



**Family: TEREBRIDAE**

Class: **GASTROPODA**

--- Clade: **CAENOGASTROPODA-HYPSOGASTROPODA-NEOGASTROPODA-CONOIDEA**

----- Family: **TEREBRIDAE** Mörch, 1852 (Sea)

- Alphabetic order - when **first name** is in bold the species has images

Taxa=897, Genus=19, Subgenus=2, Species=391, Subspecies=16, Synonyms=468, Images=364

- **abdita**, *Terebra abdita* G.P. Deshayes, 1859 - syn of: [Duplicaria bernardii](#) (G.P. Deshayes, 1857)
- **achates**, [Terebra achates](#) C.S. Weaver, 1960
- **aciculata**, *Hastula aciculata* J.F. Gmelin, 1791 - syn of: [Hastula solida](#) (G.P. Deshayes, 1857)
- **aciculatum**, *Hastula aciculatum* J.F. Gmelin, 1791 - syn of: [Hastula solida](#) (G.P. Deshayes, 1857)
- **aciculina**, [Impages aciculina](#) (J.B.P.A. Lamarck, 1822)
- **aciculina**, [Terebra aciculina](#) L.A. Reeve, 1860
- **acrior**, *Terebra acrior* W.H. Dall, 1889 - syn of: [Terebra limatula](#) W.H. Dall, 1889
- **acumen**, [Hastula acumen](#) (G.P. Deshayes, 1859)
- **acuminata**, *Hastula acuminata* J.B.P.A. Lamarck, 1822 - syn of: [Impages cinerea](#) (I. von Born, 1778)
- **acuta**, *Terebra acuta* G.P. Deshayes, 1857 - syn of: [Cinguloterebra anilis](#) (P.F. Röding, 1798)
- **adairensis**, *Terebra adairensis* G.B. Campbell, 1964 - syn of: [Terebra roperi](#) H.A. Pilsbry & H.N. Lowe, 1932
- **adamsii**, [Cinguloterebra adamsii](#) (E.A. Smith, 1873)
- **adansoni**, *Hastula adansoni* G.P. Deshayes, 1859 - syn of: [Impages aciculina](#) (J.B.P.A. Lamarck, 1822)
- **addita**, *Terebra addita* G.P. Deshayes, 1859 - syn of: [Duplicaria bernardii](#) (G.P. Deshayes, 1857)
- **aerolata**, *Terebra aerolata* A. Adams & L.A. Reeve, 1850 - syn of: [Oxymeris areolata](#) (J.H.F. Link, 1807)
- **affinis**, [Myurella affinis](#) (J.E. Gray, 1834)
- **affinis**, *Terebra affinis* J.E. Gray, 1834 - syn of: [Myurella affinis](#) (J.E. Gray, 1834)
- **affinis peasii**, [Myurella affinis peasii](#) G.P. Deshayes, 1859
- **africana**, *Terebra africana* J.E. Gray in E. Griffith & E. Pidgeon, 1833 - syn of: [Terebra variegata](#) J.E. Gray, 1834
- **alagoensis**, [Terebra alagoensis](#)
- **alba**, [Terebra alba](#) J.E. Gray, 1834
- **albemarlensis**, *Terebra albemarlensis* W.H. Dall & W.H. Ochsner, 1928 - syn of: [Epitonium indistinctum](#) (G.B. II Sowerby, 1844)
- **albicostata**, *Terebra albicostata* A. Adams & L.A. Reeve, 1850 - syn of: [Terebra armillata](#) R.B. Hinds, 1844
- **albida**, [Oxymeris albida](#) (J.E. Gray, 1834)
- **albida**, *Terebra albida* J.E. Gray, 1834 - syn of: [Oxymeris albida](#) (J.E. Gray, 1834)
- **albobancellata**, [Terebra albobancellata](#) T. Bratcher, 1988
- **albobocincta**, *Terebra albobocincta* P.P. Carpenter, 1857 - syn of: [Terebra armillata](#) R.B. Hinds, 1844
- **alboflava**, [Hastula alboflava](#) T. Bratcher, 1988
- **albofusca**, [Duplicaria albofusca](#) (L. Bozzetti, 2008)
- **albomarginata**, [Terebra amanda albomarginata](#) G.P. Deshayes, 1859
- **albozonata**, [Duplicaria albozonata](#) (E.A. Smith, 1875)
- **albula**, [Hastula albula](#) (K.T. Menke, 1843)
- **albula natalensis**, [Hastula albula natalensis](#) (E.A. Smith, 1903)
- **aliguayensis**, *Terebra aliguayensis* Unknown - syn of: [Cinguloterebra cumingii](#) (G.P. Deshayes, 1857)
- **alisi**, [Terebra alisi](#) U. Aubry, 1999
- **allyni**, [Terebra allyni](#) T. Bratcher, T.A. Burch & R.D. Burch, 1970
- **alveolata**, *Terebra alveolata* R.B. Hinds, 1844 - syn of: [Hastulopsis alveolata](#) (R.B. Hinds, 1844)
- **alveolata**, [Hastulopsis alveolata](#) (R.B. Hinds, 1844)
- **alveolata**, *Terebra alveolata* R.B. Hinds, 1844 - syn of: [Hastulopsis alveolata](#) (R.B. Hinds, 1844)
- **amanda**, [Terebra amanda](#) R.B. Hinds, 1844
- **amanda albomarginata**, [Terebra amanda albomarginata](#) G.P. Deshayes, 1859
- **ambrosia**, *Terebra ambrosia* J.C. Melville, 1912 - syn of: [Terebra polygyrata](#) G.P. Deshayes, 1859
- **amoena**, [Hastulopsis amoena](#) (G.P. Deshayes, 1859)
- **amoena specillata**, *Terebra amoena specillata* R.B. Hinds, 1844 - syn of: [Terebra specillata](#) R.B. Hinds, 1844
- **amoena specillata**, *Terebra amoena specillata* R.B. Hinds, 1844 - syn of: [Terebra specillata](#) R.B. Hinds, 1844
- **andamanica**, *Terebra andamanica* J.C. Melville & E.R. Sykes, 1898 - syn of: [Hastulopsis amoena](#) (G.P. Deshayes, 1859)
- **androyensis**, [Hastula androyensis](#) L. Bozzetti, 2008
- **angasi**, *Terebra angasi* G.W. Tryon, 1885 - syn of: [Parviterebra brazieri](#) (G.F. Angas, 1875)
- **angelli**, [Euterebra angelli](#) (J. Gibson-Smith & W. Gibson-Smith, 1984)
- **angelli**, *Terebra angelli* J. Gibson-Smith & W. Gibson-Smith, 1984 - syn of: [Euterebra angelli](#) (J. Gibson-Smith & W. Gibson-Smith, 1984)
- **angolensis**, *Terebra angolensis* U. Aubry, 1999 - syn of: [Oxymeris senegalensis](#) (J.B.P.A. Lamarck, 1822)
- **anile**, *Cinguloterebra anile* P.F. Röding, 1798 - syn of: [Cinguloterebra anilis](#) (P.F. Röding, 1798)
- **anilis**, [Cinguloterebra anilis](#) (P.F. Röding, 1798)
- **anilis**, *Terebra anilis* P.F. Röding, 1798 - syn of: [Cinguloterebra anilis](#) (P.F. Röding, 1798)
- **anilis circinata**, *Terebra anilis circinata* G.P. Deshayes, 1857 - syn of: [Terebra circinata](#) G.P. Deshayes, 1857
- **anomala**, [Impages anomala](#) (J.E. Gray, 1834)
- **anomala**, *Terebra anomala* J.E. Gray, 1834 - syn of: [Impages anomala](#) (J.E. Gray, 1834)

- **anseewi**, [Duplicaria anseewi](#) (Y. Terry, 2005)
- **antarctica**, *Acus antarctica* E.A. Smith, 1873 - syn of: [Euterebra tristis](#) (G.P. Deshayes, 1859)
- **apicina**, *Hastula apicina* G.P. Deshayes, 1859 - syn of: [Impages bacillus](#) (G.P. Deshayes, 1859)
- **apicina**, *Terebra apicina* G.P. Deshayes, 1859 - syn of: [Impages bacillus](#) (G.P. Deshayes, 1859)
- **apicitincta**, [Impages apicitincta](#) (G.B. III Sowerby, 1900)
- **apicitincta**, *Hastula apicitincta* G.B. III Sowerby, 1900 - syn of: [Impages apicitincta](#) (G.B. III Sowerby, 1900)
- **apicitincta**, *Terebra apicitincta* G.B. III Sowerby, 1900 - syn of: [Impages apicitincta](#) (G.B. III Sowerby, 1900)
- **approximata**, *Terebra approximata* G.P. Deshayes, 1859 - syn of: [Myurella undulata](#) (J.E. Gray, 1834)
- **arabellum**, [Strioterebrum arabellum](#) (K.H.J. Thiele, 1925)
- **arcas**, [Terebra arcas](#) R.T. Abbott, 1954
- **archimedis**, *Terebra archimedis* G.P. Deshayes, 1859 - syn of: [Terebra funiculata](#) R.B. Hinds, 1844
- **areolata**, [Oxymeris areolata](#) (J.H.F. Link, 1807)
- **areolatus**, *Terebra areolatus* J.H.F. Link, 1807 - syn of: [Oxymeris areolata](#) (J.H.F. Link, 1807)
- **argenvillii**, *Hastula argenvillii* G.P. Deshayes, 1859 - syn of: [Hastula strigilata](#) (C. Linnaeus, 1758)
- **argosyia**, [Terebra argosyia](#) A.A. Olsson, 1971
- **argus**, [Terebra argus](#) R.B. Hinds, 1844
- **argus brachygyra**, [Terebra argus brachygyra](#) H.A. Pilbry, 1921
- **arguta**, *Terebra arguta* A.A. Gould, 1853 - syn of: [Mazatlaniania fulgurata](#) (R.A. Philippi, 1846)
- **armillata**, [Terebra armillata](#) R.B. Hinds, 1844
- **asiatica**, *Terebra asiatica* H.C. Ray, 1968 - syn of: [Euterebra tantilla](#) (E.A. Smith, 1873)
- **aspera**, *Terebra aspera* R.B. Hinds, 1844 - syn of: [Pristiterebra petiveriana](#) (G.P. Deshayes, 1857)
- **assecla**, [Euterebra assecla](#) (T. Iredale, 1924)
- **assecla**, *Terebra assecla* T. Iredale, 1924 - syn of: [Euterebra assecla](#) (T. Iredale, 1924)
- **assimilis**, *Acus assimilis* G.F. Angas, 1867 - syn of: [Euterebra tristis](#) (G.P. Deshayes, 1859)
- **assimilis**, *Arcus assimilis* G.F. Angas, 1867 - syn of: [Euterebra tristis](#) (G.P. Deshayes, 1859)
- **assimilis**, *Terebra assimilis* W.H. Pease, 1871 - syn of: [Strioterebrum plumbeum](#) (J.R.C. Quoy & J.P. Gaimard, 1833)
- **assu**, [Terebra assu](#) L.R.L. Simone, 2012
- **australis**, [Duplicaria australis](#) (E.A. Smith, 1873)
- **australis**, *Terebra australis* E.A. Smith, 1873 - syn of: [Duplicaria australis](#) (E.A. Smith, 1873)
- **awajiensis**, *Terebra awajiensis* H.A. Pilbry, 1904 - syn of: [Strioterebrum japonicum](#) (E.A. Smith, 1873)
- **babylonia**, [Terebra babylonia](#) J.B.P.A. Lamarck, 1822
- **bacillus**, [Impages bacillus](#) (G.P. Deshayes, 1859)
- **bacillus**, *Terebra bacillus* G.P. Deshayes, 1859 - syn of: [Impages bacillus](#) (G.P. Deshayes, 1859)
- **badia**, [Duplicaria badia](#) (G.P. Deshayes, 1859)
- **baileyi**, [Duplicaria baileyi](#) T. Bratcher & W.O. Cernohorsky, 1982
- **balabacensis**, [Terebra balabacensis](#) U. Aubry & R. Picardal, 2011
- **balaenorum**, *Terebra balaenorum* W.H. Dall, 1908 - syn of: [Terebra specillata](#) R.B. Hinds, 1844
- **ballina**, *Terebra ballina* C. Hedley, 1915 - syn of: [Strioterebrum ballinum](#) (C. Hedley, 1915)
- **ballinum**, [Strioterebrum ballinum](#) (C. Hedley, 1915)
- **barbieri**, [Terebra barbieri](#) U. Aubry, 2008
- **bathyraphe**, *Terebra bathyraphe* E.A. Smith, 1875 - syn of: [Granuliterebra bathyraphe](#) (E.A. Smith, 1875)
- **bathyraphe**, [Granuliterebra bathyraphe](#) (E.A. Smith, 1875)
- **beddomei**, *Terebra beddomei* W.F. Petterd, 1884 - syn of: [Zella beddomei](#) (W.F. Petterd, 1884)
- **belcheri**, *Myurella belcheri* E.A. Smith, 1873 - syn of: [Terebra guayaquilensis](#) (E.A. Smith, 1880)
- **bellanodosa**, *Pristiterebra bellanodosa* A.W. Grabau & S.G. King, 1928 - syn of: [Pristiterebra bifrons](#) (R.B. Hinds, 1844)
- **bellanodosa**, *Terebra bellanodosa* A.W. Grabau & S.G. King, 1928 - syn of: [Pristiterebra bifrons](#) (R.B. Hinds, 1844)
- **benthalis**, [Duplicaria benthalis](#) (W.H. Dall, 1889)
- **benthalis nodata**, [Duplicaria benthalis nodata](#) W.H. Dall, 1890
- **bermonti**, *Terebra bermonti* E.L. Lorois, 1857 - syn of: [Terebra succincta](#) (J.F. Gmelin, 1791)
- **bernardii**, [Duplicaria bernardii](#) (G.P. Deshayes, 1857)
- **bernardii**, *Terebra bernardii* G.P. Deshayes, 1857 - syn of: [Duplicaria bernardii](#) (G.P. Deshayes, 1857)
- **berryi**, [Terebra berryi](#) G.B. Campbell, 1961
- **betsyae**, *Hastula betsyae* R.D. Burch, 1965 - syn of: [Hastula penicillata](#) (R.B. Hinds, 1844)
- **bicolor**, *Acus bicolor* G.F. Angas, 1867 - syn of: [Euterebra tristis](#) (G.P. Deshayes, 1859)
- **bicolor**, *Pervicacia bicolor* G.F. Angas, 1867 - syn of: [Euterebra tristis](#) (G.P. Deshayes, 1859)
- **bicolor subplicata**, *Duplicaria bicolor subplicata* B.C. Cotton, 1976 - syn of: [Euterebra tristis](#) (G.P. Deshayes, 1859)
- **bifrons**, [Pristiterebra bifrons](#) (R.B. Hinds, 1844)
- **bilineata**, [Hastulopsis bilineata](#) (J.E. Sprague, 2004)
- **biminiensis**, [Terebra biminiensis](#) (E.J. Petuch, 1987)
- **binii**, [Cinguloterebra binii](#) U. Aubry, 2014
- **bipartita**, *Hastula bipartita* G.P. Deshayes, 1859 - syn of: [Hastula albula](#) (K.T. Menke, 1843)
- **bitorquata**, *Terebra bitorquata* G.P. Deshayes, 1859 - syn of: [Terebra corrugata](#) J.B.P.A. Lamarck, 1822
- **blanda**, [Hastulopsis blanda](#) (G.P. Deshayes, 1859)
- **bonariensis**, *Diplomeriza bonariensis* C.S. Rafinesque, 1833 - syn of: [Chilina fluminea](#) (W.G. Maton, 1811)
- **boucheti**, [Cinguloterebra boucheti](#) (T. Bratcher, 1981)

- **bourguignati**, *Terebra bourguignati* G.P. Deshayes, 1859 – syn of: [Strioterebrum plumbeum](#) (J.R.C. Quoy & J.P. Gaimard, 1833)
- **brachygyra**, [Terebra argus brachygyra](#) H.A. Pilsbry, 1921
- **brandi**, [Terebra brandi](#) T. Bratcher, T.A. Burch & R.D. Burch, 1970
- **brasiliensis**, [Terebra brasiliensis](#) (E.A. Smith, 1873)
- **bratchererae**, [Terebra bratchererae](#) W.O. Cernohorsky, 1987
- **brazieri**, [Hastula brazieri](#) (G.F. Angas, 1871)
- **brazieri**, *Terebra brazieri* G.F. Angas, 1871 – syn of: [Hastula brazieri](#) (G.F. Angas, 1871)
- **brevicula**, *Terebra brevicula* (G.P. Deshayes, 1859) – syn of: [Terebra brevicula](#) (G.P. Deshayes, 1859)
- **brevicula**, [Terebra brevicula](#) (G.P. Deshayes, 1859)
- **brevicula**, *Euterebra brevicula* P. Dautzenberg, 1912 – syn of: [Terebra brevicula](#) (G.P. Deshayes, 1859)
- **brianhayesi**, [Pellifronia brianhayesi](#) (Y. Terryn & J.E. Sprague, 2008)
- **bridgesi**, [Terebra bridgesi](#) W.H. Dall, 1908
- **bruguieri**, *Terebra bruguieri* G.P. Deshayes, 1859 – syn of: [Hastulopsis conspersa](#) (R.B. Hinds, 1844)
- **brunnea**, [Terebra brunnea](#) J.T. Kuroda, 1928
- **brunneobandata**, [Clathroterebra brunneobandata](#) W.M.L. Malcolm & Y. Terryn, 2012
- **brunneocincta**, *Terebra brunneocincta* H.A. Pilsbry & H.N. Lowe, 1932 – syn of: [Terebra larvaeformis](#) R.B. Hinds, 1844
- **buccinoidea**, *Terebra buccinoidea* H.M.D. de Blainville, 1824 – syn of: [Bullia vittata](#) (C. Linnaeus, 1767)
- **buccinulum**, *Terebra buccinulum* G.P. Deshayes, 1859 – syn of: [Bullia turrita](#) J.E. Gray, 1839
- **burchi**, [Hastulopsis burchi](#) (T. Bratcher & W.O. Cernohorsky, 1982)
- **caddeyi**, [Cinguloterebra caddeyi](#) (T. Bratcher & W.O. Cernohorsky, 1982)
- **caerulescens**, *Terebra caerulescens* J.B.P.A. Lamarck, 1822 – syn of: [Hastula hectica](#) (C. Linnaeus, 1758)
- **caerulescens otaitensis**, *Terebra caerulescens otaitensis* R.P. Lesson, 1830 – syn of: [Hastula hectica](#) (C. Linnaeus, 1758)
- **caledonica**, [Oxymeris caledonica](#) (G.B. III Sowerby, 1909)
- **caledonica**, *Terebra caledonica* G.B. III Sowerby, 1909 – syn of: [Oxymeris caledonica](#) (G.B. III Sowerby, 1909)
- **caliginosa**, *Terebra caliginosa* G.P. Deshayes, 1859 – syn of: [Strioterebrum caliginosum](#) (G.P. Deshayes, 1859)
- **caliginosum**, [Strioterebrum caliginosum](#) (G.P. Deshayes, 1859)
- **campbelli**, [Hastulopsis campbelli](#) (R.D. Burch, 1965)
- **cancellata**, *Terebra cancellata* J.R.C. Quoy & J.P. Gaimard, 1833 – syn of: [Terebra succincta](#) (J.F. Gmelin, 1791)
- **cancellatum**, *Cinguloterebra cancellatum* P.F. Röding, 1798 – syn of: [Cinguloterebra anilis](#) (P.F. Röding, 1798)
- **capensis**, [Euterebra capensis](#) (E.A. Smith, 1873)
- **capensis**, *Myurella capensis* E.A. Smith, 1873 – syn of: [Euterebra capensis](#) (E.A. Smith, 1873)
- **capensis**, *Terebra capensis* E.A. Smith, 1873 – syn of: [Euterebra capensis](#) (E.A. Smith, 1873)
- **carnea**, *Terebra carnea* G. Perry, 1811 – syn of: [Oxymeris dimidiata](#) (C. Linnaeus, 1758)
- **carnicolor**, *Terebra carnicolor* H.B. Preston, 1908 – syn of: [Myurella columellaris](#) (R.B. Hinds, 1844)
- **carolae**, [Terebra carolae](#) T. Bratcher, 1979
- **casta**, *Hastula casta* R.B. Hinds, 1844 – syn of: [Hastula albula](#) (K.T. Menke, 1843)
- **casta natalensis**, *Terebra casta natalensis* E.A. Smith, 1903 – syn of: [Hastula albula](#) (K.T. Menke, 1843)
- **castanea**, *Impages castanea* L.C. Kiener, 1839 – syn of: [Hastula hectica](#) (C. Linnaeus, 1758)
- **castaneofusca**, *Terebra castaneofusca* K.H.J. Thiele, 1925 – syn of: [Strioterebrum plumbeum](#) (J.R.C. Quoy & J.P. Gaimard, 1833)
- **castaneostriata**, [Terebra castaneostriata](#) S. Kosuge, 1979
- **castigata**, [Granuliterebra castigata](#) (A.H. Cooke, 1885)
- **cebuensis**, [Hastulopsis cebuensis](#) R. Gargiulo, 2014
- **celidonota**, [Hastula celidonota](#) (J.C. MeVill & E.R. Sykes, 1898)
- **cerithina**, [Oxymeris cerithina](#) (J.B.P.A. Lamarck, 1822)
- **cerithina**, *Terebra cerithina* J.B.P.A. Lamarck, 1822 – syn of: [Oxymeris cerithina](#) (J.B.P.A. Lamarck, 1822)
- **cerithina spaldingi**, *Terebra cerithina spaldingi* H.A. Pilsbry, 1921 – syn of: [Oxymeris cerithina](#) (J.B.P.A. Lamarck, 1822)
- **cernica**, *Terebra cernica* G.B. III Sowerby, 1894 – syn of: [Strioterebrum nitidum](#) (R.B. Hinds, 1844)
- **cernohorskyi**, [Impages cernohorskyi](#) (R.D. Burch, 1965)
- **chilensis**, *Duplicaria chilensis* G.P. Deshayes, 1859 – syn of: [Duplicaria gemmulata](#) (L.C. Kener, 1839)
- **chlorata**, [Oxymeris chlorata](#) (J.B.P.A. Lamarck, 1822)
- **chlorata**, *Terebra chlorata* J.B.P.A. Lamarck, 1822 – syn of: [Oxymeris chlorata](#) (J.B.P.A. Lamarck, 1822)
- **churea**, [Terebra churea](#) G.B. Campbell, 1964
- **cinctella**, [Myurella cinctella](#) (G.P. Deshayes, 1859)
- **cinerea**, [Impages cinerea](#) (I. von Born, 1778)
- **cinerea**, *Hastula cinerea* I. von Born, 1778 – syn of: [Impages cinerea](#) (I. von Born, 1778)
- **cinerea luctuosa**, [Impages cinerea luctuosa](#) (R.B. Hinds, 1844)
- **cinerea salleana**, *Impages cinerea salleana* G.P. Deshayes, 1859 – syn of: [Impages salleana](#) (G.P. Deshayes, 1859)
- **cingula**, *Terebra cingula* L.C. Kiener, 1839 – syn of: [Oxymeris senegalensis](#) (J.B.P.A. Lamarck, 1822)
- **cingula**, *Oxymeris cingula* L.C. Kiener, 1839 – syn of: [Oxymeris senegalensis](#) (J.B.P.A. Lamarck, 1822)
- **cingulifera**, [Terebra cingulifera](#) J.B.P.A. Lamarck, 1822
- **cingulifera laevigata**, *Terebra cingulifera laevigata* J.E. Gray, 1834 – syn of: [Terebra laevigata](#) J.E. Gray, 1834
- **circinata**, [Terebra circinata](#) G.P. Deshayes, 1857
- **circumcincta**, [Perirhoe circumcincta](#) (G.P. Deshayes, 1857)
- **clappi**, *Terebra clappi* H.A. Pilsbry, 1920, 1921 – syn of: [Strioterebrum plumbeum](#) (J.R.C. Quoy & J.P. Gaimard, 1833)
- **clarkei**, *Hastula clarkei* E.A. Smith, 1912 – syn of: [Hastula solida](#) (G.P. Deshayes, 1857)

- **cochlea**, *Terebra cochlea* (G.P. Deshayes, 1857) - syn of: **[Oxymeris trochlea](#)** (G.P. Deshayes, 1857)
- **cognata**, **[Terebra cognata](#)** E.A. Smith, 1877
- **colombiensis**, **[Terebra colombiensis](#)** L.R.L. Simone & C. Gracia, 2006
- **colorata**, **[Hastula colorata](#)** T. Bratcher, 1988
- **columellaris**, **[Myurella columellaris](#)** (R.B. Hinds, 1844)
- **columellaris**, *Terebra columellaris* R.B. Hinds, 1844 - syn of: **[Myurella columellaris](#)** (R.B. Hinds, 1844)
- **columnaris**, *Terebra columnaris* G.P. Deshayes, 1859 - syn of: **[Terebra cingulifera](#)** J.B.P.A. Lamarck, 1822
- **commaculata**, **[Cinguloterebra commaculata](#)** (J.F. Gmelin, 1791)
- **commaculata**, *Terebra commaculata* J.F. Gmelin, 1791 - syn of: **[Cinguloterebra commaculata](#)** (J.F. Gmelin, 1791)
- **concava**, **[Terebra concava](#)** (T. Say, 1826)
- **concavus vinosus**, *Terebra concavus vinosus* W.H. Dall, 1889 - syn of: **[Terebra vinosa](#)** W.H. Dal, 1889
- **concinna**, *Terebra concinna* G.P. Deshayes, 1857 - syn of: **[Oxymeris dillwynii](#)** (G.P. Deshayes, 1859)
- **concinna**, *Hastula concinna* L.W. Dillwyn, 1817 - syn of: **[Hastula strigilata](#)** (C. Linnaeus, 1758)
- **concolor**, **[Duplicaria concolor](#)** (E.A. Smith, 1873)
- **confusa**, *Terebra confusa* E.A. Smith, 1877 - syn of: **[Hastula inconstans](#)** (R.B. Hinds, 1844)
- **confusa**, *Hastula confusa* E.A. Smith, 1877 - syn of: **[Hastula inconstans](#)** (R.B. Hinds, 1844)
- **connelli**, **[Cinguloterebra connelli](#)** (T. Bratcher & W.O. Cernohorsky, 1985)
- **consobrina**, **[Terebra consobrina](#)** G.P. Deshayes, 1857
- **consors**, **[Terebra consors](#)** R.B. Hinds, 1844
- **conspersa**, *Terebra conspersa* R.B. Hinds, 1844 - syn of: **[Hastulopsis conspersa](#)** (R.B. Hinds, 1844)
- **conspersa**, **[Hastulopsis conspersa](#)** (R.B. Hinds, 1844)
- **conspersa**, *Terebra conspersa* R.B. Hinds, 1844 - syn of: **[Hastulopsis conspersa](#)** (R.B. Hinds, 1844)
- **constricta**, *Terebra constricta* K.H.J. Thiele, 1925 - syn of: **[Granuliterebra bathyrhapse](#)** (E.A. Smith, 1875)
- **contigua**, *Terebra contigua* W.H. Pease, 1871 - syn of: **[Strioterebrum plumbeum](#)** (J.R.C. Quoy & J.P. Gaimard, 1833)
- **continua**, **[Impages continua](#)** (G.P. Deshayes, 1859)
- **continua**, *Terebra continua* G.P. Deshayes, 1859 - syn of: **[Impages continua](#)** (G.P. Deshayes, 1859)
- **contracta**, **[Terebra contracta](#)** (E.A. Smith, 1873)
- **copula**, **[Duplicaria copula](#)** (R.B. Hinds, 1844)
- **corintoensis**, **[Terebra corintoensis](#)** H.A. Pilsbry & H.N. Lowe, 1932
- **coriolisi**, **[Duplicaria coriolisi](#)** (U. Aubry, 1999)
- **corrugata**, **[Terebra corrugata](#)** J.B.P.A. Lamarck, 1822
- **cosentini**, *Terebra cosentini* R.A. Philippi, 1836 - syn of: **[Mazatania cosentini](#)** (R.A. Philippi, 1836)
- **coSIGNANII**, **[Terebra coSIGNANII](#)** U. Aubry, 2008
- **costata**, *Hastula costata* K.T. Menke, 1828 - syn of: **[Hastula hastata](#)** (J.F. Gmelin, 1791)
- **costata**, *Terebra costata* K.T. Menke, 1828 - syn of: **[Hastula hastata](#)** (J.F. Gmelin, 1791)
- **costellifera**, **[Oxymeris costellifera](#)** (W.H. Pease, 1869)
- **costellifera**, *Terebra costellifera* W.H. Pease, 1869 - syn of: **[Oxymeris costellifera](#)** (W.H. Pease, 1869)
- **cracilenta**, *Terebra cracilenta* C.C. Li, 1930 - syn of: **[Pristiterebra tuberculosa](#)** (R.B. Hinds, 1844)
- **crakei**, **[Duplicaria crakei](#)** (R.D. Burch, 1965)
- **crassicostata**, **[Euterebra tristis crassicostata](#)** H.H. Suter, 1909
- **crassireticula**, **[Terebra crassireticula](#)** L.R.L. Simone, 1999
- **crassula**, *Terebra crassula* G.P. Deshayes, 1859 - syn of: **[Hastula hastata](#)** (J.F. Gmelin, 1791)
- **crassula**, *Hastula crassula* G.P. Deshayes, 1859 - syn of: **[Hastula hastata](#)** (J.F. Gmelin, 1791)
- **crenifera**, **[Terebra crenifera](#)** G.P. Deshayes, 1859
- **crenulata**, **[Oxymeris crenulata](#)** (C. Linnaeus, 1758)
- **crenulata**, *Terebra crenulata* C. Linnaeus, 1758 - syn of: **[Oxymeris crenulata](#)** (C. Linnaeus, 1758)
- **crenulata booleyi**, *Terebra crenulata booleyi* J.C. Melvil & E.R. Sykes, 1898 - syn of: **[Oxymeris crenulata](#)** (C. Linnaeus, 1758)
- **crenulata fimbriata**, **[Oxymeris crenulata fimbriata](#)** G.P. Deshayes, 1857
- **crenulata interlineata**, **[Oxymeris crenulata interlineata](#)** G.P. Deshayes, 1859
- **crossii**, *Hastula crossii* G.P. Deshayes, 1859 - syn of: **[Hastula penicillata](#)** (R.B. Hinds, 1844)
- **cumingii**, **[Cinguloterebra cumingii](#)** (G.P. Deshayes, 1857)
- **curacaoensis**, **[Terebra curacaoensis](#)** D. De Jong & H.E. Coomans, 1988
- **cuspidata**, **[Hastula cuspidata](#)** (R.B. Hinds, 1844)
- **danai**, *Terebra danai* S.S. Berry, 1958 - syn of: **[Terebra hemphilli](#)** E.G. Vanatta, 1924
- **daniae**, **[Hastula daniae](#)** U. Aubry, 2008
- **daniae**, *Terebra daniae* U. Aubry, 2008 - syn of: **[Hastula daniae](#)** U. Aubry, 2008
- **decorata**, *Terebra decorata* G.P. Deshayes, 1867 - syn of: **[Terebra tessellata](#)** J.E. Gray, 1834
- **dedonderi**, **[Clathroterebra dedonderi](#)** (Y. Terryn, 2003)
- **delicatula**, *Terebra delicatula* H.B. Preston MS - syn of: **[Terebra alba](#)** J.E. Gray, 1834
- **delicatula**, *Terebra delicatula* S.D. Kaicher, 1981 - syn of: **[Terebra alba](#)** J.E. Gray, 1834
- **denizi**, **[Hastula denizi](#)** E. Rolán & F. Gubbioli, 2000
- **deshayesii**, **[Terebra deshayesii](#)** L.A. Reeve, 1860
- **deynzerorum**, **[Duplicaria deynzerorum](#)** J.E. Sprague, 2004
- **dillwynii**, **[Oxymeris dillwynii](#)** (G.P. Deshayes, 1859)
- **dillwynii**, *Terebra dillwynii* G.P. Deshayes, 1859 - syn of: **[Oxymeris dillwynii](#)** (G.P. Deshayes, 1859)

- **dimidiata**, [Oxymeris dimidiata](#) (C. Linnaeus, 1758)
- **dimidiata**, Terebra dimidiata C. Linnaeus, 1758 - syn of: [Oxymeris dimidiata](#) (C. Linnaeus, 1758)
- **dimidiata circumvoluta**, Terebra dimidiata circumvoluta P. Dautzenberg, 1935 - syn of: [Oxymeris dimidiata](#) (C. Linnaeus, 1758)
- **dimidiata pallida**, Terebra dimidiata pallida P. Dautzenberg, 1935 - syn of: [Oxymeris dimidiata](#) (C. Linnaeus, 1758)
- **dislocata**, [Terebra dislocata](#) (T. Say, 1822)
- **dislocata onslowensis**, [Terebra dislocata onslowensis](#) (E.J. Petuch, 1974)
- **dispar**, [Terebra dispar](#) G.P. Deshayes, 1859
- **diversa**, Terebra diversa E.A. Smith, 1877, 1901 - syn of: [Hastula rufopunctata](#) (E.A. Smith, 1877)
- **diversa**, Hastula diversa E.A. Smith, 1877, 1901 - syn of: [Hastula rufopunctata](#) (E.A. Smith, 1877)
- **divisa**, Terebra divisa W.H. Pease, 1868 - syn of: [Oxymeris dillwynii](#) (G.P. Deshayes, 1859)
- **doellojuradoi**, [Terebra doellojuradoi](#) A. Carcelles, 1953
- **dorothyae**, Terebra dorothyae T. Bratcher & R.D. Burch, 1970 - syn of: [Pristiterebra glauca](#) (R.B. Hinds, 1844)
- **dumbauldi**, Terebra dumbauldi G.D. Hanna & L.G. Hertlein, 1961 - syn of: [Terebra robusta](#) R.B. Hinds, 1844
- **duplicata**, [Duplicaria duplicata](#) (C. Linnaeus, 1758)
- **duplicata**, Terebra duplicata C. Linnaeus, 1758 - syn of: [Duplicaria duplicata](#) (C. Linnaeus, 1758)
- **duplicata**, Diplomeriza duplicata C. Linnaeus, 1758 - syn of: [Duplicaria duplicata](#) (C. Linnaeus, 1758)
- **duplicata junior**, Duplicaria duplicata junior L.C. Kiener, 1839 - syn of: [Duplicaria kieneri](#) (G.P. Deshayes, 1859)
- **duplicata junior**, Terebra duplicata junior L.C. Kiener, 1839 - syn of: [Duplicaria kieneri](#) (G.P. Deshayes, 1859)
- **duplicatoides**, Terebra duplicatoides P. Bartsch, 1923 - syn of: [Duplicaria duplicata](#) (C. Linnaeus, 1758)
- **duplicatoides**, Myurella duplicatoides P. Bartsch, 1923 - syn of: [Duplicaria duplicata](#) (C. Linnaeus, 1758)
- **durgella**, Terebra durgella H.C. Ray, 1968 - syn of: [Euterebra padangensis](#) (K.H.J. Thiele, 1925)
- **dushanae**, Terebra dushanae G.B. Campbell, 1964 - syn of: [Terebra bridgesi](#) W.H. Dall, 1908
- **dussumieri hiradoensis**, Duplicaria dussumieri hiradoensis H.A. Pilsbry, 1921 - syn of: [Duplicaria hiradoensis](#) (H.A. Pilsbry, 1921)
- **dussumierii**, [Duplicaria dussumierii](#) (L.C. Kiener, 1839)
- **easmithi**, [Duplicaria easmithi](#) (U. Aubry, 1999)
- **eburnea**, [Perirhoe eburnea](#) (R.B. Hinds, 1844)
- **eburnea**, Terebra eburnea R.B. Hinds, 1844 - syn of: [Perirhoe eburnea](#) (R.B. Hinds, 1844)
- **eddunhami**, [Granuliterebra eddunhami](#) Y. Terryn & M. Holford, 2008
- **edgarii**, Terebra edgarii J.C. McMill, 1898 - syn of: [Terebra spectabilis](#) R.B. Hinds, 1844
- **efatensis**, Terebra efatensis U. Aubry, 1999 - syn of: [Teremitra efatensis](#) (U. Aubry, 1999)
- **elata**, [Terebra elata](#) R.B. Hinds, 1844
- **elialae**, [Hastulopsis elialae](#) (U. Aubry, 1994)
- **elliscrossi**, [Triplostephanus elliscrossi](#) (T. Bratcher, 1979)
- **elliscrossi**, Terebra elliscrossi T. Bratcher, 1979 - syn of: [Triplostephanus elliscrossi](#) (T. Bratcher, 1979)
- **escondida**, [Impages escondida](#) Y. Terryn, 2006
- **evelynae**, [Terebra evelynae](#) W.J. Clench & C.G. Aguayo, 1939
- **evoluta**, [Duplicaria evoluta](#) (G.P. Deshayes, 1859)
- **exacuminata**, Hastula exacuminata F. Sacco, 1891 - syn of: [Impages cinerea](#) (I. von Born, 1778)
- **exigua**, Terebra exigua G.P. Deshayes, 1859 - syn of: [Terebra textilis](#) R.B. Hinds, 1844
- **exiguoides**, [Myurella exiguoides](#) (M.M. Schepman, 1913)
- **eximia**, [Cinguloterebra eximia](#) (G.P. Deshayes, 1859)
- **exulta**, Terebra exulta T. Iredale, 1931 - syn of: [Terebra punctatostrata](#) J.E. Gray, 1834
- **fatua**, [Oxymeris fatua](#) (R.B. Hinds, 1844)
- **fatua**, Terebra fatua R.B. Hinds, 1844 - syn of: [Oxymeris fatua](#) (R.B. Hinds, 1844)
- **favat**, Terebra favat D'Orbigny, 1839 - syn of: [Oxymeris senegalensis](#) (J.B.P.A. Lamarck, 1822)
- **feldmanni**, Terebra feldmanni P.F. Röding, 1798 - syn of: [Terebra taurina](#) (J. Lightfoot, 1786)
- **felina**, [Oxymeris felina](#) (L.W. Dillwyn, 1817)
- **felinum**, Terebra felinum L.W. Dillwyn, 1817 - syn of: [Oxymeris felina](#) (L.W. Dillwyn, 1817)
- **fenestratus**, [Triplostephanus fenestratus](#) (R.B. Hinds, 1844)
- **fernandae**, [Cinguloterebra fernandae](#) (U. Aubry, 1991)
- **fernandesi**, Euterebra fernandesi (P. Bouchet, 1983) - syn of: [Terebra fernandesi](#) (P. Bouchet, 1983)
- **fernandesi**, [Terebra fernandesi](#) (P. Bouchet, 1983)
- **festiva**, Terebra festiva G.P. Deshayes, 1857 - syn of: [Oxymeris senegalensis](#) (J.B.P.A. Lamarck, 1822)
- **fictilis**, [Duplicaria fictilis](#) (R.B. Hinds, 1844)
- **fijiensis**, [Terebra fijiensis](#) (E.A. Smith, 1873)
- **filmerae**, [Hastula filmerae](#) (G.B. III Sowerby, 1906)
- **fimbriata**, [Oxymeris crenulata fimbriata](#) G.P. Deshayes, 1857
- **fissum**, Terebra fissum P.F. Röding, 1798 - syn of: [Terebra succincta](#) (J.F. Gmelin, 1791)
- **fitchi**, Terebra fitchi S.S. Berry, 1958 - syn of: [Terebra tiarella](#) G.P. Deshayes, 1857
- **flammea**, Terebra flammea J.B.P.A. Lamarck, 1822 - syn of: [Terebra taurina](#) (J. Lightfoot, 1786)
- **flammea**, Terebra flammea R.P. Lesson, 1832 - syn of: [Oxymeris strigata](#) (G.B. I Sowerby, 1825)
- **flammulata**, Terebra flammulata E.C. Von Martens, 1880 - syn of: [Hastula hectica](#) (C. Linnaeus, 1758)
- **flava**, Terebra flava J.E. Gray, 1834 - syn of: [Myurella affinis](#) (J.E. Gray, 1834)
- **flavescens**, Terebra flavescens G.P. Deshayes, 1859 - syn of: [Terebra succincta](#) (J.F. Gmelin, 1791)
- **flavofasciata**, [Myurella flavofasciata](#) (H.A. Pilsbry, 1921)

- **flexicostata**, *Duplicaria flexicostata* H.H. Suter, 1909 - syn of: [Euterebra tristis](#) (G.P. Deshayes, 1859)
- **flexicostata**, *Terebra flexicostata* H.H. Suter, 1909 - syn of: [Euterebra tristis](#) (G.P. Deshayes, 1859)
- **flexicostata**, *Euterebra flexicostata* H.H. Suter, 1909 - syn of: [Euterebra tristis](#) (G.P. Deshayes, 1859)
- **flindersi**, *Terebra flindersi* B.C. Cotton, 1952 - syn of: [Oxymeris albida](#) (J.E. Gray, 1834)
- **floridana**, [Cinguloterebra floridana](#) (W.H. Dall, 1889)
- **floridana**, *Terebra floridana* W.H. Dall, 1889 - syn of: [Cinguloterebra floridana](#) (W.H. Dall, 1889)
- **floridana lindae**, *Terebra floridana lindae* E.J. Petuch, 1987 - syn of: [Terebra lindae](#) E.J. Petuch, 1987
- **floridana stegeri**, *Terebra floridana stegeri* R.T. Abbott, 1954 - syn of: [Cinguloterebra floridana](#) (W.H. Dall, 1889)
- **formosa**, [Terebra formosa](#) G.P. Deshayes, 1857
- **fortunei**, [Clathroterebra fortunei](#) (G.P. Deshayes, 1857)
- **fraussenii**, [Pristiterebra fraussenii](#) G.T. Poppe, S.P. Tagaro & Y. Terry, 2009
- **frigata**, [Terebra frigata](#) R.B. Hinds, 1844
- **fujitai**, [Cinguloterebra fujitai](#) (J.T. Kuroda & T. Habe, 1952)
- **fulgurata**, *Terebra fulgurata* R.A. Philippi, 1846 - syn of: [Mazatlanian fulgurata](#) (R.A. Philippi, 1846)
- **funiculata**, [Terebra funiculata](#) R.B. Hinds, 1844
- **fusca**, *Terebra fusca* G. Perry, 1811 - syn of: [Terebra subulata](#) (C. Linnaeus, 1767)
- **fuscobasis**, [Euterebra fuscobasis](#) (E.A. Smith, 1877)
- **fuscobasis**, *Terebra fuscobasis* E.A. Smith, 1877 - syn of: [Euterebra fuscobasis](#) (E.A. Smith, 1877)
- **fuscocincta**, [Euterebra fuscocincta](#) (E.A. Smith, 1877)
- **fuscolutea**, [Euterebra fuscolutea](#) L. Bozzetti, 2008
- **fuscomaculata**, *Terebra fuscomaculata* G.B. I Sowerby, 1825 - syn of: [Oxymeris senegalensis](#) (J.B.P.A. Lamarck, 1822)
- **fuscotaeniatum**, [Strioterebrum fuscotaeniatum](#) (K.H.J. Thiele, 1925)
- **gabriellae**, [Terebra gabriellae](#) U. Aubry, 2008
- **gaiae**, [Terebra gaiae](#) U. Aubry, 2008
- **gemmulata**, [Duplicaria gemmulata](#) (L.C. Kiener, 1839)
- **gemmulata**, *Terebra gemmulata* L.C. Kiener, 1839 - syn of: [Duplicaria gemmulata](#) (L.C. Kiener, 1839)
- **giorgioi**, [Terebra giorgioi](#) U. Aubry, 1999
- **glabra**, *Terebra glabra* G.P. Deshayes, 1857 - syn of: [Terebra consors](#) R.B. Hinds, 1844
- **glauca**, [Pristiterebra glauca](#) (R.B. Hinds, 1844)
- **glauca**, *Terebra glauca* R.B. Hinds, 1844 - syn of: [Pristiterebra glauca](#) (R.B. Hinds, 1844)
- **glossema**, [Terebra glossema](#) J.S. Schwengel, 1942
- **gotoensis**, [Hastulopsis gotoensis](#) (E.A. Smith, 1879)
- **gotoensis**, *Terebra gotoensis* E.A. Smith, 1879 - syn of: [Hastulopsis gotoensis](#) (E.A. Smith, 1879)
- **gouldi**, [Oxymeris gouldi](#) (G.P. Deshayes, 1857)
- **gouldi**, *Terebra gouldi* G.P. Deshayes, 1857 - syn of: [Oxymeris gouldi](#) (G.P. Deshayes, 1857)
- **granulosa**, *Terebra granulosa* E.A. Smith, 1879 - syn of: [Pristiterebra pustulosa](#) (E.A. Smith, 1879)
- **granulosa**, *Terebra granulosa* J.B.P.A. Lamarck, 1822 - syn of: [Bullia granulosa](#) (J.B.P.A. Lamarck, 1822)
- **grayi**, *Terebra grayi* (E.A. Smith, 1877) - syn of: [Terebra grayi](#) (E.A. Smith, 1877)
- **grayi**, [Terebra grayi](#) (E.A. Smith, 1877)
- **grayi**, *Strioterebrum grayi* J.E. Gray, 1834 - syn of: [Terebra grayi](#) (E.A. Smith, 1877)
- **guayaquilensis**, [Terebra guayaquilensis](#) (E.A. Smith, 1880)
- **guayaquilensis**, *Myurella guayaquilensis* E.A. Smith, 1880 - syn of: [Terebra guayaquilensis](#) (E.A. Smith, 1880)
- **guineensis**, *Cinguloterebra guineensis* (P. Bouchet, 1983) - syn of: [Triplostephanus guineensis](#) (P. Bouchet, 1983)
- **guineensis**, [Triplostephanus guineensis](#) (P. Bouchet, 1983)
- **guinenesis**, *Terebra guinenesis* P. Bouchet, 1983 - syn of: [Triplostephanus guineensis](#) (P. Bouchet, 1983)
- **guphila**, [Clathroterebra guphila](#) (G.T. Poppe, S.P. Tagaro & Y. Terry, 2009)
- **guttata**, [Terebra guttata](#) (P.F. Röding, 1798)
- **hamamotoi**, [Hastula hamamotoi](#) E. Tsuchida & M. Tanaka, 1999
- **hancocki**, [Terebra hancocki](#) T. Bratcher, T.A. Burch & R.D. Burch, 1970
- **hastata**, [Hastula hastata](#) (J.F. Gmelin, 1791)
- **hastata**, *Terebra hastata* J.F. Gmelin, 1791 - syn of: [Hastula hastata](#) (J.F. Gmelin, 1791)
- **hastatum**, *Hastula hastatum* J.F. Gmelin, 1791 - syn of: [Hastula hastata](#) (J.F. Gmelin, 1791)
- **hectica**, [Hastula hectica](#) (C. Linnaeus, 1758)
- **hectica alba**, *Terebra hectica alba* P. Dautzenberg, 1935 - syn of: [Hastula hectica](#) (C. Linnaeus, 1758)
- **hectica fusca**, *Terebra hectica fusca* P. Dautzenberg, 1935 - syn of: [Hastula hectica](#) (C. Linnaeus, 1758)
- **hectica nimbosea**, *Terebra hectica nimbosea* P. Dautzenberg, 1935 - syn of: [Hastula hectica](#) (C. Linnaeus, 1758)
- **hedleyana**, *Cinguloterebra hedleyana* H.A. Pilsbry, 1905 - syn of: [Cinguloterebra adamsii](#) (E.A. Smith, 1873)
- **hedleyi**, *Terebra hedleyi* H.A. Pilsbry, 1904 - syn of: [Cinguloterebra adamsii](#) (E.A. Smith, 1873)
- **hedleyi**, *Cinguloterebra hedleyi* H.A. Pilsbry, 1904 - syn of: [Cinguloterebra adamsii](#) (E.A. Smith, 1873)
- **hedleyi**, *Cinguloterebra hedleyi* R. Tate, 1901 - syn of: [Cinguloterebra adamsii](#) (E.A. Smith, 1873)
- **helenae**, [Duplicaria helenae](#) (R.B. Hinds, 1844)
- **helenae**, *Terebra helenae* B.C. Cotton, 1952 - syn of: [Duplicaria fictilis](#) (R.B. Hinds, 1844)
- **helichrysum**, [Terebra helichrysum](#) J.C. Melville & R. Standen, 1903
- **hemphilli**, [Terebra hemphilli](#) E.G. Vanatta, 1924
- **herosae**, [Euterebra herosae](#) Y. Terry & J. Rosado, 2011

- **hertleini**, *Terebra hertleini* T. Bratcher, T.A. Burch & R.D. Burch, 1970 - syn of: [Terebra jacquelineae](#) T. Bratcher, T.A. Burch & R.D. Burch, 1970
- **hindsii**, *Terebra hindsii* G.P. Deshayes, 1857 - syn of: [Hastulopsis conspersa](#) (R.B. Hinds, 1844)
- **hindsii**, *Terebra hindsii* P.P. Carpenter, 1857 - syn of: [Terebra intertincta](#) R.B. Hinds, 1844
- **hiradoensis**, [Duplicaria hiradoensis](#) (H.A. Pilsbry, 1921)
- **hiscocki**, [Myurella hiscocki](#) (J.E. Sprague, 2004)
- **histrio**, [Terebra histrio](#) G.P. Deshayes, 1857
- **hizenensis**, *Terebra hizenensis* H.A. Pilsbry, 1904 - syn of: [Terebra textilis hizenensis](#) H.A. Pilsbry, 1904
- **hizenensis**, [Terebra textilis hizenensis](#) H.A. Pilsbry, 1904
- **hoarai**, [Triplostephanus hoarai](#) (J. Drivas & M. Jay, 1988)
- **hoarai**, *Terebra hoarai* J. Drivas & M. Jay, 1988 - syn of: [Triplostephanus hoarai](#) (J. Drivas & M. Jay, 1988)
- **hoffmeyerii**, *Terebra hoffmeyerii* R.T. Abbott, 1952 - syn of: [Strioterebrum plumbeum](#) (J.R.C. Quoy & J.P. Gaimard, 1833)
- **hupei**, *Terebra hupei* E.L. Lorois, 1857 - syn of: [Terebra variegata](#) J.E. Gray, 1834
- **illustre**, [Strioterebrum illustre](#) W.M.L. Malcolm & Y. Terry, 2012
- **imitatrix**, [Hastula imitatrix](#) (K. Auffenberg & H.G. Lee, 1988)
- **incisa**, [Terebra incisa](#) M.J. Faber, 2007
- **incolor**, *Hastula incolor* G.P. Deshayes, 1859 - syn of: [Hastula albula](#) (K.T. Menke, 1843)
- **incomparabilis**, *Terebra incomparabilis* G.P. Deshayes, 1859 - syn of: [Terebra formosa](#) G.P. Deshayes, 1857
- **inconspicua**, *Euterebra inconspicua* G.B. Pritchard & J.H. Gatliff, 1902 - syn of: [Euterebra tristis](#) (G.P. Deshayes, 1859)
- **inconspicua**, *Terebra inconspicua* G.B. Pritchard & J.H. Gatliff, 1902 - syn of: [Euterebra tristis](#) (G.P. Deshayes, 1859)
- **inconstans**, [Hastula inconstans](#) (R.B. Hinds, 1844)
- **inconstans**, *Terebra inconstans* R.B. Hinds, 1844 - syn of: [Hastula inconstans](#) (R.B. Hinds, 1844)
- **inflexa**, *Terebra inflexa* S.W. Tinker, 1958 - syn of: [Strioterebrum swainsoni](#) (G.P. Deshayes, 1859)
- **inflexa alta**, *Terebra inflexa alta* S.W. Tinker, 1958 - syn of: [Strioterebrum swainsoni](#) (G.P. Deshayes, 1859)
- **insalli**, [Cinguloterebra insalli](#) (T. Bratcher & T.A. Burch & R.D. Burch, 1976)
- **insignis**, *Terebra insignis* G.P. Deshayes, 1857 - syn of: [Terebra robusta](#) R.B. Hinds, 1844
- **intemnuscyræ**, *Terebra intemnuscyræ* S.F.B. de Lima, D. de Oliveira Tenório & J.C.N. Barros, 2007 - syn of: [Terebra intumescyræ](#)
- **interlineata**, [Oxymeris crenulata interlineata](#) G.P. Deshayes, 1859
- **intertincta**, [Terebra intertincta](#) R.B. Hinds, 1844
- **intumescyræ**, [Terebra intumescyræ](#)
- **iola**, [Clathroterebra iola](#) (H.A. Pilsbry & H.N. Lowe, 1932)
- **ira**, *Terebra ira* H.A. Pilsbry & H.N. Lowe, 1932 - syn of: [Terebra guayaquilensis](#) (E.A. Smith, 1880)
- **irregularis**, [Terebra irregularis](#) K.H.J. Thiele, 1925
- **isabella**, [Strioterebrum isabella](#) (K.H.J. Thiele, 1925)
- **isopleura**, *Terebra isopleura* H.A. Pilsbry & H.N. Lowe, 1932 - syn of: [Terebra larvaformis](#) R.B. Hinds, 1844
- **jacksoniana**, [Terebra jacksoniana](#) (T.A. Garrard, 1976)
- **jacquelineae**, [Terebra jacquelineae](#) T. Bratcher, T.A. Burch & R.D. Burch, 1970
- **jamaicensis**, *Terebra jamaicensis* C.B. Adams, 1850 - syn of: [Impages cinerea](#) (I. von Born, 1778)
- **japonica**, *Terebra japonica* E.A. Smith, 1873 - syn of: [Strioterebrum japonicum](#) (E.A. Smith, 1873)
- **japonicum**, [Strioterebrum japonicum](#) (E.A. Smith, 1873)
- **jeffreysi**, *Cinguloterebra jeffreysi* E.A. Smith, 1873, 1879 - syn of: [Cinguloterebra adamsii](#) (E.A. Smith, 1873)
- **jeffreysi**, *Terebra jeffreysi* E.A. Smith, 1873, 1879 - syn of: [Cinguloterebra adamsii](#) (E.A. Smith, 1873)
- **jeffreysii**, *Terebra jeffreysii* E.A. Smith, 1880 - syn of: [Cinguloterebra mariesi](#) (E.A. Smith, 1880)
- **jenningsi**, [Cinguloterebra jenningsi](#) (R.D. Burch, 1965)
- **joseradosi**, [Myurella joseradosi](#) (L. Bozzetti, 2001)
- **juanica**, [Terebra juanica](#) (W.H. Dall & C.T. Simpson, 1901)
- **jukesi**, [Duplicaria jukesi](#) (G.P. Deshayes, 1857)
- **juliae**, [Duplicaria juliae](#) (U. Aubry, 1999)
- **jungi**, [Pellifronia jungi](#) (K.Y. Lai, 2001)
- **kieneri**, [Duplicaria kieneri](#) (G.P. Deshayes, 1859)
- **kieneri**, *Terebra kieneri* G.P. Deshayes, 1859 - syn of: [Duplicaria kieneri](#) (G.P. Deshayes, 1859)
- **kilburni**, [Myurella kilburni](#) (R.D. Burch, 1965)
- **kilburni**, *Terebra kilburni* R.D. Burch, 1965 - syn of: [Myurella kilburni](#) (R.D. Burch, 1965)
- **kirai**, [Duplicaria kirai](#) (K. Oyama, 1962)
- **knockeri**, [Hastula knockeri](#) (E.A. Smith, 1872)
- **knorrii**, *Terebra knorrii* J.E. Gray, 1834 - syn of: [Oxymeris chlorata](#) (J.B.P.A. Lamarck, 1822)
- **knudseni**, [Terebra knudseni](#) T. Bratcher, 1983
- **koreana**, [Duplicaria koreana](#) (E.K. Yoo, 1976)
- **kowiensis**, [Euterebra kowiensis](#) (W.H. Turton, 1932)
- **lactea**, *Terebra lactea* G.P. Deshayes, 1859 - syn of: [Impages bacillus](#) (G.P. Deshayes, 1859)
- **lactea**, *Hastula lactea* G.P. Deshayes, 1859 - syn of: [Impages bacillus](#) (G.P. Deshayes, 1859)
- **laevigata**, [Terebra laevigata](#) J.E. Gray, 1834
- **laevis**, *Terebra laevis* J.E. Gray, 1834 - syn of: [Terebra guttata](#) (P.F. Röding, 1798)
- **lamarckii**, *Terebra lamarckii* L.C. Kiener, 1839 - syn of: [Duplicaria duplicata](#) (C. Linnaeus, 1758)
- **lamyi**, [Terebra lamyi](#) Y. Terry, 2011
- **lanceata**, [Hastula lanceata](#) (C. Linnaeus, 1767)



- lanceata, [Terebra lanceata](#) L.A. Reeve, 1860
- lanceata oahuensis, Terebra lanceata oahuensis H.A. Pilsbry, 1921 - syn of: [Hastula lanceata](#) (C. Linnaeus, 1767)
- langfordi, Terebra langfordi H.A. Pilsbry, 1921 - syn of: [Terebra funiculata](#) R.B. Hinds, 1844
- langfordi angustior, Terebra langfordi angustior H.A. Pilsbry, 1921 - syn of: [Terebra funiculata](#) R.B. Hinds, 1844
- larvaeformis, [Terebra larvaeformis](#) R.B. Hinds, 1844
- latisulcata, Diplomeriza latisulcata M. Yokoyama, 1922 - syn of: [Duplicaria raphanula](#) (J.B.P.A. Lamarck, 1822)
- lauretanae, [Terebra lauretanae](#) J.E. Tenison-Woods, 1878
- lauretanae tabifica, Terebra lauretanae tabifica T. Iredale, 1925 - syn of: [Terebra lauretanae](#) J.E. Tenison-Woods, 1878
- laurina, Hastula laurina R.B. Hinds, 1844 - syn of: [Impages cinerea](#) (I. von Born, 1778)
- laurina, Terebra laurina R.B. Hinds, 1844 - syn of: [Impages cinerea](#) (I. von Born, 1778)
- lauta, Terebra lauta W.H. Pease, 1869 - syn of: [Hastula matheroniana](#) (G.P. Deshayes, 1859)
- leloeufti, [Hastula leloeufti](#) P. Bouchet, 1983
- lepida, [Hastula lepida](#) (R.B. Hinds, 1844)
- leptapsis, [Terebra leptapsis](#) L.R.L. Simone, 1999
- levantina, [Terebra levantina](#) U. Aubry, 1999
- ligata, [Terebra ligata](#) R.B. Hinds, 1844
- lightfooti, [Euterebra lightfooti](#) (E.A. Smith, 1899)
- ligneola, Terebra ligneola L.A. Reeve, 1860 - syn of: [Duplicaria badia](#) (G.P. Deshayes, 1859)
- ligyus, Terebra ligyus H.A. Pilsbry & H.N. Lowe, 1932 - syn of: [Terebra crenifera](#) G.P. Deshayes, 1859
- liliana, Terebra liliana A. Whitney, 1976 - syn of: [Cinguloterebra mamillata](#) (R.B. Watson, 1886)
- lillianae, Terebra lillianae R.A. Whitney, 1976 - syn of: [Cinguloterebra mamillata](#) (R.B. Watson, 1886)
- lima, [Cinguloterebra lima](#) G.P. Deshayes, 1857
- lima, Terebra lima G.P. Deshayes, 1857 - syn of: [Cinguloterebra lima](#) G.P. Deshayes, 1857
- limatula, [Terebra limatula](#) W.H. Dall, 1889
- lindae, [Terebra lindae](#) E.J. Petuch, 1987
- lineaperlata, [Myurella lineaperlata](#) Y. Terryn & M. Holford, 2008
- lineolata, Terebra lineolata G.B. I Sowerby, 1825 - syn of: [Bullia tranquebarica](#) (P.F. Röding, 1798)
- lineoloata, Terebra lineoloata G.B. I Sowerby, 1825 - syn of: [Bullia tranquebarica](#) (P.F. Röding, 1798)
- lineopunctata, [Hastula lineopunctata](#) (L. Bozzetti, 2008)
- lingualis, Terebra lingualis R.B. Hinds, 1844 - syn of: [Terebra robusta](#) R.B. Hinds, 1844
- lischkeana, Myurella lischkeana R.W. Dunker, 1877 - syn of: [Strioterebrum japonicum](#) (E.A. Smith, 1873)
- lischkeana, Terebra lischkeana R.W. Dunker, 1877 - syn of: [Strioterebrum japonicum](#) (E.A. Smith, 1873)
- lischkeana awajiensis, Terebra lischkeana awajiensis H.A. Pilsbry, 1904 - syn of: [Strioterebrum japonicum](#) (E.A. Smith, 1873)
- lividum, [Strioterebrum lividum](#) L.A. Reeve, 1860
- loebbeckeana, Terebra loebbeckeana R.W. Dunker, 1877 - syn of: [Cinguloterebra lima](#) G.P. Deshayes, 1857
- loisae, [Hastulopsis loisae](#) (E.A. Smith, 1903)
- longiscata, Terebra longiscata G.P. Deshayes, 1859 - syn of: [Strioterebrum swainsoni](#) (G.P. Deshayes, 1859)
- looisii, Terebra looisii F.E. Guérin-Méneville, 1854 - syn of: [Terebra robusta](#) R.B. Hinds, 1844
- loroisi, Terebra loroisi G.P. Deshayes, 1859 - syn of: [Terebra guttata](#) (P.F. Röding, 1798)
- loroisii, Terebra loroisii F.E. Guérin-Méneville, 1854 - syn of: [Terebra robusta](#) R.B. Hinds, 1844
- luandensis, [Duplicaria luandensis](#) (U. Aubry, 2008)
- lucana, [Terebra lucana](#) W.H. Dall, 1908
- luctuosa, [Impages cinerea luctuosa](#) (R.B. Hinds, 1844)
- luteola, Terebra luteola J.C. Chenu, 1845 - syn of: [Oxymeris crenulata](#) (C. Linnaeus, 1758)
- lutescens, Terebra lutescens E.A. Smith, 1873 - syn of: [Terebra protexta](#) (T.A. Conrad, 1846)
- lutescens, Terebra lutescens W.H. Dall, 1889 - syn of: [Terebra protexta](#) (T.A. Conrad, 1846)
- macandrewii, [Euterebra macandrewii](#) (E.A. Smith, 1877)
- macgillivrayi, Terebra macgillivrayi E.A. Smith, 1873 - syn of: [Terebra textilis](#) R.B. Hinds, 1844
- macleani, [Pristiterebra macleani](#) (T. Bratcher, 1988)
- macrospira, Terebra macrospira C.C. Li, 1930 - syn of: [Terebra robusta](#) R.B. Hinds, 1844
- mactanensis, [Clathroterebra mactanensis](#) (T. Bratcher & W.O. Cernohorsky, 1982)
- maculata, [Oxymeris maculata](#) (C. Linnaeus, 1758)
- maculata, Terebra maculata C. Linnaeus, 1758 - syn of: [Oxymeris maculata](#) (C. Linnaeus, 1758)
- maculata, Terebra maculata G. Perry, 1811 - syn of: [Oxymeris crenulata](#) (C. Linnaeus, 1758)
- maculata, Terebra maculata P. Bartsch & H.A. Rehder, 1939 - syn of: [Oxymeris maculata](#) (C. Linnaeus, 1758)
- maculata confluens, Terebra maculata confluens P. Dautzenberg, 1935 - syn of: [Oxymeris maculata](#) (C. Linnaeus, 1758)
- maculata roosevelti, Terebra maculata roosevelti P. Bartsch & H.A. Rehder, 1970 - syn of: [Oxymeris maculata](#) (C. Linnaeus, 1758)
- maculosa, Terebra maculosa L. Pfeiffer, 1840 - syn of: [Oxymeris maculata](#) (C. Linnaeus, 1758)
- maestratii, [Hastulopsis maestratii](#) Y. Terryn & J. Rosado, 2011
- malonei, Terebra malonei E.G. Vanatta, 1924 - syn of: [Terebra intertineta](#) R.B. Hinds, 1844
- mamillata, [Cinguloterebra mamillata](#) (R.B. Watson, 1886)
- mamillata, Terebra mamillata R.B. Watson, 1886 - syn of: [Cinguloterebra mamillata](#) (R.B. Watson, 1886)
- marginata, Terebra marginata G.P. Deshayes, 1857 - syn of: [Terebra armillata](#) R.B. Hinds, 1844
- mariae, Pervicacia mariae A.W.B. Powell, 1940 - syn of: [Euterebra tristis](#) (G.P. Deshayes, 1859)
- mariato, [Euterebra mariato](#) H.A. Pilsbry & H.N. Lowe, 1932

- **mariesi**, [Cinguloterebra mariesi](#) (E.A. Smith, 1880)
- **mariesi**, *Terebra mariesi* E.A. Smith, 1880 - syn of: [Cinguloterebra mariesi](#) (E.A. Smith, 1880)
- **marmorata**, [Hastulopsis marmorata](#) (G.P. Deshayes, 1859)
- **marqueti**, [Impages marqueti](#) (U. Aubry, 1994)
- **marrowae**, [Cinguloterebra marrowae](#) (T. Bratcher & W.O. Cernohorsky, 1982)
- **maryleeae**, [Impages maryleeae](#) (R.D. Burch, 1965)
- **maryleeae**, *Terebra maryleeae* R.D. Burch, 1965 - syn of: [Impages maryleeae](#) (R.D. Burch, 1965)
- **matheroniana**, [Hastula matheroniana](#) (G.P. Deshayes, 1859)
- **matheroniana**, *Terebra matheroniana* G.P. Deshayes, 1859 - syn of: [Hastula matheroniana](#) (G.P. Deshayes, 1859)
- **mediapacifica**, *Hastula mediapacifica* H.A. Pilsbry, 1921 - syn of: [Hastula albula](#) (K.T. Menke, 1843)
- **mediapacifica melior**, *Hastula mediapacifica melior* H.A. Pilsbry, 1921 - syn of: [Hastula albula](#) (K.T. Menke, 1843)
- **medipacifica**, *Hastula medipacifica* H.A. Pilsbry, 1921 - syn of: [Hastula albula](#) (K.T. Menke, 1843)
- **melamans**, *Terebra melamans* T. Iredale, 1929 - syn of: [Terebra cingulifera](#) J.B.P.A. Lamarck, 1822
- **melanacme**, [Hastulopsis melanacme](#) (E.A. Smith, 1873)
- **melia**, *Terebra melia* H.A. Pilsbry, 1931 - syn of: [Terebra variegata](#) J.E. Gray, 1834
- **mera**, *Hastula mera* R.B. Hinds, 1844 - syn of: [Hastula albula](#) (K.T. Menke, 1843)
- **metcalfei**, *Terebra metcalfei* L.A. Reeve, 1860 - syn of: [Aesopus obesus](#) (R.B. Hinds, 1844)
- **micans**, [Hastula micans](#) R.B. Hinds, 1844
- **milelinae**, [Pristiterebra milelinae](#) (U. Aubry, 1999)
- **milely**, [Terebra pertusa milely](#) L. Bozzetti, 2001
- **mindanaoensis**, [Hastulopsis mindanaoensis](#) (U. Aubry, 2008)
- **minipulchra**, [Hastulopsis minipulchra](#) (L. Bozzetti, 2008)
- **miranda**, [Pristiterebra miranda](#) (E.A. Smith, 1873)
- **miranda**, *Terebra miranda* E.A. Smith, 1873 - syn of: [Pristiterebra miranda](#) (E.A. Smith, 1873)
- **modesta**, *Terebra modesta* G.P. Deshayes, 1859 - syn of: [Hastula matheroniana](#) (G.P. Deshayes, 1859)
- **moncuri**, *Terebra moncuri* J.E. Sprague, 2004 - syn of: [Terebra levantina](#) U. Aubry, 1999
- **monicae**, [Myurella monicae](#) (Y. Terryn, 2005)
- **monile**, *Terebra monile* J.R.C. Quoy & J.P. Gaimard, 1833 - syn of: [Terebra quoygaimardi](#) W.O. Cernohorsky & T. Bratcher, 1976
- **monilis**, *Terebra monilis* (J.R.C. Quoy & J.P. Gaimard, 1876) - syn of: [Terebra quoygaimardi](#) W.O. Cernohorsky & T. Bratcher, 1976
- **montgomeryi**, [Terebra montgomeryi](#) R.D. Burch, 1965
- **montijoensis**, *Terebra montijoensis* H.A. Pilsbry & H.N. Lowe, 1932 - syn of: [Terebra elata](#) R.B. Hinds, 1844
- **moolenbeeki**, *Terebra moolenbeeki* U. Aubry, 1995 - syn of: [Mazatlanina fulgurata](#) (R.A. Philippi, 1846)
- **morbida**, [Duplicaria morbida](#) (L.A. Reeve, 1860)
- **mozambiquensis**, [Duplicaria mozambiquensis](#) T. Bratcher & W.O. Cernohorsky, 1982
- **mugridgeae**, [Terebra mugridgeae](#) E.F. Garcia, 1999
- **multistriata**, *Terebra multistriata* M.M. Schepman, 1913 - syn of: [Clathroterebra fortunei](#) (G.P. Deshayes, 1857)
- **muscaria**, *Terebra muscaria* J.B.P.A. Lamarck, 1822 - syn of: [Oxymetis areolata](#) (J.H.F. Link, 1807)
- **myuros**, *Terebra myuros* J.B.P.A. Lamarck, 1822 - syn of: [Cinguloterebra commaculata](#) (J.F. Gmelin, 1791)
- **myuros**, *Myurella myuros* J.B.P.A. Lamarck, 1822 - syn of: [Cinguloterebra commaculata](#) (J.F. Gmelin, 1791)
- **nadinae**, [Duplicaria nadinae](#) (U. Aubry, 2008)
- **nana**, [Impages nana](#) (G.P. Deshayes, 1859)
- **nana**, *Terebra nana* G.P. Deshayes, 1859 - syn of: [Impages nana](#) (G.P. Deshayes, 1859)
- **nassoides**, [Impages nassoides](#) (R.B. Hinds, 1844)
- **nassula**, [Terebra nassula](#) W.H. Dall, 1889
- **natalensis**, [Hastula albula natalensis](#) (E.A. Smith, 1903)
- **nataliae**, *Myurella nataliae* (J. Drivas & M. Jay, 1998) - syn of: [Myurella nataliae](#) J. Drivas & M. Jay, 1988
- **natalie**, *Myurella natalie* (J. Drivas & M. Jay, 1998) - syn of: [Myurella nataliae](#) J. Drivas & M. Jay, 1988
- **nathaliae**, *Terebra nathaliae* (J. Drivas & M. Jay, 1998) - syn of: [Myurella nathaliae](#) J. Drivas & M. Jay, 1988
- **nathaliae**, [Myurella nathaliae](#) J. Drivas & M. Jay, 1988
- **nathaliae**, *Myurella nathaliae* J. Drivas & M. Jay, 1988 - syn of: [Myurella nathaliae](#) J. Drivas & M. Jay, 1988
- **nebulosa**, [Myurella nebulosa](#) (G.B. I Sowerby, 1825)
- **nebulosa**, *Terebra nebulosa* E.L. Lorois, 1858 - syn of: [Terebra guttata](#) (P.F. Röding, 1798)
- **nebulosa**, *Terebra nebulosa* G.B. I Sowerby, 1825 - syn of: [Myurella nebulosa](#) (G.B. I Sowerby, 1825)
- **nebulosa**, *Terebra nebulosa* L.C. Kiener, 1839 - syn of: [Terebra argus](#) R.B. Hinds, 1844
- **nectarea**, [Terebra nectarea](#) J.C. Melville & R. Standen, 1895
- **neglecta**, [Cinguloterebra neglecta](#) G.T. Poppe, S.P. Tagaro & Y. Terryn, 2009
- **nimbosa**, *Terebra nimbosa* R.B. Hinds, 1844 - syn of: [Hastula hectica](#) (C. Linnaeus, 1758)
- **ninfae**, [Terebra ninfae](#) G.B. Campbell, 1961
- **ningaloensis**, [Myurella ningaloensis](#) (U. Aubry, 1999)
- **nipponensis**, [Hastula strigilata nipponensis](#) J.T. Kuroda & K. Oyama
- **nitida**, *Terebra nitida* R.B. Hinds, 1844 - syn of: [Strioterebrum nitidum](#) (R.B. Hinds, 1844)
- **nitida sicoydes**, *Terebra nitida sicoydes* J.C. Melville & E.R. Sykes, 1898 - syn of: [Strioterebrum nitidum](#) (R.B. Hinds, 1844)
- **nitidum**, [Strioterebrum nitidum](#) (R.B. Hinds, 1844)
- **nodata**, [Duplicaria benthalis nodata](#) W.H. Dall, 1890
- **nodata**, *Terebra nodata* W.H. Dall, 1890 - syn of: [Duplicaria benthalis nodata](#) W.H. Dall, 1890

- **nodosoplicata**, *Terebra nodosoplicata* R.W. Dunker, 1853 - syn of: [Mazatlanian cosentini](#) (R.A. Philippi, 1836)
- **nodularis**, [Terebra nodularis](#) G.P. Deshayes, 1859
- **noumeaensis**, [Terebra noumeaensis](#) U. Aubry, 1999
- **oahuensis**, *Hastula oahuensis* H.A. Pilsbry, 1921 - syn of: [Hastula lanceata](#) (C. Linnaeus, 1767)
- **obesa**, *Terebra obesa* R.B. Hinds, 1844 - syn of: [Aesopus obesus](#) (R.B. Hinds, 1844)
- **obsoleta**, *Terebra obsoleta* G.P. Deshayes, 1859 - syn of: [Terebra cingulifera](#) J.B.P.A. Lamarck, 1822
- **oculata**, *Terebra oculata* J.B.P.A. Lamarck, 1822 - syn of: [Terebra guttata](#) (P.F. Röding, 1798)
- **oliverai**, [Granuliterebra oliverai](#) Y. Terry & M. Holford, 2008
- **onslowensis**, [Terebra dislocata onslowensis](#) (E.J. Petuch, 1974)
- **onslowensis**, *Terebra onslowensis* E.J. Petuch, 1974 - syn of: [Terebra dislocata onslowensis](#) (E.J. Petuch, 1974)
- **orientalis**, [Myurella orientalis](#) (U. Aubry, 1999)
- **ornata**, [Terebra ornata](#) J.E. Gray, 1834
- **oximeris**, *Terebra oximeris* Unknown - syn of: [Oxymeris maculata](#) (C. Linnaeus, 1758)
- **pacei**, *Terebra pacei* E.J. Petuch, 1987 - syn of: [Terebra vinosa](#) W.H. Dall, 1889
- **pachyzoma**, *Terebra pachyzoma* O.A.L. Mörch, 1861 - syn of: [Terebra formosa](#) G.P. Deshayes, 1857
- **padangensis**, [Euterebra padangensis](#) (K.H.J. Thiele, 1925)
- **padangensis**, *Terebra padangensis* K.H.J. Thiele, 1925 - syn of: [Euterebra padangensis](#) (K.H.J. Thiele, 1925)
- **palawanensis**, [Terebra palawanensis](#) U. Aubry & R. Picardal, 2011
- **pallida**, *Terebra pallida* G.P. Deshayes, 1857 - syn of: [Terebra punctatostriata](#) J.E. Gray, 1834
- **panamensis**, [Terebra panamensis](#) W.H. Dall, 1908
- **parkinsoni**, [Myurella parkinsoni](#) (T. Bratcher & W.O. Cernohorsky, 1976)
- **parva**, [Hastula parva](#) (W. Baird, 1873)
- **patagonica**, *Terebra patagonica* D'Orbigny, 1839 - syn of: [Duplicaria gemmulata](#) (L.C. Kiener, 1839)
- **paucincisum**, [Strioterebrum paucincisum](#) (T. Bratcher, 1988)
- **paucistrata**, *Terebra paucistrata* E.A. Smith, 1873 - syn of: [Myurella paucistriata](#) E.A. Smith, 1873
- **paucistriata**, [Myurella paucistriata](#) E.A. Smith, 1873
- **paucistriata**, *Terebra paucistriata* E.A. Smith, 1873 - syn of: [Myurella paucistriata](#) E.A. Smith, 1873
- **peasii**, [Myurella affinis peasii](#) G.P. Deshayes, 1859
- **pedroana**, [Terebra pedroana](#) W.H. Dall, 1908
- **pedroana hemphilli**, *Terebra pedroana hemphilli* E.G. Vanatta, 1924 - syn of: [Terebra hemphilli](#) E.G. Vanatta, 1924
- **pedroanum philippianum**, *Terebra pedroanum philippianum* W.H. Dall, 1921 - syn of: [Terebra hemphilli](#) E.G. Vanatta, 1924
- **pedroanum philippianum**, *Strioterebrum pedroanum philippianum* W.H. Dall, 1921 - syn of: [Terebra hemphilli](#) E.G. Vanatta, 1924
- **pellyi**, [Terebra pellyi](#) E.A. Smith, 1877
- **penicillata**, [Hastula penicillata](#) (R.B. Hinds, 1844)
- **penicillata venosa**, [Hastula penicillata venosa](#) R.B. Hinds, 1844
- **persica**, *Terebra persica* E.A. Smith, 1875, 1877 - syn of: [Granuliterebra bathyrhapse](#) (E.A. Smith, 1875)
- **pertusa**, [Terebra pertusa](#) (I. von Born, 1778)
- **pertusa**, *Terebra pertusa* G.B. Sowerby, 1839 - syn of: [Myurella affinis](#) (J.E. Gray, 1834)
- **pertusa milely**, [Terebra pertusa milely](#) L. Bozzetti, 2001
- **peruviana**, [Terebra peruviana](#) A. Peñas, 1970
- **petitii**, *Terebra petitii* L.C. Kiener, 1839 - syn of: [Terebra dislocata](#) (T. Say, 1822)
- **petiveriana**, [Pristiterebra petiveriana](#) (G.P. Deshayes, 1857)
- **petiveriana**, *Terebra petiveriana* G.P. Deshayes, 1857 - syn of: [Pristiterebra petiveriana](#) (G.P. Deshayes, 1857)
- **phallus**, *Terebra phallus* L.A.G. d'A. Bosc, 1801 - syn of: [Clionella sinuata](#) (I. von Born, 1778)
- **philippiana**, [Hastula philippiana](#) (G.P. Deshayes, 1859)
- **picardali**, [Terebra picardali](#) U. Aubry, 2011
- **picta**, [Terebra picta](#) R.B. Hinds, 1844
- **pilsbryi**, [Duplicaria pilsbryi](#) (U. Aubry, 1999)
- **planecosta**, [Euterebra planecosta](#) (K.H. Barnard, 1958)
- **plicata**, [Terebra plicata](#) J.E. Gray, 1834
- **plicatella**, *Terebra plicatella* G.P. Deshayes, 1857 - syn of: [Strioterebrum nitidum](#) (R.B. Hinds, 1844)
- **plumbea**, *Terebra plumbea* J.R.C. Quoy & J.P. Gaimard, 1833 - syn of: [Strioterebrum plumbeum](#) (J.R.C. Quoy & J.P. Gaimard, 1833)
- **plumbeum**, [Strioterebrum plumbeum](#) (J.R.C. Quoy & J.P. Gaimard, 1833)
- **polygonia**, [Terebra polygonia](#) L.A. Reeve, 1860
- **polygyrata**, [Terebra polygyrata](#) G.P. Deshayes, 1859
- **polypenus**, [Terebra polypenus](#) H.A. Pilsbry & H.N. Lowe, 1932
- **poppei**, [Clathrotebra poppei](#) (Y. Terry, 2003)
- **praelonga**, *Terebra praelonga* G.P. Deshayes, 1859 - syn of: [Triplostephanus triseriatus](#) (J.E. Gray, 1834)
- **pretiosa**, [Cinguloterebra pretiosa](#) (L.A. Reeve, 1842)
- **pretiosa fujitai**, *Cinguloterebra pretiosa fujitai* J.T. Kuroda & T. Habe, 1952 - syn of: [Cinguloterebra fujitai](#) (J.T. Kuroda & T. Habe, 1952)
- **princeps**, *Terenolla princeps* H.B. Preston, 1905 - syn of: [Terenolla pygmaea](#) (R.B. Hinds, 1844)
- **propelevis**, *Pervicacia propelevis* W.F. Ponder, 1968 - syn of: [Euterebra tristis](#) (G.P. Deshayes, 1859)
- **propelevis**, *Duplicaria propelevis* W.F. Ponder, 1968 - syn of: [Euterebra tristis](#) (G.P. Deshayes, 1859)
- **protexta**, [Terebra protexta](#) (T.A. Conrad, 1846)
- **pseudofortunei**, *Terebra pseudofortunei* U. Aubry, 2008 - syn of: [Clathrotebra pseudofortunei](#) U. Aubry, 2008

- **pseudofortunei**, [Clathrotrebra pseudofortunei](#) U. Aubry, 2008
- **pseudopertusa**, [Hastulopsis pseudopertusa](#) (T. Bratcher & W.O. Cernohorsky, 1985)
- **pseudopicta**, [Terebra pseudopicta](#) U. Aubry, 2008
- **pseudoturbinebella**, *Terebra pseudoturbinebella* F.F. Talavera, 1975 - syn of: [Terebra reticularis](#) (V. Pecchioli in F. Sacco, 1891)
- **pseudoturbonilla**, *Terebra pseudoturbonilla* F.F. Talavera, 1975 - syn of: [Terebra reticularis](#) (V. Pecchioli in F. Sacco, 1891)
- **puella**, [Hastula puella](#) (K.H.J. Thiele, 1925)
- **puella**, *Terebra puella* K.H.J. Thiele, 1925 - syn of: [Hastula puella](#) (K.H.J. Thiele, 1925)
- **pulchella**, *Terebra pulchella* G.P. Deshayes, 1857 - syn of: [Terebra specillata](#) R.B. Hinds, 1844
- **pulchra**, *Perirhoe pulchra* R.B. Hinds, 1844 - syn of: [Oxymeris cerithina](#) (J.B.P.A. Lamarck, 1822)
- **pulchra**, *Terebra pulchra* R.B. Hinds, 1844 - syn of: [Oxymeris cerithina](#) (J.B.P.A. Lamarck, 1822)
- **pumilio**, *Terebra pumilio* E.A. Smith, 1873 - syn of: [Euterebra tantilla](#) (E.A. Smith, 1873)
- **punctatostriata**, [Terebra punctatostriata](#) J.E. Gray, 1834
- **puncticulata**, *Terebra puncticulata* G.P. Deshayes, 1859 - syn of: [Myurella affinis](#) (J.E. Gray, 1834)
- **punctostriata**, *Terebra punctostriata* J.E. Gray, 1834 - syn of: [Terebra punctatostriata](#) J.E. Gray, 1834
- **punctulata**, *Terebra punctulata* G.B. I Sowerby, 1825 - syn of: [Terebra cingulifera](#) J.B.P.A. Lamarck, 1822
- **punctum**, [Cinguloterebra punctum](#) G.T. Poppe, S.P. Tagaro & Y. Terryn, 2009
- **puncturosa**, [Euterebra puncturosa](#) (S.S. Berry, 1959)
- **pura**, *Terebra pura* G.P. Deshayes, 1857 - syn of: [Oxymeris fatua](#) (R.B. Hinds, 1844)
- **purdyae**, *Terebra purdyae* T. Bratcher, T.A. Burch & R.D. Burch, 1970 - syn of: [Terebra shyana](#) T. Bratcher, T.A. Burch & R.D. Burch, 1970
- **pustulosa**, [Pristiterebra pustulosa](#) (E.A. Smith, 1879)
- **pustulosa**, *Terebra pustulosa* E.A. Smith, 1879 - syn of: [Pristiterebra pustulosa](#) (E.A. Smith, 1879)
- **pygmaea**, [Terenolla pygmaea](#) (R.B. Hinds, 1844)
- **quadrspiralis**, *Strioterebrum quadrspiralis* N.E. Weisbord, 1962 - syn of: [Euterebra angelli](#) (J. Gibson-Smith & W. Gibson-Smith, 1984)
- **quoygaimardi**, [Terebra quoygaimardi](#) W.O. Cernohorsky & T. Bratcher, 1976
- **radula**, *Terebra radula* R.B. Hinds, 1844 - syn of: [Pristiterebra glauca](#) (R.B. Hinds, 1844)
- **radula**, *Pristiterebra radula* R.B. Hinds, 1844 - syn of: [Pristiterebra glauca](#) (R.B. Hinds, 1844)
- **rancheria**, [Terebra rancheria](#) T. Bratcher, 1988
- **raphanula**, [Duplicaria raphanula](#) (J.B.P.A. Lamarck, 1822)
- **raybaudii**, [Cinguloterebra raybaudii](#) (U. Aubry, 1993)
- **reevei**, *Terebra reevei* G.P. Deshayes, 1857 - syn of: [Duplicaria duplicata](#) (C. Linnaeus, 1758)
- **regina**, *Terebra regina* G.P. Deshayes, 1857 - syn of: [Terebra corrugata](#) J.B.P.A. Lamarck, 1822
- **remanalva**, *Terebra remanalva* J.C. Melvil, 1898 - syn of: [Terebra spectabilis](#) R.B. Hinds, 1844
- **reticulare**, *Strioterebrum reticulare* V. Pecchioli in F. Sacco, 1891 - syn of: [Terebra reticularis](#) (V. Pecchioli in F. Sacco, 1891)
- **reticularis**, [Terebra reticularis](#) (V. Pecchioli in F. Sacco, 1891)
- **reticulata**, *Terebra reticulata* L.R.L. Simone & P. Verissimo, 1995 - syn of: [Terebra crassireticula](#) L.R.L. Simone, 1999
- **reunionensis**, [Clathrotrebra reunionensis](#) (T. Bratcher & W.O. Cernohorsky, 1985)
- **riosi**, [Euterebra riosi](#) (T. Bratcher & W.O. Cernohorsky, 1985)
- **robusta**, [Terebra robusta](#) R.B. Hinds, 1844
- **roosevelti**, *Terebra roosevelti* P. Bartsch & H.A. Rehder, 1939 - syn of: [Oxymeris maculata](#) (C. Linnaeus, 1758)
- **roperi**, [Terebra roperi](#) H.A. Pilsbry & H.N. Lowe, 1932
- **rosacea**, [Myurella rosacea](#) (W.H. Pease, 1869)
- **roseata**, *Terebra roseata* A. Adams & L.A. Reeve, 1850 - syn of: [Terebra textilis](#) R.B. Hinds, 1844
- **rossacki**, [Hastula rossacki](#) J.E. Sprague, 2000
- **rubrobrunnea**, *Terebra rubrobrunnea* H.B. Preston, 1908 - syn of: [Cinguloterebra anilis](#) (P.F. Röding, 1798)
- **rudis**, *Terebra rudis* J.E. Gray, 1834 - syn of: [Terebra dislocata](#) (T. Say, 1822)
- **rufocinera**, *Terebra rufocinera* P.P. Carpenter, 1857 - syn of: [Terebra intertincta](#) R.B. Hinds, 1844
- **rufocinerea**, *Terebra rufocinerea* P.P. Carpenter, 1857 - syn of: [Terebra intertincta](#) R.B. Hinds, 1844
- **rufocinerea**, *Myurella rufocinerea* P.P. Carpenter, 1857 - syn of: [Terebra intertincta](#) R.B. Hinds, 1844
- **rufopunctata**, [Hastula rufopunctata](#) (E.A. Smith, 1877)
- **rufopunctata**, *Terebra rufopunctata* E.A. Smith, 1877 - syn of: [Hastula rufopunctata](#) (E.A. Smith, 1877)
- **rushii**, [Terebra rushii](#) W.H. Dall, 1889
- **russetae**, [Cinguloterebra russetae](#) (T.A. Garrard, 1976)
- **russetae**, *Terebra russetae* T.A. Garrard, 1976 - syn of: [Cinguloterebra russetae](#) (T.A. Garrard, 1976)
- **russoi**, [Clathrotrebra russoi](#) (U. Aubry, 1991)
- **salisburyi**, [Cinguloterebra salisburyi](#) (J. Drivas & M. Jay, 1998)
- **salleana**, [Impages salleana](#) (G.P. Deshayes, 1859)
- **salleana**, *Terebra salleana* G.P. Deshayes, 1859 - syn of: [Impages salleana](#) (G.P. Deshayes, 1859)
- **sandrinae**, [Euterebra sandrinae](#) (U. Aubry, 2008)
- **sanjuanense**, [Strioterebrum sanjuanense](#) (H.A. Pilsbry & H.N. Lowe, 1932)
- **scalariformis**, [Euterebra scalariformis](#) (B.C. Cotton & F.C. Godfrey, 1932)
- **scalariformis**, *Terebra scalariformis* B.C. Cotton & F.C. Godfrey, 1932 - syn of: [Euterebra scalariformis](#) (B.C. Cotton & F.C. Godfrey, 1932)
- **sculptilis**, *Terebra sculptilis* W.H. Pease, 1869 - syn of: [Terebra guttata](#) (P.F. Röding, 1798)
- **senegalensis**, [Oxymeris senegalensis](#) (J.B.P.A. Lamarck, 1822)
- **senegalensis**, *Terebra senegalensis* J.B.P.A. Lamarck, 1822 - syn of: [Oxymeris senegalensis](#) (J.B.P.A. Lamarck, 1822)
- **separanda**, *Terebra separanda* J.R. le B. Tomlin, 1923 - syn of: [Parviterebra separanda](#) J.R. le B. Tomlin, 1923

- serotina, *Terebra serotina* A. Adams & L.A. Reeve, 1850 - syn of: [Cinguloterebra anilis](#) (P.F. Röding, 1798)
- severa, [Euterebra severa](#) (J.C. Melvill, 1897)
- shyana, [Terebra shyana](#) T. Bratcher, T.A. Burch & R.D. Burch, 1970
- silvanae, [Duplicaria silvanae](#) (U. Aubry, 1999)
- similis, [Duplicaria similis](#) (E.A. Smith, 1873)
- simonei, [Terebra simonei](#)
- simplex, *Terebra simplex* P.P. Carpenter, 1865 - syn of: [Terebra hemphilli](#) E.G. Vanatta, 1924
- sinae, [Duplicaria sinae](#) G. Prella, 2011
- solida, [Hastula solida](#) (G.P. Deshayes, 1857)
- sorrentense, [Strioterebrum sorrentense](#) (U. Aubry, 1999)
- souleyeti, [Terebra textilis souleyeti](#) G.P. Deshayes, 1859
- sowerbyana, [Duplicaria sowerbyana](#) (G.P. Deshayes, 1857)
- spaldingi, *Terebra spaldingi* H.A. Pilsbry, 1920, 1921 - syn of: [Oxymeris cerithina](#) (J.B.P.A. Lamarck, 1822)
- specillata, [Terebra specillata](#) R.B. Hinds, 1844
- speciosa, *Terebra speciosa* G.P. Deshayes, 1859 - syn of: [Oxymeris senegalensis](#) (J.B.P.A. Lamarck, 1822)
- speciosa, *Terebra speciosa* W.I. Bean in C. Thorpe, 1844 - syn of: [Parthenina indistincta](#) (G. Montagu, 1808)
- spectabilis, [Terebra spectabilis](#) R.B. Hinds, 1844
- spirosulcata, [Terebra spirosulcata](#) L.R.L. Simone, 1999
- splendens, *Terebra splendens* G.P. Deshayes, 1857 - syn of: [Oxymeris dimidiata](#) (C. Linnaeus, 1758)
- stearnsii, [Cinguloterebra stearnsii](#) (H.A. Pilsbry, 1891)
- stearnsii, *Terebra stearnsii* H.A. Pilsbry, 1891 - syn of: [Cinguloterebra stearnsii](#) (H.A. Pilsbry, 1891)
- stegeri, *Terebra stegeri* R.T. Abbott, 1954 - syn of: [Cinguloterebra floridana](#) (W.H. Dall, 1889)
- sterigma, [Terebra sterigma](#) L.R.L. Simone, 1999
- sterigmoides, [Terebra sterigmoides](#) L.R.L. Simone & C. Gracia, 2006
- stohleri, [Terebra stohleri](#) T. Bratcher, T.A. Burch & R.D. Burch, 1970
- straminea, *Terebra straminea* J.E. Gray, 1834 - syn of: [Cinguloterebra anilis](#) (P.F. Röding, 1798)
- stramineus, *Perirhoe stramineus* J.E. Gray, 1834 - syn of: [Cinguloterebra anilis](#) (P.F. Röding, 1798)
- striata, *Terebra striata* J.E. Gray, 1834 - syn of: [Terebra babylonia](#) J.B.P.A. Lamarck, 1822
- striata, *Terebra striata* J.R.C. Quoy & J.P. Gaimard, 1833 - syn of: [Myurella affinis](#) (J.E. Gray, 1834)
- striatula, *Terebra striatula* J.B.P.A. Lamarck, 1822 - syn of: [Oxymeris senegalensis](#) (J.B.P.A. Lamarck, 1822)
- striatula, *Hastula striatula* L.C. Kiener, 1839 - syn of: [Hastula strigilata](#) (C. Linnaeus, 1758)
- strigata, [Oxymeris strigata](#) (G.B. I Sowerby, 1825)
- strigata, *Terebra strigata* G.B. I Sowerby, 1825 - syn of: [Oxymeris strigata](#) (G.B. I Sowerby, 1825)
- strigilata, [Hastula strigilata](#) (C. Linnaeus, 1758)
- strigilata gracilior, *Hastula strigilata gracilior* K.H.J. Thiele, 1925 - syn of: [Hastula strigilata](#) (C. Linnaeus, 1758)
- strigilata nipponensis, [Hastula strigilata nipponensis](#) J.T. Kuroda & K. Oyama
- strigilata verreauxi, [Hastula strigilata verreauxi](#) G.P. Deshayes, 1857
- strigillata, *Terebra strigillata* C. Linnaeus, 1758 - syn of: [Hastula strigilata](#) (C. Linnaeus, 1758)
- strigillata gracilior, *Hastula strigillata gracilior* K.H.J. Thiele, 1925 - syn of: [Hastula strigilata](#) (C. Linnaeus, 1758)
- strigillata summatrana, *Terebra strigillata summatrana* K.H.J. Thiele, 1925 - syn of: [Hastula matheroniana](#) (G.P. Deshayes, 1859)
- stylata, [Impages stylata](#) (R.B. Hinds, 1844)
- stylata, *Terebra stylata* R.B. Hinds, 1844 - syn of: [Impages stylata](#) (R.B. Hinds, 1844)
- stylus, *Terebra stylus* W.H. Dall, 1908 - syn of: [Terebra laevigata](#) J.E. Gray, 1834
- subangulata, [Terebra subangulata](#) G.P. Deshayes, 1859
- subplicata, *Pervicacia subplicata* B.C. Cotton, 1952 - syn of: [Euterebra tristis](#) (G.P. Deshayes, 1859)
- subtexilis, *Terebra subtexilis* E.A. Smith, 1879 - syn of: [Terebra textilis](#) R.B. Hinds, 1844
- subulata, [Terebra subulata](#) (C. Linnaeus, 1767)
- subulata, *Terebra subulata* J.B.P.A. Lamarck, 1816 - syn of: [Oxymeris areolata](#) (J.H.F. Link, 1807)
- succincta, [Terebra succincta](#) (J.F. Gmelin, 1791)
- succinea, [Terebra succinea](#) R.B. Hinds, 1844
- suduirauti, [Clathroterebra suduirauti](#) (Y. Terryn & J. Conde, 2004)
- suffusa, [Oxymeris suffusa](#) (W.H. Pease, 1869)
- suffusa, *Terebra suffusa* W.H. Pease, 1869 - syn of: [Oxymeris suffusa](#) (W.H. Pease, 1869)
- suspensa, [Hastulopsis suspensa](#) (E.A. Smith, 1904)
- suspensa affinis, *Terebra suspensa affinis* W.H. Turton, 1932 - syn of: [Hastulopsis suspensa](#) (E.A. Smith, 1904)
- swainsoni, [Strioterebrum swainsoni](#) (G.P. Deshayes, 1859)
- swainsoni inflexa, *Terebra swainsoni inflexa* W.H. Pease, 1869 - syn of: [Strioterebrum swainsoni](#) (G.P. Deshayes, 1859)
- swinneni, [Oxymeris swinneni](#) Y. Terryn & P. Ryall, 2014
- swobodai, [Terebra swobodai](#) T. Bratcher, 1981
- taeniolata, *Terebra taeniolata* J.R.C. Quoy & J.P. Gaimard, 1833 - syn of: [Terebra tricolor](#) G.B. I Sowerby, 1825
- taiwanensis, [Terebra taiwanensis](#) U. Aubry, 1999
- tantilla, [Euterebra tantilla](#) (E.A. Smith, 1873)
- tantilla, *Terebra tantilla* E.A. Smith, 1873 - syn of: [Euterebra tantilla](#) (E.A. Smith, 1873)
- tantilla, *Myurella tantilla* E.A. Smith, 1873 - syn of: [Euterebra tantilla](#) (E.A. Smith, 1873)
- taurina, [Terebra taurina](#) (J. Lightfoot, 1786)

- **taylori**, [Euterebra taylori](#) (L.A. Reeve, 1860)
- **tenera**, [Hastula tenera](#) (R.B. Hinds, 1844)
- **tenuicolorata**, [Hastula tenuicolorata](#) L. Bozzetti, 2008
- **tenuis**, Terebra tenuis C.C. Li, 1930 - syn of: [Pristiterebra tuberculosa](#) (R.B. Hinds, 1844)
- **teramachii**, [Duplicaria teramachii](#) R.D. Burch, 1965
- **tesselata**, Terebra tesselata J.E. Gray, 1834 - syn of: [Terebra tessellata](#) J.E. Gray, 1834
- **tessellata**, [Terebra tessellata](#) J.E. Gray, 1834
- **texana**, Terebra texana W.H. Dall, 1898 - syn of: [Terebra taurina](#) (J. Lightfoot, 1786)
- **textilis**, [Terebra textilis](#) R.B. Hinds, 1844
- **textilis hizenensis**, [Terebra textilis hizenensis](#) H.A. Pilsbry, 1904
- **textilis souleyeti**, [Terebra textilis souleyeti](#) G.P. Deshayes, 1859
- **thaanumi**, Terebra thaanumi H.A. Pilsbry, 1921 - syn of: [Oxymeris costellifera](#) (W.H. Pease, 1869)
- **thaanumi**, Duplicaria thaanumi H.A. Pilsbry, 1921 - syn of: [Oxymeris costellifera](#) (W.H. Pease, 1869)
- **thyraea**, Terebra thyraea J.C. Melville & R. Standen, 1897 - syn of: [Parviterebra thyraea](#) J.C. Melville & R. Standen, 1897
- **tiarella**, [Terebra tiarella](#) G.P. Deshayes, 1857
- **tiedemani**, [Hastula tiedemani](#) R.D. Burch, 1965
- **tigreum**, Terebra tigreum P.D. Montfort, 1810 - syn of: [Terebra subulata](#) (C. Linnaeus, 1767)
- **tigrina**, Terebra tigrina (J.F. Gmelin, 1791) - syn of: [Oxymeris felina](#) (L.W. Dilwyn, 1817)
- **tiurensis**, [Duplicaria tiurensis](#) (M.M. Schepman, 1913)
- **tjidamarensis**, [Terebra tjidamarensis](#) K. Martin, 1880
- **tobagoensis**, Terebra tobagoensis G.W. Nowell-Stubbs, 1969 - syn of: [Impages maryleeae](#) (R.D. Burch, 1965)
- **tobagoensis**, Hastula tobagoensis G.W. Nowell-Stubbs, 1969 - syn of: [Impages maryleeae](#) (R.D. Burch, 1965)
- **tokunagai**, Terebra tokunagai K. Oyama & Y. Takemura, 1961 - syn of: [Granuliterebra tricineta](#) (E.A. Smith, 1877)
- **torquata**, Myurella torquata A. Adams & L.A. Reeve, 1850 - syn of: [Triplostephanus fenestratus](#) (R.B. Hinds, 1844)
- **torquata**, Terebra torquata A. Adams & L.A. Reeve, 1850 - syn of: [Triplostephanus fenestratus](#) (R.B. Hinds, 1844)
- **traillii**, Hastula traillii G.P. Deshayes, 1859 - syn of: [Hastula cuspidata](#) (R.B. Hinds, 1844)
- **tricincta**, [Granuliterebra tricineta](#) (E.A. Smith, 1877)
- **tricincta**, Terebra tricincta E.A. Smith, 1877 - syn of: [Granuliterebra tricineta](#) (E.A. Smith, 1877)
- **tricolor**, [Terebra tricolor](#) G.B. I Sowerby, 1825
- **trilineata**, [Impages trilineata](#) L. Bozzetti, 2008
- **triseriata**, Terebra triseriata J.E. Gray, 1834 - syn of: [Triplostephanus triseriatus](#) (J.E. Gray, 1834)
- **triseriatus**, [Triplostephanus triseriatus](#) (J.E. Gray, 1834)
- **trismacaria**, [Terebra trismacaria](#) J.C. Melville, 1917
- **trispiralis**, Euterebra trispiralis N.E. Weisbord, 1962 - syn of: [Euterebra angelli](#) (J. Gibson-Smith & W. Gibson-Smith, 1984)
- **trispiralis**, Strioterebrum trispiralis N.E. Weisbord, 1962 - syn of: [Euterebra angelli](#) (J. Gibson-Smith & W. Gibson-Smith, 1984)
- **tristis**, [Euterebra tristis](#) (G.P. Deshayes, 1859)
- **tristis**, Terebra tristis G.P. Deshayes, 1859 - syn of: [Euterebra tristis](#) (G.P. Deshayes, 1859)
- **tristis**, Duplicaria tristis G.P. Deshayes, 1859 - syn of: [Euterebra tristis](#) (G.P. Deshayes, 1859)
- **tristis crassicostata**, [Euterebra tristis crassicostata](#) H.H. Suter, 1909
- **trochlea**, [Oxymeris trochlea](#) (G.P. Deshayes, 1857)
- **trochlea**, Terebra trochlea G.P. Deshayes, 1857 - syn of: [Oxymeris trochlea](#) (G.P. Deshayes, 1857)
- **trochlea**, Duplicaria trochlea G.P. Deshayes, 1857 - syn of: [Oxymeris trochlea](#) (G.P. Deshayes, 1857)
- **troendlei**, [Oxymeris troendlei](#) (T. Bratcher, 1981)
- **troendlei**, Terebra troendlei T. Bratcher, 1981 - syn of: [Oxymeris troendlei](#) (T. Bratcher, 1981)
- **tuberculosa**, [Pristiterebra tuberculosa](#) (R.B. Hinds, 1844)
- **tuberculosa**, Terebra tuberculosa R.B. Hinds, 1844 - syn of: [Pristiterebra tuberculosa](#) (R.B. Hinds, 1844)
- **turrita**, [Hastulopsis turrita](#) (E.A. Smith, 1873)
- **turrita**, Terebra turrita E.A. Smith, 1873 - syn of: [Hastulopsis turrita](#) (E.A. Smith, 1873)
- **turschi**, [Terebra turschi](#) T. Bratcher, 1981
- **twilae**, [Terebra twilae](#) P. Bouchet, 1983
- **undata**, Terebra undata G. Fischer von Waldheim, 1807 - syn of: [Terebra taurina](#) (J. Lightfoot, 1786)
- **undatella**, Terebra undatella G.P. Deshayes, 1859 - syn of: [Terebra succincta](#) (J.F. Gmelin, 1791)
- **undulata**, [Myurella undulata](#) (J.E. Gray, 1834)
- **undulata laevior**, Myurella undulata laevior M.M. Schepman, 1913 - syn of: [Myurella undulata](#) (J.E. Gray, 1834)
- **undulata laevior**, Terebra undulata laevior M.M. Schepman, 1913 - syn of: [Myurella undulata](#) (J.E. Gray, 1834)
- **unicolor**, Terebra unicolor H.B. Preston, 1908 - syn of: [Terebra amanda](#) R.B. Hinds, 1844
- **ustulata**, [Duplicaria ustulata](#) (G.P. Deshayes, 1857)
- **ustulata**, Terebra ustulata G.P. Deshayes, 1857 - syn of: [Duplicaria ustulata](#) (G.P. Deshayes, 1857)
- **valentinae**, [Perirhoe valentinae](#) (U. Aubry, 1999)
- **vallesia**, Duplicaria vallesia C. Hedley, 1912 - syn of: [Duplicaria bernardii](#) (G.P. Deshayes, 1857)
- **vanuatuensis**, [Terebra vanuatuensis](#) U. Aubry, 1999
- **vappereau**, [Terebra vappereau](#) J. Tröndlé, M. Boutet & Y. Terryn, 2013
- **varicosa**, Terebra varicosa R.B. Hinds, 1844 - syn of: [Oxymeris crenulata](#) (C. Linnaeus, 1758)
- **variegata**, [Terebra variegata](#) J.E. Gray, 1834
- **varium**, [Strioterebrum varium](#) L. Bozzetti, 2008

- **vaubani**, [Terebra vaubani](#) U. Aubry, 1999
  - **veliae**, *Terebra veliae* U. Aubry, 1991 - syn of: [Hastula colorata](#) T. Bratcher, 1988
  - **venilia**, [Terebra venilia](#) J.E. Tenison-Woods, 1879
  - **venosa**, [Hastula penicillata venosa](#) R.B. Hinds, 1844
  - **venus**, [Hastula venus](#) U. Aubry, 2008
  - **veronicae**, [Duplicaria veronicae](#) (K. Nicolay & M. Angioy, 1993)
  - **verreauxi**, [Hastula strigilata verreauxi](#) G.P. Deshayes, 1857
  - **vicdani**, [Cinguloterebra vicdani](#) (S. Kosuge, 1981)
  - **vicdani**, *Terebra vicdani* S. Kosuge, 1981 - syn of: [Cinguloterebra vicdani](#) (S. Kosuge, 1981)
  - **vinosa**, [Terebra vinosa](#) W.H. Dall, 1889
  - **violascens**, [Terebra violascens](#) R.B. Hinds, 1844
  - **virginea**, *Terebra virginea* G.P. Deshayes, 1857 - syn of: [Terebra consors](#) R.B. Hinds, 1844
  - **virgo**, [Terebra virgo](#) M.M. Schepman, 1913
  - **waikikiensis**, [Triplostephanus waikikiensis](#) (H.A. Pilsbry, 1921)
  - **waikikiensis**, *Terebra waikikiensis* H.A. Pilsbry, 1921 - syn of: [Triplostephanus waikikiensis](#) (H.A. Pilsbry, 1921)
  - **walkeri**, [Terebra walkeri](#) E.A. Smith, 1899
  - **weisbordi**, *Strioterebrum weisbordi* J. Gibson-Smith & W. Gibson-Smith, 1984 - syn of: [Terebra dislocata](#) (T. Say, 1822)
  - **wellsilviae**, [Myurella wellsilviae](#) (U. Aubry, 1994)
  - **westralica**, [Hastula westralica](#) (U. Aubry, 1999)
  - **whiteheadae**, [Hastulopsis whiteheadae](#) (U. Aubry & R. Marquet, 1995)
  - **wilkinsi**, *Euterebra wilkinsi* S.P. Dance & F.E. Eames, 1966 - syn of: [Euterebra fuscobasis](#) (E.A. Smith, 1877)
  - **zebra**, *Terebra zebra* L.C. Kiener, 1839 - syn of: [Oxymeris strigata](#) (G.B. I Sowerby, 1825)
-

Class: GASTROPODA

--- Clade: CAENOGASTROPODA-HYPSOGASTROPODA-NEOGASTROPODA-CONOIDEA

----- Family: TEREBRIDAE Mörch, 1852

Habitat= Sea, Taxonomic order

Taxa=897, Genus=19, Subgenus=2, Species=391, Subspecies=16, Synonyms=468, Images=364

Genus: **Cinguloterebra** K. Oyama, 1961 (26 SP, 26 IMG)



2131250240  
**Cinguloterebra  
adamsii**

(E.A. Smith, 1873)  
Japan, Aichi

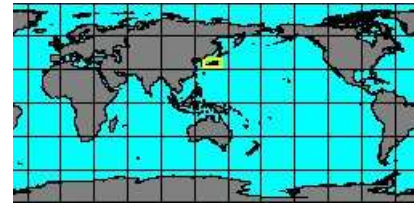
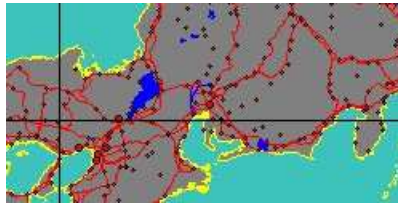

**synonyms:**

- Cinguloterebra hedleyana H.A. Pilsbry, 1905
- Cinguloterebra hedleyi R. Tate, 1901
- Terebra jeffreysi E.A. Smith, 1873, 1879

- Terebra hedleyi H.A. Pilsbry, 1904
- Cinguloterebra hedleyi H.A. Pilsbry, 1904
- Cinguloterebra jeffreysi E.A. Smith, 1873, 1879



2130000030  
**Cinguloterebra  
anilis**

(P.F. Röding, 1798)  
Mozambique, Nacala Bay  
58 mm



**synonyms:**

- Terebra acuta G.P. Deshayes, 1857
- Cinguloterebra anile P.F. Röding, 1798
- Epitonium cancellatum P.F. Röding, 1798
- Terebra rubrobrunnea H.B. Preston, 1908
- Terebra straminea J.E. Gray, 1834

- Epitonium anile P.F. Röding, 1798
- Terebra anilis P.F. Röding, 1798
- Cinguloterebra cancellatum P.F. Röding, 1798
- Terebra serotina A. Adams & L.A. Reeve, 1850
- Perihoe stramineus J.E. Gray, 1834



5910554003  
**Cinguloterebra  
binii**

U. Aubry, 2014  
Philippines, Bohol

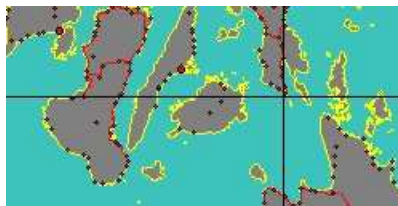

2130000090  
**Cinguloterebra  
boucheti**

(T. Bratcher, 1981)  
Philippines, Aliguay Island  
47 mm

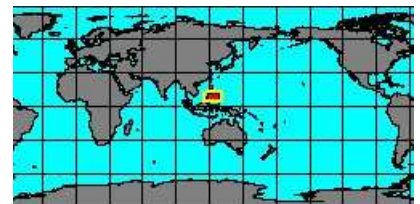

2131252944  
**Cinguloterebra  
caddeyi**

(T. Bratcher & W.O. Cernohorsky, 1982)  
New Caledonia  
38,5 mm



2130000135  
**Cinguloterebra  
commaculata**

(J.F. Gmelin, 1791)  
India, Tuticorin  
118,1 mm

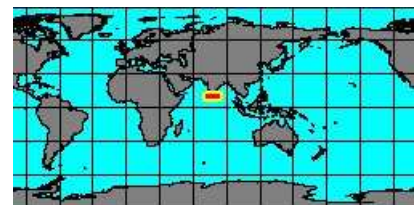

**synonyms:**

- Epitonium acutissimum P.F. Röding, 1798
- Buccinum commaculatum J.F. Gmelin, 1791
- Myurella myuros J.B.P.A. Lamarck, 1822

- Terebra commaculata J.F. Gmelin, 1791
- Terebra myuros J.B.P.A. Lamarck, 1822





2130000145  
**Cinguloterebra conelli**

(T. Bratcher & W.O. Cernohorsky, 1985)

South Africa, Natal  
115 mm

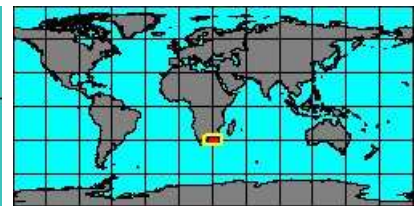

2130000185  
**Cinguloterebra cumingii**

(G.P. Deshayes, 1857)

Philippines, Bohol Island  
100 mm

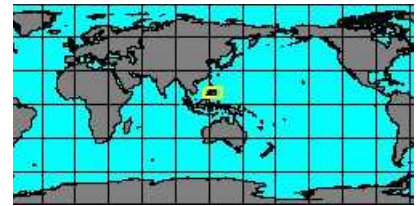
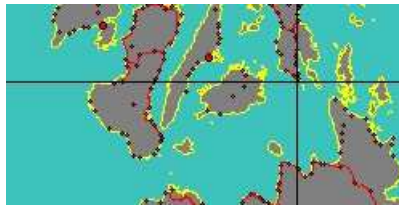

**synonyms:**

- Terebra aliguayensis Unknown



2131250760  
**Cinguloterebra eximia**

(G.P. Deshayes, 1859)

Palau  
78 mm

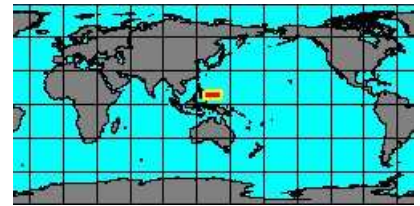
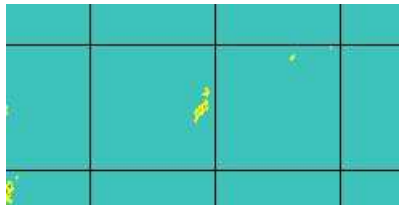

2131250770  
**Cinguloterebra fernandae**

(U. Aubry, 1991)

Somalia  
34 mm



2130000265  
**Cinguloterebra floridana**

(W.H. Dall, 1889)

Florida  
58 mm

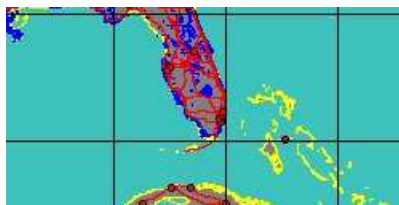

**synonyms:**

- Terebra floridana W.H. Dall, 1889
- Terebra stegeri R.T. Abbott, 1954

- Terebra floridana stegeri R.T. Abbott, 1954



2130000275  
**Cinguloterebra fujitai**

(J.T. Kuroda & T. Habe, 1952)

East China Sea  
52 mm

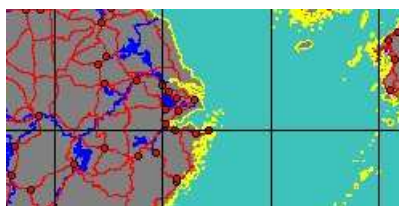

**synonyms:**

- Cinguloterebra pretiosa fujitai J.T. Kuroda & T. Habe, 1952



2130004125  
**Cinguloterebra insalli**

(T. Bratcher,  
& T.A. Burch & R.D. Burch, 1976)

Red Sea  
76 mm



2130000340  
**Cinguloterebra jenningsi**

(R.D. Burch, 1965)

Philippines, Mindanao  
59,8 mm

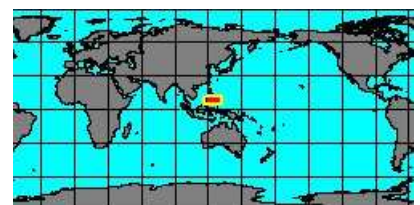
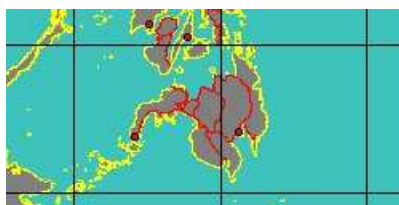



2130004035  
**Cinguloterebra**  
**lima**

G.P. Deshayes, 1857  
East China Sea  
107,4 mm

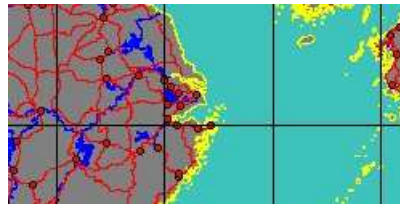

**synonyms:**

- Terebra lima G.P. Deshayes, 1857

- Terebra lobbeckeana R.W. Dunker, 1877



2130004160  
**Cinguloterebra**  
**mamillata**

(R.B. Watson, 1886)  
Vietnam  
27 mm

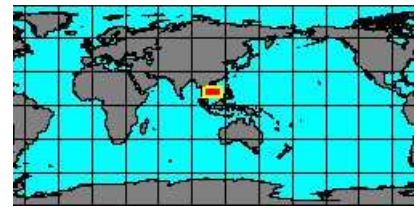
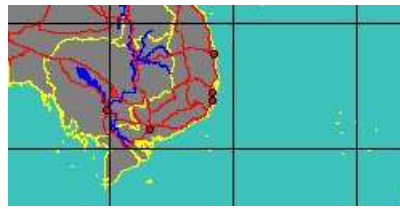

**synonyms:**

- Terebra lilanae A. Whitney, 1976
- Terebra mamillata R.B. Watson, 1886

- Terebra lilanae R.A. Whitney, 1976



2130000395  
**Cinguloterebra**  
**mariesi**

(E.A. Smith, 1880)  
Philippines, Aliguay Island  
78 mm

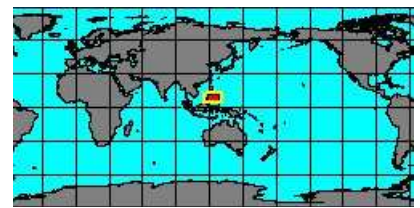

**synonyms:**

- Terebra jefreysii E.A. Smith, 1880
- Terebra mariesi E.A. Smith, 1880



2130000400  
**Cinguloterebra**  
**marrowae**

(T. Bratcher & W.O. Cernohorsky, 1982)  
Philippines, Aliguay Island  
27 mm



2131253056  
**Cinguloterebra**  
**neglecta**

G.T. Poppe, S.P. Tagaro,  
& Y. Terry, 2009  
Philippines, Aliguay Island  
32 mm



2130000475  
**Cinguloterebra**  
**pretiosa**

(L.A. Reeve, 1842)  
Philippines, Aliguay Island  
100,1 mm

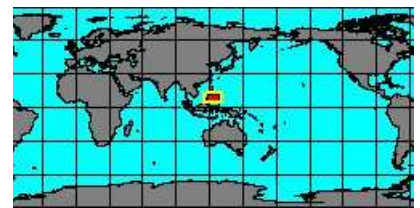

2131253052  
**Cinguloterebra**  
**punctum**

G.T. Poppe, S.P. Tagaro,  
& Y. Terry, 2009  
Philippines, Palawan Island  
27,4 mm

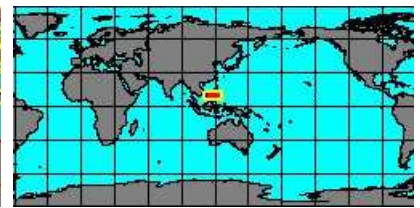

2130000505  
**Cinguloterebra**  
**raybaudii**

(U. Aubry, 1993)  
Philippines, Balut Island  
48 mm





2130004205  
**Cinguloterebra  
russetae**

(T.A. Garrard, 1976)  
Australia, Port Jackson  
29,1 mm

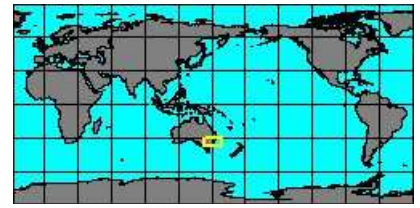

**synonyms:**

- Terebra russetae T.A. Garrard, 1976



2131251460  
**Cinguloterebra  
salisburyi**

(J. Drivas & M. Jay, 1998)  
Philippines, Aliguay Island  
57,4 mm



2130004215  
**Cinguloterebra  
stearnsii**

(H.A. Pilsbry, 1891)  
East China Sea  
143 mm

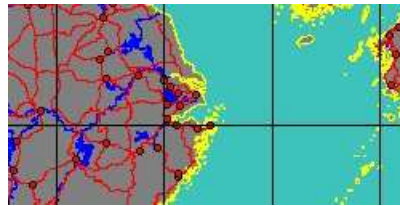

**synonyms:**

- Terebra stearnsii H.A. Pilsbry, 1891



2130000635  
**Cinguloterebra  
vicdani**

(S. Kosuge, 1981)  
Philippines, Olango Island  
80 mm



**synonyms:**

- Terebra vicdani S. Kosuge, 1981

**Genus: Clathroterebra** K. Oyama, 1961 (11 SP, 11 IMG)



5347000014  
**Clathroterebra  
brunneobandata**

W.M.L. Makolm & Y. Terry, 2012  
Philippines, Liloan  
17,6 mm

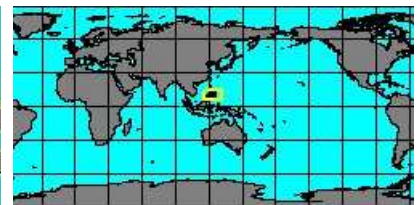

2130000190  
**Clathroterebra  
dedonderi**

(Y. Terry, 2003)  
Papua New Guinea  
18 mm

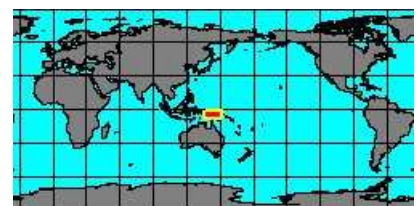

2130000270  
**Clathroterebra  
fortunei**

(G.P. Deshayes, 1857)  
Philippines, Aliguay Island  
73 mm



**synonyms:**

- Terebra multistriata M.M. Schepman, 1913



2131253064  
**Clathroterebra**  
**guphilaie**

(G.T. Poppe, S.P. Tagaro,  
& Y. Terry, 2009)

Philippines, Mactan Island  
18,2 mm

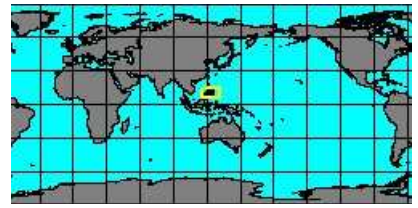
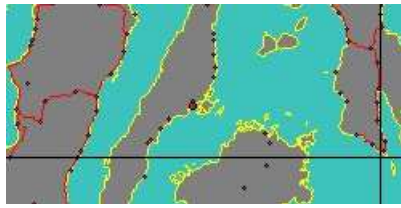

2131250930  
**Clathroterebra**  
**iola**

(H.A. Pilsbry & H.N. Lowe, 1932)

Costa Rica  
23,1 mm

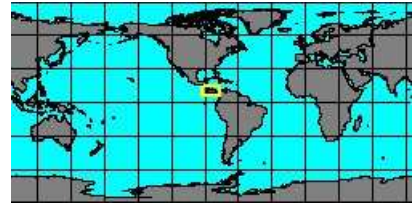

2130000385  
**Clathroterebra**  
**mactanensis**

(T. Bratcher & W.O. Cernohorsky, 1982)

Philippines, Aliguay Island  
49 mm

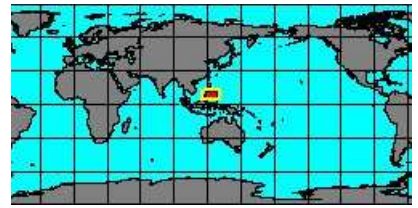

2130004190  
**Clathroterebra**  
**poppei**

(Y. Terry, 2003)

Philippines, Davao  
63 mm

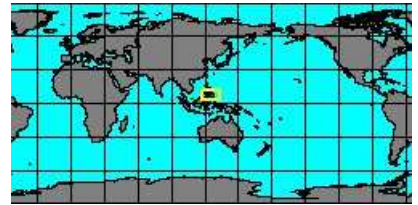
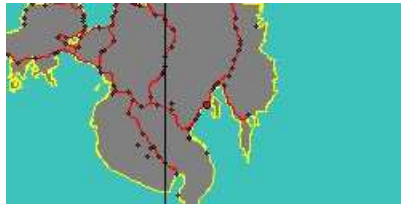

2131253040  
**Clathroterebra**  
**pseudofortunei**

U. Aubry, 2008

Beira, Mozambique  
49,4 mm



**synonyms:**

- Terebra pseudofortunei U. Aubry, 2008



2130004200  
**Clathroterebra**  
**reunionensis**

(T. Bratcher & W.O. Cernohorsky, 1985)

Réunion  
10 mm

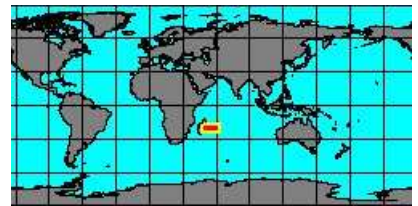
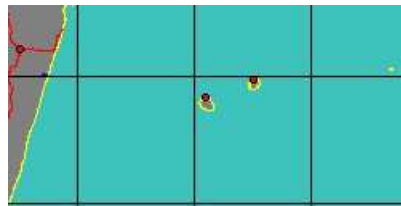

2130000525  
**Clathroterebra**  
**russoi**

(U. Aubry, 1991)

Philippines, Aliguay Island  
38 mm



2131251620  
**Clathroterebra**  
**suduirauti**

(Y. Terry & J. Conde, 2004)

Philippines, Mindanao  
30,2 mm

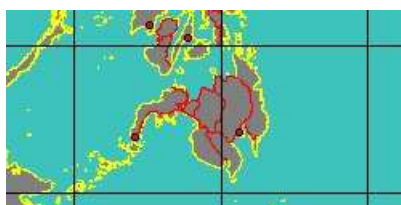



2131252980  
**Duplicaria**  
**albofuscata**  
(L. Bozzetti, 2008)  
Lavanono, Madagascar  
9,2 mm

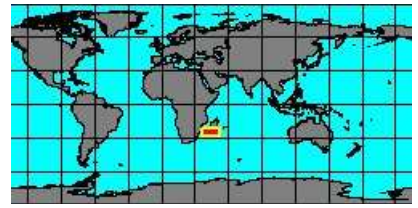

2131250010  
**Duplicaria**  
**albozonata**  
(E.A. Smith, 1875)  
East China Sea

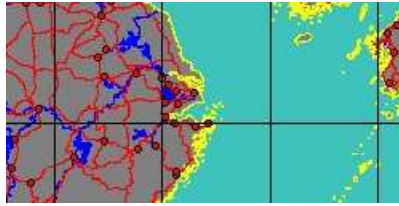

2130000040  
**Duplicaria**  
**anseeuwi**  
(Y. Terry, 2005)  
Philippines, Aliguay Island  
31,9 mm

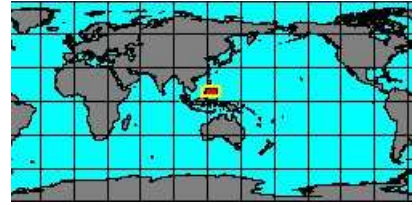

2130000065  
**Duplicaria**  
**australis**  
(E.A. Smith, 1873)  
Port Hedland, Australia  
65 mm



**synonyms:**

- *Terebra australis* E.A. Smith, 1873



2130904005  
**Duplicaria**  
**badia**  
(G.P. Deshayes, 1859)  
Vietnam, Saigon  
43,8 mm

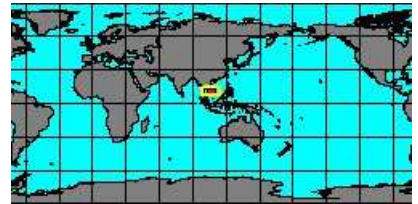

**synonyms:**

- *Terebra ligneola* L.A. Reeve, 1860



2130900000  
**Duplicaria**  
**baileyi**  
T. Bratcher & W.O. Cernohorsky, 1982  
Mozambique, Nacala Bay  
35 mm



2130000080  
**Duplicaria**  
**benthalis**  
(W.H. Dall, 1889)  
America

No Georeferenced data available



2131253151  
**Duplicaria**  
**benthalis**  
**nodata**  
W.H. Dall, 1890  
Venezuela  
11,1 mm



**synonyms:**

- *Terebra nodata* W.H. Dal, 1890



213090005  
**Duplicaria  
bernardii**

(G.P. Deshayes, 1857)  
Dingo Beach, Australia  
45 mm

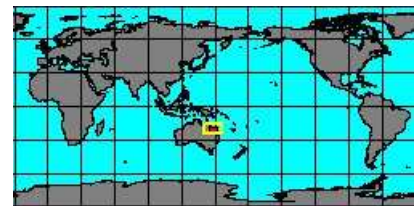
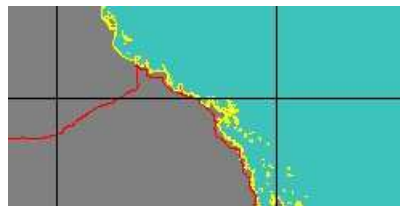

**synonyms:**

- Terebra abdita G.P. Deshayes, 1859
- Terebra addita G.P. Deshayes, 1859
- Duplicaria valesia C. Hedley, 1912

- Terebra bernardii G.P. Deshayes, 1857



2131250020  
**Duplicaria  
concolor**

(E.A. Smith, 1873)  
Indo-Pacific

No Georeferenced data available



2131250610  
**Duplicaria  
copula**

(R.B. Hinds, 1844)  
Guinea Bissau  
39 mm



2131250620  
**Duplicaria  
coriolisi**

(U. Aubry, 1999)  
Grand Passage, New Caledonia  
27 mm

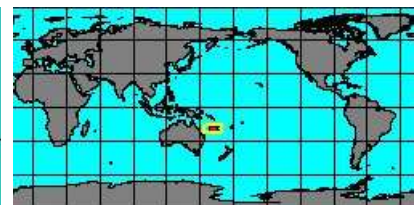
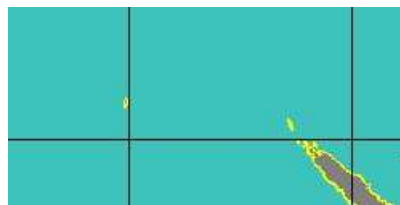

2130900010  
**Duplicaria  
crakei**

(R.D. Burch, 1965)  
East China Sea  
19 mm

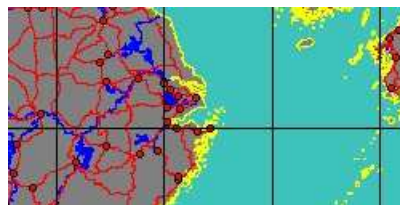

2131250700  
**Duplicaria  
deynzerorum**

J.E. Sprague, 2004  
Philippines, Aliguay Island  
40 mm



2130000215  
**Duplicaria  
duplicata**

(C. Linnaeus, 1758)  
Mozambique, Nacala Bay  
70 mm



**synonyms:**

- Terebra duplicata C. Linnaeus, 1758
- Diplomeriza duplicata C. Linnaeus, 1758
- Terebra duplicatoides P. Bartsch, 1923
- Vertagus duplicatus C. Linnaeus, 1758
- Terebra reevei G.P. Deshayes, 1857

- Myurella duplicatoides P. Bartsch, 1923
- Buccinum duplicatum C. Linnaeus, 1758
- Terebra lamarckii L.C. Kiener, 1839



2130000220  
**Duplicaria  
dussumierii**

(L.C. Kiener, 1839)  
Taiwan  
63 mm



no  
IMAGES  
available

2131250720  
**Duplicaria**  
**easmithi**  
(U. Aubry, 1999)

No Georeferenced data available



2131250030  
**Duplicaria**  
**evoluta**  
(G.P. Deshayes, 1859)  
Japan, Kagoshima  
87 mm

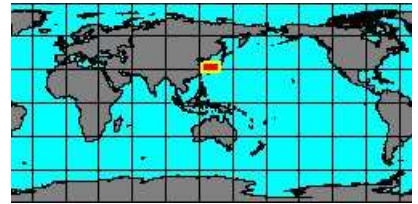
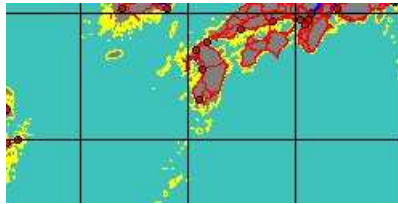

2130000255  
**Duplicaria**  
**fictilis**  
(R.B. Hinds, 1844)  
South Africa, Natal, Durban Bay  
16,9 mm



**synonyms:**

- *Terebra helenae* B.C. Cotton, 1952



2130000285  
**Duplicaria**  
**gemmulata**  
(L.C. Kiener, 1839)  
Argentina, Buenos Aires  
51,9 mm



**synonyms:**

- *Duplicaria chilensis* G.P. Deshayes, 1859
- *Terebra patagonica* D'Orbigny, 1839

- *Terebra gemmulata* L.C. Kiener, 1839

no  
IMAGES  
available

5910554004  
**Duplicaria**  
**helenae**  
(Hinds, 1844)

No Georeferenced data available



2131250040  
**Duplicaria**  
**hiradoensis**  
(H.A. Pilsbry, 1921)  
East China Sea  
50 mm

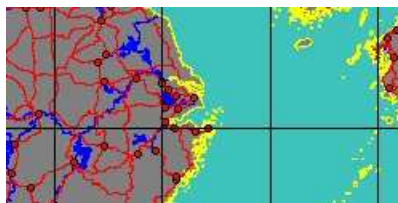

**synonyms:**

- *Duplicaria dussumieri hiradoensis* H.A. Pilsbry, 1921



2131250050  
**Duplicaria**  
**jukesii**  
(G.P. Deshayes, 1857)  
Darwin, Australia  
34 mm



no  
IMAGES  
available

2131250980  
**Duplicaria**  
**juliae**  
(U. Aubry, 1999)

No Georeferenced data available



213000350  
**Duplicaria**  
**kieneri**

(G.P. Deshayes, 1859)  
Australia, Edithburgh  
31 mm

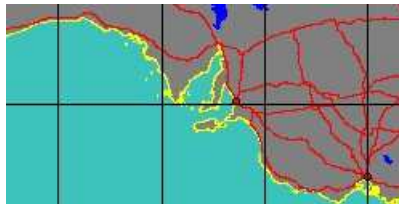

**synonyms:**

- Terebra duplicata junior L.C. Kiener, 1839
- Terebra kieneri G.P. Deshayes, 1859

- Duplicaria duplicata junior L.C. Kiener, 1839



2130904010  
**Duplicaria**  
**kirai**

(K. Oyama, 1962)  
South China Sea  
16,5 mm

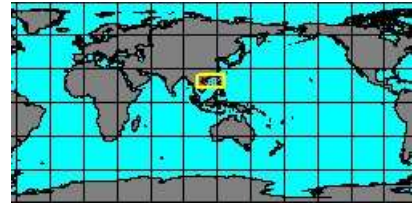
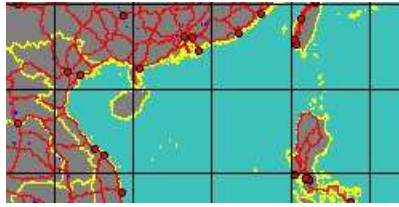

2131252700  
**Duplicaria**  
**koreana**

(E.K. Yoo, 1976)  
Yellow Sea  
47 mm

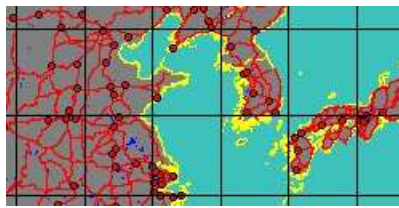

2131253028  
**Duplicaria**  
**luandensis**

(U. Aubry, 2008)  
Farol das Lagostas, Angola  
14,5 mm



2131250060  
**Duplicaria**  
**morbida**

(L.A. Reeve, 1860)  
Japan

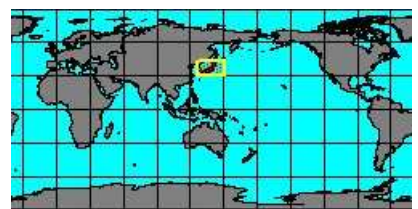

2130000415  
**Duplicaria**  
**mozambiquensis**

T. Bratcher & W.O. Cernohorsky, 1982  
South Africa, Durban  
38,6 mm



2131253036  
**Duplicaria**  
**nadinae**

(U. Aubry, 2008)  
Angola, Luanda, Cacuaco Bay  
12,3 mm



2131251270  
**Duplicaria**  
**pilsbryi**

(U. Aubry, 1999)

No Georeferenced data available





2130900015  
**Duplicaria**  
**raphanula**  
(J.B.P.A. Lamarck, 1822)  
Philippines, Aliguay Island  
69 mm

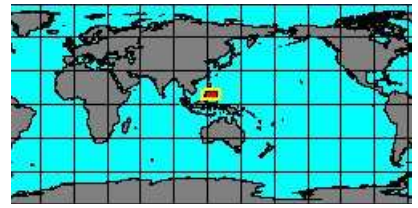

**synonyms:**

- *Diplomeriza latisucata* M. Yokoyama, 1922



2131251510  
**Duplicaria**  
**silvanae**  
(U. Aubry, 1999)

No Georeferenced data available



2131250070  
**Duplicaria**  
**similis**  
(E.A. Smith, 1873)  
Zanzibar island  
30,2 mm

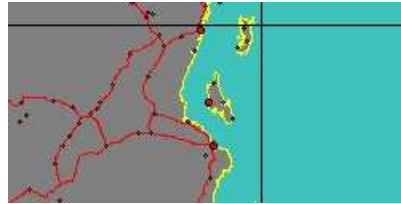

5344000001  
**Duplicaria**  
**sinae**  
G. Prelle, 2011  
Cameroon  
30,4 mm



2131251530  
**Duplicaria**  
**sowerbyana**  
(G.P. Deshayes, 1857)  
Gambia



2130900025  
**Duplicaria**  
**teramachii**  
R.D. Burch, 1965  
Philippines, Mindanao  
24,6 mm

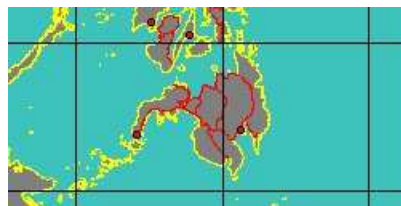

2130000590  
**Duplicaria**  
**tiurensis**  
(M.M. Schepman, 1913)  
South Africa, Durban  
20 mm

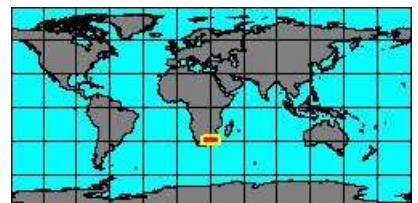

2130904015  
**Duplicaria**  
**ustulata**  
(G.P. Deshayes, 1857)  
Tasmania  
26 mm

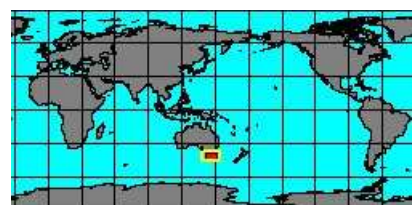

**synonyms:**

- *Terebra ustulata* G.P. Deshayes, 1857

no  
IMAGES  
available

2131251800  
**Duplicaria**  
**veronicae**

(K. Nicolay & M. Angioy, 1993)

No Georeferenced data available

**Genus: Euterebra** B.C. Cotton & F.C. Godfrey, 1932 (syn: Gradaterebra, Partecosta - 21 SP, 17 IMG)



2131250320  
**Euterebra**  
**angelli**

(J. Gibson-Smith,  
& W. Gibson-Smith, 1984)

Venezuela  
11 mm

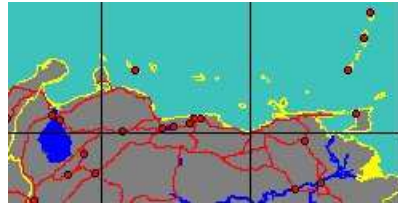

**synonyms:**

- Terebra angelli J. Gibson-Smith & W. Gibson-Smith, 1984
- Strioterebrum quadrispirals N.E. Weisbord, 1962
- Euterebra trispiralis N.E. Weisbord, 1962

- Strioterebrum trispiralis N.E. Weisbord, 1962



2130004070  
**Euterebra**  
**assecla**

(T. Iredale, 1924)

South Australia  
31 mm

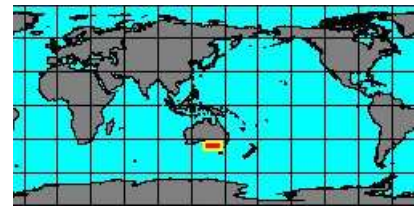

**synonyms:**

- Terebra assecla T. Iredale, 1924



2130000110  
**Euterebra**  
**capensis**

(E.A. Smith, 1873)

South Africa  
16 mm

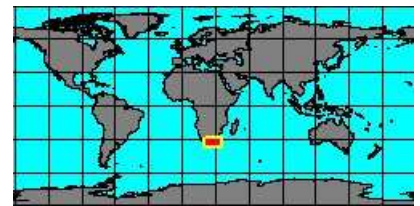

**synonyms:**

- Terebra capensis E.A. Smith, 1873

- Myurella capensis E.A. Smith, 1873

no  
IMAGES  
available

2131250810  
**Euterebra**  
**fuscobasis**

(E.A. Smith, 1877)

Persian Gulf

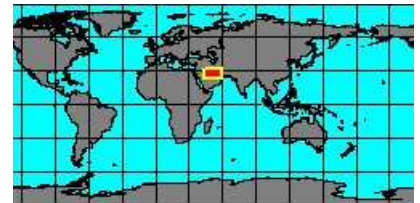
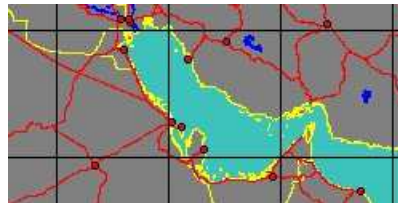

**synonyms:**

- Terebra fuscobasis E.A. Smith, 1877

- Euterebra wilkisi S.P. Dance & F.E. Eames, 1966

no  
IMAGES  
available

2131250820  
**Euterebra**  
**fuscocincta**

(E.A. Smith, 1877)

Persian Gulf

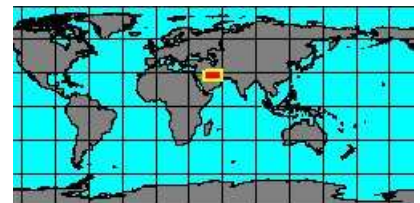
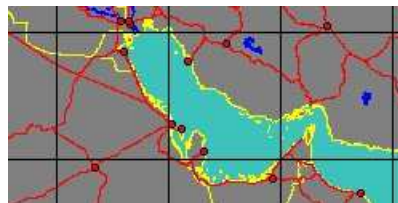

2131252976  
**Euterebra**  
**fuscolutea**

L. Bozzetti, 2008

Lavanono, Madagascar  
7,2 mm

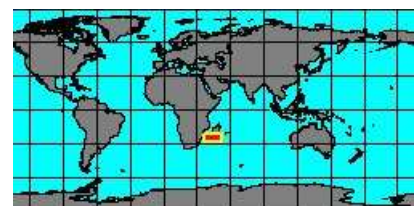



534700070  
**Euterebra  
herosae**

Y. Terry & J. Rosado, 2011  
Mozambique, Nampula  
10,6 mm



2131250990  
**Euterebra  
kowiensis**

(W.H. Turton, 1932)  
South Africa

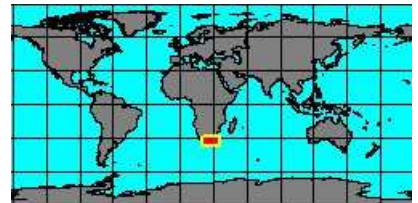

2130004150  
**Euterebra  
lightfooti**

(E.A. Smith, 1899)  
South Africa

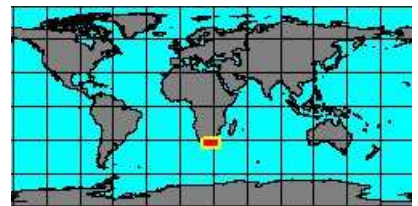

2130004155  
**Euterebra  
macandrewii**

(E.A. Smith, 1877)  
Oman  
12,5 mm

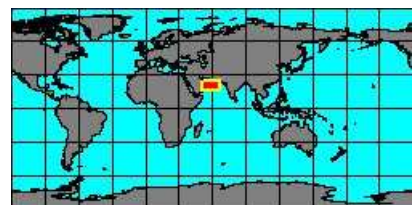

2131252310  
**Euterebra  
mariato**

H.A. Pilsbry & H.N. Lowe, 1932  
Costa Rica  
10,6 mm



2131251210  
**Euterebra  
padangensis**

(K.H.J. Thiele, 1925)  
Madagascar, Nosy Be  
17 mm

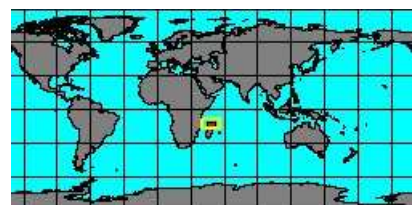

**synonyms:**

● Terebra durgella H.C. Ray, 1968

● Terebra padangensis K.H.J. Thiele, 1925



2131251280  
**Euterebra  
planecosta**

(K.H. Barnard, 1958)  
South Africa

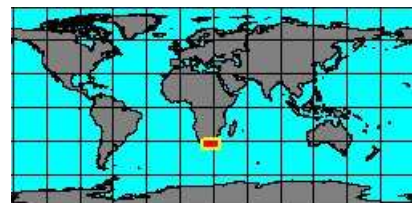

2131251360  
**Euterebra  
puncturosa**

(S.S. Berry, 1959)  
Mexico, Baja California





2131251410  
**Euterebra**  
**riosi**

(T. Bratcher & W.O. Cernohorsky, 1985)

Brasil, Rio de Janeiro  
9 mm

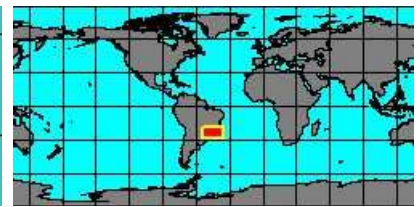

2131253048  
**Euterebra**  
**sandrinae**

(U. Aubry, 2008)

Mozambique, Inhaca Island  
36 mm

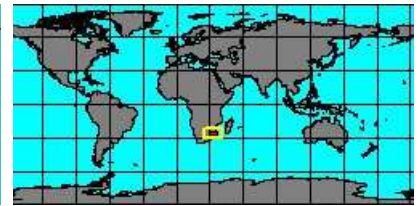

2130004210  
**Euterebra**  
**scalariformis**

(B.C. Cotton & F.C. Godfrey, 1932)

Australia

No Georeferenced data available

**synonyms:**

- *Terebra scalariformis* B.C. Cotton & F.C. Godfrey, 1932



2131251490  
**Euterebra**  
**severa**

(J.C. Melvill, 1897)

Oman  
15 mm

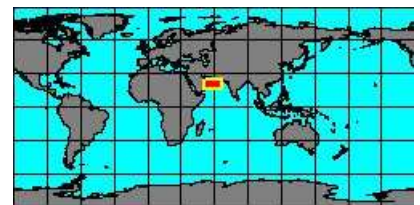

2130004220  
**Euterebra**  
**tantilla**

(E.A. Smith, 1873)

Australia, Darwin  
9,1 mm



**synonyms:**

- *Terebra asiatica* H.C. Ray, 1968
- *Terebra pumilio* E.A. Smith, 1873
- *Myurela tantilla* E.A. Smith, 1873

- *Terebra tantilla* E.A. Smith, 1873



2130000575  
**Euterebra**  
**taylori**

(L.A. Reeve, 1860)

East China Sea  
7,4 mm

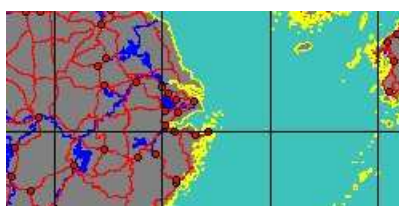

2130900030  
**Euterebra**  
**tristis**

(G.P. Deshayes, 1859)

New Zealand, Auckland  
16,7 mm



**synonyms:**

- *Acus antarctica* E.A. Smith, 1873
- *Acus assimilis* G.F. Angas, 1867
- *Acus bicolor* G.F. Angas, 1867
- *Duplicaria bicolor subplicata* B.C. Cotton, 1976
- *Terebra flexicostata* H.H. Suter, 1909
- *Terebra inconspicua* G.B. Pritchard & J.H. Gatliff, 1902
- *Cerithium kirkii* F.W. Hutton, 1873
- *Duplicaria propelevis* W.F. Ponder, 1968
- *Pervicacia subplicata* B.C. Cotton, 1952
- *Terebra tristis* G.P. Deshayes, 1859

- *Acus assimilis* G.F. Angas, 1867
- *Pervicacia bicolor* G.F. Angas, 1867
- *Duplicaria flexicostata* H.H. Suter, 1909
- *Euterebra flexicostata* H.H. Suter, 1909
- *Euterebra inconspicua* G.B. Pritchard & J.H. Gatliff, 1902
- *Pervicacia mariae* A.W.B. Powell, 1940
- *Pervicacia propelevis* W.F. Ponder, 1968
- *Duplicaria tristis* G.P. Deshayes, 1859



2131250230  
**Euterebra  
tristis  
crassicostata**  
H.H. Suter, 1909  
New Zealand  
13 mm



**Genus: Granuliterebra** K. Oyama, 1961 (5 SP, 5 IMG)



2131253080  
**Granuliterebra  
bathyrhaphe**  
(E.A. Smith, 1875)  
Sri Lanka  
29,3 mm

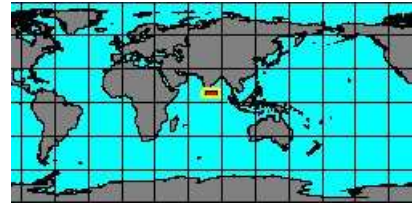
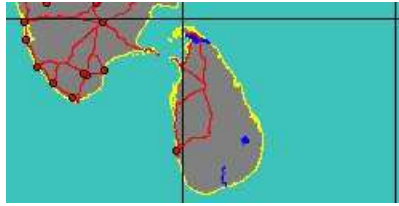

**synonyms:**

- Terebra bathyrhaphe E.A. Smith, 1875
- Terebra constricta K.H.J. Thiele, 1925

- Terebra persica E.A. Smith, 1875, 1877



2131250530  
**Granuliterebra  
castigata**  
(A.H. Cooke, 1885)  
Red Sea



2131253088  
**Granuliterebra  
eddunhami**  
Y. Terry & M. Holford, 2008  
Mozambique  
17,67 mm



2131253092  
**Granuliterebra  
oliverai**  
Y. Terry & M. Holford, 2008  
Philippines, Siquijor  
21,5 mm

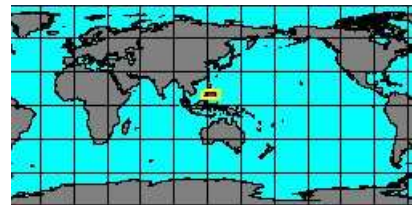

2130000600  
**Granuliterebra  
tricincta**  
(E.A. Smith, 1877)  
Philippines, Aliguay Island  
31,4 mm



**synonyms:**

- Terebra tokunagai K. Oyama & Y. Takemura, 1961

- Terebra tricincta E.A. Smith, 1877

**Genus: Hastula** H. Adams & A. Adams, 1853 (syn: Acumina, Egentelaria, Hastulina - 36 SP, 35 IMG)



2131054010  
**Hastula  
acumen**  
(G.P. Deshayes, 1859)  
Palau  
36,2 mm

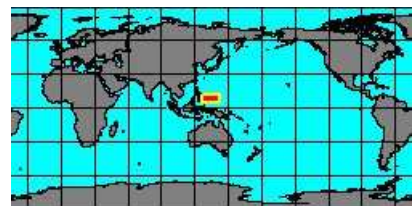
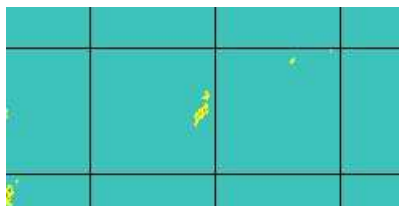



2131250090

**Hastula  
alboflava**

T. Bratcher, 1988

Philippines, Sogod  
27 mm

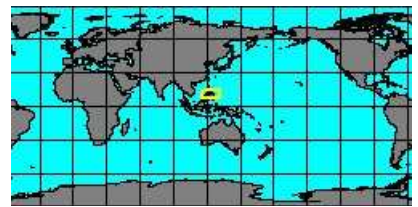
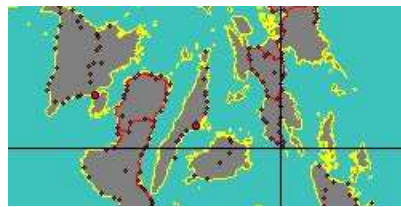

2131050005

**Hastula  
albula**

(K.T. Menke, 1843)

Oahu, Hawaii  
30,5 mm

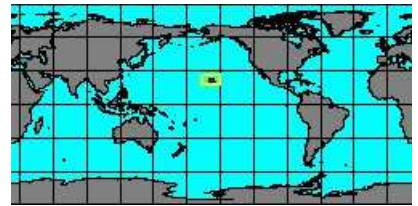

**synonyms:**

- *Hastula bipartita* G.P. Deshayes, 1859
- *Terebra casta natalensis* E.A. Smith, 1903
- *Hastula mediapacifica* H.A. Pilsbry, 1921
- *Hastula medpacifica* H.A. Pilsbry, 1921

- *Hastula casta* R.B. Hinds, 1844
- *Hastula incobr* G.P. Deshayes, 1859
- *Hastula mediapacifica melior* H.A. Pilsbry, 1921
- *Hastula mera* R.B. Hinds, 1844



2131050010

**Hastula  
albula  
natalensis**

(E.A. Smith, 1903)

Mozambique, Nacala Bay  
32 mm

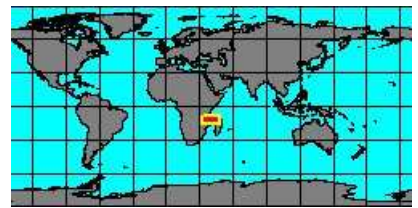

2131252984

**Hastula  
androyensis**

L. Bozzetti, 2008

Tolagnaro, Madagascar  
12,8 mm

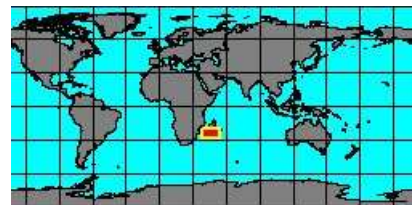

2131054015

**Hastula  
brazieri**

(G.F. Angas, 1871)

South Australia  
27 mm

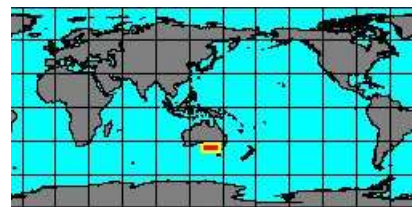

**synonyms:**

- *Terebra brazieri* G.F. Angas, 1871



2131250110

**Hastula  
celidonota**

(J.C. Melville & E.R. Sykes, 1898)

Réunion  
26 mm

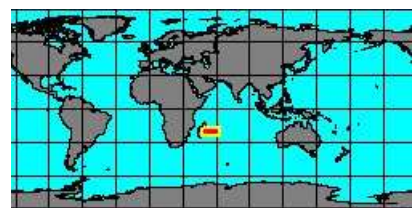
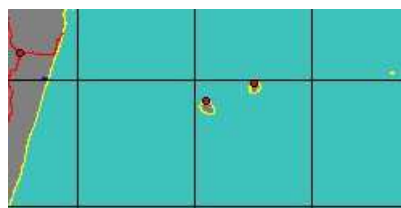

2131250130

**Hastula  
colorata**

T. Bratcher, 1988

West Australia  
15 mm

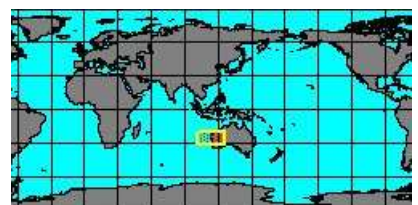

**synonyms:**

- *Terebra velae* U. Aubry, 1991



2131054030

**Hastula  
cuspidata**

(R.B. Hinds, 1844)

Angola  
18 mm



**synonyms:**

- *Hastula traillii* G.P. Deshayes, 1859



2131253016  
**Hastula daniae**

U. Aubry, 2008  
Farol das Lagostas, Angola  
11,9 mm

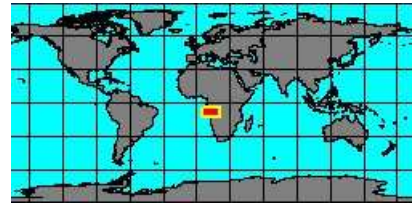

**synonyms:**

- *Terebra daniae* U. Aubry, 2008



2131054000  
**Hastula denizi**

E. Roñ & F. Gubbioli, 2000  
Western Sahara  
10 mm

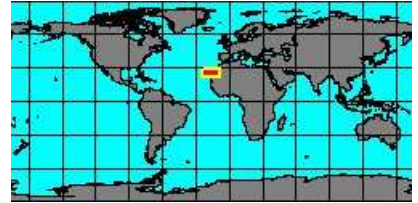

2131250150  
**Hastula filmerae**

(G.B. III Sowerby, 1906)  
South Africa

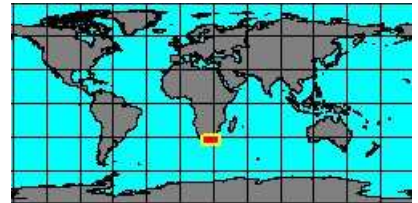

2131253096  
**Hastula hamamotoi**

E. Tsuchida & M. Tanaka, 1999

No Georeferenced data available



2131050025  
**Hastula hastata**

(J.F. Gmelin, 1791)  
Florida  
28 mm

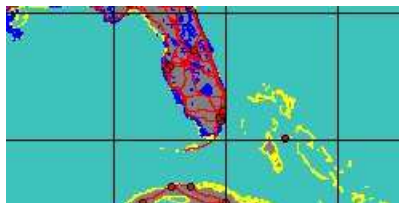

**synonyms:**

- *Terebra costata* K.T. Menke, 1828
- *Terebra crassula* G.P. Deshayes, 1859
- *Terebra hastata* J.F. Gmelin, 1791
- *Hastula costata* K.T. Menke, 1828
- *Hastula crassula* G.P. Deshayes, 1859
- *Hastula hastatum* J.F. Gmelin, 1791



2130000310  
**Hastula hectica**

(C. Linnaeus, 1758)  
Mozambique, Nacala Bay  
58 mm



**synonyms:**

- *Buccinum bifasciatum* L.W. Dillwyn, 1817
- *Terebra caerulea* otaitensis R.P. Lesson, 1830
- *Buccinum edentulum* J.F. Gmelin, 1791
- *Bulla fuscus* J.E. Gray, 1843
- *Terebra hectica fusca* P. Dautzenberg, 1935
- *Buccinum hecticum* C. Linnaeus, 1758
- *Buccinum terebrale* K.T. Menke, 1828
- *Terebra caerulea* J.B.P.A. Lamarck, 1822
- *Impages castanea* L.C. Klener, 1839
- *Terebra flammulata* E.C. Von Martens, 1880
- *Terebra hectica alba* P. Dautzenberg, 1935
- *Terebra hectica nimosa* P. Dautzenberg, 1935
- *Terebra nimosa* R.B. Hinds, 1844



2131250910  
**Hastula imitatrix**

(K. Auffmanberg & H.G. Lee, 1988)  
Brasil, Fortaleza  
24 mm

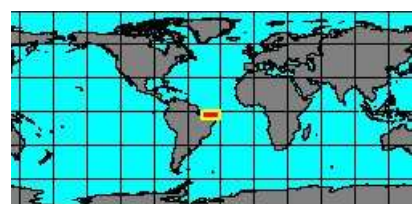



2131054005  
**Hastula**  
**inconstans**

(R.B. Hinds, 1844)  
Oahu, Hawaii  
33 mm

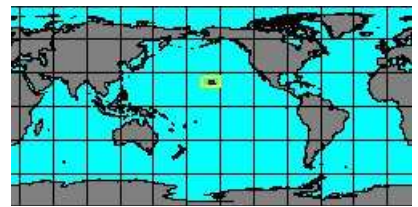

**synonyms:**

- *Hastula confusa* E.A. Smith, 1877
- *Terebra confusa* E.A. Smith, 1877

- *Terebra inconstans* R.B. Hinds, 1844



2131250160  
**Hastula**  
**knockeri**

(E.A. Smith, 1872)  
Angola  
28 mm

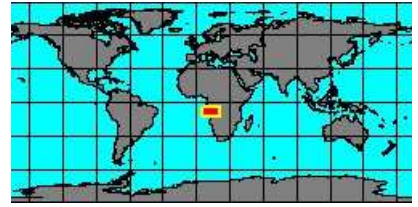

2131050030  
**Hastula**  
**lanceata**

(C. Linnaeus, 1767)  
Mozambique, Nacala Bay  
36,7 mm



**synonyms:**

- *Terebra lanceata oahuensis* H.A. Pilsbry, 1921
- *Hastula oahuensis* H.A. Pilsbry, 1921

- *Buccinum lanceatum* C. Linnaeus, 1767



2131250170  
**Hastula**  
**leloeuffi**

P. Bouchet, 1983  
Angola  
33 mm



2131050035  
**Hastula**  
**lepida**

(R.B. Hinds, 1844)  
Cape Verde  
19 mm



2131252972  
**Hastula**  
**lineopunctata**

(L. Bozzetti, 2008)  
Lavanono, Madagascar  
7,4 mm



2131050045  
**Hastula**  
**matheroniana**

(G.P. Deshayes, 1859)  
Fiji Islands  
26 mm



**synonyms:**

- *Terebra lauta* W.H. Pease, 1869
- *Terebra matheroniana* G.P. Deshayes, 1859
- *Terebra strigilata summatrana* K.H.J. Thiele, 1925

- *Terebra modesta* G.P. Deshayes, 1859



2130000405  
**Hastula**  
**micans**

R.B. Hinds, 1844  
Senegal  
22 mm







2131250180  
**Hastula parva**  
(W. Baird, 1873)  
Broome, Australia  
26 mm



2131050050  
**Hastula penicillata**  
(R.B. Hinds, 1844)  
Kenya, Kikambala  
29,1 mm



**synonyms:**

- *Hastula betsyae* R.D. Burch, 1965
- *Hastula crossii* G.P. Deshayes, 1859



2131251790  
**Hastula penicillata venosa**  
R.B. Hinds, 1844  
Easter Island

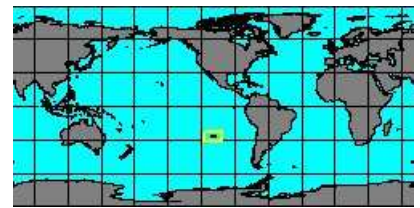
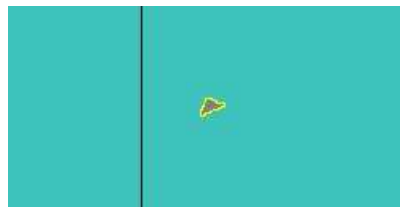

2131050055  
**Hastula philippiana**  
(G.P. Deshayes, 1859)  
Marquesas Islands, Nuku Hiva  
8 mm



2131251340  
**Hastula puella**  
(K.H.J. Thiele, 1925)  
Vanuatu

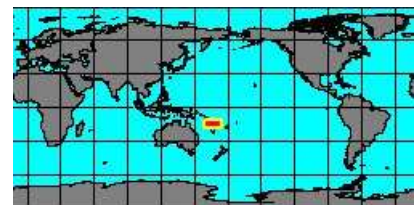

**synonyms:**

- *Terebra puella* K.H.J. Thiele, 1925



2131253100  
**Hastula rossacki**  
J.E. Sprague, 2000

No Georeferenced data available



2131050060  
**Hastula rufopunctata**  
(E.A. Smith, 1877)  
Japan, Wakayama  
22 mm

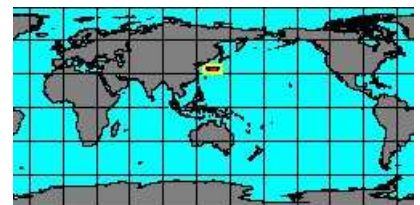

**synonyms:**

- *Terebra diversa* E.A. Smith, 1877, 1901
- *Terebra rufopunctata* E.A. Smith, 1877
- *Hastula diversa* E.A. Smith, 1877, 1901



2131050070  
**Hastula solida**  
(G.P. Deshayes, 1857)  
Japan, Okinawa  
26 mm

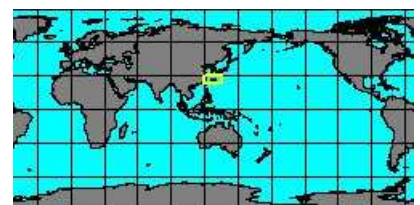

**synonyms:**

- *Hastula aciculata* J.F. Gmelin, 1791
- *Hastula aciculatum* J.F. Gmelin, 1791

- *Hastula clarkei* E.A. Smith, 1912



2131050075  
**Hastula strigilata**  
(C. Linnaeus, 1758)  
Philippines, Marinduque Island  
30,1 mm

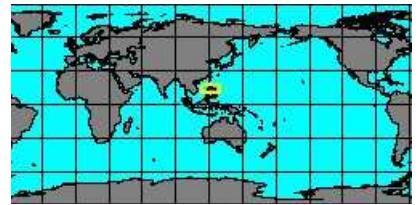
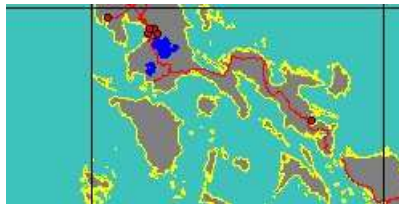

**synonyms:**

- *Hastula argenvillei* G.P. Deshayes, 1859
- *Epitonium pulchellum* J. Noodt, 1819
- *Hastula strigilata gracilior* K.H.J. Thiele, 1925
- *Rhinoclavis strigilatus* C. Linnaeus, 1758
- *Hastula strigilata gracilior* K.H.J. Thiele, 1925

- *Hastula concinna* L.W. Dilwyn, 1817
- *Hastula striatula* L.C. Kiener, 1839
- *Buccinum strigilatum* C. Linnaeus, 1758
- *Terebra strigilata* C. Linnaeus, 1758



2131250190  
**Hastula strigilata nipponensis**  
J.T. Kuroda & K. Oyama  
Wakayama, Japan  
22,2 mm

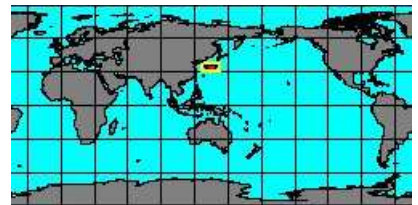

2131253072  
**Hastula strigilata verreauxi**  
G.P. Deshayes, 1857  
Hawaii, Oahu  
37,9 mm

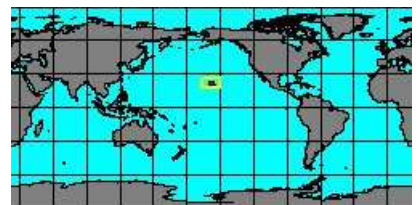
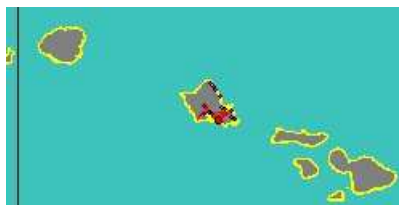

2131050095  
**Hastula tenera**  
(R.B. Hinds, 1844)  
Kenya, Kikambala  
17 mm

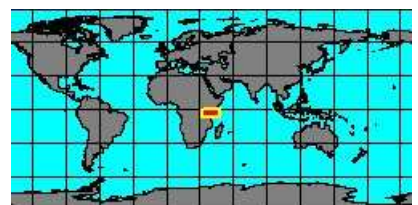

2131252988  
**Hastula tenuicolorata**  
L. Bozzetti, 2008  
Lavanono, Madagascar  
11,7 mm



2131250210  
**Hastula tiedemani**  
R.D. Burch, 1965  
Hawaii



2131252992  
**Hastula venus**  
U. Aubry, 2008  
Tahiti  
13,11 mm

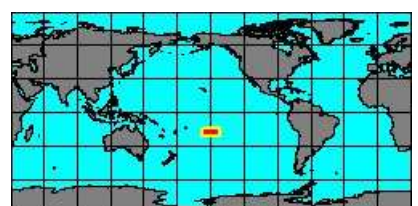

2131251850  
**Hastula westralica**  
(U. Aubry, 1999)  
West Australia  
11 mm



Genus: **Hastulopsis** K. Oyama, 1961 (20 SP, 17 IMG)



2131250280  
**Hastulopsis  
alveolata**  
(R.B. Hinds, 1844)  
Taiwan Strait  
53 mm

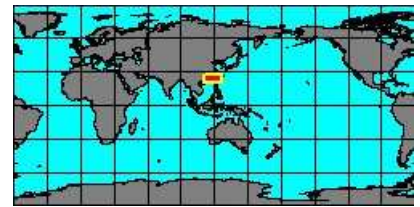

**synonyms:**

- *Terebra alveolata* R.B. Hinds, 1844
- *Terebra alveolata* R.B. Hinds, 1844



2130000025  
**Hastulopsis  
amoena**  
(G.P. Deshayes, 1859)  
Hawaii  
47,9 mm

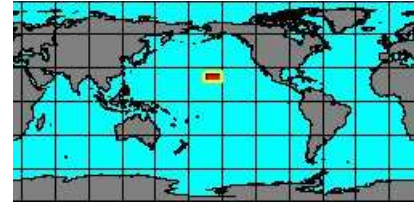

**synonyms:**

- *Terebra andamanica* J.C. Melvill & E.R. Sykes, 1898



2130000085  
**Hastulopsis  
bilineata**  
(J.E. Sprague, 2004)  
Philippines, Aliguay Island  
22,3 mm

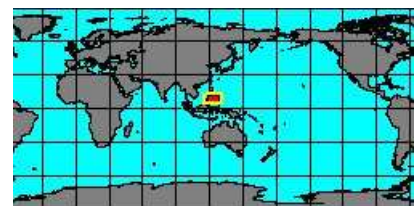

2131250450  
**Hastulopsis  
blanda**  
(G.P. Deshayes, 1859)  
Indo-Pacific

No Georeferenced data available



2130000095  
**Hastulopsis  
burchi**  
(T. Bratcher & W.O. Cernohorsky, 1982)  
Philippines, Aliguay Island  
40 mm



2130004095  
**Hastulopsis  
campbelli**  
(R.D. Burch, 1965)  
Indo-Pacific

No Georeferenced data available



5910554002  
**Hastulopsis  
cebuensis**  
R. Gargiulo, 2014  
Philippines, Mactan Island  
20 mm



2130000150  
**Hastulopsis  
conspersa**  
(R.B. Hinds, 1844)  
Philippines, Aliguay Island  
38,3 mm



**synonyms:**

- Terebra brugueri G.P. Deshayes, 1859
- Terebra conspersa R.B. Hinds, 1844

- Terebra conspersa R.B. Hinds, 1844
- Terebra hindsii G.P. Deshayes, 1857



2130004115  
**Hastulopsis  
elialae**

(U. Aubry, 1994)

Somala  
18 mm



2130004015  
**Hastulopsis  
gotoensis**

(E.A. Smith, 1879)

Japan, Nagasaki  
29 mm

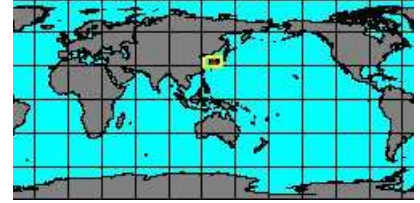

**synonyms:**

- Terebra gotoensis E.A. Smith, 1879



2130000375  
**Hastulopsis  
loisae**

(E.A. Smith, 1903)

South Africa, Natal, Durban Bay  
24 mm



5347000071  
**Hastulopsis  
maestratii**

Y. Terry & J. Rosado, 2011

Mozambique



2131251090  
**Hastulopsis  
marmorata**

(G.P. Deshayes, 1859)

Papua New Guinea  
60 mm

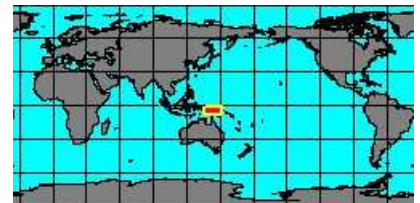
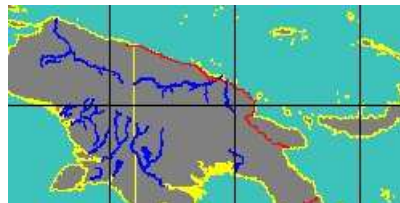

2131251100  
**Hastulopsis  
melanacme**

(E.A. Smith, 1873)

Japan, Nagasaki  
33 mm

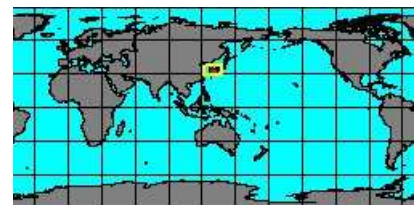

2131253032  
**Hastulopsis  
mindanaoensis**

(U. Aubry, 2008)

Philippines, Mindanao  
24 mm

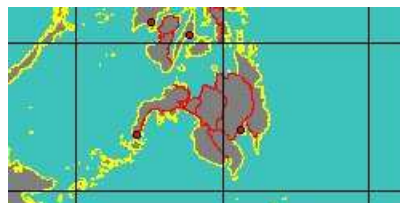

2131253000  
**Hastulopsis  
minipulchra**

(L. Bozzetti, 2008)

Lavanono, Madagascar  
7,5 mm





213000490  
**Hastulopsis  
pseudopertusa**

(T. Bratcher & W.O. Cernohorsky, 1985)

Philippines, Aliguay Island  
29,5 mm



213000560  
**Hastulopsis  
suspensa**

(E.A. Smith, 1904)

South Africa  
19,9 mm

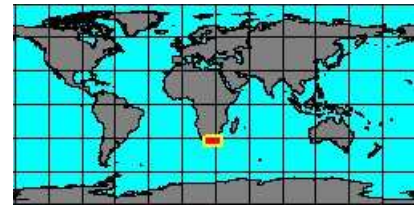

**synonyms:**

- *Terebra suspensa affinis* W.H. Turton, 1932



2131251710  
**Hastulopsis  
turrita**

(E.A. Smith, 1873)

Taiwan  
50 mm

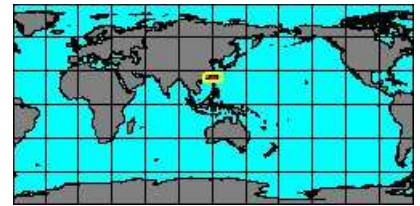

**synonyms:**

- *Terebra turrita* E.A. Smith, 1873



2131251860  
**Hastulopsis  
whiteheadae**

(U. Aubry & R. Marquet, 1995)

West Australia



**Genus: Impages** E.A. Smith, 1873 (15 SP, 14 IMG)



2131050000  
**Impages  
aciculina**

(J.B.P.A. Lamarck, 1822)

Cape Verde  
32,2 mm

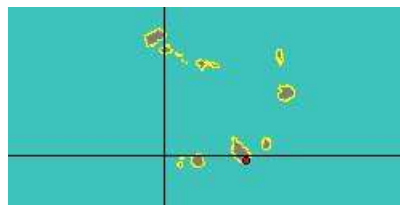

**synonyms:**

- *Hastula adansonii* G.P. Deshayes, 1859



2131054025  
**Impages  
anomala**

(J.E. Gray, 1834)

Vietnam, Saigon  
43,8 mm

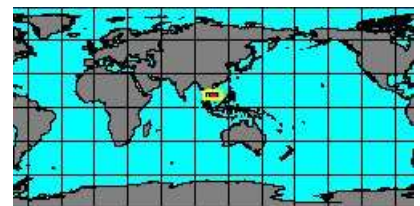

**synonyms:**

- *Terebra anomala* J.E. Gray, 1834



2131250100  
**Impages  
apicitincta**

(G.B. III Sowerby, 1900)

South Africa, Xora  
29,6 mm



**synonyms:**

- *Terebra apicitincta* G.B. III Sowerby, 1900
- *Hastula apicitincta* G.B. III Sowerby, 1900

- *Columbella eulimoides* W.H. Turton, 1932



2131050015  
**Impages  
bacillus**  
(G.P. Deshayes, 1859)

Thailand  
13 mm

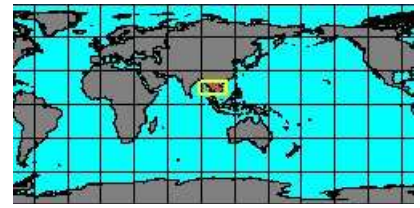
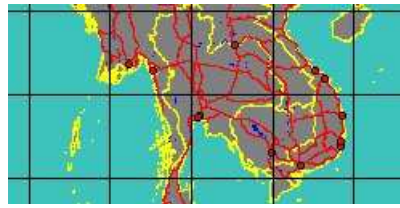

**synonyms:**

- *Hastula apicina* G.P. Deshayes, 1859
- *Terebra bacillus* G.P. Deshayes, 1859
- *Terebra lactea* G.P. Deshayes, 1859

- *Terebra apicina* G.P. Deshayes, 1859
- *Hastula lactea* G.P. Deshayes, 1859



2131250120  
**Impages  
cernohorskyi**  
(R.D. Burch, 1965)

Indo-Pacific

No Georeferenced data available



2131050020  
**Impages  
cinerea**  
(I. von Born, 1778)

Venezuela  
35,4 mm

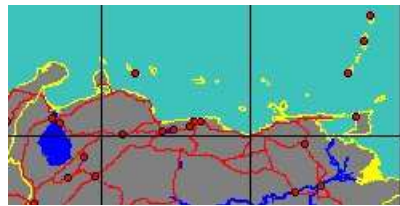

**synonyms:**

- *Hastula acuminata* J.B.P.A. Lamarck, 1822
- *Hastula cinerea* I. von Born, 1778
- *Terebra jamaicensis* C.B. Adams, 1850
- *Hastula laurina* R.B. Hinds, 1844

- *Hastula exacuminata* F. Sacco, 1891
- *Terebra laurina* R.B. Hinds, 1844



2131252936  
**Impages  
cinerea  
luctuosa**  
(R.B. Hinds, 1844)

Panama West  
33 mm



2131250140  
**Impages  
continua**  
(G.P. Deshayes, 1859)

Japan

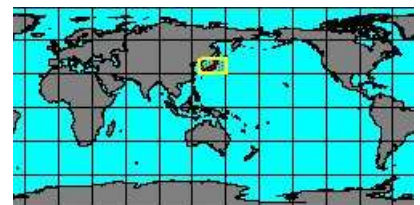
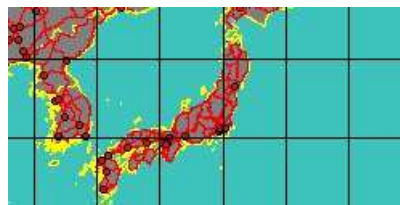

**synonyms:**

- *Terebra continua* G.P. Deshayes, 1859



2131252956  
**Impages  
escondida**  
Y. Terry, 2006

Lavanono, Madagascar  
57 mm

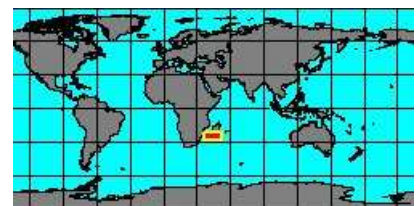

2130004165  
**Impages  
marqueti**  
(U. Aubry, 1994)

Kenya, Watamu  
18 mm





2131050040  
**Impages  
maryleae**  
(R.D. Burch, 1965)  
Tobago Island  
16 mm



**synonyms:**

- *Terebra maryleae* R.D. Burch, 1965
- *Terebra tobagoensis* G.W. Nowell-Usticke, 1969

- *Hastula tobagoensis* G.W. Nowell-Usticke, 1969



2131054020  
**Impages  
nana**  
(G.P. Deshayes, 1859)  
Pakistan  
18 mm

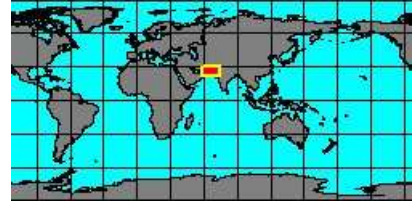

**synonyms:**

- *Terebra nana* G.P. Deshayes, 1859



2130004175  
**Impages  
nassoides**  
(R.B. Hinds, 1844)  
Djibouti  
14 mm

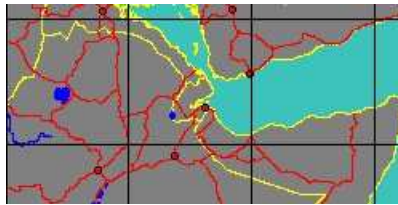

2131050065  
**Impages  
saleana**  
(G.P. Deshayes, 1859)  
Jacksonville, Florida  
34 mm

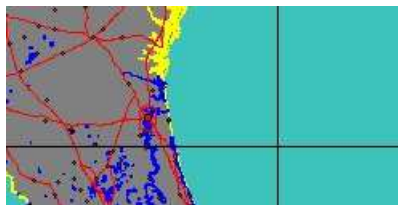

**synonyms:**

- *Impages cinerea saleana* G.P. Deshayes, 1859

- *Terebra saleana* G.P. Deshayes, 1859



2131050090  
**Impages  
stylata**  
(R.B. Hinds, 1844)  
Madagascar, Tulear  
40 mm

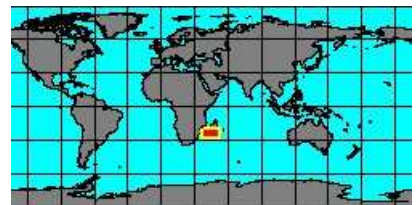

**synonyms:**

- *Terebra stylata* R.B. Hinds, 1844



2131252996  
**Impages  
trilineata**  
L. Bozzetti, 2008  
Lavanono, Madagascar  
8,8 mm

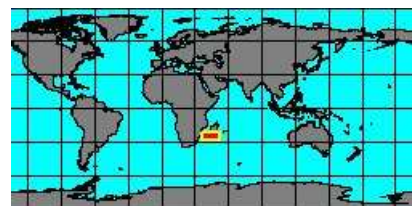

**Genus: Myurella** R.B. Hinds, 1844 (syn: *Brevimyurella*, *Myurellina*, *Decorihastula* - 19 SP, 18 IMG)



2130200000  
**Myurella  
affinis**  
(J.E. Gray, 1834)  
Philippines, Cebu  
38 mm



**synonyms:**

- *Terebra affinis* J.E. Gray, 1834
- *Terebra flava* J.E. Gray, 1834
- *Terebra puncticulata* G.P. Deshayes, 1859

- *Terebra pertusa* G.B. Sowerby, 1839
- *Terebra striata* J.R.C. Quoy & J.P. Gaimard, 1833



2131250250  
**Myurella  
affinis  
peasii**  
G.P. Deshayes, 1859  
Hawaii  
37,5 mm



2131250560  
**Myurella  
cinctella**  
(G.P. Deshayes, 1859)  
Oman  
14,5 mm

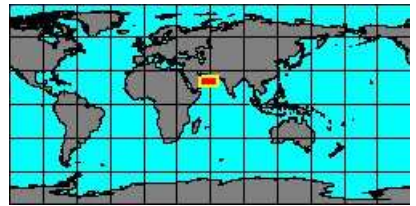

2130000130  
**Myurella  
columellaris**  
(R.B. Hinds, 1844)  
Solomon Islands  
29 mm

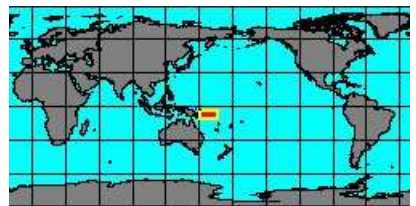

**synonyms:**

● *Terebra carnicolor* H.B. Preston, 1908

● *Terebra columellaris* R.B. Hinds, 1844



2130000240  
**Myurella  
exiguoides**  
(M.M. Schepman, 1913)  
Philippines, Palawan Island  
25 mm



2130004010  
**Myurella  
flavofasciata**  
(H.A. Pilsbry, 1921)  
Oahu, Hawaii  
40,3 mm

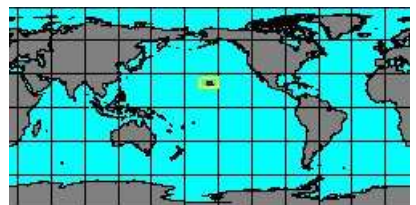
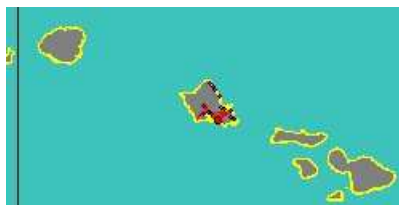

2130000320  
**Myurella  
hiscocki**  
(J.E. Sprague, 2004)  
Philippines, Aliguay Island  
40,7 mm



2130004240  
**Myurella  
joserosadoi**  
(L. Bozzetti, 2001)  
Mozambique  
18 mm

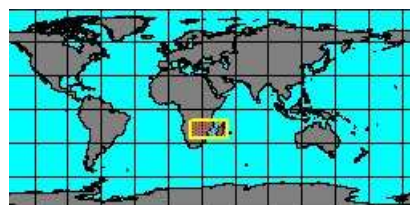

2130004030  
**Myurella  
kilburni**  
(R.D. Burch, 1965)  
Philippines, Aliguay Island  
38,7 mm



**synonyms:**

● *Terebra kilburni* R.D. Burch, 1965





2131253104  
**Myurella  
lineaperlata**

Y. Terryn & M. Holford, 2008

Vanuatu  
33 mm

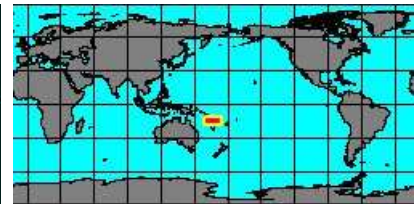

2131253108  
**Myurella  
monicae**

(Y. Terryn, 2005)

Réunion

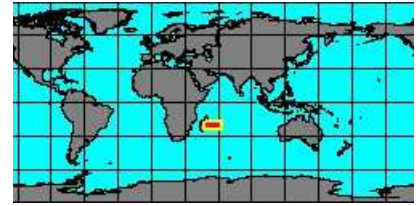
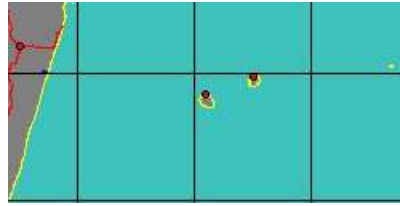

2130004280  
**Myurella  
nathaliae**

J. Drivas & M. Jay, 1988

Mozambique, Nacala Bay  
35 mm



**synonyms:**

- Myurella natalae (J. Drivas & M. Jay, 1998)
- Myurella natalae (J. Drivas & M. Jay, 1998)
- Terebra nathaliae (J. Drivas & M. Jay, 1998)

- Myurella nathaliae J. Drivas & M. Jay, 1988



2130000425  
**Myurella  
nebulosa**

(G.B. I Sowerby, 1825)

Philippines, Masbate Island  
57,35 mm

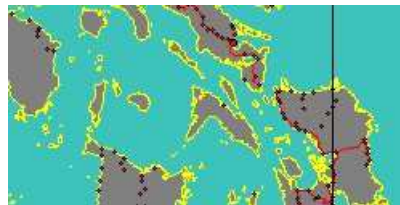

**synonyms:**

- Terebra nebulosa G.B. I Sowerby, 1825



2131251170  
**Myurella  
ningaloensis**

(U. Aubry, 1999)

No Georeferenced data available



2131251190  
**Myurella  
orientalis**

(U. Aubry, 1999)

New Caledonia



2130000440  
**Myurella  
parkinsoni**

(T. Bratcher & W.O. Cernohorsky, 1976)

Philippines, Olango Island  
43,9 mm



2130000445  
**Myurella  
paucistriata**

E.A. Smith, 1873

Tioman Island, Malaysia  
45 mm

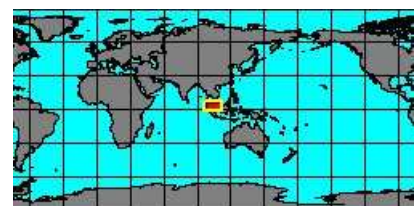

**synonyms:**

- Terebra paucistriata E.A. Smith, 1873

- Terebra paucistriata E.A. Smith, 1873

no  
IMAGES  
available

5347000085  
**Myurella**  
**rosacea**  
(W.H. Pease, 1869)

No Georeferenced data available



2130000625  
**Myurella**  
**undulata**  
(J.E. Gray, 1834)  
Philippines, Cebu  
38 mm

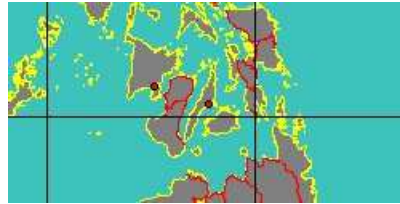

**synonyms:**

- *Terebra approximata* G.P. Deshayes, 1859
- *Myurella undulata laevior* M.M. Schepman, 1913
- *Terebra undulata laevior* M.M. Schepman, 1913



2130000650  
**Myurella**  
**wellsilviae**  
(U. Aubry, 1994)  
Philippines, Balicasag Island  
30,1 mm

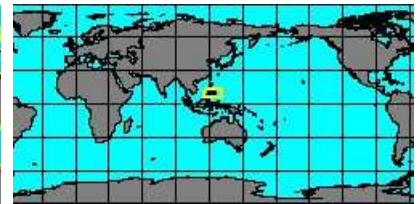

**Genus: Oxymyris** W.H. Dall, 1903 (syn: Nototerebra - 19 SP, 21 IMG)



2130000465  
**Oxymyris**  
**albida**  
(J.E. Gray, 1834)  
South Australia  
19 mm

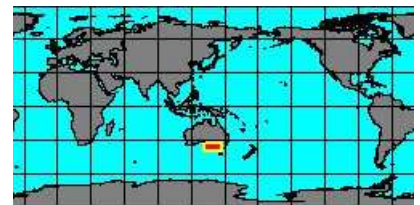

**synonyms:**

- *Terebra albida* J.E. Gray, 1834
- *Terebra flindersi* B.C. Cotton, 1952



2130000050  
**Oxymyris**  
**areolata**  
(J.H.F. Link, 1807)  
Mozambique, Nacala Bay  
112 mm



**synonyms:**

- *Terebra aerolata* A. Adams & L.A. Reeve, 1850
- *Rhynoclavis areolatus* J.H.F. Link, 1807
- *Terebra muscaria* J.B.P.A. Lamarck, 1822
- *Terebra areolatus* J.H.F. Link, 1807
- *Terebra subulata* J.B.P.A. Lamarck, 1816



2130000105  
**Oxymyris**  
**caledonica**  
(G.B. III Sowerby, 1909)  
New Caledonia, Isle of Pines

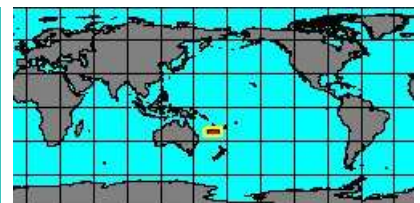

**synonyms:**

- *Terebra caledonica* G.B. III Sowerby, 1909



2130000115  
**Oxymyris**  
**cerithina**  
(J.B.P.A. Lamarck, 1822)  
Mozambique, Nacala Bay  
35 mm



**synonyms:**

- *Terebra cerithina* J.B.P.A. Lamarck, 1822
- *Terebra cerithina spaldingi* H.A. Pilsbry, 1921
- *Perihoe pulchra* R.B. Hinds, 1844
- *Terebra pulchra* R.B. Hinds, 1844
- *Terebra spaldingi* H.A. Pilsbry, 1920, 1921



2130000120  
**Oxymyris  
chlorata**

(J.B.P.A. Lamarck, 1822)  
Mozambique, Nacala Bay  
65 mm

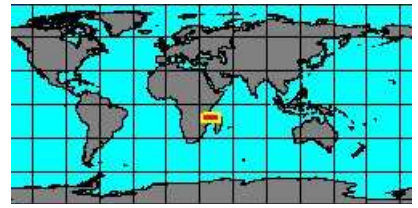

**synonyms:**

- *Terebra chlorata* J.B.P.A. Lamarck, 1822

- *Terebra knorri* J.E. Gray, 1834



2130000585  
**Oxymyris  
costellifera**

(W.H. Pease, 1869)  
Hawaii  
54 mm

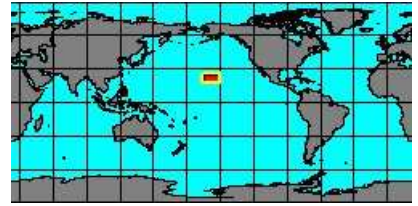

**synonyms:**

- *Terebra costellifera* W.H. Pease, 1869
- *Terebra thaanumi* H.A. Pilsbry, 1921

- *Duplicaria thaanumi* H.A. Pilsbry, 1921



2130000175  
**Oxymyris  
crenulata**

(C. Linnaeus, 1758)  
Philippines, Caltuban Island  
95 mm

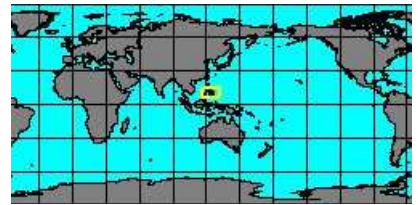
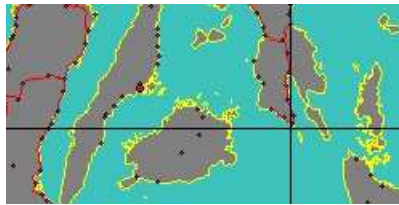

**synonyms:**

- *Terebra crenulata* C. Linnaeus, 1758
- *Terebra crenulata booleyi* J.C. Melville & E.R. Sykes, 1898
- *Terebra luteola* J.C. Chenu, 1845
- *Terebra varicosa* R.B. Hinds, 1844

- *Buccinum crenulatum* C. Linnaeus, 1758
- *Terebra maculata* G. Perry, 1811



2130000180  
**Oxymyris  
crenulata  
fimbriata**

G.P. Deshayes, 1857  
Philippines, Palawan Island  
94,1 mm

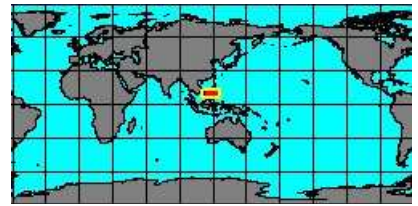

2131250650  
**Oxymyris  
crenulata  
interlineata**

G.P. Deshayes, 1859  
Red Sea  
63,8 mm



2130004000  
**Oxymyris  
dillwynii**

(G.P. Deshayes, 1859)  
Cape Verde  
20 mm

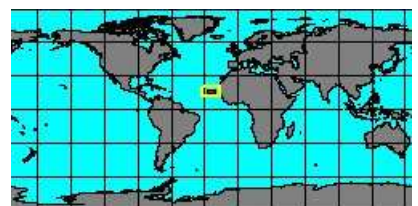

**synonyms:**

- *Terebra concinna* G.P. Deshayes, 1857
- *Terebra dillwynii* G.P. Deshayes, 1859

- *Terebra divisa* W.H. Pease, 1868



2130000195  
**Oxymyris  
dimidiata**

(C. Linnaeus, 1758)  
Mozambique, Nacala Bay  
117 mm



**synonyms:**

- *Terebra camea* G. Perry, 1811
- *Terebra dimidiata circumvoluta* P. Dautzenberg, 1935
- *Buccinum dimidiatum* C. Linnaeus, 1758
- *Terebra splendens* G.P. Deshayes, 1857

- *Terebra dimidiata* C. Linnaeus, 1758
- *Terebra dimidiata pallida* P. Dautzenberg, 1935
- *Rhinoclavis dimidiatus* C. Linnaeus, 1758



2130004005  
**Oxymeris fatua**  
(R.B. Hinds, 1844)  
Cape Verde  
52,3 mm

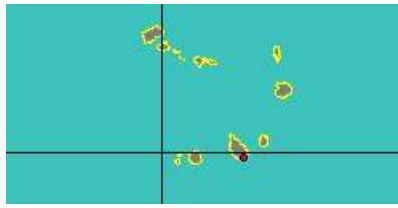

**synonyms:**

- Terebra fatua R.B. Hinds, 1844
- Terebra pura G.P. Deshayes, 1857



2130000245  
**Oxymeris felina**  
(L.W. Dillwyn, 1817)  
South Africa, Natal  
59 mm

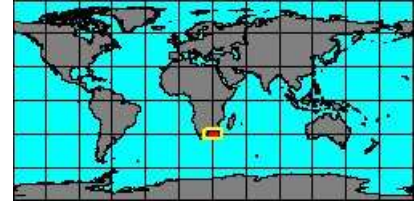

**synonyms:**

- Buccinum felinum L.W. Dillwyn, 1817
- Terebra felinum L.W. Dillwyn, 1817
- Buccinum tigrinum J.F. Gmelin, 1791

- Terebra tigrina (J.F. Gmelin, 1791)



2130004020  
**Oxymeris gouldi**  
(G.P. Deshayes, 1857)  
Oahu, Hawaii  
57 mm

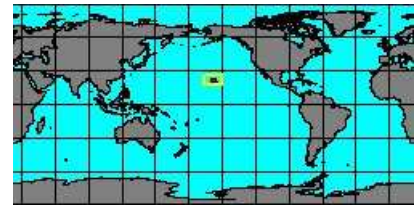

**synonyms:**

- Terebra gouldi G.P. Deshayes, 1857



2130000390  
**Oxymeris maculata**  
(C. Linnaeus, 1758)  
Philippines, Bohol Island  
214 mm

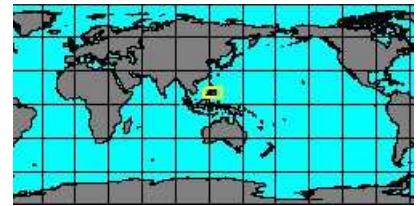
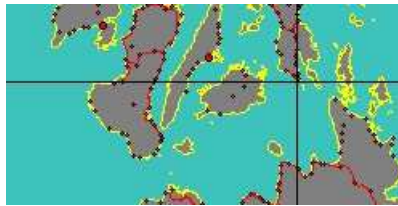

**synonyms:**

- Terebra maculata C. Linnaeus, 1758
- Terebra maculata confuens P. Dautzenberg, 1935
- Epitonium maculatum P.F. Röding, 1798
- Rhinoclavis maculatus C. Linnaeus, 1758
- Terebra oximeris Unknown

- Terebra maculata P. Bartsch & H.A. Rehder, 1939
- Terebra maculata roosevelti P. Bartsch & H.A. Rehder, 1970
- Buccinum maculatum C. Linnaeus, 1758
- Terebra maculosa L. Pfeiffer, 1840
- Terebra roosevelti P. Bartsch & H.A. Rehder, 1939



2130000530  
**Oxymeris senegalensis**  
(J.B.P.A. Lamarck, 1822)  
Guinea Bissau  
90 mm



**synonyms:**

- Terebra angolensis U. Aubry, 1999
- Oxymeris cingula L.C. Kiener, 1839
- Terebra festiva G.P. Deshayes, 1857
- Terebra senegalensis J.B.P.A. Lamarck, 1822
- Terebra striatula J.B.P.A. Lamarck, 1822

- Terebra cingula L.C. Kiener, 1839
- Terebra favat D'Orbigny, 1839
- Terebra fuscomaculata G.B. I Sowerby, 1825
- Terebra speciosa G.P. Deshayes, 1859



2130004040  
**Oxymeris strigata**  
(G.B. I Sowerby, 1825)  
Bay of Panama  
110 mm

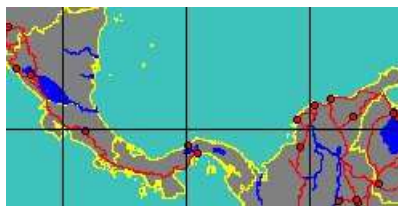

**synonyms:**

- Buccinum elongatum W. Wood, 1828
- Terebra flammea R.P. Lesson, 1832
- Terebra zebra L.C. Kiener, 1839

- Terebra strigata G.B. I Sowerby, 1825



2131253076  
**Oxymyeris  
suffusa**  
(W.H. Pease, 1869)  
Hawaii



**synonyms:**

- Terebra suffusa W.H. Pease, 1869



5347000087  
**Oxymyeris  
swinneni**  
Y. Terryn & P. Ryall, 2014  
Cape Verde

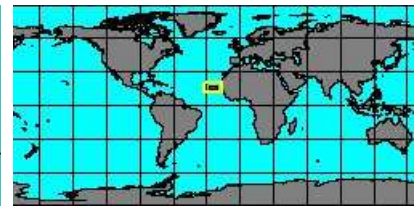
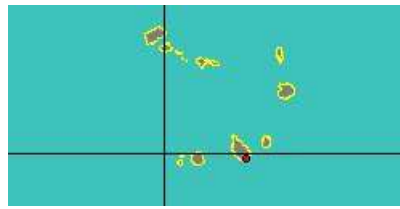

2130000615  
**Oxymyeris  
trochlea**  
(G.P. Deshayes, 1857)  
French Polynesia, Marquises, Ua Pou  
76,8 mm



**synonyms:**

- Terebra cochlea (G.P. Deshayes, 1857)
- Duplicaria trochlea G.P. Deshayes, 1857
- Terebra trochlea G.P. Deshayes, 1857



2130004230  
**Oxymyeris  
troendlei**  
(T. Bratcher, 1981)  
Nuku Hiva, Marquesas  
42 mm



**synonyms:**

- Terebra troendlei T. Bratcher, 1981

**Genus: Pellifronia** Y. Terryn & M. Holford, 2008 (2 SP, 2 IMG)



2131252960  
**Pellifronia  
brianhayesi**  
(Y. Terryn & J.E. Sprague, 2008)  
Mozambique  
24 mm

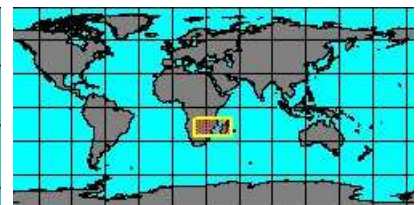

2130000345  
**Pellifronia  
jungii**  
(K.Y. Lai, 2001)  
Mozambique  
23,7 mm

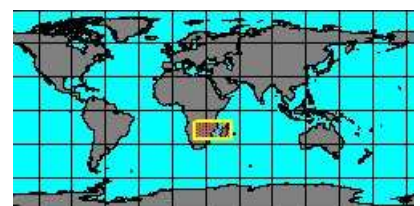

**Genus: Perirhoe** W.H. Dall, 1908 (syn: Dimidacus, Terebrina, Abretiella - 3 SP, 2 IMG)



2131250570  
**Perirhoe  
circumcincta**  
(G.P. Deshayes, 1857)  
New South Wales  
35 mm

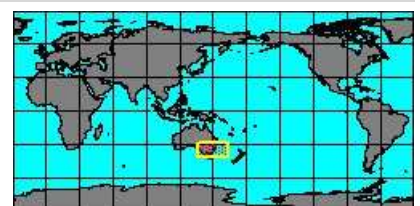
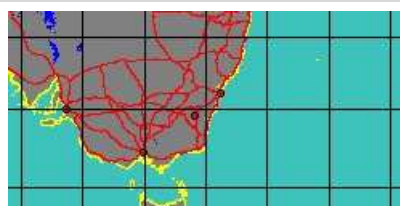



2130004110  
**Perirhoe eburnea**  
(R.B. Hinds, 1844)  
Mozambique, Nacala Bay  
37 mm



**synonyms:**

- *Terebra eburnea* R.B. Hinds, 1844



2131251740  
**Perirhoe valentinae**  
(U. Aubry, 1999)

No Georeferenced data available

**Genus: Pristiterebra** K. Oyama, 1961 (9 SP, 6 IMG)



2130004085  
**Pristiterebra bifrons**  
(R.B. Hinds, 1844)  
Japan, Wakayama  
50 mm

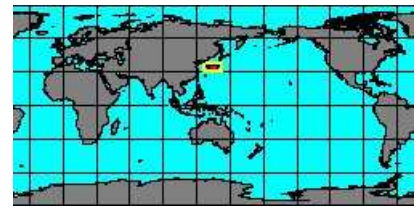
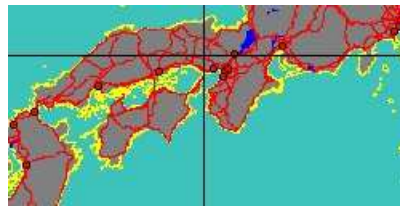

**synonyms:**

- *Terebra bellanodosa* A.W. Grabau & S.G. King, 1928
- *Pristiterebra bellanodosa* A.W. Grabau & S.G. King, 1928



2131253060  
**Pristiterebra frausseni**  
G.T. Poppe, S.P. Tagaro,  
& Y. Terry, 2009  
Philippines, Aliguay Island  
28 mm



2130000290  
**Pristiterebra glauca**  
(R.B. Hinds, 1844)  
Bahamas  
30 mm

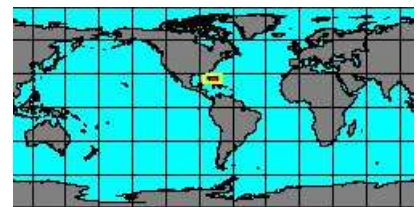

**synonyms:**

- *Terebra dorothyae* T. Bratcher & R.D. Burch, 1970
- *Terebra glauca* R.B. Hinds, 1844
- *Pristiterebra radula* R.B. Hinds, 1844
- *Terebra radula* R.B. Hinds, 1844



2131253120  
**Pristiterebra macleani**  
(T. Bratcher, 1988)

No Georeferenced data available



2131251110  
**Pristiterebra milelinae**  
(U. Aubry, 1999)

No Georeferenced data available



2130004170  
**Pristiterebra miranda**

(E.A. Smith, 1873)  
Strait of Malacca

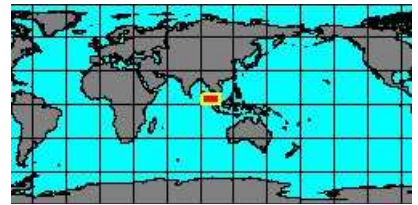

**synonyms:**

- Terebra miranda E.A. Smith, 1873



2131251260  
**Pristiterebra petiveriana**  
(G.P. Deshayes, 1857)  
Colombia  
22 mm



**synonyms:**

- Terebra aspera R.B. Hinds, 1844
- Terebra petiveriana G.P. Deshayes, 1857



2130004195  
**Pristiterebra pustulosa**  
(E.A. Smith, 1879)  
Japan, Kochi  
30 mm

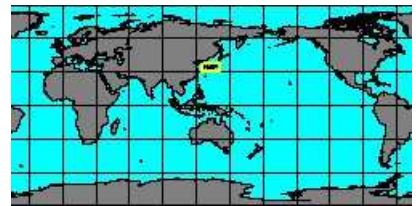

**synonyms:**

- Terebra granulosa E.A. Smith, 1879
- Terebra pustulosa E.A. Smith, 1879



2131251700  
**Pristiterebra tuberculosa**  
(R.B. Hinds, 1844)  
Ecuador  
58,5 mm



**synonyms:**

- Terebra cracilentia C.C. Li, 1930
- Terebra tuberculosa R.B. Hinds, 1844
- Terebra tenuis C.C. Li, 1930

**Genus: Strioterebrum** F. Sacco, 1891 (syn: Punctoterebra - 15 SP, 15 IMG)



2131250360  
**Strioterebrum arabellum**  
(K.H.J. Thiele, 1925)  
New Caledonia  
21 mm



2130004075  
**Strioterebrum ballinum**  
(C. Hedley, 1915)  
Australia, New South Wales  
24 mm



**synonyms:**

- Terebra ballina C. Hedley, 1915



2130004275  
**Strioterebrum caliginosum**  
(G.P. Deshayes, 1859)  
Mozambique  
28,45 mm



**synonyms:**

- Terebra caliginosa G.P. Deshayes, 1859



2131250840  
**Strioterebrum fuscotaeniatum**  
 (K.H.J. Thiele, 1925)  
 Sumatra, Indonesia  
 11 mm

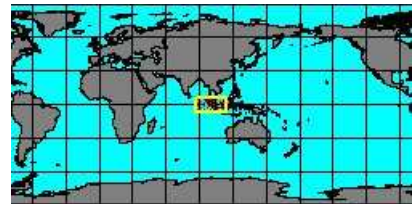

5347000015  
**Strioterebrum illustre**  
 W.M.L. Makolm & Y. Terry, 2012  
 Vanuatu  
 21,3 mm

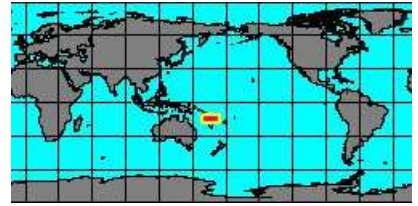

2131250950  
**Strioterebrum isabella**  
 (K.H.J. Thiele, 1925)  
 Sri Lanka  
 19,1 mm

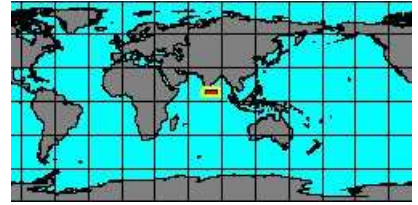
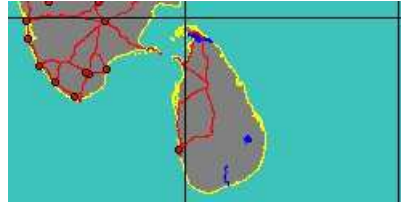

2130004135  
**Strioterebrum japonicum**  
 (E.A. Smith, 1873)  
 Japan, Aichi  
 41 mm

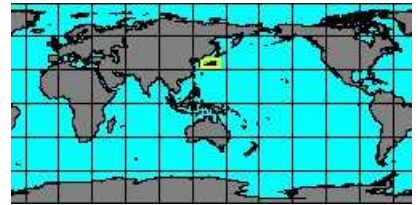
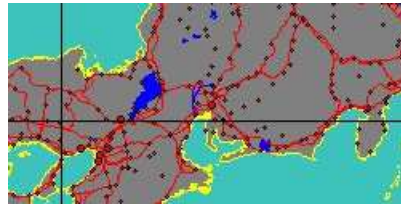

**synonyms:**

- Terebra awajensis H.A. Pilsbry, 1904
- Terebra japonica E.A. Smith, 1873
- Terebra ischkeana R.W. Dunker, 1877
- Myurella ischkeana R.W. Dunker, 1877
- Terebra ischkeana awajensis H.A. Pilsbry, 1904



2131251040  
**Strioterebrum lividum**  
 L.A. Reeve, 1860  
 Philippines, Palawan Island  
 26,6 mm



2130000430  
**Strioterebrum nitidum**  
 (R.B. Hinds, 1844)  
 Madagascar, Tular  
 43 mm

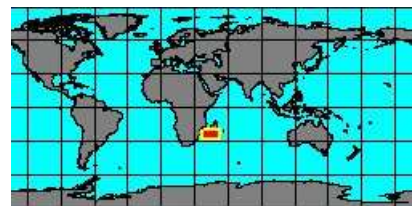

**synonyms:**

- Terebra cernica G.B. III Sowerby, 1894
- Terebra nitida R.B. Hinds, 1844
- Terebra nitida scoydes J.C. Melville & E.R. Sykes, 1898
- Terebra plicatella G.P. Deshayes, 1857



2131251230  
**Strioterebrum paucincisum**  
 (T. Bratcher, 1988)  
 New Caledonia  
 40 mm



2130000470  
**Strioterebrum plumbeum**  
 (J.R.C. Quoy & J.P. Gaimard, 1833)  
 Australia, Broome  
 13,9 mm





**synonyms:**

- *Terebra assimilis* W.H. Pease, 1871
- *Terebra castaneofusca* K.H.J. Thiele, 1925
- *Terebra contigua* W.H. Pease, 1871
- *Terebra plumbea* J.R.C. Quoy & J.P. Gaimard, 1833
- *Terebra bourguignati* G.P. Deshayes, 1859
- *Terebra clappi* H.A. Pilsbry, 1920, 1921
- *Terebra hoffmeyerii* R.T. Abbott, 1952



2131251470  
**Strioterebrum sanjuanense**  
(H.A. Pilsbry & H.N. Lowe, 1932)  
Panama  
15 mm

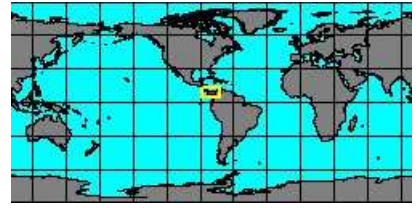
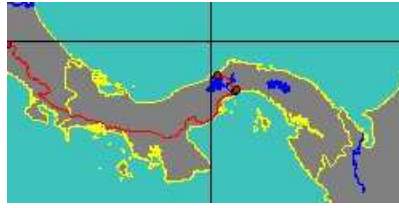

2131251520  
**Strioterebrum sorrentense**  
(U. Aubry, 1999)  
West Australia  
8 mm

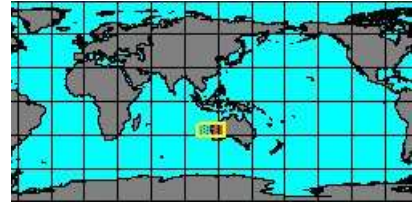

2130000565  
**Strioterebrum swainsoni**  
(G.P. Deshayes, 1859)  
South Africa, Natal  
43,2 mm

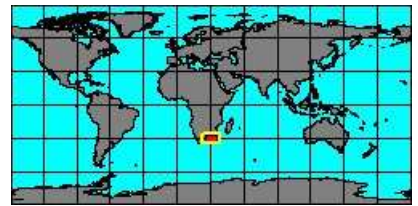

**synonyms:**

- *Terebra inflexa* S.W. Tinker, 1958
- *Terebra inflexa alta* S.W. Tinker, 1958
- *Terebra swainsoni inflexa* W.H. Pease, 1869
- *Terebra longiscata* G.P. Deshayes, 1859



2131253004  
**Strioterebrum varium**  
L. Bozzetti, 2008  
Lavanono, Madagascar  
8,3 mm

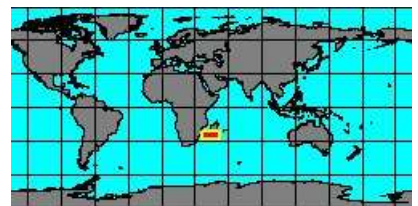

**Genus: Terebra** J.G. Bruguière, 1789 (syn: Microtrypetes, Terbra, Terebrum, Alba-group, Elata-group, Picta-group, Amanda-group, Textilis-group, Variegata-group, Panamensis-group, Bathyrhaphe-group, Decolinhastula, Noditerebra, Panaterebra, Subula, Paraterebra - 143 SP, 138 IMG)



2130004060  
**Terebra achates**  
C.S. Weaver, 1960  
Hawaii, Oahu  
110 mm

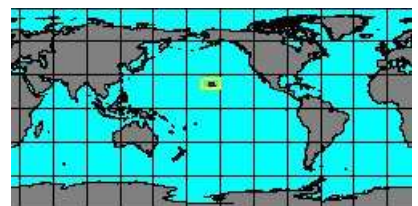
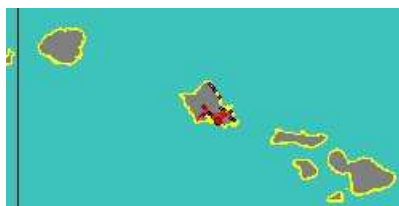

5347000001  
**Terebra aciculina**  
L.A. Reeve, 1860  
Tanzania



2131253143  
**Terebra alagoensis**  
S.F.B. de Lima, D. de Oliveira Tenório, & J.C.N. Barros, 2007  
Brasil, Alagoas  
9,8 mm





213000005  
**Terebra**  
**alba**

J.E. Gray, 1834  
Tobago Island  
12,3 mm



**synonyms:**

- Terebra delicatula S.D. Kaicher, 1981
- Terebra delicatula H.B. Preston MS



2131253136  
**Terebra**  
**albocancellata**

T. Bratcher, 1988  
Chesterfield Islands, New Caledonia

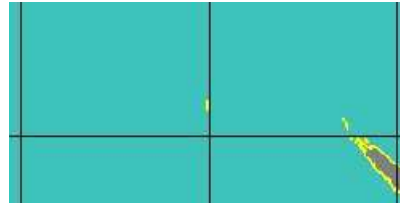

2131250270  
**Terebra**  
**alisi**

U. Aubry, 1999  
Vanuatu  
30 mm

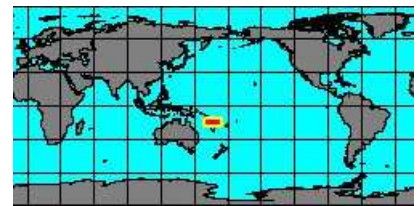

2130000015  
**Terebra**  
**allyni**

T. Bratcher, T.A. Burch,  
& R.D. Burch, 1970  
Mexico, Salina Cruz  
26,6 mm



2130000020  
**Terebra**  
**amanda**

R.B. Hinds, 1844  
Philippines, Mindanao  
61 mm

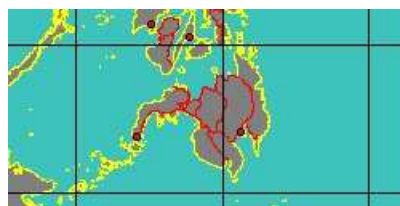

**synonyms:**

- Terebra unicolor H.B. Preston, 1908



2131250290  
**Terebra**  
**amanda**  
**albomarginata**

G.P. Deshayes, 1859  
Australia, Queensland  
68 mm

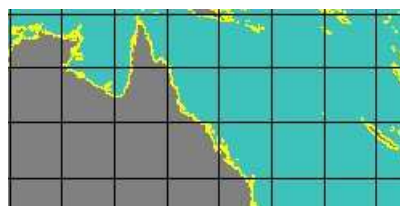

2130000045  
**Terebra**  
**arcas**

R.T. Abbott, 1954  
Panama  
10,8 mm

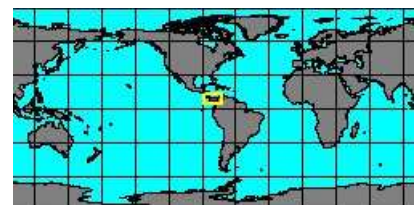

2130004250  
**Terebra**  
**argosyia**

A.A. Olsson, 1971  
Cebaco Island, Panama  
49,8 mm

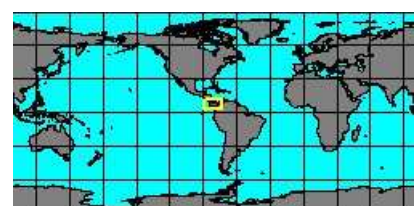



213000055  
**Terebra**  
**argus**

R.B. Hinds, 1844  
Oahu, Hawaii  
57 mm

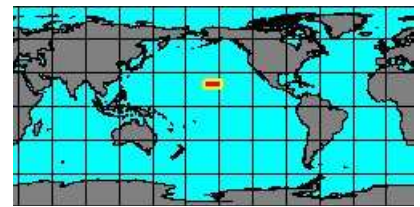

**synonyms:**

- Terebra nebulosa L.C. Kiener, 1839



2131250380  
**Terebra**  
**argus**  
**brachygyra**

H.A. Pilsbry, 1921  
Hawaii  
27 mm

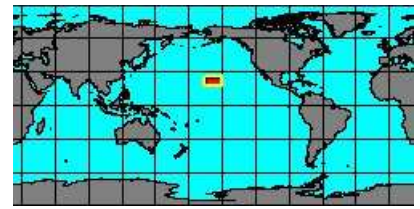
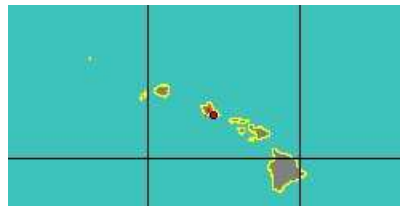

213000060  
**Terebra**  
**armillata**

R.B. Hinds, 1844  
Mexico, Manzanillo  
43,1 mm



**synonyms:**

- Terebra albicostata A. Adams & L.A. Reeve, 1850
- Terebra albocincta P.P. Carpenter, 1857
- Terebra marginata G.P. Deshayes, 1857



5347000030  
**Terebra**  
**assu**

L.R.L. Simone, 2012  
Brasil, Abrolhos  
9,8 mm



2130000070  
**Terebra**  
**babylonia**

J.B.P.A. Lamarck, 1822  
Solomon Islands  
50 mm

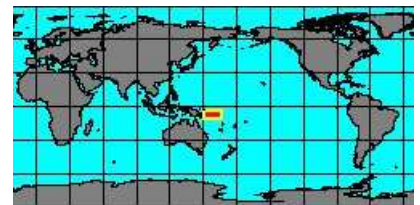

**synonyms:**

- Terebra striata J.E. Gray, 1834



5347000002  
**Terebra**  
**balabacensis**

U. Aubry & R. Picardal, 2011  
Balabac Island, Philippines  
25 mm



2131253008  
**Terebra**  
**barbieri**

U. Aubry, 2008  
Philippines  
49,3 mm



2131250410  
**Terebra**  
**berryi**

G.B. Campbell, 1961  
Mexico, Baja California  
50 mm





2131250430  
**Terebra  
biminiensis**

(E.J. Petuch, 1987)

Bahamas  
16,8 mm

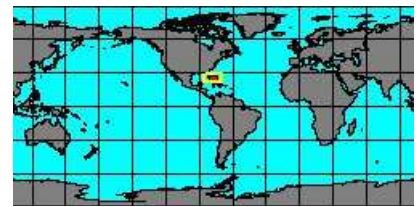

2131250460  
**Terebra  
brandi**

T. Bratcher, T.A. Burch,  
& R.D. Burch, 1970

Panama  
23 mm

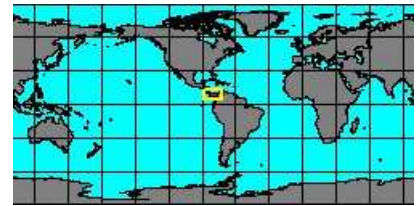
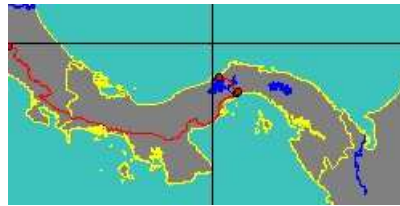

2131250470  
**Terebra  
brasiliensis**

(E.A. Smith, 1873)

Brasil. Rio de Janeiro  
14 mm

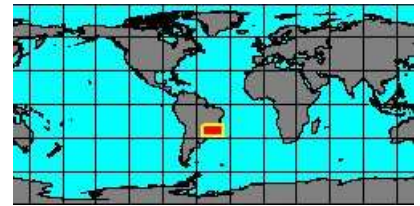

2130004090  
**Terebra  
bratcherae**

W.O. Cernohorsky, 1987

West Australia



2131250480  
**Terebra  
brevicula**

(G.P. Deshayes, 1859)

Angola  
11,9 mm



**synonyms:**

- Terebra brevicula (G.P. Deshayes, 1859)
- Euterebra brevicula P. Dautzenberg, 1912



2131250490  
**Terebra  
bridgesi**

W.H. Dall, 1908

Ecuador  
8 mm



**synonyms:**

- Terebra dushanae G.B. Campbell, 1964



2131250500  
**Terebra  
brunnea**

J.T. Kuroda, 1928

Japan

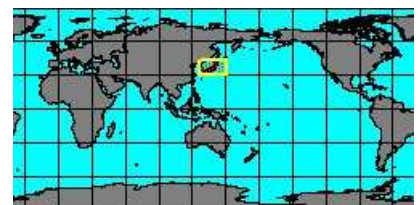

2131250520  
**Terebra  
carolae**

T. Bratcher, 1979

Mexico, Baja California  
60 mm





2130004100  
**Terebra**  
**castaneostrata**

S. Kosuge, 1979  
Midway Islands  
40 mm

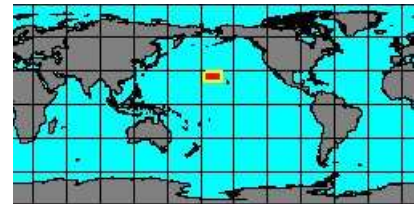
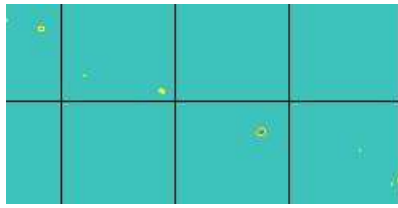

2131250550  
**Terebra**  
**churea**

G.B. Campbell, 1964  
Coiba Island, Panama  
25,8 mm



2130000125  
**Terebra**  
**cingulifera**

J.B.P.A. Lamarck, 1822  
Tonga  
60,4 mm

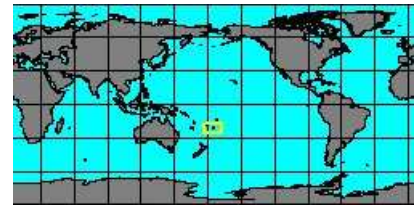
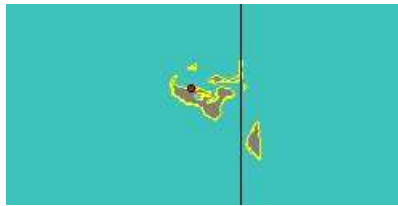

**synonyms:**

- Terebra columnaris G.P. Deshayes, 1859
- Terebra obsoleta G.P. Deshayes, 1859
- Terebra melmans T. Iredale, 1929
- Terebra punctulata G.B. I Sowerby, 1825



2130000035  
**Terebra**  
**circinata**

G.P. Deshayes, 1857  
Philippines, Samar Island  
31,9 mm



**synonyms:**

- Terebra anilis circinata G.P. Deshayes, 1857



2130004105  
**Terebra**  
**cognata**

E.A. Smith, 1877  
Persian Gulf  
14 mm

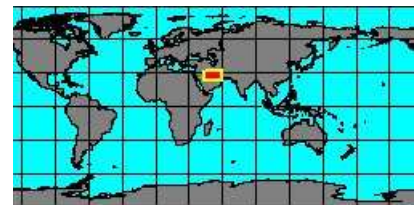
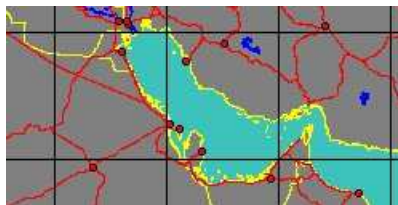

2131253144  
**Terebra**  
**colombiensis**

L.R.L. Simone & C. Gracia, 2006  
Brasil, Rio Grande do Norte  
17 mm



2130000140  
**Terebra**  
**concava**

(T. Say, 1826)  
Yucatan, Mexico  
23 mm



**synonyms:**

- Turritella concava T. Say, 1826



2131250590  
**Terebra**  
**consobrina**

G.P. Deshayes, 1857  
Eilat, Israel  
40 mm





2130004235  
**Terebra  
consors**  
R.B. Hinds, 1844  
Mozambique, Nacala Bay  
94 mm



**synonyms:**

- Terebra glabra G.P. Deshayes, 1857

- Terebra virginea G.P. Deshayes, 1857



2131250600  
**Terebra  
contracta**  
(E.A. Smith, 1873)  
Philippines, Mactan Island  
17,7 mm

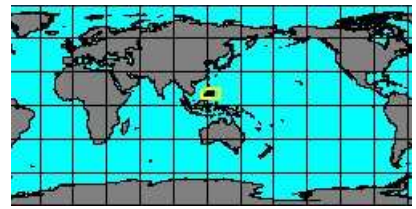
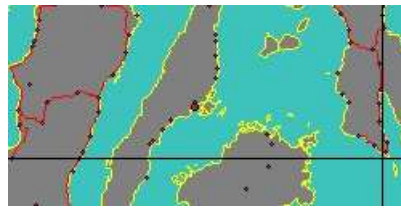

2130000155  
**Terebra  
corintoensis**  
H.A. Pilsbry & H.N. Lowe, 1932  
Panama  
7 mm

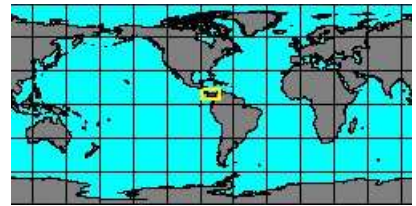
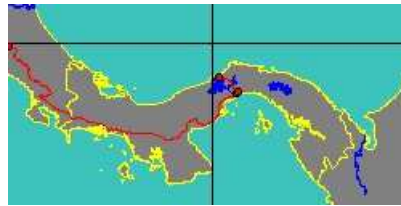

2130000160  
**Terebra  
corrugata**  
J.B.P.A. Lamarck, 1822  
Cape Verde  
80 mm



**synonyms:**

- Terebra bitorquata G.P. Deshayes, 1859

- Terebra regina G.P. Deshayes, 1857



2131253012  
**Terebra  
cossignanii**  
U. Aubry, 2008  
Sulu Sea, Philippines  
76,1 mm

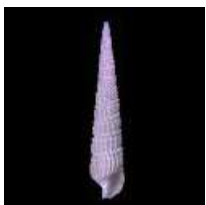
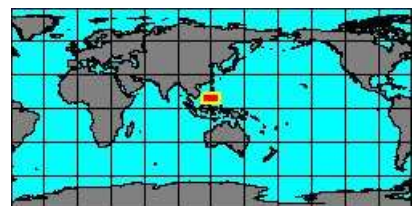

5910554001  
**Terebra  
crassireticula**  
L.R.L. Simone, 1999  
Brasil, Rio de Janeiro  
22 mm

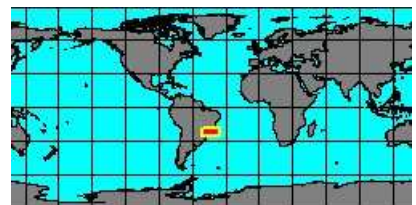

**synonyms:**

- Terebra reticulata L.R.L. Simone & P. Verissimo, 1995



2130000170  
**Terebra  
crenifera**  
G.P. Deshayes, 1859  
Mexico, Manzanillo  
30 mm



**synonyms:**

- Terebra ligyrus H.A. Pilsbry & H.N. Lowe, 1932



2131250660  
**Terebra  
curacaoensis**  
D. De Jong & H.E. Coomans, 1988  
Aruba  
8 mm

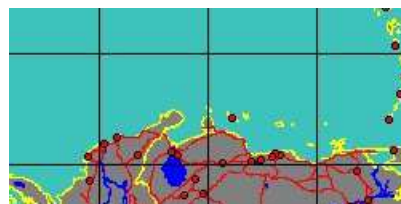



2131250690  
**Terebra  
deshayesii**

L.A. Reeve, 1860  
Philippines, Cebu  
37,1 mm

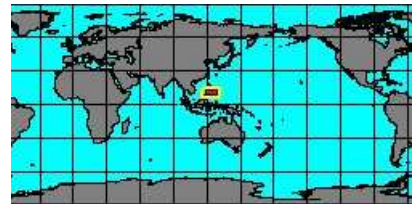
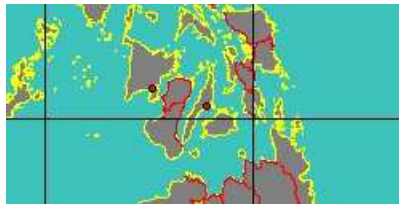

2130000200  
**Terebra  
dislocata**

(T. Say, 1822)  
Florida  
41,4 mm

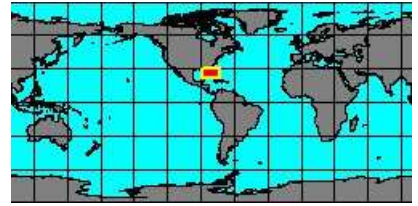

**synonyms:**

- Cerithium dislocatum T. Say, 1822
- Terebra rudis J.E. Gray, 1834

- Terebra pettii L.C. Kiener, 1839
- Strioterebrum weisbordi J. Gibson-Smith & W. Gibson-Smith, 1984



2131253153  
**Terebra  
dislocata  
onslowensis**  
(E.J. Petuch, 1974)

Venezuela  
38 mm



**synonyms:**

- Terebra onslowensis E.J. Petuch, 1974



2130004245  
**Terebra  
dispar**

G.P. Deshayes, 1859  
Australia, Broome  
18,6 mm

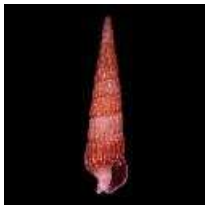

2130000210  
**Terebra  
doellojuradoi**

A. Carcelles, 1953  
Uruguay  
12 mm



2130000225  
**Terebra  
elata**

R.B. Hinds, 1844  
Ecuador  
9 mm

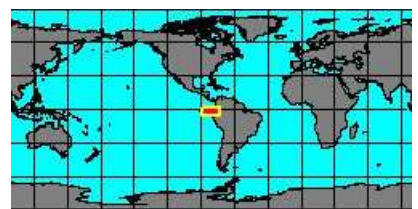

**synonyms:**

- Terebra montjoensis H.A. Pilsbry & H.N. Lowe, 1932



2131250740  
**Terebra  
evelynae**

W.J. Clench & C.G. Aguayo, 1939  
Cuba  
46 mm



2131250780  
**Terebra  
fernandesi**

(P. Bouchet, 1983)  
Zaire  
17 mm



**synonyms:**

- *Euterebra fernandesi* (P. Bouchet, 1983)



2130000260  
**Terebra fijiensis**  
(E.A. Smith, 1873)  
Philippines, Aliguay Island  
41 mm



2131250790  
**Terebra formosa**  
G.P. Deshayes, 1857  
Panama  
97 mm

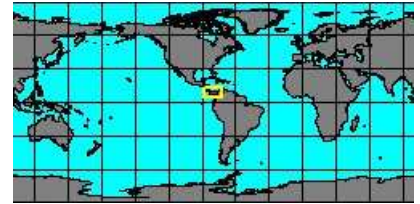
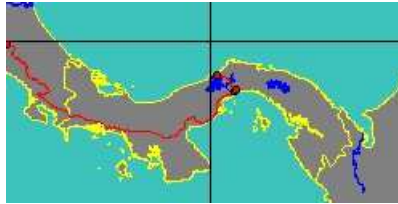

**synonyms:**

- *Terebra incomparabilis* G.P. Deshayes, 1859
- *Terebra pachyzoma* O.A.L. Mörch, 1861



2131250800  
**Terebra frigata**  
R.B. Hinds, 1844  
Galápagos Islands  
19 mm



2130000280  
**Terebra funiculata**  
R.B. Hinds, 1844  
Philippines, Aliguay Island  
47 mm



**synonyms:**

- *Terebra archimedis* G.P. Deshayes, 1859
- *Terebra langfordi* H.A. Pilsbry, 1921

- *Terebra langfordi angustior* H.A. Pilsbry, 1921



2131253020  
**Terebra gabriellae**  
U. Aubry, 2008  
Farol das Lagostas, Angola  
15,7 mm



2131253024  
**Terebra gaiae**  
U. Aubry, 2008  
Angola  
6,8 mm



2131250850  
**Terebra giorgioi**  
U. Aubry, 1999

No Georeferenced data available



2130000295  
**Terebra glossema**  
J.S. Schwengel, 1942  
Bahamas  
28 mm

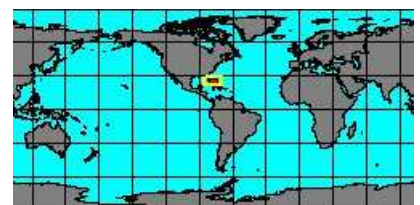





2131250860  
**Terebra grayi**

(E.A. Smith, 1877)  
Bay of Panama  
14,1 mm

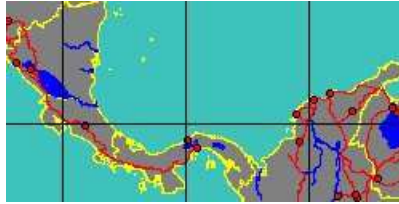

**synonyms:**

- Terebra grayi (E.A. Smith, 1877)

- Strioterebrum grayi J.E. Gray, 1834



2131250870  
**Terebra guayaquilensis**

(E.A. Smith, 1880)  
Panama  
22 mm

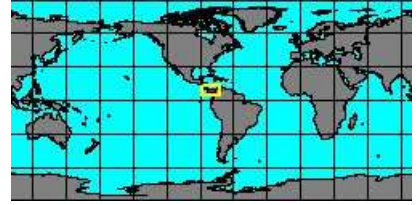

**synonyms:**

- Myurella belcheri E.A. Smith, 1873
- Terebra ira H.A. Pilsbry & H.N. Lowe, 1932

- Myurella guayaquilensis E.A. Smith, 1880



213000305  
**Terebra guttata**

(P.F. Röding, 1798)  
Hawaii  
139,6 mm

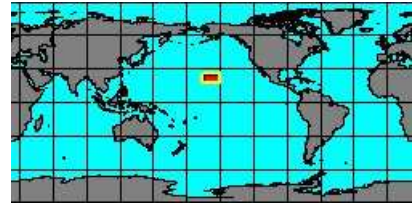

**synonyms:**

- Buccinum candidum I. von Born, 1778
- Epitonium guttatum P.F. Röding, 1798
- Terebra lorosi G.P. Deshayes, 1859
- Buccinum oculatum L.W. Dilwyn, 1817
- Buccinum oculatum L.W. Dilwyn, 1817

- Terebra laevis J.E. Gray, 1834
- Terebra nebulosa E.L. Lorois, 1858
- Terebra oculata J.B.P.A. Lamarck, 1822
- Terebra sculptilis W.H. Pease, 1869



2130004255  
**Terebra hancocki**

T. Bratcher, T.A. Burch,  
& R.D. Burch, 1970  
Cebaco Island  
38 mm

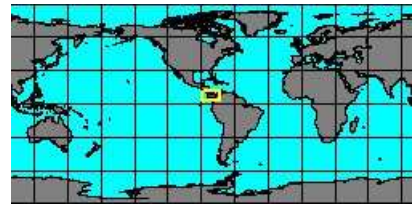

2130004120  
**Terebra helichrysum**

J.C. Melville & R. Standen, 1903  
Persian Gulf  
25 mm

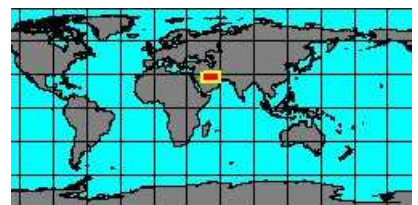

2130000315  
**Terebra hemphilli**

E.G. Vanatta, 1924  
California, La Jolla  
17 mm



**synonyms:**

- Terebra danai S.S. Berry, 1958
- Strioterebrum pedroanum philippianum W.H. Dall, 1921
- Terebra simplex P.P. Carpenter, 1865

- Terebra pedroana hemphilli E.G. Vanatta, 1924
- Terebra pedroanum philippianum W.H. Dall, 1921



2130004290  
**Terebra histrio**

G.P. Deshayes, 1857  
West Sahara  
48 mm

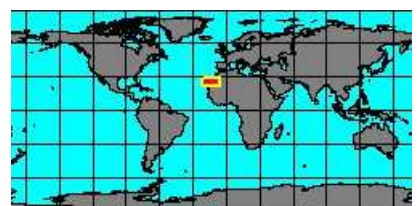



2131253145  
**Terebra**  
**incisa**

M.J. Faber, 2007

Aruba  
12,3 mm

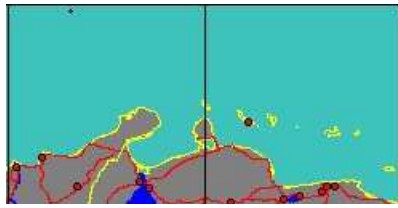

2131250920  
**Terebra**  
**intertincta**

R.B. Hinds, 1844

Ecuador  
22,5 mm

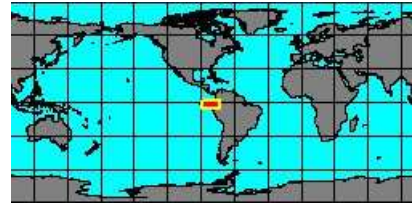

**synonyms:**

- Terebra hindsii P.P. Carpenter, 1857
- Terebra mabonei E.G. Vanatta, 1924
- Myurella rufocinerea P.P. Carpenter, 1857

- Terebra rufocinerea P.P. Carpenter, 1857
- Terebra rufocinerea P.P. Carpenter, 1857



2131253146  
**Terebra**  
**intumescyra**

S.F.B. de Lima, D. de Oliveira Tenório,  
& J.C.N. Barros, 2007

Rio Grande do Norte, Brasil  
10,6 mm

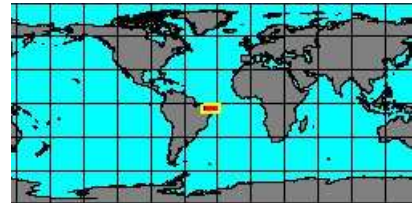

**synonyms:**

- Terebra intumescyra S.F.B. de Lima, D. de Oliveira Tenório & J.C.N. Barros, 2007



2131250940  
**Terebra**  
**irregularis**

K.H.J. Thiele, 1925

Indonesia

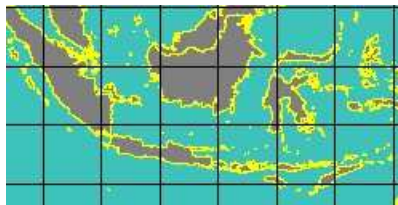

2130004130  
**Terebra**  
**jacksoniana**

(T.A. Garrard, 1976)

Australia, Victoria  
9 mm



2131250960  
**Terebra**  
**jacquelinae**

T. Bratcher, T.A. Burch,  
& R.D. Burch, 1970

Galápagos Islands  
33,3 mm



**synonyms:**

- Terebra hertleini T. Bratcher, T.A. Burch & R.D. Burch, 1970



2131250970  
**Terebra**  
**juanica**

(W.H. Dall & C.T. Simpson, 1901)

Panama  
8 mm

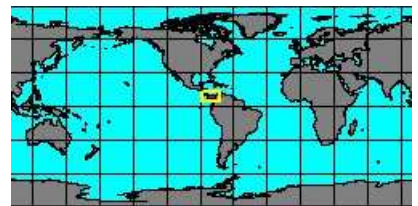
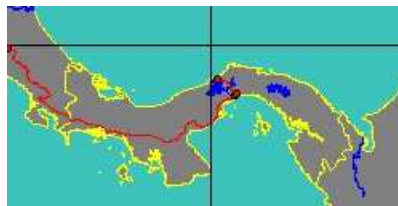

2130004140  
**Terebra**  
**knudseni**

T. Bratcher, 1983

Philippines, Luzon Island  
36,3 mm

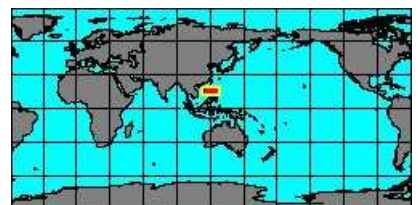



213000355  
**Terebra  
 laevigata**  
 J.E. Gray, 1834  
 Solomon Islands  
 33 mm

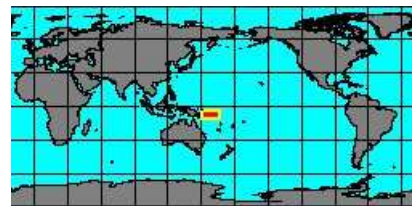

**synonyms:**

- Terebra cingulifera laevigata J.E. Gray, 1834

- Terebra stylus W.H. Dall, 1908



534700003  
**Terebra  
 lamyi**  
 Y. Terryn, 2011  
 Guadalupe



534700004  
**Terebra  
 lanceata**  
 L.A. Reeve, 1860

No Georeferenced data available



2131251000  
**Terebra  
 larvaeformis**  
 R.B. Hinds, 1844  
 West Panama  
 39 mm

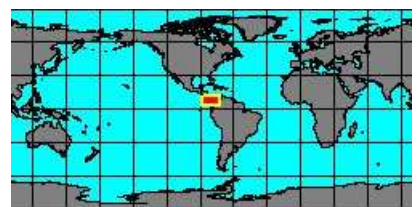

**synonyms:**

- Terebra brunneocincta H.A. Pilsbry & H.N. Lowe, 1932

- Terebra isopleura H.A. Pilsbry & H.N. Lowe, 1932



2130004145  
**Terebra  
 lauretanae**  
 J.E. Tenison-Woods, 1878  
 Bass Strait, Australia  
 48 mm

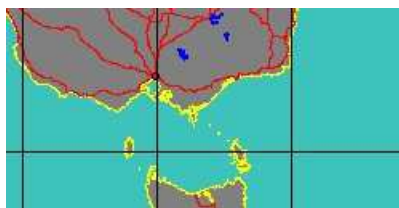

**synonyms:**

- Terebra lauretanae tabifica T. Iredale, 1925



2131251020  
**Terebra  
 leptapsis**  
 L.R.L. Simone, 1999  
 Brasil, Rio de Janeiro  
 15 mm

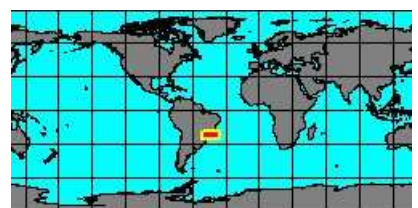

213000365  
**Terebra  
 levantina**  
 U. Aubry, 1999  
 Philippines, Olango Island  
 18 mm



**synonyms:**

- Terebra moncuri J.E. Sprague, 2004



2131251030  
**Terebra  
 ligata**  
 R.B. Hinds, 1844  
 Oahu, Hawaii  
 25 mm

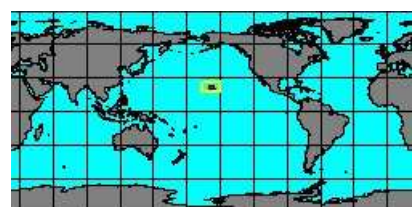
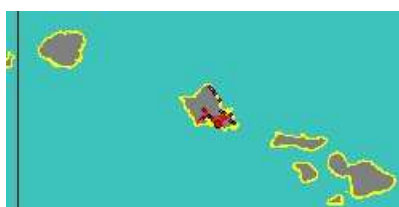



2130000165  
**Terebra**  
**limatula**

W.H. Dall, 1889

Barbados  
9 mm

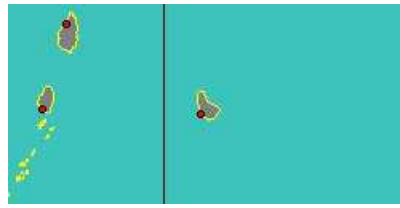

**synonyms:**

- Terebra acrior W.H. Dall, 1889



2130000370  
**Terebra**  
**lindae**

E.J. Petuch, 1987

Florida  
68 mm

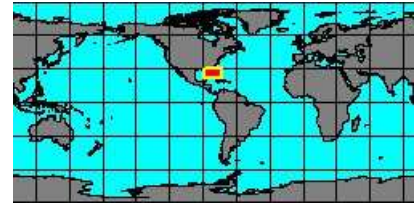

**synonyms:**

- Terebra floridana lindae E.J. Petuch, 1987



2131251050  
**Terebra**  
**lucana**

W.H. Dall, 1908

Panama  
44 mm

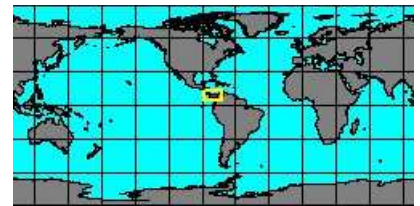
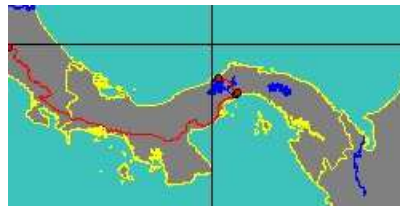

2130000410  
**Terebra**  
**montgomeryi**

R.D. Burch, 1965

Philippines, Olango Island  
66,6 mm



2131251120  
**Terebra**  
**mugridgeae**

E.F. García, 1999

USA, Louisiana  
9 mm

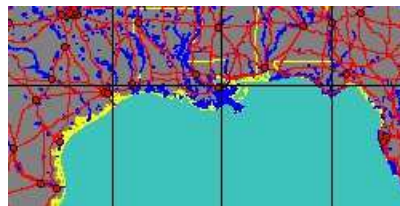

2130000420  
**Terebra**  
**nassula**

W.H. Dall, 1889

Panama  
14,7 mm

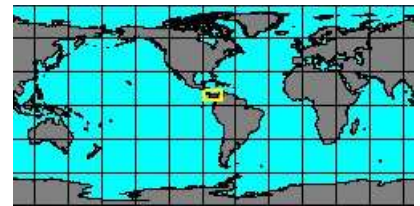
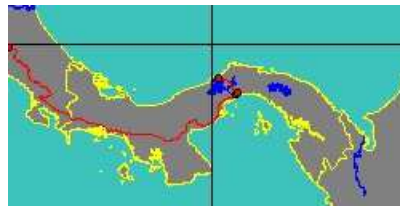

2131251150  
**Terebra**  
**nectarea**

J.C. Melville & R. Standen, 1895

New Caledonia



2131251160  
**Terebra**  
**ninfae**

G.B. Campbell, 1961

Mexico West  
9,3 mm





2130004180  
**Terebra  
nodularis**

G.P. Deshayes, 1859  
Philippines, Leyte Island  
17,6 mm

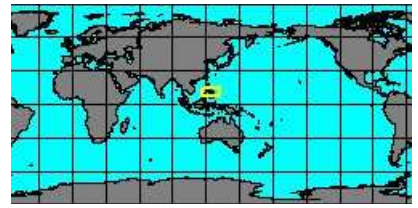
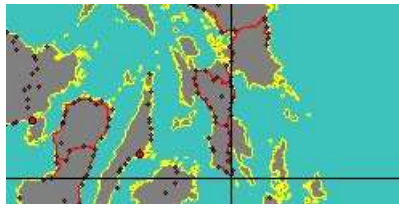

2131251180  
**Terebra  
noumeaensis**

U. Aubry, 1999  
Philippines, Aliguay island  
18,6 mm



2130000435  
**Terebra  
ornata**

J.E. Gray, 1834  
Gobernadora Island, Panama  
58 mm



5347000005  
**Terebra  
palawanensis**

U. Aubry & R. Picardal, 2011  
Palawan Island, Philippines  
14 mm



2131251220  
**Terebra  
panamensis**

W.H. Dall, 1908  
Panama  
30 mm

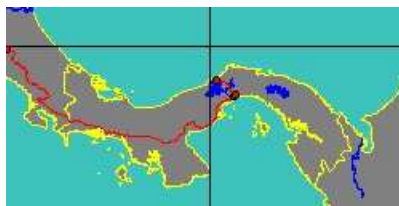

2131252968  
**Terebra  
pedroana**

W.H. Dall, 1908  
Mexico, Baja California  
24,3 mm



2130004185  
**Terebra  
pellyi**

E.A. Smith, 1877  
Arabian Gulf  
15 mm

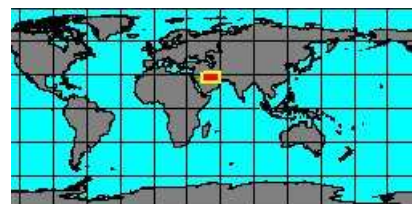

5347000007  
**Terebra  
pertusa**

(I. von Born, 1778)  
New Guinea  
115 mm



**synonyms:**

- Buccinum pertusum I. von Born, 1778



213000455  
**Terebra  
 pertusa  
 milely**  
 L. Bozzetti, 2001  
 Philippines, Aliguay Island  
 106 mm

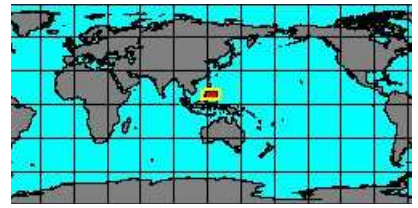

2131251250  
**Terebra  
 peruviana**  
 A. Peñas, 1970  
 Peru



5347000006  
**Terebra  
 picardali**  
 U. Aubry, 2011  
 Palawan Island, Philippines  
 16,8 mm

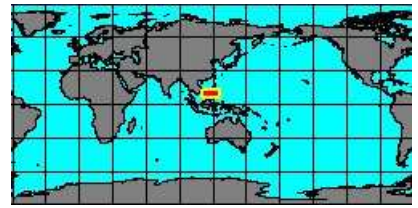

213000460  
**Terebra  
 picta**  
 R.B. Hinds, 1844  
 Philippines, Aliguay Island  
 25,2 mm

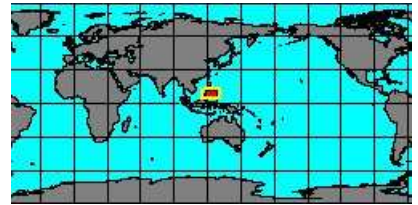

2131251290  
**Terebra  
 plicata**  
 J.E. Gray, 1834  
 Ecuador  
 71 mm

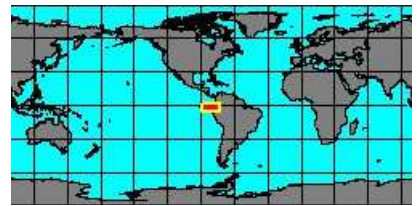

2131251300  
**Terebra  
 polygonia**  
 L.A. Reeve, 1860  
 Philippines, Panay Island  
 15,5 mm

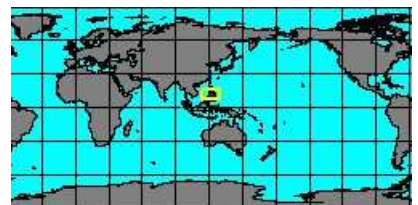

2131251310  
**Terebra  
 polygyrata**  
 G.P. Deshayes, 1859  
 Iran, Makran coast, Chabahar  
 33 mm



**synonyms:**

- *Terebra ambrosia* J.C. Melvil, 1912



2131251320  
**Terebra  
 polypenus**  
 H.A. Pilsbry & H.N. Lowe, 1932  
 West America

**No Georeferenced data available**



213000480  
**Terebra  
protexta**  
(T.A. Conrad, 1846)

Florida  
21 mm

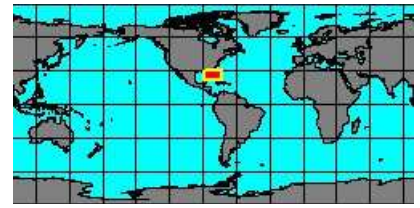

**synonyms:**

- Terebra lutescens W.H. Dall, 1889
- Cerithium protextum T.A. Conrad, 1846

- Terebra lutescens E.A. Smith, 1873



2131253044  
**Terebra  
pseudopicta**  
U. Aubry, 2008  
Mozambique, Pemba  
18,6 mm

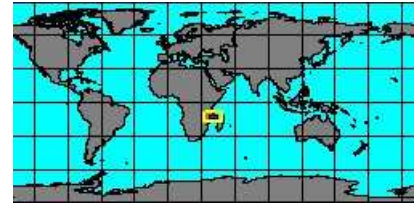

**synonyms:**

- Terebra exulta T. Iredale, 1931
- Terebra pallida G.P. Deshayes, 1857

- Terebra punctostriata J.E. Gray, 1834



213000495  
**Terebra  
punctostriata**  
J.E. Gray, 1834  
Philippines, Aliguay Island  
36 mm



**synonyms:**

- Terebra monile J.R.C. Quoy & J.P. Gaimard, 1833

- Terebra monile (J.R.C. Quoy & J.P. Gaimard, 1833)



213000500  
**Terebra  
quoygaimardi**  
W.O. Cernohorsky & T. Bratcher, 1976  
Solomon Islands  
35 mm

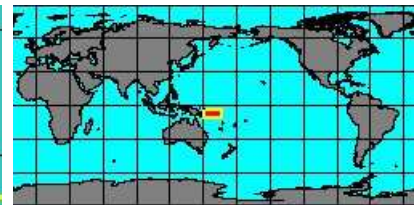

**synonyms:**

- Terebra pseudoturbinella F.F. Talavera, 1975
- Strioterebrum reticulare V. Pecchioli in F. Sacco, 1891

- Terebra pseudoturbinella F.F. Talavera, 1975



2131253140  
**Terebra  
rancheria**  
T. Bratcher, 1988  
West Panama  
17 mm



**synonyms:**

- Terebra dumbauldi G.D. Hanna & L.G. Hertlein, 1961
- Terebra insignis G.P. Deshayes, 1857
- Terebra lookii F.E. Guérin-Méneville, 1854
- Terebra macrospira C.C. Li, 1930

- Terebra linguals R.B. Hinds, 1844
- Terebra loisii F.E. Guérin-Méneville, 1854



2131251400  
**Terebra  
reticularis**  
(V. Pecchioli in F. Sacco, 1891)  
Congo, Pointe Noire  
20,2 mm



213000515  
**Terebra  
robusta**  
R.B. Hinds, 1844  
Panama  
110 mm

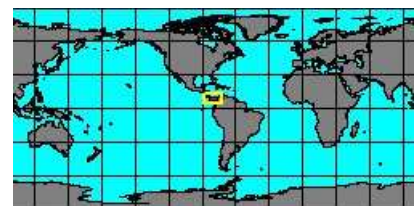
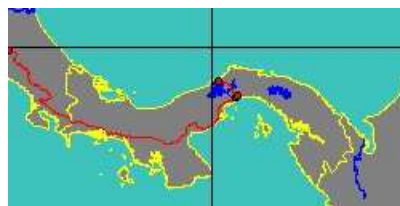



2131251420  
**Terebra**  
**roperi**

H.A. Pilsbry & H.N. Lowe, 1932  
Mexico, Baja California  
16,7 mm

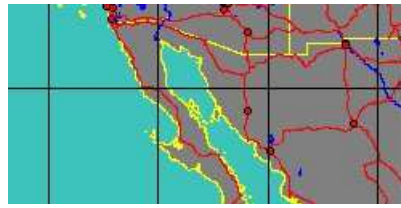

**synonyms:**

- Terebra adairensis G.B. Campbell, 1964



2130000520  
**Terebra**  
**rushii**

W.H. Dall, 1889  
Florida  
14,9 mm

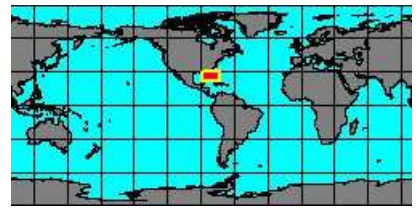
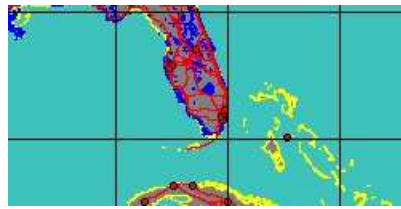

2131251500  
**Terebra**  
**shyana**

T. Bratcher, T.A. Burch,  
& R.D. Burch, 1970  
Ecuador  
11,3 mm



**synonyms:**

- Terebra purdyae T. Bratcher, T.A. Burch & R.D. Burch, 1970



2131253147  
**Terebra**  
**simonei**

S.F.B. de Lima, D. de Oliveira Tenório,  
& J.C.N. Barros, 2007  
Brasil, Pernambuco  
9 mm



2130000535  
**Terebra**  
**specillata**

R.B. Hinds, 1844  
Panama, Cebaco Island  
40 mm



**synonyms:**

- Terebra amoena specillata R.B. Hinds, 1844
- Terebra amoena specillata R.B. Hinds, 1844
- Terebra pulchella G.P. Deshayes, 1857
- Terebra balaeorum W.H. Dall, 1908



2130900020  
**Terebra**  
**spectabilis**

R.B. Hinds, 1844  
East China Sea  
63 mm



**synonyms:**

- Terebra edgarii J.C. Melvil, 1898
- Terebra remanava J.C. Melvil, 1898



2131251550  
**Terebra**  
**spirosulcata**

L.R.L. Simone, 1999  
Rio de Janeiro, Brasil  
27,2 mm

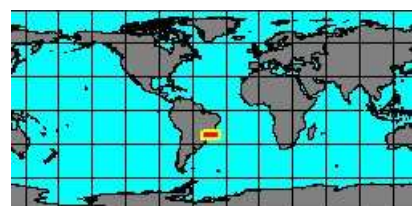





2131251560  
**Terebra  
sterigma**

L.R.L. Simone, 1999  
Brazil, Espírito Santo  
11,9 mm

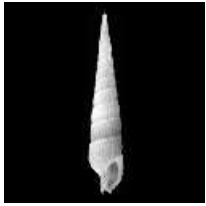

2131253149  
**Terebra  
sterigmoides**

L.R.L. Simone & C. Gracia, 2006  
Colombia  
24 mm



2131251570  
**Terebra  
stohleri**

T. Bratcher, T.A. Burch,  
& R.D. Burch, 1970  
Galápagos Islands  
21 mm

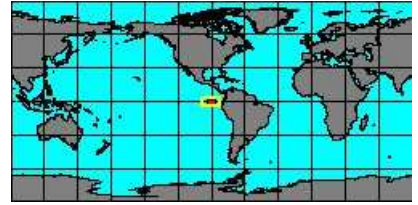

2131251590  
**Terebra  
subangulata**

G.P. Deshayes, 1859  
unknown place  
35,5 mm

No Georeferenced data available



2130000545  
**Terebra  
subulata**

(C. Linnaeus, 1767)  
Philippines, Negros Island  
101 mm

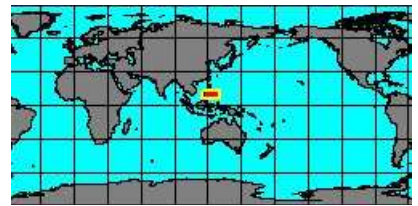

**synonyms:**

- Terebra fusca G. Perry, 1811
- Vertagus subulatus (C. Linnaeus, 1767)

- Terebra tigreum P.D. Montfort, 1810



2130000550  
**Terebra  
succincta**

(J.F. Gmelin, 1791)  
East China Sea  
56 mm



**synonyms:**

- Terebra bermonti E.L. Lorois, 1857
- Epitonium fissum P.F. Röding, 1798
- Terebra flavescens G.P. Deshayes, 1859
- Terebra undatella G.P. Deshayes, 1859

- Terebra cancellata J.R.C. Quoy & J.P. Gaimard, 1833
- Terebra fissum P.F. Röding, 1798
- Rhinoclavis succinctus J.F. Gmelin, 1791



2130000555  
**Terebra  
succinea**

R.B. Hinds, 1844  
Philippines, Bohol Island  
80 mm



2131251630  
**Terebra  
swobodai**

T. Bratcher, 1981  
Philippines  
30 mm

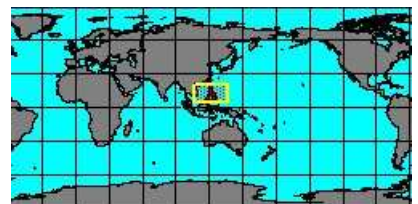



2131251640  
**Terebra taiwanensis**  
U. Aubry, 1999  
Philippines, Aliguay Island  
25,3 mm

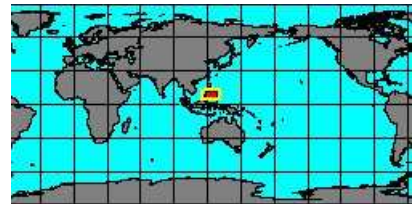

213000570  
**Terebra taurina**  
(J. Lightfoot, 1786)  
Alabama  
152,5 mm

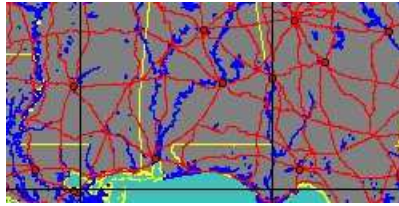

**synonyms:**

- Terebra feldmanni P.F. Röding, 1798
- Epitonium feldmanni P.F. Röding, 1798
- Terebra texana W.H. Dall, 1898

- Terebra flammea J.B.P.A. Lamarck, 1822
- Terebra undata G. Fischer von Waldheim, 1807



2131251660  
**Terebra tessellata**  
J.E. Gray, 1834  
Somalia, Ras Hafun  
42 mm



**synonyms:**

- Terebra decorata G.P. Deshayes, 1867

- Terebra tessellata J.E. Gray, 1834



213000580  
**Terebra textilis**  
R.B. Hinds, 1844  
Philippines, Aliguay Island  
38 mm



**synonyms:**

- Terebra exigua G.P. Deshayes, 1859
- Terebra roseata A. Adams & L.A. Reeve, 1850

- Terebra macgillivrayi E.A. Smith, 1873
- Terebra subtextilis E.A. Smith, 1879



213000325  
**Terebra textilis hizenensis**  
H.A. Pilsbry, 1904  
Philippines, Mindanao  
33 mm



**synonyms:**

- Terebra hizenensis H.A. Pilsbry, 1904



5347000008  
**Terebra textilis souleyeti**  
G.P. Deshayes, 1859  
Gulf of Mexico  
40,5 mm



2131251680  
**Terebra tiarella**  
G.P. Deshayes, 1857  
Mexico, Baja California  
34 mm



**synonyms:**

- Terebra fitchi S.S. Berry, 1958

no  
IMAGES  
available

534400004  
**Terebra**  
**tjidamarensis**  
K. Martin, 1880

No Georeferenced data available



2130004225  
**Terebra**  
**tricolor**  
G.B. I Sowerby, 1825  
New Caledonia, Noumea  
45 mm

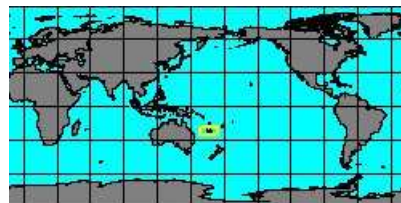

**synonyms:**

- *Terebra taeniolata* J.R.C. Quoy & J.P. Gaimard, 1833



2130000610  
**Terebra**  
**trismacaria**  
J.C. Melvill, 1917  
Philippines, Mindanao  
21,3 mm

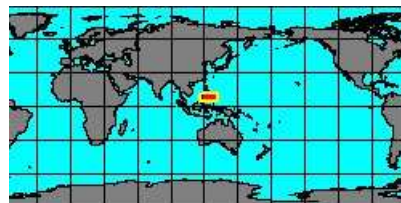
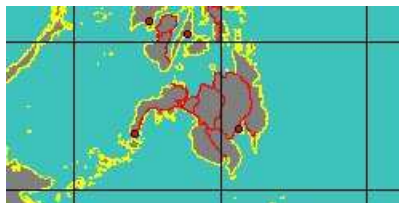

2130000620  
**Terebra**  
**turschi**  
T. Bratcher, 1981  
Philippines, Mactan Island  
11,7 mm

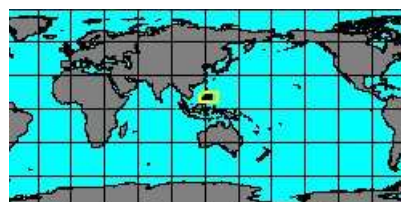

no  
IMAGES  
available

2131251720  
**Terebra**  
**twilae**  
P. Bouchet, 1983  
West Africa



2131251750  
**Terebra**  
**vanuatuensis**  
U. Aubry, 1999  
Vanuatu  
37 mm

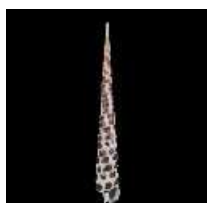
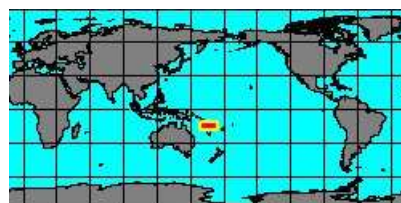

5347000072  
**Terebra**  
**vappereauui**  
J. Tröndlé, M. Boutet & Y. Terryn, 2013  
Tahtî, French Polynesia  
89,8 mm

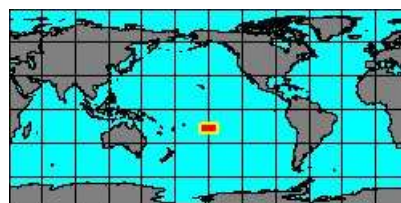

2130000630  
**Terebra**  
**variegata**  
J.E. Gray, 1834  
Costa Rica  
43 mm

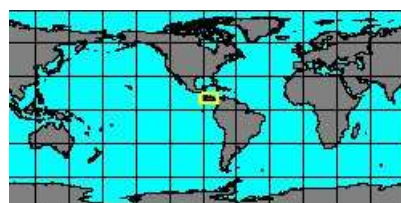

**synonyms:**

- *Terebra africana* J.E. Gray in E. Griffith & E. Pidgeon, 1833
- *Terebra hupei* E.L. Lorois, 1857

- *Terebra mela* H.A. Pilsbry, 1931



2131251760  
**Terebra  
vaubani**

U. Aubry, 1999  
New Caledonia  
30 mm

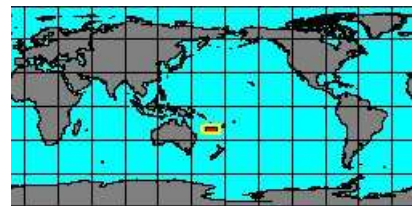

2131251780  
**Terebra  
venilia**

J.E. Tenison-Woods, 1879  
Australia, Port Jackson  
37 mm



2130000640  
**Terebra  
vinosa**

W.H. Dall, 1889  
Florida  
20,6 mm

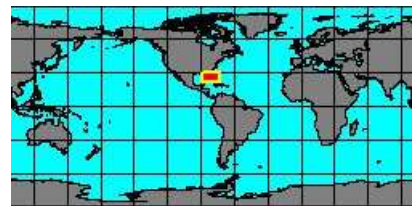

**synonyms:**

● *Terebra concavus vinosus* W.H. Dall, 1889

● *Terebra pacei* E.J. Petuch, 1987



2131251810  
**Terebra  
violascens**

R.B. Hinds, 1844  
Australia

No Georeferenced data available



2131251820  
**Terebra  
virgo**

M.M. Schepman, 1913  
Hawaii  
34 mm



2131251830  
**Terebra  
walkeri**

E.A. Smith, 1899  
West Australia  
31 mm

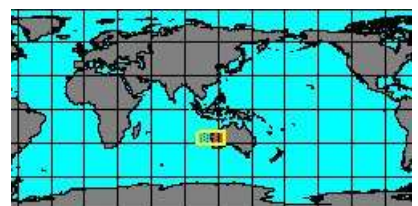

**Genus: Terenolla** T. Iredale, 1929 (1 SP, 1 IMG)



2131250000  
**Terenolla  
pygmaea**

(R.B. Hinds, 1844)  
Guam  
11 mm

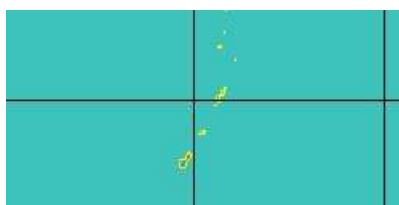

**synonyms:**

● *Turbonilla princeps* H.B. Preston, 1905

● *Terenolla princeps* H.B. Preston, 1905

**Genus: Triplostephanus** W.H. Dall, 1908 (6 SP, 5 IMG)



2130000230  
**Triplostephanus  
elliscrossi**

(T. Bratcher, 1979)  
Philippines, Aliguay Island  
36,2 mm

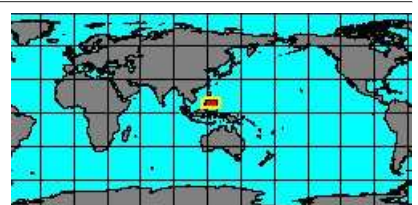

**synonyms:**

- *Terebra elliscrossi* T. Bratcher, 1979



2130000250  
**Triplostephanus fenestratus**  
(R.B. Hinds, 1844)  
Philippines, Aliguay Island  
96 mm



**synonyms:**

- *Terebra torquata* A. Adams & L.A. Reeve, 1850
- *Myurela torquata* A. Adams & L.A. Reeve, 1850



2131250880  
**Triplostephanus guineensis**  
(P. Bouchet, 1983)  
Guinea Bissau



**synonyms:**

- *Cinguloterebra guineensis* (P. Bouchet, 1983)
- *Terebra guinensis* P. Bouchet, 1983



2130000330  
**Triplostephanus hoarai**  
(J. Drivas & M. Jay, 1988)  
Philippines, Aliguay Island  
50 mm



**synonyms:**

- *Terebra hoarai* J. Drivas & M. Jay, 1988



2130000605  
**Triplostephanus triseriatus**  
(J.E. Gray, 1834)  
Philippines, Aliguay Island  
88 mm



**synonyms:**

- *Terebra praelonga* G.P. Deshayes, 1859

- *Terebra triseriata* J.E. Gray, 1834



2130000645  
**Triplostephanus waikiensis**  
(H.A. Pilsbry, 1921)  
Philippines, Aliguay Island  
37,1 mm



**synonyms:**

- *Terebra waikiensis* H.A. Pilsbry, 1921

---

## Family: TEREBRIDAE

---

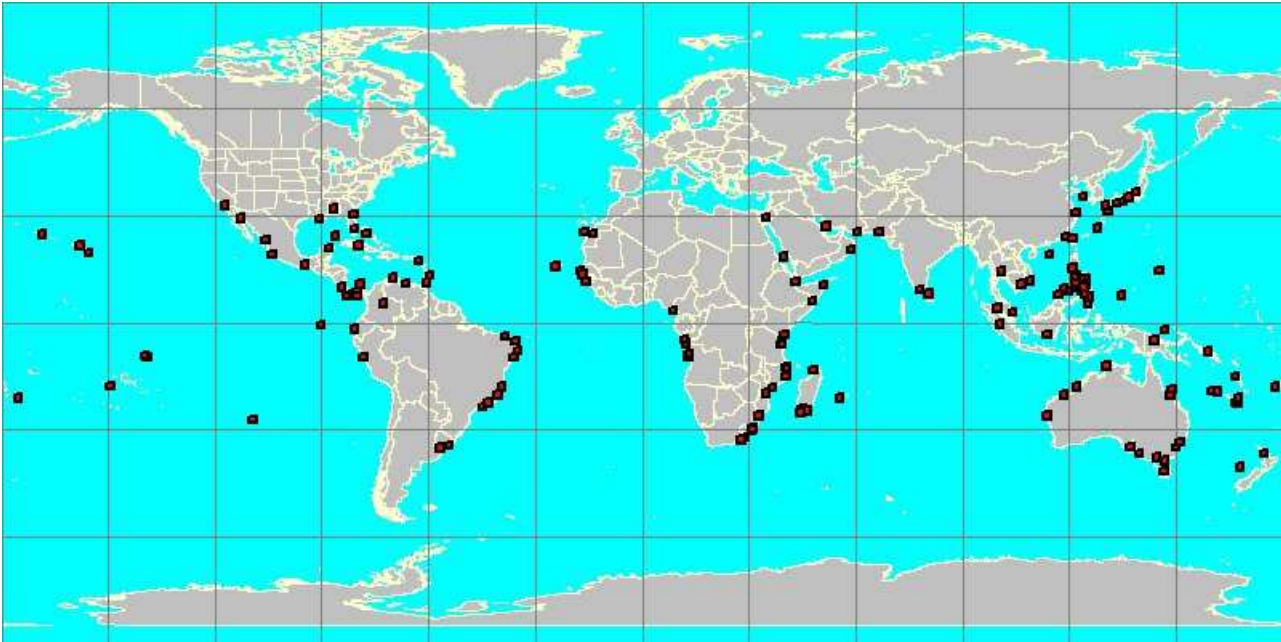

red squares show where each species has been georeferenced

each square has a size of 2 degrees

an interactive version of this image can be accessed at

<http://www.bagniliggia.it/WMSD/FamilyMap/TEREBRIDAEmap.htm>

please note that this is not the complete coverage of this family  
the Data Base is not exhaustive and only one specimen per species has been georeferenced

this map is only the graphic summary of the WMSDB Data Base up to now

the total number of georeferenced species in this map is: 382 from a total of 407