

**Family: VERTIGINIDAE**

**Class: GASTROPODA**

**--- Clade: HETEROBRANCHIA-PULMONATA-EUPULMONATA-STYLOMMATOPHORA-ORTHURETHRA-VERTIGINOIDEA**

----- **Family: VERTIGINIDAE** Fitzinger, 1833 (Land)

- Alphabetic order - when **first name** is in bold the species has images

Taxa=752, Genus=33, Subgenus=35, Species=431, Subspecies=67, Synonyms=185, Images=128

- abbreviata, [Gastrocopta abbreviata](#) V. Sterki, 1909
- abyssinicus, [Negulus abyssinicus](#) (E.C. Von Martens, 1869)
- acanthinula, [Negulus acanthinula](#) (C.M.F. Ancey, 1892)
- acarus, [Gastrocopta acarus](#) W.H. Benson, 1856
- acheila, Vertigo acheila G. Servain, 1880 - syn of: [Vertigo moulinsiana](#) D. Dupuy, 1849
- acicularis, [Columella acicularis](#) S.K. Almuhambetova, 1979
- adami, [Truncatellina adami](#) A.C. van Bruggen, 1994
- admodesta, [Negulus admodesta](#) (J.W. Mighels, 1845)
- aequidentata, Vertigo aequidentata C. Pollonera, 1885 - syn of: [Vertigo antivertigo](#) J.P.R. Draparnaud, 1801
- alabamensis, [Vertigo alabamensis](#) W.F. Clapp, 1915
- alexanderi, Columella alexanderi C.M. Cooke & H.A. Pilsbry, 1906 - syn of: [Columella alexandri](#) C.M. Cooke & H.A. Pilsbry, 1906
- alexandri, [Columella alexandri](#) C.M. Cooke & H.A. Pilsbry, 1906
- alloia, [Nesopupa alloia](#) C.M. Cooke & H.A. Pilsbry, 1920
- allyni, [Immersidens allyni](#) B. Roth & C.C. Christensen, 1984
- allyniana, [Vertigo allyniana](#) S.S. Berry, 1919
- alpestris, [Vertigo alpestris](#) J. Aklter, 1838
- alpestris uturyotoensis, [Vertigo alpestris uturyotoensis](#) J.T. Kuroda & M. Hukuda, 1944
- alphonsi, [Spelaeoconcha paganettii alphonsi](#) W.J.M. Maassen, 1989
- alticola, [Columella columella alticola](#) E. Ingersoll, 1875
- altius, [Hypselostoma annamiticum altius](#) H.A. Pilsbry, 1917
- anceyana, [Nesopupa anceyana](#) C.M. Cooke & H.A. Pilsbry, 1920
- anceyana, [Lyropupa anceyana](#) C.M. Cooke & H.A. Pilsbry, 1920
- andrusiana, [Vertigo andrusiana](#) H.A. Pilsbry, 1899
- anglica, Vertigo anglica A. Moquin-Tandon, 1843 - syn of: [Vertigo moulinsiana](#) D. Dupuy, 1849
- anghthongensis, [Anauchen anghthongensis](#) S. Panha & J.B. Burch, 2000
- angusta, [Nesopupa newcombi angusta](#) C.M. Cooke & H.A. Pilsbry, 1920
- angustior, [Vertigo angustior](#) J.G. Jeffreys, 1830
- annamiticum, [Hypselostoma annamiticum](#) O.F. von Möllendorff, 1900
- annamiticum altius, [Hypselostoma annamiticum altius](#) H.A. Pilsbry, 1917
- anodus, Truncatellina anodus P.V. Gredler, 1856 - syn of: [Truncatellina claustralis](#) P.V. Gredler, 1856
- antillensis, [Metasterkia antillensis](#) H.A. Pilsbry, 1920
- antiqua, [Lyropupa antiqua](#) C.M. Cooke & H.A. Pilsbry, 1920
- antivertigo, [Vertigo antivertigo](#) J.P.R. Draparnaud, 1801
- arctica, Vertigo arctica C. de Wallenberg, 1858 - syn of: [Vertigo modesta arctica](#) C. de Wallenberg, 1858
- arctica, [Vertigo modesta arctica](#) C. de Wallenberg, 1858
- arctica extima, Vertigo arctica extima C.A. Westerlund, 1876 - syn of: [Vertigo extima](#) (C.A. Westerlund, 1877)
- arcensis, [Truncatellina arcensis](#) M. Klemm, 1943
- arizonensis, [Vertigo gouldi arizonensis](#) H.A. Pilsbry & E.G. Vanatta, 1900
- armifera, [Gastrocopta armifera](#) T. Say, 1821
- armigerella, [Gastrocopta armigerella](#) O.W.H. Reinhardt, 1877
- armigerella daitojimana, [Gastrocopta armigerella daitojimana](#) J.T. Kuroda, 1960
- armigerella hachijoensis, [Gastrocopta armigerella hachijoensis](#) H.A. Pilsbry, 1916
- arthuri, [Vertigo arthuri](#) E.C. Von Martens, 1882
- arthuri hubrichti, [Vertigo arthuri hubrichti](#) H.A. Pilsbry, 1934
- arthuri paradoxa, [Vertigo arthuri paradoxa](#) V. Sterki, 1900
- ashmuni, [Immersidens ashmuni](#) (V. Sterki, 1898)
- asirensis, [Truncatellina asirensis](#) B. Hausdorf & T. Wronski, 2011
- aspera, [Columella aspera](#) H.W. Waldén, 1966
- athesina, Vertigo athesina P.V. Gredler, 1856 - syn of: [Vertigo pygmaea](#) (J.P.R. Draparnaud, 1801)
- atomus, [Truncatellina atomus](#) (R.J. Shuttleworth, 1852)
- ausonia, Vertigo ausonia C. De Stefani, 1883 - syn of: [Vertigo pygmaea](#) (J.P.R. Draparnaud, 1801)
- australis, [Gyliotrachela australis](#) N.H. Odhner, 1917
- australis napierana, [Gyliotrachela australis napierana](#) G.A. Solem, 1981
- avanica, [Gastrocopta avanica](#) (W.H. Benson, 1863)
- ayubiana, [Truncatellina ayubiana](#)
- babusarica, [Truncatellina babusarica](#)
- bacca, [Nesopupa bacca](#) (W.H. Pease, 1871)

- bailyi, [Ptychopatula bailyi](#) H.A. Pilsbry, 1934
- bakeri, [Metasterkia bakeri](#) H.A. Pilsbry, 1921
- baldwini, [Nesopupa baldwini](#) C.M.F. Ancey, 1904
- baldwini centralis, [Nesopupa baldwini centralis](#) C.M.F. Ancey, 1904
- baldwini lanaiensis, [Nesopupa baldwini lanaiensis](#) C.M. Cooke & H.A. Pilsbry, 1920
- baldwini subcostata, [Nesopupa baldwini subcostata](#) C.M. Cooke & H.A. Pilsbry, 1920
- baldwiniana, [Lyropupa rhabdota baldwiniana](#) C.M. Cooke, 1920
- banmaiensis, [Hypselostoma banmaiensis](#) (S. Panha & J.B. Burch, 2004)
- bannertonensis, [Gastrocopta bannertonensis](#) C.J. Gabriel, 1930
- bannertonensis, Bifidaria bannertonensis C.J. Gabriel, 1930 - syn of: [Gastrocopta bannertonensis](#) C.J. Gabriel, 1930
- barbadensis, [Gastrocopta barbadensis](#) (L. Pfeffer, 1853)
- barbendensis, [Gastrocopta barbendensis](#) (L. Pfeffer, 1853)
- barrackporensis, [Nesopupa barrackporensis](#) (G.P.L.K. Gude, 1914)
- basidensis, [Vertigo gouldi basidensis](#) H.A. Pilsbry & E.G. Vanatta, 1900
- beckmanni, [Truncatellina beckmanni](#) J. Quintana, 2010
- berryi, [Vertigo berryi](#) H.A. Pilsbry, 1919
- bilamellata, [Immersidens dalliana bilamellata](#) V. Sterki & W.F. Clapp, 1909
- binneyana, [Vertigo binneyana](#) V. Sterki, 1890
- biscoittoi, [Truncatellina biscoittoi](#) R. Hutterer & K. Groh, 1993
- bishopi, [Nesopupa bishopi](#) C.M. Cooke & H.A. Pilsbry, 1920
- bisulcata, [Afripupa bisulcata](#) (C.F. Jickel, 1873)
- boettgeri, [Negulus boettgeri](#) C.M. Cooke & H.A. Pilsbry, 1920
- boettgeri spinigera, [Negulus boettgeri spinigera](#) C.M. Cooke & H.A. Pilsbry, 1920
- bollesiana, [Vertigo bollesiana](#) E.S. Morse, 1865
- boninensis, [Gastrocopta boninensis](#) H.A. Pilsbry, 1916
- boynensis, [Cylindrovertilla boynensis](#) T. Iredale, 1937
- boysii, [Boysia boysii](#) (L. Pfeffer)
- brandti, [Truncatellina brandti](#) A. Zich, 1960
- breviconus, [Bothriopupa breviconus](#) H.A. Pilsbry, 1917
- brevituba, [Gyliotrachela crossei brevituba](#) O.F. von Möllendorff, 1901
- briobia, Vertigo briobia J.R. Bourguignat, 1864 - syn of: [Vertigo pygmaea](#) (J.P.R. Draparnaud, 1801)
- britannica, Truncatellina britannica H.A. Pilsbry, 1920 - syn of: [Truncatellina callicratis](#) A. Scacchi, 1833
- calamianica, [Costigo calamianica](#) (O.F. von Möllendorff, 1898)
- calamitosa, [Sterkia calamitosa](#) H.A. Pilsbry, 1889
- calamitosa martiniana, [Sterkia calamitosa martiniana](#) H.A. Pilsbry, 1927
- californica, [Vertigo californica](#) (J. Rowell, 1861)
- californica diegoensis, Vertigo californica diegoensis V. Sterki, 1890 - syn of: [Nearctula rowellii diegoensis](#) (V. Sterki, 1890)
- californica guadalupensis, Vertigo californica guadalupensis H.A. Pilsbry, 1927 - syn of: [Nearctula rowellii guadalupensis](#) (H.A. Pilsbry, 1927)
- califronica catalinaria, Vertigo califronica catalinaria V. Sterki - syn of: [Nearctula rowellii catalinaria](#) (V. Sterki)
- callicratis, [Truncatellina callicratis](#) A. Scacchi, 1833
- cameroni, [Truncatellina cameroni](#) K.A. Triantis & B.M. Pokryszko, 2004
- carbonaria, Lyropupa carbonaria C.M.F. Ancey - syn of: [Lyropupa lyrata](#) A.A. Gould, 1843
- carcharodon, [Acinolaemus carcharodon](#)
- carnegiei, [Gastrocopta carnegiei](#) V. Sterki, 1916
- catalinaria, [Nearctula rowellii catalinaria](#) (V. Sterki)
- catherina, Glyliotrachela catherina G.A. Solem, 1981 - syn of: [Gyliotrachela australis](#) N.H. Odhner, 1917
- centralis, [Nesopupa baldwini centralis](#) C.M.F. Ancey, 1904
- charpentieri, Vertigo charpentieri H.C. Küster, 1850 - syn of: [Vertigo moulinsiana](#) D. Dupuy, 1849
- chatnareeae, [Anauchen chatnareeae](#) S. Panha & J.B. Burch, 2002
- chichijimana, [Gastrocopta chichijimana](#) H.A. Pilsbry, 1916
- chytrophora, [Pupisoma chytrophora](#) (J.F. Mabile, 1887)
- cincinnatiensis, Gastrocopta cincinnatiensis C.R. Judge - syn of: [Vertigopsis pentodon](#) (T. Say, 1822)
- circumlabiata, [Vertigo circumlabiata](#) A.A. Schileyko, 1984
- circumlitum, [Pupisoma circumlitum](#) C. Hedley, 1897
- cisalpina, Vertigo cisalpina C. Pollnera, 1885 - syn of: [Vertigo antivertigo](#) J.P.R. Draparnaud, 1801
- clappi, [Gastrocopta clappi](#) V. Sterki, 1909
- clathrata, Lyropupa clathrata C.M.F. Ancey, 1904 - syn of: [Lyropupa clathratula](#) C.M.F. Ancey, 1904
- clathratula, [Lyropupa clathratula](#) C.M.F. Ancey, 1904
- claustralis, [Truncatellina claustralis](#) P.V. Gredler, 1856
- clavella, Truncatellina clavella W. Kobelt, 1899 - syn of: [Truncatellina claustralis](#) P.V. Gredler, 1856
- clementina, [Metasterkia clementina](#) (V. Sterki, 1890)
- clementina oldroydi, Bifidaria clementina oldroydi E.G. Vanatta, 1916 - syn of: [Metasterkia clementina](#) (V. Sterki, 1890)
- clevei, Vertigo clevei C.A. Westerlund, 1887 - syn of: [Vertigo pusilla](#) O.F. Müller, 1774
- cochisensis, [Immersidens cochisensis](#) (H.A. Pilsbry & J.H. Ferriss, 1910)
- cochisensis oligobasodon, Bifidaria cochisensis oligobasodon H.A. Pilsbry & J.H. Ferriss, 1910 - syn of: [Immersidens](#)

**prototypus** (H.A. Pilsbry, 1899)

- cocosensis, **Cocopupa cocosensis** (W.H. Dall, 1900)
- codia, Vertigo codia J.R. Bourguignat, 1864 - syn of: **Vertigo moulinsiana** D. Dupuy, 1849
- collina, Vertigo collina C.A. Westerlund, 1871 - syn of: **Vertigo pusilla** O.F. Müller, 1774
- colombiana, **Gastrocopta colombiana** H.A. Pilsbry, 1920
- coloradoensis, **Vertigo gouldi coloradoensis** (T.D.A. Cockerell, 1891)
- coloradoensis arizonensis, Vertigo coloradoensis arizonensis H.A. Pilsbry & E.G. Vanatta, 1900 - syn of: **Vertigo gouldi arizonensis** H.A. Pilsbry & E.G. Vanatta, 1900
- coloradoensis inserta, Vertigo coloradoensis inserta H.A. Pilsbry, 1919 - syn of: **Vertigo gouldi inserta** H.A. Pilsbry, 1919
- colpodon, **Acinolaemus colpodon** F.G. Thompson & E.S. Upatham, 1997
- columbiana, **Vertigo columbiana** H.A. Pilsbry & E.G. Vanatta, 1900
- columella, **Columella columella** G. Von Martens, 1830
- columella alticola, **Columella columella alticola** E. Ingersoll, 1875
- comicolense, **Ptychopatula comicolense** F.C. Baker, 1927
- concinnula, **Vertigo concinnula** T.D.A. Cockerell, 1897
- concinulla, Vertigo concinulla T.D.A. Cockerell, 1897 - syn of: **Vertigo concinnula** T.D.A. Cockerell, 1897
- conecuhensis, **Vertigo conecuhensis** W.F. Clapp, 1915
- conica, **Aulacospira conica**
- conoidea, **Bothriopupa conoidea** (L. Pfeiffer, 1853)
- contracta, **Gastrocopta contracta** T. Say, 1822
- corcitcola, **Negulus frondicola corcitcola** C.M. Cooke & H.A. Pilsbry, 1920
- corcyrensis, Truncatellina corcyrensis O. Böttger, 1883 - syn of: **Truncatellina claustralis** P.V. Greder, 1856
- coreana, Gastrocopta coreana H.A. Pilsbry, 1916 - syn of: **Sinalbinula theeli** C.A. Westerlund, 1877
- coreana, Vertigo coreana H.A. Pilsbry, 1919 - syn of: **Vertigo japonica** H.A. Pilsbry & Y. Hirase, 1904
- cornea, Vertigo cornea É.A.A. Locard, 1881 - syn of: **Vertigo antivertigo** J.P.R. Draparnaud, 1801
- corpulenta, **Vertigo modesta corpulenta** E.S. Morse, 1865
- corticaria, **Privatula corticaria** (T. Say, 1816)
- costata, **Lyropupa costata** (W.H. Pease, 1871)
- costata, Vertigo costata W.H. Pease, 1871 - syn of: **Lyropupa costata** (W.H. Pease, 1871)
- costata puukolekolensis, Lyropupa costata puukolekolensis H.A. Pilsbry & C.M. Cooke, 1920 - syn of: **Lyropupa kahoolavensis puukolekolensis** H.A. Pilsbry & C.M. Cooke, 1920
- costigerella, Truncatellina costigerella W.A. Lindholm, 1926 - syn of: **Truncatellina cylindrica** (A.E.J. Férussac, 1807)
- costulata, **Truncatellina costulata** S. Nilsson, 1823
- costulosa, Vertigo costulosa W.H. Pease - syn of: **Nesopupa newcombi** (L. Pfeiffer, 1853)
- cristata, **Gastrocopta cristata** (H.A. Pilsbry & E.G. Vanatta, 1900)
- crossei, **Gyliotrachela crossei** (P. Fischer, 1891)
- crossei brevituba, **Gyliotrachela crossei brevituba** O.F. von Möllendorff, 1901
- crossei endodonta, **Gyliotrachela crossei endodonta** O.F. von Möllendorff, 1901
- cubana, **Vertigo cubana** J.C.H. Crosse, 1890
- cubana, **Lyropupa cubana** W.H. Dall, 1890
- curacoana, **Gastrocopta curacoana** H.A. Pilsbry, 1924
- curta, Vertigo curta F. Held, 1837 - syn of: **Vertigo substriata** J.G. Jeffreys, 1833
- curvidens, Bifidaria curvidens A.A. Gould - syn of: **Vertigopsis pentodon** (T. Say, 1822)
- cylindrata, **Lyropupa perlonga cylindrata** H.A. Pilsbry & C.M. Cooke, 1920
- cylindrica, **Truncatellina cylindrica** (A.E.J. Férussac, 1807)
- cylindrica, Vertigo cylindrica J.E. Gray, 1821 - syn of: **Vertigo pygmaea** (J.P.R. Draparnaud, 1801)
- cylindrica costigerella, Truncatellina cylindrica costigerella W.A. Lindholm, 1926 - syn of: **Truncatellina cylindrica** (A.E.J. Férussac, 1807)
- cyrta, **Lyropupa cyrta** C.M. Cooke & H.A. Pilsbry, 1920
- daitojimana, **Gastrocopta armigerella daitojimana** J.T. Kuroda, 1960
- dalliana, **Immersidens dalliana** V. Sterki, 1898
- dalliana bilamellata, **Immersidens dalliana bilamellata** V. Sterki & W.F. Clapp, 1909
- dalliana media, Gastrocopta dalliana media H.A. Pilsbry, 1916 - syn of: **Immersidens dalliana** V. Sterki, 1898
- damarica, **Gastrocopta damarica** C.M.F. Ancey
- dedecora, **Ptychalaea dedecora** H.A. Pilsbry, 1902
- dedecora tamagonari, **Ptychalaea dedecora tamagonari** H.A. Pilsbry & Y. Hirase, 1904
- defixa, **Tonkinospira defixa** (A.R.J.B. Bavay & P. Dautzenberg, 1912)
- degeneris, **Nearctula degeneris** (H.A. Pilsbry, 1927)
- dentiens, Truncatellina dentiens A. Moquin-Tandon, 1855 - syn of: **Truncatellina callicratis** A. Scacchi, 1833
- depressispira, **Gyliotrachela depressispira** W.S.S. Van Benthem-Jutting, 1949
- depressus, **Aulacospira depressus** P. Dumrongrojwattana & S. Panha, 2006
- deserti, **Gastrocopta deserti** H.A. Pilsbry, 1917
- desmoulini, Vertigo desmoulini J. Germain, 1913 - syn of: **Vertigo moulinsiana** D. Dupuy, 1849
- diarmaidi, **Gyliotrachela diarmaidi** S. Panha & J.B. Burch, 2002
- diegoensis, **Nearctula rowellii diegoensis** (V. Sterki, 1890)
- dilatatum, **Hypselostoma dilatatum** W.S.S. Van Benthem-Jutting, 1962

- **dinii**, *Truncatellina dinii* C. De Stefani, 1883 – syn of: [Truncatellina callicratis](#) A. Scacchi, 1833
- **dioscoricola**, [Ptychopatala dioscoricola](#) C.B. Adams, 1845
- **dioscoricola insigne**, [Ptychopatala dioscoricola insigne](#) H.A. Pilsbry, 1920
- **diosoricola**, [Pupisoma diosoricola](#) (C.B. Adams, 1845)
- **discheila**, *Vertigo discheila* J.R. Bourguignat, 1864 – syn of: [Vertigo antivertigo](#) J.P.R. Draparnaud, 1801
- **disjuncta**, [Nesopupa newcombi disjuncta](#) H.A. Pilsbry & C.M. Cooke, 1920
- **dispersa**, [Nesopupa dispersa](#) C.M. Cooke & H.A. Pilsbry, 1920
- **dohertyi**, [Gyliotrachela dohertyi](#) (H.C. Fulton, 1899)
- **dorsata**, [Boysidia dorsata](#) C.M.F. Ancey, 1880
- **doumeti**, [Truncatellina doumeti](#) A. Letourneux & J.R. Bourguignat, 1887
- **dubitabilis**, [Nesopupa dubitabilis](#) C.M. Cooke & H.A. Pilsbry, 1920
- **dubitabilis kaalensis**, [Nesopupa dubitabilis kaalensis](#) C.M. Cooke & H.A. Pilsbry, 1920
- **dysorata**, [Truncatellina dysorata](#) (J.C. Melville & J.H. Ponsoby, 1893)
- **eapensis**, [Nesopupa eapensis](#) (O. Böttger, 1880)
- **edentula**, [Columella edentula](#) J.P.R. Draparnaud, 1805
- **eggeri**, *Vertigo eggeri* P.V. Gredler, 1890 – syn of: [Vertigo modesta arctica](#) C. de Wallenberg, 1858
- **ejecta**, [Sinialbinula ejecta](#) (A.R.J.B. Bavay & P. Dautzenberg, 1912)
- **elatior**, [Vertigo elatior](#) V. Sterki, 1894
- **elephas**, [Hypselostoma elephas](#) W.S.S. Van Benthem-Jutting, 1950
- **emergens**, [Gyliotrachela emergens](#) W.S.S. Van Benthem-Jutting, 1950
- **endodonta**, [Gyliotrachela crossei endodonta](#) O.F. von Möllendorff, 1901
- **eogea**, *Vertigo eogea* H.A. Pilsbry, 1919 – syn of: [Vertigo eogia](#) H.A. Pilsbry, 1919
- **eogia**, [Vertigo eogia](#) H.A. Pilsbry, 1919
- **eogia stagnalis**, [Vertigo eogia stagnalis](#) J.T. Kuroda, 1941
- **etrusca**, *Vertigo etrusca* O. Böttger, 1905 – syn of: [Vertigo pygmaea](#) (J.P.R. Draparnaud, 1801)
- **evada**, [Pupisoma evada](#) T. Iredale, 1944
- **evesardi**, [Pupisoma evesardi](#) W.T. Blanford, 1880
- **exigua**, *Columella exigua* S.E. Studer, 1789 – syn of: [Columella edentula](#) J.P.R. Draparnaud, 1805
- **extima**, [Vertigo extima](#) (C.A. Westerlund, 1877)
- **eyriesii**, [Metasterkia eyriesii](#) H. Drouët, 1859
- **eyriesii rhoadsi**, [Metasterkia eyriesii rhoadsi](#) H.A. Pilsbry, 1899
- **fabreana**, [Cylindrovertilla fabreana](#) J.C.H. Crosse, 1872
- **fabriana**, [Cylindrovertilla fabriana](#) J.C.H. Crosse
- **farquhari**, [Nesopupa farquhari](#) H.A. Pilsbry, 1917
- **ferox**, *Vertigo ferox* C.A. Westerlund, 1887 – syn of: [Vertigo antivertigo](#) J.P.R. Draparnaud, 1801
- **filicostata**, [Lyropupa perlonga filicostata](#) C.M. Cooke & H.A. Pilsbry, 1920
- **forbesi**, [Nesopupa forbesi](#) C.M. Cooke & H.A. Pilsbry, 1920
- **fossilis**, [Lyropupa lyrata fossilis](#) C.M. Cooke & H.A. Pilsbry, 1920
- **frequens**, [Paraboysidia frequens](#) W.S.S. Van Benthem-Jutting, 1950
- **frondicella**, [Pronesopupa frondicella](#) C.M. Cooke & H.A. Pilsbry, 1920
- **frondicola**, [Negulus frondicola](#) C.M. Cooke & H.A. Pilsbry, 1920
- **frondicola corcicola**, [Negulus frondicola corcicola](#) C.M. Cooke & H.A. Pilsbry, 1920
- **geminidens**, [Geminidens geminidens](#) (H.A. Pilsbry, 1917)
- **genesii**, [Vertigo genesii](#) P.V. Gredler, 1856
- **gereti**, [Anauchen gereti](#) (A.R.J.B. Bavay & P. Dautzenberg, 1903)
- **geyeri**, [Vertigo geyeri](#) W.A. Lindholm, 1925
- **glans**, [Vertigo hirasei glans](#) H.A. Pilsbry & Y. Hirase, 1904
- **gnampta**, [Nesopupa newcombi gnampta](#) C.M. Cooke & H.A. Pilsbry, 1920
- **gothorum**, *Vertigo gothorum* C.A. Westerlund, 1878 – syn of: [Vertigo angustior](#) J.G. Jeffreys, 1830
- **gouldi**, [Vertigo gouldi](#) A. Binney, 1843
- **gouldi**, [Lyropupa lyrata gouldi](#) H.A. Pilsbry & C.M. Cooke, 1920
- **gouldi arizonensis**, [Vertigo gouldi arizonensis](#) H.A. Pilsbry & E.G. Vanatta, 1900
- **gouldi basidens**, [Vertigo gouldi basidens](#) H.A. Pilsbry & E.G. Vanatta, 1900
- **gouldi coloradoensis**, [Vertigo gouldi coloradoensis](#) (T.D.A. Cockerell, 1891)
- **gouldi inserta**, [Vertigo gouldi inserta](#) H.A. Pilsbry, 1919
- **gouveiae**, [Nesopupa wesleyana gouveiae](#) C.M. Cooke & H.A. Pilsbry, 1920
- **graellsiana**, *Vertigo graellsiana* G. Servain, 1880 – syn of: [Vertigo moulinsiana](#) D. Dupuy, 1849
- **gredleri**, *Columella gredleri* S. Clessin, 1872 – syn of: [Columella columella](#) G. Von Martens, 1830
- **griqualandica**, [Nesopupa griqualandica](#) (J.C. Melville & J.H. Ponsoby, 1893)
- **guadalupensis**, [Nearctula rowellii guadalupensis](#) (H.A. Pilsbry, 1927)
- **gularis**, [Immersidens gularis](#) F.G. Thompson & A. López, 1996
- **haasi**, [Truncatellina haasi](#) L.A.W.C. Venmans, 1957
- **hachijoensis**, [Gastrocopta armigerella hachijoensis](#) H.A. Pilsbry, 1916
- **hackerae**, [Nesopupa hackerae](#) J. Stanisic, 2010
- **hamata**, *Vertigo hamata* F. Held, 1837 – syn of: [Vertigo angustior](#) J.G. Jeffreys, 1830

- hangchowensis, [Hypselostoma hangchowensis](#) H.A. Pilsbry & Y. Hirase, 1909
- haochongensis, [Gyliotrachela haochongensis](#) S. Panha & J.B. Burch, 2002
- harpula, [Pupisoma harpula](#) O.W.H. Reinhardt, 1886
- hawaiiensis, [Lyropupa hawaiiensis](#) C.M.F. Ancey, 1904
- hebardi, [Vertigo hebardi](#) E.G. Vanatta, 1912
- hedleyi, [Gastrocopta hedleyi](#) H.A. Pilsbry, 1917
- hedleyi, [Cylindrovertilla hedleyi](#) H.A. Pilsbry, 1920
- heldi, [Vertigo heldi](#) S. Clessin, 1877
- hemphilli, [Sterkia hemphilli](#) V. Sterki, 1890
- heterostropha, *Vertigo heterostropha* W. Turton, 1831 - syn of: [Vertigo pusilla](#) O.F. Müller, 1774
- himalayana, [Truncatellina himalayana](#) (W.H. Benson, 1863)
- hinkleyi, [Alloptyx hinkleyi](#) H.A. Pilsbry, 1921
- hirasei, [Vertigo hirasei](#) H.A. Pilsbry, 1901
- hirasei, [Gastrocopta hirasei](#) H.A. Pilsbry, 1957
- hirasei glans, [Vertigo hirasei glans](#) H.A. Pilsbry & Y. Hirase, 1904
- hirasei kushiroensis, *Vertigo hirasei kushiroensis* H.A. Pilsbry, Y. Hirase, 1905 - syn of: [Vertigo kushiroensis](#) (H.A. Pilsbry & Y. Hirase, 1905)
- hojeda, [Gastrocopta hojeda](#) H.A. Pilsbry
- hololoma, [Aulacospira hololoma](#) O.F. von Möllendorff, 1887
- holzingeri, [Gastrocopta holzingeri](#) V. Sterki, 1889
- hoppii, [Vertigo modesta hoppii](#) (H.P.C. Møller, 1842)
- hordeacella, [Gastrocopta pellucida hordeacella](#) H.A. Pilsbry, 1890
- hordeacella parvidens, *Bifidaria hordeacella parvidens* V. Sterki, 1899 - syn of: [Gastrocopta pellucida hordeacella](#) H.A. Pilsbry, 1890
- hubrichti, [Vertigo arthuri hubrichti](#) H.A. Pilsbry, 1934
- hueense, [Pupisoma hueense](#) (G.E.J. Wattebled, 1886)
- hummelincki, [Gastrocopta hummelincki](#) F. Haas, 1960
- hungerfordiana, [Gyliotrachela hungerfordiana](#) O.F. von Möllendorff, 1891
- huoyani, [Angustopila huoyani](#) A. Jochum, 2014
- huttoniana, [Sinalbinula huttoniana](#) W.H. Benson, 1849
- hydrophila, [Vertigo hydrophila](#) O.W.H. Reinhardt, 1877
- hystricella, [Negulus hystricella](#) C.M. Cooke & H.A. Pilsbry, 1920
- idahoensis, [Vertigo idahoensis](#) H.A. Pilsbry, 1934
- iheringi, [Gastrocopta iheringi](#) (H.H. Suter, 1900)
- incerta, [Negulus incerta](#) C.M. Cooke & H.A. Pilsbry, 1920
- informis, [Anauchen informis](#)
- informis parcedentata, [Anauchen informis parcedentata](#)
- infrequens, [Nesopupa infrequens](#) C.M. Cooke & H.A. Pilsbry, 1920
- ingersolli, [Vertigo modesta ingersolli](#) T.D.A. Cockereil, 1891
- inornata, *Columella inornata* H.C. Küster, 1850 - syn of: [Columella columella](#) G. Von Martens, 1830
- inornata, *Columella inornata* S. Clessin, 1873 - syn of: [Columella edentula](#) J.P.R. Draparnaud, 1805
- inserta, [Vertigo gouldi inserta](#) H.A. Pilsbry, 1919
- insigne, [Ptychopatula dioscoricola insigne](#) H.A. Pilsbry, 1920
- insularum, [Hypselostoma insularum](#) H.A. Pilsbry, 1908
- insulivaga, [Truncatellina insulivaga](#) H.A. Pilsbry & Y. Hirase, 1904
- intermedia, [Columella intermedia](#) A.A. Schileyko & S.K. Almuhambetova, 1984
- interna, [Gastrocopta interna](#) (T. Say, 1822)
- interrupta, [Nesopupa newcombi interrupta](#) C.M. Cooke & H.A. Pilsbry, 1920
- interrupta, [Lyropupa perlonga interrupta](#) H.A. Pilsbry & C.M. Cooke, 1920
- intuscostata, *Chaenaxis intuscostata* W.F. Clapp - syn of: [Chaenaxis tuba](#) H.A. Pilsbry & J.H. Ferriss, 1906
- intuscostata brevicostata, *Chaenaxis intuscostata brevicostata* H.A. Pilsbry, 1916 - syn of: [Chaenaxis tuba](#) H.A. Pilsbry & J.H. Ferriss, 1906
- iota, [Truncatellina iota](#) (J.C. Melville & J.H. Ponsonby, 1894)
- irregularis, *Vertigo irregularis* C. Pollnera, 1885 - syn of: [Vertigo antivertigo](#) J.P.R. Draparnaud, 1801
- japonica, [Vertigo japonica](#) H.A. Pilsbry & Y. Hirase, 1904
- jinjiroi, [Gastrocopta jinjiroi](#) J.T. Kuroda & M. Hukuda, 1944
- kaalensis, [Nesopupa dubitabilis kaalensis](#) C.M. Cooke & H.A. Pilsbry, 1920
- kahoolavensis, [Lyropupa kahoolavensis](#) H.A. Pilsbry & C.M. Cooke, 1920
- kahoolavensis puukolekolensis, [Lyropupa kahoolavensis puukolekolensis](#) H.A. Pilsbry & C.M. Cooke, 1920
- kailuana, [Gastrocopta servilis kailuana](#) H.A. Pilsbry, 1917
- kauaiensis, [Nesopupa kauaiensis](#) C.M.F. Ancey, 1904
- keniana, *Alaea keniana* H.B. Preston, 1912 - syn of: [Negulus kenianus](#) (H.B. Preston, 1912)
- kenianus, [Negulus kenianus](#) (H.B. Preston, 1912)
- khaobote, [Aulacospira khaobote](#) P. Dumrongrojwattana & S. Panha, 2005
- khaochakan, [Gyliotrachela khaochakan](#) S. Panha & J.B. Burch, 2002
- khaochongensis, [Gyliotrachela khaochongensis](#) S. Panha, 1997
- khaopratur, [Aulacospira khaopratur](#) P. Dumrongrojwattana & S. Panha, 2005
- khaowongensis, [Gyliotrachela khaowongensis](#) S. Panha, 1997

- **khaowongkot**, [Gyliotrachela khaowongkot](#) S. Panha & J.B. Burch, 2004
- **khawongensis**, [Gyliotrachela khawongensis](#) P. Dumrongrojwattana, 2006
- **kingi**, [Cylindrovertilla kingi](#) J.C. Cox, 1864
- **kitteli**, [Paraboysidia kitteli](#) W.J.M. Maassen, 1999
- **klemmi**, [Truncatellina klemmi](#) A. Zich, 1960
- **klunzingeri**, [Gastrocopta klunzingeri](#) (C.F. Jickel, 1873)
- **kona**, [Lyropupa ovatula kona](#) H.A. Pilsbry & C.M. Cooke, 1920
- **kuesteriana**, [Vertigo kuesteriana](#) C.A. Westerlund, 1874 - syn of: [Vertigo moulinsiana](#) D. Dupuy, 1849
- **kushiroensis**, [Vertigo kushiroensis](#) (H.A. Pilsbry & Y. Hirase, 1905)
- **laevigata**, [Vertigo laevigata](#) Kokei in H.T. von Gallenstein, 1852 - syn of: [Vertigo moulinsiana](#) D. Dupuy, 1849
- **laevis**, [Vertigo laevis](#) K.K. Uvalieva, 1967 - syn of: [Vertigo pseudosubstriata](#) V. Ložek, 1954
- **laeviuscula**, [Truncatellina laeviuscula](#) (H.C. Küster, 1850)
- **lamothei**, [Paraboysidia lamothei](#) A.R.J.B. Bavay & P. Dautzenberg, 1912
- **lampangensis**, [Aulacospira lampangensis](#) S. Panha & J.B. Burch, 2001
- **lanaiensis**, [Nesopupa baldwini lanaiensis](#) C.M. Cooke & H.A. Pilsbry, 1920
- **lanaiensis**, [Lyropupa rhabdota lanaiensis](#) C.M. Cooke, 1920
- **larapinta**, [Gastrocopta larapinta](#) R. Tate, 1896
- **lardea**, [Truncatellina lardea](#) (C.F. Jickel, 1875)
- **leontina**, [Vertigo leontina](#) P.V. Gredler, 1856 - syn of: [Vertigo alpestris](#) J. Alder, 1838
- **lepidula**, [Columella lepidula](#) F. Held, 1837 - syn of: [Columella edentula](#) J.P.R. Draparnaud, 1805
- **leucodon**, [Bothriopupa leucodon](#) (P.M.A. Morelet, 1851)
- **lignicola**, [Pupisoma lignicola](#) F. Stoliczka, 1871
- **lilljeborgi**, [Vertigo lilljeborgi](#) C.A. Westerlund, 1871
- **limatula**, [Nesopupa limatula](#) C.M. Cooke & H.A. Pilsbry, 1920
- **limbata**, [Vertigo limbata](#) A. Moquin-Tandon, 1855 - syn of: [Vertigo moulinsiana](#) D. Dupuy, 1849
- **linearis**, [Truncatellina linearis](#) R.T. Lowe, 1852
- **litoralis**, [Nesopupa litoralis](#) C.M. Cooke & H.A. Pilsbry, 1920
- **loei**, [Hypselostoma loei](#) S. Panha & Prateespasen, 2005
- **luctans**, [Gyliotrachela luctans](#) W.S.S. Van Benthem-Jutting, 1950
- **lussinensis**, [Truncatellina lussinensis](#) V. ♦tamol, 1995
- **luzonicum**, [Hypselostoma luzonicum](#) O.F. von Möllendorff, 1888
- **lymaniana**, [Negulus lymaniana](#) C.M. Cooke & H.A. Pilsbry, 1920
- **lyonsiana**, [Gastrocopta lyonsiana](#) (C.M.F. Ancey)
- **lyrata**, [Lyropupa lyrata](#) A.A. Gould, 1843
- **lyrata fossilis**, [Lyropupa lyrata fossilis](#) C.M. Cooke & H.A. Pilsbry, 1920
- **lyrata gouldi**, [Lyropupa lyrata gouldi](#) H.A. Pilsbry & C.M. Cooke, 1920
- **lyrata uncifera**, [Lyropupa lyrata uncifera](#) C.M. Cooke & H.A. Pilsbry, 1920
- **macdonnelli**, [Gastrocopta macdonnelli](#) J.W. Brazier, 1875
- **macneilli**, [Pupisoma macneilli](#) W.F. Clapp, 1918
- **macrodon**, [Gastrocopta macrodon](#) H.A. Pilsbry, 1917
- **madgei**, [Nesopupa madgei](#) A.J. Peile, 1936
- **magdalenae**, [Lyropupa magdalenae](#) C.M.F. Ancey - syn of: [Lyropupa lyrata](#) A.A. Gould, 1843
- **magdalenae prisca**, [Lyropupa magdalenae prisca](#) C.M.F. Ancey, 1904 - syn of: [Lyropupa prisca](#) (C.M.F. Ancey, 1904)
- **malayana**, [Nesopupa malayana](#) (A. Issel, 1874)
- **malleata**, [Vertigo malleata](#) J. Coles & J.C. Nekola, 2007
- **marciae**, [Vertigo marciae](#) J.C. Nekola & G. Rosenberg, 2013
- **marcuccii**, [Truncatellina marcuccii](#) C. De Stefani, 1883 - syn of: [Truncatellina callicratis](#) A. Scacchi, 1873
- **maresi**, [Vertigo maresi](#) J.R. Bourguignat, 1864 - syn of: [Vertigo antivertigo](#) J.P.R. Draparnaud, 1801
- **margaretae**, [Gastrocopta margaretae](#) J.C. Cox, 1868
- **martiniana**, [Sterkia calamitosa martiniana](#) H.A. Pilsbry, 1927
- **maunaloae**, [Lyropupa micra maunaloae](#) H.A. Pilsbry & C.M. Cooke, 1920
- **mediamericanum**, [Ptychopatula mediamericanum](#) H.A. Pilsbry, 1920
- **megaphonum**, [Hypselostoma megaphonum](#) W.S.S. Van Benthem-Jutting, 1950
- **meramecensis**, [Vertigo meramecensis](#) J.C. van Hasselt, 1835
- **messageri**, [Anauchen messageri](#) (A.R.J.B. Bavay & P. Dautzenberg, 1903)
- **michoacanensis**, [Ptychopatula michoacanensis](#) H.A. Pilsbry, 1920
- **micra**, [Lyropupa micra](#) C.M. Cooke & H.A. Pilsbry, 1920
- **micra maunaloae**, [Lyropupa micra maunaloae](#) H.A. Pilsbry & C.M. Cooke, 1920
- **micra percostata**, [Lyropupa micra percostata](#) H.A. Pilsbry & C.M. Cooke, 1920
- **microlena**, [Vertigo microlena](#) J.R. Bourguignat, 1864 - syn of: [Vertigo pygmaea](#) (J.P.R. Draparnaud, 1801)
- **microscopica**, [Gastrocopta microscopica](#) (E.C. Von Martens, 1898)
- **microsphaera**, [Vertigo microsphaera](#) A.A. Schileyko, 1984
- **microspora**, [Columella microspora](#) J.A. Abers, 1854 - syn of: [Columella edentula](#) J.P.R. Draparnaud, 1805
- **microspora**, [Columella microspora](#) R.T. Lowe, 1852
- **microthauma**, [Lyropupa microthauma](#) C.M.F. Ancey, 1904

- microturbinata, [Pupisoma microturbinata](#) J. Stanisic, 2010
- micula, Truncatellina micula A. Mousson, 1876 - syn of: [Truncatellina cylindrica](#) (A.E.J. Férussac, 1807)
- milium, [Angustula milium](#) (A.A. Gould, 1840)
- minor, Ptychopatala minor H.A. Pilsbry, 1920 - syn of: [Pupisoma macneilli](#) W.F. Clapp, 1918
- minus, Pupisoma minus H.A. Pilsbry, 1920 - syn of: [Pupisoma macneilli](#) W.F. Clapp, 1918
- minuta, Truncatellina minuta O.F. Müller, 1774 - syn of: [Truncatellina cylindrica](#) (A.E.J. Férussac, 1807)
- minutalis, [Nesopupa minutalis](#) (P.M.A. Morelet, 1881)
- minutissima, Truncatellina minutissima J.D.W. Hartmann, 1821 - syn of: [Truncatellina cylindrica](#) (A.E.J. Férussac, 1807)
- minutissima, Truncatellina minutissima R.B. Watson, 1876 - syn of: [Truncatellina linearis](#) R.T. Lowe, 1852
- mirabilis, [Lyropupa mirabilis](#) (C.M.F. Ancey, 1890)
- miyakejimana, [Vertigo miyakejimana](#) H.A. Pilsbry & Y. Hirase, 1919
- modesta, [Vertigo modesta](#) T. Say, 1824
- modesta arctica, [Vertigo modesta arctica](#) C. de Wallenberg, 1858
- modesta corpulenta, [Vertigo modesta corpulenta](#) E.S. Morse, 1865
- modesta hoppii, [Vertigo modesta hoppii](#) (H.P.C. Møller, 1842)
- modesta ingersolli, [Vertigo modesta ingersolli](#) T.D.A. Cockerell, 1891
- modesta krauseana, Vertigo modesta krauseana O.W.H. Reinhardt, 1883 - syn of: [Vertigo modesta](#) T. Say, 1824
- modesta ultima, Vertigo modesta ultima H.A. Pilsbry, 1919 - syn of: [Vertigo extima](#) (C.A. Westerlund, 1877)
- moellendorffi, [Nesopupa moellendorffi](#) (O. Böttger)
- molecula, [Truncatellina molecula](#) (W.L.H. Dohrn, 1869)
- molokaiensis, [Negulus molokaiensis](#) C.M. Cooke & H.A. Pilsbry, 1920
- monodon, [Truncatellina monodon](#) F. Held, 1837
- monodonta, Truncatellina monodonta C. Polonera, 1885 - syn of: [Truncatellina cylindrica](#) (A.E.J. Férussac, 1807)
- montanella, Gastrocopta montanella T.D.A. Cockerell - syn of: [Vertigopsis pentodon](#) (T. Say, 1822)
- moomomiensis, [Lyropupa ovatula moomomiensis](#) H.A. Pilsbry & C.M. Cooke, 1926
- mooreana, [Nesopupa mooreana](#) E.A. Smith, 1894
- moreleti, [Nesopupa moreleti](#) (A.D. Brown, 1870)
- morini, [Nesopupa morini](#) (E.C. Von Martens, 1898)
- morini, [Nesopupa morini](#) E.H. Madge
- morsei, [Vertigo morsei](#) V. Sterki, 1894
- moulinsi, Vertigo moulinsi A. Moquin-Tandon, 1855 - syn of: [Vertigo moulinsiana](#) D. Dupuy, 1849
- moulinsiana, [Vertigo moulinsiana](#) D. Dupuy, 1849
- mucronata, [Aulacospira mucronata](#) O.F. von Möllendorff, 1887
- multidentata, [Nesopupa newcombi multidentata](#) C.M. Cooke & H.A. Pilsbry, 1920
- munita, [Gastrocopta munita](#) (P.H. Reibisch, 1892)
- muscorum, Truncatellina muscorum J.P.R. Draparnaud, 1801 - syn of: [Truncatellina cylindrica](#) (A.E.J. Férussac, 1807)
- mussoni, [Gastrocopta mussoni](#) H.A. Pilsbry, 1917
- mutandaensis, [Truncatellina mutandaensis](#) (H.B. Preston, 1913)
- nacca, [Gastrocopta pediculus nacca](#) A.A. Gould, 1862
- naivashensis, [Truncatellina naivashensis](#) (H.B. Preston, 1911)
- nana, Vertigo nana A. Michaud, 1831 - syn of: [Vertigo angustior](#) J.G. Jeffreys, 1830
- nana, Columella nana O. Böttger, 1880 - syn of: [Columella edentula](#) J.P.R. Draparnaud, 1805
- nangaparbatensis, [Vertigo nangaparbatensis](#) B.M. Pokryszko, K. Auffenberg & al., 2009
- napierana, [Gyliotrachela australis napierana](#) G.A. Solem, 1981
- neglecta, [Vertigo neglecta](#) R. Arango in F. Poey, 1856
- newcombi, [Nesopupa newcombi](#) (L. Pfeiffer, 1853)
- newcombi angusta, [Nesopupa newcombi angusta](#) C.M. Cooke & H.A. Pilsbry, 1920
- newcombi disjuncta, [Nesopupa newcombi disjuncta](#) H.A. Pilsbry & C.M. Cooke, 1920
- newcombi gnampta, [Nesopupa newcombi gnampta](#) C.M. Cooke & H.A. Pilsbry, 1920
- newcombi interrupta, [Nesopupa newcombi interrupta](#) C.M. Cooke & H.A. Pilsbry, 1920
- newcombi multidentata, [Nesopupa newcombi multidentata](#) C.M. Cooke & H.A. Pilsbry, 1920
- newcombi seminulum, [Nesopupa newcombi seminulum](#) (O. Böttger)
- ninagongensis, [Truncatellina ninagongensis](#) (H.A. Pilsbry, 1935)
- ninagongonis, [Truncatellina ninagongonis](#) (H.A. Pilsbry, 1935)
- ningbingia, [Gyliotrachela ningbingia](#) G.A. Solem, 1981
- nitens, [Vertigo nitens](#) W.H. Pease, 1861
- nitida, Columella nitida A.E.J. Férussac, 1821 - syn of: [Columella edentula](#) J.P.R. Draparnaud, 1805
- nitidula, [Vertigo nitidula](#) (A. Mousson, 1876)
- nodosaria, [Gastrocopta nodosaria](#) (D'Orbigny, 1835)
- nodosaria, Truncatellina nodosaria C. De Stefani, 1883 - syn of: [Truncatellina callicratis](#) A. Scacchi, 1833
- norfolkensis, [Nesopuparia norfolkensis](#) E.R. Sykes, 1900
- novemplicata, Vertigo novemplicata É.A.A. Locard, 1881 - syn of: [Vertigo antivertigo](#) J.P.R. Draparnaud, 1801
- novopommerana, [Nesopupa novopommerana](#) B. Rensch, 1932
- nylanderi, [Vertigo nylanderi](#) V. Sterki, 1909
- nymphaepratensis, [Columella nymphaepratensis](#) B.M. Pokryszko, K. Auffenberg & al., 2009



- oahuensis, [Nesopupa oahuensis](#) C.M. Cooke & H.A. Pilsbry, 1920
- obesa, *Vertigo obesa* Blanckenhorn, 1889 - syn of: [Vertigo angustior](#) J.G. Jeffreys, 1830
- oblonga, [Gastrocopta servilis oblonga](#) (L. Pfeffer, 1853)
- occidentalis, [Vertigo occidentalis](#) V. Sterki, 1907
- octodentata, *Vertigo octodentata* C.A. Westerlund, 1878 - syn of: [Vertigo moulinsiana](#) D. Dupuy, 1849
- octodentata, *Vertigo octodentata* S.E. Studer, 1820 - syn of: [Vertigo antivertigo](#) J.P.R. Draparnaud, 1801
- octonaria, [Gastrocopta octonaria](#) H.A. Pilsbry, 1924
- odontostoma, *Truncatellina odontostoma* C.A. Westerlund, 1875 - syn of: [Truncatellina cylindrica](#) (A.E.J. Férussac, 1807)
- offtonensis, *Columella offtonensis* R. Sheppard, 1823 - syn of: [Columella edentula](#) J.P.R. Draparnaud, 1805
- ogasawarana, [Gastrocopta ogasawarana](#) H.A. Pilsbry, 1916
- okinoerabuensis, [Vertigo okinoerabuensis](#) H.A. Pilsbry & Y. Hirase, 1904
- olaensis, [Columella olaensis](#) H.A. Pilsbry, 1926
- ooi, [Gastrocopta ooi](#) J.T. Kuroda, 1941
- opisthodon, [Truncatellina opisthodon](#) (O.W.H. Reinhardt, 1879)
- opistodon, *Truncatellina opistodon* O.W.H. Reinhardt, 1879 - syn of: [Truncatellina opisthodon](#) (O.W.H. Reinhardt, 1879)
- oralis, [Vertigo oralis](#) V. Sterki, 1898
- orcula, [Pupisoma orcula](#) W.H. Benson, 1850
- oreia, [Parabosidia oreia](#) W.S.S. Van Benthem-Jutting, 1950
- orycta, [Negulus orycta](#) C.M. Cooke & H.A. Pilsbry, 1920
- oscariana, [Vertigo oscariana](#) V. Sterki, 1890
- otostoma, *Vertigo otostoma* C.A. Westerlund, 1871 - syn of: [Vertigo pusilla](#) O.F. Müller, 1774
- ovata, [Vertigo ovata](#) T. Say, 1822
- ovatula, [Lyropupa ovatula](#) C.M. Cooke & H.A. Pilsbry, 1920
- ovatula kona, [Lyropupa ovatula kona](#) H.A. Pilsbry & C.M. Cooke, 1920
- ovatula moomomiensis, [Lyropupa ovatula moomomiensis](#) H.A. Pilsbry & C.M. Cooke, 1926
- padana, *Vertigo padana* C. Polonera, 1885 - syn of: [Vertigo antivertigo](#) J.P.R. Draparnaud, 1801
- paganettii, [Spelaeoconcha paganettii](#) R. Sturany, 1902
- paganettii alphonsi, [Spelaeoconcha paganettii alphonsi](#) W.J.M. Maassen, 1989
- paganettii polymorpha, [Spelaeoconcha paganettii polymorpha](#) A.J. Wagner, 1914
- pagodula, [Pupisoma pagodula](#) J. Stanic, 2010
- paini, [Boysidia paini](#) F.G. Thompson & S.P. Dance, 1983
- paitensis, [Cylindrovertilla paitensis](#) (J.C.H. Crosse)
- palustris, *Vertigo palustris* J.G. Jeffreys, 1830 - syn of: [Vertigo antivertigo](#) J.P.R. Draparnaud, 1801
- panhai, [Aulacospira panhai](#) P. Dumrongrojwattana & S. Panha, 2007
- paradoxa, [Vertigo arthuri paradoxa](#) V. Sterki, 1900
- parcedentata, [Vertigo parcedentata](#) (A. Braun, 1847)
- parcedentata, *Vertigo parcedentata* C.L.F. von Sandberger, 1875 - syn of: [Vertigo alpestris](#) J. Alder, 1838
- parcedentata, [Anauchen informis parcedentata](#)
- parvula, [Vertigo parvula](#) V. Sterki, 1890
- pauperrima, [Tonkinospira pauperrima](#) (A.R.J.B. Bavay & P. Dautzenberg, 1908)
- paviei, [Parabosidia paviei](#) A.R.J.B. Bavay & P. Dautzenberg, 1912
- pazi, [Gastrocopta pazi](#) (J.G. Hidalgo, 1869)
- pediculus, [Gastrocopta pediculus](#) R.J. Shuttleworth, 1852
- pediculus nacca, [Gastrocopta pediculus nacca](#) A.A. Gould, 1862
- pellucida, [Gastrocopta pellucida](#) L. Pfeffer, 1841
- pellucida hordeacella, [Gastrocopta pellucida hordeacella](#) H.A. Pilsbry, 1890
- pellucida parvidens, *Gastrocopta pellucida parvidens* V. Sterki, 1899 - syn of: [Gastrocopta pellucida hordeacella](#) H.A. Pilsbry, 1890
- pentodon, [Vertigopsis pentodon](#) (T. Say, 1822)
- percostata, [Lyropupa micra percostata](#) H.A. Pilsbry & C.M. Cooke, 1920
- perexilis, [Campolaemus perexilis](#) (E.A. Smith)
- perigyra, [Hypselostoma perigyra](#) W.S.S. Van Benthem-Jutting, 1950
- perlonga, [Lyropupa perlonga](#) W.H. Pease, 1871
- perlonga cylindrata, [Lyropupa perlonga cylindrata](#) H.A. Pilsbry & C.M. Cooke, 1920
- perlonga filicostata, [Lyropupa perlonga filicostata](#) C.M. Cooke & H.A. Pilsbry, 1920
- perlonga interrupta, [Lyropupa perlonga interrupta](#) H.A. Pilsbry & C.M. Cooke, 1920
- perplexa, [Truncatellina perplexa](#)
- perrita, [Pupisoma perrita](#) T. Iredale, 1945
- perryi, [Vertigo perryi](#) V. Sterki, 1905
- personata, *Vertigo personata* A. Moquin-Tandon, 1856 - syn of: [Vertigo moulinsiana](#) D. Dupuy, 1849
- peruviana, [Bothriopupa peruviana](#) H.A. Pilsbry, 1934
- philippinicum, [Pupisoma philippinicum](#) O.F. von Möllendorff, 1888
- pilbarana, [Gastrocopta pilbarana](#) G.A. Solem, 1986
- pilsbryana, [Vertigopsis pilsbryana](#) (V. Sterki, 1890)
- pilsbryana amissidens, *Gastrocopta pilsbryana amissidens* H.A. Pilsbry, 1934 - syn of: [Vertigopsis pilsbryana](#) (V. Sterki, 1890)
- pilsbryana, [Gastrocopta pilsbryana](#) (V. Sterki, 1890)

- **pinii**, *Vertigo pinii* G.B. Adami, 1886 - syn of: [Vertigo pusilla](#) O.F. Müller, 1774
- **pisiti**, [Gastrocopta pisiti](#) P. Dumrongrojwattana, 2006
- plagioptryx, [Lyropupa plagioptryx](#) H.A. Pilsbry & C.M. Cooke, 1920
- platychoncha, [Aulacospira platychoncha](#) P. Dumrongrojwattana, 2006
- **plicata**, *Vertigo plicata* A. Müller, 1838 - syn of: [Vertigo angustior](#) J.G. Jeffreys, 1830
- **plicidens**, [Bensonella plicidens](#) (W.H. Benson, 1849)
- plicifera, [Nesopupa plicifera](#) C.M.F. Ancey, 1904
- **pluangtong**, [Aulacospira pluangtong](#) S. Panha & J.B. Burch, 2004
- pluris, [Lyropupa rhabdota pluris](#) H.A. Pilsbry & C.M. Cooke, 1920
- polvonense, [Columella polvonense](#) (H.A. Pilsbry, 1894)
- polymorpha, [Spelaeoconcha paganettii polymorpha](#) A.J. Wagner, 1914
- ponapica, [Nesopupa ponapica](#) (O.F. von Möllendorff, 1900)
- **porrecta**, *Vertigo porrecta* P.M. Palmary, 1939 - syn of: [Vertigo angustior](#) J.G. Jeffreys, 1830
- porti, [Pupisoma porti](#) J.W. Brazier, 1876
- portosanctana, [Truncatellina portosanctana](#) R. Hutterer & K. Groh, 1993
- prainhana, [Truncatellina prainhana](#) R. Hutterer & K. Groh, 1993
- pretoriensis, [Truncatellina pretoriensis](#) (J.C. Melville & J.H. Ponsoby, 1893)
- prisca, [Lyropupa prisca](#) (C.M.F. Ancey, 1904)
- proboscidea, [Montapiculus proboscidea](#) S. Panha & J.B. Burch, 1999
- procera, *Bifidaria procera* A.A. Gould - syn of: [Gastrocopta riograndensis](#) H.A. Pilsbry, 1916
- **procera**, [Gastrocopta procera](#) A.A. Gould, 1840
- **procera cristata**, *Bifidaria procera cristata* H.A. Pilsbry & E.G. Vanatta, 1900 - syn of: [Gastrocopta cristata](#) (H.A. Pilsbry & E.G. Vanatta, 1900)
- **producta**, *Vertigo producta* C.A. Westerlund, 1878 - syn of: [Vertigo angustior](#) J.G. Jeffreys, 1830
- prototypus, [Immersidens prototypus](#) (H.A. Pilsbry, 1899)
- prototypus basidentata, *Immersidens prototypus basidentata* H.A. Pilsbry, 1916 - syn of: [Immersidens prototypus](#) (H.A. Pilsbry, 1899)
- pseudosubstriata, [Vertigo pseudosubstriata](#) V. Ložek, 1954
- **ptychochilus**, [Acinolaemus ptychochilus](#) F.G. Thompson & E.S. Upatham, 1997
- **pulverea**, [Tonkinospira pulverea](#) (A.R.J.B. Bavay & P. Dautzenberg, 1908)
- **pulvinata**, [Gastrocopta pulvinata](#) P.H. Scott, 1948
- **pulvisculum**, [Costigo pulvisculum](#) (A. Issel, 1874)
- **pupila**, *Vertigo pupila* F. Held, 1837 - syn of: [Truncatellina cylindrica](#) (A.E.J. Férussac, 1807)
- **pupula**, *Truncatellina pupula* F. Held, 1837 - syn of: [Truncatellina cylindrica](#) (A.E.J. Férussac, 1807)
- purpuraria, [Truncatellina purpuraria](#) R. Hutterer & K. Groh, 1993
- **pusilla**, [Vertigo pusilla](#) O.F. Müller, 1774
- puukolekolensis, [Lyropupa kahoolavensis puukolekolensis](#) H.A. Pilsbry & C.M. Cooke, 1920
- **pygmaea**, [Vertigo pygmaea](#) (J.P.R. Draparnaud, 1801)
- **pygmaea nitidula**, *Vertigo pygmaea nitidula* A. Mousson, 1876 - syn of: [Vertigo nitidula](#) (A. Mousson, 1876)
- pygmaeorum, [Truncatellina pygmaeorum](#) (H.A. Pilsbry & T.D.A. Cockerell, 1933)
- pyramidalis, [Montapiculus pyramidalis](#)
- quadrasi, [Nesopupa quadrasi](#) (O.F. von Möllendorff, 1894)
- **quadridens**, *Vertigo quadridens* C.A. Westerlund, 1871 - syn of: [Vertigo pygmaea](#) (J.P.R. Draparnaud, 1801)
- quadridens, [Gastrocopta quadridens](#) H.A. Pilsbry, 1916
- **quadridentata**, *Vertigo quadridentata* A. Moquin-Tandon, 1856 - syn of: [Vertigo pygmaea](#) (J.P.R. Draparnaud, 1801)
- quantula, [Truncatellina quantula](#) (J.C. Melville & J.H. Ponsoby, 1893)
- **quinquedentata**, *Vertigo quinquedentata* S.E. Studer, 1820 - syn of: [Vertigo pygmaea](#) (J.P.R. Draparnaud, 1801)
- rarotonga, [Nesopupa rarotonga](#) F.J. Brook, 2010
- recondita, [Gastrocopta recondita](#) C.M. Tapparone-Canefri, 1883
- **reinhardti**, [Negulus reinhardti](#) (C.F. Jickeli, 1874)
- **revoluta**, *Columella revoluta* J.G. Jeffreys, 1830 - syn of: [Columella edentula](#) J.P.R. Draparnaud, 1805
- rhabdota, [Lyropupa rhabdota](#) C.M. Cooke & H.A. Pilsbry, 1920
- rhabdota baldwiniana, [Lyropupa rhabdota baldwiniana](#) C.M. Cooke, 1920
- rhabdota lanaiensis, [Lyropupa rhabdota lanaiensis](#) C.M. Cooke, 1920
- rhabdota pluris, [Lyropupa rhabdota pluris](#) H.A. Pilsbry & C.M. Cooke, 1920
- rhadina, [Nesopupa wesleyana rhadina](#) C.M. Cooke & H.A. Pilsbry, 1920
- rhamphodon, [Acinolaemus rhamphodon](#) F.G. Thompson & E.S. Upatham, 1997
- rhoadsi, [Metasterkia eyriesii rhoadsi](#) H.A. Pilsbry, 1899
- rhombostoma, [Aulacospira rhombostoma](#) O.F. von Möllendorff
- riisei, [Gastrocopta servilis riisei](#) (L. Pfeiffer, 1852)
- **ringens**, [Boysidia ringens](#) W.S.S. Van Benthem-Jutting, 1950
- riograndensis, [Gastrocopta riograndensis](#) H.A. Pilsbry, 1916
- riparia, [Gastrocopta riparia](#) H.A. Pilsbry, 1916
- **rivierana**, *Truncatellina rivierana* W.H. Benson, 1854 - syn of: [Truncatellina callicratis](#) A. Scacchi, 1833
- rixfordi, [Immersidens rixfordi](#) G.D. Hanna, 1923
- robusta, [Paraboysidia robusta](#) A.R.J.B. Bavay & P. Dautzenberg, 1912
- rochebruni, [Hypselostoma rochebruni](#) J.F. Mabille, 1887

- rodriguezensis, [Nesopupa rodriguezensis](#) M. Connolly, 1925
- roebeleni, [Hypselostoma roebeleni](#) O.F. von Möllendorff, 1894
- rogersensis, [Gastrocopta rogersensis](#) J.C. Nekola & J. Coles, 2001
- ronneyensis, [Vertigo ronneyensis](#) C.A. Westerlund, 1871
- rossiteri, [Gastrocopta rossiteri](#) J.W. Brazier, 1875
- rothi, [Truncatellina rothi](#) O.W.H. Reinhardt, 1916
- rowelli, [Vertigo rowelli](#) W. Newcomb, 1860 - syn of: [Nearctula rowellii](#) (W. Newcomb, 1860)
- rowellii, [Nearctula rowellii](#) (W. Newcomb, 1860)
- rowellii catalinaria, [Nearctula rowellii catalinaria](#) (V. Sterki)
- rowellii diegoensis, [Nearctula rowellii diegoensis](#) (V. Sterki, 1890)
- rowellii guadalupensis, [Nearctula rowellii guadalupensis](#) (H.A. Pilsbry, 1927)
- rubella, [Vertigo rubella](#) É.A.A. Locard, 1881 - syn of: [Vertigo pygmaea](#) (J.P.R. Draparnaud, 1801)
- rugosula, [Vertigo rugosula](#) V. Sterki, 1890
- ruidosensis, [Gastrocopta ruidosensis](#) T.D.A. Cockerell, 1899
- rupestre, [Hypselostoma rupestre](#) W.S.S. Van Benthem-Jutting, 1962
- rupicola, [Gastrocopta rupicola](#) T. Say, 1821
- ruwenzoriensis, [Truncatellina ruwenzoriensis](#) W. Adam, 1957
- ruwenzoriensis, [Negulus ruwenzoriensis](#) W. Adam, 1957
- salpinx, [Boysidia salpinx](#) F.G. Thompson & S.P. Dance, 1983
- salpinx, [Gyliotrachela salpinx](#) W.S.S. Van Benthem-Jutting, 1949
- salurnensis, [Truncatellina salurnensis](#) O.W.H. Reinhardt, 1877 - syn of: [Truncatellina claustralis](#) P.V. Gredler, 1856
- samaesarnensis, [Aulacospira samaesarnensis](#) P. Dumrongrojwattana, 2006
- samoensis, [Gastrocopta samoensis](#) (A. Mousson, 1865)
- sarena, [Vertigo sarena](#) P.V. Gredler, 1856 - syn of: [Vertigo pygmaea](#) (J.P.R. Draparnaud, 1801)
- saxicola, [Staurodon saxicola](#) R.T. Lowe, 1852 - syn of: [Staurodon seminulum](#) (R.T. Lowe, 1852)
- scabra, [Lyropupa scabra](#) H.A. Pilsbry & C.M. Cooke, 1920
- scalatella, [Aulacospira scalatella](#) O.F. von Möllendorff
- scotti, [Somniopupa scotti](#) J.W. Brazier, 1875
- seignaciana, [Gastrocopta seignaciana](#) (J.C.H. Crosse & P.H. Fischer, 1879)
- seminulum, [Nesopupa newcombi seminulum](#) (O. Böttger)
- seminulum, [Staurodon seminulum](#) (R.T. Lowe, 1852)
- seminulum, [Vertigo seminulum](#) C.A. Westerlund, 1871 - syn of: [Vertigo antivertigo](#) J.P.R. Draparnaud, 1801
- senex, [Pronesopupa senex](#) T. Iredale, 1913
- septemdentata, [Vertigo septemdentata](#) A.E.J. Férussac, 1821 - syn of: [Vertigo antivertigo](#) J.P.R. Draparnaud, 1801
- sericata, [Negulus sericata](#) C.M. Cooke & H.A. Pilsbry, 1920
- serpa, [Paraboysidia serpa](#) W.S.S. Van Benthem-Jutting, 1950
- servilis, [Gastrocopta servilis](#) A.A. Gould, 1843
- servilis kailuana, [Gastrocopta servilis kailuana](#) H.A. Pilsbry, 1917
- servilis oblonga, [Gastrocopta servilis oblonga](#) (L. Pfeiffer, 1853)
- servilis riisei, [Gastrocopta servilis riisei](#) (L. Pfeiffer, 1852)
- sevilis, [Gastrocopta sevilis](#) (A.A. Gould, 1843)
- sexdentata, [Vertigo sexdentata](#) G. Montagu, 1803 - syn of: [Vertigo antivertigo](#) J.P.R. Draparnaud, 1801
- sexplicata, [Vertigo sexplicata](#) É.A.A. Locard, 1881 - syn of: [Vertigo pygmaea](#) (J.P.R. Draparnaud, 1801)
- sextana, [Vertigo sextana](#) P.V. Gredler, 1872 - syn of: [Vertigo substriata](#) J.G. Jeffreys, 1833
- sharpi, [Columella sharpi](#) (H.A. Pilsbry & C.M. Cooke, 1906)
- shimochii, [Vertigo shimochii](#) J.T. Kuroda & K. Amano, 1960
- shuttleworthiana, [Vertigo shuttleworthiana](#) L. Pfeiffer, 1847 - syn of: [Vertigo alpestris](#) J. Alder, 1838
- sichang, [Anauchen sichang](#) S. Panha & J.B. Burch, 2002
- sieversi, [Vertigo sieversi](#) O. Böttger
- sieversi substriata, [Vertigo sieversi substriata](#) I.M. Likharev & E.S. Rammelmeyer, 1952 - syn of: [Vertigo sieversi](#) O. Böttger
- simii, [Truncatellina simii](#) C. De Stefani, 1883 - syn of: [Truncatellina callicratis](#) A. Scacchi, 1833
- similis, [Vertigo similis](#) A.E.J. Férussac, 1821 - syn of: [Vertigo pygmaea](#) (J.P.R. Draparnaud, 1801)
- similis, [Gastrocopta similis](#) V. Sterki, 1909
- simplex, [Columella simplex](#) A.A. Gould, 1890 - syn of: [Columella edentula](#) J.P.R. Draparnaud, 1805
- singularis, [Nesopupa singularis](#) C.M. Cooke & H.A. Pilsbry, 1920
- sinuata, [Vertigo sinuata](#) A. Mousson, 1873 - syn of: [Vertigo antivertigo](#) J.P.R. Draparnaud, 1801
- sinulifera, [Lyropupa sparna sinulifera](#) H.A. Pilsbry & C.M. Cooke, 1920
- smaesarnensis, [Aulacospira smaesarnensis](#) S. Panha & J.B. Burch, 2001
- smokon, [Anauchen smokon](#) S. Panha & J.B. Burch, 2004
- solemi, [Ptychopatula solemi](#) W.J.M. Maassen, 2000
- solitaria, [Gastrocopta solitaria](#) (E.A. Smith, 1890)
- soneri, [Gastrocopta soneri](#) J.L. Chamberlin & D.T. Jones, 1929 - syn of: [Vertigopsis pilsbryana](#) (V. Sterki, 1890)
- sonorensis, [Chaenaxis sonorensis](#) H.A. Pilsbry, 1953 - syn of: [Chaenaxis tuba](#) H.A. Pilsbry & J.H. Ferriss, 1906
- spaldingi, [Lyropupa spaldingi](#) H.A. Pilsbry & C.M. Cooke, 1920
- sparna, [Lyropupa sparna](#) H.A. Pilsbry & C.M. Cooke, 1920

- sparna sinulifera, [Lyropupa sparna sinulifera](#) H.A. Pilsbry & C.M. Cooke, 1920
- spinigera, [Negulus boettgeri spinigera](#) C.M. Cooke & H.A. Pilsbry, 1920
- spirula, *Vertigo spirula* A. Villa, 1841 - syn of: [Vertigo pusilla](#) O.F. Müller, 1774
- srakaewensis, [Gyliotrachela srakaewensis](#) P. Dumrongrojwattana, 2006
- srakeoensis, [Anauchen srakeoensis](#) S. Panha & J.B. Burch, 2004
- srichang, [Gyliotrachela srichang](#) (S. Panha & J.B. Burch, 2002)
- srirachaensis, [Gyliotrachela srirachaensis](#) Pahna, 2004
- stagnalis, [Vertigo eogia stagnalis](#) J.T. Kuroda, 1941
- stenopus, [Acinolaemus stenopus](#) F.G. Thompson & E.S. Upatham, 1997
- sterkiana, [Gastrocopta sterkiana](#) H.A. Pilsbry, 1917
- sterkii, [Vertigo sterkii](#) H.A. Pilsbry, 1919
- strangeana, [Gastrocopta strangeana](#) T. Iredale, 1937
- strangei, [Gastrocopta strangei](#) (L. Pfeiffer)
- striata, *Truncatellina striata* P.V. Gredler, 1856 - syn of: [Truncatellina linearis](#) R.T. Lowe, 1852
- striatula, [Lyropupa striatula](#) W.H. Pease, 1871
- strobeli, *Truncatellina strobeli* P.V. Gredler, 1853 - syn of: [Truncatellina callicratis](#) A. Scacchi, 1833
- strophostoma, [Boysidia strophostoma](#) (O.F. von Möllendorff)
- stupefaciens, [Gastrocopta stupefaciens](#) (C.M. Tapparone-Canefri, 1883)
- subcentralis, [Nesopupa subcentralis](#) C.M. Cooke & H.A. Pilsbry, 1920
- subcostata, [Nesopupa baldwini subcostata](#) C.M. Cooke & H.A. Pilsbry, 1920
- substriata, [Vertigo substriata](#) J.G. Jeffreys, 1833
- superstriata, [Vertigo superstriata](#) B.M. Pokryszko, K. Auffenberg & al., 2009
- sykesii, [Truncatellina sykesii](#) (J.C. Melville & J.H. Ponsoby, 1893)
- talgarica, [Columella talgarica](#) A.A. Schileyko & T.S. Rymzhanov, 2010
- tamagonari, [Ptychalea dedecora tamagonari](#) H.A. Pilsbry & Y. Hirase, 1904
- tamkhaobote, [Aulacospira tamkhaobote](#) P. Dumrongrojwattana, 2006
- tamphathai, [Paraboysidia tamphathai](#) S. Panha & J.B. Burch, 2000
- tamtouriana, [Boysidia tamtouriana](#) B.M. Pokryszko, K. Auffenberg & al., 2009
- tantilla, [Nesopupa tantilla](#) A.A. Gould, 1848
- tappaniana, [Gastrocopta tappaniana](#) C.B. Adams, 1842
- tatei, [Gastrocopta tatei](#) H.A. Pilsbry, 1917
- tatica, *Vertigo tatica* J. Hazay, 1885 - syn of: [Vertigo alpestris](#) J. Alder, 1838
- tauricola, *Truncatellina tauricola* W.A. Lindholm, 1926 - syn of: [Truncatellina cylindrica](#) (A.E.J. Férussac, 1807)
- tenuidens, [Bothriopupa tenuidens](#) (C.B. Adams, 1845)
- teskeyae, [Vertigo teskeyae](#) L.R. Hubricht, 1961
- thaanumi, [Lyropupa thaanumi](#) C.M. Cooke & H.A. Pilsbry, 1920
- thaanumi, [Nesopupa thaanumi](#) C.M.F. Ancey, 1904
- thaumasia, [Lyropupa thaumasia](#) C.M. Cooke & H.A. Pilsbry, 1920
- theeli, [Sinialbinula theeli](#) C.A. Westerlund, 1877
- tirolensis, *Vertigo tirolensis* P.V. Gredler, 1869 - syn of: [Vertigo modesta arctica](#) C. de Wallenberg, 1858
- torrei, [Vertigo torrei](#) C.G. Aguayo & M.L. Jaime, 1934
- tosana, *Vertigo tosana* H.A. Pilsbry, 1919 - syn of: [Vertigo japonica](#) H.A. Pilsbry & Y. Hirase, 1904
- transitans, [Gyliotrachela transitans](#) W.S.S. Van Benthem-Jutting, 1950
- transitans venusta, [Gyliotrachela transitans venusta](#) W.S.S. Van Benthem-Jutting, 1950
- tridentata, [Vertigo tridentata](#) A.J.C. Wolf, 1870
- triplicata, *Truncatellina triplicata* J.R. Bourguignat, 1867 - syn of: [Truncatellina callicratis](#) A. Scacchi, 1833
- truncata, [Lyropupa truncata](#) C.M. Cooke, 1908
- tryphera, [Nesopupa wesleyana tryphera](#) C.M. Cooke & H.A. Pilsbry, 1920
- tuba, [Chaenaxis tuba](#) H.A. Pilsbry & J.H. Ferriss, 1906
- tuberiferum, [Hypselostoma tuberiferum](#) W.H. Benson, 1856
- tubiferum, [Hypselostoma tubiferum](#) W.H. Benson, 1856
- tumida, *Vertigo tumida* C.A. Westerlund, 1876 - syn of: [Vertigo pusilla](#) O.F. Müller, 1774
- turtoni, [Nesopupa turtoni](#) E.A. Smith, 1892
- ultimathule, [Vertigo ultimathule](#) T. von Proschwitz, 2007
- uncifera, [Lyropupa lyrata uncifera](#) C.M. Cooke & H.A. Pilsbry, 1920
- uniarmata, [Truncatellina uniarmata](#) (H.C. Küster, 1856)
- unidentata, [Pupisoma unidentata](#) (H.H. Godwin-Austen, 1910)
- upembae, [Truncatellina upembae](#) W. Adam, 1954
- utaitaniensis, [Anauchen utaitaniensis](#) S. Panha, 2002
- uturyotoensis, [Vertigo alpestris uturyotoensis](#) J.T. Kuroda & M. Hukuda, 1944
- variolosa, [Bothriopupa variolosa](#) A.A. Gould, 1848
- velkovrhi, [Truncatellina velkovrhi](#) V. ♦tamol, 1995
- venetzii, *Vertigo venetzii* J.G.F. de Charpentier, 1847 - syn of: [Vertigo angustior](#) J.G. Jeffreys, 1830
- ventricosa, [Vertigo ventricosa](#) E.S. Morse, 1865
- ventrosa, *Vertigo ventrosa* D.F. Heynemann, 1862 - syn of: [Vertigo moulinsiana](#) D. Dupuy, 1849

- **venusta**, [Gyliotrachela transitans venusta](#) W.S.S. Van Benthem-Jutting, 1950
  - vermeuleni, [Ptychopatala vermeuleni](#) W.J.M. Maassen, 2000
  - **vertigo**, Vertigo vertigo J.P.R. Draparnaud, 1801 - syn of: [Vertigo pusilla](#) O.F. Müller, 1774
  - **vulgaris**, Vertigo vulgaris J.G. Jeffreys, 1830 - syn of: [Vertigo pygmaea](#) (J.P.R. Draparnaud, 1801)
  - waianaensis, [Nesopupa waianaensis](#) C.M. Cooke & H.A. Pilsbry, 1920
  - waianensis, Nesopupa waianensis C.M. Cooke & H.A. Pilsbry, 1920 - syn of: [Nesopupa waianaensis](#) C.M. Cooke & H.A. Pilsbry, 1920
  - wallabyensis, [Gastrocopta wallabyensis](#) E.A. Smith, 1894
  - waterloti, [Nesopupa waterloti](#) E. Fischer-Piette & J. Bedoucha, 1965
  - wesleyana, [Nesopupa wesleyana](#) C.M.F. Ancey, 1904
  - wesleyana gouveiae, [Nesopupa wesleyana gouveiae](#) C.M. Cooke & H.A. Pilsbry, 1920
  - wesleyana rhadina, [Nesopupa wesleyana rhadina](#) C.M. Cooke & H.A. Pilsbry, 1920
  - wesleyana tryphera, [Nesopupa wesleyana tryphera](#) C.M. Cooke & H.A. Pilsbry, 1920
  - westerlundi, Vertigo westerlundi H.A. Pilsbry, 1922 - syn of: [Vertigo modesta](#) T. Say, 1824
  - wheeleri, [Vertigo wheeleri](#) H.A. Pilsbry, 1928
  - wolfii, [Gastrocopta wolfii](#) (K. Miller, 1879)
  - **wolteri**, Vertigo wolteri I. Klias, 1969 - syn of: [Vertigo angustior](#) J.G. Jeffreys, 1830
  - yamagutii, [Nesopupa yamagutii](#) J.T. Kuroda, 1941
  - **zanellia**, Truncatellina zanellia L. Benoit, 1858 - syn of: [Truncatellina callicratis](#) A. Scacchi, 1833
-

Class: GASTROPODA

--- Clade: HETEROBRANCHIA-PULMONATA-EUPULMONATA-STYLOMMATOPHORA-ORTHURETHRA-VERTIGINOIDEA

----- Family: VERTIGINIDAE Fitzinger, 1833

Habitat= Land, Taxonomic order

Taxa=752, Genus=33, Subgenus=35, Species=431, Subspecies=67, Synonyms=185, Images=128

Genus: **Montapiculus** S. Panha & K.W. Burch, 1999 (2 SP, 0 IMG)



5654000177  
**Montapiculus**  
**proboscidea**

S. Panha & J.B. Burch, 1999  
Thailand

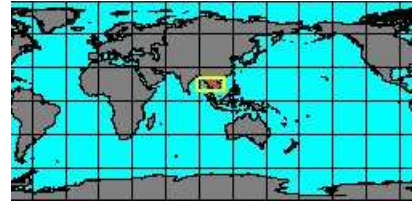
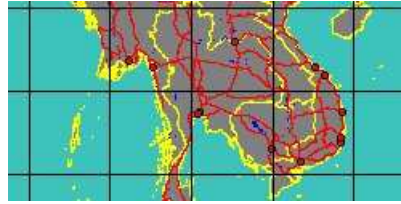

5654000056  
**Montapiculus**  
**pyramidalis**

J.J. Vermeulen, L.C. Phung,  
& Q.T. Truong, 2007  
South Vietnam

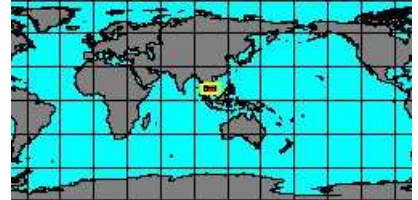

Genus: **Spelaeoconcha** R. Sturany, 1912 (1 SP, 1 IMG)



3843801904  
**Spelaeoconcha**  
**paganettii**

R. Sturany, 1902  
Croatia



3843801912  
**Spelaeoconcha**  
**paganettii**  
**alphonsi**

W.J.M. Maassen, 1989

No Georeferenced data available



3843801908  
**Spelaeoconcha**  
**paganettii**  
**polymorpha**

A.J. Wagner, 1914  
Croatia



SubFamily: COLUMELLINAE - Genus: **Columella** C.A. Westerlund, 1878 (syn: Paludellina - 12 SP, 4 IMG)



5654000060  
**Columella**  
**acicularis**

S.K. Almuhambetova, 1979

No Georeferenced data available



3783050420  
**Columella**  
**alexandri**

C.M. Cooke & H.A. Pilsbry, 1906  
Hawaii



synonyms:

● *Columella alexandri* C.M. Cooke & H.A. Pilsbry, 1906

● *Sphyradium alexandri* C.M. Cooke & H.A. Pilsbry, 1906



3783050440  
**Columella aspera**

H.W. Waldén, 1966  
Chenay, France

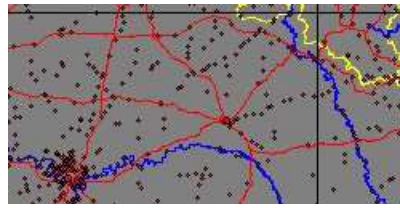

3780400000  
**Columella columella**

G. Von Martens, 1830  
Queyras, France



**synonyms:**

- Pupila gredleri S. Clessin, 1872
- Columella inornata H.C. Küster, 1850

- Columella gredleri S. Clessin, 1872
- Pupila regularis C.A. Westerlund, 1898



3783050450  
**Columella columella alticola**

E. Ingersol, 1875  
Arizona, Cochise County



3780400005  
**Columella edentula**

J.P.R. Draparnaud, 1805  
Hokkaido



**synonyms:**

- Pupila edentula nana O. Böttger, 1880
- Columella inornata S. Clessin, 1873
- Columella lepidula F. Held, 1837
- Columella nana O. Böttger, 1880
- Columella offtonensis R. Sheppard, 1823
- Columella simplex A.A. Gould, 1890

- Columella exigua S.E. Studer, 1789
- Pupila inornata turritela C.A. Westerlund, 1875
- Columella microspora J.A. Albers, 1854
- Columella nitida A.E.J. Férussac, 1821
- Columella revoluta J.G. Jeffreys, 1830



5654000061  
**Columella intermedia**

A.A. Schileyko,  
& S.K. Almuhambetova, 1984

No Georeferenced data available



3783050500  
**Columella microspora**

R.T. Lowe, 1852  
Madeira, Portugal

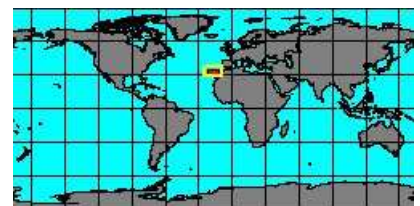

5654000117  
**Columella nymphaepratensis**

B.M. Pokryszko, K. Auffenberg,  
& al., 2009  
Pakistan



3783050510  
**Columella olaensis**

H.A. Pilsbry, 1926  
Hawaii



no  
IMAGES  
available

565400017  
**Columella**  
**polvonense**

(H.A. Pilsbry, 1894)  
Nicaragua



no  
IMAGES  
available

3783050520  
**Columella**  
**sharpi**

(H.A. Pilsbry & C.M. Cooke, 1906)  
Hawaii

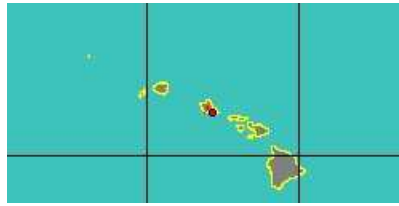

**synonyms:**

- Sphyradium sharpi H.A. Pilsbry & C.M. Cooke, 1906



3783050041  
**Columella**  
**talgarica**

A.A. Schileyko & T.S. Rymzhanov, 2010  
Kazakhstan



SubFamily: GASTROCOPTINAE - **Genus: Acinolaemus** B.H. Thomson & E.S. Upatham, 1997 (5 SP, 3 IMG)

no  
IMAGES  
available

5654000057  
**Acinolaemus**  
**carcharodon**

J.J. Vermeulen, L.C. Phung,  
& Q.T. Truong, 2007  
SW Vietnam



3843801916  
**Acinolaemus**  
**colpodon**

F.G. Thompson & E.S. Upatham, 1997  
Thailand  
2,46 mm

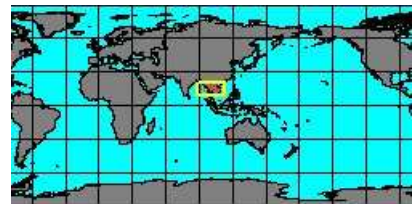
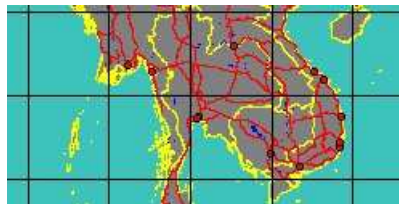

3843801920  
**Acinolaemus**  
**ptychochilus**

F.G. Thompson & E.S. Upatham, 1997  
Thailand

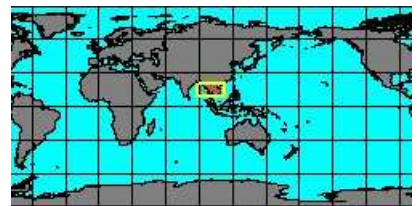
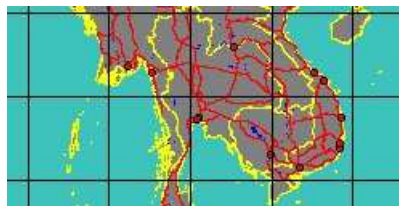

no  
IMAGES  
available

3843801924  
**Acinolaemus**  
**rhamphodon**

F.G. Thompson & E.S. Upatham, 1997

**No Georeferenced data available**



5654000122  
**Acinolaemus**  
**stenopus**

F.G. Thompson & E.S. Upatham, 1997  
Thailand  
1,4 mm

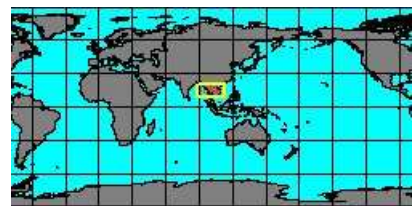
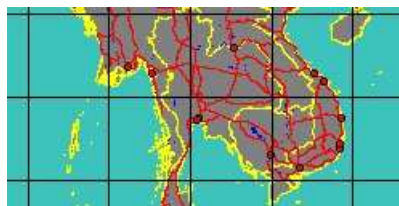

SubFamily: GASTROCOPTINAE - **Genus: Anauchen** H.A. Pilsbry, 1917 (9 SP, 5 IMG)





3843801932  
**Anauchen  
anghongensis**  
S. Panha & J.B. Burch, 2000  
Thailand  
2,86 mm

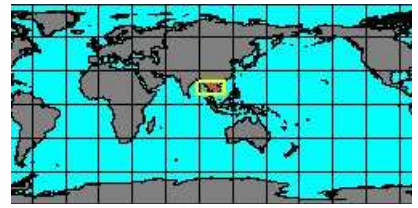
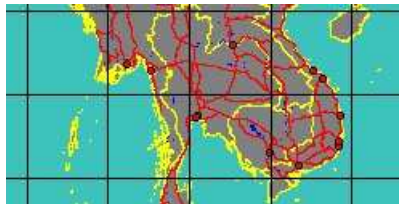

3843801936  
**Anauchen  
chatnareeae**  
S. Panha & J.B. Burch, 2002  
Thailand  
3,17 mm

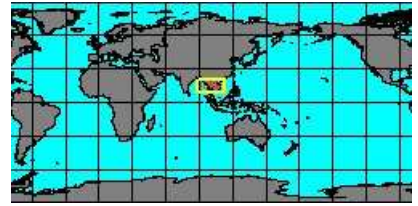
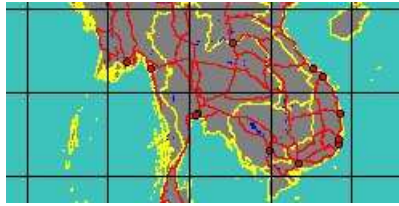

5654000172  
**Anauchen  
gereti**  
(A.R.J.B. Bavay & P. Dautzenberg, 1903)  
North Vietnam

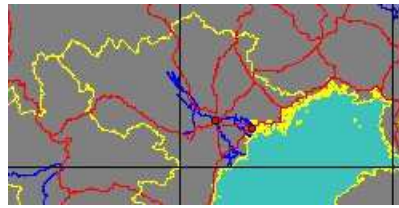

5654000058  
**Anauchen  
informis**  
J.J. Vermeulen, L.C. Phung,  
& Q.T. Truong, 2007  
SW Vietnam

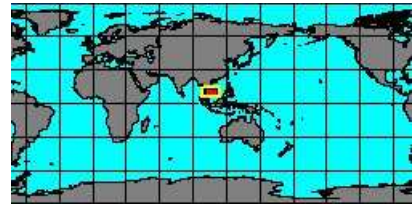
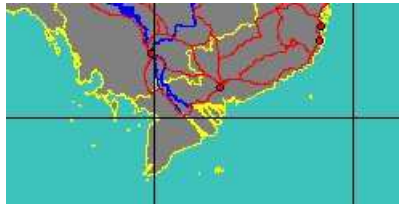

5654000182  
**Anauchen  
informis  
parcedentata**  
J.J. Vermeulen, L.C. Phung,  
& Q.T. Truong, 2007  
SW Vietnam

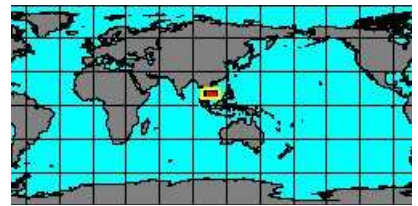
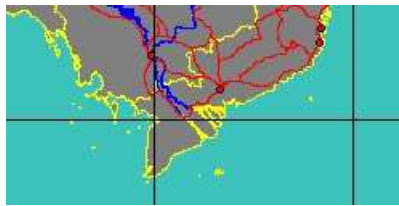

5654000175  
**Anauchen  
messageri**  
(A.R.J.B. Bavay & P. Dautzenberg, 1903)  
North Vietnam

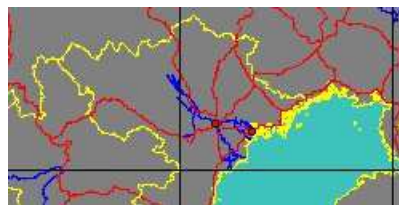

3843801940  
**Anauchen  
sichang**  
S. Panha & J.B. Burch, 2002

No Georeferenced data available

to be checked



3843801944  
**Anauchen  
smokon**  
S. Panha & J.B. Burch, 2004  
Thailand  
2,37 mm

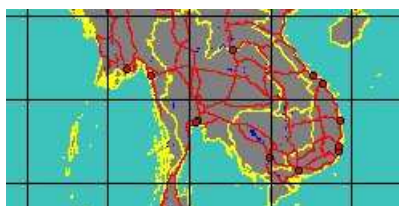



3843801928  
**Anauchen**  
**srakeoensis**  
S. Panha & J.B. Burch, 2004  
Thailand  
4 mm

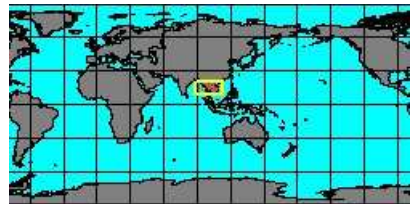
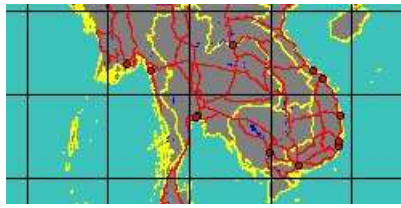

3843801948  
**Anauchen**  
**utaitaniensis**  
S. Panha, 2002  
Thailand

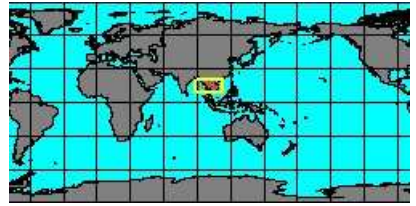
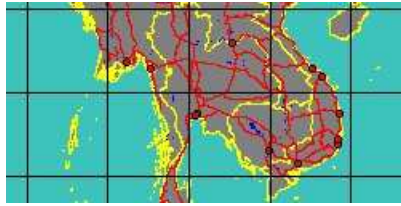

SubFamily: GASTROCOPTINAE - **Genus: Angustopila** A. Jochum & R. Slapnik, 2014 (1 SP, 1 IMG)



5654000166  
**Angustopila**  
**huoyani**  
A. Jochum, 2014  
Ningxiang, Hunan Province, China

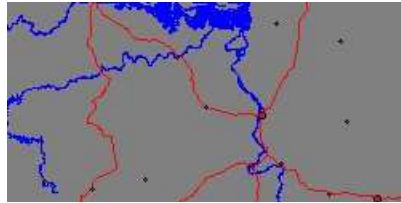

SubFamily: GASTROCOPTINAE - **Genus: Aulacospira** O.F. von Möllendorff, 1890 (syn: Micropetasus - 15 SP, 7 IMG)



5654000059  
**Aulacospira**  
**conica**  
J.J. Vermeulen, L.C. Phung,  
& Q.T. Truong, 2007  
SW Vietnam

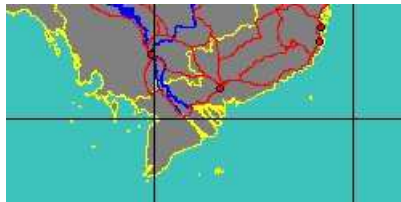

3843801952  
**Aulacospira**  
**depressus**  
P. Dumrongrojwattana & S. Panha, 2006  
Thailand

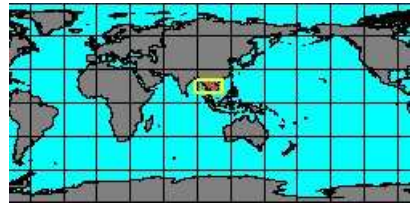

3843802066  
**Aulacospira**  
**hololoma**  
O.F. von Möllendorff, 1887  
Philippines, Cebu



3843802056  
**Aulacospira**  
**khaobote**  
P. Dumrongrojwattana & S. Panha, 2005  
Thailand  
2 mm

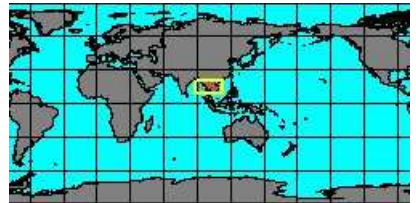
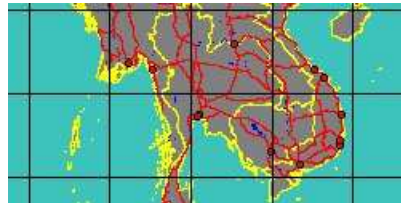

3843802055  
**Aulacospira**  
**khaopraturun**  
P. Dumrongrojwattana & S. Panha, 2005  
Thailand

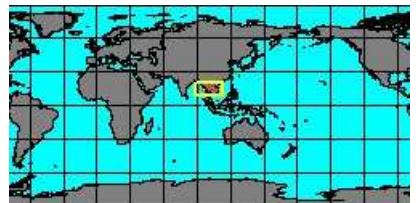
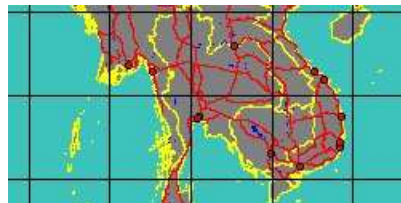



3843802059  
**Aulacospira lampangensis**  
S. Panha & J.B. Burch, 2001  
Thailand

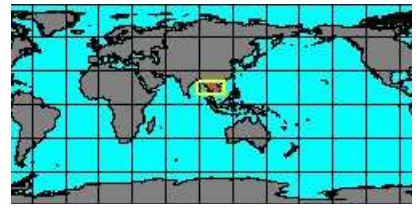
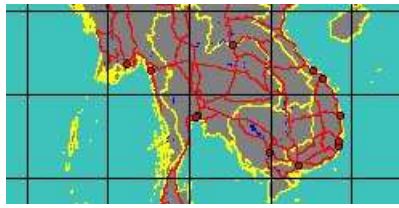

3843802067  
**Aulacospira mucronata**  
O.F. von Möllendorff, 1887  
Philippines



3843802060  
**Aulacospira panhai**  
P. Dumrongrojwattana & S. Panha, 2007  
Thailand  
1,77 mm

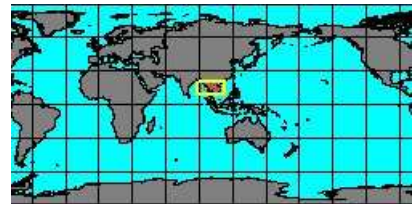
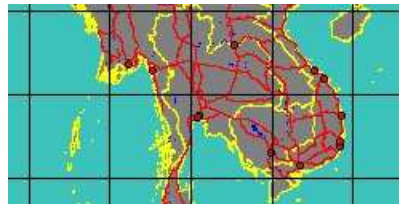

5654000123  
**Aulacospira platychoncha**  
P. Dumrongrojwattana, 2006  
Thailand

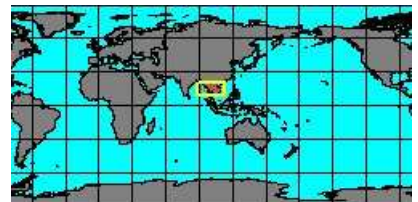
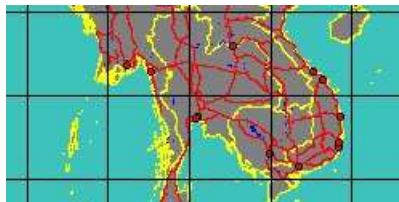

3843802054  
**Aulacospira piuangtong**  
S. Panha & J.B. Burch, 2004  
Thailand

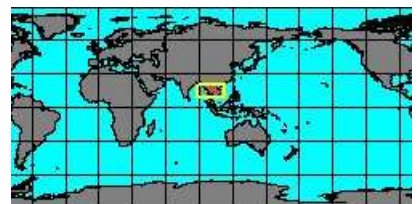
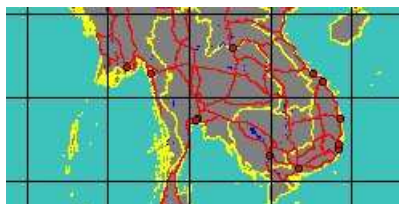

5654000039  
**Aulacospira rhombostoma**  
O.F. von Möllendorff  
Philippines, Tablas Island

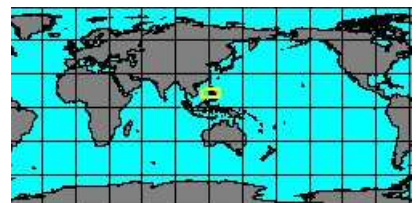

5654000124  
**Aulacospira samaesarnensis**  
P. Dumrongrojwattana, 2006  
Thailand

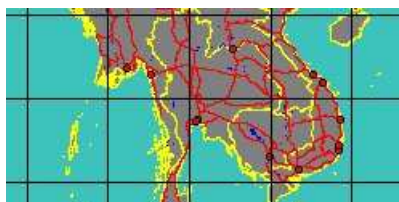

5654000040  
**Aulacospira scalatella**  
O.F. von Möllendorff  
Japan, Okayama

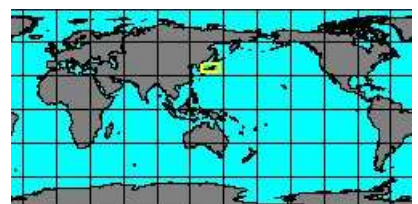



3843802058  
**Aulacospira**  
**smaesarnensis**

S. Panha & J.B. Burch, 2001

Thailand  
2,06 mm

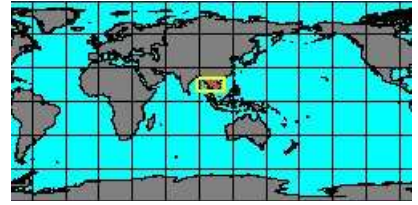
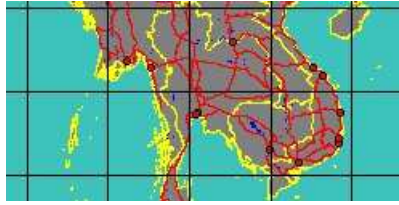

5654000125  
**Aulacospira**  
**tamkhaobote**

P. Dumrongrojwattana, 2006

Thailand

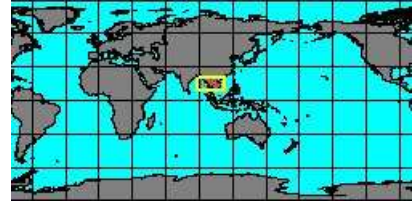
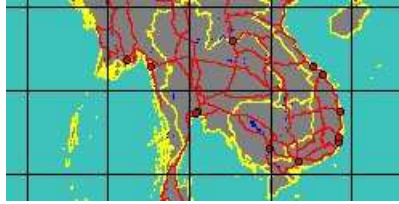

SubFamily: GASTROCOPTINAE - **Genus: Bensonella** H.A. Pilsbry & E.G. Vanatta, 1900 (1 SP, 1 IMG)



3783052012  
**Bensonella**  
**placidens**  
(W.H. Benson, 1849)  
Mie, Japan

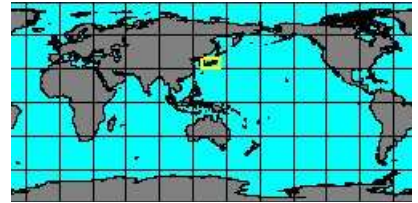

SubFamily: GASTROCOPTINAE - **Genus: Boysidia** C.M.F. Ancey, 1881 (syn: Gredleriella - 6 SP, 3 IMG)



3783050970  
**Boysidia**  
**dorsata**  
C.M.F. Ancey, 1880  
Guangxi, China  
3 mm



5654000137  
**Boysidia**  
**paini**  
F.G. Thompson & S.P. Dance, 1983

No Georeferenced data available



3783052000  
**Boysidia**  
**ringens**  
W.S.S. Van Benthem-Jutting, 1950  
Malaysia  
3 mm

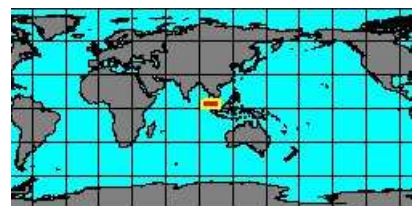

5654000157  
**Boysidia**  
**salpinx**  
F.G. Thompson & S.P. Dance, 1983  
Indonesia, Borneo

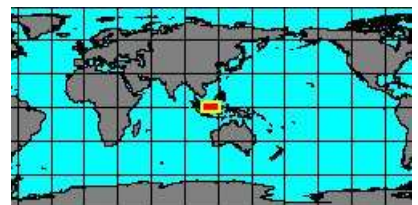
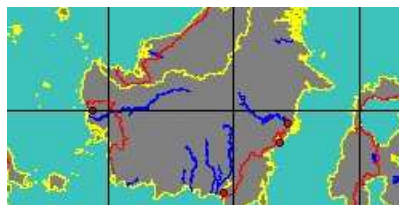

5654000042  
**Boysidia**  
**strophostoma**  
(O.F. von Möllendorff)  
China, Guangdong Province



no  
IMAGES  
available

5654000116  
**Boysidia**  
**tamtouriana**

B.M. Pokryszko, K. Auffmanberg,  
& al., 2009

Pakistan

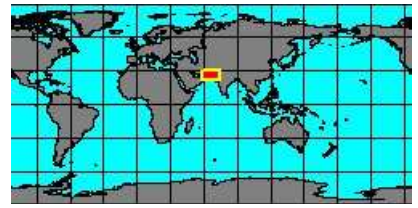
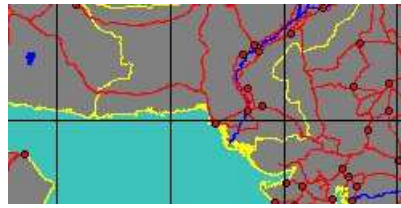

SubFamily: GASTROCOPTINAE - **Subgenus: Boysidia (Paraboysidia)** H.A. Pilsbry, 1917 (8 SP, 4 IMG)



3843802040  
**Paraboydsidia**  
**frequens**

W.S.S. Van Benthem-Jutting, 1950

Malaysia  
3 mm

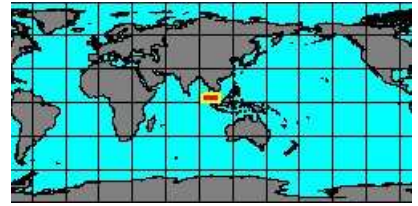
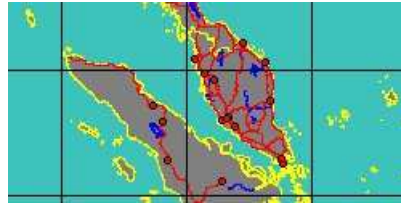

3843802072  
**Paraboydsidia**  
**kitteli**

W.J.M. Maassen, 1999

Indonesia, Sumatra

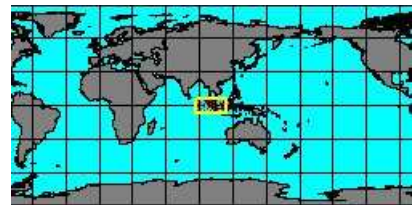
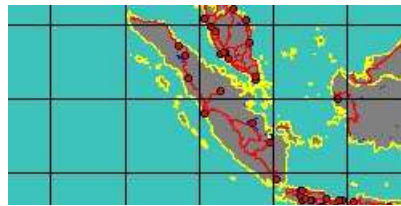

no  
IMAGES  
available

5654000174  
**Paraboydsidia**  
**lamothei**

A.R.J.B. Bavay & P. Dautzenberg, 1912

North Vietnam

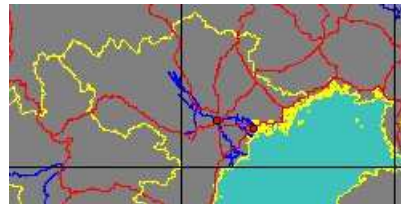

3843802074  
**Paraboydsidia**  
**oreia**

W.S.S. Van Benthem-Jutting, 1950

Malaysia  
3 mm

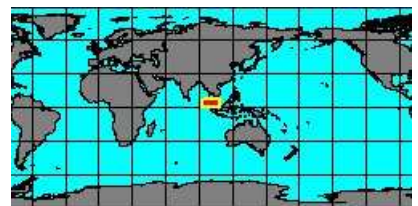
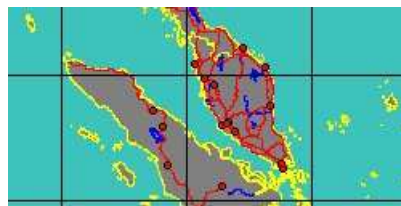

no  
IMAGES  
available

5654000176  
**Paraboydsidia**  
**paviei**

A.R.J.B. Bavay & P. Dautzenberg, 1912

North Vietnam

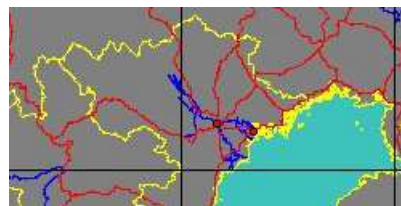

no  
IMAGES  
available

5654000178  
**Paraboydsidia**  
**robusta**

A.R.J.B. Bavay & P. Dautzenberg, 1912

North Vietnam

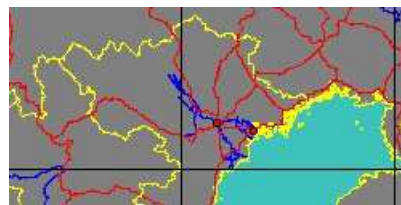

no  
IMAGES  
available

5654000161  
**Paraboydsidia**  
**serpa**

W.S.S. Van Benthem-Jutting, 1950

Malaysia, Baling Kedah

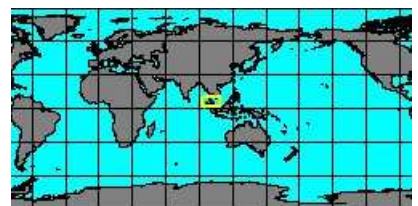



3843802063  
**Paraboyssidia tamphathai**  
 S. Panha & J.B. Burch, 2000  
 Thailand

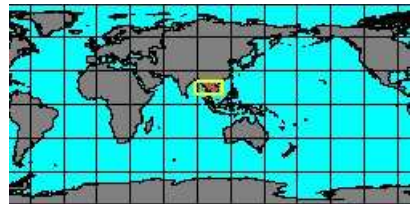
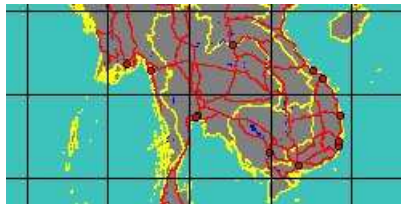

SubFamily: GASTROCOPTINAE - **Genus: Chaenaxis** H.A. Pilsbry & J.H. Ferriss, 1906 (1 SP, 0 IMG)



3781500000  
**Chaenaxis tuba**  
 H.A. Pilsbry & J.H. Ferriss, 1906  
 Sonora, Mexico



**synonyms:**

- Chaenaxis intuscostata W.F. Clapp
- Chaenaxis sonorensis H.A. Pilsbry, 1953

- Chaenaxis intuscostata brevicostata H.A. Pilsbry, 1916

SubFamily: GASTROCOPTINAE - **Genus: Gastrocopta** T.V. Wollaston, 1878 (syn: Bifidaria, Eubifidaria, Falsopupa - 69 SP, 18 IMG)



3780650000  
**Gastrocopta abbreviata**  
 V. Sterk, 1909

No Georeferenced data available



3783050660  
**Gastrocopta acarus**  
 W.H. Benson, 1856  
 Azores

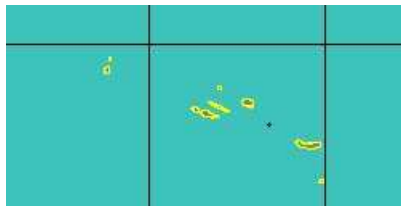

3780650005  
**Gastrocopta armifera**  
 T. Say, 1821  
 Missouri, Nodaway County  
 5 mm

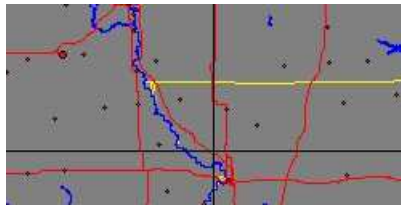

3783050690  
**Gastrocopta armigerella**  
 O.W.H. Reinhardt, 1877  
 Hokkaido, Japan



3783050670  
**Gastrocopta armigerella daitojimana**  
 J.T. Kuroda, 1960  
 Japan

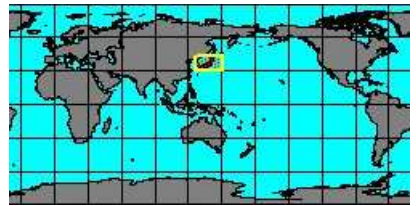

3783050680  
**Gastrocopta armigerella hachijoensis**  
 H.A. Pilsbry, 1916  
 Japan, Tokyo

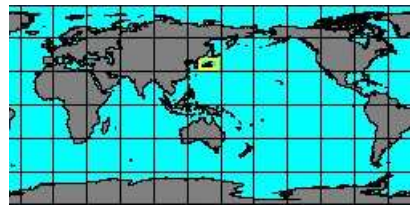

no  
IMAGES  
available

5654000135  
**Gastrocopta**  
**avanica**  
(W.H. Benson, 1863)  
Indonesia, Borneo

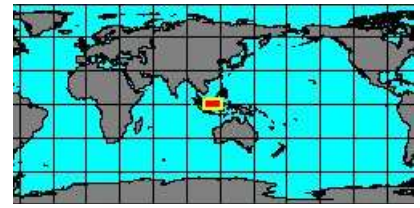
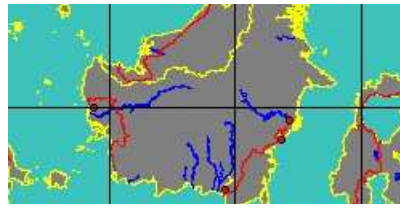

3783050700  
**Gastrocopta**  
**bannertonensis**  
C.J. Gabriel, 1930  
Australa, Victoria

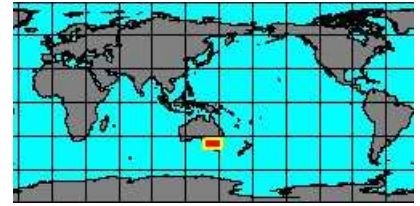
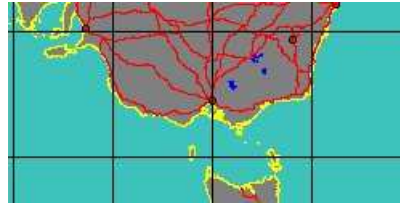

**synonyms:**

- *Bifidaria bannertonensis* C.J. Gabriel, 1930

no  
IMAGES  
available

3843802046  
**Gastrocopta**  
**barbadensis**  
(L. Pfeiffer, 1853)  
Cuba



no  
IMAGES  
available

5654000141  
**Gastrocopta**  
**barbendensis**  
(L. Pfeiffer, 1853)

No Georeferenced data available

to be checked

no  
IMAGES  
available

3783050710  
**Gastrocopta**  
**boninensis**  
H.A. Pilsbry, 1916  
Japan, Tokyo

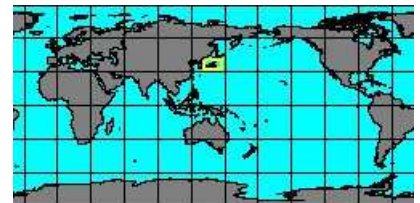

to be checked

no  
IMAGES  
available

3780650015  
**Gastrocopta**  
**carnegiei**  
V. Sterki, 1916  
USA

No Georeferenced data available

no  
IMAGES  
available

3783050720  
**Gastrocopta**  
**chichijimana**  
H.A. Pilsbry, 1916  
Japan, Tokyo

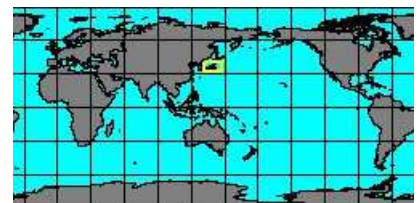

to be checked

no  
IMAGES  
available

3780650020  
**Gastrocopta**  
**clappi**  
V. Sterki, 1909  
West Virginia

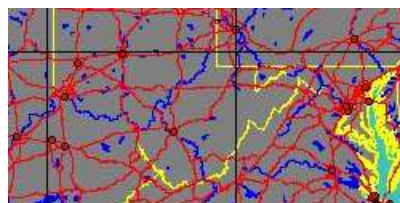

no  
IMAGES  
available  
to be checked

565400063  
**Gastrocopta**  
**colombiana**  
H.A. Pilsbry, 1920  
Colombia

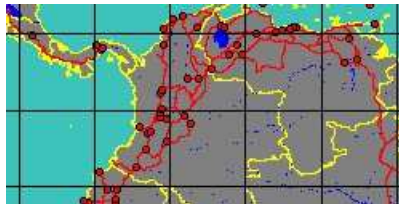

3780650030  
**Gastrocopta**  
**contracta**  
T. Say, 1822  
USA, Texas  
2,3 mm

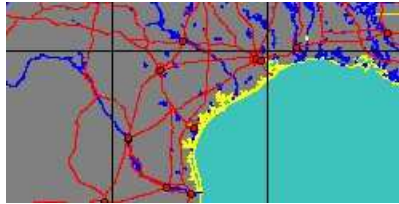

3780650040  
**Gastrocopta**  
**cristata**  
(H.A. Pilsbry & E.G. Vanatta, 1900)  
USA, New Mexico  
3 mm



**synonyms:**

- Bifidaria procera cristata H.A. Pilsbry & E.G. Vanatta, 1900

no  
IMAGES  
available  
to be checked

565400045  
**Gastrocopta**  
**curacoana**  
H.A. Pilsbry, 1924  
Netherlands Antilles

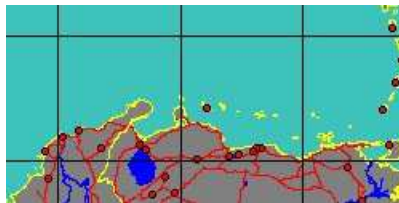

3843802043  
**Gastrocopta**  
**damarica**  
C.M.F. Ancey  
Namibia



no  
IMAGES  
available  
to be checked

3783050750  
**Gastrocopta**  
**deserti**  
H.A. Pilsbry, 1917  
Australia, Northern Territory



no  
IMAGES  
available

3783050760  
**Gastrocopta**  
**hedleyi**  
H.A. Pilsbry, 1917  
New South Wales



no  
IMAGES  
available  
to be checked

3783050770  
**Gastrocopta**  
**hirasei**  
H.A. Pilsbry, 1957  
Korea





no  
IMAGES  
available  
to be checked

565400064  
**Gastrocopta**  
**hojeda**  
H.A. Pilsbry  
Netherlands Antilles

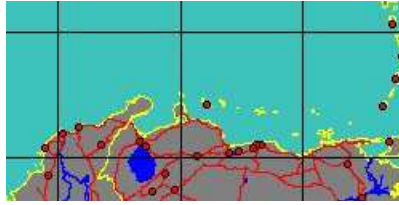

no  
IMAGES  
available

3780650050  
**Gastrocopta**  
**holzingeri**  
V. Sterki, 1889  
Illinois

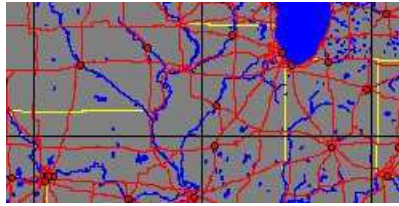

no  
IMAGES  
available  
to be checked

5654000138  
**Gastrocopta**  
**hummelincki**  
F. Haas, 1960

No Georeferenced data available

no  
IMAGES  
available

5654000002  
**Gastrocopta**  
**iheringi**  
(H.H. Suter, 1900)  
Venezuela, Margarita Island



no  
IMAGES  
available  
to be checked

5654000148  
**Gastrocopta**  
**interna**  
(T. Say, 1822)

No Georeferenced data available

no  
IMAGES  
available  
to be checked

3783050790  
**Gastrocopta**  
**jinjiroi**  
J.T. Kuroda & M. Hukuda, 1944  
Japan

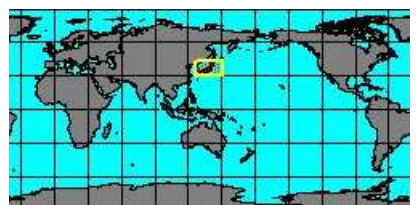
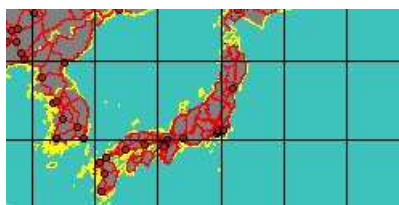

no  
IMAGES  
available  
to be checked

5654000108  
**Gastrocopta**  
**klunzingeri**  
(C.F. Jickel, 1873)

No Georeferenced data available

no  
IMAGES  
available

3783050800  
**Gastrocopta**  
**larapinta**  
R. Tate, 1896  
Australia, Bundaberg



no  
IMAGES  
available

565400046  
**Gastrocopta**  
**lyonsiana**  
(C.M.F. Ancey)  
Hawaii

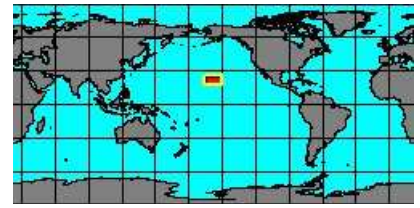
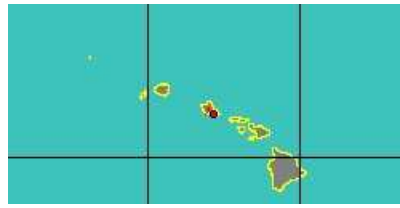

**synonyms:**

- Pupa lyonsiana C.M.F. Ancey

no  
IMAGES  
available

3783050810  
**Gastrocopta**  
**macdonnelli**  
J.W. Brazier, 1875  
Papua New Guinea

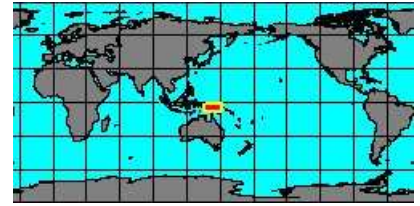

no  
IMAGES  
available

3783050820  
**Gastrocopta**  
**macrodon**  
H.A. Pilsbry, 1917  
Australia

No Georeferenced data available

to be checked

no  
IMAGES  
available

3783050830  
**Gastrocopta**  
**margaretae**  
J.C. Cox, 1868  
South Australia

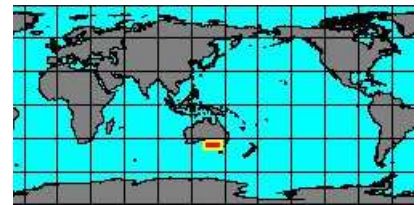

5654000047  
**Gastrocopta**  
**microscopica**  
(E.C. Von Martens, 1898)  
Reunion

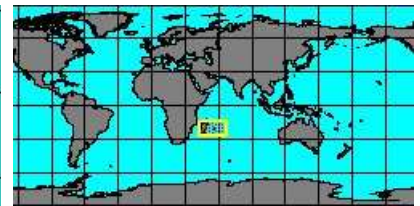

no  
IMAGES  
available

5654000150  
**Gastrocopta**  
**munita**  
(P.H. Reibisch, 1892)

No Georeferenced data available

to be checked

no  
IMAGES  
available

3783050840  
**Gastrocopta**  
**mussoni**  
H.A. Pilsbry, 1917  
Australia, Callungal

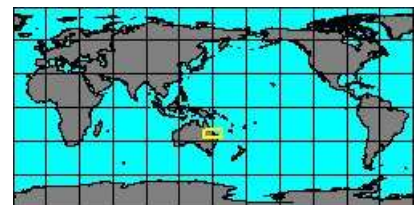

3783051996  
**Gastrocopta**  
**nodosaria**  
(D'Orbigny, 1835)  
Argentina  
4 mm

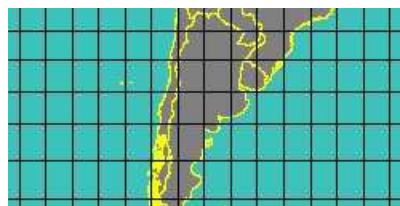

no  
IMAGES  
available  
to be checked

565400048  
**Gastrocopta  
octonaria**  
H.A. Pilsbry, 1924  
Netherlands Antilles

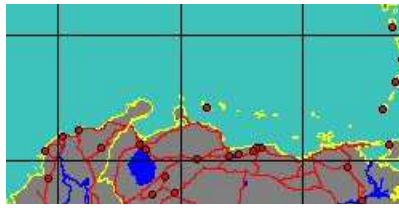

no  
IMAGES  
available

5654000160  
**Gastrocopta  
ogasawarana**  
H.A. Pilsbry, 1916  
Japan, Ogasawara, EXTINCT

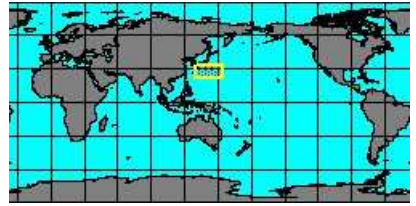
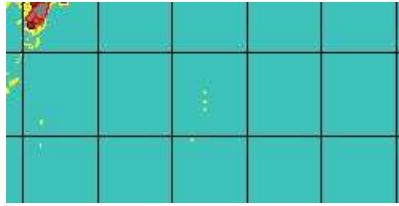

no  
IMAGES  
available  
to be checked

3783050850  
**Gastrocopta  
ooi**  
J.T. Kuroda, 1941  
Japan

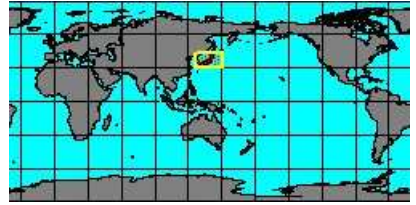
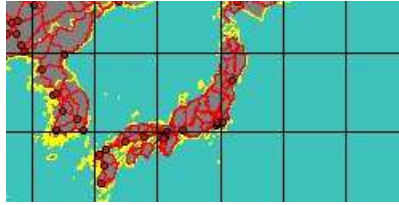

no  
IMAGES  
available  
to be checked

5654000003  
**Gastrocopta  
pazi**  
(J.G. Hidalgo, 1869)

No Georeferenced data available

no  
IMAGES  
available

3783050870  
**Gastrocopta  
pediculus**  
R.J. Shuttleworth, 1852  
Cook Islands

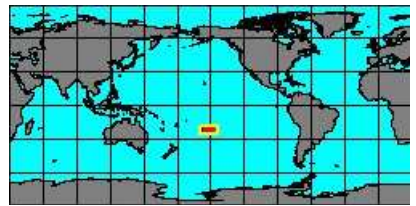
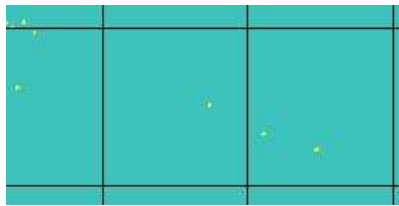

no  
IMAGES  
available  
to be checked

3783050860  
**Gastrocopta  
pediculus  
nacca**  
A.A. Goult, 1862  
Hawaii



3780650055  
**Gastrocopta  
pellucida**  
L. Pfeiffer, 1841  
Cuba



**synonyms:**

- Pupa jamaicensis C.B. Adams, 1849



3783050880  
**Gastrocopta  
pellucida  
hordeacella**  
H.A. Pilsbry, 1890  
Alabama  
2,5 mm



**synonyms:**

- Bifidaria hordeacella parvidens V. Sterkj, 1899
- Gastrocopta pellucida parvidens V. Sterkj, 1899

no  
IMAGES  
available  
to be checked

3783050890  
**Gastrocopta  
pilbarana**  
G.A. Solem, 1986  
Australia

No Georeferenced data available



3843802071  
**Gastrocopta  
pilsbryana**  
(V. Sterki, 1890)  
Arizona, USA



5654000126  
**Gastrocopta  
pisiti**  
P. Dumrongrojwattana, 2006  
Thailand

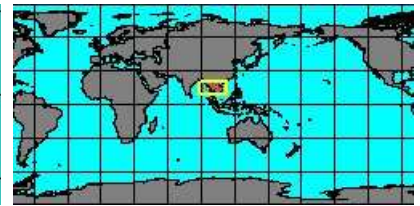
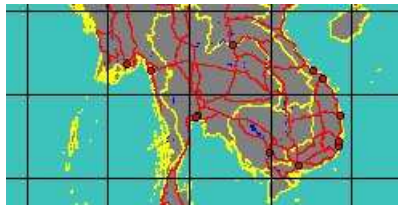

3780650070  
**Gastrocopta  
procera**  
A.A. Gould, 1840  
Missouri  
2,8 mm

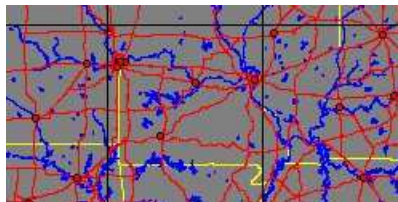

3783051992  
**Gastrocopta  
pulvinata**  
P.H. Scott, 1948  
Argentina  
4 mm

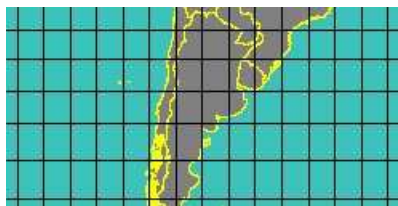

no  
IMAGES  
available

3780650080  
**Gastrocopta  
quadridens**  
H.A. Pilsbry, 1916  
Arizona, Coconino County

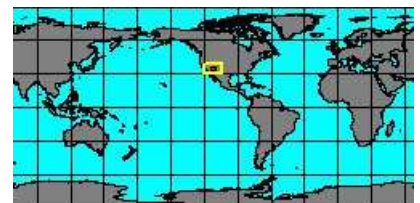
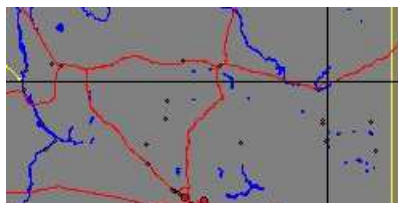

no  
IMAGES  
available

3783050900  
**Gastrocopta  
recondita**  
C.M. Tapparone-Canefri, 1883  
Australia, Napier Range

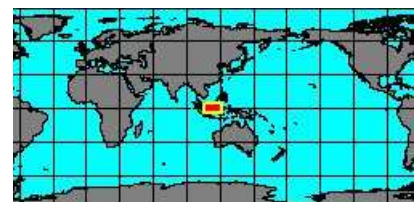

no  
IMAGES  
available

3780650085  
**Gastrocopta  
riograndensis**  
H.A. Pilsbry, 1916  
Hidalgo, Mexico



**synonyms:**

- *Bifidaria procera* A.A. Gould

no  
IMAGES  
available

3780650090  
**Gastrocopta**  
**riparia**  
H.A. Pilsbry, 1916

No Georeferenced data available



5654000049  
**Gastrocopta**  
**rogersensis**  
J.C. Nekola & J. Coles, 2001  
Illinois  
2 mm

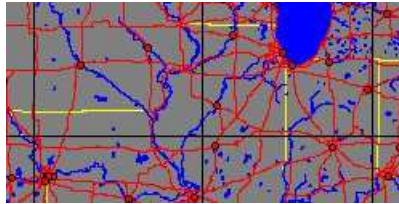

no  
IMAGES  
available

to be checked

3783050910  
**Gastrocopta**  
**rossiteri**  
J.W. Brazier, 1875  
Australia

No Georeferenced data available

no  
IMAGES  
available

3780650095  
**Gastrocopta**  
**ruidosensis**  
T.D.A. Cockerell, 1899

No Georeferenced data available



3780650100  
**Gastrocopta**  
**rupicola**  
T. Say, 1821  
Cuba



**synonyms:**

- Pupa marginaba L. Pfeffer, 1840

no  
IMAGES  
available

to be checked

5654000154  
**Gastrocopta**  
**samoensis**  
(A. Mousson, 1865)

No Georeferenced data available

no  
IMAGES  
available

to be checked

5654000155  
**Gastrocopta**  
**seignaciana**  
(J.C.H. Crosse & P.H. Fischer, 1879)

No Georeferenced data available



3780650105  
**Gastrocopta**  
**servilis**  
A.A. Goudt, 1843  
Indonesia, Borneo  
1 mm

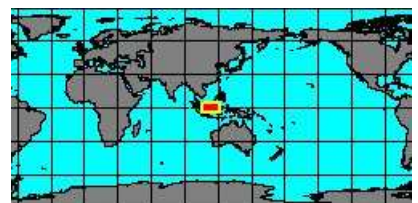

no  
IMAGES  
available  
to be checked

3783050920  
**Gastrocopta**  
**servilis**  
**kailuana**  
H.A. Pilsbry, 1917  
Hawaii

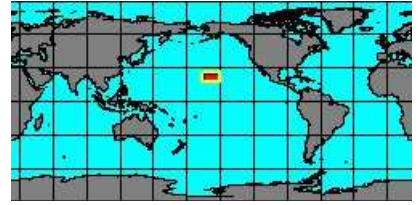

no  
IMAGES  
available  
to be checked

5654000008  
**Gastrocopta**  
**servilis**  
**oblonga**  
(L. Pfeffer, 1853)  
Brasil

No Georeferenced data available

no  
IMAGES  
available

5654000121  
**Gastrocopta**  
**servilis**  
**riisei**  
(L. Pfeffer, 1852)  
Tobago Island



no  
IMAGES  
available  
to be checked

5654000156  
**Gastrocopta**  
**sevilis**  
(A.A. Gould, 1843)

No Georeferenced data available

no  
IMAGES  
available

3780650110  
**Gastrocopta**  
**similis**  
V. Sterkj, 1909

No Georeferenced data available

no  
IMAGES  
available  
to be checked

5654000007  
**Gastrocopta**  
**solitaria**  
(E.A. Smith, 1890)

No Georeferenced data available

no  
IMAGES  
available

3780650115  
**Gastrocopta**  
**sterkiana**  
H.A. Pilsbry, 1917

No Georeferenced data available

no  
IMAGES  
available

3783050930  
**Gastrocopta**  
**strangeana**  
T. Iredale, 1937  
Australia, Sydney

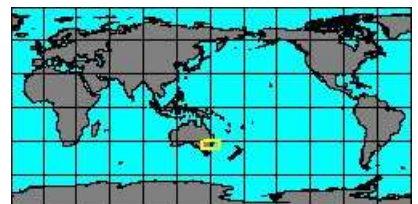

no  
IMAGES  
available  
to be checked

5654000050  
**Gastrocopta  
strangei**  
(L. Pfeiffer)  
Ecuador



no  
IMAGES  
available

5654000073  
**Gastrocopta  
stupefaciens**  
(C.M. Tapparone-Canefri, 1883)  
Bonaparte Islands, Australia

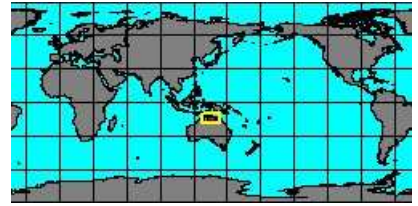
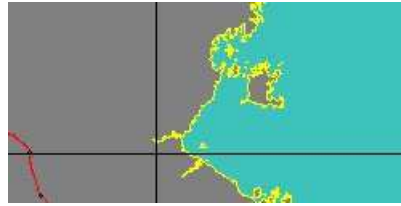

3780650120  
**Gastrocopta  
tappaniana**  
C.B. Adams, 1842  
Missouri  
2 mm

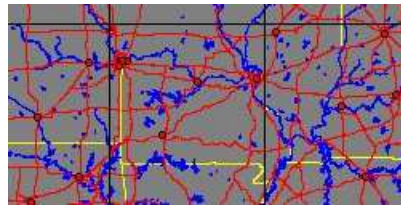

no  
IMAGES  
available  
to be checked

3783050940  
**Gastrocopta  
tatei**  
H.A. Pilsbry, 1917  
Australia, Katherine

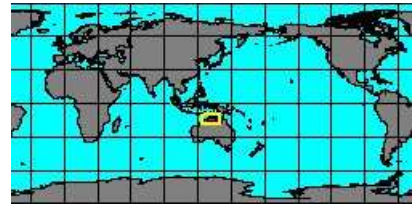

no  
IMAGES  
available  
to be checked

3783050960  
**Gastrocopta  
wallabyensis**  
E.A. Smith, 1894  
Australia

No Georeferenced data available

no  
IMAGES  
available  
to be checked

5654000004  
**Gastrocopta  
wolfii**  
(K. Miller, 1879)  
Ecuador



SubFamily: GASTROCOPTINAE - **Subgenus: Gastrocopta (Geminidens)** H.A. Pilsbry, 1930 (1 SP, 0 IMG)

no  
IMAGES  
available

5654000005  
**Geminidens  
geminidens**  
(H.A. Pilsbry, 1917)  
Venezuela, Margarita Island



SubFamily: GASTROCOPTINAE - **Subgenus: Gastrocopta (Immersidens)** H.A. Pilsbry & E.G. Vanatta, 1900 (7 SP, 0 IMG)

no  
IMAGES  
available

5654000030  
**Immersidens  
allyni**  
B. Roth & C.C. Christensen, 1984  
Mexico, Baja California



no  
IMAGES  
available

3780650010  
**Immersidens**  
**ashmuni**

(V. Sterki, 1898)  
USA, Arizona



no  
IMAGES  
available

3780650025  
**Immersidens**  
**cochisensis**

(H.A. Pilsbry & J.H. Ferriss, 1910)  
USA, Arizona



no  
IMAGES  
available

3780650045  
**Immersidens**  
**dalliana**

V. Sterki, 1898  
USA, Arizona



**synonyms:**

- *Gastrocopta dalliana media* H.A. Pilsbry, 1916

no  
IMAGES  
available

3783050740  
**Immersidens**  
**dalliana**  
**bilamellata**  
V. Sterki & W.F. Clapp, 1909  
USA, Arizona



no  
IMAGES  
available

5654000031  
**Immersidens**  
**gularis**  
F.G. Thompson & A. López, 1996  
Nicaragua



no  
IMAGES  
available

3780650075  
**Immersidens**  
**prototypus**

(H.A. Pilsbry, 1899)  
Michoacan, Mexico



**synonyms:**

- *Bifidaria cochisensis oligobasodon* H.A. Pilsbry & J.H. Ferriss, 1910
- *Immersidens prototypus basidentata* H.A. Pilsbry, 1916

no  
IMAGES  
available

5654000032  
**Immersidens**  
**rixfordi**

G.D. Hanna, 1923  
Mexico, Baja California



SubFamily: GASTROCOPTINAE - **Subgenus: Gastrocopta (Privatula)** V. Sterki, 1893 (1 SP, 1 IMG)



3780650035  
**Privatula**  
**corticaria**

(T. Say, 1816)  
Alabama  
2,5 mm



**synonyms:**

- *Odostomia corticaria* T. Say, 1816





5654000163  
**Sinalbinula**  
**ejecta**

(A.R.J.B. Bavay & P. Dautzenberg, 1912)  
North Vietnam



3783050780  
**Sinalbinula**  
**huttoniana**

W.H. Benson, 1849  
India, Kashmir

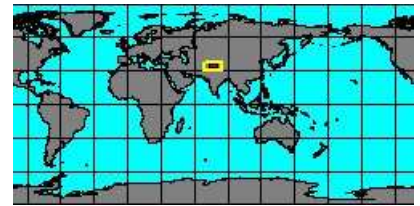
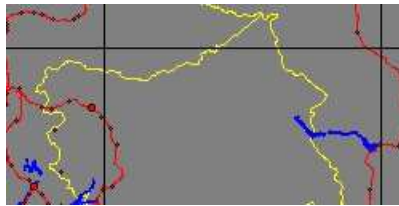

**synonyms:**

- *Pupila theeli* C.A. Westerlund, 1898



3783050950  
**Sinalbinula**  
**theeli**

C.A. Westerlund, 1877  
Mongolia, Altay Mnts.  
1,9 mm

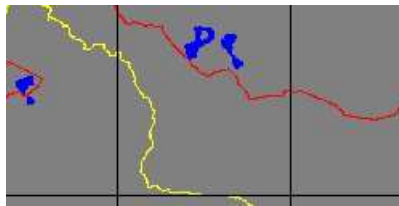

**synonyms:**

- *Gastrocopta coreana* H.A. Pilsbry, 1916

- *Pupila denudata* A. Mousson, 1887



3780650060  
**Vertigopsis**  
**pentodon**

(T. Say, 1822)  
Alabama  
2 mm



**synonyms:**

- *Gastrocopta cincinnatiensis* C.R. Judge
- *Pupila floridana* W.H. Dall

- *Bifidaria curvidens* A.A. Gould
- *Gastrocopta montanella* T.D.A. Cockerell



3780650065  
**Vertigopsis**  
**pilsbryana**

(V. Sterki, 1890)  
USA, Arizona



**synonyms:**

- *Gastrocopta pilsbryana amissidens* H.A. Pilsbry, 1934

- *Gastrocopta soneri* J.L. Chamberlin & D.T. Jones, 1929



3783050980  
**Gylotrachela**  
**australis**

N.H. Odhner, 1917  
Australia, Katherine  
3 mm



**synonyms:**

- *Gylotrachela catherina* G.A. Solem, 1981



3843802064  
**Gylotrachela**  
**australis**  
**napierana**

G.A. Solem, 1981  
Australia, Napier Range



to be checked



3783051988  
**Gyliotrachela**  
**crossei**

(P. Fischer, 1891)  
North Vietnam  
3 mm

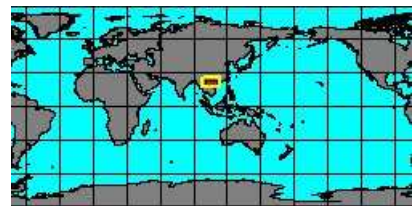
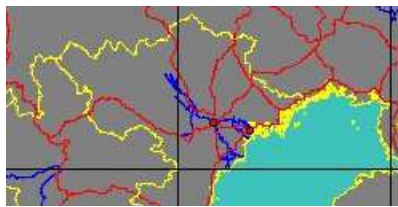

5654000165  
**Gyliotrachela**  
**crossei**  
**brevituba**  
O.F. von Möllendorff, 1901  
North Vietnam

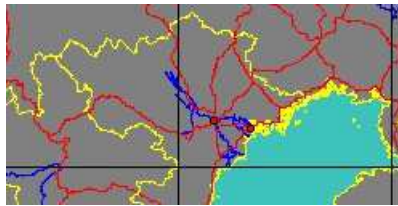

5654000171  
**Gyliotrachela**  
**crossei**  
**endodonta**  
O.F. von Möllendorff, 1901  
North Vietnam

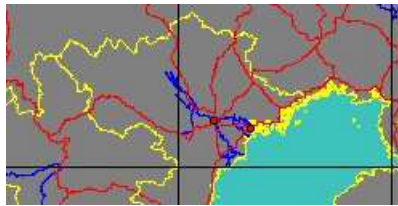

3843801992  
**Gyliotrachela**  
**depressispira**  
W.S.S. Van Benthem-Jutting, 1949  
Pahang, Malaysia

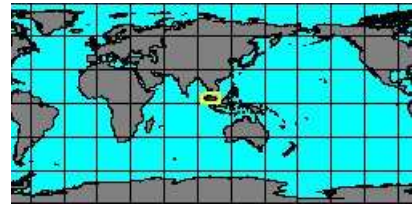

3843801984  
**Gyliotrachela**  
**diarmaidi**  
S. Panha & J.B. Burch, 2002  
Thailand  
3,84 mm

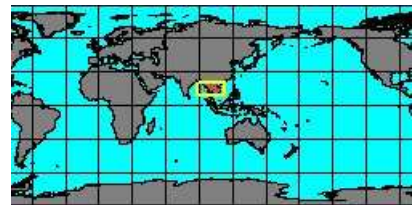
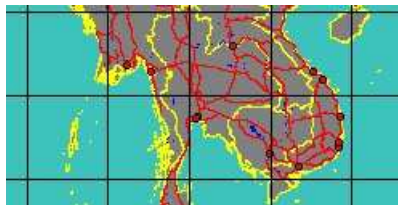

5654000146  
**Gyliotrachela**  
**dohertyi**  
(H.C. Fulton, 1899)

No Georeferenced data available



3843801988  
**Gyliotrachela**  
**emergens**  
W.S.S. Van Benthem-Jutting, 1950  
Malaysia  
2,8 mm

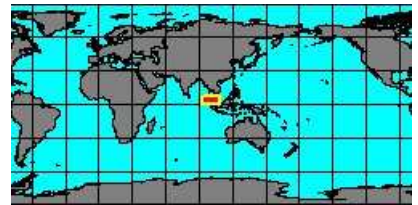
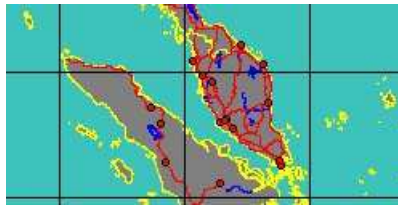

5654000127  
**Gyliotrachela**  
**haochongensis**  
S. Panha & J.B. Burch, 2002  
Thailand

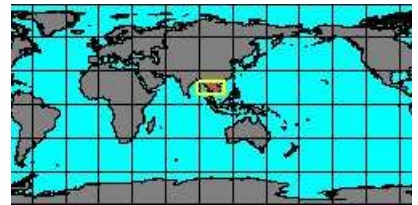
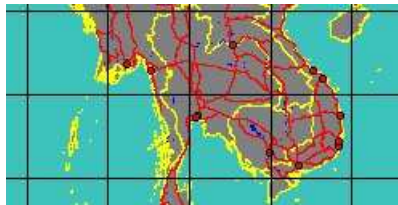



3783051000  
**Gyliotrachela**  
**hungerfordiana**  
 O.F. von Möllendorff, 1891  
 Malaysia  
 3 mm

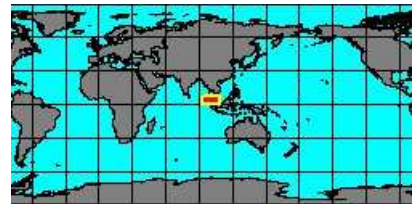
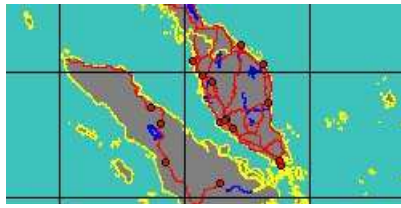

5654000128  
**Gyliotrachela**  
**khaochakan**  
 S. Panha & J.B. Burch, 2002  
 Thailand  
 4 mm

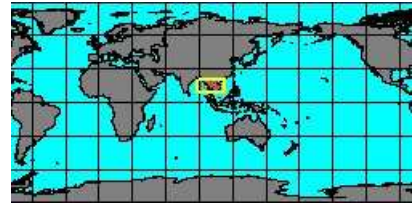
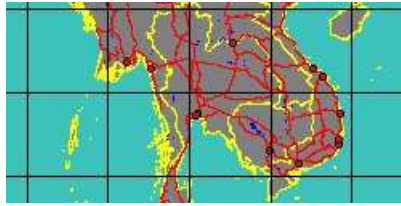

5654000134  
**Gyliotrachela**  
**khaochongensis**  
 S. Panha, 1997  
 Thailand  
 2,7 mm

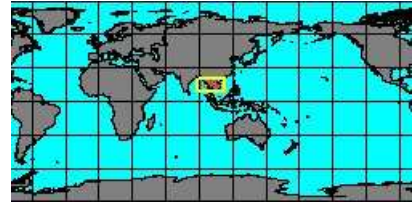
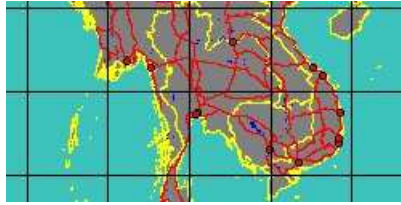

5654000130  
**Gyliotrachela**  
**khaowongensis**  
 S. Panha, 1997  
 Thailand

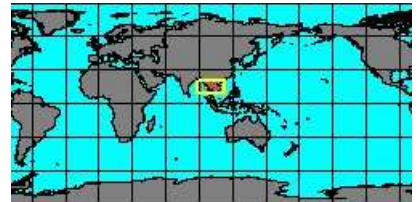
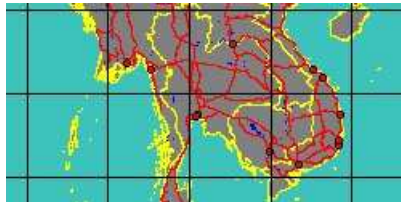

3843802051  
**Gyliotrachela**  
**khaowongkot**  
 S. Panha & J.B. Burch, 2004  
 Thailand  
 3,1 mm

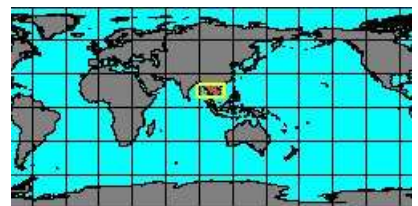
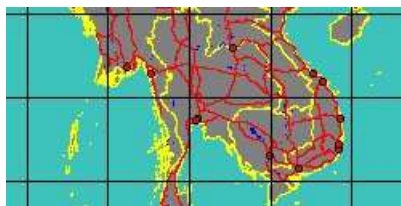

5654000129  
**Gyliotrachela**  
**khawongensis**  
 P. Dumrongrojwattana, 2006  
 Thailand

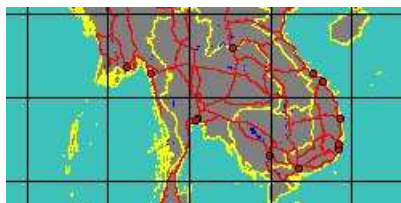

3843802036  
**Gyliotrachela**  
**luctans**  
 W.S.S. Van Benthem-Jutting, 1950  
 Langkawi Island, Malaysia  
 3,8 mm



3783051020  
**Gyliotrachela**  
**ningbingia**  
 G.A. Solem, 1981  
 Australia, Ningbing Ranges

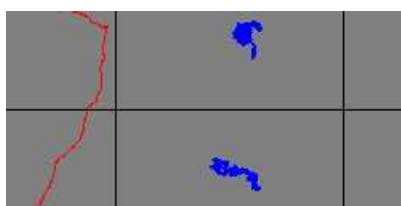

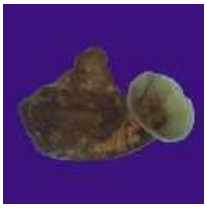

3843801996  
**Gyliotrachela**  
**salpinx**  
W.S.S. Van Benthem-Jutting, 1949  
Pahang, Malaysia

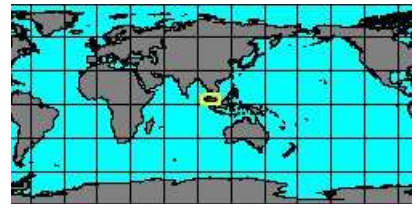
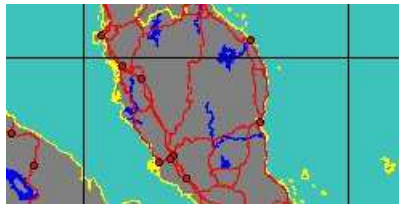

5654000131  
**Gyliotrachela**  
**srakaewensis**  
P. Dumrongrojwattana, 2006  
Thailand

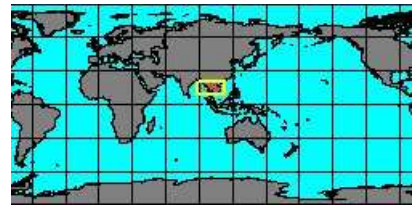
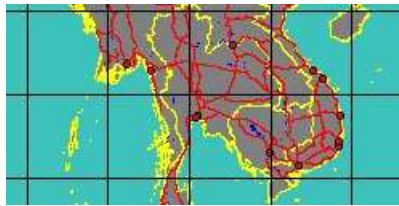

5654000132  
**Gyliotrachela**  
**srichang**  
(S. Panha & J.B. Burch, 2002)  
Thailand

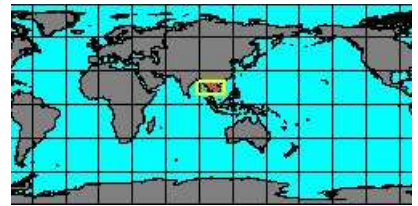
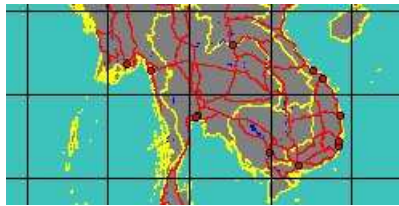

5654000133  
**Gyliotrachela**  
**srirachaensis**  
Pahna, 2004  
Thailand

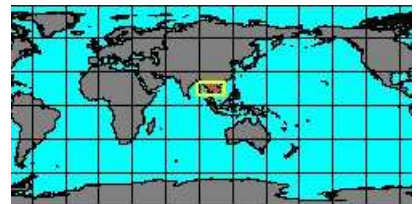
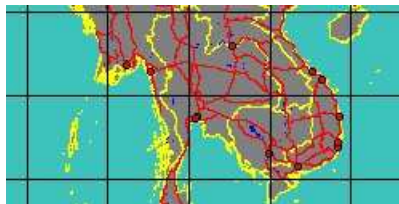

3783052008  
**Gyliotrachela**  
**transitans**  
W.S.S. Van Benthem-Jutting, 1950  
Malaysia

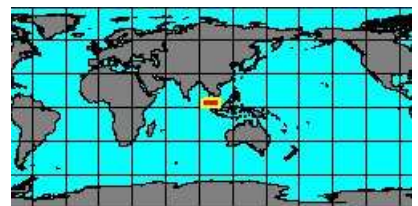

3783052004  
**Gyliotrachela**  
**transitans**  
**venusta**  
W.S.S. Van Benthem-Jutting, 1950  
Malaysia  
2 mm



SubFamily: GASTROCOPTINAE - **Genus: Hypselostoma** W.H. Benson, 1856 (syn: Hyperostoma, Tanystoma - 15 SP, 4 IMG)



5654000140  
**Hypselostoma**  
**annamiticum**  
O.F. von Möllendorff, 1900  
Vietnam, Phuc-son

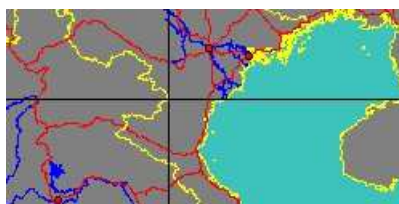

5654000164  
**Hypselostoma**  
**annamiticum**  
**altius**  
H.A. Pilsbry, 1917  
Vietnam, Phuc-son

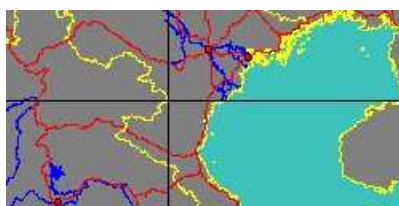



3843802032  
**Hypselostoma  
banmaiensis**  
(S. Panha & J.B. Burch, 2004)  
Thailand  
3,15 mm

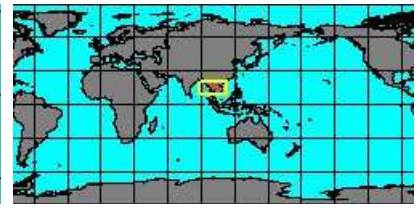
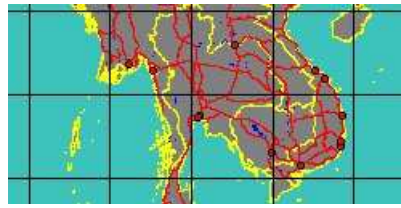

5654000170  
**Hypselostoma  
dilatatum**  
W.S.S. Van Benthem-Jutting, 1962  
South Vietnam

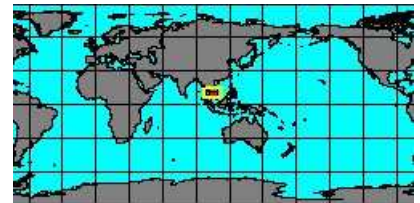

5654000078  
**Hypselostoma  
elephas**  
W.S.S. Van Benthem-Jutting, 1950  
Malaysia

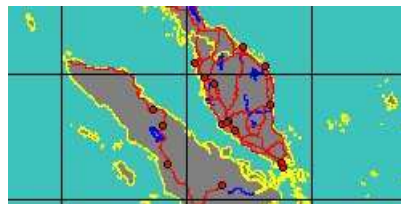

3783051030  
**Hypselostoma  
hangchowensis**  
H.A. Pilsbry & Y. Hirase, 1909  
China, Zhejiang

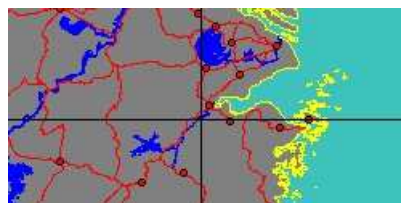

3783051040  
**Hypselostoma  
insularum**  
H.A. Pilsbry, 1908  
Japan, Okinawa

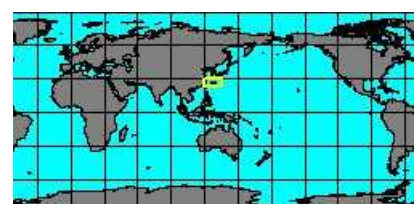

3843802062  
**Hypselostoma  
loei**  
S. Panha & Prateespasen, 2005  
Thailand  
2,31 mm

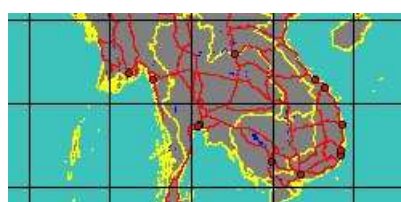

5654000149  
**Hypselostoma  
luzonicum**  
O.F. von Möllendorff, 1888

No Georeferenced data available



5654000079  
**Hypselostoma  
megaphonum**  
W.S.S. Van Benthem-Jutting, 1950  
Malaysia



no  
IMAGES  
available  
to be checked

565400080  
**Hypselostoma**  
**perigra**  
W.S.S. Van Benthem-Jutting, 1950  
Malaysia

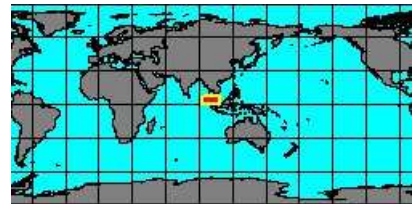
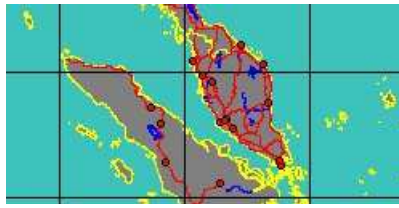

no  
IMAGES  
available

5654000179  
**Hypselostoma**  
**rochebruni**  
J.F. Mabille, 1887  
North Vietnam

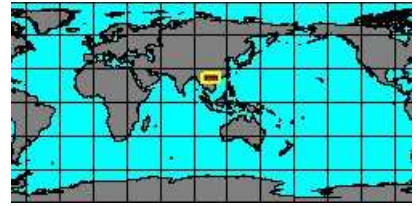
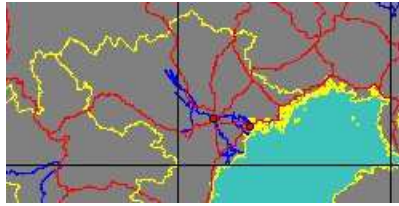

no  
IMAGES  
available  
to be checked

5654000153  
**Hypselostoma**  
**roebeleni**  
O.F. von Möllendorff, 1894

No Georeferenced data available

no  
IMAGES  
available

5654000180  
**Hypselostoma**  
**rupestre**  
W.S.S. Van Benthem-Jutting, 1962  
South Vietnam

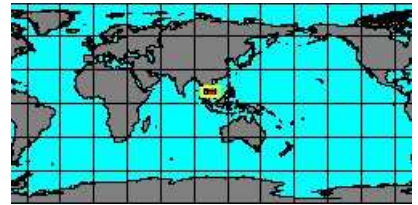

no  
IMAGES  
available

5654000181  
**Hypselostoma**  
**tuberiferum**  
W.H. Benson, 1856  
Myanmar

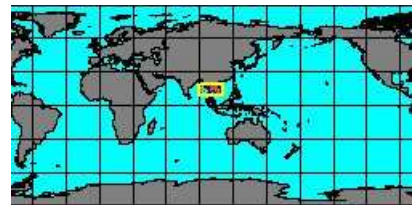
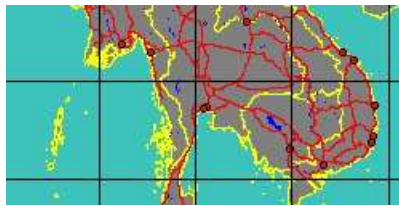

3783051050  
**Hypselostoma**  
**tuberiferum**  
W.H. Benson, 1856  
Myanmar  
3 mm

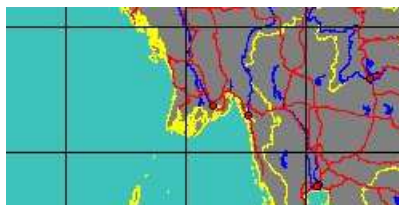

SubFamily: GASTROCOPTINAE - **Genus: Tonkinospira** A.R.J.B. Bavay & P. Dautzenberg, 1909 (syn: Systemostoma - 3 SP, 3 IMG)



5654000144  
**Tonkinospira**  
**defixa**  
(A.R.J.B. Bavay & P. Dautzenberg, 1912)  
Halong, Vietnam



5654000167  
**Tonkinospira**  
**pauperrima**  
(A.R.J.B. Bavay & P. Dautzenberg, 1908)  
North Vietnam

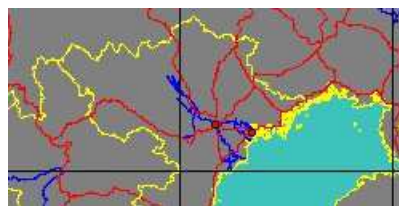



5654000168  
**Tonkinospira pulvereana**

(A.R.J.B. Bavay & P. Dautzenberg, 1908)  
North Vietnam

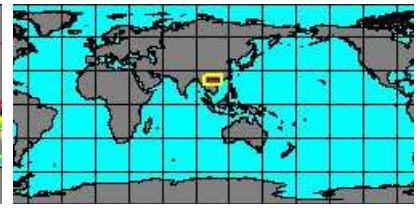
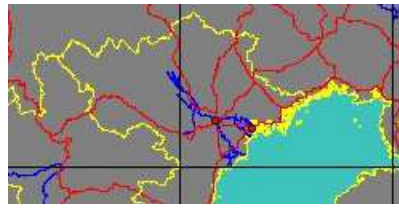

SubFamily: NESOPUPINAE - **Genus: Campolaemus** H.A. Pilsbry, 1892 (1 SP, 0 IMG)



5654000043  
**Campolaemus perexilis**

(E.A. Smith)  
Saint Helena

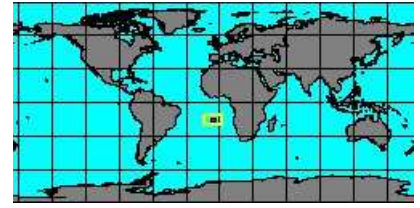
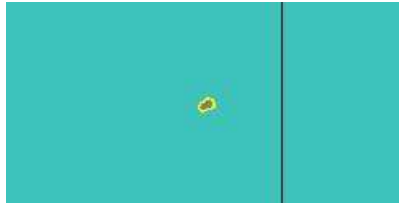

SubFamily: NESOPUPINAE - **Genus: Costigo** O. Böttger, 1891 (2 SP, 1 IMG)



5654000143  
**Costigo calamianica**  
(O.F. von Mölendorff, 1898)

No Georeferenced data available



5654000152  
**Costigo pulvisculum**

(A. Issel, 1874)  
Indonesia, Borneo

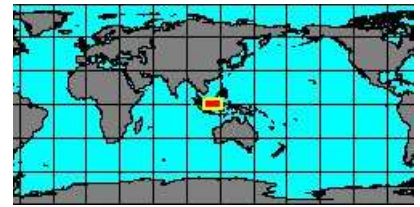
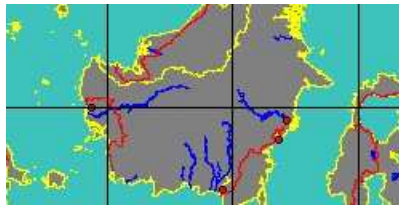

**synonyms:**

- *Helix pulvisculum* A. Issel, 1874

SubFamily: NESOPUPINAE - **Genus: Cyliandrovertilla** O. Böttger, 1880 (6 SP, 0 IMG)



3783051420  
**Cyliandrovertilla boynensis**

T. Iredale, 1937  
Australia

No Georeferenced data available



3783051430  
**Cyliandrovertilla fabreana**

J.C.H. Crosse, 1872  
Hawaii

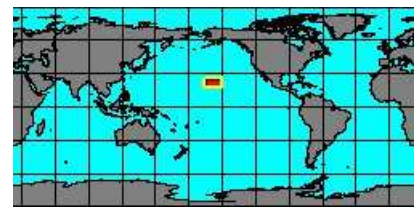

3783051440  
**Cyliandrovertilla fabriana**

J.C.H. Crosse  
New Caledonia



3783051450  
**Cyliandrovertilla hedleyi**

H.A. Pilsbry, 1920  
Australia, Callungal



no  
IMAGES  
available

3783051460  
**Cylindrovertilla**  
**kingi**  
J.C. Cox, 1864  
Australa, Port Jackson

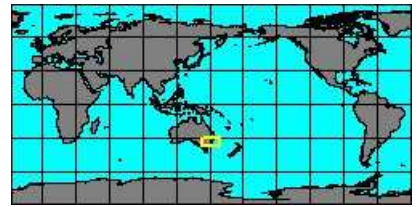

no  
IMAGES  
available  
to be checked

5654000044  
**Cylindrovertilla**  
**paitensis**  
(J.C.H. Crosse)

No Georeferenced data available

SubFamily: NESOUPINAE - Genus: **Lyropupa** H.A. Pilsbry, 1900 (24 SP, 0 IMG)

no  
IMAGES  
available  
to be checked

3783051470  
**Lyropupa**  
**anceyana**  
C.M. Cooke & H.A. Pilsbry, 1920  
Hawaii



no  
IMAGES  
available  
to be checked

3783051480  
**Lyropupa**  
**antiqua**  
C.M. Cooke & H.A. Pilsbry, 1920  
Hawaii



no  
IMAGES  
available

5654000009  
**Lyropupa**  
**clathratula**  
C.M.F. Ancey, 1904  
Hawaii



**synonyms:**

- *Lyropupa clathrata* C.M.F. Ancey, 1904

no  
IMAGES  
available

3783051510  
**Lyropupa**  
**costata**  
(W.H. Pease, 1871)  
Hawaii



**synonyms:**

- *Vertigo costata* W.H. Pease, 1871

no  
IMAGES  
available  
to be checked

3783051520  
**Lyropupa**  
**cubana**  
W.H. Dall, 1890  
Hawaii



no  
IMAGES  
available  
to be checked

3783051530  
**Lyropupa**  
**cyrta**  
C.M. Cooke & H.A. Pilsbry, 1920  
Hawaii





no  
IMAGES  
available  
to be checked

3783051540  
**Lyropupa**  
**hawaiiensis**  
C.M.F. Ancey, 1904  
Hawaii

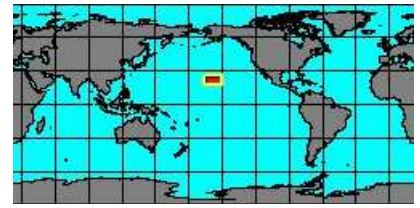
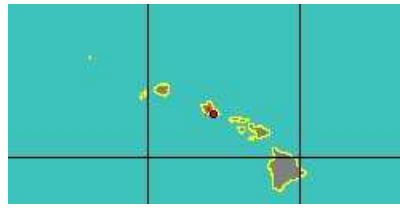

no  
IMAGES  
available

5654000183  
**Lyropupa**  
**kahoolavensis**  
H.A. Pilsbry & C.M. Cooke, 1920  
Hawaii

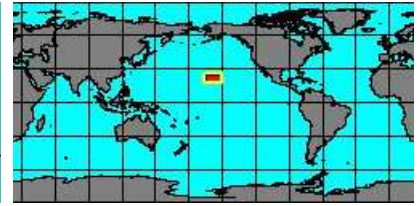

no  
IMAGES  
available

5654000184  
**Lyropupa**  
**kahoolavensis**  
**puukolekolensis**  
H.A. Pilsbry & C.M. Cooke, 1920  
Hawaii

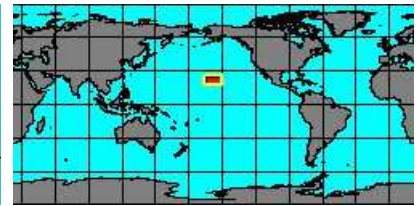
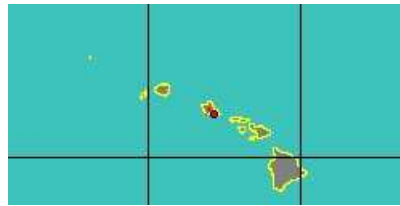

**synonyms:**

- Lyropupa costata puukolekolensis H.A. Pilsbry & C.M. Cooke, 1920

no  
IMAGES  
available

3783051580  
**Lyropupa**  
**lyrata**  
A.A. Gould, 1843  
Hawaii



**synonyms:**

- Lyropupa carbonaria C.M.F. Ancey
- Pupa lyrata A.A. Gould, 1843
- Pupa magdalanae C.M.F. Ancey
- Lyropupa magdalanae C.M.F. Ancey

no  
IMAGES  
available  
to be checked

3783051550  
**Lyropupa**  
**lyrata**  
**fossilis**  
C.M. Cooke & H.A. Pilsbry, 1920  
Hawaii



no  
IMAGES  
available  
to be checked

3783051560  
**Lyropupa**  
**lyrata**  
**gouldi**  
H.A. Pilsbry & C.M. Cooke, 1920  
Hawaii



no  
IMAGES  
available  
to be checked

3783051570  
**Lyropupa**  
**lyrata**  
**uncifera**  
C.M. Cooke & H.A. Pilsbry, 1920  
Hawaii



no  
IMAGES  
available  
to be checked

3783051610  
**Lyropupa**  
**micra**  
C.M. Cooke & H.A. Pilsbry, 1920  
Hawaii



no  
IMAGES  
available  
to be checked

3783051590  
**Lyropupa  
micra  
maunaloae**  
H.A. Pilsbry & C.M. Cooke, 1920  
Hawaii

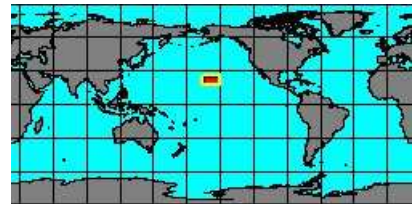
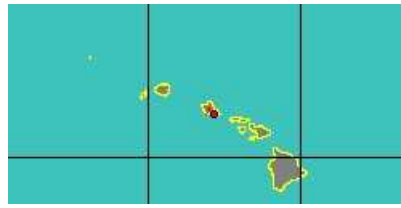

no  
IMAGES  
available  
to be checked

3783051600  
**Lyropupa  
micra  
percostata**  
H.A. Pilsbry & C.M. Cooke, 1920  
Hawaii

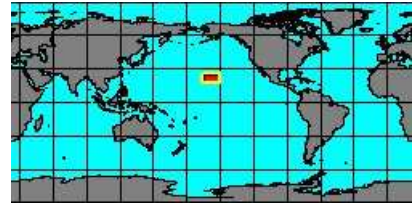

no  
IMAGES  
available

3783051620  
**Lyropupa  
microthauma**  
C.M.F. Ancey, 1904  
Hawaii

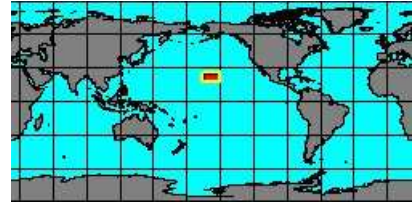

no  
IMAGES  
available

3783051630  
**Lyropupa  
mirabilis**  
(C.M.F. Ancey, 1890)  
Hawaii

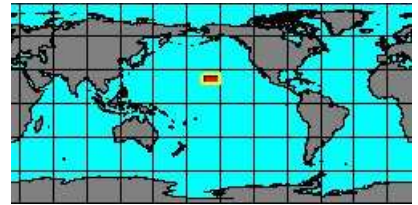
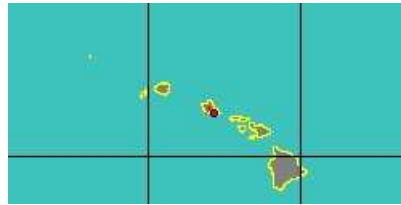

**synonyms:**

- Pupa mirabilis C.M.F. Ancey, 1890

no  
IMAGES  
available  
to be checked

3783051660  
**Lyropupa  
ovatula**  
C.M. Cooke & H.A. Pilsbry, 1920  
Hawaii

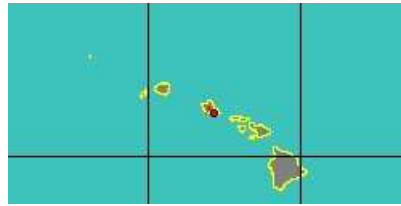

no  
IMAGES  
available  
to be checked

3783051640  
**Lyropupa  
ovatula  
kona**  
H.A. Pilsbry & C.M. Cooke, 1920  
Hawaii



no  
IMAGES  
available  
to be checked

3783051650  
**Lyropupa  
ovatula  
moomomiensis**  
H.A. Pilsbry & C.M. Cooke, 1926  
Hawaii

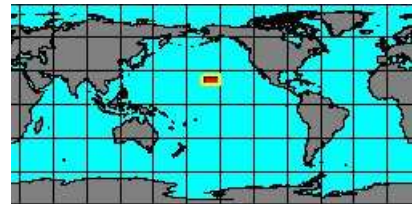

no  
IMAGES  
available

3783051700  
**Lyropupa  
perlonga**  
W.H. Pease, 1871  
Hawaii



no  
IMAGES  
available  
to be checked

3783051670  
**Lyropupa  
perlonga  
cylindrata**  
H.A. Pilsbry & C.M. Cooke, 1920  
Hawaii

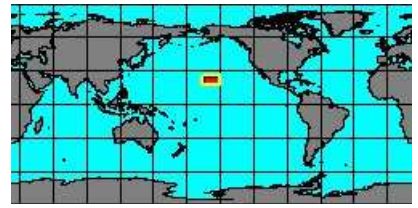
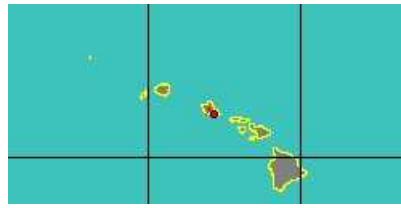

no  
IMAGES  
available  
to be checked

3783051680  
**Lyropupa  
perlonga  
filicostata**  
C.M. Cooke & H.A. Pilsbry, 1920  
Hawaii

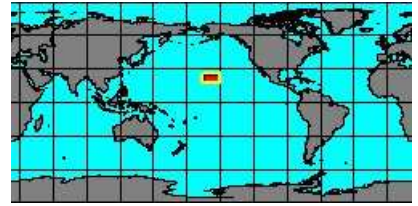
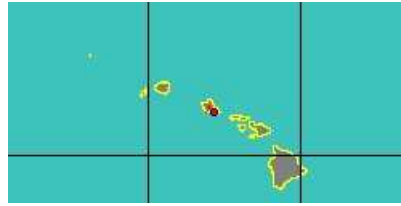

no  
IMAGES  
available  
to be checked

3783051690  
**Lyropupa  
perlonga  
interrupta**  
H.A. Pilsbry & C.M. Cooke, 1920  
Hawaii

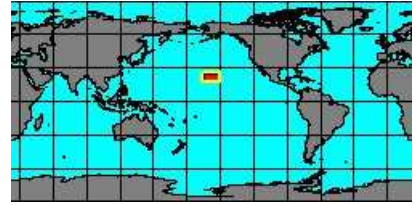

no  
IMAGES  
available  
to be checked

3783051710  
**Lyropupa  
plagiopyx**  
H.A. Pilsbry & C.M. Cooke, 1920  
Hawaii



no  
IMAGES  
available

3783051720  
**Lyropupa  
prisca**  
(C.M.F. Ancey, 1904)  
Hawaii

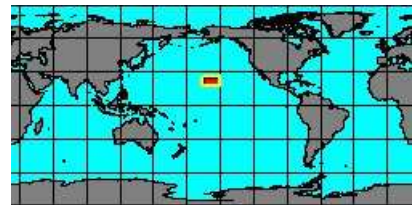
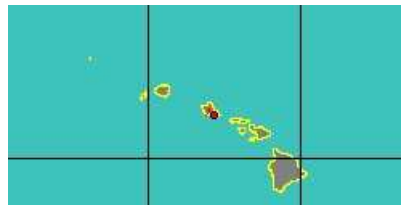

**synonyms:**

- Lyropupa magdalenae prisca C.M.F. Ancey, 1904

no  
IMAGES  
available  
to be checked

3783051760  
**Lyropupa  
rhabdota**  
C.M. Cooke & H.A. Pilsbry, 1920  
Hawaii



no  
IMAGES  
available  
to be checked

3783051730  
**Lyropupa  
rhabdota  
baldwiniana**  
C.M. Cooke, 1920  
Hawaii



no  
IMAGES  
available  
to be checked

3783051740  
**Lyropupa  
rhabdota  
lanaiensis**  
C.M. Cooke, 1920  
Hawaii



no  
IMAGES  
available

to be checked

3783051750  
**Lyropupa**  
**rhabdota**  
**pluris**  
H.A. Pilsbry & C.M. Cooke, 1920  
Hawaii

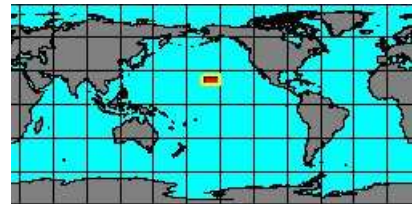
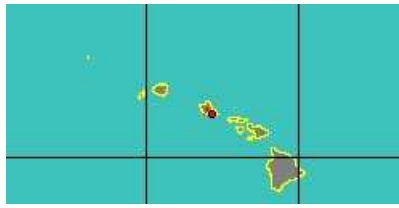

no  
IMAGES  
available

to be checked

3783051770  
**Lyropupa**  
**scabra**  
H.A. Pilsbry & C.M. Cooke, 1920  
Hawaii

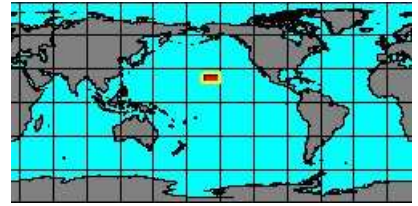

no  
IMAGES  
available

to be checked

3783051780  
**Lyropupa**  
**spaldingi**  
H.A. Pilsbry & C.M. Cooke, 1920  
Hawaii

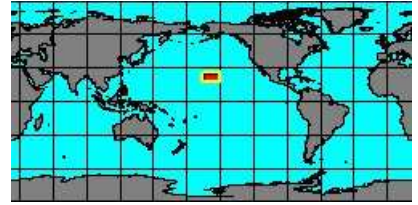
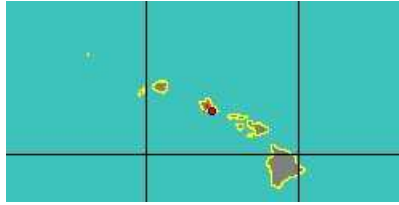

no  
IMAGES  
available

to be checked

3783051800  
**Lyropupa**  
**sparna**  
H.A. Pilsbry & C.M. Cooke, 1920  
Hawaii

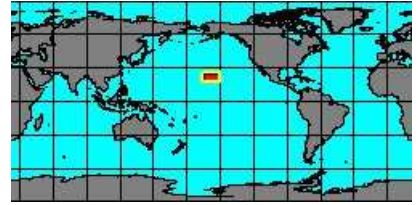

no  
IMAGES  
available

to be checked

3783051790  
**Lyropupa**  
**sparna**  
**sinulifera**  
H.A. Pilsbry & C.M. Cooke, 1920  
Hawaii

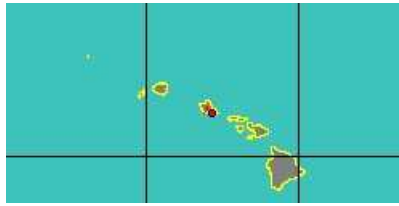

no  
IMAGES  
available

to be checked

3783051810  
**Lyropupa**  
**striatula**  
W.H. Pease, 1871  
Hawaii

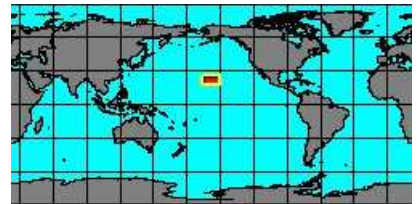

no  
IMAGES  
available

to be checked

3783051820  
**Lyropupa**  
**thaanumi**  
C.M. Cooke & H.A. Pilsbry, 1920  
Hawaii



no  
IMAGES  
available

to be checked

3783051830  
**Lyropupa**  
**thaumasia**  
C.M. Cooke & H.A. Pilsbry, 1920  
Hawaii



no  
IMAGES  
available  
to be checked

3783051840  
**Lyropupa**  
**truncata**  
C.M. Cooke, 1908  
Hawaii

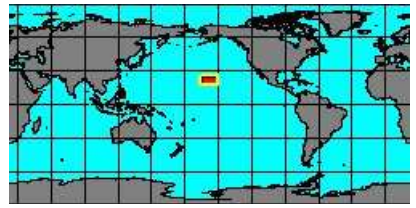
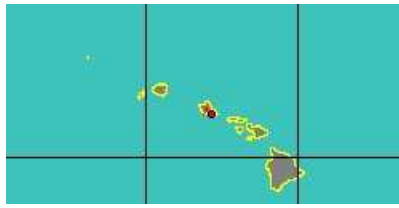

SubFamily: NESOPUPINAE - Genus: **Nesopupa** H.A. Pilsbry, 1900 (syn: Ptychochilus, Westralcopta - 42 SP, 3 IMG)

no  
IMAGES  
available  
to be checked

3783051060  
**Nesopupa**  
**alloia**  
C.M. Cooke & H.A. Pilsbry, 1920  
Hawaii

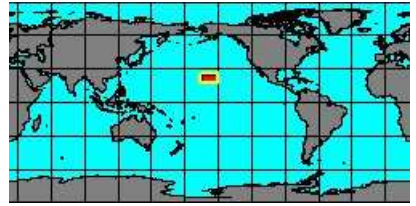
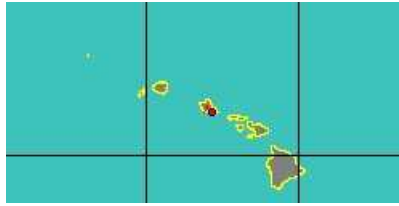

no  
IMAGES  
available

3783051070  
**Nesopupa**  
**anceyana**  
C.M. Cooke & H.A. Pilsbry, 1920  
Hawaii



no  
IMAGES  
available

3783051080  
**Nesopupa**  
**bacca**  
(W.H. Pease, 1871)  
Hawaii



**synonyms:**

- Pupa bacca W.H. Pease, 1871

no  
IMAGES  
available  
to be checked

3783051120  
**Nesopupa**  
**baldwini**  
C.M.F. Ancey, 1904  
Hawaii



no  
IMAGES  
available  
to be checked

3783051090  
**Nesopupa**  
**baldwini**  
**centralis**  
C.M.F. Ancey, 1904  
Hawaii



no  
IMAGES  
available  
to be checked

3783051100  
**Nesopupa**  
**baldwini**  
**lanaiensis**  
C.M. Cooke & H.A. Pilsbry, 1920  
Hawaii



no  
IMAGES  
available  
to be checked

3783051110  
**Nesopupa**  
**baldwini**  
**subcostata**  
C.M. Cooke & H.A. Pilsbry, 1920  
Hawaii



no  
IMAGES  
available  
to be checked

5654000142  
**Nesopupa**  
**barrackporensis**  
(G.P.L.K. Gude, 1914)

No Georeferenced data available

no  
IMAGES  
available  
to be checked

3783051130  
**Nesopupa**  
**bishopi**  
C.M. Cooke & H.A. Pilsbry, 1920  
Hawaii

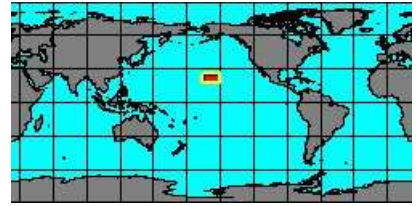

no  
IMAGES  
available  
to be checked

3783051140  
**Nesopupa**  
**dispersa**  
C.M. Cooke & H.A. Pilsbry, 1920  
Hawaii

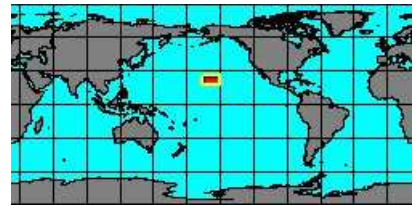
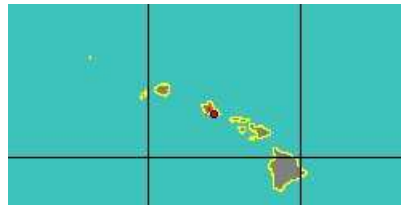

no  
IMAGES  
available  
to be checked

3783051160  
**Nesopupa**  
**dubitabilis**  
C.M. Cooke & H.A. Pilsbry, 1920  
Hawaii



no  
IMAGES  
available  
to be checked

3783051150  
**Nesopupa**  
**dubitabilis**  
**kaalensis**  
C.M. Cooke & H.A. Pilsbry, 1920  
Hawaii



no  
IMAGES  
available  
to be checked

5654000010  
**Nesopupa**  
**eapensis**  
(O. Böttger, 1880)

No Georeferenced data available



3843802042  
**Nesopupa**  
**farquhari**  
H.A. Pilsbry, 1917  
South Africa  
1,7 mm

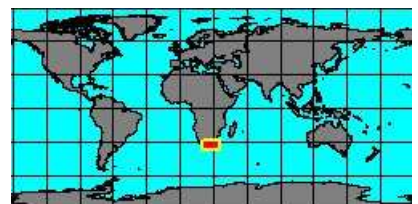

no  
IMAGES  
available  
to be checked

3783051170  
**Nesopupa**  
**forbesi**  
C.M. Cooke & H.A. Pilsbry, 1920  
Hawaii



no  
IMAGES  
available

5654000147  
**Nesopupa**  
**griqualandica**  
(J.C. Melvill & J.H. Ponsonby, 1893)

No Georeferenced data available

no  
IMAGES  
available

5654000074  
**Nesopupa**  
**hackerae**  
J. Stanisc, 2010  
Australia, Cairns

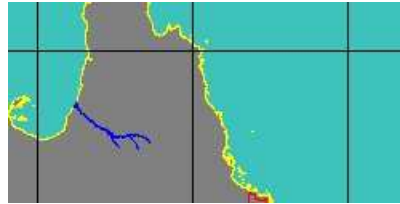

no  
IMAGES  
available

to be checked

3783051180  
**Nesopupa**  
**infrequens**  
C.M. Cooke & H.A. Pilsbry, 1920  
Hawaii



no  
IMAGES  
available

to be checked

3783051190  
**Nesopupa**  
**kauaiensis**  
C.M.F. Ancey, 1904  
Hawaii



no  
IMAGES  
available

to be checked

3783051200  
**Nesopupa**  
**limatula**  
C.M. Cooke & H.A. Pilsbry, 1920  
Hawaii



no  
IMAGES  
available

to be checked

3783051210  
**Nesopupa**  
**litoralis**  
C.M. Cooke & H.A. Pilsbry, 1920  
Hawaii



no  
IMAGES  
available

to be checked

5654000081  
**Nesopupa**  
**madgei**  
A.J. Pele, 1936  
Mauritius

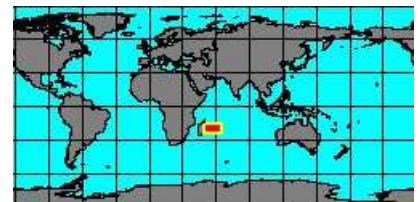
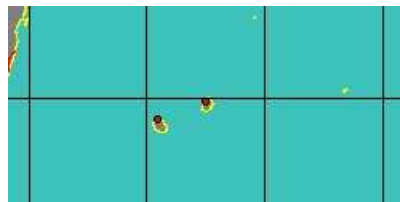

5654000158  
**Nesopupa**  
**malayana**  
(A. Issel, 1874)  
Indonesia, Borneo

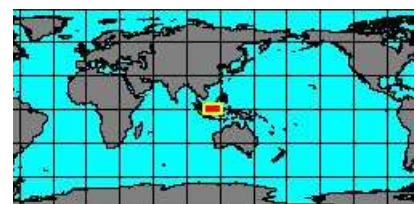
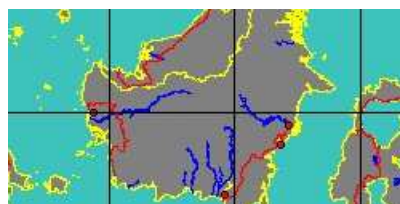

no  
IMAGES  
available  
to be checked

5654000111  
**Nesopupa  
minutalis**  
(P.M.A. Morelet, 1881)

No Georeferenced data available

no  
IMAGES  
available  
to be checked

5654000051  
**Nesopupa  
moellendorffi**  
(O. Böttger)

No Georeferenced data available

no  
IMAGES  
available

3783051220  
**Nesopupa  
mooreana**  
E.A. Smith, 1894  
Australia

No Georeferenced data available

no  
IMAGES  
available  
to be checked

5654000071  
**Nesopupa  
moreleti**  
(A.D. Brown, 1870)  
Panay Island, Philippines

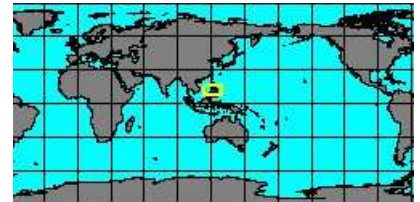

no  
IMAGES  
available  
to be checked

5654000052  
**Nesopupa  
morini**  
E.H. Madge  
Mauritius

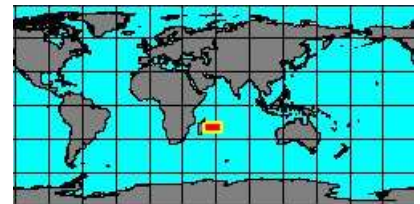
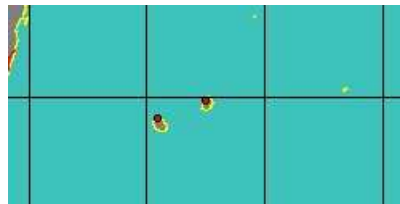

5654000115  
**Nesopupa  
morini**  
(E.C. Von Martens, 1898)  
Reunion  
2 mm



no  
IMAGES  
available

3783051280  
**Nesopupa  
newcombi**  
(L. Pfeiffer, 1853)  
Hawaii



**synonyms:**

● *Vertigo costulosa* W.H. Pease

● *Pupa newcombi* L. Pfeiffer, 1853

no  
IMAGES  
available  
to be checked

3783051230  
**Nesopupa  
newcombi  
angusta**  
C.M. Cooke & H.A. Pilsbry, 1920  
Hawaii





no  
IMAGES  
available  
to be checked

3783051240  
**Nesopupa  
newcombi  
disjuncta**  
H.A. Pilsbry & C.M. Cooke, 1920  
Hawaii

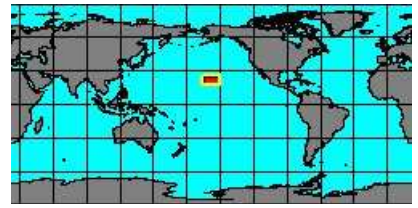
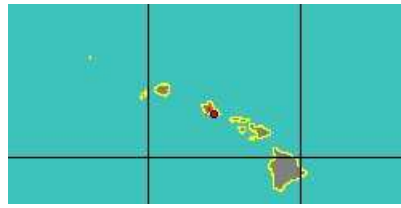

no  
IMAGES  
available  
to be checked

3783051250  
**Nesopupa  
newcombi  
gnampta**  
C.M. Cooke & H.A. Pilsbry, 1920  
Hawaii

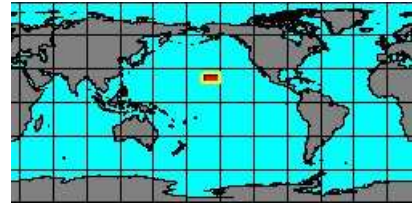
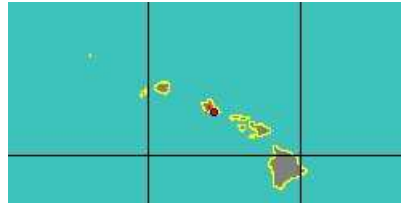

no  
IMAGES  
available  
to be checked

3783051260  
**Nesopupa  
newcombi  
interrupta**  
C.M. Cooke & H.A. Pilsbry, 1920  
Hawaii

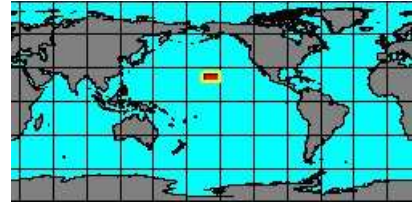

no  
IMAGES  
available  
to be checked

3783051270  
**Nesopupa  
newcombi  
multidentata**  
C.M. Cooke & H.A. Pilsbry, 1920  
Hawaii

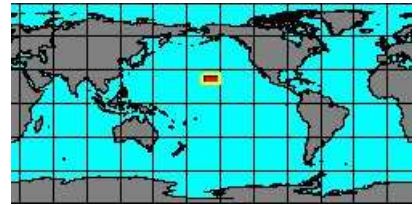

no  
IMAGES  
available

5654000185  
**Nesopupa  
newcombi  
seminulum**  
(O. Böttger)  
Hawaii

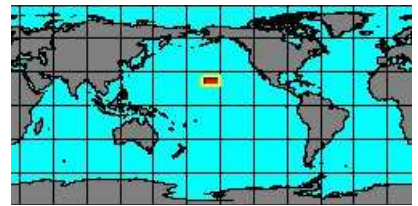

**synonyms:**

- Pupa newcombi seminulum O. Böttger

no  
IMAGES  
available

3783051290  
**Nesopupa  
novopommerana**  
B. Rensch, 1932  
Northern Territory



no  
IMAGES  
available

3783051300  
**Nesopupa  
oahuensis**  
C.M. Cooke & H.A. Pilsbry, 1920  
Hawaii



no  
IMAGES  
available

3783051310  
**Nesopupa  
plicifera**  
C.M.F. Ancy, 1904  
Hawaii



no  
IMAGES  
available  
to be checked

565400011  
**Nesopupa  
ponapica**  
(O.F. von Möllendorff, 1900)  
Micronesia

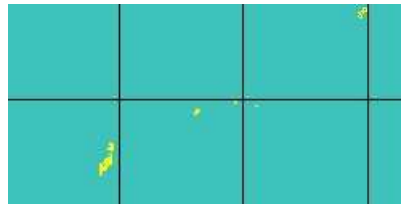

no  
IMAGES  
available  
to be checked

565400012  
**Nesopupa  
quadrasii**  
(O.F. von Möllendorff, 1894)  
Costa Rica



no  
IMAGES  
available  
to be checked

565400084  
**Nesopupa  
rarotonga**  
F.J. Brook, 2010

No Georeferenced data available

no  
IMAGES  
available  
to be checked

565400013  
**Nesopupa  
rodriguezensis**  
M. Connolly, 1925  
Mauritius

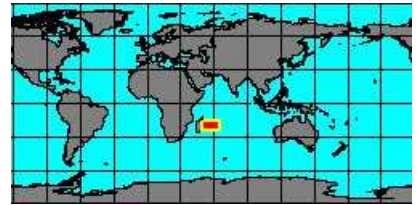

no  
IMAGES  
available  
to be checked

3783051320  
**Nesopupa  
singularis**  
C.M. Cooke & H.A. Pilsbry, 1920  
Hawaii



no  
IMAGES  
available

3783051330  
**Nesopupa  
subcentralis**  
C.M. Cooke & H.A. Pilsbry, 1920  
Hawaii



no  
IMAGES  
available  
to be checked

3783051340  
**Nesopupa  
tantilla**  
A.A. Gould, 1848  
Tahiti



no  
IMAGES  
available

3783051350  
**Nesopupa  
thaanumi**  
C.M.F. Ancey, 1904  
Hawaii



no  
IMAGES  
available  
to be checked

565400082  
**Nesopupa**  
**turtoni**  
E.A. Smith, 1892

No Georeferenced data available

no  
IMAGES  
available  
to be checked

3783051360  
**Nesopupa**  
**waianaensis**  
C.M. Cooke & H.A. Pilsbry, 1920  
Hawaii

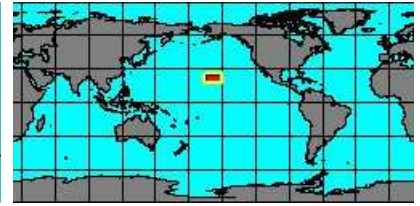

**synonyms:**

- Nesopupa waianaensis C.M. Cooke & H.A. Pilsbry, 1920

no  
IMAGES  
available  
to be checked

5654000139  
**Nesopupa**  
**waterloti**  
E. Fischer-Piette & J. Bedoucha, 1965

No Georeferenced data available

no  
IMAGES  
available

3783051400  
**Nesopupa**  
**wesleyana**  
C.M.F. Ancey, 1904  
Hawaii



no  
IMAGES  
available  
to be checked

3783051370  
**Nesopupa**  
**wesleyana**  
**gouveiae**  
C.M. Cooke & H.A. Pilsbry, 1920  
Hawaii



no  
IMAGES  
available  
to be checked

3783051380  
**Nesopupa**  
**wesleyana**  
**rhadina**  
C.M. Cooke & H.A. Pilsbry, 1920  
Hawaii



no  
IMAGES  
available  
to be checked

3783051390  
**Nesopupa**  
**wesleyana**  
**tryphera**  
C.M. Cooke & H.A. Pilsbry, 1920  
Hawaii



no  
IMAGES  
available  
to be checked

3783051410  
**Nesopupa**  
**yamagutii**  
J.T. Kuroda, 1941  
Japan

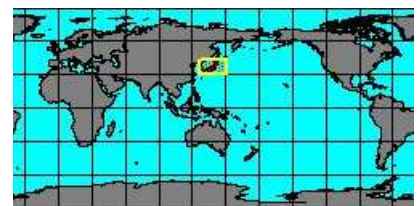
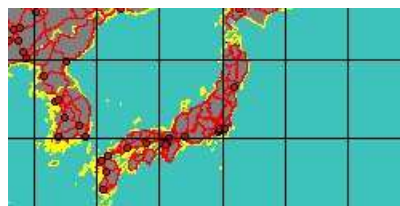



5654000110  
**Afripupa**  
**bisulcata**  
(C.F. Jickel, 1873)

No Georeferenced data available

SubFamily: NESOPUPINAE - **Subgenus: Nesopupa (Cocopupa)** H.A. Pilsbry & C.M. Cooke, 1920 (1 SP, 0 IMG)



5654000026  
**Cocopupa**  
**cocosensis**  
(W.H. Dall, 1900)  
Cocos Island, Costa Rica



SubFamily: NESOPUPINAE - **Subgenus: Nesopupa (Nesopuparia)** H.A. Pilsbry, 1926 (1 SP, 0 IMG)



5654000075  
**Nesopuparia**  
**norfolkensis**  
E.R. Sykes, 1900  
Norfolk Island

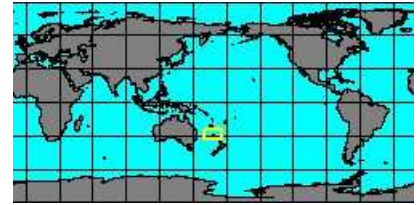

SubFamily: NESOPUPINAE - **Genus: Ptychalea** O. Böttger, 1889 (1 SP, 1 IMG)



3783051950  
**Ptychalea**  
**dedecora**  
H.A. Pilsbry, 1902  
Okinawa

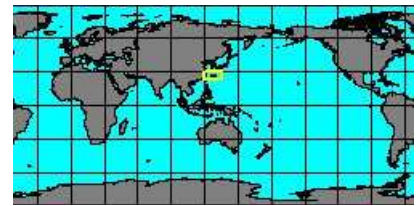

3783051940  
**Ptychalea**  
**dedecora**  
**tamagonari**  
H.A. Pilsbry & Y. Hirase, 1904  
Japan

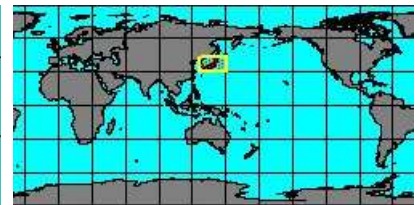

SubFamily: NESOPUPINAE - **Genus: Pupisoma** F. Stoliczka, 1873 (syn: Parazoogenetes - 16 SP, 3 IMG)



5654000169  
**Pupisoma**  
**chytrophora**  
(J.F. Mabile, 1887)  
North Vietnam

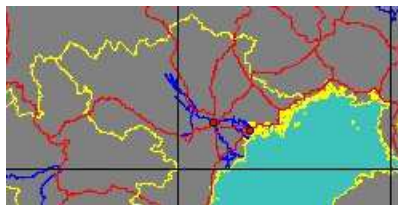

3783051850  
**Pupisoma**  
**circumlitum**  
C. Hedley, 1897  
Australia, Cape Moreton  
2,2 mm

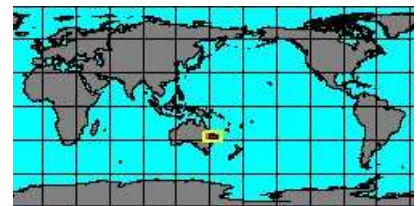

no  
IMAGES  
available  
to be checked

5654000145  
**Pupisoma**  
**diosoricola**  
(C.B. Adams, 1845)

No Georeferenced data available

no  
IMAGES  
available

3783051860  
**Pupisoma**  
**evada**  
T. Iredale, 1944  
Lord Howe Island, Australia

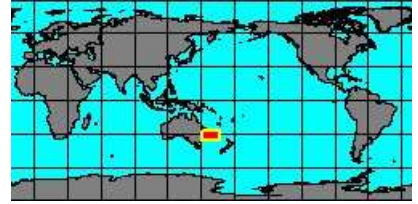
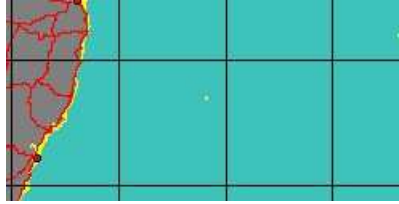

3783051870  
**Pupisoma**  
**evesardi**  
W.T. Blanford, 1880  
India, Western Ghats

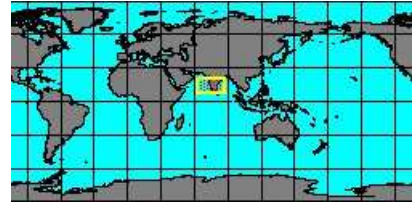

no  
IMAGES  
available  
to be checked

3783051880  
**Pupisoma**  
**harpula**  
O.W.H. Reinhardt, 1886  
Japan

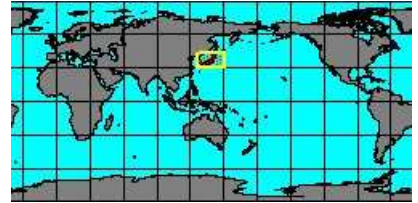
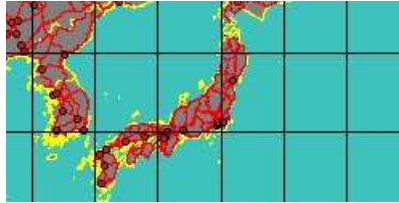

no  
IMAGES  
available

5654000173  
**Pupisoma**  
**hueense**  
(G.E.J. Wattebled, 1886)  
Central Vietnam



**synonyms:**

● *Helix hueensis* G.E.J. Wattebled, 1886

● *Hyalina huensihuensis* G.E.J. Wattebled, 1886

no  
IMAGES  
available

3783051900  
**Pupisoma**  
**lignicola**  
F. Stoliczka, 1871  
Myanmar

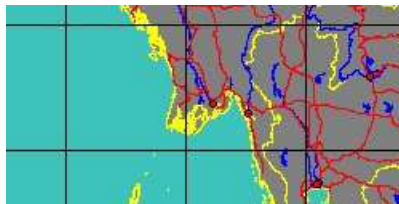

no  
IMAGES  
available

3782750005  
**Pupisoma**  
**macneilli**  
W.F. Clapp, 1918  
Florida



**synonyms:**

● *Ptychopatala minor* H.A. Pilsbry, 1920

● *Pupisoma minus* H.A. Pilsbry, 1920

no  
IMAGES  
available

5654000076  
**Pupisoma**  
**microturbinata**  
J. Stanisc, 2010  
Pine Rivers Bal, Australia





3783051910  
**Pupisoma orcula**

W.H. Benson, 1850  
Australia, Northern Territory

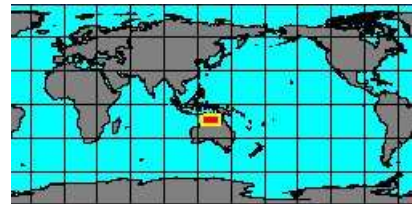

**synonyms:**

- *Helix orcula* W.H. Benson, 1850



5654000077  
**Pupisoma pagodula**

J. Stanisic, 2010  
Australia, Brigalow Belt

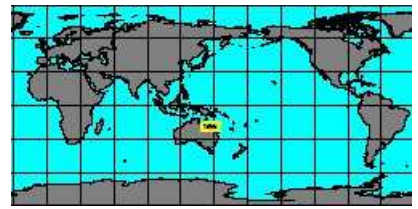

3783051920  
**Pupisoma perrita**

T. Iredale, 1945  
Norfolk Island

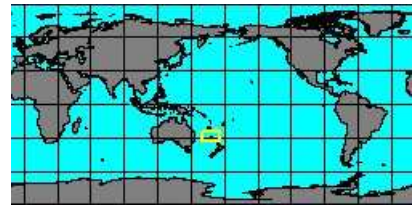
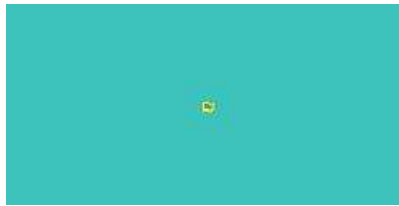

5654000151  
**Pupisoma philippinicum**

O.F. von Möllendorff, 1888

No Georeferenced data available



3783051930  
**Pupisoma porti**

J.W. Brazier, 1876  
New South Wales



5654000159  
**Pupisoma unidentata**

(H.H. Godwin-Austen, 1910)  
Indonesia, Sumatra

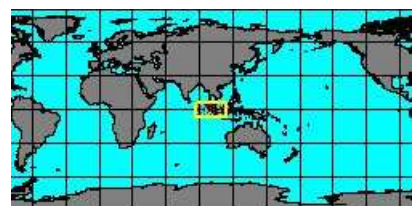

SubFamily: NESOPUPINAE - **Subgenus: Pupisoma (Ptychopatula)** H.A. Pilsbry, 1889 (7 SP, 1 IMG)



5654000021  
**Ptychopatula bailyi**

H.A. Pilsbry, 1934  
Cuernavaca, Mexico



5654000022  
**Ptychopatula comicolense**

F.C. Baker, 1927  
Puebla, Mexico

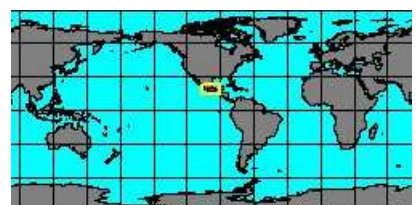



3782750000  
**Ptychopatulula dioscoricola**  
 C.B. Adams, 1845  
 Jamaica

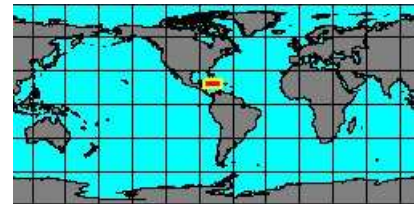

**synonyms:**

- Thysanophora caeca R.J.L. Guppy, 1868
- Helix caeca R.J.L. Guppy, 1868
- Helix punctum P.M.A. Morelet, 1851

- Helix dioscoricola C.B. Adams, 1845



5654000023  
**Ptychopatulula dioscoricola insigne**  
 H.A. Pilsbry, 1920  
 Texas, USA

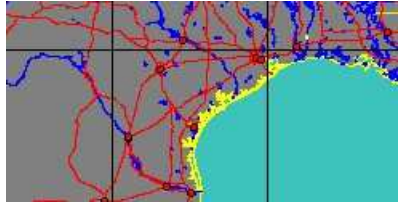

5654000024  
**Ptychopatulula mediamericanum**  
 H.A. Pilsbry, 1920  
 Guatemala

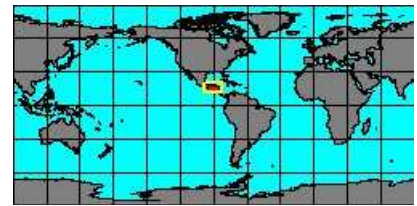
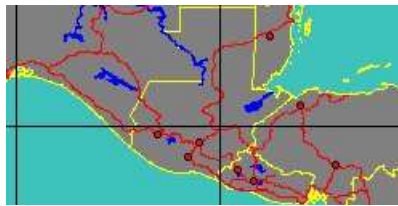

5654000025  
**Ptychopatulula michoacensis**  
 H.A. Pilsbry, 1920  
 Michoacan, Mexico



5654000085  
**Ptychopatulula solemi**  
 W.J.M. Maassen, 2000

No Georeferenced data available



5654000086  
**Ptychopatulula vermeuleni**  
 W.J.M. Maassen, 2000

No Georeferenced data available

SubFamily: NESOPUPINAE - **Genus: Somniopupa** T. Iredale, 1937 (1 SP, 0 IMG)



3783051970  
**Somniopupa scotti**  
 J.W. Brazier, 1875  
 Northern Territory

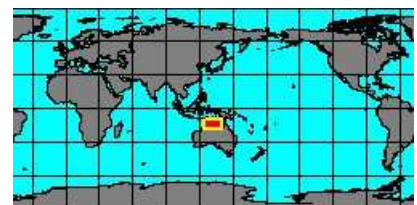

SubFamily: NESOPUPINAE - **Genus: Staurodon** R.T. Lowe, 1852 (1 SP, 1 IMG)





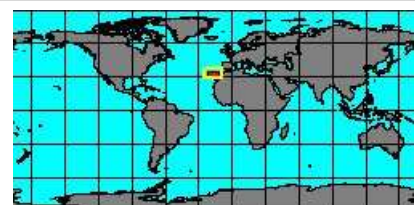
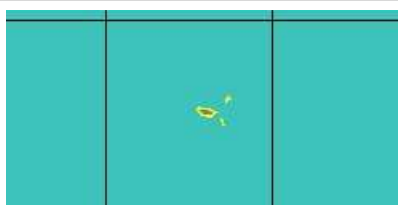



3843802070  
**Staurodon seminulum**  
 (R.T. Lowe, 1852)  
 Madeira, Portugal



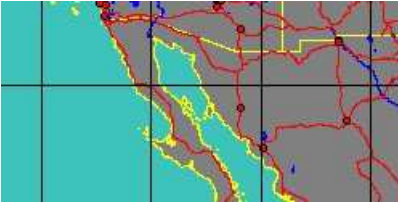







**synonyms:**

- *Staurodon saxicola* R.T. Lowe, 1852

SubFamily: NESOPUPINAE - **Genus: Sterkia** H.A. Pilsbry, 1898 (2 SP, 0 IMG)

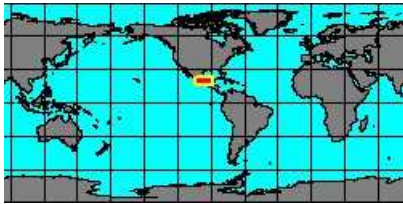
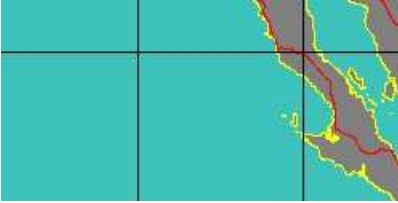
|                                    |  |  |   |
|------------------------------------|--|--|---|
| <p>no<br/>IMAGES<br/>available</p> | <p>3783050000<br/><b><u>Sterkia</u></b><br/><b><u>calamitosa</u></b><br/>H.A. Pilsbry, 1889<br/>Mexico, Baja California</p>                              |  |  |
| <p>no<br/>IMAGES<br/>available</p> | <p>5654000027<br/><b><u>Sterkia</u></b><br/><b><u>calamitosa</u></b><br/><b><u>martiniana</u></b><br/>H.A. Pilsbry, 1927<br/>Mexico, Baja California</p> |  |  |
| <p>no<br/>IMAGES<br/>available</p> | <p>3783050020<br/><b><u>Sterkia</u></b><br/><b><u>hemphilli</u></b><br/>V. Sterki, 1890<br/>Mexico, Baja California</p>                                  |  |  |

SubFamily: NESOPUPINAE - **Subgenus: Sterkia (Metasterkia)** H.A. Pilsbry, 1920 (4 SP, 1 IMG)

|   |   |  |   |
|---|---|--|---|
|  | <p>3843802047<br/><b><u>Metasterkia</u></b><br/><b><u>antillensis</u></b><br/>H.A. Pilsbry, 1920<br/>Cuba</p>                   |   |   |
| <p>no<br/>IMAGES<br/>available</p>  | <p>5654000028<br/><b><u>Metasterkia</u></b><br/><b><u>bakeri</u></b><br/>H.A. Pilsbry, 1921<br/>Veracruz, Mexico</p>            |  |  |
| <p>no<br/>IMAGES<br/>available</p>  | <p>3783050005<br/><b><u>Metasterkia</u></b><br/><b><u>clementina</u></b><br/>(V. Sterki, 1890)<br/>Guadalupe Island, Mexico</p> |  |  |
| <p><b>synonyms:</b></p>   | <ul style="list-style-type: none"><li>● <i>Bifidaria clementina oldroydi</i> E.G. Vanatta, 1916</li></ul>                       |  |   |
| <p>no<br/>IMAGES<br/>available</p>  | <p>3783050010<br/><b><u>Metasterkia</u></b><br/><b><u>eyriesii</u></b><br/>H. Drouët, 1859<br/>French Guyana</p>                |  |  |



no  
IMAGES  
available

to be checked

3783050015  
**Metasterkia**  
**eyriesii**  
**rhoadsi**  
H.A. Pilsbry, 1899  
USA

No Georeferenced data available

SubFamily: TRUNCATELLININAE - **Genus: Truncatellina** R.T. Lowe, 1852 (syn: Laurinella - 45 SP, 8 IMG)

no  
IMAGES  
available

to be checked

5654000088  
**Truncatellina**  
**adami**  
A.C. van Bruggen, 1994

No Georeferenced data available



3783050300  
**Truncatellina**  
**arcycensis**  
M. Klemm, 1943  
France

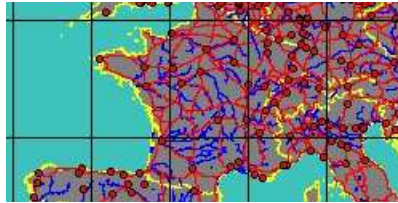

no  
IMAGES  
available

to be checked

5654000089  
**Truncatellina**  
**asirensis**  
B. Hausdorf & T. Wronski, 2011  
Saudi Arabia

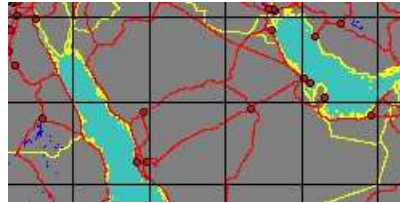

no  
IMAGES  
available

to be checked

3843801960  
**Truncatellina**  
**atomus**  
(R.J. Shuttleworth, 1852)  
Canary Islands



no  
IMAGES  
available

to be checked

5654000090  
**Truncatellina**  
**ayubiana**  
B.M. Pokryszko, K. Auffenberg, J.C. Hlavác,  
& F. Naggs, 2009

No Georeferenced data available

no  
IMAGES  
available

to be checked

5654000091  
**Truncatellina**  
**babusarica**  
B.M. Pokryszko, K. Auffenberg, J.C. Hlavác,  
& F. Naggs, 2009

No Georeferenced data available

no  
IMAGES  
available

to be checked

5654000072  
**Truncatellina**  
**beckmanni**  
J. Quintana, 2010  
Menorca, Spain





3843801964  
**Truncatellina  
biscoitoi**

R. Hutterer & K. Groh, 1993  
Portugal, Madeira

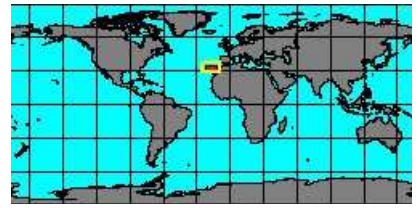
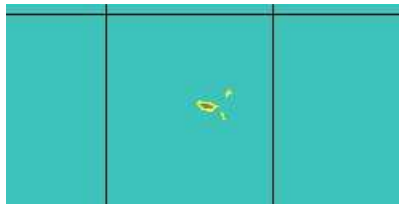

5654000092  
**Truncatellina  
brandti**

A. Zich, 1960

No Georeferenced data available



3783050310  
**Truncatellina  
callicratis**

A. Scacchi, 1833

Italy, Aosta  
1,7 mm

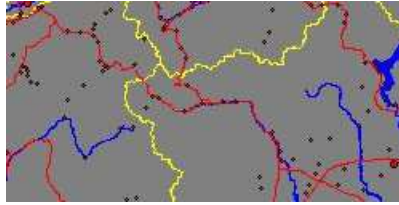

**synonyms:**

- *Truncatellina britannica* H.A. Pilsbry, 1920
- *Truncatellina dentiens* A. Moquin-Tandon, 1855
- *Pupila laevistriata* O. von Retowski, 1888
- *Truncatellina nodosaria* C. De Stefani, 1883
- *Truncatellina rivierana* W.H. Benson, 1854
- *Truncatellina strobili* P.V. Gredler, 1853
- *Truncatellina zanella* L. Benoît, 1858

- *Truncatellina dini* C. De Stefani, 1883
- *Truncatellina maruccii* C. De Stefani, 1883
- *Pupila rivierana* W.H. Benson, 1854
- *Truncatellina simi* C. De Stefani, 1883
- *Truncatellina triplicata* J.R. Bourguignat, 1867



3843802000  
**Truncatellina  
cameroni**

K.A. Triantis & B.M. Pokryszko, 2004  
Greece



3780254000  
**Truncatellina  
claustralis**

P.V. Gredler, 1856  
Haute Provence, France

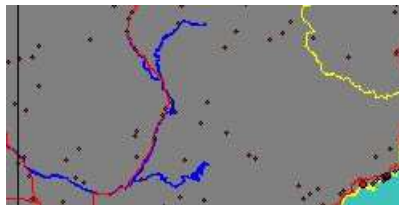

**synonyms:**

- *Truncatellina anodus* P.V. Gredler, 1856
- *Pupila claustralis* P.V. Gredler, 1856
- *Pupila clavella* O.W.H. Reinhardt, 1877
- *Truncatellina corcyrensis* O. Böttger, 1883

- *Pupila claustralis anodus* P.V. Gredler, 1856
- *Truncatellina clavella* W. Kobelt, 1899
- *Truncatellina salumensis* O.W.H. Reinhardt, 1877



3783050320  
**Truncatellina  
costulata**

S. Nilsson, 1823  
Georgia

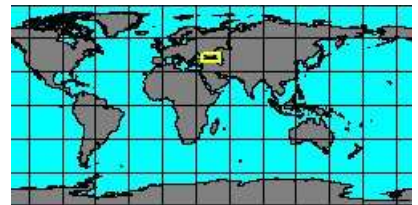

**synonyms:**

- *Pupila ascaniensis* A. Schmidt, 1849



3783050330  
**Truncatellina  
cylindrica**

(A.E.J. Férussac, 1807)  
Romania  
1 mm



**synonyms:**

- *Truncatellina costigerella* W.A. Lindholm, 1926
- *Truncatellina cylindrica costigerella* W.A. Lindholm, 1926
- *Truncatellina micula* A. Mousson, 1876
- *Pupila minutissima* J.D.W. Hartmann, 1821
- *Truncatellina monodonta* C. Pollonera, 1885
- *Truncatellina odontostoma* C.A. Westerlund, 1875

- *Pupila micula* A. Mousson, 1876
- *Truncatellina minuta* O.F. Müller, 1774
- *Truncatellina minutissima* J.D.W. Hartmann, 1821
- *Truncatellina muscorum* J.P.R. Draparnaud, 1801
- *Vertigo pupila* F. Held, 1837



3783050340  
**Truncatellina  
doumeti**  
A. Letourmeux & J.R. Bourguignat, 1887  
Spain  
1,5 mm



5654000093  
**Truncatellina  
dysorata**  
(J.C. Melvil & J.H. Ponsoyby, 1893)

No Georeferenced data available



5654000087  
**Truncatellina  
haasi**  
L.A.W.C. Venmans, 1957  
Israel



5654000094  
**Truncatellina  
himalayana**  
(W.H. Benson, 1863)

No Georeferenced data available



3783050350  
**Truncatellina  
insulivaga**  
H.A. Pilsbry & Y. Hirase, 1904  
Okinawa

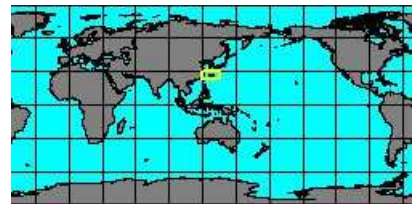

5654000095  
**Truncatellina  
iota**  
(J.C. Melvil & J.H. Ponsoyby, 1894)

No Georeferenced data available



5654000096  
**Truncatellina  
klemmi**  
A. Zich, 1960

No Georeferenced data available



3843802004  
**Truncatellina  
laeviuscula**  
(H.C. Küster, 1850)  
NE Italy (Servola near Trieste)

No Georeferenced data available



565400097  
**Truncatellina  
lardea**  
(C.F. Jickel, 1875)

No Georeferenced data available



3783050360  
**Truncatellina  
linearis**  
R.T. Lowe, 1852  
Madeira, Portugal

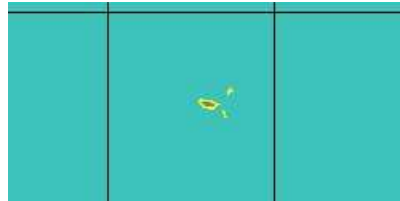

**synonyms:**

● Truncatellina minutissima R.B. Watson, 1876

● Truncatellina striata P.V. Gredler, 1856



3843802008  
**Truncatellina  
lussinensis**  
V. ♦tamol, 1995  
Croatia (Island of Lo♦inj)

No Georeferenced data available



3843801968  
**Truncatellina  
molecula**  
(W.L.H. Dohrn, 1869)

No Georeferenced data available



3783050380  
**Truncatellina  
monodon**  
F. Held, 1837  
Austria

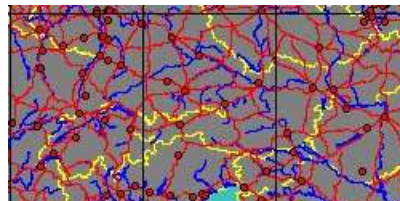

565400098  
**Truncatellina  
mutandaensis**  
(H.B. Preston, 1913)

No Georeferenced data available



565400099  
**Truncatellina  
naivashensis**  
(H.B. Preston, 1911)

No Georeferenced data available



5654000136  
**Truncatellina  
ninagongensis**  
(H.A. Pilsbry, 1935)  
Uganda



no  
IMAGES  
available  
to be checked

5654000100  
**Truncatellina**  
**ninagongonis**  
(H.A. Pilsbry, 1935)

No Georeferenced data available

no  
IMAGES  
available

3843802012  
**Truncatellina**  
**opisthodon**  
(O.W.H. Reinhardt, 1879)  
SW Romania, Bulgaria

No Georeferenced data available

**synonyms:**

- Truncatellina opistodon O.W.H. Reinhardt, 1879

no  
IMAGES  
available  
to be checked

5654000101  
**Truncatellina**  
**perplexa**  
(H.C. Burnup in J.C. Melville,  
& J.H. Ponsoby, 1908)

No Georeferenced data available

no  
IMAGES  
available  
to be checked

3843801972  
**Truncatellina**  
**portosanctana**  
R. Hutterer & K. Groh, 1993

No Georeferenced data available

no  
IMAGES  
available  
to be checked

3843801976  
**Truncatellina**  
**prainhana**  
R. Hutterer & K. Groh, 1993

No Georeferenced data available

no  
IMAGES  
available  
to be checked

5654000102  
**Truncatellina**  
**pretoriensis**  
(J.C. Melville & J.H. Ponsoby, 1893)

No Georeferenced data available

no  
IMAGES  
available

3843801980  
**Truncatellina**  
**purpuraria**  
R. Hutterer & K. Groh, 1993  
Canary Islands



no  
IMAGES  
available  
to be checked

5654000103  
**Truncatellina**  
**pygmaeorum**  
(H.A. Pilsbry & T.D.A. Cockerell, 1933)

No Georeferenced data available

no  
IMAGES  
available

to be checked

5654000104  
**Truncatellina**  
**quantula**

(J.C. Melvil & J.H. Ponsoyby, 1893)

No Georeferenced data available

no  
IMAGES  
available

3783050400  
**Truncatellina**  
**rothi**

O.W.H. Reinhardt, 1916

Greece



no  
IMAGES  
available

to be checked

5654000105  
**Truncatellina**  
**ruwenzoriensis**

W. Adam, 1957

Uganda

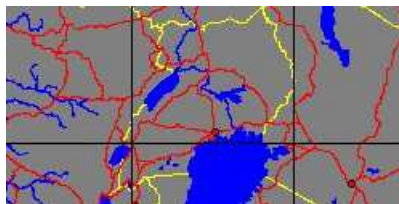

no  
IMAGES  
available

to be checked

5654000106  
**Truncatellina**  
**sykesii**

(J.C. Melvil & J.H. Ponsoyby, 1893)

No Georeferenced data available

no  
IMAGES  
available

3843802016  
**Truncatellina**  
**uniarmata**

(H.C. Küster, 1856)

Bermuda

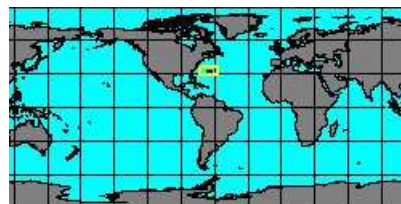

no  
IMAGES  
available

to be checked

5654000107  
**Truncatellina**  
**upembae**

W. Adam, 1954

No Georeferenced data available

no  
IMAGES  
available

3843802020  
**Truncatellina**  
**velkovrhi**

V. ♦tamoļ, 1995

Croatia



SubFamily: VERTIGININAE - Genus: **Bothriopupa** H.A. Pilsbry, 1898 (6 SP, 2 IMG)

no  
IMAGES  
available

5654000018  
**Bothriopupa**  
**breviconus**

H.A. Pilsbry, 1917

Guatemala





5654000019  
**Bothriopupa conoidea**  
 (L. Pfeiffer, 1853)  
 Nicaragua



5654000020  
**Bothriopupa leucodon**  
 (P.M.A. Morelet, 1851)  
 Guatemala

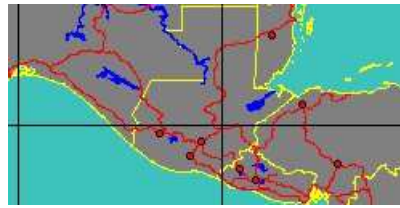

5654000001  
**Bothriopupa peruviana**  
 H.A. Pilsbry, 1934  
 Jamaica



3843802044  
**Bothriopupa tenuidens**  
 (C.B. Adams, 1845)  
 Jamaica

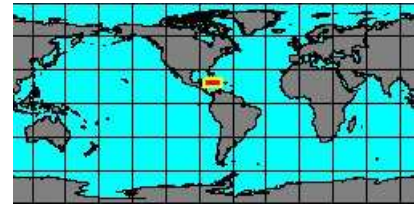

3780300000  
**Bothriopupa variolosa**  
 A.A. Gould, 1848  
 Florida

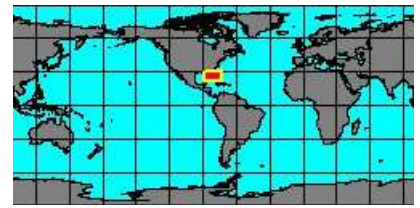
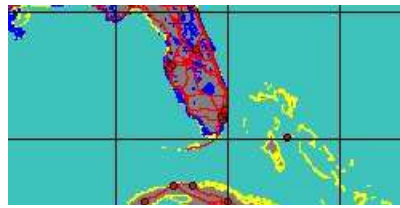

SubFamily: VERTIGININAE - **Genus: Boysia** L. Pfeiffer, 1849 (syn: Hypoma, Hypostoma, Hypostrema, Hypotrema - 1 SP, 0 IMG)



5654000041  
**Boysia boysii**  
 (L. Pfeiffer)

No Georeferenced data available

SubFamily: VERTIGININAE - **Genus: Nearctula** V. Sterki, 1892 (2 SP, 0 IMG)



5654000038  
**Nearctula degeneris**  
 (H.A. Pilsbry, 1927)  
 Mexico, Guadalupe Island



3780000170  
**Nearctula rowellii**  
 (W. Newcomb, 1860)  
 Oregon



**synonyms:**

- *Vertigo rowellii* W. Newcomb, 1860

no  
IMAGES  
available

5654000036  
**Nearctula  
rowellii  
catalinaria**  
(V. Sterki)

Santa Catalina Island, California



**synonyms:**

- *Vertigo californica catalinaria* V. Sterki

no  
IMAGES  
available

5654000035  
**Nearctula  
rowellii  
diegoensis**  
(V. Sterki, 1890)

San Diego, California

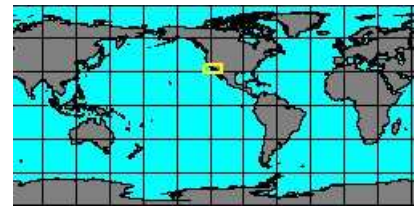

**synonyms:**

- *Vertigo californica diegoensis* V. Sterki, 1890

no  
IMAGES  
available

5654000037  
**Nearctula  
rowellii  
guadalupensis**  
(H.A. Pilsbry, 1927)

Guadalupe Island, Mexico

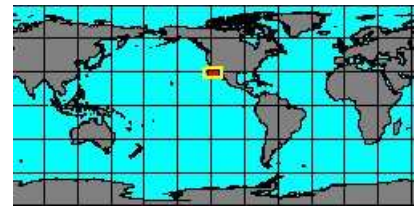

**synonyms:**

- *Vertigo californica guadalupensis* H.A. Pilsbry, 1927

SubFamily: VERTIGININAE - **Genus: Negulus** O. Böttger, 1889 (14 SP, 4 IMG)



5654000113  
**Negulus  
abyssinicus**  
(E.C. Von Martens, 1869)

Sudan  
2,2 mm



no  
IMAGES  
available

3783050530  
**Negulus  
acanthinula**  
(C.M.F. Ancey, 1892)

Hawaii



**synonyms:**

- *Pupa acanthinula* C.M.F. Ancey, 1892

no  
IMAGES  
available

3783050540  
**Negulus  
admodesta**  
(J.W. Mighels, 1845)

Hawaii



**synonyms:**

- *Pupa admodesta* J.W. Mighels, 1845

no  
IMAGES  
available

3783050560  
**Negulus  
boettgeri**  
C.M. Cooke & H.A. Pilsbry, 1920

Hawaii



**synonyms:**

- *Pupa admodesta* O. Böttger



no  
IMAGES  
available  
to be checked

3783050550  
**Negulus  
boettgeri  
spinigera**  
C.M. Cooke & H.A. Pilsbry, 1920  
Hawaii

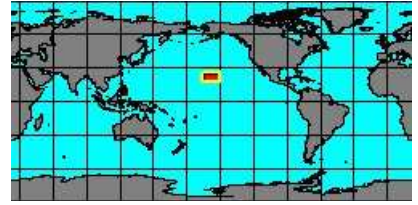

no  
IMAGES  
available  
to be checked

3783050580  
**Negulus  
frondicola**  
C.M. Cooke & H.A. Pilsbry, 1920  
Hawaii

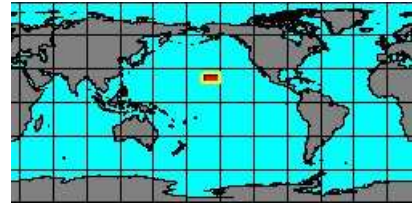

no  
IMAGES  
available  
to be checked

3783050570  
**Negulus  
frondicola  
corcitcola**  
C.M. Cooke & H.A. Pilsbry, 1920  
Hawaii

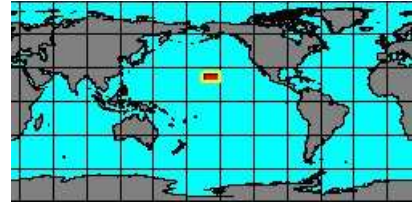

no  
IMAGES  
available  
to be checked

3783050590  
**Negulus  
hystricella**  
C.M. Cooke & H.A. Pilsbry, 1920  
Hawaii



no  
IMAGES  
available  
to be checked

3783050600  
**Negulus  
incerta**  
C.M. Cooke & H.A. Pilsbry, 1920  
Hawaii



5654000112  
**Negulus  
kenianus**  
(H.B. Preston, 1912)  
Kenya  
2,2 mm



**synonyms:**

- *Alaea keniana* H.B. Preston, 1912

no  
IMAGES  
available  
to be checked

3783050610  
**Negulus  
lymaniana**  
C.M. Cooke & H.A. Pilsbry, 1920  
Hawaii



no  
IMAGES  
available  
to be checked

3783050620  
**Negulus  
molokaiensis**  
C.M. Cooke & H.A. Pilsbry, 1920  
Hawaii





3783050630  
**Negulus**  
**orycta**  
C.M. Cooke & H.A. Pilsbry, 1920  
Hawaii

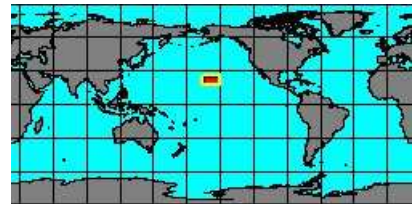
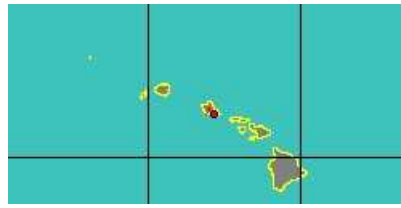

3783050640  
**Negulus**  
**reinhardtii**  
(C.F. Jickel, 1874)  
Eritrea  
2,6 mm

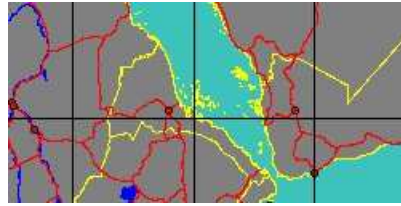

5654000109  
**Negulus**  
**ruwenzoriensis**  
W. Adam, 1957  
Malawi

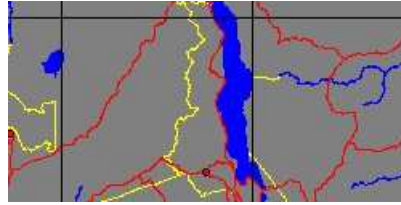

3783050650  
**Negulus**  
**sericata**  
C.M. Cooke & H.A. Pilsbry, 1920  
Hawaii

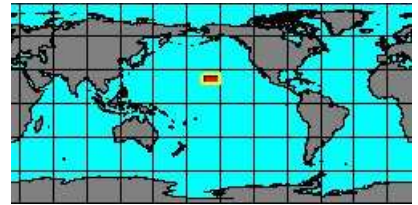
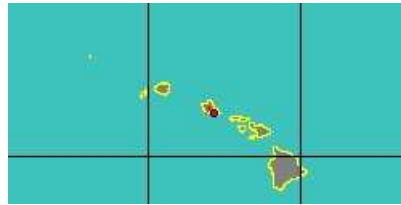

SubFamily: VERTIGININAE - **Subgenus: Negulus (Pronesopupa)** T. Iredale, 1913 (2 SP, 0 IMG)



5654000015  
**Pronesopupa**  
**frondicella**  
C.M. Cooke & H.A. Pilsbry, 1920

No Georeferenced data available



5654000053  
**Pronesopupa**  
**senex**  
T. Iredale, 1913  
Hawaii



SubFamily: VERTIGININAE - **Genus: Vertigo** O.F. Müller, 1774 (syn: Alaea, Dexiogyra, Dexiogyra, Haplopupa - 67 SP, 32 IMG)



3780000000  
**Vertigo**  
**alabamensis**  
W.F. Clapp, 1915  
Pender County, North Carolina



3780000005  
**Vertigo**  
**allyniana**  
S.S. Berry, 1919

No Georeferenced data available



378000010  
**Vertigo alpestris**  
J. Alder, 1838  
Haute Provence, France

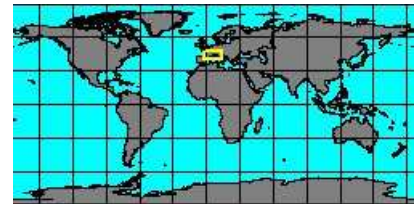
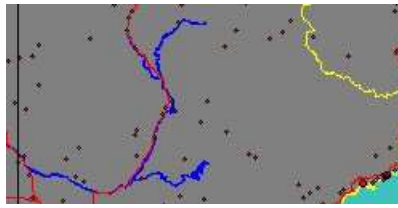

**synonyms:**

- Vertigo leontina P.V. Gredler, 1856
- Vertigo parcedentata C.L.F. von Sandberger, 1875
- Vertigo tatrica J. Hazay, 1885
- Vertigo shuttleworthiana L. Pfeffer, 1847



3783050030  
**Vertigo alpestris uturyotoensis**  
J.T. Kuroda & M. Hukuda, 1944  
Japan

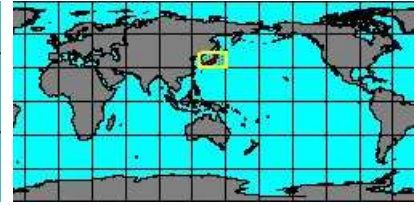

3780000015  
**Vertigo andrusiana**  
H.A. Pilsbry, 1899  
Nevada

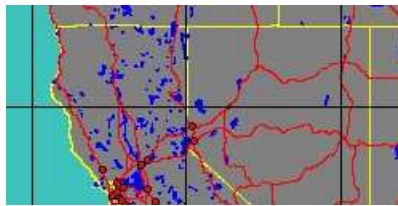

3780000020  
**Vertigo angustior**  
J.G. Jeffreys, 1830  
England, Norfolk  
1,8 mm



**synonyms:**

- Vertigo gothorum C.A. Westerlund, 1878
- Vertigo hamata F. Held, 1837
- Vertigo obesa Blanckenhorn, 1889
- Vertigo porrecta P.M. Palary, 1939
- Vertigo venetii J.G.F. de Charpentier, 1847
- Vertigo nana A. Michaud, 1831
- Vertigo plicata A. Müller, 1838
- Vertigo producta C.A. Westerlund, 1878
- Vertigo wolteri I. Kiliás, 1969



3780000025  
**Vertigo antivertigo**  
J.P.R. Draparnaud, 1801  
England, Norfolk  
2,1 mm

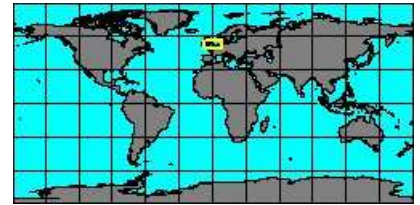

**synonyms:**

- Vertigo aequidentata C. Polonera, 1885
- Vertigo comea É.A.A. Locard, 1881
- Vertigo ferox C.A. Westerlund, 1887
- Vertigo maresi J.R. Bourguignat, 1864
- Vertigo octodentata S.E. Studer, 1820
- Vertigo palustris J.G. Jeffreys, 1830
- Vertigo septemdentata A.E.J. Férussac, 1821
- Vertigo sinuata A. Mousson, 1873
- Vertigo cisalpina C. Polonera, 1885
- Vertigo discheila J.R. Bourguignat, 1864
- Vertigo irregularis C. Polonera, 1885
- Vertigo novemplicata É.A.A. Locard, 1881
- Vertigo padana C. Polonera, 1885
- Vertigo seminulum C.A. Westerlund, 1871
- Vertigo sexdentata G. Montagu, 1803



3780000030  
**Vertigo arthuri**  
E.C. Von Martens, 1882  
Minnesota

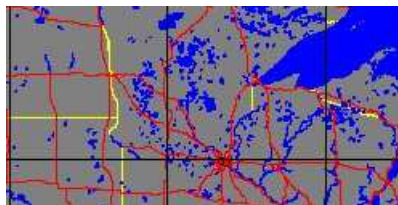

5654000016  
**Vertigo arthuri hubrichti**  
H.A. Pilsbry, 1934  
Minnesota

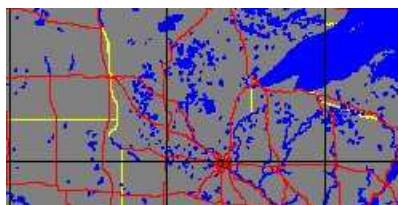



3780000145  
**Vertigo arthuri paradoxa**  
V. Sterki, 1900  
Minnesota

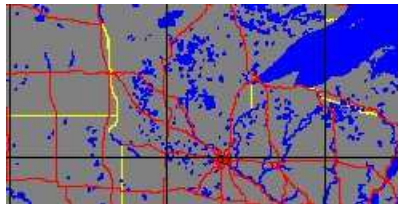

3780000035  
**Vertigo berryi**  
H.A. Pilsbry, 1919  
California, USA

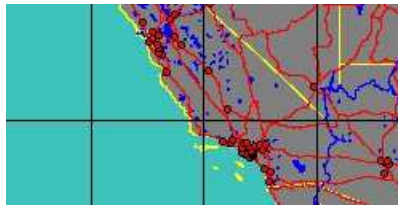

3780000040  
**Vertigo binneyana**  
V. Sterki, 1890  
USA, Montana

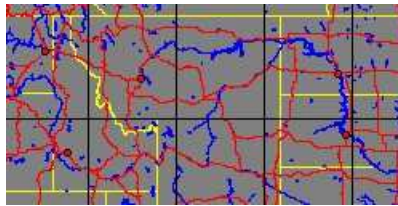

3780000045  
**Vertigo bollesiana**  
E.S. Morse, 1865  
Massachusetts

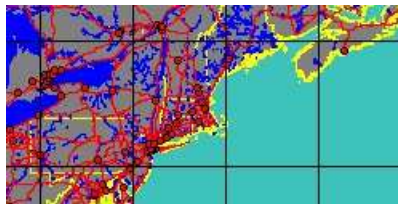

3780000050  
**Vertigo californica**  
(J. Rowell, 1861)  
California, San Francisco



5654000067  
**Vertigo circumlabiata**  
A.A. Schileyko, 1984

No Georeferenced data available



3780000055  
**Vertigo columbiana**  
H.A. Pilsbry & E.G. Vanatta, 1900  
Oregon

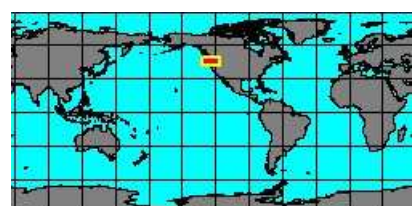

3780000060  
**Vertigo concinnula**  
T.D.A. Cockerell, 1897  
USA, Utah  
2,2 mm

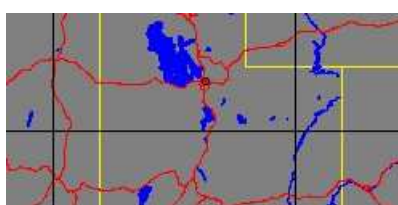

**synonyms:**

- *Vertigo concinnula* T.D.A. Cockerell, 1897



378000065  
**Vertigo conecuhensis**  
 W.F. Clapp, 1915  
 Covington County, Alabama

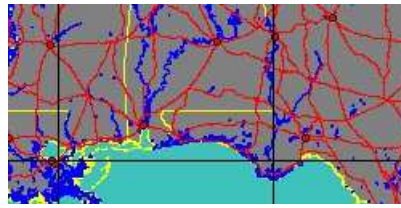

5654000114  
**Vertigo cubana**  
 J.C.H. Crosse, 1890  
 Cuba



3780000070  
**Vertigo elatior**  
 V. Sterki, 1894  
 USA, Ohio

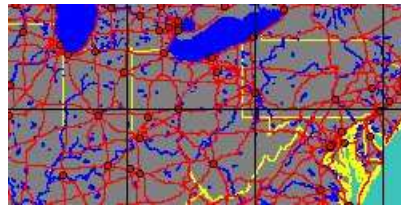

3783050070  
**Vertigo eogea**  
 H.A. Pilsbry, 1919  
 Hokkaido

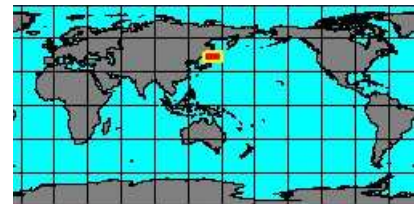

to be checked

**synonyms:**

- Vertigo eogea H.A. Pilsbry, 1919



3783050060  
**Vertigo eogia stagnalis**  
 J.T. Kuroda, 1941  
 Japan

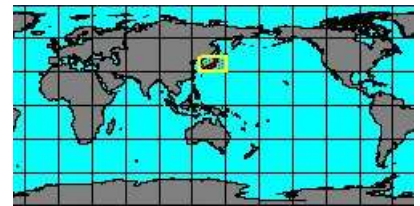

to be checked



3843802024  
**Vertigo extima**  
 (C.A. Westerlund, 1877)  
 Basovo, Russia

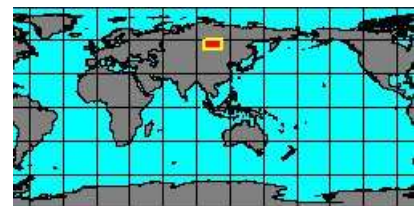
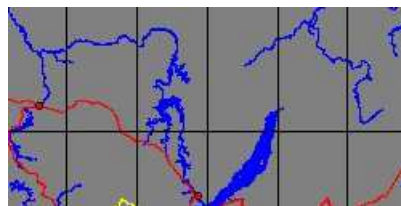

**synonyms:**

- Vertigo arctica extima C.A. Westerlund, 1876
- Vertigo modesta ultima H.A. Pilsbry, 1919



3783050080  
**Vertigo genesii**  
 P.V. Gredler, 1856  
 Germany

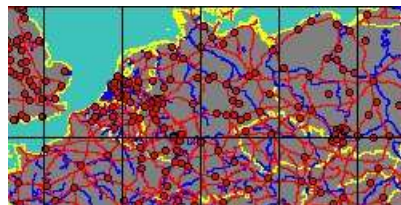

3783050090  
**Vertigo geyeri**  
 W.A. Lindholm, 1925  
 Germany

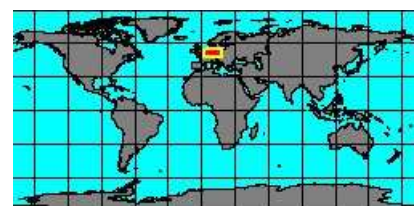
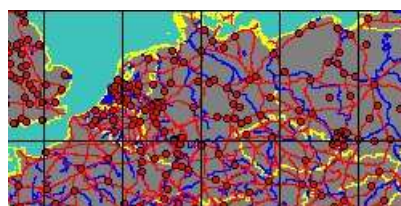



378000075  
**Vertigo  
gouldi**

A. Binney, 1843  
Florida, Monroe County

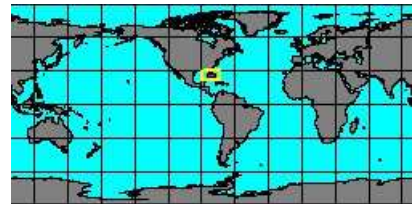

3783050110  
**Vertigo  
gouldi  
arizonensis**  
H.A. Pilsbry & E.G. Vanatta, 1900  
Chihuahua, Mexico

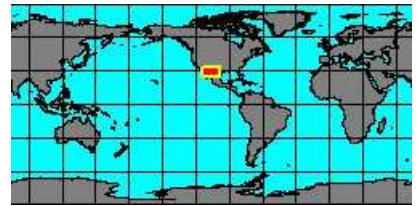

**synonyms:**

- Vertigo coloradoensis arizonensis H.A. Pilsbry & E.G. Vanatta, 1900



3783050120  
**Vertigo  
gouldi  
basidens**  
H.A. Pilsbry & E.G. Vanatta, 1900  
Doggett County, Utah

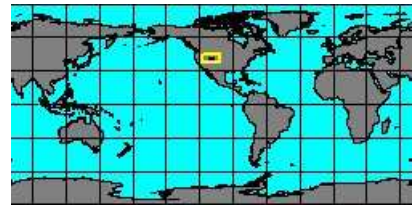
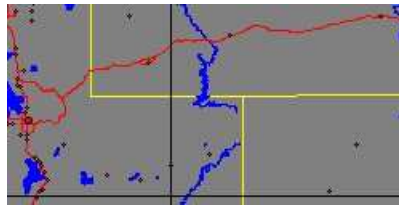

5654000033  
**Vertigo  
gouldi  
coloradoensis**  
(T.D.A. Cockerel, 1891)  
USA, Colorado

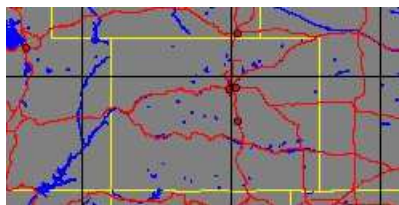

5654000034  
**Vertigo  
gouldi  
inserta**  
H.A. Pilsbry, 1919  
USA, Arizona

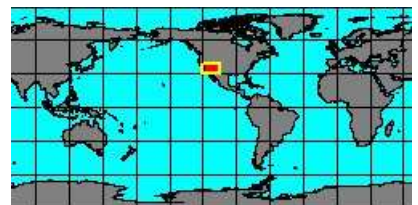

**synonyms:**

- Vertigo coloradoensis inserta H.A. Pilsbry, 1919



3780000080  
**Vertigo  
hebardii**

E.G. Vanatta, 1912  
Florida, Long Key  
1 mm



3783050160  
**Vertigo  
heldi**

S. Clessin, 1877  
Germany

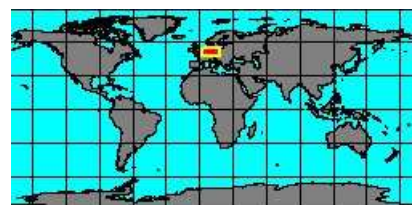
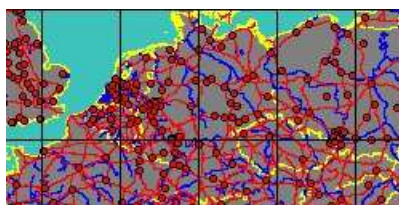

3783050180  
**Vertigo  
hirasei**

H.A. Pilsbry, 1901  
Hokkaido, Japan

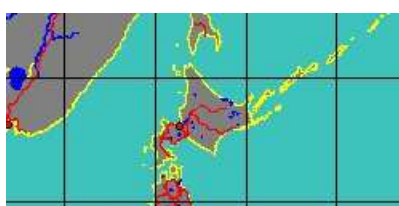

no  
**IMAGES**  
available

to be checked

3783050170  
**Vertigo**  
**hirasei**  
**glans**  
H.A. Pilsbry & Y. Hirase, 1904  
Japan

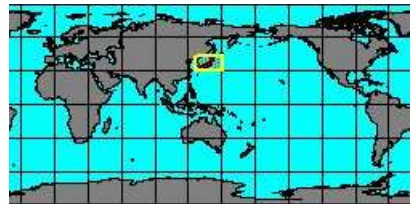
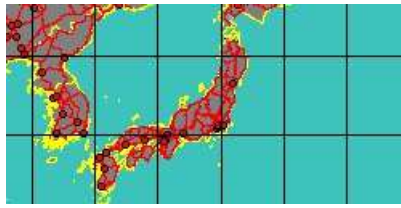

no  
**IMAGES**  
available

3783050190  
**Vertigo**  
**hydrophila**  
O.W.H. Reinhardt, 1877  
Japan, Hyogo

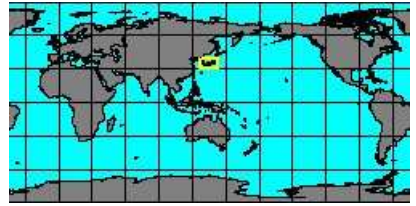
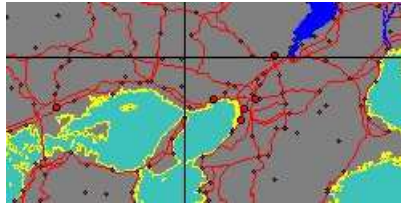

no  
**IMAGES**  
available

3780000090  
**Vertigo**  
**idahoensis**  
H.A. Pilsbry, 1934  
USA, Idaho

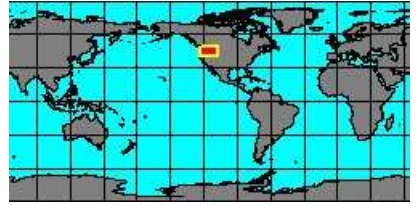
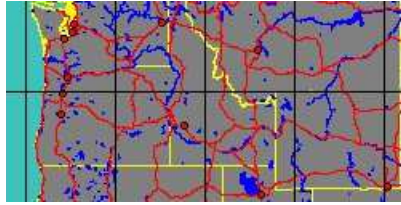

3783050200  
**Vertigo**  
**japonica**  
H.A. Pilsbry & Y. Hirase, 1904  
Hokkaido, Japan

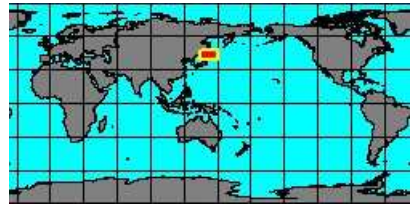
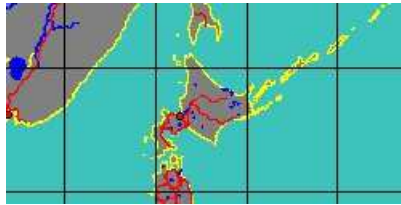

**synonyms:**

- Vertigo coreana H.A. Pilsbry, 1919
- Vertigo tosana H.A. Pilsbry, 1919

no  
**IMAGES**  
available

to be checked

3783050210  
**Vertigo**  
**kushiroensis**  
(H.A. Pilsbry & Y. Hirase, 1905)  
Hokkaido



**synonyms:**

- Vertigo hirasei kushiroensis H.A. Pilsbry, Y. Hirase, 1905



3783050220  
**Vertigo**  
**lilljeborgi**  
C.A. Westerlund, 1871  
Norway



5654000186  
**Vertigo**  
**malleata**  
J. Coles & J.C. Nekola, 2007  
Massachusetts



5654000083  
**Vertigo**  
**marciae**  
J.C. Nekola & G. Rosenberg, 2013  
Jamaica  
1 mm

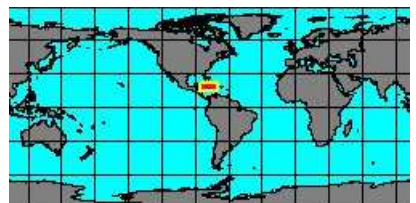

no  
IMAGES  
available

378000095  
**Vertigo**  
**meramecensis**  
J.C. van Hasselt, 1835

No Georeferenced data available



565400070  
**Vertigo**  
**microsphaera**  
A.A. Schileyko, 1984  
Basovo, Russia

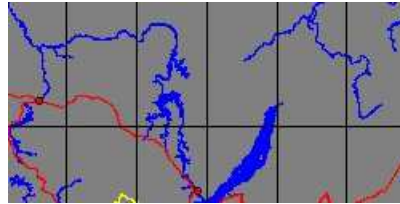

no  
IMAGES  
available

to be checked

3783050230  
**Vertigo**  
**miyakejimana**  
H.A. Pilsbry & Y. Hirase, 1919  
Japan

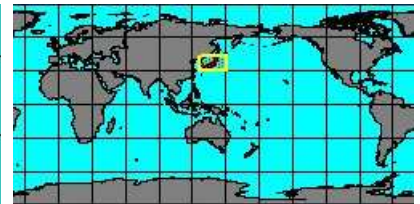

no  
IMAGES  
available

378000105  
**Vertigo**  
**modesta**  
T. Say, 1824  
Alaska

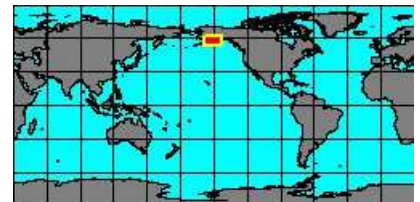
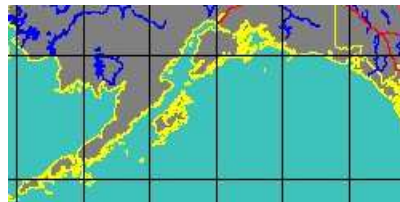

**synonyms:**

- Pupila arctica extima C.A. Westerlund, 1876
- Pupila genesii P.V. Gredler, 1856
- Pupila inermis C.A. Westerlund, 1877
- Pupila ronneyensis C.A. Westerlund, 1871
- Vertigo westerlundi H.A. Pilsbry, 1922

- Pupila decora A.A. Gould, 1848
- Pupila hoppii H.P.C. Møller, 1842
- Vertigo modesta krauseana O.W.H. Reinhardt, 1883
- Pupila shuttleworthiana L. Pfeiffer, 1847

no  
IMAGES  
available

3783050040  
**Vertigo**  
**modesta**  
**arctica**  
C. de Wallenberg, 1858  
Norway



**synonyms:**

- Vertigo arctica C. de Wallenberg, 1858
- Vertigo eggeri P.V. Gredler, 1890

- Vertigo tirolensis P.V. Gredler, 1869

no  
IMAGES  
available

to be checked

3783050240  
**Vertigo**  
**modesta**  
**corpulenta**  
E.S. Morse, 1865  
California, Onion Valley



no  
IMAGES  
available

to be checked

5654000187  
**Vertigo**  
**modesta**  
**hoppii**  
(H.P.C. Møller, 1842)

No Georeferenced data available

no  
IMAGES  
available

to be checked

3783050250  
**Vertigo**  
**modesta**  
**ingersolli**  
T.D.A. Cockerell, 1891  
USA

No Georeferenced data available



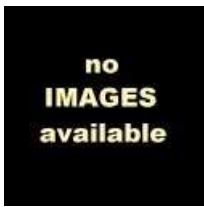

378000110

**Vertigo morsei**

V. Sterkj, 1894

Illinois

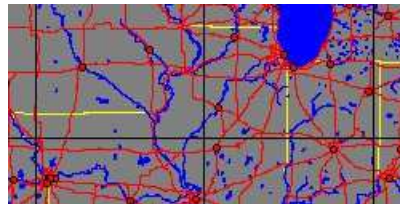

378000115

**Vertigo moulinsiana**

D. Dupuy, 1849

Bulgaria  
2,7 mm



**synonyms:**

- Vertigo acheila G. Servain, 1880
- Vertigo charpentieri H.C. Küster, 1850
- Vertigo desmoulinsi J. Germain, 1913
- Vertigo kuesteriana C.A. Westerlund, 1874
- Pupilla laevigata Kokeil in H.T. von Gallenstein, 1852
- Pupilla iljeborgi C.A. Westerlund, 1868
- Vertigo moulinsi A. Moquin-Tandon, 1855
- Vertigo octodentata C.A. Westerlund, 1878
- Vertigo ventrosa D.F. Heynemann, 1862

- Vertigo anglica A. Moquin-Tandon, 1843
- Vertigo codia J.R. Bourguignat, 1864
- Vertigo graellsiana G. Servain, 1880
- Pupilla kuesteriana C.A. Westerlund, 1874
- Vertigo laevigata Kokeil in H.T. von Gallenstein, 1852
- Vertigo limbata A. Moquin-Tandon, 1855
- Isthmia moulinsiana D. Dupuy, 1849
- Vertigo personata A. Moquin-Tandon, 1856



565400118

**Vertigo nangarbatensis**

B.M. Pokryszko, K. Auffenberg,  
& al., 2009

Pakistan

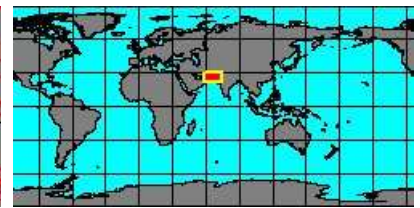

384380208

**Vertigo neglecta**

R. Arango in F. Poey, 1856

Cuba



3843802052

**Vertigo nitens**

W.H. Pease, 1861

French Polynesia  
2,36 mm



565400162

**Vertigo nitidula**

(A. Mousson, 1876)

Caucasus

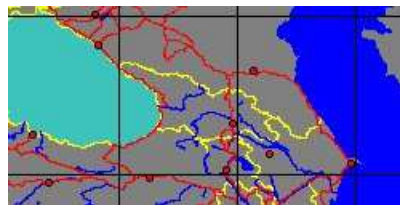

**synonyms:**

- Vertigo pygmaea nitidula A. Mousson, 1876



378000120

**Vertigo nylanderi**

V. Sterkj, 1909

Maine, Aroostook County

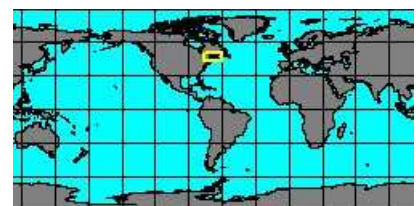
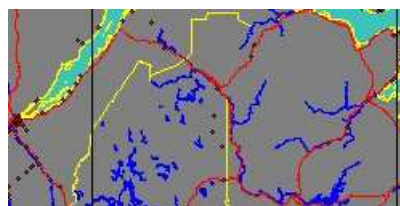

no  
IMAGES  
available

3780000125  
**Vertigo**  
**occidentalis**  
V. Sterk, 1907  
California, San Bernardino

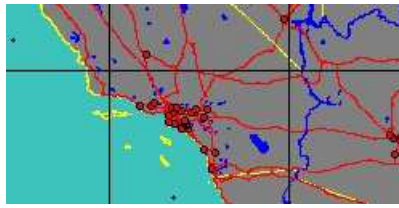

no  
IMAGES  
available

to be checked

3783050260  
**Vertigo**  
**okinoerabuensis**  
H.A. Pilsbry & Y. Hirase, 1904  
Japan

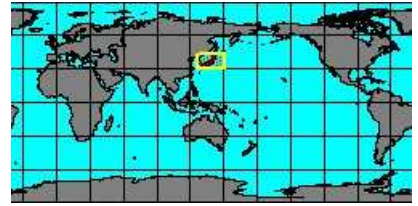
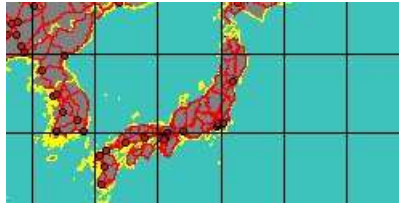

no  
IMAGES  
available

3780000130  
**Vertigo**  
**oralis**  
V. Sterk, 1898

No Georeferenced data available



3780000135  
**Vertigo**  
**oscariana**  
V. Sterk, 1890  
Alabama  
1 mm

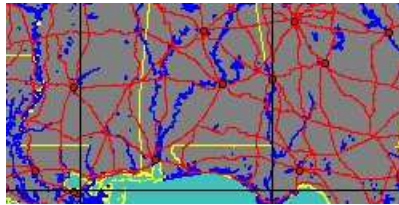

no  
IMAGES  
available

3780000140  
**Vertigo**  
**ovata**  
T. Say, 1822  
Alabama

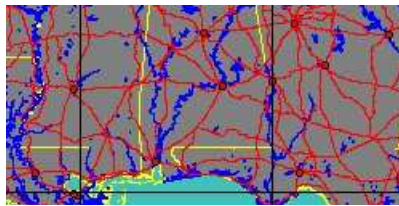

**synonyms:**

- Pupa hexodon C.B. Adams, 1849



5654000189  
**Vertigo**  
**parcedentata**  
(A. Braun, 1847)  
Basovo, Russia

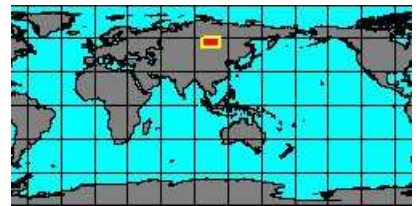
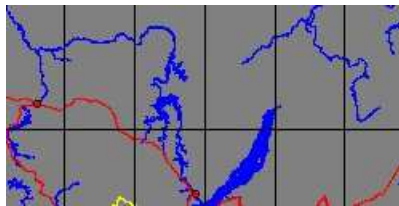

no  
IMAGES  
available

3780000150  
**Vertigo**  
**parvula**  
V. Sterk, 1890  
Tennessee

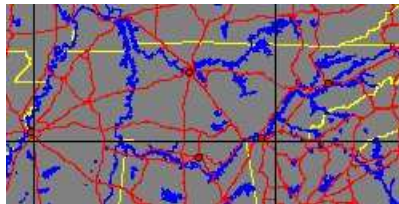

no  
IMAGES  
available

3780000155  
**Vertigo**  
**perryi**  
V. Sterk, 1905  
USA

No Georeferenced data available



5654000062  
**Vertigo**  
**pseudosubstriata**

V. Ložek, 1954  
Kazakhstan

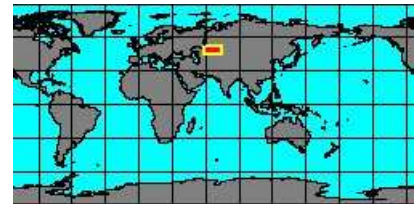

**synonyms:**

- Vertigo laevis K.K. Uvaleva, 1967



3780000160  
**Vertigo**  
**pusilla**

O.F. Müller, 1774  
Austria  
1,8 mm

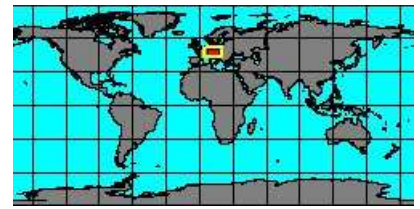
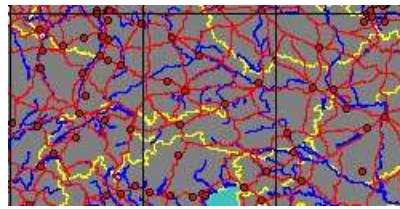

**synonyms:**

- Vertigo clevei C.A. Westerlund, 1887
- Vertigo heterostropha W. Turton, 1831
- Vertigo pini G.B. Adams, 1886
- Vertigo tumida C.A. Westerlund, 1876
- Vertigo collina C.A. Westerlund, 1871
- Vertigo otostoma C.A. Westerlund, 1871
- Vertigo spirula A. Vila, 1841
- Vertigo vertigo J.P.R. Draparnaud, 1801



3780000165  
**Vertigo**  
**pygmaea**

(J.P.R. Draparnaud, 1801)  
Belgium, Aarschot  
2 mm

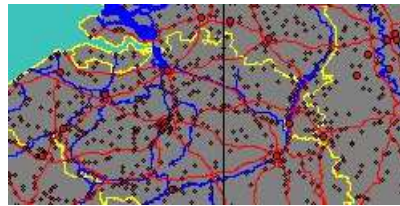

**synonyms:**

- Vertigo athesina P.V. Gredler, 1856
- Vertigo briobia J.R. Bourguignat, 1864
- Vertigo etrusca O. Böttger, 1905
- Vertigo quadridens C.A. Westerlund, 1871
- Vertigo quinqueidentata S.E. Studer, 1820
- Vertigo sarena P.V. Gredler, 1856
- Vertigo similis A.E.J. Férussac, 1821
- Vertigo ausonia C. De Stefani, 1883
- Vertigo cylindrica J.E. Gray, 1821
- Vertigo microlena J.R. Bourguignat, 1864
- Vertigo quadridentata A. Moquin-Tandon, 1856
- Vertigo rubella É.A.A. Locard, 1881
- Vertigo sexplicata É.A.A. Locard, 1881
- Vertigo vulgaris J.G. Jeffreys, 1830



3783050270  
**Vertigo**  
**ronneyensis**

C.A. Westerlund, 1871  
Germany

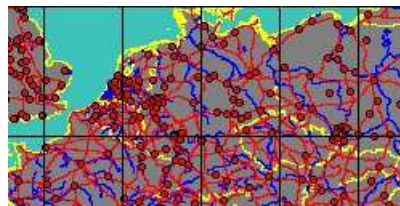

3780000175  
**Vertigo**  
**rugosula**

V. Sterki, 1890  
Alabama



3780004000  
**Vertigo**  
**shimochii**

J.T. Kuroda & K. Amano, 1960  
Okinawa

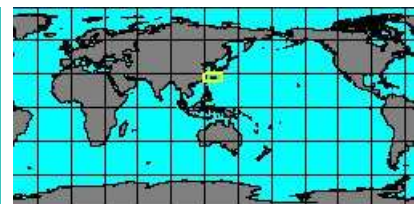

5654000055  
**Vertigo**  
**sieversi**

O. Böttger  
Cuba



**synonyms:**

- Vertigo sieversi substriata I.M. Likharev & E.S. Rammelmeyer, 1952

no  
IMAGES  
available

3780000180

**Vertigo**  
**sterkii**

H.A. Pilsbry, 1919  
California, Onion Valley



3783050280

**Vertigo**  
**substriata**

J.G. Jeffreys, 1833  
Bulgaria

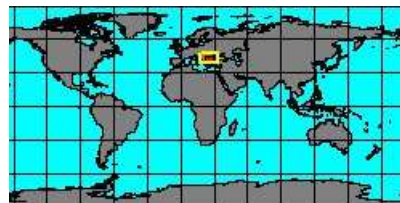

**synonyms:**

- Pupila curta F. Held, 1837
- Vertigo curta F. Held, 1837
- Pupila striata L.A. Reeve, 1863

- Vertigo sextana P.V. Gredler, 1872
- Pupila substriata mits O. Böttger, 1880

no  
IMAGES  
available

5654000119

**Vertigo**  
**superstriata**

B.M. Pokryszko, K. Auffenberg,  
& al., 2009  
Pakistan

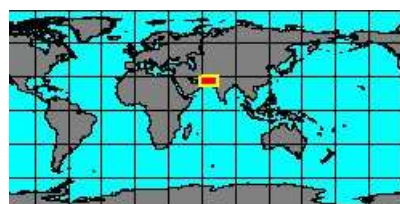

no  
IMAGES  
available

3780000185

**Vertigo**  
**teskeyae**

L.R. Hubricht, 1961

No Georeferenced data available

no  
IMAGES  
available

3843802050

**Vertigo**  
**torrei**

C.G. Aguayo & M.L. Jaume, 1934  
Cuba



3780000190

**Vertigo**  
**tridentata**

A.J.C. Wolf, 1870  
Missouri, Nodaway County  
2,1 mm

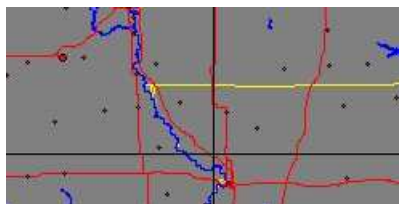

no  
IMAGES  
available

3843802028

**Vertigo**  
**ultimathule**

T. von Proschwitz, 2007  
Central Europe

No Georeferenced data available

no  
IMAGES  
available

3780000195

**Vertigo**  
**ventricosa**

E.S. Morse, 1865  
Pennsylvania

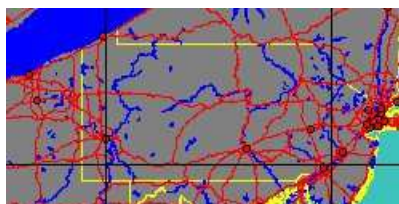

no  
IMAGES  
available

3780000200  
**Vertigo**  
**wheeleri**  
H.A. Pilsbry, 1928  
Alabama

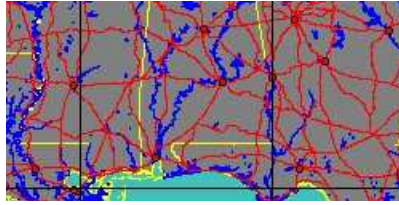

SubFamily: VERTIGININAE - **Subgenus: Vertigo (Alloptyx)** H.A. Pilsbry, 1953 (1 SP, 0 IMG)

no  
IMAGES  
available

3780000085  
**Alloptyx**  
**hinkleyi**  
H.A. Pilsbry, 1921  
USA, Arizona



SubFamily: VERTIGININAE - **Subgenus: Vertigo (Angustula)** V. Sterki, 1888 (1 SP, 1 IMG)



3780000100  
**Angustula**  
**milium**  
(A.A. Gould, 1840)  
Missouri  
1,5 mm

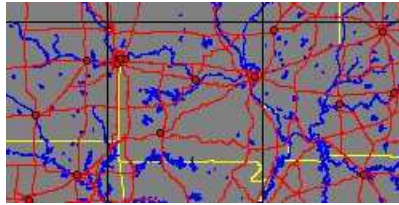

---

## Family: VERTIGINIDAE

---

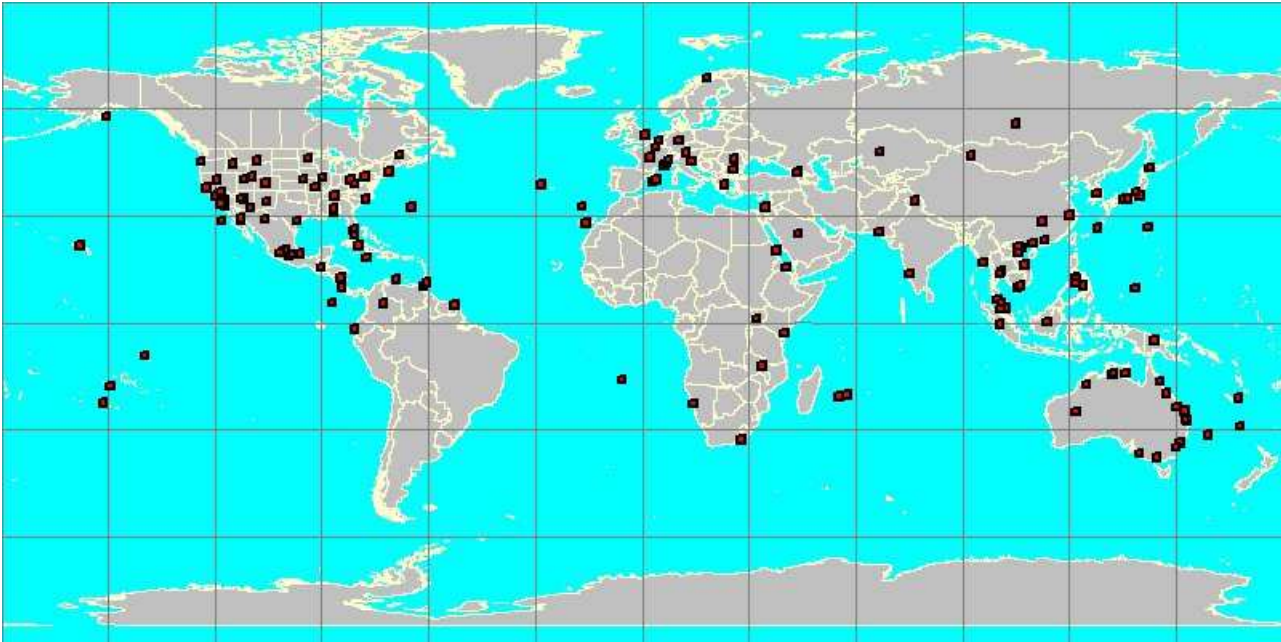

red squares show where each species has been georeferenced

each square has a size of 2 degrees

an interactive version of this image can be accessed at  
<http://www.bagniliggia.it/WMSD/FamilyMap/VERTIGINIDAEmap.htm>

please note that this is not the complete coverage of this family  
the Data Base is not exhaustive and only one specimen per species has been georeferenced

this map is only the graphic summary of the WMSDB Data Base up to now  
the total number of georeferenced species in this map is: 413 from a total of 498