

A Willing Contribution
to
Flora Hellenica

Field records 2008 - Karditsa, Larisa, Trikala



by
Eckhard und Rita Willing

Dessau January 2009

Published by BGBM Press
Botanic Garden and Botanical Museum Berlin-Dahlem
Freie Universität Berlin



Berlin, 2012

ISBN 978-3-921800-75-1
<http://dx.doi.org/10.3372/wfr2008>

© Eckhard & Rita Willing, 2009

The Botanic Garden and Botanical Museum Berlin-Dahlem as publisher reserves the right not to be responsible for the topicality, correctness, completeness or quality of the information provided.

The information provided is based on material identified and named by the authors. The entire collections are preserved in the Herbarium of the Botanic Garden and Botanical Museum Berlin-Dahlem, where the determinations can be reassessed.

This publication should be cited as:

Willing E. & Willing R. 2009: A Willing contribution to Flora Hellenica. Field records 2008, Karditsa, Larisa, Trikala. – Berlin: Botanic Garden and Botanical Museum Berlin-Dahlem, published at <http://dx.doi.org/10.3372/wfr2008>

Address of the authors:

Rita und Eckhard Willing
Augustenhof 14
D-06842 Dessau-Roßlau
Germany
eisenwill@gmx.de

1. Introduction

As in the previous years we hereby want to report on our plant collecting activities in 2007 and their results. By that we want to inform all partners and contributors to Flora Hellenica on the recently collected plant material and on the visited regions of Greece. The plant collection is now available in Botanical Museum Berlin-Dahlem. This material will hopefully be used for an updating of the published two volumes of Flora Hellenica and for the elaboration of the future volumes.

In 2008 we have been from April 6th to May 5th in Central Greece, mainly in the prefectures of Trikala, Karditsa, and Larisa, with few excursions to Grevena, Kozanis, Fthiotis and Magnisia. It was our idea to have a first look at the spring-time flora in Larisa and the Plane of Thessaly and by that to blacken a little bit some white areas in most published distribution-maps.

We started in the plane of Karditsa - from the north-eastern slopes of South Pindus to the mountains of Titanos (693 m) and Fyllion Oros (533 m), the natural border between Karditsa and Larisa. The plane is mostly used for agriculture and pastures, traversed by drainage ditches. Only a few lower stony hills may be found, most of them surrounded by agricultural sites and difficult to access but nevertheless overgrazed by sheep and goats. Therefore the most visited biotopes have been herbaceous areas between roads and cropfields or pastures, along drainage ditches and embankments. Oakwoods, pinewoods, deciduous trees are rare. In consequence, the flora is very homogeneous, not rich of specialities and not interesting for professional botanists. But maybe the collection contains some minor varieties for splitting experts.

The most time we stayed in the plane of Larisa (Thessaly) with some excursions to the valley of Xirolakkos between Higher and Lower Olympos, to the northern and southern slopes of Lower Olympos, to the southern and western slopes of Ossa and Mavrovouni in the North-East and to the hills around Farsala and Domokos in the South.

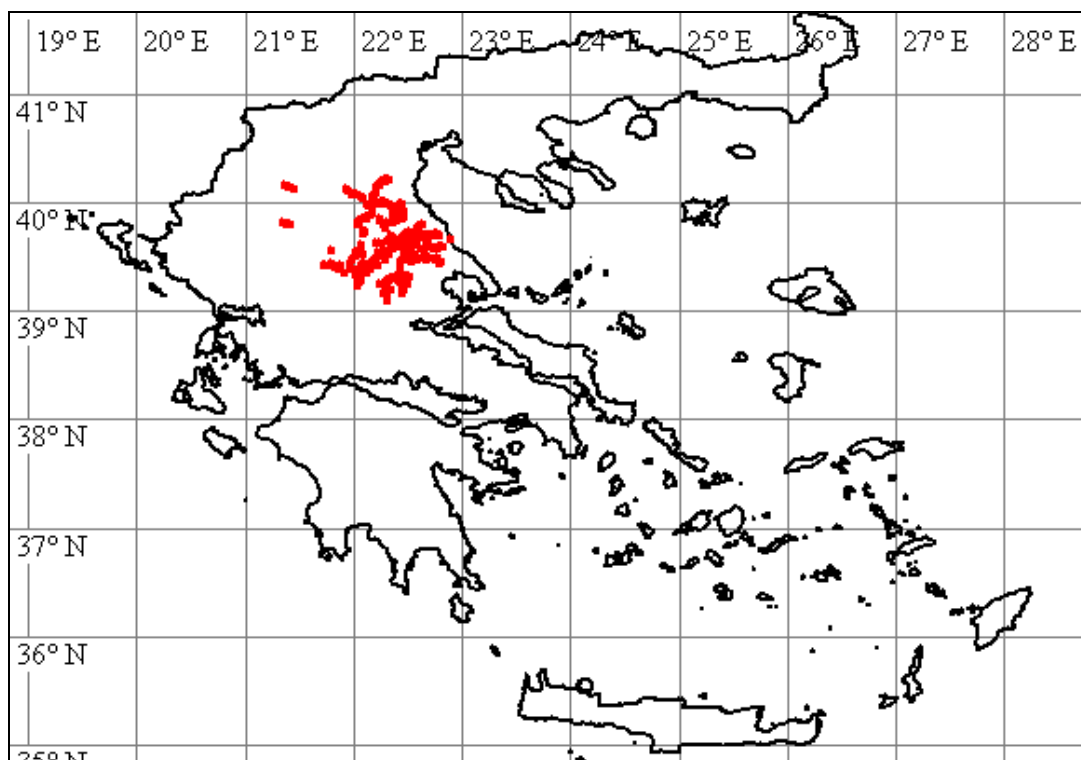

Fig. 1: Localities visited in year 2008, general survey

The real flat area (60-90 m) is relative small, mostly from Larisa to the South east and along the river to the North. Only some 10-20 km to the west, south, east and north of Larisa the plane is replaced by hilly structures. The top and the most slopes of these hills are used agriculture, but there are a lot of slopes unused, some of them stony with smaller Oak- and Pine-woods and most of them not or less grazed.

In contrary to the plane of Karditsa even the agricultural areas look very colourfull. The reason is, that nearly all roads have a 2 - 4 m broad strip between road and crop-fields not used and not very much influenced by agricultural chemicals. It looks like an official program to save by these strips the original nature between traffic and food production.

Visited localities and their allocation to the road-net are shown in the following map:

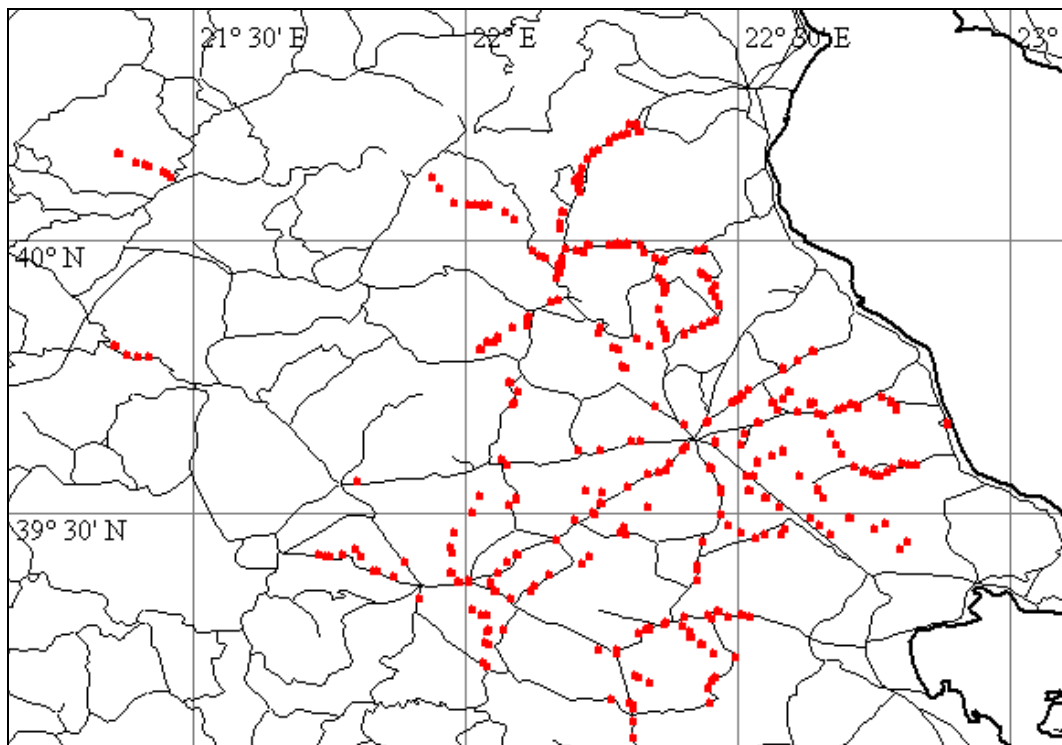

Fig. 2: Localities visited in year 2008, closer look

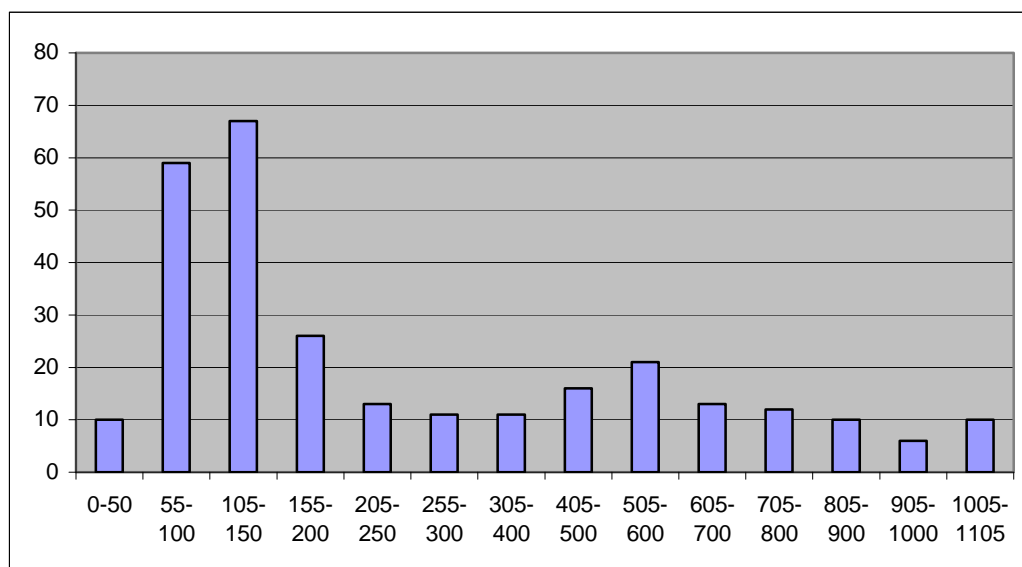

Fig. 3: Vertical distribution of localities visited in spring 2008
Number of visited localities on height (m)

Because of the rich and various structure of the landscape and its biotopes it seems to be absolutely appropriate and necessary to revisit the same area four to six weeks later and in autumn. This may be very clear from the following table. 10 x 10 km-squares of UTM-squares EK, FK, EJ and FJ contain the number of species collected by us. All squares with less than 250 species have been

visited one time only. Squares like EJ 39 (surrounding of Kastanea in South Pindus) with 640 species have been visited 2 or three times.

K	E 3	E 4	E 5	E 6	E 7	E 8	E 9	F 0	F 1	F 2	F 3	4	5	6	7	8	9
K 7	134	295	7	80	0	103	183	189	77	24	0						
K 6	100	173	57	51	97	104	63	102	2	0	97						
K 5	10	168	102	50	99	149	207	160	150	1	87						
K 4	248	99	141	16	137	186	53	218	34	66	108						
K 3	286	245	80	0	31	276	97	236	0	37	132						
K 2	233	223	140	404	253	175	195	274	188	166	106	88					
K 1	46	102	71	327	123	99	247	74	139	237	149	129	110				
K 0	326	228	104	104	65	165	238	115	218	168	181	30	137				
J 9	640	310	206	214	76	68	145	76	74	193	153	211	183	52			
J 8	180	240	120	201	162	160	85	110	153	154	118	135	167	88			
J 7	304	333	256	121	92	87	163	163	65	115	163	114	101	133			
J 6	226	379	318	266	182	101	98	131	95	117	136	94	159	270	254	135	
J 5	0	76	521	356	186	110	146	30	91	178	134	266	135	161	220	186	36
J 4	0	0	102	308	248	276	199	96	171	200	43	253	192			7	88
J 3	4	131	0	0	168	256	256	176	227	120	132	192	227	44			
J 2	116	221	33	155	323	213	0	46	92	63	7	0	195	74			
J 1	143	190	443	366	466	77	118	120	132	211	67	138	157	240			
J 0	116	117	246	562	498	209	162	298	66	121	201	187	166				
J	E 3	E 4	E 5	E 6	E 7	E 8	E 9	F 0	F 1	F 2	F 3	F 4	F 5	F 6	F 7	F 8	

Fig. 4: Number of species collected by us in the 10 x 10 km UTM-squares EK, FK, EJ and FJ. Red numbers: prefecture Larisa, blue numbers: prefecture Karditsa

A still existing problem is the illegal and uncontrolled disposal of waste less in Larisa, much ore in Karditsa and Trikala. It is not allways used tyres as shown in the following picture, but mostly

bulky waste, especially from construction and demolition that is disposed at places not suitable for agricultural or other economical use.



23.4.08 SW Farsala

We have planned our daily collection on base of 10 x 10 km-UTM-squares. Within these we selected typical topographical sites and biotopes and tried to collect all species flowering and fruiting as far as they had been seen and identified by us. At second and third collection points within the same square we tried to avoid doublings. All plants have been collected by Rita & Eckhard Willing.

As in the past years we used 6 presses each of them calculated for approximately 50 plants, this means an overall capacity of 300 plants per day. Actually we collected on 19 (of 28) days between 330 and 360 plants. For optimal use of the available capacity of the six presses we had to place in each press between 8 and 12 times two plants between the corrugated cardboard instead of the normal 1 plant. This did not cause any qualitative problem. The reason is that we optimised again the used combination of C-line (3,2-3,9 mm) and B-line (2,2-3,0 mm) corrugated cardboard. Over night we used a continuous change of B- and C-line corrugated board. The drying result over night was such good, that the remaining number of slightly wet plants in the morning had been approximately 30-50 specimen only. After rainy days, having collected really wet plants, the remaining number of slightly wet plants could increase up to 100 plants.

To replace dried material it is necessary to open the presses in the morning, to select dried plants, to remove tissue material for example from big-flowering *Verbascum* and in some cases to turn plants by 180 °. Time consumption for the morning inspection is in the range of 12-15 minutes for each press. The drier the plants the less time is needed for controll. For the further drying it is absolutely necessary to use a different combination of corrugated board using 2 B-line followed by 1 C-line and, additionally taking out one of the four infra-red lamps. These measures are necessary to avoid negative high temperatures.

Using this technique quality and especially colour of dried plants, even if they filled the whole paper surface, has been astonishing even.

It has proved positively to underlay and to cover the flowers of some species like Papaver, Glaucium, Helianthemum, Verbascum, Linum with one line of tissue. These tissues should be removed after 8-10 hours drying (not really necessary for Papaver and Rosa).

All plants are mounted labelled and, as far as possible, determined by ourselves. The labels contain the following informations:

Sheet-No.:
Family:
Species:
State, Nomos, Locality, Date
Biotope, Altitude
Short-cut of Locality, UTM, Greenwich
Collectors: of this Locality

The determination helps us very much to improve the collection process. Though we are no botanists we try to determine the plants at least until level of genus including all failures an amateur is able to do. We hope to minimize determination mistakes as far as possible and hope that all users will excuse our poor knowledge. For our own quality control it is very important that our plant sheet will be gone through, confirmed or corrected by specialists.

Determined species are added to our access data-base and finally delivered to the herbarium of the Botanical Museum Berlin-Dahlem. Here they are waiting for the necessary scientific assessment.

2. Localities

Within the list of localities we have added pictures showing the concrete locality or the typical landscape around it.

Localities	Short-cut of Locality	Sheet-Numbers
Trikala, Korydallos, 06.04.2008 Eichenwald, 660 m EK 30.06.52, 39°48'19"N, 21°21'24"E	Tri 370	168.792-168.834
Trikala, Korydallos, 06.04.2008 Laubgebüsch, Wassergraben, 680 m EK 30.24.34, 39°47'20"N, 21°22'39"E	Tri 371	168.835-168.850
Trikala, Pefki, 06.04.2008 Laubgebüsch, Krautfluren, Obstbäume, 730 m EK 30.43.18, 39°47'02"N, 21°23'57"E	Tri 372	168.851-168.865
Trikala, Trygon, 06.04.2008 Kiesige Hänge, Kiefern, 800 m EK 30.54.70, 39°47'08"N, 21°25'04"E	Tri 373	168.866-168.873



Trikala, SO Trikala, 06.04.2008 Straßenrand, Krautfluren, 95 m EJ 67.88.88, 39°33'22"N, 21°48'04"E	Tri 374	168.874-168.924
Karditsa, NW Karditsa, 06.04.2008 Landwirtschaftliche Krautfluren, 90 m EJ 76.62.53, 39°24'25"N, 21°53'20"E	Kar 231	168.925-168.947
Karditsa, S Myrina, 07.04.2008 Straßenrand, Ackerrand, Wassergraben, 100 m EJ 86.30.92, 39°23'16"N, 21°58'30"E	Kar 232	168.948-169.004
Karditsa, N Myrina, 07.04.2008 Ackerrand, Straßenrand, 95 m EJ 86.34.93, 39°25'29"N, 21°58'30"E	Kar 233	169.005-169.013
Karditsa, S Makrychori, 07.04.2008 Ackerrand, Wassergraben, Krautfluren, 95 m EJ 86.35.64, 39°26'03"N, 21°58'19"E	Kar 234	169.014-169.022



Karditsa, NNO Makrychori, 07.04.2008 Ackerrand, Straßenrand, Krautfluren an Deich, 85 m EJ 86.48.46, 39°27'46"N, 21°58'52"E	Kar 235	169.023-169.039
---	---------	-----------------

Karditsa, Koskinas, 07.04.2008 Ausgedehnte Weidewiesen, 80 m EJ 87.72.07, 39°30'01"N, 22°00'42"E	Kar 236	169.040-169.063
Karditsa, O Marathea, 07.04.2008 Laubgebüsch, Felsfluren, 90 m EJ 87.86.21, 39°31'49"N, 22°01'38"E	Kar 237	169.064-169.122
Karditsa, Metamorfosis, 07.04.2008 Krautfluren an Fluss, Felsfluren, 80 m EJ 97.34.03, 39°30'48"N, 22°04'55"E	Kar 238	169.123-169.151
Karditsa, Metamorfosis, 07.04.2008 Felsfluren, Krautfluren, stark beweidet, 85 m EJ 97.45.15, 39°31'29"N, 22°05'43"E	Kar 239	169.152-169.168



Trikala, Farkadon, 07.04.2008 Straßenrand, Felsfluren, 95 m EJ 98.22.55, 39°35'16"N, 22°04'40"E	Tri 375	169.169-169.210
Trikala, Farkadon, 07.04.2008 Straßenrand, Felsanriss, Kiefernwald, 110 m EJ 98.13.76, 39°35'52"N, 22°04'05"E	Tri 376	169.211-169.227
Karditsa, O Karditsa, 08.04.2008 Kiesflächen in Gewerbegebiet, 90 m EJ 85.58.14, 39°22'16"N, 21°59'20"E	Kar 240	169.228-169.269

Karditsa, O Karditsa, 08.04.2008 Weidewiesen, Krautfluren an Wassergraben, 100 m EJ 85.68.76, 39°22'24"N, 22°00'25'E	Kar 241	169.270-169.293
Karditsa, Mataranga, 08.04.2008 Ackerrand, Krautfluren an Wassergraben, 95 m EJ 96.10.32, 39°23'12"N, 22°03'40'E	Kar 242	169.294-169.334
Karditsa, NW Sofades, 08.04.2008 Krautiger, felsiger Hügel in Landwirtschaft, 120 m EJ 95.08.33, 39°22'12"N, 22°02'54'E	Kar 243	169.335-169.404
Karditsa, NW Sofades, 08.04.2008 Krautfluren, Straßenrand, 110 m EJ 95.06.96, 39°21'16"N, 22°03'21'E	Kar 244	169.405-169.422
Karditsa, NW Sofades, 08.04.2008 Straßenböschung, 100 m EJ 95.35.32, 39°20'30"N, 22°04'58'E	Kar 245	169.423-169.432
Karditsa, NO Sofades, 08.04.2008 Ackerrand, Straßenrand, 95 m EJ 95.66.66, 39°21'12"N, 22°07'20'E	Kar 246	169.433-169.461
Karditsa, SW Kipseli, 08.04.2008 Ackerrand, Straßenrand, 100 m EJ 95.77.17, 39°21'50"N, 22°07'39'E	Kar 247	169.462-169.476
Karditsa, NO Kipseli, 08.04.2008 Krautige Straßenböschung und Deich, 95 m EJ 96.90.40, 39°23'02"N, 22°09'16'E	Kar 248	169.477-169.487
Karditsa, W Sykee, 08.04.2008 Krautige Hänge, stark beweidet, 105 m FJ, 07.31.33, 39°29'09"N, 22°12'06'E	Kar 249	169.488-169.542
Karditsa, Karpochori, 09.04.2008 Ackerrand, 110 m EJ 85.73.30, 39°19'21"N, 22°00'48'E	Kar 250 a	169.543-169.586
Karditsa, Karpochori, 09.04.2008 Ackerrand, 105 m EJ 85.81.88, 39°18'42"N, 22°01'51'E	Kar 250 b	169.587-169.596
Karditsa, Ag. Paraskevi, 09.04.2008 Weidewiesen, 105 m EJ 85.91.66, 39°18'33"N, 22°02'23'E	Kar 251	169.597-169.604



Karditsa, Ambelos, 09.04.2008 Ackerrand, Krautfluren an Friedhof, 120 m EJ 84.98.86, 39°16'56"N, 22°02'31'E	Kar 252	169.605-169.648
Karditsa, Ambelos, 09.04.2008 Ehemalige Feuchtwiese, 125 m EJ 84.96.40, 39°15'34"N, 22°02'12'E	Kar 253	169.649-169.660
Karditsa, Filie, 09.04.2008 Krautreiche Wiesen, wilde Deponie an Fluss, 110 m EJ 94.05.19, 39°15'29"N, 22°02'39'E	Kar 254	169.661-169.694
Karditsa, N Filie, 09.04.2008 Krautfluren in Wald an Fluss, Ackerrand, 100 m EJ 94.28.39, 39°17'04"N, 22°04'15'E	Kar 255	169.695-169.729
Karditsa, Kedros, 09.04.2008 Straßenrand, krautiger Hügel; 160 m EJ 84.91.84, 39°13'05"N, 22°02'25'E	Kar 256	169.730-169.774
Karditsa, Kedros, 09.04.2008 Eichenwald, Ackerrand, 155 m EJ 84.91.29, 39°13'20"N, 22°02'04'E	Kar 257	169.775-169.804
Karditsa, S Karditsa, 09.04.2008 Straßenrand, Ackerrand, Laubgebüsch, 110 m EJ 75.95.01, 39°20'30"N, 21°55'02'E	Kar 258	169.805-169.849

Karditsa, NW Karditsa, 10.04.2008 Straßenrand, Krautfluren, 105 m EJ 75.49.73, 39°22'49"N, 21°52'04"E	Kar 259	169.850-169.876
Karditsa, NW Karditsa, 10.04.2008 Straßenrand, Ackerrand, 105 m EJ 76.20.15, 39°23'27"N, 21°50'15"E	Kar 260	169.877-169.921
Karditsa, NW Karditsa, 10.04.2008 Straßenrand, Böschung, Laubgebüsch, 100 m EJ 76.10.57, 39°23'34"N, 21°49'53"E	Kar 261	169.922-169.999
Karditsa, Fanari, 10.04.2008 Buschreicher Hang, 225 m EJ 66.93.55, 39°25'05"N, 21°48'28"E	Kar 262	170.000-170.025
Karditsa, Fanari, 10.04.2008 Krautfluren, Straßenrand, 125 m EJ 66.85.70, 39°25'54"N, 21°47'54"E	Kar 263	170.026-170.073
Karditsa, Charma, 10.04.2008 Ackerrand, Straßenrand, 105 m EJ 66.63.78, 39°25'17"N, 21°46'32"E	Kar 264	170.074-170.107
Karditsa, Kappa, 10.04.2008 Laubbuschwald, Krautfluren, 110 m EJ 66.43.73, 39°25'02"N, 21°45'06"E	Kar 265	170.108-170.130



Karditsa, WNW Kappa, 10.04.2008 Platanenaue, 130 m EJ 66.43.05, 39°25'10"N, 21°44'38"E	Kar 266	170.131-170.147
Karditsa, WNW Kappa, 10.04.2008 Buschwald, stark beweidet, 120 m EJ 66.33.08, 39°25'20"N, 21°43'57"E	Kar 267	170.148-170.160
Karditsa, NO Mataranga, 11.04.2008 Krautfluren an protogeometrischem Grab, 100 m EJ 96.22.77, 39°24'32"N, 22°04'38"E	Kar 268	170.161-170.212
Karditsa, NOMataranga, 11.04.2008 Straßenrand, Krautfluren, 100 m EJ 96.44.33, 39°25'23"N, 22°05'47"E	Kar 269	170.213-170.232
Karditsa, NW Fyllo, 11.04.2008 Kiesiger Straßenrand, Ackerrand, 95 m FJ 06.07.61, 39°26'54"N, 22°10'09"E	Kar 270	170.233-170.298
Karditsa, W Orfana, 11.04.2008 Alter Bahndamm, kiesige Krautfluren, 105 m FJ 06.42.55, 39°24'22"N, 22°12'53"E	Kar 271	170.299-170.316
Karditsa, O Orfana, 11.04.2008 Felsfluren, 110 m FJ 06.53.78, 39°25'02"N, 22°13'43"E	Kar 272	170.317-170.371



Karditsa, NO Sykee, 11.04.2008 Affodillfluren, 150 m FJ 07.62.37, 39°29'50"N, 22°14'14'E	Kar 273	170.372-170.430
Karditsa, NO Vounena, 11.04.2008 Affodillfluren, Wasserloch, 125 m FJ 07.74.47, 39°30'57"N, 22°15'01'E	Kar 274	170.431-170.467
Larisa, Larisa, 12.04.2008 Ruderalfluren im Ort, 95 m FJ 28.06.65, 39°37'13"N, 22°24'22'E	Lar 108	170.468-170.536
Larisa, W Larisa, 12.04.2008 Krautfluren am Straßenrand, 80 m FJ 28.05.18, 39°36'49"N, 22°24'00'E	Lar 109	170.537-170.560
Larisa, SW Larisa, 12.04.2008 Straßenrand, Ackerrand, Krautfluren, 90 m FJ 18.83.20, 39°35'19"N, 22°22'37'E	Lar 110	170.561-170.577
Larisa, SW Larisa, 12.04.2008 Ackerrand, krautiger Hügel, 135 m FJ 18.71.55, 39°34'32"N, 22°22'06'E	Lar 111	170.578-170.636



Larisa, O Elefthere, 12.04.2008 Acker, Ackerrand, 110 m FJ 18.61.41, 39°34'20"N, 22°21'22'E	Lar 112	170.637-170.671
---	---------	-----------------

Larisa, SW Elefthere, 12.04.2008 Acker, Krautfluren, 110 m FJ 18.40.87, 39°34'08"N, 22°20'14"E	Lar 113	170.672-170.678
Larisa, S Koilas, 12.04.2008 Ackerrand, Straßenrand, 115 m FJ 17.18.63, 39°32'50"N, 22°17'58"E	Lar 114	170.679-170.715
Larisa, WNW Mavrovouni, 12.04.2008 Ackerrand, Straßenrand, 100 m FJ 07.76.59, 39°32'06"N, 22°15'06"E	Lar 115	170.716-170.747
Larisa, WNW Mavrovouni, 12.04.2008 Ackerrand, Q.coccifera-Gebüsch, Krautfluren, 125 m FJ 07.57.05, 39°32'27"N, 22°13'20"E	Lar 116	170.748-170.793
Larisa, N Larisa, 13.04.2008 Krautfluren, Ruderalfluren, 75 m FJ 29.31.96, 39°39'57"N, 22°26'43"E	Lar 117	170.794-170.855
Larisa, NO Omorfochori, 13.04.2008 Ackerrand, 65 m FJ 29.75.75, 39°42'00"N, 22°29'24"E	Lar 118	170.856-170.882
Larisa, NO Omorfochori, 13.04.2008 Ehemalige Feuchtwiese, 55 m FJ 29.86.41, 39°42'20"N, 22°29'54"E	Lar 119 a	170.883-170.887
Larisa, NO Omorfochori, 13.04.2008 Felsige Krautfluren, 65 m FJ 29.86.84, 39°42'29"N, 22°30'09"E	Lar 119 b	170.888-170.968
Larisa, SW Sikourio, 13.04.2008 Krautfluren, Mandelbaumhain, 95 m FJ 29.97.31, 39°42'50"N, 22°30'33"E	Lar 120	170.969-170.989
Larisa, SW Sikourio, 13.04.2008 Ackerrand, Mandelbaumhain, 90 m FJ 39.08.43, 39°43'29"N, 22°31'19"E	Lar 121	170.990-171.018
Larisa, SW Sikourio, 13.04.2008 Krautfluren, Felsfluren, 175 m FK 30.52.76, 39°45'46"N, 22°35'05"E	Lar 122	171.019-171.091
Larisa, SW Spilia, 13.04.2008 Kiefernwald, 515 m FK 30.74.93, 39°46'39"N, 22°36'40"E	Lar 123	171.092-171.114

Larisa, SW Spilia, 13.04.2008 Felsige Krautfluren, Laubbuschwald, 655 m FK 40.06.41, 39°47'36"N, 22°38'24"E	Lar 124	171.115-171.142
---	---------	-----------------



Larisa, OSO Larisa, 14.04.2008 Krautfluren, Ruderalfluren, Straßenrand, 80 m FJ 28.57.45, 39°37'42"N, 22°27'41"E	Lar 125	171.143-171.198
Larisa, SO Melissochori, 14.04.2008 Ackerrand, Straßenrand, Krautfluren, 80 m FJ 28.96.49, 39°37'20"N, 22°30'29"E	Lar 126	171.199-171.243
Larisa, NO Melissochori, 14.04.2008 Ackerrand, Krautfluren an Kanal, 60 m FJ 28.99.84, 39°38'40"N, 22°30'49"E	Lar 127	171.244-171.256
Larisa, SW Eleftheri, 14.04.2008 Ackerrand, Krautfluren an Fluss, 55 m FJ 39.21.05, 39°39'47"N, 22°32'23"E	Lar 128	171.257-171.309
Larisa, Eleftherochori, 14.04.2008 Straßenrand, Ackerrand, ehemalige Sumpfwiese, 45 m FJ 39.54.13, 39°41'18"N, 22°34'32"E	Lar 129	171.310-171.352
Larisa, SW Marmarini, 14.04.2008 Affodillfluren, 70 m FJ 39.56.93, 39°42'23"N, 22°35'08"E	Lar 130	171.353-171.364

Larisa, Marmarini, 14.04.2008 Krautfluren am Ortseingang, 125 m FJ 39.67.89, 39°43'14"N, 22°35'50'E	Lar 131	171.365-171.370
Larisa, Marmarini, 14.04.2008 Felsfluren, 60 m FJ 39.45.28, 39°42'06"N, 22°33'58'E	Lar 132	171.371-171.383
Larisa, ONO Eleftheri, 14.04.2008 Straßenrand, Wassergraben, Krautfluren, 45 m FJ 39.83.28, 39°41'00"N, 22°36'42'E	Lar 133	171.384-171.389
Larisa, NO Dimitra, 14.04.2008 Straßenrand, Q.coccifera-Geb., felsige Krautfl., 145 m FJ 49.05.26, 39°41'57"N, 22°38'07'E	Lar 134	171.390-171.453
Larisa, NO Dimitra, 14.04.2008 Ackerrand, Straßenrand, 200 m FJ 49.05.69, 39°42'07"N, 22°38'25'E	Lar 135	171.454-171.477
Larisa, SSO Larisa, 15.04.2008 Krautfluren, Ruderalfluren, 95 m FJ 28.42.46, 39°35'04"N, 22°26'56'E	Lar 136	171.478-171.527
Larisa, SSO Larisa, 15.04.2008 Ackerrand, Straßenrand, 95 m FJ 28.42.62, 39°34'51"N, 22°27'07'E	Lar 137	171.528-171.543



Larisa, S Nikea, 15.04.2008 Krautfluren zwischen Äckern, 100 m FJ 27.68.41, 39°32'38"N, 22°28'16"E	Lar 138	171.544-171.606
Larisa, S Nikea, 15.04.2008 Ackerrand, Obstbaumhain, 140 m FJ 27.67.31, 39°32'04"N, 22°28'11"E	Lar 139	171.607-171.629
Larisa, S Nee Karye, 15.04.2008 Kiefernwald, Affodillfluren, 115 m FJ 27.62.58, 39°29'46"N, 22°28'18"E	Lar 140	171.630-171.650
Larisa, W Sofo, 15.04.2008 Krautfluren, Bach; 165 m FJ 27.70.55, 39°28'30"N, 22°29'00"E	Lar 141	171.651-171.664
Larisa, O Sofo, 15.04.2008 Sandige Krautfluren, 250 m FJ 26.99.71, 39°27'43"N, 22°30'29"E	Lar 142	171.665-171.711
Larisa, NO Kalo Nero, 15.04.2008 Krautfluren, Felsfluren, 270 m FJ 36.28.00, 39°27'05"N, 22°32'06"E	Lar 143	171.712-171.768
Larisa, NO Myra, 15.04.2008 Felsige Krautfluren, Straßenrand, 240 m FJ 36.39.30, 39°27'37"N, 22°32'59"E	Lar 144	171.769-171.808
Larisa, SO Nea Lefki; 16.04.2008 Ackerrand, Straßenrand, z.T. felsig, 110 m FJ 37.07.86, 39°32'20"N, 22°31'22"E	Lar 145 a	171.809-171.898
Larisa, SO Nea Lefki; 16.04.2008 Ackerrand, Straßenrand, z.T. felsig, 95 m FJ 37.36.41, 39°31'29"N, 22°33'11"E	Lar 145 b	171.899-171.910
Larisa, SO Nea Lefki; 16.04.2008 Ackerrand, Straßenrand, z.T. felsig, 105 m FJ 37.54.54, 39°30'31"N, 22°34'36"E	Lar 145 c	171.911-171.919
Larisa, SW Neo Perivoli; 16.04.2008 Krautfluren in Q.coccifera-Gebüsch, 225 m FJ 37.60.60, 39°28'08"N, 22°35'17"E	Lar 146 a	171.920-172.013
Larisa, SW Neo Perivoli; 16.04.2008 Felsfluren, Q.coccifera-Gebüsch, 320 m FJ 36.68.17, 39°27'28"N, 22°34'54"E	Lar 146 b	172.014-172.037

Larisa, O Neo Perivoli; 16.04.2008 Straßenrand, Ackerrand, Felsfluren, 75 m FJ 47.02.63, 39°29'21"N, 22°38'08"E	Lar 147	172.038-172.094
Larisa, SO Neo Perivoli; 16.04.2008 Buschreiche Straßenböschung, Ackerrand, 105 m FJ 47.20.09, 39°28'36"N, 22°39'07"E	Lar 148	172.095-172.117
Larisa, NW Mega Monastiri; 16.04.2008 Krautige Böschung bunter Acker, 105 m FJ 46.39.80, 39°27'33"N, 22°40'19"E	Lar 149	172.118-172.137
Larisa, SW Chalki, 17.04.2008 Ackerrand, Krautfluren auf Deich, 90 m FJ 38.00.38, 39°34'03"N, 22°31'01"E	Lar 150	172.138-172.178
Larisa, W Chalki, 17.04.2008 Krautfluren, eingezäunt, 85 m FJ 38.10.49, 39°34'04"N, 22°31'51"E	Lar 151	172.179-172.195
Larisa, N Chalki, 17.04.2008 Krautfluren an Eisenbahn, 75 m FJ 38.13.95, 39°35'29"N, 22°32'10"E	Lar 152	172.196-172.221
Larisa, SW Glavki, 17.04.2008 Krautfluren buschreich, zwischen Acker und Straß, 45 m FJ 38.44.29, 39°36'12"N, 22°33'48"E	Lar 153	172.222-172.235
Larisa, SO Glavki, 17.04.2008 Ackerrand, Straßenrand, Wassergraben, 45 m FJ 38.65.08, 39°36'42"N, 22°35'04"E	Lar 154	172.236-172.262
Larisa, S Melia, 17.04.2008 Ackerrand, 55 m FJ 38.80.78, 39°33'57"N, 22°36'54"E	Lar 155	172.263-172.282
Larisa, S Melissa, 17.04.2008 Ackerrand, Straßenrand, 60 m FJ 47.18.51, 39°32'30"N, 22°38'50"E	Lar 156	172.283-172.318
Larisa, SO Melissa, 17.04.2008 Ackerrand, 50 m FJ 47.26.55, 39°31'37"N, 22°39'29"E	Lar 157	172.319-172.342
Larisa, O Armenio, 17.04.2008 Ackerrand, 55 m FJ 47.62.85, 39°29'25"N, 22°42'26"E	Lar 158	172.343-172.355

Magnisia, Stefanorikio, 17.04.2008 Ackerrand, Straßenrand, 50 m FJ 57.00.72, 39°28'08"N, 22°45'09"E	Mag 116	172.356-172.391
Magnisia, Stefanorikio, 17.04.2008 Straßenrand, Wassergraben, Krautfluren, 45 m FJ 57.21.53, 39°28'40"N, 22°46'27"E	Mag 117	172.392-172.427
Magnisia, Stefanorikio, 17.04.2008 Felsfluren, 65 m FJ 56.67.07, 39°26'43"N, 22°48'46"E	Mag 118	172.428-172.469
Magnisia, O Rizomylo, 17.04.2008 Felskante, Q.coccifera-Gebüsch, Krautfluren, 80 m FJ 56.46.81, 39°25'50"N, 22°47'58"E	Mag 119	172.470-172.484
Larisa, O Dimitra, 18.04.2008 Felsfluren, Straßenrand, 65 m FJ 49.13.36, 39°40'52"N, 22°38'55"E	Lar 159	172.485-172.563
Larisa, O Dimitra, 18.04.2008 Felsige, krautige Böschung unter Acker, 75 m FJ 49.23.13, 39°40'42"N, 22°39'25"E	Lar 160	172.564-172.599
Larisa, SW Gerakari, 18.04.2008 Felsige Krautfluren, 75 m FJ 49.44.43, 39°41'13"N, 22°41'02"E	Lar 161	172.600-172.619
Larisa, Gerakari, 18.04.2008 Kiefernwald, felsige Krautfluren, Laubgebüsch, 105 m FJ 49.54.48, 39°41'28"N, 22°41'47"E	Lar 162	172.620-172.632
Larisa, ONO Gerakari, 18.04.2008 Felswand, Straßenrand, Platanen, 100 m FJ 49.65.64, 39°41'45"N, 22°42'38"E	Lar 163	172.633-172.658
Larisa, N Aetolofos, 18.04.2008 Q.coccifera-Gebüsch, Krautfluren, 155 m FJ 49.75.70, 39°41'32"N, 22°43'23"E	Lar 164	172.659-172.675
Larisa, SO Agia, 18.04.2008 Krautfluren, Straßenrand, Obstbaumpflanzung, 140 m FJ 59.17.31, 39°42'40"N, 22°45'54"E	Lar 165	172.676-172.726
Larisa, SO Agia, 18.04.2008 Krautfluren, Q.coccifera-Gebüsch, z.T. felsig, 125 m FJ 59.26.82, 39°42'09"N, 22°46'58"E	Lar 166	172.727-172.782

Larisa, NW Skiti, 18.04.2008 Krautfluren, Q.coccifera-Gebüsch, 140 m FJ 59.35.74, 39°41'40"N, 22°47'35'E	Lar 167	172.783-172.811
Larisa, NW Skiti, 18.04.2008 Q.coccifera-Gebüsch, Platanen, 120 m FJ 59.34.66, 39°41'15"N, 22°47'31'E	Lar 168	172.812-172.832
Larisa, W Larisa, 19.04.2008 Acker, krautiger Hang, 80 m FJ 18.37.45, 39°37'47"N, 22°19'16'E	Lar 169 a	172.833-172.892
Larisa, W Larisa, 19.04.2008 Acker, krautiger Hang, 120 m FJ 18.27.04, 39°37'46"N, 22°18'20'E	Lar 169 b	172.893-172.925
Larisa, SW Mandra, 19.04.2008 Acker, ausgedehnte Krautfluren an Steinbruch, 105 m FJ 08.75.17, 39°36'51"N, 22°14'53'E	Lar 170	172.926-173.010
Trikala, Koutsochori, 19.04.2008 Buschreiche, steinige Krautfluren, 95 m FJ 08.35.84, 39°36'45"N, 22°12'34'E	Tri 377	173.011-173.038
Larisa, SO Krannon, 19.04.2008 Ehemalige Feuchtwiese, 110 m FJ 17.44.81, 39°30'32"N, 22°20'07'E	Lar 171	173.039-173.073
Larisa, O Doxaras, 19.04.2008 Ausgedehnte Krautfluren, 150 m FJ 16.19.18, 39°28'15"N, 22°17'31'E	Lar 172	173.074-173.123
Larisa, O Doxaras, 19.04.2008 Sandige Krautfluren, 185 m FJ 16.08.77, 39°27'40"N, 22°17'13'E	Lar 173	173.124-173.140
Larisa, SO Doxaras, 19.04.2008 Ackerrand, Krautfluren, Straßenböschung, 190 m FJ 16.18.56, 39°27'36"N, 22°17'47'E	Lar 174	173.141-173.173
Larisa, NW Kastrio, 20.04.2008 Ackerrand, Straßenrand, Felsfluren, 65 m FJ 48.39.54, 39°38'33"N, 22°40'22'E	Lar 175	173.174-173.259



Larisa, SO Kastrio, 20.04.2008 Felsen, Wasserlauf im Ort, 60 m FJ 48.47.42, 39°37'22"N, 22°40'59'E	Lar 176	173.260-173.275
Larisa, SO Kastrio, 20.04.2008 Krautfluren an Damm, 30 m FJ 48.55.23, 39°36'21"N, 22°41'31'E	Lar 177	173.276-173.288



Larisa, S Amygdali, 20.04.2008 Straßenrand, Mandelbaumhain, Krautfluren, 32 m FJ 48.72.49, 39°35'00"N, 22°43'00"E	Lar 178	173.289-173.304
Larisa, W Kalamaki, 20.04.2008 Felshang, Q.coccifera-Gebüsch, 65 m FJ 48.81.99, 39°34'29"N, 22°44'03"E	Lar 179	173.305-173.315
Larisa, O Kalamaki, 20.04.2008 Krautreicher Felshang, 65 m FJ 58.01.35, 39°34'12"N, 22°45'00"E	Lar 180	173.316-173.358
Larisa, O Kalamaki, 20.04.2008 Q.coccifera-Gebüsch, Krautfluren, 180 m FJ 58.01.92, 39°34'02"N, 22°45'25"E	Lar 181 a	173.359-173.381
Larisa, O Kalamaki, 20.04.2008 Q.coccifera-Gebüsch, Krautfluren, 280 m FJ 58.11.32, 39°34'03"N, 22°45'43"E	Lar 181 b	173.382-173.399
Larisa, SW Elafos, 20.04.2008 Q.coccifera-Gebüsch, felsige Krautfluren, 420 m FJ 58.22.50, 39°34'28"N, 22°46'35"E	Lar 182	173.400-173.415
Larisa, O Elafos, 20.04.2008 Q.coccifera-Gebüsch, Eichenwald, 515 m FJ 58.32.57, 39°34'50"N, 22°47'15"E	Lar 183	173.416-173.444
Larisa, NO Elafos, 20.04.2008 Eichenwald, 690 m FJ 58.43.77, 39°35'23"N, 22°48'09"E	Lar 184 a	173.445-173.467
Larisa, NO Elafos, 20.04.2008 Eichenwald, 800 m FJ 58.53.95, 39°35'16"N, 22°48'55"E	Lar 184 b	173.468-173.478
Larisa, SW Sklithro, 20.04.2008 Buchenwald, 790 m FJ 58.73.06, 39°35'16"N, 22°49'43"E	Lar 185	173.479-173.486
Larisa, S Agiokambos, 20.04.2008 Laubbuschwald, Straßenrand, 45 m FJ 69.11.99, 39°39'43"N, 22°53'17"E	Lar 186	173.487-173.522
Larisa, SW Zappio, 21.04.2008 Ackerrand, Straßenrand, 185 m FJ 26.37.51, 39°26'42"N, 22°26'08"E	Lar 187	173.523-173.570



Larisa, S Chara, 21.04.2008 Überweidete Krautfluren, Straßenrand, 265 m FJ 26.22.93, 39°24'08"N, 22°25'39"E	Lar 188	173.571-173.596
Larisa, Chalkiades, 21.04.2008 Straßenrand, Krautfluren am Ortsrand, 260 m FJ 26.21.76, 39°23'42"N, 22°25'33"E	Lar 189	173.597-173.623
Larisa, S Chalkiades, 21.04.2008 Straßenrand, Straßenböschung, 245 m FJ 25.29.93, 39°22'28"N, 22°25'39"E	Lar 190	173.624-173.659
Larisa, NO Farsala, 21.04.2008 Felsige Krautfluren, 190 m FJ 25.11.08, 39°18'26"N, 22°24'15"E	Lar 191	173.660-173.720
Larisa, NW Dendra, 21.04.2008 Ackerrand, Straßenrand, 150 m FJ 25.42.73, 39°18'41"N, 22°26'49"E	Lar 192	173.721-173.741
Larisa, NW Dendra, 21.04.2008 Affodillfluren, Laubgebüsch, 170 m FJ 25.51.35, 39°18'16"N, 22°27'15"E	Lar 193	173.742-173.770
Larisa, W Ambelia, 21.04.2008 Ackerrand, Straßenrand, 180 m FJ 25.63.30, 39°19'03"N, 22°27'58"E	Lar 194	173.771-173.777

Larisa, SW Ambelia, 21.04.2008 Eichenwald, Krautfluren m it Laubgebüsch, 190 m FJ 25.71.89, 39°18'25"N, 22°28'59"E	Lar 195	173.778-173.801
Larisa, O Ambelia, 21.04.2008 Affodillfluren, Q.coccifera-Gebüsch, 200 m FJ 25.92.93, 39°18'39"N, 22°30'36"E	Lar 196	173.802-173.834
Larisa, OSO Ambelia, 21.04.2008 Buschreiche Krauthänge, Ackerrand, 185 m FJ 35.12.41, 39°18'32"N, 22°31'30"E	Lar 197	173.835-173.859
Larisa, SO Farsala, 22.04.2008 Felsfluren, Krautfluren, 180 m FJ 24.09.69, 39°17'26"N, 22°23'55"E	Lar 198	173.860-173.919
Larisa, SO Farsala, 22.04.2008 Kiesiger Straßenrand, 190 m FJ 24.28.07, 39°16'46"N, 22°24'53"E	Lar 199	173.920-173.977
Larisa, SO Achillion, 22.04.2008 Q.coccifera-Gebüsch, Krautfluren, 270 m FJ 24.27.07, 39°16'14"N, 22°24'54"E	Lar 200	173.978-173.006
Larisa, SO Achillion, 22.04.2008 Q.coccifera-Gebüsch, rockene Krautfluren, 300 m FJ 24.36.63, 39°15'27"N, 22°25'57"E	Lar 201	174.007-174.028
Larisa, SO Achillion, 22.04.2008 Ackerrand, 310 m FJ 24.46.04, 39°15'29"N, 22°26'14"E	Lar 202	174.029-174.048
Larisa, Dilofo, 22.04.2008 Krautfluren im Ort, 370 m FJ 24.54.75, 39°14'27"N, 22°27'27"E	Lar 203	174.049-174.060
Larisa, SO Dilofo, 22.04.2008 Q.coccifera-Gebüsch, Krautfluren, 400 m FJ 24.93.29, 39°14'06"N, 22°29'49"E	Lar 204	174.061-174.068
Larisa, SW Ag. Antonios, 22.04.2008 Laubgebüsch, Ackerrand, Krautfluren, 535 m FJ 23.69.17, 39°11'51"N, 22°27'40"E	Lar 205	174.069-174.127
Larisa, S Dendrochori, 22.04.2008 Bachgrund, Platanen, Ackerrand, Straßenrand, 500 m FJ 23.58.57, 39°11'21"N, 22°27'12"E	Lar 206	174.128-174.152

Larisa, SW Dendrochori, 22.04.2008 Q.coccifera-Gebüsch, Krautfluren, 430 m FJ 23.57.02, 39°10'32"N, 22°26'49"E	Lar 207	174.153-174.174
Larisa, SW Skopia, 22.04.2008 Q.coccifera-Gebüsch, Krautfluren, 415 m FJ 23.54.34, 39°09'00"N, 22°27'00"E	Lar 208	174.175-174.197
Larisa, SW Farsala, 23.04.2008 Ackerrand, kiesiger Straßenrand, 135 m FJ 15.80.07, 39°17'54"N, 22°22'07"E	Lar 209 a	174.198-174.270
Larisa, SW Farsala, 23.04.2008 Ackerrand, kiesiger Straßenrand, 140 m FJ 15.70.72, 39°17'38"N, 22°21'55"E	Lar 209 b	174.271-174.290
Larisa, WSW Farsala, 23.04.2008 Q.coccifera-Gebüsch, Krautfluren, 150 m FJ 14.59.53, 39°17'09"N, 22°20'23"E	Lar 210 a	174.291-174.342



Larisa, WSW Farsala, 23.04.2008 Q.coccifera-Gebüsch, Krautfluren, 220 m FJ 14.59.01, 39°17'02"N, 22°20'02"E	Lar 210 b	174.343-174.367
Larisa, N Vrysia, 23.04.2008 Felsige Phlomisfluren, 180 m FJ 14.38.74, 39°16'40"N, 22°19'09"E	Lar 211	174.368-174.388

Fthiotis, NO Neo Monastiri, 23.04.2008 Krautfluren, Ruderalfluren, 115 m FJ 14.05.41, 39°14'53"N, 22°16'46'E	Fth 403	174.389-174.402
Fthiotis, Neo Monastiri, 23.04.2008 Kiefernwald, 125 m FJ 14.04.33, 39°14'30"N, 22°16'41'E	Fth 404	174.403-174.429
Fthiotis, S Vardali, 23.04.2008 Platanen, Kiefernwald, Krautfluren, 180 m FJ 13.39.47, 39°11'59"N, 22°18'49'E	Fth 405	174.430-174.459
Fthiotis, S Vardali, 23.04.2008 Aufgelassener Acker, 205 m FJ 13.39.85, 39°11'51"N, 22°19'06'E	Fth 406	174.460-174.516



Fthiotis, SO Agrapidia, 23.04.2008 Q.coccifera-Gebüsch, Krautfluren, 370 m FJ 13.58.72, 39°11'07"N, 22°20'24'E	Fth 407	174.517-174.558
Fthiotis, W Neo Monastiri, 24.04.2008 Ackerrand, Straßenrand, 110 m FJ 04.75.40, 39°14'51"N, 22°14'43'E	Fth 408	174.559-174.627

Fthiotis, Thafmako, 24.04.2008 Straßenrand, Ackerrand, Q.coccifera-Gebüsch, 155 m FJ 03.94.67, 39°09'19"N, 22°16'07"E	Fth 409	174.628-174.702
Fthiotis, N Domokos, 24.04.2008 Krautfluren, Q.coccifera-Gebüsch, 285 m FJ 13.24.41, 39°08'58"N, 22°18'06"E	Fth 410 a	174.703-174.771
Fthiotis, NO Domokos, 24.04.2008 Krautfluren, Q.coccifera-Gebüsch, 365 m FJ 13.33.07, 39°08'44"N, 22°18'28"E	Fth 410 b	174.772-174.810
Fthiotis, NO Domokos, 24.04.2008 Krautfluren, Q.coccifera-Gebüsch, 440 m FJ 13.33.20, 39°08'26"N, 22°18'35"E	Fth 410 c	174.811-174.829
Fthiotis, SO Domokos, 24.04.2008 Krautfluren, Ruderalfluren, 525 m FJ 13.30.25, 39°07'00"N, 22°18'37"E	Fth 411	174.830-174.842
Fthiotis, SO Domokos, 24.04.2008 Felsige Krautfluren, Quelle, 495 m FJ 12.37.11, 39°05'09"N, 22°18'28"E	Fth 412	174.843-174.906
Larisa, N Larisa, 25.04.2008 Krautfluren, Ruderalfluren am Ortsrand, 90 m FJ 29.00.39, 39°39'34"N, 22°24'11"E	Lar 212	174.907-174.969
Larisa, NW Larisa, 25.04.2008 Ackerrand, Straßenrand, 85 m FJ 19.54.75, 39°41'33"N, 22°20'58"E	Lar 213	174.970-175.018
Larisa, N Tirnavo, 25.04.2008 Ackerrand, Felsfluren, 85 m FK 10.02.84, 39°45'51"N, 22°17'40"E	Lar 214	175.019-175.072
Larisa, N Tirnavo, 25.04.2008 Felsfluren, Pfirsichbaumhain, 100 m FK 10.02.48, 39°46'05"N, 22°17'22"E	Lar 215	175.073-175.111
Larisa, N Tirnavo, 25.04.2008 Felsfluren, Straßenrand, Krautfluren, 115 m FK 00.96.83, 39°48'01"N, 22°16'16"E	Lar 216	175.112-175.181
Larisa, NW Lygaria, 25.04.2008 Felsfluren, 460 m FK 01.60.76, 39°50'19"N, 22°14'53"E	Lar 217	175.182-175.203

Larisa, NO Votanochori, 25.04.2008 Felsige Krautfluren, 500 m FK 00.69.65, 39°49'45"N, 22°14'46"E	Lar 218	175.204-175.250
---	---------	-----------------



Larisa, SW Elasson, 26.04.2008 Krautfluren am Ortsrand, 290 m FK 01.06.22, 39°53'24"N, 22°10'22"E	Lar 219	175.251-175.312
Larisa, SW Elasson, 26.04.2008 Ackerrand, aufgelassener Acker, Straßenrand, 300 m EK 91.85.96, 39°53'05"N, 22°09'25"E	Lar 220	175.313-175.400
Larisa, SW Agioneri, 26.04.2008 Q.coccifera-Gebüsch, Straßenrand, Krautfluren, 210 m EK 91.52.44, 39°51'25"N, 22°06'57"E	Lar 221	175.401-175.431
Larisa, O Evangelismos, 26.04.2008 Ackerrand, Ölbaumhain, Straßenrand, 210 m EK 91.50.39, 39°50'36"N, 22°06'52"E	Lar 222	175.432-175.447
Larisa, W Evangelismos, 26.04.2008 Ackerrand, Straßenrand, Pappelwäldchen, 180 m EK 91.20.92, 39°50'14"N, 22°05'11"E	Lar 223	175.448-175.469
Larisa, NW Magoula, 26.04.2008 Bachbett, kiesig, Krautfluren an Damm, 180 m EK 90.08.83, 39°49'11"N, 22°03'39"E	Lar 224	175.470-175.596

Larisa, NO Verdikousa, 27.04.2008 Krautfluren, Laubgebüsch, Anthemisfluren, 225 m EK 80.97.43, 39°48'42"N, 22°02'42"E	Lar 225	175.597-175.658
---	---------	-----------------



Larisa, NO Verdikousa, 27.04.2008 Felsige Straßenkante, Q.coccifera-Gebüsch, 250 m EK 80.97.02, 39°48'36"N, 22°02'24"E	Lar 226	175.659-175.695
Larisa, O Verdikousa, 27.04.2008 Felsige Krautfluren, Q.coccifera-Gebüsch, 335 m EK 80.85.09, 39°47'56"N, 22°01'44"E	Lar 227	175.696-175.756
Larisa, NW Pretori, 27.04.2008 Ackerrand, 220 m EK 90.07.15, 39°48'47"N, 22°03'09"E	Lar 228	175.757-175.773
Larisa, SW Vlachogianni, 27.04.2008 Felsig-krautiger Hang, 155 m EJ 99.29.71, 39°44'13"N, 22°04'58"E	Lar 229 a	175.774-175.851
Larisa, SO Vlachogianni, 27.04.2008 Felsig-krautiger Hang, 245 m EJ 99.47.02, 39°43'10"N, 22°05'48"E	Lar 229 b	175.852-175.908
Larisa, S Vlachogianni, 27.04.2008 Felsige Affodillfluren, feuchte Rinne, 360 m EJ 99.34.39, 39°41'56"N, 22°05'21"E	Lar 230	175.909-175.939
Larisa, NW Elasson, 28.04.2008 Magere Felsfluren, feuchte Senke, 485 m EK 92.90.95, 39°55'44"N, 22°10'10"E	Lar 231	175.940-176.015



Lar 230

<p>Larisa, NNW Elasson, 28.04.2008 Laubgebüsch, Q.coccifera-Gebüsch, Krautfluren, 530 m FK 02.01.28, 39°56'26"N, 22°10'24'E</p>	<p>Lar 232</p>	<p>176.016-176.048</p>
---	----------------	------------------------



28.4.08

Lar 233

SW Kallithea

Larisa, SW Kallithea, 28.04.2008 Ackerrand, Krautfluren, z.T. steinig, 510 m FK 02.03.70, 39°57'14"N, 22°10'17"E	Lar 233	176.049-176.112
Larisa, SW Kallithea, 28.04.2008 Ackerrand, 515 m FK 02.04.66, 39°57'57"N, 22°10'44"E	Lar 234	176.113-176.133
Larisa, O Kallithea, 28.04.2008 Acker, Krautfluren, 485 m FK 02.26.91, 39°58'46"N, 22°12'20"E	Lar 235	176.134-176.149
Larisa, O Kallithea, 28.04.2008 Eichenwald, Straßenrand, Ackerrand, 460 m FK 02.35.99, 39°58'39"N, 22°13'00"E	Lar 236	176.150-176.161
Larisa, S Skopia, 28.04.2008 Ackerrand, krautiger Hügel, 505 m FK 02.47.73, 39°59'22"N, 22°13'36"E	Lar 237	176.162-176.177
Larisa, O Olympias, 28.04.2008 Q.coccifera-Gebüsch, Krautfluren, 595 m FK 02.87.03, 39°59'22"N, 22°15'54"E	Lar 238	176.178-176.239
Larisa, ONO Olympias, 28.04.2008 Q.coccifera-Gebüsch, Ackerrand, Krautfluren, 600 m FK 02.97.04, 39°59'26"N, 22°16'36"E	Lar 239	176.240-176.290



Larisa, ONO Olympias, 29.04.2008 Platanenwald, Bach, 575 m FK 02.97.46, 39°59'29"N, 22°16'56"E	Lar 240	176.291-176.322
Larisa, ONO Olympias, 29.04.2008 Krautfluren an Q.coccifera-Gebüsch, 615 m FK 02.97.94, 39°59'23"N, 22°17'15"E	Lar 241	176.323-176.348
Larisa, WNW Kryovrysi, 29.04.2008 Q.coccifera-Gebüsch, Krautfluren, 690 m FK 12.07.86, 39°59'31"N, 22°17'54"E	Lar 242 a	176.349-176.389
Larisa, WNW Kryovrysi, 29.04.2008 Q.coccifera-Gebüsch, Krautfluren, 710 m FK 12.17.05, 39°59'27"N, 22°18'02"E	Lar 242 b	176.390-176.445
Larisa, SO Kryovrysi, 29.04.2008 Felsige Bergwiesen, Q.coccifera-Gebüsch, 960 m FK 12.37.04, 39°59'21"N, 22°19'25"E	Lar 243	176.446-176.490
Larisa, SO Kryovrysi, 29.04.2008 Kiefernwald, Krautfluren, 1065 m FK 12.36.51, 39°58'39"N, 22°19'47"E	Lar 244	176.491-176.509
Larisa, W Sykaminea, 29.04.2008 Felshang, Q.coccifera-Gebüsch, 1020 m FK 12.54.17, 39°57'55"N, 22°20'54"E	Lar 245	176.510-176.519
Larisa, O Sykaminea, 29.04.2008 Ackerrand, 840 m FK 12.64.53, 39°57'41"N, 22°21'52"E	Lar 246	176.520-176.534
Larisa, O Karya, 29.04.2008 Kiefernwald, Krautfluren, 850 m FK 22.26.97, 39°58'56"N, 22°26'22"E	Lar 247	176.535-176.581
Larisa, O Karya, 29.04.2008 Q.coccifera-Gebüsch, felsige Krautfluren, 830 m FK 22.16.85, 39°58'50"N, 22°25'35"E	Lar 248	176.582-176.642
Larisa, W Kallithea, 30.04.2008 Sumpfwiese, Krautfluren, 505 m FK 02.16.16, 39°59'01"N, 22°11'06"E	Lar 249	176.643-176.674
Larisa, W Lofos, 30.04.2008 Ackerrand, Straßenrand, 525 m FK 03.00.27, 40°01'16"N, 22°10'29"E	Lar 250	176.675-176.746

Larisa, NW Lofos, 30.04.2008 Felskante, Q.coccifera-Gebüsch, Krautfluren, 540 m FK 03.01.18, 40°01'51"N, 22°10'26"E	Lar 251	176.747-176.808
---	---------	-----------------



Larisa, NW Lofos, 30.04.2008 Ausgedehnte Krautfluren, z.T.felsig, 580 m FK 03.03.68, 40°02'56"N, 22°10'49"E	Lar 252	176.809-176.835
Larisa, NW Pythio, 30.04.2008 Ackerrand, sandiger Hang, Q.coccifera-Gebüsch, 745 m FK 03.38.41, 40°05'15"N, 22°12'46"E	Lar 253	176.836-176.878
Larisa, NW Pythio, 30.04.2008 Felsanriss, Q.coccifera-Gebüsch, 840 m FK 03.28.98, 40°05'37"N, 22°12'27"E	Lar 254	176.879-176.903
Larisa, NW Pythio, 30.04.2008 Felsanriss, Q.coccifera-Gebüsch, 935 m FK 03.39.18, 40°06'09"N, 22°12'37"E	Lar 255	176.904-176.935
Larisa, SW Ag. Dimitrios, 30.04.2008 Felsanriss, Q.coccifera-Gebüsch, Krautfluren, 1020 m FK 04.20.54, 40°06'30"N, 22°12'09"E	Lar 256	176.936-176.976
Larisa, SW Ag. Dimitrios, 30.04.2008 Bergwiesen, Q.coccifera-Gebüsch, 1040 m FK 04.20.77, 40°06'40"N, 22°12'18"E	Lar 257	176.977-176.996

Pieria, SW Ag. Dimitrios, 01.05.2008 Felsige Krautfluren, Q.coccifera-Gebüsch, 920 m FK 04.31.13, 40°06'59"N, 22°12'37"E	Pie 090	176.997-177.011
--	---------	-----------------



Pieria, SW Ag. Dimitrios, 01.05.2008 Eichenwald, 880 m FK 04.32.58, 40°07'47"N, 22°12'57"E	Pie 091	177.012-177.037
Pieria, SW Ag. Dimitrios, 01.05.2008 Bachlauf, Acker, Krautfluren, 800 m FK 04.44.49, 40°08'53"N, 22°13'35"E	Pie 092	177.038-177.059
Pieria, NO Ag. Dimitrios, 01.05.2008 Ackerrand, Straßenrand, Krautfluren, 790 m FK 04.56.31, 40°09'34"N, 22°14'11"E	Pie 093	177.060-177.099
Pieria, NO Ag. Dimitrios, 01.05.2008 Eichenwald, Ackerrand, 755 m FK 04.66.07, 40°09'51"N, 22°14'43"E	Pie 094	177.100-177.141
Pieria, NO Ag. Dimitrios, 01.05.2008 Eichenwald, Platanen, Felsanriss, 690 m FK 04.78.84, 40°10'47"N, 22°15'58"E	Pie 095	177.142-177.159
Pieria, NO Ag. Dimitrios, 01.05.2008 Krautfluren an Schaffstall, Eichenwald, Felsfluren, 600 m FK 04.89.62, 40°11'12"N, 22°16'35"E	Pie 096	177.160-177.174

Pieria, NO Ag. Dimitrios, 01.05.2008 Eichenwald, Schutthang, 560 m FK 04.99.67, 40°11'27"N, 22°17'18"E	Pie 097	177.175-177.197
Pieria, NO Ag. Dimitrios, 01.05.2008 Fels- und Schutthang, Eichenwald, 520 m FK 15.00.63, 40°11'46"N, 22°18'00"E	Pie 098	177.198-177.252
Pieria, SW Fotina, 01.05.2008 Felskante, Q.coccifera-Gebüsch, Straßenrand, 455 m FK 15.02.81, 40°12'43"N, 22°18'10"E	Pie 099	177.253-177.280
Pieria, SO Fotina, 01.05.2008 Laubwald, 310 m FK 15.21.08, 40°12'35"N, 22°18'58"E	Pie 100	177.281-177.312
Pieria, SO Fotina, 01.05.2008 Laubwald, Steinbruch, 300 m FK 15.20.44, 40°11'47"N, 22°19'15"E	Pie 101	177.313-177.328
Larisa, O Argyropoliou, 02.05.2008 Straßenrand, Weinkulturen, Obstbambain, 65 m FK 10.28.63, 39°49'02"N, 22°18'58"E	Lar 258	177.329-177.381
Larisa, W Deleria, 02.05.2008 Kiesiges Flussbett, beweidet, 85 m FK 10.47.51, 39°48'23"N, 22°20'17"E	Lar 259	177.382-177.417
Larisa, NO Rodia, 02.05.2008 Asgedehnte Krautfluren, z.T. felsig, 145 m FK 10.78.23, 39°49'02"N, 22°22'11"E	Lar 260	177.418-177.473
Larisa, ONO Rodia, 02.05.2008 Felskante, Krautfluren, 190 m FK 10.79.21, 39°49'25"N, 22°22'10"E	Lar 261	177.474-177.504
Larisa, N Rodia, 02.05.2008 Felskante, Krautfluren, 290 m FK 11.60.81, 39°50'00"N, 22°21'54"E	Lar 262	177.505-177.539
Larisa, N Rodia, 02.05.2008 Felsige Krautfluren, Q.coccifera-Gebüsch, Tümpel, 320 m FK 11.61.34, 39°50'42"N, 22°21'35"E	Lar 263	177.540-177.570
Larisa, N Rodia, 02.05.2008 Q.coccifera-Gebüsch, total überweidet, 410 m FK 11.64.03, 39°52'16"N, 22°21'24"E	Lar 264	177.571-177.588

Larisa, N Rodia, 02.05.2008 Q.coccifera-Gebüsch, Staßengraben, 655 m FK 11.67.79, 39°54'14"N, 22°21'55"E	Lar 265	177.589-177.616
Larisa, N Rodia, 02.05.2008 Felskante, Straßenrand, Q.coccifera-Gebüsch, 870 m FK 11.68.97, 39°54'37"N, 22°22'04"E	Lar 266	177.617-177.638
Larisa, N Rodia, 02.05.2008 Felswand, Q.coccifera-Gebüsch, 1030 m FK 11.69.91, 39°54'50"N, 22°22'07"E	Lar 267 a	177.639-177.649
Larisa, SSO Sykaminea, 02.05.2008 Ackerrand, 1105 m FK 11.69.49, 39°55'17"N, 22°21'44"E	Lar 267 b	177.650-177.656
Larisa, S Sykaminea, 02.05.2008 Kiefernwald, einzelne Eichen, 1050 m FK 12.50.99, 39°55'50"N, 22°21'24"E	Lar 268	177.657-177.679
Larisa, SW Gonni, 03.05.2008 Ölbauhain, Krautfluren, 130 m FK 20.09.24, 39°49'36"N, 22°24'17"E	Lar 269	177.680-177.753
Larisa, SW Gonni, 03.05.2008 Ölbäume, laubgebüsch, Krautfluren, 125 m FK 21.10.55, 39°50'10"N, 22°25'14"E	Lar 270	177.754-177.773
Larisa, SW Gonni, 03.05.2008 Q.coccifera-Laubgebüsch, Krautfluren, 95 m FK 21.21.82, 39°50'31"N, 22°26'09"E	Lar 271	177.774-177.825
Larisa, SW Gonni, 03.05.2008 Ölbäume, Krautfluren, 95 m FK 21.41.18, 39°50'51"N, 22°27'03"E	Lar 272 a	177.826-177.839
Larisa, SW Gonni, 03.05.2008 Ölbäume, Krautfluren, 95 m FK 21.42.85, 39°51'12"N, 22°27'32"E	Lar 272 b	177.840-177.848
Larisa, N Gonni, 03.05.2008 Ölbäume, Krautfluren, 180 m FK 21.55.35, 39°52'50"N, 22°27'57"E	Lar 273	177.849-177.876
Larisa, NNW Gonni, 03.05.2008 Felskante, Q.coccifera-Gebüsch, Platanen, 330 m FK 21.47.71, 39°53'44"N, 22°27'31"E	Lar 274	177.877-177.900

Larisa, NNWGonni, 03.05.2008 Felsanriss, Q.coccifera-Gebüsch, 550 m FK 21.48.12, 39°54'20"N, 22°27'09"E	Lar 275	177.901-177.915
Larisa, NNW Gonni, 03.05.2008 Felsanriss, Q.coccifera-Gebüsch, 890 m FK 21.49.95, 39°54'59"N, 22°27'42"E	Lar 276	177.916-177.932
Larisa, SW Kallipefki, 03.05.2008 Felsige Krautfluren, Q.coccifera-Gebüsch, 1035 m FK 22.30.59, 39°55'46"N, 22°26'45"E	Lar 277	177.933-177.988
Larisa, SW Kallipefki, 03.05.2008 Felsige Krautfluren, Q.coccifera-Gebüsch, feuchte Rinne, 1020 m FK 22.21.75, 39°56'06"N, 22°26'10"E	Lar 278	177.989-178.018
Larisa, SW Kallipefki, 03.05.2008 Ackerrand, 1010 m FK 22.22.50, 39°56'23"N, 22°26'02"E	Lar 279	178.019-178.035
Larisa, S Petroto, 04.05.2008 Buschwald, Krautfluren, Straßenrand, 480 m EK 92.84.16, 39°58'00"N, 22°08'55"E	Lar 280	178.036-178.088
Larisa, SW Petroto, 04.05.2008 Ackerrand, 455 m EK 92.75.11, 39°58'15"N, 22°08'16"E	Lar 281	178.089-178.108
Larisa, NO Lykoudi, 04.05.2008 Flussbett, 480 m EK 92.66.10, 39°58'43"N, 22°07'33"E	Lar 282	178.109-178.134
Larisa, O Milea, 04.05.2008 Mandelbaumhain, 515 m EK 93.22.93, 40°02'08"N, 22°05'21"E	Lar 283	178.135-178.183
Larisa, SO Santaraporo, 04.05.2008 Ackerrand, Straßenrand, 560 m EK 93.13.68, 40°03'01"N, 22°04'29"E	Lar 284	178.184-178.208
Larisa, SW Sarantaporo, 04.05.2008 Sanige Krauthänge, Q.coccifera-Gebüsch, 795 m EK 83.85.92, 40°03'47"N, 22°02'35"E	Lar 285	178.209-178.239
Larisa, W Sarantaporo, 04.05.2008 Felsanriss, Straßenrand, Q.coccifera-Gebüsch, 800 m EK 83.85.21, 40°03'44"N, 22°02'06"E	Lar 286	178.240-178.278

Kozanis, W Sarandaporo, 04.05.2008 Q.coccifera-Laubgebüsch, Felshang, 805 m EK 83.65.93, 40°03'51"N, 22°01'10"E	Koz 218	178.279-178.296
Kozanis, SO Metaxa, 04.05.2008 Q.coccifera-Laubgebüsch, Felshang, 820 m EK 83.55.82, 40°03'45"N, 22°00'25"E	Koz 219	178.297-178.322
Kozanis, SO Metaxa, 04.05.2008 Magere Krautfluren, Q.coccifera-Gebüsch, aufgelassener Acker, 945 m EK 83.35.65, 40°03'56"N, 21°58'52"E	Koz 220	178.323-178.346
Kozanis, W Metaxa, 04.05.2008 Felsige Krautfluren, Q.coccifera-Gebüsch, Felsanriss, 970 m EK 83.18.36, 40°05'39"N, 21°57'16"E	Koz 221	178.347-178.362
Kozanis, O Trigoniko, 04.05.2008 Trockene, felsige Krautfluren, 850 m EK 84.00.18, 40°06'51"N, 21°56'25"E	Koz 222	178.363-178.390
Grevena, NO Grevena, 05.05.2008 Ackerrand, Straßenrand, Eichenwald, 625 m EK 34.90.16, 40°06'53"N, 21°27'35"E	Gre 222	178.391-178.499
Grevena, NO Grevena, 05.05.2008 Ackerrand, Eichenwald, Sandhaufen an Straße, 630 m EK 34.81.52, 40°07'14"N, 21°27'08"E	Gre 223	178.500-178.525
Grevena, O Mikro Sirini, 05.05.2008 Ackerrand, Straßenrand, 630 m EK 34.81.07, 40°07'32"N, 21°26'49"E	Gre 224	178.526-178.534
Grevena, NO Mikro Sirini, 05.05.2008 Ackerrand, Eichenwald, 650 m EK 34.52.79, 40°08'08"N, 21°25'10"E	Gre 225	178.535-178.549
Grevena, NO Mikro Sirini, 05.05.2008 Ackerrand, Eichenwald, 640 m EK 34.52.19, 40°08'09"N, 21°24'46"E	Gre 226	178.550-178.560
Grevena, SO Amygdalies, 05.05.2008 Krautfluren, Eichenwald, 740 m EK 34.33.65, 40°08'30"N, 21°23'41"E	Gre 227	178.561-178.585
Grevena, W Amygdalies, 05.05.2008 Eichenwald, Wacholder, sandige Krautfluren, 915 m EK 34.05.94, 40°09'30"N, 21°21'49"E	Gre 228	178.586-178.604

3. Species

Acer monspessulanum

171141, Lar 124, SW Spilia

Achillea coarctata

175524, Lar 224, NW Magoula

Achillea millefolium

172605, Lar 161, SW Gerakari; 175542, Lar 224, NW Magoula; 176845, Lar 253, NW Pythio; 177111, Pie 94, NO Ag. Dimitrios; 177403, Lar 259, W Deleria; 177542, Lar 263, N Rodia; 178160, Lar 283, O Milea

Achillea setacea

176231, Lar 238, O Olympias; 176406, Lar 242 b, WNW Kryovrysi; 177206, Pie 98, NO Ag. Dimitrios; 177895, Lar 274, NNW Gonni; 178260, Lar 286, W Sarantaporo; 178537, Gre 225, NO Mikro Sirini

Acinos alpinus subsp. **alpinus**

177017, Pie 91, SW Ag. Dimitrios; 177063, Pie 93, NO Ag. Dimitrios; 177184, Pie 97, NO Ag. Dimitrios; 177254, Pie 99, SW Fotina

Acinos alpinus subsp. **majoranifolius**

171405, Lar 134, NO Dimitra; 172035, Lar 146 b, SW Neo Perivolo; 173414, Lar 182, SW Elafo; 174066, Lar 204, SO Dilofo; 175212, Lar 218, NO Votanochori; 175677, Lar 226, NO Verdikousa; 177182, Pie 97, NO Ag. Dimitrios; 178230, Lar 285, SW Sarantaporo

Acinos alpinus subsp. **meridionalis**

169225, Tri 376, Farkadon; 171052, Lar 122, SW Sikourio; 171892, Lar 145 a, SO Nea Lefki; 172960, Lar 170, SW Mandra; 174947, Lar 212, N Larisa; 175943, Lar 231, NW Elasson; 176000, Lar 231, NW Elasson; 176181, Lar 238, O Olympias; 176409, Lar 242 b, WNW Kryovrysi; 176640, Lar 248, O Karya; 176792, Lar 251, NW Lofos; 177183, Pie 97, NO Ag. Dimitrios; 177466, Lar 260, NO Rodia; 177524, Lar 262, N Rodia; 177722, Lar 269, SW Gonni; 178304, Koz 219, SO Metaxa; 178371, Koz 222, O Trigoniko; 178561, Gre 227, SO Amygdalies

Adonis annua

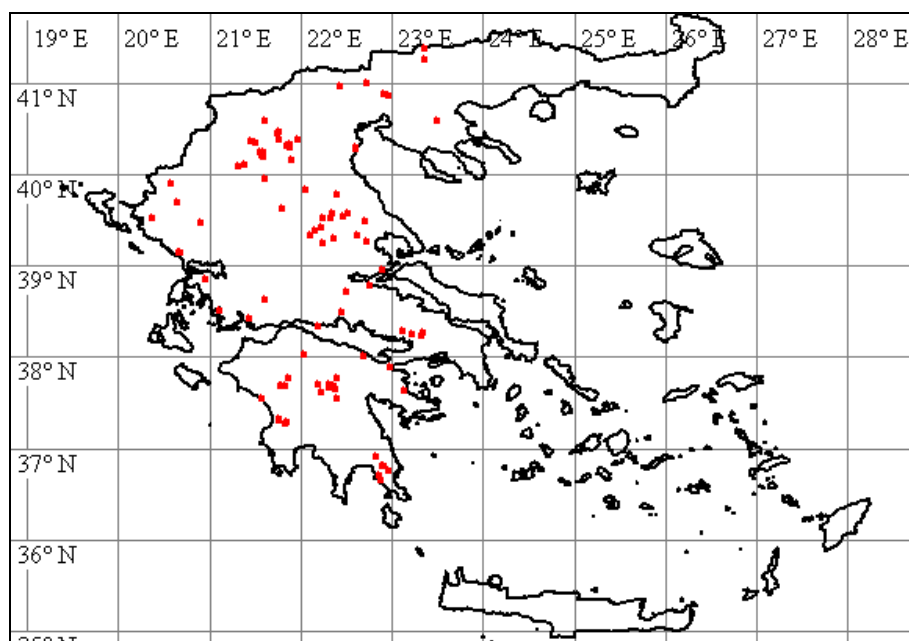

169478, Kar 248, NO Kipseli; 170368, Kar 272, O Orfana; 170460, Kar 274, NO Vounena;
 170674, Lar 113, SW Elefthere; 171618, Lar 139, S Nikea; 172164, Lar 150, SW Chalki;
 172352, Lar 158, O Armenio; 173059, Lar 171, SO Krannon; 174577, Fth 408, W Neo Monastiri;
 175522, Lar 224, NW Magoula

Adonis flammea

170585, Lar 111, SW Larisa; 170610, Lar 111, SW Larisa; 171252, Lar 127, NO Melissochori;
 171356, Lar 130, SW Marmarini; 171792, Lar 144, NO Myra; 173170, Lar 174, SO Doxaras;
 178045, Lar 280, S Petroto; 178499, Gre 222, NO Grevena

Aegilops geniculata

173586, Lar 188, S Chara; 173802, Lar 196, O Ambelia; 173899, Lar 198, SO Farsala;
 174710, Fth 410 a, N Domokos

Aegilops neglecta

169193, Tri 375, Farkadon; 169853, Kar 259, NW Karditsa; 169966, Kar 261, NW Karditsa;
 170241, Kar 270, NW Fyllo; 172585, Lar 160, O Dimitra; 172955, Lar 170, SW Mandra;
 174322, Lar 210 a, WSW Farsala; 175061, Lar 214, N Tirnavo; 175162, Lar 216, N Tirnavo;
 175328, Lar 220, SW Elasson; 175689, Lar 226, NO Verdikousa; 176397, Lar 242 b, WNW
 Kryovrysi; 176782, Lar 251, NW Lofos; 177420, Lar 260, NO Rodia; 177521, Lar 262, N Rodia;
 177729, Lar 269, SW Gonni; 178097, Lar 281, SW Petroto

Aegilops triuncialis

168880, Tri 374, SO Trikala; 169863, Kar 259, NW Karditsa; 169937, Kar 261, NW Karditsa;
 170119, Kar 265, Kappa; 170881, Lar 118, NO Omorfochori; 170923, Lar 119 b, NO
 Omorfochori; 171238, Lar 126, SO Melissochori; 172634, Lar 163, ONO Gerakari; 174274, Lar
 209 b, SW Farsala; 175054, Lar 214, N Tirnavo; 176760, Lar 251, NW Lofos; 177712, Lar 269,
 SW Gonni; 177781, Lar 271, SW Gonni; 177852, Lar 273, N Gonni

Aethionema saxatile subsp. graecum

168868, Tri 373, Trygon; 172030, Lar 146 b, SW Neo Perivolo; 173958, Lar 199, SO Farsala;
 175213, Lar 218, NO Votanochori; 175591, Lar 224, NW Magoula; 175592, Lar 224, NW
 Magoula; 176621, Lar 248, O Karya; 176787, Lar 251, NW Lofos; 176920, Lar 255, NW
 Pythio; 178299, Koz 219, SO Metaxa; 178313, Koz 219, SO Metaxa; 178364, Koz 222, O
 Trigoniko; 178585, Gre 227, SO Amygdalies

Agrostemma githago

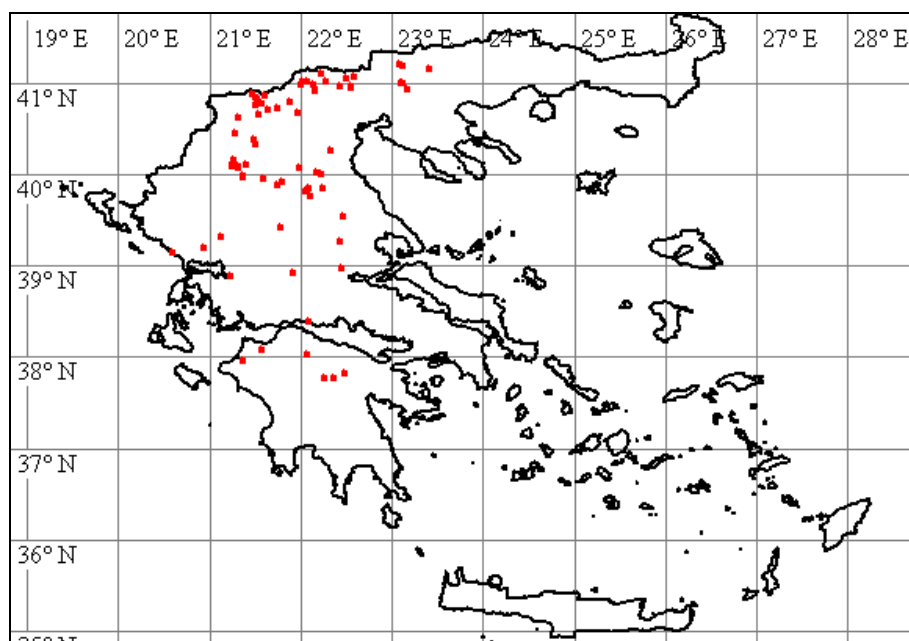

170082, Kar 264, Charma; 171620, Lar 139, S Nikea; 174045, Lar 202, SO Achillion; 175462, Lar 223, W Evangelismos; 175463, Lar 223, W Evangelismos; 175757, Lar 228, NW Pretori; 176162, Lar 237, S Skopia; 176737, Lar 250, W Lofos; 178324, Koz 220, SO Metaxa

Aira elegantissima

169760, Kar 256, Kedros; 169867, Kar 259, NW Karditsa; 170415, Kar 273, NO Sykee; 172014, Lar 146 b, SW Neo Perivolo; 172528, Lar 159, O Dimitra; 173180, Lar 175, NW Kastrio; 173571, Lar 188, S Chara; 173973, Lar 199, SO Farsala; 174545, Fth 407, SO Agrapidia; 175277, Lar 219, SW Elasson; 175589, Lar 224, NW Magoula; 175598, Lar 225, NO Verdikousa; 175855, Lar 229 b, SO Vlachogianni; 176010, Lar 231, NW Elasson; 176093, Lar 233, SW Kallithea; 176824, Lar 252, NW Lofos; 177492, Lar 261, ONO Rodia; 177753, Lar 269, SW Gonni

Ajuga chamaepitys



169939, Kar 261, NW Karditsa; 170656, Lar 112, O Elefthere; 170749, Lar 116, WNW Mavrovouni; 171517, Lar 136, SSO Larisa; 171588, Lar 138, S Nikea; 171706, Lar 142, O Sofo; 171801, Lar 144, NO Myra; 171868, Lar 145 a, SO Nea Lefki; 172575, Lar 160, O Dimitra; 172989, Lar 170, SW Mandra; 173167, Lar 174, SO Doxaras; 173690, Lar 191, NO Farsala; 174542, Fth 407, SO Agrapidia; 174759, Fth 410 a, N Domokos; 175059, Lar 214, N Tirnavo; 176587, Lar 248, O Karya; 176700, Lar 250, W Lofos; 178404, Gre 222, NO Grevena

Ajuga genevensis

176161, Lar 236, O Kallithea; 176352, Lar 242 a, WNW Kryovrysi; 176559, Lar 247, O Karya; 176928, Lar 255, NW Pythio; 177011, Pie 90, SW Ag. Dimitrios; 177083, Pie 93, NO Ag. Dimitrios; 177221, Pie 98, NO Ag. Dimitrios; 177596, Lar 265, N Rodia; 177911, Lar 275, NNWGonni; 177958, Lar 277, SW Kallipefki; 178358, Koz 221, W Metaxa

Alkanna graeca

169169, Tri 375, Farkadon; 170756, Lar 116, WNW Mavrovouni; 172485, Lar 159, O Dimitra; 172942, Lar 170, SW Mandra; 173413, Lar 182, SW Elafos; 173825, Lar 196, O Ambelia; 174094, Lar 205, SW Ag. Antonios; 174808, Fth 410 b, NO Domokos; 175057, Lar 214, N Tirnavo; 175165, Lar 216, N Tirnavo; 175240, Lar 218, NO Votanochori; 177450, Lar 260, NO Rodia; 177761, Lar 270, SW Gonni

Alkanna pindicola

171896, Lar 145 a, SO Nea Lefki; 172911, Lar 169 b, W Larisa; 178577, Gre 227, SO Amygdalies

Alkanna tinctoria

170666, Lar 112, O Elefthere; 171561, Lar 138, S Nikea; 171667, Lar 142, O Sofo; 171820, Lar 145 a, SO Nea Lefki; 172034, Lar 146 b, SW Neo Perivolo; 172825, Lar 168, NW Skiti; 172887, Lar 169 a, W Larisa; 173611, Lar 189, Chalkiades; 173780, Lar 195, SW Ambelia; 173874, Lar 198, SO Farsala; 174357, Lar 210 b, WSW Farsala

Alliaria petiolata

170139, Kar 266, WNW Kappa; 176301, Lar 240, ONO Olympias; 177042, Pie 92, SW Ag. Dimitrios

Allium cupani

175069, Lar 214, N Tirnavo; 175072, Lar 214, N Tirnavo

Allium neapolitanum

173684, Lar 191, NO Farsala

Allium subhirsutum

172668, Lar 164, N Aetolofos; 173324, Lar 180, O Kalamaki

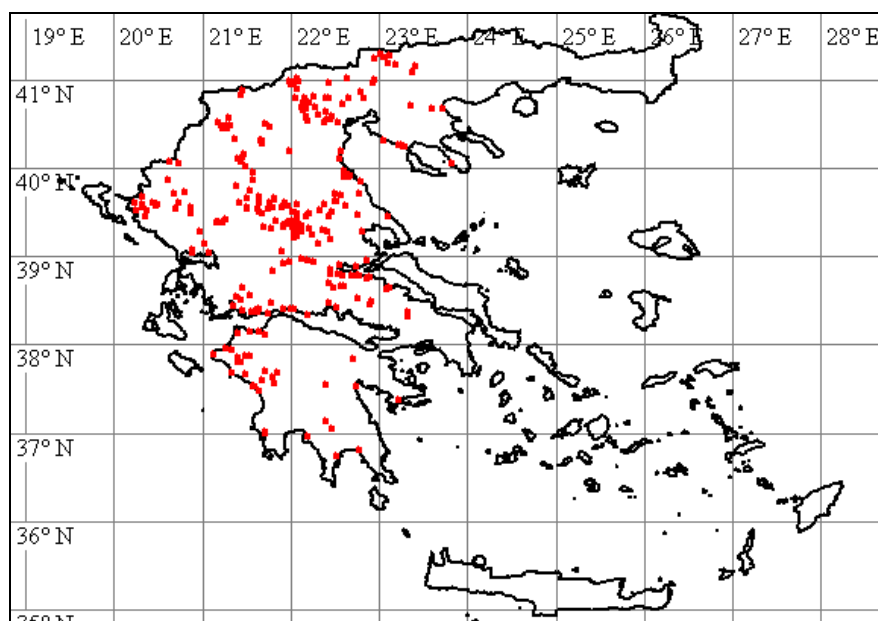
Alopecurus myosuroides

168839, Tri 371, Korydallos; 168914, Tri 374, SO Trikala; 168975, Kar 232, S Myrina; 169060, Kar 236, Koskinas; 169199, Tri 375, Farkadon; 169235, Kar 240, O Karditsa; 169326, Kar 242, Mataranga; 169456, Kar 246, NO Sofades; 169513, Kar 249, W Sykee; 169552, Kar 250 a, Karpochori; 169629, Kar 252, Ambelos; 169728, Kar 255, N Filie; 169819, Kar 258, S Karditsa; 169999, Kar 261, NW Karditsa; 170209, Kar 268, NO Mataranga; 170261, Kar 270, NW Fyllo; 170568, Lar 110, SW Larisa; 170885, Lar 119 a, NO Omorfochori; 171230, Lar 126, SO Melissochori; 171341, Lar 129, Eleftherochori; 171636, Lar 140, S Nee Karye; 172266, Lar 155, S Melia; 172388, Mag 116, Stefanorikio; 172746, Lar 166, SO Agia; 173055, Lar 171, SO Krannon; 173566, Lar 187, SW Zappio; 173977, Lar 199, SO Farsala; 174132, Lar 206, S Dendrochori; 174243, Lar 209 a, SW Farsala; 174574, Fth 408, W Neo Monastiri; 174790, Fth 410 b, NO Domokos; 178433, Gre 222, NO Grevena

Alopecurus rendlei

169857, Kar 259, NW Karditsa; 170099, Kar 264, Charma; 173051, Lar 171, SO Krannon; 176520, Lar 246, O Sykaminea

Alyssum alyssoides

168834, Tri 370, Korydallos; 173452, Lar 184 a, NO Elafos; 176606, Lar 248, O Karya;
176925, Lar 255, NW Pythio; 177289, Pie 100, SO Fotina; 178231, Lar 285, SW Sarantaporo;
178430, Gre 222, NO Grevena

Alyssum minus

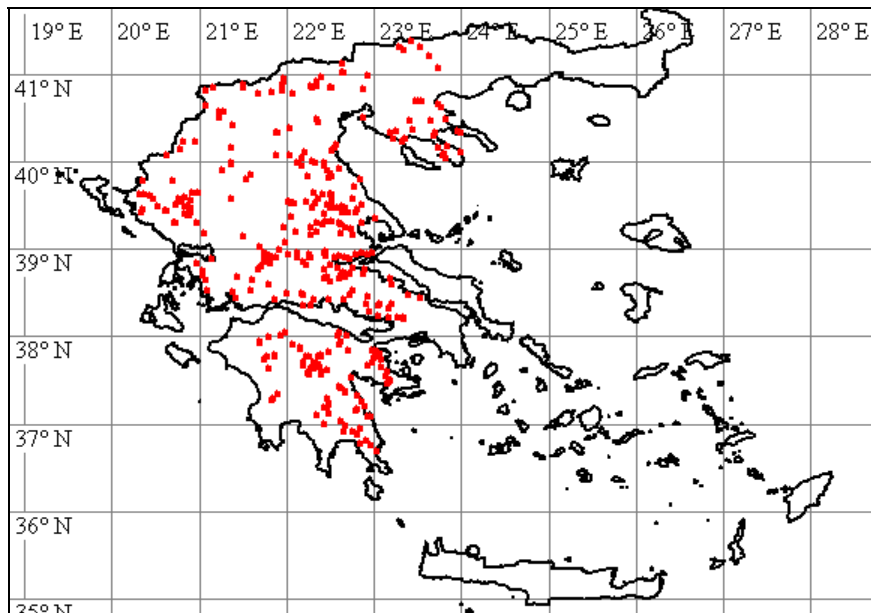

169103, Kar 237, O Marathea; 169138, Kar 238, Metamorfofis; 169165, Kar 239, Metamorfofis;
169403, Kar 243, NW Sofades; 170473, Lar 108, Larisa; 170615, Lar 111, SW Larisa; 170758,
Lar 116, WNW Mavrovouni; 171231, Lar 126, SO Melissochori; 171642, Lar 140, S Nea Karya;
171711, Lar 142, O Sofo; 171884, Lar 145 a, SO Nea Lefki; 171886, Lar 145 a, SO Nea Lefki;
171939, Lar 146 a, SW Neo Perivoli; 172067, Lar 147, O Neo Perivoli; 172122, Lar 149, NW
Mega Monastiri; 172462, Mag 118, Stefanorikio; 172769, Lar 166, SO Agia; 172900, Lar 169
b, W Larisa; 173042, Lar 171, SO Krannon; 173158, Lar 174, SO Doxaras; 173342, Lar 180, O
Kalamaki; 173596, Lar 188, S Chara; 173758, Lar 193, NW Dendra; 173924, Lar 199, SO
Farsala; 173946, Lar 199, SO Farsala; 174341, Lar 210 a, WSW Farsala; 174518, Fth 407,
SO Agrapidia; 174637, Fth 409, Thafmako; 174644, Fth 409, Thafmako; 175206, Lar 218, NO
Votanochori; 175235, Lar 218, NO Votanochori; 176096, Lar 233, SW Kallithea; 176413, Lar
242 b, WNW Kryovrysi; 176476, Lar 243, SO Kryovrysi; 176611, Lar 248, O Karya; 176759, Lar
251, NW Lofos; 176893, Lar 254, NW Pythio; 177889, Lar 274, NNW Gonni; 178030, Lar 279,
SW Kallipefki; 178123, Lar 282, NO Lykoudi; 178232, Lar 285, SW Sarantaporo; 178599, Gre
228, W Amygdalies; 178620, Lar 150, SW Chalki; 178634, Lar 197, OSO Ambelia

Alyssum minutum

176837, Lar 253, NW Pythio; 176944, Lar 256, SW Ag. Dimitrios; 177020, Pie 91, SW Ag.
Dimitrios; 177052, Pie 92, SW Ag. Dimitrios; 177109, Pie 94, NO Ag. Dimitrios; 177919, Lar
276, NNW Gonni; 177951, Lar 277, SW Kallipefki

Alyssum montanum* subsp. *montanum

176609, Lar 248, O Karya; 176895, Lar 254, NW Pythio; 177642, Lar 267 a, N Rodia

Alyssum montanum* subsp. *repens

174889, Fth 412, SO Domokos; 177231, Pie 98, NO Ag. Dimitrios; 178238, Lar 285, SW
Sarantaporo; 178579, Gre 227, SO Amygdalies

Alyssum murale

172601, Lar 161, SW Gerakari; 173259, Lar 175, NW Kastrio; 174013, Lar 201, SO Achillion;
174893, Fth 412, SO Domokos; 177144, Pie 95, NO Ag. Dimitrios; 177299, Pie 100, SO Fotina

Alyssum strigosum

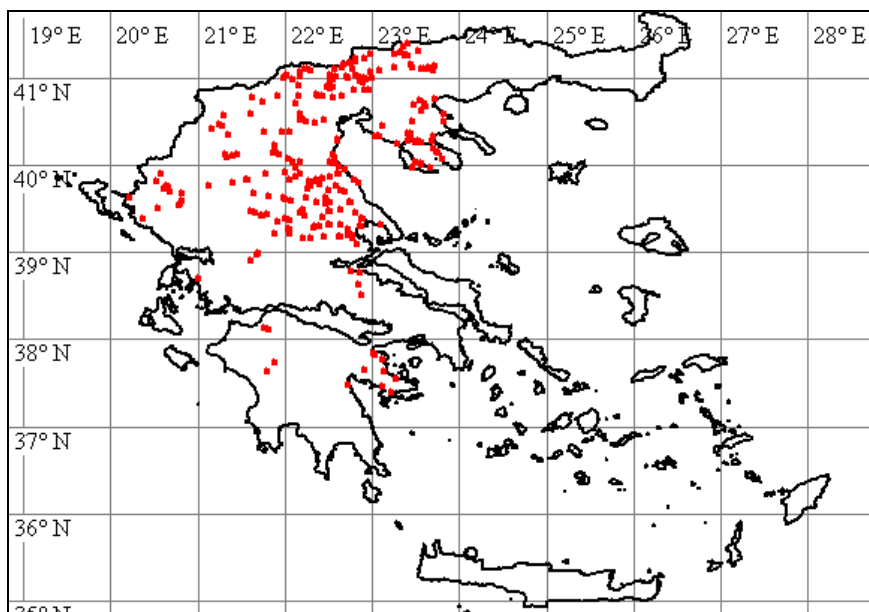

168857, Tri 372, Pefki; 169197, Tri 375, Farkadon; 169274, Kar 241, O Karditsa; 169342, Kar 243, NW Sofades; 169539, Kar 249, W Sykee; 169668, Kar 254, Filie; 169814, Kar 258, S Karditsa; 170042, Kar 263, Fanari; 170156, Kar 267, WNW Kappa; 170274, Kar 270, NW Fyllo; 170354, Kar 272, O Orfana; 170599, Lar 111, SW Larisa; 170905, Lar 119 b, NO Omorfochori; 171083, Lar 122, SW Sikourio; 171162, Lar 125, OSO Larisa; 171425, Lar 134, NO Dimitra; 171586, Lar 138, S Nikea; 171710, Lar 142, O Sofo; 172058, Lar 147, O Neo Perivoli; 172178, Lar 150, SW Chalki; 172446, Mag 118, Stefanorikio; 172613, Lar 161, SW Gerakari; 172974, Lar 170, SW Mandra; 173307, Lar 179, W Kalamaki; 173377, Lar 181 a, O Kalamaki; 173609, Lar 189, Chalkiades; 173805, Lar 196, O Ambelia; 173873, Lar 198, SO Farsala; 174153, Lar 207, SW Dendrochori; 174294, Lar 210 a, WSW Farsala; 174361, Lar 210 b, WSW Farsala; 174758, Fth 410 a, N Domokos; 175056, Lar 214, N Tirnavo; 175121, Lar 216, N Tirnavo; 175311, Lar 219, SW Elasson; 175421, Lar 221, SW Agioneri; 175529, Lar 224, NW Magoula; 175582, Lar 224, NW Magoula; 176806, Lar 251, NW Lofos; 177396, Lar 259, W Deleria; 177446, Lar 260, NO Rodia; 177512, Lar 262, N Rodia; 177806, Lar 271, SW Gonni; 178118, Lar 282, NO Lykoudi; 178164, Lar 283, O Milea; 178233, Lar 285, SW Sarantaporo; 178376, Koz 222, O Trigoniko; 178471, Gre 222, NO Grevena

Alyssum turkestanicum

169679, Kar 254, Filie; 170337, Kar 272, O Orfana; 170638, Lar 112, O Elefthere; 170763, Lar 116, WNW Mavrovouni; 171640, Lar 140, S Nee Karye; 171709, Lar 142, O Sofo; 171977, Lar 146 a, SW Neo Perivoli; 172898, Lar 169 b, W Larisa; 173130, Lar 173, O Doxaras; 173595, Lar 188, S Chara; 173714, Lar 191, NO Farsala; 173792, Lar 195, SW Ambelia; 173904, Lar 198, SO Farsala; 173925, Lar 199, SO Farsala; 174092, Lar 205, SW Ag. Antonios; 174485, Fth 406, S Vardali; 174707, Fth 410 a, N Domokos; 174887, Fth 412, SO Domokos; 175225, Lar 218, NO Votanochori; 175411, Lar 221, SW Agioneri; 175470, Lar 224, NW Magoula; 175597, Lar 225, NO Verdikousa; 175815, Lar 229 a, SW Vlachogianni; 175858, Lar 229 b, SO Vlachogianni; 175975, Lar 231, NW Elasson; 176076, Lar 233, SW Kallithea; 176223, Lar 238, O Olympias; 176403, Lar 242 b, WNW Kryovrysi; 176585, Lar 248, O Karya; 176676, Lar 250, W Lofos; 177385, Lar 259, W Deleria; 177714, Lar 269, SW Gonni; 178054, Lar 280, S Petroto; 178340, Koz 220, SO Metaxa; 178472, Gre 222, NO Grevena

Ammoides pusilla

174287, Lar 209 b, SW Farsala

Anacamptis pyramidalis

173795, Lar 195, SW Ambelia; 174171, Lar 207, SW Dendrochori

Anagallis arvensis

169240, Kar 240, O Karditsa; 169370, Kar 243, NW Sofades; 169433, Kar 246, NO Sofades; 169773, Kar 256, Kedros; 169998, Kar 261, NW Karditsa; 170038, Kar 263, Fanari; 170208, Kar 268, NO Mataranga; 170370, Kar 272, O Orfana; 170407, Kar 273, NO Sykee; 170489, Lar 108, Larisa; 170620, Lar 111, SW Larisa; 170730, Lar 115, WNW Mavrovouni; 170973, Lar 120, SW Sikourio; 171058, Lar 122, SW Sikourio; 171555, Lar 138, S Nikea; 171671, Lar 142, O Sofo; 171800, Lar 144, NO Myra; 171906, Lar 145 b, SO Nea Lefki; 171978, Lar 146 a, SW Neo Perivoli; 172113, Lar 148, SO Neo Perivoli; 172351, Lar 158, O Armenio; 172616, Lar 161, SW Gerakari; 172732, Lar 166, SO Agia; 172975, Lar 170, SW Mandra; 173068, Lar 171, SO Krannon; 173295, Lar 178, S Amygdali; 173508, Lar 186, S Agiokambos; 173588, Lar 188, S Chara; 173658, Lar 190, S Chalkiades; 173908, Lar 198, SO Farsala; 174102, Lar 205, SW Ag. Antonios; 174354, Lar 210 b, WSW Farsala; 174478, Fth 406, S Vardali; 174560, Fth 408, W Neo Monastiri; 174742, Fth 410 a, N Domokos; 175089, Lar 215, N Tirnavo; 175699, Lar 227, O Verdikousa; 175830, Lar 229 a, SW Vlachogianni; 176118, Lar 234, SW Kallithea; 177185, Pie 97, NO Ag. Dimitrios; 177412, Lar 259, W Deleria; 177433, Lar 260, NO Rodia; 177680, Lar 269, SW Gonni; 177821, Lar 271, SW Gonni; 177846, Lar 272 b, SW Gonni

Anchusa azurea

169971, Kar 261, NW Karditsa; 178503, Gre 223, NO Grevena

Anchusa hybrida

168858, Tri 372, Pefki; 169067, Kar 237, O Marathea; 169179, Tri 375, Farkadon; 170324, Kar 272, O Orfana; 170637, Lar 112, O Elefthere; 170956, Lar 119 b, NO Omorfochori; 171053, Lar 122, SW Sikourio; 171137, Lar 124, SW Spilia; 171382, Lar 132, Marmarini; 172029, Lar 146 b, SW Neo Perivoli; 172393, Mag 117, Stefanorikio; 172518, Lar 159, O Dimitra; 172994, Lar 170, SW Mandra; 173641, Lar 190, S Chalkiades; 173704, Lar 191, NO Farsala; 174584, Fth 408, W Neo Monastiri; 174905, Fth 412, SO Domokos; 175260, Lar 219, SW Elasson; 177162, Pie 96, NO Ag. Dimitrios; 177498, Lar 261, ONO Rodia; 177634, Lar 266, N Rodia; 177692, Lar 269, SW Gonni; 177786, Lar 271, SW Gonni; 178268, Lar 286, W Sarantaporo

Anchusa officinalis

176046, Lar 232, NNW Elasson; 176677, Lar 250, W Lofos; 178228, Lar 285, SW Sarantaporo; 178425, Gre 222, NO Grevena

Anchusa officinalis var. ochroleuca

178345, Koz 220, SO Metaxa

Anchusa stylosa subsp. stylosa

170594, Lar 111, SW Larisa; 170754, Lar 116, WNW Mavrovouni; 170969, Lar 120, SW Sikourio; 171225, Lar 126, SO Melissochori; 171528, Lar 137, SSO Larisa; 171911, Lar 145 c, SO Nea Lefki; 172339, Lar 157, SO Melissa; 172886, Lar 169 a, W Larisa; 173009, Lar 170, SW Mandra; 173749, Lar 193, NW Dendra

Anchusa thessala

172834, Lar 169 a, W Larisa; 173149, Lar 174, SO Doxaras

Anchusella cretica

168856, Tri 372, Pefki; 169106, Kar 237, O Marathea; 169123, Kar 238, Metamorfosis; 169286, Kar 241, O Karditsa; 169379, Kar 243, NW Sofades; 169671, Kar 254, Filie; 169985, Kar 261, NW Karditsa; 170115, Kar 265, Kappa; 170189, Kar 268, NO Mataranga; 170658, Lar 112, O Elefthere; 170941, Lar 119 b, NO Omorfochori; 171112, Lar 123, SW Spilia; 172495, Lar 159, O Dimitra; 172757, Lar 166, SO Agia; 173034, Tri 377, Koutsochori; 173416, Lar 183, O Elafo; 173826, Lar 196, O Ambelia; 174333, Lar 210 a, WSW Farsala; 175342, Lar 220, SW Elasson; 175568, Lar 224, NW Magoula; 175647, Lar 225, NO Verdikousa; 175779, Lar 229 a, SW Vlachogianni; 176009, Lar 231, NW Elasson; 176150, Lar 236, O Kallithea; 177163, Pie 96, NO Ag. Dimitrios; 177382, Lar 259, W Deleria; 177511, Lar 262, N Rodia; 177869, Lar 273, N Gonni; 178072, Lar 280, S Petroto

Andrachne telephioides

171900, Lar 145 b, SO Nea Lefki

Anemone coronaria

169533, Kar 249, W Sykee; 169685, Kar 254, Filie; 170388, Kar 273, NO Sykee; 176245, Lar 239, ONO Olympias; 176546, Lar 247, O Karya

Anemone pavonina

168823, Tri 370, Korydallos; 169108, Kar 237, O Marathea; 169762, Kar 256, Kedros; 169983, Kar 261, NW Karditsa; 170126, Kar 265, Kappa; 170752, Lar 116, WNW Mavrovouni; 170950, Lar 119 b, NO Omorfochori; 171049, Lar 122, SW Sikourio; 172490, Lar 159, O Dimitra; 172822, Lar 168, NW Skiti; 173361, Lar 181 a, O Kalamaki; 173820, Lar 196, O Ambelia; 174074, Lar 205, SW Ag. Antonios; 175669, Lar 226, NO Verdikousa; 175800, Lar 229 a, SW Vlachogianni; 176035, Lar 232, NNW Elasson; 176370, Lar 242 a, WNW Kryovrysi; 177579, Lar 264, N Rodia; 177902, Lar 275, NNWGonni; 177987, Lar 277, SW Kallipefki

Anthemis

171277, Lar 128, SW Eleftheri

Anthemis altissima

168924, Tri 374, SO Trikala; 169961, Kar 261, NW Karditsa; 170229, Kar 269, NOMataranga; 170295, Kar 270, NW Fylo; 170546, Lar 109, W Larisa; 170888, Lar 119 b, NO Omorfochori; 171394, Lar 134, NO Dimitra; 172222, Lar 153, SW Glavki; 174215, Lar 209 a, SW Farsala; 174265, Lar 209 a, SW Farsala; 174585, Fth 408, W Neo Monastiri; 174674, Fth 409, Thafmako

Anthemis arvensis

169015, Kar 234, S Makrychori; 169259, Kar 240, O Karditsa; 169260, Kar 240, O Karditsa; 169398, Kar 243, NW Sofades; 169492, Kar 249, W Sykee; 169604, Kar 251, Ag. Paraskevi; 169826, Kar 258, S Karditsa; 169926, Kar 261, NW Karditsa; 170120, Kar 265, Kappa; 170882, Lar 118, NO Omorfochori; 171041, Lar 122, SW Sikourio; 171072, Lar 122, SW Sikourio; 171666, Lar 142, O Sofo; 171731, Lar 143, NO Kalo Nero; 171918, Lar 145 c, SO Nea Lefki; 172176, Lar 150, SW Chalki; 172447, Mag 118, Stefanorikio; 172805, Lar 167, NW Skiti; 173028, Tri 377, Koutsochori; 173306, Lar 179, W Kalamaki; 173355, Lar 180, O Kalamaki; 173736, Lar 192, NW Dendra; 174266, Lar 209 a, SW Farsala; 174325, Lar 210 a, WSW Farsala; 174540, Fth 407, SO Agradipia; 174619, Fth 408, W Neo Monastiri; 174705, Fth 410 a, N Domokos; 174849, Fth 412, SO Domokos; 175498, Lar 224, NW Magoula; 175530, Lar 224, NW Magoula; 176407, Lar 242 b, WNW Kryovrysi; 176642, Lar 248, O Karya; 177272, Pie 99, SW Fotina; 177779, Lar 271, SW Gonni; 177859, Lar 273, N Gonni; 178068, Lar 280, S Petroto

Anthemis auriculata

169090, Kar 237, O Marathea; 169137, Kar 238, Metamorfosis; 170251, Kar 270, NW Fylo; 170331, Kar 272, O Orfana; 170590, Lar 111, SW Larisa; 171363, Lar 130, SW Marmarini; 171490, Lar 136, SSO Larisa; 171975, Lar 146 a, SW Neo Perivoli; 172130, Lar 149, NW Mega Monastiri; 172509, Lar 159, O Dimitra; 172672, Lar 164, N Aetolofos; 172984, Lar 170, SW Mandra; 173212, Lar 175, NW Kastrio; 173329, Lar 180, O Kalamaki; 173709, Lar 191, NO Farsala; 173757, Lar 193, NW Dendra; 173854, Lar 197, OSO Ambelia; 173906, Lar 198, SO Farsala; 174166, Lar 207, SW Dendrochori; 174599, Fth 408, W Neo Monastiri; 174672, Fth 409, Thafmako; 175034, Lar 214, N Tirnavo; 175064, Lar 214, N Tirnavo; 175142, Lar 216, N Tirnavo; 175364, Lar 220, SW Elasson; 175658, Lar 225, NO Verdikousa; 175714, Lar 227, O Verdikousa; 175882, Lar 229 b, SO Vlachogianni; 176081, Lar 233, SW Kallithea; 176240, Lar 239, ONO Olympias; 176641, Lar 248, O Karya; 176670, Lar 249, W Kallithea; 176686, Lar 250, W Lofos; 176848, Lar 253, NW Pythio; 177331, Lar 258, O Argyropoliou; 177390, Lar 259, W Deleria; 177464, Lar 260, NO Rodia; 177564, Lar 263, N Rodia; 177610, Lar 265, N Rodia; 177727, Lar 269, SW Gonni; 177975, Lar 277, SW Kallipefki



Anthemis austriaca

172906, Lar 169 b, W Larisa

Anthemis chia

169674, Kar 254, Filie; 169686, Kar 254, Filie; 169842, Kar 258, S Karditsa; 171416, Lar 134, NO Dimitra

Anthemis coelopoda

178335, Koz 220, SO Metaxa

Anthemis macedonica

170230, Kar 269, NOMataranga; 171152, Lar 125, OSO Larisa; 174413, Fth 404, Neo Monastiri; 174976, Lar 213, NW Larisa; 175309, Lar 219, SW Elasson; 178443, Gre 222, NO Grevena

Anthemis segetalis

172311, Lar 156, S Melissa; 174935, Lar 212, N Larisa; 178451, Gre 222, NO Grevena

Anthemis tinctoria

178446, Gre 222, NO Grevena

Anthemis triumphettii

169593, Kar 250 b, Karpochori; 178173, Lar 283, O Milea

Anthoxanthum aristatum

172492, Lar 159, O Dimitra; 173181, Lar 175, NW Kastrio; 176103, Lar 233, SW Kallithea; 176827, Lar 252, NW Lofos

Anthoxanthum odoratum

170187, Kar 268, NO Mataranga; 170401, Kar 273, NO Sykee; 172645, Lar 163, ONO Gerakari; 173438, Lar 183, O Elafos; 173477, Lar 184 b, NO Elafos; 173822, Lar 196, O Ambelia; 175085, Lar 215, N Tirnavo; 175655, Lar 225, NO Verdikousa; 175894, Lar 229 b, SO Vlachogianni; 175937, Lar 230, S Vlachogianni; 176006, Lar 231, NW Elasson; 177660, Lar 268, S Sykaminea; 178008, Lar 278, SW Kallipefki

Anthriscus caucalis

171359, Lar 130, SW Marmarini; 176040, Lar 232, NNW Elasson; 177948, Lar 277, SW Kallipefki

Anthriscus cerefolium

176339, Lar 241, ONO Olympias; 177167, Pie 96, NO Ag. Dimitrios; 177602, Lar 265, N Rodia

Anthriscus sylvestris

177170, Pie 96, NO Ag. Dimitrios

Anthyllis vulneraria subsp. bulgarica

178397, Gre 222, NO Grevena

Anthyllis vulneraria subsp. praepropera

175198, Lar 217, NW Lygaria; 175248, Lar 218, NO Votanochori

Apera spica-venti

172647, Lar 163, ONO Gerakari

Aphanes arvensis

170152, Kar 267, WNW Kappa; 174859, Fth 412, SO Domokos; 176167, Lar 237, S Skopia; 176272, Lar 239, ONO Olympias

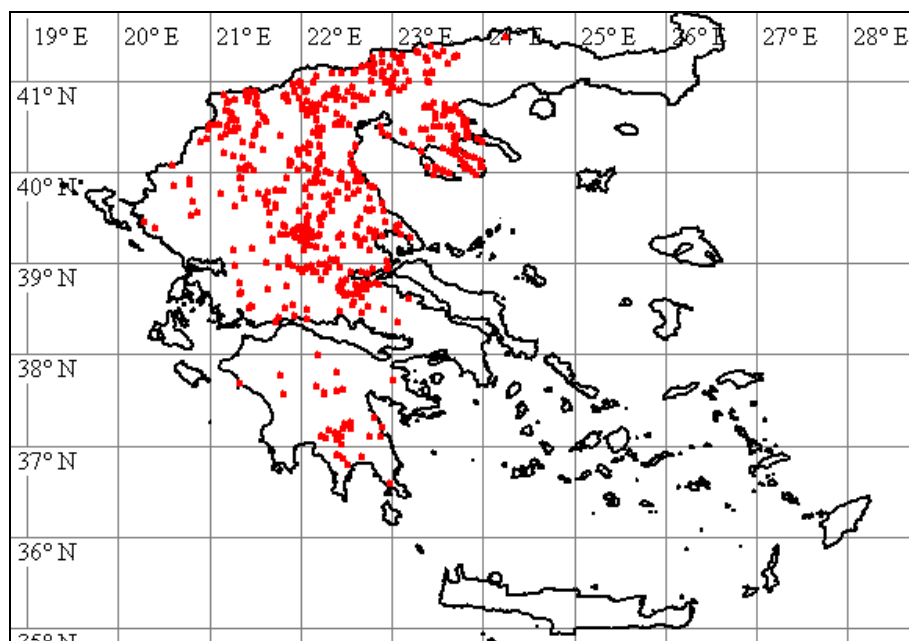
Arabidopsis thaliana

168793, Tri 370, Korydallos; 168972, Kar 232, S Myrina; 169228, Kar 240, O Karditsa; 169297, Kar 242, Mataranga; 169368, Kar 243, NW Sofades; 169440, Kar 246, NO Sofades; 169517, Kar 249, W Sykee; 169553, Kar 250 a, Karpochori; 169633, Kar 252, Ambelos; 169726, Kar 255, N Filie;

169844, Kar 258, S Karditsa; 169915, Kar 260, NW Karditsa; 170020, Kar 262, Fanari; 170196, Kar 268, NO Mataranga; 170369, Kar 272, O Orfana; 170393, Kar 273, NO Sykee; 170677, Lar 113, SW Elefthere; 170729, Lar 115, WNW Mavrovouni; 170971, Lar 120, SW Sikourio; 171045, Lar 122, SW Sikourio; 171122, Lar 124, SW Spilia; 172114, Lar 148, SO Neo Perivoli; 172690, Lar 165, SO Agia; 172902, Lar 169 b, W Larisa; 173290, Lar 178, S Amygdali; 173383, Lar 181 b, O Kalamaki; 173429, Lar 183, O Elafos; 173510, Lar 186, S Agiokambos; 173742, Lar 193, NW Dendra; 173961, Lar 199, SO Farsala; 174079, Lar 205, SW Ag. Antonios; 174694, Fth 409, Thafmako; 174997, Lar 213, NW Larisa; 175279, Lar 219, SW Elasson; 175354, Lar 220, SW Elasson; 175584, Lar 224, NW Magoula; 175599, Lar 225, NO Verdikousa; 175879, Lar 229 b, SO Vlachogianni; 176021, Lar 232, NNW Elasson; 176266, Lar 239, ONO Olympias; 176329, Lar 241, ONO Olympias; 176502, Lar 244, SO Kryovrysi; 176537, Lar 247, O Karya; 176671, Lar 249, W Kallithea; 176738, Lar 250, W Lofos; 176840, Lar 253, NW Pythio; 177015, Pie 91, SW Ag. Dimitrios; 177134, Pie 94, NO Ag. Dimitrios; 178004, Lar 278, SW Kallipefki; 178149, Lar 283, O Milea; 178255, Lar 286, W Sarantaporo; 178591, Gre 228, W Amygdalies; 178610, Kar 238, Metamorfosis

Arabis auriculata

171929, Lar 146 a, SW Neo Perivoli; 171930, Lar 146 a, SW Neo Perivoli

Arabis hirsuta

176589, Lar 248, O Karya

Arabis sagittata

176455, Lar 243, SO Kryovrysi; 176539, Lar 247, O Karya; 176921, Lar 255, NW Pythio; 177008, Pie 90, SW Ag. Dimitrios; 177246, Pie 98, NO Ag. Dimitrios; 177323, Pie 101, SO Fotina; 178318, Koz 219, SO Metaxa; 178469, Gre 222, NO Grevena

Arabis turrita

177151, Pie 95, NO Ag. Dimitrios

Arabis verna

170024, Kar 262, Fanari; 171746, Lar 143, NO Kalo Nero; 175898, Lar 229 b, SO Vlachogianni; 177591, Lar 265, N Rodia

Aremonia agrimonoides

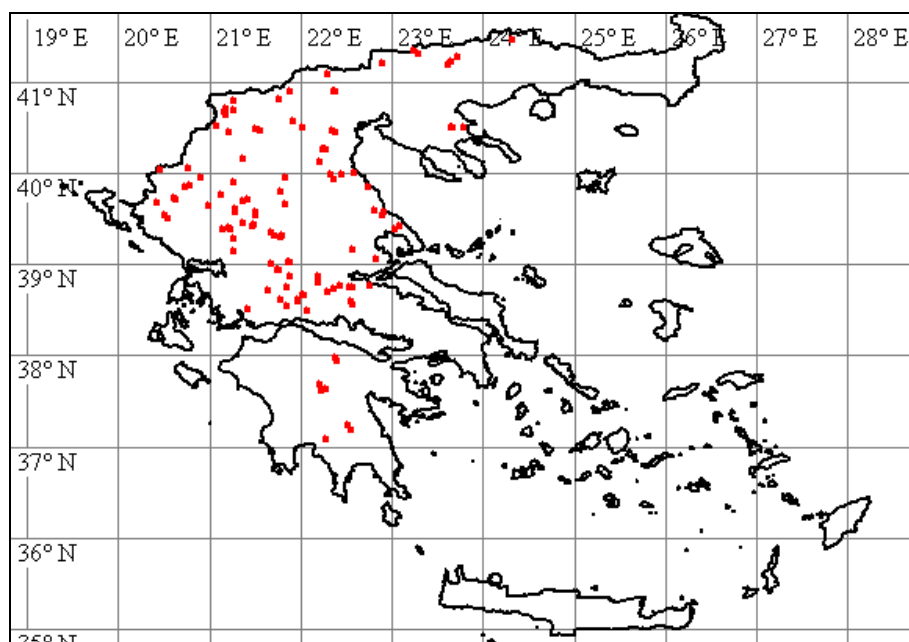

173450, Lar 184 a, NO Elafos; 176492, Lar 244, SO Kryovrysi; 176551, Lar 247, O Karya; 176979, Lar 257, SW Ag. Dimitrios; 177670, Lar 268, S Sykaminea; 178588, Gre 228, W Amygdalies

Arenaria leptoclados

168854, Tri 372, Pefki; 168877, Tri 374, SO Trikala; 169073, Kar 237, O Marathea; 169150, Kar 238, Metamorfosis; 169168, Kar 239, Metamorfosis; 169226, Tri 376, Farkadon; 169588, Kar 250 b, Karpochori; 169623, Kar 252, Ambelos; 169799, Kar 257, Kedros; 170064, Kar 263, Fanari; 170235, Kar 270, NW Fylo; 170454, Kar 274, NO Vounena; 170511, Lar 108, Larisa; 170625, Lar 111, SW Larisa; 170702, Lar 114, S Koilas; 170781, Lar 116, WNW Mavrovouni; 170869, Lar 118, NO Omorfochori; 170900, Lar 119 b, NO Omorfochori; 171009, Lar 121, SW Sikourio; 171216, Lar 126, SO Melissochori; 171295, Lar 128, SW Eleftheri; 171404, Lar 134, NO Dimitra; 171460, Lar 135, NO Dimitra; 171509, Lar 136, SSO Larisa; 171599, Lar 138, S Nikea; 171694, Lar 142, O Sofo; 171821, Lar 145 a, SO Nea Lefki; 172075, Lar 147, O Neo Perivoli; 172309, Lar 156, S Melissa; 172448, Mag 118, Stefanorikio; 172619, Lar 161, SW Gerakari; 172685, Lar 165, SO Agia; 172847, Lar 169 a, W Larisa; 172977, Lar 170, SW Mandra; 173012, Tri 377, Koutsochori; 173047, Lar 171, SO Krannon; 173074, Lar 172, O Doxaras; 173200, Lar 175, NW Kastrio; 173276, Lar 177, SO Kastrio; 173345, Lar 180, O Kalamaki; 173526, Lar 187, SW Zappio; 173920, Lar 199, SO Farsala; 174101, Lar 205, SW Ag. Antonios; 174203, Lar 209 a, SW Farsala; 174307, Lar 210 a, WSW Farsala; 174497, Fth 406, S Vardali; 174618, Fth 408, W Neo Monastiri; 174681, Fth 409, Thafmako; 174746, Fth 410 a, N Domokos; 174870, Fth 412, SO Domokos; 174959, Lar 212, N Larisa; 175076, Lar 215, N Tirnavo; 175290, Lar 219, SW Elasson; 175433, Lar 222, O Evangelismos; 175517, Lar 224, NW Magoula; 175631, Lar 225, NO Verdikousa; 175857, Lar 229 b, SO Vlachogianni; 175947, Lar 231, NW Elasson; 176189, Lar 238, O Olympias; 176254, Lar 239, ONO Olympias; 177273, Pie 99, SW Fotina; 177405, Lar 259, W Deleria; 177681, Lar 269, SW Gonni; 177848, Lar 272 b, SW Gonni; 178214, Lar 285, SW Sarantaporo; 178368, Koz 222, O Trigoniko

Arenaria serpyllifolia

170014, Kar 262, Fanari; 170220, Kar 269, NOMataranga; 173739, Lar 192, NW Dendra; 173743, Lar 193, NW Dendra; 175004, Lar 213, NW Larisa; 176449, Lar 243, SO Kryovrysi; 176884, Lar 254, NW Pythio; 176939, Lar 256, SW Ag. Dimitrios; 177622, Lar 266, N Rodia; 178252, Lar 286, W Sarantaporo; 178410, Gre 222, NO Grevena

Aristolochia elongata

177035, Pie 91, SW Ag. Dimitrios; 177140, Pie 94, NO Ag. Dimitrios; 177999, Lar 278, SW Kallipefki

Aristolochia rotunda

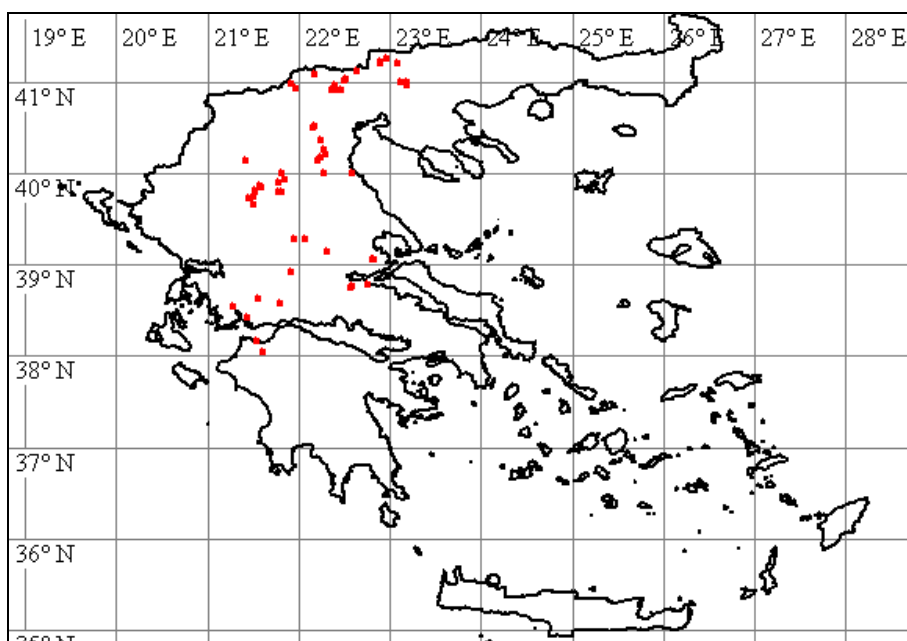

169699, Kar 255, N Filie; 174801, Fth 410 b, NO Domokos; 176292, Lar 240, ONO Olympias; 177037, Pie 91, SW Ag. Dimitrios; 177101, Pie 94, NO Ag. Dimitrios; 177217, Pie 98, NO Ag. Dimitrios; 177248, Pie 98, NO Ag. Dimitrios; 178557, Gre 226, NO Mikro Sirini

Arum orientale

172620, Lar 162, Gerakari; 176296, Lar 240, ONO Olympias; 176593, Lar 248, O Karya

Asperugo procumbens

171004, Lar 121, SW Sikourio; 171085, Lar 122, SW Sikourio; 171244, Lar 127, NO Melissochori; 173598, Lar 189, Chalkiades; 176974, Lar 256, SW Ag. Dimitrios; 177172, Pie 96, NO Ag. Dimitrios

Asperula arvensis

178572, Gre 227, SO Amygdalies

Asphodelus fistulosus

171882, Lar 145 a, SO Nea Lefki

Asplenium trichomanes

175895, Lar 229 b, SO Vlachogianni; 177214, Pie 98, NO Ag. Dimitrios

Asterolinon linum-stellatum

169085, Kar 237, O Marathea; 169986, Kar 261, NW Karditsa; 171602, Lar 138, S Nikea; 172012, Lar 146 a, SW Neo Perivoli; 175908, Lar 229 b, SO Vlachogianni; 176903, Lar 254, NW Pythio; 177467, Lar 260, NO Rodia; 177598, Lar 265, N Rodia

Astragalus hamosus

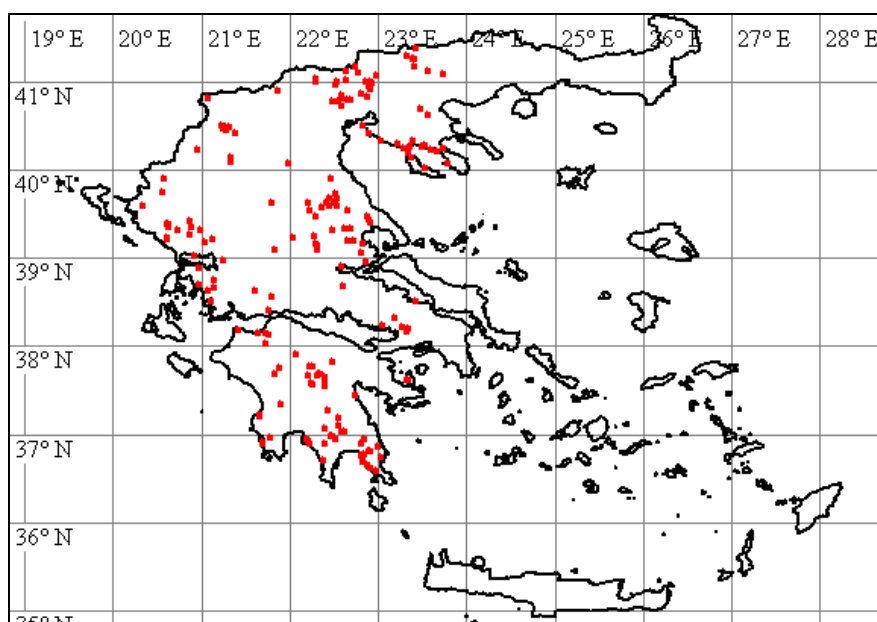

169796, Kar 257, Kedros; 170491, Lar 108, Larisa; 170671, Lar 112, O Elefthere; 170766, Lar 116, WNW Mavrovouni; 170850, Lar 117, N Larisa; 171212, Lar 126, SO Melissochori; 171269, Lar 128, SW Eleftheri; 171503, Lar 136, SSO Larisa; 172214, Lar 152, N Chalki; 172325, Lar 157, SO Melissa; 173013, Tri 377, Koutsochori; 173139, Lar 173, O Doxaras; 173789, Lar 195, SW Ambelia; 174426, Fth 404, Neo Monastiri; 174428, Fth 404, Neo Monastiri; 174722, Fth 410 a, N Domokos; 174819, Fth 410 c, NO Domokos; 174855, Fth 412, SO Domokos; 177891, Lar 274, NNW Gonni; 178617, Lar 121, SW Sikourio

Astragalus monspessulanus

172000, Lar 146 a, SW Neo Perivoli; 176637, Lar 248, O Karya; 176912, Lar 255, NW Pythio; 178303, Koz 219, SO Metaxa; 178483, Gre 222, NO Grevena

Atractylis cancellata

177471, Lar 260, NO Rodia

Aubrieta deltoidea

176486, Lar 243, SO Kryovrysi

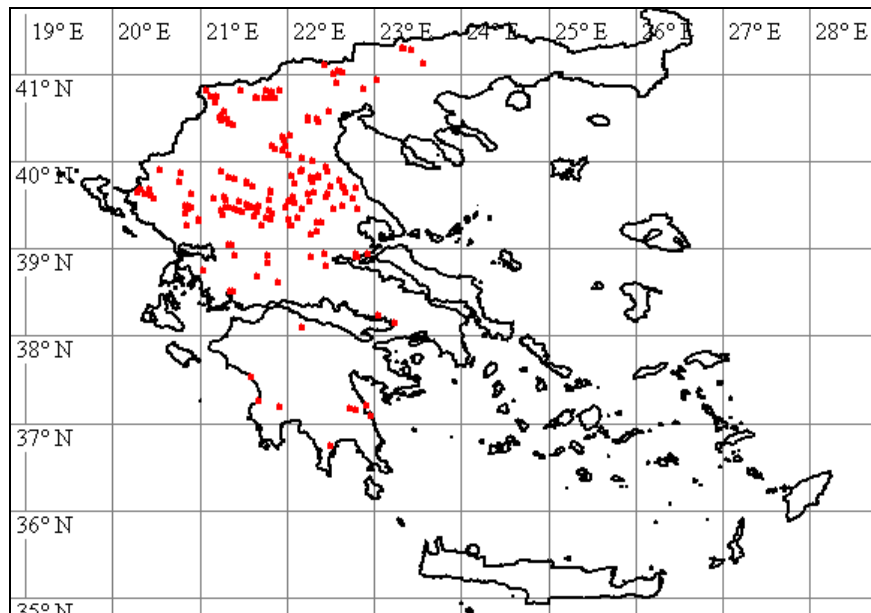
Aurinia saxatilis

168852, Tri 372, Pefki; 168874, Tri 374, SO Trikala; 169033, Kar 235, NNO Makrychori; 169091, Kar 237, O Marathea; 169151, Kar 238, Metamorfosis; 169192, Tri 375, Farkadon; 169453, Kar 246, NO Sofades; 169582, Kar 250 a, Karpochori; 169664, Kar 254, Filie; 169882, Kar 260, NW Karditsa; 170072, Kar 263, Fanari; 170291, Kar 270, NW Fyllo; 170739, Lar 115, WNW Mavrovouni; 170891, Lar 119 b, NO Omorfochori; 171100, Lar 123, SW Spilia; 171150, Lar 125, OSO Larisa; 171419, Lar 134, NO Dimitra; 171523, Lar 136, SSO Larisa; 171719, Lar 143, NO Kalo Nero; 172045, Lar 147, O Neo Perivoli; 172431, Mag 118, Stefanorikio; 172512, Lar 159, O Dimitra; 172792, Lar 167, NW Skiti; 172921, Lar 169 b, W Larisa; 172958, Lar 170, SW Mandra; 173178, Lar 175, NW Kastrio; 173354, Lar 180, O Kalamaki; 173861, Lar 198, SO Farsala; 174303, Lar 210 a, WSW Farsala; 174533, Fth 407, SO Agrapidia; 174685, Fth 409, Thafmako; 175025, Lar 214, N Tirnavo; 175114, Lar 216, N Tirnavo; 175262, Lar 219, SW Elasson; 175324, Lar 220, SW Elasson; 175537, Lar 224, NW Magoula; 175774, Lar 229 a, SW Vlachogianni; 176425, Lar 242 b, WNW Kryovrysi; 176798, Lar 251, NW Lofos; 177394, Lar 259, W Deleria; 177447, Lar 260, NO Rodia; 177522, Lar 262, N Rodia; 177865, Lar 273, N Gonni; 177981, Lar 277, SW Kallipefki; 178291, Koz 218, W Sarandaporo

Avena barbata

168931, Kar 231, NW Karditsa; 169007, Kar 233, N Myrina; 169208, Tri 375, Farkadon; 169262, Kar 240, O Karditsa; 169365, Kar 243, NW Sofades; 169501, Kar 249, W Sykee; 169590, Kar 250 b, Karpochori; 169627, Kar 252, Ambelos; 169886, Kar 260, NW Karditsa; 170041, Kar 263, Fanari; 170429, Kar 273, NO Sykee; 170814, Lar 117, N Larisa; 171015, Lar 121, SW Sikourio; 171158, Lar 125, OSO Larisa; 171264, Lar 128, SW Eleftheri; 171514, Lar 136, SSO Larisa; 171683, Lar 142, O Sofo; 171847, Lar 145 a, SO Nea Lefki; 172154, Lar 150, SW Chalki; 172454, Mag 118, Stefanorikio; 172555, Lar 159, O Dimitra; 172734, Lar 166, SO Agia; 173003, Lar 170, SW Mandra; 173102, Lar 172, O Doxaras; 173389, Lar 181 b, O Kalamaki; 173536, Lar 187, SW Zappio; 173888, Lar 198, SO Farsala; 174019, Lar 201, SO Achillion;

174292, Lar 210 a, WSW Farsala; 174762, Fth 410 a, N Domokos; 174904, Fth 412, SO Domokos; 175024, Lar 214, N Tirnavo; 175189, Lar 217, NW Lygaria; 175352, Lar 220, SW Elasson; 175541, Lar 224, NW Magoula; 175801, Lar 229 a, SW Vlachogianni; 175984, Lar 231, NW Elasson; 176436, Lar 242 b, WNW Kryovrysi; 177089, Pie 93, NO Ag. Dimitrios; 177476, Lar 261, ONO Rodia; 177703, Lar 269, SW Gonni; 178139, Lar 283, O Milea; 178247, Lar 286, W Sarantaporo; 178389, Koz 222, O Trigoniko; 178464, Gre 222, NO Grevena

Avena sativa

176659, Lar 249, W Kallithea; 177352, Lar 258, O Argyropoliou

Avena sterilis

169078, Kar 237, O Marathea; 170173, Kar 268, NO Mataranga; 170259, Kar 270, NW Fyllo; 170471, Lar 108, Larisa; 170577, Lar 110, SW Larisa; 170916, Lar 119 b, NO Omorfochori; 171594, Lar 138, S Nikea; 172368, Mag 116, Stefanorikio; 172904, Lar 169 b, W Larisa; 173724, Lar 192, NW Dendra; 174263, Lar 209 a, SW Farsala; 174579, Fth 408, W Neo Monastiri; 174682, Fth 409, Thafmako; 174914, Lar 212, N Larisa; 175012, Lar 213, NW Larisa; 175137, Lar 216, N Tirnavo; 175613, Lar 225, NO Verdikousa

Barbarea vulgaris

175475, Lar 224, NW Magoula; 176151, Lar 236, O Kallithea; 176534, Lar 246, O Sykaminea

Bellardia trixago



170225, Kar 269, NOMataranga; 170545, Lar 109, W Larisa; 170863, Lar 118, NO Omorfochori; 172723, Lar 165, SO Agia; 175115, Lar 216, N Tirnavo; 177864, Lar 273, N Gonni

Bellis perennis

168828, Tri 370, Korydallos; 169016, Kar 234, S Makrychori; 169050, Kar 236, Koskinas; 169127, Kar 238, Metamorfosis; 169289, Kar 241, O Karditsa; 169310, Kar 242, Mataranga; 169600, Kar

251, Ag. Paraskevi; 169656, Kar 253, Ambelos; 169995, Kar 261, NW Karditsa; 170106, Kar 264, Charma; 170238, Kar 270, NW Fyllo; 170652, Lar 112, O Elefthere; 171104, Lar 123, SW Spilia; 171249, Lar 127, NO Melissochori; 171652, Lar 141, W Sofo; 172806, Lar 167, NW Skiti; 173065, Lar 171, SO Krannon; 173442, Lar 183, O Elafos; 173617, Lar 189, Chalkiades; 173783, Lar 195, SW Ambelia; 176247, Lar 239, ONO Olympias; 176307, Lar 240, ONO Olympias; 176386, Lar 242 a, WNW Kryovrysi; 176562, Lar 247, O Karya; 176973, Lar 256, SW Ag. Dimitrios; 177116, Pie 94, NO Ag. Dimitrios; 177223, Pie 98, NO Ag. Dimitrios; 177613, Lar 265, N Rodia; 178017, Lar 278, SW Kallipefki; 178130, Lar 282, NO Lykoudi; 178541, Gre 225, NO Mikro Sirini

Berberis cretica

176446, Lar 243, SO Kryovrysi; 177985, Lar 277, SW Kallipefki

Bifora radians

178414, Gre 222, NO Grevena

Bifora testiculata

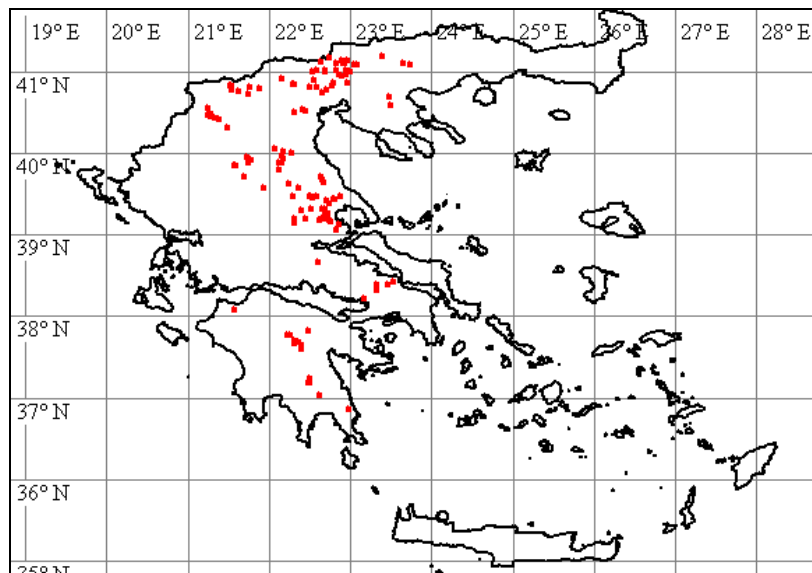

170649, Lar 112, O Elefthere; 171454, Lar 135, NO Dimitra; 171697, Lar 142, O Sofo; 171735, Lar 143, NO Kalo Nero; 171994, Lar 146 a, SW Neo Perivoli; 172573, Lar 160, O Dimitra; 172969, Lar 170, SW Mandra; 173169, Lar 174, SO Doxaras; 173244, Lar 175, NW Kastrio; 173858, Lar 197, OSO Ambelia; 173875, Lar 198, SO Farsala; 174147, Lar 206, S Dendrochori; 174488, Fth 406, S Vardali; 174781, Fth 410 b, NO Domokos; 175386, Lar 220, SW Elasson; 176275, Lar 239, ONO Olympias; 176684, Lar 250, W Lofos; 178050, Lar 280, S Petroto; 178207, Lar 284, SO Santaraporo

Biscutella didyma

172664, Lar 164, N Aetolofos

Biserrula pelecinus



171205, Lar 126, SO Melissochori; 171380, Lar 132, Marmarini; 171402, Lar 134, NO Dimitra;
174424, Fth 404, Neo Monastiri; 175258, Lar 219, SW Elasson; 175810, Lar 229 a, SW
Vlachogianni

Boraginaceae

178630, Gre 222, NO Grevena

Bothriochloa ischaemum

175106, Lar 215, N Tirnavo

Brachypodium pinnatum

178566, Gre 227, SO Amygdalies

Brassica rapa

176331, Lar 241, ONO Olympias

Briza maxima

169964, Kar 261, NW Karditsa; 170054, Kar 263, Fanari; 170340, Kar 272, O Orfana; 170398,
Kar 273, NO Sykee; 170556, Lar 109, W Larisa; 171984, Lar 146 a, SW Neo Perivoli; 172450,
Mag 118, Stefanorikio; 172642, Lar 163, ONO Gerakari; 173201, Lar 175, NW Kastrio;
173683, Lar 191, NO Farsala; 173930, Lar 199, SO Farsala; 174378, Lar 211, N Vrysia;
174522, Fth 407, SO Agrapidia; 174943, Lar 212, N Larisa; 175316, Lar 220, SW Elasson;
175678, Lar 226, NO Verdikousa; 175811, Lar 229 a, SW Vlachogianni; 175839, Lar 229 a, SW
Vlachogianni; 177187, Pie 97, NO Ag. Dimitrios; 177504, Lar 261, ONO Rodia; 177759, Lar
270, SW Gonni; 177870, Lar 273, N Gonni

Briza minor

170447, Kar 274, NO Vounena; 175924, Lar 230, S Vlachogianni

Bromus diandrus

168919, Tri 374, SO Trikala; 169239, Kar 240, O Karditsa; 169420, Kar 244, NW Sofades; 169712, Kar 255, N Filie; 169812, Kar 258, S Karditsa; 170293, Kar 270, NW Fyllo; 170485, Lar 108, Larisa; 170571, Lar 110, SW Larisa; 170572, Lar 110, SW Larisa; 170871, Lar 118, NO Omorfochori; 171303, Lar 128, SW Eleftheri; 171950, Lar 146 a, SW Neo Perivoli; 172259, Lar 154, SO Glavki; 172554, Lar 159, O Dimitra; 172682, Lar 165, SO Agia; 172982, Lar 170, SW Mandra; 173247, Lar 175, NW Kastrio; 174686, Fth 409, Thafmako; 174818, Fth 410 c, NO Domokos; 174952, Lar 212, N Larisa; 174999, Lar 213, NW Larisa; 175520, Lar 224, NW Magoula; 178638, Kar 268, NO Mataranga

Bromus hordeaceus

168802, Tri 370, Korydallos; 168932, Kar 231, NW Karditsa; 168989, Kar 232, S Myrina; 169115, Kar 237, O Maratheia; 169198, Tri 375, Farkadon; 169293, Kar 241, O Karditsa; 169333, Kar 242, Mataranga; 169366, Kar 243, NW Sofades; 169505, Kar 249, W Sykee; 169558, Kar 250 a, Karpochori; 169610, Kar 252, Ambelos; 169644, Kar 252, Ambelos; 169707, Kar 255, N Filie; 169907, Kar 260, NW Karditsa; 170221, Kar 269, NOMataranga; 170857, Lar 118, NO Omorfochori; 171327, Lar 129, Eleftherochori; 171332, Lar 129, Eleftherochori; 172271, Lar 155, S Melia; 172541, Lar 159, O Dimitra; 173227, Lar 175, NW Kastrio; 174440, Fth 405, S Vardali; 174723, Fth 410 a, N Domokos; 175447, Lar 222, O Evangelismos; 175495, Lar 224, NW Magoula; 175670, Lar 226, NO Verdikousa; 175818, Lar 229 a, SW Vlachogianni; 175847, Lar 229 a, SW Vlachogianni; 175941, Lar 231, NW Elasson; 176075, Lar 233, SW Kallithea; 176405, Lar 242 b, WNW Kryovrysi; 176819, Lar 252, NW Lofos; 176865, Lar 253, NW Pythio; 177059, Pie 92, SW Ag. Dimitrios; 177267, Pie 99, SW Fotina; 177357, Lar 258, O Argyropoliou; 177465, Lar 260, NO Rodia; 177701, Lar 269, SW Gonni; 177945, Lar 277, SW Kallipefki; 178327, Koz 220, SO Metaxa; 178386, Koz 222, O Trigoniko; 178532, Gre 224, O Mikro Sirini

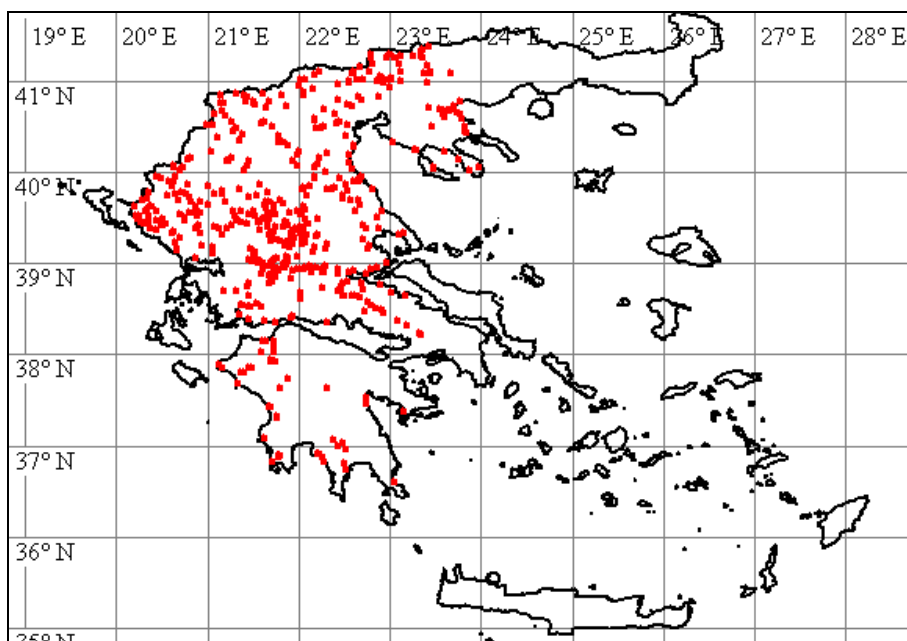

Bromus intermedius

172374, Mag 116, Stefanorikio; 173912, Lar 198, SO Farsala; 174344, Lar 210 b, WSW Farsala; 174647, Fth 409, Thafmako; 174894, Fth 412, SO Domokos; 175078, Lar 215, N Tirnavo; 175127, Lar 216, N Tirnavo; 175846, Lar 229 a, SW Vlachogianni; 176763, Lar 251, NW Lofos; 177774, Lar 271, SW Gonni

Bromus lanceolatus

174683, Fth 409, Thafmako

Bromus madritensis

169218, Tri 376, Farkadon; 170559, Lar 109, W Larisa; 171165, Lar 125, OSO Larisa; 172053, Lar 147, O Neo Perivoli; 172055, Lar 147, O Neo Perivoli; 172296, Lar 156, S Melissa; 172610, Lar 161, SW Gerakari; 172910, Lar 169 b, W Larisa; 173564, Lar 187, SW Zappio; 173636, Lar 190, S Chalkiades; 174162, Lar 207, SW Dendrochori; 174353, Lar 210 b, WSW Farsala; 177278, Pie 99, SW Fotina

Bromus scoparius

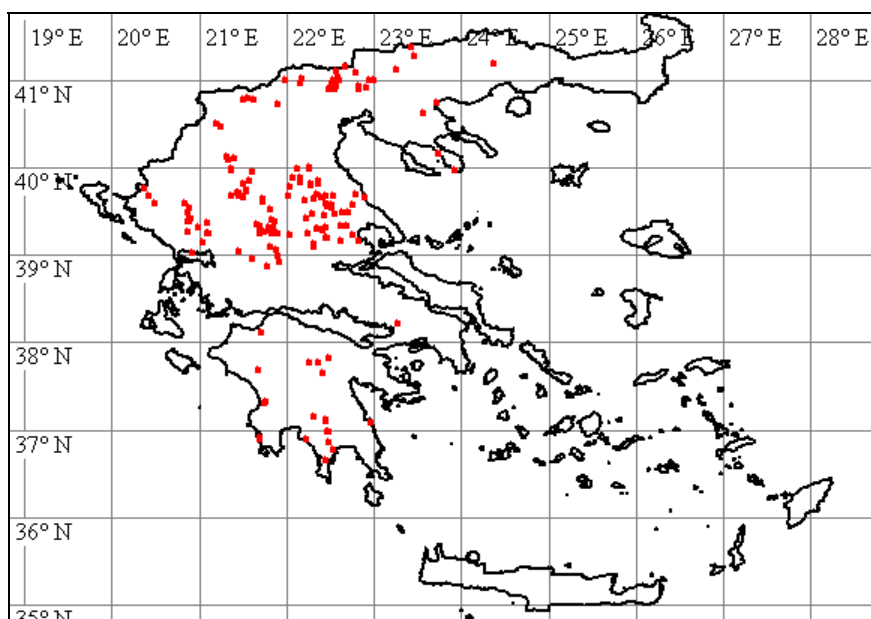

169792, Kar 257, Kedros; 169859, Kar 259, NW Karditsa; 169923, Kar 261, NW Karditsa; 170356, Kar 272, O Orfana; 170833, Lar 117, N Larisa; 171304, Lar 128, SW Eleftheri; 171543, Lar 137, SSO Larisa; 171590, Lar 138, S Nikea; 171776, Lar 144, NO Myra; 171856, Lar 145 a, SO Nea Lefki; 172079, Lar 147, O Neo Perivoli; 172141, Lar 150, SW Chalki; 172347, Lar 158, O Armenio; 172799, Lar 167, NW Skiti; 172916, Lar 169 b, W Larisa; 173022, Tri 377, Koutsochori; 173113, Lar 172, O Doxaras; 173359, Lar 181 a, O Kalamaki; 173518, Lar 186, S Agiokambos; 173555, Lar 187, SW Zappio; 173727, Lar 192, NW Dendra; 173979, Lar 200, SO Achillion; 174105, Lar 205, SW Ag. Antonios; 174129, Lar 206, S Dendrochori; 174219, Lar 209 a, SW Farsala; 174324, Lar 210 a, WSW Farsala; 174603, Fth 408, W Neo Monastiri; 174830, Fth 411, SO Domokos; 174852, Fth 412, SO Domokos; 174919, Lar 212, N Larisa; 174981, Lar 213, NW Larisa; 175139, Lar 216, N Tirnavo; 175319, Lar 220, SW Elasson; 176204, Lar 238, O Olympias; 177449, Lar 260, NO Rodia; 177544, Lar 263, N Rodia; 178133, Lar 282, NO Lykoudi; 178623, Lar 206, S Dendrochori

Bromus secalinus

178083, Lar 280, S Petroto

Bromus sterilis

168862, Tri 372, Pefki; 168927, Kar 231, NW Karditsa; 169523, Kar 249, W Sykee; 169544, Kar 250 a, Karpochori; 169734, Kar 256, Kedros; 169776, Kar 257, Kedros; 169901, Kar 260, NW Karditsa; 170142, Kar 266, WNW Kappa; 170211, Kar 268, NO Mataranga; 170244, Kar 270, NW Fyllo; 170423, Kar 273, NO Sykee; 170679, Lar 114, S Koilas; 170870, Lar 118, NO Omorfochori; 171494, Lar 136, SSO Larisa; 171538, Lar 137, SSO Larisa; 171841, Lar 145 a, SO Nea Lefki; 172189, Lar 151, W Chalki; 173036, Tri 377, Koutsochori; 173091, Lar 172, O Doxaras; 173330, Lar 180, O Kalamaki; 173527, Lar 187, SW Zappio; 173565, Lar 187, SW Zappio; 173823, Lar 196, O Ambelia; 173927, Lar 199, SO Farsala; 174082, Lar 205, SW Ag. Antonios; 174267, Lar 209 a, SW Farsala; 174956, Lar 212, N Larisa; 175199, Lar 217, NW

Lygaria; 175350, Lar 220, SW Elasson; 175671, Lar 226, NO Verdikousa; 175786, Lar 229 a, SW Vlachogianni; 175843, Lar 229 a, SW Vlachogianni; 176090, Lar 233, SW Kallithea; 176281, Lar 239, ONO Olympias; 176302, Lar 240, ONO Olympias; 176688, Lar 250, W Lofos; 177141, Pie 94, NO Ag. Dimitrios; 177479, Lar 261, ONO Rodia; 177738, Lar 269, SW Gonni; 177866, Lar 273, N Gonni; 178120, Lar 282, NO Lykoudi; 178421, Gre 222, NO Grevena

Bromus tectorum

168893, Tri 374, SO Trikala; 168993, Kar 232, S Myrina; 169114, Kar 237, O Marathea; 169220, Tri 376, Farkadon; 169412, Kar 244, NW Sofades; 169477, Kar 248, NO Kipseli; 169619, Kar 252, Ambelos; 170294, Kar 270, NW Fylo; 170487, Lar 108, Larisa; 170626, Lar 111, SW Larisa; 170724, Lar 115, WNW Mavrovouni; 170809, Lar 117, N Larisa; 170987, Lar 120, SW Sikourio;

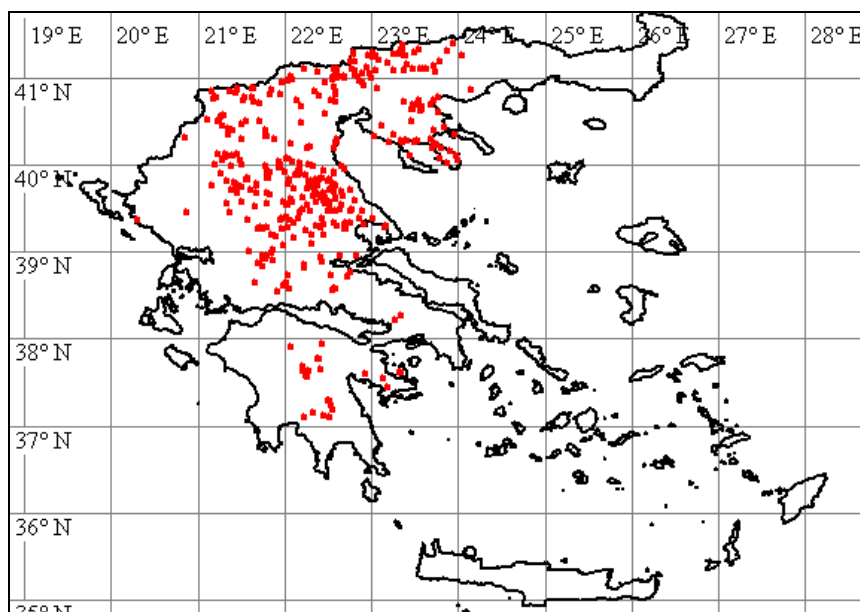

171062, Lar 122, SW Sikourio; 171170, Lar 125, OSO Larisa; 171326, Lar 129, Eleftherochori; 171506, Lar 136, SSO Larisa; 171585, Lar 138, S Nikea; 171684, Lar 142, O Sofo; 171780, Lar 144, NO Myra; 171815, Lar 145 a, SO Nea Lefki; 171962, Lar 146 a, SW Neo Perivoli; 172048, Lar 147, O Neo Perivoli; 172165, Lar 150, SW Chalki; 172174, Lar 150, SW Chalki; 172257, Lar 154, SO Glavki; 172262, Lar 154, SO Glavki; 172363, Mag 116, Stefanorikio; 172417, Mag 117, Stefanorikio; 172510, Lar 159, O Dimitra; 172686, Lar 165, SO Agia; 172856, Lar 169 a, W Larisa; 173025, Tri 377, Koutsochori; 173097, Lar 172, O Doxaras; 173233, Lar 175, NW Kastrio; 173476, Lar 184 b, NO Elafos; 173650, Lar 190, S Chalkiades; 173729, Lar 192, NW Dendra; 173947, Lar 199, SO Farsala; 174131, Lar 206, S Dendrochori; 174236, Lar 209 a, SW Farsala; 174493, Fth 406, S Vardali; 174601, Fth 408, W Neo Monastiri; 174878, Fth 412, SO Domokos; 174940, Lar 212, N Larisa; 174998, Lar 213, NW Larisa; 175037, Lar 214, N Tirnavo; 175180, Lar 216, N Tirnavo; 175255, Lar 219, SW Elasson; 175340, Lar 220, SW Elasson; 175496, Lar 224, NW Magoula; 175620, Lar 225, NO Verdikousa; 175861, Lar 229 b, SO Vlachogianni; 175948, Lar 231, NW Elasson; 176071, Lar 233, SW Kallithea; 176276, Lar 239, ONO Olympias; 176447, Lar 243, SO Kryovrysi; 176699, Lar 250, W Lofos; 177146, Pie 95, NO Ag. Dimitrios; 177208, Pie 98, NO Ag. Dimitrios; 177381, Lar 258, O Argyropoliou; 177456, Lar 260, NO Rodia; 177507, Lar 262, N Rodia; 177715, Lar 269, SW Gonni; 177805, Lar 271, SW Gonni; 177974, Lar 277, SW Kallipefki; 178138, Lar 283, O Milea; 178254, Lar 286, W Sarantaporo; 178452, Gre 222, NO Grevena; 178639, Lar 156, S Melissa

Buglossoides arvensis subsp. arvensis

168844, Tri 371, Korydallos; 169000, Kar 232, S Myrina; 169720, Kar 255, N Filie; 169740, Kar 256, Kedros; 170017, Kar 262, Fanari; 170472, Lar 108, Larisa; 170574, Lar 110, SW Larisa; 170705, Lar 114, S Koilas; 170769, Lar 116, WNW Mavrovouni; 170972, Lar 120, SW Sikourio; 171220, Lar 126, SO Melissochori; 171266, Lar 128, SW Eleftheri; 171391, Lar 134, NO Dimitra; 171479, Lar 136, SSO Larisa; 171572, Lar 138, S Nikea; 171830, Lar 145 a, SO Nea Lefki; 172020, Lar 146 b, SW Neo Perivoli; 172124, Lar 149, NW Mega Monastiri; 172199, Lar 152, N

Chalki; 172301, Lar 156, S Melissa; 172470, Mag 119, O Rizomylo; 172551, Lar 159, O
Dimitra; 172770, Lar 166, SO Agia; 172840, Lar 169 a, W Larisa; 172987, Lar 170, SW

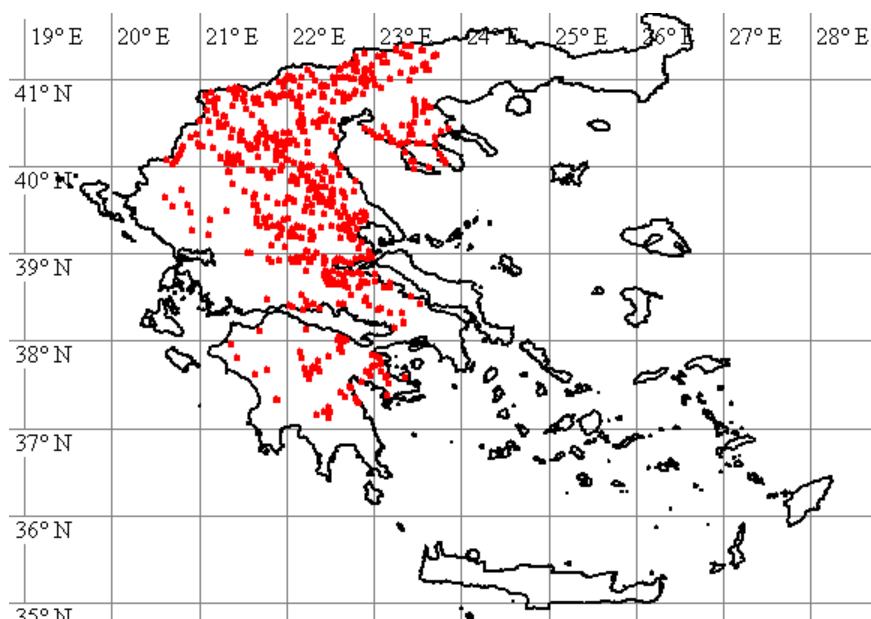

Mandra; 173161, Lar 174, SO Doxaras; 173238, Lar 175, NW Kastrio; 173533, Lar 187, SW
Zappio; 173855, Lar 197, OSO Ambelia; 173878, Lar 198, SO Farsala; 174492, Fth 406, S
Vardali; 174639, Fth 409, Thafmako; 174733, Fth 410 a, N Domokos; 174938, Lar 212, N
Larisa; 174978, Lar 213, NW Larisa; 175044, Lar 214, N Tirnavo; 175207, Lar 218, NO
Votanochori; 175285, Lar 219, SW Elasson; 175437, Lar 222, O Evangelismos; 175548, Lar
224, NW Magoula; 175987, Lar 231, NW Elasson; 176191, Lar 238, O Olympias; 176428, Lar
242 b, WNW Kryovrysi; 176603, Lar 248, O Karya; 176657, Lar 249, W Kallithea; 176716, Lar
250, W Lofos; 177075, Pie 93, NO Ag. Dimitrios; 177350, Lar 258, O Argyropoliou; 177625, Lar
266, N Rodia; 177773, Lar 270, SW Gonni; 177964, Lar 277, SW Kallipefki; 178026, Lar 279,
SW Kallipefki; 178043, Lar 280, S Petroto; 178143, Lar 283, O Milea; 178436, Gre 222, NO
Grevena

Bunias erucago

168926, Kar 231, NW Karditsa; 169012, Kar 233, N Myrina; 169086, Kar 237, O Marathea; 169140,
Kar 238, Metamorfosis; 169359, Kar 243, NW Sofades; 169486, Kar 248, NO Kipseli; 169752, Kar
256, Kedros; 169816, Kar 258, S Karditsa; 169947, Kar 261, NW Karditsa; 170135, Kar 266,
WNW Kappa; 170184, Kar 268, NO Mataranga; 170361, Kar 272, O Orfana; 170775, Lar 116,
WNW Mavrovouni; 171446, Lar 134, NO Dimitra; 171496, Lar 136, SSO Larisa; 171639, Lar
140, S Nee Karye; 172062, Lar 147, O Neo Perivoli; 172216, Lar 152, N Chalki; 172438, Mag
118, Stefanorikio; 172488, Lar 159, O Dimitra; 172794, Lar 167, NW Skiti; 172868, Lar 169 a,
W Larisa; 172983, Lar 170, SW Mandra; 173206, Lar 175, NW Kastrio; 173417, Lar 183, O
Elafos; 173520, Lar 186, S Agiokambos; 173665, Lar 191, NO Farsala; 174033, Lar 202, SO
Achillion; 174248, Lar 209 a, SW Farsala; 174331, Lar 210 a, WSW Farsala; 174609, Fth 408,
W Neo Monastiri; 175055, Lar 214, N Tirnavo; 175173, Lar 216, N Tirnavo; 175320, Lar 220,
SW Elasson; 175538, Lar 224, NW Magoula; 175747, Lar 227, O Verdikousa; 175853, Lar 229
b, SO Vlachogianni; 176697, Lar 250, W Lofos; 177401, Lar 259, W Deleria; 177529, Lar 262,
N Rodia; 177840, Lar 272 b, SW Gonni

Bupleurum gerardi

171943, Lar 146 a, SW Neo Perivoli

Calendula arvensis

168870, Tri 373, Trygon; 168899, Tri 374, SO Trikala; 169002, Kar 232, S Myrina; 169124, Kar 238,
Metamorfosis; 169283, Kar 241, O Karditsa; 169413, Kar 244, NW Sofades; 169450, Kar 246, NO
Sofades; 169681, Kar 254, Filie; 169790, Kar 257, Kedros; 169828, Kar 258, S Karditsa; 169958,

Kar 261, NW Karditsa; 170133, Kar 266, WNW Kappa; 170316, Kar 271, W Orfana; 170434, Kar 274, NO Vounena; 170490, Lar 108, Larisa; 170595, Lar 111, SW Larisa; 170802, Lar 117, N Larisa; 170910, Lar 119 b, NO Omorfochori; 171148, Lar 125, OSO Larisa; 171289, Lar 128, SW Eleftheri; 171453, Lar 134, NO Dimitra; 171531, Lar 137, SSO Larisa; 171665, Lar 142, O Sofo; 171786, Lar 144, NO Myra; 171909, Lar 145 b, SO Nea Lefki; 171957, Lar 146 a, SW Neo Perivoli; 172043, Lar 147, O Neo Perivoli; 172166, Lar 150, SW Chalki; 172254, Lar 154, SO Glavki; 172313, Lar 156, S Melissa; 172356, Mag 116, Stefanorikio; 172545, Lar 159, O Dimitra; 172740, Lar 166, SO Agia; 172838, Lar 169 a, W Larisa; 172964, Lar 170, SW Mandra; 173177, Lar 175, NW Kastrio; 173362, Lar 181 a, O Kalamaki; 173532, Lar 187, SW Zappio; 173740, Lar 192, NW Dendra; 173881, Lar 198, SO Farsala; 174293, Lar 210 a, WSW Farsala; 174434, Fth 405, S Vardali; 174593, Fth 408, W Neo Monastiri; 174678, Fth 409, Thafmako; 174757, Fth 410 a, N Domokos; 174971, Lar 213, NW Larisa; 175021, Lar 214, N Tirnavo; 175133, Lar 216, N Tirnavo; 175338, Lar 220, SW Elasson; 177373, Lar 258, O Argyropoliou; 177442, Lar 260, NO Rodia; 177836, Lar 272 a, SW Gonni

Calepina irregularis

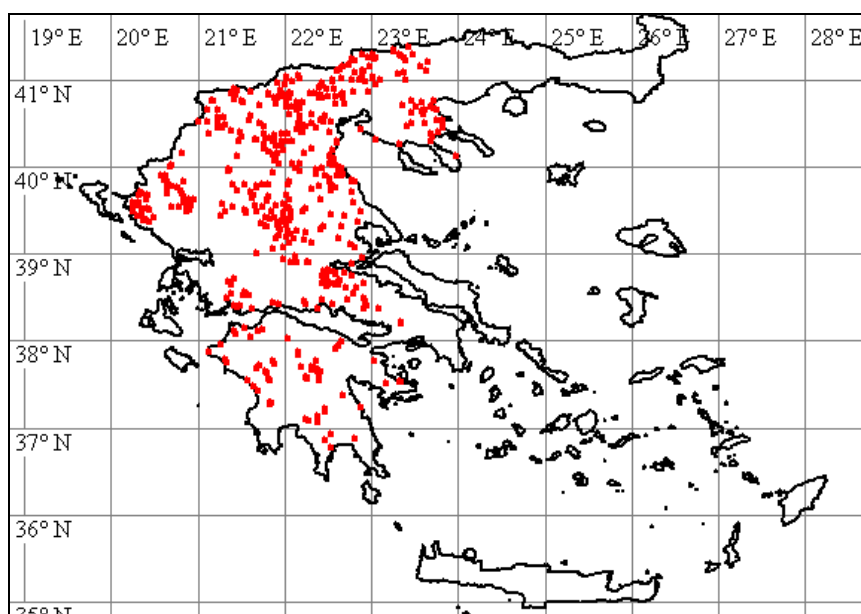

168864, Tri 372, Pefki; 168938, Kar 231, NW Karditsa; 168959, Kar 232, S Myrina; 169037, Kar 235, NNO Makrychori; 169087, Kar 237, O Marathea; 169252, Kar 240, O Karditsa; 169299, Kar 242, Mataranga; 169535, Kar 249, W Sykee; 169555, Kar 250 a, Karpochori; 169649, Kar 253, Ambelos; 169839, Kar 258, S Karditsa; 169896, Kar 260, NW Karditsa; 170098, Kar 264, Charma; 170163, Kar 268, NO Mataranga; 170442, Kar 274, NO Vounena; 170510, Lar 108, Larisa; 171026, Lar 122, SW Sikourio; 171737, Lar 143, NO Kalo Nero; 172733, Lar 166, SO Agia; 173434, Lar 183, O Elafos; 173770, Lar 193, NW Dendra; 173997, Lar 200, SO Achillion; 174616, Fth 408, W Neo Monastiri; 174834, Fth 411, SO Domokos; 175512, Lar 224, NW Magoula; 175708, Lar 227, O Verdikousa; 176017, Lar 232, NNW Elasson; 176521, Lar 246, O Sykaminea; 176628, Lar 248, O Karya; 176805, Lar 251, NW Lofos; 177043, Pie 92, SW Ag. Dimitrios; 177268, Pie 99, SW Fotina; 177630, Lar 266, N Rodia; 178114, Lar 282, NO Lykoudi; 178154, Lar 283, O Milea; 178504, Gre 223, NO Grevena

Calicotome villosa

172639, Lar 163, ONO Gerakari

Camelina microcarpa

171541, Lar 137, SSO Larisa; 173142, Lar 174, SO Doxaras; 173772, Lar 194, W Ambelia; 176146, Lar 235, O Kallithea; 176746, Lar 250, W Lofos; 177661, Lar 268, S Sykaminea;

178103, Lar 281, SW Petroto; 178204, Lar 284, SO Santaraporo; 178279, Koz 218, W Sarandaporo; 178415, Gre 222, NO Grevena

Campanula erinus

168910, Tri 374, SO Trikala; 169161, Kar 239, Metamorfosis; 169217, Tri 376, Farkadon; 169385, Kar 243, NW Sofades; 170326, Kar 272, O Orfana; 170598, Lar 111, SW Larisa; 170862, Lar 118, NO Omorfochori; 170957, Lar 119 b, NO Omorfochori; 171598, Lar 138, S Nikea; 171827, Lar 145 a, SO Nea Lefki; 171981, Lar 146 a, SW Neo Perivoli; 172064, Lar 147, O Neo Perivoli; 172660, Lar 164, N Aetolofos; 172811, Lar 167, NW Skiti; 172875, Lar 169 a, W Larisa; 173000, Lar 170, SW Mandra; 173172, Lar 174, SO Doxaras; 173267, Lar 176, SO Kastrio; 173353, Lar 180, O Kalamaki; 173887, Lar 198, SO Farsala; 174406, Fth 404, Neo Monastiri; 174448, Fth 405, S Vardali; 174941, Lar 212, N Larisa; 175067, Lar 214, N Tirnavo; 175116, Lar 216, N Tirnavo; 175848, Lar 229 a, SW Vlachogianni; 176820, Lar 252, NW Lofos; 177505, Lar 262, N Rodia; 177874, Lar 273, N Gonni

Campanula lingulata



175191, Lar 217, NW Lygaria

Campanula phrygia

170992, Lar 121, SW Sikourio; 170993, Lar 121, SW Sikourio; 172119, Lar 149, NW Mega Monastiri; 172491, Lar 159, O Dimitra; 173299, Lar 178, S Amygdali; 175271, Lar 219, SW Elasson; 175381, Lar 220, SW Elasson; 175573, Lar 224, NW Magoula; 175634, Lar 225, NO Verdikousa; 175785, Lar 229 a, SW Vlachogianni; 177334, Lar 258, O Argyropoliou; 177755, Lar 270, SW Gonni; 177834, Lar 272 a, SW Gonni

Campanula ramosissima

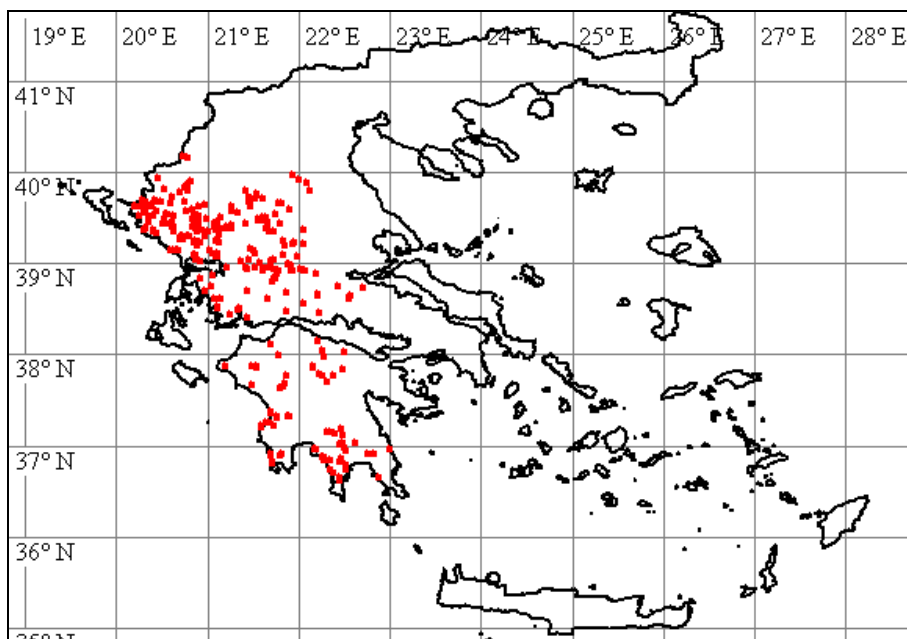

169339, Kar 243, NW Sofades; 170035, Kar 263, Fanari

Campanula rapunculus

177830, Lar 272 a, SW Gonni; 177831, Lar 272 a, SW Gonni

Campanula rupicola

172451, Mag 118, Stefanorikio; 172506, Lar 159, O Dimitra; 173193, Lar 175, NW Kastrio;
173333, Lar 180, O Kalamaki

Campanula scutellata

173305, Lar 179, W Kalamaki; 175743, Lar 227, O Verdikousa; 177481, Lar 261, ONO Rodia

Campanula spatulata

170125, Kar 265, Kappa; 170751, Lar 116, WNW Mavrovouni; 171065, Lar 122, SW Sikourio;
171450, Lar 134, NO Dimitra; 171932, Lar 146 a, SW Neo Perivoli; 172476, Mag 119, O
Rizomylo; 172494, Lar 159, O Dimitra; 172796, Lar 167, NW Skiti; 173369, Lar 181 a, O
Kalamaki; 173798, Lar 195, SW Ambelia; 174075, Lar 205, SW Ag. Antonios; 174502, Fth
406, S Vardali; 174649, Fth 409, Thafmako; 174787, Fth 410 b, NO Domokos; 175633, Lar
225, NO Verdikousa; 175802, Lar 229 a, SW Vlachogianni; 175892, Lar 229 b, SO Vlachogianni;
176031, Lar 232, NNW Elasson; 176248, Lar 239, ONO Olympias; 176349, Lar 242 a, WNW
Kryovrysi; 176754, Lar 251, NW Lofos; 177029, Pie 91, SW Ag. Dimitrios; 177126, Pie 94, NO
Ag. Dimitrios; 177293, Pie 100, SO Fotina; 177517, Lar 262, N Rodia; 178177, Lar 283, O
Milea; 178393, Gre 222, NO Grevena

Capsella bursa-pastoris

168810, Tri 370, Korydallos; 168942, Kar 231, NW Karditsa; 168958, Kar 232, S Myrina; 169053,
Kar 236, Koskinas; 169099, Kar 237, O Marathea; 169230, Kar 240, O Karditsa; 169313, Kar 242,
Mataranga; 169434, Kar 246, NO Sofades; 169519, Kar 249, W Sykee; 169559, Kar 250 a,
Karpochori; 169632, Kar 252, Ambelos; 169843, Kar 258, S Karditsa; 169916, Kar 260, NW
Karditsa; 170137, Kar 266, WNW Kappa; 170167, Kar 268, NO Mataranga; 170254, Kar 270,
NW Fyllo; 170468, Lar 108, Larisa; 170678, Lar 113, SW Elefthere; 170734, Lar 115, WNW
Mavrovouni; 170828, Lar 117, N Larisa; 171037, Lar 122, SW Sikourio; 171168, Lar 125, OSO
Larisa; 171316, Lar 129, Eleftherochori; 171373, Lar 132, Marmarini; 171578, Lar 138, S
Nikea; 171712, Lar 143, NO Kalo Nero; 171833, Lar 145 a, SO Nea Lefki; 172151, Lar 150,
SW Chalki; 172256, Lar 154, SO Glavki; 172286, Lar 156, S Melissa; 172389, Mag 116,
Stefanorikio; 172696, Lar 165, SO Agia; 172881, Lar 169 a, W Larisa; 172935, Lar 170, SW
Mandra; 173249, Lar 175, NW Kastrio; 173409, Lar 182, SW Elafos; 173568, Lar 187, SW

Zappio; 173653, Lar 190, S Chalkiades; 173746, Lar 193, NW Dendra; 173945, Lar 199, SO Farsala; 174139, Lar 206, S Dendrochori; 174279, Lar 209 b, SW Farsala; 174399, Fth 403, NO Neo Monastiri; 174433, Fth 405, S Vardali; 174925, Lar 212, N Larisa; 175018, Lar 213, NW Larisa; 175178, Lar 216, N Tirnavo; 175407, Lar 221, SW Agioneri; 175585, Lar 224, NW Magoula; 175607, Lar 225, NO Verdikousa; 175862, Lar 229 b, SO Vlachogianni; 176121, Lar 234, SW Kallithea; 176196, Lar 238, O Olympias; 176423, Lar 242 b, WNW Kryovrysi; 176719, Lar 250, W Lofos; 176936, Lar 256, SW Ag. Dimitrios; 177332, Lar 258, O Argyropoliou; 177582, Lar 264, N Rodia; 177704, Lar 269, SW Gonni; 177842, Lar 272 b, SW Gonni; 178001, Lar 278, SW Kallipefki; 178131, Lar 282, NO Lykoudi; 178157, Lar 283, O Milea; 178257, Lar 286, W Sarantaporo; 178515, Gre 223, NO Grevena

Cardamine graeca var. eriocarpa

176906, Lar 255, NW Pythio

Cardamine graeca var. graeca

170122, Kar 265, Kappa; 171096, Lar 123, SW Spilia; 173422, Lar 183, O Elafos; 174455, Fth 405, S Vardali; 176304, Lar 240, ONO Olympias; 177215, Pie 98, NO Ag. Dimitrios; 177303, Pie 100, SO Fotina

Cardamine hirsuta

168800, Tri 370, Korydallos; 168968, Kar 232, S Myrina; 169043, Kar 236, Koskinas; 169233, Kar 240, O Karditsa; 169303, Kar 242, Mataranga; 169457, Kar 246, NO Sofades; 169578, Kar 250 a, Karpochori; 169634, Kar 252, Ambelos; 170003, Kar 262, Fanari; 170723, Lar 115, WNW Mavrovouni; 171044, Lar 122, SW Sikourio; 171118, Lar 124, SW Spilia; 172592, Lar 160, O Dimitra; 172694, Lar 165, SO Agia; 172901, Lar 169 b, W Larisa; 173929, Lar 199, SO Farsala; 175278, Lar 219, SW Elasson; 175583, Lar 224, NW Magoula; 176139, Lar 235, O Kallithea; 176225, Lar 238, O Olympias; 176291, Lar 240, ONO Olympias; 176489, Lar 243, SO Kryovrysi; 176872, Lar 253, NW Pythio; 176913, Lar 255, NW Pythio; 177004, Pie 90, SW Ag. Dimitrios; 177062, Pie 93, NO Ag. Dimitrios; 177628, Lar 266, N Rodia; 177973, Lar 277,

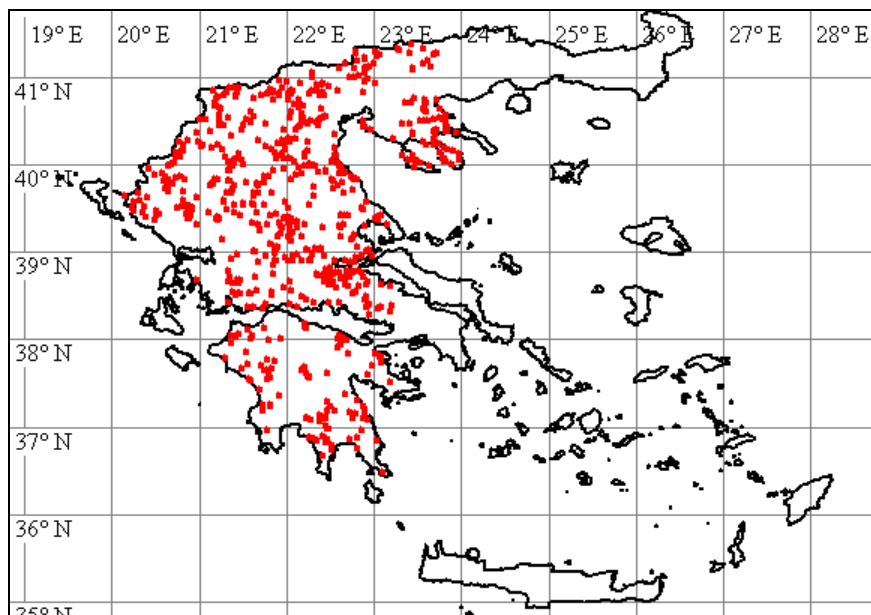

SW Kallipefki; 178092, Lar 281, SW Petroto; 178148, Lar 283, O Milea; 178278, Lar 286, W Sarantaporo; 178509, Gre 223, NO Grevena

Cardamine plumieri

170159, Kar 267, WNW Kappa

Cardus acanthoides

170175, Kar 268, NO Mataranga; 174269, Lar 209 a, SW Farsala

Carduus acicularis

169850, Kar 259, NW Karditsa; 172710, Lar 165, SO Agia

Carduus candicans

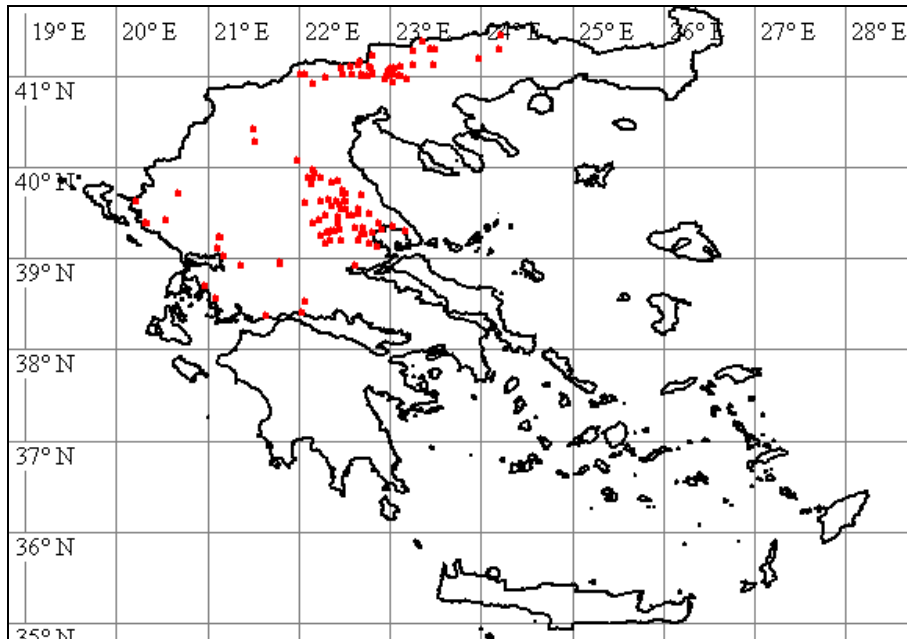

169222, Tri 376, Farkadon; 169483, Kar 248, NO Kipseli; 170355, Kar 272, O Orfana; 170469, Lar 108, Larisa; 170606, Lar 111, SW Larisa; 170859, Lar 118, NO Omorfochori; 170978, Lar 120, SW Sikourio; 171221, Lar 126, SO Melissochori; 171508, Lar 136, SSO Larisa; 171608, Lar 139, S Nikea; 171783, Lar 144, NO Myra; 171860, Lar 145 a, SO Nea Lefki; 171965, Lar 146 a, SW Neo Perivoli; 172097, Lar 148, SO Neo Perivoli; 172337, Lar 157, SO Melissa; 172394, Mag 117, Stefanorikio; 172606, Lar 161, SW Gerakari; 172892, Lar 169 a, W Larisa; 173004, Lar 170, SW Mandra; 173080, Lar 172, O Doxaras; 173535, Lar 187, SW Zappio; 173627, Lar 190, S Chalkiades; 173741, Lar 192, NW Dendra; 173885, Lar 198, SO Farsala; 174106, Lar 205, SW Ag. Antonios; 174224, Lar 209 a, SW Farsala; 174374, Lar 211, N Vrysia; 174521, Fth 407, SO Agrapidia; 174570, Fth 408, W Neo Monastiri; 174703, Fth 410 a, N Domokos; 175322, Lar 220, SW Elasson; 175949, Lar 231, NW Elasson; 177537, Lar 262, N Rodia; 177778, Lar 271, SW Gonni; 178041, Lar 280, S Petroto

Carduus pycnocephalus

168884, Tri 374, SO Trikala; 169019, Kar 234, S Makrychori; 169201, Tri 375, Farkadon; 169268, Kar 240, O Karditsa; 169364, Kar 243, NW Sofades; 169468, Kar 247, SW Kipseli; 169506, Kar 249, W Sykee; 169562, Kar 250 a, Karpochori; 169611, Kar 252, Ambelos; 169724, Kar 255, N Filie; 169823, Kar 258, S Karditsa; 169930, Kar 261, NW Karditsa; 170256, Kar 270, NW Fyllo; 170443, Kar 274, NO Vounena; 170497, Lar 108, Larisa; 170616, Lar 111, SW Larisa; 170712, Lar 114, S Koilas; 170747, Lar 115, WNW Mavrovouni; 170843, Lar 117, N Larisa; 171017, Lar 121, SW Sikourio; 171163, Lar 125, OSO Larisa; 171276, Lar 128, SW Eleftheri; 171411, Lar 134, NO Dimitra; 171486, Lar 136, SSO Larisa; 171593, Lar 138, S Nikea; 171670, Lar 142, O Sofo; 171784, Lar 144, NO Myra; 171851, Lar 145 a, SO Nea Lefki; 172103, Lar 148, SO Neo Perivoli; 172169, Lar 150, SW Chalki; 172260, Lar 154, SO Glavki; 172291, Lar 156, S Melissa; 172381, Mag 116, Stefanorikio; 172560, Lar 159, O Dimitra; 172861, Lar 169 a, W Larisa; 173002, Lar 170, SW Mandra; 173081, Lar 172, O Doxaras; 173321, Lar 180, O Kalamaki; 173540, Lar 187, SW Zappio; 173630, Lar 190, S Chalkiades; 173662, Lar 191, NO Farsala; 173889, Lar 198, SO Farsala; 174138, Lar 206, S Dendrochori; 174282, Lar 209 b, SW Farsala; 174302, Lar 210 a, WSW Farsala; 174459, Fth 405, S Vardali; 174595, Fth 408, W Neo Monastiri; 174741, Fth 410 a, N Domokos; 174886, Fth 412, SO Domokos; 174932, Lar 212, N Larisa; 174988, Lar 213, NW Larisa; 175079, Lar 215, N Tirnavo; 175163, Lar 216, N Tirnavo; 175339, Lar 220, SW Elasson; 175557, Lar 224, NW Magoula; 175841, Lar 229 a, SW Vlachogianni; 175985, Lar 231, NW Elasson; 176109, Lar 233, SW Kallitheia; 176185, Lar 238, O Olympias; 176694, Lar 250, W Lofos; 177160, Pie 96, NO Ag. Dimitrios; 177212, Pie 98, NO Ag. Dimitrios; 177338, Lar 258, O Argyropoliou; 177711,

Lar 269, SW Gonni; 177809, Lar 271, SW Gonni; 178096, Lar 281, SW Petroto; 178203, Lar 284, SO Santaraporo; 178463, Gre 222, NO Grevena

Carex caryophyllea

178010, Lar 278, SW Kallipefki

Carex distachya

171987, Lar 146 a, SW Neo Perivoli; 176914, Lar 255, NW Pythio

Carex distans

170086, Kar 264, Charma; 174791, Fth 410 b, NO Domokos; 175921, Lar 230, S Vlachogianni

Carex flacca

169780, Kar 257, Kedros; 170002, Kar 262, Fanari; 171948, Lar 146 a, SW Neo Perivoli; 173819, Lar 196, O Ambelia; 176039, Lar 232, NNW Elasson; 176388, Lar 242 a, WNW Kryovrysi; 176565, Lar 247, O Karya; 177306, Pie 100, SO Fotina; 178488, Gre 222, NO Grevena; 178598, Gre 228, W Amygdalies; 178631, Koz 220, SO Metaxa

Carex hirta

178009, Lar 278, SW Kallipefki

Carex ovalis

168970, Kar 232, S Myrina; 169292, Kar 241, O Karditsa; 169465, Kar 247, SW Kipseli; 169657, Kar 253, Ambelos; 170096, Kar 264, Charma; 170366, Kar 272, O Orfana; 172276, Lar 155, S Melia; 172350, Lar 158, O Armenio; 174046, Lar 202, SO Achillion; 175889, Lar 229 b, SO Vlachogianni; 175920, Lar 230, S Vlachogianni; 176008, Lar 231, NW Elasson; 176141, Lar 235, O Kallithea; 176287, Lar 239, ONO Olympias; 176860, Lar 253, NW Pythio; 178604, Gre 228, W Amygdalies; 178611, Kar 255, N Filie

Carex polyphylla

169878, Kar 260, NW Karditsa; 176025, Lar 232, NNW Elasson; 176294, Lar 240, ONO Olympias; 177005, Pie 90, SW Ag. Dimitrios; 177310, Pie 100, SO Fotina; 177614, Lar 265, N Rodia; 178011, Lar 278, SW Kallipefki; 178061, Lar 280, S Petroto

Carpinus betulus

168818, Tri 370, Korydallos

Carpinus orientalis

170008, Kar 262, Fanari; 170123, Kar 265, Kappa; 171142, Lar 124, SW Spilia; 177138, Pie 94, NO Ag. Dimitrios; 177249, Pie 98, NO Ag. Dimitrios; 177678, Lar 268, S Sykaminea

Catabrosa aquatica

174846, Fth 412, SO Domokos; 176646, Lar 249, W Kallithea; 178113, Lar 282, NO Lykoudi

Catapodium rigidum

168898, Tri 374, SO Trikala; 168981, Kar 232, S Myrina; 169405, Kar 244, NW Sofades; 169795, Kar 257, Kedros; 170077, Kar 264, Charma; 170271, Kar 270, NW Fyllo; 170503, Lar 108, Larisa; 170785, Lar 116, WNW Mavrovouni; 170927, Lar 119 b, NO Omorfochori; 171008, Lar 121, SW Sikourio; 171294, Lar 128, SW Eleftheri; 171408, Lar 134, NO Dimitra; 171510, Lar 136, SSO Larisa; 171576, Lar 138, S Nikea; 171914, Lar 145 c, SO Nea Lefki; 172076, Lar 147, O Neo Perivoli; 172426, Mag 117, Stefanorikio; 172536, Lar 159, O Dimitra; 172793, Lar 167, NW Skiti; 172855, Lar 169 a, W Larisa; 172933, Lar 170, SW Mandra; 173133, Lar 173, O Doxaras; 173251, Lar 175, NW Kastrio; 173563, Lar 187, SW Zappio; 173781, Lar 195, SW Ambelia; 173974, Lar 199, SO Farsala; 174257, Lar 209 a, SW Farsala; 174555, Fth 407, SO Agrapidia; 174580, Fth 408, W Neo Monastiri; 174772, Fth 410 b, NO Domokos; 175083, Lar 215, N Tirnavo; 175312, Lar 219, SW Elasson; 175410, Lar 221, SW Agioneri; 175956, Lar

231, NW Elasson; 176786, Lar 251, NW Lofos; 177439, Lar 260, NO Rodia; 177799, Lar 271, SW Gonni

Caucalis platycarpus

176618, Lar 248, O Karya; 178104, Lar 281, SW Petroto; 178438, Gre 222, NO Grevena

Celtis australis

172697, Lar 165, SO Agia

Centaurea cyanus

176097, Lar 233, SW Kallithea; 176270, Lar 239, ONO Olympias; 176523, Lar 246, O Sykaminea; 176714, Lar 250, W Lofos; 177065, Pie 93, NO Ag. Dimitrios; 178027, Lar 279, SW Kallipefki; 178346, Koz 220, SO Metaxa

Centaurea salonitana subsp. **salonitana**

178573, Gre 227, SO Amygdalies

Centaurea triumfettii

173462, Lar 184 a, NO Elafo

Cephalanthera longifolia

176368, Lar 242 a, WNW Kryovrysi; 178565, Gre 227, SO Amygdalies

Cerastium banaticum subsp. **speciosum**

178298, Koz 219, SO Metaxa

Cerastium brachypetalum subsp. **pindigenum**

175477, Lar 224, NW Magoula; 175578, Lar 224, NW Magoula; 175645, Lar 225, NO Verdikousa; 175756, Lar 227, O Verdikousa; 175784, Lar 229 a, SW Vlachogianni; 176136, Lar 235, O Kallithea; 176457, Lar 243, SO Kryovrysi; 177669, Lar 268, S Sykaminea

Cerastium brachypetalum subsp. **roeseri**

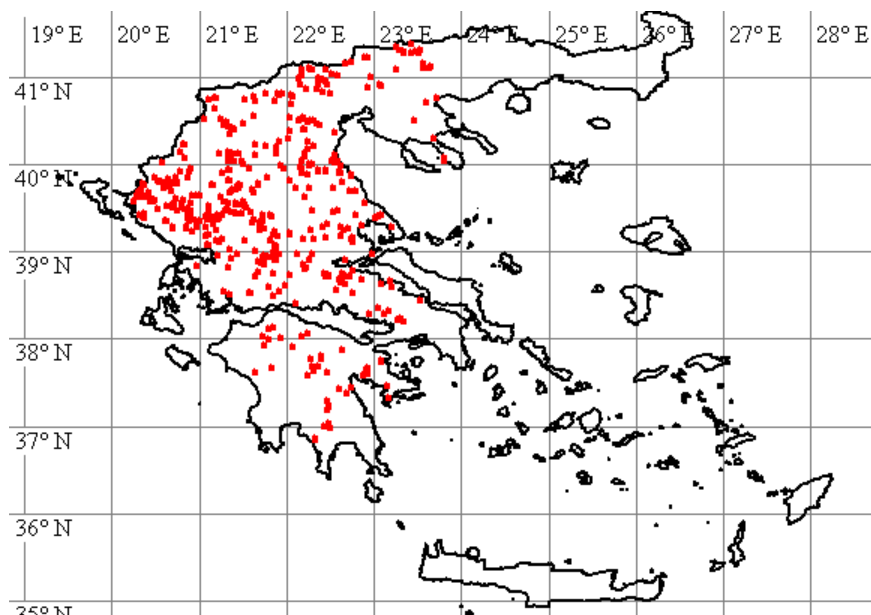

168816, Tri 370, Korydallos; 169981, Kar 261, NW Karditsa; 170011, Kar 262, Fanari; 170150, Kar 267, WNW Kappa; 171136, Lar 124, SW Spilia; 171722, Lar 143, NO Kalo Nero; 171941, Lar 146 a, SW Neo Perivoli; 172673, Lar 164, N Aetolofos; 172819, Lar 168, NW Skiti; 173033, Tri 377, Koutsochori; 173157, Lar 174, SO Doxaras; 173773, Lar 194, W Ambelia;

174178, Lar 208, SW Skopia; 174810, Fth 410 b, NO Domokos; 175662, Lar 226, NO Verdikousa; 175870, Lar 229 b, SO Vlachogianni; 176080, Lar 233, SW Kallithea; 176179, Lar 238, O Olympias; 176220, Lar 238, O Olympias; 176324, Lar 241, ONO Olympias; 176371, Lar 242 a, WNW Kryovrysi; 176768, Lar 251, NW Lofos; 176858, Lar 253, NW Pythio; 176909, Lar 255, NW Pythio; 176945, Lar 256, SW Ag. Dimitrios; 177010, Pie 90, SW Ag. Dimitrios; 177110, Pie 94, NO Ag. Dimitrios; 177255, Pie 99, SW Fotina; 177623, Lar 266, N Rodia; 177671, Lar 268, S Sykaminea; 177905, Lar 275, NNWGonni; 177971, Lar 277, SW Kallipefki; 178088, Lar 280, S Petroto; 178473, Gre 222, NO Grevena; 178474, Gre 222, NO Grevena; 178475, Gre 222, NO Grevena; 178621, Lar 199, SO Farsala

Cerastium brachypetalum subsp. tenoreanum

170001, Kar 262, Fanari; 170005, Kar 262, Fanari; 170193, Kar 268, NO Mataranga; 172590, Lar 160, O Dimitra; 173427, Lar 183, O Elafos; 173753, Lar 193, NW Dendra; 173990, Lar 200, SO Achillion; 174634, Fth 409, Thafmako; 174809, Fth 410 b, NO Domokos; 176535, Lar 247, O Karya; 177916, Lar 276, NNW Gonni; 178525, Gre 223, NO Grevena; 178645, Lar 268, S Sykaminea

Cerastium comatum

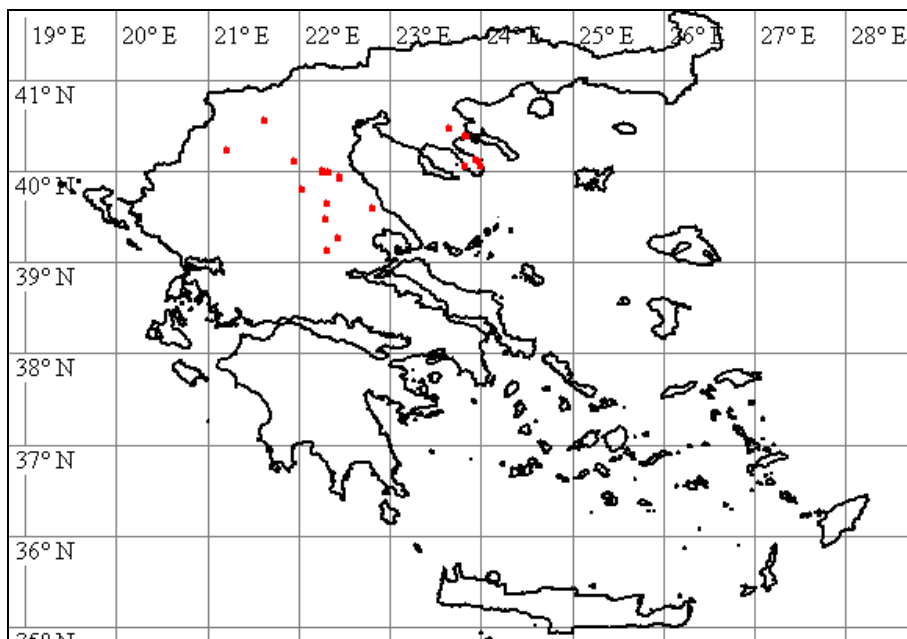

172903, Lar 169 b, W Larisa; 173156, Lar 174, SO Doxaras; 173466, Lar 184 a, NO Elafos; 174028, Lar 201, SO Achillion; 174842, Fth 411, SO Domokos; 175749, Lar 227, O Verdikousa; 176218, Lar 238, O Olympias; 176459, Lar 243, SO Kryovrysi; 177915, Lar 275, NNWGonni; 177988, Lar 277, SW Kallipefki; 178355, Koz 221, W Metaxa

Cerastium dichotomum

173839, Lar 197, OSO Ambelia; 176131, Lar 234, SW Kallithea

Cerastium dubium

169040, Kar 236, Koskinas; 169042, Kar 236, Koskinas; 169727, Kar 255, N Filie; 169913, Kar 260, NW Karditsa; 169914, Kar 260, NW Karditsa; 173040, Lar 171, SO Krannon; 176655, Lar 249, W Kallithea

Cerastium fragillimum

169751, Kar 256, Kedros

Cerastium glomeratum

168832, Tri 370, Korydallos; 168885, Tri 374, SO Trikala; 168945, Kar 231, NW Karditsa; 169022, Kar 234, S Makrychori; 169052, Kar 236, Koskinas; 169132, Kar 238, Metamorfosis; 169234, Kar 240, O Karditsa; 169325, Kar 242, Mataranga; 169329, Kar 242, Mataranga; 169371, Kar 243, NW

Sofades; 169441, Kar 246, NO Sofades; 169460, Kar 246, NO Sofades; 169529, Kar 249, W Sykee; 169546, Kar 250 a, Karpochori; 169636, Kar 252, Ambelos; 169660, Kar 253, Ambelos; 169704, Kar 255, N Filie; 169765, Kar 256, Kedros; 169781, Kar 257, Kedros; 169820, Kar 258, S Karditsa; 169893, Kar 260, NW Karditsa; 169996, Kar 261, NW Karditsa; 170000, Kar 262, Fanari; 170081, Kar 264, Charma; 170204, Kar 268, NO Mataranga; 170253, Kar 270, NW Fyllo; 170365, Kar 272, O Orfana; 170451, Kar 274, NO Vounena; 170493, Lar 108, Larisa; 170627, Lar 111, SW Larisa; 170692, Lar 114, S Koilas; 170727, Lar 115, WNW Mavrovouni; 170771, Lar 116, WNW Mavrovouni; 170995, Lar 121, SW Sikourio; 171019, Lar 122, SW Sikourio; 171178, Lar 125, OSO Larisa; 171663, Lar 141, W Sofo; 171814, Lar 145 a, SO Nea Lefki; 172117, Lar 148, SO Neo Perivoli; 172145, Lar 150, SW Chalki; 172398, Mag 117, Stefanorikio; 172698, Lar 165, SO Agia; 173073, Lar 171, SO Krannon; 173283, Lar 177, SO Kastrio; 173367, Lar 181 a, O Kalamaki; 173495, Lar 186, S Agiokambos; 173655, Lar 190, S Chalkiades; 173935, Lar 199, SO Farsala; 174095, Lar 205, SW Ag. Antonios; 174515, Fth 406, S Vardali; 174607, Fth 408, W Neo Monastiri; 174969, Lar 212, N Larisa; 175214, Lar 218, NO Votanochori; 175400, Lar 220, SW Elasson; 175419, Lar 221, SW Agioneri; 175514, Lar 224, NW Magoula; 175639, Lar 225, NO Verdikousa; 175883, Lar 229 b, SO Vlachogianni; 175914, Lar 230, S Vlachogianni; 176079, Lar 233, SW Kallithea; 176207, Lar 238, O Olympias; 176372, Lar 242 a, WNW Kryovrysi; 176453, Lar 243, SO Kryovrysi; 176633, Lar 248, O Karya; 176647, Lar 249, W Kallithea; 176803, Lar 251, NW Lofos; 176804, Lar 251, NW Lofos; 176859, Lar 253, NW Pythio; 177049, Pie 92, SW Ag. Dimitrios; 177080, Pie 93, NO Ag. Dimitrios; 177315, Pie 101, SO Fotina; 177402, Lar 259, W Deleria; 177550, Lar 263, N Rodia; 177589, Lar 265, N Rodia; 177793, Lar 271, SW Gonni; 177841, Lar 272 b, SW Gonni; 178112, Lar 282, NO Lykoudi; 178253, Lar 286, W Sarantaporo; 178326, Koz 220, SO Metaxa; 178632, Pie 94, NO Ag. Dimitrios

Cerastium pumilum

172930, Lar 170, SW Mandra; 173531, Lar 187, SW Zappio; 176968, Lar 256, SW Ag. Dimitrios

Cerastium semidecandrum

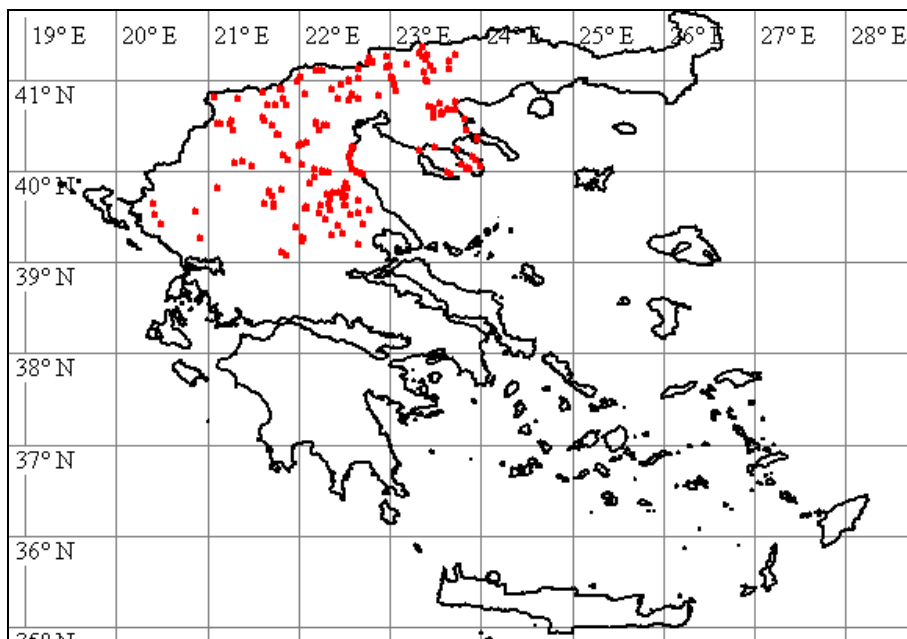

168953, Kar 232, S Myrina; 169172, Tri 375, Farkadon; 169680, Kar 254, Filie; 169804, Kar 257, Kedros; 170676, Lar 113, SW Elefthere; 170779, Lar 116, WNW Mavrovouni; 170861, Lar 118, NO Omorfochori; 170926, Lar 119 b, NO Omorfochori; 171003, Lar 121, SW Sikourio; 171233, Lar 126, SO Melissochori; 171915, Lar 145 c, SO Nea Lefki; 172288, Lar 156, S Melissa; 172565, Lar 160, O Dimitra; 172858, Lar 169 a, W Larisa; 172866, Lar 169 a, W Larisa; 173100, Lar 172, O Doxaras; 173410, Lar 182, SW Elafos; 173622, Lar 189, Chalkiades; 173788, Lar 195, SW Ambelia; 174204, Lar 209 a, SW Farsala; 175010, Lar 213, NW Larisa; 175413, Lar 221, SW Agioneri; 175963, Lar 231, NW Elasson; 176469, Lar 243, SO Kryovrysi; 176721, Lar 250, W Lofos; 178212, Lar 285, SW Sarantaporo; 178633, Lar 238, O Olympias; 178641, Lar 170, SW Mandra

Cercis siliquastrum

169583, Kar 250 a, Karpochori

Cerinte minor subsp. **auriculata**

174175, Lar 208, SW Skopia

Cerinte retorta

169105, Kar 237, O Marathea; 171748, Lar 143, NO Kalo Nero; 172449, Mag 118, Stefanorikio

Chaerophyllum aureum

171387, Lar 133, ONO Eleftheri; 172226, Lar 153, SW Glavki; 173289, Lar 178, S Amygdali;
174289, Lar 209 b, SW Farsala

Chamaecytisus austriacus

178360, Koz 221, W Metaxa

Chamaecytisus hirsutus

176923, Lar 255, NW Pythio

Chamaecytisus polytrichus

176336, Lar 241, ONO Olympias; 178590, Gre 228, W Amygdalies

Chenopodium pumilio

We found it flowering on 45 m in early May, so not only "Flowering in October":

177397, Lar 259, W Deleria

Chrysanthemum segetum

169205, Tri 375, Farkadon; 169277, Kar 241, O Karditsa; 169414, Kar 244, NW Sofades; 169475, Kar 247, SW Kipseli; 169488, Kar 249, W Sykee; 169594, Kar 250 b, Karpochori; 169693, Kar 254, Filie; 169869, Kar 259, NW Karditsa; 170079, Kar 264, Charma; 170273, Kar 270, NW Fyllo; 170380, Kar 273, NO Sykee; 170647, Lar 112, O Elefthere; 170707, Lar 114, S Koilas; 170742, Lar 115, WNW Mavrovouni; 170991, Lar 121, SW Sikourio; 171241, Lar 126, SO Melissochori; 171296, Lar 128, SW Eleftheri; 171433, Lar 134, NO Dimitra; 171534, Lar 137, SSO Larisa; 171908, Lar 145 b, SO Nea Lefki; 172131, Lar 149, NW Mega Monastiri; 172183, Lar 151, W Chalki; 172547, Lar 159, O Dimitra; 172929, Lar 170, SW Mandra; 173096, Lar 172, O Doxaras; 173211, Lar 175, NW Kastrio; 173558, Lar 187, SW Zappio; 173624, Lar 190, S Chalkiades; 173734, Lar 192, NW Dendra; 173857, Lar 197, OSO Ambelia; 173971, Lar 199, SO Farsala; 174133, Lar 206, S Dendrochori; 174239, Lar 209 a, SW Farsala; 174346, Lar 210 b, WSW Farsala; 174443, Fth 405, S Vardali; 174588, Fth 408, W Neo Monastiri; 174985, Lar 213, NW Larisa; 175298, Lar 219, SW Elasson; 175378, Lar 220, SW Elasson; 175650, Lar 225, NO Verdikousa; 176154, Lar 236, O Kallithea; 176672, Lar 249, W Kallithea; 177340, Lar 258, O Argyropoliou; 177844, Lar 272 b, SW Gonni

Chrysopogon gryllus

175928, Lar 230, S Vlachogianni

Cistus incanus

170444, Kar 274, NO Vounena; 171924, Lar 146 a, SW Neo Perivoli; 173376, Lar 181 a, O Kalamaki; 173985, Lar 200, SO Achillion; 174651, Fth 409, Thafmako; 174785, Fth 410 b, NO Domokos; 175666, Lar 226, NO Verdikousa; 175873, Lar 229 b, SO Vlachogianni; 177287, Pie 100, SO Fotina; 177763, Lar 270, SW Gonni; 178552, Gre 226, NO Mikro Sirini

Cistus salvifolius

172802, Lar 167, NW Skiti; 173411, Lar 182, SW Elafos; 175872, Lar 229 b, SO Vlachogianni

Clypeola jonthlaspi

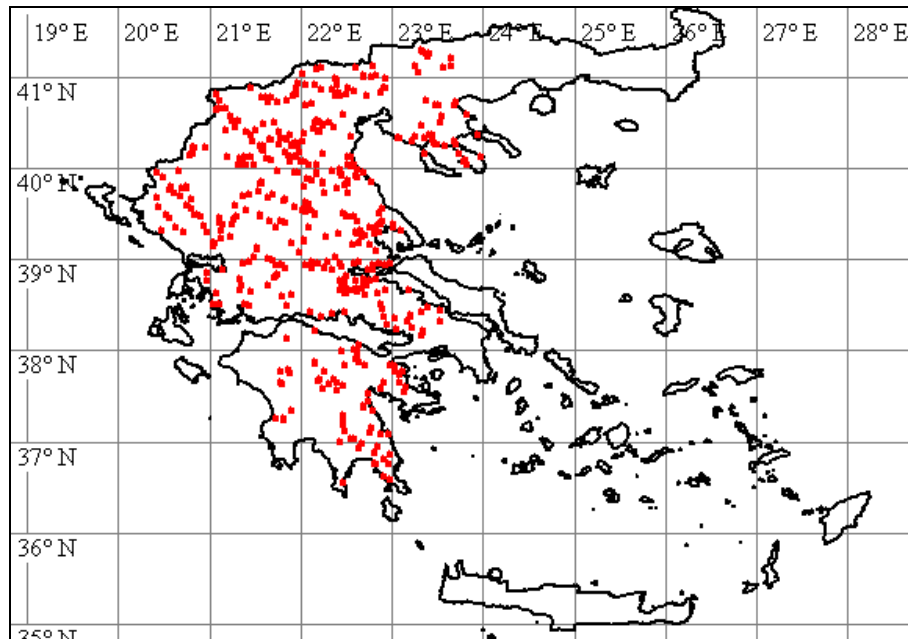

169119, Kar 237, O Marathea; 169171, Tri 375, Farkadon; 169427, Kar 245, NW Sofades; 169979, Kar 261, NW Karditsa; 170084, Kar 264, Charma; 171641, Lar 140, S Nee Karye; 171700, Lar 142, O Sofu; 171923, Lar 146 a, SW Neo Perivoli; 173926, Lar 199, SO Farsala; 174403, Fth 404, Neo Monastiri; 175205, Lar 218, NO Votanochori; 175412, Lar 221, SW Agioneri; 175732, Lar 227, O Verdikousa; 175972, Lar 231, NW Elasson; 176082, Lar 233, SW Kallithea; 176510, Lar 245, W Sykaminea; 176598, Lar 248, O Karya; 176779, Lar 251, NW Lofos; 177090, Pie 93, NO Ag. Dimitrios; 177940, Lar 277, SW Kallipefki; 178029, Lar 279, SW Kallipefki; 178179, Lar 283, O Milea; 178259, Lar 286, W Sarantaporo; 178363, Koz 222, O Trigoniko; 178442, Gre 222, NO Grevena

Cnicus benedictus

169688, Kar 254, Filie; 169990, Kar 261, NW Karditsa; 170479, Lar 108, Larisa; 170735, Lar 115, WNW Mavrovouni; 170989, Lar 120, SW Sikourio; 172839, Lar 169 a, W Larisa; 173279, Lar 177, SO Kastri; 173779, Lar 195, SW Ambelia; 174534, Fth 407, SO Agrapidia; 175261, Lar 219, SW Elasson; 175343, Lar 220, SW Elasson; 175558, Lar 224, NW Magoula; 175600, Lar 225, NO Verdikousa; 176018, Lar 232, NNW Elasson; 176273, Lar 239, ONO Olympias; 176442, Lar 242 b, WNW Kryovrysi; 176861, Lar 253, NW Pythio; 178223, Lar 285, SW Sarantaporo

Colutea arborescens

177292, Pie 100, SO Fotina; 178562, Gre 227, SO Amygdalies

Comandra umbellata subsp. **elegans**

178648, 178649, Gre 227, SO Amygdalies

Consolida phrygia

170641, Lar 112, O Elefthere; 171804, Lar 144, NO Myra; 171912, Lar 145 c, SO Nea Lefki; 172161, Lar 150, SW Chalki; 173141, Lar 174, SO Doxaras; 173570, Lar 187, SW Zappio; 173629, Lar 190, S Chalkiades; 173775, Lar 194, W Ambelia; 174043, Lar 202, SO Achillion; 176230, Lar 238, O Olympias; 178089, Lar 281, SW Petroto; 178189, Lar 284, SO Santaraporo

Consolida regalis

178183, Lar 283, O Milea

Convolvulus althaeoides



171108, Lar 123, SW Spilia; 171337, Lar 129, Eleftherochori; 171393, Lar 134, NO Dimitra;
171550, Lar 138, S Nikea; 171777, Lar 144, NO Myra; 172025, Lar 146 b, SW Neo Perivolo;
172230, Lar 153, SW Glavki; 172402, Mag 117, Stefanorikio; 172580, Lar 160, O Dimitra;
172727, Lar 166, SO Agia; 173360, Lar 181 a, O Kalamaki; 173490, Lar 186, S Agiokambos;
174091, Lar 205, SW Ag. Antonios; 174750, Fth 410 a, N Domokos; 177849, Lar 273, N Gonni;
178215, Lar 285, SW Sarantaporo

Convolvulus arvensis

170336, Kar 272, O Orfana; 170534, Lar 108, Larisa; 171253, Lar 127, NO Melissochori;
171308, Lar 128, SW Eleftheri; 172263, Lar 155, S Melia; 172600, Lar 161, SW Gerakari;
172882, Lar 169 a, W Larisa; 173230, Lar 175, NW Kastrio; 173605, Lar 189, Chalkiades;
173987, Lar 200, SO Achillion; 174396, Fth 403, NO Neo Monastiri; 174592, Fth 408, W Neo
Monastiri; 174915, Lar 212, N Larisa; 175108, Lar 215, N Tirnavo; 175299, Lar 219, SW
Elasson; 175539, Lar 224, NW Magoula; 175715, Lar 227, O Verdikousa; 177804, Lar 271,
SW Gonni; 178095, Lar 281, SW Petroto; 178201, Lar 284, SO Santaraporo; 178494, Gre
222, NO Grevena

Convolvulus betonicifolius

174589, Fth 408, W Neo Monastiri; 178498, Gre 222, NO Grevena

Convolvulus cantabrica

171378, Lar 132, Marmarini; 172587, Lar 160, O Dimitra; 172976, Lar 170, SW Mandra;
173695, Lar 191, NO Farsala; 173884, Lar 198, SO Farsala; 174205, Lar 209 a, SW Farsala;
174380, Lar 211, N Vrysia; 174655, Fth 409, Thafmako; 174711, Fth 410 a, N Domokos;
175053, Lar 214, N Tirnavo; 175409, Lar 221, SW Agioneri; 175712, Lar 227, O Verdikousa;
175831, Lar 229 a, SW Vlachogianni; 176013, Lar 231, NW Elasson; 176264, Lar 239, ONO
Olympias; 176399, Lar 242 b, WNW Kryovrysi; 177305, Pie 100, SO Fotina; 177418, Lar 260,
NO Rodia; 177528, Lar 262, N Rodia; 177691, Lar 269, SW Gonni; 177898, Lar 274, NNW
Gonni; 178049, Lar 280, S Petroto; 178379, Koz 222, O Trigoniko

Conyza bonariensis

170480, Lar 108, Larisa; 171274, Lar 128, SW Eleftheri; 172643, Lar 163, ONO Gerakari; 173285, Lar 177, SO Kastrio; 174290, Lar 209 b, SW Farsala; 174944, Lar 212, N Larisa; 175346, Lar 220, SW Elasson; 177777, Lar 271, SW Gonni

Cornus mas

175461, Lar 223, W Evangelismos

Coronilla cretica

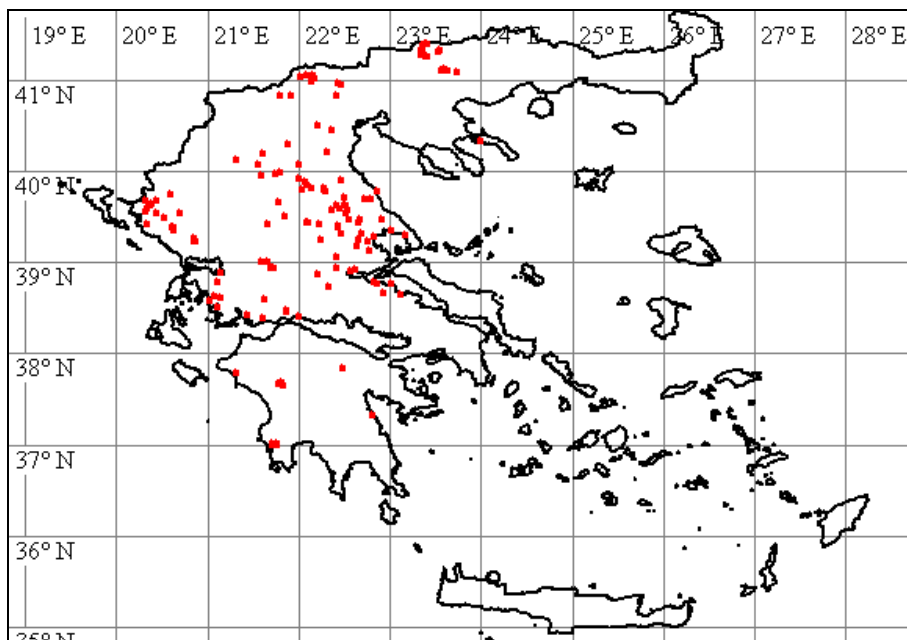

170228, Kar 269, NOMataranga; 170359, Kar 272, O Orfana; 170518, Lar 108, Larisa; 170596, Lar 111, SW Larisa; 170929, Lar 119 b, NO Omorfochori; 171208, Lar 126, SO Melissochori; 171487, Lar 136, SSO Larisa; 171806, Lar 144, NO Myra; 171842, Lar 145 a, SO Nea Lefki; 172133, Lar 149, NW Mega Monastiri; 172194, Lar 151, W Chalki; 172669, Lar 164, N Aetolofos; 172789, Lar 167, NW Skiti; 173576, Lar 188, S Chara; 173632, Lar 190, S Chalkiades; 173774, Lar 194, W Ambelia; 174566, Fth 408, W Neo Monastiri; 175091, Lar 215, N Tirnavo; 175166, Lar 216, N Tirnavo; 175448, Lar 223, W Evangelismos; 175718, Lar 227, O Verdikousa; 177296, Pie 100, SO Fotina; 177883, Lar 274, NNW Gonni

Coronilla scorpioides

171955, Lar 146 a, SW Neo Perivoli; 172129, Lar 149, NW Mega Monastiri; 173407, Lar 182, SW Elafo; 175216, Lar 218, NO Votanochori; 176517, Lar 245, W Sykaminea; 176889, Lar 254, NW Pythio; 178317, Koz 219, SO Metaxa; 178493, Gre 222, NO Grevena

Cotinus coggygria

173853, Lar 197, OSO Ambelia; 174778, Fth 410 b, NO Domokos; 178580, Gre 227, SO Amygdalies

Crataegus monogyna

169098, Kar 237, O Marathea; 169778, Kar 257, Kedros; 170004, Kar 262, Fanari; 172809, Lar 167, NW Skiti; 173436, Lar 183, O Elafo; 173778, Lar 195, SW Ambelia; 174181, Lar 208, SW Skopia; 176158, Lar 236, O Kallithea; 176356, Lar 242 a, WNW Kryovrysi; 176808, Lar 251, NW Lofos; 176998, Pie 90, SW Ag. Dimitrios; 178359, Koz 221, W Metaxa

Crepis foetida

169188, Tri 375, Farkadon; 169953, Kar 261, NW Karditsa; 170287, Kar 270, NW Fylo; 170561, Lar 110, SW Larisa; 171518, Lar 136, SSO Larisa; 172656, Lar 163, ONO Gerakari; 173026, Tri 377, Koutsochori; 174286, Lar 209 b, SW Farsala; 175149, Lar 216, N Tirnavo; 175682, Lar 226, NO Verdikousa; 175933, Lar 230, S Vlachogianni; 175942, Lar 231, NW Elasson;

175979, Lar 231, NW Elasson; 177493, Lar 261, ONO Rodia; 177690, Lar 269, SW Gonni;
177751, Lar 269, SW Gonni

Crepis frasio

171093, Lar 123, SW Spilia; 173428, Lar 183, O Elafos; 174557, Fth 407, SO Agrapdia;
174788, Fth 410 b, NO Domokos; 177304, Pie 100, SO Fotina; 178545, Gre 225, NO Mikro
Sirini

Crepis hellenica

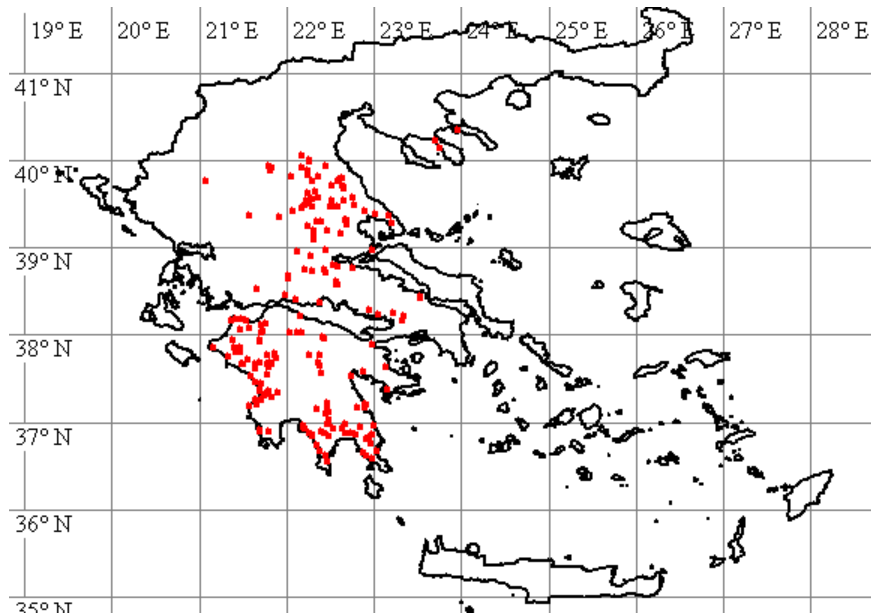

169520, Kar 249, W Sykee; 169832, Kar 258, S Karditsa; 170210, Kar 268, NO Mataranga;
170275, Kar 270, NW Fyllo; 170406, Kar 273, NO Sykee; 170592, Lar 111, SW Larisa;
170681, Lar 114, S Koilas; 170736, Lar 115, WNW Mavrovouni; 170778, Lar 116, WNW
Mavrovouni; 170976, Lar 120, SW Sikourio; 171066, Lar 122, SW Sikourio; 171109, Lar 123,
SW Spilia; 171131, Lar 124, SW Spilia; 171396, Lar 134, NO Dimitra; 171678, Lar 142, O
Sofa; 171799, Lar 144, NO Myra; 171871, Lar 145 a, SO Nea Lefki; 171979, Lar 146 a, SW
Neo Perivoli; 172283, Lar 156, S Melissa; 172405, Mag 117, Stefanorikio; 172489, Lar 159, O
Dimitra; 172564, Lar 160, O Dimitra; 172873, Lar 169 a, W Larisa; 172947, Lar 170, SW
Mandra; 173107, Lar 172, O Doxaras; 173346, Lar 180, O Kalamaki; 173901, Lar 198, SO
Farsala; 174117, Lar 205, SW Ag. Antonios; 174318, Lar 210 a, WSW Farsala; 174461, Fth
406, S Vardali; 174613, Fth 408, W Neo Monastiri; 174779, Fth 410 b, NO Domokos; 174888,
Fth 412, SO Domokos; 175026, Lar 214, N Timavo; 175215, Lar 218, NO Votanochori;
175648, Lar 225, NO Verdikousa; 176233, Lar 238, O Olympias; 176818, Lar 252, NW Lofos;
177440, Lar 260, NO Rodia; 177959, Lar 277, SW Kallipefki

Crepis micrantha

168974, Kar 232, S Myrina; 169004, Kar 232, S Myrina; 169219, Tri 376, Farkadon; 169625, Kar
252, Ambelos; 169672, Kar 254, Filie; 173582, Lar 188, S Chara; 173637, Lar 190, S
Chalkiades; 176625, Lar 248, O Karya

Crepis neglecta subsp. **corymbosa**

169069, Kar 237, O Marathea; 169128, Kar 238, Metamorfosis; 169464, Kar 247, SW Kipseli;
169935, Kar 261, NW Karditsa; 170032, Kar 263, Fanari; 170195, Kar 268, NO Mataranga;
170318, Kar 272, O Orfana; 173723, Lar 192, NW Dendra; 175795, Lar 229 a, SW Vlachogianni

Crepis neglecta subsp. **neglecta**

169160, Kar 239, Metamorfosis; 169196, Tri 375, Farkadon; 169352, Kar 243, NW Sofades;
171362, Lar 130, SW Marmarini; 172679, Lar 165, SO Agia; 173268, Lar 176, SO Kastrio;
175370, Lar 220, SW Elasson; 175480, Lar 224, NW Magoula; 176192, Lar 238, O Olympias;

176361, Lar 242 a, WNW Kryovrysi; 176731, Lar 250, W Lofos; 177270, Pie 99, SW Fotina;
 177404, Lar 259, W Deleria; 177769, Lar 270, SW Gonni; 177789, Lar 271, SW Gonni;
 178124, Lar 282, NO Lykoudi; 178168, Lar 283, O Milea; 178453, Gre 222, NO Grevena

Crepis pulchra

174226, Lar 209 a, SW Farsala; 174569, Fth 408, W Neo Monastiri; 176788, Lar 251, NW Lofos;
 176822, Lar 252, NW Lofos; 177784, Lar 271, SW Gonni

Crepis rubra

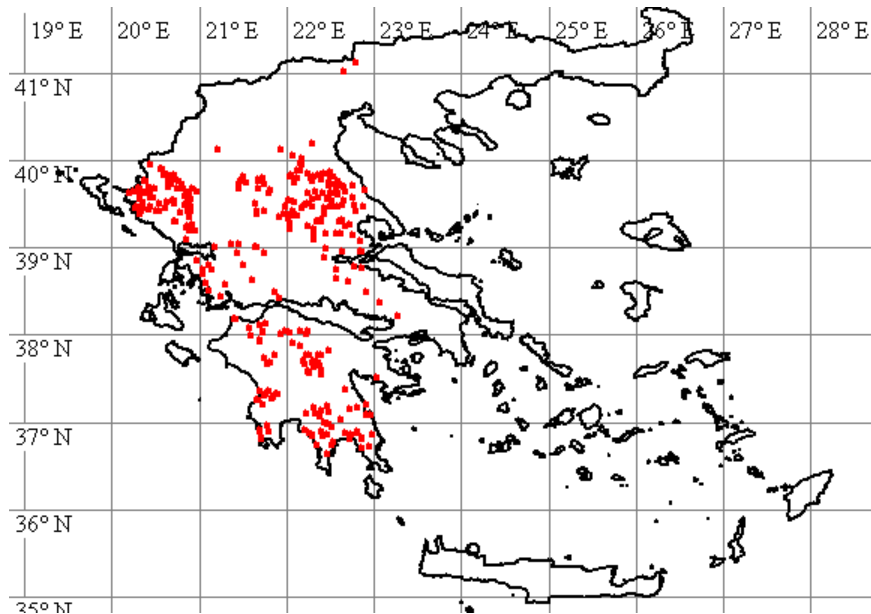

168987, Kar 232, S Myrina; 169034, Kar 235, NNO Makrychori; 169075, Kar 237, O Marathea;
 169146, Kar 238, Metamorfosis; 169278, Kar 241, O Karditsa; 169328, Kar 242, Mataranga;
 169347, Kar 243, NW Sofades; 169469, Kar 247, SW Kipseli; 169490, Kar 249, W Sykee; 169575,
 Kar 250 a, Karpochori; 169609, Kar 252, Ambelos; 169770, Kar 256, Kedros; 169830, Kar 258, S
 Karditsa; 170146, Kar 266, WNW Kappa; 170200, Kar 268, NO Mataranga; 170266, Kar 270,
 NW Fyllo; 170383, Kar 273, NO Sykee; 170514, Lar 108, Larisa; 170605, Lar 111, SW Larisa;
 170683, Lar 114, S Koilas; 170878, Lar 118, NO Omorfochori; 171054, Lar 122, SW Sikourio;
 171217, Lar 126, SO Melissochori; 171329, Lar 129, Eleftherochori; 171434, Lar 134, NO
 Dimitra; 171569, Lar 138, S Nikea; 171672, Lar 142, O Sofo; 171885, Lar 145 a, SO Nea
 Lefki; 171993, Lar 146 a, SW Neo Perivoli; 172070, Lar 147, O Neo Perivoli; 172261, Lar 154,
 SO Glavki; 172310, Lar 156, S Melissa; 172423, Mag 117, Stefanorikio; 172507, Lar 159, O
 Dimitra; 172699, Lar 165, SO Agia; 172837, Lar 169 a, W Larisa; 172939, Lar 170, SW
 Mandra; 173143, Lar 174, SO Doxaras; 173204, Lar 175, NW Kastrio; 173344, Lar 180, O
 Kalamaki; 173491, Lar 186, S Agiokambos; 173556, Lar 187, SW Zappio; 173651, Lar 190, S
 Chalkiades; 173692, Lar 191, NO Farsala; 173867, Lar 198, SO Farsala; 174192, Lar 208, SW
 Skopia; 174252, Lar 209 a, SW Farsala; 174339, Lar 210 a, WSW Farsala; 174437, Fth 405, S
 Vardali; 174572, Fth 408, W Neo Monastiri; 174780, Fth 410 b, NO Domokos; 174883, Fth
 412, SO Domokos; 175068, Lar 214, N Tirnavo; 175160, Lar 216, N Tirnavo; 175337, Lar 220,
 SW Elasson; 175577, Lar 224, NW Magoula; 175691, Lar 226, NO Verdikousa; 175822, Lar
 229 a, SW Vlachogianni; 176038, Lar 232, NNW Elasson; 176743, Lar 250, W Lofos; 177180,
 Pie 97, NO Ag. Dimitrios; 177333, Lar 258, O Argyropoliou; 177494, Lar 261, ONO Rodia;
 177719, Lar 269, SW Gonni; 177808, Lar 271, SW Gonni; 178053, Lar 280, S Petroto;
 178191, Lar 284, SO Santaraporo; 178375, Koz 222, O Trigoniko

Crepis sancta

168825, Tri 370, Korydallos; 168994, Kar 232, S Myrina; 169296, Kar 242, Mataranga; 169742, Kar
 256, Kedros; 170021, Kar 262, Fanari; 170161, Kar 268, NO Mataranga; 170445, Kar 274, NO
 Vounena; 170498, Lar 108, Larisa; 170801, Lar 117, N Larisa; 171068, Lar 122, SW Sikourio;
 171132, Lar 124, SW Spilia; 171144, Lar 125, OSO Larisa; 171455, Lar 135, NO Dimitra;
 171622, Lar 139, S Nikea; 172445, Mag 118, Stefanorikio; 172544, Lar 159, O Dimitra;
 172745, Lar 166, SO Agia; 172841, Lar 169 a, W Larisa; 173049, Lar 171, SO Krannon;
 173228, Lar 175, NW Kastrio; 173752, Lar 193, NW Dendra; 173922, Lar 199, SO Farsala;

174195, Lar 208, SW Skopia; 174254, Lar 209 a, SW Farsala; 174315, Lar 210 a, WSW Farsala; 174447, Fth 405, S Vardali; 174470, Fth 406, S Vardali; 174620, Fth 408, W Neo Monastiri; 174660, Fth 409, Thafmako; 174880, Fth 412, SO Domokos; 175074, Lar 215, N Tirnavo; 175243, Lar 218, NO Votanochori; 175401, Lar 221, SW Agioneri; 175430, Lar 221, SW Agioneri; 175491, Lar 224, NW Magoula; 175842, Lar 229 a, SW Vlachogianni; 176613, Lar 248, O Karya; 176954, Lar 256, SW Ag. Dimitrios; 177121, Pie 94, NO Ag. Dimitrios; 177209, Pie 98, NO Ag. Dimitrios; 177641, Lar 267 a, N Rodia; 177750, Lar 269, SW Gonni; 177801, Lar 271, SW Gonni; 178066, Lar 280, S Petroto; 178156, Lar 283, O Milea; 178261, Lar 286, W Sarantaporo; 178377, Koz 222, O Trigoniko; 178467, Gre 222, NO Grevena

Crepis setosa 172722, Lar 165, SO Agia; 175451, Lar 223, W Evangelismos; 175765, Lar 228, NW Pretori

Crepis vesicaria subsp. **vesicaria**

168848, Tri 371, Korydallos; 168930, Kar 231, NW Karditsa

Crucianella graeca

175132, Lar 216, N Tirnavo

Crucianella latifolia

175186, Lar 217, NW Lygaria

Cruciata laevipes

169032, Kar 235, NNO Makrychori; 169549, Kar 250 a, Karpochori; 173453, Lar 184 a, NO Elafos; 175449, Lar 223, W Evangelismos; 176135, Lar 235, O Kallithea; 176308, Lar 240, ONO Olympias; 176362, Lar 242 a, WNW Kryovrysi; 176568, Lar 247, O Karya; 176681, Lar 250, W Lofos; 176994, Lar 257, SW Ag. Dimitrios; 177093, Pie 93, NO Ag. Dimitrios; 177653, Lar 267 b, SSO Sykaminea; 177943, Lar 277, SW Kallipefki; 178093, Lar 281, SW Petroto; 178333, Koz 220, SO Metaxa; 178540, Gre 225, NO Mikro Sirini

Cruciata pedemontana

170373, Kar 273, NO Sykee; 173815, Lar 196, O Ambelia; 173968, Lar 199, SO Farsala; 174255, Lar 209 a, SW Farsala; 174310, Lar 210 a, WSW Farsala; 174505, Fth 406, S Vardali; 175388, Lar 220, SW Elasson; 175776, Lar 229 a, SW Vlachogianni; 175977, Lar 231, NW Elasson; 176069, Lar 233, SW Kallithea; 176251, Lar 239, ONO Olympias; 176434, Lar 242 b, WNW Kryovrysi; 176601, Lar 248, O Karya; 177178, Pie 97, NO Ag. Dimitrios; 177739, Lar 269, SW Gonni; 177968, Lar 277, SW Kallipefki

Crupina vulgaris

170051, Kar 263, Fanari; 170387, Kar 273, NO Sykee; 170937, Lar 119 b, NO Omorfochori; 171413, Lar 134, NO Dimitra; 171571, Lar 138, S Nikea; 171794, Lar 144, NO Myra; 171881, Lar 145 a, SO Nea Lefki; 171960, Lar 146 a, SW Neo Perivoli; 172657, Lar 163, ONO Gerakari; 172777, Lar 166, SO Agia; 172897, Lar 169 b, W Larisa; 172992, Lar 170, SW Mandra; 173583, Lar 188, S Chara; 173756, Lar 193, NW Dendra; 173915, Lar 198, SO Farsala; 174098, Lar 205, SW Ag. Antonios; 174771, Fth 410 a, N Domokos; 175097, Lar 215, N Tirnavo; 175130, Lar 216, N Tirnavo; 175707, Lar 227, O Verdikousa; 176636, Lar 248, O Karya; 176784, Lar 251, NW Lofos; 176932, Lar 255, NW Pythio; 177142, Pie 95, NO Ag. Dimitrios; 177262, Pie 99, SW Fotina; 177532, Lar 262, N Rodia; 177764, Lar 270, SW Gonni; 177900, Lar 274, NNW Gonni; 178248, Lar 286, W Sarantaporo; 178460, Gre 222, NO Grevena; 178614, Kar 272, O Orfana

Cynoglossum columnae

170334, Kar 272, O Orfana; 172032, Lar 146 b, SW Neo Perivoli; 172832, Lar 168, NW Skiti; 175233, Lar 218, NO Votanochori; 176891, Lar 254, NW Pythio

Cynoglossum creticum

171368, Lar 131, Marmarini; 172424, Mag 117, Stefanorikio; 172623, Lar 162, Gerakari; 172728, Lar 166, SO Agia; 174632, Fth 409, Thafmako; 176591, Lar 248, O Karya; 176683,

Lar 250, W Lofos; 177658, Lar 268, S Sykaminea; 178034, Lar 279, SW Kallipefki; 178420, Gre 222, NO Grevena

Cynoglossum hungaricum

174435, Fth 405, S Vardali; 176965, Lar 256, SW Ag. Dimitrios; 177872, Lar 273, N Gonni; 178032, Lar 279, SW Kallipefki; 178302, Koz 219, SO Metaxa

Cynosurus echinatus

172650, Lar 163, ONO Gerakari; 173604, Lar 189, Chalkiades; 173942, Lar 199, SO Farsala; 174278, Lar 209 b, SW Farsala; 175860, Lar 229 b, SO Vlachogianni; 177497, Lar 261, ONO Rodia

Cynosurus effusus

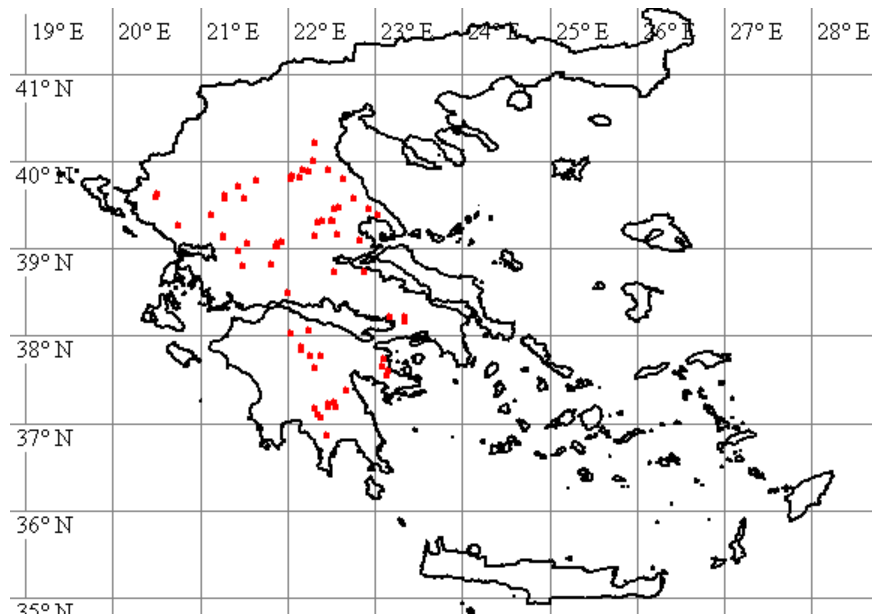

171133, Lar 124, SW Spilia; 171759, Lar 143, NO Kalo Nero; 171934, Lar 146 a, SW Neo Perivoli; 173322, Lar 180, O Kalamaki; 173666, Lar 191, NO Farsala; 173829, Lar 196, O Ambelia; 174342, Lar 210 a, WSW Farsala; 174789, Fth 410 b, NO Domokos; 175268, Lar 219, SW Elasson; 175593, Lar 224, NW Magoula; 175688, Lar 226, NO Verdikousa; 175728, Lar 227, O Verdikousa; 176347, Lar 241, ONO Olympias; 177298, Pie 100, SO Fotina; 177892, Lar 274, NNW Gonni

Cyperus longus

175926, Lar 230, S Vlachogianni

Cystopteris fragilis

176483, Lar 243, SO Kryovrysi; 177124, Pie 94, NO Ag. Dimitrios; 177677, Lar 268, S Sykaminea; 177994, Lar 278, SW Kallipefki

Dactylis glomerata

168882, Tri 374, SO Trikala; 170375, Kar 273, NO Sykee; 171584, Lar 138, S Nikea; 171677, Lar 142, O Sofo; 172024, Lar 146 b, SW Neo Perivoli; 172480, Mag 119, O Rizomylo; 172571, Lar 160, O Dimitra; 173119, Lar 172, O Doxaras; 173311, Lar 179, W Kalamaki; 173623, Lar 189, Chalkiades; 173660, Lar 191, NO Farsala; 174026, Lar 201, SO Achillion; 174323, Lar 210 a, WSW Farsala; 174377, Lar 211, N Vrysia; 174527, Fth 407, SO Agrapidia; 174761, Fth 410 a, N Domokos; 175389, Lar 220, SW Elasson; 175748, Lar 227, O Verdikousa; 175827, Lar 229 a, SW Vlachogianni; 176783, Lar 251, NW Lofos; 177429, Lar 260, NO Rodia; 177525, Lar 262, N Rodia; 177748, Lar 269, SW Gonni; 177794, Lar 271, SW Gonni; 178081, Lar 280, S Petroto; 178399, Gre 222, NO Grevena

Dasypyrum villosum

168918, Tri 374, SO Trikala; 169029, Kar 235, NNO Makrychori; 169542, Kar 249, W Sykee; 169931, Kar 261, NW Karditsa; 170055, Kar 263, Fanari; 170247, Kar 270, NW Fyllo; 170897, Lar 119 b, NO Omorfochori; 171207, Lar 126, SO Melissochori; 172637, Lar 163, ONO Gerakari; 173210, Lar 175, NW Kastrio; 173337, Lar 180, O Kalamaki; 173917, Lar 198, SO Farsala; 174212, Lar 209 a, SW Farsala; 174345, Lar 210 b, WSW Farsala; 174514, Fth 406, S Vardali; 174949, Lar 212, N Larisa; 175040, Lar 214, N Tirnavo; 175101, Lar 215, N Tirnavo; 175356, Lar 220, SW Elasson; 175621, Lar 225, NO Verdikousa; 177342, Lar 258, O Argyropoliou; 177454, Lar 260, NO Rodia; 177710, Lar 269, SW Gonni; 178448, Gre 222, NO Grevena

Descurainia sophia

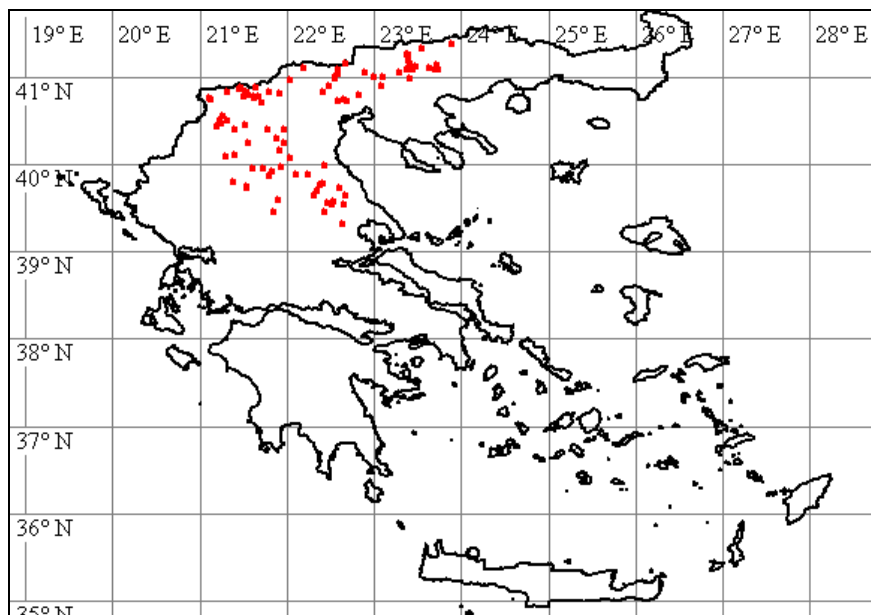

171366, Lar 131, Marmarini; 171548, Lar 138, S Nikea; 171867, Lar 145 a, SO Nea Lefki; 172185, Lar 151, W Chalki; 172285, Lar 156, S Melissa; 172334, Lar 157, SO Melissa; 172905, Lar 169 b, W Larisa; 173221, Lar 175, NW Kastrio; 173524, Lar 187, SW Zappio; 174994, Lar 213, NW Larisa; 176629, Lar 248, O Karya; 178217, Lar 285, SW Sarantaporo

Dianthus formanekii

170441, Kar 274, NO Vounena

Dianthus viscidus

173401, Lar 182, SW Elafos; 174010, Lar 201, SO Achillion; 176163, Lar 237, S Skopia; 176265, Lar 239, ONO Olympias; 176396, Lar 242 b, WNW Kryovrysi; 176871, Lar 253, NW Pythio; 177424, Lar 260, NO Rodia; 177700, Lar 269, SW Gonni; 177825, Lar 271, SW Gonni

Doronicum orientale

173458, Lar 184 a, NO Elafos; 174191, Lar 208, SW Skopia; 176485, Lar 243, SO Kryovrysi; 176550, Lar 247, O Karya; 176933, Lar 255, NW Pythio; 176985, Lar 257, SW Ag. Dimitrios; 177650, Lar 267 b, SSO Sykaminea; 177992, Lar 278, SW Kallipefki

Dorycnium hirsutum

171983, Lar 146 a, SW Neo Perivoli; 174549, Fth 407, SO Agrapidia; 174720, Fth 410 a, N Domokos; 174829, Fth 410 c, NO Domokos; 177264, Pie 99, SW Fotina; 177873, Lar 273, N Gonni

Draba muralis

96 of our records have been below 600 m, the lowest at sea-level (5 m) in Pieria. Plants are not "rarely branched". 2/3 of plants collected are branched from the first or fifth stem leaf. Nearly no plant taller than 30 cm is unbranched.

168813, Tri 370, Korydallos; 169980, Kar 261, NW Karditsa; 170158, Kar 267, WNW Kappa; 173430, Lar 183, O Elafos; 173847, Lar 197, OSO Ambelia; 175725, Lar 227, O Verdikousa; 176138, Lar 235, O Kallithea; 176327, Lar 241, ONO Olympias; 176408, Lar 242 b, WNW Kryovrysi; 176566, Lar 247, O Karya; 177031, Pie 91, SW Ag. Dimitrios; 177104, Pie 94, NO Ag. Dimitrios; 177590, Lar 265, N Rodia; 177675, Lar 268, S Sykaminea; 177993, Lar 278, SW Kallipefki; 178526, Gre 224, O Mikro Sirini

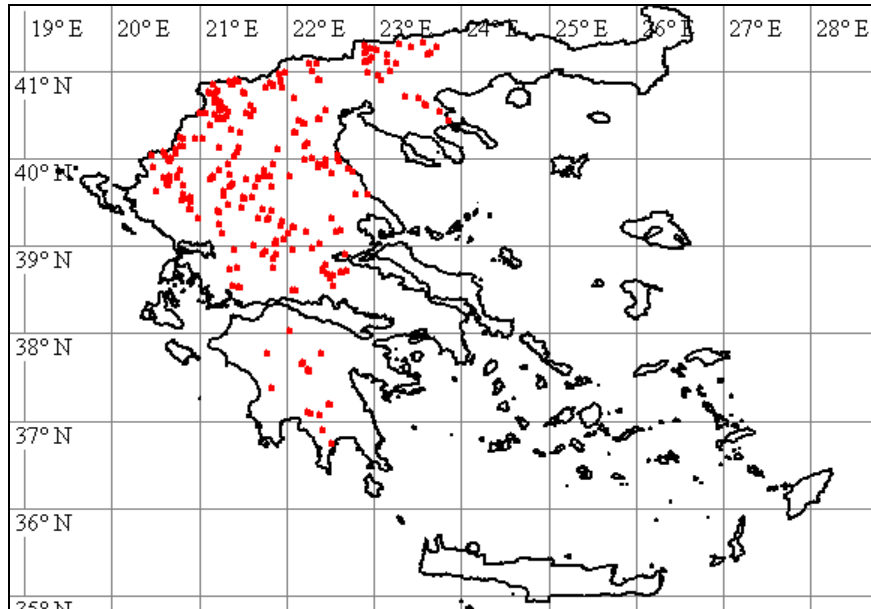

Echinaria capitata

170657, Lar 112, O Elefthere; 171656, Lar 141, W Sofo; 173989, Lar 200, SO Achillion

Echium plantagineum

168963, Kar 232, S Myrina; 169153, Kar 239, Metamorfosis; 169183, Tri 375, Farkadon; 169279, Kar 241, O Karditsa; 169410, Kar 244, NW Sofades; 169458, Kar 246, NO Sofades; 169494, Kar 249, W Sykee; 169566, Kar 250 a, Karpochori; 169612, Kar 252, Ambelos; 169788, Kar 257, Kedros; 169892, Kar 260, NW Karditsa; 170389, Kar 273, NO Sykee; 170532, Lar 108, Larisa; 170640, Lar 112, O Elefthere; 170746, Lar 115, WNW Mavrovouni; 170890, Lar 119 b, NO Omorfochori; 170990, Lar 121, SW Sikourio; 171077, Lar 122, SW Sikourio; 171279, Lar 128, SW Eleftheri; 171451, Lar 134, NO Dimitra; 172440, Mag 118, Stefanorikio; 172501, Lar 159, O Dimitra; 172749, Lar 166, SO Agia; 173011, Tri 377, Koutsochori; 173123, Lar 172, O Doxaras; 173215, Lar 175, NW Kastrio; 173332, Lar 180, O Kalamaki; 173516, Lar 186, S Agiokambos; 173600, Lar 189, Chalkiades; 173992, Lar 200, SO Achillion; 174145, Lar 206, S Dendrochori; 174259, Lar 209 a, SW Farsala; 174391, Fth 403, NO Neo Monastiri; 174597, Fth 408, W Neo Monastiri; 175150, Lar 216, N Tirnavo; 175300, Lar 219, SW Elasson; 175383, Lar 220, SW Elasson; 175576, Lar 224, NW Magoula; 175617, Lar 225, NO Verdikousa; 175780, Lar 229 a, SW Vlachogianni; 175955, Lar 231, NW Elasson; 176091, Lar 233, SW Kallithea; 176183, Lar 238, O Olympias; 176421, Lar 242 b, WNW Kryovrysi; 176875, Lar 253, NW Pythio; 177166, Pie 96, NO Ag. Dimitrios; 177363, Lar 258, O Argyropoliou; 177484, Lar 261, ONO Rodia; 177693, Lar 269, SW Gonni; 177813, Lar 271, SW Gonni

Eleocharis palustris

175518, Lar 224, NW Magoula; 176552, Lar 247, O Karya

Equisetum telmateia

173496, Lar 186, S Agiokambos

Erica arborea

173479, Lar 185, SW Sklithro

Erodium ciconium

170501, Lar 108, Larisa; 170708, Lar 114, S Koilas; 170807, Lar 117, N Larisa; 171156, Lar 125, OSO Larisa; 171291, Lar 128, SW Eleftheri; 171483, Lar 136, SSO Larisa; 171591, Lar 138, S Nikea; 171866, Lar 145 a, SO Nea Lefki; 172158, Lar 150, SW Chalki; 172534, Lar 159, O Dimitra; 173553, Lar 187, SW Zappio; 173628, Lar 190, S Chalkiades; 173844, Lar 197, OSO Ambelia; 174275, Lar 209 b, SW Farsala; 174431, Fth 405, S Vardali; 174583, Fth 408, W Neo Monastiri; 174966, Lar 212, N Larisa; 175002, Lar 213, NW Larisa; 175251, Lar 219, SW Elasson; 176715, Lar 250, W Lofos; 178057, Lar 280, S Petroto; 178186, Lar 284, SO Santaraporo; 178510, Gre 223, NO Grevena

Erodium cicutarium

168835, Tri 371, Korydallos; 169112, Kar 237, O Marathea; 169287, Kar 241, O Karditsa; 169448, Kar 246, NO Sofades; 169630, Kar 252, Ambelos; 169874, Kar 259, NW Karditsa; 170300, Kar 271, W Orfana; 170494, Lar 108, Larisa; 170591, Lar 111, SW Larisa; 170889, Lar 119 b, NO Omorfochori; 171470, Lar 135, NO Dimitra; 171519, Lar 136, SSO Larisa; 171809, Lar 145 a, SO Nea Lefki; 171937, Lar 146 a, SW Neo Perivoli; 172140, Lar 150, SW Chalki; 172300, Lar 156, S Melissa; 172487, Lar 159, O Dimitra; 172915, Lar 169 b, W Larisa; 172936, Lar 170, SW Mandra; 173880, Lar 198, SO Farsala; 174297, Lar 210 a, WSW Farsala; 174612, Fth 408, W Neo Monastiri; 174986, Lar 213, NW Larisa; 175031, Lar 214, N Tirnavo; 175123, Lar 216, N Tirnavo; 175416, Lar 221, SW Agioneri; 175510, Lar 224, NW Magoula; 175609, Lar 225, NO Verdikousa; 176005, Lar 231, NW Elasson; 176095, Lar 233, SW Kallithea; 176441, Lar 242 b, WNW Kryovrysi; 176623, Lar 248, O Karya; 176972, Lar 256, SW Ag. Dimitrios; 177321, Pie 101, SO Fotina; 177747, Lar 269, SW Gonni; 177954, Lar 277, SW Kallipefki; 178087, Lar 280, S Petroto; 178533, Gre 224, O Mikro Sirini

Erodium malacoides

169216, Tri 376, Farkadon; 169349, Kar 243, NW Sofades; 170333, Kar 272, O Orfana; 170838, Lar 117, N Larisa; 170986, Lar 120, SW Sikourio; 171630, Lar 140, S Nee Karye; 171811, Lar 145 a, SO Nea Lefki; 172163, Lar 150, SW Chalki; 173310, Lar 179, W Kalamaki; 173643, Lar 190, S Chalkiades; 174372, Lar 211, N Vrysia; 174766, Fth 410 a, N Domokos

Erodium moschatum

168966, Kar 232, S Myrina; 169291, Kar 241, O Karditsa; 169302, Kar 242, Mataranga; 169603, Kar 251, Ag. Paraskevi; 169889, Kar 260, NW Karditsa; 171206, Lar 126, SO Melissochori; 173236, Lar 175, NW Kastrio; 177366, Lar 258, O Argyropoliou

Erophila verna

168815, Tri 370, Korydallos; 170250, Kar 270, NW Fyllo; 170773, Lar 116, WNW Mavrovouni; 171022, Lar 122, SW Sikourio; 175552, Lar 224, NW Magoula; 176044, Lar 232, NNW Elasson; 176143, Lar 235, O Kallithea; 176490, Lar 243, SO Kryovrysi; 176526, Lar 246, O Sykaminea; 176536, Lar 247, O Karya; 176870, Lar 253, NW Pythio; 176942, Lar 256, SW Ag. Dimitrios; 177676, Lar 268, S Sykaminea; 177998, Lar 278, SW Kallipefki; 178455, Gre 222, NO Grevena

Erysimum calycinum

169811, Kar 258, S Karditsa; 170071, Kar 263, Fanari; 170806, Lar 117, N Larisa; 170939, Lar 119 b, NO Omorfochori; 170940, Lar 119 b, NO Omorfochori; 171070, Lar 122, SW Sikourio; 171115, Lar 124, SW Spilia; 171352, Lar 129, Eleftherochori; 171417, Lar 134, NO Dimitra; 171493, Lar 136, SSO Larisa; 171676, Lar 142, O Sofo; 171865, Lar 145 a, SO Nea Lefki; 172080, Lar 147, O Neo Perivoli; 172200, Lar 152, N Chalki; 172251, Lar 154, SO Glavki; 172611, Lar 161, SW Gerakari; 172730, Lar 166, SO Agia; 172957, Lar 170, SW Mandra; 173578, Lar 188, S Chara; 173996, Lar 200, SO Achillion; 174083, Lar 205, SW Ag. Antonios; 174233, Lar 209 a, SW Farsala; 174590, Fth 408, W Neo Monastiri; 175171, Lar 216, N Tirnavo; 175345, Lar 220, SW Elasson; 175516, Lar 224, NW Magoula; 175622, Lar 225, NO Verdikousa; 176252, Lar 239, ONO Olympias; 176357, Lar 242 a, WNW Kryovrysi; 176438, Lar 242 b, WNW Kryovrysi; 176614, Lar 248, O Karya; 176905, Lar 255, NW Pythio; 176961, Lar 256, SW Ag. Dimitrios; 177207, Pie 98, NO Ag. Dimitrios; 177629, Lar 266, N Rodia; 177765, Lar 270, SW Gonni; 177955, Lar 277, SW Kallipefki; 178070, Lar 280, S Petroto; 178175, Lar 283, O Milea; 178593, Gre 228, W Amygdalies

Erysimum crassistylum

168912, Tri 374, SO Trikala; 170089, Kar 264, Charma

Erysimum drenowskii

176503, Lar 244, SO Kryovrysi; 177097, Pie 93, NO Ag. Dimitrios

Erysimum graecum

176015, Lar 231, NW Elasson

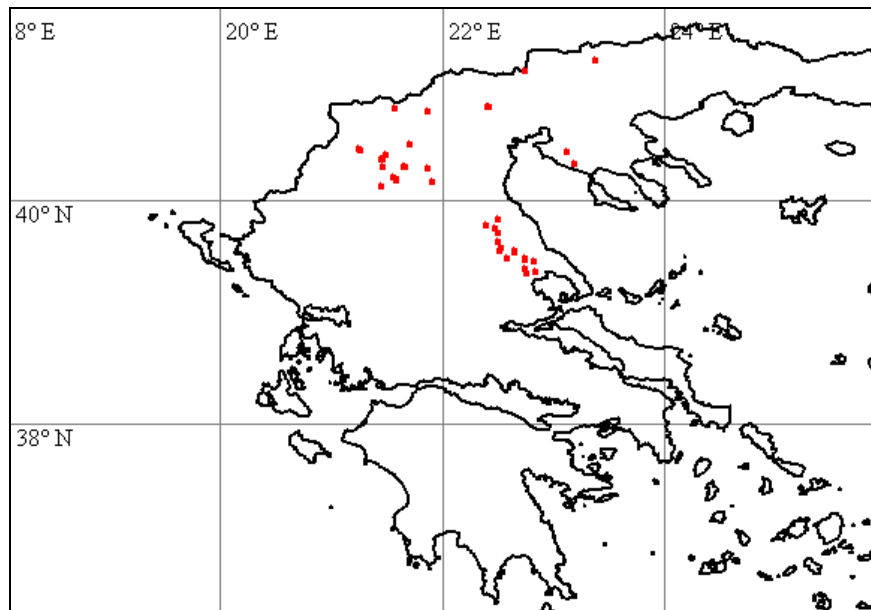
Erysimum repandum

170915, Lar 119 b, NO Omorfochori; 171237, Lar 126, SO Melissochori; 171898, Lar 145 a, SO Nea Lefki; 171992, Lar 146 a, SW Neo Perivoli; 172182, Lar 151, W Chalki; 172287, Lar 156, S Melissa; 172342, Lar 157, SO Melissa; 172387, Mag 116, Stefanorikio; 178454, Gre 222, NO Grevena

Euonymus europaeus

178.647, Lar 168, NW Skiti

Euphorbia amygdaloides

178586, Gre 228, W Amygdalies

Euphorbia apios

174543, Fth 407, SO Agrapidia

Euphorbia baselices

178653, Lar 266, N Rodia

Euphorbia exigua

171601, Lar 138, S Nikea; 172003, Lar 146 a, SW Neo Perivoli

Euphorbia falcata

170645, Lar 112, O Elefthere; 171597, Lar 138, S Nikea; 171826, Lar 145 a, SO Nea Lefki; 172999, Lar 170, SW Mandra; 173045, Lar 171, SO Krannon; 174963, Lar 212, N Larisa; 175195, Lar 217, NW Lygaria

Euphorbia glabrifolia



168867, Tri 373, Trygon

Euphorbia helioscopia

168811, Tri 370, Korydallos; 168894, Tri 374, SO Trikala; 168990, Kar 232, S Myrina; 169041, Kar 236, Koskinas; 169088, Kar 237, O Marathea; 169330, Kar 242, Mataranga; 169356, Kar 243, NW Sofades; 169482, Kar 248, NO Kipseli; 169599, Kar 251, Ag. Paraskevi; 169729, Kar 255, N Filie; 169849, Kar 258, S Karditsa; 169884, Kar 260, NW Karditsa; 170091, Kar 264, Charma; 170194, Kar 268, NO Mataranga; 170296, Kar 270, NW Fyllo; 170535, Lar 108, Larisa; 170632, Lar 111, SW Larisa; 170777, Lar 116, WNW Mavrovouni; 170822, Lar 117, N Larisa; 171032, Lar 122, SW Sikourio; 171204, Lar 126, SO Melissochori; 171272, Lar 128, SW Eleftheri; 171480, Lar 136, SSO Larisa; 171606, Lar 138, S Nikea; 171680, Lar 142, O Sofo; 171743, Lar 143, NO Kalo Nero; 171870, Lar 145 a, SO Nea Lefki; 172015, Lar 146 b, SW Neo Perivoli; 172084, Lar 147, O Neo Perivoli; 172202, Lar 152, N Chalki; 172330, Lar 157, SO Melissa; 172357, Mag 116, Stefanorikio; 172537, Lar 159, O Dimitra; 172743, Lar 166, SO Agia; 172913, Lar 169 b, W Larisa; 173124, Lar 173, O Doxaras; 173229, Lar 175, NW Kastrio; 173562, Lar 187, SW Zappio; 173661, Lar 191, NO Farsala; 174008, Lar 201, SO Achillion; 174135, Lar 206, S Dendrochori; 174317, Lar 210 a, WSW Farsala; 174817, Fth 410 c, NO Domokos; 174892, Fth 412, SO Domokos; 175015, Lar 213, NW Larisa; 175048, Lar 214, N Tirnavo; 175445, Lar 222, O Evangelismos; 175534, Lar 224, NW Magoula; 176117, Lar 234, SW Kallithea; 176595, Lar 248, O Karya; 176775, Lar 251, NW Lofos; 177327, Pie 101, SO Fotina; 177597, Lar 265, N Rodia; 177832, Lar 272 a, SW Gonni; 178321, Koz 219, SO Metaxa; 178521, Gre 223, NO Grevena

Euphorbia myrsinites

168872, Tri 373, Trygon; 170953, Lar 119 b, NO Omorfochori; 171765, Lar 143, NO Kalo Nero; 172631, Lar 162, Gerakari; 173481, Lar 185, SW Sklithro; 175238, Lar 218, NO Votanochori; 176468, Lar 243, SO Kryovrysi; 176634, Lar 248, O Karya; 176764, Lar 251, NW Lofos; 177933, Lar 277, SW Kallipefki

Euphorbia peplus

172626, Lar 162, Gerakari; 172798, Lar 167, NW Skiti; 173809, Lar 196, O Ambelia; 175906, Lar 229 b, SO Vlachogianni; 177489, Lar 261, ONO Rodia; 178.651, Lar 241, ONO Olympias

Euphorbia seguierana subsp. **seguierana**

178652, Lar 255, NW Pythio; 178654, Pie 095, NO Ag. Dimitrios

Euphorbia taurinensis

175733, Lar 227, O Verdikousa; 175995, Lar 231, NW Elasson; 176333, Lar 241, ONO Olympias; 177195, Pie 97, NO Ag. Dimitrios; 178227, Lar 285, SW Sarantaporo; 178286, Koz 218, W Sarandaporo

Euphorbia villosa

177204, Pie 98, NO Ag. Dimitrios; 177326, Pie 101, SO Fotina

Fagus sylvatica

173480, Lar 185, SW Sklithro

Festuca

174367, Lar 210 b, WSW Farsala; 175217, Lar 218, NO Votanochori; 176175, Lar 237, S Skopia; 176259, Lar 239, ONO Olympias; 176475, Lar 243, SO Kryovrysi; 176799, Lar 251, NW Lofos; 176955, Lar 256, SW Ag. Dimitrios; 178314, Koz 219, SO Metaxa

Filago eriocephala

169870, Kar 259, NW Karditsa; 170426, Kar 273, NO Sykee; 170985, Lar 120, SW Sikourio; 173137, Lar 173, O Doxaras; 173185, Lar 175, NW Kastrio; 173811, Lar 196, O Ambelia; 174136, Lar 206, S Dendrochori; 174388, Lar 211, N Vrysia; 174496, Fth 406, S Vardali; 174891, Fth 412, SO Domokos; 175287, Lar 219, SW Elasson; 176122, Lar 234, SW Kallithea; 177459, Lar 260, NO Rodia

Filago pyramidata

170321, Kar 272, O Orfana; 170528, Lar 108, Larisa; 170646, Lar 112, O Elefthere; 171229, Lar 126, SO Melissochori; 171512, Lar 136, SSO Larisa; 172077, Lar 147, O Neo Perivoli; 172177, Lar 150, SW Chalki; 172244, Lar 154, SO Glavki; 172997, Lar 170, SW Mandra; 173044, Lar 171, SO Krannon; 173138, Lar 173, O Doxaras; 173594, Lar 188, S Chara; 174036, Lar 202, SO Achillion; 174408, Fth 404, Neo Monastiri; 174605, Fth 408, W Neo Monastiri; 175105, Lar 215, N Tirnavo; 175141, Lar 216, N Tirnavo; 177516, Lar 262, N Rodia; 177770, Lar 270, SW Gonni; 177861, Lar 273, N Gonni; 178202, Lar 284, SO Santaraporo

Fragaria vesca

173482, Lar 185, SW Sklithro; 176556, Lar 247, O Karya; 177123, Pie 94, NO Ag. Dimitrios

Fragaria viridis

176374, Lar 242 a, WNW Kryovrysi; 177662, Lar 268, S Sykaminea; 178077, Lar 280, S Petroto; 178538, Gre 225, NO Mikro Sirini

Fraxinus ornus

169932, Kar 261, NW Karditsa; 171140, Lar 124, SW Spilia

Fumaria densiflora

169735, Kar 256, Kedros; 170074, Kar 264, Charma; 171169, Lar 125, OSO Larisa; 171200, Lar 126, SO Melissochori; 171280, Lar 128, SW Eleftheri; 171314, Lar 129, Eleftherochori; 171444, Lar 134, NO Dimitra; 171445, Lar 134, NO Dimitra; 171485, Lar 136, SSO Larisa; 172331, Lar 157, SO Melissa; 172848, Lar 169 a, W Larisa; 173184, Lar 175, NW Kastrio; 173608, Lar 189, Chalkiades; 173737, Lar 192, NW Dendra; 174965, Lar 212, N Larisa; 178643, Lar 150, SW Chalki

Fumaria kralikii

171011, Lar 121, SW Sikourio; 171724, Lar 143, NO Kalo Nero; 172461, Mag 118, Stefanorikio; 173030, Tri 377, Koutsochori; 173850, Lar 197, OSO Ambelia; 174051, Lar 203, Dilofo;

174209, Lar 209 a, SW Farsala; 174407, Fth 404, Neo Monastiri; 174611, Fth 408, W Neo Monastiri; 175231, Lar 218, NO Votanochori; 175252, Lar 219, SW Elasson; 175580, Lar 224, NW Magoula; 175945, Lar 231, NW Elasson; 176229, Lar 238, O Olympias; 176340, Lar 241, ONO Olympias; 176392, Lar 242 b, WNW Kryovrysi; 176586, Lar 248, O Karya; 176771, Lar 251, NW Lofos; 177495, Lar 261, ONO Rodia; 177791, Lar 271, SW Gonni

Fumaria macrocarpa

171025, Lar 122, SW Sikourio; 171760, Lar 143, NO Kalo Nero; 172469, Mag 118, Stefanorikio; 172632, Lar 162, Gerakari; 173320, Lar 180, O Kalamaki

Fumaria officinalis

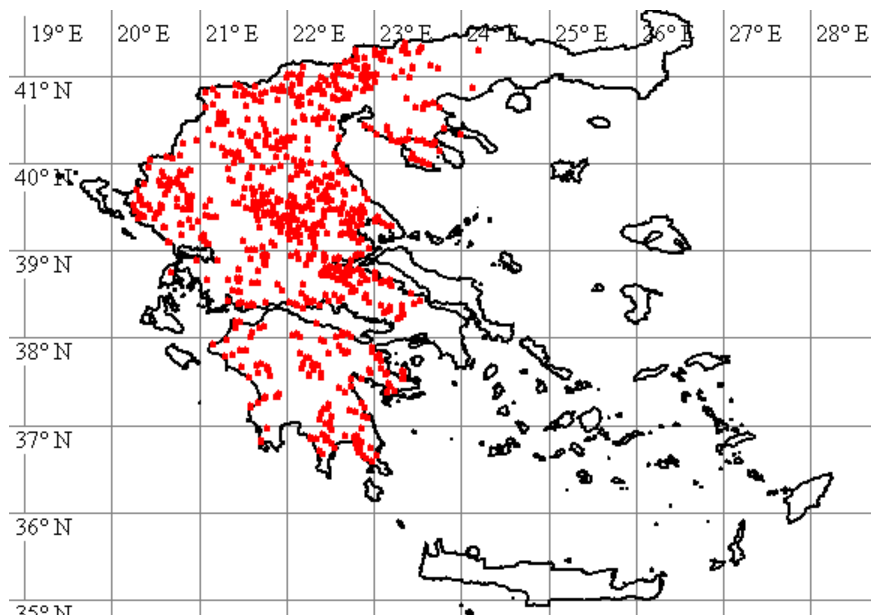

168794, Tri 370, Korydallos; 168892, Tri 374, SO Trikala; 168946, Kar 231, NW Karditsa; 168983, Kar 232, S Myrina; 169045, Kar 236, Koskinas; 169117, Kar 237, O Marathea; 169231, Kar 240, O Karditsa; 169306, Kar 242, Mataranga; 169317, Kar 242, Mataranga; 169374, Kar 243, NW Sofades; 169436, Kar 246, NO Sofades; 169556, Kar 250 a, Karpochori; 169638, Kar 252, Ambelos; 169806, Kar 258, S Karditsa; 169899, Kar 260, NW Karditsa; 170033, Kar 263, Fanari; 170076, Kar 264, Charma; 170166, Kar 268, NO Mataranga; 170257, Kar 270, NW Fylo; 170390, Kar 273, NO Sykee; 170530, Lar 108, Larisa; 170567, Lar 110, SW Larisa; 170686, Lar 114, S Koilas; 170726, Lar 115, WNW Mavrovouni; 170839, Lar 117, N Larisa; 171042, Lar 122, SW Sikourio; 171154, Lar 125, OSO Larisa; 171521, Lar 136, SSO Larisa; 171577, Lar 138, S Nikea; 171698, Lar 142, O Sofo; 171936, Lar 146 a, SW Neo Perivoli; 172060, Lar 147, O Neo Perivoli; 172144, Lar 150, SW Chalki; 172333, Lar 157, SO Melissa; 172375, Mag 116, Stefanorikio; 172591, Lar 160, O Dimitra; 172774, Lar 166, SO Agia; 172986, Lar 170, SW Mandra; 173084, Lar 172, O Doxaras; 173205, Lar 175, NW Kastrio; 173511, Lar 186, S Agiokambos; 173539, Lar 187, SW Zappio; 173633, Lar 190, S Chalkiades; 173688, Lar 191, NO Farsala; 173932, Lar 199, SO Farsala; 174109, Lar 205, SW Ag. Antonios; 174245, Lar 209 a, SW Farsala; 174386, Lar 211, N Vrysia; 174451, Fth 405, S Vardali; 174523, Fth 407, SO Agrapidia; 174564, Fth 408, W Neo Monastiri; 174640, Fth 409, Thafmako; 174831, Fth 411, SO Domokos; 174873, Fth 412, SO Domokos; 174993, Lar 213, NW Larisa; 175045, Lar 214, N Tirnavo; 175402, Lar 221, SW Agioneri; 175547, Lar 224, NW Magoula; 175606, Lar 225, NO Verdikousa; 176112, Lar 233, SW Kallithea; 176278, Lar 239, ONO Olympias; 176602, Lar 248, O Karya; 176663, Lar 249, W Kallithea; 176687, Lar 250, W Lofos; 177085, Pie 93, NO Ag. Dimitrios; 177392, Lar 259, W Deleria; 177826, Lar 272 a, SW Gonni; 178161, Lar 283, O Milea; 178319, Koz 219, SO Metaxa; 178502, Gre 223, NO Grevena

Fumaria parviflora

170566, Lar 110, SW Larisa; 171203, Lar 126, SO Melissochori; 171473, Lar 135, NO Dimitra; 171628, Lar 139, S Nikea; 171632, Lar 140, S Nee Karya; 171807, Lar 144, NO Myra; 171879, Lar 145 a, SO Nea Lefki; 171940, Lar 146 a, SW Neo Perivoli; 172361, Mag 116, Stefanorikio; 172772, Lar 166, SO Agia; 172843, Lar 169 a, W Larisa; 173150, Lar 174, SO Doxaras;

173599, Lar 189, Chalkiades; 173838, Lar 197, OSO Ambelia; 174035, Lar 202, SO Achillion; 174939, Lar 212, N Larisa; 175047, Lar 214, N Tirnavo; 178105, Lar 281, SW Petroto

Fumaria petteri

172893, Lar 169 b, W Larisa; 173395, Lar 181 b, O Kalamaki; 176717, Lar 250, W Lofos; 176930, Lar 255, NW Pythio; 177197, Pie 97, NO Ag. Dimitrios

Fumaria rostellata

170716, Lar 115, WNW Mavrovouni; 171832, Lar 145 a, SO Nea Lefki; 175723, Lar 227, O Verdikousa; 176120, Lar 234, SW Kallithea; 176533, Lar 246, O Sykaminea; 177030, Pie 91, SW Ag. Dimitrios; 177601, Lar 265, N Rodia; 177847, Lar 272 b, SW Gonni; 178090, Lar 281, SW Petroto; 178198, Lar 284, SO Santaraporo; 178546, Gre 225, NO Mikro Sirini

Fumaria vaillantii

170578, Lar 111, SW Larisa; 173523, Lar 187, SW Zappio; 173842, Lar 197, OSO Ambelia; 175297, Lar 219, SW Elasson; 178038, Lar 280, S Petroto; 178144, Lar 283, O Milea

Gagea graeca

171751, Lar 143, NO Kalo Nero; 172865, Lar 169 a, W Larisa; 173325, Lar 180, O Kalamaki; 174067, Lar 204, SO Dilofo

Galium aparine

168891, Tri 374, SO Trikala; 169071, Kar 237, O Marathea; 169203, Tri 375, Farkadon; 169237, Kar 240, O Karditsa; 169452, Kar 246, NO Sofades; 169561, Kar 250 a, Karpochori; 169701, Kar 255, N Filie; 169743, Kar 256, Kedros; 169848, Kar 258, S Karditsa; 169934, Kar 261, NW Karditsa; 170109, Kar 265, Kappa; 170231, Kar 269, NOMataranga; 170263, Kar 270, NW Fyllo; 170416, Kar 273, NO Sykee; 170476, Lar 108, Larisa; 170570, Lar 110, SW Larisa; 170836, Lar 117, N Larisa; 171024, Lar 122, SW Sikourio; 171161, Lar 125, OSO Larisa; 171262, Lar 128, SW Eleftheri; 171476, Lar 135, NO Dimitra; 171501, Lar 136, SSO Larisa; 171718, Lar 143, NO Kalo Nero; 171857, Lar 145 a, SO Nea Lefki; 172192, Lar 151, W Chalki; 172320, Lar 157, SO Melissa; 172377, Mag 116, Stefanorikio; 172559, Lar 159, O Dimitra; 172912, Lar 169 b, W Larisa; 173020, Tri 377, Koutsochori; 173083, Lar 172, O Doxaras; 173243, Lar 175, NW Kastrio; 173572, Lar 188, S Chara; 173663, Lar 191, NO Farsala; 173967, Lar 199, SO Farsala; 174277, Lar 209 b, SW Farsala; 174504, Fth 406, S Vardali; 174562, Fth 408, W Neo Monastiri; 174926, Lar 212, N Larisa; 175006, Lar 213, NW Larisa; 175030, Lar 214, N Tirnavo; 175336, Lar 220, SW Elasson; 175685, Lar 226, NO Verdikousa; 175797, Lar 229 a, SW Vlachogianni; 175967, Lar 231, NW Elasson; 177191, Pie 97, NO Ag. Dimitrios; 177347, Lar 258, O Argyropoliou; 177707, Lar 269, SW Gonni; 178107, Lar 281, SW Petroto

Galium divaricatum

171564, Lar 138, S Nikea; 171858, Lar 145 a, SO Nea Lefki; 175569, Lar 224, NW Magoula

Galium intricatum

170242, Kar 270, NW Fyllo; 170984, Lar 120, SW Sikourio; 172655, Lar 163, ONO Gerakari; 175787, Lar 229 a, SW Vlachogianni; 176758, Lar 251, NW Lofos; 177480, Lar 261, ONO Rodia; 177771, Lar 270, SW Gonni; 177855, Lar 273, N Gonni

Galium lucidum

175187, Lar 217, NW Lygaria; 178281, Koz 218, W Sarandaporo

Galium murale

171703, Lar 142, O Sofo; 172074, Lar 147, O Neo Perivoli; 172134, Lar 149, NW Mega Monastiri; 172416, Mag 117, Stefanorikio; 174525, Fth 407, SO Agrapidia

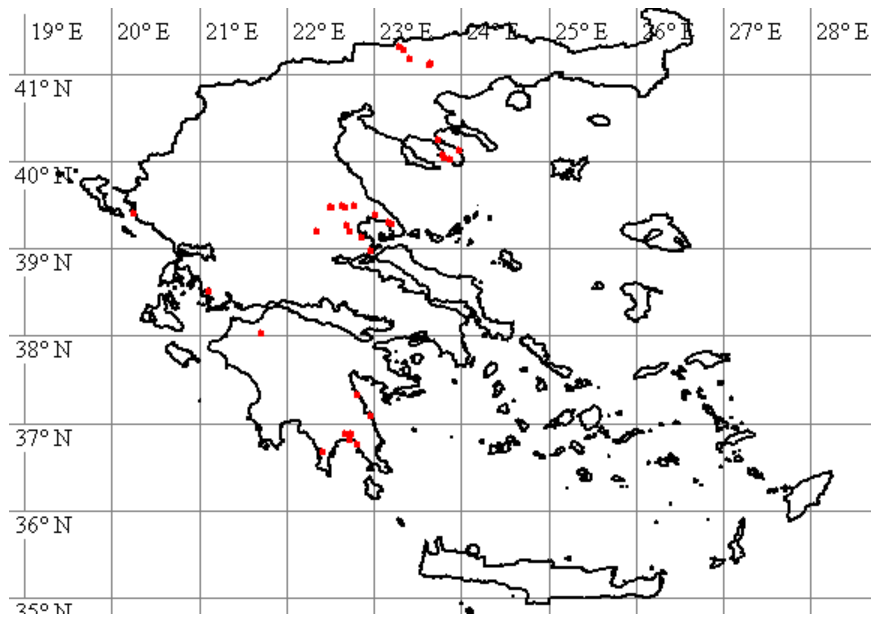

Galium setaceum

171971, Lar 146 a, SW Neo Perivoli; 173269, Lar 176, SO Kastrio; 173910, Lar 198, SO Farsala; 174960, Lar 212, N Larisa; 175119, Lar 216, N Tirnavo

Galium tricornutum

178520, Gre 223, NO Grevena

Galium verticillatum

171927, Lar 146 a, SW Neo Perivoli; 175234, Lar 218, NO Votanochori; 175950, Lar 231, NW Elasson

Genista januensis

178567, Gre 227, SO Amygdalies

Geocaryum capillifolium

173457, Lar 184 a, NO Elafo; 174538, Fth 407, SO Agrapidia

Geranium asphodeloides

174190, Lar 208, SW Skopia; 174802, Fth 410 b, NO Domokos; 177100, Pie 94, NO Ag. Dimitrios; 178551, Gre 226, NO Mikro Sirini

Geranium columbinum

173492, Lar 186, S Agiokambos; 174550, Fth 407, SO Agrapidia; 177117, Pie 94, NO Ag. Dimitrios; 177253, Pie 99, SW Fotina; 178490, Gre 222, NO Grevena

Geranium dissectum

168837, Tri 371, Korydallos; 168879, Tri 374, SO Trikala; 168964, Kar 232, S Myrina; 169046, Kar 236, Koskinas; 169093, Kar 237, O Marathea; 169236, Kar 240, O Karditsa; 169294, Kar 242, Mataranga; 169363, Kar 243, NW Sofades; 169442, Kar 246, NO Sofades; 169550, Kar 250 a, Karpochori; 169651, Kar 253, Ambelos; 169718, Kar 255, N Filie; 169902, Kar 260, NW Karditsa; 170107, Kar 264, Charma; 170164, Kar 268, NO Mataranga; 170467, Kar 274, NO Vounena; 170507, Lar 108, Larisa; 170636, Lar 111, SW Larisa; 170731, Lar 115, WNW Mavrovouni; 171248, Lar 127, NO Melissochori; 171633, Lar 140, S Nee Karye; 172179, Lar 151, W Chalki; 172258, Lar 154, SO Glavki; 172410, Mag 117, Stefanorikio; 172680, Lar 165, SO Agia; 173056, Lar 171, SO Krannon; 175456, Lar 223, W Evangelismos; 175764, Lar 228, NW Pretori; 176036, Lar 232, NNW Elasson; 176102, Lar 233, SW Kallithea; 176660, Lar 249, W Kallithea;

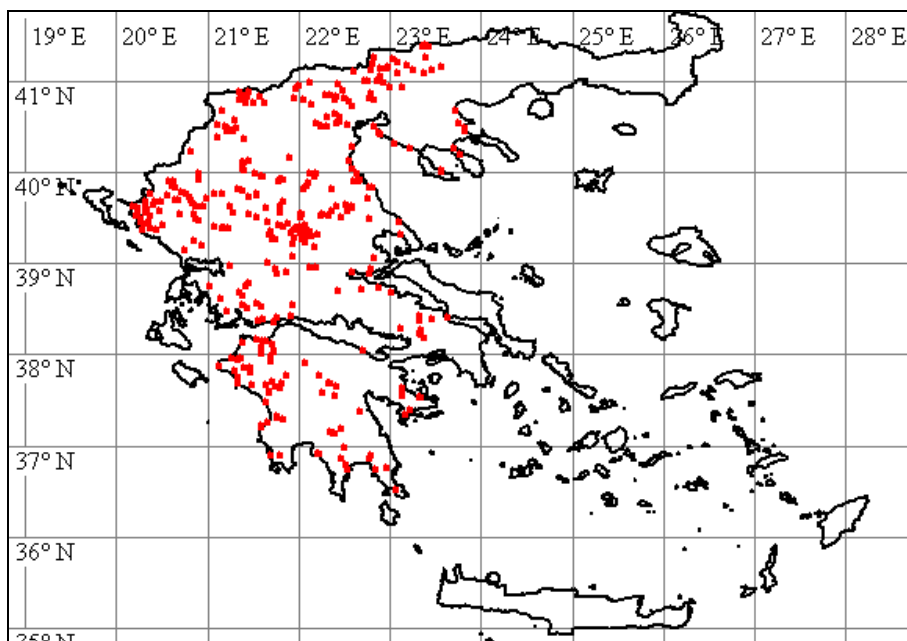

177468, Lar 260, NO Rodia; 178126, Lar 282, NO Lykoudi; 178411, Gre 222, NO Grevena

Geranium lucidum

168801, Tri 370, Korydallos; 168925, Kar 231, NW Karditsa; 169110, Kar 237, O Marathea; 169391, Kar 243, NW Sofades; 169698, Kar 255, N Filie; 169984, Kar 261, NW Karditsa; 170112, Kar 265, Kappa; 170944, Lar 119 b, NO Omorfochori; 171027, Lar 122, SW Sikourio; 171135, Lar 124, SW Spilia; 171764, Lar 143, NO Kalo Nero; 172464, Mag 118, Stefanorikio; 173356, Lar 180, O Kalamaki; 173674, Lar 191, NO Farsala; 175572, Lar 224, NW Magoula; 175667, Lar 226, NO Verdikousa; 175781, Lar 229 a, SW Vlachogianni; 176032, Lar 232, NNW Elasson; 176320, Lar 240, ONO Olympias; 176381, Lar 242 a, WNW Kryovrysi; 176793, Lar 251, NW Lofos; 177000, Pie 90, SW Ag. Dimitrios; 177067, Pie 93, NO Ag. Dimitrios; 177201, Pie 98, NO Ag. Dimitrios; 177487, Lar 261, ONO Rodia; 177648, Lar 267 a, N Rodia; 177720, Lar 269, SW Gonni; 177978, Lar 277, SW Kallipefki; 178076, Lar 280, S Petroto; 178237, Lar 285, SW Sarantaporo

Geranium macrostylum

171255, Lar 127, NO Melissochori; 171634, Lar 140, S Nee Karye; 173645, Lar 190, S Chalkiades; 177033, Pie 91, SW Ag. Dimitrios

Geranium molle subsp. brutium

168846, Tri 371, Korydallos; 169782, Kar 257, Kedros; 170006, Kar 262, Fanari

Geranium molle subsp. molle

168916, Tri 374, SO Trikala; 168941, Kar 231, NW Karditsa; 168951, Kar 232, S Myrina; 169049, Kar 236, Koskinas; 169097, Kar 237, O Marathea; 169204, Tri 375, Farkadon; 169273, Kar 241, O Karditsa; 169305, Kar 242, Mataranga; 169353, Kar 243, NW Sofades; 169466, Kar 247, SW Kipseli; 169510, Kar 249, W Sykee; 169543, Kar 250 a, Karpochori; 169628, Kar 252, Ambelos; 169716, Kar 255, N Filie; 169731, Kar 256, Kedros; 169903, Kar 260, NW Karditsa; 170007, Kar 262, Fanari; 170191, Kar 268, NO Mataranga; 170258, Kar 270, NW Fylo; 170457, Kar 274, NO Vounena; 170486, Lar 108, Larisa; 170633, Lar 111, SW Larisa; 170714, Lar 114, S Koilas; 170728, Lar 115, WNW Mavrovouni; 170979, Lar 120, SW Sikourio; 171219, Lar 126, SO Melissochori; 171259, Lar 128, SW Eleftheri; 171478, Lar 136, SSO Larisa; 171627, Lar 139, S Nikea; 171707, Lar 142, O Sofo; 172038, Lar 147, O Neo Perivoli; 172195, Lar 151, W Chalki; 172322, Lar 157, SO Melissa; 172412, Mag 117, Stefanorikio; 172556, Lar 159, O Dimitra; 172860, Lar 169 a, W Larisa; 173024, Tri 377, Koutsochori; 173089, Lar 172, O Doxaras; 173545, Lar 187, SW Zappio; 173721, Lar 192, NW Dendra; 174001, Lar 200, SO Achillion; 174115, Lar 205, SW Ag. Antonios; 174397, Fth 403, NO Neo Monastiri; 174441, Fth 405, S Vardali; 174635, Fth 409, Thafmako; 174749, Fth 410 a, N Domokos; 175000, Lar 213, NW Larisa; 175013, Lar 213, NW Larisa; 175102, Lar 215, N Tirnavo; 175273, Lar 219, SW

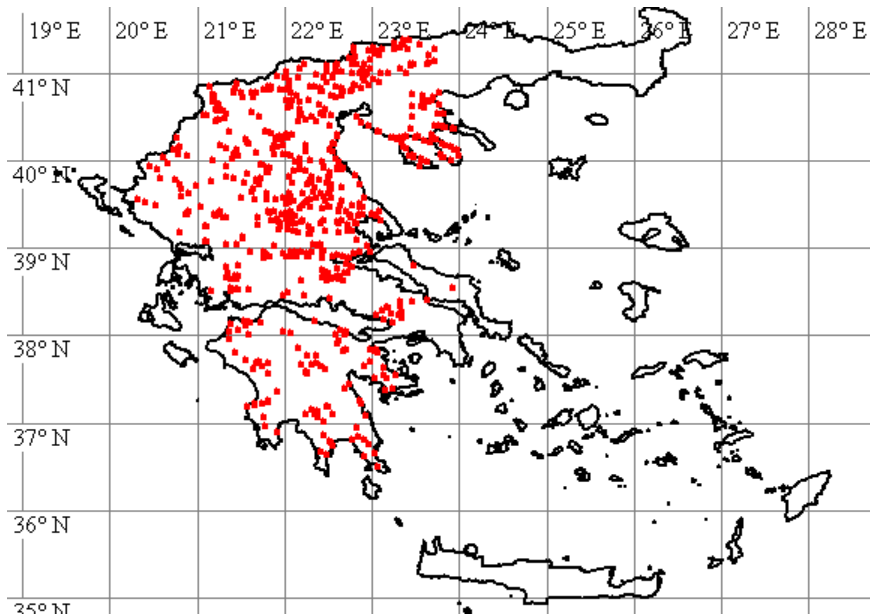

Elasson; 175603, Lar 225, NO Verdikousa; 175812, Lar 229 a, SW Vlachogianni; 176067, Lar 233, SW Kallithea; 176350, Lar 242 a, WNW Kryovrysi; 176631, Lar 248, O Karya; 176701, Lar 250, W Lofos; 177107, Pie 94, NO Ag. Dimitrios; 177351, Lar 258, O Argyropoliou; 177976, Lar 277, SW Kallipefki; 178132, Lar 282, NO Lykoudi; 178184, Lar 284, SO Santaraporo; 178500, Gre 223, NO Grevena

Geranium purpureum

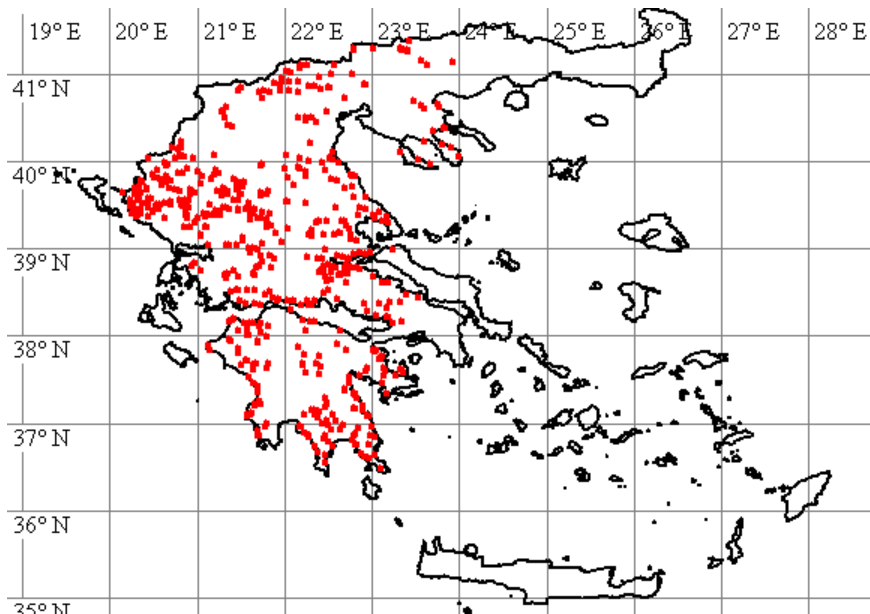

169111, Kar 237, O Marathea; 169769, Kar 256, Kedros; 169978, Kar 261, NW Karditsa; 170121, Kar 265, Kappa; 170439, Kar 274, NO Vounena; 171099, Lar 123, SW Spilia; 171942, Lar 146 a, SW Neo Perivoli; 172624, Lar 162, Gerakari; 172781, Lar 166, SO Agia; 173435, Lar 183, O Elafos; 173676, Lar 191, NO Farsala; 173797, Lar 195, SW Ambelia; 174182, Lar 208, SW Skopia; 174281, Lar 209 b, SW Farsala; 174453, Fth 405, S Vardali; 174633, Fth 409, Thafmako; 174786, Fth 410 b, NO Domokos; 175228, Lar 218, NO Votanochori; 175686, Lar 226, NO Verdikousa; 175874, Lar 229 b, SO Vlachogianni; 176246, Lar 239, ONO Olympias; 176594, Lar 248, O Karya; 176749, Lar 251, NW Lofos; 177228, Pie 98, NO Ag. Dimitrios; 177881, Lar 274, NNW Gonni; 178280, Koz 218, W Sarandaporo

Geranium rotundifolium

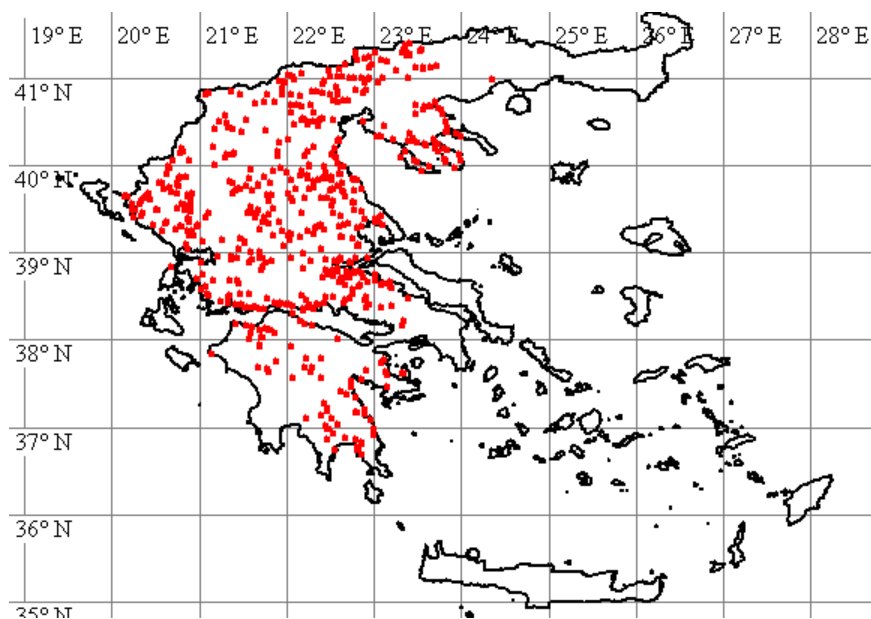

168807, Tri 370, Korydallos; 168849, Tri 371, Korydallos; 169191, Tri 375, Farkadon; 169815, Kar 258, S Karditsa; 170026, Kar 263, Fanari; 170252, Kar 270, NW Fyllo; 170544, Lar 109, W Larisa; 170894, Lar 119 b, NO Omorfochori; 171034, Lar 122, SW Sikourio; 171134, Lar 124, SW Spilia; 171166, Lar 125, OSO Larisa; 171415, Lar 134, NO Dimitra; 171457, Lar 135, NO Dimitra; 171766, Lar 143, NO Kalo Nero; 171828, Lar 145 a, SO Nea Lefki; 172201, Lar 152, N Chalki; 172409, Mag 117, Stefanorikio; 172543, Lar 159, O Dimitra; 172731, Lar 166, SO Agia; 173032, Tri 377, Koutsochori; 173195, Lar 175, NW Kastrio; 173250, Lar 175, NW Kastrio; 173357, Lar 180, O Kalamaki; 173405, Lar 182, SW Elafos; 173675, Lar 191, NO Farsala; 174007, Lar 201, SO Achillion; 174280, Lar 209 b, SW Farsala; 174351, Lar 210 b, WSW Farsala; 174456, Fth 405, S Vardali; 174576, Fth 408, W Neo Monastiri; 175183, Lar 217, NW Lygaria; 175305, Lar 219, SW Elasson; 175314, Lar 220, SW Elasson; 175555, Lar 224, NW Magoula; 175877, Lar 229 b, SO Vlachogianni; 175951, Lar 231, NW Elasson; 176193, Lar 238, O Olympias; 176592, Lar 248, O Karya; 176894, Lar 254, NW Pythio; 177072, Pie 93, NO Ag. Dimitrios; 177266, Pie 99, SW Fotina; 177370, Lar 258, O Argyropoliou; 177477, Lar 261, ONO Rodia; 177757, Lar 270, SW Gonni; 177835, Lar 272 a, SW Gonni; 178563, Gre 227, SO Amygdalies

Geranium sanguineum

177319, Pie 101, SO Fotina; 178587, Gre 228, W Amygdalies

Geum urbanum

170136, Kar 266, WNW Kappa; 173475, Lar 184 b, NO Elafos; 176310, Lar 240, ONO Olympias; 177128, Pie 94, NO Ag. Dimitrios; 177242, Pie 98, NO Ag. Dimitrios

Gladiolus illyricus

171614, Lar 139, S Nikea; 174665, Fth 409, Thafmako

Glaucium corniculatum

170642, Lar 112, O Elefthere; 171201, Lar 126, SO Melissochori

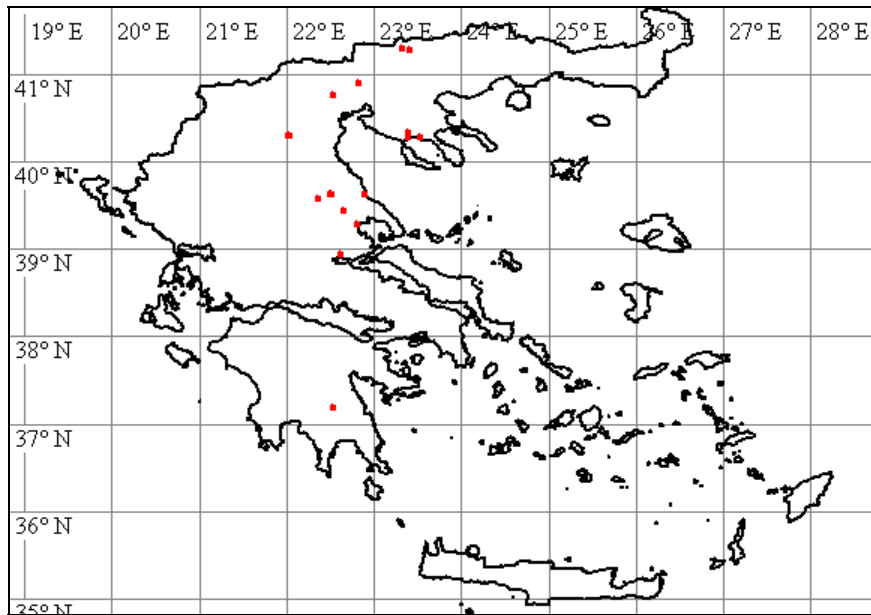

Glyceria fluitans

175917, Lar 230, S Vlachogianni

Haplophyllum coronatum

177190, Pie 97, NO Ag. Dimitrios; 177257, Pie 99, SW Fotina; 177894, Lar 274, NNW Gonni

Hedypnois cretica

168904, Tri 374, SO Trikala; 169164, Kar 239, Metamorfofis; 169189, Tri 375, Farkadon; 169357, Kar 243, NW Sofades; 169538, Kar 249, W Sykee; 169595, Kar 250 b, Karpochori; 169789, Kar 257, Kedros; 170034, Kar 263, Fanari; 170329, Kar 272, O Orfana; 170378, Kar 273, NO Sykee; 170659, Lar 112, O Elefthere; 170765, Lar 116, WNW Mavrovouni; 170925, Lar 119 b, NO Omorfochori; 171039, Lar 122, SW Sikourio; 171073, Lar 122, SW Sikourio; 171344, Lar 129, Eleftherochori; 171375, Lar 132, Marmarini; 171427, Lar 134, NO Dimitra; 171659, Lar 141, W Sofo; 172063, Lar 147, O Neo Perivoli; 172196, Lar 152, N Chalki; 172542, Lar 159, O Dimitra; 172752, Lar 166, SO Agia; 173021, Tri 377, Koutsochori; 173054, Lar 171, SO Krannon; 173328, Lar 180, O Kalamaki; 173814, Lar 196, O Ambelia; 173879, Lar 198, SO Farsala; 174358, Lar 210 b, WSW Farsala; 174513, Fth 406, S Vardali; 174653, Fth 409, Thafmako; 174738, Fth 410 a, N Domokos; 174868, Fth 412, SO Domokos; 175096, Lar 215, N Tirnavo; 175375, Lar 220, SW Elasson; 175511, Lar 224, NW Magoula; 175683, Lar 226, NO Verdikousa; 175808, Lar 229 a, SW Vlachogianni; 175997, Lar 231, NW Elasson; 176115, Lar 234, SW Kallithea; 176188, Lar 238, O Olympias; 176440, Lar 242 b, WNW Kryovrysi; 176745, Lar 250, W Lofos; 177378, Lar 258, O Argyropoliou; 177432, Lar 260, NO Rodia; 177509, Lar 262, N Rodia; 177685, Lar 269, SW Gonni; 177800, Lar 271, SW Gonni

Helianthemum aegyptiacum

175651, Lar 225, NO Verdikousa; 175854, Lar 229 b, SO Vlachogianni

Helianthemum canum

178311, Koz 219, SO Metaxa; 178365, Koz 222, O Trigoniko

Helianthemum lavandulifolium

171657, Lar 141, W Sofo; 171986, Lar 146 a, SW Neo Perivoli; 172663, Lar 164, N Aetolofos; 172755, Lar 166, SO Agia; 173862, Lar 198, SO Farsala; 174721, Fth 410 a, N Domokos; 174820, Fth 410 c, NO Domokos; 177723, Lar 269, SW Gonni

Helianthemum nummularium

173468, Lar 184 b, NO Elafos; 176379, Lar 242 a, WNW Kryovrysi; 176558, Lar 247, O Karya; 176874, Lar 253, NW Pythio; 177133, Pie 94, NO Ag. Dimitrios; 178356, Koz 221, W Metaxa; 178366, Koz 222, O Trigoniko; 178479, Gre 222, NO Grevena

Helianthemum salicifolium

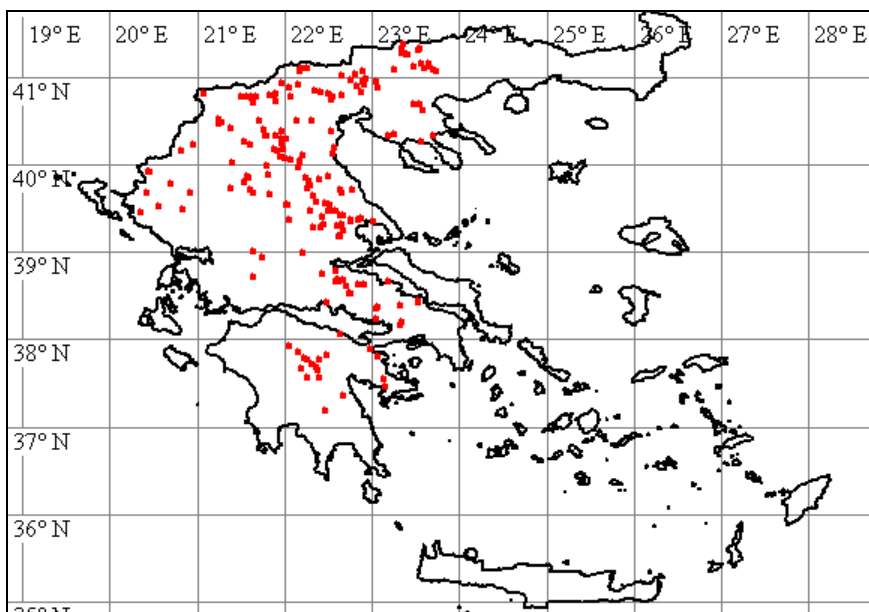

169107, Kar 237, O Marathea; 169376, Kar 243, NW Sofades; 170583, Lar 111, SW Larisa; 171466, Lar 135, NO Dimitra; 171583, Lar 138, S Nikea; 171705, Lar 142, O Sofo; 171897, Lar 145 a, SO Nea Lefki; 171980, Lar 146 a, SW Neo Perivoli; 172597, Lar 160, O Dimitra; 172773, Lar 166, SO Agia; 172891, Lar 169 a, W Larisa; 173108, Lar 172, O Doxaras; 173591, Lar 188, S Chara; 173765, Lar 193, NW Dendra; 173986, Lar 200, SO Achillion; 174352, Lar 210 b, WSW Farsala; 175023, Lar 214, N Tirnavo; 175168, Lar 216, N Tirnavo; 176723, Lar 250, W Lofos; 176797, Lar 251, NW Lofos; 176882, Lar 254, NW Pythio; 177737, Lar 269, SW Gonni; 178055, Lar 280, S Petroto; 178200, Lar 284, SO Santaraporo



Helictotrichon convolutum subsp. **convolutum**

169383, Kar 243, NW Sofades; 170317, Kar 272, O Orfana; 172667, Lar 164, N Aetolofos; 172795, Lar 167, NW Skiti; 173832, Lar 196, O Ambelia; 174023, Lar 201, SO Achillion; 176348, Lar 241, ONO Olympias; 176635, Lar 248, O Karya; 176922, Lar 255, NW Pythio; 177640, Lar 267 a, N Rodia; 178570, Gre 227, SO Amygdalies; 178636, Lar 245, W Sykaminea

Hermodactylus tuberosus

168821, Tri 370, Korydallos

Herniaria cinerea

170906, Lar 119 b, NO Omorfochori; 174419, Fth 404, Neo Monastiri; 175202, Lar 217, NW Lygaria

Herniaria glabra

175474, Lar 224, NW Magoula; 175499, Lar 224, NW Magoula; 176172, Lar 237, S Skopia; 178341, Koz 220, SO Metaxa

Herniaria hirsuta

170212, Kar 268, NO Mataranga; 170552, Lar 109, W Larisa; 170767, Lar 116, WNW Mavrovouni; 170849, Lar 117, N Larisa; 171232, Lar 126, SO Melissochori; 173277, Lar 177, SO Kastrio; 173387, Lar 181 b, O Kalamaki; 173957, Lar 199, SO Farsala; 174112, Lar 205, SW Ag. Antonios; 174270, Lar 209 a, SW Farsala; 174606, Fth 408, W Neo Monastiri; 175157, Lar 216, N Tirnavo; 175296, Lar 219, SW Elasson; 175384, Lar 220, SW Elasson; 175833, Lar 229 a, SW Vlachogianni; 175907, Lar 229 b, SO Vlachogianni; 176110, Lar 233, SW Kallithea; 176260, Lar 239, ONO Olympias; 176706, Lar 250, W Lofos; 176938, Lar 256, SW Ag. Dimitrios; 177054, Pie 92, SW Ag. Dimitrios; 177400, Lar 259, W Deleria; 177744, Lar 269, SW Gonni; 177817, Lar 271, SW Gonni; 178628, Lar 231, NW Elasson

Herniaria incana

175104, Lar 215, N Tirnavo; 176173, Lar 237, S Skopia; 176418, Lar 242 b, WNW Kryovrysi; 176873, Lar 253, NW Pythio; 177434, Lar 260, NO Rodia; 177530, Lar 262, N Rodia; 178224, Lar 285, SW Sarantaporo; 178492, Gre 222, NO Grevena

Hieracium 176579, Lar 247, O Karya; 176931, Lar 255, NW Pythio; 178569, Gre 227, SO Amygdalies

Hieracium bauhinii

177132, Pie 94, NO Ag. Dimitrios; 177290, Pie 100, SO Fotina; 177632, Lar 266, N Rodia; 177904, Lar 275, NNWGonni; 178477, Gre 222, NO Grevena

Hippocrepis ciliata

172006, Lar 146 a, SW Neo Perivoli; 172018, Lar 146 b, SW Neo Perivoli; 172128, Lar 149, NW Mega Monastiri; 173408, Lar 182, SW Elafos; 176900, Lar 254, NW Pythio

Hippocrepis emerus subsp. **emeroides**

173856, Lar 197, OSO Ambelia; 176513, Lar 245, W Sykaminea; 176578, Lar 247, O Karya; 176927, Lar 255, NW Pythio; 178306, Koz 219, SO Metaxa

Hippocrepis glauca

178480, Gre 222, NO Grevena; 178575, Gre 227, SO Amygdalies

Hippocrepis unisiliquosa

170661, Lar 112, O Elefthere; 171803, Lar 144, NO Myra; 172002, Lar 146 a, SW Neo Perivoli; 174063, Lar 204, SO Dilofo; 174760, Fth 410 a, N Domokos

Hirschfeldia incana

169158, Kar 239, Metamorfosis; 169491, Kar 249, W Sykee; 170040, Kar 263, Fanari; 170270, Kar 270, NW Fyllo; 170360, Kar 272, O Orfana; 170421, Kar 273, NO Sykee; 170555, Lar 109, W Larisa; 170604, Lar 111, SW Larisa; 170741, Lar 115, WNW Mavrovouni; 171075, Lar 122, SW Sikourio; 171183, Lar 125, OSO Larisa; 171268, Lar 128, SW Eleftheri; 171397, Lar 134, NO Dimitra; 171701, Lar 142, O Sofo; 171732, Lar 143, NO Kalo Nero; 171819, Lar 145 a, SO Nea Lefki; 172066, Lar 147, O Neo Perivoli; 172159, Lar 150, SW Chalki; 172227, Lar 153, SW Glavki; 172246, Lar 154, SO Glavki; 172500, Lar 159, O Dimitra; 172920, Lar 169 b, W Larisa; 173239, Lar 175, NW Kastrio; 173557, Lar 187, SW Zappio; 173691, Lar 191, NO Farsala; 173883, Lar 198, SO Farsala; 174134, Lar 206, S Dendrochori; 174264, Lar 209 a, SW Farsala; 174296, Lar 210 a, WSW Farsala; 174439, Fth 405, S Vardali; 174445, Fth 405,

S Vardali; 174670, Fth 409, Thafmako; 174690, Fth 409, Thafmako; 174957, Lar 212, N Larisa; 175014, Lar 213, NW Larisa; 175349, Lar 220, SW Elasson; 175506, Lar 224, NW Magoula; 175989, Lar 231, NW Elasson; 176077, Lar 233, SW Kallithea; 176739, Lar 250, W Lofos; 177345, Lar 258, O Argyropoliou; 177423, Lar 260, NO Rodia

Holosteum umbellatum

173060, Lar 171, SO Krannon; 176127, Lar 234, SW Kallithea; 176474, Lar 243, SO Kryovrysi; 176854, Lar 253, NW Pythio; 176941, Lar 256, SW Ag. Dimitrios; 177990, Lar 278, SW Kallipefki; 178276, Lar 286, W Sarantaporo; 178424, Gre 222, NO Grevena

Hordeum bulbosum

168992, Kar 232, S Myrina; 169354, Kar 243, NW Sofades; 172013, Lar 146 a, SW Neo Perivoli; 174011, Lar 201, SO Achillion; 174185, Lar 208, SW Skopia; 174332, Lar 210 a, WSW Farsala; 174512, Fth 406, S Vardali; 174696, Fth 409, Thafmako; 174763, Fth 410 a, N Domokos; 175763, Lar 228, NW Pretori

Hordeum geniculatum

171342, Lar 129, Eleftherochori; 173975, Lar 199, SO Farsala; 174832, Fth 411, SO Domokos

Hordeum murinum subsp. murinum

168933, Kar 231, NW Karditsa; 169039, Kar 235, NNO Makrychori; 169200, Tri 375, Farkadon; 169241, Kar 240, O Karditsa; 169334, Kar 242, Mataranga; 169422, Kar 244, NW Sofades; 169481, Kar 248, NO Kipseli; 169518, Kar 249, W Sykee; 169548, Kar 250 a, Karpochori; 169621, Kar 252, Ambelos; 169837, Kar 258, S Karditsa; 169927, Kar 261, NW Karditsa; 170118, Kar 265, Kappa; 170245, Kar 270, NW Fyllo; 170376, Kar 273, NO Sykee; 170521, Lar 108, Larisa; 170789, Lar 116, WNW Mavrovouni; 170831, Lar 117, N Larisa; 170898, Lar 119 b, NO Omorfochori; 171046, Lar 122, SW Sikourio; 171159, Lar 125, OSO Larisa; 171275, Lar 128, SW Eleftheri; 171414, Lar 134, NO Dimitra; 171516, Lar 136, SSO Larisa; 171573, Lar 138, S Nikea; 171782, Lar 144, NO Myra; 171872, Lar 145 a, SO Nea Lefki; 171935, Lar 146 a, SW Neo Perivoli; 172093, Lar 147, O Neo Perivoli; 172139, Lar 150, SW Chalki; 172278, Lar 155, S Melia; 172293, Lar 156, S Melissa; 172370, Mag 116, Stefanorikio; 172540, Lar 159, O Dimitra; 172719, Lar 165, SO Agia; 172735, Lar 166, SO Agia; 172863, Lar 169 a, W Larisa; 172973, Lar 170, SW Mandra; 173095, Lar 172, O Doxaras; 173240, Lar 175, NW Kastrio; 173543, Lar 187, SW Zappio; 173654, Lar 190, S Chalkiades; 173680, Lar 191, NO Farsala; 173893, Lar 198, SO Farsala; 174121, Lar 205, SW Ag. Antonios; 174213, Lar 209 a, SW Farsala; 174314, Lar 210 a, WSW Farsala; 174436, Fth 405, S Vardali; 174624, Fth 408, W Neo Monastiri; 174692, Fth 409, Thafmako; 174739, Fth 410 a, N Domokos; 174879, Fth 412, SO Domokos; 174961, Lar 212, N Larisa; 174979, Lar 213, NW Larisa; 175284, Lar 219, SW Elasson; 175554, Lar 224, NW Magoula; 175899, Lar 229 b, SO Vlachogianni; 175968, Lar 231, NW Elasson; 176054, Lar 233, SW Kallithea; 176206, Lar 238, O Olympias; 176305, Lar 240, ONO Olympias; 176443, Lar 242 b, WNW Kryovrysi; 176696, Lar 250, W Lofos; 177087, Pie 93, NO Ag. Dimitrios; 177276, Pie 99, SW Fotina; 177362, Lar 258, O Argyropoliou; 177461, Lar 260, NO Rodia; 177520, Lar 262, N Rodia; 177547, Lar 263, N Rodia; 177702, Lar 269, SW Gonni; 178117, Lar 282, NO Lykoudi; 178147, Lar 283, O Milea; 178516, Gre 223, NO Grevena; 178619, Lar 129, Eleftherochori

Hymenocarpus circinnatus

169757, Kar 256, Kedros; 169876, Kar 259, NW Karditsa; 169965, Kar 261, NW Karditsa; 170039, Kar 263, Fanari; 170655, Lar 112, O Elefthere; 170962, Lar 119 b, NO Omorfochori; 171286, Lar 128, SW Eleftheri; 171468, Lar 135, NO Dimitra; 171559, Lar 138, S Nikea; 171769, Lar 144, NO Myra; 171956, Lar 146 a, SW Neo Perivoli; 172100, Lar 148, SO Neo Perivoli; 172422, Mag 117, Stefanorikio; 172478, Mag 119, O Rizomylo; 172566, Lar 160, O Dimitra; 172954, Lar 170, SW Mandra; 173145, Lar 174, SO Doxaras; 173581, Lar 188, S Chara; 173672, Lar 191, NO Farsala; 174006, Lar 200, SO Achillion; 174165, Lar 207, SW Dendrochori; 174398, Fth 403, NO Neo Monastiri; 174552, Fth 407, SO Agrapidia; 174652, Fth 409, Thafmako; 174719, Fth 410 a, N Domokos

Hypocoum imberbe

169136, Kar 238, Metamorfosis; 170352, Kar 272, O Orfana; 170643, Lar 112, O Elefthere; 170764, Lar 116, WNW Mavrovouni; 170997, Lar 121, SW Sikourio; 171202, Lar 126, SO Melissochori; 171309, Lar 128, SW Eleftheri; 171435, Lar 134, NO Dimitra; 171647, Lar 140, S Nee Karye; 171791, Lar 144, NO Myra; 172443, Mag 118, Stefanorikio; 172836, Lar 169 a, W Larisa; 172971, Lar 170, SW Mandra; 173126, Lar 173, O Doxaras; 173273, Lar 176, SO Kastrio; 173618, Lar 189, Chalkiades; 173769, Lar 193, NW Dendra; 174031, Lar 202, SO Achillion; 174271, Lar 209 b, SW Farsala; 174490, Fth 406, S Vardali; 174929, Lar 212, N Larisa; 175272, Lar 219, SW Elasson; 175360, Lar 220, SW Elasson; 175575, Lar 224, NW Magoula; 175796, Lar 229 a, SW Vlachogianni; 176180, Lar 238, O Olympias; 177827, Lar 272 a, SW Gonni

Hypericum perforatum

172701, Lar 165, SO Agia; 177752, Lar 269, SW Gonni

Hypericum rumeliacum

172640, Lar 163, ONO Gerakari; 175719, Lar 227, O Verdikousa; 175871, Lar 229 b, SO Vlachogianni

Hypericum rumeliacum subsp. apollinis

175220, Lar 218, NO Votanochori; 178209, Lar 285, SW Sarantaporo; 178578, Gre 227, SO Amygdalies

Hypochoeris achyrophorus

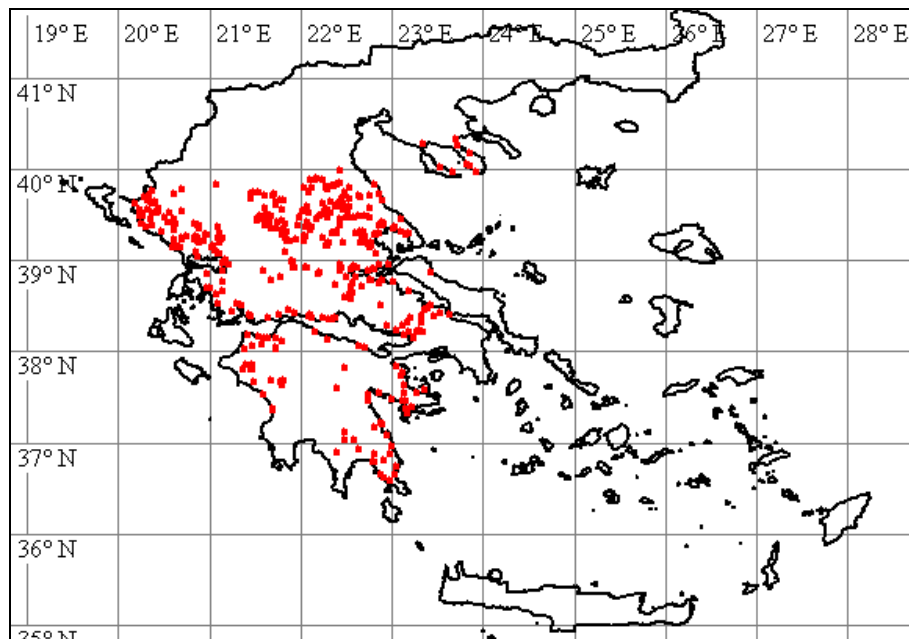

168878, Tri 374, SO Trikala; 168982, Kar 232, S Myrina; 169038, Kar 235, NNO Makrychori; 169100, Kar 237, O Marathea; 169125, Kar 238, Metamorfosis; 169166, Kar 239, Metamorfosis; 169173, Tri 375, Farkadon; 169373, Kar 243, NW Sofades; 169474, Kar 247, SW Kipseli; 169502, Kar 249, W Sykee; 169666, Kar 254, Filie; 169768, Kar 256, Kedros; 169962, Kar 261, NW Karditsa; 170049, Kar 263, Fanari; 170162, Kar 268, NO Mataranga; 170262, Kar 270, NW Fylo; 170405, Kar 273, NO Sykee; 170536, Lar 108, Larisa; 170563, Lar 110, SW Larisa; 170713, Lar 114, S Koilas; 170743, Lar 115, WNW Mavrovouni; 170804, Lar 117, N Larisa; 170866, Lar 118, NO Omorfochori; 171187, Lar 125, OSO Larisa; 171293, Lar 128, SW Eleftheri; 171429, Lar 134, NO Dimitra; 171524, Lar 136, SSO Larisa; 171596, Lar 138, S Nikea; 171702, Lar 142, O Sofo; 171775, Lar 144, NO Myra; 171853, Lar 145 a, SO Nea Lefki; 171968, Lar 146 a, SW Neo Perivoli; 172068, Lar 147, O Neo Perivoli; 172213, Lar 152, N Chalki; 172343, Lar 158, O Armenio; 172378, Mag 116, Stefanorikio; 172522, Lar 159, O Dimitra; 172714, Lar 165, SO Agia; 172888, Lar 169 a, W Larisa; 172943, Lar 170, SW Mandra; 173043, Lar 171, SO Krannon; 173098, Lar 172, O Doxaras; 173334, Lar 180, O Kalamaki; 173498, Lar 186, S Agiokambos; 173541, Lar 187, SW Zappio; 173649, Lar 190, S

Chalkiades; 173686, Lar 191, NO Farsala; 173907, Lar 198, SO Farsala; 174104, Lar 205, SW Ag. Antonios; 174221, Lar 209 a, SW Farsala; 174330, Lar 210 a, WSW Farsala; 174487, Fth 406, S Vardali; 174615, Fth 408, W Neo Monastiri; 174673, Fth 409, Thafmako; 174731, Fth 410 a, N Domokos; 175081, Lar 215, N Tirnavo; 175131, Lar 216, N Tirnavo; 175368, Lar 220, SW Elasson; 175717, Lar 227, O Verdikousa; 175805, Lar 229 a, SW Vlachogianni; 176610, Lar 248, O Karya; 177383, Lar 259, W Deleria; 177463, Lar 260, NO Rodia; 177717, Lar 269, SW Gonni; 177776, Lar 271, SW Gonni

Hypochoeris cretensis

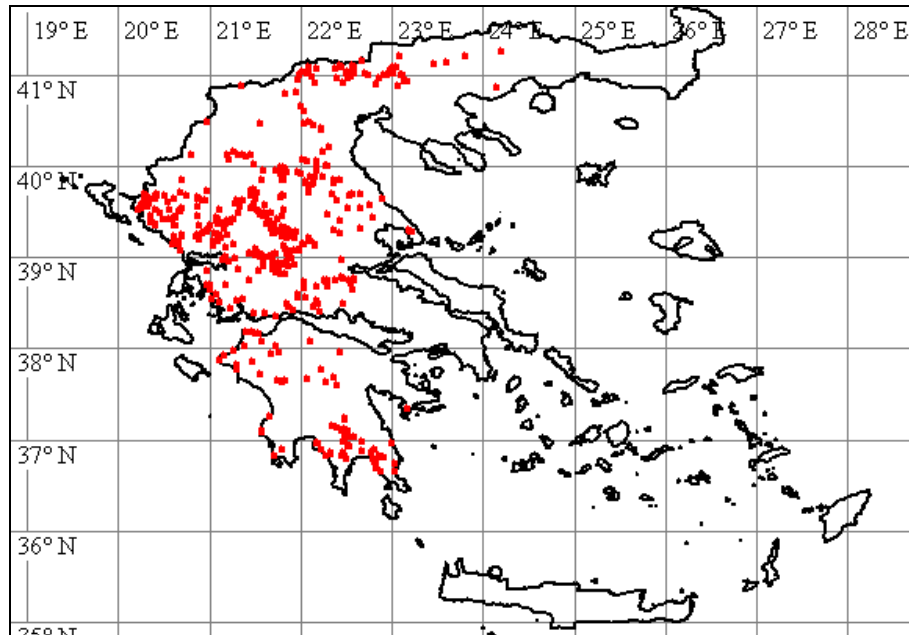

170560, Lar 109, W Larisa; 171287, Lar 128, SW Eleftheri; 171348, Lar 129, Eleftherochori; 171843, Lar 145 a, SO Nea Lefki; 172306, Lar 156, S Melissa; 172472, Mag 119, O Rizomylo; 172535, Lar 159, O Dimitra; 173155, Lar 174, SO Doxaras; 173392, Lar 181 b, O Kalamaki; 173615, Lar 189, Chalkiades; 174037, Lar 202, SO Achillion; 174285, Lar 209 b, SW Farsala; 174975, Lar 213, NW Larisa; 175369, Lar 220, SW Elasson; 175508, Lar 224, NW Magoula; 175531, Lar 224, NW Magoula; 175612, Lar 225, NO Verdikousa; 175777, Lar 229 a, SW Vlachogianni; 175929, Lar 230, S Vlachogianni; 176083, Lar 233, SW Kallithea; 176271, Lar 239, ONO Olympias; 176395, Lar 242 b, WNW Kryovrysi; 176831, Lar 252, NW Lofos; 177088, Pie 93, NO Ag. Dimitrios; 177265, Pie 99, SW Fotina; 177421, Lar 260, NO Rodia; 177543, Lar 263, N Rodia; 177775, Lar 271, SW Gonni; 178195, Lar 284, SO Santaraporo; 178458, Gre 222, NO Grevena

Hypochoeris glabra

169257, Kar 240, O Karditsa; 169493, Kar 249, W Sykee; 170413, Kar 273, NO Sykee; 171080, Lar 122, SW Sikourio; 175611, Lar 225, NO Verdikousa; 175731, Lar 227, O Verdikousa; 175770, Lar 228, NW Pretori; 175851, Lar 229 a, SW Vlachogianni; 175930, Lar 230, S Vlachogianni; 176074, Lar 233, SW Kallithea; 176417, Lar 242 b, WNW Kryovrysi; 176823, Lar 252, NW Lofos; 177240, Pie 98, NO Ag. Dimitrios; 177811, Lar 271, SW Gonni

Hypochoeris radicata

168935, Kar 231, NW Karditsa; 172767, Lar 166, SO Agia; 175659, Lar 226, NO Verdikousa

Iberis acutiloba

171549, Lar 138, S Nikea; 171788, Lar 144, NO Myra; 171789, Lar 144, NO Myra

Juncus

176656, Lar 249, W Kallithea

Knautia ambigua

174184, Lar 208, SW Skopia; 174558, Fth 407, SO Agrapidia

Knautia integrifolia

170148, Kar 267, WNW Kappa; 170345, Kar 272, O Orfana; 170942, Lar 119 b, NO Omorfochori; 171040, Lar 122, SW Sikourio; 171474, Lar 135, NO Dimitra; 171631, Lar 140, S Nee Karye; 171967, Lar 146 a, SW Neo Perivoli; 172453, Mag 118, Stefanorikio; 172586, Lar 160, O Dimitra; 172783, Lar 167, NW Skiti; 172948, Lar 170, SW Mandra; 173341, Lar 180, O Kalamaki; 173681, Lar 191, NO Farsala; 174062, Lar 204, SO Dilofo; 174253, Lar 209 a, SW Farsala; 174384, Lar 211, N Vrysia; 174958, Lar 212, N Larisa; 175227, Lar 218, NO Votanochori; 175710, Lar 227, O Verdikousa; 177419, Lar 260, NO Rodia; 177496, Lar 261, ONO Rodia; 177726, Lar 269, SW Gonni

Knautia orientalis

171117, Lar 124, SW Spilia; 173473, Lar 184 b, NO Elafos; 177161, Pie 96, NO Ag. Dimitrios; 177230, Pie 98, NO Ag. Dimitrios; 177583, Lar 264, N Rodia

Lagoecia cuminoides

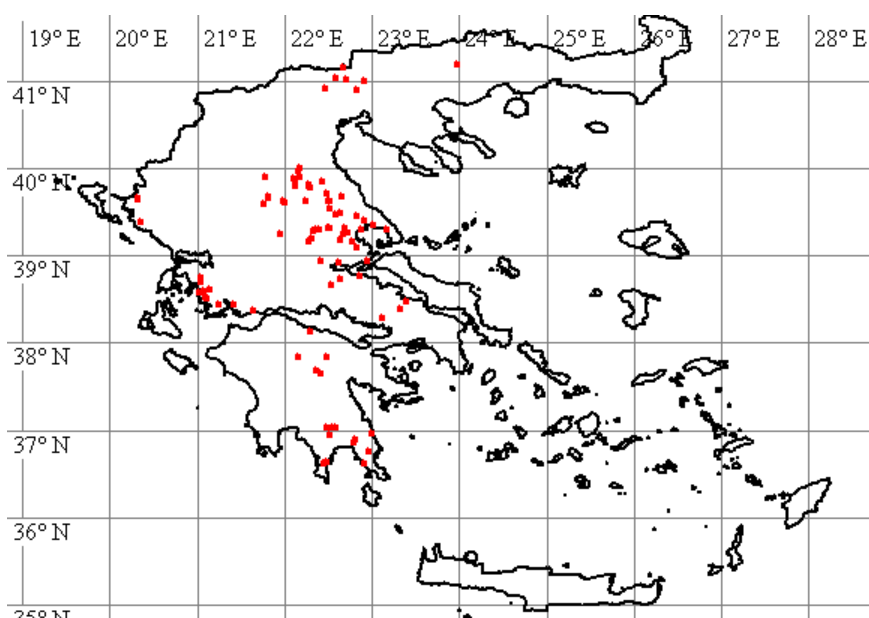

170867, Lar 118, NO Omorfochori; 171242, Lar 126, SO Melissochori; 171812, Lar 145 a, SO Nea Lefki; 171995, Lar 146 a, SW Neo Perivoli; 172056, Lar 147, O Neo Perivoli; 172598, Lar 160, O Dimitra; 172998, Lar 170, SW Mandra; 173810, Lar 196, O Ambelia; 173864, Lar 198, SO Farsala; 174246, Lar 209 a, SW Farsala; 174356, Lar 210 b, WSW Farsala; 174472, Fth 406, S Vardali; 174658, Fth 409, Thafmako; 175107, Lar 215, N Tirnavo; 175136, Lar 216, N Tirnavo; 175427, Lar 221, SW Agioneri; 177797, Lar 271, SW Gonni; 178074, Lar 280, S Petroto

Lamium amplexicaule

168971, Kar 232, S Myrina; 169057, Kar 236, Koskinas; 169248, Kar 240, O Karditsa; 169324, Kar 242, Mataranga; 169335, Kar 243, NW Sofades; 169606, Kar 252, Ambelos; 170353, Kar 272, O Orfana; 170575, Lar 110, SW Larisa; 170654, Lar 112, O Elefthere; 171126, Lar 124, SW Spilia; 171196, Lar 125, OSO Larisa; 171357, Lar 130, SW Marmarini; 171458, Lar 135, NO Dimitra; 171611, Lar 139, S Nikea; 171793, Lar 144, NO Myra; 171863, Lar 145 a, SO Nea Lefki; 172142, Lar 150, SW Chalki; 172345, Lar 158, O Armenio; 172367, Mag 116, Stefanorikio; 172766, Lar 166, SO Agia; 172924, Lar 169 b, W Larisa; 173063, Lar 171, SO Krannon; 173225, Lar 175, NW Kastrio; 173569, Lar 187, SW Zappio; 173840, Lar 197, OSO Ambelia; 173931, Lar 199, SO Farsala; 174695, Fth 409, Thafmako; 174973, Lar 213, NW Larisa; 175042, Lar 214, N Tirnavo; 175281, Lar 219, SW Elasson; 175443, Lar 222, O Evangelismos; 175601, Lar 225, NO Verdikousa; 176098, Lar 233, SW Kallithea; 176597, Lar 248, O Karya; 176736, Lar 250, W Lofos; 176951, Lar 256, SW Ag. Dimitrios; 178024, Lar

279, SW Kallipefki; 178069, Lar 280, S Petroto; 178272, Lar 286, W Sarantaporo; 178432, Gre 222, NO Grevena

Lamium bifidum subsp. balcanicum

168812, Tri 370, Korydallos

Lamium bifidum subsp. bifidum

169895, Kar 260, NW Karditsa; 170127, Kar 265, Kappa; 173460, Lar 184 a, NO Elafos

Lamium garganicum

176314, Lar 240, ONO Olympias; 176480, Lar 243, SO Kryovrysi; 176506, Lar 244, SO Kryovrysi; 177644, Lar 267 a, N Rodia; 177921, Lar 276, NNW Gonni

Lamium maculatum

177148, Pie 95, NO Ag. Dimitrios

Lamium purpureum

168809, Tri 370, Korydallos; 169063, Kar 236, Koskinas; 169102, Kar 237, O Marathea; 169229, Kar 240, O Karditsa; 169331, Kar 242, Mataranga; 169564, Kar 250 a, Karpochori; 169635, Kar 252, Ambelos; 169702, Kar 255, N Filie; 169877, Kar 260, NW Karditsa; 169987, Kar 261, NW Karditsa; 170105, Kar 264, Charma; 172768, Lar 166, SO Agia; 173183, Lar 175, NW Kastrio; 175432, Lar 222, O Evangelismos; 175793, Lar 229 a, SW Vlachogianni; 176028, Lar 232, NNW Elasson; 176309, Lar 240, ONO Olympias; 176384, Lar 242 a, WNW Kryovrysi; 176491, Lar 244, SO Kryovrysi; 176538, Lar 247, O Karya; 177007, Pie 90, SW Ag. Dimitrios; 177066, Pie 93, NO Ag. Dimitrios; 177918, Lar 276, NNW Gonni; 178007, Lar 278, SW Kallipefki; 178514, Gre 223, NO Grevena

Lathyrus annuus

168921, Tri 374, SO Trikala; 169746, Kar 256, Kedros; 170216, Kar 269, NOMataranga; 175466, Lar 223, W Evangelismos

Lathyrus aphaca

170153, Kar 267, WNW Kappa; 170217, Kar 269, NOMataranga; 173384, Lar 181 b, O Kalamaki; 174654, Fth 409, Thafmako; 174807, Fth 410 b, NO Domokos; 175453, Lar 223, W Evangelismos; 176153, Lar 236, O Kallithea; 176187, Lar 238, O Olympias; 177224, Pie 98, NO Ag. Dimitrios; 177885, Lar 274, NNW Gonni

Lathyrus cicera

168956, Kar 232, S Myrina; 169006, Kar 233, N Myrina; 169272, Kar 241, O Karditsa; 169399, Kar 243, NW Sofades; 169472, Kar 247, SW Kipseli; 169516, Kar 249, W Sykee; 169687, Kar 254, Filie; 169741, Kar 256, Kedros; 169960, Kar 261, NW Karditsa; 170315, Kar 271, W Orfana; 170593, Lar 111, SW Larisa; 170744, Lar 115, WNW Mavrovouni; 170918, Lar 119 b, NO Omorfochori; 171057, Lar 122, SW Sikourio; 171110, Lar 123, SW Spilia; 171214, Lar 126, SO Melissochori; 171720, Lar 143, NO Kalo Nero; 171991, Lar 146 a, SW Neo Perivoli; 172106, Lar 148, SO Neo Perivoli; 172217, Lar 152, N Chalki; 172583, Lar 160, O Dimitra; 172908, Lar 169 b, W Larisa; 172953, Lar 170, SW Mandra; 173031, Tri 377, Koutsochori; 173165, Lar 174, SO Doxaras; 173371, Lar 181 a, O Kalamaki; 173386, Lar 181 b, O Kalamaki; 173843, Lar 197, OSO Ambelia; 173871, Lar 198, SO Farsala; 174539, Fth 407, SO Agrapidia; 174752, Fth 410 a, N Domokos; 175051, Lar 214, N Tirnavo; 175332, Lar 220, SW Elasson; 175646, Lar 225, NO Verdikousa; 175803, Lar 229 a, SW Vlachogianni; 175868, Lar 229 b, SO Vlachogianni; 176133, Lar 234, SW Kallithea; 176221, Lar 238, O Olympias; 176257, Lar 239, ONO Olympias; 176376, Lar 242 a, WNW Kryovrysi; 176519, Lar 245, W Sykaminea; 176608, Lar 248, O Karya; 176682, Lar 250, W Lofos; 176902, Lar 254, NW Pythio; 176937, Lar 256, SW Ag. Dimitrios; 177112, Pie 94, NO Ag. Dimitrios; 177220, Pie 98, NO Ag. Dimitrios; 177534, Lar 262, N Rodia; 177863, Lar 273, N Gonni; 177937, Lar 277, SW Kallipefki; 177979, Lar 277, SW Kallipefki; 178099, Lar 281, SW Petroto; 178182, Lar 283, O Milea; 178269, Lar 286, W Sarantaporo

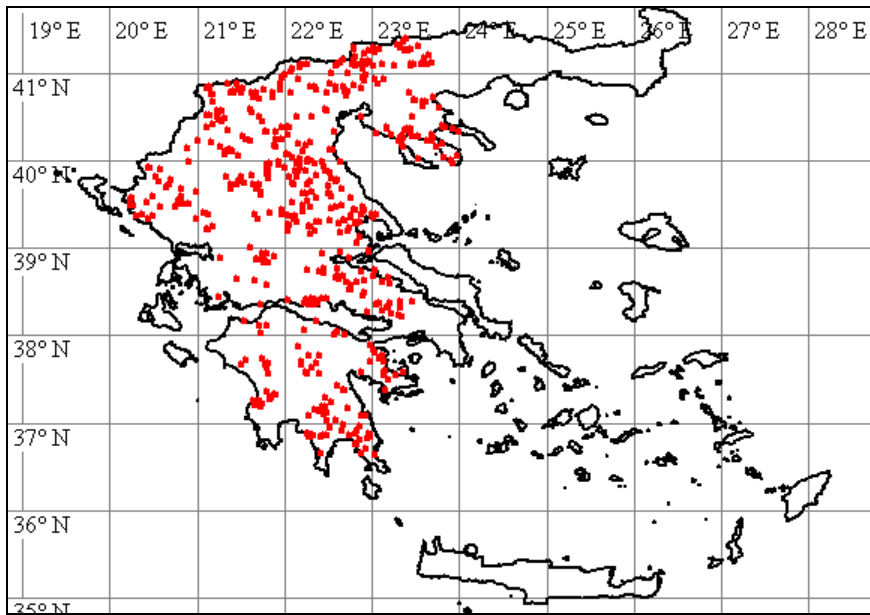

Lathyrus digitatus

168819, Tri 370, Korydallos; 171973, Lar 146 a, SW Neo Perivoli; 173846, Lar 197, OSO Ambelia; 176514, Lar 245, W Sykaminea; 176638, Lar 248, O Karya; 176964, Lar 256, SW Ag. Dimitrios; 177019, Pie 91, SW Ag. Dimitrios; 178484, Gre 222, NO Grevena

Lathyrus inconspicuus

171129, Lar 124, SW Spilia; 178495, Gre 222, NO Grevena

Lathyrus laxiflorus

173459, Lar 184 a, NO Elafos; 174806, Fth 410 b, NO Domokos; 176315, Lar 240, ONO Olympias; 176555, Lar 247, O Karya; 176929, Lar 255, NW Pythio; 177122, Pie 94, NO Ag. Dimitrios; 177219, Pie 98, NO Ag. Dimitrios; 177668, Lar 268, S Sykaminea; 178435, Gre 222, NO Grevena

Lathyrus niger

178486, Gre 222, NO Grevena

Lathyrus nissolia

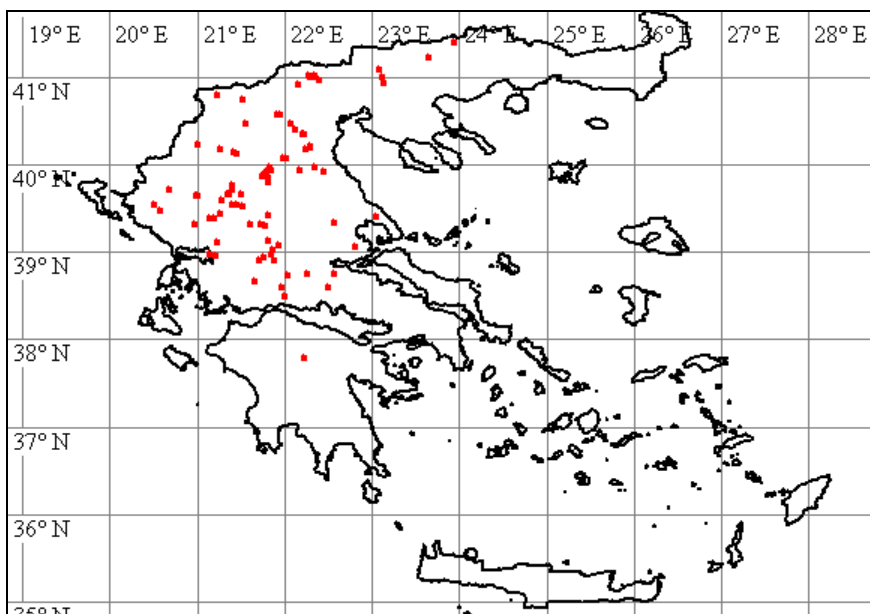

170013, Kar 262, Fanari; 176516, Lar 245, W Sykaminea; 177115, Pie 94, NO Ag. Dimitrios; 177177, Pie 97, NO Ag. Dimitrios; 177234, Pie 98, NO Ag. Dimitrios; 177914, Lar 275, NNWGonni; 178283, Koz 218, W Sarandaporo; 178482, Gre 222, NO Grevena; 178555, Gre 226, NO Mikro Sirini

Lathyrus saxatilis

172455, Mag 118, Stefanorikio; 176898, Lar 254, NW Pythio

Lathyrus setifolius

169404, Kar 243, NW Sofades; 169840, Kar 258, S Karditsa; 170330, Kar 272, O Orfana; 170951, Lar 119 b, NO Omorfochori; 171754, Lar 143, NO Kalo Nero; 172459, Mag 118, Stefanorikio; 173312, Lar 179, W Kalamaki; 176881, Lar 254, NW Pythio

Lathyrus sphaericus

173471, Lar 184 b, NO Elafos; 175632, Lar 225, NO Verdikousa; 175726, Lar 227, O Verdikousa; 175900, Lar 229 b, SO Vlachogianni; 176149, Lar 235, O Kallithea; 176244, Lar 239, ONO Olympias; 176385, Lar 242 a, WNW Kryovrysi; 176467, Lar 243, SO Kryovrysi; 176577, Lar 247, O Karya; 176612, Lar 248, O Karya; 176740, Lar 250, W Lofos; 176996, Lar 257, SW Ag. Dimitrios; 177034, Pie 91, SW Ag. Dimitrios; 177645, Lar 267 a, N Rodia; 177884, Lar 274, NNW Gonni

Lathyrus venetus

173448, Lar 184 a, NO Elafos; 176564, Lar 247, O Karya

Legousia hybrida

176479, Lar 243, SO Kryovrysi; 176811, Lar 252, NW Lofos; 177626, Lar 266, N Rodia; 178266, Lar 286, W Sarantaporo

Legousia speculum-venereis

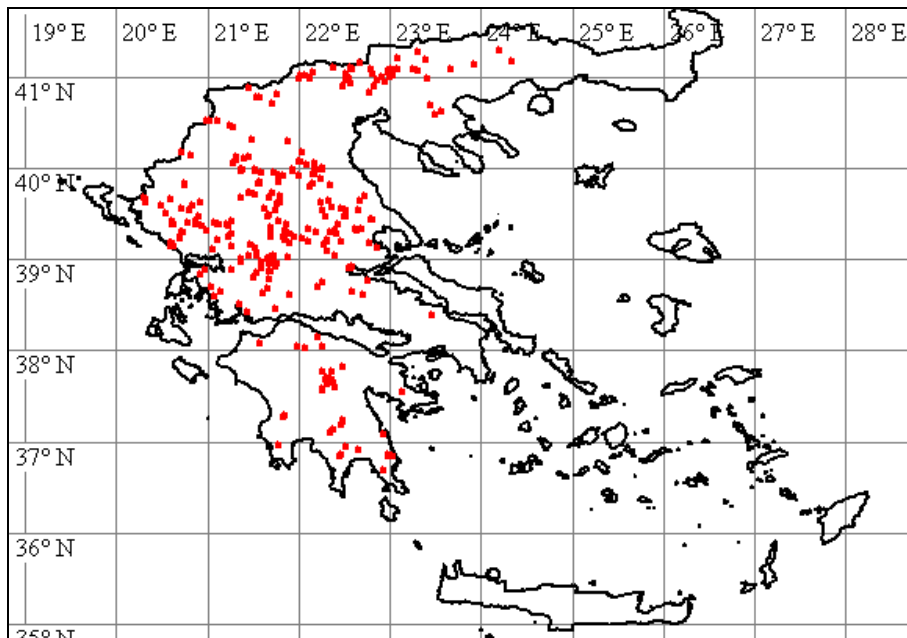

169787, Kar 257, Kedros; 169860, Kar 259, NW Karditsa; 170078, Kar 264, Charma; 170600, Lar 111, SW Larisa; 170737, Lar 115, WNW Mavrovouni; 171545, Lar 138, S Nikea; 171692, Lar 142, O Sofo; 171890, Lar 145 a, SO Nea Lefki; 172338, Lar 157, SO Melissa; 172659, Lar 164, N Aetolofos; 172867, Lar 169 a, W Larisa; 172972, Lar 170, SW Mandra; 173115, Lar 172, O Doxaras; 173253, Lar 175, NW Kastrio; 173635, Lar 190, S Chalkiades; 173713, Lar 191, NO Farsala; 173953, Lar 199, SO Farsala; 174103, Lar 205, SW Ag. Antonios; 174340, Lar 210 a, WSW Farsala; 174444, Fth 405, S Vardali; 174489, Fth 406, S Vardali; 174661, Fth 409, Thafmako; 174869, Fth 412, SO Domokos; 176217, Lar 238, O Olympias; 176664, Lar 249, W Kallithea; 176732, Lar 250, W Lofos; 176812, Lar 252, NW Lofos; 177387, Lar 259, W

Deleria; 178174, Lar 283, O Milea; 178290, Koz 218, W Sarandaporo; 178401, Gre 222, NO Grevena

Lens ervoides

177247, Pie 98, NO Ag. Dimitrios

Lens nigricans

171067, Lar 122, SW Sikourio; 173397, Lar 181 b, O Kalamaki; 175702, Lar 227, O Verdikousa; 175884, Lar 229 b, SO Vlachogianni; 175976, Lar 231, NW Elasson; 176639, Lar 248, O Karya; 176766, Lar 251, NW Lofos; 176888, Lar 254, NW Pythio; 177618, Lar 266, N Rodia; 177890, Lar 274, NNW Gonni; 177986, Lar 277, SW Kallipefki

Lens orientalis

169076, Kar 237, O Marathea; 170339, Kar 272, O Orfana; 171385, Lar 133, ONO Eleftheri; 171755, Lar 143, NO Kalo Nero; 173976, Lar 199, SO Farsala

Leontodon cichoraceus

173467, Lar 184 a, NO Elafo; 174193, Lar 208, SW Skopia; 176378, Lar 242 a, WNW Kryovrysi; 176572, Lar 247, O Karya; 177002, Pie 90, SW Ag. Dimitrios; 177027, Pie 91, SW Ag. Dimitrios; 177120, Pie 94, NO Ag. Dimitrios; 178434, Gre 222, NO Grevena

Leontodon crispus subsp. **asper**

175239, Lar 218, NO Votanochori; 176323, Lar 241, ONO Olympias; 176778, Lar 251, NW Lofos; 177259, Pie 99, SW Fotina; 177318, Pie 101, SO Fotina; 177887, Lar 274, NNW Gonni; 178244, Lar 286, W Sarantaporo; 178373, Koz 222, O Trigoniko; 178564, Gre 227, SO Amygdalies

Leontodon hispidus

169367, Kar 243, NW Sofades; 172486, Lar 159, O Dimitra

Leontodon tuberosus

168826, Tri 370, Korydallos; 168986, Kar 232, S Myrina; 169048, Kar 236, Koskinas; 169281, Kar 241, O Karditsa; 169301, Kar 242, Mataranga; 169536, Kar 249, W Sykee; 169587, Kar 250 b, Karpochori; 169705, Kar 255, N Filie; 169771, Kar 256, Kedros; 169891, Kar 260, NW Karditsa; 170131, Kar 266, WNW Kappa; 170234, Kar 270, NW Fylo; 170400, Kar 273, NO Sykee; 171060, Lar 122, SW Sikourio; 171335, Lar 129, Eleftherochori; 171426, Lar 134, NO Dimitra; 171661, Lar 141, W Sofo; 171894, Lar 145 a, SO Nea Lefki; 172401, Mag 117, Stefanorikio; 173037, Tri 377, Koutsochori; 173120, Lar 172, O Doxaras; 173370, Lar 181 a, O Kalamaki; 173828, Lar 196, O Ambelia; 174076, Lar 205, SW Ag. Antonios; 174474, Fth 406, S Vardali; 174643, Fth 409, Thafmako; 174753, Fth 410 a, N Domokos; 175649, Lar 225, NO Verdikousa; 175825, Lar 229 a, SW Vlachogianni; 176148, Lar 235, O Kallithea; 177584, Lar 264, N Rodia; 177901, Lar 275, NNWGonni

Lepidium campestre

176557, Lar 247, O Karya; 177076, Pie 93, NO Ag. Dimitrios; 178028, Lar 279, SW Kallipefki; 178320, Koz 219, SO Metaxa; 178406, Gre 222, NO Grevena

Lepidium draba

168855, Tri 372, Pefki; 168922, Tri 374, SO Trikala; 169036, Kar 235, NNO Makrychori; 169247, Kar 240, O Karditsa; 169369, Kar 243, NW Sofades; 169476, Kar 247, SW Kipseli; 169568, Kar 250 a, Karpochori; 170177, Kar 268, NO Mataranga; 170363, Kar 272, O Orfana; 170533, Lar 108, Larisa; 170617, Lar 111, SW Larisa; 170853, Lar 117, N Larisa; 171213, Lar 126, SO Melissochori; 171273, Lar 128, SW Eleftheri; 171502, Lar 136, SSO Larisa; 171567, Lar 138, S Nikea; 171739, Lar 143, NO Kalo Nero; 171919, Lar 145 c, SO Nea Lefki; 172171, Lar 150, SW Chalki; 172290, Lar 156, S Melissa; 172372, Mag 116, Stefanorikio; 172712, Lar 165, SO Agia; 172849, Lar 169 a, W Larisa; 173153, Lar 174, SO Doxaras; 173538, Lar 187, SW Zappio; 173626, Lar 190, S Chalkiades; 173751, Lar 193, NW Dendra; 174127, Lar 205, SW Ag. Antonios; 174394, Fth 403, NO Neo Monastiri; 174776, Fth 410 b, NO Domokos;

174912, Lar 212, N Larisa; 175046, Lar 214, N Tirnavo; 175373, Lar 220, SW Elasson;
176042, Lar 232, NNW Elasson; 176319, Lar 240, ONO Olympias; 176599, Lar 248, O Karya;

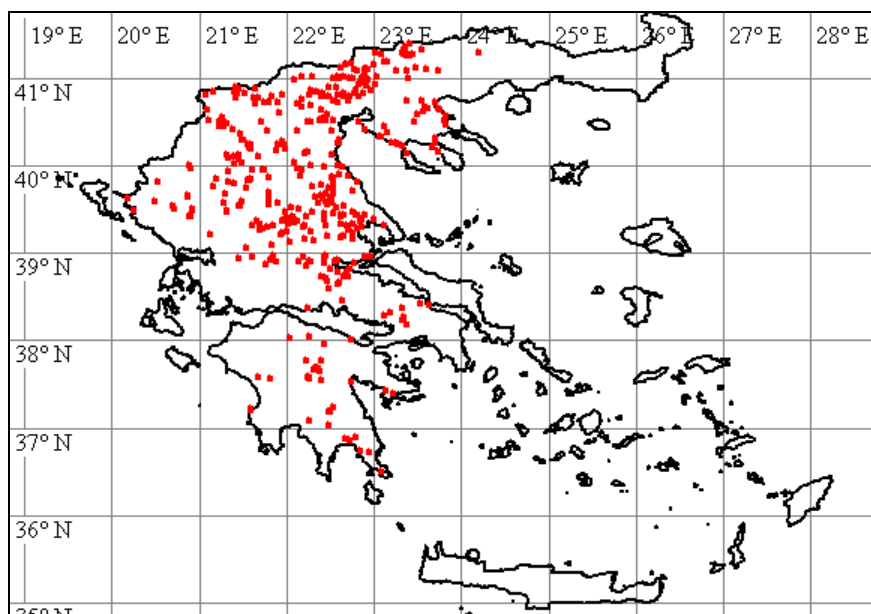

177023, Pie 91, SW Ag. Dimitrios; 177069, Pie 93, NO Ag. Dimitrios; 178176, Lar 283, O Milea;
178506, Gre 223, NO Grevena

Lepidium perfoliatum



171333, Lar 129, Eleftherochori; 171334, Lar 129, Eleftherochori; 172280, Lar 155, S Melia

Lepidium ruderales

171345, Lar 129, Eleftherochori; 172273, Lar 155, S Melia; 176509, Lar 244, SO Kryovrysi;
176918, Lar 255, NW Pythio

Leptoplax emarginata

168871, Tri 373, Trygon

Linaria chalepensis

170691, Lar 114, S Koilas; 171624, Lar 139, S Nikea; 171916, Lar 145 c, SO Nea Lefki;
173129, Lar 173, O Doxaras

Linaria pelisseriana

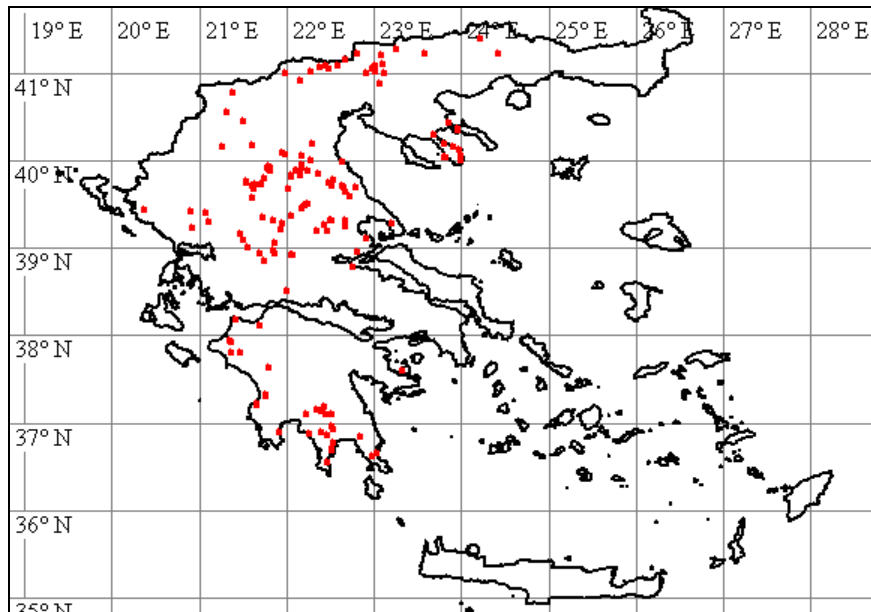

169388, Kar 243, NW Sofades; 169512, Kar 249, W Sykee; 170298, Kar 270, NW Fyllo;
170409, Kar 273, NO Sykee; 170974, Lar 120, SW Sikourio; 171418, Lar 134, NO Dimitra;
172497, Lar 159, O Dimitra; 172801, Lar 167, NW Skiti; 173223, Lar 175, NW Kastrio; 173303,
Lar 178, S Amygdali; 173827, Lar 196, O Ambelia; 174020, Lar 201, SO Achillion; 174087, Lar
205, SW Ag. Antonios; 174536, Fth 407, SO Agrapidia; 175387, Lar 220, SW Elasson; 175565,
Lar 224, NW Magoula; 175602, Lar 225, NO Verdikousa; 176007, Lar 231, NW Elasson;
176094, Lar 233, SW Kallithea; 176282, Lar 239, ONO Olympias; 176829, Lar 252, NW Lofos;
177189, Pie 97, NO Ag. Dimitrios; 177565, Lar 263, N Rodia; 178344, Koz 220, SO Metaxa

Linaria simplex

168797, Tri 370, Korydallos; 169397, Kar 243, NW Sofades; 170085, Kar 264, Charma;
170243, Kar 270, NW Fyllo; 170446, Kar 274, NO Vounena; 170550, Lar 109, W Larisa;
170715, Lar 114, S Koilas; 170755, Lar 116, WNW Mavrovouni; 170827, Lar 117, N Larisa;
171147, Lar 125, OSO Larisa; 171439, Lar 134, NO Dimitra; 171497, Lar 136, SSO Larisa;
171580, Lar 138, S Nikea; 171757, Lar 143, NO Kalo Nero; 171903, Lar 145 b, SO Nea Lefki;
172071, Lar 147, O Neo Perivoli; 172218, Lar 152, N Chalki; 172299, Lar 156, S Melissa;
172563, Lar 159, O Dimitra; 172780, Lar 166, SO Agia; 172880, Lar 169 a, W Larisa; 173008,
Lar 170, SW Mandra; 173147, Lar 174, SO Doxaras; 173648, Lar 190, S Chalkiades; 173760,
Lar 193, NW Dendra; 174021, Lar 201, SO Achillion; 174169, Lar 207, SW Dendrochori;
174262, Lar 209 a, SW Farsala; 174509, Fth 406, S Vardali; 174614, Fth 408, W Neo Monastiri;
174909, Lar 212, N Larisa; 174972, Lar 213, NW Larisa; 175304, Lar 219, SW Elasson;
175515, Lar 224, NW Magoula; 175738, Lar 227, O Verdikousa; 176290, Lar 239, ONO
Olympias; 176431, Lar 242 b, WNW Kryovrysi; 176583, Lar 248, O Karya; 176801, Lar 251,
NW Lofos; 177193, Pie 97, NO Ag. Dimitrios; 177258, Pie 99, SW Fotina; 177695, Lar 269,
SW Gonni; 177810, Lar 271, SW Gonni; 178180, Lar 283, O Milea; 178277, Lar 286, W
Sarantaporo; 178374, Koz 222, O Trigoniko; 178447, Gre 222, NO Grevena; 178609, Tri 376,
Farkadon

Linum austriacum

171619, Lar 139, S Nikea; 171925, Lar 146 a, SW Neo Perivoli; 172833, Lar 169 a, W Larisa;
173764, Lar 193, NW Dendra

Linum bienne

169530, Kar 249, W Sykee; 170372, Kar 273, NO Sykee; 175909, Lar 230, S Vlachogianni;
176997, Pie 90, SW Ag. Dimitrios

Linum elegans

168866, Tri 373, Trygon

Linum strictum subsp. strictum

173916, Lar 198, SO Farsala

Lithospermum purpurocaeruleum

172807, Lar 167, NW Skiti; 174805, Fth 410 b, NO Domokos; 177284, Pie 100, SO Fotina;
178560, Gre 226, NO Mikro Sirini

Logfia arvensis

174018, Lar 201, SO Achillion; 175703, Lar 227, O Verdikousa; 175838, Lar 229 a, SW
Vlachogianni; 175991, Lar 231, NW Elasson; 177211, Pie 98, NO Ag. Dimitrios; 178606, Lar
243, SO Kryovrysi

Logfia gallica

173278, Lar 177, SO Kastrio; 177575, Lar 264, N Rodia

Logfia minima

175837, Lar 229 a, SW Vlachogianni

Lolium perenne

169214, Tri 376, Farkadon; 169243, Kar 240, O Karditsa; 169851, Kar 259, NW Karditsa;
170116, Kar 265, Kappa; 170223, Kar 269, NOMataranga; 170543, Lar 109, W Larisa;
170854, Lar 117, N Larisa; 170856, Lar 118, NO Omorfochori; 171176, Lar 125, OSO Larisa;
171328, Lar 129, Eleftherochori; 171537, Lar 137, SSO Larisa; 172275, Lar 155, S Melia;

172295, Lar 156, S Melissa; 172369, Mag 116, Stefanorikio; 172633, Lar 163, ONO Gerakari; 172919, Lar 169 b, W Larisa; 173282, Lar 177, SO Kastrio; 173807, Lar 196, O Ambelia; 173960, Lar 199, SO Farsala; 174207, Lar 209 a, SW Farsala; 174338, Lar 210 a, WSW Farsala; 174427, Fth 404, Neo Monastiri; 174833, Fth 411, SO Domokos; 174850, Fth 412, SO Domokos; 174937, Lar 212, N Larisa; 175357, Lar 220, SW Elasson; 175594, Lar 224, NW Magoula; 175981, Lar 231, NW Elasson; 176761, Lar 251, NW Lofos; 177343, Lar 258, O Argyropoliou; 177698, Lar 269, SW Gonni; 178449, Gre 222, NO Grevena

Lolium rigidum

170240, Kar 270, NW Fyllo; 174623, Fth 408, W Neo Monastiri; 177785, Lar 271, SW Gonni

Lotus angustissimus

175766, Lar 228, NW Pretori

Lotus corniculatus

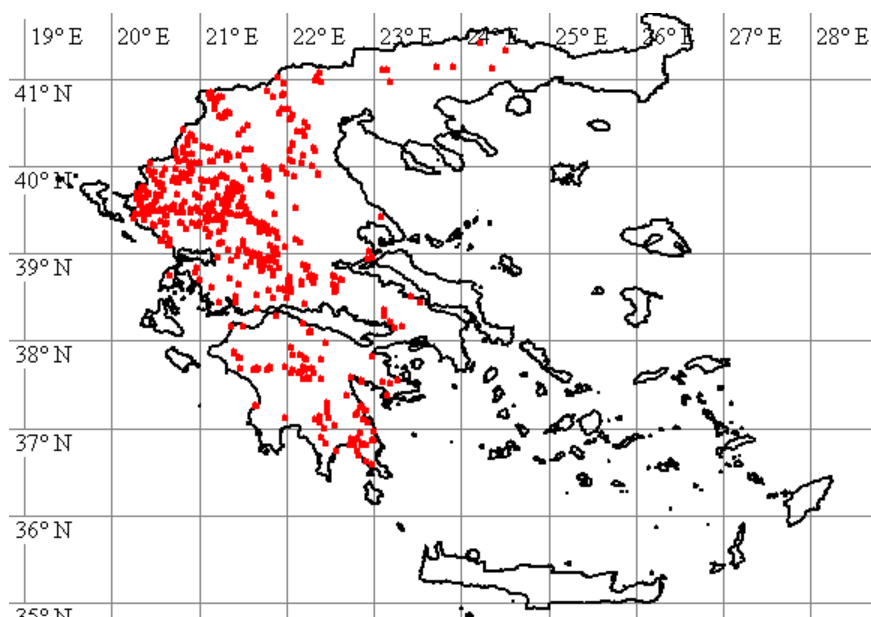

176375, Lar 242 a, WNW Kryovrysi; 176802, Lar 251, NW Lofos; 177286, Pie 100, SO Fotina; 177611, Lar 265, N Rodia; 178243, Lar 286, W Sarantaporo; 178419, Gre 222, NO Grevena

Lotus ornithopodioides

172785, Lar 167, NW Skiti; 173514, Lar 186, S Agiokambos; 173995, Lar 200, SO Achillion

Lunaria annua

168861, Tri 372, Pefki; 170141, Kar 266, WNW Kappa

Lupinus angustifolius

177143, Pie 95, NO Ag. Dimitrios; 177638, Lar 266, N Rodia; 178342, Koz 220, SO Metaxa

Luzula campestris

173446, Lar 184 a, NO Elafos; 176369, Lar 242 a, WNW Kryovrysi; 176984, Lar 257, SW Ag. Dimitrios; 177996, Lar 278, SW Kallipefki

Luzula forsteri

177667, Lar 268, S Sykaminea

Luzula luzulina

173454, Lar 184 a, NO Elafos; 176373, Lar 242 a, WNW Kryovrysi; 176576, Lar 247, O Karya

Luzula multiflora

175939, Lar 230, S Vlachogianni; 178547, Gre 225, NO Mikro Sirini

Malabaila aurea

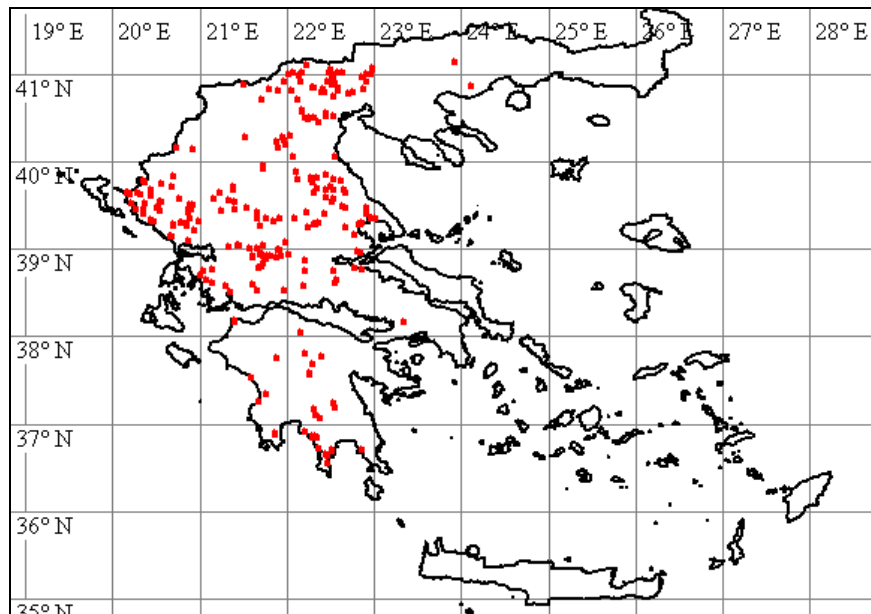

169426, Kar 245, NW Sofades; 169821, Kar 258, S Karditsa; 170341, Kar 272, O Orfana; 170818, Lar 117, N Larisa; 170892, Lar 119 b, NO Omorfochori; 171292, Lar 128, SW Eleftheri; 171529, Lar 137, SSO Larisa; 171840, Lar 145 a, SO Nea Lefki; 172041, Lar 147, O Neo Perivoli; 172127, Lar 149, NW Mega Monastiri; 172191, Lar 151, W Chalki; 172578, Lar 160, O Dimitra; 172895, Lar 169 b, W Larisa; 173207, Lar 175, NW Kastrio; 173602, Lar 189, Chalkiades; 174216, Lar 209 a, SW Farsala; 174368, Lar 211, N Vrysia; 174559, Fth 408, W Neo Monastiri; 174977, Lar 213, NW Larisa; 175027, Lar 214, N Tirnavo; 175148, Lar 216, N Tirnavo; 177417, Lar 259, W Deleria; 177839, Lar 272 a, SW Gonni; 178187, Lar 284, SO Santaraporo

Malabaila involucrata

170539, Lar 109, W Larisa; 171184, Lar 125, OSO Larisa; 172392, Mag 117, Stefanorikio; 173657, Lar 190, S Chalkiades; 174039, Lar 202, SO Achillion; 174167, Lar 207, SW Dendrochori; 174907, Lar 212, N Larisa; 176341, Lar 241, ONO Olympias; 177646, Lar 267 a, N Rodia; 177694, Lar 269, SW Gonni

Malva neglecta

170851, Lar 117, N Larisa; 170907, Lar 119 b, NO Omorfochori; 176342, Lar 241, ONO Olympias; 177931, Lar 276, NNW Gonni

Malva nicaeensis

171228, Lar 126, SO Melissochori; 172321, Lar 157, SO Melissa; 174119, Lar 205, SW Ag. Antonios; 174417, Fth 404, Neo Monastiri; 176707, Lar 250, W Lofos; 177353, Lar 258, O Argyropoliou; 177569, Lar 263, N Rodia

Malva sylvestris

169924, Kar 261, NW Karditsa; 170117, Kar 265, Kappa; 170172, Kar 268, NO Mataranga; 170506, Lar 108, Larisa; 170700, Lar 114, S Koilas; 170817, Lar 117, N Larisa; 171179, Lar 125, OSO Larisa; 171281, Lar 128, SW Eleftheri; 171441, Lar 134, NO Dimitra; 171504, Lar 136, SSO Larisa; 171808, Lar 144, NO Myra; 172052, Lar 147, O Neo Perivoli; 172225, Lar 153, SW Glavki; 172307, Lar 156, S Melissa; 172538, Lar 159, O Dimitra; 172721, Lar 165, SO Agia; 172844, Lar 169 a, W Larisa; 173152, Lar 174, SO Doxaras; 173242, Lar 175, NW Kastrio; 173552, Lar 187, SW Zappio; 173693, Lar 191, NO Farsala; 174034, Lar 202, SO Achillion; 174288, Lar 209 b, SW Farsala; 174462, Fth 406, S Vardali; 174591, Fth 408, W

Neo Monastiri; 174687, Fth 409, Thafmako; 174917, Lar 212, N Larisa; 175008, Lar 213, NW Larisa; 175036, Lar 214, N Tirnavo; 175153, Lar 216, N Tirnavo; 175193, Lar 217, NW Lygaria; 175374, Lar 220, SW Elasson; 175526, Lar 224, NW Magoula; 175788, Lar 229 a, SW Vlachogianni; 176026, Lar 232, NNW Elasson; 176791, Lar 251, NW Lofos; 177838, Lar 272 a, SW Gonni; 178040, Lar 280, S Petroto; 178527, Gre 224, O Mikro Sirini

Marrubium alternidens

173998, Lar 200, SO Achillion; 174206, Lar 209 a, SW Farsala

Marrubium thessalum

176582, Lar 248, O Karya

Matricaria recutita

169017, Kar 234, S Makrychori; 169070, Kar 237, O Marathea; 169195, Tri 375, Farkadon; 169265, Kar 240, O Karditsa; 169358, Kar 243, NW Sofades; 169446, Kar 246, NO Sofades; 169503, Kar 249, W Sykee; 169576, Kar 250 a, Karpochori; 169626, Kar 252, Ambelos; 169766, Kar 256, Kedros; 169940, Kar 261, NW Karditsa; 170043, Kar 263, Fanari; 170179, Kar 268, NO Mataranga; 170310, Kar 271, W Orfana; 170440, Kar 274, NO Vounena; 170531, Lar 108, Larisa; 170623, Lar 111, SW Larisa; 170709, Lar 114, S Koilas; 170725, Lar 115, WNW Mavrovouni; 170798, Lar 117, N Larisa; 170920, Lar 119 b, NO Omorfochori; 171090, Lar 122, SW Sikourio; 171180, Lar 125, OSO Larisa; 171301, Lar 128, SW Eleftheri; 171431, Lar 134, NO Dimitra; 171492, Lar 136, SSO Larisa; 171589, Lar 138, S Nikea; 171730, Lar 143, NO Kalo Nero; 171836, Lar 145 a, SO Nea Lefki; 172039, Lar 147, O Neo Perivoli; 172160, Lar 150, SW Chalki; 172255, Lar 154, SO Glavki; 172315, Lar 156, S Melissa; 172359, Mag 116, Stefanorikio; 172574, Lar 160, O Dimitra; 172724, Lar 165, SO Agia; 172862, Lar 169 a, W Larisa; 172927, Lar 170, SW Mandra; 173023, Tri 377, Koutsochori; 173052, Lar 171, SO Krannon; 173176, Lar 175, NW Kastrio; 173348, Lar 180, O Kalamaki; 173548, Lar 187, SW Zappio; 173652, Lar 190, S Chalkiades; 173668, Lar 191, NO Farsala; 173944, Lar 199, SO Farsala; 174143, Lar 206, S Dendrochori; 174247, Lar 209 a, SW Farsala; 174402, Fth 403, NO Neo Monastiri; 174457, Fth 405, S Vardali; 174581, Fth 408, W Neo Monastiri; 174628, Fth 409, Thafmako; 174916, Lar 212, N Larisa; 174989, Lar 213, NW Larisa; 175397, Lar 220, SW Elasson; 175604, Lar 225, NO Verdikousa; 175806, Lar 229 a, SW Vlachogianni; 176178, Lar 238, O Olympias; 176410, Lar 242 b, WNW Kryovrysi; 176685, Lar 250, W Lofos; 177086, Pie 93, NO Ag. Dimitrios; 177311, Pie 100, SO Fotina; 177335, Lar 258, O Argyropoliou; 177570, Lar 263, N Rodia; 177716, Lar 269, SW Gonni; 177790, Lar 271, SW Gonni; 178163, Lar 283, O Milea; 178507, Gre 223, NO Grevena

Matthiola fruticulosa subsp. valesiaca

175192, Lar 217, NW Lygaria

Medicago arabica

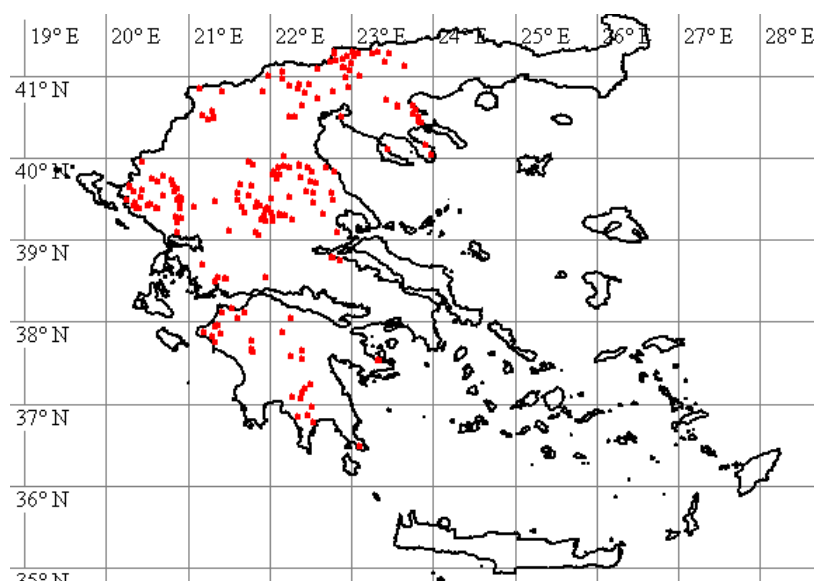

168940, Kar 231, NW Karditsa; 168961, Kar 232, S Myrina; 169055, Kar 236, Koskinas; 169250, Kar 240, O Karditsa; 169545, Kar 250 a, Karpochori; 169615, Kar 252, Ambelos; 169798, Kar 257, Kedros; 169904, Kar 260, NW Karditsa; 170455, Kar 274, NO Vounena; 170914, Lar 119 b, NO Omorfochori; 171319, Lar 129, Eleftherochori; 171505, Lar 136, SSO Larisa; 171713, Lar 143, NO Kalo Nero; 172181, Lar 151, W Chalki; 172415, Mag 117, Stefanorikio; 173358, Lar 180, O Kalamaki; 174395, Fth 403, NO Neo Monastiri; 175253, Lar 219, SW Elasson; 175294, Lar 219, SW Elasson; 175563, Lar 224, NW Magoula; 175630, Lar 225, NO Verdikousa; 175700, Lar 227, O Verdikousa; 175762, Lar 228, NW Pretori; 175790, Lar 229 a, SW Vlachogianni; 176708, Lar 250, W Lofos; 177595, Lar 265, N Rodia; 177876, Lar 273, N Gonni

Medicago arborea

170873, Lar 118, NO Omorfochori

Medicago coronata

169141, Kar 238, Metamorfosis; 169386, Kar 243, NW Sofades; 170952, Lar 119 b, NO Omorfochori; 171383, Lar 132, Marmarini; 171954, Lar 146 a, SW Neo Perivoli; 172083, Lar 147, O Neo Perivoli; 172456, Mag 118, Stefanorikio; 172662, Lar 164, N Aetolofos; 173016, Tri 377, Koutsochori; 173110, Lar 172, O Doxaras; 173264, Lar 176, SO Kastrio; 173400, Lar 182, SW Elafos; 173982, Lar 200, SO Achillion; 174404, Fth 404, Neo Monastiri; 174725, Fth 410 a, N Domokos; 175087, Lar 215, N Tirnavo; 176880, Lar 254, NW Pythio; 177506, Lar 262, N Rodia; 177812, Lar 271, SW Gonni

Medicago disciformis

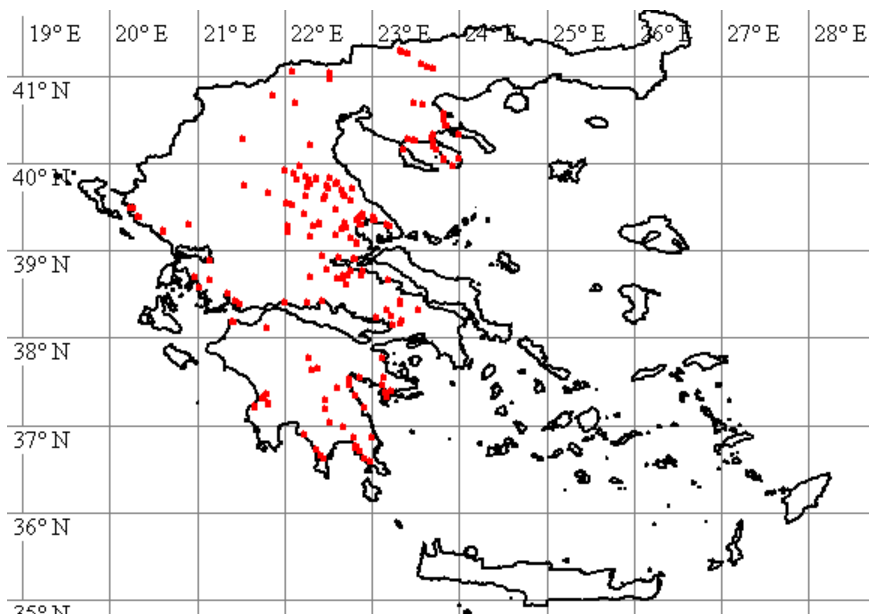

169064, Kar 237, O Marathea; 169145, Kar 238, Metamorfosis; 169616, Kar 252, Ambelos; 170328, Kar 272, O Orfana; 170963, Lar 119 b, NO Omorfochori; 171061, Lar 122, SW Sikourio; 171111, Lar 123, SW Spilia; 171149, Lar 125, OSO Larisa; 171484, Lar 136, SSO Larisa; 171970, Lar 146 a, SW Neo Perivoli; 172519, Lar 159, O Dimitra; 172736, Lar 166, SO Agia; 172991, Lar 170, SW Mandra; 173192, Lar 175, NW Kastrio; 173265, Lar 176, SO Kastrio; 173364, Lar 181 a, O Kalamaki; 173694, Lar 191, NO Farsala; 173866, Lar 198, SO Farsala; 174360, Lar 210 b, WSW Farsala; 174751, Fth 410 a, N Domokos; 175060, Lar 214, N Tirnavo; 175167, Lar 216, N Tirnavo; 176116, Lar 234, SW Kallithea; 177237, Pie 98, NO Ag. Dimitrios; 177435, Lar 260, NO Rodia; 177501, Lar 261, ONO Rodia

Medicago lupulina

170285, Kar 270, NW Fyllo; 178491, Gre 222, NO Grevena

Medicago minima

168895, Tri 374, SO Trikala; 169044, Kar 236, Koskinas; 169170, Tri 375, Farkadon; 169351, Kar 243, NW Sofades; 169417, Kar 244, NW Sofades; 169864, Kar 259, NW Karditsa;

169941, Kar 261, NW Karditsa; 170046, Kar 263, Fanari; 170279, Kar 270, NW Fyllo; 170349, Kar 272, O Orfana; 170517, Lar 108, Larisa; 170621, Lar 111, SW Larisa; 170696, Lar 114, S Koilas; 170841, Lar 117, N Larisa; 170908, Lar 119 b, NO Omorfochori; 171010, Lar 121, SW Sikourio; 171029, Lar 122, SW Sikourio; 171151, Lar 125, OSO Larisa; 171298, Lar 128, SW Eleftheri; 171323, Lar 129, Eleftherochori; 171423, Lar 134, NO Dimitra; 171525, Lar 136, SSO Larisa; 171824, Lar 145 a, SO Nea Lefki; 172090, Lar 147, O Neo Perivoli; 172477, Mag 119, O Rizomylo; 172499, Lar 159, O Dimitra; 172716, Lar 165, SO Agia; 172944, Lar 170, SW Mandra; 173111, Lar 172, O Doxaras; 173620, Lar 189, Chalkiades; 173836, Lar 197, OSO Ambelia; 173897, Lar 198, SO Farsala; 173939, Lar 199, SO Farsala; 174144, Lar 206, S Dendrochori; 174238, Lar 209 a, SW Farsala; 174531, Fth 407, SO Agrapidia; 174734, Fth 410 a, N Domokos; 174876, Fth 412, SO Domokos; 174933, Lar 212, N Larisa; 175003, Lar 213, NW Larisa; 175039, Lar 214, N Tirnavo; 175170, Lar 216, N Tirnavo; 175358, Lar 220, SW Elasson; 175505, Lar 224, NW Magoula; 175614, Lar 225, NO Verdikousa; 175904, Lar 229 b, SO Vlachogianni; 175961, Lar 231, NW Elasson; 176210, Lar 238, O Olympias; 176393, Lar 242 b, WNW Kryovrysi; 176702, Lar 250, W Lofos; 176841, Lar 253, NW Pythio; 177077, Pie 93, NO Ag. Dimitrios; 177251, Pie 98, NO Ag. Dimitrios; 177451, Lar 260, NO Rodia; 177536, Lar 262, N Rodia; 177697, Lar 269, SW Gonni; 177783, Lar 271, SW Gonni; 177966, Lar 277, SW Kallipefki; 178222, Lar 285, SW Sarantaporo; 178497, Gre 222, NO Grevena

Medicago orbicularis

169181, Tri 375, Farkadon; 170031, Kar 263, Fanari; 170358, Kar 272, O Orfana; 170456, Kar 274, NO Vounena; 170502, Lar 108, Larisa; 170634, Lar 111, SW Larisa; 170792, Lar 116, WNW Mavrovouni; 170852, Lar 117, N Larisa; 170909, Lar 119 b, NO Omorfochori; 171146, Lar 125, OSO Larisa; 171261, Lar 128, SW Eleftheri; 171406, Lar 134, NO Dimitra; 171557, Lar 138, S Nikea; 171773, Lar 144, NO Myra; 171849, Lar 145 a, SO Nea Lefki; 171969, Lar 146 a, SW Neo Perivoli; 172069, Lar 147, O Neo Perivoli; 172187, Lar 151, W Chalki; 172236, Lar 154, SO Glavki; 172444, Mag 118, Stefanorikio; 172517, Lar 159, O Dimitra; 172739, Lar 166, SO Agia; 172967, Lar 170, SW Mandra; 173125, Lar 173, O Doxaras; 173191, Lar 175, NW Kastrio; 173327, Lar 180, O Kalamaki; 173614, Lar 189, Chalkiades; 173682, Lar 191, NO Farsala; 173943, Lar 199, SO Farsala; 174090, Lar 205, SW Ag. Antonios; 174251, Lar 209 a, SW Farsala; 174299, Lar 210 a, WSW Farsala; 174494, Fth 406, S Vardali; 174528, Fth 407, SO Agrapidia; 174617, Fth 408, W Neo Monastiri; 174716, Fth 410 a, N Domokos; 174885, Fth 412, SO Domokos; 174968, Lar 212, N Larisa; 175293, Lar 219, SW Elasson; 175403, Lar 221, SW Agioneri; 175479, Lar 224, NW Magoula; 175697, Lar 227, O Verdikousa; 176237, Lar 238, O Olympias; 176817, Lar 252, NW Lofos; 177415, Lar 259, W Deleria; 177508, Lar 262, N Rodia; 177725, Lar 269, SW Gonni; 177819, Lar 271, SW Gonni

Medicago polymorpha

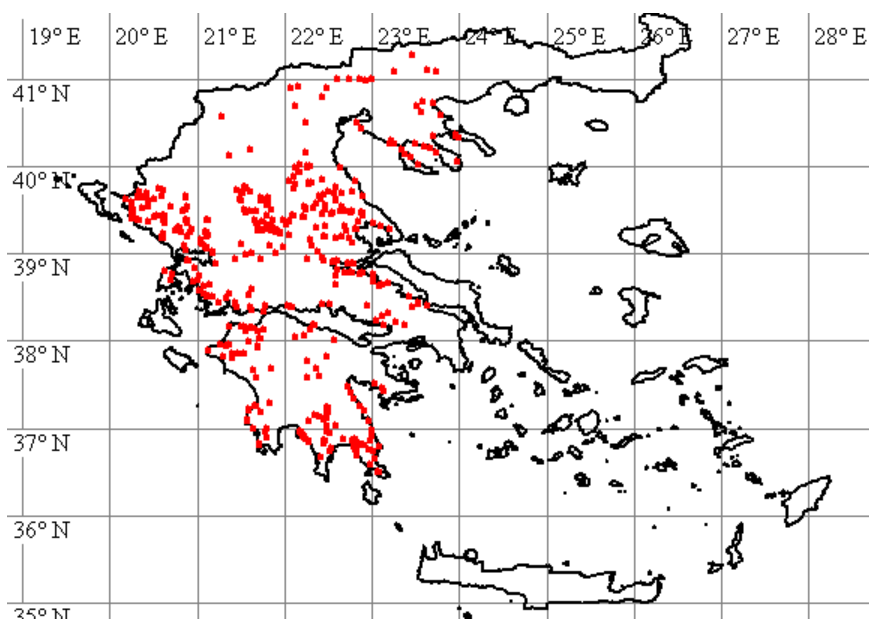

168900, Tri 374, SO Trikala; 169249, Kar 240, O Karditsa; 169389, Kar 243, NW Sofades; 169571, Kar 250 a, Karpochori; 169871, Kar 259, NW Karditsa; 170068, Kar 263, Fanari; 170214, Kar 269, NOMataranga; 170304, Kar 271, W Orfana; 170351, Kar 272, O Orfana;

170422, Kar 273, NO Sykee; 170462, Kar 274, NO Vounena; 170481, Lar 108, Larisa; 170624, Lar 111, SW Larisa; 170788, Lar 116, WNW Mavrovouni; 170823, Lar 117, N Larisa; 170902, Lar 119 b, NO Omorfochori; 171030, Lar 122, SW Sikourio; 171324, Lar 129, Eleftherochori; 171575, Lar 138, S Nikea; 171646, Lar 140, S Nee Karye; 171733, Lar 143, NO Kalo Nero; 171771, Lar 144, NO Myra; 172061, Lar 147, O Neo Perivoli; 172249, Lar 154, SO Glavki; 172308, Lar 156, S Melissa; 172354, Lar 158, O Armenio; 172360, Mag 116, Stefanorikio; 172419, Mag 117, Stefanorikio; 172558, Lar 159, O Dimitra; 172737, Lar 166, SO Agia; 173053, Lar 171, SO Krannon; 173504, Lar 186, S Agiokambos; 173528, Lar 187, SW Zappio; 173777, Lar 194, W Ambelia; 174077, Lar 205, SW Ag. Antonios; 174141, Lar 206, S Dendrochori; 174208, Lar 209 a, SW Farsala; 174740, Fth 410 a, N Domokos; 174862, Fth 412, SO Domokos; 174923, Lar 212, N Larisa; 175117, Lar 216, N Tirnavo; 175556, Lar 224, NW Magoula; 175964, Lar 231, NW Elasson; 176226, Lar 238, O Olympias; 176391, Lar 242 b, WNW Kryovrysi; 176703, Lar 250, W Lofos; 177091, Pie 93, NO Ag. Dimitrios; 177377, Lar 258, O Argyropoliou; 177820, Lar 271, SW Gonni; 178129, Lar 282, NO Lykoudi

Medicago praecox

173202, Lar 175, NW Kastrio

Medicago rigidula

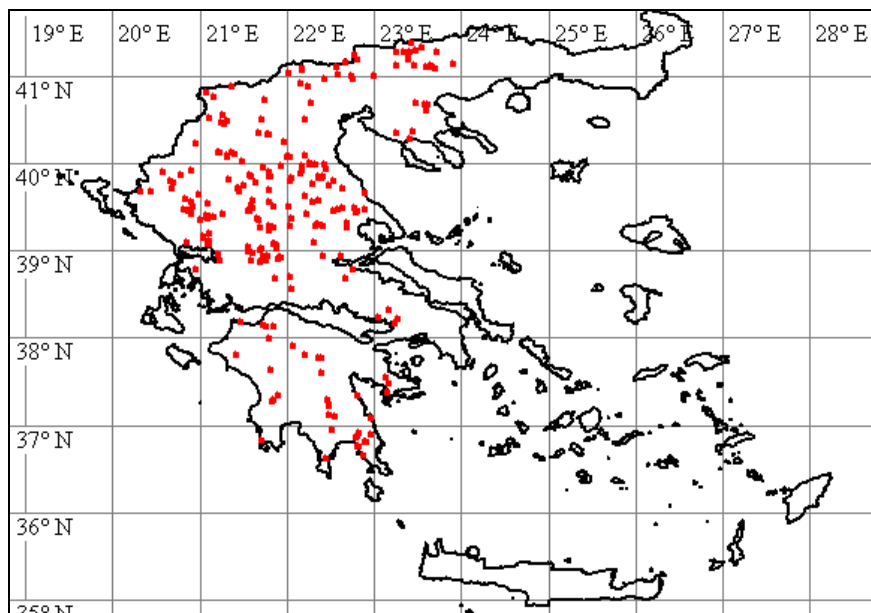

168875, Tri 374, SO Trikala; 169350, Kar 243, NW Sofades; 169622, Kar 252, Ambelos; 170348, Kar 272, O Orfana; 170629, Lar 111, SW Larisa; 170684, Lar 114, S Koilas; 171443, Lar 134, NO Dimitra; 171716, Lar 143, NO Kalo Nero; 172036, Lar 146 b, SW Neo Perivoli; 172078, Lar 147, O Neo Perivoli; 172408, Mag 117, Stefanorikio; 172439, Mag 118, Stefanorikio; 172473, Mag 119, O Rizomylo; 173017, Tri 377, Koutsochori; 173501, Lar 186, S Agiokambos; 173940, Lar 199, SO Farsala; 173981, Lar 200, SO Achillion; 174241, Lar 209 a, SW Farsala; 174316, Lar 210 a, WSW Farsala; 174362, Lar 210 b, WSW Farsala; 174882, Fth 412, SO Domokos; 175028, Lar 214, N Tirnavo; 175394, Lar 220, SW Elasson; 175579, Lar 224, NW Magoula; 175744, Lar 227, O Verdikousa; 176124, Lar 234, SW Kallithea; 176186, Lar 238, O Olympias; 176478, Lar 243, SO Kryovrysi; 176620, Lar 248, O Karya; 176844, Lar 253, NW Pythio; 177523, Lar 262, N Rodia; 177553, Lar 263, N Rodia; 177684, Lar 269, SW Gonni; 177762, Lar 270, SW Gonni; 177965, Lar 277, SW Kallipefki; 178213, Lar 285, SW Sarantaporo; 178607, Kar 236, Koskinas

Medicago sativa subsp. sativa

168911, Tri 374, SO Trikala; 169925, Kar 261, NW Karditsa; 170876, Lar 118, NO Omorfochori; 171182, Lar 125, OSO Larisa; 174587, Fth 408, W Neo Monastiri; 175457, Lar 223, W Evangelismos; 177344, Lar 258, O Argyropoliou

Melica ciliata

171459, Lar 135, NO Dimitra; 172638, Lar 163, ONO Gerakari; 174712, Fth 410 a, N Domokos;
 175128, Lar 216, N Tirnavo; 175957, Lar 231, NW Elasson; 176773, Lar 251, NW Lofos;
 177478, Lar 261, ONO Rodia; 177766, Lar 270, SW Gonni

Melica uniflora

177324, Pie 101, SO Fotina

Melilotus indicus

168897, Tri 374, SO Trikala; 168917, Tri 374, SO Trikala; 169223, Tri 376, Farkadon; 170219,
 Kar 269, NOMataranga; 170272, Kar 270, NW Fyllo; 170522, Lar 108, Larisa; 170796, Lar
 117, N Larisa; 170868, Lar 118, NO Omorfochori; 170912, Lar 119 b, NO Omorfochori;
 171171, Lar 125, OSO Larisa; 171189, Lar 125, OSO Larisa; 171299, Lar 128, SW Eleftheri;
 171315, Lar 129, Eleftherochori; 171482, Lar 136, SSO Larisa; 172193, Lar 151, W Chalki;
 172247, Lar 154, SO Glavki; 172371, Mag 116, Stefanorikio; 172437, Mag 118, Stefanorikio;
 172741, Lar 166, SO Agia; 173235, Lar 175, NW Kastrio; 173261, Lar 176, SO Kastrio;
 174924, Lar 212, N Larisa; 175011, Lar 213, NW Larisa; 175146, Lar 216, N Tirnavo; 175468,
 Lar 223, W Evangelismos

Melilotus spicatus

169261, Kar 240, O Karditsa; 169618, Kar 252, Ambelos; 169827, Kar 258, S Karditsa;
 169963, Kar 261, NW Karditsa; 170050, Kar 263, Fanari; 170286, Kar 270, NW Fyllo; 172641,
 Lar 163, ONO Gerakari; 173837, Lar 197, OSO Ambelia; 174128, Lar 206, S Dendrochori;
 174168, Lar 207, SW Dendrochori; 174468, Fth 406, S Vardali; 175196, Lar 217, NW Lygaria;
 175679, Lar 226, NO Verdikousa; 175821, Lar 229 a, SW Vlachogianni; 176886, Lar 254, NW
 Pythio; 177871, Lar 273, N Gonni; 178305, Koz 219, SO Metaxa; 178362, Koz 221, W Metaxa;
 178441, Gre 222, NO Grevena

Melittis melissophyllum subsp. albida

178544, Gre 225, NO Mikro Sirini

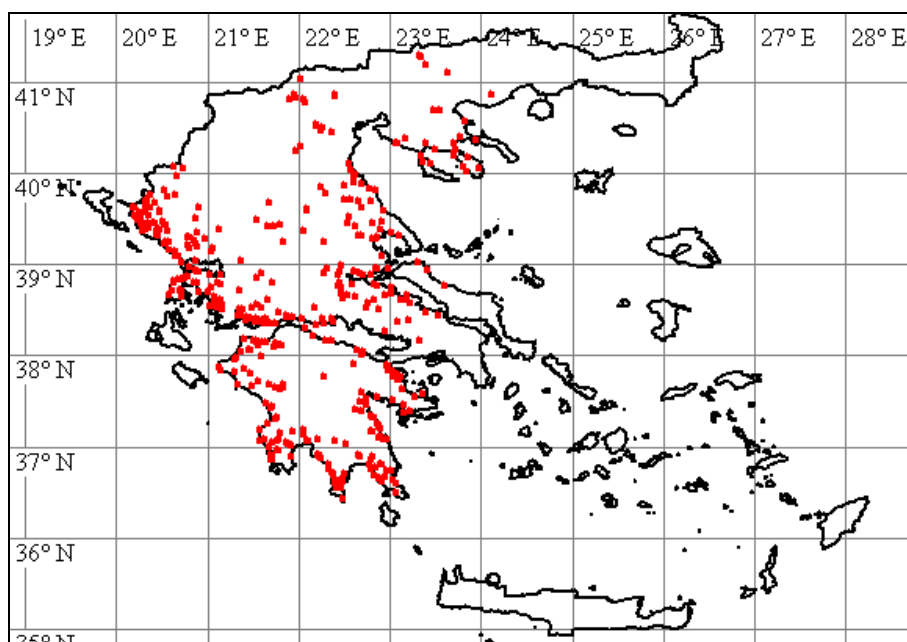
Mercurialis annua

169341, Kar 243, NW Sofades; 170028, Kar 263, Fanari; 170160, Kar 267, WNW Kappa;
 170959, Lar 119 b, NO Omorfochori; 171374, Lar 132, Marmarini; 171727, Lar 143, NO Kalo
 Nero; 171728, Lar 143, NO Kalo Nero; 171905, Lar 145 b, SO Nea Lefki; 172436, Mag 118,

Stefanorikio; 172527, Lar 159, O Dimitra; 172824, Lar 168, NW Skiti; 173263, Lar 176, SO Kastrio; 174405, Fth 404, Neo Monastiri; 175111, Lar 215, N Tirnavo; 175200, Lar 217, NW Lygaria

Micromeria juliana

173271, Lar 176, SO Kastrio

Micropyrum tenellum

175701, Lar 227, O Verdikousa; 176332, Lar 241, ONO Olympias

Milium vernale

168949, Kar 232, S Myrina; 169396, Kar 243, NW Sofades; 169708, Kar 255, N Filie; 169900, Kar 260, NW Karditsa; 170101, Kar 264, Charma; 170430, Kar 273, NO Sykee; 173461, Lar 184 a, NO Elafos; 173980, Lar 200, SO Achillion; 176108, Lar 233, SW Kallithea; 176114, Lar 234, SW Kallithea; 176311, Lar 240, ONO Olympias; 176530, Lar 246, O Sykaminea; 176668, Lar 249, W Kallithea; 177659, Lar 268, S Sykaminea; 177952, Lar 277, SW Kallipefki; 178270, Lar 286, W Sarantaporo; 178330, Koz 220, SO Metaxa; 178470, Gre 222, NO Grevena; 178529, Gre 224, O Mikro Sirini; 178613, Kar 237, O Marathea

Minuartia

175122, Lar 216, N Tirnavo

Minuartia attica subsp. **attica**

176770, Lar 251, NW Lofos; 176949, Lar 256, SW Ag. Dimitrios; 178301, Koz 219, SO Metaxa; 178594, Gre 228, W Amygdalies

Minuartia glomerata subsp. **velutina**

175218, Lar 218, NO Votanochori; 178370, Koz 222, O Trigoniko

Minuartia hamata

176899, Lar 254, NW Pythio; 178316, Koz 219, SO Metaxa; 178378, Koz 222, O Trigoniko

Minuartia hybrida

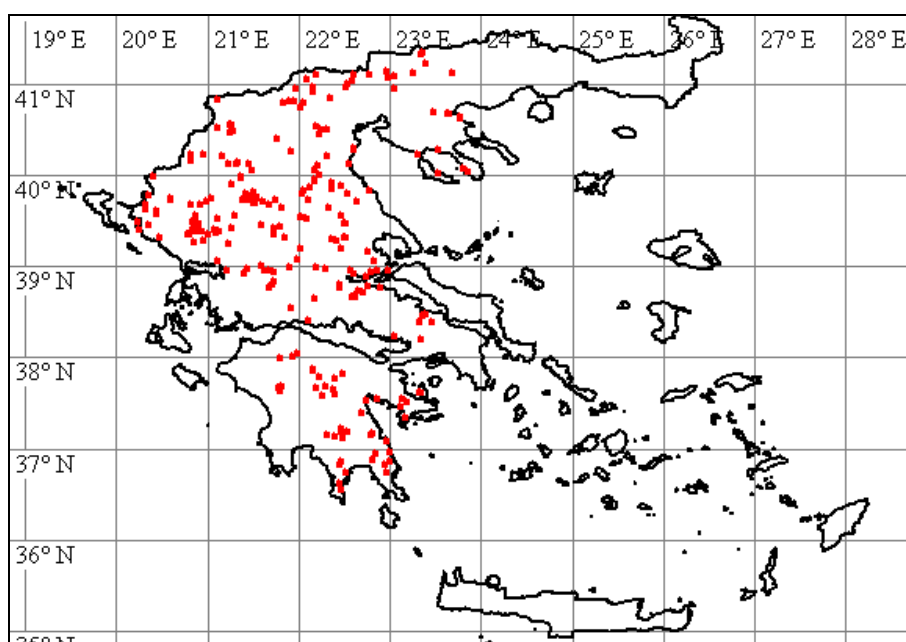

169074, Kar 237, O Marathea; 169149, Kar 238, Metamorfosis; 170073, Kar 263, Fanari; 170157, Kar 267, WNW Kappa; 171467, Lar 135, NO Dimitra; 171600, Lar 138, S Nikea; 171708, Lar 142, O Sofo; 172859, Lar 169 a, W Larisa; 173830, Lar 196, O Ambelia; 173933,

Lar 199, SO Farsala; 174072, Lar 205, SW Ag. Antonios; 174202, Lar 209 a, SW Farsala; 175418, Lar 221, SW Agioneri; 175588, Lar 224, NW Magoula; 175696, Lar 227, O Verdikousa; 175880, Lar 229 b, SO Vlachogianni; 175944, Lar 231, NW Elasson; 176086, Lar 233, SW Kallithea; 176165, Lar 237, S Skopia; 176828, Lar 252, NW Lofos; 176879, Lar 254, NW Pythio; 177274, Pie 99, SW Fotina; 177549, Lar 263, N Rodia; 177635, Lar 266, N Rodia; 177862, Lar 273, N Gonni; 178456, Gre 222, NO Grevena

Minuartia mediterranea

170933, Lar 119 b, NO Omorfochori; 174069, Lar 205, SW Ag. Antonios; 174211, Lar 209 a, SW Farsala; 175414, Lar 221, SW Agioneri; 177962, Lar 277, SW Kallipefki

Minuartia mesogitana

172010, Lar 146 a, SW Neo Perivoli; 175494, Lar 224, NW Magoula; 176452, Lar 243, SO Kryovrysi; 176924, Lar 255, NW Pythio

Minuartia recurva subsp. condensata

176458, Lar 243, SO Kryovrysi; 176962, Lar 256, SW Ag. Dimitrios; 177949, Lar 277, SW Kallipefki

Misopates orontium

173270, Lar 176, SO Kastrio; 177531, Lar 262, N Rodia

Moehringia trinervia

176321, Lar 240, ONO Olympias

Moenchia graeca

176487, Lar 243, SO Kryovrysi; 176971, Lar 256, SW Ag. Dimitrios; 178000, Lar 278, SW Kallipefki

Moenchia mantica

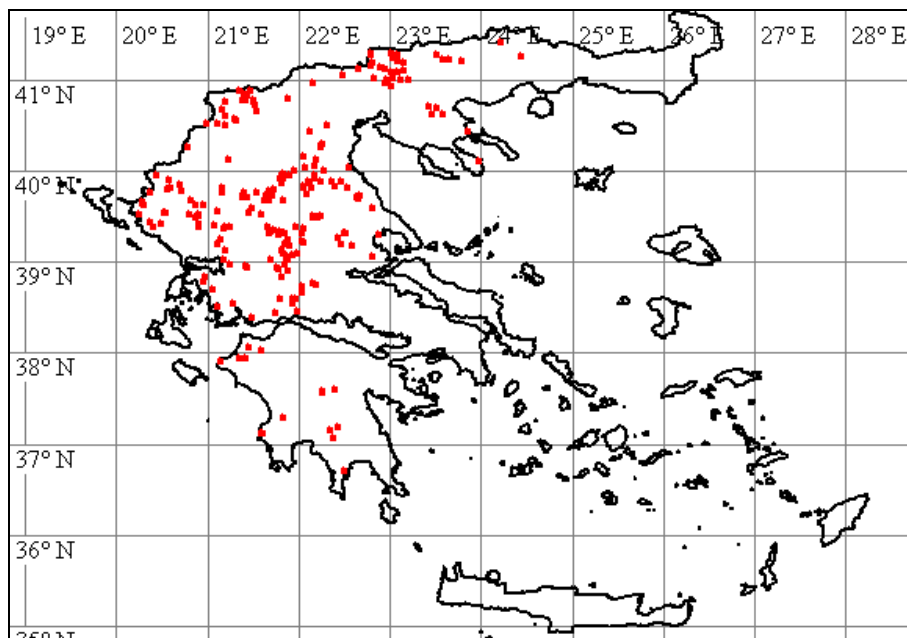

168979, Kar 232, S Myrina; 169496, Kar 249, W Sykee; 169601, Kar 251, Ag. Paraskevi; 169772, Kar 256, Kedros; 170377, Kar 273, NO Sykee; 171448, Lar 134, NO Dimitra; 172503, Lar 159, O Dimitra; 173817, Lar 196, O Ambelia; 174025, Lar 201, SO Achillion; 174097, Lar 205, SW Ag. Antonios; 175425, Lar 221, SW Agioneri; 175570, Lar 224, NW Magoula; 175637,

Lar 225, NO Verdikousa; 175804, Lar 229 a, SW Vlachogianni; 176011, Lar 231, NW Elasson; 176058, Lar 233, SW Kallithea; 176250, Lar 239, ONO Olympias; 176833, Lar 252, NW Lofos; 177585, Lar 264, N Rodia; 177730, Lar 269, SW Gonni; 178612, Kar 243, NW Sofades

Moenchia mantica subsp. **caerulea**

170975, Lar 120, SW Sikourio

Montia arvensis 176500, Lar 244, SO Kryovrysi

Muscari commutatum

168817, Tri 370, Korydallos; 170154, Kar 267, WNW Kappa; 173451, Lar 184 a, NO Elafos; 174179, Lar 208, SW Skopia; 176056, Lar 233, SW Kallithea; 176199, Lar 238, O Olympias; 176461, Lar 243, SO Kryovrysi; 176794, Lar 251, NW Lofos; 176953, Lar 256, SW Ag. Dimitrios

Muscari comosum

168967, Kar 232, S Myrina; 169747, Kar 256, Kedros; 170144, Kar 266, WNW Kappa; 170185, Kar 268, NO Mataranga; 170394, Kar 273, NO Sykee; 170589, Lar 111, SW Larisa; 170776, Lar 116, WNW Mavrovouni; 170988, Lar 120, SW Sikourio; 171105, Lar 123, SW Spilia; 171420, Lar 134, NO Dimitra; 171533, Lar 137, SSO Larisa; 171579, Lar 138, S Nikea; 171758, Lar 143, NO Kalo Nero; 171893, Lar 145 a, SO Nea Lefki; 171931, Lar 146 a, SW Neo Perivoli; 172099, Lar 148, SO Neo Perivoli; 172629, Lar 162, Gerakari; 172748, Lar 166, SO Agia; 173197, Lar 175, NW Kastrio; 173390, Lar 181 b, O Kalamaki; 173673, Lar 191, NO Farsala; 174040, Lar 202, SO Achillion; 174172, Lar 207, SW Dendrochori; 174387, Lar 211, N Vrysia; 174484, Fth 406, S Vardali; 174646, Fth 409, Thafmako; 174768, Fth 410 a, N Domokos; 175254, Lar 219, SW Elasson; 175721, Lar 227, O Verdikousa; 175990, Lar 231, NW Elasson; 176088, Lar 233, SW Kallithea; 176263, Lar 239, ONO Olympias; 176439, Lar 242 b, WNW Kryovrysi; 176832, Lar 252, NW Lofos; 177295, Pie 100, SO Fotina; 177573, Lar 264, N Rodia; 178338, Koz 220, SO Metaxa

Myagrurn perfoliatum

173057, Lar 171, SO Krannon; 178422, Gre 222, NO Grevena

Myosotis arvensis

169343, Kar 243, NW Sofades; 169879, Kar 260, NW Karditsa; 170087, Kar 264, Charma; 171648, Lar 140, S Nee Karye; 173061, Lar 171, SO Krannon; 173440, Lar 183, O Elafos; 173456, Lar 184 a, NO Elafos; 173768, Lar 193, NW Dendra; 175913, Lar 230, S Vlachogianni; 176752, Lar 251, NW Lofos; 177041, Pie 92, SW Ag. Dimitrios; 177181, Pie 97, NO Ag. Dimitrios; 177309, Pie 100, SO Fotina; 178014, Lar 278, SW Kallipefki; 178534, Gre 224, O Mikro Sirini

Myosotis incrassata

175070, Lar 214, N Tirnavo; 175222, Lar 218, NO Votanochori; 176197, Lar 238, O Olympias; 176337, Lar 241, ONO Olympias; 176471, Lar 243, SO Kryovrysi; 176512, Lar 245, W Sykaminea; 176857, Lar 253, NW Pythio; 176976, Lar 256, SW Ag. Dimitrios; 177953, Lar 277, SW Kallipefki; 178274, Lar 286, W Sarantaporo; 178348, Koz 221, W Metaxa

Myosotis ramosissima

168803, Tri 370, Korydallos; 168836, Tri 371, Korydallos; 168973, Kar 232, S Myrina; 169395, Kar 243, NW Sofades; 169473, Kar 247, SW Kipseli; 169676, Kar 254, Filie; 169756, Kar 256, Kedros; 169993, Kar 261, NW Karditsa; 170027, Kar 263, Fanari; 170151, Kar 267, WNW Kappa; 170190, Kar 268, NO Mataranga; 170428, Kar 273, NO Sykee; 170673, Lar 113, SW Elefthere; 170970, Lar 120, SW Sikourio; 171023, Lar 122, SW Sikourio; 171101, Lar 123, SW Spilia; 171361, Lar 130, SW Marmarini; 171664, Lar 141, W Sofo; 171763, Lar 143, NO Kalo Nero; 171902, Lar 145 b, SO Nea Lefki; 172098, Lar 148, SO Neo Perivoli; 172121, Lar 149, NW Mega Monastiri; 172524, Lar 159, O Dimitra; 172596, Lar 160, O Dimitra; 172670, Lar 164, N Aetolofos; 172765, Lar 166, SO Agia; 172894, Lar 169 b, W Larisa; 173159, Lar 174, SO Doxaras; 173302, Lar 178, S Amygdali; 173755, Lar 193, NW Dendra; 173806, Lar 196, O Ambelia; 173959, Lar 199, SO Farsala; 174086, Lar 205, SW Ag. Antonios; 174177, Lar 208, SW Skopia; 174471, Fth 406, S Vardali; 174663, Fth 409, Thafmako; 175017, Lar 213, NW

Larisa; 175302, Lar 219, SW Elasson; 175550, Lar 224, NW Magoula; 175628, Lar 225, NO Verdikousa; 175794, Lar 229 a, SW Vlachogianni; 175916, Lar 230, S Vlachogianni; 175925, Lar 230, S Vlachogianni; 176041, Lar 232, NNW Elasson; 176198, Lar 238, O Olympias; 176351, Lar 242 a, WNW Kryovrysi; 176472, Lar 243, SO Kryovrysi; 176540, Lar 247, O Karya; 176734, Lar 250, W Lofos; 176780, Lar 251, NW Lofos; 176810, Lar 252, NW Lofos; 176839, Lar 253, NW Pythio; 177095, Pie 93, NO Ag. Dimitrios; 177103, Pie 94, NO Ag. Dimitrios; 177225, Pie 98, NO Ag. Dimitrios; 177599, Lar 265, N Rodia; 178150, Lar 283, O Milea; 178236, Lar 285, SW Sarantaporo; 178405, Gre 222, NO Grevena

Myosotis refracta

171762, Lar 143, NO Kalo Nero; 173366, Lar 181 a, O Kalamaki

Myosotis sicula

175501, Lar 224, NW Magoula; 175912, Lar 230, S Vlachogianni; 175915, Lar 230, S Vlachogianni

Myosotis stricta

171471, Lar 135, NO Dimitra; 172399, Mag 117, Stefanorikio; 175303, Lar 219, SW Elasson; 175382, Lar 220, SW Elasson; 175627, Lar 225, NO Verdikousa; 176048, Lar 232, NNW Elasson; 176064, Lar 233, SW Kallithea; 176119, Lar 234, SW Kallithea; 176269, Lar 239, ONO Olympias; 177652, Lar 267 b, SSO Sykaminea; 178002, Lar 278, SW Kallipefki; 178275, Lar 286, W Sarantaporo

Myrrhoides nodosa

169695, Kar 255, N Filie; 169775, Kar 257, Kedros; 171119, Lar 124, SW Spilia; 172653, Lar 163, ONO Gerakari; 176160, Lar 236, O Kallithea; 176318, Lar 240, ONO Olympias; 177032, Pie 91, SW Ag. Dimitrios; 177168, Pie 96, NO Ag. Dimitrios

Nasturtium officinale

173260, Lar 176, SO Kastrio; 175564, Lar 224, NW Magoula; 178115, Lar 282, NO Lykoudi

Neatostema apulum

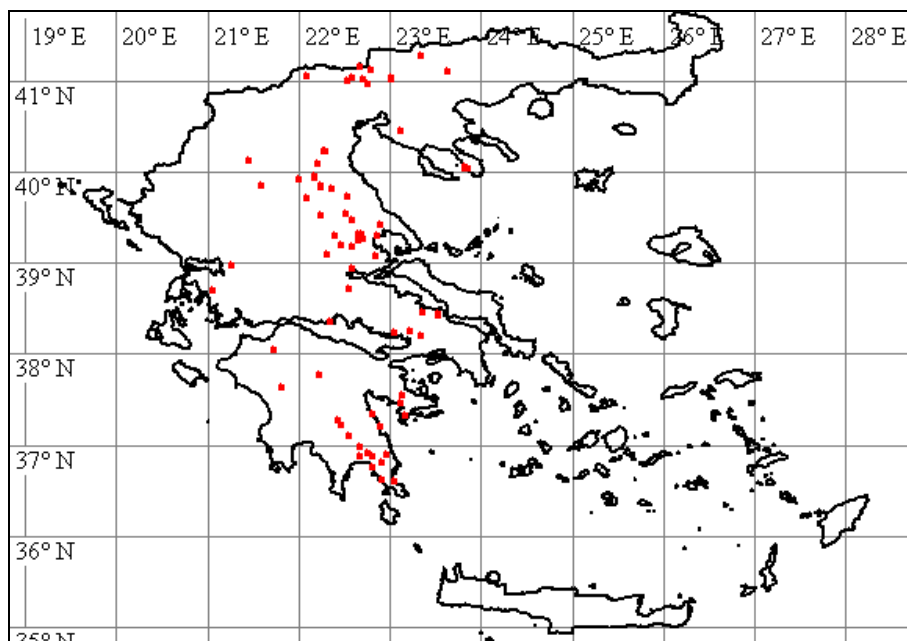

170452, Kar 274, NO Vounena; 171887, Lar 145 a, SO Nea Lefki; 172004, Lar 146 a, SW Neo Perivoli; 173909, Lar 198, SO Farsala; 174073, Lar 205, SW Ag. Antonios; 174903, Fth 412, SO Domokos; 175204, Lar 218, NO Votanochori; 175932, Lar 230, S Vlachogianni; 176105,

Lar 233, SW Kallithea; 176852, Lar 253, NW Pythio; 177444, Lar 260, NO Rodia; 178476, Gre 222, NO Grevena

Neslia apiculata

168845, Tri 371, Korydallos; 171540, Lar 137, SSO Larisa; 172016, Lar 146 b, SW Neo Perivoli; 173173, Lar 174, SO Doxaras; 176126, Lar 234, SW Kallithea; 176268, Lar 239, ONO Olympias; 176742, Lar 250, W Lofos; 178044, Lar 280, S Petroto; 178543, Gre 225, NO Mikro Sirini

Nigella damascena

170327, Kar 272, O Orfana; 170391, Kar 273, NO Sykee; 173007, Lar 170, SW Mandra; 173911, Lar 198, SO Farsala; 174520, Fth 407, SO Agrapdia; 175110, Lar 215, N Tirnavo

Nonea obtusifolia

168806, Tri 370, Korydallos; 173301, Lar 178, S Amygdali; 173804, Lar 196, O Ambelia

Nonea ventricosa

170609, Lar 111, SW Larisa; 171260, Lar 128, SW Eleftheri; 171623, Lar 139, S Nikea; 172156, Lar 150, SW Chalki; 173050, Lar 171, SO Krannon; 178409, Gre 222, NO Grevena

Notobasis syriaca

172153, Lar 150, SW Chalki; 172316, Lar 156, S Melissa; 173606, Lar 189, Chalkiades

Oenanthe silaifolia

169586, Kar 250 a, Karpochori; 169791, Kar 257, Kedros; 169997, Kar 261, NW Karditsa; 170088, Kar 264, Charma; 170562, Lar 110, SW Larisa; 176648, Lar 249, W Kallithea

Onobrychis aequidentata

171959, Lar 146 a, SW Neo Perivoli; 172771, Lar 166, SO Agia; 172990, Lar 170, SW Mandra; 173701, Lar 191, NO Farsala; 174382, Lar 211, N Vrysia; 174508, Fth 406, S Vardali; 174645, Fth 409, Thafmako; 174770, Fth 410 a, N Domokos; 176785, Lar 251, NW Lofos

Onobrychis alba subsp. **alba**

171463, Lar 135, NO Dimitra; 171464, Lar 135, NO Dimitra; 175247, Lar 218, NO Votanochori; 176584, Lar 248, O Karya; 176885, Lar 254, NW Pythio; 178211, Lar 285, SW Sarantaporo; 178312, Koz 219, SO Metaxa; 178576, Gre 227, SO Amygdalies

Onobrychis arenaria

173913, Lar 198, SO Farsala; 174170, Lar 207, SW Dendrochori; 174715, Fth 410 a, N Domokos; 176750, Lar 251, NW Lofos; 177767, Lar 270, SW Gonni

Onobrychis caput-galli

169430, Kar 245, NW Sofades; 170538, Lar 109, W Larisa; 170672, Lar 113, SW Elefthere; 170761, Lar 116, WNW Mavrovouni; 170981, Lar 120, SW Sikourio; 171432, Lar 134, NO Dimitra; 171469, Lar 135, NO Dimitra; 171985, Lar 146 a, SW Neo Perivoli; 172474, Mag 119, O Rizomylo; 172627, Lar 162, Gerakari; 172950, Lar 170, SW Mandra; 173135, Lar 173, O Doxaras; 173335, Lar 180, O Kalamaki; 173793, Lar 195, SW Ambelia; 173868, Lar 198, SO Farsala; 174113, Lar 205, SW Ag. Antonios; 174415, Fth 404, Neo Monastiri; 174729, Fth 410 a, N Domokos; 175164, Lar 216, N Tirnavo; 175404, Lar 221, SW Agioneri; 175527, Lar 224, NW Magoula; 176728, Lar 250, W Lofos; 177300, Pie 100, SO Fotina; 177533, Lar 262, N Rodia; 177682, Lar 269, SW Gonni; 178210, Lar 285, SW Sarantaporo; 178584, Gre 227, SO Amygdalies

Onobrychis ebenoides

174822, Fth 410 c, NO Domokos

Ononis pusilla

171953, Lar 146 a, SW Neo Perivoli; 175194, Lar 217, NW Lygaria; 178300, Koz 219, SO Metaxa

Ononis reclinata

171998, Lar 146 a, SW Neo Perivoli; 172885, Lar 169 a, W Larisa; 175182, Lar 217, NW Lygaria

Onosma heterophyllum

174828, Fth 410 c, NO Domokos; 175184, Lar 217, NW Lygaria; 177233, Pie 98, NO Ag. Dimitrios; 177754, Lar 270, SW Gonni; 178289, Koz 218, W Sarandaporo

Ophrys attica

169387, Kar 243, NW Sofades; 171645, Lar 140, S Nee Karye; 172595, Lar 160, O Dimitra; 173121, Lar 172, O Doxaras; 173720, Lar 191, NO Farsala; 174479, Fth 406, S Vardali

Ophrys ferrum-equinum

171899, Lar 145 b, SO Nea Lefki

Ophrys mammosa

169113, Kar 237, O Marathea; 169689, Kar 254, Filie; 170968, Lar 119 b, NO Omorfochori; 171365, Lar 131, Marmarini; 171551, Lar 138, S Nikea; 171637, Lar 140, S Nee Karye; 172594, Lar 160, O Dimitra; 172762, Lar 166, SO Agia; 173463, Lar 184 a, NO Elafos; 174784, Fth 410 b, NO Domokos; 176034, Lar 232, NNW Elasson; 176242, Lar 239, ONO Olympias; 176488, Lar 243, SO Kryovrysi; 178071, Lar 280, S Petroto

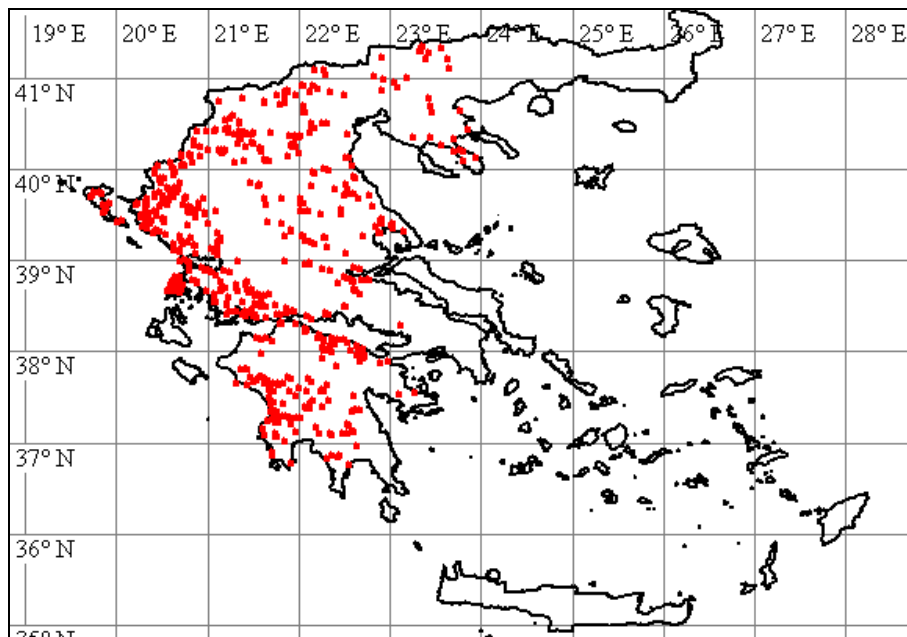

Ophrys reinholdii

173391, Lar 181 b, O Kalamaki; 176033, Lar 232, NNW Elasson; 176243, Lar 239, ONO Olympias; 177580, Lar 264, N Rodia; 178064, Lar 280, S Petroto

Ophrys scolopax subsp. cornuta

173382, Lar 181 b, O Kalamaki; 178596, Gre 228, W Amygdalies

Ophrys sphegodes subsp. epirotica

176464, Lar 243, SO Kryovrysi; 177243, Pie 98, NO Ag. Dimitrios

Ophrys spruneri

172827, Lar 168, NW Skiti

Ophrys tenthredinifera

170967, Lar 119 b, NO Omorfochori

Orchis italica

174158, Lar 207, SW Dendrochori

Orchis mascula

177028, Pie 91, SW Ag. Dimitrios

Orchis morio

176101, Lar 233, SW Kallithea; 176445, Lar 242 b, WNW Kryovrysi; 176541, Lar 247, O Karya

Orchis papilionacea

175625, Lar 225, NO Verdikousa

Orchis provincialis

174189, Lar 208, SW Skopia

Orchis purpurea



178549, Gre 226, NO Mikro Sirini

Orchis tridentata

172675, Lar 164, N Aetolofos; 175242, Lar 218, NO Votanochori; 178595, Gre 228, W Amygdalies

Orlaya daucooides

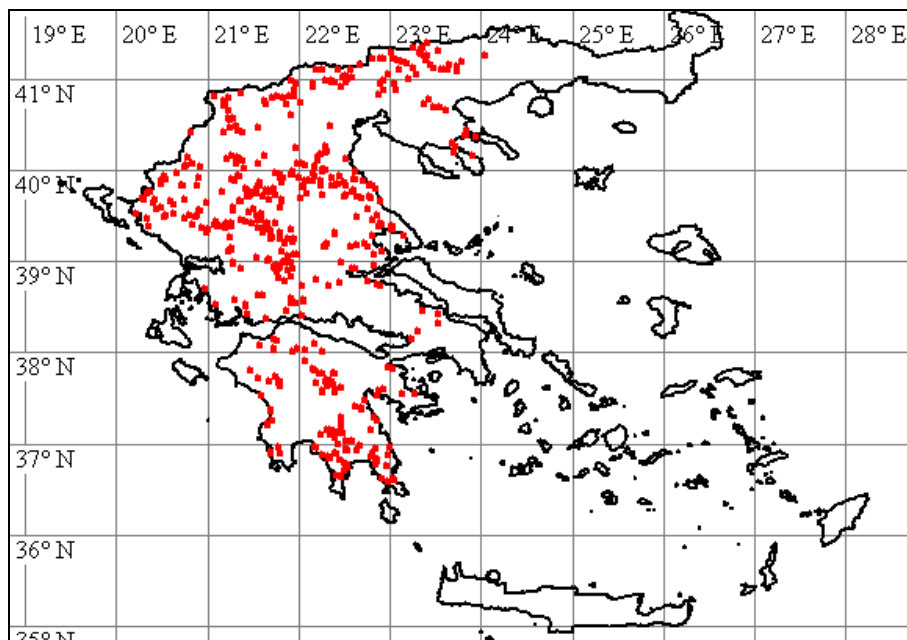

169838, Kar 258, S Karditsa; 170966, Lar 119 b, NO Omorfochori; 171064, Lar 122, SW Sikourio; 171097, Lar 123, SW Spilia; 171447, Lar 134, NO Dimitra; 172044, Lar 147, O Neo Perivoli; 172434, Mag 118, Stefanorikio; 172625, Lar 162, Gerakari; 172753, Lar 166, SO Agia; 172829, Lar 168, NW Skiti; 173323, Lar 180, O Kalamaki; 173398, Lar 181 b, O Kalamaki; 173488, Lar 186, S Agiokambos; 173677, Lar 191, NO Farsala; 173869, Lar 198, SO Farsala; 174482, Fth 406, S Vardali; 174656, Fth 409, Thafmako; 174718, Fth 410 a, N Domokos; 175223, Lar 218, NO Votanochori; 175313, Lar 220, SW Elasson; 175571, Lar 224, NW Magoula; 175684, Lar 226, NO Verdikousa; 175824, Lar 229 a, SW Vlachogianni; 175999, Lar 231, NW Elasson; 176213, Lar 238, O Olympias; 176288, Lar 239, ONO Olympias; 176295, Lar 240, ONO Olympias; 176364, Lar 242 a, WNW Kryovrysi; 176781, Lar 251, NW Lofos; 176890, Lar 254, NW Pythio; 177036, Pie 91, SW Ag. Dimitrios; 177125, Pie 94, NO Ag. Dimitrios; 177186, Pie 97, NO Ag. Dimitrios; 177271, Pie 99, SW Fotina; 177490, Lar 261, ONO Rodia; 177624, Lar 266, N Rodia; 177732, Lar 269, SW Gonni; 177807, Lar 271, SW Gonni; 177942, Lar 277, SW Kallipefki; 178075, Lar 280, S Petroto; 178206, Lar 284, SO Santaraporo; 178256, Lar 286, W Sarantaporo; 178618, Lar 121, SW Sikourio

Orlaya grandiflora

170346, Kar 272, O Orfana; 177175, Pie 97, NO Ag. Dimitrios; 178403, Gre 222, NO Grevena

Ornithogalum divergens

170553, Lar 109, W Larisa; 170722, Lar 115, WNW Mavrovouni; 171236, Lar 126, SO Melissochori; 172817, Lar 168, NW Skiti; 174056, Lar 203, Dilofo; 176262, Lar 239, ONO Olympias; 178644, Koz 218, W Sarandaporo

Ornithogalum exscapum

169061, Kar 236, Koskinas; 169148, Kar 238, Metamorfosis; 169311, Kar 242, Mataranga; 169454, Kar 246, NO Sofades; 169480, Kar 248, NO Kipseli; 169497, Kar 249, W Sykee; 169602, Kar 251, Ag. Paraskevi; 169761, Kar 256, Kedros; 170382, Kar 273, NO Sykee; 170554, Lar 109, W Larisa; 171074, Lar 122, SW Sikourio; 171725, Lar 143, NO Kalo Nero; 173380, Lar 181 a, O Kalamaki; 174042, Lar 202, SO Achillion; 174197, Lar 208, SW Skopia; 176496, Lar 244, SO Kryovrysi

Ornithogalum gussonii

170762, Lar 116, WNW Mavrovouni; 174554, Fth 407, SO Agrapidia; 175935, Lar 230, S Vlachogianni; 176004, Lar 231, NW Elasson; 176255, Lar 239, ONO Olympias

Ornithogalum kochii

168998, Kar 232, S Myrina; 169654, Kar 253, Ambelos; 170023, Kar 262, Fanari; 170305, Kar 271, W Orfana; 170913, Lar 119 b, NO Omorfochori; 173824, Lar 196, O Ambelia; 175826, Lar 229 a, SW Vlachogianni; 177936, Lar 277, SW Kallipefki

Ornithogalum nutans

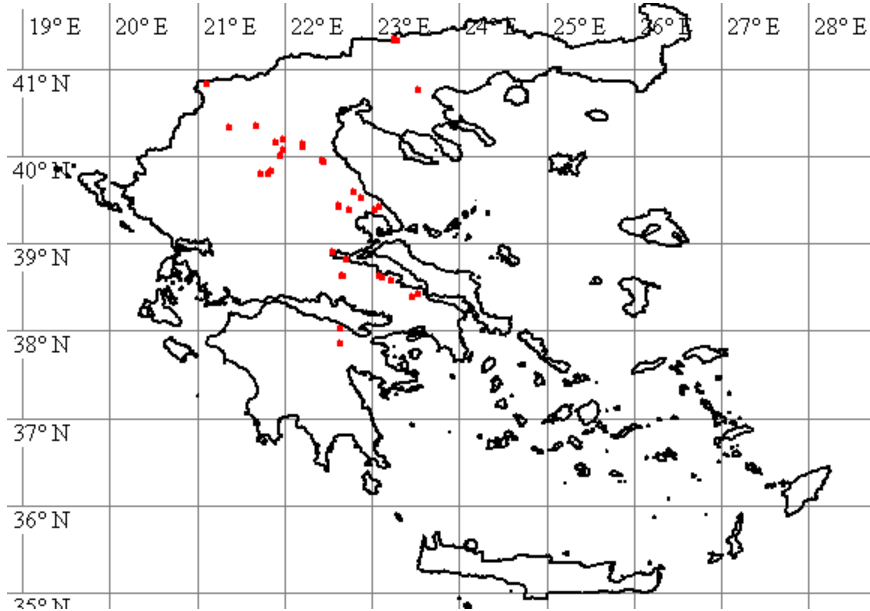

173432, Lar 183, O Elafos; 176975, Lar 256, SW Ag. Dimitrios; 177013, Pie 91, SW Ag. Dimitrios; 177972, Lar 277, SW Kallipefki; 178019, Lar 279, SW Kallipefki; 178334, Koz 220, SO Metaxa

Ornithogalum oligophyllum

171325, Lar 129, Eleftherochori; 175230, Lar 218, NO Votanochori; 176312, Lar 240, ONO Olympias; 176383, Lar 242 a, WNW Kryovrysi; 176575, Lar 247, O Karya; 176934, Lar 255, NW Pythio; 176989, Lar 257, SW Ag. Dimitrios; 177057, Pie 92, SW Ag. Dimitrios

Ornithopus compressus

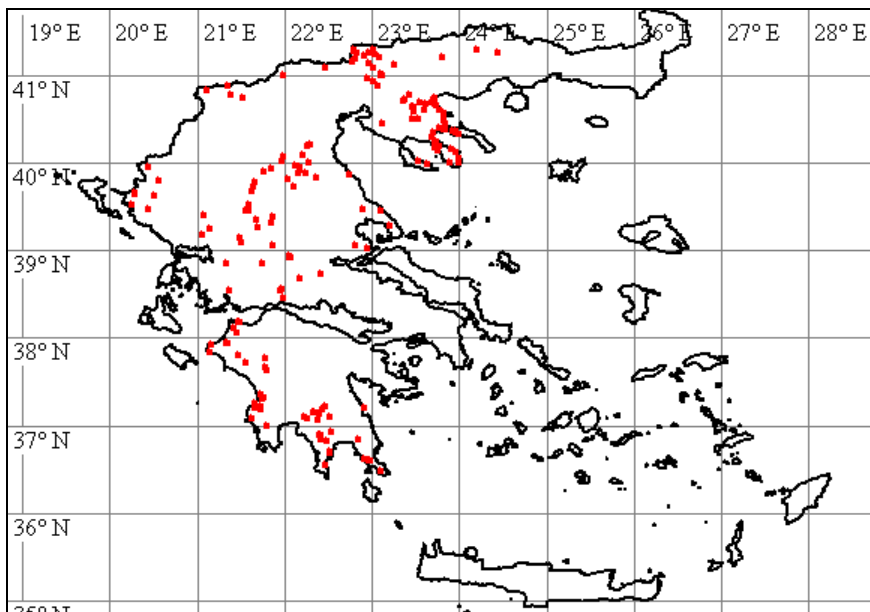

169868, Kar 259, NW Karditsa; 175363, Lar 220, SW Elasson; 175664, Lar 226, NO Verdikousa; 175869, Lar 229 b, SO Vlachogianni; 176060, Lar 233, SW Kallithea; 176253, Lar 239, ONO Olympias; 176850, Lar 253, NW Pythio; 177150, Pie 95, NO Ag. Dimitrios; 177238, Pie 98, NO Ag. Dimitrios; 177485, Lar 261, ONO Rodia

Orobanche

170342, Kar 272, O Orfana; 173412, Lar 182, SW Elafos; 177179, Pie 97, NO Ag. Dimitrios; 177236, Pie 98, NO Ag. Dimitrios; 177539, Lar 262, N Rodia; 178282, Koz 218, W Sarandaporo; 178308, Koz 219, SO Metaxa; 178309, Koz 219, SO Metaxa

Orobanche mutelii

171961, Lar 146 a, SW Neo Perivoli; 172108, Lar 148, SO Neo Perivoli; 173314, Lar 179, W Kalamaki; 173580, Lar 188, S Chara; 175077, Lar 215, N Tirnavo

Orobanche nana

169144, Kar 238, Metamorfosis; 169227, Tri 376, Farkadon; 173991, Lar 200, SO Achillion; 174463, Fth 406, S Vardali; 174756, Fth 410 a, N Domokos; 174816, Fth 410 c, NO Domokos; 175428, Lar 221, SW Agioneri; 175891, Lar 229 b, SO Vlachogianni; 176896, Lar 254, NW Pythio

Osyris alba

172526, Lar 159, O Dimitra; 173399, Lar 181 b, O Kalamaki; 177709, Lar 269, SW Gonni

Paliurus spina-christi

172621, Lar 162, Gerakari; 174371, Lar 211, N Vrysia

Pallenis spinosa

174418, Fth 404, Neo Monastiri; 174826, Fth 410 c, NO Domokos

Papaver apulum

169081, Kar 237, O Marathea; 169910, Kar 260, NW Karditsa; 170994, Lar 121, SW Sikourio; 171745, Lar 143, NO Kalo Nero; 174291, Lar 210 a, WSW Farsala; 175561, Lar 224, NW Magoula; 175629, Lar 225, NO Verdikousa; 175809, Lar 229 a, SW Vlachogianni; 176049, Lar 233, SW Kallithea; 176363, Lar 242 a, WNW Kryovrysi; 177024, Pie 91, SW Ag. Dimitrios; 177094, Pie 93, NO Ag. Dimitrios; 177386, Lar 259, W Deleria; 178036, Lar 280, S Petroto; 178181, Lar 283, O Milea

Papaver argemone

175265, Lar 219, SW Elasson; 175385, Lar 220, SW Elasson; 176020, Lar 232, NNW Elasson

Papaver dubium subsp. **dubium**

175734, Lar 227, O Verdikousa; 175746, Lar 227, O Verdikousa; 177474, Lar 261, ONO Rodia; 178258, Lar 286, W Sarantaporo

Papaver dubium subsp. **lecoqii**

169596, Kar 250 b, Karpochori; 173852, Lar 197, OSO Ambelia; 174199, Lar 209 a, SW Farsala; 175335, Lar 220, SW Elasson; 175471, Lar 224, NW Magoula; 175983, Lar 231, NW Elasson; 176051, Lar 233, SW Kallithea; 176236, Lar 238, O Olympias; 176239, Lar 238, O Olympias; 176390, Lar 242 b, WNW Kryovrysi; 176643, Lar 249, W Kallithea; 176795, Lar 251, NW Lofos; 177012, Pie 91, SW Ag. Dimitrios; 177858, Lar 273, N Gonni; 178119, Lar 282, NO Lykoudi; 178349, Koz 221, W Metaxa; 178530, Gre 224, O Mikro Sirini

Papaver hybridum

170197, Kar 268, NO Mataranga; 170386, Kar 273, NO Sykee; 170527, Lar 108, Larisa; 170653, Lar 112, O Elefthere; 170830, Lar 117, N Larisa; 170934, Lar 119 b, NO Omorfochori; 171173, Lar 125, OSO Larisa; 171311, Lar 129, Eleftherochori; 171436, Lar 134, NO Dimitra; 171539, Lar 137, SSO Larisa; 172138, Lar 150, SW Chalki; 172336, Lar 157, SO Melissa;

172362, Mag 116, Stefanorikio; 172864, Lar 169 a, W Larisa; 173041, Lar 171, SO Krannon; 173597, Lar 189, Chalkiades; 174967, Lar 212, N Larisa; 176644, Lar 249, W Kallithea

Papaver rhoeas

168980, Kar 232, S Myrina; 169155, Kar 239, Metamorfosis; 169185, Tri 375, Farkadon; 169276, Kar 241, O Karditsa; 169340, Kar 243, NW Sofades; 169445, Kar 246, NO Sofades; 169514, Kar 249, W Sykee; 169569, Kar 250 a, Karpochori; 169647, Kar 252, Ambelos; 169831, Kar 258, S Karditsa; 169950, Kar 261, NW Karditsa; 170056, Kar 263, Fanari; 170218, Kar 269, NOMataranga; 170264, Kar 270, NW Fyllo; 170499, Lar 108, Larisa; 170576, Lar 110, SW Larisa; 170682, Lar 114, S Koilas; 170805, Lar 117, N Larisa; 170928, Lar 119 b, NO Omorfochori; 171021, Lar 122, SW Sikourio; 171160, Lar 125, OSO Larisa; 171284, Lar 128, SW Eleftheri; 171401, Lar 134, NO Dimitra; 171481, Lar 136, SSO Larisa; 171546, Lar 138, S Nikea; 171675, Lar 142, O Sofo; 171785, Lar 144, NO Myra; 171823, Lar 145 a, SO Nea Lefki; 171946, Lar 146 a, SW Neo Perivoli; 172150, Lar 150, SW Chalki; 172252, Lar 154, SO Glavki; 172294, Lar 156, S Melissa; 172390, Mag 116, Stefanorikio; 172539, Lar 159, O Dimitra; 172676, Lar 165, SO Agia; 172850, Lar 169 a, W Larisa; 172961, Lar 170, SW Mandra; 173112, Lar 172, O Doxaras; 173245, Lar 175, NW Kastrio; 173487, Lar 186, S Agiokambos; 173554, Lar 187, SW Zappio; 173656, Lar 190, S Chalkiades; 173894, Lar 198, SO Farsala; 174116, Lar 205, SW Ag. Antonios; 174198, Lar 209 a, SW Farsala; 174328, Lar 210 a, WSW Farsala; 174503, Fth 406, S Vardali; 174582, Fth 408, W Neo Monastiri; 174662, Fth 409, Thafmako; 174824, Fth 410 c, NO Domokos; 174848, Fth 412, SO Domokos; 174908, Lar 212, N Larisa; 174996, Lar 213, NW Larisa; 175038, Lar 214, N Tirnavo; 175169, Lar 216, N Tirnavo; 175188, Lar 217, NW Lygaria; 175283, Lar 219, SW Elasson; 175327, Lar 220, SW Elasson; 175533, Lar 224, NW Magoula; 175619, Lar 225, NO Verdikousa; 175778, Lar 229 a, SW Vlachogianni; 175958, Lar 231, NW Elasson; 176050, Lar 233, SW Kallithea; 176209, Lar 238, O Olympias; 176710, Lar 250, W Lofos; 177061, Pie 93, NO Ag. Dimitrios; 177349, Lar 258, O Argyropoliou; 177448, Lar 260, NO Rodia; 177708, Lar 269, SW Gonni; 177837, Lar 272 a, SW Gonni; 178086, Lar 280, S Petroto; 178158, Lar 283, O Milea; 178390, Koz 222, O Trigoniko; 178398, Gre 222, NO Grevena

Parentucellia latifolia

168838, Tri 371, Korydallos; 169018, Kar 234, S Makrychori; 169135, Kar 238, Metamorfosis; 169154, Kar 239, Metamorfosis; 169285, Kar 241, O Karditsa; 169309, Kar 242, Mataranga; 169362, Kar 243, NW Sofades; 169504, Kar 249, W Sykee; 169589, Kar 250 b, Karpochori;

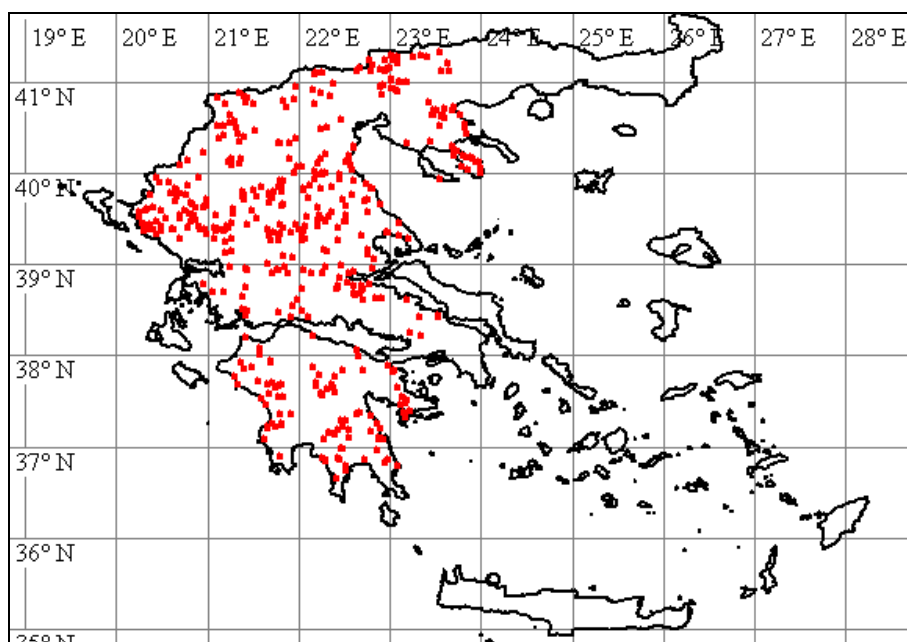

169652, Kar 253, Ambelos; 169703, Kar 255, N Filie; 169805, Kar 258, S Karditsa; 169883, Kar 260, NW Karditsa; 170059, Kar 263, Fanari; 170178, Kar 268, NO Mataranga; 170312, Kar 271, W Orfana; 170427, Kar 273, NO Sykee; 170650, Lar 112, O Elefthere; 170786, Lar

116, WNW Mavrovouni; 170880, Lar 118, NO Omorfochori; 171071, Lar 122, SW Sikourio; 171246, Lar 127, NO Melissochori; 171687, Lar 142, O Sofo; 171874, Lar 145 a, SO Nea Lefki; 172671, Lar 164, N Aetolofos; 172678, Lar 165, SO Agia; 173018, Tri 377, Koutsochori; 173067, Lar 171, SO Krannon; 173078, Lar 172, O Doxaras; 173379, Lar 181 a, O Kalamaki; 173388, Lar 181 b, O Kalamaki; 173519, Lar 186, S Agiokambos; 173585, Lar 188, S Chara; 174027, Lar 201, SO Achillion; 174671, Fth 409, Thafmako; 174823, Fth 410 c, NO Domokos; 175210, Lar 218, NO Votanochori; 175429, Lar 221, SW Agioneri; 175513, Lar 224, NW Magoula; 175642, Lar 225, NO Verdikousa; 175901, Lar 229 b, SO Vlachogianni; 176137, Lar 235, O Kallithea; 176222, Lar 238, O Olympias; 176359, Lar 242 a, WNW Kryovrysi; 176549, Lar 247, O Karya; 176733, Lar 250, W Lofos; 176969, Lar 256, SW Ag. Dimitrios; 177099, Pie 93, NO Ag. Dimitrios; 177202, Pie 98, NO Ag. Dimitrios; 177563, Lar 263, N Rodia; 177935, Lar 277, SW Kallipefki; 178221, Lar 285, SW Sarantaporo; 178245, Lar 286, W Sarantaporo; 178597, Gre 228, W Amygdalies

Paronychia macedonica

176776, Lar 251, NW Lofos; 178315, Koz 219, SO Metaxa; 178380, Koz 222, O Trigoniko

Petrorhagia dubia

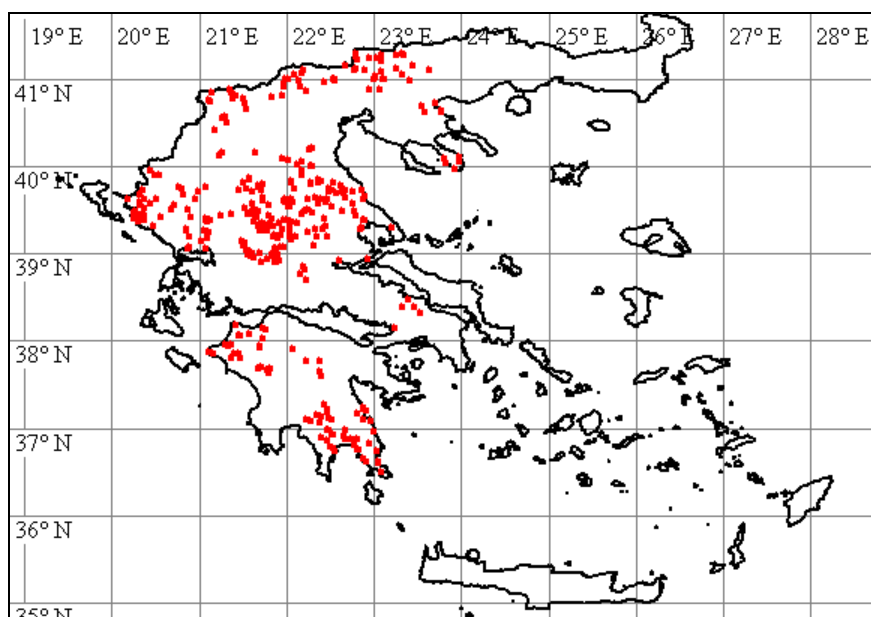

168889, Tri 374, SO Trikala; 169003, Kar 232, S Myrina; 169068, Kar 237, O Marathea; 169190, Tri 375, Farkadon; 169290, Kar 241, O Karditsa; 169415, Kar 244, NW Sofades; 169455, Kar 246, NO Sofades; 169507, Kar 249, W Sykee; 169592, Kar 250 b, Karpochori; 169646, Kar 252, Ambelos; 169737, Kar 256, Kedros; 169829, Kar 258, S Karditsa; 169967, Kar 261, NW Karditsa; 170047, Kar 263, Fanari; 170289, Kar 270, NW Fyllo; 170418, Kar 273, NO Sykee; 170558, Lar 109, W Larisa; 170651, Lar 112, O Elefthere; 170877, Lar 118, NO Omorfochori; 171006, Lar 121, SW Sikourio; 171164, Lar 125, OSO Larisa; 171336, Lar 129, Eleftherochori; 171438, Lar 134, NO Dimitra; 171527, Lar 136, SSO Larisa; 171848, Lar 145 a, SO Nea Lefki; 172049, Lar 147, O Neo Perivoli; 172427, Mag 117, Stefanorikio; 172484, Mag 119, O Rizomylo; 172530, Lar 159, O Dimitra; 172704, Lar 165, SO Agia; 172890, Lar 169 a, W Larisa; 172996, Lar 170, SW Mandra; 173105, Lar 172, O Doxaras; 173187, Lar 175, NW Kastrio; 173343, Lar 180, O Kalamaki; 173497, Lar 186, S Agiokambos; 173619, Lar 189, Chalkiades; 173726, Lar 192, NW Dendra; 173938, Lar 199, SO Farsala; 174085, Lar 205, SW Ag. Antonios; 174365, Lar 210 b, WSW Farsala; 174535, Fth 407, SO Agrapidia; 174602, Fth 408, W Neo Monastiri; 174847, Fth 412, SO Domokos; 175152, Lar 216, N Tirnavo; 175310, Lar 219, SW Elasson; 175485, Lar 224, NW Magoula; 175605, Lar 225, NO Verdikousa; 175835, Lar 229 a, SW Vlachogianni; 176002, Lar 231, NW Elasson; 176065, Lar 233, SW Kallithea; 176283, Lar 239, ONO Olympias; 176429, Lar 242 b, WNW Kryovrysi; 176813, Lar 252, NW Lofos; 177145, Pie 95, NO Ag. Dimitrios; 177229, Pie 98, NO Ag. Dimitrios; 177455, Lar 260, NO Rodia; 177567, Lar 263, N Rodia; 177735, Lar 269, SW Gonni; 178292, Koz 218, W Sarandaporo

Phacelia tanacetifolia

168978, Kar 232, S Myrina

Phalaris aquatica

172170, Lar 150, SW Chalki

Phalaris canariensis

173567, Lar 187, SW Zappio; 174625, Fth 408, W Neo Monastiri; 174688, Fth 409, Thafmako

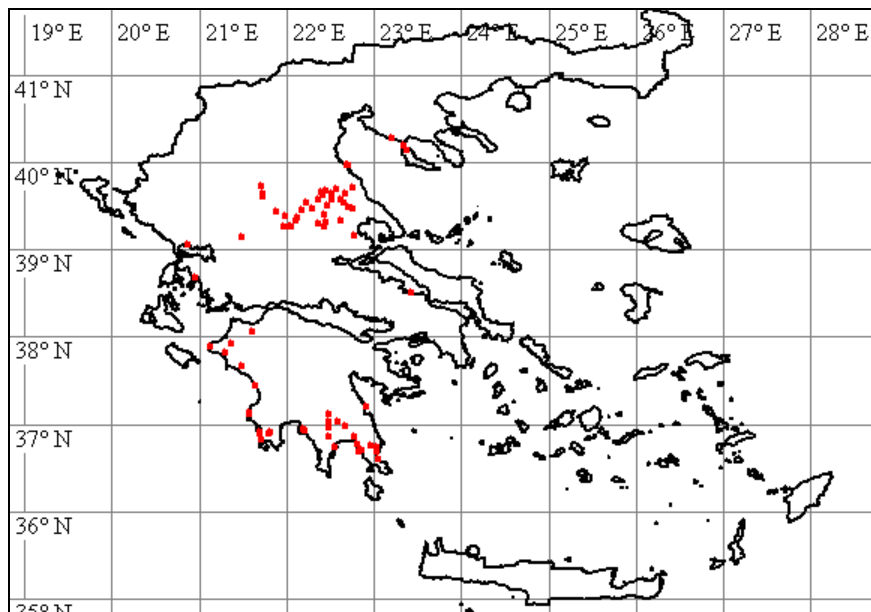
Phalaris minor

169244, Kar 240, O Karditsa; 169470, Kar 247, SW Kipseli; 169669, Kar 254, Filie; 170281, Kar 270, NW Fyllo; 170516, Lar 108, Larisa; 170613, Lar 111, SW Larisa; 170800, Lar 117, N Larisa; 171251, Lar 127, NO Melissochori; 171343, Lar 129, Eleftherochori; 171650, Lar 140, S Nee Karye; 172168, Lar 150, SW Chalki; 172270, Lar 155, S Melia; 172284, Lar 156, S Melissa; 172355, Lar 158, O Armenio; 172373, Mag 116, Stefanorikio; 172709, Lar 165, SO Agia; 173127, Lar 173, O Doxaras; 173256, Lar 175, NW Kastrio; 173590, Lar 188, S Chara; 173747, Lar 193, NW Dendra; 174044, Lar 202, SO Achillion; 174231, Lar 209 a, SW Farsala; 174936, Lar 212, N Larisa; 178637, Lar 116, WNW Mavrovouni

Phalaris paradoxa

170463, Kar 274, NO Vounena; 173066, Lar 171, SO Krannon; 174627, Fth 408, W Neo Monastiri; 174691, Fth 409, Thafmako

Phlomis fruticosa

172466, Mag 118, Stefanorikio; 173669, Lar 191, NO Farsala; 174379, Lar 211, N Vrysia

Picris pauciflora

169211, Tri 376, Farkadon; 170232, Kar 269, NOMataranga; 170343, Kar 272, O Orfana; 170949, Lar 119 b, NO Omorfochori; 171859, Lar 145 a, SO Nea Lefki; 171921, Lar 146 a, SW Neo Perivoli; 172047, Lar 147, O Neo Perivoli; 172123, Lar 149, NW Mega Monastiri; 172907, Lar 169 b, W Larisa; 173309, Lar 179, W Kalamaki; 173914, Lar 198, SO Farsala; 174537, Fth 407, SO Agrapidia; 175062, Lar 214, N Tirnavo; 175181, Lar 216, N Tirnavo; 175226, Lar 218, NO Votanochori; 175355, Lar 220, SW Elasson; 175528, Lar 224, NW Magoula; 175680, Lar 226, NO Verdikousa; 175850, Lar 229 a, SW Vlachogianni; 175992, Lar 231, NW Elasson; 176194, Lar 238, O Olympias; 176416, Lar 242 b, WNW Kryovrysi; 176887, Lar 254, NW Pythio; 177239, Pie 98, NO Ag. Dimitrios; 177499, Lar 261, ONO Rodia; 177728, Lar 269, SW Gonni; 177814, Lar 271, SW Gonni; 177899, Lar 274, NNW Gonni; 178226, Lar 285, SW Sarantaporo; 178307, Koz 219, SO Metaxa; 178387, Koz 222, O Trigoniko; 178416, Gre 222, NO Grevena

Pimpinella saxifraga

177758, Lar 270, SW Gonni

Piptatherum coerulescens

174061, Lar 204, SO Dilofo

Pisum sativum

169431, Kar 245, NW Sofades

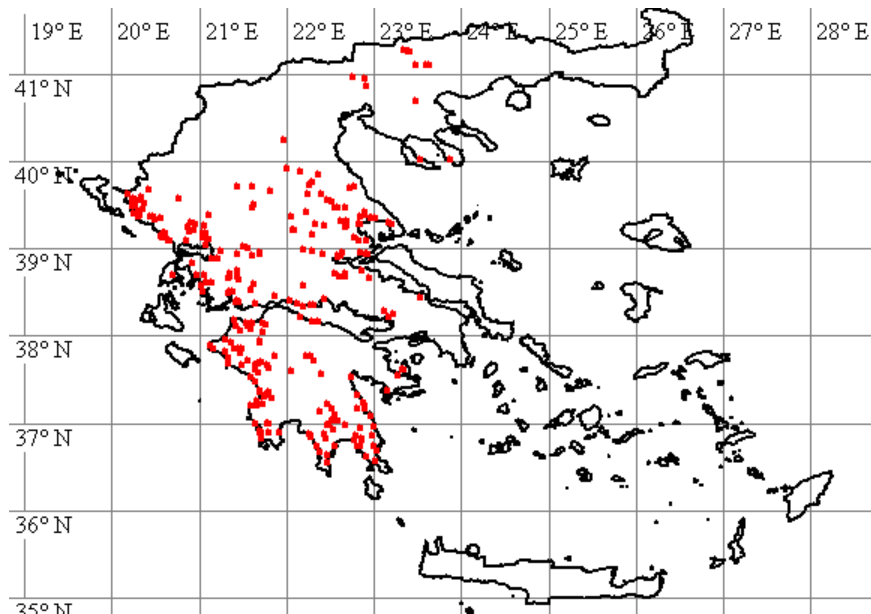
Plantago afra

169408, Kar 244, NW Sofades; 170332, Kar 272, O Orfana; 170557, Lar 109, W Larisa;
 171562, Lar 138, S Nikea; 171790, Lar 144, NO Myra; 171854, Lar 145 a, SO Nea Lefki;
 171922, Lar 146 a, SW Neo Perivoli; 172136, Lar 149, NW Mega Monastiri; 172665, Lar 164, N
 Aetolofos; 172761, Lar 166, SO Agia; 173001, Lar 170, SW Mandra; 174014, Lar 201, SO
 Achillion; 174363, Lar 210 b, WSW Farsala; 174728, Fth 410 a, N Domokos; 175043, Lar 214,
 N Tirnavo; 175326, Lar 220, SW Elasson; 177545, Lar 263, N Rodia

Plantago bellardii

169758, Kar 256, Kedros; 170397, Kar 273, NO Sykee; 171869, Lar 145 a, SO Nea Lefki;
 172007, Lar 146 a, SW Neo Perivoli; 172028, Lar 146 b, SW Neo Perivoli; 173339, Lar 180, O
 Kalamaki; 174041, Lar 202, SO Achillion; 174544, Fth 407, SO Agrapidia; 175341, Lar 220,
 SW Elasson; 175656, Lar 225, NO Verdikousa; 175832, Lar 229 a, SW Vlachogianni; 176100,
 Lar 233, SW Kallithea; 176267, Lar 239, ONO Olympias; 176424, Lar 242 b, WNW Kryovrysi;
 176849, Lar 253, NW Pythio; 177375, Lar 258, O Argyropoliou; 177488, Lar 261, ONO Rodia

Plantago coronopus

169152, Kar 239, Metamorfosis; 169800, Kar 257, Kedros; 169933, Kar 261, NW Karditsa;
 171013, Lar 121, SW Sikourio; 171082, Lar 122, SW Sikourio; 171250, Lar 127, NO
 Melissochori; 172221, Lar 152, N Chalki; 172576, Lar 160, O Dimitra; 173698, Lar 191, NO
 Farsala; 174047, Lar 202, SO Achillion; 174735, Fth 410 a, N Domokos; 175446, Lar 222, O
 Evangelismos; 176177, Lar 237, S Skopia; 177560, Lar 263, N Rodia; 177851, Lar 273, N
 Gonni; 178190, Lar 284, SO Santaraporo

Plantago lagopus

168907, Tri 374, SO Trikala; 168948, Kar 232, S Myrina; 169089, Kar 237, O Marathea;
 169147, Kar 238, Metamorfosis; 169263, Kar 240, O Karditsa; 169360, Kar 243, NW Sofades;
 169495, Kar 249, W Sykee; 169763, Kar 256, Kedros; 169852, Kar 259, NW Karditsa; 170114,
 Kar 265, Kappa; 170280, Kar 270, NW Fyllo; 170417, Kar 273, NO Sykee; 170484, Lar 108,
 Larisa; 170607, Lar 111, SW Larisa; 170720, Lar 115, WNW Mavrovouni; 170935, Lar 119 b,

NO Omorfochori; 171078, Lar 122, SW Sikourio; 171346, Lar 129, Eleftherochori; 171465, Lar 135, NO Dimitra; 171689, Lar 142, O Sofo; 171781, Lar 144, NO Myra; 171844, Lar 145 a, SO Nea Lefki; 172040, Lar 147, O Neo Perivoli; 172172, Lar 150, SW Chalki; 172277, Lar 155, S Melia; 172433, Mag 118, Stefanorikio; 172496, Lar 159, O Dimitra; 172708, Lar 165, SO Agia; 172808, Lar 167, NW Skiti; 172879, Lar 169 a, W Larisa; 172946, Lar 170, SW Mandra; 173104, Lar 172, O Doxaras; 173246, Lar 175, NW Kastrio; 173350, Lar 180, O Kalamaki; 173561, Lar 187, SW Zappio; 173994, Lar 200, SO Achillion; 174100, Lar 205, SW Ag. Antonios; 174260, Lar 209 a, SW Farsala; 174300, Lar 210 a, WSW Farsala; 174464, Fth 406, S Vardali; 174706, Fth 410 a, N Domokos; 174874, Fth 412, SO Domokos; 174951, Lar 212, N Larisa; 174980, Lar 213, NW Larisa; 175151, Lar 216, N Tirnavo; 175460, Lar 223, W Evangelismos; 175484, Lar 224, NW Magoula; 175840, Lar 229 a, SW Vlachogianni; 175959, Lar 231, NW Elasson; 176070, Lar 233, SW Kallithea; 176430, Lar 242 b, WNW Kryovrysi; 176698, Lar 250, W Lofos; 176830, Lar 252, NW Lofos; 177360, Lar 258, O Argyropoliou; 177458, Lar 260, NO Rodia; 177823, Lar 271, SW Gonni; 178058, Lar 280, S Petroto

Plantago lanceolata

168997, Kar 232, S Myrina; 169754, Kar 256, Kedros; 170411, Kar 273, NO Sykee; 170846, Lar 117, N Larisa; 171103, Lar 123, SW Spilia; 171197, Lar 125, OSO Larisa; 172603, Lar 161, SW Gerakari; 174164, Lar 207, SW Dendrochori; 175365, Lar 220, SW Elasson; 175464, Lar 223, W Evangelismos; 175610, Lar 225, NO Verdikousa; 175767, Lar 228, NW Pretori; 175876, Lar 229 b, SO Vlachogianni; 176277, Lar 239, ONO Olympias; 176653, Lar 249, W Kallithea; 177079, Pie 93, NO Ag. Dimitrios; 177188, Pie 97, NO Ag. Dimitrios; 177275, Pie 99, SW Fotina; 177552, Lar 263, N Rodia; 178031, Lar 279, SW Kallipefki; 178445, Gre 222, NO Grevena

Platanus orientalis

170110, Kar 265, Kappa; 172828, Lar 168, NW Skiti

Platanus orientalis

177199, Pie 98, NO Ag. Dimitrios

Poa175103, Lar 215, N Tirnavo; 178052, Lar 280, S Petroto

Poa annua

168808, Tri 370, Korydallos; 168887, Tri 374, SO Trikala; 169696, Kar 255, N Filie; 169834, Kar 258, S Karditsa; 169855, Kar 259, NW Karditsa; 169917, Kar 260, NW Karditsa; 170306, Kar 271, W Orfana; 170470, Lar 108, Larisa; 171353, Lar 130, SW Marmarini; 171877, Lar 145 a, SO Nea Lefki; 172382, Mag 116, Stefanorikio; 172572, Lar 160, O Dimitra; 172923, Lar 169 b, W Larisa; 173385, Lar 181 b, O Kalamaki; 173509, Lar 186, S Agiokambos; 173537, Lar 187, SW Zappio; 173730, Lar 192, NW Dendra; 174837, Fth 411, SO Domokos; 175280, Lar 219, SW Elasson; 175398, Lar 220, SW Elasson; 175590, Lar 224, NW Magoula; 175931, Lar 230, S Vlachogianni; 176145, Lar 235, O Kallithea; 176293, Lar 240, ONO Olympias; 176862, Lar 253, NW Pythio; 177047, Pie 92, SW Ag. Dimitrios; 177917, Lar 276, NNW Gonni; 178162, Lar 283, O Milea; 178508, Gre 223, NO Grevena

Poa bulbosa

168814, Tri 370, Korydallos; 173923, Lar 199, SO Farsala; 174055, Lar 203, Dilofo; 177227, Pie 98, NO Ag. Dimitrios

Poa hybrida

169255, Kar 240, O Karditsa

Poa infirma

169009, Kar 233, N Myrina; 169528, Kar 249, W Sykee; 169605, Kar 252, Ambelos; 170103, Kar 264, Charma; 170668, Lar 112, O Elefthere; 170772, Lar 116, WNW Mavrovouni; 170832, Lar 117, N Larisa; 172228, Lar 153, SW Glavki; 173281, Lar 177, SO Kastrio; 174934, Lar 212, N Larisa; 175050, Lar 214, N Tirnavo; 177369, Lar 258, O Argyropoliou; 177833, Lar 272 a, SW Gonni

Poa pratensis

169270, Kar 241, O Karditsa; 169319, Kar 242, Mataranga; 169551, Kar 250 a, Karpochori; 169887, Kar 260, NW Karditsa; 169888, Kar 260, NW Karditsa; 170301, Kar 271, W Orfana; 171654, Lar 141, W Sofo; 172407, Mag 117, Stefanorikio; 173621, Lar 189, Chalkiades; 174336, Lar 210 a, WSW Farsala; 175455, Lar 223, W Evangelismos; 176022, Lar 232, NNW Elasson; 176144, Lar 235, O Kallithea; 176286, Lar 239, ONO Olympias; 177040, Pie 92, SW Ag. Dimitrios; 177282, Pie 100, SO Fotina; 178005, Lar 278, SW Kallipefki; 178542, Gre 225, NO Mikro Sirini

Poa timoleontis

168905, Tri 374, SO Trikala; 168950, Kar 232, S Myrina; 169005, Kar 233, N Myrina; 169109, Kar 237, O Marathea; 169267, Kar 240, O Karditsa; 169327, Kar 242, Mataranga; 169537, Kar 249, W Sykee; 169572, Kar 250 a, Karpochori; 169643, Kar 252, Ambelos; 169717, Kar 255, N Filie; 169767, Kar 256, Kedros; 169846, Kar 258, S Karditsa; 169905, Kar 260, NW Karditsa; 169911, Kar 260, NW Karditsa; 170009, Kar 262, Fanari; 170057, Kar 263, Fanari; 170062, Kar 263, Fanari; 170066, Kar 263, Fanari; 170379, Kar 273, NO Sykee; 170433, Kar 274, NO Vounena; 170664, Lar 112, O Elefthere; 170793, Lar 116, WNW Mavrovouni; 171033, Lar 122, SW Sikourio; 171114, Lar 123, SW Spilia; 171138, Lar 124, SW Spilia; 171300, Lar 128, SW Eleftheri; 171354, Lar 130, SW Marmarini; 171399, Lar 134, NO Dimitra; 171475, Lar 135, NO Dimitra; 171568, Lar 138, S Nikea; 171617, Lar 139, S Nikea; 171756, Lar 143, NO Kalo Nero; 172008, Lar 146 a, SW Neo Perivoli; 172206, Lar 152, N Chalki; 172265, Lar 155, S Melia; 172511, Lar 159, O Dimitra; 172635, Lar 163, ONO Gerakari; 172797, Lar 167, NW Skiti; 172871, Lar 169 a, W Larisa; 173094, Lar 172, O Doxaras; 173132, Lar 173, O Doxaras; 173255, Lar 175, NW Kastrio; 173365, Lar 181 a, O Kalamaki; 173447, Lar 184 a, NO Elafos; 173544, Lar 187, SW Zappio; 173782, Lar 195, SW Ambelia; 173934, Lar 199, SO Farsala; 174071, Lar 205, SW Ag. Antonios; 174187, Lar 208, SW Skopia; 174308, Lar 210 a, WSW Farsala; 174556, Fth 407, SO Agrapidia; 174657, Fth 409, Thafmako; 174811, Fth 410 c, NO Domokos; 174899, Fth 412, SO Domokos; 175209, Lar 218, NO Votanochori; 175361, Lar 220, SW Elasson; 175489, Lar 224, NW Magoula; 175586, Lar 224, NW Magoula; 175638, Lar 225, NO Verdikousa; 175890, Lar 229 b, SO Vlachogianni; 175893, Lar 229 b, SO Vlachogianni; 176062, Lar 233, SW Kallithea; 176208, Lar 238, O Olympias; 176299, Lar 240, ONO Olympias; 176338, Lar 241, ONO Olympias; 176367, Lar 242 a, WNW Kryovrysi; 176495, Lar 244, SO Kryovrysi; 176542, Lar 247, O Karya; 176712, Lar 250, W Lofos; 176814, Lar 252, NW Lofos; 176943, Lar 256, SW Ag. Dimitrios; 177016, Pie 91, SW Ag. Dimitrios; 177060, Pie 93, NO Ag. Dimitrios; 177320, Pie 101, SO Fotina; 177664, Lar 268, S Sykaminea; 177906, Lar 275, NNW Goni; 177977, Lar 277, SW Kallipefki; 178035, Lar 279, SW Kallipefki; 178140, Lar 283, O Milea; 178151, Lar 283, O Milea; 178381, Koz 222, O Trigoniko; 178489, Gre 222, NO Grevena; 178539, Gre 225, NO Mikro Sirini

Poa trivialis subsp. *sylvicola*

168869, Tri 373, Trygon; 169854, Kar 259, NW Karditsa; 171340, Lar 129, Eleftherochori; 172274, Lar 155, S Melia; 172713, Lar 165, SO Agia; 175761, Lar 228, NW Pretori; 178102, Lar 281, SW Petroto

Poaceae

169862, Kar 259, NW Karditsa; 173406, Lar 182, SW Elafos; 173750, Lar 193, NW Dendra; 173766, Lar 193, NW Dendra; 175954, Lar 231, NW Elasson; 176765, Lar 251, NW Lofos

Polycarpon tetraphyllum

170548, Lar 109, W Larisa; 172232, Lar 153, SW Glavki; 172581, Lar 160, O Dimitra; 173503, Lar 186, S Agiokambos; 175112, Lar 216, N Tirnavo; 175856, Lar 229 b, SO Vlachogianni

Polygala nicaeensis subsp. *mediterranea*

168873, Tri 373, Trygon; 176377, Lar 242 a, WNW Kryovrysi; 176573, Lar 247, O Karya; 176917, Lar 255, NW Pythio; 176990, Lar 257, SW Ag. Dimitrios; 177325, Pie 101, SO Fotina; 177991, Lar 278, SW Kallipefki; 178548, Gre 225, NO Mikro Sirini

Polygala supina

177256, Pie 99, SW Fotina; 178367, Koz 222, O Trigoniko

Polygala vulgaris

170663, Lar 112, O Elefthere; 175236, Lar 218, NO Votanochori

Polygonum aviculare

170848, Lar 117, N Larisa; 172383, Mag 116, Stefanorikio; 174702, Fth 409, Thafmako;
174964, Lar 212, N Larisa; 175282, Lar 219, SW Elasson; 178199, Lar 284, SO Santaraporo;
178328, Koz 220, SO Metaxa

Polygonum equisetiforme

170540, Lar 109, W Larisa

Populus

169031, Kar 235, NNO Makrychori; 169295, Kar 242, Mataranga

Populus alba

170063, Kar 263, Fanari; 169028, Kar 235, NNO Makrychori; 172224, Lar 153, SW Glavki

Populus nigra

173787, Lar 195, SW Ambelia

Populus tremula

169298, Kar 242, Mataranga; 169880, Kar 260, NW Karditsa

Potentilla inclinata

176400, Lar 242 b, WNW Kryovrysi; 176796, Lar 251, NW Lofos; 177194, Pie 97, NO Ag.
Dimitrios; 177932, Lar 276, NNW Gonni; 177970, Lar 277, SW Kallipefki; 178192, Lar 284, SO
Santaraporo; 178336, Koz 220, SO Metaxa

Potentilla laciniosa

173154, Lar 174, SO Doxaras; 173848, Lar 197, OSO Ambelia; 174099, Lar 205, SW Ag.
Antonios; 174173, Lar 207, SW Dendrochori; 174498, Fth 406, S Vardali; 176099, Lar 233,
SW Kallitheia; 176261, Lar 239, ONO Olympias; 177561, Lar 263, N Rodia; 177912, Lar 275,
NNWGonni

Potentilla micrantha

176569, Lar 247, O Karya; 177056, Pie 92, SW Ag. Dimitrios

Potentilla pedata

171787, Lar 144, NO Myra; 172568, Lar 160, O Dimitra; 174812, Fth 410 c, NO Domokos;
175973, Lar 231, NW Elasson; 176360, Lar 242 a, WNW Kryovrysi; 176892, Lar 254, NW
Pythio; 177147, Pie 95, NO Ag. Dimitrios; 177281, Pie 100, SO Fotina; 177636, Lar 266, N
Rodia; 178170, Lar 283, O Milea; 178246, Lar 286, W Sarantaporo

Potentilla recta

171615, Lar 139, S Nikea; 171880, Lar 145 a, SO Nea Lefki; 171972, Lar 146 a, SW Neo
Perivoli; 174677, Fth 409, Thafmako; 174987, Lar 213, NW Larisa; 175434, Lar 222, O
Evangelismos; 177706, Lar 269, SW Gonni; 178391, Gre 222, NO Grevena; 178556, Gre 226,
NO Mikro Sirini

Potentilla reptans

175465, Lar 223, W Evangelismos

Primula veris subsp. **columnae**

176980, Lar 257, SW Ag. Dimitrios

Prunus avium

168796, Tri 370, Korydallos

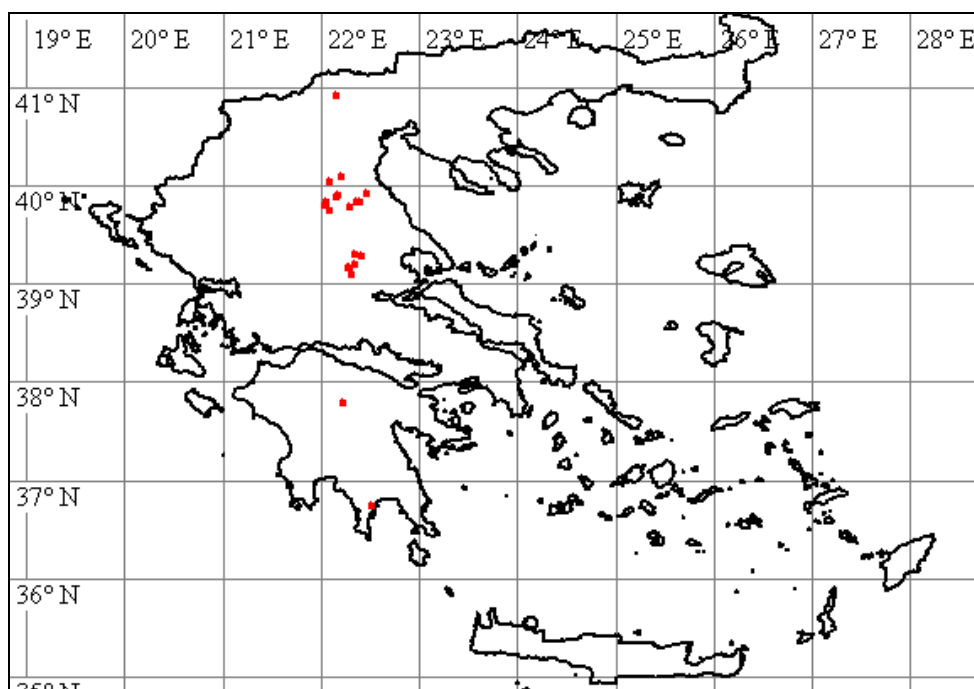
Psilurus incurvus

173966, Lar 199, SO Farsala; 174312, Lar 210 a, WSW Farsala; 174526, Fth 407, SO Agrapidia; 174669, Fth 409, Thafmako; 174724, Fth 410 a, N Domokos; 174898, Fth 412, SO Domokos; 175080, Lar 215, N Tirnavo; 175276, Lar 219, SW Elasson; 175396, Lar 220, SW Elasson; 175525, Lar 224, NW Magoula; 175741, Lar 227, O Verdikousa; 175807, Lar 229 a, SW Vlachogianni; 176878, Lar 253, NW Pythio; 177510, Lar 262, N Rodia; 177705, Lar 269, SW Gonni; 177928, Lar 276, NNW Gonni; 178165, Lar 283, O Milea

Psoralea bituminosa

169949, Kar 261, NW Karditsa; 170344, Kar 272, O Orfana; 170954, Lar 119 b, NO Omorfochori; 171384, Lar 133, ONO Eleftheri; 171795, Lar 144, NO Myra; 172057, Lar 147, O Neo Perivoli; 172235, Lar 153, SW Glavki; 172582, Lar 160, O Dimitra; 172788, Lar 167, NW Skiti; 172962, Lar 170, SW Mandra; 173860, Lar 198, SO Farsala; 174157, Lar 207, SW Dendrochori; 174217, Lar 209 a, SW Farsala; 174511, Fth 406, S Vardali; 174727, Fth 410 a, N Domokos; 175066, Lar 214, N Tirnavo; 175197, Lar 217, NW Lygaria; 175740, Lar 227, O Verdikousa; 177263, Pie 99, SW Fotina; 177427, Lar 260, NO Rodia; 177868, Lar 273, N Gonni

Puccinellia distans

172269, Lar 155, S Melia

Pyrus amygdaliformis

178006, Lar 278, SW Kallipefki

Quercus coccifera

172622, Lar 162, Gerakari; 176689, Lar 250, W Lofos; 177279, Pie 99, SW Fotina; 178196, Lar 284, SO Santaraporo

Quercus frainetto

170410, Kar 273, NO Sykee; 177139, Pie 94, NO Ag. Dimitrios; 177679, Lar 268, S Sykaminea

Quercus macrolepis

173424, Lar 183, O Elafos; 178501, Gre 223, NO Grevena

Quercus robur

169784, Kar 257, Kedros; 174176, Lar 208, SW Skopia; 177280, Pie 99, SW Fotina

Ranunculus arvensis

174642, Fth 409, Thafmako; 175436, Lar 222, O Evangelismos; 176166, Lar 237, S Skopia;
176525, Lar 246, O Sykaminea; 176868, Lar 253, NW Pythio; 177070, Pie 93, NO Ag. Dimitrios;
178022, Lar 279, SW Kallipefki; 178152, Lar 283, O Milea; 178332, Koz 220, SO Metaxa;
178437, Gre 222, NO Grevena

Ranunculus chius

171020, Lar 122, SW Sikourio; 175426, Lar 221, SW Agioneri; 178627, Lar 221, SW Agioneri

Ranunculus ficaria

168850, Tri 371, Korydallos; 169323, Kar 242, Mataranga; 170022, Kar 262, Fanari

Ranunculus gracilis

169976, Kar 261, NW Karditsa; 173833, Lar 196, O Ambelia; 174793, Fth 410 b, NO Domokos;
176651, Lar 249, W Kallithea; 176911, Lar 255, NW Pythio

Ranunculus marginatus

168913, Tri 374, SO Trikala; 169062, Kar 236, Koskinas; 169065, Kar 237, O Marathea;
169130, Kar 238, Metamorfosis; 169824, Kar 258, S Karditsa; 170092, Kar 264, Charma;
171256, Lar 127, NO Melissochori; 171653, Lar 141, W Sofo; 172683, Lar 165, SO Agia;
173014, Tri 377, Koutsochori; 173062, Lar 171, SO Krannon; 175705, Lar 227, O Verdikousa;
175773, Lar 228, NW Pretori; 177742, Lar 269, SW Gonni; 178098, Lar 281, SW Petroto;
178608, Kar 241, O Karditsa

Ranunculus millefoliatus

168822, Tri 370, Korydallos; 176382, Lar 242 a, WNW Kryovrysi; 176545, Lar 247, O Karya;
176978, Lar 257, SW Ag. Dimitrios; 178003, Lar 278, SW Kallipefki

Ranunculus muricatus

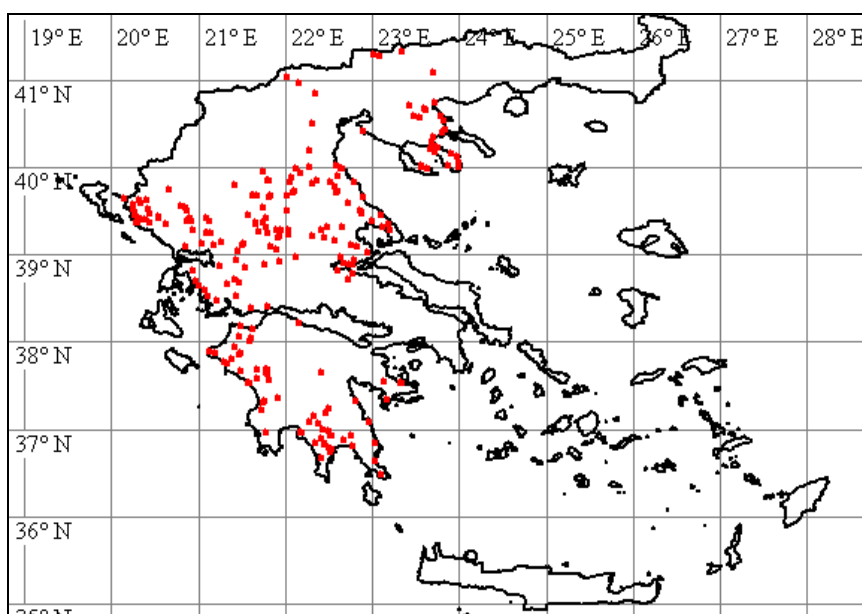

169059, Kar 236, Koskinas; 169637, Kar 252, Ambelos; 169777, Kar 257, Kedros; 170100,
Kar 264, Charma; 171360, Lar 130, SW Marmarini; 171369, Lar 131, Marmarini; 173296, Lar
178, S Amygdali; 173500, Lar 186, S Agiokambos; 173799, Lar 195, SW Ambelia; 173999, Lar
200, SO Achillion; 174152, Lar 206, S Dendrochori; 174432, Fth 405, S Vardali; 175509, Lar
224, NW Magoula; 175886, Lar 229 b, SO Vlachogianni; 175938, Lar 230, S Vlachogianni;

176316, Lar 240, ONO Olympias; 177173, Pie 96, NO Ag. Dimitrios; 177368, Lar 258, O Argyropoliou; 177562, Lar 263, N Rodia; 178127, Lar 282, NO Lykoudi

Ranunculus neapolitanus

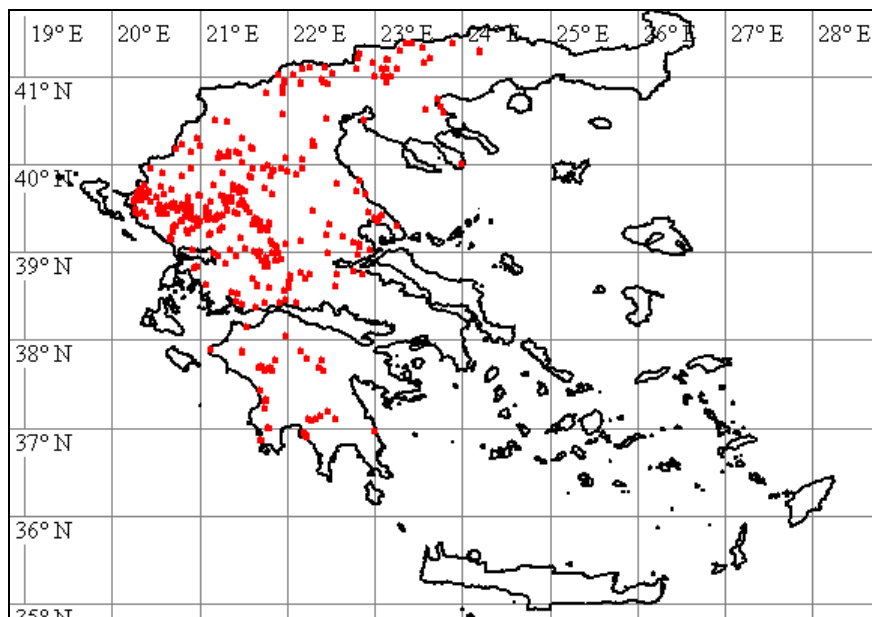

172800, Lar 167, NW Skiti; 173117, Lar 172, O Doxaras; 173493, Lar 186, S Agiokambos; 173796, Lar 195, SW Ambelia; 174149, Lar 206, S Dendrochori; 176027, Lar 232, NNW Elasson; 177213, Pie 98, NO Ag. Dimitrios; 177245, Pie 98, NO Ag. Dimitrios; 177302, Pie 100, SO Fotina; 178395, Gre 222, NO Grevena; 178524, Gre 223, NO Grevena; 178559, Gre 226, NO Mikro Sirini

Ranunculus peltatus

175936, Lar 230, S Vlachogianni; 176652, Lar 249, W Kallithea; 177540, Lar 263, N Rodia

Ranunculus penicillatus

178109, Lar 282, NO Lykoudi

Ranunculus psilostachys

171139, Lar 124, SW Spilia; 174347, Lar 210 b, WSW Farsala; 175706, Lar 227, O Verdikousa; 176300, Lar 240, ONO Olympias; 177001, Pie 90, SW Ag. Dimitrios; 177200, Pie 98, NO Ag. Dimitrios; 177633, Lar 266, N Rodia; 177651, Lar 267 b, SSO Sykaminea; 177924, Lar 276, NNW Gonni; 178023, Lar 279, SW Kallipefki; 178234, Lar 285, SW Sarantaporo; 178600, Gre 228, W Amygdalies

Ranunculus repens

177604, Lar 265, N Rodia

Ranunculus rumelicus

169402, Kar 243, NW Sofades; 169532, Kar 249, W Sykee; 169783, Kar 257, Kedros; 170025, Kar 262, Fanari; 171047, Lar 122, SW Sikourio; 173394, Lar 181 b, O Kalamaki; 173431, Lar 183, O Elafos; 174022, Lar 201, SO Achillion; 174196, Lar 208, SW Skopia; 175727, Lar 227, O Verdikousa; 175897, Lar 229 b, SO Vlachogianni; 176092, Lar 233, SW Kallithea; 176134, Lar 235, O Kallithea; 176219, Lar 238, O Olympias; 176380, Lar 242 a, WNW Kryovrysi; 176866, Lar 253, NW Pythio; 176960, Lar 256, SW Ag. Dimitrios; 177081, Pie 93, NO Ag. Dimitrios; 177154, Pie 95, NO Ag. Dimitrios; 177938, Lar 277, SW Kallipefki; 178091, Lar 281, SW Petroto; 178235, Lar 285, SW Sarantaporo

Ranunculus sardous

168840, Tri 371, Korydallos; 168944, Kar 231, NW Karditsa; 168957, Kar 232, S Myrina; 169020, Kar 234, S Makrychori; 169047, Kar 236, Koskinas; 169121, Kar 237, O Marathea; 169133, Kar 238, Metamorfosis; 169284, Kar 241, O Karditsa; 169316, Kar 242, Mataranga; 169392, Kar 243, NW Sofades; 169437, Kar 246, NO Sofades; 169554, Kar 250 a, Karpochori; 169642, Kar 252, Ambelos; 169715, Kar 255, N Filie; 169736, Kar 256, Kedros; 169881, Kar 260, NW Karditsa; 170052, Kar 263, Fanari; 170203, Kar 268, NO Mataranga; 170719, Lar 115, WNW Mavrovouni; 170884, Lar 119 a, NO Omorfochori; 171339, Lar 129, Eleftherochori; 172264, Lar 155, S Melia; 172348, Lar 158, O Armenio; 172391, Mag 116, Stefanorikio; 173801, Lar 195, SW Ambelia; 175301, Lar 219, SW Elasson; 175458, Lar 223, W Evangelismos; 175540, Lar 224, NW Magoula; 175775, Lar 229 a, SW Vlachogianni; 176140, Lar 235, O Kallithea; 176168, Lar 237, S Skopia; 176365, Lar 242 a, WNW Kryovrysi; 176414, Lar 242 b, WNW Kryovrysi; 176528, Lar 246, O Sykaminea; 176661, Lar 249, W Kallithea; 177098, Pie 93, NO Ag. Dimitrios; 177169, Pie 96, NO Ag. Dimitrios; 177388, Lar 259, W Deleria; 177925, Lar 276, NNW Gonni

Ranunculus sceleratus

169001, Kar 232, S Myrina

Ranunculus sphaerospermus

171389, Lar 133, ONO Eleftheri

Ranunculus sprunerianus

169118, Kar 237, O Marathea; 169315, Kar 242, Mataranga; 169682, Kar 254, Filie; 170132, Kar 266, WNW Kappa; 170147, Kar 266, WNW Kappa; 170579, Lar 111, SW Larisa; 171621, Lar 139, S Nikea; 171753, Lar 143, NO Kalo Nero; 172458, Mag 118, Stefanorikio; 172821, Lar 168, NW Skiti; 173163, Lar 174, SO Doxaras; 174130, Lar 206, S Dendrochori; 178297, Koz 219, SO Metaxa

Ranunculus thracicus

175918, Lar 230, S Vlachogianni; 175919, Lar 230, S Vlachogianni

Ranunculus trichophyllus

175472, Lar 224, NW Magoula; 176789, Lar 251, NW Lofos; 177038, Pie 92, SW Ag. Dimitrios

Ranunculus tripartitus

170431, Kar 274, NO Vounena

Ranunculus velutinus

169280, Kar 241, O Karditsa; 169658, Kar 253, Ambelos; 169779, Kar 257, Kedros; 169991, Kar 261, NW Karditsa; 170130, Kar 265, Kappa; 170299, Kar 271, W Orfana; 173455, Lar 184 a, NO Elafos; 174052, Lar 203, Dilofo; 174150, Lar 206, S Dendrochori; 174803, Fth 410 b, NO Domokos; 175923, Lar 230, S Vlachogianni; 176157, Lar 236, O Kallithea; 176462, Lar 243, SO Kryovrysi; 176548, Lar 247, O Karya; 176654, Lar 249, W Kallithea; 177581, Lar 264, N Rodia

Raphanus raphanistrum

168947, Kar 231, NW Karditsa; 168984, Kar 232, S Myrina; 169258, Kar 240, O Karditsa; 169416, Kar 244, NW Sofades; 169534, Kar 249, W Sykee; 169585, Kar 250 a, Karpochori; 169753, Kar 256, Kedros; 169808, Kar 258, S Karditsa; 169912, Kar 260, NW Karditsa; 169954, Kar 261, NW Karditsa; 170058, Kar 263, Fanari; 170404, Kar 273, NO Sykee; 170717, Lar 115, WNW Mavrovouni; 170834, Lar 117, N Larisa; 170996, Lar 121, SW Sikourio; 171798, Lar 144, NO Myra; 171895, Lar 145 a, SO Nea Lefki; 172471, Mag 119, O Rizomylo; 173522, Lar 186, S Agiokambos; 173803, Lar 196, O Ambelia; 177361, Lar 258, O Argyropoliou

Rapistrum rugosum

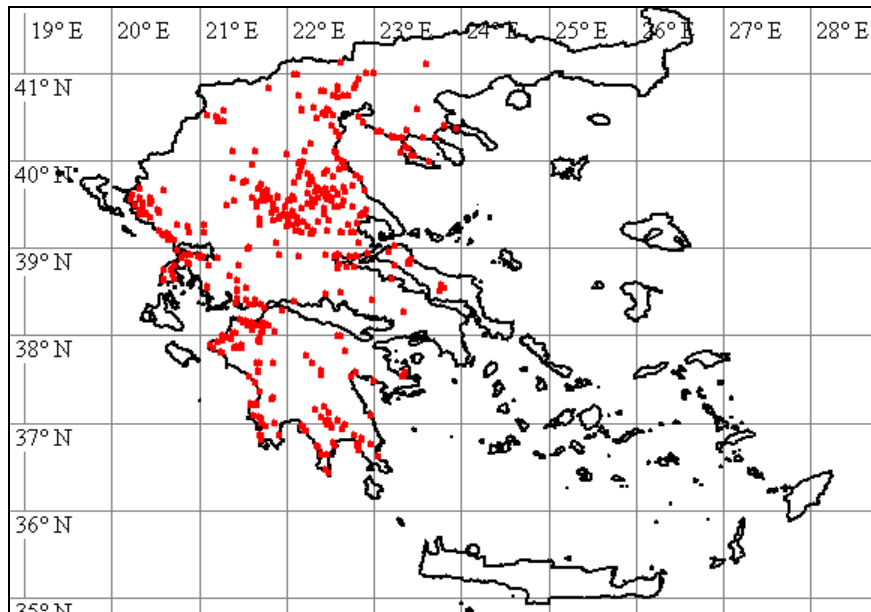

168896, Tri 374, SO Trikala; 168991, Kar 232, S Myrina; 169030, Kar 235, NNO Makrychori; 169092, Kar 237, O Marathea; 169202, Tri 375, Farkadon; 169245, Kar 240, O Karditsa; 169332, Kar 242, Mataranga; 169409, Kar 244, NW Sofades; 169447, Kar 246, NO Sofades; 169584, Kar 250 a, Karpochori; 169653, Kar 253, Ambelos; 169691, Kar 254, Filie; 169817, Kar 258, S Karditsa; 169909, Kar 260, NW Karditsa; 170199, Kar 268, NO Mataranga; 170265, Kar 270, NW Fyllo; 170420, Kar 273, NO Sykee; 170500, Lar 108, Larisa; 170588, Lar 111, SW Larisa; 170689, Lar 114, S Koilas; 170794, Lar 117, N Larisa; 170824, Lar 117, N Larisa; 171188, Lar 125, OSO Larisa; 171278, Lar 128, SW Eleftheri; 171515, Lar 136, SSO Larisa; 171547, Lar 138, S Nikea; 171770, Lar 144, NO Myra; 171839, Lar 145 a, SO Nea Lefki; 171982, Lar 146 a, SW Neo Perivoli; 172089, Lar 147, O Neo Perivoli; 172152, Lar 150, SW Chalki; 172242, Lar 154, SO Glavki; 172297, Lar 156, S Melissa; 172366, Mag 116, Stefanorikio; 172557, Lar 159, O Dimitra; 172726, Lar 165, SO Agia; 172878, Lar 169 a, W Larisa; 172970, Lar 170, SW Mandra; 173039, Lar 171, SO Krannon; 173076, Lar 172, O Doxaras; 173168, Lar 174, SO Doxaras; 173216, Lar 175, NW Kastrio; 173489, Lar 186, S Agiokambos; 173547, Lar 187, SW Zappio; 173639, Lar 190, S Chalkiades; 173786, Lar 195, SW Ambelia; 174125, Lar 205, SW Ag. Antonios; 174268, Lar 209 a, SW Farsala; 174460, Fth 406, S Vardali; 174568, Fth 408, W Neo Monastiri; 174676, Fth 409, Thafmako; 174730, Fth 410 a, N Domokos; 174922, Lar 212, N Larisa; 174992, Lar 213, NW Larisa; 175020, Lar 214, N Tirnavo; 175086, Lar 215, N Tirnavo; 175126, Lar 216, N Tirnavo; 175201, Lar 217, NW Lygaria; 175325, Lar 220, SW Elasson; 175836, Lar 229 a, SW Vlachogianni; 175962, Lar 231, NW Elasson; 176057, Lar 233, SW Kallithea; 176666, Lar 249, W Kallithea; 176926, Lar 255, NW Pythio; 177174, Pie 96, NO Ag. Dimitrios; 177798, Lar 271, SW Gonni; 177850, Lar 273, N Gonni; 178079, Lar 280, S Petroto; 178106, Lar 281, SW Petroto; 178322, Koz 219, SO Metaxa

Reichardia picroides

172430, Mag 118, Stefanorikio

Reseda alba

171267, Lar 128, SW Eleftheri; 171489, Lar 136, SSO Larisa; 172054, Lar 147, O Neo Perivoli; 172205, Lar 152, N Chalki; 172302, Lar 156, S Melissa; 172435, Mag 118, Stefanorikio; 172702, Lar 165, SO Agia; 173241, Lar 175, NW Kastrio; 173859, Lar 197, OSO Ambelia; 173876, Lar 198, SO Farsala; 178108, Lar 281, SW Petroto

Reseda lutea

170608, Lar 111, SW Larisa; 170750, Lar 116, WNW Mavrovouni; 171574, Lar 138, S Nikea; 171691, Lar 142, O Sofo; 171778, Lar 144, NO Myra; 171837, Lar 145 a, SO Nea Lefki; 171933, Lar 146 a, SW Neo Perivoli; 172102, Lar 148, SO Neo Perivoli; 172188, Lar 151, W Chalki; 172253, Lar 154, SO Glavki; 172830, Lar 168, NW Skiti; 172835, Lar 169 a, W Larisa;

172941, Lar 170, SW Mandra; 173106, Lar 172, O Doxaras; 173612, Lar 189, Chalkiades;
 173794, Lar 195, SW Ambelia; 175581, Lar 224, NW Magoula; 176705, Lar 250, W Lofos;
 178101, Lar 281, SW Petroto; 178553, Gre 226, NO Mikro Sirini



Lar 111

Reseda phyteuma

168865, Tri 372, Pefki

Rhagadiolus stellatus

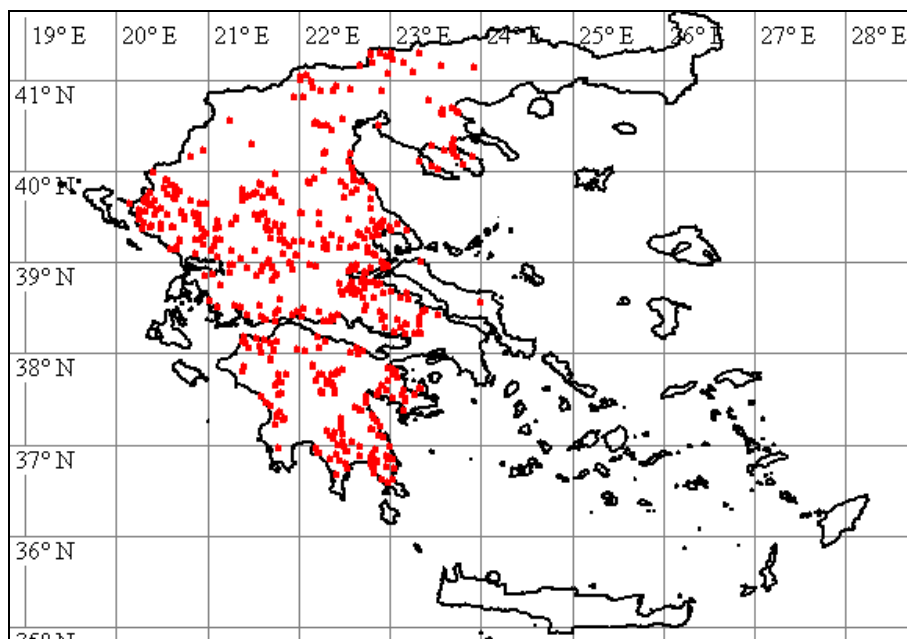

168842, Tri 371, Korydallos; 169096, Kar 237, O Marathea; 169785, Kar 257, Kedros; 169928,
 Kar 261, NW Karditsa; 170128, Kar 265, Kappa; 170338, Kar 272, O Orfana; 170768, Lar

116, WNW Mavrovouni; 170948, Lar 119 b, NO Omorfochori; 171086, Lar 122, SW Sikourio; 171127, Lar 124, SW Spilia; 171802, Lar 144, NO Myra; 172452, Mag 118, Stefanorikio; 172790, Lar 167, NW Skiti; 173423, Lar 183, O Elafos; 174057, Lar 203, Dilofo; 174183, Lar 208, SW Skopia; 174272, Lar 209 b, SW Farsala; 174410, Fth 404, Neo Monastiri; 174486, Fth 406, S Vardali; 174641, Fth 409, Thafmako; 174821, Fth 410 c, NO Domokos; 175424, Lar 221, SW Agioneri; 176317, Lar 240, ONO Olympias; 177164, Pie 96, NO Ag. Dimitrios; 177252, Pie 98, NO Ag. Dimitrios

Robinia pseudacacia

169833, Kar 258, S Karditsa; 171829, Lar 145 a, SO Nea Lefki; 175016, Lar 213, NW Larisa; 175657, Lar 225, NO Verdikousa

Roemeria hybrida

170580, Lar 111, SW Larisa; 175052, Lar 214, N Tirnavo

Rorippa sylvestris

175500, Lar 224, NW Magoula

Rorippa thracica

176037, Lar 232, NNW Elasson; 176825, Lar 252, NW Lofos; 176999, Pie 90, SW Ag. Dimitrios; 177064, Pie 93, NO Ag. Dimitrios; 177244, Pie 98, NO Ag. Dimitrios

Rosa canina

170155, Kar 267, WNW Kappa; 173166, Lar 174, SO Doxaras; 173771, Lar 194, W Ambelia; 174053, Lar 203, Dilofo; 174814, Fth 410 c, NO Domokos; 175438, Lar 222, O Evangelismos; 175439, Lar 222, O Evangelismos; 175596, Lar 224, NW Magoula; 175783, Lar 229 a, SW Vlachogianni; 176389, Lar 242 a, WNW Kryovrysi; 176675, Lar 250, W Lofos; 177607, Lar 265, N Rodia; 177843, Lar 272 b, SW Gonni; 178039, Lar 280, S Petroto; 178208, Lar 284, SO Santaraporo; 178554, Gre 226, NO Mikro Sirini

Rosmarinus officinalis

170874, Lar 118, NO Omorfochori

Rostraria cristata

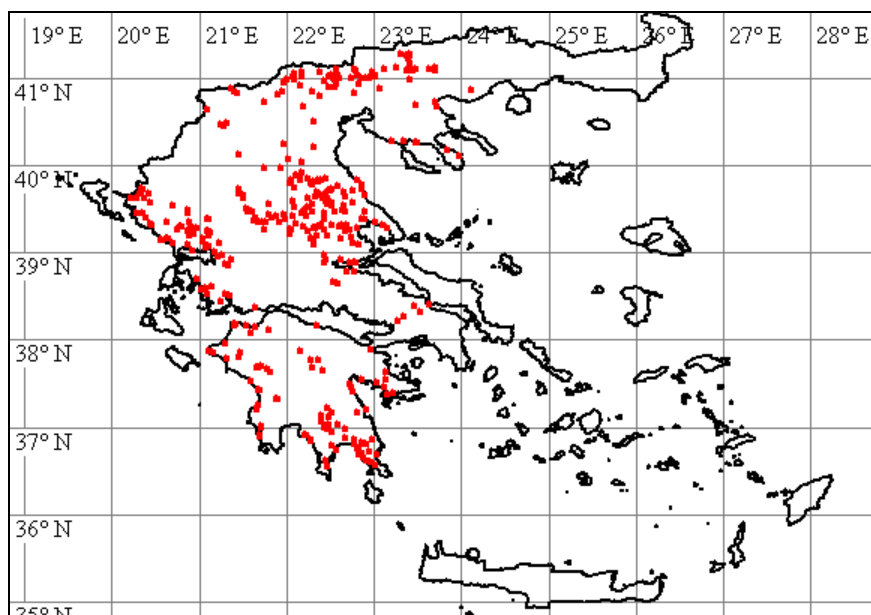

168920, Tri 374, SO Trikala; 168928, Kar 231, NW Karditsa; 169010, Kar 233, N Myrina; 169156, Kar 239, Metamorfosis; 169176, Tri 375, Farkadon; 169266, Kar 240, O Karditsa; 169527, Kar 249, W Sykee; 169692, Kar 254, Filie; 169801, Kar 257, Kedros; 169825, Kar

258, S Karditsa; 169942, Kar 261, NW Karditsa; 170048, Kar 263, Fanari; 170170, Kar 268, NO Mataranga; 170268, Kar 270, NW Fyllo; 170347, Kar 272, O Orfana; 170458, Kar 274, NO Vounena; 170525, Lar 108, Larisa; 170526, Lar 108, Larisa; 170701, Lar 114, S Koilas; 170840, Lar 117, N Larisa; 170860, Lar 118, NO Omorfochori; 170899, Lar 119 b, NO Omorfochori; 171007, Lar 121, SW Sikourio; 171035, Lar 122, SW Sikourio; 171157, Lar 125, OSO Larisa; 171167, Lar 125, OSO Larisa; 171511, Lar 136, SSO Larisa; 171542, Lar 137, SSO Larisa; 171595, Lar 138, S Nikea; 171779, Lar 144, NO Myra; 171855, Lar 145 a, SO Nea Lefki; 172042, Lar 147, O Neo Perivoli; 172091, Lar 147, O Neo Perivoli; 172120, Lar 149, NW Mega Monastiri; 172157, Lar 150, SW Chalki; 172324, Lar 157, SO Melissa; 172533, Lar 159, O Dimitra; 172718, Lar 165, SO Agia; 172883, Lar 169 a, W Larisa; 172959, Lar 170, SW Mandra; 173103, Lar 172, O Doxaras; 173237, Lar 175, NW Kastrio; 173373, Lar 181 a, O Kalamaki; 173505, Lar 186, S Agiokambos; 173525, Lar 187, SW Zappio; 173644, Lar 190, S Chalkiades; 173705, Lar 191, NO Farsala; 173841, Lar 197, OSO Ambelia; 173900, Lar 198, SO Farsala; 174017, Lar 201, SO Achillion; 174120, Lar 205, SW Ag. Antonios; 174234, Lar 209 a, SW Farsala; 174369, Lar 211, N Vrysia; 174532, Fth 407, SO Agrapidia; 174571, Fth 408, W Neo Monastiri; 174608, Fth 408, W Neo Monastiri; 174668, Fth 409, Thafmako; 174736, Fth 410 a, N Domokos; 174835, Fth 411, SO Domokos; 174856, Fth 412, SO Domokos; 174918, Lar 212, N Larisa; 174982, Lar 213, NW Larisa; 175090, Lar 215, N Tirnavo; 175140, Lar 216, N Tirnavo; 175393, Lar 220, SW Elasson; 175478, Lar 224, NW Magoula; 175716, Lar 227, O Verdikousa; 175789, Lar 229 a, SW Vlachogianni; 176747, Lar 251, NW Lofos; 177277, Pie 99, SW Fotina; 177339, Lar 258, O Argyropoliou; 177460, Lar 260, NO Rodia; 177519, Lar 262, N Rodia; 177743, Lar 269, SW Gonni; 177828, Lar 272 a, SW Gonni; 178444, Gre 222, NO Grevena; 178531, Gre 224, O Mikro Sirini

Rubus caesius

177288, Pie 100, SO Fotina

Rumex acetosella

170392, Kar 273, NO Sykee; 172618, Lar 161, SW Gerakari; 173403, Lar 182, SW Elafos; 174516, Fth 406, S Vardali; 175380, Lar 220, SW Elasson; 175608, Lar 225, NO Verdikousa; 175769, Lar 228, NW Pretori; 175863, Lar 229 b, SO Vlachogianni; 175960, Lar 231, NW Elasson; 176059, Lar 233, SW Kallithea; 176224, Lar 238, O Olympias; 176394, Lar 242 b, WNW Kryovrysi; 176864, Lar 253, NW Pythio; 177003, Pie 90, SW Ag. Dimitrios; 177106, Pie 94, NO Ag. Dimitrios; 177548, Lar 263, N Rodia; 177910, Lar 275, NNWGonni; 177961, Lar 277, SW Kallipefki; 178239, Lar 285, SW Sarantaporo; 178602, Gre 228, W Amygdalies

Rumex conglomeratus

170565, Lar 110, SW Larisa; 175469, Lar 223, W Evangelismos

Rumex obtusifolius

177654, Lar 267 b, SSO Sykaminea

Rumex pulcher

171258, Lar 128, SW Eleftheri; 172148, Lar 150, SW Chalki; 172272, Lar 155, S Melia; 172599, Lar 160, O Dimitra; 172711, Lar 165, SO Agia; 173232, Lar 175, NW Kastrio; 173549, Lar 187, SW Zappio; 173812, Lar 196, O Ambelia; 174050, Lar 203, Dilofos; 174370, Lar 211, N Vrysia; 174466, Fth 406, S Vardali; 174679, Fth 409, Thafmako; 174843, Fth 412, SO Domokos; 174921, Lar 212, N Larisa; 175318, Lar 220, SW Elasson; 175567, Lar 224, NW Magoula; 175654, Lar 225, NO Verdikousa; 176401, Lar 242 b, WNW Kryovrysi; 176704, Lar 250, W Lofos; 177475, Lar 261, ONO Rodia; 177554, Lar 263, N Rodia; 177815, Lar 271, SW Gonni

Rumex tuberosus subsp. **tuberosus**

172826, Lar 168, NW Skiti; 173679, Lar 191, NO Farsala; 173845, Lar 197, OSO Ambelia; 174186, Lar 208, SW Skopia; 174775, Fth 410 b, NO Domokos

Sagina apetala

169008, Kar 233, N Myrina; 170149, Kar 267, WNW Kappa; 170308, Kar 271, W Orfana; 171014, Lar 121, SW Sikourio; 172231, Lar 153, SW Glavki; 173280, Lar 177, SO Kastrio;

173506, Lar 186, S Agiokambos; 174200, Lar 209 a, SW Farsala; 175179, Lar 216, N Tirnavo; 175289, Lar 219, SW Elasson; 176777, Lar 251, NW Lofos; 177577, Lar 264, N Rodia

Salix elaeagnos

169014, Kar 234, S Makrychori; 169835, Kar 258, S Karditsa; 169992, Kar 261, NW Karditsa; 170090, Kar 264, Charma; 170699, Lar 114, S Koilas; 176334, Lar 241, ONO Olympias; 176995, Lar 257, SW Ag. Dimitrios

Salvia argentea

176588, Lar 248, O Karya; 176915, Lar 255, NW Pythio; 178310, Koz 219, SO Metaxa

Salvia verbenaca

169054, Kar 236, Koskinas; 169157, Kar 239, Metamorfosis; 170450, Kar 274, NO Vounena; 170648, Lar 112, O Elefthere; 170965, Lar 119 b, NO Omorfochori; 171285, Lar 128, SW Eleftheri; 171370, Lar 131, Marmarini; 171669, Lar 142, O Sofo; 172589, Lar 160, O Dimitra; 172787, Lar 167, NW Skiti; 173136, Lar 173, O Doxaras; 174059, Lar 203, Dilofos; 174335, Lar 210 a, WSW Farsala; 174495, Fth 406, S Vardali; 175224, Lar 218, NO Votanochori; 176228, Lar 238, O Olympias; 176807, Lar 251, NW Lofos

Salvia virgata

169187, Tri 375, Farkadon; 169451, Kar 246, NO Sofades; 170367, Kar 272, O Orfana; 170582, Lar 111, SW Larisa; 171535, Lar 137, SSO Larisa; 171616, Lar 139, S Nikea; 171682, Lar 142, O Sofo; 172115, Lar 148, SO Neo Perivoli; 172167, Lar 150, SW Chalki; 172349, Lar 158, O Armenio; 172729, Lar 166, SO Agia; 173546, Lar 187, SW Zappio; 174054, Lar 203, Dilofos; 174376, Lar 211, N Vrysia; 174840, Fth 411, SO Domokos; 176673, Lar 249, W Kallithea

Salvia viridis

169177, Tri 375, Farkadon; 169381, Kar 243, NW Sofades; 169948, Kar 261, NW Karditsa; 170323, Kar 272, O Orfana; 170597, Lar 111, SW Larisa; 170961, Lar 119 b, NO Omorfochori; 171638, Lar 140, S Nee Karye; 171805, Lar 144, NO Myra; 171976, Lar 146 a, SW Neo Perivoli; 172175, Lar 150, SW Chalki; 172588, Lar 160, O Dimitra; 172759, Lar 166, SO Agia; 173164, Lar 174, SO Doxaras; 173593, Lar 188, S Chara; 173700, Lar 191, NO Farsala; 173877, Lar 198, SO Farsala; 174420, Fth 404, Neo Monastiri; 174506, Fth 406, S Vardali; 174704, Fth 410 a, N Domokos; 174948, Lar 212, N Larisa; 175095, Lar 215, N Tirnavo; 176897, Lar 254, NW Pythio; 177796, Lar 271, SW Gonni; 178100, Lar 281, SW Petroto; 178412, Gre 222, NO Grevena

Sanguisorba minor

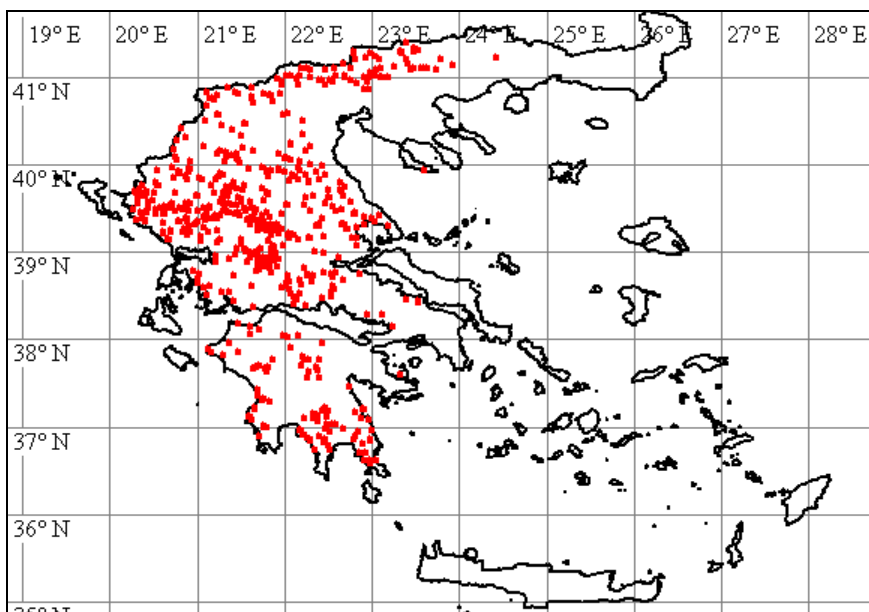

169013, Kar 233, N Myrina; 169101, Kar 237, O Marathea; 169972, Kar 261, NW Karditsa; 170753, Lar 116, WNW Mavrovouni; 170943, Lar 119 b, NO Omorfochori; 171116, Lar 124, SW Spilia; 171239, Lar 126, SO Melissochori; 171461, Lar 135, NO Dimitra; 171553, Lar 138, S Nikea; 171910, Lar 145 b, SO Nea Lefki; 171949, Lar 146 a, SW Neo Perivoli; 172105, Lar 148, SO Neo Perivoli; 172432, Mag 118, Stefanorikio; 172514, Lar 159, O Dimitra; 172869, Lar 169 a, W Larisa; 172956, Lar 170, SW Mandra; 173086, Lar 172, O Doxaras; 173258, Lar 175, NW Kastrio; 173336, Lar 180, O Kalamaki; 173640, Lar 190, S Chalkiades; 173697, Lar 191, NO Farsala; 173886, Lar 198, SO Farsala; 174174, Lar 207, SW Dendrochori; 174232, Lar 209 a, SW Farsala; 174650, Fth 409, Thafmako; 174754, Fth 410 a, N Domokos; 175118, Lar 216, N Tirnavo; 175422, Lar 221, SW Agioneri; 175616, Lar 225, NO Verdikousa; 175980, Lar 231, NW Elasson; 176344, Lar 241, ONO Olympias; 176411, Lar 242 b, WNW Kryovrysi; 176632, Lar 248, O Karya; 176769, Lar 251, NW Lofos; 177078, Pie 93, NO Ag. Dimitrios; 177205, Pie 98, NO Ag. Dimitrios; 177617, Lar 266, N Rodia; 177699, Lar 269, SW Gonni; 177854, Lar 273, N Gonni; 178046, Lar 280, S Petrotos; 178205, Lar 284, SO Santaraporo; 178267, Lar 286, W Sarantaporo; 178385, Koz 222, O Trigoniko; 178468, Gre 222, NO Grevena

Saxifraga bulbifera

176354, Lar 242 a, WNW Kryovrysi; 176543, Lar 247, O Karya; 176992, Lar 257, SW Ag. Dimitrios; 178592, Gre 228, W Amygdalies

Saxifraga graeca

169977, Kar 261, NW Karditsa; 173444, Lar 183, O Elafos; 174194, Lar 208, SW Skopia; 176216, Lar 238, O Olympias; 176484, Lar 243, SO Kryovrysi; 176977, Lar 257, SW Ag. Dimitrios; 177102, Pie 94, NO Ag. Dimitrios; 177673, Lar 268, S Sykaminea; 177997, Lar 278, SW Kallipefki; 178353, Koz 221, W Metaxa; 178629, Lar 242 a, WNW Kryovrysi

Saxifraga tridactylites

169677, Kar 254, Filie; 173474, Lar 184 b, NO Elafos; 176473, Lar 243, SO Kryovrysi; 176946, Lar 256, SW Ag. Dimitrios

Scandix australis subsp. **australis**

172240, Lar 154, SO Glavki; 178288, Koz 218, W Sarandaporo

Scandix australis subsp. **grandiflora**

169080, Kar 237, O Marathea; 169755, Kar 256, Kedros; 170955, Lar 119 b, NO Omorfochori; 171174, Lar 125, OSO Larisa; 171265, Lar 128, SW Eleftheri; 171726, Lar 143, NO Kalo Nero; 172033, Lar 146 b, SW Neo Perivoli; 172065, Lar 147, O Neo Perivoli; 172425, Mag 117, Stefanorikio; 173070, Lar 171, SO Krannon; 173696, Lar 191, NO Farsala; 174068, Lar 204, SO Dilofos; 174306, Lar 210 a, WSW Farsala; 175221, Lar 218, NO Votanochori; 176713, Lar 250, W Lofos

Scandix macrorhyncha

172335, Lar 157, SO Melissa

Scandix pecten-veneris

Plants collected at Fth 403 and 409, have very short (0,4-0,5 mm) but instead 2 3-4 styles.

168805, Tri 370, Korydallos; 168853, Tri 372, Pefki; 169084, Kar 237, O Marathea; 169275, Kar 241, O Karditsa; 169322, Kar 242, Mataranga; 169401, Kar 243, NW Sofades; 169449, Kar 246, NO Sofades; 169670, Kar 254, Filie; 169700, Kar 255, N Filie; 169750, Kar 256, Kedros; 169885, Kar 260, NW Karditsa; 170019, Kar 262, Fanari; 170309, Kar 271, W Orfana; 170362, Kar 272, O Orfana; 170569, Lar 110, SW Larisa; 170675, Lar 113, SW Elefthere; 170774, Lar 116, WNW Mavrovouni; 170886, Lar 119 a, NO Omorfochori; 171125, Lar 124, SW Spilia; 171177, Lar 125, OSO Larisa; 171472, Lar 135, NO Dimitra; 171644, Lar 140, S Nee Karye; 171717, Lar 143, NO Kalo Nero; 172132, Lar 149, NW Mega Monastiri; 172147, Lar 150, SW Chalki; 172441, Mag 118, Stefanorikio; 172602, Lar 161, SW Gerakari; 172775, Lar 166, SO Agia; 172980, Lar 170, SW Mandra; 173027, Tri 377, Koutsochori; 173064, Lar 171, SO Krannon; 173222, Lar 175, NW Kastrio; 173573, Lar 188, S Chara; 173689, Lar 191, NO Farsala; 173954, Lar 199, SO Farsala; 174337, Lar 210 a, WSW Farsala; 174477, Fth 406, S

Vardali; 174573, Fth 408, W Neo Monastiri; 175359, Lar 220, SW Elasson; 175673, Lar 226, NO Verdikousa; 176130, Lar 234, SW Kallithea; 176279, Lar 239, ONO Olympias; 176622, Lar 248, O Karya; 176815, Lar 252, NW Lofos; 176883, Lar 254, NW Pythio; 177071, Pie 93, NO Ag. Dimitrios; 178042, Lar 280, S Petroto; 178431, Gre 222, NO Grevena; 178631, Fth 409, Thafmako; 178650, Fth 403, NO Neo Monastiri

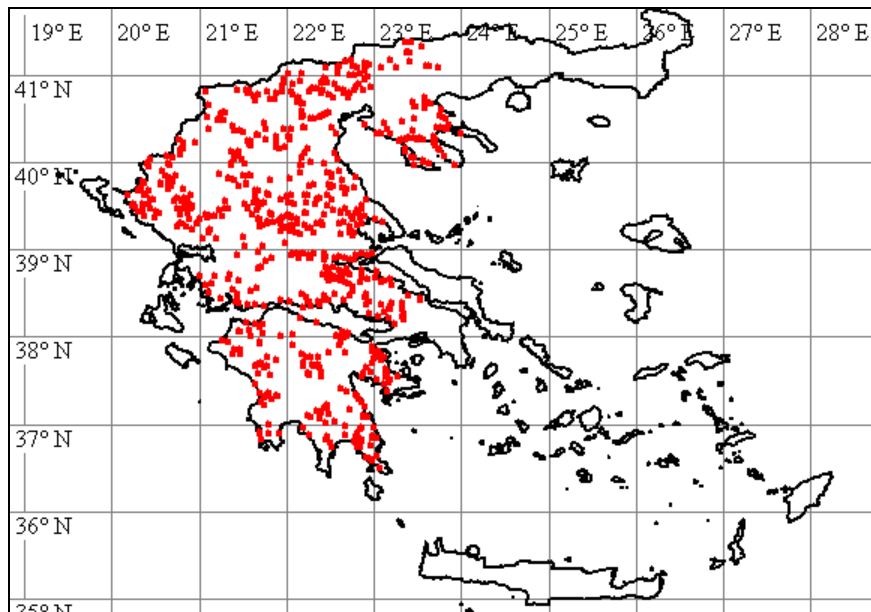

Scleranthus annuus

176940, Lar 256, SW Ag. Dimitrios; 177046, Pie 92, SW Ag. Dimitrios

Scleranthus perennis* subsp. *perennis

176982, Lar 257, SW Ag. Dimitrios; 177656, Lar 267 b, SSO Sykaminea; 178020, Lar 279, SW Kallipefki

Scleranthus verticillatus

174012, Lar 201, SO Achillion; 174548, Fth 407, SO Agrapidia; 174841, Fth 411, SO Domokos; 174872, Fth 412, SO Domokos; 175292, Lar 219, SW Elasson; 175690, Lar 226, NO Verdikousa; 175698, Lar 227, O Verdikousa; 176068, Lar 233, SW Kallithea; 176171, Lar 237, S Skopia; 176432, Lar 242 b, WNW Kryovrysi; 176863, Lar 253, NW Pythio; 176967, Lar 256, SW Ag. Dimitrios; 177018, Pie 91, SW Ag. Dimitrios; 177153, Pie 95, NO Ag. Dimitrios; 177379, Lar 258, O Argyropoliou; 177594, Lar 265, N Rodia; 177926, Lar 276, NNW Gonni; 177969, Lar 277, SW Kallipefki; 178219, Lar 285, SW Sarantaporo

Sclerochloa dura

169024, Kar 235, NNO Makrychori; 169308, Kar 242, Mataranga; 169344, Kar 243, NW Sofades; 169443, Kar 246, NO Sofades; 169613, Kar 252, Ambelos; 170667, Lar 112, O Elefthere; 170790, Lar 116, WNW Mavrovouni; 170835, Lar 117, N Larisa; 171607, Lar 139, S Nikea; 171875, Lar 145 a, SO Nea Lefki; 172094, Lar 147, O Neo Perivoli; 172229, Lar 153, SW Glavki; 172289, Lar 156, S Melissa; 172376, Mag 116, Stefanorikio; 172569, Lar 160, O Dimitra; 173077, Lar 172, O Doxaras; 173248, Lar 175, NW Kastrio; 173551, Lar 187, SW Zappio; 173731, Lar 192, NW Dendra; 174029, Lar 202, SO Achillion; 174429, Fth 404, Neo Monastiri; 174836, Fth 411, SO Domokos; 174861, Fth 412, SO Domokos; 176113, Lar 234, SW Kallithea; 176690, Lar 250, W Lofos; 178125, Lar 282, NO Lykoudi; 178550, Gre 226, NO Mikro Sirini

Scorpiurus muricatus

171999, Lar 146 a, SW Neo Perivoli; 173058, Lar 171, SO Krannon; 173988, Lar 200, SO Achillion

Scorzonera cana

168824, Tri 370, Korydallos; 169167, Kar 239, Metamorfosis; 169384, Kar 243, NW Sofades; 170313, Kar 271, W Orfana; 170515, Lar 108, Larisa; 170662, Lar 112, O Elefthere; 170760, Lar 116, WNW Mavrovouni; 170797, Lar 117, N Larisa; 170947, Lar 119 b, NO Omorfochori; 171558, Lar 138, S Nikea; 171817, Lar 145 a, SO Nea Lefki; 172483, Mag 119, O Rizomylo; 172945, Lar 170, SW Mandra; 173587, Lar 188, S Chara; 173902, Lar 198, SO Farsala; 174108, Lar 205, SW Ag. Antonios; 174283, Lar 209 b, SW Farsala; 174321, Lar 210 a, WSW Farsala; 174401, Fth 403, NO Neo Monastiri; 174481, Fth 406, S Vardali; 174648, Fth 409, Thafmako; 174755, Fth 410 a, N Domokos; 174900, Fth 412, SO Domokos; 175022, Lar 214, N Tirnavo; 175143, Lar 216, N Tirnavo; 175379, Lar 220, SW Elasson; 176029, Lar 232, NNW Elasson; 176730, Lar 250, W Lofos; 177470, Lar 260, NO Rodia; 177473, Lar 260, NO Rodia; 178078, Lar 280, S Petroto; 178194, Lar 284, SO Santaraporo; 178427, Gre 222, NO Grevena

Scorzonera crocifolia

169380, Kar 243, NW Sofades; 172238, Lar 154, SO Glavki; 174159, Lar 207, SW Dendrochori

Scorzonera laciniata

170887, Lar 119 a, NO Omorfochori; 171199, Lar 126, SO Melissochori; 171491, Lar 136, SSO Larisa; 172162, Lar 150, SW Chalki; 172279, Lar 155, S Melia; 172344, Lar 158, O Armenio; 173800, Lar 195, SW Ambelia

Scorzonera mollis

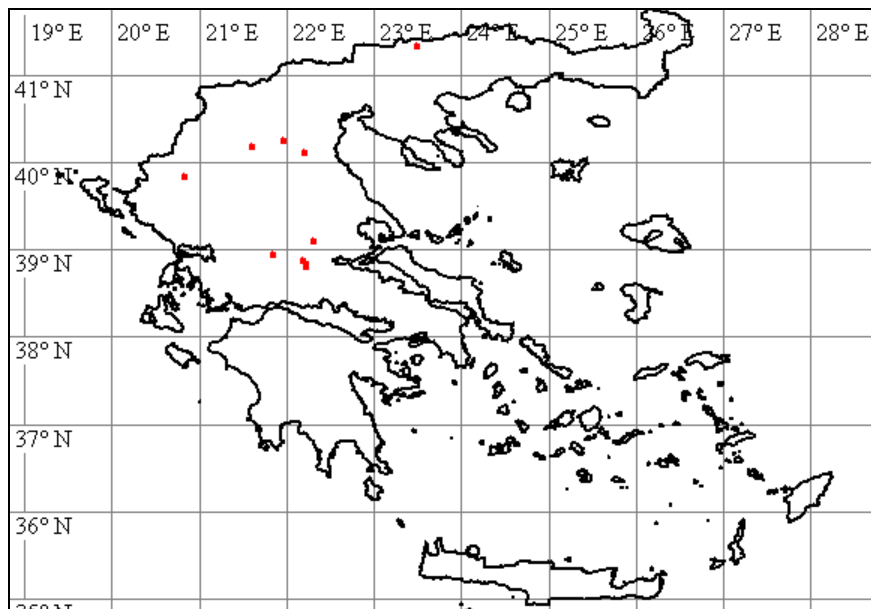

174895, Fth 412, SO Domokos; 176901, Lar 254, NW Pythio

Scrophularia canina subsp. **bicolor**

169847, Kar 258, S Karditsa; 170260, Kar 270, NW Fylo; 173719, Lar 191, NO Farsala; 174475, Fth 406, S Vardali; 174777, Fth 410 b, NO Domokos; 175532, Lar 224, NW Magoula; 175750, Lar 227, O Verdikousa; 176353, Lar 242 a, WNW Kryovrysi; 176605, Lar 248, O Karya; 176772, Lar 251, NW Lofos; 177946, Lar 277, SW Kallipefki; 178073, Lar 280, S Petroto

Scrophularia laciniata

176335, Lar 241, ONO Olympias

Scrophularia lucida

177657, Lar 268, S Sykaminea

Scrophularia peregrina

170012, Kar 262, Fanari; 172465, Mag 118, Stefanorikio; 172831, Lar 168, NW Skiti; 173294, Lar 178, S Amygdali

Securigera securidaca

171643, Lar 140, S Nee Karye; 173574, Lar 188, S Chara; 174717, Fth 410 a, N Domokos; 177888, Lar 274, NNW Gonni

Sedum apoleipon

169162, Kar 239, Metamorfosis; 171106, Lar 123, SW Spilia; 175065, Lar 214, N Tirnavo; 175135, Lar 216, N Tirnavo; 175190, Lar 217, NW Lygaria

Sedum caespitosum

168999, Kar 232, S Myrina; 169355, Kar 243, NW Sofades; 170095, Kar 264, Charma; 170307, Kar 271, W Orfana; 170820, Lar 117, N Larisa; 171282, Lar 128, SW Eleftheri; 171629, Lar 139, S Nikea; 171876, Lar 145 a, SO Nea Lefki; 172095, Lar 148, SO Neo Perivoli; 172677, Lar 165, SO Agia; 172925, Lar 169 b, W Larisa; 173101, Lar 172, O Doxaras; 173298, Lar 178, S Amygdali; 173559, Lar 187, SW Zappio; 173776, Lar 194, W Ambelia; 174064, Lar 204, SO Dilofio; 174137, Lar 206, S Dendrochori; 176170, Lar 237, S Skopia; 176444, Lar 242 b, WNW Kryovrysi; 176835, Lar 252, NW Lofos; 177158, Pie 95, NO Ag. Dimitrios; 177616, Lar 265, N Rodia

Sedum hispanicum

175486, Lar 224, NW Magoula; 175952, Lar 231, NW Elasson; 177486, Lar 261, ONO Rodia

Sedum rubens

174005, Lar 200, SO Achillion; 175442, Lar 222, O Evangelismos; 175711, Lar 227, O Verdikousa; 178622, Lar 190, S Chalkiades

Senecio vernalis

168804, Tri 370, Korydallos; 169212, Tri 376, Farkadon; 172017, Lar 146 b, SW Neo Perivoli; 172457, Mag 118, Stefanorikio; 173710, Lar 191, NO Farsala; 175735, Lar 227, O Verdikousa; 177995, Lar 278, SW Kallipefki; 178461, Gre 222, NO Grevena

Senecio vulgaris

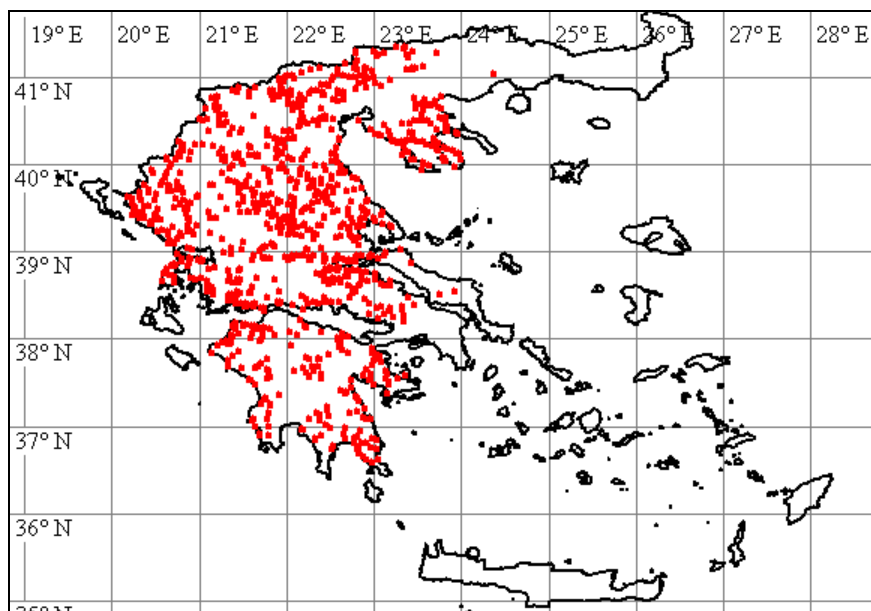

168827, Tri 370, Korydallos; 168903, Tri 374, SO Trikala; 168943, Kar 231, NW Karditsa; 168988, Kar 232, S Myrina; 169116, Kar 237, O Marathea; 169246, Kar 240, O Karditsa; 169394, Kar 243, NW Sofades; 169489, Kar 249, W Sykee; 169560, Kar 250 a, Karpochori; 169620, Kar 252, Ambelos; 169722, Kar 255, N Filie; 169759, Kar 256, Kedros; 169810, Kar 258, S Karditsa; 169929, Kar 261, NW Karditsa; 170061, Kar 263, Fanari; 170202, Kar 268, NO Mataranga; 170290, Kar 270, NW Fyllo; 170477, Lar 108, Larisa; 170644, Lar 112, O Elefthere; 170690, Lar 114, S Koilas; 170811, Lar 117, N Larisa; 171048, Lar 122, SW Sikourio; 171186, Lar 125, OSO Larisa; 171307, Lar 128, SW Eleftheri; 171498, Lar 136, SSO

Larisa; 171605, Lar 138, S Nikea; 171742, Lar 143, NO Kalo Nero; 171864, Lar 145 a, SO Nea Lefki; 172022, Lar 146 b, SW Neo Perivoli; 172346, Lar 158, O Armenio; 172617, Lar 161, SW Gerakari; 172776, Lar 166, SO Agia; 172857, Lar 169 a, W Larisa; 173088, Lar 172, O Doxaras; 173151, Lar 174, SO Doxaras; 173308, Lar 179, W Kalamaki; 173575, Lar 188, S Chara; 173646, Lar 190, S Chalkiades; 173890, Lar 198, SO Farsala; 174250, Lar 209 a, SW Farsala; 174449, Fth 405, S Vardali; 174524, Fth 407, SO Agrapidia; 174621, Fth 408, W Neo Monastiri; 174782, Fth 410 b, NO Domokos; 174930, Lar 212, N Larisa; 174984, Lar 213, NW Larisa; 175041, Lar 214, N Tirnavo; 175211, Lar 218, NO Votanochori; 175395, Lar 220, SW Elasson; 175521, Lar 224, NW Magoula; 175665, Lar 226, NO Verdikousa; 175881, Lar 229 b, SO Vlachogianni; 176045, Lar 232, NNW Elasson; 176466, Lar 243, SO Kryovrysi; 176604, Lar 248, O Karya; 176821, Lar 252, NW Lofos; 176959, Lar 256, SW Ag. Dimitrios; 177096, Pie 93, NO Ag. Dimitrios; 177371, Lar 258, O Argyropoliou; 177696, Lar 269, SW Gonni; 177939, Lar 277, SW Kallipefki; 178185, Lar 284, SO Santaraporo; 178264, Lar 286, W Sarantaporo; 178388, Koz 222, O Trigoniko; 178439, Gre 222, NO Grevena

Serapias vomeracea subsp. laxiflora

170384, Kar 273, NO Sykee; 172763, Lar 166, SO Agia; 175910, Lar 230, S Vlachogianni; 177301, Pie 100, SO Fotina

Seseli peucedanoides

173791, Lar 195, SW Ambelia

Sherardia arvensis

168939, Kar 231, NW Karditsa; 168962, Kar 232, S Myrina; 169051, Kar 236, Koskinas; 169134, Kar 238, Metamorfosis; 169288, Kar 241, O Karditsa; 169312, Kar 242, Mataranga; 169459, Kar 246, NO Sofades; 169598, Kar 251, Ag. Paraskevi; 169683, Kar 254, Filie; 169733, Kar 256, Kedros; 169897, Kar 260, NW Karditsa; 170093, Kar 264, Charma; 170213, Kar 269, NOMataranga; 170459, Kar 274, NO Vounena; 170524, Lar 108, Larisa; 170630, Lar 111, SW Larisa; 170782, Lar 116, WNW Mavrovouni; 170847, Lar 117, N Larisa; 170982, Lar 120, SW Sikourio; 171245, Lar 127, NO Melissochori; 171566, Lar 138, S Nikea; 171681, Lar 142, O Sofo; 171813, Lar 145 a, SO Nea Lefki; 172009, Lar 146 a, SW Neo Perivoli; 172125, Lar 149, NW Mega Monastiri; 172203, Lar 152, N Chalki; 172328, Lar 157, SO Melissa; 172420, Mag 117, Stefanorikio; 172614, Lar 161, SW Gerakari; 172786, Lar 167, NW Skiti; 172931, Lar 170, SW Mandra; 173128, Lar 173, O Doxaras; 173293, Lar 178, S Amygdali; 173517, Lar 186, S Agiokambos; 173577, Lar 188, S Chara; 173744, Lar 193, NW Dendra; 173962, Lar 199, SO Farsala; 174107, Lar 205, SW Ag. Antonios; 174311, Lar 210 a, WSW Farsala; 174469, Fth 406, S Vardali; 174604, Fth 408, W Neo Monastiri; 174636, Fth 409, Thafmako; 174747, Fth 410 a, N Domokos; 174875, Fth 412, SO Domokos; 175073, Lar 215, N Tirnavo; 175420, Lar 221, SW Agioneri; 175922, Lar 230, S Vlachogianni; 176123, Lar 234, SW Kallithea; 176184, Lar 238, O Olympias; 176853, Lar 253, NW Pythio; 177114, Pie 94, NO Ag. Dimitrios; 177297, Pie 100, SO Fotina; 177380, Lar 258, O Argyropoliou; 177437, Lar 260, NO Rodia; 177559, Lar 263, N Rodia; 177740, Lar 269, SW Gonni; 177960, Lar 277, SW Kallipefki

Sideritis curvidens

172810, Lar 167, NW Skiti; 173190, Lar 175, NW Kastrio

Sideritis montana

172037, Lar 146 b, SW Neo Perivoli; 173918, Lar 198, SO Farsala; 175063, Lar 214, N Tirnavo; 175219, Lar 218, NO Votanochori; 176624, Lar 248, O Karya; 176800, Lar 251, NW Lofos; 178220, Lar 285, SW Sarantaporo; 178369, Koz 222, O Trigoniko; 178496, Gre 222, NO Grevena; 178626, Lar 227, O Verdikousa

Sideritis romana subsp. purpurea

169378, Kar 243, NW Sofades; 169946, Kar 261, NW Karditsa; 170396, Kar 273, NO Sykee; 173378, Lar 181 a, O Kalamaki; 173905, Lar 198, SO Farsala; 174421, Fth 404, Neo Monastiri; 174517, Fth 407, SO Agrapidia; 174764, Fth 410 a, N Domokos; 177422, Lar 260, NO Rodia

Silene atropurpurea

176554, Lar 247, O Karya; 177639, Lar 267 a, N Rodia

Silene conica

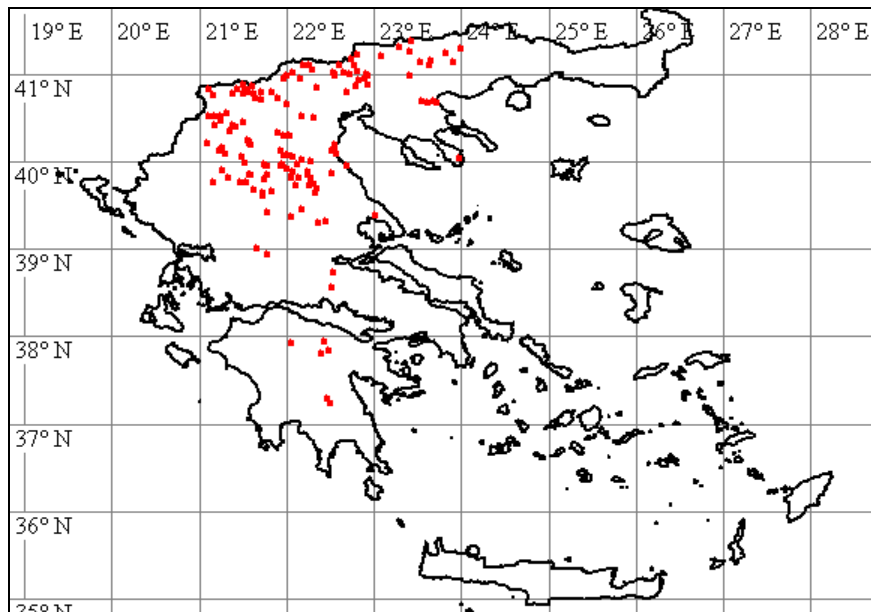

169419, Kar 244, NW Sofades; 170083, Kar 264, Charma; 170283, Kar 270, NW Fyllo;
172853, Lar 169 a, W Larisa; 173738, Lar 192, NW Dendra; 174256, Lar 209 a, SW Farsala;
174995, Lar 213, NW Larisa; 175124, Lar 216, N Tirnavo; 175493, Lar 224, NW Magoula;
175615, Lar 225, NO Verdikousa; 175902, Lar 229 b, SO Vlachogianni; 176280, Lar 239, ONO
Olympias; 176720, Lar 250, W Lofos; 178284, Koz 218, W Sarandaporo; 178383, Koz 222, O
Trigoniko

Silene fabaria

169423, Kar 245, NW Sofades

Silene fabarioides

178478, Gre 222, NO Grevena

Silene gallica

170403, Kar 273, NO Sykee; 175660, Lar 226, NO Verdikousa; 175772, Lar 228, NW Pretori;
175844, Lar 229 a, SW Vlachogianni

Silene graeca

171395, Lar 134, NO Dimitra; 171951, Lar 146 a, SW Neo Perivoli; 172658, Lar 163, ONO
Gerakari; 172968, Lar 170, SW Mandra; 173882, Lar 198, SO Farsala; 174827, Fth 410 c, NO
Domokos; 174946, Lar 212, N Larisa; 175099, Lar 215, N Tirnavo; 175742, Lar 227, O
Verdikousa; 177502, Lar 261, ONO Rodia; 177896, Lar 274, NNW Gonni; 178396, Gre 222,
NO Grevena

Silene italica subsp. italica

170143, Kar 266, WNW Kappa; 171092, Lar 123, SW Spilia; 171400, Lar 134, NO Dimitra;
172636, Lar 163, ONO Gerakari; 172791, Lar 167, NW Skiti; 173426, Lar 183, O Elafos;
173494, Lar 186, S Agiokambos; 173818, Lar 196, O Ambelia; 174799, Fth 410 b, NO
Domokos; 175755, Lar 227, O Verdikousa; 176200, Lar 238, O Olympias; 176355, Lar 242 a,
WNW Kryovrysi; 176590, Lar 248, O Karya; 176762, Lar 251, NW Lofos; 176963, Lar 256, SW
Ag. Dimitrios; 177105, Pie 94, NO Ag. Dimitrios; 177285, Pie 100, SO Fotina; 177620, Lar 266,
N Rodia; 177941, Lar 277, SW Kallipefki; 178354, Koz 221, W Metaxa; 178402, Gre 222, NO
Grevena

Silene latifolia

172814, Lar 168, NW Skiti; 172914, Lar 169 b, W Larisa; 175452, Lar 223, W Evangelismos; 178571, Gre 227, SO Amygdalies

Silene nocturna

169648, Kar 252, Ambelos; 170180, Kar 268, NO Mataranga; 170519, Lar 108, Larisa; 170603, Lar 111, SW Larisa; 171143, Lar 125, OSO Larisa; 171305, Lar 128, SW Eleftheri; 171440, Lar 134, NO Dimitra; 171626, Lar 139, S Nikea; 171846, Lar 145 a, SO Nea Lefki; 172005, Lar 146 a, SW Neo Perivoli; 172173, Lar 150, SW Chalki; 172317, Lar 156, S Melissa; 172411, Mag 117, Stefanorikio; 172482, Mag 119, O Rizomylo; 172548, Lar 159, O Dimitra; 172688, Lar 165, SO Agia; 172842, Lar 169 a, W Larisa; 173313, Lar 179, W Kalamaki; 174065, Lar 204, SO Dilofo; 174261, Lar 209 a, SW Farsala; 174385, Lar 211, N Vrysia; 174954, Lar 212, N Larisa

Silene subconica

170584, Lar 111, SW Larisa; 170983, Lar 120, SW Sikourio; 171364, Lar 130, SW Marmarini; 174844, Fth 412, SO Domokos; 175256, Lar 219, SW Elasson; 175390, Lar 220, SW Elasson; 175988, Lar 231, NW Elasson; 176078, Lar 233, SW Kallithea

Silene tenuiflora

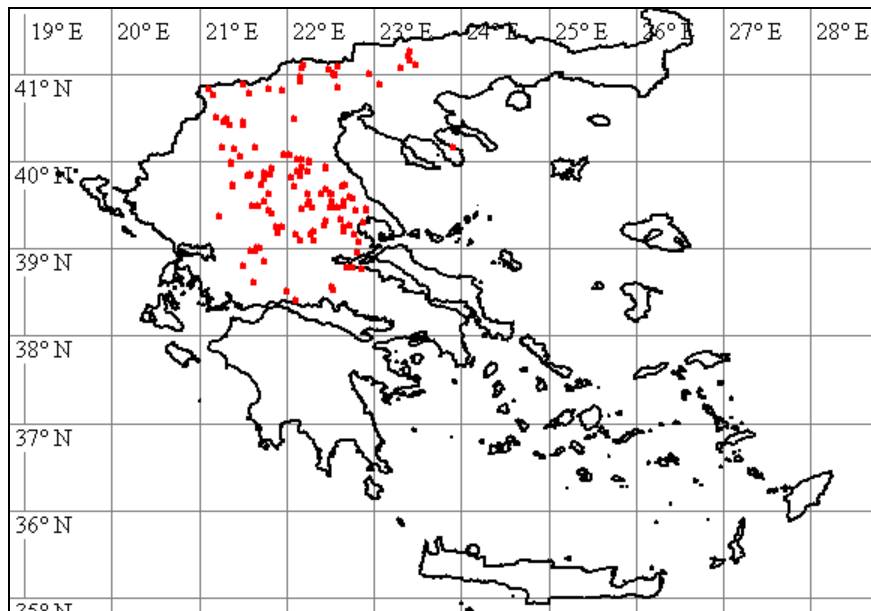

169973, Kar 261, NW Karditsa; 170067, Kar 263, Fanari; 170288, Kar 270, NW Fyllo; 170374, Kar 273, NO Sykee; 170551, Lar 109, W Larisa; 170718, Lar 115, WNW Mavrovouni; 170816, Lar 117, N Larisa; 171235, Lar 126, SO Melissochori; 171424, Lar 134, NO Dimitra; 171693, Lar 142, O Sofo; 171891, Lar 145 a, SO Nea Lefki; 171938, Lar 146 a, SW Neo Perivoli; 172110, Lar 148, SO Neo Perivoli; 172340, Lar 157, SO Melissa; 172481, Mag 119, O Rizomylo; 172979, Lar 170, SW Mandra; 173114, Lar 172, O Doxaras; 173291, Lar 178, S Amygdali; 173396, Lar 181 b, O Kalamaki; 173733, Lar 192, NW Dendra; 174016, Lar 201, SO Achillion; 174491, Fth 406, S Vardali; 174699, Fth 409, Thafmako; 174863, Fth 412, SO Domokos; 175329, Lar 220, SW Elasson; 175760, Lar 228, NW Pretori; 175911, Lar 230, S Vlachogianni; 176203, Lar 238, O Olympias; 176695, Lar 250, W Lofos; 177913, Lar 275, NNW Gonni; 177963, Lar 277, SW Kallipefki; 178240, Lar 286, W Sarantaporo; 178568, Gre 227, SO Amygdalies

Silene vulgaris

171215, Lar 126, SO Melissochori; 171532, Lar 137, SSO Larisa; 171565, Lar 138, S Nikea; 172223, Lar 153, SW Glavki; 172552, Lar 159, O Dimitra; 172813, Lar 168, NW Skiti; 173099, Lar 172, O Doxaras; 173162, Lar 174, SO Doxaras; 173550, Lar 187, SW Zappio; 173638, Lar 190, S Chalkiades; 173725, Lar 192, NW Dendra; 174038, Lar 202, SO Achillion; 174510, Fth 406, S Vardali; 174578, Fth 408, W Neo Monastiri; 174693, Fth 409, Thafmako; 175001, Lar 213, NW Larisa; 176711, Lar 250, W Lofos; 177612, Lar 265, N Rodia

Silybum marianum



168915, Tri 374, SO Trikala; 169159, Kar 239, Metamorfofis; 169184, Tri 375, Farkadon; 169425, Kar 245, NW Sofades; 169432, Kar 245, NW Sofades; 169484, Kar 248, NO Kipseli; 169694, Kar 254, Filie; 169944, Kar 261, NW Karditsa; 170176, Kar 268, NO Mataranga; 170284, Kar 270, NW Fyllo; 170505, Lar 108, Larisa; 170819, Lar 117, N Larisa; 171181, Lar 125, OSO Larisa; 171499, Lar 136, SSO Larisa; 171660, Lar 141, W Sofo; 171834, Lar 145 a, SO Nea Lefki; 172086, Lar 147, O Neo Perivoli; 172149, Lar 150, SW Chalki; 172304, Lar 156, S Melissa; 172561, Lar 159, O Dimitra; 172938, Lar 170, SW Mandra; 173146, Lar 174, SO Doxaras; 173208, Lar 175, NW Kastrio; 173592, Lar 188, S Chara; 173659, Lar 190, S Chalkiades; 173732, Lar 192, NW Dendra; 173919, Lar 198, SO Farsala; 174240, Lar 209 a, SW Farsala; 174393, Fth 403, NO Neo Monastiri; 174430, Fth 405, S Vardali; 174598, Fth 408, W Neo Monastiri; 174680, Fth 409, Thafmako; 174765, Fth 410 a, N Domokos; 174955, Lar 212, N Larisa; 175005, Lar 213, NW Larisa; 175033, Lar 214, N Tirnavo; 175177, Lar 216, N Tirnavo; 175274, Lar 219, SW Elasson; 175353, Lar 220, SW Elasson; 175483, Lar 224, NW Magoula; 175792, Lar 229 a, SW Vlachogianni; 177346, Lar 258, O Argyropoliou

Sinapis alba subsp. mairei

169861, Kar 259, NW Karditsa; 170687, Lar 114, S Koilas; 173288, Lar 177, SO Kastrio; 174519, Fth 407, SO Agrapidia; 176125, Lar 234, SW Kallithea

Sinapis arvensis

168847, Tri 371, Korydallos; 169721, Kar 255, N Filie; 169845, Kar 258, S Karditsa; 170181, Kar 268, NO Mataranga; 170222, Kar 269, NOMataranga; 170297, Kar 270, NW Fyllo; 170520, Lar 108, Larisa; 170688, Lar 114, S Koilas; 170821, Lar 117, N Larisa; 171224, Lar 126, SO Melissochori; 171317, Lar 129, Eleftherochori; 171437, Lar 134, NO Dimitra; 171513, Lar 136, SSO Larisa; 171604, Lar 138, S Nikea; 171810, Lar 145 a, SO Nea Lefki; 171964, Lar 146 a, SW Neo Perivoli; 172126, Lar 149, NW Mega Monastiri; 172186, Lar 151, W Chalki; 172303, Lar 156, S Melissa; 172917, Lar 169 b, W Larisa; 173087, Lar 172, O Doxaras;

173226, Lar 175, NW Kastrio; 173529, Lar 187, SW Zappio; 173647, Lar 190, S Chalkiades; 173717, Lar 191, NO Farsala; 173970, Lar 199, SO Farsala; 174230, Lar 209 a, SW Farsala; 174390, Fth 403, NO Neo Monastiri; 174575, Fth 408, W Neo Monastiri; 175317, Lar 220, SW Elasson; 175481, Lar 224, NW Magoula; 176658, Lar 249, W Kallithea; 178426, Gre 222, NO Grevena

Sisymbrium altissimum

Plants have been found between 65 and 1550 m.

169515, Kar 249, W Sykee; 170999, Lar 121, SW Sikourio; 171358, Lar 130, SW Marmarini; 172742, Lar 166, SO Agia; 173286, Lar 177, SO Kastrio; 175377, Lar 220, SW Elasson; 175502, Lar 224, NW Magoula; 176016, Lar 232, NNW Elasson; 176089, Lar 233, SW Kallithea; 177341, Lar 258, O Argyropoliou; 177355, Lar 258, O Argyropoliou; 177666, Lar 268, S Sykaminea; 178142, Lar 283, O Milea; 178337, Koz 220, SO Metaxa

Sisymbrium irio

170512, Lar 108, Larisa; 170795, Lar 117, N Larisa

Sisymbrium officinale

168996, Kar 232, S Myrina; 169056, Kar 236, Koskinas; 169095, Kar 237, O Marathea; 169131, Kar 238, Metamorfosis; 169238, Kar 240, O Karditsa; 169314, Kar 242, Mataranga; 169361, Kar 243, NW Sofades; 169525, Kar 249, W Sykee; 169557, Kar 250 a, Karpochori; 169631, Kar 252, Ambelos; 169744, Kar 256, Kedros; 169822, Kar 258, S Karditsa; 170030, Kar 263, Fanari; 170113, Kar 265, Kappa; 170201, Kar 268, NO Mataranga; 170246, Kar 270, NW Fyllo; 170381, Kar 273, NO Sykee; 170564, Lar 110, SW Larisa; 170845, Lar 117, N Larisa; 171079, Lar 122, SW Sikourio; 171351, Lar 129, Eleftherochori; 171715, Lar 143, NO Kalo Nero; 172607, Lar 161, SW Gerakari; 172918, Lar 169 b, W Larisa; 173297, Lar 178, S Amygdali; 173351, Lar 180, O Kalamaki; 173507, Lar 186, S Agiokambos; 173601, Lar 189, Chalkiades; 173784, Lar 195, SW Ambelia; 173949, Lar 199, SO Farsala; 174140, Lar 206, S Dendrochori; 174218, Lar 209 a, SW Farsala; 174689, Fth 409, Thafmako; 174744, Fth 410 a, N Domokos; 175435, Lar 222, O Evangelismos; 175566, Lar 224, NW Magoula; 175668, Lar 226, NO Verdikousa; 175791, Lar 229 a, SW Vlachogianni; 176061, Lar 233, SW Kallithea; 176195, Lar 238, O Olympias; 176420, Lar 242 b, WNW Kryovrysi; 176600, Lar 248, O Karya; 176956, Lar 256, SW Ag. Dimitrios; 177068, Pie 93, NO Ag. Dimitrios; 177314, Pie 101, SO Fotina; 177367, Lar 258, O Argyropoliou; 177546, Lar 263, N Rodia; 177903, Lar 275, NNWGonni; 178218, Lar 285, SW Sarantaporo; 178511, Gre 223, NO Grevena

Sisymbrium orientale

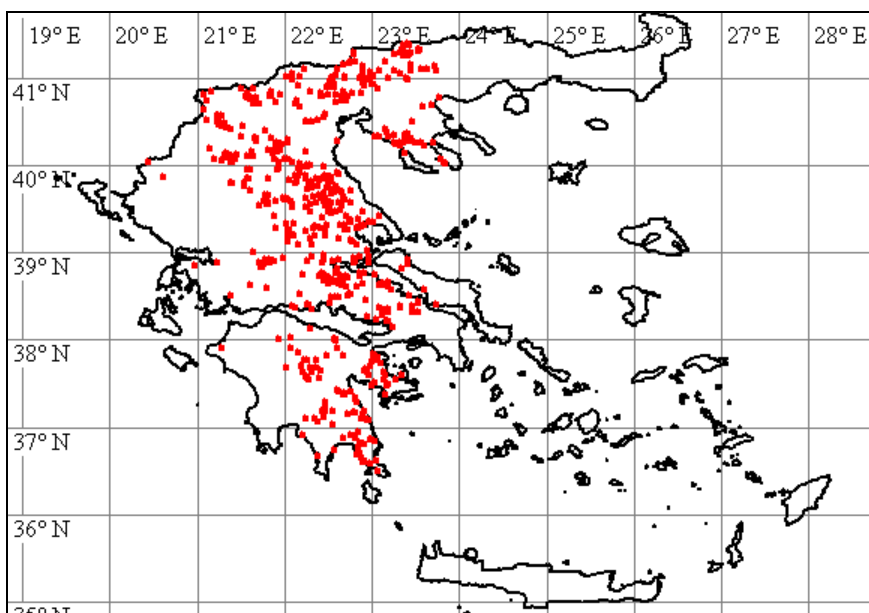

168859, Tri 372, Pefki; 168923, Tri 374, SO Trikala; 168936, Kar 231, NW Karditsa; 169139, Kar 238, Metamorfosis; 169174, Tri 375, Farkadon; 169567, Kar 250 a, Karpochori; 169675, Kar 254, Filie; 169745, Kar 256, Kedros; 170453, Kar 274, NO Vounena; 170513, Lar 108, Larisa; 170618, Lar 111, SW Larisa; 170710, Lar 114, S Koilas; 170826, Lar 117, N Larisa; 171087, Lar 122, SW Sikourio; 171185, Lar 125, OSO Larisa; 171283, Lar 128, SW Eleftheri; 171322, Lar 129, Eleftherochori; 171398, Lar 134, NO Dimitra; 171507, Lar 136, SSO Larisa; 171609, Lar 139, S Nikea; 171679, Lar 142, O Sofo; 171767, Lar 143, NO Kalo Nero; 171838, Lar 145 a, SO Nea Lefki; 171928, Lar 146 a, SW Neo Perivoli; 172092, Lar 147, O Neo Perivoli; 172146, Lar 150, SW Chalki; 172184, Lar 151, W Chalki; 172281, Lar 155, S Melia; 172318, Lar 156, S Melissa; 172502, Lar 159, O Dimitra; 172703, Lar 165, SO Agia; 172877, Lar 169 a, W Larisa; 172951, Lar 170, SW Mandra; 173134, Lar 173, O Doxaras; 173231, Lar 175, NW Kastrio; 173287, Lar 177, SO Kastrio; 173340, Lar 180, O Kalamaki; 173603, Lar 189, Chalkiades; 173785, Lar 195, SW Ambelia; 173969, Lar 199, SO Farsala; 174058, Lar 203, Dilofa; 174080, Lar 205, SW Ag. Antonios; 174244, Lar 209 a, SW Farsala; 174295, Lar 210 a, WSW Farsala; 174343, Lar 210 b, WSW Farsala; 174541, Fth 407, SO Agrapidia; 174610, Fth 408, W Neo Monastiri; 174767, Fth 410 a, N Domokos; 174877, Fth 412, SO Domokos; 174910, Lar 212, N Larisa; 175058, Lar 214, N Tirnavo; 175154, Lar 216, N Tirnavo; 175392, Lar 220, SW Elasson; 175535, Lar 224, NW Magoula; 175993, Lar 231, NW Elasson; 176072, Lar 233, SW Kallithea; 176190, Lar 238, O Olympias; 176412, Lar 242 b, WNW Kryovrysi; 176563, Lar 247, O Karya; 176667, Lar 249, W Kallithea; 176693, Lar 250, W Lofos; 177082, Pie 93, NO Ag. Dimitrios; 177359, Lar 258, O Argyropoliou; 177568, Lar 263, N Rodia; 177745, Lar 269, SW Gonni; 177788, Lar 271, SW Gonni; 178063, Lar 280, S Petroto; 178166, Lar 283, O Milea; 178249, Lar 286, W Sarantaporo; 178462, Gre 222, NO Grevena

Smyrniium perfoliatum subsp. rotundifolium

169083, Kar 237, O Marathea; 171736, Lar 143, NO Kalo Nero; 173439, Lar 183, O Elafos; 174049, Lar 203, Dilofa; 174795, Fth 410 b, NO Domokos; 176313, Lar 240, ONO Olympias

Solanum elaeagnifolium

171714, Lar 143, NO Kalo Nero; 174911, Lar 212, N Larisa; 175559, Lar 224, NW Magoula; 177428, Lar 260, NO Rodia

Sonchus asper

169591, Kar 250 b, Karpochori; 169794, Kar 257, Kedros; 169970, Kar 261, NW Karditsa; 171662, Lar 141, W Sofo; 172379, Mag 116, Stefanorikio; 172692, Lar 165, SO Agia; 172978, Lar 170, SW Mandra; 173616, Lar 189, Chalkiades; 173634, Lar 190, S Chalkiades; 174222, Lar 209 a, SW Farsala; 174913, Lar 212, N Larisa; 175323, Lar 220, SW Elasson; 175953, Lar 231, NW Elasson; 176202, Lar 238, O Olympias; 178169, Lar 283, O Milea; 178487, Gre 222, NO Grevena

Sonchus oleraceus

170292, Kar 270, NW Fylo; 170483, Lar 108, Larisa; 170842, Lar 117, N Larisa; 171192, Lar 125, OSO Larisa; 172245, Lar 154, SO Glavki; 172549, Lar 159, O Dimitra; 173217, Lar 175, NW Kastrio; 173808, Lar 196, O Ambelia; 174600, Fth 408, W Neo Monastiri; 174684, Fth 409, Thafmako; 174748, Fth 410 a, N Domokos; 175674, Lar 226, NO Verdikousa; 176626, Lar 248, O Karya; 176935, Lar 255, NW Pythio; 177364, Lar 258, O Argyropoliou; 177538, Lar 262, N Rodia; 177845, Lar 272 b, SW Gonni; 178293, Koz 218, W Sarandaporo

Sonchus tenerrimus

168863, Tri 372, Pefki; 170174, Kar 268, NO Mataranga; 170461, Kar 274, NO Vounena; 171477, Lar 135, NO Dimitra; 172190, Lar 151, W Chalki; 173978, Lar 200, SO Achillion; 177074, Pie 93, NO Ag. Dimitrios

Sorghum halepense

177348, Lar 258, O Argyropoliou

Spartium junceum

169974, Kar 261, NW Karditsa; 170875, Lar 118, NO Omorfochori; 172137, Lar 149, NW Mega Monastiri; 172630, Lar 162, Gerakari

Spergularia rubra

169444, Kar 246, NO Sofades; 169508, Kar 249, W Sykee; 170435, Kar 274, NO Vounena; 170703, Lar 114, S Koilas; 175308, Lar 219, SW Elasson; 175768, Lar 228, NW Pretori; 176023, Lar 232, NNW Elasson; 176238, Lar 238, O Olympias; 176402, Lar 242 b, WNW Kryovrysi; 177157, Pie 95, NO Ag. Dimitrios; 177558, Lar 263, N Rodia

Stachys acutifolia

169337, Kar 243, NW Sofades; 170335, Kar 272, O Orfana; 172615, Lar 161, SW Gerakari; 172784, Lar 167, NW Skiti; 173469, Lar 184 b, NO Elafos; 174298, Lar 210 a, WSW Farsala; 174412, Fth 404, Neo Monastiri; 174416, Fth 404, Neo Monastiri; 174901, Fth 412, SO Domokos; 175560, Lar 224, NW Magoula; 175681, Lar 226, NO Verdikousa; 175799, Lar 229 a, SW Vlachogianni; 176398, Lar 242 b, WNW Kryovrysi; 177426, Lar 260, NO Rodia; 177829, Lar 272 a, SW Gonni

Stachys alopecurus

174774, Fth 410 b, NO Domokos

Stachys plumosa

178225, Lar 285, SW Sarantaporo

Stachys serbica

177586, Lar 264, N Rodia

Stellaria cupaniana

169377, Kar 243, NW Sofades; 171094, Lar 123, SW Spilia; 172803, Lar 167, NW Skiti; 173437, Lar 183, O Elafos; 176433, Lar 242 b, WNW Kryovrysi; 178146, Lar 283, O Milea

Stellaria media

169714, Kar 255, N Filie; 172717, Lar 165, SO Agia; 176505, Lar 244, SO Kryovrysi; 177608, Lar 265, N Rodia

Stellaria neglecta

168792, Tri 370, Korydallos; 170124, Kar 265, Kappa

Stellaria pallida

168795, Tri 370, Korydallos; 168969, Kar 232, S Myrina; 169027, Kar 235, NNO Makrychori; 169207, Tri 375, Farkadon; 169232, Kar 240, O Karditsa; 169300, Kar 242, Mataranga; 169439, Kar 246, NO Sofades; 169524, Kar 249, W Sykee; 169580, Kar 250 a, Karpochori; 169639, Kar 252, Ambelos; 169640, Kar 252, Ambelos; 169898, Kar 260, NW Karditsa; 169989, Kar 261, NW Karditsa; 170102, Kar 264, Charma; 170171, Kar 268, NO Mataranga; 170255, Kar 270, NW Fylo; 170474, Lar 108, Larisa; 170669, Lar 112, O Elefthere; 170693, Lar 114, S Koilas; 170791, Lar 116, WNW Mavrovouni; 170837, Lar 117, N Larisa; 171059, Lar 122, SW Sikourio; 171209, Lar 126, SO Melissochori; 171313, Lar 129, Eleftherochori; 171367, Lar 131, Marmarini; 171462, Lar 135, NO Dimitra; 171612, Lar 139, S Nikea; 171741, Lar 143, NO Kalo Nero; 172001, Lar 146 a, SW Neo Perivoli; 172143, Lar 150, SW Chalki; 172327, Lar 157, SO Melissa; 172365, Mag 116, Stefanorikio; 172608, Lar 161, SW Gerakari; 172651, Lar 163, ONO Gerakari; 172854, Lar 169 a, W Larisa; 173219, Lar 175, NW Kastrio; 173284, Lar 177, SO Kastrio; 173534, Lar 187, SW Zappio; 173767, Lar 193, NW Dendra; 173937, Lar 199, SO Farsala; 174276, Lar 209 b, SW Farsala; 174304, Lar 210 a, WSW Farsala; 174546, Fth 407, SO Agrapidia; 174697, Fth 409, Thafmako; 174783, Fth 410 b, NO Domokos; 174871, Fth 412, SO Domokos; 174927, Lar 212, N Larisa; 175288, Lar 219, SW Elasson; 175417, Lar 221, SW Agioneri; 175553, Lar 224, NW Magoula; 175672, Lar 226, NO Verdikousa; 175817, Lar 229 a, SW Vlachogianni; 176024, Lar 232, NNW Elasson; 176129, Lar 234, SW Kallithea; 176448, Lar 243, SO Kryovrysi; 176493, Lar 244, SO Kryovrysi; 176957, Lar 256, SW Ag. Dimitrios; 177050, Pie 92, SW Ag. Dimitrios; 177058, Pie 92, SW Ag. Dimitrios; 177129, Pie 94, NO Ag. Dimitrios; 177316, Pie 101, SO Fotina; 177372, Lar 258, O Argyropoliou; 177792, Lar 271, SW Gonni; 178110, Lar 282, NO Lykoudi; 178273, Lar 286, W Sarantaporo; 178513, Gre 223, NO Grevena

Stipa capensis

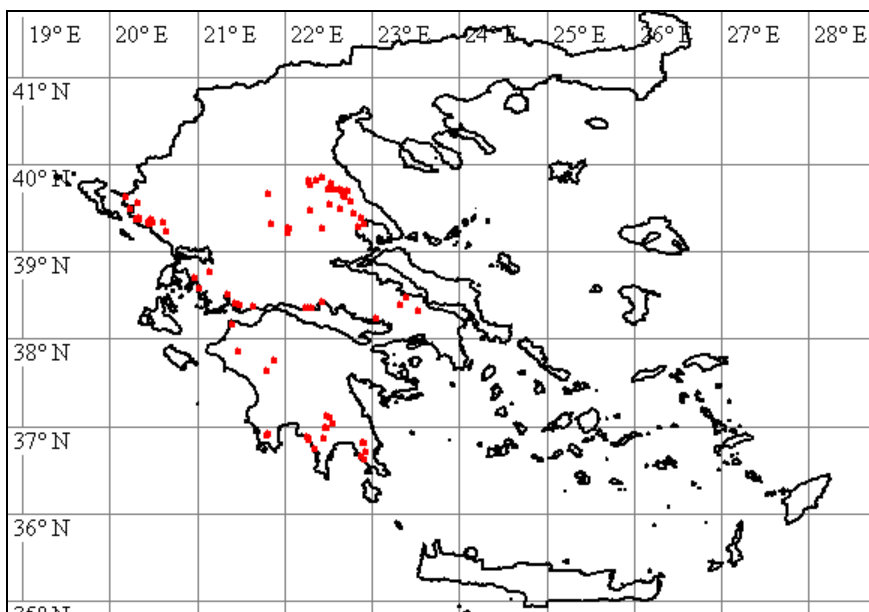

169684, Kar 254, Filie; 170896, Lar 119 b, NO Omorfochori; 170921, Lar 119 b, NO Omorfochori; 171381, Lar 132, Marmarini; 171410, Lar 134, NO Dimitra; 171873, Lar 145 a, SO Nea Lefki; 172051, Lar 147, O Neo Perivoli; 172475, Mag 119, O Rizomylo; 172523, Lar 159, O Dimitra; 172666, Lar 164, N Aetolofos; 173093, Lar 172, O Doxaras; 173234, Lar 175, NW Kastrio; 173274, Lar 176, SO Kastrio; 173331, Lar 180, O Kalamaki; 174009, Lar 201, SO Achillion; 175071, Lar 214, N Tirnavo; 175147, Lar 216, N Tirnavo; 177472, Lar 260, NO Rodia; 177818, Lar 271, SW Gonni

Stipa holosericea

174329, Lar 210 a, WSW Farsala; 174375, Lar 211, N Vrysia; 175032, Lar 214, N Tirnavo; 178640, Lar 217, NW Lygaria

Symphytum bulbosum

170145, Kar 266, WNW Kappa; 172687, Lar 165, SO Agia; 173465, Lar 184 a, NO Elafos; 176306, Lar 240, ONO Olympias; 176983, Lar 257, SW Ag. Dimitrios; 177006, Pie 90, SW Ag. Dimitrios; 177131, Pie 94, NO Ag. Dimitrios; 177218, Pie 98, NO Ag. Dimitrios; 178558, Gre 226, NO Mikro Sirini

Taeniatherum caput-medusae

170419, Kar 273, NO Sykee; 175845, Lar 229 a, SW Vlachogianni; 175934, Lar 230, S Vlachogianni; 175969, Lar 231, NW Elasson; 177637, Lar 266, N Rodia; 177756, Lar 270, SW Gonni; 178060, Lar 280, S Petroto

Tamarix tetrandra

169667, Kar 254, Filie; 169730, Kar 256, Kedros; 170065, Kar 263, Fanari; 170097, Kar 264, Charma; 172937, Lar 170, SW Mandra; 173735, Lar 192, NW Dendra

Taraxacum

168798, Tri 370, Korydallos; 168820, Tri 370, Korydallos; 168829, Tri 370, Korydallos; 168995, Kar 232, S Myrina; 169025, Kar 235, NNO Makrychori; 169304, Kar 242, Mataranga; 171088, Lar 122, SW Sikourio; 171089, Lar 122, SW Sikourio; 171107, Lar 123, SW Spilia; 171113, Lar 123, SW Spilia; 171211, Lar 126, SO Melissochori; 171347, Lar 129, Eleftherochori; 171674, Lar 142, O Sofo; 172428, Mag 118, Stefanorikio; 172429, Mag 118, Stefanorikio; 172442, Mag 118, Stefanorikio; 172689, Lar 165, SO Agia; 172691, Lar 165, SO Agia; 172852, Lar 169 a, W Larisa; 173182, Lar 175, NW Kastrio; 173425, Lar 183, O Elafos; 173445, Lar 184 a, NO Elafos; 173464, Lar 184 a, NO Elafos; 173485, Lar 185, SW Sklithro; 173613, Lar 189, Chalkiades; 174048, Lar 202, SO Achillion; 174110, Lar 205, SW Ag. Antonios; 174114, Lar 205, SW Ag. Antonios; 174348, Lar 210 b, WSW Farsala; 174865, Fth 412, SO Domokos;

175092, Lar 215, N Tirnavo; 175208, Lar 218, NO Votanochori; 175724, Lar 227, O Verdikousa; 176152, Lar 236, O Kallithea; 176169, Lar 237, S Skopia; 176212, Lar 238, O Olympias; 176215, Lar 238, O Olympias; 176322, Lar 240, ONO Olympias; 176454, Lar 243, SO Kryovrysi; 176460, Lar 243, SO Kryovrysi; 176501, Lar 244, SO Kryovrysi; 176547, Lar 247, O Karya; 176570, Lar 247, O Karya; 176669, Lar 249, W Kallithea; 176904, Lar 255, NW Pythio; 176916, Lar 255, NW Pythio; 176950, Lar 256, SW Ag. Dimitrios; 176988, Lar 257, SW Ag. Dimitrios; 177022, Pie 91, SW Ag. Dimitrios; 177084, Pie 93, NO Ag. Dimitrios; 177171, Pie 96, NO Ag. Dimitrios; 177356, Lar 258, O Argyropoliou; 177556, Lar 263, N Rodia; 177603, Lar 265, N Rodia; 177643, Lar 267 a, N Rodia; 177923, Lar 276, NNW Gonni; 177983, Lar 277, SW Kallipefki; 178197, Lar 284, SO Santaraporo; 178242, Lar 286, W Sarantaporo; 178323, Koz 220, SO Metaxa

Teesdalia coronopifolia

170436, Kar 274, NO Vounena; 175661, Lar 226, NO Verdikousa; 175887, Lar 229 b, SO Vlachogianni; 176111, Lar 233, SW Kallithea; 176508, Lar 244, SO Kryovrysi; 176838, Lar 253, NW Pythio; 176947, Lar 256, SW Ag. Dimitrios; 177045, Pie 92, SW Ag. Dimitrios; 177156, Pie 95, NO Ag. Dimitrios; 177672, Lar 268, S Sykaminea; 177989, Lar 278, SW Kallipefki; 178352, Koz 221, W Metaxa

Teucrium fruticans

170872, Lar 118, NO Omorfochori

Thlaspi alliaceum

168843, Tri 371, Korydallos; 176156, Lar 236, O Kallithea; 176532, Lar 246, O Sykaminea; 176544, Lar 247, O Karya

Thlaspi perfoliatum

170111, Kar 265, Kappa; 171926, Lar 146 a, SW Neo Perivoli; 174180, Lar 208, SW Skopia; 175241, Lar 218, NO Votanochori; 176553, Lar 247, O Karya; 176816, Lar 252, NW Lofos; 176948, Lar 256, SW Ag. Dimitrios; 177294, Pie 100, SO Fotina; 177947, Lar 277, SW Kallipefki; 178294, Koz 218, W Sarandaporo; 178535, Gre 225, NO Mikro Sirini

Thymus comptus

171587, Lar 138, S Nikea; 171655, Lar 141, W Sofo; 171947, Lar 146 a, SW Neo Perivoli; 172118, Lar 149, NW Mega Monastiri; 177453, Lar 260, NO Rodia; 177535, Lar 262, N Rodia

Thymus longicaulis subsp. **chaubardii**

173092, Lar 172, O Doxaras; 173589, Lar 188, S Chara; 174364, Lar 210 b, WSW Farsala; 174530, Fth 407, SO Agrapidia; 174709, Fth 410 a, N Domokos; 175257, Lar 219, SW Elasson; 175347, Lar 220, SW Elasson; 176201, Lar 238, O Olympias; 176404, Lar 242 b, WNW Kryovrysi; 176774, Lar 251, NW Lofos; 177136, Pie 94, NO Ag. Dimitrios; 177269, Pie 99, SW Fotina; 177413, Lar 259, W Deleria; 178193, Lar 284, SO Santaraporo; 178372, Koz 222, O Trigoniko; 178624, Lar 214, N Tirnavo

Thymus longicaulis subsp. **longicaulis**

168830, Tri 370, Korydallos; 169540, Kar 249, W Sykee; 170399, Kar 273, NO Sykee; 170938, Lar 119 b, NO Omorfochori; 172515, Lar 159, O Dimitra; 172628, Lar 162, Gerakari; 172804, Lar 167, NW Skiti; 173478, Lar 184 b, NO Elafos; 173763, Lar 193, NW Dendra; 173921, Lar 198, SO Farsala; 174081, Lar 205, SW Ag. Antonios; 174906, Fth 412, SO Domokos; 175245, Lar 218, NO Votanochori; 175504, Lar 224, NW Magoula; 175626, Lar 225, NO Verdikousa; 175730, Lar 227, O Verdikousa; 175970, Lar 231, NW Elasson; 175971, Lar 231, NW Elasson; 176066, Lar 233, SW Kallithea; 176729, Lar 250, W Lofos; 177203, Pie 98, NO Ag. Dimitrios; 177414, Lar 259, W Deleria; 177909, Lar 275, NNWGonni; 178250, Lar 286, W Sarantaporo

Thymus sibthorpii

171043, Lar 122, SW Sikourio; 171051, Lar 122, SW Sikourio; 171752, Lar 143, NO Kalo Nero; 173179, Lar 175, NW Kastrio; 173372, Lar 181 a, O Kalamaki; 175244, Lar 218, NO

Votanochori; 175503, Lar 224, NW Magoula; 175695, Lar 226, NO Verdikousa; 175813, Lar 229 a, SW Vlachogianni; 177683, Lar 269, SW Gonni; 178080, Lar 280, S Petroto

Tolpis barbata

170395, Kar 273, NO Sykee; 173209, Lar 175, NW Kastrio; 175739, Lar 227, O Verdikousa; 175771, Lar 228, NW Pretori; 175834, Lar 229 a, SW Vlachogianni; 177760, Lar 270, SW Gonni

Tordylium apulum

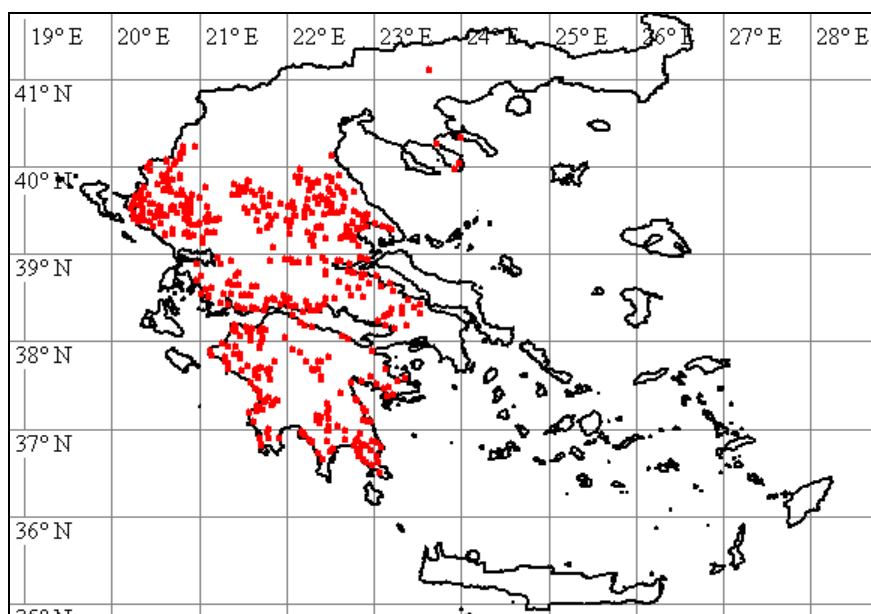

168851, Tri 372, Pefki; 168901, Tri 374, SO Trikala; 169120, Kar 237, O Marathea; 169126, Kar 238, Metamorfosis; 169194, Tri 375, Farkadon; 169271, Kar 241, O Karditsa; 169348, Kar 243, NW Sofades; 169541, Kar 249, W Sykee; 169597, Kar 251, Ag. Paraskevi; 169749, Kar 256, Kedros; 169952, Kar 261, NW Karditsa; 170045, Kar 263, Fanari; 170224, Kar 269, NOMataranga; 170303, Kar 271, W Orfana; 170438, Kar 274, NO Vounena; 170475, Lar 108, Larisa; 170586, Lar 111, SW Larisa; 170748, Lar 116, WNW Mavrovouni; 170930, Lar 119 b, NO Omorfochori; 171036, Lar 122, SW Sikourio; 171194, Lar 125, OSO Larisa; 171288, Lar 128, SW Eleftheri; 171430, Lar 134, NO Dimitra; 171570, Lar 138, S Nikea; 171690, Lar 142, O Sofo; 171774, Lar 144, NO Myra; 171850, Lar 145 a, SO Nea Lefki; 171952, Lar 146 a, SW Neo Perivoli; 172046, Lar 147, O Neo Perivoli; 172155, Lar 150, SW Chalki; 172292, Lar 156, S Melissa; 172341, Lar 157, SO Melissa; 172418, Mag 117, Stefanorikio; 172520, Lar 159, O Dimitra; 172750, Lar 166, SO Agia; 172884, Lar 169 a, W Larisa; 172949, Lar 170, SW Mandra; 173085, Lar 172, O Doxaras; 173196, Lar 175, NW Kastrio; 173530, Lar 187, SW Zappio; 173702, Lar 191, NO Farsala; 173898, Lar 198, SO Farsala; 174155, Lar 207, SW Dendrochori; 174242, Lar 209 a, SW Farsala; 174319, Lar 210 a, WSW Farsala; 174438, Fth 405, S Vardali; 174622, Fth 408, W Neo Monastiri; 174659, Fth 409, Thafmako; 174769, Fth 410 a, N Domokos; 174853, Fth 412, SO Domokos; 174945, Lar 212, N Larisa; 175029, Lar 214, N Tirnavo; 175144, Lar 216, N Tirnavo; 175330, Lar 220, SW Elasson; 177416, Lar 259, W Deleria; 177452, Lar 260, NO Rodia; 177514, Lar 262, N Rodia; 177856, Lar 273, N Gonni; 178065, Lar 280, S Petroto

Tordylium officinale

171907, Lar 145 b, SO Nea Lefki; 172579, Lar 160, O Dimitra; 173315, Lar 179, W Kalamaki; 173319, Lar 180, O Kalamaki; 174030, Lar 202, SO Achillion; 174359, Lar 210 b, WSW Farsala; 174529, Fth 407, SO Agrapidia; 174630, Fth 409, Thafmako; 175145, Lar 216, N Tirnavo; 177857, Lar 273, N Gonni

Torilis arvensis subsp. arvensis

171883, Lar 145 a, SO Nea Lefki; 178059, Lar 280, S Petroto

Torilis arvensis subsp. purpurea

172981, Lar 170, SW Mandra; 173715, Lar 191, NO Farsala; 173896, Lar 198, SO Farsala;
 174629, Fth 409, Thafmako; 176132, Lar 234, SW Kallithea; 177718, Lar 269, SW Gonni;
 178178, Lar 283, O Milea

Torilis leptophylla

170322, Kar 272, O Orfana; 171920, Lar 146 a, SW Neo Perivoli; 174366, Lar 210 b, WSW
 Farsala; 174499, Fth 406, S Vardali

Torilis nodosa

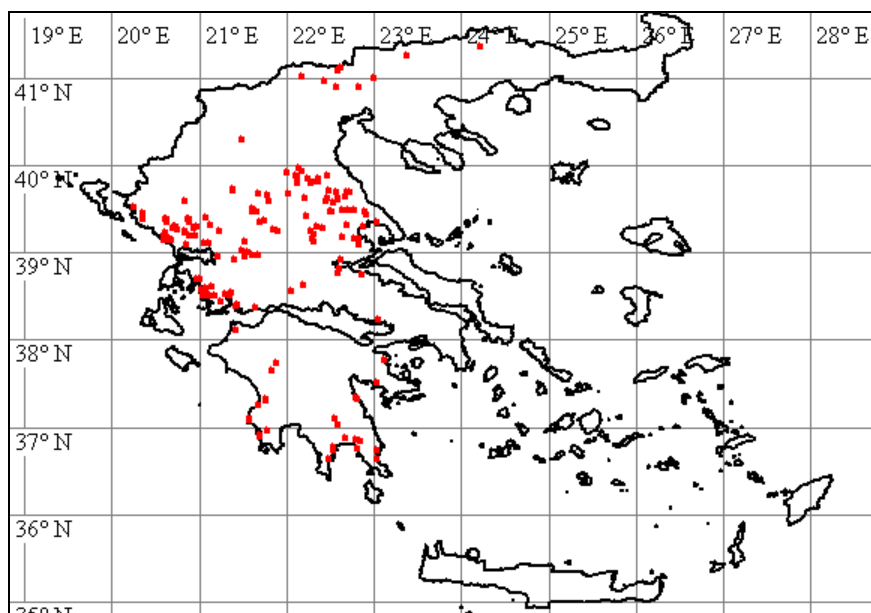

170350, Kar 272, O Orfana; 170858, Lar 118, NO Omorfochori; 171198, Lar 125, OSO Larisa;
 171350, Lar 129, Eleftherochori; 171495, Lar 136, SSO Larisa; 171668, Lar 142, O Sofo;
 172081, Lar 147, O Neo Perivoli; 172180, Lar 151, W Chalki; 172237, Lar 154, SO Glavki;
 172353, Lar 158, O Armenio; 172403, Mag 117, Stefanorikio; 172609, Lar 161, SW Gerakari;
 172661, Lar 164, N Aetolofos; 173035, Tri 377, Koutsochori; 173175, Lar 175, NW Kastrio;
 174003, Lar 200, SO Achillion; 174004, Lar 200, SO Achillion; 174301, Lar 210 a, WSW Farsala;
 174411, Fth 404, Neo Monastiri; 174452, Fth 405, S Vardali; 174743, Fth 410 a, N Domokos;
 174838, Fth 411, SO Domokos; 175431, Lar 221, SW Agioneri; 175946, Lar 231, NW Elasson;
 177411, Lar 259, W Deleria; 177443, Lar 260, NO Rodia; 177566, Lar 263, N Rodia; 177867,
 Lar 273, N Gonni; 178094, Lar 281, SW Petroto; 178625, Lar 216, N Tirnavo

Tragopogon crocifolius

176482, Lar 243, SO Kryovrysi; 178271, Lar 286, W Sarantaporo

Tragopogon dubius

170541, Lar 109, W Larisa; 170810, Lar 117, N Larisa; 171190, Lar 125, OSO Larisa; 171222,
 Lar 126, SO Melissochori; 171530, Lar 137, SSO Larisa; 172234, Lar 153, SW Glavki; 172909,
 Lar 169 b, W Larisa; 175459, Lar 223, W Evangelismos; 175536, Lar 224, NW Magoula;
 175623, Lar 225, NO Verdikousa; 176001, Lar 231, NW Elasson; 176709, Lar 250, W Lofos;
 177073, Pie 93, NO Ag. Dimitrios; 177746, Lar 269, SW Gonni; 178062, Lar 280, S Petroto;
 178457, Gre 222, NO Grevena

Tragopogon hybridus

170601, Lar 111, SW Larisa; 174664, Fth 409, Thafmako

Tragopogon porrifolius

168955, Kar 232, S Myrina; 169178, Tri 375, Farkadon; 169215, Tri 376, Farkadon; 169338,
 Kar 243, NW Sofades; 169406, Kar 244, NW Sofades; 169573, Kar 250 a, Karpochori;
 169608, Kar 252, Ambelos; 169906, Kar 260, NW Karditsa; 170267, Kar 270, NW Fyllo;
 170865, Lar 118, NO Omorfochori; 171226, Lar 126, SO Melissochori; 171257, Lar 128, SW

Eleftheri; 171825, Lar 145 a, SO Nea Lefki; 172233, Lar 153, SW Glavki; 172546, Lar 159, O Dimitra; 172896, Lar 169 b, W Larisa; 173199, Lar 175, NW Kastrio; 173903, Lar 198, SO Farsala; 174154, Lar 207, SW Dendrochori; 174220, Lar 209 a, SW Farsala; 174708, Fth 410 a, N Domokos; 174970, Lar 213, NW Larisa; 175094, Lar 215, N Tirnavo; 175129, Lar 216, N Tirnavo; 175371, Lar 220, SW Elasson; 177430, Lar 260, NO Rodia; 177853, Lar 273, N Gonni

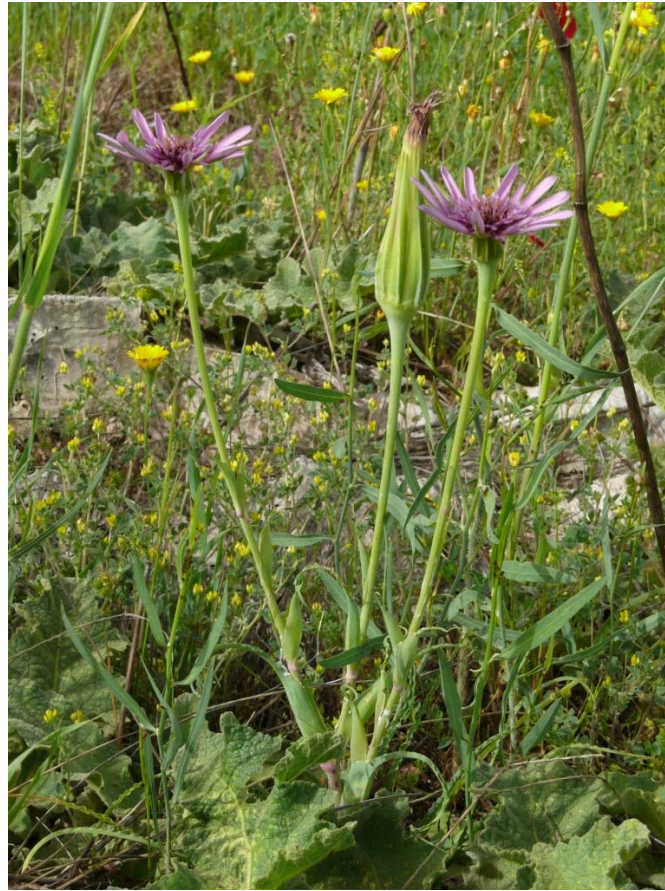

Tremastelma palaestinum

169955, Kar 261, NW Karditsa; 170960, Lar 119 b, NO Omorfochori; 171635, Lar 140, S Nee Karye; 171797, Lar 144, NO Myra; 171958, Lar 146 a, SW Neo Perivoli; 172567, Lar 160, O Dimitra; 172952, Lar 170, SW Mandra; 173174, Lar 175, NW Kastrio; 173711, Lar 191, NO Farsala; 173872, Lar 198, SO Farsala; 174355, Lar 210 b, WSW Farsala; 174825, Fth 410 c, NO Domokos; 174890, Fth 412, SO Domokos; 175084, Lar 215, N Tirnavo; 175138, Lar 216, N Tirnavo; 175250, Lar 218, NO Votanochori; 177425, Lar 260, NO Rodia; 177897, Lar 274, NNW Gonni

Trifolium

176851, Lar 253, NW Pythio; 177615, Lar 265, N Rodia

Trifolium angustifolium

169922, Kar 261, NW Karditsa; 170070, Kar 263, Fanari; 170919, Lar 119 b, NO Omorfochori; 173347, Lar 180, O Kalamaki; 174713, Fth 410 a, N Domokos; 175321, Lar 220, SW Elasson; 175692, Lar 226, NO Verdikousa; 175798, Lar 229 a, SW Vlachogianni; 176756, Lar 251, NW Lofos; 177406, Lar 259, W Deleria; 177445, Lar 260, NO Rodia; 177515, Lar 262, N Rodia; 177686, Lar 269, SW Gonni; 177816, Lar 271, SW Gonni

Trifolium arvense

169873, Kar 259, NW Karditsa; 170188, Kar 268, NO Mataranga; 170412, Kar 273, NO Sykee; 171091, Lar 122, SW Sikourio; 171452, Lar 134, NO Dimitra; 172505, Lar 159, O Dimitra; 173213, Lar 175, NW Kastrio; 173338, Lar 180, O Kalamaki; 173849, Lar 197, OSO Ambelia;

173951, Lar 199, SO Farsala; 174249, Lar 209 a, SW Farsala; 174381, Lar 211, N Vrysia; 174551, Fth 407, SO Agrapidia; 175264, Lar 219, SW Elasson; 175348, Lar 220, SW Elasson; 175507, Lar 224, NW Magoula; 175652, Lar 225, NO Verdikousa; 175829, Lar 229 a, SW Vlachogianni; 176014, Lar 231, NW Elasson; 176104, Lar 233, SW Kallithea; 176258, Lar 239, ONO Olympias; 176855, Lar 253, NW Pythio; 177241, Pie 98, NO Ag. Dimitrios; 177410, Lar 259, W Deleria; 177469, Lar 260, NO Rodia; 177687, Lar 269, SW Gonni; 177780, Lar 271, SW Gonni; 178296, Koz 218, W Sarandaporo; 178519, Gre 223, NO Grevena

Trifolium campestre

169428, Kar 245, NW Sofades; 169500, Kar 249, W Sykee; 169565, Kar 250 a, Karpochori; 169866, Kar 259, NW Karditsa; 169943, Kar 261, NW Karditsa; 170183, Kar 268, NO Mataranga; 170276, Kar 270, NW Fyllo; 170385, Kar 273, NO Sykee; 170504, Lar 108, Larisa; 170670, Lar 112, O Elefthere; 170695, Lar 114, S Koilas; 170745, Lar 115, WNW Mavrovouni; 170808, Lar 117, N Larisa; 170903, Lar 119 b, NO Omorfochori; 170922, Lar 119 b, NO Omorfochori; 171191, Lar 125, OSO Larisa; 171271, Lar 128, SW Eleftheri; 171403, Lar 134, NO Dimitra; 171522, Lar 136, SSO Larisa; 171560, Lar 138, S Nikea; 171699, Lar 142, O Sofo; 171818, Lar 145 a, SO Nea Lefki; 171945, Lar 146 a, SW Neo Perivoli; 172059, Lar 147, O Neo Perivoli; 172219, Lar 152, N Chalki; 172250, Lar 154, SO Glavki; 172305, Lar 156, S Melissa; 172413, Mag 117, Stefanorikio; 172525, Lar 159, O Dimitra; 172706, Lar 165, SO Agia; 172889, Lar 169 a, W Larisa; 172940, Lar 170, SW Mandra; 173079, Lar 172, O Doxaras; 173189, Lar 175, NW Kastrio; 173402, Lar 182, SW Elafo; 173584, Lar 188, S Chara; 173625, Lar 190, S Chalkiades; 173706, Lar 191, NO Farsala; 173870, Lar 198, SO Farsala; 174070, Lar 205, SW Ag. Antonios; 174237, Lar 209 a, SW Farsala; 174383, Lar 211, N Vrysia; 174465, Fth 406, S Vardali; 174565, Fth 408, W Neo Monastiri; 174666, Fth 409, Thafmako; 174714, Fth 410 a, N Domokos; 174867, Fth 412, SO Domokos; 174950, Lar 212, N Larisa; 175088, Lar 215, N Tirnavo; 175176, Lar 216, N Tirnavo; 175362, Lar 220, SW Elasson; 175492, Lar 224, NW Magoula; 175545, Lar 224, NW Magoula; 175640, Lar 225, NO Verdikousa; 175819, Lar 229 a, SW Vlachogianni; 176073, Lar 233, SW Kallithea; 176205, Lar 238, O Olympias; 176674, Lar 249, W Kallithea; 177192, Pie 97, NO Ag. Dimitrios; 177391, Lar 259, W Deleria; 177431, Lar 260, NO Rodia; 177527, Lar 262, N Rodia; 177688, Lar 269, SW Gonni; 177803, Lar 271, SW Gonni; 178037, Lar 280, S Petroto; 178171, Lar 283, O Milea; 178413, Gre 222, NO Grevena

Trifolium cherleri

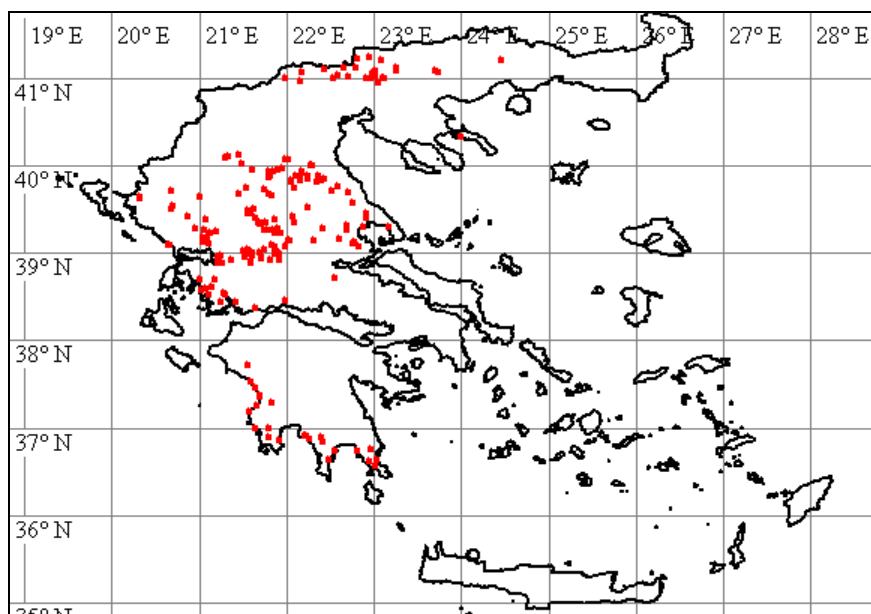

169424, Kar 245, NW Sofades; 169865, Kar 259, NW Karditsa; 170437, Kar 274, NO Vounena; 170977, Lar 120, SW Sikourio; 172644, Lar 163, ONO Gerakari; 173374, Lar 181 a, O Kalamaki; 173963, Lar 199, SO Farsala; 174813, Fth 410 c, NO Domokos; 175333, Lar 220, SW Elasson; 175543, Lar 224, NW Magoula; 175643, Lar 225, NO Verdikousa; 175828, Lar 229 a, SW Vlachogianni; 176256, Lar 239, ONO Olympias; 176415, Lar 242 b, WNW Kryovrysi; 177393, Lar 259, W Deleria; 177518, Lar 262, N Rodia; 177578, Lar 264, N Rodia; 177721, Lar 269,

SW Gonni; 177824, Lar 271, SW Gonni; 178343, Koz 220, SO Metaxa; 178418, Gre 222, NO Grevena; 178615, Kar 268, NO Mataranga; 178616, Lar 122, SW Sikourio

Trifolium diffusum

168909, Tri 374, SO Trikala; 170855, Lar 117, N Larisa

Trifolium dubium

169678, Kar 254, Filie; 176477, Lar 243, SO Kryovrysi

Trifolium echinatum

169485, Kar 248, NO Kipseli; 170226, Kar 269, NO Mataranga; 170278, Kar 270, NW Fylo; 171175, Lar 125, OSO Larisa; 172243, Lar 154, SO Glavki; 173071, Lar 171, SO Krannon; 174953, Lar 212, N Larisa; 178429, Gre 222, NO Grevena; 178518, Gre 223, NO Grevena; 178583, Gre 227, SO Amygdalies

Trifolium glomeratum

175366, Lar 220, SW Elasson; 175641, Lar 225, NO Verdikousa; 175867, Lar 229 b, SO Vlachogianni; 177399, Lar 259, W Deleria; 177576, Lar 264, N Rodia; 177787, Lar 271, SW Gonni

Trifolium grandiflorum

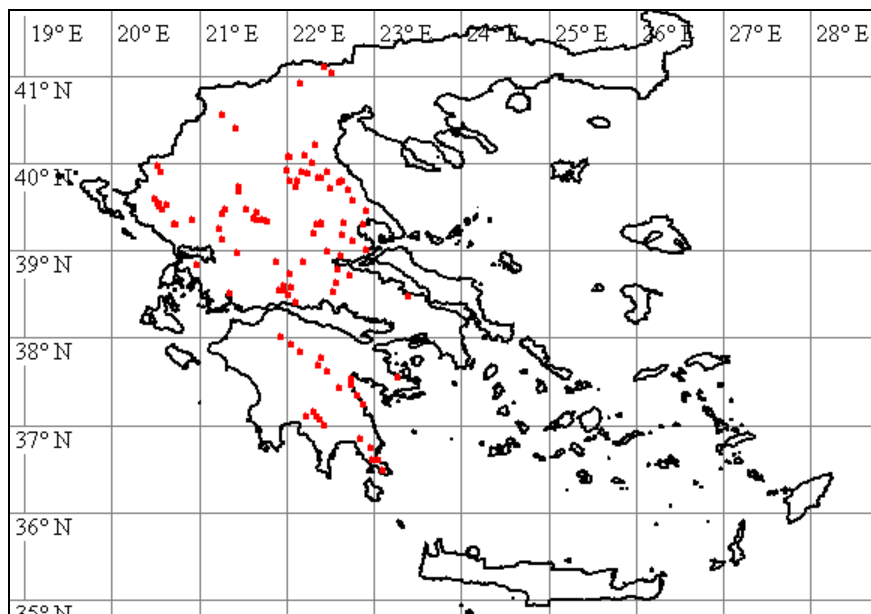

170936, Lar 119 b, NO Omorfochori; 171095, Lar 123, SW Spilia; 171124, Lar 124, SW Spilia; 172652, Lar 163, ONO Gerakari; 173326, Lar 180, O Kalamaki; 173678, Lar 191, NO Farsala; 173865, Lar 198, SO Farsala; 174327, Lar 210 a, WSW Farsala; 174480, Fth 406, S Vardali; 175266, Lar 219, SW Elasson; 175753, Lar 227, O Verdikousa; 175903, Lar 229 b, SO Vlachogianni; 176343, Lar 241, ONO Olympias; 176847, Lar 253, NW Pythio; 177328, Pie 101, SO Fotina; 177500, Lar 261, ONO Rodia; 177736, Lar 269, SW Gonni; 177882, Lar 274, NNW Gonni; 178263, Lar 286, W Sarantaporo

Trifolium hirtum

173304, Lar 178, S Amygdali; 173404, Lar 182, SW Elafos; 174228, Lar 209 a, SW Farsala; 175267, Lar 219, SW Elasson; 175372, Lar 220, SW Elasson; 175693, Lar 226, NO Verdikousa; 175737, Lar 227, O Verdikousa; 175859, Lar 229 b, SO Vlachogianni; 176003, Lar 231, NW Elasson; 176437, Lar 242 b, WNW Kryovrysi; 177376, Lar 258, O Argyropoliou; 177491, Lar 261, ONO Rodia; 177880, Lar 274, NNW Gonni; 178251, Lar 286, W Sarantaporo; 178394, Gre 222, NO Grevena

Trifolium lappaceum

174284, Lar 209 b, SW Farsala; 174561, Fth 408, W Neo Monastiri; 174567, Fth 408, W Neo Monastiri

Trifolium lucanicum

168908, Tri 374, SO Trikala; 169221, Tri 376, Farkadon; 169938, Kar 261, NW Karditsa; 170465, Kar 274, NO Vounena; 170844, Lar 117, N Larisa; 171005, Lar 121, SW Sikourio; 171388, Lar 133, ONO Eleftheri; 172073, Lar 147, O Neo Perivoli; 173203, Lar 175, NW Kastrio; 173502, Lar 186, S Agiokambos; 174142, Lar 206, S Dendrochori; 174500, Fth 406, S Vardali; 174884, Fth 412, SO Domokos; 175982, Lar 231, NW Elasson; 176232, Lar 238, O Olympias; 176755, Lar 251, NW Lofos; 176867, Lar 253, NW Pythio; 177307, Pie 100, SO Fotina; 177557, Lar 263, N Rodia; 177731, Lar 269, SW Gonni; 178082, Lar 280, S Petroto; 178262, Lar 286, W Sarantaporo; 178392, Gre 222, NO Grevena

Trifolium nigrescens

168833, Tri 370, Korydallos; 168937, Kar 231, NW Karditsa; 168965, Kar 232, S Myrina; 169035, Kar 235, NNO Makrychori; 169209, Tri 375, Farkadon; 169282, Kar 241, O Karditsa; 169345, Kar 243, NW Sofades; 169418, Kar 244, NW Sofades; 169461, Kar 246, NO Sofades; 169498, Kar 249, W Sykee; 169570, Kar 250 a, Karpochori; 169641, Kar 252, Ambelos; 169713, Kar 255, N Filie; 169732, Kar 256, Kedros; 169807, Kar 258, S Karditsa; 169875, Kar 259, NW Karditsa; 169919, Kar 260, NW Karditsa; 169936, Kar 261, NW Karditsa; 170037, Kar 263, Fanari; 170168, Kar 268, NO Mataranga; 170236, Kar 270, NW Fylo; 170464, Kar 274, NO Vounena; 170508, Lar 108, Larisa; 170740, Lar 115, WNW Mavrovouni; 170787, Lar 116, WNW Mavrovouni; 170864, Lar 118, NO Omorfochori; 170901, Lar 119 b, NO Omorfochori; 171076, Lar 122, SW Sikourio; 171330, Lar 129, Eleftherochori; 171331, Lar 129, Eleftherochori; 171409, Lar 134, NO Dimitra; 172087, Lar 147, O Neo Perivoli; 172209, Lar 152, N Chalki; 172268, Lar 155, S Melia; 172312, Lar 156, S Melissa; 172384, Mag 116, Stefanorikio; 172504, Lar 159, O Dimitra; 172684, Lar 165, SO Agia; 173116, Lar 172, O Doxaras; 173144, Lar 174, SO Doxaras; 173188, Lar 175, NW Kastrio; 173318, Lar 180, O Kalamaki; 173687, Lar 191, NO Farsala; 174015, Lar 201, SO Achillion; 174227, Lar 209 a, SW Farsala; 174423, Fth 404, Neo Monastiri; 174458, Fth 405, S Vardali; 174860, Fth 412, SO Domokos; 175155, Lar 216, N Tirnavo; 175405, Lar 221, SW Agioneri; 175487, Lar 224, NW Magoula; 175644, Lar 225, NO Verdikousa; 175814, Lar 229 a, SW Vlachogianni; 176052, Lar 233, SW Kallithea; 176164, Lar 237, S Skopia; 176234, Lar 238, O Olympias; 176422, Lar 242 b, WNW Kryovrysi; 176665, Lar 249, W Kallithea; 176718, Lar 250, W Lofos; 177198, Pie 98, NO Ag. Dimitrios; 177336, Lar 258, O Argyropoliou; 177441, Lar 260, NO Rodia; 177551, Lar 263, N Rodia; 177689, Lar 269, SW Gonni; 177802, Lar 271, SW Gonni; 177967, Lar 277, SW Kallipefki; 178122, Lar 282, NO Lykoudi

Trifolium ochroleucon

174563, Fth 408, W Neo Monastiri

Trifolium physodes

173441, Lar 183, O Elafos; 173831, Lar 196, O Ambelia; 173993, Lar 200, SO Achillion; 174084, Lar 205, SW Ag. Antonios; 174792, Fth 410 b, NO Domokos; 176159, Lar 236, O Kallithea; 177312, Pie 100, SO Fotina; 177631, Lar 266, N Rodia; 178241, Lar 286, W Sarantaporo; 178440, Gre 222, NO Grevena

Trifolium pignanti

176580, Lar 247, O Karya; 177119, Pie 94, NO Ag. Dimitrios; 177226, Pie 98, NO Ag. Dimitrios; 177291, Pie 100, SO Fotina; 177665, Lar 268, S Sykaminea; 178589, Gre 228, W Amygdalies

Trifolium repens

169021, Kar 234, S Makrychori; 169499, Kar 249, W Sykee; 169655, Kar 253, Ambelos; 169856, Kar 259, NW Karditsa; 170205, Kar 268, NO Mataranga; 172648, Lar 163, ONO Gerakari; 172707, Lar 165, SO Agia; 173513, Lar 186, S Agiokambos; 175075, Lar 215, N Tirnavo; 175450, Lar 223, W Evangelismos; 175595, Lar 224, NW Magoula; 176419, Lar 242 b, WNW Kryovrysi; 176649, Lar 249, W Kallithea; 176726, Lar 250, W Lofos; 177092, Pie 93,

NO Ag. Dimitrios; 177587, Lar 264, N Rodia; 177663, Lar 268, S Sykaminea; 178128, Lar 282, NO Lykoudi

Trifolium resupinatum

169264, Kar 240, O Karditsa; 169429, Kar 245, NW Sofades; 169463, Kar 247, SW Kipseli; 169574, Kar 250 a, Karpochori; 169673, Kar 254, Filie; 169920, Kar 260, NW Karditsa; 170080, Kar 264, Charma; 170227, Kar 269, NOMataranga; 170883, Lar 119 a, NO Omorfochori; 171338, Lar 129, Eleftherochori; 172282, Lar 155, S Melia; 172400, Mag 117, Stefanorikio; 172725, Lar 165, SO Agia; 172782, Lar 166, SO Agia; 173069, Lar 171, SO Krannon; 173075, Lar 172, O Doxaras; 174425, Fth 404, Neo Monastiri; 174845, Fth 412, SO Domokos; 175497, Lar 224, NW Magoula; 175820, Lar 229 a, SW Vlachogianni; 175888, Lar 229 b, SO Vlachogianni; 176645, Lar 249, W Kallithea; 178121, Lar 282, NO Lykoudi

Trifolium scabrum

169346, Kar 243, NW Sofades; 169803, Kar 257, Kedros; 170069, Kar 263, Fanari; 170233, Kar 270, NW Fyllo; 170784, Lar 116, WNW Mavrovouni; 170911, Lar 119 b, NO Omorfochori; 171223, Lar 126, SO Melissochori; 171673, Lar 142, O Sofo; 172212, Lar 152, N Chalki; 172479, Mag 119, O Rizomylo; 172521, Lar 159, O Dimitra; 172738, Lar 166, SO Agia; 173352, Lar 180, O Kalamaki; 173892, Lar 198, SO Farsala; 174002, Lar 200, SO Achillion; 174126, Lar 205, SW Ag. Antonios; 174350, Lar 210 b, WSW Farsala; 175125, Lar 216, N Tirnavo; 175490, Lar 224, NW Magoula; 176084, Lar 233, SW Kallithea; 177457, Lar 260, NO Rodia; 177822, Lar 271, SW Gonni

Trifolium spumosum

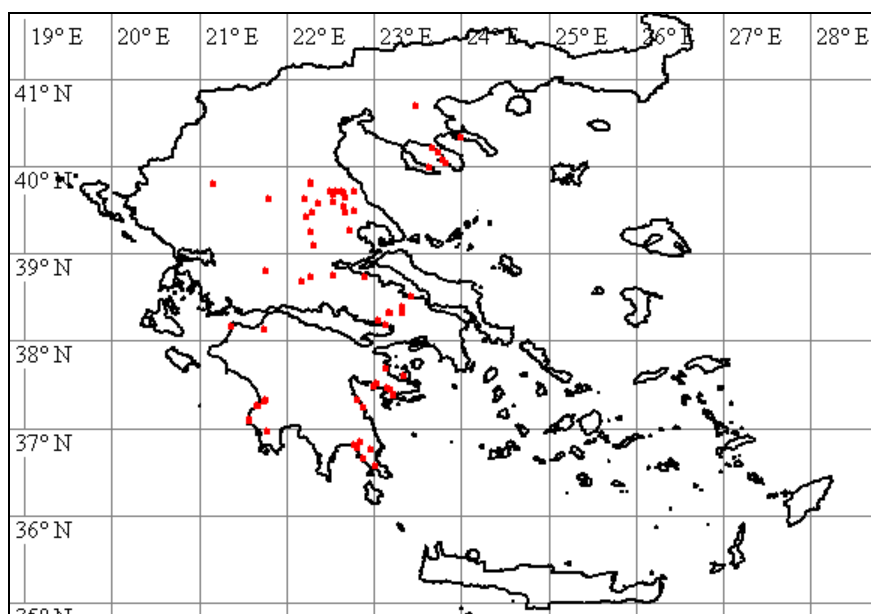

170357, Kar 272, O Orfana; 170622, Lar 111, SW Larisa; 170964, Lar 119 b, NO Omorfochori; 171306, Lar 128, SW Eleftheri; 171379, Lar 132, Marmarini; 171407, Lar 134, NO Dimitra; 172135, Lar 149, NW Mega Monastiri; 172215, Lar 152, N Chalki; 172314, Lar 156, S Melissa; 172414, Mag 117, Stefanorikio; 172516, Lar 159, O Dimitra; 172778, Lar 166, SO Agia; 173015, Tri 377, Koutsochori; 173140, Lar 173, O Doxaras; 173214, Lar 175, NW Kastrio; 174422, Fth 404, Neo Monastiri; 174864, Fth 412, SO Domokos; 175158, Lar 216, N Tirnavo

Trifolium stellatum

169129, Kar 238, Metamorfosis; 169663, Kar 254, Filie; 169988, Kar 261, NW Karditsa; 170320, Kar 272, O Orfana; 170946, Lar 119 b, NO Omorfochori; 171018, Lar 121, SW Sikourio; 171063, Lar 122, SW Sikourio; 171240, Lar 126, SO Melissochori; 171349, Lar 129, Eleftherochori; 171449, Lar 134, NO Dimitra; 171520, Lar 136, SSO Larisa; 171696, Lar 142, O Sofo; 171729, Lar 143, NO Kalo Nero; 171944, Lar 146 a, SW Neo Perivoli; 172101, Lar 148, SO Neo Perivoli; 172468, Mag 118, Stefanorikio; 172508, Lar 159, O Dimitra; 172649, Lar 163, ONO Gerakari; 172654, Lar 163, ONO Gerakari; 172751, Lar 166, SO Agia; 173029, Tri

377, Koutsochori; 173198, Lar 175, NW Kastrio; 173349, Lar 180, O Kalamaki; 173712, Lar 191, NO Farsala; 173895, Lar 198, SO Farsala; 174111, Lar 205, SW Ag. Antonios; 174320, Lar 210 a, WSW Farsala; 174483, Fth 406, S Vardali; 174794, Fth 410 b, NO Domokos; 175113, Lar 216, N Tirnavo; 175315, Lar 220, SW Elasson; 175562, Lar 224, NW Magoula; 175653, Lar 225, NO Verdikousa; 175896, Lar 229 b, SO Vlachogianni; 175940, Lar 231, NW Elasson; 176214, Lar 238, O Olympias; 176426, Lar 242 b, WNW Kryovrysi; 176744, Lar 250, W Lofos; 177389, Lar 259, W Deleria; 177526, Lar 262, N Rodia; 177749, Lar 269, SW Gonni; 177956, Lar 277, SW Kallipefki; 178051, Lar 280, S Petroto

Trifolium striatum

177398, Lar 259, W Deleria

Trifolium subterraneum

169479, Kar 248, NO Kipseli; 169894, Kar 260, NW Karditsa; 170104, Kar 264, Charma; 174088, Lar 205, SW Ag. Antonios; 174334, Lar 210 a, WSW Farsala; 174839, Fth 411, SO Domokos; 175334, Lar 220, SW Elasson; 175635, Lar 225, NO Verdikousa; 175927, Lar 230, S Vlachogianni; 176176, Lar 237, S Skopia; 176481, Lar 243, SO Kryovrysi; 176843, Lar 253, NW Pythio; 176970, Lar 256, SW Ag. Dimitrios; 177929, Lar 276, NNW Gonni; 177934, Lar 277, SW Kallipefki

Trifolium tomentosum

168902, Tri 374, SO Trikala; 168954, Kar 232, S Myrina; 169336, Kar 243, NW Sofades; 169614, Kar 252, Ambelos; 169690, Kar 254, Filie; 169797, Kar 257, Kedros; 169921, Kar 260, NW Karditsa; 170094, Kar 264, Charma; 170311, Kar 271, W Orfana; 170466, Kar 274, NO Vounena; 170496, Lar 108, Larisa; 170711, Lar 114, S Koilas; 170738, Lar 115, WNW Mavrovouni; 170783, Lar 116, WNW Mavrovouni; 170829, Lar 117, N Larisa; 170904, Lar 119 b, NO Omorfochori; 171193, Lar 125, OSO Larisa; 171321, Lar 129, Eleftherochori; 171688, Lar 142, O Sofo; 171901, Lar 145 b, SO Nea Lefki; 172088, Lar 147, O Neo Perivoli; 172220, Lar 152, N Chalki; 172467, Mag 118, Stefanorikio; 172531, Lar 159, O Dimitra; 173131, Lar 173, O Doxaras; 173515, Lar 186, S Agiokambos; 173708, Lar 191, NO Farsala; 173790, Lar 195, SW Ambelia; 173941, Lar 199, SO Farsala; 174210, Lar 209 a, SW Farsala; 174373, Lar 211, N Vrysia; 174450, Fth 405, S Vardali; 174667, Fth 409, Thafmako; 174737, Fth 410 a, N Domokos; 174858, Fth 412, SO Domokos; 175159, Lar 216, N Tirnavo; 175399, Lar 220, SW Elasson; 175551, Lar 224, NW Magoula; 175751, Lar 227, O Verdikousa; 175823, Lar 229 a, SW Vlachogianni; 176790, Lar 251, NW Lofos; 177354, Lar 258, O Argyropoliou; 177555, Lar 263, N Rodia

Trifolium xanthinum

169077, Kar 237, O Marathea; 169617, Kar 252, Ambelos; 169662, Kar 254, Filie; 170036, Kar 263, Fanari

Trigonella corniculata

169407, Kar 244, NW Sofades; 169462, Kar 247, SW Kipseli; 170277, Kar 270, NW Fylo; 170547, Lar 109, W Larisa; 170825, Lar 117, N Larisa; 170980, Lar 120, SW Sikourio; 171172, Lar 125, OSO Larisa; 171371, Lar 132, Marmarini; 171734, Lar 143, NO Kalo Nero; 171772, Lar 144, NO Myra; 171913, Lar 145 c, SO Nea Lefki; 172023, Lar 146 b, SW Neo Perivoli; 172562, Lar 159, O Dimitra; 172700, Lar 165, SO Agia; 172812, Lar 168, NW Skiti; 173171, Lar 174, SO Doxaras; 173512, Lar 186, S Agiokambos; 173642, Lar 190, S Chalkiades; 173707, Lar 191, NO Farsala; 174122, Lar 205, SW Ag. Antonios; 174225, Lar 209 a, SW Farsala; 174392, Fth 403, NO Neo Monastiri; 175175, Lar 216, N Tirnavo; 175203, Lar 217, NW Lygaria; 175440, Lar 222, O Evangelismos; 177260, Pie 99, SW Fotina; 177313, Pie 101, SO Fotina; 177330, Lar 258, O Argyropoliou; 177879, Lar 274, NNW Gonni; 178167, Lar 283, O Milea

Trigonella monspeliaca

168888, Tri 374, SO Trikala; 168929, Kar 231, NW Karditsa; 169182, Tri 375, Farkadon; 169411, Kar 244, NW Sofades; 170016, Kar 262, Fanari; 170302, Kar 271, W Orfana; 170537, Lar 109, W Larisa; 170631, Lar 111, SW Larisa; 170780, Lar 116, WNW Mavrovouni; 170803, Lar 117, N Larisa; 170931, Lar 119 b, NO Omorfochori; 171000, Lar 121, SW Sikourio;

171081, Lar 122, SW Sikourio; 171145, Lar 125, OSO Larisa; 171302, Lar 128, SW Eleftheri; 171318, Lar 129, Eleftherochori; 171392, Lar 134, NO Dimitra; 171563, Lar 138, S Nikea; 171685, Lar 142, O Sofo; 171845, Lar 145 a, SO Nea Lefki; 172085, Lar 147, O Neo Perivoli; 172197, Lar 152, N Chalki; 172323, Lar 157, SO Melissa; 172532, Lar 159, O Dimitra; 172845, Lar 169 a, W Larisa; 172963, Lar 170, SW Mandra; 173122, Lar 172, O Doxaras; 173579, Lar 188, S Chara; 173703, Lar 191, NO Farsala; 173956, Lar 199, SO Farsala; 174089, Lar 205, SW Ag. Antonios; 174745, Fth 410 a, N Domokos; 174881, Fth 412, SO Domokos; 175093, Lar 215, N Tirnavo; 175156, Lar 216, N Tirnavo; 175291, Lar 219, SW Elasson; 175367, Lar 220, SW Elasson; 175488, Lar 224, NW Magoula; 175965, Lar 231, NW Elasson; 176182, Lar 238, O Olympias; 176387, Lar 242 a, WNW Kryovrysi; 176678, Lar 250, W Lofos; 176834, Lar 252, NW Lofos; 178033, Lar 279, SW Kallipefki; 178111, Lar 282, NO Lykoudi

Tripodium tetraphyllum

172758, Lar 166, SO Agia

Tuberaria guttata

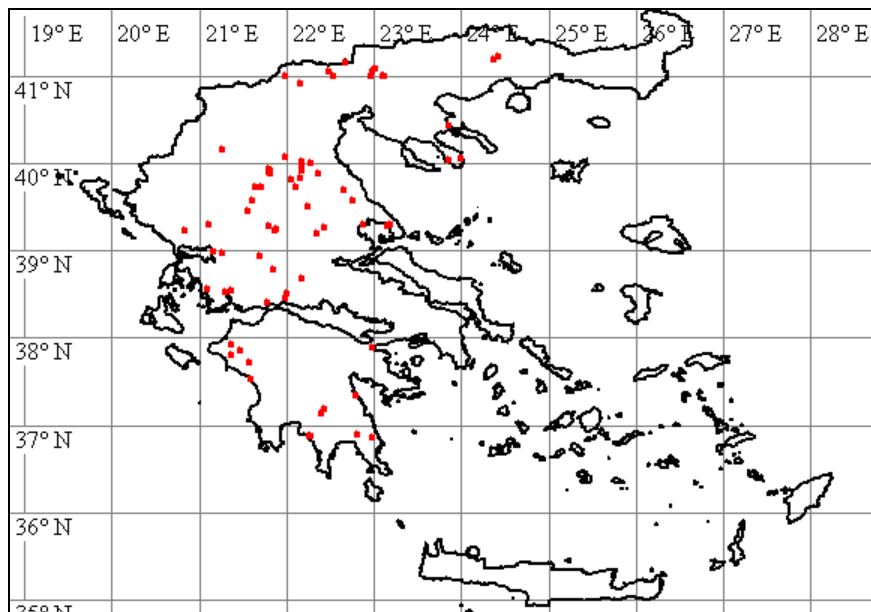

170414, Kar 273, NO Sykee; 172493, Lar 159, O Dimitra; 173381, Lar 181 a, O Kalamaki; 174024, Lar 201, SO Achillion; 174553, Fth 407, SO Agrapidia; 175624, Lar 225, NO Verdikousa; 175866, Lar 229 b, SO Vlachogianni; 175974, Lar 231, NW Elasson; 176063, Lar 233, SW Kallithea; 176274, Lar 239, ONO Olympias; 176727, Lar 250, W Lofos; 177572, Lar 264, N Rodia

Turgenia latifolia

178517, Gre 223, NO Grevena

Tussilago farfara

173484, Lar 185, SW Sklithro; 176499, Lar 244, SO Kryovrysi; 176561, Lar 247, O Karya; 176987, Lar 257, SW Ag. Dimitrios

Ulmus glabra

168976, Kar 232, S Myrina; 169706, Kar 255, N Filie; 169975, Kar 261, NW Karditsa; 170018, Kar 262, Fanari; 172815, Lar 168, NW Skiti

Umbilicus rupestris

174414, Fth 404, Neo Monastiri; 175704, Lar 227, O Verdikousa; 177482, Lar 261, ONO Rodia

Urospermum picroides

168881, Tri 374, SO Trikala; 169180, Tri 375, Farkadon; 169269, Kar 240, O Karditsa; 169393, Kar 243, NW Sofades; 169748, Kar 256, Kedros; 169968, Kar 261, NW Karditsa;

170053, Kar 263, Fanari; 170314, Kar 271, W Orfana; 170402, Kar 273, NO Sykee; 170542, Lar 109, W Larisa; 170812, Lar 117, N Larisa; 170893, Lar 119 b, NO Omorfochori; 171050, Lar 122, SW Sikourio; 171155, Lar 125, OSO Larisa; 171421, Lar 134, NO Dimitra; 171526, Lar 136, SSO Larisa; 171796, Lar 144, NO Myra; 171852, Lar 145 a, SO Nea Lefki; 171989, Lar 146 a, SW Neo Perivoli; 172050, Lar 147, O Neo Perivoli; 172204, Lar 152, N Chalki;

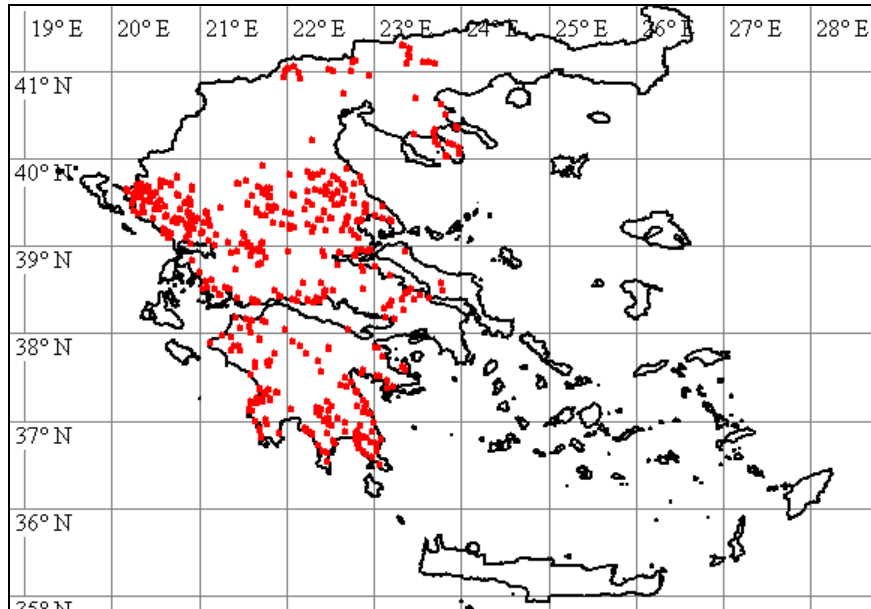

172239, Lar 154, SO Glavki; 172298, Lar 156, S Melissa; 172404, Mag 117, Stefanorikio; 172498, Lar 159, O Dimitra; 172747, Lar 166, SO Agia; 172876, Lar 169 a, W Larisa; 172985, Lar 170, SW Mandra; 173148, Lar 174, SO Doxaras; 173194, Lar 175, NW Kastrio; 173368, Lar 181 a, O Kalamaki; 173607, Lar 189, Chalkiades; 173631, Lar 190, S Chalkiades; 173813, Lar 196, O Ambelia; 173891, Lar 198, SO Farsala; 174161, Lar 207, SW Dendrochori; 174229, Lar 209 a, SW Farsala; 174446, Fth 405, S Vardali; 174586, Fth 408, W Neo Monastiri; 174732, Fth 410 a, N Domokos; 175098, Lar 215, N Tirnavo; 175120, Lar 216, N Tirnavo; 175185, Lar 217, NW Lygaria; 175675, Lar 226, NO Verdikousa; 177210, Pie 98, NO Ag. Dimitrios; 177365, Lar 258, O Argyropoliou; 177438, Lar 260, NO Rodia; 177772, Lar 270, SW Gonni

Urtica dioica

172705, Lar 165, SO Agia; 176297, Lar 240, ONO Olympias; 177055, Pie 92, SW Ag. Dimitrios

Urtica pilulifera

171038, Lar 122, SW Sikourio; 171355, Lar 130, SW Marmarini; 172612, Lar 161, SW Gerakari; 173292, Lar 178, S Amygdali; 173317, Lar 180, O Kalamaki; 177605, Lar 265, N Rodia

Urtica urens

169224, Tri 376, Farkadon; 169858, Kar 259, NW Karditsa; 170665, Lar 112, O Elefthere; 170799, Lar 117, N Larisa; 171031, Lar 122, SW Sikourio; 171376, Lar 132, Marmarini; 171686, Lar 142, O Sofo; 172380, Mag 116, Stefanorikio; 172934, Lar 170, SW Mandra; 173275, Lar 176, SO Kastrio; 173316, Lar 180, O Kalamaki; 173542, Lar 187, SW Zappio; 174060, Lar 203, Dilofo; 174389, Fth 403, NO Neo Monastiri; 175229, Lar 218, NO Votanochori; 177329, Lar 258, O Argyropoliou

Valantia muralis

175109, Lar 215, N Tirnavo; 175134, Lar 216, N Tirnavo

Valeriana italica

169104, Kar 237, O Marathea; 171761, Lar 143, NO Kalo Nero; 177647, Lar 267 a, N Rodia

Valerianella carinata

170075, Kar 264, Charma; 175905, Lar 229 b, SO Vlachogianni; 176958, Lar 256, SW Ag. Dimitrios; 177009, Pie 90, SW Ag. Dimitrios; 177592, Lar 265, N Rodia; 177621, Lar 266, N Rodia; 177734, Lar 269, SW Gonni; 177877, Lar 274, NNW Gonni; 178012, Lar 278, SW Kallipefki

Valerianella coronata

169186, Tri 375, Farkadon; 170759, Lar 116, WNW Mavrovouni; 170958, Lar 119 b, NO Omorfochori; 171056, Lar 122, SW Sikourio; 171120, Lar 124, SW Spilia; 171290, Lar 128, SW Eleftheri; 171377, Lar 132, Marmarini; 171554, Lar 138, S Nikea; 171966, Lar 146 a, SW Neo Perivoli; 171988, Lar 146 a, SW Neo Perivoli; 172112, Lar 148, SO Neo Perivoli; 172760, Lar 166, SO Agia; 173038, Tri 377, Koutsochori; 173118, Lar 172, O Doxaras; 173300, Lar 178, S Amygdali; 173762, Lar 193, NW Dendra; 174942, Lar 212, N Larisa; 175263, Lar 219, SW Elasson; 175331, Lar 220, SW Elasson; 175476, Lar 224, NW Magoula; 175978, Lar 231, NW Elasson; 176107, Lar 233, SW Kallithea; 176617, Lar 248, O Karya; 176735, Lar 250, W Lofos; 176877, Lar 253, NW Pythio; 177025, Pie 91, SW Ag. Dimitrios; 177152, Pie 95, NO Ag. Dimitrios; 177409, Lar 259, W Deleria; 177483, Lar 261, ONO Rodia; 177724, Lar 269, SW Gonni; 177878, Lar 274, NNW Gonni; 178085, Lar 280, S Petroto; 178172, Lar 283, O Milea; 178216, Lar 285, SW Sarantaporo; 178265, Lar 286, W Sarantaporo; 178382, Koz 222, O Trigoniko; 178417, Gre 222, NO Grevena; 178581, Gre 227, SO Amygdalies

Valerianella costata

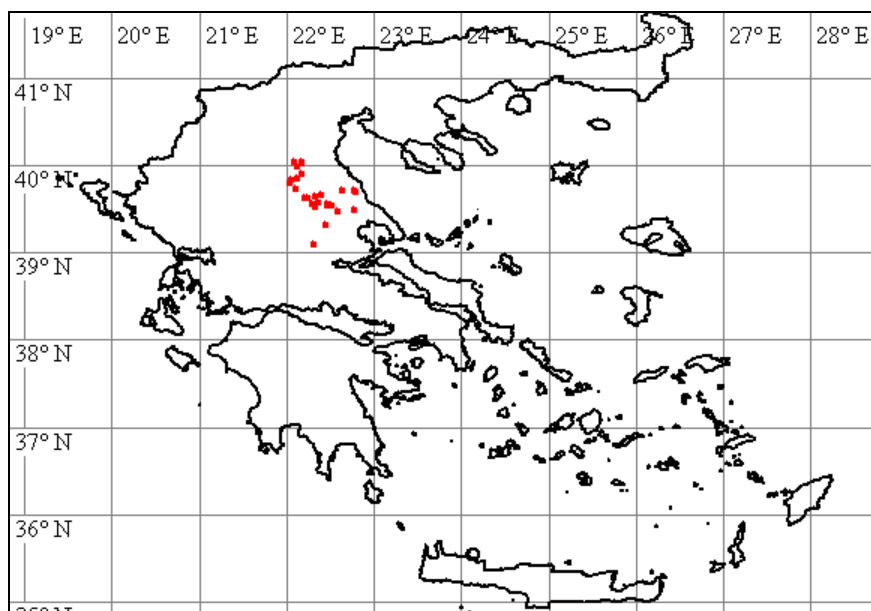

170639, Lar 112, O Elefthere; 170698, Lar 114, S Koilas; 171422, Lar 134, NO Dimitra; 171581, Lar 138, S Nikea; 171625, Lar 139, S Nikea; 171888, Lar 145 a, SO Nea Lefki; 171974, Lar 146 a, SW Neo Perivoli; 172396, Mag 117, Stefanorikio; 172754, Lar 166, SO Agia; 172818, Lar 168, NW Skiti; 172874, Lar 169 a, W Larisa; 173005, Lar 170, SW Mandra; 173019, Tri 377, Koutsochori; 173046, Lar 171, SO Krannon; 173759, Lar 193, NW Dendra; 174902, Fth 412, SO Domokos; 174928, Lar 212, N Larisa; 175259, Lar 219, SW Elasson; 175441, Lar 222, O Evangelismos; 175473, Lar 224, NW Magoula; 175713, Lar 227, O Verdikousa; 175852, Lar 229 b, SO Vlachogianni; 176680, Lar 250, W Lofos; 176753, Lar 251, NW Lofos; 178116, Lar 282, NO Lykoudi; 178135, Lar 283, O Milea

Valerianella dentata

170425, Kar 273, NO Sykee; 173952, Lar 199, SO Farsala; 174093, Lar 205, SW Ag. Antonios; 176174, Lar 237, S Skopia; 176249, Lar 239, ONO Olympias; 176325, Lar 241, ONO Olympias; 176456, Lar 243, SO Kryovrysi; 176826, Lar 252, NW Lofos; 177741, Lar 269, SW Gonni

Valerianella discoidea

169079, Kar 237, O Marathea; 169142, Kar 238, Metamorfosis; 169382, Kar 243, NW Sofades; 169957, Kar 261, NW Karditsa; 170325, Kar 272, O Orfana; 170587, Lar 111, SW Larisa;

171442, Lar 134, NO Dimitra; 171723, Lar 143, NO Kalo Nero; 171889, Lar 145 a, SO Nea Lefki; 171990, Lar 146 a, SW Neo Perivoli; 172208, Lar 152, N Chalki; 172584, Lar 160, O Dimitra; 172756, Lar 166, SO Agia; 172995, Lar 170, SW Mandra; 173266, Lar 176, SO Kastrio; 173748, Lar 193, NW Dendra; 173948, Lar 199, SO Farsala; 174096, Lar 205, SW Ag. Antonios; 174160, Lar 207, SW Dendrochori; 174409, Fth 404, Neo Monastiri; 174476, Fth 406, S Vardali; 174675, Fth 409, Thafmako; 175246, Lar 218, NO Votanochori; 177944, Lar 277, SW Kallipefki

Valerianella echinata

169066, Kar 237, O Marathea; 170945, Lar 119 b, NO Omorfochori; 171747, Lar 143, NO Kalo Nero; 172027, Lar 146 b, SW Neo Perivoli; 172463, Mag 118, Stefanorikio; 173664, Lar 191, NO Farsala

Valerianella eriocarpa

169945, Kar 261, NW Karditsa; 172011, Lar 146 a, SW Neo Perivoli; 175249, Lar 218, NO Votanochori; 176142, Lar 235, O Kallithea; 176767, Lar 251, NW Lofos; 178067, Lar 280, S Petroto; 178642, Lar 134, NO Dimitra

Valerianella locusta

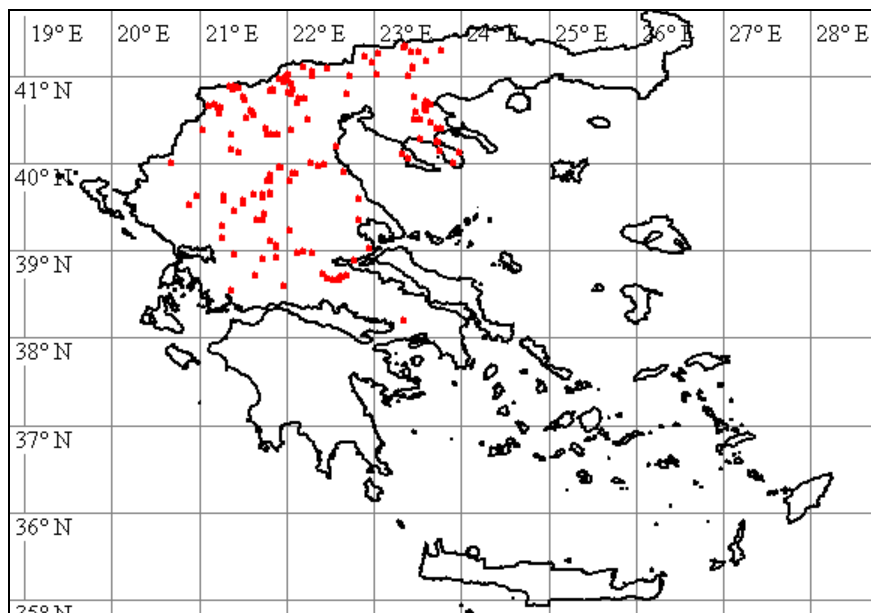

169764, Kar 256, Kedros; 170134, Kar 266, WNW Kappa; 173483, Lar 185, SW Sklithro; 175754, Lar 227, O Verdikousa; 176298, Lar 240, ONO Olympias; 176527, Lar 246, O Sykaminea; 176616, Lar 248, O Karya; 178408, Gre 222, NO Grevena; 178603, Gre 228, W Amygdalies

Valerianella microcarpa

169400, Kar 243, NW Sofades; 169531, Kar 249, W Sykee; 170282, Kar 270, NW Fyllo; 170448, Kar 274, NO Vounena; 172072, Lar 147, O Neo Perivoli; 172210, Lar 152, N Chalki; 172358, Mag 116, Stefanorikio; 172397, Mag 117, Stefanorikio; 172674, Lar 164, N Aetolofos; 173072, Lar 171, SO Krannon; 174156, Lar 207, SW Dendrochori; 176289, Lar 239, ONO Olympias; 177261, Pie 99, SW Fotina; 178400, Gre 222, NO Grevena

Valerianella turgida

168860, Tri 372, Pefki; 168977, Kar 232, S Myrina; 169581, Kar 250 a, Karpochori; 169665, Kar 254, Filie; 169709, Kar 255, N Filie; 169994, Kar 261, NW Karditsa; 170186, Kar 268, NO Mataranga; 170408, Kar 273, NO Sykee; 171055, Lar 122, SW Sikourio; 171123, Lar 124, SW Spilia; 172211, Lar 152, N Chalki; 172406, Mag 117, Stefanorikio; 172593, Lar 160, O Dimitra; 172764, Lar 166, SO Agia; 173160, Lar 174, SO Doxaras; 173415, Lar 182, SW Elafos; 173421, Lar 183, O Elafos; 173685, Lar 191, NO Farsala; 173816, Lar 196, O Ambelia;

174800, Fth 410 b, NO Domokos; 174896, Fth 412, SO Domokos; 175423, Lar 221, SW Agioneri; 175444, Lar 222, O Evangelismos; 175694, Lar 226, NO Verdikousa; 175849, Lar 229 a, SW Vlachogianni; 175998, Lar 231, NW Elasson; 176106, Lar 233, SW Kallithea;

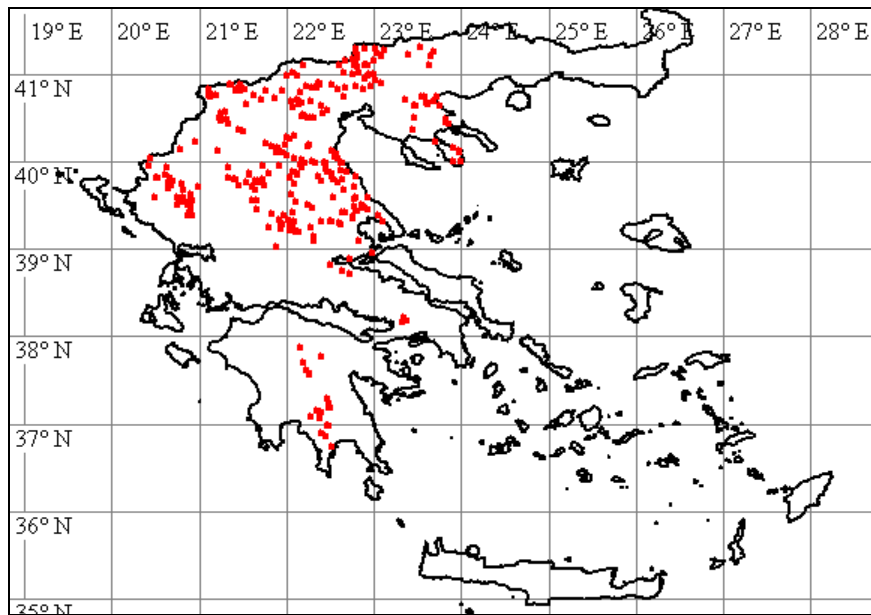

176147, Lar 235, O Kallithea; 176366, Lar 242 a, WNW Kryovrysi; 176504, Lar 244, SO Kryovrysi; 176571, Lar 247, O Karya; 176615, Lar 248, O Karya; 176741, Lar 250, W Lofos; 177130, Pie 94, NO Ag. Dimitrios; 177159, Pie 95, NO Ag. Dimitrios; 177503, Lar 261, ONO Rodia; 178056, Lar 280, S Petreto; 178141, Lar 283, O Milea; 178351, Koz 221, W Metaxa

Verbascum leucophyllum

169072, Kar 237, O Marathea; 171390, Lar 134, NO Dimitra; 171488, Lar 136, SSO Larisa; 172823, Lar 168, NW Skiti; 173006, Lar 170, SW Mandra; 173272, Lar 176, SO Kastrio; 173863, Lar 198, SO Farsala; 175019, Lar 214, N Tirnavo; 175174, Lar 216, N Tirnavo; 176757, Lar 251, NW Lofos; 177308, Pie 100, SO Fotina; 178574, Gre 227, SO Amygdalies

Verbascum phoeniceum

177026, Pie 91, SW Ag. Dimitrios

Verbascum undulatum

169421, Kar 244, NW Sofades; 169661, Kar 254, Filie; 169774, Kar 256, Kedros; 169959, Kar 261, NW Karditsa; 170319, Kar 272, O Orfana; 171372, Lar 132, Marmarini; 172031, Lar 146 b, SW Neo Perivolo; 172604, Lar 161, SW Gerakari; 173257, Lar 175, NW Kastrio; 173363, Lar 181 a, O Kalamaki; 174146, Lar 206, S Dendrochori; 175376, Lar 220, SW Elasson; 175523, Lar 224, NW Magoula; 175722, Lar 227, O Verdikousa; 176012, Lar 231, NW Elasson; 176241, Lar 239, ONO Olympias; 176809, Lar 252, NW Lofos; 177436, Lar 260, NO Rodia; 177541, Lar 263, N Rodia

Veronica acinifolia

169725, Kar 255, N Filie; 170198, Kar 268, NO Mataranga; 176531, Lar 246, O Sykaminea; 177044, Pie 92, SW Ag. Dimitrios; 177135, Pie 94, NO Ag. Dimitrios; 177588, Lar 264, N Rodia; 178331, Koz 220, SO Metaxa; 178466, Gre 222, NO Grevena; 178601, Gre 228, W Amygdalies

Veronica agrestis

169522, Kar 249, W Sykee

Veronica anagallis-aquatica

171651, Lar 141, W Sofo; 172513, Lar 159, O Dimitra; 173262, Lar 176, SO Kastrio; 174151, Lar 206, S Dendrochori; 174866, Fth 412, SO Domokos; 175306, Lar 219, SW Elasson;

175519, Lar 224, NW Magoula; 176650, Lar 249, W Kallithea; 177384, Lar 259, W Deleria;
178134, Lar 282, NO Lykoudi

Veronica arvensis

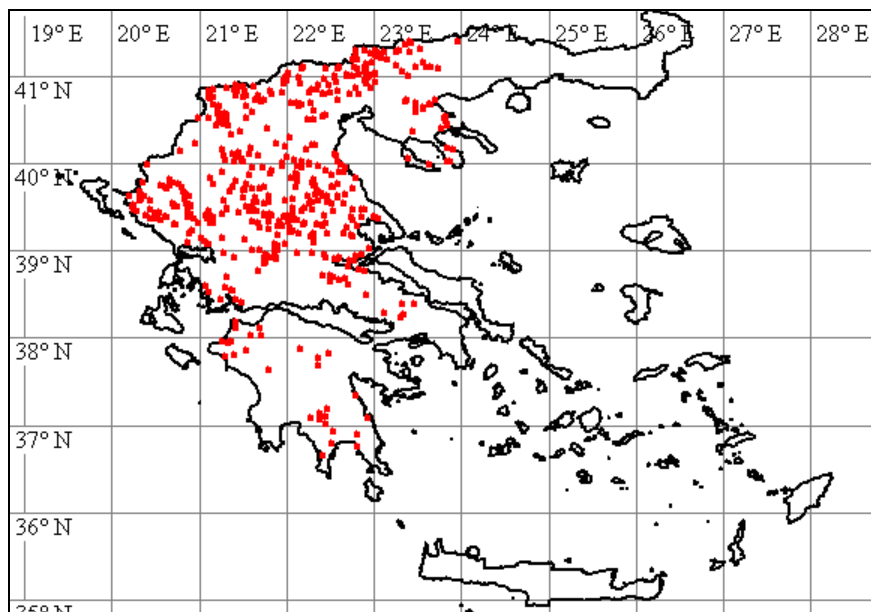

168906, Tri 374, SO Trikala; 168960, Kar 232, S Myrina; 169175, Tri 375, Farkadon; 169242, Kar 240, O Karditsa; 169307, Kar 242, Mataranga; 169438, Kar 246, NO Sofades; 169521, Kar 249, W Sykee; 169577, Kar 250 a, Karpochori; 169650, Kar 253, Ambelos; 169918, Kar 260, NW Karditsa; 170015, Kar 262, Fanari; 170140, Kar 266, WNW Kappa; 170182, Kar 268, NO Mataranga; 170248, Kar 270, NW Fyllo; 170495, Lar 108, Larisa; 170628, Lar 111, SW Larisa; 170697, Lar 114, S Koilas; 170733, Lar 115, WNW Mavrovouni; 170998, Lar 121, SW Sikourio; 171028, Lar 122, SW Sikourio; 171195, Lar 125, OSO Larisa; 171592, Lar 138, S Nikea; 171738, Lar 143, NO Kalo Nero; 171816, Lar 145 a, SO Nea Lefki; 172241, Lar 154, SO Glavki; 172329, Lar 157, SO Melissa; 172386, Mag 116, Stefanorikio; 172695, Lar 165, SO Agia; 172846, Lar 169 a, W Larisa; 172932, Lar 170, SW Mandra; 173082, Lar 172, O Doxaras; 173218, Lar 175, NW Kastrio; 173610, Lar 189, Chalkiades; 173722, Lar 192, NW Dendra; 173928, Lar 199, SO Farsala; 174123, Lar 205, SW Ag. Antonios; 174201, Lar 209 a, SW Farsala; 174313, Lar 210 a, WSW Farsala; 174473, Fth 406, S Vardali; 174701, Fth 409, Thafmako; 174773, Fth 410 b, NO Domokos; 174851, Fth 412, SO Domokos; 174962, Lar 212, N Larisa; 174983, Lar 213, NW Larisa; 175100, Lar 215, N Tirnavo; 175406, Lar 221, SW Agioneri; 175546, Lar 224, NW Magoula; 175885, Lar 229 b, SO Vlachogianni; 176043, Lar 232, NNW Elasson; 176227, Lar 238, O Olympias; 176524, Lar 246, O Sykaminea; 176722, Lar 250, W Lofos; 177053, Pie 92, SW Ag. Dimitrios; 177250, Pie 98, NO Ag. Dimitrios; 177317, Pie 101, SO Fotina; 177358, Lar 258, O Argyropoliou; 177907, Lar 275, NNWGonni; 178145, Lar 283, O Milea; 178407, Gre 222, NO Grevena

Veronica beccabunga

176567, Lar 247, O Karya; 177606, Lar 265, N Rodia

Veronica chamaedrys

170129, Kar 265, Kappa; 173443, Lar 183, O Elafos; 174798, Fth 410 b, NO Domokos; 176030, Lar 232, NNW Elasson; 176494, Lar 244, SO Kryovrysi; 176574, Lar 247, O Karya; 176908, Lar 255, NW Pythio; 176981, Lar 257, SW Ag. Dimitrios; 177118, Pie 94, NO Ag. Dimitrios; 177222, Pie 98, NO Ag. Dimitrios; 177674, Lar 268, S Sykaminea; 178016, Lar 278, SW Kallipefki; 178357, Koz 221, W Metaxa

Veronica cymbalaria

169011, Kar 233, N Myrina; 169697, Kar 255, N Filie; 170010, Kar 262, Fanari; 171084, Lar 122, SW Sikourio; 174000, Lar 200, SO Achillion; 174454, Fth 405, S Vardali; 175782, Lar 229 a, SW Vlachogianni; 175875, Lar 229 b, SO Vlachogianni; 177196, Pie 97, NO Ag. Dimitrios

Veronica glauca

173718, Lar 191, NO Farsala; 176919, Lar 255, NW Pythio; 177655, Lar 267 b, SSO Sykaminea

Veronica hederifolia subsp. **hederifolia**

169321, Kar 242, Mataranga; 169563, Kar 250 a, Karpochori; 170108, Kar 265, Kappa;
171234, Lar 126, SO Melissochori; 171610, Lar 139, S Nikea; 171704, Lar 142, O Sofo;
172021, Lar 146 b, SW Neo Perivolo; 172715, Lar 165, SO Agia; 172870, Lar 169 a, W Larisa;
173449, Lar 184 a, NO Elafos; 173745, Lar 193, NW Dendra; 175408, Lar 221, SW Agioneri;
176303, Lar 240, ONO Olympias; 176522, Lar 246, O Sykaminea; 177051, Pie 92, SW Ag.
Dimitrios; 177165, Pie 96, NO Ag. Dimitrios; 177927, Lar 276, NNW Gonni; 178021, Lar 279,
SW Kallipefki; 178339, Koz 220, SO Metaxa; 178523, Gre 223, NO Grevena

Veronica hederifolia subsp. **triloba**

170770, Lar 116, WNW Mavrovouni; 172326, Lar 157, SO Melissa; 175295, Lar 219, SW Elasson;
176055, Lar 233, SW Kallithea; 176725, Lar 250, W Lofos; 176869, Lar 253, NW Pythio;
178048, Lar 280, S Petroto

Veronica jacquinii

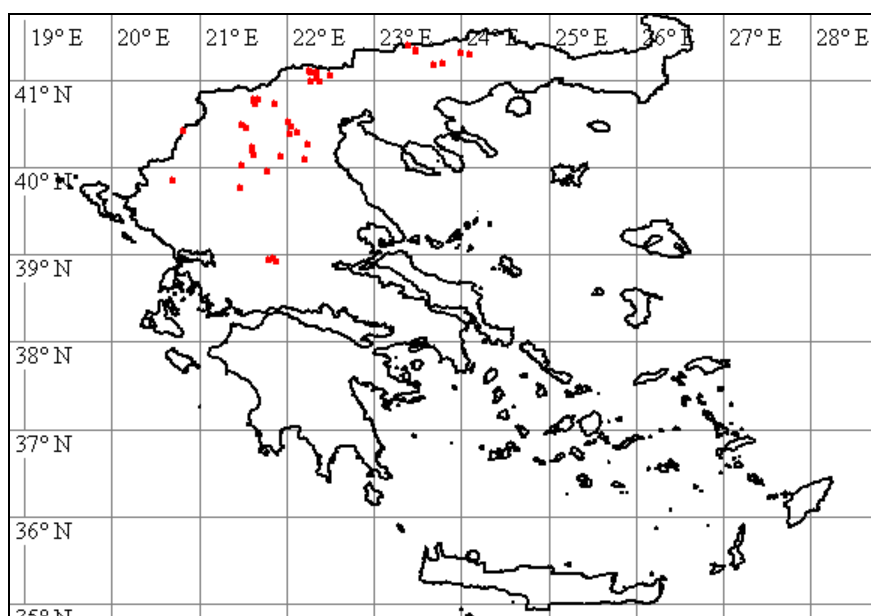

176876, Lar 253, NW Pythio

Veronica officinalis

173393, Lar 181 b, O Kalamaki

Veronica persica

168841, Tri 371, Korydallos; 168952, Kar 232, S Myrina; 169251, Kar 240, O Karditsa;
169320, Kar 242, Mataranga; 169435, Kar 246, NO Sofades; 169511, Kar 249, W Sykee;
169547, Kar 250 a, Karpochori; 169607, Kar 252, Ambelos; 169836, Kar 258, S Karditsa;
169890, Kar 260, NW Karditsa; 170207, Kar 268, NO Mataranga; 170249, Kar 270, NW Fyllo;
170581, Lar 111, SW Larisa; 170815, Lar 117, N Larisa; 171001, Lar 121, SW Sikourio;
171218, Lar 126, SO Melissochori; 171297, Lar 128, SW Eleftheri; 171310, Lar 129,
Eleftherochori; 171744, Lar 143, NO Kalo Nero; 172364, Mag 116, Stefanorikio; 172550, Lar
159, O Dimitra; 172693, Lar 165, SO Agia; 173010, Lar 170, SW Mandra; 173220, Lar 175,
NW Kastrio; 173699, Lar 191, NO Farsala; 173965, Lar 199, SO Farsala; 174700, Fth 409,
Thafmako; 174796, Fth 410 b, NO Domokos; 174991, Lar 213, NW Larisa; 175049, Lar 214, N
Tirnavo; 175307, Lar 219, SW Elasson; 175344, Lar 220, SW Elasson; 175574, Lar 224, NW
Magoula; 176085, Lar 233, SW Kallithea; 176235, Lar 238, O Olympias; 176498, Lar 244, SO
Kryovrysi; 176691, Lar 250, W Lofos; 177048, Pie 92, SW Ag. Dimitrios; 177395, Lar 259, W

Deleria; 177513, Lar 262, N Rodia; 177860, Lar 273, N Gonni; 178155, Lar 283, O Milea; 178512, Gre 223, NO Grevena

Veronica polita

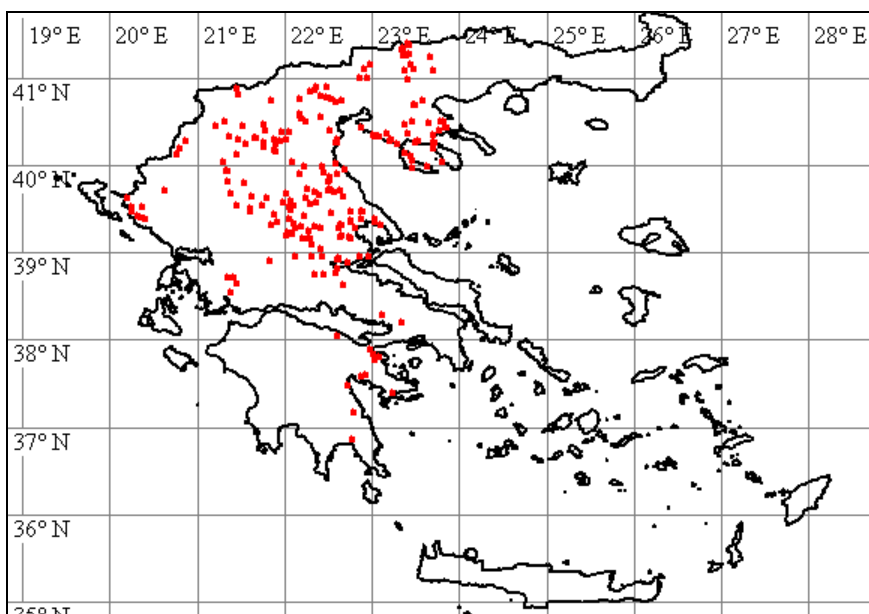

168799, Tri 370, Korydallos; 169206, Tri 375, Farkadon; 169318, Kar 242, Mataranga; 169802, Kar 257, Kedros; 169809, Kar 258, S Karditsa; 170364, Kar 272, O Orfana; 170614, Lar 111, SW Larisa; 170685, Lar 114, S Koilas; 170932, Lar 119 b, NO Omorfochori; 171002, Lar 121, SW Sikourio; 171312, Lar 129, Eleftherochori; 171412, Lar 134, NO Dimitra; 171740, Lar 143, NO Kalo Nero; 172385, Mag 116, Stefanorikio; 172928, Lar 170, SW Mandra; 173252, Lar 175, NW Kastrio; 173955, Lar 199, SO Farsala; 174309, Lar 210 a, WSW Farsala; 174698, Fth 409, Thafmako; 174726, Fth 410 a, N Domokos; 174854, Fth 412, SO Domokos; 174931, Lar 212, N Larisa; 174990, Lar 213, NW Larisa; 175269, Lar 219, SW Elasson; 176155, Lar 236, O Kallithea; 176630, Lar 248, O Karya; 178153, Lar 283, O Milea; 178505, Gre 223, NO Grevena

Veronica triphyllos

176330, Lar 241, ONO Olympias; 176724, Lar 250, W Lofos; 176836, Lar 253, NW Pythio; 178025, Lar 279, SW Kallipefki; 178329, Koz 220, SO Metaxa

Veronica verna

175286, Lar 219, SW Elasson; 176470, Lar 243, SO Kryovrysi; 176842, Lar 253, NW Pythio; 177155, Pie 95, NO Ag. Dimitrios; 177957, Lar 277, SW Kallipefki; 178325, Koz 220, SO Metaxa

Vicia articulata

171069, Lar 122, SW Sikourio; 171098, Lar 123, SW Spilia; 171128, Lar 124, SW Spilia; 175709, Lar 227, O Verdikousa; 175745, Lar 227, O Verdikousa; 175816, Lar 229 a, SW Vlachogianni; 175986, Lar 231, NW Elasson; 176450, Lar 243, SO Kryovrysi; 176451, Lar 243, SO Kryovrysi; 176846, Lar 253, NW Pythio; 176991, Lar 257, SW Ag. Dimitrios; 177014, Pie 91, SW Ag. Dimitrios; 177149, Pie 95, NO Ag. Dimitrios; 178295, Koz 218, W Sarandaporo

Vicia barbazitae

173418, Lar 183, O Elafos

Vicia bithynica

Peduncle often up to 40 mm, twice as long as flower and not always "axillary or shortly pedunculate".

168876, Tri 374, SO Trikala; 169372, Kar 243, NW Sofades; 169467, Kar 247, SW Kipseli; 169710, Kar 255, N Filie; 170192, Kar 268, NO Mataranga; 173521, Lar 186, S Agiokambos; 175454, Lar 223, W Evangelismos; 178485, Gre 222, NO Grevena

Vicia cracca

169487, Kar 248, NO Kipseli; 169624, Kar 252, Ambelos; 170029, Kar 263, Fanari; 175729, Lar 227, O Verdikousa; 176679, Lar 250, W Lofos; 177113, Pie 94, NO Ag. Dimitrios

Vicia grandiflora

168831, Tri 370, Korydallos; 170138, Kar 266, WNW Kappa; 170482, Lar 108, Larisa; 172553, Lar 159, O Dimitra; 172820, Lar 168, NW Skiti; 173420, Lar 183, O Elafos; 173470, Lar 184 b, NO Elafos; 173499, Lar 186, S Agiokambos; 173821, Lar 196, O Ambelia; 174078, Lar 205, SW Ag. Antonios; 174797, Fth 410 b, NO Domokos; 175720, Lar 227, O Verdikousa; 175758, Lar 228, NW Pretori; 175878, Lar 229 b, SO Vlachogianni; 176285, Lar 239, ONO Olympias; 176328, Lar 241, ONO Olympias; 177039, Pie 92, SW Ag. Dimitrios; 177127, Pie 94, NO Ag. Dimitrios; 177216, Pie 98, NO Ag. Dimitrios; 177886, Lar 274, NNW Gonni

Vicia hirsuta

173419, Lar 183, O Elafos; 175663, Lar 226, NO Verdikousa; 176326, Lar 241, ONO Olympias; 176910, Lar 255, NW Pythio; 177137, Pie 94, NO Ag. Dimitrios; 177627, Lar 266, N Rodia; 177908, Lar 275, NNWGonni; 178018, Lar 278, SW Kallipefki; 178287, Koz 218, W Sarandaporo; 178428, Gre 222, NO Grevena

Vicia hybrida

169082, Kar 237, O Marathea; 169143, Kar 238, Metamorfosis; 169213, Tri 376, Farkadon; 169723, Kar 255, N Filie; 169793, Kar 257, Kedros; 170237, Kar 270, NW Fylo; 170371, Kar 272, O Orfana; 170917, Lar 119 b, NO Omorfochori; 171016, Lar 121, SW Sikourio; 171121, Lar 124, SW Spilia; 171210, Lar 126, SO Melissochori; 171270, Lar 128, SW Eleftheri; 171456, Lar 135, NO Dimitra; 171500, Lar 136, SSO Larisa; 171544, Lar 138, S Nikea; 171749, Lar 143, NO Kalo Nero; 171904, Lar 145 b, SO Nea Lefki; 172104, Lar 148, SO Neo Perivoli; 172395, Mag 117, Stefanorikio; 172570, Lar 160, O Dimitra; 172779, Lar 166, SO Agia; 172993, Lar 170, SW Mandra; 173186, Lar 175, NW Kastrio; 173671, Lar 191, NO Farsala; 173936, Lar 199, SO Farsala; 174326, Lar 210 a, WSW Farsala

Vicia lathyroides

169982, Kar 261, NW Karditsa; 173433, Lar 183, O Elafos; 173834, Lar 196, O Ambelia; 174349, Lar 210 b, WSW Farsala; 175270, Lar 219, SW Elasson; 175687, Lar 226, NO Verdikousa; 175736, Lar 227, O Verdikousa; 176435, Lar 242 b, WNW Kryovrysi; 176856, Lar 253, NW Pythio; 176986, Lar 257, SW Ag. Dimitrios; 177235, Pie 98, NO Ag. Dimitrios; 177574, Lar 264, N Rodia; 177733, Lar 269, SW Gonni; 177922, Lar 276, NNW Gonni; 177982, Lar 277, SW Kallipefki; 178285, Koz 218, W Sarandaporo

Vicia lutea

170612, Lar 111, SW Larisa; 170721, Lar 115, WNW Mavrovouni; 175467, Lar 223, W Evangelismos

Vicia melanops

176346, Lar 241, ONO Olympias

Vicia narbonensis

171649, Lar 140, S Nee Karye

Vicia pannonica subsp. **striata**

169738, Kar 256, Kedros; 170509, Lar 108, Larisa; 170706, Lar 114, S Koilas; 170895, Lar 119 b, NO Omorfochori; 171556, Lar 138, S Nikea; 171917, Lar 145 c, SO Nea Lefki; 172332, Lar 157, SO Melissa; 173761, Lar 193, NW Dendra; 174032, Lar 202, SO Achillion; 174163, Lar 207, SW Dendrochori; 174273, Lar 209 b, SW Farsala; 174507, Fth 406, S Vardali; 174594, Fth 408, W Neo Monastiri; 175007, Lar 213, NW Larisa; 175391, Lar 220, SW Elasson;

175676, Lar 226, NO Verdikousa; 176047, Lar 232, NNW Elasson; 176284, Lar 239, ONO Olympias; 176529, Lar 246, O Sykaminea; 176607, Lar 248, O Karya; 177374, Lar 258, O Argyropoliou; 178047, Lar 280, S Petroto; 178136, Lar 283, O Milea; 178423, Gre 222, NO Grevena

Vicia peregrina

170602, Lar 111, SW Larisa; 170757, Lar 116, WNW Mavrovouni; 171263, Lar 128, SW Eleftheri; 171552, Lar 138, S Nikea; 171861, Lar 145 a, SO Nea Lefki; 171963, Lar 146 a, SW Neo Perivoli; 172019, Lar 146 b, SW Neo Perivoli; 172116, Lar 148, SO Neo Perivoli; 172872, Lar 169 a, W Larisa; 172926, Lar 170, SW Mandra; 173754, Lar 193, NW Dendra; 175035, Lar 214, N Tirnavo; 175237, Lar 218, NO Votanochori

Vicia sativa subsp. nigra

168883, Tri 374, SO Trikala; 168934, Kar 231, NW Karditsa; 169023, Kar 235, NNO Makrychori; 169058, Kar 236, Koskinas; 169254, Kar 240, O Karditsa; 169471, Kar 247, SW Kipseli; 169579, Kar 250 a, Karpochori; 169719, Kar 255, N Filie; 169739, Kar 256, Kedros; 169813, Kar 258, S Karditsa; 169951, Kar 261, NW Karditsa; 170060, Kar 263, Fanari; 170165, Kar 268, NO Mataranga; 170432, Kar 274, NO Vounena; 170492, Lar 108, Larisa; 170573, Lar 110, SW Larisa; 170660, Lar 112, O Elefthere; 170879, Lar 118, NO Omorfochori; 170924, Lar 119 b, NO Omorfochori; 171130, Lar 124, SW Spilia; 171227, Lar 126, SO Melissochori; 171247, Lar 127, NO Melissochori; 171721, Lar 143, NO Kalo Nero; 171831, Lar 145 a, SO Nea Lefki; 171835, Lar 145 a, SO Nea Lefki; 172107, Lar 148, SO Neo Perivoli; 172681, Lar 165, SO Agia; 173472, Lar 184 b, NO Elafos; 173716, Lar 191, NO Farsala; 174118, Lar 205, SW Ag. Antonios; 174148, Lar 206, S Dendrochori; 174815, Fth 410 c, NO Domokos; 175161, Lar 216, N Tirnavo; 175549, Lar 224, NW Magoula; 176515, Lar 245, W Sykaminea; 176581, Lar 247, O Karya; 176751, Lar 251, NW Lofos; 177283, Pie 100, SO Fotina; 177600, Lar 265, N Rodia; 177619, Lar 266, N Rodia; 177875, Lar 273, N Gonni; 177980, Lar 277, SW Kallipefki; 178013, Lar 278, SW Kallipefki; 178361, Koz 221, W Metaxa

Vicia sativa subsp. sativa

169026, Kar 235, NNO Makrychori; 169122, Kar 237, O Marathea; 169253, Kar 240, O Karditsa; 169509, Kar 249, W Sykee; 169645, Kar 252, Ambelos; 169711, Kar 255, N Filie; 169841, Kar 258, S Karditsa; 169908, Kar 260, NW Karditsa; 170206, Kar 268, NO Mataranga; 170529, Lar 108, Larisa; 170619, Lar 111, SW Larisa; 170680, Lar 114, S Koilas; 171386, Lar 133, ONO Eleftheri; 171613, Lar 139, S Nikea; 171750, Lar 143, NO Kalo Nero; 171822, Lar 145 a, SO Nea Lefki; 172096, Lar 148, SO Neo Perivoli; 172198, Lar 152, N Chalki; 172646, Lar 163, ONO Gerakari; 172922, Lar 169 b, W Larisa; 172966, Lar 170, SW Mandra; 173109, Lar 172, O Doxaras; 173667, Lar 191, NO Farsala; 173972, Lar 199, SO Farsala; 174235, Lar 209 a, SW Farsala; 174467, Fth 406, S Vardali; 175232, Lar 218, NO Votanochori; 175759, Lar 228, NW Pretori; 176019, Lar 232, NNW Elasson; 176596, Lar 248, O Karya; 176692, Lar 250, W Lofos; 178347, Koz 221, W Metaxa; 178522, Gre 223, NO Grevena

Vicia tetrasperma

171996, Lar 146 a, SW Neo Perivoli; 175864, Lar 229 b, SO Vlachogianni; 176518, Lar 245, W Sykaminea; 178481, Gre 222, NO Grevena

Vicia villosa subsp. eriocarpa

168886, Tri 374, SO Trikala; 169390, Kar 243, NW Sofades; 170611, Lar 111, SW Larisa; 170813, Lar 117, N Larisa; 172026, Lar 146 b, SW Neo Perivoli; 172248, Lar 154, SO Glavki; 172965, Lar 170, SW Mandra; 173375, Lar 181 a, O Kalamaki; 173670, Lar 191, NO Farsala; 173835, Lar 197, OSO Ambelia; 174223, Lar 209 a, SW Farsala; 174501, Fth 406, S Vardali; 176358, Lar 242 a, WNW Kryovrysi; 176662, Lar 249, W Kallithea; 177176, Pie 97, NO Ag. Dimitrios; 177232, Pie 98, NO Ag. Dimitrios; 177571, Lar 264, N Rodia; 177893, Lar 274, NNW Gonni; 177984, Lar 277, SW Kallipefki; 178084, Lar 280, S Petroto; 178229, Lar 285, SW Sarantaporo; 178459, Gre 222, NO Grevena

Vicia villosa subsp. microphylla

169094, Kar 237, O Marathea; 172460, Mag 118, Stefanorikio

Vicia villosa subsp. *varia*

169786, Kar 257, Kedros; 169956, Kar 261, NW Karditsa; 170523, Lar 108, Larisa; 171102, Lar 123, SW Spilia; 171320, Lar 129, Eleftherochori; 171428, Lar 134, NO Dimitra; 172109, Lar 148, SO Neo Perivoli; 172319, Lar 157, SO Melissa; 172577, Lar 160, O Dimitra; 172744, Lar 166, SO Agia; 173984, Lar 200, SO Achillion; 174124, Lar 205, SW Ag. Antonios; 175752, Lar 227, O Verdikousa; 176211, Lar 238, O Olympias; 177713, Lar 269, SW Gonni; 177795, Lar 271, SW Gonni

Vicia villosa subsp. *villosa*

170169, Kar 268, NO Mataranga; 170239, Kar 270, NW Fyllo; 170732, Lar 115, WNW Mavrovouni; 171254, Lar 127, NO Melissochori; 171536, Lar 137, SSO Larisa; 173224, Lar 175, NW Kastrio; 174400, Fth 403, NO Neo Monastiri; 174596, Fth 408, W Neo Monastiri; 174920, Lar 212, N Larisa; 174974, Lar 213, NW Larisa; 175172, Lar 216, N Tirnavo; 175351, Lar 220, SW Elasson; 175544, Lar 224, NW Magoula; 175618, Lar 225, NO Verdikousa; 175996, Lar 231, NW Elasson; 176053, Lar 233, SW Kallithea; 177337, Lar 258, O Argyropoliou; 178137, Lar 283, O Milea; 178188, Lar 284, SO Santaraporo

Vinca herbacea

173851, Lar 197, OSO Ambelia; 174188, Lar 208, SW Skopia; 174804, Fth 410 b, NO Domokos

Viola alba subsp. *dehnhardtii*

176497, Lar 244, SO Kryovrysi

Viola arvensis

169375, Kar 243, NW Sofades; 176465, Lar 243, SO Kryovrysi; 176511, Lar 245, W Sykaminea; 176627, Lar 248, O Karya; 176952, Lar 256, SW Ag. Dimitrios; 177108, Pie 94, NO Ag. Dimitrios; 177930, Lar 276, NNW Gonni

Viola kitaibeliana

170478, Lar 108, Larisa; 170635, Lar 111, SW Larisa; 170694, Lar 114, S Koilas; 171243, Lar 126, SO Melissochori; 171603, Lar 138, S Nikea; 171695, Lar 142, O Sofo; 171878, Lar 145 a, SO Nea Lefki; 172111, Lar 148, SO Neo Perivoli; 172899, Lar 169 b, W Larisa; 173048, Lar 171, SO Krannon; 173964, Lar 199, SO Farsala; 175009, Lar 213, NW Larisa; 175587, Lar 224, NW Magoula; 175994, Lar 231, NW Elasson; 176128, Lar 234, SW Kallithea; 176345, Lar 241, ONO Olympias; 176619, Lar 248, O Karya; 176907, Lar 255, NW Pythio; 177021, Pie 91, SW Ag. Dimitrios; 177407, Lar 259, W Deleria; 177593, Lar 265, N Rodia; 178350, Koz 221, W Metaxa; 178536, Gre 225, NO Mikro Sirini

Viola sieheana

173486, Lar 185, SW Sklithro; 176560, Lar 247, O Karya; 176966, Lar 256, SW Ag. Dimitrios; 176993, Lar 257, SW Ag. Dimitrios; 177322, Pie 101, SO Fotina

Viola tricolor subsp. *macedonica*

176463, Lar 243, SO Kryovrysi; 176507, Lar 244, SO Kryovrysi; 177609, Lar 265, N Rodia; 177649, Lar 267 a, N Rodia; 177920, Lar 276, NNW Gonni; 177950, Lar 277, SW Kallipefki; 178015, Lar 278, SW Kallipefki

Vulpia bromoides

174638, Fth 409, Thafmako; 178582, Gre 227, SO Amygdalies

Vulpia ciliata

168890, Tri 374, SO Trikala; 169163, Kar 239, Metamorfosis; 169526, Kar 249, W Sykee; 170269, Kar 270, NW Fyllo; 170704, Lar 114, S Koilas; 171012, Lar 121, SW Sikourio; 171153, Lar 125, OSO Larisa; 171768, Lar 143, NO Kalo Nero; 172082, Lar 147, O Neo Perivoli; 172207, Lar 152, N Chalki; 172421, Mag 117, Stefanorikio; 172529, Lar 159, O Dimitra; 172816, Lar 168, NW Skiti; 172851, Lar 169 a, W Larisa; 173090, Lar 172, O Doxaras; 173254, Lar 175, NW Kastrio; 173560, Lar 187, SW Zappio; 173950, Lar 199, SO Farsala;

174214, Lar 209 a, SW Farsala; 174258, Lar 209 a, SW Farsala; 174305, Lar 210 a, WSW Farsala; 174442, Fth 405, S Vardali; 174626, Fth 408, W Neo Monastiri; 174857, Fth 412, SO Domokos; 174897, Fth 412, SO Domokos; 175082, Lar 215, N Tirnavo; 175415, Lar 221, SW Agioneri; 175636, Lar 225, NO Verdikousa; 175865, Lar 229 b, SO Vlachogianni; 175966, Lar 231, NW Elasson; 176087, Lar 233, SW Kallithea; 176427, Lar 242 b, WNW Kryovrysi; 176748, Lar 251, NW Lofos; 177408, Lar 259, W Deleria; 177462, Lar 260, NO Rodia; 177768, Lar 270, SW Gonni; 177782, Lar 271, SW Gonni; 178159, Lar 283, O Milea; 178450, Gre 222, NO Grevena; 178528, Gre 224, O Mikro Sirini; 178605, Kar 269, NOMataranga; 178635, Lar 170, SW Mandra

Vulpia muralis

169659, Kar 253, Ambelos; 169872, Kar 259, NW Karditsa; 169969, Kar 261, NW Karditsa; 170044, Kar 263, Fanari; 170215, Kar 269, NOMataranga; 170424, Kar 273, NO Sykee; 170449, Kar 274, NO Vounena; 171582, Lar 138, S Nikea; 172720, Lar 165, SO Agia; 172988, Lar 170, SW Mandra; 174547, Fth 407, SO Agrapidia

Vulpia myuros

168985, Kar 232, S Myrina; 169210, Tri 375, Farkadon; 169256, Kar 240, O Karditsa; 169818, Kar 258, S Karditsa; 170488, Lar 108, Larisa; 172267, Lar 155, S Melia; 173728, Lar 192, NW Dendra; 175275, Lar 219, SW Elasson; 175482, Lar 224, NW Magoula; 178384, Koz 222, O Trigoniko

Ziziphora capitata

171658, Lar 141, W Sofo; 171997, Lar 146 a, SW Neo Perivoli; 173983, Lar 200, SO Achillion; 178465, Gre 222, NO Grevena