

Petition for Rulemaking to Protect Endangered Species from Pesticides by Restricting Pesticide Use in Critical Habitat



Center for Biological Diversity

Photo credit: Puget Sound killer whale by Mike Charest, CC-BY; Fender's blue butterfly courtesy USFWS; California red legged frog courtesy Robert Fletcher, Ohlone Preserve Conservation Bank; Whooping crane courtesy John Noll, USDA.



January 7, 2019

VIA Certified Mail and Email

Wilbur Ross
Secretary
Department of Commerce
1401 Constitution Ave N.W.
Washington, DC 20230

David Bernhardt
Acting Secretary
Department of the Interior
1849 C Street, N.W.
Washington DC 20240

RE: Petition for Rulemaking to Protect Endangered Species from Pesticides by Restricting Pesticide Use in Critical Habitat

Dear Secretary Ross and Acting Secretary Bernhardt,

Pursuant to the right to petition the government as provided in the First Amendment to the United States Constitution,¹ the Administrative Procedure Act,² and the Endangered Species Act,³ the Center for Biological Diversity (“the Center”) formally petitions the Secretary of Commerce through the National Marine Fisheries Service (“NMFS”) and the Secretary of the Interior through the U.S. Fish and Wildlife Service (“FWS”) (collectively the “Services”) to promptly initiate rulemakings to restrict the use of pesticides in designated critical habitat of wildlife and plants protected under the Endangered Species Act.⁴ This rulemaking is necessary because the facts and history overwhelmingly demonstrate that the Environmental Protection Agency (“EPA”) is both unwilling and unable to comply with the clear statutory requirements to address the harm caused by pesticides to threatened and endangered species by consulting with the Services prior to the approval of a pesticide as well as failing to comply with the Endangered Species Act on other discretionary agency actions taken under the Federal Insecticide Fungicide and Rodenticide Act (“FIFRA”).

This petition requests that the use of pesticides be prohibited in critical habitat, unless the EPA has completed a Section 7 consultation assessing its impacts on listed species, or if a private

¹ U.S. Const. Amend. I. The right to “petition for a redress of grievances [is] among the most precious of the liberties safeguarded by the Bill of Rights.” *United Mine Workers v. Ill. State Bar Assn*, 389 U.S. 217 (1967).

² The Center and its members are “interested persons” within the meaning of the APA. *See* 5 U.S.C. § 553(e) (granting any “interested person the right to petition for the issuance, amendment, or repeal of a rule”). Should the Services fail to respond to this petition in a timely manner, the Center may pursue relief in federal court.

³ 16 U.S.C. § 1631 *et seq.*

⁴ 43 C.F.R. § 14.2 provides that: “any person may petition for the issuance, amendment, or repeal of a rule (5 U.S.C. 553(e)). The petition will be addressed to the Secretary of the Interior, U.S. Department of the Interior, Washington, D.C. 20240. It will identify the rule requested to be repealed or provide the text of a proposed rule or amendment and include reasons in support of the petition. The Department of Commerce does not have a similar regulation for petitions. The regulatory text for each proposed rule for each species in this petition is provided in Appendix A.

party has entered into a Habitat Conservation Plan under Section 10 of the Endangered Species Act. Pesticides could also still be used to implement conservation activities essential to recover endangered species — such as the control of invasive species — or if the use of the pesticide was needed to protect human health or safety. In all other cases, the use of pesticides in critical habitat should be prohibited.

The Endangered Species Act is the world’s most powerful and effective conservation law. It has prevented the extinction of 99 percent of the species under its care and put hundreds of species on a path to recovery. The law’s clear and absolute command to prevent extinction at “whatever the cost,” its unambiguous mandate to base decisions on the best available science, and its precautionary approach to give threatened and endangered species the benefit of the doubt in federal agency decision-making have all contributed to the Act’s effectiveness and success.⁵ The Endangered Species Act mandates that all federal agencies, including the Services, have a duty to conserve species under 7(a)(1) of the Act. It also provides the Services the inherent authority to protect endangered species from being killed, injured, or harmed under both Section 4(d) and Section 11(f) of the Act. This mandate and authority must be used here in the face of the EPA’s continued failure to comply with the mandates of the Endangered Species Act. The Services have used their authority in the past to protect species like the North Atlantic right whale, sea turtles and the manatee in situations where other federal agencies and state agencies have failed to take sufficient action to address the harm caused by their activities. A prohibition on the use of pesticides in critical habitat is needed now because of the EPA’s continued intransigence and disregard of the harm it is causing threatened and endangered species nationwide.⁶

The Center is a non-profit environmental organization dedicated to the protection of native species and their habitats through science, policy, and environmental law. The Center has more than one million members and online activists dedicated to the protection and restoration of endangered species and wild places. For nearly 30 years, the Center has worked to protect imperiled plants and wildlife, open space, air and water quality, and overall quality of life. The Center’s Environmental Health Program and Pesticides Reduction Campaign aim to improve pesticide regulation in order to reduce the harms of pesticides to the environment as a whole, and to threatened and endangered species in particular.

I. HISTORY OF THE EPA’S FAILURE TO PROTECT THREATENED AND ENDANGERED SPECIES FROM PESTICIDES

Section 7(a)(2) of the Endangered Species Act requires that “each federal agency *shall*, in consultation with and with the assistance of the Secretary, insure that any action authorized, funded, or carried out by such agency is not likely to jeopardize the continued existence of any endangered species or threatened species or result in the destruction or adverse modification of habitat of such species which is determined by the Secretary... to be critical.”⁷ The Act’s language is clear that the EPA must initiate consultation with the Services to insure that its actions to register and approve pesticides for use under FIFRA do not harm any listed species.

⁵ Tennessee Valley Authority v. Hill, 437 U.S. 153, 184 (1978).

⁶ The prohibitions called for in this petition exclude pesticide use determined by the Services to be essential to the recovery of a listed species and vector control where essential to prevent a public health emergency.

⁷ 16 U.S.C. § 1536(a)(2) (emphasis added).

The Act’s regulations and decades of caselaw make abundantly clear that the EPA must consult whenever its action “may affect” a listed species or critical habitat.⁸

Despite this clear command, over the past 25 years the EPA has steadfastly ignored the law’s requirement to consult with the Services regarding the approval and use of pesticides, which by definition are poisons designed to kill living things. During this time, the EPA has registered or re-registered over 1,100 pesticide active ingredients and 18,000 pesticide products — *all* of which were done without complying with the Endangered Species Act. It is not surprising then that recovery plans for over 250 threatened and endangered species list pesticides as known threats and obstacles to their recovery. Nor is it surprising that with over a billion pounds of pesticides being used in the United States each year, additional species continue to be added to the list of threatened and endangered species, including four butterfly species that are harmed by pesticides in 2014,⁹ the rusty patched bumble bee in 2017¹⁰ and the trispot darter, which was listed as threatened just one week ago in part due to the threat of pesticides.¹¹

The last time the U.S. Fish and Wildlife Service completed a biological opinion on pesticides was in 1993 when the Service analyzed the impacts of 16 highly toxic vertebrate control agents, 14 insecticides and one herbicide.¹² The biological opinion found that the vertebrate control agents were jeopardizing 189 listed species, while causing harm but not jeopardy for 57 species.¹³ As a result, the Fish and Wildlife Service set forth both Reasonable and Prudent Alternatives (“RPAs”) (for species that were jeopardized by the pesticides) and Reasonable and Prudent Measures (“RPMs”) (for species that were not jeopardized) as the Endangered Species Act requires.¹⁴ Many of the RPAs focused on restricting the use of pesticides in or near critical habitat. For example, the RPAs for the Carolina northern flying squirrel, Florida salt marsh vole, Fresno kangaroo rat, and Audubon’s crested caracara all prohibited the use of pesticides in and near occupied habitat.¹⁵ Likewise, RPMs for the giant kangaroo rat, Tipton kangaroo rat, Louisiana black bear, San Joaquin kit fox, and Stephen’s kangaroo rat also restricted pesticide use in occupied habitat.¹⁶

Since 1993, virtually all protections for endangered species from pesticides have come from litigation to enforce the requirements of the Endangered Species Act because there have been no successful consultations — where the EPA accepts and implements RPAs and abides by the terms of the biological opinion — since that time.

⁸ 50 C.F.R. § 402.14(a).

⁹ *Endangered Status for the Florida Leafwing and Bartram’s Scrub-Hairstreak Butterflies*, 79 Fed. Reg. 47,221 (Aug. 12, 2014); *Threatened Species Status for Dakota Skipper and Endangered Species Status for Poweshiek Skipperling*, 79 Fed. Reg. 63,672 (Oct. 24, 2018).

¹⁰ *Endangered Species Status for Rusty Patched Bumble Bee*, 82 Fed. Reg. 3186 (Feb. 10, 2017).

¹¹ *Threatened Species Status for Trispot Darter*, 83 Fed. Reg. 67131 (Dec. 28, 2018).

¹² USFWS 1993. Biological Opinion: Effects of 16 Vertebrate Control Agents on Threatened and Endangered Species (March 1993).

¹³ *Id.* at 6.

¹⁴ 16 U.S.C. § 1536(b)(4).

¹⁵ *Supra note 12* at I-2.

¹⁶ *Id.* at I-4.

In 2001, a coalition of environmental groups filed a lawsuit against the EPA for failing to consult with NMFS on the impacts of pesticide on salmon and steelhead in the Pacific Northwest.¹⁷ The EPA admitted it failed to consult but argued that it did not have to comply with the Endangered Species Act if it followed FIFRA. The Ninth Circuit rejected the EPA's clearly erroneous argument and held that the agency was bound by the Endangered Species Act: "EPA retains ongoing discretion to register pesticides, alter pesticide registrations, and cancel pesticide registrations. Because EPA has continuing authority over pesticide regulation, it has a continuing obligation to follow the requirements of the ESA."¹⁸

In the years that followed, the EPA did initiate consultations with NMFS — although it often claimed that the pesticides at issue had either "no effect" or were "not likely to adversely affect" listed species.¹⁹ As of 2017, NMFS had completed approximately 676 effects determinations regarding the registration of pesticides in the Pacific Northwest (counting each pesticide product's effects on a separate listed species as a unique determination).²⁰ NMFS concluded that jeopardy and/or adverse modification of critical habitat to listed salmon and steelhead species would occur for 293 of those pesticide registrations. Of those 293 jeopardy/adverse modification findings, the EPA concluded for 49 of those actions that the pesticide would have no effect on a listed species and concluded for 40 registrations that the pesticide was not likely to adversely affect a listed species where NMFS found jeopardy/adverse modification of critical habitat.

In other words, over 30 percent of the time, the EPA reached the opposite (and less protective) conclusion than NMFS regarding the effects a pesticide would have on listed salmon and steelhead species. Even more disturbingly, of the 293 jeopardy determinations made by NMFS since 2001, the EPA has refused to implement a single RPA for any listed species under any circumstance for any pesticide.

In April 2002, the Center filed a lawsuit against the EPA for again failing to undergo consultation with the FWS regarding pesticide impacts on the California red-legged frog.²¹ The EPA agreed to assess and potentially initiate consultations on the impacts of pesticides on the frog, and the Center was able to secure interim restrictions on the use of pesticide in and near the frog's habitat. Similarly, in 2007, the Center filed a lawsuit against the EPA for failing to undergo consultation with FWS regarding pesticide impacts on eleven San Francisco Bay Area species. The Court entered an Order where the EPA agreed to a schedule of compliance for completing consultation, and to an injunction restricting pesticide use in and near the species' critical habitats and occupied habitats.²²

In 2011, the Center and Pesticide Action Network North America filed a comprehensive legal action suing the EPA for its failure to consult with federal wildlife agencies regarding the impacts of hundreds of pesticides known to be harmful to more than 200 endangered and

¹⁷ *Washington Toxics Coalition v. EPA*, 413 F.3d 1024, 1033 (9th Cir. 2005).

¹⁸ *Id.*

¹⁹ See NMFS Pesticide Consultations <https://www.fisheries.noaa.gov/national/consultations/pesticide-consultations> (last accessed December 27, 2017).

²⁰ *Id.*

²¹ *Center for Biological Diversity v. Leavitt*, 2005 U.S. Dist. LEXIS 40806, *12 (N.D. Cal. Sept. 19, 2005).

²² *Center for Biological Diversity v. Environmental Protection Agency*, 3:07-cv-02794-JCS (Docket No. 121).

threatened species. The Center for Food Safety filed suit in 2013 regarding the EPA's decision to approve 59 pesticide products with the active ingredients clothianidin and thiamethoxam for failing to consult under the Endangered Species Act. In 2009, Defenders of Wildlife filed suit relating to the EPA's approval of Rozol (chlorophacinone), and the EPA's failure to consult on the pesticide's impacts on endangered species.

Most recently, as a result of litigation brought by Earthjustice on behalf of the Northwest Coalition for Alternatives to Pesticides, Pacific Coast Federation of Fishermen's Associations and Institute for Fisheries Resources, NMFS completed a nationwide biological opinion for chlorpyrifos, malathion, and diazinon on all marine and anadromous species nationwide, finding jeopardy for the southern resident killer whale and 37 species of salmon, sturgeon and steelhead.²³ This Biological Opinion was the result of an earlier nationwide biological evaluation (also produced through litigation) completed by the EPA on the impacts of these three pesticides on all threatened and endangered species nationwide. The Biological Evaluation found that chlorpyrifos and malathion are likely to adversely affect 97 percent of all listed species nationwide, while diazinon is like to adversely affect 79 percent of all listed species.²⁴ The Biological Opinion contains RPAs for each of the species that is jeopardized by the pesticides and includes restrictions on use of pesticides in and around aquatic habitats – including critical habitat.²⁵ Over a year has passed since the completion of the biological opinion. Rather than complying with the opinion or the Endangered Species Act, the previous EPA administrator stated that “the current Endangered Species Act pesticide consultation process is broken” and the EPA has attempted to reinstate informal consultations — a process that the Endangered Species Act and its regulations clearly do not contemplate.

Despite the EPA initiating consultations with the Fish and Wildlife Service in January 2017 on the Biological Evaluation for chlorpyrifos, malathion, and diazinon on wildlife and plants in its jurisdiction, two years have passed and the FWS has refused to release a draft opinion for public comment and input, despite the fact that it was essentially completed in the spring of 2017. Political pressure from industry and the EPA has stalled out all work on these consultations, and the FWS has stated that, at least for malathion, no work will be completed until 2021. This consultation has been thwarted despite evidence, obtained by petitioners via the Freedom of Information Act, that FWS finds that the use of these pesticides jeopardizes the continued existence of some listed species, a clear warning cry that urgent action is warranted. Consultations, also resulting from litigation, for carbaryl and methamyl, have also been indefinitely delayed, despite biological evaluations having been essentially completed in May of 2017.²⁶

It has become evident that despite clear statutory requirements and case law, the EPA will continue to approve pesticides for use in the United States without consulting with the Services

²³ See NMFS Pesticide Consultations <https://www.fisheries.noaa.gov/national/consultations/pesticide-consultations> (last accessed December 27, 2017).

²⁴ See generally, https://www.biologicaldiversity.org/news/press_releases/2017/pesticides-01-18-2017.php.

²⁵ NMFS 2017. Biological Opinion on the Environmental Protection Agency's Registration of Pesticides containing Chlorpyrifos, Diazinon, and Malathion (Dec. 29, 2017).

²⁶ Documents, including a Federal Register notice announcing the availability of these biological evaluations, were obtained by the Center via the Freedom of Information Act and are available upon request.

about potential effects on endangered species.²⁷ Given the EPA’s intransigence, the Services themselves must fulfill their duties under the Endangered Species Act and prohibit the use of pesticides in critical habitat in order to protect and save endangered and threatened species from extinction.

II. THE ENDANGERED SPECIES ACT PROVIDES THE SERVICES AUTHORITY TO PREVENT TAKE IN THE FACE OF AN INTRANSIGENT AGENCY

The Endangered Species Act gives NMFS and FWS the authority to promulgate all necessary regulations to protect species from pesticides. Section 11(f) of the ESA authorizes NMFS and FWS to “promulgate such regulations as may be appropriate to enforce [the Act].”²⁸ This sweeping power allows the Services to implement protective regulations for all species listed as “endangered.” Section 4(d) of the Act states that the Services “shall issue such regulations as [the Service] deems necessary and advisable to provide for the conservation of such species” and that they “may by regulation prohibit with respect to any threatened species any act prohibited under section 9(a)(1), in the case of fish or wildlife, or section 9(a)(2) in the case of plants, with respect to endangered species.”²⁹ The Services have used these authorities in the past to issue regulations to enforce the Endangered Species Act by enacting regulations regarding manatee speed zones³⁰, turtle exclusion devices,³¹ and ship speed rules to protect the North Atlantic Right Whales.³² For similar reasons, the Services again must exercise their authority and enact regulations that will prohibit the use of pesticides in and around critical habitat.

As an example, Florida manatee speed zones were enacted to reduce the amount of small vessel collisions between recreational boaters and manatees. The state of Florida possessed the inherent authority to regulate recreational boat speed and activities through its normal police powers, however because Florida was unwilling to take action on its own, the Fish and Wildlife Service used its authority under the Endangered Species Act to restrict boat speed in important manatee refuge areas.³³ These measures helped stabilize the population of the manatee and put it on a trajectory towards recovery.

Likewise, NMFS has used its authority to enact speed restriction regulations to protect the critically endangered North Atlantic right whale.³⁴ These vessel-speed regulations were needed because the right whales’ population was declining due to ship strikes. The U.S. Coast Guard was not remedying the situation and continued to authorize the use of shipping channels and failed to take protective measures for the species. In response to the Coast Guard’s inaction, NMFS was required to and did use its authority under the Endangered Species Act to pass additional measures to protect the right whale (other endangered whales in the Atlantic Ocean

²⁷ See 40 C.F.R. § 180.701 (11/26/2018). The EPA’s recent approval of pyrifluquinazon occurred without completing any consultation under the Endangered Species Act.

²⁸ 16 U.S.C. § 1382(a).

²⁹ 16 U.S.C. § 1533(d).

³⁰ 50 C.F.R. § 17.100.

³¹ 50 C.F.R. § 223.207.

³² 50 C.F.R. § 224.105.

³³ See, e.g., *Establishing a Manatee Refuge in Kings Bay, Citrus County, Fl.*, 77 Fed. Reg. 15617 (Mar. 16, 2012).

³⁴ 50 C.F.R. § 223.207.

also benefited from these regulations). NMFS' implementation of regulations restricting ship speed in order to lessen ship strikes will help stave off the extinction of this whale species.

Additionally, NMFS has implemented regulations requiring Turtle Exclusion Devices ("TEDs") on fishing vessels that allow threatened and endangered sea turtles to escape fishing nets and avoid becoming bycatch. NMFS passed these regulations because impermissible take was occurring when turtles were being hurt and killed in fishing nets and state fisheries management agencies — as well as the other branch of NMFS — had failed to implement sufficient regulatory protections to address sea turtles drowning in fishing nets.

A massive body of evidence demonstrates that there is no question that pesticides are a substantial threat to species protected under the Endangered Species Act. Perhaps most compelling are the biological opinions the Services wrote for chlorpyrifos, malathion and diazinon, which found that use of just these three pesticides, three of 1100 that the EPA has registered for use, jeopardize the continued existence of dozens, or perhaps even hundreds, of listed species.³⁵ For these critically imperiled species, and all the others that are likely jeopardized by other pesticides, time is of the essence and urgent action is needed to prevent pesticides from driving them extinct.

CONCLUSION

Decades of factual evidence conclusively show the overwhelming harm that pesticides inflict on endangered species. And it is equally clear that the Environmental Protection Agency is derelict in its duties to abide by the Endangered Species Act and protect our nation's most imperiled wildlife and plants from the harm that is caused by pesticides. We therefore request the following regulations be promulgated by the Services to proactively restrict the use of pesticides within critical habitat — the areas of land and water that are essential to the recovery of endangered species — before it is too late.

Sincerely,



Lori Ann Burd, Director
Environmental Health Program
Center for Biological Diversity
P.O. Box 11374
Portland, OR 97211-0374
laburd@biologicaldiversity.org
(503) 283-5474



Brett Hartl, Director
Government Affairs
Center for Biological Diversity
1411 K St. NW, Suite 1300
Washington, D.C. 20005
bhartl@biologicaldiversity.org
(202) 849-8401

/s/

Perry Elerts, Legal Fellow
Environmental Health Program
Center for Biological Diversity
1212 Broadway, St. #800
Oakland, CA 94612
pelerts@biologicaldiversity.org
(510) 844-7100

³⁵ See NMFS 2017. Biological Opinion on the Environmental Protection Agency's Registration of Pesticides containing Chlorpyrifos, Diazinon, and Malathion (Dec. 29, 2017). Documents obtained by petitioners demonstrating the jeopardy was also called by the U.S. Fish and Wildlife Service in its draft biological opinion are available upon request.

The Center formally petitions for a rulemaking to add the following regulatory language. The Center requests that the Services consider each proposed restriction for each species individually, and if the Services believe that no restrictions are appropriate for a particular species that it provide a rationale for such omission.

III. PROPOSED REGULATORY LANGUAGE FOR SPECIES UNDER FISH AND WILDLIFE JURISDICTION

Insert as follows:

* * * * *

50 C.F.R. § 17.200 Restrictions on Pesticide Use

17.201 Definitions — For the purposes of this section

- (a) The term “critical habitat” is defined as provided in the Endangered Species Act at 16 U.S.C. §1532(5). Critical habitat does not include human structures or other parts of the human built environment to the extent that such features are already excluded from critical habitat designations for wildlife and plants by existing regulations.
- (b) The term “person” means an individual, corporation, partnership, trust, association, or any other private entity; or any officer, employee, agent, department, or instrumentality of the Federal Government, of any State, municipality, or political subdivision of a State, or any other entity subject to the jurisdiction of the United States.
- (c) The term “pesticide” is defined as provided in the Federal Insecticide Fungicide and Rodenticide Act at 7 U.S.C. § 136(u) and includes (1) all pesticides and pesticide products registered by the U.S. Environmental Protections Agency and (2) all pesticides and pesticide products which are not registered but otherwise authorized for use by a federal or state agency.

17.202 Restriction on Use of Pesticides

- (a) The use of pesticides by any person within any designated critical habitat or within 1000 feet of any designated critical habitat unit or area, or, is prohibited unless otherwise noted in part 17.203(a)-(zzzzzzzzzzzzzzzz). Refer to the Environmental Conservation Information Service for detailed information regarding critical habitat, the physical and biological features that are essential to the conservation of such species, and detailed high resolution maps and explanatory text setting forth areas where pesticide use is prohibited at <http://ecos.fws.gov>.
- (b) Notwithstanding paragraph (a), a pesticide may be used (1) in accordance with any Reasonable and Prudent Measures and Reasonable and Prudent Alternatives set forth in a completed Section 7 consultation or (2) in accordance with the Incidental Take Permit of a completed Section 10 Habitat Conservation Plan.
- (c) Notwithstanding paragraph (a), the use of a pesticide for an approved site-specific management action that is necessary to achieve a recovery objective for a threatened and endangered species is permitted.
- (d) Notwithstanding paragraph (a), the limited use of a pesticide to address a human health emergency or to protect human safety is permitted if the use of the pesticide is reported to the U.S. Fish and Wildlife Service within 48 hours of its application.

17.203 Species-specific Restrictions on Use of Pesticides

- (a) San Diego Thornmint (*Acanthomintha ilicifolia*) — It is unlawful for any person to use or apply a pesticide in a manner inconsistent with 50 C.F.R. 17.202 within 1000 feet of critical habitat for the San Diego Thornmint.

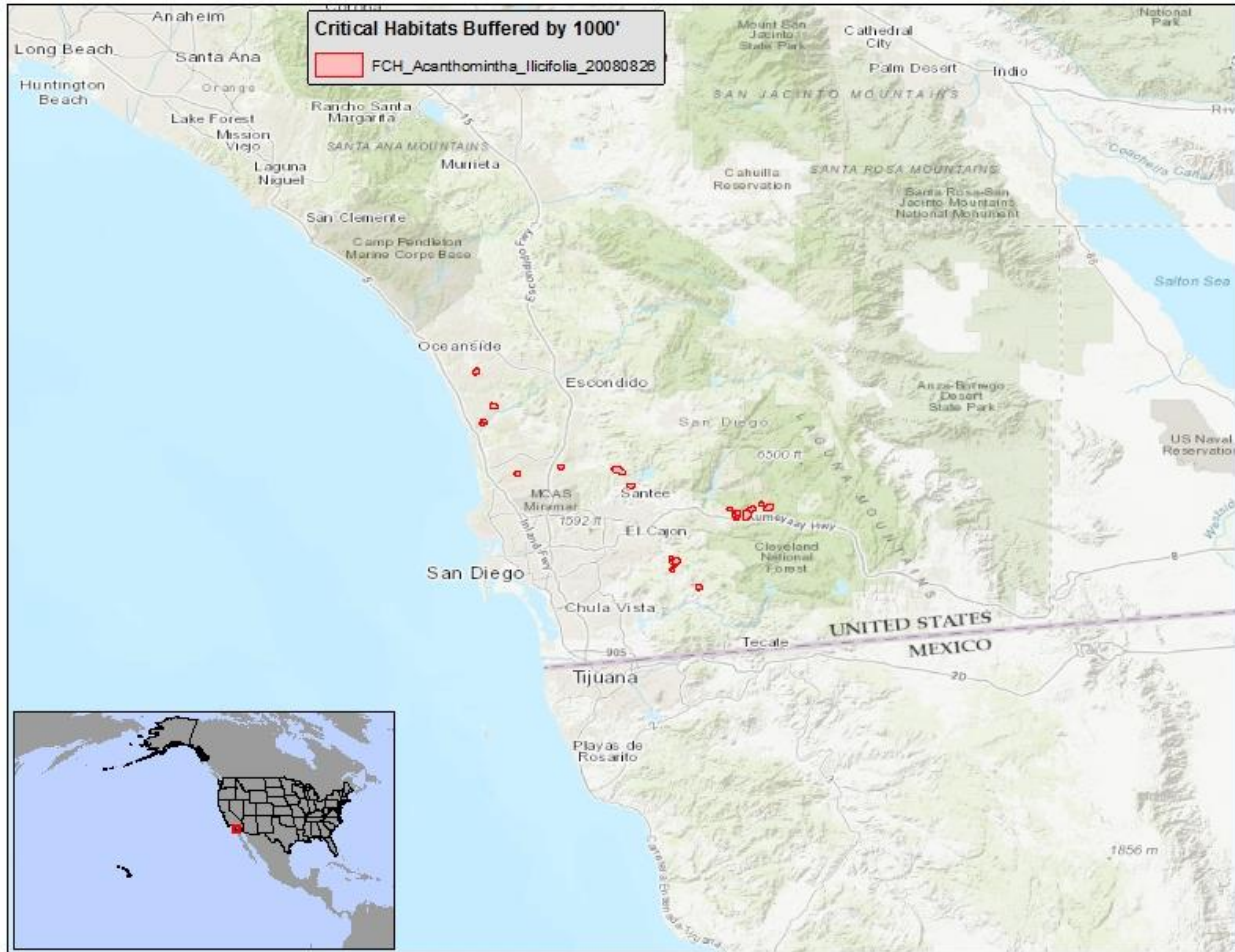

(b) *Oxythea* Cushenbury (*Acanthoscyphus parishii* Var *Goodmaniana*) — It is unlawful for any person to use or apply a pesticide in a manner inconsistent with 50 C.F.R. 17.202 within 1000 feet of designated critical habitat for the *Oxythea* Cushenbury.

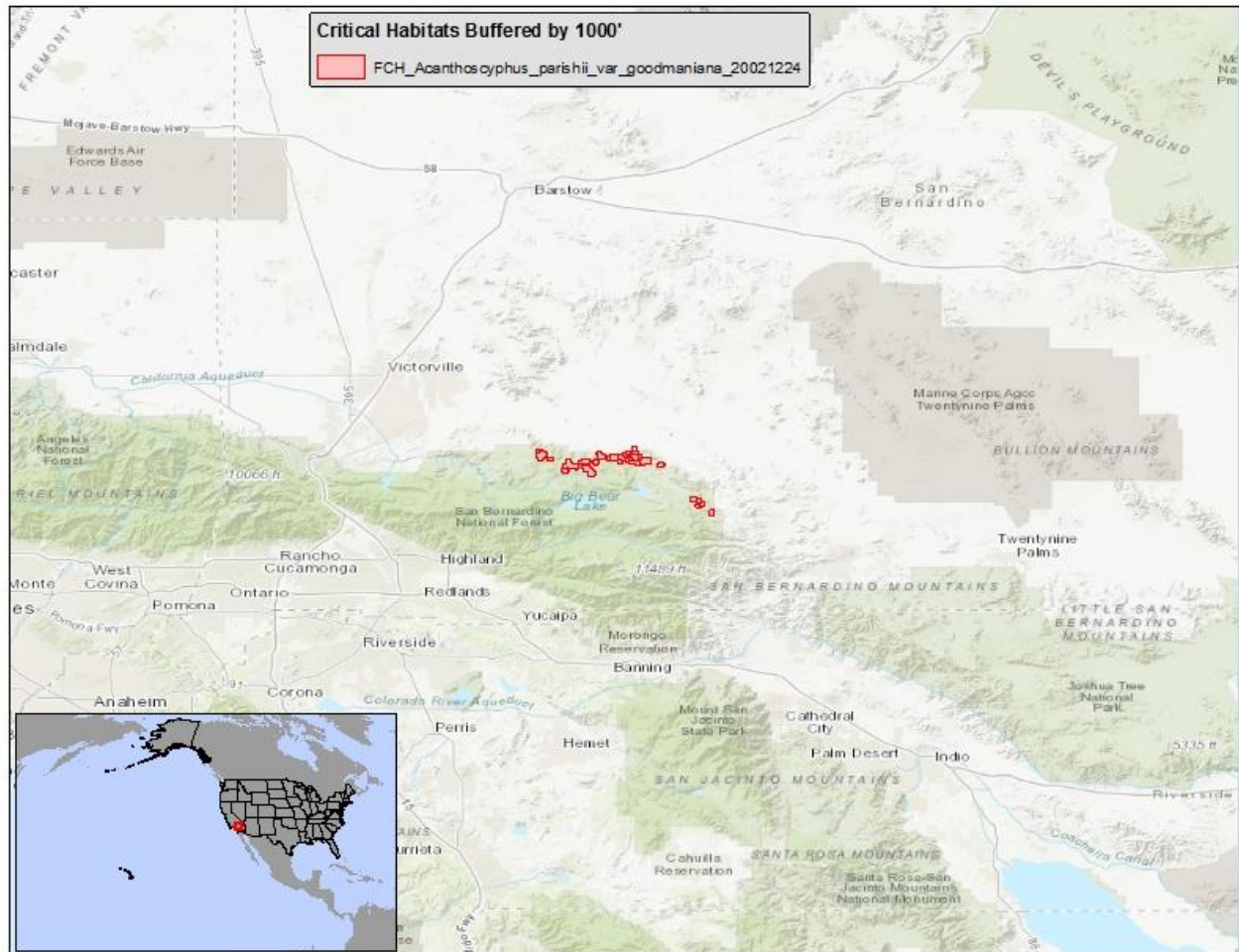

(c) White Sturgeon (*Acipenser transmontanus*)— It is unlawful for any person to use or apply any pesticide in a manner inconsistent with 50 C.F.R. 17.202 within 1000 feet of designated White Sturgeon critical habitat.

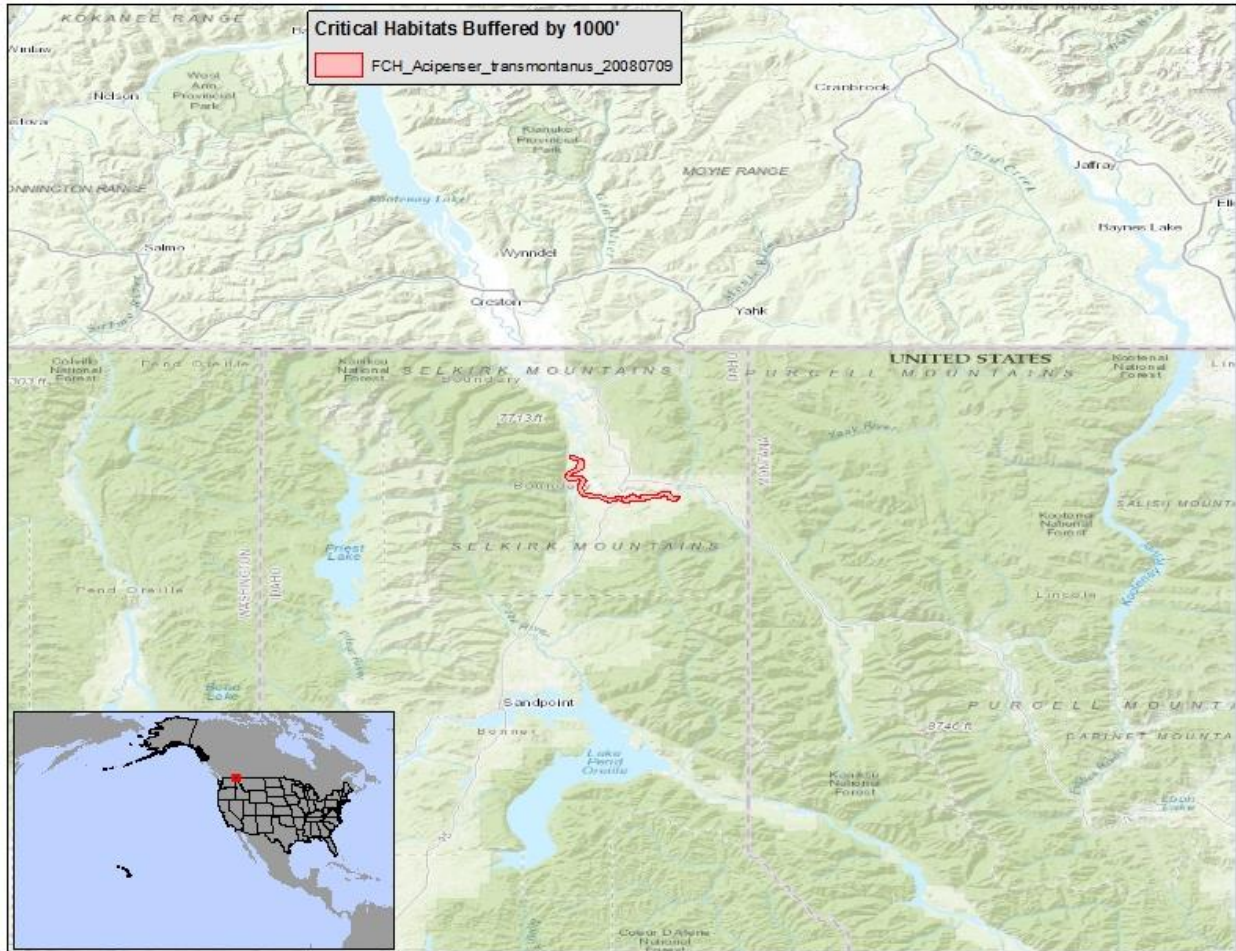

(d) *Agave eggersiana*— It is unlawful for any person to use or apply any pesticide in a manner inconsistent with 50 C.F.R. 17.202 within 1000 feet of designated *Agave eggersiana* critical habitat.

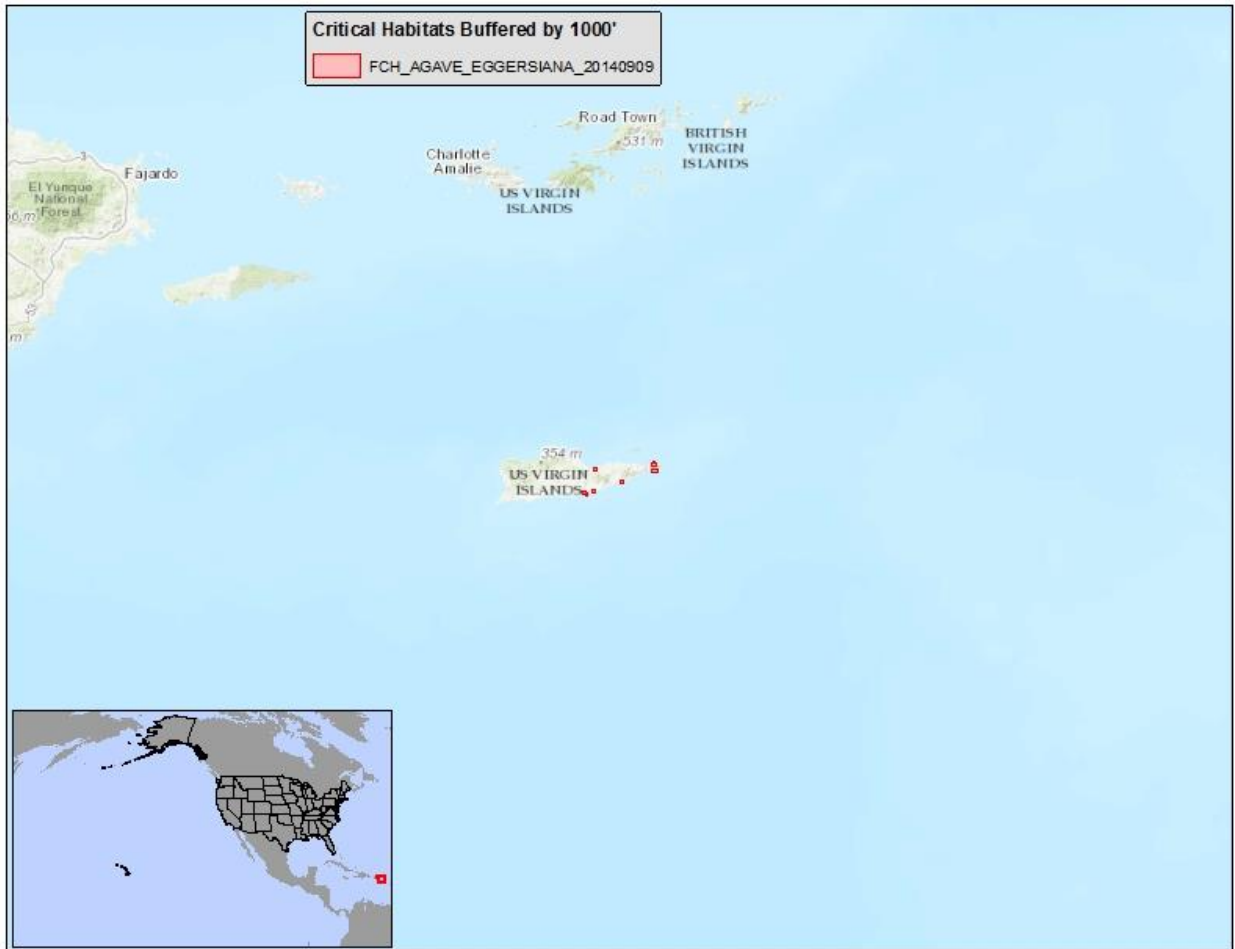

(e) Yellow-shouldered Blackbird (*Agelaius xanthomus*)— It is unlawful for any person to use or apply any pesticide in a manner inconsistent with 50 C.F.R. 17.202 within 1000 feet of designated Yellow-shouldered Blackbird critical habitat.



(f) Cumberland Elktoe (*Alasmidonta atropurpurea*)— It is unlawful for any person to use or apply any pesticide in a manner inconsistent with 50 C.F.R. 17.202 within 1000 feet of designated Cumberland Elktoe critical habitat.

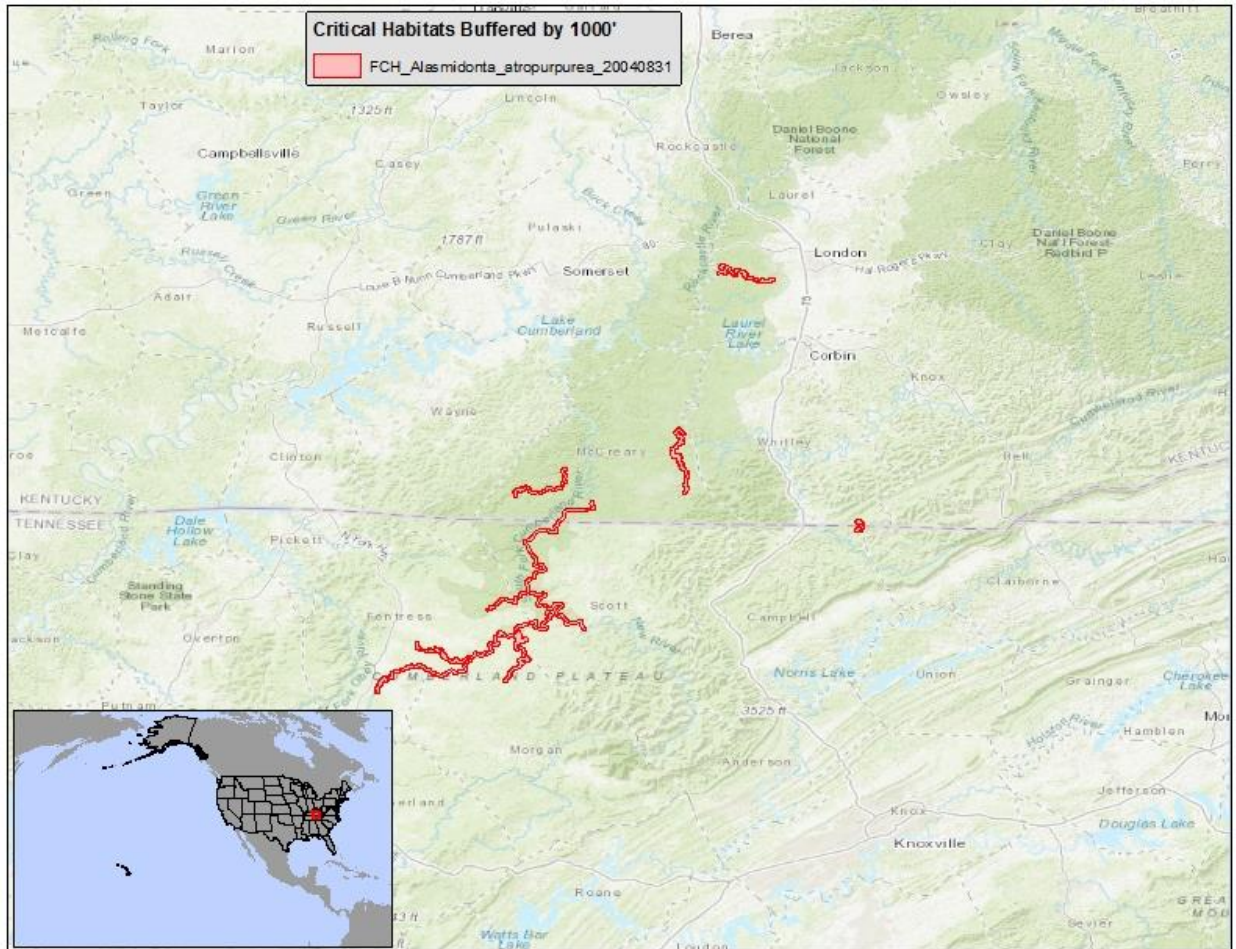

(g) Appalachian Elktoe (*Alasmidonta raveneliana*)— It is unlawful for any person to use or apply any pesticide in a manner inconsistent with 50 C.F.R. 17.202 within 1000 feet of designated Appalachian Elktoe critical habitat.

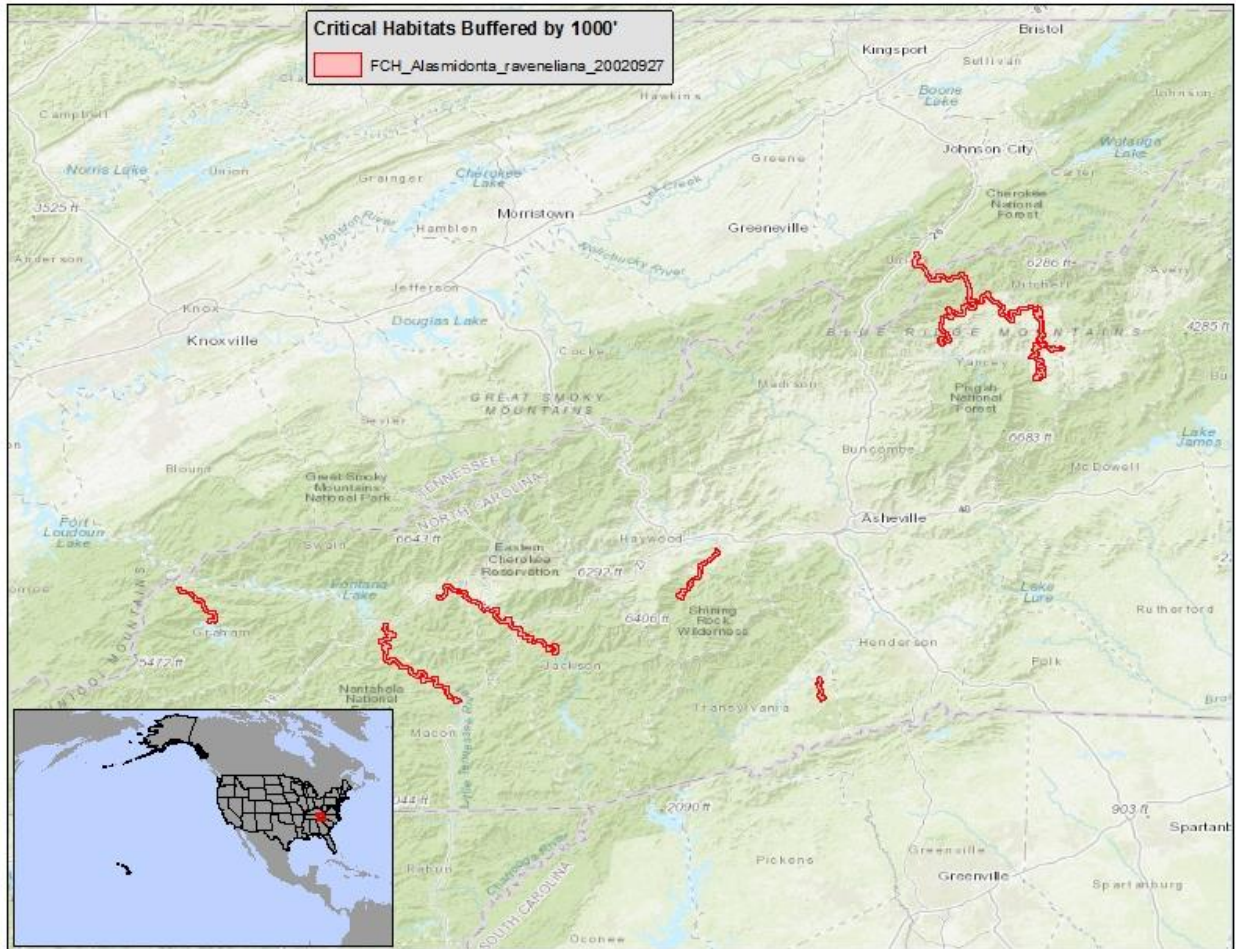

(h) Munz Onion (*Allium munzii*)— It is unlawful for any person to use or apply any pesticide in a manner inconsistent with 50 C.F.R. 17.202 within 1000 feet of designated Munz's Onion critical habitat.

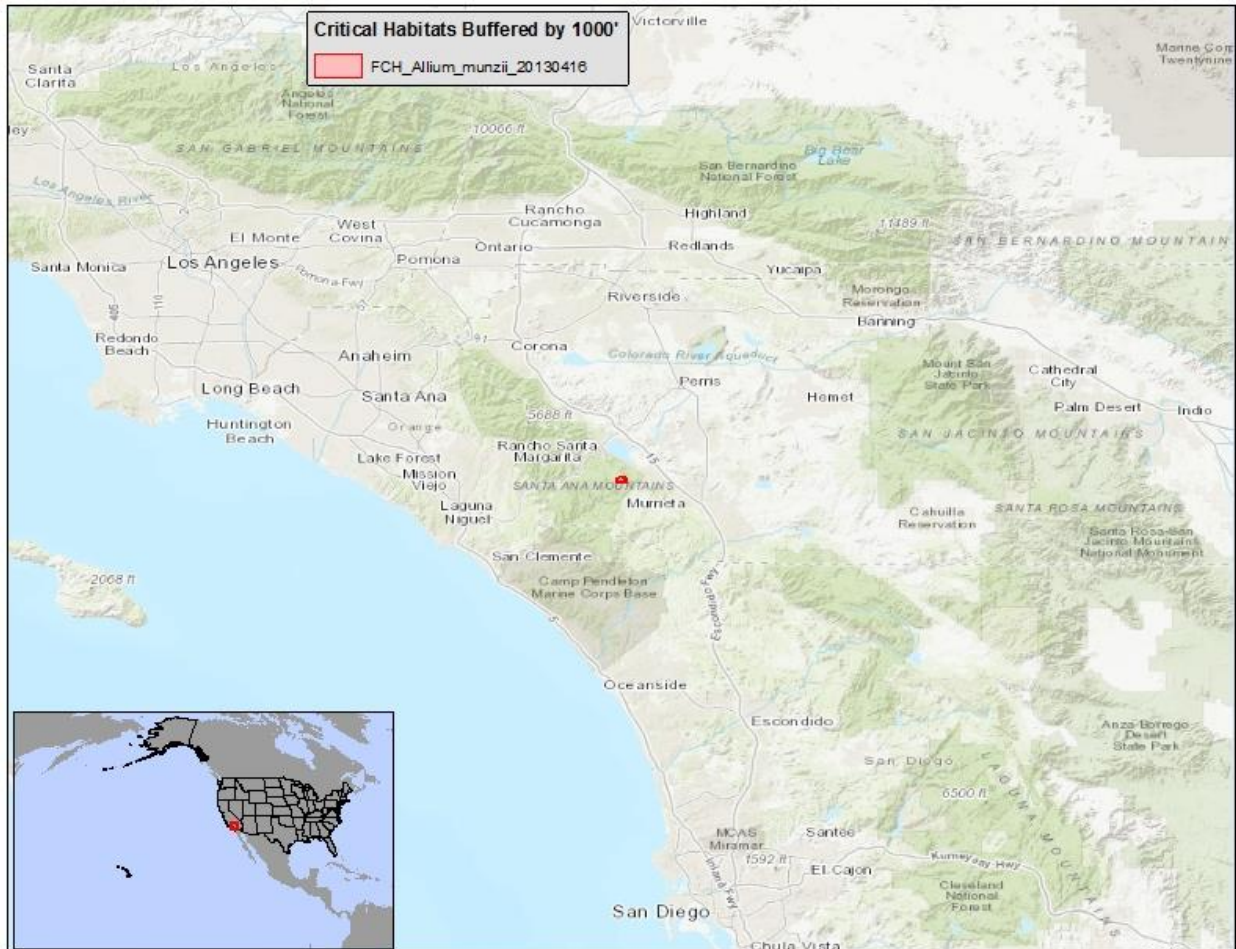

- (i) *Amaranthus brownii*— It is unlawful for any person to use or apply any pesticide in a manner inconsistent with 50 C.F.R. 17.202 within 1000 feet of designated *Amaranthus brownii* critical habitat.

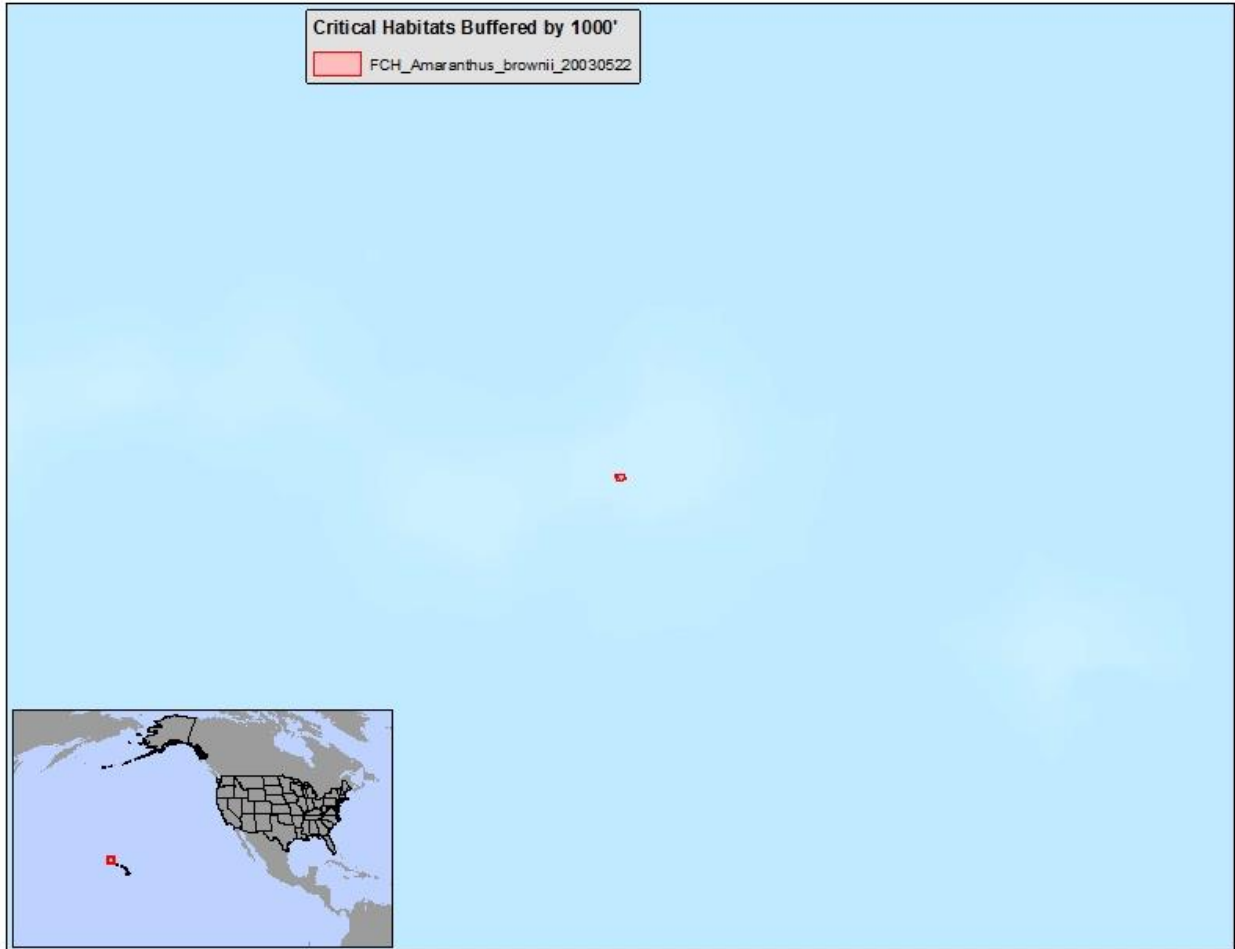

- (j) San Diego Ambrosia (*Ambrosia pumila*)— It is unlawful for any person to use or apply any pesticide in a manner inconsistent with 50 C.F.R. 17.202 within 1000 feet of designated San Diego Ambrosia critical habitat.

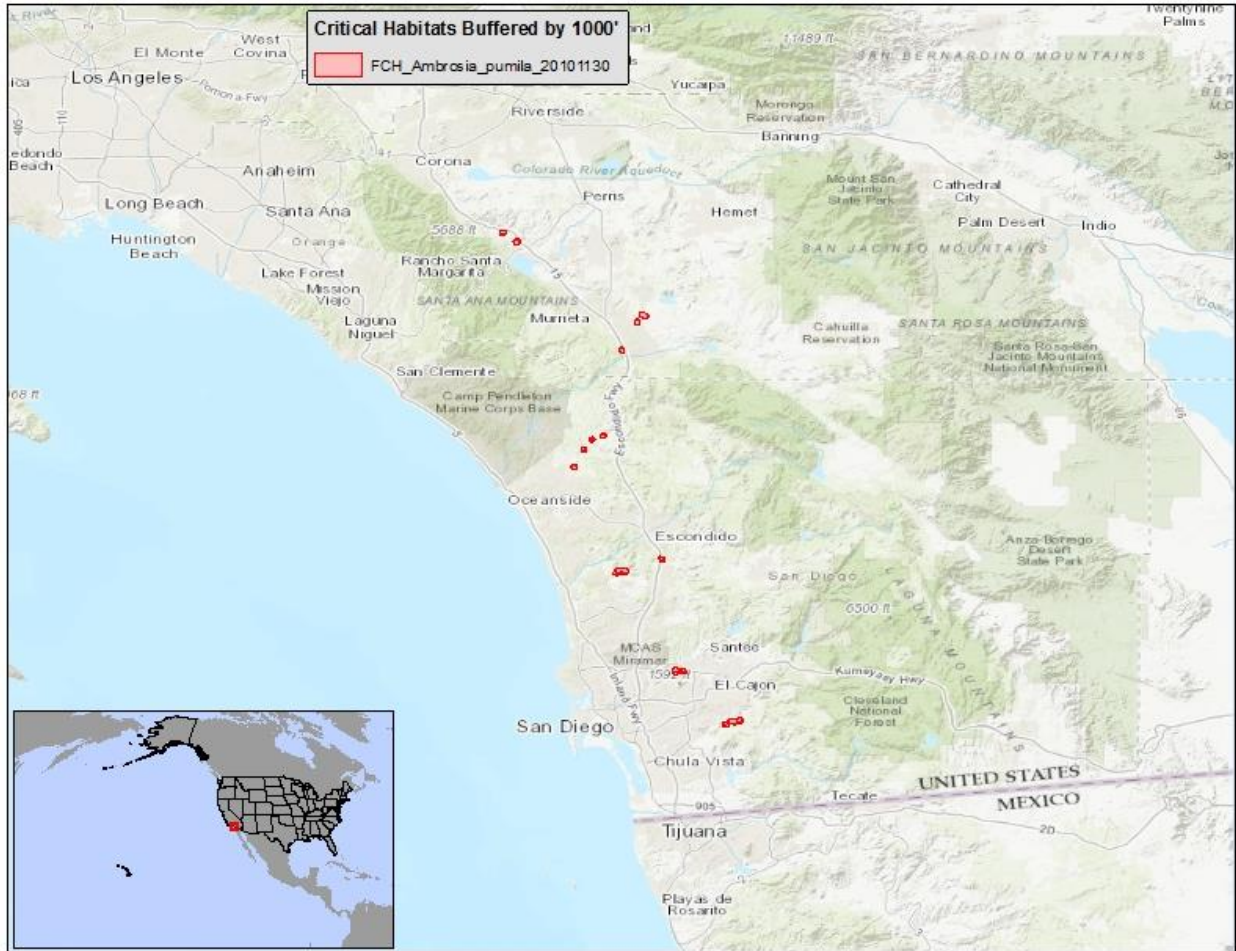

(k) Ash Meadows Naucorid (*Ambrysus amargosus*)— It is unlawful for any person to use or apply any pesticide in a manner inconsistent with 50 C.F.R. 17.202 within 1000 feet of designated Ash Meadows Naucorid critical habitat.

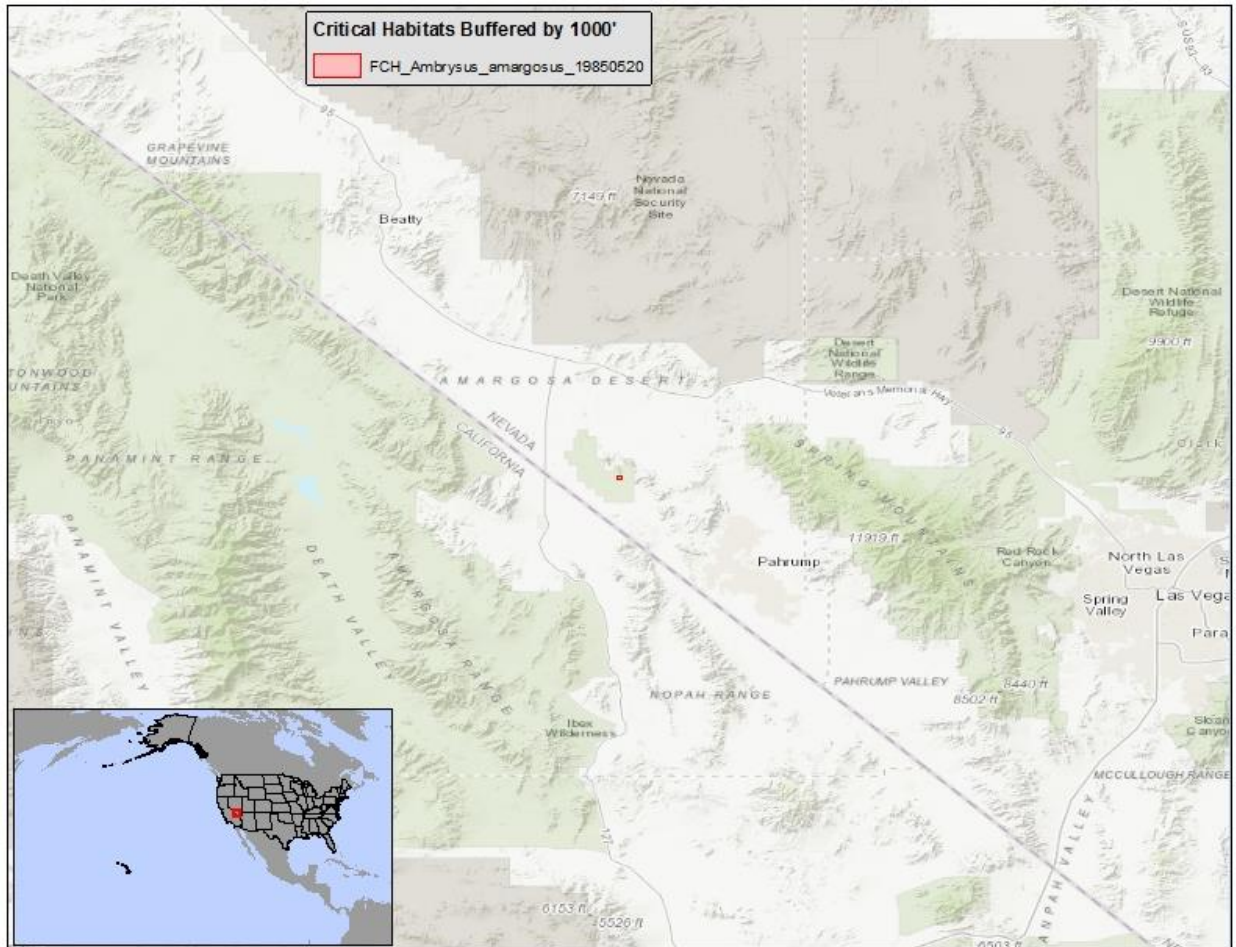

- (1) Reticulated flatwoods salamander (*Ambystoma bishopi*)— It is unlawful for any person to use or apply any pesticide in a manner inconsistent with 50 C.F.R. 17.202 within 1000 feet of designated Reticulated flatwoods salamander critical habitat.

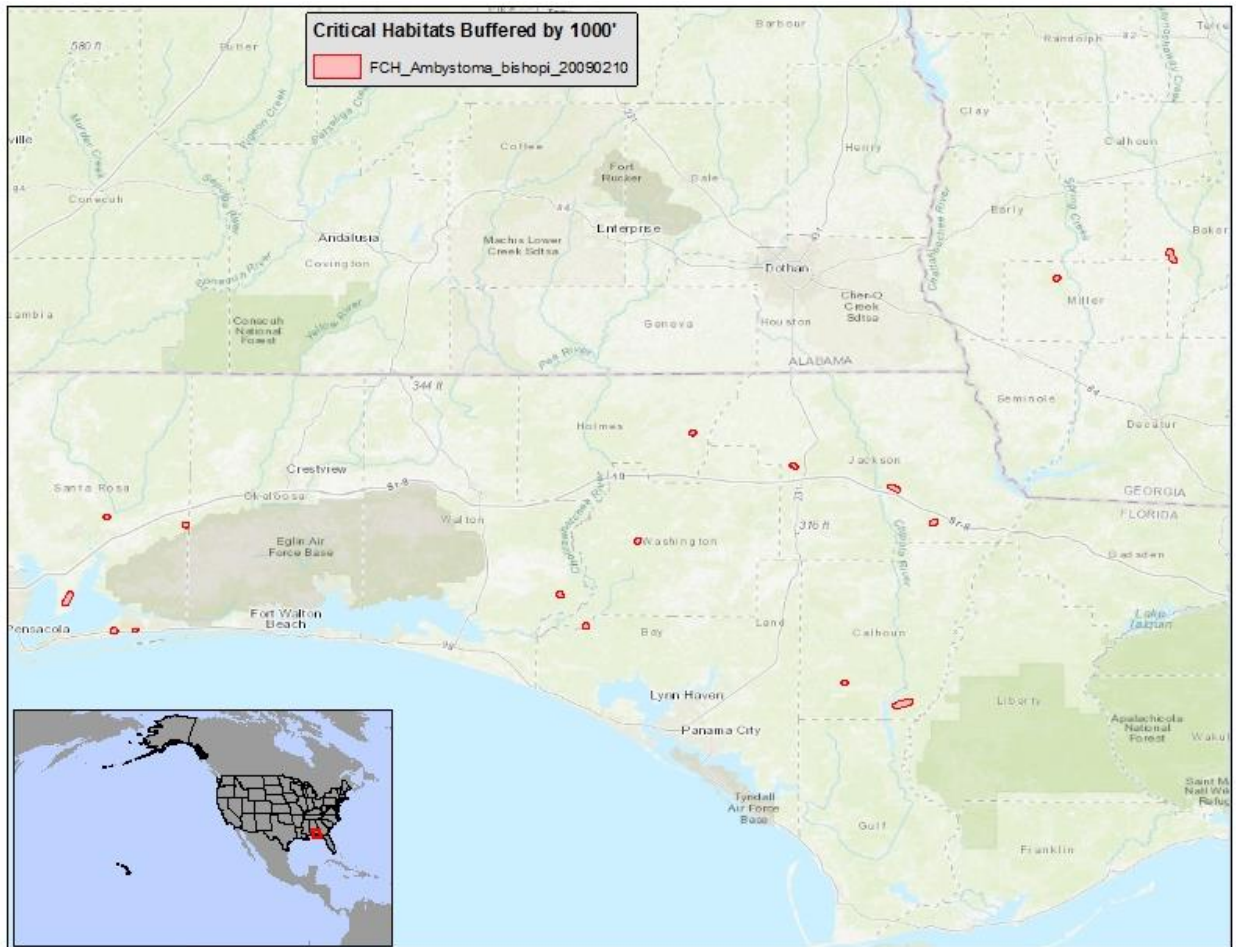

(m) California Tiger Salamander (*Ambystoma californiense*) — It is unlawful for any person to use or apply any pesticide in a manner inconsistent with 50 C.F.R. 17.202 within 1000 feet of designated California Tiger Salamander critical habitat.

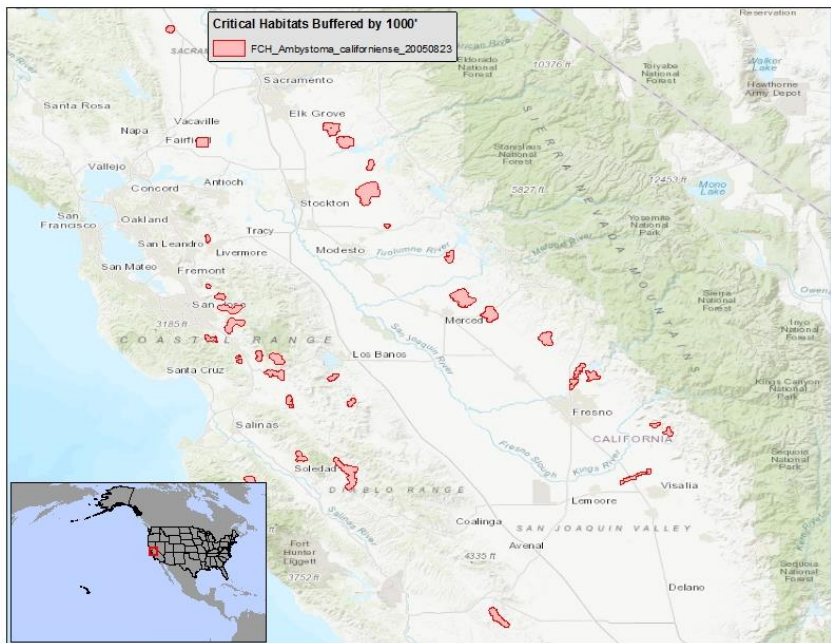
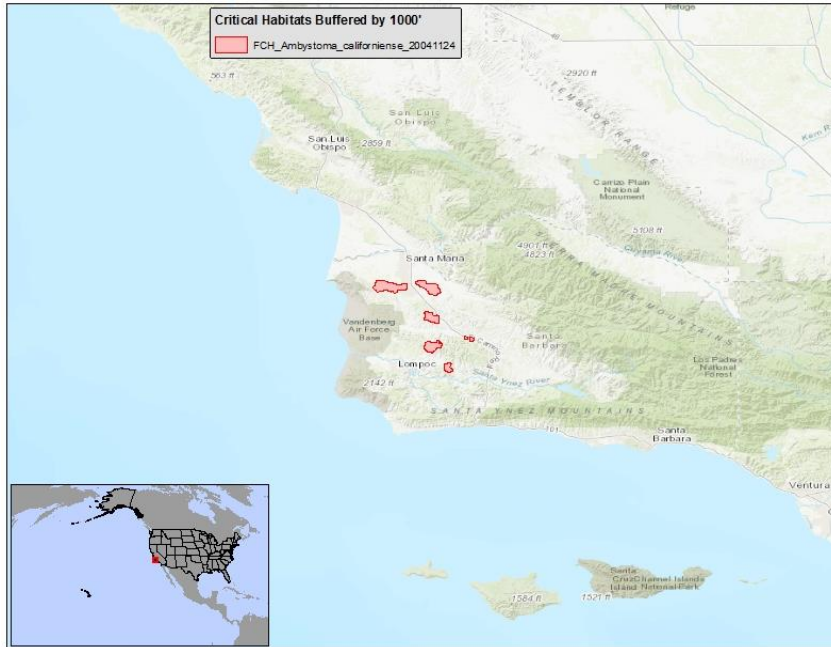

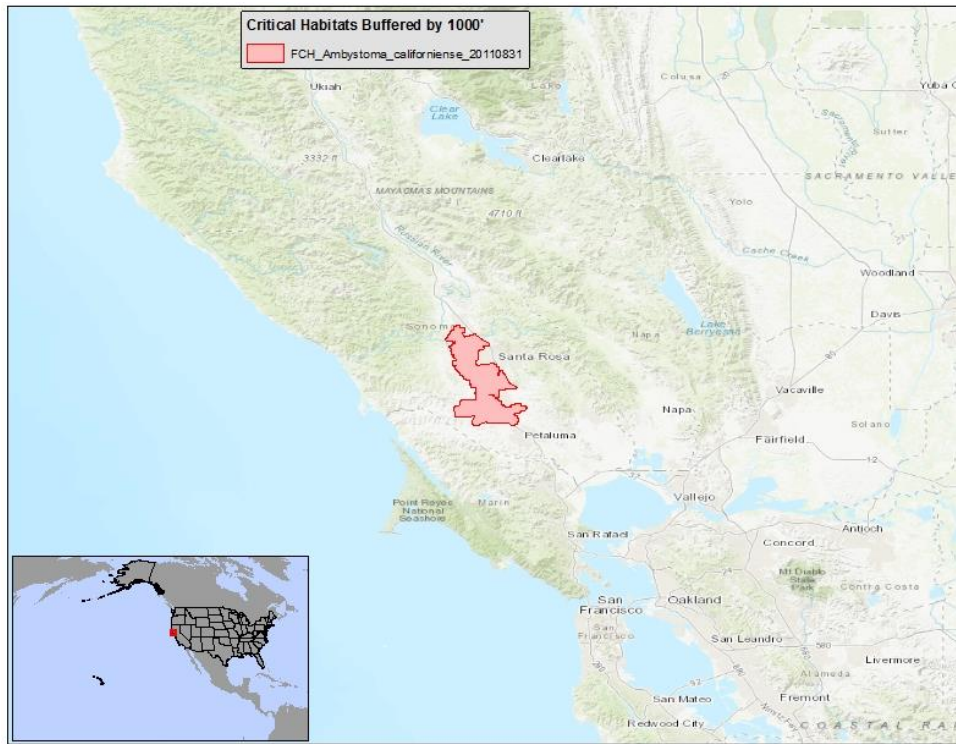

(n) Frosted Flatwoods Salamander (*Ambystoma cingulatum*)— It is unlawful for any person to use or apply any pesticide in a manner inconsistent with 50 C.F.R. 17.202 within 1000 feet of designated Frosted Flatwoods Salamander critical habitat.

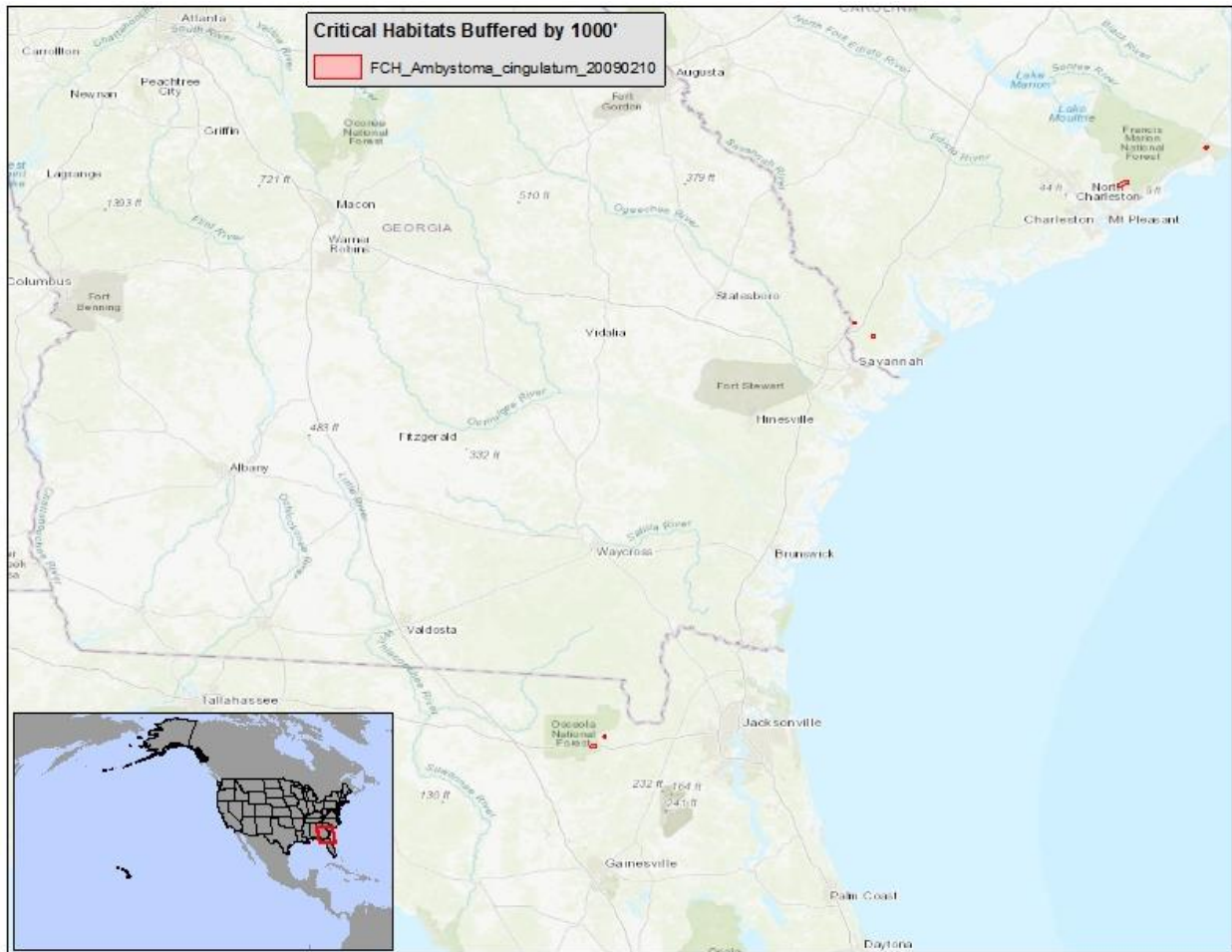

(o) St. Croix ground Lizard (*Ameiva polops*)— It is unlawful for any person to use or apply any pesticide in a manner inconsistent with 50 C.F.R. 17.202 within 1000 feet of designated St. Croix ground Lizard critical habitat.

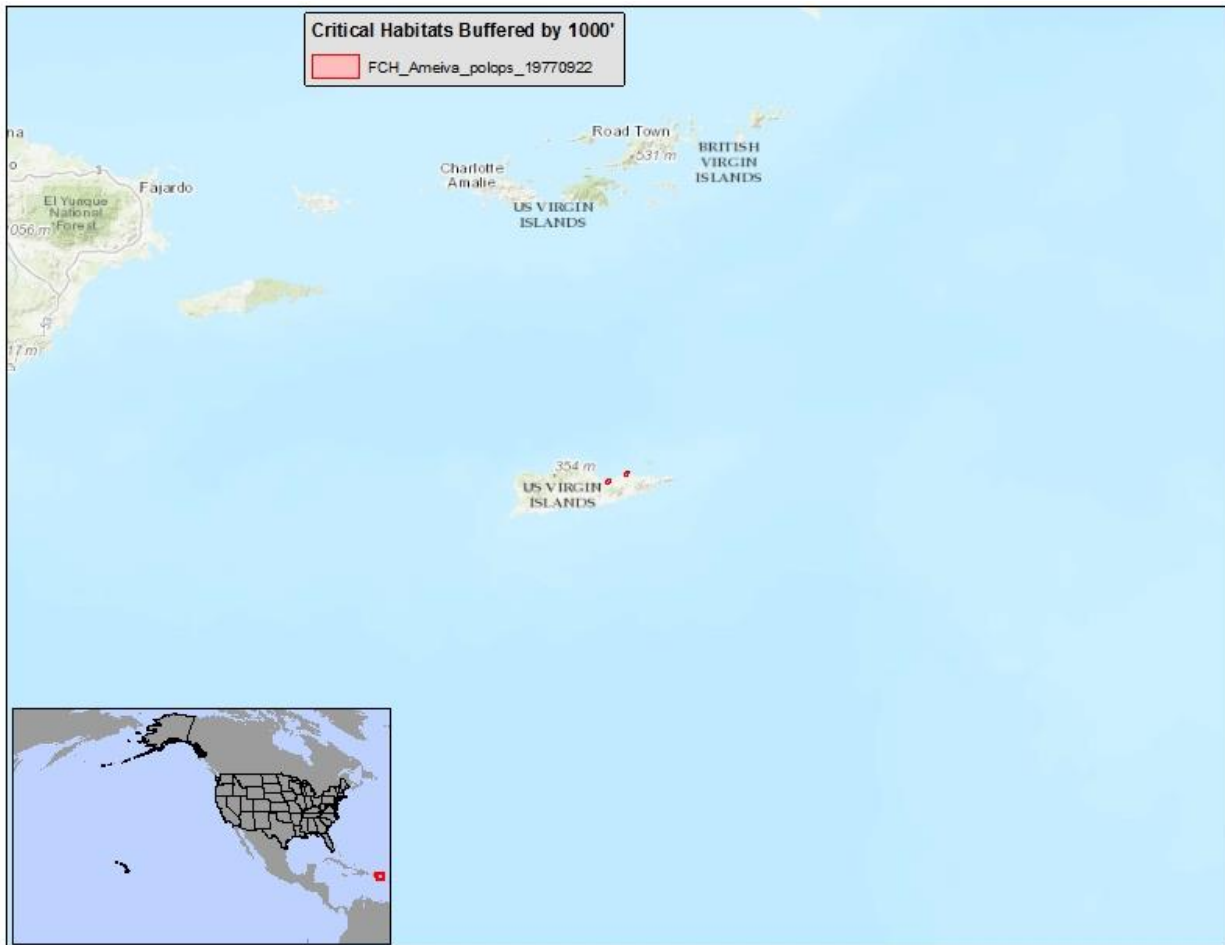

(p) Cape Sable Seaside Sparrow (*Ammodramus maritimus mirabilis*)— It is unlawful for any person to use or apply any pesticide in a manner inconsistent with 50 C.F.R. 17.202 within 1000 feet of designated Cape Sable Seaside Sparrow critical habitat.

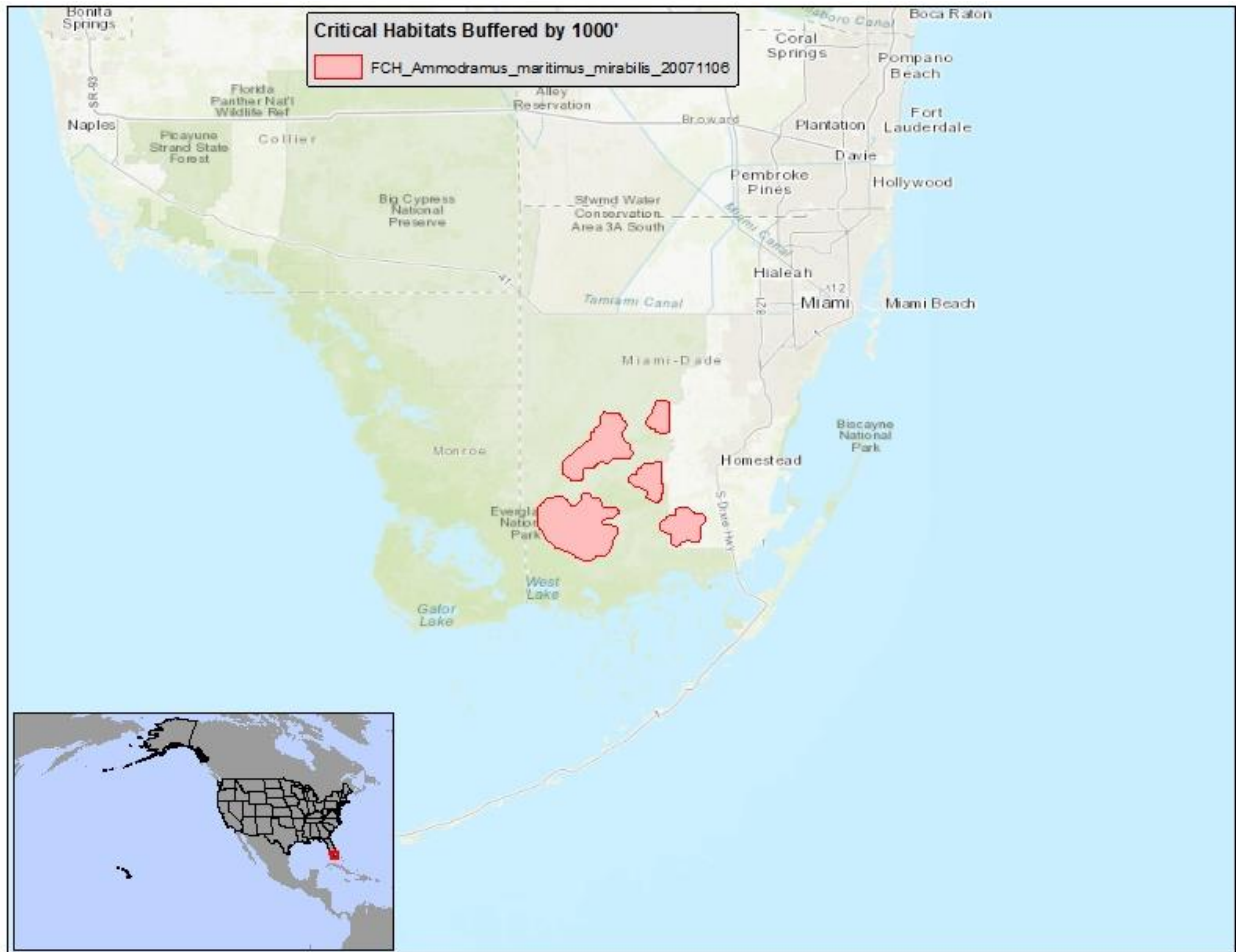

(q) Large-flowered Fiddleneck (*Amsinckia grandiflora*)— It is unlawful for any person to use or apply any pesticide in a manner inconsistent with 50 C.F.R. 17.202 within 1000 feet of designated large-flowered Fiddleneck critical habitat.

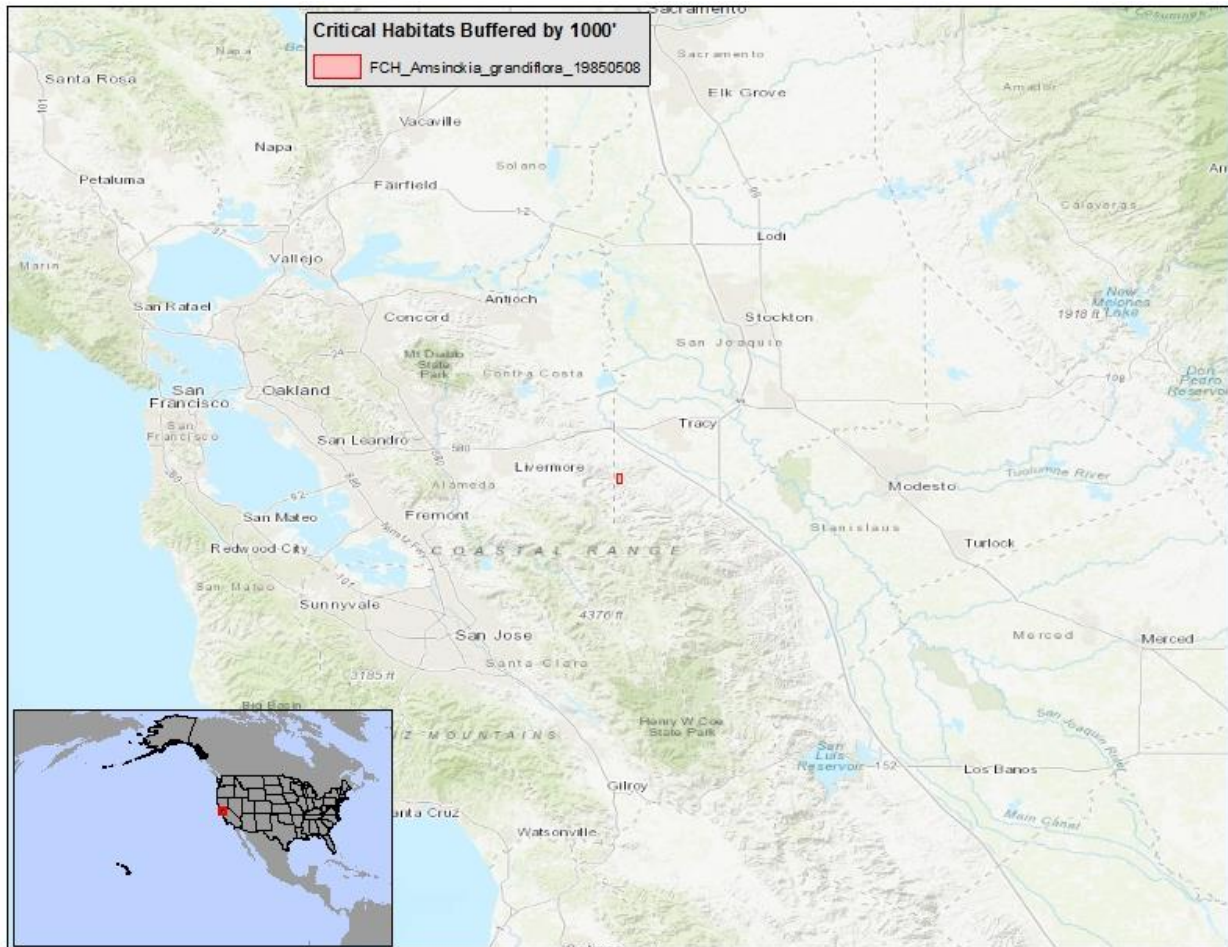

- (r) Arroyo Toad (*Anaxyrus californicus*)— It is unlawful for any person to use or apply any pesticide in a manner inconsistent with 50 C.F.R. 17.202 within 1000 feet of designated Arroyo Toad critical habitat.



- (s) Yosemite Toad (*Anaxyrus canorus*)— It is unlawful for any person to use or apply any pesticide in a manner inconsistent with 50 C.F.R. 17.202 within 1000 feet of designated Yosemite Toad critical habitat.

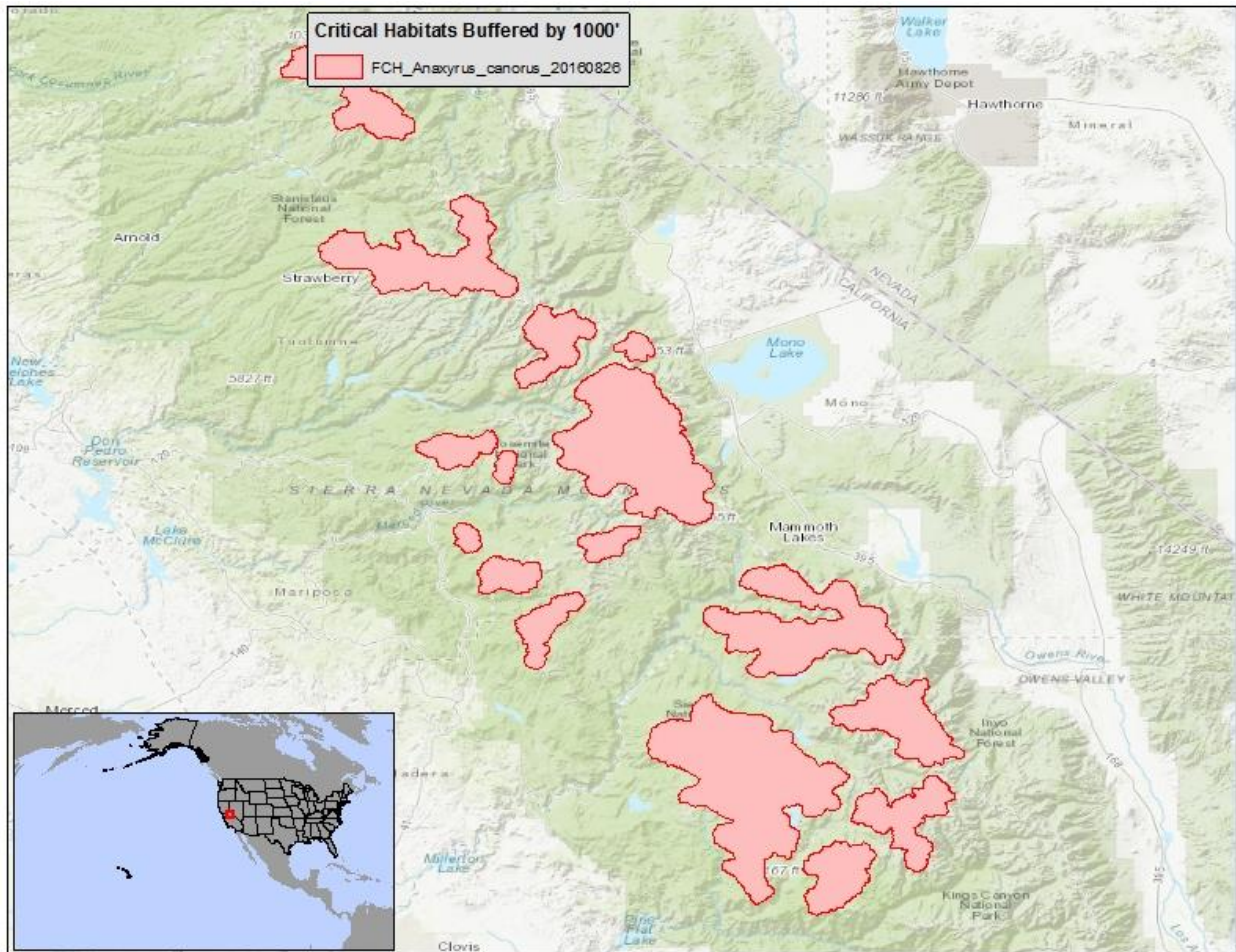

- (t) Culebra Island Giant Anole (*Anolis roosevelti*)— It is unlawful for any person to use or apply any pesticide in a manner inconsistent with 50 C.F.R. 17.202 within 1000 feet of designated Culebra Island Giant Anole critical habitat.

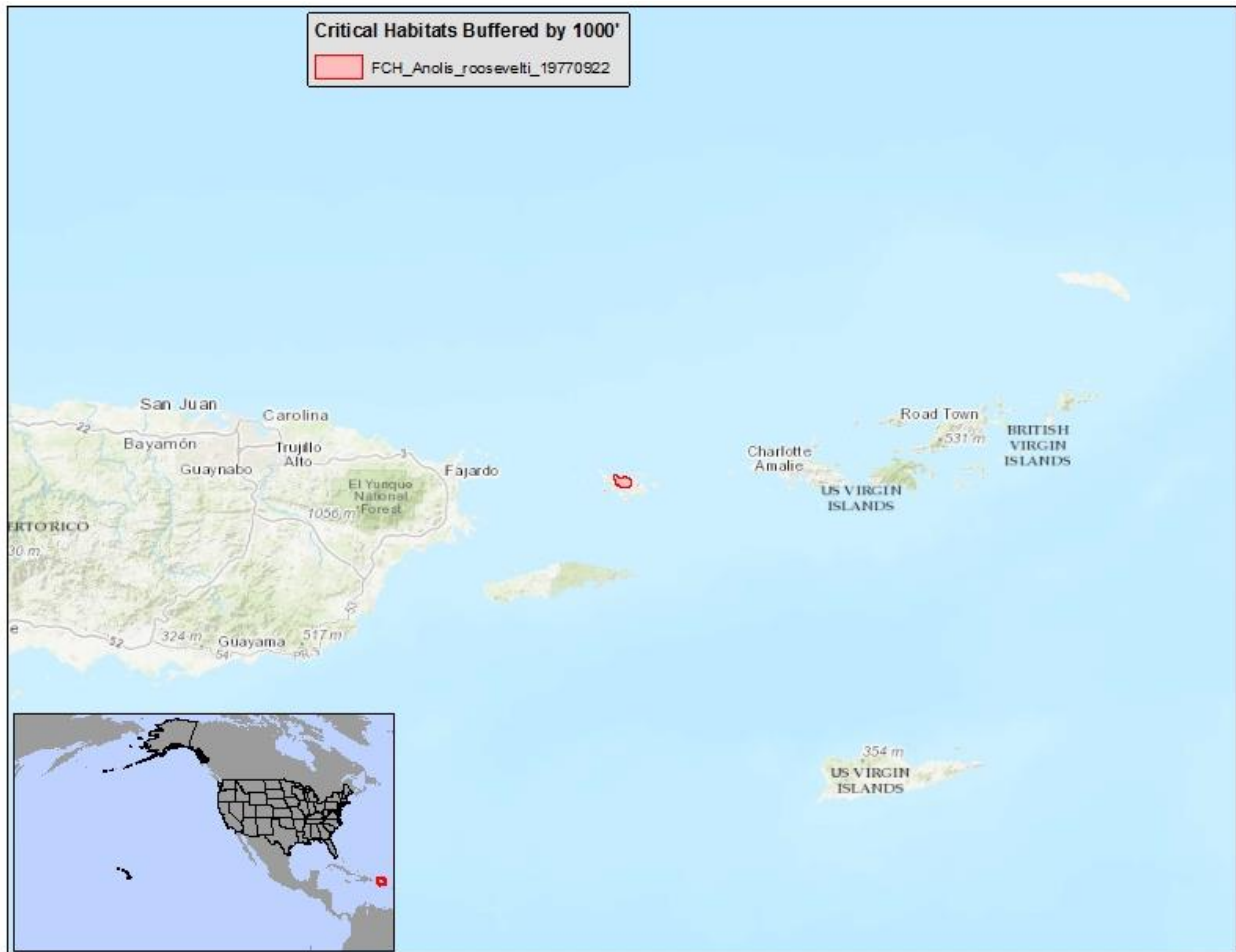

(u) **Tumbling Creek Cavesnail (*Antrobia culveri*)**— It is unlawful for any person to use or apply any pesticide in a manner inconsistent with 50 C.F.R. 17.202 within 1000 feet of designated Tumbling Creek Cavesnail critical habitat.

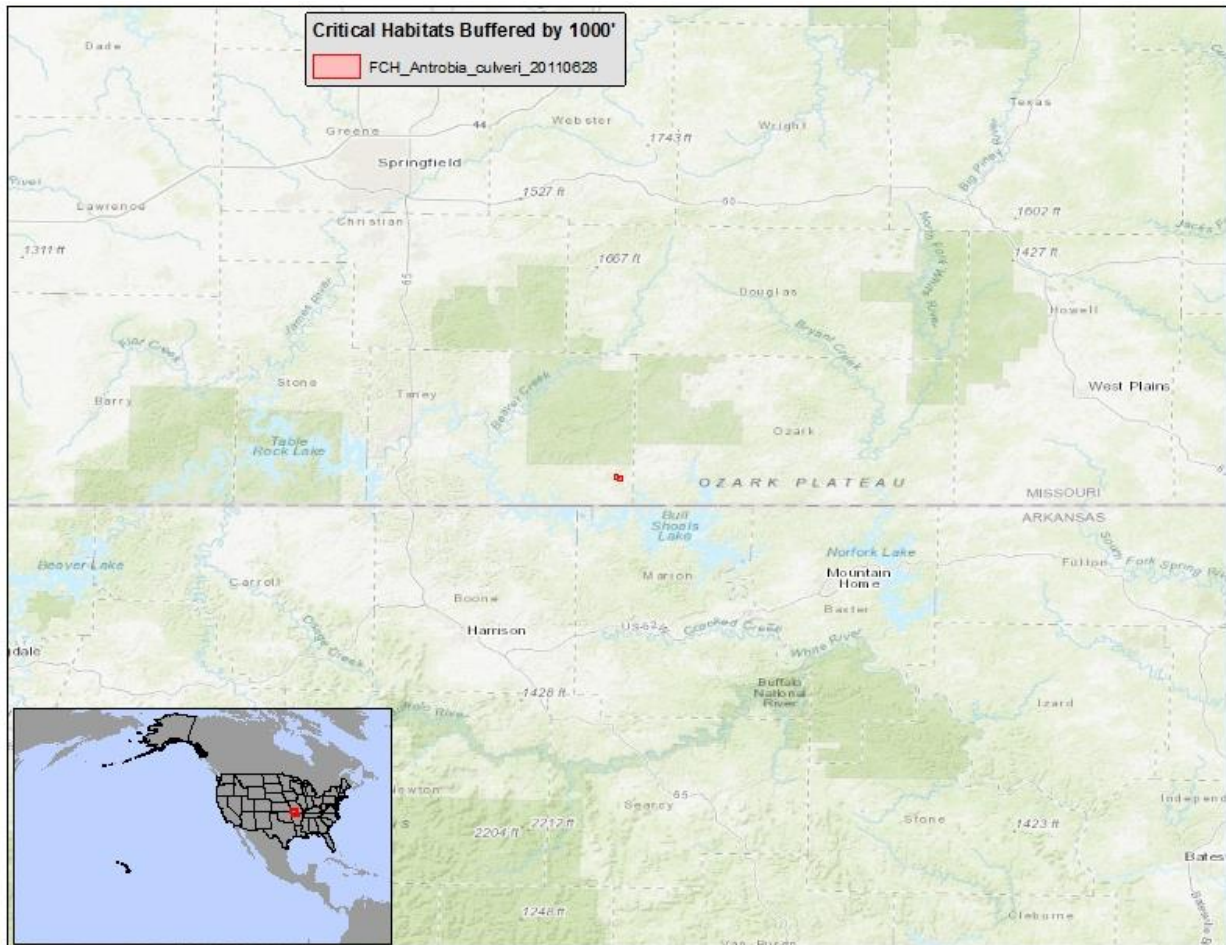

- (v) Georgia Rockcress (*Arabis georgiana*)— It is unlawful for any person to use or apply any pesticide in a manner inconsistent with 50 C.F.R. 17.202 within 1000 feet of designated Georgia Rockcress critical habitat.

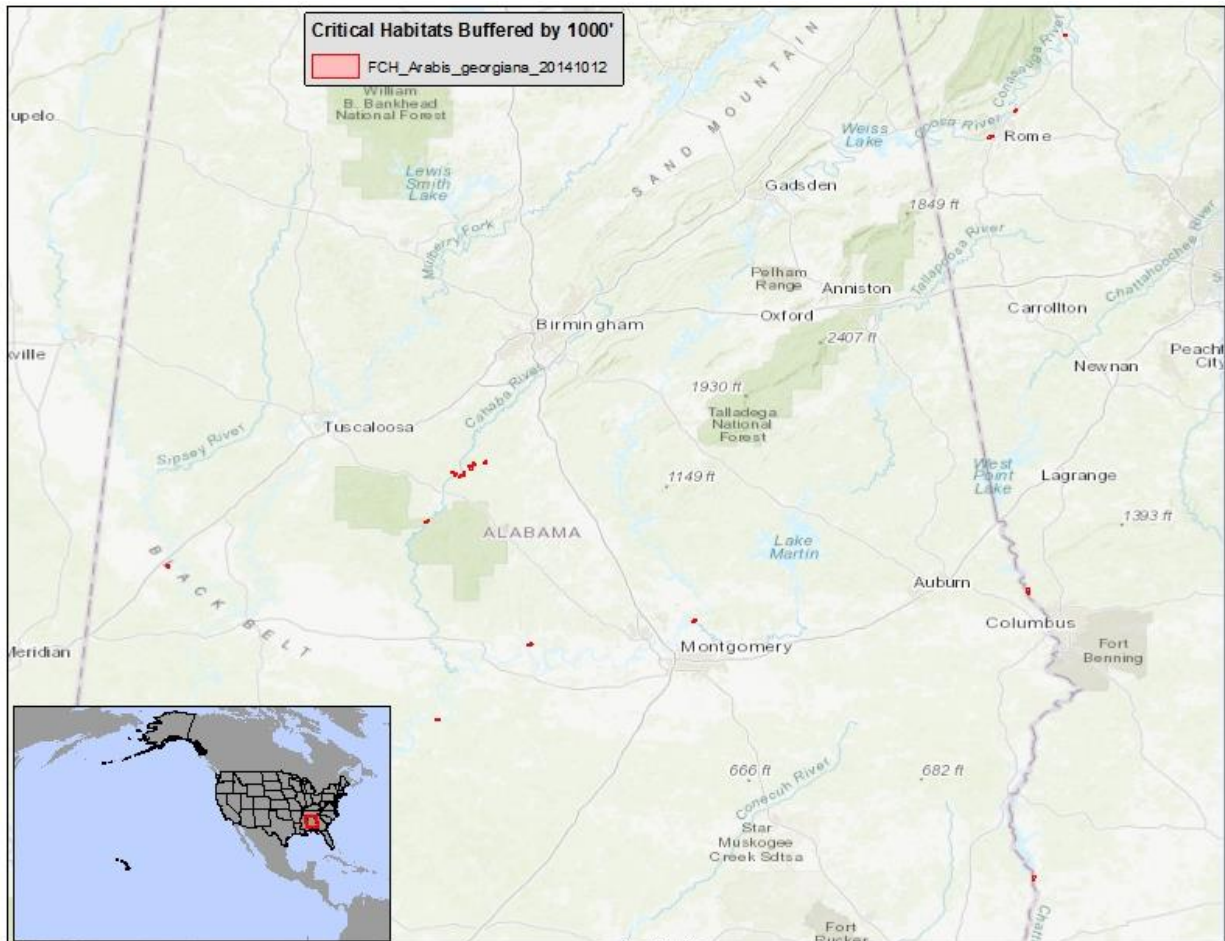

- (w) Braun Rock-cress (*Arabis perstellata*)— It is unlawful for any person to use or apply any pesticide in a manner inconsistent with 50 C.F.R. 17.202 within 1000 feet of designated Braun's Rock-cress critical habitat.

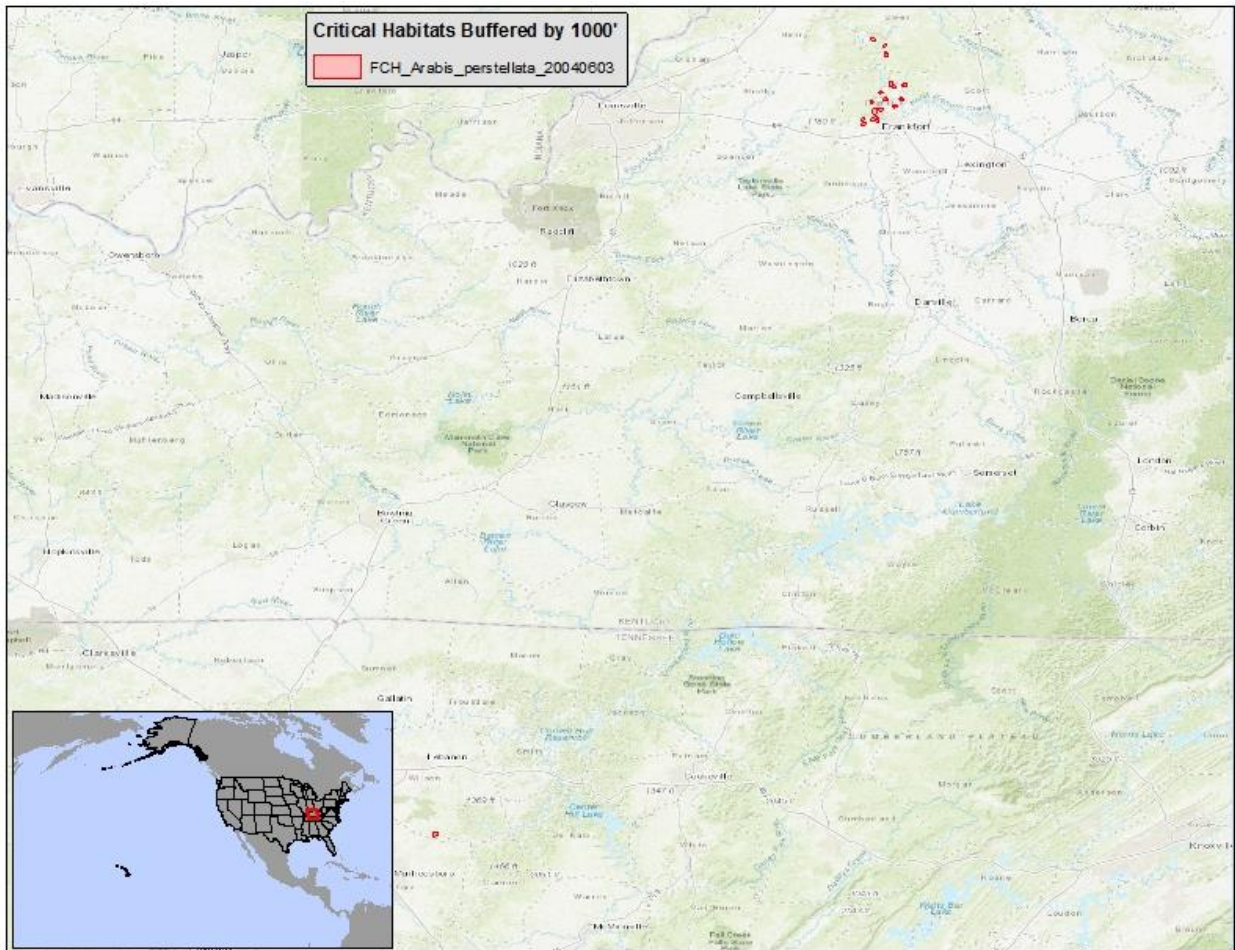

- (x) Franciscan Manzanita (*Arctostaphylos franciscana*)— It is unlawful for any person to use or apply any pesticide in a manner inconsistent with 50 C.F.R. 17.202 within 1000 feet of designated Franciscan Manzanita critical habitat.



- (y) Welsh's Milkweed (*Asclepias welshii*)— It is unlawful for any person to use or apply any pesticide in a manner inconsistent with 50 C.F.R. 17.202 within 1000 feet of designated Welsh's Milkweed critical habitat.

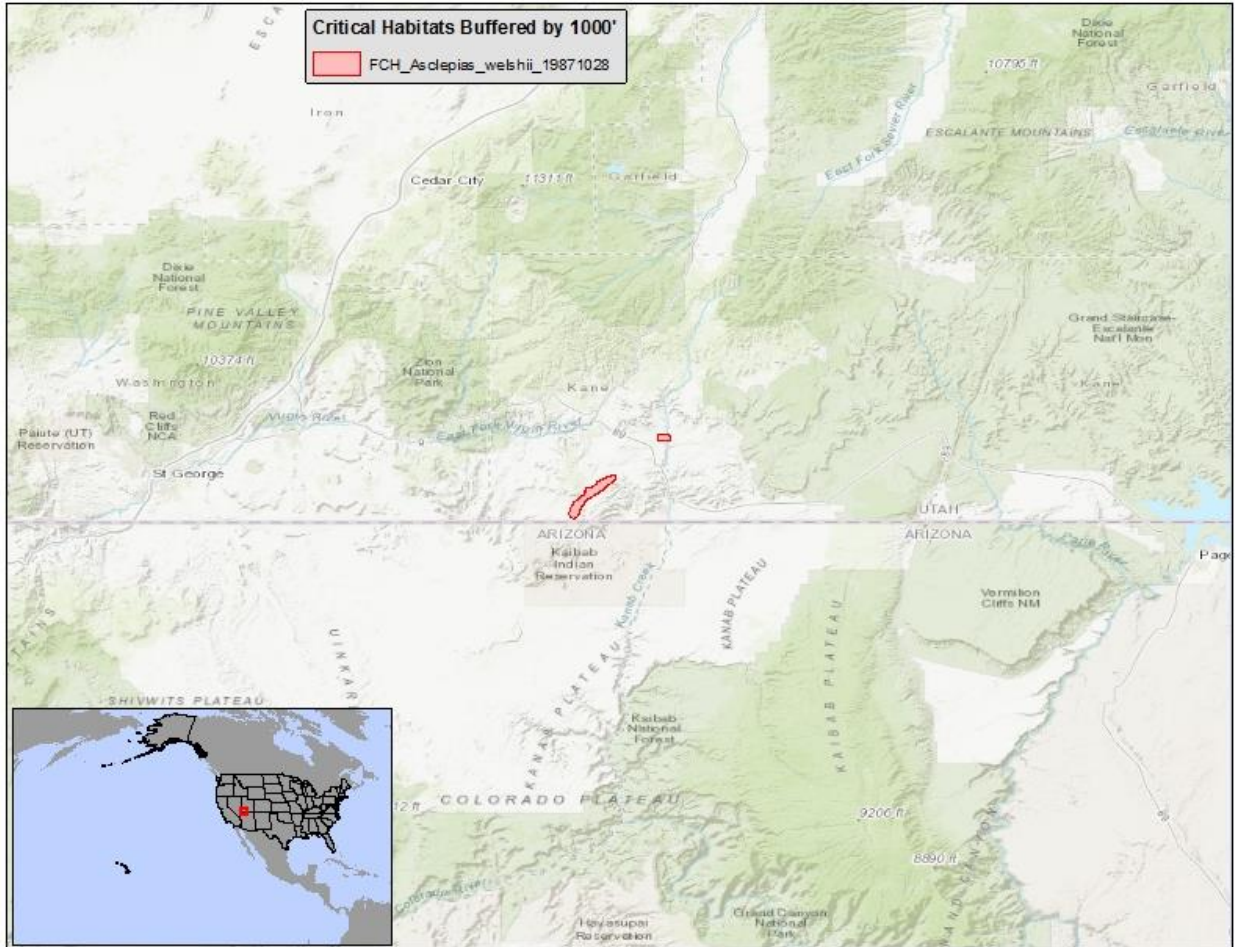

- (z) Pecos Assimineia Snail (*Assimineia pecos*)— It is unlawful for any person to use or apply any pesticide in a manner inconsistent with 50 C.F.R. 17.202 within 1000 feet of designated Pecos Assimineia Snail critical habitat.

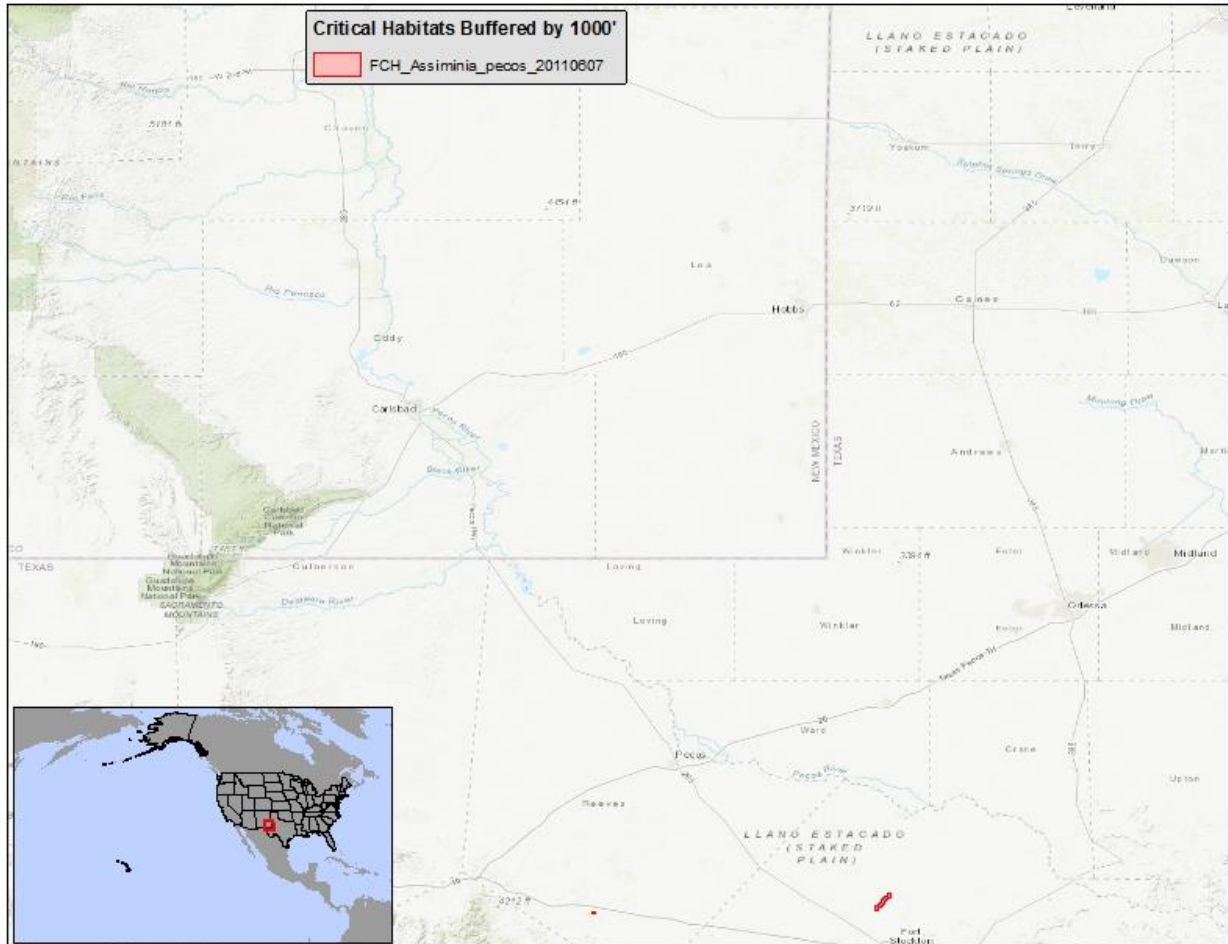

- (aa) Cushenbury Milk-vetch (*Astragalus albens*)— It is unlawful for any person to use or apply any pesticide in a manner inconsistent with 50 C.F.R. 17.202 within 1000 feet of designated Cushenbury Milk-vetch critical habitat.

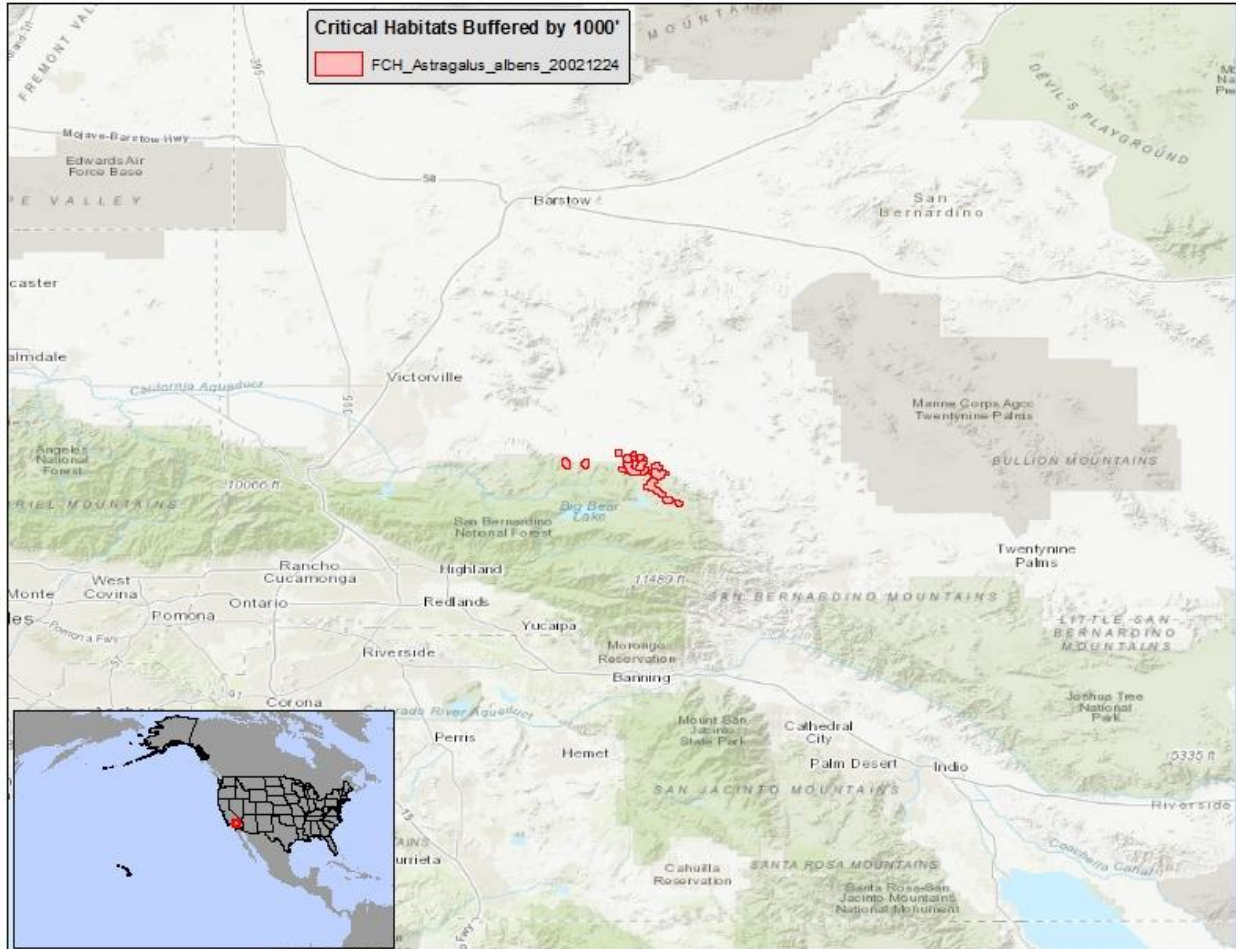

- (bb) Shivwits Milk-vetch (*Astragalus ampullarioides*)— It is unlawful for any person to use or apply any pesticide in a manner inconsistent with 50 C.F.R. 17.202 within 1000 feet of designated Shivwits Milk-vetch critical habitat.

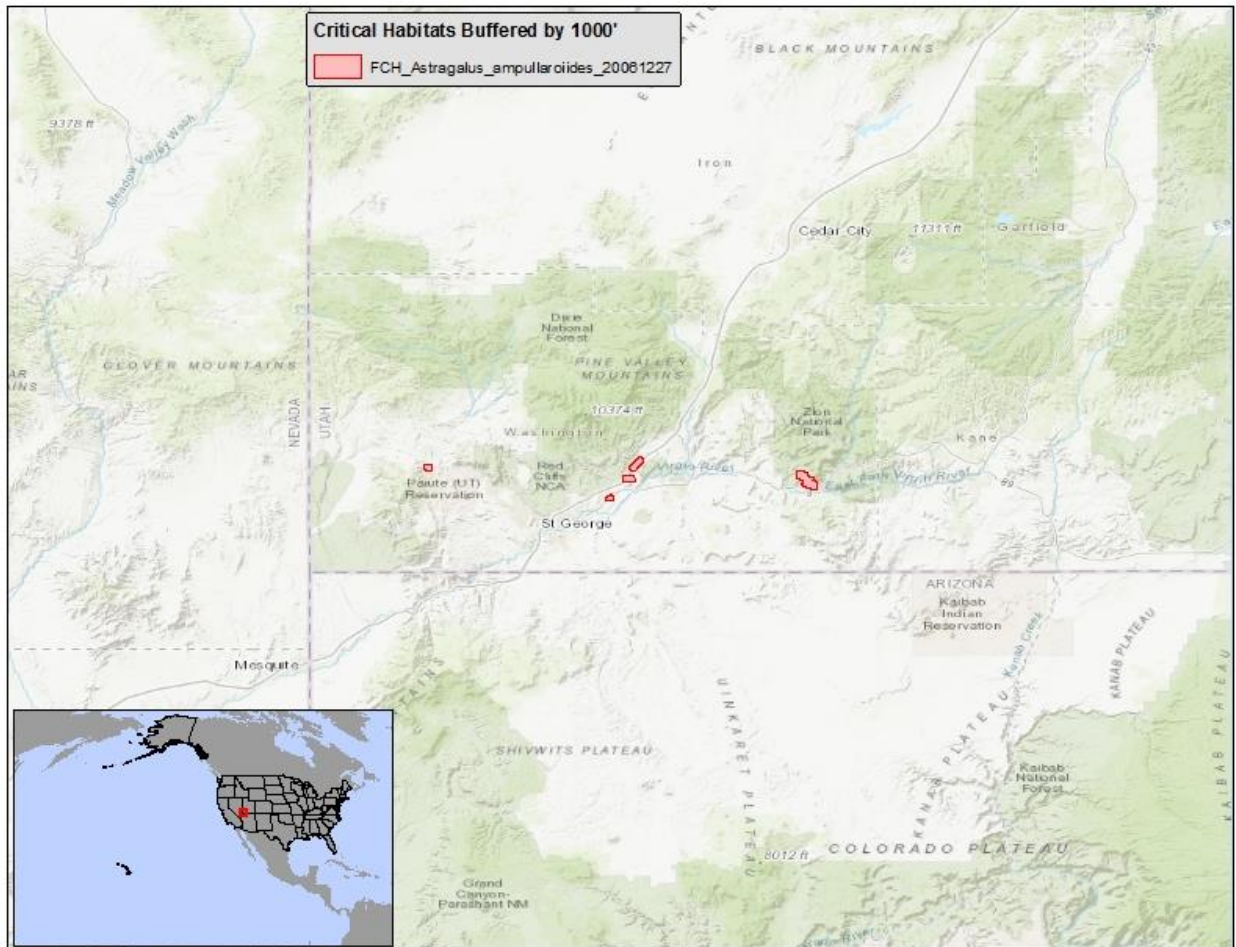

- (cc) Braunton's Milk-vetch (*Astragalus brauntonii*)— It is unlawful for any person to use or apply any pesticide in a manner inconsistent with 50 C.F.R. 17.202 within 1000 feet of designated Braunton's Milk-vetch critical habitat.

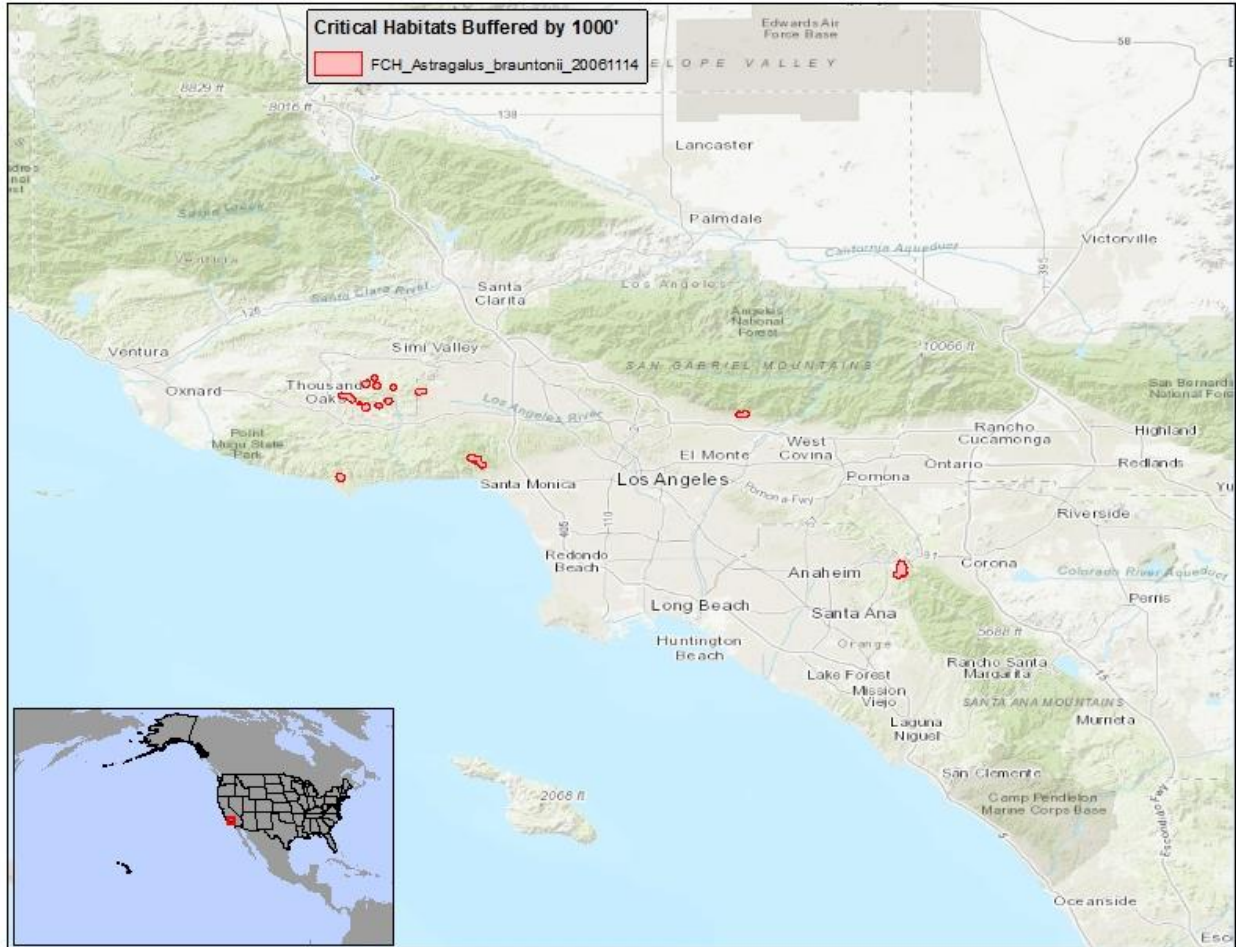

- (dd) Holmgren Milk-vetch (*Astragalus holmgreniorum*)— It is unlawful for any person to use or apply any pesticide in a manner inconsistent with 50 C.F.R. 17.202 within 1000 feet of designated Holmgren Milk-vetch critical habitat.

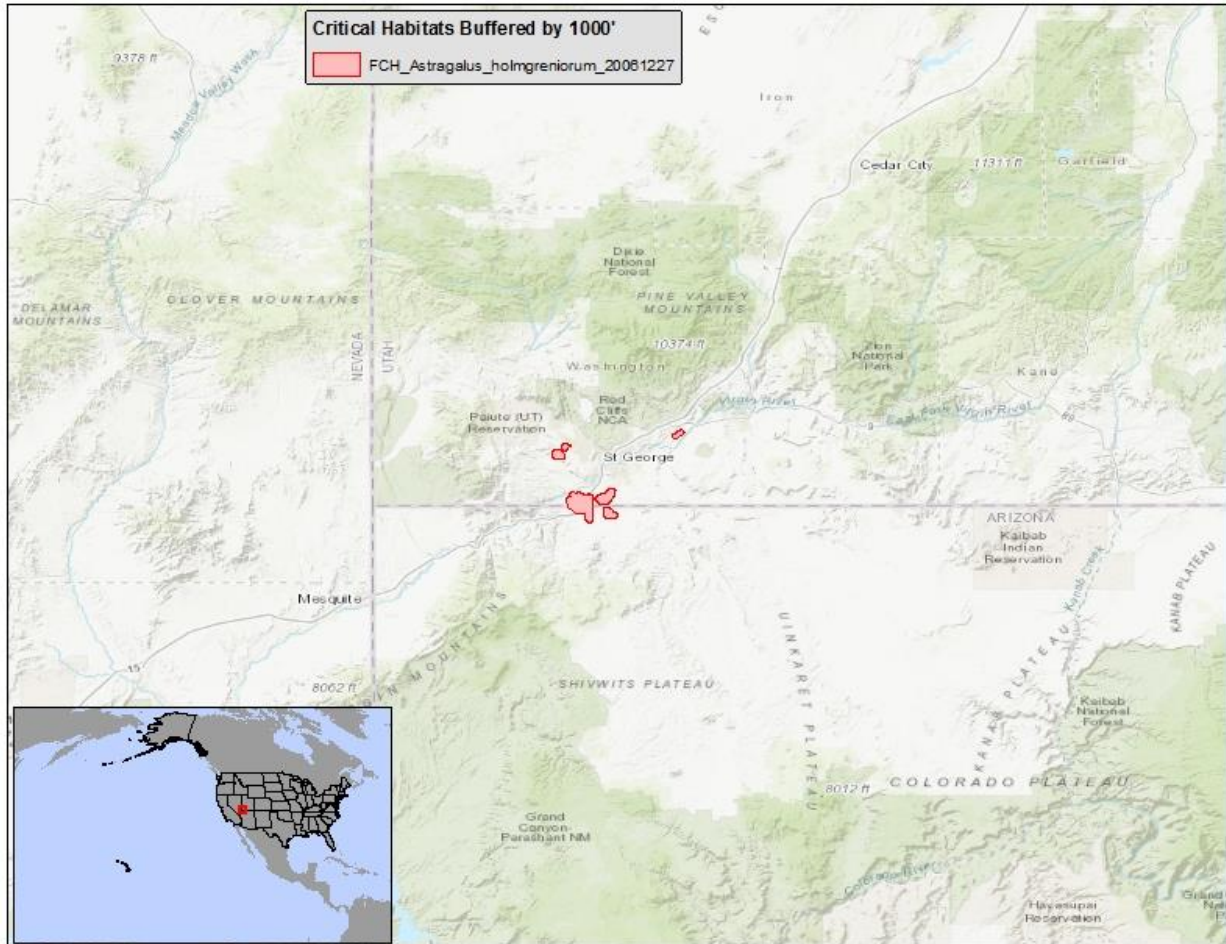

- (ee) Lane Mountain Milk-vetch (*Astragalus jaegerianus*)— It is unlawful for any person to use or apply any pesticide in a manner inconsistent with 50 C.F.R. 17.202 within 1000 feet of designated Lane Mountain Milk-vetch critical habitat.

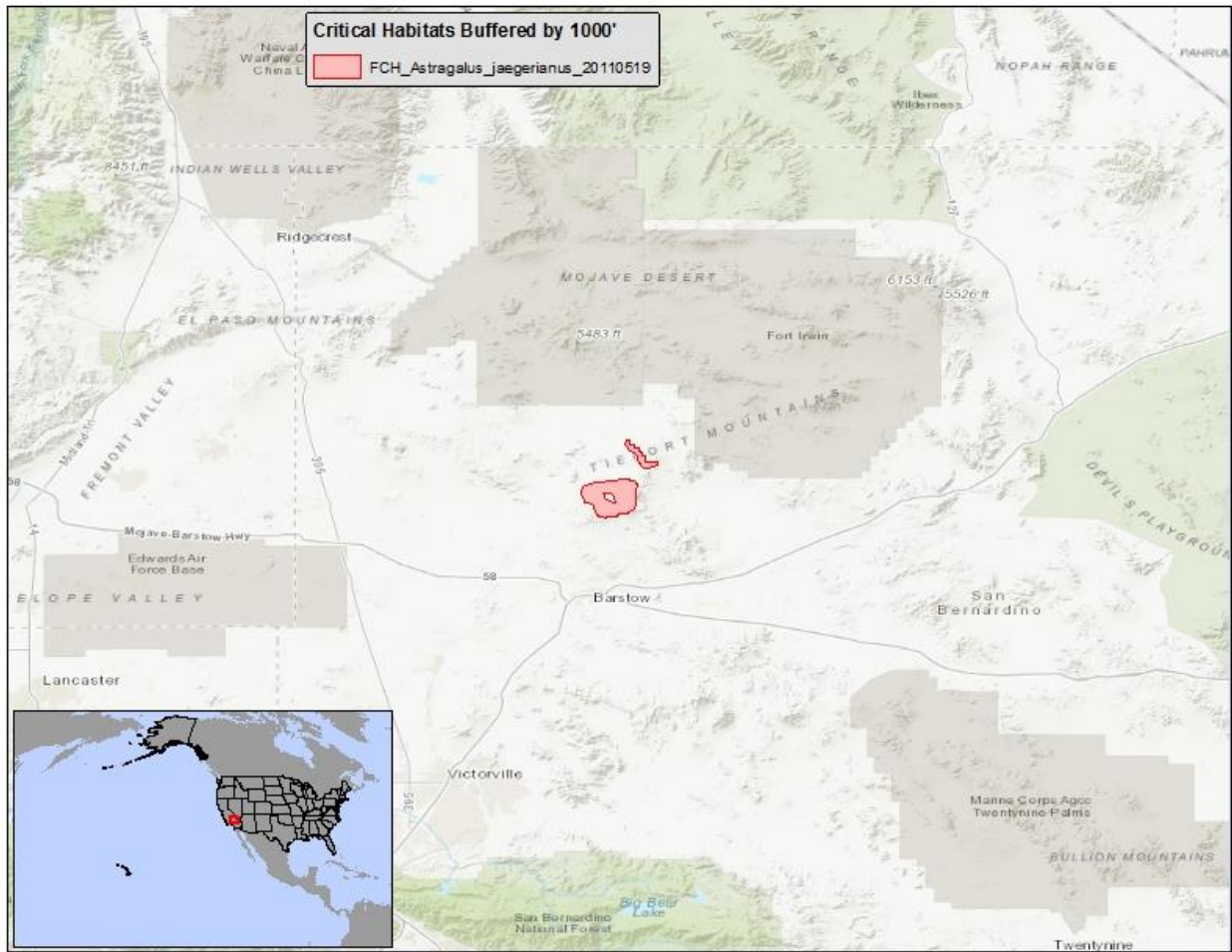

- (ff) Coachella Valley Milk-vetch (*Astragalus lentiginosus* var *coachellae*)— It is unlawful for any person to use or apply any pesticide in a manner inconsistent with 50 C.F.R. 17.202 within 1000 feet of designated Coachella Valley Milk-vetch critical habitat.

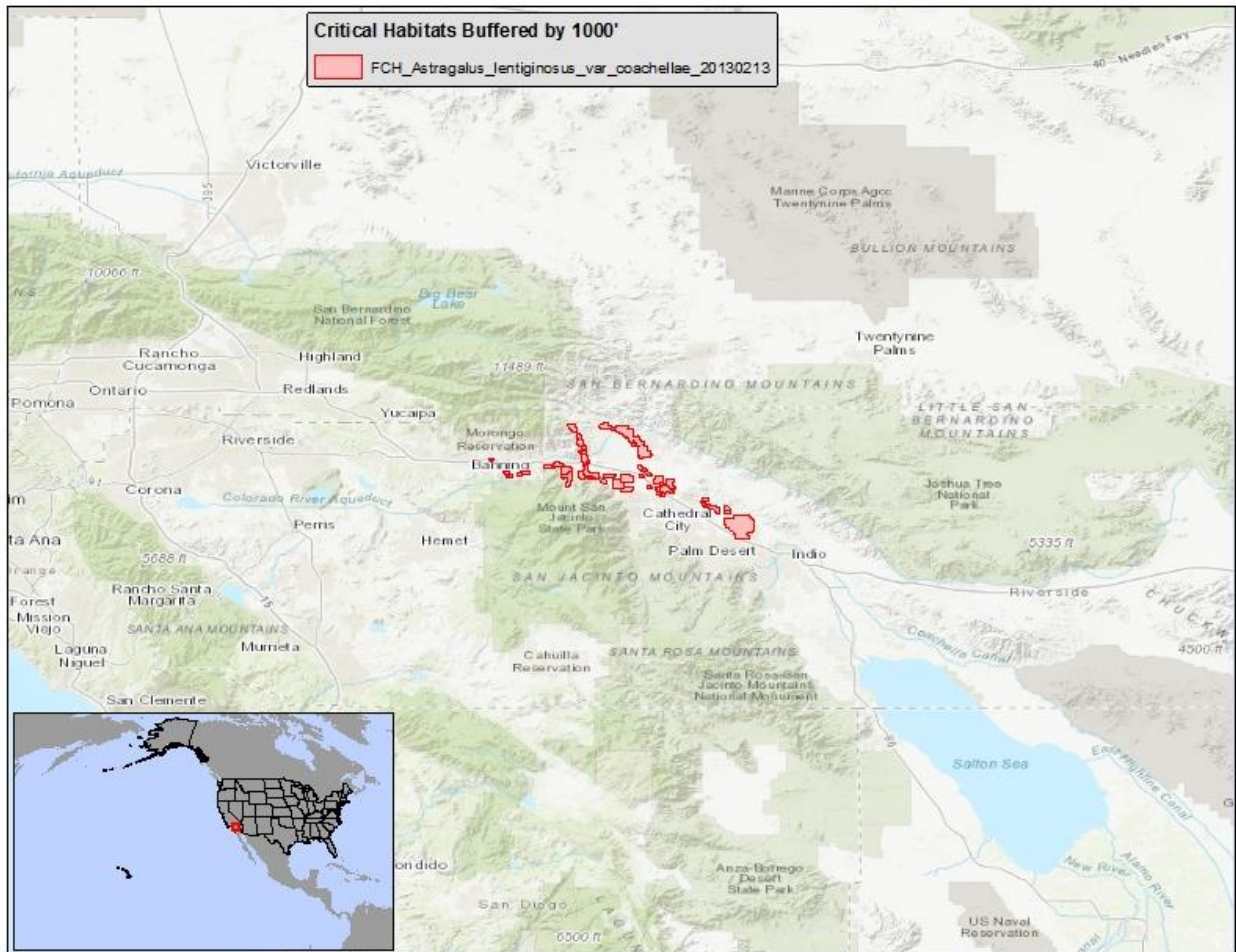

- (gg) Fish Slough Milk-vetch (*Astragalus lentiginosus* var *piscinensis*)— It is unlawful for any person to use or apply any pesticide in a manner inconsistent with 50 C.F.R. 17.202 within 1000 feet of designated Fish Slough Milk-vetch critical habitat.

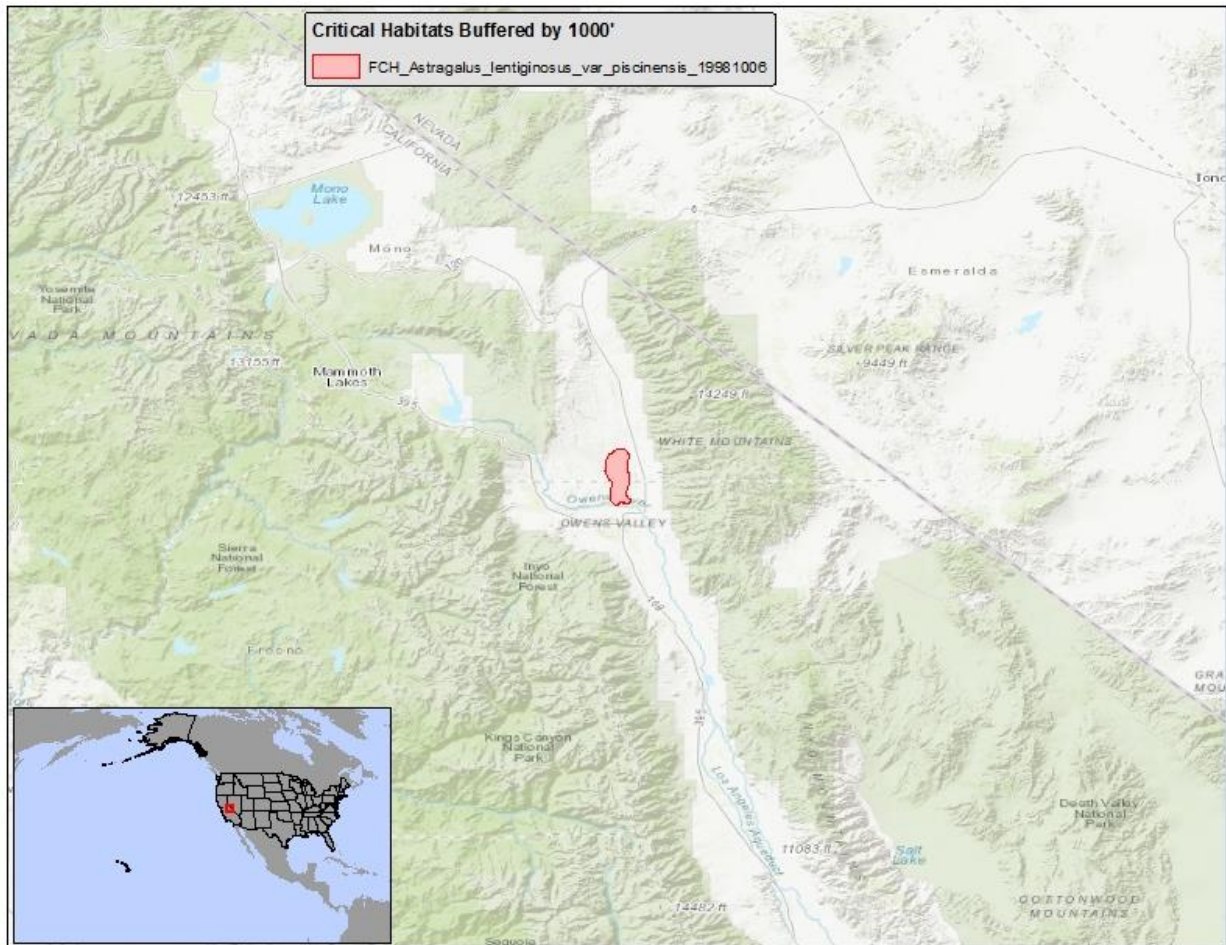

- (hh) Peirson's Milk-vetch (*Astragalus magdalenae* var *peirsonii*)— It is unlawful for any person to use or apply any pesticide in a manner inconsistent with 50 C.F.R. 17.202 within 1000 feet of designated Peirson's Milk-vetch critical habitat.

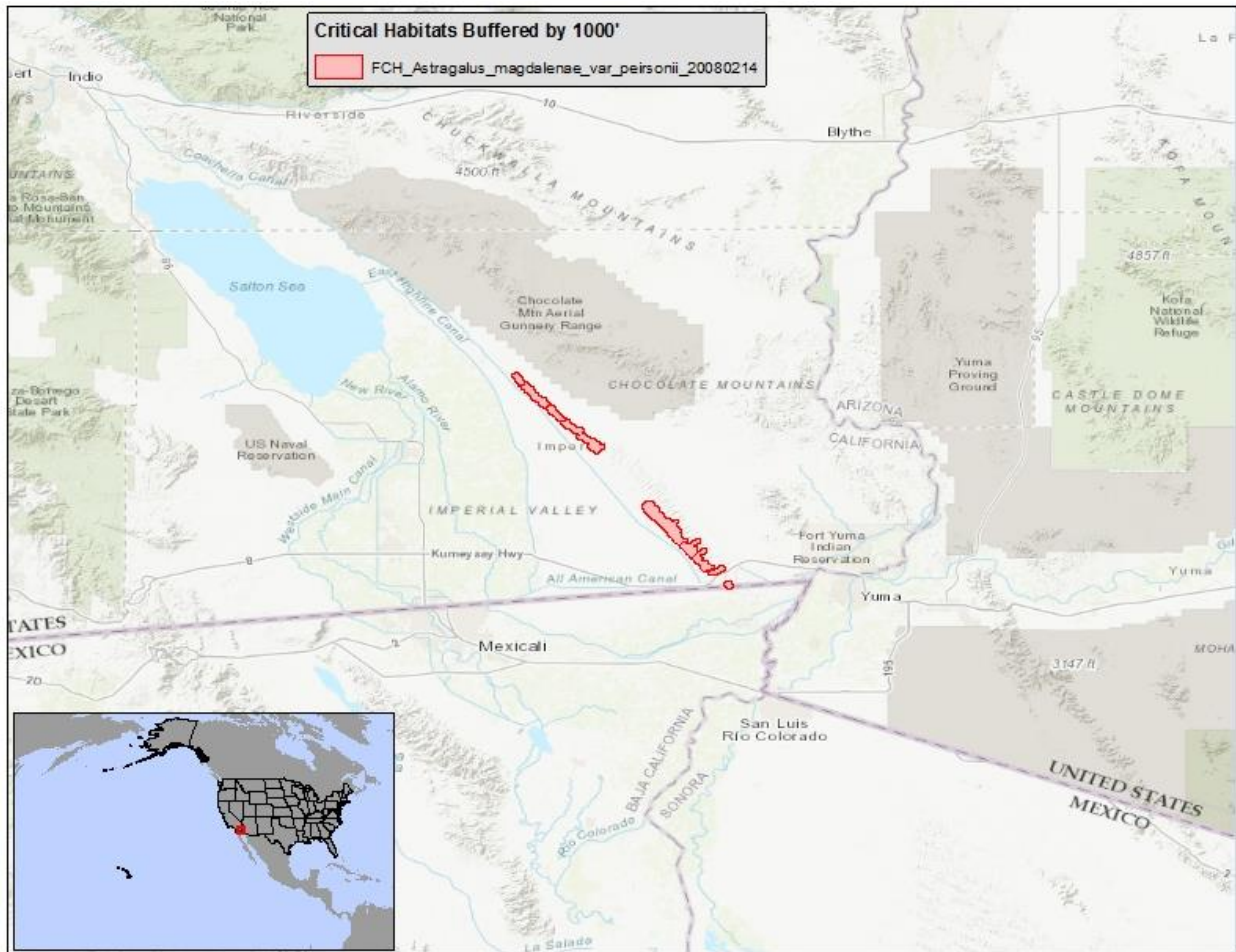

- (ii) Heilrotpe Milk-vetch (*Astragalus montii*)— It is unlawful for any person to use or apply any pesticide in a manner inconsistent with 50 C.F.R. 17.202 within 1000 feet of designated Heilrotpe Milk-vetch critical habitat.

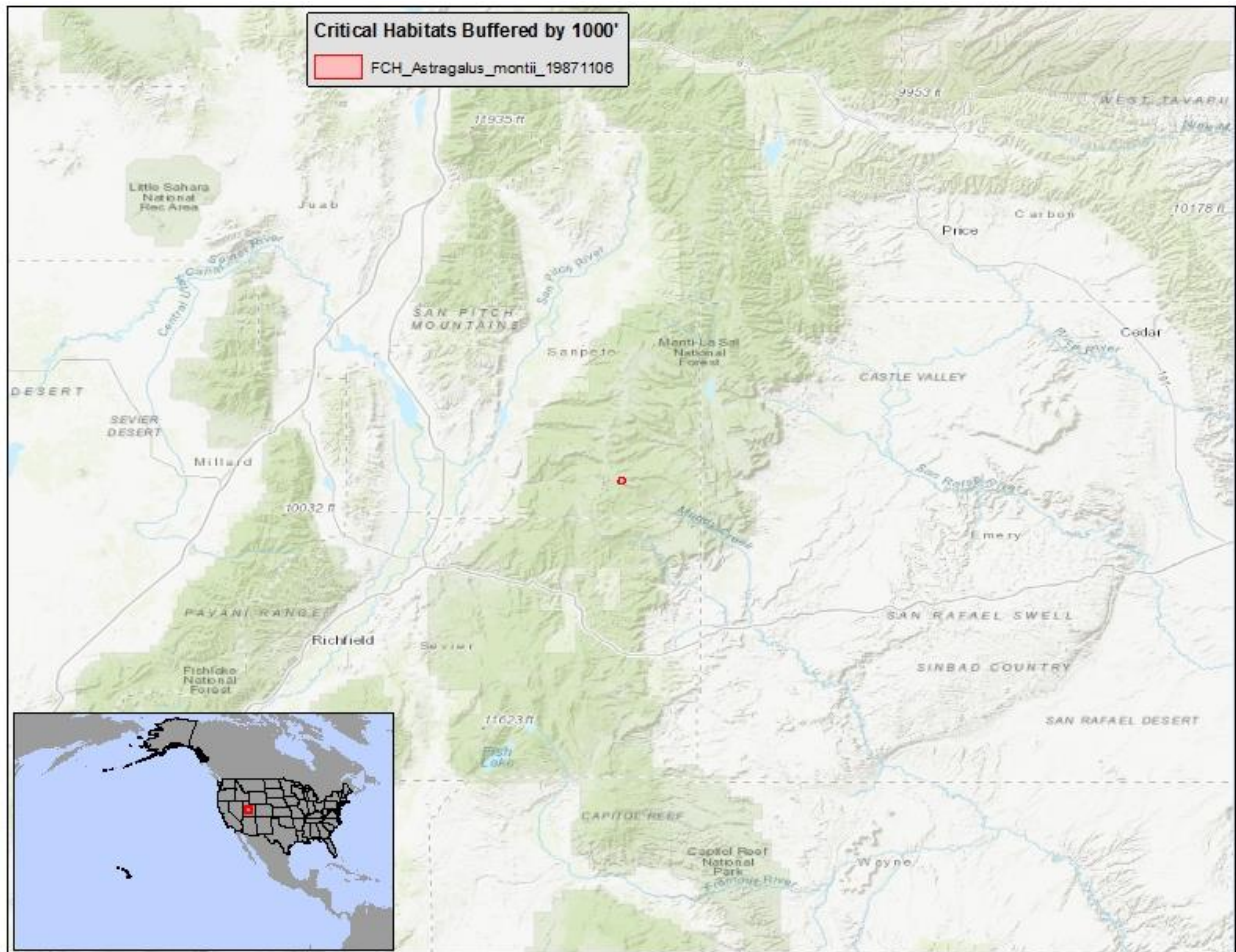

- (jj) Ash Meadows Milk-vetch (*Astragalus phoenix*)— It is unlawful for any person to use or apply any pesticide in a manner inconsistent with 50 C.F.R. 17.202 within 1000 feet of designated Ash Meadows Milk-vetch critical habitat.

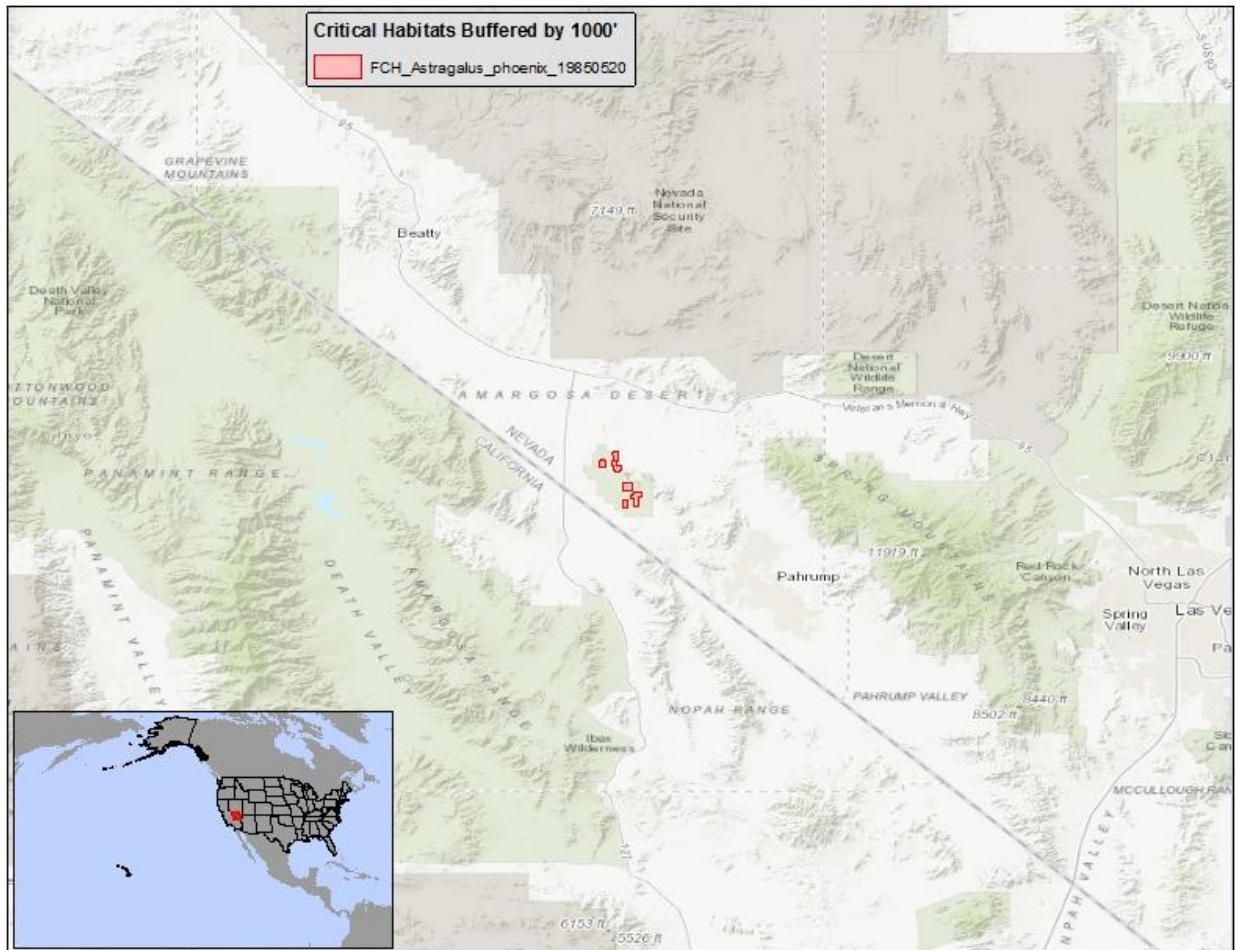

- (kk) Ventura Marsh Milk-vetch (*Astragalus pycnostachyus* var *lanosissimus*)— It is unlawful for any person to use or apply any pesticide in a manner inconsistent with 50 C.F.R. 17.202 within 1000 feet of designated Ventura Marsh Milk-vetch critical habitat.

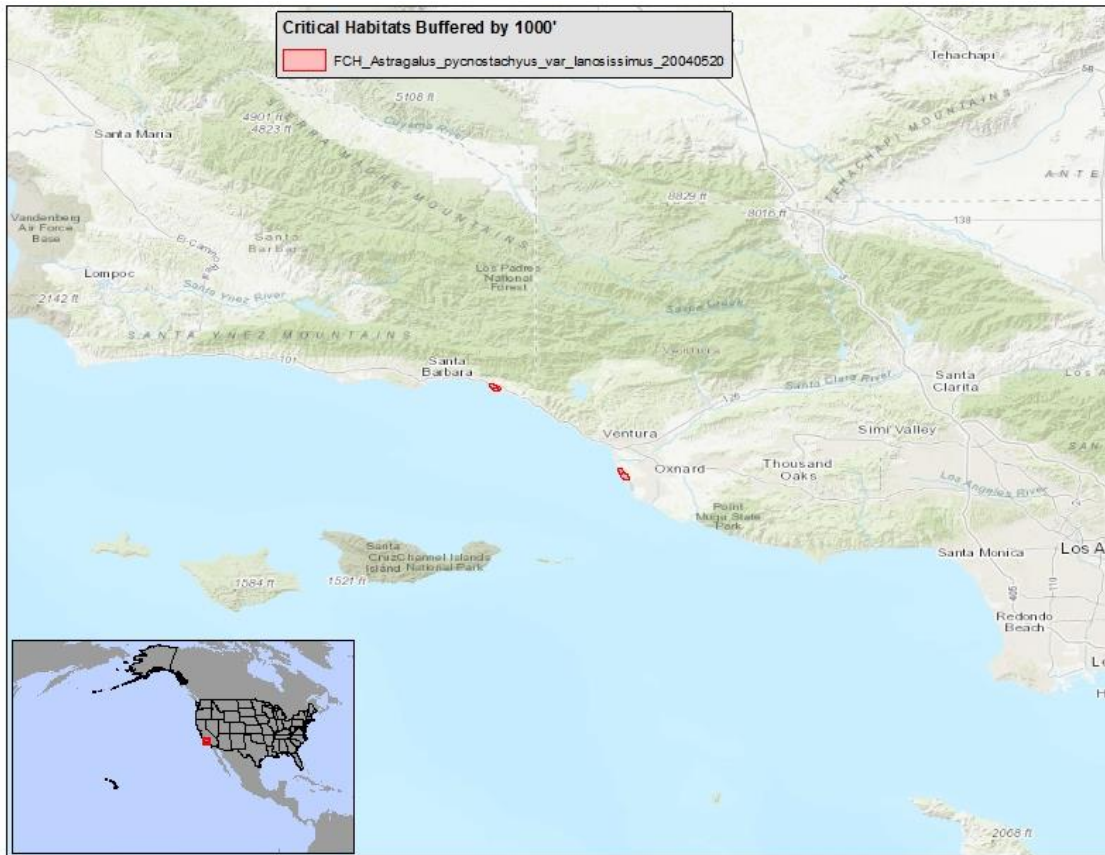

- (II) Helotes Mold Beetle (*Batrissodes venyivi*)— It is unlawful for any person to use or apply any pesticide in a manner inconsistent with 50 C.F.R. 17.202 within 1000 feet of designated Helotes Mold Beetle critical habitat.

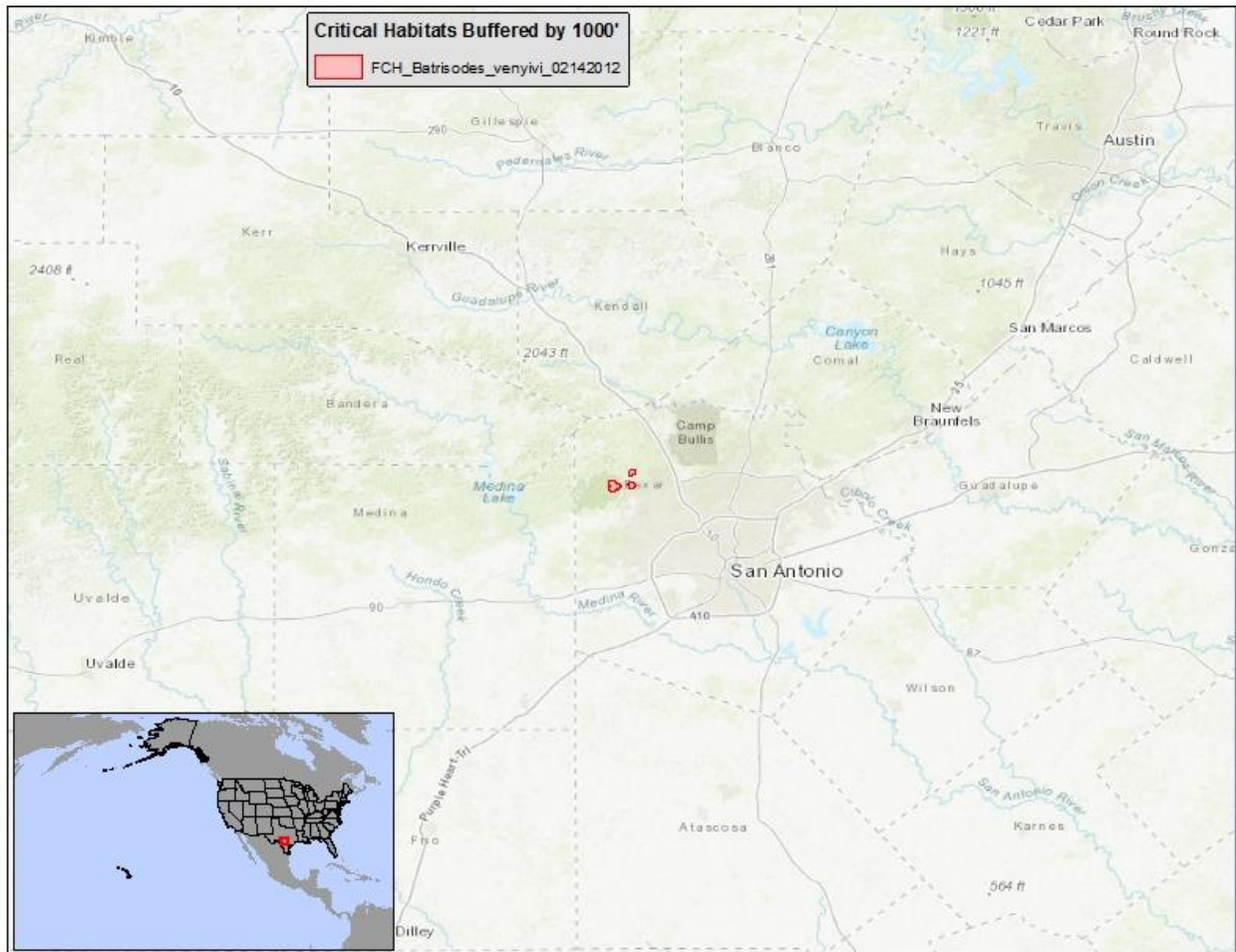

(mm) Nevin's Barberry (*Berberis nevinii*)— It is unlawful for any person to use or apply any pesticide in a manner inconsistent with 50 C.F.R. 17.202 within 1000 feet of designated Nevin's Barberry critical habitat.

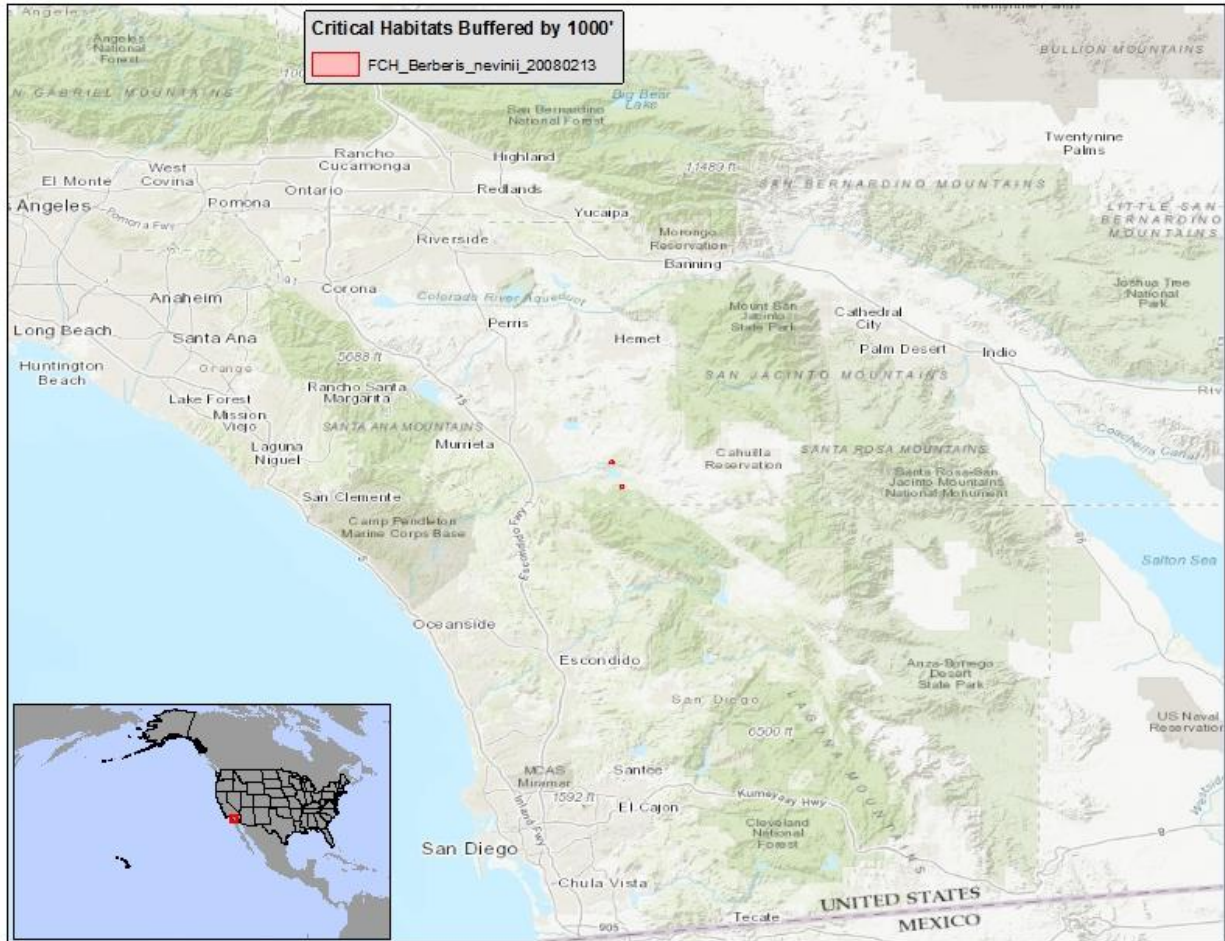

- (nn) Marbled Murrelet (*Brachyramphus marmoratus*)— It is unlawful for any person to use or apply any pesticide in a manner inconsistent with 50 C.F.R. 17.202 within 1000 feet of designated marbled Murrelet critical habitat.

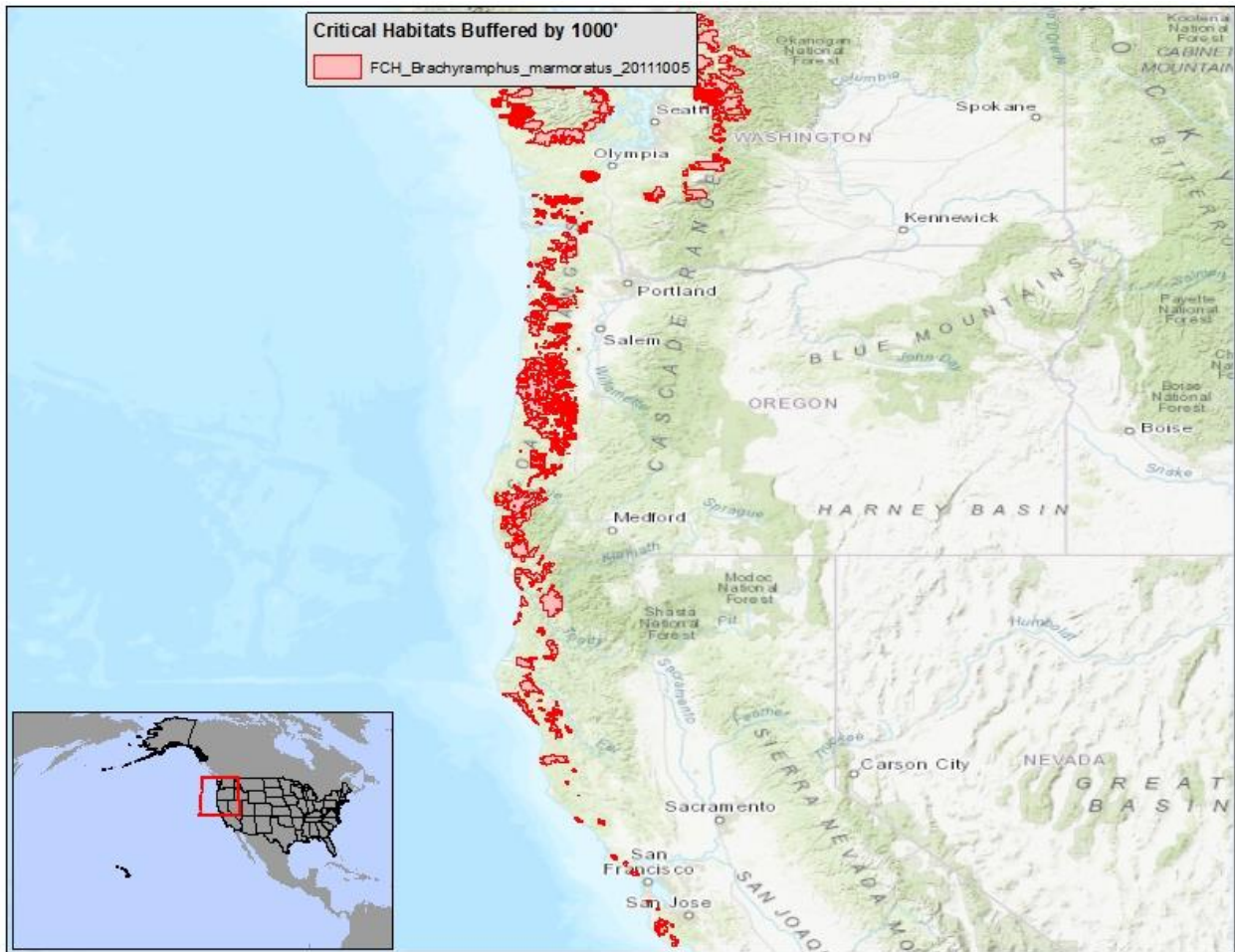

- (oo) Conservancy Fairy Shrimp (*Branchinecta conservatio*)— It is unlawful for any person to use or apply any pesticide in a manner inconsistent with 50 C.F.R. 17.202 within 1000 feet of designated Conservancy Fairy Shrimp critical habitat.

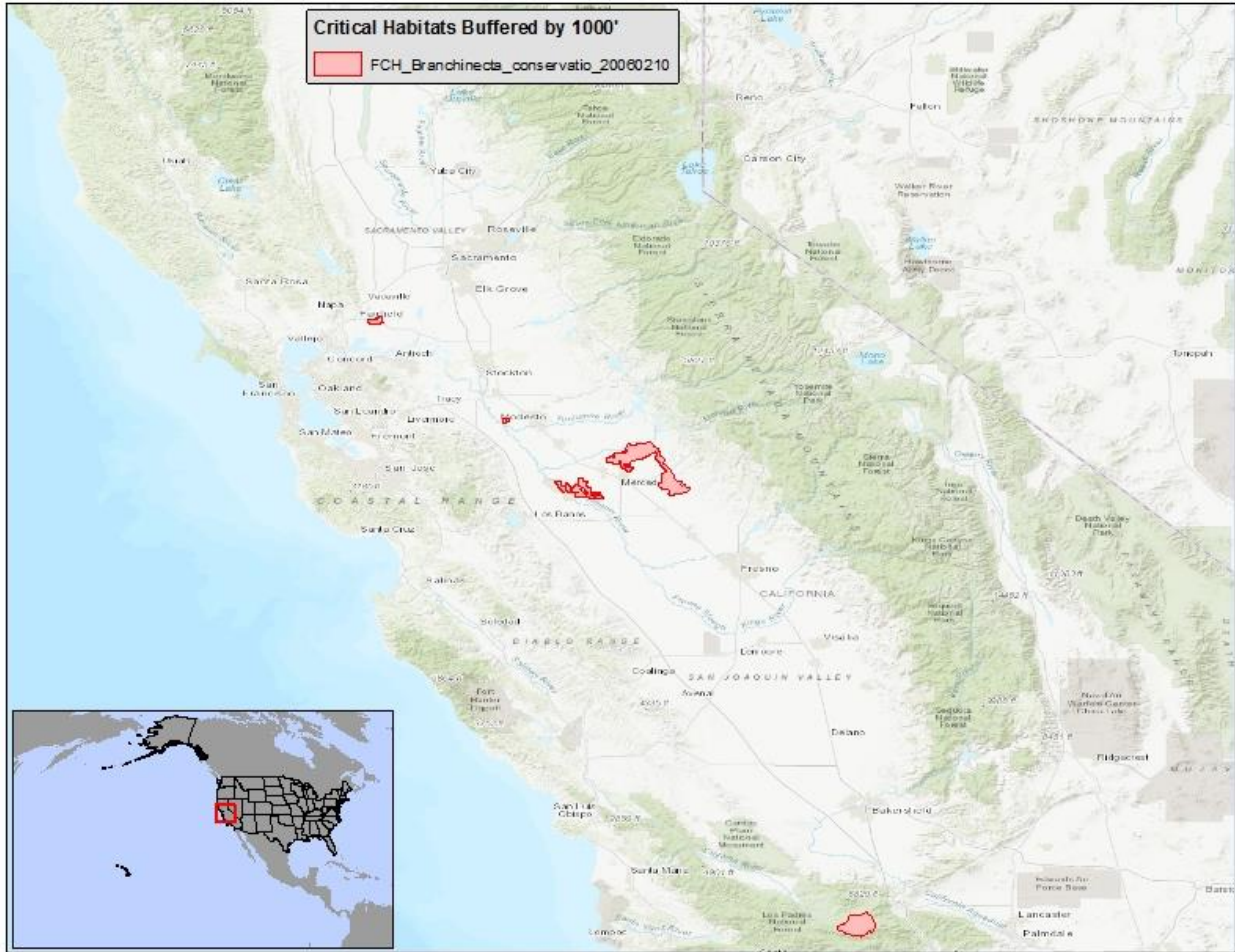

- (pp) Longhorn Fairy Shrimp (*Branchinecta conservatio*)— It is unlawful for any person to use or apply any pesticide in a manner inconsistent with 50 C.F.R. 17.202 within 1000 feet of designated longhorn Fairy Shrimp critical habitat.



- (qq) Vernal pool Fairy shrimp (*Branchinecta lynchi*)— It is unlawful for any person to use or apply any pesticide in a manner inconsistent with 50 C.F.R. 17.202 within 1000 feet of designated vernal pool Fairy shrimp critical habitat.

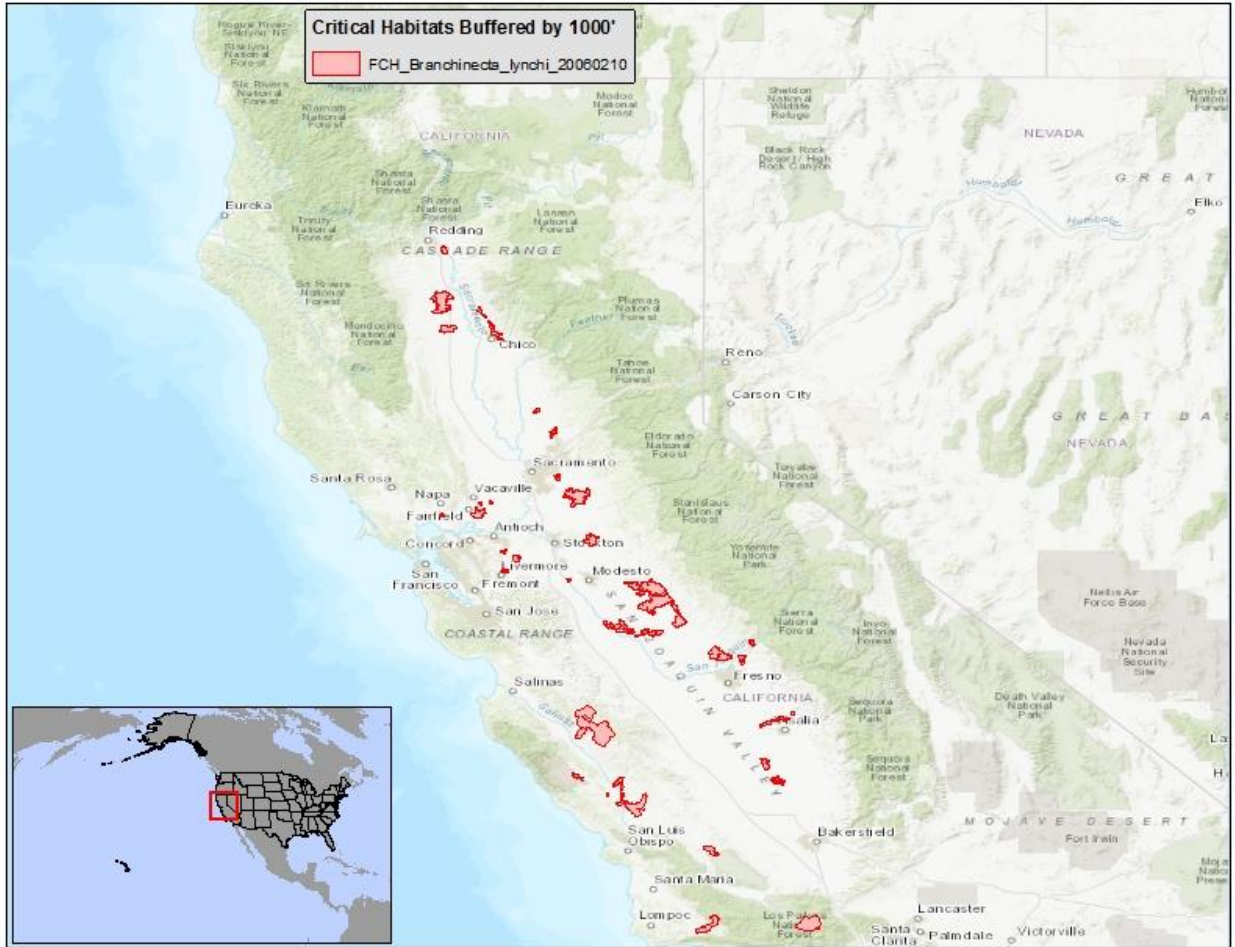

- (rr) San Diego Fairy Shrimp (*Branchinecta sandiegonensis*)— It is unlawful for any person to use or apply any pesticide in a manner inconsistent with 50 C.F.R. 17.202 within 1000 feet of designated San Diego Fairy Shrimp critical habitat.

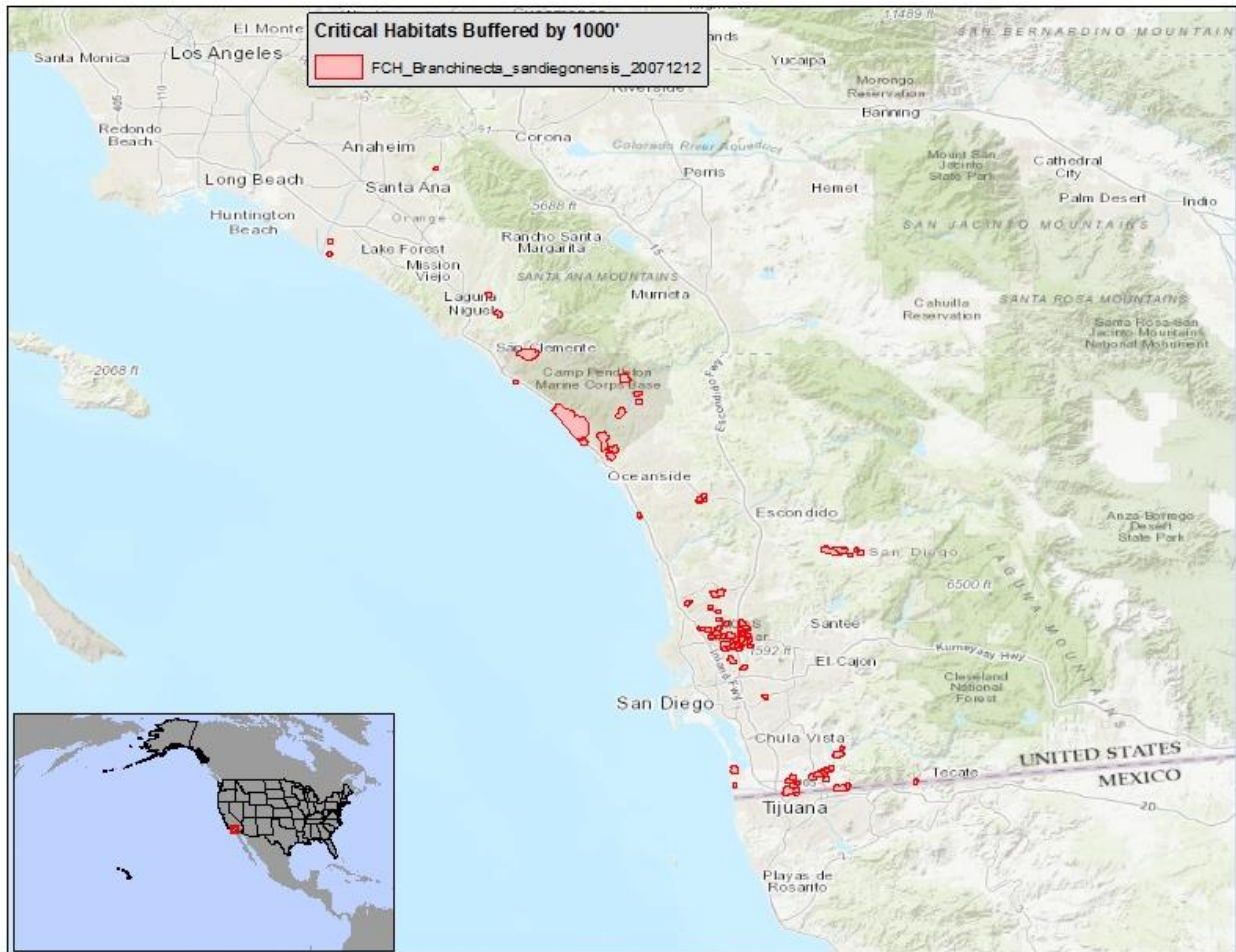

- (ss) Florida Brickell-bush (*Brickellia mosieri*)— It is unlawful for any person to use or apply any pesticide in a manner inconsistent with 50 C.F.R. 17.202 within 1000 feet of designated Florida Brickell-bush critical habitat.

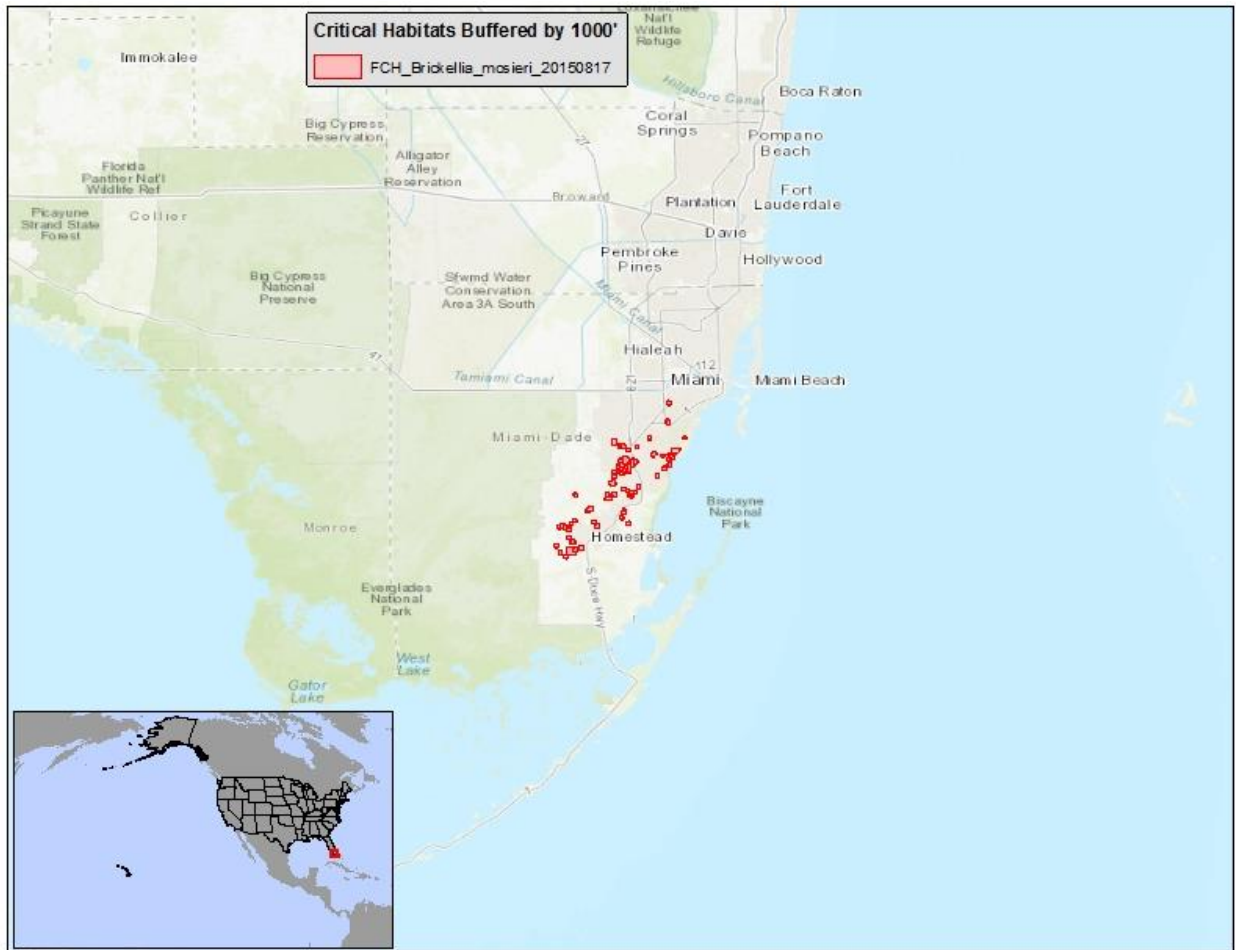

- (tt) Thread-leaved Brodiaea (*Brodiaea filifolia*)— It is unlawful for any person to use or apply any pesticide in a manner inconsistent with 50 C.F.R. 17.202 within 1000 feet of designated thread-leaved Brodiaea critical habitat.

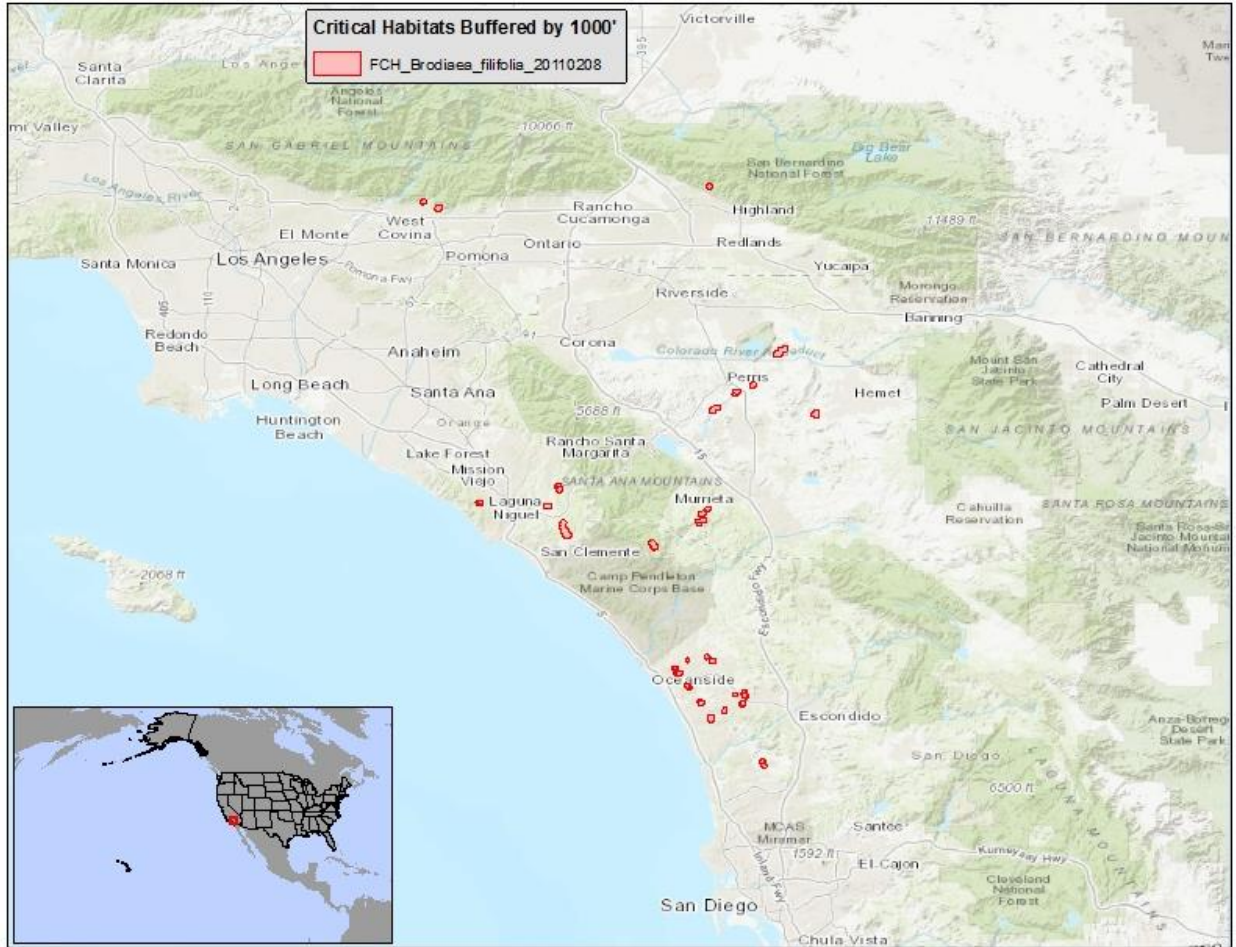

- (uu) Houston Toad (*Bufo houstonensis*)— It is unlawful for any person to use or apply any pesticide in a manner inconsistent with 50 C.F.R. 17.202 within 1000 feet of designated Houston Toad critical habitat.

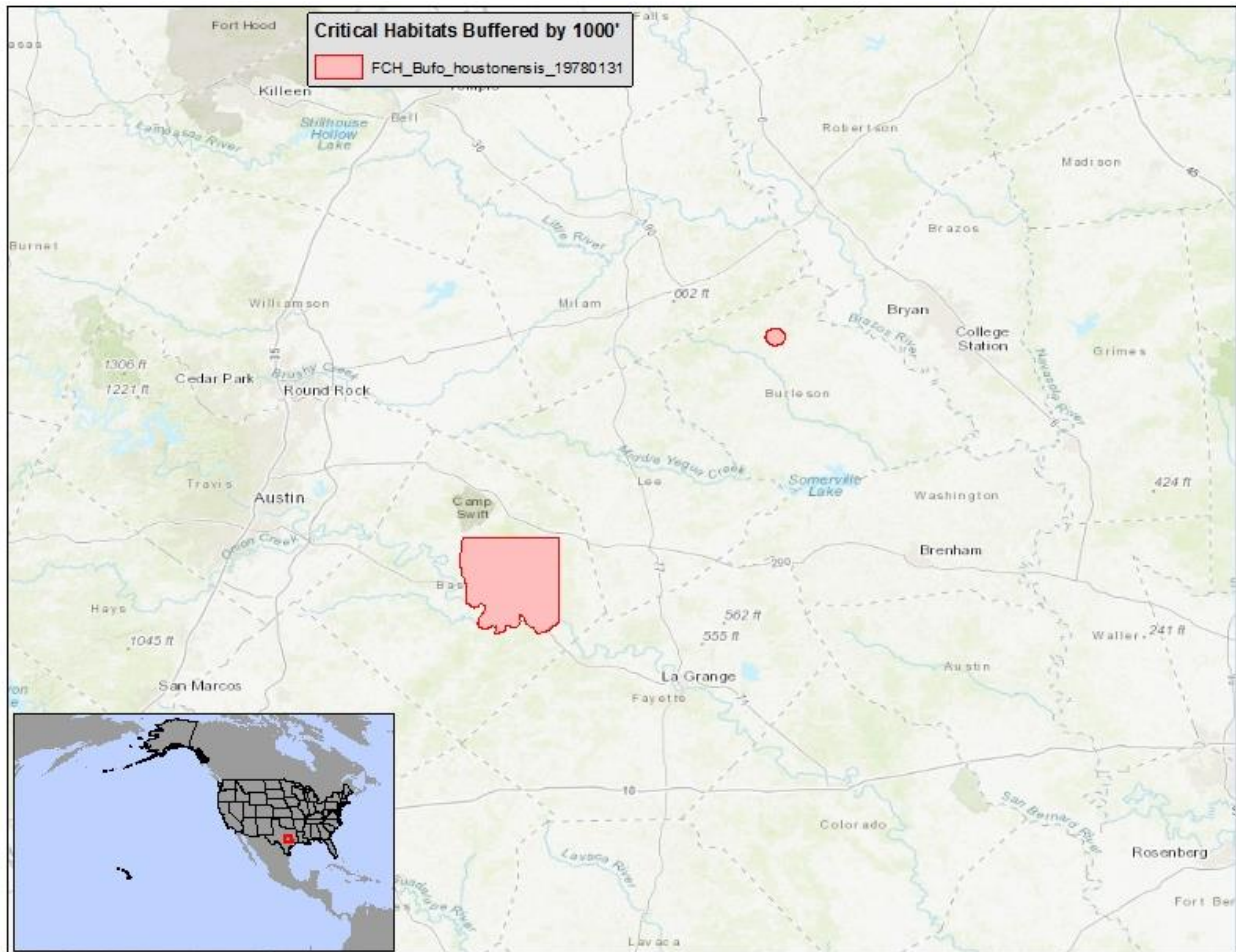

- (vv) Gray Wolves (*Canis lupus*)— It is unlawful for any person to use or apply any pesticide in a manner inconsistent with 50 C.F.R. 17.202 within 1000 feet of designated Gray Wolf critical habitat.

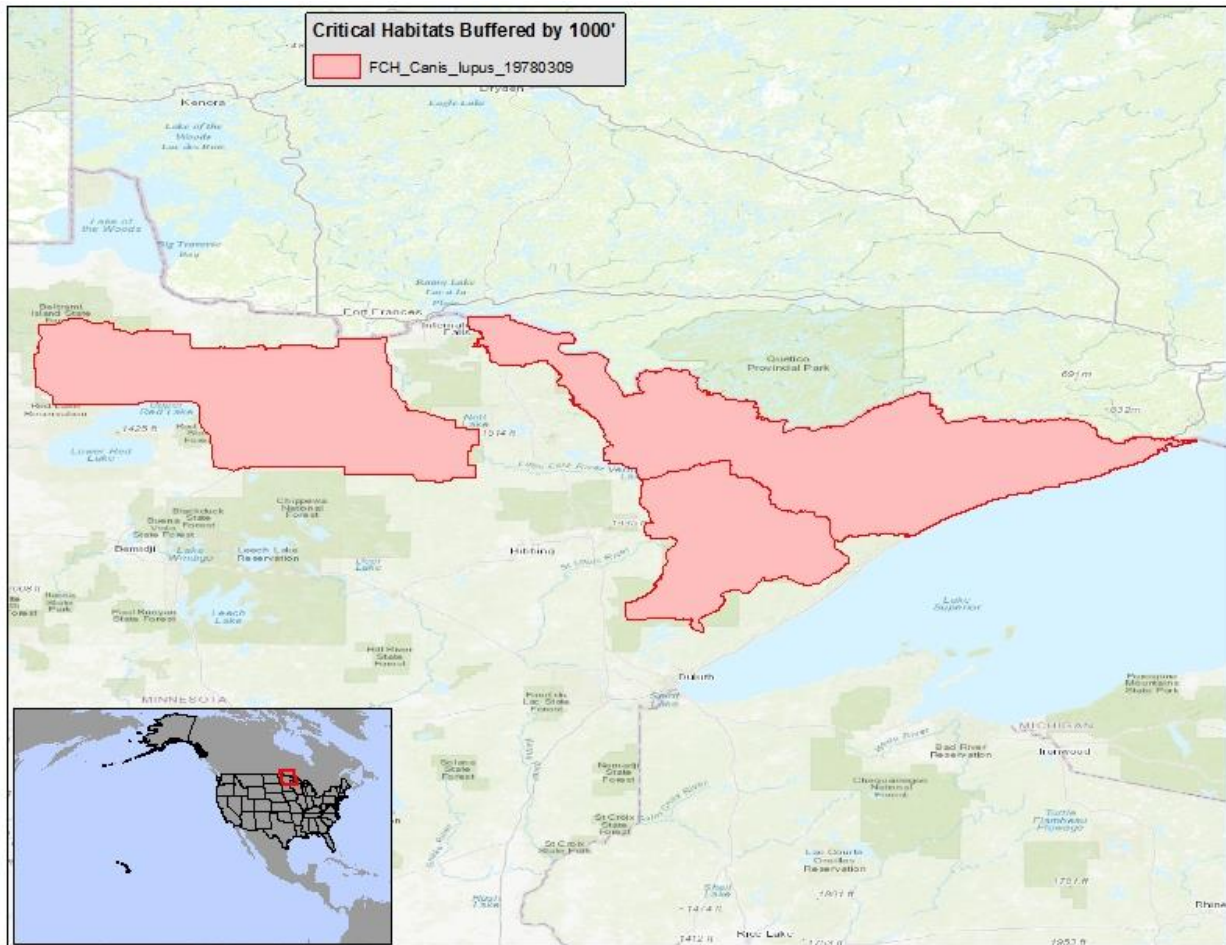

(ww) Loggerhead Sea Turtle (*Caretta caretta*)— It is unlawful for any person to use or apply any pesticide in a manner inconsistent with 50 C.F.R. 17.202 within 1000 feet of designated loggerhead Sea turtle critical habitat.

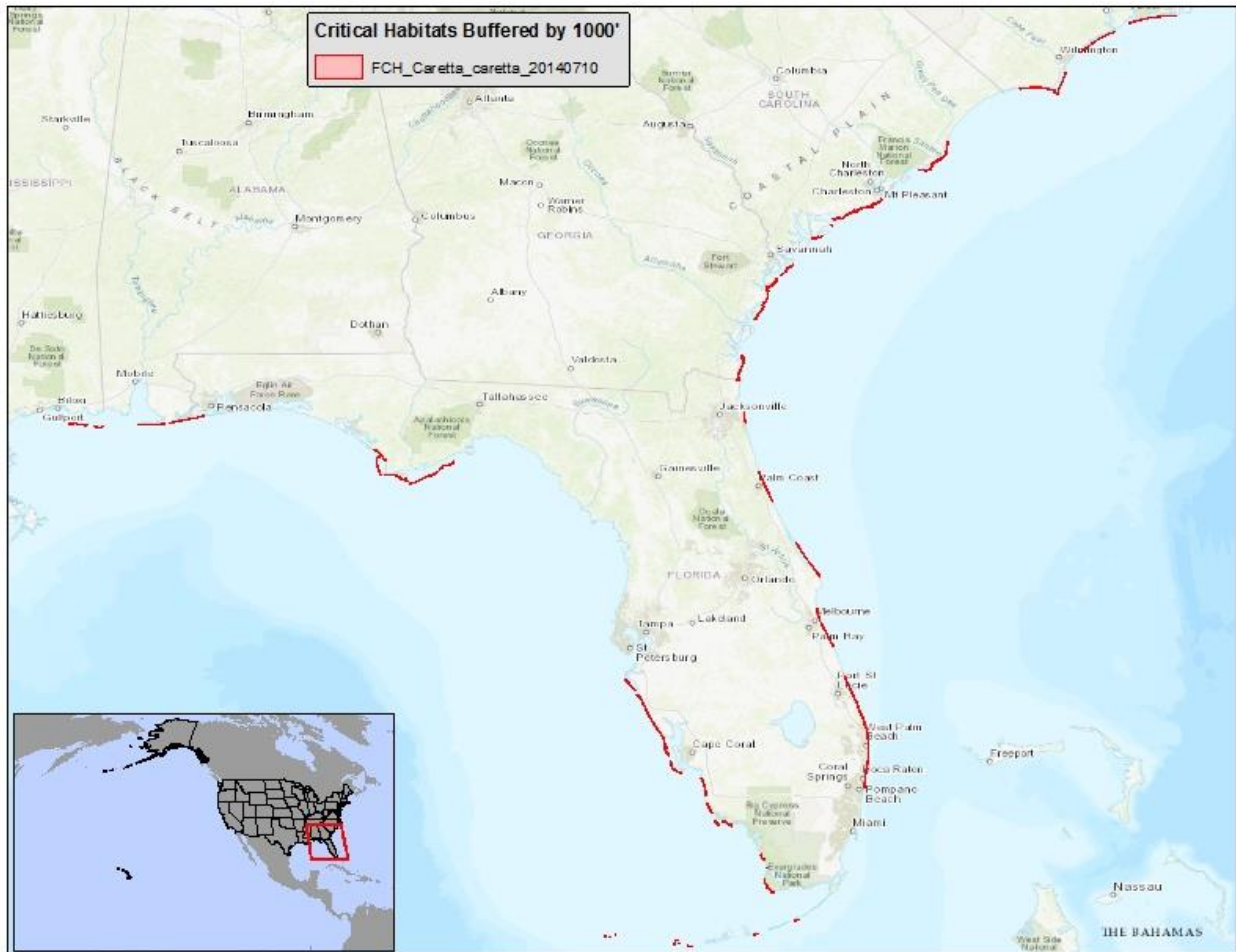

- (xx) Golden Sedge (*Carex lutea*)— It is unlawful for any person to use or apply any pesticide in a manner inconsistent with 50 C.F.R. 17.202 within 1000 feet of designated Golden Sedge critical habitat.

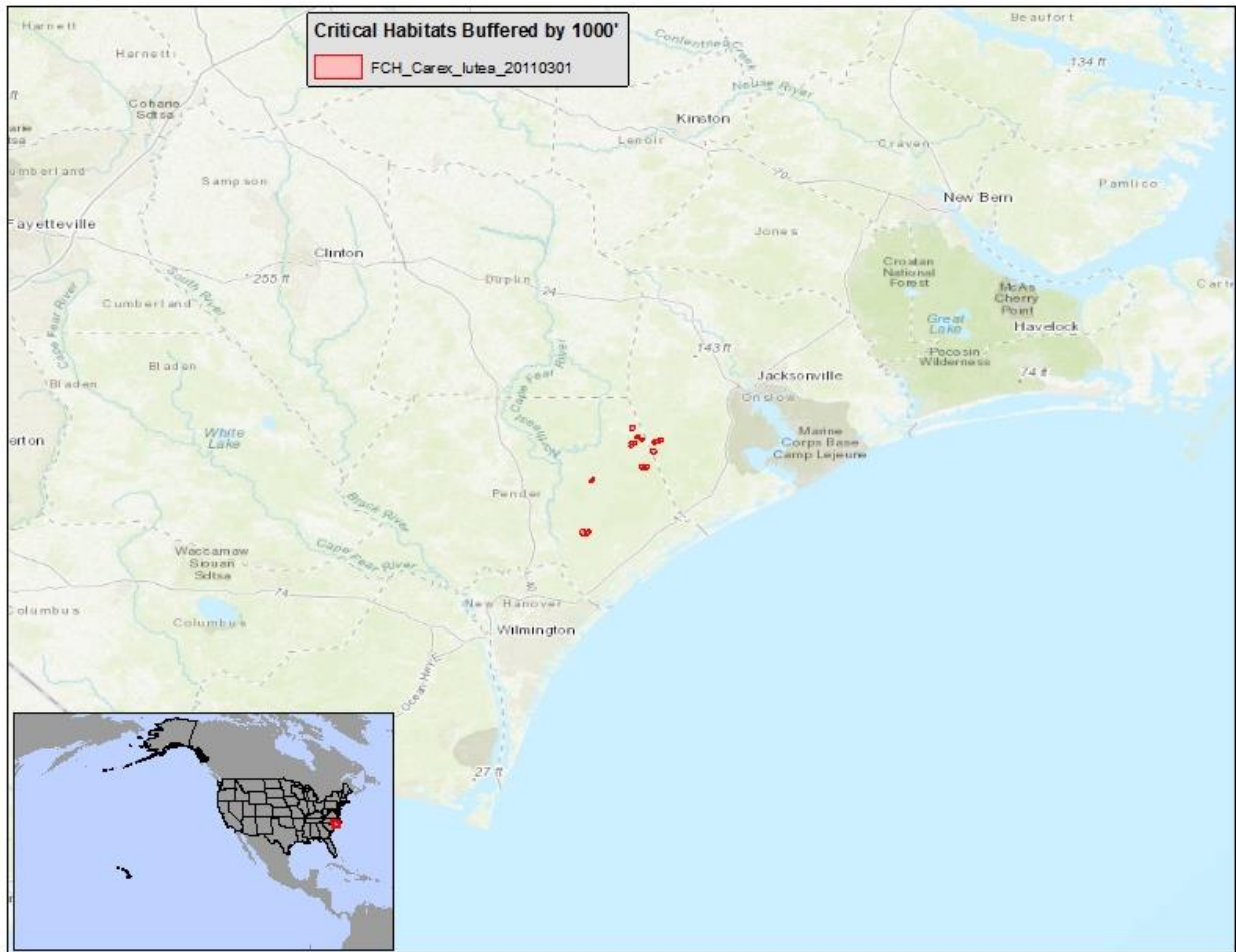

- (yy) Navajo Sedge (*Carex specuicola*)— It is unlawful for any person to use or apply any pesticide in a manner inconsistent with 50 C.F.R. 17.202 within 1000 feet of designated Navajo Sedge critical habitat.

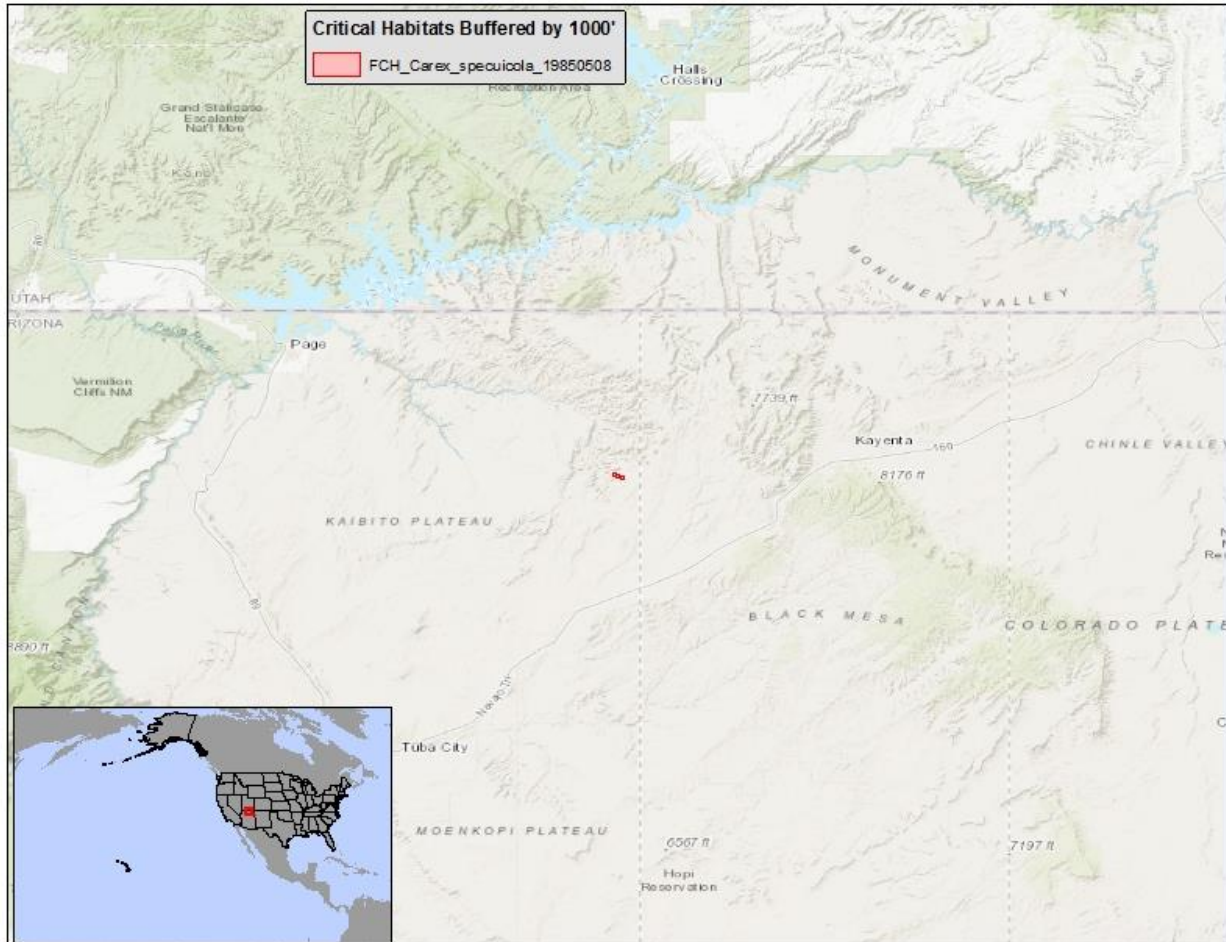

- (zz) Fleshy Owl's-clover (*Castilleja campestris ssp succulenta*)— It is unlawful for any person to use or apply any pesticide in a manner inconsistent with 50 C.F.R. 17.202 within 1000 feet of designated Fleshy Owl's-clover critical habitat.

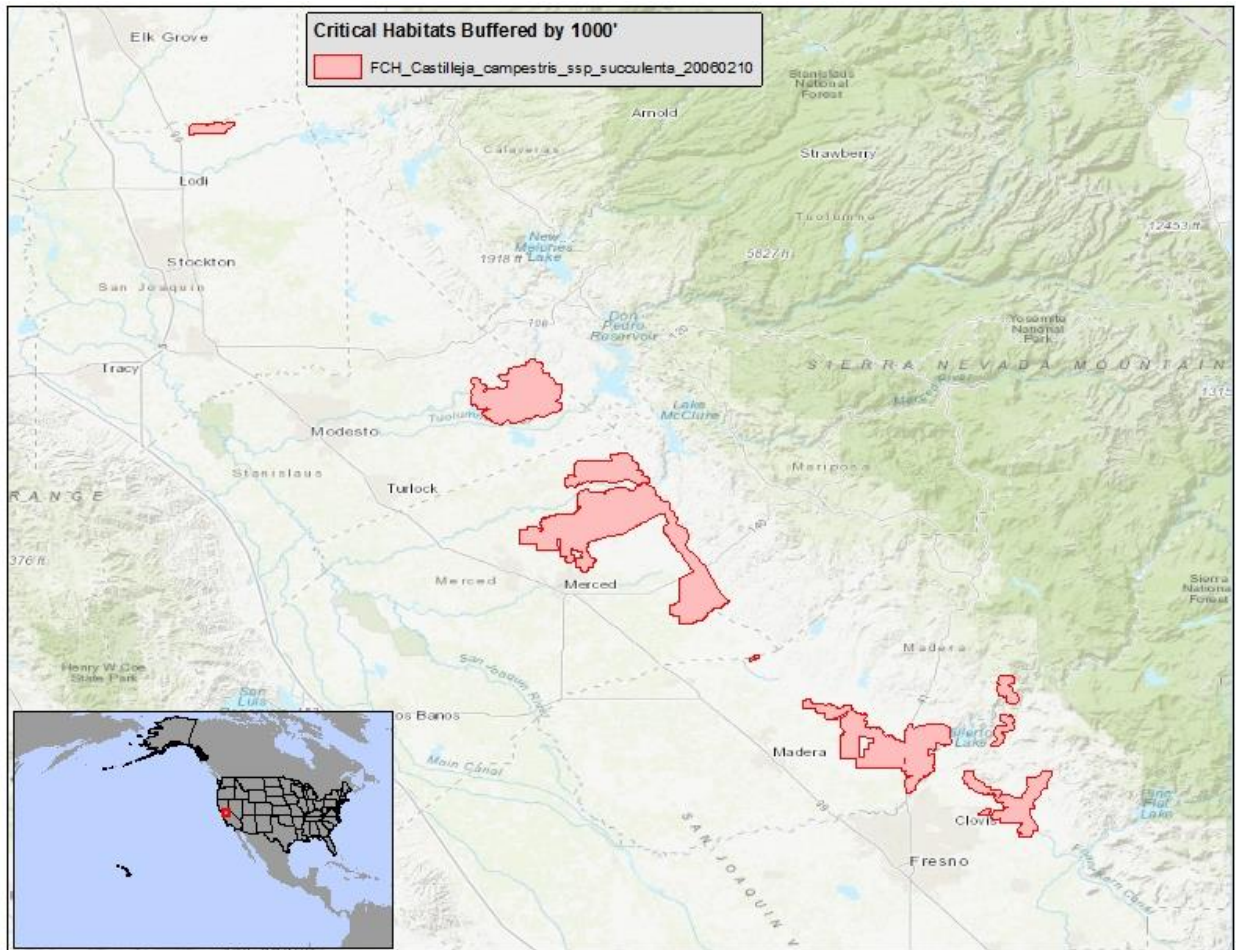

- (aaa) Ash-grey Paintbrush (*Castilleja cinerea*)— It is unlawful for any person to use or apply any pesticide in a manner inconsistent with 50 C.F.R. 17.202 within 1000 feet of designated Ash-grey Paintbrush critical habitat.

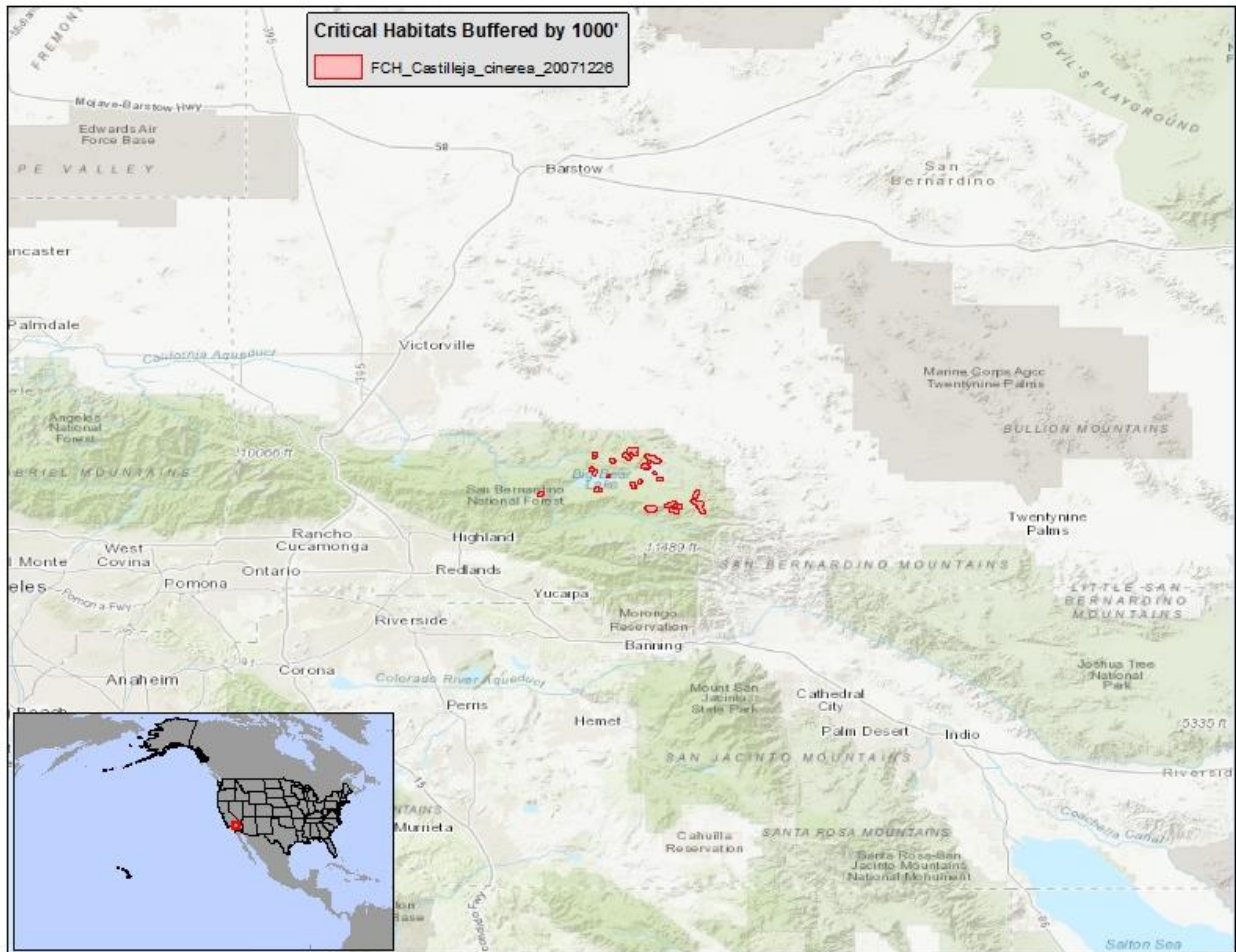

(bbb) *Catesbaea melanocarpa*— It is unlawful for any person to use or apply any pesticide in a manner inconsistent with 50 C.F.R. 17.202 within 1000 feet of designated *Catesbaea melanocarpa* critical habitat.

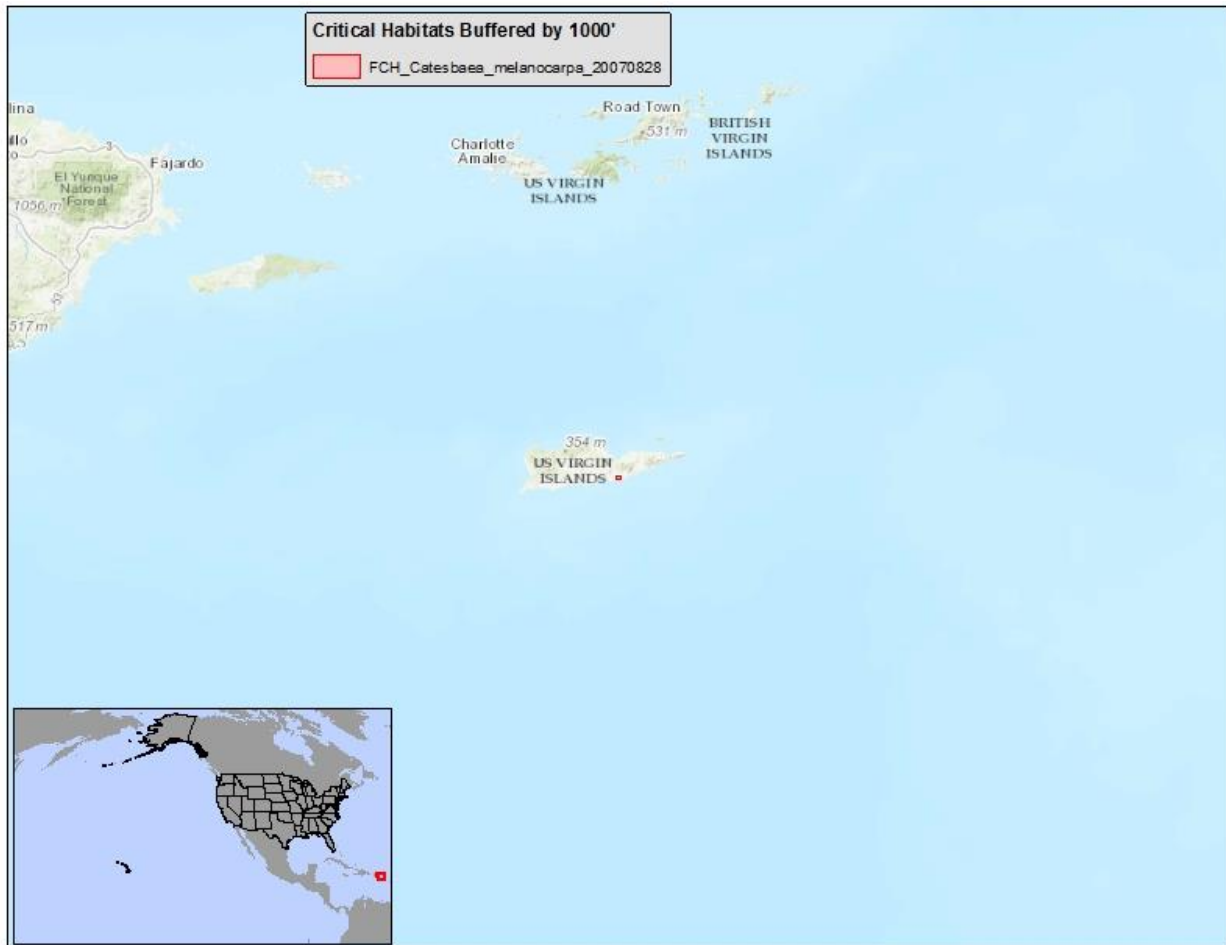

- (cc) Zuni Bluehead Sucker (*Catostomus discobolus yarrowi*)— It is unlawful for any person to use or apply any pesticide in a manner inconsistent with 50 C.F.R. 17.202 within 1000 feet of designated Zuni Bluehead Sucker critical habitat.

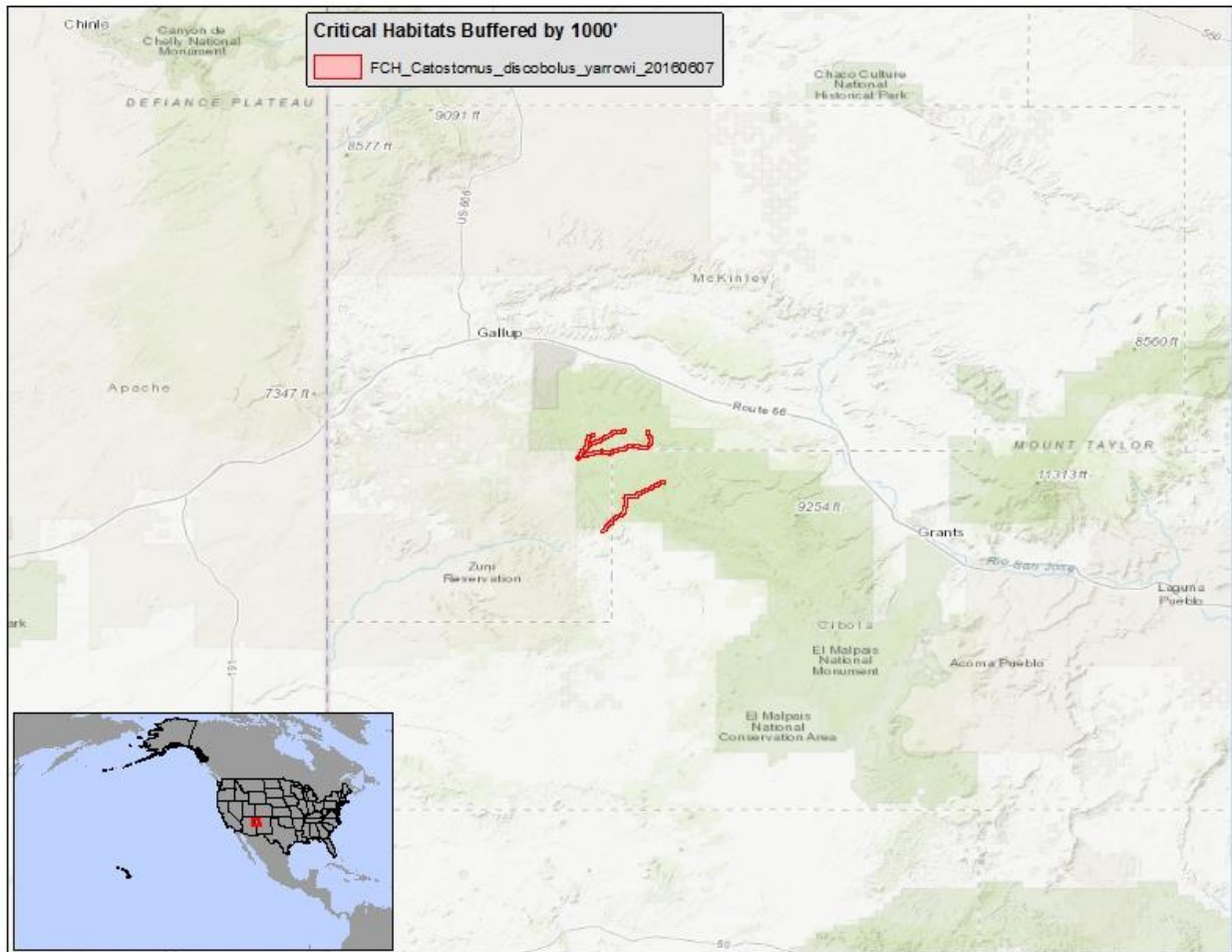

(ddd) Santa Ana Sucker (*Catostomus santaanae*)— It is unlawful for any person to use or apply any pesticide in a manner inconsistent with 50 C.F.R. 17.202 within 1000 feet of designated Santa Ana Sucker critical habitat.



- (eee) Warner Sucker (*Catostomus warnerensis*)— It is unlawful for any person to use or apply any pesticide in a manner inconsistent with 50 C.F.R. 17.202 within 1000 feet of designated Warner Sucker critical habitat.

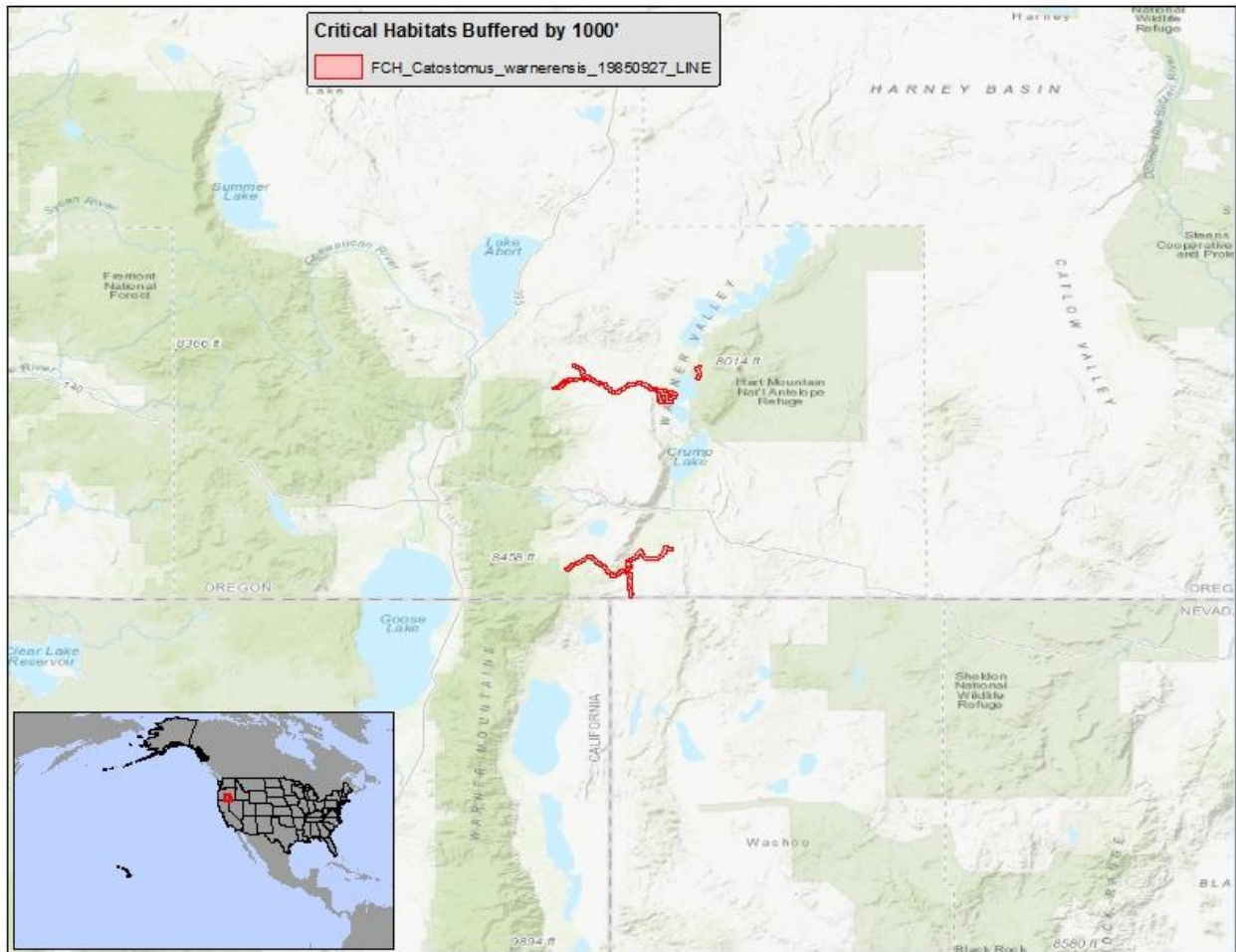

- (fff) Vail Lake Ceanothus (*Ceanothus ophiocilus*)— It is unlawful for any person to use or apply any pesticide in a manner inconsistent with 50 C.F.R. 17.202 within 1000 feet of designated Vail Lake Ceanothus critical habitat.

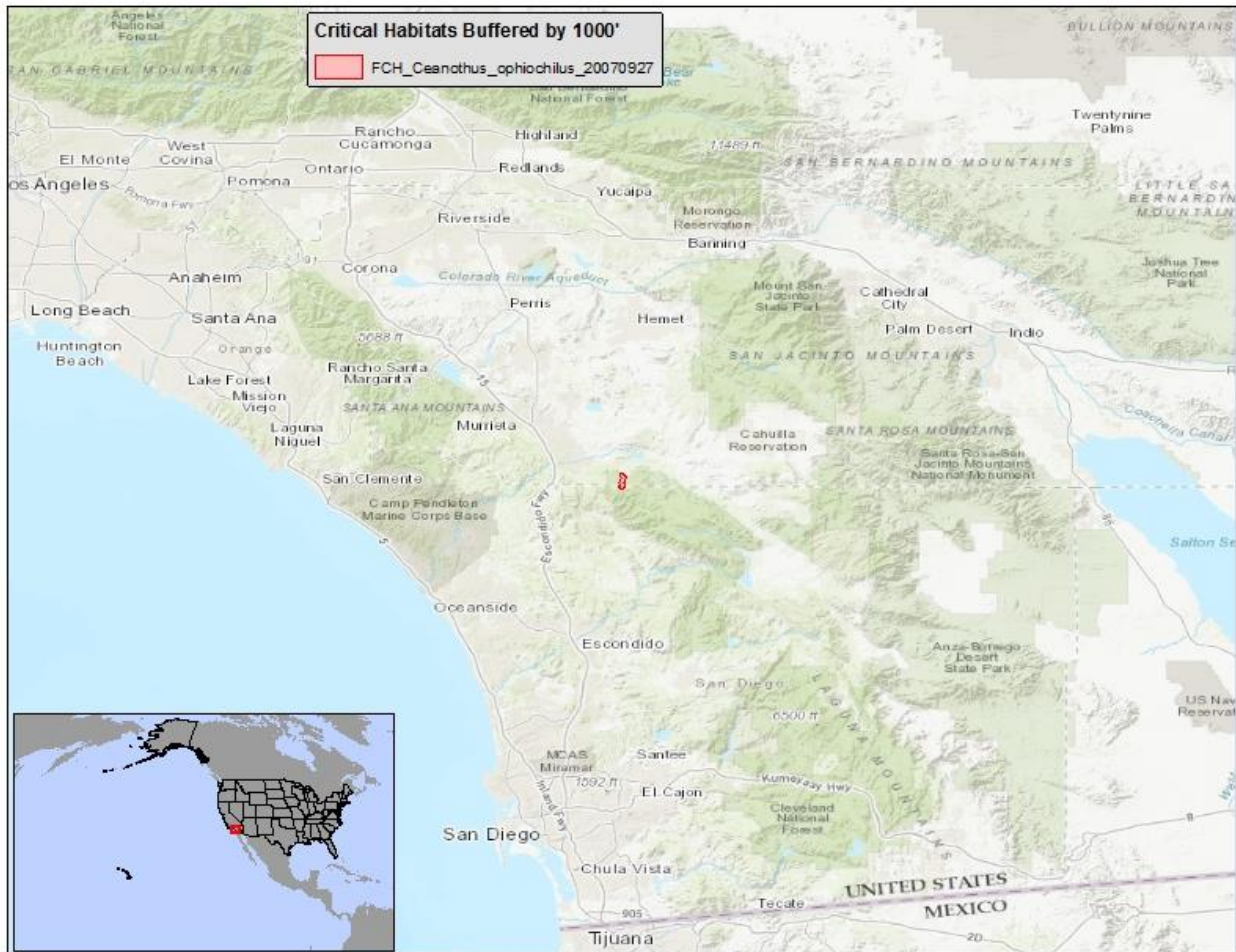

(ggg) Spring-loving Centaury (*Centaureum namophilum*)— It is unlawful for any person to use or apply any pesticide in a manner inconsistent with 50 C.F.R. 17.202 within 1000 feet of designated spring-loving Centaury critical habitat.

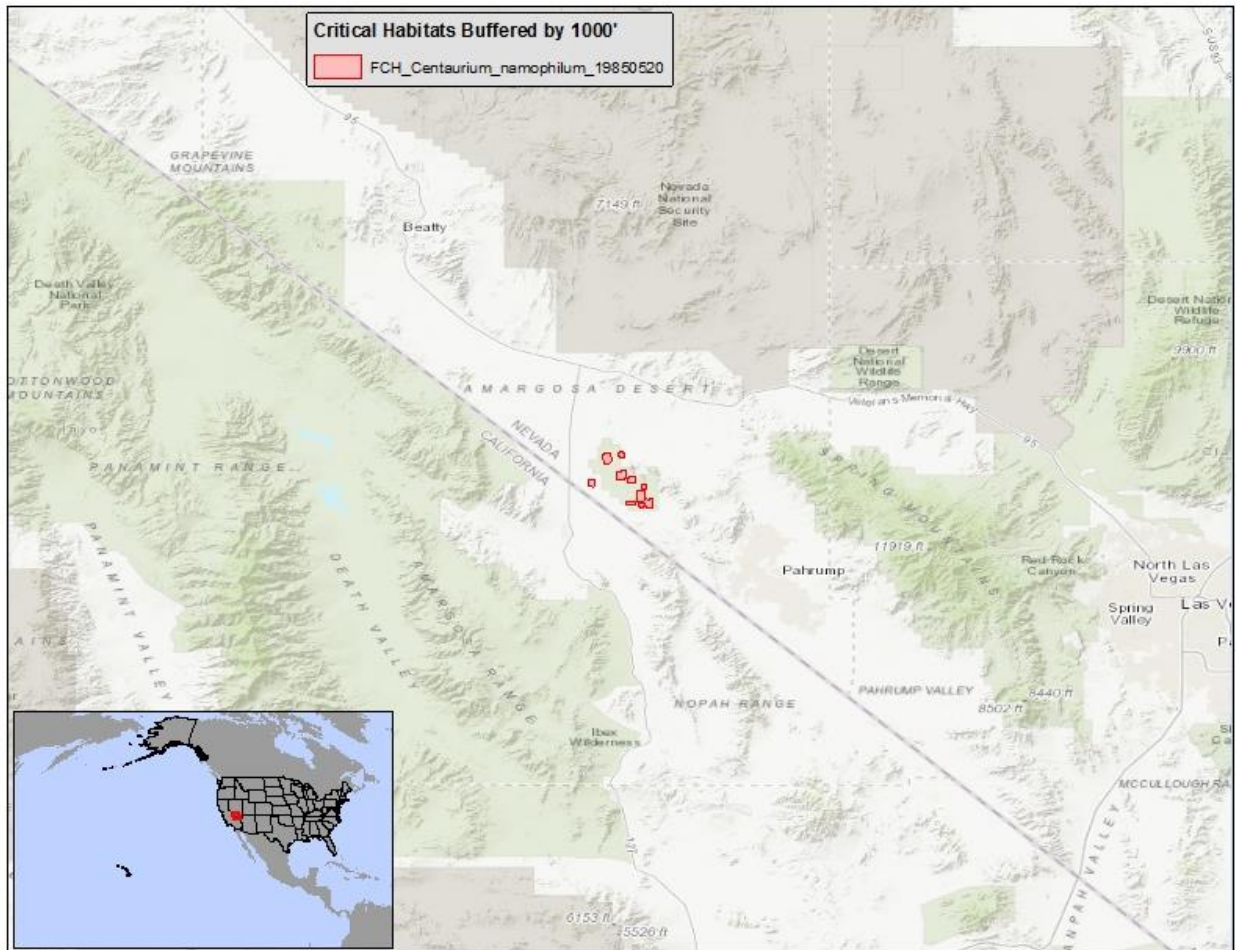

- (hhh) Gunnison Sage-grouse (*Centrocercus minimus*)— It is unlawful for any person to use or apply any pesticide in a manner inconsistent with 50 C.F.R. 17.202 within 1000 feet of designated Gunnison Sage-grouse critical habitat.

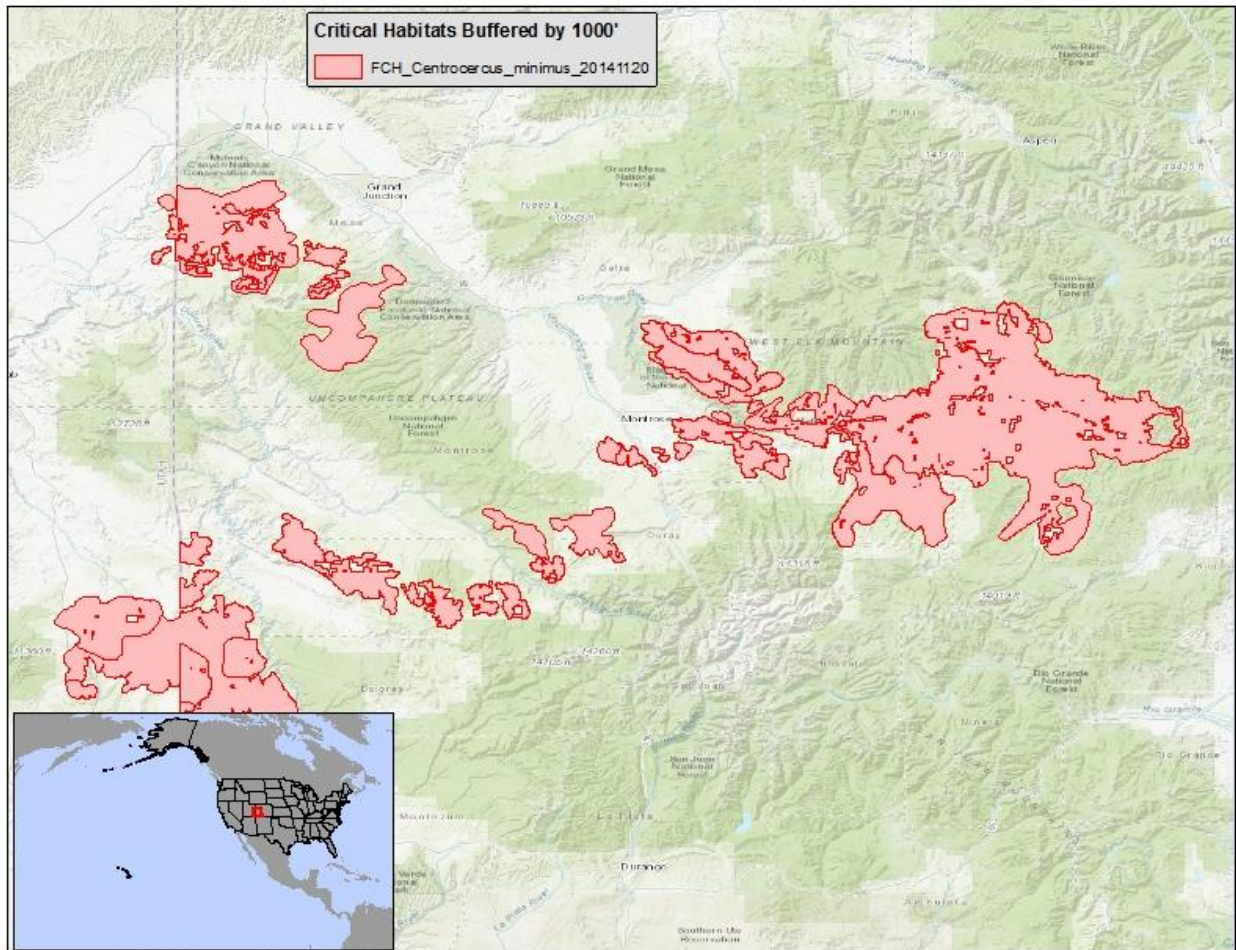

- (iii) Hoover's Spurge (*Chamaesyce hooveri*)— It is unlawful for any person to use or apply any pesticide in a manner inconsistent with 50 C.F.R. 17.202 within 1000 feet of designated Hoover's Spurge critical habitat.

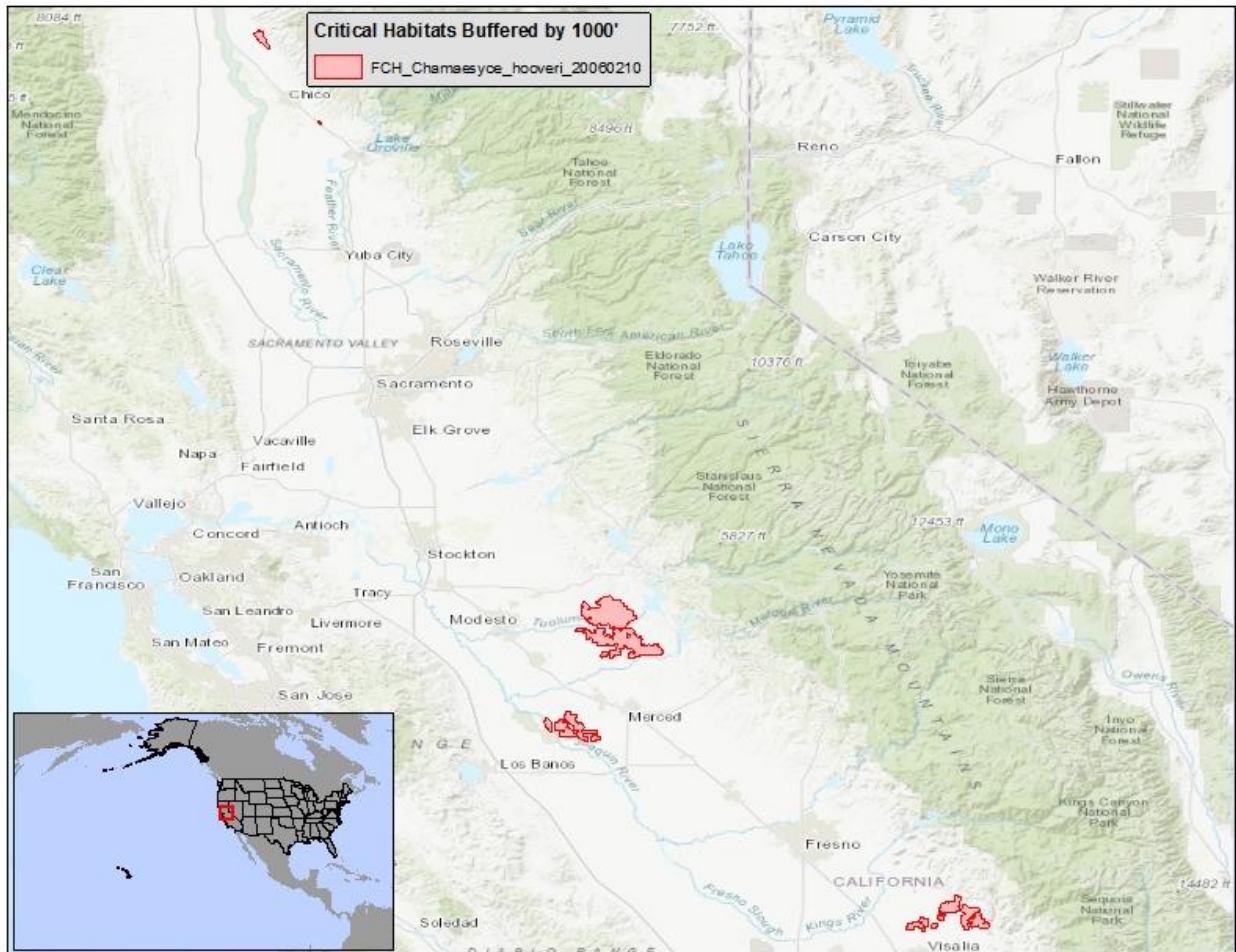

- (jjj) Piping Plover (*Charadrius melodus*)— It is unlawful for any person to use or apply any pesticide in a manner inconsistent with 50 C.F.R. 17.202 within 1000 feet of designated Piping Plover critical habitat.

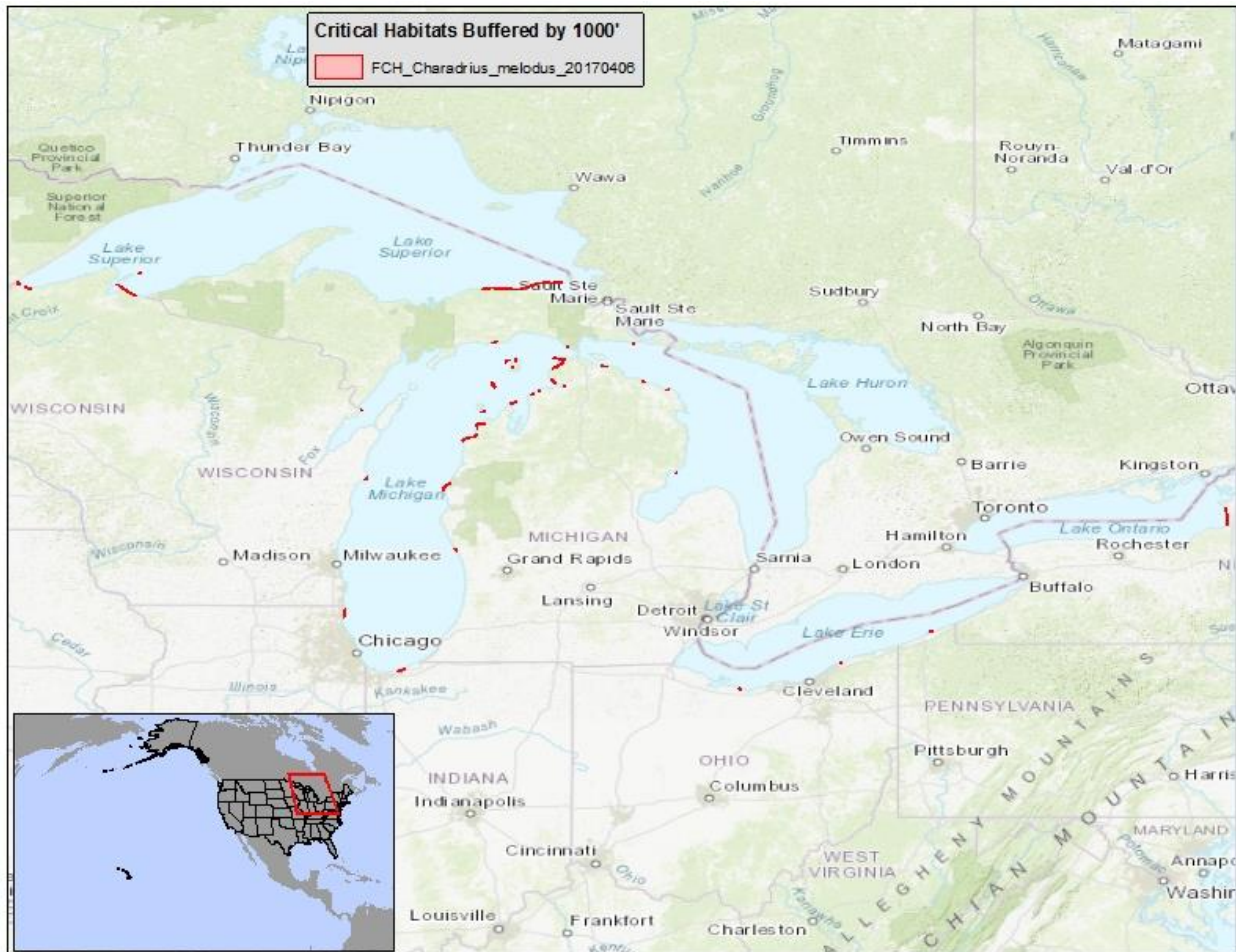

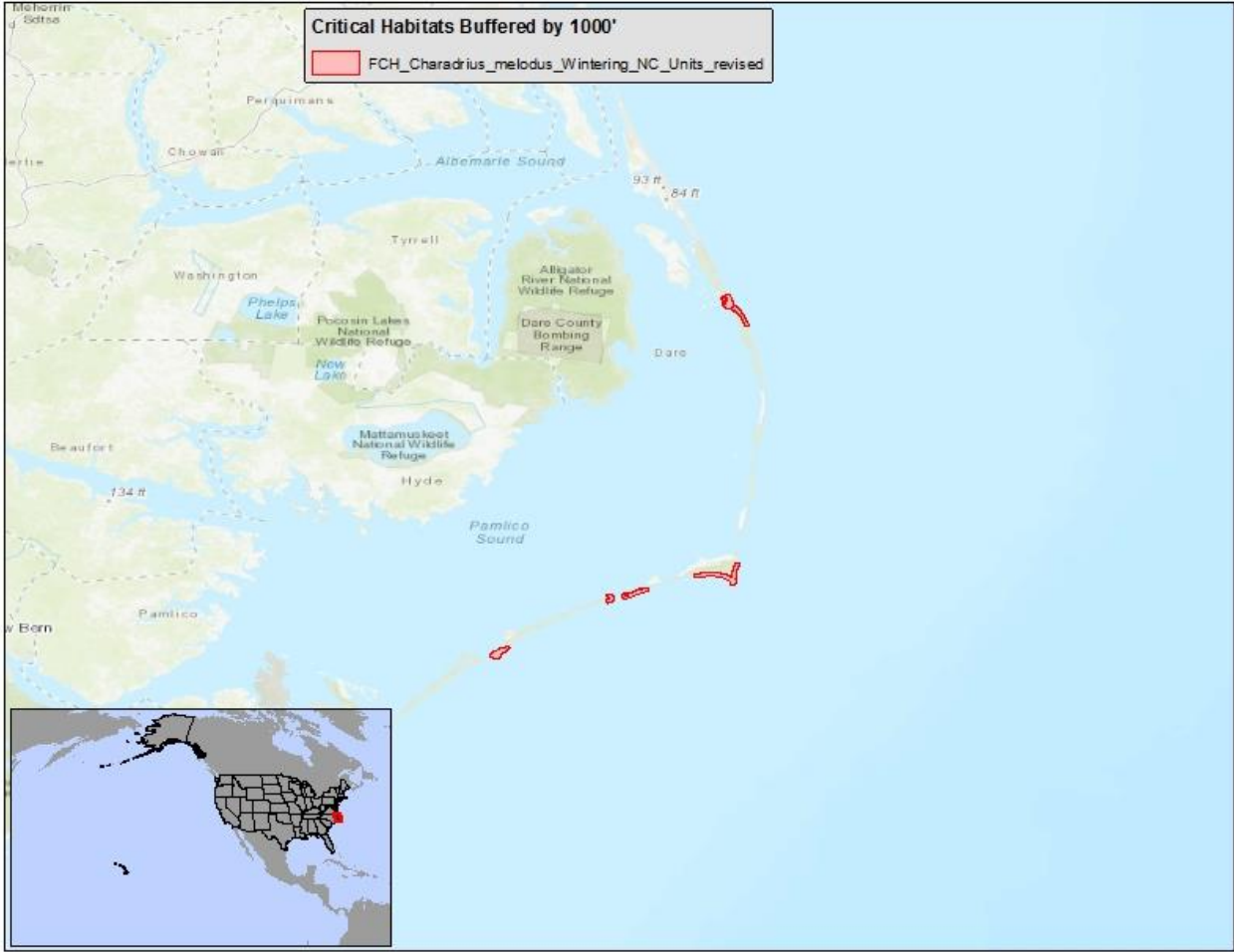

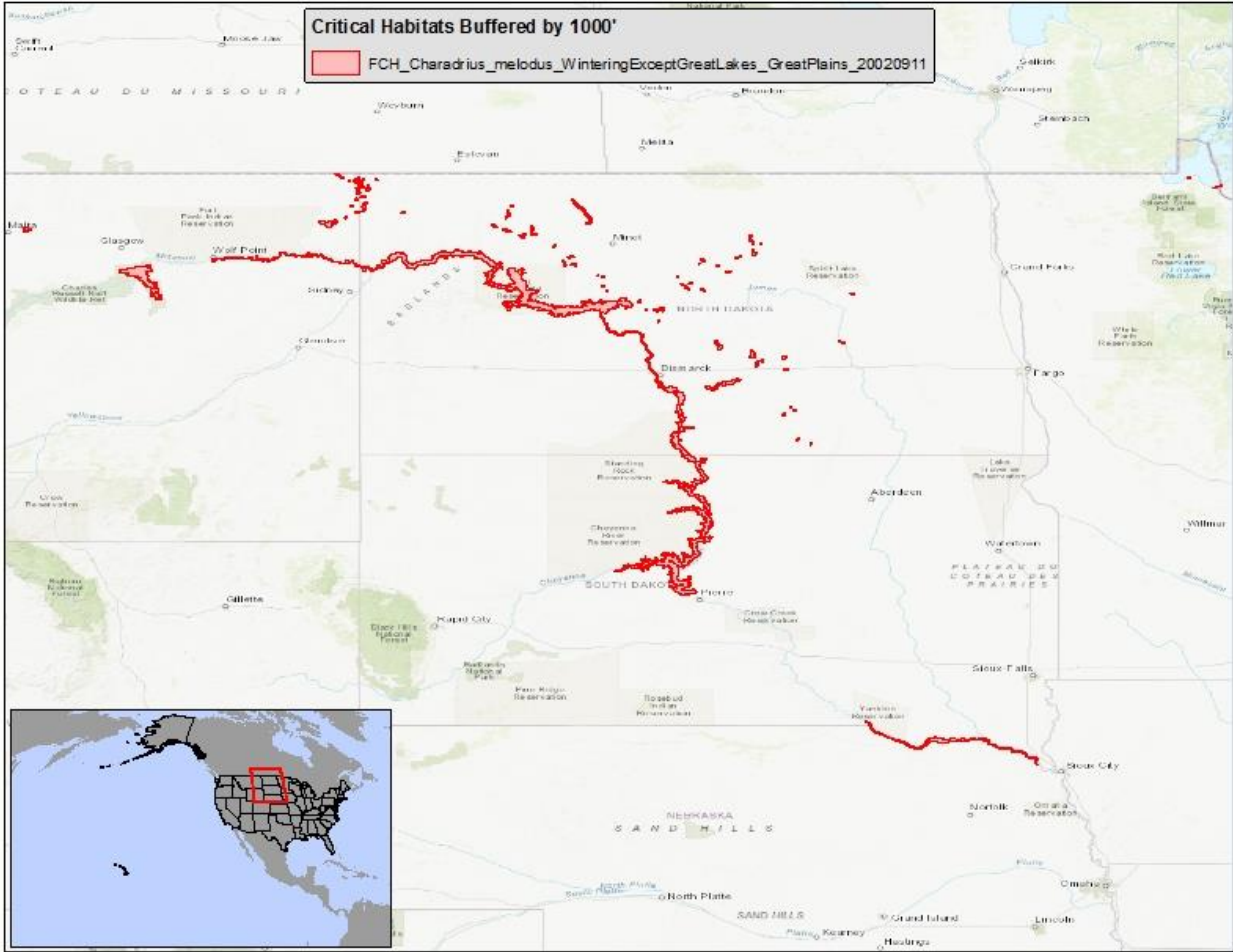

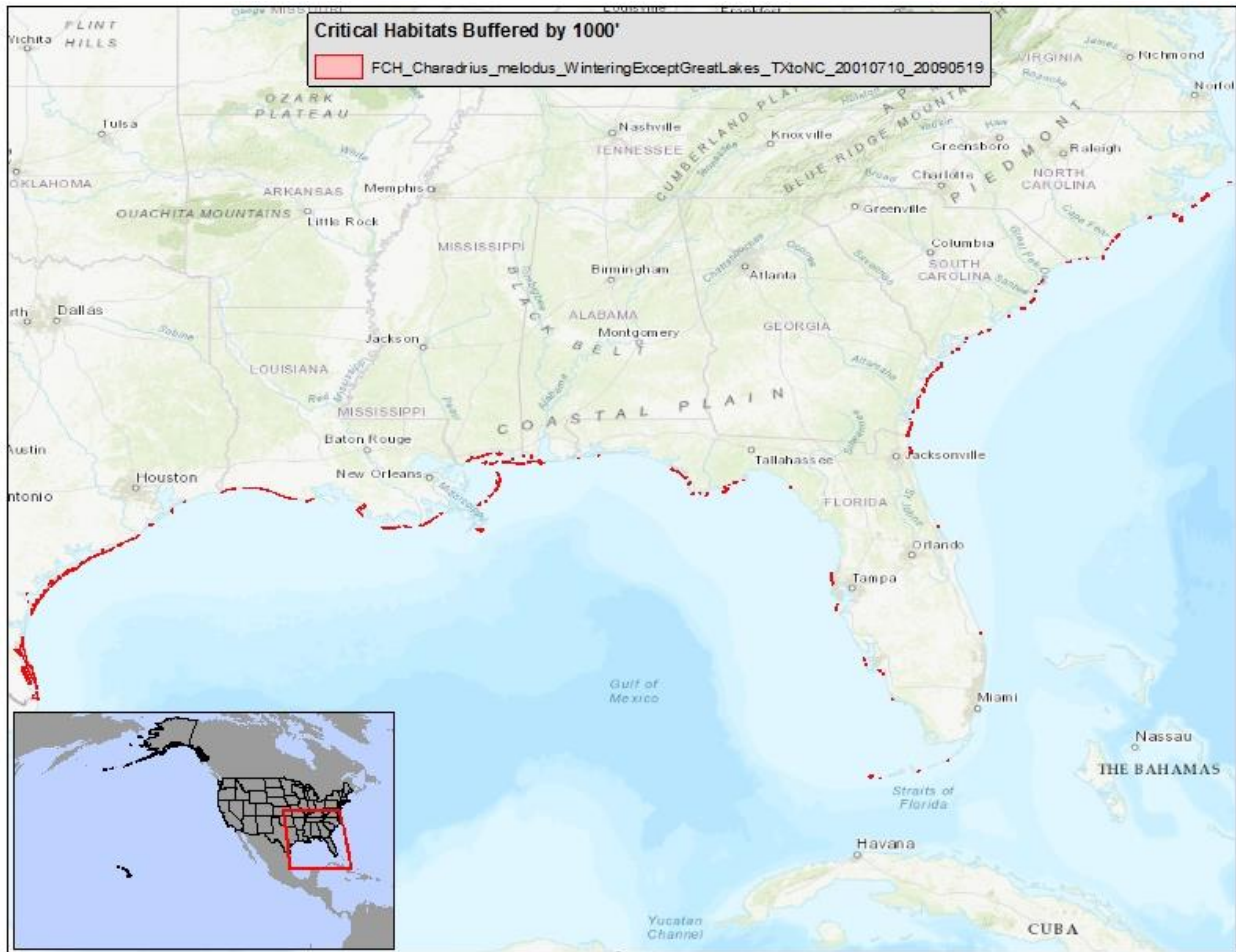

- (kkk) Western Snowy Plover (*Charadrius nivosus nivosus*)— It is unlawful for any person to use or apply any pesticide in a manner inconsistent with 50 C.F.R. 17.202 within 1000 feet of designated western Snowy Plover critical habitat.

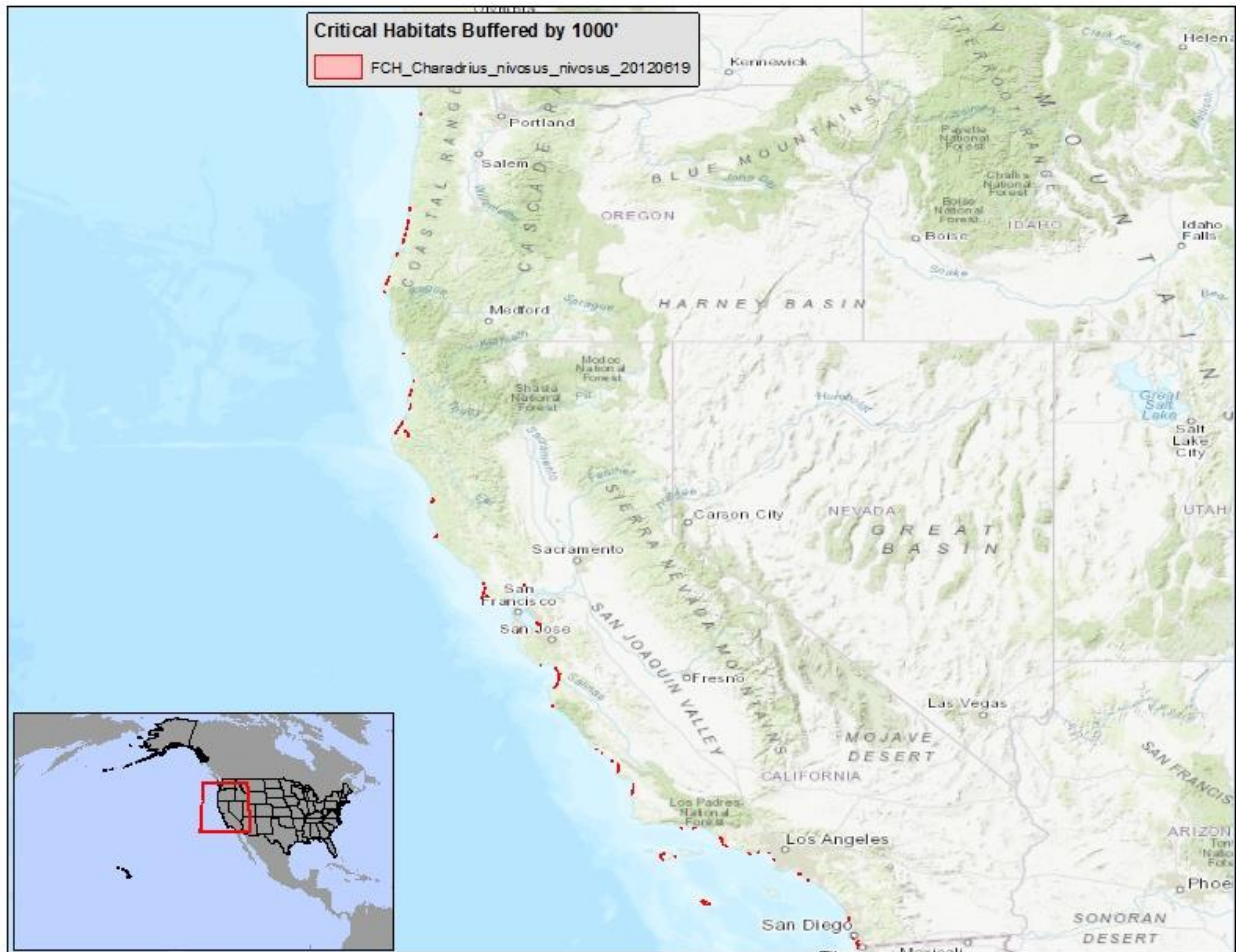

- (III) Oahu Elepaio (*Chasiempis ibidis*)— It is unlawful for any person to use or apply any pesticide in a manner inconsistent with 50 C.F.R. 17.202 within 1000 feet of designated Oahu Elepaio critical habitat.

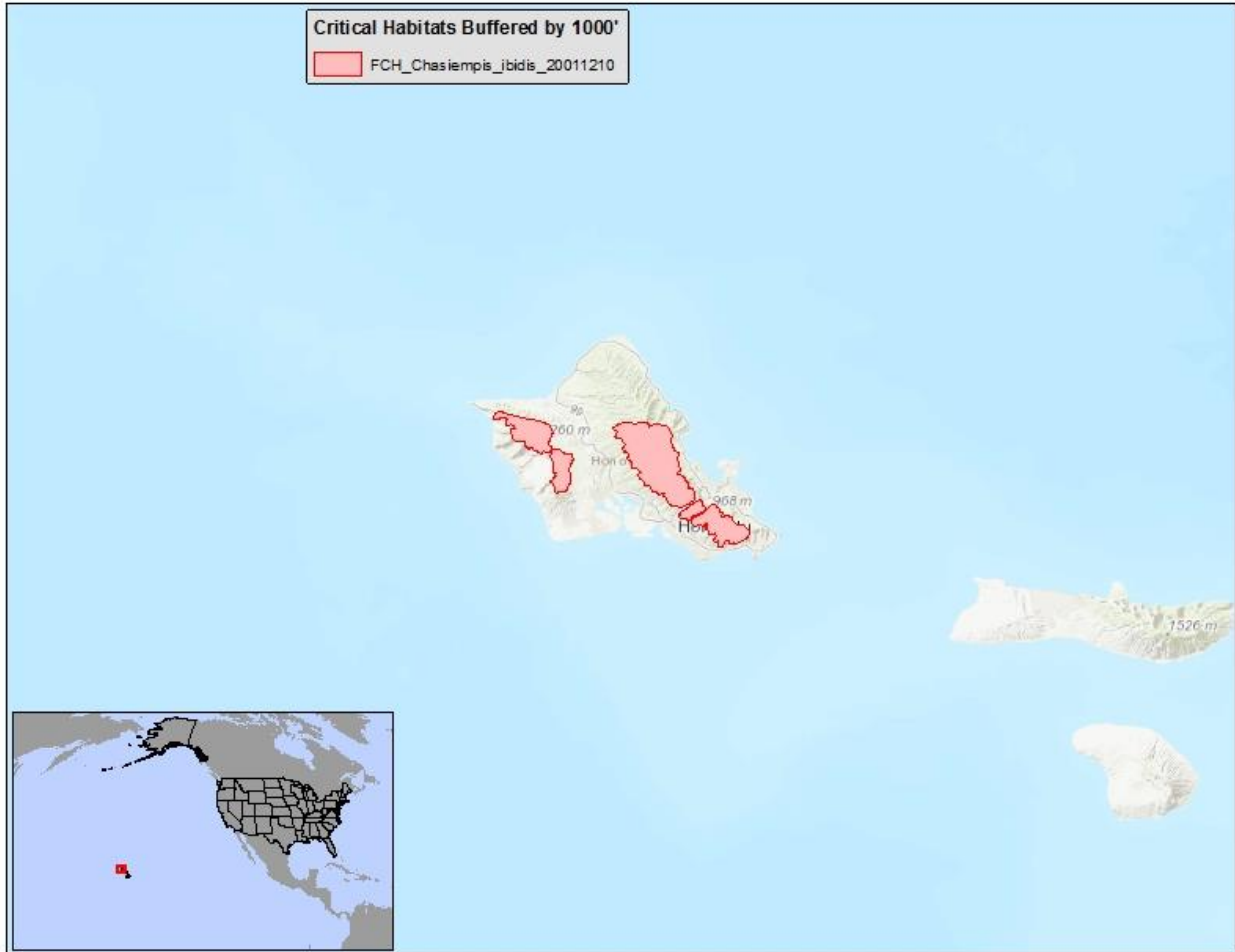

(mmm)Shortnose Sucker (*Chasmistes brevirostris*)— It is unlawful for any person to use or apply any pesticide in a manner inconsistent with 50 C.F.R. 17.202 within 1000 feet of designated Shortnose Sucker critical habitat.

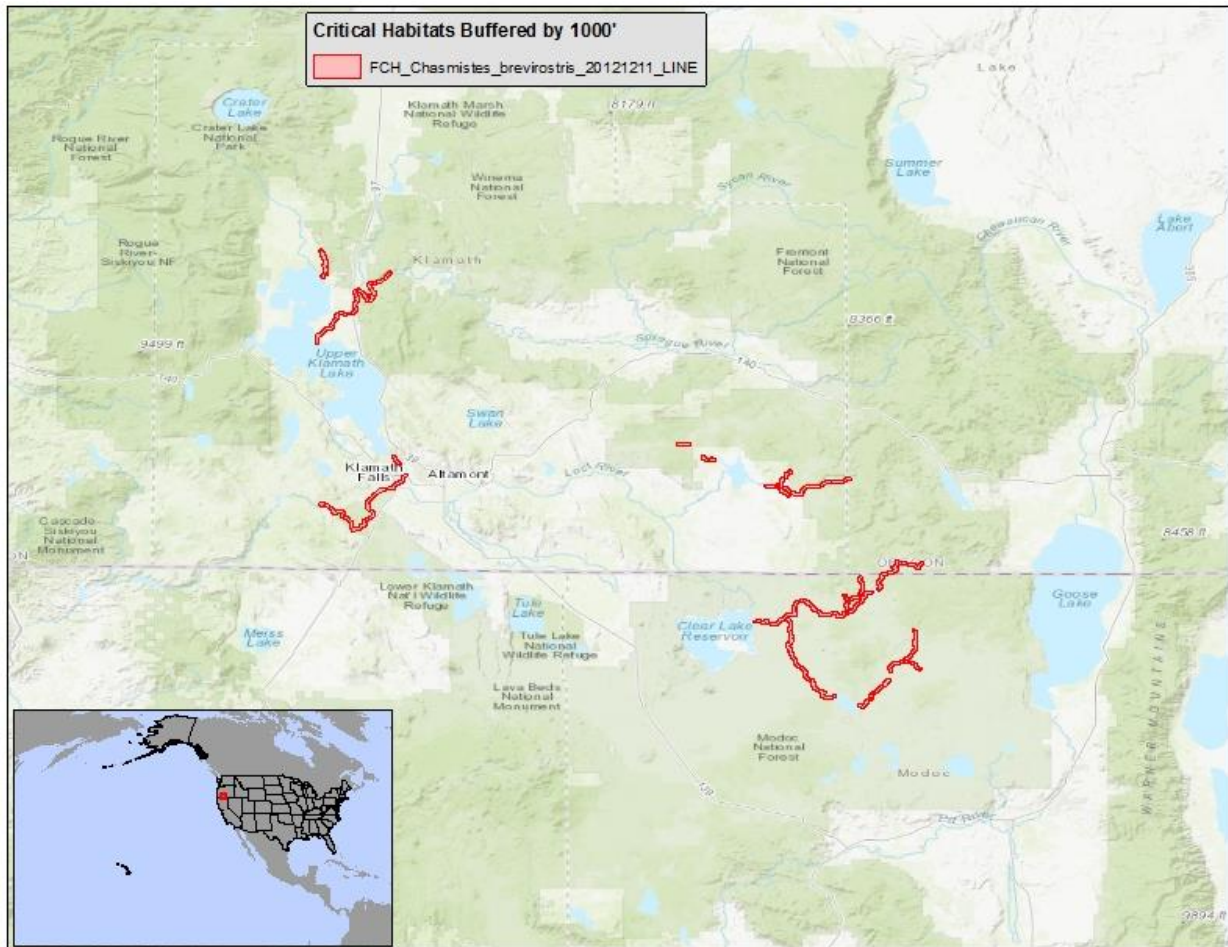

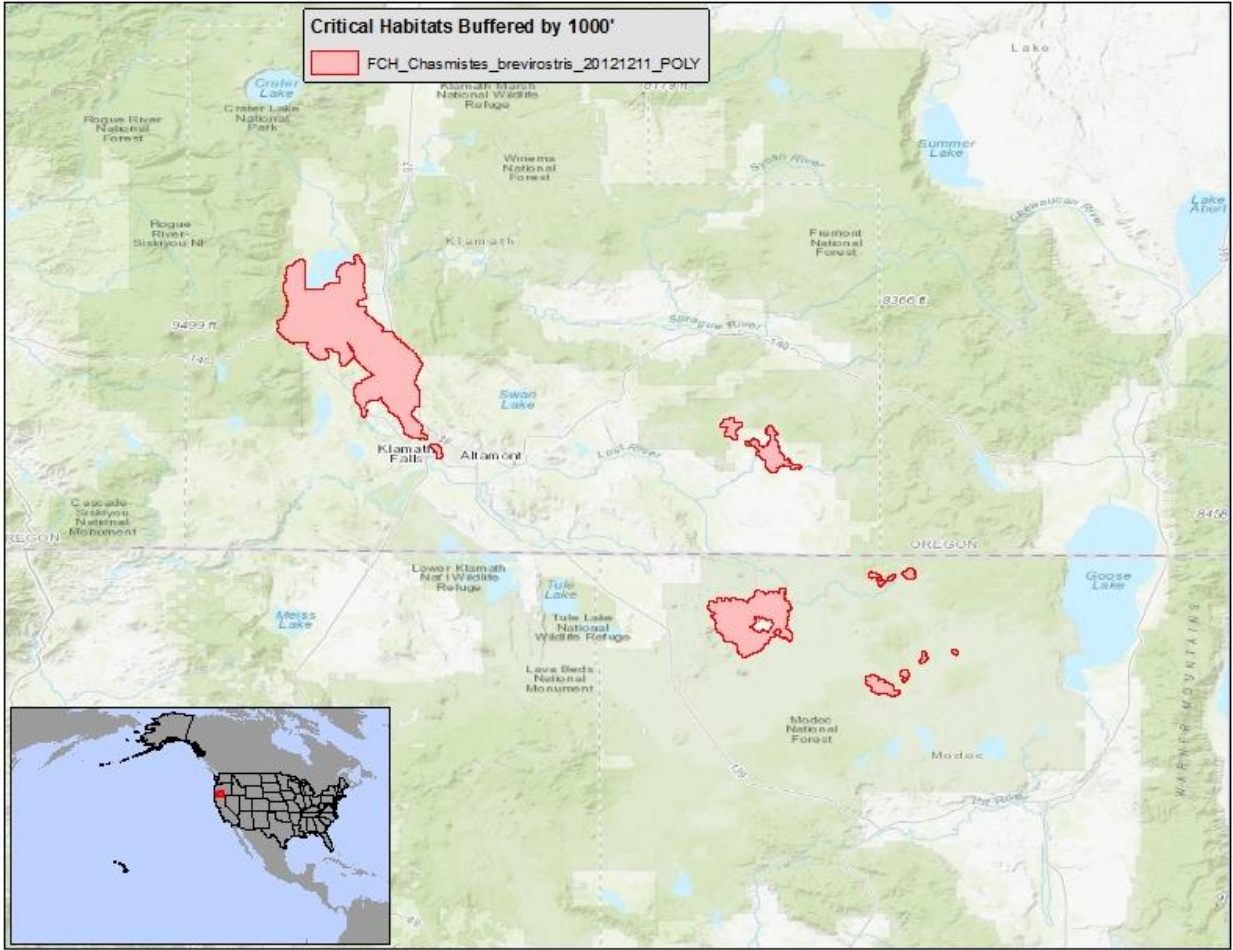

(nnn) June Sucker (*Chasmistes liorus*)— It is unlawful for any person to use or apply any pesticide in a manner inconsistent with 50 C.F.R. 17.202 within 1000 feet of designated June Sucker critical habitat.

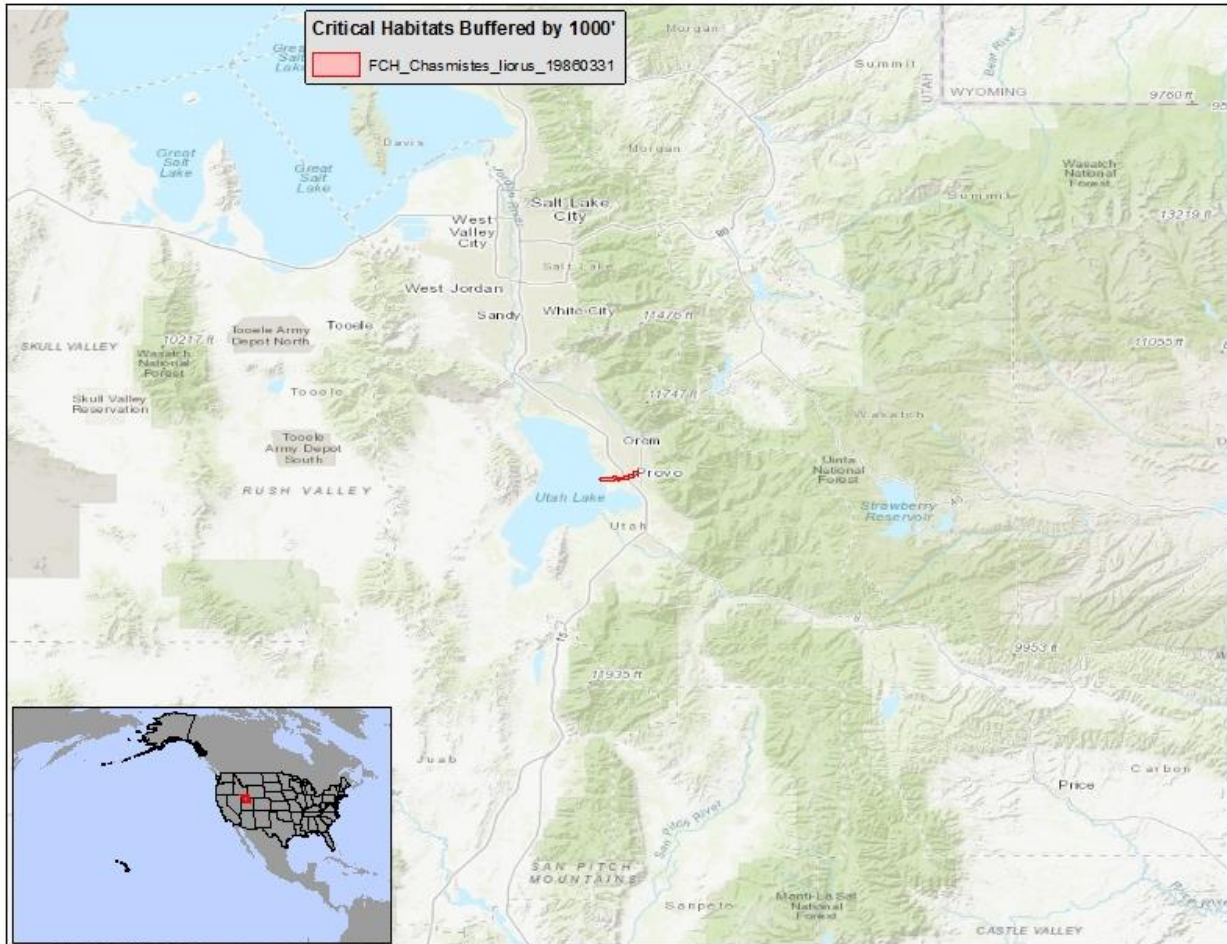

- (ooo) Purple Amole (*Chlorogalum purpureum*)— It is unlawful for any person to use or apply any pesticide in a manner inconsistent with 50 C.F.R. 17.202 within 1000 feet of designated Purple Amole critical habitat.

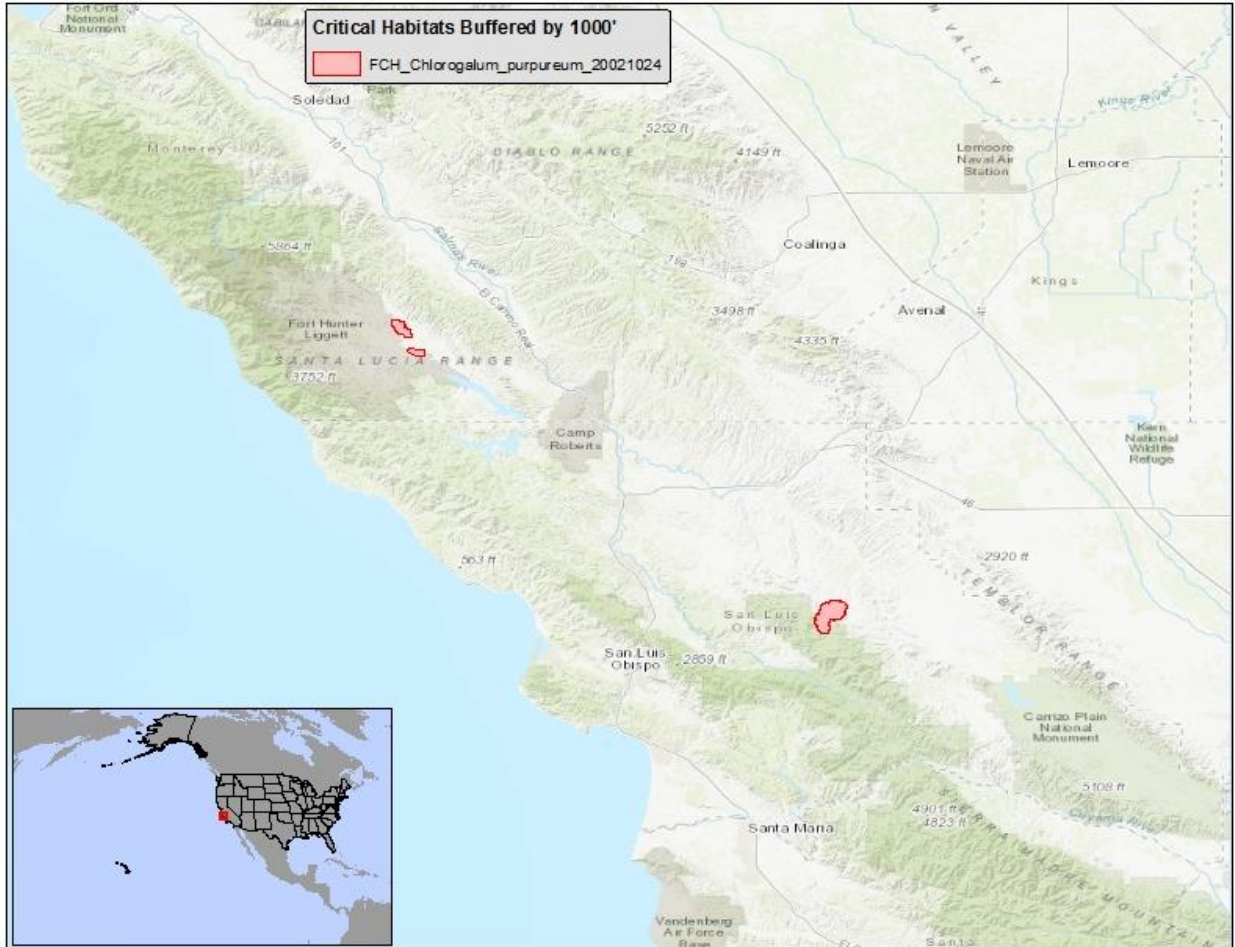

(ppp) Monterey Spineflower (*Chorizanthe pungens var pungens*)— It is unlawful for any person to use or apply any pesticide in a manner inconsistent with 50 C.F.R. 17.202 within 1000 feet of designated Monterey Spineflower critical habitat.

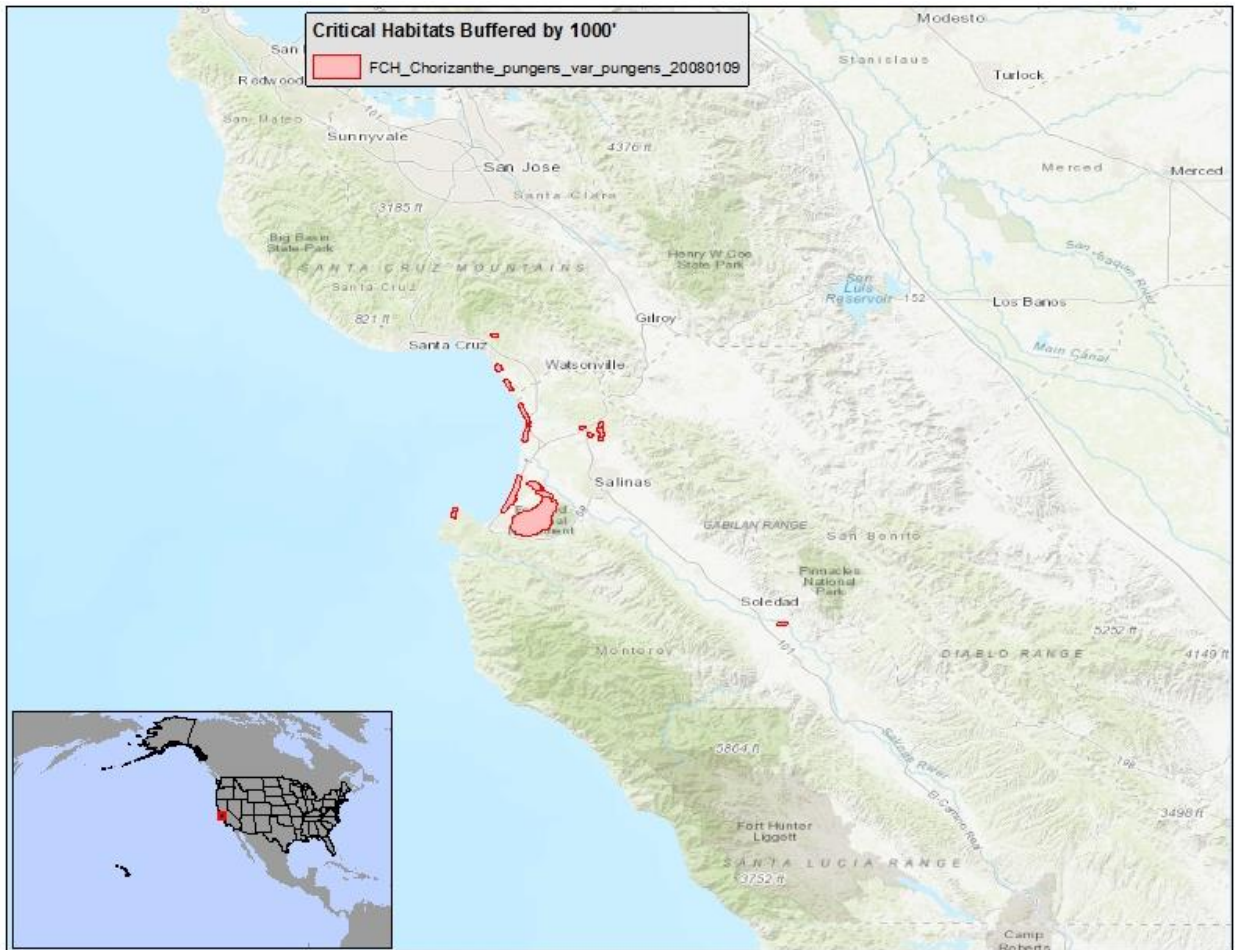

(qqq) Scotts Valley Spineflower (*Chorizanthe robusta* var *hartwegii*)— It is unlawful for any person to use or apply any pesticide in a manner inconsistent with 50 C.F.R. 17.202 within 1000 feet of designated Scotts Valley Spineflower critical habitat.

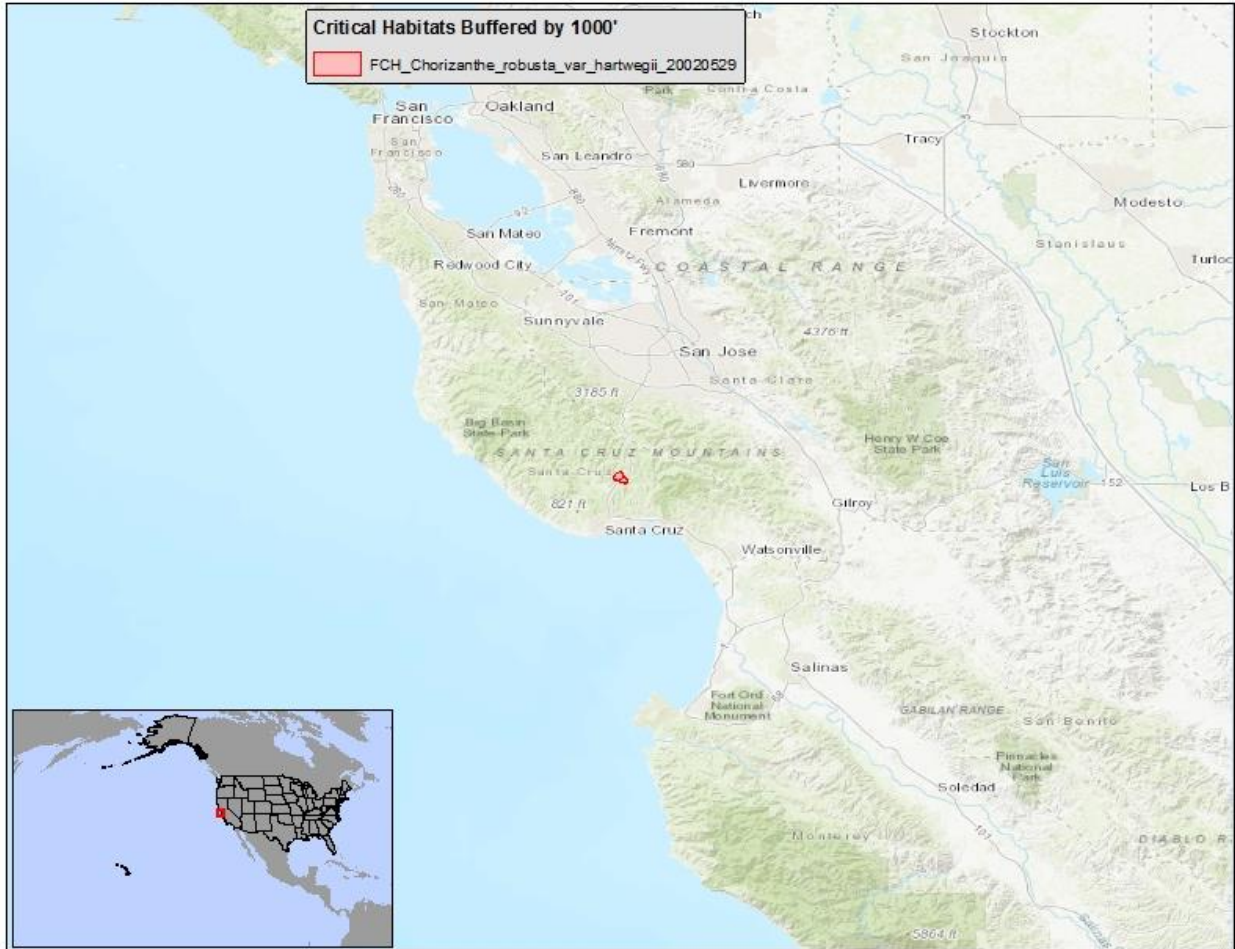

- (rrr) Robust Spineflower (*Chorizanthe robusta* var *robusta*)— It is unlawful for any person to use or apply any pesticide in a manner inconsistent with 50 C.F.R. 17.202 within 1000 feet of designated Robust Spineflower critical habitat.

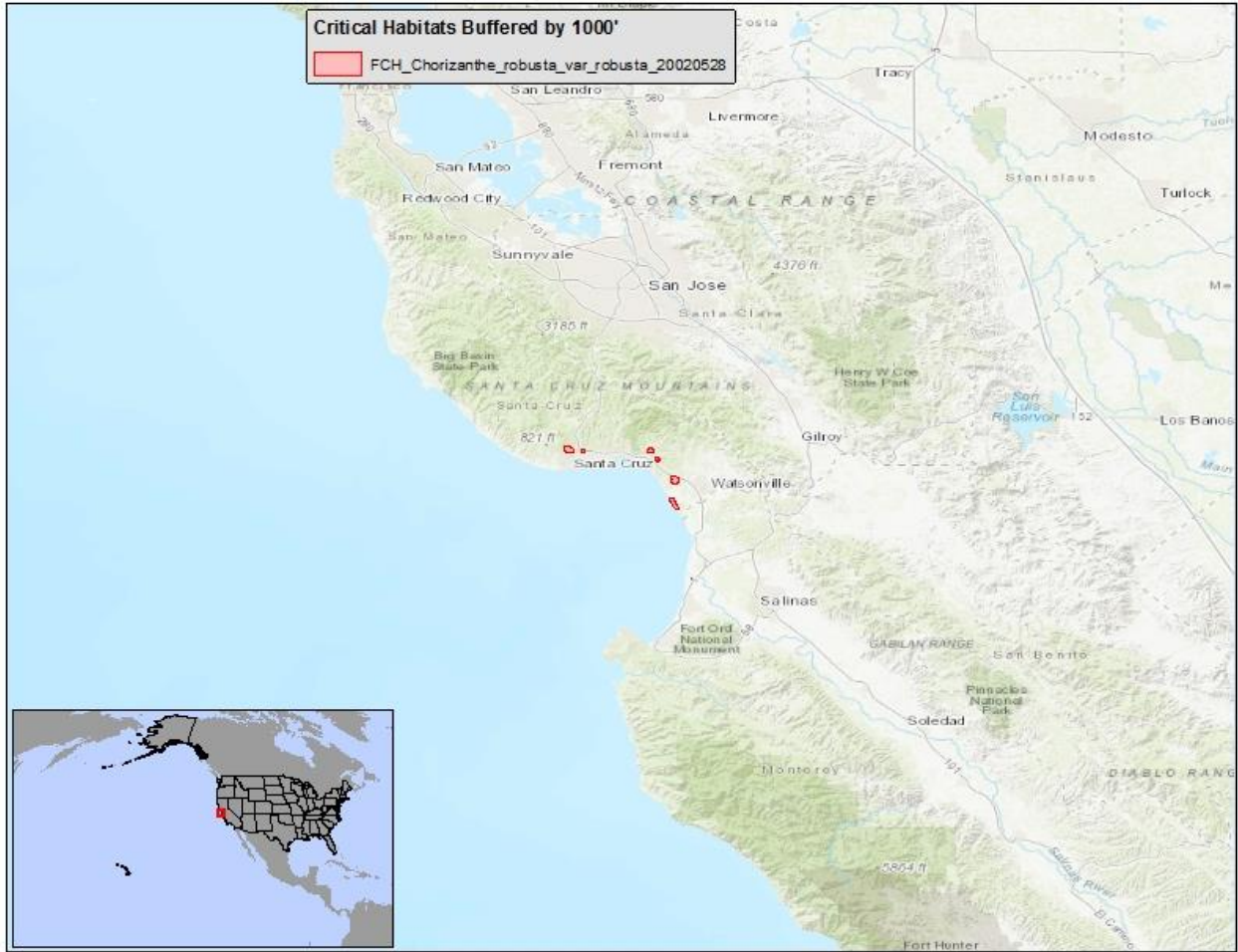

- (sss) Cape Sable Thoroughwort (*Chromolaena frustrata*)— It is unlawful for any person to use or apply any pesticide in a manner inconsistent with 50 C.F.R. 17.202 within 1000 feet of designated Cape Sable Thoroughwort critical habitat.

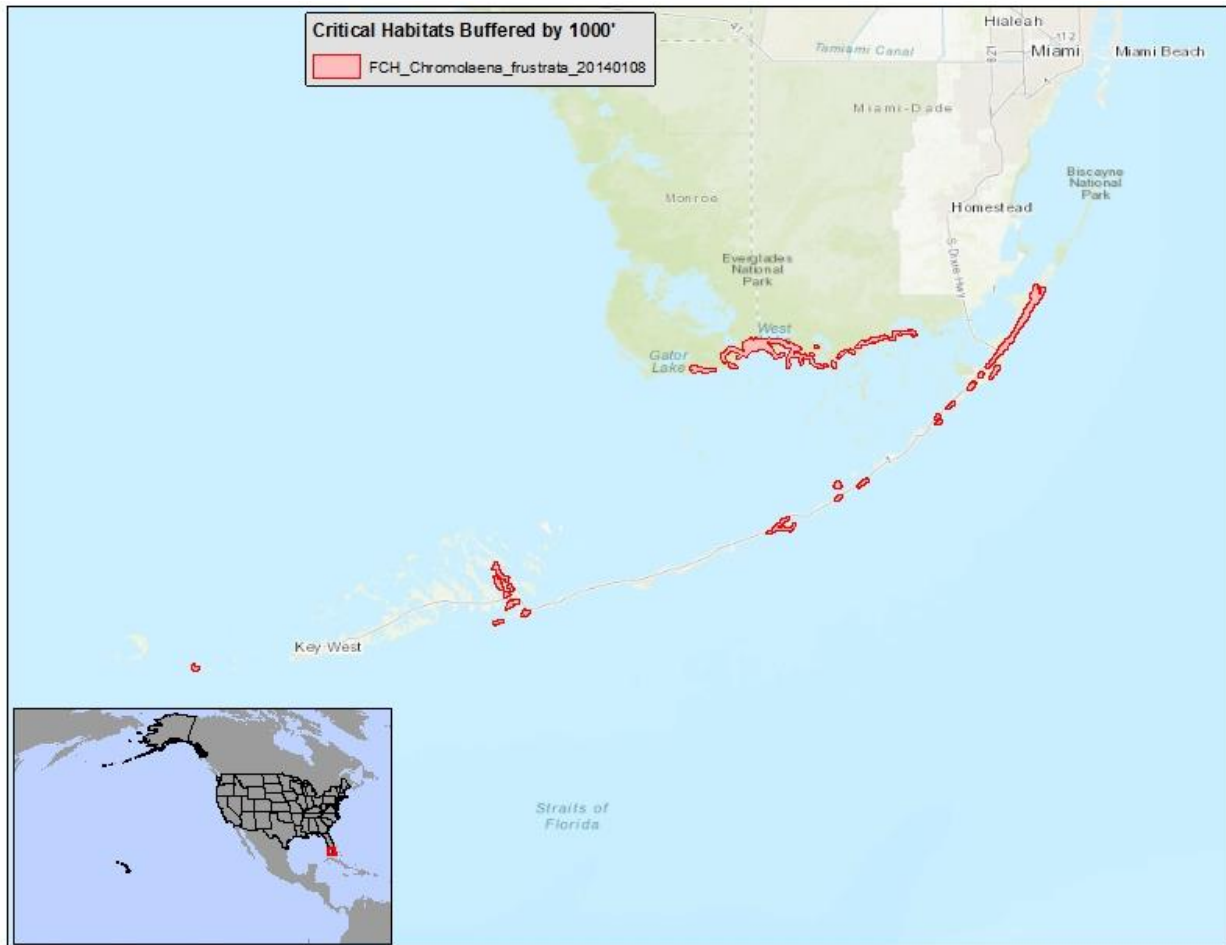

- (ttt) Laurel Dace (*Chrosomus saylora*)— It is unlawful for any person to use or apply any pesticide in a manner inconsistent with 50 C.F.R. 17.202 within 1000 feet of designated Laurel Dace critical habitat.

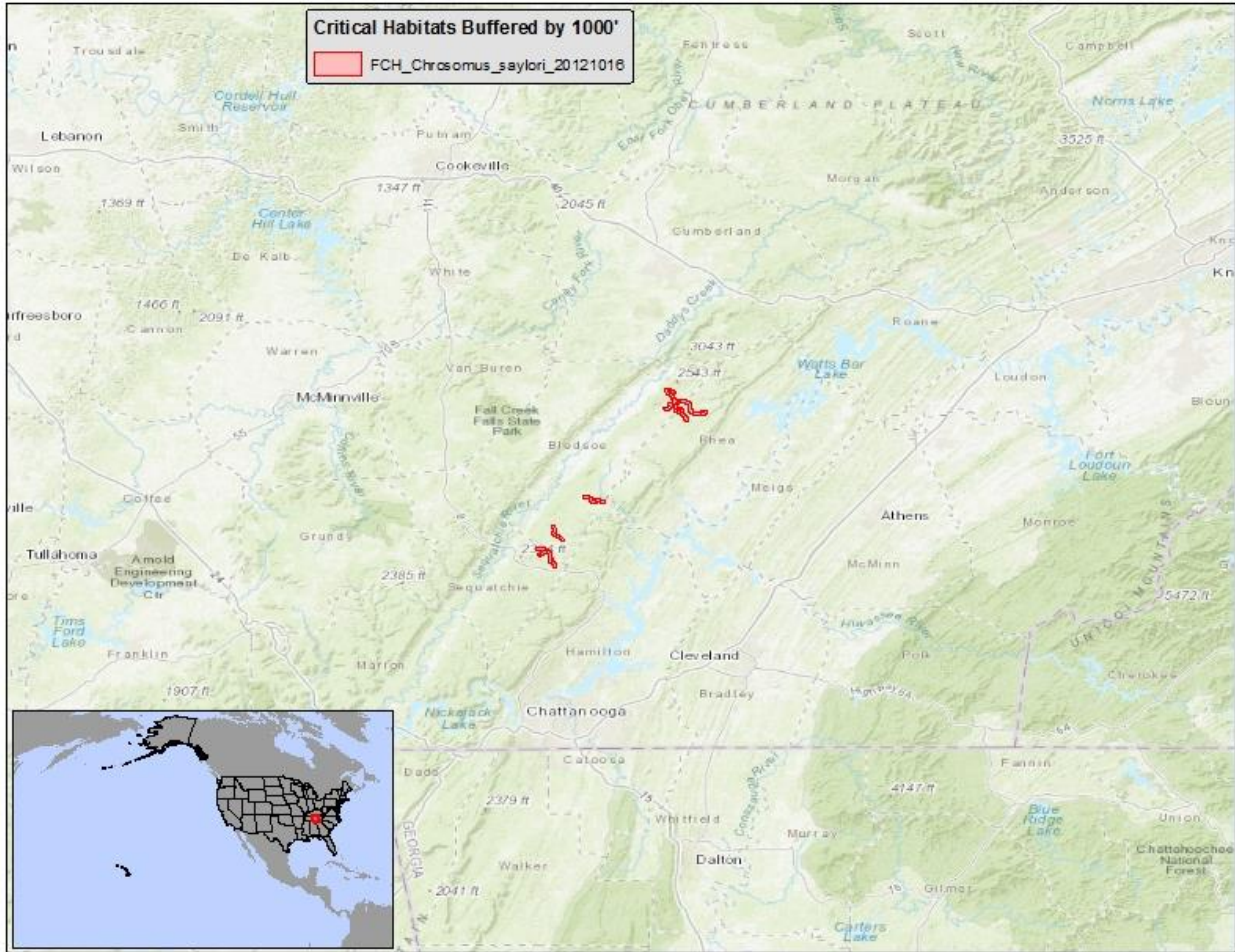

(uuu) Salt Creek Tiger beetle (*Cicindela nevadica ssp lincolniana*)— It is unlawful for any person to use or apply any pesticide in a manner inconsistent with 50 C.F.R. 17.202 within 1000 feet of designated Salt Creek Tiger beetle critical habitat.

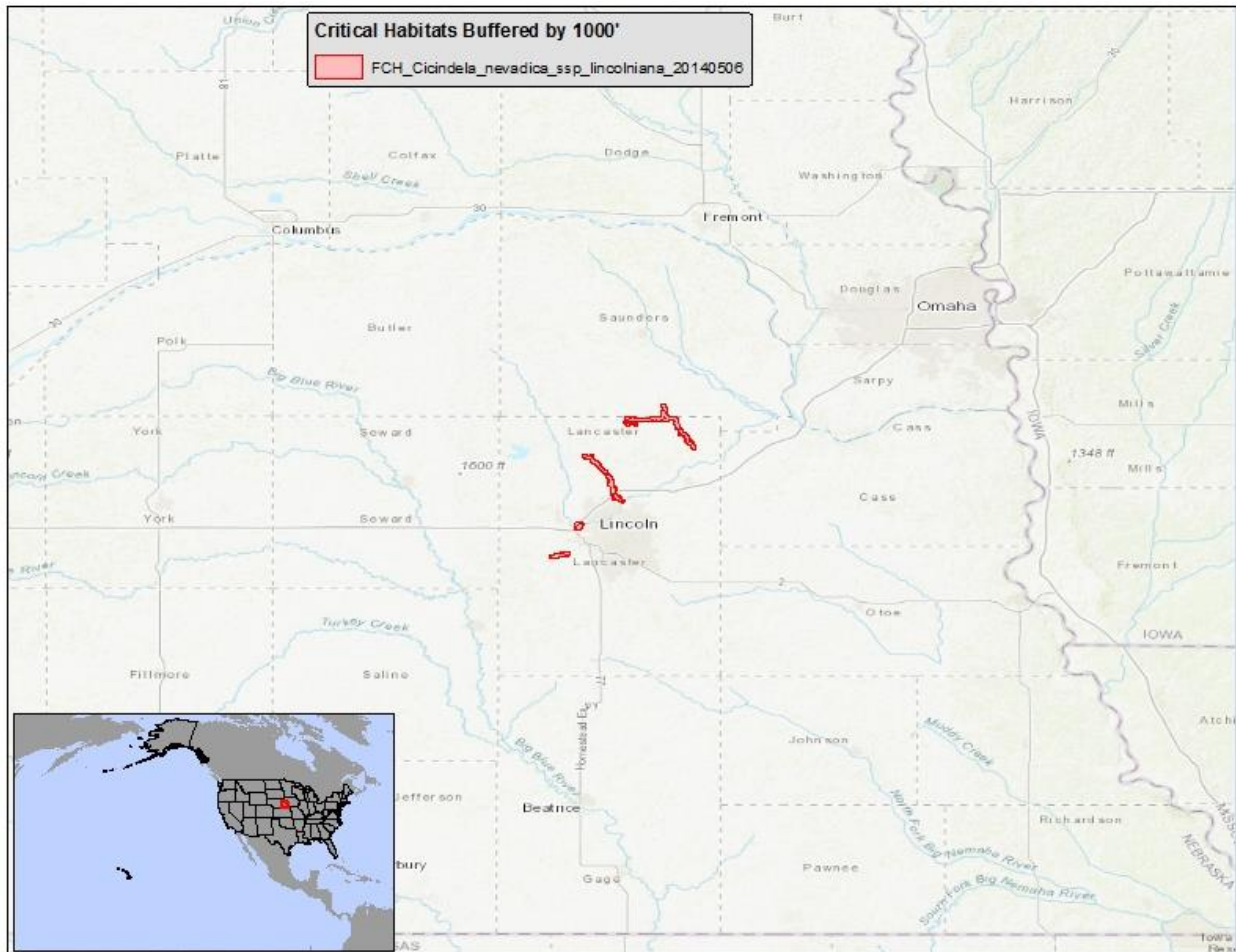

(vvv) Robber Baron Cave Meshweaver (*Cicurina baronia*)— It is unlawful for any person to use or apply any pesticide in a manner inconsistent with 50 C.F.R. 17.202 within 1000 feet of designated Robber Baron Cave Meshweaver critical habitat.

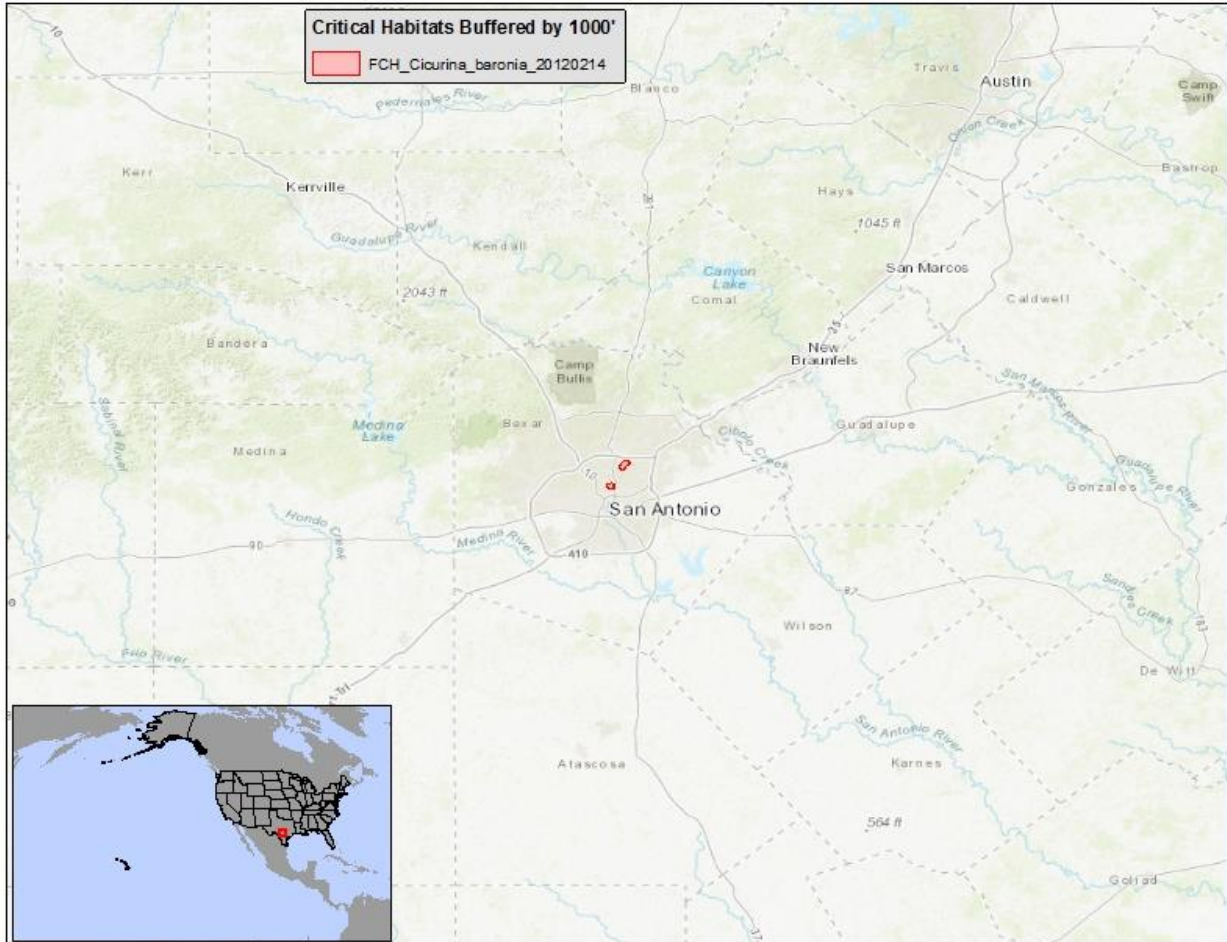

(www) Braken Bat Cave Meshweaver (*Cicurina venii*)— It is unlawful for any person to use or apply any pesticide in a manner inconsistent with 50 C.F.R. 17.202 within 1000 feet of designated Braken Bat Cave Meshweaver critical habitat.

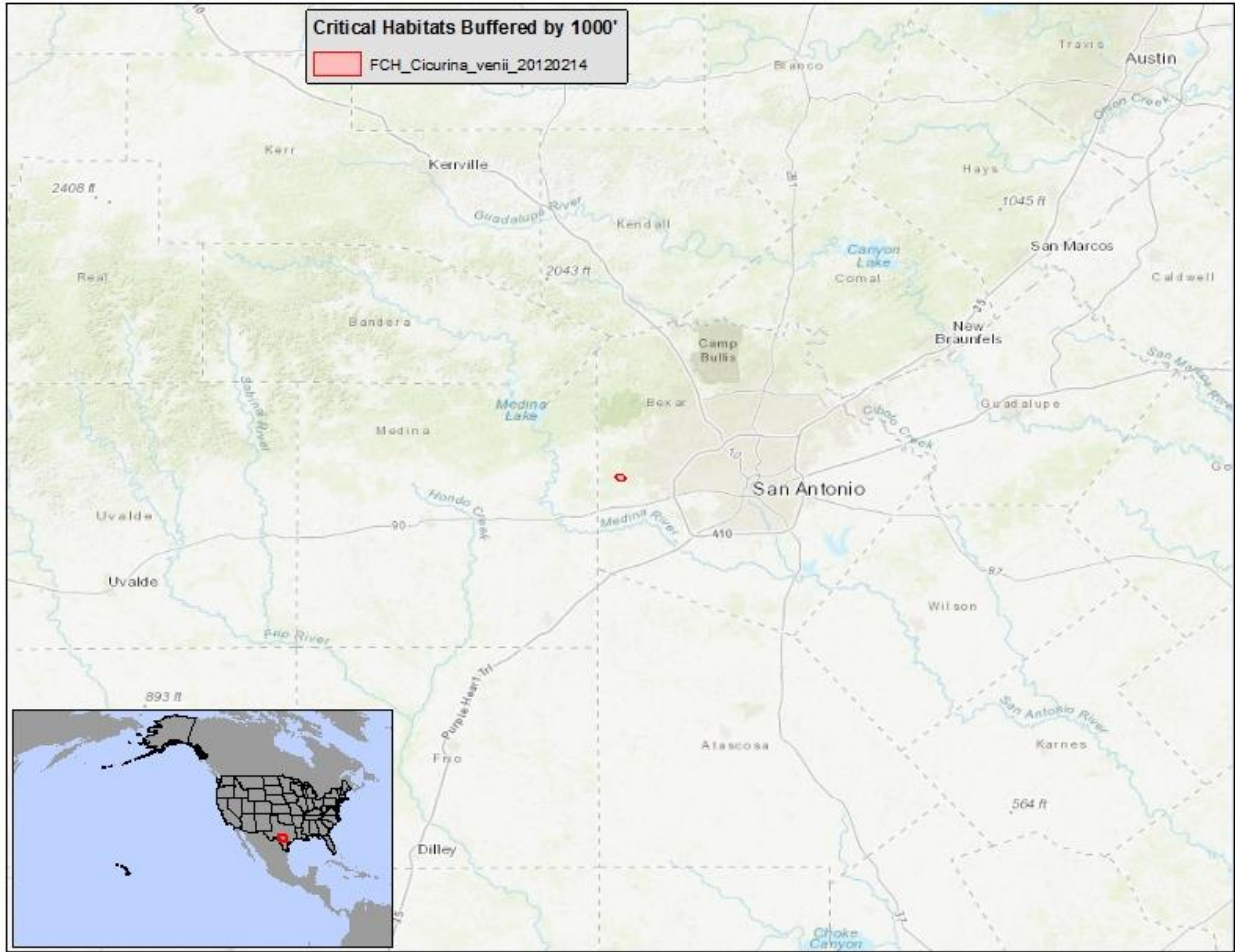

(xxx) Government Canyon Bat Cave Meshweaver (*Cicurina vespera*)— It is unlawful for any person to use or apply any pesticide in a manner inconsistent with 50 C.F.R. 17.202 within 1000 feet of designated Government Canyon Bat Cave Meshweaver critical habitat.

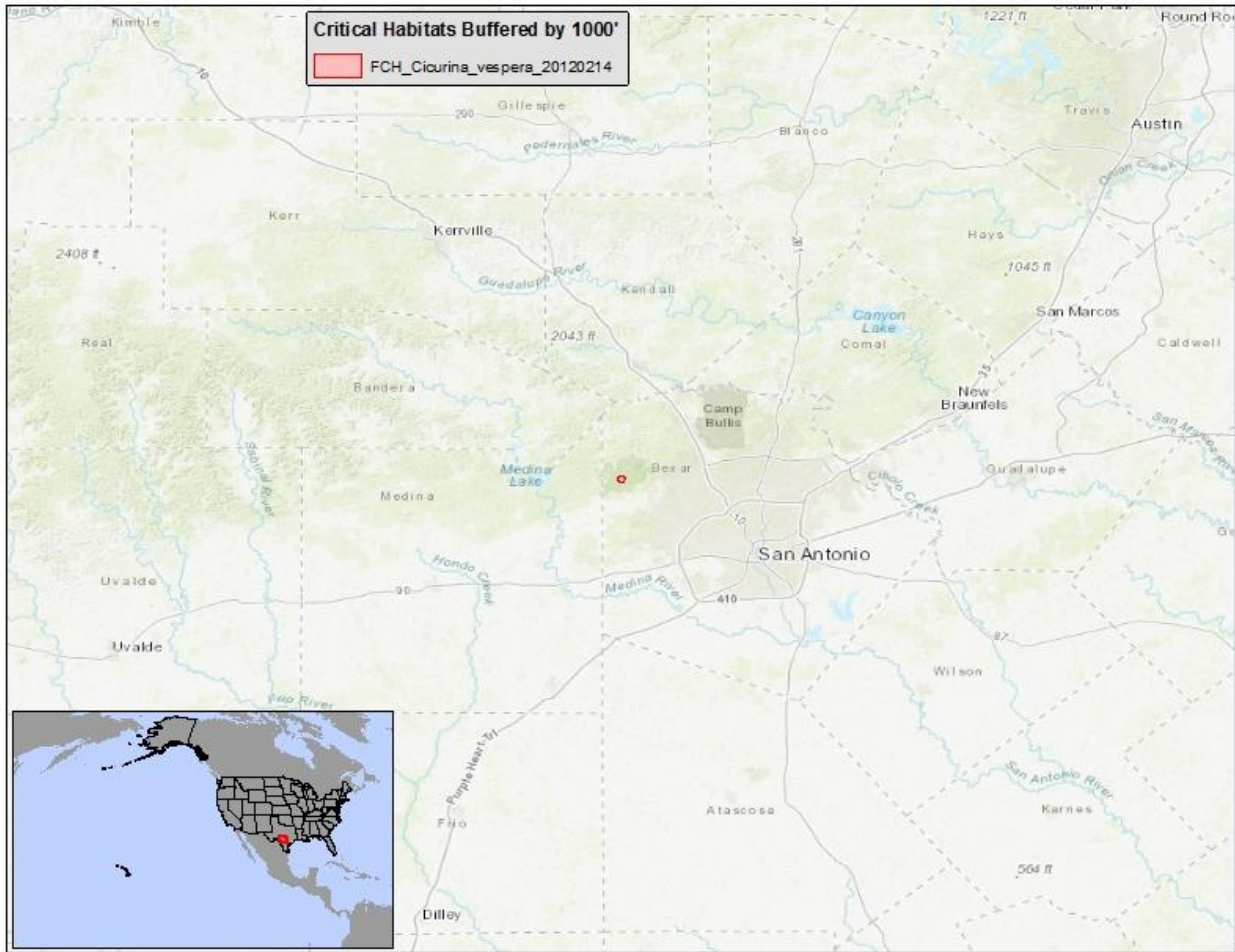

(yyy) Suisun Thistle (*Cirsium hydrophilum* var *hydrophilum*)— It is unlawful for any person to use or apply any pesticide in a manner inconsistent with 50 C.F.R. 17.202 within 1000 feet of designated Suisun Thistle critical habitat.

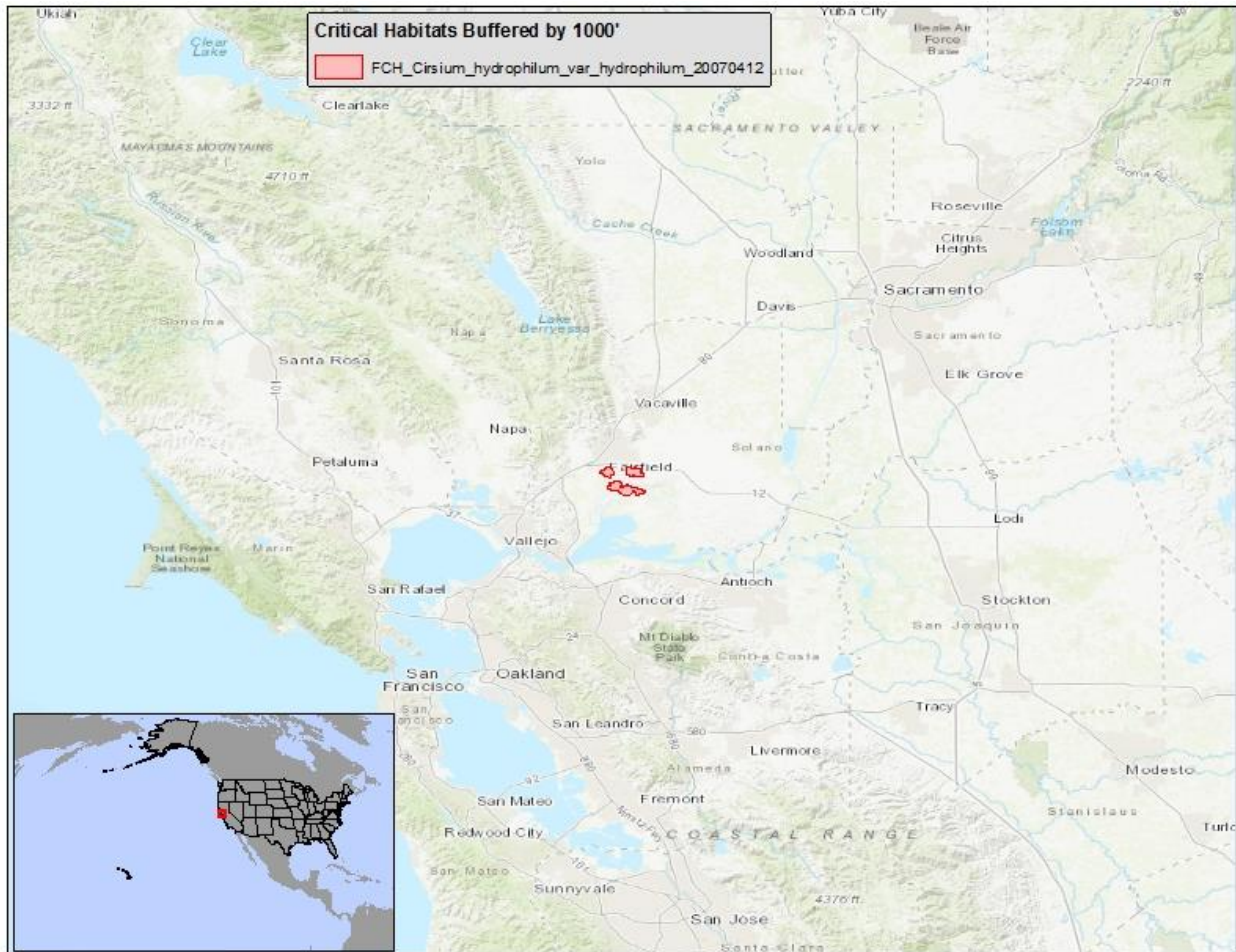

(zzz) La Graciosa Thistle (*Cirsium loncholepis*)— It is unlawful for any person to use or apply any pesticide in a manner inconsistent with 50 C.F.R. 17.202 within 1000 feet of designated La Graciosa Thistle critical habitat.



(aaa) Florida Semaphore Cactus (*Consolea corallicola*)— It is unlawful for any person to use or apply any pesticide in a manner inconsistent with 50 C.F.R. 17.202 within 1000 feet of designated Florida Semaphore Cactus critical habitat.

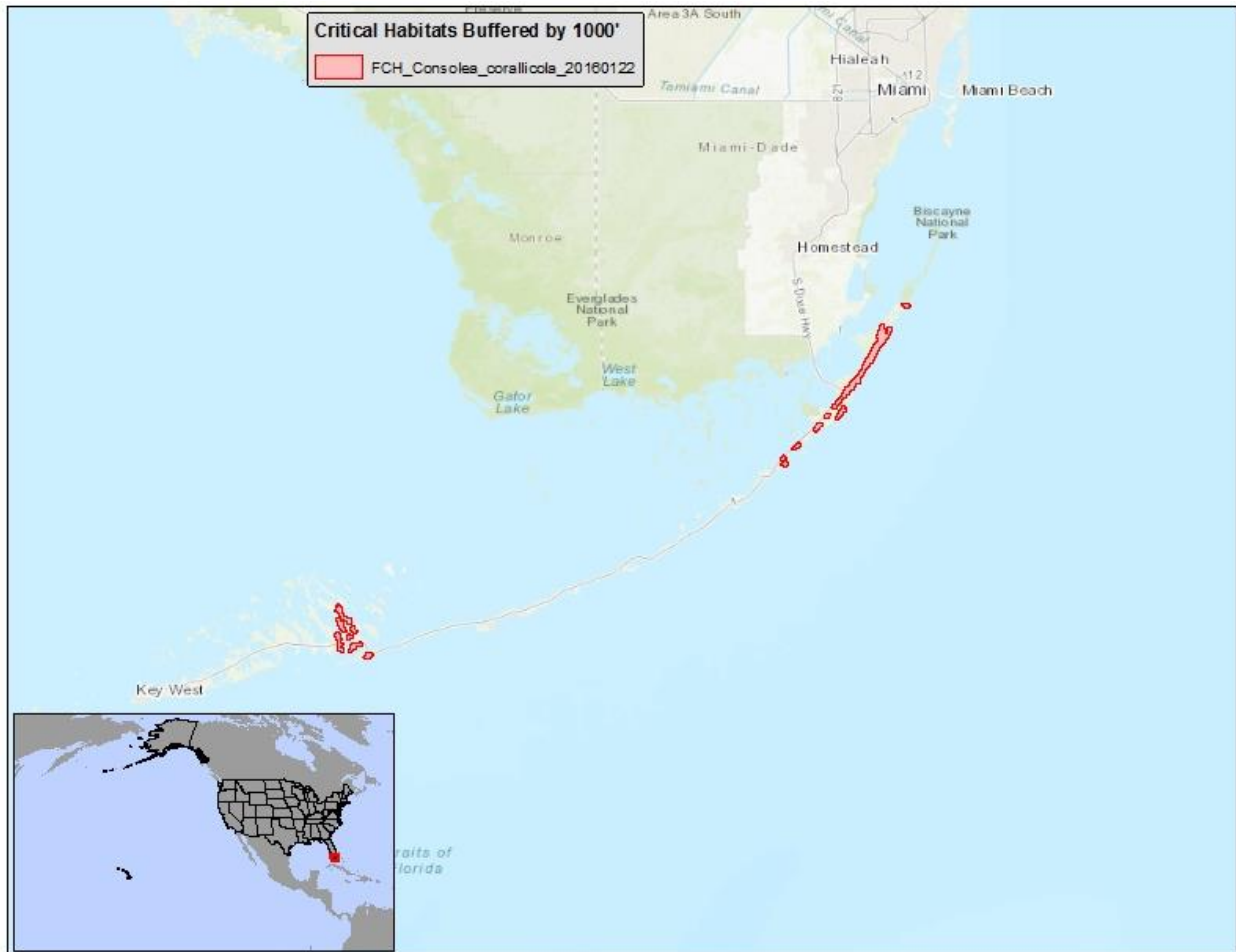

(bbbb) Soft Bird's-beak (*Cordylanthus mollis ssp mollis*)— It is unlawful for any person to use or apply any pesticide in a manner inconsistent with 50 C.F.R. 17.202 within 1000 feet of designated Soft Bird's-beak critical habitat.

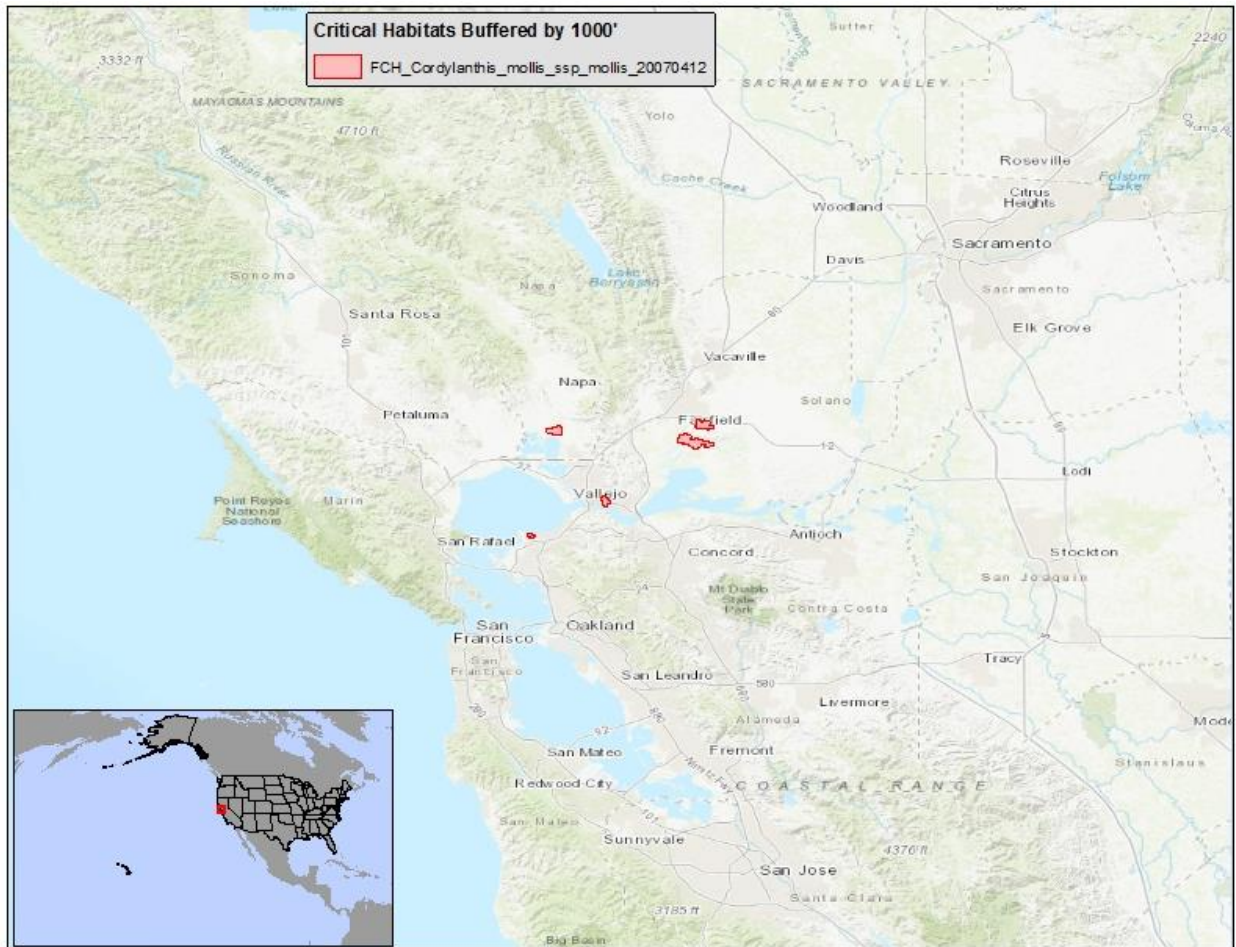

- (ccc) Marina Crow (*Corvus kubaryi*)— It is unlawful for any person to use or apply any pesticide in a manner inconsistent with 50 C.F.R. 17.202 within 1000 feet of designated Marina Crow critical habitat.

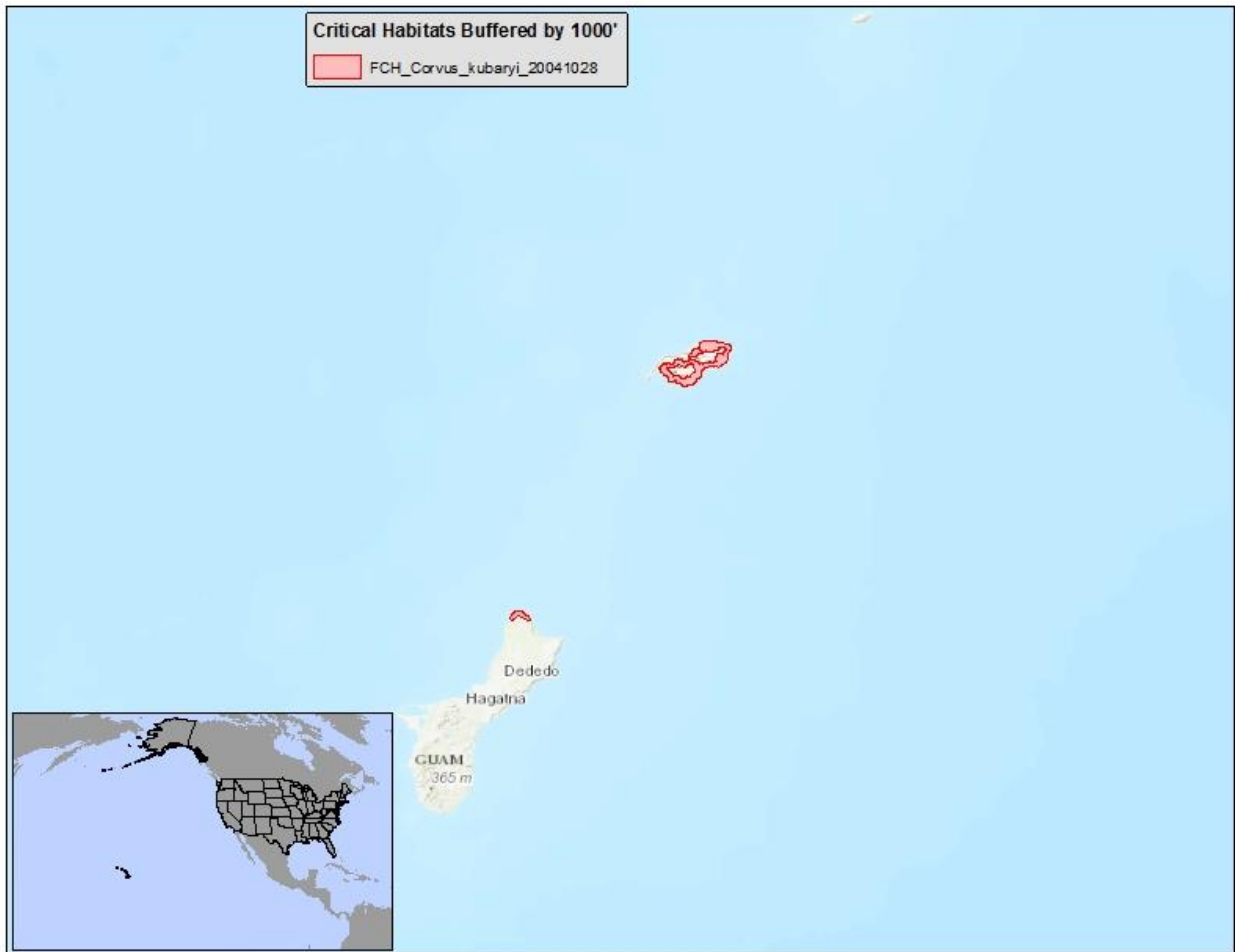

(dddd) Virginia Big-eared Bat (*Corynorhinus townsendii virginianus*)— It is unlawful for any person to use or apply any pesticide in a manner inconsistent with 50 C.F.R. 17.202 within 1000 feet of designated Virginia Big-eared Bat critical habitat.

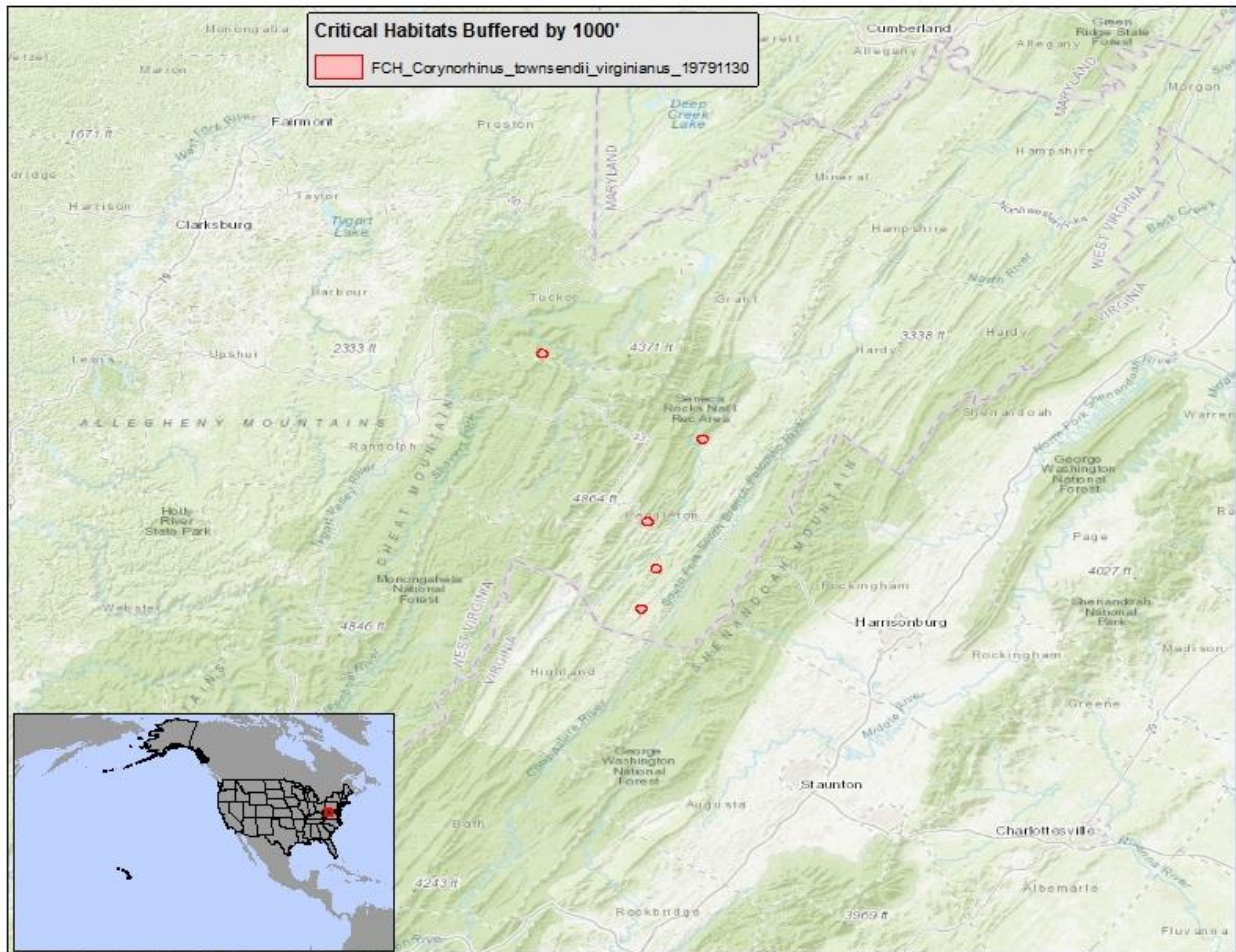

(eee) White River Springfish (*Crenichthys baileyi baileyi*)— It is unlawful for any person to use or apply any pesticide in a manner inconsistent with 50 C.F.R. 17.202 within 1000 feet of designated White River Springfish critical habitat.

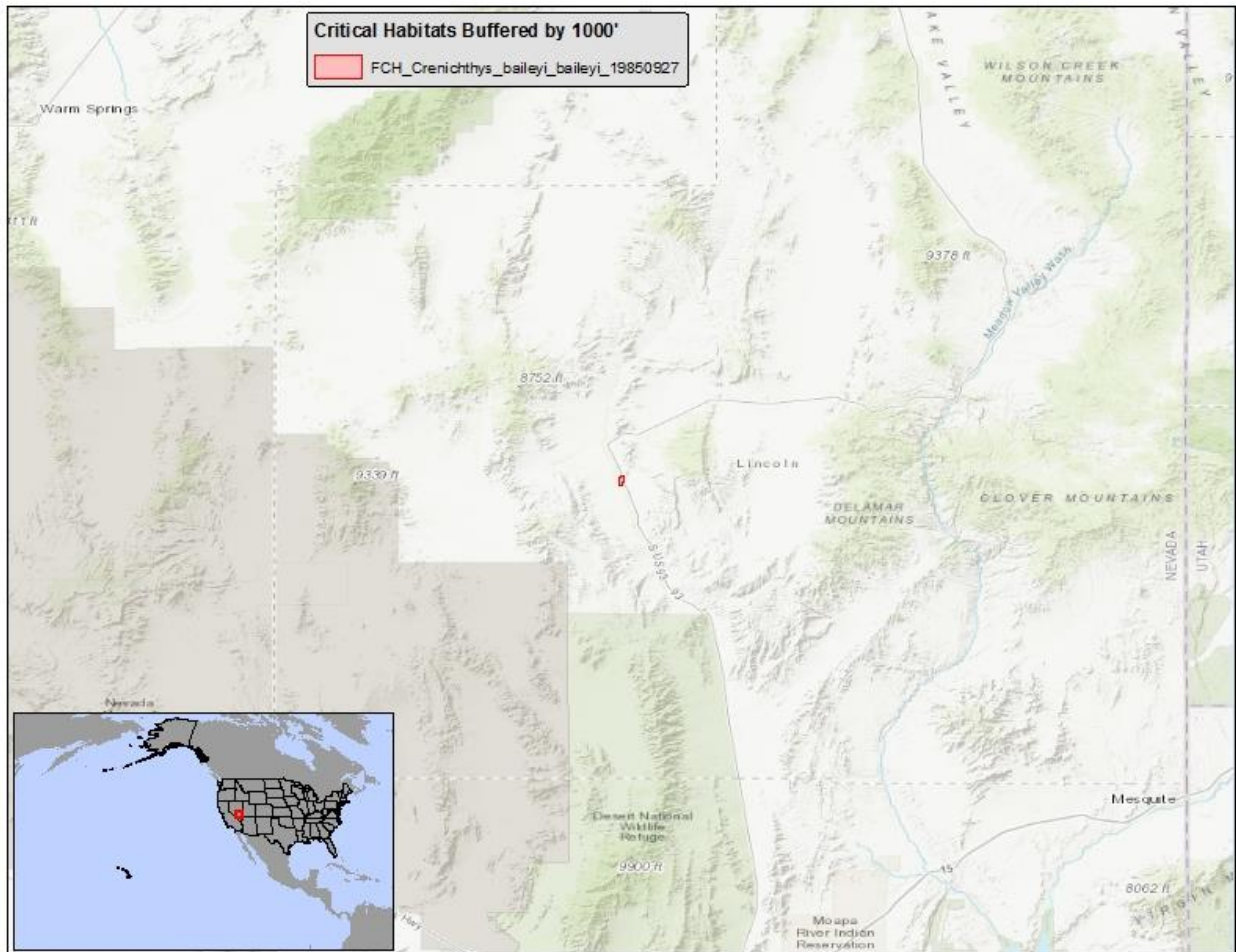

(ffff) Hiko White River Springfish (*Crenichthys baileyi grandis*)— It is unlawful for any person to use or apply any pesticide in a manner inconsistent with 50 C.F.R. 17.202 within 1000 feet of designated Hiko White River Springfish critical habitat.

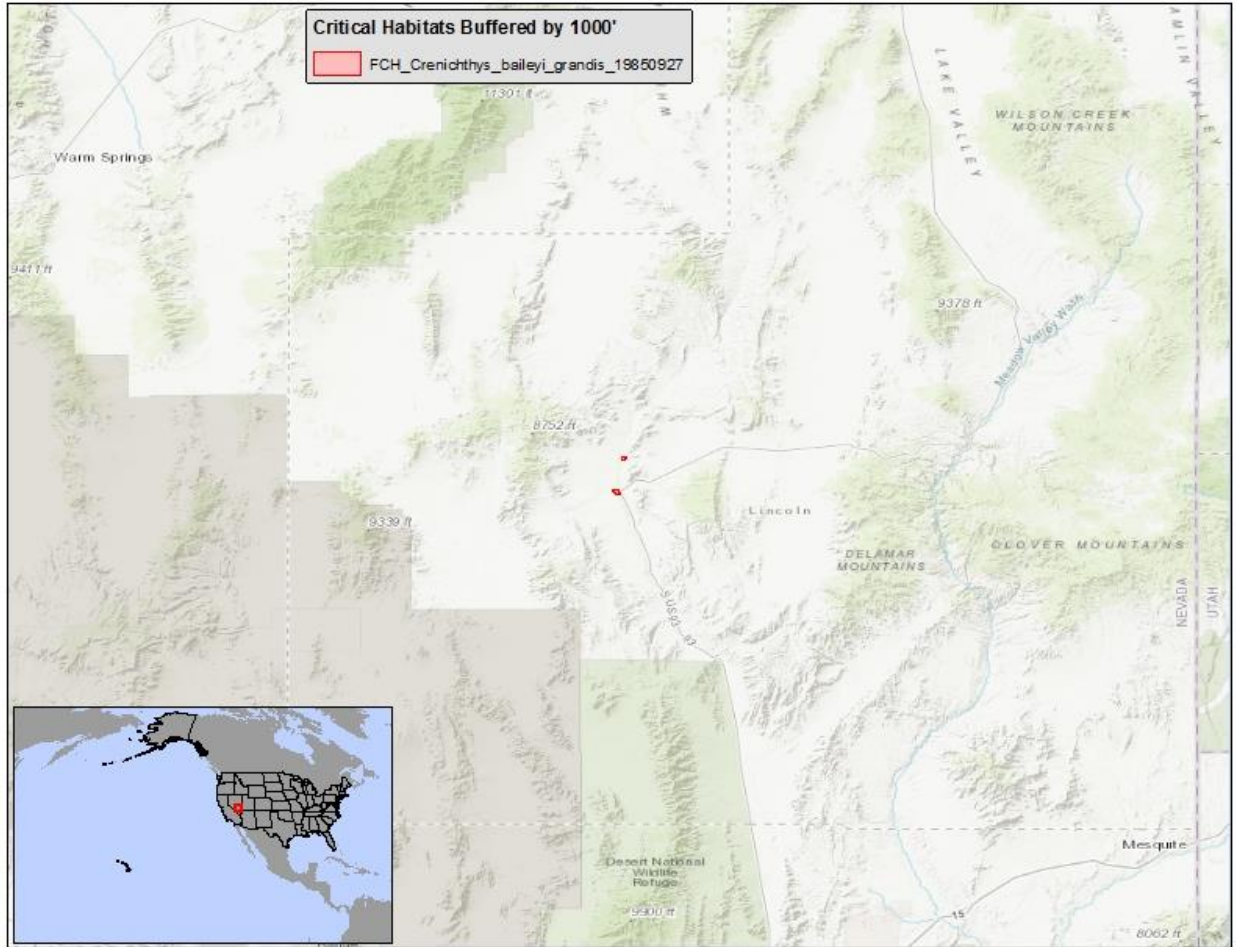

(gggg) Railroad Valley Springfish (*Crenichthys nevadae*)— It is unlawful for any person to use or apply any pesticide in a manner inconsistent with 50 C.F.R. 17.202 within 1000 feet of designated Railroad Valley Springfish critical habitat.

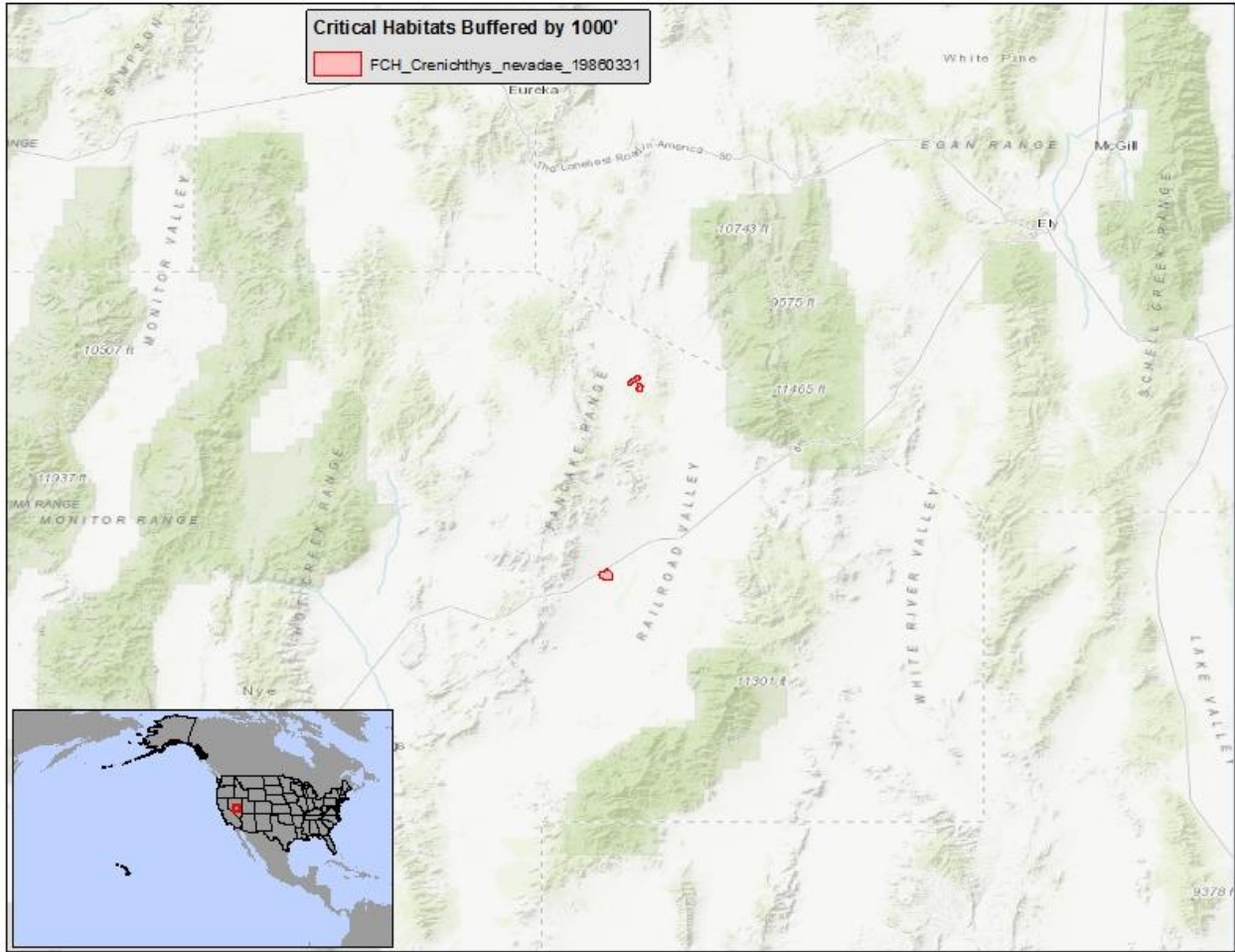

(hhhh) American Crocodile (*Crocodylus acutus*)— It is unlawful for any person to use or apply any pesticide in a manner inconsistent with 50 C.F.R. 17.202 within 1000 feet of designated American Crocodile critical habitat.

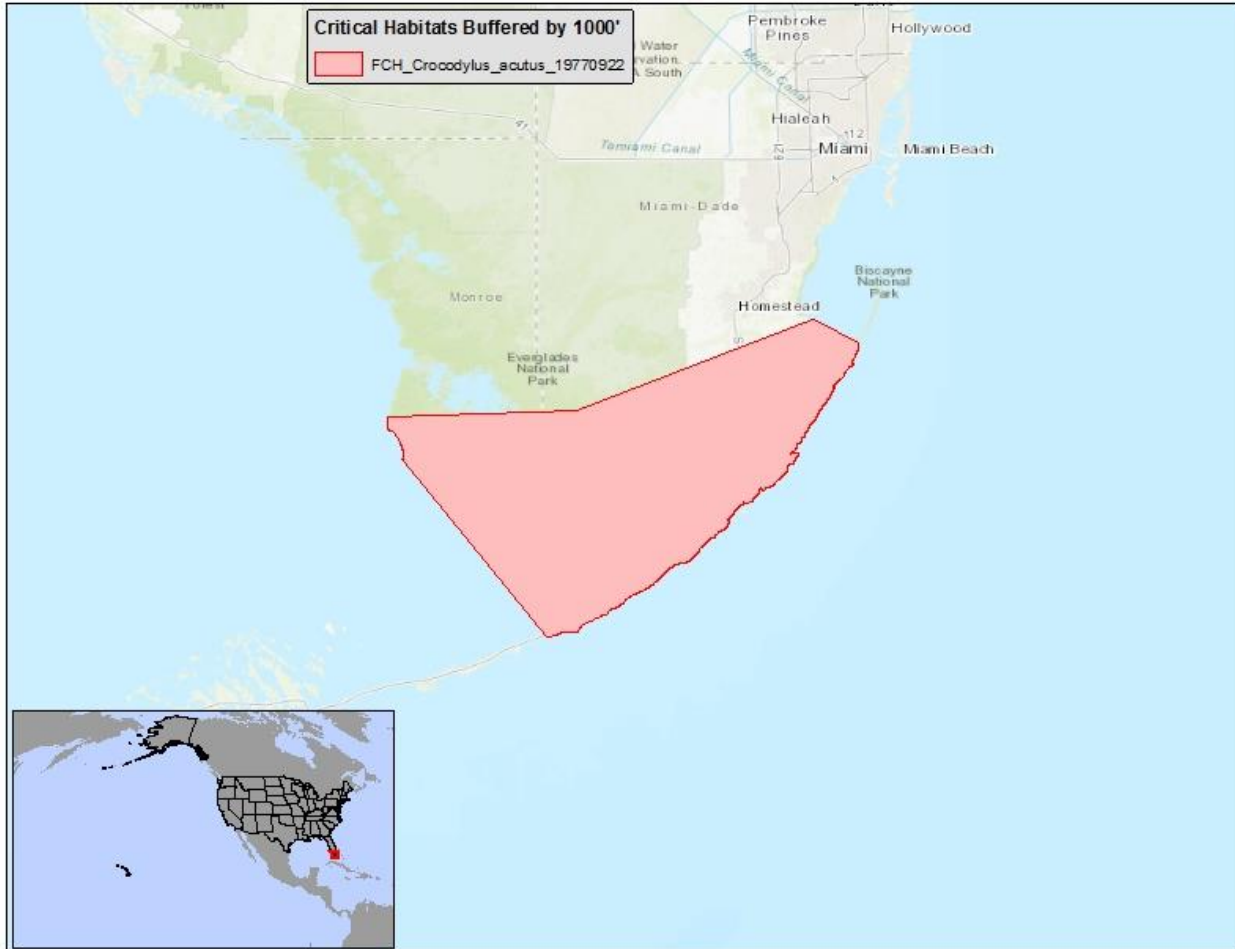

- (iii) New Mexican Ridge-nosed Rattlesnake (*Crotalus willardi obscurus*)— It is unlawful for any person to use or apply any pesticide in a manner inconsistent with 50 C.F.R. 17.202 within 1000 feet of designated New Mexican Ridge-nosed Rattlesnake critical habitat.

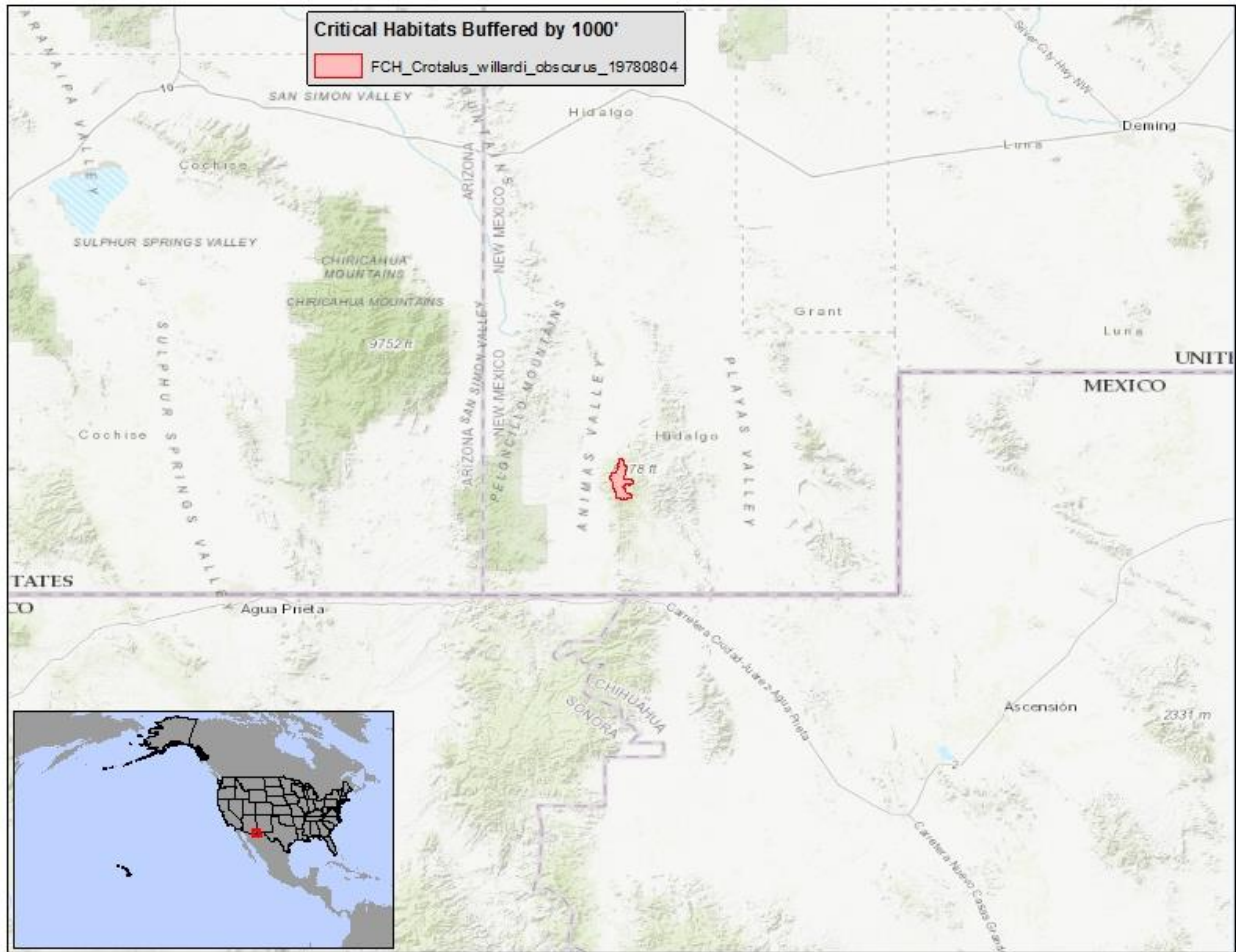

- (jjj) Diamond Darter (*Crystallaria cincotta*)— It is unlawful for any person to use or apply any pesticide in a manner inconsistent with 50 C.F.R. 17.202 within 1000 feet of designated Diamond Darter critical habitat.

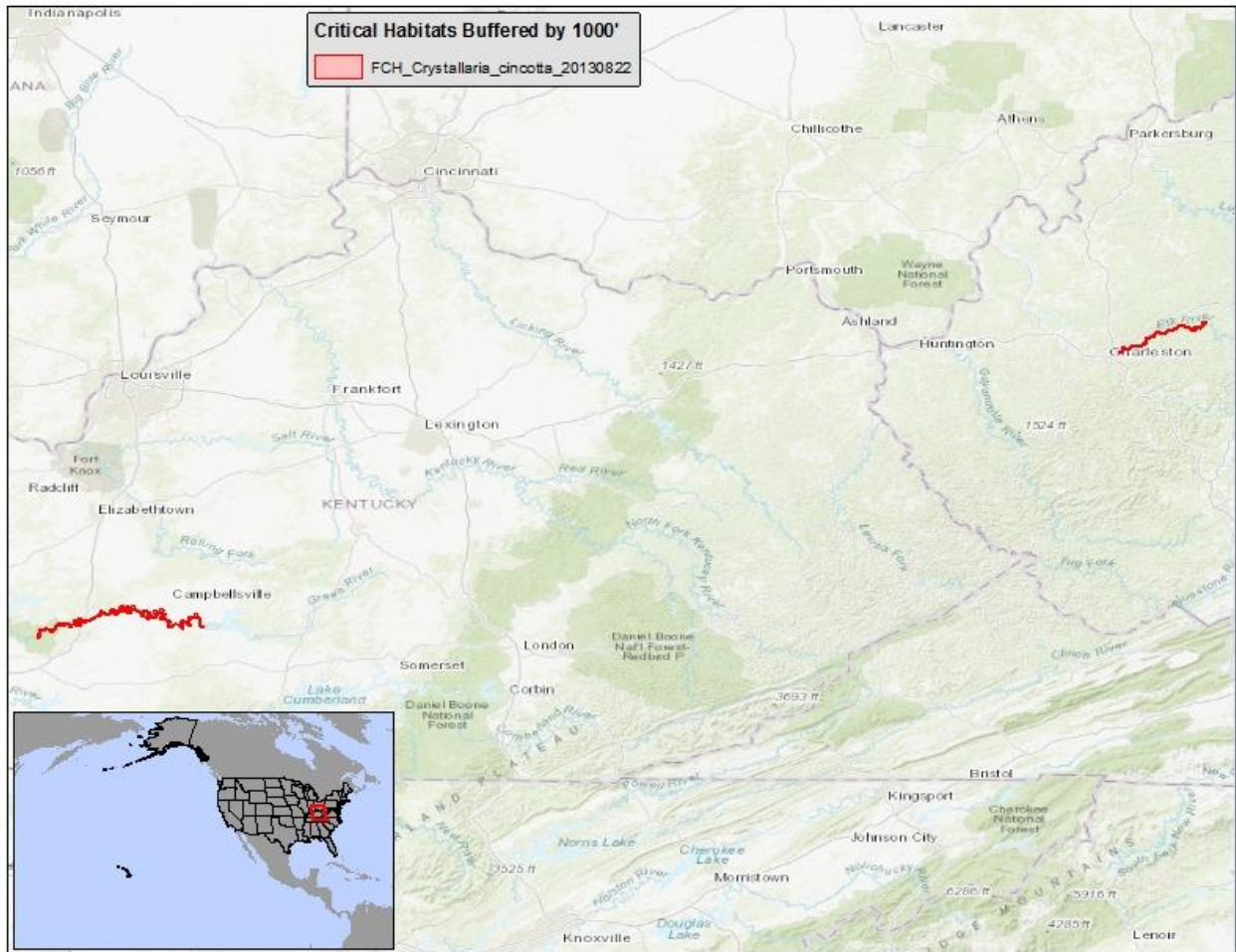

(kkkk) Mona Ground Iguana (*Cyclura stejnegeri*)— It is unlawful for any person to use or apply any pesticide in a manner inconsistent with 50 C.F.R. 17.202 within 1000 feet of designated Mona Ground Iguana critical habitat.

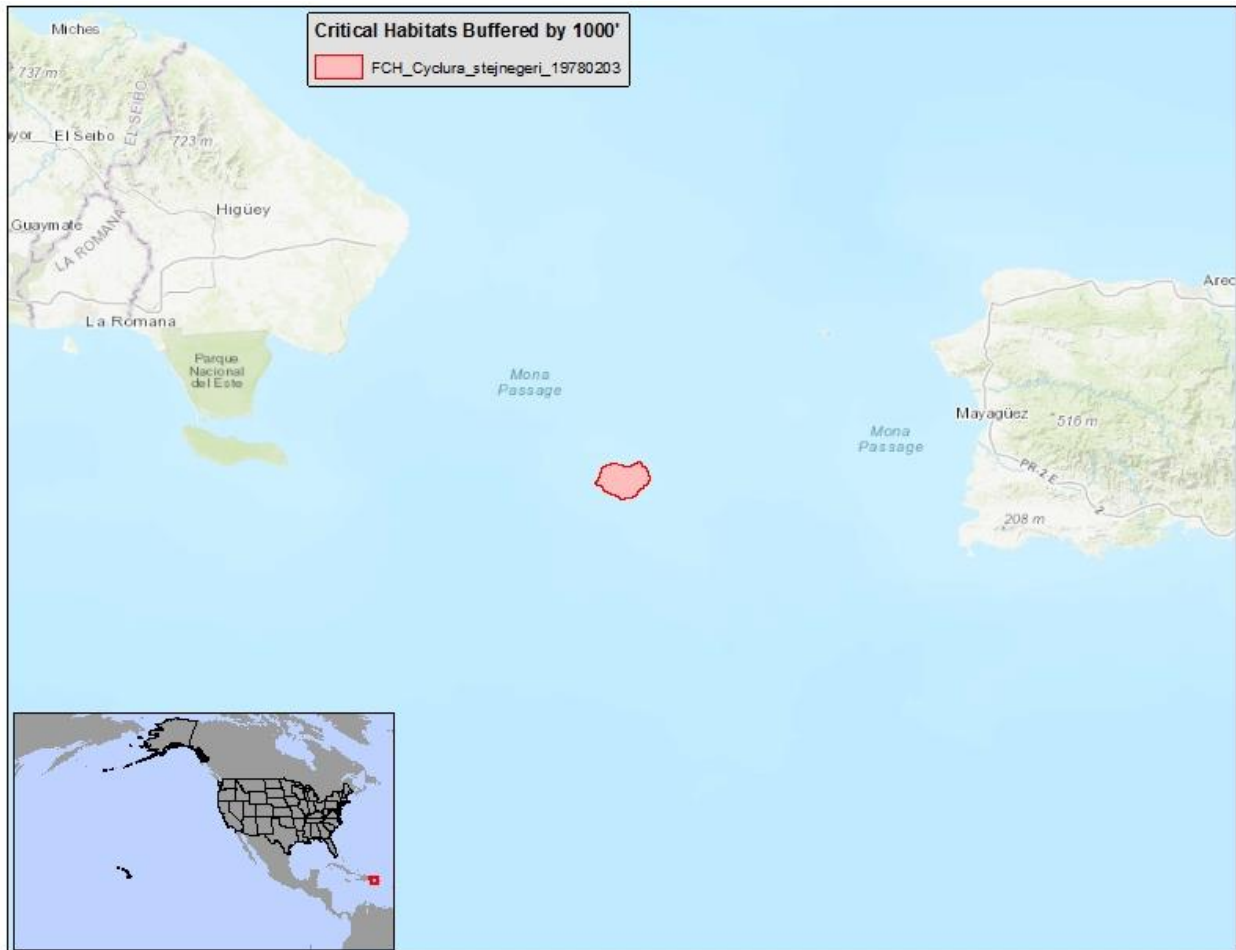

- (III) Leon Springs Pupfish (*Cyprinodon bovinus*)— It is unlawful for any person to use or apply any pesticide in a manner inconsistent with 50 C.F.R. 17.202 within 1000 feet of designated Leon Springs Pupfish critical habitat.

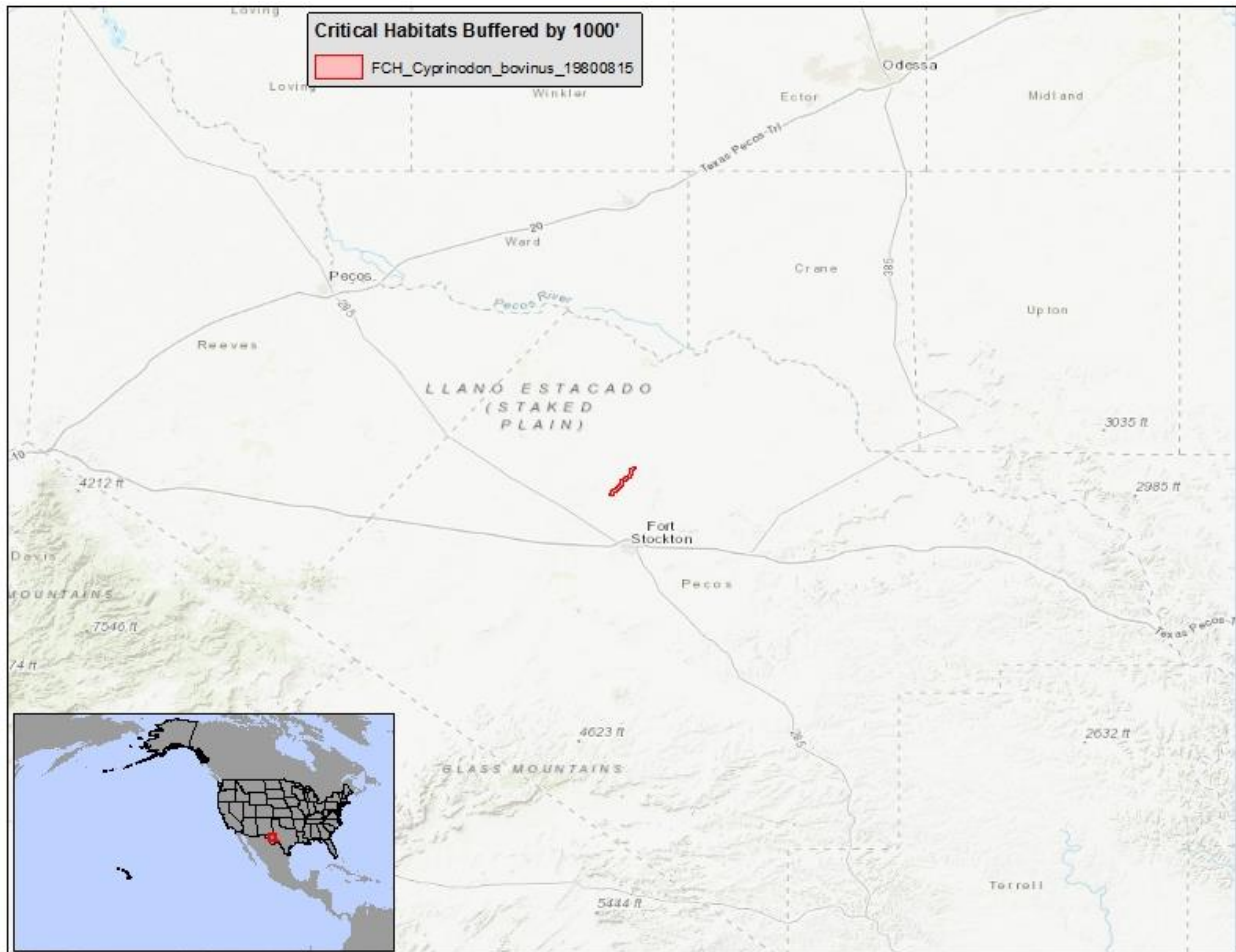

(mmmm) Desert Pupfish (*Cyprinodon macularius*)— It is unlawful for any person to use or apply any pesticide in a manner inconsistent with 50 C.F.R. 17.202 within 1000 feet of designated Desert Pupfish critical habitat.

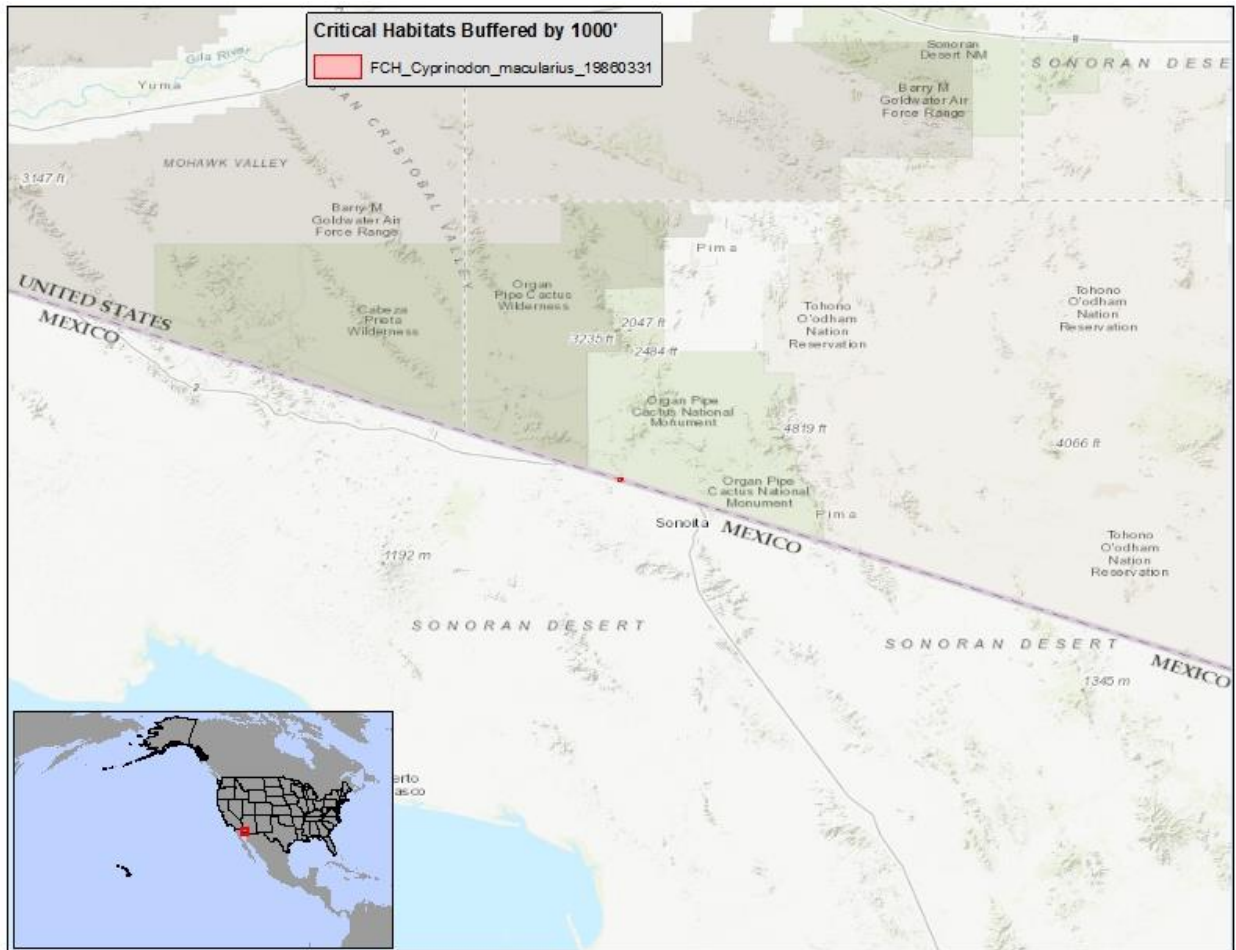

(nnnn) Ash Meadows Amargosa Pupfish (*Cyprinodon nevadensis mionectes*)— It is unlawful for any person to use or apply any pesticide in a manner inconsistent with 50 C.F.R. 17.202 within 1000 feet of designated Ash Meadows Amargosa Pupfish critical habitat.

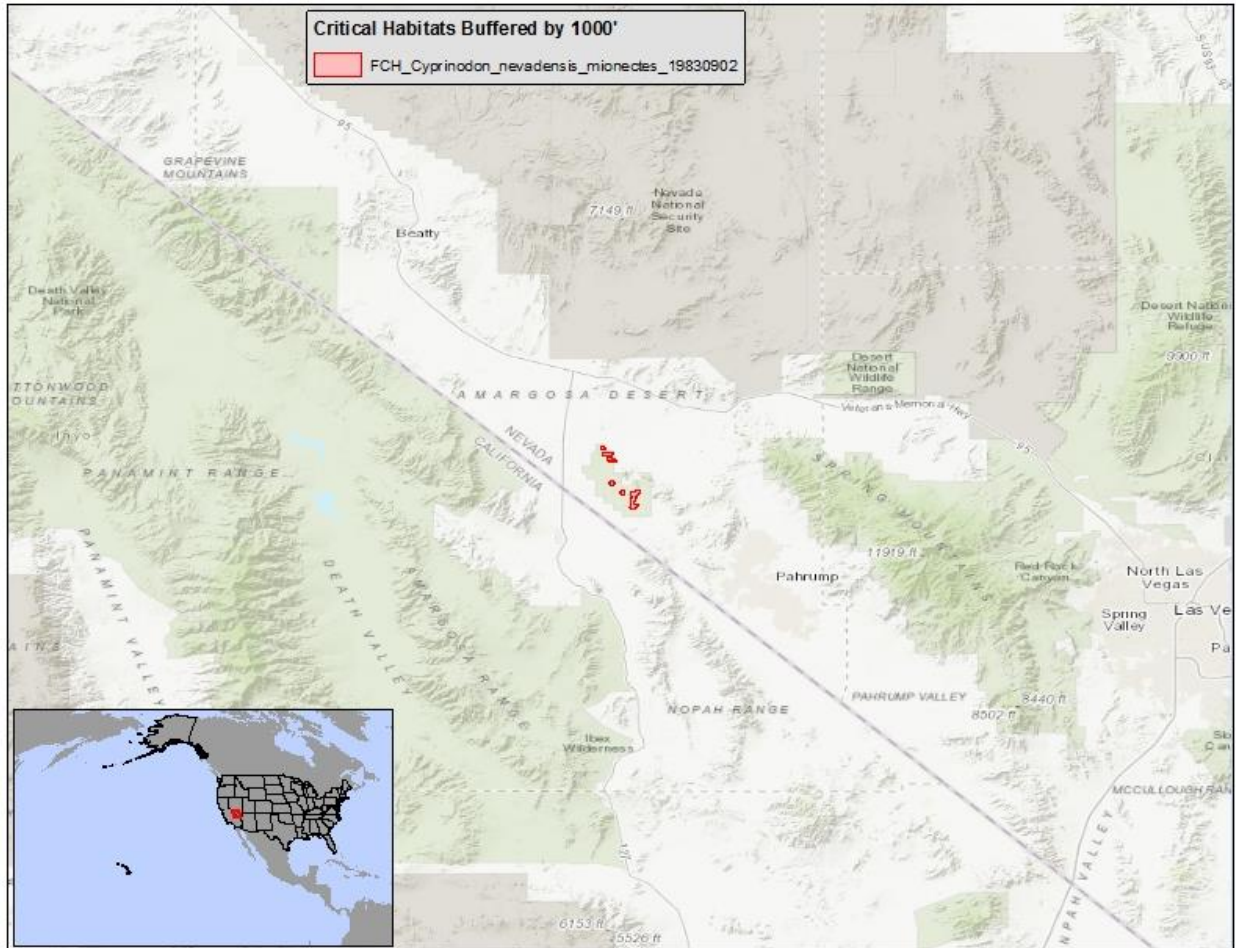

(oooo) Otay Tarplant (*Deinandra conjugens*)— It is unlawful for any person to use or apply any pesticide in a manner inconsistent with 50 C.F.R. 17.202 within 1000 feet of designated Otay Tarplant critical habitat.

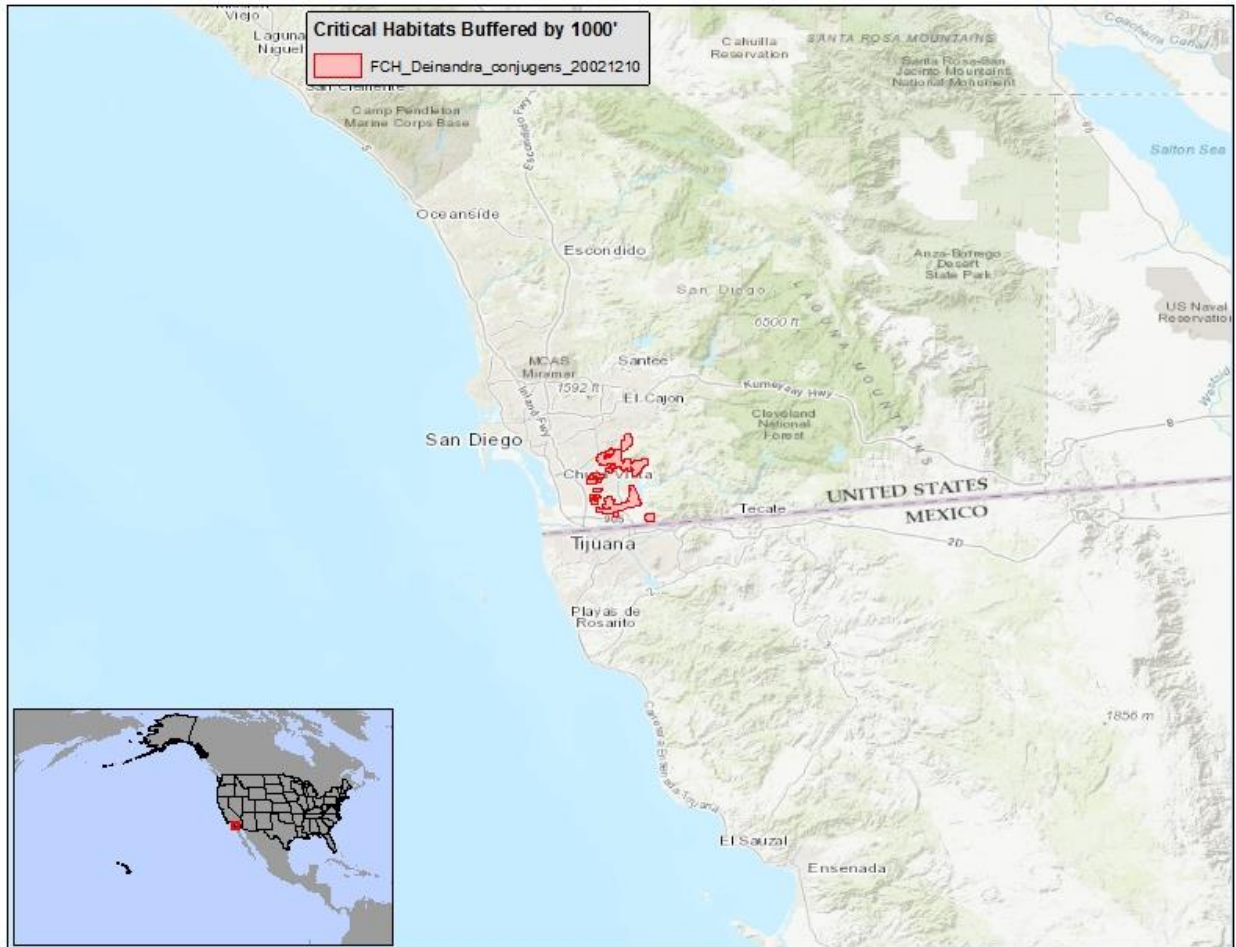

(pppp) Gaviota Tarplant (*Deinandra increscens ssp villosa*)— It is unlawful for any person to use or apply any pesticide in a manner inconsistent with 50 C.F.R. 17.202 within 1000 feet of designated Gaviota Tarplant critical habitat.

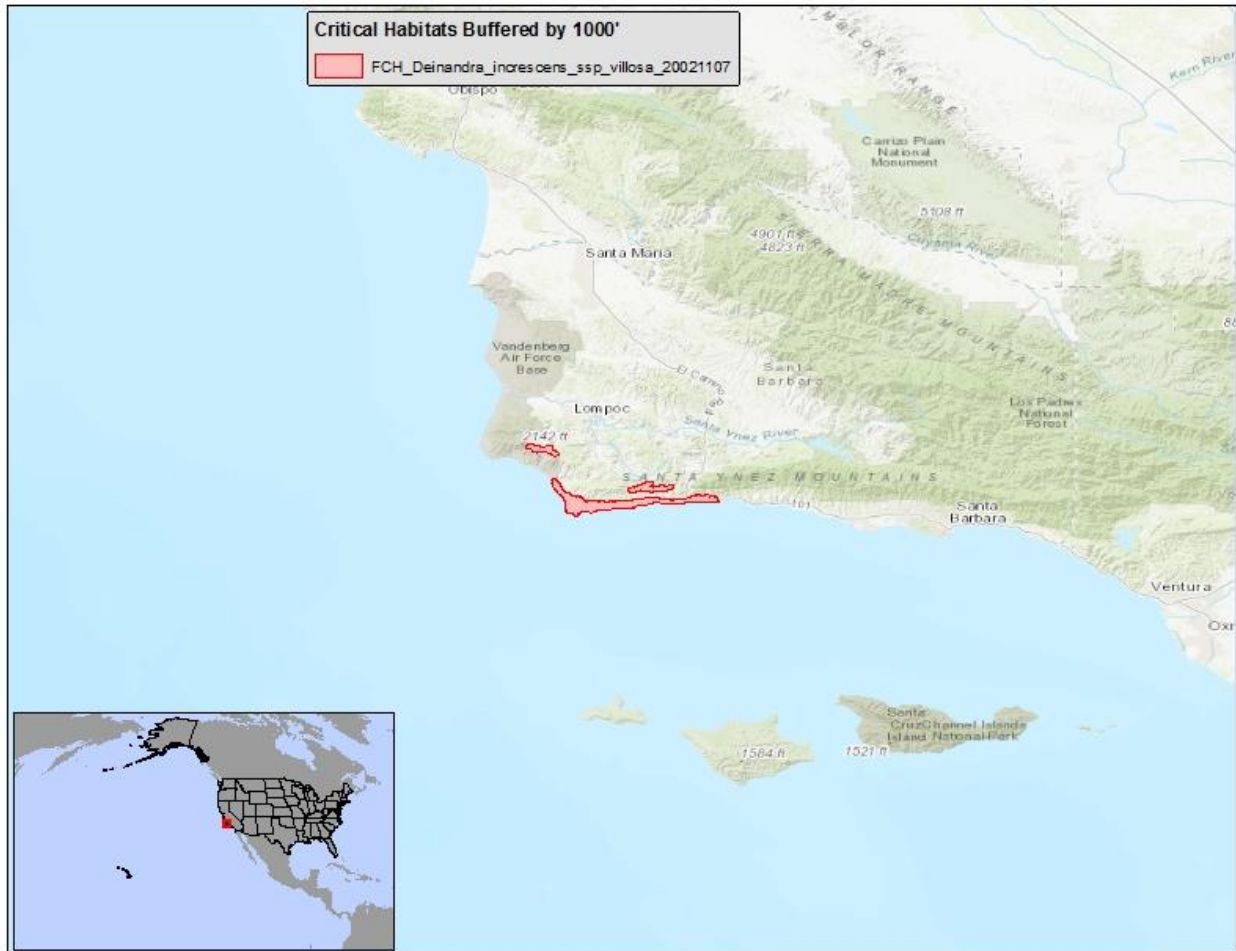

(qqqq) Baker's Larkspur (*Delphinium bakeri*)— It is unlawful for any person to use or apply any pesticide in a manner inconsistent with 50 C.F.R. 17.202 within 1000 feet of designated Baker's Larkspur critical habitat.

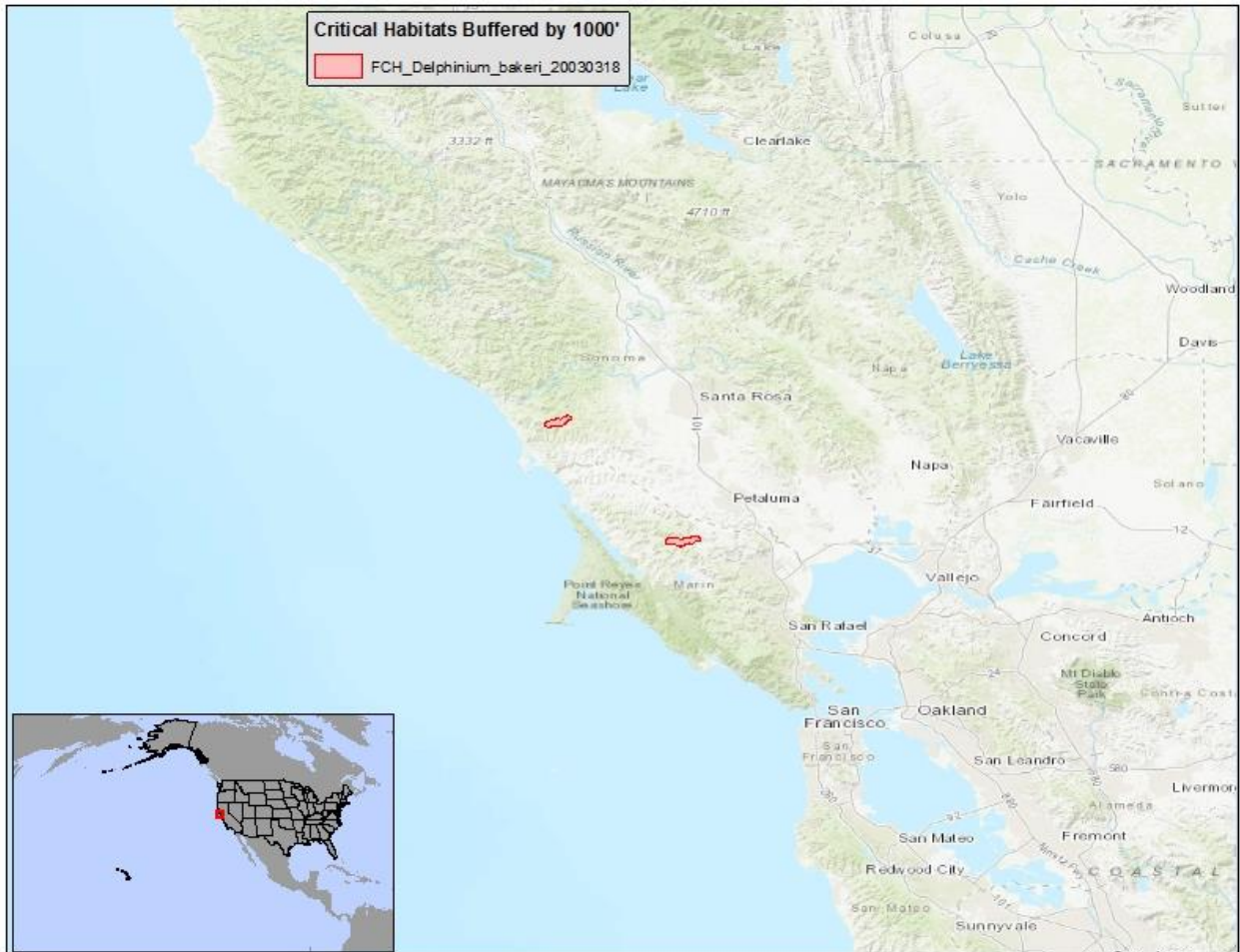

(rrrr) Yellow Larkspur (*Delphinium luteum*)— It is unlawful for any person to use or apply any pesticide in a manner inconsistent with 50 C.F.R. 17.202 within 1000 feet of designated yellow Larkspur critical habitat.

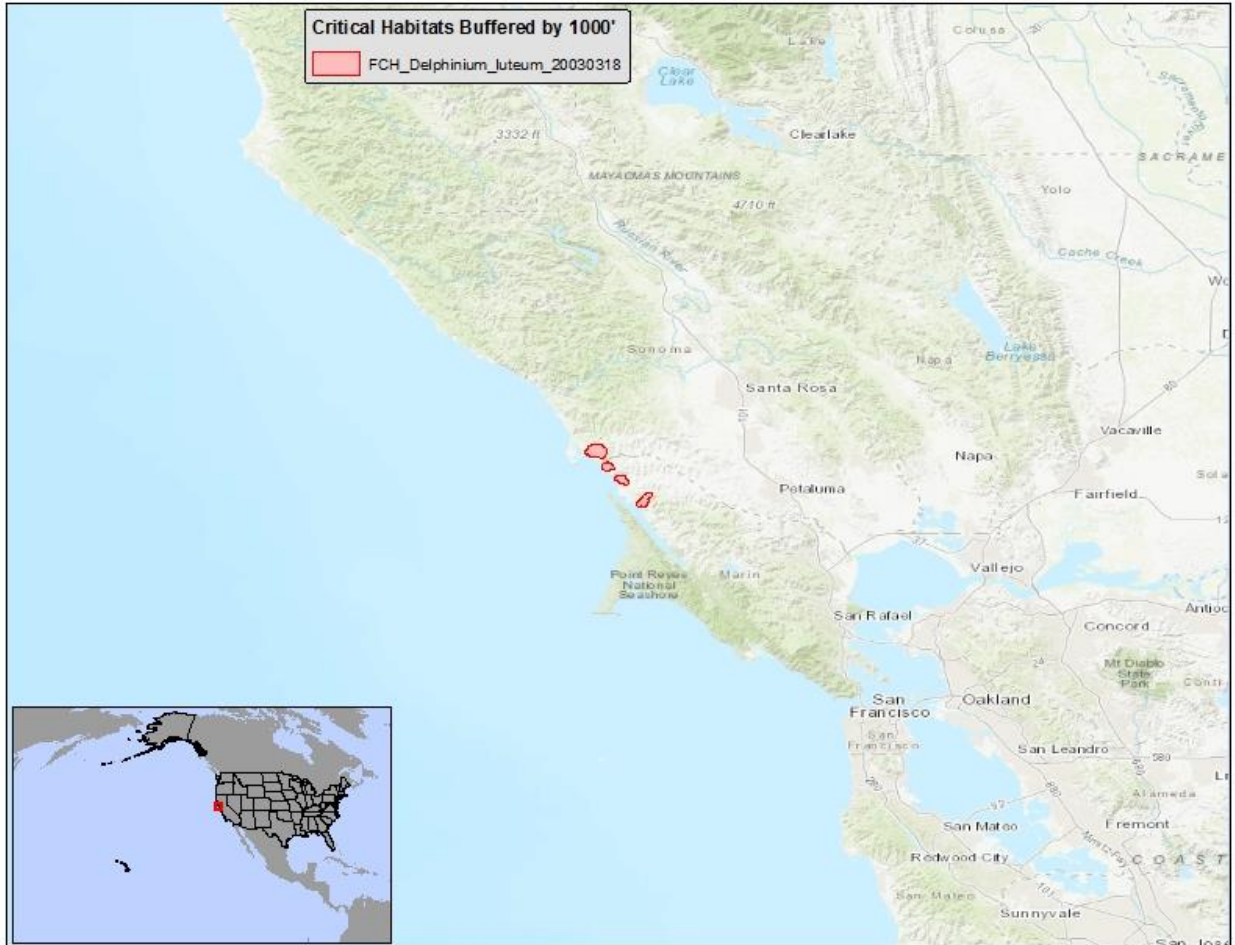

(ssss) Lost River Sucker (*Deltistes luxatus*)— It is unlawful for any person to use or apply any pesticide in a manner inconsistent with 50 C.F.R. 17.202 within 1000 feet of designated Lost River Sucker critical habitat.



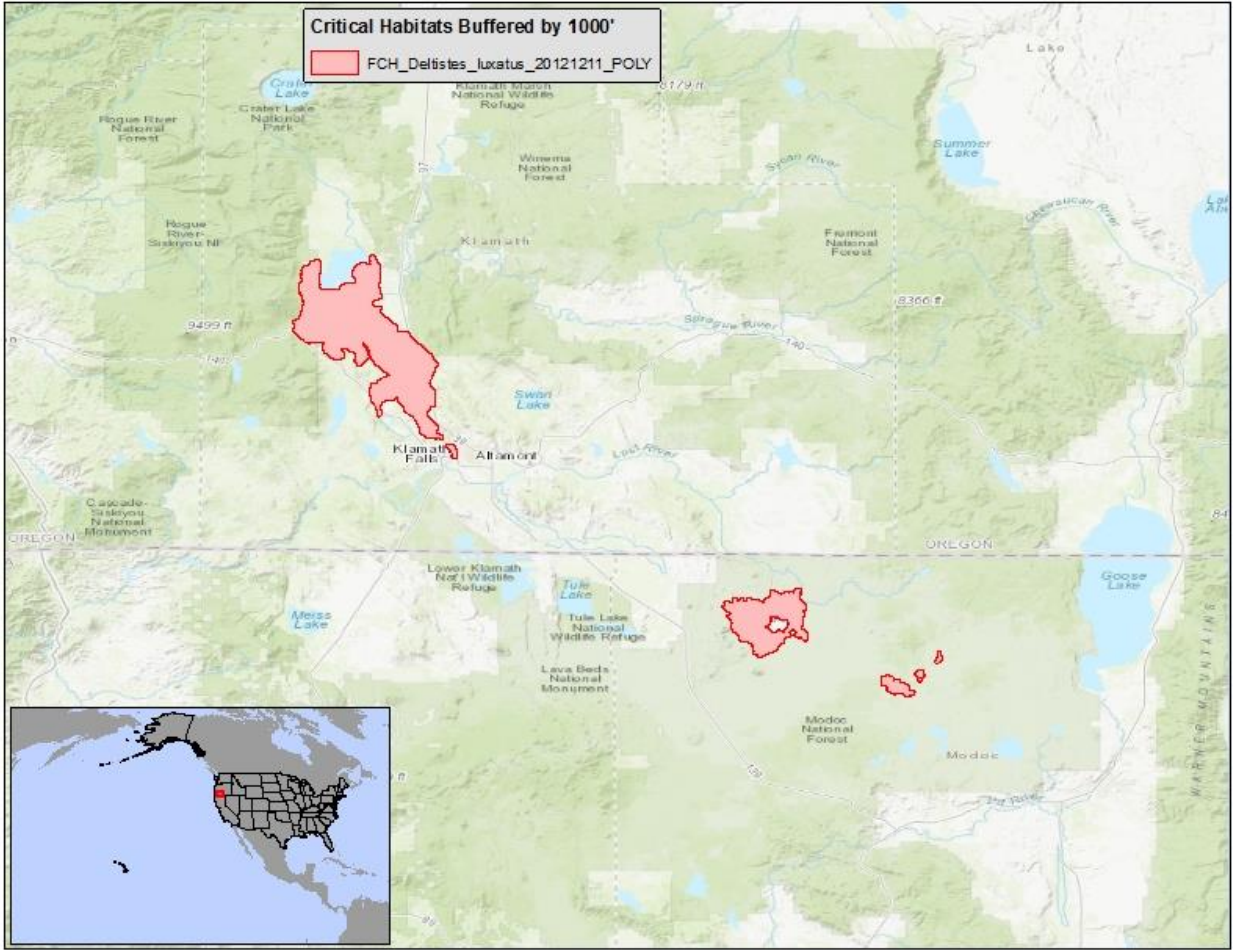

(tttt) Valley Elderberry Longhorn Beetle (*Desmocerus californicus dimorphus*)— It is unlawful for any person to use or apply any pesticide in a manner inconsistent with 50 C.F.R. 17.202 within 1000 feet of designated Valley Elderberry Longhorn Beetle critical habitat.

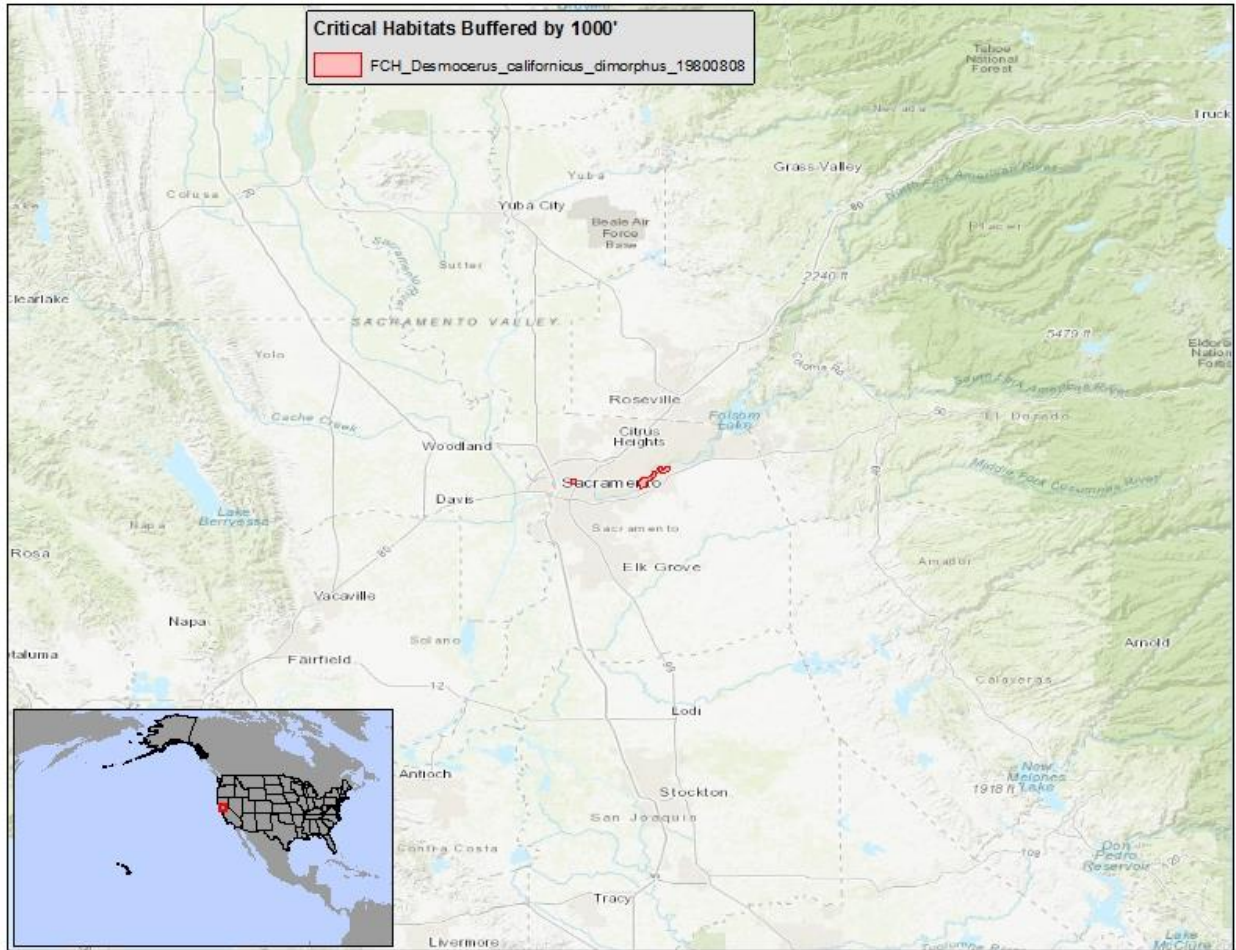

(uuuu) Casey's June Beetle (*Dinacoma caseyi*)— It is unlawful for any person to use or apply any pesticide in a manner inconsistent with 50 C.F.R. 17.202 within 1000 feet of designated Casey's June Beetle critical habitat.

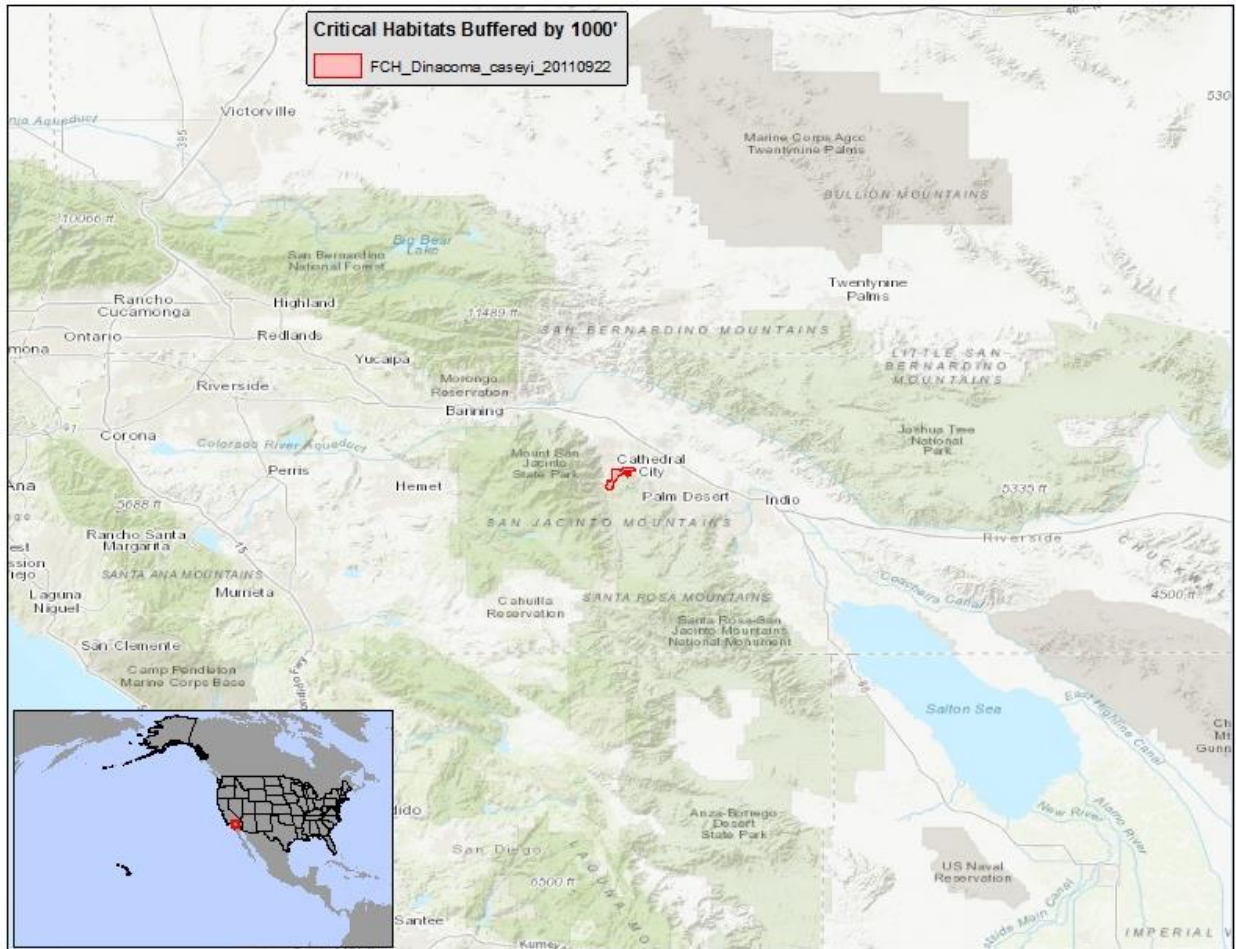

(vvvv) Devils River Minnow (*Dionda diaboli*)— It is unlawful for any person to use or apply any pesticide in a manner inconsistent with 50 C.F.R. 17.202 within 1000 feet of designated Devils River Minnow critical habitat.

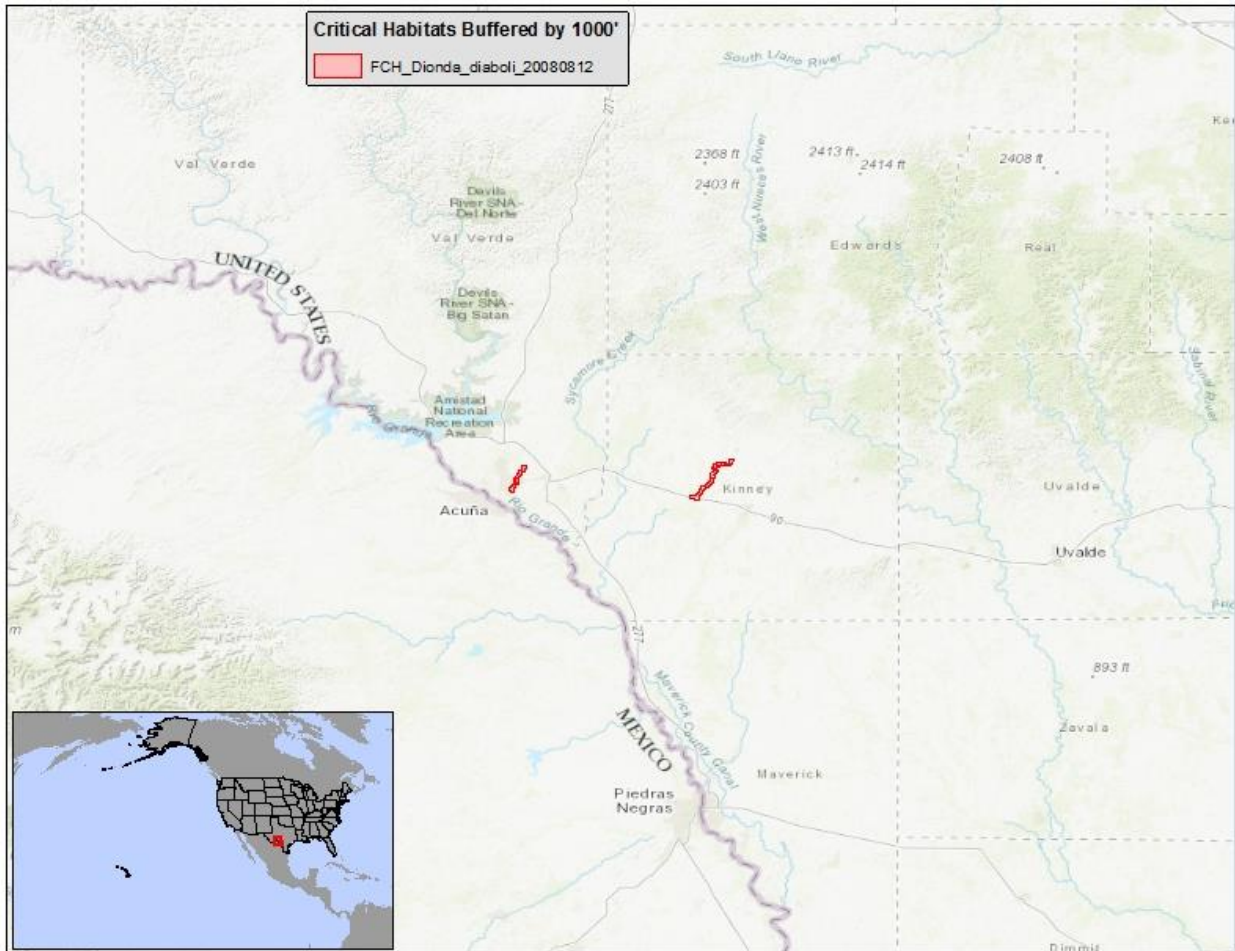

(www) Morro Bay Kangaroo Rat (*Dipodomys heermanni ssp morroensis*)— It is unlawful for any person to use or apply any pesticide in a manner inconsistent with 50 C.F.R. 17.202 within 1000 feet of designated Morro Bay Kangaroo Rat critical habitat.

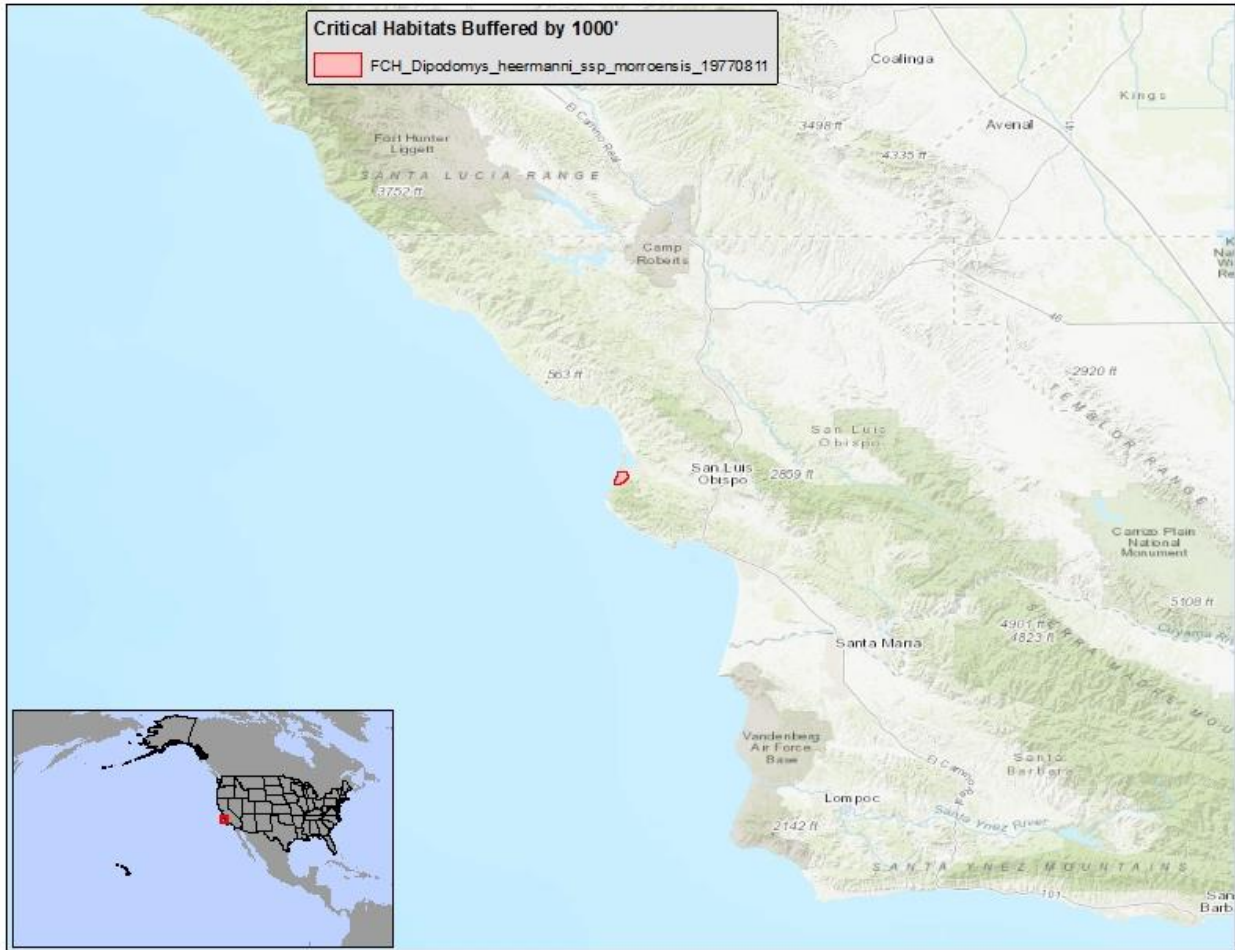

(xxxx) Merriam's San Bernardino Kangaroo Rat (*Dipodomys merriami parvus*)— It is unlawful for any person to use or apply any pesticide in a manner inconsistent with 50 C.F.R. 17.202 within 1000 feet of designated Merriam's San Bernardino Kangaroo Rat critical habitat.

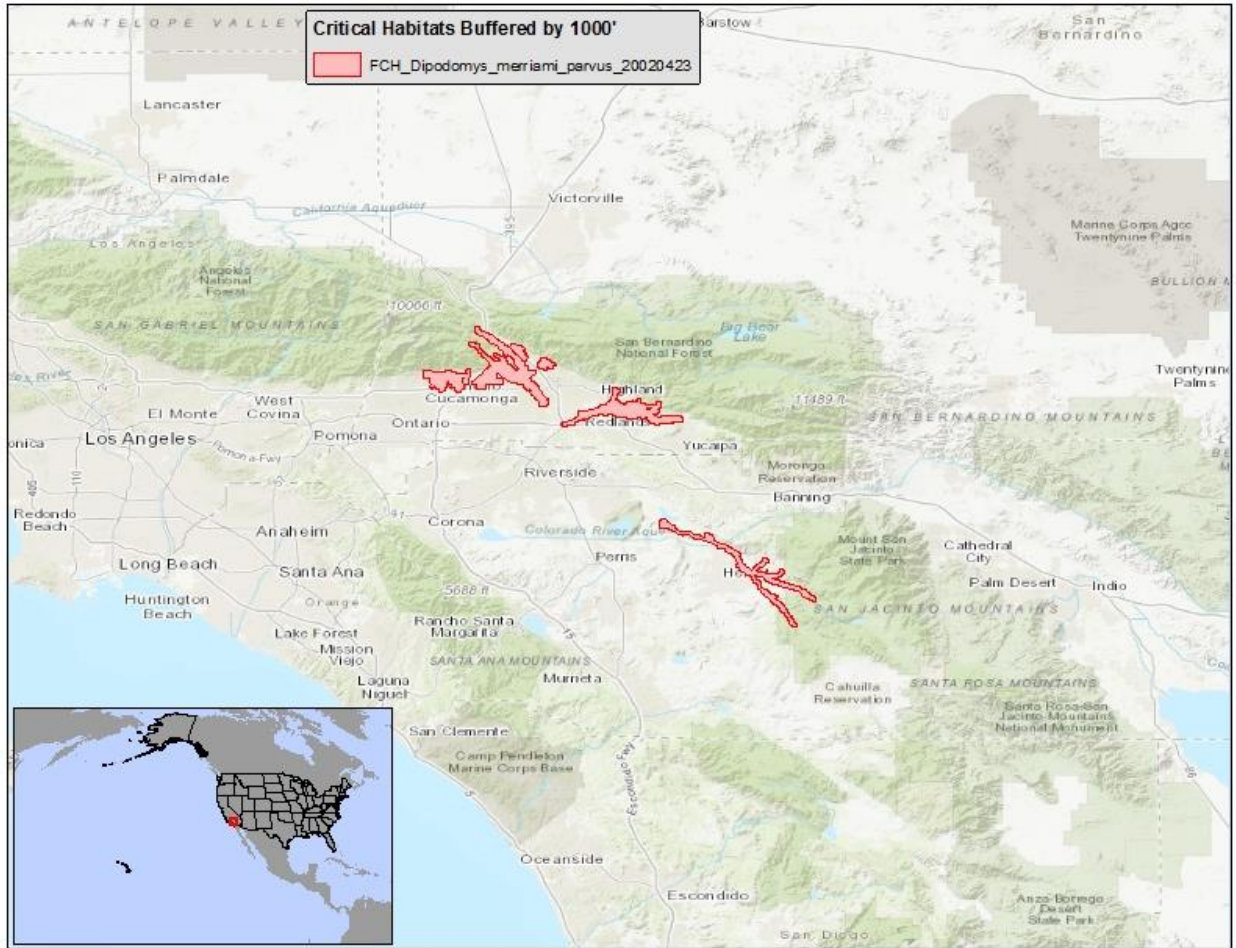

(yyyy) Fresno Kangaroo Rat (*Dipodomys nitratoides exilis*)— It is unlawful for any person to use or apply any pesticide in a manner inconsistent with 50 C.F.R. 17.202 within 1000 feet of designated Fresno Kangaroo Rat critical habitat.

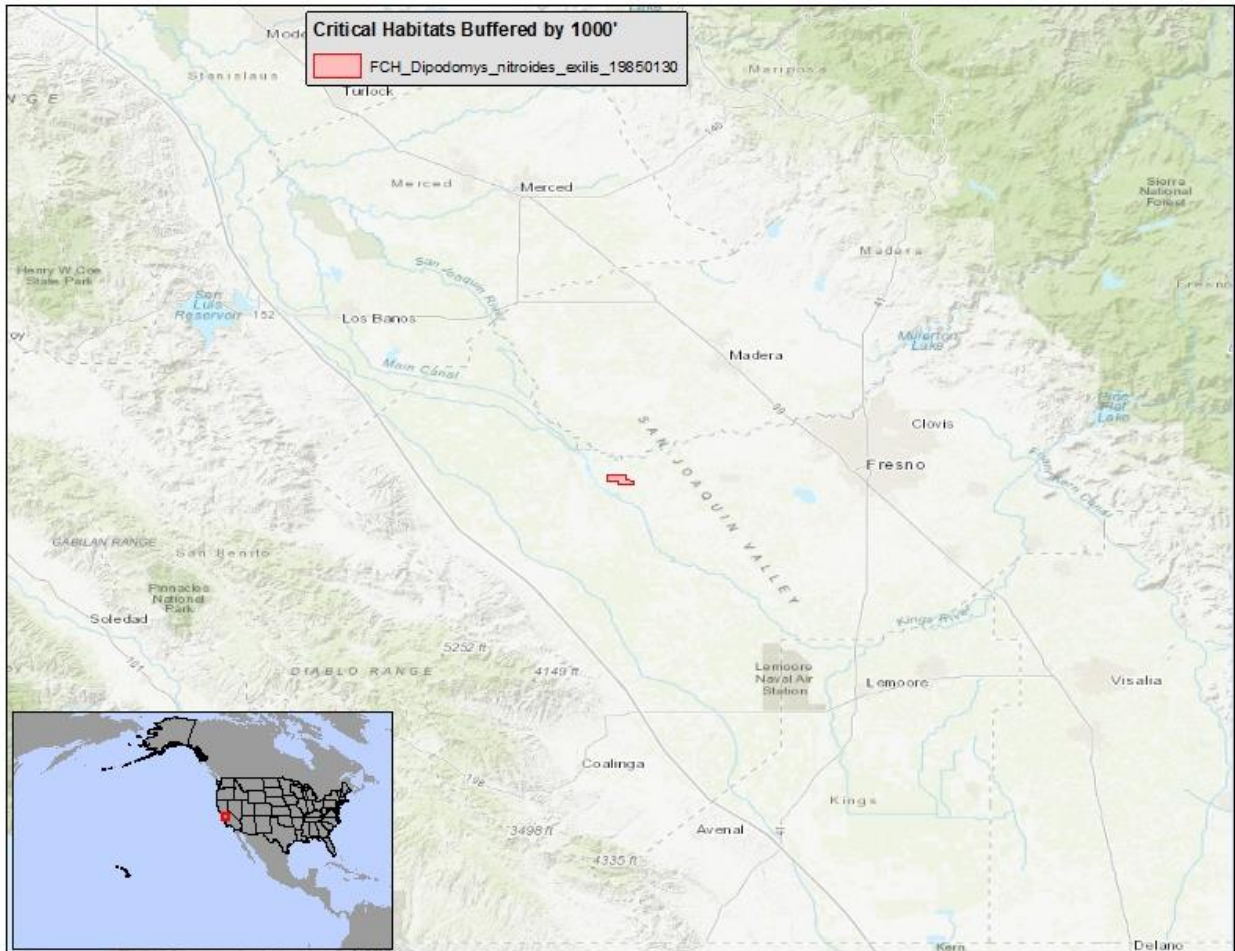

(zzzz) *Acuna Cactus (Echinomastus erectocentrus var acunensis)*— It is unlawful for any person to use or apply any pesticide in a manner inconsistent with 50 C.F.R. 17.202 within 1000 feet of designated *Acuna Cactus* critical habitat.

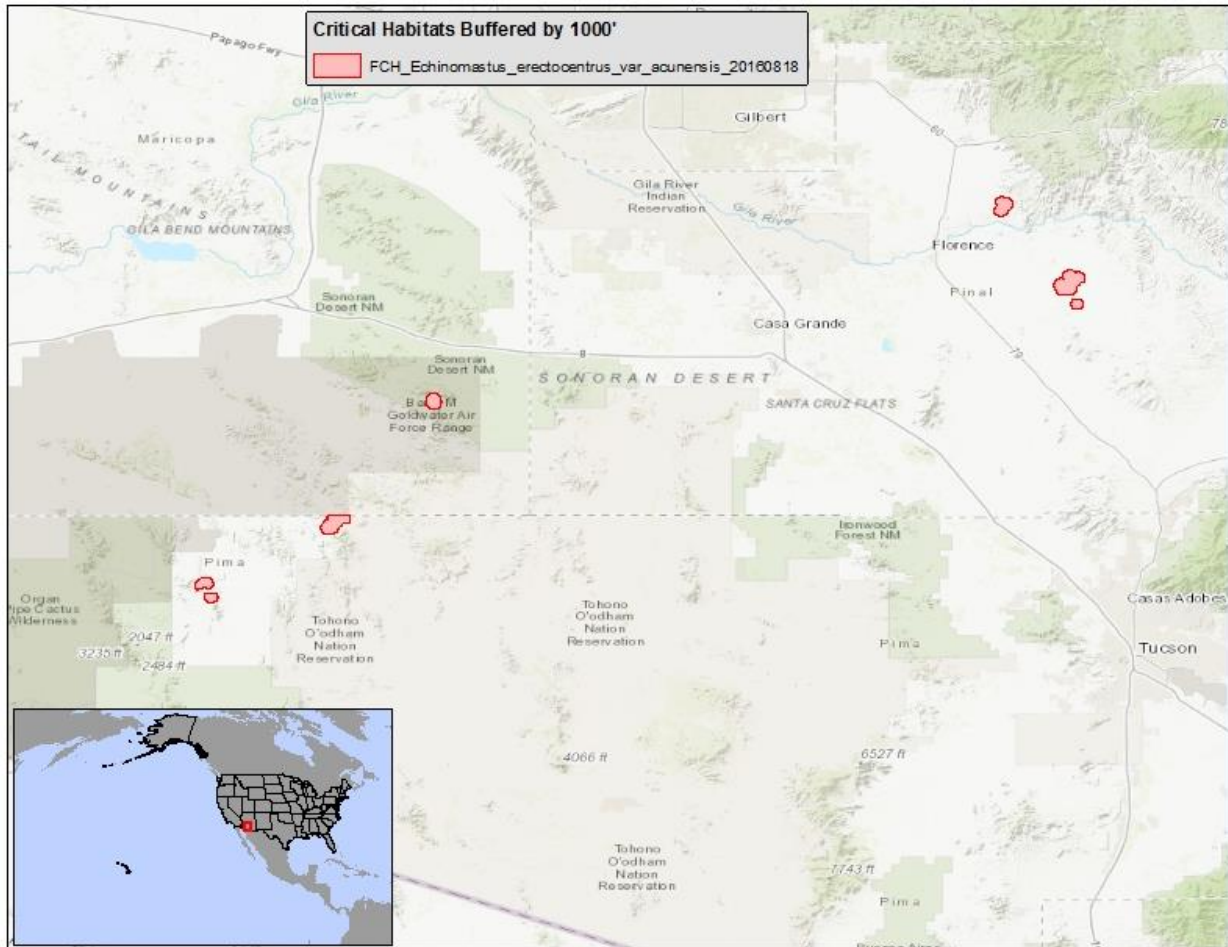

(aaaa) Delta Green Ground Beetle (*Elaphrus viridis*)— It is unlawful for any person to use or apply any pesticide in a manner inconsistent with 50 C.F.R. 17.202 within 1000 feet of designated Delta Green Ground Beetle critical habitat.

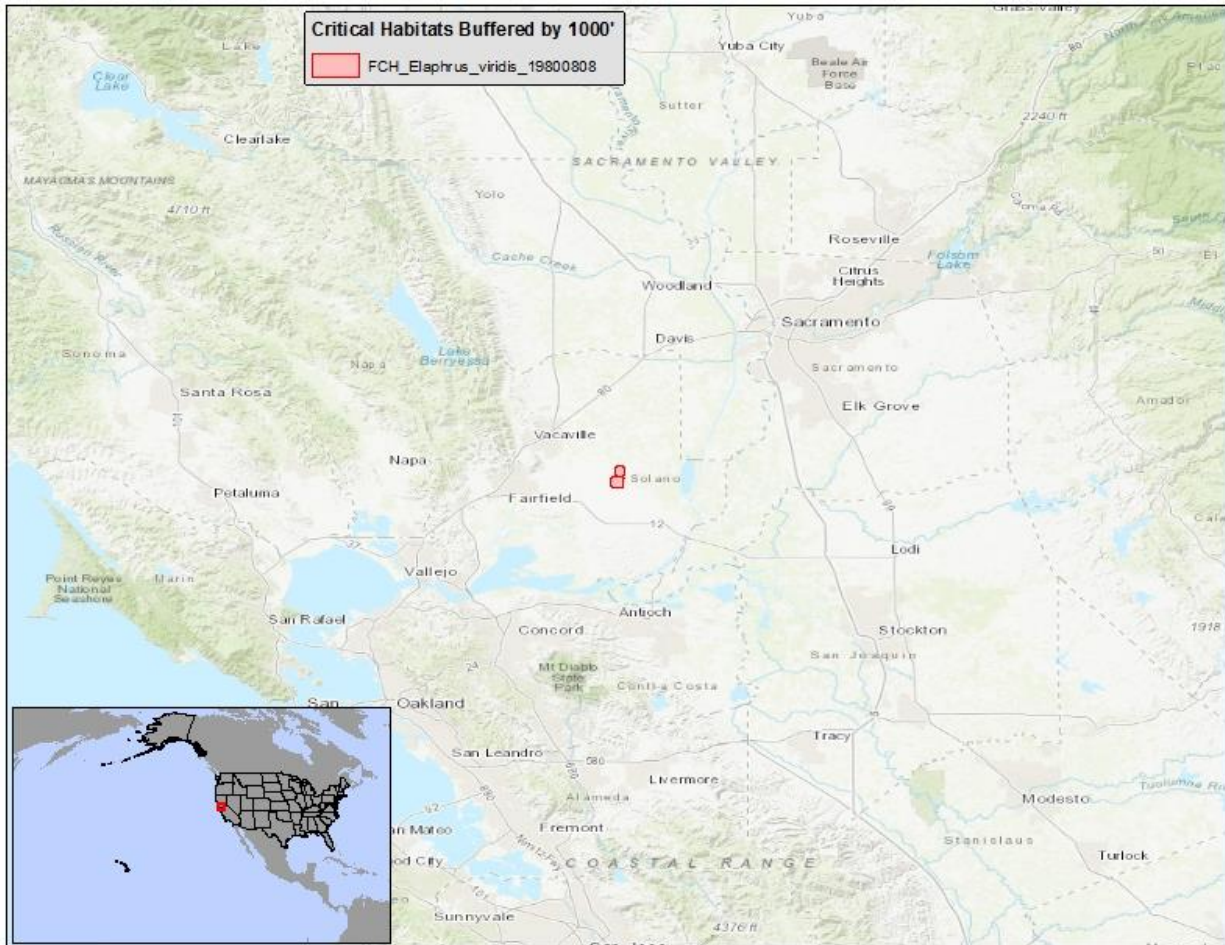

(bbbbb) Guajon (*Eleutherodactylus cooki*)— It is unlawful for any person to use or apply any pesticide in a manner inconsistent with 50 C.F.R. 17.202 within 1000 feet of designated Guajon critical habitat.

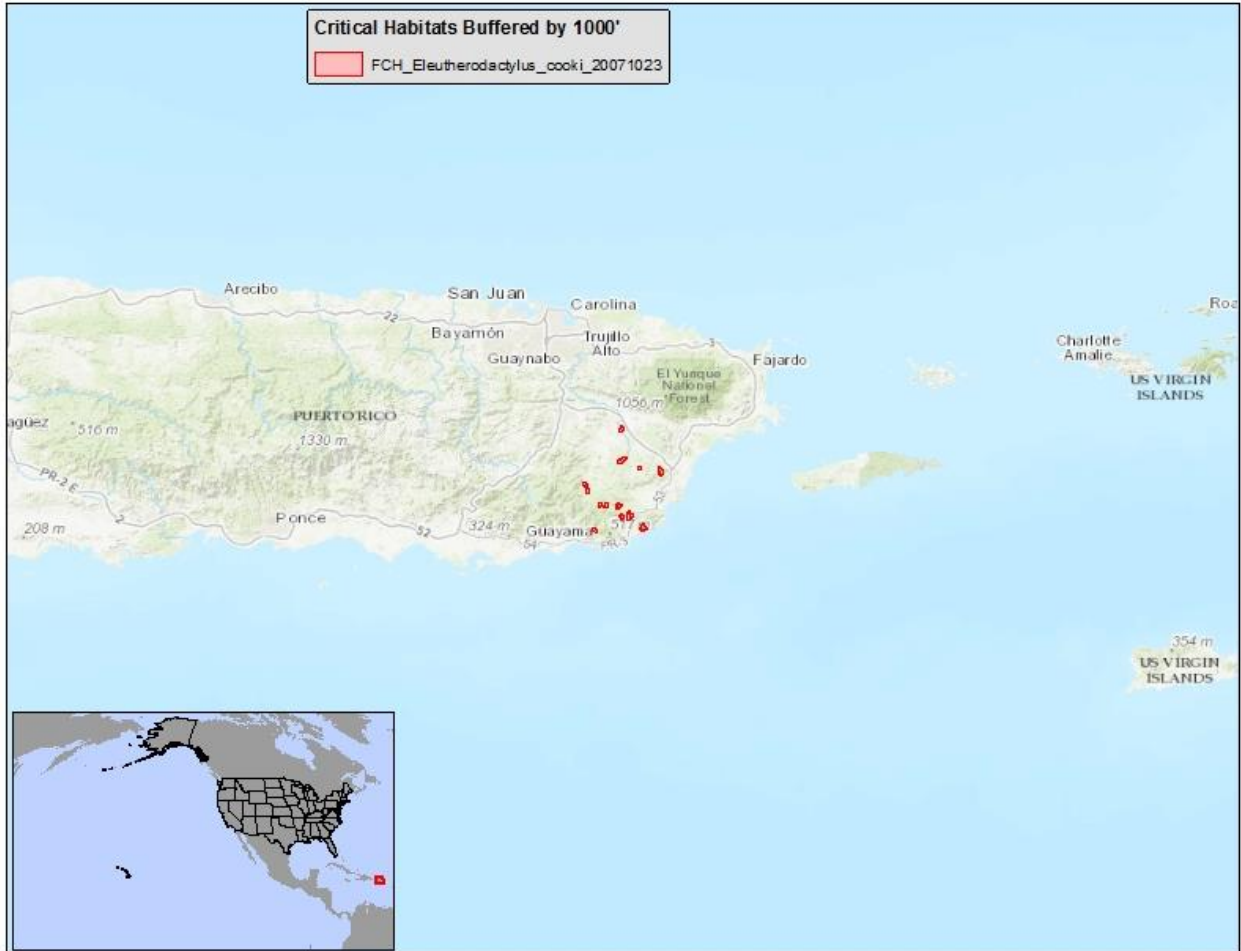

(cccc) Golden Coqui (*Eleutherodactylus jasperi*)— It is unlawful for any person to use or apply any pesticide in a manner inconsistent with 50 C.F.R. 17.202 within 1000 feet of designated Golden Coqui critical habitat.



(dddd) Llanero Coqui (*Eleutherodactylus juanariveroi*)— It is unlawful for any person to use or apply any pesticide in a manner inconsistent with 50 C.F.R. 17.202 within 1000 feet of designated Llanero Coqui critical habitat.

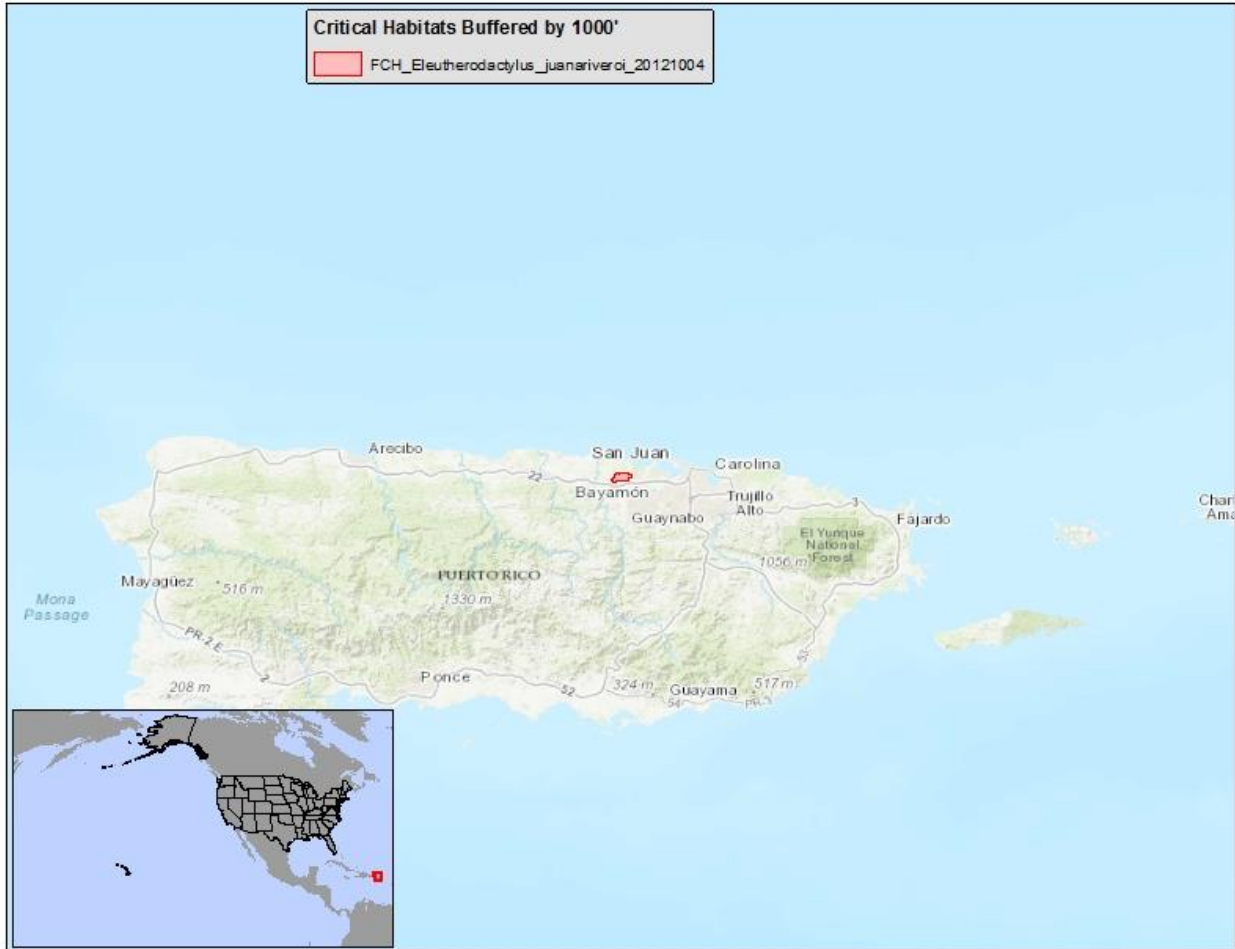

(eeee) Altamaha Spiny mussel (*Elliptio spinosa*)— It is unlawful for any person to use or apply any pesticide in a manner inconsistent with 50 C.F.R. 17.202 within 1000 feet of designated Altamaha Spiny mussel critical habitat.

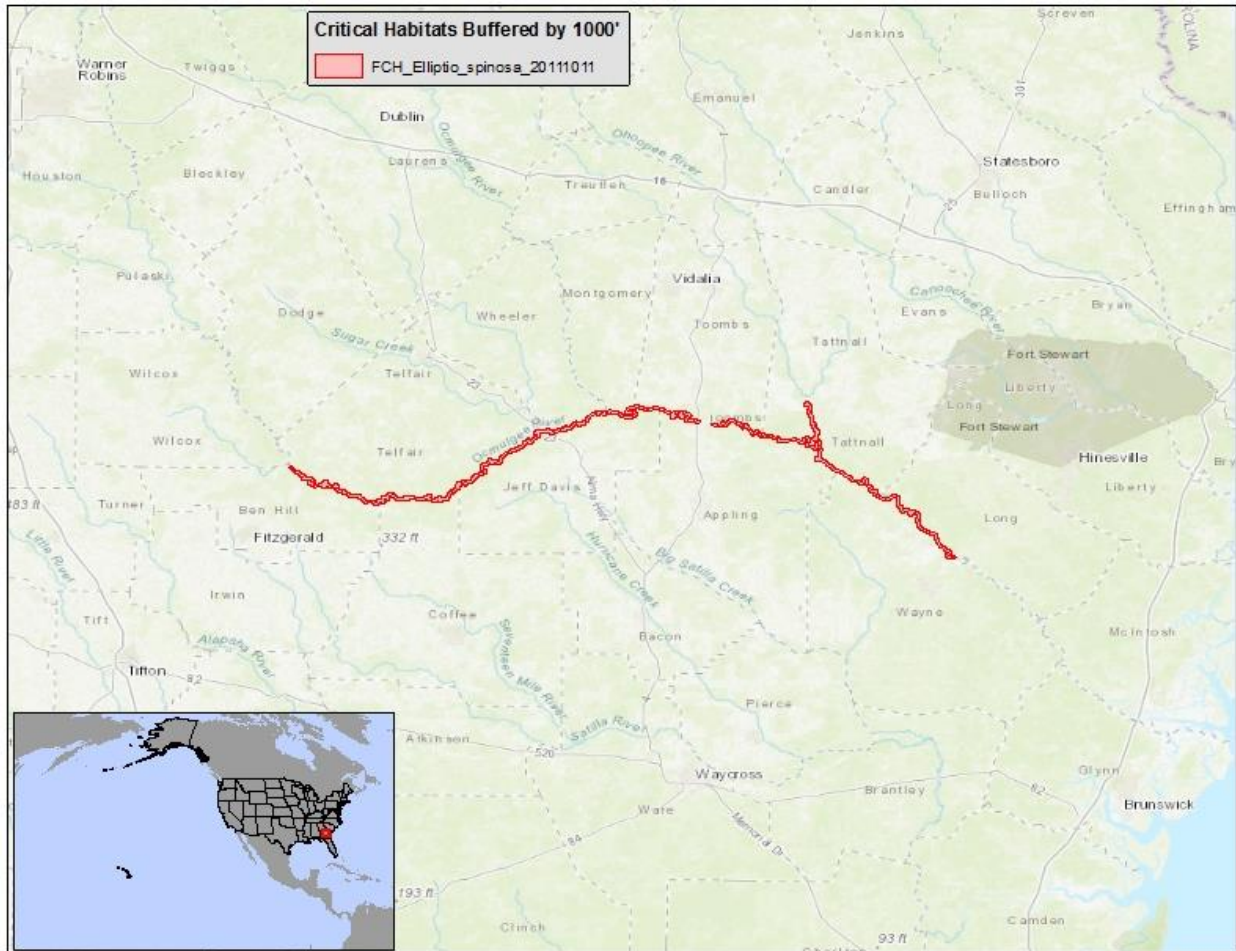

(ffff) Southwestern Willow Flycatcher (*Empidonax traillii extimus*)— It is unlawful for any person to use or apply any pesticide in a manner inconsistent with 50 C.F.R. 17.202 within 1000 feet of designated Southwestern Willow Flycatcher critical habitat.

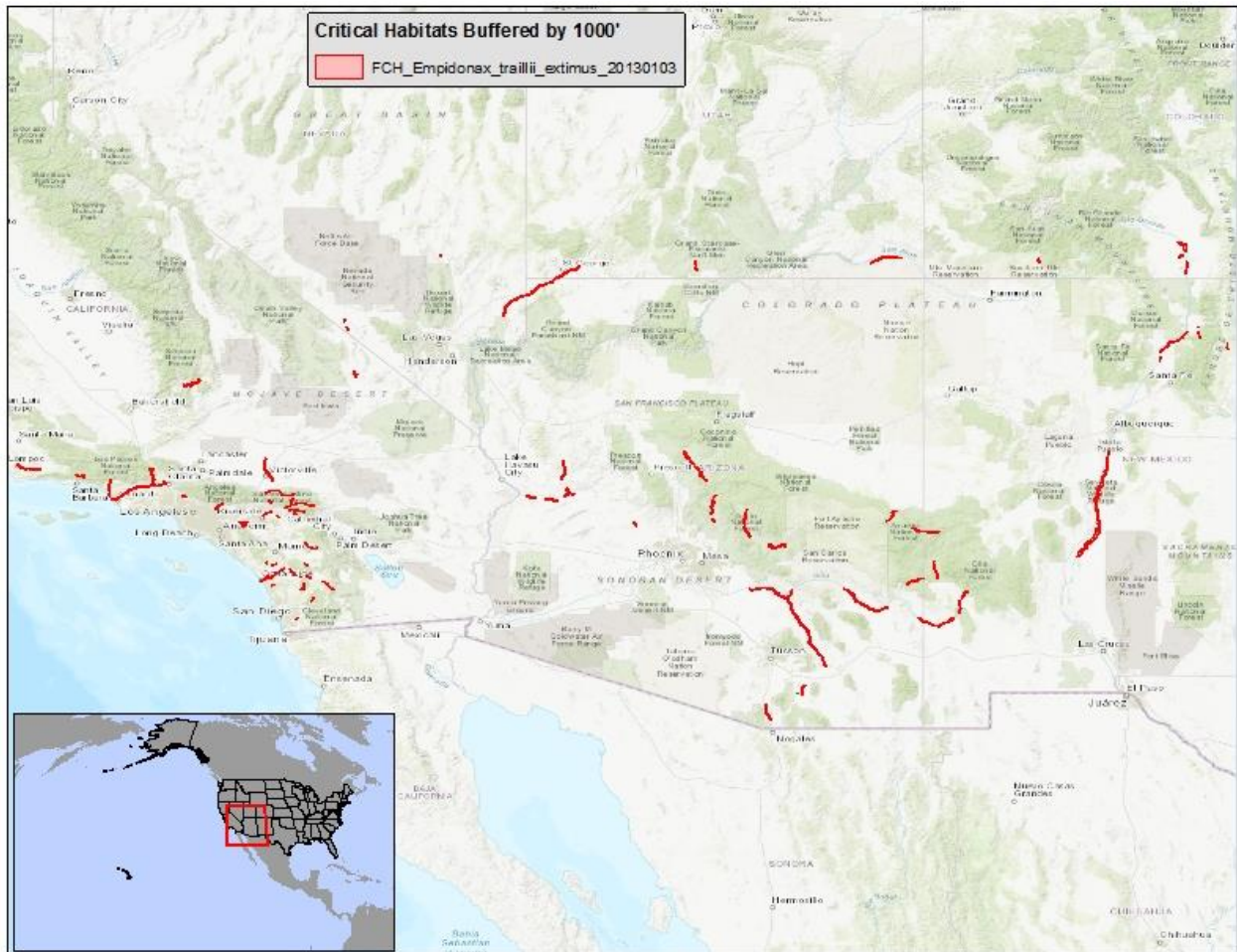

(ggggg) Northern Sea Otter (*Enhydra lutris kenyoni*)— It is unlawful for any person to use or apply any pesticide in a manner inconsistent with 50 C.F.R. 17.202 within 1000 feet of designated Northern Sea Otter critical habitat.

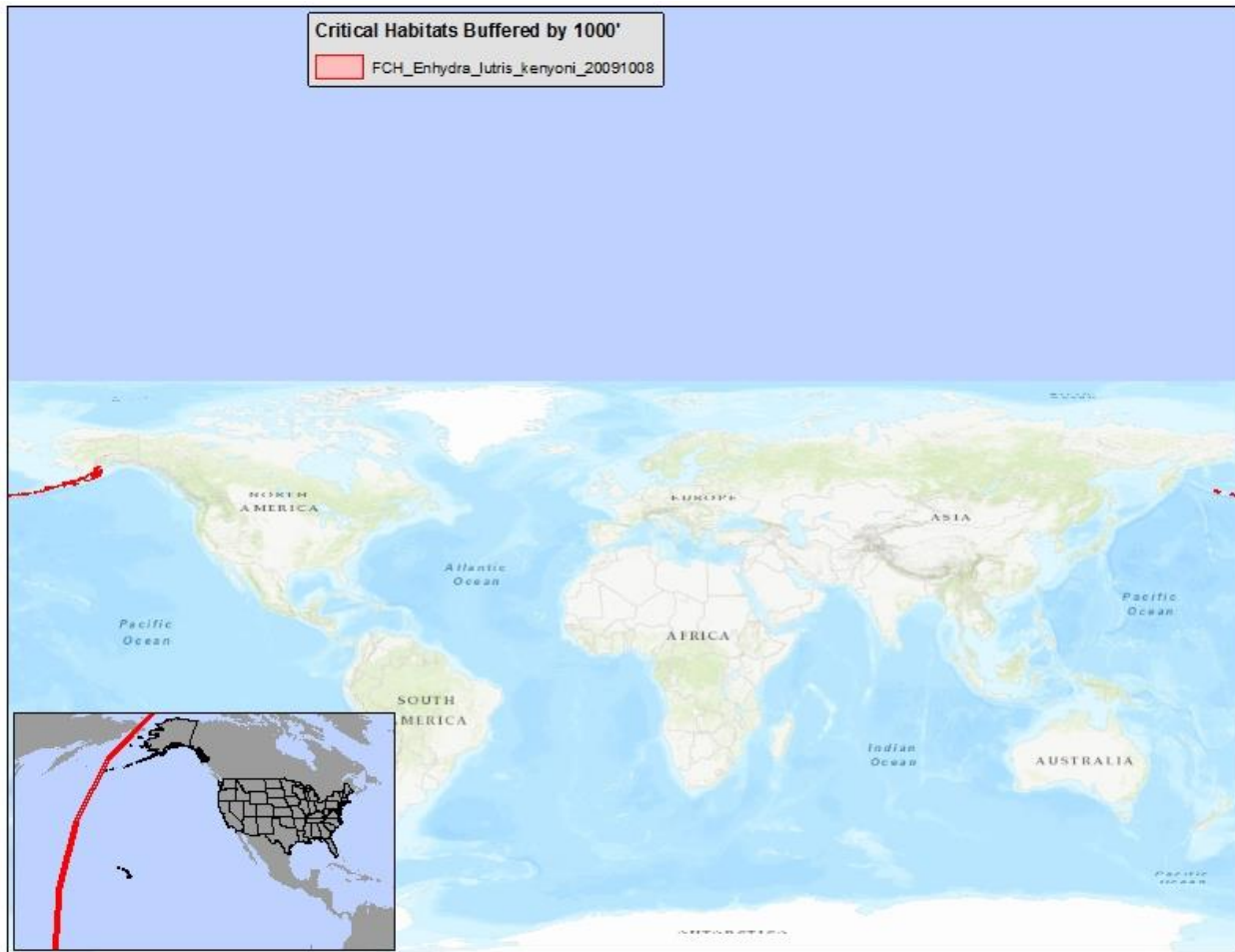

(hhhhh) Ash Meadows Sunray (*Enveliopsis nudicaulis* var *corrugata*)— It is unlawful for any person to use or apply any pesticide in a manner inconsistent with 50 C.F.R. 17.202 within 1000 feet of designated Ash Meadows Sunray critical habitat.

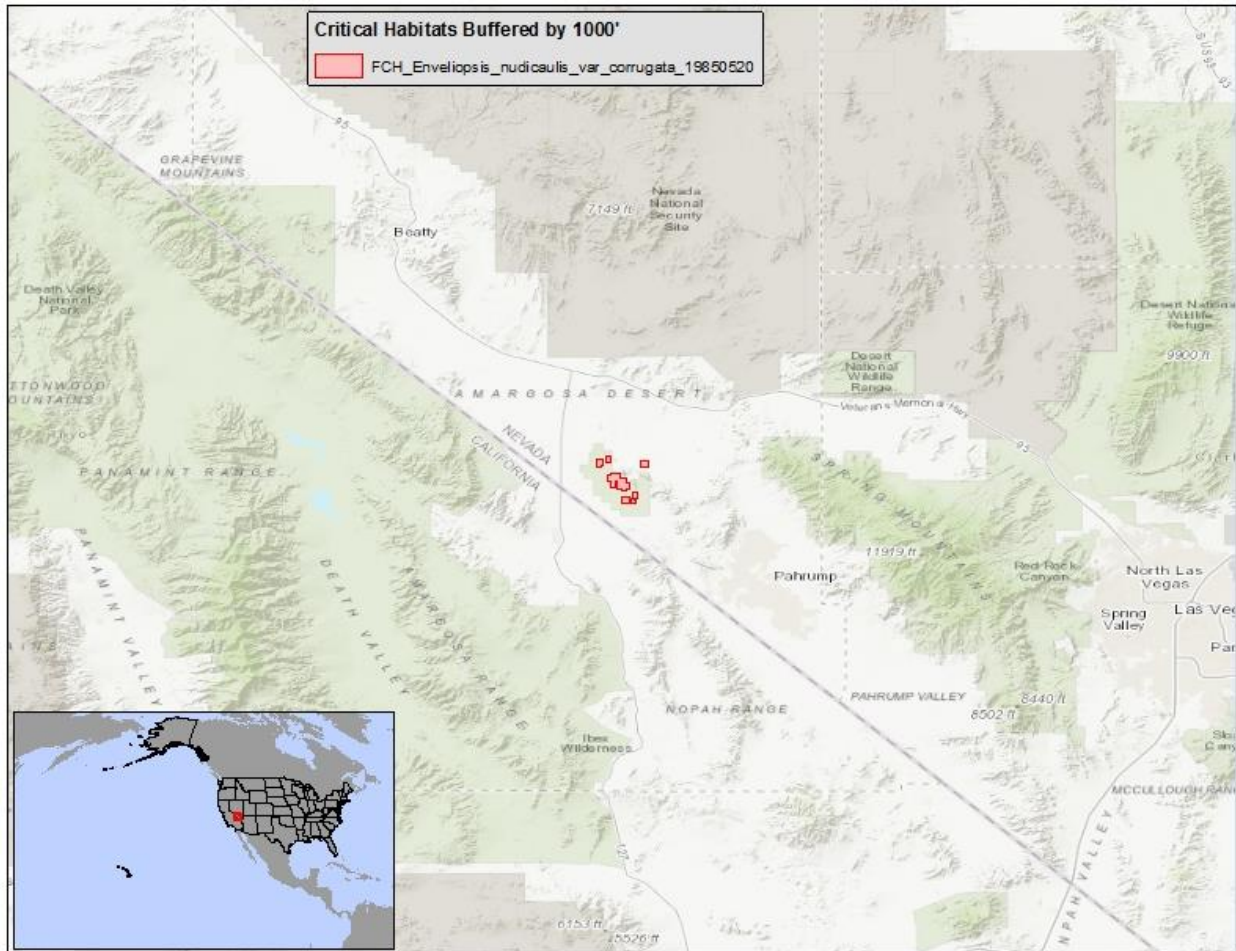

- (iiii) Mona Boa (*Epicrates monensis monensis*)— It is unlawful for any person to use or apply any pesticide in a manner inconsistent with 50 C.F.R. 17.202 within 1000 feet of designated Mona Boa critical habitat.

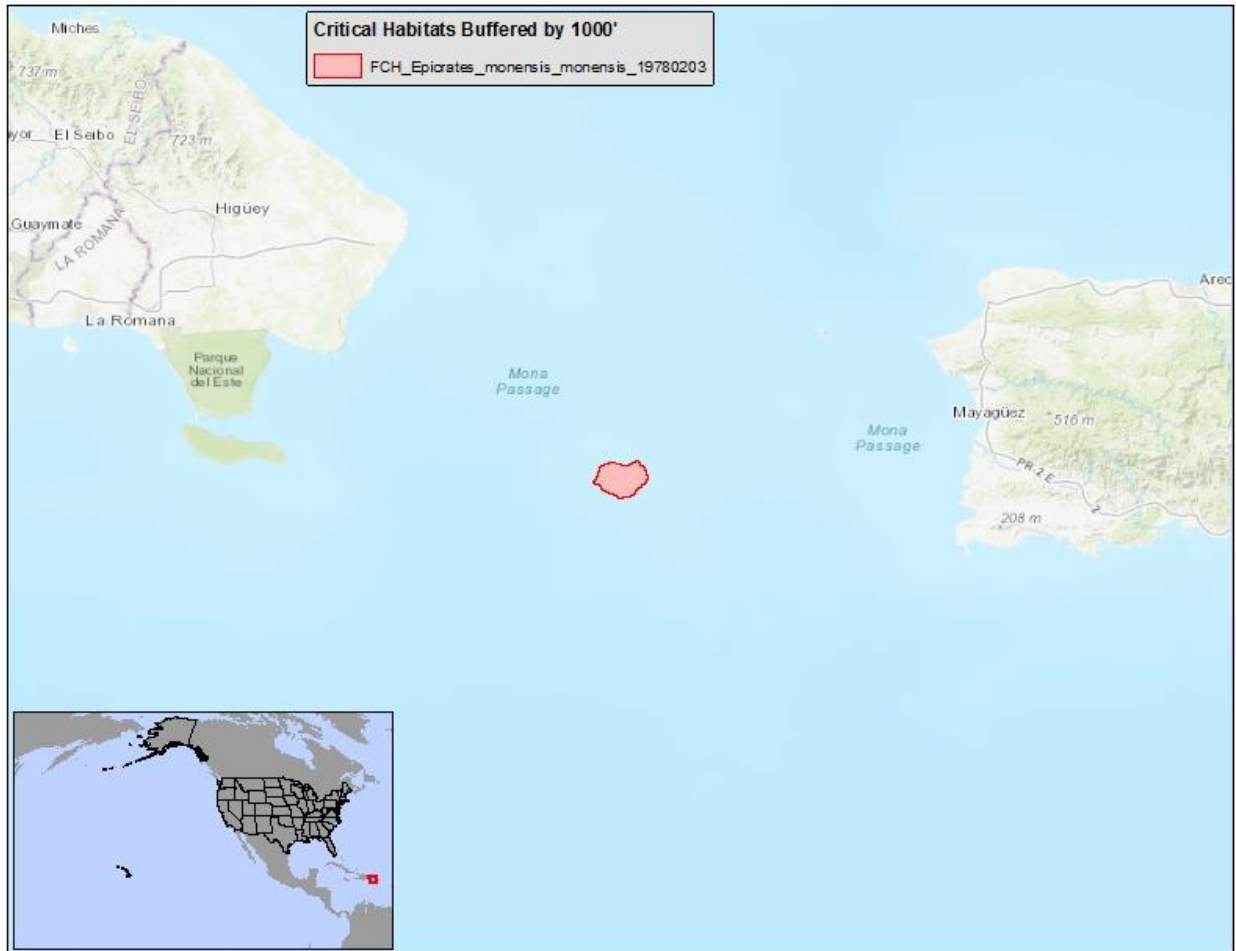

(jjjj) Cumberland Combshell (*Epioblasma brevidens*)— It is unlawful for any person to use or apply any pesticide in a manner inconsistent with 50 C.F.R. 17.202 within 1000 feet of designated Cumberland Combshell critical habitat.

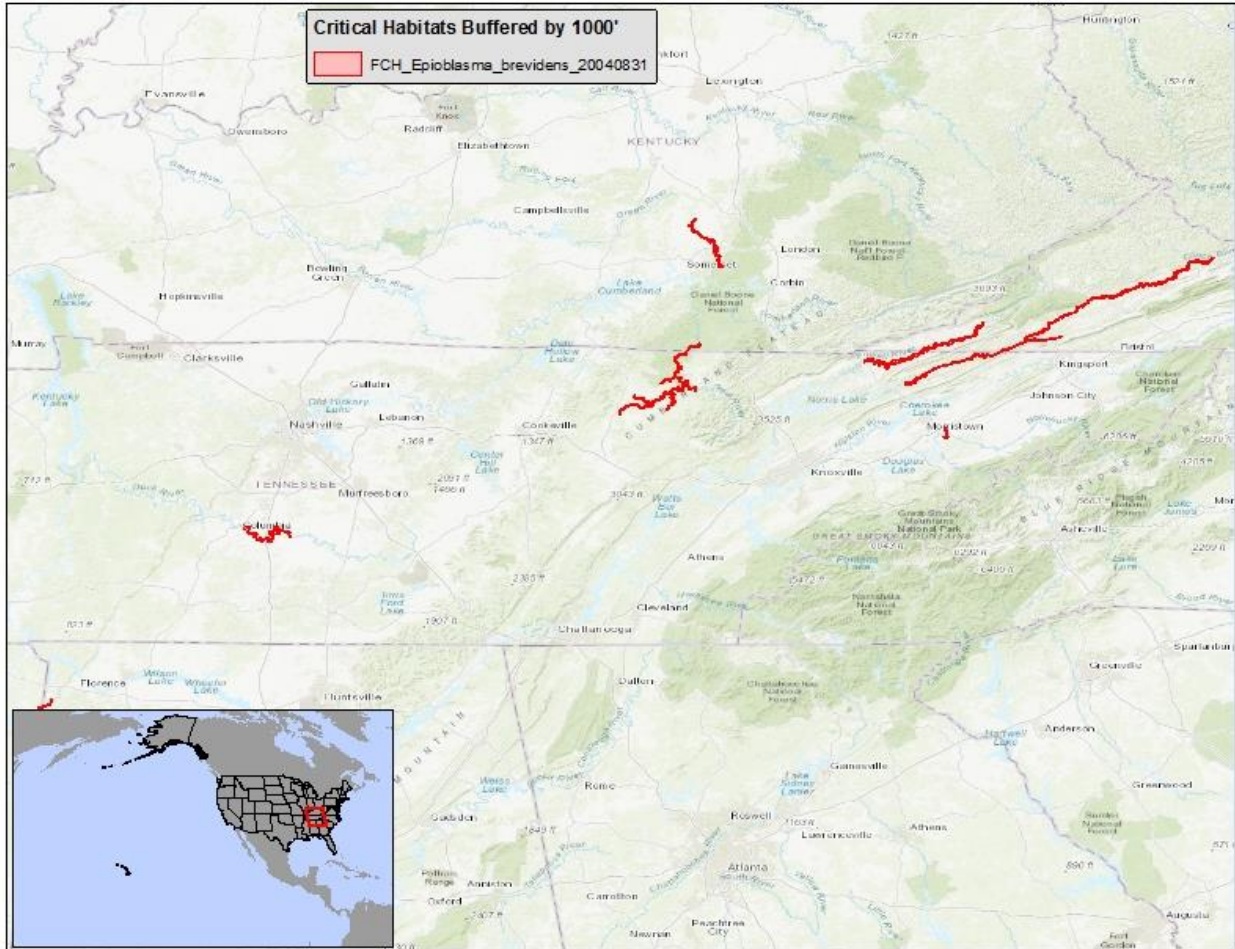

(kkkkk) Oyster Mussel (*Epioblasma capsaeformis*)— It is unlawful for any person to use or apply any pesticide in a manner inconsistent with 50 C.F.R. 17.202 within 1000 feet of designated Oyster Mussel critical habitat.

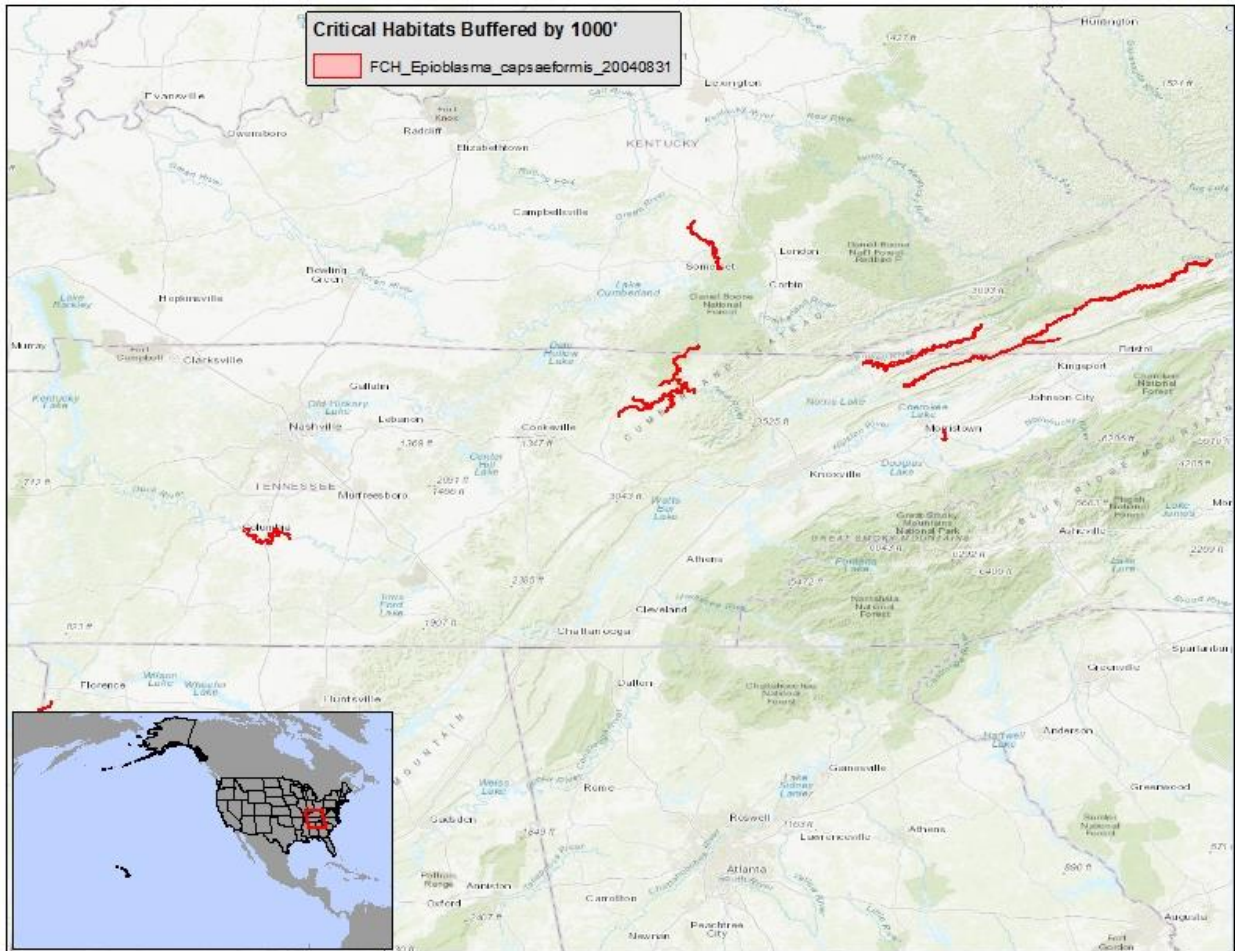

(III) Upland Combshell (*Epioblasma metastrata*)— It is unlawful for any person to use or apply any pesticide in a manner inconsistent with 50 C.F.R. 17.202 within 1000 feet of designated Upland Combshell critical habitat.

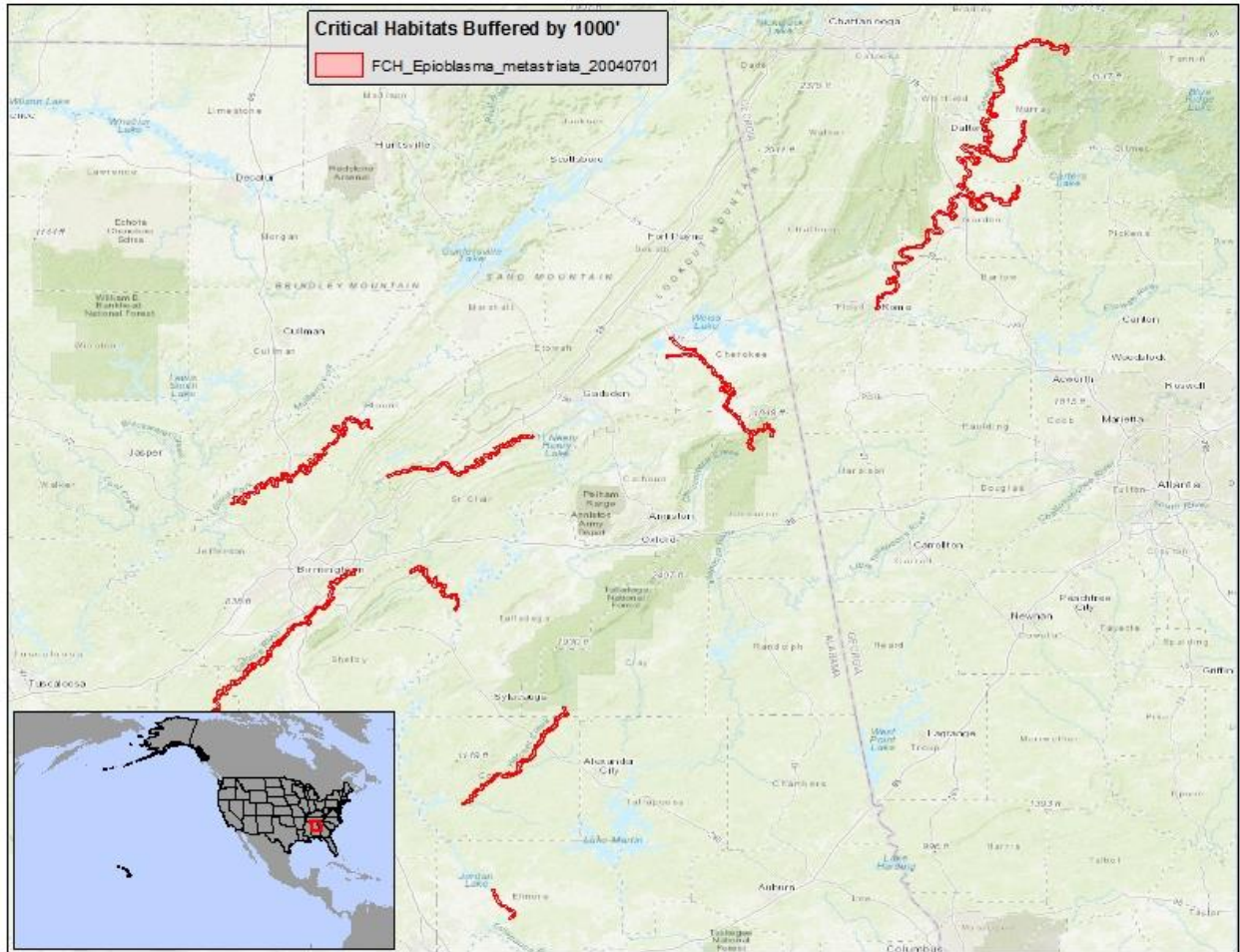

(mmmm) Southern Acornshell (*Epioblasma othcaloogensis*)— It is unlawful for any person to use or apply any pesticide in a manner inconsistent with 50 C.F.R. 17.202 within 1000 feet of designated Southern Acornshell critical habitat.

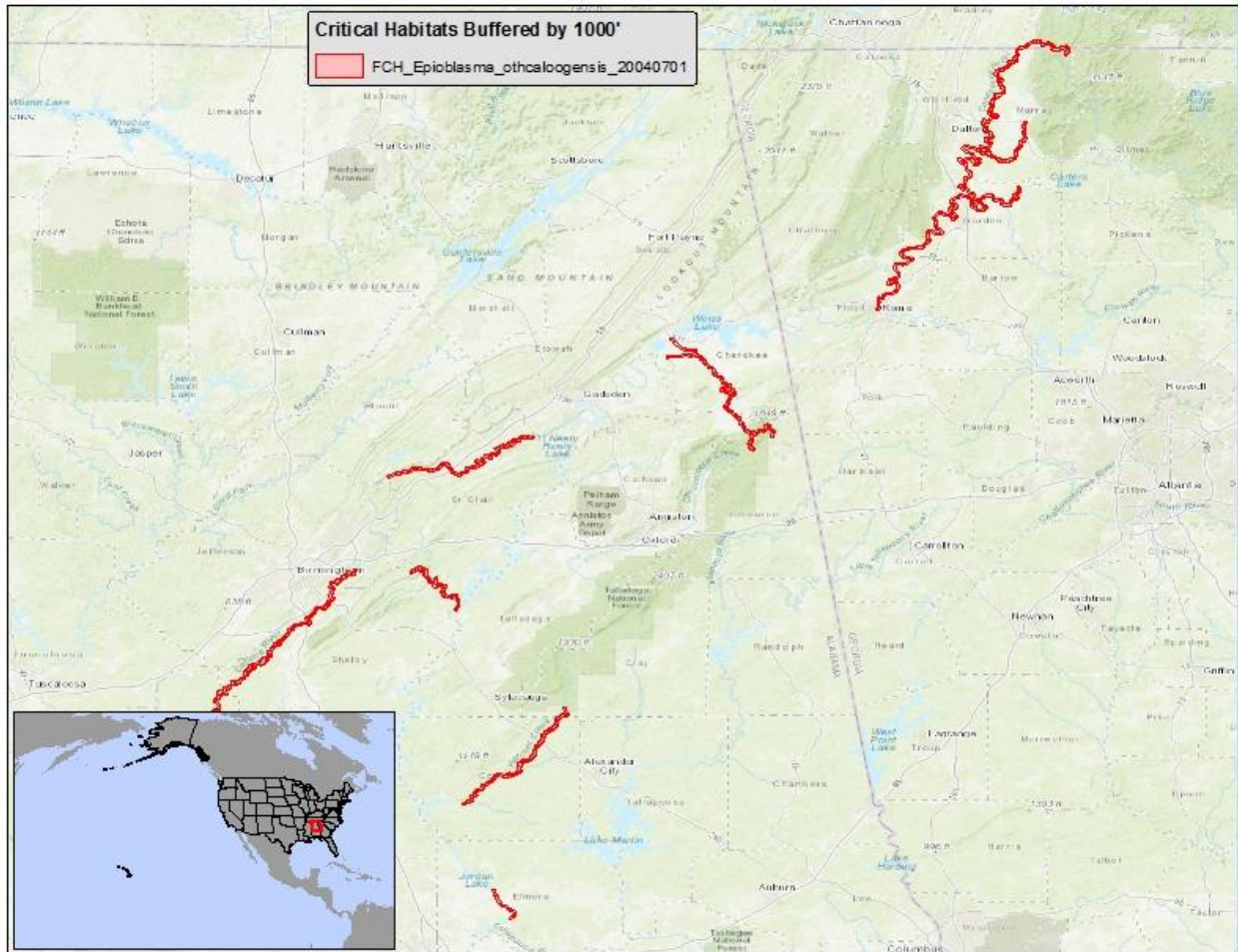

(nnnnn) Desert Dace (*Eremichthys acros*)— It is unlawful for any person to use or apply any pesticide in a manner inconsistent with 50 C.F.R. 17.202 within 1000 feet of designated Desert Dace critical habitat.

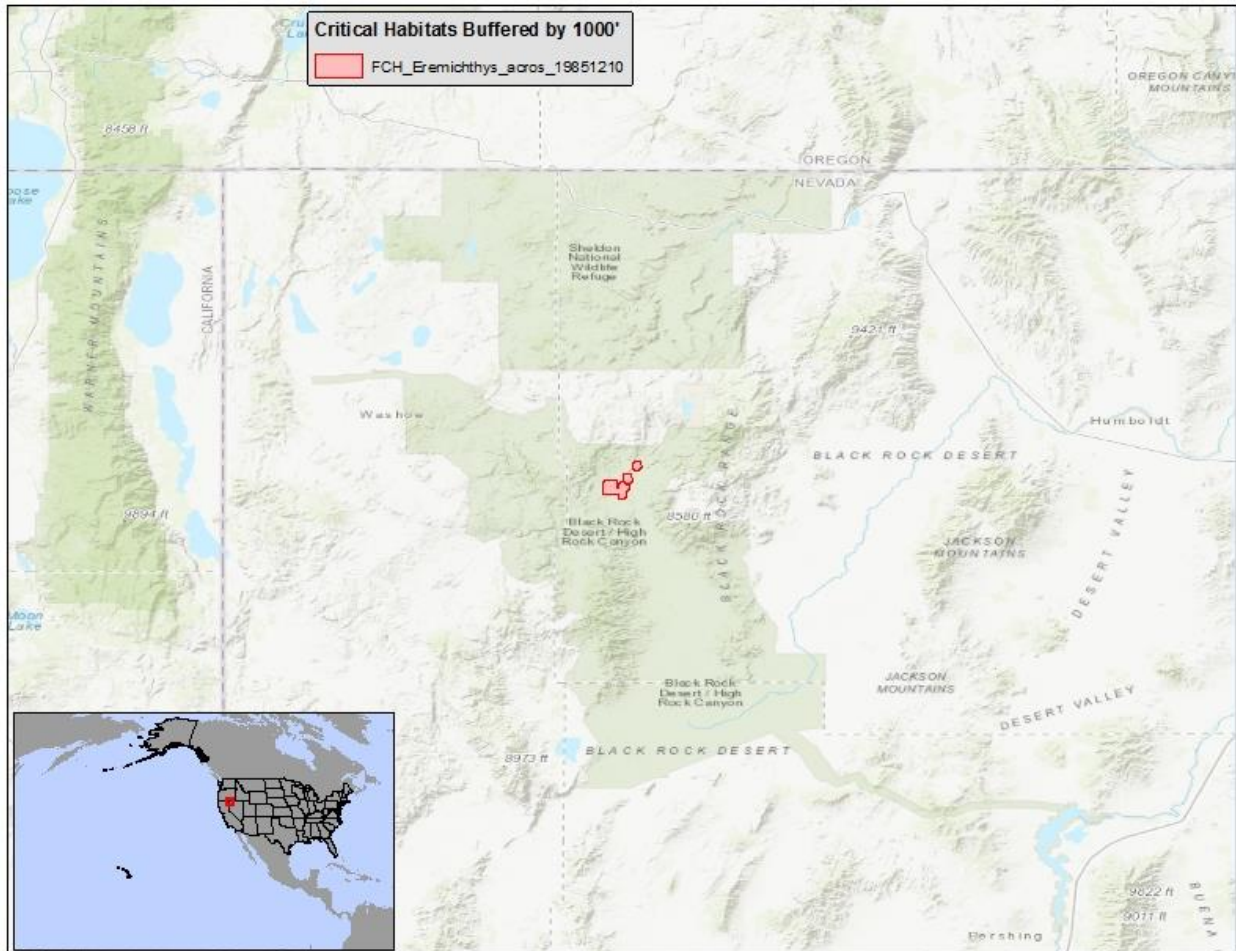

(ooooo) Bear Valley Sandwort (*Eremogone ursina*)— It is unlawful for any person to use or apply any pesticide in a manner inconsistent with 50 C.F.R. 17.202 within 1000 feet of designated Bear Valley Sandwort critical habitat.

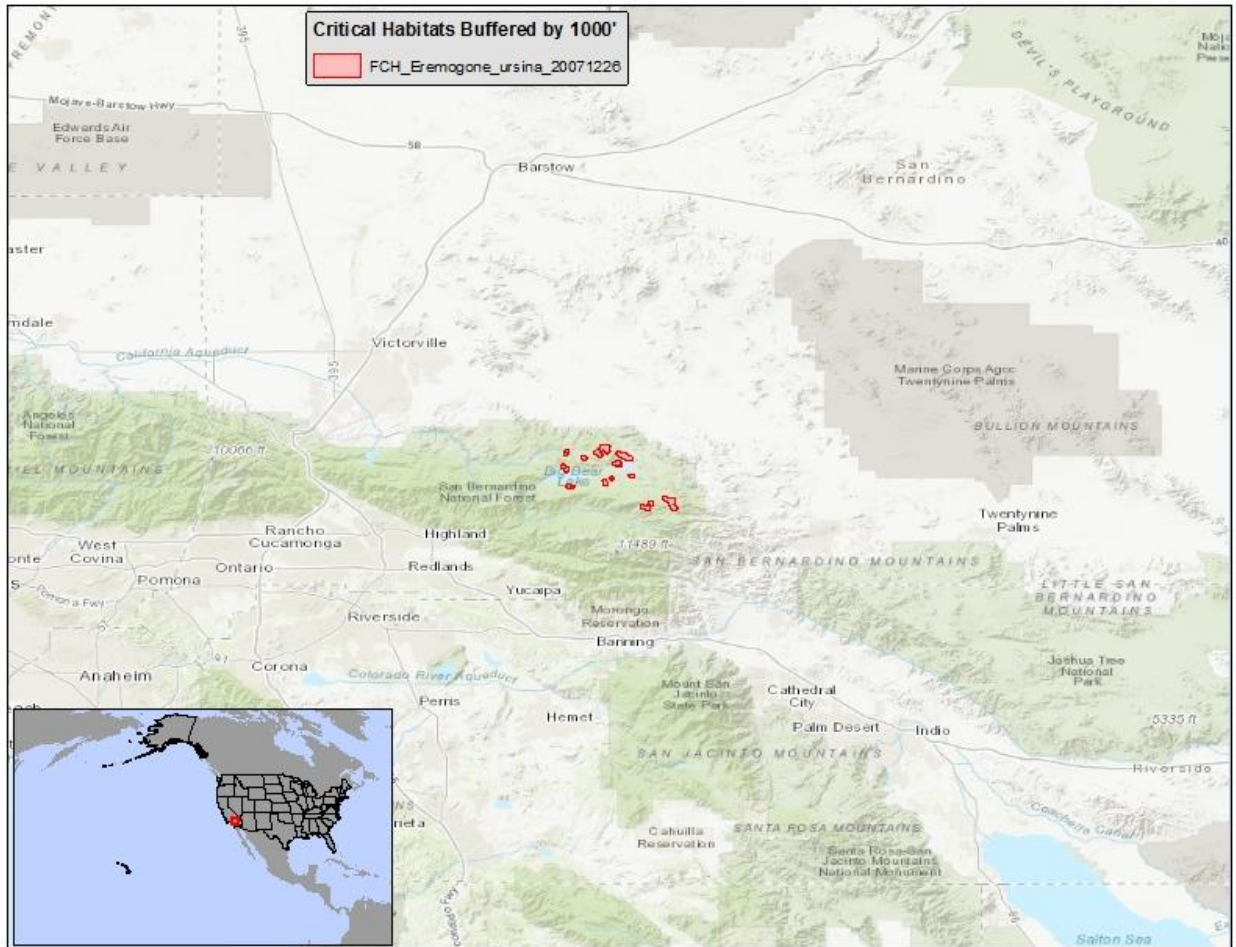

(ppppp)

Horned Lark (*Eremophila alpestris strigata*)— It is unlawful for any person to use or apply any pesticide in a manner inconsistent with 50 C.F.R. 17.202 within 1000 feet of designated streaked Horned Lark critical habitat.

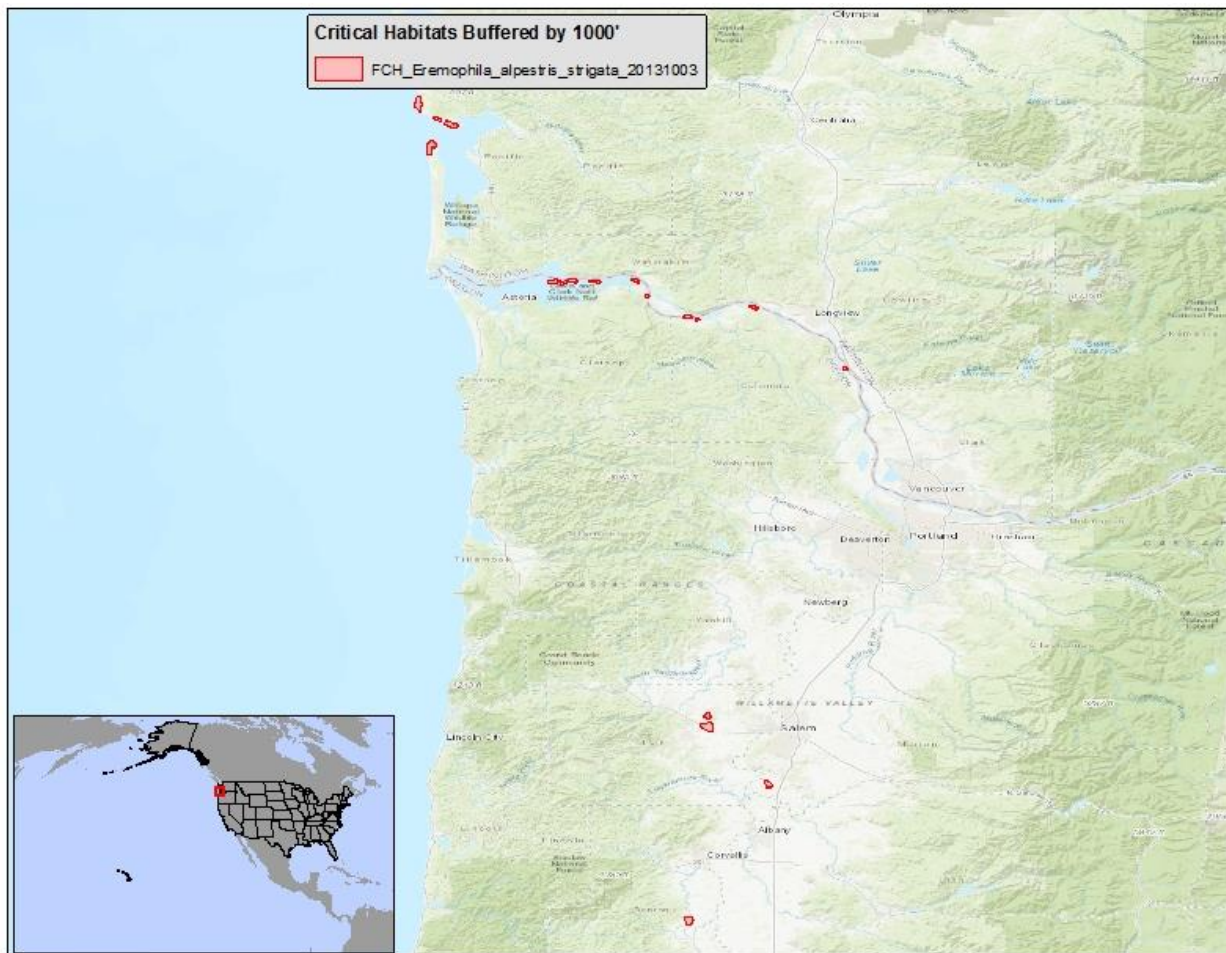

(qqqqq) Willamette Daisy (*Erigeron decumbens*)— It is unlawful for any person to use or apply any pesticide in a manner inconsistent with 50 C.F.R. 17.202 within 1000 feet of designated Willamette Daisy critical habitat.

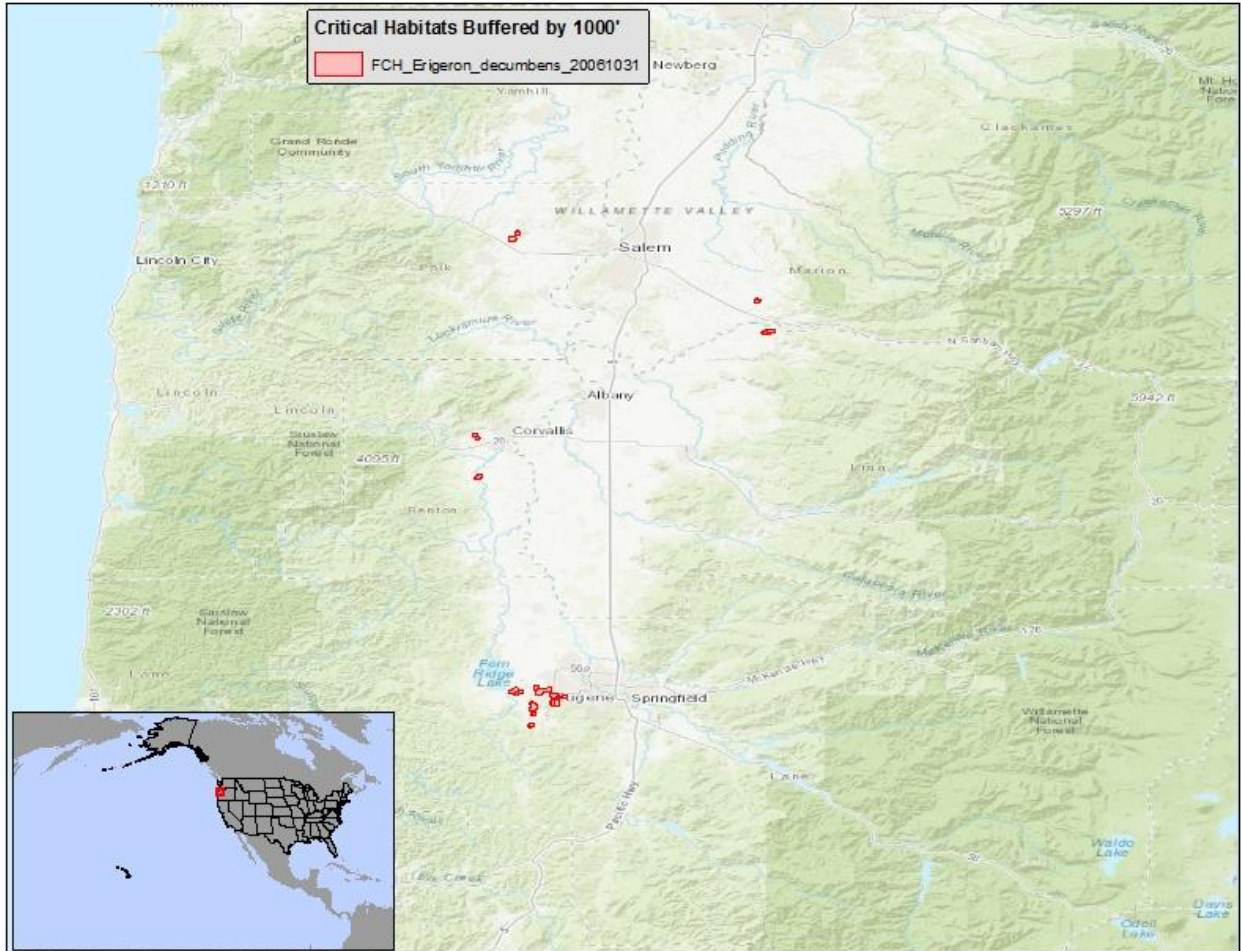

(rrrrr) Parish's Daisy (*Erigeron parishii*)— It is unlawful for any person to use or apply any pesticide in a manner inconsistent with 50 C.F.R. 17.202 within 1000 feet of designated Parish's Daisy critical habitat.

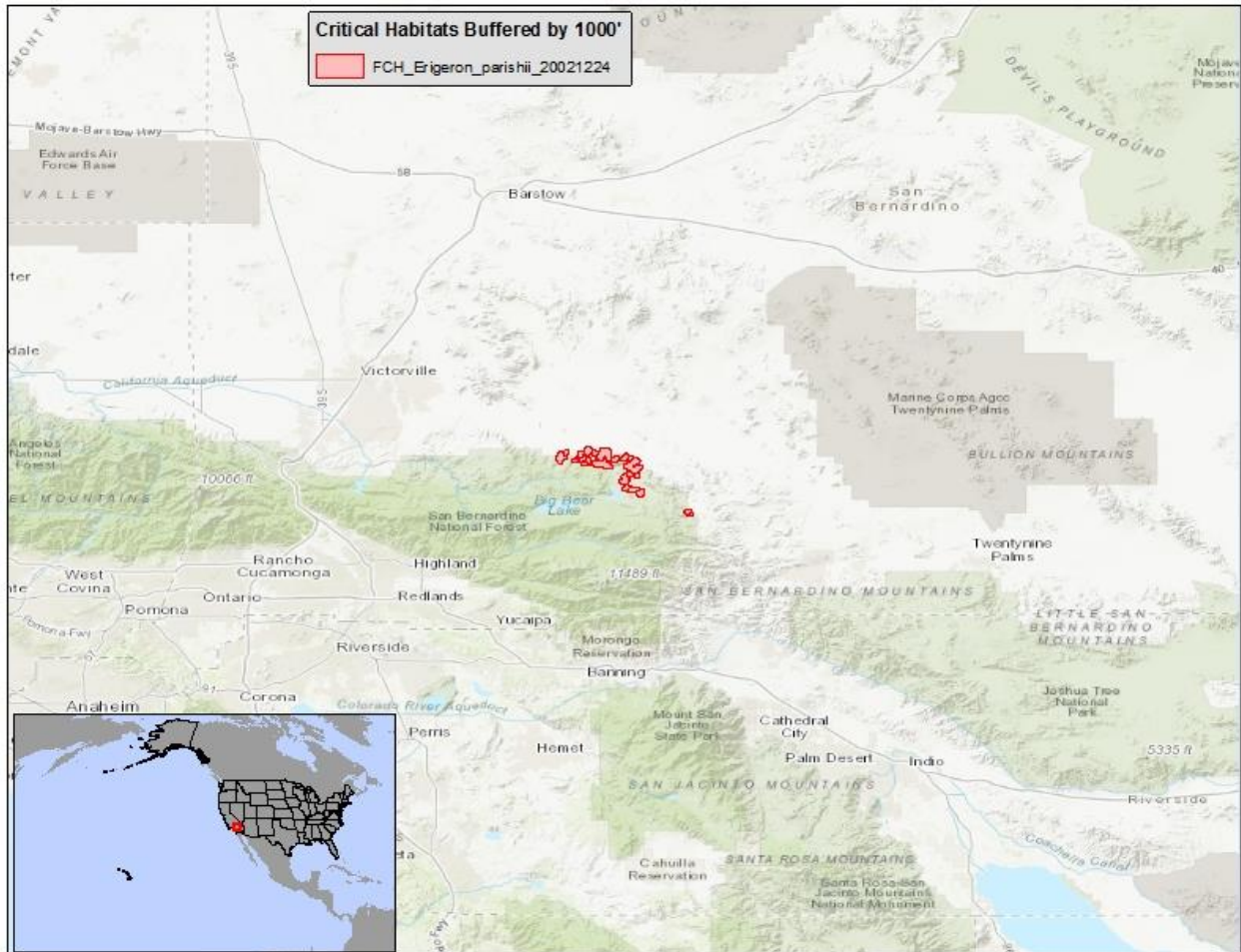

(sssss) Spotfin Chub (*Erimonax monachus*)— It is unlawful for any person to use or apply any pesticide in a manner inconsistent with 50 C.F.R. 17.202 within 1000 feet of designated Spotfin Chub critical habitat.

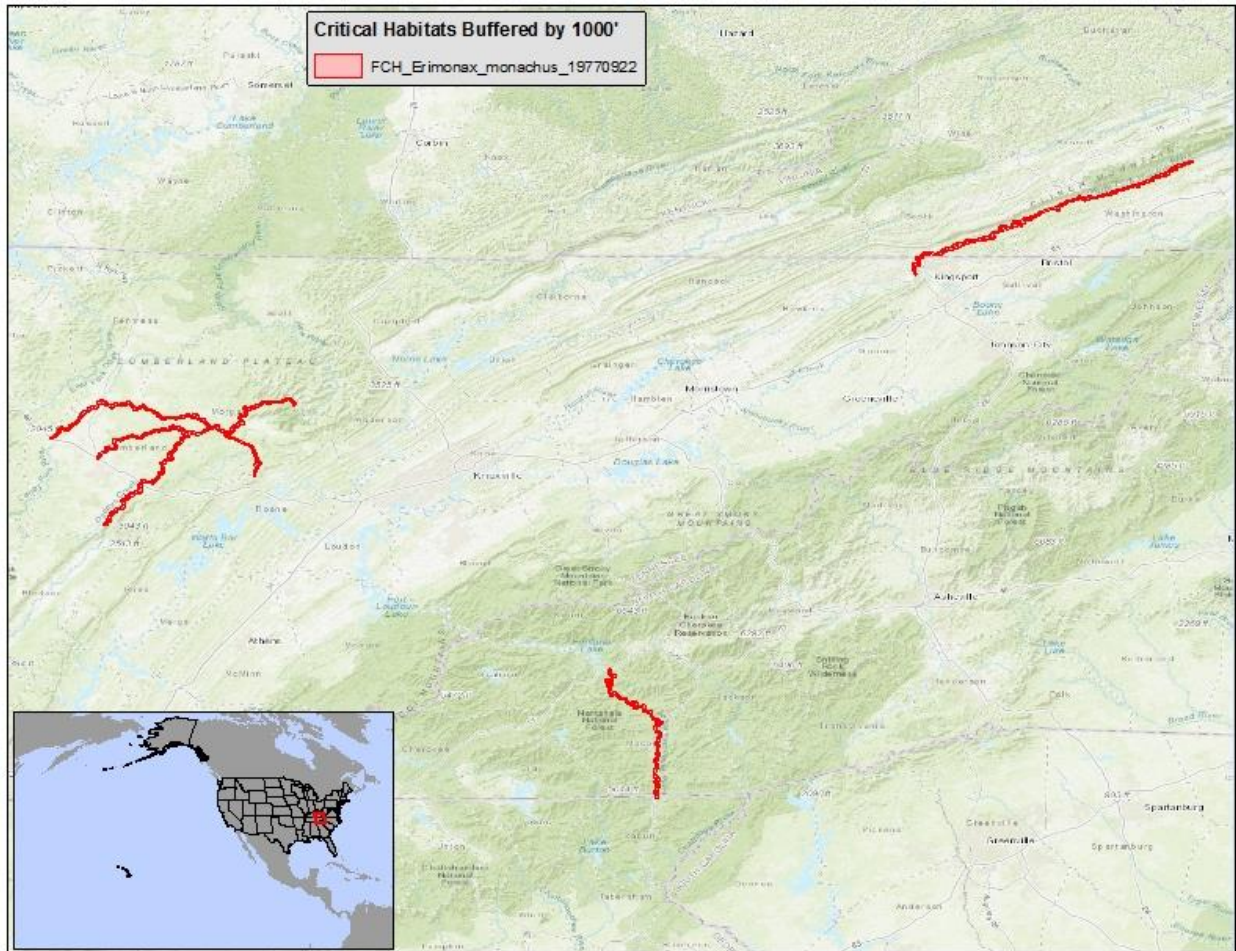

(tttt) Slender Chub (*Erimystax cahni*)— It is unlawful for any person to use or apply any pesticide in a manner inconsistent with 50 C.F.R. 17.202 within 1000 feet of designated Slender Chub critical habitat.

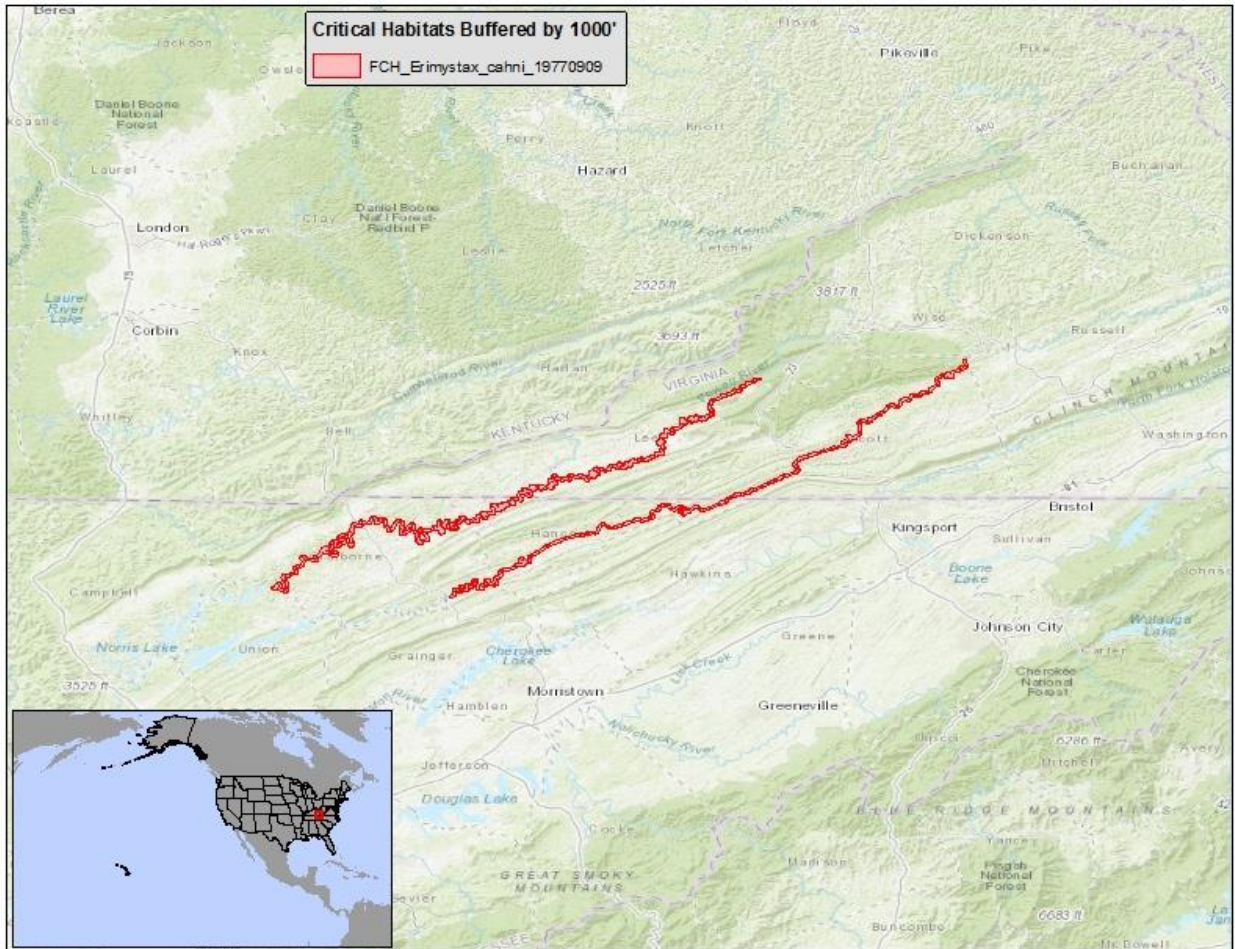

(uuuuu) Newcomb's Snail (*Erinna newcombi*)— It is unlawful for any person to use or apply any pesticide in a manner inconsistent with 50 C.F.R. 17.202 within 1000 feet of designated Newcomb Snail critical habitat.

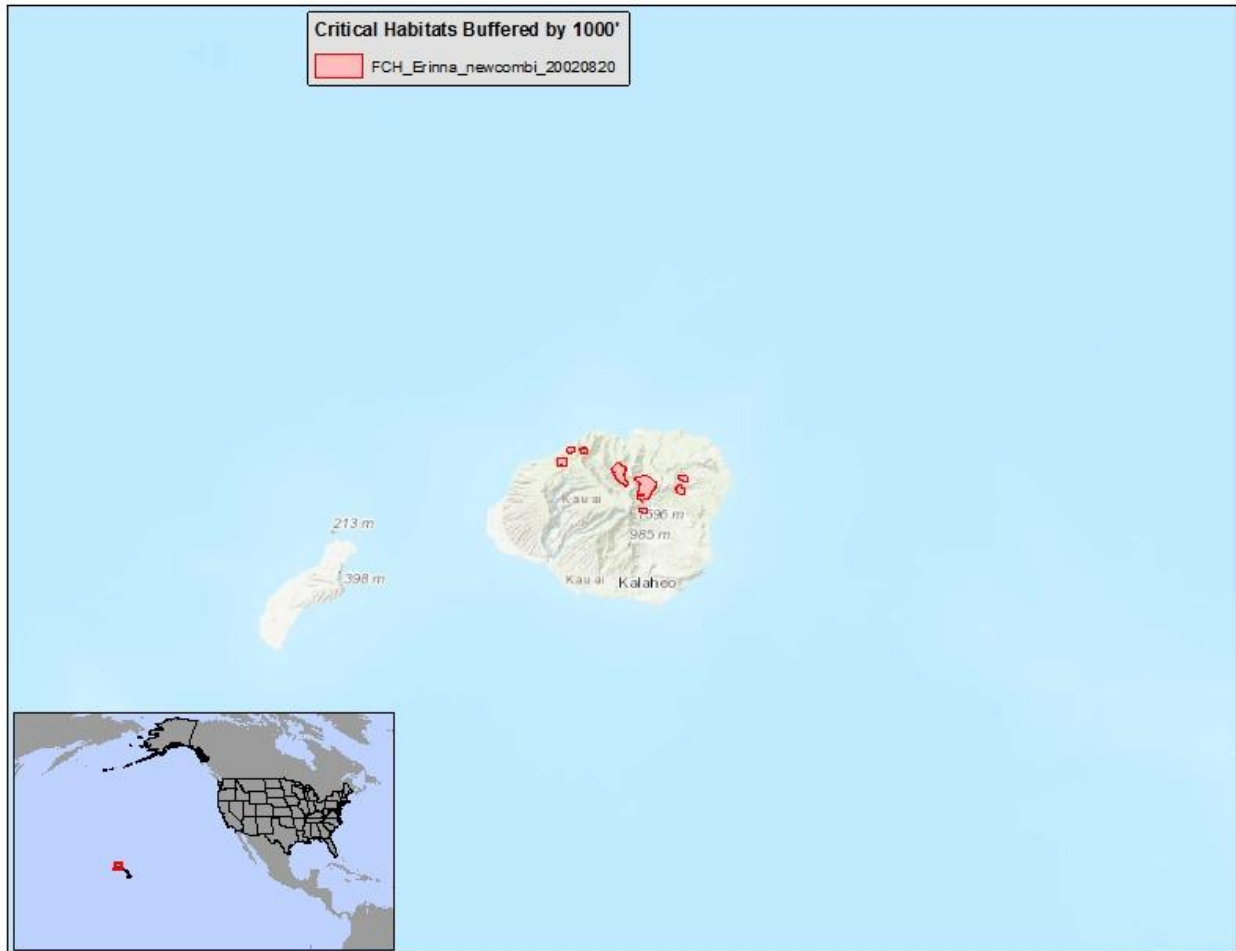

(vvvvv) Lompoc Yerba Santa (*Eriodictyon capitatum*)— It is unlawful for any person to use or apply any pesticide in a manner inconsistent with 50 C.F.R. 17.202 within 1000 feet of designated Lompoc Yerba Santa critical habitat.

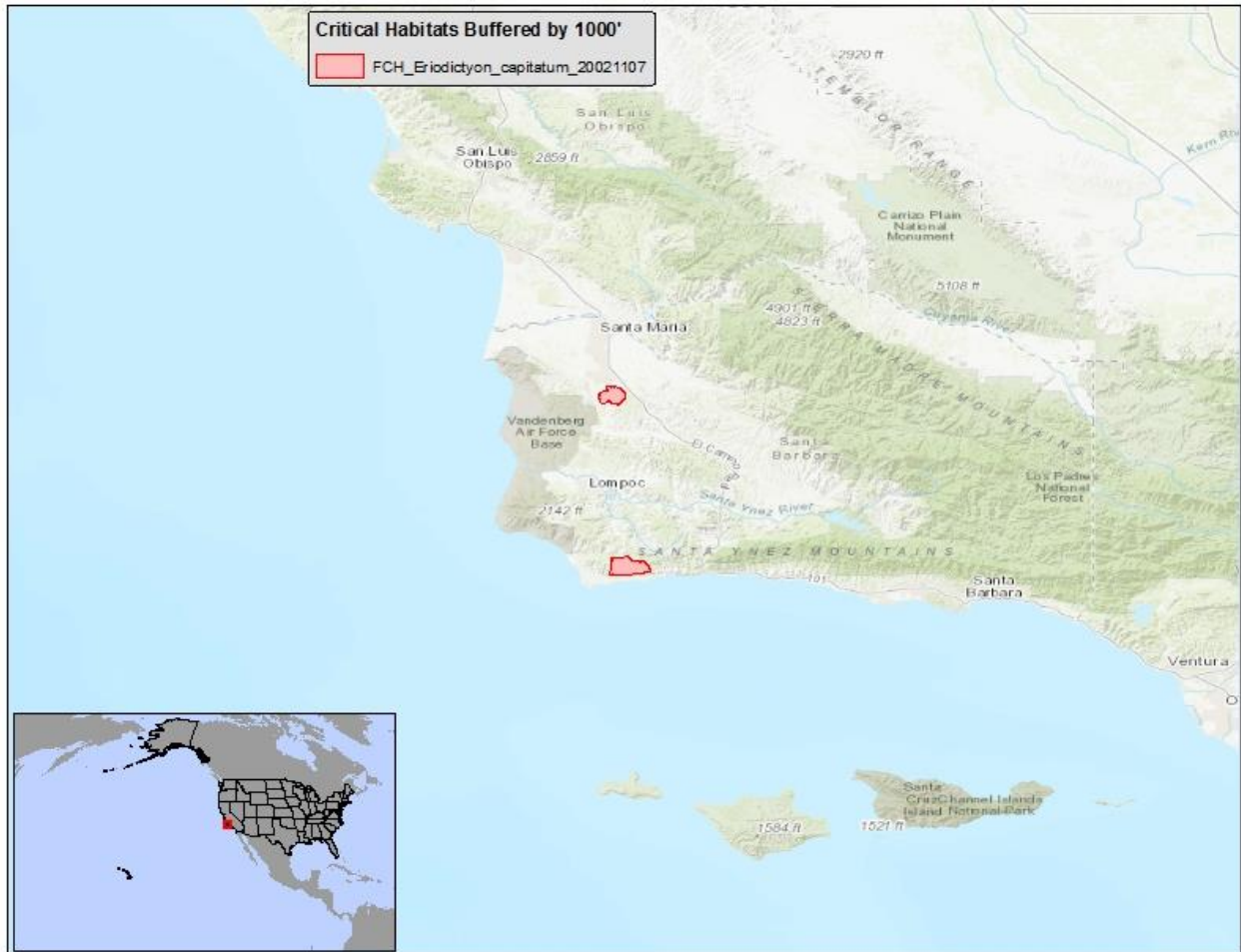

(www) Umtanum Desert Buckwheat (*Eriogonum codium*)— It is unlawful for any person to use or apply any pesticide in a manner inconsistent with 50 C.F.R. 17.202 within 1000 feet of designated Umtanum Desert Buckwheat critical habitat.

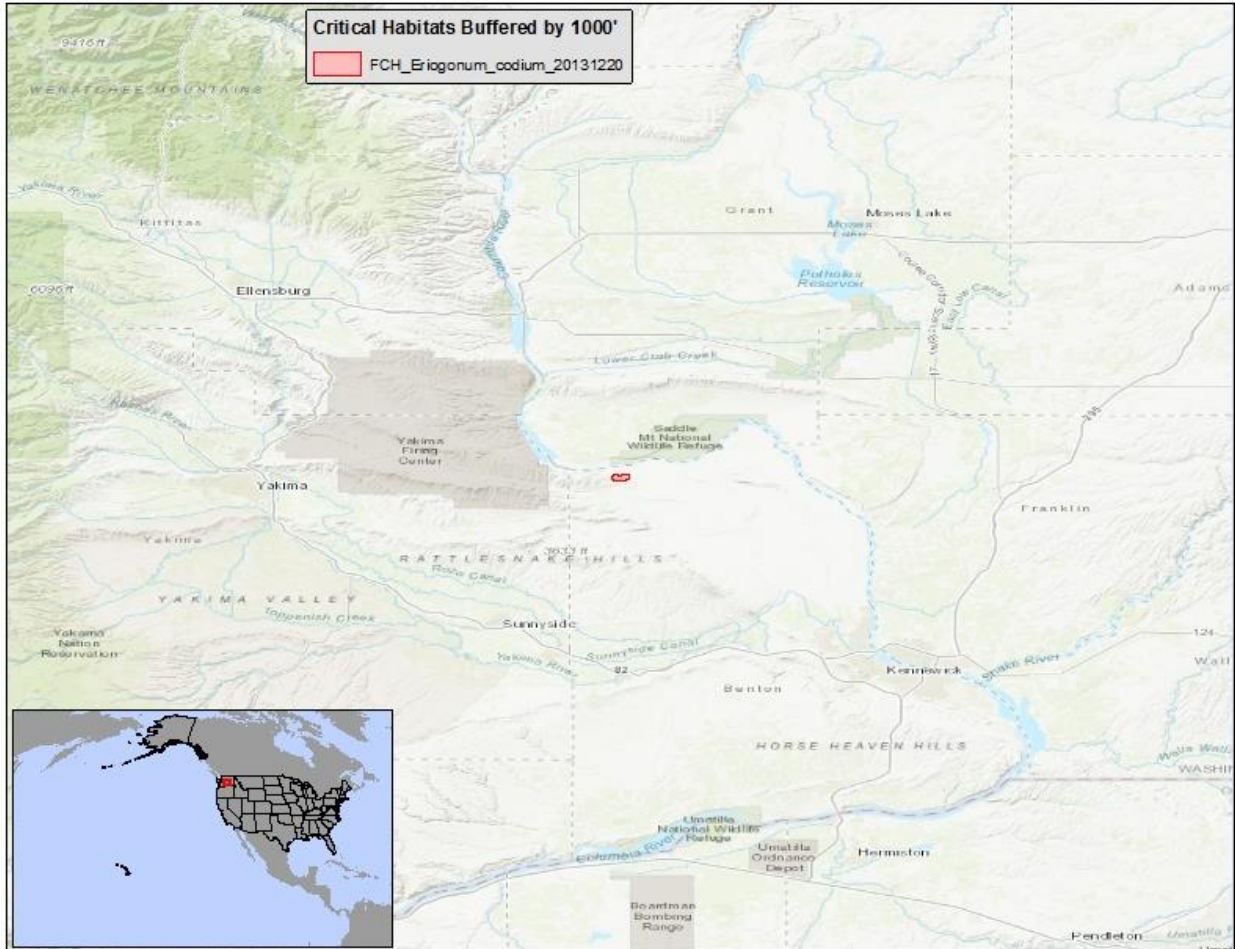

(xxxxx) Gypsum Wild-buckwheat (*Eriogonum gypsophilum*)— It is unlawful for any person to use or apply any pesticide in a manner inconsistent with 50 C.F.R. 17.202 within 1000 feet of designated Gypsum Wild-buckwheat critical habitat.

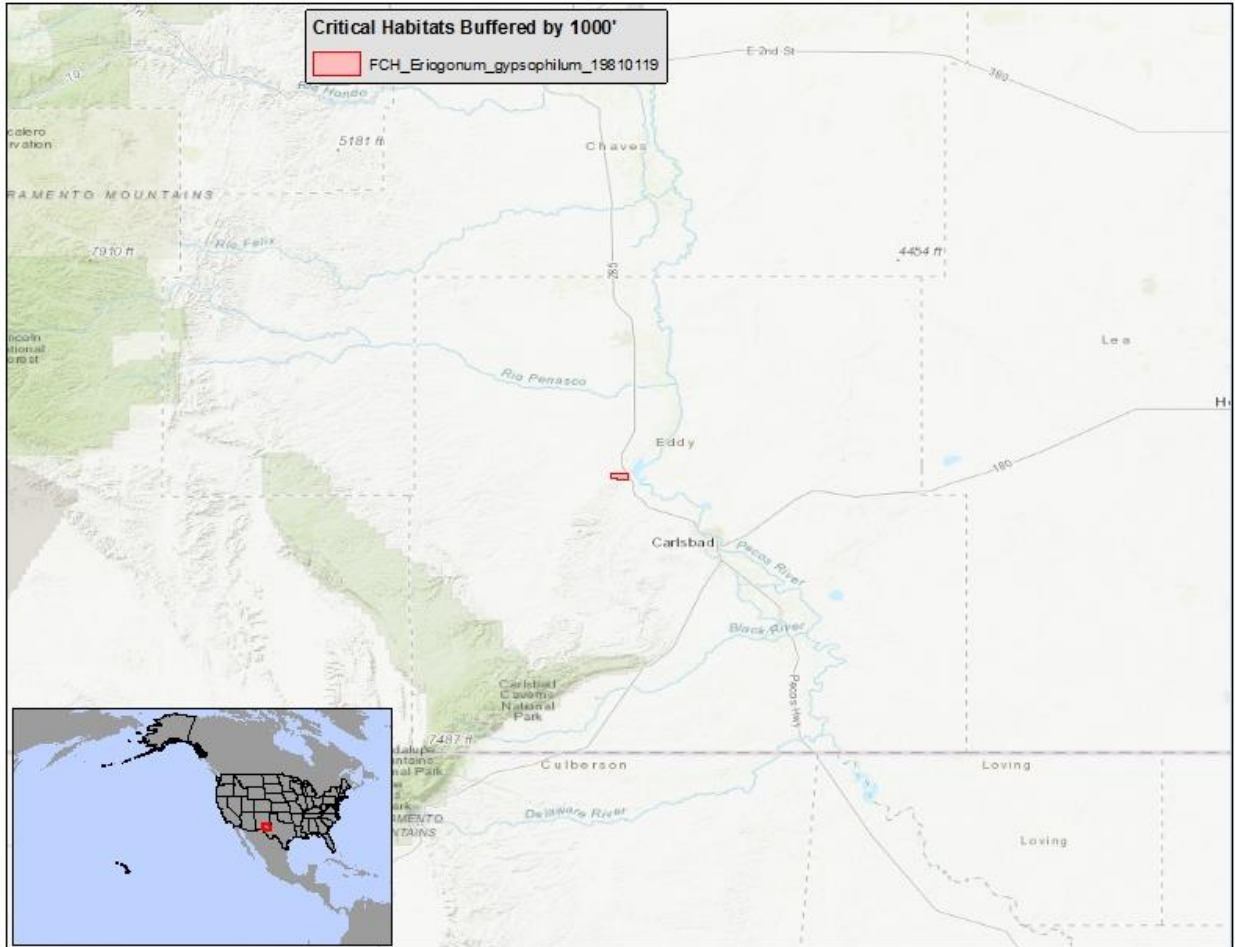

(yyyyy) Southern Mountain Wild-buckwheat (*Eriogonum kennedyi* var *austromontanum*)— It is unlawful for any person to use or apply any pesticide in a manner inconsistent with 50 C.F.R. 17.202 within 1000 feet of designated Southern Mountain Wild-buckwheat critical habitat.

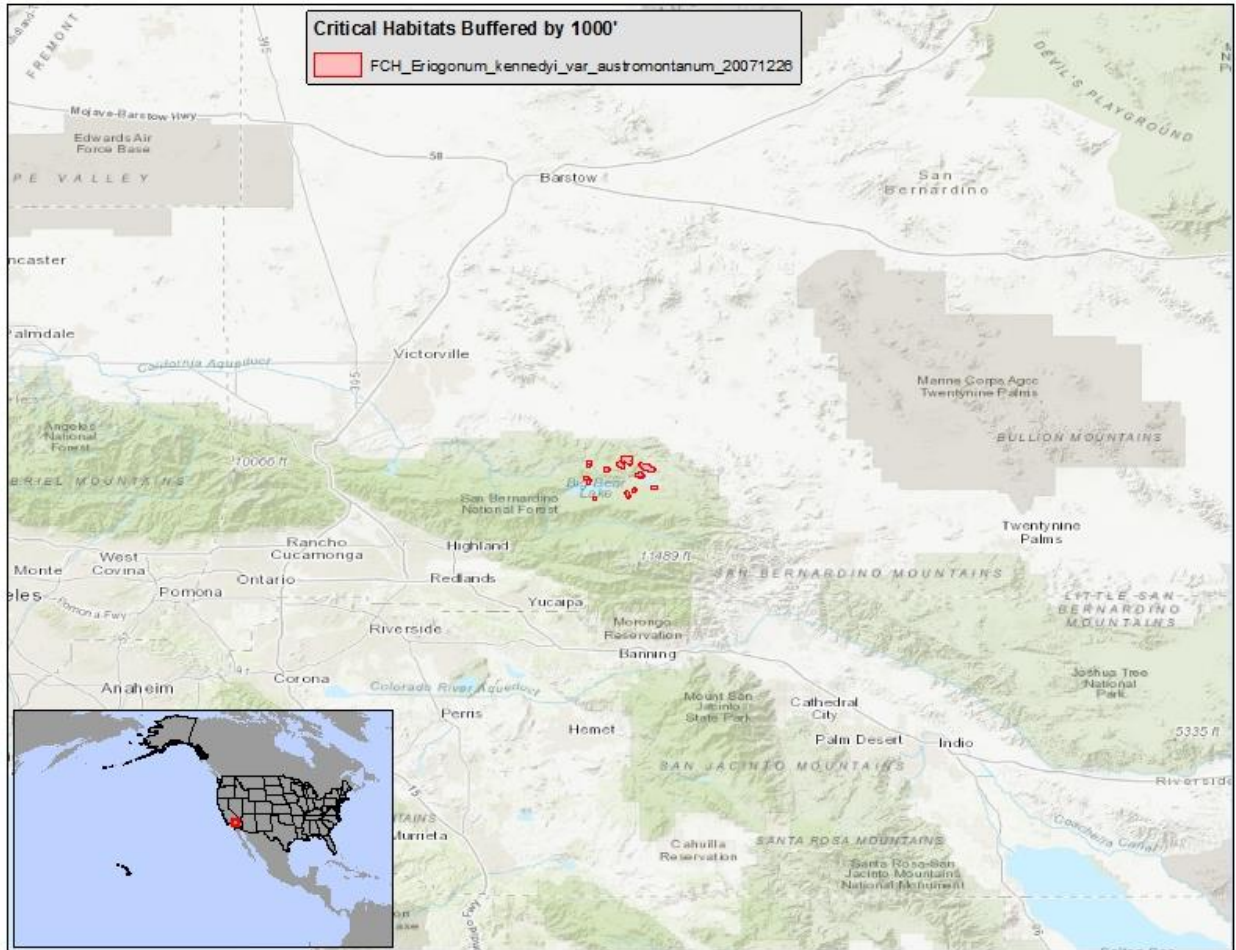

(zzzzz) Cushenbury Buckwheat (*Eriogonum ovalifolium* var *vineum*)— It is unlawful for any person to use or apply any pesticide in a manner inconsistent with 50 C.F.R. 17.202 within 1000 feet of designated Cushenbury Buckwheat critical habitat.

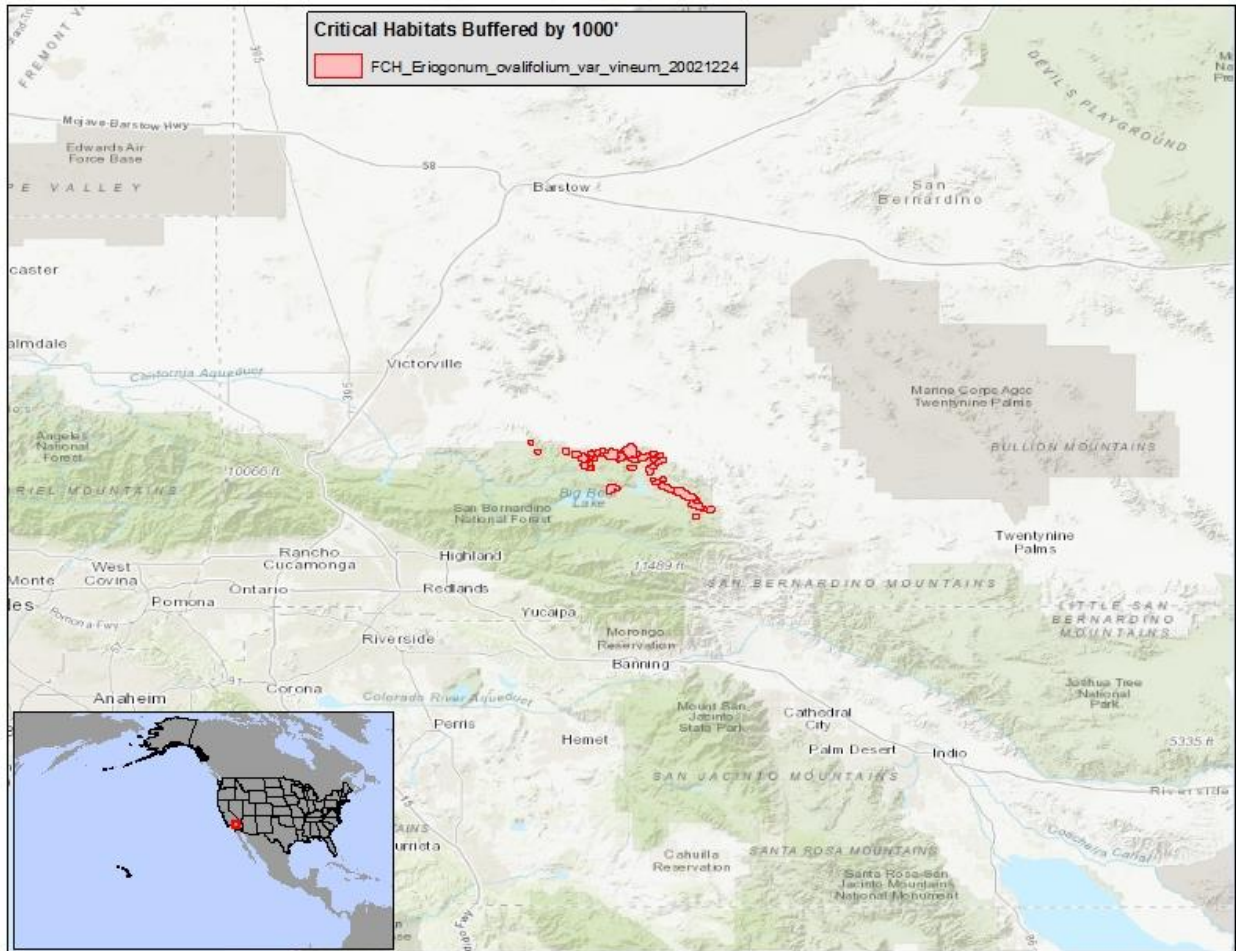

(aaaaaa) Clay-loving Wild Buckwheat (*Eriogonum pelinophilum*)— It is unlawful for any person to use or apply any pesticide in a manner inconsistent with 50 C.F.R. 17.202 within 1000 feet of designated Clay-loving Wild Buckwheat critical habitat.

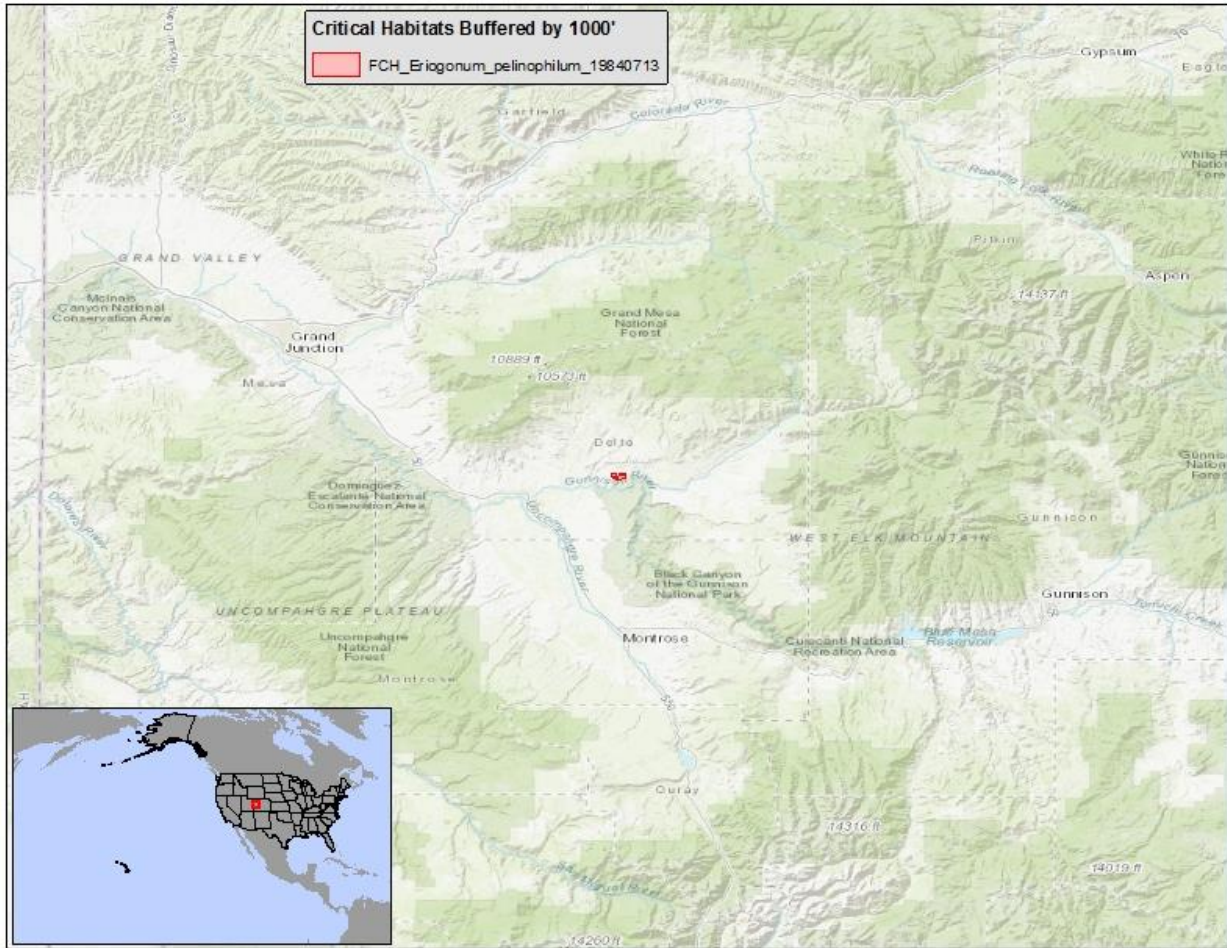

(bbbbbb) Contra Costa Wallflower (*Erysimum capitatum ssp angustatum*)— It is unlawful for any person to use or apply any pesticide in a manner inconsistent with 50 C.F.R. 17.202 within 1000 feet of designated Contra Costa Wallflower critical habitat.

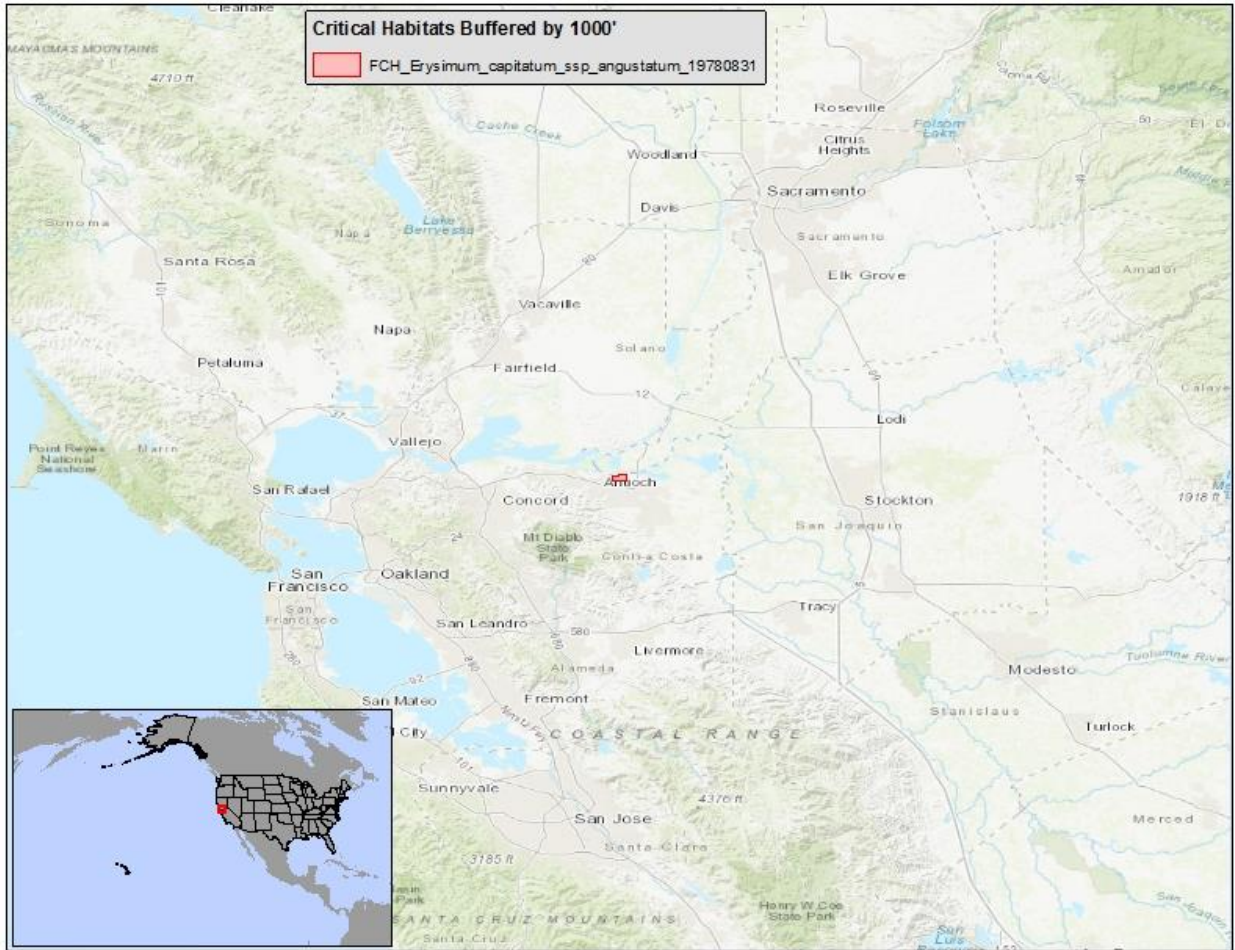

(ccccc) Slackwater Darter (*Etheostoma boschungii*)— It is unlawful for any person to use or apply any pesticide in a manner inconsistent with 50 C.F.R. 17.202 within 1000 feet of designated Slackwater Darter critical habitat.

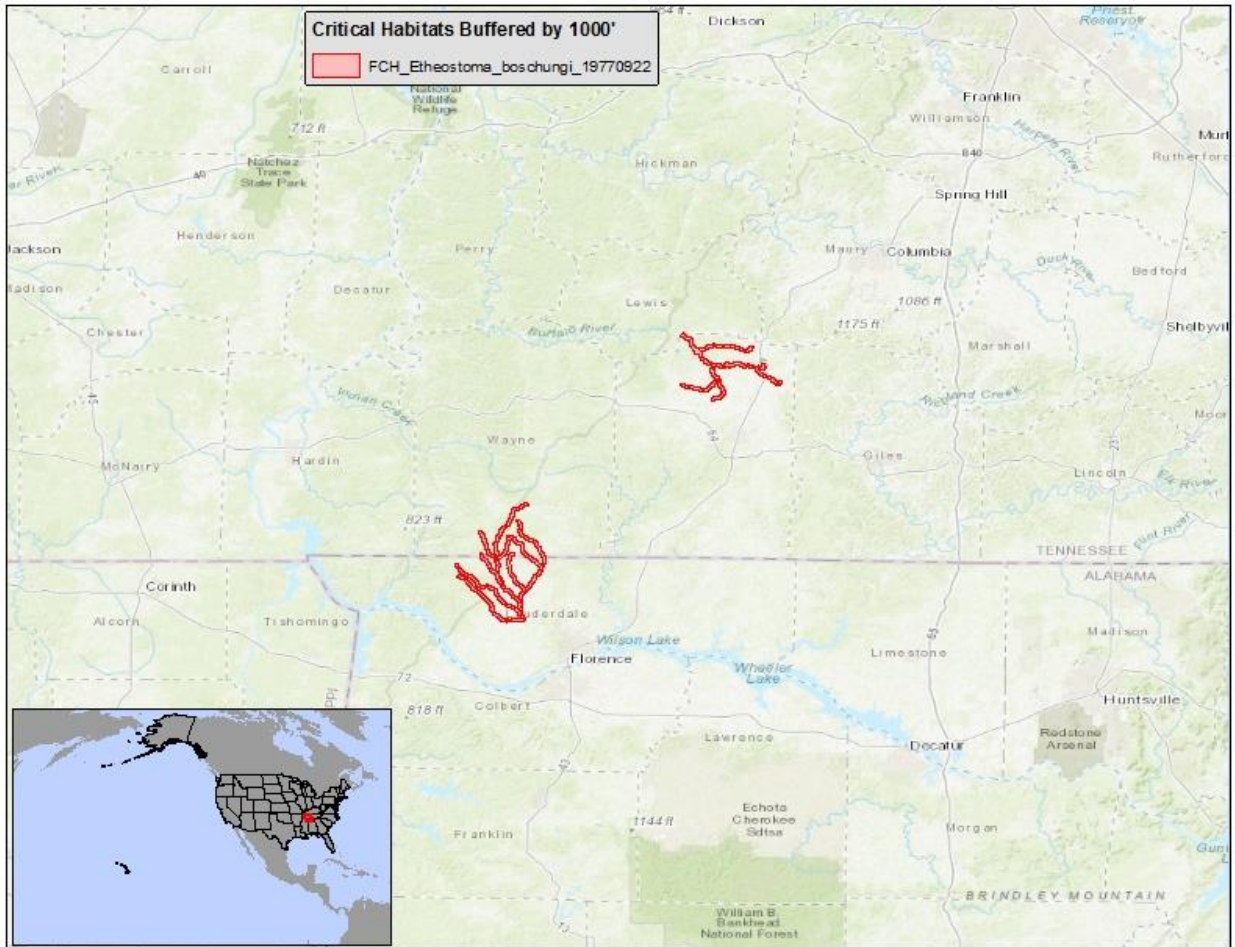

(ddddd) Vermilion Darter (*Etheostoma chermocki*)— It is unlawful for any person to use or apply any pesticide in a manner inconsistent with 50 C.F.R. 17.202 within 1000 feet of designated Vermilion Darter critical habitat.

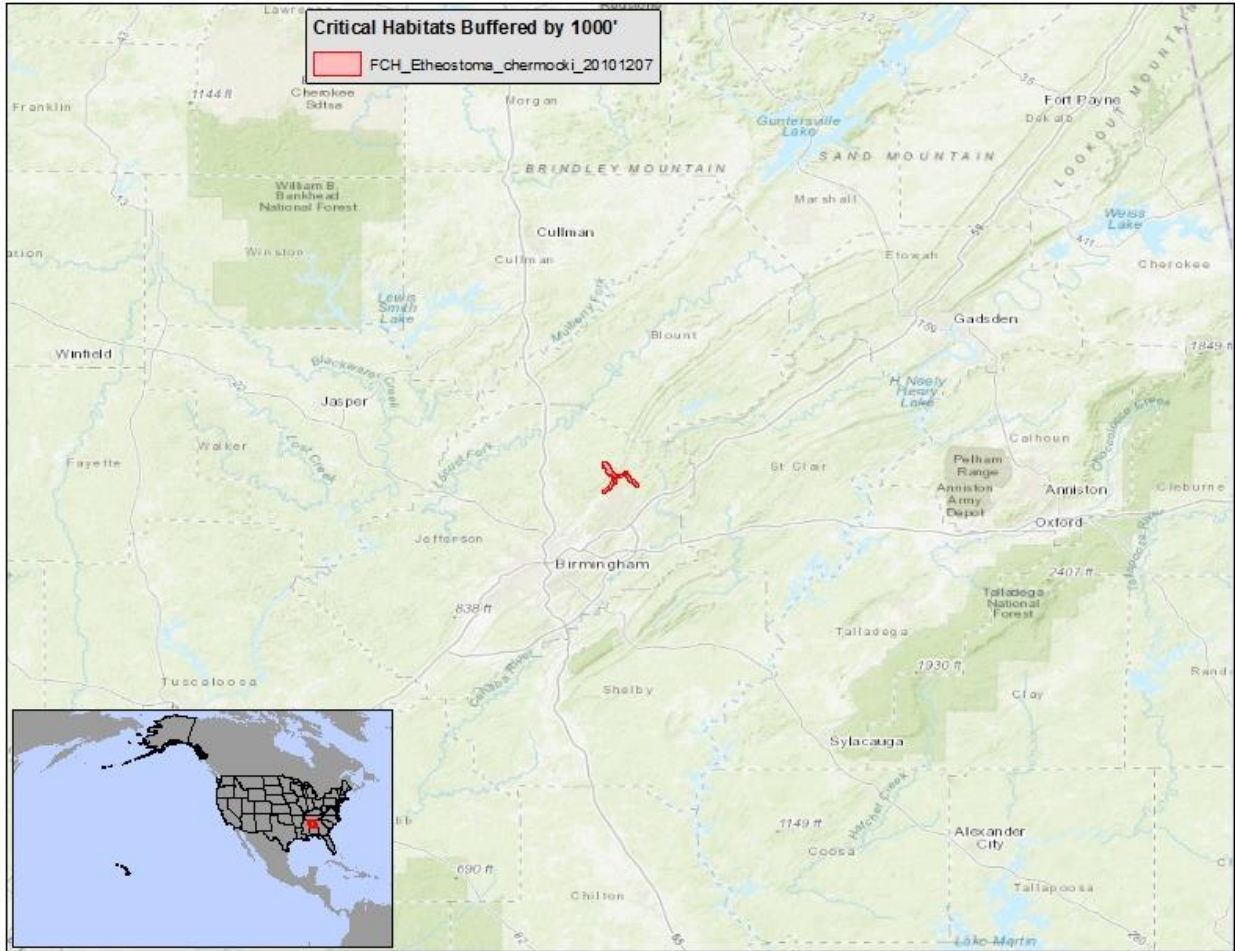

(eeeeee) Fountain Darter (*Etheostoma fonticola*)— It is unlawful for any person to use or apply any pesticide in a manner inconsistent with 50 C.F.R. 17.202 within 1000 feet of designated Fountain Darter critical habitat.

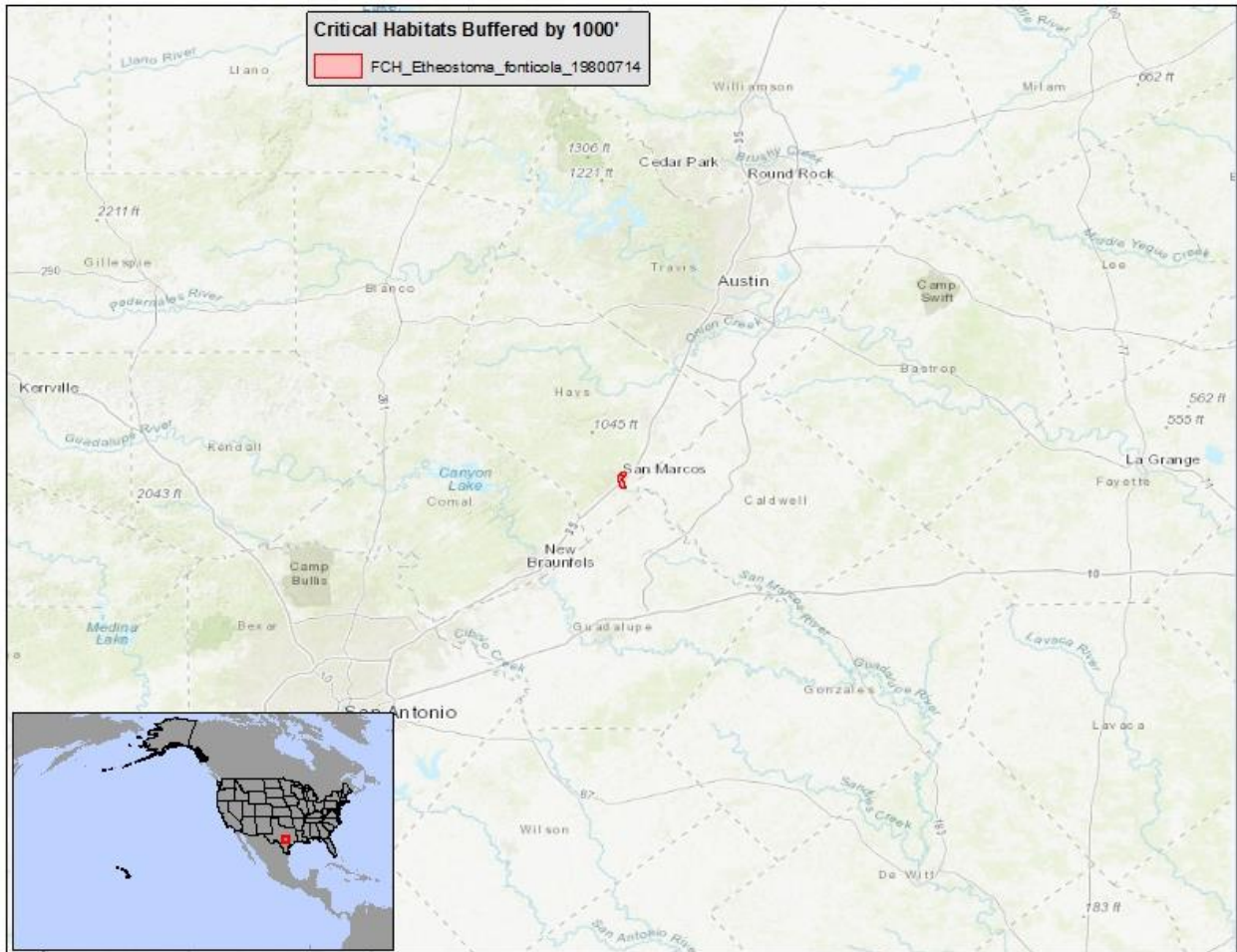

(fffff) Yellowcheek Darter (*Etheostoma moorei*)— It is unlawful for any person to use or apply any pesticide in a manner inconsistent with 50 C.F.R. 17.202 within 1000 feet of designated Yellowcheek Darter critical habitat.

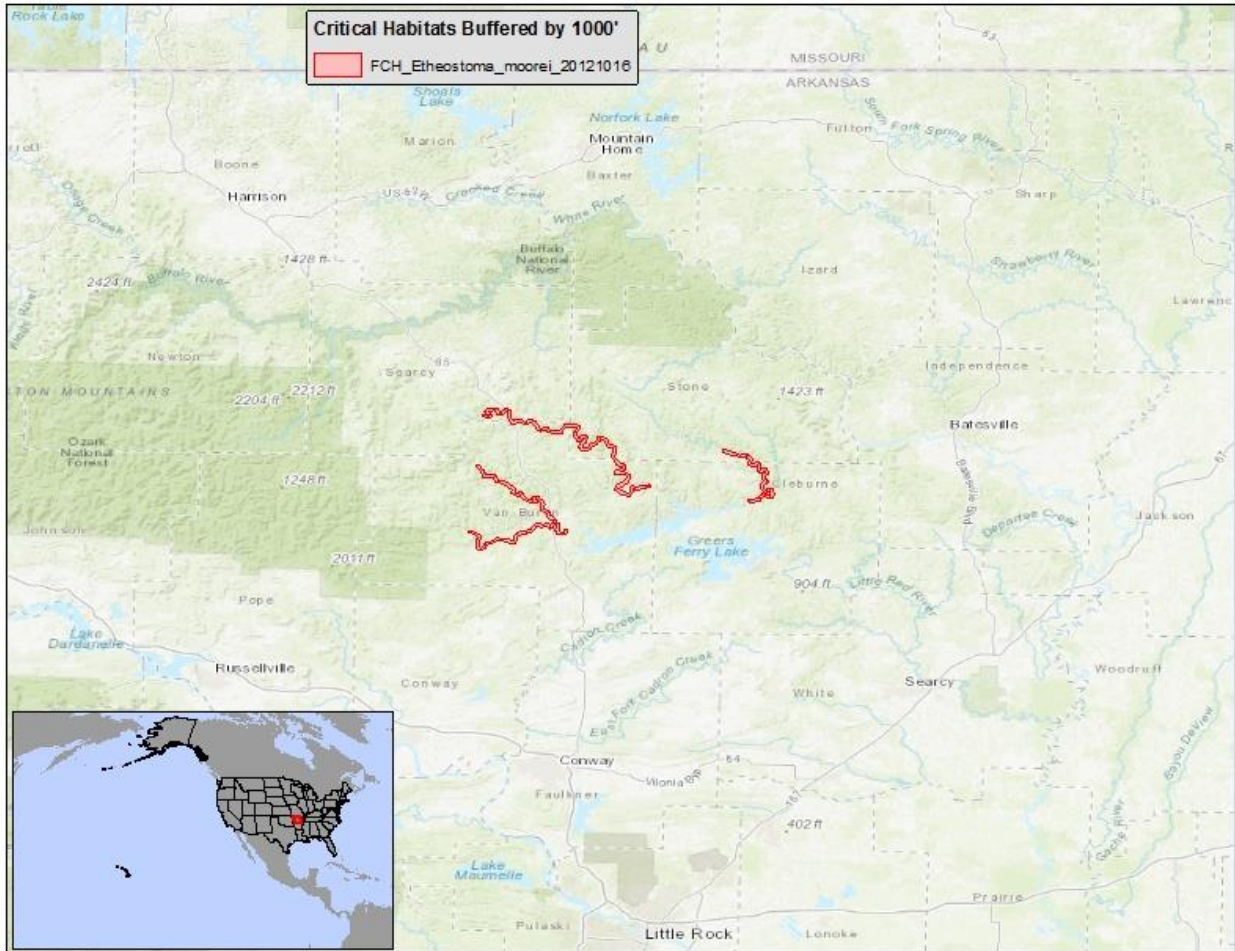

(gggggg) Niangua Darter (*Etheostoma nianguae*)— It is unlawful for any person to use or apply any pesticide in a manner inconsistent with 50 C.F.R. 17.202 within 1000 feet of designated Niangua Darter critical habitat.

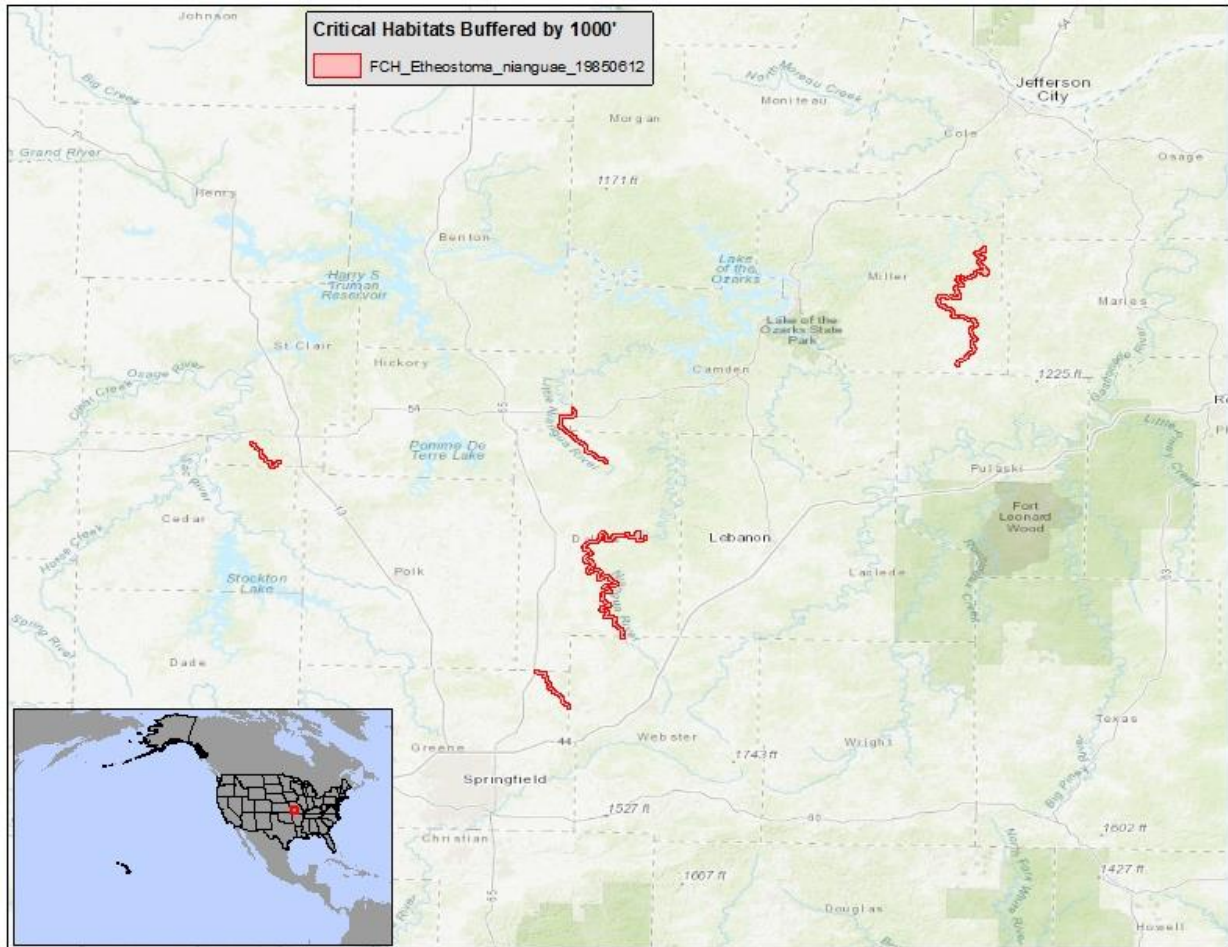

(hhhhhh) Rush Darter (*Etheostoma phytophilum*)— It is unlawful for any person to use or apply any pesticide in a manner inconsistent with 50 C.F.R. 17.202 within 1000 feet of designated Rush Darter critical habitat.

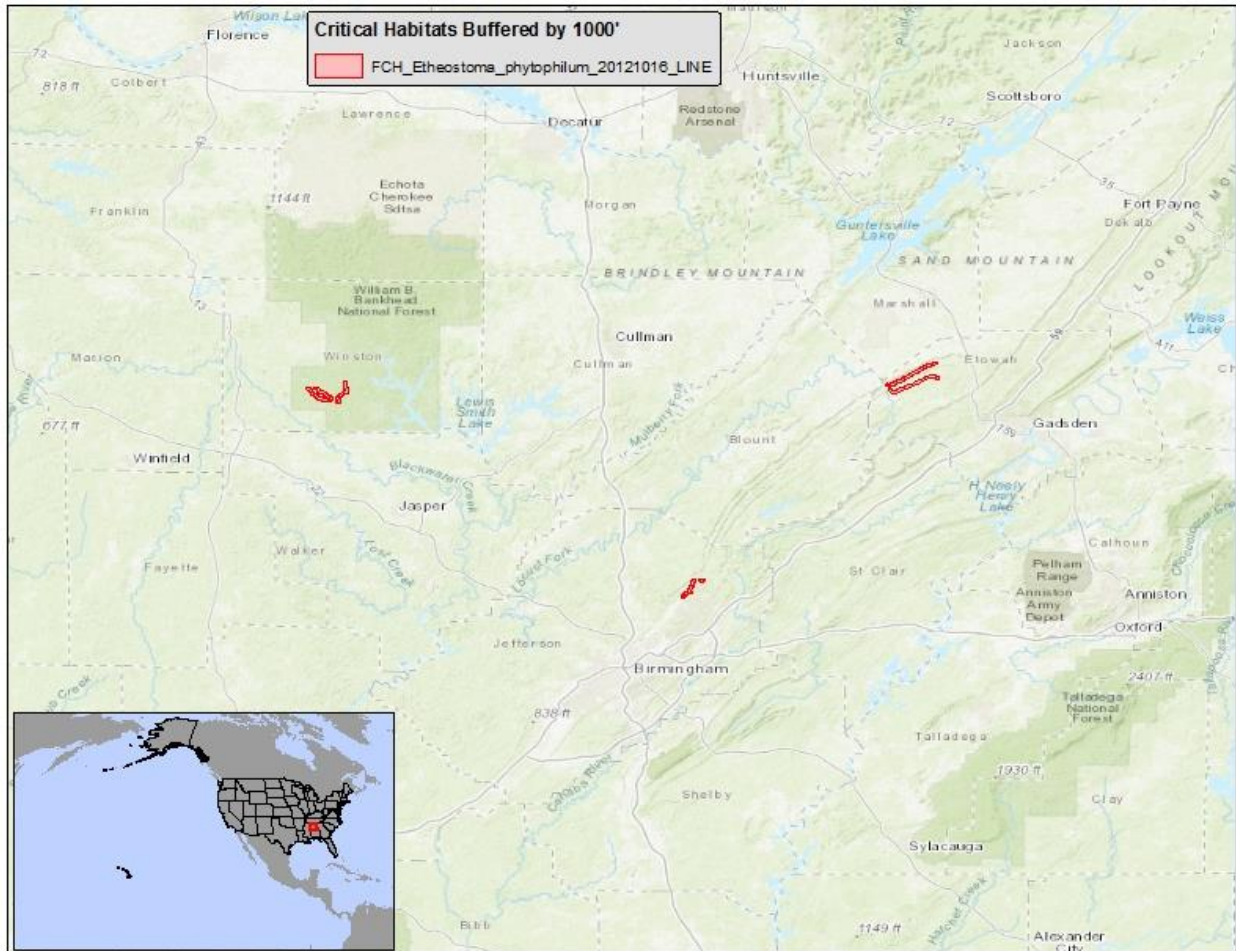

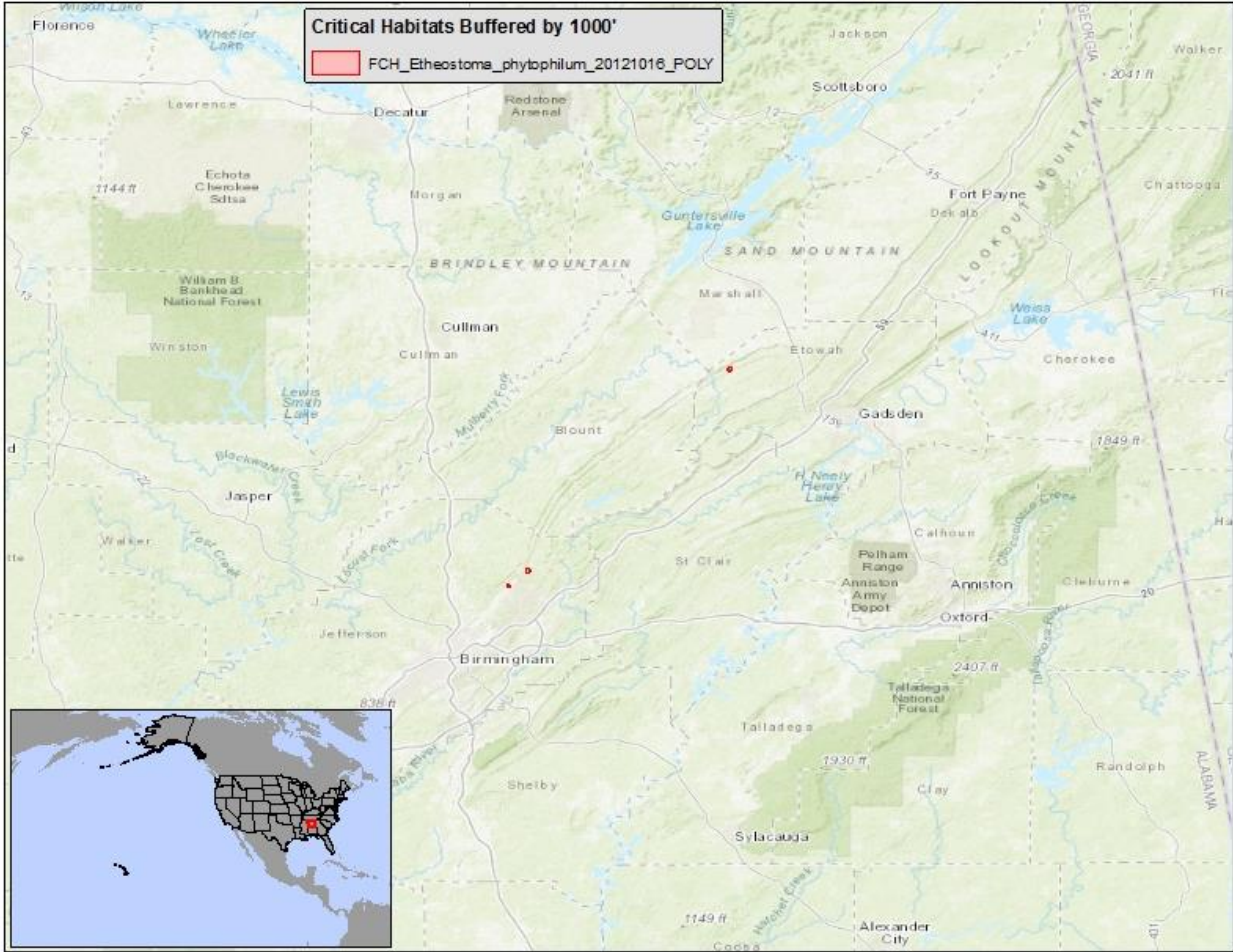

(iiiiii) Maryland Darter (*Etheostoma sellare*)— It is unlawful for any person to use or apply any pesticide in a manner inconsistent with 50 C.F.R. 17.202 within 1000 feet of designated Maryland Darter critical habitat.

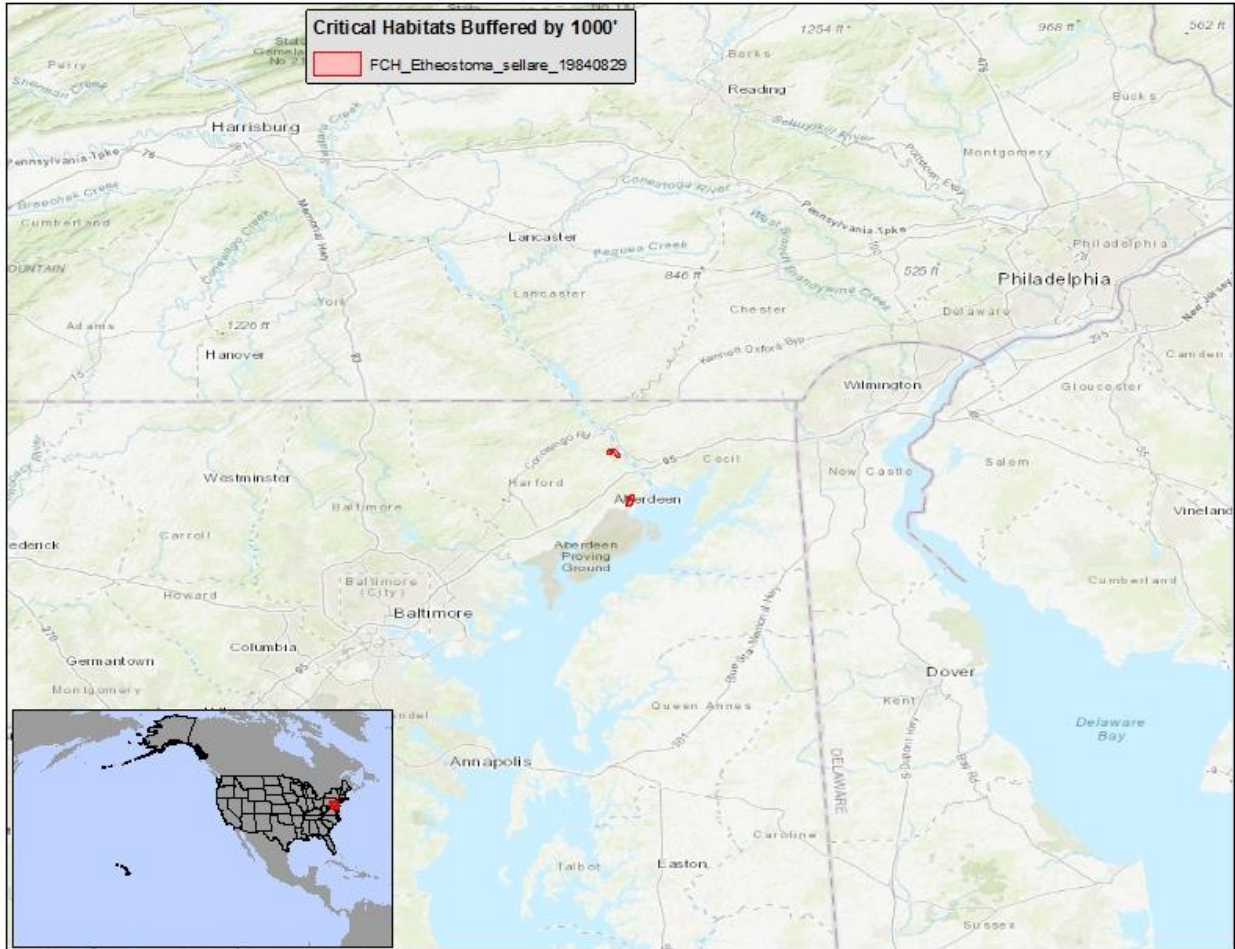

(jjjjj) Kentucky Arrow Darter (*Etheostoma spilotum*)— It is unlawful for any person to use or apply any pesticide in a manner inconsistent with 50 C.F.R. 17.202 within 1000 feet of designated Kentucky Arrow Darter critical habitat.

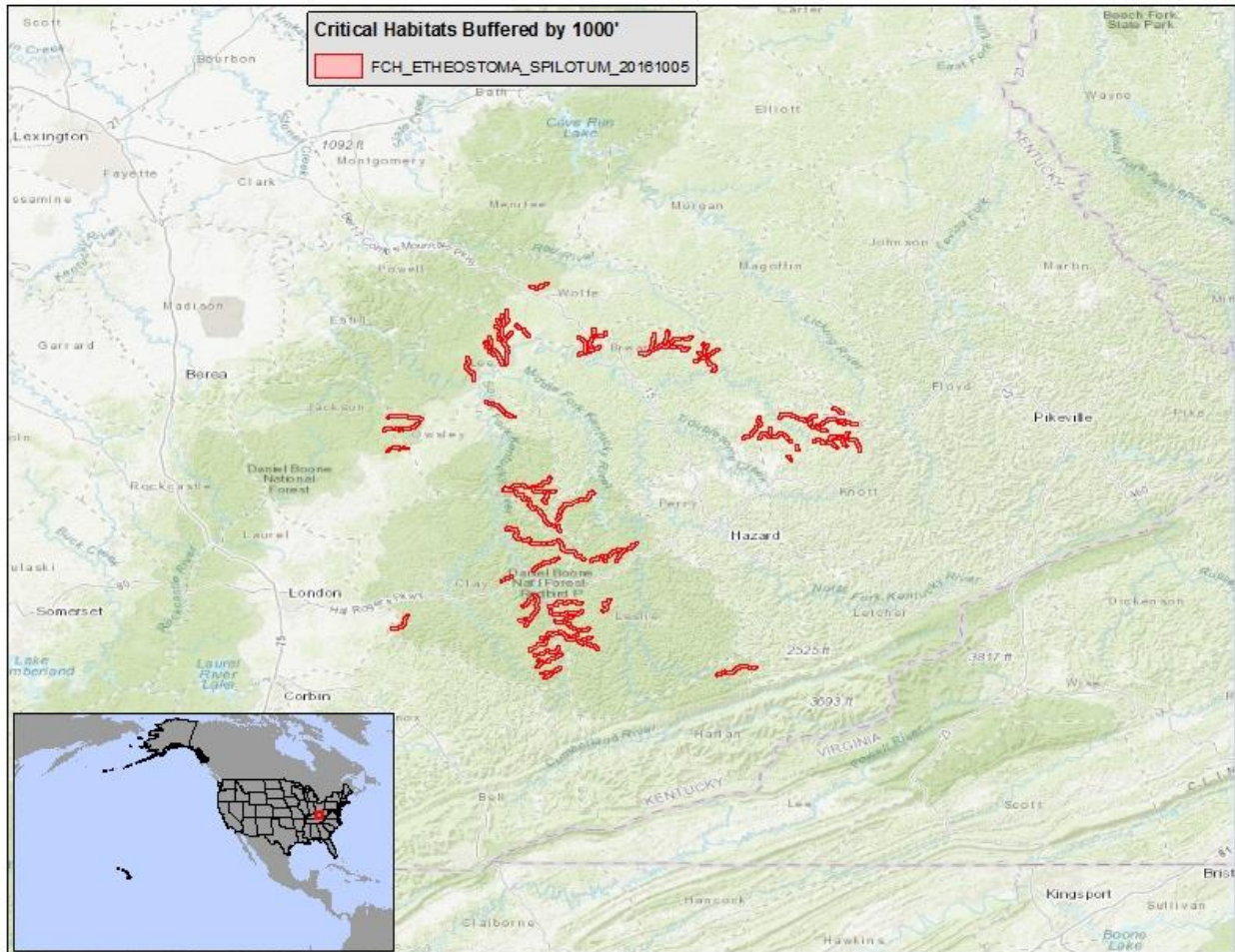

(kkkkkk) Kentucky Cumberland Darter (*Etheostoma susanae*)— It is unlawful for any person to use or apply any pesticide in a manner inconsistent with 50 C.F.R. 17.202 within 1000 feet of designated Kentucky Cumberland Darter critical habitat.

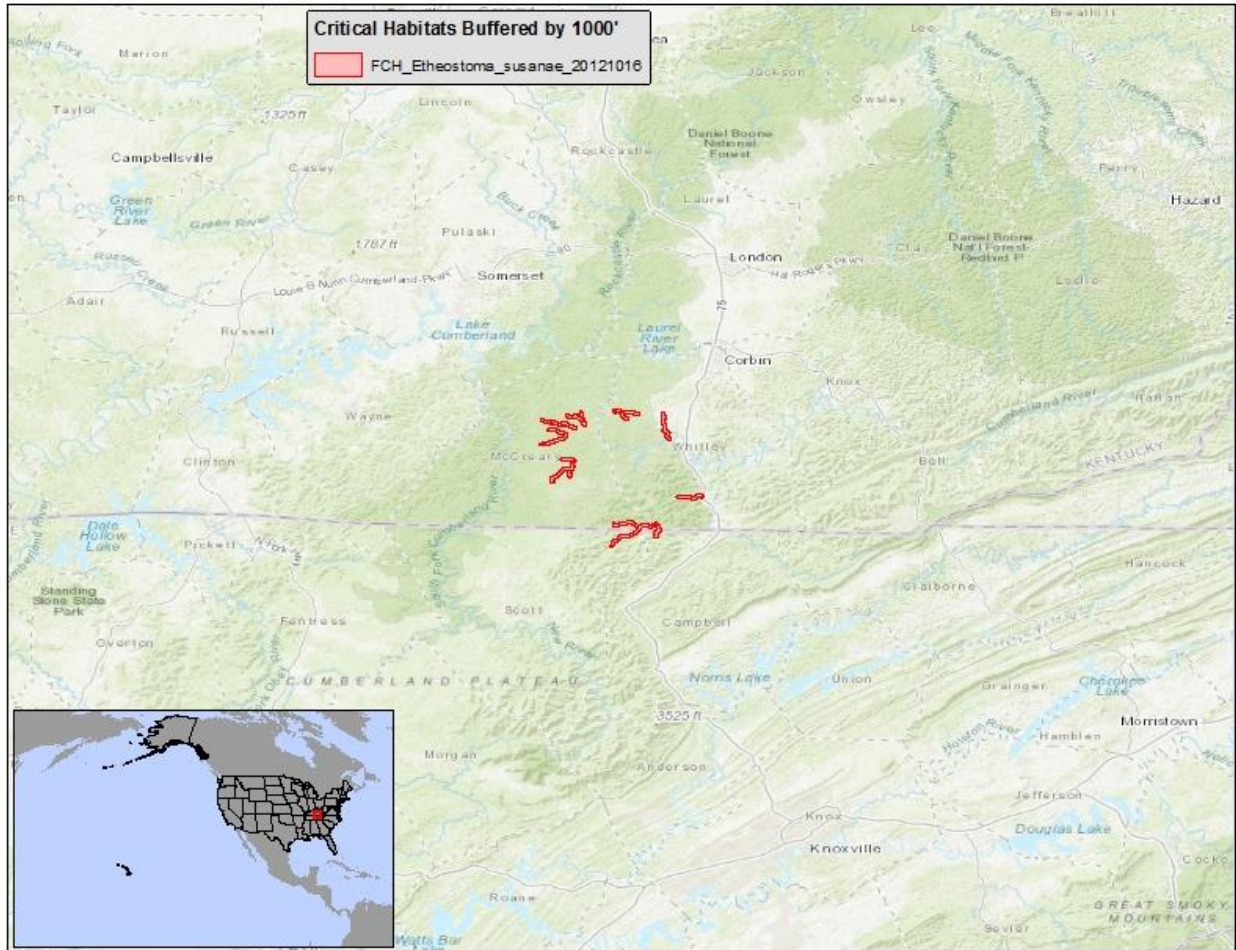

(IIIIII) Tidewater Goby (*Eucyclogobius newberryi*)— It is unlawful for any person to use or apply any pesticide in a manner inconsistent with 50 C.F.R. 17.202 within 1000 feet of designated Tidewater Goby critical habitat.

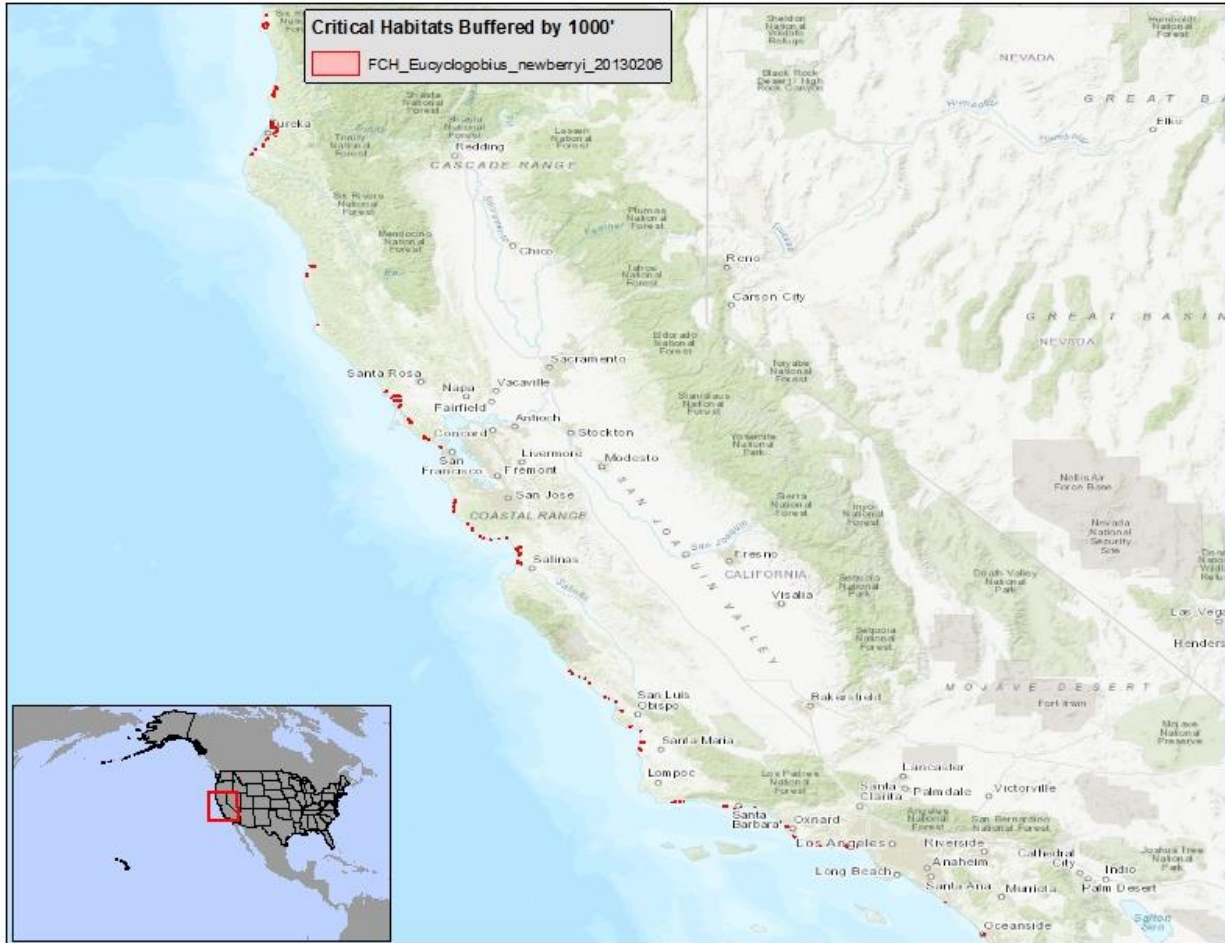

(mmmmmm) Quino Checkerspot Butterfly (*Euphydryas editha quino*)— It is unlawful for any person to use or apply any pesticide in a manner inconsistent with 50 C.F.R. 17.202 within 1000 feet of designated Quino Checkerspot Butterfly critical habitat.

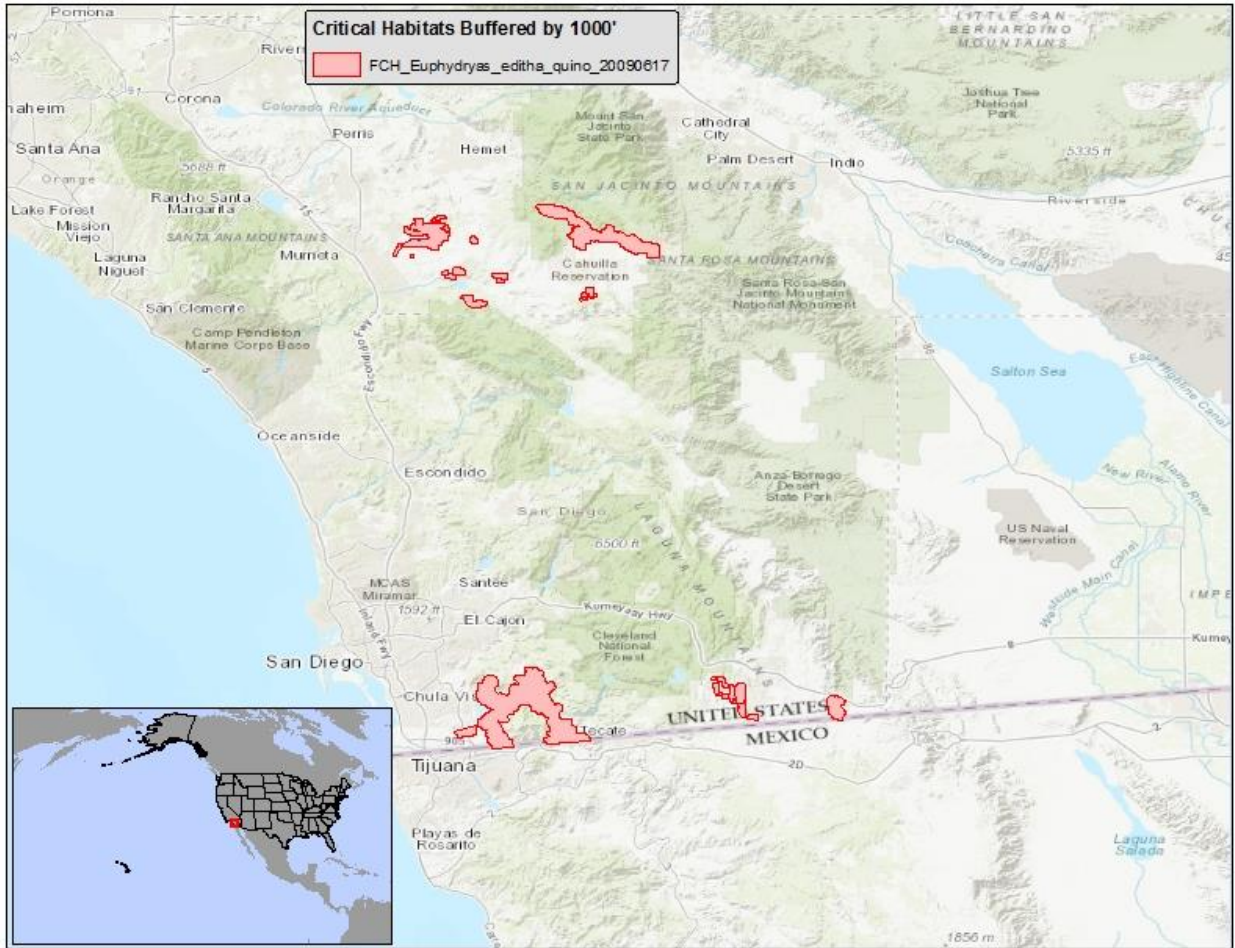

(nnnnn) Bay Checkerspot Butterfly (*Euphydryas editha ssp bayensis*)— It is unlawful for any person to use or apply any pesticide in a manner inconsistent with 50 C.F.R. 17.202 within 1000 feet of designated Bay Checkerspot Butterfly critical habitat.

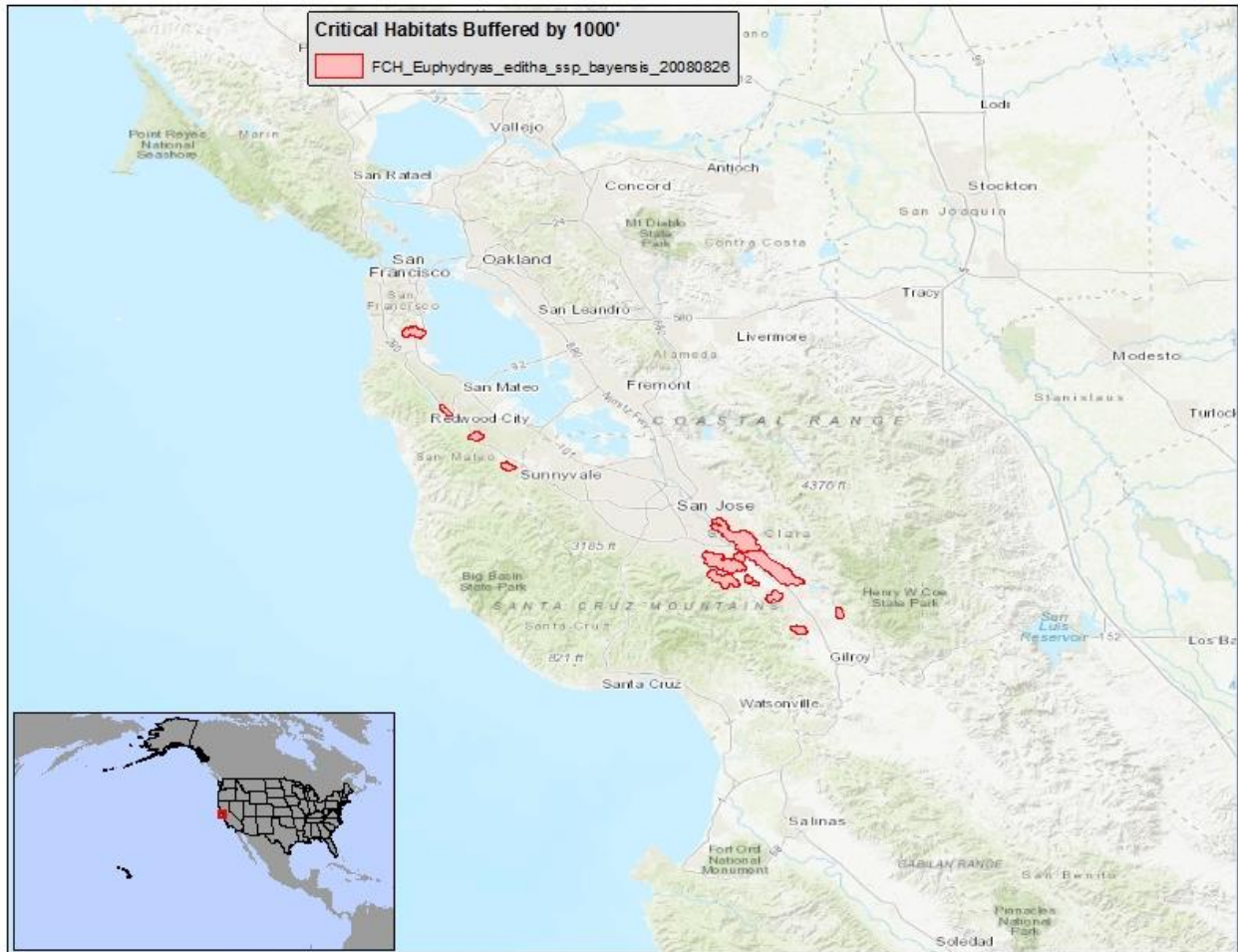

(ooooo) Taylor's Checkerspot (*Euphydryas editha taylori*)— It is unlawful for any person to use or apply any pesticide in a manner inconsistent with 50 C.F.R. 17.202 within 1000 feet of designated Taylor's Checkerspot critical habitat.

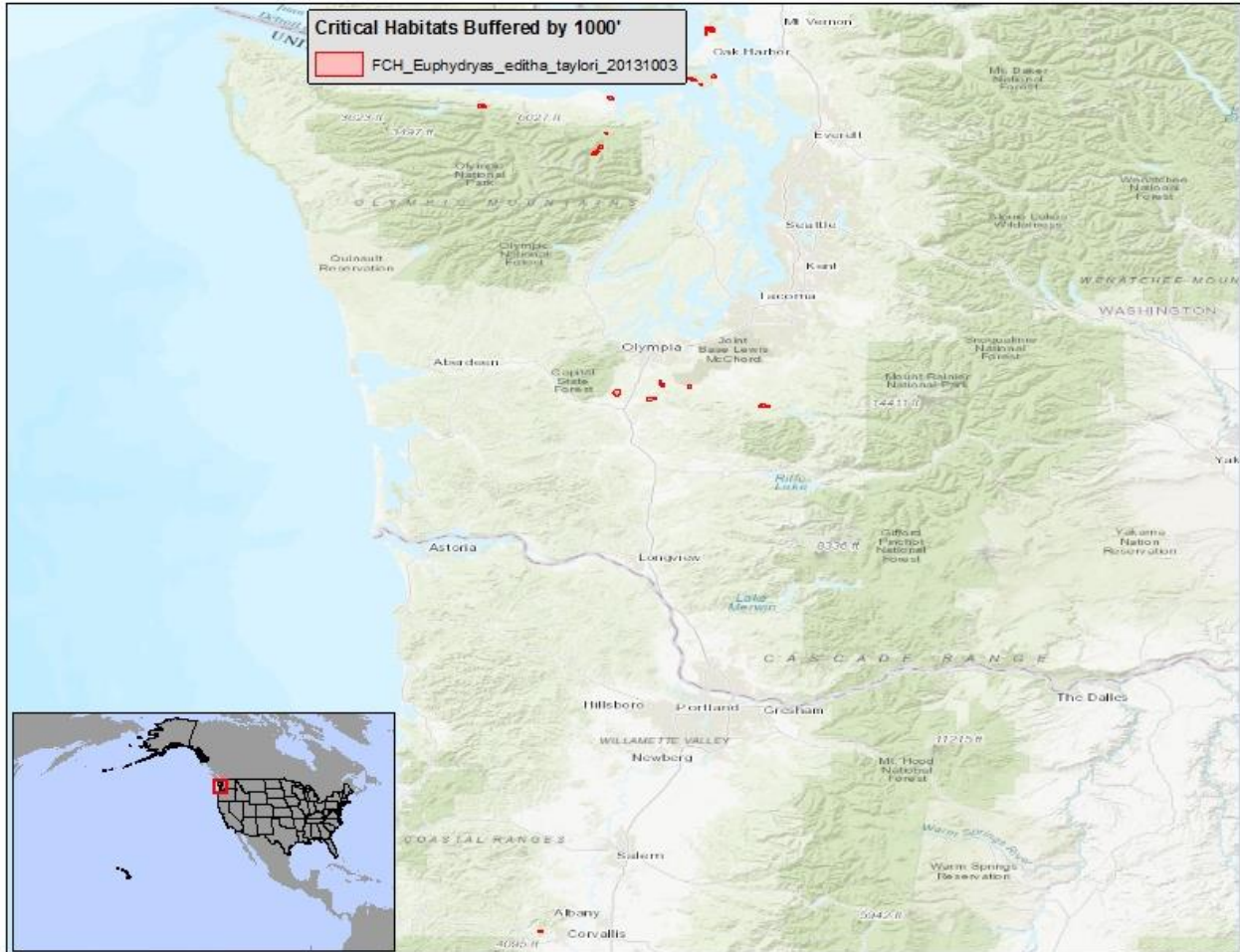

(pppppp) San Marcos Salamander (*Eurycea nana*)— It is unlawful for any person to use or apply any pesticide in a manner inconsistent with 50 C.F.R. 17.202 within 1000 feet of designated San Marcos Salamander critical habitat.

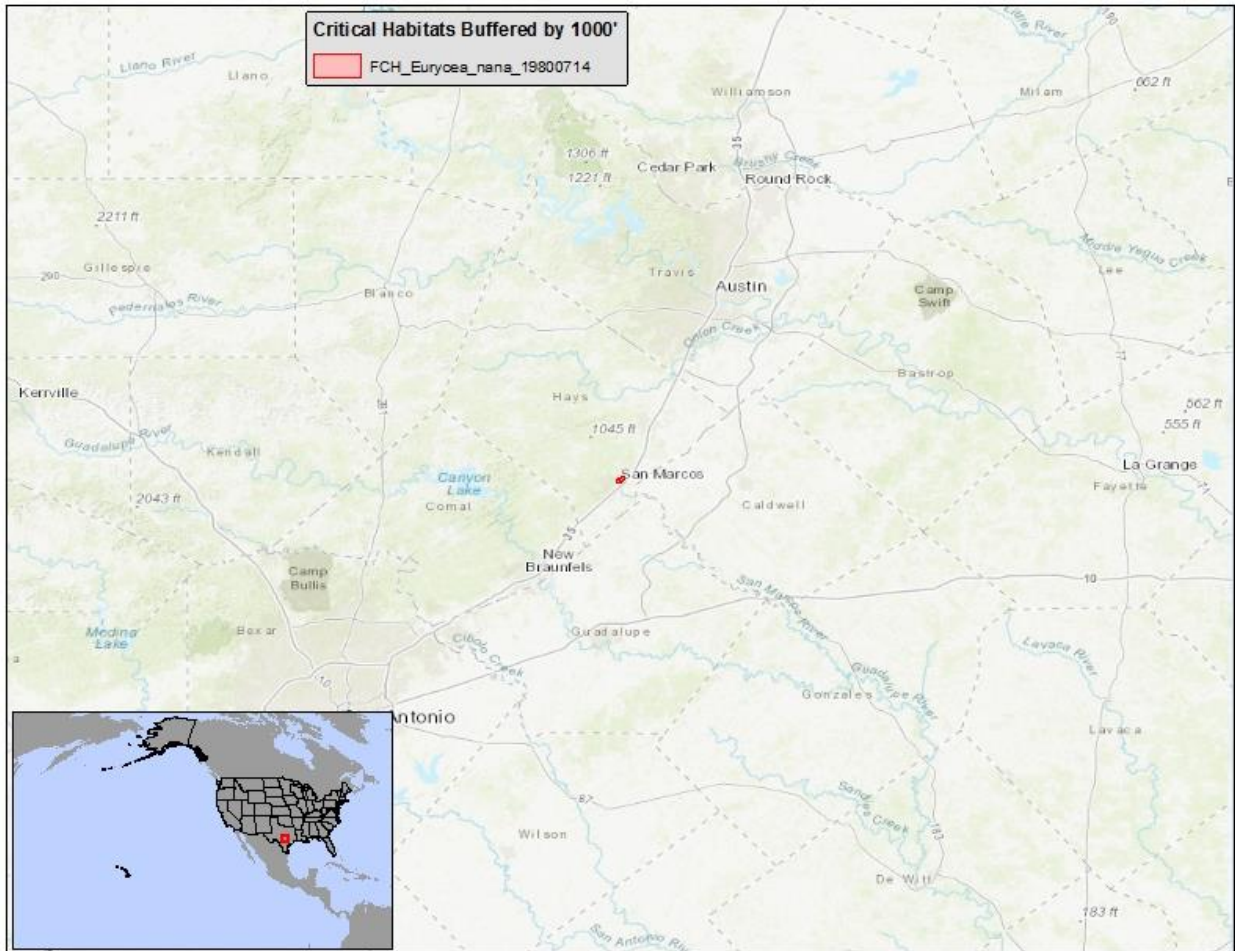

(qqqqqq) Jollyville Plateau Salamander (*Eurycea tonkawae*)— It is unlawful for any person to use or apply any pesticide in a manner inconsistent with 50 C.F.R. 17.202 within 1000 feet of designated Jollyville Plateau Salamander critical habitat.

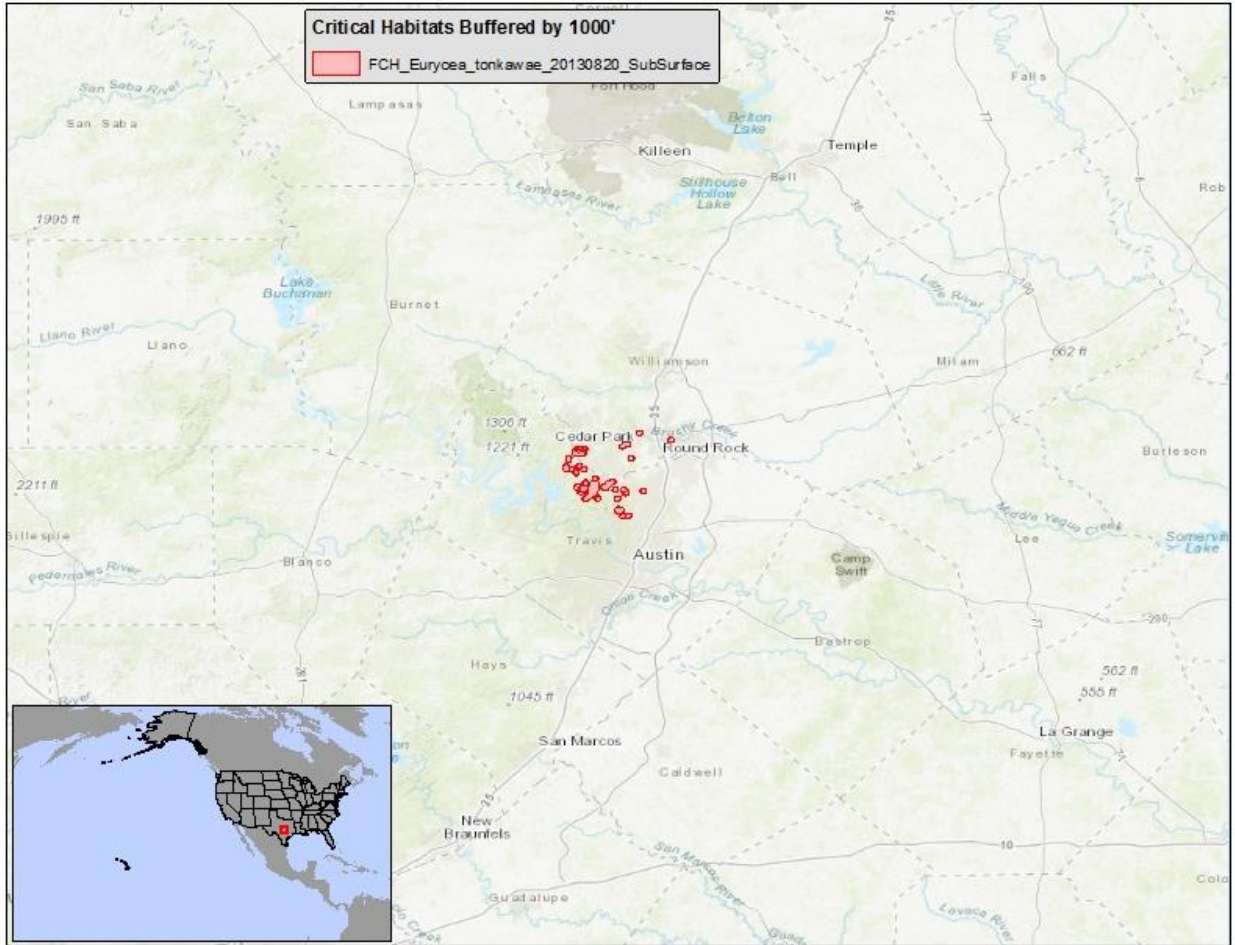

(rrrrrr) Austin Blind Salamander (*Eurycea waterlooensis*)— It is unlawful for any person to use or apply any pesticide in a manner inconsistent with 50 C.F.R. 17.202 within 1000 feet of designated Austin Blind Salamander critical habitat.

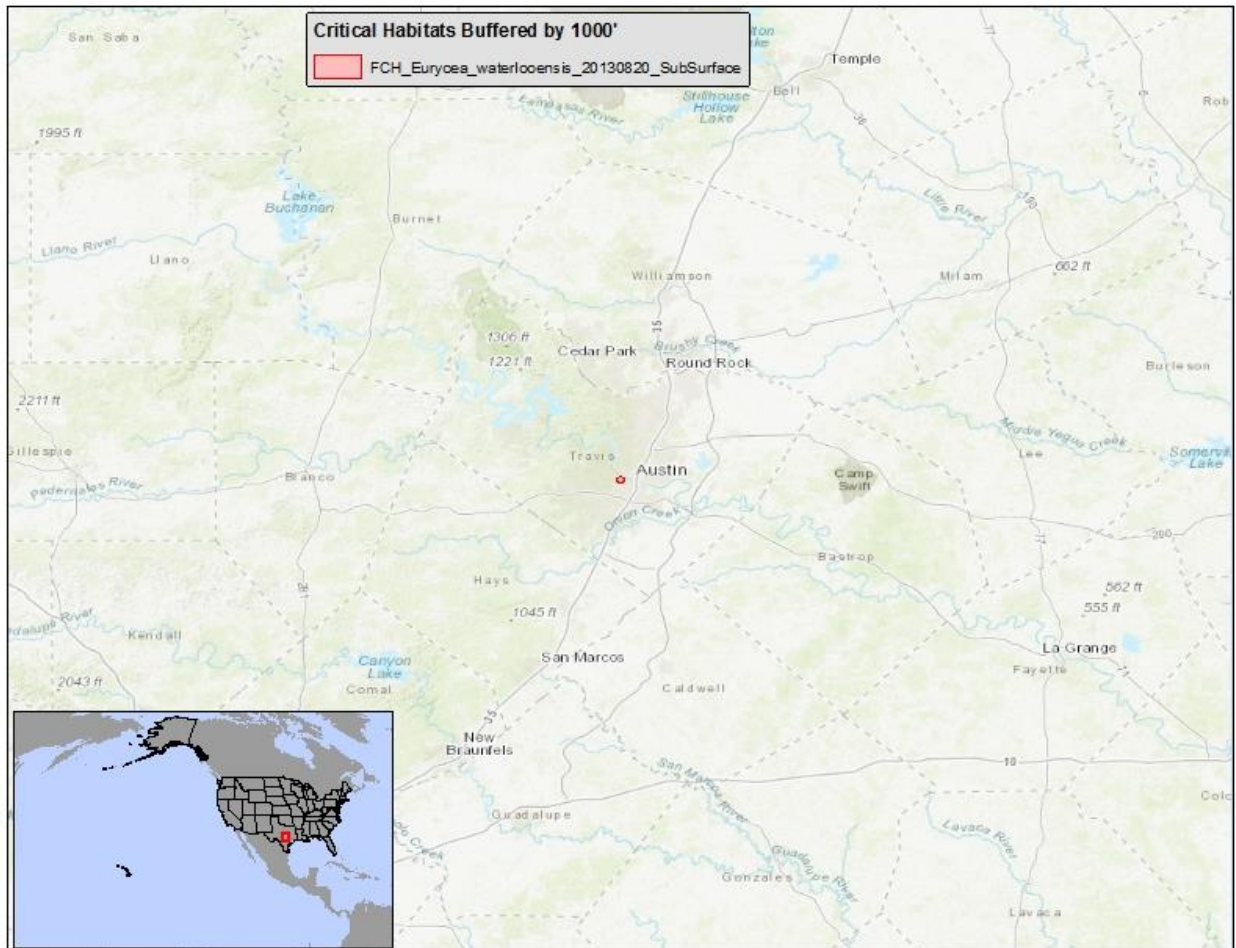

(ssssss) Mexican Flannelbush (*Fremontodendron mexicanum*)— It is unlawful for any person to use or apply any pesticide in a manner inconsistent with 50 C.F.R. 17.202 within 1000 feet of designated Mexican Flannelbush critical habitat.

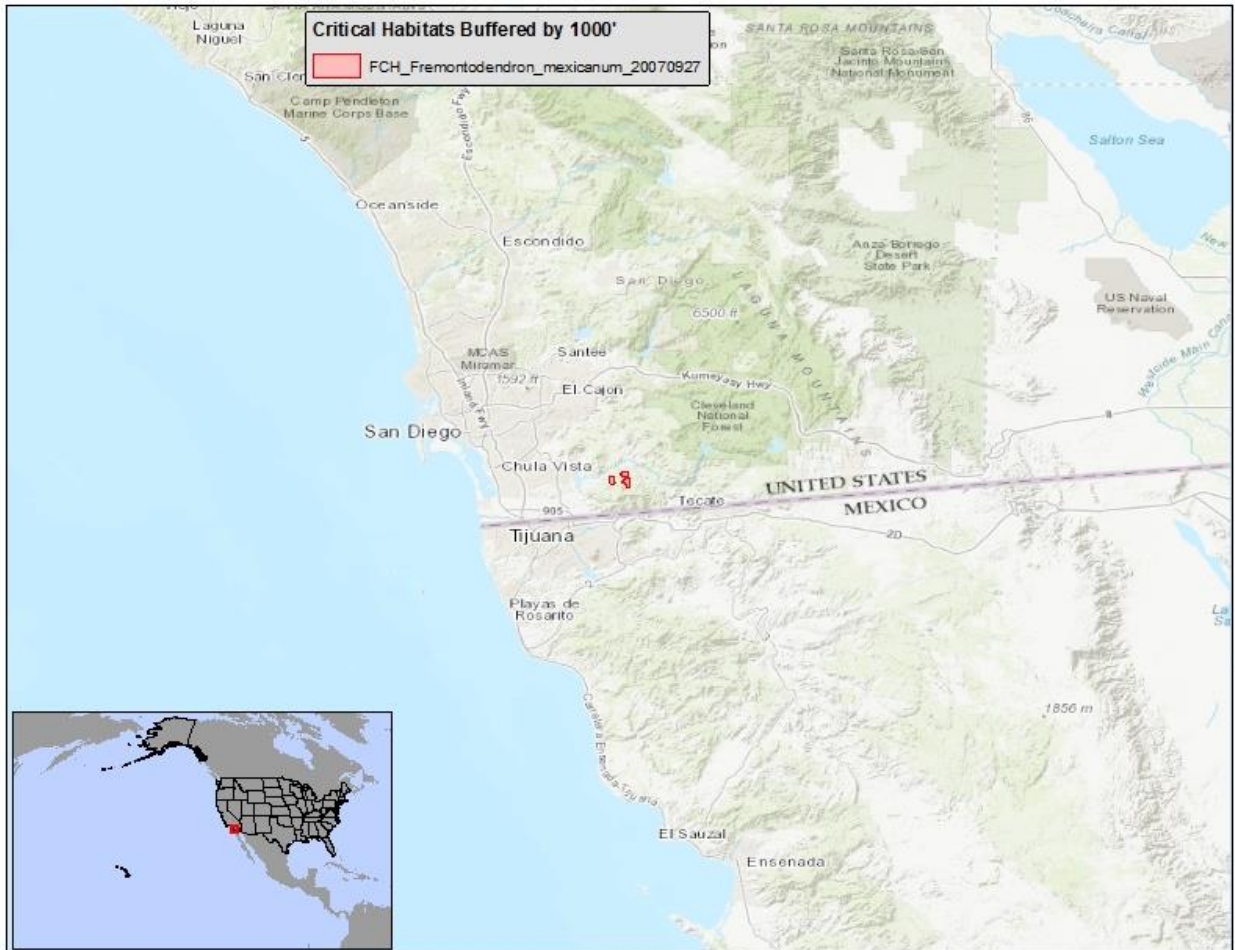

(ttttt) San Marcos Gambusia (*Gambusia georgei*)— It is unlawful for any person to use or apply any pesticide in a manner inconsistent with 50 C.F.R. 17.202 within 1000 feet of designated San Marcos Gambusia critical habitat.

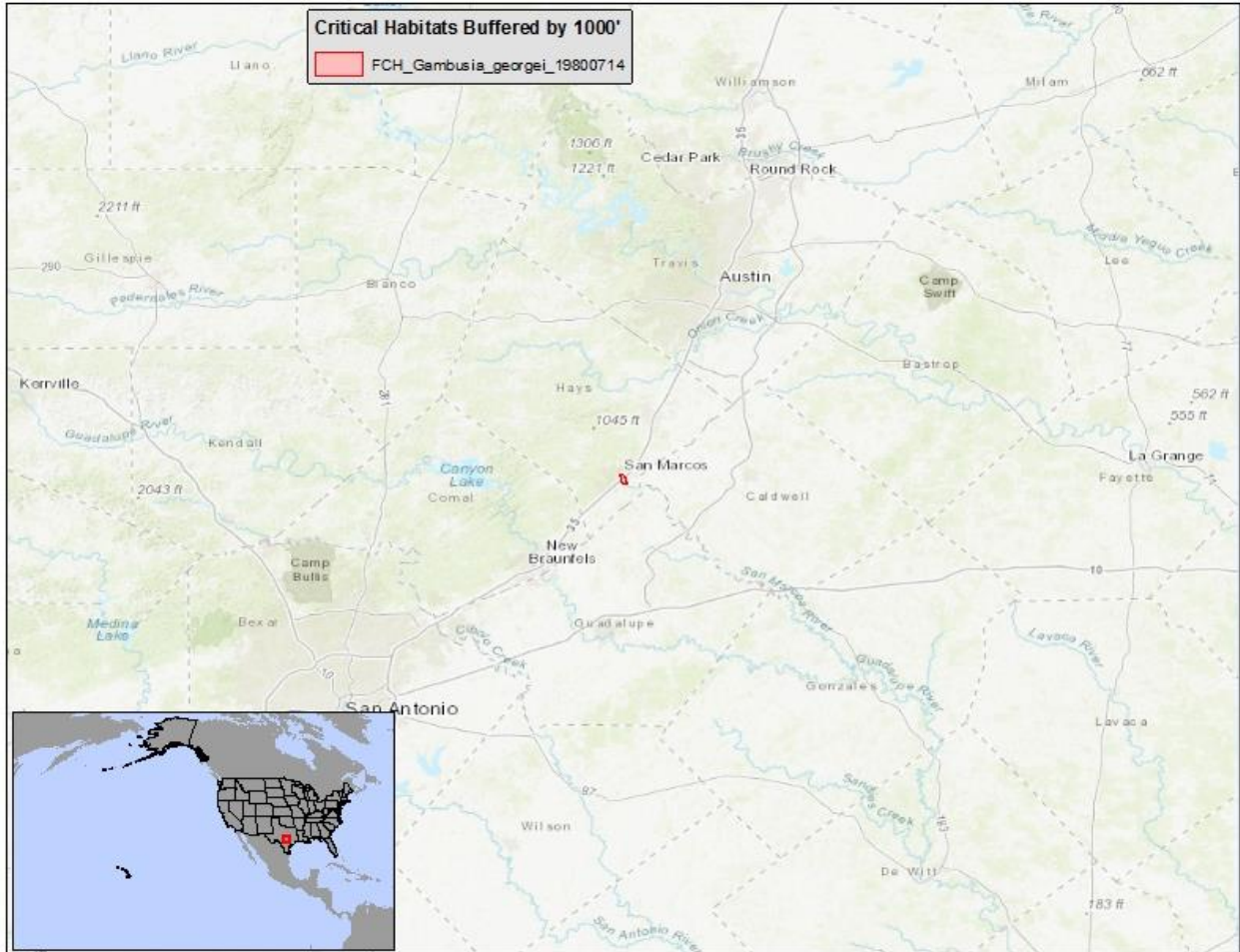

(uuuuuu) Noel's Amphipod (*Gammarus desperatus*)— It is unlawful for any person to use or apply any pesticide in a manner inconsistent with 50 C.F.R. 17.202 within 1000 feet of designated Noel's Amphipod critical habitat.

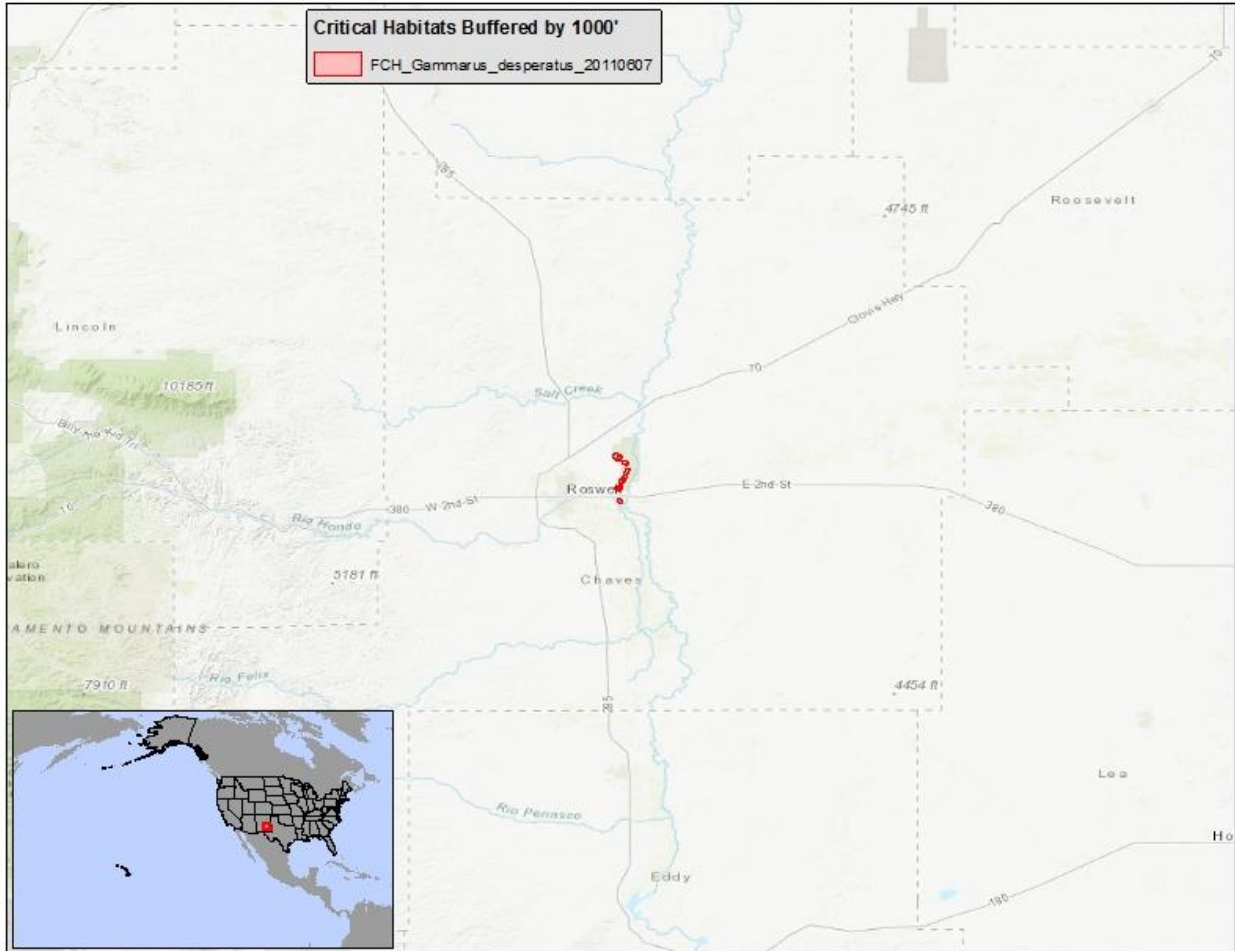

(vvvvvv) Diminutive Amphipod (*Gammarus hyalleloides*) — It is unlawful for any person to use or apply any pesticide in a manner inconsistent with 50 C.F.R. 17.202 within 1000 feet of designated Diminutive Amphipod critical habitat.

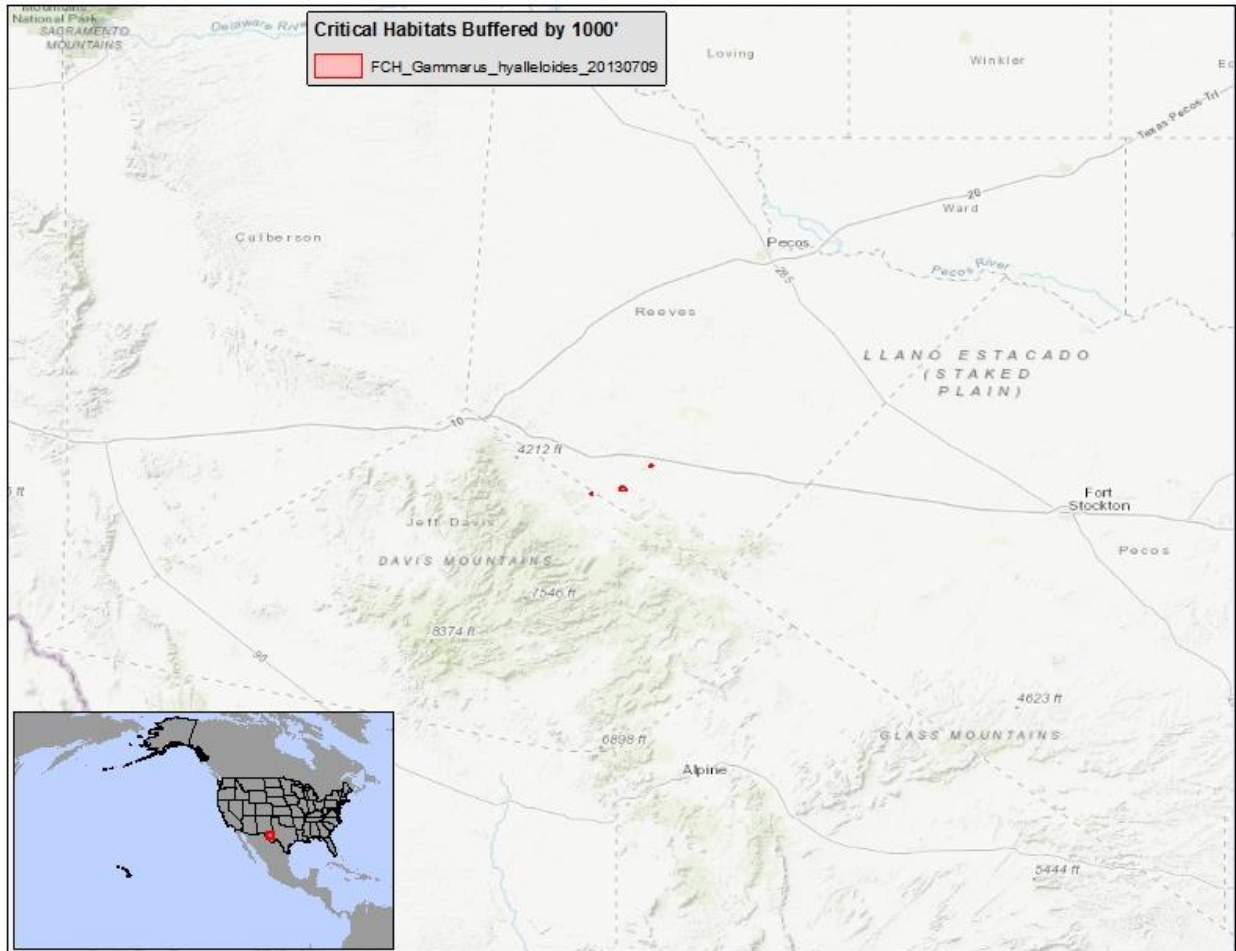

(wwwww) Pecos Amphipod (*Gammarus pecos*) — It is unlawful for any person to use or apply any pesticide in a manner inconsistent with 50 C.F.R. 17.202 within 1000 feet of designated Pecos Amphipod critical habitat.

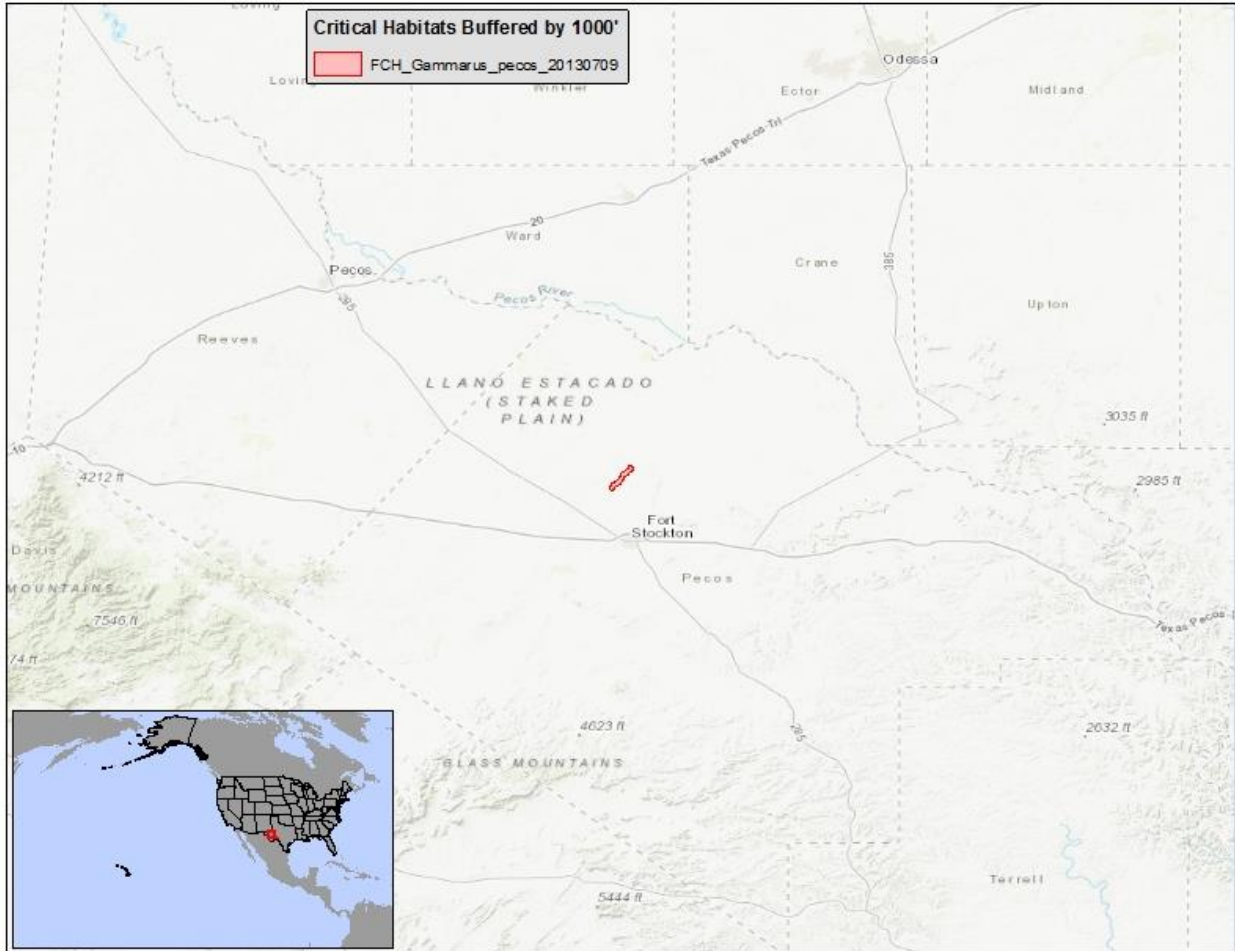

(xxxxxx) Colorado Butterfly-plant (*Gaura neomexicana* var *coloradensis*)— It is unlawful for any person to use or apply any pesticide in a manner inconsistent with 50 C.F.R. 17.202 within 1000 feet of designated Colorado Butterfly-plant critical habitat.

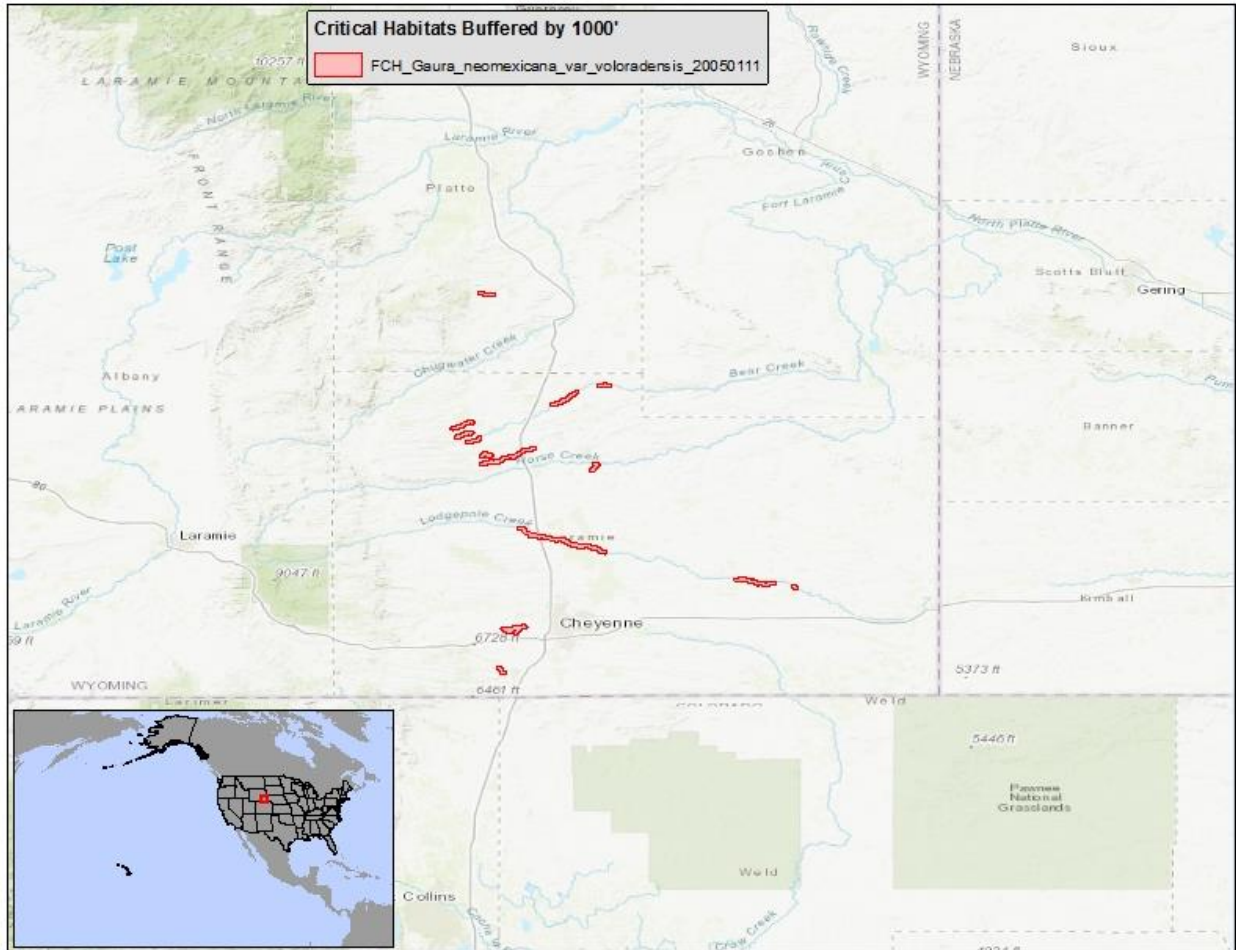

(yyyyyy) Owens Tui Chub (*Gila bicolor ssp snyderi*)— It is unlawful for any person to use or apply any pesticide in a manner inconsistent with 50 C.F.R. 17.202 within 1000 feet of designated Owens Tui Chub critical habitat.

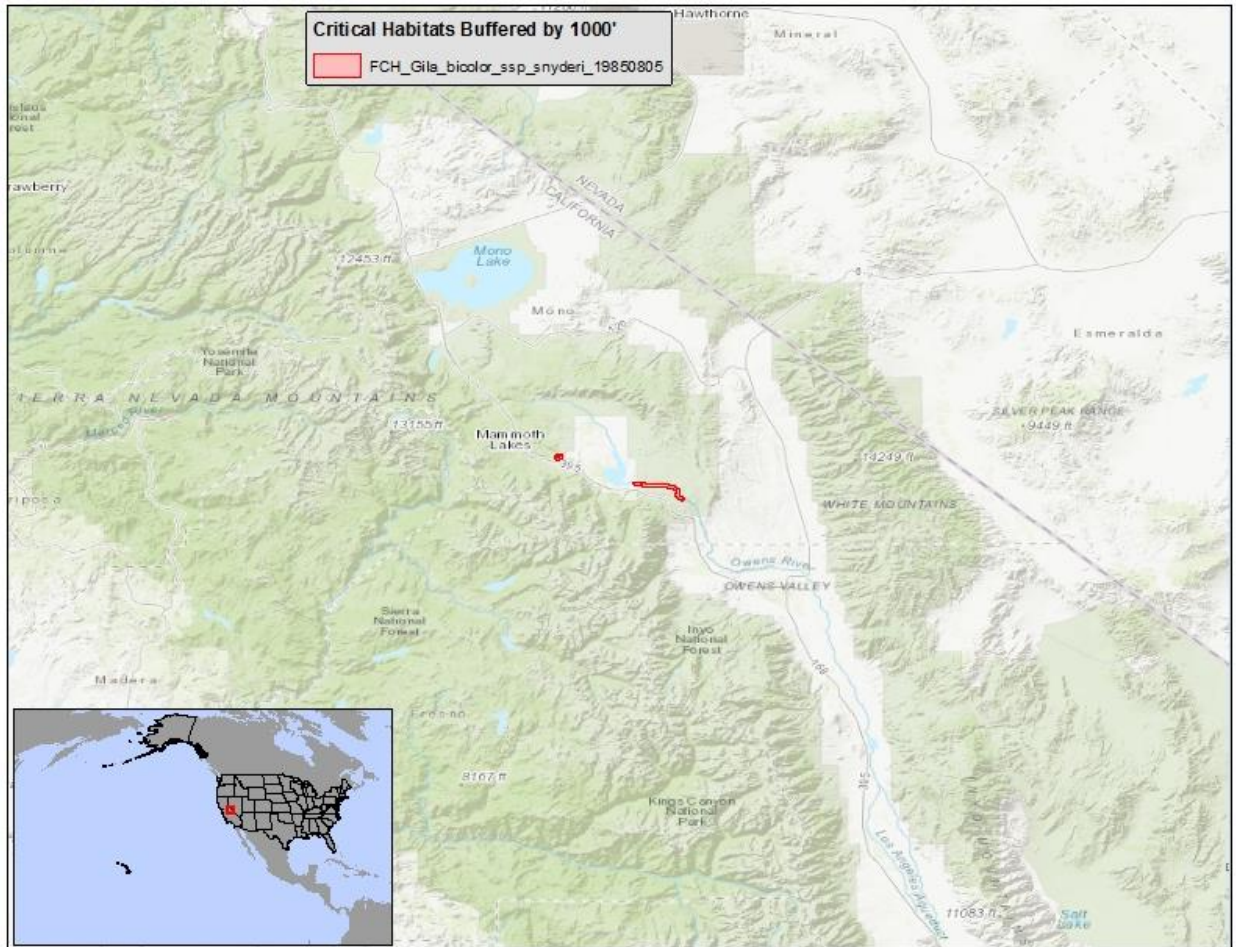

(zzzzzz) Borax Lake Chub (*Gila boraxobius*)— It is unlawful for any person to use or apply any pesticide in a manner inconsistent with 50 C.F.R. 17.202 within 1000 feet of designated Borax Lake Chub critical habitat.

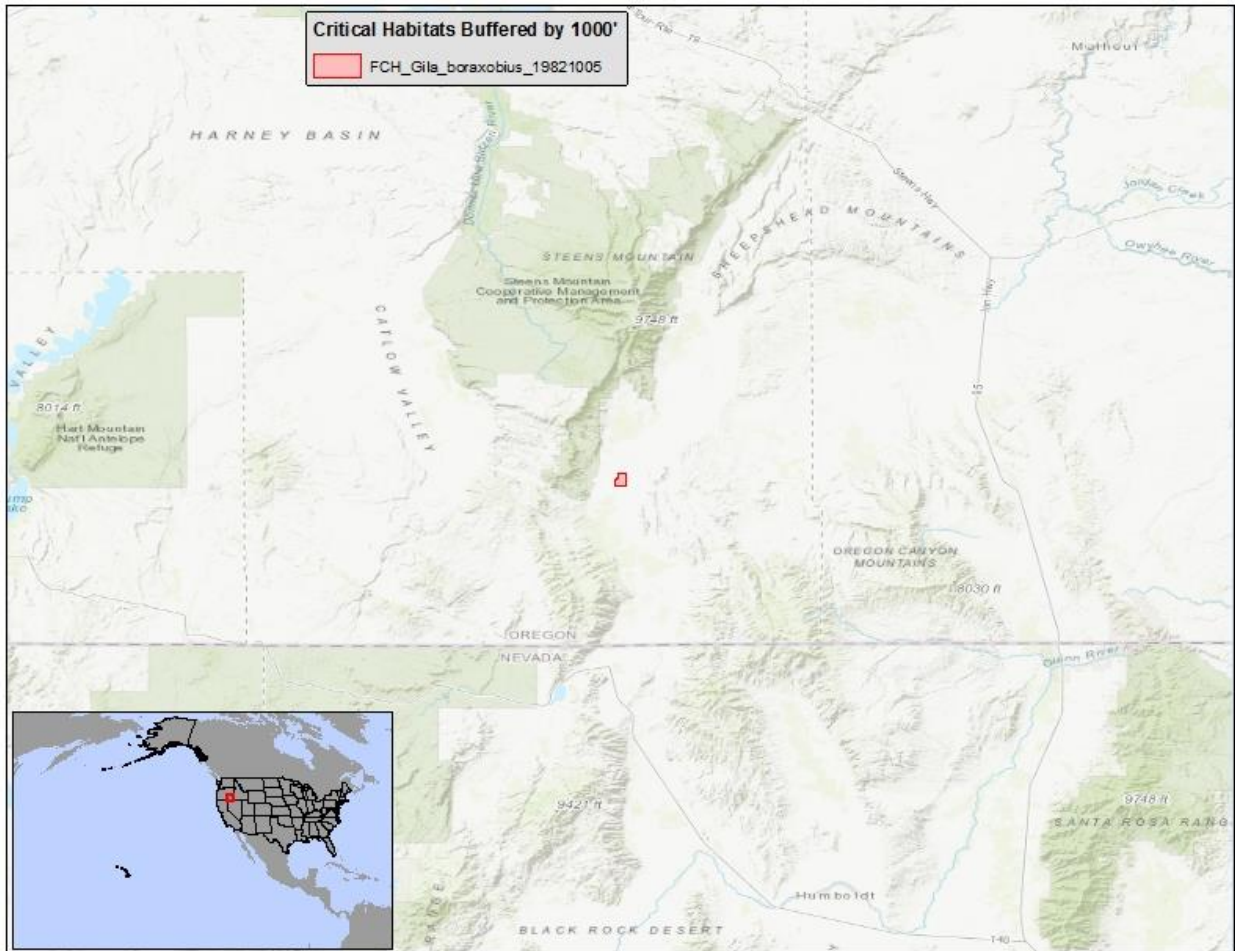

(aaaaaa) Humpback Chub (*Gila cypha*)— It is unlawful for any person to use or apply any pesticide in a manner inconsistent with 50 C.F.R. 17.202 within 1000 feet of designated Humpback Chub critical habitat.

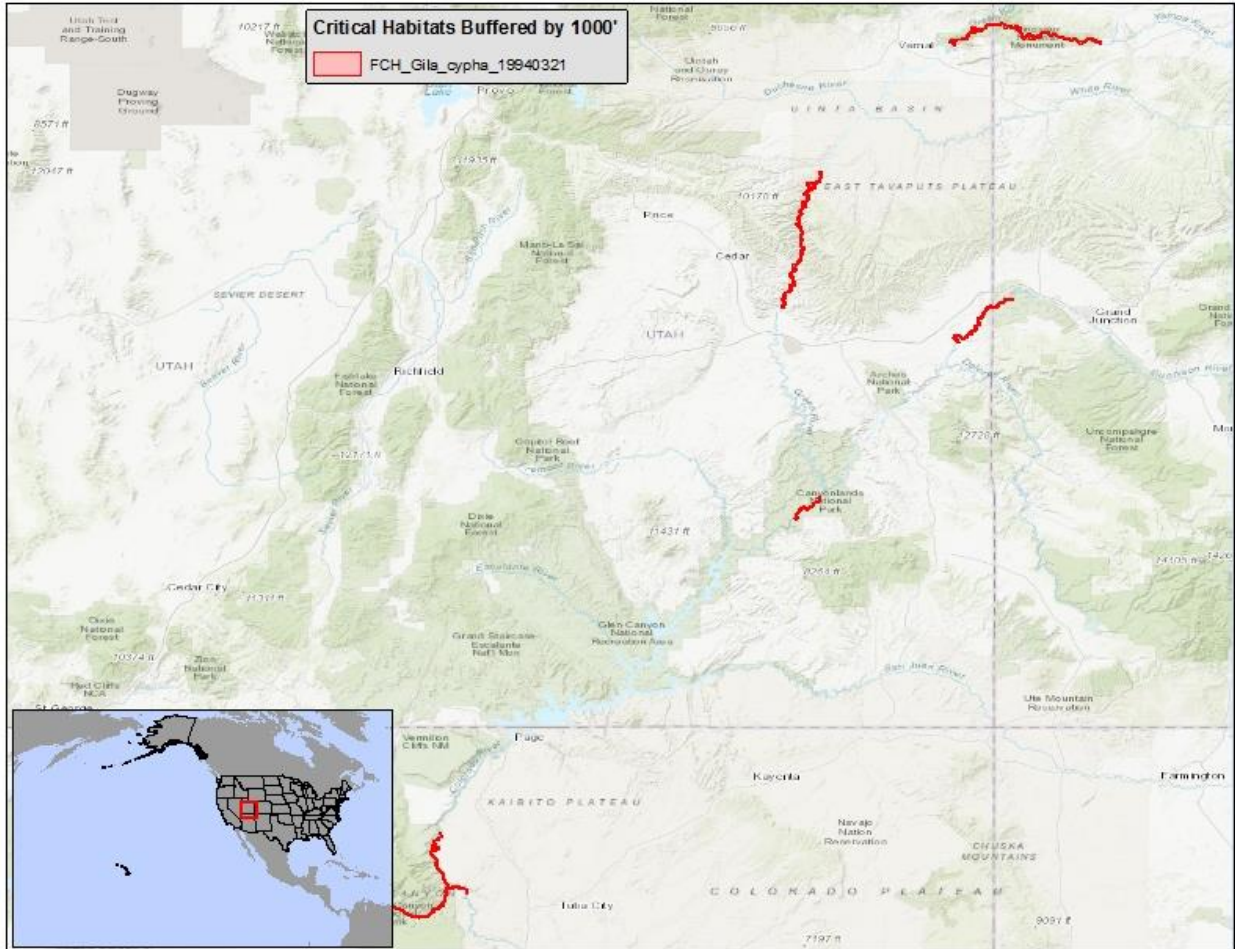

(bbbbbb) Sonora Chub (*Gila ditaenia*)— It is unlawful for any person to use or apply any pesticide in a manner inconsistent with 50 C.F.R. 17.202 within 1000 feet of designated Sonora Chub critical habitat.

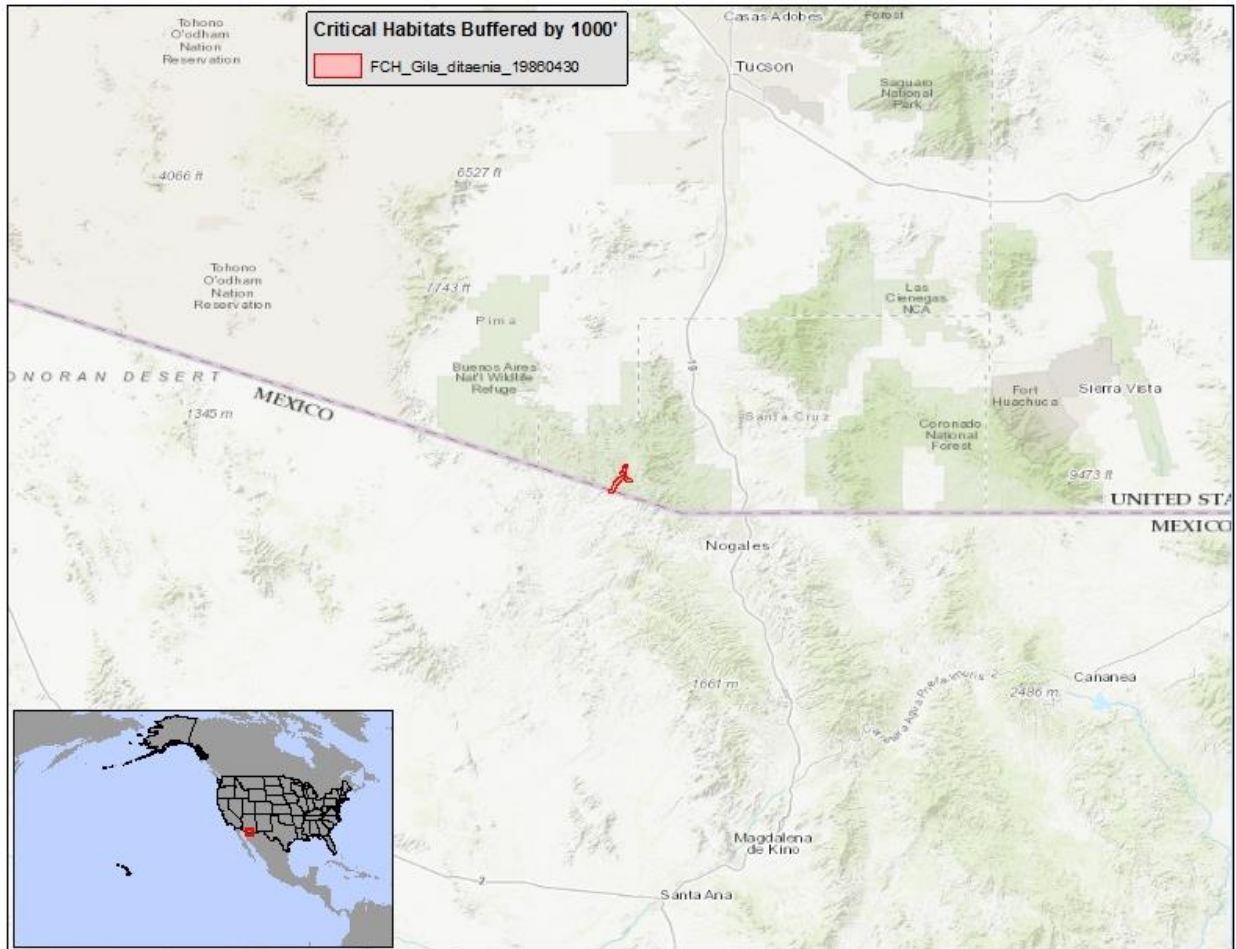

(cccccc) Bonytail Chub (*Gila elegans*)— It is unlawful for any person to use or apply any pesticide in a manner inconsistent with 50 C.F.R. 17.202 within 1000 feet of designated Bonytail Chub critical habitat.



(ddddd) Gila Chub (*Gila intermedia*)— It is unlawful for any person to use or apply any pesticide in a manner inconsistent with 50 C.F.R. 17.202 within 1000 feet of designated Gila Chub critical habitat.

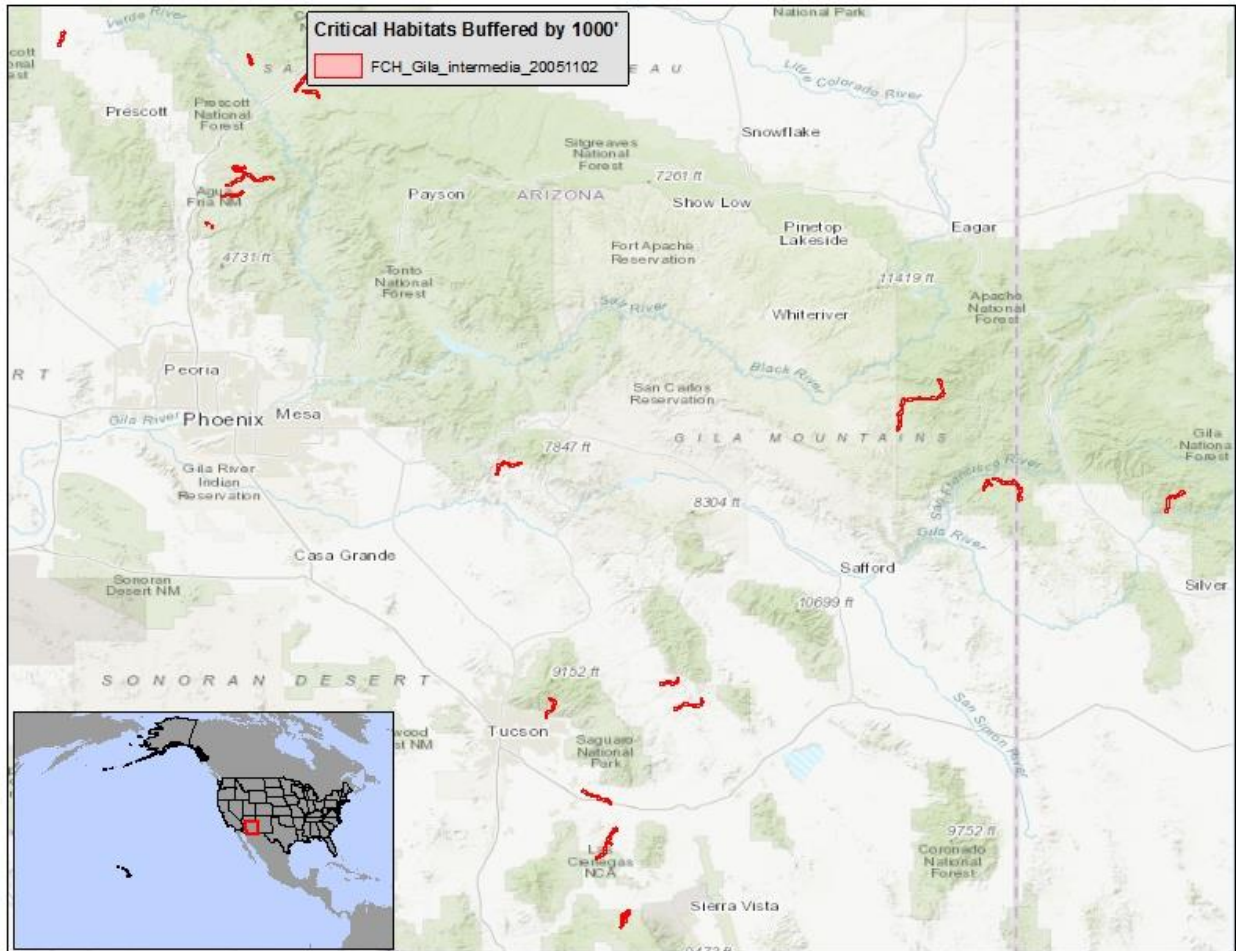

(eeeeee) Virgin River Chub (*Gila seminuda*)— It is unlawful for any person to use or apply any pesticide in a manner inconsistent with 50 C.F.R. 17.202 within 1000 feet of designated Virgin River Chub critical habitat.

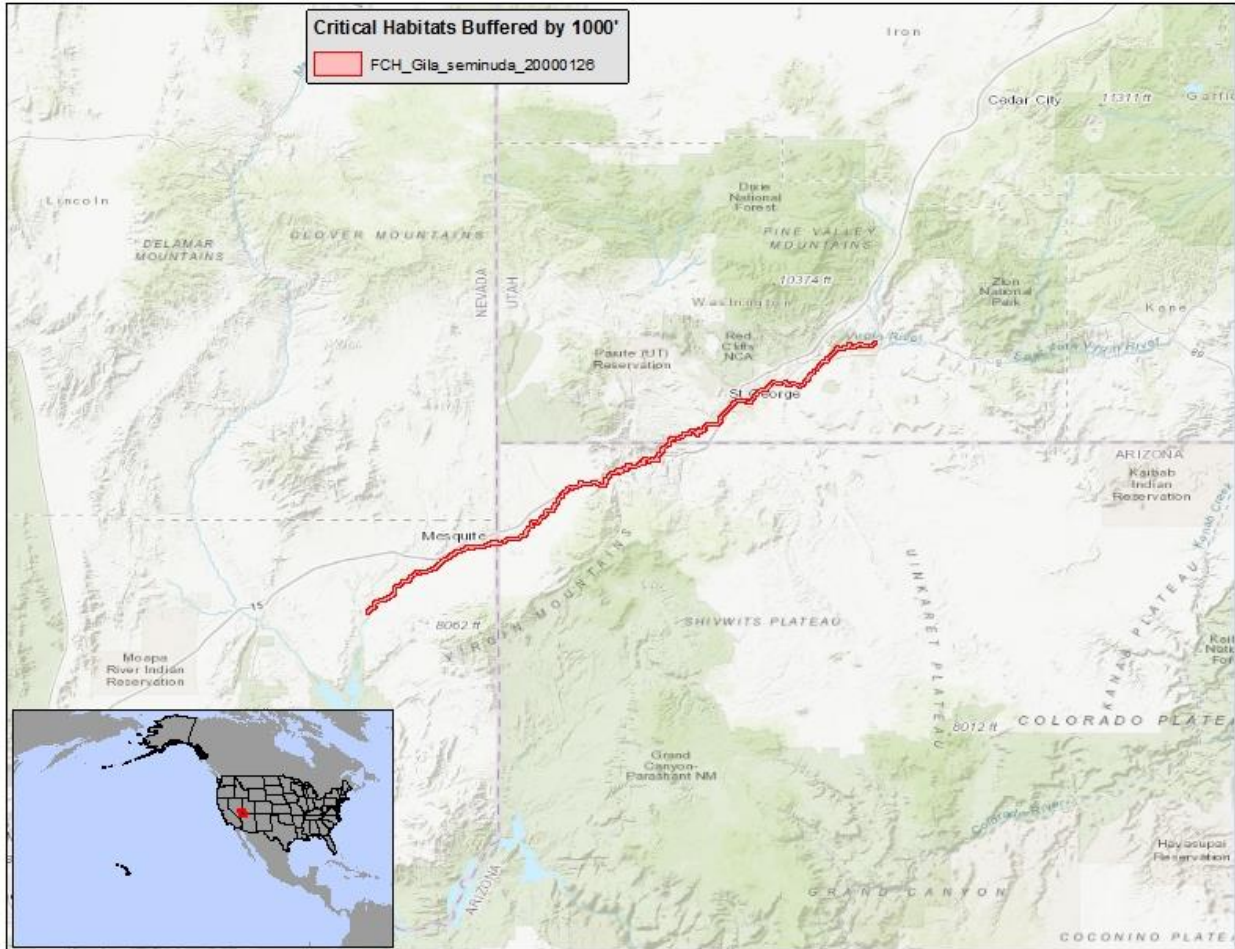

(ffffff)Palos Verdes Blue Butterfly (*Glaucopsyche lygdamus palosverdesensis*)— It is unlawful for any person to use or apply any pesticide in a manner inconsistent with 50 C.F.R. 17.202 within 1000 feet of designated Palos Verdes Blue Butterfly critical habitat.

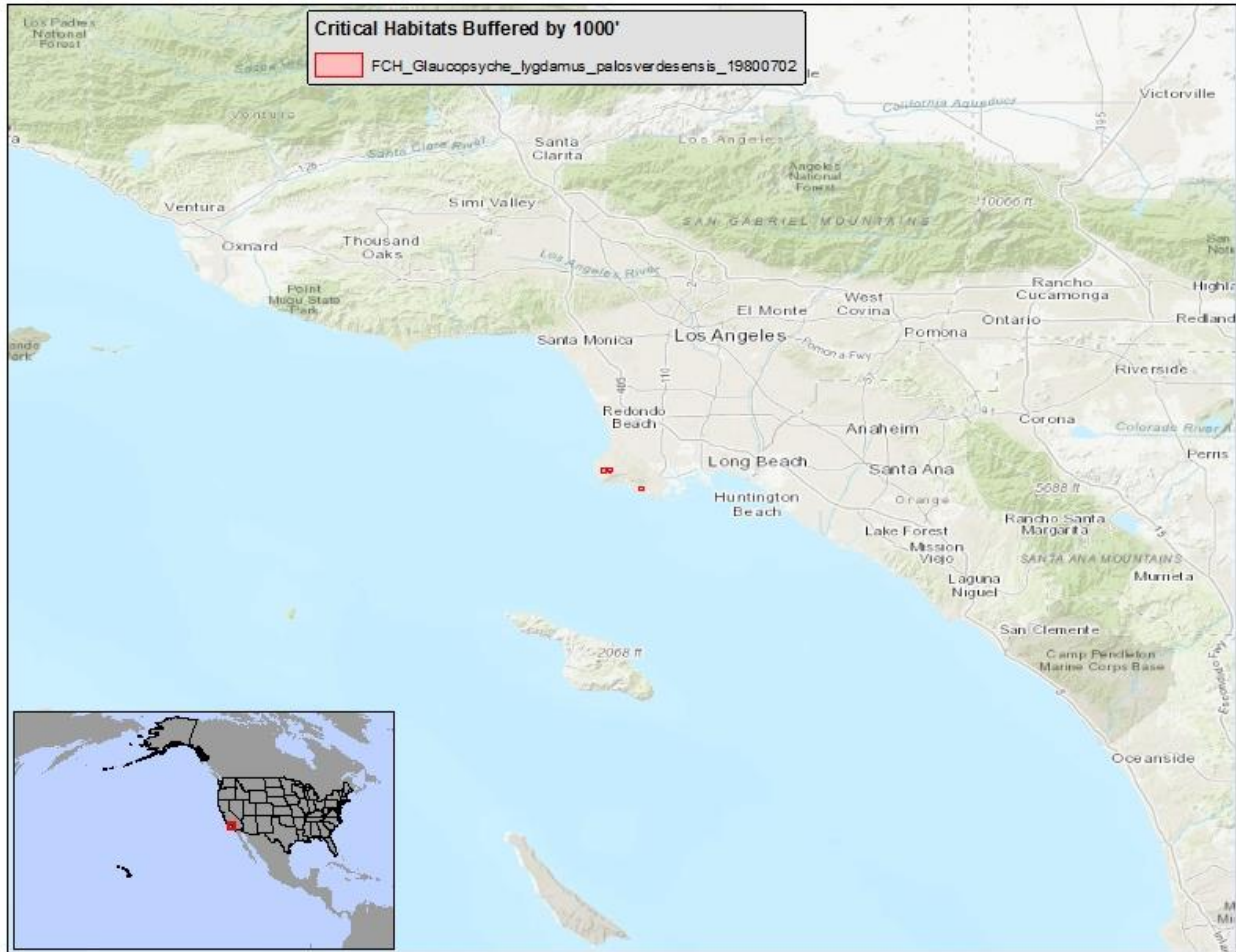

(ggggggg) *Gonocalyx concolor*— It is unlawful for any person to use or apply any pesticide in a manner inconsistent with 50 C.F.R. 17.202 within 1000 feet of designated *Gonocalyx concolor* critical habitat.



(hhhhhhh) Desert Tortoise (*Gopherus agassizii*)— It is unlawful for any person to use or apply any pesticide in a manner inconsistent with 50 C.F.R. 17.202 within 1000 feet of designated Desert Tortoise critical habitat.

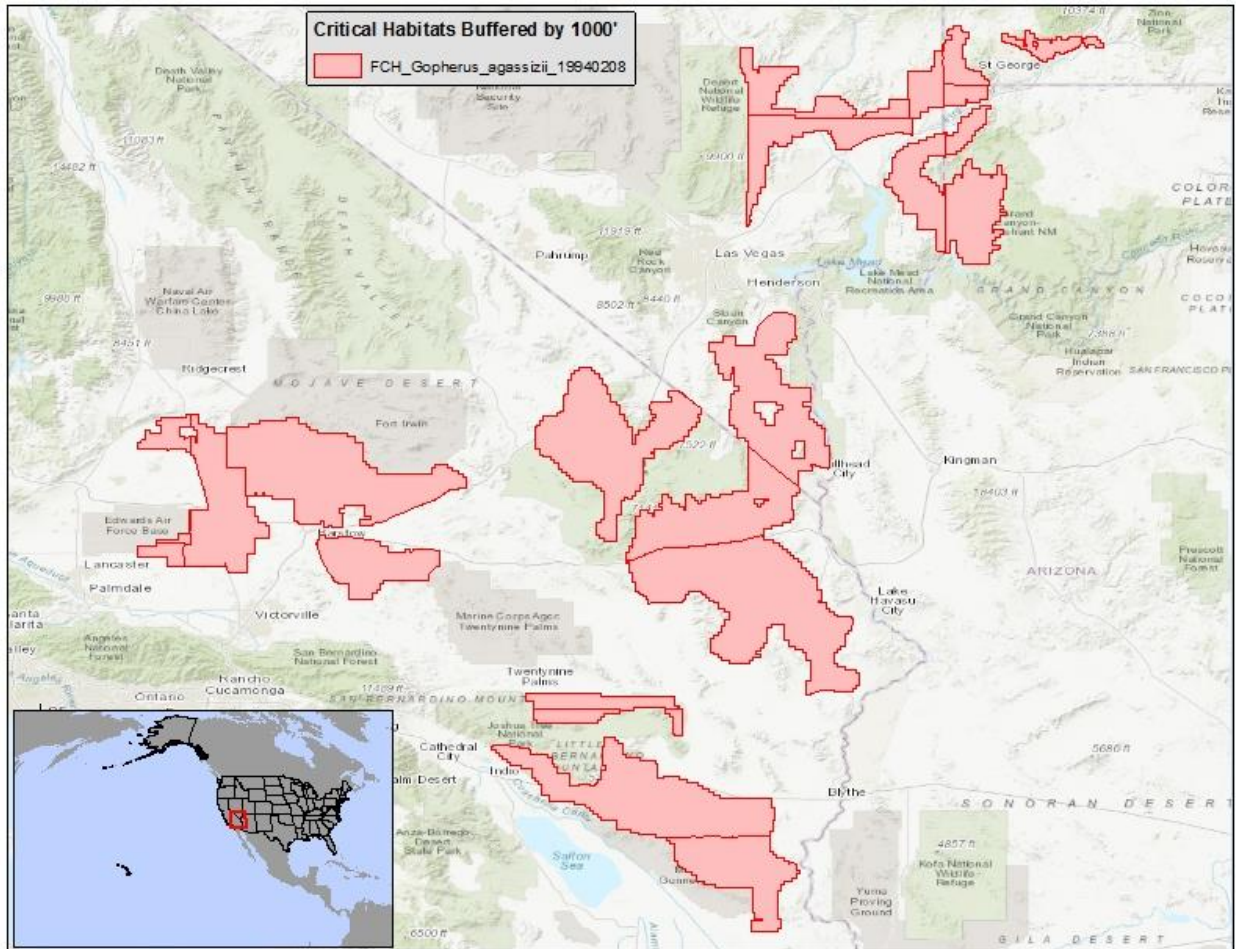

(iiiiiii) Ash Meadows Gumplant (*Grindelia fraxinipratensis*)— It is unlawful for any person to use or apply any pesticide in a manner inconsistent with 50 C.F.R. 17.202 within 1000 feet of designated Ash Meadows Gumplant critical habitat.

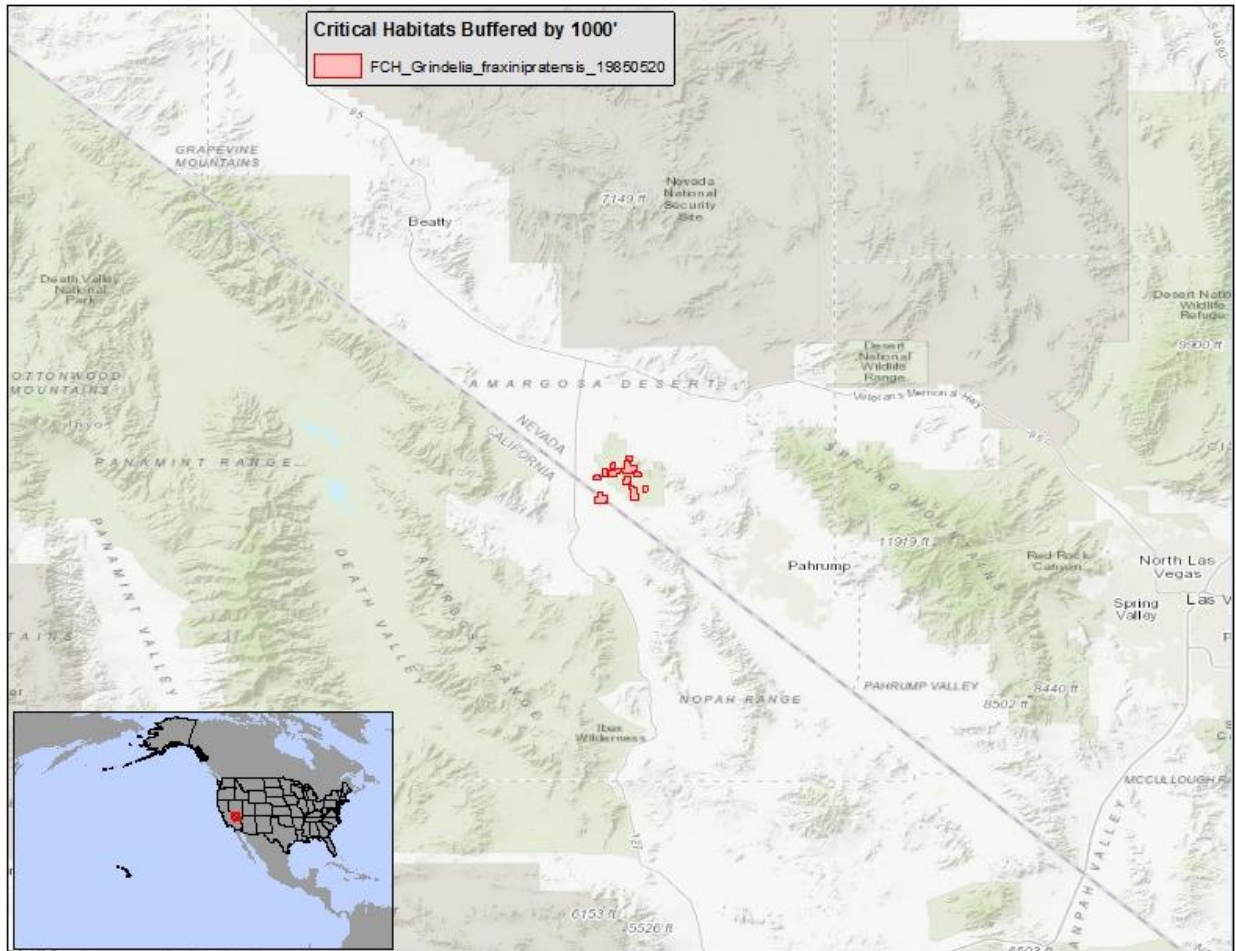

(jjjjjj) Whooping Crane (*Grus americana*)— It is unlawful for any person to use or apply any pesticide in a manner inconsistent with 50 C.F.R. 17.202 within 1000 feet of designated Whooping Crane critical habitat.

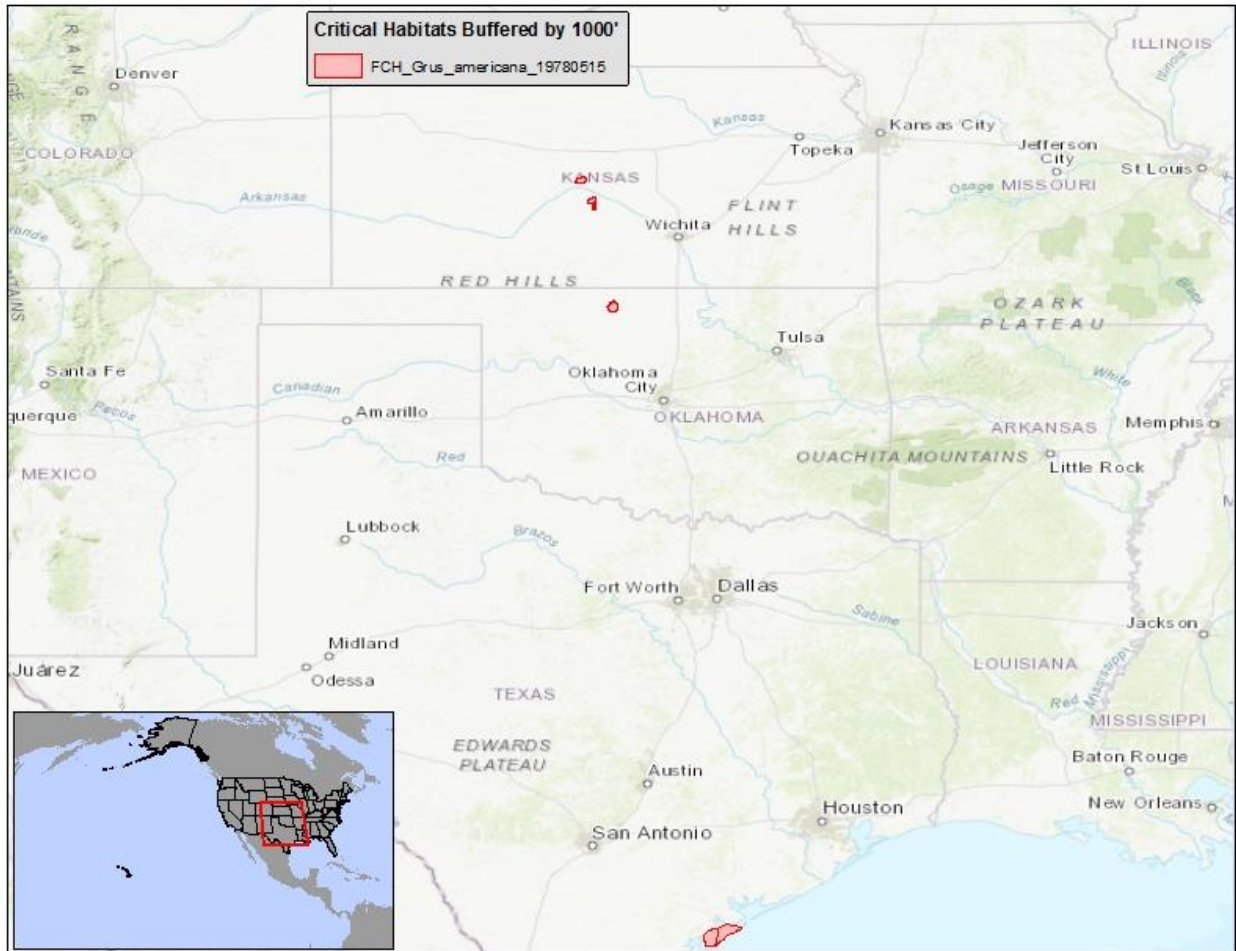

(kkkkkkk) Mississippi Sandhill Crane (*Grus canadensis pulla*)— It is unlawful for any person to use or apply any pesticide in a manner inconsistent with 50 C.F.R. 17.202 within 1000 feet of designated Mississippi Sandhill Crane critical habitat.

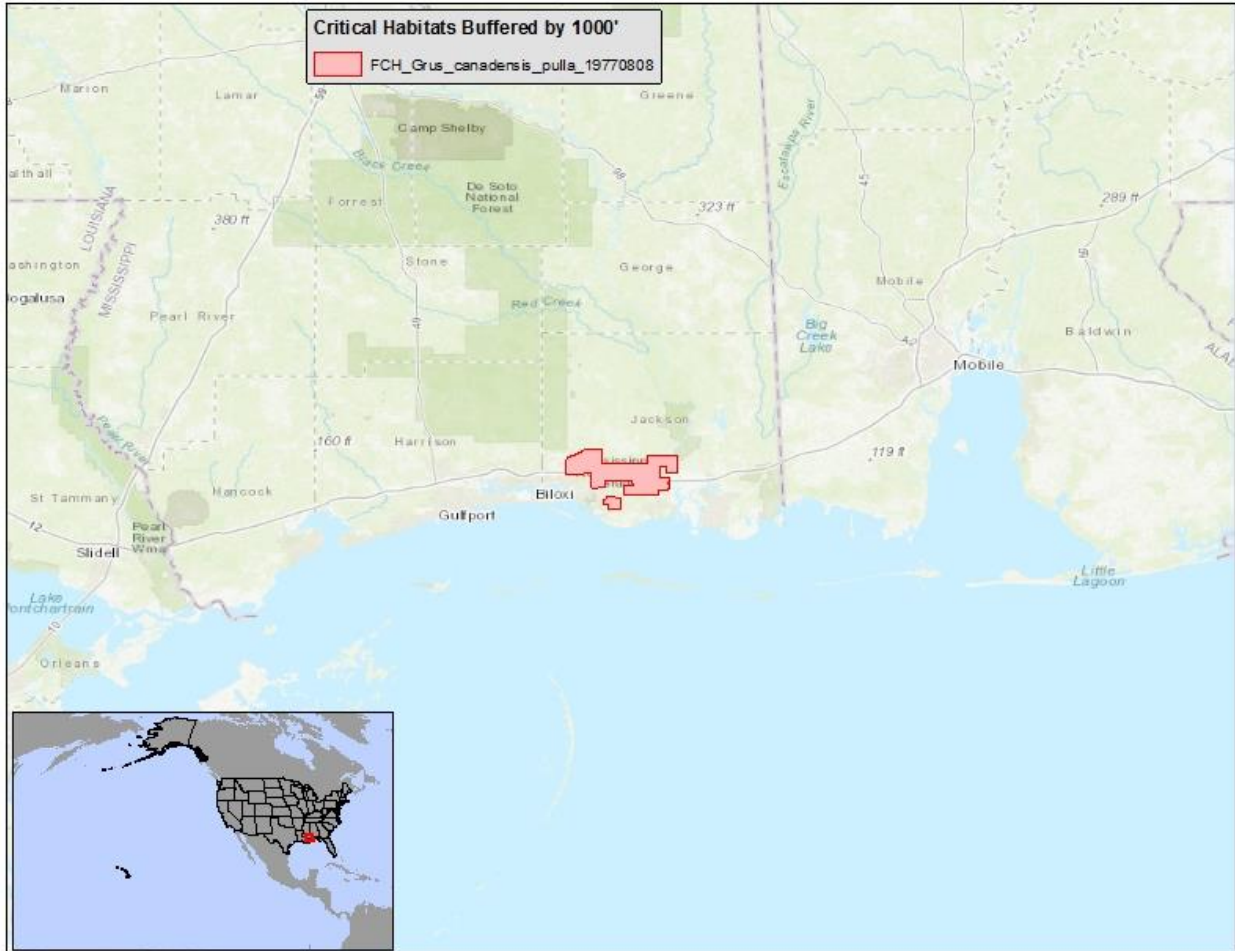

(IIIIII) California Condor (*Gymnogyps californianus*)— It is unlawful for any person to use or apply any pesticide in a manner inconsistent with 50 C.F.R. 17.202 within 1000 feet of designated California Condor critical habitat.

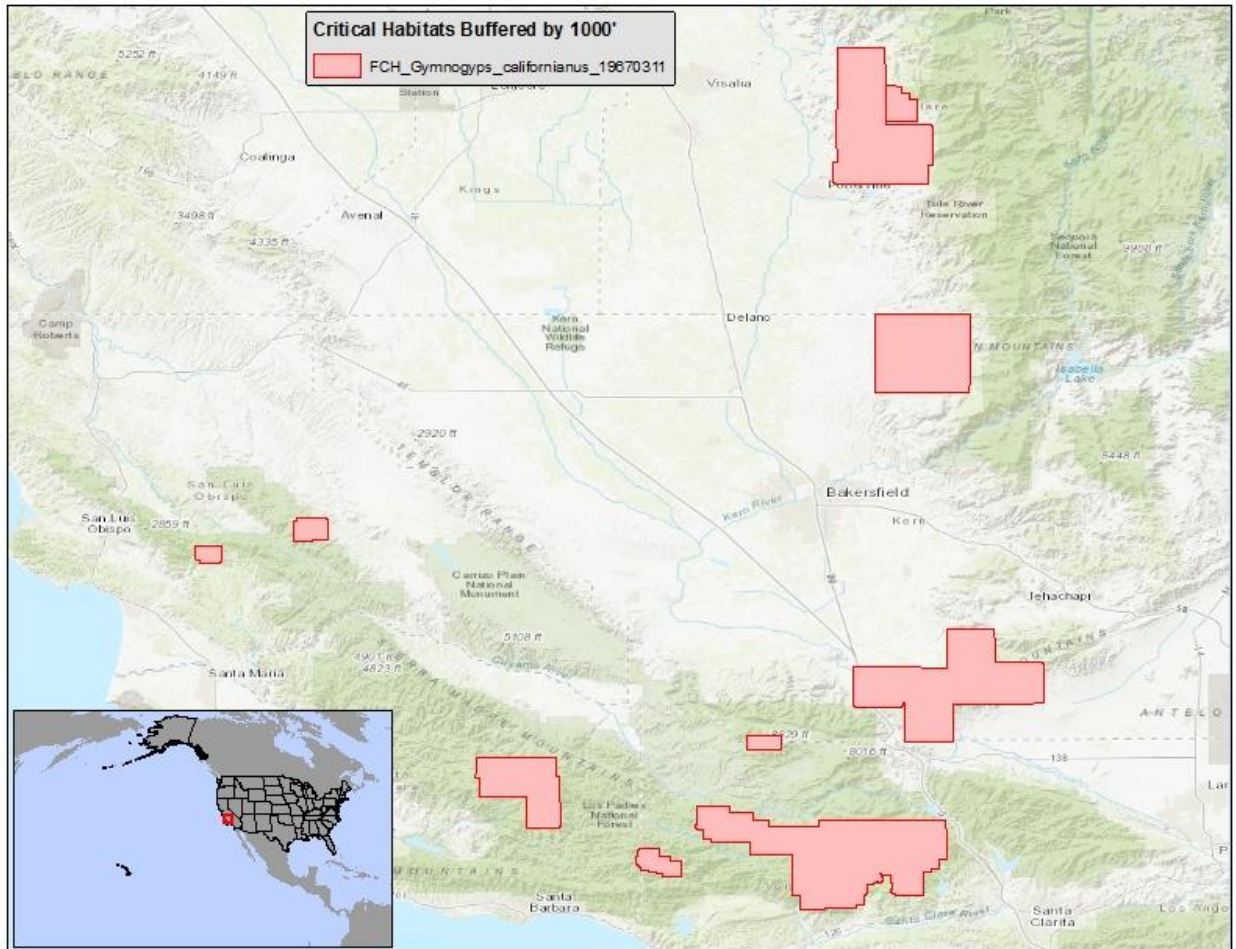

(mmmmmmm) Guam Micronesian Kingfisher (*Halcyon cinnamomina cinnamomina*)— It is unlawful for any person to use or apply any pesticide in a manner inconsistent with 50 C.F.R. 17.202 within 1000 feet of designated Guam Micronesian Kingfisher critical habitat.

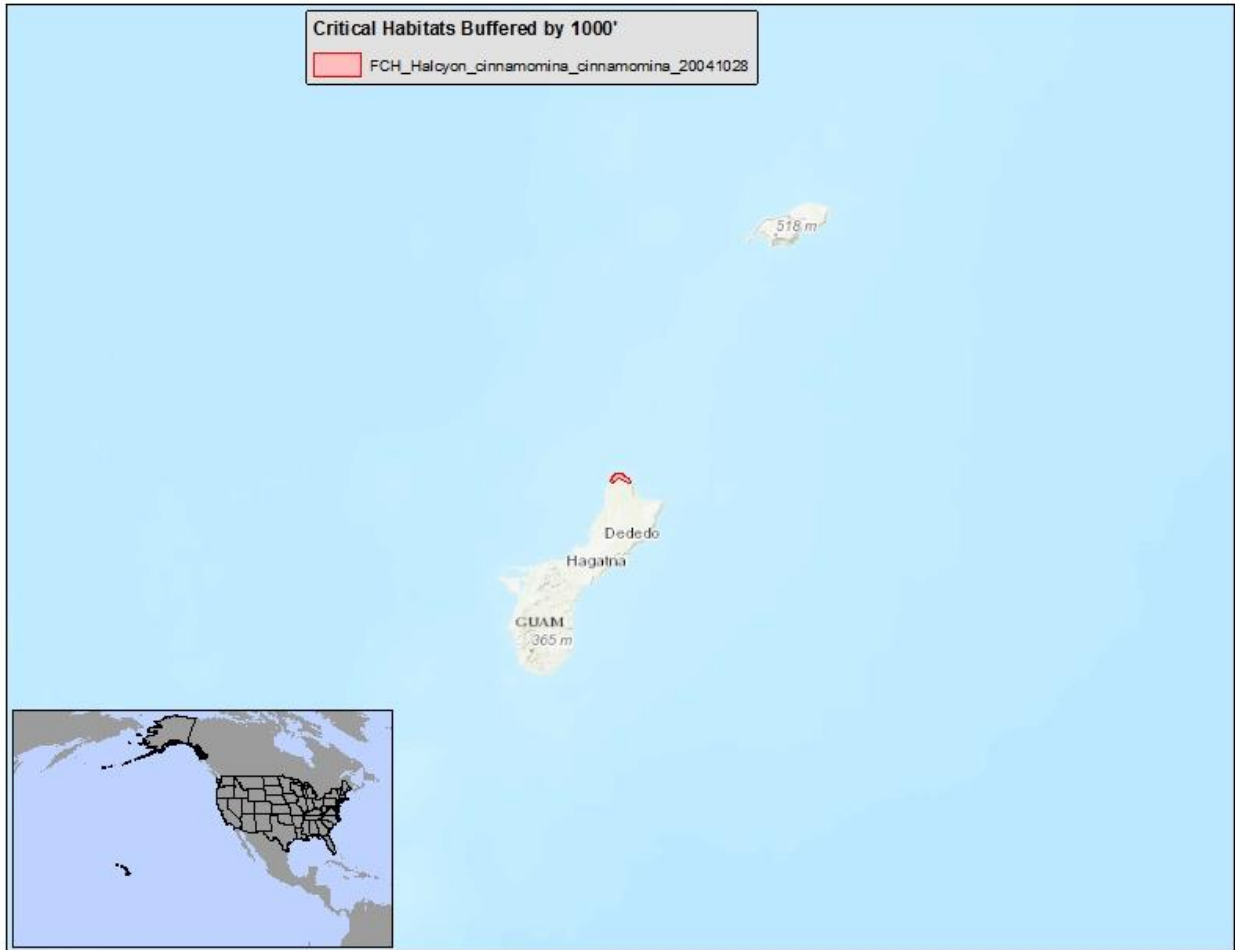

(nnnnnn) Aboriginal Prickly-apple (*Harrisia aboriginum*)— It is unlawful for any person to use or apply any pesticide in a manner inconsistent with 50 C.F.R. 17.202 within 1000 feet of designated Aboriginal Prickly-apple critical habitat.

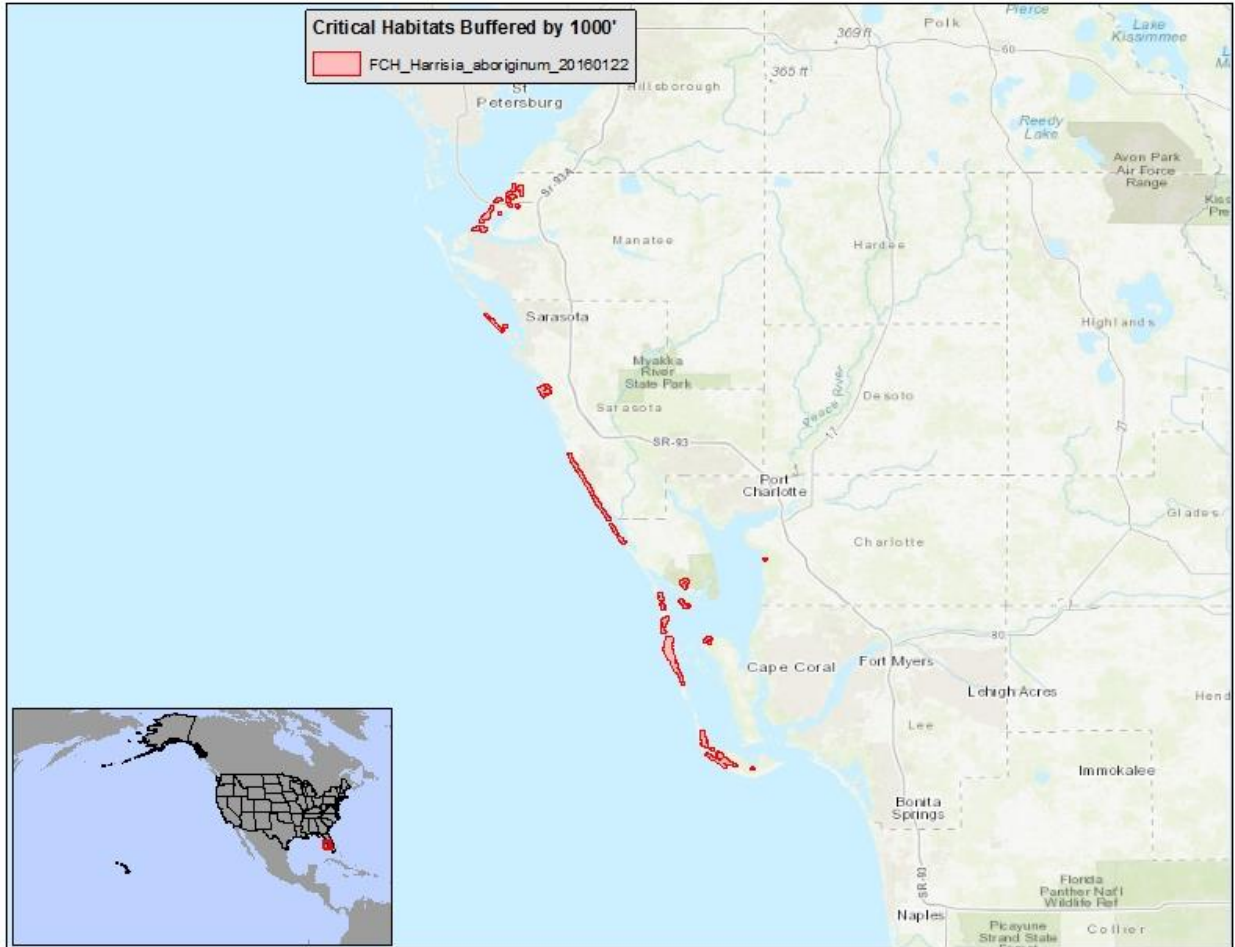

(ooooooo) Todsens Pennyroyal (*Hedeoma todsenii*)— It is unlawful for any person to use or apply any pesticide in a manner inconsistent with 50 C.F.R. 17.202 within 1000 feet of designated Todsens Pennyroyal critical habitat.

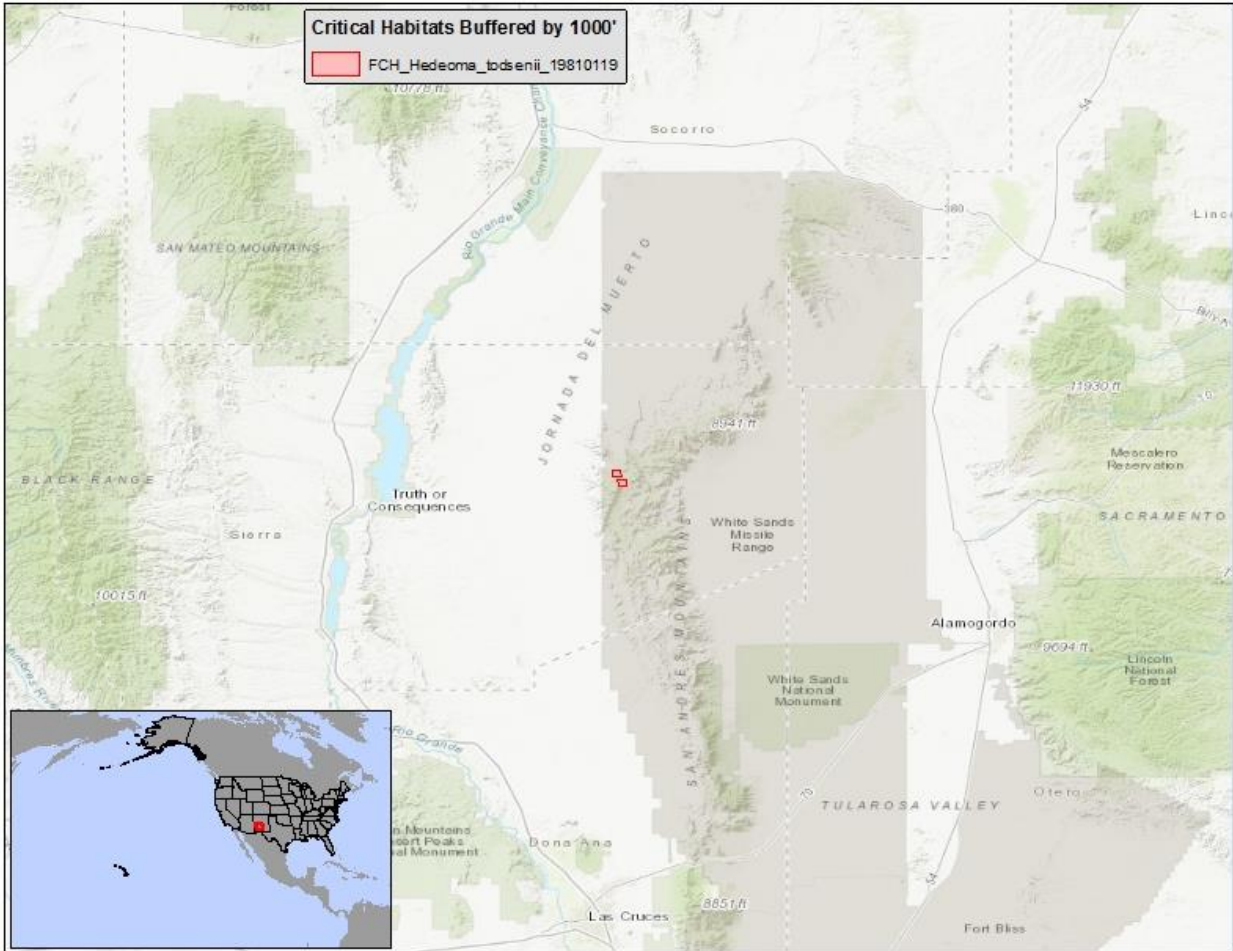

(ppppppp) Pecos Sunflower (*Helianthus paradoxus*)— It is unlawful for any person to use or apply any pesticide in a manner inconsistent with 50 C.F.R. 17.202 within 1000 feet of designated Pecos Sunflower critical habitat.

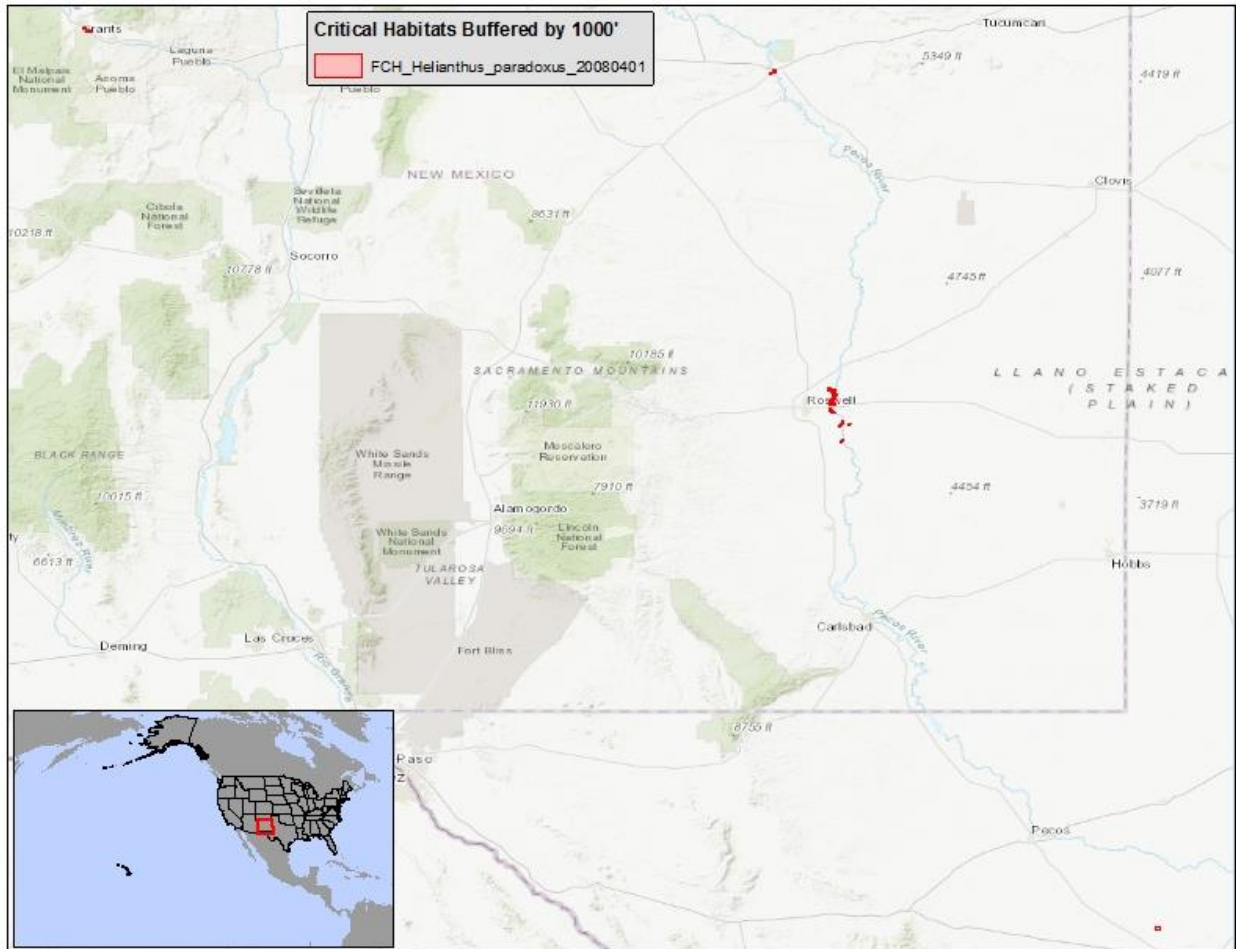

(qqqqqq) Whorled Sunflower (*Helianthus verticillatus*)— It is unlawful for any person to use or apply any pesticide in a manner inconsistent with 50 C.F.R. 17.202 within 1000 feet of designated Whorled Sunflower critical habitat.

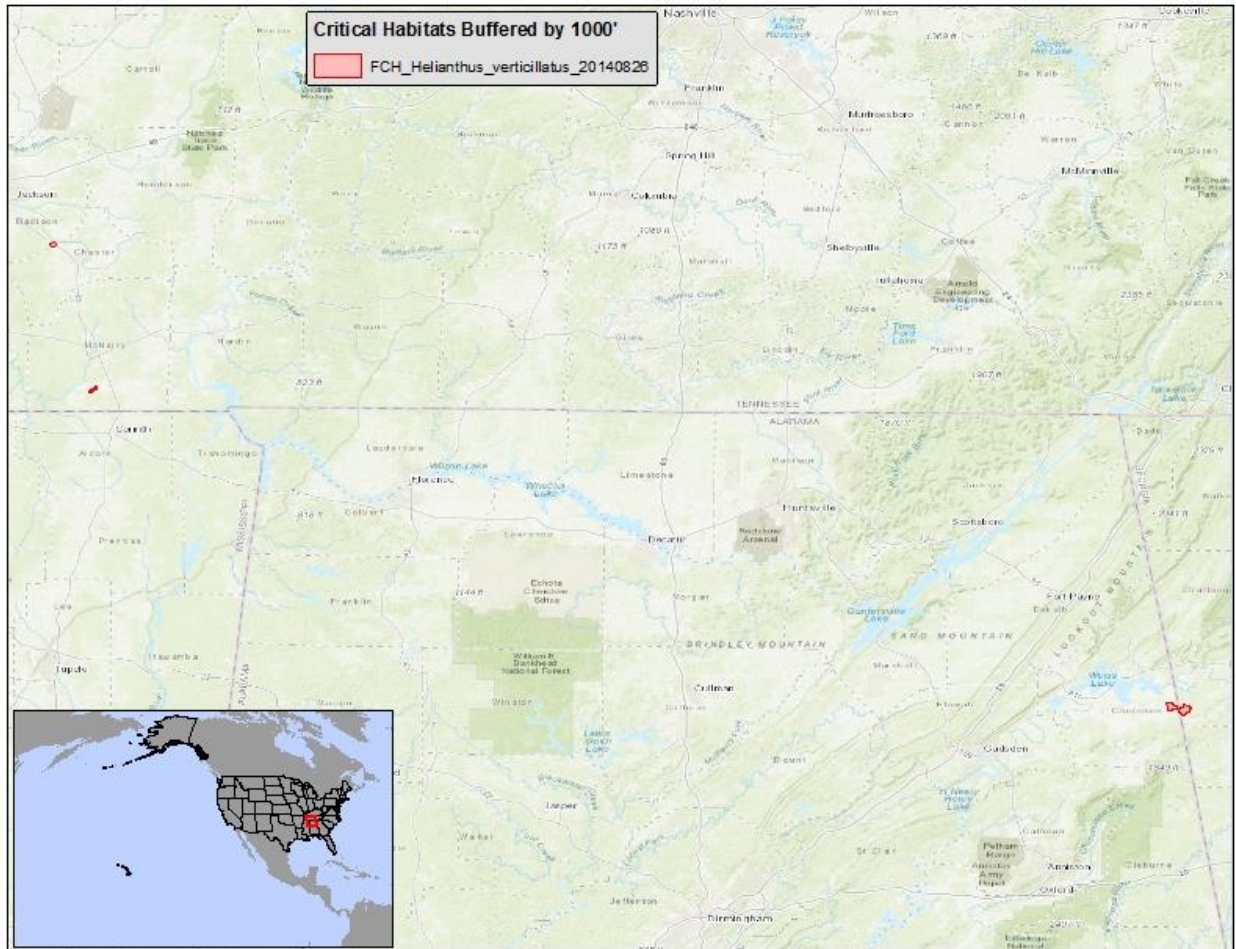

(rrrrrr)Morro Shoulderband Snail (*Helminthoglypta walkeriana*)— It is unlawful for any person to use or apply any pesticide in a manner inconsistent with 50 C.F.R. 17.202 within 1000 feet of designated Morro Shoulderband Snail critical habitat.

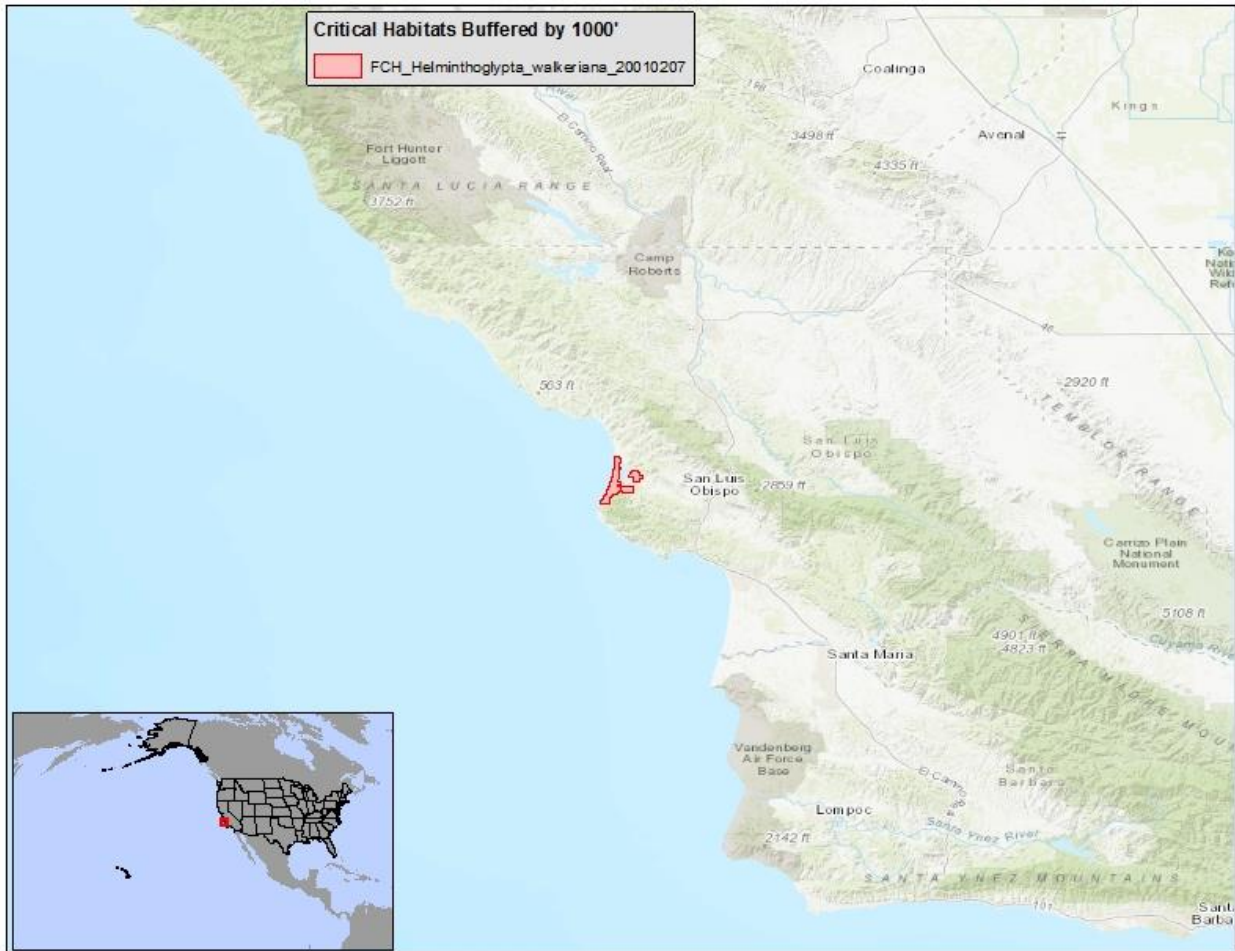

(ssssss) Dakota Skipper (*Hesperia dacotae*)— It is unlawful for any person to use or apply any pesticide in a manner inconsistent with 50 C.F.R. 17.202 within 1000 feet of designated Dakota Skipper critical habitat.

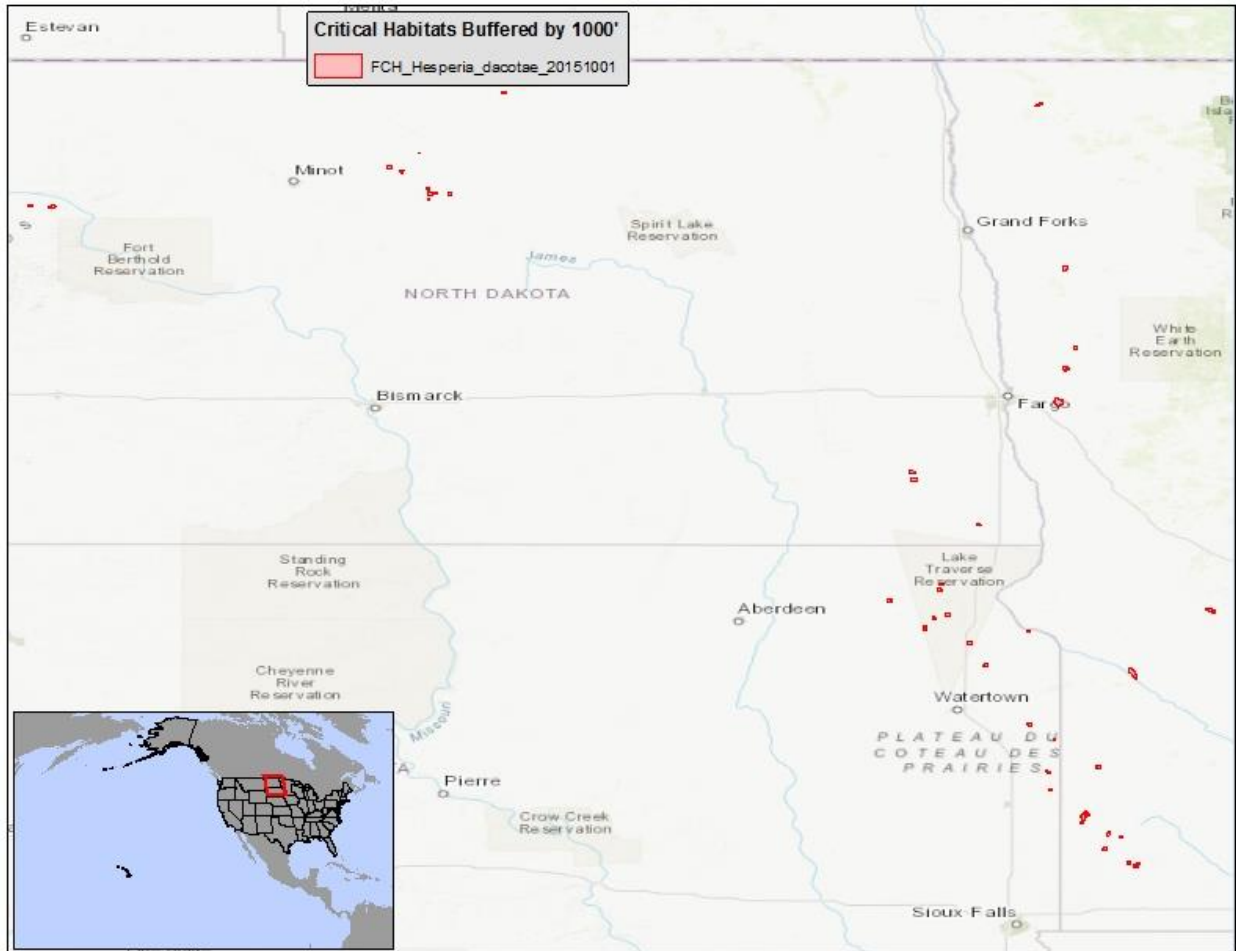

(tttttt) Comal Springs Riffle Beetle (*Heterelmis comalensis*)— It is unlawful for any person to use or apply any pesticide in a manner inconsistent with 50 C.F.R. 17.202 within 1000 feet of designated Comal Springs Riffle Beetle critical habitat.

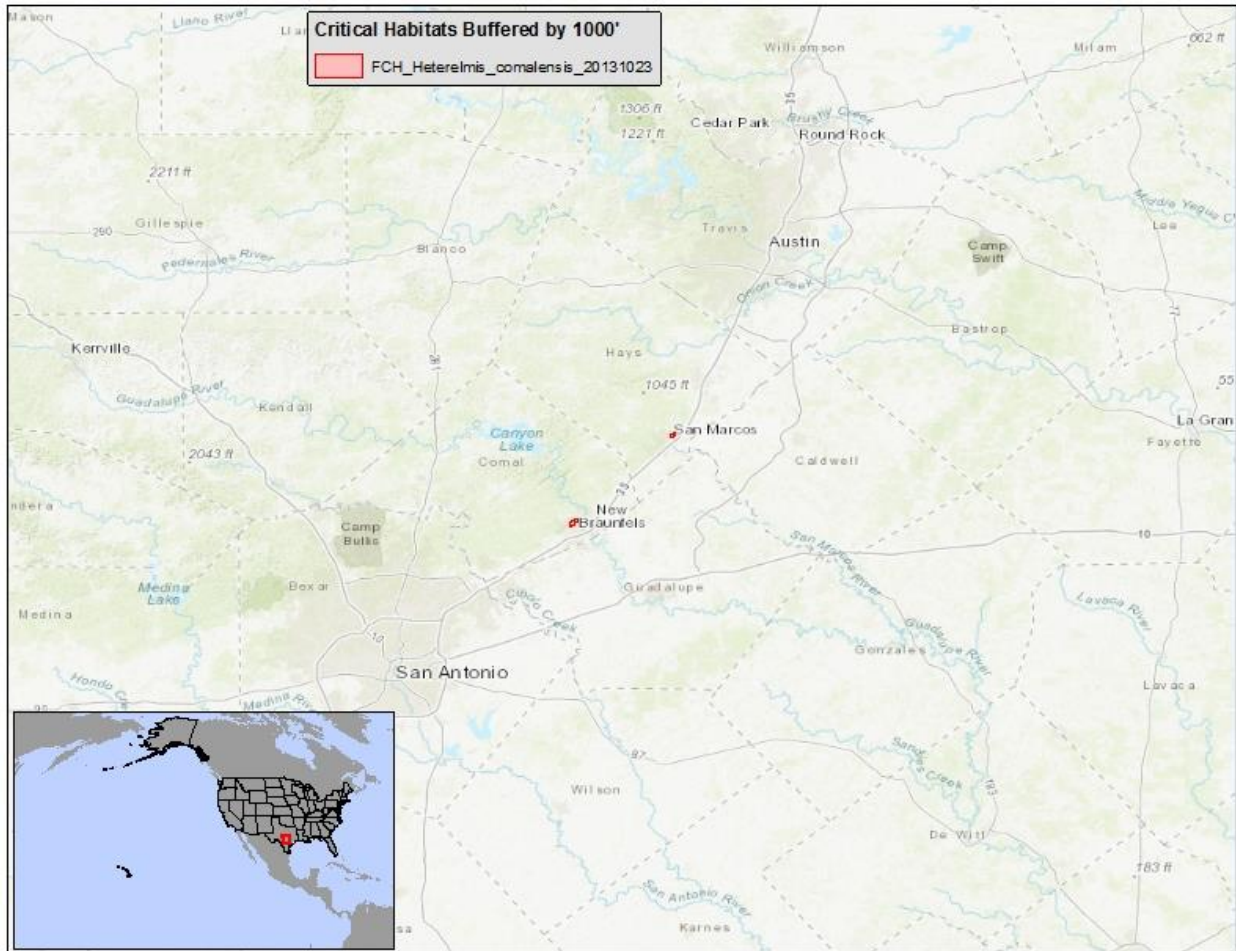

(uuuuuuu) Hau Kuahiwi (*Hibiscadelphus hualalaiensis*)— It is unlawful for any person to use or apply any pesticide in a manner inconsistent with 50 C.F.R. 17.202 within 1000 feet of designated Hau Kuahiwi critical habitat.

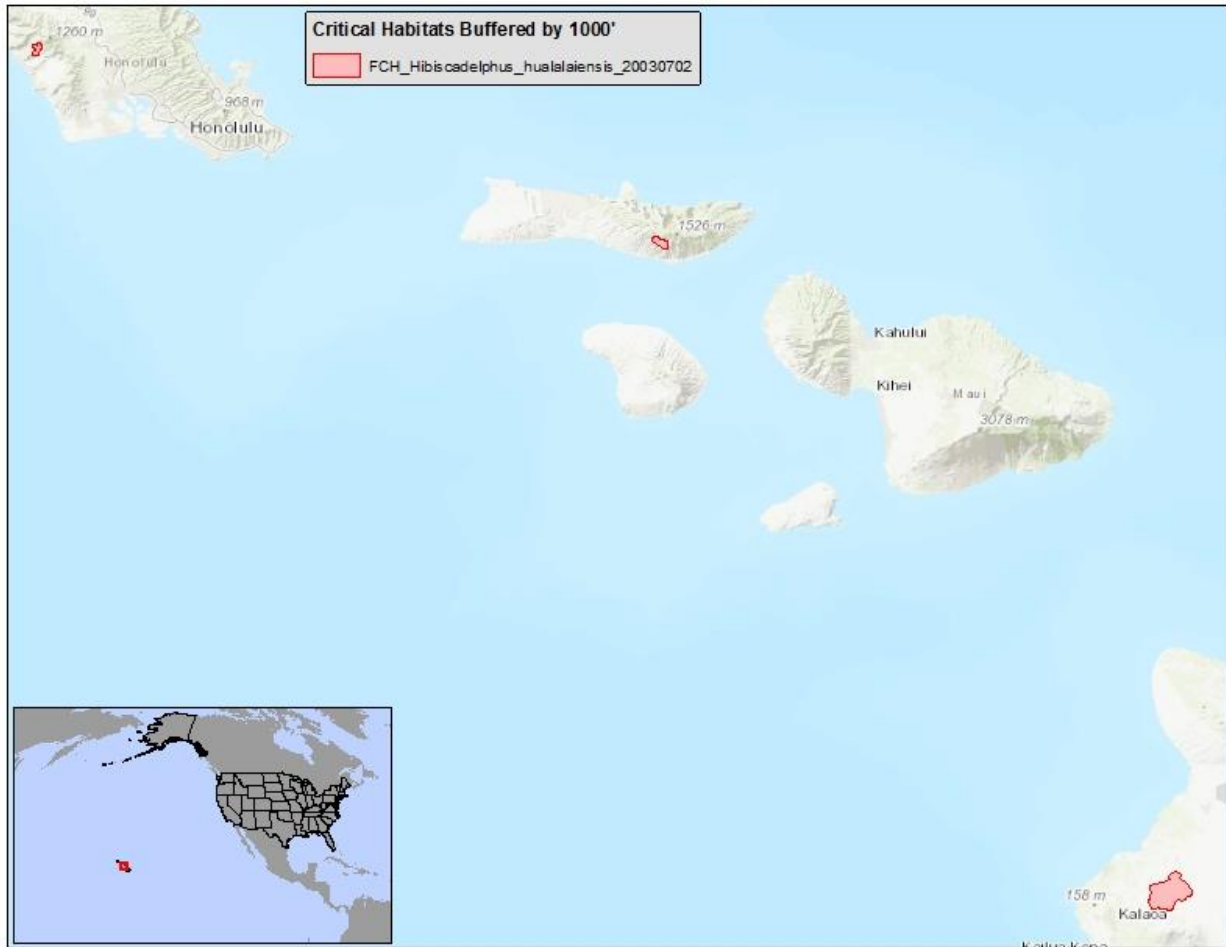

(vvvvvvv) Neches River Rose-mallow (*Hibiscus dasycalyx*)— It is unlawful for any person to use or apply any pesticide in a manner inconsistent with 50 C.F.R. 17.202 within 1000 feet of designated Neches River Rose-mallow critical habitat.

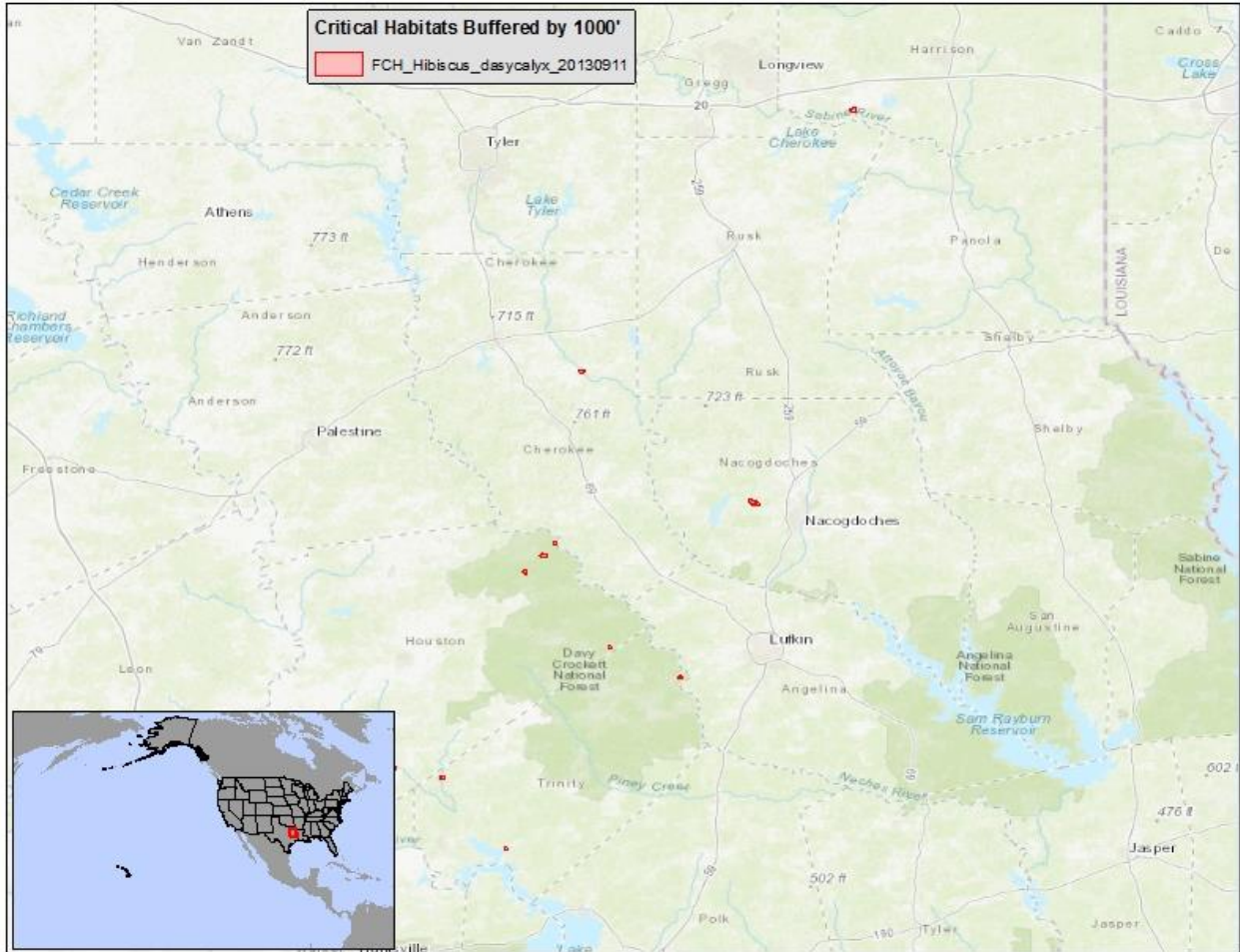

(www) Santa Cruz Tarplant (*Holocarpha macradenia*)— It is unlawful for any person to use or apply any pesticide in a manner inconsistent with 50 C.F.R. 17.202 within 1000 feet of designated Santa Cruz Tarplant critical habitat.

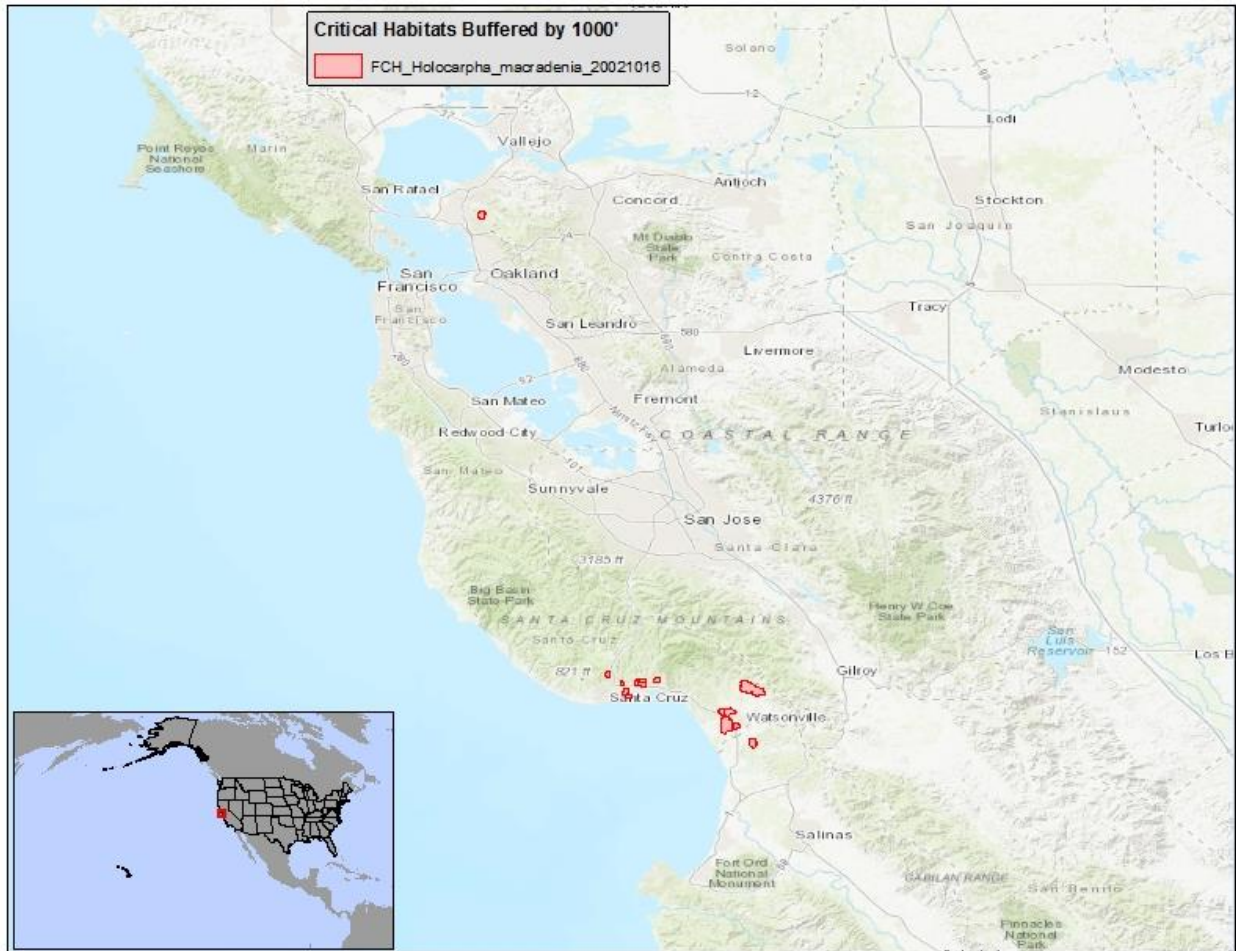

(xxxxxxx) Golden Mountain Heather (*Hudsonia montana*)— It is unlawful for any person to use or apply any pesticide in a manner inconsistent with 50 C.F.R. 17.202 within 1000 feet of designated Golden Mountain Heather critical habitat.

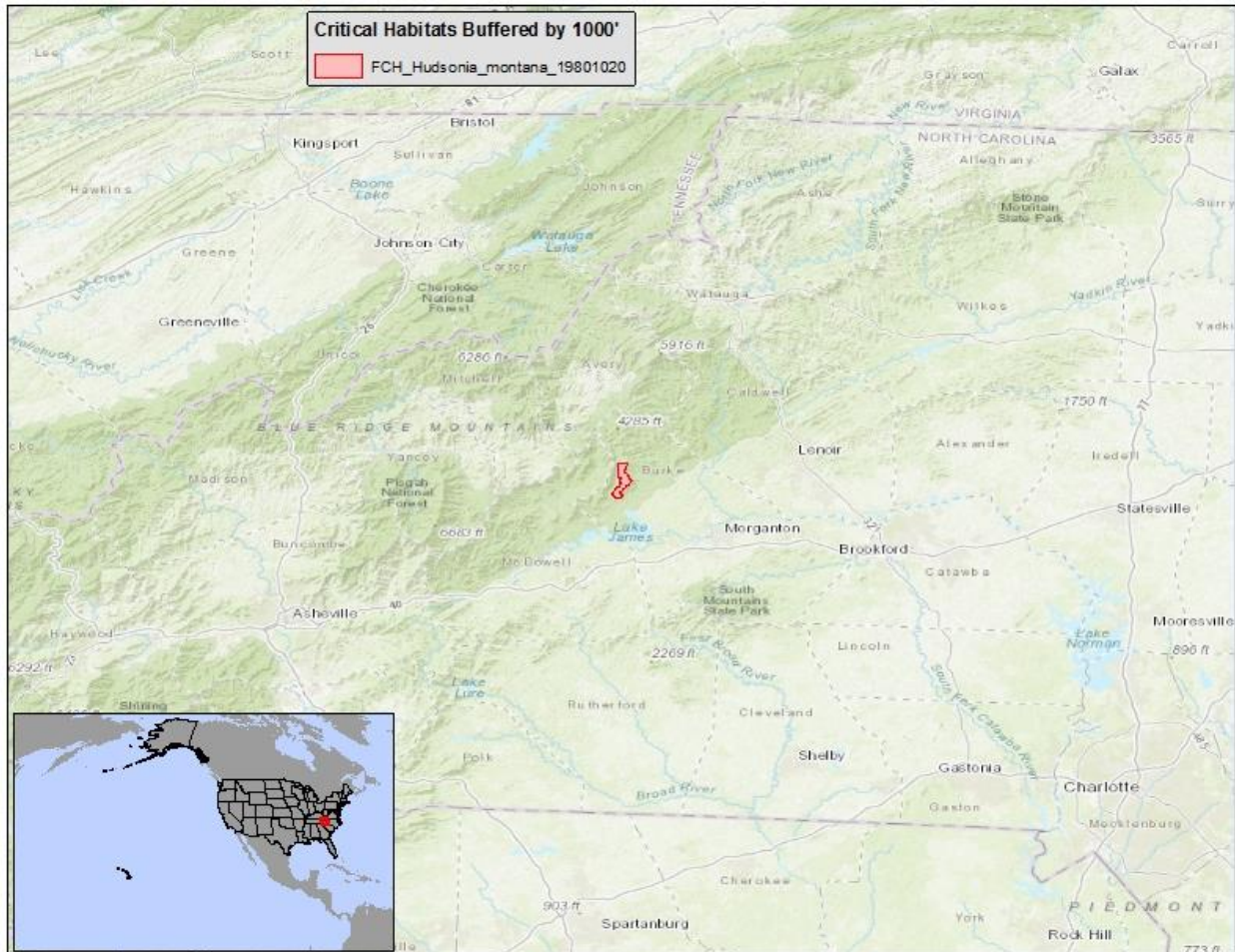

(yyyyyyy) Rio Grande Silvery Minnow (*Hybognathus amarus*)— It is unlawful for any person to use or apply any pesticide in a manner inconsistent with 50 C.F.R. 17.202 within 1000 feet of designated Rio Grande Silvery Minnow critical habitat.

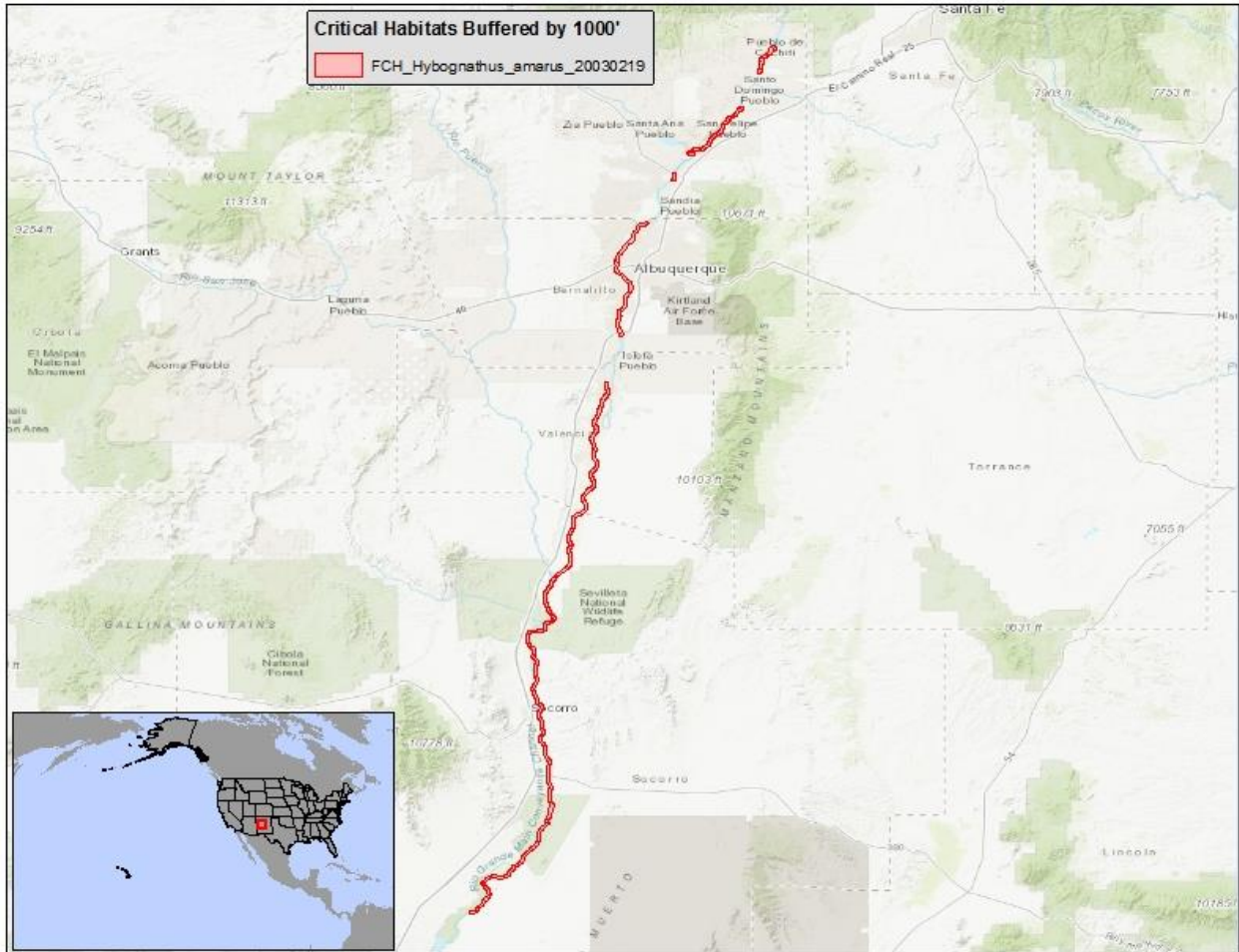

(zzzzzzz) Delta Smelt (*Hypomesus transpacificus*)— It is unlawful for any person to use or apply any pesticide in a manner inconsistent with 50 C.F.R. 17.202 within 1000 feet of designated Delta Smelt critical habitat.

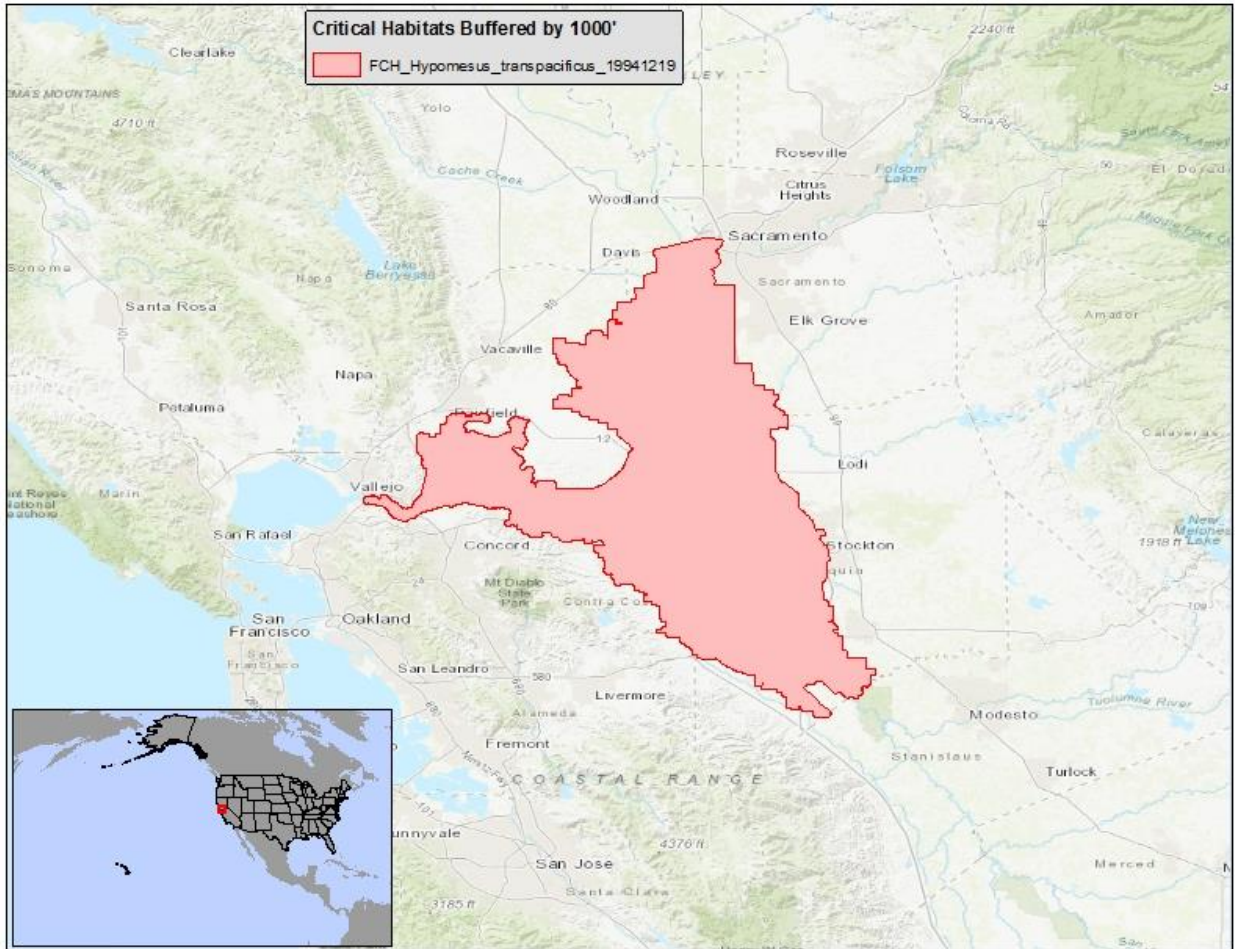

(aaaaaaa) Fender's Blue Butterfly (*Icaricia icarioides fenderi*)— It is unlawful for any person to use or apply any pesticide in a manner inconsistent with 50 C.F.R. 17.202 within 1000 feet of designated Fender's Blue Butterfly critical habitat.

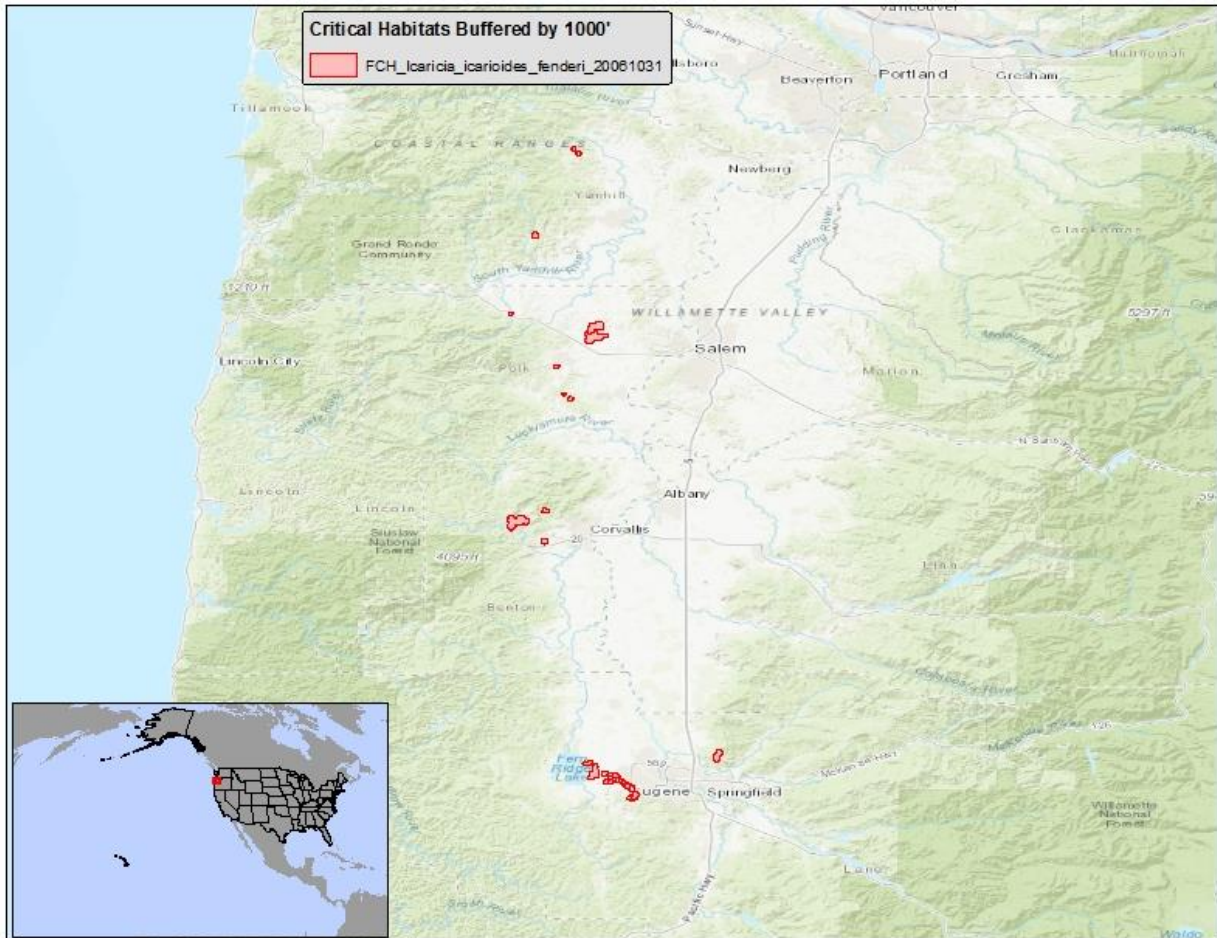

(bbbbbb) Mount Charleston Blue Butterfly (*Icaricia shasta charlestonensis*)— It is unlawful for any person to use or apply any pesticide in a manner inconsistent with 50 C.F.R. 17.202 within 1000 feet of designated Mount Charleston Blue Butterfly critical habitat.

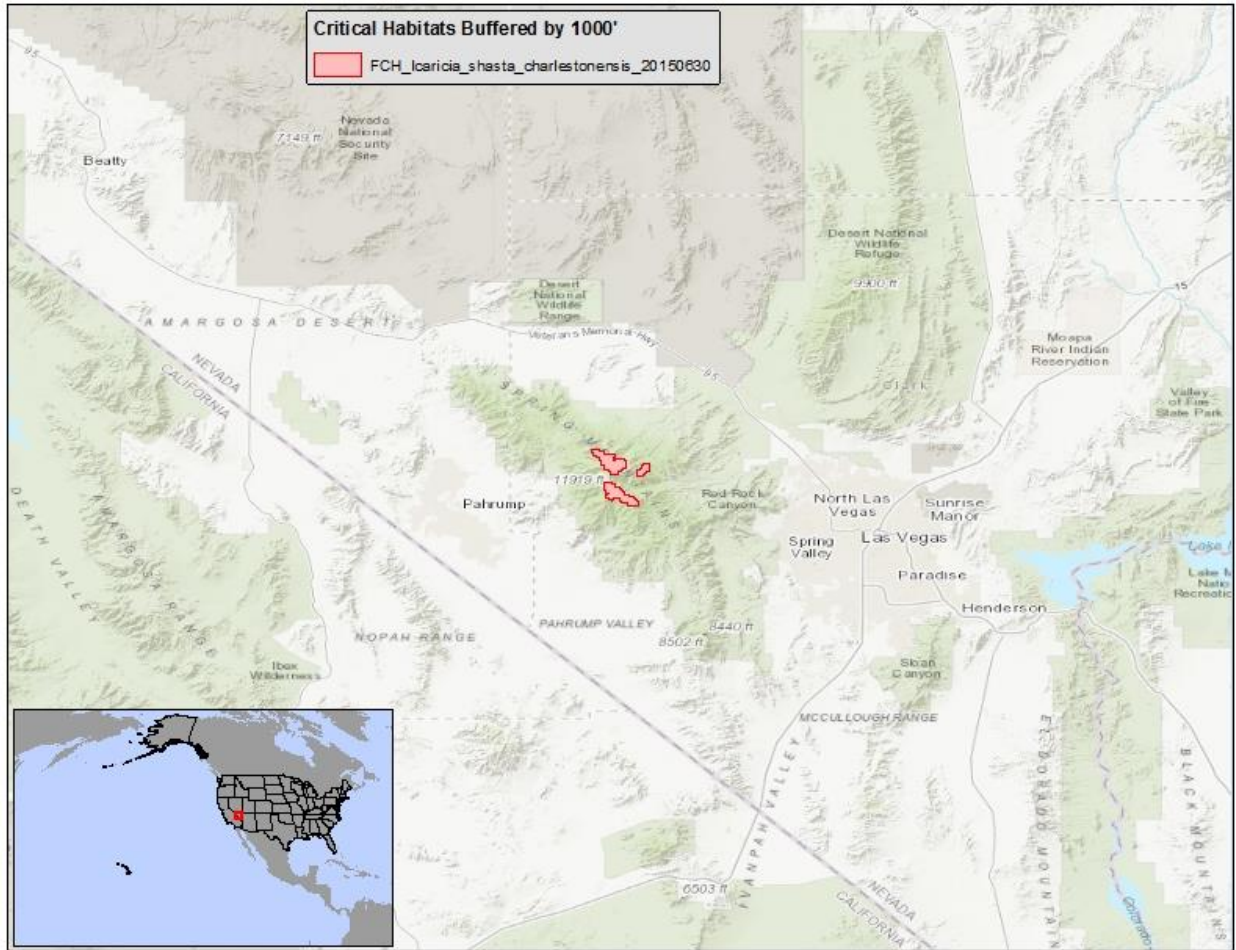

(ccccccc) Pagosa Skyrocket (*Ipomopsis polyantha*)— It is unlawful for any person to use or apply any pesticide in a manner inconsistent with 50 C.F.R. 17.202 within 1000 feet of designated Pagosa Skyrocket critical habitat.

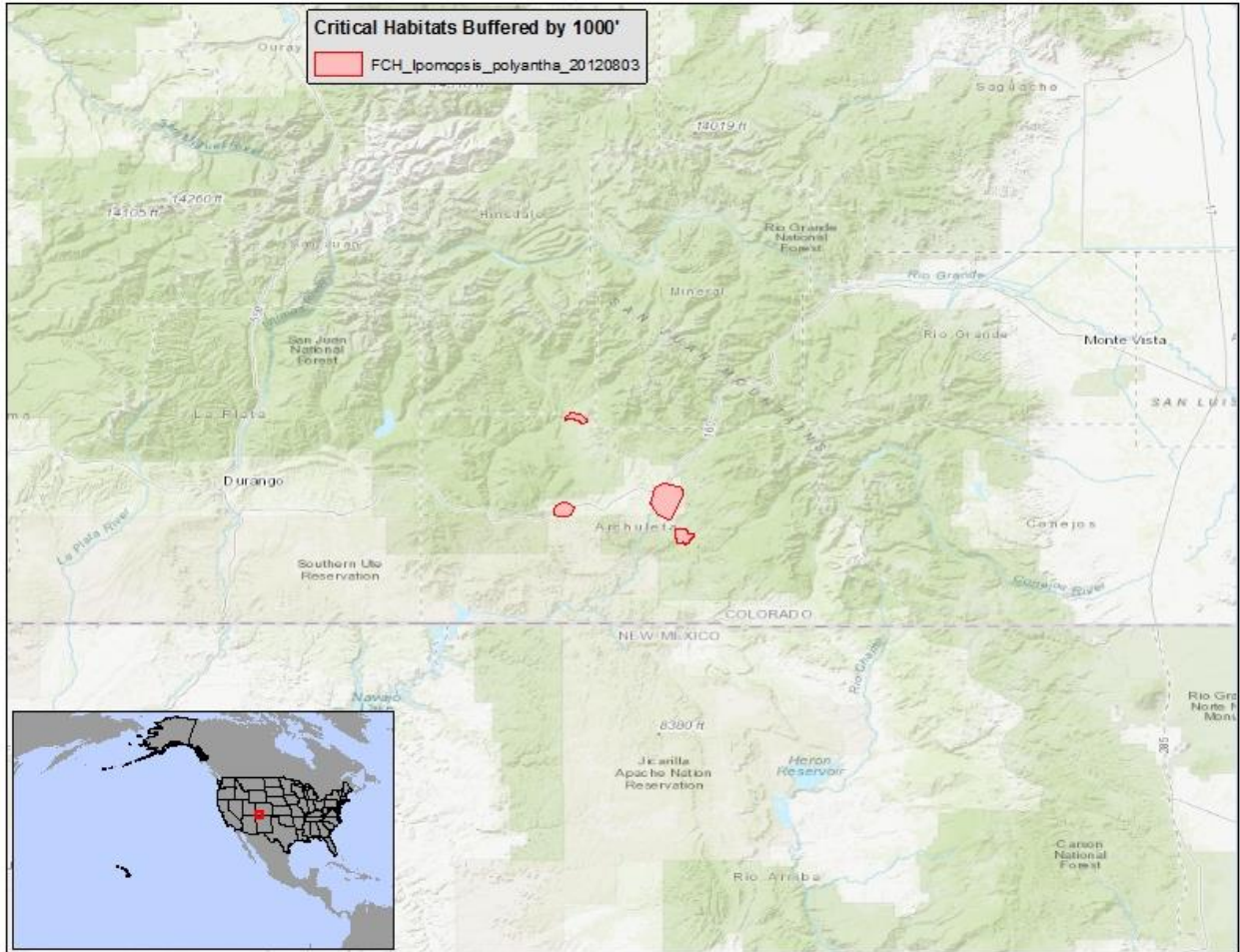

(ddddddd) Ash Meadows (*Ivesia kingii* var *eremica*)— It is unlawful for any person to use or apply any pesticide in a manner inconsistent with 50 C.F.R. 17.202 within 1000 feet of designated Ash Meadows critical habitat.

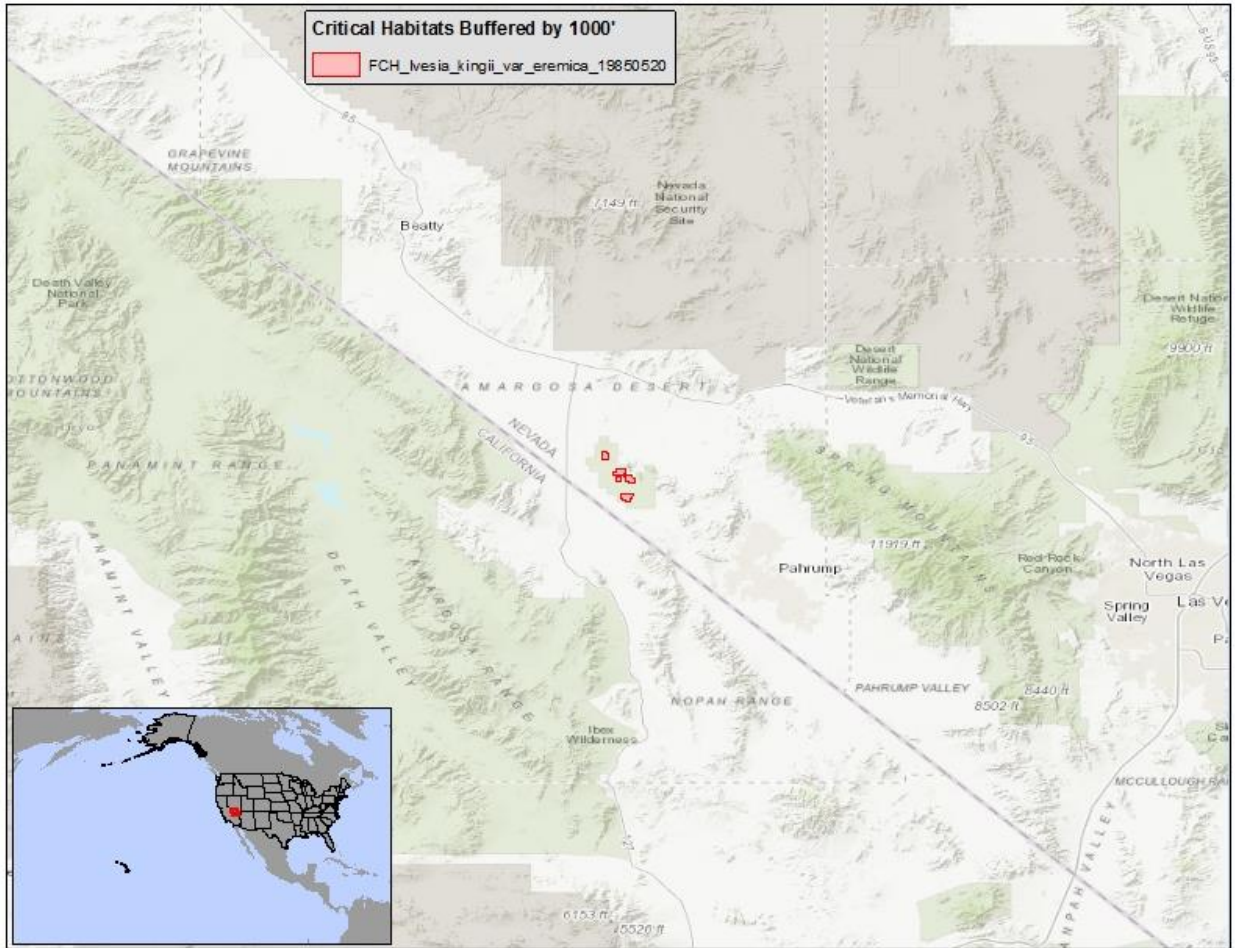

(eeeeeee) Webber's Ivesia (*Ivesia webberi*)— It is unlawful for any person to use or apply any pesticide in a manner inconsistent with 50 C.F.R. 17.202 within 1000 feet of designated Webber's Ivesia critical habitat.

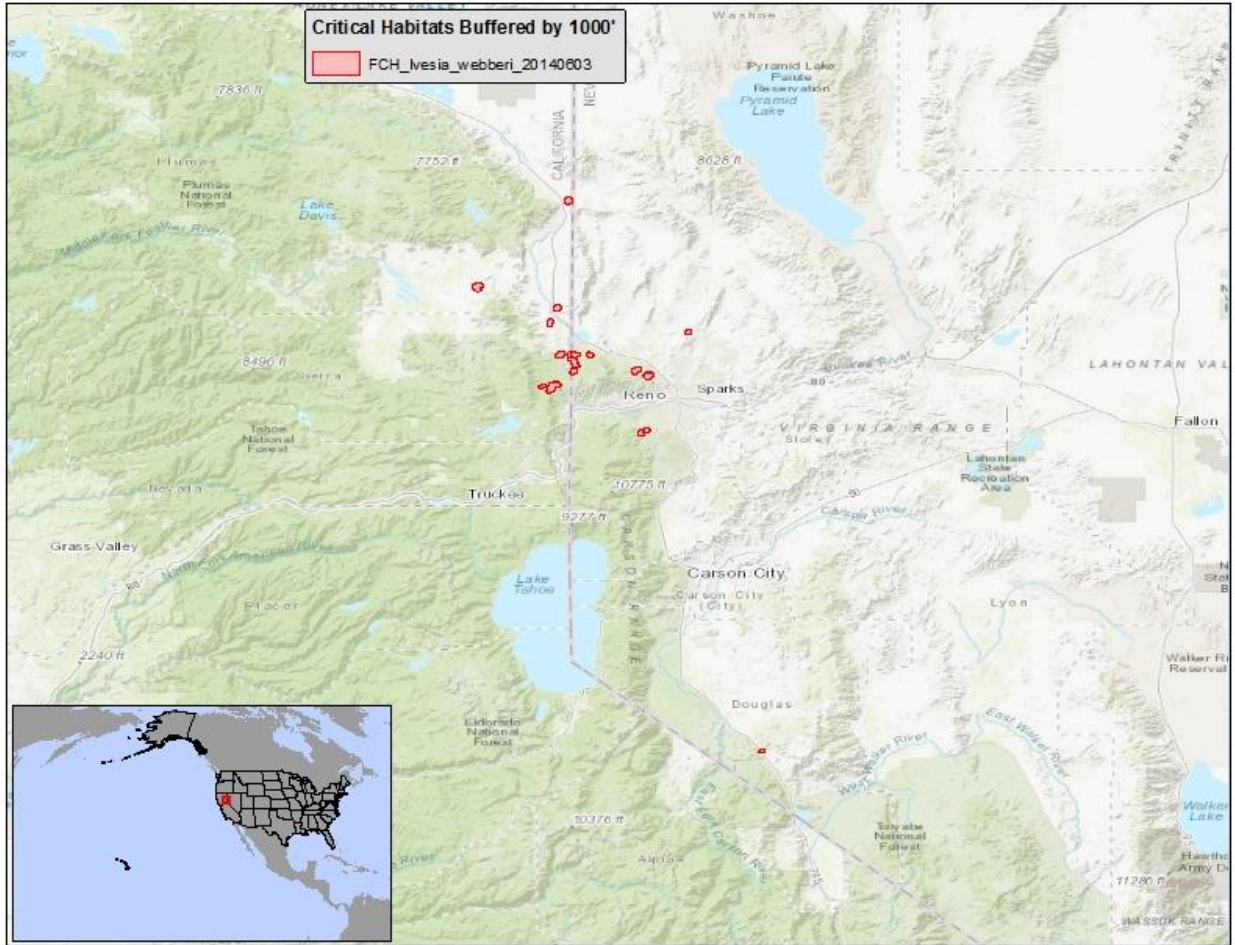

(ffffff) Koster's Springsnail (*Juturnia kosteri*)— It is unlawful for any person to use or apply any pesticide in a manner inconsistent with 50 C.F.R. 17.202 within 1000 feet of designated Koster's Springsnail critical habitat.

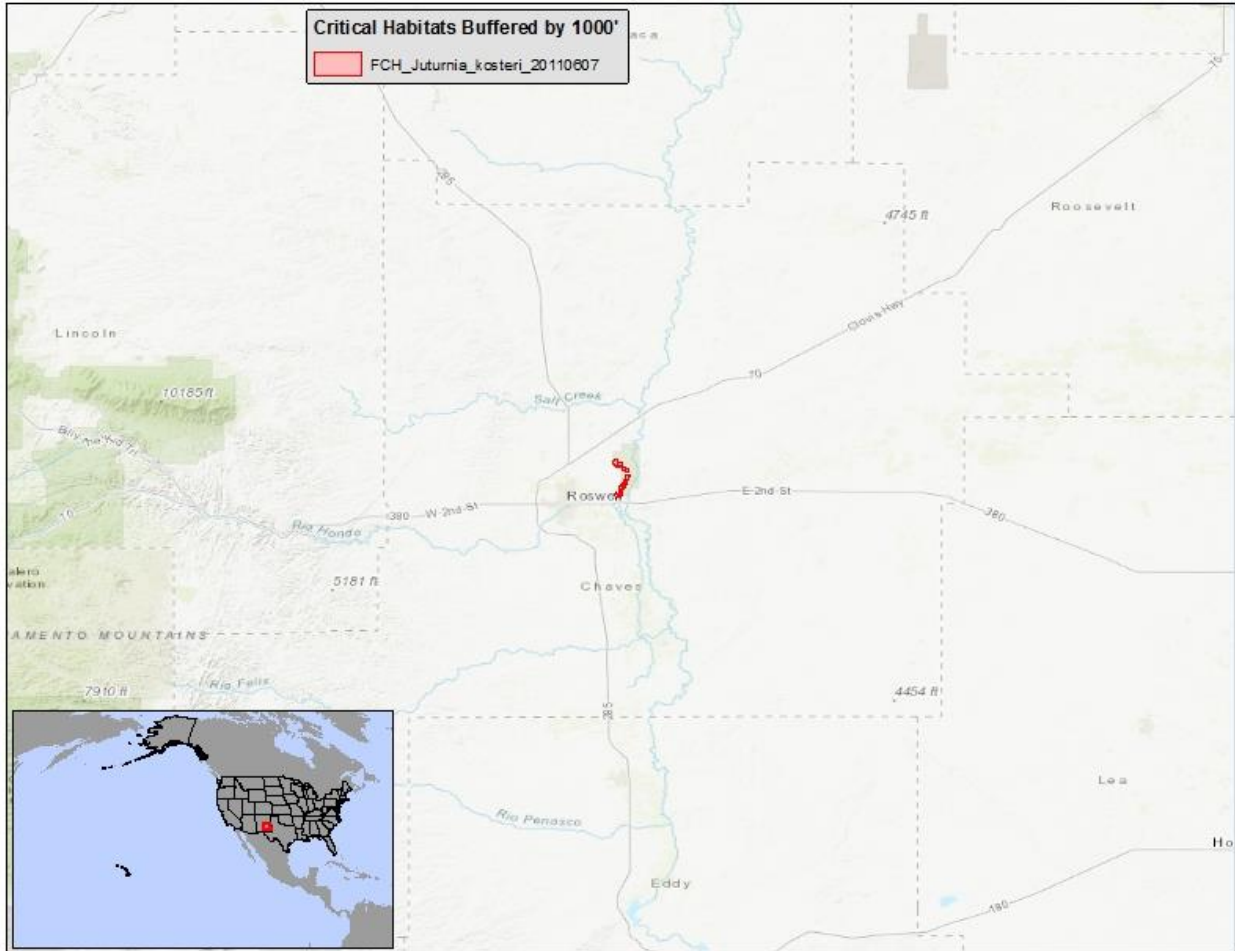

(gggggggg) Koki'o (*Kokia drynarioides*)— It is unlawful for any person to use or apply any pesticide in a manner inconsistent with 50 C.F.R. 17.202 within 1000 feet of designated Koki'o critical habitat.

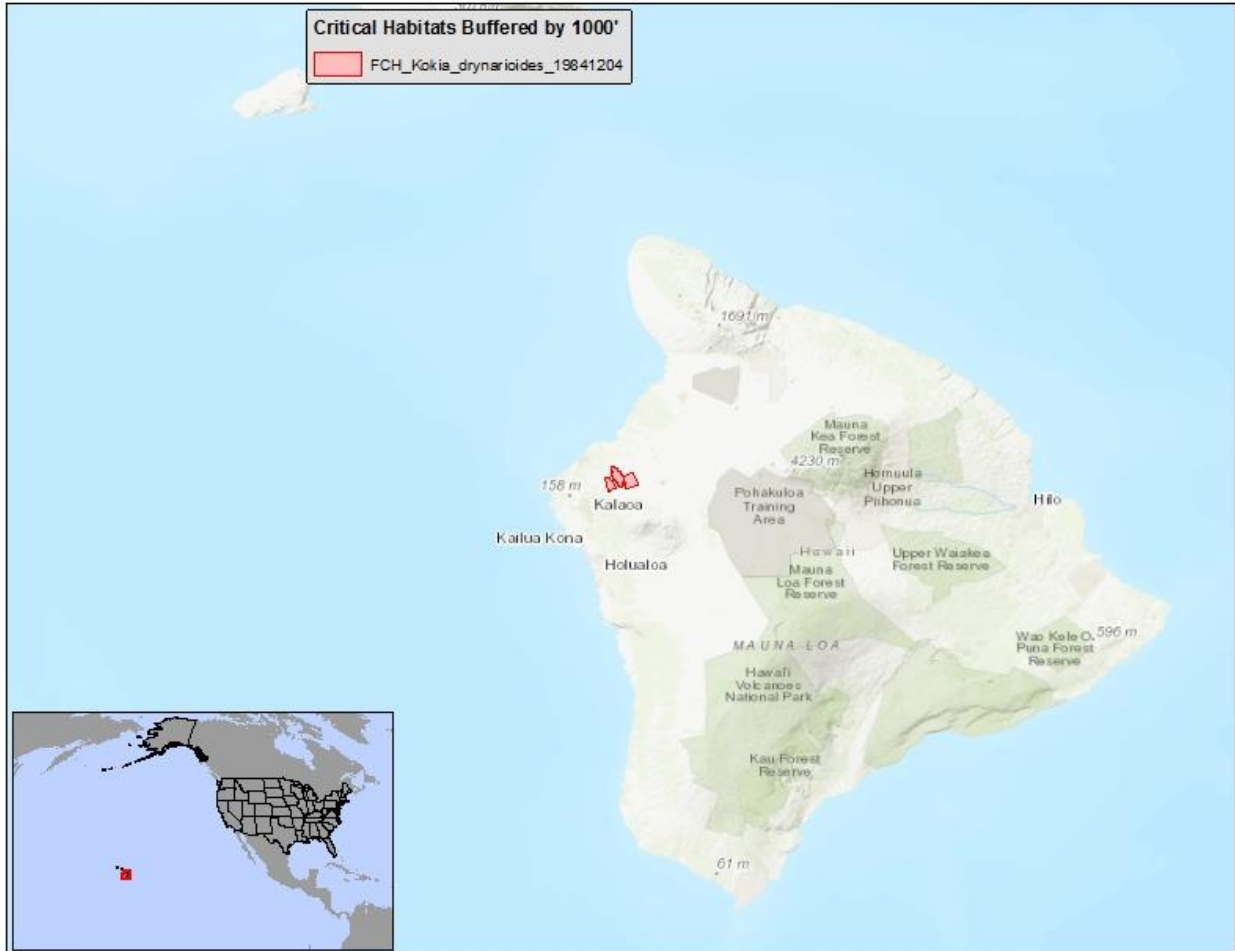

(hhhhhhh) Finelined Pocketbook (*Lampsilis altilis*)— It is unlawful for any person to use or apply any pesticide in a manner inconsistent with 50 C.F.R. 17.202 within 1000 feet of designated Finelined Pocketbook critical habitat.

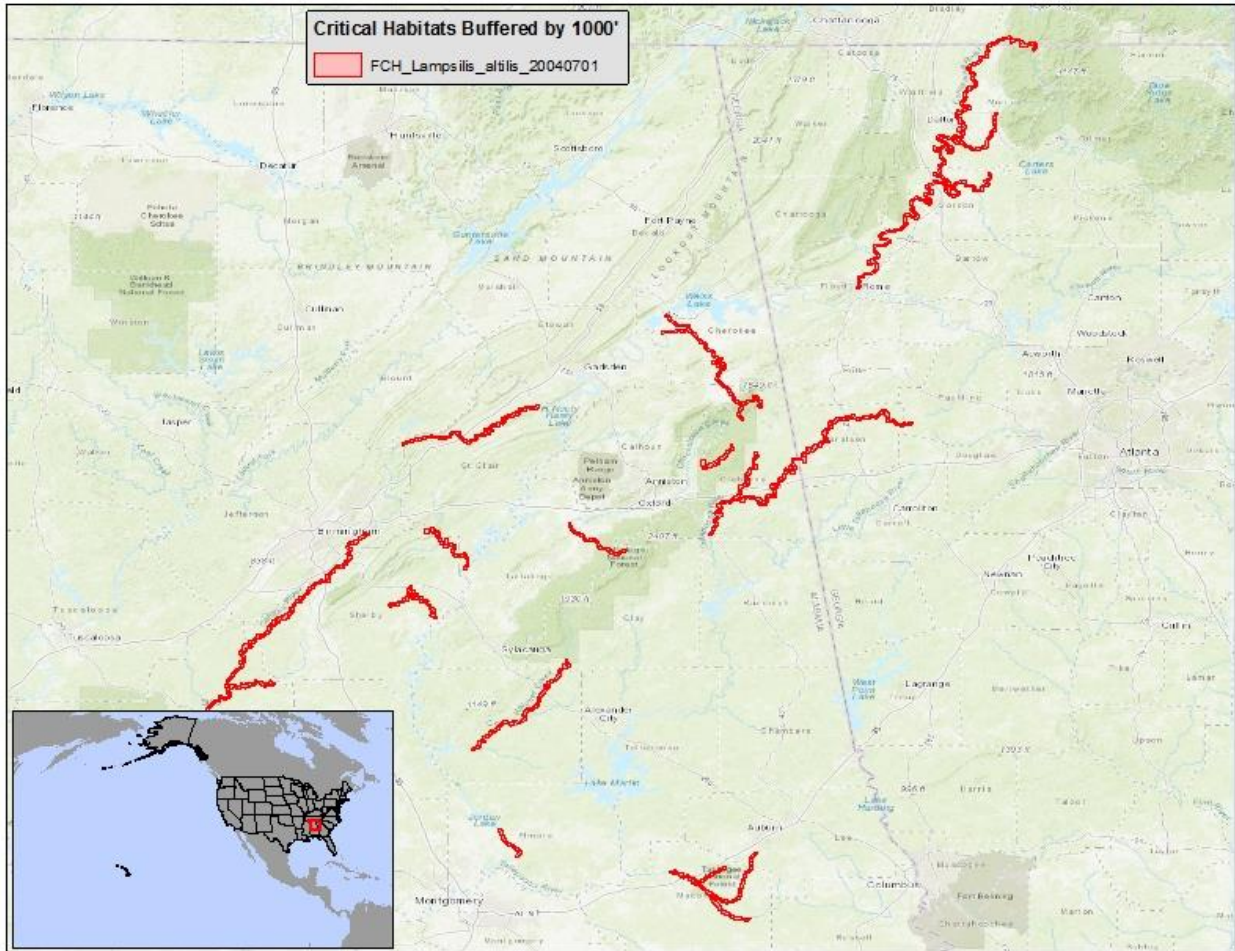

(iiiiiii) Orangenacre Mucket (*Lampsilis perovalis*)— It is unlawful for any person to use or apply any pesticide in a manner inconsistent with 50 C.F.R. 17.202 within 1000 feet of designated Orangenacre Mucket critical habitat.

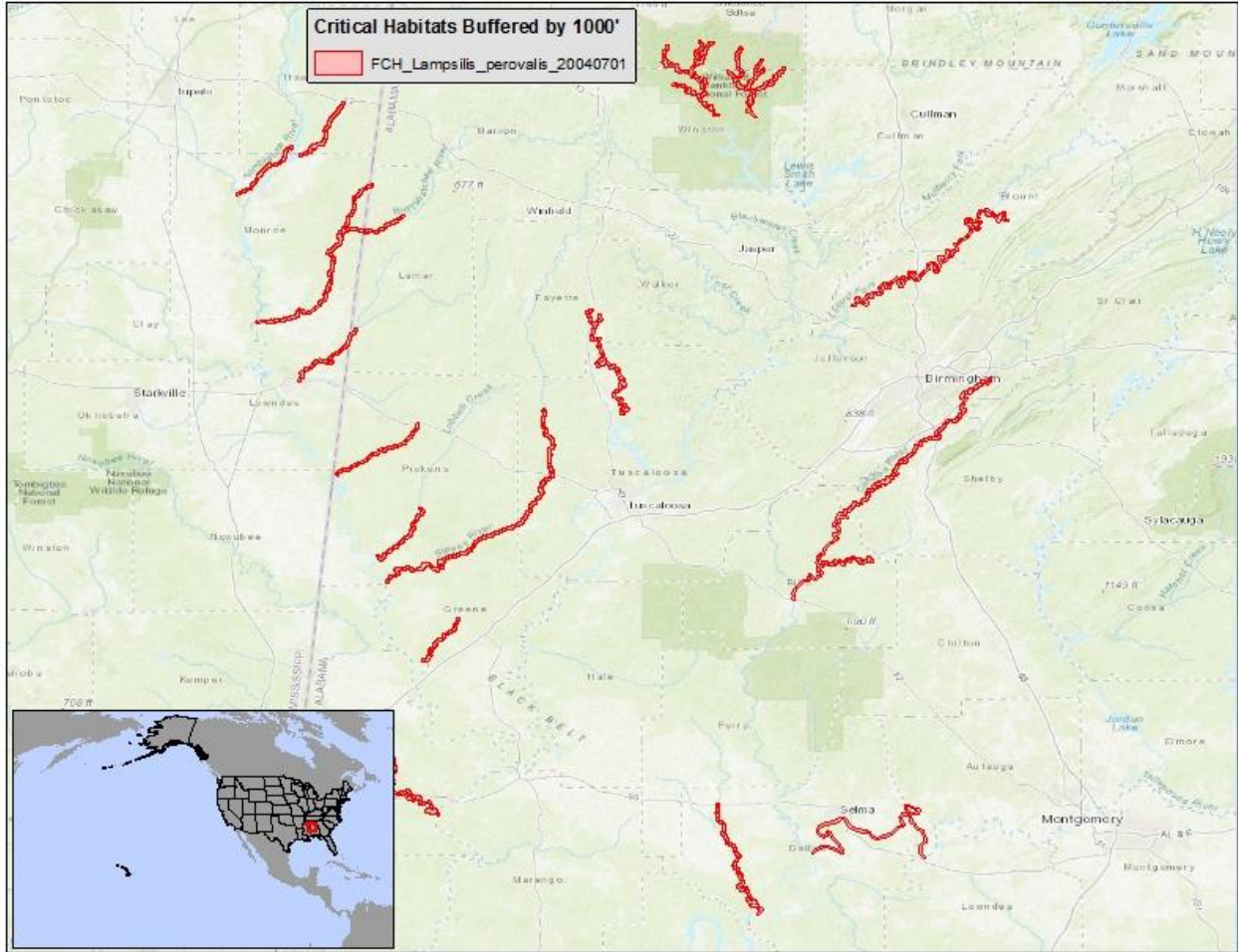

(jjjjjjj) Neosho Mucket (*Lampsilis rafinesqueana*)— It is unlawful for any person to use or apply any pesticide in a manner inconsistent with 50 C.F.R. 17.202 within 1000 feet of designated Neosho Mucket critical habitat.

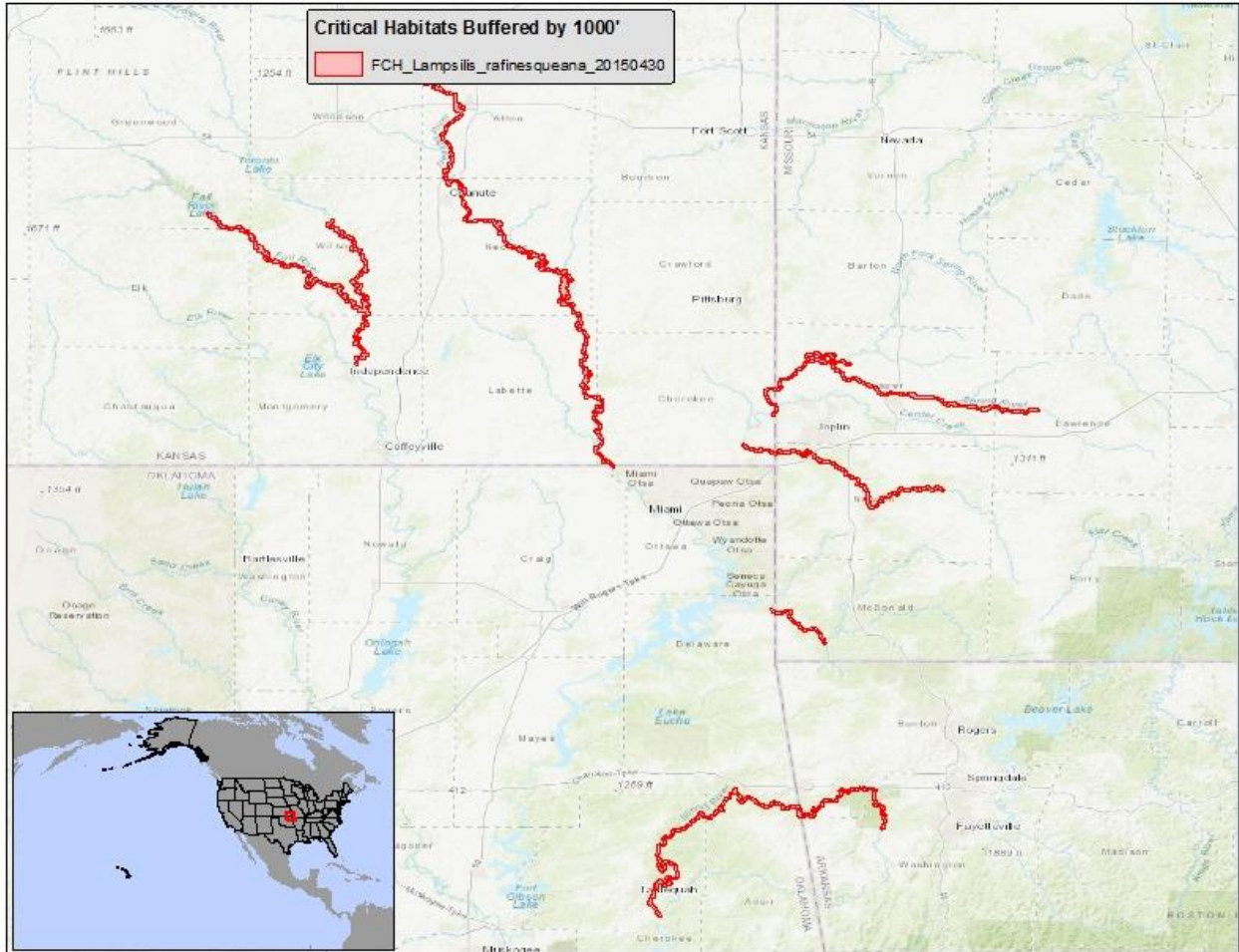

(kkkkkkkk) Caroline Heelsplitter (*Lasmigona decorata*)— It is unlawful for any person to use or apply any pesticide in a manner inconsistent with 50 C.F.R. 17.202 within 1000 feet of designated Caroline Heelsplitter critical habitat.

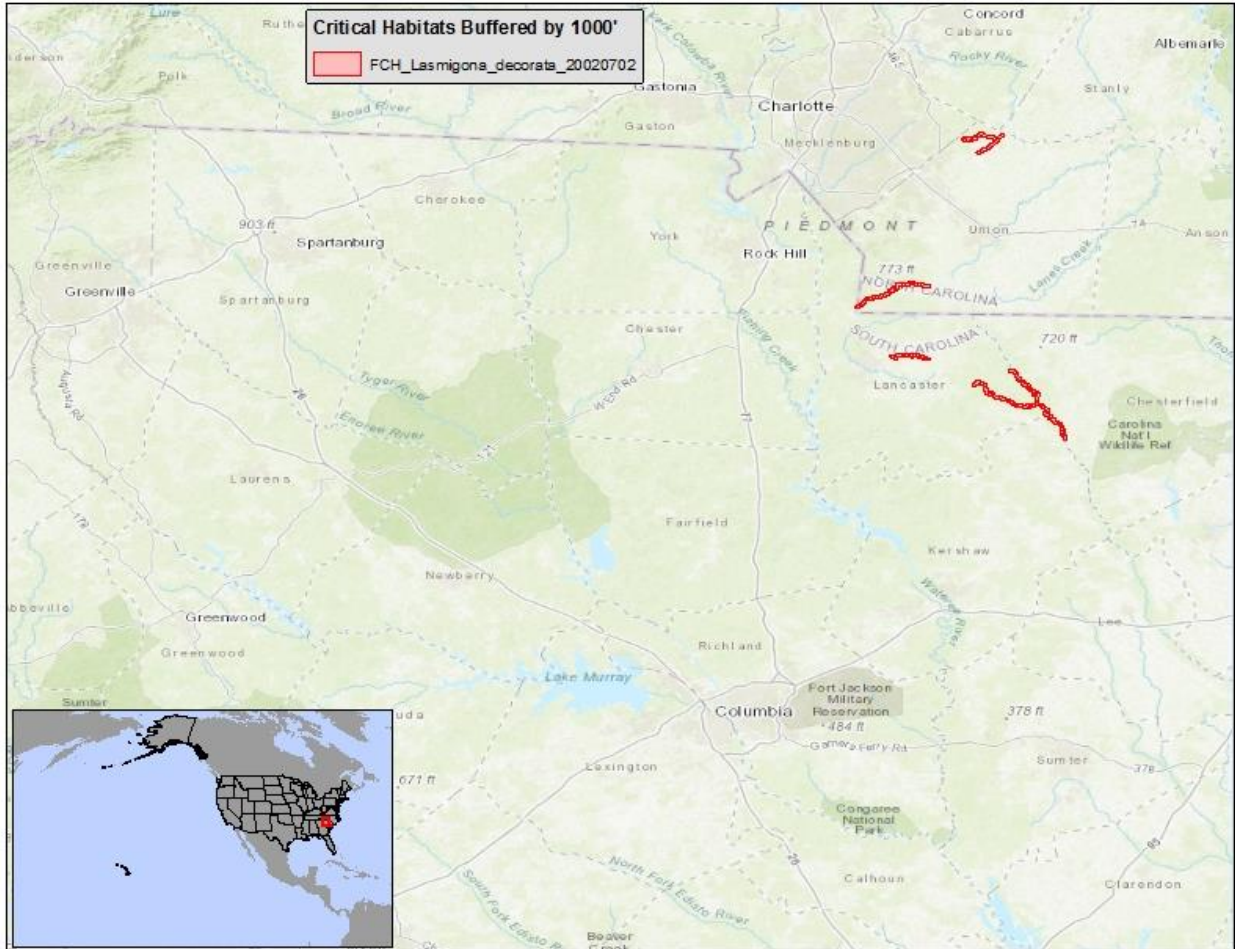

(IIIIIIII) Contra Costa Goldfields (*Lasthenia conjugens*)— It is unlawful for any person to use or apply any pesticide in a manner inconsistent with 50 C.F.R. 17.202 within 1000 feet of designated Contra Costa Goldfields critical habitat.

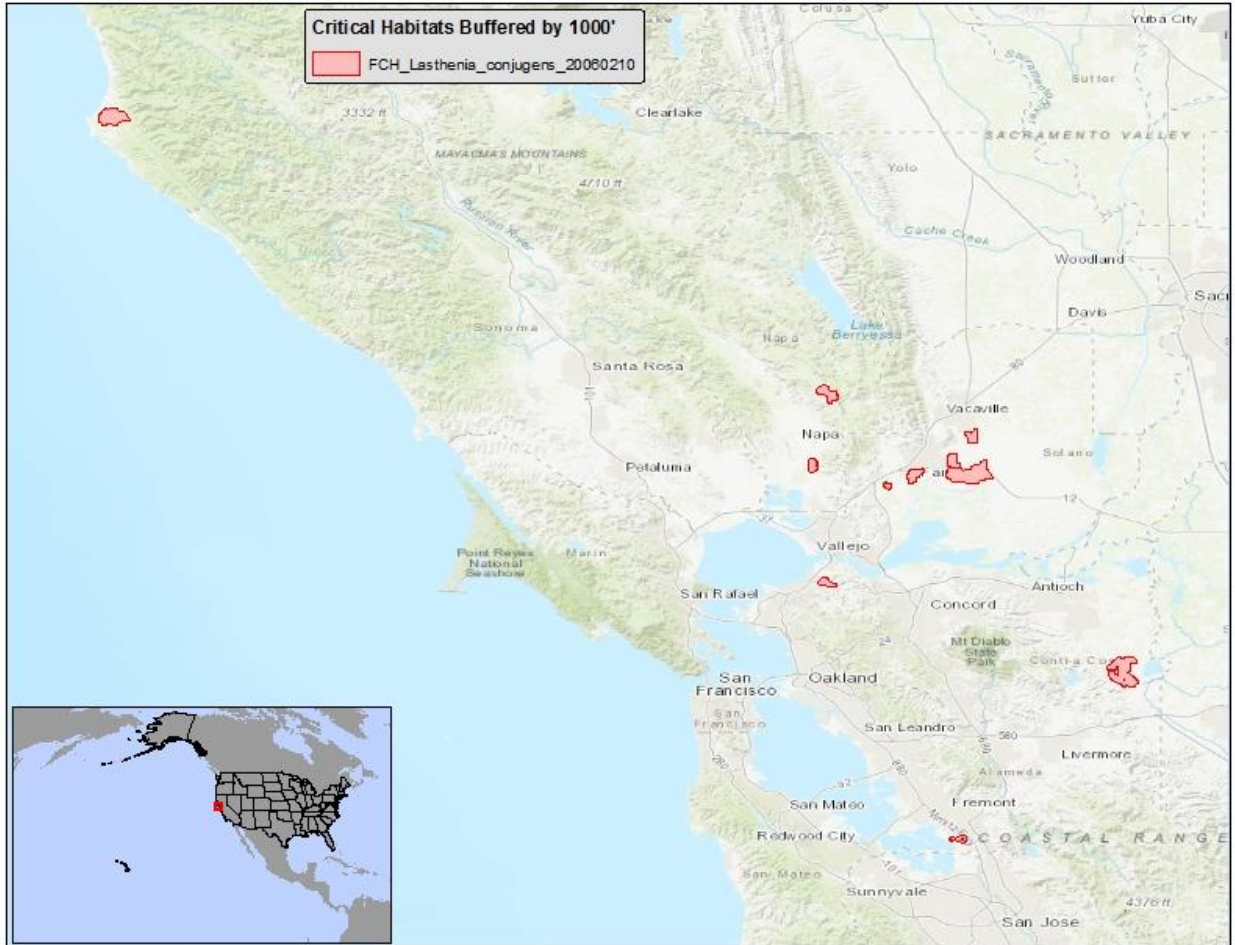

(mmmmmmmm) Fleshy-fruit Gladecress (*Leavenworthia crassa*)— It is unlawful for any person to use or apply any pesticide in a manner inconsistent with 50 C.F.R. 17.202 within 1000 feet of designated Fleshy-fruit Gladecress critical habitat.

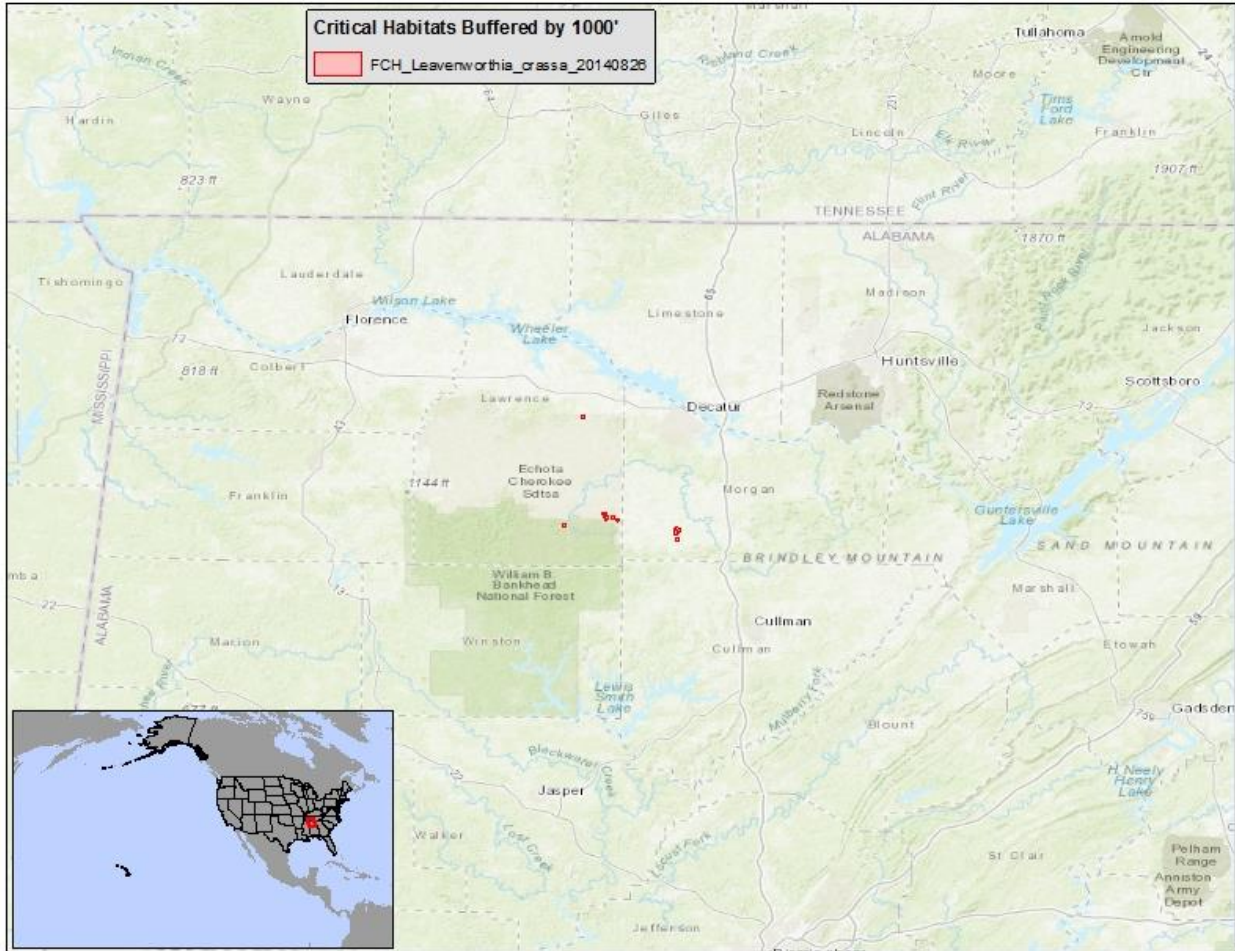

(nnnnnnn) Kentucky Gladecress (*Leavenworthia exigua* var *laciniata*)— It is unlawful for any person to use or apply any pesticide in a manner inconsistent with 50 C.F.R. 17.202 within 1000 feet of designated Kentucky Gladecress critical habitat.

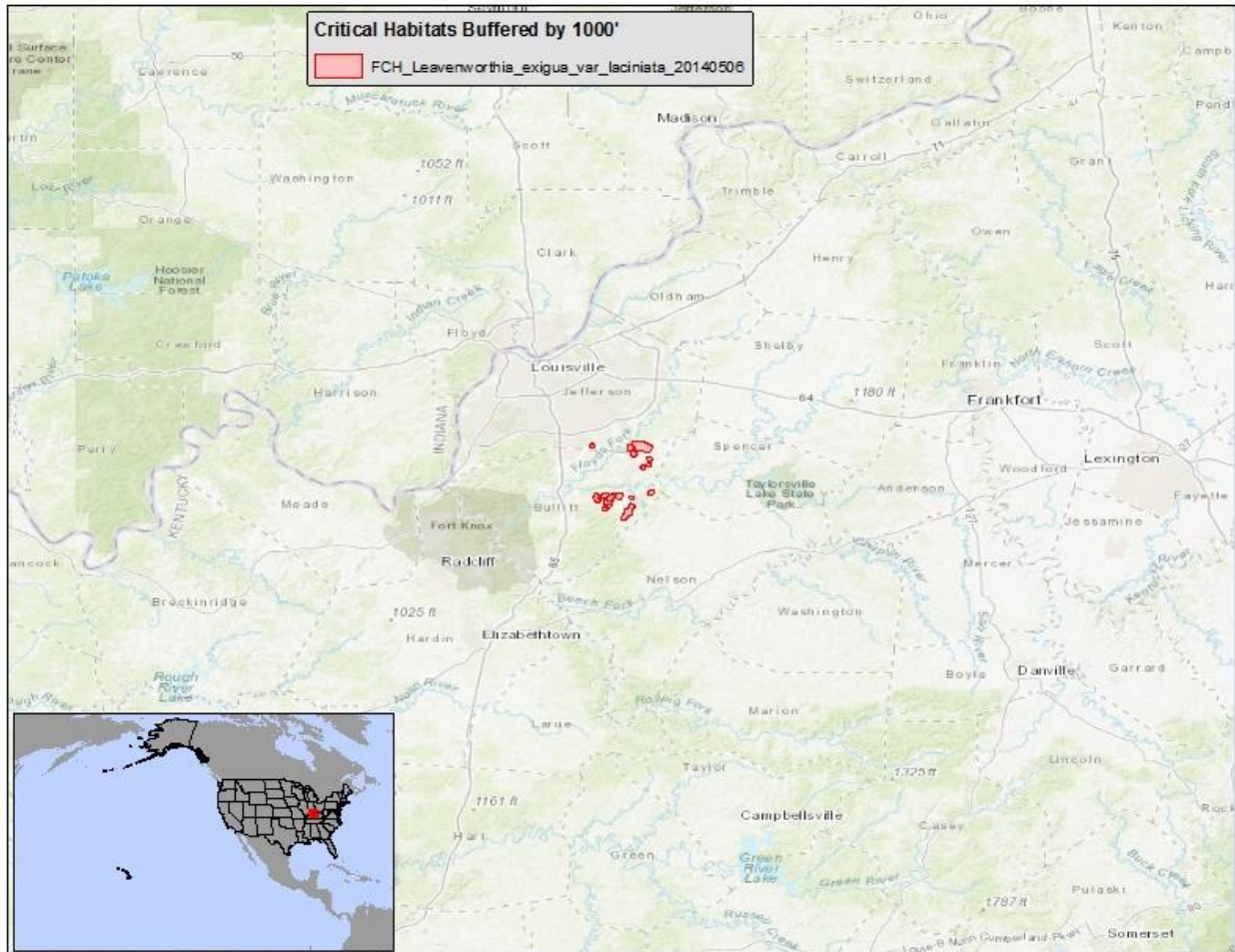

(ooooo) Texas Golden Gladecress (*Leavenworthia texana*)— It is unlawful for any person to use or apply any pesticide in a manner inconsistent with 50 C.F.R. 17.202 within 1000 feet of designated Texas Golden Gladecress critical habitat.

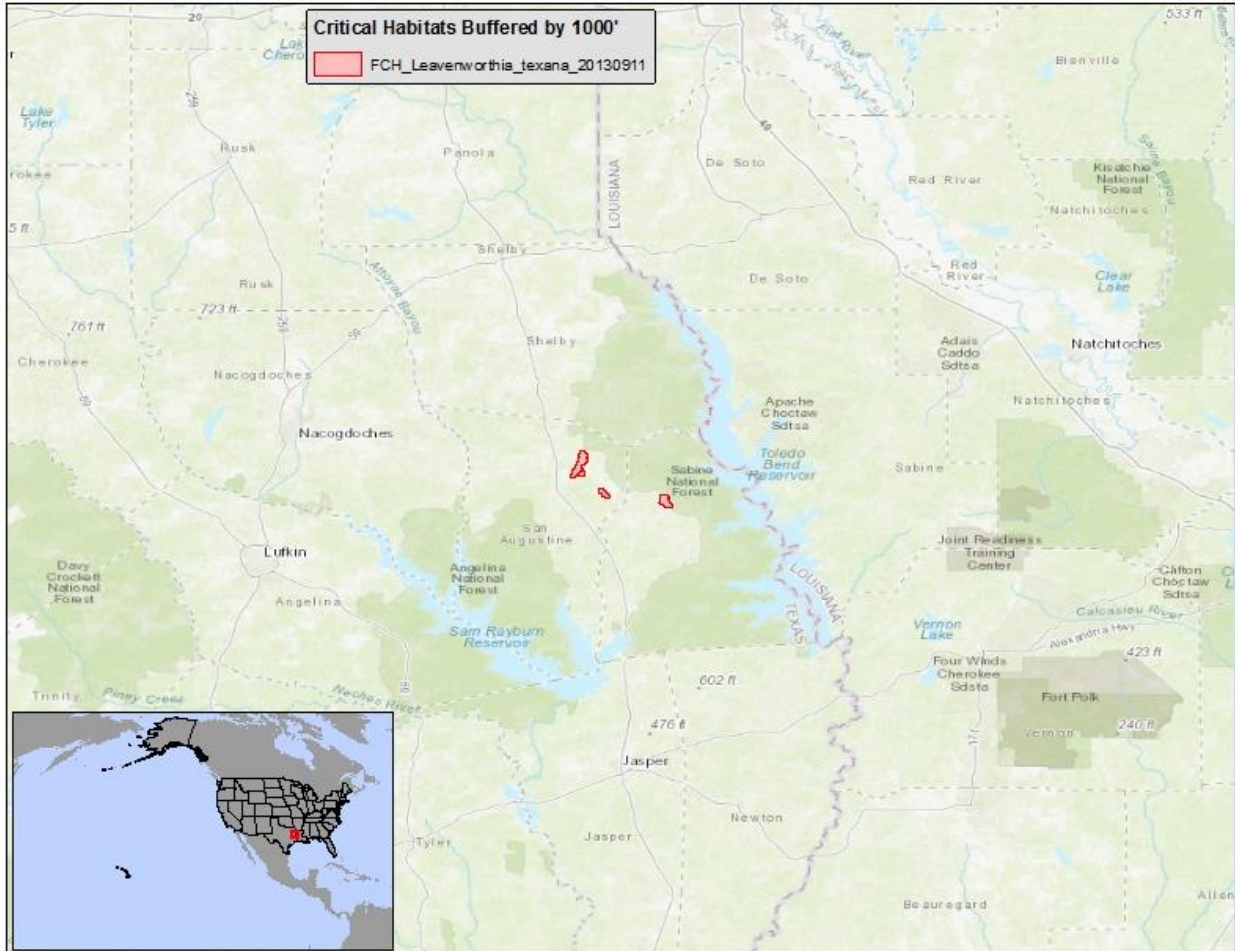

(pppppppp) White River Spinedace (*Lepidomeda albivallis*)— It is unlawful for any person to use or apply any pesticide in a manner inconsistent with 50 C.F.R. 17.202 within 1000 feet of designated White River Spinedace critical habitat.

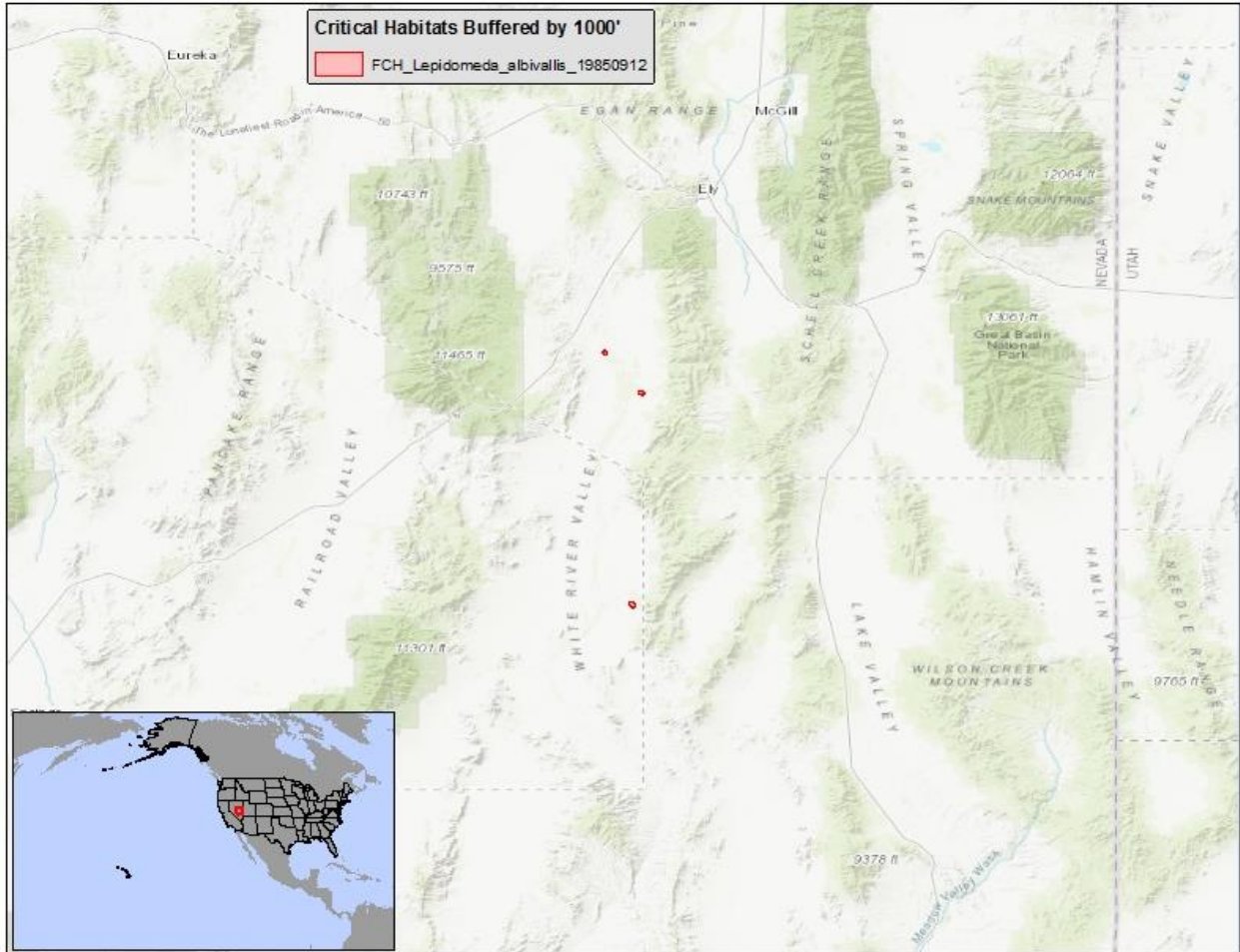

(qqqqqqqq) Big Spring Spinedace (*Lepidomeda mollispinis pratensis*)— It is unlawful for any person to use or apply any pesticide in a manner inconsistent with 50 C.F.R. 17.202 within 1000 feet of designated Big Spring Spinedace critical habitat.

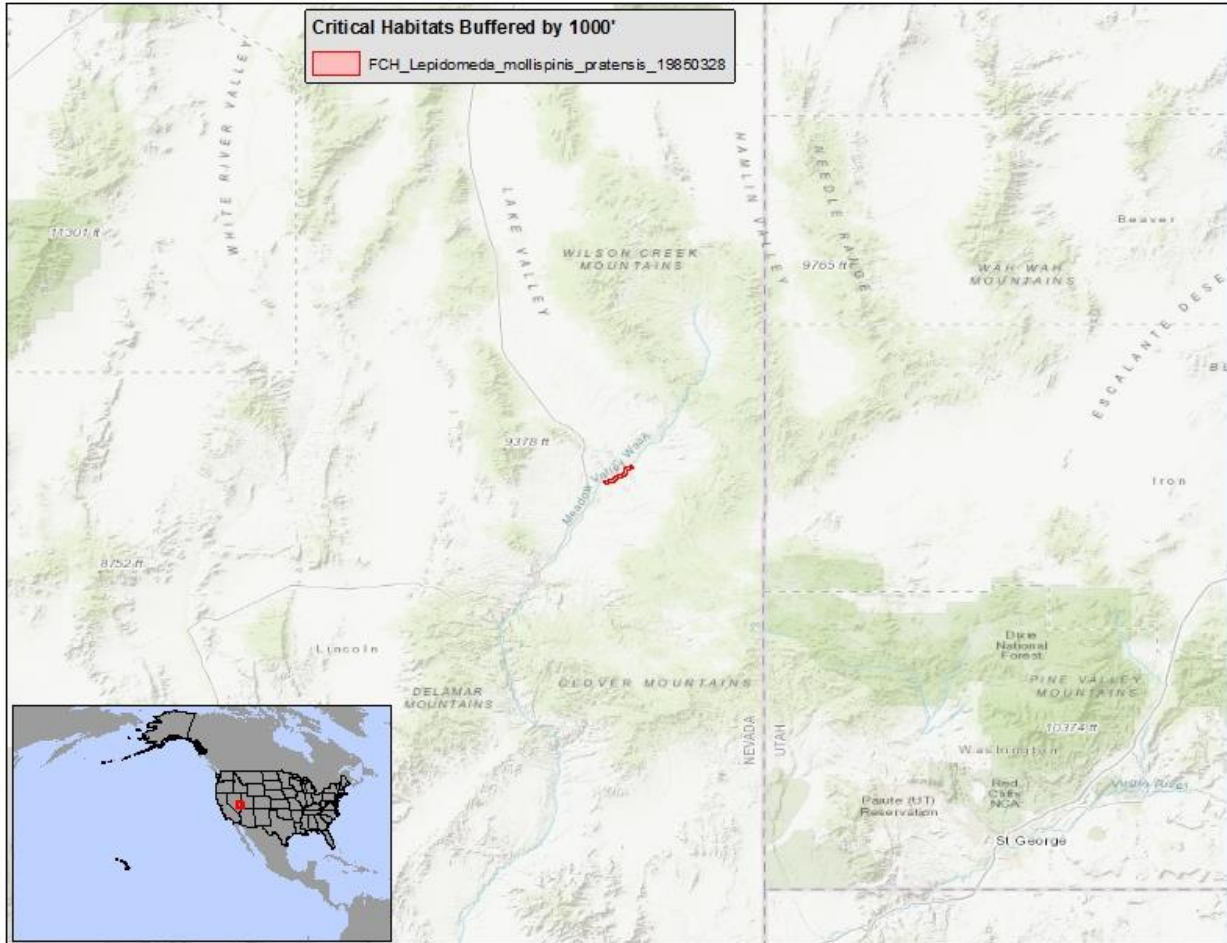

(rrrrrrr) Little Colorado Spinedace (*Lepidomeda vittata*)— It is unlawful for any person to use or apply any pesticide in a manner inconsistent with 50 C.F.R. 17.202 within 1000 feet of designated Little Colorado Spinedace critical habitat.

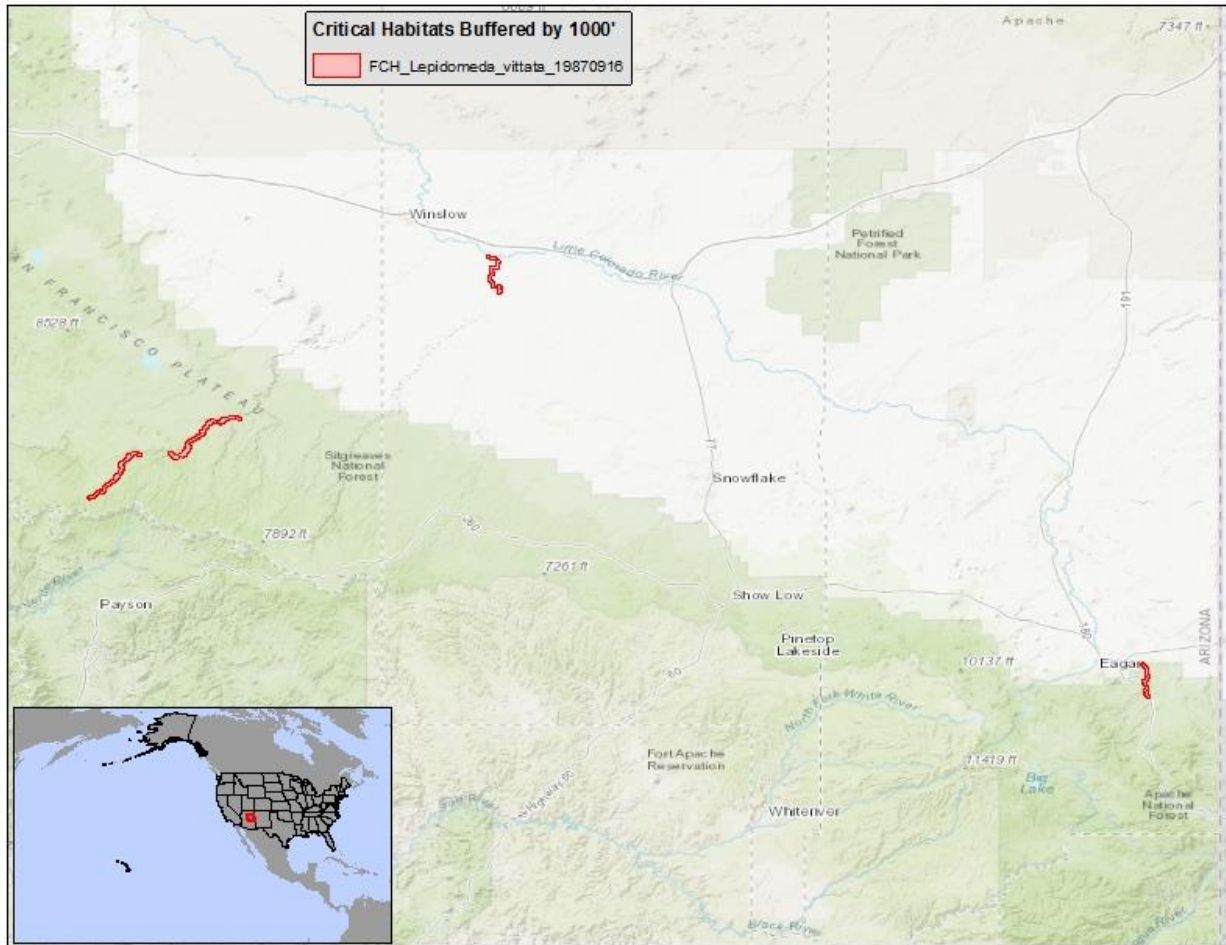

(sssssss) Tadpole shrimp (*Lepidurus packardii*)— It is unlawful for any person to use or apply any pesticide in a manner inconsistent with 50 C.F.R. 17.202 within 1000 feet of designated Tadpole Shrimp critical habitat.

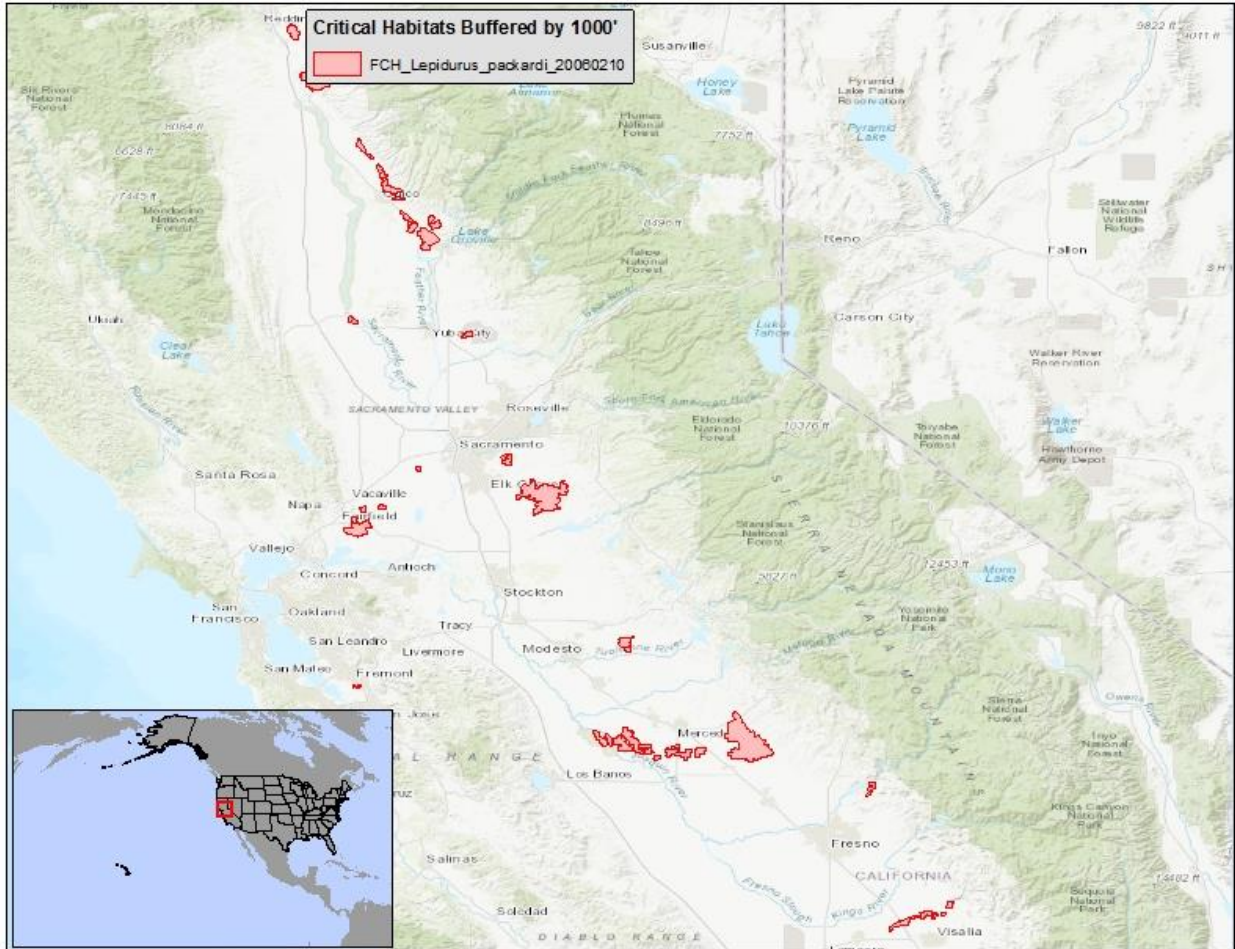

(tttttt)Rocksail (*Leptoxis foremani*)— It is unlawful for any person to use or apply any pesticide in a manner inconsistent with 50 C.F.R. 17.202 within 1000 feet of designated Rocksail critical habitat.

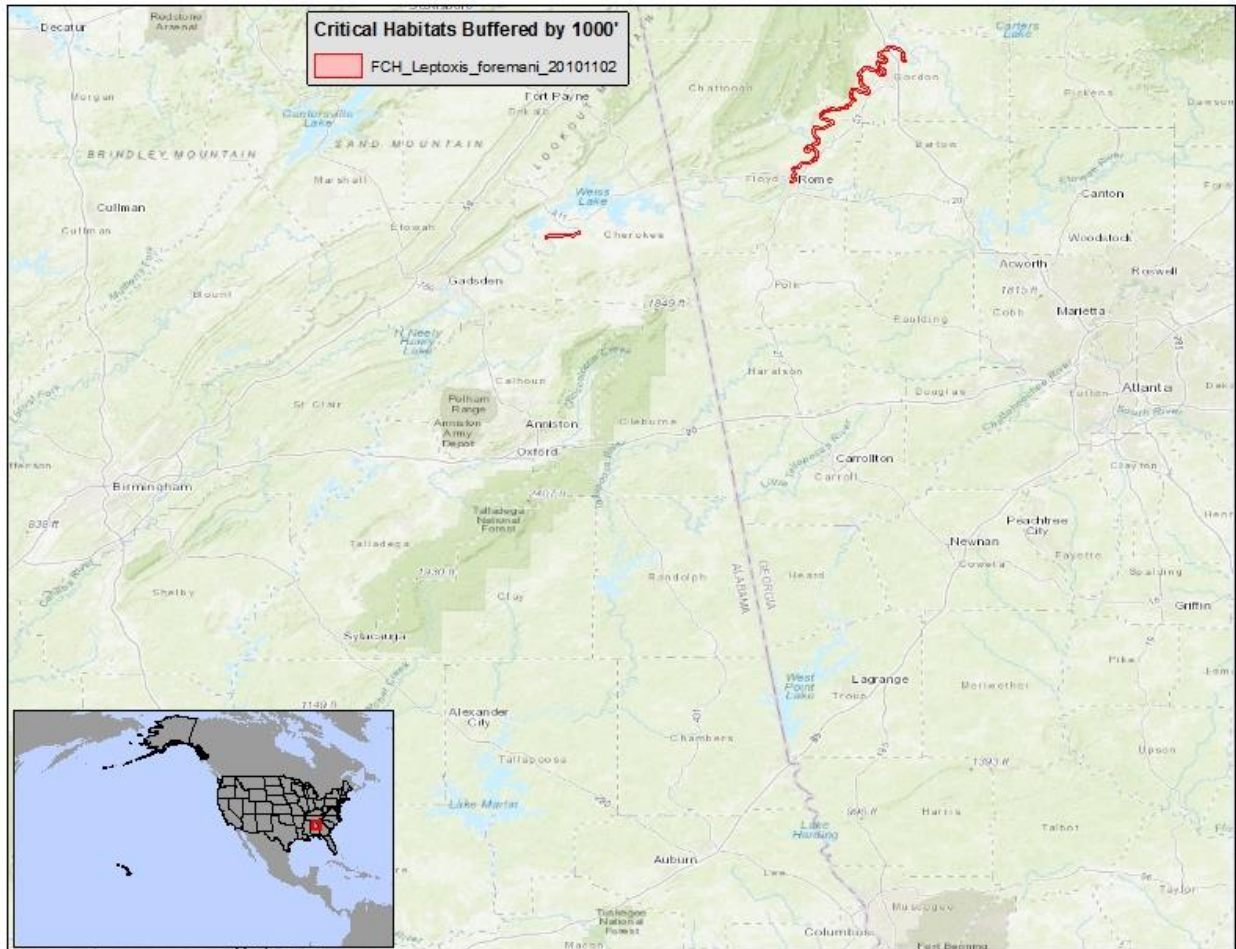

(uuuuuuuu) Zapata Bladderpod (*Lesquerella thamnophila*)— It is unlawful for any person to use or apply any pesticide in a manner inconsistent with 50 C.F.R. 17.202 within 1000 feet of designated Zapata Bladderpod critical habitat.



(vvvvvvvv) Huachuca Water-umbel (*Lilaeopsis schaffneriana* var *recurva*)— It is unlawful for any person to use or apply any pesticide in a manner inconsistent with 50 C.F.R. 17.202 within 1000 feet of designated Huachuca Water-umbel critical habitat.

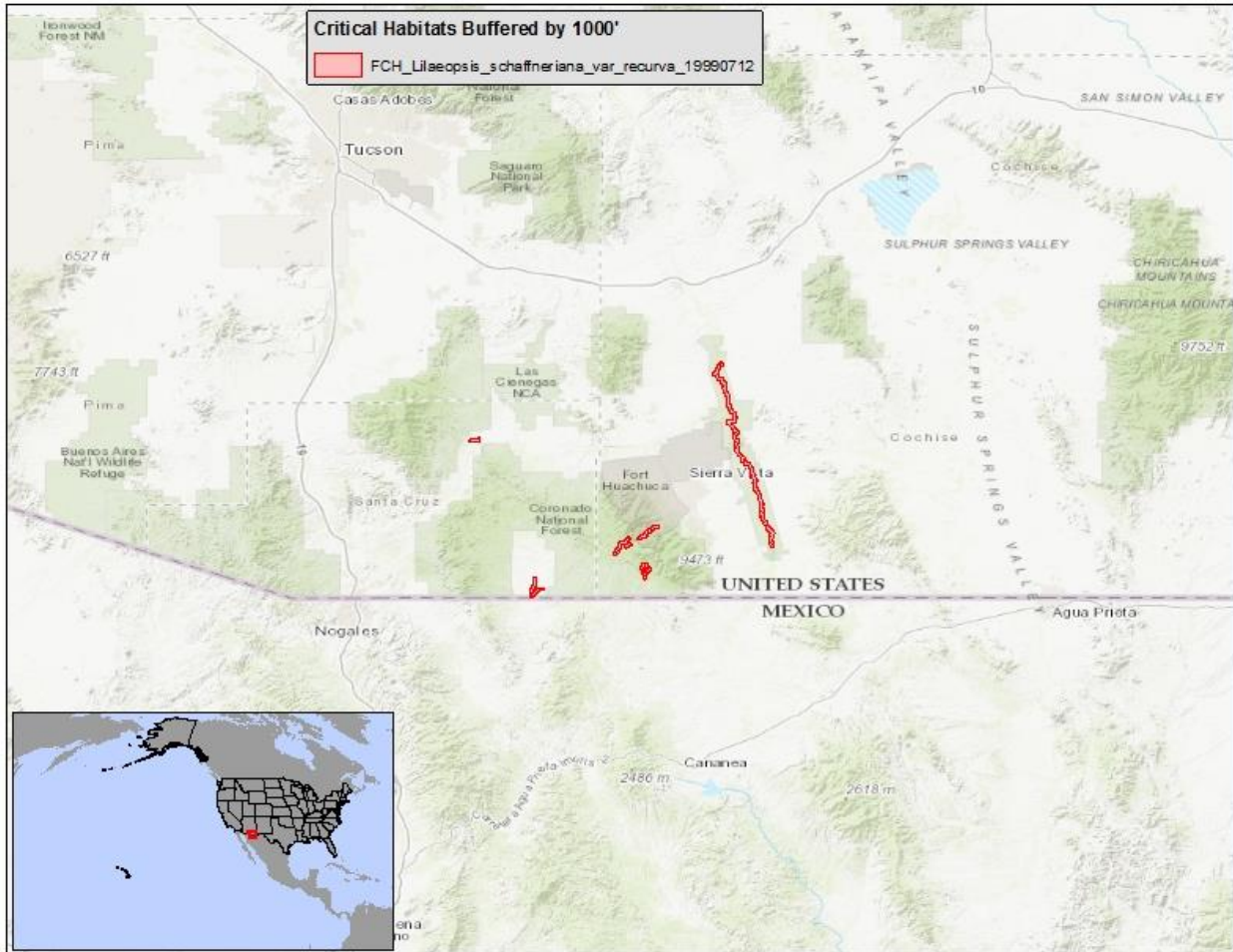

(wwwwwww) Butte County Meadowfoam (*Limnanthes floccosa ssp californica*)— It is unlawful for any person to use or apply any pesticide in a manner inconsistent with 50 C.F.R. 17.202 within 1000 feet of designated Butte County Meadowfoam critical habitat.

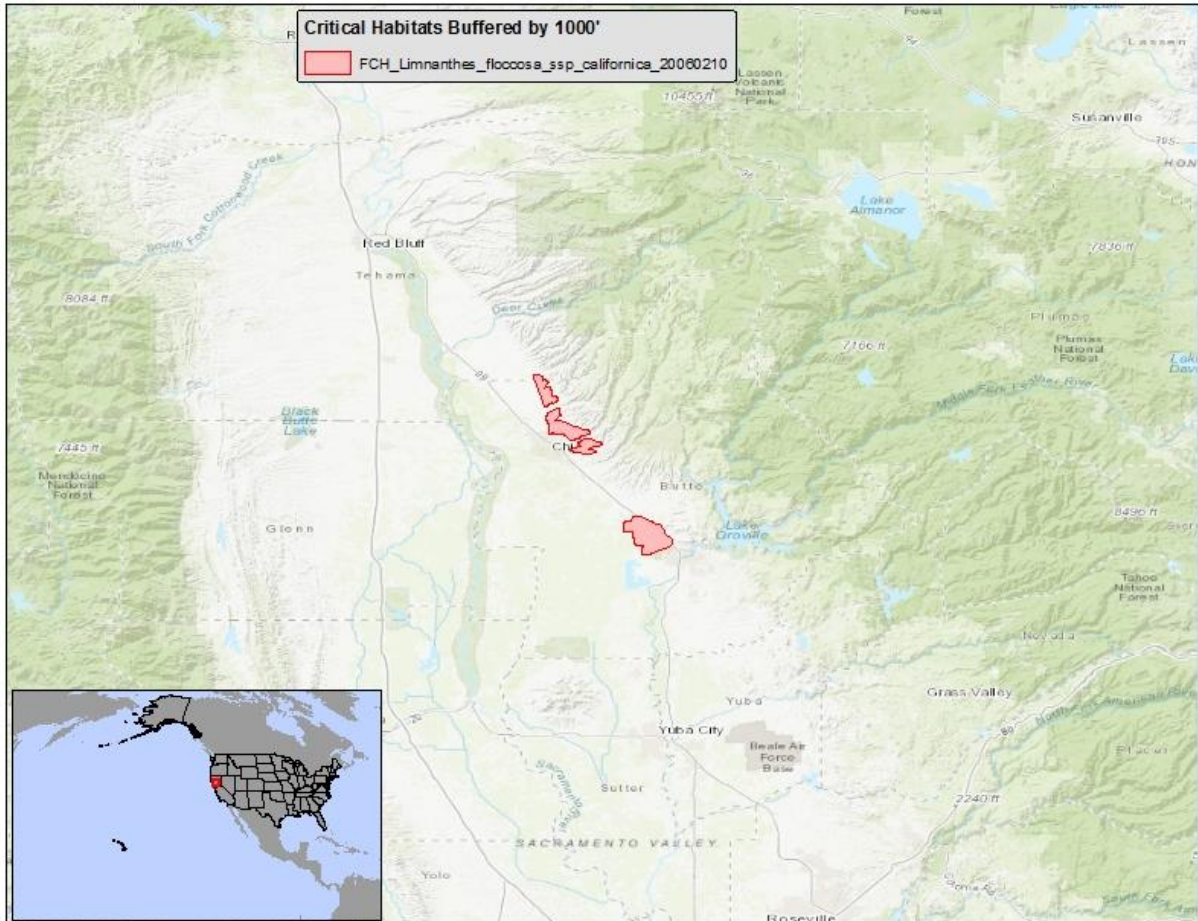

(xxxxxxx) Large-flowered Woolly Meadowfoam (*Limnanthes floccosa ssp grandiflora*)— It is unlawful for any person to use or apply any pesticide in a manner inconsistent with 50 C.F.R. 17.202 within 1000 feet of designated Large-flowered Woolly Meadowfoam critical habitat.

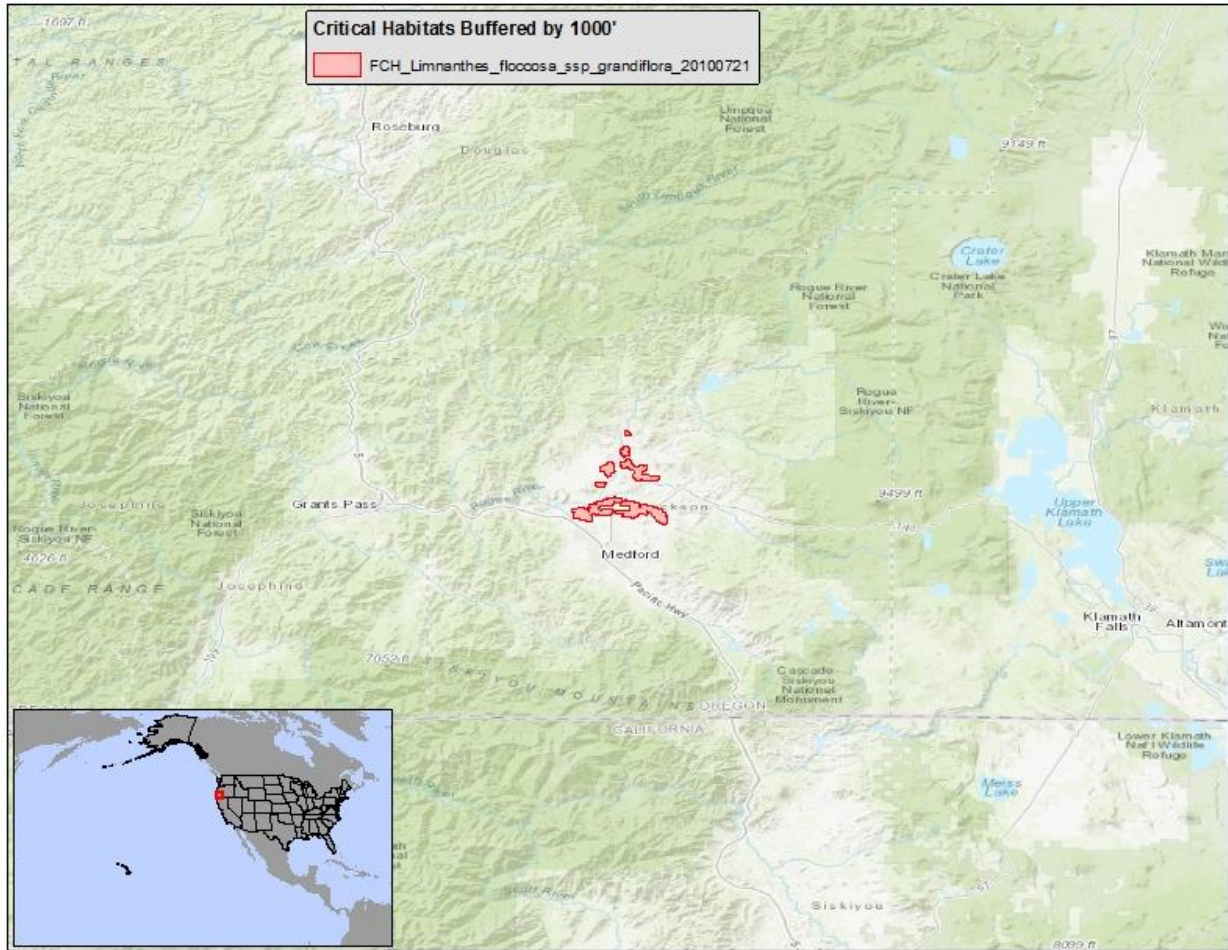

(yyyyyyyy) Carter's Small-flowered Flax (*Linum carteri* var *carteri*)— It is unlawful for any person to use or apply any pesticide in a manner inconsistent with 50 C.F.R. 17.202 within 1000 feet of designated Carter's Small-flowered Flax critical habitat.

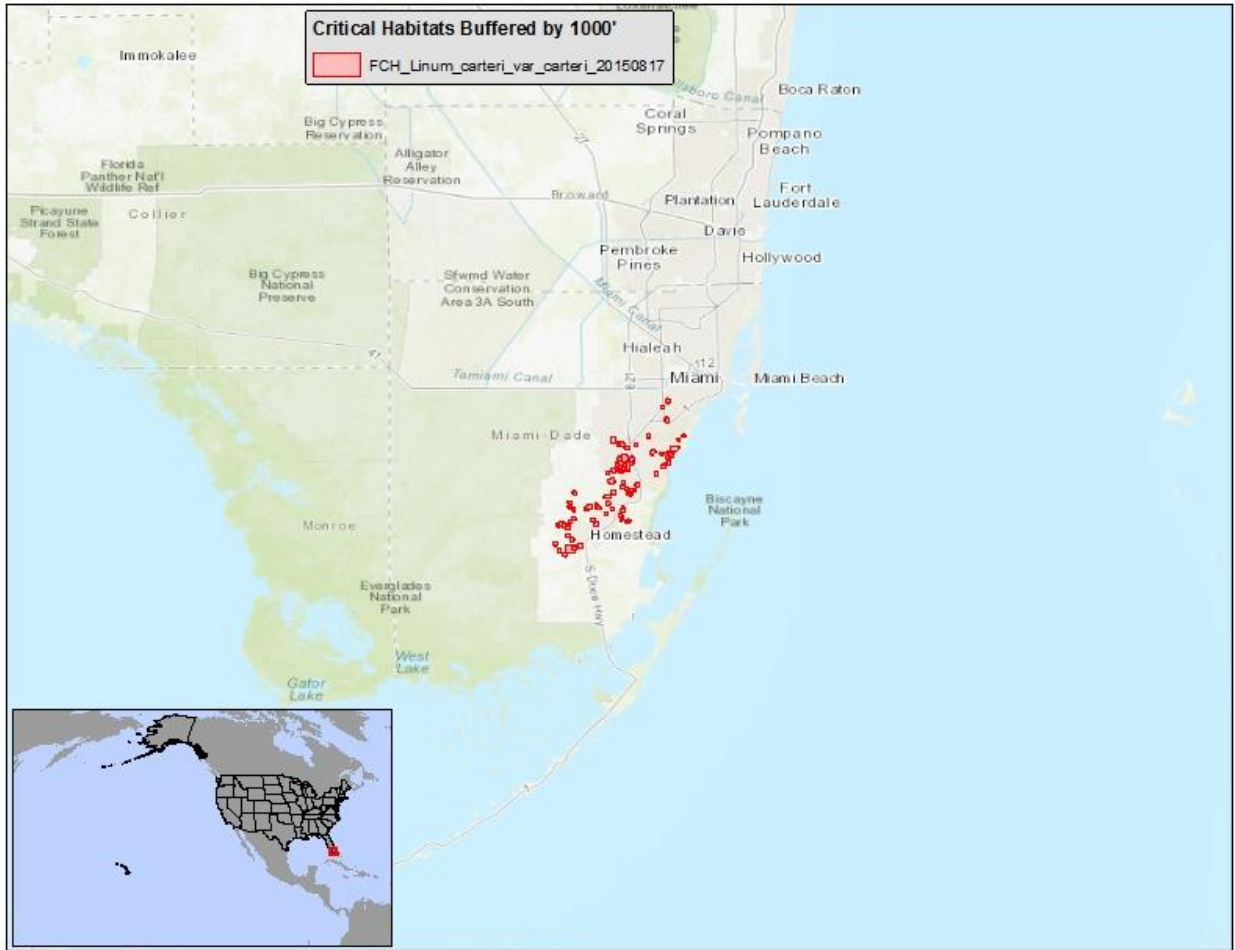

(zzzzzzzz) Cook's Lomatium (*Lomatium cookii*)— It is unlawful for any person to use or apply any pesticide in a manner inconsistent with 50 C.F.R. 17.202 within 1000 feet of designated Cook's Lomatium critical habitat.

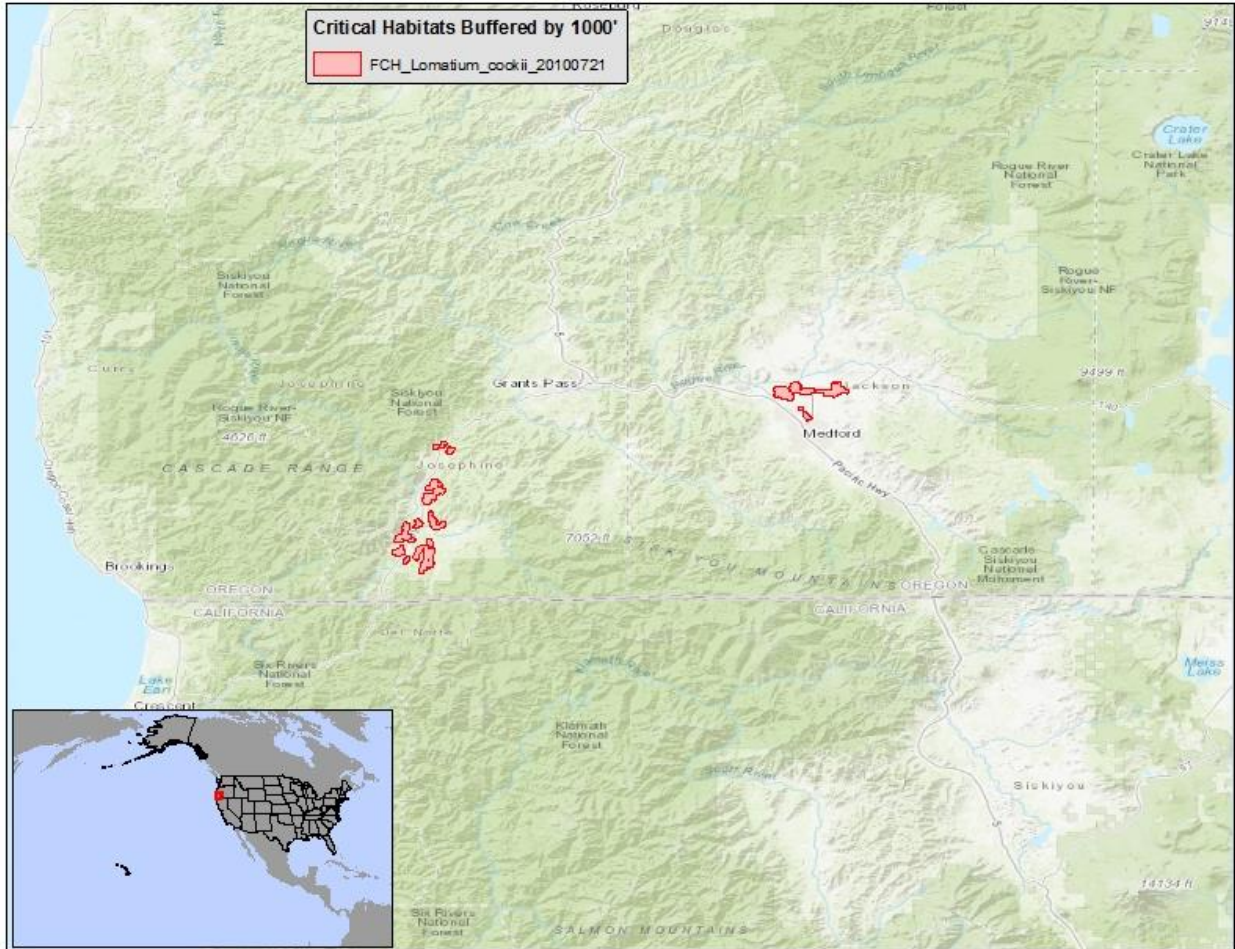

(aaaaaaaa) Palilia (*Loxioides bailleui*)— It is unlawful for any person to use or apply any pesticide in a manner inconsistent with 50 C.F.R. 17.202 within 1000 feet of designated Palilia critical habitat.

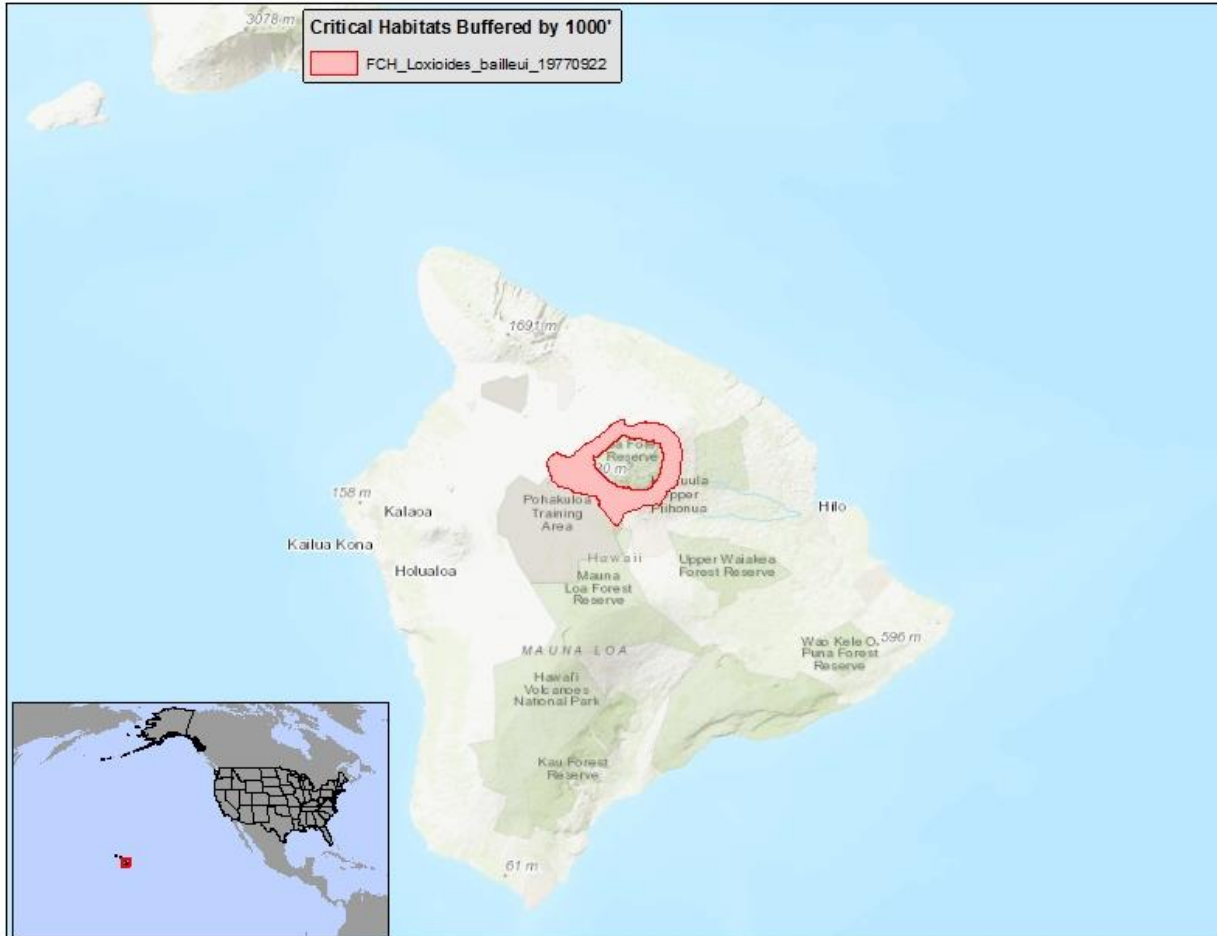

(bbbbbbbbb) Kincaid's Lupine (*Lupinus sulphureus ssp kincaidii*)— It is unlawful for any person to use or apply any pesticide in a manner inconsistent with 50 C.F.R. 17.202 within 1000 feet of designated Kincaid's Lupine critical habitat.

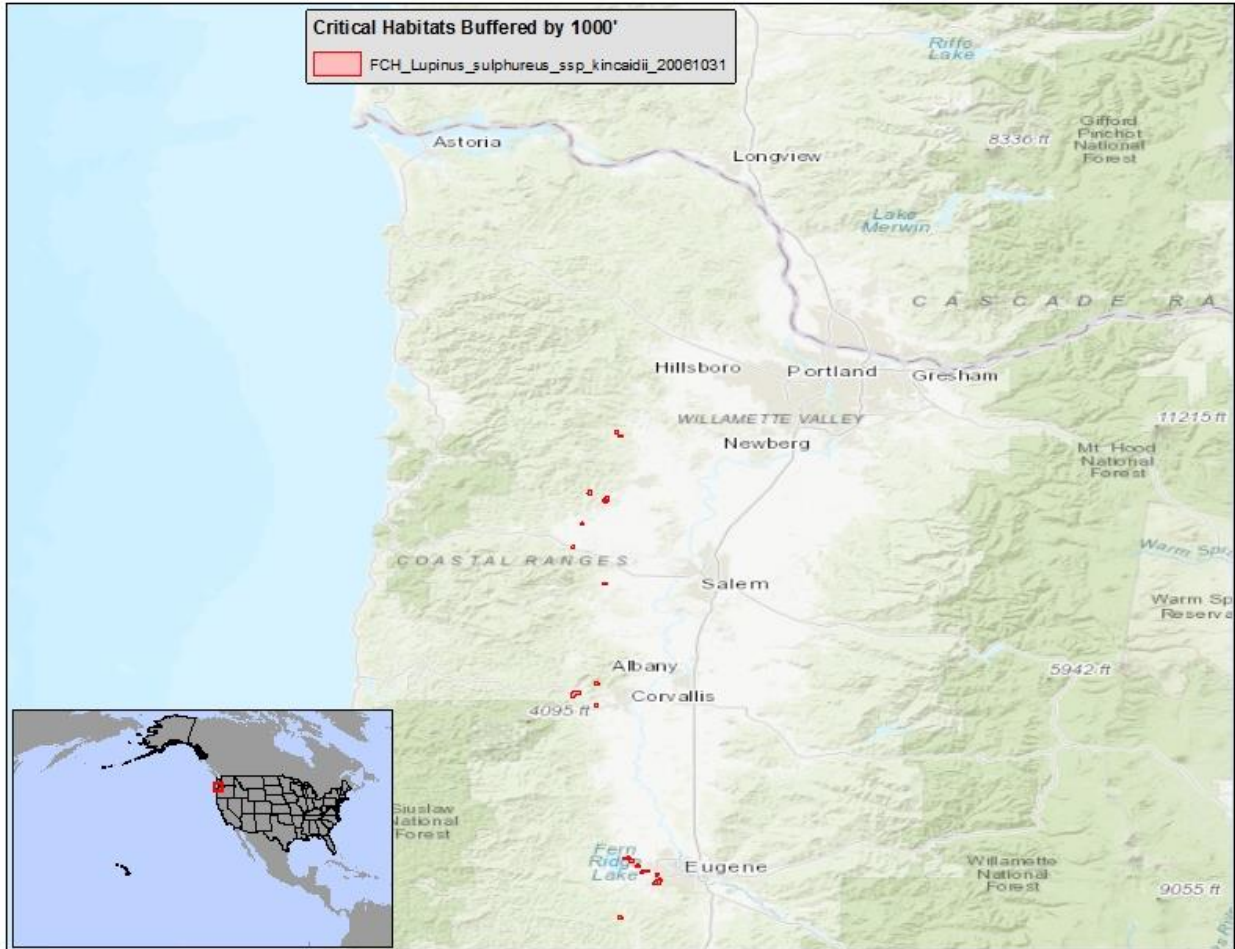

(cccccccc) Canada Lynx (*Lynx canadensis*)— It is unlawful for any person to use or apply any pesticide in a manner inconsistent with 50 C.F.R. 17.202 within 1000 feet of designated Canada Lynx critical habitat.

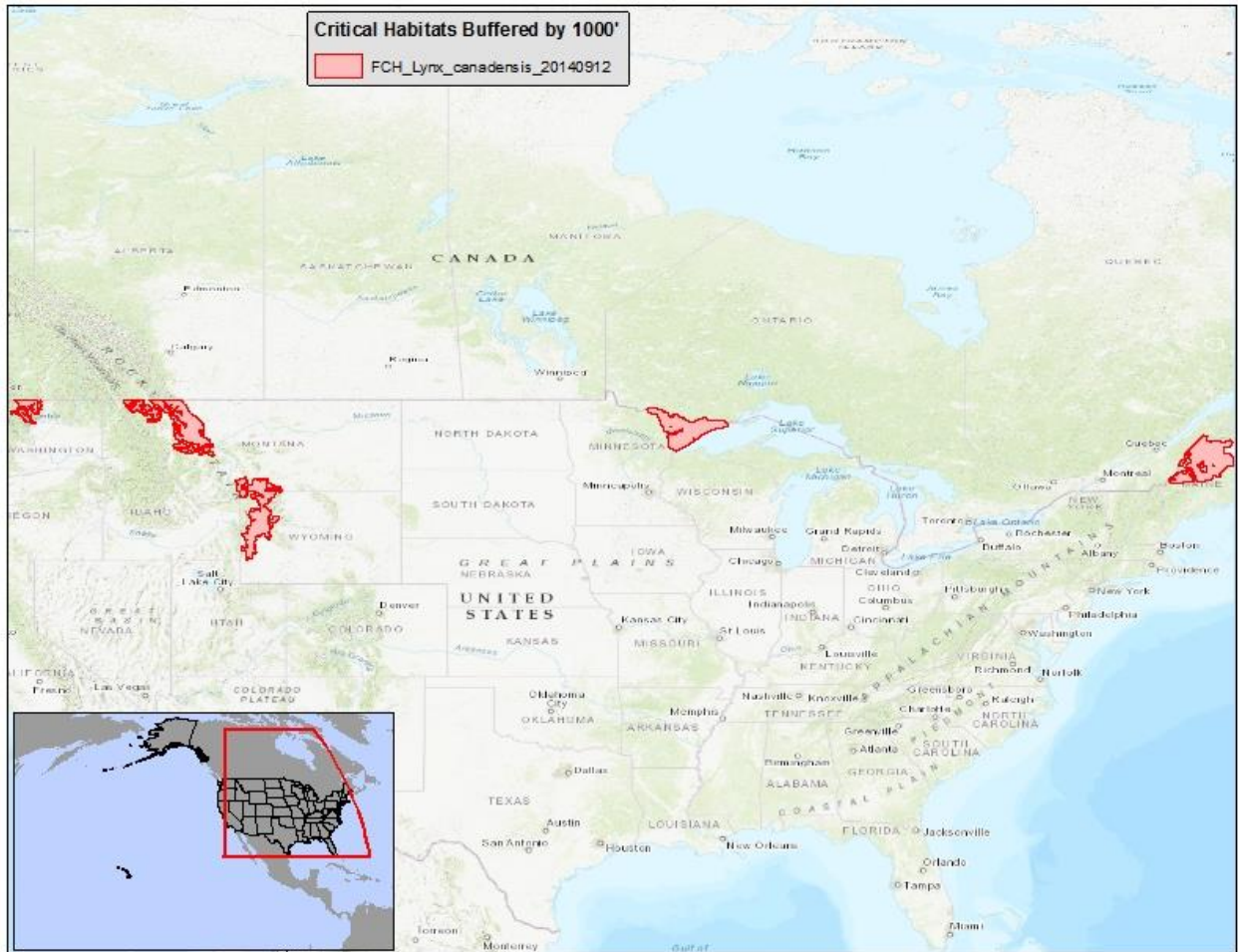

(ddddddddd) Blackburn's Sphinx Moth (*Manduca blackburni*)— It is unlawful for any person to use or apply any pesticide in a manner inconsistent with 50 C.F.R. 17.202 within 1000 feet of designated Blackburn's Sphinx Moth critical habitat.

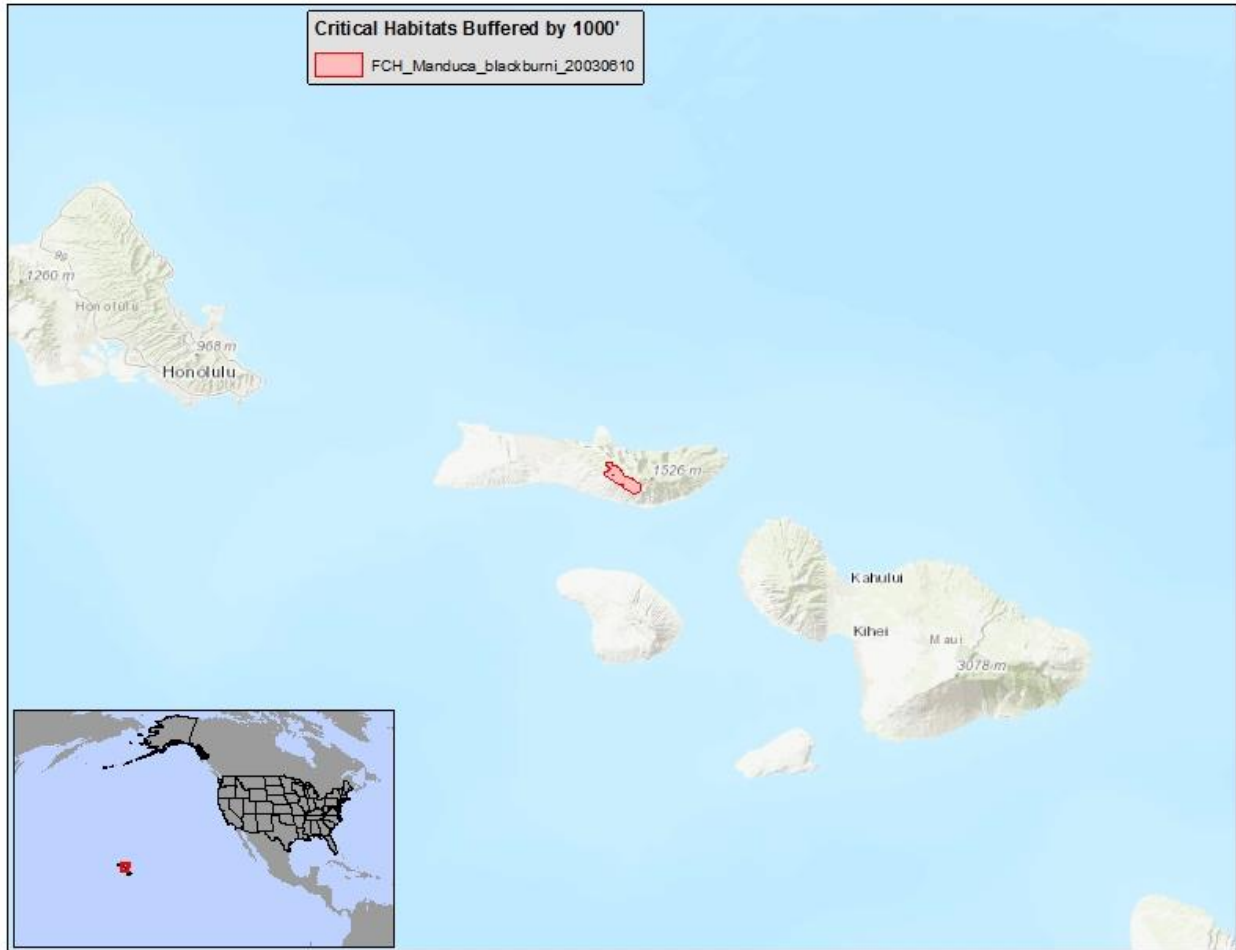

(eeeeeeee) Alameda Whipsnake (*Masticophis lateralis ssp euryxanthus*) — It is unlawful for any person to use or apply any pesticide in a manner inconsistent with 50 C.F.R. 17.202 within 1000 feet of designated Alameda Whipsnake critical habitat.

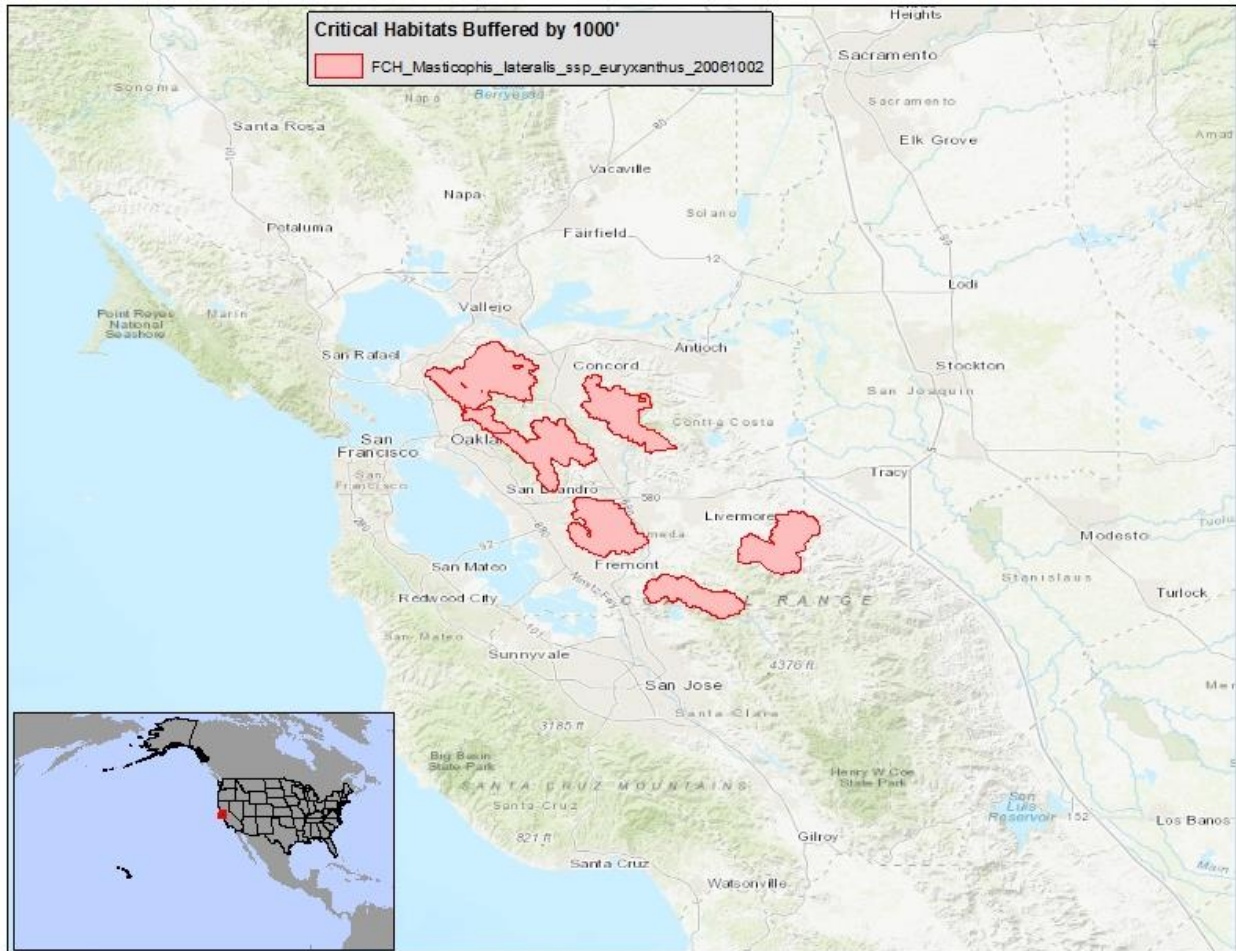

(ffffff) Spikedace (*Meda fulgida*) — It is unlawful for any person to use or apply any pesticide in a manner inconsistent with 50 C.F.R. 17.202 within 1000 feet of designated Spikedace critical habitat.

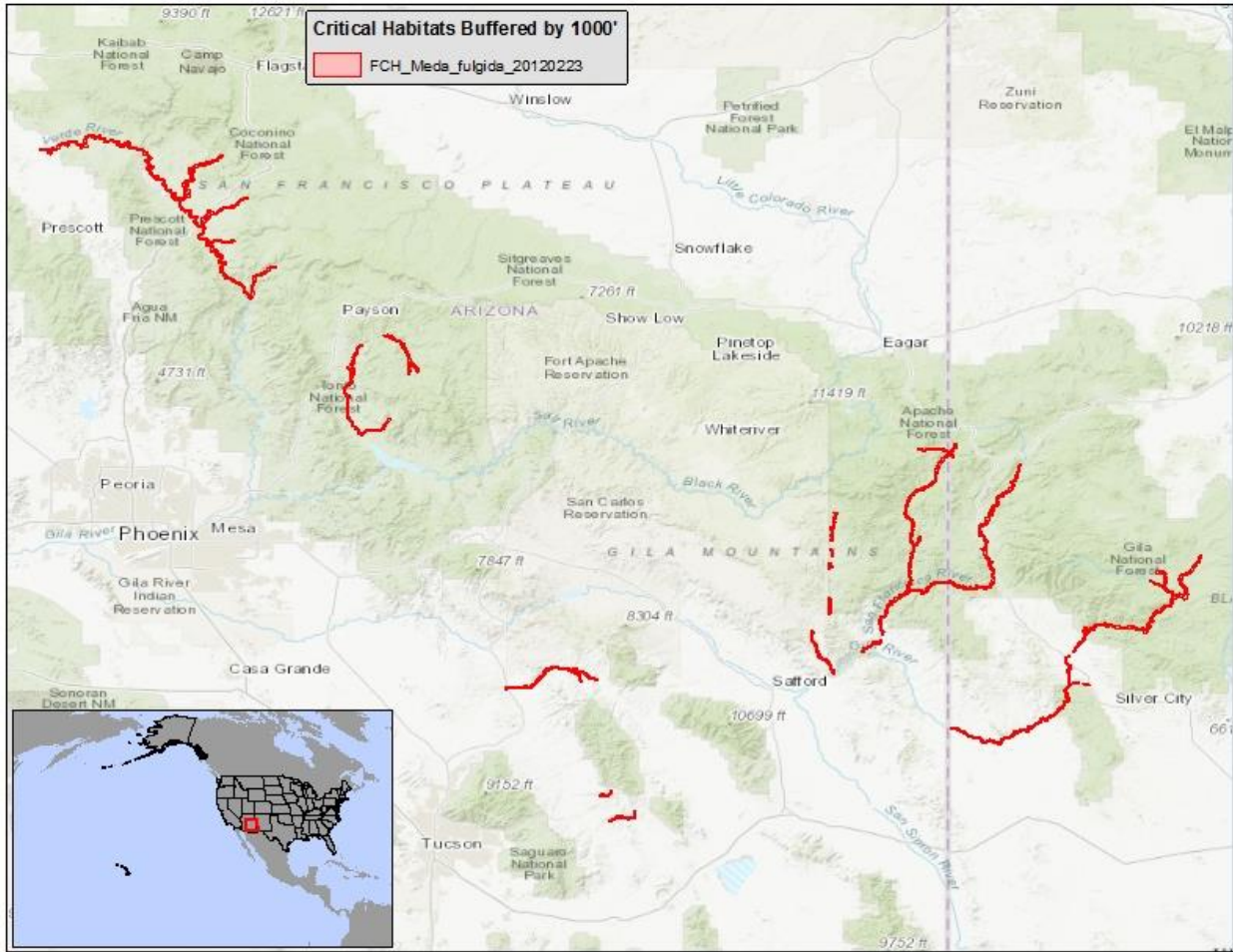

(ggggggggg) Alabama Moccasinshell (*Medionidus acutissimus*) — It is unlawful for any person to use or apply any pesticide in a manner inconsistent with 50 C.F.R. 17.202 within 1000 feet of designated Alabama Moccasinshell critical habitat.

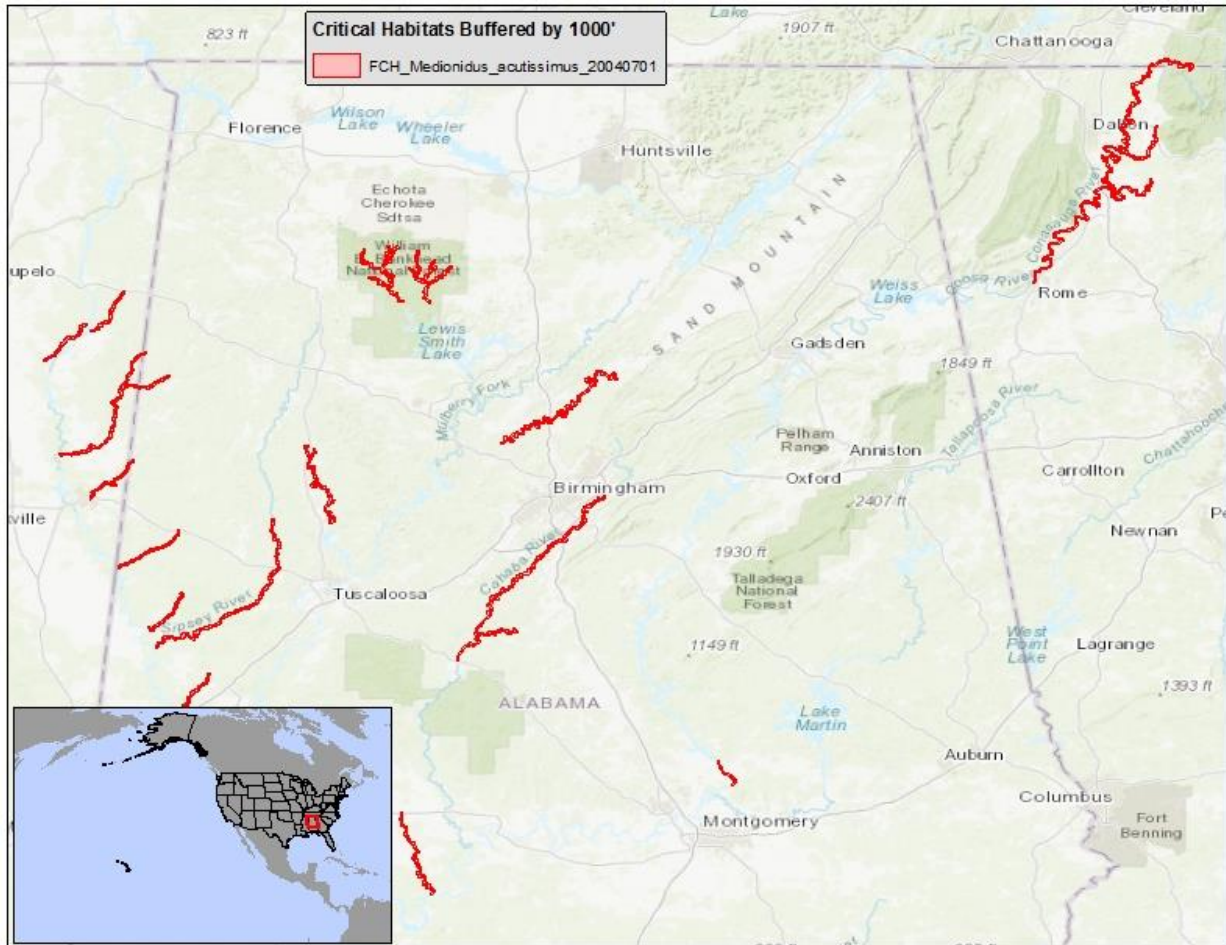

(hhhhhhhh) Coosa Moccasinshell (*Medionidus parvulus*) — It is unlawful for any person to use or apply any pesticide in a manner inconsistent with 50 C.F.R. 17.202 within 1000 feet of designated Coosa Moccasinshell critical habitat.

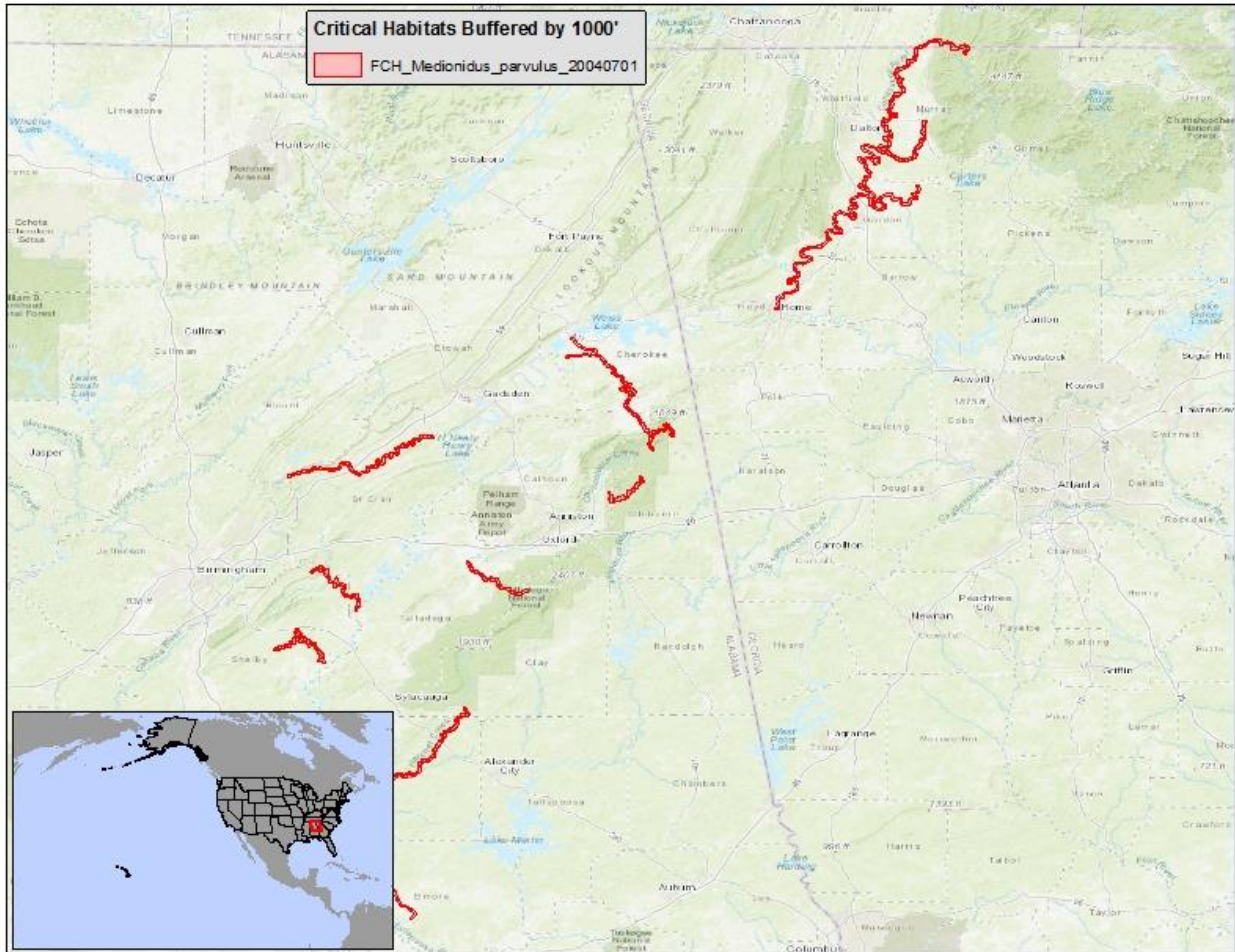

(iiiiiii) Waccamaw Silverside (*Menidia extensa*) — It is unlawful for any person to use or apply any pesticide in a manner inconsistent with 50 C.F.R. 17.202 within 1000 feet of designated Waccamaw Silverside critical habitat.

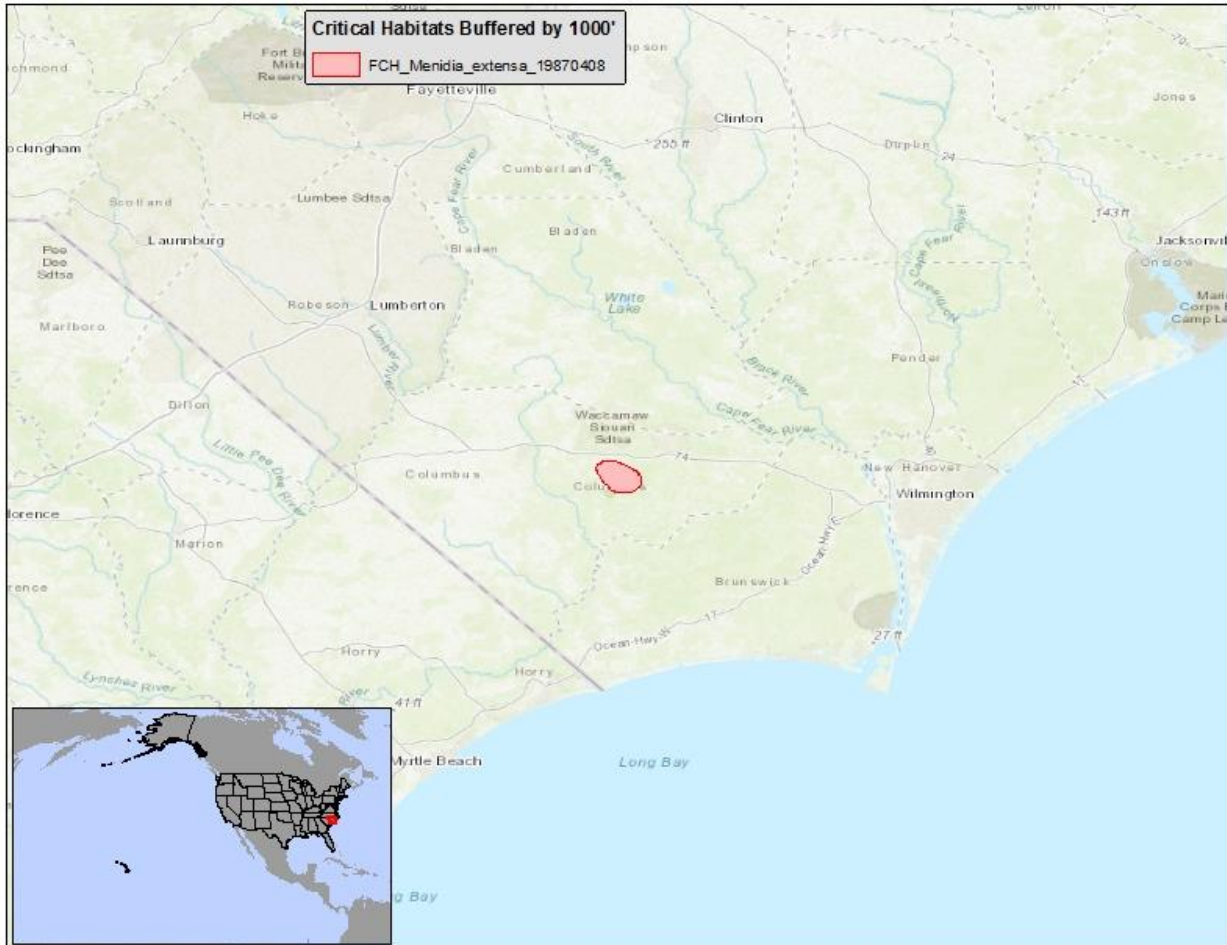

(jjjjjjj)

Ash Meadows Blazingstar (*Mentzelia leucophylla*) — It is unlawful for any person to use or apply any pesticide in a manner inconsistent with 50 C.F.R. 17.202 within 1000 feet of designated Ash Meadows Blazingstar critical habitat.

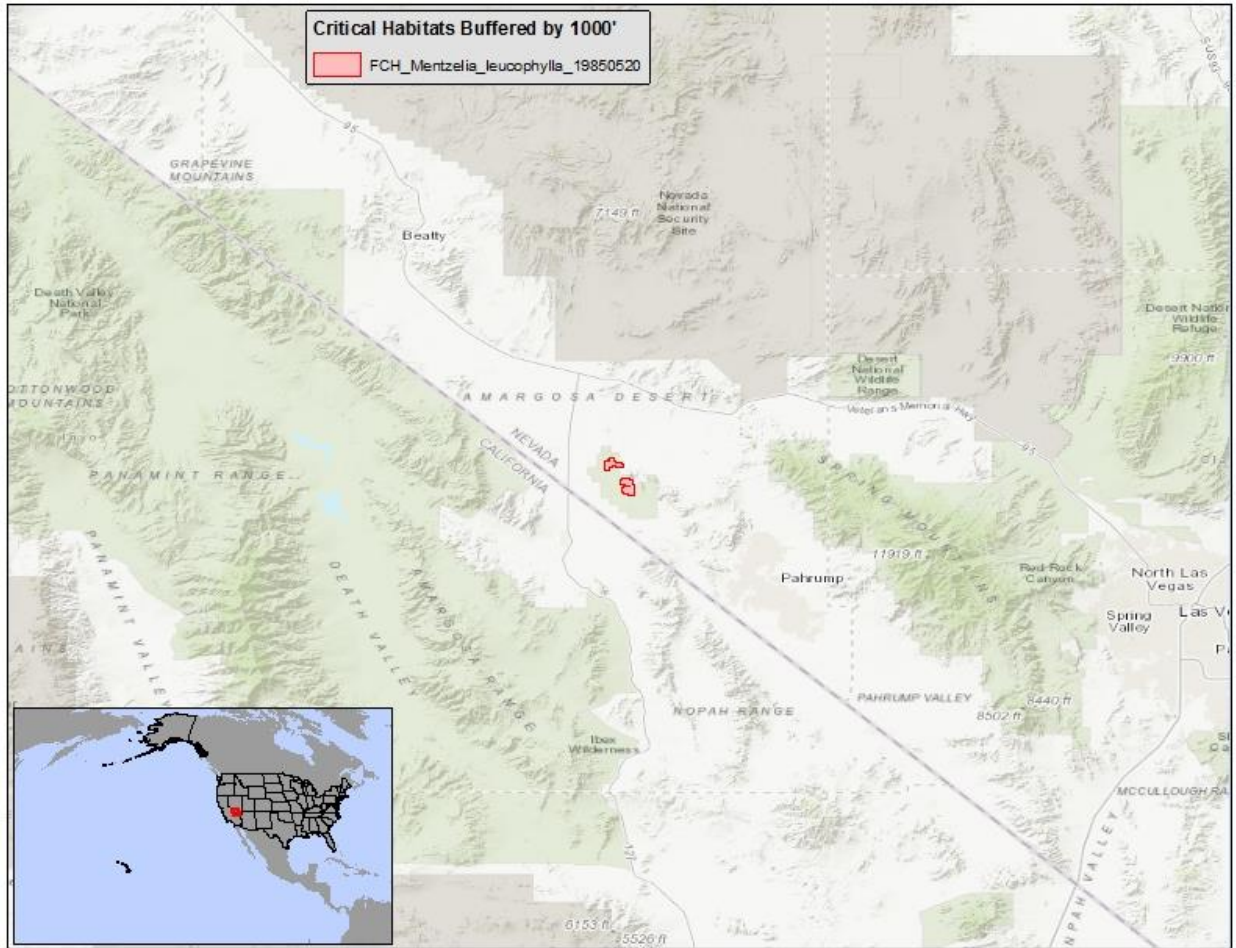

(kkkkkkkk) Spruce-fir moss Spider (*Microhexura montivaga*) — It is unlawful for any person to use or apply any pesticide in a manner inconsistent with 50 C.F.R. 17.202 within 1000 feet of designated spruce-fir moss Spider critical habitat.

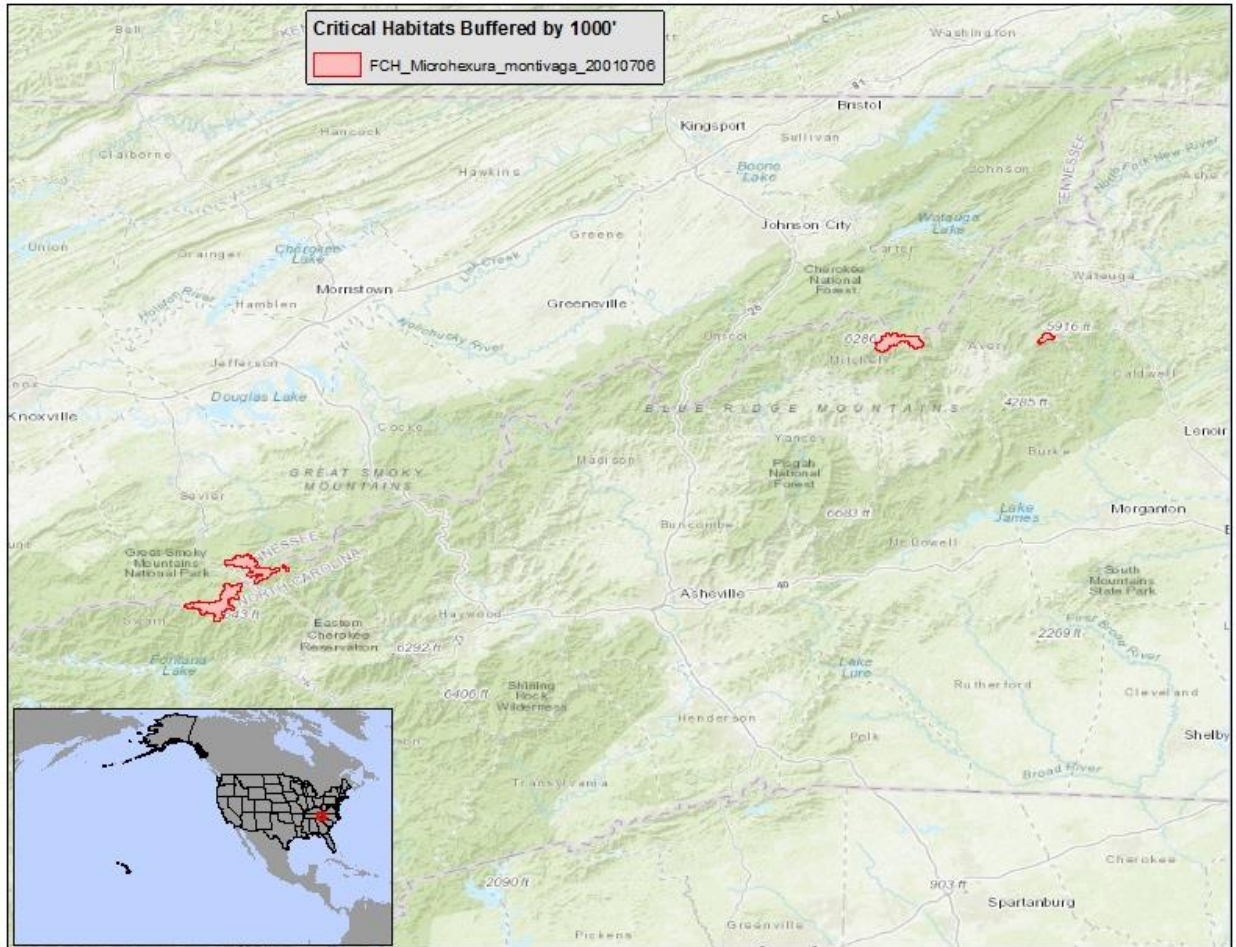

- (IIIIIIII) Amargosa Vole (*Microtus californicus ssp scirpensis*) — It is unlawful for any person to use or apply any pesticide in a manner inconsistent with 50 C.F.R. 17.202 within 1000 feet of designated Amargosa Vole critical habitat.

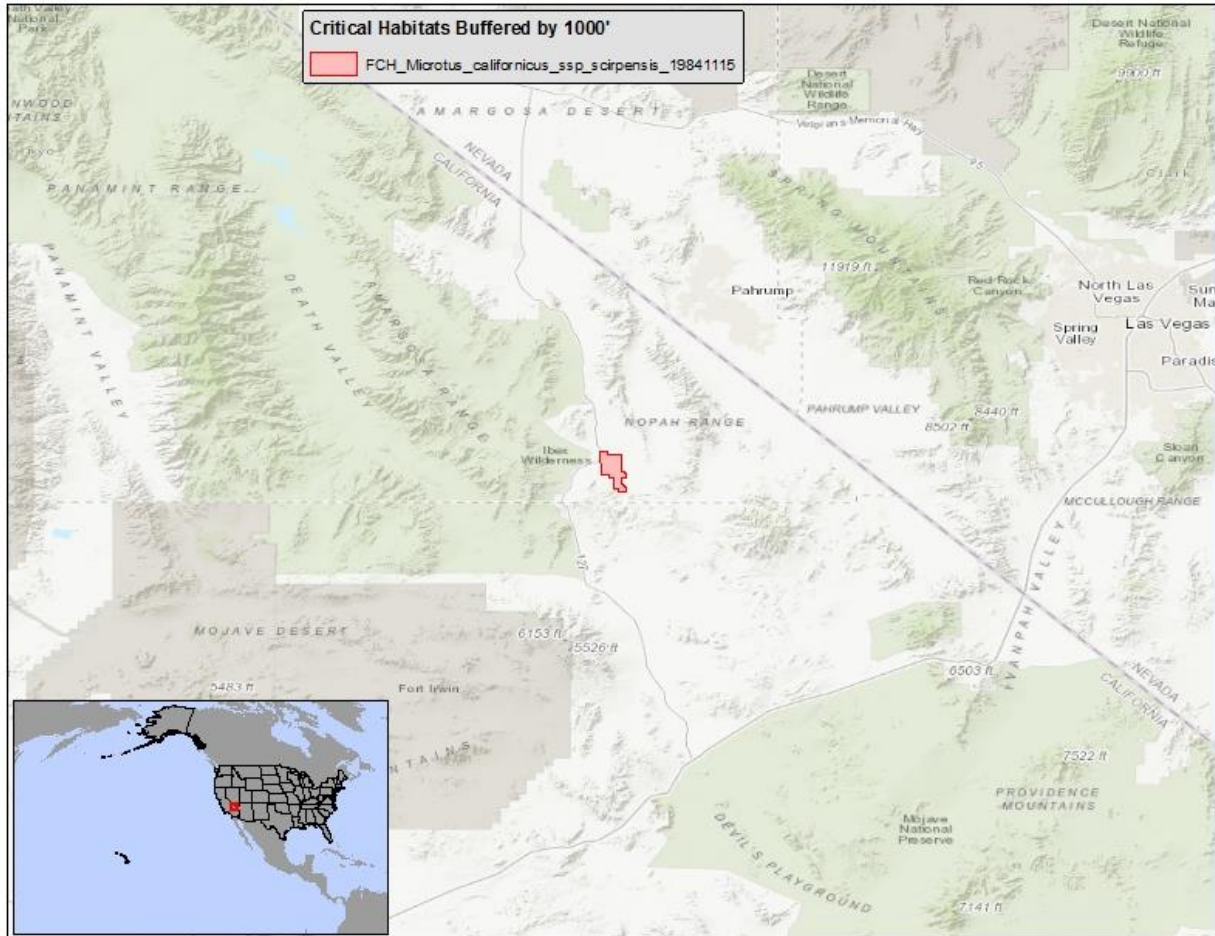

(mmmmmmmm) Willowy Monardella (*Monardella viminea*) — It is unlawful for any person to use or apply any pesticide in a manner inconsistent with 50 C.F.R. 17.202 within 1000 feet of designated Willowy Monardella critical habitat.



(nnnnnnnn) Florida and Alabama multi-species critical habitat — It is unlawful for any person to use or apply any pesticide in a manner inconsistent with 50 C.F.R. 17.202 within 1000 feet of designated Florida and Alabama multi-species critical habitat.



(oooooooo) Georgia, Florida, and Alabama multi-species — It is unlawful for any person to use or apply any pesticide in a manner inconsistent with 50 C.F.R. 17.202 within 1000 feet of designated Georgia, Florida, and Alabama multi-species critical habitat.



(ppppppppp) Kauai multi-species — It is unlawful for any person to use or apply any pesticide in a manner inconsistent with 50 C.F.R. 17.202 within 1000 feet of designated Kauai multi-species critical habitat.

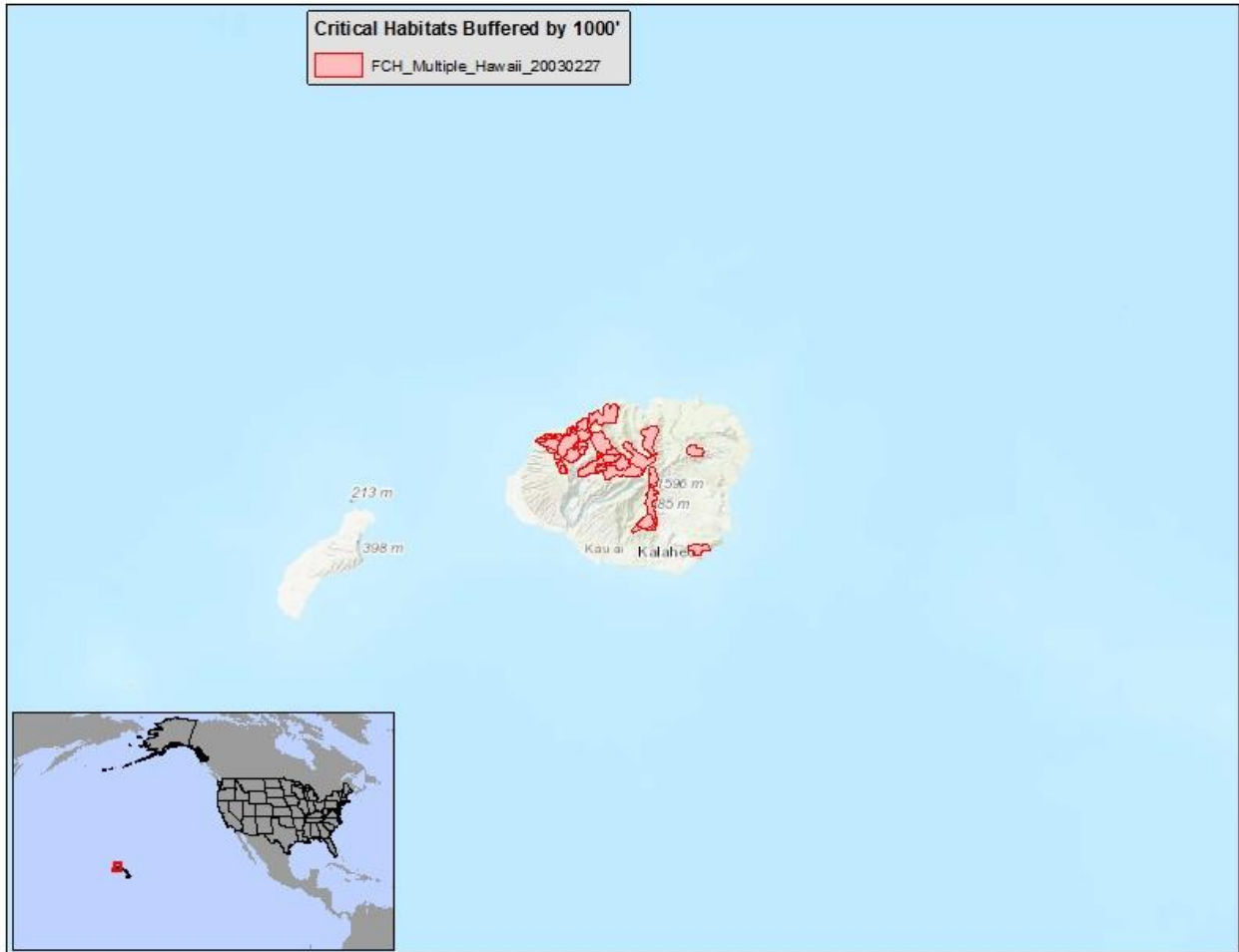

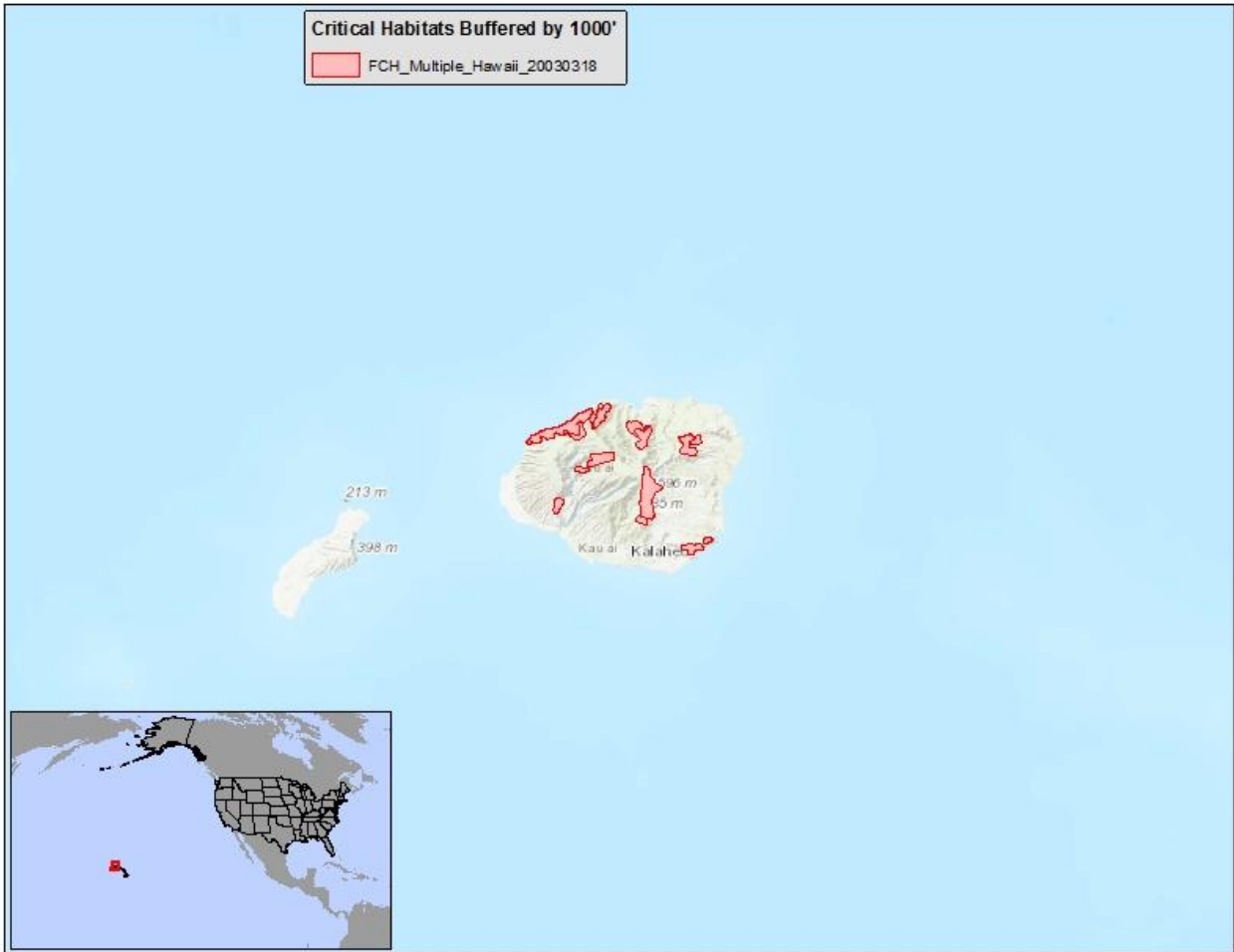

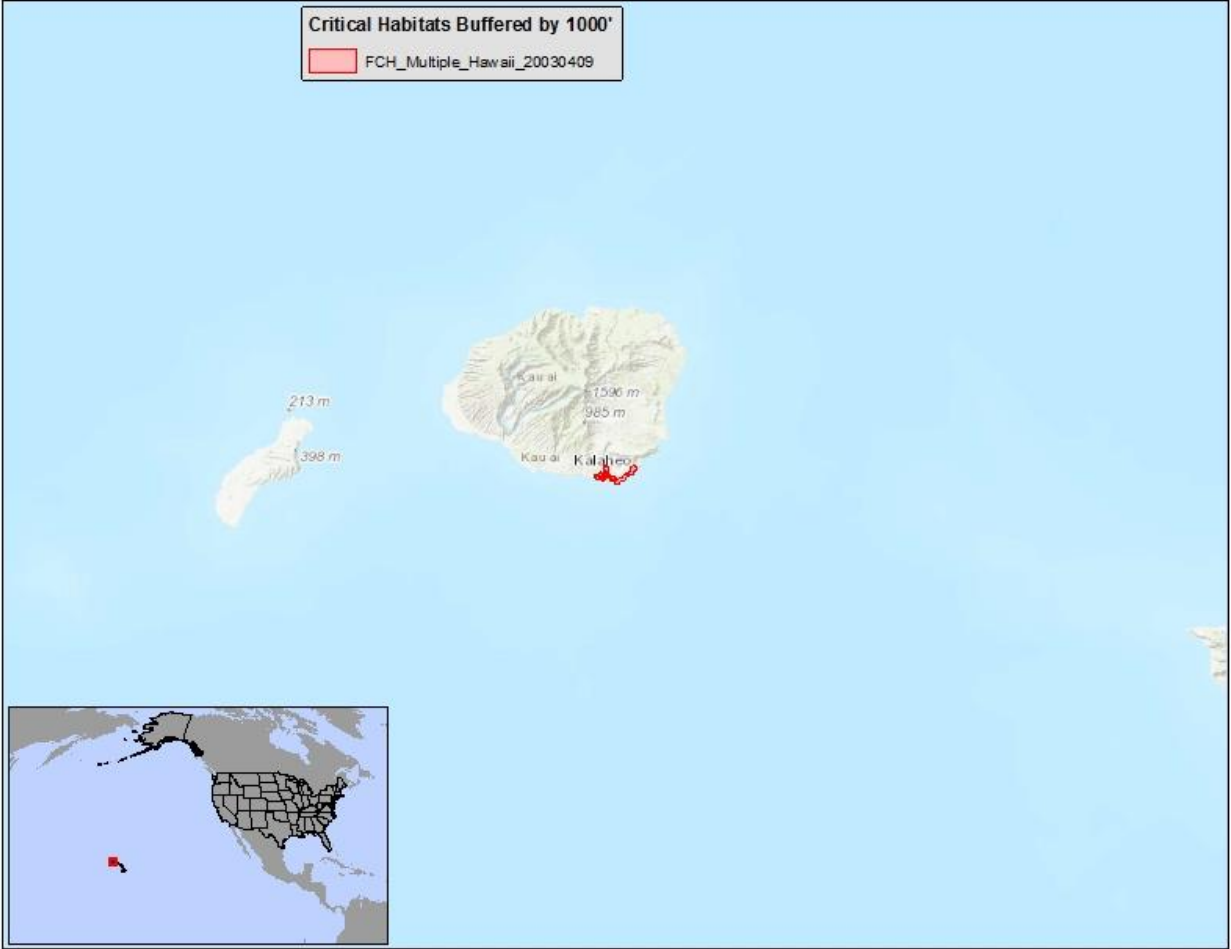

(qqqqqqqq) Hawaii multi-species — It is unlawful for any person to use or apply any pesticide in a manner inconsistent with 50 C.F.R. 17.202 within 1000 feet of designated Hawaii multi-species critical habitat.

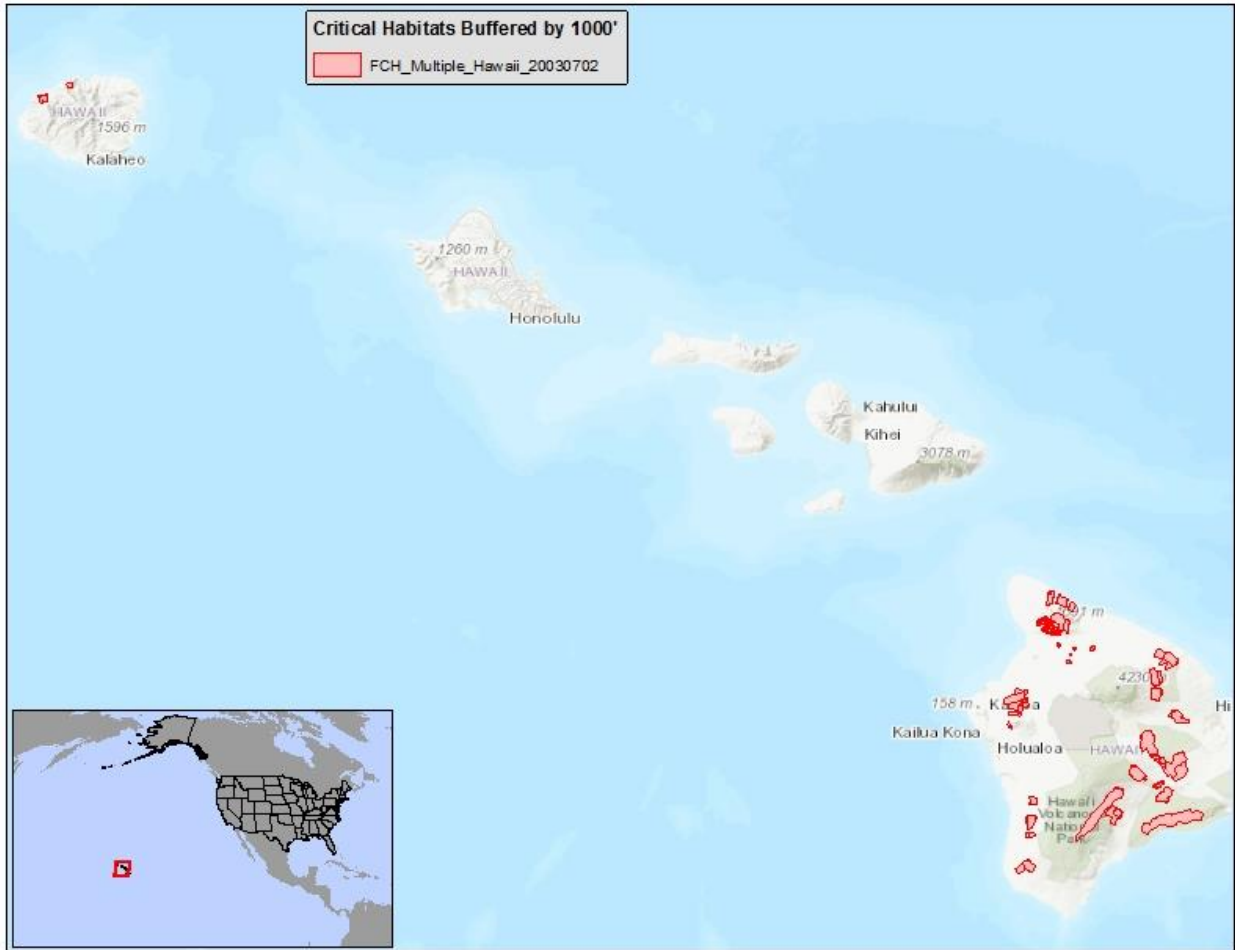

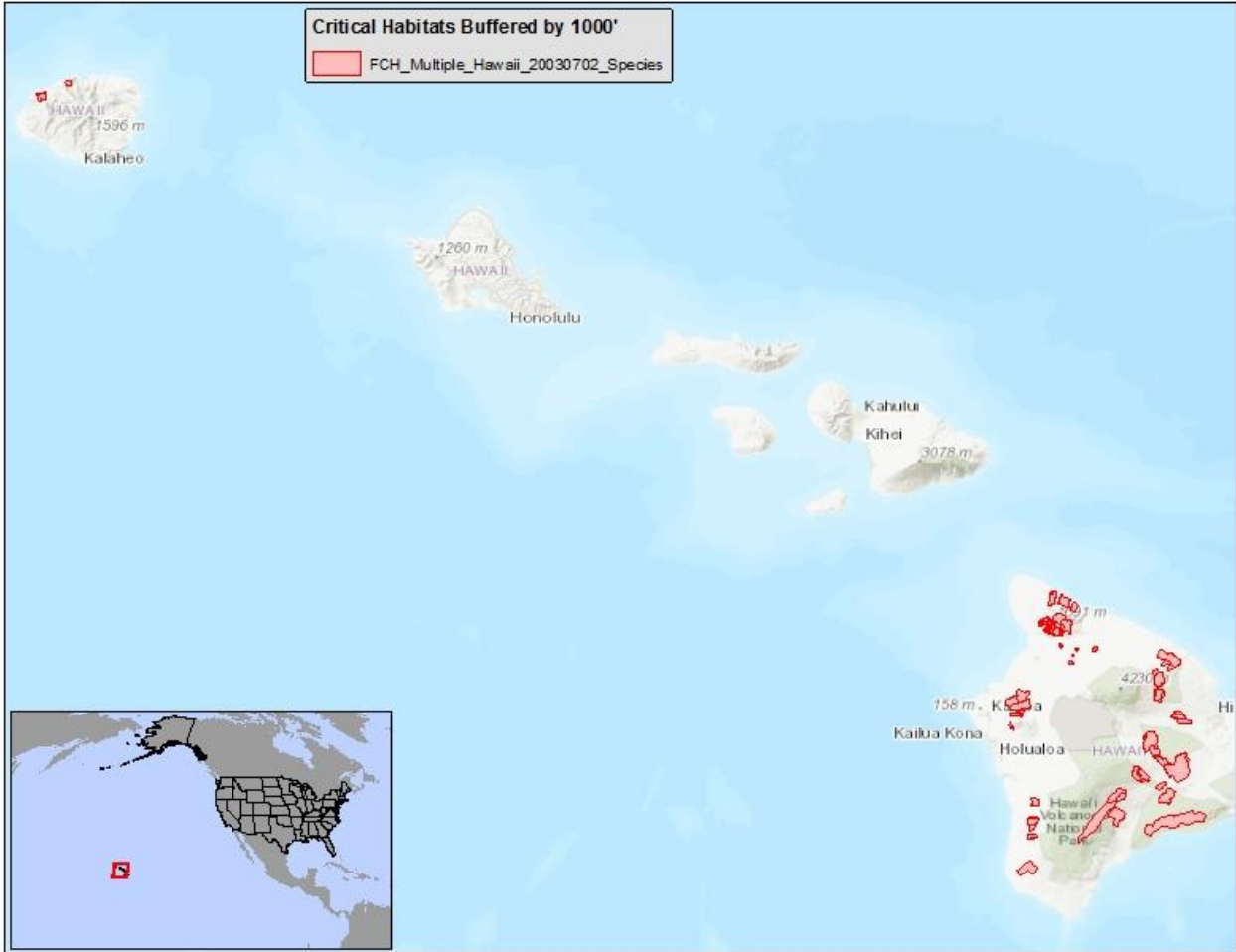

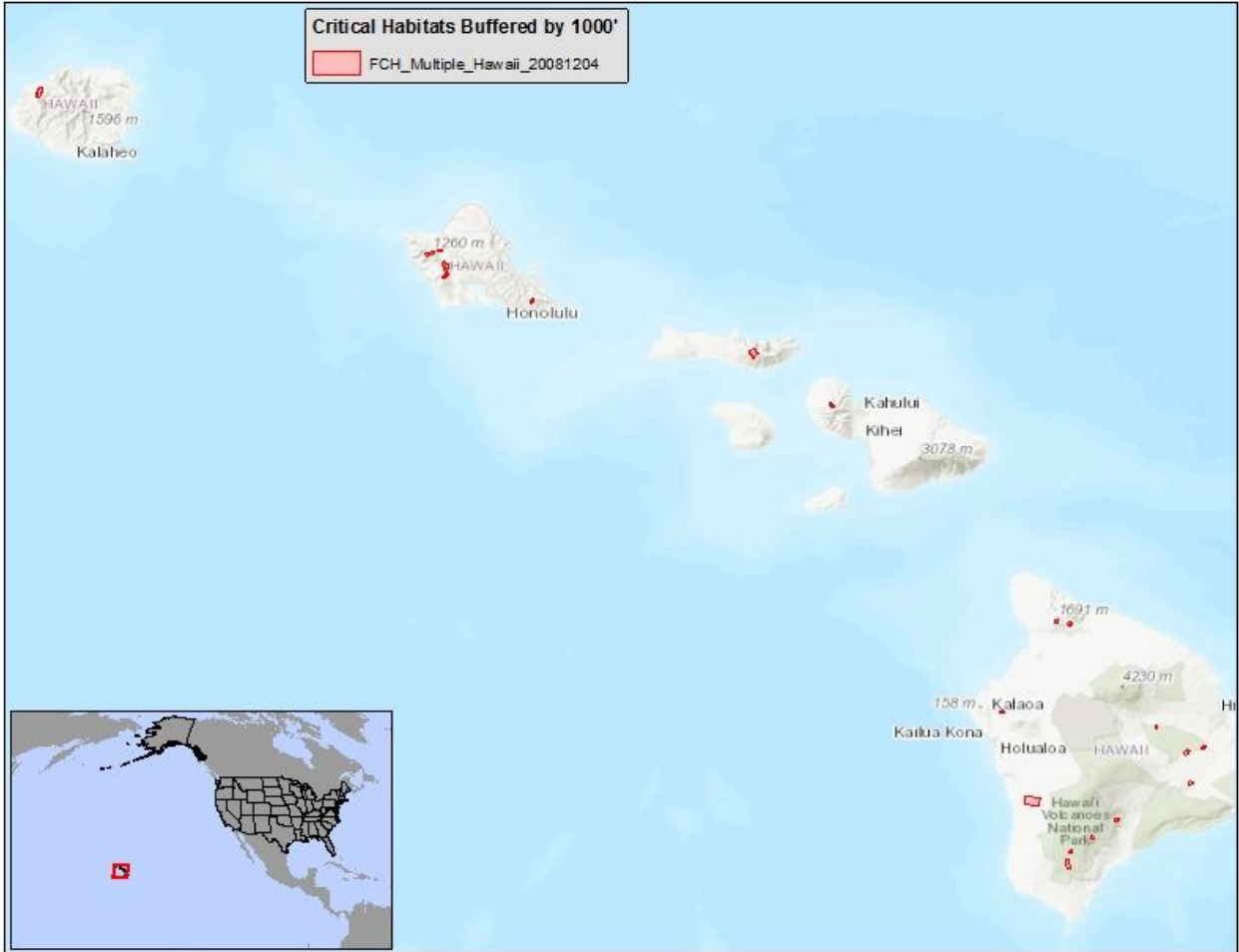

(rrrrrrrr) Maui-nui multi-species — It is unlawful for any person to use or apply any pesticide in a manner inconsistent with 50 C.F.R. 17.202 within 1000 feet of designated Maui-nui multi-species critical habitat.

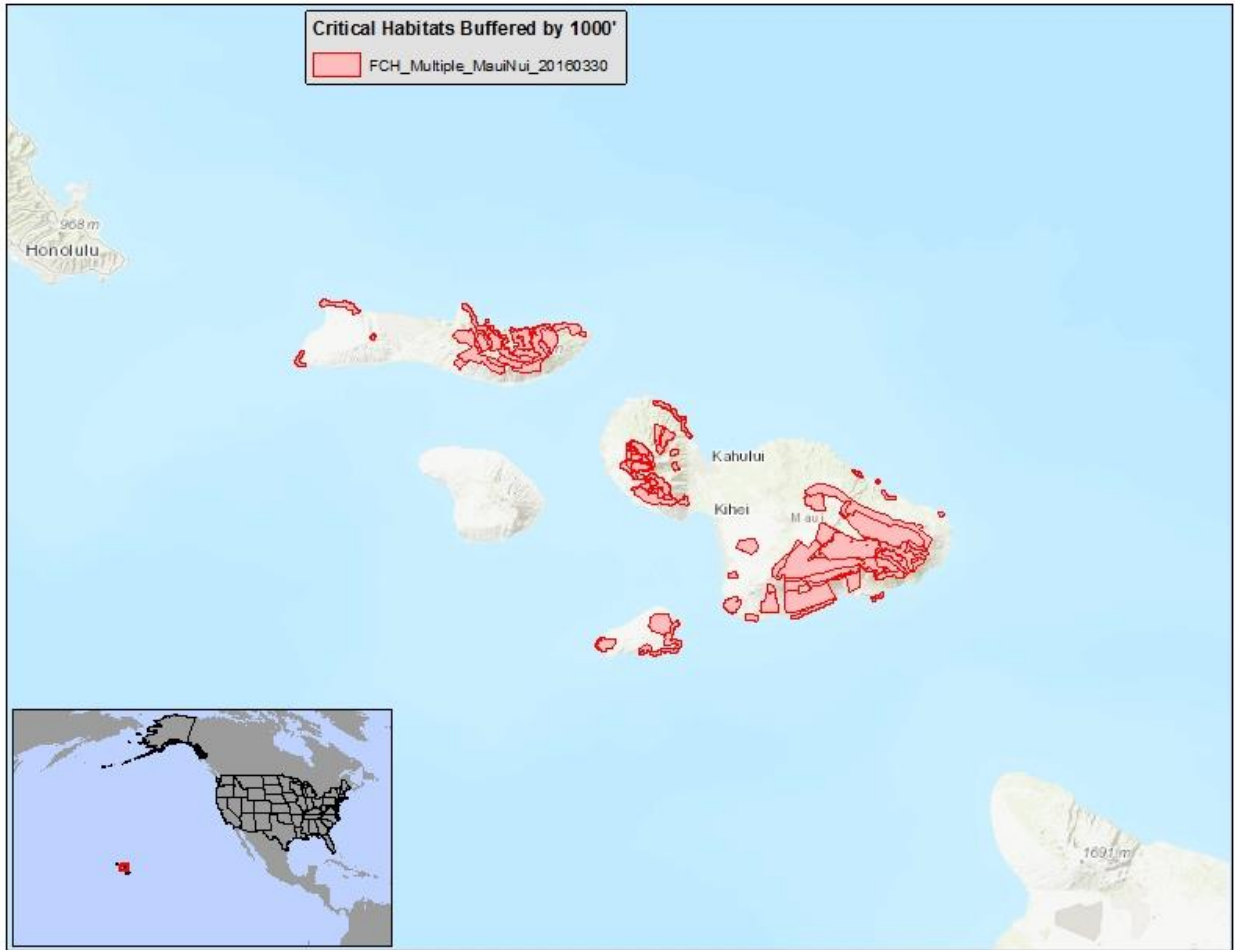

(ssssssss) Oahu multi-species — It is unlawful for any person to use or apply any pesticide in a manner inconsistent with 50 C.F.R. 17.202 within 1000 feet of designated Oahu multi-species critical habitat.

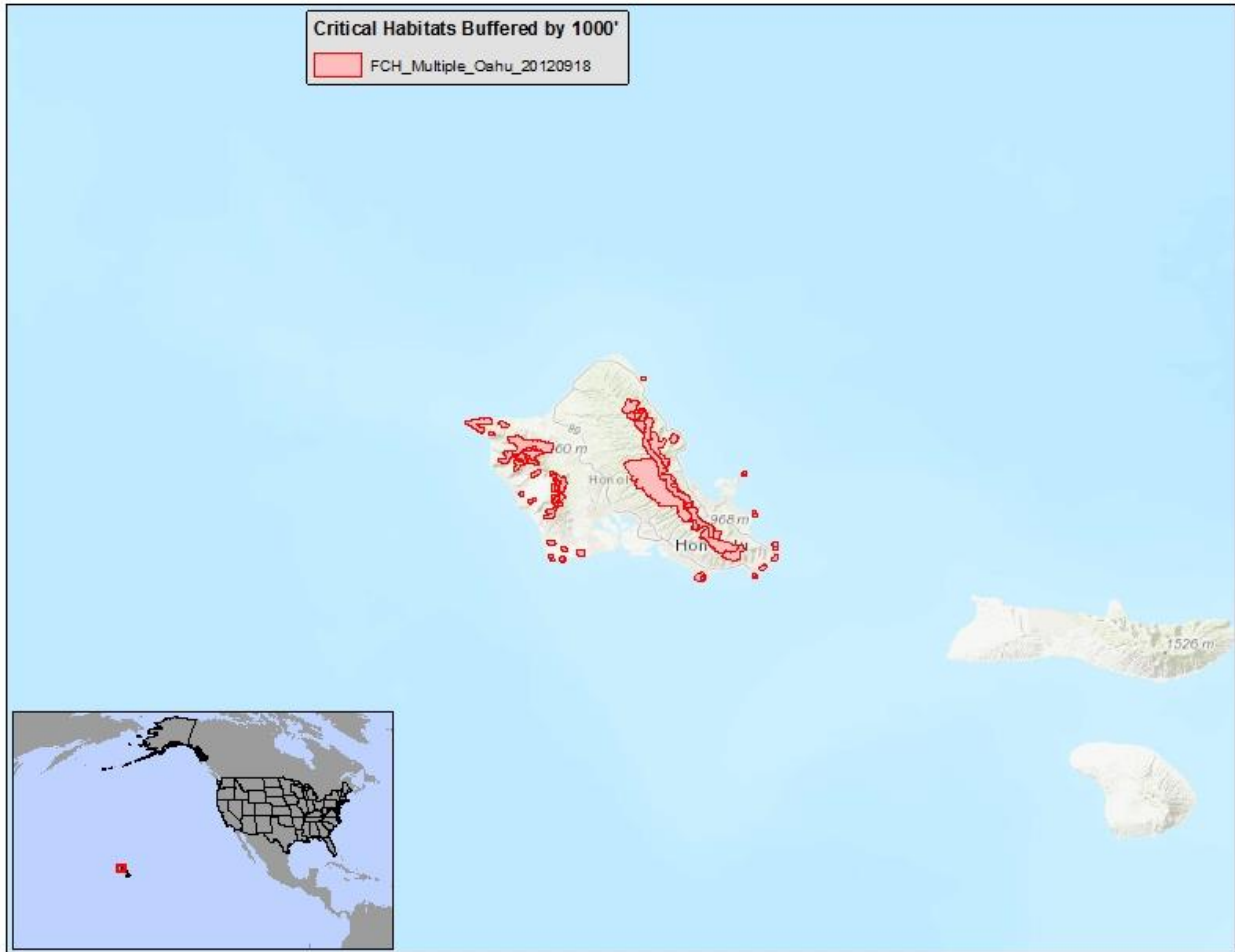

(tttttttt) Indiana Bat (*Myotis sodalis*) — It is unlawful for any person to use or apply any pesticide in a manner inconsistent with 50 C.F.R. 17.202 within 1000 feet of designated Indiana Bat critical habitat.

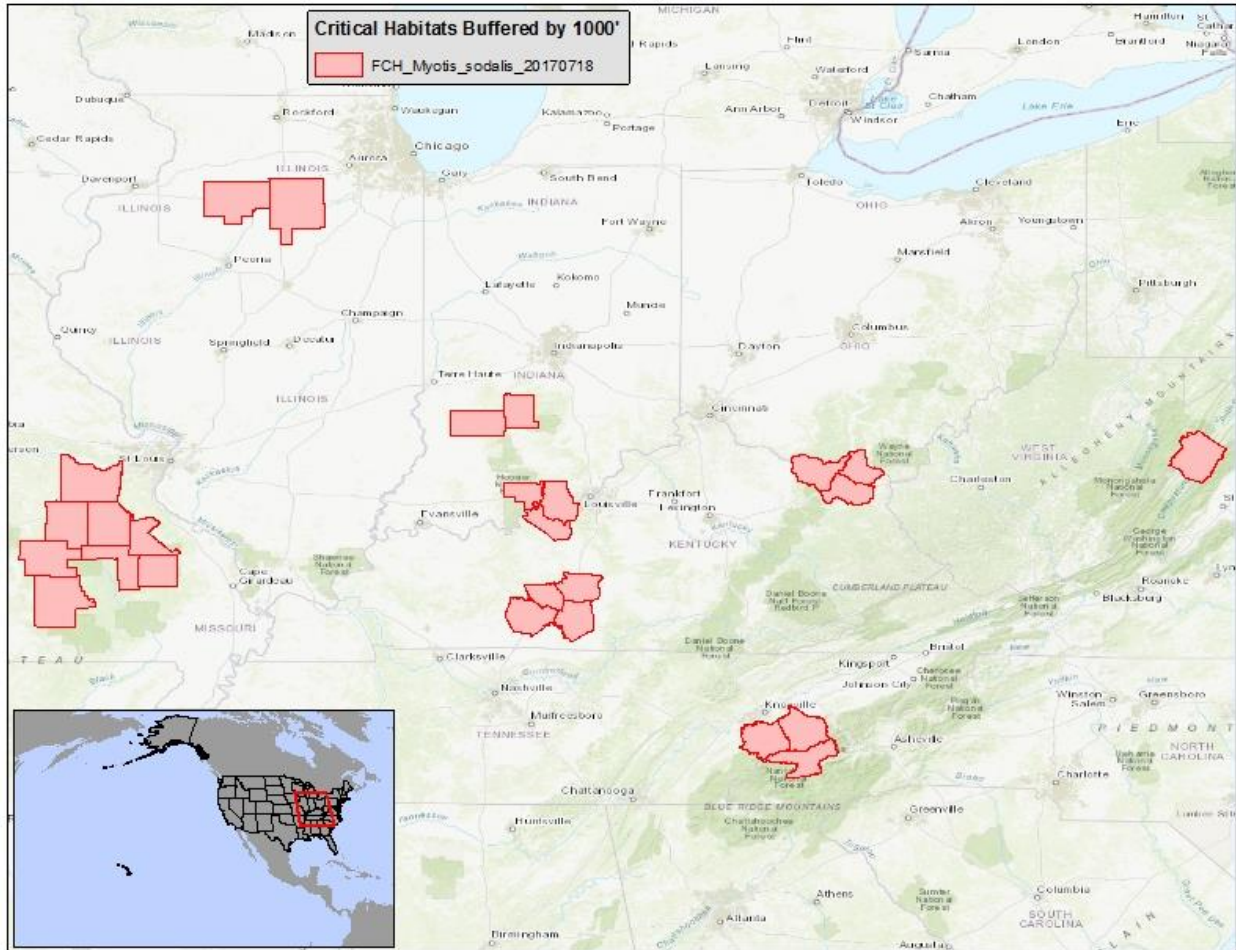

(uuuuuuuu) Spreading Navarretia (*Navarretia fossalis*) — It is unlawful for any person to use or apply any pesticide in a manner inconsistent with 50 C.F.R. 17.202 within 1000 feet of designated Spreading Navarretia critical habitat.

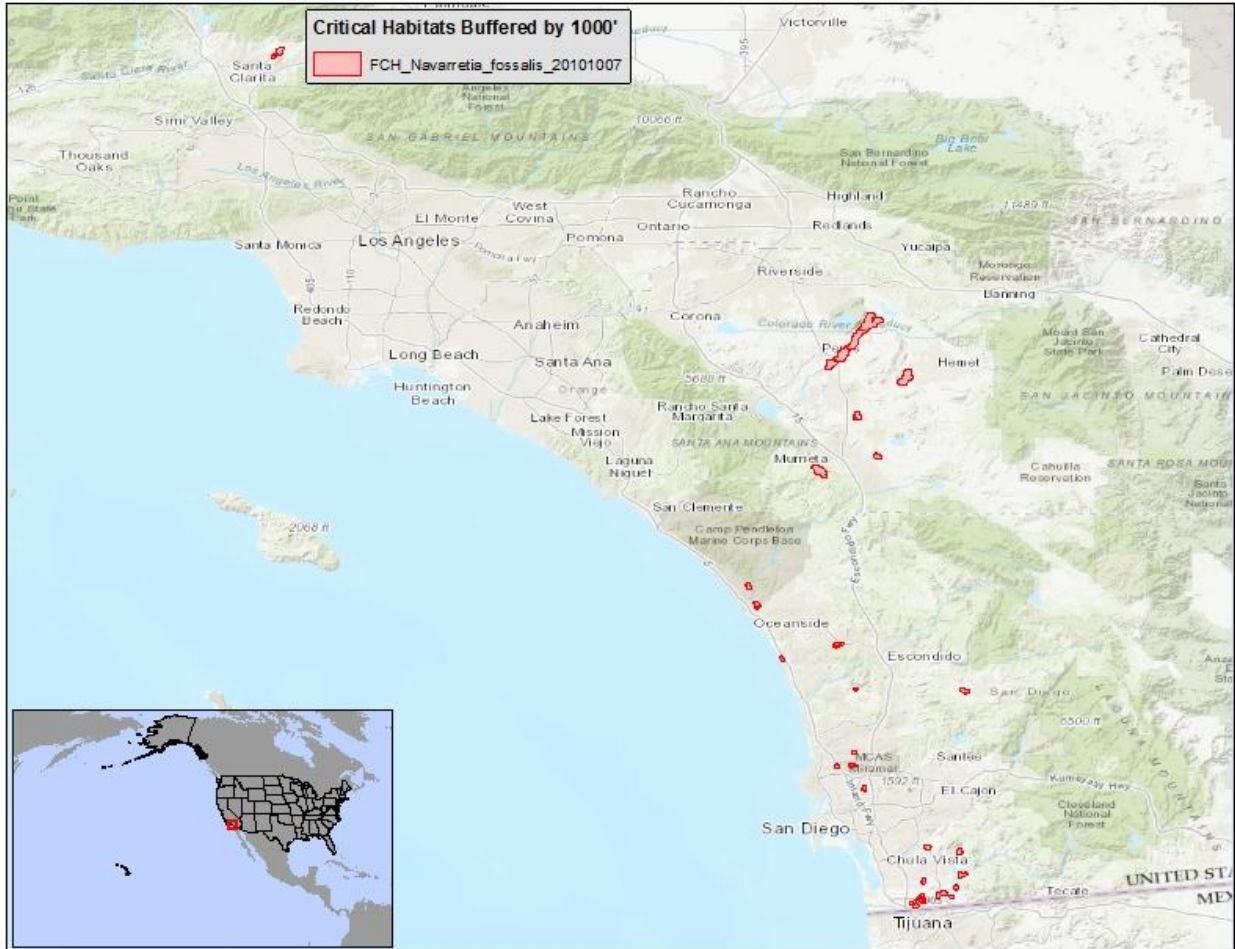

(vvvvvvvvv) Black Warrior Waterdog (*Necturus alabamensis*) — It is unlawful for any person to use or apply any pesticide in a manner inconsistent with 50 C.F.R. 17.202 within 1000 feet of designated Black Warrior Waterdog critical habitat.

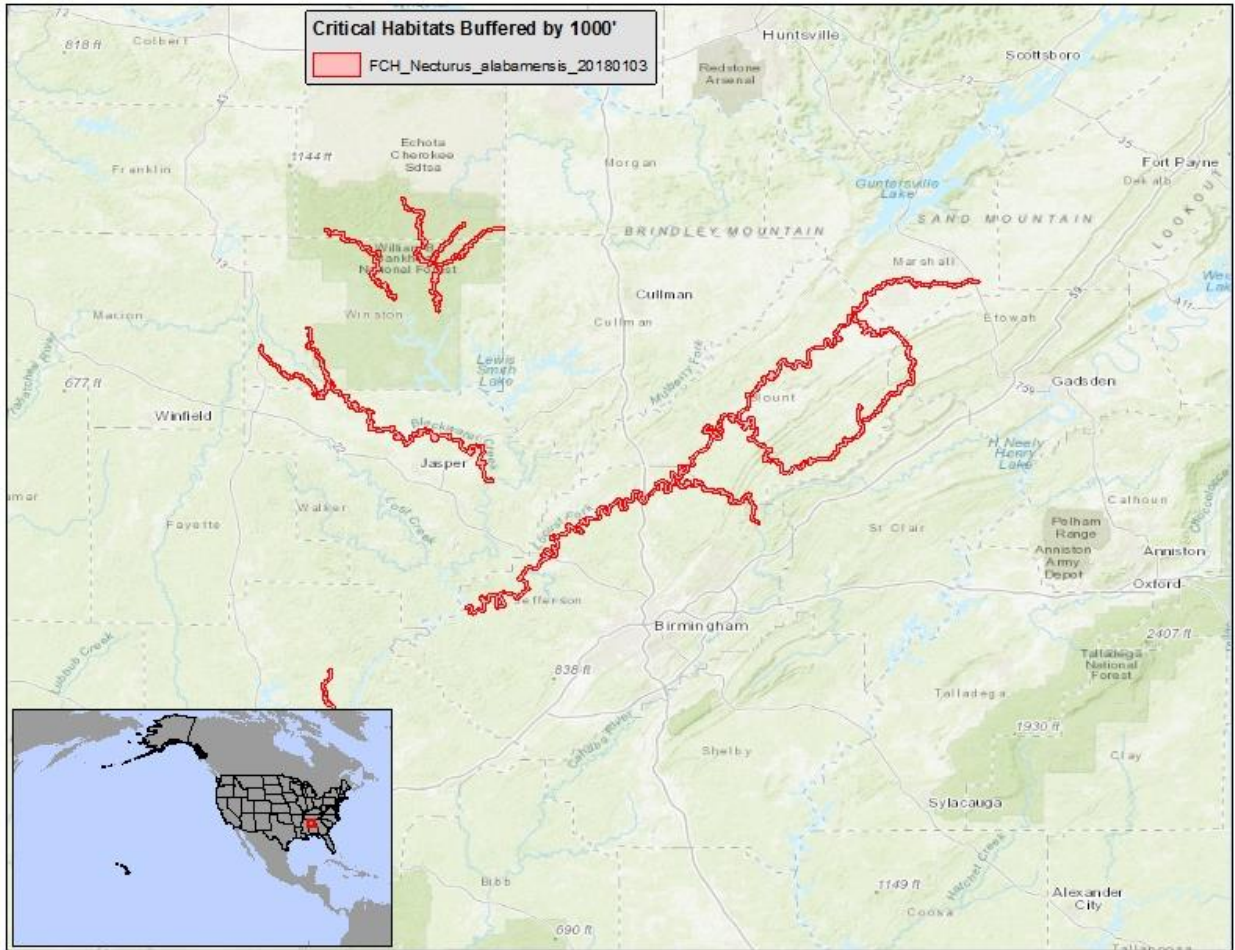

(www) Government Canyon Bat Cave Spider (*Neoleptoneta microps*) — It is unlawful for any person to use or apply any pesticide in a manner inconsistent with 50 C.F.R. 17.202 within 1000 feet of designated Government Canyon Bat Cave Spider critical habitat.

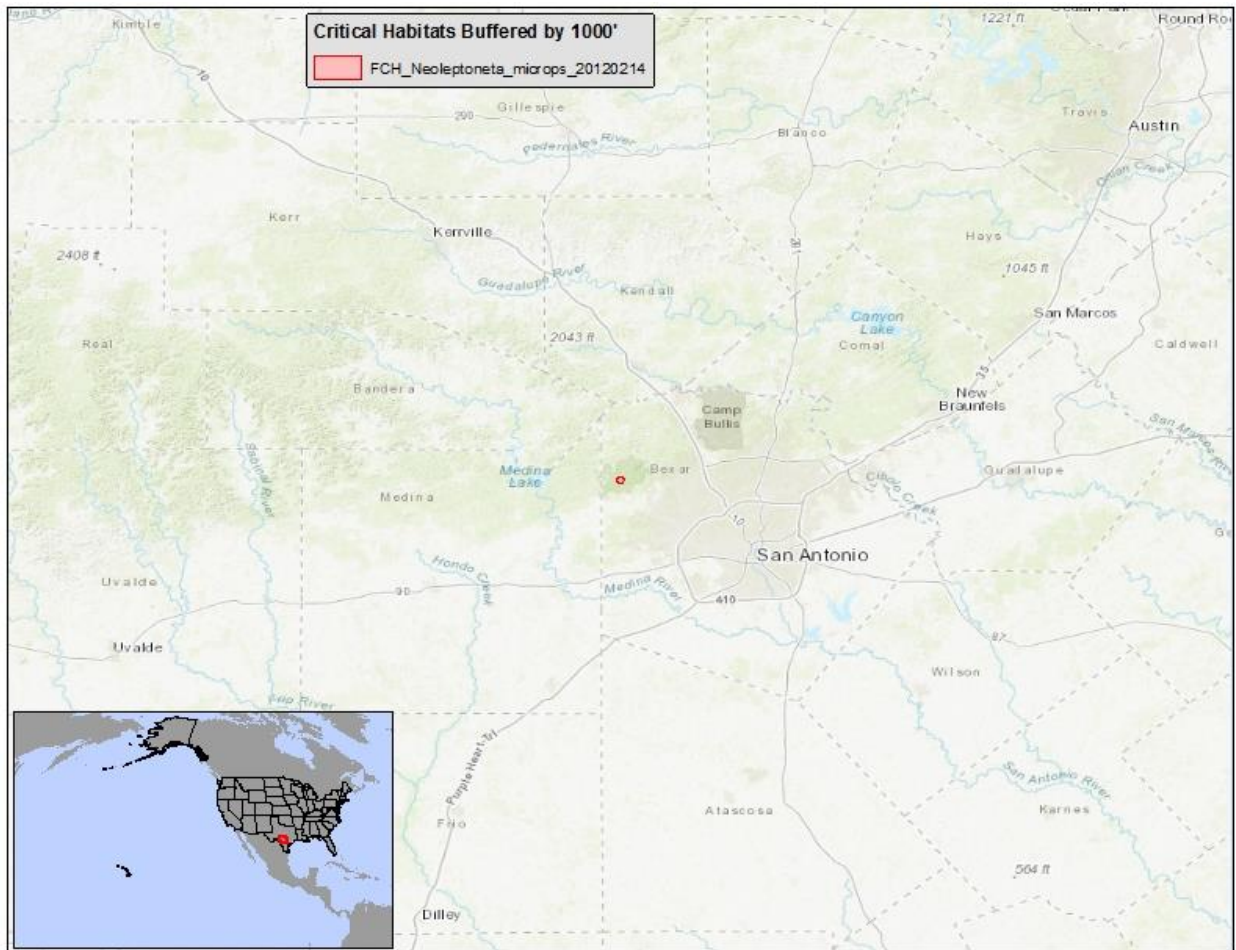

(xxxxxxx) Colusa Grass (*Neostapfia colusana*) — It is unlawful for any person to use or apply any pesticide in a manner inconsistent with 50 C.F.R. 17.202 within 1000 feet of designated Colusa Grass critical habitat.

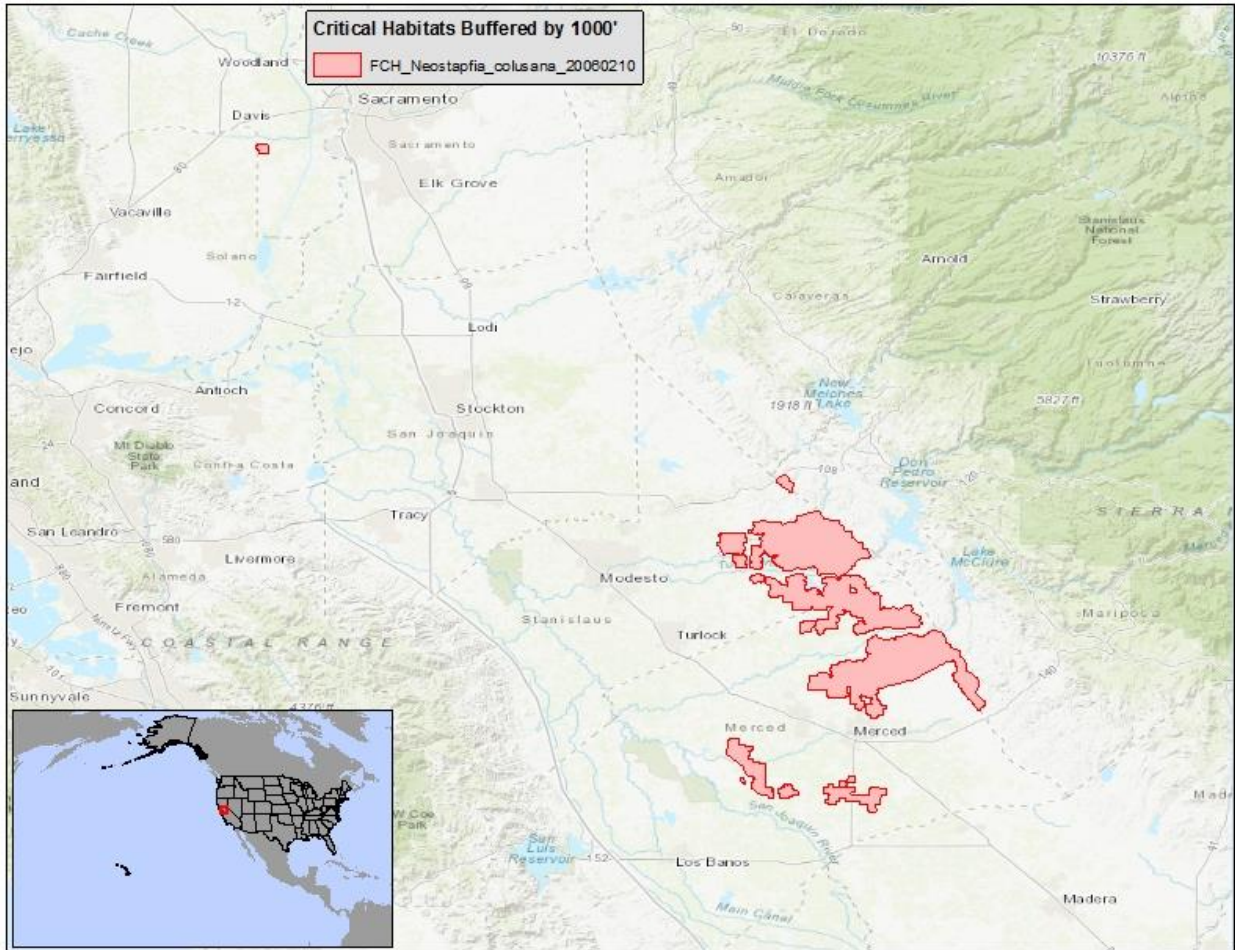

(yyyyyyyyy) Amargosa Niterwort (*Nitrophila mohavensis*) — It is unlawful for any person to use or apply any pesticide in a manner inconsistent with 50 C.F.R. 17.202 within 1000 feet of designated Amargosa Niterwort critical habitat.

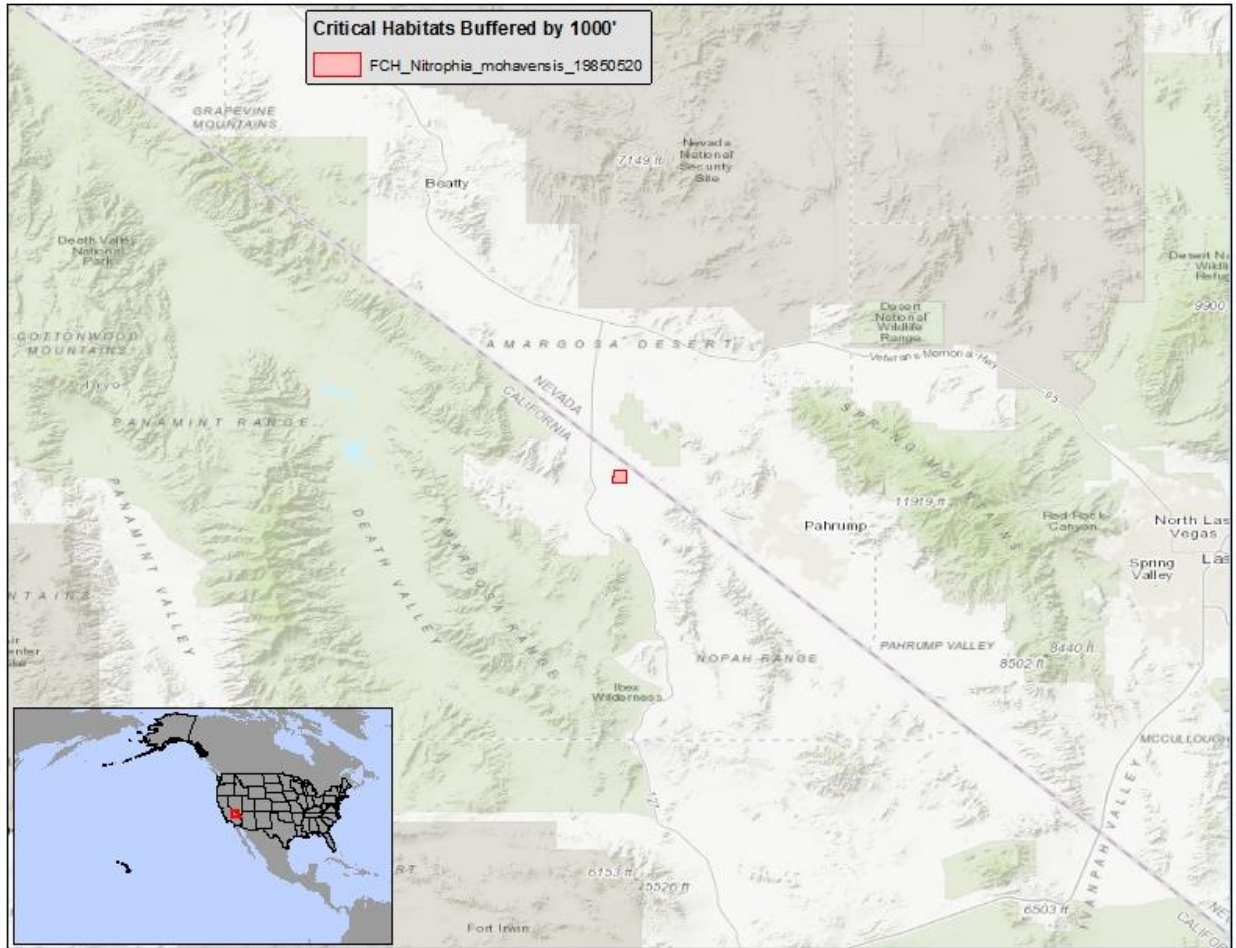

(zzzzzzzz) Yellowfin Madtom (*Noturus flavipinnis*) — It is unlawful for any person to use or apply any pesticide in a manner inconsistent with 50 C.F.R. 17.202 within 1000 feet of designated Yellowfin Madtom critical habitat.

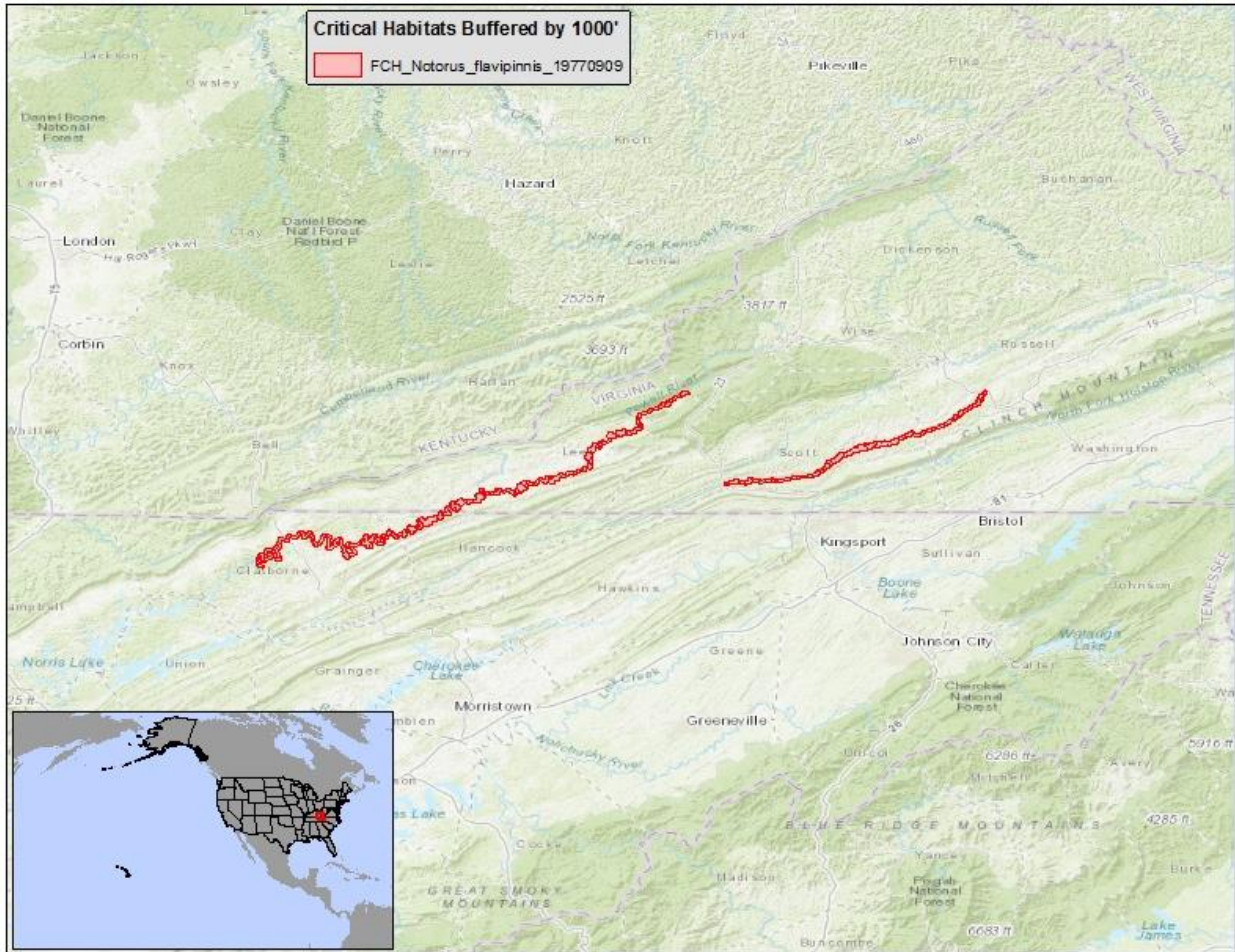

(aaaaaaaaa) Smalleye Shiner (*Notropis buccula*) — It is unlawful for any person to use or apply any pesticide in a manner inconsistent with 50 C.F.R. 17.202 within 1000 feet of designated Smalleye Shiner critical habitat.

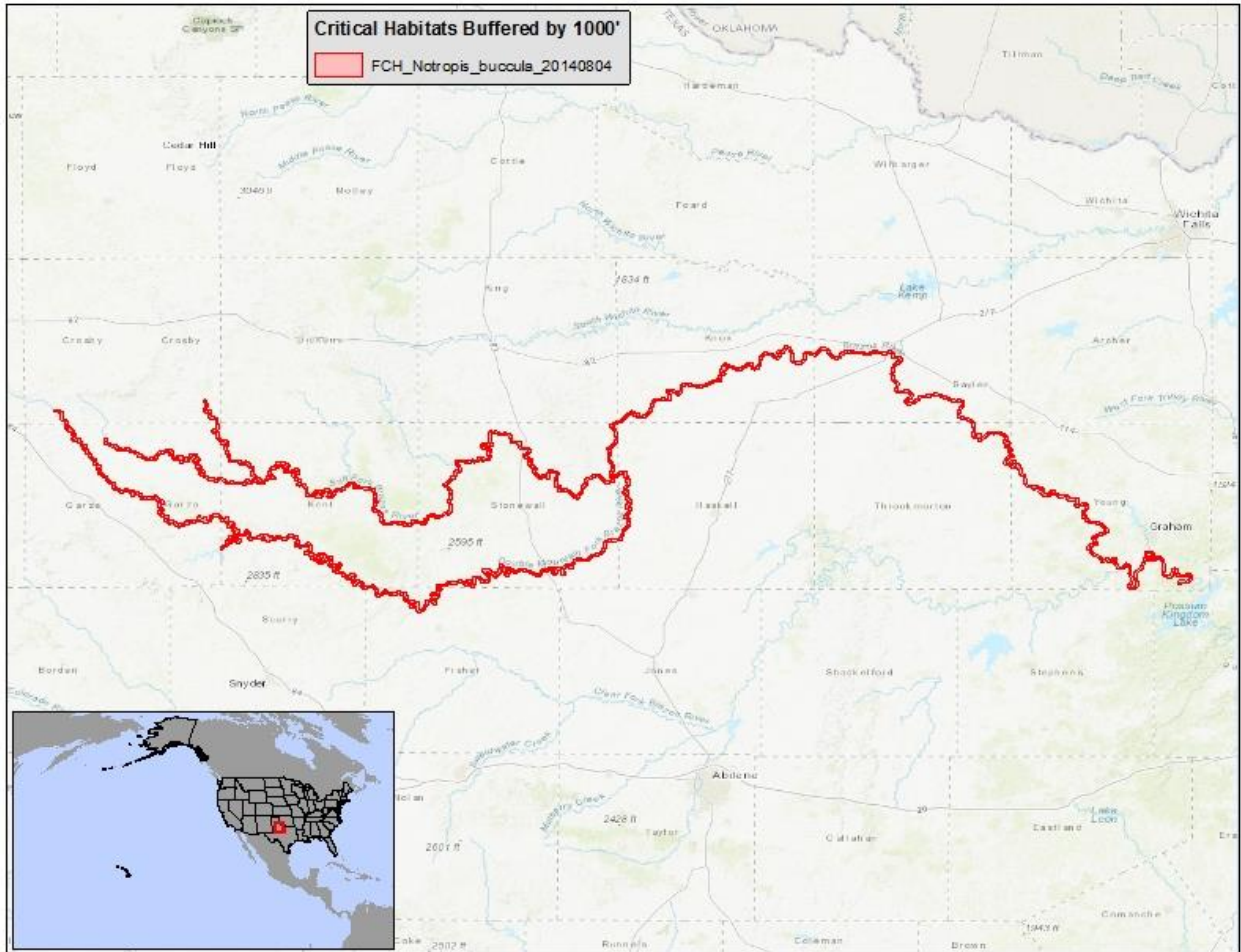

(bbbbbbbbbb) Arkansas River Shiner (*Notropis girardi*) — It is unlawful for any person to use or apply any pesticide in a manner inconsistent with 50 C.F.R. 17.202 within 1000 feet of designated Arkansas River Shiner critical habitat.

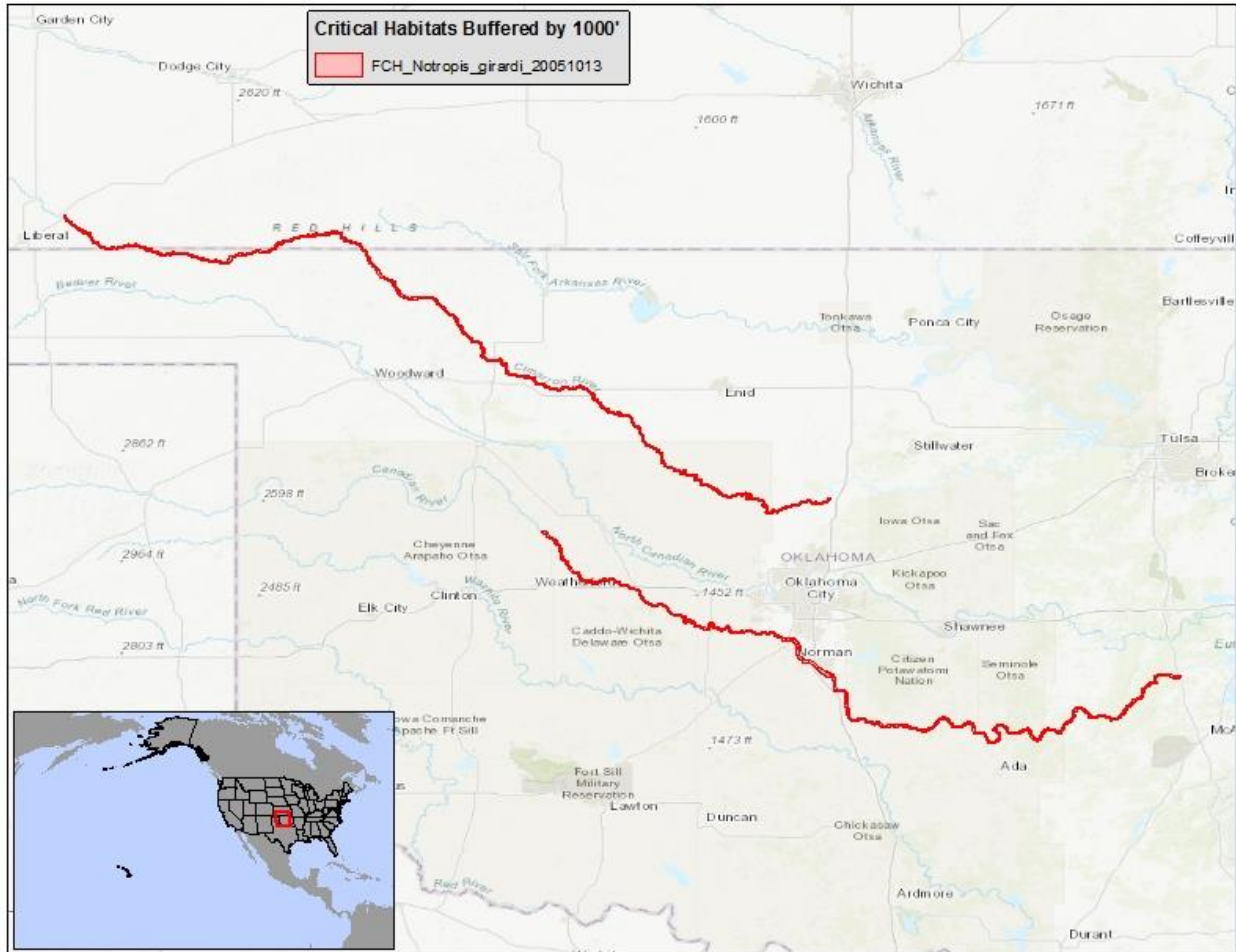

(cccccccc) Cape Fear Shiner (*Notropis mekistocholas*) — It is unlawful for any person to use or apply any pesticide in a manner inconsistent with 50 C.F.R. 17.202 within 1000 feet of designated Cape Fear Shiner critical habitat.

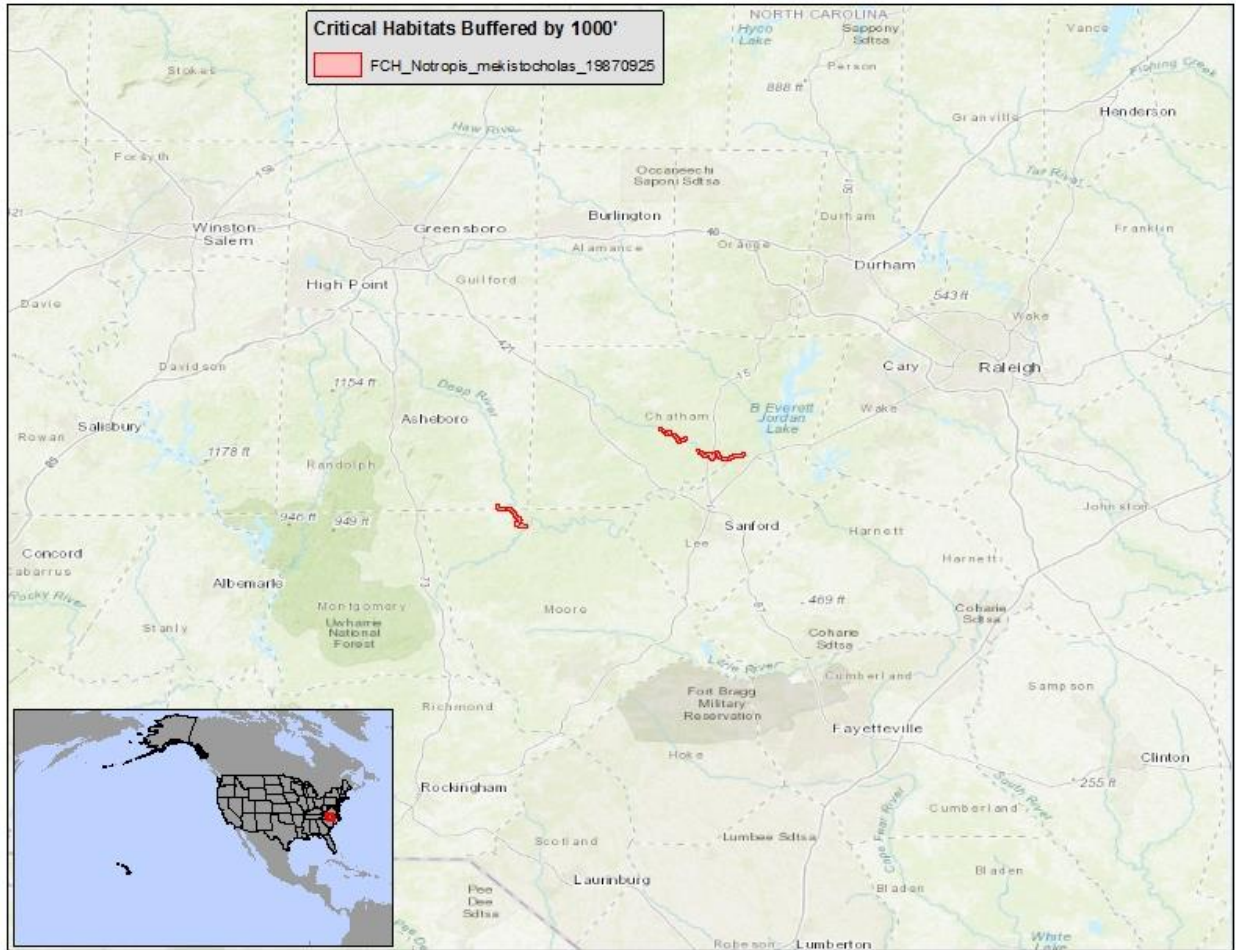

(ddddddddd) Sharpnose Shiner (*Notropis oxyrinchus*) — It is unlawful for any person to use or apply any pesticide in a manner inconsistent with 50 C.F.R. 17.202 within 1000 feet of designated Sharpnose Shiner critical habitat.

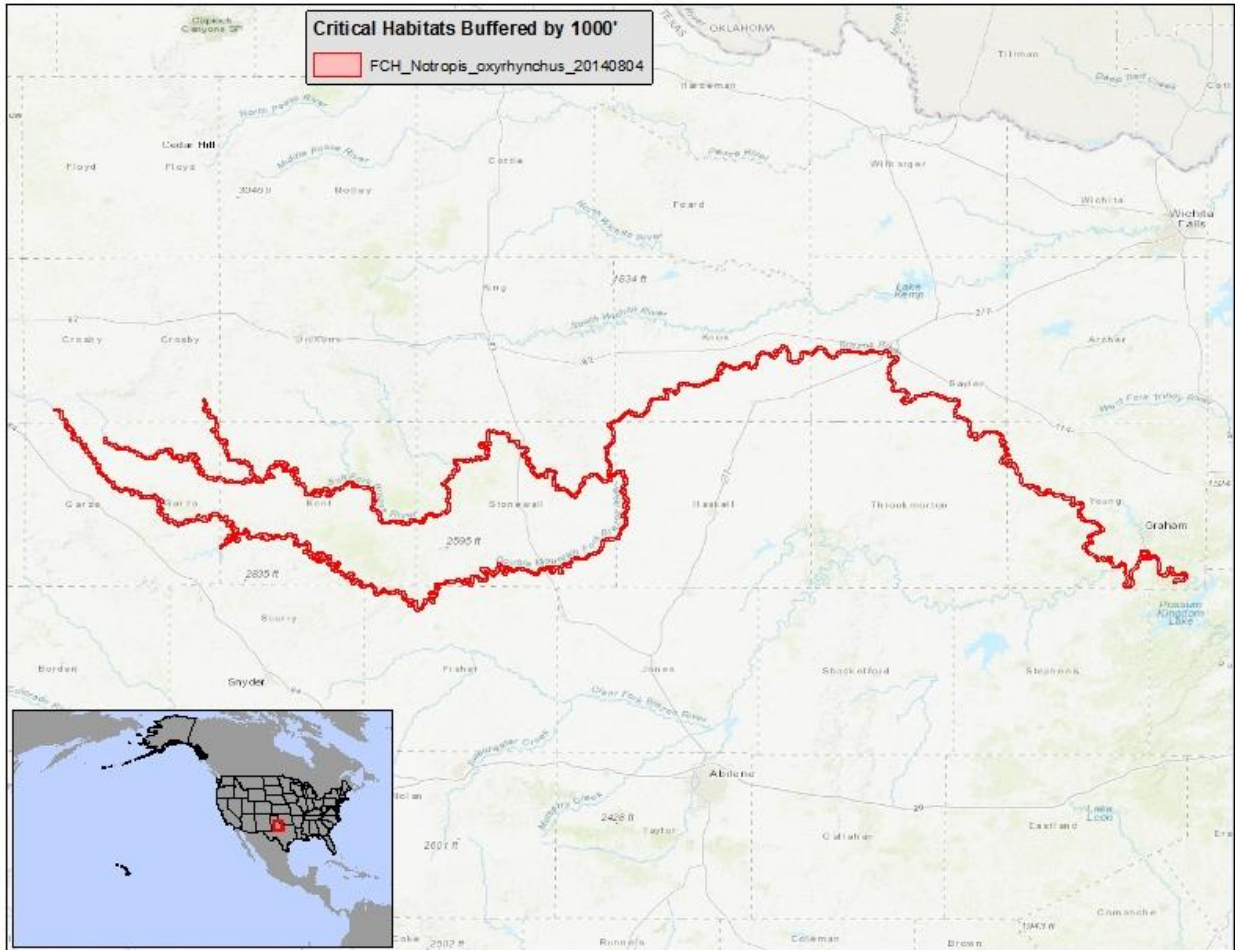

(eeeeeeee) Pecos Bluntnose Shiner (*Notropis simus pecosensis*) — It is unlawful for any person to use or apply any pesticide in a manner inconsistent with 50 C.F.R. 17.202 within 1000 feet of designated Pecos Bluntnose Shiner critical habitat.

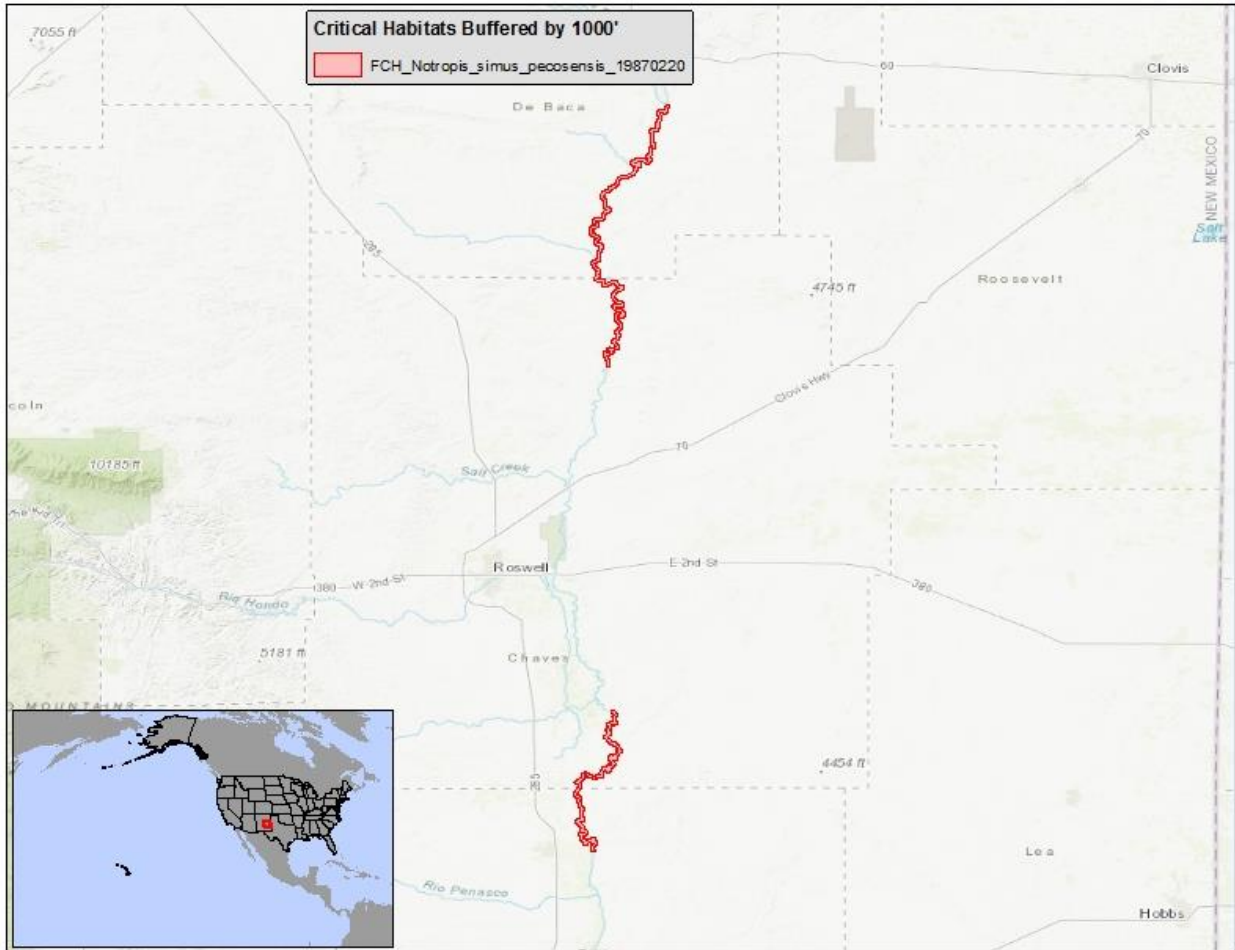

(ffffff) Topeka Shiner (*Notropis topeka*) — It is unlawful for any person to use or apply any pesticide in a manner inconsistent with 50 C.F.R. 17.202 within 1000 feet of designated Topeka Shiner critical habitat.

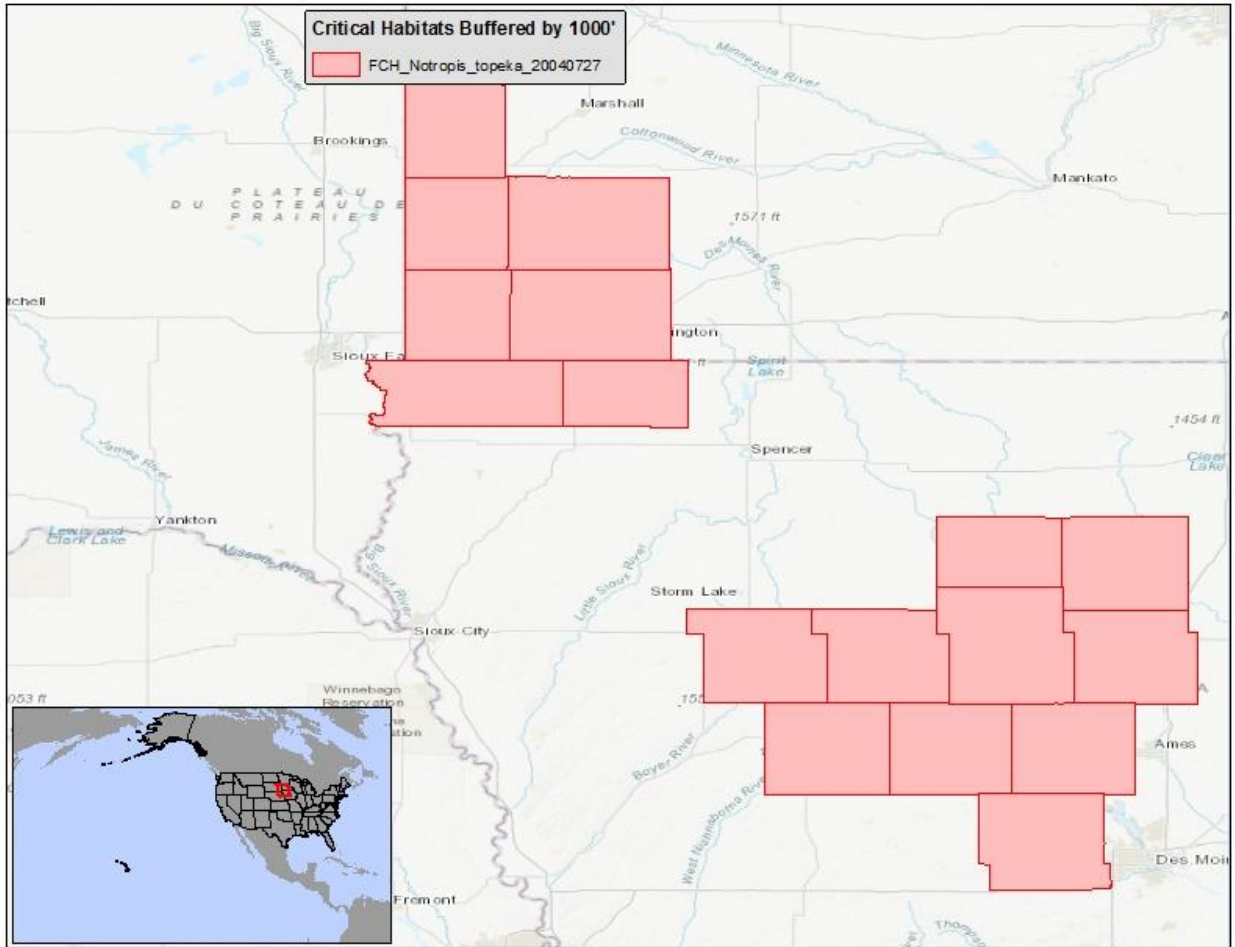

(gggggggggg) Smokey Madtom (*Noturus baileyi*) — It is unlawful for any person to use or apply any pesticide in a manner inconsistent with 50 C.F.R. 17.202 within 1000 feet of designated Smokey Madtom critical habitat.

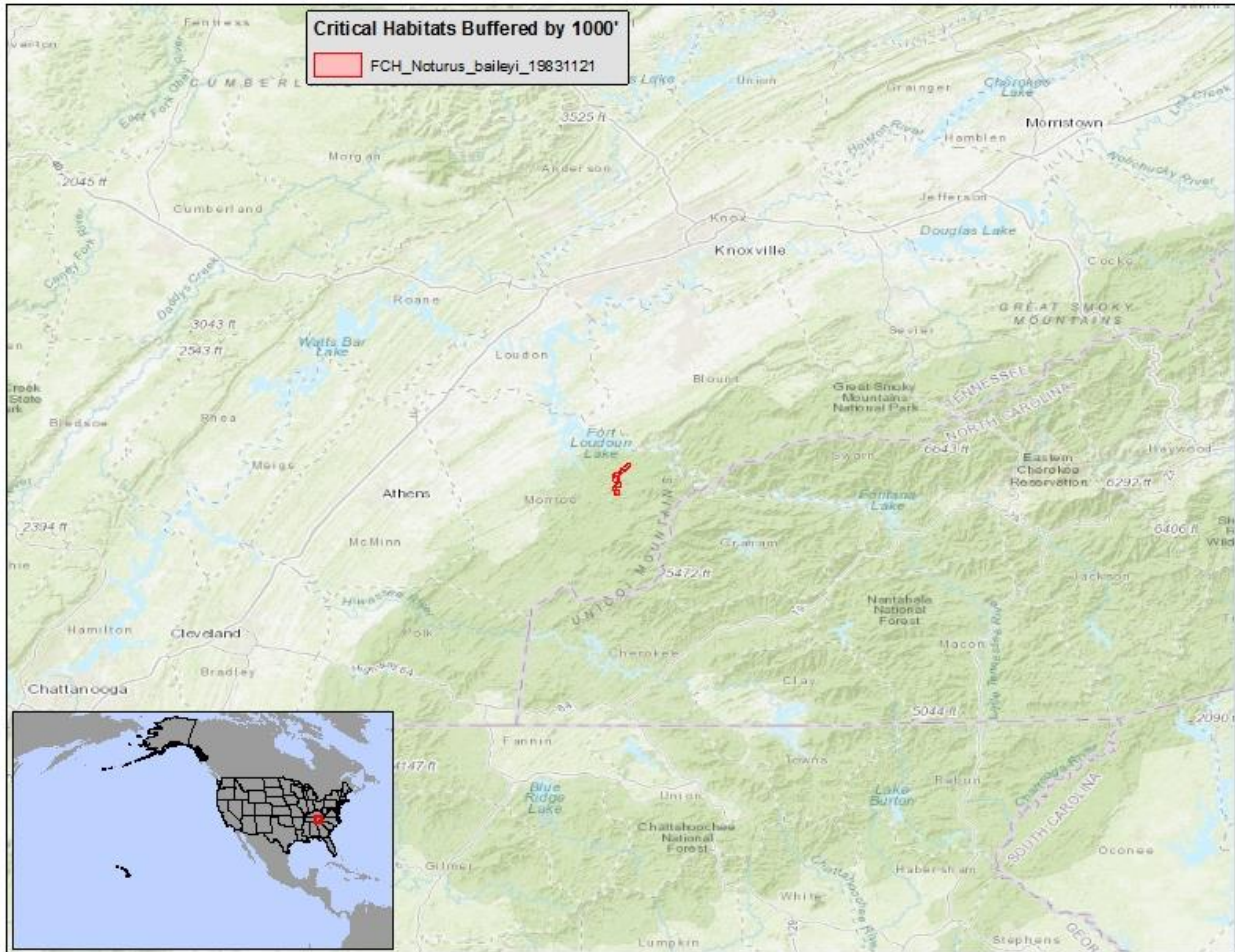

(hhhhhhhhh) Chucky Madtom (*Noturus crypticus*) — It is unlawful for any person to use or apply any pesticide in a manner inconsistent with 50 C.F.R. 17.202 within 1000 feet of designated Chucky Madtom critical habitat.

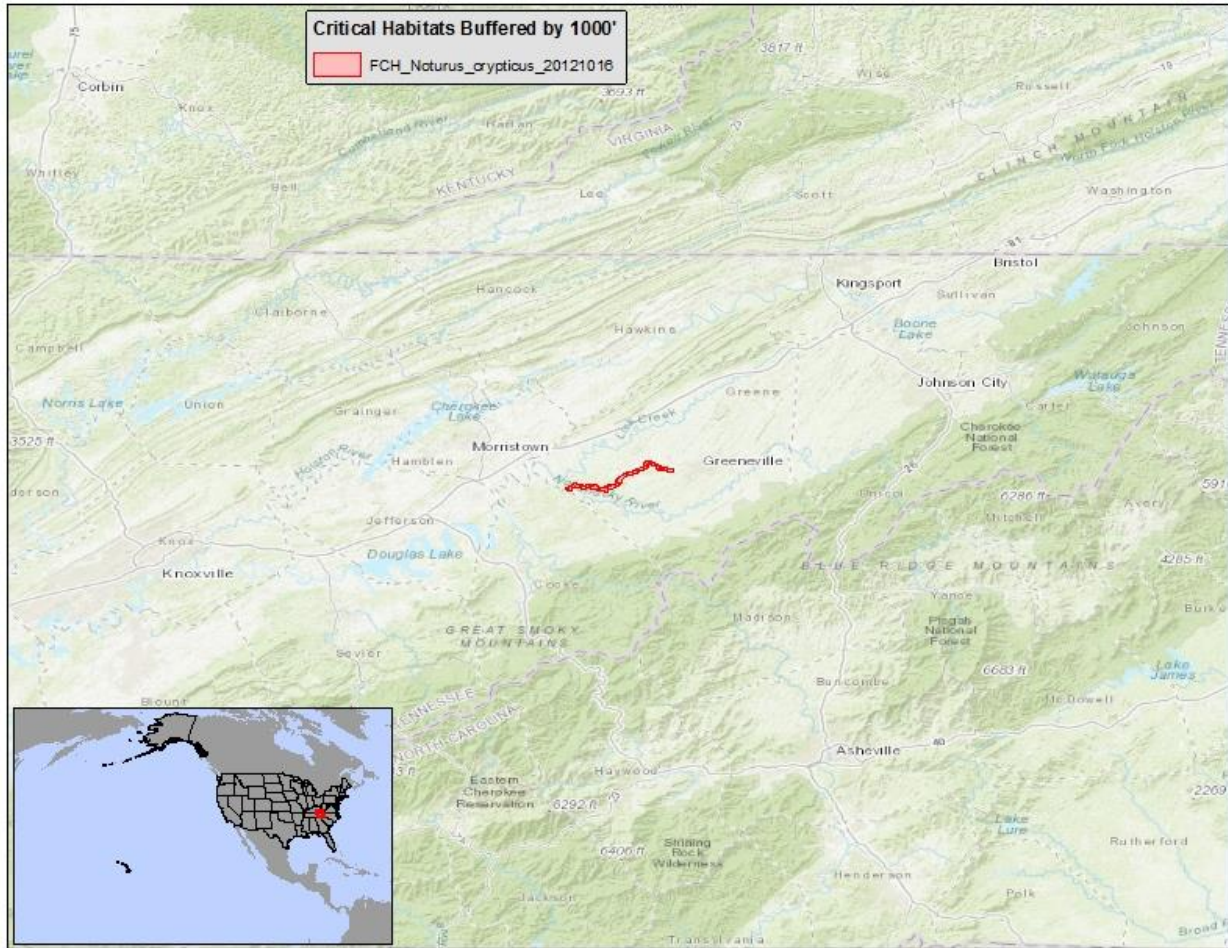

- (iiiiiii) Poweshiek Skipperling (*Oarisma poweshiek*) — It is unlawful for any person to use or apply any pesticide in a manner inconsistent with 50 C.F.R. 17.202 within 1000 feet of designated Poweshiek Skipperling critical habitat.

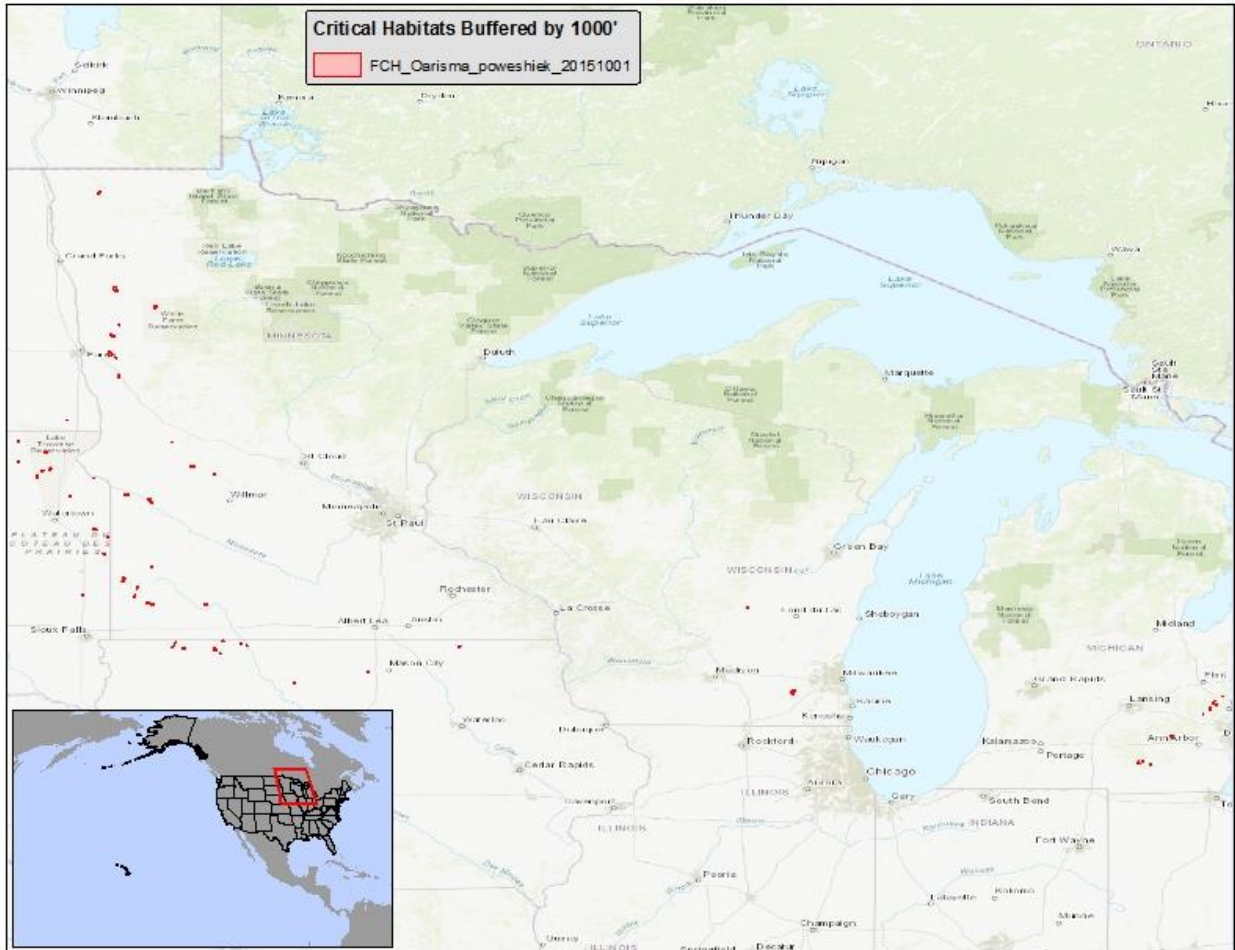

(jjjjjjjj)

Antioch Dunes Evening-primrose (*Oenothera deltoides ssp howellii*) — It is unlawful for any person to use or apply any pesticide in a manner inconsistent with 50 C.F.R. 17.202 within 1000 feet of designated Antioch Dunes Evening-primrose critical habitat.

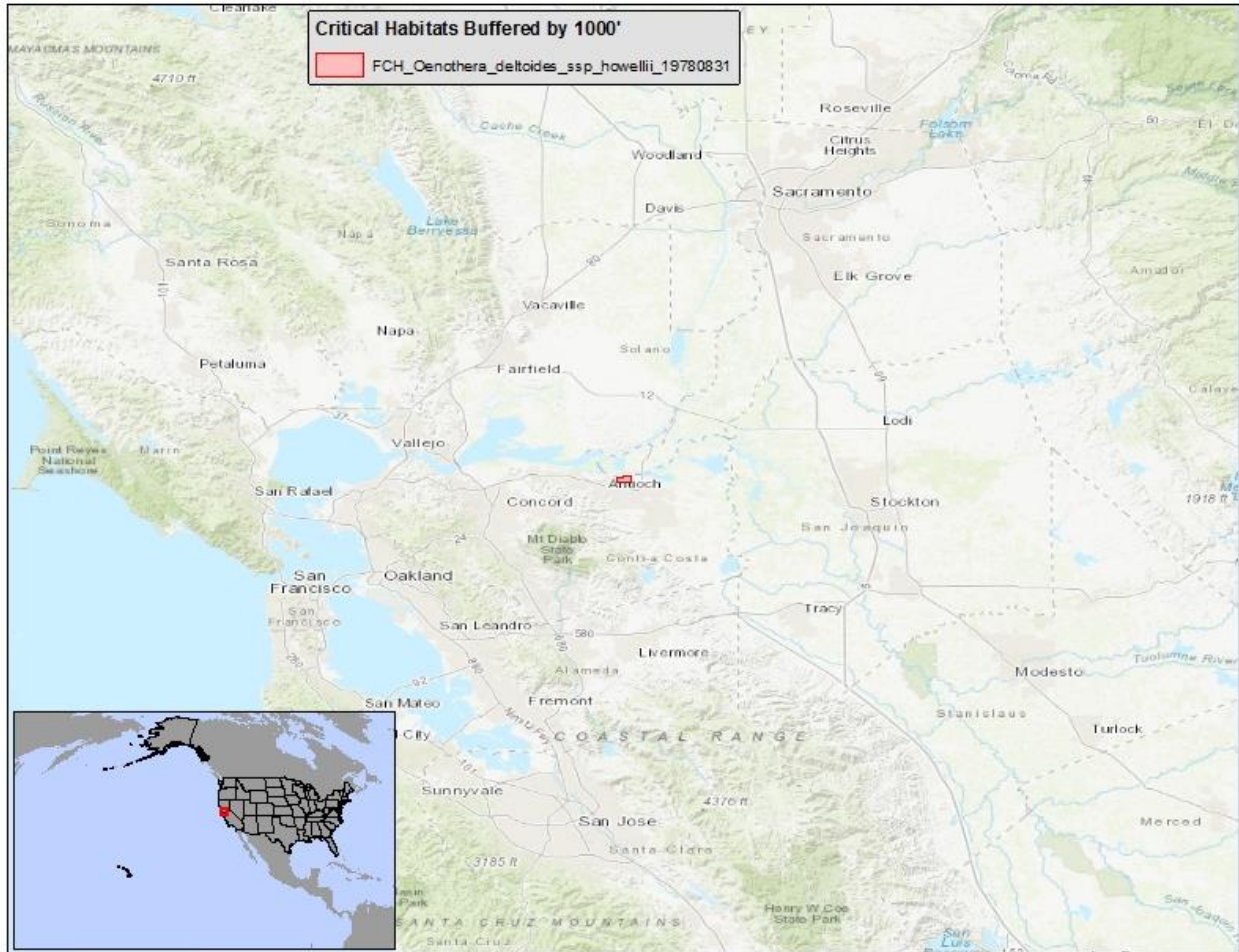

(kkkkkkkkkk) Little Kern Golden Trout (*Oncorhynchus aguabonita*) — It is unlawful for any person to use or apply any pesticide in a manner inconsistent with 50 C.F.R. 17.202 within 1000 feet of designated Little Kern Golden Trout critical habitat.

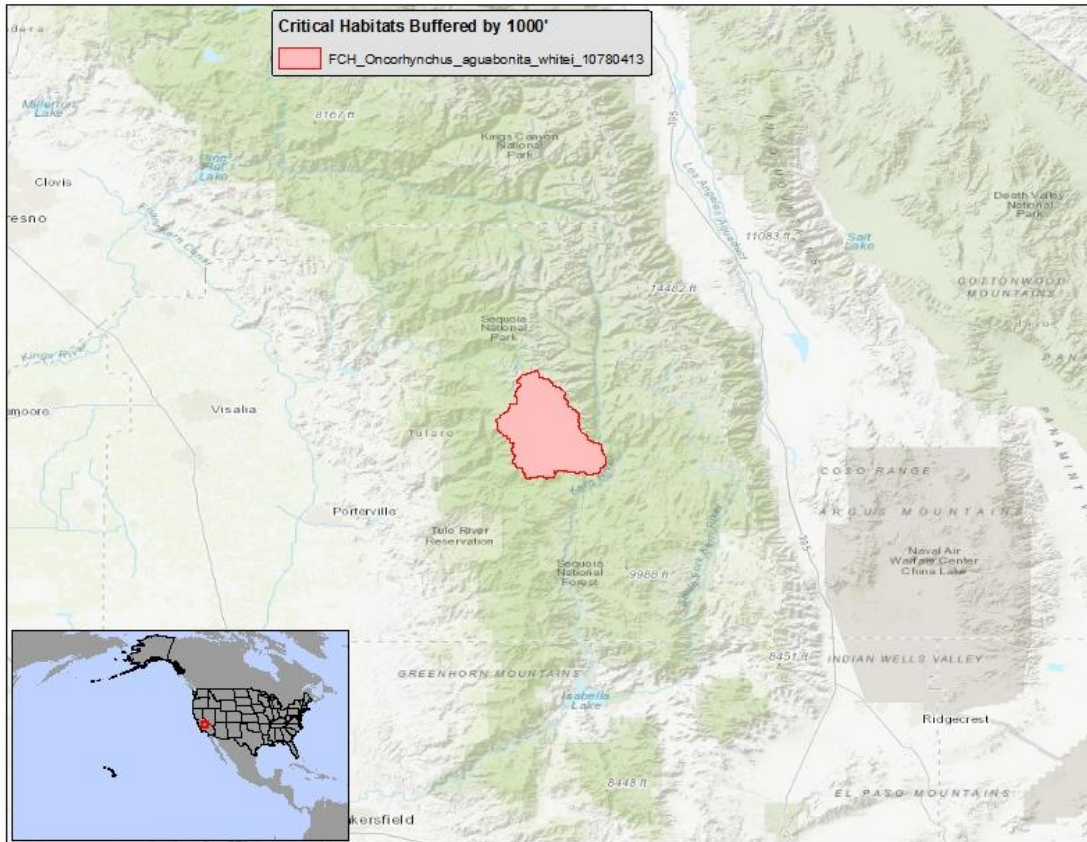

(IIIIIIIIII) San Joaquin Orcutt grass (*Orcuttia inaequalis*) — It is unlawful for any person to use or apply any pesticide in a manner inconsistent with 50 C.F.R. 17.202 within 1000 feet of designated San Joaquin Orcutt grass critical habitat.

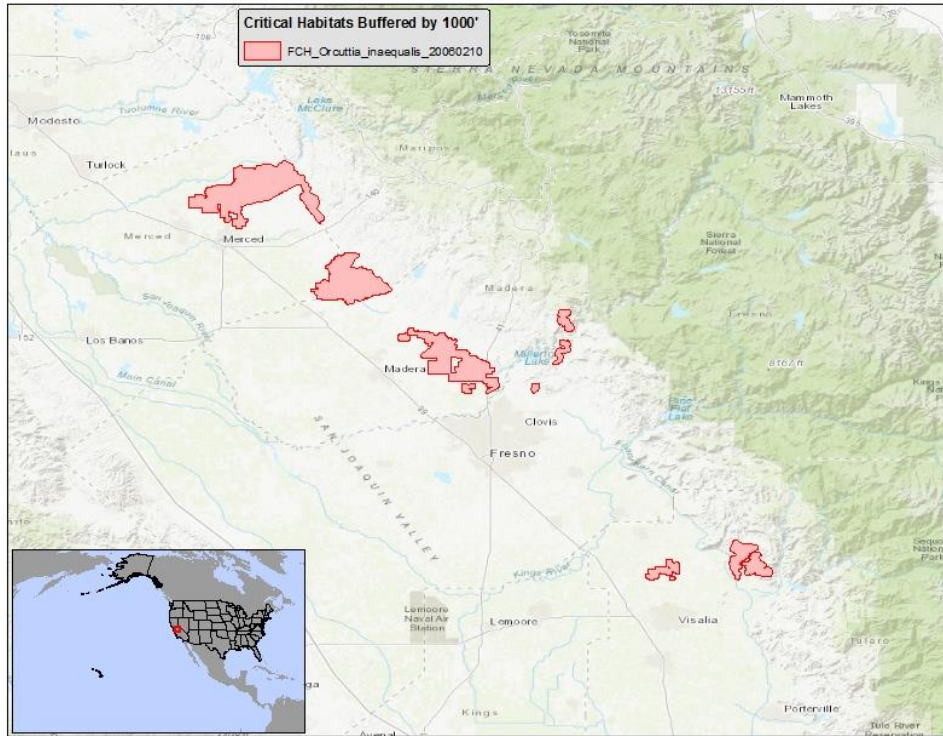

(mmmmmmmmmm) Hairy Orcutt grass (*Orcuttia pilosa*) — It is unlawful for any person to use or apply any pesticide in a manner inconsistent with 50 C.F.R. 17.202 within 1000 feet of designated hairy Orcutt grass critical habitat.

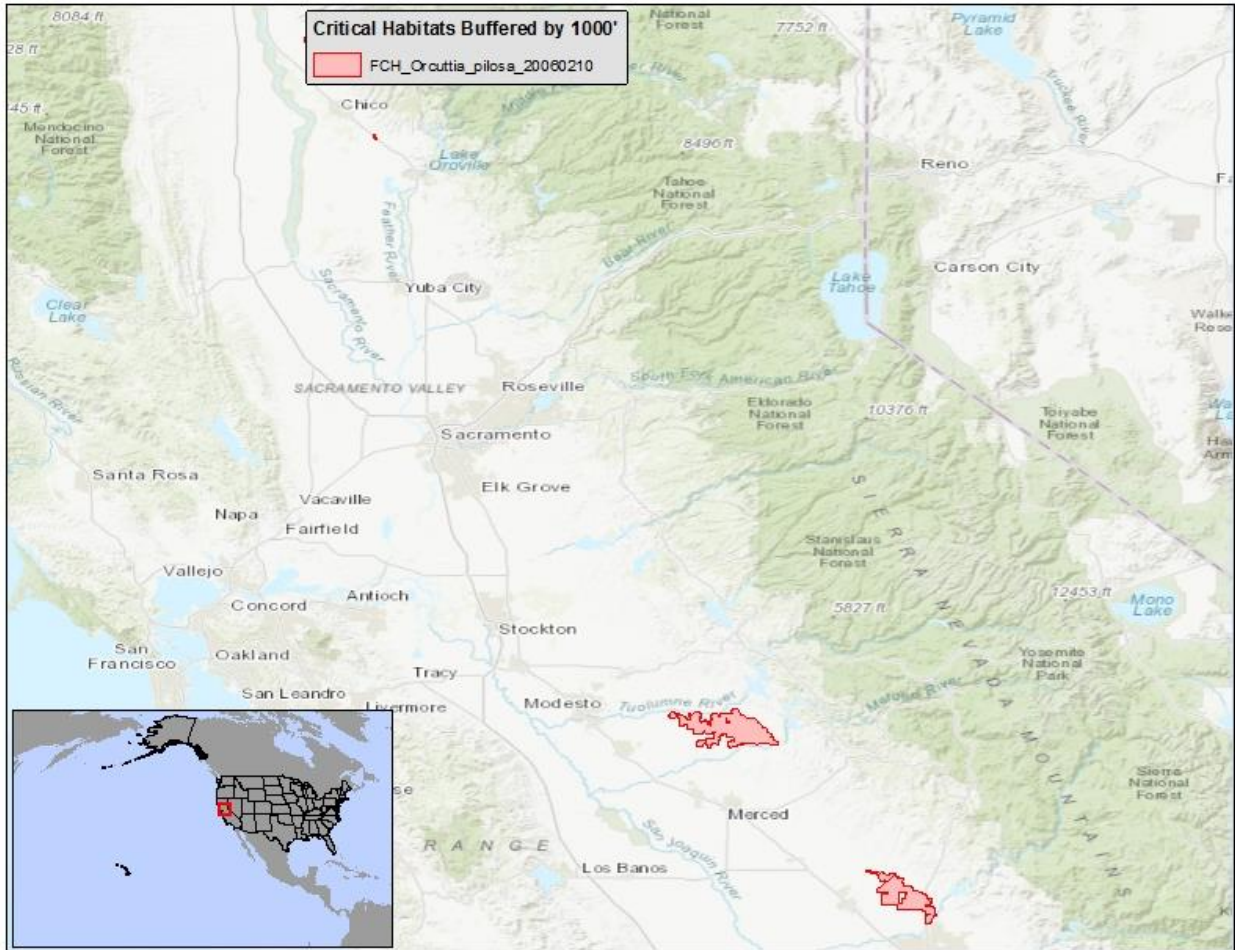

(nnnnnnnnnn) Slender Orcutt Grass (*Orcuttia tenuis*) — It is unlawful for any person to use or apply any pesticide in a manner inconsistent with 50 C.F.R. 17.202 within 1000 feet of designated Slender Orcutt Grass critical habitat.

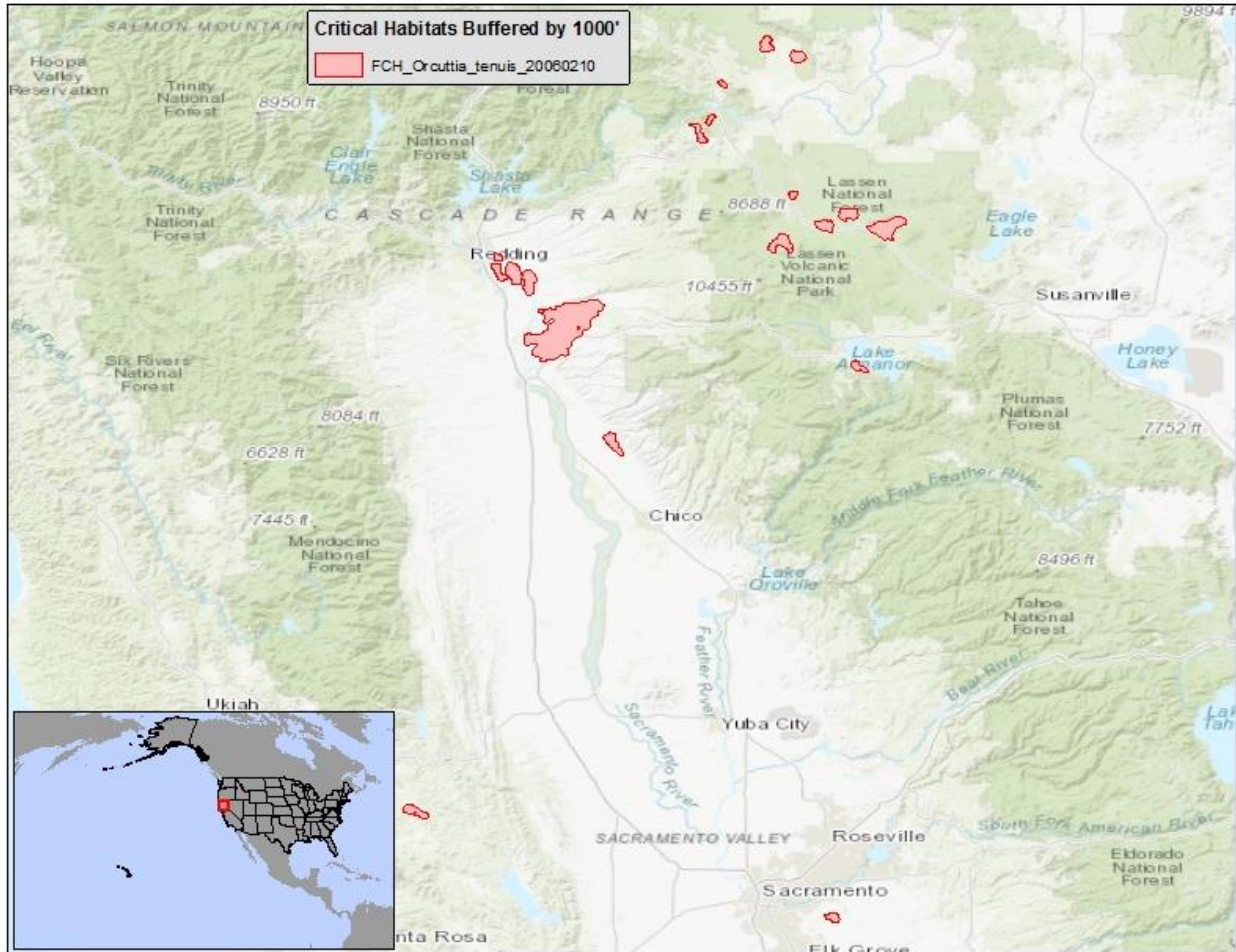

(oooooooooooo) Sacramento Orcutt grass (*Orcuttia viscida*) — It is unlawful for any person to use or apply any pesticide in a manner inconsistent with 50 C.F.R. 17.202 within 1000 feet of designated Sacramento Orcutt Grass critical habitat.

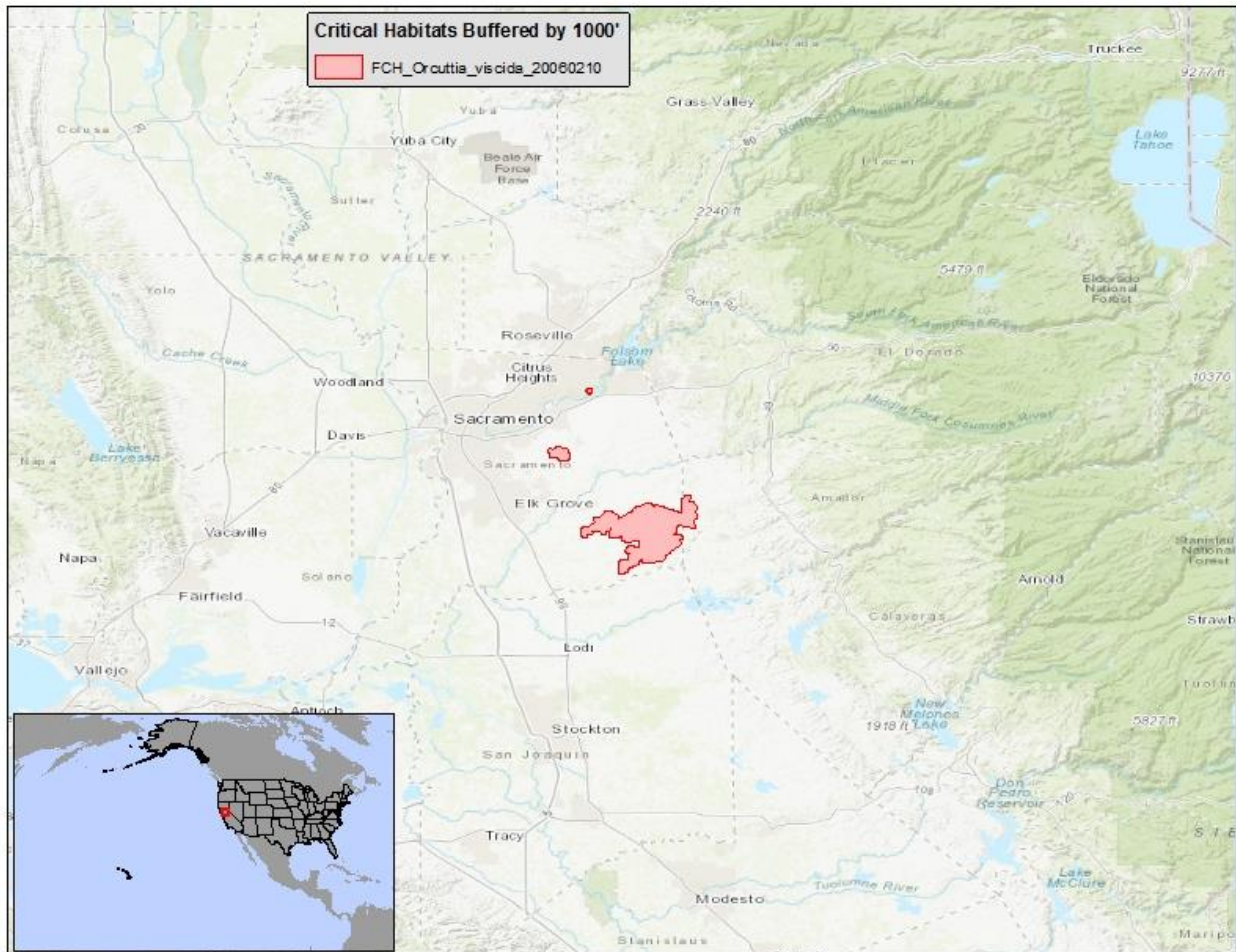

(pppppppppp) Lower Keys Rice Rat (*Oryzomys palustris natator*) — It is unlawful for any person to use or apply any pesticide in a manner inconsistent with 50 C.F.R. 17.202 within 1000 feet of designated Lower Keys Rice Rat critical habitat.

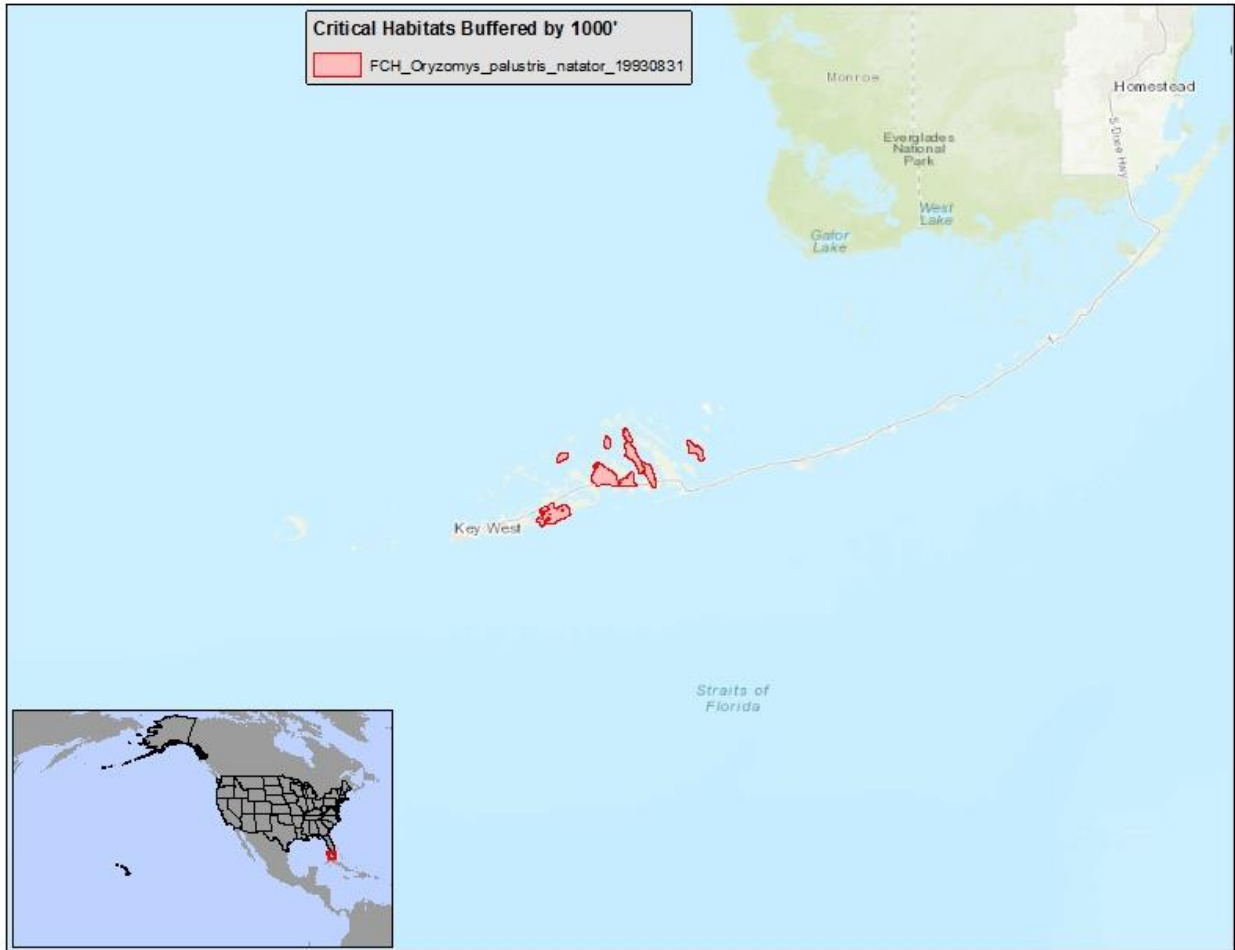

(qqqqqqqqq) Peninsular Bighorn Sheep (*Ovis canadensis nelsoni*) — It is unlawful for any person to use or apply any pesticide in a manner inconsistent with 50 C.F.R. 17.202 within 1000 feet of designated Peninsular Bighorn Sheep critical habitat.

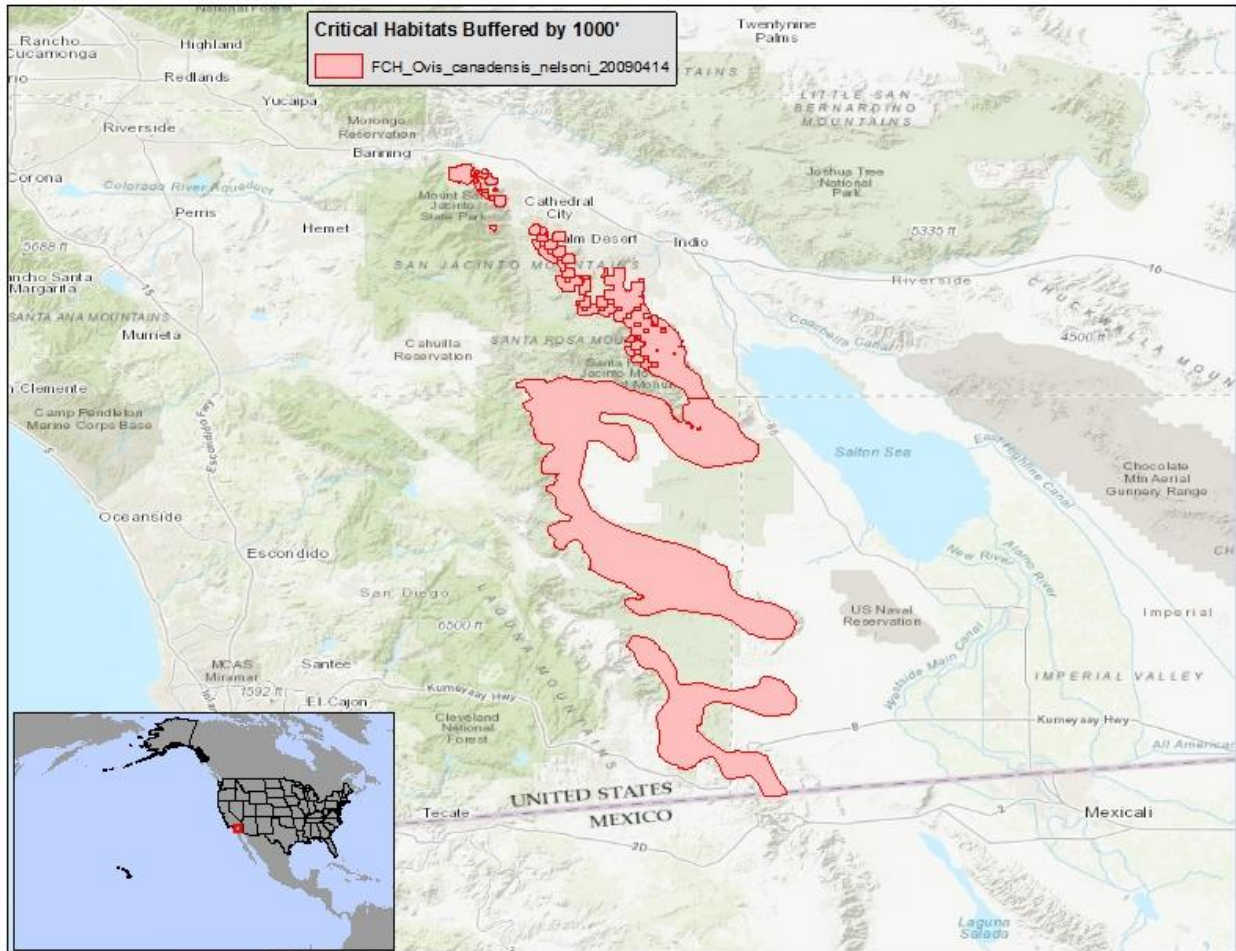

(rrrrrrrr) Sierra Nevada Bighorn Sheep (*Ovis canadensis sierrae*) — It is unlawful for any person to use or apply any pesticide in a manner inconsistent with 50 C.F.R. 17.202 within 1000 feet of designated Sierra Nevada Bighorn Sheep critical habitat.

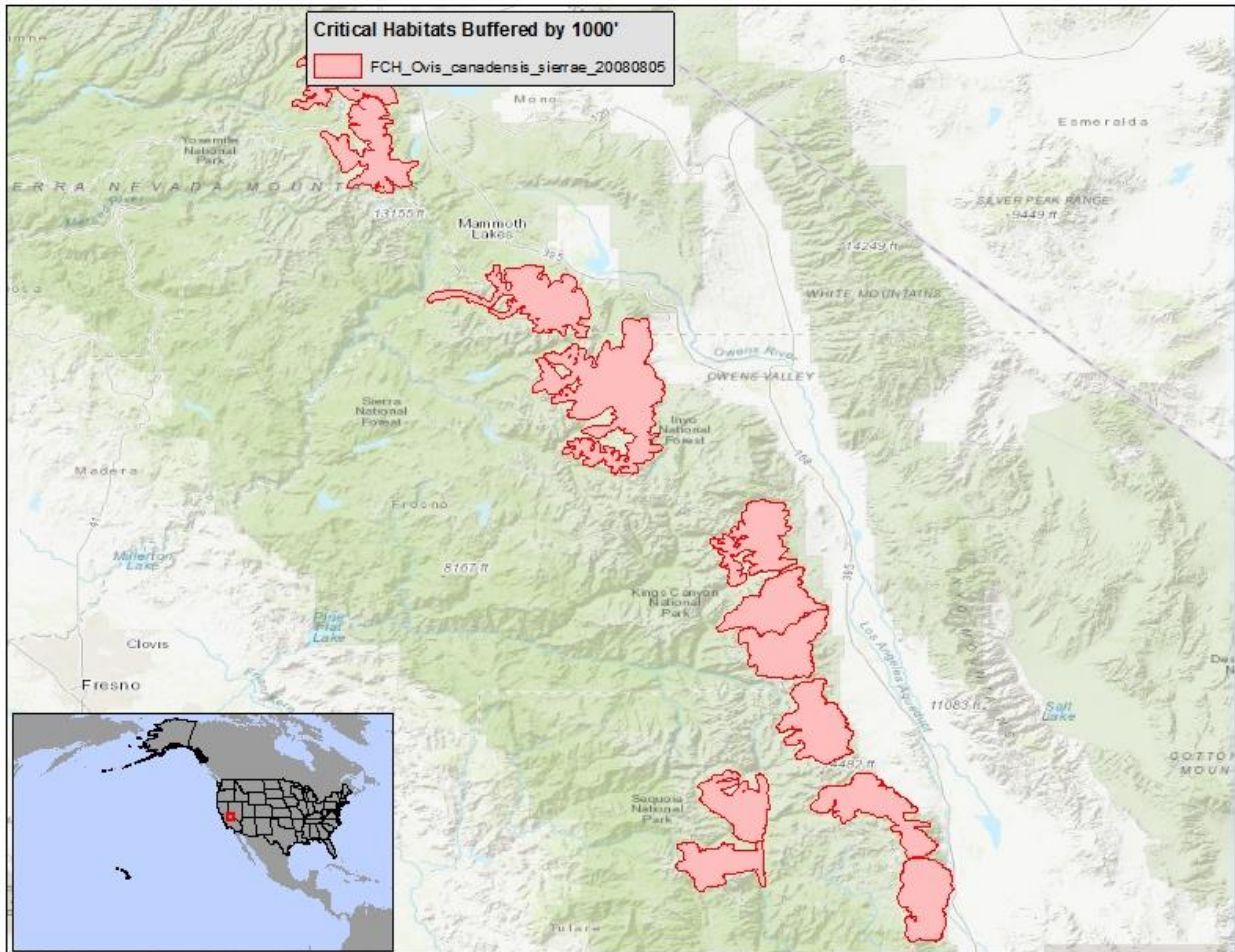

(sssssssss) San Francisco Peaks Ragwort (*Packera franciscana*) — It is unlawful for any person to use or apply any pesticide in a manner inconsistent with 50 C.F.R. 17.202 within 1000 feet of designated San Francisco Peaks Ragwort critical habitat.

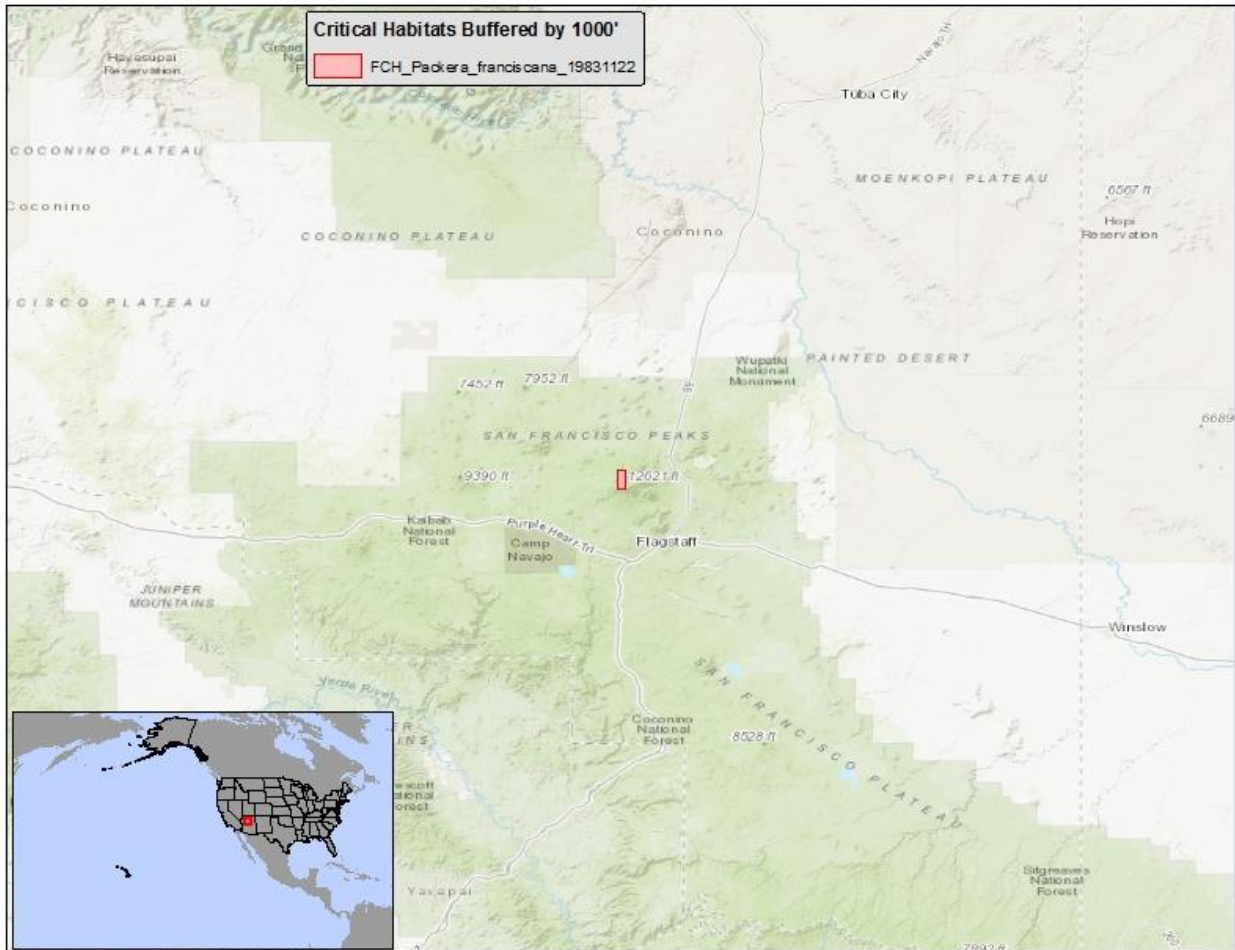

(tttttttt) Kentucky Cave Shrimp (*Palaemonias ganteri*) — It is unlawful for any person to use or apply any pesticide in a manner inconsistent with 50 C.F.R. 17.202 within 1000 feet of designated Kentucky Cave Shrimp critical habitat.

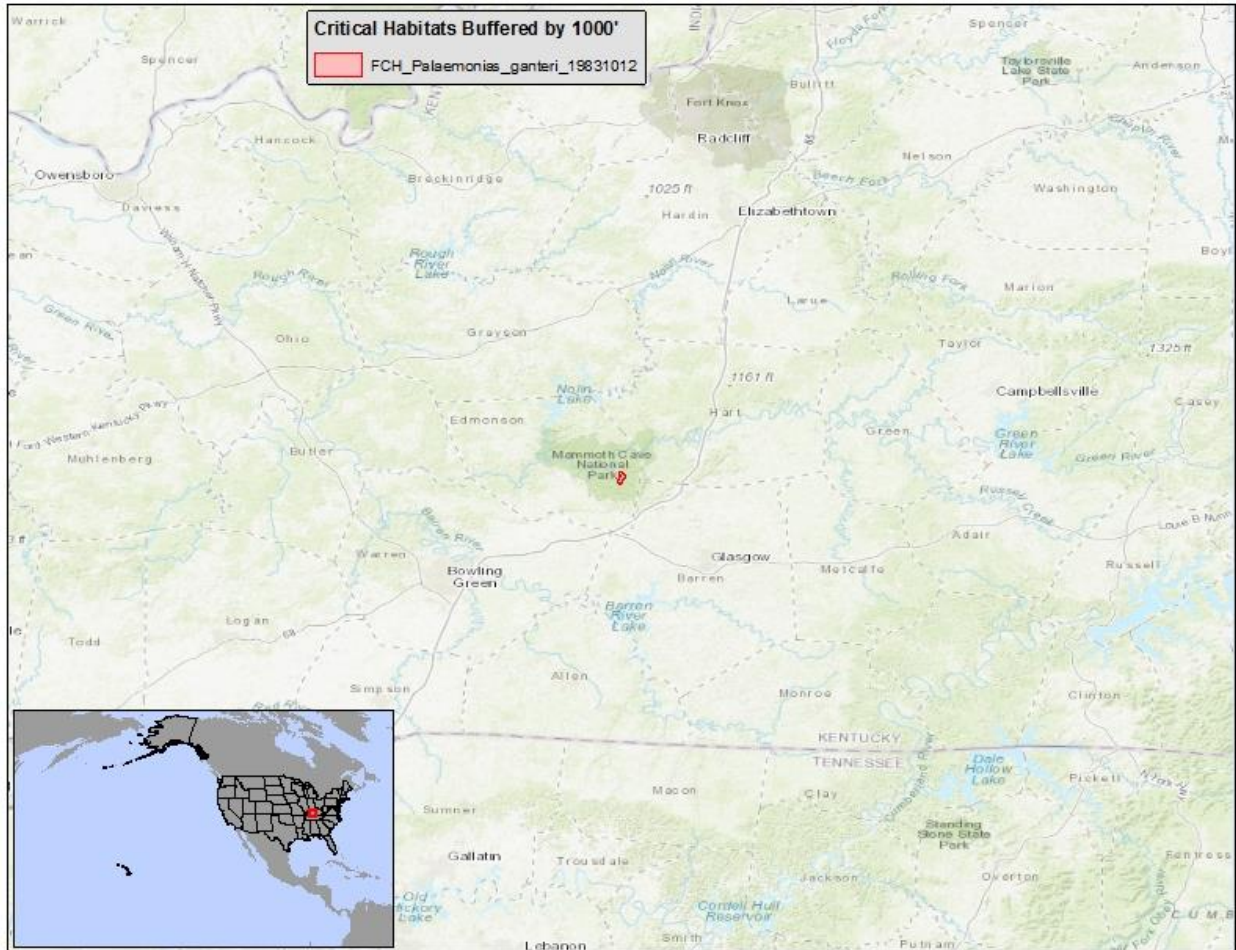

(uuuuuuuuuu) *Panicum fauriei* var *carteri* — It is unlawful for any person to use or apply any pesticide in a manner inconsistent with 50 C.F.R. 17.202 within 1000 feet of designated *Panicum fauriei* var *carteri* critical habitat.

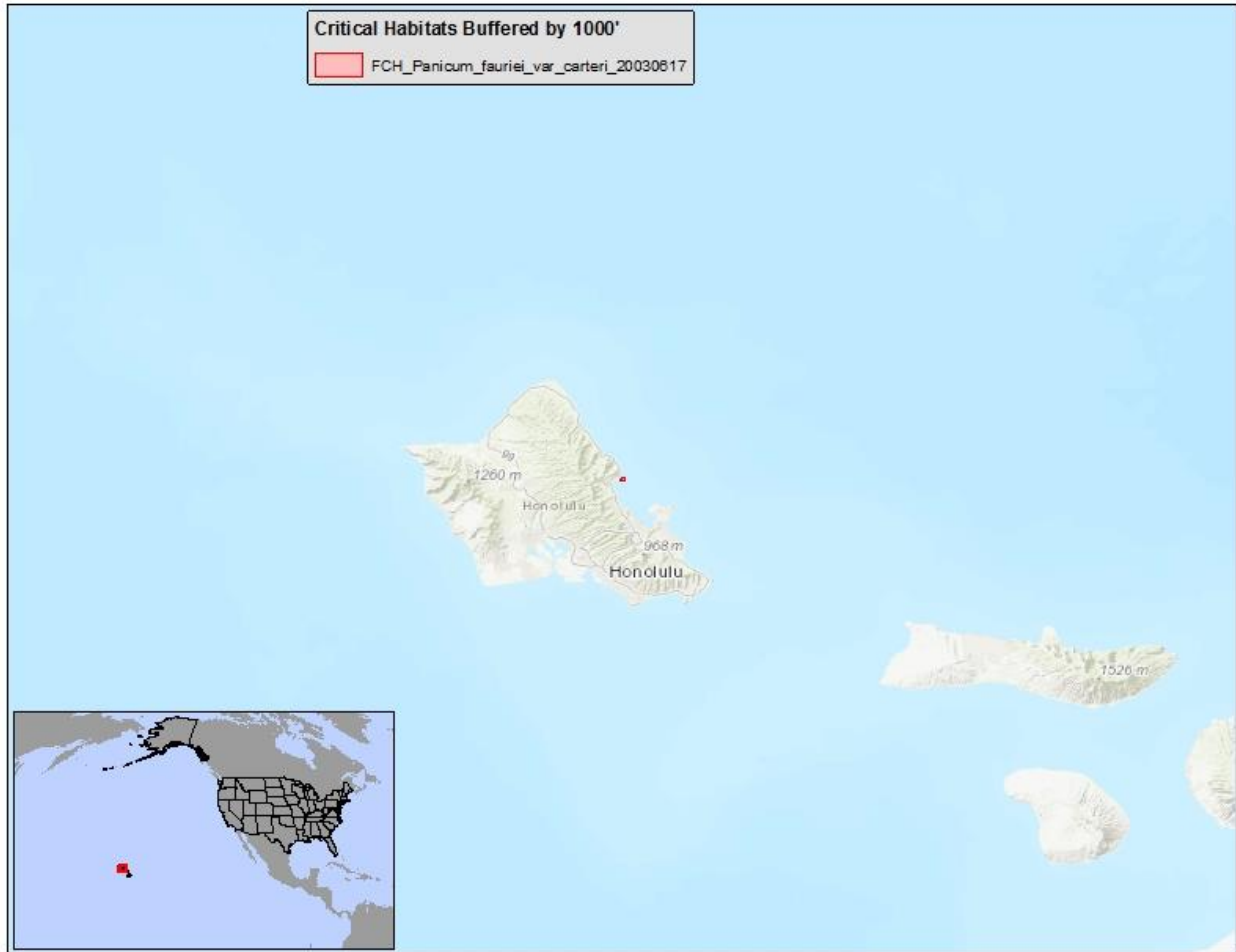

(vvvvvvvvvv) Jaguar (*Panthera onca*) — It is unlawful for any person to use or apply any pesticide in a manner inconsistent with 50 C.F.R. 17.202 within 1000 feet of designated Jaguar critical habitat.

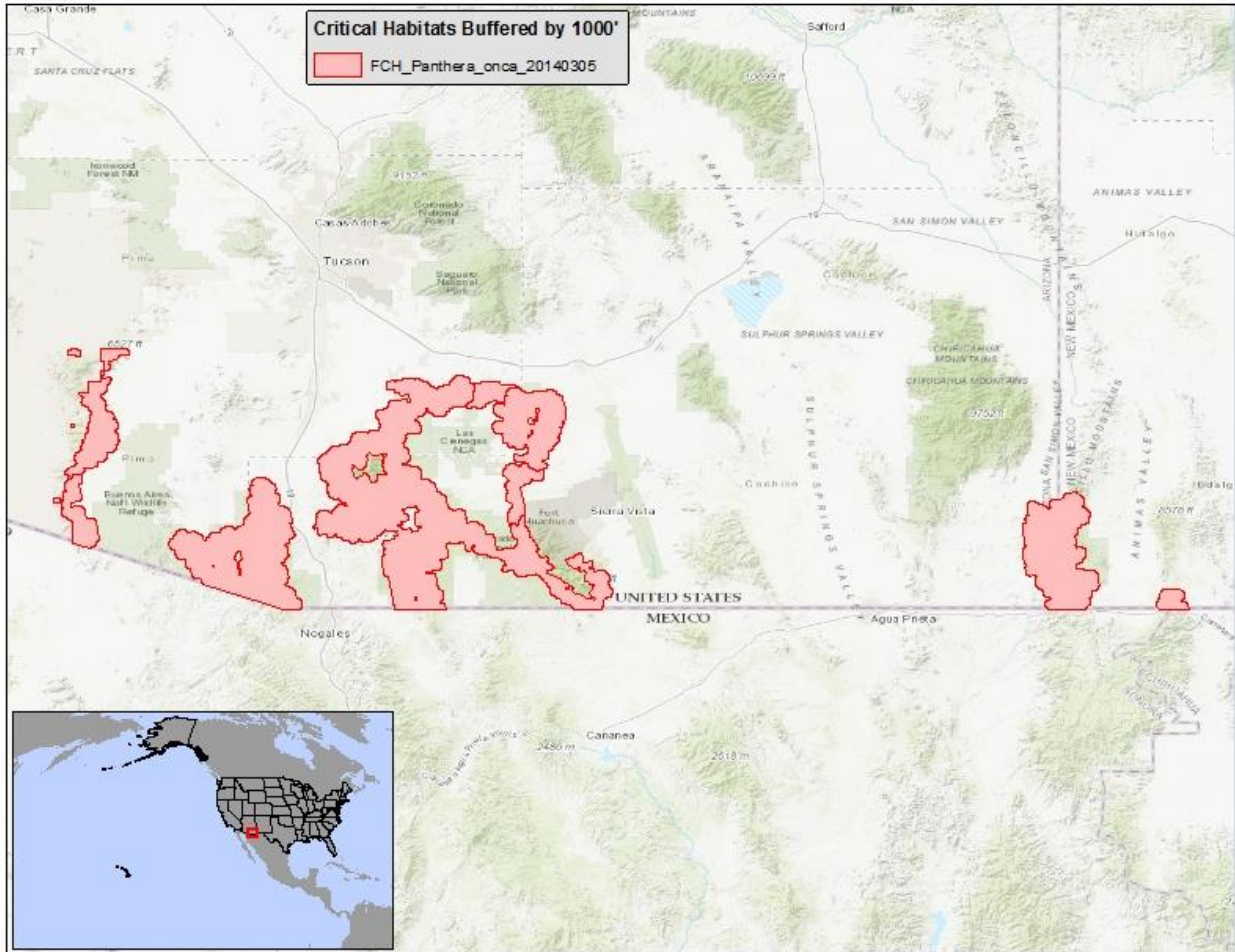

(www) Fickeisen Plains Cactus (*Pediocactus peeblesianus fickeiseniae*) — It is unlawful for any person to use or apply any pesticide in a manner inconsistent with 50 C.F.R. 17.202 within 1000 feet of designated Fickeisen Plains Cactus critical habitat.

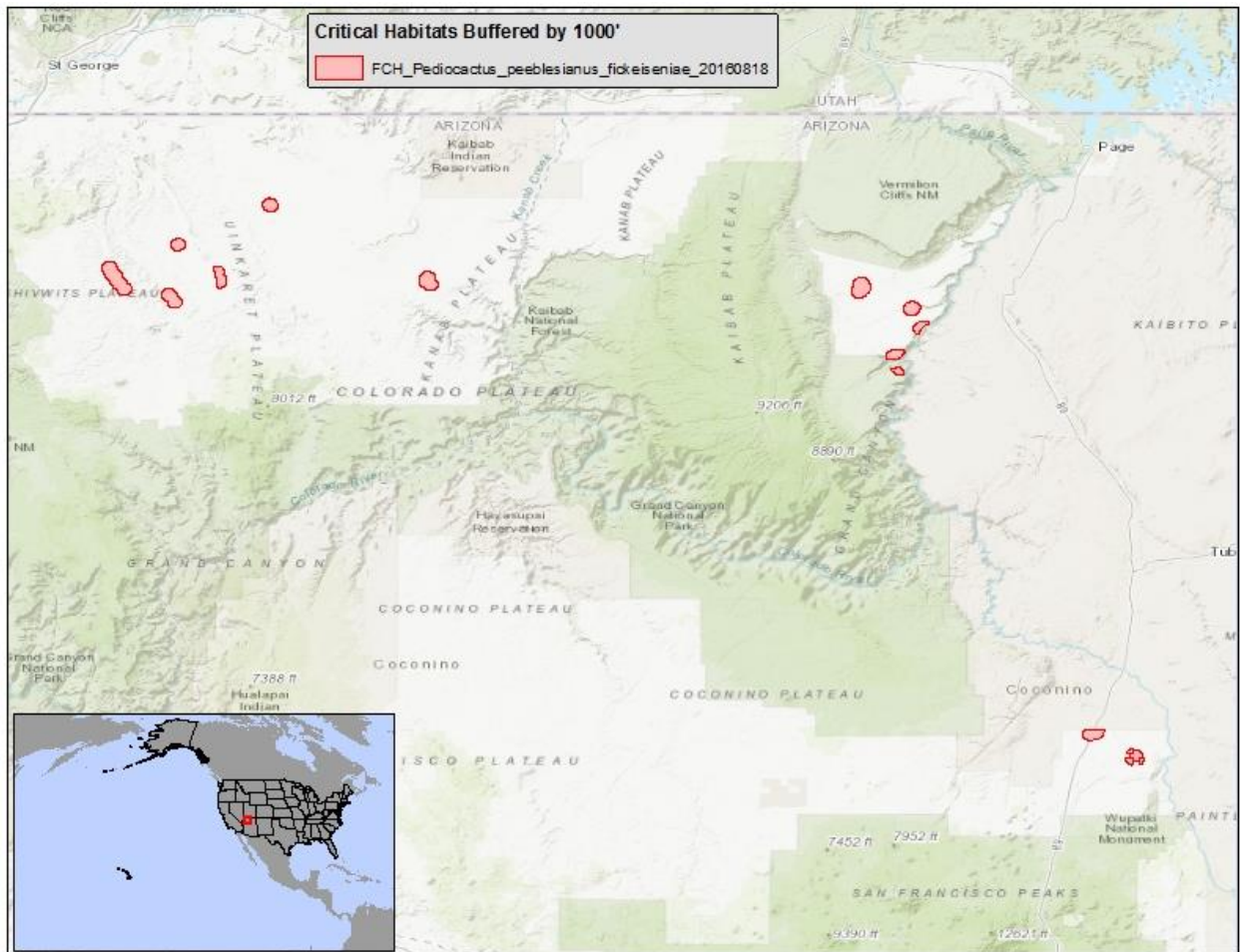

(xxxxxxxxxx) Parachute Beardtongue (*Penstemon debilis*) — It is unlawful for any person to use or apply any pesticide in a manner inconsistent with 50 C.F.R. 17.202 within 1000 feet of designated Parachute Beardtongue critical habitat.

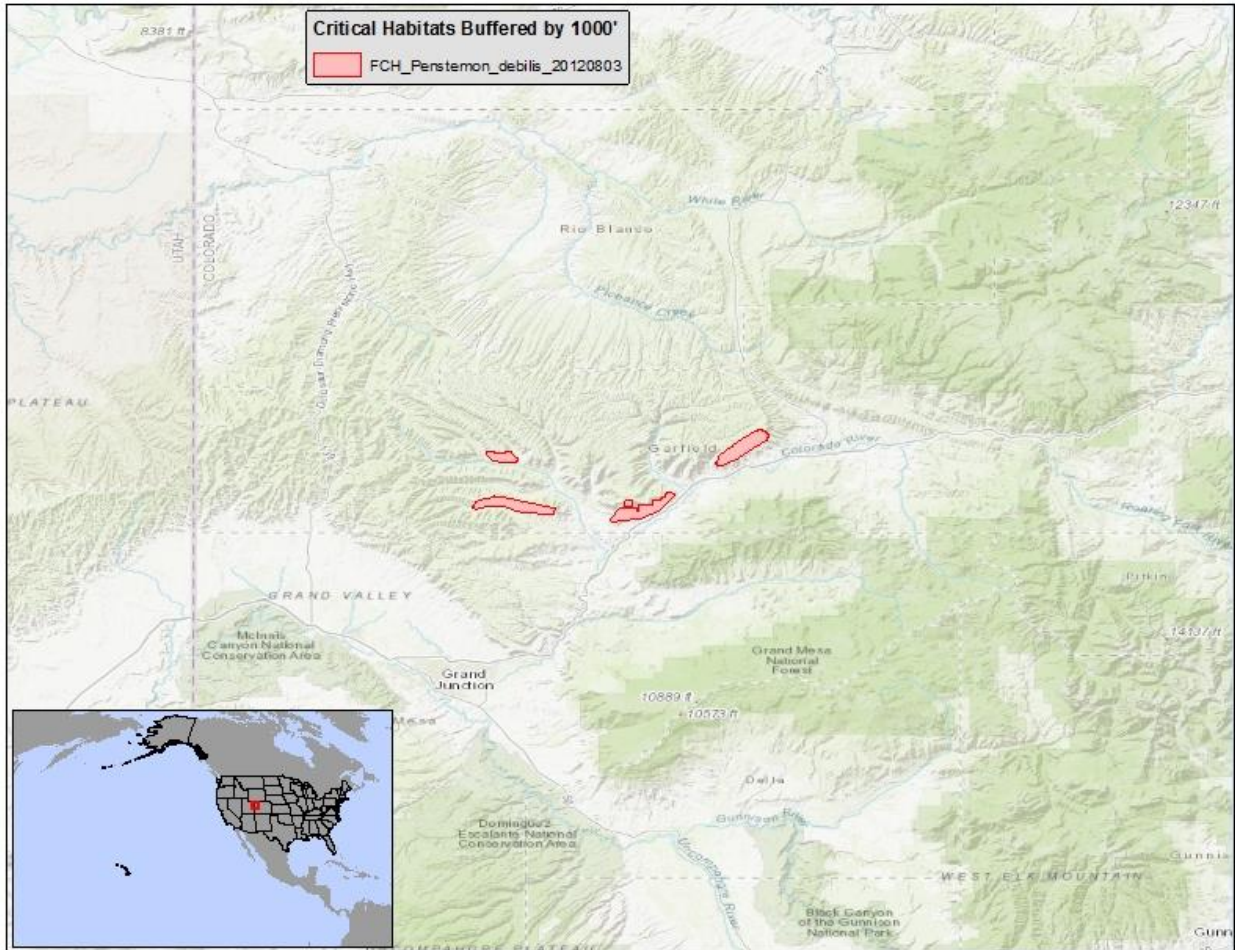

(yyyyyyyyyy) Lyon's Pentachaeta (*Pentachaeta lyonii*) — It is unlawful for any person to use or apply any pesticide in a manner inconsistent with 50 C.F.R. 17.202 within 1000 feet of designated Lyon's Pentachaeta critical habitat.

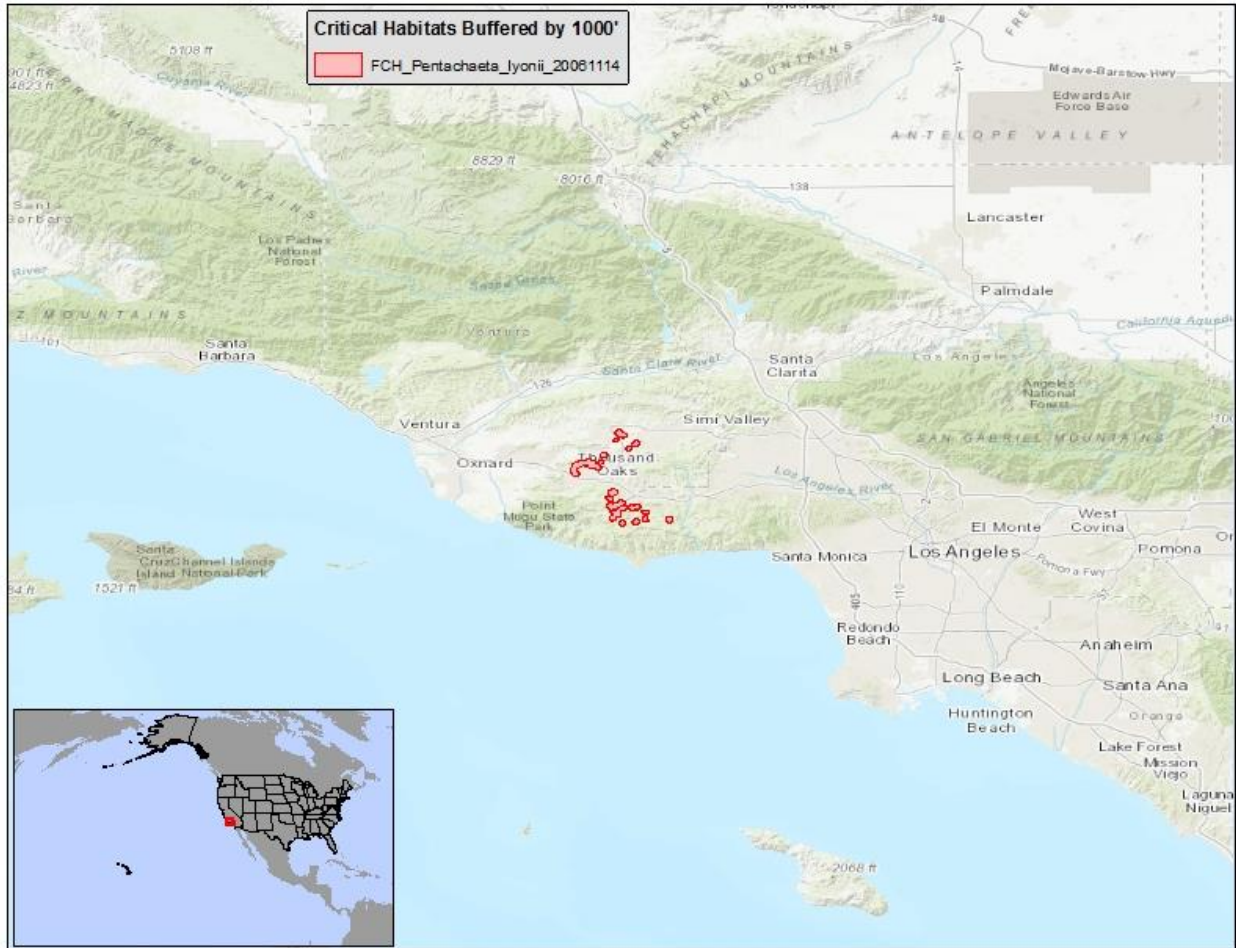

(aaaaaaaaa) Conasauga Logperch (*Percina jenkinsi*) — It is unlawful for any person to use or apply any pesticide in a manner inconsistent with 50 C.F.R. 17.202 within 1000 feet of designated Conasauga Logperch critical habitat.

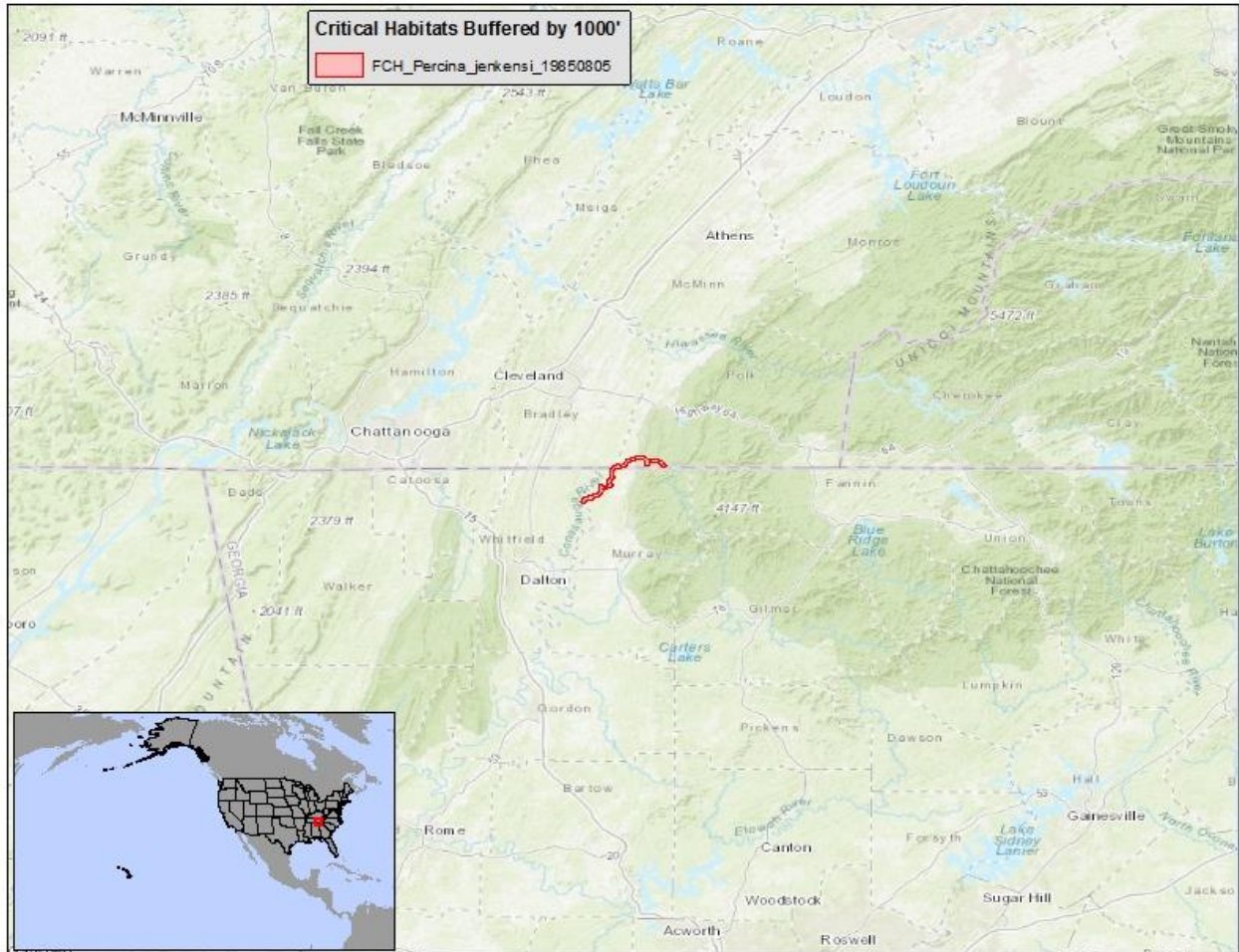

(bbbbbbbbbb) Leopard Darter (*Percina pantherina*) — It is unlawful for any person to use or apply any pesticide in a manner inconsistent with 50 C.F.R. 17.202 within 1000 feet of designated leopard Darter critical habitat.

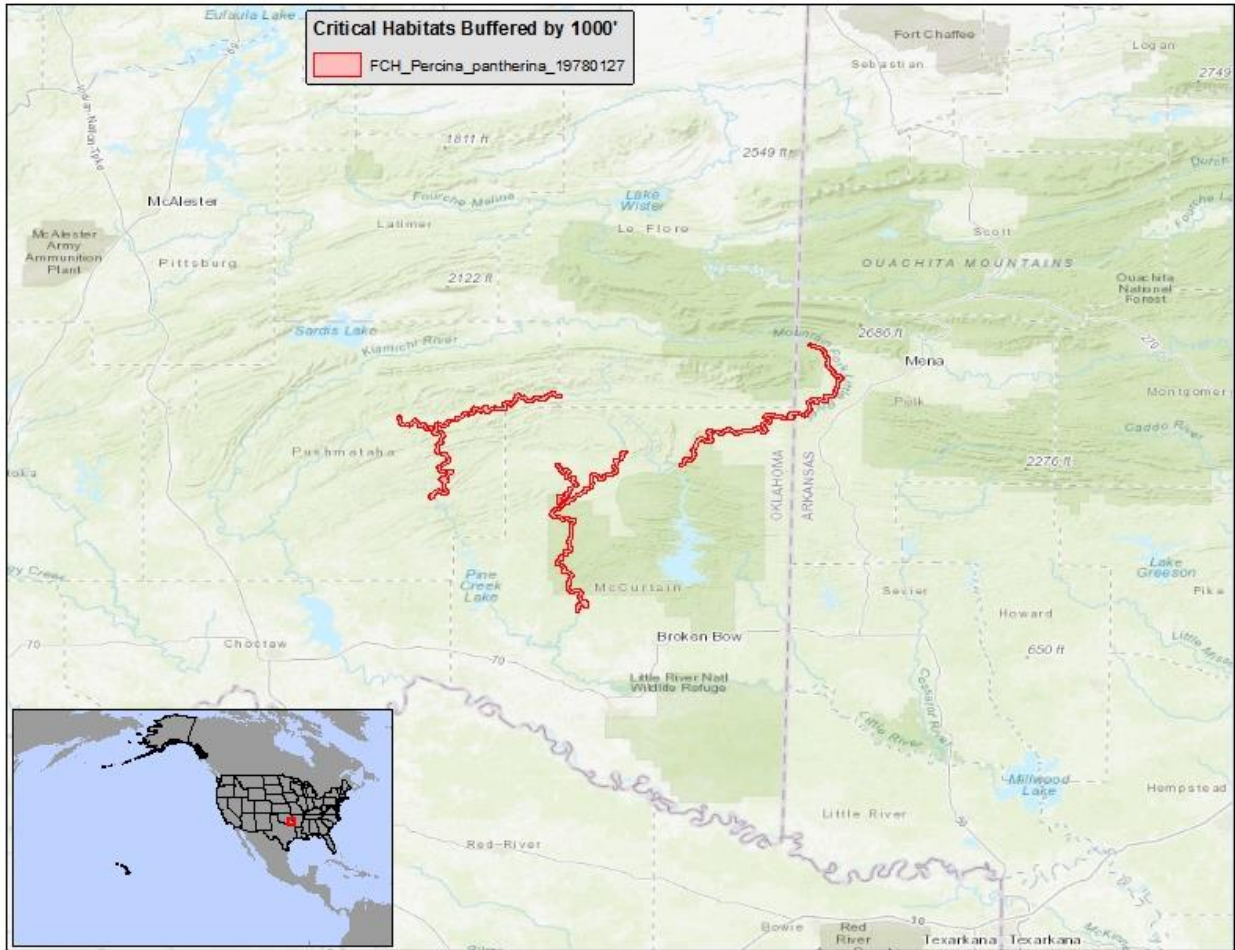

(ccccccccc) Choctawhatchee Beach Mouse (*Peromyscus polionotus allophrys*) — It is unlawful for any person to use or apply any pesticide in a manner inconsistent with 50 C.F.R. 17.202 within 1000 feet of designated Choctawhatchee Beach Mouse critical habitat.

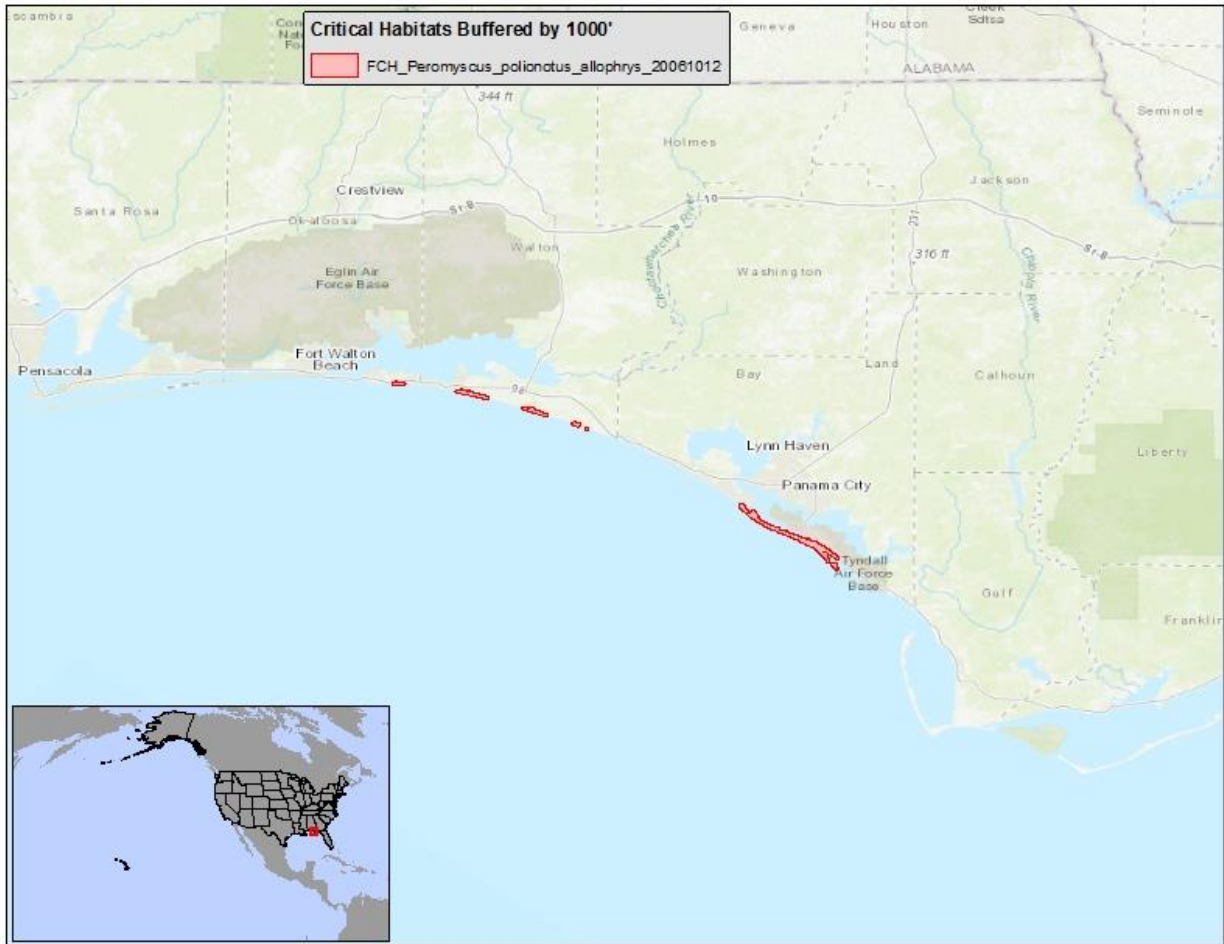

(dddddddddd) Alabama Beach Mouse (*Peromyscus polionotus ammobates*) — It is unlawful for any person to use or apply any pesticide in a manner inconsistent with 50 C.F.R. 17.202 within 1000 feet of designated Alabama Beach Mouse critical habitat.

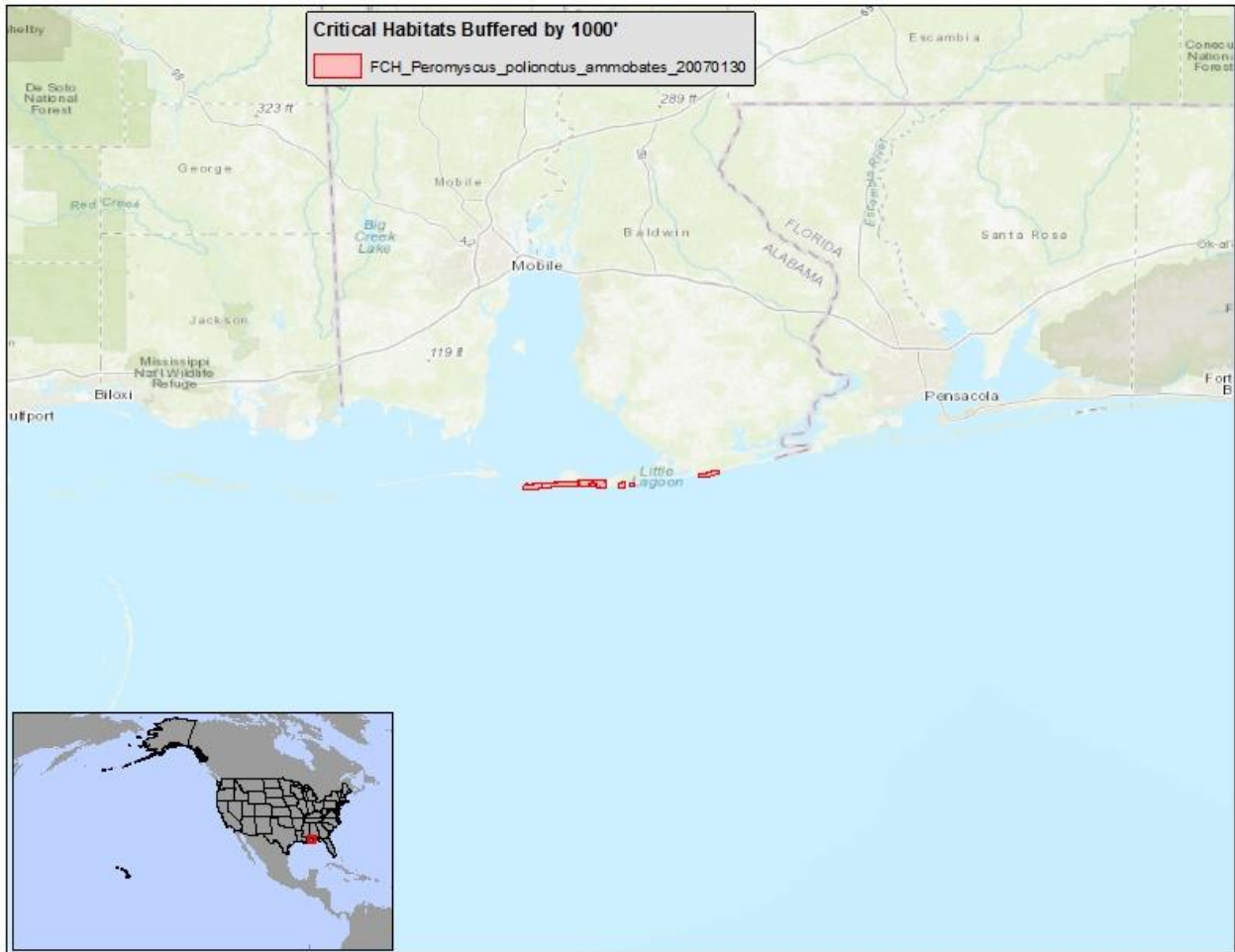

(eeeeeeeeee) Saint Andrew Beach Mouse (*Peromyscus polionotus peninsularis*) — It is unlawful for any person to use or apply any pesticide in a manner inconsistent with 50 C.F.R. 17.202 within 1000 feet of designated Saint Andrew Beach Mouse critical habitat.

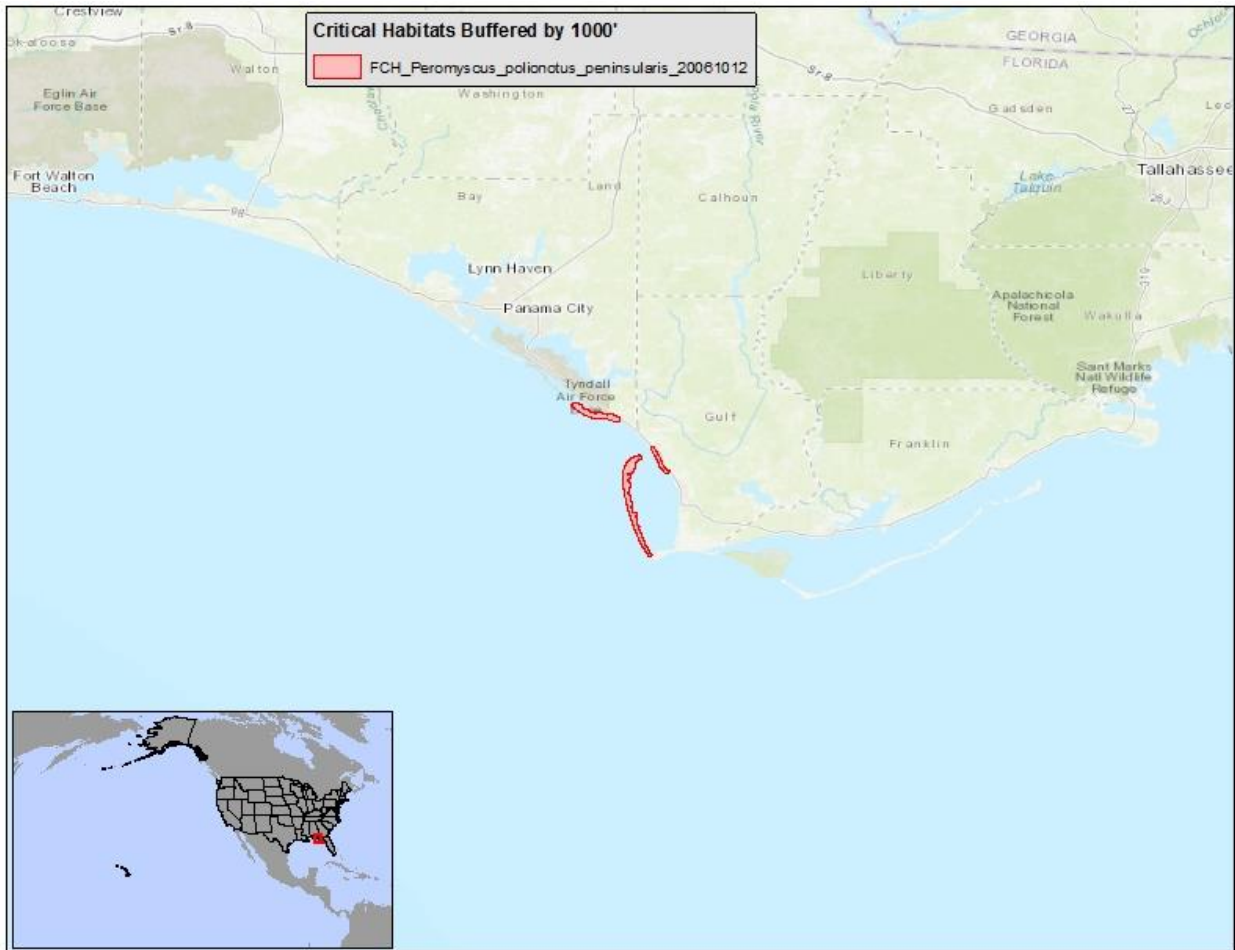

(ffffffffff) Perdido Key Beach Mouse (*Peromyscus polionotus trissyllepsis*) — It is unlawful for any person to use or apply any pesticide in a manner inconsistent with 50 C.F.R. 17.202 within 1000 feet of designated Perdido Key Beach Mouse critical habitat.

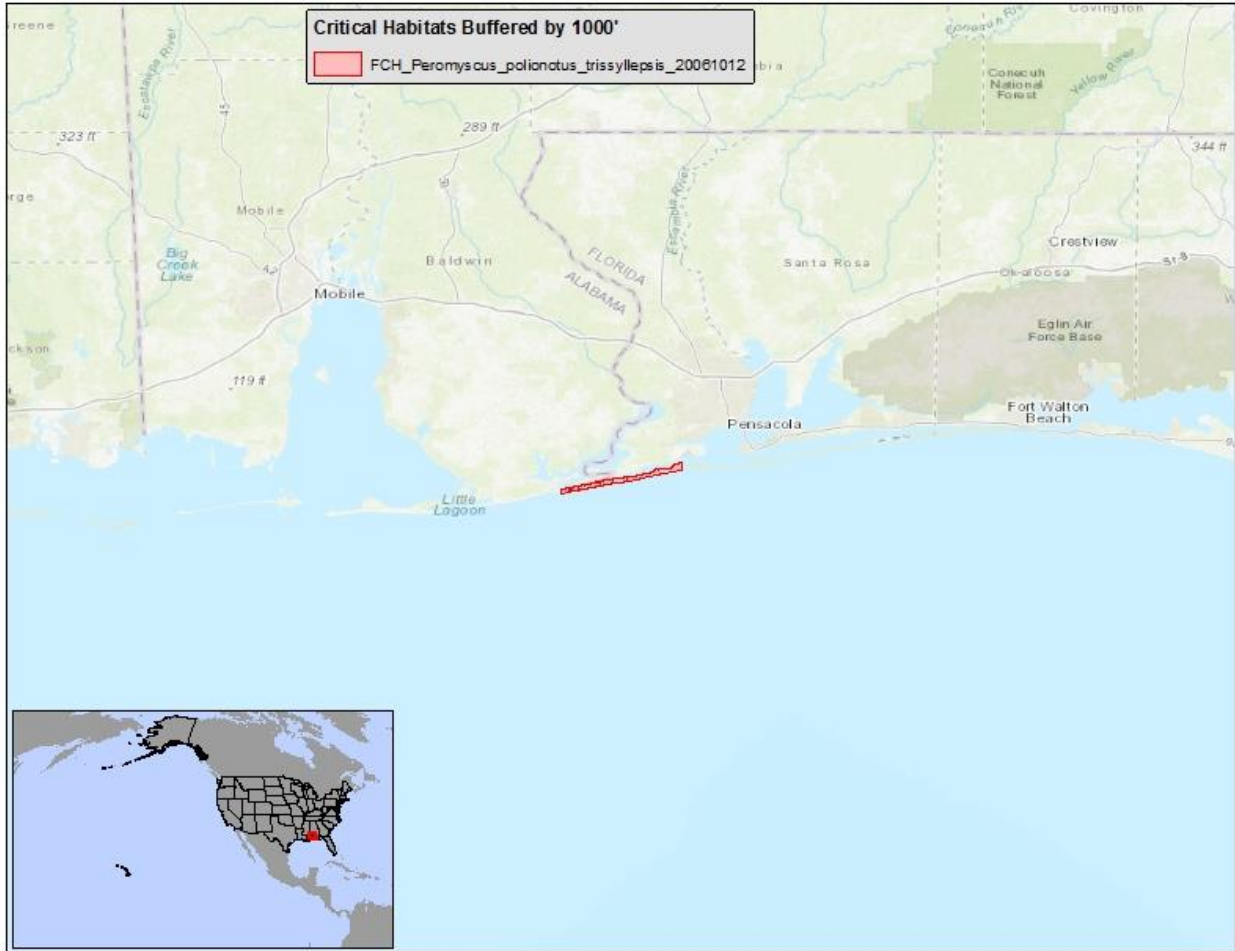

(ggggggggggg) DeBeque Phacelia (*Phacelia submutica*) — It is unlawful for any person to use or apply any pesticide in a manner inconsistent with 50 C.F.R. 17.202 within 1000 feet of designated DeBeque Phacelia critical habitat.

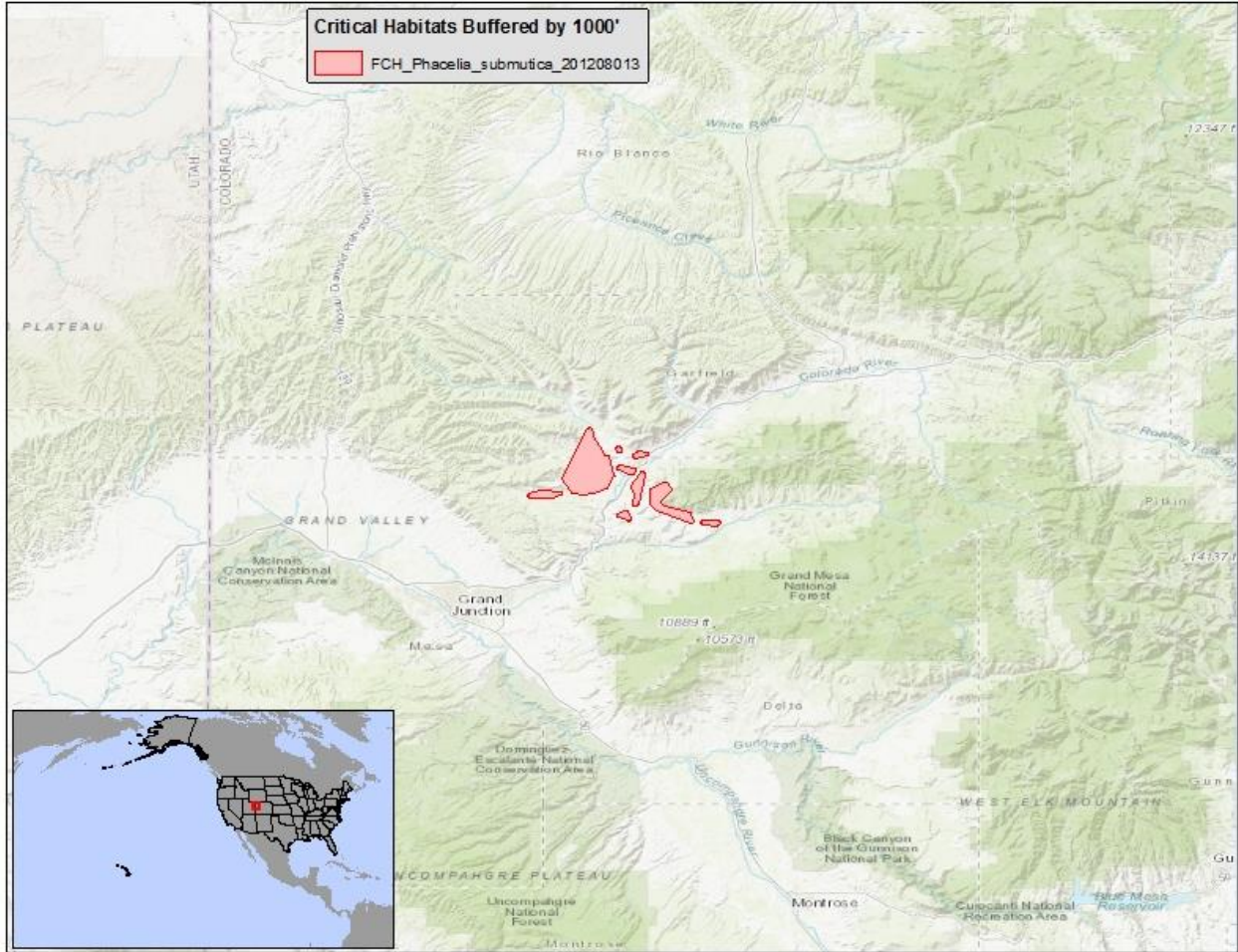

(hhhhhhhhhhh) *Phyllostegia mollis* — It is unlawful for any person to use or apply any pesticide in a manner inconsistent with 50 C.F.R. 17.202 within 1000 feet of designated *Phyllostegia mollis* critical habitat.

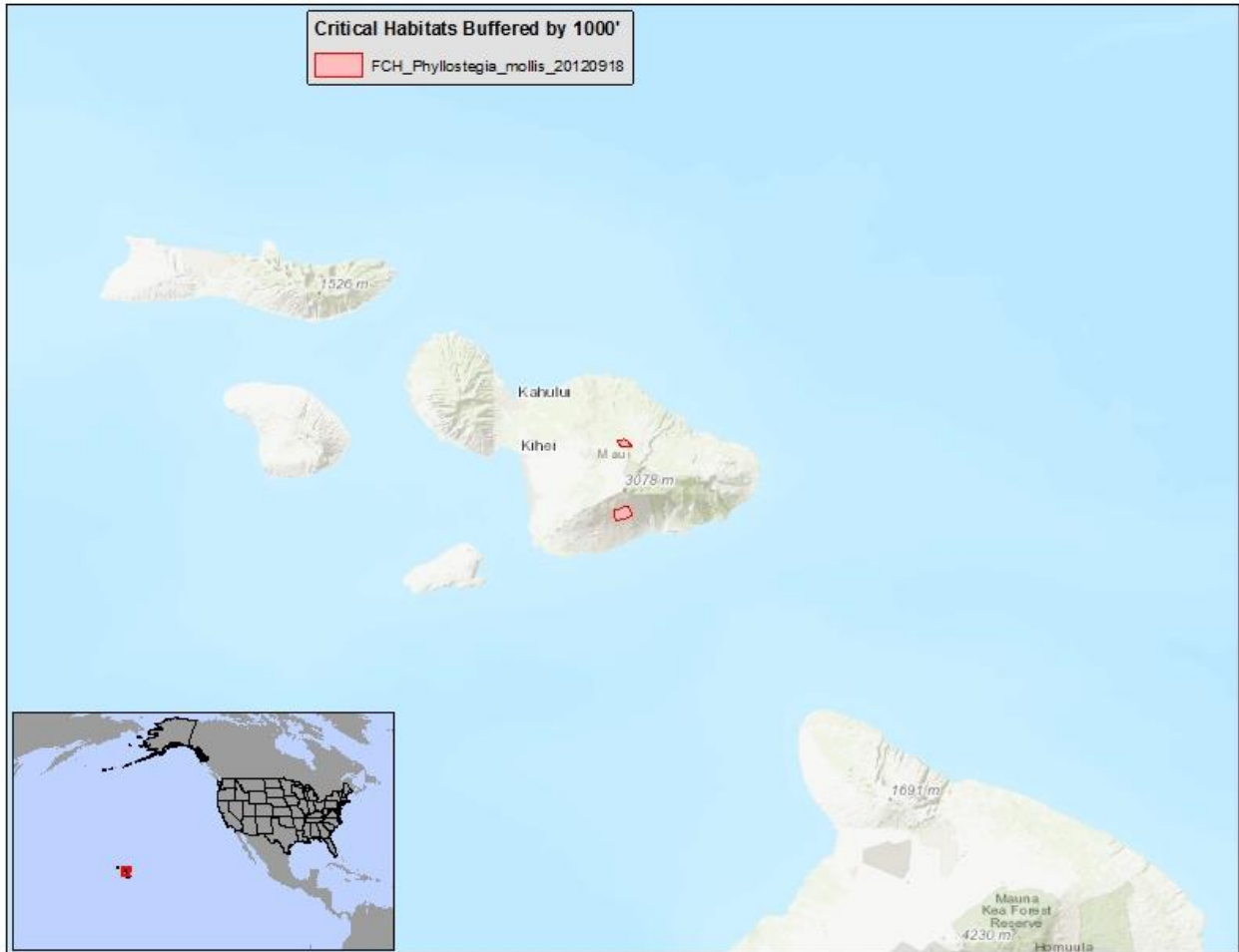

- (iiiiiiiiiii) White Bluffs Bladderpod (*Physaria douglasii ssp tuplashensis*) — It is unlawful for any person to use or apply any pesticide in a manner inconsistent with 50 C.F.R. 17.202 within 1000 feet of designated White Bluffs Bladderpod critical habitat.



(jjjjjjjjj)

Short's Bladderpod (*Physaria globosa*) — It is unlawful for any person to use or apply any pesticide in a manner inconsistent with 50 C.F.R. 17.202 within 1000 feet of designated Short's Bladderpod critical habitat.

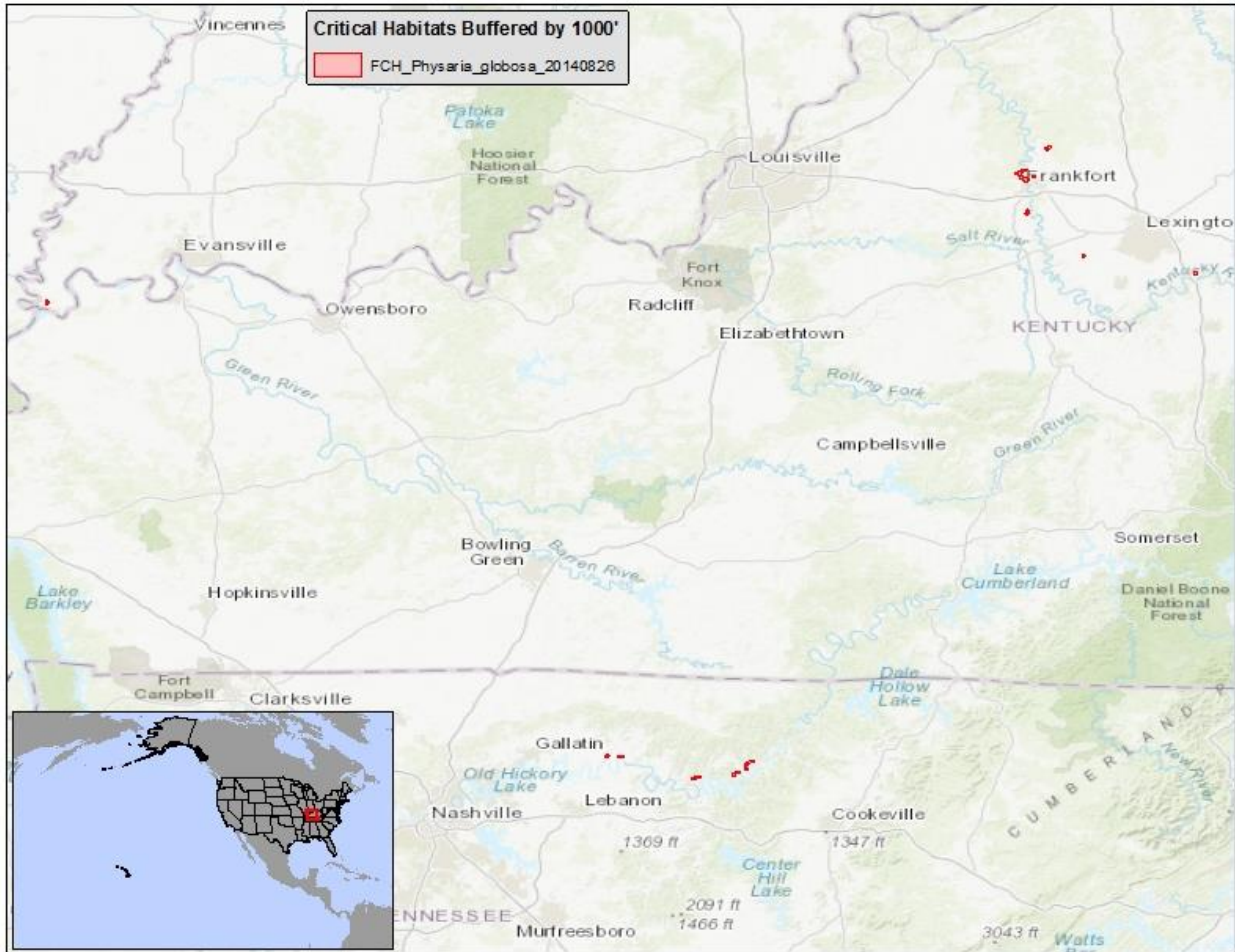

(kkkkkkkkkkk) *Physaria kingie ssp bernardina* — It is unlawful for any person to use or apply any pesticide in a manner inconsistent with 50 C.F.R. 17.202 within 1000 feet of designated *Physaria kingie ssp bernardina* critical habitat.

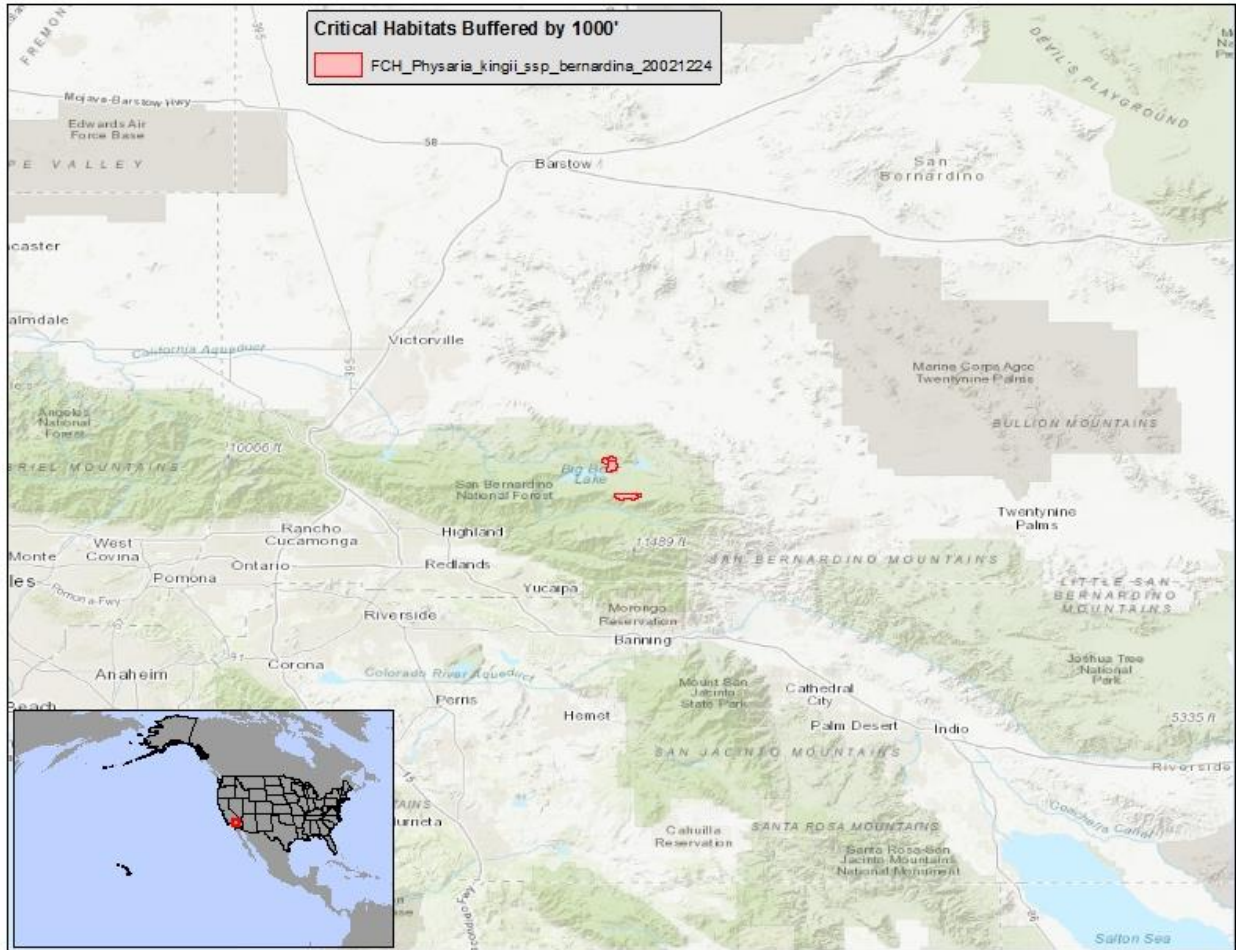

(IIIIIIIIII) Yadon's Piperia (*Piperia yadonii*) — It is unlawful for any person to use or apply any pesticide in a manner inconsistent with 50 C.F.R. 17.202 within 1000 feet of designated Yadon's Piperia critical habitat.

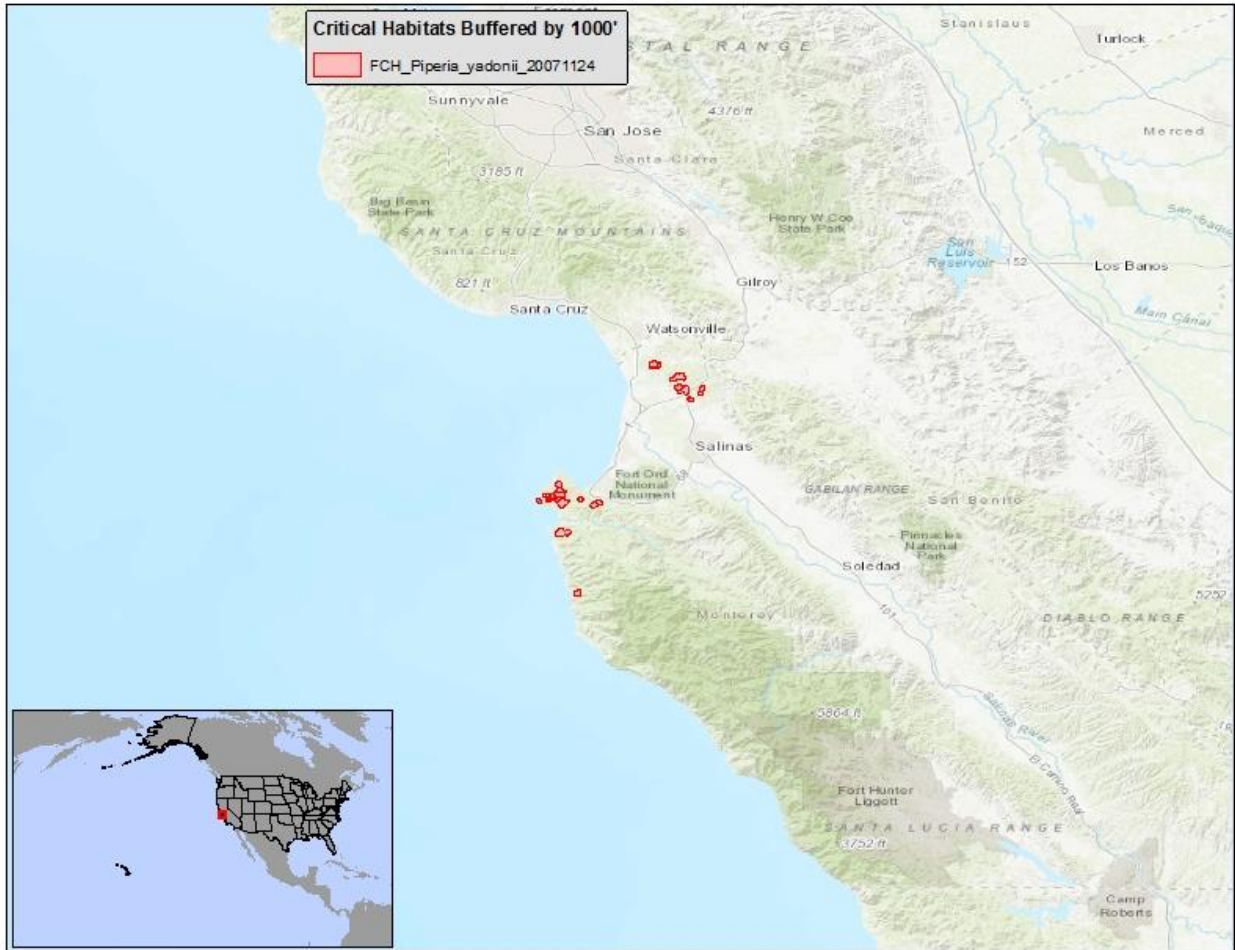

(mmmmmmmmmm) California Inyo Towhee (*Pipilo crissalis ssp eremophilus*) — It is unlawful for any person to use or apply any pesticide in a manner inconsistent with 50 C.F.R. 17.202 within 1000 feet of designated California Inyo Towhee critical habitat.

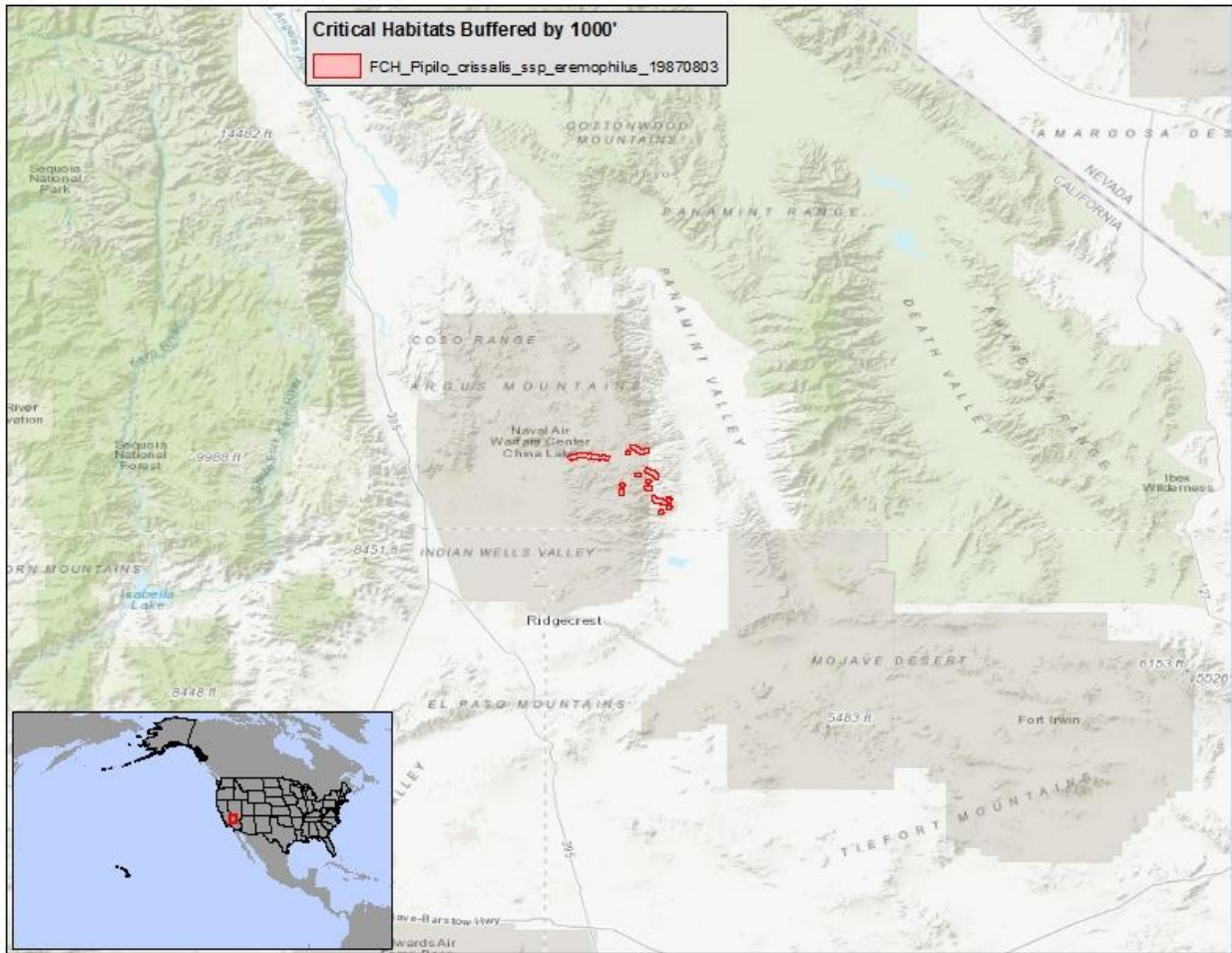

(nnnnnnnnnn) Woundfin (*Plagopterus argentissimus*) — It is unlawful for any person to use or apply any pesticide in a manner inconsistent with 50 C.F.R. 17.202 within 1000 feet of designated Woundfin critical habitat.

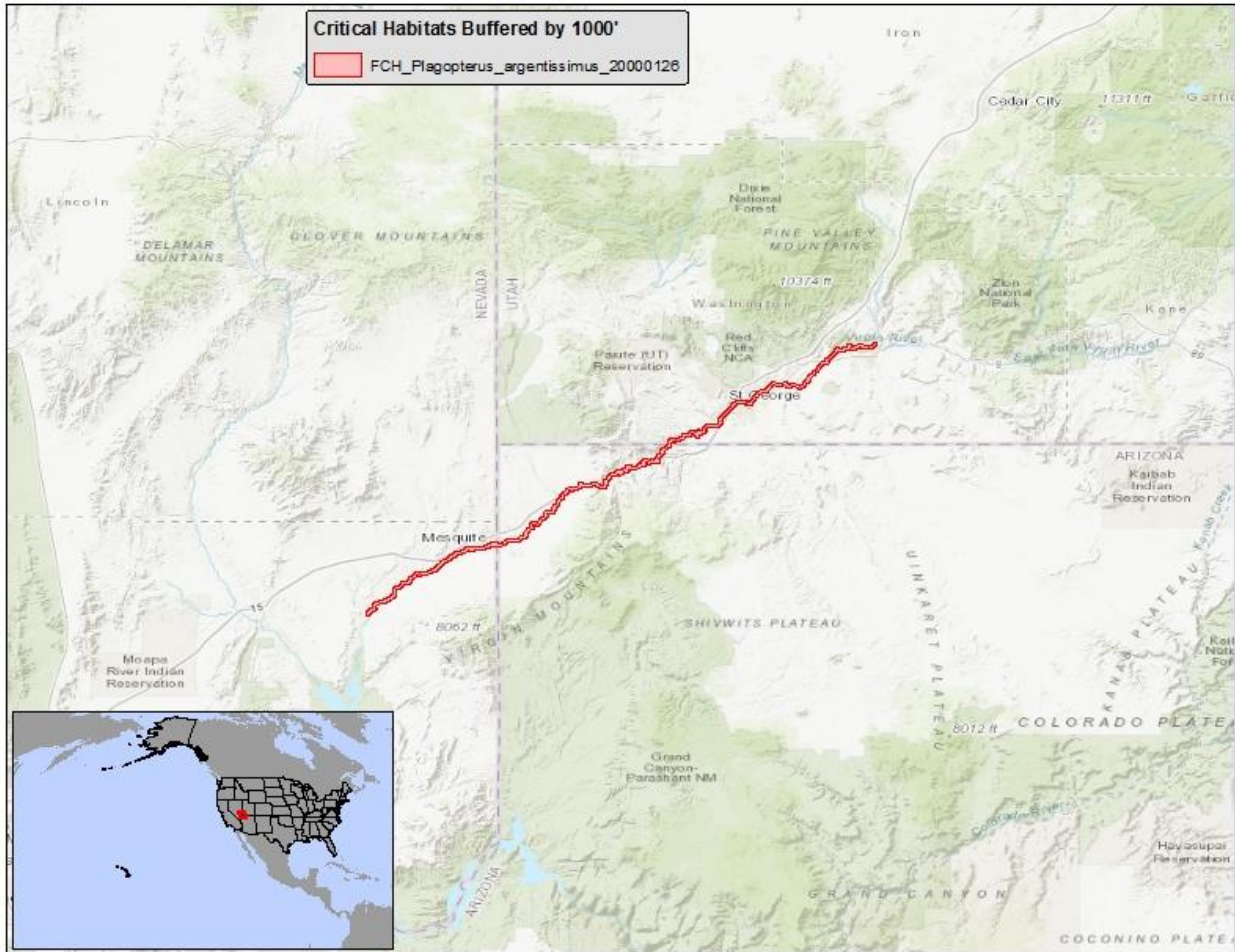

(oooooooooooo) Jemez Mountains Salamander (*Plethodon neomexicanus*) — It is unlawful for any person to use or apply any pesticide in a manner inconsistent with 50 C.F.R. 17.202 within 1000 feet of designated Jemez Mountains Salamander critical habitat.

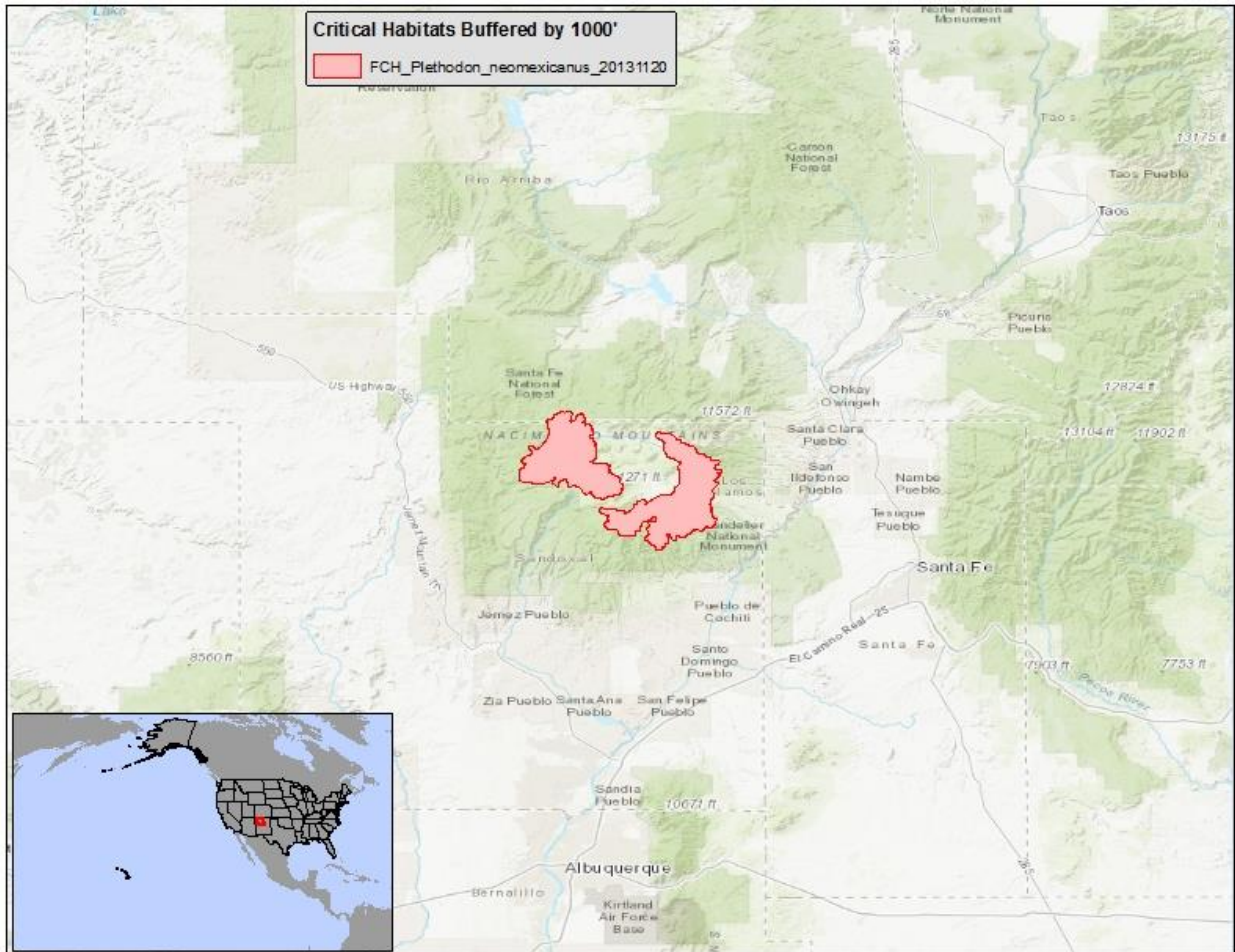

(pppppppppp) Southern Clubshell (*Pleurobema decisum*) — It is unlawful for any person to use or apply any pesticide in a manner inconsistent with 50 C.F.R. 17.202 within 1000 feet of designated Southern Clubshell critical habitat.

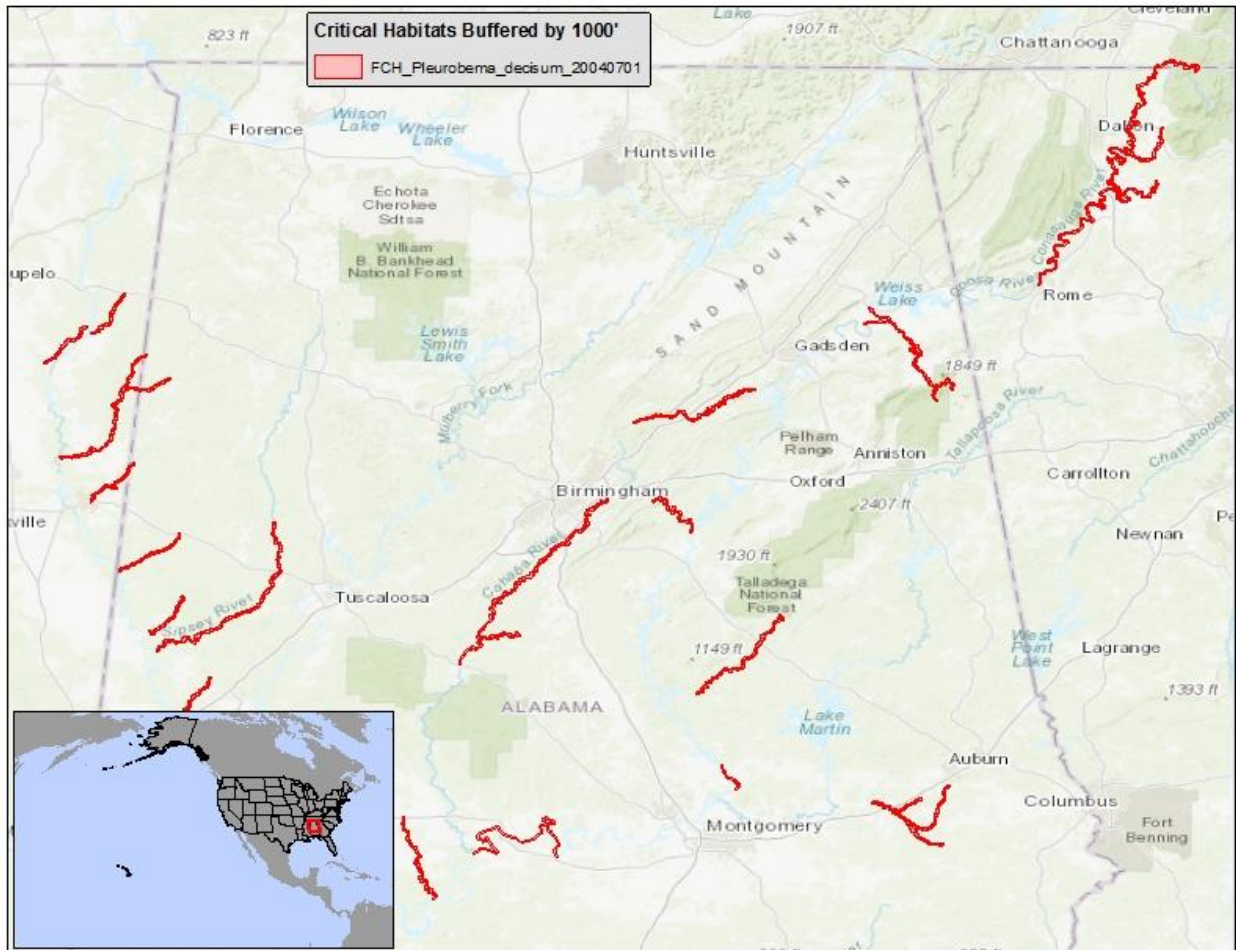

(qqqqqqqqqq) Dark Pigtoe (*Pleurobema furvum*) — It is unlawful for any person to use or apply any pesticide in a manner inconsistent with 50 C.F.R. 17.202 within 1000 feet of designated Dark Pigtoe critical habitat.

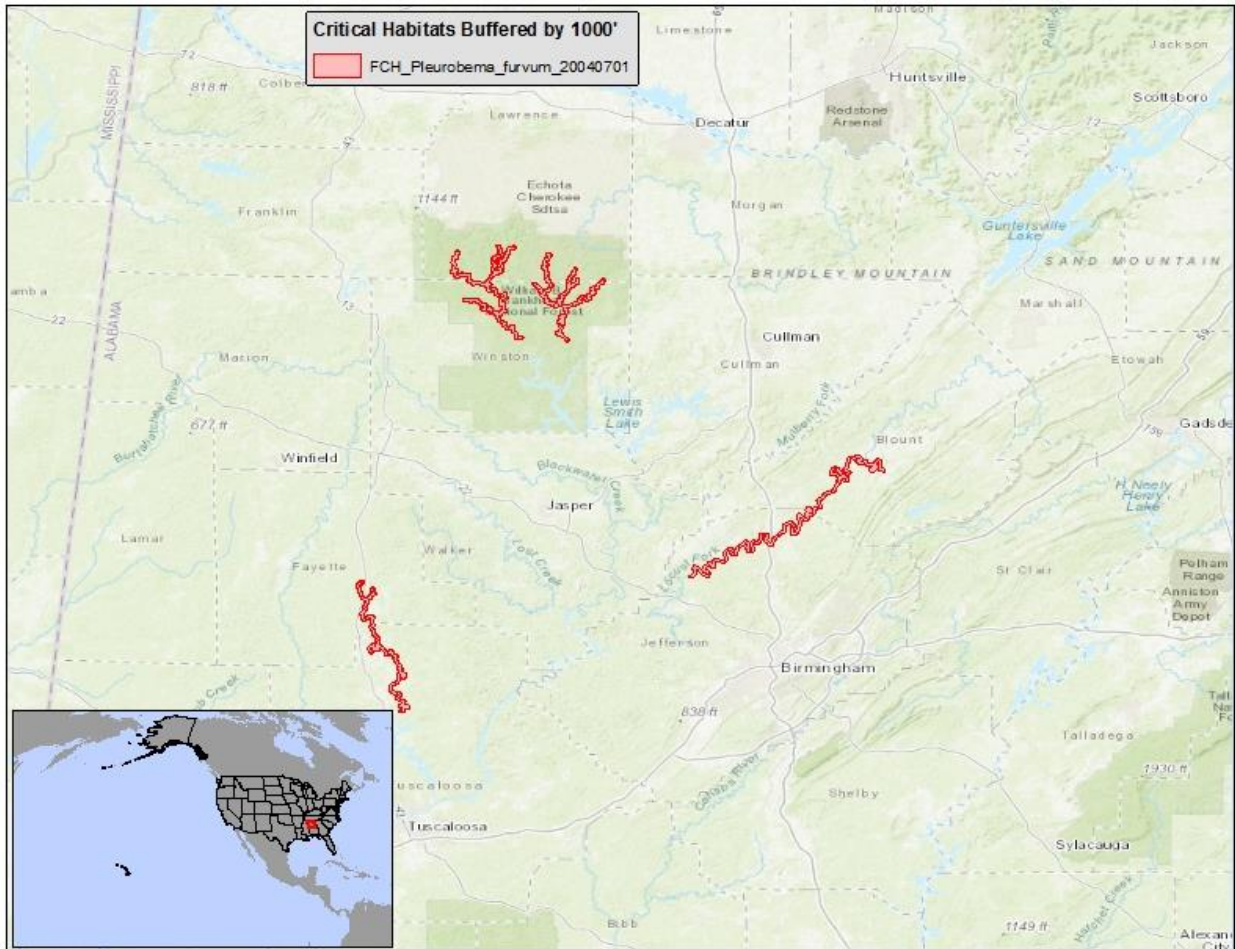

(rrrrrrrrrr) Southern Pigtoe (*Pleurobema georgianum*) — It is unlawful for any person to use or apply any pesticide in a manner inconsistent with 50 C.F.R. 17.202 within 1000 feet of designated Southern Pigtoe critical habitat.

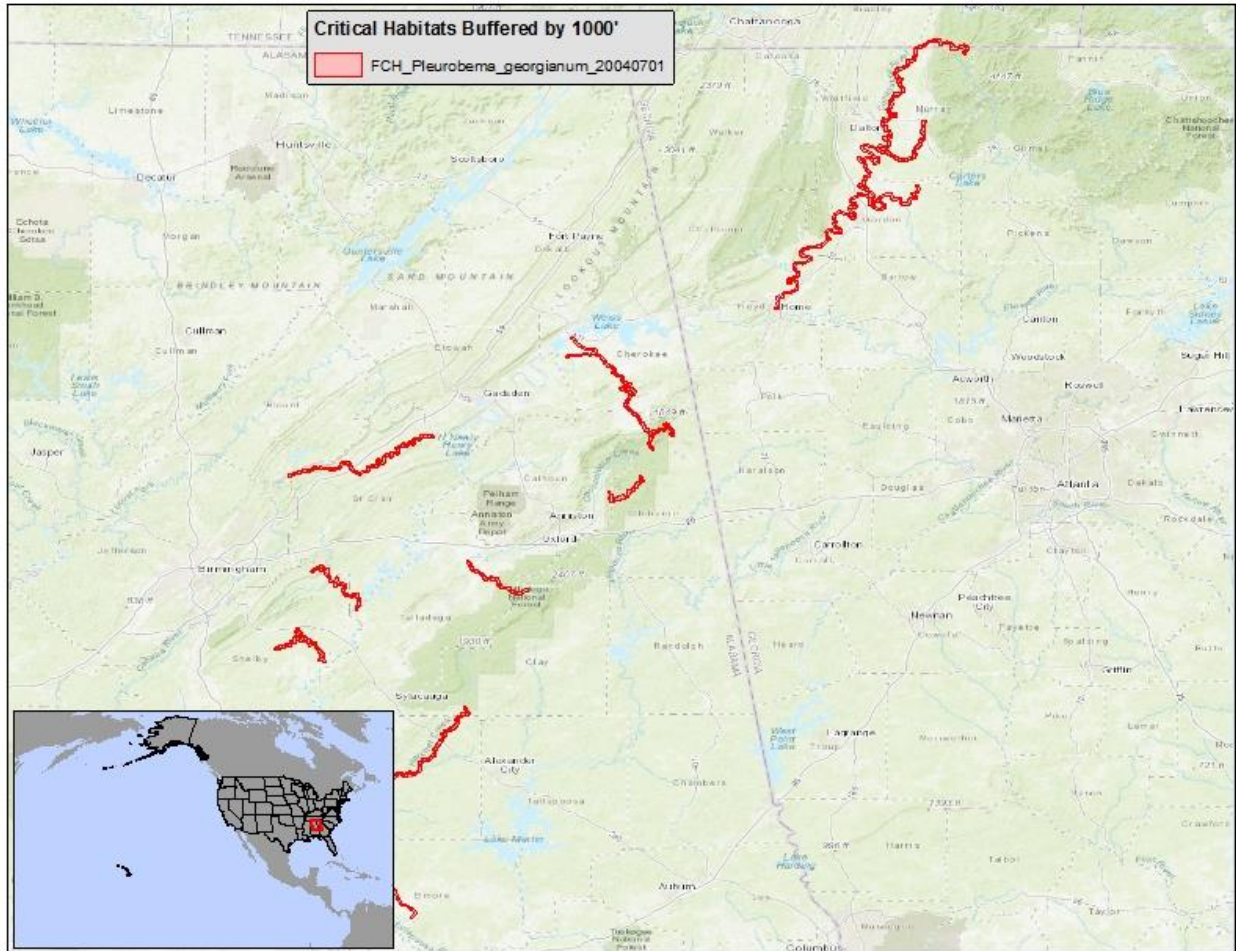

(sssssssss) Georgia Pigtoe (*Pleurobema hanleyianum*) — It is unlawful for any person to use or apply any pesticide in a manner inconsistent with 50 C.F.R. 17.202 within 1000 feet of designated Georgia Pigtoe critical habitat.

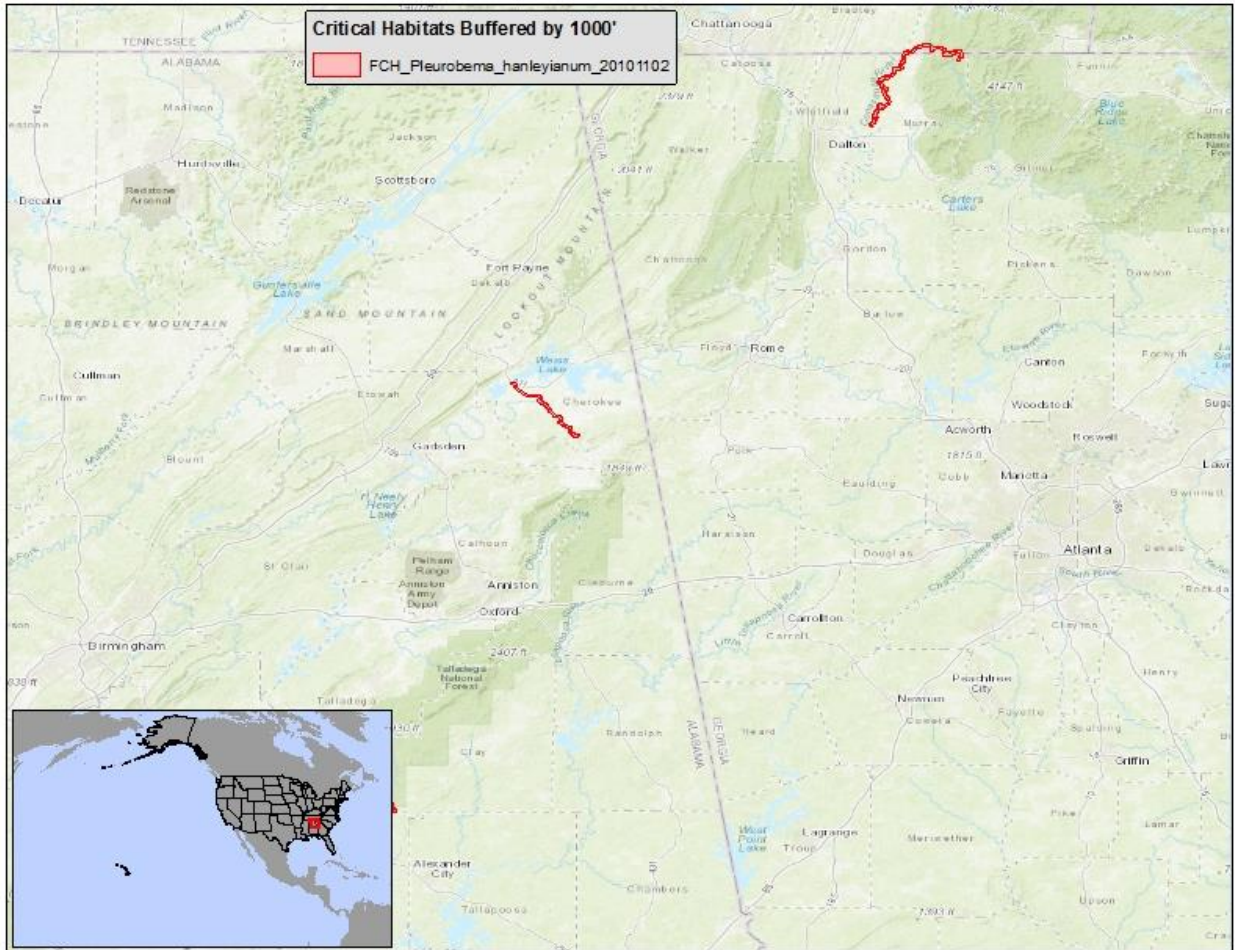

(ttttttttt) Ovate Clubshell (*Pleurobema perovatum*) — It is unlawful for any person to use or apply any pesticide in a manner inconsistent with 50 C.F.R. 17.202 within 1000 feet of designated Ovate Clubshell critical habitat.

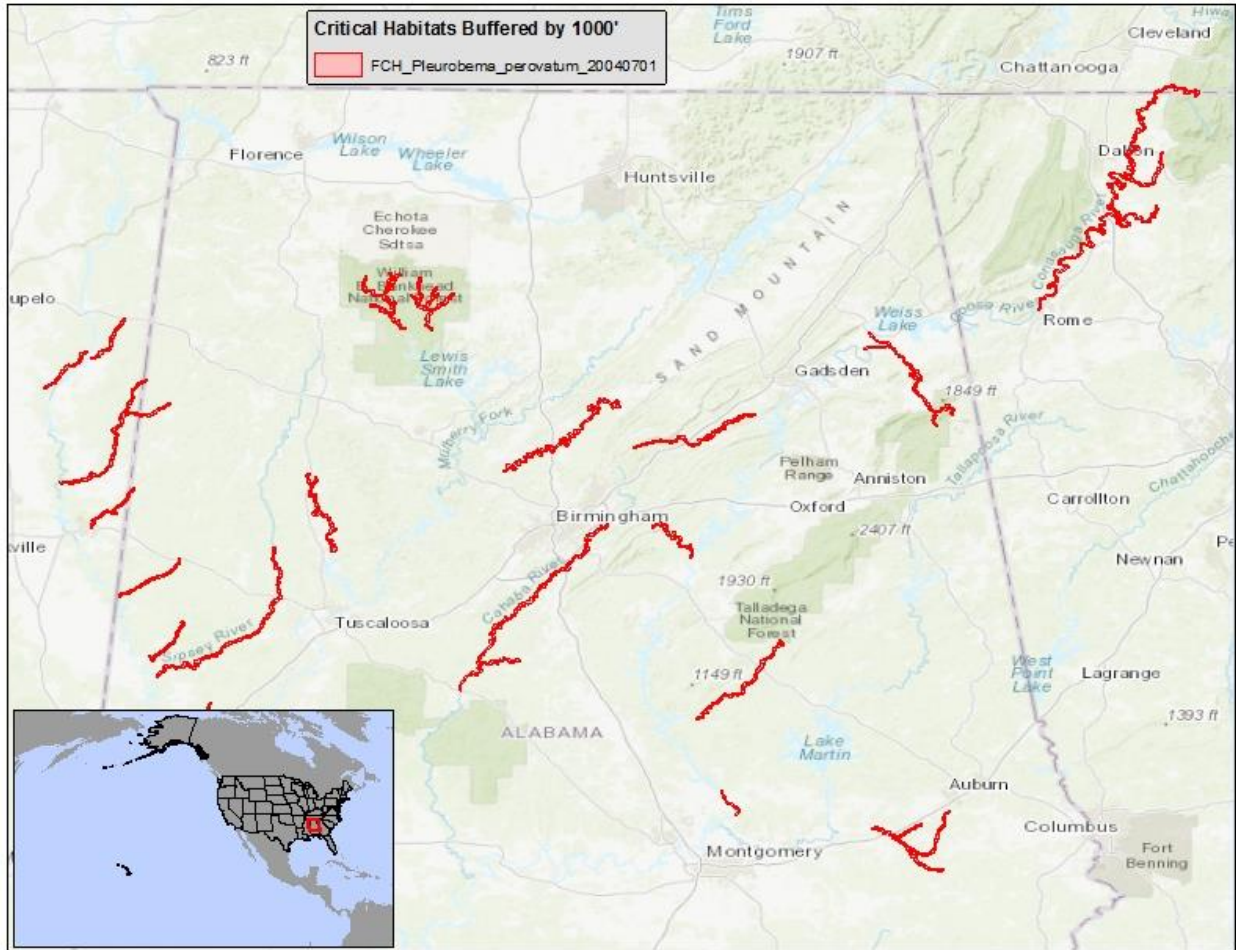

(uuuuuuuuuuuu) Rough Hornsnail (*Pleurocera foremani*) — It is unlawful for any person to use or apply any pesticide in a manner inconsistent with 50 C.F.R. 17.202 within 1000 feet of designated Rough Hornsnail critical habitat.

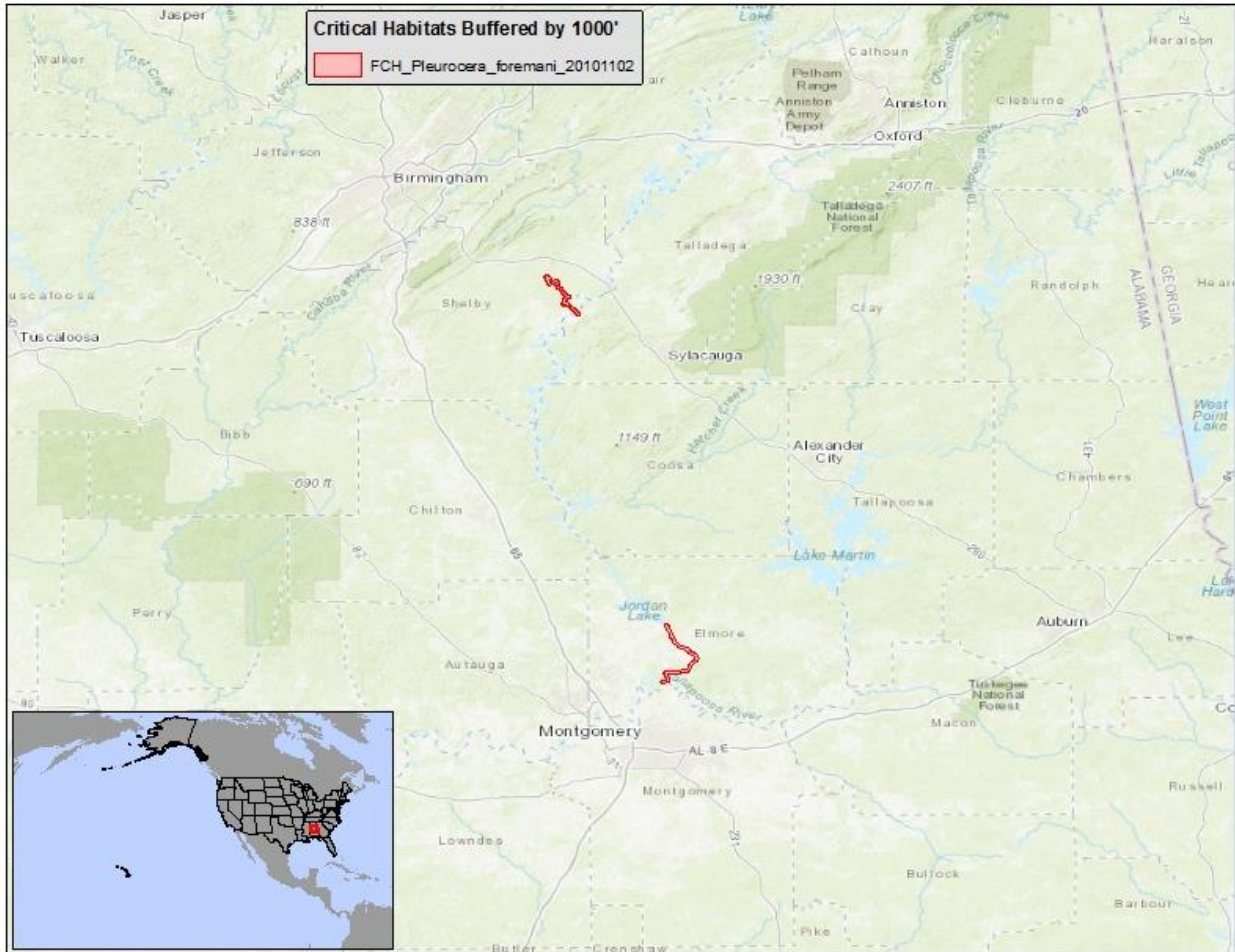

(vvvvvvvvvvvv) Slabside Pearlymussel (*Pleuroiaa dolabelloides*) — It is unlawful for any person to use or apply any pesticide in a manner inconsistent with 50 C.F.R. 17.202 within 1000 feet of designated Slabside Pearlymussel critical habitat.

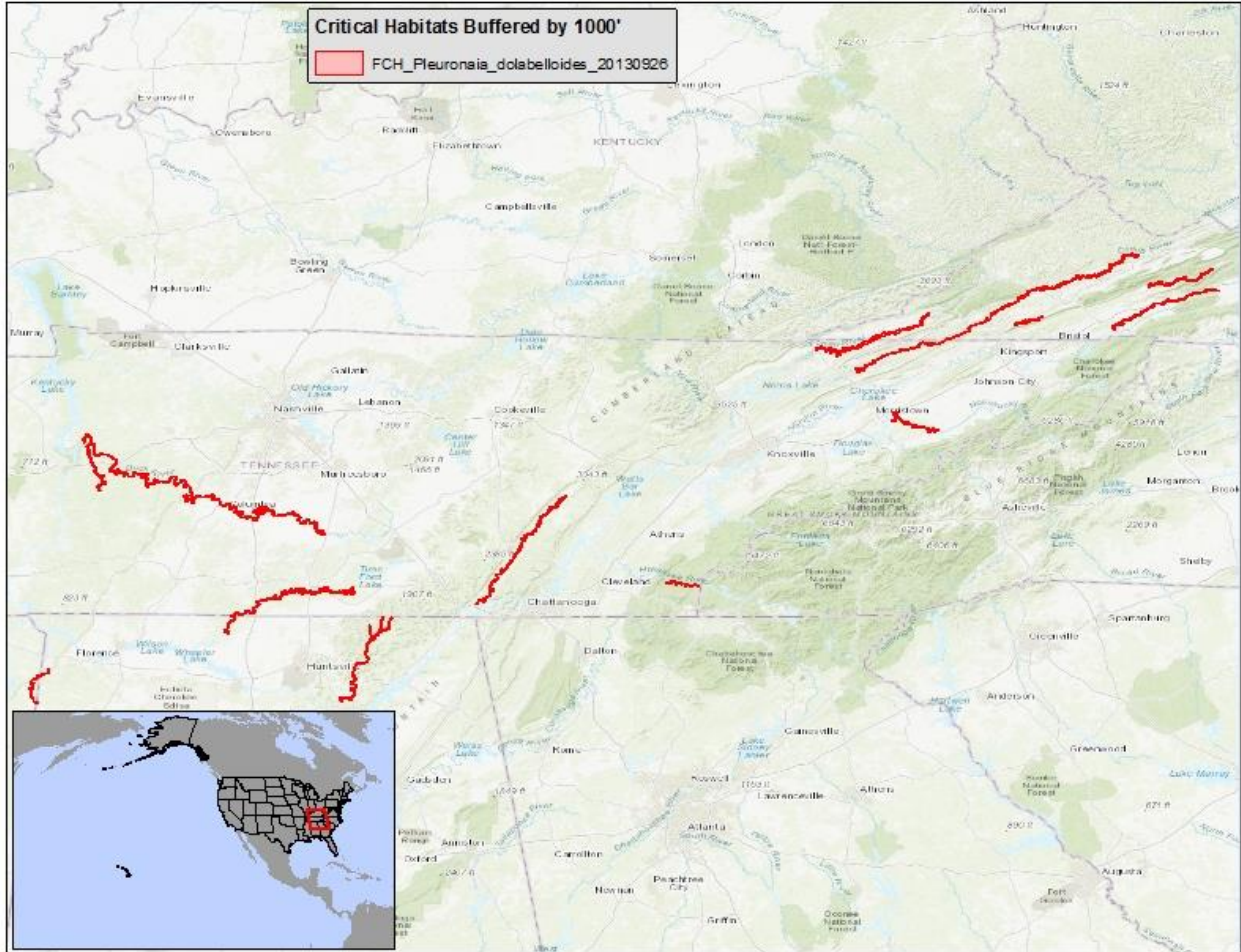

(www) San Bernardino Bluegrass' (*Poa atropurpurea*) — It is unlawful for any person to use or apply any pesticide in a manner inconsistent with 50 C.F.R. 17.202 within 1000 feet of designated San Bernardino Bluegrass critical habitat.

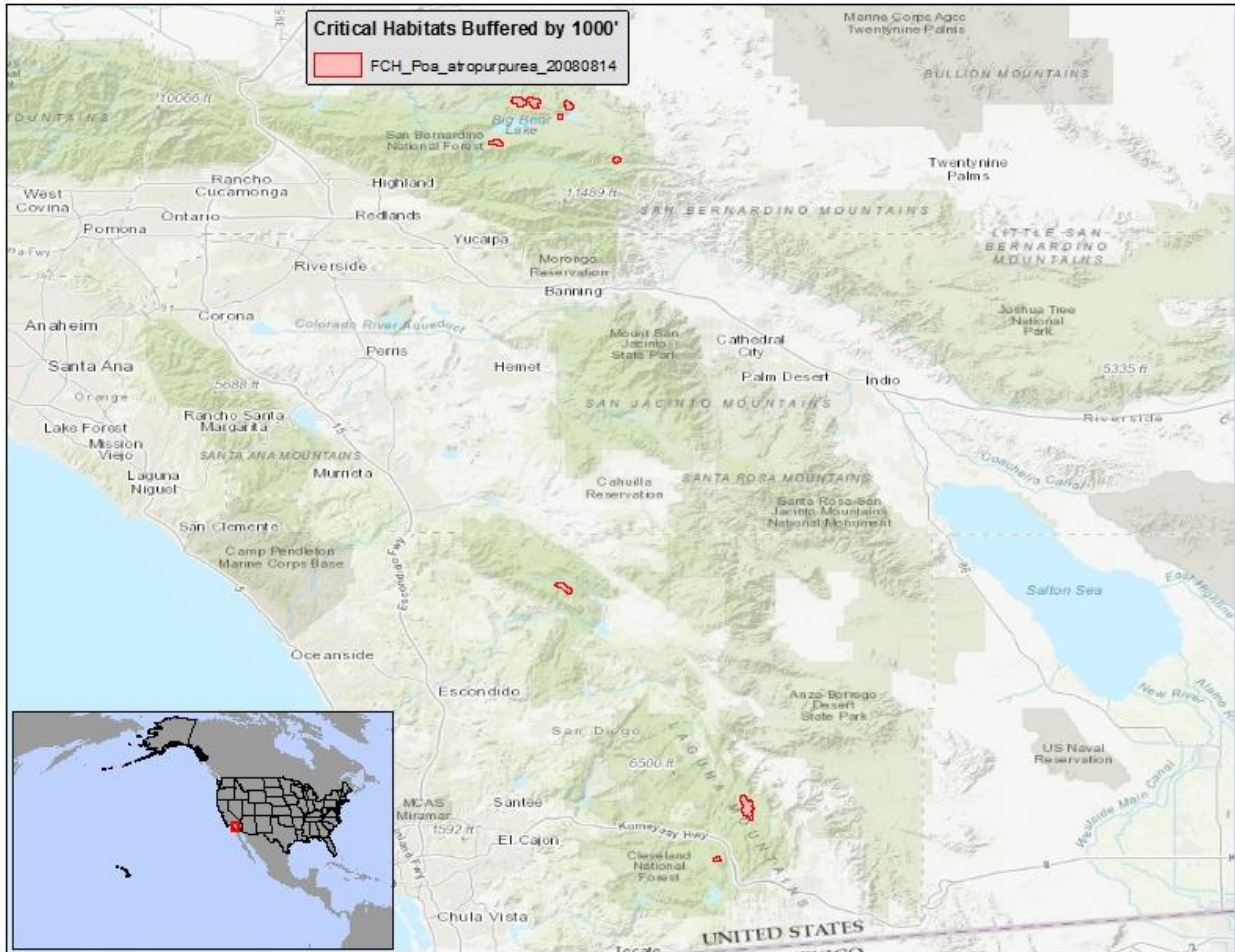

(xxxxxxxxxxx) Coastal California Gnatcatcher (*Poliptila californica californica*) — It is unlawful for any person to use or apply any pesticide in a manner inconsistent with 50 C.F.R. 17.202 within 1000 feet of designated Coastal California Gnatcatcher critical habitat.

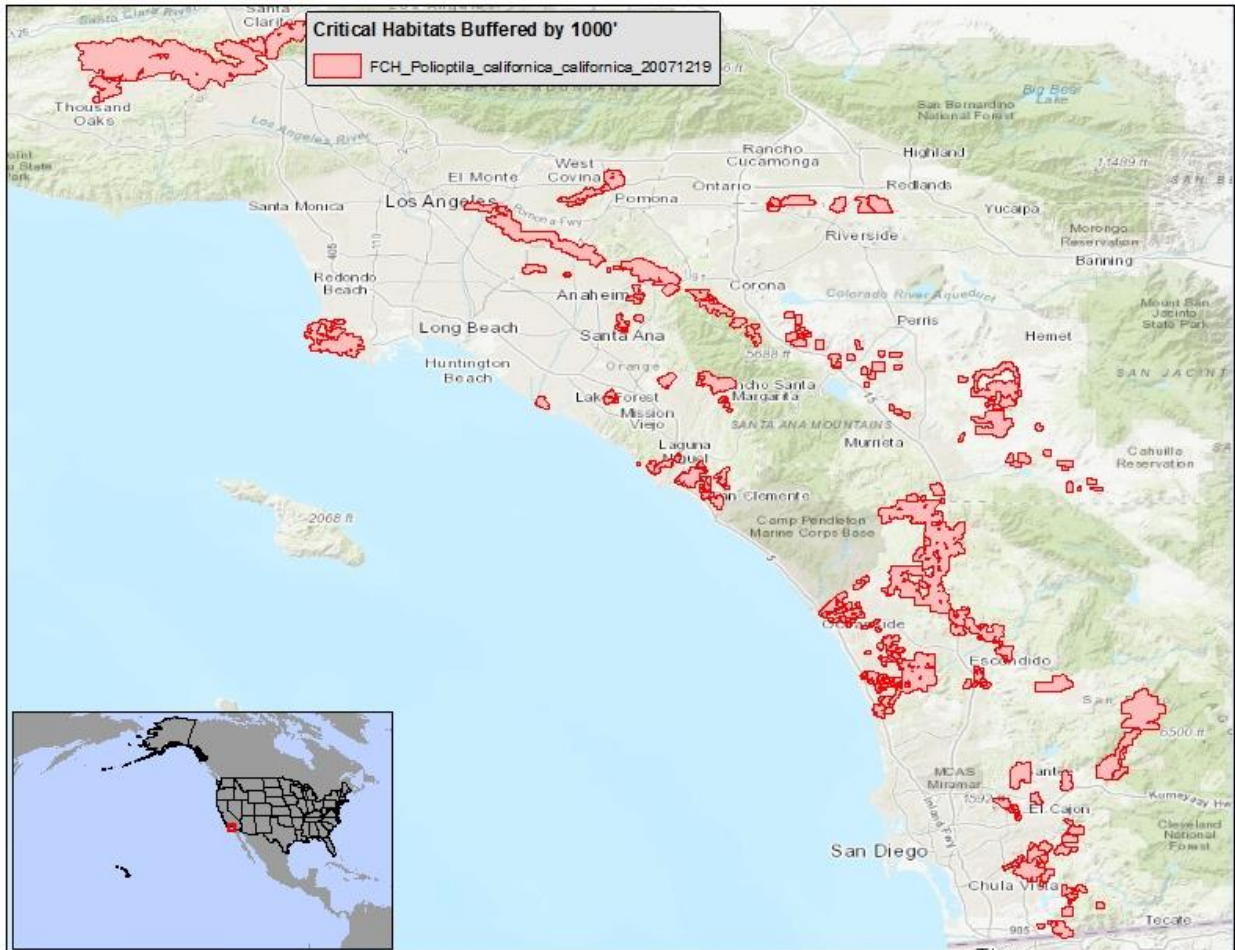

(yyyyyyyyyyyy) Scotts Valley Polygon (*Polygonum hickmanii*) — It is unlawful for any person to use or apply any pesticide in a manner inconsistent with 50 C.F.R. 17.202 within 1000 feet of designated Scotts Valley Polygon critical habitat.

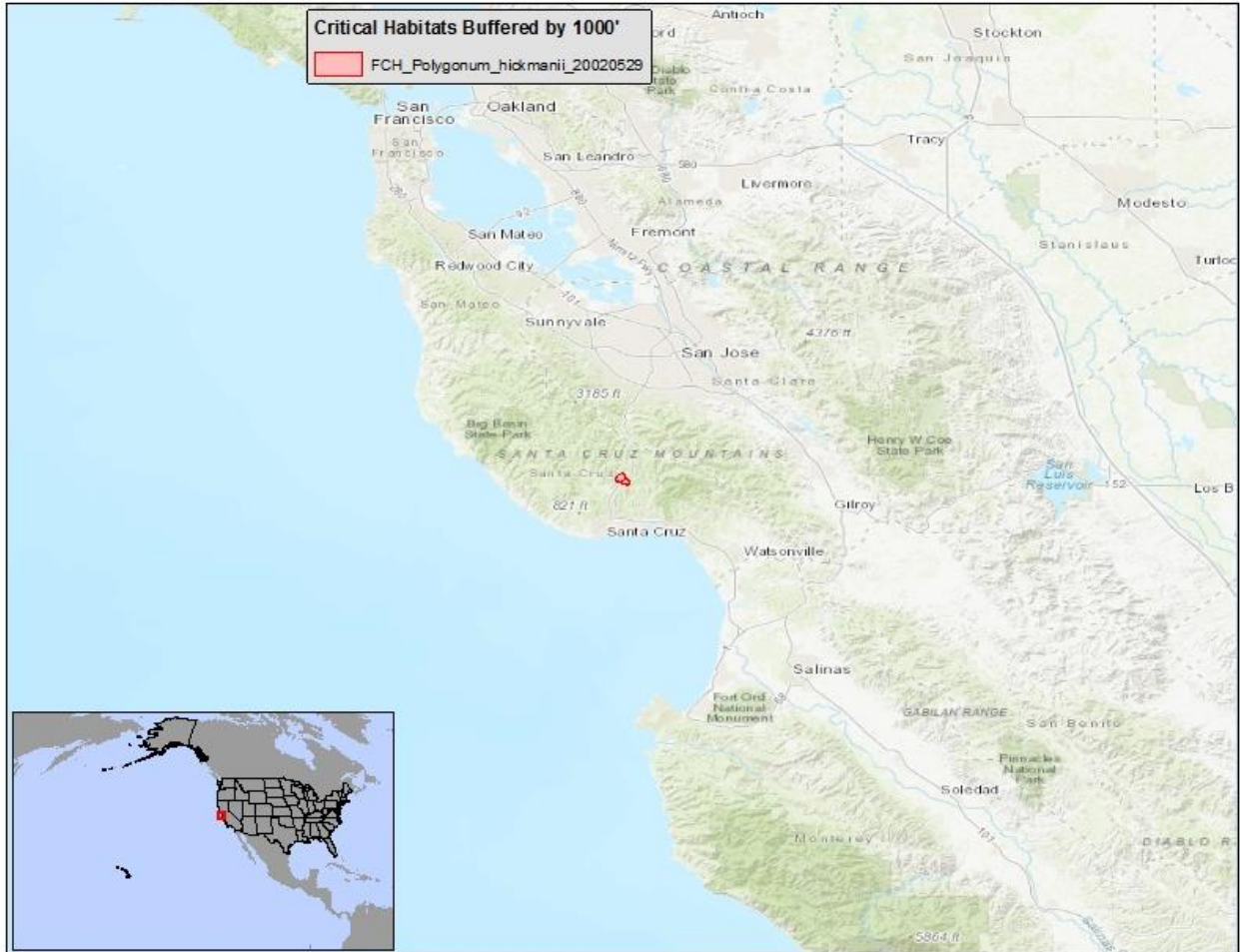

(zzzzzzzzzz) Steller's Elder (*Polysticta stelleri*) — It is unlawful for any person to use or apply any pesticide in a manner inconsistent with 50 C.F.R. 17.202 within 1000 feet of designated Steller's Elder critical habitat.

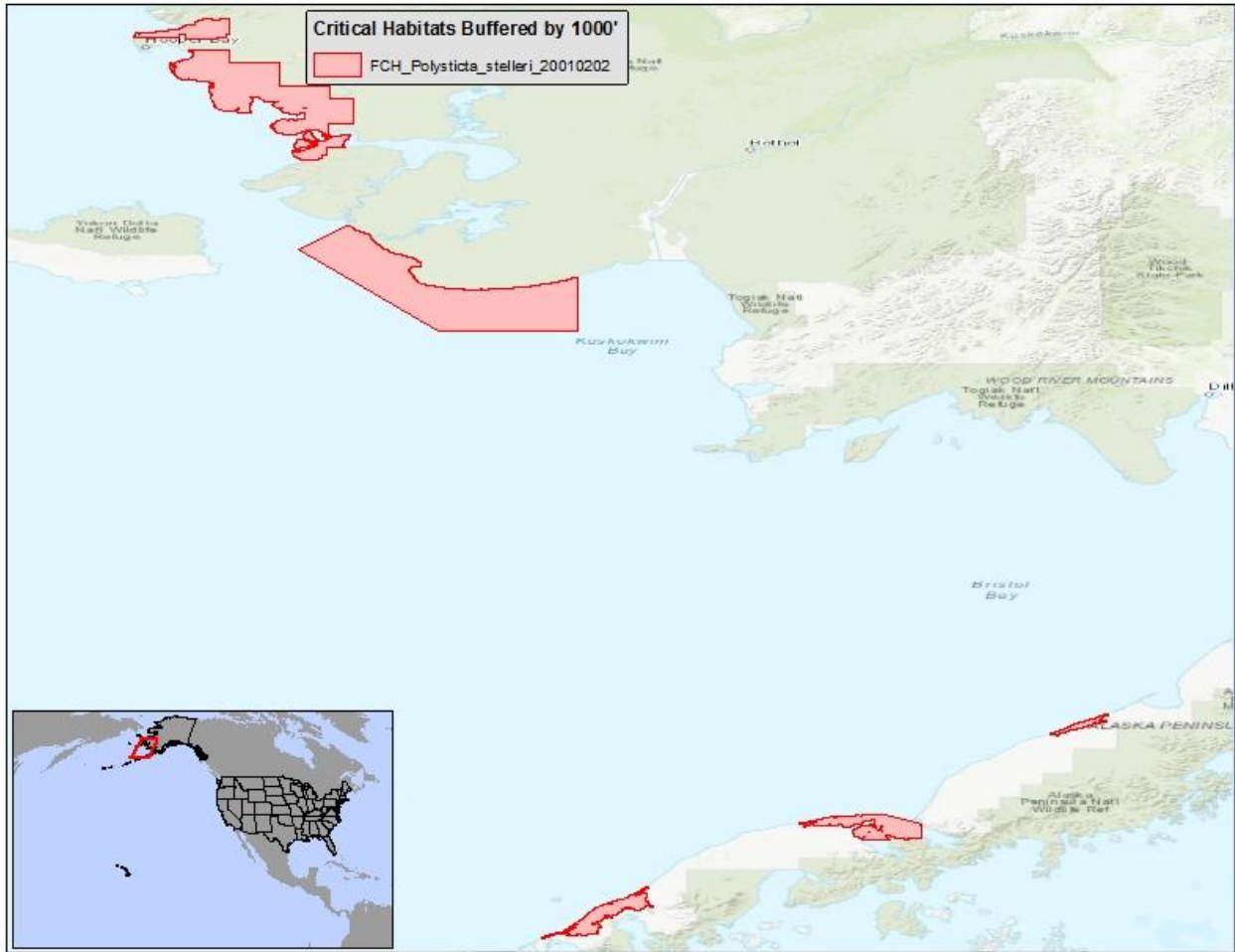

(aaaaaaaaaaaa)Po'e (*Portulaca sclerocarpa*) — It is unlawful for any person to use or apply any pesticide in a manner inconsistent with 50 C.F.R. 17.202 within 1000 feet of designated Po'e critical habitat.

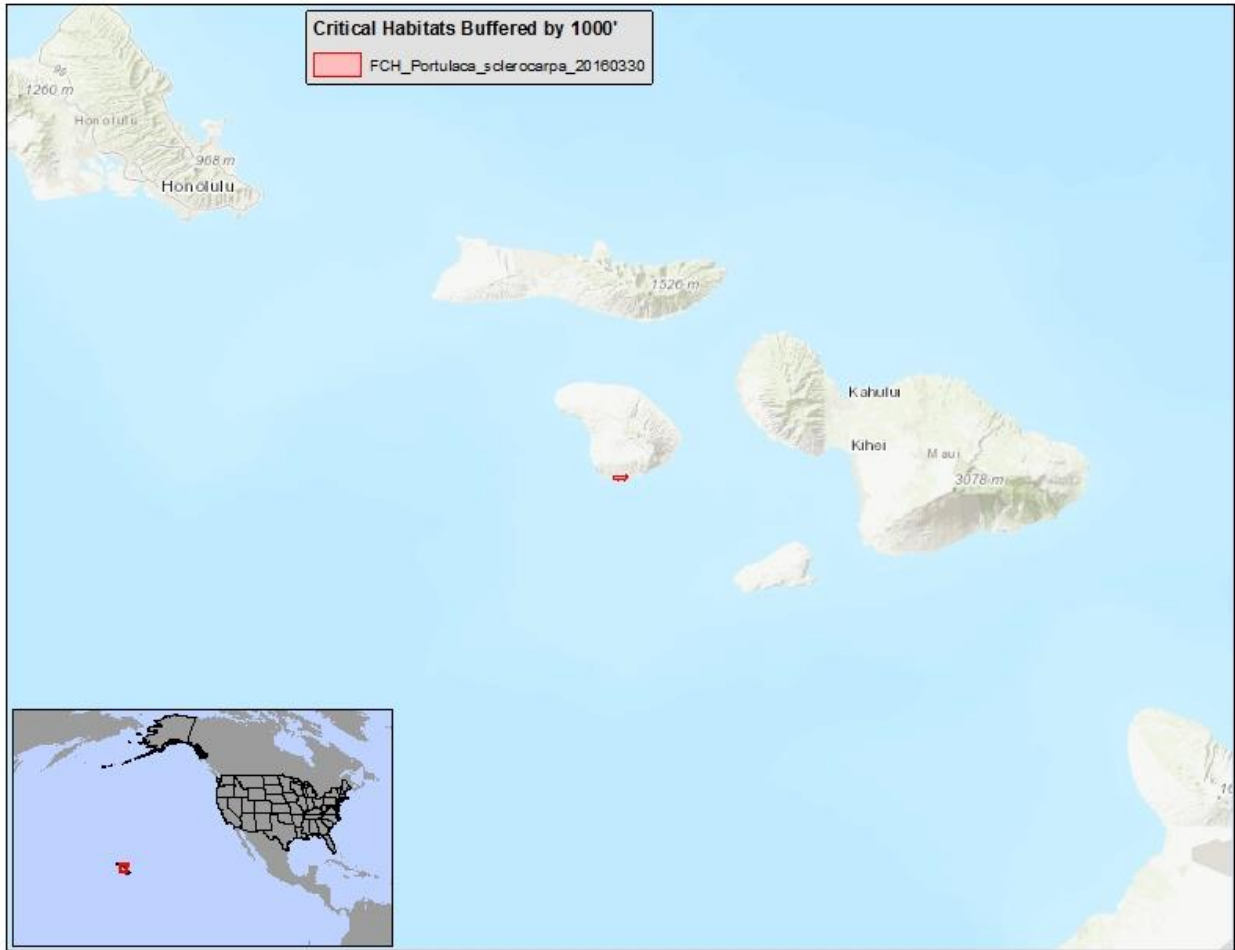

(bbbbbbbbbb) Lo'ulu (*Pritchardia remota*) — It is unlawful for any person to use or apply any pesticide in a manner inconsistent with 50 C.F.R. 17.202 within 1000 feet of designated Lo'ulu critical habitat.

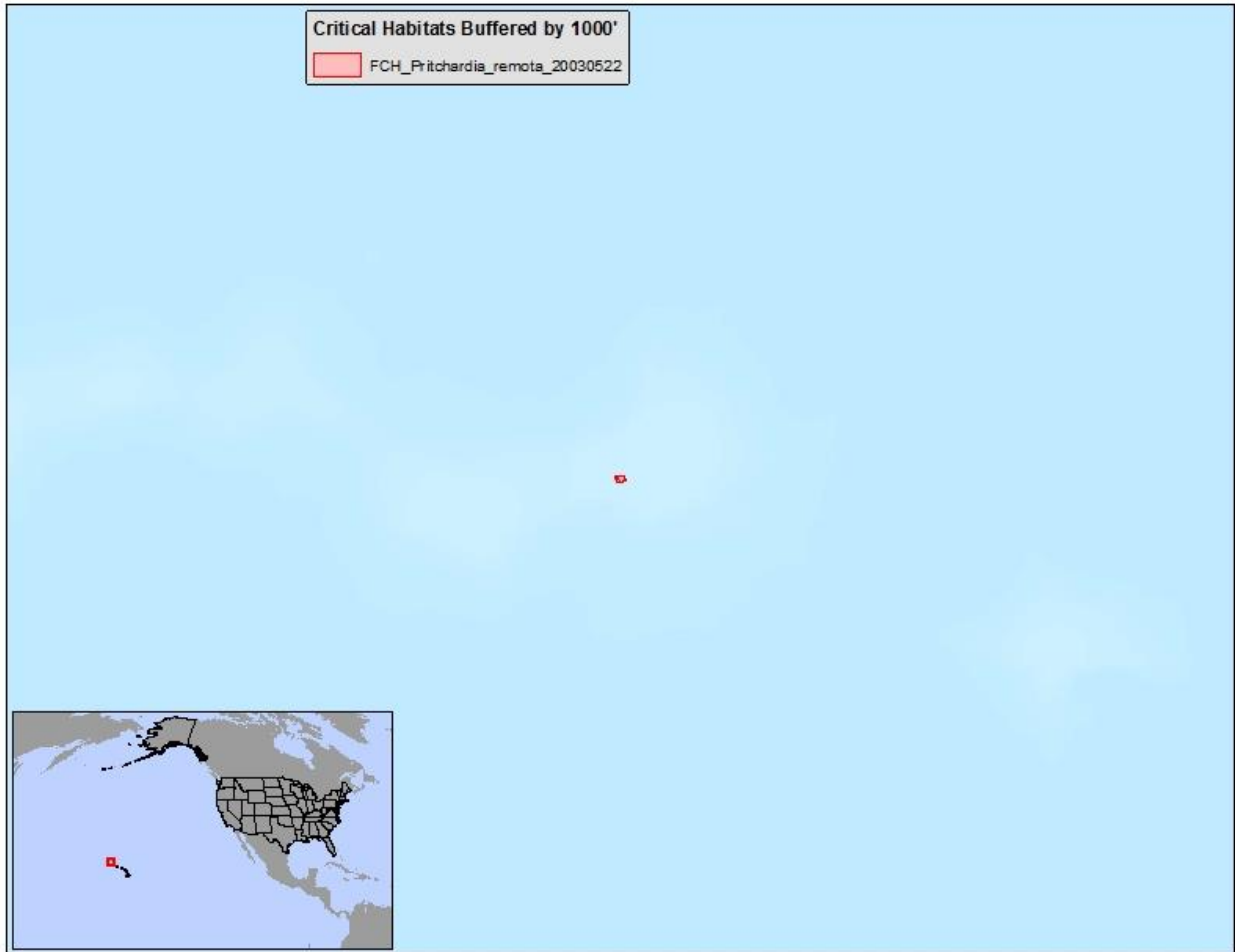

(cccccccccc)Plymouth Redbelly Turtle (*Pseudemys rubriventris bangsi*) — It is unlawful for any person to use or apply any pesticide in a manner inconsistent with 50 C.F.R. 17.202 within 1000 feet of designated Plymouth Redbelly Turtle critical habitat.

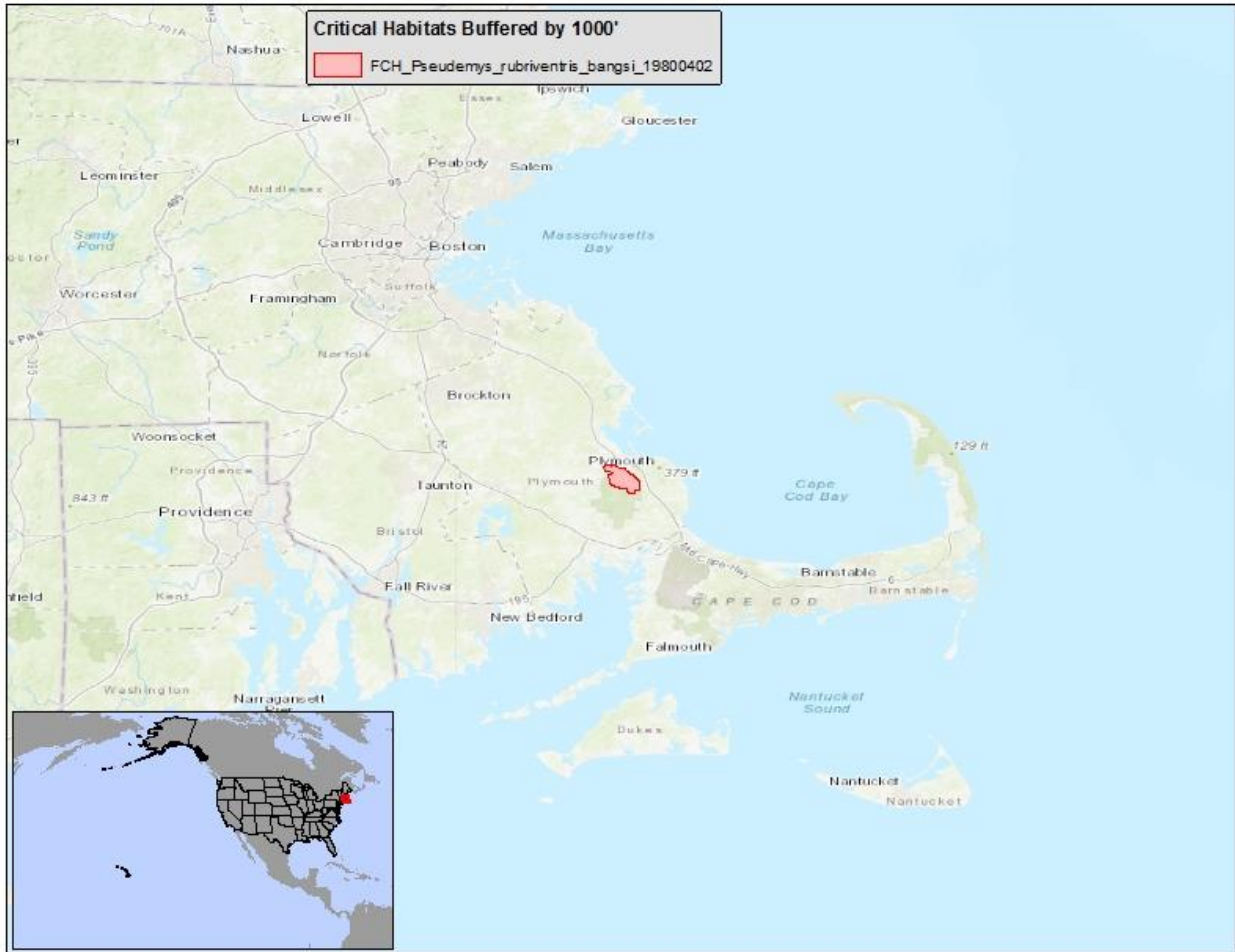

(dddddddddd) Diamond Tryonia (*Pseudotryonia adamantina*) — It is unlawful for any person to use or apply any pesticide in a manner inconsistent with 50 C.F.R. 17.202 within 1000 feet of designated Diamond Tryonia critical habitat.

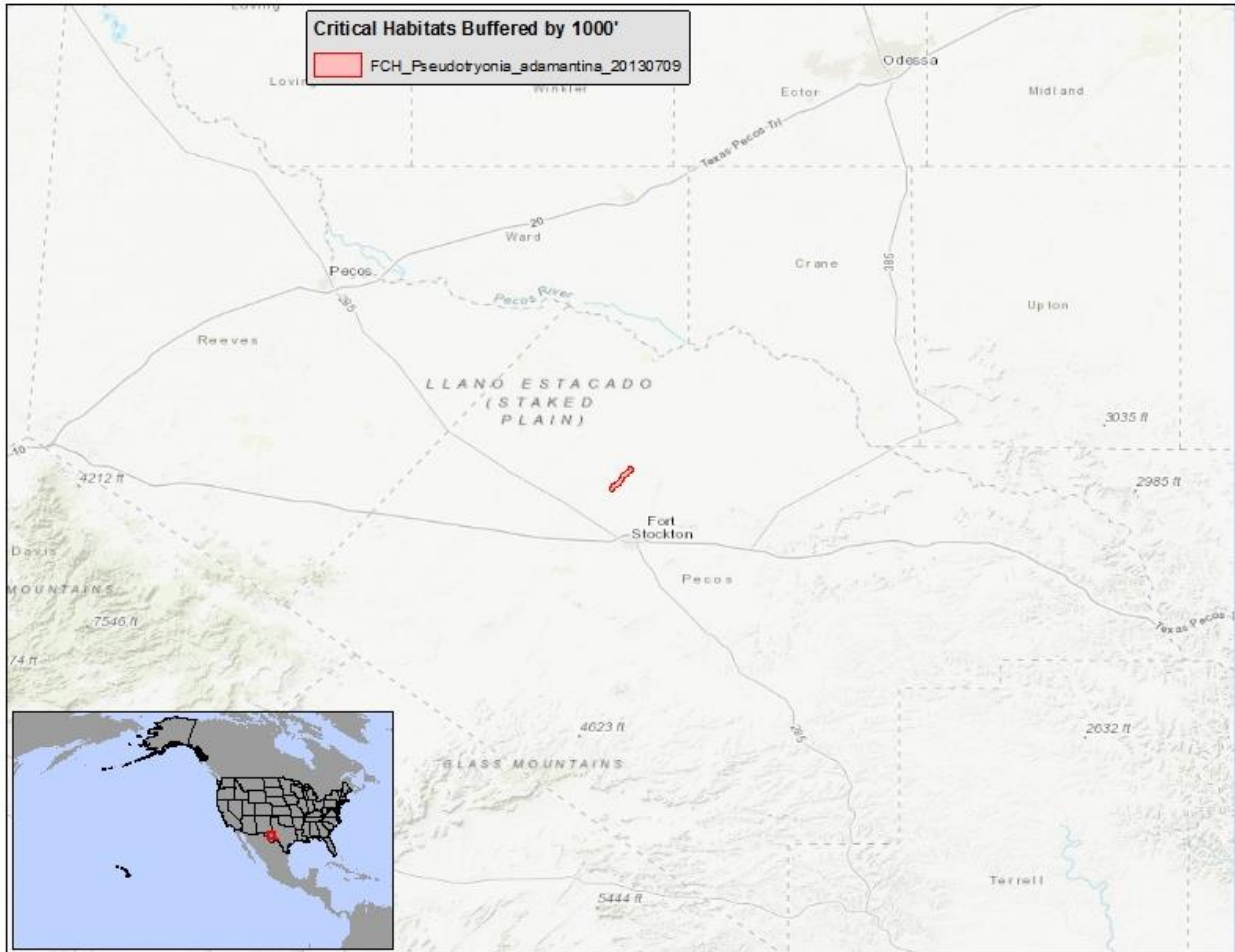

(eeeeeeeeeee)Mariana Fruit Bat (*Pteropus mariannus mariannus*) — It is unlawful for any person to use or apply any pesticide in a manner inconsistent with 50 C.F.R. 17.202 within 1000 feet of designated Mariana Fruit Bat critical habitat.

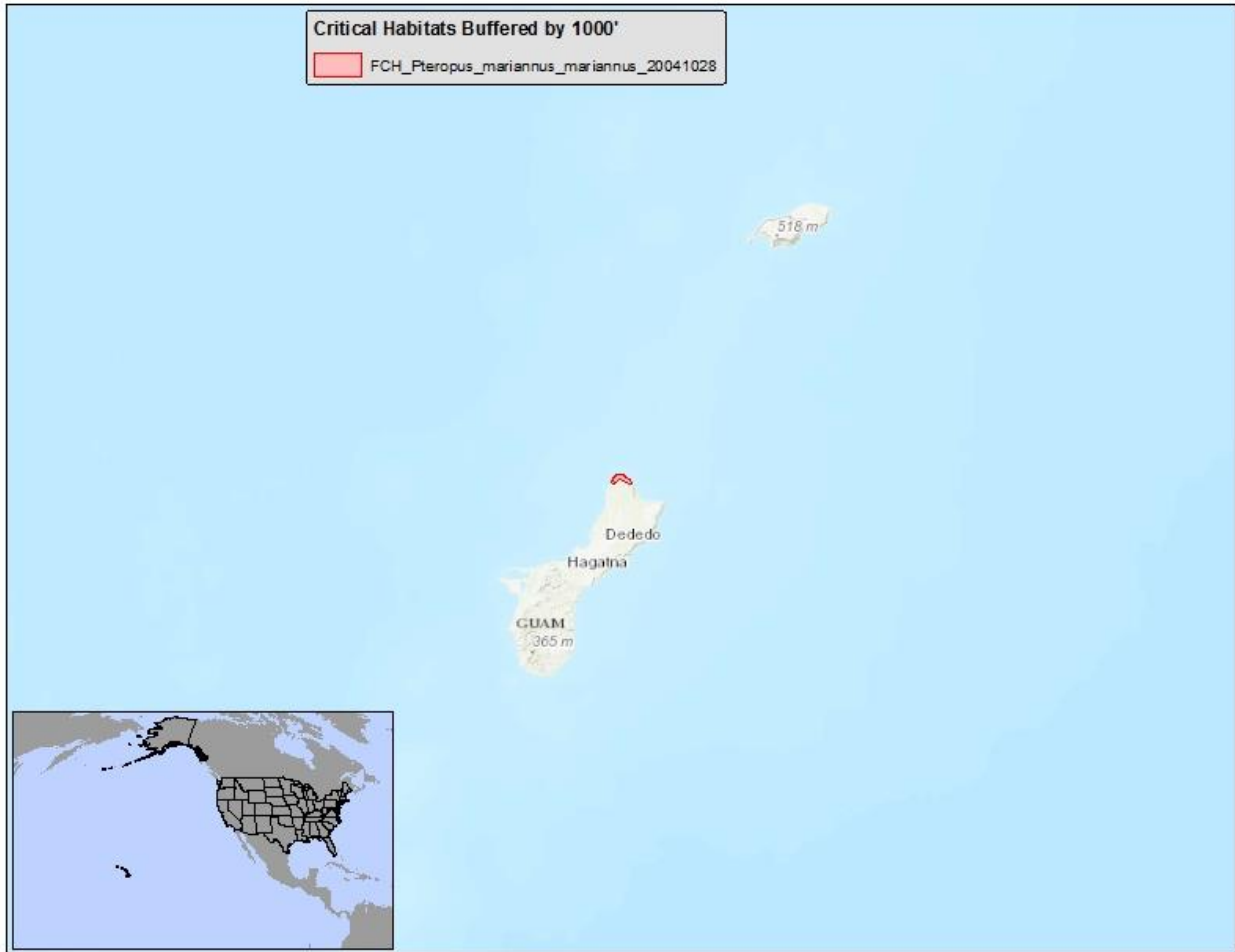

(ffffffffffff) Triangular Kidneyshell (*Ptychobranthus greenii*) — It is unlawful for any person to use or apply any pesticide in a manner inconsistent with 50 C.F.R. 17.202 within 1000 feet of designated Triangular Kidneyshell critical habitat.

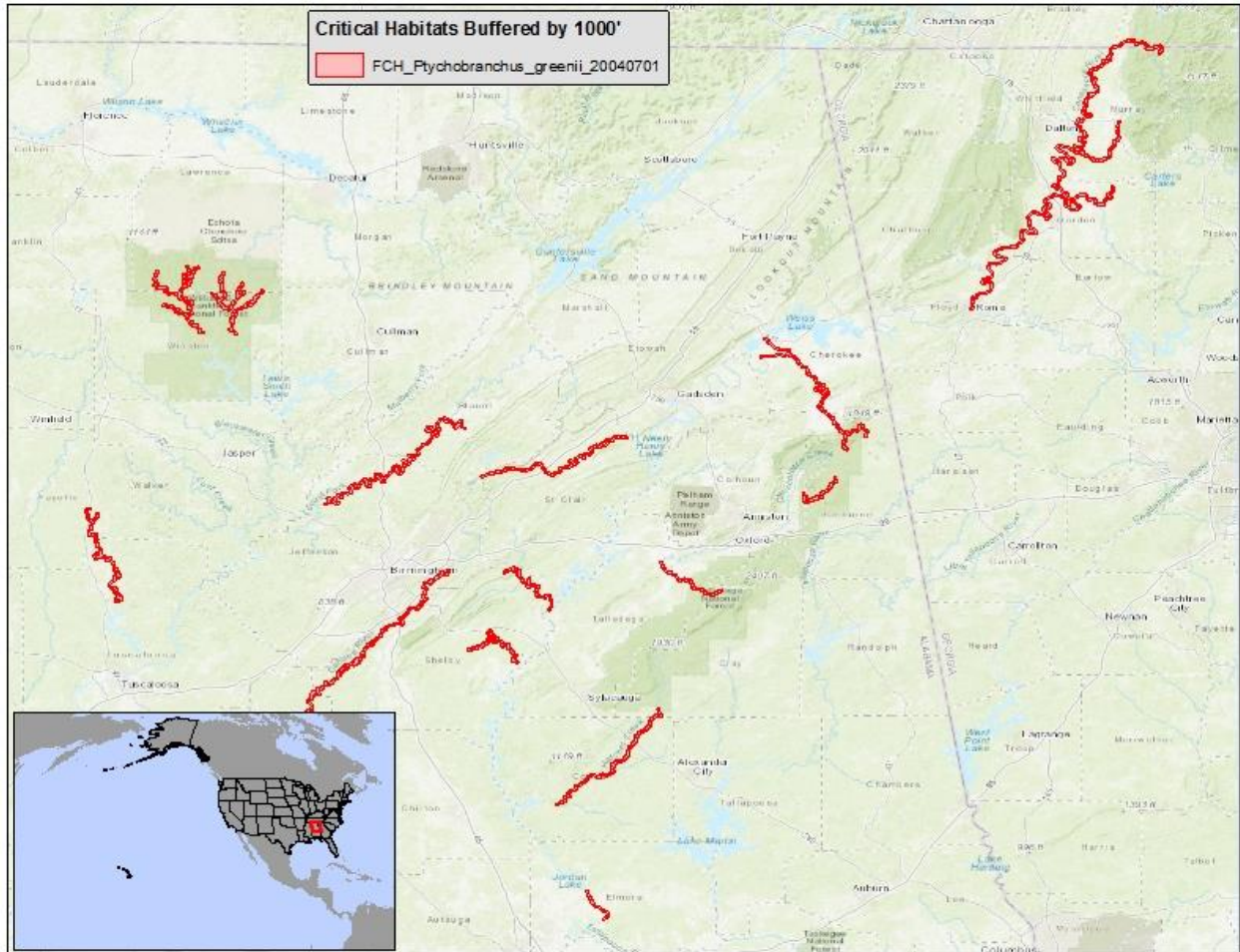

(gggggggggggg) Fluted Kidneyshell (*Ptychobranchnus subtentum*) — It is unlawful for any person to use or apply any pesticide in a manner inconsistent with 50 C.F.R. 17.202 within 1000 feet of designated Fluted Kidneyshell critical habitat.

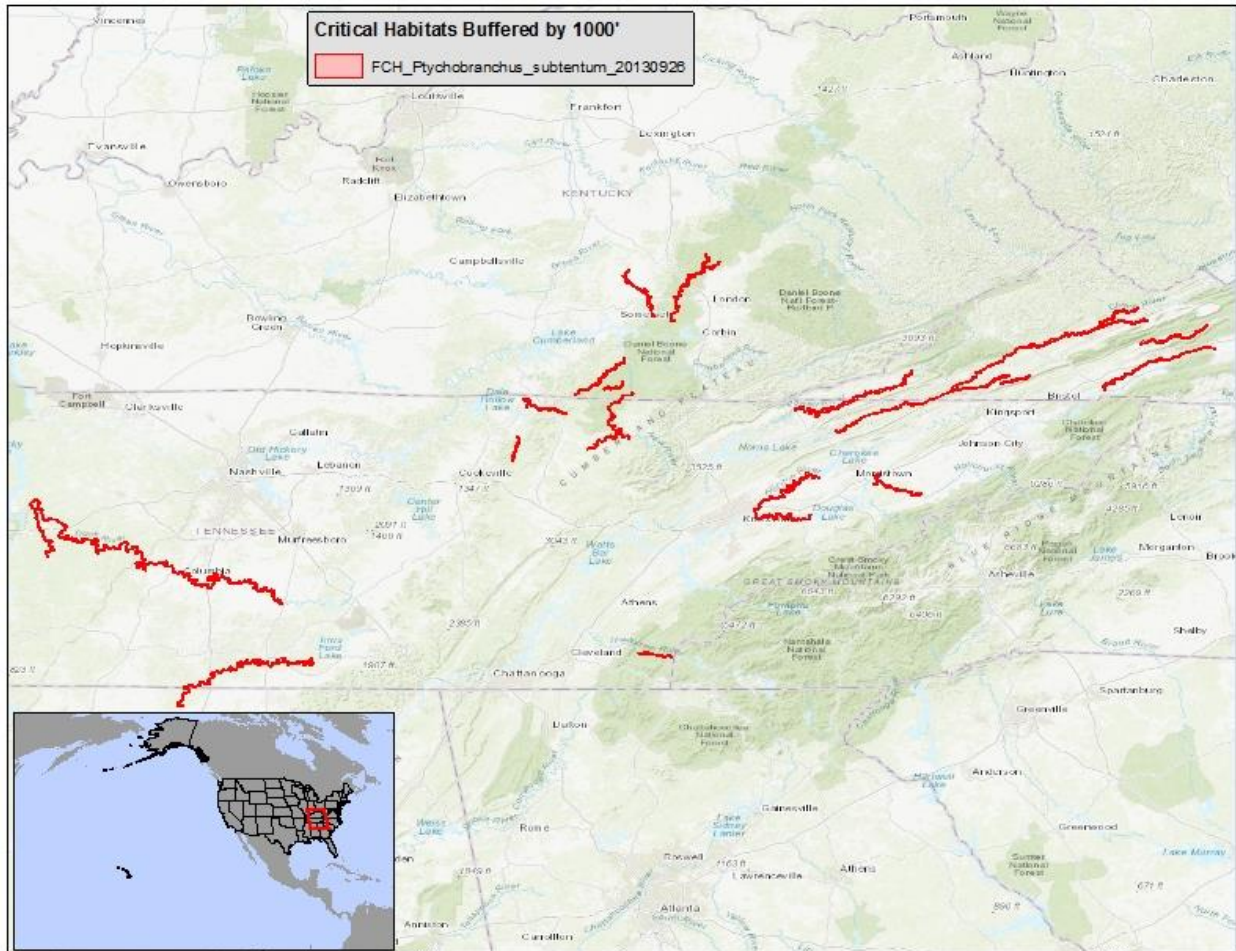

(hhhhhhhhhhhh) Colorado Pikeminnow (*Ptychocheilus lucius*) — It is unlawful for any person to use or apply any pesticide in a manner inconsistent with 50 C.F.R. 17.202 within 1000 feet of designated Colorado Pikeminnow critical habitat.



(iiiiiiiiiii) San Bernardino Springsnail (*Pyrgulopsis bernardina*) — It is unlawful for any person to use or apply any pesticide in a manner inconsistent with 50 C.F.R. 17.202 within 1000 feet of designated San Bernardino Springsnail critical habitat.

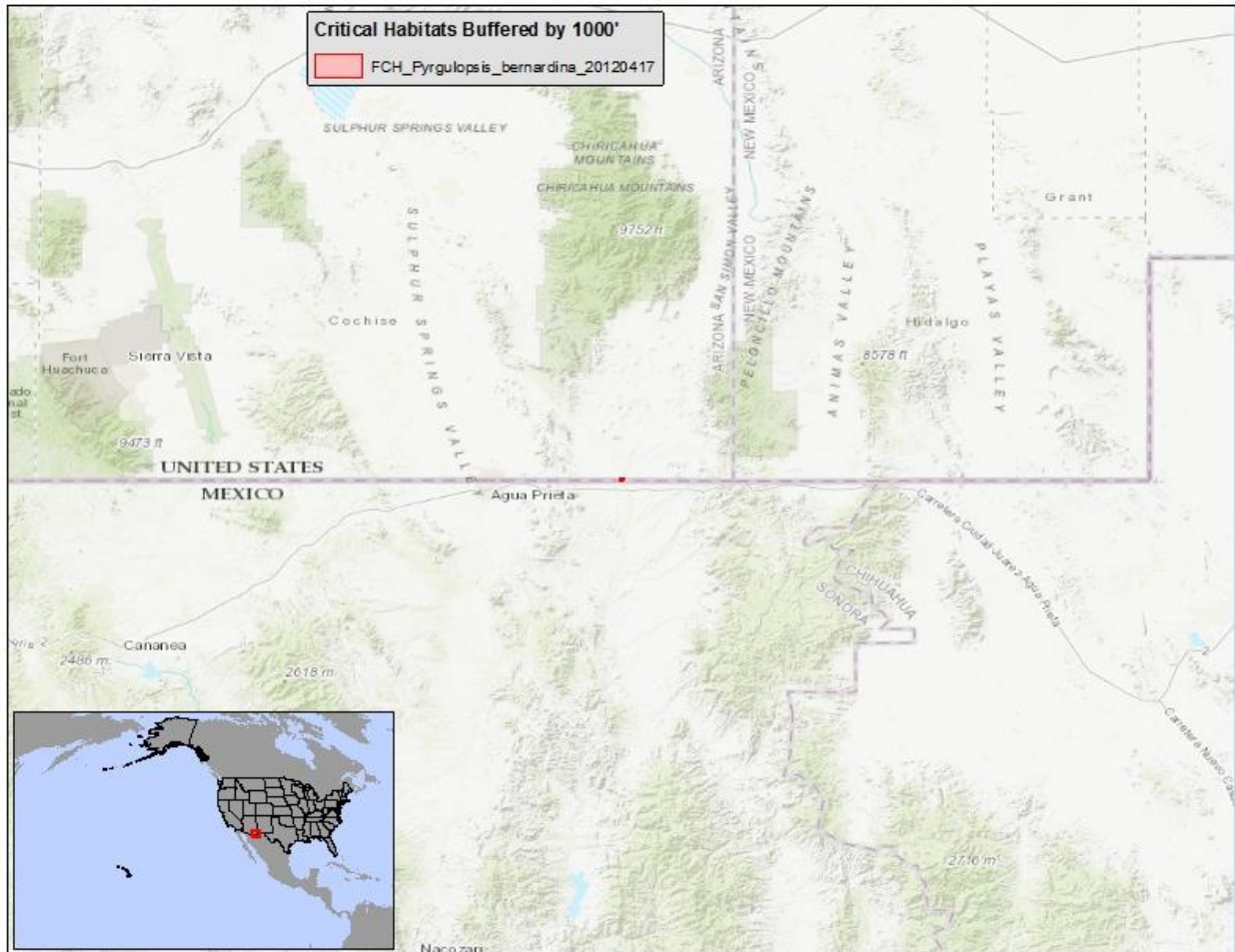

(jjjjjjjjjj) Chupadera Springsnail (*Pyrgulopsis chupaderae*) — It is unlawful for any person to use or apply any pesticide in a manner inconsistent with 50 C.F.R. 17.202 within 1000 feet of designated Chupadera Springsnail critical habitat.

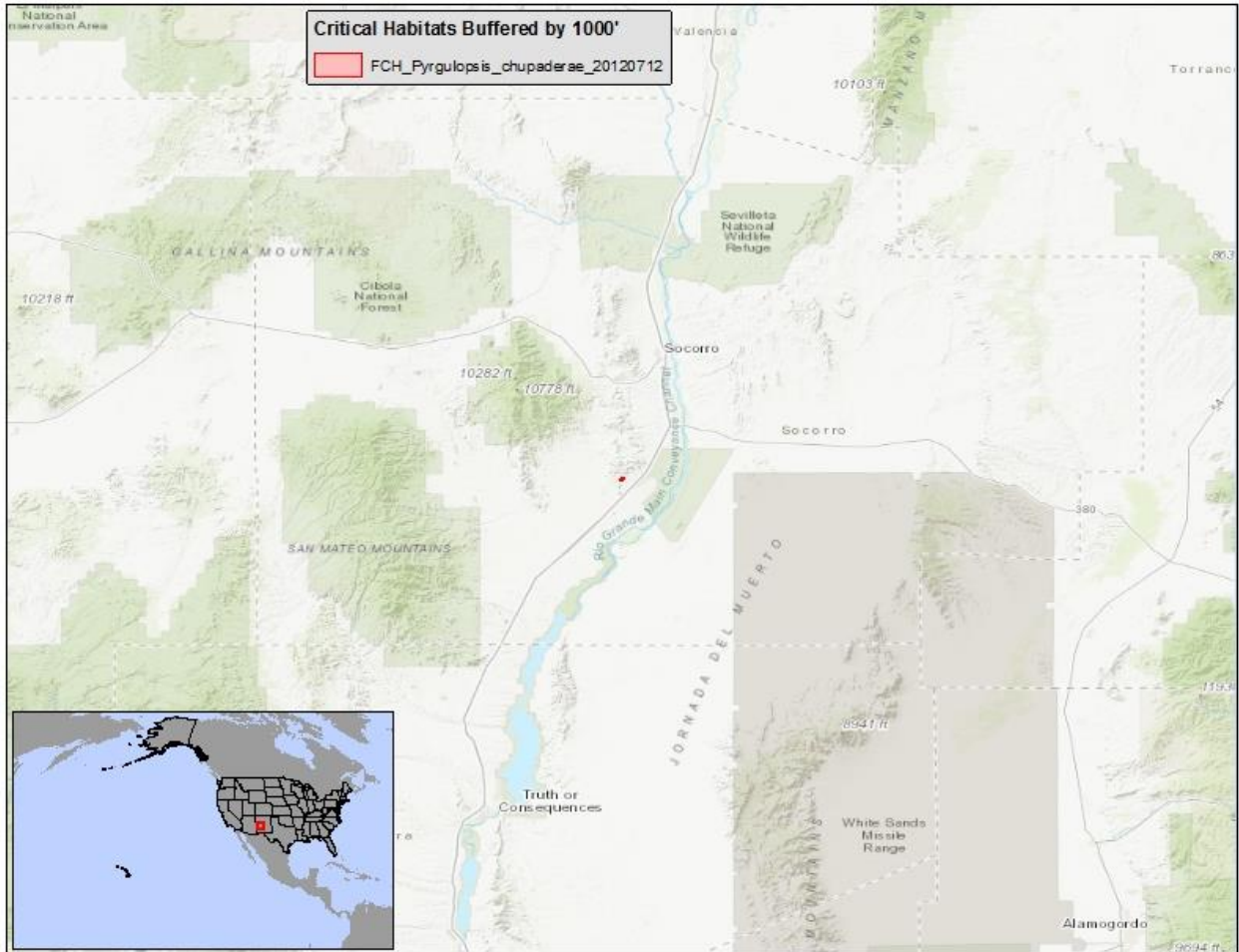

(kkkkkkkkkkkk) Roswell Springsnail (*Pyrgulopsis roswellensis*) — It is unlawful for any person to use or apply any pesticide in a manner inconsistent with 50 C.F.R. 17.202 within 1000 feet of designated Roswell Springsnail critical habitat.

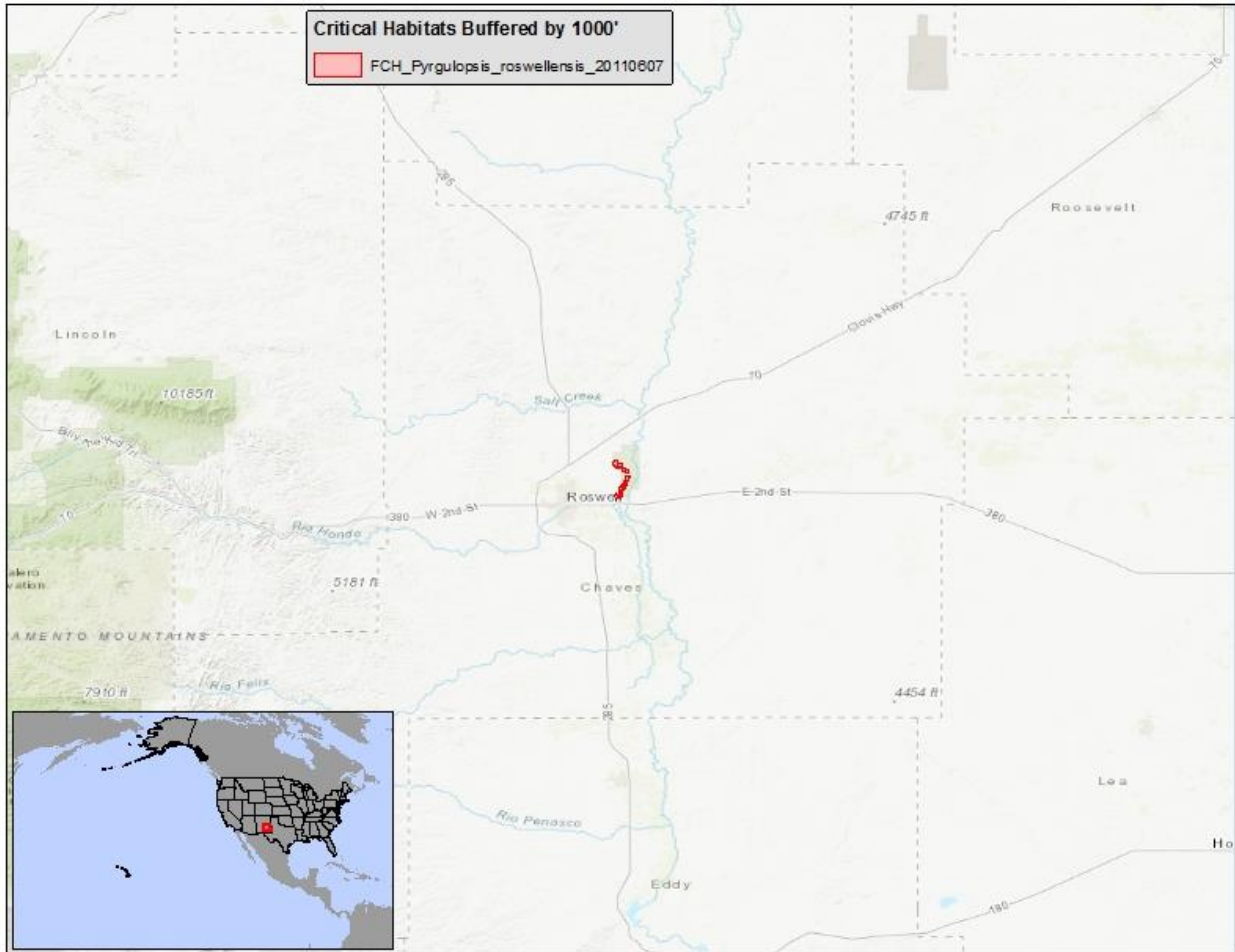

(IIIIIIIIII) Phantom Springsnail (*Pyrgulopsis texana*) — It is unlawful for any person to use or apply any pesticide in a manner inconsistent with 50 C.F.R. 17.202 within 1000 feet of designated Phantom Springsnail critical habitat.

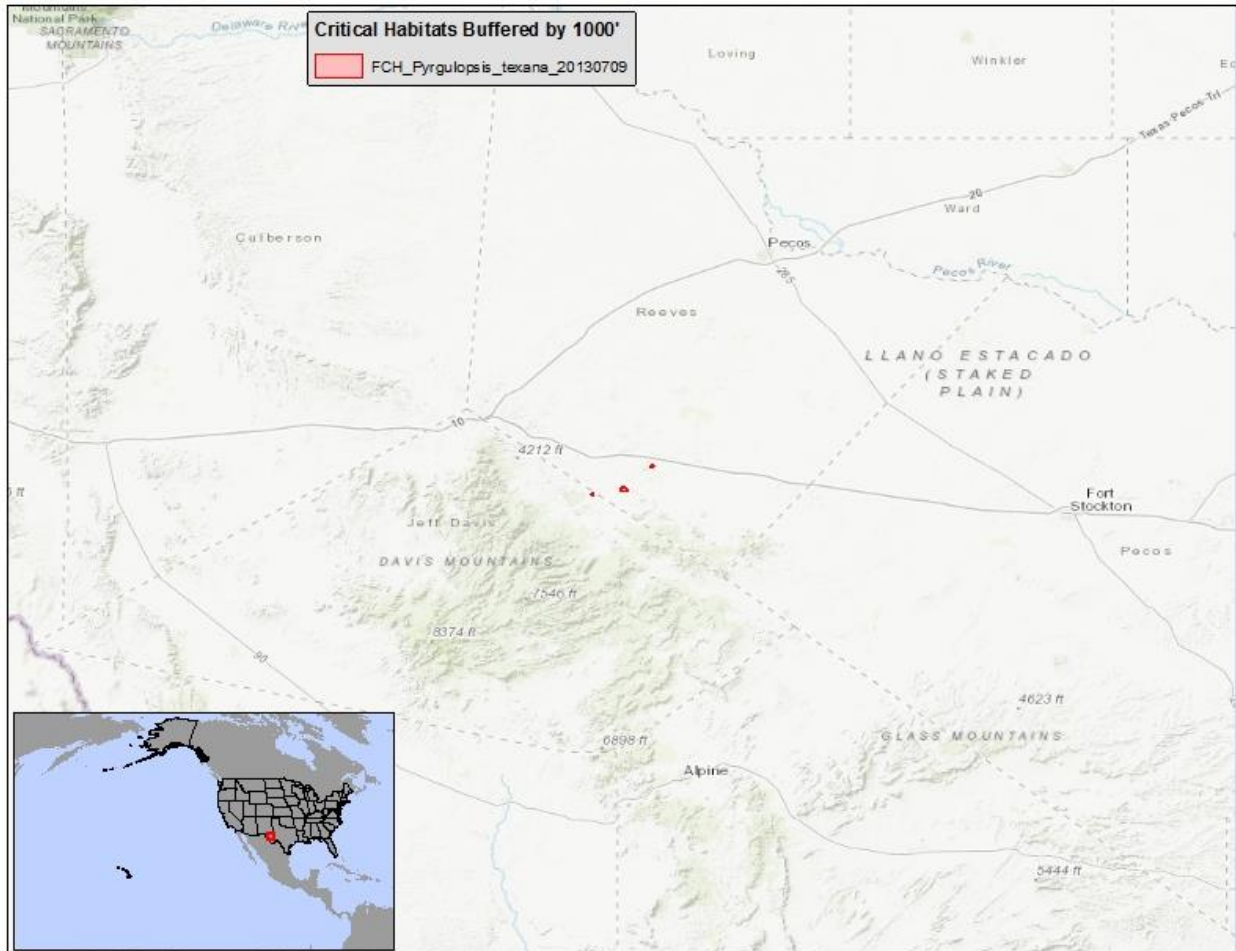

(mmmmmmmmmm) Three Forks Springsnail (*Pyrgulopsis trivialis*) — It is unlawful for any person to use or apply any pesticide in a manner inconsistent with 50 C.F.R. 17.202 within 1000 feet of designated Three Forks Springsnail critical habitat.

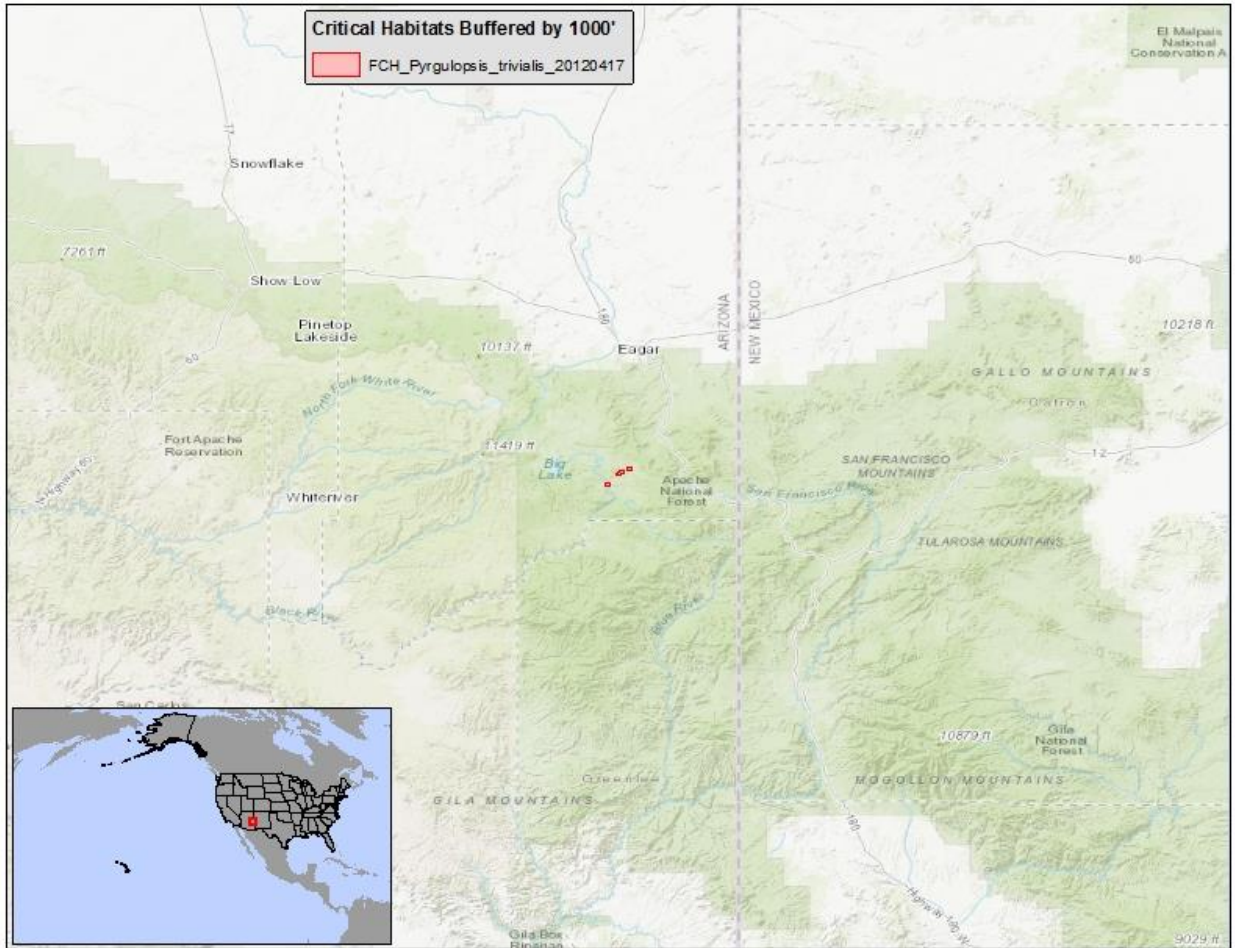

(nnnnnnnnnnnn) Laguna Mountain Skipper (*Pyrgus ruralis lagunae*) — It is unlawful for any person to use or apply any pesticide in a manner inconsistent with 50 C.F.R. 17.202 within 1000 feet of designated Laguna Mountain Skipper critical habitat.

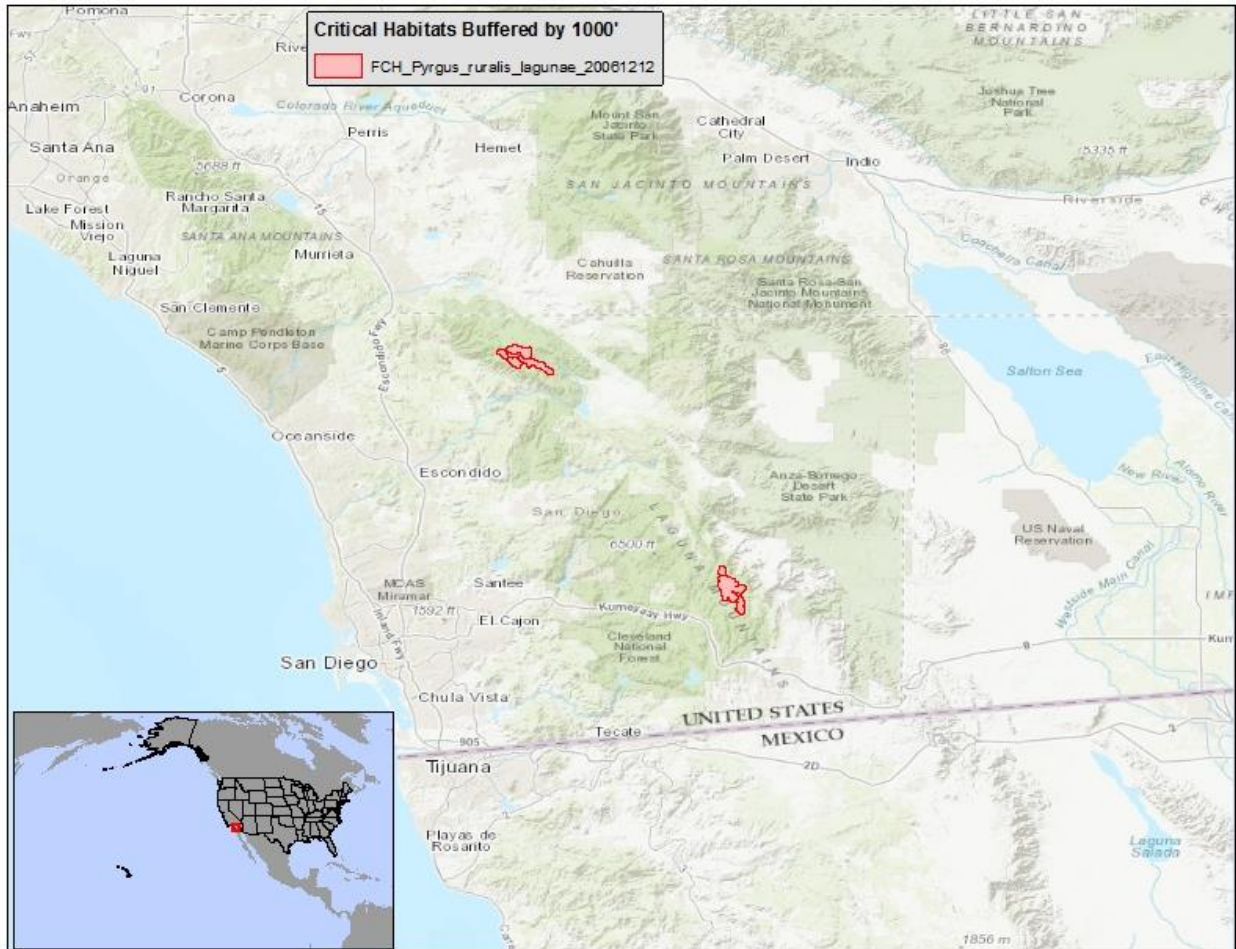

(oooooooooooo) Rabbitsfoot (*Quadrula cylindrica ssp cylindrica*) — It is unlawful for any person to use or apply any pesticide in a manner inconsistent with 50 C.F.R. 17.202 within 1000 feet of designated Rabbitsfoot critical habitat.

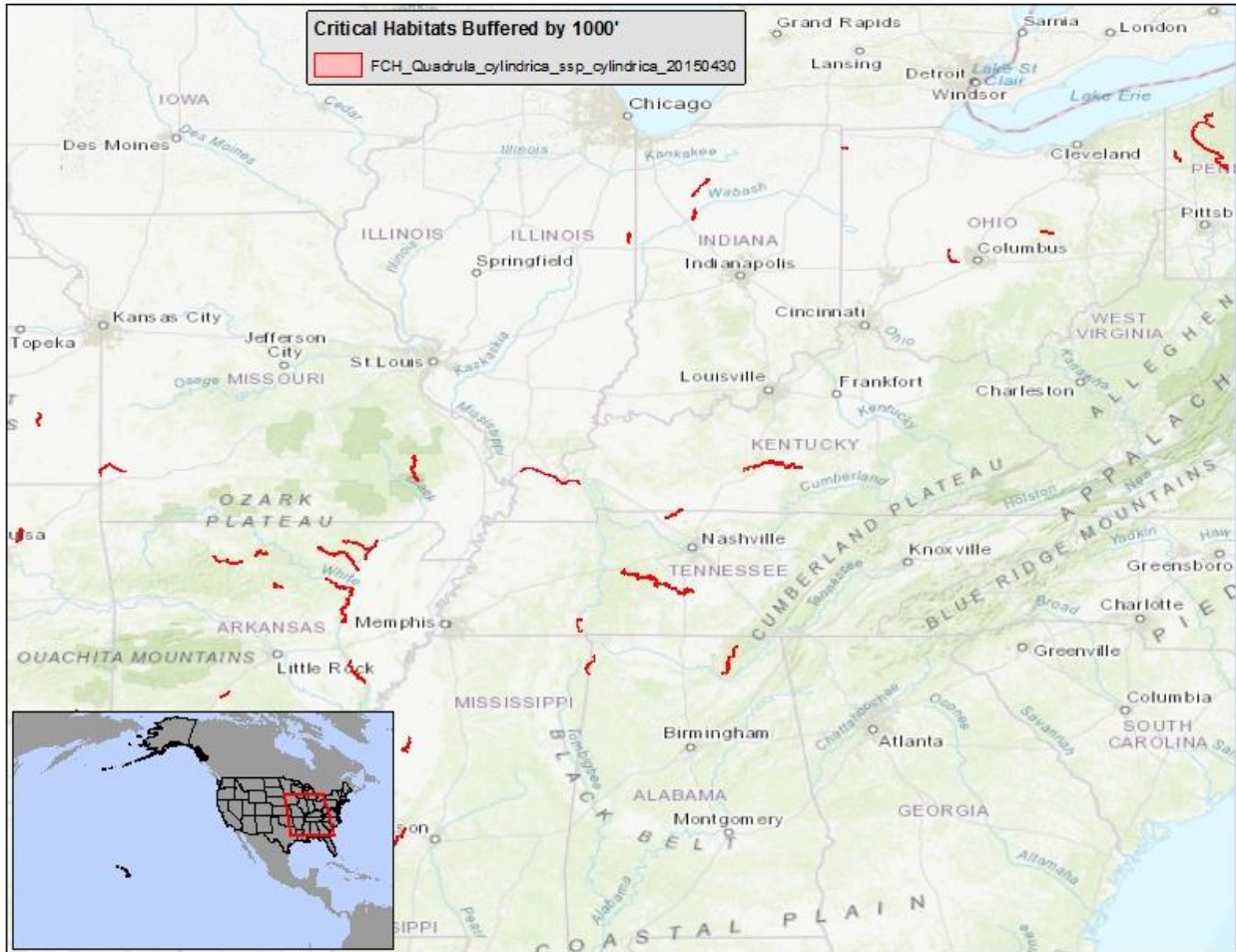

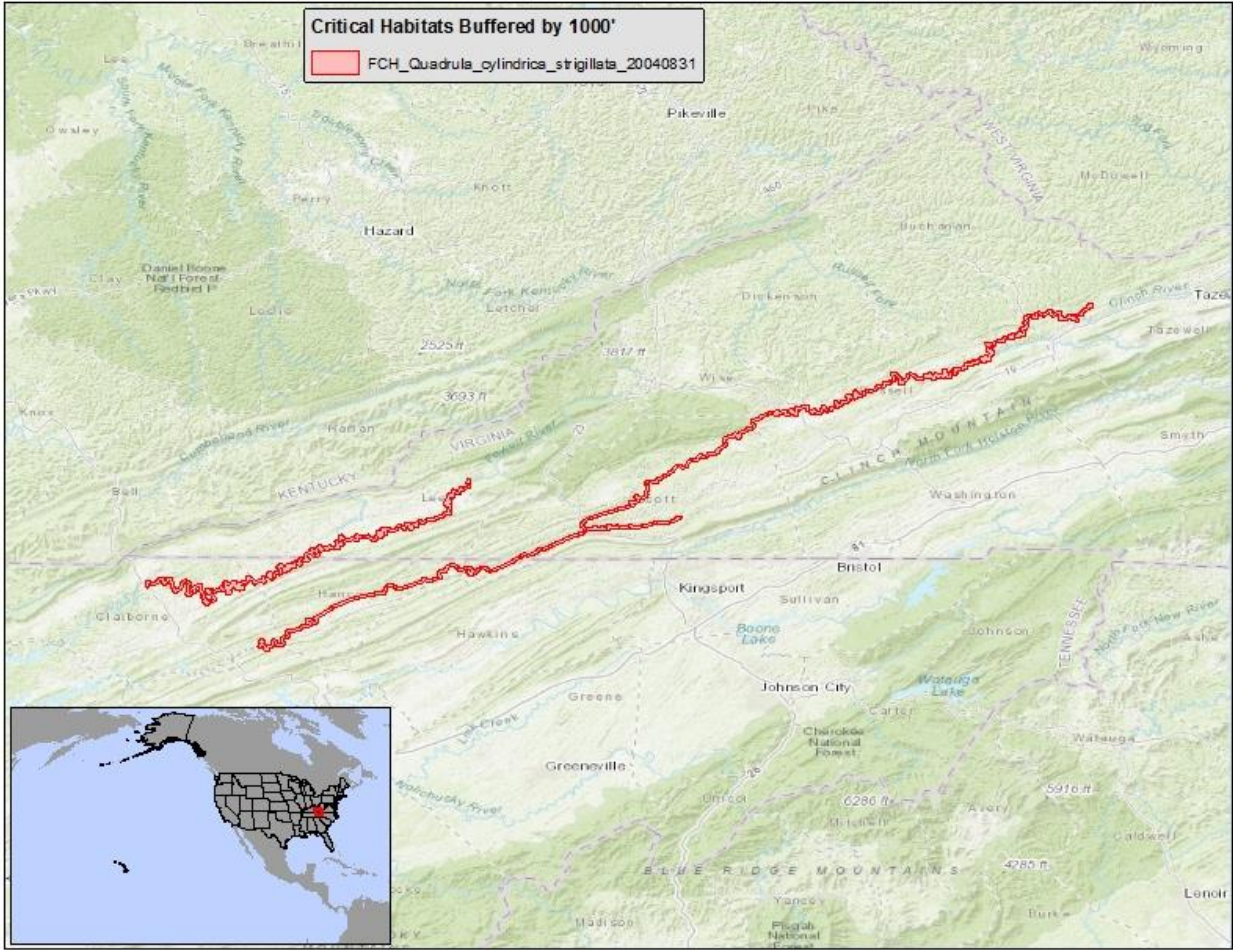

(pppppppppppp) Chiricahua Leopard Frog (*Rana chiricahuensis*) — It is unlawful for any person to use or apply any pesticide in a manner inconsistent with 50 C.F.R. 17.202 within 1000 feet of designated Chiricahua Leopard Frog critical habitat.

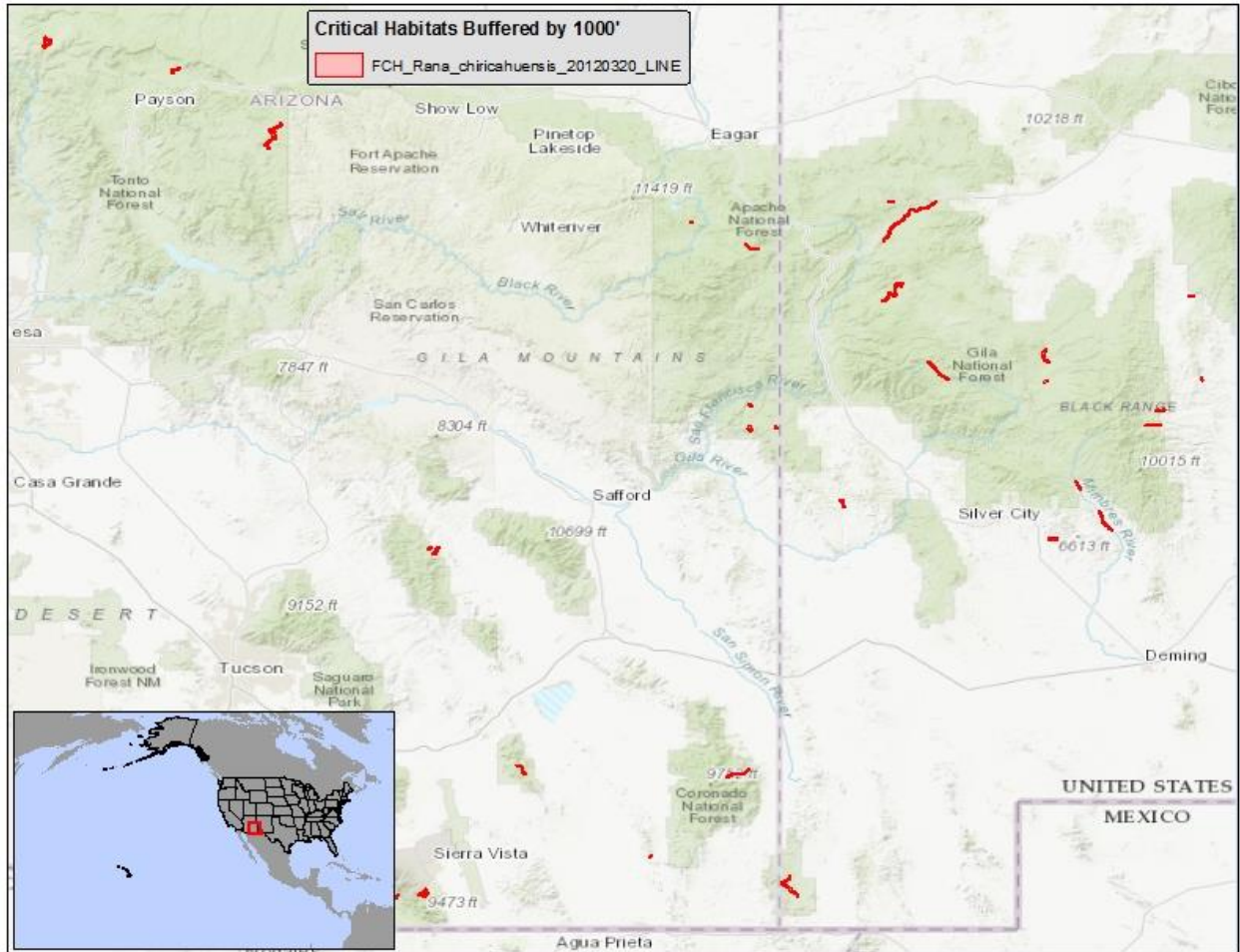

(qqqqqqqqqqqq) California Red-legged Frog (*Rana draytonii*) — It is unlawful for any person to use or apply any pesticide in a manner inconsistent with 50 C.F.R. 17.202 within 1000 feet of designated California Red-legged Frog critical habitat.

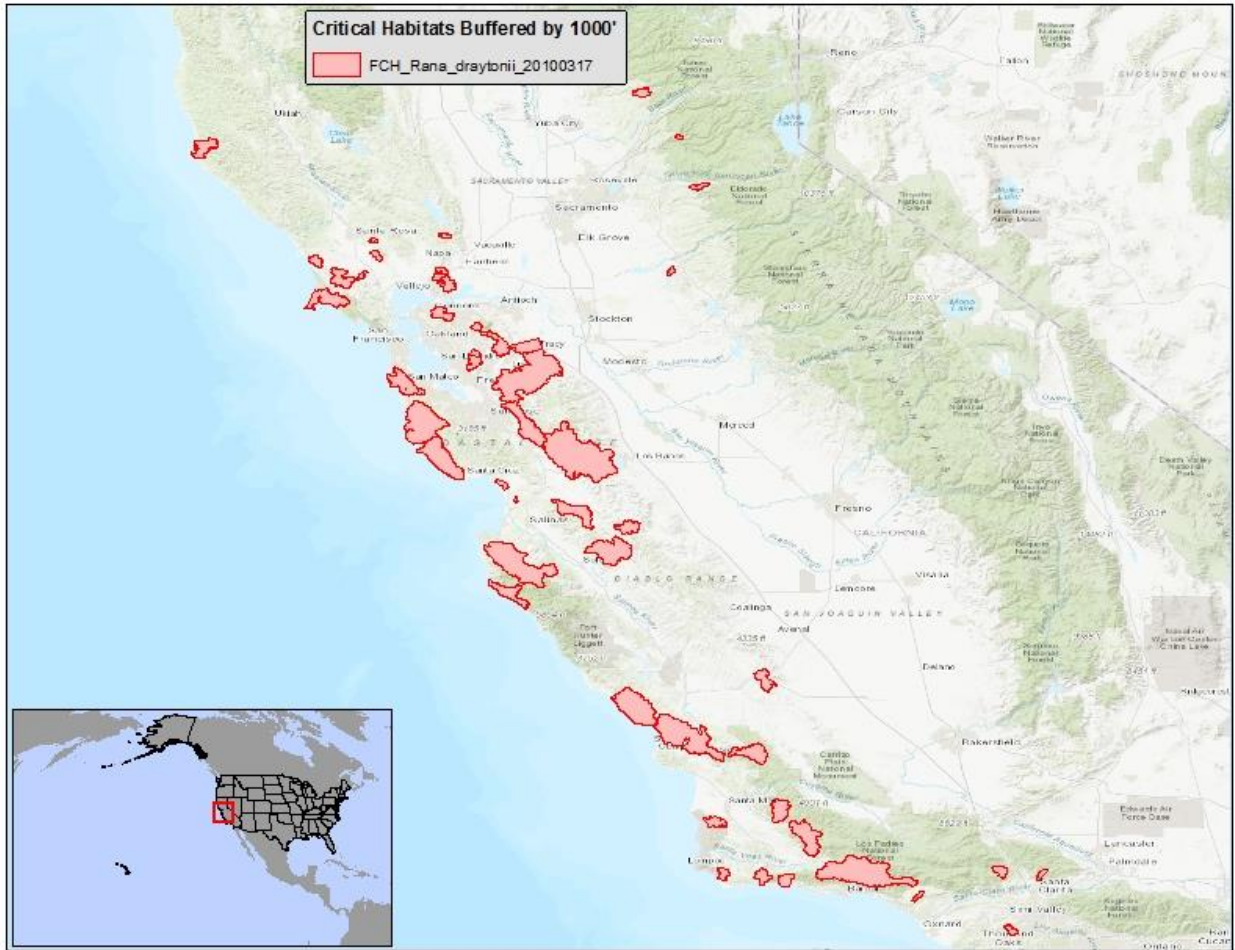

(rrrrrrrrrr) Mountain Yellow-legged Frog (*Rana muscosa*) — It is unlawful for any person to use or apply any pesticide in a manner inconsistent with 50 C.F.R. 17.202 within 1000 feet of designated Mountain Yellow-legged Frog critical habitat.

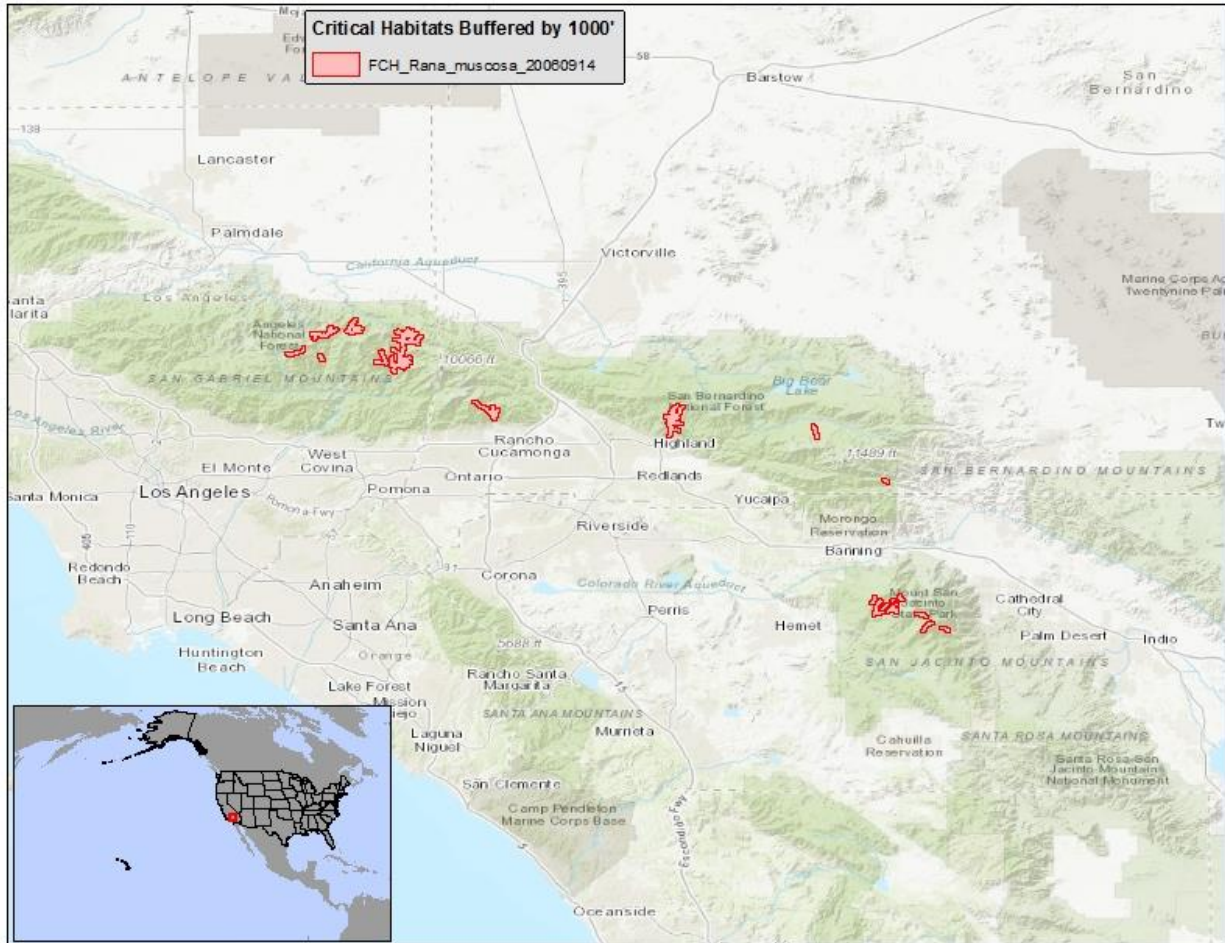

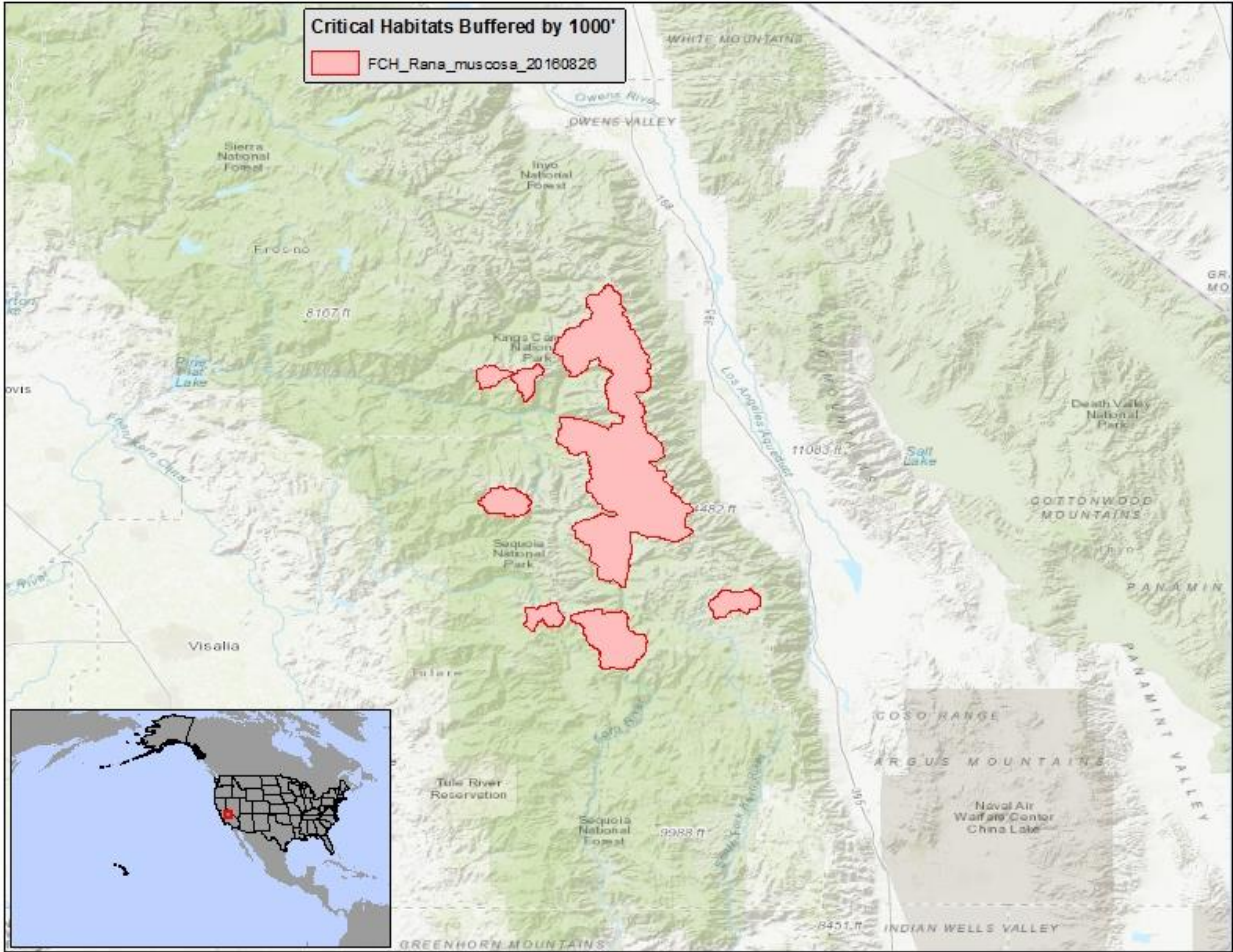

(ssssssssss) Oregon Spotted Frog (*Rana pretiosa*) — It is unlawful for any person to use or apply any pesticide in a manner inconsistent with 50 C.F.R. 17.202 within 1000 feet of designated Oregon Spotted Frog critical habitat.

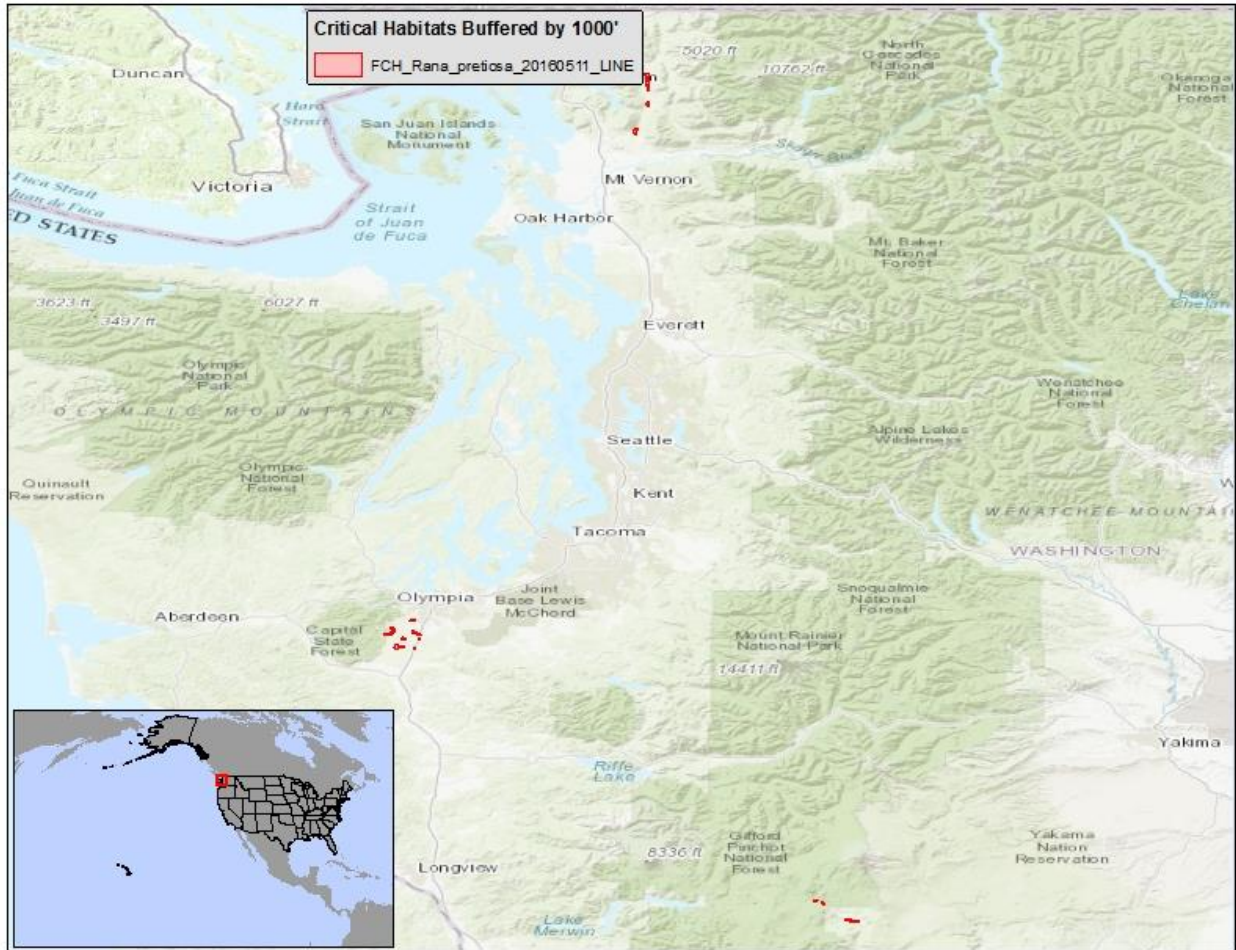

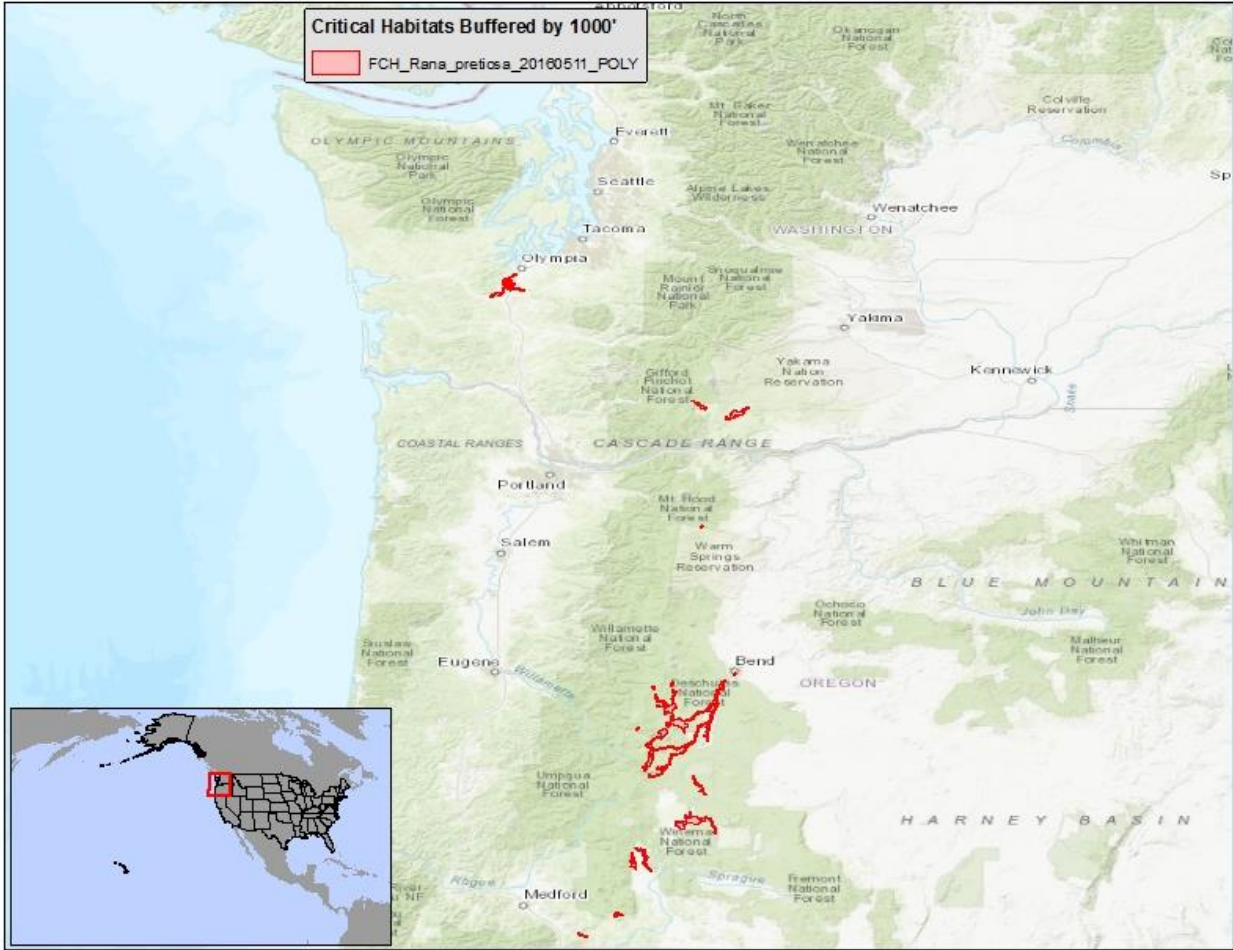

(tttttttttt) Dusky Gopher Frog (*Rana sevosia*) — It is unlawful for any person to use or apply any pesticide in a manner inconsistent with 50 C.F.R. 17.202 within 1000 feet of designated Dusky Gopher Frog critical habitat.

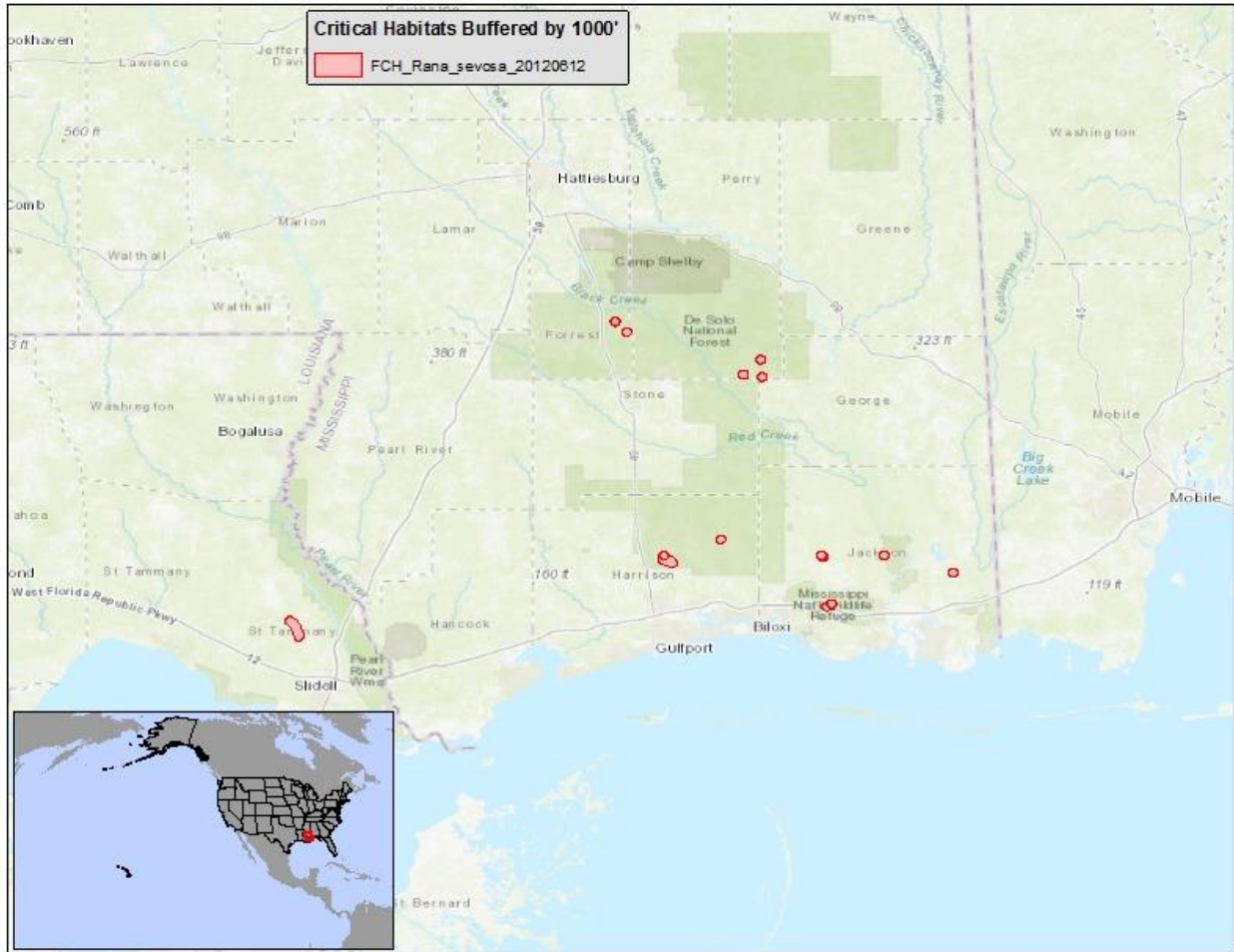

(uuuuuuuuuuuu) Sierra Nevada Yellow-legged Frog (*Rana sierrae*) — It is unlawful for any person to use or apply any pesticide in a manner inconsistent with 50 C.F.R. 17.202 within 1000 feet of designated Sierra Nevada Yellow-legged Frog critical habitat.

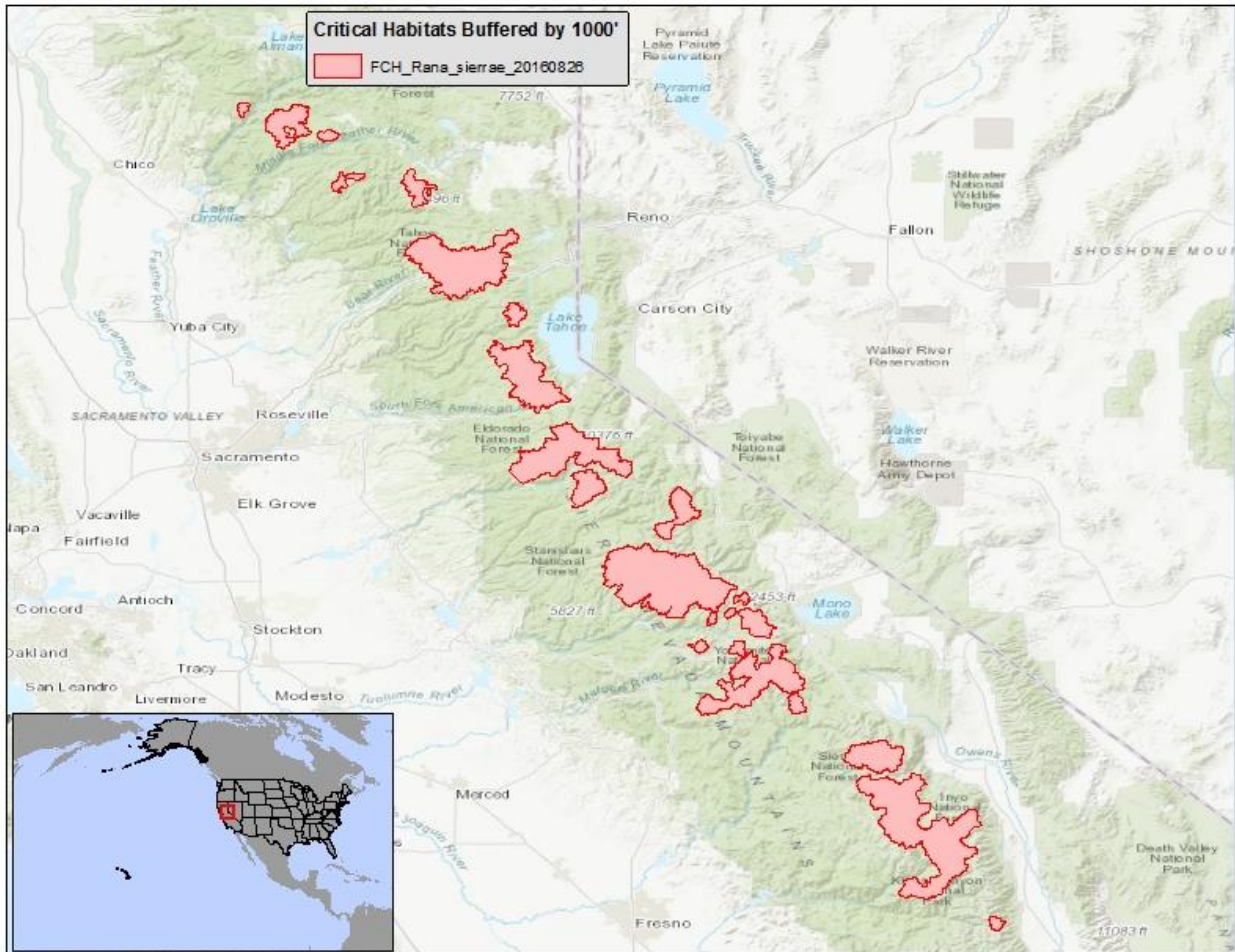

(vvvvvvvvvvvv) Woodland Caribou (*Rangifer tarandus caribou*) — It is unlawful for any person to use or apply any pesticide in a manner inconsistent with 50 C.F.R. 17.202 within 1000 feet of designated Woodland Caribou critical habitat.

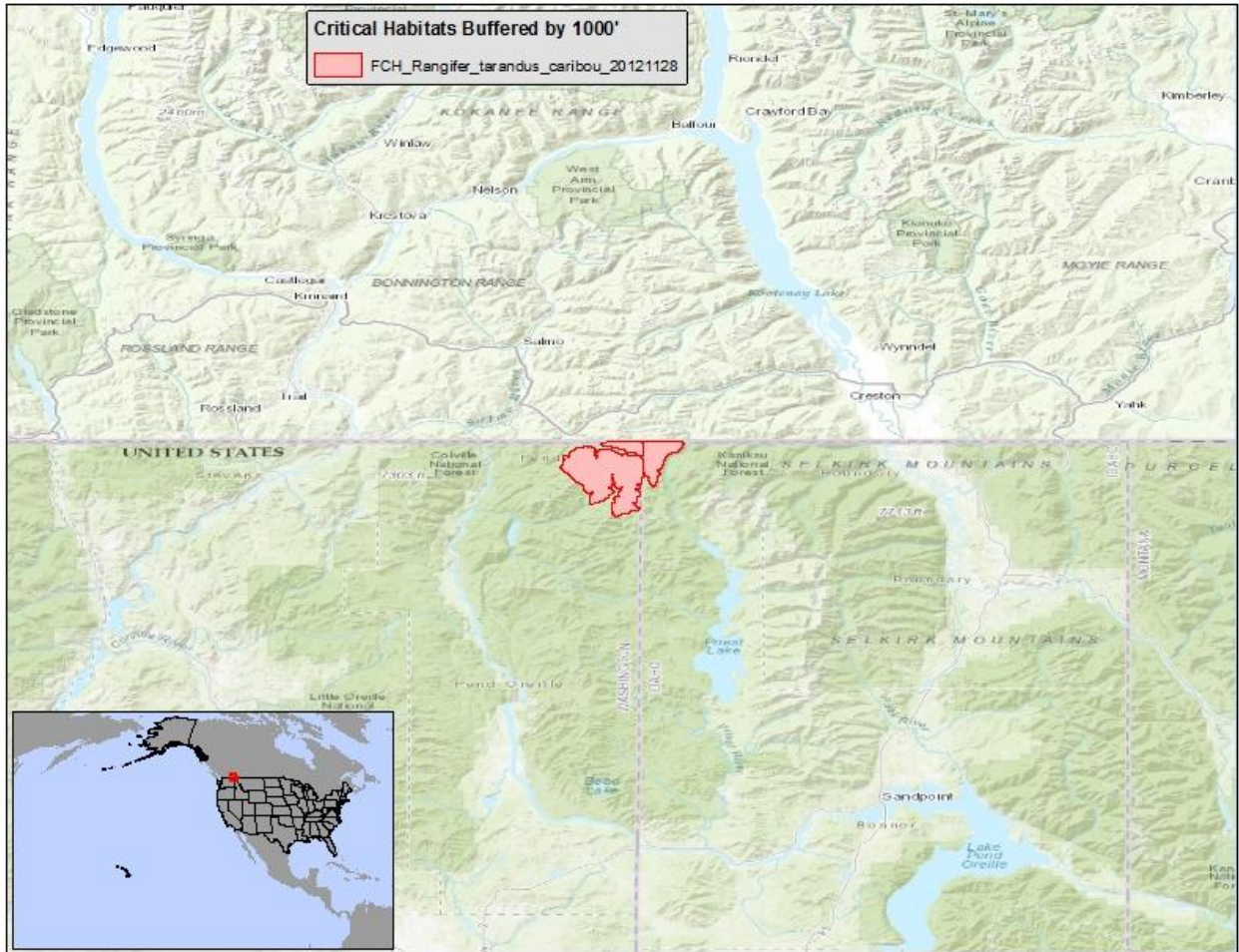

(www) *Rhadine exilis* — It is unlawful for any person to use or apply any pesticide in a manner inconsistent with 50 C.F.R. 17.202 within 1000 feet of designated *Rhadine exilis* critical habitat.

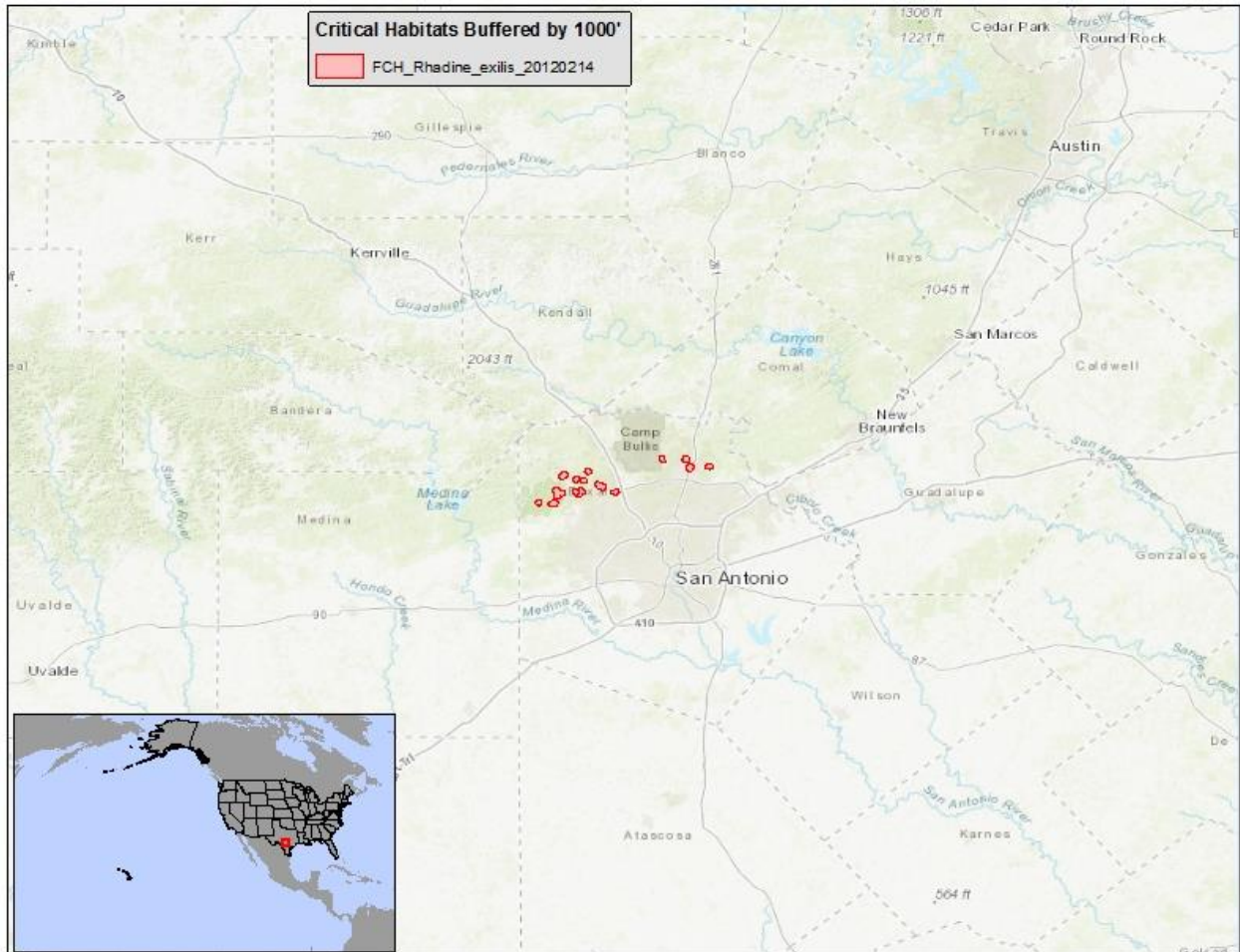

(xxxxxxxxxxxxx) *Rhadine infernalis* — It is unlawful for any person to use or apply any pesticide in a manner inconsistent with 50 C.F.R. 17.202 within 1000 feet of designated *Rhadine infernalis* critical habitat.

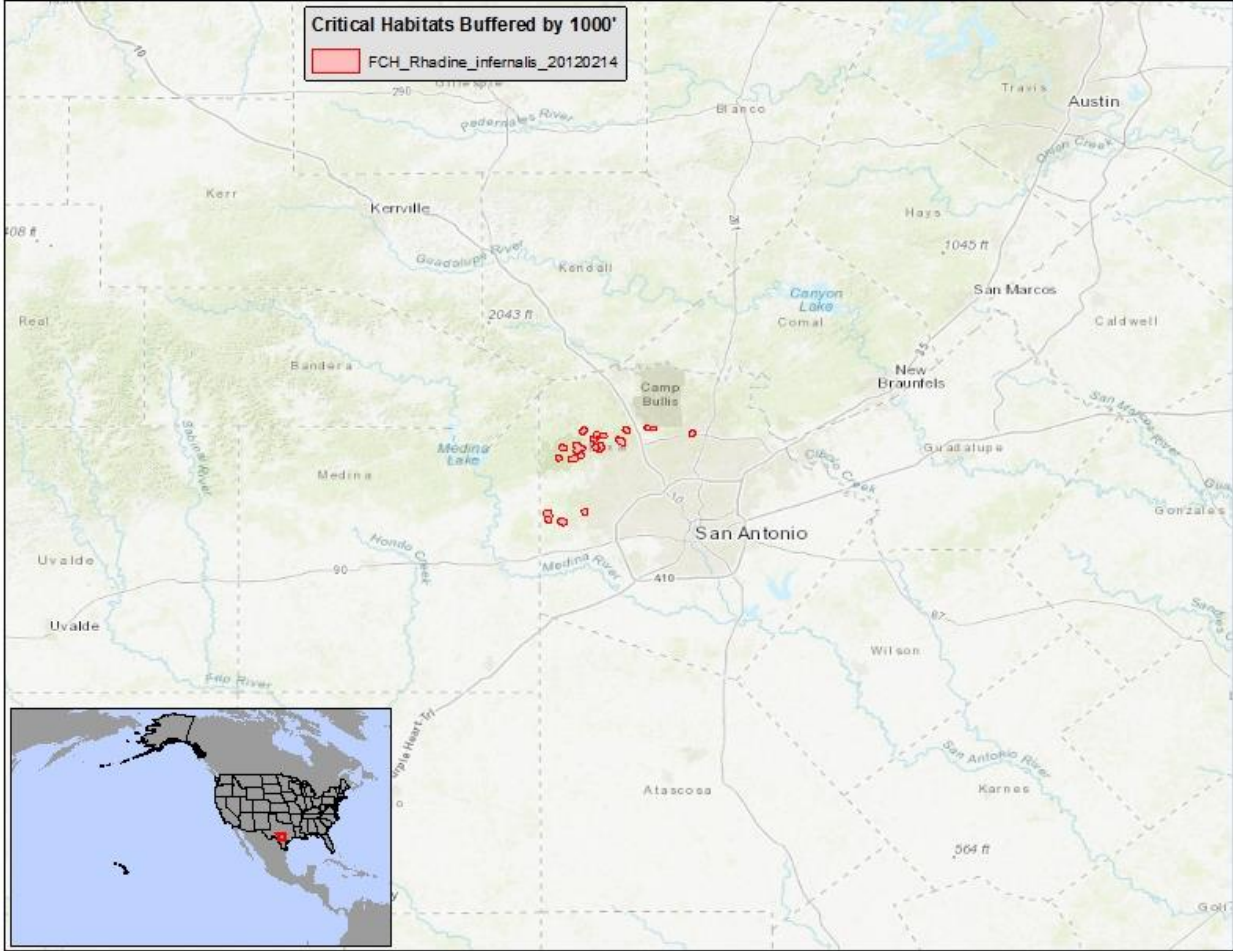

(yyyyyyyyyyyy) Ash Meadows Specked Dace (*Rhinichthys osculus nevadensis*) — It is unlawful for any person to use or apply any pesticide in a manner inconsistent with 50 C.F.R. 17.202 within 1000 feet of designated Ash Meadows Specked Dace critical habitat.

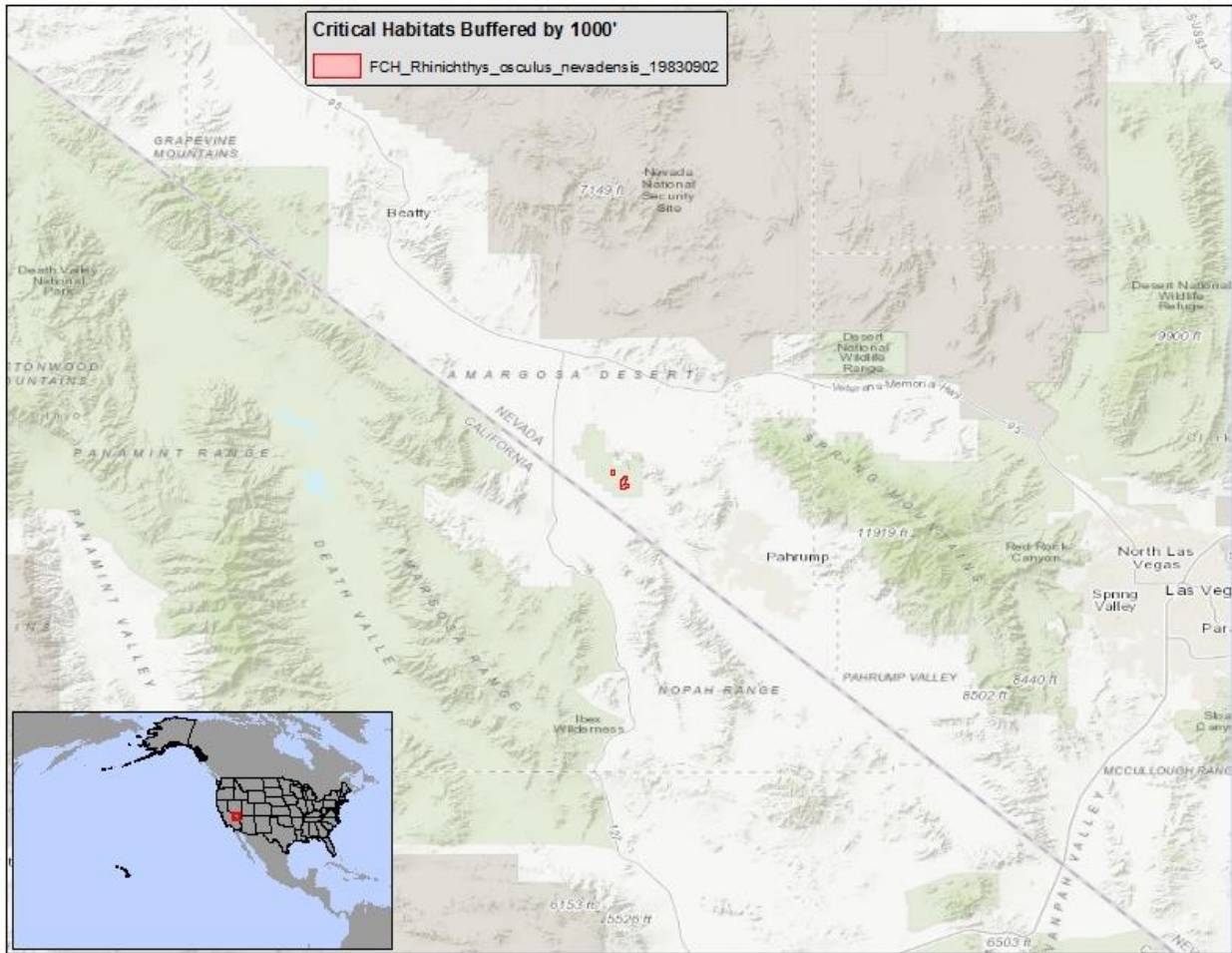

(zzzzzzzzzzzz) Everglade Snail Kite (*Rostrhamus sociabilis plumbeus*) — It is unlawful for any person to use or apply any pesticide in a manner inconsistent with 50 C.F.R. 17.202 within 1000 feet of designated Everglade Snail Kite critical habitat.

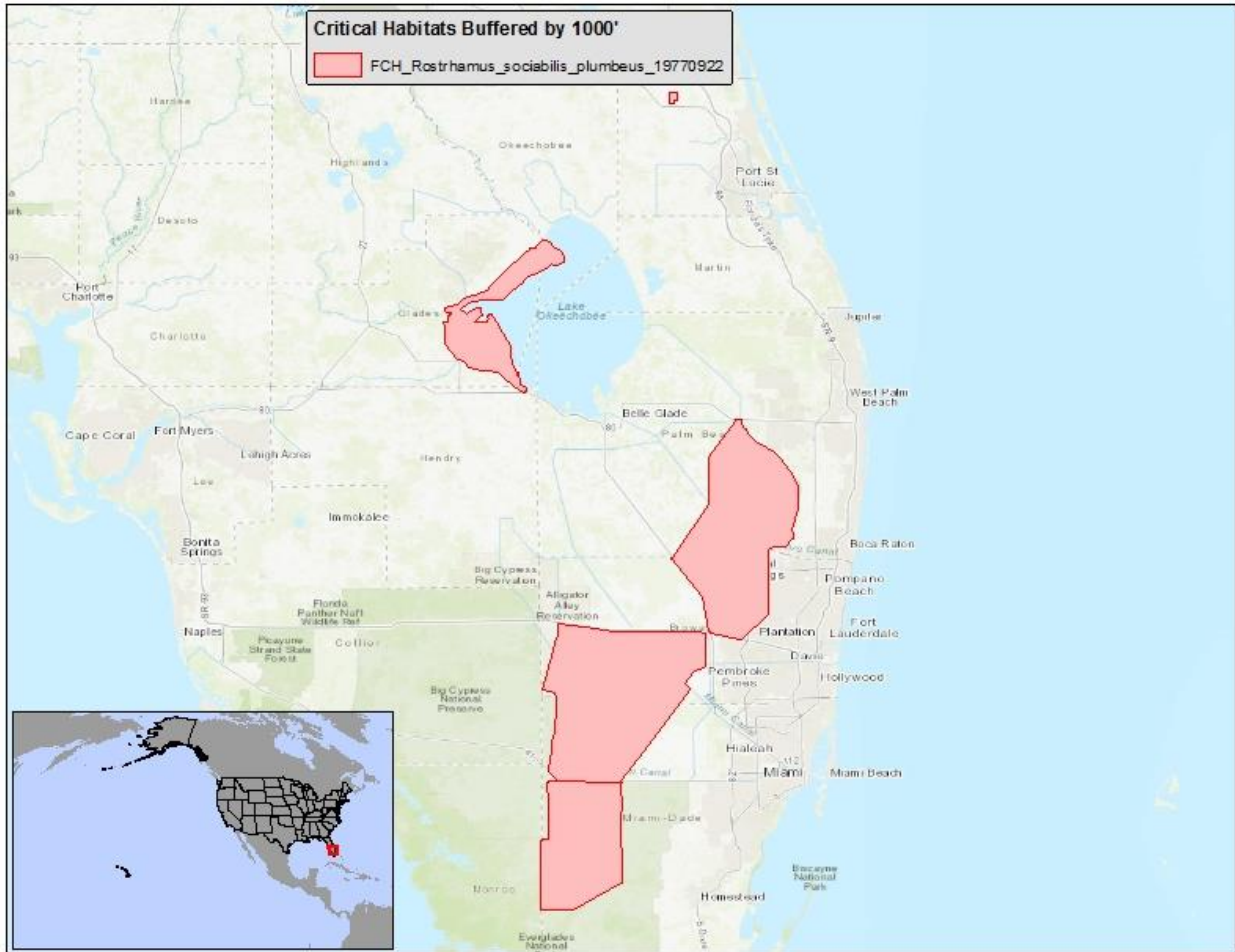

(aaaaaaaaaaaa) Bull Trout (*Salvelinus confluentus*) — It is unlawful for any person to use or apply any pesticide in a manner inconsistent with 50 C.F.R. 17.202 within 1000 feet of designated Bull Trout critical habitat.

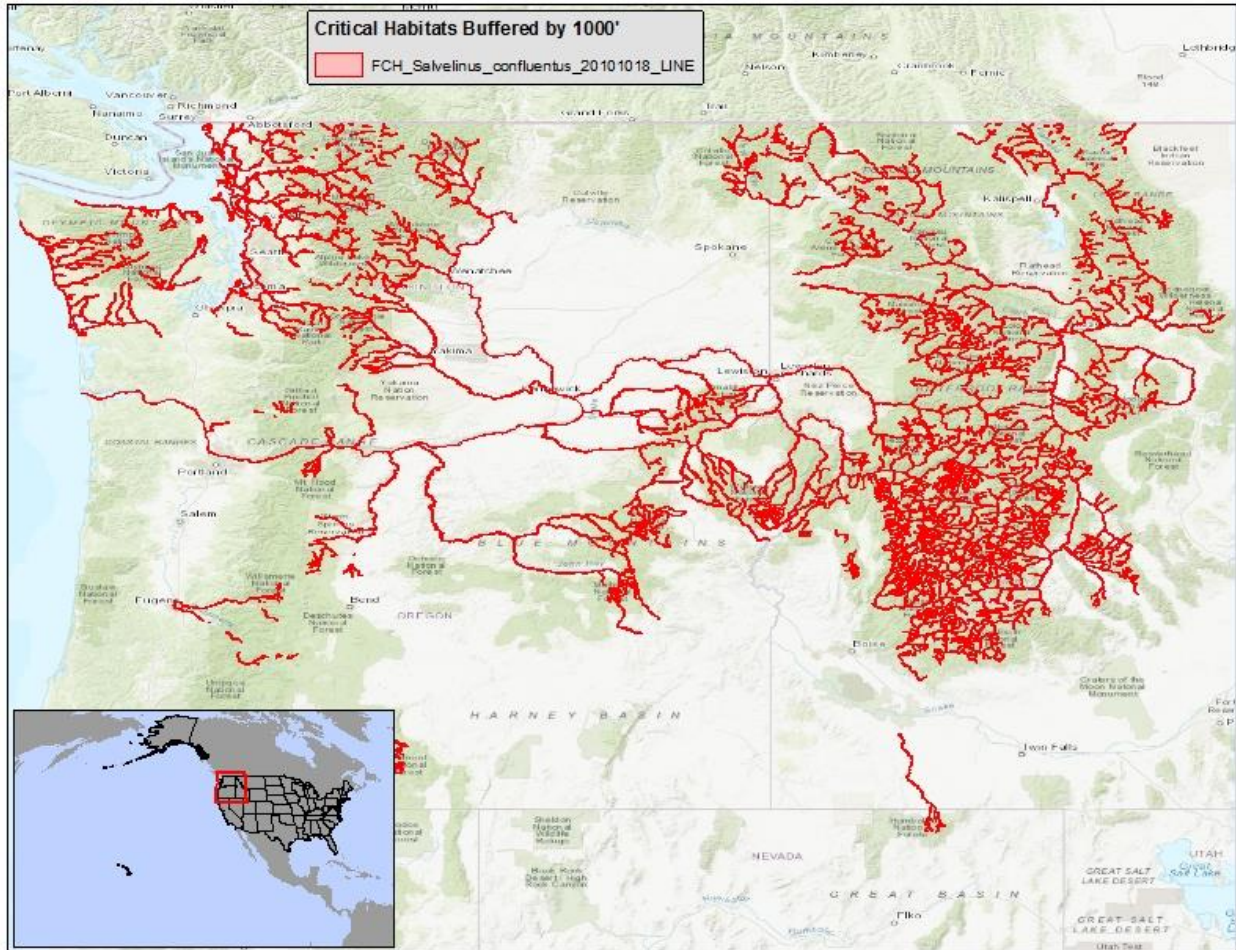

(bbbbbbbbbbbb) Alabama Sturgeon (*Scaphirhynchus suttkusi*) — It is unlawful for any person to use or apply any pesticide in a manner inconsistent with 50 C.F.R. 17.202 within 1000 feet of designated Alabama Sturgeon critical habitat.

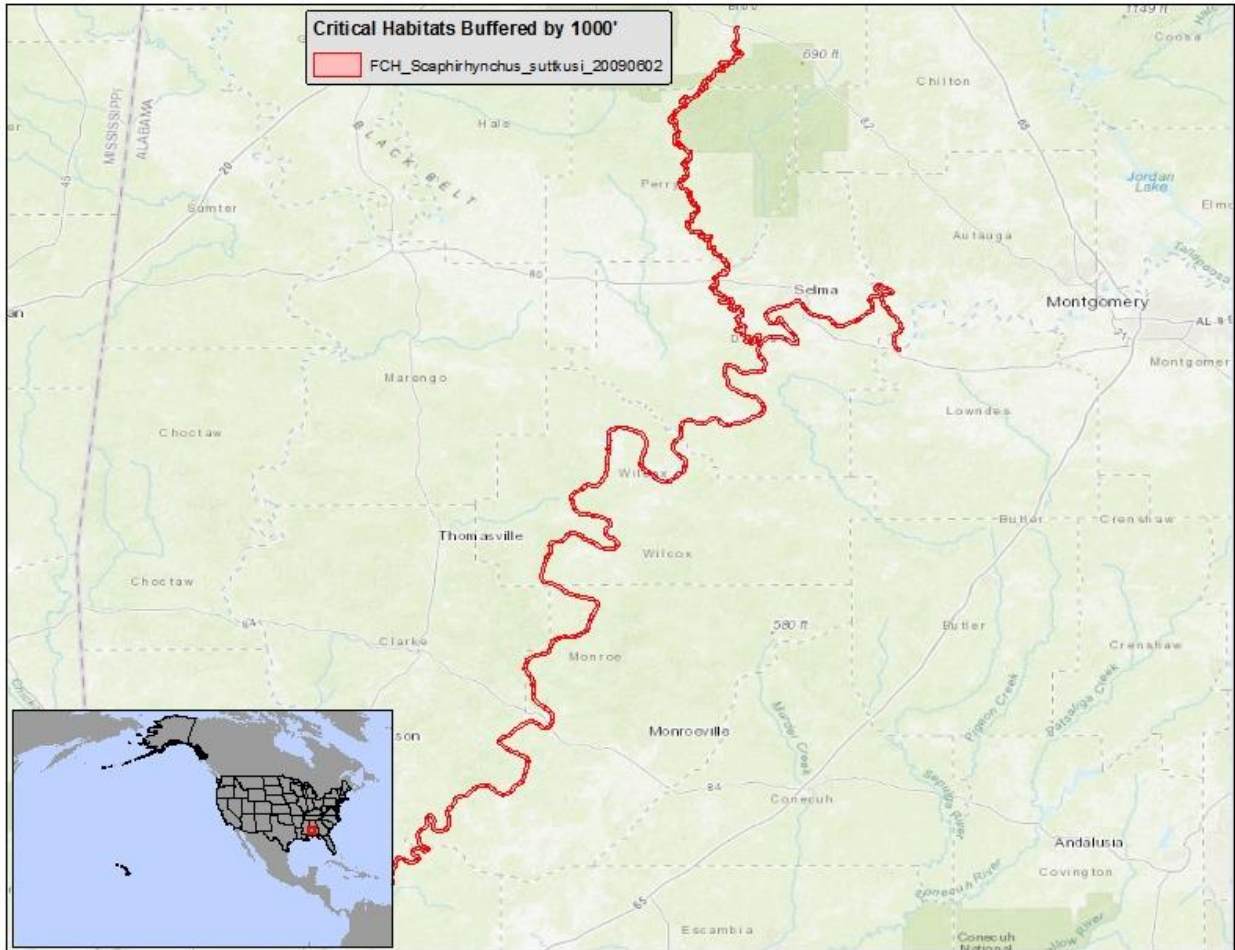

(cccccccccc) *Schiedea verticillata* — It is unlawful for any person to use or apply any pesticide in a manner inconsistent with 50 C.F.R. 17.202 within 1000 feet of designated *Schiedea verticillata* critical habitat.

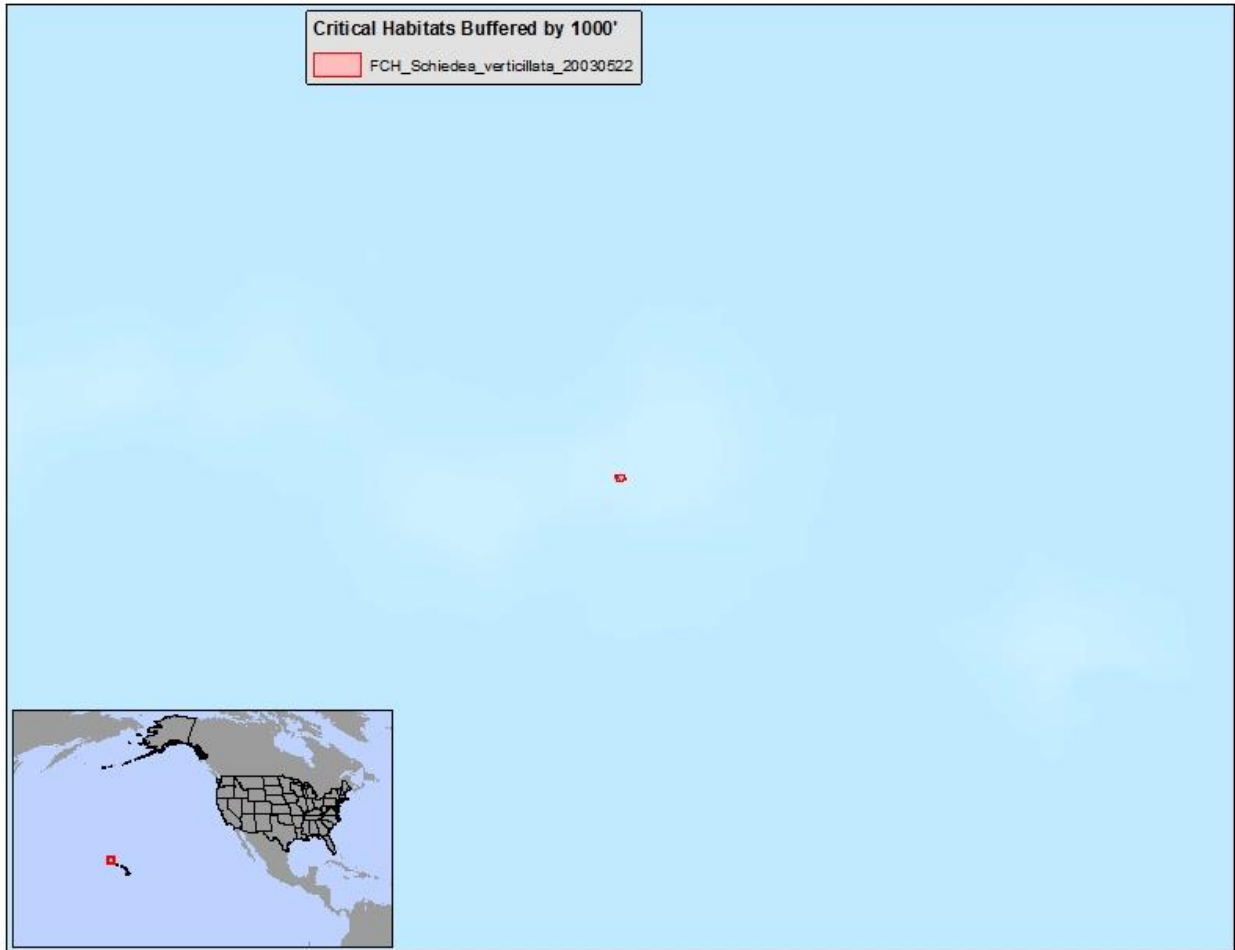

(ddddddddddddd) Checkermallow (*Sidalcea keckii*) — It is unlawful for any person to use or apply any pesticide in a manner inconsistent with 50 C.F.R. 17.202 within 1000 feet of designated Checkermallow critical habitat.

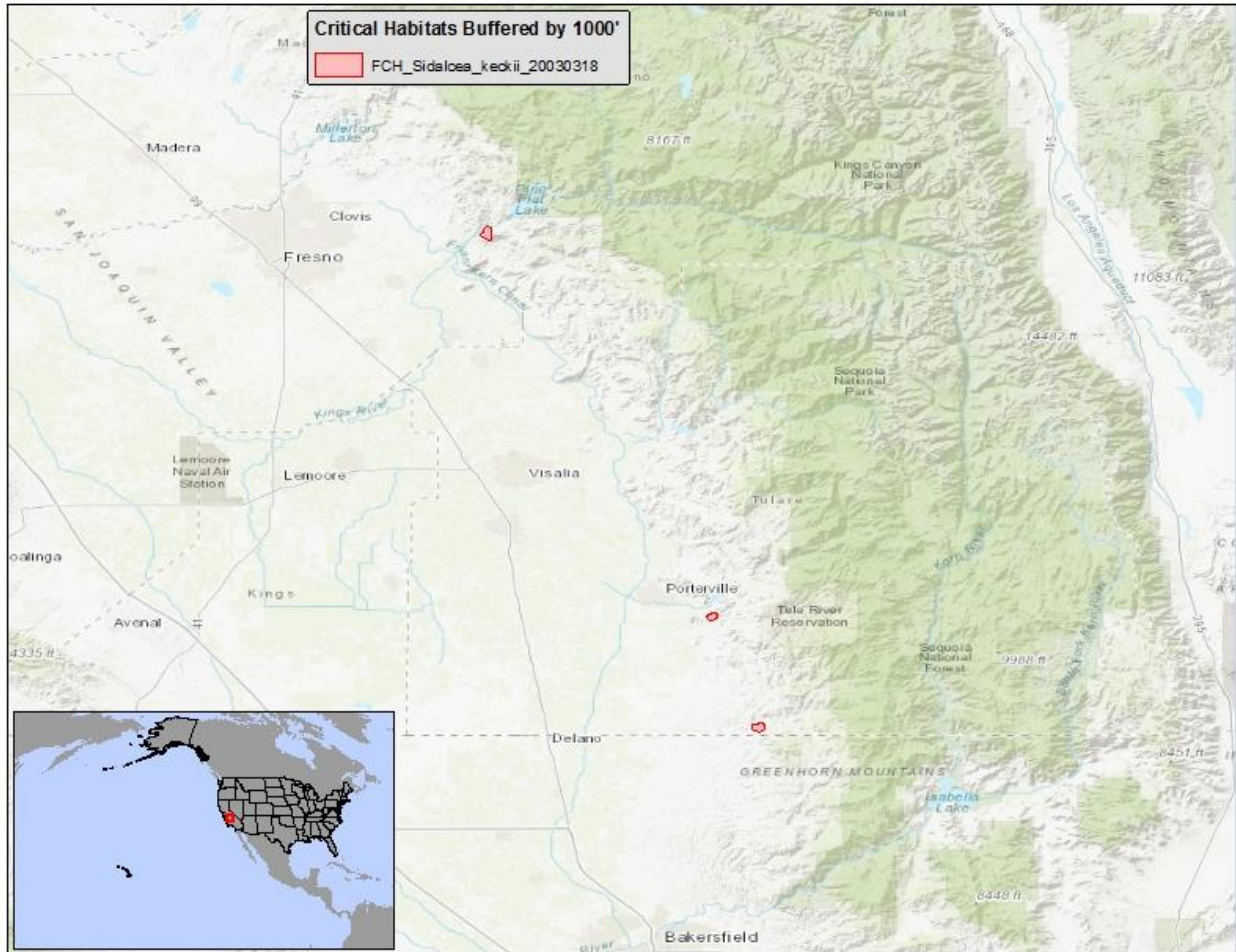

(eeeeeeeeeeee) Wenatchee Mountains Checkermallow (*Sidalcea oregana* var *calva*) — It is unlawful for any person to use or apply any pesticide in a manner inconsistent with 50 C.F.R. 17.202 within 1000 feet of designated Wenatchee Mountains Checkermallow critical habitat.



(ffffffffffff) Spectacled Eider (*Somateria fischeri*) — It is unlawful for any person to use or apply any pesticide in a manner inconsistent with 50 C.F.R. 17.202 within 1000 feet of designated spectacled Eider critical habitat.

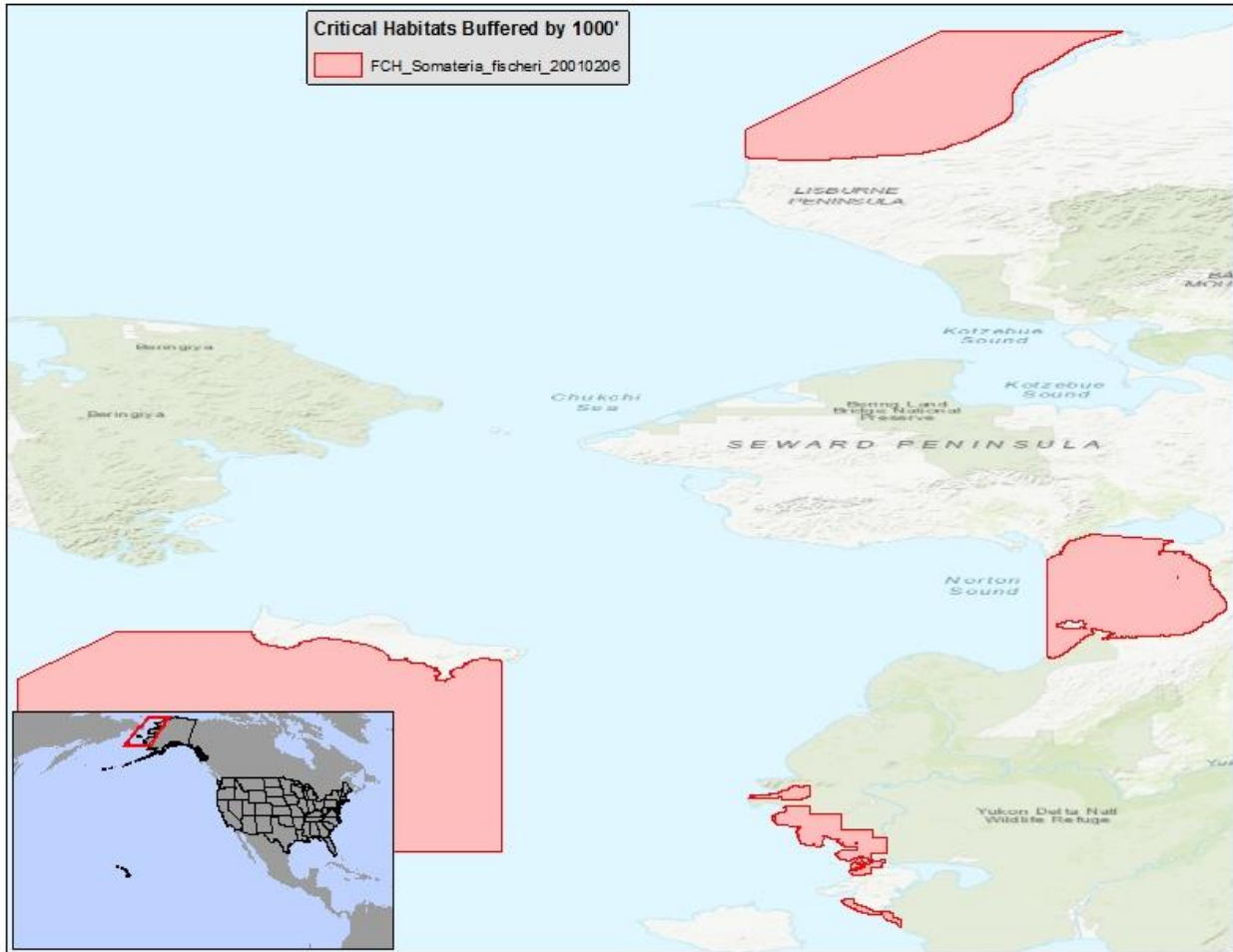

(ggggggggggggg) Hine's Emerald Dragonfly (*Somatochlora hineana*) — It is unlawful for any person to use or apply any pesticide in a manner inconsistent with 50 C.F.R. 17.202 within 1000 feet of designated Hine's Emerald Dragonfly critical habitat.

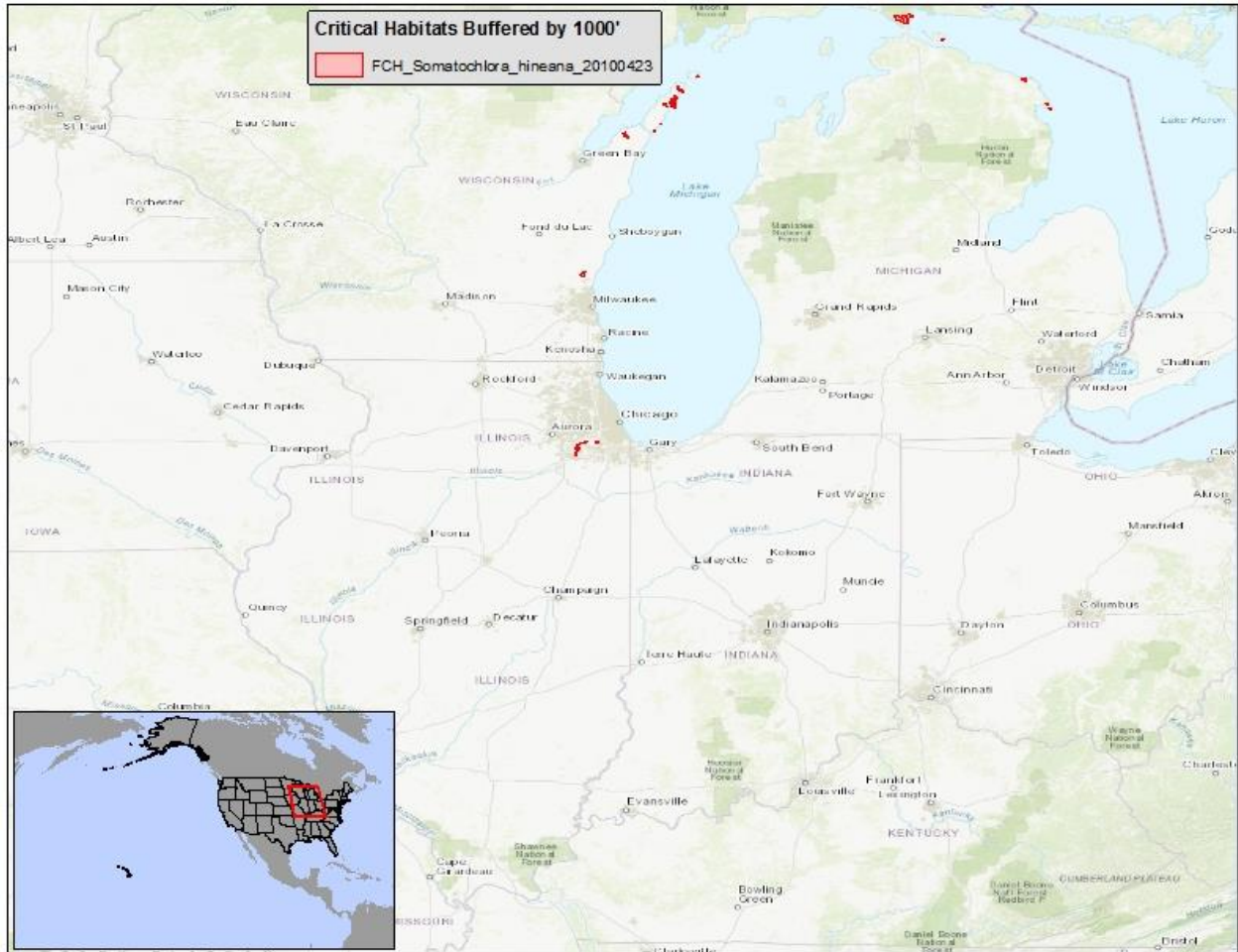

(hhhhhhhhhhhh) Buena Vista Lake Shrew (*Sorex ornatus ssp relictus*) — It is unlawful for any person to use or apply any pesticide in a manner inconsistent with 50 C.F.R. 17.202 within 1000 feet of designated Buena Vista Lake Shrew critical habitat.

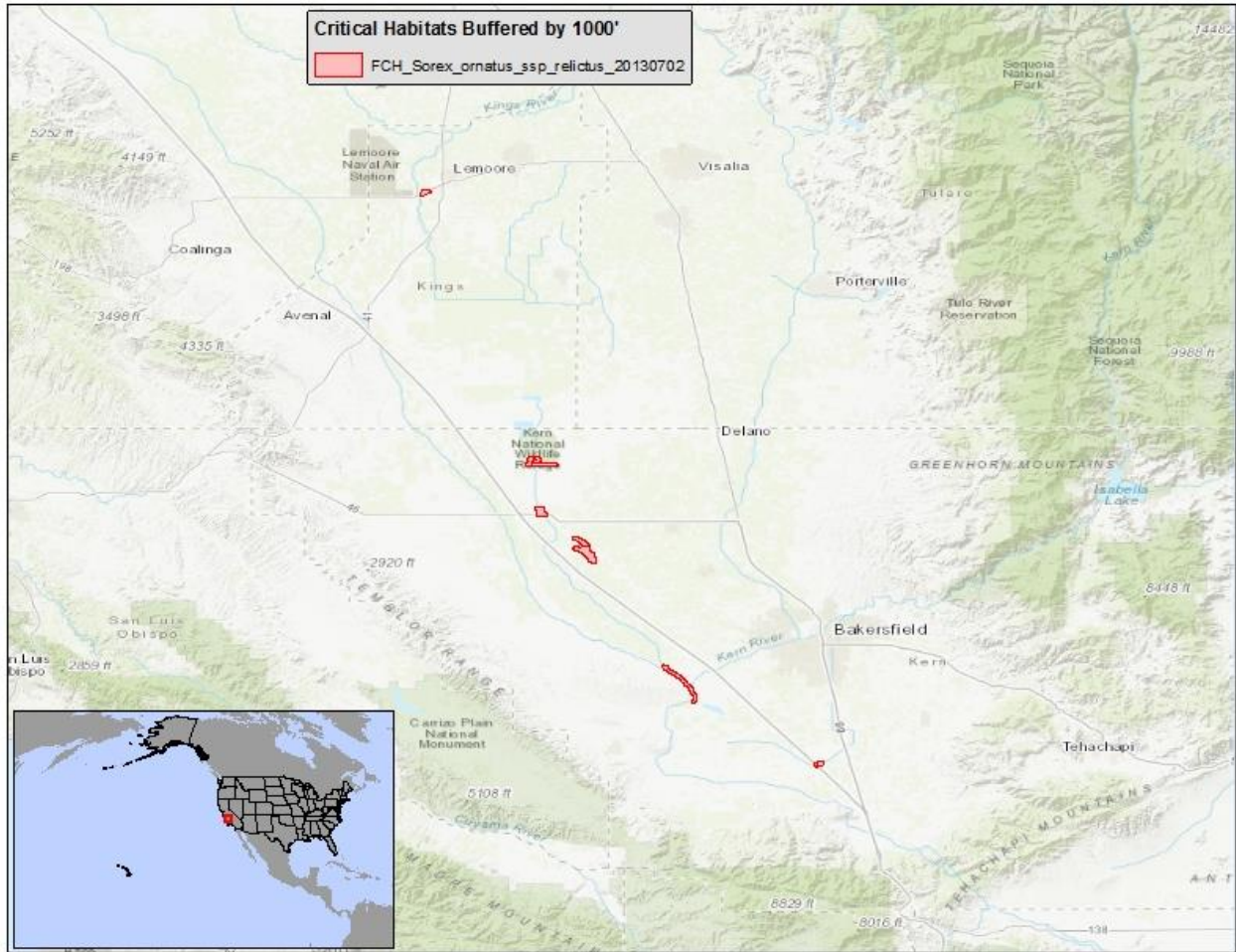

(iiiiiiiiiiii) Alabama Cavefish (*Speoplatyrhinus poulsoni*) — It is unlawful for any person to use or apply any pesticide in a manner inconsistent with 50 C.F.R. 17.202 within 1000 feet of designated Alabama Cavefish critical habitat.

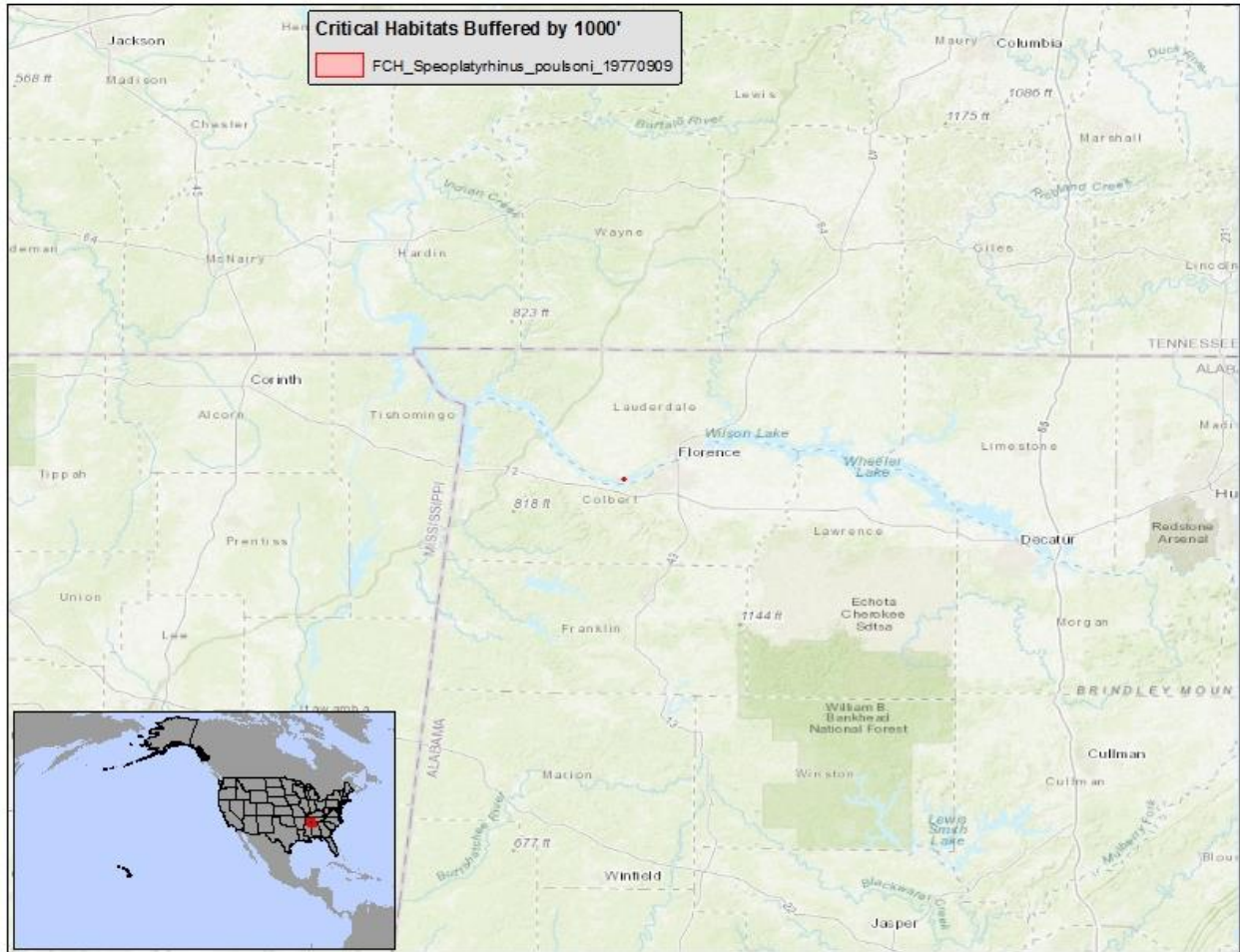

(jjjjjjjjjjjj) Oregon Silverspot Butterfly (*Speyeria zerene hippolyta*) — It is unlawful for any person to use or apply any pesticide in a manner inconsistent with 50 C.F.R. 17.202 within 1000 feet of designated Oregon Silverspot Butterfly critical habitat.

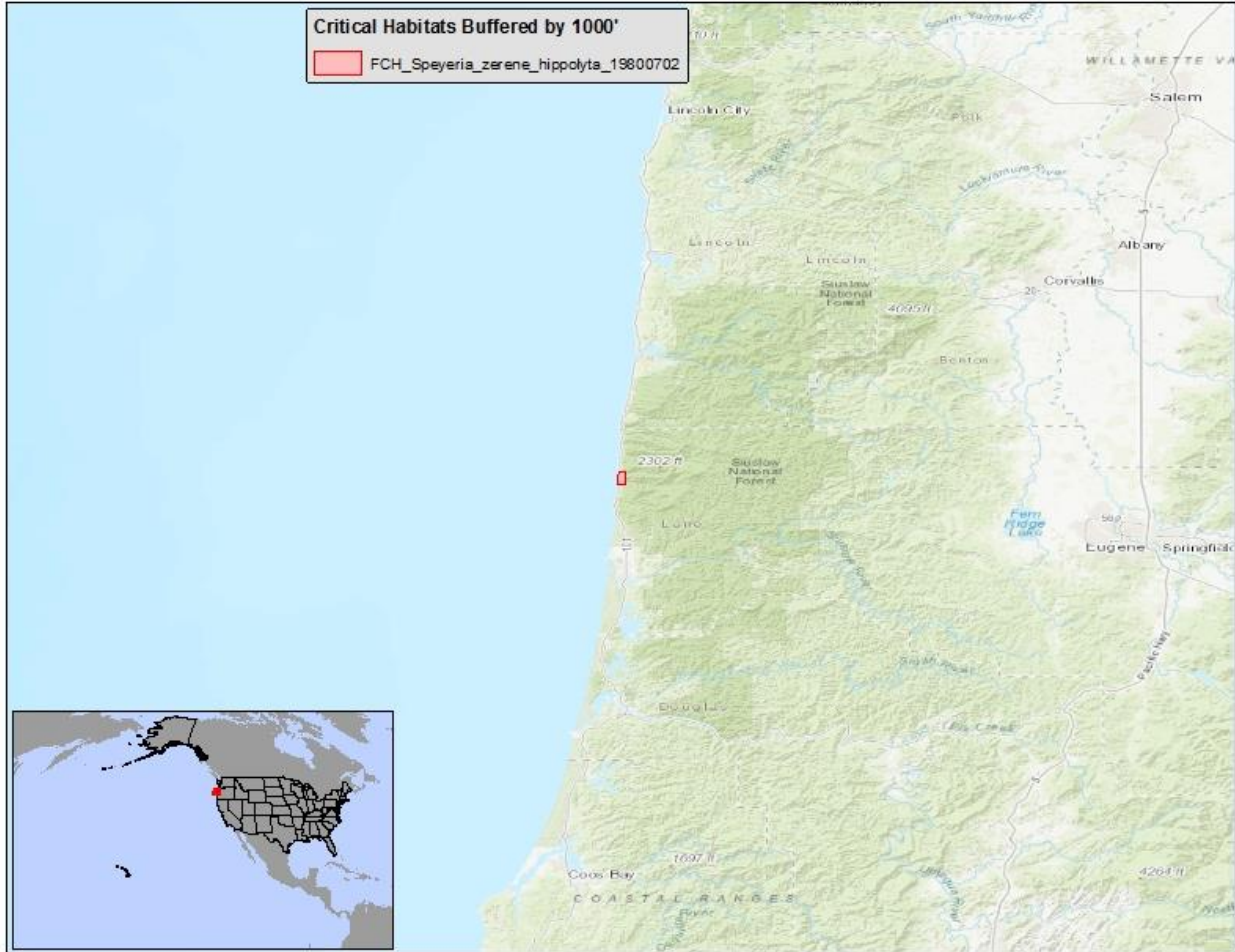

(kkkkkkkkkkkkkk) Gierisch Mallow (*Sphaeralcea gierischii*) — It is unlawful for any person to use or apply any pesticide in a manner inconsistent with 50 C.F.R. 17.202 within 1000 feet of designated Gierisch Mallow critical habitat.

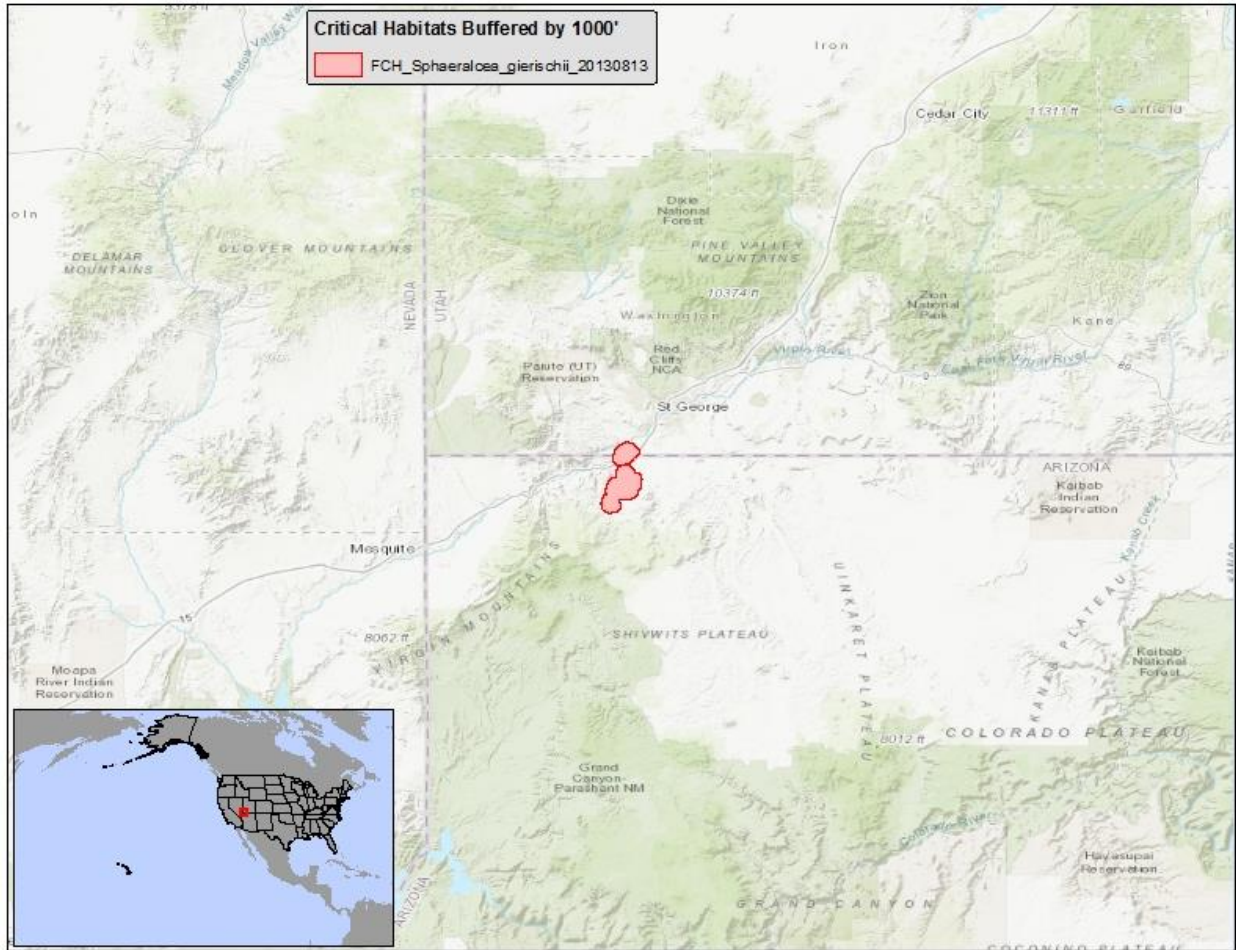

(IIIIIIIIIIII) Monito Gecko (*Sphaerodactylus micropithecus*) — It is unlawful for any person to use or apply any pesticide in a manner inconsistent with 50 C.F.R. 17.202 within 1000 feet of designated Monito Gecko critical habitat.

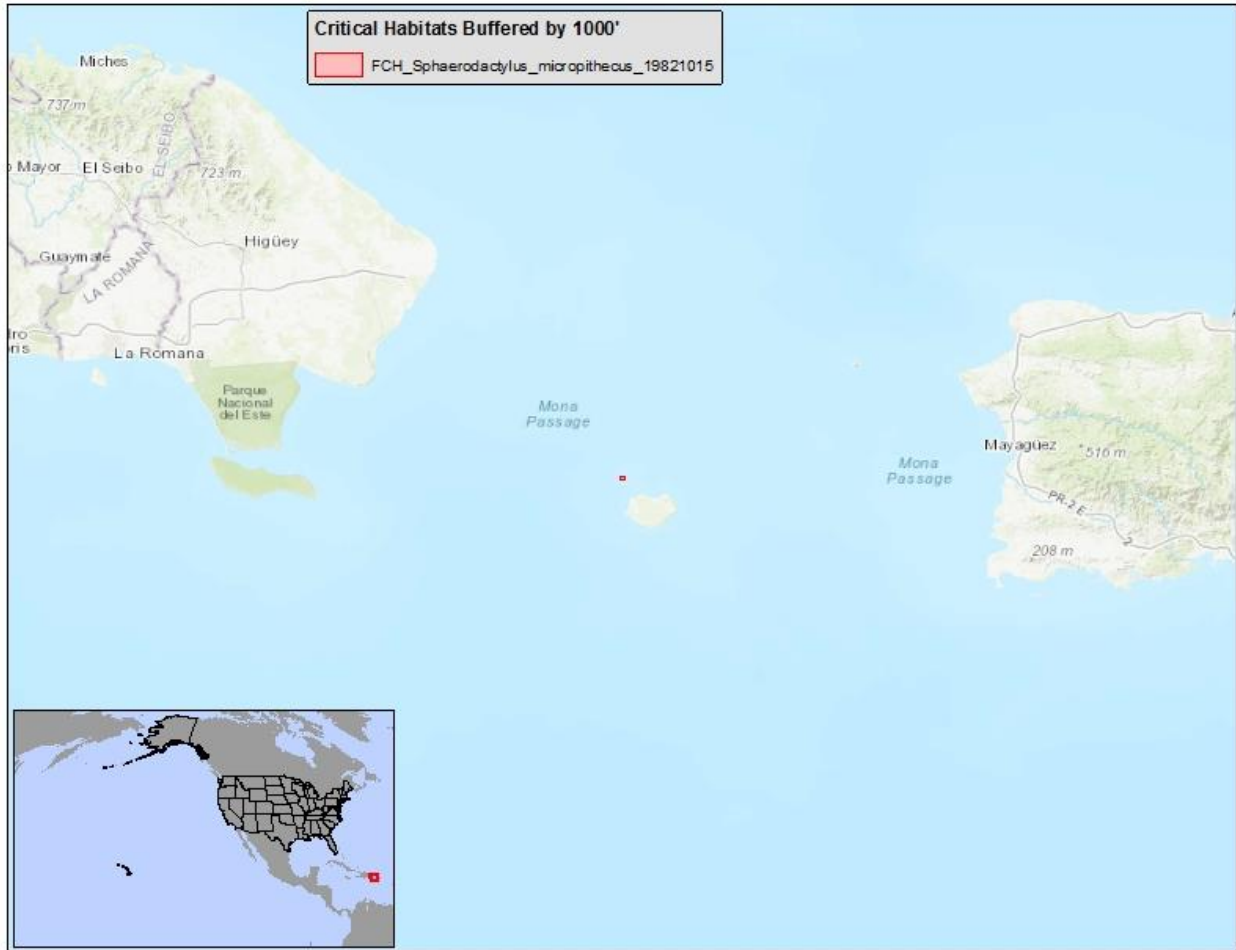

(mmmmmmmmmmmm) Malheur Wire-lettuce (*Stephanomeria malheurensis*) — It is unlawful for any person to use or apply any pesticide in a manner inconsistent with 50 C.F.R. 17.202 within 1000 feet of designated Malheur Wire-lettuce critical habitat.

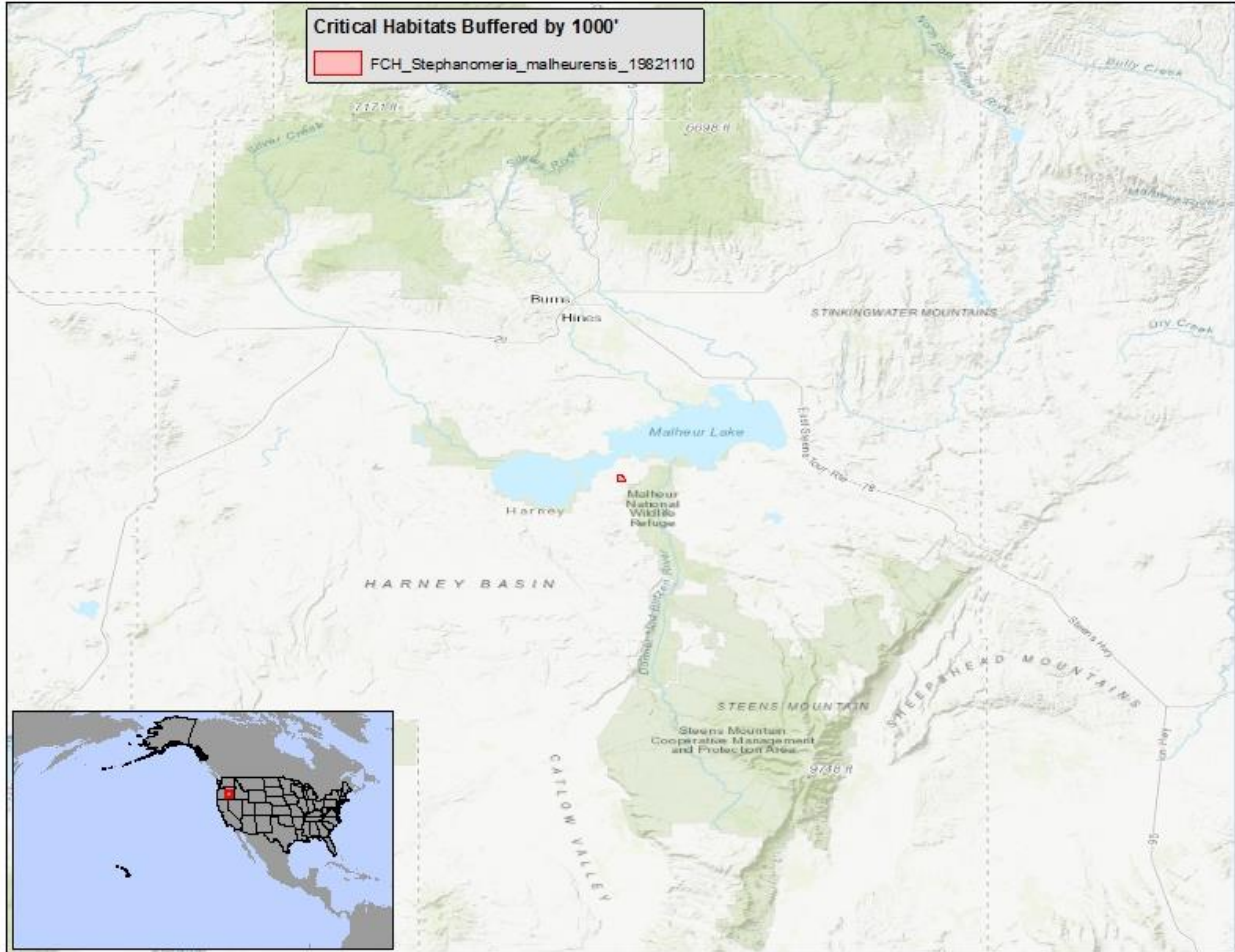

(nnnnnnnnnnnn) Riverside Fairy Shrimp (*Streptocephalus woottoni*) — It is unlawful for any person to use or apply any pesticide in a manner inconsistent with 50 C.F.R. 17.202 within 1000 feet of designated Riverside Fairy Shrimp critical habitat.

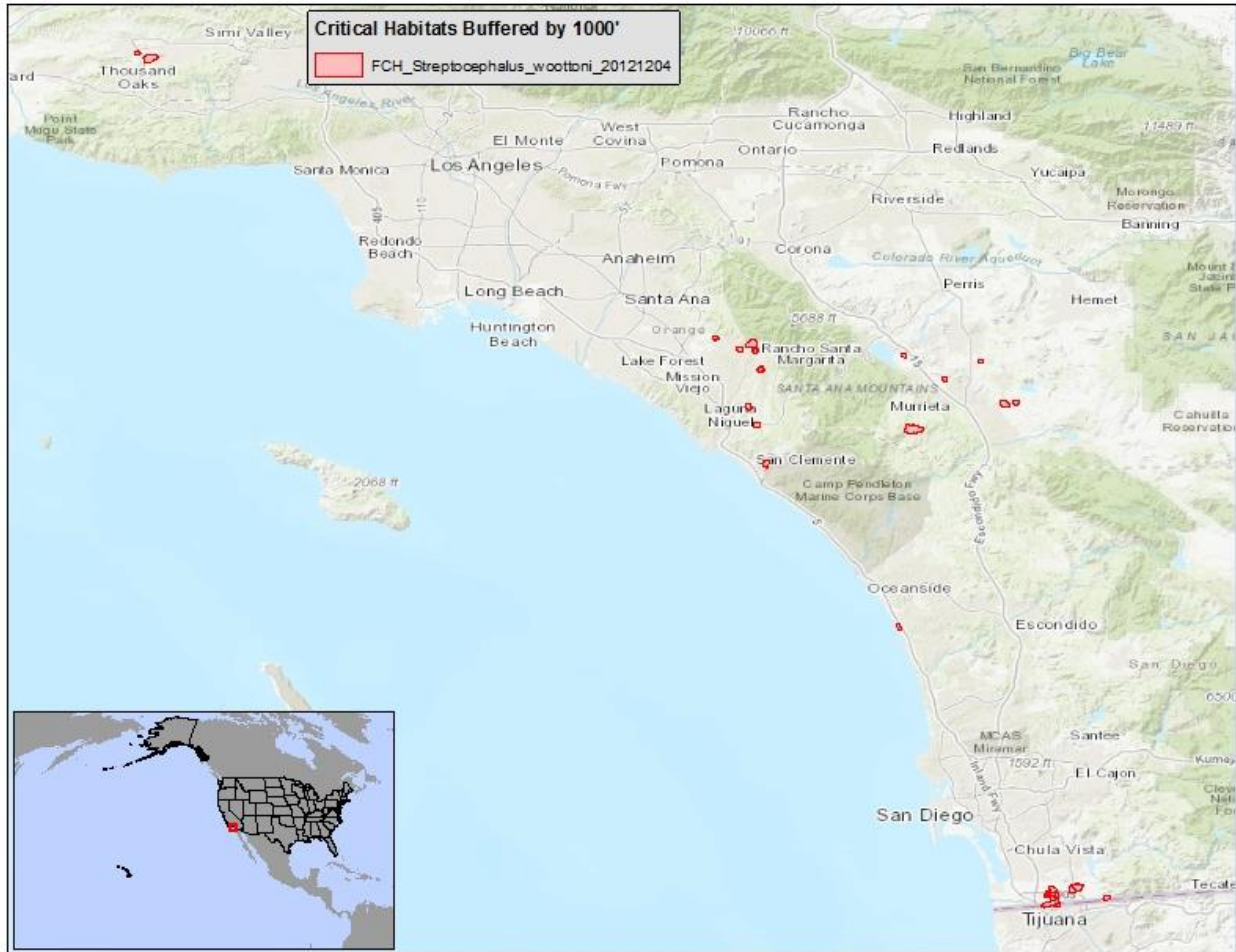

(oooooooooooo) Northern Spotted Owl (*Strix occidentalis caurina*) — It is unlawful for any person to use or apply any pesticide in a manner inconsistent with 50 C.F.R. 17.202 within 1000 feet of designated Northern Spotted Owl critical habitat.

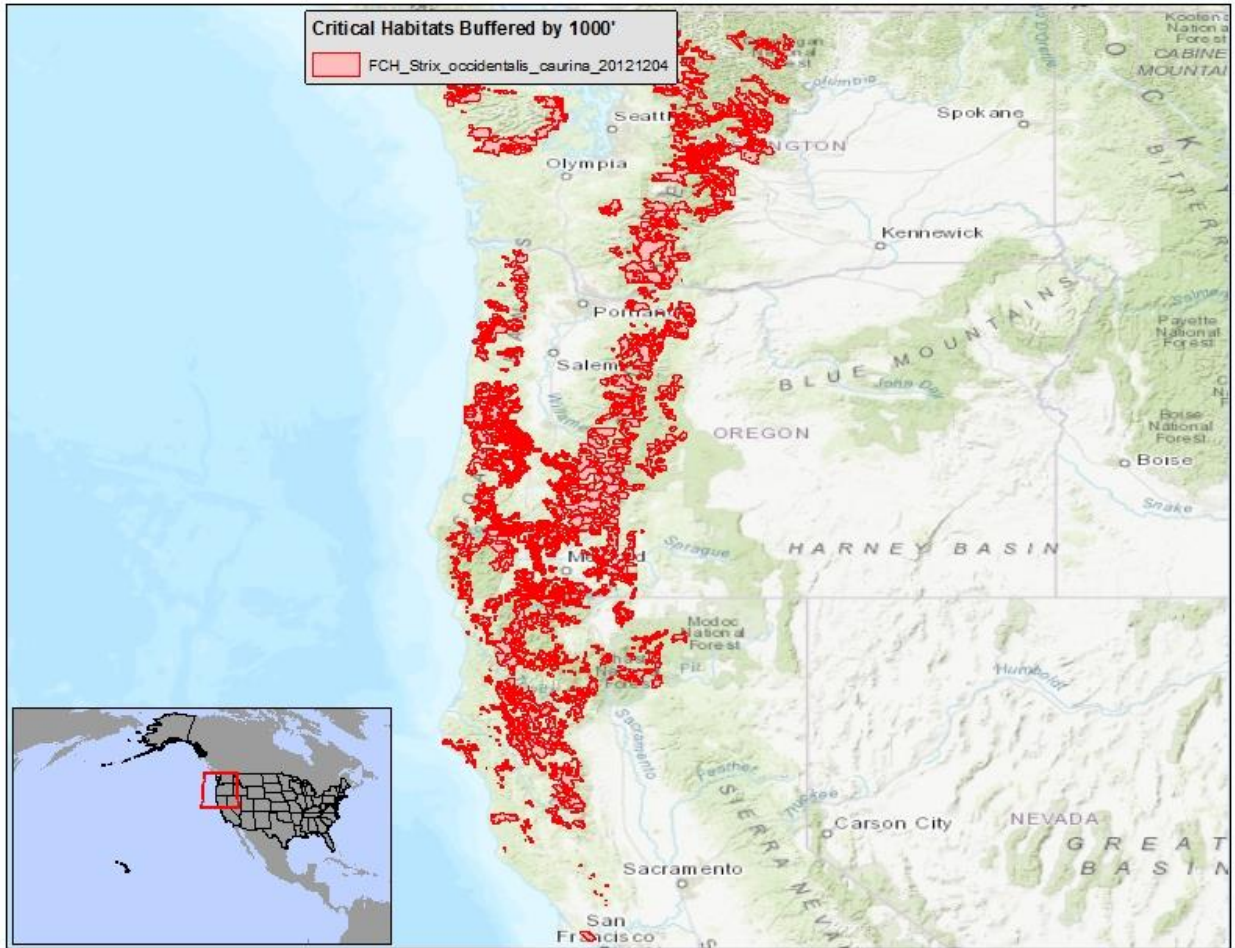

(pppppppppppppp) Mexican Spotted Owl (*Strix occidentalis lucida*) — It is unlawful for any person to use or apply any pesticide in a manner inconsistent with 50 C.F.R. 17.202 within 1000 feet of designated Mexican Spotted Owl critical habitat.

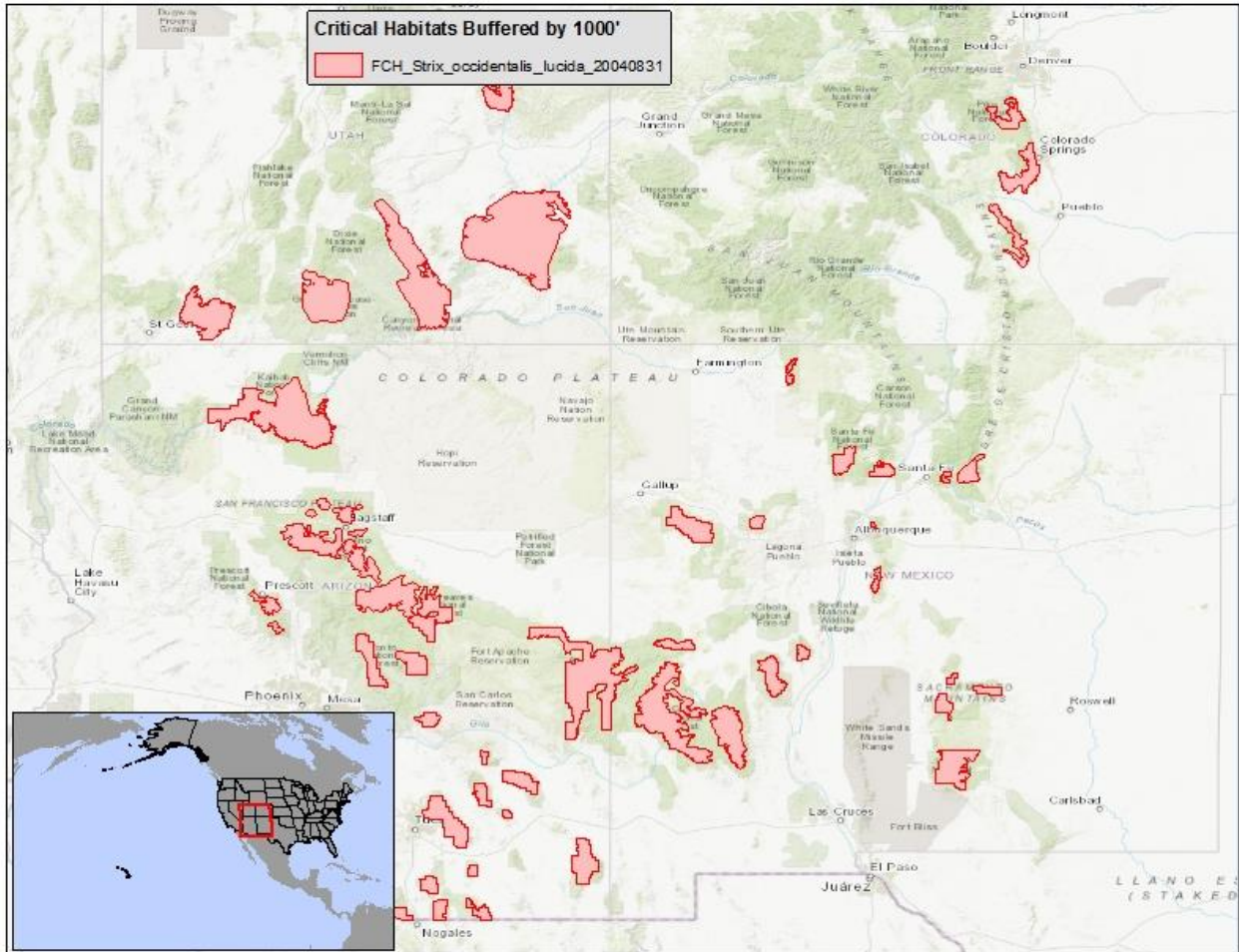

(qqqqqqqqqqqq) Peck's Cave Amphipod (*Stygobromus pecki*) — It is unlawful for any person to use or apply any pesticide in a manner inconsistent with 50 C.F.R. 17.202 within 1000 feet of designated Peck's Cave Amphipod critical habitat.

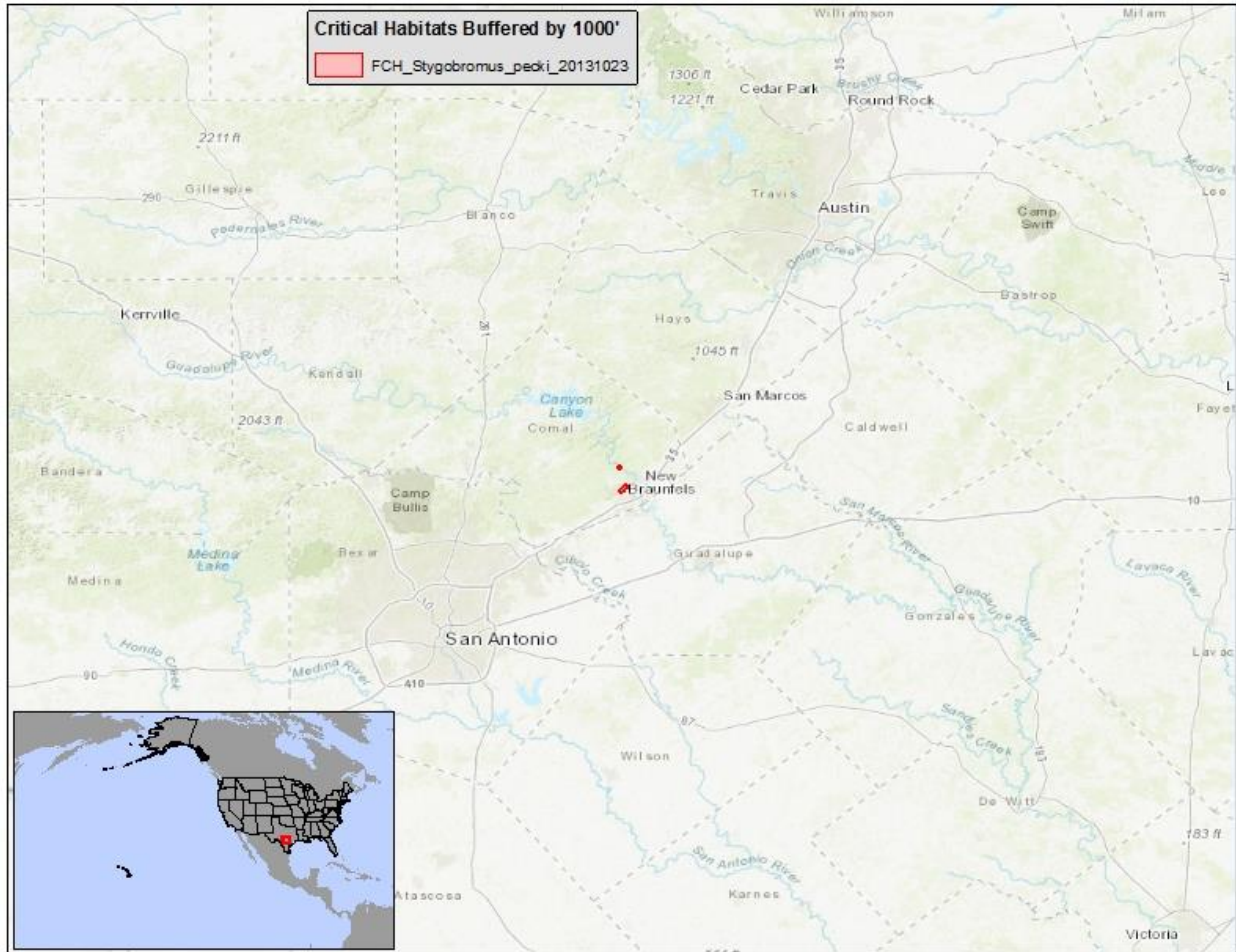

(rrrrrrrrrr) Comal Springs Dryopid Beetle (*Stygoparnus comalensis*) — It is unlawful for any person to use or apply any pesticide in a manner inconsistent with 50 C.F.R. 17.202 within 1000 feet of designated Comal Springs Dryopid Beetle critical habitat.

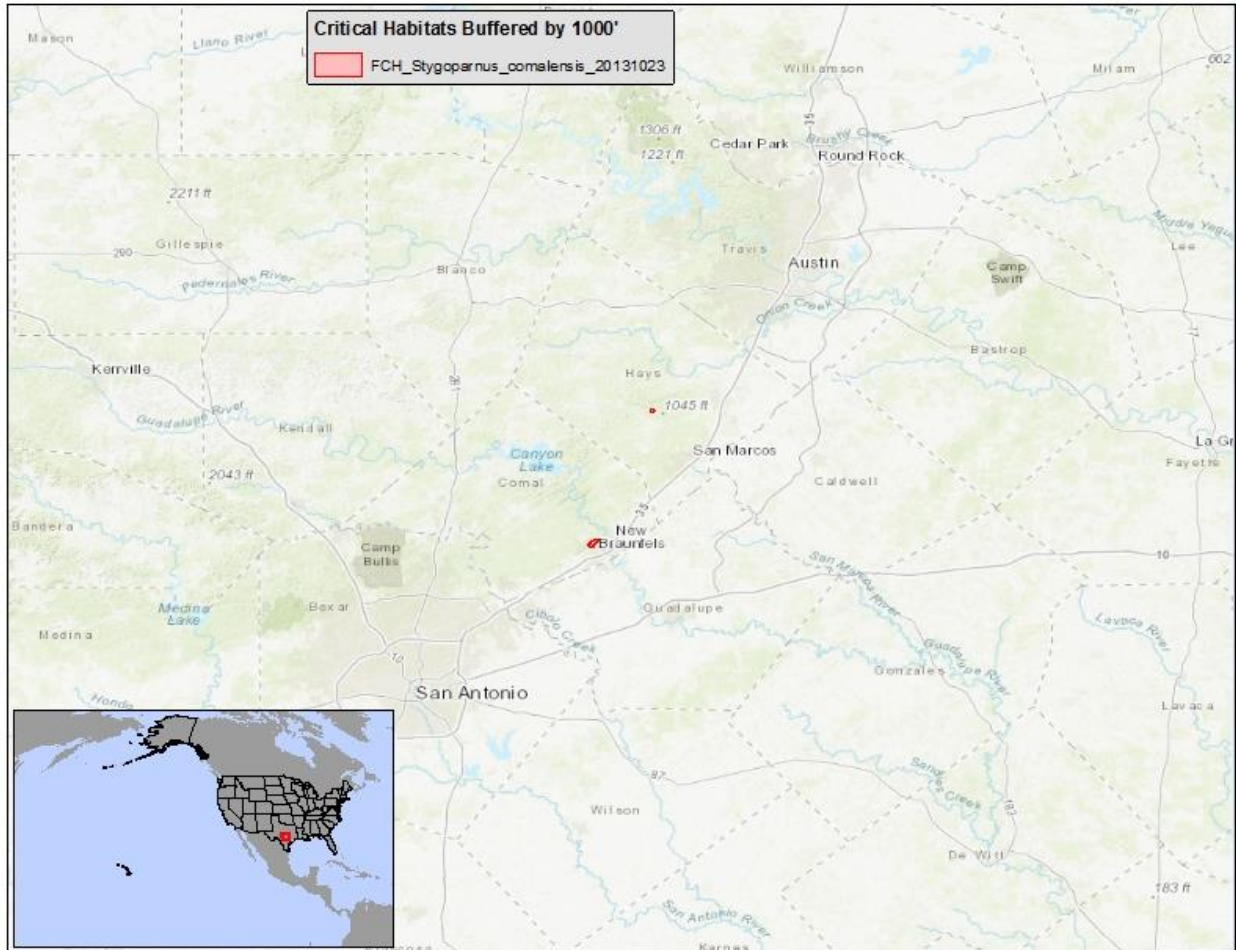

(ssssssssss) Mount Graham Red Squirrel (*Tamiasciurus hudsonicus grahamensis*) —
It is unlawful for any person to use or apply any pesticide in a manner inconsistent with
50 C.F.R. 17.202 within 1000 feet of designated Mount Graham Red Squirrel critical
habitat.

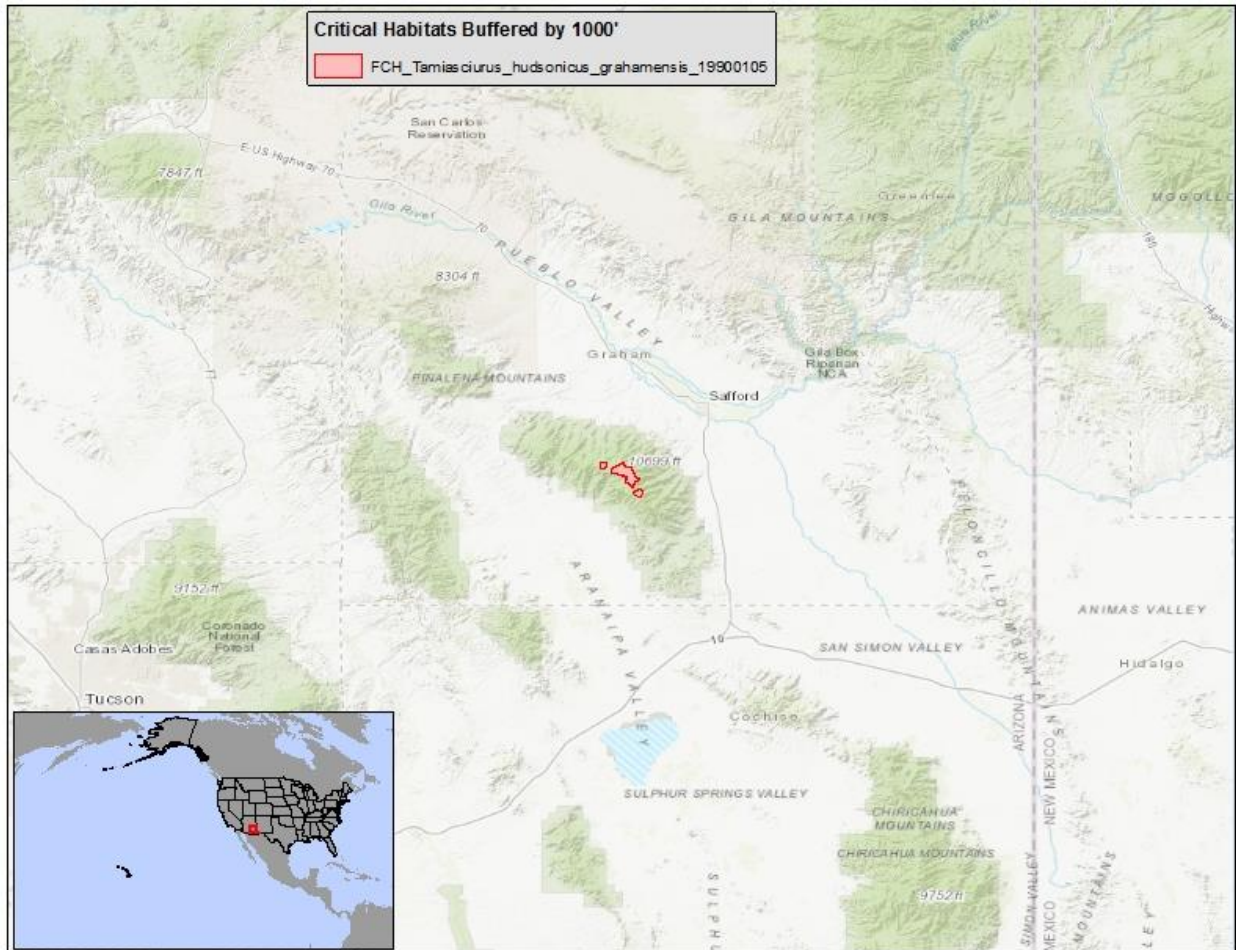

(tttttttttt) California Taraxacum (*Taraxacum californicum*) — It is unlawful for any person to use or apply any pesticide in a manner inconsistent with 50 C.F.R. 17.202 within 1000 feet of designated California Taraxacum critical habitat.

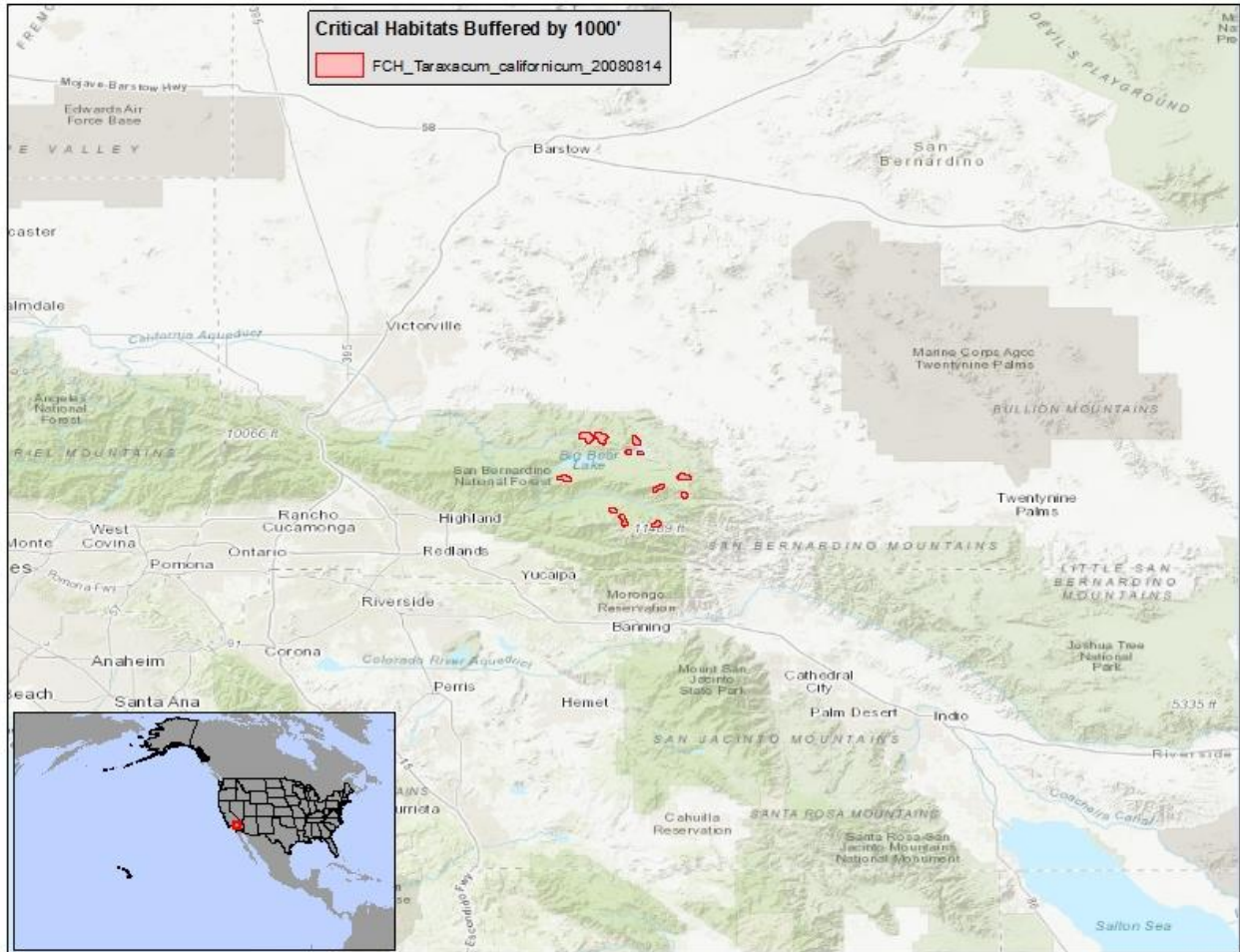

(uuuuuuuuuuuuuu) Cokendolpher Cave Harvestman (*Texella cokendolpheri*) — It is unlawful for any person to use or apply any pesticide in a manner inconsistent with 50 C.F.R. 17.202 within 1000 feet of designated Cokendolpher Cave Harvestman critical habitat.

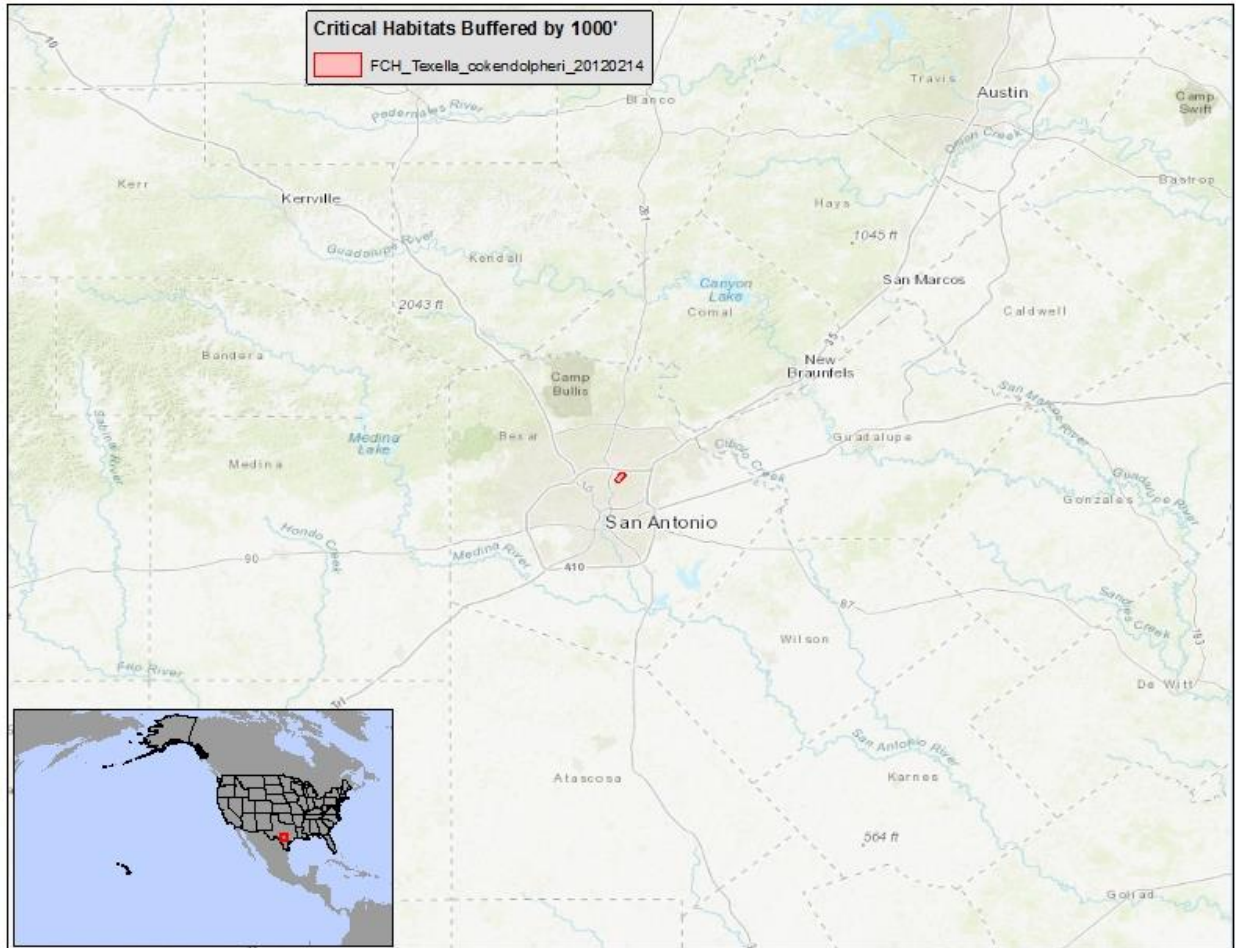

(www) Olympia Pocket Gopher (*Thomomys Mazama pugetensis*) — It is unlawful for any person to use or apply any pesticide in a manner inconsistent with 50 C.F.R. 17.202 within 1000 feet of designated Olympia Pocket Gopher critical habitat.

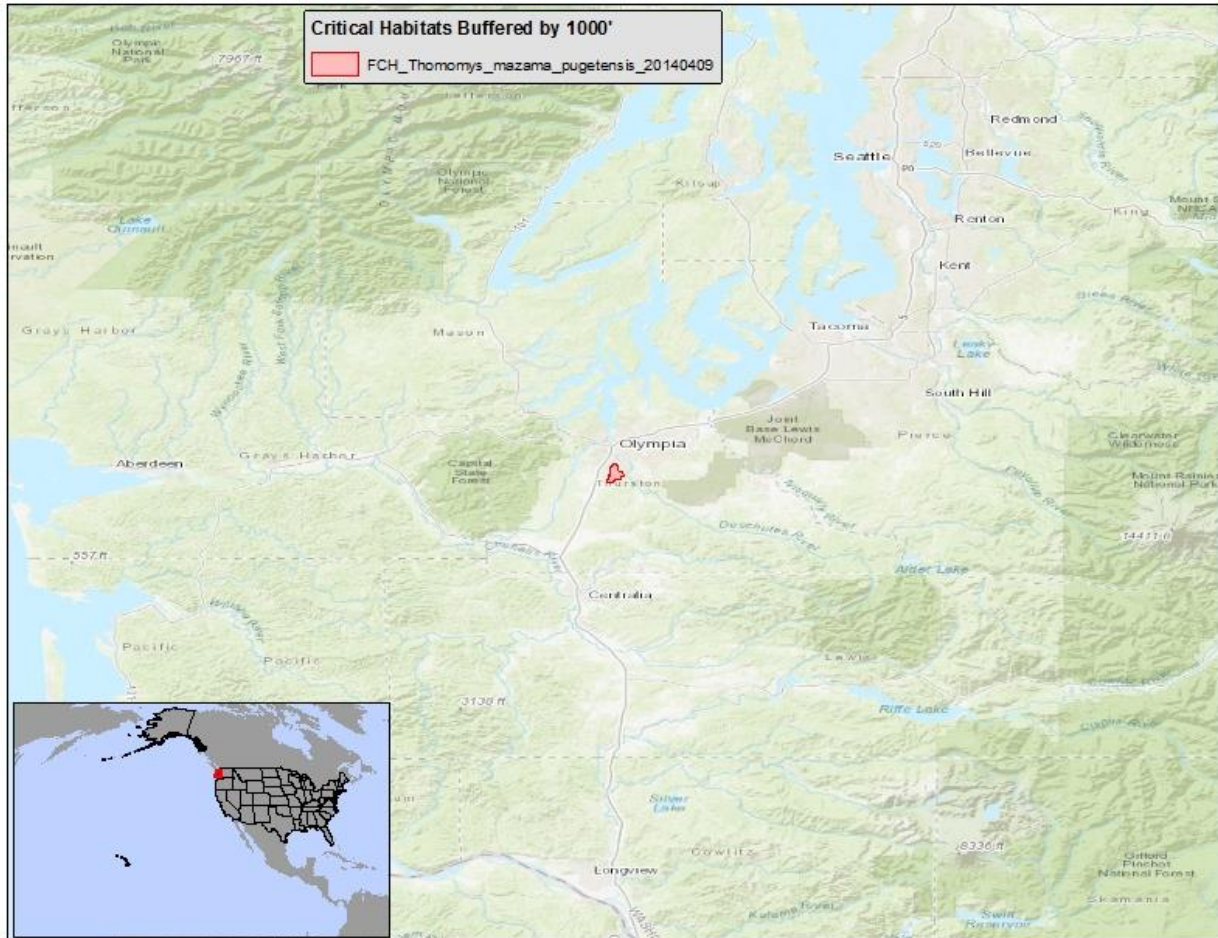

(xxxxxxxxxxxxx) Tenino Pocket Gopher (*Thomomys mazama tumuli*) — It is unlawful for any person to use or apply any pesticide in a manner inconsistent with 50 C.F.R. 17.202 within 1000 feet of designated Tenino Pocket Gopher critical habitat.

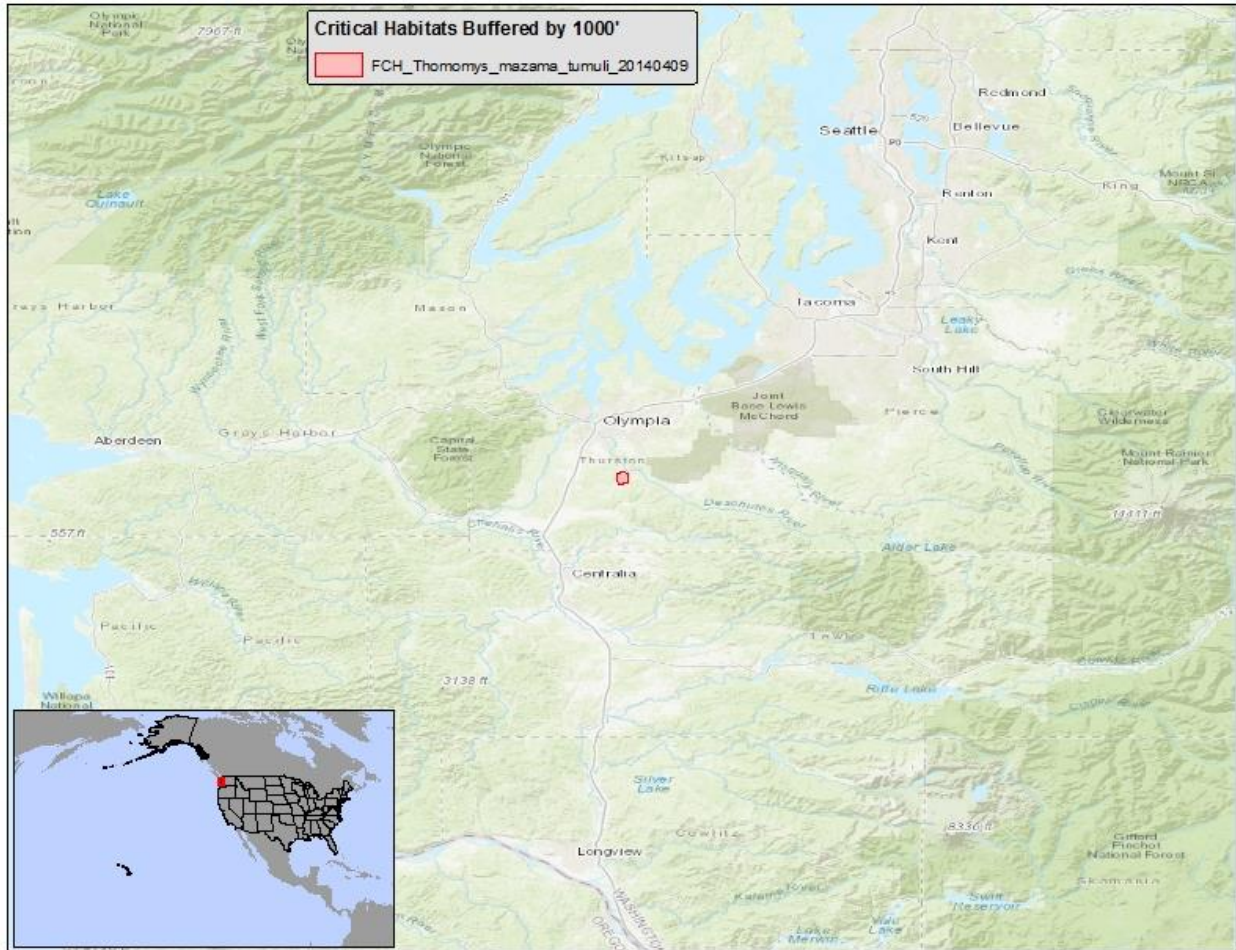

(yyyyyyyyyyyyyy) Yelm Pocket Gopher (*Thomomys Mazama yelmensis*) — It is unlawful for any person to use or apply any pesticide in a manner inconsistent with 50 C.F.R. 17.202 within 1000 feet of designated Yelm Pocket Gopher critical habitat.

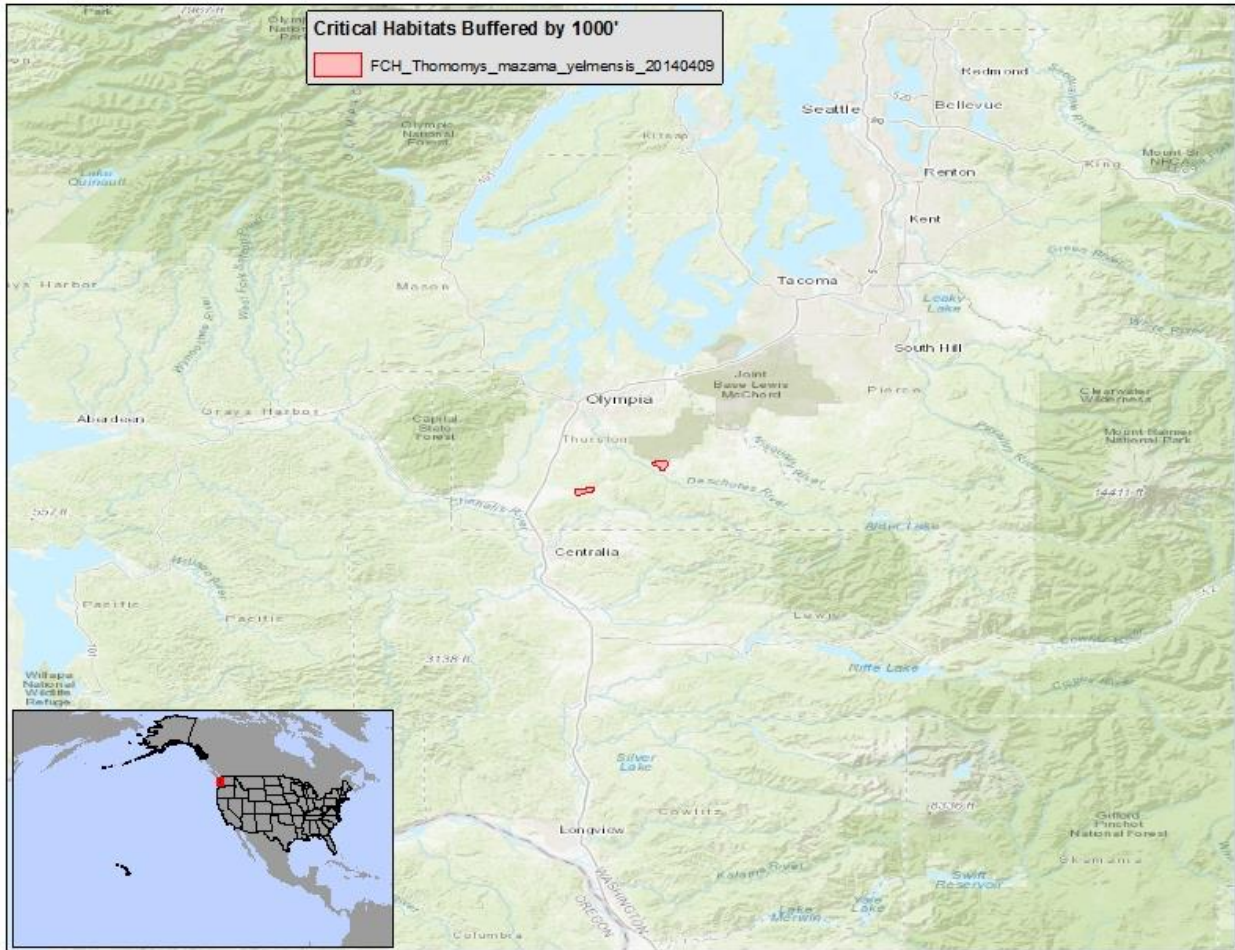

(zzzzzzzzzzzz) Loach Minnow (*Tiaroga cobitis*) — It is unlawful for any person to use or apply any pesticide in a manner inconsistent with 50 C.F.R. 17.202 within 1000 feet of designated loach Minnow critical habitat.

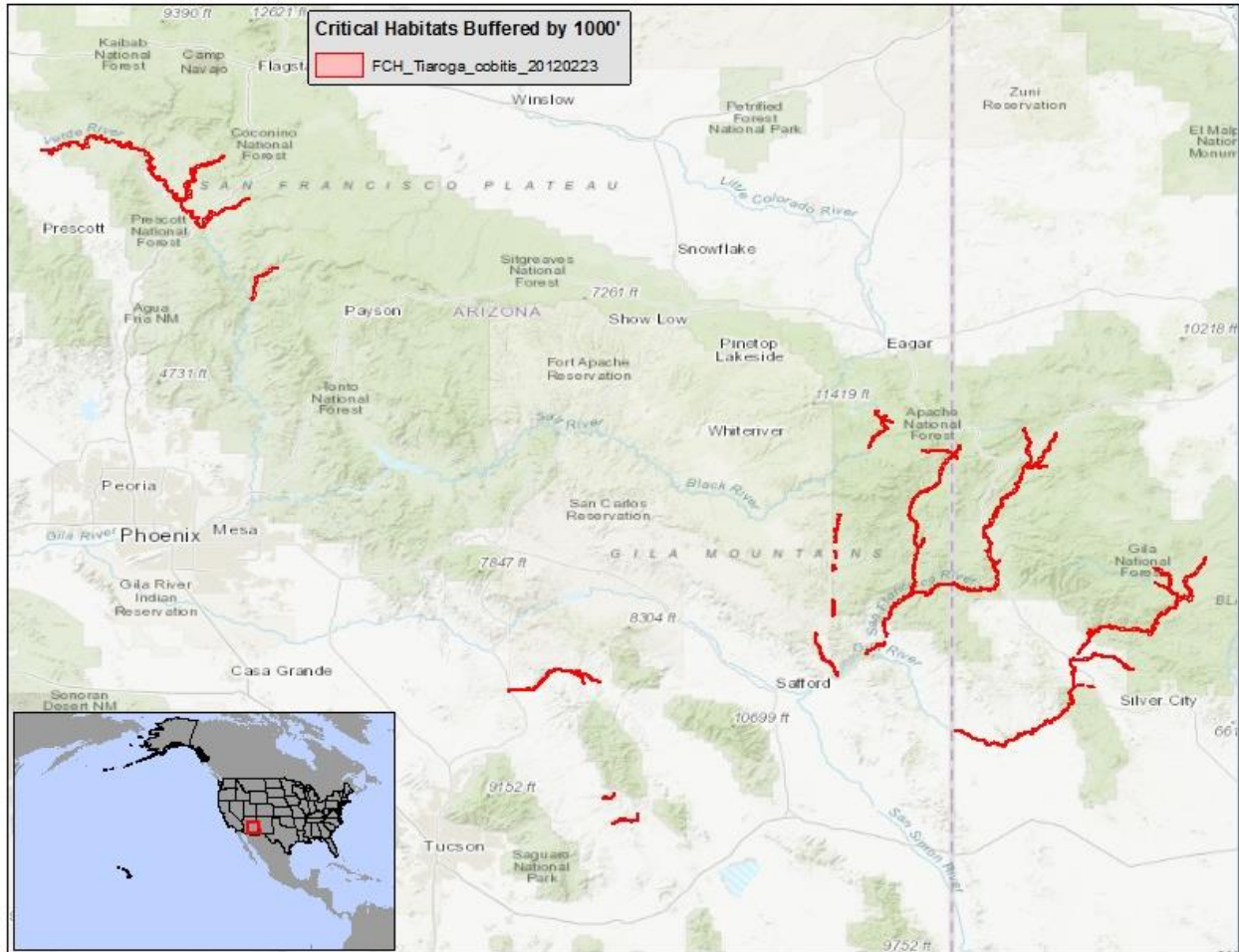

(bbbbbbbbbbbbbb) Zayante Band-winged Grasshopper (*Trimerotropis infantilis*) — It is unlawful for any person to use or apply any pesticide in a manner inconsistent with 50 C.F.R. 17.202 within 1000 feet of designated Zayante Band-winged Grasshopper critical habitat.

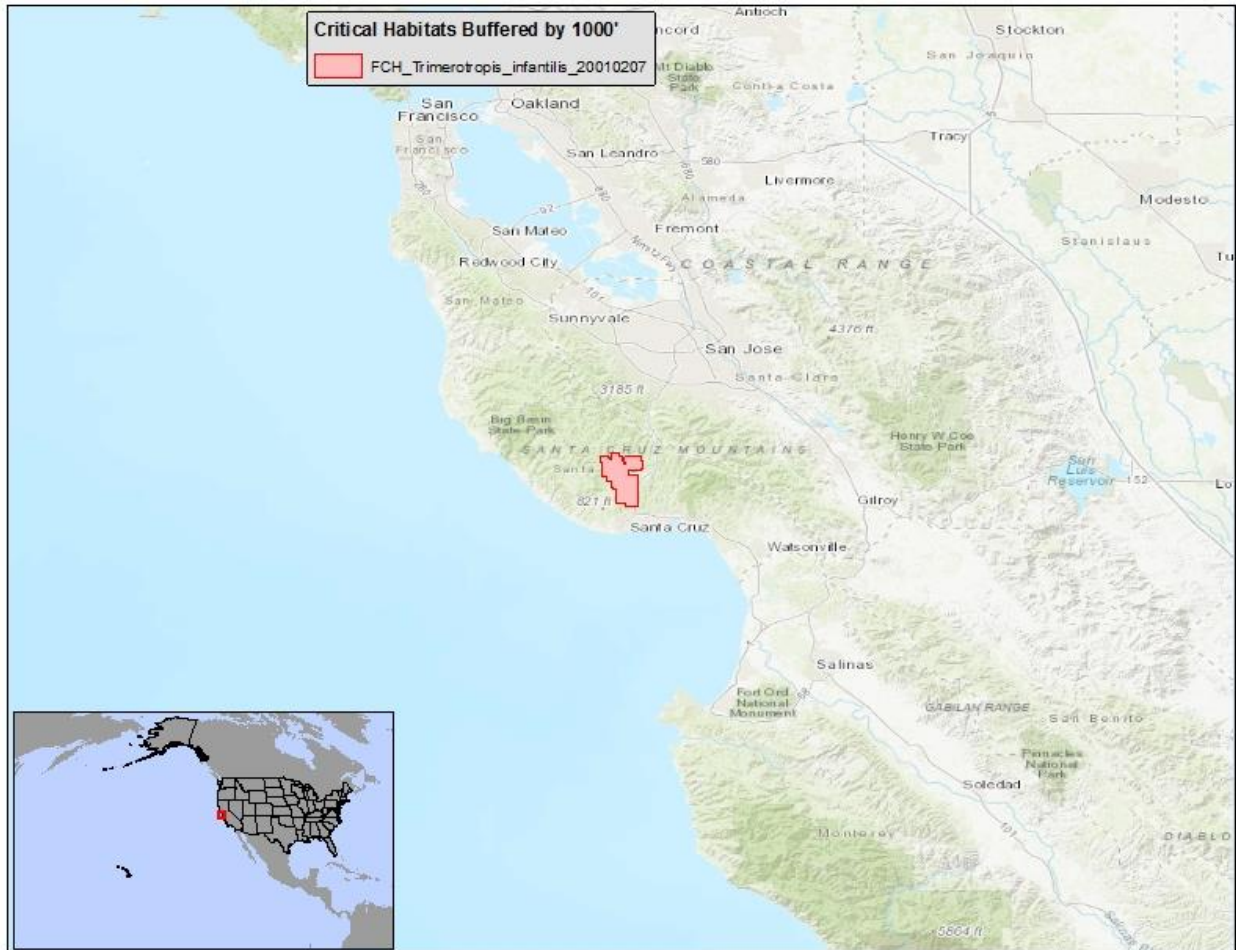

(cccccccccccc) Phantom Tryonia (*Tryonia cheatumi*) — It is unlawful for any person to use or apply any pesticide in a manner inconsistent with 50 C.F.R. 17.202 within 1000 feet of designated Phantom Tryonia critical habitat.

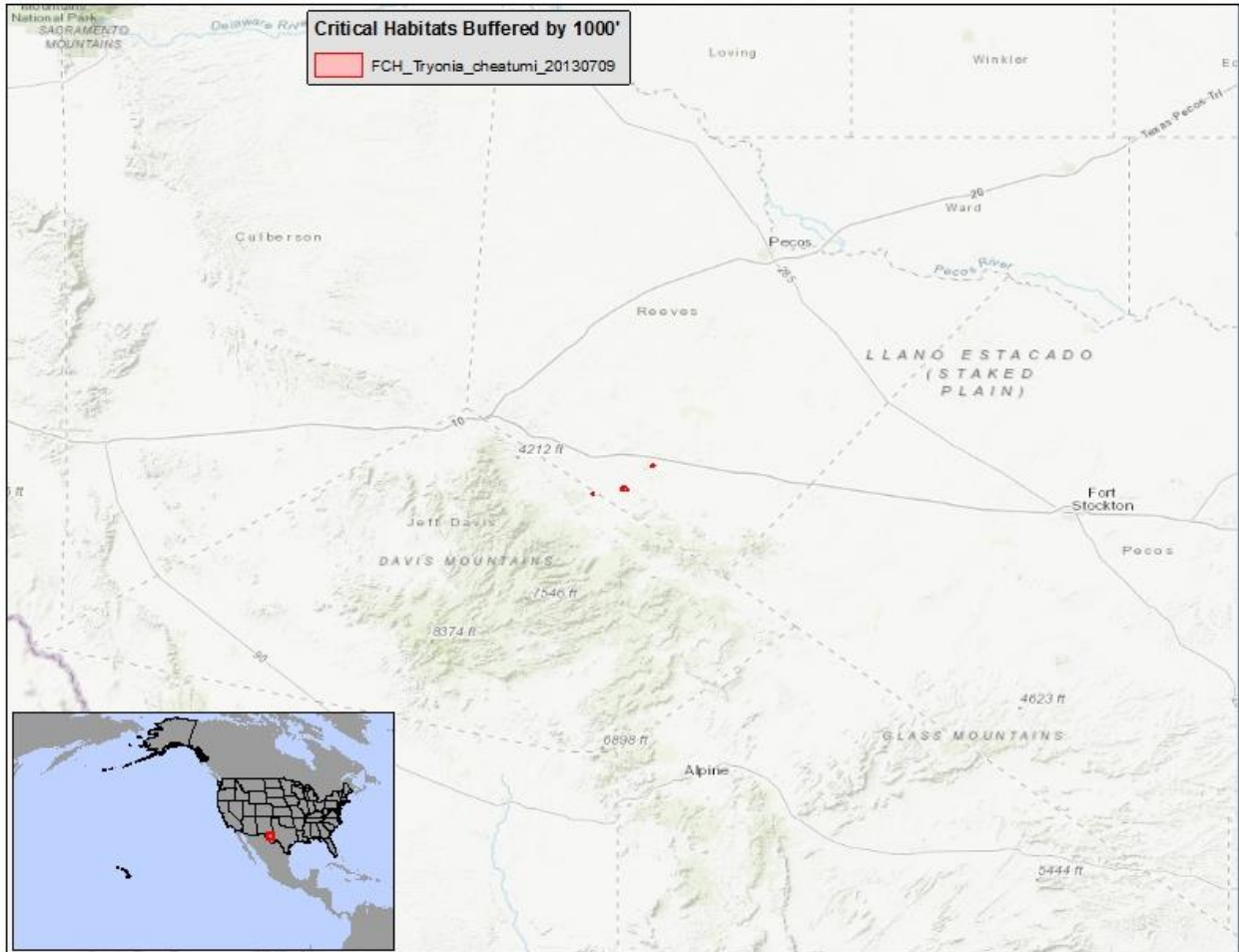

(dddddddddddd) Gonzales Tryonia (*Tryonia circumstriata*) — It is unlawful for any person to use or apply any pesticide in a manner inconsistent with 50 C.F.R. 17.202 within 1000 feet of designated Gonzales Tryonia critical habitat.

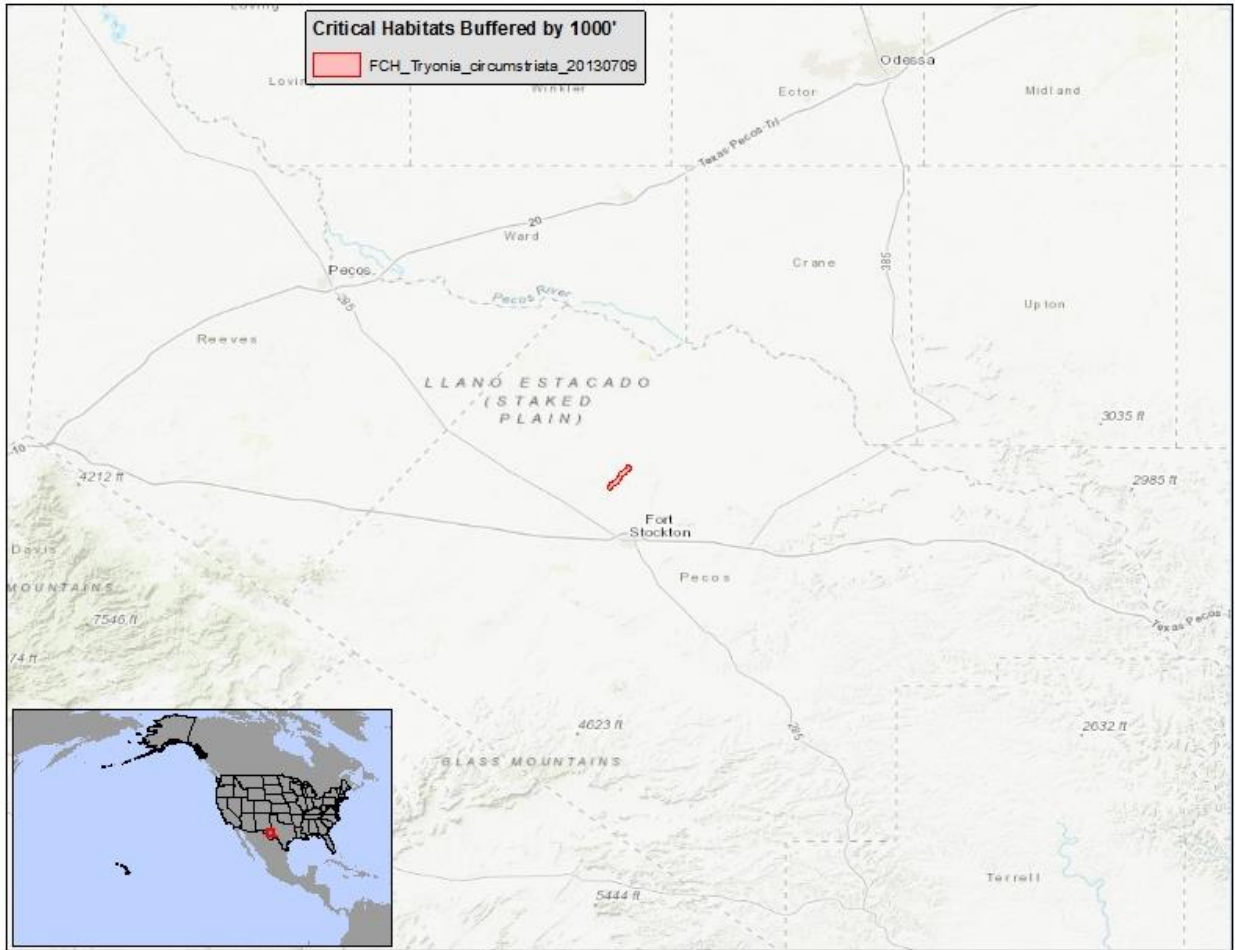

(eeeeeeeeeeee) Greene's Tuctoria (*Tuctoria greenei*) — It is unlawful for any person to use or apply any pesticide in a manner inconsistent with 50 C.F.R. 17.202 within 1000 feet of designated Greene's Tuctoria critical habitat.

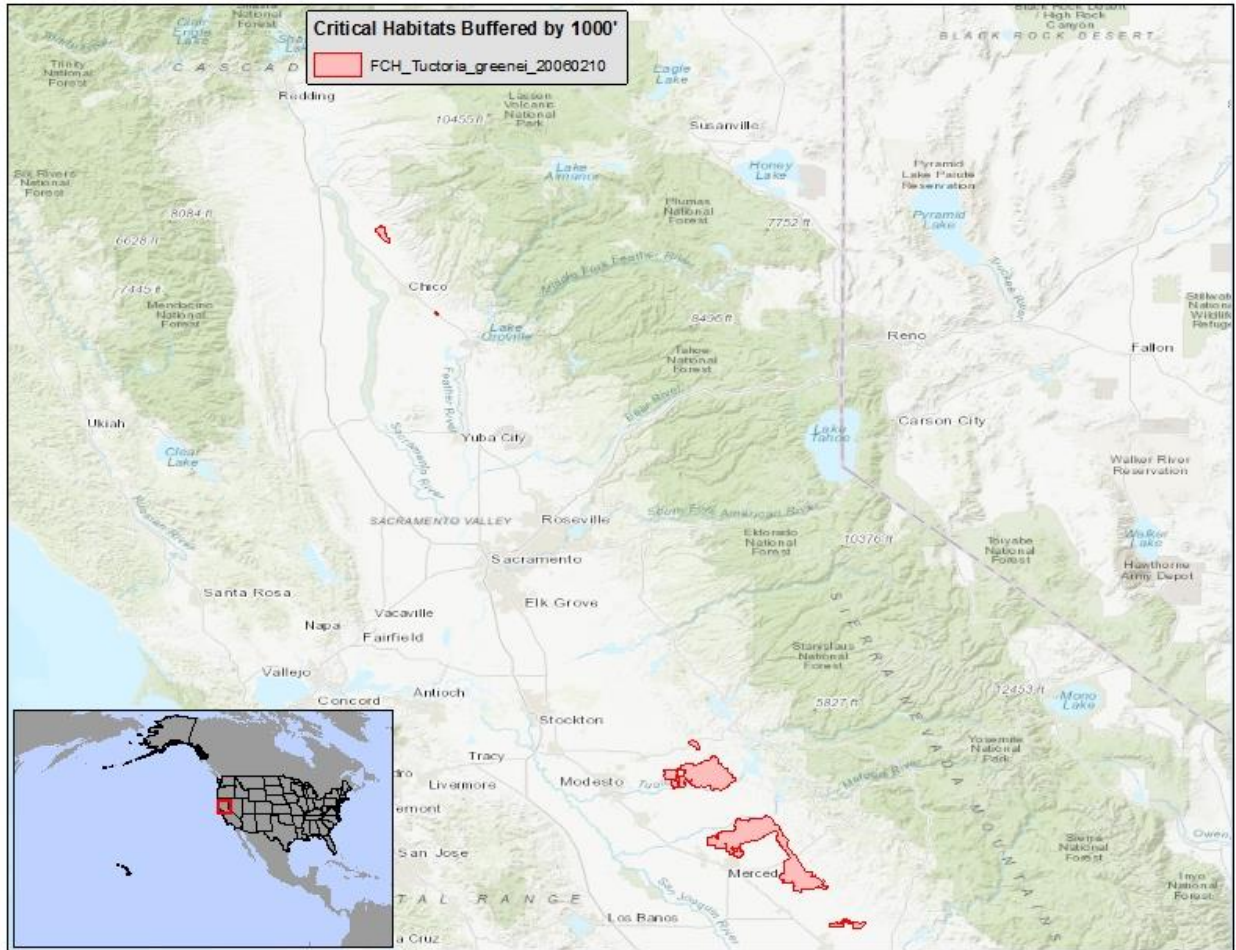

(ffffffffffff) Solano Grass (*Tuctoria mucronata*) — It is unlawful for any person to use or apply any pesticide in a manner inconsistent with 50 C.F.R. 17.202 within 1000 feet of designated Solano Grass critical habitat.

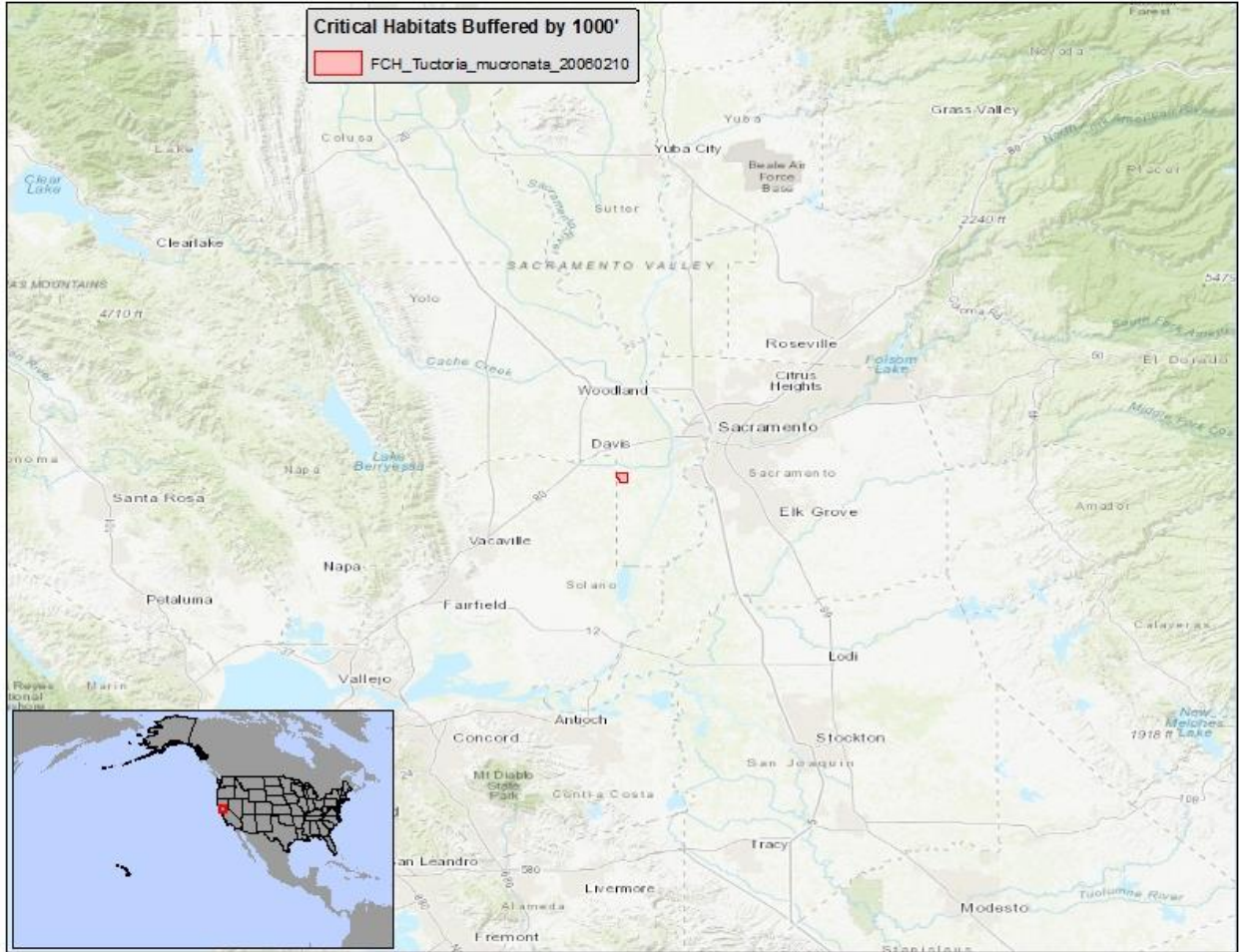

(hhhhhhhhhhhhhh) *Varronia rupicola* — It is unlawful for any person to use or apply any pesticide in a manner inconsistent with 50 C.F.R. 17.202 within 1000 feet of designated *Varronia rupicola* critical habitat.

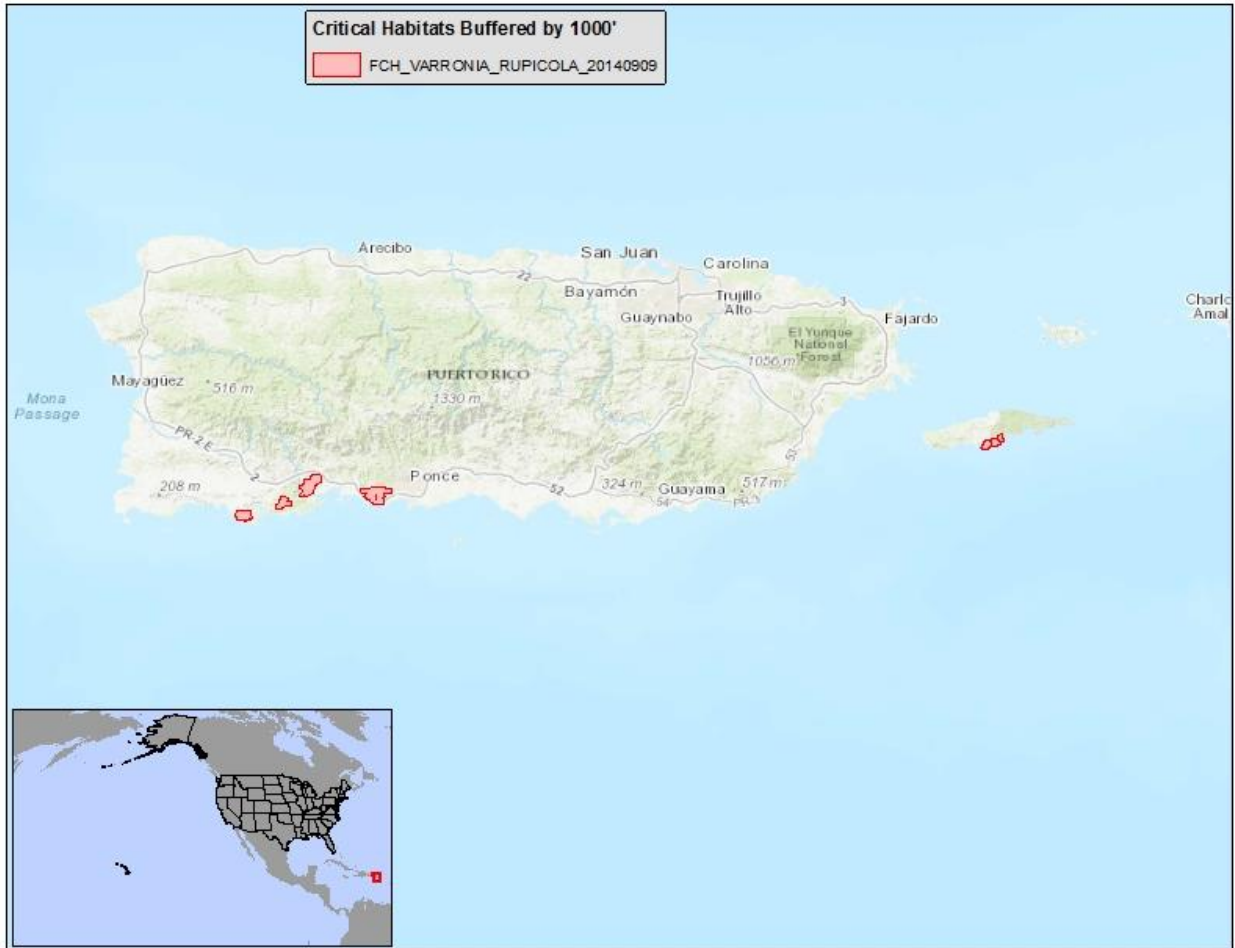

(iiiiiiiiiiiiii) Purple Bean (*Villosa perpurpurea*) — It is unlawful for any person to use or apply any pesticide in a manner inconsistent with 50 C.F.R. 17.202 within 1000 feet of designated Purple Bean critical habitat.

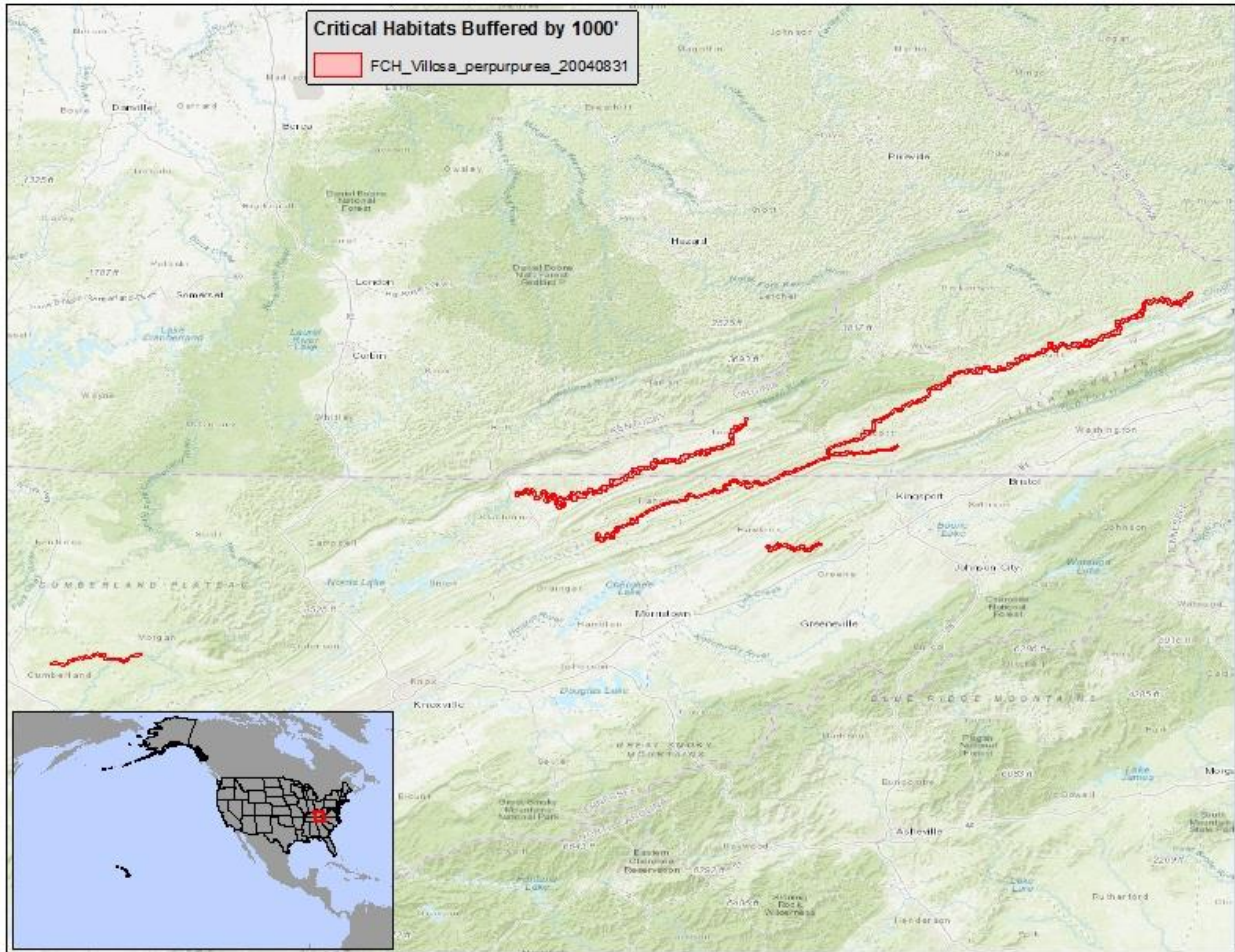

(jjjjjjjjjjjjjj) Least Bell's Vireo (*Vireo bellii pusillus*) — It is unlawful for any person to use or apply any pesticide in a manner inconsistent with 50 C.F.R. 17.202 within 1000 feet of designated Least Bell's Vireo critical habitat.

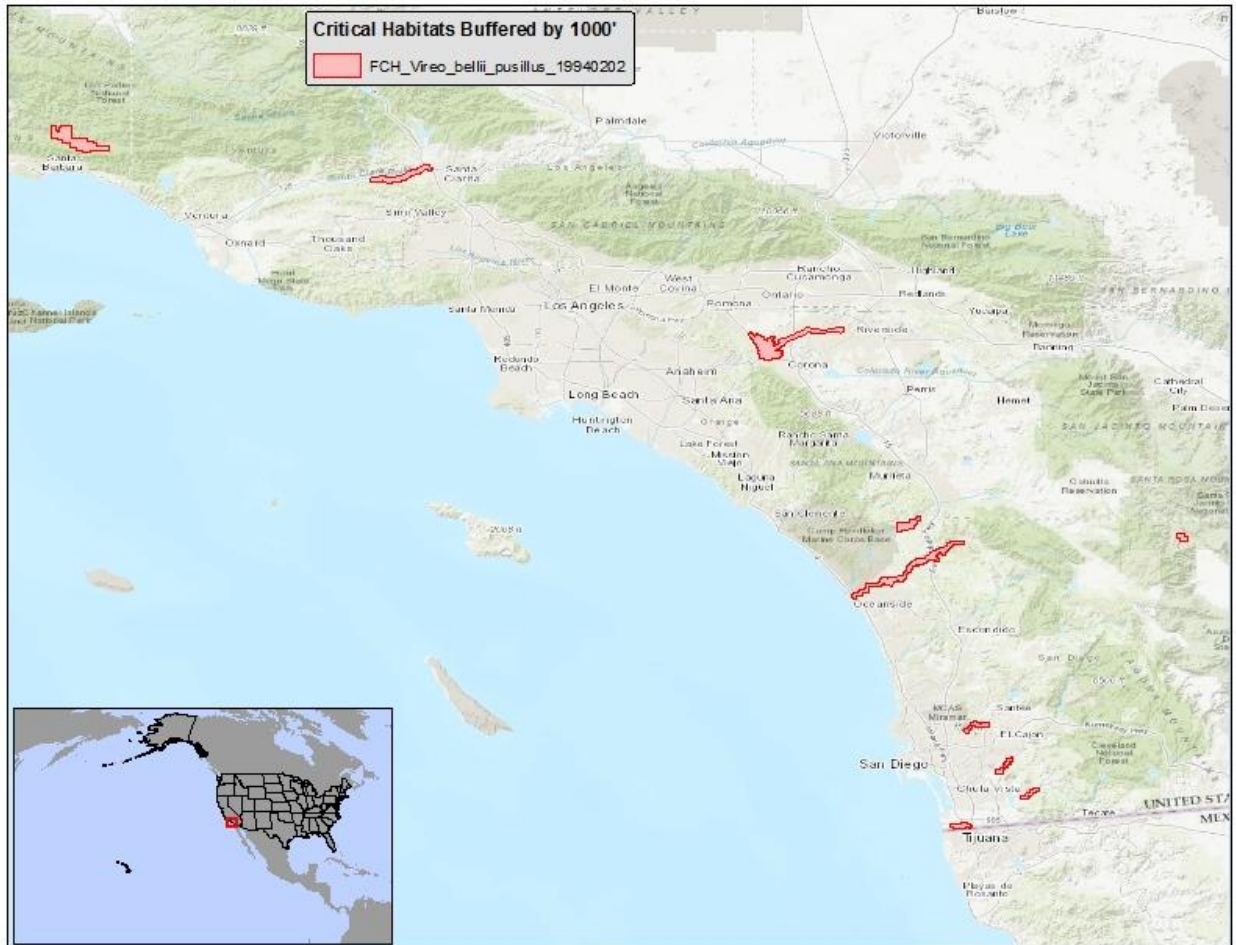

(kkkkkkkkkkkkkkk) Razorback Sucker (*Xyrauchen texanus*) — It is unlawful for any person to use or apply any pesticide in a manner inconsistent with 50 C.F.R. 17.202 within 1000 feet of designated Razorback Sucker critical habitat.

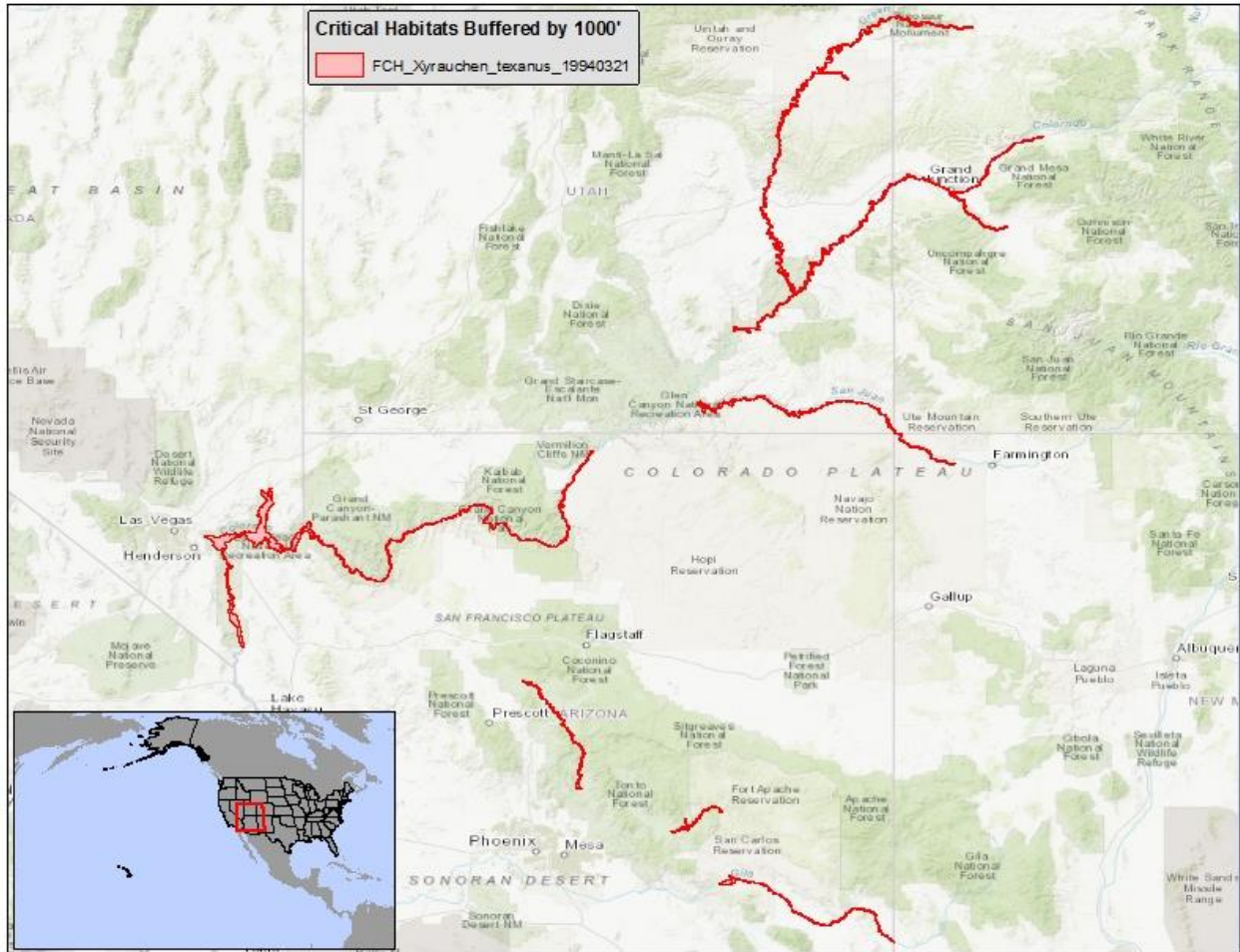

(IIIIIIIIIIII) Desert Yellowhead (*Yermo xanthocephalus*) — It is unlawful for any person to use or apply any pesticide in a manner inconsistent with 50 C.F.R. 17.202 within 1000 feet of designated Desert Yellowhead critical habitat.

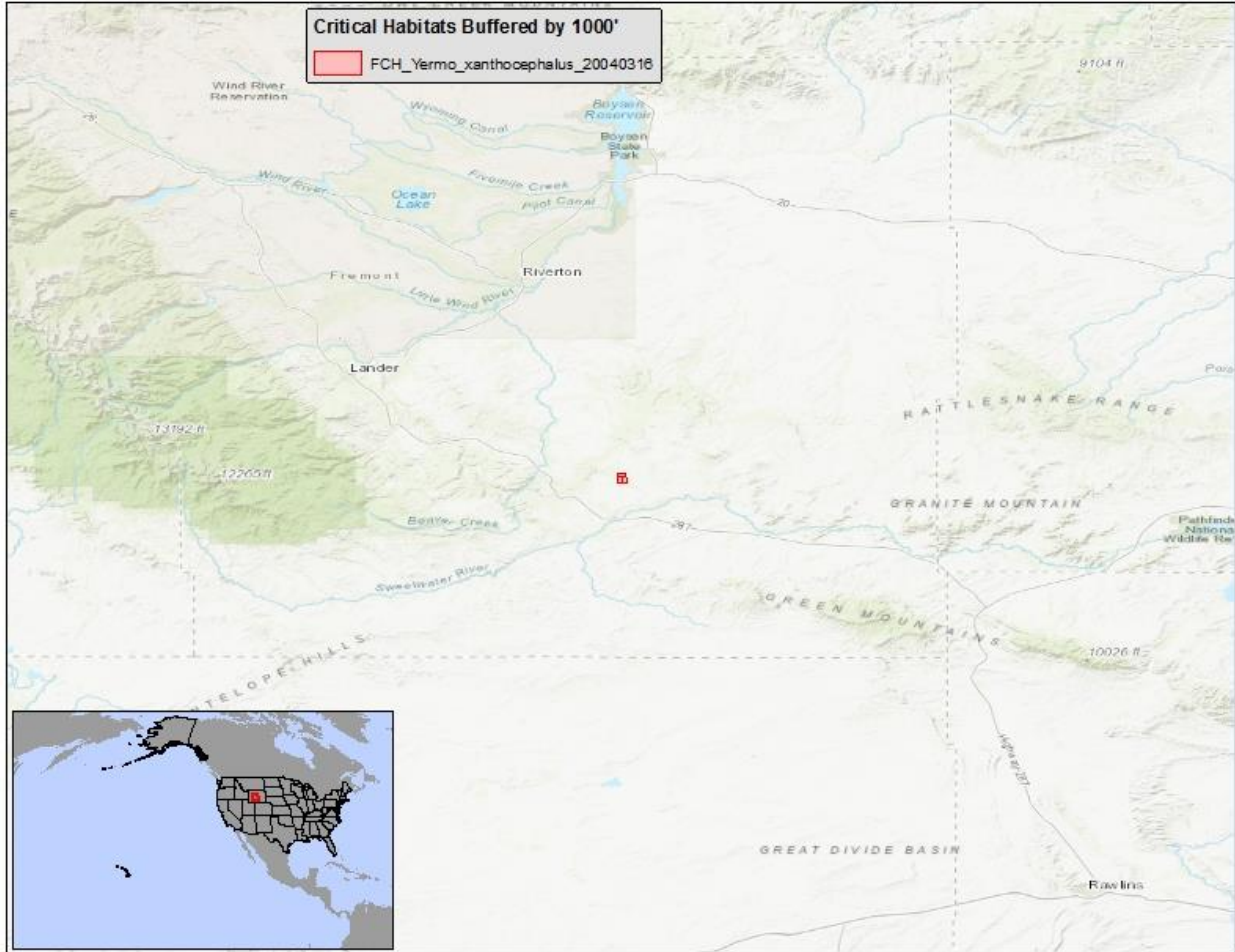

(mmmmmmmmmmmmmm) New Mexico Meadow jumping Mouse (*Zapus hudsonius luteus*) — It is unlawful for any person to use or apply any pesticide in a manner inconsistent with 50 C.F.R. 17.202 within 1000 feet of designated New Mexico Meadow Jumping Mouse critical habitat.

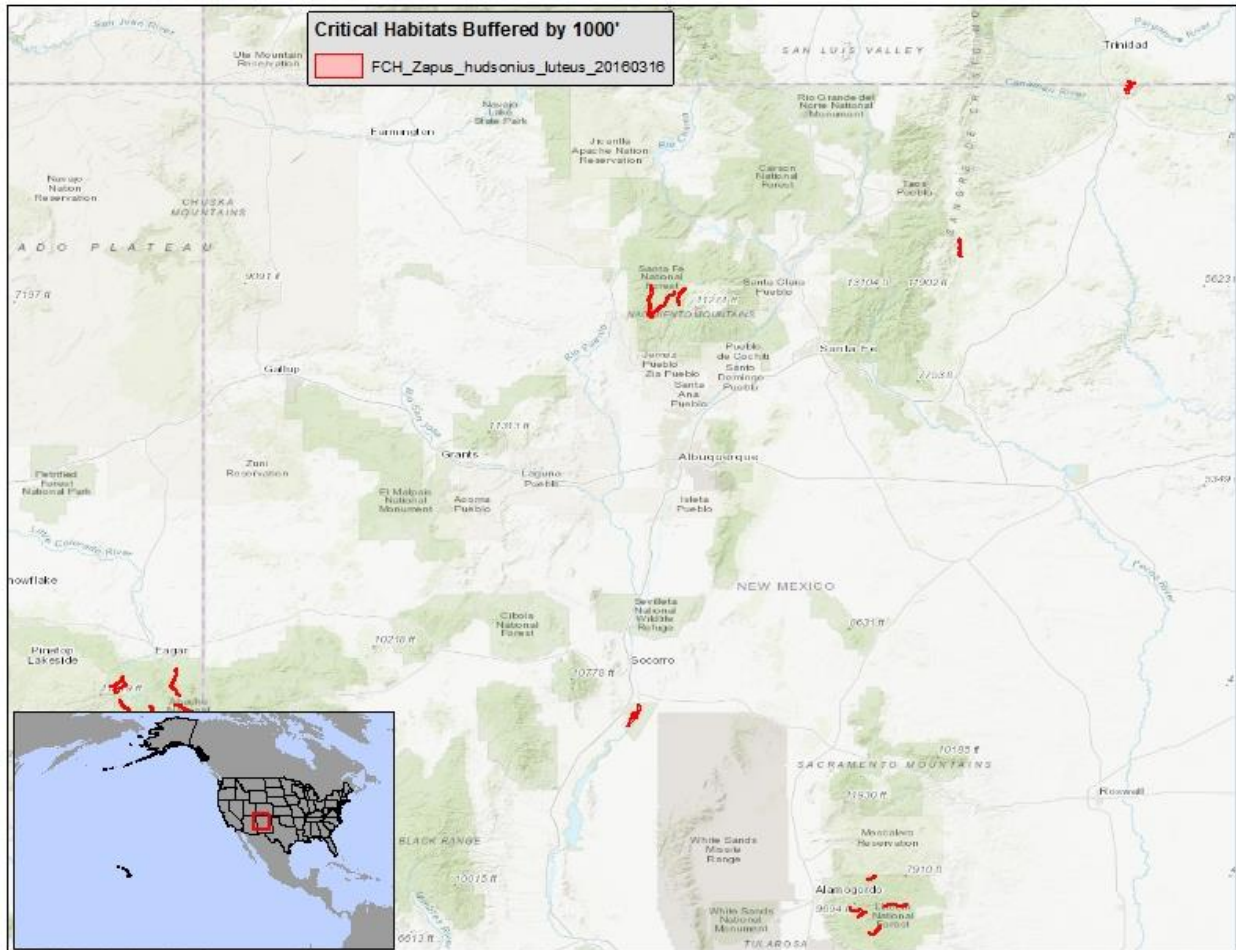

(nnnnnnnnnnnnnn) Preble's Meadow Jumping Mouse (*Zapus hudsonius preblei*) — It is unlawful for any person to use or apply any pesticide in a manner inconsistent with 50 C.F.R. 17.202 within 1000 feet of designated Preble's Meadow Jumping Mouse critical habitat.

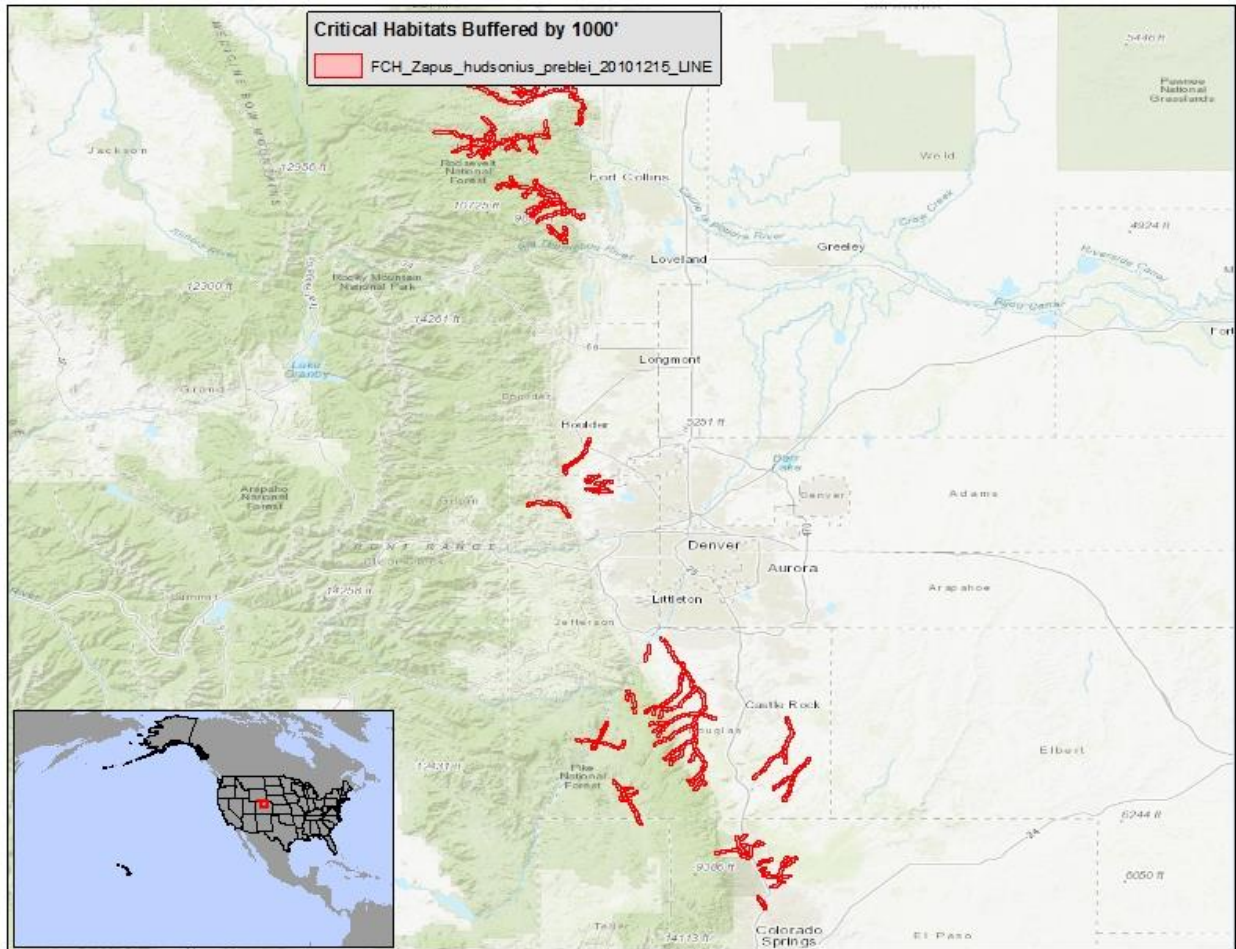

(oooooooooooooooo) Texas Wild-rice (*Zizania texana*) — It is unlawful for any person to use or apply any pesticide in a manner inconsistent with 50 C.F.R. 17.202 within 1000 feet of designated Texas Wild-rice critical habitat.

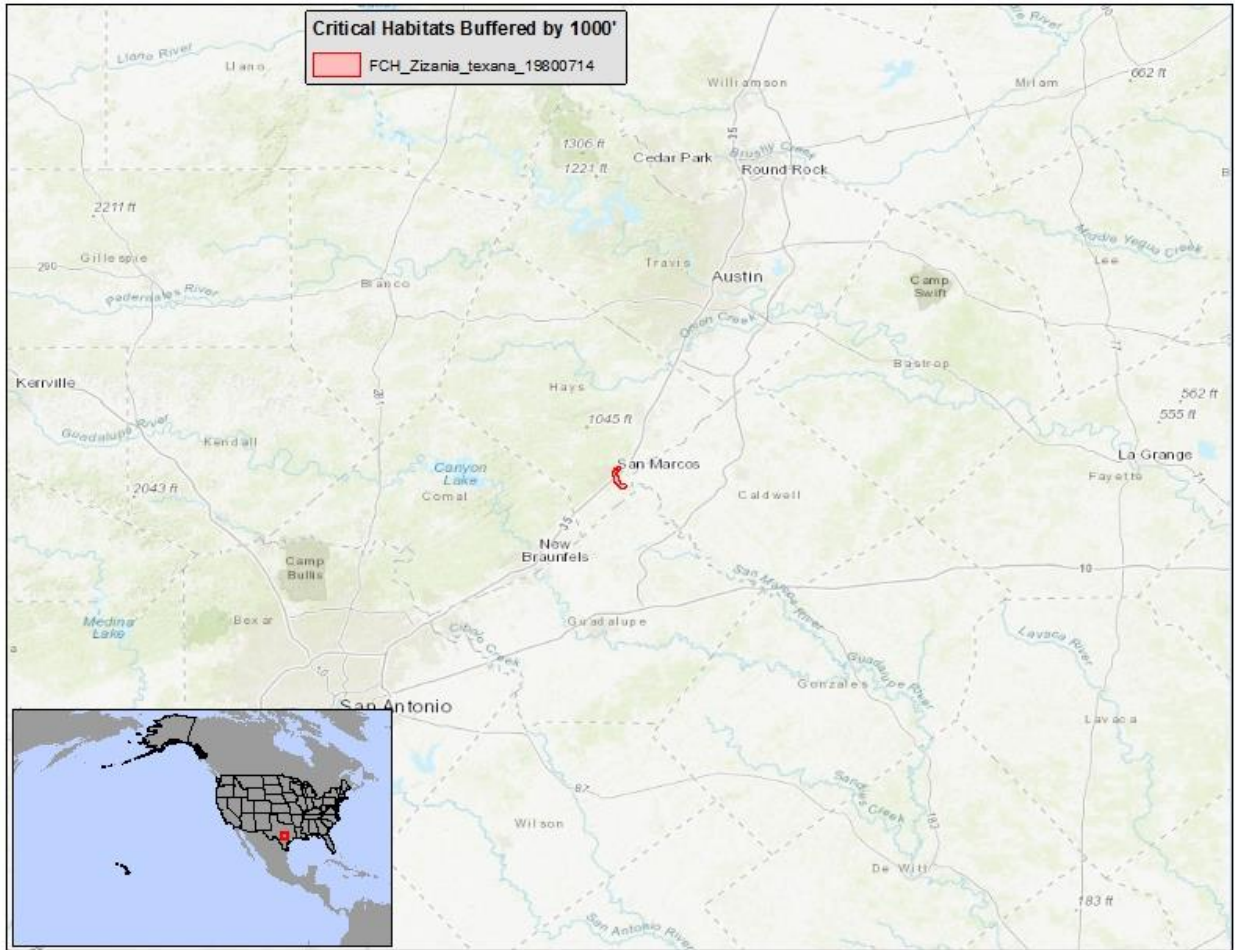

(pppppppppppppppp) Rota Bridled White-eye (*Zosterops rotensis*) — It is unlawful for any person to use or apply any pesticide in a manner inconsistent with 50 C.F.R. 17.202 within 1000 feet of designated Rota Bridled White-eye critical habitat.

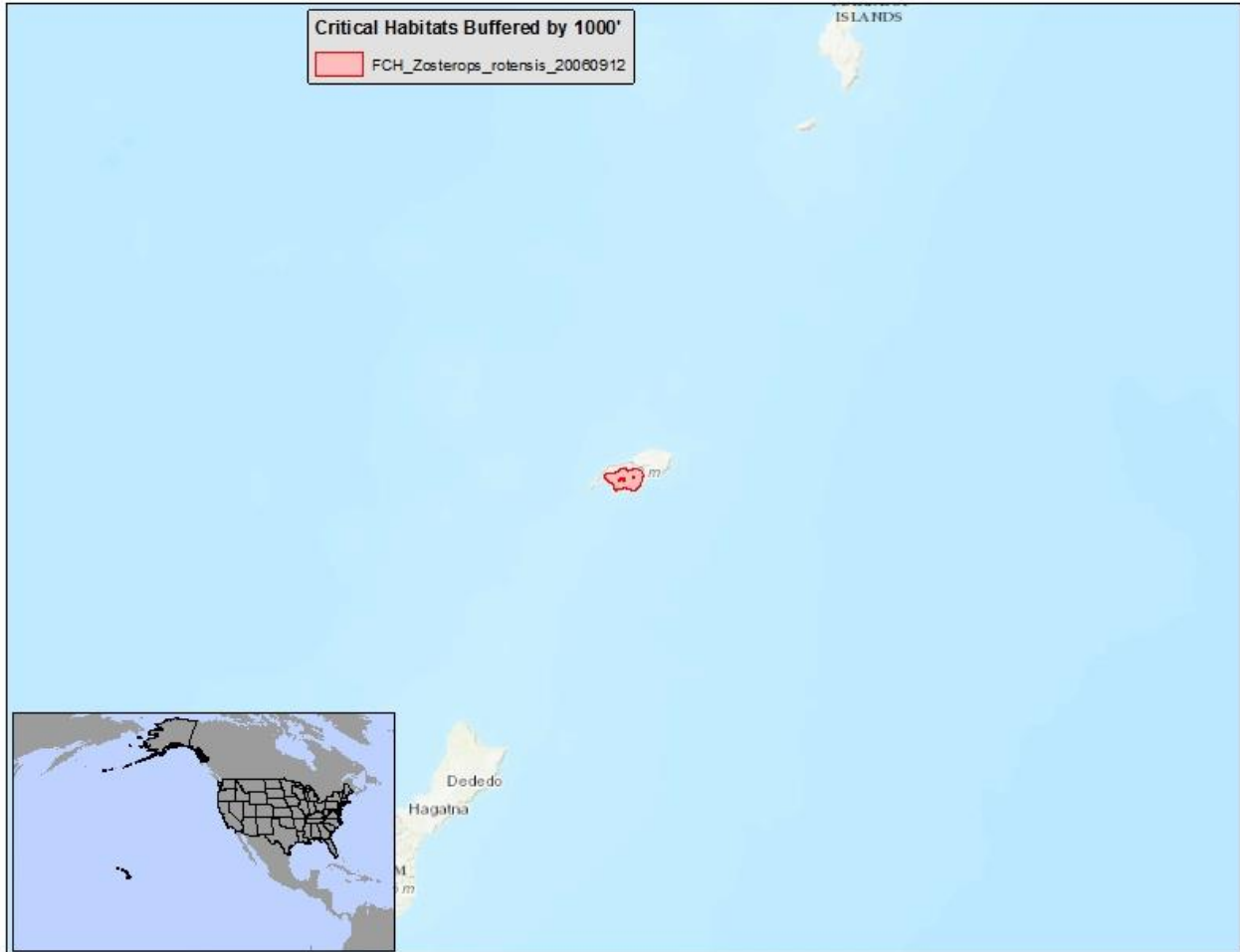

(qqqqqqqqqqqqqq) Florida Leafwing Butterfly (*Anaea troglodyte floralis*) — It is unlawful for any person to use or apply any pesticide in a manner inconsistent with 50 C.F.R. 17.202 within 1000 feet of designated Florida Leafwing Butterfly critical habitat.

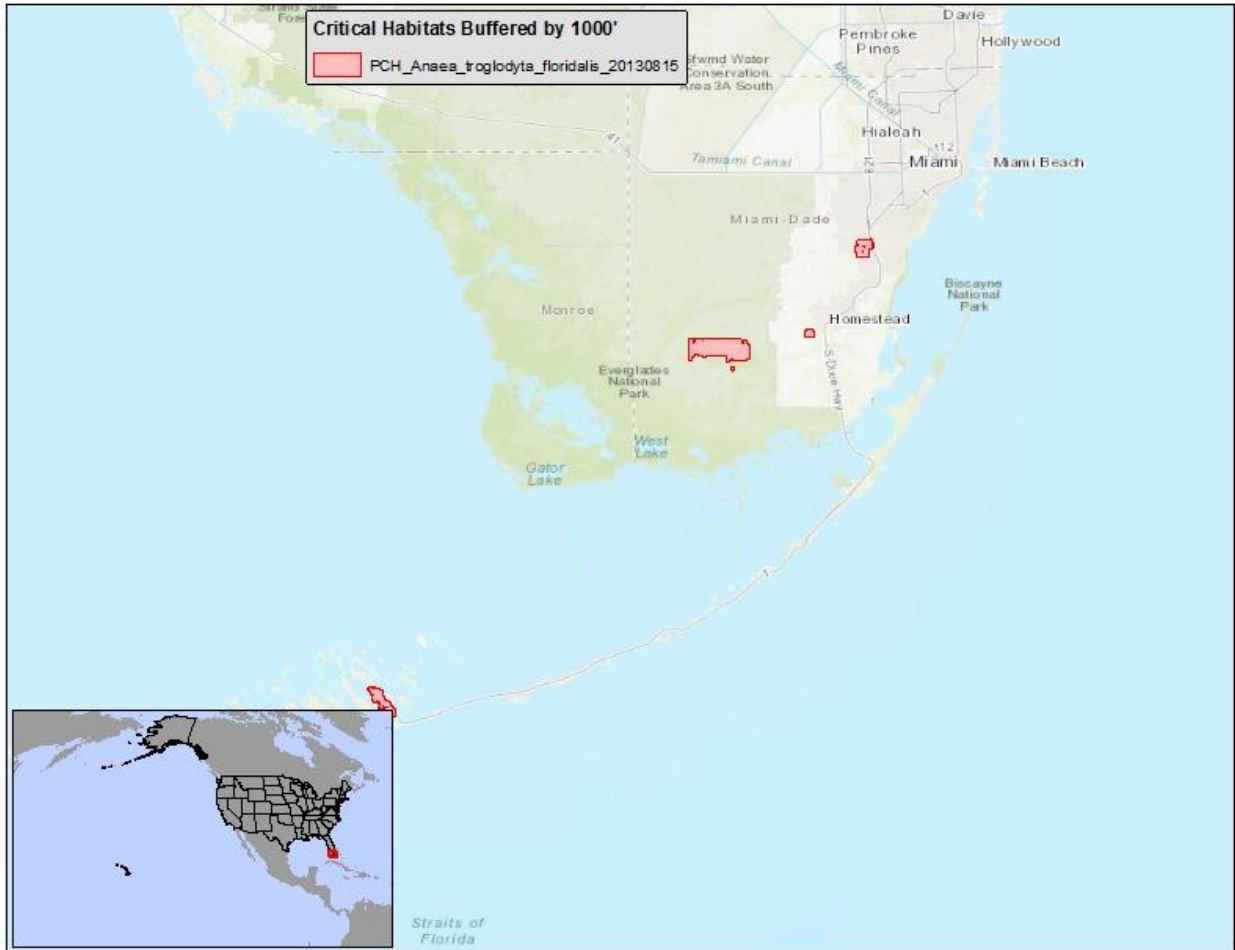

(rrrrrrrrrrrr) Vandenberg Monkeyflower (*Diplacus vanderbergensis*) — It is unlawful for any person to use or apply any pesticide in a manner inconsistent with 50 C.F.R. 17.202 within 1000 feet of designated Vandenberg Monkeyflower critical habitat.

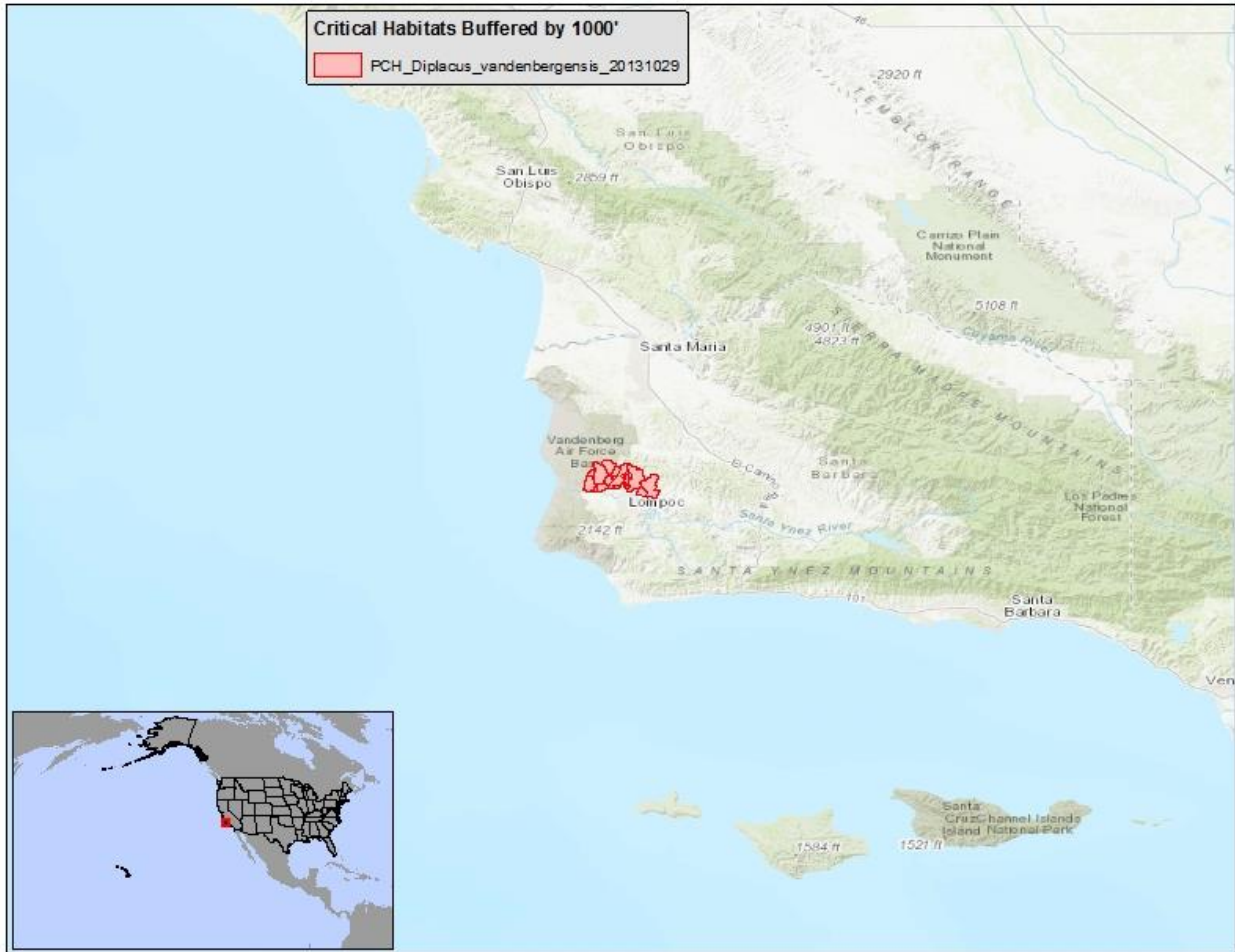

(ssssssssss) Island Marble Butterfly (*Euchloe ausonides insulanus*) — It is unlawful for any person to use or apply any pesticide in a manner inconsistent with 50 C.F.R. 17.202 within 1000 feet of designated Island Marble Butterfly critical habitat.

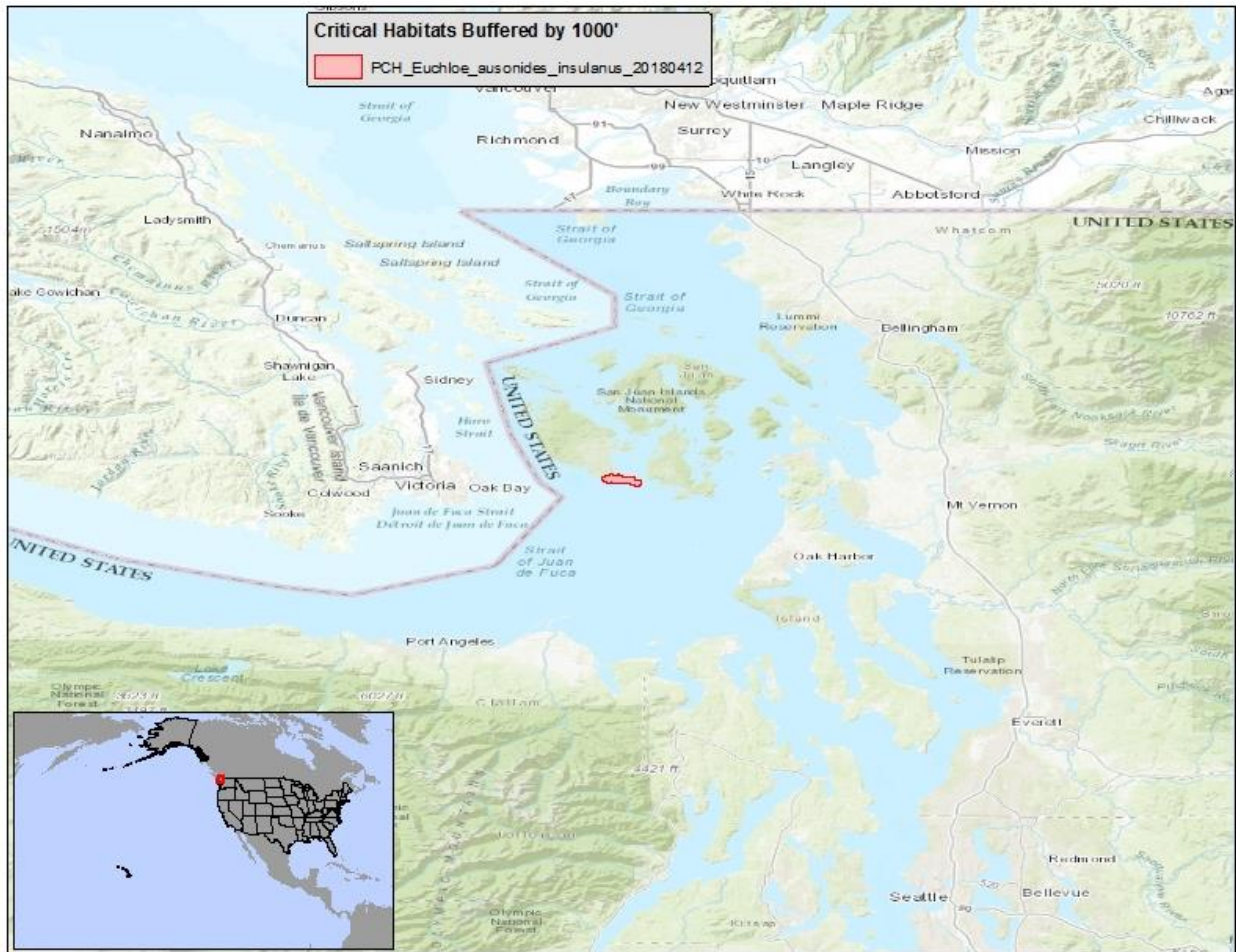

(ttttttttttt) Salado Salamander (*Eurycea chisholmensis*) — It is unlawful for any person to use or apply any pesticide in a manner inconsistent with 50 C.F.R. 17.202 within 1000 feet of designated Salado Salamander critical habitat.

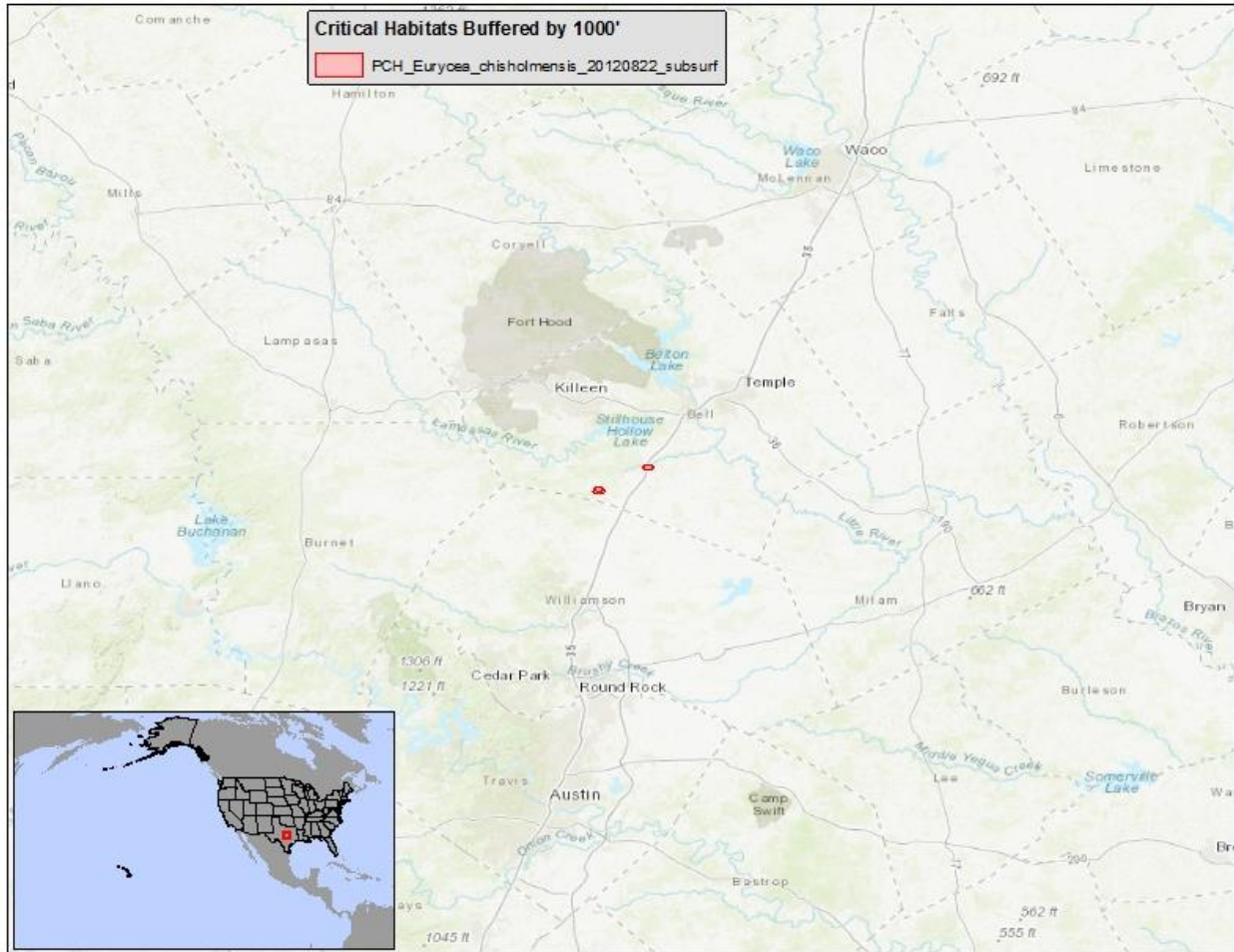

(vvvvvvvvvvvvvvvv) Guadalupe Fescue (*Festuca ligulata*) — It is unlawful for any person to use or apply any pesticide in a manner inconsistent with 50 C.F.R. 17.202 within 1000 feet of designated Guadalupe Fescue critical habitat.

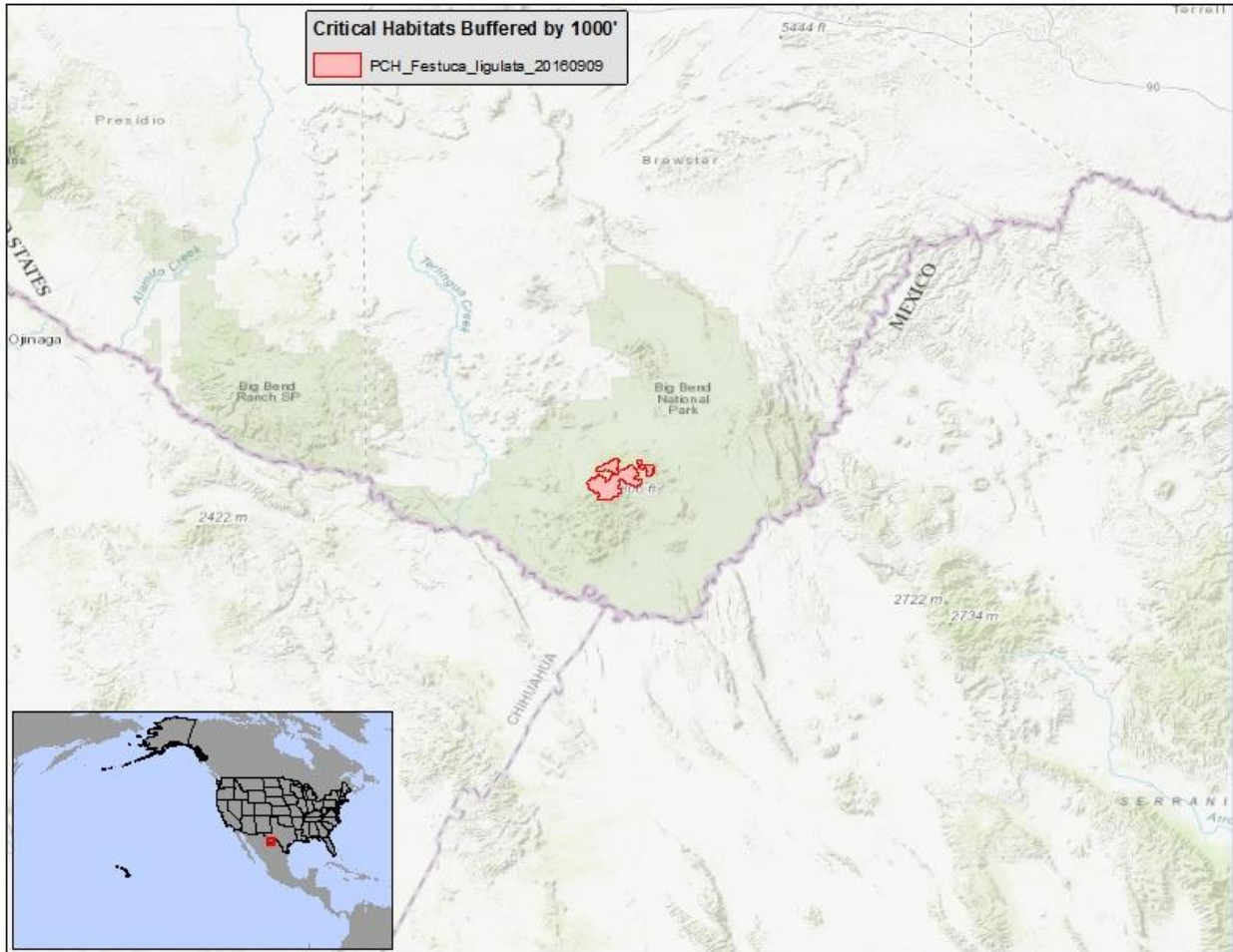

(www) Slickspot Peppergrass (*Lepidium papilliferum*) — It is unlawful for any person to use or apply any pesticide in a manner inconsistent with 50 C.F.R. 17.202 within 1000 feet of designated Slickspot Peppergrass critical habitat.

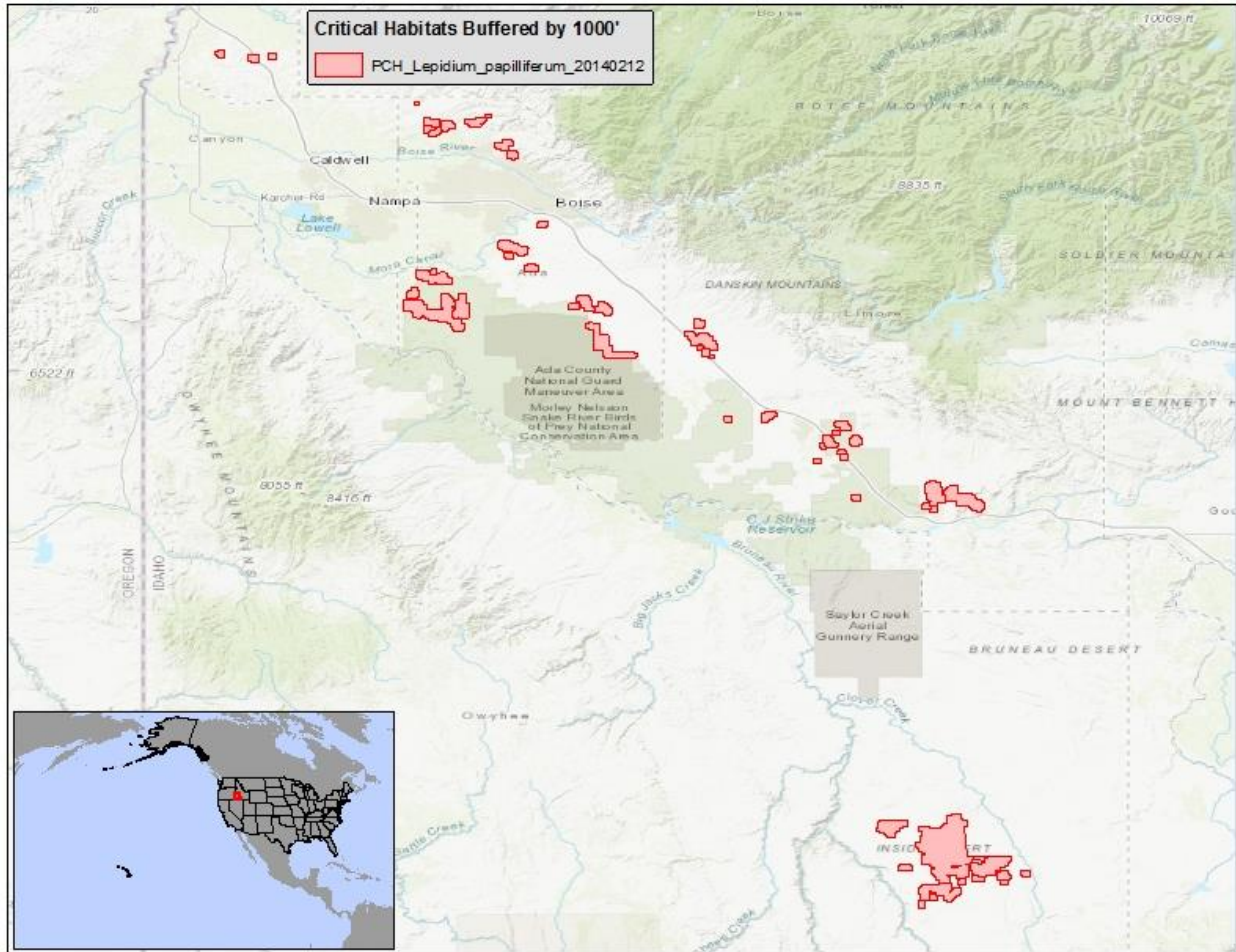

(xxxxxxxxxxxxxxxx) Elfin-woods Warbler (*Setophaga angelae*) — It is unlawful for any person to use or apply any pesticide in a manner inconsistent with 50 C.F.R. 17.202 within 1000 feet of designated elfin-woods Warbler critical habitat.

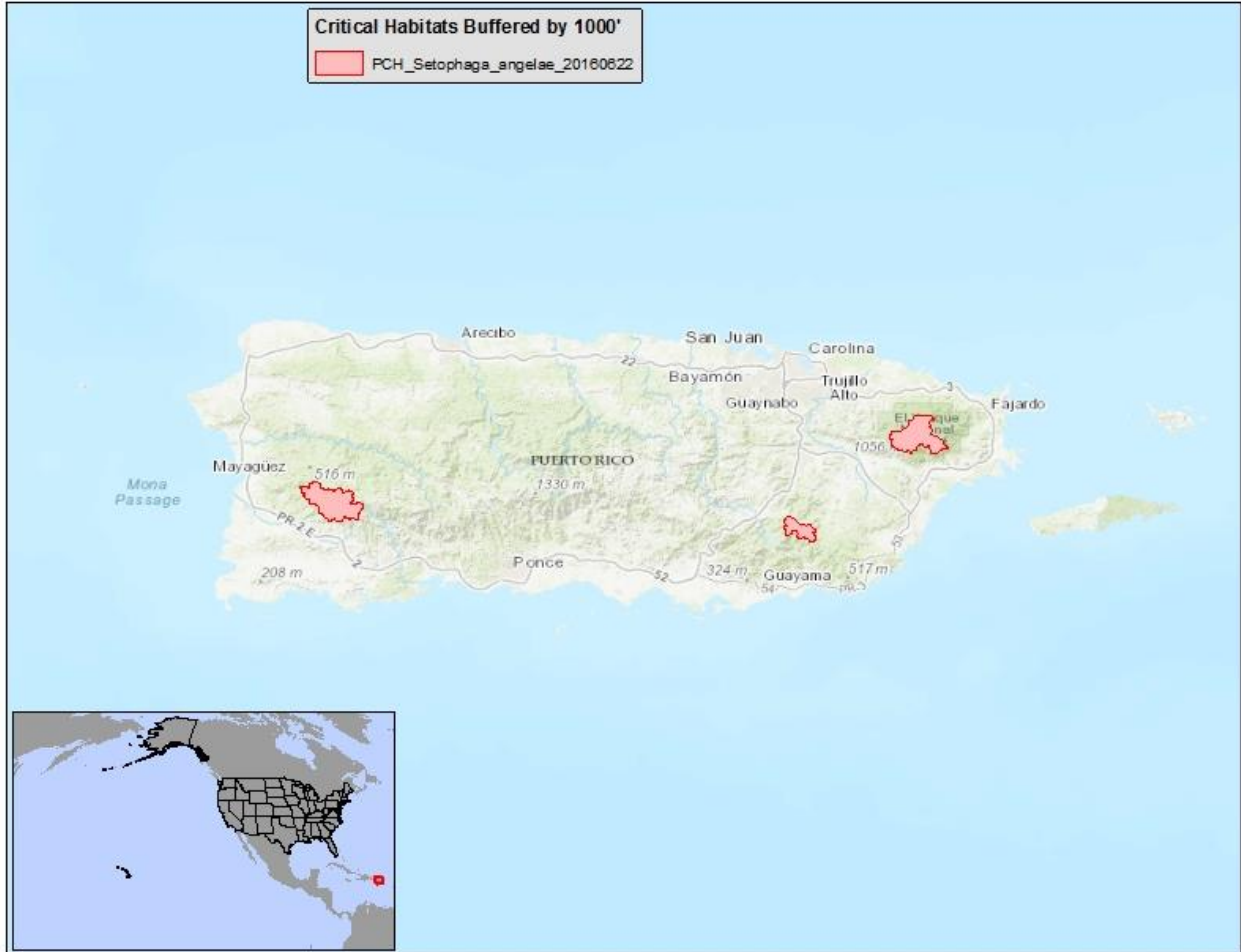

(yyyyyyyyyyyyyyyy) Bartram's Hairstreak Butterfly (*Strymon acis*) — It is unlawful for any person to use or apply any pesticide in a manner inconsistent with 50 C.F.R. 17.202 within 1000 feet of designated Bartram's Hairstreak Butterfly critical habitat.

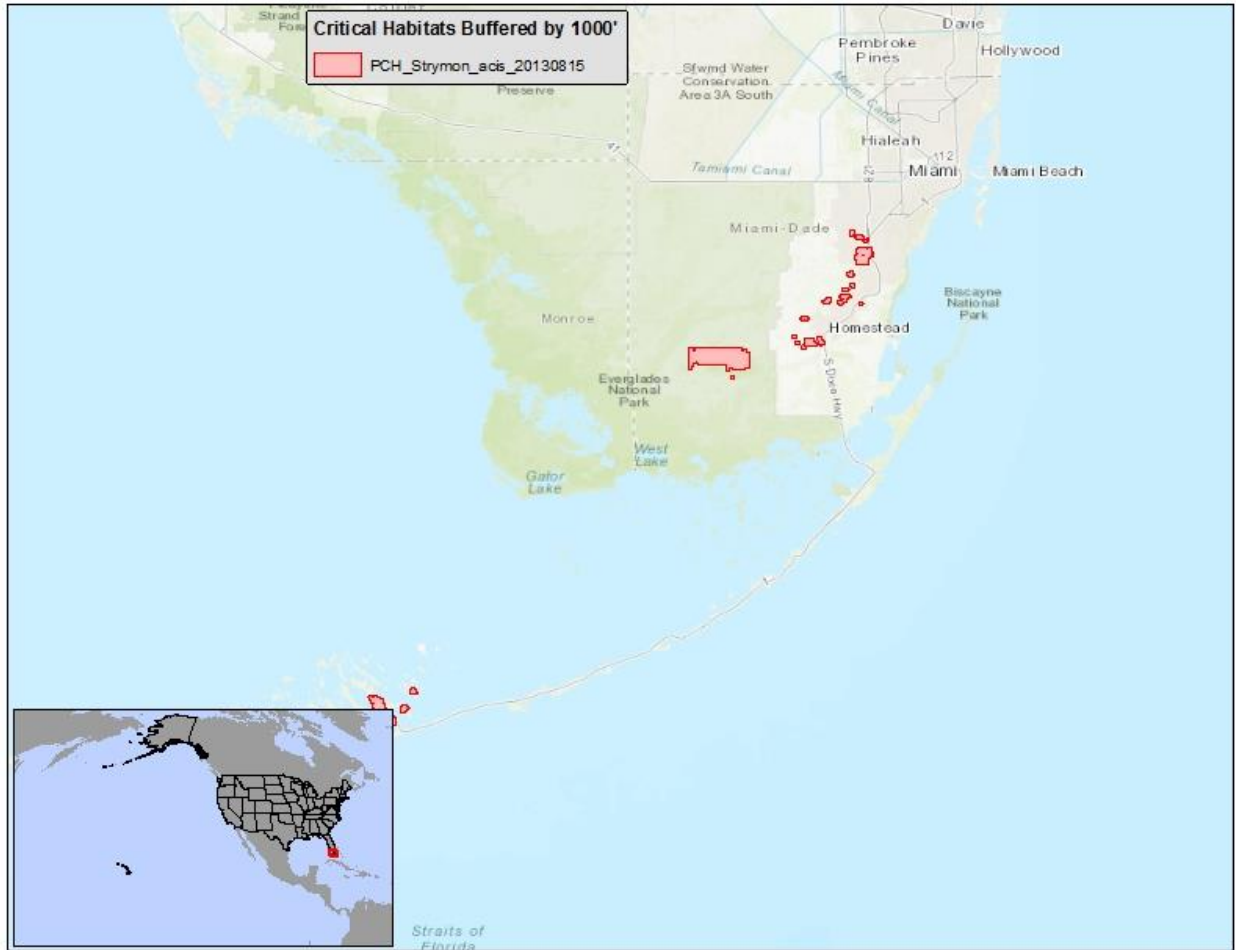

(zzzzzzzzzzzzzzzz) Northern Mexican Gartersnake (*Thamnophis eques ssp megalops*) — It is unlawful for any person to use or apply any pesticide in a manner inconsistent with 50 C.F.R. 17.202 within 1000 feet of designated Northern Mexican Gartersnake habitat.

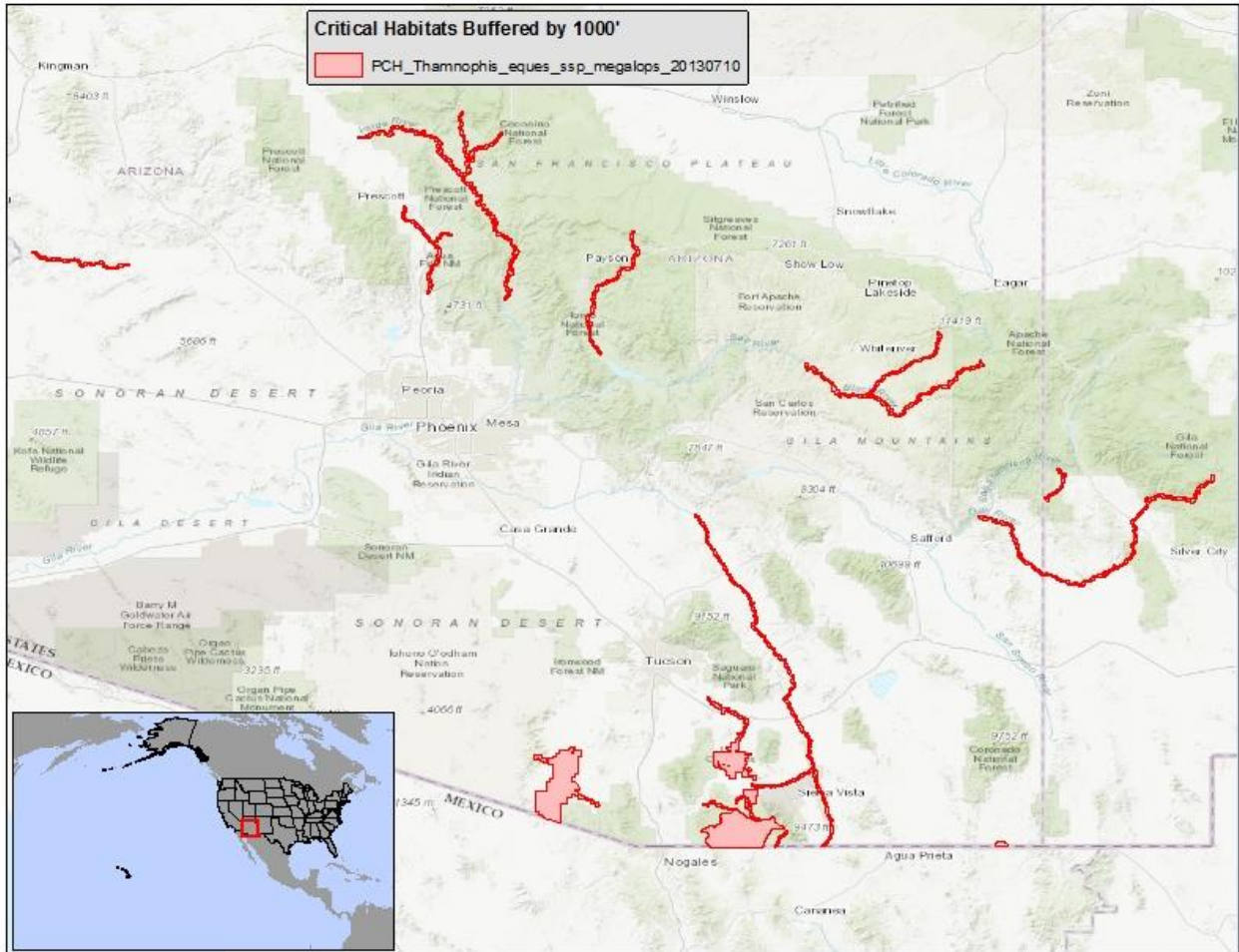

(aaaaaaaaaaaaaaaa) Narrow-headed Gartersnake (*Thamnophis rufipunctatus*) — It is unlawful for any person to use or apply any pesticide in a manner inconsistent with 50 C.F.R. 17.202 within 1000 feet of designated narrow-headed Gartersnake habitat.



IV. PROPOSED REGULATORY LANGUAGE FOR SPECIES UNDER NATIONAL MARINE FISHERY SERVICE JURISDICTION

Insert as follows:

* * * * *

50 C.F.R. § 224.106 Restrictions on Pesticide Use

224.107 Definitions — For the purposes of this section:

- (a) The term “critical habitat” is defined as provided in the Endangered Species Act at 16 U.S.C. §1532(5).
- (b) The term “person” means an individual, corporation, partnership, trust, association, or any other private entity; or any officer, employee, agent, department, or instrumentality of the Federal Government, of any State, municipality, or political subdivision of a State, or any other entity subject to the jurisdiction of the United States.
- (c) The term “pesticide” is defined as provided in the Federal Insecticide Fungicide and Rodenticide Act at 7 U.S.C. § 136(u) and includes (1) all pesticides and pesticide products registered by the U.S. Environmental Protection Agency and (2) all pesticides and pesticide products which are not registered but otherwise authorized for use by a federal or state agency.

224.108 Prohibition on Use of Pesticides

- (a) The use of pesticides by any person within 1000 feet of any designated critical habitat unit or area, or within any designated critical habitat unit or area, is prohibited unless otherwise noted in part 224.108(a)-(ZZ). Consult with the Environmental Conservation Information Service for high resolution maps setting forth areas where pesticide use is prohibited at <http://ecos.fws.gov>
- (b) Notwithstanding paragraph (a), a pesticide may be used (1) in accordance with any Reasonable and Prudent Measures and Reasonable and Prudent Alternatives set forth in a completed Section 7 consultation or (2) in accordance with the Incidental Take Permit of a completed Section 10 Habitat Conservation Plan
- (c) Notwithstanding paragraph (a), the use of a pesticide for an approved site-specific management action that is necessary to achieve a recovery objective for a threatened and endangered species is permitted.
- (d) Notwithstanding paragraph (a), the limited use of a pesticide to address a human health emergency or to protect human safety is permitted if the use of the pesticide is reported to the U.S. Fish and Wildlife Service within 48 hours of its application.

224.108

- (a) Green Sea Turtle (*Chelonia mydas*)— It is unlawful for any person to use or apply any pesticide in a manner inconsistent with 50 C.F.R. 17.202 within 1000 feet of designated Green Sea Turtle critical habitat.

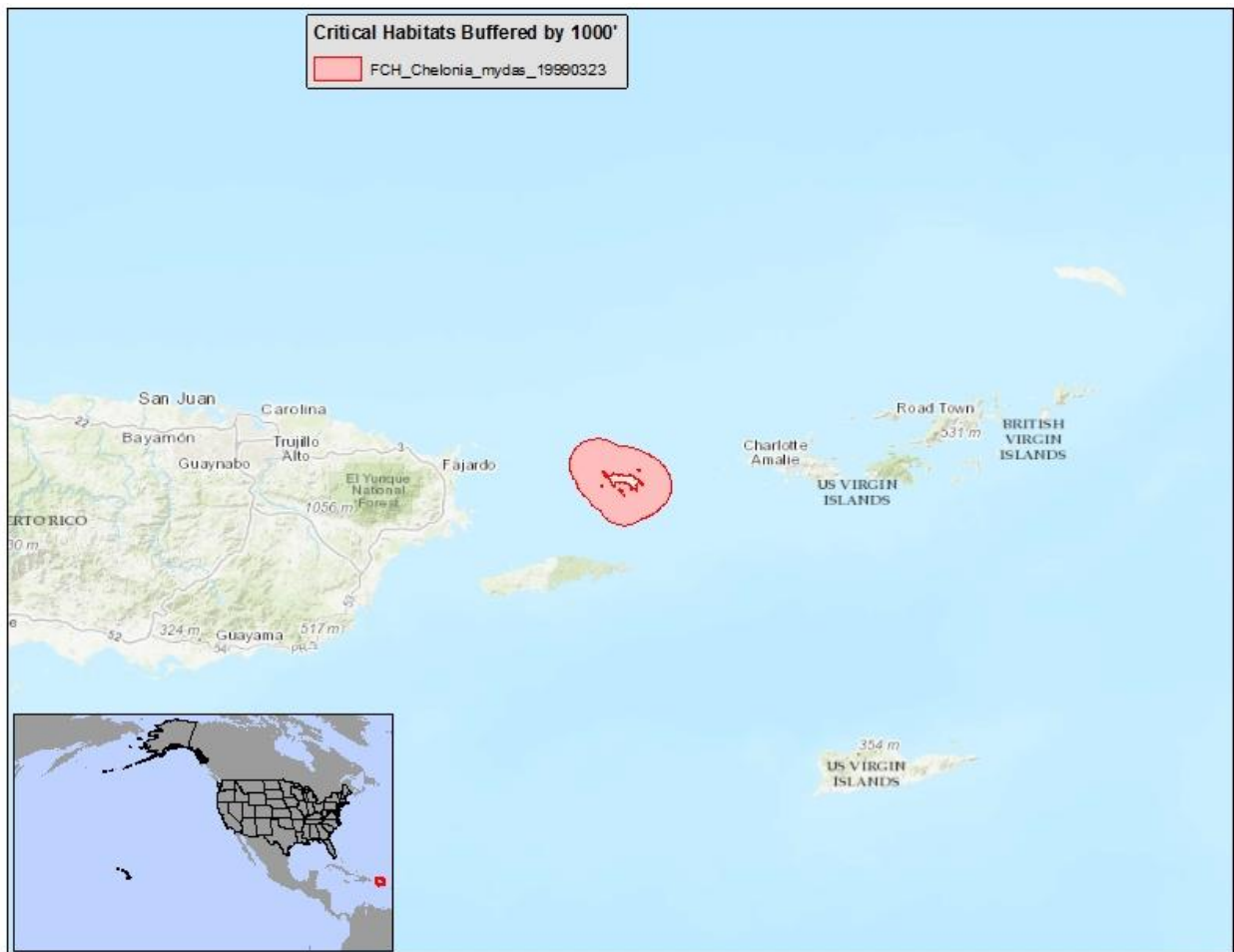

(b) Leatherback Sea turtle (*Dermochelys coriacea*) — It is unlawful for any person to use or apply any pesticide in a manner inconsistent with 50 C.F.R. 17.202 within 1000 feet of designated Leatherback Sea Turtle critical habitat.

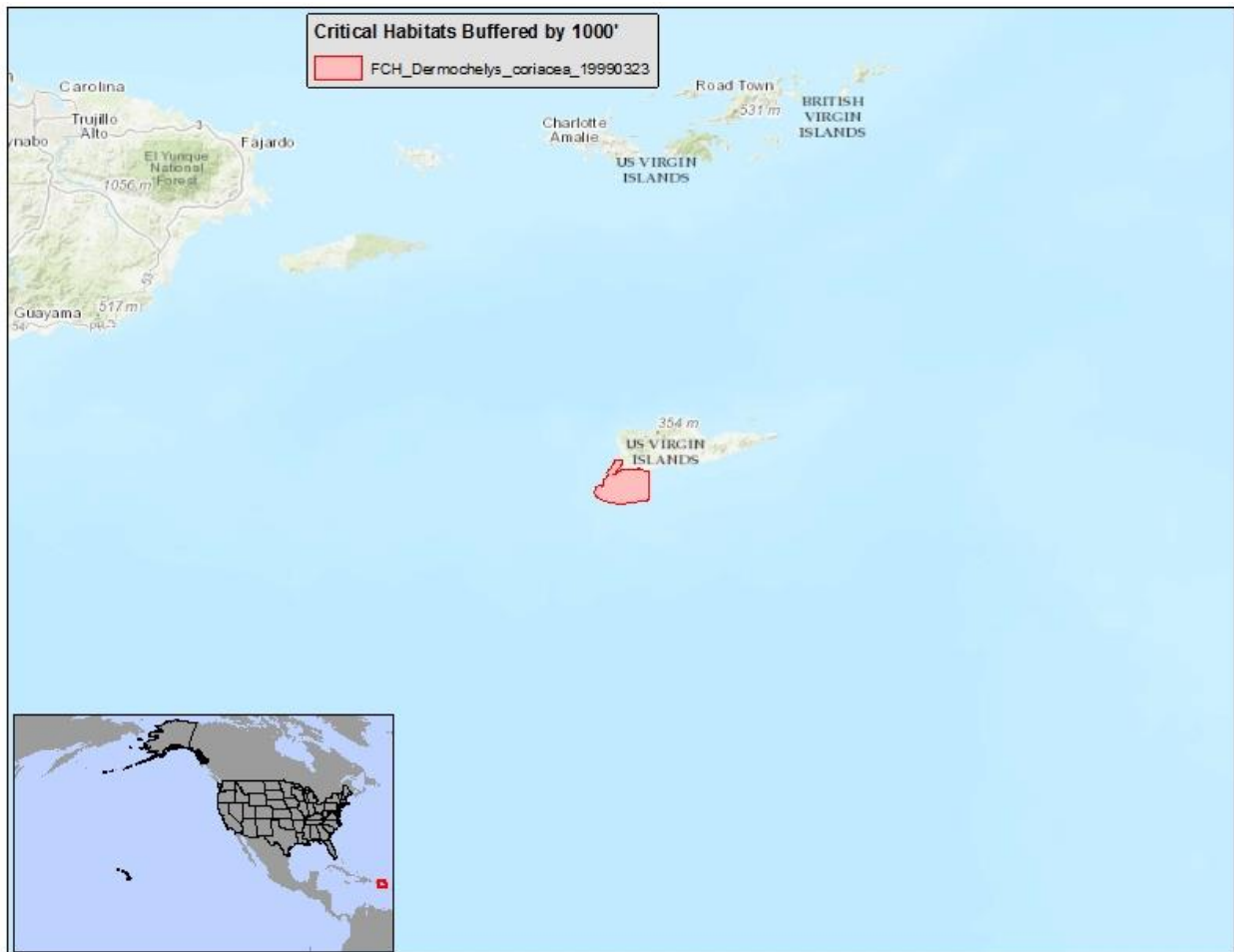

(c) Hawksbill Sea Turtle (*Eretmochelys imbricata*) — It is unlawful for any person to use or apply any pesticide in a manner inconsistent with 50 C.F.R. 17.202 within 1000 feet of designated in Hawksbill Sea Turtle critical habitat.

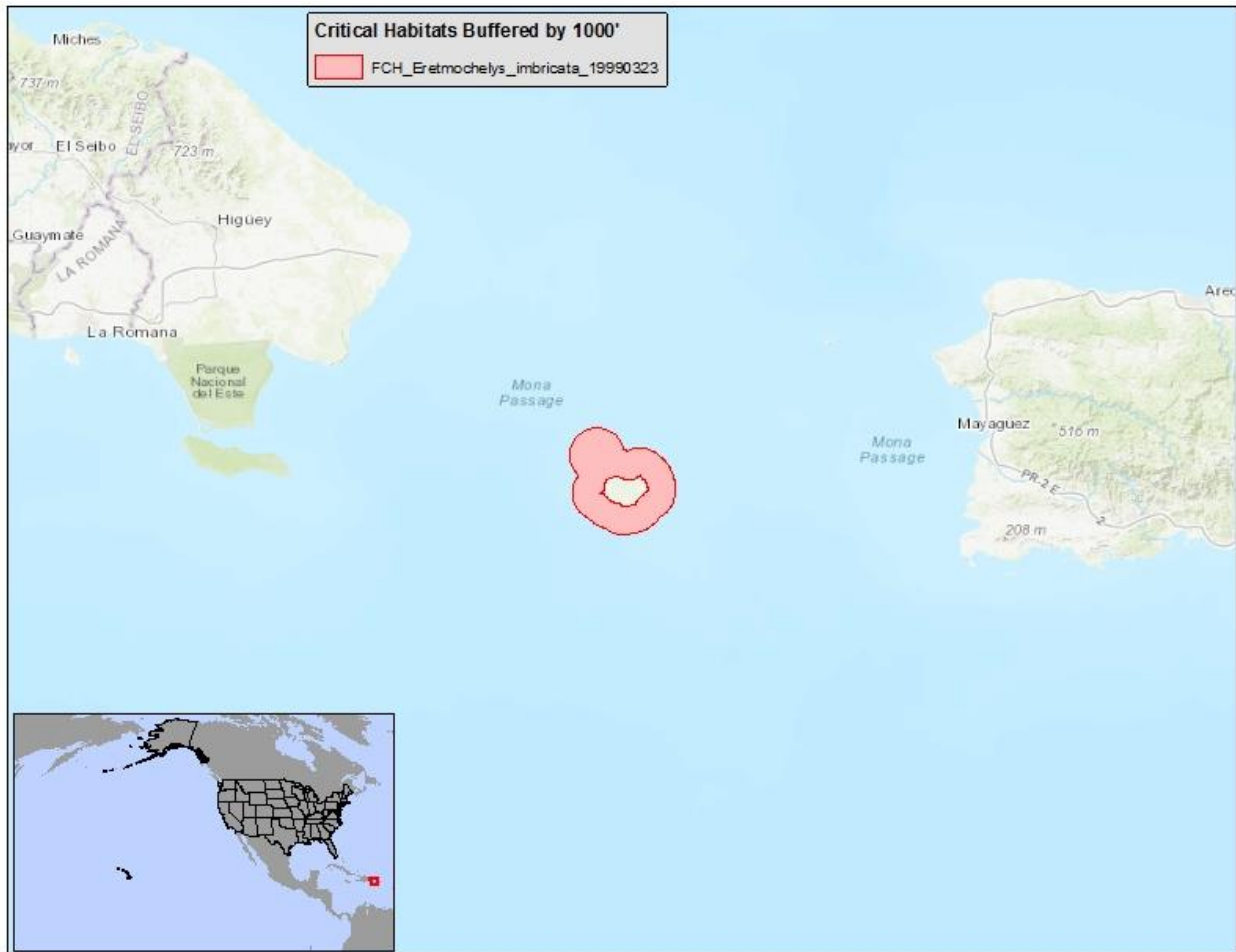

(d) North Atlantic Right Whale (*Eubalaena glacialis*) — It is unlawful for any person to use or apply any pesticide in a manner inconsistent with 50 C.F.R. 17.202 within 1000 feet of designated in North Atlantic Right Whale critical habitat.

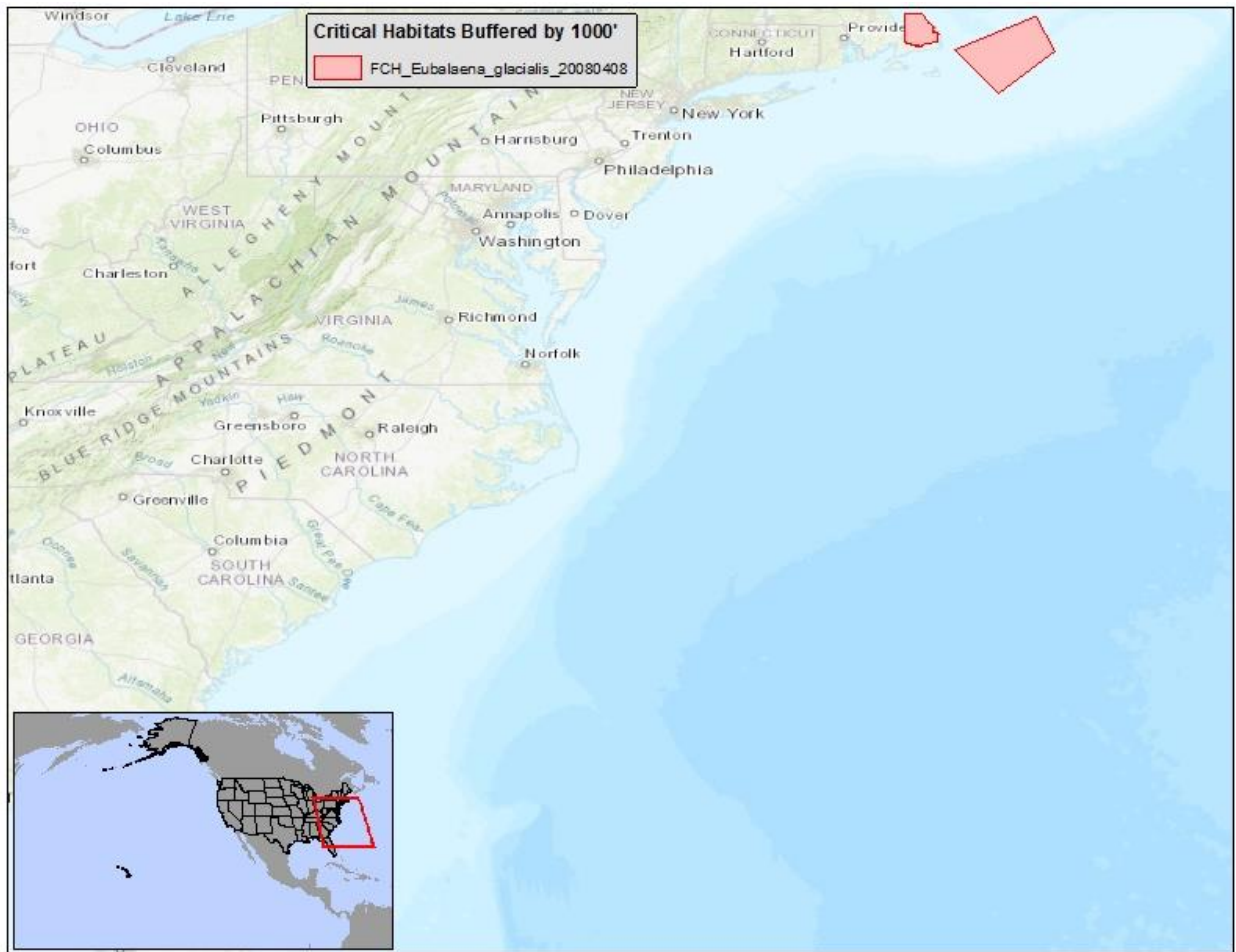

- (e) Steller Sea lion (*Eumetopias jubatus*)— It is unlawful for any person to use or apply any pesticide in a manner inconsistent with 50 C.F.R. 17.202 within 1000 feet of designated in Steller Sea lion critical habitat.

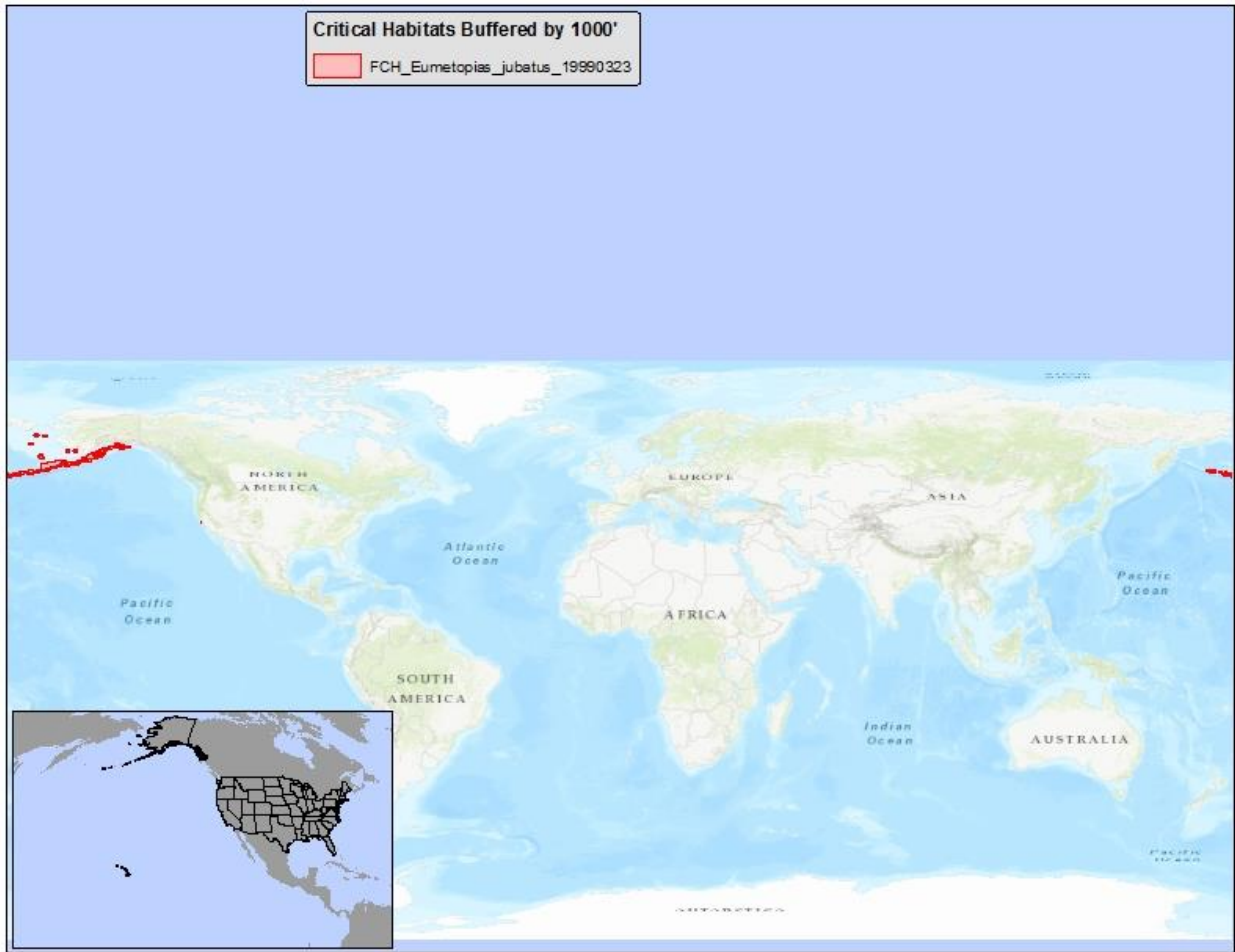

- (g) Hawaiian Monk Seal (*Monachus schauinslandi*) — It is unlawful for any person to use or apply any pesticide in a manner inconsistent with 50 C.F.R. 17.202 within 1000 feet of designated in Hawaiian Monk Seal critical habitat.

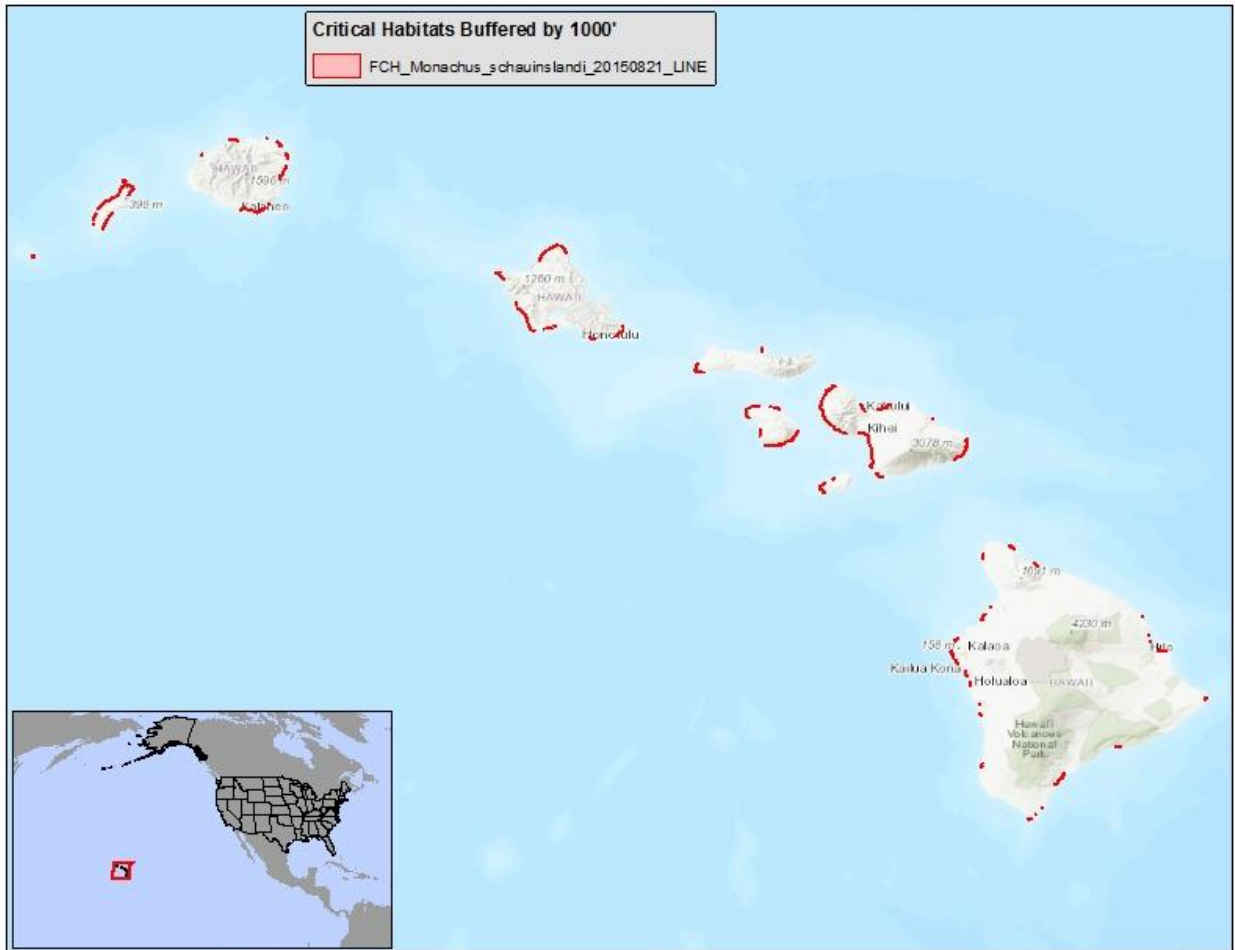

(h) Chum Salmon (*Oncorhynchus keta*) — It is unlawful for any person to use or apply any pesticide in a manner inconsistent with 50 C.F.R. 17.202 within 1000 feet of designated critical habitat for any DPS or Evolutionarily Significant Unit of Chum Salmon





- (i) Coho Salmon (*Oncorhynchus kisutch*) — It is unlawful for any person to use or apply any pesticide in a manner inconsistent with 50 C.F.R. 17.202 within 1000 feet of of designated critical habitat for any DPS or Evolutionarily Significant Unit of any Coho Salmon.

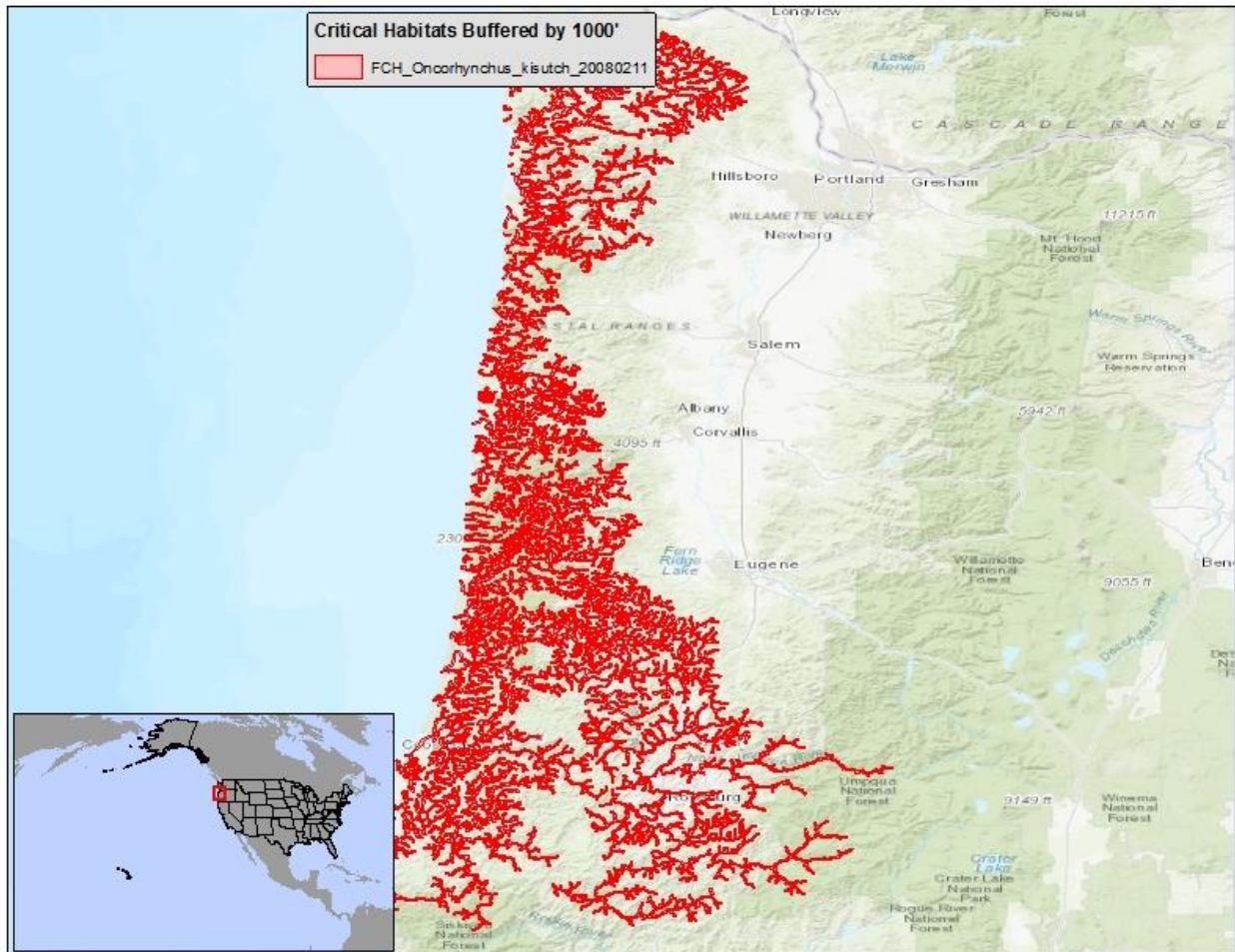

- (j) Steelhead (*Oncorhynchus mykiss*) — It is unlawful for any person to use or apply any pesticide in a manner inconsistent with 50 C.F.R. 17.202 within 1000 feet of designated critical habitat for any DPS or Evolutionarily Significant Unit of Steelhead

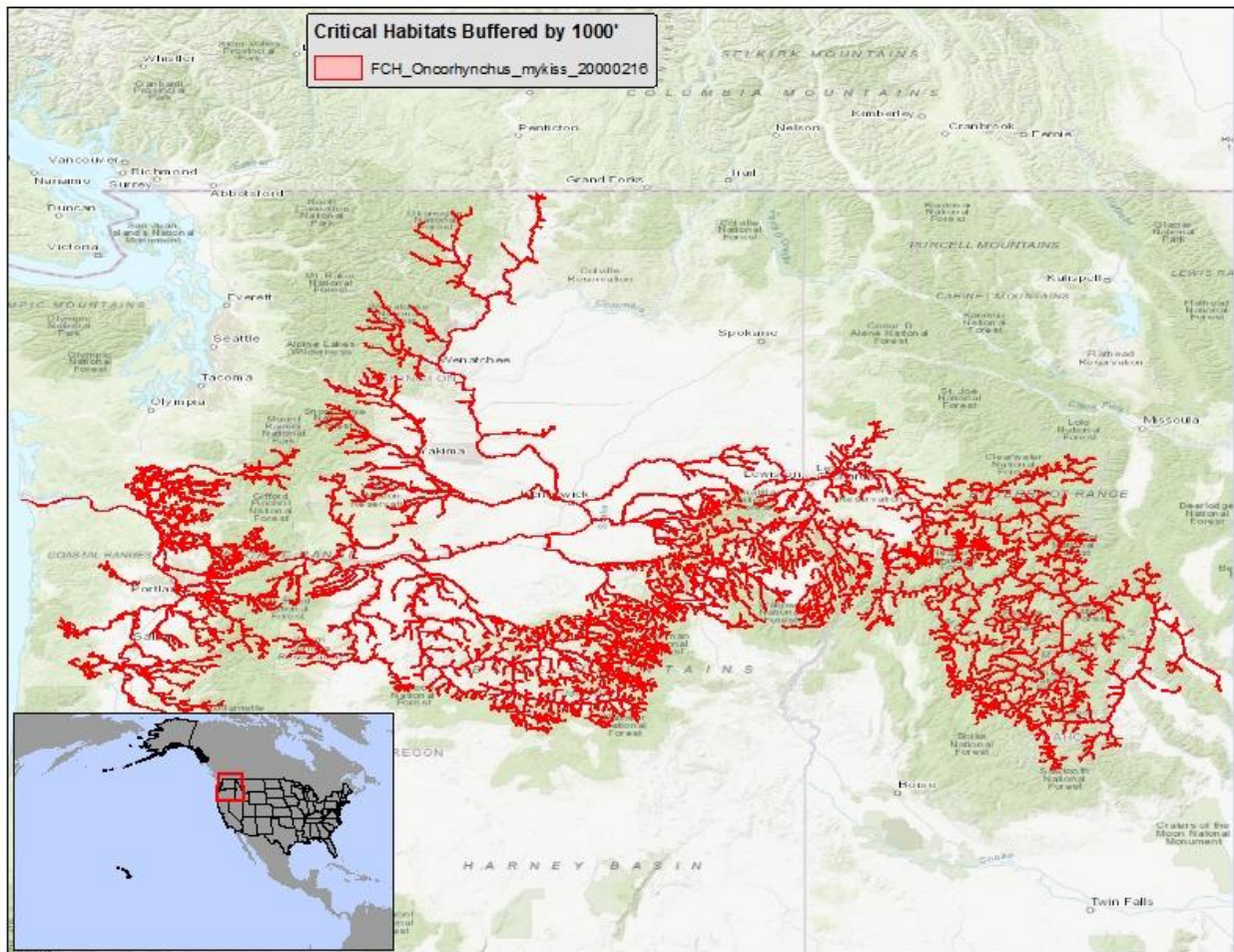

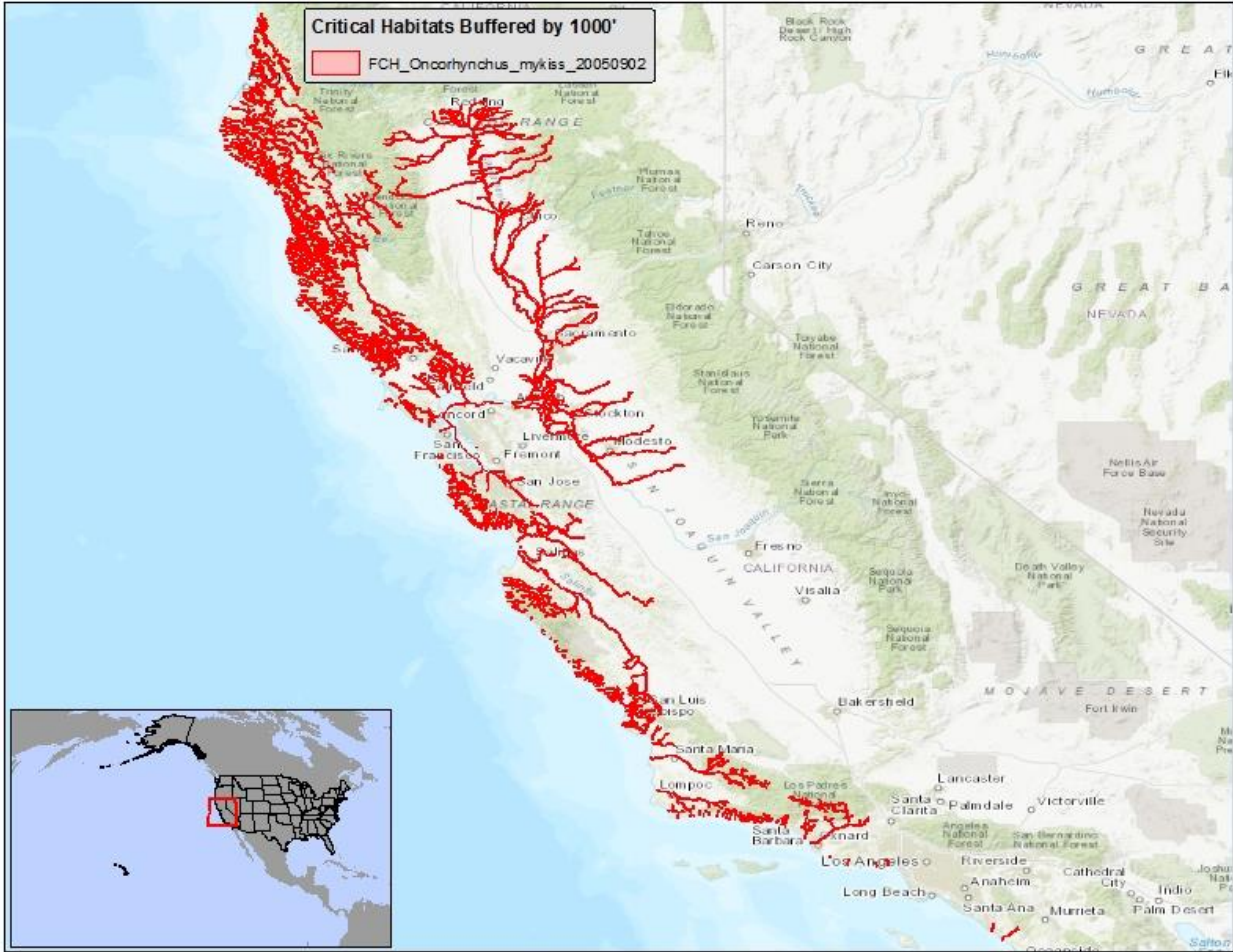

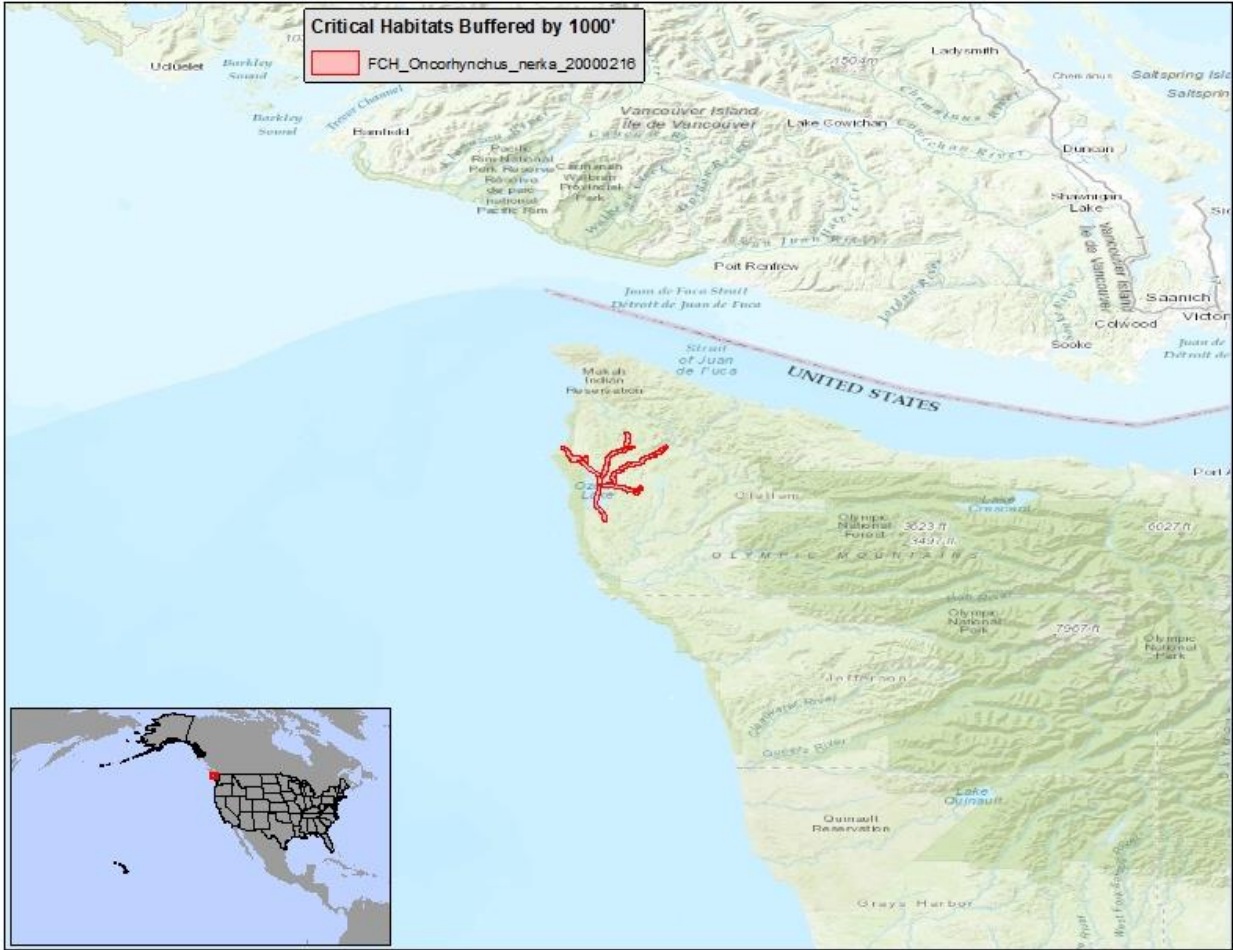

(k) Chinook Salmon (*Oncorhynchus tshawytscha*) — It is unlawful for any person to use or apply any pesticide in a manner inconsistent with 50 C.F.R. 17.202 within 1000 feet of designated critical habitat for any DPS or Evolutionarily Significant Unit of Chinook Salmon.



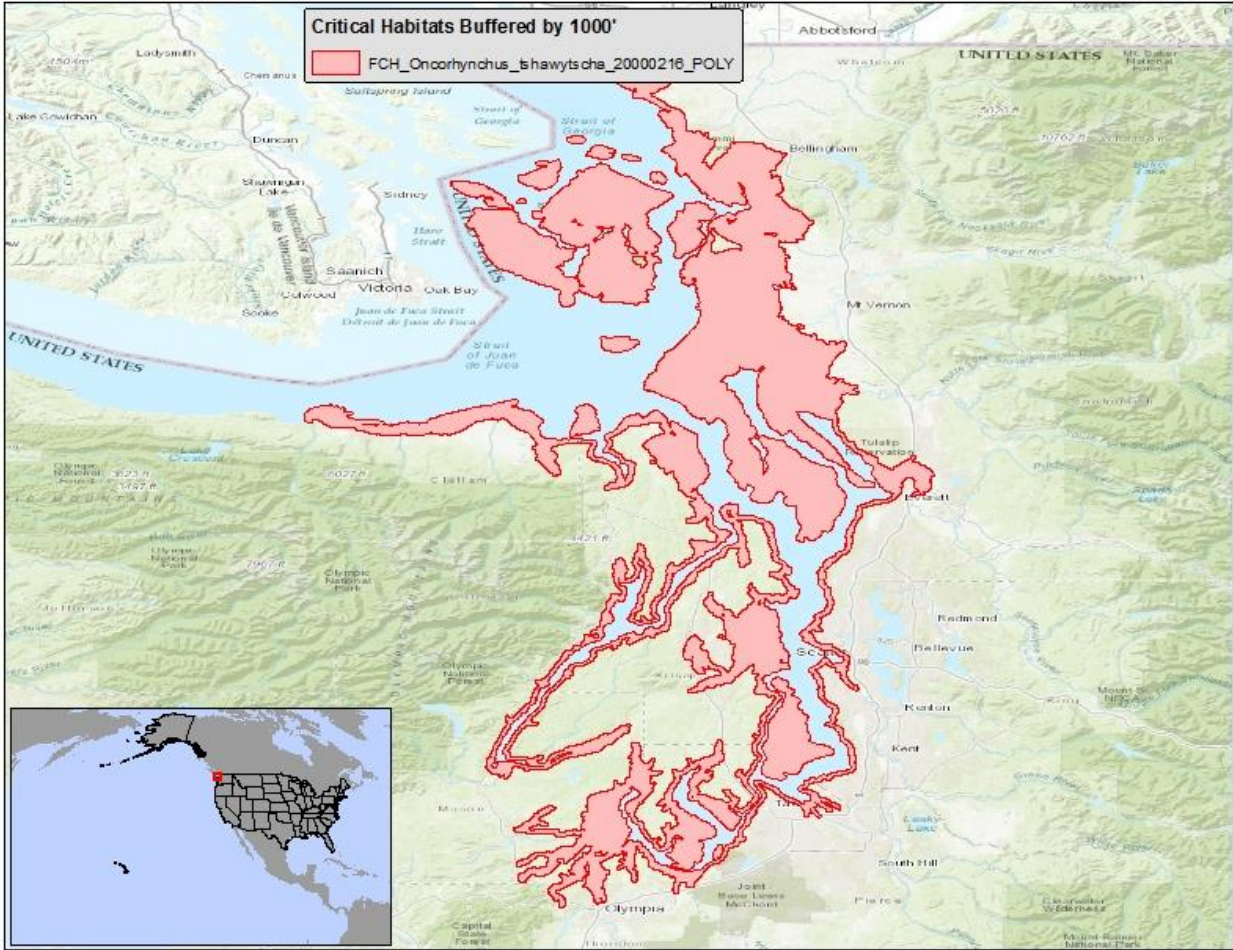

- (1) Southern Resident Killer Whale (*Orcinus orca*) — It is unlawful for any person to use or apply any pesticide in a manner inconsistent with 50 C.F.R. 17.202 within 1000 feet of designated Southern Resident Killer Whale critical habitat.

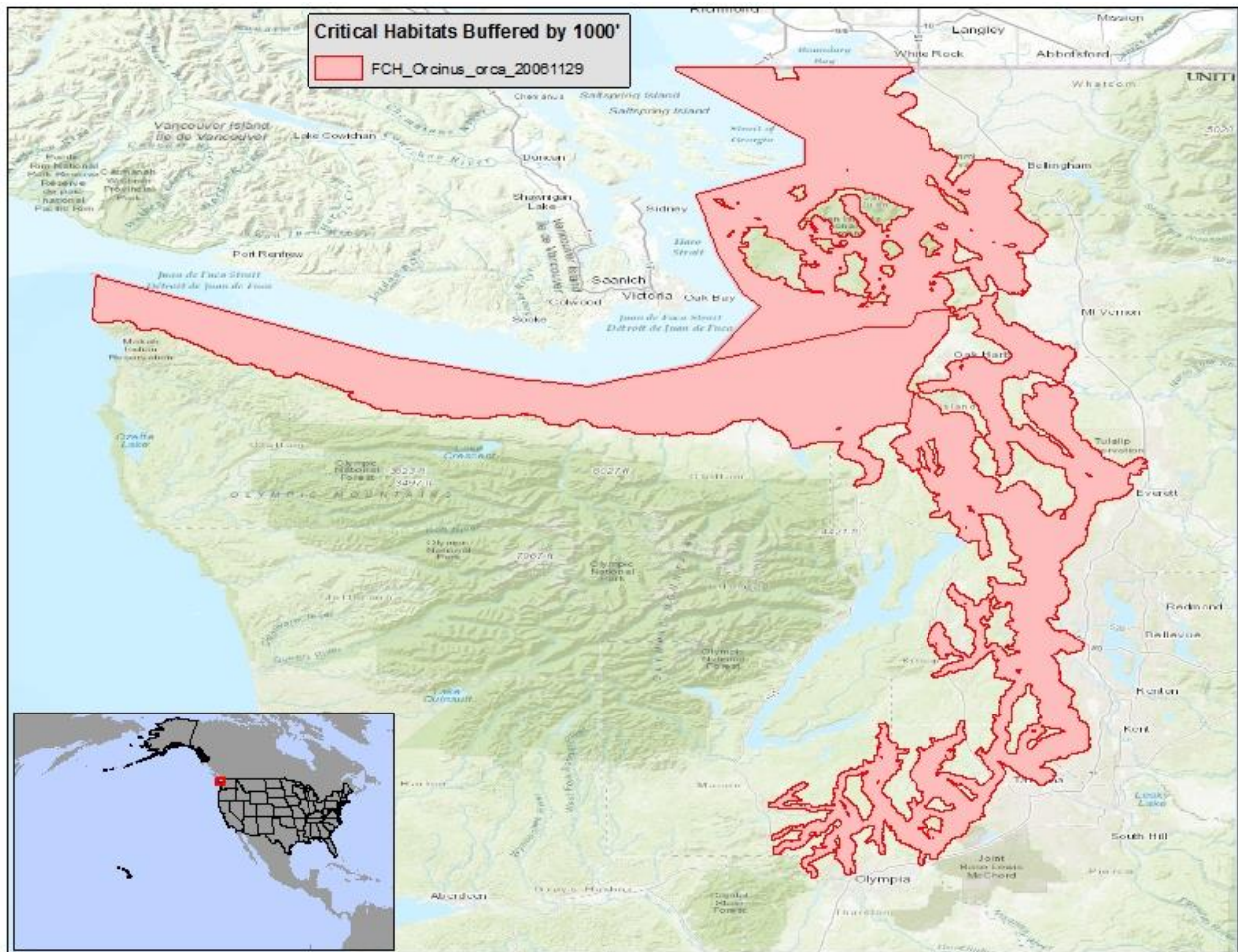

(m) Atlantic Salmon (*Salmo salar*) — It is unlawful for any person to use or apply any pesticide in a manner inconsistent with 50 C.F.R. 17.202 within 1000 feet of designated Atlantic Salmon critical habitat.

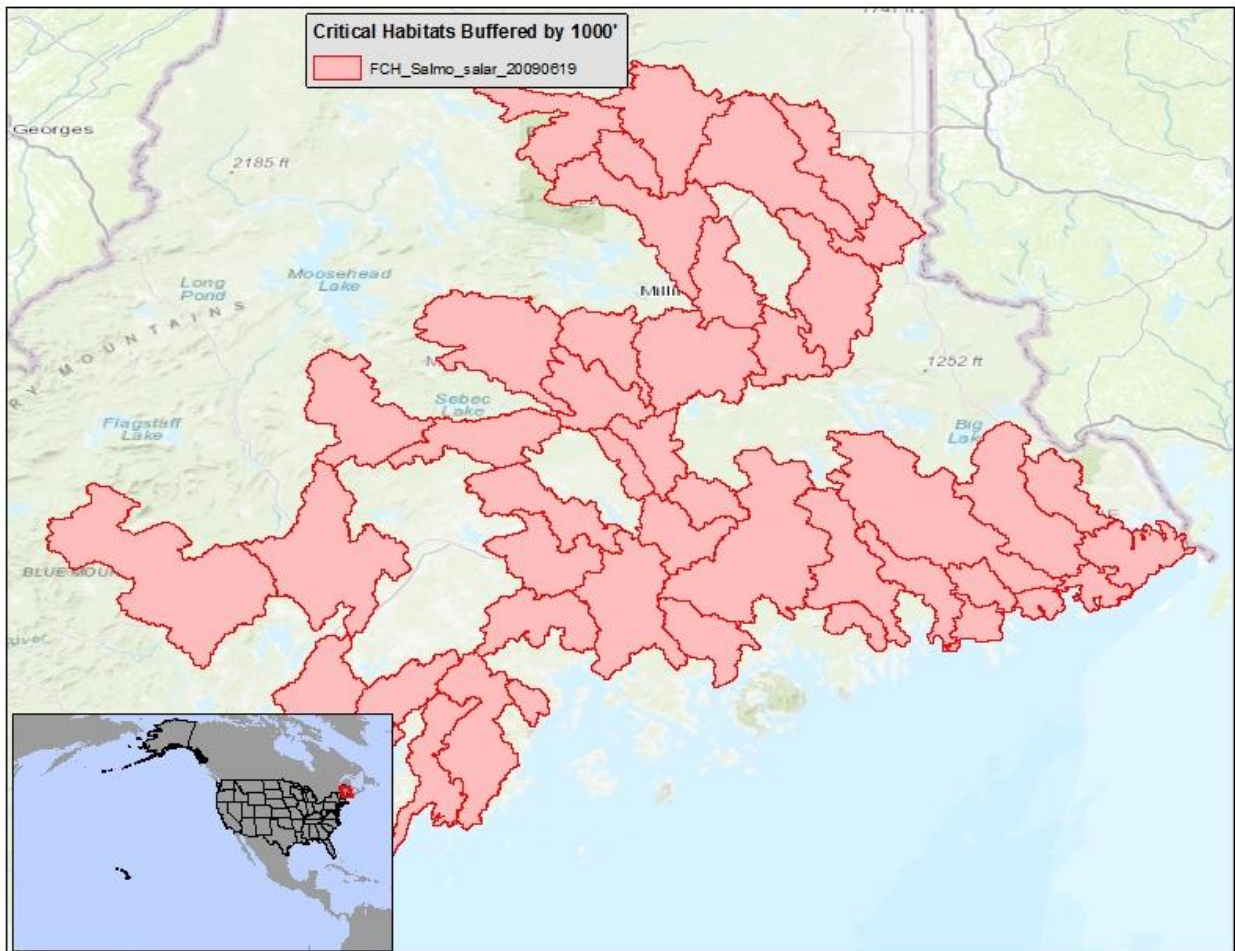

(bbbbbbbbbbbbbb) Gulf Sturgeon (*Acipenser oxyrinchus desotoi*)— It is unlawful for any person to use or apply any pesticide in a manner inconsistent with 50 C.F.R. 17.202 within 1000 feet of designated Gulf Sturgeon critical habitat.

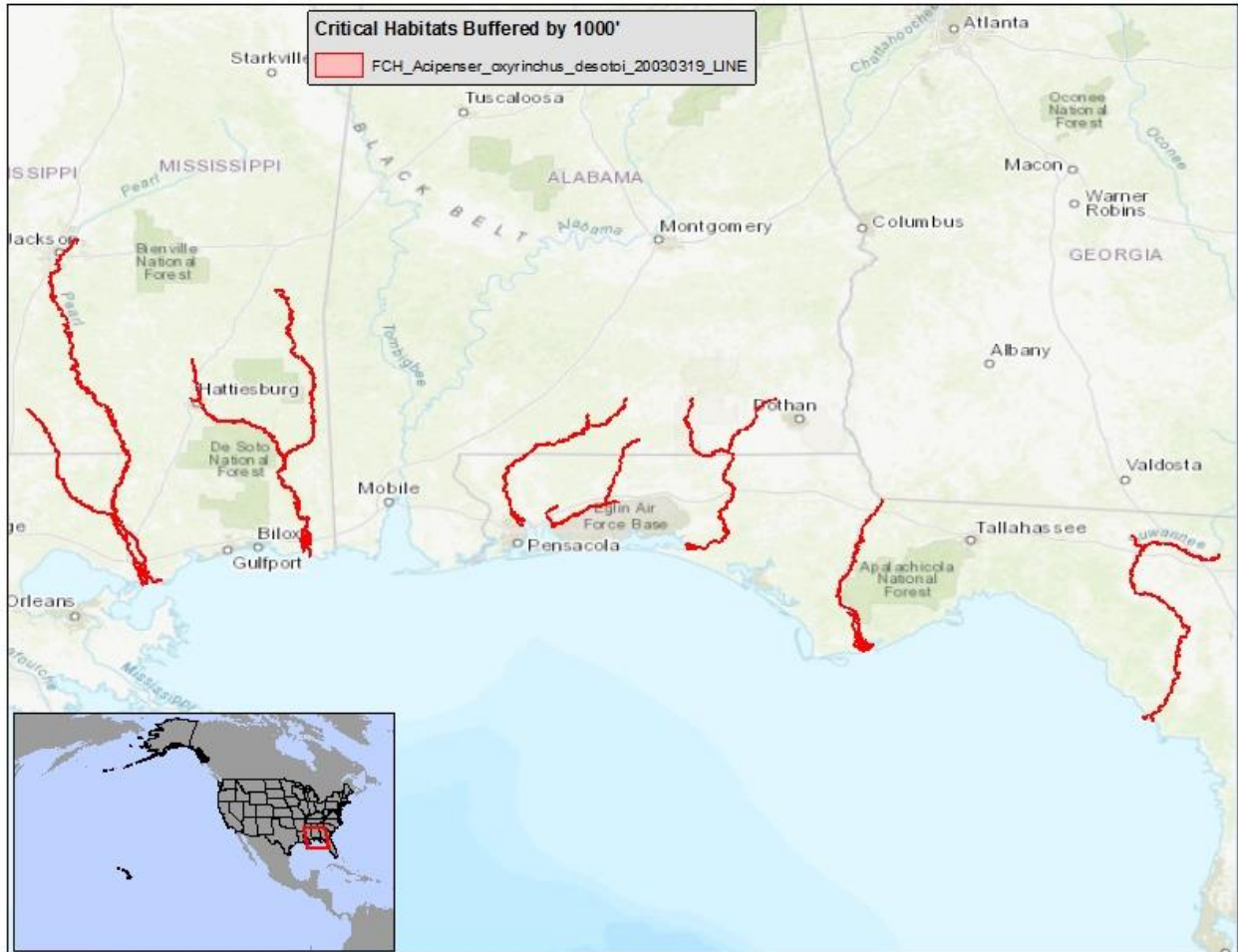

(cccccccccccc) Staghorn Coral (*Acropora cervicornis*)— It is unlawful for any person to use or apply any pesticide in a manner inconsistent with 50 C.F.R. 17.202 within 1000 feet of designated Staghorn Coral critical habitat.

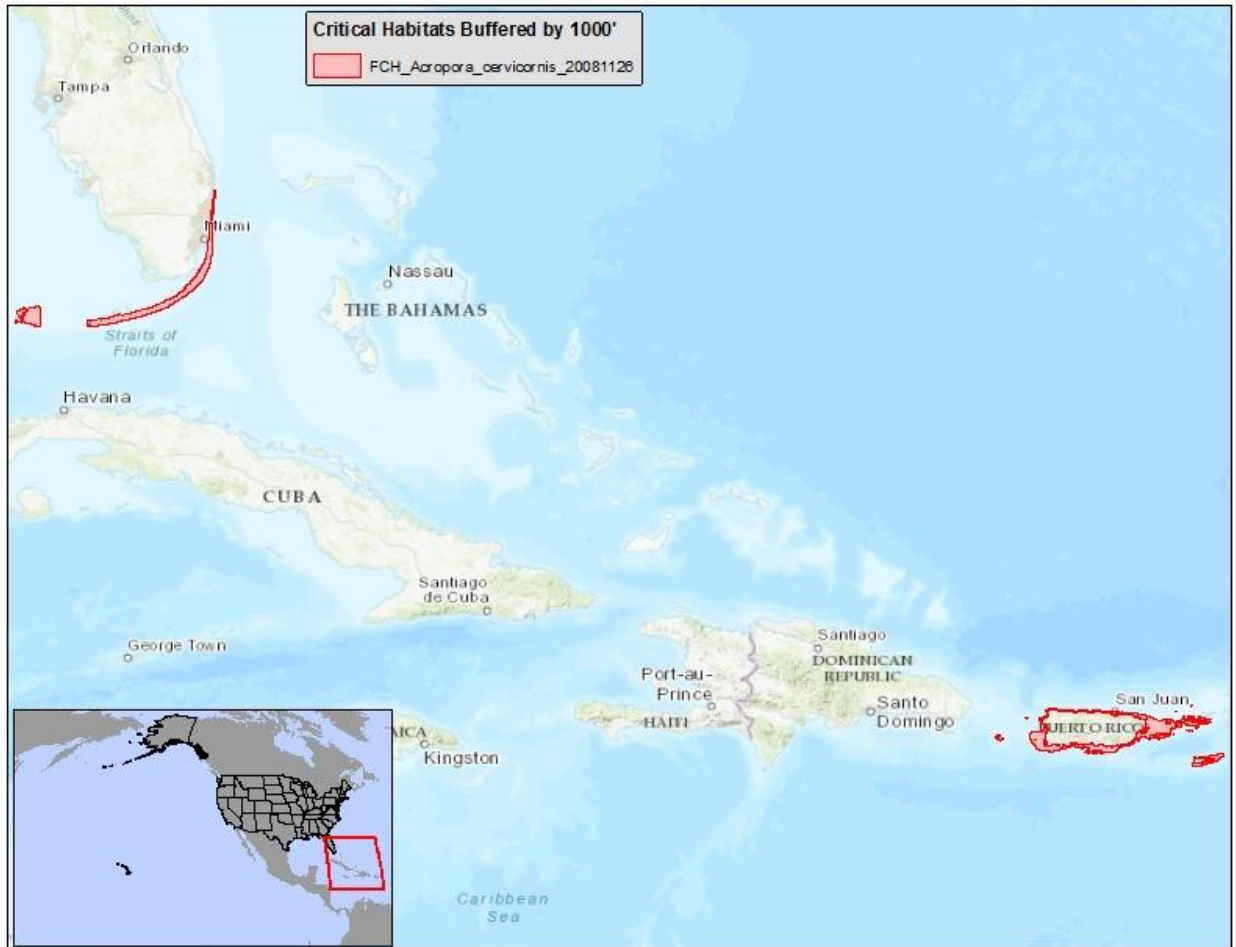

(dddddddddddddd) Elkhorn Coral (*Acropora palmata*)— It is unlawful for any person to use or apply any pesticide in a manner inconsistent with 50 C.F.R. 17.202 within 1000 feet of designated Elkhorn Coral critical habitat.

