

Elabscience®

Antibodies Catalog 2017-2018

Focus on lab research Service for life science

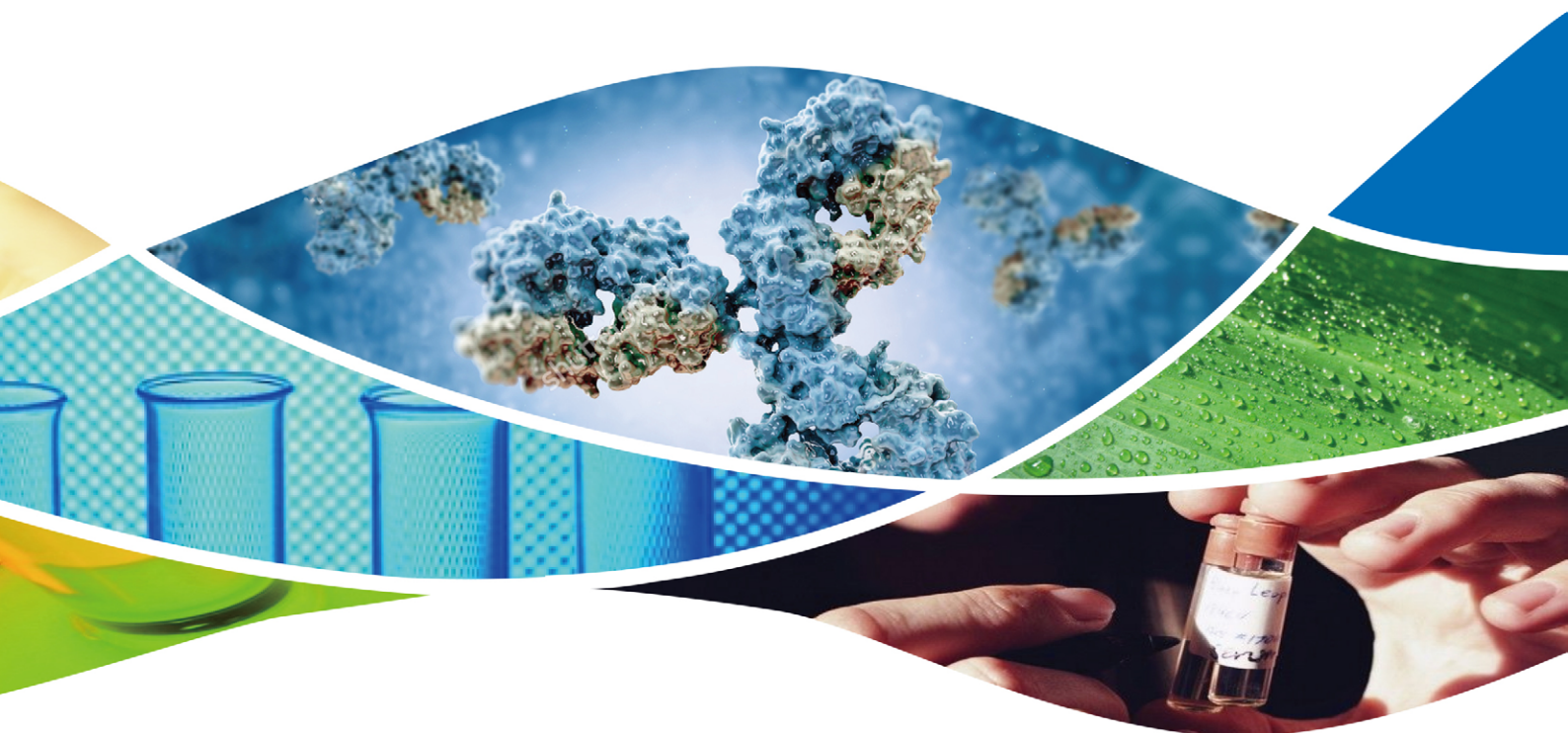

www.elabscience.com

About Elabscience

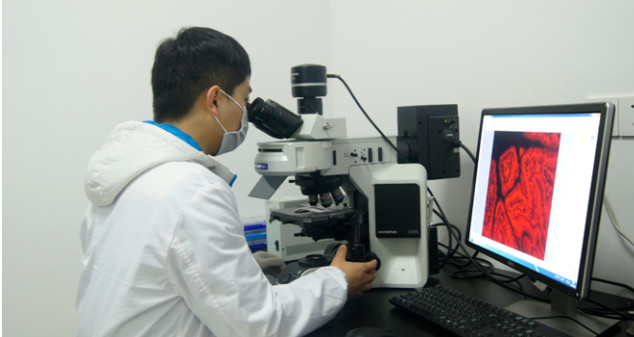

Elabscience specializes in immunodiagnostic technology for life Science community. We have complete platform for R&D and manufacture. At the same time, we have in house QC for every Antibody, endeavoring to keep your experiment results more consistent and precise. Through unremitting effort and development, our customers have spread in more than 100 countries all over the world.

Elabscience major products cover Proteins, Antibodies, ELISA Kits, CLIA Kits, Labeling Kits and related reagents.

Elabscience also offers custom services for our customers including Protein Expression and Purification Service, Custom Antibody Service, Custom ELISA Service, Molecular Biology Service, Cell Biology Service and Whole Research Project Solutions.

CONTENTS

Introduction

- 3 Ordering Information
- 4 Category
- 4 Advantages
- 5 Custom Services
- 6 Instances of Research Areas

Products

- 13 Polyclonal Antibody
- 177 Monoclonal Antibody
- 197 Acetyl/Phospho/Methyl Antibody
- 216 Tags & Controls Antibody
- 221 Flow Cytometry Antibody
- 239 Secondary Antibody

100% Quality Guarantee

Elabscience guarantees every antibody to work as indicated on datasheet. If any product purchased from Elabscience does not perform well, please contact us with your specific experiment data, picture and questions, you will be replied in 24 business hours.

Any product that does not work normally will be replaced or refunded.

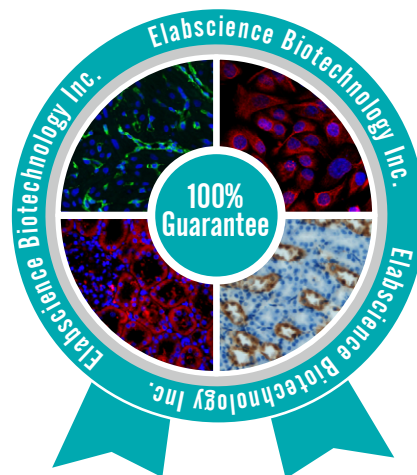

Ordering Information

step 1 Ordering

Orders can be placed online or via Phone, E-mail or Livechat on website

Email: orders@elabscience.com

Phone: +1-240-252-7368(USA)

Online: www.elabscience.com

When placing your order, following information is necessary for further processing your order:

- ✘ Purchaser name and telephone number
- ✘ Company name or institution name
- ✘ Billing address
- ✘ Shipping address
- ✘ Catalog number and product name
- ✘ Size and quantity of product

step 2 Payment

We accept TT(Telegraphic Transfer), Credit Card and Paypal.

The order will be shipped in 3 business days after receiving your payment.

step 3 Shipping

Order will be delivered by DHL/FedEx within three to five business days on receipt of payment. We will contact customer ASAP if any changes or problems occurred before or during shipment. At the same time, the tracking number will be offered to customers after shipment, so customer can also track the order status through the website of the Express.

? Returns

To return defective or incomplete products, please send email to orders@elabscience.com, or call our customer service department within 3 days after receiving the order to obtain return authorization.

For more ordering information, please visit www.elabscience.com

Category

Type	Quantity
Polyclonal Antibody	About 11,000
Monoclonal Antibody	About 800
Acetyl/Phospho/Methyl Antibody	About 670
Tags & Controls Antibody	About 100
Flow Cytometry Antibody	About 600
Isotype Control Antibody	About 50
Secondary Antibody	About 70

Advantages



Individualized antigen design



Multiple immunization strategies



Optimized affinity purification



Rigorous quality control

Custom Services

Elabscience, having superior technology and professional technicians, can meet customer's needs with one-stop service. The antibody services we offer include expression of recombinant proteins, design and synthesis of polypeptide antigens, antibody modification, antibody purification, production of polyclonal antibodies, production of monoclonal antibodies, and other immunoassays.

Custom Services Offered

Immunogen Design and Preparation

- Peptide design, synthesis, and conjugation
- cDNA cloning and recombinant protein expression in E.coli or mammalian system
- Small molecules conjugation

Monoclonal Antibody Services

- Hybridoma development
- Screening of supernatants by ELISA/WB/IHC
- Subclone

Polyclonal Antibody Services

- Immunization strategy design
- Antisera production and titer testing
- Affinity purification

Assay Development

- Sandwich and competitive ELISA
- Western blot (WB)
- Immunohistochemistry (IHC)



Apoptosis

Apoptosis is the autonomous, orderly death of cells that are controlled by genes to maintain the homeostasis of internal environment. It's a "suicide" phenomenon, an active process. Apoptosis contains a series of gene activation, expression and regulation, such as the BCL-2 family, Caspase family, cancer genes such as C-myc, tumor suppressor gene such as p53 and Pten, ect.

Overview: Regulation of Apoptosis

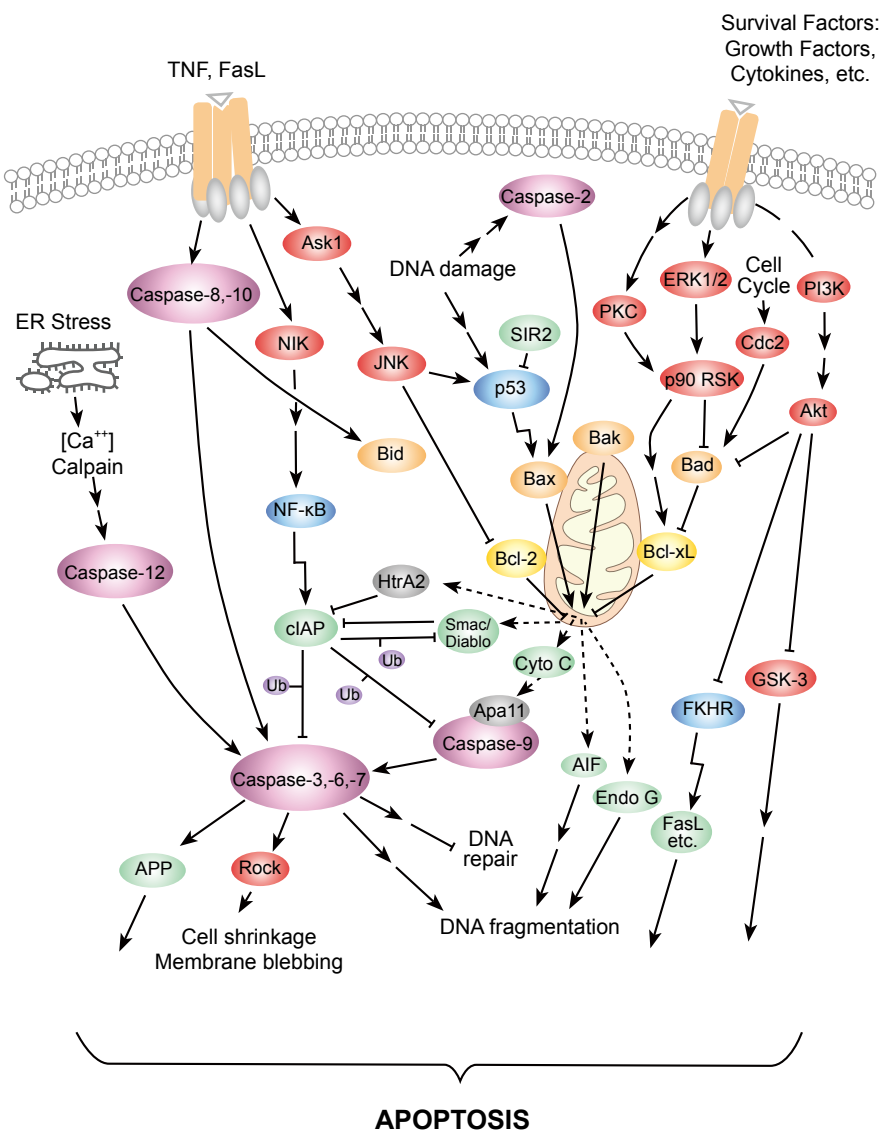

Caspase Family

Caspase is short for cysteine aspartic acid specific protease. It's an important effector component of the apoptotic mechanism and is involved in a variety of apoptosis related physiological and pathological processes. Caspase can be divided into three groups: apoptotic initiators, apoptotic executioners and inflammatory mediators which form a cascade amplification effect.

Caspase-8 PAb(Cat. No.:E-AB-30759)

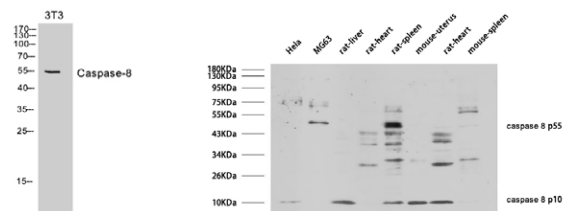

Western Blot analysis of 3T3 cells using Caspase-8 Polyclonal Antibody

Western Blot analysis of various samples using Caspase-8 Polyclonal Antibody

CASP3 PAb(Cat. No.:E-AB-13815)

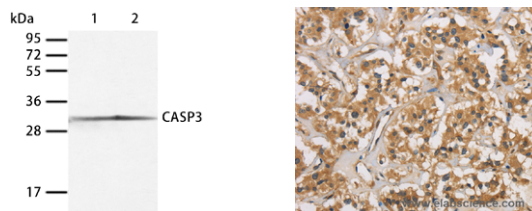

Western Blot analysis of Jurkat and 293T cells using CASP3 Polyclonal Antibody at dilution of 1:300

Immunohistochemistry of paraffin-embedded Human thyroid cancer using CASP3 Polyclonal Antibody at dilution of 1:30

BCL-2 Family

There are many members in this family, such as Mcl-1, NR-B, A1, Bcl-w, Bcl-x, Bax, Bak, Bad, Bim, ect. All of them have function of anti-apoptotic and apoptosis promotion. Most members have two structural homologous regions, which can induce familial members to form dipolymers that is an important form for functional realization or functional regulation of proteins.

When there is no death signal, Bcl-2 anti-apoptotic proteins are generally isolated as integral membrane proteins of the organelle membrane, while pro-apoptotic proteins are distributed in the cytoplasm in an inactive form. When the cell is stimulated with death signal, pro-apoptotic protein conformational change results from some proteases leading to not only cell apoptosis which makes pro-apoptotic protein translocate to the membrane structure of organelles from cytosol, also the reduction of anti-apoptotic protein inhibitory activity especially in mitochondrial membrane interacting with anti-apoptosis protein.

Bcl-2 PAb(Cat. No.:E-AB-30636)

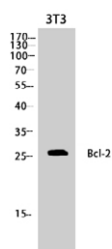

Western Blot analysis of 3T3 cells using Bcl-2 Polyclonal Antibody

Bax PAb(Cat. No.:E-AB-30630)

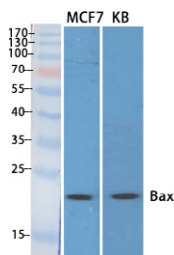

Western Blot analysis of MCF7, KB cells using Bax Polyclonal Antibody

Bad PAb(Cat. No.:E-AB-30619)

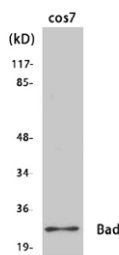

Western Blot analysis of COS7 cells using Bad Polyclonal Antibody

Bim PAb(Cat. No.:E-AB-30650)

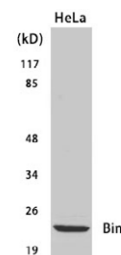

Western Blot analysis of HeLa cells using Bim Polyclonal Antibody

Autophagy

Autophagy is like cells "eating itself" which is an important process for substance turnover and maintaining homeostasis in eukaryote. Some corrupted protein and organelle is packed by double membrane autophagosome, then they will be sent to lysosome to carry out material cycle in the process above.

ATG5 PAb(Cat. No.:E-AB-10814)

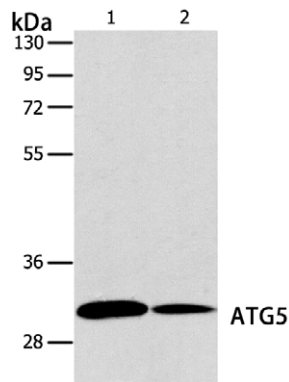

Western Blot analysis of NIH/3T3 and A172 cells using ATG5 Polyclonal Antibody

OPTN PAb(Cat. No.:E-AB-15313)

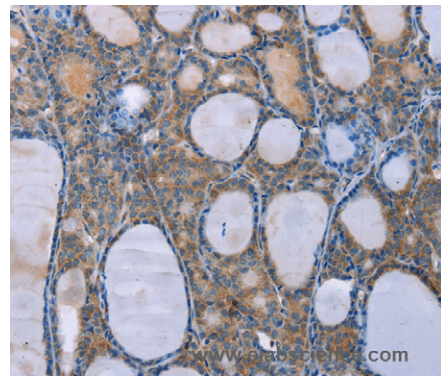

Immunohistochemistry of paraffin-embedded Human thyroid cancer using OPTN Polyclonal Antibody

MAP1LC3A PAb(Cat. No.:E-AB-10630)

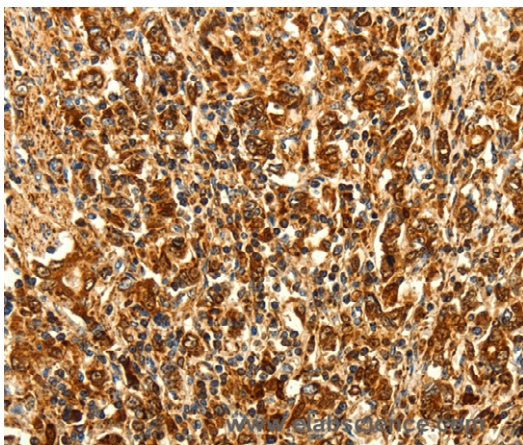

Immunohistochemistry of paraffin-embedded Human gastric cancer using MAP1LC3A Polyclonal Antibody

P62/SQSTM1 MAb(Cat. No.:E-AB-27287)

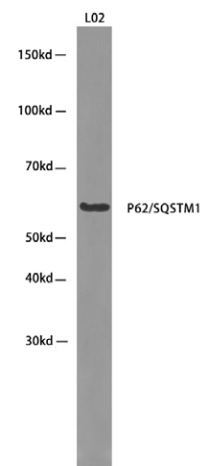

Western Blot analysis of L02 cells using P62/SQSTM1 Monoclonal Antibody

Stem Cell

Stem cells are undifferentiated biological cells that can differentiate into specialized cells and can divide (through mitosis) to produce more stem cells. They are found in multicellular organisms. In mammals, there are two broad types of stem cells: embryonic stem cells, which are isolated from the inner cell mass of blastocysts, and adult stem cells that are found in various tissues. In adult organisms, stem cells and progenitor cells act as a repair system for the body, replenishing adult tissues. In a developing embryo, stem cells can differentiate into all the specialized cells—ectoderm, endoderm and mesoderm (see induced pluripotent stem cells)—but also maintain the normal turnover of regenerative organs, such as blood, skin or intestinal tissues.

CHOP PAb(Cat. No.:E-AB-30923)

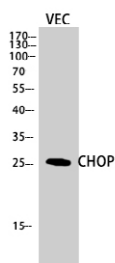

Western Blot analysis of VEC cells using CHOP Polyclonal Antibody

CHOP, also known as GADD153 or DDIT3, is a highly conserved gene in both the structural and regulatory regions to hamster gene. Imposed by unfolded and malformed proteins, CHOP is significantly induced by ER stress, deficiency of CHOP prevents cell from ER stress. CHOP is considered a proapoptotic marker of ER stress dependent cell death. CHOP acts as a dominant-negative inhibitor of the transcription factor C/EBP and LAP by forming a heterodimer. It may play an important role in the malignant transformation of nevus to melanoma.

CD44 PAb(Cat. No.:E-AB-30829)

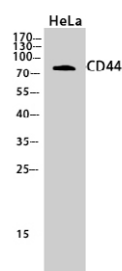

Western Blot analysis of HeLa cells using CD44 Polyclonal Antibody

CD44 is a receptor for hyaluronic acid (HA). Mediates cell-cell and cell-matrix interactions through its affinity for HA, and possibly also through its affinity for other ligands such as osteopontin, collagens, and matrix metalloproteinases (MMPs). Adhesion with HA plays an important role in cell migration, tumor growth and progression. Also involved in lymphocyte activation, recirculation and homing, and in hematopoiesis. Altered expression or dysfunction causes numerous pathogenic phenotypes. Great protein heterogeneity due to numerous alternative splicing and post-translational modification events.

Cancer

Cancer is a group of abnormal cells with the potential and uncontrolled ability of division and development to invade or spread to other parts of the body. Not all tumors are cancerous; benign tumors do not spread to other parts of the body. There are many kinds of cancers with possible signs and symptoms include a lump, abnormal bleeding, prolonged cough, unexplained weight loss and a change in bowel movements. Cancer has always been the first threat to human health.

P53 PAb(Cat. No.:E-AB-32474)

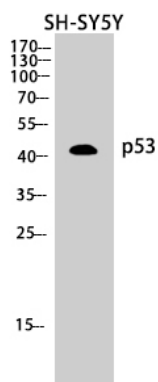

Western Blot analysis of SH-SY5Y cells using p53 Polyclonal Antibody

AFP PAb(Cat. No.:E-AB-33410)

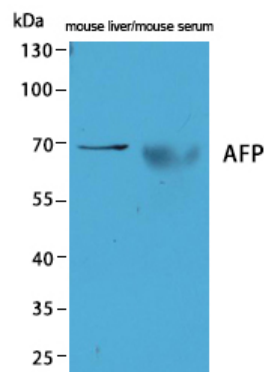

Western Blot analysis of Mouse liver and Mouse serum using AFP Polyclonal Antibody

PTEN PAb(Cat. No.:E-AB-32680)

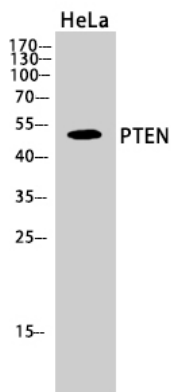

Western Blot analysis of HeLa cells using PTEN Polyclonal Antibody

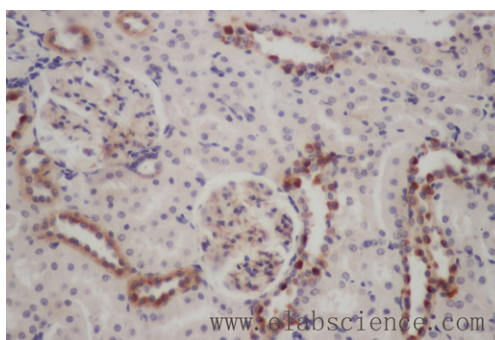

Immunohistochemistry of paraffin-embedded Rat kidney using PTEN Polyclonal Antibody at dilution of 1:50

Neuroscience

Neuroscience is the scientific study of the nervous system. The scope of neuroscience has broadened to include different approaches used to study the molecular, cellular, developmental, structural, functional, evolutionary, computational, and medical aspects of the nervous system. The techniques used by neuroscientists have also expanded enormously, from molecular and cellular studies of individual nerve cells to imaging of sensory and motor tasks in the brain. Recent theoretical advances in neuroscience have also been aided by the study of neural networks. The human brain remains a great mystery in science and current researchers strive to understand molecular and cellular processes of the nervous system. Prevention and effective treatment of neurological disorders has been a major medical challenge.

Vimentin PAb (Cat. No.:E-AB-33218)

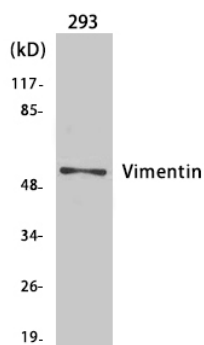

Vimentin, also named as VIM, belongs to the intermediate filament family. Vimentin is class-III intermediate filaments found in various non-epithelial cells, especially mesenchymal cells. Vimentin is important for stabilizing the architecture of the cytoplasm. Monocyte-derived macrophages secrete vimentin into the extracellular space in vitro. Secretion of vimentin was enhanced by the proinflammatory cytokine tumor necrosis factor-alpha (TNFA; 191160) and inhibited by the anti-inflammatory cytokine IL10 (124092), suggesting that vimentin is involved in the immune response. Vimentin has specialized functions that contribute to specific dynamic cellular processes. As a phosphoprotein, 55-60 kDa of vimentin proteins can be observed due to the different phosphorylation level.

Western Blot analysis of 293 cells using Vimentin Polyclonal Antibody

NES PAb (Cat. No.:E-AB-13002)

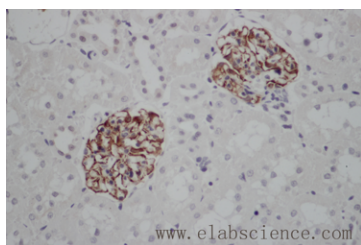

Immunohistochemistry of Rat kidney using NES Polyclonal Antibody at dilution of 1:100

Nestin is a type IV intermediate filament protein expressed by neuroepithelial stem cells and which has been proposed to represent a marker for putative islet stem cells. It is a high molecular weight protein with a terminus greater than 500 residues. Nestins are expressed by several types of cells during development, mostly in dividing cells of the Central Nervous System, Peripheral Nervous System and myogenic tissues. It also represents the progenitor population of neural stem cell origin. The role of nestin in dynamic cells, particularly structural organization of the cell, appears strictly regulated by phosphorylation, especially its integration into heterogeneous intermediate filaments together with vimentin or internexin. Nestin has recently received attention as a marker for detecting newly formed endothelial cells.

Cardiovascular

Cardiovascular system is an organ system that permits blood to circulate and transport nutrients (such as amino acids and electrolytes), oxygen, carbon dioxide, hormones, from blood cells to other cells in the body to provide nourishment and help to fight against diseases, stabilize temperature and pH, and maintain homeostasis. The study of the blood flow is called hemodynamics.

VEGF-A PAb(Cat. No.:E-AB-33378)

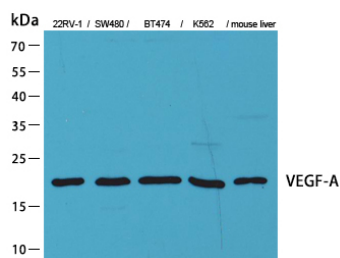

VEGFA is a member of the PDGF/VEGF growth factor family and encodes a protein that is often found as a disulfide linked homodimer. This protein is a glycosylated mitogen that specifically acts on endothelial cells and has various effects, including mediating increased vascular permeability, inducing angiogenesis, vasculogenesis and endothelial cell growth, promoting cell migration, and inhibiting apoptosis. Elevated levels of this protein is linked to POEMS syndrome, also known as Crow-Fukase syndrome. Mutations in this gene have been associated with proliferative and nonproliferative diabetic retinopathy. Alternatively spliced transcript variants, encoding either freely secreted or cell-associated isoforms, have been characterized. There is also evidence for the use of non-AUG (CUG) translation initiation sites upstream of, and in-frame with the first AUG, leading to additional isoforms.

Western Blot analysis of 22RV-1, SW480, BT474, K562 and Mouse liver using VEGF-A Polyclonal Antibody

CD31 PAb(Cat. No.:E-AB-30820)

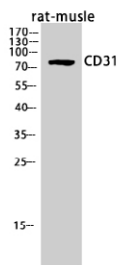

Platelet endothelial cell adhesion molecule-1 (PECAM-1, CD31) is a member of the immunoglobulin gene superfamily of cell adhesion molecules. It is highly expressed on the surface of the endothelium, making up a large portion of its intracellular junctions. PECAM-1 is also present on the surface of hematopoietic cells and immune cells including platelets, monocytes, neutrophils, natural killer cells, megakaryocytes and some types of T-cell. As well as its role in cell-cell adhesion, PECAM-1 functions as a signaling receptor, and is involved in important physiological events such as nitric oxide production, regulation of T-cell immunity and tolerance, leukocyte transendothelial migration and inflammation and angiogenesis.

Western Blot analysis of Rat muscle cells using CD31 Polyclonal Antibody

Polyclonal Antibody

Polyclonal antibody is a group of immunoglobulin secreted by plasma cells in the organism, which occurred during the immune reaction when the body is stimulated by heterologous antigens (macromolecular antigen, hapten conjugates). Polyclonal antibodies have been widely applied in science research and diagnosis due to the various advantages, such as recognizing multiple antigen epitopes, causing precipitation reaction, short preparation time and low cost.

The most important quality for polyclonal antibodies is high titer. Elabscience's polyclonal antibodies are prepared from the antiserum of immunized animal by affinity purification, and this preparation method leads to the production of interested antibodies with high-titer and high-affinity which are against the target antigen. We have collected a wide selection of high-quality polyclonal antibodies specific for various species and applications, and all of them are guaranteed to do great favor for your research.

Our polyclonal antibodies are available in 3 sizes: 60 uL, 120 uL and 200 uL. In addition, we also provide small package of 20 uL for customers to do the pre-experiment.

TRAP1 Polyclonal Antibody

Catalog number: E-AB-10381

Synonyms: HSP75, HSP90L

Host: Rabbit

Reactivity: H, M, R

Applications: WB, IHC, ELISA

Recommended dilution: WB 1:1000-1:5000, IHC 1:100-1:200

HSP90 proteins are highly conserved molecular chaperones that have key roles in signal transduction, protein folding, protein degradation, and morphologic evolution. HSP90 proteins normally associate with other cochaperones and play important roles in folding newly synthesized proteins or stabilizing and refolding denatured proteins after stress. TRAP1 is a mitochondrial HSP90 protein. Other HSP90 proteins are found in cytosol and endoplasmic reticulum.

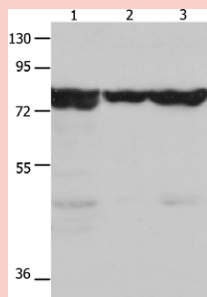

Western Blot analysis of Mouse kidney tissue, 293T and Hela cells using E-AB-10381 TRAP1 Polyclonal Antibody at dilution of 1:1500

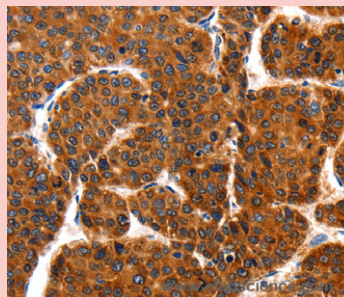

Immunohistochemistry of paraffin-embedded Human liver cancer using E-AB-10381 TRAP1 Polyclonal Antibody at dilution of 1:100

TNF- α Polyclonal Antibody

Catalog number: E-AB-40015

Synonyms: APC1, Cachectin, DIF, Macrophage cytotoxic factor, TNF, TNF a, TNF alpha, TNFA, TNF-a, TNFSF2, Tumor necrosis factor

Host: Rabbit

Reactivity: H, M, R

Applications: WB, IHC

Recommended dilution: WB 1:500-1:1000, IHC 1:50-1:100

TNF, as also known as TNF-alpha, or cachectin, is a multifunctional proinflammatory cytokine that belongs to the tumor necrosis factor (TNF) superfamily. It is expressed as a 26 kDa membrane bound protein and is then cleaved by TNF-alpha converting enzyme (TACE) to release the soluble 17 kDa monomer, which forms homotrimers in circulation. It is produced chiefly by activated macrophages, although it can be produced by many other cell types such as CD4+ lymphocytes, NK cells, neutrophils, mast cells, eosinophils, and neurons. It can bind to, and thus functions through its receptors TNFRSF1A/TNFR1 and TNFRSF1B/TNFR2. This cytokine is involved in the regulation of a wide spectrum of biological processes including cell proliferation, differentiation, apoptosis, lipid metabolism, and coagulation. This cytokine has been implicated in a variety of diseases, including autoimmune diseases, insulin resistance, and cancer.

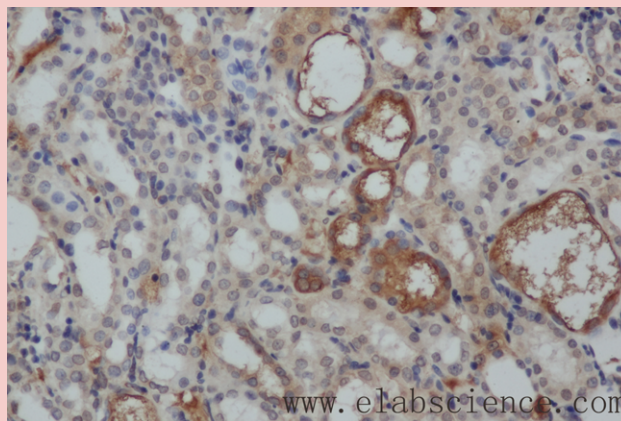
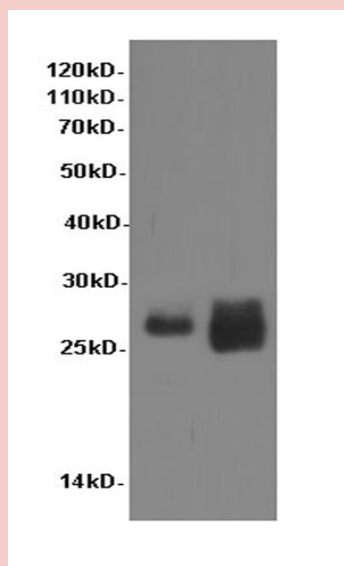

Western Blot analysis of Rat kidney and Mouse kidney tissue using E-AB-40015 TNF- α Polyclonal Antibody at dilution of 1:600

Immunohistochemistry of paraffin-embedded Rat kidney using E-AB-40015 TNF- α antibody at dilution of 1:50

VASP (Ab-157) Polyclonal Antibody

Catalog number: E-AB-12094

Host: Rabbit

Reactivity: H, M, R

Applications: WB, IF

Recommended dilution: WB 1:500-1:1000, IF/ICC 1:100-1:200

Ena/VASP proteins are actin-associated proteins involved in a range of processes dependent on cytoskeleton remodeling and cell polarity such as axon guidance, lamellipodial and filopodial dynamics, platelet activation and cell migration. VASP promotes actin filament elongation. It protects the barbed end of growing actin filaments against capping and increases the rate of actin polymerization in the presence of capping protein. VASP stimulates actin filament elongation by promoting the transfer of profilin-bound actin monomers onto the barbed end of growing actin filaments. It plays a role in actin-based mobility of listeria monocytogenes in host cells. It regulates actin dynamics in platelets and plays an important role in regulating platelet aggregation.

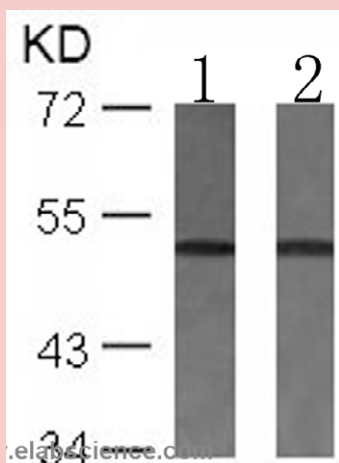

Western Blot analysis of 293 and C6 cells using E-AB-12094 VASP (Ab-157) Polyclonal Antibody at dilution of 1:500

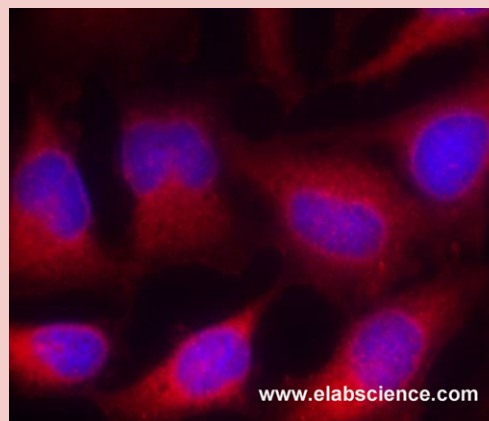

Immunofluorescence analysis of HeLa cells using E-AB-12094 VASP (Ab-157) Polyclonal Antibody at dilution of 1:100

Polyclonal Antibody

Product Name	Cat. No.	Reactivity	Application	Synonym
Rabbit Anti 11 β -HSD1 (PAb)	E-AB-30359	H,M,R	WB,IHC,ELISA	HSD11B1,HSD11,HSD11L,11-DH,11-beta-HSD1
Rabbit Anti 14-3-3 β (PAb)	E-AB-30360	H,M,R	WB,IHC,IF,ELISA	YWHA β ,Protein 1054,KCIP-1
Rabbit Anti 14-3-3 ϵ (PAb)	E-AB-30361	H,M,R	WB,IHC,IF,ELISA	YWHA ϵ ,14-3-3E
Rabbit Anti 14-3-3 ζ (PAb)	E-AB-30363	H,M,R	WB,IHC,IP,IF,ELISA	YWHA ζ ,KCIP-1
Rabbit Anti 14-3-3 θ (PAb)	E-AB-30364	H,M,R	WB,IHC,IF,ELISA	YWHA θ ,Protein HS1
Rabbit Anti 14-3-3 θ/τ (PAb)	E-AB-30365	H,M,R	WB,IHC,IF,ELISA	YWHA θ ,Protein HS1
Rabbit Anti 17 β -HSD11 (PAb)	E-AB-30366	H	WB,ELISA	HSD17B11,DHRS8,PAN1B,PSEC0029,17bHSD11,17betaHSDX1,
Rabbit Anti 17 β -HSD4 (PAb)	E-AB-30133	H,M,R	WB,ELISA	HSD17B4,EDH17B4,MFE-2,DBP,MPPF-2
Rabbit Anti 3pK (PAb)	E-AB-30367	H,M,R	WB,IHC,IF,ELISA	MAPKAPK3,MK-3,3pK
Rabbit Anti 3 β -HSD7 (PAb)	E-AB-30368	H,M,R	WB,ELISA	HSD3B7,3-beta-HSD VII
Rabbit Anti 4.1G (PAb)	E-AB-30369	H	WB,IHC,ELISA	EPB41L2,4.1G
Rabbit Anti 4E-BP1 (PAb)	E-AB-30371	M,R,Mk	WB,IHC,ELISA	EIF4EBP1,4E-BP1,PHAS-I
Rabbit Anti 53BP1 (PAb)	E-AB-30372	H,M,R	WB,IHC,IF,ELISA	TP53BP1,53BP1,p53BP1
Rabbit Anti 9G8 (PAb)	E-AB-30373	H,M	WB,IHC,ELISA	SRSF7,SFRS7
Rabbit Anti A Cyclase I (PAb)	E-AB-30374	H,M	WB,IHC,ELISA	ADCY1,Adenylyl cyclase 1,
Rabbit Anti A Cyclase IV (PAb)	E-AB-30375	H,M,R	WB,ELISA	ADCY4
Rabbit Anti A Cyclase IX (PAb)	E-AB-30376	H	WB,IHC,ELISA	ADCY9,Adenylyl cyclase 9
Rabbit Anti A Cyclase V/VI (PAb)	E-AB-30377	H,M,R	WB,IHC,IF,ELISA	ADCY5
Rabbit Anti A1BG (PAb)	E-AB-33327	H	WB,ELISA	A1BG
Rabbit Anti A20 (PAb)	E-AB-30378	H,M	WB,IF,ELISA	TNFAIP3,OTUD7C
Rabbit Anti A4GALT (PAb)	E-AB-16234	H,R	ELISA,IHC	P1,PK,Gb3S,P(k),P1PK,A14GALT,A4GALT1
Rabbit Anti A4GNT (PAb)	E-AB-14452	H	ELISA,IHC	alpha4GnT
Rabbit Anti AAAS (PAb)	E-AB-10745	H,M	ELISA,WB,IHC	AAA,AAASb,GL003,ALADIN,ADRACALA,ADRACALIN
Rabbit Anti AACT (PAb)	E-AB-30138	H	WB,ELISA	SERPINA3,AACT,GIG24,GIG25
Rabbit Anti AADAC (PAb)	E-AB-14453	H	ELISA,WB,IHC	DAC,CES5A1
Rabbit Anti AADA2L2 (PAb)	E-AB-14455	H	ELISA,IHC	AADA2L2
Rabbit Anti AADA2L4 (PAb)	E-AB-12933	H	ELISA,WB	AADA2L4
Rabbit Anti AAK1 (PAb)	E-AB-30379	H,M,R,Mk	WB,IHC,IF,ELISA	AAK1,KIAA1048
Rabbit Anti AANAT (PAb)	E-AB-14757	H,M,R	ELISA,IHC	DSPS,SNAT
Rabbit Anti AARS (PAb)	E-AB-12958	H,R	ELISA,WB,IHC	CMT2N
Rabbit Anti AARS2 (PAb)	E-AB-13885	H,M,R	ELISA,WB,IHC	AARSL,COXPD8,MTALARS,MT-ALARS
Rabbit Anti AARSD1 (PAb)	E-AB-30380	H,M,R	WB,ELISA	Alanyl-tRNA editing protein Aarsd1
Rabbit Anti AASDHPPPT (PAb)	E-AB-14456	H,M,R	ELISA,WB,IHC	LYS2,LYS5,CGI-80,AASD-PPT
Rabbit Anti AASD-PPT (PAb)	E-AB-30381	H,M,R	WB,IHC,ELISA	AASDHPPPT,CGI-80,HAH-P,HSPC223,x0005,AASD-PPT,
Rabbit Anti AASS (PAb)	E-AB-30382	H	WB,ELISA	LKR/SDH
Rabbit Anti AAT (PAb)	E-AB-33326	H	WB,ELISA	SERPINA1,PI,Serpin A1
Rabbit Anti AATK (PAb)	E-AB-16642	H,M	ELISA,IHC	LMR1,AATYK,LMTK1,p35BP,AATYK1
Rabbit Anti AB42 (PAb)	E-AB-40074	R,M	IHC	A4,AAA,ABETA,ABPP,AICD 50,AICD 57,APP,beta Amyloid,
Rabbit Anti ABCA1 (PAb)	E-AB-12176	H,M,R	WB	TGD,ABC1,CERP,ABC-1,HDLDT1
Rabbit Anti ABCA2 (PAb)	E-AB-12934	H,M,R	ELISA,IHC	ABCA2
Rabbit Anti ABCA4 (PAb)	E-AB-16126	H	ELISA,IHC	FFM,RMP,ABCR,RP19,STGD,ABC10,ARM2,CORD3,STGD1
Rabbit Anti ABCA6 (PAb)	E-AB-30383	H	WB,ELISA	ABCA6

Product Name	Cat. No.	Reactivity	Application	Synonym
Rabbit Anti ABCA8 (PAb)	E-AB-30384	H,M	WB,ELISA	ABCA8,KIAA0822
Rabbit Anti ABCB1 (PAb)	E-AB-12564	H	ELISA,IHC	CLCS,MDR1,P-GP,PGY1,ABC20,CD243,GP170
Rabbit Anti ABCB10 (PAb)	E-AB-30385	H	WB,IHC,IF,ELISA	M-ABC2
Rabbit Anti ABCB11 (PAb)	E-AB-15891	H,M,R	ELISA,IHC	BSEP,PGY4,SPGP,ABC16,BRIC2,PFIC2,PFIC-2
Rabbit Anti ABCB5 (PAb)	E-AB-13886	H,M	ELISA,IHC	ABCB5beta,EST422562,ABCB5alpha
Rabbit Anti ABCB6 (PAb)	E-AB-10694	H,M,R	ELISA,WB,IHC	ABC,LAN,PRP,umat,ABC14,MTABC3,MCOPCB7
Rabbit Anti ABCB7 (PAb)	E-AB-30386	H	WB,IHC,ELISA	ABC7,mitochondrial
Rabbit Anti ABCB8 (PAb)	E-AB-13887	H,M,R	ELISA,WB	MABC1,M-ABC1,EST328128
Rabbit Anti ABCB9 (PAb)	E-AB-12220	H	ELISA,WB,IHC	TAPL,EST122234
Rabbit Anti ABCC1 (PAb)	E-AB-15774	H	ELISA,WB,IHC	MRP,ABCC,GS-X,MRP1,ABC29
Rabbit Anti ABCC10 (PAb)	E-AB-12683	H	ELISA,IHC	MRP7,SIMRP7,EST182763
Rabbit Anti ABCC12 (PAb)	E-AB-12684	H,M,R	ELISA,IHC	MRP9
Rabbit Anti ABCC12 (PAb)	E-AB-30387	H	WB,ELISA	MRP9
Rabbit Anti ABCC13 (PAb)	E-AB-30388	H	WB,IHC,ELISA	ABCC13,C21orf73,PRED6
Rabbit Anti ABCC2 (PAb)	E-AB-17352	H	ELISA,IHC	DJS,MRP2,cMRP,ABC30,CMOAT
Rabbit Anti ABCC3 (PAb)	E-AB-15775	H,M	ELISA,IHC	MPL2,MRP3,ABC31,MOAT-D,cMOAT2,EST90757
Rabbit Anti ABCC5 (PAb)	E-AB-12566	H,M,R	ELISA,WB,IHC	MRP5,SMRP,ABC33,MOATC,MOAT-C
Rabbit Anti ABCC8 (PAb)	E-AB-16893	H,R	ELISA,IHC	HI,SUR,HHF1,MRP8,PHH1,SUR1
Rabbit Anti ABCC9 (PAb)	E-AB-13706	H,M,R	ELISA,WB,IHC	SUR2,ABC37,CANTU,CMD10,ATFB12
Rabbit Anti ABCD1 (PAb)	E-AB-30389	H	WB,ELISA	ABCD1,ALD,ALDP
Rabbit Anti ABCD2 (PAb)	E-AB-12685	H,M,R	ELISA,IHC	ALDR,ABC39,ALDL1,ALDRP,hALDR
Rabbit Anti ABCD4 (PAb)	E-AB-30390	H,M	WB,IHC,ELISA	PXMP1L,P70R,PXMP1-L,PMP69
Rabbit Anti ABCE1 (PAb)	E-AB-14458	H,M	ELISA,WB	RLI,OABP,ABC38,RNS4I,RNASEL1,RNASELI
Rabbit Anti ABCF1 (PAb)	E-AB-14461	H,M,R	ELISA,IHC	ABC27,ABC50
Rabbit Anti ABCF1 (PAb)	E-AB-30391	H,M,R	WB,ELISA	ABC50
Rabbit Anti ABCF2 (PAb)	E-AB-14459	H,M	ELISA,IHC	ABC28,M-ABC1,HUSSY18,HUSSY-18,EST133090
Rabbit Anti ABCF2 (PAb)	E-AB-30392	H,M,R	WB,ELISA	HUSSY-18
Rabbit Anti ABCF3 (PAb)	E-AB-10697	H,M,R	ELISA,IHC	EST201864
Rabbit Anti ABCG1 (PAb)	E-AB-15893	H	ELISA,WB,IHC	ABC8,WHITE1
Rabbit Anti ABCG1 (PAb)	E-AB-33330	H,M,R	WB,ELISA	ABC8,WHT1
Rabbit Anti ABCG2 (PAb)	E-AB-30393	H	WB,IHC,ELISA	ABCP,BCRP,BCRP1,MXR,CDw338,CD338
Rabbit Anti ABCG2 (PAb)	E-AB-12132	H,M,R	WB	MRX,MXR,BCRP,BMDP,MXR1,ABC15
Rabbit Anti ABCG4 (PAb)	E-AB-14462	H,M	ELISA,WB	WHITE2
Rabbit Anti ABCG5 (PAb)	E-AB-12688	H	ELISA,IHC	STSL
Rabbit Anti ABHD1 (PAb)	E-AB-10701	H	ELISA,IHC	LABH1
Rabbit Anti ABHD11 (PAb)	E-AB-30394	H	WB,ELISA	ABHD11,WBSCR21,PP1226
Rabbit Anti ABHD12 (PAb)	E-AB-30395	H,M,R	WB,IHC,ELISA	C20orf22
Rabbit Anti ABHD2 (PAb)	E-AB-30396	H,M	WB,IF,ELISA	LABH2,Protein PHPS1-2
Rabbit Anti ABHD5 (PAb)	E-AB-14466	H,M,R	ELISA,WB,IHC	CDS,CGI58,IECN2,NCIE2
Rabbit Anti ABHD6 (PAb)	E-AB-30397	H,M,R	WB,IF,ELISA	ABHD6
Rabbit Anti ABHD7 (PAb)	E-AB-30398	H,M	WB,ELISA	EPHX4,EPHXRP
Rabbit Anti ABI1 (PAb)	E-AB-15453	H,M,R	ELISA,WB,IHC	E3B1,ABI-1,ABLBP4,NAP1BP,SSH3BP,SSH3BP1
Rabbit Anti Abi-1 (PAb)	E-AB-30399	H,M,R	WB,ELISA	SSH3BP1,Abl interactor 1,AbiBP4,e3B1
Rabbit Anti ABI3BP (PAb)	E-AB-10970	H	ELISA,IHC	TARSH,NESHBP
Rabbit Anti ABI3BP (PAb)	E-AB-15894	H	ELISA,IHC	TARSH,NESHBP
Rabbit Anti Abl1 (PAb)	E-AB-30708	H,M,R,Mk	WB,IHC,ELISA	ABL1,ABL,JTK7,p150

Product Name	Cat. No.	Reactivity	Application	Synonym
Rabbit Anti Abl1/2 (PAb)	E-AB-30400	H,M	WB,IHC,ELISA	ABL1,ABL,JTK7,ABL2,ABLL,ARG
Rabbit Anti ABL2 (PAb)	E-AB-15895	H,M	ELISA,WB,IHC	ARG,ABLL
Rabbit Anti ABLIM1 (PAb)	E-AB-14467	H,M	ELISA,WB,IHC	ABLIM,LIMAB1,LIMATIN,ablIM-1
Rabbit Anti ABO (PAb)	E-AB-16281	H	ELISA,IHC	GTB,NAGAT,A3GALNT,A3GALT1
Rabbit Anti ACAA2 (PAb)	E-AB-14469	H,M,R	ELISA,WB,IHC	DSAEC
Rabbit Anti ACAD10 (PAb)	E-AB-14470	H	ELISA,IHC	ACAD10
Rabbit Anti ACAD11 (PAb)	E-AB-14473	H,R	ELISA,WB,IHC	ACAD-11
Rabbit Anti ACAD8 (PAb)	E-AB-14471	H,M	ELISA,IHC	ARC42,ACAD-8
Rabbit Anti ACAD9 (PAb)	E-AB-14472	H,M	ELISA,IHC	NPD002
Rabbit Anti ACADS (PAb)	E-AB-14474	H,M,R	ELISA,WB,IHC	SCAD,ACAD3
Rabbit Anti ACADVL (PAb)	E-AB-12691	H	ELISA,WB,IHC	ACAD6,LCACD,VLCAD
Rabbit Anti ACAT-1 (PAb)	E-AB-30401	H,M,R	WB,IHC,ELISA	ACAT,MAT,T2
Rabbit Anti ACBD6 (PAb)	E-AB-30402	H,M,R	WB,IHC,ELISA	ACBD6
Rabbit Anti ACBP (PAb)	E-AB-30403	H	WB,IHC,ELISA	DBI,ACBP,Endozepine,EP
Rabbit Anti ACC α (PAb)	E-AB-30404	H,M,R	WB,IHC,ELISA	ACACA,ACAC,ACC1,ACCA
Rabbit Anti ACE (PAb)	E-AB-16159	H,M,R	ELISA,WB,IHC	DCP,I,CH,ACE1,DCP1,CD143,MVCD3
Rabbit Anti ACE1 (PAb)	E-AB-30406	H,M,R	WB,IHC,ELISA	DCP,DCP1,CD143
Rabbit Anti ACE2 (PAb)	E-AB-15455	H,M,R	ELISA,IHC	ACEH
Rabbit Anti ACHE (PAb)	E-AB-15456	H,M,R	ELISA,WB,IHC	YT,ACEE,ARACHE,N-ACHE
Rabbit Anti AChE (PAb)	E-AB-30407	H,M,R	WB,IHC,ELISA	ACHE,AChE
Rabbit Anti AChRa10 (PAb)	E-AB-30408	H,M,R	WB,ELISA	CHRNA10,NACHRA10
Rabbit Anti AChRa3 (PAb)	E-AB-30409	H,M,R	WB,ELISA	CHRNA3,NACHRA3
Rabbit Anti AChRa5 (PAb)	E-AB-30410	H,M,R,Mk	WB,ELISA	CHRNA5,NACHRA5
Rabbit Anti AChR β 1 (PAb)	E-AB-30411	H,M,R	WB,ELISA	CHRN β 1,ACHRB,CHRN β
Rabbit Anti ACIN1 (PAb)	E-AB-16128	H,M	ELISA,IHC	ACN,ACINUS,fsAP152
Rabbit Anti ACK (PAb)	E-AB-33293	H,M	WB,ELISA	TNK2,ACK1
Rabbit Anti ACLY (PAb)	E-AB-10986	H,M,R	ELISA,IHC	ACL,ATPCL,CLATP
Rabbit Anti ACMSD (PAb)	E-AB-10712	H,M	ELISA,WB	ACMSD
Rabbit Anti ACMSD (PAb)	E-AB-14477	H,M	ELISA,IHC	ACMSD
Rabbit Anti ACO1 (PAb)	E-AB-12938	H,M,R	ELISA,IHC	IRP1,ACONS,IREB1,IREBP,IREBP1
Rabbit Anti ACO1 (PAb)	E-AB-16129	H,M,R	ELISA,WB	IRP1,ACONS,IREB1,IREBP,IREBP1
Rabbit Anti ACO2 (PAb)	E-AB-16130	H,M,R	ELISA,WB,IHC	ICRD,ACONM
Rabbit Anti ACOT1 (PAb)	E-AB-10713	H	ELISA,IHC	ACH2,CTE-1,LACH2
Rabbit Anti ACOT11 (PAb)	E-AB-14478	H,M	ELISA,WB,IHC	BFIT,THEA,THEM1,STARD14
Rabbit Anti ACOT2 (PAb)	E-AB-10029	H,M	ELISA,WB,IHC	MTE1,PTE2,CTE1A,PTE2A,CTE-IA,ZAP128
Rabbit Anti ACOT2 (PAb)	E-AB-30412	H	WB,IHC,IF,ELISA	PTE2,PTE2A,CTE-1a,ZAP128
Rabbit Anti ACOT4 (PAb)	E-AB-30413	H	WB,IHC,IF,ELISA	PTE2B,PTEIB,PTE-2b,PTE-1b
Rabbit Anti ACOT8 (PAb)	E-AB-30414	H	WB,IHC,IF,ELISA	ACTEIII,PTE1,PTE2
Rabbit Anti ACOT9 (PAb)	E-AB-10727	H,M	ELISA,WB,IHC	ACATE2,CGI-16,MTACT48,MT-ACT48
Rabbit Anti ACOX1 (PAb)	E-AB-10715	H,M,R	ELISA,WB,IHC	ACOX,SCOX,PALMCOX
Rabbit Anti ACOX2 (PAb)	E-AB-10717	H,M	ELISA,WB,IHC	BCOX,BRCOX,THCCox,BRCACOX
Rabbit Anti ACOX3 (PAb)	E-AB-14480	H	ELISA,IHC	ACOX3
Rabbit Anti ACP2 (PAb)	E-AB-15898	H,M,R	ELISA,WB	ACP2
Rabbit Anti ACP6 (PAb)	E-AB-15175	H	ELISA,WB,IHC	LPAP,ACPL1,PACPL1
Rabbit Anti ACPP (PAb)	E-AB-13792	H,M	ELISA,WB	PAP,ACP3,5'-NT,ACP-3
Rabbit Anti ACPT (PAb)	E-AB-15957	H	ELISA,IHC	ACPT

Product Name	Cat. No.	Reactivity	Application	Synonym
Rabbit Anti ACR (PAb)	E-AB-16131	H	ELISA,WB,IHC	ACR
Rabbit Anti Acrosin (PAb)	E-AB-30001	H	WB,ELISA	ACR,ACRS,Acrosin
Rabbit Anti Acrp 30 (PAb)	E-AB-40006	R	WB,IHC	Adipolean,apm1,ADIPOQ,ACRP30
Rabbit Anti Acrp30 (PAb)	E-AB-30415	H,M,R	WB,ELISA	ADIPOQ,ACDC,APM1,GBP28
Rabbit Anti ACSBG1 (PAb)	E-AB-14482	H,M,R	ELISA,IHC	BG,BG1,BGM,LPD,GR-LACS
Rabbit Anti ACSBG1 (PAb)	E-AB-40101	R,M	IHC	BG1,BGM,Bubblegum,GR LACS,GRLACS
Rabbit Anti ACSBG2 (PAb)	E-AB-13784	H	ELISA,IHC	BGR,BRGL,PRTDNY3,PRTD-NY3
Rabbit Anti ACSL4 (PAb)	E-AB-14661	H,M,R	ELISA,WB,IHC	ACS4,FACL4,LACS4,MRX63,MRX68
Rabbit Anti ACSL6 (PAb)	E-AB-30416	H,M,R	WB,IHC,ELISA	ACS2,FACL6,KIAA0837,LACS5
Rabbit Anti ACSM5 (PAb)	E-AB-14483	H,M	ELISA,IHC	ACSM5
Rabbit Anti ACSS1 (PAb)	E-AB-30417	H,M	WB,IHC,ELISA	ACAS2L,mitochondrial,AceCS2,
Rabbit Anti ACSVL6 (PAb)	E-AB-30418	H	WB,IHC,IF,ELISA	SLC27A5,ACSB,FACVL3,FATP5,BACS
Rabbit Anti ACTA1 (PAb)	E-AB-14550	H,M,R	ELISA,WB,IHC	ACTA,CFTD,MPFD,NEM1,NEM2,NEM3
Rabbit Anti ACTA2 (PAb)	E-AB-16235	H,M,R	ELISA,WB,IHC	AAT6,ACTSA,MYMY5
Rabbit Anti ACTA2 (PAb)	E-AB-40091	R,M	IHC	AAT6,ACTSA,ACTVS,GIG46,MYMY5
Rabbit Anti ACTG1 (PAb)	E-AB-13793	H,M,R	ELISA,WB	ACT,ACTG,BRWS2,DFNA20,DFNA26
Rabbit Anti Actin (PAb)	E-AB-30419	H,M,R	WB,IHC,ELISA	ACTB,POTEKP,ACTBL3,ACTG1,ACTG
Rabbit Anti Actin α 1 (PAb)	E-AB-30420	H,M,R	WB,IHC,ELISA	ACTA1,ACTA,Actin
Rabbit Anti Actin α 3 (PAb)	E-AB-30421	H,M,R	WB,IHC,IF,ELISA	ACTG2,ACTA3,ACTL3,ACTSG
Rabbit Anti Actin β (PAb)	E-AB-30422	H,M,R	WB,IHC,ELISA	ACTB,Actin
Rabbit Anti Actinin- α 1/2/3/4 (PAb)	E-AB-30423	H,M,R	WB,IHC,ELISA	ACTN1,ACTN2
Rabbit Anti Actinin- α 2/3 (PAb)	E-AB-30424	H,M,R	WB,IHC,IF,ELISA	ACTN2,Alpha-actinin-2
Rabbit Anti Actinin- α 3 (PAb)	E-AB-30425	H,M,R	WB,IF,ELISA	ACTN3
Rabbit Anti Actin- α cardiac muscle (PAb)	E-AB-33380	H,M,R	WB,ELISA	ACTC1,ACTC,Actin,Alpha-cardiac actin
Rabbit Anti Actin-k (PAb)	E-AB-30426	H,M	WB,ELISA	ACTBL2,Kappa-actin
Rabbit Anti ACTL7B (PAb)	E-AB-14488	H,M,R	ELISA,IHC	Tact1
Rabbit Anti ACTL8 (PAb)	E-AB-14489	H	ELISA,WB,IHC	CT57
Rabbit Anti ACTN1 (PAb)	E-AB-14549	H,M,R	ELISA,IHC	ACTN1
Rabbit Anti ACTN2 (PAb)	E-AB-16785	H,M	ELISA,WB,IHC	CMD1AA
Rabbit Anti ACTN3 (PAb)	E-AB-14490	H,M	ELISA,WB	ACTN3
Rabbit Anti ACTN4 (PAb)	E-AB-14759	H,M,R	ELISA,WB,IHC	FSGS,FSGS1,ACTININ-4
Rabbit Anti ACTR1A (PAb)	E-AB-14491	H,M,R	ELISA,IHC	ARP1,CTRN1
Rabbit Anti ACTR2 (PAb)	E-AB-14618	H,M,R	ELISA,IHC	ARP2
Rabbit Anti ACTR3 (PAb)	E-AB-11704	H,M,R	WB	ARP3
Rabbit Anti ACTR3B (PAb)	E-AB-14492	H,M	ELISA,WB,IHC	ARP11,ARP3BETA
Rabbit Anti ACTR-IB (PAb)	E-AB-30427	H,M,R	WB,IHC,IF,ELISA	ACVR1B,ACVRLK4,ALK4,ACTR-IB,ALK-4,SKR2
Rabbit Anti ACTRT1 (PAb)	E-AB-14493	H	ELISA,WB,IHC	AIP1,ARIP1,ARPT1,HSD27
Rabbit Anti ACVR1 (PAb)	E-AB-14737	H,M,R	ELISA,IHC	FOP,ALK2,SKR1,TSRI,ACTRI,ACVR1A,ACVRLK2
Rabbit Anti ACVR1B (PAb)	E-AB-10032	H,M,R	ELISA,WB,IHC	ALK4,SKR2,ACTRIB,ACVRLK4
Rabbit Anti ACVR1C (PAb)	E-AB-14486	H,M,R	ELISA,IHC	ALK7,ACVRLK7
Rabbit Anti ACVR2A (PAb)	E-AB-15513	H,M,R	ELISA,WB,IHC	ACVR2,ACTRII
Rabbit Anti ACVR2B (PAb)	E-AB-13939	H,M,R	ELISA,IHC	HTX4,ACTRIIB,ActR-IIB
Rabbit Anti ACY1 (PAb)	E-AB-14559	H,M	ELISA,WB,IHC	ACY-1,ACY1D
Rabbit Anti ACY3 (PAb)	E-AB-14494	H,M	ELISA,WB,IHC	ACY-3,HCBP1
Rabbit Anti ADA (PAb)	E-AB-14497	H,M,R	ELISA,WB,IHC	ADA

Product Name	Cat. No.	Reactivity	Application	Synonym
Rabbit Anti ADAM10 (PAb)	E-AB-14498	H,M,R	ELISA,WB,IHC	kuz,AD10,MADM,CD156c,HsT18717
Rabbit Anti ADAM11 (PAb)	E-AB-16132	H,M	ELISA,WB,IHC	MDC
Rabbit Anti ADAM12 (PAb)	E-AB-16133	H,M	ELISA,IHC	MCMP,MLTN,CAR10,MLTNA
Rabbit Anti ADAM15 (PAb)	E-AB-14501	H,M,R	ELISA,IHC	MDC15
Rabbit Anti ADAM17 (PAb)	E-AB-10734	H,M,R	ELISA,IHC	CSVP,TACE,NISBD,ADAM18,CD156B
Rabbit Anti ADAM2 (PAb)	E-AB-10732	H	ELISA,WB,IHC	CT15,FTNB,PH30,CRYN1,CRYN2,PH-30b
Rabbit Anti ADAM20 (PAb)	E-AB-14499	H	ELISA,WB,IHC	ADAM20
Rabbit Anti ADAM21 (PAb)	E-AB-10735	H	ELISA,IHC	ADAM31,ADAM 21
Rabbit Anti ADAM28 (PAb)	E-AB-12945	H	ELISA,IHC	MDCL,MDC-L,ADAM23,MDC-Lm
Rabbit Anti ADAM29 (PAb)	E-AB-12946	H	ELISA,IHC	CT73,svph1
Rabbit Anti ADAM32 (PAb)	E-AB-14500	H	ELISA,WB,IHC	ADAM32
Rabbit Anti ADAM7 (PAb)	E-AB-14503	H	ELISA,IHC	EAPI,GP83,GP-83,ADAM 7,ADAM-7
Rabbit Anti ADAMDEC1 (PAb)	E-AB-14507	H	ELISA,IHC	M12.219
Rabbit Anti ADAMTS1 (PAb)	E-AB-17678	H,M,R	ELISA,IHC	C3-C5,METH1
Rabbit Anti ADAMTS-1 (PAb)	E-AB-30429	H	WB,ELISA	ADAMTS1,KIAA1346,METH1,ADAM-TS 1
Rabbit Anti ADAMTS10 (PAb)	E-AB-12944	H,M	ELISA,IHC	WMS,WMS1,ADAM-TS10
Rabbit Anti ADAMTS14 (PAb)	E-AB-12947	H	ELISA,IHC	ADAMTS14
Rabbit Anti ADAMTS15 (PAb)	E-AB-13935	H,M	ELISA,IHC	ADAMTS15
Rabbit Anti ADAMTS15 (PAb)	E-AB-16134	H,M	ELISA,WB	ADAMTS15
Rabbit Anti ADAMTS16 (PAb)	E-AB-12948	H,M	ELISA,IHC	ADAMTS16s
Rabbit Anti ADAMTS16 (PAb)	E-AB-16135	H,M	ELISA,WB	ADAMTS16s
Rabbit Anti ADAMTS17 (PAb)	E-AB-16136	H,M	ELISA,WB,IHC	ADAMTS17
Rabbit Anti ADAMTS18 (PAb)	E-AB-12693	H,M	ELISA,WB	KNO2,MMCAT,ADAMTS21
Rabbit Anti ADAMTS18 (PAb)	E-AB-14506	H,M	ELISA,IHC	KNO2,ADAMTS21
Rabbit Anti ADAMTS19 (PAb)	E-AB-12694	H	ELISA,IHC	ADAMTS19
Rabbit Anti ADAMTS-19 (PAb)	E-AB-30430	H,M	WB,ELISA	,ADAM-TS 19,ADAM-TS19
Rabbit Anti ADAMTS2 (PAb)	E-AB-15899	H	ELISA,IHC	NPI,PNPI,PCINP,PCPNI,PCI-NP
Rabbit Anti ADAMTS5 (PAb)	E-AB-12272	H,M,R	ELISA,WB,IHC	ADMP-2,ADAM-TS5,ADAMTS-5,ADAMTS11
Rabbit Anti ADAMTS6 (PAb)	E-AB-15900	H	ELISA,IHC	ADAM-TS6,ADAMTS-6,ADAM-TS 6
Rabbit Anti ADAMTSL1 (PAb)	E-AB-14504	H,M	ELISA,IHC	C9orf94,PUNCTIN,ADAMTSR1,ADAMTSL-1
Rabbit Anti ADAMTSL2 (PAb)	E-AB-14505	H,M,R	ELISA,WB	GPHYS1
Rabbit Anti ADAP1 (PAb)	E-AB-13795	H,M	ELISA,WB,IHC	GCS1L,CENTA1,p42IP4
Rabbit Anti ADAR (PAb)	E-AB-15901	H	ELISA,IHC	DSH,AGS6,G1P1,IF14,P136,ADAR1
Rabbit Anti ADAR2 (PAb)	E-AB-30431	H,M,R	WB,IHC,ELISA	ADARB1,DRADA2,RED1
Rabbit Anti ADCK1 (PAb)	E-AB-14508	H,M	ELISA,IHC	ADCK1
Rabbit Anti ADCK1 (PAb)	E-AB-30432	H,M	WB,IHC,IF,ELISA	ADCK1
Rabbit Anti ADCK4 (PAb)	E-AB-30433	H,M,R	WB,IHC,IF,ELISA	ADCK4
Rabbit Anti ADCK5 (PAb)	E-AB-30434	H	WB,IF,ELISA	ADCK5
Rabbit Anti ADCY1 (PAb)	E-AB-12953	H	ELISA,WB,IHC	AC1
Rabbit Anti ADCY3 (PAb)	E-AB-10971	H,M,R	ELISA,WB,IHC	AC3
Rabbit Anti ADCY4 (PAb)	E-AB-14510	H,M,R	ELISA,IHC	AC4
Rabbit Anti ADCY5 (PAb)	E-AB-16137	H,M,R	ELISA,IHC	AC5,FDFM
Rabbit Anti ADCY7 (PAb)	E-AB-12951	H	ELISA,IHC	AC7
Rabbit Anti ADCYAP1R1 (PAb)	E-AB-16021	H,M	ELISA,WB,IHC	PAC1,PAC1R
Rabbit Anti ADD1 (PAb)	E-AB-13796	H,M,R	ELISA,IHC	ADDA
Rabbit Anti ADD2 (PAb)	E-AB-14511	H	ELISA,IHC	ADDB

Product Name	Cat. No.	Reactivity	Application	Synonym
Rabbit Anti Adducin α/β (PAb)	E-AB-30435	H,M,R	WB,IHC,IP,IF,ELISA	ADD1,ADDA,ADD2,ADDB
Rabbit Anti Adducin β (PAb)	E-AB-30436	H,M,R	WB,IF,ELISA	ADD2,ADDB
Rabbit Anti Adducin γ (PAb)	E-AB-30437	H,M,R	WB,IHC,IF,ELISA	ADD3,ADDL
Rabbit Anti Adenosine A3-R (PAb)	E-AB-30438	H	WB,IHC,IF,ELISA	ADORA3
Rabbit Anti ADH1A (PAb)	E-AB-14532	H,M	ELISA,WB,IHC	ADH1
Rabbit Anti ADH1B (PAb)	E-AB-16140	H	ELISA,WB,IHC	ADH2
Rabbit Anti ADH4 (PAb)	E-AB-14513	H	ELISA,IHC	ADH-2
Rabbit Anti ADH5 (PAb)	E-AB-11845	H,M,R	WB	FDH,ADHX,ADH-3,FALDH,GSNOR,GSH-FDH
Rabbit Anti ADH7 (PAb)	E-AB-30439	H,Mk	WB,ELISA	ADH7
Rabbit Anti ADHFE1 (PAb)	E-AB-12697	H,M,R	ELISA,IHC	HOT,ADH8,HMFT2263
Rabbit Anti ADHFE1 (PAb)	E-AB-16141	H,M,R	ELISA,IHC	HOT,ADH8,HMFT2263
Rabbit Anti Adiponectin (PAb)	E-AB-30013	H	WB,ELISA	ADIPOQ,ACDC,ACRP30,APM1,GBP28,ACRP30
Rabbit Anti ADIPOQ (PAb)	E-AB-10743	H,M	ELISA,IHC	ACDC,ADPN,APM1,APM-1,GBP28,ACRP30
Rabbit Anti ADIPOQ (PAb)	E-AB-15458	H,M	ELISA,WB	ACDC,ADPN,APM1,APM-1,GBP28,ACRP30
Rabbit Anti ADIPOR1 (PAb)	E-AB-13888	H,M	ELISA,WB,IHC	CGI45,PAQR1,ACDCR1,CGI-45,TESBP1A
Rabbit Anti ADIPOR2 (PAb)	E-AB-15903	H,M	ELISA,IHC	PAQR2,ACDCR2
Rabbit Anti ADK (PAb)	E-AB-14514	H,M,R	ELISA,WB	AK
Rabbit Anti ADM (PAb)	E-AB-16236	H,R	ELISA,IHC	AM
Rabbit Anti ADM (PAb)	E-AB-33472	H,R	WB,ELISA	ADM,AM,ADM
Rabbit Anti ADM2 (PAb)	E-AB-15459	H,M,R	ELISA,IHC	AM2,dJ579N16.4
Rabbit Anti ADNP (PAb)	E-AB-16260	H,M,R	ELISA,IHC	ADNP1
Rabbit Anti ADNP (PAb)	E-AB-30440	H,M	WB,IHC,ELISA	ADNP1,KIAA0784
Rabbit Anti ADO (PAb)	E-AB-15460	H,M	ELISA,WB,IHC	C10orf22
Rabbit Anti ADORA3 (PAb)	E-AB-10122	H,M	ELISA,WB,IHC	A3AR,AD026
Rabbit Anti ADPRHL2 (PAb)	E-AB-12993	H,M	ELISA,WB	ARH3
Rabbit Anti ADRA1A (PAb)	E-AB-16152	H,M,R	ELISA,WB,IHC	ADRA1C,ADRA1L1,ALPHA1AAR
Rabbit Anti ADRA1B (PAb)	E-AB-16154	H,M,R	ELISA,WB,IHC	ADRA1,ALPHA1BAR
Rabbit Anti ADRB1 (PAb)	E-AB-15461	H,M,R	ELISA,IHC	RHR,B1AR,ADRB1R,BETA1AR
Rabbit Anti ADRB2 (PAb)	E-AB-15462	H,M	ELISA,WB,IHC	BAR,B2AR,ADRB1R,ADRB2R,BETA2AR
Rabbit Anti ADRB3 (PAb)	E-AB-13452	H,M	ELISA,IHC	BETA3AR
Rabbit Anti ADRBK1 (PAb)	E-AB-15703	H,M,R	ELISA,IHC	GRK2,BARK1,BETA-ARK1
Rabbit Anti ADRBK2 (PAb)	E-AB-14673	H,M,R	ELISA,IHC	GRK3,BARK2
Rabbit Anti ADSL (PAb)	E-AB-14512	H,M	ELISA,IHC	ASL,AMPS,ASASE
Rabbit Anti AEBP1 (PAb)	E-AB-17373	H,M,R	ELISA,IHC	ACLIP
Rabbit Anti AEBP2 (PAb)	E-AB-14516	H,M	ELISA,WB,IHC	AEBP2
Rabbit Anti AES (PAb)	E-AB-14558	H	ELISA,IHC	GRG,ESP1,GRG5,TLE5,AES-1,AES-2
Rabbit Anti AF-10 (PAb)	E-AB-30441	H,M	WB,IHC,IF,ELISA	MLLT10,Protein AF-10
Rabbit Anti AFAP1 (PAb)	E-AB-14517	H,M,R	ELISA,WB,IHC	AFAP,AFAP110,AFAP-110
Rabbit Anti AFF2 (PAb)	E-AB-12700	H,M	ELISA,WB,IHC	FMR2,MRX2,OX19,FMR2P,FRAXE
Rabbit Anti AFP (PAb)	E-AB-13797	H	ELISA,WB,IHC	FETA,HPAFP
Rabbit Anti AGA (PAb)	E-AB-14518	H,M,R	ELISA,WB,IHC	GA,AGU,ASRG
Rabbit Anti AGAP1 (PAb)	E-AB-12701	H,M	ELISA,WB,IHC	GGAP1,AGAP-1,CENTG2,cnt-g2
Rabbit Anti AGAP2 (PAb)	E-AB-13146	H	ELISA,WB,IHC	PIKE,GGAP2,CENTG1
Rabbit Anti AGBL1 (PAb)	E-AB-15905	H,M	ELISA,IHC	AGBL1
Rabbit Anti AGBL2 (PAb)	E-AB-14519	H	ELISA,IHC	AGBL2
Rabbit Anti AGBL3 (PAb)	E-AB-10750	H,M	ELISA,IHC	AGBL3

Product Name	Cat. No.	Reactivity	Application	Synonym
Rabbit Anti AGBL4 (PAb)	E-AB-30442	H	WB,ELISA	AGBL4,CCP6
Rabbit Anti AGBL5 (PAb)	E-AB-14520	H	ELISA,IHC	AGBL5
Rabbit Anti AGER (PAb)	E-AB-13783	H	ELISA,WB,IHC	RAGE
Rabbit Anti AGFG1 (PAb)	E-AB-14521	H,M,R	ELISA,WB,IHC	HRB,RAB,RIP
Rabbit Anti AGL (PAb)	E-AB-13013	H	ELISA,IHC	GDE
Rabbit Anti AGO1 (PAb)	E-AB-16400	H,M	ELISA,IHC	Q99,EIF2C,EIF2C1,GERP95
Rabbit Anti AGO2 (PAb)	E-AB-10752	H,M,R	ELISA,IHC	Q10,EIF2C2
Rabbit Anti AGO4 (PAb)	E-AB-12992	H,M	ELISA,IHC	EIF2C4
Rabbit Anti AGO4 (PAb)	E-AB-16178	H,M	ELISA,WB	EIF2C4
Rabbit Anti AGPAT2 (PAb)	E-AB-12702	H	ELISA,WB	BSCL,BSCL1,LPAAB,1-AGPAT2
Rabbit Anti AGPAT4 (PAb)	E-AB-10753	H,M,R	ELISA,IHC	1-AGPAT4,dJ473J16.2,LPAAT-delta
Rabbit Anti AGPAT6 (PAb)	E-AB-16952	H,M	ELISA,WB	LPAATZ,TSARG7,1-AGPAT 6,LPAAT-zeta
Rabbit Anti AGPAT9 (PAb)	E-AB-16581	H,M	ELISA,IHC	MAG1,GPAT3,AGPAT8,AGPAT 10,LPAAT-theta
Rabbit Anti AGPAT9 (PAb)	E-AB-17407	H,M	ELISA,WB	MAG1,GPAT3,AGPAT8,AGPAT 10,LPAAT-theta
Rabbit Anti AGPS (PAb)	E-AB-14542	H,M,R	ELISA,IHC	ADAS,ADPS,ADHAPS,ALDHPSY
Rabbit Anti AGR2 (PAb)	E-AB-10036	H,M	ELISA,WB,IHC	AG2,GOB-4,HAG-2,XAG-2,PDIA17
Rabbit Anti AGR3 (PAb)	E-AB-10754	H,M	ELISA,WB,IHC	AG3,HAG3,hAG-3,BCMP11,PDIA18
Rabbit Anti AGRN (PAb)	E-AB-15907	H	ELISA,IHC	AGRN
Rabbit Anti AGRP (PAb)	E-AB-15908	H	ELISA,IHC	ART,AGRT,ASIP2
Rabbit Anti AGT (PAb)	E-AB-12716	H,M,R	ELISA,WB,IHC	ANHU,SERPINA8
Rabbit Anti AGTR1 (PAb)	E-AB-13889	H,R	ELISA,WB	AT1,AG2S,AT1B,AT1R,AT1AR,AT2R1
Rabbit Anti AGTR2 (PAb)	E-AB-12718	H,M,R	ELISA,IHC	AT2,ATGR2,MRX88
Rabbit Anti AGTRAP (PAb)	E-AB-14524	H	ELISA,IHC	ATRAP
Rabbit Anti AGXT (PAb)	E-AB-15909	H,M,R	ELISA,WB	AGT,PH1,SPT,AGT1,SPAT,TLH6,AGXT1
Rabbit Anti AGXT2L2 (PAb)	E-AB-14525	H,M	ELISA,WB	PHLU,AGXT2L2
Rabbit Anti Ah Receptor (PAb)	E-AB-30443	H,M,R	WB,IHC,IF,ELISA	AHR,BHLHe76,AHRR,BHLHe77
Rabbit Anti AHA-1 (PAb)	E-AB-30444	H	WB,IHC,ELISA	AHSA1,C14orf3,HSPC322,AHA1,p38
Rabbit Anti AHI1 (PAb)	E-AB-17363	H	ELISA,IHC	ORF1,AHI-1,JBTS3,dJ71N10.1
Rabbit Anti AHR (PAb)	E-AB-16242	H,M,R	ELISA,IHC	bHLHe76
Rabbit Anti AHRR (PAb)	E-AB-16243	H,M	ELISA,WB	AHH,AHHR,bHLHe77
Rabbit Anti AHSG (PAb)	E-AB-14547	H	ELISA,WB,IHC	AHS,A2HS,HSGA,FETUA
Rabbit Anti AI-BP (PAb)	E-AB-30445	H,M,R	WB,IF,ELISA	APOA1BP,AIBP,YJEFN1,AI-BP
Rabbit Anti AICDA (PAb)	E-AB-17626	H,M	ELISA,IHC	AID,ARP2,CDA2,HIGM2,HEL-S-284
Rabbit Anti AID (PAb)	E-AB-33643	H,M,R	WB,ELISA	AICDA,AID
Rabbit Anti AIF1 (PAb)	E-AB-10382	H,M,R	ELISA,WB,IHC	IBA1,IRT1,AIF-1,IRT-1
Rabbit Anti AIFL (PAb)	E-AB-30446	H,M	WB,IHC,IF,ELISA	AIFM3,AIFL
Rabbit Anti AIFM1 (PAb)	E-AB-13890	H,M,R	ELISA,WB,IHC	AIF,PCD8,COXPD6
Rabbit Anti AIFM3 (PAb)	E-AB-14762	H,M	ELISA,WB,IHC	AIFL
Rabbit Anti AIG-1 (PAb)	E-AB-30448	H	WB,ELISA	AIG1,CGI-103,AIG-1
Rabbit Anti AIM2 (PAb)	E-AB-30449	H	WB,IHC,IF,ELISA	AIM2
Rabbit Anti AIMP1 (PAb)	E-AB-16403	H,M	ELISA,WB,IHC	p43,HLD3,EMAP2,SCYE1,EMAPII
Rabbit Anti AIMP2 (PAb)	E-AB-10080	H,M,R	ELISA,WB,IHC	P38,JTV1,JTV-1
Rabbit Anti AIP (PAb)	E-AB-16169	H,M,R	ELISA,IHC	ARA9,XAP2,XAP-2,FKBP16,FKBP37,SMTPHN
Rabbit Anti AIRE-1 (PAb)	E-AB-30450	H,M	WB,IF,ELISA	AIRE,APECED
Rabbit Anti AK1 (PAb)	E-AB-10124	H,M,R	ELISA,WB,IHC	AK1
Rabbit Anti AK2 (PAb)	E-AB-14703	H,M,R	ELISA,WB,IHC	ADK2,AK 2

Product Name	Cat. No.	Reactivity	Application	Synonym
Rabbit Anti AK4 (PAb)	E-AB-11847	H,M,R	WB	AK3,AK3L1,AK3L2
Rabbit Anti AK5 (PAb)	E-AB-30451	H,M	WB,IHC,ELISA	AK5
Rabbit Anti AK6 (PAb)	E-AB-30452	H,M,R	WB,IHC,IF,ELISA	TAF9,AK6,CINAP,AD-004
Rabbit Anti AKAP 10 (PAb)	E-AB-30453	H,M,R	WB,IHC,IF,ELISA	D-AKAP-2,PRKA10
Rabbit Anti AKAP 14 (PAb)	E-AB-30454	H	WB,IHC,IF,ELISA	AKAP28,AKAP 28,PRKA14
Rabbit Anti AKAP 149 (PAb)	E-AB-30455	H	WB,IHC,IF,ELISA	AKAP1,PRKA1,D-AKAP-1,PRKA1
Rabbit Anti AKAP 79 (PAb)	E-AB-30456	H	WB,IHC,IF,ELISA	AKAP5,H21
Rabbit Anti AKAP 95 (PAb)	E-AB-30457	H,M,R	WB,IHC,IF,ELISA	AKAP8,AKAP 95
Rabbit Anti AKAP12 (PAb)	E-AB-16074	H	ELISA,WB,IHC	SSeCKS,AKAP250
Rabbit Anti AKAP4 (PAb)	E-AB-14528	H	ELISA,IHC	HI,p82,CT99,FSC1,PRKA4,
Rabbit Anti AKAP6 (PAb)	E-AB-12707	H	ELISA,IHC	ADAP6,PRKA6,mAKAP
Rabbit Anti AKAP7 (PAb)	E-AB-14526	H	ELISA,IHC	AKAP7
Rabbit Anti AKAP8L (PAb)	E-AB-15803	H,M	ELISA,WB,IHC	HA95,HAP95,NAKAP,NAKAP95
Rabbit Anti AKAP9 (PAb)	E-AB-10758	H	ELISA,IHC	LQT11,CG-NAP,YOTIAO,AKAP350
Rabbit Anti AKR1A1 (PAb)	E-AB-15910	H,M,R	ELISA,WB,IHC	ALR,ARM,DD3,ALDR1
Rabbit Anti AKR1A1 (PAb)	E-AB-30458	H,M,R	WB,ELISA	ALDR1,ALR
Rabbit Anti AKR1B1 (PAb)	E-AB-13799	H,M,R	ELISA,WB,IHC	AR,ADR,ALR2,ALDR1
Rabbit Anti AKR1B10 (PAb)	E-AB-14529	H	ELISA,WB,IHC	HIS,HSI,ARL1,ARL-1
Rabbit Anti AKR1C1 (PAb)	E-AB-12710	H	ELISA,WB,IHC	C9,DD1,DDH,DDH1,H-37,HBAB
Rabbit Anti AKR1C3 (PAb)	E-AB-11816	H,M,R	WB	DD3,DDX,HA1753,HAKRB,HAKRe
Rabbit Anti AKR1C4 (PAb)	E-AB-15111	H,M	ELISA,WB,IHC	C11,CDR,DD4,CHDR,DD-4,
Rabbit Anti AKR1CL2 (PAb)	E-AB-30459	H	WB,IHC,ELISA	AKR1E2,AKRDC1,LoopADR,hTSP
Rabbit Anti AKR1D1 (PAb)	E-AB-14530	H,M,R	ELISA,WB,IHC	CBAS2,SRD5B1,3o5bred
Rabbit Anti AKR7A2 (PAb)	E-AB-11755	H,M,R	WB	AKR7A2,AFAR,AFAR1,AFB1-AR1,AKR7
Rabbit Anti Akt (PAb)	E-AB-30462	H,M,R	WB,IHC,ELISA	AKT1,PKB,RAC,PKB alpha,RAC-PK-alpha
Rabbit Anti Akt (PAb)	E-AB-30460	H,M,R	WB,IHC,ELISA	AKT1,PKB,RAC,PKB alpha,RAC-PK-alpha
Rabbit Anti AKT1 (PAb)	E-AB-13800	H,M,R	ELISA,IHC	AKT,PKB,RAC,PRKBA,RAC-ALPHA
Rabbit Anti Akt1 (PAb)	E-AB-30461	H,M,R	WB,IHC,ELISA	AKT1,PKB,RAC,RAC-PK-alpha
Rabbit Anti AKT1 (PAb)	E-AB-40032	H,M,R	IHC	AKT1,PKB,RAC,PKB alpha
Rabbit Anti Akt1/3 (PAb)	E-AB-30472	H,M,R	WB,IHC,ELISA	AKT1,PKB,RAC,RAC-PK-alpha,AKT3,PKBG
Rabbit Anti Akt2 (PAb)	E-AB-30473	H,M,R	WB,IHC,IF,ELISA	AKT2,PKB beta,RAC-PK-beta
Rabbit Anti AKT2 (PAb)	E-AB-17394	H,M,R	ELISA,IHC	PKBB,PRKBB,HIHGHH,PKBBETA
Rabbit Anti AKT3 (PAb)	E-AB-16143	H,M,R	ELISA,IHC	MPPH,PKBG,PRKBB,STK-2,PKB-GAMMA,RAC-gamma
Rabbit Anti Akt3 (PAb)	E-AB-30310	H,M,R	WB	AKT3,PKBG,PKB gamma,RAC-PK-gamma,STK-2
Rabbit Anti Aladin (PAb)	E-AB-33314	H,R	WB,ELISA	AAAS,ADRACALA,GL003,Aladin,Adracalin
Rabbit Anti ALAS1 (PAb)	E-AB-14531	H,M,R	ELISA,IHC	ALAS,MIG4,ALAS3,ALASH
Rabbit Anti ALAS2 (PAb)	E-AB-10763	H,M,R	ELISA,WB	ASB,ANH1,XLSA,ALASE,XLDPP,XLEPP
Rabbit Anti ALB (PAb)	E-AB-10001	H	ELISA,WB,IHC	PRO0883,PRO0903,PRO1341
Rabbit Anti ALCAM (PAb)	E-AB-12774	H,M,R	ELISA,WB,IHC	MEMD,CD166
Rabbit Anti ALDH1A1 (PAb)	E-AB-33427	H	WB,ELISA	ALDC,ALDH1,PUMB1,RalDH1,ALDH-E1
Rabbit Anti ALDH1A1/ALDH1A2/ALDH1A3 (PAb)	E-AB-13801	H,M	ELISA,WB,IHC	ALDC,PUMB1,ALDH11,RALDH1,ALDH-E1
Rabbit Anti ALDH1A2 (PAb)	E-AB-16146	H,M,R	ELISA,WB,IHC	RALDH2,RALDH2-T,RALDH(II)
Rabbit Anti ALDH1B1 (PAb)	E-AB-30474	H,Mk	WB,ELISA	ALDH5,ALDHX,mitochondrial
Rabbit Anti ALDH2 (PAb)	E-AB-30102	H,M,R	WB,ELISA	ALDH2,ALDM,ALDH-E2,ALDHI
Rabbit Anti ALDH3A1 (PAb)	E-AB-14534	H,M,R	ELISA,WB,IHC	ALDH3,ALDHIII
Rabbit Anti ALDH3A2 (PAb)	E-AB-17212	H	ELISA,WB,IHC	SLS,FALDH,ALDH10

Product Name	Cat. No.	Reactivity	Application	Synonym
Rabbit Anti ALDH3B1 (PAb)	E-AB-14535	H,M,R	ELISA,WB,IHC	ALDH4,ALDH7
Rabbit Anti ALDH4A1 (PAb)	E-AB-14536	H,M,R	ELISA,WB,IHC	P5CD,ALDH4,P5C
Rabbit Anti ALDH5A1 (PAb)	E-AB-16147	H,M,R	ELISA,IHC	SSDH,SSADH
Rabbit Anti ALDH6A1 (PAb)	E-AB-14537	H,M,R	ELISA,WB,IHC	MMSDH,MMSADHA
Rabbit Anti ALDH8A1 (PAb)	E-AB-14538	H,M	ELISA,WB,IHC	ALDH12,DJ352A20.2
Rabbit Anti ALDH9A1 (PAb)	E-AB-16148	H,M,R	ELISA,WB,IHC	E3,ALDH4,ALDH7,ALDH9,TMABADH
Rabbit Anti ALDOA (PAb)	E-AB-13892	H,M,R	ELISA,WB,IHC	ALDA,GSD12
Rabbit Anti ALDOB (PAb)	E-AB-12963	H,M,R	ELISA,WB,IHC	ALDB,ALDO2
Rabbit Anti Aldolase A (PAb)	E-AB-30476	H,M,R	WB,IF,ELISA	ALDOA,ALDA
Rabbit Anti Aldolase B (PAb)	E-AB-30477	H,M,R	WB,IHC,ELISA	ALDOB,ALDB
Rabbit Anti Aldolase C (PAb)	E-AB-33454	H,M,R	WB,ELISA	ALDOC,ALDC
Rabbit Anti Aldose Reductase (PAb)	E-AB-30478	H,R	WB,IHC,IF,ELISA	AKR1B1,ALDR1
Rabbit Anti ALG11 (PAb)	E-AB-16151	H,M	ELISA,IHC	GT8,CDG1P
Rabbit Anti ALG12 (PAb)	E-AB-10771	H,M,R	ELISA,WB,IHC	CDG1G,ECM39,hALG12,PP14673
Rabbit Anti ALG2 (PAb)	E-AB-14541	H,M	ELISA,IHC	CDGII,NET38,hALPG2
Rabbit Anti ALG6 (PAb)	E-AB-16150	H,M,R	ELISA,WB	CDG1C
Rabbit Anti ALG8 (PAb)	E-AB-10772	H,M	ELISA,IHC	CDG1H
Rabbit Anti ALG9 (PAb)	E-AB-14540	H,M	ELISA,IHC	CDG1L,DIBD1,LOH11CR1J
Rabbit Anti ALK (PAb)	E-AB-15471	H,M	ELISA,IHC	CD246,NBLST3
Rabbit Anti ALK-1 (PAb)	E-AB-30479	H,M,R	WB,IHC,IF,ELISA	ACVRL1,ACVRLK1,ALK1,TSR-I
Rabbit Anti ALKBH1 (PAb)	E-AB-14463	H,M	ELISA,WB	ABH,ABH1,alkB,hABH,ALKBH
Rabbit Anti ALKBH2 (PAb)	E-AB-14464	H,M	ELISA,WB	ABH2
Rabbit Anti Alliinase (PAb)	E-AB-30288	Allium sativum L	WB	Alliinase
Rabbit Anti ALMS1 (PAb)	E-AB-30480	H	WB,IHC,ELISA	ALMS1,KIAA0328
Rabbit Anti ALOX15 (PAb)	E-AB-13055	H,M,R	ELISA,WB,IHC	ALOX15
Rabbit Anti ALOX15B (PAb)	E-AB-13802	H	ELISA,IHC	15-LOX-2
Rabbit Anti ALOX5 (PAb)	E-AB-13803	H,M,R	ELISA,IHC	5-LO,5LPG,LOG5,5-LOX
Rabbit Anti ALPI (PAb)	E-AB-10869	H	ELISA,IHC	IAP
Rabbit Anti ALPL (PAb)	E-AB-10041	H,M,R	ELISA,IHC	HOPS,TNAP,APTNAP,TNSALP,AP-TNAP
Rabbit Anti ALPP (PAb)	E-AB-10977	H	ELISA,WB,IHC	ALP,PALP,PLAP,PLAP-1
Rabbit Anti Alpp (PAb)	E-AB-40142	H,R,M	WB,IHC	ALP,Alp1,PALP,PLAP,PLAP-1,PLAP1
Rabbit Anti ALPP/ALPPL2 (PAb)	E-AB-30122	H,M	WB,ELISA	PLAP,PLAP-1,ALPPL2,ALPPL
Rabbit Anti ALPPL2 (PAb)	E-AB-12712	H	ELISA,IHC	ALPG,GCAP,ALPPL
Rabbit Anti ALR (PAb)	E-AB-30274	H,M,R	WB,ELISA	GFER,HERV1,HPO
Rabbit Anti ALS (PAb)	E-AB-30481	H	WB,ELISA	IGFALS
Rabbit Anti ALS2 (PAb)	E-AB-14551	H,M,R	ELISA,IHC	ALSJ,PLSJ,IAHSP,ALS2CR6
Rabbit Anti ALS2CR11 (PAb)	E-AB-14554	H	ELISA,IHC	ALS2CR11
Rabbit Anti ALS2CR11 (PAb)	E-AB-30482	H	WB,ELISA	ALS2CR11
Rabbit Anti ALS2CR13 (PAb)	E-AB-30483	H,M	WB,ELISA	FAM117B,ALS2CR13
Rabbit Anti ALS2CR8 (PAb)	E-AB-30484	H	WB,IHC,ELISA	ALS2CR8,CARF
Rabbit Anti ALX3 (PAb)	E-AB-30485	H,M,R	WB,IHC,IF,ELISA	ALX3
Rabbit Anti ALX4 (PAb)	E-AB-12269	H,M	ELISA,IHC	CRS5,FND2
Rabbit Anti ALY (PAb)	E-AB-30486	H,M,R	WB,ELISA	ALYREF,BEF,THOC4
Rabbit Anti ALYREF (PAb)	E-AB-12713	H,M	ELISA,IHC	ALY,BEF,REF,THOC4,ALY/REF
Rabbit Anti AMACR (PAb)	E-AB-13894	H	ELISA,WB,IHC	RM,RACE,CBAS4,AMACRD
Rabbit Anti AMBP (PAb)	E-AB-10779	H	ELISA,WB,IHC	A1M,HCP,ITI,UTI,EDC1

Product Name	Cat. No.	Reactivity	Application	Synonym
Rabbit Anti AMBRA1 (PAb)	E-AB-14555	H,M	ELISA,IHC	DCAF3,WDR94
Rabbit Anti AMD1 (PAb)	E-AB-16048	H,M,R	ELISA,WB,IHC	AMD,SAMDC,ADOMETDC
Rabbit Anti AMDHD2 (PAb)	E-AB-14556	H,M,R	ELISA,WB,IHC	CGI-14
Rabbit Anti AMER1 (PAb)	E-AB-16424	H,M	ELISA,IHC	WTX,OSCS,FAM123B,RP11-403E24.2
Rabbit Anti AMH (PAb)	E-AB-15915	H,M,R	ELISA,IHC	MIF,MIS
Rabbit Anti AMHR2 (PAb)	E-AB-10789	H,M,R	ELISA,IHC	AMHR,MRII,MISR2,MISRII
Rabbit Anti AMID (PAb)	E-AB-30487	H,M,Mk	WB,IHC,IF,ELISA	AIFM2,PRG3
Rabbit Anti AMIGO2 (PAb)	E-AB-14557	H,M,R	ELISA,WB,IHC	ALI1,DEGA,AMIGO-2
Rabbit Anti AMOTL2 (PAb)	E-AB-14565	H,M,R	ELISA,IHC	LCCP
Rabbit Anti AMPD1 (PAb)	E-AB-16156	H	ELISA,WB,IHC	MAD,MADA
Rabbit Anti AMPD2 (PAb)	E-AB-30488	H,M,R	WB,ELISA	AMPD2,AMP deaminase 2
Rabbit Anti AMPH (PAb)	E-AB-13895	H,M	ELISA,WB,IHC	AMPH1
Rabbit Anti Amphiphysin I (PAb)	E-AB-30489	H,M,R	WB,ELISA	AMPH,AMPH1,Amphiphysin
Rabbit Anti Amphiphysin II (PAb)	E-AB-30099	H,M,R	WB,ELISA	BIN1,AMPHL
Rabbit Anti Amphiregulin (PAb)	E-AB-33721	H	WB,ELISA	AREG,SDGF,AREGB,Amphiregulin,AR,
Rabbit Anti AMPK α 1 (PAb)	E-AB-30490	H,M,R	WB,IHC,IF,ELISA	PRKAA1,AMPK1,AMPK subunit alpha-1
Rabbit Anti AMPK α 1/2 (PAb)	E-AB-30491	H,M,R,Mk	WB,IHC,ELISA	PRKAA1,AMPK1,PRKAA2,AMPK,
Rabbit Anti AMPK β 1 (PAb)	E-AB-30492	H,M,R,Mk	WB,IHC,ELISA	PRKAB1,AMPK,AMPK β
Rabbit Anti AMPK γ 1 (PAb)	E-AB-30493	H,M,R	WB,ELISA	PRKAG1,AMPKg
Rabbit Anti AMPK γ 1/2/3 (PAb)	E-AB-30494	H,M,R	WB,IF,ELISA	PRKAG1,PRKAG2,PRKAG3
Rabbit Anti AMY2A (PAb)	E-AB-14766	H,M	ELISA,WB,IHC	PA,AMY2,AMY2B
Rabbit Anti Amylase (PAb)	E-AB-33434	H,M,R	WB,ELISA	AMY1A,AMY1,AMY1B,AMY1,AMY1C
Rabbit Anti Amylin (PAb)	E-AB-30495	H	WB,IHC,IF,ELISA	IAPP,DAP
Rabbit Anti Amyloid- β (PAb)	E-AB-30496	H,M,R	WB,IHC,IF,ELISA	APP,A4,AD1,APP1,CVAP,PreA4,PN-II
Rabbit Anti AMZ1 (PAb)	E-AB-16176	H	ELISA,WB,IHC	AMZ1
Rabbit Anti AMZ2 (PAb)	E-AB-14598	H	ELISA,IHC	AMZ2
Rabbit Anti ANAPC1 (PAb)	E-AB-15922	H,M	ELISA,IHC	APC1,MCPR,TSG24
Rabbit Anti ANAPC10 (PAb)	E-AB-14578	H,M	ELISA,IHC	DOC1,APC10
Rabbit Anti ANAPC13 (PAb)	E-AB-10811	H,M	ELISA,WB	SWM1,APC13
Rabbit Anti ANAPC13 (PAb)	E-AB-14580	H,M	ELISA,IHC	SWM1,APC13
Rabbit Anti ANAPC2 (PAb)	E-AB-14577	H,M	ELISA,WB,IHC	APC2,RP11-350O14.5
Rabbit Anti ANAPC4 (PAb)	E-AB-12723	H,M	ELISA,WB,IHC	APC4
Rabbit Anti ANAPC5 (PAb)	E-AB-14579	H,M,R	ELISA,WB,IHC	APC5
Rabbit Anti ANG (PAb)	E-AB-13805	H	ELISA,WB	ALS9,HEL168,RNASE4,RNASE5
Rabbit Anti ANG I (PAb)	E-AB-33620	H	WB,ELISA	ANG,RNASE5,RNase 5
Rabbit Anti Ang-1 (PAb)	E-AB-30112	H,R	WB,ELISA	ANGPT1,KIAA0003,Angiopoietin-1,ANG-1
Rabbit Anti ANGPT1 (PAb)	E-AB-13899	H,M,R	ELISA,IHC	AGP1,AGPT,ANG1
Rabbit Anti ANGPT2 (PAb)	E-AB-10134	H,M,R	ELISA,WB,IHC	ANG2,AGPT2
Rabbit Anti ANGPT4 (PAb)	E-AB-16158	H	ELISA,WB,IHC	AGP4,ANG4,ANG-3
Rabbit Anti ANGPTL1 (PAb)	E-AB-10129	H,M	ELISA,IHC	ANG3,ARP1,AngY,ANGPT3,UNQ162,dJ595C2.2
Rabbit Anti Angptl1 (PAb)	E-AB-33315	H,M,R	WB,ELISA	ANG3,ANGPT3,ARP1,PSEC0154
Rabbit Anti ANGPTL2 (PAb)	E-AB-15918	H,M	ELISA,WB,IHC	ARP2,HARP
Rabbit Anti ANGPTL4 (PAb)	E-AB-13897	H	ELISA,IHC	NL2,ARP4,FIAF,PGAR,HFARP,pp1158,ANGPTL2
Rabbit Anti Angptl4 (PAb)	E-AB-33444	H,M,R	WB,ELISA	ARP4,HFARP,PGAR,PP1158,PSEC0166
Rabbit Anti ANGPTL5 (PAb)	E-AB-17365	H	ELISA,IHC	ANGPTL5
Rabbit Anti Angptl7 (PAb)	E-AB-30497	H,M	WB,IHC,ELISA	CDT6

Product Name	Cat. No.	Reactivity	Application	Synonym
Rabbit Anti ANK3 (PAb)	E-AB-13058	H	ELISA,IHC	ANKYRIN-G
Rabbit Anti ANKHD1 (PAb)	E-AB-10979	H	ELISA,IHC	MASK,VBARP,PP2500
Rabbit Anti ANKMY1 (PAb)	E-AB-14568	H	ELISA,IHC	ZMYND13
Rabbit Anti ANKMY2 (PAb)	E-AB-14569	H,M	ELISA,IHC	ZMYND20
Rabbit Anti ANKRA2 (PAb)	E-AB-15919	H,M	ELISA,IHC	ANKRA
Rabbit Anti ANKRD1 (PAb)	E-AB-10801	H,M,R	ELISA,WB,IHC	ALRP,CARP,C-193,CVARP,MCARP
Rabbit Anti ANKRD26 (PAb)	E-AB-12720	H	ELISA,IHC	THC2,ba145E8.1
Rabbit Anti ANKRD28 (PAb)	E-AB-15920	H,M	ELISA,WB	PITK,PPP1R65
Rabbit Anti ANKRD30A (PAb)	E-AB-30498	H	WB,IHC,ELISA	ANKRD30A
Rabbit Anti ANKRD54 (PAb)	E-AB-14570	H,M,R	ELISA,WB,IHC	LIAR
Rabbit Anti ANKT (PAb)	E-AB-30499	H	WB,ELISA	NUSAP1,ANKT,BM-037,NuSAP
Rabbit Anti ANKZF1 (PAb)	E-AB-16160	H,R	ELISA,IHC	ZNF744
Rabbit Anti ANLN (PAb)	E-AB-14567	H,M	ELISA,IHC	scra,Scraps
Rabbit Anti Annexin I (PAb)	E-AB-30500	H,M,R	WB,IHC,ELISA	ANXA1,ANX1,LPC1,Calpactin-2
Rabbit Anti Annexin II (PAb)	E-AB-30502	H,M,R	WB,IHC,ELISA	ANXA2,ANX2,CAL1H,LPC2D,Annexin A2,p36
Rabbit Anti Annexin III (PAb)	E-AB-30503	H,M	WB,IHC,ELISA	ANXA3,ANX3,Annexin A3,Inositol 1,PAP-III
Rabbit Anti Annexin VI (PAb)	E-AB-30504	H	WB,IHC,IF,ELISA	ANXA6,ANX6,Annexin A6,CPB-II,p68,p70
Rabbit Anti Annexin VII (PAb)	E-AB-30120	H,M	WB,ELISA	ANXA7,ANX7,SNX,OK/SW-cl.95,Annexin A7,Synexin
Rabbit Anti Annexin X (PAb)	E-AB-30505	H,M	WB,ELISA	ANXA10,ANX14,Annexin A10,Annexin-14
Rabbit Anti ANO1 (PAb)	E-AB-15985	H,M	ELISA,WB,IHC	DOG1,TAOS2,ORA0V2,TMEM16A
Rabbit Anti ANP32C (PAb)	E-AB-15960	H	ELISA,WB,IHC	PP32R1
Rabbit Anti ANP32E (PAb)	E-AB-16557	H,M,R	ELISA,WB,IHC	LANPL,LANP-L
Rabbit Anti ANPEP (PAb)	E-AB-12771	H,M,R	ELISA,IHC	APN,CD13,LAP1,P150,PEPN,GP150
Rabbit Anti ANT3 (PAb)	E-AB-30506	H	WB,IHC,ELISA	SLC25A6,ANT3,CDABP0051,ADP
Rabbit Anti ANT4 (PAb)	E-AB-30507	H,M	WB,IHC,IF,ELISA	SLC25A31,AAC4,SFEC,DP,ANT 4
Rabbit Anti ANTXR1 (PAb)	E-AB-13806	H,M,R	ELISA,WB,IHC	ATR,TEM8
Rabbit Anti ANXA1 (PAb)	E-AB-13901	H,M,R	ELISA,WB	ANX1,LPC1
Rabbit Anti ANXA10 (PAb)	E-AB-14571	H,M	ELISA,IHC	ANX14
Rabbit Anti ANXA13 (PAb)	E-AB-13906	H,M	ELISA,WB,IHC	ISA,ANX13
Rabbit Anti ANXA2 (PAb)	E-AB-13807	H,M,R	ELISA,WB,IHC	P36,ANX2,LIP2,LPC2
Rabbit Anti ANXA2R (PAb)	E-AB-16270	H	ELISA,IHC	AX2R,AXIIR,C5orf39
Rabbit Anti ANXA3 (PAb)	E-AB-13902	H,M,R	ELISA,WB,IHC	ANX3
Rabbit Anti ANXA4 (PAb)	E-AB-13903	H,M,R	ELISA,WB,IHC	ANX4,PIG28,ZAP36
Rabbit Anti ANXA5 (PAb)	E-AB-10044	H,M,R	ELISA,WB,IHC	PP4,ANX5,ENX2,RPRGL
Rabbit Anti ANXA5 (PAb)	E-AB-40117	H,R	WB,IHC	Anchorin CII,ANXA5,PAP I,Pp4
Rabbit Anti ANXA6 (PAb)	E-AB-10138	H,M,R	ELISA,WB,IHC	ANX6,CBP68
Rabbit Anti ANXA6 (PAb)	E-AB-13904	H,M,R	ELISA,WB,IHC	ANX6,CBP68
Rabbit Anti ANXA7 (PAb)	E-AB-13809	H,M	ELISA,IHC	SNX,ANX7,SYNEXIN
Rabbit Anti ANXA8 (PAb)	E-AB-13905	H,M,R	ELISA,WB,IHC	ANX8
Rabbit Anti ANXA9 (PAb)	E-AB-10803	H	ELISA,WB,IHC	ANX31
Rabbit Anti AOC1 (PAb)	E-AB-14468	H,M,R	ELISA,IHC	ABP,DAO,KAO,ABP1,DAO1
Rabbit Anti AOX1 (PAb)	E-AB-14533	H,M,R	ELISA,WB,IHC	AO,AOH1
Rabbit Anti AOX1 (PAb)	E-AB-30508	H,R	WB,IHC,ELISA	AOX1,AO,Aldehyde oxidase
Rabbit Anti AP-1 (PAb)	E-AB-30509	H,M,R	WB,IHC,IF,ELISA	JUN,AP1,p39
Rabbit Anti AP-1/Jun D (PAb)	E-AB-30510	H,M,R	WB,IHC,ELISA	JUN,AP1,p39,JUND
Rabbit Anti AP1B1 (PAb)	E-AB-12245	H,M,R	ELISA,IHC	ADTB1,BAM22,AP105A,CLAPB2

Product Name	Cat. No.	Reactivity	Application	Synonym
Rabbit Anti AP1B1 (PAb)	E-AB-16161	H,M,R	ELISA,IHC	ADTB1,BAM22,AP105A,CLAPB2
Rabbit Anti AP1G1 (PAb)	E-AB-15477	H,M	ELISA,IHC	ADTG,CLAPG1
Rabbit Anti AP2A1 (PAb)	E-AB-17663	H,M	ELISA,WB,IHC	ADTAA,CLAPA1,AP2-ALPHA
Rabbit Anti AP2M1 (PAb)	E-AB-14574	H,M,R	ELISA,IHC	mu2,AP50,CLAPM1
Rabbit Anti AP2S1 (PAb)	E-AB-14575	H,M,R	ELISA,IHC	AP17,HHC3,CLAPS2,AP17-DELTA
Rabbit Anti AP-2 α / β (PAb)	E-AB-30516	H,M,R	WB,IHC,ELISA	TFAP2A,AP2TF,TFAP2,AP-2,TFAP2B
Rabbit Anti AP-2 γ (PAb)	E-AB-30517	H,M,R	WB,IHC,ELISA	TFAP2C,AP2-gamma
Rabbit Anti APAF1 (PAb)	E-AB-12215	H,M,R	ELISA,WB,IHC	CED4
Rabbit Anti Apaf-1-ALT (PAb)	E-AB-30518	H	WB,IHC,IF,ELISA	APIP,APIP2,CGI-29 protein,MMRP19
Rabbit Anti APBA1 (PAb)	E-AB-16162	H,M,R	ELISA,WB	X11,X11A,LIN10,MINT1,D9S411E
Rabbit Anti APBA2 (PAb)	E-AB-16163	H	ELISA,IHC	X11L,MINT2,LIN-10,HsT16821,X11-BETA
Rabbit Anti APBA2BP (PAb)	E-AB-30519	H,M	WB,IHC,IF,ELISA	NECAB3,NIP1,SYTIP2
Rabbit Anti APC (PAb)	E-AB-16164	H,M,R	ELISA,IHC	GS,DP2,DP3,BTPS2,DP2.5,PPP1R46
Rabbit Anti APC (PAb)	E-AB-30520	H,M,R	WB,IHC,IF,ELISA	APC,DP2.5
Rabbit Anti APC1 (PAb)	E-AB-30521	H,M	WB,IF,ELISA	ANAPC1,TSG24
Rabbit Anti APC5 (PAb)	E-AB-30522	H	WB,ELISA	ANAPC5,APC5
Rabbit Anti APCS (PAb)	E-AB-11837	H,M,R	WB	MGC88159,PTX2,SAP
Rabbit Anti APEH (PAb)	E-AB-12756	H,M,R	ELISA,WB,IHC	APH,OPH,AARE,ACPH,D3S48E
Rabbit Anti Apelin (PAb)	E-AB-33433	H,M,R	WB,ELISA	APLN,APEL,Apelin
Rabbit Anti APEX1 (PAb)	E-AB-13896	H,M,R	ELISA,WB,IHC	APE,APX,APE1,APEN,APEX,HAP1,REF1
Rabbit Anti APHC (PAb)	E-AB-30523	H,M	WB,IHC,IF,ELISA	ACER3,PHCA,aPHC
Rabbit Anti API5 (PAb)	E-AB-30524	H,M	WB,IHC,ELISA	MIG8,FIF,Protein XAGL
Rabbit Anti APIP (PAb)	E-AB-13859	H,M	ELISA,WB,IHC	APIP2,CGI29,CGI-29,MMRP19
Rabbit Anti APLF (PAb)	E-AB-14585	H	ELISA,IHC	APFL,PALF,Xip1,C2orf13
Rabbit Anti APLF (PAb)	E-AB-30526	H,M	WB,IHC,ELISA	C2orf13,PALF,XIP1
Rabbit Anti APLN (PAb)	E-AB-17665	H,M,R	ELISA,IHC	APEL,XNPEP2
Rabbit Anti APLNR (PAb)	E-AB-10141	H,M,R	ELISA,WB,IHC	APJ,APJR,HG11,AGTRL1
Rabbit Anti APLNR (PAb)	E-AB-13919	H,M,R	ELISA,IHC	APJ,APJR,HG11,AGTRL1
Rabbit Anti APLNR (PAb)	E-AB-30525	H	WB,IHC,IF,ELISA	AGTRL1,APJ,Apelin receptor
Rabbit Anti APLP1 (PAb)	E-AB-13811	H,M	ELISA,WB,IHC	APLP
Rabbit Anti APLP-1 (PAb)	E-AB-33328	H,M	WB,ELISA	APLP1,APLP,APLP-1
Rabbit Anti APLP-2 (PAb)	E-AB-30527	H,M,R	WB,IHC,ELISA	APLP2,APPL2,APPH
Rabbit Anti APMAP (PAb)	E-AB-15924	H	ELISA,WB,IHC	BSCv,C20orf3
Rabbit Anti APOA1 (PAb)	E-AB-13812	H	ELISA,IHC	APOA1
Rabbit Anti APOA1BP (PAb)	E-AB-15925	H,M,R	ELISA,IHC	AIBP,YJEFN1
Rabbit Anti APOA4 (PAb)	E-AB-14586	H	ELISA,IHC	APOA4
Rabbit Anti APOA5 (PAb)	E-AB-15926	H	ELISA,IHC	RAP3,APOAV
Rabbit Anti ApoA-I (PAb)	E-AB-30184	H,M	WB,ELISA	APOA1,Apo-AI,ApoA-I
Rabbit Anti APOB (PAb)	E-AB-15500	H,M,R	ELISA,IHC	FLDB,LDLCQ4
Rabbit Anti APOBEC2 (PAb)	E-AB-16166	H,M	ELISA,WB	ARP1,ARCD1
Rabbit Anti APOBEC3A (PAb)	E-AB-30528	H	WB,ELISA	APOBEC3A
Rabbit Anti APOBEC3C (PAb)	E-AB-16167	H	ELISA,WB	A3C,PBI,ARP5,ARDC2,ARDC4
Rabbit Anti APOBEC3D (PAb)	E-AB-12980	H,M	ELISA,WB,IHC	A3D,ARP6,APOBEC3E,APOBEC3DE
Rabbit Anti APOBEC3D/F (PAb)	E-AB-30529	H,Mk	WB,IHC,ELISA	APOBEC3D,APOBEC3F
Rabbit Anti APOBEC3G (PAb)	E-AB-14590	H	ELISA,WB,IHC	A3G,ARCD,ARP9,ARP-9,CEM15,CEM-15
Rabbit Anti APOBEC4 (PAb)	E-AB-14589	H	ELISA,IHC	C1orf169

Product Name	Cat. No.	Reactivity	Application	Synonym
Rabbit Anti APOC1 (PAb)	E-AB-14587	H	ELISA,WB	APOC1
Rabbit Anti APOC4 (PAb)	E-AB-15927	H	ELISA,IHC	APO-CIV,APOC-IV
Rabbit Anti ApoC-III (PAb)	E-AB-33627	H	WB,ELISA	APOC3,Apolipoprotein C-III,Apo-CIII
Rabbit Anti ApoE (PAb)	E-AB-30530	H,M,R	WB,IHC,ELISA	APOE,Apolipoprotein E,Apo-E
Rabbit Anti ApoF (PAb)	E-AB-30532	H	WB,ELISA	APOF,Apo-F
Rabbit Anti APOH (PAb)	E-AB-13936	H	ELISA,WB,IHC	BG,B2G1,B2GP1
Rabbit Anti APOL1 (PAb)	E-AB-15928	H	ELISA,WB,IHC	APOL,APO-L,FSGS4,APOL-I
Rabbit Anti ApoL2 (PAb)	E-AB-30534	H	WB,IHC,IF,ELISA	APOL2,Apolipoprotein L2,ApoL-II
Rabbit Anti APOL6 (PAb)	E-AB-16261	H	ELISA,IHC	APOLVI,APOL-VI
Rabbit Anti ApoL6 (PAb)	E-AB-33329	H	WB,ELISA	APOL6,Apolipoprotein L6,ApoL-VI
Rabbit Anti APOM (PAb)	E-AB-14588	H,M,R	ELISA,WB	G3a,NG20,apo-M,HSPC336
Rabbit Anti APP (PAb)	E-AB-15509	H,M,R	ELISA,WB,IHC	AAA,AD1,PN2,ABPP,APPI,CVAP,ABETA
Rabbit Anti APPBP2 (PAb)	E-AB-14593	H,M,R	ELISA,IHC	PAT1,APP-BP2,HS.84084
Rabbit Anti APPL1 (PAb)	E-AB-13937	H,M	ELISA,WB,IHC	APPL,DIP13alpha
Rabbit Anti APPL1 (PAb)	E-AB-30535	H,M	WB,ELISA	APPL,DIP13A,KIAA1428,Dip13-alpha
Rabbit Anti APRIL (PAb)	E-AB-30536	H,M,R	WB,IHC,IF,ELISA	TNFSF13,TALL2,ZTNF2,TRDL-1,CD256
Rabbit Anti APS (PAb)	E-AB-30537	H,M,R	WB,ELISA	SH2B2
Rabbit Anti APTX (PAb)	E-AB-14594	H,M,R	ELISA,IHC	AOA,AOA1,AXA1,EAOH
Rabbit Anti AQP0 (PAb)	E-AB-30538	H,M,R	WB,IHC,ELISA	MIP,AQP0,MIP26,MP26
Rabbit Anti AQP1 (PAb)	E-AB-15579	H,M,R	ELISA,IHC	CO,CHIP28,AQP-CHIP
Rabbit Anti AQP10 (PAb)	E-AB-12346	H	ELISA,WB	AQPA_HUMAN
Rabbit Anti AQP11 (PAb)	E-AB-17682	H	ELISA,IHC	AQPX1
Rabbit Anti AQP12 (PAb)	E-AB-30539	H	WB,ELISA	AQP12A,AQP12,AQPX2,AQP-12,AQP12B,AQP-12B
Rabbit Anti AQP2 (PAb)	E-AB-15510	H,M,R	ELISA,IHC	AQP2
Rabbit Anti AQP2 (PAb)	E-AB-30540	H,M,R,Mk	WB,IHC,IF,ELISA	AQP2,Aquaporin-2,AQP-CD,WCH-CD
Rabbit Anti AQP3 (PAb)	E-AB-17294	H,M,R	ELISA,WB,IHC	GIL,AQP-3
Rabbit Anti AQP4 (PAb)	E-AB-15580	H,M,R	ELISA,WB,IHC	MIWC,HMIWC2
Rabbit Anti AQP4 (PAb)	E-AB-30541	H,M,R	WB,IHC,ELISA	AQP4,Aquaporin-4,AQP-4,MIWC,WCH4
Rabbit Anti AQP5 (PAb)	E-AB-30542	H	WB,IHC,ELISA	AQP5,Aquaporin-5,AQP-5
Rabbit Anti AQP7 (PAb)	E-AB-17681	H	ELISA,IHC	AQP9,AQP7L,AQPap,GLYCQTL
Rabbit Anti AQP8 (PAb)	E-AB-15581	H	ELISA,IHC	AQP-8
Rabbit Anti AR (PAb)	E-AB-30543	H	WB,IHC,ELISA	DHTR,NR3C4
Rabbit Anti AR (PAb)	E-AB-30544	H,M,R	WB,ELISA	DHTR,NR3C4
Rabbit Anti AR α 2A (PAb)	E-AB-30545	H,M,R	WB,IHC,IF,ELISA	ADRA2R,ADRAR,Alpha-2AAR
Rabbit Anti AR α 2C (PAb)	E-AB-30546	H,M,R	WB,IHC,IF,ELISA	ADRA2L2,ADRA2RL2,Alpha-2CAR
Rabbit Anti ARA70 (PAb)	E-AB-30547	H,M,R	WB,IHC,ELISA	NCOA4,ELE1,RFG
Rabbit Anti A-Raf (PAb)	E-AB-30548	H,M,R	WB,IHC,ELISA	ARAF,ARAF1,PKS,PKS2
Rabbit Anti ARALAR (PAb)	E-AB-30550	H	WB,IHC,ELISA	SLC25A12,ARALAR1
Rabbit Anti ARAP1 (PAb)	E-AB-16175	H,M	ELISA,IHC	CENTD2
Rabbit Anti ARC (PAb)	E-AB-14600	H,M	ELISA,WB,IHC	Arg3.1
Rabbit Anti AREG (PAb)	E-AB-14560	H	ELISA,WB	AR,SDGF,CRDGF
Rabbit Anti ARF1 (PAb)	E-AB-12249	H,M,R	ELISA,WB,IHC	ARF1
Rabbit Anti ARF4 (PAb)	E-AB-10160	H,M,R	ELISA,IHC	ARF2
Rabbit Anti ARF4 (PAb)	E-AB-40079	R,M	IHC	ARF2
Rabbit Anti ARF6 (PAb)	E-AB-15483	H,M,R	ELISA,WB,IHC	ARF6
Rabbit Anti ARF6 (PAb)	E-AB-40035	H,M,R	WB,IHC	ARF6

Product Name	Cat. No.	Reactivity	Application	Synonym
Rabbit Anti ARFGAP1 (PAb)	E-AB-14599	H,M	ELISA,WB,IHC	ARF1GAP,HRIHFB2281
Rabbit Anti ARFGAP2 (PAb)	E-AB-17647	H,M,R	ELISA,WB,IHC	IRZ,ZFP289,ZNF289,NBLA10535
Rabbit Anti ARFGEF2 (PAb)	E-AB-16177	H,M,R	ELISA,WB,IHC	BIG2,PVNH2,dJ1164110.1
Rabbit Anti ARFRP1 (PAb)	E-AB-12991	H,M,R	ELISA,WB,IHC	ARP,Arp1,ARL18
Rabbit Anti ARG2 (PAb)	E-AB-40108	M	IHC	ARG2
Rabbit Anti Arginase I (PAb)	E-AB-30551	H	WB,ELISA	ARG1,Arginase-1
Rabbit Anti Arginase II (PAb)	E-AB-30552	H	WB,ELISA	ARG2,mitochondrial
Rabbit Anti ARHGAP1 (PAb)	E-AB-14602	H,M	ELISA,IHC	RHOGAP,RHOGAP1,CDC42GAP,p50rhoGAP
Rabbit Anti ARHGAP15 (PAb)	E-AB-10828	H,M,R	ELISA,WB,IHC	BM046
Rabbit Anti ARHGAP18 (PAb)	E-AB-30553	H	WB,IHC,ELISA	MacGAP
Rabbit Anti ARHGAP25 (PAb)	E-AB-14605	H	ELISA,WB,IHC	KAIA0053
Rabbit Anti ARHGAP4 (PAb)	E-AB-16179	H	ELISA,IHC	C1,RGC1,p115,SrGAP4,RhoGAP4
Rabbit Anti ARHGAP5 (PAb)	E-AB-14603	H,M	ELISA,IHC	GFI2,p190-B,RhoGAP5,p190BRhoGAP
Rabbit Anti ARHGDI (PAb)	E-AB-15064	H,M,R	ELISA,WB,IHC	GDIA1,NPHS8,RHOGDI,RHOGDI-1,HEL-S-47e
Rabbit Anti ARHGEF1 (PAb)	E-AB-14608	H,M,R	ELISA,IHC	LSC,GEF1,LBCL2,SUB1.5,P115-RHOGEF
Rabbit Anti ARHGEF10 (PAb)	E-AB-30554	H,Mk	WB,IHC,ELISA	ARHGEF10,KIAA0294
Rabbit Anti ARHGEF11 (PAb)	E-AB-16180	H,M,R	ELISA,WB,IHC	GTRAP48,PDZ-RHOGEF
Rabbit Anti ARHGEF12 (PAb)	E-AB-16558	H,M	ELISA,IHC	LARG,PRO2792
Rabbit Anti ARHGEF19 (PAb)	E-AB-30555	H	WB,IHC,ELISA	ARHGEF19,Ephexin-2
Rabbit Anti ARHGEF2 (PAb)	E-AB-14606	H,M,R	ELISA,IHC	GEF,P40,GEFH1,LFP40,GEF-H1
Rabbit Anti ARHGEF5 (PAb)	E-AB-10830	H	ELISA,WB,IHC	P60,TIM,GEF5,TIM1
Rabbit Anti ARHGEF6 (PAb)	E-AB-16170	H,M,R	ELISA,IHC	PIXA,COOL2,MRX46,alpha-PIX
Rabbit Anti ARHGEF7 (PAb)	E-AB-14609	H,M,R	ELISA,WB,IHC	P50,P85,PAK3,PIXB,COOL1,P50BP,BETA-PIX
Rabbit Anti ARHGEF9 (PAb)	E-AB-14610	H,M,R	ELISA,WB,IHC	PEM2,EIEE8,PEM-2,HPEM-2,COLLYBISTIN
Rabbit Anti ARID1A (PAb)	E-AB-12984	H,M	ELISA,IHC	ELD,B120,OSA1,P270,hELD,BM029
Rabbit Anti ARIH2 (PAb)	E-AB-12985	H,M	ELISA,WB	ARI2,TRIAD1
Rabbit Anti ARK-1 (PAb)	E-AB-30557	H,M,R,Mk	WB,IHC,IF,ELISA	AURKA,AIK,AIRK1,AURA,AYK1
Rabbit Anti ARK-2 (PAb)	E-AB-30559	H,M,R	WB,IHC,IF,ELISA	AURKB,AIK2,AIM1,AIRK2,ARK2
Rabbit Anti ARL11 (PAb)	E-AB-14769	H	ELISA,IHC	ARLTS1
Rabbit Anti ARL2 (PAb)	E-AB-13924	H,M,R	ELISA,IHC	ARFL2
Rabbit Anti ARL2 (PAb)	E-AB-17292	H,M,R	ELISA,WB	ARFL2
Rabbit Anti ARL3 (PAb)	E-AB-16263	H,M,R	ELISA,WB	ARFL3
Rabbit Anti ARL4A (PAb)	E-AB-14613	H,M,R	ELISA,WB,IHC	ARL4
Rabbit Anti ARL6 (PAb)	E-AB-13925	H,M	ELISA,IHC	BBS3,RP55
Rabbit Anti ARL6IP1 (PAb)	E-AB-14617	H,M	ELISA,IHC	AIP1,ARMER,ARL6IP
Rabbit Anti ARL8A (PAb)	E-AB-14614	H,M	ELISA,IHC	GIE2,ARL10B
Rabbit Anti ARMC10 (PAb)	E-AB-15427	H	ELISA,IHC	SVH,PNAS112,PNAS-112,PSEC0198
Rabbit Anti ARMC6 (PAb)	E-AB-30560	H,M,R	WB,IF,ELISA	ARMC6
Rabbit Anti ARMCX1 (PAb)	E-AB-30561	H	WB,IHC,IF,ELISA	ALEX1,AD032,Protein ALEX1
Rabbit Anti ARMCX2 (PAb)	E-AB-10982	H,M	ELISA,WB,IHC	ALEX2
Rabbit Anti ARMCX2 (PAb)	E-AB-30562	H,M,R	WB,IHC,IF,ELISA	ALEX2,KIAA0512,Protein ALEX2
Rabbit Anti ARMCX3 (PAb)	E-AB-14616	H,M,R	ELISA,WB,IHC	ALEX3,dJ545K15.2
Rabbit Anti ARNT (PAb)	E-AB-11699	H,M	WB	ARNT,HIF-1beta,HIF1B
Rabbit Anti ARP (PAb)	E-AB-33579	H,M,R	WB,ELISA	MANF,ARMET
Rabbit Anti ARP-1 (PAb)	E-AB-30563	H,M,R	WB,IHC,IF,ELISA	NR2F2,TFCOUP2,COUP-TF2,COUP-TF II
Rabbit Anti Arp3 (PAb)	E-AB-30564	H,M,R	WB,ELISA	ACTR3,ARP3

Product Name	Cat. No.	Reactivity	Application	Synonym
Rabbit Anti ARPC1A (PAb)	E-AB-11706	H,M,R	WB	ARPC1A,Arc40,SOP2Hs,SOP2L
Rabbit Anti ARPC2 (PAb)	E-AB-15929	H,M,R	ELISA,WB,IHC	ARC34,PRO2446,p34-Arc,PNAS-139
Rabbit Anti ARPC4 (PAb)	E-AB-12730	H,M	ELISA,IHC	ARC20,P20-ARC
Rabbit Anti ARPP-21 (PAb)	E-AB-30565	H,M	WB,IHC,ELISA	TARPP,ARPP21
Rabbit Anti ARRB1 (PAb)	E-AB-15968	H,M,R	ELISA,WB,IHC	ARB1,ARR1
Rabbit Anti Arrdc1 (PAb)	E-AB-30566	H,M,R	WB,ELISA	ARRDC1
Rabbit Anti ARRDC2 (PAb)	E-AB-30567	H,M	WB,IHC,ELISA	ARRDC2,PP2703
Rabbit Anti Arrestin- β -1 (PAb)	E-AB-30568	H,Mk	WB,IHC,IF,ELISA	ARRB1,ARR1,Beta-arrestin-1
Rabbit Anti ARSA (PAb)	E-AB-14620	H,M	ELISA,IHC	MLD
Rabbit Anti ARSB (PAb)	E-AB-13079	H	ELISA,WB,IHC	ASB,G4S,MPS6
Rabbit Anti ARSF (PAb)	E-AB-10854	H	ELISA,WB,IHC	ASF
Rabbit Anti ARSG (PAb)	E-AB-10856	H,R	ELISA,IHC	ARSG
Rabbit Anti ARSK (PAb)	E-AB-14631	H,M,R	ELISA,IHC	TSULF
Rabbit Anti ART3 (PAb)	E-AB-14633	H	ELISA,IHC	ARTC3
Rabbit Anti ART4 (PAb)	E-AB-16181	H	ELISA,WB,IHC	DO,DOK1,ARTC4,CD297
Rabbit Anti ART5 (PAb)	E-AB-14634	H,M	ELISA,IHC	ARTC5
Rabbit Anti ARTN (PAb)	E-AB-15514	H,M,R	ELISA,WB	EVN,NBN,ENOVIN
Rabbit Anti ARX (PAb)	E-AB-30569	H,M,R	WB,ELISA	ARX,Homeobox protein ARX
Rabbit Anti Arylsulfatase G (PAb)	E-AB-30570	H,M,R	WB,IHC,ELISA	ARSG,KIAA1001,Arylsulfatase G,ASG
Rabbit Anti Arylsulfatase I (PAb)	E-AB-30571	H,Mk	WB,IHC,IF,ELISA	ARSI,Arylsulfatase I,ASI
Rabbit Anti Arylsulfatase K (PAb)	E-AB-30572	H,M,R	WB,IHC,ELISA	ARSK,TSULF,ASK
Rabbit Anti AR- α 1A (PAb)	E-AB-30573	H,M,R	WB,IF,ELISA	ADRA1A,ADRA1C
Rabbit Anti AR- α 1B (PAb)	E-AB-30575	H,M,R	WB,IF,ELISA	ADRA1B
Rabbit Anti AR- β 1 (PAb)	E-AB-30577	H,M,R	WB,IHC,IF,ELISA	ADRB1,ADRB1R,B1AR
Rabbit Anti AR- β 2 (PAb)	E-AB-30580	H,M,R	WB,IHC,IF,ELISA	ADRB2,ADRB2R,B2AR
Rabbit Anti AR- β 3 (PAb)	E-AB-30581	H,M,R	WB,ELISA	ADRB3,ADRB3R,B3AR
Rabbit Anti ASAH1 (PAb)	E-AB-14746	H,M,R	ELISA,WB,IHC	AC,PHP,ASAH,PHP32
Rabbit Anti ASAH2 (PAb)	E-AB-14747	H,M,R	ELISA,WB,IHC	HNAC1,BCDase,LCDase
Rabbit Anti ASB10 (PAb)	E-AB-10984	H,M	ELISA,WB	GLC1F
Rabbit Anti ASB2 (PAb)	E-AB-14771	H,M,R	ELISA,IHC	ASB-2
Rabbit Anti ASB3 (PAb)	E-AB-14772	H	ELISA,WB	ASB-3
Rabbit Anti ASB4 (PAb)	E-AB-14749	H,M	ELISA,IHC	ASB-4
Rabbit Anti ASB8 (PAb)	E-AB-10961	H,M,R	ELISA,IHC	PP14212
Rabbit Anti ASC (PAb)	E-AB-30582	H,M,R	WB,IHC,IF,ELISA	PYCARD,CARD5,TMS1,hASC
Rabbit Anti ASCC1 (PAb)	E-AB-14751	H,M	ELISA,IHC	p50,CGI-18,ASC1p50
Rabbit Anti ASCC1 (PAb)	E-AB-40092	R,M	IHC	ASC1p50,ASCC1,CGI 18
Rabbit Anti ASCC2 (PAb)	E-AB-16227	H,M	ELISA,WB	p100,ASC1p100
Rabbit Anti ASCL1 (PAb)	E-AB-15516	H,M,R	ELISA,IHC	ASH1,HASH1,MASH1,bHLHa46
Rabbit Anti Asf1a (PAb)	E-AB-30583	H,M	WB,IF,ELISA	ASF1A,CGI-98,HSPC146,hAsf1a,CIA,hCIA
Rabbit Anti ASGR1 (PAb)	E-AB-10965	H	ELISA,WB,IHC	HL-1,ASGPR,ASGPR1,CLEC4H1
Rabbit Anti ASH2L (PAb)	E-AB-14753	H,M	ELISA,IHC	ASH2,Bre2,ASH2L1,ASH2L2
Rabbit Anti ASIC1 (PAb)	E-AB-16266	H,M,R	ELISA,IHC	ASIC,ACCN2,BNaC2
Rabbit Anti ASIC3 (PAb)	E-AB-33470	H	WB,ELISA	ACCN3,SLNAC1,TNAC1,hASIC3,hTNAC1
Rabbit Anti ASK 1 (PAb)	E-AB-30584	H,M,R	WB,IHC,ELISA	MAP3K5,MAPKKK5,ASK-1,MEKK 5
Rabbit Anti ASL (PAb)	E-AB-14601	H,M,R	ELISA,IHC	ASAL
Rabbit Anti ASNS (PAb)	E-AB-14755	H,M,R	ELISA,WB,IHC	TS11

Product Name	Cat. No.	Reactivity	Application	Synonym
Rabbit Anti ASPA (PAb)	E-AB-14754	H,M,R	ELISA,WB,IHC	ASP,ACY2
Rabbit Anti ASPN (PAb)	E-AB-13047	H,M	ELISA,WB	OS3,PLAP1,PLAP-1,SLRR1C
Rabbit Anti ASPP1 (PAb)	E-AB-12281	H,M	ELISA,IHC	PPP1R13B,KIAA0771,p53BP2-like,p85
Rabbit Anti ASPSCR1 (PAb)	E-AB-12121	H	WB	TUG,ASPL,ASPS,RCC17,UBXD9
Rabbit Anti AT1 (PAb)	E-AB-30586	H,M,R	WB,IHC,IF,ELISA	AGTR1,AGTR1A,AGTR1B,AT2R1
Rabbit Anti ATAD5 (PAb)	E-AB-16267	H	ELISA,WB	ELG1,FRAG1,C17orf41
Rabbit Anti Ataxin-1 (PAb)	E-AB-30587	H,M	IHC,IF,ELISA	ATXN1,ATX1,SCA1,Ataxin-1
Rabbit Anti Ataxin-2 (PAb)	E-AB-30588	H	WB,IHC,ELISA	ATXN2,ATX2,SCA2,TNRC13,Ataxin-2
Rabbit Anti Ataxin-2L (PAb)	E-AB-30589	H	WB,ELISA	ATXN2L,A2D,A2LG,A2LP,A2RP
Rabbit Anti ATF1 (PAb)	E-AB-17684	H,M	ELISA,IHC	TREB36,EWS-ATF1,FUS/ATF-1
Rabbit Anti ATF-1 (PAb)	E-AB-30591	H,M,R	WB,IHC,IF,ELISA	ATF1,Protein TREB36
Rabbit Anti ATF2 (PAb)	E-AB-13941	H,M,R	ELISA,IHC	HB16,CREB2,TREB7,CRE-BP1
Rabbit Anti ATF2 (Ab-62 or 44) (PAb)	E-AB-12079	H,M,R	WB IHC IF	HB16,CREB2,TREB7,CRE-BP1
Rabbit Anti ATF-2 (PAb)	E-AB-30592	H,M,R	WB,IHC,IP,ELISA	CREB2,CREBP1,CREB-2
Rabbit Anti ATF-3 (PAb)	E-AB-30594	H,M,R	WB,IHC,ELISA	ATF3
Rabbit Anti ATF4 (PAb)	E-AB-10176	H,M,R	ELISA,IHC	CREB2,TXREB,CREB-2,TAXREB67
Rabbit Anti ATF-5 (PAb)	E-AB-30595	H,M,R	WB,IHC,ELISA	ATF5,ATFX
Rabbit Anti ATF6 (PAb)	E-AB-17685	H	ELISA,IHC	ATF6A
Rabbit Anti ATF-6 β (PAb)	E-AB-30596	H	WB,ELISA	ATF6B,CREBL1,G13
Rabbit Anti ATF-7 (PAb)	E-AB-30597	H,M	WB,IHC,IF,ELISA	ATF7,ATFA
Rabbit Anti ATG10 (PAb)	E-AB-14581	H,M	ELISA,WB,IHC	APG10,APG10L,pp12616
Rabbit Anti ATG12 (PAb)	E-AB-14584	H	ELISA,IHC	APG12,FBR93,APG12L,HAPG12
Rabbit Anti ATG13 (PAb)	E-AB-11695	H	WB	KIAA0652,ATG13,FLJ20698
Rabbit Anti ATG3 (PAb)	E-AB-14582	H,M,R	ELISA,WB,IHC	APG3,APG3L,PC3-96,APG3-LIKE
Rabbit Anti ATG4A (PAb)	E-AB-16183	H	ELISA,WB,IHC	APG4A,AUTL2
Rabbit Anti Atg4b (PAb)	E-AB-30598	H,M	WB,IHC,ELISA	ATG4B,APG4B,AUTL1,hAPG4B
Rabbit Anti ATG4C (PAb)	E-AB-14635	H,M	ELISA,WB,IHC	APG4C,AUTL1,AUTL3,APG4-C
Rabbit Anti ATG4D (PAb)	E-AB-14636	H,M	ELISA,IHC	APG4D,AUTL4,APG4-D
Rabbit Anti ATG5 (PAb)	E-AB-10814	H,M,R	ELISA,WB,IHC	ASP,APG5,APG5L,hAPG5,APG5-LIKE
Rabbit Anti ATG9A (PAb)	E-AB-14724	H,R	ELISA,WB,IHC	mATG9,APG9L1,MGD3208
Rabbit Anti ATIC (PAb)	E-AB-17213	H,M,R	ELISA,WB,IHC	PURH,AICAR,AICARFT
Rabbit Anti Atm (PAb)	E-AB-30599	H,M	IHC,ELISA	ATM,A-T mutated
Rabbit Anti ATOX1 (PAb)	E-AB-11560	H,M,R	ELISA,IHC	ATX1,HAH1
Rabbit Anti ATP1A1 (PAb)	E-AB-12966	H,M,R	ELISA,IHC	ATP1A1
Rabbit Anti ATP1AL1 (PAb)	E-AB-33369	H,R	WB,ELISA	ATP12A,Proton pump
Rabbit Anti ATP1B2 (PAb)	E-AB-14776	H,M,R	ELISA,IHC	AMOG
Rabbit Anti ATP2A2 (PAb)	E-AB-11715	H,M	WB	ATP2B,DAR,DD,MGC45367,SERCA2
Rabbit Anti ATP2A3 (PAb)	E-AB-16802	H,M,R	ELISA,IHC	SERCA3
Rabbit Anti ATP2C1 (PAb)	E-AB-10988	H,M,R	ELISA,IHC	HHD,BCPM,PMR1
Rabbit Anti ATP4B (PAb)	E-AB-13943	H,M,R	ELISA,IHC	ATP6B
Rabbit Anti ATP5A (PAb)	E-AB-30600	H,M,R	WB,IHC,ELISA	ATP5A1,ATP5AL2,ATPM
Rabbit Anti ATP5C1 (PAb)	E-AB-30601	H,M,R	WB,IHC,ELISA	ATP5C,ATP5CL1
Rabbit Anti ATP5F1 (PAb)	E-AB-30602	H,M,R	WB,ELISA	ATP5F1,ATPase subunit b
Rabbit Anti ATP5H (PAb)	E-AB-30603	H,M,R	WB,IHC,ELISA	ATP5H,My032
Rabbit Anti ATP5I (PAb)	E-AB-30604	H	WB,IHC,ELISA	ATP5I,ATP5K
Rabbit Anti ATP5J (PAb)	E-AB-13944	H,M	ELISA,WB,IHC	F6,CF6,ATP5,ATPM,ATP5A

Product Name	Cat. No.	Reactivity	Application	Synonym
Rabbit Anti ATP5S (PAb)	E-AB-30605	H,M	WB,ELISA	ATPW,FB
Rabbit Anti ATP6AP1 (PAb)	E-AB-11745	H,M,R	WB	ATP6AP1,16A,ATP6IP1,ATP6S1,Ac45,XAP3
Rabbit Anti ATP7A (PAb)	E-AB-13081	H,M,R	ELISA,WB,IHC	MK,MNK,DSMAX,SMAX3
Rabbit Anti ATP7B (PAb)	E-AB-17686	H,M,R	ELISA,IHC	WD,PWD,WC1,WND
Rabbit Anti ATPAF2 (PAb)	E-AB-30606	H,M	WB,ELISA	ATP12,LP3663
Rabbit Anti ATP-citrate synthase (PAb)	E-AB-30607	H,M,R,Mk	WB,IF,ELISA	ACLY,ACL
Rabbit Anti ATP1F1 (PAb)	E-AB-14439	H	ELISA,WB,IHC	IP,ATPI,ATPIP
Rabbit Anti ATR (PAb)	E-AB-30608	H	WB,IHC,ELISA	FRP1
Rabbit Anti ATRIP (PAb)	E-AB-30609	H,M,R	WB,IHC,IF,ELISA	ATRIP,AGS1
Rabbit Anti ATRN (PAb)	E-AB-16269	H,M,R	ELISA,IHC	MGCA,DPPT-L
Rabbit Anti Atrophia-1 (PAb)	E-AB-30610	H,M,R	WB,ELISA	ATN1,D12S755E,DRPLA,Atrophia-1
Rabbit Anti ATXN1 (PAb)	E-AB-14779	H,M,R	ELISA,WB,IHC	ATX1,SCA1,D6S504E
Rabbit Anti ATXN3 (PAb)	E-AB-11761	H,M,R	WB	ATXN3,AT3,ATX3,JOS,MJD,MJD1,SCA3
Rabbit Anti AUP1 (PAb)	E-AB-14564	H,M,R	ELISA,WB,IHC	AUP1
Rabbit Anti AurB/C (PAb)	E-AB-30611	H,M,R	WB,IHC,ELISA	AURKB,AIK2,AIM1,AIRK2,ARK2,STK1
Rabbit Anti AURKAIP1 (PAb)	E-AB-10976	H	ELISA,WB	AIP,AKIP,MRP-S38
Rabbit Anti AURKC (PAb)	E-AB-16191	H,M	ELISA,WB,IHC	AIE2,AIK3,ARK3,AurC,SPGF5,STK13
Rabbit Anti Autotaxin (PAb)	E-AB-30106	H,M,R	WB,ELISA	ENPP2,ATX,PDNP2,E-NPP 2
Rabbit Anti AVEN (PAb)	E-AB-15518	H,M	ELISA,WB,IHC	PDCD12
Rabbit Anti Aven (PAb)	E-AB-30612	H,Mk	WB,IHC,IF,ELISA	AVEN,Cell death regulator Aven
Rabbit Anti AVP Receptor V3 (PAb)	E-AB-30613	H	WB,IF,ELISA	AVPR1B,AVPR3,VPR3,V1bR,AVPR V1b,AVPR V3
Rabbit Anti AVPR2 (PAb)	E-AB-12284	H	ELISA,IHC	DI1,DIR,NDI,V2R,ADHR,DIR3
Rabbit Anti AW-1 (PAb)	E-AB-30614	H	WB,IHC,IF,ELISA	ZNF174,ZSCAN8,Zinc finger protein 174
Rabbit Anti AXIN1 (PAb)	E-AB-17687	H,M,R	ELISA,IHC	AXIN,PPP1R49
Rabbit Anti AXIN2 (PAb)	E-AB-14780	H,M,R	ELISA,WB,IHC	AXIL,ODCRCS
Rabbit Anti AZI1 (PAb)	E-AB-30615	H	WB,IHC,ELISA	CEP131,KIAA1118
Rabbit Anti Aβ40 (PAb)	E-AB-40070	R,M	IHC	A4,AAA,ABETA,ABPP,AICD 50,AICD 57
Rabbit Anti B2M (PAb)	E-AB-13929	H	ELISA,WB,IHC	B2M
Rabbit Anti B3GAT1 (PAb)	E-AB-16324	H,M,R	ELISA,WB,IHC	NK1,CD57,HNK1,LEU7,NK-1,GLCATP,GLCUATP
Rabbit Anti BAAT (PAb)	E-AB-14782	H	ELISA,WB,IHC	BAT,BACAT
Rabbit Anti BACE1 (PAb)	E-AB-10177	H,M,R	ELISA,IHC	ASP2,BACE,HSPC104
Rabbit Anti BACE1 (PAb)	E-AB-13945	H,M,R	ELISA,WB	ASP2,BACE,HSPC104
Rabbit Anti BACH1 (PAb)	E-AB-30616	H	WB,IHC,IF,ELISA	HA2303
Rabbit Anti Cleaved-Bad (D71) (PAb)	E-AB-30033	M,R	WB,IHC,ELISA	BAD,BBC6,BCL2L8,BAD,Bcl2-L-8
Rabbit Anti Bad (PAb)	E-AB-30617	H,M,R	WB,IHC,ELISA	BAD,BBC6,BCL2L8,BAD
Rabbit Anti BAF170 (PAb)	E-AB-30620	H,M	WB,IF,ELISA	SMARCC2,BAF170,BAF170
Rabbit Anti BAF250b (PAb)	E-AB-30621	H,R	WB,IHC,IF,ELISA	ARID1B,DAN15,p250R
Rabbit Anti BAG1 (PAb)	E-AB-13861	H	ELISA,WB,IHC	HAP,BAG-1,RAP46
Rabbit Anti Bag-1 (PAb)	E-AB-30107	H	WB,ELISA	HAP
Rabbit Anti Bag-3 (PAb)	E-AB-33621	H	WB,ELISA	BIS
Rabbit Anti Bag-4 (PAb)	E-AB-30622	H,M,R	WB,IHC,ELISA	BAG4,SODD
Rabbit Anti BAG5 (PAb)	E-AB-13863	H,M,R	ELISA,WB	BAG5
Rabbit Anti BAG6 (PAb)	E-AB-15961	H,M,R	ELISA,WB	G3,BAT3,BAG-6,D6S52E
Rabbit Anti BAGE5 (PAb)	E-AB-33331	H,M,R	WB,ELISA	BAG5,KIAA0873
Rabbit Anti BAI1 (PAb)	E-AB-16273	H,M	ELISA,IHC	GDAIF
Rabbit Anti BAI2 (PAb)	E-AB-16274	H,M	ELISA,IHC	BAI2

Product Name	Cat. No.	Reactivity	Application	Synonym
Rabbit Anti BAIAP2 (PAb)	E-AB-14172	H,M,R	ELISA, WB, IHC	BAP2, FLAF3, IRSP53
Rabbit Anti Bak (PAb)	E-AB-30623	H,M	WB, IHC, IF, ELISA	BAK1, BCL2L7, CDN1, Bcl2-L-7
Rabbit Anti BAK1 (PAb)	E-AB-10092	H	ELISA, WB, IHC	BAK, CDN1, BCL2L7, BAK-LIKE
Rabbit Anti BAM32 (PAb)	E-AB-30624	H,M	WB, IHC, ELISA	DAPP1, HSPC066, hDAPP1
Rabbit Anti BAP1 (PAb)	E-AB-14726	H,M,R	ELISA, WB, IHC	UCHL2, hucep-6, HUCEP-13
Rabbit Anti BAP1 (PAb)	E-AB-40131	R	IHC	BAP1, DKFZp686N04275TPDS, UCHL2
Rabbit Anti BAP31 (PAb)	E-AB-30625	H,M,R	WB, ELISA	BCAP31, DXS1357E, Bap31, Protein CDM, p28
Rabbit Anti BARD1 (PAb)	E-AB-30626	H	WB, IHC, ELISA	BARD1, BARD-1
Rabbit Anti BART1 (PAb)	E-AB-30627	H,M,R	WB, ELISA	ARL2BP, BART
Rabbit Anti BAX (PAb)	E-AB-13814	H,M,R	ELISA, WB, IHC	BCL2L4
Rabbit Anti Bax (PAb)	E-AB-30628	H,M,R	WB, IHC, IF, ELISA	BAX, BCL2L4, Bcl2-L-4
Rabbit Anti Bax (PAb)	E-AB-30630	H,M,R	WB, IHC, ELISA	BAX, BCL2L4, Bcl2-L-4
Rabbit Anti BAZ1A (PAb)	E-AB-15897	H,M	ELISA, IHC	ACF1, WALp1, hACF1, WCRF180
Rabbit Anti BAZ1B (PAb)	E-AB-17622	H,M	ELISA, IHC	WSTF, WBSCR9, WBSCR10
Rabbit Anti BBC3 (PAb)	E-AB-12289	H	ELISA, WB, IHC	JFY1, PUMA, JFY-1
Rabbit Anti BCA3 (PAb)	E-AB-30631	H	WB, IHC, ELISA	AKIP1, C11orf17
Rabbit Anti BCAM (PAb)	E-AB-11053	H,M	ELISA, WB, IHC	AU, LU, CD239, MSK19
Rabbit Anti BCAP31 (PAb)	E-AB-14783	H,M	ELISA, WB, IHC	CDM, BAP31, 6C6-AG, DXS1357E
Rabbit Anti BCAR1 (PAb)	E-AB-15962	H,M,R	ELISA, WB, IHC	CAS, CAS1, CASS1, CRKAS, P130Cas
Rabbit Anti BCAS2 (PAb)	E-AB-14784	H,M	ELISA, WB, IHC	DAM1, SPF27, Snt309
Rabbit Anti BCAS3 (PAb)	E-AB-15963	H,M	ELISA, IHC	MAAB, GAOB1
Rabbit Anti BCAS3 (PAb)	E-AB-30633	H,M	WB, ELISA	BCAS3, GAOB1
Rabbit Anti BCAS4 (PAb)	E-AB-16277	H,M	ELISA, WB, IHC	CNOL
Rabbit Anti BCAT1 (PAb)	E-AB-14785	H,M	ELISA, WB, IHC	BCT1, PP18, BCATC, ECA39, MECA39, PNAS121
Rabbit Anti BCAT2 (PAb)	E-AB-14786	H,M,R	ELISA, WB, IHC	BCAM, BCT2, PP18, BCATM
Rabbit Anti BCKDK (PAb)	E-AB-30634	H,M,R	WB, IHC, IF, ELISA	mitochondrial, BCKDHKIN
Rabbit Anti BCL10 (PAb)	E-AB-14787	H,M,R	ELISA, WB, IHC	CLAP, mE10, CIPER, c-E10, CARMEN
Rabbit Anti Bcl-2 (PAb)	E-AB-30635	H,Mk	WB, IHC, ELISA	BCL2
Rabbit Anti Bcl-2 (PAb)	E-AB-30636	H,M,R	WB, IHC, IF, ELISA	BCL2
Rabbit Anti BCL2A1 (PAb)	E-AB-13867	H,M	ELISA, WB, IHC	GRS, BFL1, ACC-1, ACC-2, HBPA1, BCL2L5
Rabbit Anti BCL2L1 (PAb)	E-AB-40057	H,M,R	WB, IHC	BCL2L1, Bcl-XL
Rabbit Anti BCL2L12 (PAb)	E-AB-13865	H	ELISA, IHC	BCL2L12
Rabbit Anti BCL2L13 (PAb)	E-AB-13866	H,M	ELISA, WB	MIL1, BCL-RAMBO, Bcl2-L-13
Rabbit Anti BCL2L14 (PAb)	E-AB-14641	H	ELISA, IHC	BCLG
Rabbit Anti BCL2L15 (PAb)	E-AB-40115	R	IHC	Bcl2-L-15, Bcl2l15, Bfk, C1orf178
Rabbit Anti BCL2L2 (PAb)	E-AB-10095	H,M	ELISA, IHC	BCLW, BCL-W, PPP1R51, BCL2-L-2
Rabbit Anti BCL3 (PAb)	E-AB-12763	H,M	ELISA, WB, IHC	BCL4, D19S37
Rabbit Anti BCL6 (PAb)	E-AB-15965	H,M	ELISA, WB, IHC	BCL5, LAZ3, BCL6A, ZNF51, ZBTB27
Rabbit Anti Bcl-6 (PAb)	E-AB-30638	H,M,R	WB, IHC, ELISA	BCL6, BCL5, ZNF51, BCL-6, BCL-5
Rabbit Anti BCLAF1 (PAb)	E-AB-17397	H,M	ELISA, IHC	BTF, bK211L9.1
Rabbit Anti Bcl-w (PAb)	E-AB-30639	H,M,R	WB, IHC, IF, ELISA	BCL2L2, BCLW, KIAA0271, Bcl2-L-2
Rabbit Anti Bcl-x (PAb)	E-AB-30640	H,M,R	WB, IHC, IF, ELISA	BCL2L1, BCL2L, BCLX, Bcl2-L-1
Rabbit Anti Bcl-x (PAb)	E-AB-30641	H,M,R	WB, IHC, ELISA	BCL2L1, BCL2L, BCLX, Bcl2-L-1
Rabbit Anti BCOR (PAb)	E-AB-13864	H,M	ELISA, IHC	MAA2, ANOP2, MCOPS2
Rabbit Anti BCoR (PAb)	E-AB-30642	H,M	WB, IHC, ELISA	BCOR, KIAA1575, BCoR
Rabbit Anti BCR (PAb)	E-AB-15967	H,M	ELISA, IHC	ALL, CML, PHL, BCR1, D22S11, D22S662

Product Name	Cat. No.	Reactivity	Application	Synonym
Rabbit Anti BCR (Ab-177) (PAb)	E-AB-12091	H,M	WB IF	ALL,CML,PHL,BCR1,D22S11,D22S662
Rabbit Anti Bcr (PAb)	E-AB-30643	H,M	WB,IHC,ELISA	BCR,BCR1,D22S11
Rabbit Anti BDH1 (PAb)	E-AB-14789	H,M,R	ELISA,IHC	BDH,SDR9C1
Rabbit Anti BDKRB2 (PAb)	E-AB-12285	H,M,R	ELISA,WB,IHC	B2R,BK2,BK-2,BKR2,BRB2
Rabbit Anti BDNF (PAb)	E-AB-10500	H,M,R	ELISA,WB,IHC	ANON2,BULN2
Rabbit Anti Beclin 1 (PAb)	E-AB-40033	H	WB	ATG6,Beclin 1,BECN1,GT197,VPS30
Rabbit Anti BECN1 (PAb)	E-AB-12291	H,M,R	ELISA,WB,IHC	ATG6,VPS30,beclin1
Rabbit Anti Bek (PAb)	E-AB-30646	H,M,R	WB,IHC,IF,ELISA	FGFR2,BEK,KGFR,KSAM,CD332
Rabbit Anti BEST1 (PAb)	E-AB-15773	H	ELISA,IHC	ARB,BMD,BEST,RP50,VMD2,TU15B
Rabbit Anti BET3 (PAb)	E-AB-30647	H,M,R	WB,IHC,ELISA	TRAPPC3,BET3,CDABP0066
Rabbit Anti beta 1 Sodium Potassium ATPase (PAb)	E-AB-30356	M,R,(H)	WB	beta 1 Sodium Potassium ATPase
Rabbit Anti beta Amyloid (PAb)	E-AB-40038	H,R	WB,IHC	A4,AAA,ABETA,ABPP,AD1,AICD 50,AICD 57,AICD 59
Rabbit Anti BFAR (PAb)	E-AB-15969	H	ELISA,IHC	BAR,RNF47
Rabbit Anti BGLAP (PAb)	E-AB-16278	H	ELISA,IHC	OC,BGP,OCN
Rabbit Anti BGN (PAb)	E-AB-14792	H,M,R	ELISA,WB,IHC	PGI,DSPG1,PG-S1,SLRR1A
Rabbit Anti BID (PAb)	E-AB-13950	H	ELISA,WB,IHC	FP497
Rabbit Anti BID (PAb)	E-AB-30648	H,M	WB,IHC,ELISA	BID,p22 BID,BID
Rabbit Anti BIG2 (PAb)	E-AB-30649	H,M,R	WB,IHC,IF,ELISA	ARFGEF2,ARFGEP2,BIG2
Rabbit Anti Bim (PAb)	E-AB-30650	H,M,R,Mk	WB,IHC,ELISA	BCL2L11,BIM,Bcl2-L-11
Rabbit Anti BIN3 (PAb)	E-AB-14793	H,M,R	ELISA,WB	BIN3
Rabbit Anti BIRC2 (PAb)	E-AB-14382	H,M	ELISA,WB,IHC	API1,MIHB,HIAP2,RNF48
Rabbit Anti BIRC5 (PAb)	E-AB-14381	H,M,R	ELISA,WB,IHC	API4,EPR-1
Rabbit Anti BIRC6 (PAb)	E-AB-16082	H,M	ELISA,IHC	BRUCE,APOLLON
Rabbit Anti BIRC7 (PAb)	E-AB-14191	H	ELISA,WB,IHC	KIAP,LIVIN,MLIAP,RNF50,ML-IAP
Rabbit Anti BLC (PAb)	E-AB-33478	H	WB,ELISA	CXCL13,BCA1,SCYB13,Angie
Rabbit Anti BLK (PAb)	E-AB-14796	H,M	ELISA,WB,IHC	MODY11
Rabbit Anti Blk (PAb)	E-AB-30651	H,M,R	IHC,ELISA	BLK,p55-Blk
Rabbit Anti BLNK (PAb)	E-AB-16280	H,M,R	ELISA,IHC	bca,AGM4,BASH,LY57,SLP65
Rabbit Anti BLNK (PAb)	E-AB-30652	H,M	WB,IHC,ELISA	BASH,SLP65
Rabbit Anti Blr1 (PAb)	E-AB-33690	H	WB,ELISA	CXCR5,MDR15,CXC-R5
Rabbit Anti BM28 (PAb)	E-AB-30653	H,M	WB,IHC,IF,ELISA	MCM2,BM28,CCNL1,CDCL1
Rabbit Anti BMAL1 (PAb)	E-AB-30170	H,M,R	WB,ELISA	ARNTL,BHLHE5,MOP3,PASD3
Rabbit Anti BMI1 (PAb)	E-AB-14728	H,M	ELISA,WB	PCGF4,RNF51,FLV12/BMI1
Rabbit Anti BMP15 (PAb)	E-AB-14799	H	ELISA,WB,IHC	ODG2,POF4,GDF9B
Rabbit Anti BMP-2 (PAb)	E-AB-30654	H,M,R	WB,IHC,ELISA	BMP2,BMP2A,BMP-2,BMP-2A
Rabbit Anti BMP3 (PAb)	E-AB-15503	H	ELISA,WB,IHC	BMP-3A
Rabbit Anti BMP-3 (PAb)	E-AB-30655	H,M,R	WB,IHC,ELISA	BMP3,BMP3A,BMP-3,Osteogenin
Rabbit Anti BMP-3A (PAb)	E-AB-33573	H,M,R	WB,ELISA	BMP3,BMP3A,BMP-3
Rabbit Anti BMP4 (PAb)	E-AB-13952	H,M,R	ELISA,WB,IHC	ZYME,BMP2B,OFC11,BMP2B1,MCOPS6
Rabbit Anti BMP-5 (PAb)	E-AB-30657	H,M	WB,IHC,ELISA	BMP5,BMP-5
Rabbit Anti BMP6 (PAb)	E-AB-13093	H,M,R	ELISA,WB,IHC	VGR,VGR1
Rabbit Anti BMP-6 (PAb)	E-AB-33732	H,M,R	WB,ELISA	BMP6,VGR,VG-1-R,VGR-1
Rabbit Anti BMP-7 (PAb)	E-AB-30658	H,M,R	WB,IHC,ELISA	BMP7,OP1,OP-1
Rabbit Anti BMP-8A (PAb)	E-AB-30659	H	WB,IHC,IF,ELISA	BMP8A,BMP-8A
Rabbit Anti BMP-8A (PAb)	E-AB-33576	H,M,R	WB,ELISA	BMP8A,BMP-8A

Product Name	Cat. No.	Reactivity	Application	Synonym
Rabbit Anti BMP-8B (PAb)	E-AB-30660	H	WB,ELISA	BMP8B,BMP8,BMP-8B,OP-2
Rabbit Anti BMPR1B (PAb)	E-AB-13953	H,M	ELISA,IHC	ALK6,ALK-6,CDw293
Rabbit Anti BMPR2 (PAb)	E-AB-14441	H,M	ELISA,IHC	BMR2,PPH1,BMPR3,BRK-3,T-ALK,BMPR-II
Rabbit Anti BMX (PAb)	E-AB-15000	H,M	ELISA,IHC	ETK,PSCTK2,PSCTK3
Rabbit Anti Bmx (PAb)	E-AB-30663	H,M,Mk	WB,IHC,IF,ELISA	BMX,ETK,NTK38
Rabbit Anti B-Myb (PAb)	E-AB-30664	H,M,R	WB,IF,ELISA	MYBL2,BMYB,B-Myb
Rabbit Anti BNIP1 (PAb)	E-AB-13868	H,M,R	ELISA,WB,IHC	NIP1,SEC20,TRG-8
Rabbit Anti BNIP2 (PAb)	E-AB-16257	H,M	ELISA,IHC	NIP2,BNIP-2
Rabbit Anti BNIP-2 (PAb)	E-AB-30665	H,M	WB,IHC,ELISA	BNIP2,NIP2
Rabbit Anti BNIP3 (PAb)	E-AB-14723	H,M	ELISA,WB,IHC	NIP3
Rabbit Anti BNIP-3 (PAb)	E-AB-33424	H	WB,ELISA	BNIP3,NIP3
Rabbit Anti BNIP3L (PAb)	E-AB-13073	H,M	ELISA,IHC	NIX,BNIP3a
Rabbit Anti BOCT (PAb)	E-AB-33332	H,M,R	WB,ELISA	SLC22A17,BOIT,NgalR
Rabbit Anti BOD1 (PAb)	E-AB-16283	H,M,R	ELISA,IHC	FAM44B
Rabbit Anti BOK(BH3 domain) (PAb)	E-AB-17370	H,M,R	ELISA,IHC	BOKL,BCL2L9
Rabbit Anti BOLL (PAb)	E-AB-10022	H,M	ELISA,IHC	BOULE
Rabbit Anti Bovine Serum Albumin (PAb)	E-AB-30312	C	WB,ELISA	Bovine Serum Albumin
Rabbit Anti BPI (PAb)	E-AB-14800	H	ELISA,IHC	rBPI,BPIFD1
Rabbit Anti BPIFB1 (PAb)	E-AB-12541	H	ELISA,IHC	LPLUNC1,C20orf114
Rabbit Anti BPIFB2 (PAb)	E-AB-12542	H,M	ELISA,WB,IHC	RYSR,BPIL1,LPLUNC2,C20orf184
Rabbit Anti BPIFB3 (PAb)	E-AB-15757	H	ELISA,WB,IHC	RYA3,LPLUNC3,C20orf185
Rabbit Anti BRAF (PAb)	E-AB-15737	H,M	ELISA,WB,IHC	NS7,BRAF1,RAFB1,B-RAF1
Rabbit Anti BRAF35 (PAb)	E-AB-30666	H	WB,IHC,IF,ELISA	HMG20B,HMGX2,HMGXB2,SMARCE1R
Rabbit Anti BRCA1 (PAb)	E-AB-30669	H,R	WB,IHC,IF,ELISA	RNF53
Rabbit Anti BRCA2 (PAb)	E-AB-17297	H	ELISA,IHC	FAD,FACD,FAD1,GLM3,BRCC2,FANCB
Rabbit Anti BRCA1 (PAb)	E-AB-30670	H,M,R	WB,ELISA	ARID4B,RBBP1L1,RBP1L1,SAP180
Rabbit Anti BRD3 (PAb)	E-AB-30671	H,M	WB,IHC,IF,ELISA	BRD3,KIAA0043,RING3L
Rabbit Anti BRD4 (PAb)	E-AB-16220	H,M	ELISA,WB	CAP,MCAP,HUNK1,HUNKI
Rabbit Anti BRE (PAb)	E-AB-11008	H,M,R	ELISA,WB,IHC	BRCC4,BRCC45
Rabbit Anti BRINP1 (PAb)	E-AB-14930	H,M,R	ELISA,IHC	DBC1,FAM5A,DBCCR1
Rabbit Anti BRK1 (PAb)	E-AB-13290	H,M	ELISA,WB,IHC	MDS027,hHBrk1,C3orf10,HSPC300
Rabbit Anti Brm (PAb)	E-AB-33311	H,M,R	WB,ELISA	SMARCA2,BAF190B,SNF2A,SNF2L2
Rabbit Anti BRMS1 (PAb)	E-AB-17691	H,M,R	ELISA,IHC	BRMS1
Rabbit Anti BRMS-1 (PAb)	E-AB-30672	H,M,R	WB,IHC,ELISA	BRMS1
Rabbit Anti Brp16 (PAb)	E-AB-30673	H,M,R	WB,IHC,ELISA	FAM203A,BRP16,C8orf30A
Rabbit Anti Brp44L (PAb)	E-AB-30674	H,M,R	WB,IHC,IF,ELISA	MPC1,CGI-129,HSPC040
Rabbit Anti BRS3 (PAb)	E-AB-16286	H,M,R	ELISA,WB,IHC	BRS3
Rabbit Anti BRS-3 (PAb)	E-AB-30675	H	WB,IF,ELISA	BRS3,BRS-3
Rabbit Anti BRSK1 (PAb)	E-AB-30676	H,M	WB,IF,ELISA	KIAA1811,SAD1,SADB
Rabbit Anti BRWD1 (PAb)	E-AB-17567	H,M	ELISA,IHC	N143,WDR9,C21orf107
Rabbit Anti BSA (PAb)	E-AB-13934	BSA	ELISA,WB	BSA
Rabbit Anti BSG (PAb)	E-AB-14835	H	ELISA,WB,IHC	M6,OK,5F7,TCSF,CD147,EMMPRIN
Rabbit Anti BSN (PAb)	E-AB-17657	H,M,R	ELISA,IHC	ZNF231
Rabbit Anti BST1 (PAb)	E-AB-16287	H,M,R	ELISA,IHC	CD157
Rabbit Anti BST-1 (PAb)	E-AB-30677	H,M,R,Mk	WB,ELISA	BST1,CD157
Rabbit Anti BST-2 (PAb)	E-AB-33689	H	WB,ELISA	BST2,Tetherin,CD317

Product Name	Cat. No.	Reactivity	Application	Synonym
Rabbit Anti BSX (PAb)	E-AB-30678	H,M,R	WB,ELISA	BSX,BSX1
Rabbit Anti BTF (PAb)	E-AB-30679	H,M,R	WB,ELISA	BCLAF1,BTF,KIAA0164,Bf
Rabbit Anti BTG1 (PAb)	E-AB-10189	H,M,R	ELISA,IHC	BTG1
Rabbit Anti BTG3 (PAb)	E-AB-13955	H	ELISA,WB,IHC	ANA,TOB5,TOFA,TOB55
Rabbit Anti Btk (PAb)	E-AB-30680	H,M,R,Mk	WB,IHC,ELISA	AGMX1,ATK,BPK,ATK,BPK
Rabbit Anti BTLA (PAb)	E-AB-14847	H	ELISA,IHC	BTLA1,CD272
Rabbit Anti BTN2A2 (PAb)	E-AB-14806	H	ELISA,IHC	BTF2,BT2.2
Rabbit Anti BTR1 (PAb)	E-AB-30681	H	WB,ELISA	SLC4A11,NaBC1
Rabbit Anti BTRC (PAb)	E-AB-11792	H,M,R	WB	BETA-TRCP,FBW1A,FBXW1,FBXW1A
Rabbit Anti BUB1 (PAb)	E-AB-14807	H	ELISA,IHC	BUB1A,BUB1L,hBUB1
Rabbit Anti Bub3 (PAb)	E-AB-30682	H,M,R	WB,IHC,IF,ELISA	BUB3
Rabbit Anti BubR1 (PAb)	E-AB-30683	H,M	WB,ELISA	BUBR1,MAD3L,SSK1,hBUBR1
Rabbit Anti BUD31 (PAb)	E-AB-30684	H,M,R	WB,IHC,ELISA	BUD31,EDG2
Rabbit Anti BVES (PAb)	E-AB-11685	H	WB IHC	BVES,POPDC1,POP1,HBVES
Rabbit Anti C/EBP α (PAb)	E-AB-30686	H,M,R,Mk	WB,IHC,ELISA	CEBPA,C/EBP alpha
Rabbit Anti C/EBP β (PAb)	E-AB-30687	H,M,R	WB,IHC,ELISA	CEBPB,LAP,TCF5,PP9092,C/EBP beta,TCF-5
Rabbit Anti C/EBP γ (PAb)	E-AB-30689	H,M,R	WB,IHC,IF,ELISA	CEBPG,C/EBP gamma
Rabbit Anti C/EBP δ/ϵ (PAb)	E-AB-30690	H,M,R	WB,IHC,IF,ELISA	CEBPD,C/EBP delta,NF-IL6-beta,CEBPE
Rabbit Anti C/EBP ϵ (PAb)	E-AB-30691	H,M,R	WB,IHC,ELISA	CEBPE,C/EBP epsilon
Rabbit Anti C/EBP ζ (PAb)	E-AB-30693	H	WB,IHC,IF,ELISA	CEBPZ,CBF2,CBF
Rabbit Anti C12orf5 (PAb)	E-AB-16101	H	ELISA,IHC	FR2BP,TIGAR
Rabbit Anti C12orf75 (PAb)	E-AB-16666	H	ELISA,IHC	AGD3,OCC1,OCC-1
Rabbit Anti C1INH (PAb)	E-AB-30694	H	WB,IHC,ELISA	SERPING1,C1IN,C1NH,Serpin G1
Rabbit Anti C1q-B (PAb)	E-AB-30695	H	WB,IHC,IF,ELISA	C1QB
Rabbit Anti C1QBP (PAb)	E-AB-30696	H,M,R	WB,IHC,ELISA	GC1QBP,HABP1,SF2P32,p33
Rabbit Anti C1qL2 (PAb)	E-AB-30697	H,M	WB,IHC,ELISA	C1QL2,Complement C1q-like protein 2
Rabbit Anti C1QTNF6 (PAb)	E-AB-14425	H	ELISA,IHC	CTFP6,CTRP6,ZACRP6
Rabbit Anti Cleaved-C1r LC (I464) (PAb)	E-AB-30015	H	WB,ELISA	C1R
Rabbit Anti Cleaved-C1s HC (R437) (PAb)	E-AB-30016	H	WB,ELISA	C1S
Rabbit Anti C2orf40 (PAb)	E-AB-12379	H	ELISA,IHC	ECRG4
Rabbit Anti C3 (β chain) (PAb)	E-AB-11635	H	ELISA WB	ASP,C3a,C3b,AHUS5,ARMD9,CPAMD1
Rabbit Anti C3AR1 (PAb)	E-AB-11015	H,M	ELISA,WB,IHC	AZ3B,C3AR,HNFAG09
Rabbit Anti C4A (β chain) (PAb)	E-AB-11634	H	ELISA WB	C4,RG,C4S,CO4,C4A2,C4A3
Rabbit Anti C4a/b (PAb)	E-AB-33619	H	WB,ELISA	C4A,CPAMD2,C4B,CO4
Rabbit Anti C6 (PAb)	E-AB-30698	H,R	WB,IHC,ELISA	C6
Rabbit Anti C9 (PAb)	E-AB-30699	H	WB,ELISA	C9
Rabbit Anti CA IV (PAb)	E-AB-33398	H	WB,ELISA	CA4,CA-IV
Rabbit Anti CA IX (PAb)	E-AB-30700	H	WB,ELISA	CA9,G250,MN,CAIX,P54/58N,pMW1
Rabbit Anti CA VA (PAb)	E-AB-30701	H	WB,ELISA	CA5A,CA5,CA-VA
Rabbit Anti CA VB (PAb)	E-AB-30702	H,M,R	WB,IHC,IF,ELISA	CA5B,CA-VB
Rabbit Anti CA VI (PAb)	E-AB-30703	H	WB,ELISA	CA6
Rabbit Anti CA XII (PAb)	E-AB-30704	H,M,R	WB,ELISA	CA12
Rabbit Anti CA XIII (PAb)	E-AB-30705	H,M	WB,ELISA	CA13
Rabbit Anti CA XIV (PAb)	E-AB-30706	H,M,R	WB,ELISA	CA14
Rabbit Anti CA1 (PAb)	E-AB-13965	H,M,R	ELISA,WB	CAB,CA-I,Car1
Rabbit Anti CA10 (PAb)	E-AB-13970	H,M	ELISA,IHC	CARPX,CA-RPX,HUCEP-15

Product Name	Cat. No.	Reactivity	Application	Synonym
Rabbit Anti CA14 (PAb)	E-AB-13969	H,M	ELISA,WB	CAXIV
Rabbit Anti CA2 (PAb)	E-AB-10203	H,M,R	ELISA,WB,IHC	CAII,Car2,CA-II
Rabbit Anti CA3 (PAb)	E-AB-10204	H,M,R	ELISA,WB,IHC	Car3,CAIII
Rabbit Anti CA4 (PAb)	E-AB-13971	H	ELISA,WB,IHC	CAIV,Car4,RP17
Rabbit Anti CA9 (PAb)	E-AB-13968	H	ELISA,IHC	MN,CAIX
Rabbit Anti CAB39 (PAb)	E-AB-16615	H,M	ELISA,WB,IHC	MO25,CGI-66
Rabbit Anti CAB39L (PAb)	E-AB-14809	H,M	ELISA,WB,IHC	MO2L,MO25-BETA,ba103J18.3
Rabbit Anti CABC1 (PAb)	E-AB-30707	H,M,R	WB,IHC,IF,ELISA	ADCK3,PP265
Rabbit Anti CABLES1 (PAb)	E-AB-14810	H,M	ELISA,WB,IHC	CABL1,IK3-1,CABLES
Rabbit Anti Cables1 (PAb)	E-AB-30711	H,M	WB,IHC,IF,ELISA	CABLES1,CABLES,IK3-1
Rabbit Anti CABLES2 (PAb)	E-AB-16289	H,M	ELISA,IHC	ik3-2,C20orf150,dJ908M14.2
Rabbit Anti CaBP7 (PAb)	E-AB-30712	H,M,R	WB,IHC,ELISA	CABP7,CALN2,CaBP7,CaNeuron-2
Rabbit Anti CACNA1A (PAb)	E-AB-13103	H	ELISA,IHC	BI,EA2,FHM,MHP,APCA,HPCA
Rabbit Anti CACNA1C (PAb)	E-AB-16290	H	ELISA,IHC	TS,LQT8,CACH2,CACN2,CaV1.2
Rabbit Anti CACNA1D (PAb)	E-AB-16291	H,R	ELISA,IHC	CACH3,CACN4,PASNA,SANDD
Rabbit Anti CACNA1E (PAb)	E-AB-16292	H,M,R	ELISA,IHC	BII,CACH6,Cav2.3,CACNL1A6
Rabbit Anti CACNA1G (PAb)	E-AB-16293	H,R	ELISA,IHC	NBR13,Cav3.1,Ca(V)T.1
Rabbit Anti Cacna2d4 (PAb)	E-AB-30713	H,M,R	WB,ELISA	CACNA2D4
Rabbit Anti CACNB1 (PAb)	E-AB-11018	H,M,R	ELISA,WB,IHC	CAB1,CCHLB1,CACNLB1
Rabbit Anti CACNB2 (PAb)	E-AB-16294	H,M,R	ELISA,IHC	MYSB,CAVB2,CACNLB2
Rabbit Anti CacyBP (PAb)	E-AB-30136	H,M,R	WB,ELISA	CACYBP,S100A6BP,SIP,PNAS-107,CacyBP
Rabbit Anti Cadherin-16 (PAb)	E-AB-30714	H	WB,IHC,IF,ELISA	CDH16,Cadherin-16,Ksp-cadherin
Rabbit Anti Cadherin-18 (PAb)	E-AB-30715	H,M	WB,IHC,IF,ELISA	CDH18,CDH14,Cadherin-18,Cadherin-14
Rabbit Anti Cadherin-19 (PAb)	E-AB-30716	H	WB,IHC,IF,ELISA	CDH19,CDH7L2,Cadherin-19
Rabbit Anti Cadherin-26 (PAb)	E-AB-30717	H	WB,IF,ELISA	CDH26
Rabbit Anti Cadherin-7 (PAb)	E-AB-30718	H,M,R	WB,IHC,IF,ELISA	CDH7,CDH7L1,Cadherin-7
Rabbit Anti Cadherin-8 (PAb)	E-AB-30719	H,M,R	WB,IHC,IF,ELISA	CDH8,Cadherin-8
Rabbit Anti Cadherin-9 (PAb)	E-AB-30720	H,M	WB,IHC,IF,ELISA	CDH9,Cadherin-9
Rabbit Anti CADM3 (PAb)	E-AB-14811	H,M,R	ELISA,IHC	BlgR,NECL1,TSLL1,IGSF4B
Rabbit Anti CADM4 (PAb)	E-AB-13104	H,M,R	ELISA,WB,IHC	NECL4,TSLL2,IGSF4C,Necl-4,synCAM4
Rabbit Anti CAF-1 p150 (PAb)	E-AB-33292	H,M	WB,ELISA	CHAF1A,CAF,CAF1P150,hp150
Rabbit Anti CAGE1 (PAb)	E-AB-16295	H	ELISA,IHC	CT3,CT95,CTAG3,ba69L16.7
Rabbit Anti CAGE-1 (PAb)	E-AB-30721	H	WB,IHC,ELISA	CAGE1,CTAG3,CAGE-1,CT3
Rabbit Anti CALB1 (PAb)	E-AB-14812	H,M,R	ELISA,WB,IHC	CALB
Rabbit Anti Calbindin D28K (PAb)	E-AB-33479	H,M,R	WB,ELISA	CALB1,CAB27,D-28K
Rabbit Anti CALCA (PAb)	E-AB-16210	H	ELISA,IHC	CT,KC,CGRP,CALC1,CGRP1,CGRP-I
Rabbit Anti CALCA (PAb)	E-AB-15573	H	ELISA,IHC	CT,KC,CGRP,CALC1,CGRP1,CGRP-I
Rabbit Anti CALCR (PAb)	E-AB-13917	H	ELISA,IHC	CRT,CTR,CT-R,CTR1
Rabbit Anti CALCRL (PAb)	E-AB-13173	H	ELISA,WB,IHC	CRLR,CGRPR
Rabbit Anti CALD1 (PAb)	E-AB-13956	H,R	ELISA,WB,IHC	CDM,HCAD,LCAD,H-CAD,L-CAD,NAG22
Rabbit Anti Calmodulin (PAb)	E-AB-30722	H,M,R	WB,IHC,IF,ELISA	CALM1,CALM,CAM,CAM1,CALM2
Rabbit Anti Calnexin (PAb)	E-AB-30723	H,M,R	WB,IHC,IF,ELISA	CANX,Calnexin,IP90,p90
Rabbit Anti Calpain 10 (PAb)	E-AB-30724	H	WB,ELISA	CAPN10,KIAA1845,Calpain-10
Rabbit Anti Calpain 11 (PAb)	E-AB-30725	H	WB,ELISA	CAPN11,Calpain-11,CANP 11
Rabbit Anti Calpain 12 (PAb)	E-AB-30726	H	WB,ELISA	CAPN12,Calpain-12,CANP 12
Rabbit Anti Calpain 9 (PAb)	E-AB-30727	H	WB,ELISA	CAPN9,NCL4

Product Name	Cat. No.	Reactivity	Application	Synonym
Rabbit Anti Calponin 2 (PAb)	E-AB-30728	H,M	WB,IF,ELISA	CNN2,Calponin-2,Calponin H2
Rabbit Anti CALR (PAb)	E-AB-14113	H,M,R	ELISA,WB,IHC	RO,CRT,SSA,cC1qR
Rabbit Anti Calregulin (PAb)	E-AB-30729	H,M,R,Mk	WB,IHC,IF,ELISA	CALR,CRTC,CRP55,HACBP,grp60
Rabbit Anti CALU (PAb)	E-AB-14816	H,M,R	ELISA,WB,IHC	CALU
Rabbit Anti CAMK1 (PAb)	E-AB-10198	H,M,R	ELISA,IHC	CAMK1
Rabbit Anti CAMK1D (PAb)	E-AB-14817	H,M	ELISA,IHC	CKLiK,CaM-K1,CaMKID
Rabbit Anti CAMK1G (PAb)	E-AB-16960	H,M,R	ELISA,WB,IHC	VWS1,CLICK3,CLICKIII,dJ272L16.1
Rabbit Anti CAMK2B (PAb)	E-AB-13961	H,M,R	ELISA,IHC	CAM2,CAMK2,CAMKB
Rabbit Anti CAMK2N2 (Ab-286) (PAb)	E-AB-12107	H,M,R	WB IF	CAMKIIN,CAM-KIIN
Rabbit Anti CAMK4 (PAb)	E-AB-14818	H,M,R	ELISA,WB,IHC	IV,caMK,CaMK IV,CaMK-GR
Rabbit Anti CaMKII α / δ (PAb)	E-AB-30730	H,M,R	WB,IHC,IF,ELISA	CAMK2A,CAMKA,KIAA0968
Rabbit Anti CaMKII β (PAb)	E-AB-30731	H,M,R	WB,IHC,ELISA	CAMKK2,CAMKKB,KIAA0787
Rabbit Anti CaMKII β / γ (PAb)	E-AB-30732	H,M,R	WB,IF,ELISA	CAMK2G,CAMK,CAMK-II,CAMKG
Rabbit Anti CaMKII δ (PAb)	E-AB-33333	H,M,R	WB,ELISA	CAMK2D,CAMKD
Rabbit Anti CaMKV (PAb)	E-AB-30733	H,M,R	WB,IHC,IF,ELISA	CAMKV
Rabbit Anti CAMP (PAb)	E-AB-40068	H,M,R	WB,IHC	CAMP,CAP 18,CAP18,CRAMP
Rabbit Anti CAMTA1 (PAb)	E-AB-13107	H,M	ELISA,IHC	CANPMR
Rabbit Anti CANX (PAb)	E-AB-14819	H,M,R	ELISA,WB,IHC	CNX,P90,IP90
Rabbit Anti CAP1 (PAb)	E-AB-13962	H,M,R	ELISA,WB,IHC	CAP,CAP1-PEN
Rabbit Anti CAP2 (PAb)	E-AB-13963	H,M,R	ELISA,WB,IHC	CAP2
Rabbit Anti CAPG (PAb)	E-AB-14485	H,M,R	ELISA,WB,IHC	MCP,AFCP
Rabbit Anti CAPN1 (PAb)	E-AB-13957	H,M,R	ELISA,WB,IHC	CANP,muCL,CANP1,CANPL1,muCANP
Rabbit Anti CAPN2 (PAb)	E-AB-13958	H,M,R	ELISA,WB	CANP2,mCANP,CANPL2,CANPml
Rabbit Anti CAPN6 (PAb)	E-AB-10195	H,M,R	ELISA,IHC	CANPX,CANPX,CalpM,DJ914P14.1
Rabbit Anti CAPN7 (PAb)	E-AB-13960	H,M	ELISA,WB,IHC	PALBH,CALPAIN7
Rabbit Anti CAPNS1 (PAb)	E-AB-13959	H,M,R	ELISA,WB,IHC	30K,CANP,CDPS,CSS1,CANPS,CAPN4,CALPAIN4
Rabbit Anti CAPRN1 (PAb)	E-AB-14727	H,M,R	ELISA,WB	M11S1,GPIAP1,RNG105,GPIP137,p137GPI
Rabbit Anti CAPZA1 (PAb)	E-AB-16297	H,M,R	ELISA,IHC	CAPZ,CAZ1,CAPPA1
Rabbit Anti CAPZA2 (PAb)	E-AB-14820	H,M,R	ELISA,WB,IHC	CAPZ,CAPPA2
Rabbit Anti CAPZA3 (PAb)	E-AB-14821	H,M,R	ELISA,IHC	Gsg3,CAPPA3
Rabbit Anti CAR (PAb)	E-AB-30734	H,M,R	WB,ELISA	CXADR,CAR,hCAR
Rabbit Anti Carbonyl Reductase 1 (PAb)	E-AB-30735	H	WB,IHC,ELISA	CBR1,CBR,CRN
Rabbit Anti Carbonyl Reductase 3 (PAb)	E-AB-30736	H,M,R	WB,IHC,ELISA	CBR3
Rabbit Anti CARD 10 (PAb)	E-AB-30737	H,M	WB,IHC,IF,ELISA	CARD10,CARMA3,Carma 3
Rabbit Anti CARD 11 (PAb)	E-AB-30738	H,M	WB,IHC,IF,ELISA	CARD11,CARMA1,Carma 1
Rabbit Anti CARD 6 (PAb)	E-AB-30739	H	WB,IHC,IF,ELISA	CARD6
Rabbit Anti CARD14 (PAb)	E-AB-14824	H,M	ELISA,WB,IHC	PRP,PSS1,BIMP2,CARMA2,PSORS2
Rabbit Anti CARD17 (PAb)	E-AB-16299	H	ELISA,IHC	INCA
Rabbit Anti CARD8 (PAb)	E-AB-14825	H	ELISA,IHC	NDPP,DACAR,DAKAR,NDPP1,TUCAN,CARDINAL
Rabbit Anti CARD8 (PAb)	E-AB-11690	H,M	WB	CARD8,CARDINAL,DACAR,KIAA0955
Rabbit Anti CARD9 (PAb)	E-AB-14823	H	ELISA,IHC	CANDF2,hCARD9
Rabbit Anti Cardiotrophin-1 (PAb)	E-AB-30740	H,M,R	WB,IHC,ELISA	CTF1,Cardiotrophin-1,CT-1
Rabbit Anti CARF (PAb)	E-AB-10785	H	ELISA,WB	ALS2CR8,NYD-SP24
Rabbit Anti CARKL (PAb)	E-AB-30741	H,M,R	WB,IHC,ELISA	SHPK,CARKL,SHK
Rabbit Anti CARP (PAb)	E-AB-30742	H,M,R	WB,IHC,ELISA	ANKRD1,C193,CARP,HA1A2

Product Name	Cat. No.	Reactivity	Application	Synonym
Rabbit Anti CAS (PAb)	E-AB-30743	H	WB,IHC,IP,IF,ELISA	CSE1L,CAS,XPO2,Exp2,
Rabbit Anti CASC3 (PAb)	E-AB-11035	H,M,R	ELISA,WB,IHC	BTZ,MLN51
Rabbit Anti Casein Kinase II α (PAb)	E-AB-30744	H,M,R	WB,IHC,ELISA	CSNK2A1,CK2A1,CK II alpha
Rabbit Anti Casein Kinase II β (PAb)	E-AB-30745	H,M,R	WB,IHC,ELISA	CSNK2B,CK2N,G5A
Rabbit Anti Casein Kinase I α (PAb)	E-AB-30747	H,M,R	WB,IHC,IF,ELISA	CSNK1A1,CKI-alpha,CK1
Rabbit Anti Casein Kinase I γ 1 (PAb)	E-AB-30748	H,M,R,Mk	WB,IHC,IF,ELISA	CSNK1G1,CKI-gamma 1
Rabbit Anti Casein Kinase I γ 2 (PAb)	E-AB-30749	H,M,R	WB,IHC,IF,ELISA	CSNK1G2,CK1G2,CKI-gamma 2
Rabbit Anti Casein Kinase I δ (PAb)	E-AB-30750	H,M,R	WB,ELISA	CSNK1D,HCKID,CKI-delta,CKId
Rabbit Anti Casein Kinase I ϵ (PAb)	E-AB-30751	H,M	WB,IHC,IF,ELISA	CSNK1E,CKI-epsilon,CKIe
Rabbit Anti CASP1 (PAb)	E-AB-13821	H	ELISA,WB,IHC	ICE,P45,IL1BC
Rabbit Anti CASP10 (PAb)	E-AB-15445	H	ELISA,WB,IHC	MCH4,ALPS2,FLICE2
Rabbit Anti CASP12 (PAb)	E-AB-15533	H,M	ELISA,WB,IHC	CASP-12,CASP12P1
Rabbit Anti CASP14 (PAb)	E-AB-13822	H	ELISA,WB	CASP14
Rabbit Anti CASP2 (PAb)	E-AB-13816	H,M,R	ELISA,WB,IHC	ICH1,NEDD2,CASP-2,NEDD-2
Rabbit Anti Casp2 (PAb)	E-AB-40077	R,M	IHC	Caspase 2,ICH 1,ICH 1L,ICH1,ICH1L
Rabbit Anti CASP3 (PAb)	E-AB-10050	H,M,R	ELISA,WB,IHC	CPP32,SCA-1,CPP32B
Rabbit Anti CASP3 (active) (PAb)	E-AB-15444	H,M,R	ELISA,WB,IHC	CPP32,SCA-1,CPP32B
Rabbit Anti CASP6 (PAb)	E-AB-13817	H,M,R	ELISA,WB	MCH2
Rabbit Anti CASP7 (PAb)	E-AB-10053	H,M	ELISA,WB,IHC	MCH3,CMH-1,LICE2,CASP-7,ICE-LAP3
Rabbit Anti CASP8AP2 (PAb)	E-AB-13246	H,M	ELISA,WB,IHC	CED-4,FLASH,RIP25
Rabbit Anti CASP9 (PAb)	E-AB-13819	H,M	ELISA,WB,IHC	MCH6,APAF3,APAF-3,PPP1R56,ICE-LAP6
Rabbit Anti Cleaved-Caspase-1 (D210) (PAb)	E-AB-30002	H	WB,IHC,ELISA	CASP1,IL1BC,IL1BCE,Caspase-1,IL-1BC,ICE,p45
Rabbit Anti Caspase-1 (PAb)	E-AB-30752	H,M,R	WB,IHC,ELISA	CASP1,IL1BC,IL1BCE,Caspase-1,ICE,p45
Rabbit Anti Caspase-10 B/C (PAb)	E-AB-30753	H	WB,IHC,IF,ELISA	ALPS2,CASP-10,CASPA,caspase-10
Rabbit Anti Caspase-10 (PAb)	E-AB-33364	H	WB,ELISA	CASP10,MCH4,Caspase-10,CASP-10,FLICE2,
Rabbit Anti Caspase12 (PAb)	E-AB-30754	H	WB,IHC,ELISA	CASP12,Inactive caspase-12,CASP-12
Rabbit Anti Caspase-14 (PAb)	E-AB-30017	H	WB,ELISA	CASP14,Caspase-14,CASP-14
Rabbit Anti Cleaved-Caspase-2 p18 (G170) (PAb)	E-AB-30018	H	WB,ELISA	CASP2,ICH1,NEDD2,Caspase-2,NEDD-2
Rabbit Anti Caspase-2 (PAb)	E-AB-30755	H	WB,IHC,ELISA	CASP2,ICH1,NEDD2,Caspase-2,NEDD-2
Rabbit Anti Cleaved-Caspase-3 p12 (D175) (PAb)	E-AB-30003	H	WB,IHC,ELISA	CASP3,CPP32,Caspase-3,Apopain,CPP-32,SCA-1
Rabbit Anti Cleaved-Caspase-3 p17 (D175) (PAb)	E-AB-30004	H,M,R	WB,IHC,ELISA	CASP3,CPP32,Caspase-3,Apopain,CPP-32,SCA-1
Rabbit Anti Cleaved-Caspase-3 p17 (D175) (PAb)	E-AB-30020	H,M,R	WB,ELISA	CASP3,CPP32,Caspase-3,Apopain,CPP-32,SCA-1
Rabbit Anti Caspase-3 (PAb)	E-AB-30019	H,Mk	WB,ELISA	CASP3,CPP32,Caspase-3,Apopain,CPP-32,SCA-1
Rabbit Anti Caspase-3 (PAb)	E-AB-30756	H,M,R	WB,IHC,IF,ELISA	CASP3,CPP32,Caspase-3,Apopain,CPP-32,SCA-1
Rabbit Anti Cleaved-Caspase-4 p20 (Q81) (PAb)	E-AB-30021	H	WB,IHC,ELISA	CASP4,ICH2,Caspase-4,CASP-4,Protease TX
Rabbit Anti Cleaved-Caspase-5 p10 (S331) (PAb)	E-AB-30022	H	WB,ELISA	CASP5,ICH3,Caspase-5,CASP-5,Protease TY
Rabbit Anti Cleaved-Caspase-5 p20 (D121) (PAb)	E-AB-30023	H	WB,ELISA	CASP5,ICH3,Caspase-5,CASP-5,Protease TY
Rabbit Anti Cleaved-Caspase-6 p18 (D162) (PAb)	E-AB-30005	M,R	WB,IHC,ELISA	CASP6,MCH2,Caspase-6,CASP-6
Rabbit Anti Cleaved-Caspase-6 p18 (D179) (PAb)	E-AB-30006	H,R	WB,IHC,ELISA	CASP6,MCH2,Caspase-6,CASP-6
Rabbit Anti Caspase-6 (PAb)	E-AB-30757	H,M,R	WB,IHC,IF,ELISA	CASP6,MCH2,Caspase-6,CASP-6
Rabbit Anti Cleaved-Caspase-7 (S199) (PAb)	E-AB-30008	H,M	WB,IHC,ELISA	CASP7,MCH3,Caspase-7,CASP-7,CMH-1,ICE-LAP3
Rabbit Anti Cleaved-Caspase-7 p20 (D198) (PAb)	E-AB-30007	H,M	WB,IHC,ELISA	CASP7,MCH3,Caspase-7,CASP-7,CMH-1,ICE-LAP3

Product Name	Cat. No.	Reactivity	Application	Synonym
Rabbit Anti Cleaved-Caspase-7 p20 (D198) (PAb)	E-AB-30025	H,M	WB,ELISA	CASP7,MCH3,Caspase-7,CASP-7,CMH-1,ICE-LAP3
Rabbit Anti Caspase-7 (PAb)	E-AB-30024	H	WB,ELISA	CASP7,MCH3,Caspase-7,CASP-7,CMH-1,ICE-LAP3
Rabbit Anti Cleaved-Caspase-8 (D384) (PAb)	E-AB-30009	H	WB,ELISA	CASP8,MCH5,Caspase-8,CAP4,FLICE,MACH
Rabbit Anti Caspase-8 (PAb)	E-AB-30759	H,M,R	WB,IHC,ELISA	CASP8,MCH5,Caspase-8,CAP4,FLICE,MACH
Rabbit Anti Cleaved-Caspase-9 (D353) (PAb)	E-AB-30010	M,R	WB,IHC,ELISA	CASP9,MCH6,Caspase-9,APAF-3,ICE-LAP6
Rabbit Anti Cleaved-Caspase-9 p35 (D315) (PAb)	E-AB-30011	H	WB,IHC,IF,ELISA	CASP9,MCH6,Caspase-9,APAF-3,ICE-LAP6
Rabbit Anti Caspase-9 (PAb)	E-AB-30760	H,M,R	WB,IHC,IF,ELISA	CASP9,MCH6,Caspase-9,APAF-3,ICE-LAP6
Rabbit Anti CASQ2 (PAb)	E-AB-14815	H,M,R	ELISA,IHC	PDIB2
Rabbit Anti CAST (PAb)	E-AB-14814	H	ELISA,WB,IHC	BS-17
Rabbit Anti CASZ1 (PAb)	E-AB-17661	H,M	ELISA,IHC	CST,SRG,CAS11,ZNF693,dJ734G22.1
Rabbit Anti CAT (PAb)	E-AB-14827	H,M,R	ELISA,WB,IHC	CAT
Rabbit Anti Catalase (PAb)	E-AB-33425	H	WB,ELISA	CAT,Catalase
Rabbit Anti Catenin- α E/N (PAb)	E-AB-30763	H,M,R	WB,IHC,IF,ELISA	CTNNA1,Catenin alpha-1,CTNNA2,CAPR
Rabbit Anti Catenin- β (PAb)	E-AB-30767	H,M,R,Mk	WB,IHC,IF,ELISA	CTNNB1,CTNNB,OK/SW-cl.35
Rabbit Anti Catenin- β 1 (PAb)	E-AB-30770	H,M,R	WB,IHC,IF,ELISA	CTNNB1,CTNNB,OK/SW-cl.35
Rabbit Anti Catenin- γ (PAb)	E-AB-30771	H,M,R	WB,IHC,IF,ELISA	JUP,CTNNG,DP3,Desmoplakin III,Desmoplakin-3
Rabbit Anti Cleaved-Cathepsin A 32k (R326) (PAb)	E-AB-30026	H,M	WB,ELISA	CTSA,PPGB,Cathepsin A,PPCA,
Rabbit Anti Cathepsin B (PAb)	E-AB-30772	H,M,R	WB,IHC,ELISA	CTSB,CPSB,Cathepsin B,APPS,Cathepsin B1
Rabbit Anti Cleaved-Cathepsin C HC (R394) (PAb)	E-AB-30027	H	WB,ELISA	CTSC,CPPI,Cathepsin C,DPPI
Rabbit Anti Cleaved-Cathepsin D HC (L169) (PAb)	E-AB-30029	H	WB,ELISA	CTSD,CPSD,Cathepsin D
Rabbit Anti Cleaved-Cathepsin D LC (G65) (PAb)	E-AB-30030	H,Mk	WB,ELISA	CTSD,CPSD,Cathepsin D
Rabbit Anti Cathepsin D (PAb)	E-AB-30773	H,M	WB,IHC,ELISA	CTSD,CPSD,Cathepsin D
Rabbit Anti Cleaved-Cathepsin G (I21) (PAb)	E-AB-30034	H,M,R	WB,ELISA	CTSG,Cathepsin G,CG
Rabbit Anti Cathepsin H (PAb)	E-AB-30031	H	WB,ELISA	CTSH,CPSB,Pro-cathepsin H
Rabbit Anti Cathepsin L (PAb)	E-AB-33394	H	WB,ELISA	CTSL1,CTSL,Cathepsin L1,MEP
Rabbit Anti Cleaved-Cathepsin L1 HC (T288) (PAb)	E-AB-30032	H	WB,ELISA	CTSL1,CTSL,Cathepsin L1,MEP
Rabbit Anti Cleaved-Cathepsin L2 (L114) (PAb)	E-AB-30035	H,Mk	WB,ELISA	CTSL2,CATL2,CTSU,CTSV,Cathepsin L2
Rabbit Anti Cleaved-Cathepsin Z (L62) (PAb)	E-AB-30036	H,Mk	WB,ELISA	CTSZ,Cathepsin Z,Cathepsin P,Cathepsin X
Rabbit Anti Cathepsin E (PAb)	E-AB-30775	H,M,R	WB,IHC,ELISA	CTSE,Cathepsin E
Rabbit Anti Cathepsin G (PAb)	E-AB-30776	H	WB,ELISA	CTSG,Cathepsin G,CG
Rabbit Anti CATSPER1 (PAb)	E-AB-14828	H	ELISA,IHC	SPGF7,CATSPER
Rabbit Anti CATSPER3 (PAb)	E-AB-11037	H	ELISA,IHC	CACRC
Rabbit Anti CATSPER3 (PAb)	E-AB-14830	H,M	ELISA,WB	CACRC
Rabbit Anti CATSPER4 (PAb)	E-AB-14829	H	ELISA,IHC	CATSPER4
Rabbit Anti CAV1 (PAb)	E-AB-13048	H,M,R	ELISA,WB,IHC	CGL3,PPH3,BSCL3,VIP21,MSTP085
Rabbit Anti CAV3 (PAb)	E-AB-16229	H	ELISA,WB,IHC	LQT9,VIP21,LGMD1C,VIP-21
Rabbit Anti Caveolin-1 (PAb)	E-AB-30778	H,M,R	WB,IF,ELISA	CAV1,CAV,Caveolin-1
Rabbit Anti CB1 (PAb)	E-AB-30779	H,M,R,Mk	WB,IHC,IF,ELISA	CNR1,CNR,CB-R,CB1,CANN6
Rabbit Anti CB2 (PAb)	E-AB-30780	H	WB,IF,ELISA	CNR2,CB-2,CB2,hCB2,CX5
Rabbit Anti CBG (PAb)	E-AB-30781	H	WB,ELISA	GBA3,CBG,CBGL1
Rabbit Anti Cbl (PAb)	E-AB-30782	H,M,R	WB,IHC,IF,ELISA	CBL2,RNF55
Rabbit Anti CBP 35 (PAb)	E-AB-30787	H,M,R	WB,IHC,IF,ELISA	LGALS3,MAC2,Gal-3,CBP 35,GALBP

Product Name	Cat. No.	Reactivity	Application	Synonym
Rabbit Anti CBP (PAb)	E-AB-30786	H,M	WB,IHC,IF,ELISA	CREBBP,CBP
Rabbit Anti CBP20 (PAb)	E-AB-30788	H,M	WB,IHC,IF,ELISA	NCBP2,PIG55,CBP20,NIP1
Rabbit Anti CBP80 (PAb)	E-AB-30789	H,M,R	WB,IHC,ELISA	NCBP1,CBP80,NCBP,CBP80
Rabbit Anti CBR1 (PAb)	E-AB-14736	H,M,R	ELISA,WB,IHC	CBR,hCBR1,SDR21C1
Rabbit Anti CBS (PAb)	E-AB-14671	H,M,R	ELISA,WB,IHC	HIP4
Rabbit Anti CBX1 (PAb)	E-AB-15537	H,M	ELISA,IHC	CBX,M31,MOD1,p25beta,HP1-BETA
Rabbit Anti CBX2 (PAb)	E-AB-13981	H,M	ELISA,WB	M33,CDCA6,SRXY5
Rabbit Anti CBX3 (PAb)	E-AB-12511	H,M	ELISA,WB,IHC	HECH,HP1-GAMMA,HP1Hs-gamma
Rabbit Anti CBX4 (PAb)	E-AB-17696	H,M	ELISA,WB	PC2,NBP16
Rabbit Anti CBX5 (PAb)	E-AB-13980	H,M	ELISA,WB	HP1,HP1A
Rabbit Anti CBX6 (PAb)	E-AB-30790	H,M,R	WB,IHC,ELISA	CBX6,Chromobox protein homolog 6
Rabbit Anti CBX7 (PAb)	E-AB-17698	H,M,R	ELISA,WB,IHC	CBX7
Rabbit Anti CBX8 (PAb)	E-AB-13978	H,M	ELISA,WB,IHC	PC3,RC1
Rabbit Anti CBY1 (PAb)	E-AB-10937	H,M,R	ELISA,IHC	CBY,arb1,PGEA1,C22orf2,PIGEA14
Rabbit Anti CCAR1 (PAb)	E-AB-14953	H,M	ELISA,IHC	RP11-437A18.1
Rabbit Anti CCDC102B (PAb)	E-AB-30791	H	WB,IHC,ELISA	CCDC102B,C18orf14
Rabbit Anti CCDC106 (PAb)	E-AB-14831	H,M	ELISA,IHC	ZNF581,HSU79303
Rabbit Anti CCDC4 (PAb)	E-AB-30792	H	WB,ELISA	BEND4
Rabbit Anti CCDC45 (PAb)	E-AB-30793	H,M,R	WB,ELISA	CEP95,CEP45
Rabbit Anti CCDC88A (PAb)	E-AB-13059	H,M	ELISA,IHC	APE,GIV,GRDN,HkRP1,GIRDIN,KIAA1212
Rabbit Anti CCDC99 (PAb)	E-AB-30794	H	WB,ELISA	hSpindly
Rabbit Anti CCKAR (PAb)	E-AB-15664	H	ELISA,IHC	CCK-A,CCKRA,CCK1-R
Rabbit Anti CCKBR (PAb)	E-AB-12445	H,M,R	ELISA,WB,IHC	GASR,CCK-B,CCK2R
Rabbit Anti CCK-BR (PAb)	E-AB-30795	H,M,R,Mk	WB,ELISA	CCKBR,CCKRB,CCK-BR,CCK2-R
Rabbit Anti CCL1 (PAb)	E-AB-13457	H	ELISA,IHC	P500,SiSe,TCA3,I-309,SCYA1
Rabbit Anti CCL13 (PAb)	E-AB-17299	H	ELISA,IHC	MCP-4,NCC1,Ckb10,NCC-1,SCYL1,SCYA13
Rabbit Anti CCL15 (PAb)	E-AB-12308	H	ELISA,IHC	LKN1,NCC3,SY15,HCC-2,MIP-5,NCC-3
Rabbit Anti CCL16 (PAb)	E-AB-16304	H	ELISA,WB,IHC	LEC,LMC,NCC4,Ckb12,HCC-4,LCC-1
Rabbit Anti CCL17 (PAb)	E-AB-12309	H,M	ELISA,WB,IHC	TARC,ABCD-2,SCYA17,A-152E5.3
Rabbit Anti CCL2 (PAb)	E-AB-15539	H	ELISA,IHC	HC11,MCAF,MCP1,MCP-1,SCYA2
Rabbit Anti CCL21 (PAb)	E-AB-13982	H	ELISA,IHC	ECL,SLC,Ckb9,TCA4,6Ckine,SCYA21
Rabbit Anti CCL23 (PAb)	E-AB-16305	H	ELISA,IHC	CKb8,MIP3,Ckb-8,MIP-3,MPIF-1,SCYA23
Rabbit Anti CCL24 (PAb)	E-AB-10216	H	ELISA,WB	Ckb-6,MPIF2,MPIF-2,SCYA24
Rabbit Anti CCL25 (PAb)	E-AB-16962	H	ELISA,IHC	TECK,Ckb15,SCYA25
Rabbit Anti CCL26 (PAb)	E-AB-12310	H	ELISA,IHC	IMAC,TSC-1,MIP-4a,SCYA26,MIP-4alpha
Rabbit Anti CCL28 (PAb)	E-AB-10217	H	ELISA,WB	MEC,CCK1,SCYA28
Rabbit Anti CCL4 (PAb)	E-AB-13983	H,R	ELISA,IHC	ACT2,G-26,HC21,LAG1,LAG-1
Rabbit Anti Ccl6 (PAb)	E-AB-15538	H,M	ELISA,IHC	c10,MRP-1,Scya6
Rabbit Anti CCL7 (PAb)	E-AB-17700	H	ELISA,IHC	FIC,MARC,MCP3,NC28,MCP-3,SCYA6,SCYA7
Rabbit Anti CCNA1 (PAb)	E-AB-16964	H,M,R	ELISA,IHC	CT146
Rabbit Anti CCNB1 (PAb)	E-AB-12351	H	ELISA,WB	CCNB
Rabbit Anti CCNB1 (PAb)	E-AB-15585	H	ELISA,IHC	CCNB
Rabbit Anti CCNB2 (PAb)	E-AB-15586	H	ELISA,IHC	HsT17299
Rabbit Anti CCNC (PAb)	E-AB-10269	H,M,R	ELISA,IHC	CycC
Rabbit Anti CCND2 (PAb)	E-AB-15587	H	ELISA,WB,IHC	KIAK0002
Rabbit Anti CCND3 (PAb)	E-AB-12355	H,M,R	ELISA,IHC	CCND3

Product Name	Cat. No.	Reactivity	Application	Synonym
Rabbit Anti CCNE1 (PAb)	E-AB-12356	H	ELISA,IHC	CCNE
Rabbit Anti CCNE2 (PAb)	E-AB-12357	H	ELISA,IHC	CYCE2
Rabbit Anti CCNF (PAb)	E-AB-14027	H	ELISA,IHC	FBX1,FBXO1
Rabbit Anti CCNT1 (PAb)	E-AB-15588	H,M	ELISA,IHC	CCNT,CYCT1,HIVE1
Rabbit Anti CCF2 (PAb)	E-AB-30796	H,M	WB,IHC,ELISA	AGBL2,CCP2
Rabbit Anti CCR2 (PAb)	E-AB-15540	H,M	ELISA,WB,IHC	CCR2,CCR2A,CCR2B,CD192,CCR2A
Rabbit Anti CCR3 (PAb)	E-AB-15541	H	ELISA,WB,IHC	CCR3,CD193,CMKBR3,CC-CCR-3
Rabbit Anti CCR5 (PAb)	E-AB-16306	H,M	ELISA,IHC	CCR5,CCR-5,CD195,CCR-5,CCCKR5
Rabbit Anti CCR6 (PAb)	E-AB-13117	H	ELISA,WB,IHC	BN-1,DCR2,DRY6,CD196,CKRL3
Rabbit Anti CCR8 (PAb)	E-AB-15543	H	ELISA,WB,IHC	CY6,TER1,CCR-8,CKRL1,CDw198
Rabbit Anti CCR9 (PAb)	E-AB-14832	H,M	ELISA,IHC	GPR28,CDw199,GPR-9-6,CC-CCR-9
Rabbit Anti CCRL1 (PAb)	E-AB-30798	H,M	WB,IF,ELISA	CCBP2,CCR11,VSHK1,C-C CKR-11
Rabbit Anti CCRL2 (PAb)	E-AB-30799	H	WB,IF,ELISA	CCR11,CCR6,CKRX,CRAM,HCR
Rabbit Anti CCS (PAb)	E-AB-16871	H,M,R	ELISA,WB,IHC	CCS
Rabbit Anti CD10 (PAb)	E-AB-30097	H,M,R	WB,ELISA	MME,EPN,CALLA,NEP,SFE,CD10
Rabbit Anti CD100 (PAb)	E-AB-33529	H,M,R	WB,ELISA	SEMA4D,C9orf164,CD100,SEMAJ,BB18,GR3,CD100
Rabbit Anti CD101 (PAb)	E-AB-33677	H	WB,ELISA	EWI101,IGSF2,V7,gSF2,EWI-101,CD101
Rabbit Anti CD107a (PAb)	E-AB-33530	H,R	WB,ELISA	LAMP1,LAMP-1,CD107a
Rabbit Anti CD109 (PAb)	E-AB-12769	H	ELISA,IHC	CPAMD7,RP11-525G3.1
Rabbit Anti CD110 (PAb)	E-AB-30214	H,M,R	WB,ELISA	MPL,TPOR,TPO-R
Rabbit Anti CD116 (PAb)	E-AB-33532	H	WB,ELISA	CSF2RA,CSF2R,CSF2RY,GMR-alpha,CDw116
Rabbit Anti CD13 (PAb)	E-AB-33656	H	WB,ELISA	ANPEP,APN,CD13,PEPN,AP-N,hAPN,CD13
Rabbit Anti CD130 (PAb)	E-AB-30802	H,M	WB,IHC,IF,ELISA	IL6ST,IL-6RB,CDw130,gp130,CD130
Rabbit Anti CD133 (PAb)	E-AB-33462	H,M	WB,ELISA	PROM1,Prominin-1,CD133
Rabbit Anti CD137 (PAb)	E-AB-30803	H	WB,IF,ELISA	TNFRSF9,CD137,ILA,CDw137,CD137
Rabbit Anti CD137L (PAb)	E-AB-30804	H	WB,IF,ELISA	TNFSF9,4-1BBL
Rabbit Anti CD138 (PAb)	E-AB-33687	H	WB,ELISA	SDC1,SDC,Syndecan-1,SYND1,CD138
Rabbit Anti CD148 (PAb)	E-AB-30147	H	WB,ELISA	PTPRJ,DEP1,DEP-1,HPTP eta,R-PTP-J,CD148
Rabbit Anti CD151 (PAb)	E-AB-14022	H,M,R	ELISA,IHC	GP27,MER2,RAPH,SFA1,PETA-3,TSPAN24
Rabbit Anti CD155 (PAb)	E-AB-33705	H,M,R	WB,ELISA	CD155
Rabbit Anti CD158a (PAb)	E-AB-33695	H	WB,ELISA	KIR2DL1,CD158A,NKAT1,NKAT-1,CD158a
Rabbit Anti CD158b2j (PAb)	E-AB-30154	H	WB,ELISA	KIR2DL3,CD158B2,NKAT2,NKAT2a,NKAT2b
Rabbit Anti CD158z (PAb)	E-AB-33543	H	WB,ELISA	KIR3DL3,CD158Z,KIR3DL7,KIRC1,CD158z
Rabbit Anti CD159a/c (PAb)	E-AB-33558	H	WB,ELISA	KLRC1,NKG2A,KLRC2,NKG2C
Rabbit Anti CD160 (PAb)	E-AB-14838	H	ELISA,WB,IHC	NK1,BY55,NK28
Rabbit Anti CD161 (PAb)	E-AB-33546	H	WB,ELISA	KLRB1,CLEC5B,NKRP1A,NKR-P1A,CD161
Rabbit Anti CD163 (PAb)	E-AB-15971	H	ELISA,IHC	M130,MM130
Rabbit Anti CD163b (PAb)	E-AB-30153	H	WB,ELISA	CD163L1,CD163B,M160,CD163b
Rabbit Anti CD166 (PAb)	E-AB-30143	H,M,R	WB,ELISA	ALCAM,MEMD
Rabbit Anti CD169 (PAb)	E-AB-30146	H	WB,ELISA	SIGLEC1,SN,Sialoadhesin,CD169
Rabbit Anti CD172b (PAb)	E-AB-30807	H	WB,ELISA	SIRPB1,SIRP-beta-1,CD172b
Rabbit Anti CD177 (PAb)	E-AB-14840	H	ELISA,IHC	NB1,PRV1,HNA2A,PRV-1,HNA-2a,NB1 GP
Rabbit Anti CD177 (PAb)	E-AB-33553	H	WB,ELISA	NB1,PRV1,HNA-2a,NB1 GP,PRV-1
Rabbit Anti CD179b (PAb)	E-AB-30808	H	WB,ELISA	IGLL1,IgL1,IgLC1,IgLC2,Ig
Rabbit Anti CD180 (PAb)	E-AB-33706	H,M,R	WB,ELISA	LY64,RP105
Rabbit Anti CD19 (PAb)	E-AB-30809	H,M,Mk	WB,ELISA	CD19

Product Name	Cat. No.	Reactivity	Application	Synonym
Rabbit Anti CD1A (PAb)	E-AB-11048	H	ELISA,WB	R4,T6,CD1,FCB6,HTA1
Rabbit Anti CD1C (PAb)	E-AB-33508	H	WB,ELISA	CD1C,CD1c
Rabbit Anti CD1D (PAb)	E-AB-11808	H,M,R	WB	CD1A,MGC34622,R3
Rabbit Anti CD1e (PAb)	E-AB-30810	H	WB,ELISA	CD1E,R2G1,CD1e
Rabbit Anti CD2 (PAb)	E-AB-33511	H	WB,ELISA	SRBC,LFA-2
Rabbit Anti CD20 (PAb)	E-AB-33658	H	WB,ELISA	MS4A1,Bp35,CD20
Rabbit Anti CD200 (PAb)	E-AB-30219	H	WB,ELISA	CD200,MOX1,MOX2,My033,CD200
Rabbit Anti CD200R1 (PAb)	E-AB-14842	H	ELISA,IHC	OX2R,MOX2R,CD200R,HCRTR2
Rabbit Anti CD201 (PAb)	E-AB-33557	H,M,R	WB,ELISA	PROCR,EPCR,APC receptor
Rabbit Anti CD203c (PAb)	E-AB-33544	H,M,R	WB,ELISA	ENPP3,PDNP3,E-NPP 3,PD-Ibeta
Rabbit Anti CD205 (PAb)	E-AB-30812	H	WB,ELISA	LY75,CLEC13B,Ly-75,DEC-205
Rabbit Anti CD206 (PAb)	E-AB-30813	H,M,R	WB,ELISA	MRC1,CLEC13D,CLEC13DL,MRC1L1,MMR
Rabbit Anti CD207 (PAb)	E-AB-14184	H,M	ELISA,WB,IHC	CLEC4K
Rabbit Anti CD209 (PAb)	E-AB-33710	H,M,R	WB,ELISA	CD209,CLEC4L,DC-SIGN,DC-SIGN1,CD209
Rabbit Anti CD21 (PAb)	E-AB-33659	H	WB,ELISA	CR2,C3DR,CR2,EBV receptor
Rabbit Anti CD22 (PAb)	E-AB-11050	H	ELISA,IHC	SIGLEC2,SIGLEC-2
Rabbit Anti CD22 (PAb)	E-AB-30814	H	WB,ELISA	SIGLEC2,CD22
Rabbit Anti CD223 (PAb)	E-AB-30225	H	WB,ELISA	LAG3,FDC
Rabbit Anti CD225 (PAb)	E-AB-30223	H	WB,ELISA	IFITM1,IFI17,DSPA2a,CD225
Rabbit Anti CD226 (PAb)	E-AB-15975	H	ELISA,IHC	PTA1,DNAM1,DNAM-1,TLISA1
Rabbit Anti CD229 (PAb)	E-AB-33541	H	WB,ELISA	LY9,CDABP0070
Rabbit Anti CD232 (PAb)	E-AB-33704	H,M,R	WB,ELISA	PLXNC1,VESPR,Plexin-C1,CD232
Rabbit Anti CD235a (PAb)	E-AB-33715	H	WB,ELISA	GYPA,GPA,CD235a
Rabbit Anti CD239 (PAb)	E-AB-30222	H,M,R	WB,ELISA	BCAM,LU,MSK19
Rabbit Anti CD24 (PAb)	E-AB-16308	H	ELISA,IHC	CD24A
Rabbit Anti CD240d (PAb)	E-AB-33703	H	WB,ELISA	RHD
Rabbit Anti CD241 (PAb)	E-AB-33554	H	WB,ELISA	RHAG,RH50,Rh50A
Rabbit Anti CD244 (PAb)	E-AB-11054	H,M	ELISA,WB,IHC	2B4,NAIL,Nmrk,NKR2B4,SLAMF4
Rabbit Anti CD244 (PAb)	E-AB-40060	R	IHC	2B4,CD244,h2B4,NAIL,NKR2B4,SLAMF4
Rabbit Anti CD247 (PAb)	E-AB-11849	H,M,R	WB	T3Z,CD3H,CD3Q,CD3Z,TCRZ,CD3-ZETA
Rabbit Anti CD248 (PAb)	E-AB-33537	H	WB,ELISA	CD248,CD164L1,TEM1,CD248
Rabbit Anti CD249 (PAb)	E-AB-33716	H,M,R	WB,ELISA	ENPEP,AP-A
Rabbit Anti CD267 (PAb)	E-AB-33709	H	WB,ELISA	TNFRSF13B,TACI
Rabbit Anti CD27 (PAb)	E-AB-11055	H	ELISA,WB,IHC	T14,S152,Tp55,TNFRSF7,S152 LPFS2
Rabbit Anti CD27 (PAb)	E-AB-40112	H,R,M	WB	LPFS2,S152,TNFRSF7,TNFSF7□,Tp 55□,Tp55
Rabbit Anti CD272 (PAb)	E-AB-30815	H	WB,ELISA	BTLA,CD272
Rabbit Anti CD274 (PAb)	E-AB-40128	M	IHC	B7 H,B7 H1,B7-H1,B7H,B7H1,CD274
Rabbit Anti CD276 (PAb)	E-AB-33555	H,M,R	WB,ELISA	CD276,B7H3,PSEC0249,B7-H3
Rabbit Anti CD28 (PAb)	E-AB-33514	H	WB,ELISA	CD28,TP44,CD28
Rabbit Anti CD284 (PAb)	E-AB-30816	H,M	WB,IHC,ELISA	TLR4,hToll,CD284
Rabbit Anti CD292 (PAb)	E-AB-30273	H	WB,ELISA	BMPR1A,ACVRLK3,ALK3,BMPR-1A,ALK-3,SKR5,CD292
Rabbit Anti CD294 (PAb)	E-AB-30152	H,M	WB,ELISA	PTGDR2,CRTH2,DL1R,GPR44
Rabbit Anti CD298 (PAb)	E-AB-33700	H	WB,ELISA	ATP1B3,ATPB-3
Rabbit Anti CD2AP (PAb)	E-AB-16309	H	ELISA,WB,IHC	CMS
Rabbit Anti CD2BP2 (PAb)	E-AB-30818	H,Mk	WB,IHC,ELISA	KIAA1178
Rabbit Anti CD300c (PAb)	E-AB-33696	H	WB,ELISA	CMRF35,CMRF35A,CMRF35A1,IGSF16

Product Name	Cat. No.	Reactivity	Application	Synonym
Rabbit Anti CD300d (PAb)	E-AB-33713	H	WB,ELISA	CD300LD,CMRF35A4,CLM-4,CMRF35-A4
Rabbit Anti CD300f (PAb)	E-AB-30819	H	WB,ELISA	CD300LF,CLM1,IGSF13,IREM1,NKIR,CLM-1
Rabbit Anti CD300g (PAb)	E-AB-33542	H	WB,ELISA	CD300LG,CLM9,TREM4,CLM-9,TREM-4
Rabbit Anti CD305 (PAb)	E-AB-33711	H	WB,ELISA	LAIR1,CD305,LAIR-1,hLAIR1,CD305
Rabbit Anti CD307 (PAb)	E-AB-33538	H	WB,ELISA	FCRL5,FCRH5,IRTA2,FcRH5,CD307e
Rabbit Anti CD30-L (PAb)	E-AB-33699	H	WB,ELISA	TNFSF8,CD30LG,CD30-L,CD153
Rabbit Anti CD31 (PAb)	E-AB-30820	H,M	WB,IHC,IF,ELISA	PECAM1,EndoCAM,GPIIA,PECA1
Rabbit Anti CD314 (PAb)	E-AB-30821	H	WB,ELISA	KLRK1,D12S2489E,NKG2D
Rabbit Anti CD315 (PAb)	E-AB-33714	H,M,R	WB,ELISA	PTGFRN,CD9P1,EWIF,FPRP,KIAA1436
Rabbit Anti CD316 (PAb)	E-AB-30227	H,M	WB,ELISA	IGSF8,CD81P3,EWI2,KCT4,IgSF8
Rabbit Anti CD32 (PAb)	E-AB-33399	H	WB,ELISA	FCGR2B,CD32,FCG2,IGFR2,CD32
Rabbit Anti CD32 (PAb)	E-AB-30822	H,M,R	WB,IHC,ELISA	CD32
Rabbit Anti CD328 (PAb)	E-AB-33551	H	WB,ELISA	SIGLEC7,AIRM1,CD328
Rabbit Anti CD329 (PAb)	E-AB-33548	H	WB,ELISA	SIGLEC8,SAF2,Siglec-8,CDw329,SAF-2
Rabbit Anti CD32-A (PAb)	E-AB-33515	H	WB,ELISA	FCGR2A,CD32,FCG2,FCGR2A1,IGFR2
Rabbit Anti CD32-B/C (PAb)	E-AB-33516	H	WB,ELISA	FCGR2B,CD32,FCG2,IGFR2,CDw32,FcRii-b,CD32
Rabbit Anti CD33 (PAb)	E-AB-11058	H,M	ELISA,WB,IHC	p67,SIGLEC3,SIGLEC-3
Rabbit Anti CD34 (PAb)	E-AB-30824	H,M	WB,ELISA	CD34
Rabbit Anti CD36 (PAb)	E-AB-13124	H	ELISA,WB,IHC	FAT,GP4,GP3B,GPIV,CHDS7,PASIV
Rabbit Anti CD36 (PAb)	E-AB-33662	H,M,R	WB,ELISA	CD36,GP3B,GP4,FAT,PAS IV,PAS-4,GPIV
Rabbit Anti CD37 (PAb)	E-AB-30207	H	WB,ELISA	CD37,TSPAN26,Tspan-26,CD37
Rabbit Anti CD38 (PAb)	E-AB-16317	H,M,R	ELISA,WB,IHC	T10
Rabbit Anti CD39 (PAb)	E-AB-33663	H,M,R	WB,ELISA	ENTPD1,NTPDase 1,Ecto-apyrase
Rabbit Anti CD3E (PAb)	E-AB-40132	R	IHC	T3E,TCRE,TIT3
Rabbit Anti CD3EAP (PAb)	E-AB-30825	H	WB,IHC,ELISA	ASE1,CAST,PAF49,A34.5,ASE-1,CAST
Rabbit Anti CD3-δ (PAb)	E-AB-30203	H	WB,ELISA	CD3D,T3D,CD3d
Rabbit Anti CD3-ε (PAb)	E-AB-30204	H	WB,ELISA	CD3E,T3E
Rabbit Anti CD4 (PAb)	E-AB-30827	H,M	WB,IHC,IF,ELISA	CD4
Rabbit Anti CD40 (PAb)	E-AB-30828	H,M,Mk	WB,IHC,ELISA	CD40,TNFRSF5,Bp50,CD40L receptor,CDw40
Rabbit Anti CD40LG (PAb)	E-AB-14851	H,M	ELISA,WB	IGM,IMD3,TRAP,gp39,CD154,CD40L,HIGM1
Rabbit Anti CD42b (PAb)	E-AB-30140	H	WB,ELISA	GP1BA,GP-Ib alpha,GPIbA,Glycoprotein Ibalpha
Rabbit Anti CD42d (PAb)	E-AB-33664	H,M,R	WB,ELISA	GP5,Platelet glycoprotein V,GPV,Glycoprotein 5,CD42d
Rabbit Anti CD44 (PAb)	E-AB-11364	H,M	ELISA,WB,IHC	IN,LHR,MC56,MDU2,MDU3,MIC4,Pgp1,CDW44
Rabbit Anti CD45 (PAb)	E-AB-30830	H,M,R	IHC,IF,ELISA	PTPRC,T200
Rabbit Anti CD46 (PAb)	E-AB-11061	H	ELISA,IHC	MCP,TLX,AHUS2,MIC10,TRA2.10
Rabbit Anti CD46 (PAb)	E-AB-40059	R,M	IHC	CD46,MCP,MIC10,TLX,TRA2.10
Rabbit Anti CD47 (PAb)	E-AB-13128	H	ELISA,WB,IHC	IAPOA3,MER6
Rabbit Anti CD48 (PAb)	E-AB-13129	H,M	ELISA,WB,IHC	BCM1,BLAST,hCD48,mCD48
Rabbit Anti CD48 (PAb)	E-AB-40042	H,R	IHC	BCM1,BLAST1,CD48,SLAMF2
Rabbit Anti CD5 (PAb)	E-AB-30831	H,M,R	WB,ELISA	LEU1
Rabbit Anti CD50 (PAb)	E-AB-30832	H	WB,IF,ELISA	ICAM3,ICAM-3,CDw50,ICAM-R,CD50
Rabbit Anti CD53 (PAb)	E-AB-33668	H,M,R	WB,ELISA	MOX44,TSPAN25
Rabbit Anti CD55 (PAb)	E-AB-30833	H	WB,ELISA	CD55,CR,DAF,CD55
Rabbit Anti CD56 (PAb)	E-AB-33416	H	WB,ELISA	NCAM1,NCAM,N-CAM-1,NCAM-1,CD56
Rabbit Anti CD5L (PAb)	E-AB-16326	H,M	ELISA,IHC	AIM,API6,PRO229,Spalpha,SP-ALPHA
Rabbit Anti CD6 (PAb)	E-AB-33654	H	WB,ELISA	CD6,T12,TP120,CD6

Product Name	Cat. No.	Reactivity	Application	Synonym
Rabbit Anti CD5L (PAb)	E-AB-16326	H,M	ELISA,IHC	AIM,API6,PRO229,Spalpha,SP-ALPHA
Rabbit Anti CD6 (PAb)	E-AB-33654	H	WB,ELISA	CD6,T12,TP120,CD6
Rabbit Anti CD63 (PAb)	E-AB-17374	H,M	ELISA,WB,IHC	MLA1,ME491,LAMP-3,OMA81H,TSPAN30
Rabbit Anti CD66c/d (PAb)	E-AB-33671	H	WB,ELISA	CEACAM3,CD66D,CGM1,CEACAM6,NCA,CD66c
Rabbit Anti CD66e (PAb)	E-AB-33442	H	WB,ELISA	CEACAM5,CEA
Rabbit Anti CD68 (PAb)	E-AB-15981	H	ELISA,IHC	GP110,LAMP4,SCARD1
Rabbit Anti CD68 (PAb)	E-AB-33480	H	WB,ELISA	CD68,Macrosialin,Gp110,CD68
Rabbit Anti CD68 (PAb)	E-AB-40066	R,M	WB,IHC	CD68,CD68 molecule,SCARD1
Rabbit Anti CD69 (PAb)	E-AB-30208	H,M,R	WB,ELISA	CD69,CLEC2C,AIM,BL-AC/P26,EA1,CD69
Rabbit Anti CD7 (PAb)	E-AB-33512	H	WB,ELISA	CD7,GP40,TP41
Rabbit Anti CD70 (PAb)	E-AB-30836	H	WB,ELISA	CD27L,CD27LG,TNFSF7,CD27-L
Rabbit Anti CD70 (PAb)	E-AB-11841	H,M,R	WB	CD27L,CD27LG,TNFSF7
Rabbit Anti CD70 (PAb)	E-AB-40053	H,R	IHC	CD27L,CD70,TNFSF7
Rabbit Anti CD71 (PAb)	E-AB-30837	H,M	WB,IHC,ELISA	TFRC,TR,TfR,TfR1,Trfr,T9,p90
Rabbit Anti CD73 (PAb)	E-AB-33524	H	WB,ELISA	NT5E,NT5,NTE,CD73
Rabbit Anti CD74 (PAb)	E-AB-30209	H	WB,ELISA	DHLG,CD74
Rabbit Anti CD75 (PAb)	E-AB-30838	H,M,R	WB,IHC,ELISA	ST6GAL1,SIAT1,CD75,ST6Gal I,ST6GalII
Rabbit Anti CD79A (PAb)	E-AB-17585	H,M	ELISA,WB	IGA,MB-1
Rabbit Anti CD79b (PAb)	E-AB-33525	H	WB,ELISA	B29,IGB,Ig-beta
Rabbit Anti CD79B (PAb)	E-AB-11842	H,M,R	WB	CD79B,AGM6,B29,IGB
Rabbit Anti CD80 (PAb)	E-AB-16272	H	ELISA,IHC	B7,BB1,B7-1,B7.1,LAB7,CD28LG
Rabbit Anti CD81 (PAb)	E-AB-30141	H,M,R	WB,ELISA	TAPA1,TSPAN28,CD81,Tspan-28
Rabbit Anti CD83 (PAb)	E-AB-30839	H	WB,IHC,ELISA	CD83,CD83 antigen,hCD83,CD83
Rabbit Anti CD84 (PAb)	E-AB-33526	H,M	WB,ELISA	SLAMF5,Hly9-beta
Rabbit Anti CD85c (PAb)	E-AB-30255	H	WB,ELISA	LILRB5,LIR8,LIR-8,CD85c
Rabbit Anti CD85d (PAb)	E-AB-33672	H	WB,ELISA	LILRB2,ILT4,LIR2,MIR10,LIR-2,MIR-10
Rabbit Anti CD85e/h (PAb)	E-AB-33527	H	WB,ELISA	LILRA2,ILT1,LIR7,ILT-1,LIR-7
Rabbit Anti CD85f (PAb)	E-AB-30210	H	WB,ELISA	LILRA5,ILT11,LILRB7,LIR9
Rabbit Anti CD85g (PAb)	E-AB-33528	H	WB,ELISA	LILRA4,ILT7
Rabbit Anti CD86 (PAb)	E-AB-40090	R,M	IHC	BU63,Cd28I2,CD28LG2,CLS1,ETC-1
Rabbit Anti CD88 (PAb)	E-AB-30840	H	WB,IHC,IF,ELISA	C5AR1,C5AR,C5R1,C5a-R,C5aR
Rabbit Anti CD89 (PAb)	E-AB-33645	H	WB,ELISA	FCAR,CD89
Rabbit Anti CD9 (PAb)	E-AB-30841	H,M,R	WB,IHC,IF,ELISA	MIC3,TSPAN29,GIG2
Rabbit Anti CD93 (PAb)	E-AB-33674	H	WB,ELISA	C1QR1,MXRA4,C1qRp,CDw93
Rabbit Anti CD95 (PAb)	E-AB-30842	H	WB,IHC,ELISA	FAS,APT1,FAS1,TNFRSF6
Rabbit Anti CD96 (PAb)	E-AB-33675	H	WB,ELISA	CD96
Rabbit Anti CD97 (PAb)	E-AB-16777	H	ELISA,IHC	TM7LN1
Rabbit Anti CD98 (PAb)	E-AB-33676	H,M,R	WB,ELISA	SLC3A2,MDU1,4F2hc,CD98
Rabbit Anti CD99 (PAb)	E-AB-11839	H	WB	HBA71,MIC2,MIC2X,MIC2Y,MSK5X,12E7
Rabbit Anti CDC16 (PAb)	E-AB-12724	H,M	ELISA,WB,IHC	APC6,CUT9,ANAPC6
Rabbit Anti Cdc16 (PAb)	E-AB-30843	H,M	WB,IHC,IF,ELISA	ANAPC6,APC6,CDC16Hs
Rabbit Anti Cdc2 (PAb)	E-AB-30844	H,M,R	WB,ELISA	CDK1,CDC28A,CDKN1,P34CDC2,CDK1
Rabbit Anti Cdc20 (PAb)	E-AB-30846	H,M,R	WB,IHC,ELISA	CDC20,p55CDC
Rabbit Anti CDC23 (PAb)	E-AB-12783	H,M	ELISA,WB,IHC	APC8,CUT23,ANAPC8
Rabbit Anti Cdc23 (PAb)	E-AB-30847	H,M,Mk	WB,ELISA	ANAPC8
Rabbit Anti CDC25A (PAb)	E-AB-15983	H,M,R	ELISA,WB,IHC	CDC25A2

Product Name	Cat. No.	Reactivity	Application	Synonym
Rabbit Anti Cdc25A (PAb)	E-AB-30848	H,M,R	WB,ELISA	CDC25A
Rabbit Anti CDC25B (PAb)	E-AB-15984	H,M	ELISA,WB,IHC	CDC25B
Rabbit Anti CDC25C (Ab-216) (PAb)	E-AB-12080	H	WB IHC IF	CDC25M1,MPIP3,CDC25,PPP1R60
Rabbit Anti Cdc25C (PAb)	E-AB-30849	H	WB,IHC,ELISA	CDC25C
Rabbit Anti CDC25C (PAb)	E-AB-11794	H,M,R	WB	CDC25,PPP1R60
Rabbit Anti CDC27 (PAb)	E-AB-16327	H,M,R	ELISA,WB,IHC	APC3,HNUC,NUC2,ANAPC3
Rabbit Anti Cdc27 (PAb)	E-AB-30850	H,M,R	WB,IHC,ELISA	ANAPC3,D0S1430E,D17S978E,APC3
Rabbit Anti CDC34 (PAb)	E-AB-16330	H,M	ELISA,WB,IHC	UBC3,UBCH3,UBE2R1,E2-CDC34
Rabbit Anti Cdc34 (PAb)	E-AB-30851	H,M,R	WB,ELISA	UBCH3,UBE2R1
Rabbit Anti CDC37 (PAb)	E-AB-15544	H,M,R	ELISA,WB,IHC	P50CDC37
Rabbit Anti Cdc37 (PAb)	E-AB-30852	H,M,R	WB,IHC,IF,ELISA	CDC37A,p50Cdc37
Rabbit Anti CDC37L1 (PAb)	E-AB-14855	H,M,R	ELISA,IHC	HARC,CDC37B,RP11-6J24.5
Rabbit Anti CDC40 (PAb)	E-AB-40140	H	WB	Cdc40,PRP17,PRPF17
Rabbit Anti CDC42/RHO/RAC (PAb)	E-AB-15482	H,M,R	ELISA,WB	G25K,CDC42Hs
Rabbit Anti Cdc42EP2 (PAb)	E-AB-30854	H,M,R	WB,IHC,ELISA	CDC42EP2,BORG1,CEP2
Rabbit Anti Cdc42EP3 (PAb)	E-AB-30855	H,M,R	WB,ELISA	BORG2,CEP3
Rabbit Anti Cdc42EP5 (PAb)	E-AB-30856	H,M	WB,IHC,ELISA	CDC42EP5,BORG3,CEP5
Rabbit Anti CDC46 (PAb)	E-AB-30857	H,M,R	WB,IHC,IF,ELISA	MCM5,CDC46,P1-CDC46
Rabbit Anti Cdc50B (PAb)	E-AB-30858	H,M	WB,ELISA	TMEM30B,CDC50B
Rabbit Anti CDC5L (PAb)	E-AB-14714	H,M,R	ELISA,IHC	CDC5,CEF1,PCDC5RP,CDC5-LIKE,dJ319D22.1
Rabbit Anti CDC6 (PAb)	E-AB-15545	H	ELISA,WB,IHC	CDC18L,HsCDC6,HsCDC18
Rabbit Anti Cdc6 (PAb)	E-AB-30859	H,M	WB,IHC,ELISA	CDC18L,HsCdc18,p62(cdc6),HsCDC6
Rabbit Anti CDC7 (PAb)	E-AB-13139	H,M	ELISA,IHC	Hsk1,CDC7L1,HsCDC7,huCDC7
Rabbit Anti CdcA3 (PAb)	E-AB-30860	H,M,R	WB,IHC,IF,ELISA	C8,GRCC8,TOME1,TOME-1
Rabbit Anti CDCA4 (PAb)	E-AB-16332	H,M	ELISA,IHC	HEPP,SEI-3/HEPP
Rabbit Anti CDCA8 (PAb)	E-AB-14644	H	ELISA,WB,IHC	BOR,DasraB,MESRGP,BOREALIN
Rabbit Anti CDCP1 (PAb)	E-AB-16333	H	ELISA,WB,IHC	CD318,TRASK,SIMA135
Rabbit Anti CDCP1 (PAb)	E-AB-30861	H,M	WB,ELISA	TRASK,SIMA135,CD antigen CD318
Rabbit Anti CDH1 (PAb)	E-AB-15799	H,M,R	ELISA,WB,IHC	UVO,CDHE,ECAD,LCAM,Arc-1,CD324
Rabbit Anti CDH13 (PAb)	E-AB-11809	H,M	WB	CDHH,P10
Rabbit Anti CDH23 (PAb)	E-AB-10530	H,M,R	ELISA,WB,IHC	USH1D,CDHR23
Rabbit Anti CDH3 (PAb)	E-AB-14285	H,M	ELISA,WB,IHC	CDHP,HJMD,PCAD
Rabbit Anti CDH4 (PAb)	E-AB-16756	H,M	ELISA,WB	CAD4,RCAD,R-CAD
Rabbit Anti CDH5 (PAb)	E-AB-11646	H	ELISA IHC	7B4,CD144
Rabbit Anti CDH6 (PAb)	E-AB-10867	H,M,R	ELISA,WB,IHC	CAD6,KCAD
Rabbit Anti CDH8 (PAb)	E-AB-40086	R,M	IHC	Cadherin-8,CDH 8,Cdh8,Nbla04261
Rabbit Anti CDK1 (PAb)	E-AB-12313	H,M,R	ELISA,WB,IHC	CDC2,CDC28A,P34CDC2
Rabbit Anti Cdk1/2/3 (PAb)	E-AB-30862	H,M,R	WB,ELISA	CDK1,CDC2,CDC28A,CDKN1,P34CDC2
Rabbit Anti Cdk1/Cdc2 (PAb)	E-AB-30863	H,M,R	WB,IHC,IF,ELISA	CDK1,CDC2,CDC28A,CDKN1,P34CDC2,CDK2
Rabbit Anti CDK10 (PAb)	E-AB-13992	H,M,R	ELISA,IHC	PISSLRE
Rabbit Anti Cdk10 (PAb)	E-AB-30864	H,M,R	WB,IHC,ELISA	CDK10
Rabbit Anti CDK11A/CDK11B (PAb)	E-AB-13136	H,M	ELISA,WB,IHC	PITSLRE,CDK11-p46,PK58,CDK11,CDC2L1
Rabbit Anti CDK11A/CDK11B (PAb)	E-AB-16328	H,M	ELISA,IHC	p58GTA,CDK11-p46,CDK11-p58,CDK11-p110 / p58
Rabbit Anti CDK12 (PAb)	E-AB-13172	H,M,R	ELISA,IHC	CRK7,CRKR,CRKRS,hCDK12
Rabbit Anti CDK19 (PAb)	E-AB-13137	H,M	ELISA,WB,IHC	CDK11,CDC2L6,ba346C16.3
Rabbit Anti CDK2 (PAb)	E-AB-10220	H,M,R	ELISA,WB,IHC	p33(CDK2)

Product Name	Cat. No.	Reactivity	Application	Synonym
Rabbit Anti Cdk2 (PAb)	E-AB-30865	H,M,R	WB,IHC,IF,ELISA	CDK2,CDKN2
Rabbit Anti CDK2 (PAb)	E-AB-40095	R,M	IHC	CDC28,CDC2A,Cdk 2,CDK1,CDKN2,MPF
Rabbit Anti Cdk2/Cdc2 (PAb)	E-AB-30867	H,M,R	WB,IHC,ELISA	CDK2,CDKN2
Rabbit Anti CDK20 (PAb)	E-AB-13985	H,M,R	ELISA,WB,IHC	P42,CCRK,CDCH,PNQALRE
Rabbit Anti CDK20 (PAb)	E-AB-40102	R	IHC	CCRK,CDCH,p42,PNQALRE
Rabbit Anti CDK3 (PAb)	E-AB-12314	H,M	ELISA,IHC	CDK3
Rabbit Anti CDK4 (PAb)	E-AB-13989	H,M,R	ELISA,WB,IHC	CMM3,PSK-J3
Rabbit Anti CDK5 (PAb)	E-AB-13990	H,M,R	ELISA,WB,IHC	PSSALRE
Rabbit Anti Cdk5 (PAb)	E-AB-30868	H,M,R	WB,IHC,ELISA	CDKN5
Rabbit Anti CDK5 (PAb)	E-AB-40100	R,M	IHC	Crk6,PSSALRE
Rabbit Anti CDK5RAP3 (PAb)	E-AB-14857	H,M,R	ELISA,WB,IHC	C53,IC53,LZAP,HSF-27,MST016
Rabbit Anti CDK6 (PAb)	E-AB-10222	H,M	ELISA,WB,IHC	PLSTIRE
Rabbit Anti CDK6 (Ab-24) (PAb)	E-AB-12140	H,M,R	WB IHC	PLSTIRE
Rabbit Anti CDK7 (PAb)	E-AB-13993	H,M,R	ELISA,WB,IHC	CAK1,HCAK,MO15,STK1,CDKN7,p39MO15
Rabbit Anti Cdk7 (PAb)	E-AB-30869	H,M	WB,IHC,ELISA	CAK,CAK1,CDKN7,MO15,STK1,p39 Mo15
Rabbit Anti Cdk8 (PAb)	E-AB-30870	H,M	WB,IHC,ELISA	CDK8
Rabbit Anti CDK9 (PAb)	E-AB-10224	H,M,R	ELISA,WB	TAK,C-2k,CTK1,CDC2L4,PITALRE
Rabbit Anti CDKAL1 (PAb)	E-AB-30871	H,R	WB,ELISA	CDKAL1
Rabbit Anti CdkL4 (PAb)	E-AB-30872	H	WB,IHC,IF,ELISA	CDKL4,Cyclin-dependent kinase-like 4
Rabbit Anti CDKN1A (PAb)	E-AB-10225	H	ELISA,WB,IHC	P21,CIP1,SDI1,WAF1,CAP20
Rabbit Anti CDKN1A (PAb)	E-AB-40097	R,M	IHC	CDKI,CDKN1,Cdkn1a,CIP1,MDA6,p21
Rabbit Anti CDKN1C (PAb)	E-AB-12315	H	ELISA,IHC	BWS,WBS,p57,BWCR,KIP2,IMAGE
Rabbit Anti CDKN1C (PAb)	E-AB-11850	H,M,R	WB	BWCR,BWS,KIP2,WBS,p57
Rabbit Anti CDKN2AIP (PAb)	E-AB-14269	H	ELISA,IHC	CARF
Rabbit Anti CDKN2C (PAb)	E-AB-11066	H,M	ELISA,WB,IHC	p18,INK4C,p18-INK4C
Rabbit Anti CDKN3 (PAb)	E-AB-30873	H,M	WB,IHC,ELISA	CDI1,CIP2,KAP
Rabbit Anti CDO1 (PAb)	E-AB-14859	H,M,R	ELISA,IHC	CDO1
Rabbit Anti CDR2 (PAb)	E-AB-14860	H,M	ELISA,IHC	Yo,CDR62
Rabbit Anti CDX1 (PAb)	E-AB-10255	H,M	ELISA,IHC	CDX1
Rabbit Anti Cdx2 (PAb)	E-AB-30875	H,M,R	WB,ELISA	CDX2,CDX3,CDX-3
Rabbit Anti CDX2 (PAb)	E-AB-17708	H,M	ELISA,IHC	CDX3,CDX-3,CDX2/AS
Rabbit Anti CDYL2 (PAb)	E-AB-30877	H	WB,IHC,ICC,ELISA	CDYL2,CDY-like 2
Rabbit Anti CEACAM1 (PAb)	E-AB-15978	H	ELISA,WB,IHC	BGP,BGP1,BGPI
Rabbit Anti CEACAM1/5 (PAb)	E-AB-33475	H	WB,ELISA	CEACAM1,BGP,BGP1,CD66a,CEACAM5,CEA
Rabbit Anti CEACAM21 (PAb)	E-AB-13996	H	ELISA,IHC	CEACAM3,R29124_1
Rabbit Anti CEACAM3 (PAb)	E-AB-10227	H	ELISA,WB,IHC	CEA,CGM1,W264,W282,CD66D
Rabbit Anti CEACAM3 (PAb)	E-AB-15979	H	ELISA,IHC	CEA,CGM1,W264,W282,CD66D
Rabbit Anti CEACAM5 (PAb)	E-AB-10002	H	ELISA,WB,IHC	CEA,CD66e
Rabbit Anti CEACAM6 (PAb)	E-AB-15980	H	ELISA,IHC	NCA,CEAL,CD66c
Rabbit Anti CEACAM8 (PAb)	E-AB-10226	H	ELISA,IHC	CD67,CGM6,CD66b,NCA-95
Rabbit Anti CEBPB (PAb)	E-AB-13143	H,M,R	ELISA,IHC	LAP,CRP2,TCF5,IL6DBP,NF-IL6,C/EBP-beta
Rabbit Anti CEBPB (PAb)	E-AB-12175	H,M,R	WB	IL6DBP,CRP2,TCF5,LAP,NF-IL6,C/EBP-beta
Rabbit Anti CEBPD (PAb)	E-AB-12318	H,M,R	ELISA,WB,IHC	CELF,CRP3,C/EBP-delta,NF-IL6-beta
Rabbit Anti CEBPE (PAb)	E-AB-13997	H,M,R	ELISA,WB	CRP1,C/EBP-epsilon
Rabbit Anti CEL (PAb)	E-AB-16279	H	ELISA,WB,IHC	BAL,FAP,BSDL,BSSL,CELL,FAPP,LIPA,CEase,MODY8
Rabbit Anti CELSR2 (PAb)	E-AB-16124	H,M,R	ELISA,IHC	EGFL2,MEGF3,CDHF10,Flamingo1

Product Name	Cat. No.	Reactivity	Application	Synonym
Rabbit Anti CENPC (PAb)	E-AB-14864	H	ELISA,IHC	MIF2,hcp-4,CENP-C,CENPC1
Rabbit Anti CENPE (PAb)	E-AB-13144	H,M	ELISA,WB,IHC	KIF10,CENP-E,PPP1R61
Rabbit Anti CENPF (PAb)	E-AB-16336	H	ELISA,IHC	CENF,hcp-1,PRO1779
Rabbit Anti CENPH (PAb)	E-AB-14861	H	ELISA,WB	CENPH
Rabbit Anti CENPJ (PAb)	E-AB-11072	H,M	ELISA,IHC	LAP,CPAP,LIP1,BM032,MCPH6,SASS4,SCKL4
Rabbit Anti CENPM (PAb)	E-AB-16982	H	ELISA,IHC	PANE1,CENP-M,C22orf18,bK250D10.2
Rabbit Anti CENPN (PAb)	E-AB-11071	H	ELISA,IHC	BM039,CENP-N,ICEN32,C16orf60
Rabbit Anti CENPO (PAb)	E-AB-14863	H	ELISA,IHC	CENP-O,MCM21R,ICEN-36
Rabbit Anti CENPP (PAb)	E-AB-14862	H,M	ELISA,WB	CENP-P,RP11-19J3.3
Rabbit Anti CENPU (PAb)	E-AB-15210	H	ELISA,IHC	KLIP1,PBIP1,CENP50,MLF1IP,CENPU50
Rabbit Anti CENPV (PAb)	E-AB-16733	H,M	ELISA,WB,IHC	p30,PRR6,CENP-V,3110013H01Rik
Rabbit Anti Centrobin (PAb)	E-AB-30878	H	WB,IHC,ELISA	CNTROB,LIP8,PP1221
Rabbit Anti CEP135 (PAb)	E-AB-30879	H,M	WB,IHC,ELISA	CEP4,KIAA0635
Rabbit Anti CEP152 (PAb)	E-AB-30880	H,M	WB,IHC,ELISA	CEP152,KIAA0912,Cep152
Rabbit Anti CEP170 (PAb)	E-AB-30881	H	WB,IHC,ELISA	FAM68A,KAB,KIAA0470,Cep170
Rabbit Anti CEP290 (PAb)	E-AB-30882	H,M	WB,ELISA	BBS14,KIAA0373,NPHP6,Cep290,CT87
Rabbit Anti CEP55 (PAb)	E-AB-14865	H,M,R	ELISA,WB	CT111,URCC6,C10orf3
Rabbit Anti CEP55 (PAb)	E-AB-30883	H	WB,IHC,ELISA	C10orf3,URCC6,Cep55
Rabbit Anti CEP70 (PAb)	E-AB-30884	H,Mk	WB,IHC,ELISA	CEP70,BITE,Cep70
Rabbit Anti CEP78 (PAb)	E-AB-30885	H,M	WB,IHC,ELISA	CEP78,C9orf81,Cep78
Rabbit Anti CEP97 (PAb)	E-AB-14866	H	ELISA,WB,IHC	LRR1Q2,2810403B08Rik
Rabbit Anti Cerberus (PAb)	E-AB-30157	H,R	WB,ELISA	CER1,DAND4,Cerberus
Rabbit Anti Cerebellin 1 (PAb)	E-AB-30886	H,M,R	WB,ELISA	CBLN1,Cerebellin-1,Precerebellin
Rabbit Anti Cerebellin 2 (PAb)	E-AB-30887	H,M,R,Mk	WB,ELISA	CBLN2,Cerebellin-2
Rabbit Anti Cerebellin 4 (PAb)	E-AB-30888	H,M,Mk	WB,IHC,ELISA	CBLN4,CBLNL1,Cerebellin-4
Rabbit Anti Cerebral 1 (PAb)	E-AB-30889	H	WB,IHC,ELISA	RRP8,KIAA0409,NML,hucep-1
Rabbit Anti CERK (PAb)	E-AB-14742	H,M	ELISA,IHC	LK4,hCERK,dA59H18.2,dA59H18.3
Rabbit Anti CERKL (PAb)	E-AB-13147	H	ELISA,IHC	RP26
Rabbit Anti CERKL (PAb)	E-AB-30890	H	WB,IHC,ELISA	CERKL
Rabbit Anti CERS1 (PAb)	E-AB-16559	H,M	ELISA,WB,IHC	LAG1,UOG1,LASS1
Rabbit Anti CERS2 (PAb)	E-AB-16110	H,M	ELISA,WB	L3,LASS2,SP260,TMSG1
Rabbit Anti CERS3 (PAb)	E-AB-13374	H	ELISA,WB	ARCI9,LASS3
Rabbit Anti CERS4 (PAb)	E-AB-13375	H	ELISA,WB,IHC	Trh1,LASS4
Rabbit Anti CERS5 (PAb)	E-AB-16561	H,M	ELISA,WB,IHC	Trh4,LASS5
Rabbit Anti CERS6 (PAb)	E-AB-16562	H,M	ELISA,IHC	CERS5,LASS6
Rabbit Anti CES2 (PAb)	E-AB-11772	H,M,R	WB	ICE,CE-2,PCE-2,CES2A1
Rabbit Anti CFAP45 (PAb)	E-AB-17410	H	ELISA,IHC	NESG1,CCDC19
Rabbit Anti CFC1 (PAb)	E-AB-17714	H	ELISA,IHC	HTX2,CFC1B,DTGA2,CRYPTIC
Rabbit Anti c-Fgr (PAb)	E-AB-30891	H,M,R	WB,IHC,ELISA	FGR,SRC2,p55-Fgr,p58c-Fgr
Rabbit Anti CFHR1 (PAb)	E-AB-14120	H	ELISA,WB,IHC	CFHL,FHR1,HFL1,HFL2,CFHL1,H36-1,H36-2
Rabbit Anti CFL1 (PAb)	E-AB-11092	H,M,R	ELISA,WB	CFL
Rabbit Anti CFL1 (PAb)	E-AB-14883	H,M,R	ELISA,IHC	CFL
Rabbit Anti CFL1 (Ab-3) (PAb)	E-AB-12083	H,M,R	WB IHC	CFL,COF1,Cofilin
Rabbit Anti CFLAR (PAb)	E-AB-13248	H,M	ELISA,WB,IHC	CASH,FLIP,MRIT,CLARP,FLAME,Casper
Rabbit Anti c-Fms (PAb)	E-AB-30893	H,M,R	IHC,IF,ELISA	CSF1R,FMS,CSF-1-R,CSF-1R,CD115
Rabbit Anti c-Fos (PAb)	E-AB-30901	H,M,R	WB,IHC,ELISA	FOS,G0S7

Product Name	Cat. No.	Reactivity	Application	Synonym
Rabbit Anti CFTR (PAb)	E-AB-15549	H	ELISA,IHC	CF,MRP7,ABC35,ABCC7,CFTR/MRP
Rabbit Anti CFTR (PAb)	E-AB-30902	H,M,R	WB,IHC,ELISA	ABCC7,CFTR
Rabbit Anti CGA (PAb)	E-AB-14867	H	ELISA,IHC	HCG,LHA,FSHA,GPHa,TSHA,GPHA1,CG-ALPHA
Rabbit Anti CGB (PAb)	E-AB-14868	H	ELISA,WB,IHC	CGB3,CGB5,CGB7,CGB8,hCGB
Rabbit Anti CGI-43 (PAb)	E-AB-30903	H,M,Mk	WB,ELISA	CCZ1,C7orf28A,CCZ1B,C7orf28B
Rabbit Anti cGKII (PAb)	E-AB-30905	H,M,R	WB,IHC,ELISA	PRKG2,PRKGR2,cGK 2,cGK2,cGKII
Rabbit Anti CGR19 (PAb)	E-AB-30113	H	WB,ELISA	CGRRF1,RNF197,RING finger protein 197
Rabbit Anti CGREF1 (PAb)	E-AB-30906	H	WB,IHC,ELISA	CGR11,Hydrophobestin
Rabbit Anti CHAC1 (PAb)	E-AB-11078	H,M,R	ELISA,IHC	CHAC1
Rabbit Anti CHD1L (PAb)	E-AB-33299	H,M	WB,ELISA	ALC1
Rabbit Anti CHD5 (PAb)	E-AB-16026	H	ELISA,IHC	7B4,CD144
Rabbit Anti CHDH (PAb)	E-AB-14869	H,M,R	ELISA,WB,IHC	CHDH
Rabbit Anti Che-1 (PAb)	E-AB-30907	H,M,R	WB,IHC,ELISA	AATF,DED,HSPC277
Rabbit Anti Chemokine Receptor D6 (PAb)	E-AB-30908	H	WB,IHC,IF,ELISA	CCBP2,CCR10,CMKBR9
Rabbit Anti ChemR23 (PAb)	E-AB-30909	H,M,R	WB,IHC,IF,ELISA	CMKLR1,CHEMR23,DEZ
Rabbit Anti CHGA (PAb)	E-AB-17605	H,M,R	ELISA,WB,IHC	CGA
Rabbit Anti CHGB (PAb)	E-AB-17302	H,M,R	ELISA,IHC	SCG1
Rabbit Anti CHI3L1 (PAb)	E-AB-10228	H,R	ELISA,WB,IHC	GP39,ASRT7,GP-39,YKL40,CGP-39HCGP-3P
Rabbit Anti Chk1 (PAb)	E-AB-30910	H	WB,IHC,IF,ELISA	CHEK1
Rabbit Anti Chk1 (PAb)	E-AB-30912	H,M,R	WB,IF,ELISA	CHEK1
Rabbit Anti Chk1 (PAb)	E-AB-30913	H,M,R	WB,IHC,IF,ELISA	CHEK1
Rabbit Anti Chk1 (PAb)	E-AB-30915	H,M,R	WB,IHC,ELISA	CHEK1
Rabbit Anti Chk2 (PAb)	E-AB-30916	H,M,R	WB,IHC,ELISA	CHEK2,CDS1,RAD53,Hucds1,hCds1
Rabbit Anti CHMP1A (PAb)	E-AB-14870	H,M	ELISA,WB,IHC	PCH8,CHMP1,PRSM1,PCOLN3,VPS46A
Rabbit Anti CHMP4B (PAb)	E-AB-14871	H,M	ELISA,IHC	SNF7,CTPP3,Shax1,CHMP4A,SNF7-2,VPS32B
Rabbit Anti Choactase (PAb)	E-AB-30920	H,M,R	WB,ELISA	CHAT,CHOACTase,ChAT
Rabbit Anti ChoKB (PAb)	E-AB-30921	H	WB,IHC,ELISA	CHKB,CHETK,CHKL,CK,CKB,EK
Rabbit Anti CHOP (PAb)	E-AB-30923	H,M	WB,IHC,IF,ELISA	DDIT3,CHOP,CHOP10,GADD153
Rabbit Anti Chorionadotropin β (PAb)	E-AB-30924	H	WB,IHC,ELISA	CGB,CGB3,CGB5,CGB7,CGB8,CG-beta
Rabbit Anti CHP (PAb)	E-AB-30925	H,M,R	WB,ELISA	CHP1,CHP
Rabbit Anti CHP2 (PAb)	E-AB-30926	H,M,R	WB,ELISA	CHP2,HCA520
Rabbit Anti Chr-A (PAb)	E-AB-30927	H,M,R	WB,IHC,ELISA	CHGA,Chromogranin-A,CgA,SP-1
Rabbit Anti CHRDL1 (PAb)	E-AB-17528	H,M,R	ELISA,WB,IHC	CHL,MGC1,MGCN,VOPT,NRLN1
Rabbit Anti CHRDL2 (PAb)	E-AB-13148	H	ELISA,WB,IHC	BNF1,CHL2,FKSG37
Rabbit Anti CHRFBAM7A (PAb)	E-AB-12583	H,M,R	ELISA,WB,IHC	D-10,CHRNA7,CHRNA7-DR1
Rabbit Anti CHRM1 (PAb)	E-AB-10234	H,M,R	ELISA,WB	M1,HM1,M1R
Rabbit Anti CHRM1 (PAb)	E-AB-14000	H,M,R	ELISA,IHC	M1,HM1,M1R
Rabbit Anti CHRM2 (PAb)	E-AB-10235	H,M,R	ELISA,IHC	HM2
Rabbit Anti CHRM4 (PAb)	E-AB-15551	H,M,R	ELISA,WB	HM4,M4R
Rabbit Anti CHRM5 (PAb)	E-AB-17703	H,M,R	ELISA,IHC	HM5
Rabbit Anti CHRNA1 (PAb)	E-AB-17355	H,M,R	ELISA,WB,IHC	ACHRA,ACHRD,CHRNA,CMS2A,FCCMS
Rabbit Anti CHRNA10 (PAb)	E-AB-12584	H	ELISA,WB	CHRNA10
Rabbit Anti CHRNA10 (PAb)	E-AB-15793	H	ELISA,IHC	no
Rabbit Anti CHRNA2 (PAb)	E-AB-16340	H	ELISA,WB,IHC	CHRNA2
Rabbit Anti CHRNA3 (PAb)	E-AB-15792	H,M,R	ELISA,WB,IHC	LNCR2,PAOD2,NACHRA3
Rabbit Anti CHRNA4 (PAb)	E-AB-14236	H	ELISA,WB,IHC	EBN,BFNC,EBN1,NACHR

Product Name	Cat. No.	Reactivity	Application	Synonym
Rabbit Anti CHST13 (PAb)	E-AB-30928	H	WB,IHC,ELISA	CHST13,C4ST-3,C4ST3
Rabbit Anti CHST2 (PAb)	E-AB-30929	H	WB,ELISA	CHST2,GN6ST,GST-2,GlcNAc6ST-1
Rabbit Anti CHSY1 (PAb)	E-AB-30930	H,M	WB,IHC,ELISA	CHSY1,CHSY,CSS1
Rabbit Anti Chymase (PAb)	E-AB-33393	H	WB,ELISA	CMA1,CYH,CYM,Chymase
Rabbit Anti CIAPIN1 (PAb)	E-AB-14873	H	ELISA,WB,IHC	DRE2,PRO0915,Anamorsin
Rabbit Anti CIB1 (PAb)	E-AB-16341	H,M,R	ELISA,IHC	CIB,CIBP,KIP1,PRKDCIP,SIP2-28
Rabbit Anti CIB3 (PAb)	E-AB-30931	H,M	WB,ELISA	CIB3,KIP3,KIP 3
Rabbit Anti CIDEB (PAb)	E-AB-14428	H,M	ELISA,IHC	CIDEB
Rabbit Anti CIDE-B (PAb)	E-AB-30932	H,M	WB,IHC,IF,ELISA	CIDEB
Rabbit Anti CIDE-C (PAb)	E-AB-14874	H,M,R	ELISA,WB,IHC	CIDE3,FPLD5,FSP27,CIDE-3
Rabbit Anti CIZ1 (PAb)	E-AB-13548	H	ELISA,WB	NP94,LSFR1,ZNF356
Rabbit Anti CK18 (PAb)	E-AB-30314	H	WB	KRT18,CYK18,PIG46,Keratin,CK-18,Keratin-18,K18
Rabbit Anti CKAP2 (PAb)	E-AB-14876	H	ELISA,IHC	LB1,TMAP,se20-10
Rabbit Anti CKAP4 (PAb)	E-AB-16343	H,M	ELISA,WB,IHC	p63,CLIMP-63,ERGIC-63
Rabbit Anti c-Kit (PAb)	E-AB-30933	H,M	WB,IHC,ELISA	KIT,SCFR,SCFR,PBT,p145 c-kit,CD117
Rabbit Anti CKM (PAb)	E-AB-15494	H,M,R	ELISA,WB,IHC	CKMM,M-CK
Rabbit Anti CKMT1A/CKMT1B (PAb)	E-AB-12590	H	ELISA,IHC	CKMT,CKMT1,UMTCK
Rabbit Anti CKMT2 (PAb)	E-AB-14878	H,M,R	ELISA,WB,IHC	SMTCK
Rabbit Anti CKR-2 (PAb)	E-AB-30934	M,R	WB,IF,ELISA	CCR2,CMKBR2,CCR2,MCP-1-R,CD192
Rabbit Anti CKR-3 (PAb)	E-AB-33559	H	WB,ELISA	CCR3,CMKBR3,CCR3,CKR3,CD193
Rabbit Anti CKR-4 (PAb)	E-AB-33560	H,M,R	WB,ELISA	CCR4,CMKBR4,CCR4,K5-5,CD194
Rabbit Anti CKR-5 (PAb)	E-AB-30935	H	WB,ELISA	CCR5,CMKBR5,CCR5,CHEMR13,CD195
Rabbit Anti CKR-7 (PAb)	E-AB-30936	H,Mk	WB,IF,ELISA	CCR7,CMKBR7,EVI1,BLR2,CDw197,EBI1,CD19
Rabbit Anti Cks1 (PAb)	E-AB-30937	H,M	WB,IF,ELISA	CKS1B,CKS1,PNAS-143,PNAS-16
Rabbit Anti CLASP1 (PAb)	E-AB-30938	H,M	WB,IHC,ELISA	MAST1,hOrbit1
Rabbit Anti Claudin-17 (PAb)	E-AB-33406	H	WB,ELISA	CLDN17,Claudin-17
Rabbit Anti Claudin-19 (PAb)	E-AB-30940	H,R	WB,ELISA	CLDN19,Claudin-19
Rabbit Anti Claudin-2 (PAb)	E-AB-30941	H,M	WB,IHC,ELISA	CLDN2,PSEC0059,SP82,Claudin-2,SP82
Rabbit Anti Claudin-3 (PAb)	E-AB-30943	H,M,R	WB,IHC,IF,ELISA	CLDN3,C7orf1,CPETR2,CPE-R 2,hRVP1
Rabbit Anti Claudin-4 (PAb)	E-AB-30945	H,M,R	WB,IHC,IF,ELISA	CLDN4,CPER,CPETR1,WBSCR8,CPE-R
Rabbit Anti Claudin-5 (PAb)	E-AB-30946	H,M,R	WB,IHC,IF,ELISA	CLDN5,AWAL,TMVCF,Claudin-5,TMDVCF
Rabbit Anti Claudin-6 (PAb)	E-AB-30947	H	WB,IHC,IF,ELISA	CLDN6,Claudin-6,Skullin
Rabbit Anti CLC-4 (PAb)	E-AB-30948	H,M,R	WB,IF,ELISA	CLCN4,CIC-4
Rabbit Anti CLC-6 (PAb)	E-AB-30949	H,M,R,Mk	WB,ELISA	CLCN6,KIAA0046,CIC-6
Rabbit Anti CLC-7 (PAb)	E-AB-30950	H,M,R	WB,ELISA	CLCN7,CIC-7
Rabbit Anti CLCA4 (PAb)	E-AB-10238	H	ELISA,WB,IHC	CaCC,CaCC2
Rabbit Anti CLCC1 (PAb)	E-AB-30951	H	WB,IF,ELISA	CLCC1,KIAA0761,MCLC
Rabbit Anti CLC-KA (PAb)	E-AB-30952	H	WB,ELISA	CLCNKA,CIC-K1
Rabbit Anti CLDN1 (PAb)	E-AB-15674	H,M,R	ELISA,WB,IHC	CLD1,SEMP1,ILVASC
Rabbit Anti CLDN10 (PAb)	E-AB-15679	H	ELISA,IHC	OSP-L,CPETRL3
Rabbit Anti CLDN11 (PAb)	E-AB-16345	H,M,R	ELISA,IHC	OSP,OTM
Rabbit Anti CLDN14 (PAb)	E-AB-15678	H,M	ELISA,WB	DFNB29
Rabbit Anti CLDN19 (PAb)	E-AB-17305	H,M,R	ELISA,WB,IHC	HOMG5
Rabbit Anti CLDN2 (PAb)	E-AB-15675	H	ELISA,IHC	CLDN2
Rabbit Anti CLDN23 (PAb)	E-AB-10252	H	ELISA,WB,IHC	CLDNL,hCG1646163
Rabbit Anti CLDN23 (PAb)	E-AB-14012	H,M	ELISA,WB	CLDNL,hCG1646163

Product Name	Cat. No.	Reactivity	Application	Synonym
Rabbit Anti CLDN7 (PAb)	E-AB-15677	H,M,R	ELISA,WB,IHC	CLDN-7,CEPTRL2,claudin-1
Rabbit Anti CLDN8 (PAb)	E-AB-15676	H	ELISA,IHC	CLDN8
Rabbit Anti CLDND1 (PAb)	E-AB-10251	H,M	ELISA,WB,IHC	C3orf4,GENX-3745
Rabbit Anti CLDND2 (PAb)	E-AB-17706	H,M	ELISA,IHC	CLDND2
Rabbit Anti CLEC10A (PAb)	E-AB-10242	H	ELISA,IHC	HML,MGL,HML2,CD301,CLECSF13,CLECSF14
Rabbit Anti CLEC16A (PAb)	E-AB-16647	H	ELISA,IHC	Gop-1,KIAA0350
Rabbit Anti CLEC1A (PAb)	E-AB-14004	H	ELISA,IHC	CLEC1
Rabbit Anti CLEC1B (PAb)	E-AB-10239	H	ELISA,IHC	CLEC2,CLEC2B
Rabbit Anti CLEC2A (PAb)	E-AB-15559	H	ELISA,IHC	KACL,PILAR,UNQ5792
Rabbit Anti CLEC2B (PAb)	E-AB-14006	H	ELISA,IHC	AICL,IFNRG1,CLECSF2,HP10085
Rabbit Anti CLEC2D (PAb)	E-AB-14005	H	ELISA,IHC	CLAX,LLT1,OCIL
Rabbit Anti CLEC4A (PAb)	E-AB-14034	H,M	ELISA,WB,IHC	DCIR,LLIR,DDB27,CLECSF6,HDCGC13P
Rabbit Anti CLEC4C (PAb)	E-AB-16012	H	ELISA,IHC	DLEC,HECL,BDCA2,CD303,CLECSF7,CLECSF11,PRO34150
Rabbit Anti CLEC4D (PAb)	E-AB-10240	H	ELISA,WB	MCL,MPCL,CLEC6,CLEC-6,CLECSF8
Rabbit Anti CLEC5A (PAb)	E-AB-15560	H	ELISA,IHC	MDL1,MDL-1,CLECSF5
Rabbit Anti CLEC6A (PAb)	E-AB-16383	H	ELISA,IHC	CLEC4N,CLECSF10
Rabbit Anti CLEC7A (PAb)	E-AB-13984	H,M	ELISA,WB,IHC	BGR,CANDF4,DECTIN1,CLECSF12
Rabbit Anti CLIC1 (PAb)	E-AB-15231	H,M,R	ELISA,WB,IHC	G6,NCC27
Rabbit Anti CLIC4 (PAb)	E-AB-30953	H,M,R	WB,IHC,ELISA	CLIC4
Rabbit Anti CLIP1 (PAb)	E-AB-14879	H,M	ELISA,IHC	RSN,CLIP,CYLN1,CLIP170,CLIP-170
Rabbit Anti CLIP-115 (PAb)	E-AB-30954	H,M,R	WB,ELISA	CLIP2,CYLN2,KIAA0291,WBSCR3,WBSCR4
Rabbit Anti CLIP-170 (PAb)	E-AB-30955	H,M,R	WB,ELISA	CLIP1,CYLN1,RSN,CLIP-170
Rabbit Anti CLIP3 (PAb)	E-AB-30956	H,M,R	WB,IHC,IF,ELISA	CLIP3,CLIPR59,CLIPR-59
Rabbit Anti CLIP4 (PAb)	E-AB-30957	H	WB,ELISA	CLIP4,RSNL2
Rabbit Anti CLK1 (PAb)	E-AB-30958	H,M	WB,IHC,IF,ELISA	CLK1,CLK,CDC-like kinase 1
Rabbit Anti CLK2 (PAb)	E-AB-30959	H,M,R	WB,IHC,ELISA	CLK2,CDC-like kinase 2
Rabbit Anti CLK4 (PAb)	E-AB-30960	H,M	WB,IHC,ELISA	CLK4,CDC-like kinase 4
Rabbit Anti CLN5 (PAb)	E-AB-30961	H,M,R	WB,ELISA	CLN5,Protein CLN5
Rabbit Anti Clock (PAb)	E-AB-30962	H,M,R	WB,IHC,ELISA	BHLHE8,KIAA0334,hCLOCK,bHLHe8
Rabbit Anti CLP36 (PAb)	E-AB-30963	H,M,R	WB,IHC,IF,ELISA	PDLIM1,CLIM1,CLP36,Elfin
Rabbit Anti CLPS (PAb)	E-AB-14880	H	ELISA,IHC	CLPS
Rabbit Anti CLPTM1 (PAb)	E-AB-30964	H,M,Mk	WB,IF,ELISA	CLPTM1
Rabbit Anti CLPTM1L (PAb)	E-AB-16347	H	ELISA,IHC	CRR9
Rabbit Anti CLTC (PAb)	E-AB-16344	H,M,R	ELISA,WB,IHC	Hc,CHC,CHC17,CLH-17,CLTCL2
Rabbit Anti CLU (PAb)	E-AB-11769	H,M,R	WB	APOJ,CLU1,CLU2,KUB1,SGP2,APO-J,RPM2,TRPM-2,NA1/NA2
Rabbit Anti CLU (PAb)	E-AB-17679	H	ELISA,IHC	APOJ,CLU1,CLU2,KUB1,SGP2,APO-J,RPM2,TRPM-2,NA1/NA2
Rabbit Anti CLUAP1 (PAb)	E-AB-14881	H,M,R	ELISA,WB,IHC	FAP22
Rabbit Anti Clusterin (PAb)	E-AB-30965	H,M,R	WB,IHC,IF,ELISA	CLU,APOJ,CLI,KUB1,AAG4,Apo-J,CLI,40,NA1/NA2
Rabbit Anti CMC4 (PAb)	E-AB-15218	H,M	ELISA,IHC	p8,C6.1B,MTCP1,MTCP1B,MTCP1NB,p8MTCP1
Rabbit Anti CMKLR1 (PAb)	E-AB-17705	H	ELISA,IHC	DEZ,RVER1,ChemR23,CHEMERINR
Rabbit Anti CMTM1 (PAb)	E-AB-12324	H	ELISA,IHC	CKLFH,CKLFH1,CKLFSF1
Rabbit Anti CMTM2 (PAb)	E-AB-14002	H	ELISA,IHC	CKLFSF2
Rabbit Anti CMTM2 (PAb)	E-AB-30967	H	WB,ELISA	CKLFSF2
Rabbit Anti CMTM3 (PAb)	E-AB-15671	H,M	ELISA,WB,IHC	BNAS2,CKLFSF3
Rabbit Anti CMTM4 (PAb)	E-AB-30969	H,M	WB,IHC,ELISA	CKLFSF4
Rabbit Anti CMTM5 (PAb)	E-AB-12449	H	ELISA,IHC	CKLFSF5

Product Name	Cat. No.	Reactivity	Application	Synonym
Rabbit Anti CMTM5 (PAb)	E-AB-30230	H	WB,ELISA	CKLFSF5
Rabbit Anti CMTM6 (PAb)	E-AB-15669	H	ELISA,WB,IHC	CKLFSF6,PRO2219
Rabbit Anti CMTM7 (PAb)	E-AB-12448	H	ELISA,IHC	CKLFSF7
Rabbit Anti CMTM8 (PAb)	E-AB-15670	H,M	ELISA,IHC	CKLFSF8,CKLFSF8-V2
Rabbit Anti c-Myb (PAb)	E-AB-30970	H,M	WB,IHC,ELISA	MYB
Rabbit Anti c-Myc (PAb)	E-AB-30975	H,M,R	WB,IHC,ELISA	MYC,BHLHE39,bHLHe39
Rabbit Anti CNDP1 (PAb)	E-AB-11091	H,M,R	ELISA,WB,IHC	CN1,CPGL2,HsT2308
Rabbit Anti CNG-1 (PAb)	E-AB-30976	H,M,R	WB,ELISA	CNGA1,CNCG,CNCG1,CNG-1,CNG1
Rabbit Anti CNG-1 β (PAb)	E-AB-30977	H,M,R	WB,ELISA	CNGB1,CNCG2,CNCG3L,CNG-4
Rabbit Anti CNG-2 (PAb)	E-AB-30978	H,M,R	WB,IF,ELISA	CNGA2,CNCA,CNCA1,CNCG2
Rabbit Anti CNGA1 (PAb)	E-AB-15561	H	ELISA,IHC	CNCG,CNG1,RP49,CNCG1,CNG-1
Rabbit Anti CNGA2 (PAb)	E-AB-14008	H,M,R	ELISA,WB,IHC	CNCA,CNG2,CNCA1,OCNC1,OCNCa
Rabbit Anti CNGA3 (PAb)	E-AB-14009	H,M	ELISA,WB	CNG3,ACHM2,CCNC1,CCNCa
Rabbit Anti CNK1 (PAb)	E-AB-30979	H,M,R	WB,IHC,IF,ELISA	CNKSR1,CNK1,CNK1,hCNK1
Rabbit Anti CNK2 (PAb)	E-AB-30980	H,M,R	WB,IHC,ELISA	CNKSR2,CNK2,KIAA0902,KSR2,CNK2
Rabbit Anti CNN3 (PAb)	E-AB-14475	H,M,R	ELISA,WB,IHC	CNN3
Rabbit Anti CNNM3 (PAb)	E-AB-10270	H,M	ELISA,WB,IHC	ACDP3
Rabbit Anti CNOT7 (PAb)	E-AB-30981	H,M	WB,IHC,ELISA	CNOT7,CAF1,CAF-1
Rabbit Anti CNPase (PAb)	E-AB-30982	H,M,R	WB,IHC,ELISA	CNP,CNPase
Rabbit Anti CNT2 (PAb)	E-AB-30983	H,M,R	WB,IHC,ELISA	SLC28A2,CNT 2,hCNT2,SPNT
Rabbit Anti CNTNAP3 (PAb)	E-AB-16353	H	ELISA,IHC	CASPR3,CNTNAP3A
Rabbit Anti CNTR0B (PAb)	E-AB-14882	H,M	ELISA,WB	LIP8,PP1221
Rabbit Anti Cofilin (PAb)	E-AB-30984	H,M,R	WB,IHC,IF,ELISA	CFL1,CFL,Cofilin-1,p18,Cofilin
Rabbit Anti Cofilin (PAb)	E-AB-30985	H,M,R	WB,IF,ELISA	CFL1,CFL,Cofilin-1,p18,CFL2,Cofilin-2,
Rabbit Anti COG1 (PAb)	E-AB-16350	H	ELISA,IHC	LDLB,CDG2G
Rabbit Anti COL11A1 (PAb)	E-AB-30986	H,M	WB,IHC,IF,ELISA	COL11A1,COLL6
Rabbit Anti COL11A2 (PAb)	E-AB-30987	H,M	WB,IHC,ELISA	COL11A2
Rabbit Anti COL18A1 (PAb)	E-AB-13213	H,M	ELISA,IHC	KS,KNO,KNO1
Rabbit Anti Cleaved-COL1A2 (G1102) (PAb)	E-AB-30037	H	WB,ELISA	COL1A2
Rabbit Anti COL1A2 (PAb)	E-AB-30988	H,M,R	IHC,IF,ELISA	COL1A2
Rabbit Anti COL1A2 (PAb)	E-AB-30989	H	WB,IHC,IF,ELISA	COL1A2
Rabbit Anti COL20A1 (PAb)	E-AB-14884	H	ELISA,IHC	ba261N11.4
Rabbit Anti COL2A1 (PAb)	E-AB-30990	H,M,R	WB,IHC,IF,ELISA	COL2A1
Rabbit Anti COL3A1 (PAb)	E-AB-14010	H,M,R	ELISA,IHC	EDS4A
Rabbit Anti Cleaved-COL3A1 (G1221) (PAb)	E-AB-30038	H	WB,ELISA	COL3A1
Rabbit Anti COL4A1 (PAb)	E-AB-30991	H,M	WB,IHC,ELISA	COL4A1
Rabbit Anti COL4A2 (PAb)	E-AB-30992	H,M	WB,IHC,IF,ELISA	COL4A2
Rabbit Anti COL4A3 (PAb)	E-AB-15875	H,M	ELISA,IHC	COL4A3
Rabbit Anti Cleaved-COL4A3 (L1425) (PAb)	E-AB-30039	H	WB,ELISA	COL4A3
Rabbit Anti COL4A3BP (PAb)	E-AB-11094	H,M	ELISA,WB,IHC	CERT,GPBP,CERTL,STARD11
Rabbit Anti COL4A3BP (PAb)	E-AB-40138	R,M	IHC	CERT ,CERTL,col4a3bp
Rabbit Anti COL4A6 (PAb)	E-AB-30993	H	WB,IHC,IF,ELISA	COL4A6
Rabbit Anti COL5A1 (PAb)	E-AB-30994	H	WB,IHC,IF,ELISA	COL5A1
Rabbit Anti COL5A2 (PAb)	E-AB-30278	H	WB,ELISA	COL5A2
Rabbit Anti COL5A3 (PAb)	E-AB-30995	H	WB,IHC,IF,ELISA	COL5A3
Rabbit Anti COL6A2 (PAb)	E-AB-30996	H,M,Mk	WB,IHC,IF,ELISA	COL6A2

Product Name	Cat. No.	Reactivity	Application	Synonym
Rabbit Anti COL7A1 (PAb)	E-AB-16362	H	ELISA,IHC	EBD1,EBR1,EBDCT
Rabbit Anti COL8A2 (PAb)	E-AB-17670	H,M	ELISA,IHC	FECD,PPCD,FECD1,PPCD2
Rabbit Anti COL9A1 (PAb)	E-AB-30997	H,M	WB,IHC,ELISA	COL9A1
Rabbit Anti COLEC11 (PAb)	E-AB-16963	H,M	ELISA,IHC	3MC2,CLK1,CL-K1-I,CL-K1-II
Rabbit Anti COLEC12 (PAb)	E-AB-17717	H,M,R	ELISA,IHC	CLP1,NSR2,SRCL,SCARA4
Rabbit Anti COMP (PAb)	E-AB-11095	H,M,R	ELISA,WB,IHC	MED,EDM1,EPD1,PSACH,THBS5
Rabbit Anti Connexin 25 (PAb)	E-AB-30998	H	WB,ELISA	GJB7,CX25,Connexin-25
Rabbit Anti Connexin 43 (PAb)	E-AB-30999	H,M,R	WB,IHC,IF,ELISA	GJA1,GJAL,Connexin-43,Cx43
Rabbit Anti Connexin 47 (PAb)	E-AB-31001	H	WB,IF,ELISA	GJC2,GJA12,Cx46.6,Cx47
Rabbit Anti Connexin-26 (PAb)	E-AB-31002	H,M,R	WB,ELISA	GJB2,Connexin-26,Cx26
Rabbit Anti Connexin-40 (PAb)	E-AB-30124	H,M,R	WB,ELISA	GJA5,Connexin-40,Cx40
Rabbit Anti Connexin-45 (PAb)	E-AB-31003	H,M,R	WB,IHC,ELISA	GJC1,GJA7,Cx45
Rabbit Anti Contactin 1 (PAb)	E-AB-33392	H,M,R	WB,ELISA	CNTN1>Contactin-1
Rabbit Anti COP ζ1 (PAb)	E-AB-31004	H,M,Mk	WB,IHC,ELISA	COPZ1,COPZ,CGI-120,HSPC181,Zeta-1 COP
Rabbit Anti COPB1 (PAb)	E-AB-14790	H,M,R	ELISA,WB,IHC	COPB
Rabbit Anti Copine 8 (PAb)	E-AB-31005	H,M,R	WB,IHC,ELISA	CPNE8,Copine-8,Copine VIII
Rabbit Anti COPS5 (PAb)	E-AB-10415	H,M	ELISA,WB,IHC	CSN5,JAB1,SGN5,MOV-34
Rabbit Anti CORO1A (PAb)	E-AB-40144	R,M	WB,IHC	CLABP,Clipin A,CLIPINA,CORO1A,Coronin 1
Rabbit Anti CORO1C (PAb)	E-AB-14887	H,M	ELISA,WB,IHC	HCRNN4
Rabbit Anti Coronin 1A (PAb)	E-AB-31006	H,M,R	WB,IHC,ELISA	CORO1A,CORO1,Clipin-A,TACO
Rabbit Anti Cortactin (PAb)	E-AB-33616	H,M,R	WB,ELISA	CTTN,EMS1
Rabbit Anti COT (PAb)	E-AB-31009	H,M,R	WB,IHC,IF,ELISA	MAP3K8,ESTF,TPL-2
Rabbit Anti COX1 (PAb)	E-AB-30286	H	WB	PTGS1,COX-1,PGH synthase 1,PGHS-1,PHS 1
Rabbit Anti Cox-1 (PAb)	E-AB-31010	H	WB,IHC,ELISA	PTGS1,COX-1,PGH synthase 1,PGHS-1,PHS 1
Rabbit Anti COX10 (PAb)	E-AB-13841	H	ELISA,IHC	COX10
Rabbit Anti COX11 (PAb)	E-AB-14015	H,M	ELISA,WB,IHC	COX11P
Rabbit Anti COX16 (PAb)	E-AB-13842	H,M	ELISA,IHC	HSPC203,C14orf112
Rabbit Anti COX17 (PAb)	E-AB-31011	H,M,R	WB,IHC,IF,ELISA	COX17
Rabbit Anti COX18 (PAb)	E-AB-15564	H,M	ELISA,IHC	COX18HS
Rabbit Anti COX19 (PAb)	E-AB-10076	H,M	ELISA,IHC	MGC104475
Rabbit Anti Cox-2 (PAb)	E-AB-31012	H	WB,IHC,IF,ELISA	PTGS2,COX2,COX-2,PHS II,PGHS-2
Rabbit Anti COX4 (PAb)	E-AB-31013	H	WB,IHC,IF,ELISA	COX411,COX4,mitochondrial,COX IV-1
Rabbit Anti COX4I1 (PAb)	E-AB-17720	H	ELISA,IHC	COX4,COXIV,COX4-1
Rabbit Anti COX4I2 (PAb)	E-AB-31014	H,M,R	WB,IHC,IF,ELISA	COX4I2,COX4L2,COX IV-2
Rabbit Anti COX5A (PAb)	E-AB-16248	H,M,R	ELISA,IHC	VA,COX,COX-VA
Rabbit Anti COX5B (PAb)	E-AB-10072	H,M,R	ELISA,WB	COXVB
Rabbit Anti COX5B (PAb)	E-AB-40083	R,M	IHC	COX 5B,COX5B,COXVB
Rabbit Anti COX6B1 (PAb)	E-AB-13845	H,M	ELISA,WB,IHC	COXG,COX6B,COXVIb1
Rabbit Anti COX6B2 (PAb)	E-AB-14014	H,M	ELISA,WB,IHC	CT59,COXVIB2
Rabbit Anti COX6c (PAb)	E-AB-31015	H,M,R	WB,IHC,IF,ELISA	COX6C
Rabbit Anti COX7B (PAb)	E-AB-13844	H,R	ELISA,WB,IHC	APLCC
Rabbit Anti COX7B2 (PAb)	E-AB-13846	H	ELISA,IHC	COX7B2
Rabbit Anti COX8A (PAb)	E-AB-13847	H	ELISA,IHC	COX,COX8,VIII,COX8L,COX8-2,VIII-L
Rabbit Anti CPA1 (PAb)	E-AB-31016	H	WB,IHC,ELISA	CPA1,CPA
Rabbit Anti CPA2 (PAb)	E-AB-11097	H,M,R	ELISA,WB,IHC	CPA2
Rabbit Anti CPA5 (PAb)	E-AB-31017	H,M	WB,ELISA	CPA5,Carboxypeptidase A5

Product Name	Cat. No.	Reactivity	Application	Synonym
Rabbit Anti CPB1 (PAb)	E-AB-14889	H,R	ELISA,IHC	CPB,PASP,PCPB
Rabbit Anti CPE (PAb)	E-AB-33437	H,M,R	WB,ELISA	CPE,Carboxypeptidase E,CPE,CPH
Rabbit Anti cPLA2 (PAb)	E-AB-33446	H,M,R	WB,ELISA	PLA2G4A,CPLA2,PLA2G4,cPLA2
Rabbit Anti CPM (PAb)	E-AB-31019	H	WB,ELISA	CPM,Carboxypeptidase M,CPM
Rabbit Anti CPN cat (PAb)	E-AB-31020	H	WB,ELISA	CPN1,ACBP,CPN,Kininase-1
Rabbit Anti CPSF4 (PAb)	E-AB-11100	H,M,R	ELISA,IHC	NAR,NEB1,CPSF30
Rabbit Anti CPSF4 (PAb)	E-AB-14891	H,M,R	ELISA,WB	NAR,NEB1,CPSF30
Rabbit Anti CPT1A (PAb)	E-AB-14016	H,M,R	ELISA,IHC	CPT1,CPT1-L,L-CPT1
Rabbit Anti CPT2 (PAb)	E-AB-12330	H,M,R	ELISA,WB	CPT1,IIAE4,CPTASE
Rabbit Anti CPT2 (PAb)	E-AB-15565	H,M,R	ELISA,IHC	CPT1,IIAE4,CPTASE
Rabbit Anti CPTI-M (PAb)	E-AB-31021	H	WB,IHC,ELISA	CPT1B,KIAA1670,CPT1-M,CPT I,CPTI-M
Rabbit Anti CR1 (PAb)	E-AB-16356	H	ELISA,IHC	KN,C3BR,C4BR,CD35
Rabbit Anti CR2 (PAb)	E-AB-15974	H,M	ELISA,IHC	CR,C3DR,CD21,CVID7,SLEB9
Rabbit Anti CRABP2 (PAb)	E-AB-14892	H,M,R	ELISA,IHC	RBP6,CRABP-II
Rabbit Anti CRABP-II (PAb)	E-AB-31022	H,M,R	WB,IHC,ELISA	CRABP2,CRABP-II
Rabbit Anti CRADD (PAb)	E-AB-15327	H,M	ELISA,IHC	MRT34,RAIDD
Rabbit Anti CRBP II (PAb)	E-AB-30134	H,M,R	WB,ELISA	RBP2,CRBP2
Rabbit Anti Creatine Kinase M (PAb)	E-AB-31023	H,M,R	WB,IHC,IF,ELISA	CKM,CKMM,M-CK
Rabbit Anti CREB (PAb)	E-AB-30301	H	WB	CREB1,CREB-1
Rabbit Anti CREB1 (PAb)	E-AB-10259	H,M,R	ELISA,WB	CREB
Rabbit Anti CREB1 (PAb)	E-AB-13829	H,M,R	ELISA,IHC	CREB
Rabbit Anti CREB-1 (PAb)	E-AB-31024	H,M,R	WB,IHC,ELISA	CREB1,CREB-1
Rabbit Anti CREB-2 (PAb)	E-AB-31027	H,M	WB,ELISA	ATF4,CREB2,TXREB,CREB-2
Rabbit Anti CREB3L2 (PAb)	E-AB-31029	H,M,R	WB,ELISA	BBF2H7
Rabbit Anti CREBBP (PAb)	E-AB-12305	H,M,R	ELISA,IHC	CBP,RSTS,KAT3A
Rabbit Anti CREBZF (PAb)	E-AB-12199	H,M	ELISA WB IHC	ZF,SMILE
Rabbit Anti c-Rel (PAb)	E-AB-31030	H	WB,IHC,ELISA	REL,Proto-oncogene c-Rel
Rabbit Anti CRELD1 (PAb)	E-AB-13166	H,M,R	ELISA,WB,IHC	AVSD2,CIRRIN
Rabbit Anti CRELD2 (PAb)	E-AB-14894	H	ELISA,WB,IHC	CRELD2
Rabbit Anti CRF-RI (PAb)	E-AB-31031	H,M,R	WB,IHC,IF,ELISA	CRHR1,CRFR,CRFR1,CRF-R-1
Rabbit Anti CRF-RII (PAb)	E-AB-31032	H,M,R	WB,IF,ELISA	CRHR2,CRF2R,CRH2R
Rabbit Anti CRH (PAb)	E-AB-12337	H,M,R	ELISA,WB,IHC	CRF
Rabbit Anti CRHR1 (PAb)	E-AB-13167	H	ELISA,IHC	CRF-R,CRFR1,CRF-R1
Rabbit Anti CRHR2 (PAb)	E-AB-16358	H,M,R	ELISA,WB,IHC	CRF2,CRFR2,CRF-RB,HM-CRF
Rabbit Anti CRIM1 (PAb)	E-AB-16359	H,M,R	ELISA,IHC	S52,CRIM-1
Rabbit Anti CRISP3 (PAb)	E-AB-11104	H	ELISA,IHC	Aeg2,CRS3,SGP28,CRISP-3,dJ442L6.3
Rabbit Anti CRK (PAb)	E-AB-14896	H,M,R	ELISA,IHC	p38,CRKII
Rabbit Anti Crk II (PAb)	E-AB-31033	H,M,R,Mk	WB,IHC,IF,ELISA	CRK,p38
Rabbit Anti CRKL (PAb)	E-AB-16360	H,M,R	ELISA,WB,IHC	CRKL
Rabbit Anti Crk-L (PAb)	E-AB-31034	H,M,R,Mk	WB,IHC,IF,ELISA	CRKL,Crk-like protein
Rabbit Anti CRLF2 (PAb)	E-AB-16351	H	ELISA,IHC	CRL2,TSLPR,CRLF2Y
Rabbit Anti CRMP1 (PAb)	E-AB-12333	H,M,R	ELISA,WB,IHC	DRP1,DRP-1,CRMP-1,DPYSL1,ULIP-3
Rabbit Anti CRMP1 (PAb)	E-AB-15568	H,M,R	ELISA,WB,IHC	DRP1,DRP-1,CRMP-1,DPYSL1,ULIP-3
Rabbit Anti CRMP-2 (PAb)	E-AB-31035	H,M,R	WB,IHC,ELISA	DPYSL2,CRMP2,ULIP2,DRP-2,CRMP-2
Rabbit Anti CROT (PAb)	E-AB-11106	H,M,R	ELISA,WB,IHC	COT
Rabbit Anti CRP (PAb)	E-AB-14018	H	ELISA,WB,IHC	PTX1

Product Name	Cat. No.	Reactivity	Application	Synonym
Rabbit Anti CRP1 (PAb)	E-AB-31039	H,M,R	WB,IHC,ELISA	CSRP1,CSRP,CYRP,CRP,CRP1
Rabbit Anti CRSP130 (PAb)	E-AB-31040	H,M,R	WB,IHC,IF,ELISA	MED23,ARC130,CRSP3,DRIP130
Rabbit Anti CRSP77 (PAb)	E-AB-31041	H,M	WB,IHC,ELISA	MED17,ARC77,CRSP6,DRIP77
Rabbit Anti CRTAM (PAb)	E-AB-14020	H	ELISA,IHC	CD355
Rabbit Anti CRTC2 (PAb)	E-AB-16934	H,M,R	ELISA,WB	TORC2,TORC-2
Rabbit Anti CRYAB (PAb)	E-AB-14548	H,M,R	ELISA,WB,IHC	CRYA2,CTPP2,HSPB5,CMD11I
Rabbit Anti Cryopyrin (PAb)	E-AB-30129	H	WB,ELISA	NLRP3,C1orf7,CIAS1,NALP3,PYPAF1,NACHT
Rabbit Anti Crystallin- α B (PAb)	E-AB-31042	H,M,R	WB,IHC,ELISA	CRYAB,CRYA2
Rabbit Anti CSF1R (PAb)	E-AB-12561	H,M,R	ELISA,IHC	FMS,CSFR,FIM2,HDLS,C-FMS
Rabbit Anti CSF1R (PAb)	E-AB-15772	H,M,R	ELISA,WB	FMS,CSFR,FIM2,HDLS,C-FMS
Rabbit Anti CSF2RA (PAb)	E-AB-15694	H	ELISA,WB,IHC	GMR,CD116,CSF2R,SMDP4,CDw116
Rabbit Anti CSF2RB (PAb)	E-AB-16464	H	ELISA,IHC	CD131,IL3RB,IL5RB,SMDP5,CDw131
Rabbit Anti CSF3 (PAb)	E-AB-12464	H	ELISA,IHC	GCSF,CSF3OS,C17orf33
Rabbit Anti CSF3R (PAb)	E-AB-15683	H	ELISA,IHC	CD114,GCSFR
Rabbit Anti CSGALNACT2 (PAb)	E-AB-10933	H,M,R	ELISA,IHC	CHGN2,PRO0082,GALNACT2,GALNACT-2
Rabbit Anti CSH1 (PAb)	E-AB-15102	H	ELISA,WB,IHC	PL,CSA,CS-1,CSMT,hCS-1,hCS-A
Rabbit Anti Csk (PAb)	E-AB-31043	H,M,R	WB,IHC,ELISA	CSK
Rabbit Anti CSMD1 (PAb)	E-AB-16364	H,M	ELISA,IHC	PPP1R24
Rabbit Anti CSN3 (PAb)	E-AB-31045	H,M,R	WB,IHC,IF,ELISA	COPS3,SGN3
Rabbit Anti CSNK1A1 (PAb)	E-AB-12320	H,M	ELISA,WB,IHC	CK1,CK1a,CKIa,HLCDDP1,PRO2975,HEL-S-77p
Rabbit Anti CSNK1D (PAb)	E-AB-14897	H,M,R	ELISA,WB,IHC	ASPS,HCKID,FASPS2,CKIdelta
Rabbit Anti CSNK1E (PAb)	E-AB-10950	H,M	ELISA,WB,IHC	HCKIE,CKIepsilon
Rabbit Anti CSNK2A1 (PAb)	E-AB-10236	H,M,R	ELISA,WB,IHC	CKII,CK2A1
Rabbit Anti CSNK2A1 (PAb)	E-AB-40094	R,M	IHC	CK II alpha,CK II,CK2 alphaCK2A1
Rabbit Anti CSNK2A2 (PAb)	E-AB-11784	H,M,R	WB	CK2A2,CSNK2A1,FLJ43934
Rabbit Anti CSNK2B (PAb)	E-AB-15553	H,M,R	ELISA,IHC	G5A,CK2B,CK2N,CSK2B
Rabbit Anti CSP (PAb)	E-AB-31046	H,M,R	WB,ELISA	DNAJC5
Rabbit Anti CSPG4 (PAb)	E-AB-16948	H,M,R	ELISA,WB,IHC	NG2,MCSP,MCSPG,MSK16
Rabbit Anti c- <i>Src</i> (PAb)	E-AB-31047	H,M,R	WB,IHC,IF,ELISA	SRC,SRC,p60- <i>Src</i>
Rabbit Anti CSRN2 (PAb)	E-AB-31052	H,M,R	WB,IHC,ELISA	C12orf22,FAM130A1,TAIP12,CSRN2-2
Rabbit Anti CST2 (PAb)	E-AB-14923	H	ELISA,WB,IHC	CST2
Rabbit Anti CST3 (PAb)	E-AB-12265	H	ELISA,WB,IHC	ARMD11
Rabbit Anti CST4 (PAb)	E-AB-14715	H	ELISA,IHC	CST4
Rabbit Anti CST4 (PAb)	E-AB-10936	H,M	ELISA,WB	CST4
Rabbit Anti CST5 (PAb)	E-AB-40105	H,M	WB,IHC	CST 5,Cystatin 5,Cystatin-5,CYTD
Rabbit Anti CST6 (PAb)	E-AB-14922	H	ELISA,IHC	CST6
Rabbit Anti CST8 (PAb)	E-AB-11753	H,M,R	WB	CST8,CRE
Rabbit Anti CSTA (PAb)	E-AB-14921	H,M	ELISA,WB	AREI,STF1,STFA
Rabbit Anti CSTB (PAb)	E-AB-16372	H,M	ELISA,WB,IHC	PME,ULD,CST6,EPM1,STFB,EPM1A
Rabbit Anti CstF-50 (PAb)	E-AB-31053	H,M,R	WB,IHC,ELISA	CSTF1,CstF-50
Rabbit Anti CstF-64 (PAb)	E-AB-31054	H,M	WB,IHC,IF,ELISA	CSTF2,CstF-64
Rabbit Anti CstF-64T (PAb)	E-AB-31055	H,M,R	WB,IHC,ELISA	CSTF2T,KIAA0689
Rabbit Anti CTAG1A/B (PAb)	E-AB-16365	H	ELISA,IHC	CTAG,CTAG1,ESO1,LAGE2,LAGE2A/CTAG1B
Rabbit Anti CTAGE5 (PAb)	E-AB-14898	H,M	ELISA,WB,IHC	MEA6,MGEA,MGEA6,MGEA11
Rabbit Anti C-TAK1 (PAb)	E-AB-31056	H,M,R	WB,IHC,IF,ELISA	MARK3,CTAK1,EMK2,cTAK1,Par-1a
Rabbit Anti CTBP1 (PAb)	E-AB-13175	H,M,R	ELISA,WB,IHC	BARS

Product Name	Cat. No.	Reactivity	Application	Synonym
Rabbit Anti CtBP1 (PAb)	E-AB-31057	H,M,R	WB,IHC,ELISA	CTBP1,CTBP,CtBP1
Rabbit Anti CTBP2 (PAb)	E-AB-16367	H,M,R	ELISA,WB,IHC	CTBP2
Rabbit Anti CtBP2 (PAb)	E-AB-31058	H,M,R	WB,IHC,IF,ELISA	CTBP2,CtBP2
Rabbit Anti CTDSP1 (PAb)	E-AB-31059	H,M,R	WB,IHC,ELISA	NIF3,NLIIF,SCP1,SCP1,Small CTD ph
Rabbit Anti CTGF (PAb)	E-AB-12339	H,M,R	ELISA,WB,IHC	CCN2,NOV2,HCS24,IGFBP8
Rabbit Anti CTLA4 (PAb)	E-AB-15574	H,M	ELISA,IHC	CD,GSE,GRD4,ICOS,CD152,CTLA-4
Rabbit Anti CTNNA1 (PAb)	E-AB-10207	H,M	ELISA,WB,IHC	CAP102
Rabbit Anti CTNNB1 (PAb)	E-AB-15534	H,M,R	ELISA,WB	CTNNB1
Rabbit Anti CTNNBIP1 (PAb)	E-AB-14900	H,M	ELISA,IHC	ICAT
Rabbit Anti CTNNB1 (PAb)	E-AB-14901	H,M,R	ELISA,IHC	NAP,P14L,PP8304,C20orf33,dJ633O20.1
Rabbit Anti CTPS (PAb)	E-AB-31060	H,M,R	WB,IHC,ELISA	CTPS1,CTPS
Rabbit Anti CTSA (PAb)	E-AB-11499	H,M	ELISA,WB	GSL,GLB2,NGBE,PPCA,PPGB
Rabbit Anti CTSB (PAb)	E-AB-13973	H,M,R	ELISA,IHC	APPS,CPSB
Rabbit Anti CTSC (PAb)	E-AB-16303	H	ELISA,WB,IHC	JP,HMS,JPD,PLS,CPPI,DPP1
Rabbit Anti CTSE (PAb)	E-AB-13974	H,M,R	ELISA,WB,IHC	CATE
Rabbit Anti CTSG (PAb)	E-AB-13975	H,M	ELISA,WB	CG,CATG
Rabbit Anti CTSH (PAb)	E-AB-10210	H,M,R	ELISA,WB,IHC	CPSB,ACC-4,ACC-5,minichain
Rabbit Anti CTSK (PAb)	E-AB-17695	H,M,R	ELISA,IHC	CTSO,PKND,PYCD,CTS02
Rabbit Anti CTSL (PAb)	E-AB-13976	H,M	ELISA,WB,IHC	MEP,CATL,CTSL1
Rabbit Anti CTSZ (PAb)	E-AB-13977	H,M,R	ELISA,WB,IHC	CTSX
Rabbit Anti CTTN (Ab-466) (PAb)	E-AB-12105	H,M,R	WB IHC	Amplaxin,CTTN,EMS1,SRC8
Rabbit Anti CUEDC2 (PAb)	E-AB-14902	H,M	ELISA,WB,IHC	C10orf66,ba18114.5
Rabbit Anti CUG-BP1 (PAb)	E-AB-31061	H,M,R	WB,IHC,ELISA	CELF1,BRUNOL2,CUGBP
Rabbit Anti CUL-1 (PAb)	E-AB-31062	H,M	WB,IHC,IF,ELISA	CUL1,Cullin-1,CUL-1
Rabbit Anti CUL-2 (PAb)	E-AB-31063	H,M	WB,IHC,IF,ELISA	CUL2,Cullin-2,CUL-2
Rabbit Anti CUL3 (PAb)	E-AB-10263	H,M,R	ELISA,WB,IHC	CUL-3,PHA2E
Rabbit Anti CUL-3 (PAb)	E-AB-31064	H,M	IHC,ELISA	CUL3,KIAA0617,Cullin-3,CUL-3
Rabbit Anti CUL4A (PAb)	E-AB-12340	H,M	ELISA,WB,IHC	CUL4A
Rabbit Anti CUL4B (PAb)	E-AB-16368	H,M	ELISA,IHC	SFM2,MRXSC,MRXHF2,MRXS15
Rabbit Anti CUL-4B (PAb)	E-AB-33458	H,M,R	WB,ELISA	CUL4B,KIAA0695,CUL-4B
Rabbit Anti CUL5 (PAb)	E-AB-14023	H,M,R	ELISA,IHC	VACM1,VACM-1
Rabbit Anti CUL7 (PAb)	E-AB-14024	H,R	ELISA,IHC	KIAA0076,dJ20C7.5
Rabbit Anti CuNVgp5 (PAb)	E-AB-12117	Cucumber necrosis virus	WB	p20 protein
Rabbit Anti CUX1 (PAb)	E-AB-30874	H,M	WB,IHC,IF,ELISA	CUTL1,CUX1,CUTL1
Rabbit Anti CWC27 (PAb)	E-AB-13601	H,M,R	ELISA,WB,IHC	NY-CO-10,SDCCAG10
Rabbit Anti CX3CL1 (PAb)	E-AB-12349	H,M,R	ELISA,IHC	NTN,NTT,CXC3,CXC3C,SCYD1
Rabbit Anti CX3CR1 (PAb)	E-AB-15584	H	ELISA,WB	V28,CCRL1,GPR13,CMKDR1
Rabbit Anti CXCL12 (PAb)	E-AB-16055	H,M	ELISA,IHC	IRH,PBSF,SDF1,TLSF,SDF1A,SDF1B
Rabbit Anti CXCL14 (PAb)	E-AB-10342	H	ELISA,IHC	KEC,KS1,BMAC,BRAK,NJAC,MIP2G
Rabbit Anti CXCL14 (PAb)	E-AB-40078	R,M	IHC	BMAC,BRAK,CXCL14,JSC,MIP-2G
Rabbit Anti CXCL3 (PAb)	E-AB-10341	H	ELISA,IHC	GRO3,GROg,MIP2B,SCYB3
Rabbit Anti CXCL3 (PAb)	E-AB-40136	R,M	IHC	Cinc 2,CINC 2b,Cinc2,CXCL 3
Rabbit Anti CXCR1 (PAb)	E-AB-15583	H	ELISA,WB	C-C,CD128,CD181,CKR-1,IL8R1
Rabbit Anti CXCR2 (PAb)	E-AB-12347	H	ELISA,WB,IHC	CD182,IL8R2,IL8RA,IL8RB
Rabbit Anti CXCR3 (PAb)	E-AB-15662	H,M,R	ELISA,IHC	GPR9,MigR,CD182,CD183
Rabbit Anti CXCR-3 (PAb)	E-AB-33547	H	WB,ELISA	CXCR3,GPR9,CXC-R3,CXCR-3,CKR-L2,CD183

Product Name	Cat. No.	Reactivity	Application	Synonym
Rabbit Anti CXCR4 (PAb)	E-AB-17712	H,M,R	ELISA,IHC	FB22,LAP3,LCR1,NPYR,WHIM,CD184
Rabbit Anti CXCR6 (PAb)	E-AB-14903	H,M	ELISA,WB,IHC	BONZO,CD186,STRL33,TYMSTR
Rabbit Anti CXCR-7 (PAb)	E-AB-31066	H,M,R,Mk	WB,IF,ELISA	CMKOR1,GPR159,RDC1,RDC-1
Rabbit Anti CXXC5 (PAb)	E-AB-11113	H,M,R	ELISA,WB,IHC	CF5,WID,RINF,HSPC195
Rabbit Anti CYB561D2 (PAb)	E-AB-31067	H	WB,ELISA	CYB561D2,101F6,LUCA12.2
Rabbit Anti CYB5A (PAb)	E-AB-14924	H,M,R	ELISA,WB,IHC	CYB5,MCB5
Rabbit Anti CYB5R3 (PAb)	E-AB-31068	H	WB,IHC,ELISA	DIA1,B5R,Diaphorase-1
Rabbit Anti CYBA (PAb)	E-AB-16518	H,M,R	ELISA,IHC	p22-PHOX
Rabbit Anti CYBB (PAb)	E-AB-16654	H,M	ELISA,IHC	CGD,NOX2,AMCBX2,GP91-1
Rabbit Anti Cyclin A1 (PAb)	E-AB-31070	H,M,R	WB,IHC,ELISA	CCNA1,Cyclin-A1
Rabbit Anti Cyclin B1 (PAb)	E-AB-31071	H,M,R	WB,IHC,IF,ELISA	CCNB1,CCNB
Rabbit Anti Cyclin D1 (PAb)	E-AB-31072	H,M,R	WB,IHC,ELISA	CCND1,BCL1,PRAD1,BCL-1
Rabbit Anti Cyclin D3 (PAb)	E-AB-31073	H,M,R,Mk	WB,IHC,ELISA	CCND3
Rabbit Anti Cyclin E1 (PAb)	E-AB-31074	H,M,R	WB,IHC,IF,ELISA	CCNE1,CCNE
Rabbit Anti Cyclin F (PAb)	E-AB-31076	H	WB,IHC,ELISA	CCNF,FBX1,FBXO1
Rabbit Anti Cyclin G (PAb)	E-AB-31077	H,M,R	WB,IHC,ELISA	CCNG1,CCNG,CYCG1
Rabbit Anti Cyclin H (PAb)	E-AB-31078	H,M,R	WB,IHC,IF,ELISA	CCNH,Cyclin-H,p34,p37
Rabbit Anti Cyclin L1 (PAb)	E-AB-31079	H,M,R	WB,IHC,ELISA	CCNL1,BM-001,Cyclin-L1
Rabbit Anti Cyclin M2 (PAb)	E-AB-31080	H,M,R	WB,ELISA	CNNM2,ACDP2,Cyclin-M2
Rabbit Anti Cyclophilin D (PAb)	E-AB-33414	H,M,R	WB,ELISA	PPID,CYP40,CYPD,Rotamase D
Rabbit Anti Cyclophilin F (PAb)	E-AB-31081	H,M,R	WB,IHC,IF,ELISA	PPIF,CYP3,mitochondrial,PPlase F
Rabbit Anti CYCS (PAb)	E-AB-14032	H,M,R	ELISA,WB,IHC	CYC,HCS,THC4
Rabbit Anti CYCS (PAb)	E-AB-31082	H,M,R,Mk	WB,IHC,ELISA	CYCS,CYC,Cytochrome c
Rabbit Anti CYFIP2 (PAb)	E-AB-14907	H,M	ELISA,WB,IHC	PIR121
Rabbit Anti CYLD (PAb)	E-AB-16369	H,M,R	ELISA,IHC	EAC,MFT,SBS,TEM,BRSS,USPL2
Rabbit Anti CYP11A1 (PAb)	E-AB-14914	H	ELISA,IHC	CYP11A,CYPXIA1,P450SCC
Rabbit Anti CYP11A1 (PAb)	E-AB-31083	H	WB,ELISA	CYP11A1,CYP11A
Rabbit Anti CYP11B1 (PAb)	E-AB-14911	H	ELISA,IHC	FHI,CPN1,CYP11B,P450C11
Rabbit Anti CYP11B1/2 (PAb)	E-AB-33494	H	WB,ELISA	CYP11B1,S11BH,CYPXIB1
Rabbit Anti CYP11B1/2 (PAb)	E-AB-31084	H	WB,ELISA	CYP11B1,S11BH,CYPXIB1
Rabbit Anti CYP17A1 (PAb)	E-AB-31085	H	WB,IHC,IF,ELISA	CYP17A1,CYP17,S17AH
Rabbit Anti CYP19A1 (PAb)	E-AB-31086	H,M,R	WB,IHC,IF,ELISA	CYP19A1,ARO1,CYAR,CYP19
Rabbit Anti CYP1A1 (PAb)	E-AB-14029	H,M,R	ELISA,WB,IHC	AHH,AHRR,CP11,CYP1,P1-450
Rabbit Anti CYP1A1/2 (PAb)	E-AB-31087	H,M,R,Mk	WB,IHC,IF,ELISA	CYP1A1,CYPIA1,CYP1A2,CYPIA2
Rabbit Anti CYP1A2 (PAb)	E-AB-16677	H	ELISA,WB,IHC	CP12,P3-450,P450(PA)
Rabbit Anti CYP1B1 (PAb)	E-AB-10271	H,M,R	ELISA,IHC	CP1B,GLC3A,CYPIB1,P4501B1
Rabbit Anti CYP1B1 (PAb)	E-AB-14030	H,M,R	ELISA,WB	CP1B,GLC3A,CYPIB1,P4501B1
Rabbit Anti CYP21A2 (PAb)	E-AB-14916	H	ELISA,WB,IHC	CAH1,CPS1,CA21H,CYP21
Rabbit Anti CYP21A2 (PAb)	E-AB-31089	H	WB,IHC,IF,ELISA	CYP21A2,CYP21,CYP21B,21-Ohase
Rabbit Anti CYP24A1 (PAb)	E-AB-31092	H	WB,IHC,ELISA	CYP24A1,CYP24
Rabbit Anti CYP26A1 (PAb)	E-AB-31093	H,M,R	WB,IF,ELISA	CYP26A1,CYP26,P450RAI1
Rabbit Anti CYP27A1 (PAb)	E-AB-14912	H,M	ELISA,WB,IHC	CTX,CP27,CYP27
Rabbit Anti CYP27A1 (PAb)	E-AB-31094	H	WB,IHC,IF,ELISA	CYP27A1,CYP27,7-alpha
Rabbit Anti CYP2A13 (PAb)	E-AB-31095	H	WB,IHC,IF,ELISA	CYP2A13,CYPIIA13
Rabbit Anti CYP2A6 (PAb)	E-AB-31096	H	WB,IF,ELISA	CYP2A6,CYP2A3,CYPIIA6
Rabbit Anti CYP2A6/7/13 (PAb)	E-AB-33363	H	WB,ELISA	CYP2A6,CYP2A3,CYP2A7,CYPIIA7

Product Name	Cat. No.	Reactivity	Application	Synonym
Rabbit Anti CYP2A6V2 (PAb)	E-AB-31097	H	WB,IHC,ELISA	CYP2A6V2
Rabbit Anti CYP2A7 (PAb)	E-AB-31098	H	WB,IHC,ELISA	Cytochrome P450 2A7,CYP1IA7
Rabbit Anti CYP2B6 (PAb)	E-AB-16374	H	ELISA,WB,IHC	CPB6,EFVM,IIB1,P450,CYP2B,CYP2B7
Rabbit Anti CYP2B6 (PAb)	E-AB-31100	H	WB,IHC,IF,ELISA	CYP2B6,CYPIIB6
Rabbit Anti CYP2C19 (PAb)	E-AB-31101	H	WB,IHC,IF,ELISA	CYP2C19,CYPIIC17,CYPIIC19
Rabbit Anti CYP2C8 (PAb)	E-AB-31102	H	WB,ELISA	CYP2C8,CYPIIC8
Rabbit Anti CYP2C8/9/18/19 (PAb)	E-AB-31103	H	WB,IHC,IF,ELISA	CYP2C8,CYPIIC8,CYP2C9,CYP2C10
Rabbit Anti CYP2C9 (PAb)	E-AB-14908	H	ELISA,IHC	CPC9,CYP2C,CYP2C10,CYPIIC9
Rabbit Anti CYP2D6 (PAb)	E-AB-16371	H	ELISA,WB,IHC	CPD6,CYP2D,CYP2DL1,CYPIID6
Rabbit Anti CYP2D6 (PAb)	E-AB-31104	H	WB,IHC,ELISA	CYP2D6,CYP2DL1,CYPIID6
Rabbit Anti CYP2E1 (PAb)	E-AB-14909	H,M,R	ELISA,WB,IHC	CPE1,CYP2E,P450-J,P450C2E
Rabbit Anti CYP2J2 (PAb)	E-AB-31111	H,Mk	WB,IHC,IF,ELISA	CYP2J2,CYPIIJ2
Rabbit Anti CYP2R1 (PAb)	E-AB-31112	H,M,Mk	WB,IHC,ELISA	CYP2R1
Rabbit Anti CYP2S1 (PAb)	E-AB-31113	H,M	WB,IHC,IF,ELISA	CYP2S1,CYPIIS1
Rabbit Anti CYP2U1 (PAb)	E-AB-31114	H,M,R	WB,IHC,IF,ELISA	CYP2U1,Cytochrome P450 2U1
Rabbit Anti CYP2W1 (PAb)	E-AB-14910	H,M	ELISA,IHC	CYP2W1
Rabbit Anti CYP2W1 (PAb)	E-AB-31115	H	WB,IHC,IF,ELISA	CYP2W1,CYPIIW1
Rabbit Anti CYP3A1 (PAb)	E-AB-31116	H	WB,IHC,ELISA	CYP3A1,hCYP3A1
Rabbit Anti CYP3A4 (PAb)	E-AB-14031	H,M	ELISA,WB,IHC	HLP,CP33,CP34,CYP3A,NF-25,CYP3A3
Rabbit Anti CYP3A4 (PAb)	E-AB-31117	H	WB,IHC,ELISA	CYP3A4,CYP3A3,CYPIIIA3,CYPIIIA4
Rabbit Anti CYP3A4/5 (PAb)	E-AB-31118	H	WB,IHC,IF,ELISA	CYP3A4,CYP3A3,CYPIIIA3,CYPIIIA4
Rabbit Anti CYP3A7 (PAb)	E-AB-31119	H	WB,ELISA	CYP3A7,CYPIIIA7
Rabbit Anti CYP4A1 (PAb)	E-AB-16370	H,M,R	ELISA,WB,IHC	CP46,CYP46
Rabbit Anti CYP4A11 (PAb)	E-AB-11129	H,M	ELISA,WB,IHC	CP4Y,CYP4A2,CYP4AII
Rabbit Anti CYP4A11/22 (PAb)	E-AB-31120	H	WB,ELISA	CYP4A11,CYP4A2,CYP4AII,CYPIVA11
Rabbit Anti CYP4B1 (PAb)	E-AB-31121	H	WB,IHC,ELISA	CYP4B1,CYPIVB1
Rabbit Anti CYP4F2 (PAb)	E-AB-31122	H	WB,IHC,ELISA	CYP4F2,CYPIVF2
Rabbit Anti CYP4X1 (PAb)	E-AB-31123	H,Mk	WB,IHC,ELISA	CYP4X1,CYPIVX1
Rabbit Anti CYP4Z1/2 (PAb)	E-AB-31124	H	IHC,ELISA	CYP4Z1/2
Rabbit Anti CYP7A1 (PAb)	E-AB-13416	H,M	ELISA,IHC	CP7A,CYP7,CYPVII
Rabbit Anti CYP8B1 (PAb)	E-AB-31125	H,M	WB,IHC,ELISA	CYP8B1,CYP12,CYPIIIIB1
Rabbit Anti CyPA (PAb)	E-AB-33467	H,M,R	WB,ELISA	PPIA,CyPA,PPase A, Rotamase A
Rabbit Anti CyPB (PAb)	E-AB-30181	H,M,R	WB,ELISA	PPIB,CYPB,PPase B,CYP-S1,SCYLP
Rabbit Anti CYR61 (PAb)	E-AB-14920	H,M,R	ELISA,WB,IHC	CCN1,GIG1,IGFBP10
Rabbit Anti CysLTR1 (PAb)	E-AB-31127	H,Mk	WB,IHC,IF,ELISA	CYSLTR1,CYSLT1,CysLTR1
Rabbit Anti CysLTR2 (PAb)	E-AB-31129	H	WB,IF,ELISA	CYSLTR2,CYSLT2,CYSLT2R
Rabbit Anti Cystatin 11 (PAb)	E-AB-31130	H	WB,ELISA	CST11,CST8L,Cystatin-11
Rabbit Anti Cystatin A (PAb)	E-AB-31131	H	WB,IHC,IF,ELISA	CSTA,STF1,STFA,Cystatin-A,
Rabbit Anti Cystatin B (PAb)	E-AB-31132	H,R	WB,IHC,IF,ELISA	CSTB,CST6,STFB,Cystatin-B,CPI-B,Stefin-B
Rabbit Anti Cystatin SN (PAb)	E-AB-31134	H	IHC,IF,ELISA	CST1,Cystatin-SN,Cystatin-SA-I
Rabbit Anti CYTH1 (PAb)	E-AB-16735	H,M,R	ELISA,WB,IHC	B2-1,SEC7,PSCD1,D17S811E
Rabbit Anti Cytochrome c1 (PAb)	E-AB-31136	H,M	WB,ELISA	CYC1,Cytochrome c1
Rabbit Anti Cytokeratin 10 (PAb)	E-AB-31137	H,M,R	WB,IHC,IF,ELISA	KRT10,KPP,Keratin,CK-10,
Rabbit Anti Cytokeratin 13 (PAb)	E-AB-31138	H,M,R	WB,IHC,ELISA	KRT13,Keratin,CK-13,Keratin-13,K13
Rabbit Anti Cytokeratin 14 (PAb)	E-AB-33443	H,M,R	WB,ELISA	KRT14,Keratin,CK-14,Keratin-14,K14
Rabbit Anti Cytokeratin 14/16 (PAb)	E-AB-31139	H,M,R	WB,IHC,IF,ELISA	KRT14,Keratin,CK-14,Keratin-14,K14,KRT16,KRT16A

Product Name	Cat. No.	Reactivity	Application	Synonym
Rabbit Anti Cytokeratin 15 (PAb)	E-AB-31140	H,M,R,Mk	WB,IHC,ELISA	KRT15,KRTB,CK-15,Keratin-15,K15
Rabbit Anti Cytokeratin 16 (PAb)	E-AB-31141	H,M,R	WB,IHC,ELISA	KRT16,KRT16A,Keratin,CK-16,Keratin-16,K16
Rabbit Anti Cytokeratin 17 (PAb)	E-AB-31142	H,M,R	WB,IHC,IF,ELISA	KRT17,Keratin,CK-17,Keratin-17,K17
Rabbit Anti Cytokeratin 18 (PAb)	E-AB-31143	H,M,R	WB,IHC,IP,IF,ELISA	KRT18,CYK18,CK-18,Keratin-18,K18
Rabbit Anti Cytokeratin 19 (PAb)	E-AB-31146	H,M,R	WB,IHC,IF,ELISA	KRT19,Keratin,CK-19,Keratin-19,K19
Rabbit Anti Cytokeratin 20 (PAb)	E-AB-31147	H,M,R	WB,IHC,IF,ELISA	KRT20,Keratin,Keratin-20,K20,Protein IT
Rabbit Anti Cytokeratin 5 (PAb)	E-AB-31148	H,M,R	WB,IHC,IF,ELISA	KRT5,Keratin,Keratin-5,K5,Type-II keratin Kb5
Rabbit Anti Cytokeratin 7 (PAb)	E-AB-31149	H	WB,IHC,IF,ELISA	KRT7,SCL,Keratin,Type-II keratin Kb7
Rabbit Anti Cytokeratin 8 (PAb)	E-AB-31150	H,M,R	WB,IHC,IF,ELISA	KRT8,CYK8,Keratin,CK-8,Keratin-8,K8
Rabbit Anti D1DR (PAb)	E-AB-31152	H,M,R	WB,IHC,IF,ELISA	DRD1,Dopamine D1 receptor
Rabbit Anti D3DR (PAb)	E-AB-30193	H,M,R	WB,ELISA	DRD3,Dopamine D3 receptor
Rabbit Anti D4DR (PAb)	E-AB-31153	H,M,R	WB,IF,ELISA	DRD4,Dopamine D4 receptor
Rabbit Anti DAAM1 (PAb)	E-AB-16375	H,M	ELISA,WB,IHC	DAAM1
Rabbit Anti Dab1 (PAb)	E-AB-31156	H,M,R	WB,IF,ELISA	DAB1,Disabled homolog 1
Rabbit Anti DAB2 (PAb)	E-AB-14925	H,M,R	ELISA,WB,IHC	DOC2,DOC-2
Rabbit Anti DAB2IP (PAb)	E-AB-16376	H,M,R	ELISA,IHC	AIP1,AIP-1,AF9Q34,DIP1/2
Rabbit Anti DACA-1 (PAb)	E-AB-31157	H,M,R	WB,IHC,ELISA	YTHDF1,C20orf21,DACA-1
Rabbit Anti DACH1 (PAb)	E-AB-14926	H,M	ELISA,IHC	DACH
Rabbit Anti DACH2 (PAb)	E-AB-14927	H,M	ELISA,IHC	DACH2
Rabbit Anti DAN (PAb)	E-AB-31158	H	WB,IHC,IF,ELISA	NBL1,DAND1,Protein N03
Rabbit Anti DAP (PAb)	E-AB-16377	H,M,R	ELISA,IHC	DAP1
Rabbit Anti DAP3 (PAb)	E-AB-14039	H,M	ELISA,WB,IHC	DAP-3,MRPS29,MRP-S29,bMRP-10
Rabbit Anti Dap3 (PAb)	E-AB-15595	H,M	ELISA,WB,IHC	DAP-3,4921514D13Rik
Rabbit Anti DAP-5 (PAb)	E-AB-31159	H,M	WB,IHC,IF,ELISA	EIF4G2,DAP5,eIF4G 2,DAP-5,p97
Rabbit Anti DAPK1 (PAb)	E-AB-31160	H,M	IHC,IF,ELISA	DAPK1,DAPK,DAP kinase 1
Rabbit Anti DAPK3 (PAb)	E-AB-31161	H,M,R	WB,IHC,ELISA	DAPK3,ZIPK,DAP kinase 3
Rabbit Anti DARPP-32 (PAb)	E-AB-31162	H,M,R,Mk	WB,IHC,ELISA	PPP1R1B,DARPP32,DARPP-32
Rabbit Anti Daxx (PAb)	E-AB-31164	H,M,R	WB,IHC,IF,ELISA	DAXX,BING2,DAP6,Daxx,hDaxx,EAP1
Rabbit Anti DAZ4 (PAb)	E-AB-10023	H	ELISA,IHC	pDP1680,pDP1681
Rabbit Anti Dbf4 (PAb)	E-AB-31166	H,M,Mk	WB,IHC,ELISA	DBF4,ASK,DBF4A,ZDBF1
Rabbit Anti DBH (PAb)	E-AB-14931	H,M	ELISA,WB,IHC	DBM
Rabbit Anti DBP (PAb)	E-AB-31168	H,Mk	WB,ELISA	GC,DBP,VDB
Rabbit Anti DCAF6 (PAb)	E-AB-16662	H,M	ELISA,IHC	NRIP,ARCAP,IQWD1,PC326,MSTP055
Rabbit Anti DCAMKL2 (PAb)	E-AB-31169	H,M	WB,IF,ELISA	DCLK2,DCAMKL2,DCDC3B,DCK2,CL2
Rabbit Anti DCAMKL3 (PAb)	E-AB-31170	H	WB,IHC,ELISA	DCLK3,DCAMKL3,DCDC3C,KIAA1765
Rabbit Anti DCBLD2 (PAb)	E-AB-14932	H,M,R	ELISA,IHC	ESDN,CLCP1
Rabbit Anti DCC (PAb)	E-AB-31171	H,M,R	WB,IF,ELISA	DCC,IGDCC1
Rabbit Anti DCI (PAb)	E-AB-33499	H	WB,ELISA	ECI1,DCI
Rabbit Anti DCK (PAb)	E-AB-14732	H,M,R	ELISA,WB,IHC	DCK
Rabbit Anti DCL-1 (PAb)	E-AB-30218	H	WB,ELISA	CD302,CLEC13A,DCL1,KIAA0022,CD302
Rabbit Anti DC-LAMP (PAb)	E-AB-31172	H	IHC,ELISA	LAMP3,DCLAMP,TSC403,CD208
Rabbit Anti DCLK1 (PAb)	E-AB-12735	H,M	ELISA,WB	CL1,DCLK,CLICK1,DCDC3A,DCAMKL1
Rabbit Anti DCN (PAb)	E-AB-14035	H,M,R	ELISA,IHC	CSCD,PG40,PGII,PGS2,DSPG2,SLRR1B
Rabbit Anti DCP1A (PAb)	E-AB-14933	H,M	ELISA,WB,IHC	SMIF,SMAD4IP1,HSA275986,Nbla00360
Rabbit Anti DcR1 (PAb)	E-AB-30228	H	WB,ELISA	TNFRSF10C,DCR1,LIT,TRAILR3,TRID
Rabbit Anti DcR3 (PAb)	E-AB-31173	H	WB,IHC,IF,ELISA	TNFRSF6B,DCR3,TR6

Product Name	Cat. No.	Reactivity	Application	Synonym
Rabbit Anti DCT (PAb)	E-AB-10662	H,M	ELISA,WB,IHC	TRP-2,TYRP2
Rabbit Anti DCTN1 (PAb)	E-AB-14935	H,M,R	ELISA,WB,IHC	P135,DP-150,DAP-150
Rabbit Anti DCTN2 (PAb)	E-AB-14936	H,M,R	ELISA,WB,IHC	RBP50,DCTN50,HEL-S-77,DYNAMITIN
Rabbit Anti DCTN3 (PAb)	E-AB-11144	H	ELISA,IHC	DCTN22,DCTN-22
Rabbit Anti DCTN4 (PAb)	E-AB-14938	H,M,R	ELISA,IHC	P62,DYN4
Rabbit Anti DCTN5 (PAb)	E-AB-14939	H,M	ELISA,IHC	DCTN5
Rabbit Anti DCTN6 (PAb)	E-AB-11147	H,M	ELISA,WB,IHC	WS3,p27,WS-3
Rabbit Anti DD2 (PAb)	E-AB-31174	H	WB,IHC,ELISA	AKR1C2,DDH2,DD2,DD/BABP
Rabbit Anti DDAH1 (PAb)	E-AB-13014	H,M,R	ELISA,WB,IHC	DDAH,HEL-S-16
Rabbit Anti DDAH2 (PAb)	E-AB-16379	H,M,R	ELISA,WB,IHC	G6a,DDAH,NG30,DDAHII
Rabbit Anti DDB1 (PAb)	E-AB-15592	H,M,R	ELISA,WB,IHC	XPE,DDBA,XAP1,XPCE,XPE-BF,UV-DDB1
Rabbit Anti DDIT4 (PAb)	E-AB-14941	H,M,R	ELISA,IHC	Dig2,REDD1,REDD-1
Rabbit Anti DDIT4L (PAb)	E-AB-14942	H,M,R	ELISA,IHC	REDD2,Rtp801L
Rabbit Anti DDK1 (PAb)	E-AB-17509	H,M	ELISA,IHC	SK,DKK-1
Rabbit Anti DDR1 (PAb)	E-AB-33290	H,M,R	WB,ELISA	DDR1,CAK,EDDR1,NEP,NTRK4
Rabbit Anti DDR2 (PAb)	E-AB-15973	H,M	ELISA,IHC	TKT,MIG20a,NTRKR3,TYRO10
Rabbit Anti DDX11 (PAb)	E-AB-15165	H	ELISA,IHC	CHL1,KRG2,WABS,CHLR1
Rabbit Anti DDX19B (PAb)	E-AB-14943	H	ELISA,WB,IHC	DBP5,RNAh,DDX19
Rabbit Anti DDX19B (PAb)	E-AB-31176	H,M	WB,IHC,ELISA	DBP5,DDX19,TDBP
Rabbit Anti DDX3 (PAb)	E-AB-31177	H,M,R	WB,IHC,ELISA	DDX3X,DBX,DDX3,HLP2
Rabbit Anti DDX3 (PAb)	E-AB-31178	H,M	WB,ELISA	DDX3X,DBX,DDX3,HLP2,DDX3Y,DBY
Rabbit Anti DDX39B (PAb)	E-AB-17498	H,M,R	ELISA,WB,IHC	BAT1,UAP56,D6S81E
Rabbit Anti DDX4 (PAb)	E-AB-13785	H	ELISA,WB,IHC	VASA
Rabbit Anti DDX4 (PAb)	E-AB-16380	H,M,R	ELISA,IHC	VASA
Rabbit Anti DDX43 (PAb)	E-AB-14944	H	ELISA,WB,IHC	CT13,HAGE
Rabbit Anti DDX51 (PAb)	E-AB-31179	H	WB,IHC,ELISA	DDX51,DEAD box protein 51
Rabbit Anti DDX52 (PAb)	E-AB-31180	H	WB,IHC,ELISA	DDX52,ROK1,HUSSY-19
Rabbit Anti DDX53 (PAb)	E-AB-14945	H	ELISA,WB,IHC	CAGE,CT26
Rabbit Anti DDX54 (PAb)	E-AB-31181	H	WB,ELISA	DDX54
Rabbit Anti DDX55 (PAb)	E-AB-31182	H,M	WB,IHC,ELISA	DDX55,KIAA1595
Rabbit Anti DDX58 (PAb)	E-AB-13040	H	ELISA,WB,IHC	RIGI,RIG-I,RLR-1
Rabbit Anti DDX8 (PAb)	E-AB-31183	H,M	WB,ELISA	DHX8,DDX8
Rabbit Anti DEAF1 (PAb)	E-AB-16381	H	ELISA,IHC	SPN,NUDR,ZMYND5
Rabbit Anti DECR1 (PAb)	E-AB-16382	H,M,R	ELISA,WB,IHC	DECR,NADPH,SDR18C1
Rabbit Anti DEFA1 (PAb)	E-AB-12365	H	ELISA,WB,IHC	HP1,MRS,DEF1,HP-1,DEFA2
Rabbit Anti DEFA1/3 (PAb)	E-AB-16238	H	ELISA,IHC	HP1,MRS,DEF1,HP-1,DEFA2,HNP-1/HP3
Rabbit Anti DEFA4 (PAb)	E-AB-16384	H	ELISA,IHC	HP4,DEF4,HP-4,HNP-4
Rabbit Anti DEFA5 (PAb)	E-AB-16239	H	ELISA,IHC	DEF5,HD-5
Rabbit Anti DEFA6 (PAb)	E-AB-14765	H	ELISA,IHC	DEF6,HD-6
Rabbit Anti DEFB112 (PAb)	E-AB-17430	H	ELISA,WB	DEFB-12
Rabbit Anti DEFB132 (PAb)	E-AB-11710	H	WB	DEFB32,UNQ827
Rabbit Anti DEGS1 (PAb)	E-AB-11153	H,M,R	ELISA,WB,IHC	MLD,DEGS,DES1,Des-1,FADS7,MIG15
Rabbit Anti Dematin (PAb)	E-AB-31184	H,M	WB,IHC,IF,ELISA	EPB49,DMT,Dematin
Rabbit Anti DEPDC1 (PAb)	E-AB-14948	H	ELISA,WB	DEP.8,SDP35,DEPDC1A,DEPDC1-V2
Rabbit Anti Desmin (PAb)	E-AB-31185	H,M,R	WB,IHC,IF,ELISA	DES,Desmin
Rabbit Anti DFFB (PAb)	E-AB-12301	H,M,R	ELISA,IHC	CAD,CPAN,DFF2,DFF40,DFF-40

Product Name	Cat. No.	Reactivity	Application	Synonym
Rabbit Anti DFNA5 (PAb)	E-AB-33318	H,R	WB,ELISA	DFNA5,ICERE1,ICERE-1
Rabbit Anti DGAT1 (PAb)	E-AB-13195	H,M,R	ELISA,WB,IHC	ARAT,DGAT,ARGP1
Rabbit Anti DGAT2L3 (PAb)	E-AB-31187	H	WB,ELISA	AWAT1,DGA2,DGAT2L3
Rabbit Anti DGKB (PAb)	E-AB-16209	H,M,R	ELISA,IHC	DGK,DAGK2,DGK-BETA
Rabbit Anti DGKZ (PAb)	E-AB-16203	H,M,R	ELISA,IHC	DAGK5,DAGK6,DGK-ZETA,hDGKzeta
Rabbit Anti DGK-α (PAb)	E-AB-31188	H	WB,IHC,ELISA	DGKA,DAGK,DAGK1,DGK-alpha
Rabbit Anti DGK-β (PAb)	E-AB-31189	H,M,R	WB,ELISA	DGKB,DAGK2,KIAA0718,DGK-beta
Rabbit Anti DGK-δ (PAb)	E-AB-31190	H	WB,IHC,IF,ELISA	DGKD,KIAA0145,DGK-delta
Rabbit Anti DGK-θ (PAb)	E-AB-31191	H	WB,IHC,ELISA	DGKQ,DAGK4,DGK-theta
Rabbit Anti DGK-ι (PAb)	E-AB-31192	H,R	WB,IHC,IF,ELISA	DGKI,DAG kinase iota,DGK-iota
Rabbit Anti D-GPCR (PAb)	E-AB-31193	H	WB,IF,ELISA	OR51E1,GPR164,OR51E1P,OR52A3P
Rabbit Anti DHCR24 (PAb)	E-AB-15380	H,M,R	ELISA,IHC	DCE,SELADIN1,Nbla03646,seladin-1
Rabbit Anti DHCR7 (PAb)	E-AB-14951	H,M	ELISA,IHC	SLOS
Rabbit Anti DHFR (PAb)	E-AB-11782	H,M,R	WB	DYR,DHFRP1
Rabbit Anti DHH (PAb)	E-AB-13196	H	ELISA,IHC	GDXYM,HHG-3,SRXY7
Rabbit Anti DHHC-15 (PAb)	E-AB-31194	H	WB,ELISA	ZDHHC15,DHHC-15
Rabbit Anti DHHC-7 (PAb)	E-AB-31195	H	WB,ELISA	ZDHHC7,ZNF370,DHHC-7
Rabbit Anti DHHC-9 (PAb)	E-AB-31196	H,M,R	WB,IHC,ELISA	ZDHHC9,CXorf11,ZDHHC10,ZNF379
Rabbit Anti DHODH (PAb)	E-AB-31197	H	WB,IHC,ELISA	DHODH,mitochondrial,DHodehase
Rabbit Anti DHRS2 (PAb)	E-AB-31198	H,M	WB,ELISA	DHRS2,Protein D
Rabbit Anti DHRS3 (PAb)	E-AB-14952	H,M	ELISA,WB,IHC	SDR1,RDH17,Rsdr1,DD83.1,SDR16C1
Rabbit Anti DHRS4 (PAb)	E-AB-31199	H	WB,IHC,ELISA	DHRS4,CR,PHCR,NRDR,humNRDR,PSCD
Rabbit Anti DHS (PAb)	E-AB-31200	H	WB,ELISA	DHPS,DS,DHS
Rabbit Anti DIABLO (PAb)	E-AB-14352	H,M	ELISA,WB,IHC	SMAC,SMAC3,DFNA64,DIABLO-S
Rabbit Anti DICER1 (PAb)	E-AB-16391	H,M	ELISA,IHC	DCR1,MNG1,Dicer,HERNA,RMSE2
Rabbit Anti DIDO1 (PAb)	E-AB-14929	H	ELISA,IHC	BYE1,DIO1,DATF1,C20orf158
Rabbit Anti Dio-1 (PAb)	E-AB-31201	H,M	WB,IHC,ELISA	DIDO1,C20orf158,DATF1,DATF-1
Rabbit Anti DIO2 (PAb)	E-AB-13198	H,M,R	ELISA,IHC	D2,5DII,SeIY,DIOII,TXDI2
Rabbit Anti DIO2 (PAb)	E-AB-16392	H,M,R	ELISA,WB	D2,5DII,SeIY,DIOII,TXDI2
Rabbit Anti DIO3 (PAb)	E-AB-31202	H,M,R	WB,ELISA	DIO3,ITDI3,TXDI3,5DIII,DIOIII
Rabbit Anti Di-Ras1 (PAb)	E-AB-31203	H	WB,IHC,IF,ELISA	DIRAS1,GBTS1,RIG,Rig
Rabbit Anti DIRAS3 (PAb)	E-AB-10835	H	ELISA,IHC	ARHI,NOEY2
Rabbit Anti DISC1 (PAb)	E-AB-15599	H	ELISA,IHC	SCZD9,C1orf136
Rabbit Anti DJ-1 (PAb)	E-AB-31204	H,M,R	WB,IHC,ELISA	PARK7,Protein DJ-1
Rabbit Anti DKK1 (PAb)	E-AB-14041	H,M	ELISA,WB	SK,DKK-1
Rabbit Anti DKK2 (PAb)	E-AB-10286	H,M	ELISA,IHC	DKK-2
Rabbit Anti DKK2 (PAb)	E-AB-14043	H,M	ELISA,WB	DKK-2
Rabbit Anti DKK3 (PAb)	E-AB-14042	H,M	ELISA,WB,IHC	RIG,REIC
Rabbit Anti DKK4 (PAb)	E-AB-10285	H	ELISA,IHC	DKK-4
Rabbit Anti DLAT (PAb)	E-AB-17216	H,M,R	ELISA,WB,IHC	DLTA,PDCE2,PDC-E2
Rabbit Anti DLD (PAb)	E-AB-14947	H,M,R	ELISA,IHC	E3,LAD,DLDD,DLDH,GCSSL,PHE3
Rabbit Anti DLG2 (PAb)	E-AB-16736	H	ELISA,IHC	PSD93,PSD-93,PPP1R58
Rabbit Anti DLG4 (PAb)	E-AB-16042	H,M,R	ELISA,IHC	PSD95,SAP90,SAP-90
Rabbit Anti DLK1 (PAb)	E-AB-10283	H,M	ELISA,WB	DLK,FA1,ZOG,pG2,DLK-1
Rabbit Anti DLL4 (PAb)	E-AB-14955	H,M	ELISA,IHC	hdelta2
Rabbit Anti Dlx-3 (PAb)	E-AB-31205	H,M	WB,IHC,ELISA	DLX3,Homeobox protein DLX-3

Product Name	Cat. No.	Reactivity	Application	Synonym
Rabbit Anti DLX4 (PAb)	E-AB-14956	H,M	ELISA,WB	BP1,DLX7,DLX8,DLX9
Rabbit Anti Dlx-4 (PAb)	E-AB-31206	H	WB,IHC,IF,ELISA	DLX4,BP1,DLX7,DLX8,DLX9
Rabbit Anti Dlx-5 (PAb)	E-AB-31207	H,M,R	WB,IHC,IF,ELISA	DLX5,Homeobox protein DLX-5
Rabbit Anti DMBT1 (PAb)	E-AB-17310	H,M,R	ELISA,IHC	GP340,muclin
Rabbit Anti DMD (PAb)	E-AB-14966	H,M	ELISA,IHC	BMD,CMD3B,MRX85
Rabbit Anti DMGDH (PAb)	E-AB-31208	H	WB,IHC,ELISA	DMGDH,mitochondrial,ME2GLYDH
Rabbit Anti DMPK (PAb)	E-AB-31209	H	WB,ELISA	DMPK,DM1PK,MDPK,DMK
Rabbit Anti DMRT3 (PAb)	E-AB-14957	H,M,R	ELISA,WB,IHC	DMRTA3
Rabbit Anti DNA Ligase I (PAb)	E-AB-31210	H	WB,IHC,ELISA	LIG1,DNA ligase 1
Rabbit Anti DNA Ligase III (PAb)	E-AB-31211	H,M,R	WB,ELISA	LIG3,DNA ligase 3
Rabbit Anti DNA Ligase IV (PAb)	E-AB-31212	H	WB,IHC,IF,ELISA	LIG4,DNA ligase 4
Rabbit Anti DNA pol α (PAb)	E-AB-31213	H	WB,ELISA	POLA1,POLA
Rabbit Anti DNA pol β (PAb)	E-AB-31214	H,M,R	WB,IHC,ELISA	POLB,DNA polymerase beta
Rabbit Anti DNA pol δ 3 (PAb)	E-AB-31215	H,M,R	WB,ELISA	POLD3,KIAA0039
Rabbit Anti DNA pol ϵ B (PAb)	E-AB-33335	H	WB,ELISA	POLE2,DPE2
Rabbit Anti DNA pol ι (PAb)	E-AB-31216	H	WB,ELISA	POLI,RAD30B
Rabbit Anti DNA pol λ (PAb)	E-AB-31217	H,M,R	WB,IHC,ELISA	POLL
Rabbit Anti DNA Pol μ (PAb)	E-AB-33375	H	WB,ELISA	POLM,polmu
Rabbit Anti DNAJA1 (PAb)	E-AB-15115	H,M,R	ELISA,WB,IHC	DJ-2,DJA1,HDJ2,HSDJ,HSJ2,HSPF4
Rabbit Anti DNAJA3 (PAb)	E-AB-17027	H,M	ELISA,IHC	TID1,HCA57,hTID-1
Rabbit Anti DNAJB1 (PAb)	E-AB-14642	H,M	ELISA,WB,IHC	Hdj1,Sis1,HSPF1,Hsp40,RSPH16B
Rabbit Anti DNAJB4 (PAb)	E-AB-11163	H,M	ELISA,WB,IHC	DJB4,HLJ1,DNAJW
Rabbit Anti DnaJB4 (PAb)	E-AB-31218	H,M,R	WB,IHC,ELISA	DNAJB4,DNAJW,HLJ1
Rabbit Anti DNAJC10 (PAb)	E-AB-14273	H	ELISA,IHC	JPDI,MTHr,ERdj5,PDIA19
Rabbit Anti DNAJC15 (PAb)	E-AB-15068	H,M	ELISA,IHC	MCJ,HSD18,DNAJD1
Rabbit Anti DNAJC3 (PAb)	E-AB-10513	H,M,R	ELISA,IHC	P58,HP58,ERdj6,PRKRI,P58IPK
Rabbit Anti DNAJC7 (PAb)	E-AB-14272	H,M	ELISA,WB,IHC	DJ11,DJC7,TPR2,TTC2
Rabbit Anti DNAL1 (PAb)	E-AB-40076	R,M	IHC	axonemal,CILD16,DNAL 1,dnal1
Rabbit Anti DNAM-1 (PAb)	E-AB-31219	H,M,Mk	WB,IHC,IF,ELISA	CD226,DNAM1,CD226
Rabbit Anti DNA-PKCS (PAb)	E-AB-31220	H,M	WB,IHC,IF,ELISA	PRKDC,HYRC,HYRC1,DNA-PKcs,p460
Rabbit Anti DNASE1 (PAb)	E-AB-16984	H,M,R	ELISA,IHC	DNL1,DRNI
Rabbit Anti DNASE1L3 (PAb)	E-AB-11164	H,M,R	ELISA,WB	LSD,DHP2,SLEB16,DNAS1L3
Rabbit Anti DNM1 (PAb)	E-AB-15607	H,M,R	ELISA,WB	DNM
Rabbit Anti DNM2 (PAb)	E-AB-16398	H,M,R	ELISA,WB,IHC	DYN2,CMT2M,DYNI1,LCCS5,CMTDI1
Rabbit Anti DNM3 (PAb)	E-AB-10293	H,M,R	ELISA,WB	Dyna III
Rabbit Anti DNM3 (PAb)	E-AB-14050	H,M,R	ELISA,IHC	Dyna III
Rabbit Anti DNMT1 (PAb)	E-AB-15600	H	ELISA,IHC	AIM,DNMT,MCMT,CXXC9,HSN1E
Rabbit Anti Dnmt3b (PAb)	E-AB-31221	H	WB,IHC,IF,ELISA	DNMT3B,Dnmt3b
Rabbit Anti DNMT3L (PAb)	E-AB-14044	H	ELISA,IHC	DNMT3L
Rabbit Anti DOC-1 (PAb)	E-AB-31222	H,M	WB,ELISA	CDK2AP1,CDKAP1
Rabbit Anti DOCK1 (PAb)	E-AB-13201	H,M	ELISA,IHC	ced5,DOCK180
Rabbit Anti DOK1 (PAb)	E-AB-14048	H,M,R	ELISA,WB	P62DOK
Rabbit Anti Dok-1 (PAb)	E-AB-31223	H,M,R	WB,IHC,IF,ELISA	DOK1,p62(dok),pp62
Rabbit Anti Dok-2 (PAb)	E-AB-31224	H,M	WB,IHC,IF,ELISA	DOK2,p56(dok-2)
Rabbit Anti DOK3 (PAb)	E-AB-14047	H	ELISA,WB,IHC	DOKL
Rabbit Anti Dok-3 (PAb)	E-AB-31225	H,M	WB,IHC,IF,ELISA	DOK3,Docking protein 3

Product Name	Cat. No.	Reactivity	Application	Synonym
Rabbit Anti DOK4 (PAb)	E-AB-14690	H,M	ELISA,IHC	DOK4
Rabbit Anti Dok-4 (PAb)	E-AB-31226	H,M	WB,IHC,IF,ELISA	DOK4,IRS-5,IRSS5
Rabbit Anti DOK5 (PAb)	E-AB-14046	H,M	ELISA,IHC	C20orf180
Rabbit Anti Dok-5 (PAb)	E-AB-31227	H,M	WB,ELISA	DOK5,C20orf180,IRS-6,IRSS6
Rabbit Anti Dok-6 (PAb)	E-AB-31228	H,M	WB,IHC,IF,ELISA	DOK6,DOK5L,Docking protein 6
Rabbit Anti DOPEY1 (PAb)	E-AB-12677	H,M	ELISA,IHC	KIAA1117,dJ202D23.2
Rabbit Anti DOPEY2 (PAb)	E-AB-15884	H,M	ELISA,IHC	KIAA1117,dJ202D23.2
Rabbit Anti DOR-1 (PAb)	E-AB-31229	H	WB,ELISA	OPRD1,OPRD,D-OR-1,DOR-1
Rabbit Anti Doublecortin (PAb)	E-AB-31231	H,M,R	WB,IHC,ELISA	DCX,DBCN,LISX,Doublin,Lis-X
Rabbit Anti DP-2 (PAb)	E-AB-31232	H,M,R,Mk	WB,ELISA	TFDP2,DP2
Rabbit Anti DPF2 (PAb)	E-AB-31233	H,M	WB,IHC,IF,ELISA	DPF2,BAF45D,REQ,UBID4,BAF45D,D4
Rabbit Anti DPP7 (PAb)	E-AB-33395	H	WB,ELISA	DPP2,QPP,DPP II
Rabbit Anti DPPA2 (PAb)	E-AB-14049	H	ELISA,IHC	CT100,PESCRG1,ECAT15-2
Rabbit Anti DPYD (PAb)	E-AB-33497	H,M,R	WB,ELISA	DPYD,DHPDHase,DPD
Rabbit Anti DPYSL2 (PAb)	E-AB-12332	H,M,R	ELISA,WB,IHC	DRP2,N2A3,CRMP2,DRP-2,ULIP2
Rabbit Anti DPYSL3 (PAb)	E-AB-15570	H,M,R	ELISA,WB,IHC	DRP3,ULIP,CRMP4,DRP-3,ULIP-1
Rabbit Anti DPYSL4 (PAb)	E-AB-12334	H,M,R	ELISA,WB,IHC	CRMP3,DRP-4,ULIP4
Rabbit Anti DPYSL5 (PAb)	E-AB-12336	H,M,R	ELISA,WB,IHC	CRAM,CRMP5,Ulip6,CRMP-5
Rabbit Anti DQX1 (PAb)	E-AB-31234	H,M,Mk	WB,ELISA	DQX1
Rabbit Anti DR3 (PAb)	E-AB-33405	H	WB,ELISA	TNFRSF25,APO3,DDR3,DR3,WSL1,Apo-3
Rabbit Anti DR4 (PAb)	E-AB-31235	H,Mk	WB,IF,ELISA	TNFRSF10A,APO2,DR4,TRAILR1,CD261
Rabbit Anti DRA (PAb)	E-AB-30164	H,M,R	WB,ELISA	SLC26A3,DRA,Protein DRA
Rabbit Anti DRAK2 (PAb)	E-AB-31236	H,M,R	WB,IHC,ELISA	STK17B,DRAK2
Rabbit Anti DRD1 (PAb)	E-AB-12359	H	ELISA,WB,IHC	DADR,DRD1A
Rabbit Anti DRD4 (PAb)	E-AB-15590	H,M	ELISA,WB,IHC	D4DR
Rabbit Anti DRD5 (PAb)	E-AB-10274	H	ELISA,WB,IHC	DBDR,DRD1B,DRD1L2
Rabbit Anti DREAM (PAb)	E-AB-31237	H,M	WB,IHC,IF,ELISA	KCNIP3,CSEN,DREAM,KCHIP3,Calsenilin
Rabbit Anti DREG (PAb)	E-AB-31238	H,M	WB,IF,ELISA	GPR126,DREG,VIGR
Rabbit Anti DRG1 (PAb)	E-AB-14961	H,M	ELISA,WB,IHC	NEDD3
Rabbit Anti DRP1 (PAb)	E-AB-31239	H,M,R	WB,IHC,ELISA	DNM1L,DLP1,DRP1,DVLP,Dymple
Rabbit Anti DRS-1 (PAb)	E-AB-31240	H	WB,IHC,ELISA	ECI2,DRS1,HCA88,PECI,DRS-1
Rabbit Anti DSC1 (PAb)	E-AB-16387	H,M	ELISA,IHC	CDHF1,DG2/DG3
Rabbit Anti DSC2 (PAb)	E-AB-16388	H	ELISA,IHC	DG2,DSC3,CDHF2,ARVD11
Rabbit Anti DSCR 1 (PAb)	E-AB-31241	H,M,R	WB,ELISA	RCAN1,ADAPT78,CSP1,DSC1,DSCR1,MCIP1
Rabbit Anti DSG1 (PAb)	E-AB-16389	H,M	ELISA,WB	DG1,DSG,CDHF4,PPKS1,SPPK1
Rabbit Anti Dsg1 (PAb)	E-AB-31242	H,M	WB,ELISA	DSG1,CDHF4,DG1,DGI
Rabbit Anti DSG2 (PAb)	E-AB-14949	H	ELISA,IHC	HDGC,CDHF5,ARVC10,ARVD10,CMD1BB
Rabbit Anti Dsg2 (PAb)	E-AB-31243	H	WB,ELISA	DSG2,CDHF5,HDGC
Rabbit Anti DSP (PAb)	E-AB-12373	H,M	ELISA,IHC	DP,DPI,DPII
Rabbit Anti DSTN (PAb)	E-AB-14950	H,M,R	ELISA,IHC	ADF,ACTDP,HEL32,bA462D18.2
Rabbit Anti DSTYK (PAb)	E-AB-15350	H,M,R	ELISA,WB,IHC	RIP5,RIPK5,CAKUT1
Rabbit Anti dTMP Kinase (PAb)	E-AB-31244	H	WB,IHC,ELISA	DTYMK,CDC8,TMPK,TYMK
Rabbit Anti DTNB (PAb)	E-AB-11168	H	ELISA,WB	DTNB
Rabbit Anti DTNB (PAb)	E-AB-14963	H	ELISA,IHC	DTNB
Rabbit Anti DTNBP1 (PAb)	E-AB-17311	H	ELISA,IHC	SDY,DBND,HPS7,My031,BLOC1S8
Rabbit Anti DTX1 (PAb)	E-AB-16386	H,M	ELISA,IHC	hDx-1

Product Name	Cat. No.	Reactivity	Application	Synonym
Rabbit Anti DTX2 (PAb)	E-AB-10281	H,M	ELISA,IHC	RNF58
Rabbit Anti DTX3 (PAb)	E-AB-10282	H,M	ELISA,WB,IHC	RNF154
Rabbit Anti DUSP1 (PAb)	E-AB-12400	H,M,R	ELISA,WB,IHC	HVH1,MKP1,CL100,MKP-1,PTPN10
Rabbit Anti DUSP10 (PAb)	E-AB-10311	H,M	ELISA,WB,IHC	MKP5,MKP-5
Rabbit Anti DUSP11 (PAb)	E-AB-17231	H	ELISA,IHC	PIR1
Rabbit Anti DUSP12 (PAb)	E-AB-10309	H,M,R	ELISA,WB,IHC	YVH1,DUSP1
Rabbit Anti DUSP13 (PAb)	E-AB-14067	H,M	ELISA,IHC	BEDP,MDSP,TMDP,SKRP4
Rabbit Anti DUSP14 (PAb)	E-AB-14068	H,M	ELISA,IHC	MKP6,MKP-L
Rabbit Anti DUSP19 (PAb)	E-AB-14066	H,M	ELISA,WB,IHC	SKRP1,DUSP17,TS-DSP1
Rabbit Anti DUSP19 (PAb)	E-AB-31245	H,Mk	WB,IF,ELISA	DUSP19,DUSP17,LMWDSP3,SKRP1
Rabbit Anti DUSP2 (PAb)	E-AB-16397	H,M	ELISA,WB,IHC	PAC1,PAC-1
Rabbit Anti DUSP22 (PAb)	E-AB-14065	H,M	ELISA,IHC	VHX,JKAP,JSP1,MKPX,LMW-DSP2
Rabbit Anti DUSP23 (PAb)	E-AB-14964	H,M	ELISA,IHC	VHZ,MOSP,LDP-3,DUSP25,RP11-190A12.1
Rabbit Anti DUSP26 (PAb)	E-AB-14965	H,M,R	ELISA,IHC	MKP8,LDP-4,NATA1,SKRP3,DUSP24
Rabbit Anti DUSP4 (PAb)	E-AB-14071	H,M,R	ELISA,WB,IHC	TYP,HVH2,MKP2,MKP-2
Rabbit Anti DUSP6 (PAb)	E-AB-10308	H,M,R	ELISA,WB,IHC	MKP3,PYST1
Rabbit Anti DUSP8 (PAb)	E-AB-15627	H,M	ELISA,WB,IHC	HB5,HVH8,HVH-5,C11orf81
Rabbit Anti DUT (PAb)	E-AB-12372	H,R	ELISA,WB,IHC	dUTPase
Rabbit Anti Dvl-2 (PAb)	E-AB-31246	H,M	WB,IHC,ELISA	DVL2,Dishevelled-2,DSH homolog 2
Rabbit Anti Dynactin 2 (PAb)	E-AB-31247	H,M,R	WB,IHC,ELISA	DCTN2,DCTN50,DCTN-50
Rabbit Anti Dynamin I (PAb)	E-AB-31248	H,M,R	WB,IHC,ELISA	DNM1,DNM,Dynamin-1
Rabbit Anti Dynein LC 1 (PAb)	E-AB-31249	H,M	WB,IHC,ELISA	DNAL1,C14orf168
Rabbit Anti DYNLL1 (PAb)	E-AB-11159	H,M,R	ELISA,WB,IHC	LC8,PIN,DLC1,DLC8,LC8a
Rabbit Anti Dyrk1A (PAb)	E-AB-31250	H,M,R	WB,IHC,IF,ELISA	DYRK1A,DYRK,MNB,MNBH
Rabbit Anti Dyskerin (PAb)	E-AB-31251	H,M,R	WB,IHC,IF,ELISA	DKC1,NOLA4
Rabbit Anti E.coli (PAb)	E-AB-13766	Escherichia coli	ELISA	E.coli
Rabbit Anti E.coli (PAb)	E-AB-16954	Escherichia coli	ELISA	E.coli
Rabbit Anti E2F-1 (PAb)	E-AB-31252	H,M	WB,IHC,ELISA	E2F1,RBBP3,E2F-1,PBR3
Rabbit Anti E2F-2 (PAb)	E-AB-31253	H,M	WB,IHC,ELISA	E2F2,E2F-2
Rabbit Anti E2F4 (PAb)	E-AB-12375	H,M	ELISA,IHC	E2F-4
Rabbit Anti E2F-4 (PAb)	E-AB-33592	H,M,R	WB,ELISA	E2F4,E2F-4
Rabbit Anti E2F-4/5 (PAb)	E-AB-31254	H,M,R,Mk	WB,IHC,ELISA	E2F4,E2F-4,E2F5,E2F-5
Rabbit Anti E2F-5 (PAb)	E-AB-31255	H,M,R	WB,ELISA	E2F5,E2F-5
Rabbit Anti E2F6 (PAb)	E-AB-10295	H,M	ELISA,WB,IHC	E2F-6
Rabbit Anti E2F7 (PAb)	E-AB-12376	H	ELISA,IHC	no
Rabbit Anti E4BP4 (PAb)	E-AB-31257	H,M,R	WB,IF,ELISA	NFIL3,E4BP4,IL3BP1
Rabbit Anti EAAT1 (PAb)	E-AB-31258	H	WB,ELISA	SLC1A3,EAAT1,GLAST
Rabbit Anti EAAT3 (PAb)	E-AB-31259	H,M,R	WB,ELISA	SLC1A1,EAAC1,EAAT3
Rabbit Anti EAR2 (PAb)	E-AB-31260	H,M,R	WB,IHC,IF,ELISA	NR2F6,EAR2,ERBAL2,EAR-2
Rabbit Anti Ebi3 (PAb)	E-AB-33722	H,M	WB,ELISA	EBI3,IL27B
Rabbit Anti ECA39 (PAb)	E-AB-30188	H,M,R	WB,ELISA	BCAT1,BCT1,ECA39,cytosolic
Rabbit Anti E-cadherin (PAb)	E-AB-31261	H	WB,IHC,IF,ELISA	CDH1,CDHE,UVO,Cadherin-1
Rabbit Anti E-cadherin (PAb)	E-AB-31262	H,M,R	WB,IHC,IF,ELISA	CDH1,Cadherin-1,CAM 120/80,CD324,Cadherin-2,CDw325
Rabbit Anti ECE1 (PAb)	E-AB-10296	H,M,R	ELISA,WB	ECE
Rabbit Anti ECE1 (PAb)	E-AB-14052	H,M,R	ELISA,IHC	ECE
Rabbit Anti ECE1 (PAb)	E-AB-14969	H,M	ELISA,WB,IHC	ECE

Product Name	Cat. No.	Reactivity	Application	Synonym
Rabbit Anti ECE2 (PAb)	E-AB-16986	H,M	ELISA,WB,IHC	ECE2
Rabbit Anti ECHS1 (PAb)	E-AB-14970	H,M,R	ELISA,WB,IHC	SCEH
Rabbit Anti EC11 (PAb)	E-AB-11747	H,M,R	WB	DCI
Rabbit Anti ECP (PAb)	E-AB-31263	H	WB,ELISA	RNASE3,ECP,RNS3,ECP,RNase 3
Rabbit Anti EDA (PAb)	E-AB-12380	H,M	ELISA,WB,IHC	ED1,HED,EDA1,EDA2,ODT1,XHED
Rabbit Anti EDA2R (PAb)	E-AB-14973	H	ELISA,WB,IHC	XEDAR,EDA2R,EDA-A2R,TNFRSF27
Rabbit Anti EDAR (PAb)	E-AB-15610	H,M	ELISA,IHC	DL,ED3,ED5,ED1R,EDA3,HRM1
Rabbit Anti EDG-1 (PAb)	E-AB-31264	H,M,R	WB,IF,ELISA	S1PR1,CHEHG1,EDG1,S1P1,CD363
Rabbit Anti EDG-1 (PAb)	E-AB-31265	H	WB,IHC,IF,ELISA	S1PR1,CHEHG1,EDG1,CD363
Rabbit Anti EDG-2 (PAb)	E-AB-31266	H,R	WB,IHC,IF,ELISA	LPA1,EDG2,LPA1,LPA receptor 1,LPA-1
Rabbit Anti EDG-3 (PAb)	E-AB-31267	H,M,R	WB,IF,ELISA	S1PR3,EDG3,S1P3
Rabbit Anti EDG-5 (PAb)	E-AB-31269	H,M,R	WB,IHC,IF,ELISA	S1PR2,EDG5,S1P2
Rabbit Anti EDG-6 (PAb)	E-AB-31271	H,M	WB,IF,ELISA	S1PR4,EDG6
Rabbit Anti EDG-7 (PAb)	E-AB-31272	H	WB,IHC,IF,ELISA	LPA3,EDG7,LPA3,LPA-3
Rabbit Anti EDIL3 (PAb)	E-AB-11178	H,M	ELISA,WB,IHC	DEL1
Rabbit Anti EDN1 (PAb)	E-AB-14997	H	ELISA,IHC	ET1,PPET1,HDLCQ7
Rabbit Anti EDN1 (PAb)	E-AB-40001	R	IHC	ET1,HDLCQ7,PPET1,EDN1,endothelin 1
Rabbit Anti EDN2 (PAb)	E-AB-11198	H	ELISA,WB,IHC	ET2,PPET2
Rabbit Anti EDN2 (PAb)	E-AB-14998	H	ELISA,IHC	ET2,PPET2
Rabbit Anti EDN3 (PAb)	E-AB-10312	H	ELISA,IHC	ET3,ET-3,WS4B,HSCR4,PPET3
Rabbit Anti EDNRA (PAb)	E-AB-15613	H,M	ELISA,WB,IHC	ETA,ET-A,ETAR,ETRA,ETA-R,hET-AR
Rabbit Anti EDNRB (PAb)	E-AB-12384	H	ELISA,WB,IHC	ETB,ET-B,ETBR,ETRB,ET-BR,HSCR2
Rabbit Anti EEA1 (PAb)	E-AB-33300	H,M	WB,ELISA	EEA1,ZFYVE2
Rabbit Anti EEF1E1 (PAb)	E-AB-40118	H,M,R	WB,IHC	AIMP3,MCA3,p18
Rabbit Anti EEF1G (PAb)	E-AB-14056	H,M,R	ELISA,WB,IHC	EF1G,GIG35
Rabbit Anti EEF2 (PAb)	E-AB-14975	H,M,R	ELISA,WB,IHC	EF2,EF-2,EEF-2,SCA26
Rabbit Anti eEF2K (PAb)	E-AB-31273	H,R	WB,IHC,ELISA	EEF2K,eEF-2 kinase,eEF-2K
Rabbit Anti EF-1 α 1/2 (PAb)	E-AB-30239	H,M,R	WB,ELISA	EEF1A1,EEF1A,EF1A,LENG7,EF-Tu
Rabbit Anti EF-1 γ (PAb)	E-AB-31274	H,M,R	WB,ELISA	EEF1G,EF1G,eEF-1B gamma
Rabbit Anti EF-1 β (PAb)	E-AB-33301	H,M,R	WB,ELISA	EEF1B2,EEF1B,EF1B,EF-1-beta
Rabbit Anti EF-2 (PAb)	E-AB-31275	H,M,R	WB,IHC,IF,ELISA	EEF2,EF2,EF-2
Rabbit Anti EFHD1 (PAb)	E-AB-30284	H	WB	EFHD1
Rabbit Anti EFNA1 (PAb)	E-AB-14062	H,M,R	ELISA,IHC	B61,EFL1,ECKLG,EPLG1,LERK1,LERK-1
Rabbit Anti EFNA3 (PAb)	E-AB-16966	H,M	ELISA,IHC	EFL2,EPLG3,LERK3,Ehk1-L
Rabbit Anti EFNA5 (PAb)	E-AB-16408	H,M,R	ELISA,IHC	AF1,EFL5,RAGS,EPLG7,GLC1M,LERK7
Rabbit Anti EFNB2 (PAb)	E-AB-14063	H,M	ELISA,IHC	HTKL,EPLG5,Htk-L,LERK5
Rabbit Anti EFNB3 (PAb)	E-AB-12395	H,M	ELISA,WB	EFL6,EPLG8,LERK8
Rabbit Anti Eg5 (PAb)	E-AB-31276	H	WB,IHC,IF,ELISA	KIF11,EG5,KNL1,TRIP5,TRIP-5
Rabbit Anti EGF (PAb)	E-AB-31277	H,M,R	WB,IHC,ELISA	EGF
Rabbit Anti EGFL4 (PAb)	E-AB-31278	H	WB,IHC,ELISA	MEGF8,C19orf49,EGFL4,KIAA0817
Rabbit Anti EGFL5 (PAb)	E-AB-31279	H,M,R	WB,ELISA	MEGF9,EGFL5,KIAA0818,EGF-like protein 5
Rabbit Anti EGFL7 (PAb)	E-AB-14054	H,M	ELISA,IHC	NEU1,ZNEU1,VE-STATIN,RP11-251M1.2
Rabbit Anti EGFL8 (PAb)	E-AB-14055	H,M,R	ELISA,IHC	NG3,C6orf8
Rabbit Anti EGFR (PAb)	E-AB-31291	H,M,R	WB,IHC,IF,ELISA	ERBB,ERBB1,HER1,Proto-oncogene c-ErbB-1
Rabbit Anti EGFR (PAb)	E-AB-15615	H,M	ELISA,WB,IHC	ERBB,HER1,mENA,ERBB1,PIG61
Rabbit Anti EGLN1 (PAb)	E-AB-15294	H,M,R	ELISA,IHC	HPH2,PHD2,SM20,ECYT3,HIFPH2,C1orf12

Product Name	Cat. No.	Reactivity	Application	Synonym
Rabbit Anti EGLN1 (PAb)	E-AB-11726	H,M,R	WB	C1orf12,DKFZp761F179,ECYT3,HPH2,PHD2,SM-20,
Rabbit Anti EGLN3 (PAb)	E-AB-10561	H,M,R	ELISA,IHC	PHD3,HIFPH3,HIFP4H3
Rabbit Anti EGR1 (PAb)	E-AB-10299	H,M,R	ELISA,WB	TIS8,AT225,G0S30,NGFI-A,ZIF-268
Rabbit Anti Egr-2 (PAb)	E-AB-31292	H,M,R	WB,IHC,IF,ELISA	EGR1,KROX24,ZNF225,EGR-1,EGR2,KROX20
Rabbit Anti EGR3 (PAb)	E-AB-14057	H,M,R	ELISA,WB	EGR-3,PILOT
Rabbit Anti EGR4 (PAb)	E-AB-15616	H,M	ELISA,WB,IHC	NGFIC,NGFI-C,PAT133
Rabbit Anti EHHADH (PAb)	E-AB-14977	H,M	ELISA,WB,IHC	LBP,ECHD,LBFP,PBFE,L-PBE
Rabbit Anti EI24 (PAb)	E-AB-13750	H,M,R	ELISA,IHC	EPG4,PIG8,TP53I8
Rabbit Anti EID1 (PAb)	E-AB-11181	H,M	ELISA,WB,IHC	CRI1,RBP21,PTD014,C15orf3,PNAS-22
Rabbit Anti EID3 (PAb)	E-AB-13206	H,M	ELISA,WB,IHC	NS4EB,NSE4B,NSMCE4B
Rabbit Anti EIF2AK2 (PAb)	E-AB-16039	H	ELISA,IHC	PKR,PRKR,EIF2AK1
Rabbit Anti EIF2AK3 (PAb)	E-AB-16703	H,M,R	ELISA,IHC	PEK,WRS,PERK
Rabbit Anti EIF2AK4 (PAb)	E-AB-14733	H,M	ELISA,IHC	GCN2
Rabbit Anti eIF2Bγ (PAb)	E-AB-31294	H,M	WB,ELISA	EIF2B3
Rabbit Anti EIF2S1 (Ab-51) (PAb)	E-AB-12106	H,M,R	WB IHC IF	EIF2,EIF-2,EIF2A,EIF-2A
Rabbit Anti eIF2α (PAb)	E-AB-31295	H,M,R,Mk	WB,IHC,ELISA	EIF2S1,EIF2A,eIF-2A,eIF-2alpha
Rabbit Anti EIF3H (PAb)	E-AB-14979	H,M,R	ELISA,WB,IHC	EIF3S3,eIF3-p40,eIF3-gamma
Rabbit Anti eIF3K (PAb)	E-AB-31296	H,M	WB,ELISA	EIF3S12,ARG134,HSPC029,MSTP001,eIF-3 p25,eIF-3 p28
Rabbit Anti eIF3L (PAb)	E-AB-31297	H,M	WB,IF,ELISA	EIF3L,EIF3EIP,EIF3S6IP,HSPC021
Rabbit Anti eIF3ε (PAb)	E-AB-31298	H,M,R	WB,IHC,ELISA	EIF3F,EIF3S5,eIF3f,eIF3 p47
Rabbit Anti EIF4B (Ab-422) (PAb)	E-AB-12137	H,M,R	WB IHC	EIF-4B,PRO1843
Rabbit Anti eIF4E (PAb)	E-AB-31299	H,M,R,Mk	WB,IHC,ELISA	EIF4E,EIF4EL1,EIF4F,eIF-4E,eIF4E
Rabbit Anti eIF4E3 (PAb)	E-AB-31300	H,M,R	WB,ELISA	EIF4E3,eIF-4E type 3,eIF-4E3,eIF4E-3
Rabbit Anti EIF4EBP1 (PAb)	E-AB-13882	H,M,R	ELISA,WB,IHC	BP-1,4EBP1,4E-BP1,PHAS-I
Rabbit Anti EIF4EBP2 (PAb)	E-AB-14802	H,M	ELISA,IHC	4EBP2,PHASII
Rabbit Anti EIF4G1 (PAb)	E-AB-16401	H	ELISA,WB,IHC	P220,EIF4F,EIF4G,EIF4G1,PARK18,EIF-4G1
Rabbit Anti EIF4G2 (PAb)	E-AB-15594	H,M	ELISA,WB,IHC	P97,AAG1,DAP5,NAT1
Rabbit Anti EIF5 (PAb)	E-AB-14981	H,M,R	ELISA,IHC	EIF-5,EIF-5A
Rabbit Anti eIF5A2 (PAb)	E-AB-31301	H,M	WB,ELISA	EIF5A2,eIF-5A-2,eIF-5A2
Rabbit Anti EIF6 (PAb)	E-AB-11185	H,M,R	ELISA,WB,IHC	CAB,EIF3A,eIF-6,p27BBP,ITGB4BP
Rabbit Anti EIF6 (PAb)	E-AB-14982	H,M,R	ELISA,WB	CAB,EIF3A,eIF-6,p27BBP,ITGB4BP
Rabbit Anti EKLf (PAb)	E-AB-30172	H	WB,ELISA	KLF1,EKLF,EKLF
Rabbit Anti EKLf/CKLf/UKLf (PAb)	E-AB-31302	H,M,R	WB,IF,ELISA	KLF1,EKLF,EKLF,KLF5,IKLF
Rabbit Anti ELAC2 (PAb)	E-AB-11187	H,M,R	ELISA,WB,IHC	ELC2,HPC2,COXPD17
Rabbit Anti ELAVL1 (PAb)	E-AB-14059	H,M	ELISA,WB,IHC	HUR,Hua,MelG,ELAV1
Rabbit Anti ELAVL2 (PAb)	E-AB-16548	H,M,R	ELISA,IHC	HUB,HELN1,HEL-N1
Rabbit Anti ELAVL3 (PAb)	E-AB-16549	H,M	ELISA,WB,IHC	HUC,HUCL,PLE21
Rabbit Anti Eif-1 (PAb)	E-AB-31303	H	WB,IHC,IF,ELISA	ELF1,E74-like factor 1
Rabbit Anti Eif-4 (PAb)	E-AB-31304	H,M	WB,ELISA	ELF4,ELFR,MEF
Rabbit Anti Eif-5 (PAb)	E-AB-31305	H,M	WB,IF,ELISA	ELF5,ESE2,ESE-2
Rabbit Anti ELK1 (Ab-389) (PAb)	E-AB-12063	H,M,R	WB IHC IF	ELK1 (Ab-389)
Rabbit Anti Elk-1 (PAb)	E-AB-31306	H,M,R	WB,IHC,IF,ELISA	ELK1
Rabbit Anti Elmo1 (PAb)	E-AB-33302	H,M	WB,ELISA	ELMO1,KIAA0281
Rabbit Anti ELN (PAb)	E-AB-10300	H	ELISA,WB,IHC	WS,WBS,SVAS
Rabbit Anti Elongin A1 (PAb)	E-AB-31309	H,M,R	WB,IHC,ELISA	TCEB3,MSTP059,EloA,SIII p110
Rabbit Anti Elongin A3 (PAb)	E-AB-31310	H	WB,IHC,IF,ELISA	TCEB3C,TCEB3L2,EloA3

Product Name	Cat. No.	Reactivity	Application	Synonym
Rabbit Anti ELOVL1 (PAb)	E-AB-14987	H,M	ELISA,WB,IHC	Ssc1,CGI-88
Rabbit Anti ELOVL1 (PAb)	E-AB-31311	H,M	WB,ELISA	ELOVL1,SSC1,CGI-88
Rabbit Anti ELOVL4 (PAb)	E-AB-31312	H,M	WB,ELISA	ELOVL4
Rabbit Anti ELOVL6 (PAb)	E-AB-13209	H,M	ELISA,WB,IHC	FAE,LCE,FACE
Rabbit Anti ELP2 (PAb)	E-AB-14722	H,R	ELISA,IHC	STIP,STIP1,SHINC-2,STATIP1
Rabbit Anti ELP3 (PAb)	E-AB-16218	H,M	ELISA,IHC	KAT9
Rabbit Anti EMAP II (PAb)	E-AB-33720	H	WB,ELISA	AIMP1,EMAP2,SCYE1
Rabbit Anti EMC1 (PAb)	E-AB-17421	H,M	ELISA,WB	KIAA0090
Rabbit Anti EMC8 (PAb)	E-AB-10253	H,M,R	ELISA,WB,IHC	NOC4,COX4NB,C16orf2,C16orf4,FAM158B
Rabbit Anti EMD (PAb)	E-AB-14988	H	ELISA,WB	STA,EDMD,LEMD5
Rabbit Anti Eme1 (PAb)	E-AB-31314	H	WB,ELISA	EME1,MMS4,hMMS4
Rabbit Anti EMMPRIN (PAb)	E-AB-31315	H,M,R	WB,IHC,ELISA	BSG,Basigin,5F7,TCFSF,CD147
Rabbit Anti Emp (PAb)	E-AB-31316	H,M,R	WB,IHC,ELISA	MAEA,EMP,HLC10,PIG5,HLC-10
Rabbit Anti EMP2 (PAb)	E-AB-16404	H	ELISA,IHC	XMP
Rabbit Anti EMR1 (PAb)	E-AB-31317	H	WB,ELISA	EMR1,TM7LN3
Rabbit Anti EMR2 (PAb)	E-AB-31318	H	WB,IF,ELISA	EMR2,CD312
Rabbit Anti EMR4 (PAb)	E-AB-31319	H,Mk	WB,IF,ELISA	EMR4P,EMR4,GPR127,PGR16
Rabbit Anti Emx1 (PAb)	E-AB-31320	H,M,R	WB,ELISA	EMX1
Rabbit Anti ENaC γ (PAb)	E-AB-33304	H,M,R	WB,ELISA	SCNN1G,ENaCG,Gamma-ENaC,SCNEG
Rabbit Anti Endo G-L1 (PAb)	E-AB-31321	H	WB,ELISA	EXOGL,ENDOGL1,ENDOGL2,ENGL
Rabbit Anti Endo180 (PAb)	E-AB-31322	H,M,R	WB,IHC,IF,ELISA	MRC2,CLEC13E,ENDO180,UPARAP
Rabbit Anti ENDOG (PAb)	E-AB-16405	H	ELISA,IHC	ENDOG
Rabbit Anti Endophilin B2 (PAb)	E-AB-31323	H,M,R,Mk	WB,IHC,ELISA	SH3GLB2,KIAA1848,PP578,Endophilin-B2
Rabbit Anti Endoplasm (PAb)	E-AB-31324	H,M	WB,IHC,IF,ELISA	HSP90B1,GRP94,TRA1.gp96 homolog
Rabbit Anti ENO1 (PAb)	E-AB-11010	H,M,R	ELISA,WB,IHC	NNE,PPH,MPB1,ENO1L1
Rabbit Anti ENO2 (PAb)	E-AB-12134	H,M,R	WB	NSE
Rabbit Anti ENO3 (PAb)	E-AB-12169	H,M	WB	MSE,GSD13
Rabbit Anti ENO3 (PAb)	E-AB-40096	R,M	IHC	Alpha-enolase,Enolase 2,Enolase 3
Rabbit Anti Enolase (PAb)	E-AB-31325	H,M,R	WB,IHC,IF,ELISA	ENO2,Enolase 2,Neural enolase,NSE
Rabbit Anti ENPP4 (PAb)	E-AB-16406	H	ELISA,WB,IHC	NPP4
Rabbit Anti ENPP5 (PAb)	E-AB-14060	H,M,R	ELISA,IHC	ENPP5
Rabbit Anti ENPP6 (PAb)	E-AB-14061	H,M,R	ELISA,IHC	NPP6
Rabbit Anti ENPP7 (PAb)	E-AB-12390	H,R	ELISA,WB,IHC	ALK-SMase
Rabbit Anti ENT1 (PAb)	E-AB-33303	H,M,R	WB,ELISA	SLC29A1,ENT1
Rabbit Anti ENTPD1 (PAb)	E-AB-17581	H,M,R	ELISA,WB,IHC	CD39,SPG64,ATPDase,NTPDase-1
Rabbit Anti ENTPD5 (PAb)	E-AB-11191	H,M,R	ELISA,WB,IHC	PCPH,CD39L4,NTPDase-5
Rabbit Anti ENTPD7 (PAb)	E-AB-15205	H,M	ELISA,IHC	LALP1
Rabbit Anti ENX-2 (PAb)	E-AB-31326	H,M,Mk	WB,IHC,IF,ELISA	EZH1,KIAA0388,ENX-2
Rabbit Anti EOMES (PAb)	E-AB-31327	H,M	WB,ELISA	EOMES,TBR2,T-brain-2,TBR-2
Rabbit Anti Eotaxin (PAb)	E-AB-30189	H,M,R	WB,ELISA	CCL11,SCYA11,Eotaxin
Rabbit Anti Eotaxin-3 (PAb)	E-AB-33420	H	WB,ELISA	CCL26,SCYA26,TSC-1
Rabbit Anti EP1 (PAb)	E-AB-30192	H	WB,ELISA	PTGER1
Rabbit Anti EP2 (PAb)	E-AB-31328	H,M,R	WB,IF,ELISA	PTGER2
Rabbit Anti EP3 (PAb)	E-AB-31329	H	WB,IF,ELISA	PTGER3
Rabbit Anti EP300 (PAb)	E-AB-16407	H,M	ELISA,IHC	p300,KAT3B,RSTS2
Rabbit Anti EP4 (PAb)	E-AB-31330	H	WB,IF,ELISA	PTGER4,PTGER2
Rabbit Anti EPAS-1 (PAb)	E-AB-33595	H,M,R	WB,ELISA	EPAS1,BHLHE73,HIF2A,MOP2,PASD2,EPAS-1

Product Name	Cat. No.	Reactivity	Application	Synonym
Rabbit Anti EPCAM (PAb)	E-AB-15628	H,M,R	ELISA,IHC	ESA,KSA,M4S1,MK-1,DIAR5,EGP-2,EGP40,KS1/4
Rabbit Anti EP-CAM (PAb)	E-AB-31331	H	WB,IF,ELISA	EPCAM,GA733-2,M1S2,M4S1,MIC18
Rabbit Anti EP-CAM (PAb)	E-AB-33633	H,M,R	WB,ELISA	EPCAM,GA733-2,M1S2,M4S1,MIC18,CD326
Rabbit Anti EPDR1 (PAb)	E-AB-14990	H,M,R	ELISA,WB,IHC	EPDR,UCC1,MERP1,MERP-1
Rabbit Anti EPGN (PAb)	E-AB-13216	H,M	ELISA,WB	EPG,PRO9904,ALGV3072
Rabbit Anti EPHA1 (PAb)	E-AB-12393	H,M	ELISA,IHC	EPH,EPHT,EPHT1
Rabbit Anti EphA1 (PAb)	E-AB-31332	H	WB,IHC,IF,ELISA	EPHA1,EPH,EPHT,EPHT1
Rabbit Anti EPHA10 (PAb)	E-AB-14991	H,M	ELISA,IHC	EPHA10
Rabbit Anti EphA2 (PAb)	E-AB-31333	H,M	WB,ELISA	EPHA2,ECK
Rabbit Anti EPHA2 (PAb)	E-AB-17314	H,M	ELISA,IHC	ECK,CTPA,ARCC2,CTPP1,CTRCT6
Rabbit Anti EphA2/3/4 (PAb)	E-AB-31334	H,R	WB,IF,ELISA	EPHA2,ECK
Rabbit Anti EphA3 (PAb)	E-AB-31336	H,M,R	WB,ELISA	EPHA3,ETK,ETK1,HEK,TYRO4,HEK
Rabbit Anti EPHA4 (PAb)	E-AB-12394	H,M	ELISA,IHC	SEK,HEK8,TYRO1
Rabbit Anti EphA5 (PAb)	E-AB-31337	H,M,R	WB,ELISA	EPHA5,BSK,EHK1,HEK7,TYRO4,EK7
Rabbit Anti EPHA7 (PAb)	E-AB-13017	H,M,R	ELISA,IHC	EHK3,EK11,EHK-3,HEK11
Rabbit Anti EphA7 (PAb)	E-AB-31338	H,M,R	WB,ELISA	EPHA7,EHK3,HEK11,EK11
Rabbit Anti EphB1 (PAb)	E-AB-31339	H,M,R,Mk	WB,ELISA	EPHB1,ELK,EPHT2,HEK6,NET
Rabbit Anti EphB1/2 (PAb)	E-AB-31340	H,M,R	WB,IHC,IF,ELISA	EPHB1,ELK,EPHT2,HEK6,NET,ELK,EPHB2
Rabbit Anti EphB1/2/3/4 (PAb)	E-AB-31341	H,M	WB,IHC,ELISA	EPHB1,ELK,EPHT2,HEK6,NET,ELK,EPHT3
Rabbit Anti EphB2 (PAb)	E-AB-31342	H	WB,IHC,ELISA	EPHB2,DRT,EPHT3,EPHT3,ERK,hEK5
Rabbit Anti EPHB3 (PAb)	E-AB-15955	H,M	ELISA,IHC	ETK2,HEK2,TYRO6
Rabbit Anti EphB4 (PAb)	E-AB-31343	H,M	WB,IHC,IF,ELISA	EPHB4,HTK,MYK1,TYRO11
Rabbit Anti EphB6 (PAb)	E-AB-31344	H,M,R	WB,IHC,IF,ELISA	EPHB6,Ephrin type-B receptor 6,HEP
Rabbit Anti Ephrin-A1 (PAb)	E-AB-31345	H,M,R	WB,IHC,IF,ELISA	EFNA1,EPLG1,LERK1,TNFAIP4
Rabbit Anti Cleaved-Ephrin-A2 (N188) (PAb)	E-AB-30040	H,M	WB,ELISA	EFNA2,EPLG6,LERK6,Ephrin-A2,LERK-6,HEK7-L
Rabbit Anti Ephrin-A2 (PAb)	E-AB-31346	H,M	WB,ELISA	EFNA2,EPLG6,LERK6,Ephrin-A2,LERK-6,HEK7-L
Rabbit Anti Ephrin-A3 (PAb)	E-AB-31347	H,M,R	WB,IHC,IF,ELISA	EFNA3,EFL2,EPLG3,LERK3,EFL-2,EHK1-L,LERK-3
Rabbit Anti Ephrin-A4 (PAb)	E-AB-31348	H,M	WB,ELISA	EFNA4,EPLG4,LERK4,Ephrin-A4,LERK-4
Rabbit Anti Ephrin-A5 (PAb)	E-AB-31349	H,M,R	WB,IHC,IF,ELISA	EFNA5,EPLG7,LERK7,AL-1,LERK-7
Rabbit Anti Ephrin-B1 (PAb)	E-AB-31350	H,M,R,Mk	WB,ELISA	EFNB1,EFL3,EPLG2,LERK2,EFL-3
Rabbit Anti Ephrin-B1/2 (PAb)	E-AB-31351	H,M,R	WB,IHC,ELISA	Ephrin-B1,EFL-3,ELK,EFNB2,EPLG5
Rabbit Anti Ephrin-B3 (PAb)	E-AB-31352	H,M,R	WB,IHC,ELISA	EFNB3,EPLG8,LERK8,Ephrin-B3
Rabbit Anti EPHX1 (PAb)	E-AB-13777	H,M,R	ELISA,IHC	EPHX
Rabbit Anti EPO (PAb)	E-AB-16409	H,M,R	ELISA,WB,IHC	EP,MVCD2
Rabbit Anti EPOR (PAb)	E-AB-12396	H,M,R	ELISA,WB,IHC	EPO-R
Rabbit Anti EpoR (PAb)	E-AB-31353	H,M,R,Mk	WB,IF,ELISA	EPOR,EPO-R
Rabbit Anti EPPIN (PAb)	E-AB-13218	H,M	ELISA,WB,IHC	CT71,CT72,WAP7,WFDC7
Rabbit Anti EPS15L1 (PAb)	E-AB-10879	H,M	ELISA,WB,IHC	EPS15R
Rabbit Anti Eps8L1 (PAb)	E-AB-31354	H,M	WB,IHC,IF,ELISA	EPS8L1,DRC3,EP8R1,PP10566
Rabbit Anti Eps8L2 (PAb)	E-AB-31355	H,M	WB,IHC,IF,ELISA	EPS8L2,EP8R2,PP13181
Rabbit Anti Epsin 1 (PAb)	E-AB-31356	H,M,R	WB,ELISA	EPN1,Epsin-1
Rabbit Anti Epsin 2 (PAb)	E-AB-31357	H,M,R	WB,IHC,ELISA	EPN2,KIAA1065,Epsin-2
Rabbit Anti ER81 (PAb)	E-AB-31358	H,M	WB,IHC,ELISA	ETV1
Rabbit Anti ERAB (PAb)	E-AB-31359	H,M,R,Mk	WB,IHC,ELISA	HSD17B10,HADH2,MRPP2,SCHAD
Rabbit Anti ERAP1 (PAb)	E-AB-31360	H,M,R	WB,IHC,IF,ELISA	APPILS,ARTS1,KIAA0525,PILS-AP
Rabbit Anti ERAS (PAb)	E-AB-16411	H,M	ELISA,WB,IHC	HRAS2,HRASP
Rabbit Anti ERBB2 (PAb)	E-AB-17300	H	ELISA,WB	NEU,NGL,HER2,TKR1,CD340,HER-2,HER-2/neu

Product Name	Cat. No.	Reactivity	Application	Synonym
Rabbit Anti ERBB3 (PAb)	E-AB-13999	H,M,R	ELISA,IHC	HER3,LCCS2,c-erbB3,c-erbB-3,p180-ErbB3
Rabbit Anti ErbB-3 (PAb)	E-AB-31361	H,M,R	WB,IHC,ELISA	ERBB3,HER3
Rabbit Anti ErbB-3 (PAb)	E-AB-31365	H,M,R	WB,IHC,IF,ELISA	ERBB3,HER3
Rabbit Anti ERBB4 (PAb)	E-AB-10231	H,M,R	ELISA,WB,IHC	HER4,ALS19,p180erbB4
Rabbit Anti ERCC1 (PAb)	E-AB-31366	H,M	WB,IHC,ELISA	ERCC1
Rabbit Anti ERCC3 (PAb)	E-AB-11801	H,M,R	WB	XPB,BTF2,GTF2H,RAD25,TFIIH
Rabbit Anti ERCC4 (PAb)	E-AB-31367	H,M	WB,ELISA	ERCC4,ERCC11,XPF
Rabbit Anti ERCC6L (PAb)	E-AB-14995	H	ELISA,IHC	PICH,RAD26L
Rabbit Anti ERdj3 (PAb)	E-AB-31368	H,M,R	WB,IHC,ELISA	DNAJB11,EDJ,ERJ3,HDJ9,ERj3p,HEDJ
Rabbit Anti ERF (PAb)	E-AB-31369	H,M	WB,IHC,IF,ELISA	ERF,Ets2 repressor factor,PE-2
Rabbit Anti eRF3a (PAb)	E-AB-31370	H,M,R	WB,IHC,ELISA	GSPT1,ERF3A,eRF3a
Rabbit Anti ERG (PAb)	E-AB-14117	H,M	ELISA,WB,IHC	p55,erg-3
Rabbit Anti ERK 1 (PAb)	E-AB-31371	H,M,R	WB,IF,ELISA	MAPK3,PRKM3,MAPK 3,ERT2,p44-MAPK
Rabbit Anti ERK 1/2 (PAb)	E-AB-31374	H,M,R	WB,IHC,ELISA	MAPK3,ERK1,PRKM3,ERT2,ERK-1
Rabbit Anti ERK 2 (PAb)	E-AB-31375	H,M,R	WB,IHC,IF,ELISA	MAPK1,PRKM1,PRKM,ERK-2,MAPK 2
Rabbit Anti ERK 3 (PAb)	E-AB-31376	H,M,R	WB,ELISA	MAPK6,ERK3,PRKM6,MAPK 6,ERK-3
Rabbit Anti ERK 8 (PAb)	E-AB-31377	H,M	WB,IHC,IF,ELISA	MAPK15,ERK7,ERK8,MAPK 15,ERK-7,ERK-8
Rabbit Anti ERN2 (PAb)	E-AB-16413	H	ELISA,IHC	IRE1b,IRE1-BETA
Rabbit Anti ERP29 (PAb)	E-AB-13222	H,M,R	ELISA,WB,IHC	ERp28,ERp31,PDIA9,PDI-DB,C12orf8
Rabbit Anti ERP44 (PAb)	E-AB-17179	H,M	ELISA,WB,IHC	PDIA10,TXNDC4
Rabbit Anti ERP44 (PAb)	E-AB-17494	H,M	ELISA,WB,IHC	PDIA10,TXNDC4
Rabbit Anti ERp57 (PAb)	E-AB-33490	H,M,R	WB,ELISA	PDIA3,ERP57,ERP60,GRP58
Rabbit Anti ERRF1 (PAb)	E-AB-16610	H	ELISA,WB,IHC	MIG6,RALT,MIG-6,GENE-33
Rabbit Anti ERVW-1 (PAb)	E-AB-16896	H	ELISA,IHC	ENV,ENVW,HERVW,ERVWE1,HERV7Q
Rabbit Anti ERα (PAb)	E-AB-31380	H,M,R	WB,IHC,IF,ELISA	ESR1,ESR,NR3A1,ER,Estradiol receptor
Rabbit Anti ERα (PAb)	E-AB-31381	H,M,R	WB,IHC,ELISA	ESR1,ESR,NR3A1,ER,Estradiol receptor
Rabbit Anti ERβ (PAb)	E-AB-31382	H,M,R	WB,IF,ELISA	ESR2,ESTRB,NR3A2
Rabbit Anti ESPL1 (PAb)	E-AB-13224	H,M	ELISA,WB,IHC	ESP1,SEPA
Rabbit Anti ESR1 (PAb)	E-AB-14993	H,M,R	ELISA,WB	ER,ESR,Era,ESRA,ESTRR,NR3A1
Rabbit Anti ESR1 (PAb)	E-AB-15624	H,M,R	ELISA,IHC	ER,ESR,Era,ESRA,NR3A1
Rabbit Anti ESR2 (PAb)	E-AB-14994	H,M,R	ELISA,WB,IHC	Erb,ESRB,ESTRB,NR3A2,ER-BETA
Rabbit Anti ESRRB (PAb)	E-AB-16414	H	ELISA,IHC	ERR2,ERRb,ESRL2,NR3B2,DFNB35
Rabbit Anti ESRRG (PAb)	E-AB-14996	H,M,R	ELISA,WB,IHC	ERR3,NR3B3,ERRgamma
Rabbit Anti ET-1 (PAb)	E-AB-33417	H	WB,ELISA	EDN1,Endothelin-1,Preproendothelin-1,PPET1
Rabbit Anti ETAR (PAb)	E-AB-31384	H,M,Mk	WB,IHC,IF,ELISA	EDNRA,ETA,ETRA,ET-A,ETA-R,hET-AR
Rabbit Anti ETFB (PAb)	E-AB-16416	H,M	ELISA,WB,IHC	MADD,FP585
Rabbit Anti Ethanolamine kinase 2 (PAb)	E-AB-31386	H,M	WB,ELISA	ETNK2,EKI2,HMFT1716,EKI 2
Rabbit Anti ETHE1 (PAb)	E-AB-11200	H,M	ELISA,WB,IHC	HSCO,YF13H12
Rabbit Anti ETS1 (PAb)	E-AB-31387	H,M,R	WB,IHC,IF,ELISA	ETS1,EWSR2,Protein C-ets-1,p54
Rabbit Anti ETS2 (PAb)	E-AB-15001	H,M	ELISA,WB	ETS2IT1
Rabbit Anti ETV6 (PAb)	E-AB-11789	H,M,R	WB	TEL,TEL/ABL
Rabbit Anti ETV7 (PAb)	E-AB-15002	H,M	ELISA,WB,IHC	TEL2,TELB,TEL-2
Rabbit Anti EVA1A (PAb)	E-AB-16926	H,M	ELISA,WB,IHC	FAM176A,TMEM166
Rabbit Anti EVC2 (PAb)	E-AB-16418	H	ELISA,WB,IHC	LBN
Rabbit Anti EWS (PAb)	E-AB-31388	H,M,R	WB,ELISA	EWSR1,EWS oncogene
Rabbit Anti EWSR1 (PAb)	E-AB-12123	H,M,R	WB	bK984G1.4,EWSR1

Product Name	Cat. No.	Reactivity	Application	Synonym
Rabbit Anti Exendin 4 (PAb)	E-AB-13228	H	ELISA	Exendin 4
Rabbit Anti Exo1 (PAb)	E-AB-31389	H,M	WB,IF,ELISA	EXO1,EXO1,HEX1,hExo1,hExo1
Rabbit Anti EXT1 (PAb)	E-AB-11840	H,M,R	WB	EXT,LGS,TTV,LGCR,TRPS2
Rabbit Anti EXTL1 (PAb)	E-AB-16422	H,M	ELISA,IHC	EXTL
Rabbit Anti EXTL3 (PAb)	E-AB-15003	H,M	ELISA,IHC	RPR,BOTV,REGR,EXTR1,EXTL1L
Rabbit Anti EZH2 (PAb)	E-AB-14659	H,M	ELISA,WB	WVS,ENX1,EZH1,KMT6,WVS2
Rabbit Anti EZR (PAb)	E-AB-11205	H,M,R	ELISA,WB,IHC	CVL,CVIL,VIL2,HEL-S-105
Rabbit Anti EZR (PAb)	E-AB-15004	H,M,R	ELISA,WB,IHC	CVL,CVIL,VIL2,HEL-S-105
Rabbit Anti Ezrin (PAb)	E-AB-31393	H,M,R	WB,IHC,ELISA	EZR,VIL2,Ezrin,Cytovillin,Villin-2,p81
Rabbit Anti F10 (PAb)	E-AB-14397	H,M,R	ELISA,WB	FX,FXA
Rabbit Anti F11R (PAb)	E-AB-11338	H	ELISA,WB,IHC	JAM,KAT,JAM1,JAMA,JCAM,CD321,PAM-1
Rabbit Anti F11R (PAb)	E-AB-15145	H	ELISA,WB,IHC	JAM,KAT,JAM1,JAMA,JCAM,CD321,PAM-1
Rabbit Anti F11R (PAb)	E-AB-11759	H,M,R	WB	CD321,JAM,JAM-1,JAM1
Rabbit Anti F13A1 (PAb)	E-AB-14395	H,M	ELISA,WB,IHC	F13A
Rabbit Anti F2R (PAb)	E-AB-15818	H	ELISA,WB,IHC	TR,HTR,CF2R,PAR1,PAR-1
Rabbit Anti F2RL2 (PAb)	E-AB-16681	H	ELISA,IHC	PAR3,PAR-3
Rabbit Anti F3 (PAb)	E-AB-10636	H	ELISA,WB,IHC	TF,TFA,CD142
Rabbit Anti F7 (PAb)	E-AB-14394	H,M	ELISA,WB,IHC	SPCA
Rabbit Anti F9 (PAb)	E-AB-10639	H,M,R	ELISA,IHC	FIX,P19,PTC,HEMB,THPH8
Rabbit Anti F9 (PAb)	E-AB-14396	H,M,R	ELISA,WB	FIX,P19,PTC,HEMB,THPH8
Rabbit Anti FAAH (PAb)	E-AB-15006	H,M,R	ELISA,WB,IHC	PSAB,FAAH-1
Rabbit Anti FAAH2 (PAb)	E-AB-15005	H	ELISA,IHC	AMDD
Rabbit Anti FABP1 (PAb)	E-AB-17403	H,M,R	ELISA,WB	FABPL,L-FABP
Rabbit Anti FABP2 (PAb)	E-AB-13341	H,M,R	ELISA,WB,IHC	FABPI,I-FABP
Rabbit Anti FABP2 (PAb)	E-AB-14077	H,M,R	ELISA,WB,IHC	FABPI,I-FABP
Rabbit Anti FABP3 (PAb)	E-AB-15493	H,R	ELISA,IHC	MDGI,FABP11,H-FABP,M-FABP
Rabbit Anti FABP3 (PAb)	E-AB-40085	R,M	IHC	FABP 11,FABP11,FABP3,FABPH
Rabbit Anti FABP6 (PAb)	E-AB-11208	H,M	ELISA,WB,IHC	ILBP,I-15P,I-BAP,ILBP3,ILLBP,I-BABP,I-BALB
Rabbit Anti FABP7 (PAb)	E-AB-14076	H,M,R	ELISA,WB,IHC	MRG,BLBP,FABPB,B-FABP
Rabbit Anti Cleaved-Factor VII LC (R212) (PAb)	E-AB-30065	H	WB,IHC,ELISA	F7,Proconvertin,SPCA,Eptacog alfa
Rabbit Anti Factor VIII (PAb)	E-AB-31394	H,M	WB,IHC,ELISA	F8,F8C,AHF
Rabbit Anti Cleaved-Factor X/ Factor X LC (A41) (PAb)	E-AB-30066	H	WB,ELISA	F10,Stuart-Prower factor
Rabbit Anti Cleaved-Factor Xa activated HC (I235) (PAb)	E-AB-30067	H,M,R	WB,ELISA	F10,Stuart factor
Rabbit Anti Cleaved-Factor XII HC (R372) (PAb)	E-AB-30068	H	WB,ELISA	F12,HAF
Rabbit Anti Factor XIII B (PAb)	E-AB-31395	H	IHC,IF,ELISA	F13B
Rabbit Anti FADD (PAb)	E-AB-10318	H,M	ELISA,WB,IHC	GIG3,MORT1
Rabbit Anti FADD (PAb)	E-AB-31396	H	WB,IHC,ELISA	MORT1
Rabbit Anti FADS1 (PAb)	E-AB-15008	H,M,R	ELISA,WB,IHC	D5D,TU12,FADS6,FADSD5
Rabbit Anti FAF1 (PAb)	E-AB-15629	H,M,R	ELISA,WB,IHC	hFAF1,CGI-03,hFAF1s
Rabbit Anti FAF1 (PAb)	E-AB-33419	H,M,R	WB,ELISA	FAF1,UBXD12,UBXN3A,CGI-03,hFAF1
Rabbit Anti FAIM (PAb)	E-AB-13233	H,M,R	ELISA,WB,IHC	FAIM1
Rabbit Anti FAIM2 (PAb)	E-AB-15010	H,M,R	ELISA,WB,IHC	LFG,LFG2,NGP35,NMP35
Rabbit Anti FAIM2 (PAb)	E-AB-33337	H	WB,ELISA	FAIM2,KIAA0950,LFG,LFG2,NMP35
Rabbit Anti FAIM3 (PAb)	E-AB-11210	H	ELISA,WB,IHC	FCMR,TOSO

Product Name	Cat. No.	Reactivity	Application	Synonym
Rabbit Anti FAK (PAb)	E-AB-31399	H,M,R	WB,IHC,IF,ELISA	PTK2,FAK1,FADK 1,PPP1R71
Rabbit Anti FAK (PAb)	E-AB-31405	H,M,R	WB,IHC,ELISA	PTK2,FAK,FAK1,FRNK,pp125FAK
Rabbit Anti FAM107A (PAb)	E-AB-15012	H	ELISA,IHC	DRR1,TU3A
Rabbit Anti FAM129B (Ab-712) (PAb)	E-AB-12113	H,M	WB IF	OC58,MEG-3,C9orf88,MINERVA
Rabbit Anti FAM13B (PAb)	E-AB-16425	H,M	ELISA,IHC	N61,KHCHP,C5orf5,FAM13B1
Rabbit Anti FAM3A (PAb)	E-AB-14282	H,M	ELISA,WB,IHC	DLD,2.19,XAP-7,DXS560S
Rabbit Anti FAM3B (PAb)	E-AB-15013	H,M	ELISA,IHC	2-21,ORF9,PANDER,PRED44,C21orf11,C21orf76
Rabbit Anti FAM80A (PAb)	E-AB-31406	H,M,Mk	WB,ELISA	RIMKLA,FAM80A,NAAGS
Rabbit Anti FAM80B (PAb)	E-AB-31407	H,M,R,Mk	WB,ELISA	RIMKLB,FAM80B,KIAA1238,NAAGS
Rabbit Anti FAM89B (PAb)	E-AB-15014	H,M	ELISA,WB,IHC	MTVR1
Rabbit Anti FANCC (PAb)	E-AB-11821	H	WB	FA3,FAC,FACC,FLJ14675
Rabbit Anti FANCD2 (PAb)	E-AB-31408	H,M,R	WB,IHC,ELISA	FANCD2,FACD,Protein FACD2
Rabbit Anti FANCF (PAb)	E-AB-15015	H	ELISA,IHC	FAF
Rabbit Anti FANCG (PAb)	E-AB-15016	H	ELISA,IHC	FAG,XRCC9
Rabbit Anti FAP (PAb)	E-AB-15017	H,M	ELISA,IHC	FAPA,DPPIV
Rabbit Anti FAR2 (PAb)	E-AB-15018	H,M	ELISA,WB,IHC	MLSTD1,SDR10E2
Rabbit Anti FARSB (PAb)	E-AB-10853	H,M	ELISA,WB,IHC	FRSB,PheHB,PheRS,FARSLB,HSPC173
Rabbit Anti FAS (PAb)	E-AB-13830	H	ELISA,WB,IHC	APT1,CD95,FAS1,APO-1,FASTM,TNFRSF6
Rabbit Anti FAS (PAb)	E-AB-40063	H,M	WB,IHC	ALPS1A,APO 1,APT1,CD95,FAS1,TNFRSF6
Rabbit Anti Fascin 1 (PAb)	E-AB-33482	H,M,R	WB,ELISA	FSCN1,FAN1,HSN,SNL,Fascin,p55
Rabbit Anti FAS-L (PAb)	E-AB-31410	H,M	WB,IHC,IF,ELISA	FASLG,APT1LG1,CD95L,FASL,APTL,CD178
Rabbit Anti FASLG (PAb)	E-AB-15630	H,M,R	ELISA,IHC	APTL,CD178,CD95L,ALPS1B,TNFSF6,APT1LG1
Rabbit Anti FAST (PAb)	E-AB-31411	H,M,R	WB,ELISA	FASTK,FAST kinase
Rabbit Anti FAST-1/2 (PAb)	E-AB-31412	H,M	WB,IF,ELISA	FOXH1,FAST1,FAST2,Fast-1,hFAST-1,Fast-2
Rabbit Anti FASTK (PAb)	E-AB-14079	H,M	ELISA,IHC	FAST
Rabbit Anti FASTKD1 (PAb)	E-AB-15020	H	ELISA,IHC	FASTKD1
Rabbit Anti FASTKD1 (PAb)	E-AB-31413	H,M,Mk	WB,ELISA	KIAA1800
Rabbit Anti FASTKD2 (PAb)	E-AB-15022	H	ELISA,WB,IHC	KIAA0971
Rabbit Anti FASTKD2 (PAb)	E-AB-31414	H	WB,ELISA	FASTKD2,KIAA0971
Rabbit Anti FASTKD3 (PAb)	E-AB-31415	H	WB,IHC,ELISA	FASTKD3
Rabbit Anti FASTKD5 (PAb)	E-AB-15021	H	ELISA,IHC	dJ1187M17.5
Rabbit Anti FAT1 (PAb)	E-AB-16427	H	ELISA,IHC	FAT,ME5,CDHF7,CDHR8,hFat1
Rabbit Anti FAT1 (PAb)	E-AB-11636	H	ELISA WB	FAT,ME5,CDHF7,CDHR8,hFat1
Rabbit Anti FAT3 (PAb)	E-AB-16117	H,M,R	ELISA,IHC	CDHF15,CDHR10
Rabbit Anti FAT4 (PAb)	E-AB-16116	H	ELISA,IHC	FATJ,FAT-J,CDHF14,CDHR11,NBLA00548
Rabbit Anti Fatty Acid Synthase (PAb)	E-AB-31416	H	WB,ELISA	FASN,FAS,Fatty acid synthase
Rabbit Anti FBL (PAb)	E-AB-12136	H,M,R	WB	FIB,FLRN,RNU3IP1
Rabbit Anti FBLN1 (PAb)	E-AB-15634	H	ELISA,IHC	FBLN,FIBL1
Rabbit Anti FBLN5 (PAb)	E-AB-12408	H,M,R	ELISA,IHC	EVEC,UP50,ADCL2,ARMD3,DANCE,ARCL1A
Rabbit Anti FBN1 (PAb)	E-AB-31417	H,M,R	IHC,ELISA	FBN1,FBN,Fibrillin-1
Rabbit Anti FBP1 (PAb)	E-AB-15024	H,M	ELISA,WB,IHC	FBP
Rabbit Anti FBP2 (PAb)	E-AB-15025	H,M,R	ELISA,IHC	FBP2
Rabbit Anti FBP2 (PAb)	E-AB-31418	H,M,R	WB,ELISA	KHSRP,FUBP2,KSRP,p75
Rabbit Anti FBP3 (PAb)	E-AB-31419	H,M,R	WB,IHC,ELISA	FUBP3,FBP3
Rabbit Anti FBXO31 (PAb)	E-AB-16428	H,M,R	ELISA,IHC	FBX14,Fbx31,FBXO14,pp2386
Rabbit Anti FBXW7 (PAb)	E-AB-14856	H,M	ELISA,IHC	AGO,CDC4,FBW6,FBW7,hAgo,FBX30

Product Name	Cat. No.	Reactivity	Application	Synonym
Rabbit Anti FCAR (PAb)	E-AB-15027	H,M	ELISA,WB,IHC	CD89
Rabbit Anti FCER1A (PAb)	E-AB-11807	H	WB	FCE1A,FcERI
Rabbit Anti FCER2 (PAb)	E-AB-11052	H	ELISA,IHC	CD23,FCE2,CD23A,IGEBF,CLEC4J,BLAST-2
Rabbit Anti FCGR1A (PAb)	E-AB-11740	H,M,R	WB	FCGR1A,CD64,CD64A,FCRI,FLJ18345,IGFR1
Rabbit Anti FCGR2A (PAb)	E-AB-11766	H	WB	CD32,CD32A,CDw32,FCG2,FcGR
Rabbit Anti FCGR2B (PAb)	E-AB-15026	H	ELISA,WB,IHC	CD32,FCG2,CD32B,FCGR2,IGFR2
Rabbit Anti FCGR3A (PAb)	E-AB-15125	H	ELISA,IHC	CD16,FCG3,CD16A,FCGR3,IGFR3,IMD20,FCR-10
Rabbit Anti FCN1 (PAb)	E-AB-40113	M	IHC	FCNM,Ficolin 1,M ficolin
Rabbit Anti FDCSP (PAb)	E-AB-13239	H	ELISA,IHC	C4orf7,FDC-SP
Rabbit Anti FEM1A (PAb)	E-AB-16430	H	ELISA,IHC	EPRAP
Rabbit Anti FEM1B (PAb)	E-AB-13240	H,M,R	ELISA,WB,IHC	F1AA,F1A-ALPHA,FEM1-beta
Rabbit Anti FEN-1 (PAb)	E-AB-31420	H,M,R	WB,IHC,IF,ELISA	FEN1,RAD2,FEN-1,MF1,hFEN-1
Rabbit Anti Fer (PAb)	E-AB-31421	H,M,R	WB,IHC,IF,ELISA	TYK3,p94-Fer
Rabbit Anti Fes (PAb)	E-AB-31423	H,M	WB,IHC,ELISA	FES,FPS,p93c-fes
Rabbit Anti FETUB (PAb)	E-AB-11229	H	ELISA,WB	16G2,Gugu,IRL685
Rabbit Anti FGB (PAb)	E-AB-15039	H,M,R	ELISA,WB,IHC	HEL-S-78p
Rabbit Anti FGF1 (PAb)	E-AB-15526	H,M,R	ELISA,IHC	AFGF,ECGF,ECGF-beta,ECGFA,FGF-alpha,GLIO703
Rabbit Anti FGF-11 (PAb)	E-AB-33624	H,M,R	WB,ELISA	FGF11,FHF3,FHF-3
Rabbit Anti FGF12 (PAb)	E-AB-40116	R,M	WB	FGF-12,FGF12B,FHF-1,FHF1
Rabbit Anti FGF-12 (PAb)	E-AB-33431	H,M,R	WB,ELISA	FGF12,FGF12B,FHF1,FGF-12,FHF-1
Rabbit Anti FGF-13 (PAb)	E-AB-31424	H,M,R	WB,ELISA	FGF13,FHF2,FGF-13,FHF-2
Rabbit Anti FGF16 (PAb)	E-AB-16431	H,M,R	ELISA,IHC	MF4,FGF-16
Rabbit Anti FGF-16 (PAb)	E-AB-30186	H,M,R	WB,ELISA	FGF16,FGF-16
Rabbit Anti FGF-17 (PAb)	E-AB-33631	H	WB,ELISA	FGF17,FGF-17
Rabbit Anti FGF18 (PAb)	E-AB-15030	H,M,R	ELISA,IHC	ZFGF5,FGF-18
Rabbit Anti FGF-18 (PAb)	E-AB-33451	H,M,R	WB,ELISA	FGF18,FGF-18,zFGF5
Rabbit Anti FGF2 (PAb)	E-AB-15525	H,M,R	ELISA,WB,IHC	BFGF,FGFB,FGF-2,HBGF-2
Rabbit Anti FGF20 (PAb)	E-AB-16433	H,M,R	ELISA,IHC	FGF-20
Rabbit Anti FGF-20 (PAb)	E-AB-33448	H,M,R	WB,ELISA	FGF20,FGF-20
Rabbit Anti FGF21 (PAb)	E-AB-15031	H,M	ELISA,IHC	FGF21
Rabbit Anti FGF22 (PAb)	E-AB-16432	H,M	ELISA,IHC	FGF22
Rabbit Anti FGF-22 (PAb)	E-AB-31425	H,M,R	WB,IHC,IF,ELISA	FGF22,FGF-22
Rabbit Anti FGF-23 (PAb)	E-AB-33441	H	WB,ELISA	FGF23,HYPF,Phosphatonin
Rabbit Anti FGF3 (PAb)	E-AB-15527	H	ELISA,IHC	INT2,HBGF-3
Rabbit Anti FGF4 (PAb)	E-AB-12294	H,M	ELISA,IHC	HST,KFGF,HST-1,K-FGF,HBGF-4
Rabbit Anti FGF-4 (PAb)	E-AB-33629	H,M,R	WB,ELISA	FGF4,HST,HSTF1,HST,HST-1,HSTF-1,HBGF-4
Rabbit Anti FGF-5 (PAb)	E-AB-33460	H	WB,ELISA	FGF5,FGF-5,HBGF-5,Smag-82
Rabbit Anti FGF6 (PAb)	E-AB-17689	H,M	ELISA,WB,IHC	HST2,HBGF-6
Rabbit Anti FGF-6 (PAb)	E-AB-33439	H,M,R	WB,ELISA	FGF6,HST2,HSTF2,HSTF-2,HBGF-6
Rabbit Anti FGF7 (PAb)	E-AB-15529	H,M,R	ELISA,IHC	KGF,HBGF-7
Rabbit Anti FGF-8 (PAb)	E-AB-30182	H,M,R	WB,ELISA	FGF8,AIGF,FGF-8,HBGF-8
Rabbit Anti FGF9 (PAb)	E-AB-10180	H,M,R	ELISA,WB,IHC	GAF,FGF-9,SYNS3,HBGF-9,HBGF-9
Rabbit Anti FGFR1 (PAb)	E-AB-10320	H,M,R	ELISA,IHC	CEK,FLG,HH2,OGD,FLT2,CD331,HBGFR
Rabbit Anti FGFR1OP (PAb)	E-AB-15032	H,M	ELISA,WB,IHC	FOP
Rabbit Anti FGFR1OP2 (PAb)	E-AB-15033	H,M,R	ELISA,IHC	WIT3.0,HSPC123-like
Rabbit Anti FGFR2 (PAb)	E-AB-15632	H,M	ELISA,IHC	BEK,JWS,BBDS,BFR-1,CD332,K-SAM

Product Name	Cat. No.	Reactivity	Application	Synonym
Rabbit Anti FGFR3 (PAb)	E-AB-15633	H,M	ELISA,IHC	ACH,CEK2,JTK4,CD333
Rabbit Anti FGFR-3 (PAb)	E-AB-31426	H,M,R	WB,IHC,ELISA	FGFR3,JTK4,FGFR-3,CD333
Rabbit Anti FGFR4 (PAb)	E-AB-12147	H,M,R	WB	TKF,JTK2,CD334,MGC20292
Rabbit Anti FGFR-5 (PAb)	E-AB-31427	H,M	WB,ELISA	FGFRL1,FGFR5,FHFR,FGFR-5
Rabbit Anti FGFRL1 (PAb)	E-AB-11234	H,M,R	ELISA,WB,IHC	FHFR,FGFR5
Rabbit Anti FGL1 (PAb)	E-AB-14080	H,M,R	ELISA,WB,IHC	HFREP1,HP-041,LFIRE1,LFIRE-1
Rabbit Anti Fgl2 (PAb)	E-AB-31428	H	WB,ELISA	FGL2,pT49
Rabbit Anti FH (PAb)	E-AB-15051	H,M,R	ELISA,WB,IHC	MCL,LRCC,HLRCC,MCUL1
Rabbit Anti FHIT (PAb)	E-AB-10327	H,M,R	ELISA,WB,IHC	FRA3B,AP3Aase
Rabbit Anti Fhit (PAb)	E-AB-31429	H	WB,IHC,IF,ELISA	FHIT,AP3A hydrolase,AP3Aase
Rabbit Anti FHL1 (PAb)	E-AB-15036	H,M,R	ELISA,WB,IHC	KYOT,SLIM,FHL1A,FHL1B,SLIM1
Rabbit Anti FHL2 (PAb)	E-AB-15037	H,M,R	ELISA,WB,IHC	DRAL,AAG11,FHL-2,SLIM3,SLIM-3
Rabbit Anti FHL3 (PAb)	E-AB-11238	H,M	ELISA,WB,IHC	SLIM2
Rabbit Anti FHL5 (PAb)	E-AB-14484	H,M,R	ELISA,IHC	ACT,dJ393D12.2,RP3-393D12.2
Rabbit Anti Fibulin-2 (PAb)	E-AB-31430	H	WB,IHC,IF,ELISA	FBLN2,Fibulin-2,FIBL-2
Rabbit Anti Fibulin-3 (PAb)	E-AB-31431	H,M,R	WB,IHC,ELISA	EFEMP1,FBLN3,FBNL,FIBL-3
Rabbit Anti Fibulin-5 (PAb)	E-AB-31432	H,M,R	WB,ELISA	FBLN5,DANCE,Fibulin-5,FIBL-5,Dance,UP50
Rabbit Anti Filamin 1 (PAb)	E-AB-31433	H,M,R	WB,IHC,ELISA	FLNA,FLN,FLN1,FLN-A,ABP-280,Filamin-1
Rabbit Anti FIR (PAb)	E-AB-31434	H,M	WB,IF,ELISA	FARP2,KIAA0793,PLEKHC3,FERM,FIR
Rabbit Anti FIS1 (PAb)	E-AB-11241	H,M,R	ELISA,WB,IHC	TTC11,CGI-135
Rabbit Anti FKBP1A (PAb)	E-AB-11810	H,M,R	WB	FKBP1,PKC12,PKC12,FKBP12
Rabbit Anti FKBP8 (PAb)	E-AB-15042	H,M,R	ELISA,WB,IHC	FKBP38,FKBPr38
Rabbit Anti FLCN (PAb)	E-AB-15043	H,M,R	ELISA,IHC	BHD,FLCL
Rabbit Anti FLG (PAb)	E-AB-13245	H	ELISA,IHC	ATOD2
Rabbit Anti Flg (PAb)	E-AB-31435	H,M,R	WB,IF,ELISA	FGFR1,BFGFR,CEK,FGFBR,FLG,FLT2,HBGFR,FLT-2,CD331
Rabbit Anti Flg (PAb)	E-AB-31436	H,M,R	WB,IHC,ELISA	FGFR1,BFGFR,CEK,FGFBR,FLG,FLT2,HBGFR,FLT-2,CD331
Rabbit Anti Flg/Bek (PAb)	E-AB-31438	H,M,R	WB,ELISA	FGFR1,CEK,FGFBR,FLG,FLT2,HBGFR,BFGFR,FLT-2,CD331,FGFR2
Rabbit Anti FLI1 (PAb)	E-AB-15044	H,M	ELISA,WB	EWSR2,SIC-1
Rabbit Anti Fli-1 (PAb)	E-AB-31439	H,M	WB,IHC,ELISA	FLI1
Rabbit Anti Fliz1 (PAb)	E-AB-31440	H	WB,IHC,ELISA	ZC3H8,ZC3HDC8
Rabbit Anti Flk-1 (PAb)	E-AB-31442	H,M	WB,IHC,IF,ELISA	KDR,FLK1,VEGFR2,FLK-1,CD309
Rabbit Anti FLNA (PAb)	E-AB-15040	H,M	ELISA,WB,IHC	FLN,FMD,MNS,ABPX,CSBS,CVD1
Rabbit Anti FLOT2 (PAb)	E-AB-12146	H,M,R	WB	ESA,ECS1,ESA1,ECS-1,M17S1
Rabbit Anti Flotillin-2 (PAb)	E-AB-31444	H,M,R	WB,ELISA	FLOT2,ESA1,M17S1,ESA
Rabbit Anti FLT1 (PAb)	E-AB-11648	H	ELISA IF	FLT,FLT-1,VEGFR1,VEGFR-1
Rabbit Anti Flt-1 (PAb)	E-AB-31445	H,M,R	IHC,ELISA	FLT1,FLT,FRT,VEGFR1,VEGFR-1,FLT-1,FLT
Rabbit Anti FLT3 (PAb)	E-AB-14621	H,M,R	ELISA,WB,IHC	FLK2,STK1,CD135,FLK-2
Rabbit Anti Flt3 (PAb)	E-AB-33685	H,M,R	WB,ELISA	FLT3,CD135,FLK2,STK1,FLK-2,FLT-3CD135
Rabbit Anti Flt3-L (PAb)	E-AB-31447	H	WB,IHC,ELISA	FLT3LG,Flt3 ligand,Flt3L,SL cytokine
Rabbit Anti FLT4 (PAb)	E-AB-11650	H	ELISA IF	PCL,FLT41,LMPH1A,VEGFR3
Rabbit Anti FMN2 (PAb)	E-AB-16439	H	ELISA,IHC	FMN2
Rabbit Anti FMNL1 (PAb)	E-AB-11244	H,M	ELISA,WB,IHC	FMNL,FHOD4,KW-13,C17orf1,C17orf1B
Rabbit Anti FMO3 (PAb)	E-AB-30198	H	WB,ELISA	FMO3,FMO II,FMO form 2,FMO 3
Rabbit Anti FMR1 (PAb)	E-AB-15046	H,M,R	ELISA,IHC	POF,FMRP,POF1,FRAXA
Rabbit Anti FN1 (PAb)	E-AB-31448	H,M,R	WB,IHC,ELISA	FN1,FN,Fibronectin,FN,CIG

Product Name	Cat. No.	Reactivity	Application	Synonym
Rabbit Anti Fnk (PAb)	E-AB-31449	H,M,R	WB,ELISA	PLK3,CNK,FNK,PRK,PLK-3
Rabbit Anti FNTA (PAb)	E-AB-14658	H,M,R	ELISA,IHC	FPTA,PTAR2,PGGT1A
Rabbit Anti FOLH1B (PAb)	E-AB-16440	H	ELISA,IHC	PSM,GCP3,FOLH2,FOLHP,PSMAL
Rabbit Anti Follistatin (PAb)	E-AB-31450	H,M,R	WB,IHC,ELISA	FST,Follistatin,FS
Rabbit Anti FOP (PAb)	E-AB-31451	H,M,R	WB,IHC,IF,ELISA	FGFR1OP,FOP
Rabbit Anti FOS (PAb)	E-AB-10233	H,M,R	ELISA,WB,IHC	p55,AP-1,C-FOS
Rabbit Anti Fos B (PAb)	E-AB-31452	H,M,Mk	WB,IHC,IF,ELISA	FOSB,G0S3
Rabbit Anti FOSB (PAb)	E-AB-12411	H,M	ELISA,WB,IHC	AP-1,G0S3,GOS3,GOSB
Rabbit Anti FOSL1 (PAb)	E-AB-15637	H,R	ELISA,WB,IHC	FRA,FRA1, fra-1
Rabbit Anti FOXA1 (PAb)	E-AB-12416	H,M,R	ELISA,WB,IHC	HNF3A,TCF3A
Rabbit Anti FOXA2 (PAb)	E-AB-15639	H,M,R	ELISA,WB,IHC	HNF3B,TCF3B
Rabbit Anti FOXB1 (PAb)	E-AB-12418	H,M	ELISA,IHC	FKH5,HFKH-5
Rabbit Anti FoxB1/2 (PAb)	E-AB-31453	H,M	WB,IHC,ELISA	FOXB1,FKH5,FOXB2
Rabbit Anti FOXB2 (PAb)	E-AB-15640	H	ELISA,IHC	bA159H20.4
Rabbit Anti FoxB2 (PAb)	E-AB-31454	H,M	WB,ELISA	FOXB2
Rabbit Anti FOXC1 (PAb)	E-AB-17316	H,M	ELISA,WB	ARA,IGDA,IHG1,FKHL7,IRID1,RIEG3,FREAC3
Rabbit Anti FoxC1/2 (PAb)	E-AB-31455	H,M,R	WB,IHC,IF,ELISA	FOXC1,FKHL7,FREAC3,FKHL14,MFH1
Rabbit Anti FOXC2 (PAb)	E-AB-15641	H,M,R	ELISA,WB	LD,MFH1,MFH-1,FKHL14
Rabbit Anti FOXD1 (PAb)	E-AB-15642	H,M	ELISA,WB	FKHL8,FREAC4
Rabbit Anti FOXD2 (PAb)	E-AB-15643	H,M	ELISA,IHC	FKHL17,FREAC9,FREAC-9
Rabbit Anti FoxD3 (PAb)	E-AB-31456	H,M	WB,IHC,ELISA	FOXD3,HFH2
Rabbit Anti FoxD4 (PAb)	E-AB-31457	H,M	WB,ELISA	FOXD4,FKHL9,FOXD4A,FREAC5
Rabbit Anti FoxD4L1 (PAb)	E-AB-31458	H	WB,ELISA	FOXD4L1,FOXD4-like 1
Rabbit Anti FoxE1 (PAb)	E-AB-31459	H,M,R	WB,IHC,ELISA	FOX E1,FKHL15,FOX E2,TITF2,TTF2
Rabbit Anti FoxE3 (PAb)	E-AB-31460	H,M,R	WB,IHC,ELISA	FOX E3,FKHL12,FREAC8
Rabbit Anti FOXF1 (PAb)	E-AB-12414	H,M	ELISA,IHC	FKHL5,ACDMPV,FREAC1
Rabbit Anti FOXF2 (PAb)	E-AB-12415	H,M	ELISA,WB,IHC	FKHL6,FREAC2,FREAC-2
Rabbit Anti FOXG1 (PAb)	E-AB-15645	H,M,R	ELISA,WB	BF1,BF2,QIN,HFK1,HFK2,HFK3
Rabbit Anti FoxJ1 (PAb)	E-AB-31461	H,M,R	WB,IHC,ELISA	FOXJ1,FKHL13,HFH4,HFH-4
Rabbit Anti FOXJ2 (PAb)	E-AB-15647	H,M	ELISA,WB	FHX
Rabbit Anti FOXJ3 (PAb)	E-AB-15648	H,M,R	ELISA,WB	FOXJ3
Rabbit Anti FOXK1 (PAb)	E-AB-17317	H,M	ELISA,IHC	FOXK1L
Rabbit Anti FoxK1 (PAb)	E-AB-31462	H,M	WB,IHC,ELISA	FOXK1,MNF
Rabbit Anti FoxL1 (PAb)	E-AB-31463	H,Mk	WB,IHC,ELISA	FOX L1,FKHL11,FREAC7
Rabbit Anti FOXL2 (PAb)	E-AB-15650	H,M	ELISA,WB	BPES,PFRK,POF3,BPES1,PINTO
Rabbit Anti FOXN1 (PAb)	E-AB-15651	H	ELISA,IHC	WHN,RONU,FKHL20
Rabbit Anti FoxN2 (PAb)	E-AB-31464	H	WB,IHC,ELISA	FOXN2,HTLF
Rabbit Anti FoxN4 (PAb)	E-AB-31465	H	WB,IHC,ELISA	FOXN4,Forkhead box protein N4
Rabbit Anti FOXO1 (PAb)	E-AB-12429	H,M,R	ELISA,IHC	FKH1,FKHR,FOXO1A
Rabbit Anti FoxO1 (PAb)	E-AB-31466	H,M,R	WB,IHC,IF,ELISA	FOXO1,FKHR,FOXO1A
Rabbit Anti FoxO1A (PAb)	E-AB-31468	H,M,R	WB,IHC,IF,ELISA	FOXO1,FKHR,FOXO1A
Rabbit Anti FoxO3A (PAb)	E-AB-31469	H,M,R	WB,IHC,IF,ELISA	FOXO3,FKHRL1,FOXO3A
Rabbit Anti FOXO4 (Ab-197) (PAb)	E-AB-12081	H,M,R	WB IHC	AFX,AFX1,MLLT7
Rabbit Anti FoxO4 (PAb)	E-AB-31470	H,M,Mk	WB,IF,ELISA	FOXO4,AFX,AFX1,MLLT7
Rabbit Anti FOXP1 (PAb)	E-AB-33483	H,M,R	WB,ELISA	FOXP1,HSPC215
Rabbit Anti FOXP2 (PAb)	E-AB-15653	H,M,R	ELISA,IHC	SPCH1,CAGH44,TNRC10

Product Name	Cat. No.	Reactivity	Application	Synonym
Rabbit Anti FOXP3 (PAb)	E-AB-30191	H,M,R	WB,ELISA	FOXP3,IPEX,JM2,Scurfin
Rabbit Anti FOXP4 (PAb)	E-AB-12148	H,M,R	WB	hFKHLA,FLJ40908,FLJ44184
Rabbit Anti FoxR1 (PAb)	E-AB-31472	H,M	WB,IHC,ELISA	FOXR1,FOXN5,DLNB13
Rabbit Anti FOXR2 (PAb)	E-AB-14083	H	ELISA,IHC	FOXN6
Rabbit Anti FOXS1 (PAb)	E-AB-10323	H,M	ELISA,WB	FKHL18,FREAC10
Rabbit Anti FPR2 (PAb)	E-AB-15636	H	ELISA,IHC	ALXR,HM63,FMLPX,FPR2A,FPRH1
Rabbit Anti FPR3 (PAb)	E-AB-16441	H	ELISA,IHC	FMLPY,FPRH1,FPRH2,FPR2L
Rabbit Anti Fra-1 (PAb)	E-AB-31473	H,M,R	WB,IHC,ELISA	FOSL1,FRA1
Rabbit Anti Fractalkine (PAb)	E-AB-30101	H	WB,ELISA	CX3CL1,FKN,NTT,SCYD1
Rabbit Anti Fractalkine Receptor (PAb)	E-AB-33382	H,M,R	WB,ELISA	CMKBRL1,GPR13,CX3CR1,V28
Rabbit Anti Frizzled-1 (PAb)	E-AB-31474	H	WB,IF,ELISA	FZD1,Frizzled-1,Fz-1,hFz1,FzE1
Rabbit Anti Frizzled-10 (PAb)	E-AB-31475	H,M,Mk	WB,IHC,IF,ELISA	FZD10,Frizzled-10,hFz10,FzE7,CD350
Rabbit Anti Frizzled-3 (PAb)	E-AB-31476	H,M	WB,IF,ELISA	FZD3,Frizzled-3,Fz-3,hFz3
Rabbit Anti Frizzled-7 (PAb)	E-AB-31477	H,M	WB,IF,ELISA	FZD7,Frizzled-7,Fz-7,hFz7,FzE3
Rabbit Anti Frizzled-9 (PAb)	E-AB-31478	H,M,Mk	WB,IF,ELISA	FZD9,FZD3,Frizzled-9,Fz-9,hFz9,FzE6, CD349
Rabbit Anti FRK (PAb)	E-AB-15047	H,M,R	ELISA,WB,IHC	GTK,RAK,PTK5
Rabbit Anti FRP-2 (PAb)	E-AB-31479	H,M,R	WB,ELISA	SFRP2,FRP2,SARP1,FKSG12,FRP-2
Rabbit Anti FRS2 (PAb)	E-AB-31481	H,M	WB,ELISA	FRS2,FGFR substrate 2,SNT-1
Rabbit Anti FRS3 (PAb)	E-AB-31482	H,Mk	WB,ELISA	FRS3,FGFR substrate 3,SNT-2
Rabbit Anti FSCN1 (PAb)	E-AB-10158	H,M,R	ELISA,IHC	HSN,SNL,p55,FAN1
Rabbit Anti FSCN1 (PAb)	E-AB-13921	H,M,R	ELISA,WB	HSN,SNL,p55,FAN1
Rabbit Anti FSH beta (PAb)	E-AB-40023	R	IHC	FSH-B,FSH-beta,FSHB
Rabbit Anti FSHR (PAb)	E-AB-10326	H,M,R	ELISA,WB,IHC	LGR1,ODG1,FSHRO
Rabbit Anti FSHR (PAb)	E-AB-31483	H,M,R	WB,IF,ELISA	FSHR,LGR1,FSH-R
Rabbit Anti FST (PAb)	E-AB-17320	H,M,R	ELISA,IHC	FS
Rabbit Anti FSTL1 (PAb)	E-AB-15048	H,M,R	ELISA,IHC	FRP,FSL1,MIR198
Rabbit Anti FTH1 (PAb)	E-AB-13922	H,M,R	ELISA,IHC	FHC,FTH,PLIF,FTHL6,PIG15
Rabbit Anti FTO (PAb)	E-AB-15049	H	ELISA,WB,IHC	ALKBH9
Rabbit Anti FTO (PAb)	E-AB-33305	H,M,R	WB,ELISA	FTO,KIAA1752
Rabbit Anti FUCA1 (PAb)	E-AB-15050	H,M	ELISA,WB,IHC	FUCA
Rabbit Anti Fucokinase (PAb)	E-AB-31484	H,M,Mk	WB,IF,ELISA	FUK,Fucokinase
Rabbit Anti FUNDC1 (PAb)	E-AB-33735	H,M,R	WB,ELISA	FUNDC1
Rabbit Anti FUS (PAb)	E-AB-17101	H,M	ELISA,IHC	TLS,ALS6,ETM4,FUS1,POMP75,HNRNPP2
Rabbit Anti Fusin (PAb)	E-AB-31485	H,M,R	WB,IF,ELISA	CXCR4,FB22,Fusin,HM89,LCR1,LESTR,CD184
Rabbit Anti FUT1 (PAb)	E-AB-16443	H	ELISA,WB,IHC	H,HH,HSC
Rabbit Anti FUT8 (PAb)	E-AB-13253	H,M	ELISA,WB,IHC	FUT8
Rabbit Anti FXN (PAb)	E-AB-11805	H,M,R	WB	CyaY,FA,FARR,FRDA,MGC57199,X25
Rabbit Anti FXR1 (PAb)	E-AB-13254	H,M,R	ELISA,WB,IHC	FXR1P
Rabbit Anti FXYD1 (PAb)	E-AB-14740	H,M,R	ELISA,WB,IHC	PLM
Rabbit Anti Fyb (PAb)	E-AB-31486	H,M,R	WB,ELISA	FYB,SLAP130,ADAP,p120/p130,SLAP-130
Rabbit Anti Fyn (PAb)	E-AB-31487	H,M,R	WB,ELISA	FYN,SLK,p59-Fyn
Rabbit Anti FZD1 (PAb)	E-AB-15888	H	ELISA,WB	FZD1
Rabbit Anti FZD1 (PAb)	E-AB-15931	H,M,R	ELISA,IHC	FZD1
Rabbit Anti FZD2 (PAb)	E-AB-12680	H,M,R	ELISA,IHC	Fz2,fz-2,fzE2,hFz2
Rabbit Anti FZD2 (PAb)	E-AB-15889	H,M,R	ELISA,WB	Fz2,fz-2,fzE2,hFz2

Product Name	Cat. No.	Reactivity	Application	Synonym
Rabbit Anti FZD3 (PAb)	E-AB-15890	H,M	ELISA,IHC	Fz-3
Rabbit Anti FZD4 (PAb)	E-AB-10687	H,M,R	ELISA,WB,IHC	Fz4,EVR1,FEVR,Fz-4,FzE4,CD344,FZD4S
Rabbit Anti FZD6 (PAb)	E-AB-12926	H,M	ELISA,IHC	FZ6,FZ-6,HFZ6,NDNC10
Rabbit Anti FZD8 (PAb)	E-AB-16118	H,M,R	ELISA,IHC	FZ-8,hFZ8
Rabbit Anti G2A (PAb)	E-AB-31488	H,M,Mk	WB,IF,ELISA	GPR132,G2A
Rabbit Anti G3BP1 (PAb)	E-AB-31489	H,M,Mk	WB,IHC,ELISA	G3BP1,G3BP,G3BP-1,hDH VIII
Rabbit Anti G3BP2 (PAb)	E-AB-31490	H,M,R	WB,ELISA	G3BP2,KIAA0660,G3BP-2
Rabbit Anti GAB1 (PAb)	E-AB-14619	H,M	ELISA,IHC	GAB1
Rabbit Anti GAB2 (PAb)	E-AB-15052	H,M,R	ELISA,WB,IHC	GAB2
Rabbit Anti GABAA R α 1 (PAb)	E-AB-33646	H,M,R	WB,ELISA	GABRA1
Rabbit Anti GABAA R α 4 (PAb)	E-AB-31492	H,M,R	WB,ELISA	GABRA4
Rabbit Anti GABAA R α 6 (PAb)	E-AB-31493	H,M,R	WB,ELISA	GABRA6
Rabbit Anti GABAA R ϵ (PAb)	E-AB-33338	H	WB,ELISA	GABRE
Rabbit Anti GABAB R1 (PAb)	E-AB-31494	H,M,R,Mk	WB,IHC,ELISA	GABBR1,GPRC3A,Gb1
Rabbit Anti GABBR1 (PAb)	E-AB-13256	H,M,R	ELISA,IHC	GB1,GPRC3A,GABABR1,GABBR1-3
Rabbit Anti GABPB2 (PAb)	E-AB-11251	H,M	ELISA,WB,IHC	RP11-68118.1
Rabbit Anti GABRA1 (PAb)	E-AB-16446	H,M,R	ELISA,WB,IHC	EJM,ECA4,EJM5
Rabbit Anti GABRA2 (PAb)	E-AB-11818	H,M,R	WB	GABRA2
Rabbit Anti Gabra3 (PAb)	E-AB-12126	H,M,R	WB	Gabra3
Rabbit Anti GABRB1 (PAb)	E-AB-15059	H,M,R	ELISA,WB,IHC	GABRB1
Rabbit Anti GABRG2 (PAb)	E-AB-16447	H,M,R	ELISA,WB,IHC	CAE2,ECA2,GEFSP3
Rabbit Anti GABRR1 (PAb)	E-AB-12440	H,M,R	ELISA,WB,IHC	GABRR1
Rabbit Anti GAD1 (PAb)	E-AB-17390	H,M,R	ELISA,WB,IHC	GAD,SCP,CPSQ1
Rabbit Anti GAD2 (PAb)	E-AB-15661	H	ELISA,IHC	GAD65
Rabbit Anti GAD2 (PAb)	E-AB-12149	H,M,R	WB	GAD65
Rabbit Anti GAD-65/67 (PAb)	E-AB-31495	H,M	WB,IHC,IF,ELISA	GAD1,GAD,GAD67,GAD2,GAD65
Rabbit Anti GADD 45y (PAb)	E-AB-31496	H,M,R	WB,IHC,IF,ELISA	GADD45G,CR6,DDIT2,DDIT-2
Rabbit Anti GADD45A (PAb)	E-AB-15055	H,M,R	ELISA,IHC	DDIT1,GADD45
Rabbit Anti GADD45B (PAb)	E-AB-15054	H,M	ELISA,IHC	MYD118,GADD45BETA
Rabbit Anti Gads (PAb)	E-AB-31497	H	WB,ELISA	GRAP2,GADS,GRB2L,GRID,GRB2L
Rabbit Anti GAGE12I (PAb)	E-AB-16448	H	ELISA,IHC	AL4,CT4.7,GAGE7B,GAGE-7B
Rabbit Anti GAGE7 (PAb)	E-AB-13258	H	ELISA,WB,IHC	AL4,CT4.7,GAGE7B,GAGE-7B
Rabbit Anti GAK (PAb)	E-AB-31498	H,M	WB,IHC,IF,ELISA	GAK
Rabbit Anti GALC (PAb)	E-AB-16449	H,M	ELISA,WB	GALC
Rabbit Anti Galectin-1 (PAb)	E-AB-31499	H,R	WB,ELISA	LGALS1,Gal-1,HLBP14,Galaptin,HBL,HPL
Rabbit Anti Galectin-4 (PAb)	E-AB-31500	H	WB,IHC,ELISA	LGALS4,Gal-4,L36LBP
Rabbit Anti Galectin-8 (PAb)	E-AB-31501	H,M	WB,IHC,IF,ELISA	LGALS8,Gal-8,Po66-CBP,PCTA-1
Rabbit Anti Galectin-9 (PAb)	E-AB-31502	H,M,R	WB,IHC,IF,ELISA	LGALS9,Gal-9,Ecalectin
Rabbit Anti GALK1 (PAb)	E-AB-31503	H,M,R	WB,IHC,IF,ELISA	GALK1,GALK,Galactokinase
Rabbit Anti GALT (PAb)	E-AB-15057	H,M,R	ELISA,WB,IHC	GALT
Rabbit Anti GAP1-InsP4 BP (PAb)	E-AB-31504	H,M,R	WB,ELISA	RASA3,GAP1(IP4BP)
Rabbit Anti GAP43 (PAb)	E-AB-30309	H,M,R	WB	GAP43,pp46
Rabbit Anti GAP-43 (PAb)	E-AB-31505	H,M,R	IHC,ELISA	GAP43,Neuromodulin,pp46
Rabbit Anti GAPDHS (PAb)	E-AB-16212	H	ELISA,WB	GAPD2,HSD-35,GAPDH-2
Rabbit Anti GAS1 (PAb)	E-AB-16450	H	ELISA,WB,IHC	GAS1
Rabbit Anti GAS1 (PAb)	E-AB-17399	H,M	ELISA,WB	GAS1

Product Name	Cat. No.	Reactivity	Application	Synonym
Rabbit Anti GAS2 (PAb)	E-AB-10339	H,M	ELISA,IHC	GAS2
Rabbit Anti GAS3 (PAb)	E-AB-31506	H,M,R	WB,IHC,ELISA	PMP22,GAS3,PMP-22,GAS-3
Rabbit Anti GAS6 (PAb)	E-AB-15681	H	ELISA,IHC	AXSF,AXLLG
Rabbit Anti Gas6 (PAb)	E-AB-31507	H	WB,IHC,ELISA	GAS6,AXLLG,GAS-6
Rabbit Anti GAS7 (PAb)	E-AB-14097	H,M,R	ELISA,WB,IHC	MLL/GAS7
Rabbit Anti GAS8 (PAb)	E-AB-13260	H,M,R	ELISA,IHC	GAS11
Rabbit Anti Gasdermin C (PAb)	E-AB-31508	H	WB,ELISA	GSDMC,MLZE
Rabbit Anti GATA1 (Ab-142) (PAb)	E-AB-12064	H,M,R	WB IHC IF	GF1,NFE1,XLTT,ERYF1,XLANP
Rabbit Anti GATA-1 (PAb)	E-AB-31509	H,M,R	WB,IHC,IP,IF,ELISA	GATA1,ERYF1,GF1,Eryf1,GF-1
Rabbit Anti GATA4 (PAb)	E-AB-15665	H,M,R	ELISA,IHC	ASD2,VSD1
Rabbit Anti GATA-4 (PAb)	E-AB-31511	H,M,R	WB,IHC,IF,ELISA	GATA4
Rabbit Anti GATA5 (PAb)	E-AB-15666	H	ELISA,IHC	GATAS,bb379O24.1
Rabbit Anti GATA6 (PAb)	E-AB-15667	H,M,R	ELISA,IHC	GATA6
Rabbit Anti GBDR1 (PAb)	E-AB-31514	H	WB,IHC,ELISA	UBAC1,GBDR1,KPC2,UBADC1
Rabbit Anti GBP3 (PAb)	E-AB-31515	H	WB,IHC,ELISA	GBP3,GBP-3
Rabbit Anti GBP4 (PAb)	E-AB-31516	H	WB,IHC,ELISA	GBP4,GBP-4
Rabbit Anti GBP5 (PAb)	E-AB-15060	H	ELISA,WB,IHC	GBP-5
Rabbit Anti GC (PAb)	E-AB-10680	H	ELISA,WB,IHC	DBP,GRD3,VDBG,VDBP,DBP/GC
Rabbit Anti GCG (PAb)	E-AB-31517	H,M,R,Mk	WB,IHC,IF,ELISA	GCG,Glucagon
Rabbit Anti GCGR (PAb)	E-AB-13269	H,M,R	ELISA,WB,IHC	GGR
Rabbit Anti GCH1 (PAb)	E-AB-15705	H	ELISA,WB,IHC	GCH,DYT5,DYT14,DYT5a,GTPCH1
Rabbit Anti GCK (PAb)	E-AB-11261	H,M,R	ELISA,WB,IHC	GK,GLK,HK4,HHF3,HKIV,HXKP
Rabbit Anti GCK (PAb)	E-AB-15682	H,M,R	ELISA,IHC	GK,GLK,HK4,HHF3,HKIV,HXKP
Rabbit Anti GCK (PAb)	E-AB-31518	H,M,R	WB,ELISA	GCK,Glucokinase,HK IV,HK4
Rabbit Anti GCKR (PAb)	E-AB-11262	H,M,R	ELISA,WB,IHC	GKRP,FGQTL5
Rabbit Anti GCKR (PAb)	E-AB-16458	H,M,R	ELISA,IHC	GKRP,FGQTL5
Rabbit Anti GCN5 (PAb)	E-AB-31519	H,M	WB,IHC,ELISA	KAT2A,GCN5L2,HGCN5,STAF97
Rabbit Anti GCP3 (PAb)	E-AB-31520	H,M	WB,IHC,ELISA	TUBGCP3,GCP3,GCP-3,hGCP3,h104p
Rabbit Anti GCP4 (PAb)	E-AB-31521	H,M	WB,IHC,ELISA	TUBGCP4,76P,GCP4,hGCP4,h76p
Rabbit Anti GCP5 (PAb)	E-AB-31522	H,M,R	WB,IHC,ELISA	TUBGCP5,GCP5,KIAA1899,GCP-5
Rabbit Anti GCP6 (PAb)	E-AB-31523	H	WB,IHC,ELISA	TUBGCP6,GCP6,KIAA1669,GCP-6
Rabbit Anti GCSAM (PAb)	E-AB-13261	H	ELISA,IHC	HGAL,GCAT2,GCET2
Rabbit Anti GCSc-γ (PAb)	E-AB-31524	H,M,R	WB,ELISA	GCLC,GLCL,GLCLC
Rabbit Anti G-CSFR (PAb)	E-AB-33339	H	WB,ELISA	CSF3R,GCSFR,G-CSF-R,CD114
Rabbit Anti GCScm-γ (PAb)	E-AB-31525	H,M,R,Mk	WB,IHC,ELISA	GCLM,GLCLR
Rabbit Anti GCS-α-1 (PAb)	E-AB-31526	H,M,R	WB,IHC,ELISA	GUCY1A3,GUC1A3,GUCSA3
Rabbit Anti GCS-β-1 (PAb)	E-AB-31527	H,M,R	WB,IHC,ELISA	GUCY1B3,GUC1B3,GUCSB3,GUCY1B1
Rabbit Anti GDF1 (PAb)	E-AB-12467	H,M	ELISA,WB	DORV,DTGA3
Rabbit Anti GDF11 (PAb)	E-AB-13094	H,M,R	ELISA,IHC	BMP11,BMP-11
Rabbit Anti GDF15 (PAb)	E-AB-14101	H	ELISA,IHC	PDF,MIC1,PLAB,MIC-1,NAG-1,PTGFB
Rabbit Anti GDF-15 (PAb)	E-AB-31528	H	WB,ELISA	GDF15,MIC1,PDF,PLAB,PTGFB,GDF-15,MIC-1
Rabbit Anti GDF2 (PAb)	E-AB-15937	H,M	ELISA,WB,IHC	BMP9,HHT5,BMP-9
Rabbit Anti GDF3 (PAb)	E-AB-14102	H,M	ELISA,WB,IHC	KFS3,MCOP7,MCOPCB6
Rabbit Anti GDF-5 (PAb)	E-AB-33572	H,M,R	WB,ELISA	GDF5,CDMP1,GDF-5,CDMP-1
Rabbit Anti GDF-6 (PAb)	E-AB-33730	H,M,R	WB,ELISA	GDF6,GDF16,GDF-6
Rabbit Anti GDF-7 (PAb)	E-AB-33731	H,M,R	WB,ELISA	GDF7,GDF-7

Product Name	Cat. No.	Reactivity	Application	Synonym
Rabbit Anti GDF9 (PAb)	E-AB-14103	H,M	ELISA,WB,IHC	GDF9
Rabbit Anti GDI1 (PAb)	E-AB-13776	H,M,R	ELISA,WB,IHC	FLJ41411,GDIL,MRX41,MRX48,OPHN2
Rabbit Anti GDI-1 (PAb)	E-AB-33306	H,M,R	WB,ELISA	GDI1,GDIL,OPHN2,RABGDIA,XAP4
Rabbit Anti GDI2 (PAb)	E-AB-40135	M	WB	GDI-2,GDI2,GDIB,RABGDIB,
Rabbit Anti GDI-2 (PAb)	E-AB-33587	H,M,R	WB,ELISA	GDI2,RABGDIB,GDI-2
Rabbit Anti GDPD5 (PAb)	E-AB-14625	H,M	ELISA,WB	GDE2,PP1665
Rabbit Anti GEMIN2 (PAb)	E-AB-15843	H,M,R	ELISA,WB,IHC	SIP1,SIP1-delta
Rabbit Anti Gemin3 (PAb)	E-AB-31532	H,M	WB,ELISA	DDX20,DP103,GEMIN3
Rabbit Anti GFAP (PAb)	E-AB-31533	H	WB,IHC,IF,ELISA	GFAP
Rabbit Anti GFER (PAb)	E-AB-13893	H,M,R	ELISA,WB,IHC	ALR,HPO,HSS,ERV1,HPO1,HPO2
Rabbit Anti GF11B (PAb)	E-AB-12170	H,M,R	WB	GF11B
Rabbit Anti GFRA1 (PAb)	E-AB-15685	H,M,R	ELISA,WB	GDNFR,RET1L,RETL1,TRNR1
Rabbit Anti GFRA3 (PAb)	E-AB-12469	H,M,R	ELISA,WB,IHC	GFRA3
Rabbit Anti GFRA4 (PAb)	E-AB-12653	H	ELISA,IHC	GFRA4
Rabbit Anti GGA2 (PAb)	E-AB-11739	H,M,R	WB	GGA2,FLJ20966,KIAA1080,VEAR
Rabbit Anti GGCX (PAb)	E-AB-11264	H,M,R	ELISA,WB,IHC	VKCFD1
Rabbit Anti GGT1 (PAb)	E-AB-11265	H,R	ELISA,WB,IHC	GGT,GTG,CD224,GGT 1,D22S672,D22S732
Rabbit Anti GH1 (PAb)	E-AB-16454	H	ELISA,WB,IHC	GH,GHN,GH-N,hGH-N,IGHD1B
Rabbit Anti GH2 (PAb)	E-AB-15067	H	ELISA,WB,IHC	GHL,GHV,GH-V,hGH-V
Rabbit Anti GHITM (PAb)	E-AB-15207	H,M,R	ELISA,IHC	DERP2,MICS1,My021,PTD010,TMBIM5
Rabbit Anti GHR (PAb)	E-AB-12470	H,M,R	ELISA,IHC	GHBP
Rabbit Anti GHR (PAb)	E-AB-33650	H,M,R	WB,ELISA	GHR,GH receptor
Rabbit Anti Ghrelin (PAb)	E-AB-31534	H,M,R	WB,IHC,ELISA	GHRL,MTLRP
Rabbit Anti GHRH-R (PAb)	E-AB-31535	H,M,R	WB,IF,ELISA	GHRHR,GRFR
Rabbit Anti GHRL (PAb)	E-AB-40143	H,M,R	WB,IHC	Ghrelin 27,Ghrelin,GHRL,Obestatin
Rabbit Anti GHSR (PAb)	E-AB-15687	H,M,R	ELISA,WB	GHSR
Rabbit Anti GIMAP2 (PAb)	E-AB-31536	H	WB,IF,ELISA	IMAP2,hIMAP2
Rabbit Anti GIMAP4 (PAb)	E-AB-31537	H	WB,IHC,ELISA	GIMAP4,IAN1,IMAP4,MSTP062,hIAN1
Rabbit Anti GIMAP5 (PAb)	E-AB-31538	H	WB,IHC,ELISA	GIMAP5,IAN4L1,IAN5,IMAP3
Rabbit Anti GINS1 (PAb)	E-AB-16221	H,M	ELISA,IHC	PSF1,RP4-691N24.2
Rabbit Anti GIP (PAb)	E-AB-14104	H	ELISA,WB,IHC	GIP
Rabbit Anti GIPC2 (PAb)	E-AB-11754	H,M,R	WB	GIPC2,FLJ20075,SEMCAP-2,SEMCAP2
Rabbit Anti GIPR (PAb)	E-AB-31539	H	WB,IHC,IF,ELISA	GIPR,GIP-R
Rabbit Anti GIT1 (PAb)	E-AB-31540	H,M,R	WB,IHC,ELISA	GIT1,ARF GAP GIT1,CAT-1,CAT1
Rabbit Anti GIT2 (PAb)	E-AB-31541	H,M,R	WB,ELISA	GIT2,KIAA0148,ARF GAP GIT2,CAT2
Rabbit Anti GJA1 (PAb)	E-AB-10265	H,M,R	ELISA,WB	HSS,CX43,GJAL,ODDD,AVSD3,HLHS1
Rabbit Anti GJA8 (PAb)	E-AB-15936	H,M,R	ELISA,IHC	CAE,CAE1,CX50,CZP1,MP70,CTRCT1
Rabbit Anti GJA9 (PAb)	E-AB-15577	H	ELISA,WB	CX58,CX59,GJA10
Rabbit Anti GJB2 (PAb)	E-AB-12460	H,R	ELISA,IHC	HID,KID,PPK,CX26,DFNA3,DFNB1
Rabbit Anti GJB3 (PAb)	E-AB-10266	H	ELISA,IHC	EKV,CX31,DFNA2,DFNA2B
Rabbit Anti GJB4 (PAb)	E-AB-15935	H,M	ELISA,WB,IHC	EKV,CX30.3
Rabbit Anti GJB5 (PAb)	E-AB-17710	H,M,R	ELISA,IHC	CX31.1
Rabbit Anti GJB6 (PAb)	E-AB-15612	H,M	ELISA,WB,IHC	ED2,EDH,HED,CX30,DFNA3
Rabbit Anti GJC1 (PAb)	E-AB-13162	H,M,R	ELISA,WB	CX45,GJA7
Rabbit Anti GJC1 (PAb)	E-AB-16352	H,M,R	ELISA,IHC	CX45,GJA7
Rabbit Anti GJC2 (PAb)	E-AB-12341	H,M,R	ELISA,IHC	Cx47,HLD2,GJA12,LMPH1C,PMLDAR

Product Name	Cat. No.	Reactivity	Application	Synonym
Rabbit Anti GJC2 (PAb)	E-AB-15578	H,M,R	ELISA,WB	Cx47,HLD2,GJA12,LMPH1C,PMLDAR
Rabbit Anti Gjc3 (PAb)	E-AB-12342	H,M	ELISA,IHC	Cx29,Gje1
Rabbit Anti GJD2 (PAb)	E-AB-15576	H,M,R	ELISA,WB	CX36,GJA9
Rabbit Anti GK (PAb)	E-AB-15076	H,M,R	ELISA,IHC	GK1,GKD
Rabbit Anti GK1 (PAb)	E-AB-31542	H,M,R	WB,IF,ELISA	GK,Glycerokinase,ATP
Rabbit Anti GK1/3 (PAb)	E-AB-31543	H	WB,IHC,ELISA	GK,Glycerokinase,GK3P,GKP3,GKTB,GK 3
Rabbit Anti GK2 (PAb)	E-AB-31544	H	WB,IHC,IF,ELISA	GK2,GKP2,GKTA,GK 2
Rabbit Anti Gi Syn (PAb)	E-AB-33307	H,M,R	WB,ELISA	GLUL,GLNS,GS
Rabbit Anti GLCNE (PAb)	E-AB-31545	H,M,R	WB,IHC,ELISA	GNE,GLCNE
Rabbit Anti GLIPR1 (PAb)	E-AB-11268	H,M	ELISA,WB,IHC	GLIPR,RTVP1,CRISP7
Rabbit Anti GLK (PAb)	E-AB-31546	H,M,R	WB,ELISA	MAP4K3,RAB8IPL1,GLK,MEKKK 3
Rabbit Anti GLMN (PAb)	E-AB-16459	H	ELISA,IHC	FAP,GVM,GLML,FAP48,FAP68,VMGLOM
Rabbit Anti GLO1 (PAb)	E-AB-15072	H,M,R	ELISA,WB,IHC	GLYI,GLOD1,HEL-S-74
Rabbit Anti GLP1R (PAb)	E-AB-14105	H,M,R	ELISA,IHC	GLP1R
Rabbit Anti GLP-1R (PAb)	E-AB-31547	H,M	WB,IF,ELISA	GLP1R,GLP-1R
Rabbit Anti GLP2R (PAb)	E-AB-16967	H,M	ELISA,WB,IHC	GLP2R
Rabbit Anti GLRA1 (PAb)	E-AB-16153	H,M,R	ELISA,WB,IHC	STHE,HKPX1
Rabbit Anti GLRA1 (PAb)	E-AB-17324	H,M,R	ELISA,WB,IHC	STHE,HKPX1
Rabbit Anti GLRX (PAb)	E-AB-11272	H,M,R	ELISA,WB	GRX,GRX1
Rabbit Anti GLS (PAb)	E-AB-16461	H,M,R	ELISA,WB,IHC	GAC,GAM,KGA,GLS1,AAD20
Rabbit Anti Glucagon Receptor (PAb)	E-AB-31548	H,M,R	WB,IF,ELISA	GCGR,GL-R
Rabbit Anti Glucocorticoid receptor (PAb)	E-AB-30289	H,M,R	WB	NR3C1,GRL,GR
Rabbit Anti Glucosidase IIa (PAb)	E-AB-31549	H,M	WB,IHC,ELISA	GANAB,G2AN,KIAA0088
Rabbit Anti Glucosidase IIβ (PAb)	E-AB-31550	H,M	WB,IF,ELISA	PRKCSH,G19P1,80K-H protein
Rabbit Anti GLUL (PAb)	E-AB-15075	H,M,R	ELISA,WB,IHC	GS,GLNS,PIG43,PIG59
Rabbit Anti GluR-1 (PAb)	E-AB-31552	H,M,R,Mk	WB,IHC,IF,ELISA	GRIA1,GLUH1,GLUR1GluR-1,AMPA 1,GluA1
Rabbit Anti GluR-2 (PAb)	E-AB-31553	H,M,R	WB,IHC,IF,ELISA	GRIA2,GLUR2,GluR-2,AMPA 2,GluA2
Rabbit Anti GluR4 (PAb)	E-AB-31554	H,M,R	WB,IHC,ELISA	GRIA4,GluR-4,GluR4,AMPA 4,GluA4
Rabbit Anti GluR-δ2 (PAb)	E-AB-31555	H,M,R	WB,IF,ELISA	GRID2,GLURD2
Rabbit Anti Glut1 (PAb)	E-AB-31556	H,M,R	WB,IHC,ELISA	SLC2A1,GLUT1,GLUT-1
Rabbit Anti Glut3 (PAb)	E-AB-31557	H	WB,IHC,ELISA	SLC2A3,GLUT3,GLUT-3
Rabbit Anti Glut4 (PAb)	E-AB-31558	H,M,R	WB,IHC,ELISA	SLC2A4,GLUT4,GLUT-4
Rabbit Anti Glut5 (PAb)	E-AB-30135	H	WB,ELISA	SLC2A5,GLUT5,GLUT-5
Rabbit Anti Glypican-3 (PAb)	E-AB-33476	H,M,R	WB,ELISA	GPC3,OCI5,GTR2-2,MXR7
Rabbit Anti Glypican-5 (PAb)	E-AB-31559	H,M,R	WB,ELISA	GPC5,Glypican-5
Rabbit Anti GLYR1 (PAb)	E-AB-13272	H,M,R	ELISA,IHC	NP60,BM045,HIBDL,N-PAC
Rabbit Anti GLYR1 (PAb)	E-AB-16463	H,M,R	ELISA,WB	NP60,BM045,HIBDL,N-PAC
Rabbit Anti GM2/GD2 synthase (PAb)	E-AB-31560	H,M,R	WB,ELISA	B4GALNT1,GALGT,SIAT2
Rabbit Anti GMFB (PAb)	E-AB-40080	R,M	IHC	GMF,GMF-beta,GMFB
Rabbit Anti GMFG (PAb)	E-AB-10913	H,M,R	ELISA,WB,IHC	GMF-GAMMA
Rabbit Anti GMF-β (PAb)	E-AB-30258	H,M,R	WB,ELISA	GMFB,GMF-beta
Rabbit Anti GMNN (PAb)	E-AB-11640	H,M	ELISA WB IF	Gem
Rabbit Anti GNA11 (PAb)	E-AB-14087	H,M,R	ELISA,WB,IHC	GNA-11
Rabbit Anti GNA13 (PAb)	E-AB-14089	H,M,R	ELISA,WB,IHC	G13
Rabbit Anti GNAI3 (PAb)	E-AB-15056	H,M,R	ELISA,IHC	87U6,ARCND1
Rabbit Anti GNAS (PAb)	E-AB-14088	H,M,R	ELISA,WB,IHC	AHO,GSA,GSP,POH,GPSA,NESP,C20orf45

Product Name	Cat. No.	Reactivity	Application	Synonym
Rabbit Anti GNAT3 (PAb)	E-AB-16465	H,M,R	ELISA,WB,IHC	GDCA
Rabbit Anti GNAZ (PAb)	E-AB-10330	H,M,R	ELISA,WB,IHC	GNAZ
Rabbit Anti GNB1 (PAb)	E-AB-14090	H,M,R	ELISA,WB,IHC	GNB1
Rabbit Anti GNB2L1 (PAb)	E-AB-15326	H,M,R	ELISA,WB,IHC	H12.3,HLC-7,PIG21,RACK1,Gnb2-rs1
Rabbit Anti GNB5 (PAb)	E-AB-14091	H,M,R	ELISA,WB,IHC	GB5
Rabbit Anti GNG2 (PAb)	E-AB-15082	H,M	ELISA,WB,IHC	GNG2
Rabbit Anti GNL1 (PAb)	E-AB-31561	H,M,R	WB,ELISA	GNL1,HSR1
Rabbit Anti GNL3 (PAb)	E-AB-11453	H	ELISA,WB,IHC	NS,E2IG3,NNP47,C77032
Rabbit Anti GNL3L (PAb)	E-AB-31562	H	WB,IHC,ELISA	GNL3L
Rabbit Anti GNMT (PAb)	E-AB-10848	H,M,R	ELISA,WB	GNMT
Rabbit Anti GNPAT (PAb)	E-AB-16466	H,M,R	ELISA,IHC	DAPAT,DAP-AT,DHAPAT
Rabbit Anti GNRH1 (PAb)	E-AB-14190	H	ELISA,IHC	GRH,GNRH,HH12,LHRH,LNRH
Rabbit Anti GNRHR (PAb)	E-AB-15701	H,M,R	ELISA,WB,IHC	HH7,GRHR,LRHR,LHRHR,GNRHR2
Rabbit Anti GOLGA2 (PAb)	E-AB-15081	H	ELISA,WB,IHC	GM130
Rabbit Anti GOT1 (PAb)	E-AB-14773	H,M,R	ELISA,WB,IHC	cCAT,GIG18,cAspAT,ASTQTL1
Rabbit Anti GOT2 (PAb)	E-AB-11280	H,M,R	ELISA,WB,IHC	KAT4,KATIV,mitAAT
Rabbit Anti GP1BA (PAb)	E-AB-15083	H	ELISA,IHC	BSS,GP1B,VWDP,CD42B,GPIbA
Rabbit Anti gp91-phox (PAb)	E-AB-30130	H	WB,ELISA	CYBB,NOX2
Rabbit Anti GPA33 (PAb)	E-AB-14107	H	ELISA,WB,IHC	A33
Rabbit Anti GPAM (PAb)	E-AB-11282	H,M,R	ELISA,IHC	GPAT,GPAT1
Rabbit Anti GPC6 (PAb)	E-AB-16462	H,M	ELISA,IHC	OMIMD1
Rabbit Anti GPD2 (PAb)	E-AB-17401	H,M,R	ELISA,WB,IHC	GDH2,GPDM,mGPDH
Rabbit Anti GPER1 (PAb)	E-AB-13280	H,M,R	ELISA,WB,IHC	CEPR,DRY12,FEG-1,LyGPR,CMKRL2
Rabbit Anti GPHN (PAb)	E-AB-16453	H,M,R	ELISA,IHC	Geph
Rabbit Anti GPM6A (PAb)	E-AB-14718	H,M,R	ELISA,WB,IHC	M6A,GPM6
Rabbit Anti GPR100 (PAb)	E-AB-31564	H	WB,IF,ELISA	RXFP4,GPR100,RLN3R2
Rabbit Anti GPR101 (PAb)	E-AB-31565	H,M,Mk	WB,IF,ELISA	GPR101
Rabbit Anti GPR105 (PAb)	E-AB-31566	H,M,R	WB,IHC,IF,ELISA	P2RY14
Rabbit Anti GPR107 (PAb)	E-AB-31567	H	WB,IHC,IF,ELISA	GPR107,KIAA1624,LUSTR1
Rabbit Anti GPR108 (PAb)	E-AB-31568	H	WB,IF,ELISA	GPR108,LUSTR2,Protein GPR108
Rabbit Anti GPR110 (PAb)	E-AB-31569	H	WB,IF,ELISA	GPR110,PGR19
Rabbit Anti GPR113 (PAb)	E-AB-31570	H	WB,ELISA	GPR113,PGR23
Rabbit Anti GPR114 (PAb)	E-AB-31571	H	WB,IF,ELISA	GPR114,PGR27
Rabbit Anti GPR115 (PAb)	E-AB-31573	H,M	WB,IF,ELISA	GPR115,PGR18
Rabbit Anti GPR116 (PAb)	E-AB-31574	H	WB,IHC,IF,ELISA	GPR116,KIAA0758
Rabbit Anti GPR119 (PAb)	E-AB-31575	H	WB,IF,ELISA	GPR119
Rabbit Anti GPR120 (PAb)	E-AB-31576	H,M,R	WB,IF,ELISA	O3FAR1,GPR120,GPR129,PGR4
Rabbit Anti GPR124 (PAb)	E-AB-16468	H,M	ELISA,WB,IHC	TEM5
Rabbit Anti GPR126 (PAb)	E-AB-31577	H	WB,IHC,IF,ELISA	GPR126,DREG,VIGR
Rabbit Anti GPR137C (PAb)	E-AB-31578	H	WB,IHC,IF,ELISA	GPR137C,TM7SF1L2
Rabbit Anti GPR139 (PAb)	E-AB-31579	H,M,R	WB,IF,ELISA	GPR139,GPRG1,PGR3
Rabbit Anti GPR146 (PAb)	E-AB-31580	H	WB,IF,ELISA	GPR146,PGR8
Rabbit Anti GPR15 (PAb)	E-AB-31581	H,M	WB,IF,ELISA	GPR15,BoB
Rabbit Anti GPR152 (PAb)	E-AB-31582	H	WB,IF,ELISA	GPR152,PGR5
Rabbit Anti GPR156 (PAb)	E-AB-31583	H	WB,IF,ELISA	GPR156,GABABL,PGR28
Rabbit Anti GPR158 (PAb)	E-AB-31584	H,M	WB,IHC,IF,ELISA	GPR158,KIAA1136

Product Name	Cat. No.	Reactivity	Application	Synonym
Rabbit Anti GPR171 (PAb)	E-AB-13278	H	ELISA,WB,IHC	H963
Rabbit Anti GPR172A (PAb)	E-AB-31586	H	WB,IF,ELISA	SLC52A2,GPR172A,PAR1,RFT3,hRFT3
Rabbit Anti GPR172B (PAb)	E-AB-31587	H	WB,IF,ELISA	SLC52A1,GPR172B,PAR2,RFT1,hRFT1
Rabbit Anti GPR173 (PAb)	E-AB-31588	H,M,R	WB,IF,ELISA	GPR173,SREB3
Rabbit Anti GPR175 (PAb)	E-AB-31589	H,M,R	WB,IF,ELISA	TPRA1,GPR175,PP6566
Rabbit Anti GPR176 (PAb)	E-AB-31590	H,M,R	WB,IF,ELISA	GPR176,HB-954
Rabbit Anti GPR18 (PAb)	E-AB-31591	H	WB,IF,ELISA	GPR18,GPCRW
Rabbit Anti GPR180 (PAb)	E-AB-31592	H,M	WB,IHC,IF,ELISA	GPR180,ITR
Rabbit Anti GPR182 (PAb)	E-AB-16259	H,M	ELISA,WB,IHC	AMR,7TMR,ADMR,AM-R,G10D,gamrh,hRhAMR
Rabbit Anti GPR19 (PAb)	E-AB-31593	H,M,R	WB,IHC,IF,ELISA	GPR19,GPR-NGA
Rabbit Anti GPR34 (PAb)	E-AB-31594	H,M,R,Mk	WB,IF,ELISA	GPR34
Rabbit Anti GPR39 (PAb)	E-AB-13281	H	ELISA,WB	GPR39
Rabbit Anti GPR40 (PAb)	E-AB-31596	H,Mk	WB,IF,ELISA	FFAR1,GPR40
Rabbit Anti GPR50 (PAb)	E-AB-31597	H	WB,IF,ELISA	GPR50,H9
Rabbit Anti GPR52 (PAb)	E-AB-31598	H	WB,ELISA	GPR52
Rabbit Anti GPR56 (PAb)	E-AB-31599	H	WB,IF,ELISA	GPR56,TM7LN4,TM7XN1
Rabbit Anti GPR6 (PAb)	E-AB-12488	H,M,R	ELISA,WB	GPR6
Rabbit Anti GPR62 (PAb)	E-AB-31600	H	WB,ELISA	GPR62,hGPCR8
Rabbit Anti GPR64 (PAb)	E-AB-12487	H	ELISA,IHC	HE6,EDDM6,TM7LN2
Rabbit Anti GPR65 (PAb)	E-AB-13282	H	ELISA,IHC	TDAG8,hTDAG8
Rabbit Anti GPR75 (PAb)	E-AB-31601	H,M	WB,IF,ELISA	GPR75
Rabbit Anti GPR78 (PAb)	E-AB-13283	H,M	ELISA,WB	GPR78
Rabbit Anti GPR82 (PAb)	E-AB-31602	H,M	WB,ELISA	GPR82
Rabbit Anti GPR83 (PAb)	E-AB-31603	H	WB,ELISA	GPR83,GPR72,KIAA1540
Rabbit Anti GPR87/95 (PAb)	E-AB-30183	H	WB,ELISA	GPR87,GPR95,FKSG78
Rabbit Anti GPR92 (PAb)	E-AB-31604	H	WB,IHC,IF,ELISA	LPA5,GPR92,GPR93,LPA-5
Rabbit Anti GPRC6A (PAb)	E-AB-31605	H	WB,IF,ELISA	GPRC6A,hGPCRC6A,hGPCRC33
Rabbit Anti GPS2 (PAb)	E-AB-31606	H,M,R	WB,ELISA	GPS2,GPS-2
Rabbit Anti GPT (PAb)	E-AB-16144	H,M,R	ELISA,IHC	AAT1,ALT1,GPT1
Rabbit Anti GPT (PAb)	E-AB-17290	H	ELISA,WB,IHC	AAT1,ALT1,GPT1
Rabbit Anti Granzyme B/H (PAb)	E-AB-31607	H,M,R	WB,IHC,ELISA	GZMB,CTLA1,GRB,C11,CTLA-1,CTSG1
Rabbit Anti Granzyme K (PAb)	E-AB-31608	H,M,R	WB,IHC,IF,ELISA	GZMK,TRYP2
Rabbit Anti Grap (PAb)	E-AB-31609	H,M,R	WB,IHC,ELISA	GRAP
Rabbit Anti GRASP55 (PAb)	E-AB-31610	H,M,R	WB,IHC,ELISA	GORASP2,GOLPH6,GRS2,GOLPH6,p59
Rabbit Anti GRB10 (PAb)	E-AB-15696	H	ELISA,IHC	RSS,IRBP,MEG1,GRB-IR,Grb-10
Rabbit Anti GRB10 (PAb)	E-AB-31611	H	WB,IHC,IF,ELISA	GRB10,GRBIR,KIAA0207
Rabbit Anti GRB14 (PAb)	E-AB-31612	H,M,R	WB,IHC,ELISA	GRB14
Rabbit Anti GRB14 (PAb)	E-AB-16971	H,M,R	ELISA,WB,IHC	GRB14
Rabbit Anti GRB2 (PAb)	E-AB-31613	H,M,R	WB,ELISA	GRB2,ASH,Protein Ash,
Rabbit Anti GRB2 (PAb)	E-AB-16970	H,M,R	ELISA,IHC	ASH,Grb3-3,MST084,NCKAP2,MSTP084
Rabbit Anti GRB7 (PAb)	E-AB-14108	H,M,R	ELISA,IHC	GRB7
Rabbit Anti GREB1 (PAb)	E-AB-16472	H,M	ELISA,IHC	GREB1
Rabbit Anti GREM1 (PAb)	E-AB-14111	H,M,R	ELISA,WB	DRM,PIG2,DAND2,IHG-2,GREMLIN,
Rabbit Anti GRIA2 (PAb)	E-AB-15810	H,M,R	ELISA,IHC	GLUR2,GLURB,GluA2,HBGR2,GluR-K2
Rabbit Anti GRIA3 (PAb)	E-AB-15811	H,M,R	ELISA,IHC	AMPA 3
Rabbit Anti GRIN1 (PAb)	E-AB-15806	H,M,R	ELISA,IHC	NR1,MRD8,GluN1,NMDA1,NMDAR1

Product Name	Cat. No.	Reactivity	Application	Synonym
Rabbit Anti GRIN1 (PAb)	E-AB-31614	H	WB,ELISA	GPRIN1,KIAA1893,GRIN1
Rabbit Anti GRIN2 (PAb)	E-AB-31615	H	WB,IHC,ELISA	GPRIN2,KIAA0514,GRIN2
Rabbit Anti GRIN2A (PAb)	E-AB-17358	H,M,R	ELISA,IHC	LKS,EPND,FESD,NR2A
Rabbit Anti GRIN2B (PAb)	E-AB-15807	H,M,R	ELISA,WB	MRD6,NR2B,hNR3,GluN2B
Rabbit Anti GRIN2C (PAb)	E-AB-15808	H	ELISA,IHC	NR2C,GluN2C,NMDAR2C
Rabbit Anti GRIN2D (PAb)	E-AB-15809	H,M,R	ELISA,IHC	EB11,NR2D,GluN2D,NMDAR2D
Rabbit Anti GRIPAP1 (PAb)	E-AB-12127	H,M,R	WB	GRASP-1
Rabbit Anti GRK 1 (PAb)	E-AB-31616	H,M,R	WB,IHC,ELISA	GRK1,RHOK,RK
Rabbit Anti GRK 2 (PAb)	E-AB-31617	H,M,R	WB,IHC,ELISA	ADRBK1,BARK,BARK1,GRK2
Rabbit Anti GRK 3 (PAb)	E-AB-31620	H,M,R	WB,IHC,ELISA	ADRBK2,BARK2,GRK3,Beta-ARK-2
Rabbit Anti GRK 5 (PAb)	E-AB-31621	H,M,R	WB,IHC,ELISA	GRK5,GPRK5
Rabbit Anti GRK 6 (PAb)	E-AB-31622	H,M,R	WB,IF,ELISA	GRK6,GPRK6,
Rabbit Anti GRK 7 (PAb)	E-AB-31623	H	WB,IF,ELISA	GRK7,GPRK7
Rabbit Anti GRK1 (PAb)	E-AB-15702	H,M,R	ELISA,IHC	RK,RHOK,GPRK1
Rabbit Anti GRK4 (PAb)	E-AB-14112	H	ELISA,WB,IHC	IT11,GPRK4,GRK4a,GPRK2L
Rabbit Anti GRM1 (PAb)	E-AB-12491	H,M,R	ELISA,WB,IHC	mGlu1,GPRC1A,MGLUR1,SCAR13
Rabbit Anti GRM3 (PAb)	E-AB-10350	H,M,R	ELISA,IHC	GLUR3,mGlu3,GPRC1C,MGLUR3
Rabbit Anti GRM3 (PAb)	E-AB-15697	H,M,R	ELISA,WB	GLUR3,mGlu3,GPRC1C,MGLUR3
Rabbit Anti GRM4 (PAb)	E-AB-15698	H,M,R	ELISA,IHC	mGlu4,GPRC1D,MGLUR4
Rabbit Anti GRM8 (PAb)	E-AB-15700	H,M,R	ELISA,WB,IHC	GLUR8,mGlu8,GPRC1H,MGLUR8
Rabbit Anti GRP (PAb)	E-AB-10338	H,M	ELISA,WB	BN,GRP-10,proGRP,preproGRP
Rabbit Anti GRP1 (PAb)	E-AB-31624	H,M,R,Mk	WB,ELISA	CYTH3,ARNO3,GRP1,PSCD3
Rabbit Anti GRPR (PAb)	E-AB-12444	H,M,R	ELISA,WB,IHC	BB2
Rabbit Anti GRTP1 (PAb)	E-AB-31625	H	WB,IHC,ELISA	GRTP1,TBC1D6
Rabbit Anti GSC2 (PAb)	E-AB-31626	H,M	WB,ELISA	GSC2,GSCL,GSC-2,GSC-L
Rabbit Anti GSK3A (PAb)	E-AB-15704	H	ELISA,IHC	GSK3A
Rabbit Anti GSK3α (PAb)	E-AB-31627	H,M,R	WB,IHC,IP,ELISA	GSK3A,GSK-3 alpha
Rabbit Anti GSK3α/β (PAb)	E-AB-31628	H,M,R	WB,IHC,ELISA	GSK3A,GSK-3 alpha,GSK3B,GSK-3 beta
Rabbit Anti GSK3β (PAb)	E-AB-31629	H,M,R	WB,IHC,IP,ELISA	GSK3B,GSK-3 beta
Rabbit Anti GSN (PAb)	E-AB-15684	H,M,R	ELISA,IHC	ADF,AGEL
Rabbit Anti GSR (PAb)	E-AB-14115	H,M,R	ELISA,WB,IHC	GSR
Rabbit Anti GSS (PAb)	E-AB-11705	H,M	WB	GSS,GSLS,MGC14098
Rabbit Anti GSTA2 (PAb)	E-AB-14719	H	ELISA,IHC	GST2,GTA2,GTH2,GSTA2-2
Rabbit Anti GSTA3 (PAb)	E-AB-11286	H	ELISA,WB,IHC	GTA3,GSTA3-3
Rabbit Anti GSTM2 (PAb)	E-AB-11744	H,M,R	WB	GST4,GSTM,GTHMUS,GSTM2-2
Rabbit Anti GSTO1 (PAb)	E-AB-15086	H	ELISA,WB,IHC	P28,SPG-R,GSTO 1-1,GSTTLp28,HEL-S-21
Rabbit Anti GSTP1 (PAb)	E-AB-15088	H,M,R	ELISA,WB,IHC	PI,DFN7,GST3,GSTP,FAEES3,HEL-S-22
Rabbit Anti GSTT1 (PAb)	E-AB-11763	H,M,R	WB	GSTT1
Rabbit Anti GSTT1/4 (PAb)	E-AB-31630	H	WB,ELISA	GSTT1,GSTT4
Rabbit Anti GTBP (PAb)	E-AB-31631	H,M,Mk	WB,IHC,IF,ELISA	MSH6,GTBP,hMSH6,GTBP,GTMBP,p160
Rabbit Anti GTF2I (PAb)	E-AB-16276	H,M,R	ELISA,WB,IHC	WBS,DIWS,SPIN,IB291,BAP135
Rabbit Anti GTPBP10 (PAb)	E-AB-11288	H	ELISA,WB	ObgH2,UG0751c10
Rabbit Anti GUCY1A3 (PAb)	E-AB-14678	H,M,R	ELISA,IHC	GUCA3,GC-SA3,GUC1A3
Rabbit Anti GUK1 (PAb)	E-AB-16473	H,M	ELISA,WB,IHC	GMK
Rabbit Anti GUSBP1 (PAb)	E-AB-31632	H	WB,ELISA	GUSBP1,SMA3
Rabbit Anti GYPA (PAb)	E-AB-11631	H	ELISA WB	MN,GPA,MNS,PAS-2,CD235a

Product Name	Cat. No.	Reactivity	Application	Synonym
Rabbit Anti GYPC (PAb)	E-AB-15080	H	ELISA,IHC	GE,GPC,GPD,GYPD,CD236,PAS-2
Rabbit Anti GYS1 (PAb)	E-AB-15078	H,M,R	ELISA,WB,IHC	GSY,GYS
Rabbit Anti GYS2 (PAb)	E-AB-15079	H,M,R	ELISA,IHC	GYS2
Rabbit Anti GZMB (PAb)	E-AB-14109	H	ELISA,IHC	HLP,CCPI,CGL1,CSPB,SECT,CTSG1
Rabbit Anti GZMK (PAb)	E-AB-17326	H	ELISA,IHC	TRYP2
Rabbit Anti Gz- α (PAb)	E-AB-31633	H,M,R,Mk	WB,IHC,ELISA	GNAZ,Gz-alpha
Rabbit Anti G α olf (PAb)	E-AB-31634	H,M,R	WB,IHC,ELISA	GNAL
Rabbit Anti G α t1 (PAb)	E-AB-31635	H,M,R	WB,ELISA	GNAT1,GNATR
Rabbit Anti G β 5 (PAb)	E-AB-31636	H,M,R	WB,IHC,ELISA	GNB5,Gbeta5
Rabbit Anti H2AFX (Ab-139) (PAb)	E-AB-12104	H	WB IHC IF	H2AX,H2A.X,H2A/X
Rabbit Anti H3F3C (PAb)	E-AB-14124	H,M,R	ELISA,WB	H3.5
Rabbit Anti HABP2 (PAb)	E-AB-30069	H,M,R	WB,ELISA	HABP2,HGFAL,PHBP,FSAP
Rabbit Anti HACE1 (PAb)	E-AB-16474	H,M,R	ELISA,IHC	HACE1
Rabbit Anti HACL1 (PAb)	E-AB-15100	H,M,R	ELISA,WB,IHC	HPCL,HPCL2,PHYH2,2-HPCL
Rabbit Anti HADH (PAb)	E-AB-11711	H	WB	HAD,HADH1,HADHSC,HHF4,SCHAD
Rabbit Anti Hairless (PAb)	E-AB-31637	H	WB,IHC,IF,ELISA	HR
Rabbit Anti HAS1 (PAb)	E-AB-13287	H,M	ELISA,WB,IHC	HAS
Rabbit Anti HAUS7 (PAb)	E-AB-17508	H	ELISA,IHC	UIP1,UCHL5IP
Rabbit Anti HAVCR1 (PAb)	E-AB-12266	H	ELISA,IHC	TIM,KIM1,TIM1,HAVCR,KIM-1,TIM-1
Rabbit Anti HAVCR1 (PAb)	E-AB-15501	H	ELISA,WB	TIM,KIM1,TIM1,HAVCR,KIM-1,TIM-1
Rabbit Anti HBO1 (PAb)	E-AB-31638	H,M,R	WB,IF,ELISA	KAT7,HBOa,MYST2,MOZ,YBF2/SAS3
Rabbit Anti HBP1 (PAb)	E-AB-31639	H,M,R,Mk	WB,IHC,ELISA	HBP1
Rabbit Anti hCAP-H (PAb)	E-AB-31640	H	WB,ELISA	NCAPH,BRRN,BRRN1,CAPH,KIAA0074
Rabbit Anti HCAR2 (PAb)	E-AB-16467	H,M,R	ELISA,IHC	HCA2,HM74a,HM74b,PUMAG,NIACR1
Rabbit Anti HCCS (PAb)	E-AB-31641	H,M,Mk	WB,IHC,IF,ELISA	HCCS,CCHL,CCHL
Rabbit Anti HCK (PAb)	E-AB-10359	H,M,R	ELISA,WB,IHC	JTK9,p59Hck,p61Hck
Rabbit Anti Hck (PAb)	E-AB-31642	H,M,R	IHC,IF,ELISA	HCK,p59Hck,p61Hck
Rabbit Anti HCN1 (PAb)	E-AB-15708	H,M,R	ELISA,WB,IHC	BCNG1,HAC-2,BCNG-1
Rabbit Anti HCN2 (PAb)	E-AB-15709	H,M,R	ELISA,IHC	BCNG2,HAC-1,BCNG-2
Rabbit Anti HCN4 (PAb)	E-AB-17328	H,M,R	ELISA,IHC	SSS2
Rabbit Anti HCRT (PAb)	E-AB-16018	H,M,R	ELISA,IHC	OX,PPOX,NRCLP1
Rabbit Anti HCRT (PAb)	E-AB-17414	H,M	ELISA,WB	OX,PPOX,NRCLP1
Rabbit Anti HCRTR1 (PAb)	E-AB-16019	H,M,R	ELISA,IHC	OX1R
Rabbit Anti HCRTR2 (PAb)	E-AB-12605	H,M,R	ELISA,WB	OX2R
Rabbit Anti HCRTR2 (PAb)	E-AB-15812	H,M,R	ELISA,IHC	OX2R
Rabbit Anti HDAC1 (PAb)	E-AB-14125	H,M,R	ELISA,WB,IHC	HD1,RPD3,GON-10,RPD3L1
Rabbit Anti HDAC1 (PAb)	E-AB-31643	H,M,R	WB,IHC,ELISA	HDAC1,RPD3L1,HD1
Rabbit Anti HDAC2 (Ab-394) (PAb)	E-AB-12078	H,M,R	WB IHC IF	HD2,RPD3,YAF1
Rabbit Anti HDAC2 (PAb)	E-AB-31644	H,M,R,Mk	WB,IHC,ELISA	HDAC2,HD2
Rabbit Anti HDAC3 (PAb)	E-AB-31645	H,M,R	WB,IHC,IF,ELISA	HDAC3,HD3,RPD3-2,SMAP45
Rabbit Anti HDAC4 (PAb)	E-AB-15714	H,M,R	ELISA,IHC	HD4,AHO3,BDMR,HDACA,HA6116
Rabbit Anti HDAC4 (PAb)	E-AB-31646	H,M,R	WB,ELISA	HDAC4,KIAA0288,HD4
Rabbit Anti HDAC5 (PAb)	E-AB-31647	H,M	WB,IHC,IF,ELISA	HDAC5,KIAA0600,HD5
Rabbit Anti HDAC5/9 (PAb)	E-AB-31648	H,M	WB,IHC,ELISA	HDAC5,HD5,HDAC9,HDAC7,HDAC7B
Rabbit Anti HDAC6 (PAb)	E-AB-31649	H,M	WB,IHC,IF,ELISA	HDAC6,KIAA0901,JM21
Rabbit Anti HDAC7 (PAb)	E-AB-15715	H,M	ELISA,WB,IHC	HD7A,HDAC7A

Product Name	Cat. No.	Reactivity	Application	Synonym
Rabbit Anti HDAC8 (PAb)	E-AB-14127	H,M,R	ELISA,WB,IHC	HD8,WTS,RPD3,CDA07,CDLS5
Rabbit Anti HDAC8 (PAb)	E-AB-31651	H,M,R,Mk	WB,IHC,ELISA	HDAC8,HDACL1,CDA07,HD8
Rabbit Anti HDC (PAb)	E-AB-14189	H,M	ELISA,IHC	HDC
Rabbit Anti HDC (PAb)	E-AB-33495	H,M,R	WB,ELISA	HDC
Rabbit Anti HDLBP (PAb)	E-AB-16475	H,M,R	ELISA,WB,IHC	HBP,VGL,PRO2900
Rabbit Anti Hec1 (PAb)	E-AB-31652	H,M	WB,IF,ELISA	NDC80,HEC,HEC1,KNTC2
Rabbit Anti HEI10 (PAb)	E-AB-31653	H	WB,IHC,ELISA	CCNB1IP1,C14orf18,HEI10
Rabbit Anti Helios (PAb)	E-AB-31654	H,M,R	WB,ELISA	IKZF2,HELIOS,ZNFN1A2
Rabbit Anti Hel-N1 (PAb)	E-AB-31655	H,M,R	WB,ELISA	ELAVL2,HUB,HuB
Rabbit Anti HEN1/2 (PAb)	E-AB-31656	H,M	WB,IHC,ELISA	NHLH1,BHLHA35,HEN1,HEN-1
Rabbit Anti Hepassocin (PAb)	E-AB-33397	H,M,R	WB,ELISA	FGL1,HFREP1,HP-041,HFREP-1,LFIRE-1
Rabbit Anti Hepatic Lipase (PAb)	E-AB-31657	H	WB,IHC,ELISA	LIPC,HTGL,HL
Rabbit Anti Hepcidin (PAb)	E-AB-40011	H,M	IHC	Hamp,PLTR
Rabbit Anti HES5 (PAb)	E-AB-16476	H,M,R	ELISA,WB	bHLHb38
Rabbit Anti HES-6 (PAb)	E-AB-31658	H	WB,IHC,ELISA	HES6,BHLHB41,C-HAIRY1,bHLHb41
Rabbit Anti HEXA (PAb)	E-AB-33503	H,M,R	WB,ELISA	HEXA
Rabbit Anti Hexim1 (PAb)	E-AB-31659	H,M,R	WB,IHC,IF,ELISA	HEXIM1,CLP1,EDG1,HIS1,MAQ1
Rabbit Anti HFE (PAb)	E-AB-11764	H,M,R	WB	HH,HFE1,HLA-H,MVCD7,TFQTL2
Rabbit Anti HGF (PAb)	E-AB-10362	H,M,R	ELISA,IHC	SF,HGFB,HPTA,F-TCF,DFNB39
Rabbit Anti HGFA (PAb)	E-AB-33340	H,M,R	WB,ELISA	HGFAC,HGF activator,HGFA
Rabbit Anti HGK (PAb)	E-AB-31660	H,M	WB,IF,ELISA	MAP4K4,HGK,KIAA0687,NIK
Rabbit Anti HIBADH (PAb)	E-AB-15521	H,M,R	ELISA,IHC	NS5ATP1
Rabbit Anti Hic-5 (PAb)	E-AB-31661	H,M,R	IHC,IF,ELISA	TGFB111,ARA55,Hic-5
Rabbit Anti HID1 (PAb)	E-AB-16355	H,M	ELISA,IHC	DMC1,HID-1,C17orf28
Rabbit Anti HIF1A (PAb)	E-AB-11289	H	ELISA,IHC	HIF1,MOP1,PASD8,HIF-1A
Rabbit Anti HIF1A (PAb)	E-AB-16751	H,M,R	ELISA,WB	HIF1,MOP1,PASD8,HIF-1A
Rabbit Anti HIF1AN (PAb)	E-AB-16434	H,M	ELISA,WB,IHC	FIH1
Rabbit Anti HIF-1 α (PAb)	E-AB-31662	H,M,R	WB,IHC,ELISA	HIF1A,BHLHE78,MOP1,PASD8,PAS doma
Rabbit Anti HIF-1 β (PAb)	E-AB-31663	H,M,R	WB,IHC,ELISA	ARNT,BHLHE2,HIF-1-beta
Rabbit Anti HINT1 (PAb)	E-AB-16478	H,M,R	ELISA,WB,IHC	HINT,NMAN,PKCI-1,PRCKNH1
Rabbit Anti HINT2 (PAb)	E-AB-14123	H,M	ELISA,WB,IHC	HIT-17
Rabbit Anti HINT3 (PAb)	E-AB-17330	H	ELISA,WB	HINT4
Rabbit Anti HIPK1 (PAb)	E-AB-16479	H,M,R	ELISA,IHC	Myak,Nbak2
Rabbit Anti HIPK4 (PAb)	E-AB-31664	H,M,R	WB,IHC,IF,ELISA	HIPK4
Rabbit Anti HisRS (PAb)	E-AB-31665	H,M	WB,IHC,IF,ELISA	HARS,HRS,HisRS
Rabbit Anti HIST1H1C (PAb)	E-AB-10364	H	ELISA,IHC	H1C,H1.2,H1F2,H1s-1
Rabbit Anti HIST1H2AB (PAb)	E-AB-16480	H,M	ELISA,WB,IHC	H2A/m,H2AFM
Rabbit Anti HIST1H2AH (PAb)	E-AB-15092	H,M	ELISA,WB,IHC	H2AH,H2A/S
Rabbit Anti HIST1H3A (PAb)	E-AB-11637	H,M,R	ELISA WB	H3/A,H3FA
Rabbit Anti HIST1H3D (Ab-10) (PAb)	E-AB-12077	H,M,R	WB IF	H3/b,H3FB
Rabbit Anti HIST4H4 (PAb)	E-AB-15093	H,M,R	ELISA,WB,IHC	H4/p
Rabbit Anti Histamine H1 Receptor (PAb)	E-AB-31666	H	WB,IF,ELISA	HRH1,H1R,HH1R
Rabbit Anti Histamine H2 Receptor (PAb)	E-AB-31667	H	WB,IF,ELISA	HRH2,H2R
Rabbit Anti Histamine H3 Receptor (PAb)	E-AB-31668	H,M,R	WB,IHC,IF,ELISA	HRH3,GPCR97,H3R,HH3R
Rabbit Anti Histamine H4 Receptor (PAb)	E-AB-31669	H	WB,IF,ELISA	HRH4,GPCR105,H4R,AXOR35,GPRv53
Rabbit Anti Histone 1.0 (PAb)	E-AB-31670	H	WB,IHC,ELISA	H1F0,H1FV

Product Name	Cat. No.	Reactivity	Application	Synonym
Rabbit Anti Histone deacetylase 1 (PAb)	E-AB-31671	H,M,R	WB,IHC,IF,ELISA	HDAC1,RPD3L1
Rabbit Anti Histone deacetylase 10 (PAb)	E-AB-31672	H,M,R,Mk	WB,IHC,ELISA	HDAC10,HD10
Rabbit Anti Histone deacetylase 6 (PAb)	E-AB-31673	H,M	WB,IHC,IF,ELISA	HDAC6,KIAA0901,JM21,HD6
Rabbit Anti Histone deacetylase 7a (PAb)	E-AB-31674	H,M	WB,IHC,ELISA	HDAC7,HDAC7A,HD7,HD7a
Rabbit Anti Histone deacetylase 9 (PAb)	E-AB-31675	H	WB,IHC,IF,ELISA	HDAC9,HDAC7,HDAC7B,HDRP
Rabbit Anti Histone H1 (PAb)	E-AB-31676	H,M	WB,IHC,IF,ELISA	HIST1H1B,H1F5,Histone H1.5,HIST1H1D,H1F3,Histone H1.3
Rabbit Anti Histone H1 (PAb)	E-AB-30305	H,M	WB	HIST1H1A,H1F1,Histone H1.1,Histone H1a,HIST1H1C,H1F2,Histone H1.2,Histone H1c,Histone H1d
Rabbit Anti Histone H2A (PAb)	E-AB-30245	H,M,R	WB,ELISA	HIST1H2AG,H2AFP,HIST1H2AI,H2AFC,HIST1H2AK,H2AFD,HIST1H2AL,H2AFI
Rabbit Anti Histone H2A (PAb)	E-AB-31677	H,M,R	IHC,ELISA	HIST1H2AG,H2AFP,HIST1H2AI,H2AFC,HIST1H2AK,H2AFD,HIST1H2AL,
Rabbit Anti Histone H2A.X (PAb)	E-AB-31679	H,M,R	WB,IHC,IF,ELISA	H2AFX,H2AX,H2a/x
Rabbit Anti Histone H2A.Z (PAb)	E-AB-30308	M,R	WB	H2AFZ,H2AZ,H2A/z
Rabbit Anti Histone H2B (PAb)	E-AB-30246	H,M,R	WB,ELISA	HIST1H2BB,H2BFF,H2B/f
Rabbit Anti Histone H2B (PAb)	E-AB-31681	H,M,Mk	WB,IHC,IF,ELISA	H2BFS,H2B/s
Rabbit Anti Histone H2B (PAb)	E-AB-31682	H,M	WB,IHC,IF,ELISA	HIST1H2BC,H2BFL,HIST1H2BE,H2BFH,HIST1H2BF,H2BFG,HIST1H2BG,H2BFA,
Rabbit Anti Histone H2B (PAb)	E-AB-31680	H,M	WB,IHC,IF,ELISA	HIST1H2BH,H2BFJ,H2B/j
Rabbit Anti Histone H3 (PAb)	E-AB-31684	H,M,R	WB,IHC,ELISA	HIST1H3A,H3FA,HIST1H3B,H3FL,HIST1H3C,H3FC,HIST1H3D,H3FB,HIST1H3E,
Rabbit Anti Histone H3 (PAb)	E-AB-31685	H,M,R	WB,IHC,IF,ELISA	HIST1H3A,H3FA,HIST1H3B,H3FL,HIST1H3C,H3FC,HIST1H3D,H3FB,HIST1H3E
Rabbit Anti Histone H3 (PAb)	E-AB-30165	H,M,R	WB,ELISA	HIST1H3A,H3FA,HIST1H3B,H3FL,HIST1H3C,H3FC,HIST1H3D,H3FB,HIST1H3E
Rabbit Anti Histone H3.3 (PAb)	E-AB-31690	H,M,R	IHC,IF,ELISA	H3F3A,H3.3A,H3F3,PP781,H3F3B,H3.3B,Histone H3.3
Rabbit Anti Histone H4 (PAb)	E-AB-30169	H,M,R	WB,ELISA	HIST1H4A,H4/A,H4FA,HIST1H4B,H4/I,H4FI,HIST1H4C,H4/G,H4FG,HIST1H4D,H4/B
Rabbit Anti Histone H4 (PAb)	E-AB-31694	H,M,R,Mk	WB,IHC,IF,ELISA	HIST1H4A,H4/A,H4FA,HIST1H4B,H4/I,H4FI,HIST1H4C,H4/G,H4FG,HIST1H4D,H4/B,H4FB
Rabbit Anti HK1 (PAb)	E-AB-14707	H,M,R	ELISA,IHC	HKD,HKI,HXK1,HMSNR,HK1-ta,HK1-tb,HK1-tc
Rabbit Anti HK2 (PAb)	E-AB-14706	H,M,R	ELISA,WB,IHC	HKII,HXK2
Rabbit Anti HK3 (PAb)	E-AB-14705	H,M,R	ELISA,IHC	HXK3,HKIII
Rabbit Anti HKR1 (PAb)	E-AB-31695	H	WB,IHC,IF,ELISA	HKR1,ZNF875
Rabbit Anti HLA-DO α (PAb)	E-AB-31696	H	WB,IHC,ELISA	HLA-DOA,HLA-DNA,HLA-DZA,MHC DN-alpha
Rabbit Anti HLA-DO β (PAb)	E-AB-31697	H	WB,ELISA	HLA-DOB
Rabbit Anti HLA-DQB1/2 (PAb)	E-AB-30237	H	WB,ELISA	HLA-DQB1,HLA-DQB,HLA-DQB2,HLA-DXB
Rabbit Anti HLA-DRA (PAb)	E-AB-11779	H,M,R	WB	MLRW,HLA-DRA1
Rabbit Anti HLTF (PAb)	E-AB-16481	H	ELISA,IHC	ZBU1,HLTF1,RNF80,HIP116,SNF2L3,HIP116A,SMARCA3
Rabbit Anti HLX1 (PAb)	E-AB-31698	H,M,R	WB,IHC,IF,ELISA	HLX,HLX1
Rabbit Anti HMBS (PAb)	E-AB-11815	H,M,R	WB	UPS,PBGD,PORC,PBG-D
Rabbit Anti HMG-1 (PAb)	E-AB-31699	H,M,R	WB,IHC,IF,ELISA	HMGB1,HMG1,HMG-1
Rabbit Anti HMG-2 (PAb)	E-AB-31700	H,M,R	WB,IHC,IF,ELISA	HMGB2,HMG2,HMG-2
Rabbit Anti HMGA1 (PAb)	E-AB-17331	H,M,R	ELISA,IHC	HMG-R,HMGIY,HMGA1A
Rabbit Anti HMGA1 (PAb)	E-AB-17332	H,M,R	ELISA,WB	HMG-R,HMGIY,HMGA1A
Rabbit Anti HMGB1 (PAb)	E-AB-15716	H,M,R	ELISA,WB,IHC	HMG1,HMG3,SBP-1
Rabbit Anti HMGB2 (PAb)	E-AB-15717	H,M,R	ELISA,WB	HMG2
Rabbit Anti HMGB3 (PAb)	E-AB-15718	H,M	ELISA,WB,IHC	HMG4,HMG-4,HMG2A,HMG-2a
Rabbit Anti HMGB4 (PAb)	E-AB-14128	H	ELISA,WB	dJ1007G16.5
Rabbit Anti HMGC1 (PAb)	E-AB-15095	H,M,R	ELISA,WB,IHC	HL
Rabbit Anti HMGC2 (PAb)	E-AB-15096	H,M,R	ELISA,IHC	LDLCQ3

Product Name	Cat. No.	Reactivity	Application	Synonym
Rabbit Anti HMGCR (PAb)	E-AB-11788	H,M,R	WB	LDLCQ3
Rabbit Anti HMGCS1 (PAb)	E-AB-13295	H	ELISA,WB,IHC	HMGCS
Rabbit Anti HMGCS2 (PAb)	E-AB-16483	H,M	ELISA,WB,IHC	HMGCS2
Rabbit Anti HMGNS (PAb)	E-AB-11450	H	ELISA,WB,IHC	NSBP1,NBP-45
Rabbit Anti HMGNS (PAb)	E-AB-16013	H	ELISA,IHC	NSBP1,NBP-45
Rabbit Anti HMMR (PAb)	E-AB-12776	H	ELISA,IHC	CD168,IHABP,RHAMM
Rabbit Anti HMOX1 (PAb)	E-AB-10366	H,M,R	ELISA,IHC	HO-1,HSP32,bK286B10
Rabbit Anti HMOX2 (PAb)	E-AB-14129	H,M,R	ELISA,WB	HO-2
Rabbit Anti HNF1A (PAb)	E-AB-12660	H,M,R	ELISA,WB	HNF1,LFB1,TCF1,MODY3,TCF-1,HNF-1A,IDDM20
Rabbit Anti HNF1B (PAb)	E-AB-12661	H,M,R	ELISA,IHC	FJHN,HNF2,LFB3,LF-B3,MODY5,TCF-2
Rabbit Anti HNF-1 β (PAb)	E-AB-33353	H,M,R	WB,ELISA	HNF1B,TCF2,HNF-1-beta,HNF-1B
Rabbit Anti HNF-3 $\alpha/\beta/\gamma$ (PAb)	E-AB-33594	H,M,R	WB,ELISA	FOXA1,HNF3A,TCF3A,FOXA2,HNF3B,TCF3B
Rabbit Anti HNF4A (PAb)	E-AB-11852	H,M,R	WB	NR2A1,NR2A21,TCF,TCF14
Rabbit Anti HNF-4 α (PAb)	E-AB-31701	H,M,R	WB,IHC,ELISA	HNF4A,HNF4,NR2A1,TCF14,TCF-14
Rabbit Anti HNF-4 α/γ (PAb)	E-AB-33388	H,M,R	WB,ELISA	HNF4A,HNF4,NR2A1,TCF14,HNF-4-alpha,TCF-14,
Rabbit Anti HNF-4 α/γ (PAb)	E-AB-31702	H,M,R	WB,IHC,ELISA	HNF4A,HNF4,NR2A1,TCF14,TCF-14,HNF4G,NR2A2
Rabbit Anti HNK-1ST (PAb)	E-AB-31703	H,M,R	WB,IHC,ELISA	CHST10,HNK-1ST,HNK1ST,HuHNK-1ST
Rabbit Anti hnRNP A1 (PAb)	E-AB-31704	H,M,R	WB,IHC,IF,ELISA	HNRNPA1,HNRPA1, hnRNP A1
Rabbit Anti hnRNP A2/B1 (PAb)	E-AB-31705	H,M	WB,IHC,IF,ELISA	HNRNPA2B1,HNRPA2B1, hnRNP A2/B1
Rabbit Anti hnRNP C1/2 (PAb)	E-AB-31706	H,M,R	WB,IHC,ELISA	HNRNPC,HNRPC, hnRNP C1/C2
Rabbit Anti hnRNP C1/C2 (PAb)	E-AB-31707	H,M,R	WB,IHC,IF,ELISA	HNRNPC,HNRPC, hnRNP C1/C2
Rabbit Anti hnRNP D0 (PAb)	E-AB-31708	H,M,R	WB,IHC,IF,ELISA	HNRNPD,AUF1,HNRPD, hnRNP D0
Rabbit Anti hnRNP F (PAb)	E-AB-31709	H,M,R	WB,IF,ELISA	HNRNPF,HNRPF, hnRNP F
Rabbit Anti hnRNP G (PAb)	E-AB-31710	H,M,R	WB,IHC,IF,ELISA	RBMX,HNRPG,RBMXP1, hnRNP G
Rabbit Anti hnRNP H (PAb)	E-AB-31711	H,M,R	WB,IHC,ELISA	HNRNPH1,HNRPH,HNRPH1,HNRNPH2,FTP3
Rabbit Anti hnRNP K (PAb)	E-AB-31712	H,M,R	WB,IHC,ELISA	HNRNPK,HNRPK, hnRNP K,TUNP
Rabbit Anti hnRNP L (PAb)	E-AB-31713	H,M	WB,IHC,IF,ELISA	HNRNPL,HNRPL,P/OKcl.14, hnRNP L
Rabbit Anti hnRNP LL (PAb)	E-AB-31714	H,M,R	WB,IHC,ELISA	HNRPLL,SRRF,BLOCK24, hnRNPLL
Rabbit Anti hnRNP Q (PAb)	E-AB-31715	H,M,R	WB,IHC,IF,ELISA	SYNCRIP,HNRPQ,NSAP1, hnRNP Q,GRY-RBP
Rabbit Anti HNRNPA1 (Ab-192) (PAb)	E-AB-12141	H,M,R	WB	HNRPA1,HNRPA1L3, hnRNP A1, hnRNP-A1
Rabbit Anti HNRNPA2B1 (PAb)	E-AB-11728	H,M,R	WB	HNRNPA2B1,FLJ22720,HNRNPA2
Rabbit Anti HNRNPC (PAb)	E-AB-17589	H,M,R	ELISA,WB	C1,C2,HNRNP,HNRPC,SNRPC
Rabbit Anti HNRNPF (PAb)	E-AB-16485	H,M,R	ELISA,WB	HNRPF,mcs94-1,OK/SW-cl.23
Rabbit Anti HNRNPH1 (PAb)	E-AB-16486	H,M,R	ELISA,WB	HNRPH,HNRPH1, hnRNP H
Rabbit Anti HNRNPK (PAb)	E-AB-11799	H,M,R	WB	CSBP,FLJ41122,HNRPK,TUNP
Rabbit Anti HNRNPL (PAb)	E-AB-16484	H,M	ELISA,WB,IHC	HNRPL, hnRNP-L,P/OKcl.14
Rabbit Anti HNRNPM (PAb)	E-AB-17591	H,M,R	ELISA,WB,IHC	CEAR,HNRPM,HTGR1,NAGR1,HNRPM4
Rabbit Anti HOMER1 (PAb)	E-AB-15098	H,M,R	ELISA,WB,IHC	HOMER,SYN47,Ves-1,HOMER1A
Rabbit Anti HOMER2 (PAb)	E-AB-15099	H,M,R	ELISA,IHC	CPD,ACPD,VESL-2,HOMER-2
Rabbit Anti HORMAD1 (PAb)	E-AB-31716	H	WB,ELISA	HORMAD1,NOHMA,CT46
Rabbit Anti HOXA11 (PAb)	E-AB-12509	H,M	ELISA,WB,IHC	HOX1,HOX11
Rabbit Anti HoxA11/D11 (PAb)	E-AB-31717	H,M	WB,IHC,IF,ELISA	HOXA11,HOX11,HOXD11,HOX4F
Rabbit Anti HOXA4 (PAb)	E-AB-15721	H	ELISA,IHC	HOX1,HOX1D
Rabbit Anti HoxA5 (PAb)	E-AB-31718	H,M,R	WB,ELISA	HOXA5,HOX1C
Rabbit Anti HOXA6 (PAb)	E-AB-10369	H,M	ELISA,IHC	HOX1,HOX1B,HOX1.2

Product Name	Cat. No.	Reactivity	Application	Synonym
Rabbit Anti HoxA6 (PAb)	E-AB-31719	H	WB,ELISA	HOXA6,HOX1B
Rabbit Anti Hox-A7 (PAb)	E-AB-31720	H,M,R	WB,ELISA	HOXA7,HOX1A
Rabbit Anti HOXB1 (PAb)	E-AB-14132	H	ELISA,IHC	HOX2,HCFP3,HOX2I,Hox-2.9
Rabbit Anti HOXB13 (PAb)	E-AB-14131	H,M	ELISA,WB	PSGD
Rabbit Anti HOXB2 (PAb)	E-AB-13300	H	ELISA,WB	K8,HOX2,HOX2H,Hox-2.8
Rabbit Anti HOXB4 (PAb)	E-AB-16487	H,M	ELISA,WB	HOX2,HOX2F,HOX-2.6
Rabbit Anti HoxB4 (PAb)	E-AB-31721	H,M	WB,ELISA	HOXB4,HOX2F
Rabbit Anti HoxB5 (PAb)	E-AB-31722	H,M	WB,ELISA	HOXB5,HOX2A,C10
Rabbit Anti HOXB8 (PAb)	E-AB-13301	H,M	ELISA,WB	HOX2,HOX2D,Hox-2.4
Rabbit Anti Hox-B9 (PAb)	E-AB-31723	H,M	WB,IHC,ELISA	HOXB9,HOX2E
Rabbit Anti HOXC10 (PAb)	E-AB-10372	H,M	ELISA,WB	HOX3I
Rabbit Anti Hox-C6 (PAb)	E-AB-31724	H,M	WB,IHC,IF,ELISA	HOXC6,HOX3C
Rabbit Anti HOXC8 (PAb)	E-AB-15719	H,M	ELISA,WB,IHC	HOX3,HOX3A
Rabbit Anti HOXD11 (PAb)	E-AB-12510	H,M	ELISA,WB	Hox-4.6,Hoxd-11
Rabbit Anti HoxD12 (PAb)	E-AB-31725	H,M	WB,IHC,ELISA	HOXD12,HOX4H
Rabbit Anti HOXD13 (PAb)	E-AB-17335	H,M	ELISA,WB	DE,SPD,BDSD,HOX4I
Rabbit Anti HoxD3 (PAb)	E-AB-33465	H,M,R	WB,ELISA	HOXD3,HOX1D,HOX4A
Rabbit Anti HP (PAb)	E-AB-14133	H,M,R	ELISA,WB,IHC	BP,HPA1S,HP2ALPHA2
Rabbit Anti HP1α (PAb)	E-AB-31726	H,M	WB,IHC,IF,ELISA	CBX5,HP1A
Rabbit Anti HP1γ (PAb)	E-AB-31727	H,M,R	WB,IHC,ELISA	CBX3,HECH
Rabbit Anti HPA1 (PAb)	E-AB-30100	H	WB,ELISA	HPSE,HEP,HPA,HPA1,HPR1
Rabbit Anti HPGD (PAb)	E-AB-15101	H,M,R	ELISA,IHC	PGDH,PGDH1,PHOAR1,15-PGDH
Rabbit Anti HPK1 (PAb)	E-AB-31728	H,M	WB,ELISA	MAP4K1,HPK1,MEKKK 1
Rabbit Anti HPSE (PAb)	E-AB-14130	H	ELISA,WB	HPA,HPA1,HPR1,HSE1,HPSE1
Rabbit Anti HRAS (PAb)	E-AB-15496	H,M,R	ELISA,WB	CTLO,HAMSV,HRAS1,RASH1
Rabbit Anti HRASLS2 (PAb)	E-AB-16490	H,M	ELISA,WB,IHC	PLA1/2-2
Rabbit Anti HRF (PAb)	E-AB-31729	H,M,R	WB,IHC,IF,ELISA	TPT1,TCTP,Fortilin,HRF,p23
Rabbit Anti HRG (PAb)	E-AB-16488	H	ELISA,IHC	HPRG,HRGP,THPH11
Rabbit Anti HRH1 (PAb)	E-AB-13307	H	ELISA,WB,IHC	H1-R,hisH1
Rabbit Anti HRH2 (PAb)	E-AB-16493	H	ELISA,WB	H2R
Rabbit Anti HRH3 (PAb)	E-AB-13309	H,M	ELISA,WB,IHC	HH3R,GPCR97
Rabbit Anti HRI (PAb)	E-AB-31730	H,M,Mk	WB,IHC,ELISA	EIF2AK1,HRI,KIAA1369,HCR
Rabbit Anti HRK (PAb)	E-AB-16495	H	ELISA,IHC	DP5,HARAKIRI
Rabbit Anti HRP-3 (PAb)	E-AB-30229	H,M,R	WB,ELISA	HDGFRP3,HDGF2,CGI-142,HRP-3,HDGF-2
Rabbit Anti Hrs (PAb)	E-AB-31731	H,M,R	WB,IHC,IF,ELISA	HGS,HRS,Hrs
Rabbit Anti HSC 70 (PAb)	E-AB-31734	H,M,R	WB,ELISA	HSPA8,HSC70,HSP73,HSPA10
Rabbit Anti HSD11B2 (PAb)	E-AB-16496	H	ELISA,IHC	AME,AME1,HSD2,HSD11K,SDR9C3
Rabbit Anti HSD17B1 (PAb)	E-AB-16497	H	ELISA,WB,IHC	HSD17,EDHB17,EDH17B2,SDR28C1
Rabbit Anti HSD17B12 (PAb)	E-AB-15104	H,M,R	ELISA,WB,IHC	KAR,SDR12C1
Rabbit Anti HSD17B13 (PAb)	E-AB-15110	H,R	ELISA,WB,IHC	SCDR9,NIL497,SDR16C3,HMFN0376
Rabbit Anti HSD17B14 (PAb)	E-AB-11306	H,M	ELISA,WB,IHC	DHRS10,SDR47C1,retSDR3
Rabbit Anti HSD17B2 (PAb)	E-AB-11304	H	ELISA,WB,IHC	HSD17,SDR9C2,EDH17B2
Rabbit Anti HSD17B4 (PAb)	E-AB-15107	H,M,R	ELISA,WB,IHC	DBP,MFE-2,MPE-2,PRLTS1,SDR8C1
Rabbit Anti HSD17B6 (PAb)	E-AB-11307	H,M	ELISA,WB,IHC	HSE,RODH,SDR9C6
Rabbit Anti HSD17B7 (PAb)	E-AB-15105	H,M,R	ELISA,WB	PRAP,SDR37C1
Rabbit Anti HSD17B8 (PAb)	E-AB-15103	H,M,R	ELISA,WB,IHC	KE6,FABG,HKE6,FABGL,RING2

Product Name	Cat. No.	Reactivity	Application	Synonym
Rabbit Anti HSD3B1 (PAb)	E-AB-15112	H	ELISA,WB,IHC	I,HSD3B,HSDB3,HSDB3A,SDR11E1
Rabbit Anti HSD3B2 (PAb)	E-AB-15114	H	ELISA,IHC	HSDB,HSDB3,SDR11E2
Rabbit Anti HSD3B7 (PAb)	E-AB-15113	H,M,R	ELISA,WB,IHC	CBAS1,PFIC4,SDR11E3
Rabbit Anti HSF1 (PAb)	E-AB-14134	H,M	ELISA,IHC	HSTF1
Rabbit Anti HSF1 (PAb)	E-AB-31735	H,M	WB,IHC,IF,ELISA	HSF1,HSTF1,HSF 1,HSTF 1
Rabbit Anti HSF2 (PAb)	E-AB-14135	H,M	ELISA,WB	HSF 2,HSTF 2
Rabbit Anti HSF-27 (PAb)	E-AB-31736	H,M,R	WB,IHC,ELISA	CDK5RAP3,IC53,MSTP016,PP1553,Protein HSF-27
Rabbit Anti HSFX1 (PAb)	E-AB-31737	H	WB,ELISA	HSFX1,LW-1,HSFX2
Rabbit Anti HSL (PAb)	E-AB-31738	H,M,R	WB,IHC,ELISA	LIPE,HSL
Rabbit Anti HSP 90 (PAb)	E-AB-33597	H,M,R	WB,ELISA	HSP90AA1,HSP90A,HSPC1,HSP86,HSP90AB1,HSP90B
Rabbit Anti HSP A5 (PAb)	E-AB-31742	H,M,R,Mk	WB,IHC,IF,ELISA	HSPA5,GRP78,GRP-78,BiP
Rabbit Anti HSP A9 (PAb)	E-AB-31743	H,M,R,Mk	WB,IHC,IF,ELISA	HSPA9,GRP75,HSPA9B,GRP-75,MOT,PBP74
Rabbit Anti HSP β 2 (PAb)	E-AB-31744	H,M,R	WB,IHC,IF,ELISA	HSPB2,HspB2,MKBP
Rabbit Anti HSP10 (PAb)	E-AB-31745	H,M,R	WB,IHC,IF,ELISA	HSPE1,Hsp10,CPN10,EPF
Rabbit Anti HSP105 (PAb)	E-AB-31746	H,M	WB,IHC,IF,ELISA	HSPH1,HSP105,HSP110
Rabbit Anti HSP27 (PAb)	E-AB-31748	H,M,R	WB,IHC,ELISA	HSPB1,HSP27,HSP28,HspB1,SRP27
Rabbit Anti HSP40 (PAb)	E-AB-31750	H,M,R	WB,IHC,IF,ELISA	DNAJB1,DNAJ1,HDJ1,HSPF1,HSP40,hDj-1
Rabbit Anti HSP40-4 (PAb)	E-AB-33432	H,M,R	WB,ELISA	DNAJA1,DNAJ2,HDJ2,HSJ2,HSPF4
Rabbit Anti HSP60 (PAb)	E-AB-31751	H,M,R	WB,IHC,IF,ELISA	HSPD1,HSP60,CPN60,HuCHA60
Rabbit Anti HSP70 (PAb)	E-AB-30171	H	WB,ELISA	HSPA1A,HSPA1,HSPA1B,HSP70.1/HSP70.2
Rabbit Anti HSP70 (PAb)	E-AB-31739	H,M,R	WB,IHC,ELISA	HSPA1L,HSP70-Hom,HSPA1A,HSPA1,HSPA1B
Rabbit Anti HSP77/76 (PAb)	E-AB-33384	H	WB,ELISA	HSPA7,HSP70B,HSPA6,HSP70B
Rabbit Anti HSP90A (PAb)	E-AB-31752	H,M,R	WB,IHC,IF,ELISA	HSP90AA1,HSP90A,HSPC1,HSPCA,HSP 86,HSP86
Rabbit Anti HSP90AA1 (PAb)	E-AB-13772	H,M,R	ELISA,WB	EL52,HSPN,LAP2,HSP86,Hsp89,Hsp90,LAP-2
Rabbit Anti HSP90B1 (PAb)	E-AB-14114	H,M,R	ELISA,WB,IHC	ECGP,GP96,TRA1,GRP94
Rabbit Anti HSP90 β (PAb)	E-AB-31740	H,M,R	WB,IHC,IF,ELISA	HSP90AB1,HSP90B,HSPC2,HSPCB,HSP 90,HSP 84,HSP84
Rabbit Anti HSPA1A (PAb)	E-AB-14137	H,M,R	ELISA,IHC	HSP72,HSPA1,HSP70I,HSP70-1,HSP70-1A
Rabbit Anti hspa1b (PAb)	E-AB-40007	H,M,R	WB,IHC	HSP70 1,HSP70 1B,HSP70 2,HSP70-1A,HSP70.1/HSP70.2
Rabbit Anti HSPA1L (PAb)	E-AB-11827	H,M,R	WB	HSP70T,hum70t,HSP70-1L,HSP70-HOM
Rabbit Anti HSPA4 (PAb)	E-AB-14917	H,M	ELISA,WB,IHC	RY,APG-2,HSPH2,hsp70,hsp70RY,HS24/P52
Rabbit Anti HSPA9 (PAb)	E-AB-15085	H,M,R	ELISA,WB,IHC	CSA,MOT,MOT2,GRP75,PBP74,GRP-75,HSPA9B
Rabbit Anti HSPB1 (Ab-78) (PAb)	E-AB-12101	H,M,R	WB IHC	CMT2F,HMN2B,HSP27,HSP28,Hsp25,SRP27,HS.76067
Rabbit Anti HSPB2 (PAb)	E-AB-14139	H,M,R	ELISA,IHC	MKBP,HSP27,HS.78846,LOH11CR1K
Rabbit Anti HSPB6 (PAb)	E-AB-16499	H,M,R	ELISA,IHC	HEL55,Hsp20
Rabbit Anti HSPB8 (PAb)	E-AB-10378	H,M,R	ELISA,IHC	H11,HMN2,CMT2L,DHMN2,E2IG1,HMN2A,HSP22
Rabbit Anti HSPBAP1 (PAb)	E-AB-33409	H	WB,ELISA	HSPBAP1,PASS1
Rabbit Anti HSPD1 (PAb)	E-AB-14140	H,M,R	ELISA,IHC	HLD4,CPN60,GROEL,HSP60
Rabbit Anti HSPE1 (PAb)	E-AB-13313	H,M,R	ELISA,WB,IHC	EPF,CPN10,GROES,HSP10
Rabbit Anti HSPG2 (PAb)	E-AB-13507	H,M	ELISA,WB,IHC	PLC,SJA,SJS,HSPG,SJS1,PRCAN
Rabbit Anti HSPH1 (PAb)	E-AB-14141	H,M,R	ELISA,WB	HSP105,HSP105A,HSP105B,NY-CO-25
Rabbit Anti HTATIP2 (PAb)	E-AB-17094	H,M	ELISA,WB	CC3,TIP30,SDR44U1
Rabbit Anti HTR1A (PAb)	E-AB-15447	H,M,R	ELISA,WB,IHC	G-21,5HT1a,PFMCD,5-HT1A,5-HT-1A
Rabbit Anti HTR2B (PAb)	E-AB-13883	H	ELISA,WB,IHC	5-HT2B,5-HT(2B)
Rabbit Anti HTR2C (PAb)	E-AB-16231	H,M,R	ELISA,WB	HTR1C,5-HT2C,5HTR2C,5-HTR2C
Rabbit Anti HTR3A (PAb)	E-AB-13884	H,M,R	ELISA,IHC	HTR3,5HT3R,5-HT-3,5-HT3A,5-HT3R
Rabbit Anti HTR3C (PAb)	E-AB-14756	H,M	ELISA,WB,IHC	HTR3C

Product Name	Cat. No.	Reactivity	Application	Synonym
Rabbit Anti HTRA3 (PAb)	E-AB-13006	H,M,R	ELISA,IHC	Prsp,Tasp
Rabbit Anti HuB/D (PAb)	E-AB-31753	H,M,R	WB,IHC,IF,ELISA	ELAVL2,HUB,HuB,ELAVL4,HUD,PNEM
Rabbit Anti HUNK (PAb)	E-AB-17465	H	ELISA,IHC	HUNK
Rabbit Anti HURP (PAb)	E-AB-31754	H	WB,ELISA	DLGAP5,DLG7,KIAA0008,DAP-5
Rabbit Anti HXK I (PAb)	E-AB-31755	H,M,R	WB,IHC,IF,ELISA	HK1,Hexokinase-1,HK I
Rabbit Anti HYAL2 (PAb)	E-AB-15116	H,M,R	ELISA,IHC	LUCA2
Rabbit Anti HYAL3 (PAb)	E-AB-15117	H,R	ELISA,WB,IHC	LUCA3,HYAL-3,LUCA-3
Rabbit Anti IAPP (PAb)	E-AB-15473	H,M,R	ELISA,WB,IHC	DAP,IAP
Rabbit Anti IARS2 (PAb)	E-AB-31756	H,M,Mk	WB,IHC,IF,ELISA	IARS2,IleRS
Rabbit Anti IBSP (PAb)	E-AB-16284	H,M	ELISA,WB,IHC	BSP,BNSP,SP-II,BSP-II
Rabbit Anti ICAD (PAb)	E-AB-31757	H,M,R	WB,IHC,IF,ELISA	DFFA,DF11,DFF45,H13,DFF-45,ICAD
Rabbit Anti ICAM1 (PAb)	E-AB-16322	H	ELISA,WB,IHC	BB2,CD54,P3.58
Rabbit Anti ICAM-2 (PAb)	E-AB-33678	H	WB,ELISA	ICAM2,ICAM-2,CD102
Rabbit Anti ICAM3 (PAb)	E-AB-13315	H	ELISA,WB,IHC	CD50,CDW50,ICAM-R
Rabbit Anti ICAM4 (PAb)	E-AB-15120	H	ELISA,WB,IHC	LW,CD242
Rabbit Anti ICAM5 (PAb)	E-AB-13316	H,M	ELISA,WB,IHC	TLN,TLCN
Rabbit Anti ICOS (PAb)	E-AB-10384	H	ELISA,IHC	AILIM,CD278,CVID1
Rabbit Anti ICOSLG (PAb)	E-AB-12286	H	ELISA,IHC	B7H2,GL50,B7-H2,B7RP1,CD275,ICOSL,LICOS
Rabbit Anti ICOSLG (PAb)	E-AB-15519	H	ELISA,WB	B7H2,GL50,B7-H2,B7RP1,CD275,ICOSL,LICOS
Rabbit Anti ID2 (PAb)	E-AB-16502	H,M,R	ELISA,IHC	GIG8,ID2A,ID2H,bHLHb26
Rabbit Anti ID2 (PAb)	E-AB-12154	H,M,R	WB	GIG8,ID2A,ID2H,bHLHb26
Rabbit Anti ID3 (PAb)	E-AB-13318	H,M,R	ELISA,IHC	HEIR-1,bHLHb25
Rabbit Anti ID4 (PAb)	E-AB-16503	H,M	ELISA,IHC	IDB4,bHLHb27
Rabbit Anti Id4 (PAb)	E-AB-31760	H,M,R	WB,IHC,ELISA	ID4,BHLHB27,bHLHb27
Rabbit Anti IDE (PAb)	E-AB-14144	H,M,R	ELISA,WB,IHC	INSULYSIN
Rabbit Anti IDH1 (PAb)	E-AB-14691	H,M,R	ELISA,WB,IHC	IDH,IDP,IDCD,IDPC,PICD
Rabbit Anti IDH2 (PAb)	E-AB-15121	H,M,R	ELISA,WB,IHC	IDH,IDP,IDHM,IDPM,ICD-M,D2HGA2
Rabbit Anti IDH3A (PAb)	E-AB-33588	H,M,R	WB,ELISA	IDH3A,mitochondrial
Rabbit Anti IDH3B (PAb)	E-AB-14637	H,M,R	ELISA,WB,IHC	RP46,H-IDHB
Rabbit Anti IDH3G (PAb)	E-AB-14638	H,M,R	ELISA,WB,IHC	H-IDHG
Rabbit Anti IF3 (PAb)	E-AB-31761	H	WB,IHC,ELISA	MTIF3,DC38,IF3(mt),IF3mt
Rabbit Anti IFITM2 (PAb)	E-AB-30277	H	WB,ELISA	IFITM2,DSPA2c
Rabbit Anti IFITM3 (PAb)	E-AB-14626	H	ELISA,WB,IHC	1-8U,IP15,DSPA2b
Rabbit Anti IFNA16 (PAb)	E-AB-16504	H	ELISA,WB	IFN-alphaO
Rabbit Anti IFNA2 (PAb)	E-AB-16505	H	ELISA,IHC	IFNA,INFA2,IFNA2B,IFN-alphaA
Rabbit Anti IFNG (PAb)	E-AB-10386	H	ELISA,IHC	IFG,IFI
Rabbit Anti IFNGR2 (PAb)	E-AB-13321	H,M	ELISA,WB,IHC	AF-1,IFGR2,IFNGT1
Rabbit Anti IFNL3 (PAb)	E-AB-15132	H	ELISA,WB	IL28B,IL28C,IL-28B
Rabbit Anti IFN- α 1 (PAb)	E-AB-33440	H	WB,ELISA	IFNA1,IFNA13,IFN-alpha-1/13,LeIF D
Rabbit Anti IFN- α 2 (PAb)	E-AB-30114	H	WB,ELISA	IFNAR2,IFNABR,IFNARB,IFN-R-2
Rabbit Anti IFN- γ (PAb)	E-AB-31763	H	WB,IHC,ELISA	IFNG
Rabbit Anti IFN- γ R α (PAb)	E-AB-30142	H	WB,ELISA	IFNGR1,CDw119,CD119
Rabbit Anti IFN- ϵ (PAb)	E-AB-33574	H	WB,ELISA	IFNE,IFNE1,IFN-epsilon
Rabbit Anti IFN- ω (PAb)	E-AB-30162	H	WB,ELISA	IFNW1
Rabbit Anti IFRD1 (PAb)	E-AB-15123	H,M,R	ELISA,IHC	PC4,TIS7
Rabbit Anti IFT74 (PAb)	E-AB-16349	H	ELISA,IHC	CMG1,CCDC2,CMG-1

Product Name	Cat. No.	Reactivity	Application	Synonym
Rabbit Anti IGF1 (PAb)	E-AB-40014	H,M,R	IHC	IBP1,IGF I,IGF1,IGF1A,IGF1B
Rabbit Anti IGF2BP1 (PAb)	E-AB-15655	H,M,R	ELISA,WB,IHC	IMP1,ZBP1,CRDBP,IMP-1
Rabbit Anti IGF2BP2 (PAb)	E-AB-10387	H,M	ELISA,WB,IHC	p62,IMP2,IMP-2,VICKZ2
Rabbit Anti IGF2-BP2 (PAb)	E-AB-31767	H	WB,ELISA	IGF2BP2,IMP2,VICKZ2,IMP-2
Rabbit Anti IGF2BP3 (PAb)	E-AB-14148	H,M	ELISA,WB	KOC,CT98,IMP3,KOC1,IMP-3
Rabbit Anti IGF2R (PAb)	E-AB-13322	H,M	ELISA,WB,IHC	MPR1,MPRI,CD222,CIMPR,M6P-R
Rabbit Anti IGFBP1 (PAb)	E-AB-12516	H,M	ELISA,WB,IHC	AFBP,IBP1,PP12,IGF-BP25,hIGFBP-1
Rabbit Anti IGFBP3 (PAb)	E-AB-17336	H,M,R	ELISA,WB,IHC	IBP3,BP-53
Rabbit Anti IGFBP4 (PAb)	E-AB-16976	H,M,R	ELISA,IHC	BP-4,IBP4,IGFBP-4,HT29-IGFBP
Rabbit Anti IGFBP5 (PAb)	E-AB-14146	H,M,R	ELISA,IHC	IBP5
Rabbit Anti IGFBP6 (PAb)	E-AB-30108	H	WB,ELISA	IGFBP6,IBP6,IBP-6,IGFBP-6
Rabbit Anti IGFBP7 (PAb)	E-AB-15726	H,M	ELISA,WB,IHC	AGM,PSF,TAF,FSTL2,IBP-7,MAC25
Rabbit Anti IGF-IIR (PAb)	E-AB-33539	H	WB,ELISA	IGF2R,MPRI,CI-MPR,M6PR,MPR 300,
Rabbit Anti IGF-IR (PAb)	E-AB-31770	H,M,R	WB,IHC,ELISA	IGF1R,CD221
Rabbit Anti IGF-IR (PAb)	E-AB-31765	H,M,R	WB,IHC,ELISA	IGF1R,CD221,INSR,IR
Rabbit Anti IgG1 (PAb)	E-AB-31771	H	WB,IHC,ELISA	IGHG1
Rabbit Anti IGSF10 (PAb)	E-AB-14151	H	ELISA,IHC	CMF608
Rabbit Anti IGSF4B (PAb)	E-AB-31772	H,M,R	WB,IHC,IF,ELISA	CADM3,IGSF4B,NECL1,SYNCAM3
Rabbit Anti IGSF4C (PAb)	E-AB-31773	H,M,R	WB,IHC,IF,ELISA	CADM4,IGSF4C,NECL4,TSLL2
Rabbit Anti IGSF4D (PAb)	E-AB-31774	H,M,R	WB,IHC,IF,ELISA	CADM2,IGSF4D,NECL3,IgSF4D
Rabbit Anti IGSF6 (PAb)	E-AB-14150	H	ELISA,IHC	DORA
Rabbit Anti IGSF8 (PAb)	E-AB-14149	H,M	ELISA,IHC	EWI2,PGRL,CD316,EWI-2,KCT-4
Rabbit Anti IHH (PAb)	E-AB-15126	H,M	ELISA,IHC	BDA1,HHG2
Rabbit Anti Ihh (PAb)	E-AB-33295	H,M,R	WB,ELISA	IHH,HHG-2
Rabbit Anti IK (PAb)	E-AB-31775	H,M,R	WB,IHC,ELISA	IK,RED,RER,IK factor
Rabbit Anti Ikaros 3 (PAb)	E-AB-31776	H,M	WB,ELISA	IKZF3,ZNFN1A3
Rabbit Anti IKBIP (PAb)	E-AB-15128	H,M,R	ELISA,IHC	IKIP
Rabbit Anti IKBKE (PAb)	E-AB-11323	H,M	ELISA,WB,IHC	IKKE,IKKI,IKK-E,IKK-i
Rabbit Anti IKBK (PAb)	E-AB-14622	H,M,R	ELISA,IHC	IP,IP1,IP2,FIP3,IPD2,NEMO,AMCBX1,ZC2HC9
Rabbit Anti IKKα (PAb)	E-AB-31777	H,M,R	WB,IHC,ELISA	CHUK,IKKA,TCF16,IKK-A,IKKA,IKK1
Rabbit Anti IKKα/β (PAb)	E-AB-31778	H,M,R	WB,IHC,ELISA	CHUK,IKKA,TCF16,IKK-A,IKK1
Rabbit Anti IKKβ (PAb)	E-AB-31780	H,M,R	WB,IHC,ELISA	IKBKB,IKKB,IKK-beta,IKBKB,IKK2,NFKB1KB
Rabbit Anti IKKγ (PAb)	E-AB-31781	H,Mk	WB,IHC,IF,ELISA	IKBKG,FIP3,NEMO,FIP-3,IKKAP1,IKKG
Rabbit Anti IKZF3 (PAb)	E-AB-14763	H,M	ELISA,IHC	AIO,AIOLOS,ZNFN1A3
Rabbit Anti IKZF4 (PAb)	E-AB-17653	H,M	ELISA,IHC	EOS,ZNFN1A4
Rabbit Anti IL10 (PAb)	E-AB-40016	H,M,R	WB,IHC	CSIF,IL 10,IL10,IL-10,IL10A,TGIF,MGC126450
Rabbit Anti IL10 (PAb)	E-AB-40072	R,M	IHC	CSIF,IL10,IL-10,IL10A,TGIF
Rabbit Anti IL-10 (PAb)	E-AB-33408	H	WB,ELISA	IL10,Interleukin-10,IL-10,CSIF
Rabbit Anti IL10RA (PAb)	E-AB-13869	H	ELISA,IHC	CD210,IL10R,CD210a,CDW210A,IL-10R1
Rabbit Anti IL10RB (PAb)	E-AB-13870	H	ELISA,IHC	CRFB4,CRF2-4,D21S58,D21S66,CDW210B,IL-10R2
Rabbit Anti IL-10Rα (PAb)	E-AB-31784	H	WB,IF,ELISA	IL10RA,IL10R,IL-10RA,CDw210a,IL-10R1,210
Rabbit Anti IL11RA (PAb)	E-AB-13871	H	ELISA,WB	CRSDA
Rabbit Anti IL-11Rα (PAb)	E-AB-31785	H	WB,ELISA	IL11RA,IL-11RA
Rabbit Anti IL12A (PAb)	E-AB-17594	H	ELISA,IHC	P35,CLMF,NFSK,NKSF1,IL-12A
Rabbit Anti IL-12A (PAb)	E-AB-31786	H,M,R	WB,IHC,ELISA	IL12A,IL-12A,CLMF p35,NKSF1
Rabbit Anti IL12RB1 (PAb)	E-AB-13872	H	ELISA,IHC	CD212,IL12RB,IL-12R-BETA1

Product Name	Cat. No.	Reactivity	Application	Synonym
Rabbit Anti IL12RB2 (PAb)	E-AB-16508	H	ELISA,IHC	IL12RB2
Rabbit Anti IL-12Rβ1 (PAb)	E-AB-33691	H	WB,ELISA	IL12RB1,IL12R,IL12RB,IL-12RB1,CD212
Rabbit Anti IL13RA1 (PAb)	E-AB-10102	H	ELISA,IHC	"NR4,CD213A1,IL-13Ra"
Rabbit Anti IL13RA2 (PAb)	E-AB-13873	H	ELISA,IHC	CT19,IL-13R,IL13BP,CD213A2
Rabbit Anti IL-13Rα1 (PAb)	E-AB-31787	H,M,R	WB,IHC,IF,ELISA	IL13RA1,IL13R,IL13RA,IL-13RA1,CT19,CD213a1
Rabbit Anti IL-13Rα2 (PAb)	E-AB-33693	H	WB,ELISA	IL13RA2,IL13R,IL-13RA2,CD213a2
Rabbit Anti IL15RA (PAb)	E-AB-12518	H,M	ELISA,WB,IHC	CD215
Rabbit Anti IL-15Rα (PAb)	E-AB-31788	H,R	WB,ELISA	IL15RA,IL-15R-alpha,IL-15RA,CD215
Rabbit Anti IL-16 (PAb)	E-AB-33445	H	WB,ELISA	IL16,Pro-interleukin-16
Rabbit Anti IL17C (PAb)	E-AB-16509	H	ELISA,WB,IHC	CX2,IL-17C
Rabbit Anti IL17D (PAb)	E-AB-16510	H	ELISA,IHC	IL27,IL-27,IL-17D
Rabbit Anti IL17RA (PAb)	E-AB-16511	H	ELISA,WB,IHC	CD217,IL17R,CANDF5,CDw217,hIL-17R
Rabbit Anti IL17RB (PAb)	E-AB-16512	H	ELISA,WB,IHC	CRL4,EVI27,IL17BR,IL17RH1
Rabbit Anti IL17RC (PAb)	E-AB-13874	H	ELISA,IHC	IL17RL
Rabbit Anti IL-17RC (PAb)	E-AB-31789	H	WB,ELISA	IL17RC,IL17Rhom,IL-17RL
Rabbit Anti IL17RD (PAb)	E-AB-13875	H,M	ELISA,IHC	SEF,IL-17RD,IL17RLM
Rabbit Anti IL18 (PAb)	E-AB-14154	H	ELISA,WB,IHC	IGIF,IL-18,IL-1g,IL1F4
Rabbit Anti IL18BP (PAb)	E-AB-13876	H	ELISA,IHC	IL18BPα
Rabbit Anti IL-18R (PAb)	E-AB-30217	H	WB,ELISA	IL18R1,IL1RRP,CDw218a,IL-1Rrp,CD218a
Rabbit Anti IL18R1 (PAb)	E-AB-14025	H,M	ELISA,WB,IHC	CD218a,IL18RA,IL1RRP,CDw218a,IL-1Rrp
Rabbit Anti IL18RAP (PAb)	E-AB-14440	H,M	ELISA,WB	ACPL,CD218b,IL18RB,CDw218b
Rabbit Anti IL19 (PAb)	E-AB-16513	H,M	ELISA,WB,IHC	MDA1,NG.1,ZMDA1,IL-10C
Rabbit Anti IL1A (PAb)	E-AB-14153	H	ELISA,WB,IHC	IL1,IL-1A,IL1F1,IL1-ALPHA
Rabbit Anti IL1B (PAb)	E-AB-14152	H,M	ELISA,WB,IHC	IL-1,IL1F2,IL1-BETA
Rabbit Anti IL-1F8 (PAb)	E-AB-30257	H	WB,ELISA	IL36B,IL1F8,IL1H2,FIL1 eta,IL-1H2
Rabbit Anti IL1R1 (PAb)	E-AB-13877	H,M	ELISA,IHC	P80,IL1R,IL1RA,CD121A,D2S1473
Rabbit Anti IL1R2 (PAb)	E-AB-10108	H	ELISA,IHC	IL1RB,CD121b,CDw121b,IL-1R-2
Rabbit Anti IL1RAP (PAb)	E-AB-13878	H,M,R	ELISA,IHC	IL1R3,C3orf13,IL-1RAcP
Rabbit Anti IL-1R1 (PAb)	E-AB-33533	H	WB,ELISA	IL1R1,IL1R,IL1RA,IL1RT1,IL-1R-1,IL-1RT-1,IL-1RT1
Rabbit Anti IL-1RII (PAb)	E-AB-30215	H	WB,ELISA	IL1R2,IL1RB,IL-1R-2,IL-1RT-2,IL-1RT2,CD121b
Rabbit Anti IL1RL1 (PAb)	E-AB-14446	H	ELISA,WB,IHC	T1,ST2,DER4,ST2L,ST2V,FIT-1,IL33R
Rabbit Anti IL1RN (PAb)	E-AB-11326	H	ELISA,IHC	DIRA,IRAP,IL1F3,IL1RA,MVCD4,IL-1RN,IL-1ra,IL-1ra3,
Rabbit Anti IL-1β (PAb)	E-AB-31790	H,M,R	WB,IHC,ELISA	IL1B,IL1F2,Catabolin
Rabbit Anti IL2 (PAb)	E-AB-40026	R,M	IHC	Aldesleukin,IL2,IL2,TCGF,POIL2,
Rabbit Anti IL-2 (PAb)	E-AB-31791	H,R	WB,ELISA	IL2,IL-2,TCGF,Aldesleukin
Rabbit Anti IL-20 (PAb)	E-AB-31792	H,M	WB,ELISA	IL20,ZCYTO10,IL-20
Rabbit Anti IL-20 (PAb)	E-AB-17596	H	ELISA,IHC	IL-20,IL10D,ZCYTO10
Rabbit Anti IL20RA (PAb)	E-AB-10109	H,M	ELISA,IHC	IL-20R1,ZCYTOR7
Rabbit Anti IL-20Rα (PAb)	E-AB-31793	H	WB,IHC,ELISA	IL20RA,IL-20RA,CRF2-8,IL-20R1,Zcyto7
Rabbit Anti IL-20Rβ (PAb)	E-AB-31794	H,M	WB,IHC,ELISA	IL20RB,DIRS1,IL-20R-beta,IL-20RB,IL-20R2
Rabbit Anti IL-21 (PAb)	E-AB-31795	H,M	WB,ELISA	IL21,Interleukin-21,IL-21,Za11
Rabbit Anti IL21R (PAb)	E-AB-13879	H	ELISA,IHC	NILR,CD360
Rabbit Anti IL22RA1 (PAb)	E-AB-10111	H	ELISA,IHC	IL22R,CRF2-9,IL22R1

Product Name	Cat. No.	Reactivity	Application	Synonym
Rabbit Anti IL22RA2 (PAb)	E-AB-15130	H	ELISA, WB	CRF2X, CRF2-10, CRF2-S1, ZCYTOR16
Rabbit Anti IL23R (PAb)	E-AB-13881	H	ELISA, WB, IHC	IL23R
Rabbit Anti IL27 (PAb)	E-AB-14155	H	ELISA, IHC	p28, IL30, IL-27, IL27A, IL-27A, IL27p28
Rabbit Anti IL27RA (PAb)	E-AB-15131	H	ELISA, WB, IHC	CRL1, TCCR, WSX1, IL27R, IL-27RA
Rabbit Anti IL-28 (PAb)	E-AB-33575	H	WB, ELISA	IL28A, IFNL2, ZCYTO20, IL-28A
Rabbit Anti IL-28R α (PAb)	E-AB-33359	H	WB, ELISA	IL28RA, IFNLR1, LICR2, IL-28RA
Rabbit Anti IL-29 (PAb)	E-AB-33568	H	WB, ELISA	IL29, IFNL1, ZCYTO21, IL-29
Rabbit Anti IL2RA (PAb)	E-AB-15728	H, M, R	ELISA, IHC	CD25, IL2R, TCGFR, IDDM10
Rabbit Anti IL2RB (PAb)	E-AB-14833	H	ELISA, WB, IHC	CD122, IL15RB, P70-75
Rabbit Anti IL2RG (PAb)	E-AB-15133	H	ELISA, IHC	P64, CIDX, IMD4, CD132, SCIDX
Rabbit Anti IL-2R α (PAb)	E-AB-33513	H	WB, ELISA	IL2RA, IL2-RA, p55, CD25
Rabbit Anti IL-2R β (PAb)	E-AB-33534	H	WB, ELISA	IL2RB, IL-2RB, p70-75, p75, CD122
Rabbit Anti IL-2R γ (PAb)	E-AB-30127	H	WB, ELISA	IL2RG, IL-2RG, CD132
Rabbit Anti IL3 (PAb)	E-AB-10392	H, M	ELISA, WB	IL-3, MCGF, MULTI-CSF
Rabbit Anti IL31 (PAb)	E-AB-16514	H	ELISA, WB, IHC	IL-31
Rabbit Anti IL31RA (PAb)	E-AB-15134	H	ELISA, WB, IHC	CRL, GPL, CRL3, GLMR, GLM-R
Rabbit Anti IL-31R α (PAb)	E-AB-33361	H	WB, ELISA	IL31RA, CRL3, GPL, IL-31RA, GLM-R, hGLM-R
Rabbit Anti IL-32 (PAb)	E-AB-31796	H	WB, IHC, ELISA	IL32, NK4, TAIF, IL-32
Rabbit Anti IL-33 (PAb)	E-AB-30232	H	WB, ELISA	IL33, C9orf26, IL1F11, NFHEV, NF-HEV
Rabbit Anti IL3RA (PAb)	E-AB-17339	H, M	ELISA, WB, IHC	IL3R, CD123, IL3RX, IL3RY, IL3RAY, hIL-3Ra
Rabbit Anti IL-3R α (PAb)	E-AB-33647	H	WB, ELISA	IL3RA, IL3R, IL-3RA, CD123
Rabbit Anti IL-3R β (PAb)	E-AB-31797	H, M, R	WB, IHC, ELISA	CSF2RB, IL3RB, IL5RB, CDw131, CD131
Rabbit Anti IL4 (PAb)	E-AB-40017	H, M, R	IHC	BCGF1, Binetrakin, BSF 1, BSF1, IL 4
Rabbit Anti IL-4 (PAb)	E-AB-33415	H	WB, ELISA	IL4, Interleukin-4, IL-4
Rabbit Anti IL-4R α (PAb)	E-AB-31798	H, M	WB, IF, ELISA	IL4R, IL4RA, 582J2.1, IL-4RA, CD124
Rabbit Anti IL-5 (PAb)	E-AB-31799	H, M, R	WB, IHC, ELISA	IL5, Interleukin-5, IL-5, TRF
Rabbit Anti IL5RA (PAb)	E-AB-16515	H, M	ELISA, WB, IHC	IL5R, CD125, CDw125, HSIL5R3
Rabbit Anti IL-5R α (PAb)	E-AB-33484	H	WB, ELISA	IL5RA, IL5R, IL-5RA, CDw125, CD125
Rabbit Anti IL6 (PAb)	E-AB-40073	R, M	IHC	BSF2, HSF, IFN beta 2, IFNB2, IL6
Rabbit Anti IL-6 (PAb)	E-AB-30095	H	WB, ELISA	IL6, IFNB2, BSF-2, CDF
Rabbit Anti IL-6R α (PAb)	E-AB-33623	H	WB, ELISA	IL6R, IL-6R 1, gp80, CD126
Rabbit Anti IL-7R (PAb)	E-AB-31800	H, M, Mk	WB, ELISA	IL7R, IL-7RA, CDw127, CD127
Rabbit Anti IL-8 (PAb)	E-AB-31801	H	WB, IHC, ELISA	IL8, CXCL8, IL-8, GCP-1, MDNCF, MONAP
Rabbit Anti IL-8R β (PAb)	E-AB-30144	H	WB, ELISA	CXCR2, IL8RB, CXC-R2, CD182
Rabbit Anti IL-9R (PAb)	E-AB-33683	H	WB, ELISA	IL9R, IL-9R, CD129
Rabbit Anti ILF2 (PAb)	E-AB-40139	H, R, M	WB, IHC	ILF 2, if2, MGC8391NF45, PRO3063,
Rabbit Anti ILK (PAb)	E-AB-14157	H, M, R	ELISA, WB, IHC	P59, ILK-1, ILK-2, p59ILK
Rabbit Anti ILKAP (PAb)	E-AB-31802	H, M, R, Mk	WB, IHC, IF, ELISA	ILKAP, ILKAP
Rabbit Anti IMMT (PAb)	E-AB-14156	H, M	ELISA, WB, IHC	HMP, P87, P89, FIG4, FIG52, MINOS2, P87/89
Rabbit Anti IMPAD1 (PAb)	E-AB-13332	H, M, R	ELISA, IHC	GPAPP, IMP 3, IMP-3, IMPA3
Rabbit Anti IMPDH1 (PAb)	E-AB-16519	H, M, R	ELISA, WB, IHC	IMPD, RP10, IMPD1, LCA11, sWSS2608
Rabbit Anti IMPDH2 (PAb)	E-AB-11330	H, M, R	ELISA, WB, IHC	IMPD2, IMPDH-II
Rabbit Anti INA (PAb)	E-AB-12711	H, M	ELISA, WB, IHC	NEF5, NF-66, TXBP-1
Rabbit Anti INA (PAb)	E-AB-15999	H, M	ELISA, WB, IHC	NEF5, NF-66, TXBP-1

Product Name	Cat. No.	Reactivity	Application	Synonym
Rabbit Anti INDO (PAb)	E-AB-11783	H	WB	CD107B,IDO,INDO
Rabbit Anti INDOL1 (PAb)	E-AB-30260	H	WB,ELISA	IDO2,INDOL1,IDO-2
Rabbit Anti ING1 (PAb)	E-AB-15729	H,M	ELISA,WB	p33,p47,p33ING1,p24ING1c,p33ING1b,p47ING1a
Rabbit Anti ING2 (PAb)	E-AB-14158	H,M	ELISA,WB,IHC	ING1L,p33ING2
Rabbit Anti ING4 (PAb)	E-AB-33309	H,M,R	WB,ELISA	ING4,My036,p29ING4
Rabbit Anti INHA (PAb)	E-AB-14159	H,M,R	ELISA,IHC	INHA
Rabbit Anti INHBA (PAb)	E-AB-10399	H,M,R	ELISA,WB,IHC	EDF,FRP
Rabbit Anti INHBB (PAb)	E-AB-17341	H,M,R	ELISA,IHC	INHBB
Rabbit Anti INHBB (PAb)	E-AB-17342	H,M,R	ELISA,WB,IHC	INHBB
Rabbit Anti INHBC (PAb)	E-AB-10400	H,M,R	ELISA,WB,IHC	IHBC
Rabbit Anti Inhibin β -A (PAb)	E-AB-30156	H,M,R	WB,ELISA	INHBA,EDF
Rabbit Anti Inhibin β -B (PAb)	E-AB-30155	H,M,R	WB,ELISA	INHBB,Inhibin beta B chain
Rabbit Anti Inhibin β -C (PAb)	E-AB-31804	H	WB,IHC,ELISA	INHBC,Inhibin beta C chain
Rabbit Anti Inhibin β -E (PAb)	E-AB-33570	H,M,R	WB,ELISA	INHBE,Inhibin beta E chain
Rabbit Anti INPPL1 (PAb)	E-AB-16523	H,M,R	ELISA,IHC	OPSM,SHIP2
Rabbit Anti INS (PAb)	E-AB-17306	H	ELISA,IHC	IDDM,ILPR,IRDN,IDDM1,IDDM2,MODY10
Rabbit Anti INSIG2 (PAb)	E-AB-15137	H,M,R	ELISA,IHC	INSIG2
Rabbit Anti INSL4 (PAb)	E-AB-31805	H	WB,IHC,IF,ELISA	INSL4,EPL,Placentin
Rabbit Anti InsP 3-kinase C (PAb)	E-AB-31806	H	WB,IHC,ELISA	ITPKC,IP3KC,IP3K C
Rabbit Anti InsP6 Kinase 3 (PAb)	E-AB-31807	H,M	WB,IHC,IF,ELISA	IP6K3,IHPK3
Rabbit Anti INSR (PAb)	E-AB-40130	M	IHC	CD220,HHF5,Insr,INS,IR,IR-1,IR1
Rabbit Anti Insulin (PAb)	E-AB-40039	R	WB	IDDM1,IDDM2,ILPR,ins,INS,IRDN
Rabbit Anti Insulin R (PAb)	E-AB-31808	H,M,R,Mk	WB,ELISA	INSR,IR,CD220
Rabbit Anti Integrin beta 1 (PAb)	E-AB-40055	H	WB	CD29,FNRB,GPIIA,ITGB1,MDF2
Rabbit Anti Integrin α 2 (PAb)	E-AB-33665	H,M,R	WB,ELISA	ITGA2,CD49B,GPIa,CD49b
Rabbit Anti Integrin α 3 (PAb)	E-AB-31809	H,M,R	WB,ELISA	ITGA3,MSK18,GAPB3,CD49c
Rabbit Anti Integrin α 4 (PAb)	E-AB-33518	H,M,R	WB,ELISA	ITGA4,CD49D,CD49d
Rabbit Anti Cleaved-Integrin α 5 LC (E895) (PAb)	E-AB-30070	H	WB,ELISA	ITGA5,FNRA,VLA-5,CD49e
Rabbit Anti Integrin α 5 (PAb)	E-AB-33666	H,M,R	WB,ELISA	ITGA5,FNRA,CD49e
Rabbit Anti Cleaved-Integrin α 6 LC (E942) (PAb)	E-AB-30071	H	WB,ELISA	ITGA6,CD49f
Rabbit Anti Integrin α 6 (PAb)	E-AB-33667	H,M,R	WB,ELISA	ITGA6,VLA-6,CD49f
Rabbit Anti Cleaved-Integrin α 7 LC (E959) (PAb)	E-AB-30072	H,Mk	WB,ELISA	ITGA7
Rabbit Anti Integrin α D (PAb)	E-AB-30205	H	WB,ELISA	ITGAD,ADB2,CD11d
Rabbit Anti Integrin α L (PAb)	E-AB-33655	H	WB,ELISA	ITGAL,CD11A,LFA-1A,CD11a
Rabbit Anti Cleaved-Integrin α V HC (K889) (PAb)	E-AB-30073	H	WB,ELISA	ITGAV,MSK8,VNRA,CD51
Rabbit Anti Integrin α V (PAb)	E-AB-31810	H,M	WB,IHC,ELISA	ITGAV,MSK8,VNRA,CD51
Rabbit Anti Integrin β 1 (PAb)	E-AB-31811	H,M,R	WB,ELISA	ITGB1,FNRB,MDF2,MSK12,CD29
Rabbit Anti Integrin β 2 (PAb)	E-AB-30206	H	WB,ELISA	ITGB2,CD18,MFI7,CD18
Rabbit Anti Integrin β 3 (PAb)	E-AB-31812	H,M,R	WB,IHC,ELISA	ITGB3,GP3A,GPIIIa,CD61
Rabbit Anti Integrin β 4 (PAb)	E-AB-31814	H,M,R	WB,IHC,ELISA	ITGB4,GP150,CD104
Rabbit Anti Integrin β 5 (PAb)	E-AB-31815	H,M,R,Mk	WB,ELISA	ITGB5
Rabbit Anti Interferon beta (PAb)	E-AB-40024	H,R	IHC	IFB,IFF,IFN beta,IFNB 1,IFNB
Rabbit Anti Intestinal Cell Kinase (PAb)	E-AB-31816	H,M,R	WB,IHC,ELISA	ICK,KIAA0936,hICK,LCK2,MRK
Rabbit Anti intestinal FABP (PAb)	E-AB-40029	R,M	IHC	FABP2,FABPI,IFABP

Product Name	Cat. No.	Reactivity	Application	Synonym
Rabbit Anti INTS1 (PAb)	E-AB-13001	H,M	ELISA,IHC	INT1,NET28
Rabbit Anti INTS10 (PAb)	E-AB-10863	H,M,R	ELISA,WB,IHC	INT10,C8orf35
Rabbit Anti Involucrin (PAb)	E-AB-31817	H	WB,IHC,ELISA	IVL,Involucrin
Rabbit Anti IP3KA (PAb)	E-AB-31818	H,M,R	WB,IF,ELISA	IIPKA,IP3K A
Rabbit Anti IP6K2 (PAb)	E-AB-31819	H,M,R	WB,IHC,IF,ELISA	IP6K2,IHPK2
Rabbit Anti iPLA2γ (PAb)	E-AB-31820	H,M	WB,ELISA	PNPLA8,IPLA22,IPLA2G,BM-043
Rabbit Anti IPMK (PAb)	E-AB-31821	H,M,R,Mk	WB,IHC,ELISA	IPMK,IMPK
Rabbit Anti IPO13 (PAb)	E-AB-15135	H,M,R	ELISA,IHC	LGL2,IMP13,KAP13,RANBP13
Rabbit Anti IPO4 (PAb)	E-AB-15136	H,M	ELISA,WB,IHC	Imp4
Rabbit Anti IPO7 (PAb)	E-AB-16521	H,M	ELISA,WB,IHC	Imp7,RANBP7
Rabbit Anti IPO8 (PAb)	E-AB-16522	H,M	ELISA,IHC	RANBP8
Rabbit Anti IPO9 (PAb)	E-AB-16520	H,M	ELISA,WB,IHC	Imp9
Rabbit Anti IQCJ (PAb)	E-AB-16790	H	ELISA,IHC	IQCJ
Rabbit Anti IQGAP1 (PAb)	E-AB-31822	H,M	WB,ELISA	IQGAP1,KIAA0051,p195
Rabbit Anti IQGAP2 (PAb)	E-AB-17344	H,M	ELISA,WB,IHC	IQGAP2
Rabbit Anti IQGAP3 (PAb)	E-AB-31823	H,M,R	WB,ELISA	IQGAP3,
Rabbit Anti IRAK-1 (PAb)	E-AB-31825	H,M,R	WB,IF,ELISA	IRAK1,IRAK,IRAK-1
Rabbit Anti IRAK1BP1 (PAb)	E-AB-14168	H,M	ELISA,WB,IHC	AIP70,SIMPL
Rabbit Anti IRAK-2 (PAb)	E-AB-31826	H	WB,ELISA	IRAK2,IRAK-2
Rabbit Anti IRAK3 (PAb)	E-AB-14167	H,M	ELISA,IHC	ASRT5,IRAKM
Rabbit Anti IRAK4 (PAb)	E-AB-10409	H,M	ELISA,IHC	IPD1,REN64,IRAK-4,NY-REN-64
Rabbit Anti IRAK-M (PAb)	E-AB-31827	H	WB,IHC,IF,ELISA	IRAK3,IRAK-3,IRAK-M
Rabbit Anti IRF1 (PAb)	E-AB-12522	H,M,R	ELISA,WB,IHC	MAR,IRF-1
Rabbit Anti IRF3 (PAb)	E-AB-14164	H	ELISA,WB,IHC	IRF3
Rabbit Anti IRF-3 (PAb)	E-AB-31829	H,M,R	WB,IHC,ELISA	IRF3,IRF-3
Rabbit Anti IRF4 (PAb)	E-AB-16527	H,M	ELISA,WB	MUM1,LSIRF,NF-EM5
Rabbit Anti IRF-4 (PAb)	E-AB-31830	H,M	WB,IHC,IF,ELISA	IRF4,MUM1,IRF-4,LSIRF,NF-EM5
Rabbit Anti IRF6 (PAb)	E-AB-14165	H,M	ELISA,WB,IHC	LPS,PIT,PPS,VWS,OFC6,PPS1,VWS1
Rabbit Anti IRF7 (PAb)	E-AB-15731	H,M	ELISA,IHC	IRF7A,IRF-7H
Rabbit Anti IRF9 (PAb)	E-AB-14166	H,M	ELISA,WB,IHC	p48,IRF-9,ISGF3,ISGF3G
Rabbit Anti IRGM (PAb)	E-AB-15141	H	ELISA,WB,IHC	IF11,IRGM1,LRG47,LRG-47
Rabbit Anti IRS1 (PAb)	E-AB-14171	H,M,R	ELISA,IHC	HIRS-1
Rabbit Anti IRS-1 (PAb)	E-AB-31832	H,M,R	WB,IHC,IF,ELISA	IRS1,IRS-1
Rabbit Anti IRS2 (PAb)	E-AB-17346	H,M	ELISA,IHC	IRS-2
Rabbit Anti IRS4 (PAb)	E-AB-15733	H	ELISA,IHC	IRS-4,PY160
Rabbit Anti IRTKS (PAb)	E-AB-31836	H,M,R	WB,IHC,ELISA	BAIAP2L1,IRTKS
Rabbit Anti IRX2 (PAb)	E-AB-31837	H	WB,IHC,IF,ELISA	IRX2,IRXA2
Rabbit Anti ISG15 (PAb)	E-AB-11737	H,M,R	WB	ISG15,G1P2,IFI15,UCRP
Rabbit Anti Islet-2 (PAb)	E-AB-31838	H,M,R	WB,IF,ELISA	ISL2,Islet-2
Rabbit Anti ISM2 (PAb)	E-AB-17452	H	ELISA,WB,IHC	TAIL1,THSD3
Rabbit Anti ITGA11 (PAb)	E-AB-13339	H,M	ELISA,WB,IHC	HS18964,RP11-709B3.2
Rabbit Anti ITGA2 (PAb)	E-AB-15930	H	ELISA,WB,IHC	BR,GPIa,CD49B,HPA-5,VLA-2,VLAA2
Rabbit Anti ITGA2B (PAb)	E-AB-11333	H,M	ELISA,WB,IHC	GT,GTA,CD41,GP2B,HPA3,CD41B,GPIIb
Rabbit Anti ITGA4 (PAb)	E-AB-12152	H,M,R	WB	IA4,MGC90518,ITGA4,CD49D
Rabbit Anti ITGA6 (PAb)	E-AB-12770	H,M	ELISA,IHC	CD49f,VLA-6,ITGA6B
Rabbit Anti ITGA7 (PAb)	E-AB-15730	H,M,R	ELISA,IHC	ITGA7

Product Name	Cat. No.	Reactivity	Application	Synonym
Rabbit Anti ITGAE (PAb)	E-AB-11334	H	ELISA, WB, IHC	CD103, HUMINAE
Rabbit Anti ITGAL (PAb)	E-AB-12549	H	ELISA, IHC	CD11A, LFA-1, LFA1A
Rabbit Anti ITGAM (PAb)	E-AB-12551	H	ELISA, IHC	CR3A, MO1A, CD11B, MAC-1, MAC1A, SLEB6
Rabbit Anti ITGAM (PAb)	E-AB-15762	H	ELISA, IHC	CR3A, MO1A, CD11B, MAC-1, MAC1A, SLEB6
Rabbit Anti ITGAV (PAb)	E-AB-11853	H, M, R	WB	CD51, MSK8, VNRA, VTNR
Rabbit Anti ITGAX (PAb)	E-AB-15761	H	ELISA, IHC	CD11C, SLEB6
Rabbit Anti ITGB1 (PAb)	E-AB-14162	H, M, R	ELISA, WB, IHC	CD29, FNRB, MDF2, VLAB, GPIIA
Rabbit Anti ITGB2 (PAb)	E-AB-15140	H, M	ELISA, WB, IHC	LAD, CD18, MF17, MFI7, LCAMB, LFA-1, MAC-1
Rabbit Anti ITGB3 (PAb)	E-AB-14160	H, M	ELISA, WB, IHC	GT, CD61, GP3A, BDPLT2, GPIIIa, BDPLT16
Rabbit Anti ITGB3BP (PAb)	E-AB-10402	H	ELISA, IHC	CENPR, NRIF3, TAP20, CENP-R, HSU37139
Rabbit Anti ITGB5 (PAb)	E-AB-14163	H, M	ELISA, IHC	ITGB5
Rabbit Anti ITGB6 (PAb)	E-AB-14161	H, M, R	ELISA, IHC	ITGB6
Rabbit Anti ITGB7 (PAb)	E-AB-13340	H	ELISA, WB, IHC	ITGB7
Rabbit Anti ITIH1 (PAb)	E-AB-13343	H, M	ELISA, IHC	H1P, ITIH, SHAP, IATIH, IGHEP1, ITI-HC1
Rabbit Anti Cleaved-ITI-H2 (D702) (PAb)	E-AB-30074	H	WB, ELISA	ITIH2, IGHEP2, ITI-HC2, SHAP
Rabbit Anti ITK (PAb)	E-AB-15142	H, M	ELISA, IHC	EMT, LYK, LPFS1, PSCTK2
Rabbit Anti ITLN1 (PAb)	E-AB-15143	H, M	ELISA, WB	HL1, LFR, HL-1, INTL, ITLN, hIntL, omentin
Rabbit Anti ITPA (PAb)	E-AB-17155	H, M, R	ELISA, WB, IHC	My049, C20orf37, dJ794I6.3, HLC14-06-P
Rabbit Anti ITPR1 (PAb)	E-AB-13344	H, M, R	ELISA, IHC	ACV, CLA4, IP3R, IP3R1, SCA15, SCA16
Rabbit Anti ITPR2 (PAb)	E-AB-13345	H	ELISA, IHC	IP3R2
Rabbit Anti ITPR3 (PAb)	E-AB-16530	H	ELISA, IHC	IP3R, IP3R3
Rabbit Anti IVL (PAb)	E-AB-13495	H	ELISA, WB, IHC	IVL
Rabbit Anti IκB-α (PAb)	E-AB-31840	H, M, R	WB, IHC, IF, ELISA	NFKBIA, IKBA, MAD3, NFKBI
Rabbit Anti IκB-β (PAb)	E-AB-31841	H, M	WB, ELISA	NFKBIB, IKBB, TRIP9, TRIP-9
Rabbit Anti JAB1 (PAb)	E-AB-31842	H, M	WB, IHC, ELISA	COPS5, CSN5, JAB1
Rabbit Anti JAG1 (PAb)	E-AB-16531	H, M, R	ELISA, IHC	AGS, AHD, AWS, HU1, CD339, JAGL1
Rabbit Anti JAG2 (PAb)	E-AB-13348	H	ELISA, IHC	HJ2, SER2
Rabbit Anti Jagged1 (PAb)	E-AB-30148	H, M, R	WB, ELISA	JAG1, JAGL1, Jagged1, hJ1, CD339
Rabbit Anti JAK1 (Ab-1022) (PAb)	E-AB-12071	H, M, R	WB IHC	JTK3, JAK1A, JAK1B
Rabbit Anti JAK1 (PAb)	E-AB-31843	H, M, R	WB, IHC, ELISA	JAK1A, JAK1B, Janus kinase 1, JAK-1
Rabbit Anti JAK2 (PAb)	E-AB-31844	H, M, R	WB, IHC, ELISA	JAK2, Janus kinase 2, JAK-2
Rabbit Anti JAK3 (PAb)	E-AB-31846	H, M, R	WB, IHC, IF, ELISA	JAK3, Janus kinase 3, JAK-3, L-JAK
Rabbit Anti JAKMIP2 (PAb)	E-AB-15144	H	ELISA, IHC	NECC1, JAMIP2
Rabbit Anti JAM-A (PAb)	E-AB-30224	H, R	WB, ELISA	F11R, JAM1, JCAM, JAM-A, JAM-1, PAM-1, CD321
Rabbit Anti JAM-B (PAb)	E-AB-33385	H, M, R	WB, ELISA	JAM2, C21orf43, VEJAM, JAM-2, VE-JAM, CD322
Rabbit Anti JDP2 (PAb)	E-AB-31847	H, M, R	WB, ELISA	JDP2
Rabbit Anti JIK (PAb)	E-AB-31848	H, M, R	WB, ELISA	TAOK3, DPK, JIK, KDS, MAP3K18
Rabbit Anti JIP-1 (PAb)	E-AB-31849	H, M, R	WB, IHC, IF, ELISA	MAPK8IP1, IB1, JIP1, PRKM8IP, JIP-1, IB-1
Rabbit Anti JIP-3 (PAb)	E-AB-31850	H, M	WB, IHC, IF, ELISA	MAPK8IP3, JIP3, KIAA1066, JIP-3
Rabbit Anti JMJD6 (PAb)	E-AB-15147	H, M, R	ELISA, WB, IHC	PSR, PTDSR, PTDSR1
Rabbit Anti JMJD7 (PAb)	E-AB-15149	H, M	ELISA, IHC	JMJD7
Rabbit Anti JMY (PAb)	E-AB-31851	H, M	WB, ELISA	JMY
Rabbit Anti JNK1 (PAb)	E-AB-40099	R, M	IHC	JNK 1, JNK, JNK1A2, JNK21B1/2, Prkm8, SAPK 1, SAPK1
Rabbit Anti JNK1/2/3 (PAb)	E-AB-31852	H, M, R	WB, IHC, IF, ELISA	JNK1, PRKM8, SAPK1, SAPK1C, MAPK
Rabbit Anti JNK2 (PAb)	E-AB-31855	H, M, R	WB, IHC, ELISA	MAPK9, JNK2, PRKM9, SAPK1A, MAPK 9, JNK-55
Rabbit Anti JNK3 (PAb)	E-AB-31856	H, M, R	WB, IHC, IF, ELISA	MAPK10, JNK3, JNK3A, PRKM10, SAPK1B, MAPK 10

Product Name	Cat. No.	Reactivity	Application	Synonym
Rabbit Anti JTB (PAb)	E-AB-31857	H	WB,ELISA	JTB,HSPC222,Protein JTB,PAR protein
Rabbit Anti JUN (PAb)	E-AB-10046	H,M,R	ELISA,IHC	AP1,AP-1,c-Jun
Rabbit Anti JUN (Ab-73) (PAb)	E-AB-12061	H,M,R	WB IHC	AH119,AP1,Jun A,c-Jun,p39
Rabbit Anti Jun B (PAb)	E-AB-31858	H,M	WB,IHC,IP,ELISA	JUNB
Rabbit Anti Jun D (PAb)	E-AB-31859	H,M,R	WB,IHC,IP,ELISA	JUND
Rabbit Anti JUND (PAb)	E-AB-15552	H,M,R	ELISA,IHC	AP-1
Rabbit Anti JUP (PAb)	E-AB-11344	H,M,R	ELISA,WB,IHC	DP3,PDGB,PKGB,CTNNG,DPHII,ARVD12
Rabbit Anti KALIG-1 (PAb)	E-AB-31860	H	WB,ELISA	KAL1,ADMLX,KAL,KALIG1,Anosmin-1
Rabbit Anti Kallistatin (PAb)	E-AB-33486	H	WB,ELISA	SERPINA4,KST,PI4,PI-4,Serpin A4
Rabbit Anti Kanadaptn (PAb)	E-AB-31861	H,M	WB,IHC,IF,ELISA	SLC4A1AP,HLC3,Kanadaptn
Rabbit Anti KARS (PAb)	E-AB-11345	H,M	ELISA,WB,IHC	KRS,KARS1,KARS2,CMTRIB,DFNB89
Rabbit Anti KAT5 (PAb)	E-AB-14624	H,M,R	ELISA,IHC	TIP,ESA1,PLIP,TIP60,cPLA2,HTATIP
Rabbit Anti K-cadherin (PAb)	E-AB-33381	H,M,R	WB,ELISA	CDH6,Cadherin-6,K-cadherin
Rabbit Anti KCNA1 (PAb)	E-AB-15740	H,M,R	ELISA,WB,IHC	EA1,MK1,AEMK,HBK1,HUK1
Rabbit Anti KCNA5 (PAb)	E-AB-14174	H,M,R	ELISA,WB	HK2,HCK1,PCN1,ATFB7,HPCN1,KV1.5
Rabbit Anti KCNA7 (PAb)	E-AB-13352	H,M	ELISA,WB,IHC	HAK6,KV1.7
Rabbit Anti KCNB1 (PAb)	E-AB-16396	H,M	ELISA,IHC	DRK1,KV2.1,h-DRK1
Rabbit Anti KCNC1 (PAb)	E-AB-15743	H,M	ELISA,WB,IHC	KV4,NGK2,KV3.1
Rabbit Anti KCNC2 (PAb)	E-AB-12530	H,M,R	ELISA,WB	KV3.2
Rabbit Anti KCNC2 (PAb)	E-AB-15741	H,M,R	ELISA,IHC	KV3.2
Rabbit Anti KCNC3 (PAb)	E-AB-15742	H,M,R	ELISA,WB	KV3.3,SCA13,KSHIIID
Rabbit Anti KCND1 (PAb)	E-AB-16534	H	ELISA,WB,IHC	KV4.1
Rabbit Anti KCNE1 (PAb)	E-AB-11734	H,M,R	WB	ISK,JLNS,JLNS2,LQT2/5,LQT5
Rabbit Anti KCNG1 (PAb)	E-AB-16535	H,M,R	ELISA,IHC	K13,kH2,KCNG,KV6.1
Rabbit Anti KCNG2 (PAb)	E-AB-13355	H,M,R	ELISA,WB,IHC	KCNF2,KV6.2
Rabbit Anti KCNG3 (PAb)	E-AB-17404	H,M,R	ELISA,WB,IHC	KV6.3,KV10.1
Rabbit Anti KCNG4 (PAb)	E-AB-16538	H,M	ELISA,WB,IHC	KV6.3,KV6.4
Rabbit Anti KCNH1 (PAb)	E-AB-31864	H,M,R	WB,ELISA	EAG,EAG1,h-eag,hEAG1
Rabbit Anti KCNH2 (PAb)	E-AB-12497	H,M,R	ELISA,WB	ERG1,HERG,LQT2,SQT1,HERG1,Kv11.1
Rabbit Anti KCNH3 (PAb)	E-AB-15706	H,M,R	ELISA,IHC	BEC1,ELK2,Kv12.2
Rabbit Anti KCNH6 (PAb)	E-AB-10357	H,R	ELISA,WB,IHC	ERG2,ERG-2,HERG2,Kv11.2,hERG-2
Rabbit Anti KCNH8 (PAb)	E-AB-15707	H,M,R	ELISA,IHC	ELK,ELK1,elk3,Kv12.1
Rabbit Anti KCNJ11 (PAb)	E-AB-14986	H,M,R	ELISA,IHC	BIR,HFH2,PHHI,IKATP,TNDM3,KIR6.2
Rabbit Anti KCNJ15 (PAb)	E-AB-16763	H,M,R	ELISA,WB,IHC	IRKK,KIR1.3,KIR4.2
Rabbit Anti KCNJ6 (PAb)	E-AB-16456	H,M,R	ELISA,IHC	BIR1,GIRK2,KATP2,KCNJ7,GIRK-2,KATP-2
Rabbit Anti KCNJ9 (PAb)	E-AB-16457	H,M,R	ELISA,IHC	GIRK3,KIR3.3
Rabbit Anti KCNK1 (PAb)	E-AB-11347	H,M,R	ELISA,IHC	DPK,HOHO,K2P1,KCNO1,TWIK1,K2p1.1
Rabbit Anti KCNK13 (PAb)	E-AB-15153	H,M,R	ELISA,WB,IHC	THIK1,THIK-1,K2p13.1
Rabbit Anti KCNK17 (PAb)	E-AB-15152	H	ELISA,WB,IHC	TALK2,TASK4,TALK-2,TASK-4,K2p17.1
Rabbit Anti KCNK3 (PAb)	E-AB-13722	H,M,R	ELISA,WB,IHC	TASK,Task-1,cTBAK-1
Rabbit Anti KCNK9 (PAb)	E-AB-16539	H	ELISA,WB,IHC	KT3.2,TASK3,K2p9.1,TASK-3
Rabbit Anti KCNMA1 (PAb)	E-AB-14794	H	ELISA,IHC	SLO,BKTM,SLO1,MaxiK,SAKCA
Rabbit Anti KCNMB1 (PAb)	E-AB-17405	H,M	ELISA,WB	hbeta1,BKbeta1,SLO-BETA
Rabbit Anti KCNMB2 (PAb)	E-AB-16540	H,M,R	ELISA,IHC	KCNMB2
Rabbit Anti KCNMB3 (PAb)	E-AB-16541	H,M	ELISA,WB,IHC	HBETA3,KCNMB2,KCNMBL
Rabbit Anti KCNMB4 (PAb)	E-AB-16542	H,M,R	ELISA,WB,IHC	KCNMB4

Product Name	Cat. No.	Reactivity	Application	Synonym
Rabbit Anti KCNN4 (PAb)	E-AB-16543	H,M	ELISA,WB,IHC	IK1,SK4,KCA4,hSK4,IKCA1,hKCa4
Rabbit Anti KCNQ1 (PAb)	E-AB-15154	H,M,R	ELISA,WB,IHC	LQT,RWS,WRS,LQT1,SQT2,ATFB1,ATFB3
Rabbit Anti KCNQ4 (PAb)	E-AB-16544	H,M	ELISA,WB,IHC	DFNA2,KV7.4,DFNA2A
Rabbit Anti KCNQ5 (PAb)	E-AB-15155	H,M	ELISA,WB,IHC	Kv7.5
Rabbit Anti KDEL Receptor 2 (PAb)	E-AB-31866	H,M,R	WB,IHC,IF,ELISA	KDEL2,ERD2.2
Rabbit Anti KDEL Receptor 3 (PAb)	E-AB-31867	H,M	WB,IHC,ELISA	KDEL3,KDEL receptor 3
Rabbit Anti KDM1A (PAb)	E-AB-16182	H,M	ELISA,WB,IHC	AOF2,KDM1,LSD1,BHC110
Rabbit Anti KDM3B (PAb)	E-AB-11339	H,M	ELISA,WB,IHC	5qNCA,NET22,C5orf7,JMJD1B
Rabbit Anti KDM4A (PAb)	E-AB-13350	H,M	ELISA,WB,IHC	JMJD2,JHDM3A,JMJD2A,TDRD14A
Rabbit Anti KDM4B (PAb)	E-AB-16691	H	ELISA,IHC	JMJD2B,TDRD14B
Rabbit Anti KDM4C (PAb)	E-AB-16532	H,M	ELISA,WB	GASC1,JHDM3C,JMJD2C,TDRD14C
Rabbit Anti KDM4D (PAb)	E-AB-15148	H,M,R	ELISA,WB,IHC	JMJD2D
Rabbit Anti KDM5A (PAb)	E-AB-16754	H,M	ELISA,WB,IHC	RBP2,RBBP2,RBBP-2
Rabbit Anti KDM5B (PAb)	E-AB-16545	H,M	ELISA,WB,IHC	CT31,PLU1,PUT1,PLU-1,JARID1B,RBBP2H1A
Rabbit Anti KDM5C (PAb)	E-AB-17519	H	ELISA,IHC	MRXJ,SMCX,MRX13,MRXSJ,XE169,MRXSCJ
Rabbit Anti KDM6B (PAb)	E-AB-17367	H,M	ELISA,WB	JMJD3
Rabbit Anti KDM8 (PAb)	E-AB-11342	H,M,R	ELISA,WB	JMJD5
Rabbit Anti KDR (PAb)	E-AB-11649	H,M,R	ELISA WB IHC	FLK1,CD309,VEGFR,VEGFR2
Rabbit Anti Keap1 (PAb)	E-AB-33488	H,M,R	WB,ELISA	KEAP1,INRF2,KIAA0132,KLHL19
Rabbit Anti KEAP1 (PAb)	E-AB-11824	H,M,R	WB	INrf2,KIAA0132,KLHL19,MGC10630,MGC1114,MGC20887,MGC4407,MGC9454
Rabbit Anti KEAP1 (PAb)	E-AB-17159	H,M,R	ELISA,IHC	INrf2,KLHL19
Rabbit Anti KEL (PAb)	E-AB-14797	H	ELISA,IHC	ECE3,CD238
Rabbit Anti KEPI (PAb)	E-AB-31868	H,M,R	WB,IHC,IF,ELISA	PPP1R14C,KEPI
Rabbit Anti Keratin-pan (PAb)	E-AB-33599	H,M,R	WB,ELISA	KRT2,KRT76,KRT3,KRT5,KRT6A,KRT6B,KRT6C,KRT71,KRT72,KRT73,KRT74,KRT75,KRT79
Rabbit Anti KHK (PAb)	E-AB-14731	H,M	ELISA,WB	KHK
Rabbit Anti Ki-67 (PAb)	E-AB-31869	H	IHC,IF,ELISA	MKI67,Antigen Ki-67
Rabbit Anti KIAA0101 (PAb)	E-AB-40123		WB	L5,NS5 ATP9,NS5ATP9.OEATC1,p15(PAF),p15PAF,PAF
Rabbit Anti KIAA1324 (PAb)	E-AB-14983	H,M	ELISA,IHC	EIG121
Rabbit Anti KIAA1524 (PAb)	E-AB-14875	H,M	ELISA,WB	p90,CIP2A
Rabbit Anti KIDINS220 (PAb)	E-AB-13361	H,R	ELISA,WB	ARMS
Rabbit Anti KIF17 (PAb)	E-AB-13362	H	ELISA,IHC	KIF3X,KLP-2,OSM-3,KIF17B
Rabbit Anti KIF1C (PAb)	E-AB-15156	H,M,R	ELISA,WB,IHC	SAX2,LTXS1,SATX2,SPAX2,SPG58
Rabbit Anti KIF20A (PAb)	E-AB-15158	H,M	ELISA,WB,IHC	MKLP2,RAB6KIFL
Rabbit Anti KIF22 (PAb)	E-AB-16546	H	ELISA,WB,IHC	KID,OBP,KNSL4,OBP-1,OBP-2,SEMDJL2,A-328A3.2
Rabbit Anti KIF25 (PAb)	E-AB-14985	H	ELISA,IHC	KNSL3
Rabbit Anti KIF2A (PAb)	E-AB-11351	H,M,R	ELISA,WB,IHC	HK2,KIF2,CDCBM3
Rabbit Anti KIF3A (PAb)	E-AB-14178	H,M	ELISA,WB,IHC	FLA10,KLP-20
Rabbit Anti KIF4A (PAb)	E-AB-16547	H,M	ELISA,IHC	KIF4,KIF4G1
Rabbit Anti KIF4A (PAb)	E-AB-31871	H	WB,ELISA	KIF4A,KIF4
Rabbit Anti Cleaved-Kininogen-1 HC (K380) (PAb)	E-AB-30075	H	WB,ELISA	KNG1,BDK,KNG
Rabbit Anti KIR2.1 (PAb)	E-AB-31872	H,R	WB,IHC,ELISA	KCNJ2,IRK1,IRK-1,hIRK1
Rabbit Anti KIR2.3 (PAb)	E-AB-31873	H,M,R	WB,ELISA	KCNJ4,IRK3,HIRK2,HRK1,HIR,IRK-3
Rabbit Anti KIR2DL1 (PAb)	E-AB-11797	H	WB	NKAT,NKAT1,p58.1,CD158A,KIR221,KIR-K64
Rabbit Anti KIR2DL3 (PAb)	E-AB-11798	H	WB	p58,NKAT,NKAT2A,KIR-K7b,KIR-K7c

Product Name	Cat. No.	Reactivity	Application	Synonym
Rabbit Anti KIR2DL3/1/4/S4 (PAb)	E-AB-14837	H	ELISA,IHC	p58,CD158B2,KIR-K7b,KIR-K7c,KIRCL23,KIR221,KIR-K64/ G9P
Rabbit Anti KIR3.1 (PAb)	E-AB-31874	H,M,R	WB,IF,ELISA	KCNJ3,GIRK1
Rabbit Anti KIR5.1 (PAb)	E-AB-31875	H,M,R	WB,IHC,IF,ELISA	KCNJ16
Rabbit Anti KIR6.2 (PAb)	E-AB-31876	H,M,R	WB,IHC,IF,ELISA	KCNJ11
Rabbit Anti KIRREL2 (PAb)	E-AB-15256	H,M	ELISA,WB	NLG1,NEPH3,FILTRIN
Rabbit Anti KISS1R (PAb)	E-AB-16550	H	ELISA,IHC	HH8,CPPB1,GPR54,AXOR12,KISS-1R,HOT7T175
Rabbit Anti KIT (PAb)	E-AB-17366	H,M	ELISA,IHC	PBT,SCFR,C-Kit,CD117
Rabbit Anti KITLG (PAb)	E-AB-12172	H,M	WB	SF,MGF,SCF,FPH2,KL-1,Kitl,SHEP7
Rabbit Anti KKIALLRE (PAb)	E-AB-31877	H,R	WB,IHC,ELISA	CDKL1
Rabbit Anti KL (PAb)	E-AB-17396	H,M,R	ELISA,WB	KL
Rabbit Anti KLC1 (PAb)	E-AB-14710	H,M,R	ELISA,WB,IHC	KLC,KNS2,KNS2A
Rabbit Anti KLF12 (PAb)	E-AB-33389	H,M	WB,ELISA	KLF12,AP2REP,HSPC122
Rabbit Anti KLF13 (PAb)	E-AB-33600	H,M	WB,ELISA	KLF13,BTEB3,NSLP1
Rabbit Anti KLF15 (PAb)	E-AB-14177	H,M	ELISA,IHC	KKLF
Rabbit Anti KLF17 (PAb)	E-AB-14667	H	ELISA,IHC	ZNF393,Zfp393,RP4-675G8.1
Rabbit Anti KLF5 (PAb)	E-AB-12527	H,M	ELISA,WB,IHC	CKLF,IKLF,BTEB2
Rabbit Anti KLF7 (PAb)	E-AB-10417	H,M	ELISA,WB,IHC	UKLF
Rabbit Anti KLHL1 (PAb)	E-AB-11353	H,M	ELISA,WB	MRP2
Rabbit Anti KLHL1 (PAb)	E-AB-15159	H,M	ELISA,IHC	MRP2
Rabbit Anti KLHL2 (PAb)	E-AB-11354	H,M,R	ELISA,WB,IHC	MAV,MAYVEN,ABP-KELCH
Rabbit Anti KLHL8 (PAb)	E-AB-16551	H	ELISA,WB,IHC	KLHL8
Rabbit Anti KLHL9 (PAb)	E-AB-11355	H,M	ELISA,WB	KLHL9
Rabbit Anti KLK1 (PAb)	E-AB-14179	H	ELISA,IHC	hK1,KLKR,Klk6
Rabbit Anti KLK1 (PAb)	E-AB-30194	H	WB,ELISA	KLK1,Kallikrein-1
Rabbit Anti KLK11 (PAb)	E-AB-15162	H	ELISA,IHC	TLSP,PRSS20
Rabbit Anti Cleaved-KLK11 (I54) (PAb)	E-AB-30042	H	WB,ELISA	KLK11,PRSS20,TLSP,Kallikrein-11,hK11
Rabbit Anti KLK13 (PAb)	E-AB-15164	H	ELISA,IHC	KLKL4,KLK-L4
Rabbit Anti KLK14 (PAb)	E-AB-13367	H,M	ELISA,WB,IHC	KLK-L6
Rabbit Anti KLK15 (PAb)	E-AB-10424	H,M	ELISA,WB	ACO,HSRNASPH
Rabbit Anti KLK15 (PAb)	E-AB-14182	H	ELISA,WB,IHC	ACO,HSRNASPH
Rabbit Anti KLK2 (PAb)	E-AB-15739	H	ELISA,IHC	hK2,hGK-1,KLK2A2
Rabbit Anti KLK3 (PAb)	E-AB-13778	H	ELISA,IHC	APS,PSA
Rabbit Anti KLK4 (PAb)	E-AB-14180	H	ELISA,IHC	ARM1,EMSP,PSTS,AI2A1,EMSP1,KLK-L1
Rabbit Anti KLK5 (PAb)	E-AB-12528	H,M	ELISA,WB,IHC	SCTE,KLKL2,KLK-L2
Rabbit Anti KLK6 (PAb)	E-AB-15161	H	ELISA,WB,IHC	hK6,Bssp,Klk7,SP59,PRSS9,PRSS18
Rabbit Anti KLK7 (PAb)	E-AB-14181	H,M	ELISA,WB,IHC	hK7,SCCE,PRSS6
Rabbit Anti KLK8 (PAb)	E-AB-15163	H	ELISA,IHC	NP,HNP,NRPN,PRSS19,TADG14
Rabbit Anti Cleaved-KLK8 (V33) (PAb)	E-AB-30043	H	WB,ELISA	KLK8,NRPN,PRSS19,TADG14
Rabbit Anti KLLN (PAb)	E-AB-16553	H	ELISA,WB	CWS4,KILLIN
Rabbit Anti KLRC1 (PAb)	E-AB-14248	H	ELISA,IHC	NKG2,NKG2A,CD159A
Rabbit Anti KLRD1 (PAb)	E-AB-11843	H,M,R	WB	CD94,KLRD1
Rabbit Anti KLRF1 (PAb)	E-AB-13369	H	ELISA,WB,IHC	NKp80,CLEC5C
Rabbit Anti KMT1B (PAb)	E-AB-31878	H,M	WB,ELISA	SUV39H2,KMT1B
Rabbit Anti KMT2D (PAb)	E-AB-15954	H	ELISA,IHC	ALR,KMS,MLL2,MLL4,AAD10,KABUK1,TNRC21,CAGL114
Rabbit Anti KNG1 (PAb)	E-AB-11793	H,M,R	WB	BDK,KNG
Rabbit Anti KOX11 (PAb)	E-AB-31879	H,M,R	WB,ELISA	ZNF18,HDSG1,KOX11,ZKSCAN6,ZNF535

Product Name	Cat. No.	Reactivity	Application	Synonym
Rabbit Anti KOX17 (PAb)	E-AB-31880	H,M,R	WB,IHC,ELISA	ZNF24,KOX17,ZNF191,ZSCAN3
Rabbit Anti KPI-2 (PAb)	E-AB-31881	H	WB,IHC,IF,ELISA	LMTK2,AATYK2,BREK,KIAA1079,KPI2,LMR2
Rabbit Anti KPNA1 (PAb)	E-AB-11802	H,M,R	WB	RCH2,SRP1,IPOA5,NPI-1
Rabbit Anti KPNA2 (PAb)	E-AB-11785	H,M,R	WB	QIP2,RCH1,IPOA1,SRP1alpha
Rabbit Anti KPNB1 (PAb)	E-AB-13334	H,M,R	ELISA,IHC	IMB1,IPO1,IPOB,Impnb,NTF97
Rabbit Anti KRT10 (PAb)	E-AB-15558	H,M,R	ELISA,IHC	BIE,EHK,K10,KPP,BCIE,CK10
Rabbit Anti KRT10 (PAb)	E-AB-16127	H	ELISA,WB	BIE,EHK,K10,KPP,BCIE,CK10
Rabbit Anti KRT13 (PAb)	E-AB-13787	H,M,R	ELISA,WB,IHC	K13,CK13
Rabbit Anti KRT14 (PAb)	E-AB-15556	H,M,R	ELISA,WB,IHC	K14,NFJ,CK14,EBS3,EBS4
Rabbit Anti KRT15 (PAb)	E-AB-13910	H,M,R	ELISA,WB	K15,CK15,K1CO
Rabbit Anti KRT16 (PAb)	E-AB-15557	H,M,R	ELISA,WB,IHC	K16,CK16,K1CP,NEPPK,FNEPPK,KRT16A
Rabbit Anti KRT17 (PAb)	E-AB-10144	H,M,R	ELISA,WB,IHC	PC,K17,PC2,PCHC1
Rabbit Anti KRT18 (PAb)	E-AB-13907	H,M,R	ELISA,IHC	K18,CYK18
Rabbit Anti KRT19 (PAb)	E-AB-10120	H,M,R	ELISA,WB,IHC	K19,CK19,K1CS
Rabbit Anti KRT2 (PAb)	E-AB-10148	H,M	ELISA,WB,IHC	K2e,KRTE,CK-2e,KRT2A,KRT2E
Rabbit Anti KRT20 (PAb)	E-AB-40067	H,M,R	WB,IHC	CK 20,CK20,K20,keratin 20,KRT20
Rabbit Anti KRT23 (PAb)	E-AB-10153	H,M	ELISA,WB,IHC	K23,CK23,HAIK1
Rabbit Anti KRT31 (PAb)	E-AB-13915	H,M	ELISA,WB,IHC	HA1,Ha-1,hHa1,KRTHA1
Rabbit Anti KRT4 (PAb)	E-AB-10146	H,M,R	ELISA,WB,IHC	K4,CK4,CK-4,CYK4
Rabbit Anti KRT40 (PAb)	E-AB-10150	H,M,R	ELISA,WB,IHC	K40,KA36,CK-40
Rabbit Anti KRT5 (PAb)	E-AB-16958	H,M,R	ELISA,IHC	K5,CK5,DDD,DDD1,EBS2,KRT5A
Rabbit Anti KRT6A (PAb)	E-AB-13912	H,M,R	ELISA,IHC	K6A,K6C,K6D,CK6A,CK6C,CK6D,KRT6C,KRT6D
Rabbit Anti KRT6A/KRT6B/KRT6C (PAb)	E-AB-15555	H,M	ELISA,IHC	K6A,K6C,K6D,CK6A,CK6C,CK6D,KRT6C,KRT6D,K6B,CK6B,K6E
Rabbit Anti KRT7 (PAb)	E-AB-17667	H	ELISA,IHC	K7,CK7,SCL,K2C7
Rabbit Anti KRT8 (PAb)	E-AB-13908	H,M,R	ELISA,IHC	K8,KO,CK8,CK-8,CYK8,K2C8,CARD2
Rabbit Anti KRT81 (PAb)	E-AB-13914	H,M	ELISA,WB,IHC	HB1,Hb-1,KRTHB1,MLN137,ghHkb1,hHAKB2-1
Rabbit Anti KSR1 (PAb)	E-AB-16556	H,M	ELISA,IHC	KSR,RSU2
Rabbit Anti Ksr-1 (PAb)	E-AB-31882	H,M	WB,IHC,IF,ELISA	KSR1,KSR
Rabbit Anti Ku-70 (PAb)	E-AB-31883	H,M,R	WB,IHC,IF,ELISA	XRCC6,G22P1
Rabbit Anti Ku-80 (PAb)	E-AB-31885	H,Mk	WB,IHC,IF,ELISA	XRCC5,G22P2
Rabbit Anti Ku-86 (PAb)	E-AB-31887	H	WB,IHC,ELISA	XRCC5,G22P2
Rabbit Anti KV1.1 (PAb)	E-AB-31888	H,M,R	WB,ELISA	KCNA1
Rabbit Anti Kv1.3 (PAb)	E-AB-31889	H,M,R	WB,IHC,IF,ELISA	KCNA3,HGK5,HLK3,HPCN3
Rabbit Anti KV1.5 (PAb)	E-AB-31890	H,M,R	WB,ELISA	KCNA5,HPCN1
Rabbit Anti KV3.1 (PAb)	E-AB-31891	H,M,R	WB,IHC,ELISA	KCNC1,NGK2
Rabbit Anti KV3.2 (PAb)	E-AB-31892	H,M,R	WB,IHC,ELISA	KCNC2
Rabbit Anti Kv3.4 (PAb)	E-AB-31893	H,M,Mk	WB,IHC,IF,ELISA	KCNC4,KSHIIC
Rabbit Anti KV4.1 (PAb)	E-AB-31894	H,M	WB,IHC,ELISA	KCND1
Rabbit Anti KV8.2 (PAb)	E-AB-31895	H,M	WB,ELISA	KCNV2
Rabbit Anti KV9.2 (PAb)	E-AB-31896	H,M,R	WB,ELISA	KCNS2,KIAA1144
Rabbit Anti KVβ.3 (PAb)	E-AB-31897	H,M,R	WB,IHC,ELISA	KCNAB3,KCNA3B
Rabbit Anti L1CAM (PAb)	E-AB-16230	H,M,R	ELISA,IHC	S10,HSAS,MASA,MIC5,SPG1,CAML1,CD171,HSAS1
Rabbit Anti Lad (PAb)	E-AB-31898	H	WB,IHC,ELISA	SH2D2A,SCAP,TSAD,VRAP,TSAd
Rabbit Anti LAG3 (PAb)	E-AB-15746	H	ELISA,WB	CD223
Rabbit Anti LAIR1 (PAb)	E-AB-14186	H,M	ELISA,WB,IHC	CD305,LAIR-1
Rabbit Anti LAIR2 (PAb)	E-AB-12535	H,M	ELISA,WB,IHC	CD306

Product Name	Cat. No.	Reactivity	Application	Synonym
Rabbit Anti LAMA1 (PAb)	E-AB-15755	H	ELISA,IHC	LAMA,S-LAM-alpha
Rabbit Anti LAMA3 (PAb)	E-AB-15745	H,M	ELISA,IHC	E170,LOCS,BM600,LAMNA,lama4a
Rabbit Anti LAMA4 (PAb)	E-AB-16979	H	ELISA,IHC	LAMA3,CMD1JJ,LAMA4-1
Rabbit Anti LAMB3 (PAb)	E-AB-11360	H,M	ELISA,WB,IHC	LAM5,LAMNB1,BM600-125KDA
Rabbit Anti Lambda 5 (PAb)	E-AB-33718	H	WB,ELISA	IGLL1,IGL1,CD179b
Rabbit Anti Lambda Light chain (PAb)	E-AB-17381	H	ELISA,WB,IHC	λlight chain
Rabbit Anti Cleaved-Lamin A (D230) (PAb)	E-AB-30044	H,M,R	WB,IHC,ELISA	LMNA,LMN1,Prelamin-A/C
Rabbit Anti Cleaved-Lamin A (N231) (PAb)	E-AB-30045	H,M,R	WB,IHC,ELISA	LMNA,LMN1,Prelamin-A/C
Rabbit Anti Lamin A/C (PAb)	E-AB-31900	H,M,R	WB,IHC,ELISA	LMNA,LMN1,Prelamin-A/C
Rabbit Anti Lamin B1 (PAb)	E-AB-31901	H,M,R	WB,IHC,ELISA	LMNB1,LMN2,LMNB,Lamin-B1
Rabbit Anti Laminin α-4 (PAb)	E-AB-31902	H,M	WB,IHC,IF,ELISA	LAMA4
Rabbit Anti Laminin α-5 (PAb)	E-AB-31903	H,M	WB,IHC,ELISA	LAMA5,KIAA0533,KIAA1907
Rabbit Anti Laminin β-1 (PAb)	E-AB-31904	H,M	WB,IHC,IF,ELISA	LAMB1
Rabbit Anti Laminin γ-1 (PAb)	E-AB-31905	H,M,R,Mk	WB,IHC,IF,ELISA	LAMC1,LAMB2
Rabbit Anti Laminin γ-2 (PAb)	E-AB-30126	H,R	WB,ELISA	LAMC2,LAMB2T,LAMNB2
Rabbit Anti Laminin γ-3 (PAb)	E-AB-31906	H,M	WB,IHC,IF,ELISA	LAMC3
Rabbit Anti LAMP2 (PAb)	E-AB-10277	H	ELISA,WB,IHC	LAMPB,CD107b,LAMP-2,LGP110
Rabbit Anti LAMP3 (PAb)	E-AB-12362	H	ELISA,IHC	LAMP,CD208,DCLAMP,TSC403,DC LAMP,DC-LAMP
Rabbit Anti Langerin (PAb)	E-AB-40044	H,M	IHC	CD207,langerin,CLEC4K
Rabbit Anti LAP1B (PAb)	E-AB-31907	H	WB,ELISA	TOR1AIP1,LAP1B
Rabbit Anti LARG (PAb)	E-AB-31908	H,M,R	WB,ELISA	ARHGEF12,KIAA0382,LARG
Rabbit Anti LASP-1 (PAb)	E-AB-33504	H,M,R	WB,ELISA	LASP1,MLN50,LASP-1,MLN 50
Rabbit Anti LASS4 (PAb)	E-AB-31909	H	WB,IHC,ELISA	CERS4,LASS4,CerS4
Rabbit Anti LAT (PAb)	E-AB-31910	H,M,R	WB,ELISA	LAT,pp36,p36-38
Rabbit Anti LAT2 (PAb)	E-AB-14185	H	ELISA,IHC	LAB,NTAL,WSCR5,WBSCR5,HSPC046,WBSCR15
Rabbit Anti Latexin (PAb)	E-AB-33404	H,M,R	WB,ELISA	LXN,Latexin,Protein MUM,TCI
Rabbit Anti LATS1 (PAb)	E-AB-10895	H	ELISA,IHC	wtS,WARTS
Rabbit Anti LATS1/2 (PAb)	E-AB-31912	H,M	IHC,ELISA	LATS1,WARTS,h-warts,LATS2,KPM
Rabbit Anti LATS2 (PAb)	E-AB-15942	H,M	ELISA,IHC	KPM
Rabbit Anti Layilin (PAb)	E-AB-33492	H,M,R	WB,ELISA	LAYN,Layilin
Rabbit Anti LBR (PAb)	E-AB-15166	H	ELISA,WB,IHC	PHA,LMN2R,TDRD18,DHCR14B
Rabbit Anti Lck (PAb)	E-AB-31914	H,M,R	WB,IF,ELISA	LCK,LSK,Protein YT16,p56-LCK
Rabbit Anti LCMT1 (PAb)	E-AB-15167	H,R	ELISA,WB,IHC	LCMT,PPMT1,CGI-68
Rabbit Anti LCN2 (PAb)	E-AB-16000	H	ELISA,WB,IHC	24p3,MSFI,NGAL
Rabbit Anti LCP1 (PAb)	E-AB-15176	H,M	ELISA,WB	LPL,CP64,PLS2,LC64P,HEL-S-37,L-PLASTIN
Rabbit Anti LDHB (PAb)	E-AB-11632	H,M,R	ELISA WB	LDH-B,LDH-H,LDHBD,TRG-5
Rabbit Anti LDHD (PAb)	E-AB-30336	H,M,R	WB	LDHD
Rabbit Anti LDLRAD1 (PAb)	E-AB-31915	H	WB,ELISA	LDLRAD1
Rabbit Anti LDLRAD2 (PAb)	E-AB-31916	H	WB,ELISA	LDLRAD2
Rabbit Anti LDOC1 (PAb)	E-AB-15168	H	ELISA,IHC	Mar7,BCUR1,Mart7
Rabbit Anti LDOC1L (PAb)	E-AB-31917	H,M	WB,IHC,ELISA	LDOC1L,MAR6,MART6,Protein LDOC1L
Rabbit Anti LEF1 (PAb)	E-AB-14187	H,M,R	ELISA,IHC	LEF-1,TCF10,TCF7L3,TCF1ALPHA
Rabbit Anti Lefty (PAb)	E-AB-33724	H,M	WB,ELISA	LEFTY1,LEFTYB,LEFTY2,EBAF,LEFTA,TGFB4
Rabbit Anti LEFTY2 (PAb)	E-AB-17063	H,M	ELISA,WB,IHC	EBAF,LEFTA,TGFB4,LEFTYA
Rabbit Anti LEKT1 (PAb)	E-AB-31918	H	WB,IHC,ELISA	SPINK5,LEKT1
Rabbit Anti LEO1 (PAb)	E-AB-16566	H,R	ELISA,IHC	RDL

Product Name	Cat. No.	Reactivity	Application	Synonym
Rabbit Anti LEP (PAb)	E-AB-13840	H,M,R	ELISA,IHC	ATR,TEM8
Rabbit Anti Lep (PAb)	E-AB-40003	R	IHC	CD295,Db
Rabbit Anti Lep (PAb)	E-AB-40041	R	WB	CD295,Db,Fa,LEP-R,LEPR,LEPRD,Obr
Rabbit Anti LEP (PAb)	E-AB-16988	H	ELISA,IHC	OB,OBS,LEPD
Rabbit Anti LEPR (PAb)	E-AB-15750	H	ELISA,IHC	OBR,OB-R,CD295,LEP-R,LEPRD
Rabbit Anti LEPREL2 (PAb)	E-AB-11362	H,M	ELISA,WB,IHC	GRCB,P3H3,HSU47926
Rabbit Anti LETMD1 (PAb)	E-AB-15090	H	ELISA,IHC	HCCR1,HCCR-1,HCCR-2,HCRR-2
Rabbit Anti Lfc (PAb)	E-AB-31919	H,M,R	WB,ELISA	ARHGFE2,KIAA0651,LFP40
Rabbit Anti LGALS1 (PAb)	E-AB-14092	H,M,R	ELISA,WB,IHC	GBP,GAL1
Rabbit Anti LGALS2 (PAb)	E-AB-10337	H,M	ELISA,WB,IHC	HL14
Rabbit Anti LGALS3 (PAb)	E-AB-14093	H,M,R	ELISA,WB,IHC	L31,GAL3,MAC2,CBP35,GALBP,GALIG,LGALS2
Rabbit Anti LGALS3BP (PAb)	E-AB-15171	H	ELISA,IHC	90K,M2BP,gp90,CyCAP,BTBD17B,TANGO10B
Rabbit Anti LGALS7 (PAb)	E-AB-12442	H	ELISA,IHC	GAL7,LGALS7A
Rabbit Anti LGR4 (PAb)	E-AB-13380	H,M,R	ELISA,IHC	GPR48,BNMD17
Rabbit Anti LGR5 (PAb)	E-AB-14188	H,M,R	ELISA,IHC	FEX,HG38,GPR49,GPR67,GRP49
Rabbit Anti LGR6 (PAb)	E-AB-31920	H	WB,IF,ELISA	LGR6
Rabbit Anti LHB (PAb)	E-AB-12537	H	ELISA,WB	CGB4,hLHB,LSH-B
Rabbit Anti LHR (PAb)	E-AB-31921	H,M,R	WB,IF,ELISA	LHCGR,LCGR,LGR2,LHRHR,LSH-R
Rabbit Anti LI-cadherin (PAb)	E-AB-31922	H	WB,IHC,IF,ELISA	CDH17,Cadherin-17
Rabbit Anti LIF (PAb)	E-AB-15752	H,M,R	ELISA,IHC	CDF,DIA,HILDA,MLPLI
Rabbit Anti LIF (PAb)	E-AB-33377	H	WB,ELISA	LIF,HILDA,LIF,Emfilermin
Rabbit Anti LIFR (PAb)	E-AB-15753	H	ELISA,IHC	SWS,SJS2,STWS,CD118,LIF-R
Rabbit Anti LIFR (PAb)	E-AB-33681	H	WB,ELISA	LIFR,LIF receptor,LIF-R,CD118
Rabbit Anti LIG1 (PAb)	E-AB-14958	H,M,R	ELISA,IHC	LIG1
Rabbit Anti LIG3 (PAb)	E-AB-11831	H,M,R	WB	LIG2,LIG3
Rabbit Anti LIG4 (PAb)	E-AB-11803	H,M,R	WB	LIG4
Rabbit Anti LILRB1 (PAb)	E-AB-14169	H	ELISA,IHC	ILT2,LIR1,MIR7,CD85J,ILT-2,LIR-1,MIR-7
Rabbit Anti LILRB2 (PAb)	E-AB-16977	H	ELISA,WB,IHC	ILT4,LIR2,CD85D,ILT-4,LIR-2,MIR10,MIR-10
Rabbit Anti LILRB3 (PAb)	E-AB-15732	H	ELISA,IHC	HL9,ILT5,LIR3,PIRB,CD85A,ILT-5,LIR-3
Rabbit Anti LIMK1 (PAb)	E-AB-16567	H,M,R	ELISA,IHC	LIMK,LIMK-1
Rabbit Anti LIMK-1 (PAb)	E-AB-31924	H,M,R	WB,IHC,IF,ELISA	LIMK1,LIMK,LIM domain kinase 1,LIMK-1
Rabbit Anti LIMK-1/2 (PAb)	E-AB-31925	H,M,R,Mk	WB,IHC,ELISA	LIMK1,LIMK,LIMK-1,LIMK2,LIMK-2
Rabbit Anti LIMK-2 (PAb)	E-AB-31928	H,M,R	WB,IHC,IF,ELISA	LIMK2,LIM domain kinase 2,LIMK-2
Rabbit Anti LIMS1 (PAb)	E-AB-15173	H,M	ELISA,WB,IHC	PINCH,PINCH1,PINCH-1
Rabbit Anti LIN28A (PAb)	E-AB-12734	H,M	ELISA,IHC	CSDD1,LIN28,LIN-28,ZCCHC1,lin-28A
Rabbit Anti LIN28A (PAb)	E-AB-12120	H,M,R	WB	CSDD1,LIN28,LIN-28,ZCCHC1,lin-28A
Rabbit Anti LIN28B (PAb)	E-AB-13008	H,M	ELISA,WB	CSDD2
Rabbit Anti LIPC (PAb)	E-AB-11768	H,M,R	WB	HL,HTGL,LIPH,HDLCQ12,LIPC
Rabbit Anti LIPE (PAb)	E-AB-14136	H,M,R	ELISA,IHC	HSL,LHS
Rabbit Anti Lipocalin-1 (PAb)	E-AB-33489	H	WB,ELISA	LCN1,VEGPI,Lipocalin-1,TP
Rabbit Anti Liprin β 1 (PAb)	E-AB-31929	H,M	WB,ELISA	PPFIBP1,KIAA1230,Liprin-beta-1,hSGT2
Rabbit Anti LIR-1 (PAb)	E-AB-33673	H	WB,ELISA	LILRB1,ILT2,LIR1,MIR7,ILT-2,MIR-7,CD85j
Rabbit Anti LIR-6 (PAb)	E-AB-31930	H	WB,IF,ELISA	LILRA1,LIR6,LIR-6,CD85i
Rabbit Anti LIR-7 (PAb)	E-AB-31931	H	WB,IF,ELISA	LILRA2,ILT1,LIR7,ILT-1,LIR-7,CD85h
Rabbit Anti Liver Arginase (PAb)	E-AB-40031	H,R	WB	ARG 1
Rabbit Anti LKB1 (PAb)	E-AB-31933	H,M	WB,ELISA	STK11,LKB1,PJS,LKB1,hLKB1

Product Name	Cat. No.	Reactivity	Application	Synonym
Rabbit Anti LLGL1 (PAb)	E-AB-13382	H	ELISA,IHC	DLG4,HUGL,LLGL,HUGL1,HUGL-1
Rabbit Anti LLGL1 (PAb)	E-AB-16570	H	ELISA,WB	DLG4,HUGL,LLGL,HUGL1,HUGL-1
Rabbit Anti LLGL2 (PAb)	E-AB-16571	H,M	ELISA,IHC	HGL,LGL2
Rabbit Anti LMNA (PAb)	E-AB-14193	H,M,R	ELISA,WB,IHC	FPL,IDC,LFP,CDDC,EMD2,FPLD,HGPS,LDP1,LMN1,
Rabbit Anti LMNB1 (PAb)	E-AB-14192	H,M,R	ELISA,WB,IHC	LMN,ADLD,LMN2,LMNB
Rabbit Anti LMO3 (PAb)	E-AB-31934	H,M,R,Mk	WB,IHC,ELISA	LMO3,RBTN3,RBTN2,RHOM3
Rabbit Anti LMO4 (PAb)	E-AB-15174	H,M	ELISA,IHC	LMO4
Rabbit Anti LMO4 (PAb)	E-AB-31935	H,M,R	WB,IHC,IF,ELISA	LMO4,LMO-4
Rabbit Anti LMTK3 (PAb)	E-AB-31936	H,M	WB,IHC,ELISA	LMTK3,KIAA1883,TYKLM3
Rabbit Anti LOK (PAb)	E-AB-31937	H	WB,ELISA	STK10,LOK
Rabbit Anti LONP1 (PAb)	E-AB-16573	H,M	ELISA,IHC	LON,LONP,PIM1,hLON,LonHS,PRSS15
Rabbit Anti LOX (PAb)	E-AB-15490	H,M,R	ELISA,WB,IHC	LOX
Rabbit Anti LOXL1 (PAb)	E-AB-16574	H,M	ELISA,WB	LOL,LOXL
Rabbit Anti LOXL2 (PAb)	E-AB-13386	H,M,R	ELISA,IHC	LOR2,WS9-14
Rabbit Anti LOXL3 (PAb)	E-AB-16575	H,M	ELISA,IHC	LOXL
Rabbit Anti LOXL4 (PAb)	E-AB-16576	H	ELISA,IHC	LOXC
Rabbit Anti LPAAT-δ (PAb)	E-AB-31938	H,M,R	WB,ELISA	AGPAT4,LPAAT-delta
Rabbit Anti LPAAT-θ (PAb)	E-AB-31939	H,M,R	WB,IHC,IF,ELISA	AGPAT9,GPAT3,MAG1,HMFN0839,1-AGPAT 9,
Rabbit Anti LPAR1 (PAb)	E-AB-17392	H,M,R	ELISA,WB,IHC	EDG2,LPA1,VZG1,GPR26,edg-2,vzg-1,Gpcr26,Mrec1.3
Rabbit Anti LPAR2 (PAb)	E-AB-12919	H,M	ELISA,IHC	EDG4,LPA2,EDG-4,LPA-2
Rabbit Anti LPAR3 (PAb)	E-AB-16115	H,M,R	ELISA,IHC	EDG7,GPCR,LPA3,Edg-7,LP-A3,HOFNH30,RP4-678I3
Rabbit Anti LPAR4 (PAb)	E-AB-15816	H,M,R	ELISA,WB,IHC	LPA4,P2Y9,GPR23,P2RY9,P2Y5-LIKE
Rabbit Anti LPCAT4 (PAb)	E-AB-12703	H,M	ELISA,WB,IHC	AYTL3,AGPAT7,LPEAT2,LPAAT-eta
Rabbit Anti LPD lipase (PAb)	E-AB-31940	H	WB,IHC,ELISA	LIPI,LPDL,PRED5,LIPI,CT17,LPD lipase
Rabbit Anti LPP (PAb)	E-AB-16577	H	ELISA,IHC	LPP
Rabbit Anti LPPR5 (PAb)	E-AB-16024	H,M	ELISA,IHC	PAP2,PRG5,PAP2D
Rabbit Anti LRAT (PAb)	E-AB-31941	H,M,R	WB,IHC,IF,ELISA	LRAT
Rabbit Anti LRG1 (PAb)	E-AB-31942	H	WB,ELISA	LRG1,LRG,LRG
Rabbit Anti LRIG1 (PAb)	E-AB-12544	H	ELISA,IHC	LIG1,LIG-1
Rabbit Anti LRIG3 (PAb)	E-AB-12545	H	ELISA,IHC	LIG3
Rabbit Anti LRP12 (PAb)	E-AB-10435	H,M	ELISA,WB,IHC	ST7
Rabbit Anti LRP2 (PAb)	E-AB-12547	H,M,R	ELISA,IHC	DBS,GP330
Rabbit Anti LRP3 (PAb)	E-AB-15760	H	ELISA,IHC	LRP3
Rabbit Anti LRP5 (PAb)	E-AB-15758	H,M	ELISA,IHC	HBM,LR3,OPS,EVR1,EVR4,LRP7,OPPG,BMND1
Rabbit Anti LRP6 (PAb)	E-AB-17347	H,M	ELISA,IHC	ADCAD2
Rabbit Anti LRPAP1 (PAb)	E-AB-12548	H,M,R	ELISA,WB,IHC	RAP,MRAP,A2RAP,HBP44,A2MRAP
Rabbit Anti LRPPRC (PAb)	E-AB-15759	H,M,R	ELISA,IHC	LSFC,GP130,LRP130,CLONE-23970
Rabbit Anti LRRC15 (PAb)	E-AB-15178	H,M,R	ELISA,IHC	LIB
Rabbit Anti LRRC41 (PAb)	E-AB-31943	H,M,R	WB,IHC,ELISA	LRRC41,MUF1,PP7759
Rabbit Anti LRRC57 (PAb)	E-AB-15179	H,M,R	ELISA,WB,IHC	LRRC57
Rabbit Anti LRRK2 (PAb)	E-AB-14196	H	ELISA,IHC	PARK8,RIPK7,ROCO2,AURA17,DARDARIN
Rabbit Anti L-Selectin (PAb)	E-AB-33400	H,M,R	WB,ELISA	SELL,LNHR,LYAM1,LECAM1,gp90-MEL,CD62L
Rabbit Anti LTA (PAb)	E-AB-14410	H	ELISA,IHC	LT,TNFB,TNFSF1
Rabbit Anti LTA4H (PAb)	E-AB-15180	H,M,R	ELISA,WB,IHC	LTA4H
Rabbit Anti LTB (PAb)	E-AB-13743	H,M	ELISA,IHC	p33,TNFC,TNFSF3
Rabbit Anti LTB4DH (PAb)	E-AB-31944	H	WB,ELISA	PTGR1,LTB4DH,PRG-1

Product Name	Cat. No.	Reactivity	Application	Synonym
Rabbit Anti LTB4R2 (PAb)	E-AB-16578	H	ELISA,IHC	BLT2,NOP9,BLTR2,JULF2,KPG_004,LTB4-R2
Rabbit Anti LTB4R2 (PAb)	E-AB-17406	H,M	ELISA,WB	BLT2,NOP9,BLTR2,JULF2,KPG_004,LTB4-R2
Rabbit Anti LTF (PAb)	E-AB-14688	H	ELISA,WB,IHC	LF,HLF2,GIG12
Rabbit Anti L-type Ca ⁺⁺ CP γ7 (PAb)	E-AB-31945	H,M,R	WB,ELISA	CACNG7,TARP gamma-7
Rabbit Anti LT-β (PAb)	E-AB-31946	H,M	WB,IF,ELISA	LTB,TNFC,TNFSF3,LT-beta,TNF-C
Rabbit Anti LTβR (PAb)	E-AB-31947	H,M	WB,IF,ELISA	LTBR,D12S370,TNFCR,TNFR3,TNFRSF3
Rabbit Anti LUC7L2 (PAb)	E-AB-31948	H,M,R	WB,IHC,ELISA	LUC7L2,CGI-59,CGI-74
Rabbit Anti LUCA15 (PAb)	E-AB-31949	H,M	WB,IHC,ELISA	RBM5,H37,LUCA15
Rabbit Anti LUM (PAb)	E-AB-15181	H,M,R	ELISA,IHC	LDC,SLRR2D
Rabbit Anti Lumican (PAb)	E-AB-40027	H,M,R	IHC	KSPG lumican,LDC,LUM,lumican,SLRR2D
Rabbit Anti Lunatic Fringe (PAb)	E-AB-31950	H,M,R	WB,ELISA	LFNG
Rabbit Anti LXN (PAb)	E-AB-14197	H,M,R	ELISA,WB,IHC	ECI,TCI
Rabbit Anti LXRA (PAb)	E-AB-33413	H,M,R	WB,ELISA	NR1H3,LXRA
Rabbit Anti Ly6a (PAb)	E-AB-16788	M	ELISA,WB,IHC	TAP,Sca1,Sca-1,Ly-6A.2,Ly-6A/E,Ly-6E.1
Rabbit Anti LY75 (PAb)	E-AB-12363	H	ELISA,IHC	CD205,CLEC13B,DEC-205,GP200-MR6
Rabbit Anti LY96 (PAb)	E-AB-11051	H,M	ELISA,WB,IHC	MD2,MD-2,ly-96,ESOP-1
Rabbit Anti LYAR (PAb)	E-AB-31951	H	WB,IHC,ELISA	LYAR,PNAS-5
Rabbit Anti Lymphotactin (PAb)	E-AB-33577	H	WB,ELISA	XCL1,LTN,SCYC1
Rabbit Anti Lymphotactin (PAb)	E-AB-30180	H	WB,ELISA	XCL1,LTN,SCYC1,XCL2,SCYC2
Rabbit Anti Lyn (PAb)	E-AB-31952	H,M,R	WB,IHC,ELISA	LYN,JTK8,p53Lyn,p56Lyn
Rabbit Anti LYPLA1 (PAb)	E-AB-31953	H,M,R	WB,IHC,IF,ELISA	LYPLA1,APT1,LPL1,APT-1,hAPT1,
Rabbit Anti LYVE1 (PAb)	E-AB-14199	H,M	ELISA,WB,IHC	HAR,XLKD1,LYVE-1,CRSBP-1
Rabbit Anti LYZ (PAb)	E-AB-14198	H	ELISA,WB,IHC	LZM
Rabbit Anti LZK (PAb)	E-AB-31954	H,M,R	WB,IHC,ELISA	MAP3K13,LZK,MLK
Rabbit Anti LZTFL1 (PAb)	E-AB-15183	H,M,R	ELISA,WB,IHC	BBS17
Rabbit Anti LZTS1 (PAb)	E-AB-16579	H,M,R	ELISA,IHC	F37,FEZ1
Rabbit Anti M6A (PAb)	E-AB-33316	H,M,R	WB,ELISA	GPM6A,M6A,M6a
Rabbit Anti MACC1 (PAb)	E-AB-16580	H	ELISA,IHC	7A5,SH3BP4L
Rabbit Anti MACC1 (PAb)	E-AB-33562	H,M	WB,ELISA	MACC1
Rabbit Anti mAChR M1 (PAb)	E-AB-31955	H,M,R	WB,ELISA	CHRM1
Rabbit Anti mAChR M2 (PAb)	E-AB-31956	H,M,R	WB,IF,ELISA	CHRM2
Rabbit Anti mAChR M4 (PAb)	E-AB-31957	H,M,R	WB,IF,ELISA	CHRM4
Rabbit Anti mAChR M5 (PAb)	E-AB-31958	H	WB,IF,ELISA	CHRM5
Rabbit Anti Macroglobulin α-2 (PAb)	E-AB-30115	H	WB,ELISA	A2M,CPAMD5,FWP007
Rabbit Anti MAD1L1 (PAb)	E-AB-14200	H,M	ELISA,WB,IHC	MAD1,PIG9,TP53I9,TXBP181
Rabbit Anti MAD2L1 (PAb)	E-AB-14201	H,M	ELISA,WB,IHC	MAD2,HSMAD2
Rabbit Anti MAD2L1BP (PAb)	E-AB-14202	H	ELISA,WB,IHC	CMT2,RP1-261G23.6
Rabbit Anti MADD (PAb)	E-AB-31960	H,M,R	WB,IHC,IF,ELISA	MADD,DENN,IG20,KIAA0358
Rabbit Anti MAF (PAb)	E-AB-16348	H,M,R	ELISA,WB,IHC	CCA4,c-MAF
Rabbit Anti MAFF (PAb)	E-AB-12552	H,M	ELISA,IHC	U-MAF,hMaF
Rabbit Anti MAG (PAb)	E-AB-14203	H,M,R	ELISA,WB,IHC	GMA,S-MAG,SIGLEC4A,SIGLEC-4A
Rabbit Anti MAG (PAb)	E-AB-30262	H,M,R	WB,ELISA	MAG,GMA,Siglec-4a
Rabbit Anti MAGE-1 (PAb)	E-AB-31961	H	WB,IHC,ELISA	MAGEA1,MAGE1,MAGE1A,CT1.1
Rabbit Anti MAGEA10 (PAb)	E-AB-15184	H	ELISA,WB,IHC	CT1.10,MAGE10
Rabbit Anti MAGEA11 (PAb)	E-AB-16582	H	ELISA,IHC	CT1.11,MAGE11,MAGE-11,MAGEA-11
Rabbit Anti MAGEA3 (PAb)	E-AB-12753	H	ELISA,WB,IHC	HIP8,HYPD,CT1.3,MAGE3,MAGEA6

Product Name	Cat. No.	Reactivity	Application	Synonym
Rabbit Anti MAGEA4 (PAb)	E-AB-13781	H	ELISA,IHC	CT1.4,MAGE-41,MAGE-X2,MAGE4,MAGE4A,MAGE4B
Rabbit Anti MAGE-A5 (PAb)	E-AB-31962	H	WB,ELISA	MAGEA5,MAGE5,CT1.5
Rabbit Anti MAGEA6 (PAb)	E-AB-17348	H	ELISA,IHC	CT1.6,MAGE6,MAGE3B,MAGE-3b
Rabbit Anti MAGEA8 (PAb)	E-AB-11377	H	ELISA,WB	CT1.8,MAGE8
Rabbit Anti MAGEB10 (PAb)	E-AB-11378	H	ELISA,IHC	MAGEB10
Rabbit Anti MAGEB18 (PAb)	E-AB-16585	H	ELISA,IHC	MAGEB18
Rabbit Anti MAGEB2 (PAb)	E-AB-16583	H	ELISA,IHC	DAM6,CT3.2,MAGE-XP-2
Rabbit Anti MAGEB3 (PAb)	E-AB-16584	H	ELISA,IHC	CT3.5
Rabbit Anti MAGEB4 (PAb)	E-AB-10443	H	ELISA,WB,IHC	CT3.6
Rabbit Anti MAGEC1 (PAb)	E-AB-13395	H	ELISA,IHC	CT7,CT7.1
Rabbit Anti MAGEC2 (PAb)	E-AB-16587	H	ELISA,IHC	CT10,HCA587,MAGEE1
Rabbit Anti MAGE-C2 (PAb)	E-AB-31963	H	WB,ELISA	MAGEC2,HCA587,MAGEE1,CT10
Rabbit Anti MAGED1 (PAb)	E-AB-14204	H,M,R	ELISA,WB,IHC	NRAGE,DLXIN-1
Rabbit Anti MAGEE1 (PAb)	E-AB-13396	H	ELISA,WB,IHC	HCA1,DAMAGE
Rabbit Anti MAGEF1 (PAb)	E-AB-13398	H	ELISA,WB,IHC	MAGEF1
Rabbit Anti MAGEL2 (PAb)	E-AB-13399	H	ELISA,IHC	PWLS,nM15,NDNL1
Rabbit Anti MAGEL2 (PAb)	E-AB-16588	H	ELISA,WB	PWLS,nM15,NDNL1
Rabbit Anti MAL (PAb)	E-AB-16590	H,M,R	ELISA,IHC	MAL
Rabbit Anti MALT1 (PAb)	E-AB-31964	H,M	WB,IHC,IF,ELISA	MALT1_MLT
Rabbit Anti MALT1 (PAb)	E-AB-11870	H,M,R	WB	DKFZp434L132,MLT,MLT1
Rabbit Anti MAN1B1 (PAb)	E-AB-31966	H	WB,ELISA	MAN1B1
Rabbit Anti MANF (PAb)	E-AB-16174	H,M,R	ELISA,IHC	ARP,ARMET
Rabbit Anti MAO-A (PAb)	E-AB-31967	H,M,R	WB,IHC,ELISA	MAOA,MAO-A
Rabbit Anti MAOB (PAb)	E-AB-11777	H,M,R	WB	MGC26382,MAOB
Rabbit Anti MAP1A (PAb)	E-AB-16085	H	ELISA,IHC	MAP1L,MTAP1A
Rabbit Anti MAP1B (PAb)	E-AB-16086	H,M,R	ELISA,IHC	MAP5,FUTSCH
Rabbit Anti MAP1LC3A (PAb)	E-AB-14387	H,M,R	ELISA,IHC	LC3,LC3A,ATG8E,MAP1ALC3,MAP1BLC3
Rabbit Anti MAP1LC3A (PAb)	E-AB-12116	H,M,R	WB	LC3,LC3A,ATG8E,MAP1ALC3,MAP1BLC3
Rabbit Anti MAP1LC3C (PAb)	E-AB-13378	H	ELISA,IHC	LC3C,ATG8J
Rabbit Anti MAP1LC3C (PAb)	E-AB-16564	H	ELISA,WB	LC3C,ATG8J
Rabbit Anti Map2 (PAb)	E-AB-12657	H,M,R	ELISA,WB,IHC	MAP-2,Mtap2,Mtap-2
Rabbit Anti MAP2 (PAb)	E-AB-17206	H,M,R	ELISA,IHC	MAP2A,MAP2B,MAP2C
Rabbit Anti MAP2K1 (PAb)	E-AB-16020	H,M,R	ELISA,WB,IHC	MEK1,MKK1,MAPKK1,PRKMK1
Rabbit Anti MAP2K2 (PAb)	E-AB-12553	H,M,R	ELISA,WB,IHC	MEK2,MKK2,MAPKK2,PRKMK2
Rabbit Anti MAP2K3 (PAb)	E-AB-14270	H,M	ELISA,IHC	MEK3,MKK3,MAPKK3,PRKMK3,SAPKK2,SAPKK-2
Rabbit Anti MAP2K4 (PAb)	E-AB-12125	H,M,R	WB	JNKK,MEK4,MKK4,SEK1,SERK1,MAPKK4,SAPKK1
Rabbit Anti MAP2K5 (PAb)	E-AB-10512	H,M,R	ELISA,IHC	MEK5,MAPKK5,PRKMK5,HsT17454
Rabbit Anti MAP2K6 (PAb)	E-AB-10446	H,M	ELISA,WB,IHC	MEK6,MKK6,MAPKK6,PRKMK6,SAPKK3,SAPKK-3
Rabbit Anti MAP3K10 (PAb)	E-AB-17372	H,M	ELISA,IHC	MST,MLK2,MEKK10
Rabbit Anti MAP3K11 (PAb)	E-AB-16612	H,M,R	ELISA,WB,IHC	MLK3,PTK1,SPRK,MLK-3,MEKK11
Rabbit Anti MAP3K12 (PAb)	E-AB-14388	H,M,R	ELISA,IHC	DLK,MUK,ZPK,ZPKP1,MEKK12
Rabbit Anti MAP3K14 (PAb)	E-AB-14246	H,M	ELISA,WB,IHC	HS,NIK,HSNIK,FTDCR1B
Rabbit Anti MAP3K2 (PAb)	E-AB-15948	H,M	ELISA,IHC	MEKK2,MEKK2B
Rabbit Anti MAP3K4 (PAb)	E-AB-15865	H	ELISA,IHC	MTK1,MEKK4,MAPKKK4,PRO0412
Rabbit Anti MAP3K5 (PAb)	E-AB-15764	H,M	ELISA,IHC	ASK1,MEKK5,MAPKKK5
Rabbit Anti MAP3K5 (Ab-83) (PAb)	E-AB-12073	H	WB IHC IF	ASK1,MEKK5,MAPKKK5

Product Name	Cat. No.	Reactivity	Application	Synonym
Rabbit Anti MAP4 (PAb)	E-AB-14389	H	ELISA,IHC	MAP4
Rabbit Anti MAP4K1 (PAb)	E-AB-15866	H	ELISA,IHC	HPK1
Rabbit Anti MAP4K2 (PAb)	E-AB-14677	H,M	ELISA,WB	GCK,BL44,RAB8IP
Rabbit Anti MAP4K3 (PAb)	E-AB-14391	H,M,R	ELISA,WB,IHC	GLK,MEKKK3,MEKKK 3,MAPKKK3,RAB8IPL1
Rabbit Anti MAP4K5 (PAb)	E-AB-14390	H,M	ELISA,IHC	KHS,GCKR,KHS1,MAPKKK5
Rabbit Anti MAPK Organizer 1 (PAb)	E-AB-30190	H,M,R	WB,ELISA	WDR83,MORG1
Rabbit Anti MAPK1/MAPK3 (PAb)	E-AB-12397	H,M	ELISA,WB,IHC	ERK1,ERK2,ERK1/2
Rabbit Anti MAPK10 (PAb)	E-AB-15736	H,M,R	ELISA,WB,IHC	JNK3,JNK3A,PRKM10,SAPK1b,p493F12,p54bSAPK
Rabbit Anti MAPK11 (PAb)	E-AB-12745	H	ELISA,WB,IHC	P38B,SAPK2,p38-2,PRKM11,SAPK2B,p38Beta,P38BETA2
Rabbit Anti MAPK12 (PAb)	E-AB-15378	H,M,R	ELISA,WB,IHC	ERK3,ERK6,SAPK3,PRKM12,SAPK-3,P38GAMMA
Rabbit Anti MAPK13 (PAb)	E-AB-12746	H,M,R	ELISA,WB,IHC	SAPK4,PRKM13,MAPK 13,MAPK-13,p38delta
Rabbit Anti MAPK14 (PAb)	E-AB-40058	H	WB	CSBP,CSBP1,CSBP2,CSPB1,EXIP,p38,p38ALPHA
Rabbit Anti MAPK15 (PAb)	E-AB-14686	H	ELISA,IHC	ERK7,ERK8
Rabbit Anti MAPK3 (PAb)	E-AB-15625	H	ELISA,WB,IHC	ERK1,ERT2,PRKM3,P44ERK1,P44MAPK,HS44KDAP,p44-ERK1
Rabbit Anti MAPK6 (PAb)	E-AB-15626	H,M,R	ELISA,IHC	ERK3,PRKM6,p97MAPK,HsT17250
Rabbit Anti MAPK7 (PAb)	E-AB-14064	H,M,R	ELISA,WB,IHC	BMK1,ERK4,ERK5,PRKM7
Rabbit Anti MAPK8 (PAb)	E-AB-14173	H,M,R	ELISA,WB,IHC	JNK,JNK1,PRKM8,SAPK1,JNK-46,JNK1A2,SAPK1c,JNK21B1/2
Rabbit Anti MAPK8IP1 (PAb)	E-AB-13349	H,M,R	ELISA,WB	IB1,JIP1,JIP-1,PRKM8IP
Rabbit Anti MAPK9 (PAb)	E-AB-12526	H,M,R	ELISA,WB,IHC	JNK2,SAPK,p54a,JNK2A,JNK2B,PRKM9,JNK-55,SAPK1a
Rabbit Anti MAPKAPK2 (PAb)	E-AB-16591	H,M	ELISA,WB,IHC	MK2,MK-2,MAPKAP-K2
Rabbit Anti MAPKAPK5 (PAb)	E-AB-16989	H,M	ELISA,IHC	MK5,MK-5,PRAK,MAPKAP-K5
Rabbit Anti MAPRE3 (PAb)	E-AB-14968	H,M,R	ELISA,WB,IHC	EB3,RP3,EBF3,EBF3-S
Rabbit Anti MAPT (PAb)	E-AB-13069	H,M	ELISA,WB,IHC	TAU,MSTD,PPND,DDPAC,MAPTL,MTBT1,MTBT2,FTDP-17
Rabbit Anti MARC1 (PAb)	E-AB-16216	H	ELISA,WB,IHC	MOSC1
Rabbit Anti MARCH3 (PAb)	E-AB-31968	H,M,R,Mk	WB,IHC,ELISA	MARCH3,RNF173
Rabbit Anti MARCKS (PAb)	E-AB-31969	H,M,R	WB,IHC,ELISA	MARCKS,MACS,PRKCSL
Rabbit Anti MARK1 (PAb)	E-AB-10900	H,M,R	ELISA,WB,IHC	MARK,Par1c,Par-1c
Rabbit Anti MARK1/2/3/4 (PAb)	E-AB-31970	H,M,R	WB,IHC,IF,ELISA	MARK1,KIAA1477,MARK,Par-1c,Par1c,MARK2,EMK1
Rabbit Anti MARK2 (PAb)	E-AB-31972	H,M,R,Mk	WB,IF,ELISA	MARK2,EMK1,Par-1b,Par1b
Rabbit Anti MARK4 (PAb)	E-AB-16593	H,M	ELISA,IHC	MARK4L,MARK4S,MARKL1,PAR-1D,MARKL1L
Rabbit Anti MARVELD1 (PAb)	E-AB-16594	H,M	ELISA,WB,IHC	GB14,MARVD1,MRVLD1C1,ba548K23.8
Rabbit Anti MAS1 (PAb)	E-AB-15189	H,M,R	ELISA,IHC	MAS,MGRA
Rabbit Anti Cleaved-MASP-1 HC (R448) (PAb)	E-AB-30076	H	WB,ELISA	MASP1,CRARF,CRARF1,PRSS5
Rabbit Anti MASP-2 (PAb)	E-AB-31973	H	WB,ELISA	MASP2,MASP-2
Rabbit Anti Maspin (PAb)	E-AB-31974	H,M,R	WB,IHC,IF,ELISA	SERPINB5,PI5,PI-5
Rabbit Anti MAST205 (PAb)	E-AB-31975	H,M	WB,IHC,IF,ELISA	MAST2,KIAA0807,MAST205
Rabbit Anti MAST3 (PAb)	E-AB-31976	H,M	WB,ELISA	MAST3,KIAA0561
Rabbit Anti Mat1 (PAb)	E-AB-31977	H,M,R	WB,IHC,ELISA	MNAT1,CAP35,MAT1,RNF66,p35,p36
Rabbit Anti MAT1A (PAb)	E-AB-13782	H,M,R	ELISA,WB	MAT,SAMS,MATA1,SAMS1
Rabbit Anti MATN1 (PAb)	E-AB-15763	H	ELISA,IHC	CMP,CRTM
Rabbit Anti MATN3 (PAb)	E-AB-14207	H,M	ELISA,IHC	HOA,OS2,EDM5,DIPOA,OADIP
Rabbit Anti MATR3 (PAb)	E-AB-15190	H,M	ELISA,WB	MPD2,ALS21,VCPDM
Rabbit Anti Matriptase (PAb)	E-AB-31979	H	WB,IF,ELISA	ST14,PRSS14,SNC19,TADG15,MT-SP1,Prostamin
Rabbit Anti MAVS (PAb)	E-AB-16595	H,M	ELISA,WB,IHC	IPS1,VISA,IPS-1,CARDIF
Rabbit Anti MAX (PAb)	E-AB-11875	H,M,R	WB	MGC10775,MGC11225,MGC18164,MGC34679,MGC36767

Product Name	Cat. No.	Reactivity	Application	Synonym
Rabbit Anti MaxiK α (PAb)	E-AB-31980	H,M,R	WB,IHC,ELISA	KCNMA1,KCNMA,SLO,KCa1.1,Slo1
Rabbit Anti MaxiK β (PAb)	E-AB-31981	H,M,R	WB,IHC,ELISA	KCNMB4
Rabbit Anti MaxiK β 2 (PAb)	E-AB-31982	H,M,R	WB,IHC,ELISA	KCNMB2
Rabbit Anti MB (PAb)	E-AB-15226	H,M,R	ELISA,WB,IHC	PVALB,myoglobin
Rabbit Anti MBD3 (PAb)	E-AB-31983	H,M	WB,ELISA	MBD3
Rabbit Anti MBNL3 (PAb)	E-AB-15191	H,M	ELISA,IHC	CHCR,MBLX,MBXL,MBLX39
Rabbit Anti MC1R (PAb)	E-AB-15765	H,M	ELISA,IHC	CMM5,MSH-R,SHEP2
Rabbit Anti MC1-R (PAb)	E-AB-31984	H	WB,IF,ELISA	MC1R,MSHR,MSH-R,MC1-R
Rabbit Anti MC2-R (PAb)	E-AB-31985	H,M	WB,IF,ELISA	MC2R,ACTHR,ACTH-R,MC2-R
Rabbit Anti MC4R (PAb)	E-AB-15766	H,M	ELISA,IHC	MC4R
Rabbit Anti MC5R (PAb)	E-AB-12557	H	ELISA,IHC	MC2
Rabbit Anti MC5R (PAb)	E-AB-15767	H,M	ELISA,WB	MC2
Rabbit Anti MC5-R (PAb)	E-AB-31986	H,M,R	WB,IF,ELISA	MC5R,MC5-R,MC-2
Rabbit Anti MCAD (PAb)	E-AB-33296	H,M,R	WB,ELISA	ACADM,MCAD
Rabbit Anti M-cadherin (PAb)	E-AB-31987	H,M,R	WB,IHC,ELISA	CDH15,CDH14,CDH3,M-cadherin
Rabbit Anti MCC (PAb)	E-AB-16596	H	ELISA,IHC	MCC1
Rabbit Anti MCHR1 (PAb)	E-AB-16598	H,M,R	ELISA,WB,IHC	GPR24
Rabbit Anti MCL1 (PAb)	E-AB-16255	H,M,R	ELISA,IHC	TM,EAT,MCL1L,MCL1S,Mcl-1,BCL2L3
Rabbit Anti Mcl-1 (PAb)	E-AB-31988	H,M,R	WB,IHC,ELISA	MCL1,BCL2L3,mcl1/EAT
Rabbit Anti MCM2 (PAb)	E-AB-10452	H,M	ELISA,WB,IHC	BM28,CCNL1,CDCL1,cdc19,D3S3194,MITOTIN
Rabbit Anti MCM3 (PAb)	E-AB-14214	H,M	ELISA,WB,IHC	HCC5,P1.h,RLFB,P1-MCM3
Rabbit Anti MCM3 (PAb)	E-AB-33487	H	WB,ELISA	MCM3,P1-MCM3,p102
Rabbit Anti MCM3AP (PAb)	E-AB-11257	H	ELISA,WB,IHC	GANP,SAC3,MAP80
Rabbit Anti MCM4 (PAb)	E-AB-15771	H,M	ELISA,WB,IHC	CDC21,CDC54,hCdc21,P1-CDC21
Rabbit Anti MCM5 (PAb)	E-AB-14209	H,M	ELISA,WB,IHC	CDC46,P1-CDC46
Rabbit Anti MCM6 (PAb)	E-AB-14210	H,M,R	ELISA,WB,IHC	Mis5,P105MCM,MCG40308
Rabbit Anti MCM7 (PAb)	E-AB-14213	H,M	ELISA,WB,IHC	MCM2,CDC47,P85MCM,P1CDC47,PNAS146,P1.1-MCM3
Rabbit Anti MCM7 (PAb)	E-AB-30118	H,M,R	WB,ELISA	MCM7,CDC47,MCM2,P1.1-MCM3
Rabbit Anti MCM8 (PAb)	E-AB-14215	H,M,R	ELISA,WB	REC,C20orf154,dJ967N21.5
Rabbit Anti MCP-2 (PAb)	E-AB-33563	H	WB,ELISA	CCL8,MCP2,SCYA10,SCYA8,MCP-2
Rabbit Anti M-CSF (PAb)	E-AB-33630	H	WB,ELISA	CSF1,CSF-1,M-CSF,MCSF,Lanimostim
Rabbit Anti MCT13 (PAb)	E-AB-31989	H	WB,ELISA	SLC16A13,MCT13,MCT 13
Rabbit Anti MCT14 (PAb)	E-AB-31990	H,M	WB,ELISA	SLC16A14,MCT14,MCT 14
Rabbit Anti MCTS1 (PAb)	E-AB-15193	H	ELISA,WB,IHC	MCT1,MCT-1
Rabbit Anti MDA5 (PAb)	E-AB-31992	H,M	WB,IHC,ELISA	IFIH1,MDA5,RH116
Rabbit Anti MDA-7 (PAb)	E-AB-30158	H	WB,ELISA	IL24,MDA7,ST16,IL-24
Rabbit Anti MDC1 (PAb)	E-AB-12802	H	ELISA,IHC	NFBD1
Rabbit Anti MDFI (PAb)	E-AB-31993	H,M	WB,ELISA	MDFI
Rabbit Anti MDFIC (PAb)	E-AB-16599	H	ELISA,IHC	HIC
Rabbit Anti MDH1 (PAb)	E-AB-15194	H,M,R	ELISA,WB	MDHA,MOR2,MDH-s,HEL-S-32,MGC:1375
Rabbit Anti MDK (PAb)	E-AB-10458	H	ELISA,IHC	MK,ARAP,NEGF2
Rabbit Anti MDM1 (PAb)	E-AB-31994	H,M,R	WB,ELISA	MDM1,Nuclear protein MDM1
Rabbit Anti MDM2 (PAb)	E-AB-12563	H	ELISA,WB	HDMX,hdm2,ACTFS
Rabbit Anti MDM2 (PAb)	E-AB-31995	H,M,Mk	WB,IHC,IF,ELISA	MDM2
Rabbit Anti MDMX (PAb)	E-AB-31996	H,M,R	WB,IHC,ELISA	MDM4,MDMX
Rabbit Anti ME1 (PAb)	E-AB-16600	H,M	ELISA,WB,IHC	malic enzyme 1,cytosolic

Product Name	Cat. No.	Reactivity	Application	Synonym
Rabbit Anti ME3 (PAb)	E-AB-31997	H,M	WB,IHC,ELISA	ME3
Rabbit Anti MECP2 (PAb)	E-AB-15195	H,M,R	ELISA,WB,IHC	RS,RTS,RTT,PPMX,MRX16,MRX79,MRXSL
Rabbit Anti MeCP2 (PAb)	E-AB-30283	H	WB	MeCP2
Rabbit Anti MED12 (PAb)	E-AB-16943	H,M	ELISA,IHC	OKS,FGS1,HOPA,OPA1,OHDOX,ARC2400
Rabbit Anti MED13 (PAb)	E-AB-16944	H,M	ELISA,WB	ARC250,THRAP1,DRIP250,HSPC221,TRAP240
Rabbit Anti MED14 (PAb)	E-AB-16945	H	ELISA,IHC	CSRP,RGR1,CRSP2,EXLM1,CXorf4
Rabbit Anti MED15 (PAb)	E-AB-13759	H,M	ELISA,IHC	TIG1,CAG7A,CTG7A,PCQAP,TIG-1,TNRC7,ARC105
Rabbit Anti MED15 (PAb)	E-AB-17146	H,M	ELISA,IHC	TIG1,CAG7A,CTG7A,PCQAP,TIG-1,TNRC7,ARC105
Rabbit Anti MED16 (PAb)	E-AB-17073	H,M	ELISA,WB,IHC	DRIP92,THRAP5,TRAP95
Rabbit Anti Med18 (PAb)	E-AB-31998	H,M,R	WB,ELISA	MED18,p28b
Rabbit Anti MED18 (PAb)	E-AB-17144	H,M	ELISA,WB,IHC	p28b
Rabbit Anti MED22 (PAb)	E-AB-15426	H,M,R	ELISA,WB,IHC	MED24,SURF5,surf-5
Rabbit Anti MED28 (PAb)	E-AB-17141	H,M,R	ELISA,WB,IHC	EG1,magicin,1500003D12Rik
Rabbit Anti MED4 (PAb)	E-AB-17142	H,M,R	ELISA,IHC	ARC36,VDRIP,DRIP36,TRAP36,HSPC126
Rabbit Anti Med8 (PAb)	E-AB-31999	H,M,R	WB,ELISA	MED8,ARC32
Rabbit Anti MEF-2 (PAb)	E-AB-32001	H,M,R	WB,IHC,IF,ELISA	MEF2A,MEF2
Rabbit Anti MEF-2B (PAb)	E-AB-32002	H,M	WB,IHC,ELISA	MEF2B,XMEF2
Rabbit Anti MEF-2C (PAb)	E-AB-32003	H,M	WB,IHC,ELISA	MEF2C
Rabbit Anti MEI1 (PAb)	E-AB-15196	H	ELISA,IHC	SPATA38
Rabbit Anti MEIS1 (PAb)	E-AB-16601	H,M	ELISA,IHC	MEIS1
Rabbit Anti MEK Kinase-3 (PAb)	E-AB-32004	H,M	WB,IHC,IF,ELISA	MAP3K3,MAPKK3,MEKK3,MEKK 3
Rabbit Anti MEK-1 (PAb)	E-AB-32005	H,M,R	WB,IHC,ELISA	MAP2K1,MEK1,PRKMK1,MAPKK 1,MKK1
Rabbit Anti MEK-1/2 (PAb)	E-AB-32008	H,M,R	WB,IHC,ELISA	PRKMK1,MAPKK 1,MKK1,MKK2,PRKMK2
Rabbit Anti MEK-3 (PAb)	E-AB-32010	H,M,R	WB,ELISA	MAP2K3,MKK3,PRKMK3,SKK2,MAPKK 3,SAPKK2
Rabbit Anti MEK-4 (PAb)	E-AB-32011	H,M,R	WB,ELISA	MAP2K4,JNKK1,MKK4,PRKMK4,SKK1,MEK 4,SEK1
Rabbit Anti MEK-6 (PAb)	E-AB-32012	H,M,R	WB,IHC,IF,ELISA	MAP2K6,MEK6,MKK6,PRKMK6,SAPKK3
Rabbit Anti MEK-7 (PAb)	E-AB-32013	H,M,R	WB,ELISA	MAP2K7,JNKK2,MKK7,PRKMK7,SKK4,MAPKK 7
Rabbit Anti MEL-1B-R (PAb)	E-AB-32014	H	WB,ELISA	MTNR1B,Mel-1B-R
Rabbit Anti Melan-A (PAb)	E-AB-32015	H	WB,IHC,ELISA	MLANA,MART1,MART-1,Protein Melan-A
Rabbit Anti Melanopsin (PAb)	E-AB-32016	H	WB,IF,ELISA	OPN4,MOP,Melanopsin,Opsin-4
Rabbit Anti Mena (PAb)	E-AB-32017	H,M,R	WB,IHC,ELISA	ENAH,MENA,Protein enabled homolog
Rabbit Anti Menin (PAb)	E-AB-32018	H,M,R	WB,IHC,ELISA	MEN1,SCG2,Menin
Rabbit Anti MEP1A (PAb)	E-AB-15197	H,R	ELISA,WB	PPHA
Rabbit Anti MERTK (PAb)	E-AB-14007	H,M,R	ELISA,IHC	MER,RP38,c-mer
Rabbit Anti MerTK (PAb)	E-AB-32019	H	WB,ELISA	MERTK,MER
Rabbit Anti MerTK/Tyro3 (PAb)	E-AB-32020	H,M,R	WB,IHC,ELISA	MERTK,MER,TYRO3,BYK,DTK,RSE,SKY
Rabbit Anti Met (PAb)	E-AB-32023	H,M,R	WB,IF,ELISA	MET
Rabbit Anti MET (PAb)	E-AB-17376	H,M,R	ELISA,WB,IHC	HGFR,AUTS9,RCCP2,c-Met
Rabbit Anti MFAP3L (PAb)	E-AB-15201	H,M,R	ELISA,IHC	NYD-sp9
Rabbit Anti MFAP5 (PAb)	E-AB-16589	H	ELISA,IHC	MP25,MAGP2
Rabbit Anti MFF (PAb)	E-AB-16602	H,M,R	ELISA,WB,IHC	GL004,C2orf33
Rabbit Anti MFN1 (PAb)	E-AB-10454	H,M,R	ELISA,IHC	hfzo1,hfzo2
Rabbit Anti Mfn2 (PAb)	E-AB-32025	H,M,R	WB,IHC,ELISA	MFN2,CPRP1,KIAA0214
Rabbit Anti MFSD2A (PAb)	E-AB-16603	H,M	ELISA,WB,IHC	MFSD2
Rabbit Anti MGEA5 (PAb)	E-AB-14116	H,M,R	ELISA,WB,IHC	OGA,MEA5,NCOAT
Rabbit Anti MGLL (PAb)	E-AB-16617	H	ELISA,IHC	MGL,HUK5,MAGL,HU-K5

Product Name	Cat. No.	Reactivity	Application	Synonym
Rabbit Anti mGluR-4 (PAb)	E-AB-32026	H,M,R	WB,IHC,ELISA	GRM4,GPRC1D,MGLUR4,mGluR4
Rabbit Anti mGluR5 (PAb)	E-AB-32027	H,M,R	WB,IHC,IF,ELISA	GRM5,GPRC1E,MGLUR5,mGluR5
Rabbit Anti mGluR-7 (PAb)	E-AB-32028	H,M,R	WB,IHC,IF,ELISA	GRM7,GPRC1G,MGLUR7,mGluR7
Rabbit Anti MGMT (PAb)	E-AB-32029	H,R	WB,IHC,ELISA	MGMT
Rabbit Anti MGST1 (PAb)	E-AB-16891	H	ELISA,IHC	MGST,GST12,MGST-I
Rabbit Anti MGST2 (PAb)	E-AB-32030	H	WB,ELISA	MGST2,GST2
Rabbit Anti MIA2 (PAb)	E-AB-32031	H	WB,ELISA	MIA2
Rabbit Anti Midline-1 (PAb)	E-AB-32032	H,M,R	WB,IHC,IF,ELISA	MID1,FX,Y,RNF59,TRIM18,XPRF
Rabbit Anti MIDN (PAb)	E-AB-12568	H,M	ELISA,WB	MIDN
Rabbit Anti MIER2 (PAb)	E-AB-11398	H,M	ELISA,WB,IHC	Mi-er2,KIAA1193
Rabbit Anti MIF (PAb)	E-AB-32033	H,M,R	WB,ELISA	MIF,GLIF,MMIF
Rabbit Anti MIG7 (PAb)	E-AB-16609	H	ELISA,WB,IHC	MIG7
Rabbit Anti Mindin (PAb)	E-AB-32034	H,M,R,Mk	WB,ELISA	SPON2,DIL1,Spondin-2,DIL-1,Mindin
Rabbit Anti MINK1 (PAb)	E-AB-32035	H,M	WB,IHC,ELISA	MINK1,B55,MAP4K6,MINK,YSK2,ZC3
Rabbit Anti MIP (PAb)	E-AB-17309	H,M,R	ELISA,IHC	AQP0,LIM1,MP26,MIP26,CTRCT15
Rabbit Anti MIP-1b (PAb)	E-AB-33729	H	WB,ELISA	CCL4L1,CCL4L,LAG1,SCYA4L1,CCL4L2,CCL4L,SCYA4L2
Rabbit Anti MIP-1 β (PAb)	E-AB-33477	H	WB,ELISA	CCL4,LAG1,MIP1B,SCYA4
Rabbit Anti MIPP (PAb)	E-AB-32036	H,M,R	WB,IHC,ELISA	MINPP1,MIPP
Rabbit Anti MITF (PAb)	E-AB-10460	H,M	ELISA,WB,IHC	MI,WS2,CMM8,WS2A,bHLHe32
Rabbit Anti MK (PAb)	E-AB-33447	H,R	WB,ELISA	MDK,MK1,NEGF2,Midkine,MK,ARAP
Rabbit Anti MKI67 (PAb)	E-AB-11776	H	WB	MKI67,KIA,Ki-67
Rabbit Anti MKKS (PAb)	E-AB-11401	H	ELISA,IHC	KMS,MKS,BBS6,HMCS
Rabbit Anti MKP-1 (PAb)	E-AB-32039	H	WB,IHC,ELISA	DUSP1,CL100,MKP1,PTPN10,VH1,MKP-1
Rabbit Anti MKP-1/2 (PAb)	E-AB-32040	H,M,R	WB,IHC,ELISA	DUSP1,CL100,MKP1,PTPN10,VH1,DUSP4,
Rabbit Anti MKP-2 (PAb)	E-AB-32041	H,M,R,Mk	WB,IHC,ELISA	DUSP4,MKP2,VH2,MKP-2
Rabbit Anti MKP-3 (PAb)	E-AB-32042	H,M,R	WB,IHC,IF,ELISA	DUSP6,MKP3,PYST1,MKP-3
Rabbit Anti MKP-4 (PAb)	E-AB-32043	H,M,R	WB,IHC,IF,ELISA	DUSP9,MKP4,MKP-4
Rabbit Anti MKP-5 (PAb)	E-AB-32044	H,M,R	WB,ELISA	DUSP10,MKP5
Rabbit Anti MLH1 (PAb)	E-AB-14226	H,M,R	ELISA,IHC	FCC2,COCA2,HNPCC,hMLH1,HNPCC2
Rabbit Anti MLH1 (PAb)	E-AB-32045	H,M,R	WB,IF,ELISA	MLH1,COCA2
Rabbit Anti MLK4 (PAb)	E-AB-32047	H	WB,ELISA	MLK4,KIAA1804
Rabbit Anti MLKL (PAb)	E-AB-32048	H	WB,ELISA	MLKL
Rabbit Anti MLLT4 (PAb)	E-AB-15958	H,M,R	ELISA,IHC	AF6,RP3-431P23.3
Rabbit Anti MLNR (PAb)	E-AB-12580	H	ELISA,IHC	GPR38,MTLR1
Rabbit Anti MLST8 (PAb)	E-AB-11703	H,M,R	WB	GBL,LST8,MGC111011,POP3,WAT1
Rabbit Anti MLTK (PAb)	E-AB-32049	H,M	WB,IF,ELISA	MLTK,ZAK,HCCS4
Rabbit Anti MME (PAb)	E-AB-12794	H,M,R	ELISA,WB,IHC	NEP,SFE,CD10,CALLA
Rabbit Anti MMP1 (PAb)	E-AB-13831	H,M	ELISA,WB,IHC	CLG,CLGN
Rabbit Anti Cleaved-MMP-1 22k (F100) (PAb)	E-AB-30078	H	WB,ELISA	MMP1,CLG,MMP-1
Rabbit Anti MMP10 (PAb)	E-AB-15780	H,M	ELISA,WB,IHC	SL-2,STMY2
Rabbit Anti Cleaved-MMP-10 (F99) (PAb)	E-AB-30046	H	WB,ELISA	MMP10,STMY2,SL-2,MMP-10,Transin-2
Rabbit Anti MMP11 (PAb)	E-AB-15781	H,M	ELISA,WB,IHC	ST3,SL-3,STMY3
Rabbit Anti MMP-11 (PAb)	E-AB-32051	H,M,R	WB,IHC,IF,ELISA	MMP11,STMY3,SL-3,ST3,MMP-11
Rabbit Anti MMP12 (PAb)	E-AB-14217	H	ELISA,IHC	ME,HME,MME,MMP-12
Rabbit Anti Cleaved-MMP-12 (G106) (PAb)	E-AB-30047	H	WB,ELISA	MMP12,HME,MME,ME,hME,MMP-12

Product Name	Cat. No.	Reactivity	Application	Synonym
Rabbit Anti MMP-12 (PAb)	E-AB-33407	H,M	WB,ELISA	MMP12,HME,MME,ME,hME,MMP-12
Rabbit Anti MMP13 (PAb)	E-AB-10064	H,M,R	ELISA,WB,IHC	CLG3,MANDP1
Rabbit Anti MMP13 (PAb)	E-AB-40111	R	IHC	CLG 3,CLG3,MANDP1,Mmp13
Rabbit Anti MMP-13 (PAb)	E-AB-32052	H	WB,IHC,IF,ELISA	MMP13,MMP-13
Rabbit Anti MMP14 (PAb)	E-AB-14218	H,M,R	ELISA,IHC	MMP-X1,MT-MMP,MT1MMP,MTMMP1,WNCHRS
Rabbit Anti Cleaved-MMP-14 (Y112) (PAb)	E-AB-30048	H,M,R	WB,ELISA	MMP14,MMP-X1,MT-MMP 1,MTMMP1,MT1MMP
Rabbit Anti MMP15 (PAb)	E-AB-14219	H,M	ELISA,WB	MTMMP2,SMCP-2,MT2-MMP
Rabbit Anti Cleaved-MMP-15 (Y132) (PAb)	E-AB-30049	H,Mk	WB,ELISA	MMP15,MT-MMP 2,MTMMP2,MT2MMP,SMCP-2
Rabbit Anti MMP16 (PAb)	E-AB-14220	H,M,R	ELISA,IHC	MMP-X2,C8orf57,MT-MMP2,MT-MMP3,MT3-MMP
Rabbit Anti MMP-16 (PAb)	E-AB-32127	H,M,R	WB,IHC,ELISA	MMP16,MMPX2,MTMMP3,MT3-MMP,MT3MMP
Rabbit Anti MMP17 (PAb)	E-AB-12569	H	ELISA,WB	MT4-MMP
Rabbit Anti Cleaved-MMP-17 (Q129) (PAb)	E-AB-30050	H	WB,ELISA	MMP17,MT4MMP,MT-MMP 4,MTMMP4
Rabbit Anti MMP-19 (PAb)	E-AB-32053	H,M	WB,IHC,ELISA	MMP19,MMP18,RASI,MMP-18
Rabbit Anti MMP-2 (PAb)	E-AB-32054	H,M,R,Mk	WB,IHC,IF,ELISA	MMP2,CLG4A,MMP-2,TBE-1
Rabbit Anti MMP20 (PAb)	E-AB-16613	H,M	ELISA,WB,IHC	AI2A2,MMP-20
Rabbit Anti MMP21 (PAb)	E-AB-15778	H,M	ELISA,IHC	
Rabbit Anti MMP23B (PAb)	E-AB-16614	H	ELISA,WB,IHC	MIFR,MMP22,MIFR-1,MMP23A
Rabbit Anti MMP24 (PAb)	E-AB-17353	H,M,R	ELISA,IHC	MMP25,MMP-24,MT5MMP,MTMMP5
Rabbit Anti MMP24 (PAb)	E-AB-17354	H,M,R	ELISA,WB	MMP25,MMP-24,MT5MMP,MTMMP5,MT-MMP5
Rabbit Anti MMP25 (PAb)	E-AB-15779	H	ELISA,WB,IHC	MMP20,MMPL1,MMP-25,MMP20A,MT6MMP,MTMMP6
Rabbit Anti MMP26 (PAb)	E-AB-12574	H	ELISA,WB	MMP26
Rabbit Anti MMP27 (PAb)	E-AB-12575	H,M	ELISA,WB,IHC	MMP-27
Rabbit Anti Cleaved-MMP-27 (Y99) (PAb)	E-AB-30052	H,Mk	WB,ELISA	MMP27
Rabbit Anti MMP28 (PAb)	E-AB-14221	H,M	ELISA,WB,IHC	MM28,MMP25,MMP-28,EPILYSIN
Rabbit Anti Cleaved-MMP-3 (F100) (PAb)	E-AB-30053	H	WB,ELISA	MMP3,STMY1,SL-1,MMP-3,Transin-1
Rabbit Anti MMP-3 (PAb)	E-AB-32996	H,M,R	WB,IHC,IF,ELISA	MMP3,STMY1,SL-1,MMP-3,Transin-1
Rabbit Anti MMP-7 (PAb)	E-AB-31978	H,M,R,Mk	WB,IHC,ELISA	MMP7,MPSL1,PUMP1,MMP-7
Rabbit Anti MMP-8 (PAb)	E-AB-32055	H,M,R	WB,IHC,ELISA	MMP8,CLG1,MMP-8,PMNL-CL
Rabbit Anti MMP-9 (PAb)	E-AB-31531	H	WB,IHC,IF,ELISA	MMP9,CLG4B,MMP-9,GELB
Rabbit Anti MN1 (PAb)	E-AB-32056	H	WB,ELISA	MN1
Rabbit Anti MNAT1 (PAb)	E-AB-11834	H,M,R	WB	MAT1,TFB3,CAP35,RNF66
Rabbit Anti MNDA (PAb)	E-AB-32057	H	WB,IHC,ELISA	MNDA
Rabbit Anti Mnk1 (PAb)	E-AB-32059	H,M	WB,IHC,ELISA	MKNK1,MNK1,Mnk1
Rabbit Anti Mnk2 (PAb)	E-AB-32060	H,M,R	WB,ELISA	MKNK2,GPRK7,MNK2,Mnk2
Rabbit Anti MNT (PAb)	E-AB-32061	H	WB,ELISA	MNT,BHLHD3,ROX,bHLHd3
Rabbit Anti MOB1A (PAb)	E-AB-16616	H,M,R	ELISA,WB,IHC	MOB1,MATS1,Mob4B,C2orf6,MOBK1B
Rabbit Anti Mob1A (PAb)	E-AB-32062	H,M,Mk	WB,IHC,ELISA	MOB1B,MOB4A,MOBK1A,Mob1A,Mob1B
Rabbit Anti MOB1B (PAb)	E-AB-15941	H,M	ELISA,WB	MATS2,MOB4A,MOBK1A
Rabbit Anti Mob3B (PAb)	E-AB-32063	H,M	WB,IHC,ELISA	MOB3B,MOBK2B
Rabbit Anti Mob3C (PAb)	E-AB-32064	H,M	WB,IHC,ELISA	MOB3C,MOBK2C
Rabbit Anti Moesin/Ezrin/Radixin (PAb)	E-AB-32065	H,M,R	WB,IHC,ELISA	MSN,Moesin,Villin-2,p81
Rabbit Anti MOR-1 (PAb)	E-AB-32066	H,M,R	WB,IHC,ELISA	OPRM1,MOR1,MOP,hMOP
Rabbit Anti MORF4L1 (PAb)	E-AB-13609	H,M,R	ELISA,WB,IHC	Eaf3,MEAF3,MRG15,FWP006
Rabbit Anti Mos (PAb)	E-AB-32067	H	WB,IF,ELISA	MOS
Rabbit Anti MOV10L1 (PAb)	E-AB-32068	H	WB,IHC,ELISA	MOV10L1
Rabbit Anti MOX-2 (PAb)	E-AB-32069	H,M,R	WB,IHC,ELISA	MEOX2,GAX,MOX2

Product Name	Cat. No.	Reactivity	Application	Synonym
Rabbit Anti MPG (PAb)	E-AB-10980	H	ELISA, WB, IHC	AAG, MDG, ADPG, APNG, Mid1, anpg
Rabbit Anti MPO (PAb)	E-AB-10466	H, M	ELISA, IHC	MPO
Rabbit Anti Cleaved-MPO 89k (A49) (PAb)	E-AB-30079	H	WB, ELISA	MPO, Myeloperoxidase
Rabbit Anti MPO (PAb)	E-AB-30098	H, M, R	WB, ELISA	MPO, Myeloperoxidase
Rabbit Anti MPP10 (PAb)	E-AB-33349	H	WB, ELISA	MPHOSPH10, MPP10
Rabbit Anti MPP6 (PAb)	E-AB-17540	H, M	ELISA, WB, IHC	VAM1, p55T, PALS2, VAM-1
Rabbit Anti MPP9 (PAb)	E-AB-32070	H	WB, ELISA	MPHOSPH9, MPP9
Rabbit Anti mPR α (PAb)	E-AB-32071	H	WB, IF, ELISA	PAQR7, MRPA
Rabbit Anti MPZ (PAb)	E-AB-14229	H, M, R	ELISA, IHC	P0, CHM, DSS, MPP, CMT1, CMT1B, CMT2I
Rabbit Anti MRC1 (PAb)	E-AB-13155	H	ELISA, IHC	MMR, CD206, MRC1L1, CLEC13D, CLEC13DL
Rabbit Anti MRCK α (PAb)	E-AB-32072	H, M, R	WB, ELISA	CDC42BPA, KIAA0451, MRCK alpha
Rabbit Anti MRCK β (PAb)	E-AB-32073	H, M, R	WB, IHC, ELISA	CDC42BPB, KIAA1124, CDC42BP-beta
Rabbit Anti MRE11 (PAb)	E-AB-32074	H, M, R, Mk	WB, IHC, ELISA	MRE11A, HNGS1, MRE11
Rabbit Anti MRE11A (PAb)	E-AB-11403	H, M, R	ELISA, WB, IHC	ATLD, HNGS1, MRE11, MRE11B
Rabbit Anti MRG15 (PAb)	E-AB-32075	H, M	WB, IHC, IF, ELISA	MORF4L1, MRG15, FWP006, HSPC008, HSPC061
Rabbit Anti MRGE (PAb)	E-AB-32076	H, M, R	WB, ELISA	MRGPRE, GPR167, MRGE
Rabbit Anti MRGF (PAb)	E-AB-32077	H, M, R	WB, IF, ELISA	MRGPRF, GPR140, GPR168, MRGF, PSEC0142
Rabbit Anti MRGG (PAb)	E-AB-32078	H	WB, IF, ELISA	MRGPRG, GPR169, MRGG
Rabbit Anti MRGPRX1 (PAb)	E-AB-16618	H	ELISA, IHC	GPCR, MGRG2, MRGX1, SNSR4
Rabbit Anti MRGX3 (PAb)	E-AB-32079	H	WB, IF, ELISA	MRGPRX3, MRGX3, SNSR1, SNSR2
Rabbit Anti MRGX4 (PAb)	E-AB-32080	H	WB, IF, ELISA	MRGPRX4, MRGX4, SNSR5, SNSR6
Rabbit Anti M-RIP (PAb)	E-AB-32818	H, M, R	WB, ELISA	MPRIP, KIAA0864, MRIP, RHOIP3
Rabbit Anti MRLC2 (PAb)	E-AB-32081	H, M, R	WB, IHC, IF, ELISA	MYL9, MLC2, MRLC1, MYRL2
Rabbit Anti MRP2 (PAb)	E-AB-32082	H	WB, ELISA	ABCC2, CMOAT, CMOAT1, CMRP, MRP2
Rabbit Anti MRP3 (PAb)	E-AB-32083	H	WB, ELISA	ABCC3, CMOAT2, MLP2, MRP3
Rabbit Anti MRP7 (PAb)	E-AB-32084	H, Mk	WB, ELISA	ABCC10, MRP7, SIMRP7
Rabbit Anti MRP-L10 (PAb)	E-AB-32085	H	WB, IHC, ELISA	MRPL10, MRPL8, RPML8, MRP-L8
Rabbit Anti MRPL11 (PAb)	E-AB-15209	H, M, R	ELISA, WB, IHC	L11MT, CGI-113, MRP-L11
Rabbit Anti MRP-L11 (PAb)	E-AB-32086	H, Mk	WB, IHC, IF, ELISA	MRPL11, CGI-113, MRP-L11
Rabbit Anti MRPL12 (PAb)	E-AB-15212	H, M	ELISA, WB, IHC	5c5-2, L12mt, MRPL7, RPML12, MRPL7/L12, MRP-L31/34
Rabbit Anti MRP-L12 (PAb)	E-AB-32087	H, M	WB, ELISA	MRPL12, RPML12, mitochondrial, L12mt, 5c5-2
Rabbit Anti MRP-L13 (PAb)	E-AB-32088	H, M, R	WB, IHC, ELISA	L13mt, MRP-L13
Rabbit Anti MRP-L14 (PAb)	E-AB-32089	H, M, R	WB, IHC, ELISA	MRPL14, MRPL32, RPML32, L14mt
Rabbit Anti MRP-L15 (PAb)	E-AB-32090	H, M	WB, IHC, IF, ELISA	MRPL15, HSPC145, MRP-L15
Rabbit Anti MRP-L16 (PAb)	E-AB-32091	H	WB, IHC, ELISA	MRPL16, PNAS-111, MRP-L16
Rabbit Anti MRP-L18 (PAb)	E-AB-32092	H	WB, IHC, ELISA	MRPL18, HSPC071, MRP-L18
Rabbit Anti MRP-L20 (PAb)	E-AB-32093	H, M, R	WB, IHC, ELISA	MRPL20, L20mt, MRP-L20
Rabbit Anti MRP-L21 (PAb)	E-AB-32094	H, M	WB, IHC, ELISA	MRPL21, L21mt, MRP-L21
Rabbit Anti MRP-L24 (PAb)	E-AB-32095	H, M, R	WB, IHC, ELISA	MRPL24, mitochondrial, L24mt, MRP-L24
Rabbit Anti MRPL28 (PAb)	E-AB-11405	H, M	ELISA, WB, IHC	p15, MAAT1
Rabbit Anti MRP-L3 (PAb)	E-AB-32096	H	WB, ELISA	MRPL3, MRL3, RPML3, L3mt, MRP-L3
Rabbit Anti MRPL39 (PAb)	E-AB-15214	H, M	ELISA, WB, IHC	L39mt, MRPL5, PRED22, PRED66, MSTP003, C21orf92
Rabbit Anti MRP-L39 (PAb)	E-AB-32097	H	WB, IHC, ELISA	C21orf92, MRPL5, RPML5, MSTP003, PRED22
Rabbit Anti MRP-L4 (PAb)	E-AB-32098	H, M	WB, IHC, ELISA	MRPL4, CDABP0091, CGI-28, MRP-L4
Rabbit Anti MRP-L40 (PAb)	E-AB-32099	H	WB, IHC, ELISA	MRPL40, NLVCF, URIM
Rabbit Anti MRP-L41 (PAb)	E-AB-32100	H, M, R	WB, IHC, ELISA	MRPL41, BMRP, MRPL27, RPML27, PIG3

Product Name	Cat. No.	Reactivity	Application	Synonym
Rabbit Anti MRP-L44 (PAb)	E-AB-32101	H,M,R,Mk	WB,IHC,IF,ELISA	MRPL44,mitochondrial,L44mt,MRP-L44
Rabbit Anti MRP-L46 (PAb)	E-AB-32102	H,M,R	WB,IHC,ELISA	MRPL46,C15orf4,LIECG2,L46mt,P2ECSL
Rabbit Anti MRP-L50 (PAb)	E-AB-32103	H	WB,ELISA	MRPL50,MRP-L50
Rabbit Anti MRP-L51 (PAb)	E-AB-32104	H,M	WB,IHC,ELISA	MRPL51,MRP64,CDA09,HSPC241,bMRP64
Rabbit Anti MRP-L54 (PAb)	E-AB-32105	H,M	WB,IHC,ELISA	MRPL54,L54mt,MRP-L54
Rabbit Anti MRP-L9 (PAb)	E-AB-32106	H	WB,ELISA	MRPL9,L9mt,MRP-L9
Rabbit Anti MRP-S12 (PAb)	E-AB-32107	H,M	WB,ELISA	MRPS12,RPMS12,RPSM12,S12mt,MT-RPS12
Rabbit Anti MRP-S21 (PAb)	E-AB-32108	H,M,R,Mk	WB,IHC,IF,ELISA	MRPS21,RPMS21,MDS016,MRP-S21,S21mt
Rabbit Anti MRP-S22 (PAb)	E-AB-32109	H,Mk	WB,IHC,IF,ELISA	MRPS22,C3orf5,RPMS22,GK002,S22mt
Rabbit Anti MRP-S25 (PAb)	E-AB-32110	H,M,R	WB,ELISA	MRPS25,RPMS25,S25mt
Rabbit Anti MRP-S27 (PAb)	E-AB-32111	H	WB,ELISA	MRPS27,KIAA0264,MRP-S27,S27mt
Rabbit Anti MRP-S30 (PAb)	E-AB-32112	H	WB,ELISA	MRPS30,PCDC9,BM-047,S30mt
Rabbit Anti MRP-S34 (PAb)	E-AB-32113	H,M	WB,ELISA	MRP-S34,S34mt
Rabbit Anti MRP-S35 (PAb)	E-AB-32114	H	WB,IHC,ELISA	MRPS28,HDCMD11P,MDS023,PSEC0213,S35mt,S28mt
Rabbit Anti MRP-S36 (PAb)	E-AB-32115	H	WB,IHC,ELISA	MRPS36,DC47,MRP-S36,S36mt
Rabbit Anti MRP-S9 (PAb)	E-AB-32116	H,M,R	WB,IHC,ELISA	MRPS9,RPMS9,MRP-S9,S9mt
Rabbit Anti MRRF (PAb)	E-AB-32117	H,M,R	WB,IHC,ELISA	MRRF,RRF
Rabbit Anti MRTF-A (PAb)	E-AB-32118	H,M	WB,IHC,ELISA	MKL1,KIAA1438,MAL,MRTF-A
Rabbit Anti MSH3 (PAb)	E-AB-10470	H,M	ELISA,WB,IHC	DUP,MRP1
Rabbit Anti MSH4 (PAb)	E-AB-14223	H,M	ELISA,IHC	MSH4
Rabbit Anti MSH5 (PAb)	E-AB-14224	H,M,R	ELISA,WB,IHC	G7,NG23,MUTSH5
Rabbit Anti MSH6 (PAb)	E-AB-10469	H,M	ELISA,WB,IHC	GTBP,HSAP,HNPCC5
Rabbit Anti MSI1 (PAb)	E-AB-17518	H,M,R	ELISA,WB,IHC	MSI1
Rabbit Anti MSK1 (PAb)	E-AB-32121	H,M,Mk	WB,IHC,ELISA	RPS6KA5,MSK1,RSKL
Rabbit Anti MSLN (PAb)	E-AB-14227	H	ELISA,IHC	MPF,SMRP
Rabbit Anti MSMB (PAb)	E-AB-15292	H	ELISA,WB,IHC	IGBF,MSPB,PN44,PRPS,HPC13,PSP57,PSP94
Rabbit Anti MSMO1 (PAb)	E-AB-16412	H	ELISA,IHC	DESP4,ERG25,SC4MOL
Rabbit Anti MSN (PAb)	E-AB-14222	H,M,R	ELISA,WB,IHC	MSN
Rabbit Anti MSR1 (PAb)	E-AB-15215	H,M	ELISA,IHC	SRA,SR-A,CD204,phSR1,phSR2,SCARA1
Rabbit Anti MST-3 (PAb)	E-AB-32123	H,M,R	WB,IHC,ELISA	STK24,MST3,STK3
Rabbit Anti MST4 (PAb)	E-AB-16619	H,M	ELISA,WB	MASK
Rabbit Anti MSTN (PAb)	E-AB-12466	H,M,R	ELISA,IHC	GDF8,MSLHP
Rabbit Anti Msx-2 (PAb)	E-AB-32124	H,M	WB,IHC,ELISA	MSX2,HOX8
Rabbit Anti MSY2 (PAb)	E-AB-32125	H,M	WB,IHC,IF,ELISA	YBX2,CSDA3,MSY2,Contrin,Dbpc
Rabbit Anti MT1 (PAb)	E-AB-40028	R	IHC	MT1A,MTC,MT1,MT IA
Rabbit Anti MT2A (PAb)	E-AB-10456	H	ELISA,IHC	MT2
Rabbit Anti MT3 (PAb)	E-AB-15198	H,M,R	ELISA,IHC	GIF,GIFB,GRIF,ZnMT3
Rabbit Anti MTBP (PAb)	E-AB-16620	H,M	ELISA,IHC	MDM2BP
Rabbit Anti MTCH2 (PAb)	E-AB-15217	H,M	ELISA,WB,IHC	MIMP,HSPC032,SLC25A50
Rabbit Anti MT-CO2 (PAb)	E-AB-15442	H,M,R	ELISA,WB	COII,COXII,MTCO2
Rabbit Anti MT-CYB (PAb)	E-AB-16373	H	ELISA,IHC	MTCYB,CYTB
Rabbit Anti MTF2 (PAb)	E-AB-15219	H,M	ELISA,WB	M96,PCL2,TDRD19A,dJ976O13.2
Rabbit Anti MTFP1 (PAb)	E-AB-15221	H,M	ELISA,WB,IHC	MTP18,HSPC242
Rabbit Anti MTFR1 (PAb)	E-AB-11411	H	ELISA,WB,IHC	CHPPR,FAM54A2
Rabbit Anti MTHFR (PAb)	E-AB-32126	H,M,Mk	WB,ELISA	MTHFR
Rabbit Anti MTMR4 (PAb)	E-AB-14730	H,M	ELISA,IHC	ZFYVE11,FYVE-DSP2

Product Name	Cat. No.	Reactivity	Application	Synonym
Rabbit Anti MTMR7 (PAb)	E-AB-10890	H,M	ELISA,IHC	MTMR7
Rabbit Anti MT-ND1 (PAb)	E-AB-13427	H,M,R	ELISA,WB,IHC	MTND1,ND1
Rabbit Anti MT-ND3 (PAb)	E-AB-16623	H	ELISA,IHC	MTND3,ND3
Rabbit Anti MT-ND6 (PAb)	E-AB-16622	H	ELISA,IHC	MTND6,ND6
Rabbit Anti MTNR1A (PAb)	E-AB-15788	H,M,R	ELISA,WB,IHC	MT1,MEL-1A-R
Rabbit Anti MTOR (PAb)	E-AB-15789	H,M,R	ELISA,IHC	FRAP,FRAP1,FRAP2,RAFT1,RAPT1
Rabbit Anti mTOR (PAb)	E-AB-32128	H,M,R	WB,IHC,ELISA	MTOR,FRAP,FRAP1,FRAP2,RAFT1,RAPT1,mTOR
Rabbit Anti MTSS1 (PAb)	E-AB-13430	H,M	ELISA,IHC	MIM,MIMA,MIMB
Rabbit Anti MTPP (PAb)	E-AB-11806	H,M,R	WB	ABL,MTP
Rabbit Anti MTUS1 (PAb)	E-AB-15222	H,M,R	ELISA,IHC	ATBP,ATIP,ICIS,MP44,MTSG1
Rabbit Anti MUC1 (PAb)	E-AB-16746	H	ELISA,WB,IHC	EMA,MCD,PEM,PUM,KL-6,MAM6,MCKD,PEMT,CD227
Rabbit Anti MUC1 (PAb)	E-AB-16747	H,M	ELISA,IHC	EMA,MCD,PEM,PUM,KL-6,MAM6,MCKD,PEMT,CD227
Rabbit Anti MUC1(CT) (PAb)	E-AB-17676	H,M	ELISA,IHC	EMA,MCD,PEM,PUM,KL-6,MAM6,MCKD,PEMT,CD227
Rabbit Anti MUC1(NT) (PAb)	E-AB-17674	H	ELISA,IHC	EMA,MCD,PEM,PUM,KL-6,MAM6,MCKD,PEMT,CD227
Rabbit Anti MUC13 (PAb)	E-AB-15989	H	ELISA,IHC	DRCC1,MUC-13
Rabbit Anti MUC15 (PAb)	E-AB-10157	H	ELISA,WB,IHC	PAS3,MUC-15,PASIII
Rabbit Anti MUC16 (PAb)	E-AB-12791	H	ELISA,IHC	CA125
Rabbit Anti MUC2 (PAb)	E-AB-15987	H	ELISA,IHC	MLP,SMUC,MUC-2
Rabbit Anti MUC20 (PAb)	E-AB-14228	H,M	ELISA,WB,IHC	MUC-20
Rabbit Anti MUC3A (PAb)	E-AB-12788	H	ELISA,IHC	MUC3,MUC-3A
Rabbit Anti MUC5AC (PAb)	E-AB-15787	H	ELISA,IHC	TBM,leB,MUC5
Rabbit Anti MUC5B (PAb)	E-AB-15988	H	ELISA,IHC	MG1,MUC5,MUC9,MUC-5B
Rabbit Anti MUC6 (PAb)	E-AB-15986	H	ELISA,IHC	MUC-6
Rabbit Anti MUC7 (PAb)	E-AB-17672	H	ELISA,IHC	MG2
Rabbit Anti Mucin 1 (PAb)	E-AB-32130	H	IHC,IF,ELISA	MUC1,PUM,Mucin-1,MUC-1
Rabbit Anti Mucin 13 (PAb)	E-AB-32131	H	WB,IHC,IF,ELISA	MUC13,DRCC1,RECC,MUC-13
Rabbit Anti Mucin 5AC (PAb)	E-AB-40037	H,M,R	IHC	Apomucin,LeB,MUC5,MUC5AC
Rabbit Anti Musculin (PAb)	E-AB-32132	H,M	WB,IHC,ELISA	MSC,ABF1,BHLHA22,ABF-1,bHLHa22
Rabbit Anti MUSK (PAb)	E-AB-10909	H,M,R	ELISA,IHC	MUSK
Rabbit Anti MUTYH (PAb)	E-AB-14232	H	ELISA,WB,IHC	MYH,CYP2C
Rabbit Anti MVD (PAb)	E-AB-16624	H,M	ELISA,IHC	MPD,FP17780
Rabbit Anti MVK (PAb)	E-AB-15223	H,M,R	ELISA,WB,IHC	MK,LRBP,MVLK,POROK3
Rabbit Anti MVK (PAb)	E-AB-32133	H,Mk	WB,IHC,IF,ELISA	MVK,MK
Rabbit Anti MVP (PAb)	E-AB-14194	H,M,R	ELISA,WB,IHC	LRP,VAULT1
Rabbit Anti MX1 (PAb)	E-AB-15122	H	ELISA,WB	MX,MxA,IFI78,IFI-78K
Rabbit Anti MxB (PAb)	E-AB-32134	H	WB,ELISA	MX2
Rabbit Anti MYB (PAb)	E-AB-16271	H,M	ELISA,WB	efg,Cmyb,c-myb,c-myb_CDS
Rabbit Anti MYBBP1A (PAb)	E-AB-13432	H	ELISA,WB,IHC	P160,PAP2
Rabbit Anti MYBPC1 (PAb)	E-AB-32135	H,M,R	WB,ELISA	MYBPC1,MYBPCS
Rabbit Anti MYCN (PAb)	E-AB-13462	H,M,R	ELISA,IHC	NMYC,ODED,MODED,N-myc,MYCNOT,bHLHe37
Rabbit Anti MYD88 (PAb)	E-AB-10474	H,M,R	ELISA,WB,IHC	MYD88D
Rabbit Anti MyD88 (PAb)	E-AB-32136	H,M,R	WB,IHC,ELISA	MYD88
Rabbit Anti MYF5 (PAb)	E-AB-12567	H,M	ELISA,IHC	bHLHc2
Rabbit Anti Myf-5 (PAb)	E-AB-32137	H,M	WB,ELISA	MYF5,BHLHC2,Myf-5,bHLHc2
Rabbit Anti Myf-6 (PAb)	E-AB-32138	H,M,R	WB,IHC,ELISA	MYF6,BHLHC4,MRF4,bHLHc4
Rabbit Anti MYH (PAb)	E-AB-32139	H,M,R	WB,IHC,IF,ELISA	MUTYH,MYH,hMYH

Product Name	Cat. No.	Reactivity	Application	Synonym
Rabbit Anti MYH1 (PAb)	E-AB-14234	H,M	ELISA,IHC	MYHa,MYHSA1,MyHC-2x,MyHC-2X/D
Rabbit Anti MYH11 (PAb)	E-AB-15854	H,M,R	ELISA,IHC	AAT4,FAA4,SMHC,SMMHC
Rabbit Anti MYH14 (PAb)	E-AB-32140	H,M	WB,IHC,ELISA	MYH14,KIAA2034,FP17425,Myosin-14
Rabbit Anti MYH7 (PAb)	E-AB-14233	H,M,R	ELISA,IHC	CMH1,MPD1,SPMD,SPMM,CMD1S
Rabbit Anti MYH-pan (PAb)	E-AB-30174	H,M,R	WB,ELISA	MYH1,Myosin-1,MYH2,MYHSA2
Rabbit Anti MYL12B (PAb)	E-AB-11220	H,M,R	ELISA,WB,IHC	MLC-B,MRLC2
Rabbit Anti MYL2 (PAb)	E-AB-14231	H,M,R	ELISA,WB	MLC2,CMH10
Rabbit Anti MYL3 (PAb)	E-AB-15224	H,M,R	ELISA,WB,IHC	CMH8,VLC1,MLC1V,MLC1SB
Rabbit Anti MYL6 (PAb)	E-AB-14235	H,M,R	ELISA,WB,IHC	LC17,ESMLC,LC17A,LC17B,MLC-3,MLC1SM,MLC3NM
Rabbit Anti MYL9 (PAb)	E-AB-15791	H,M,R	ELISA,WB,IHC	LC20,MLC2,MRLC1,MYRL2,MLC-2C
Rabbit Anti MYLIP (PAb)	E-AB-32142	H,M,R	WB,IHC,ELISA	MYLIP,BZF1,IDOL,BM-023,PP5242
Rabbit Anti MYLK (PAb)	E-AB-32143	H,M,R	WB,ELISA	MYLK,MLCK,MLCK1,MYLK1,Telokin
Rabbit Anti MYLK2 (PAb)	E-AB-10459	H,M,R	ELISA,WB	KMLC,MLCK,MLCK2,skMLCK
Rabbit Anti MYLK3 (PAb)	E-AB-14697	H,M,R	ELISA,IHC	MLCK,MLCK2,caMLCK
Rabbit Anti MYO18B (PAb)	E-AB-16627	H	ELISA,IHC	MYO18B
Rabbit Anti MYO7A (PAb)	E-AB-16626	H,M	ELISA,IHC	DFNB2,MYU7A,NSRD2,USH1B,DFNA11
Rabbit Anti MYOC (PAb)	E-AB-11780	H,M,R	WB	GPOA,JOAG,TIGR,GLC1A,JOAG1,myocilin
Rabbit Anti MyoD (PAb)	E-AB-33606	H,M,R	WB,ELISA	MYOD1,BHLHC1,MYF3,MYOD,Myf-3
Rabbit Anti MYOD1 (PAb)	E-AB-15790	H,M,R	ELISA,IHC	PUM,MYF3,MYOD,bHLHc1
Rabbit Anti Myogenin (PAb)	E-AB-32144	H,M,R	WB,ELISA	MYOG,BHLHC3,MYF4,Myogenin,Myf-4
Rabbit Anti Myomesin-2 (PAb)	E-AB-32145	H,M,Mk	WB,ELISA	MYOM2,Myomesin-2
Rabbit Anti Myosin VI (PAb)	E-AB-33342	H,M,R	WB,ELISA	MYO6,KIAA0389
Rabbit Anti Myotubularin (PAb)	E-AB-32146	H,M	WB,ELISA	MTM1,CG2,Myotubularin
Rabbit Anti MYOZ1 (PAb)	E-AB-14230	H,M	ELISA,WB,IHC	CS-2,FATZ,MYOZ
Rabbit Anti Myp (PAb)	E-AB-32147	H	WB,IHC,IF,ELISA	Myp,NOL3,Nop30
Rabbit Anti MYSM1 (PAb)	E-AB-15991	H,M	ELISA,WB,IHC	2ADUB,2A-DUB,RP4-592A1.1
Rabbit Anti MYSM1 (PAb)	E-AB-32149	H	WB,IHC,ELISA	MYSM1,KIAA1915,2A-DUB,Myb-like
Rabbit Anti Myt 1 (PAb)	E-AB-32150	H	WB,IHC,ELISA	PKMYT1,MYT1
Rabbit Anti MZF-1 (PAb)	E-AB-32151	H	WB,IHC,ELISA	MZF1,MZF,ZNF42,MZF-1
Rabbit Anti N/H/K-Ras (PAb)	E-AB-32152	H,M,R	WB,IHC,ELISA	NRAS,HRAS1,GTPase NRas,K-Ras 2,Ki-Ras
Rabbit Anti N33 (PAb)	E-AB-32153	H,M,R	WB,IHC,IF,ELISA	TUSC3,N33
Rabbit Anti N4BP1 (PAb)	E-AB-32154	H	WB,IHC,ELISA	N4BP1,KIAA0615,N4BP1
Rabbit Anti Na+ CP type II β (PAb)	E-AB-32155	H,M,R	WB,ELISA	SCN2B
Rabbit Anti Na+ CP type IX α (PAb)	E-AB-32156	H,M,R	WB,IHC,ELISA	SCN9A,NENA
Rabbit Anti Na+ CP-pan (PAb)	E-AB-32157	H,M,R	WB,IHC,IF,ELISA	SCN1A,NAC1,SCN1,SCN2A,NAC2,SCN2A1,SCN2A2
Rabbit Anti Na+/K+-ATPase α 1 (PAb)	E-AB-32160	H,M,R	WB,IHC,IF,ELISA	ATP1A1
Rabbit Anti NAA25 (PAb)	E-AB-13439	H	ELISA,IHC	NAP1,MDM20,C12orf30
Rabbit Anti NAB2 (PAb)	E-AB-32161	H,M	WB,IHC,ELISA	
Rabbit Anti NACAD (PAb)	E-AB-32162	H	WB,ELISA	NACAD,KIAA0363
Rabbit Anti NAE1 (PAb)	E-AB-10818	H,M,R	ELISA,IHC	HPP1,ula-1,APPBP1,A-116A10.1
Rabbit Anti NAE1 (PAb)	E-AB-14592	H,M,R	ELISA,WB	HPP1,ula-1,APPBP1,A-116A10.1
Rabbit Anti NAIF1 (PAb)	E-AB-14237	H,M	ELISA,WB,IHC	C9orf90,bA379C10.2,RP11-379C10.2
Rabbit Anti NAIP (PAb)	E-AB-13435	H	ELISA,IHC	BIRC1,NLRB1,psiNAIP
Rabbit Anti NAMPT (PAb)	E-AB-14435	H,M,R	ELISA,WB,IHC	VF,PBEF,PBEF1,VISFATIN,1110035014Rik
Rabbit Anti Nanog P8 (PAb)	E-AB-32163	H	WB,ELISA	NANOGP8
Rabbit Anti NANOG (PAb)	E-AB-12119	H,M	WB	NANOG

Product Name	Cat. No.	Reactivity	Application	Synonym
Rabbit Anti NANOS2 (PAb)	E-AB-15229	H	ELISA,IHC	NOS2
Rabbit Anti Nap1 (PAb)	E-AB-32164	H,M,R	WB,IHC,IF,ELISA	AZ12,NAP1,TILP
Rabbit Anti NAP1L1 (PAb)	E-AB-14238	H,M,R	ELISA,WB,IHC	NRP,NAP1,NAP1L
Rabbit Anti NAPA (PAb)	E-AB-14353	H,M,R	ELISA,WB,IHC	SNAPA
Rabbit Anti NAPSA (PAb)	E-AB-14595	H,M	ELISA,WB,IHC	KAP,Kdap,NAP1,NAPA,SNAPA
Rabbit Anti NARFL (PAb)	E-AB-32165	H	WB,IHC,ELISA	NARFL,PRN
Rabbit Anti NARG1 (PAb)	E-AB-32166	H,M	WB,IHC,IF,ELISA	NAA15,GA19,NARG1,NATH,TBDN100
Rabbit Anti NAT1 (PAb)	E-AB-11854	H,M,R	WB	AAC1,MNAT,NAT1,NAT-1
Rabbit Anti NAT10 (PAb)	E-AB-11420	H,M	ELISA,WB,IHC	ALP,NET43
Rabbit Anti NAT8 (PAb)	E-AB-14666	H,M	ELISA,WB,IHC	GLA,CML1,Hcm11,ATase2,TSC501,TSC510
Rabbit Anti NBEA (PAb)	E-AB-12593	H,M	ELISA,IHC	BCL8B,LYST2
Rabbit Anti NBK (PAb)	E-AB-32167	H	WB,IHC,IF,ELISA	BIK,NBK,BIP1,BP4
Rabbit Anti NBL1 (PAb)	E-AB-11421	H,M,R	ELISA,IHC	NB,DAN,NO3,DAND1,D1S1733E
Rabbit Anti NBN (PAb)	E-AB-15798	H,M,R	ELISA,IHC	ATV,NBS,P95,NBS1,AT-V1,AT-V2
Rabbit Anti NBPF1/9/10/12/14/15/16/20 (PAb)	E-AB-32168	H	WB,IHC,ELISA	NBPF12,COAS1,KIAA1245,NBPF1,KIAA1693
Rabbit Anti NBPF7 (PAb)	E-AB-32169	H	WB,ELISA	NBPF7
Rabbit Anti N-cadherin (PAb)	E-AB-32170	H,M,R	WB,IHC,IF,ELISA	CDH2,CDHN,NCAD,Cadherin-2,CDw325,CD325
Rabbit Anti NCAM1 (PAb)	E-AB-13131	H,M,R	ELISA,WB,IHC	CD56,NCAM,MSK39
Rabbit Anti NCAM-L1 (PAb)	E-AB-32171	H,M,R	WB,IHC,IF,ELISA	L1CAM,CAML1,MIC5,NCAM-L1,CD171
Rabbit Anti NCAPD2 (PAb)	E-AB-11027	H,M	ELISA,WB,IHC	CNAP1,CAP-D2,hCAP-D2
Rabbit Anti NCAPD3 (PAb)	E-AB-11028	H	ELISA,IHC	CAPD3,hcp-6,CAP-D3,hHCP-6,hCAP-D3
Rabbit Anti NCAPG2 (PAb)	E-AB-16296	H	ELISA,IHC	MTB,CAPG2,LUZP5,CAP-G2,hCAP-G2
Rabbit Anti NCEH1 (PAb)	E-AB-14454	H,M,R	ELISA,WB,IHC	NCEH,AADAACL1
Rabbit Anti NCF1 (PAb)	E-AB-11725	H,M,R	WB	FLJ79451,NCF1A,NOXA2,SH3PXD1A,p47phox
Rabbit Anti NCF2 (PAb)	E-AB-11447	H,M	ELISA,WB,IHC	NCF-2,NOXA2,P67PHOX,P67-PHOX
Rabbit Anti NCF2 (PAb)	E-AB-11736	H,M,R	WB	NOXA2,P67-PHOX,P67PHOX
Rabbit Anti NCF4 (PAb)	E-AB-11855	H,M,R	WB	MGC3810,NCF,P40PHOX,SH3PXD4
Rabbit Anti NCK1 (PAb)	E-AB-14239	H,M	ELISA,WB,IHC	NCK,nck-1,NCKalpha
Rabbit Anti NCKAP1 (PAb)	E-AB-16631	H,M,R	ELISA,IHC	HEM2,NAP1,NAP125,p125Nap1
Rabbit Anti NCKX4 (PAb)	E-AB-32172	H,M,R	WB,ELISA	SLC24A4,NCKX4
Rabbit Anti NCOA1 (PAb)	E-AB-11718	H,M	WB	F-SRC-1,KAT13A,MGC129719,MGC129720
Rabbit Anti NCOA3 (PAb)	E-AB-15232	H,M,R	ELISA,WB	ACTR,AIB1,RAC3,SRC3,pCIP,AIB-1,CTG26
Rabbit Anti NCoA-3 (PAb)	E-AB-30252	H,M,R	WB,ELISA	NCOA3,AIB1,BHLHE42,RAC3,TRAM1
Rabbit Anti NCOR1 (PAb)	E-AB-15800	H	ELISA,IHC	N-CoR,TRAC1,N-CoR1,hN-CoR
Rabbit Anti NCR1 (PAb)	E-AB-16312	H,M	ELISA,WB,IHC	LY94,CD335,NKP46,NK-p46
Rabbit Anti NCR2 (PAb)	E-AB-16313	H	ELISA,IHC	LY95,CD336,NKP44,NK-p44,dJ149M18.1
Rabbit Anti NCR3 (PAb)	E-AB-14850	H	ELISA,IHC	1C7,MALS,CD337,LY117,NKp30
Rabbit Anti NCSTN (PAb)	E-AB-11441	H,M,R	ELISA,WB,IHC	ATAG1874
Rabbit Anti NCX1 (PAb)	E-AB-33373	H,M,R	WB,ELISA	SLC8A1,CNC,NCX1
Rabbit Anti ND1 (PAb)	E-AB-32173	H	WB,IHC,ELISA	MT-ND1,MTND1,NADH1,ND1
Rabbit Anti ND5 (PAb)	E-AB-32174	H	WB,ELISA	MT-ND5,MTND5,NADH5,ND5
Rabbit Anti NDEL1 (PAb)	E-AB-15265	H,M,R	ELISA,IHC	EOPA,NDE2,NUDEL,MITAP1,NDE1L1
Rabbit Anti NDNL2 (PAb)	E-AB-16215	H,M	ELISA,WB,IHC	HCA4,NSE3,MAGEG1,MAGEL3,NSMCE3
Rabbit Anti NDR2 (PAb)	E-AB-32175	H,M,R	WB,IHC,ELISA	STK38L,KIAA0965,NDR2
Rabbit Anti NDRG1 (PAb)	E-AB-15993	H,M,R	ELISA,WB,IHC	GC4,RTP,DRG1,NDR1,NMSL,TDD5,CAP43
Rabbit Anti NDRG2 (PAb)	E-AB-12795	H,M,R	ELISA,WB,IHC	SYLD

Product Name	Cat. No.	Reactivity	Application	Synonym
Rabbit Anti NDRG3 (PAb)	E-AB-12796	H,M,R	ELISA,WB,IHC	NDRG3
Rabbit Anti NDRG4 (PAb)	E-AB-15996	H,M,R	ELISA,IHC	BDM1,SMAP8,SMAP-8
Rabbit Anti NDUFA1 (PAb)	E-AB-15235	H	ELISA,WB,IHC	MWFE,ZNF183,CI-MWFE
Rabbit Anti NDUFA10 (PAb)	E-AB-15233	H	ELISA,WB,IHC	CI-42k,CI-42KD
Rabbit Anti NDUFA12 (PAb)	E-AB-15597	H,M	ELISA,IHC	B17.2,DAP13
Rabbit Anti NDUFA13 (PAb)	E-AB-15084	H,M	ELISA,WB,IHC	B16.6,CDA016,CGI-39,GRIM19
Rabbit Anti NDUFA2 (PAb)	E-AB-11428	H,M	ELISA,WB,IHC	B8,CD14,CIB8
Rabbit Anti NDUFA3 (PAb)	E-AB-15240	H,M	ELISA,WB	B9,CI-B9
Rabbit Anti NDUFA4 (PAb)	E-AB-32176	H,M,R	WB,IHC,ELISA	NDUFA4
Rabbit Anti NDUFA4L2 (PAb)	E-AB-32177	H,M	WB,ELISA	NDUFA4L2
Rabbit Anti NDUFA5 (PAb)	E-AB-15237	H,M	ELISA,WB,IHC	B13,NUFM,UQOR13,CI-13kB,CI-13KD-B
Rabbit Anti NDUFA6 (PAb)	E-AB-15238	H,M	ELISA,WB	B14,LYRM6,CI-B14,NADHB14
Rabbit Anti NDUFA8 (PAb)	E-AB-13442	H	ELISA,WB,IHC	PGIV,CI-19KD,CI-PGIV
Rabbit Anti NDUFA8 (PAb)	E-AB-32178	H,M	WB,IHC,ELISA	NDUFA8
Rabbit Anti NDUFA9 (PAb)	E-AB-11423	H,M	ELISA,WB,IHC	CC6,CI39k,CI-39k,NDUFS2L,SDR22E1
Rabbit Anti NDUFAB1 (PAb)	E-AB-16634	H,M	ELISA,IHC	ACP,SDAP,FASN2A
Rabbit Anti NDUFAF1 (PAb)	E-AB-11425	H,M	ELISA,WB	CGI65,CIA30,CGI-65
Rabbit Anti NDUFAF1 (PAb)	E-AB-15236	H,M	ELISA,IHC	CGI65,CIA30,CGI-65
Rabbit Anti NDUFAF2 (PAb)	E-AB-11399	H,M	ELISA,WB	MMTN,B17.2L,mimitin,NDUFA12L
Rabbit Anti NDUFAF4 (PAb)	E-AB-16635	H	ELISA,WB,IHC	My013,C6orf66,HRPAP20,HSPC125,bA22L21.1
Rabbit Anti NDUFB10 (PAb)	E-AB-32179	H	WB,IHC,ELISA	NDUFB10,CI-PDSW
Rabbit Anti NDUFB9 (PAb)	E-AB-32180	H	WB,IHC,ELISA	NDUFB9,LYRM3,UQOR22
Rabbit Anti NDUF51 (PAb)	E-AB-15243	H,M,R	ELISA,WB,IHC	CI-75k,CI-75Kd,PRO1304
Rabbit Anti NDUF52 (PAb)	E-AB-16636	H,M,R	ELISA,WB,IHC	CI-49
Rabbit Anti NDUF53 (PAb)	E-AB-15242	H,M	ELISA,WB,IHC	CI-30
Rabbit Anti NDUF54 (PAb)	E-AB-15245	H,M,R	ELISA,WB,IHC	AQDQ,CI-18
Rabbit Anti NDUF55 (PAb)	E-AB-15241	H,M	ELISA,WB,IHC	CI15K,CI-15k
Rabbit Anti NDUF56 (PAb)	E-AB-15246	H,M,R	ELISA,IHC	CI-13kA,CI13KDA,CI-13kD-A
Rabbit Anti NDUF57 (PAb)	E-AB-15244	H,M	ELISA,IHC	PSST,CI-20,MY017,CI-20KD
Rabbit Anti NDUF58 (PAb)	E-AB-15247	H,M	ELISA,WB,IHC	TYKY,CI-23k,CI23KD
Rabbit Anti NDUFV1 (PAb)	E-AB-11436	H,M	ELISA,WB	UQOR1,CI-51K,CI51KD
Rabbit Anti NDUFV2 (PAb)	E-AB-32182	H,M,R	WB,IHC,ELISA	NDUFV2
Rabbit Anti NEB (PAb)	E-AB-12799	H	ELISA,IHC	NEM2,NEB177D
Rabbit Anti Nectin 1 (PAb)	E-AB-33679	H,M,R	WB,ELISA	PVRL1,HVEC,PRR1,HlgR,Nectin-1,CD111
Rabbit Anti Nectin 2 (PAb)	E-AB-33680	H	WB,ELISA	PVRL2,HVEB,PRR2,HveB,Nectin-2,CD112
Rabbit Anti Nectin 3 (PAb)	E-AB-33531	H,M,R	WB,ELISA	PVRL3,PRR3,CDw113,Nectin-3,CD113
Rabbit Anti NEDD4L (PAb)	E-AB-15252	H,M	ELISA,IHC	RSP5,NEDD4-2,NEDD4.2,hNEDD4-2
Rabbit Anti NEDD8 (PAb)	E-AB-11729	H,M,R	WB	FLJ43224,MGC104393,MGC125896,MGC125897
Rabbit Anti NEDD9 (PAb)	E-AB-15091	H	ELISA,WB	CAS2,CASL,HEF1,CAS-L,CASS2
Rabbit Anti Neddylin (PAb)	E-AB-32184	H,M,R,Mk	WB,IHC,ELISA	NEDD8,NEDD8
Rabbit Anti NEDL2 (PAb)	E-AB-32185	H	WB,ELISA	HECW2,KIAA1301,NEDL2,HECT
Rabbit Anti NEEP21 (PAb)	E-AB-32186	H,M,R	WB,IHC,ELISA	NSG1,D4S234
Rabbit Anti NEFH (PAb)	E-AB-16639	H	ELISA,IHC	NFH
Rabbit Anti NEFL (PAb)	E-AB-10025	H	ELISA,IHC	NFL,NF-L,NF68,CMT1F,CMT2E
Rabbit Anti NEFM (PAb)	E-AB-16640	H,M,R	ELISA,WB,IHC	NFM,NEF3,NF-M
Rabbit Anti NEGR1 (PAb)	E-AB-32187	H,M,R	WB,ELISA	NEGR1,IGLON4

Product Name	Cat. No.	Reactivity	Application	Synonym
Rabbit Anti NEIL1 (PAb)	E-AB-32188	H	WB,ELISA	NEIL1,FPG1,NEH1
Rabbit Anti NEIL3 (PAb)	E-AB-32189	H,M	WB,IHC,ELISA	NEIL3
Rabbit Anti NEK1 (PAb)	E-AB-16204	H,M	ELISA,IHC	SRPS2,SRPS2A,NY-REN-55
Rabbit Anti NEK10 (PAb)	E-AB-13023	H	ELISA,IHC	NEK10
Rabbit Anti NEK11 (PAb)	E-AB-10921	H	ELISA,WB	NEK11
Rabbit Anti NEK2 (PAb)	E-AB-10922	H,M	ELISA,WB	NLK1,NEK2A,HsPK21
Rabbit Anti NEK4 (PAb)	E-AB-16205	H,M	ELISA,IHC	NRK2,STK2,pp12301
Rabbit Anti NEK5 (PAb)	E-AB-16206	H	ELISA,IHC	NEK5
Rabbit Anti Nek5 (PAb)	E-AB-32190	H,M	WB,ELISA	NEK5
Rabbit Anti NEK8 (PAb)	E-AB-14701	H,M,R	ELISA,IHC	JCK,NPHP9,RHPD2,NEK12A
Rabbit Anti NEK9 (PAb)	E-AB-16207	H,M	ELISA,IHC	Nek8,NERCC,NERCC1
Rabbit Anti NEMF (PAb)	E-AB-13602	H	ELISA,WB,IHC	NY-CO-1,SDCCAG1
Rabbit Anti Nephrocystin-5 (PAb)	E-AB-32191	H	WB,IHC,ELISA	IQCB1,KIAA0036,NPHP5,PIQ
Rabbit Anti NES (PAb)	E-AB-16814	H	ELISA,IHC	Nbla00170
Rabbit Anti Nesprin-3 (PAb)	E-AB-32192	H,M	WB,IF,ELISA	SYNE3,C14orf49,Nesprin-3
Rabbit Anti NET1 (PAb)	E-AB-11748	H,M,R	WB	NET1,ARHGEF8,NET1A
Rabbit Anti NET-5 (PAb)	E-AB-32193	H,M	WB,ELISA	TSPAN9,NET5,Tspan-9
Rabbit Anti Netrin-1 (PAb)	E-AB-32194	H,M,R,Mk	WB,IHC,ELISA	NTN1,NTN1L,Netrin-1
Rabbit Anti Neu (PAb)	E-AB-32196	H,M,R	WB,IHC,ELISA	ERBB2,HER2,MLN19,NGL,p185erbB2,CD340
Rabbit Anti Neuralized-2 (PAb)	E-AB-32201	H,M	WB,IHC,ELISA	NEURL2,C20orf163
Rabbit Anti Neuregulin-1 (PAb)	E-AB-33589	H,M,R	WB,ELISA	NRG1,GGF,HGL,HRGA,NDF,SMDF,Pro-NRG1
Rabbit Anti Neuregulin-2 (PAb)	E-AB-33485	H,M,R	WB,ELISA	NRG2,NTAK,Pro-NRG2
Rabbit Anti Neuregulin-3 (PAb)	E-AB-33725	H,M	WB,ELISA	NRG3,Pro-NRG3
Rabbit Anti Neurensin-1 (PAb)	E-AB-32202	H,M,R	WB,IHC,ELISA	NRSN1,VMP,Neurensin-1,Neuro-p24
Rabbit Anti Neurexophilin-3 (PAb)	E-AB-32203	H,M,R	WB,IHC,ELISA	NXPH3,KIAA1159,NPH3
Rabbit Anti Neurexophilin-4 (PAb)	E-AB-32204	H,R	WB,IHC,ELISA	NXPH4,NPH4
Rabbit Anti Neuro D2 (PAb)	E-AB-32205	H,M,R	WB,IHC,ELISA	BHLHA1,NDRF,bHLHa1,NDRF
Rabbit Anti Neurocan (PAb)	E-AB-32206	H	WB,ELISA	NCAN,CSPG3,NEUR
Rabbit Anti Neurofibromin (PAb)	E-AB-32207	H,M,R	WB,IF,ELISA	NF1,Neurofibromin
Rabbit Anti NEUROG1 (PAb)	E-AB-12806	H	ELISA,WB,IHC	AKA,ngn1,Math4C,bHLHa6,NEUROD3
Rabbit Anti NEUROG2 (PAb)	E-AB-12807	H	ELISA,IHC	NGN2,Atoh4,ngn-2,Math4A,bHLHa8
Rabbit Anti Neuroglycan C (PAb)	E-AB-32208	H,M,R	WB,ELISA	CSPG5,CALEB,NGC
Rabbit Anti Neuromedin-S (PAb)	E-AB-32209	H	WB,IHC,ELISA	NMS
Rabbit Anti Neuromedin-U (PAb)	E-AB-32210	H	WB,IHC,ELISA	NMU
Rabbit Anti Neuropilin (PAb)	E-AB-30197	H,M,R	WB,ELISA	NRP1,NRP,VEGF165R,Neuropilin-1,CD304
Rabbit Anti Neuropilin-2 (PAb)	E-AB-33500	H,M,R	WB,ELISA	NRP2,VEGF165R2,Neuropilin-2
Rabbit Anti Neuropeptide Y (PAb)	E-AB-32213	H,M	WB,IF,ELISA	OPN5,GPR136,PGR12,TMEM13
Rabbit Anti Neuropeptide Y (PAb)	E-AB-30280	H,M,R	WB,ELISA	NTS,Neurotensin/neuromedin N
Rabbit Anti Neurotrimin (PAb)	E-AB-32214	H	WB,IHC,ELISA	NTM,I,IGLON2,NT,Neurotrimin,hNT
Rabbit Anti NF2 (PAb)	E-AB-32215	H,M,R	WB,IHC,IF,ELISA	NF2,SCH,Merlin
Rabbit Anti NF90 (PAb)	E-AB-33308	H,M,R	WB,ELISA	ILF3,DRBF,MPHOSPH4,NF90,MPP4
Rabbit Anti NFASC (PAb)	E-AB-12596	H,M,R	ELISA,IHC	NF,NRCAML
Rabbit Anti NFAT5 (PAb)	E-AB-12801	H	ELISA,IHC	NFATZ,OREBP,NF-AT5,NFATL1,TONEBP
Rabbit Anti NFATC1 (PAb)	E-AB-14242	H,M	ELISA,IHC	NFAT2,NFATc,NF-ATC
Rabbit Anti NFATc1 (PAb)	E-AB-30128	H,M	WB,ELISA	NFATC1,NFAT2,NFATC,NF-ATc1,NFATc1
Rabbit Anti NFATC2 (PAb)	E-AB-12800	H,M	ELISA,WB	NFAT1,NFATP

Product Name	Cat. No.	Reactivity	Application	Synonym
Rabbit Anti NFATC2 (PAb)	E-AB-15885	H,M	ELISA,IHC	NFAT1,NFATP
Rabbit Anti NFATC3 (PAb)	E-AB-14243	H,M	ELISA,IHC	NFAT4,NFATX
Rabbit Anti NFATc3 (PAb)	E-AB-32216	H,M	WB,IHC,ELISA	NFAT4,cytoplasmic 3,NFATx
Rabbit Anti NFATc4 (PAb)	E-AB-32217	H,M	WB,IHC,IF,ELISA	NFATC4,NFAT3,NF-AT3
Rabbit Anti NFE2L1 (PAb)	E-AB-14255	H,M	ELISA,WB,IHC	NRF1,TCF11,LCR-F1
Rabbit Anti NFE2L2 (PAb)	E-AB-14256	H,M,R	ELISA,WB,IHC	NRF2
Rabbit Anti NFKB1 (PAb)	E-AB-13852	H,M,R	ELISA,WB	p50,p105,EBP-1,NF-kB1,NFKB-p50,NFKB-p10
Rabbit Anti NFKB1p105 (PAb)	E-AB-13851	H,M,R	ELISA,IHC	p50,p105,EBP-1,NFKB-p50,NFKB-p105
Rabbit Anti NFKB2 (PAb)	E-AB-12803	H,M	ELISA,WB	p52,p105,H2TF1,LYT10,LYT-10,NF-kB2
Rabbit Anti NFKB2 (PAb)	E-AB-15998	H,M	ELISA,IHC	p52,p105,H2TF1,LYT10,LYT-10,NF-kB2
Rabbit Anti NFKBIA (PAb)	E-AB-10086	H,M,R	ELISA,WB,IHC	IKBA,MAD-3,NFKBI
Rabbit Anti NFKBIA (PAb)	E-AB-40093	R,M	IHC	I kappa B alpha,Ikappa-alpha,IKBA,MAD3
Rabbit Anti NFKBIB (PAb)	E-AB-13854	H	ELISA,WB	IKBB,TRIP9
Rabbit Anti NFKBID (PAb)	E-AB-13857	H,M	ELISA,WB,IHC	TA-NFKBH,IkappaBNS
Rabbit Anti NFKBIE (PAb)	E-AB-13855	H,M	ELISA,WB,IHC	IKBE
Rabbit Anti NF-L (PAb)	E-AB-33366	H,M,R	WB,ELISA	NEFL,NF68,NFL
Rabbit Anti NFRkB (PAb)	E-AB-32218	H,M,Mk	WB,ELISA	NFRKB,INO80G
Rabbit Anti NF-YA (PAb)	E-AB-32219	H,M,R	WB,IHC,IF,ELISA	NFYA,NF-YA
Rabbit Anti NF-YB (PAb)	E-AB-32220	H,M,R	WB,IHC,ELISA	NFYB,HAP3,NF-YB
Rabbit Anti NF-YC (PAb)	E-AB-32221	H,M,R	WB,IHC,ELISA	NFYC,NF-YC
Rabbit Anti NFkB-p100 (PAb)	E-AB-32222	H,M,R	WB,IHC,IP,IF,ELISA	NFKB2,LYT10,H2TF1,Lyt10
Rabbit Anti NFkB-p105 (PAb)	E-AB-32225	H,M	WB,IHC,IF,ELISA	NFKB1,EBP-1
Rabbit Anti NFkB-p105/p50 (PAb)	E-AB-32226	H,M	WB,IHC,IF,ELISA	NFKB1,EBP-1
Rabbit Anti NFkB-p65 (PAb)	E-AB-32228	H,M,R	WB,IHC,ELISA	RELA,NFKB3
Rabbit Anti NFkB-p65 (PAb)	E-AB-32232	H,M,R	WB,IHC,IP,ELISA	RELA,NFKB3
Rabbit Anti NFkB-p65 (PAb)	E-AB-32233	H,M,R	WB,IHC,ELISA	RELA,NFKB3
Rabbit Anti NGB (PAb)	E-AB-14241	H,M,R	ELISA,IHC	NGB
Rabbit Anti NGEP (PAb)	E-AB-32238	H	WB,IHC,IF,ELISA	ANO7,NGEP,PCANAP5,TMEM16G
Rabbit Anti NGF (PAb)	E-AB-32239	H,M,R	WB,IHC,ELISA	NGF,NGFB,Beta-NGF
Rabbit Anti NGFR (PAb)	E-AB-16001	H,M,R	ELISA,WB,IHC	CD271,p75NTR,TNFRSF16,Gp80-LNGFR
Rabbit Anti NGFR p75 (PAb)	E-AB-32241	H,M,R	WB,IF,ELISA	NGFR,TNFRSF16,CD271
Rabbit Anti NGFRAP1 (PAb)	E-AB-15228	H,M,R	ELISA,IHC	Bex,BEX3,NADE,HGR74,DXS6984E
Rabbit Anti NHE-6 (PAb)	E-AB-32242	H,M	WB,ELISA	SLC9A6,KIAA0267,NHE6
Rabbit Anti NHE-8 (PAb)	E-AB-32243	H,M,R	WB,IHC,ELISA	SLC9A8,KIAA0939,NHE8
Rabbit Anti NHE-9 (PAb)	E-AB-32244	H,M	WB,ELISA	SLC9A9,NHE9,Nbla00118
Rabbit Anti Nibrin (PAb)	E-AB-32245	H,M,R	WB,IHC,ELISA	NBN,NBS,NBS1,P95,Nibrin
Rabbit Anti NICE4 (PAb)	E-AB-32246	H,M	WB,ELISA	UBAP2L,KIAA0144,NICE4
Rabbit Anti NIF3L1 (PAb)	E-AB-14552	H,M,R	ELISA,WB,IHC	CALS-7,MDS015,ALS2CR1
Rabbit Anti NIPA (PAb)	E-AB-32247	H,M,R,Mk	WB,IF,ELISA	ZC3HC1,NIPA,HSPC216
Rabbit Anti NIT1 (PAb)	E-AB-15255	H,M,R	ELISA,WB,IHC	NIT1
Rabbit Anti NIT2 (PAb)	E-AB-16003	H,M	ELISA,WB,IHC	NIT2
Rabbit Anti NK-1R (PAb)	E-AB-32248	H,M,R	WB,IF,ELISA	TACR1,NK1R,TAC1R,NK-1R
Rabbit Anti NK-3R (PAb)	E-AB-32249	H,M,R	WB,IF,ELISA	TACR3,NK3R,TAC3R,NKR,NK-3R
Rabbit Anti NKp44 (PAb)	E-AB-30226	H	WB,ELISA	NCR2,LY95,CD336
Rabbit Anti Nkx-2.4 (PAb)	E-AB-32251	H	WB,ELISA	NKX2-4,NKX2D
Rabbit Anti Nkx-2.6 (PAb)	E-AB-32252	H	WB,ELISA	NKX2-6,NKX2F

Product Name	Cat. No.	Reactivity	Application	Synonym
Rabbit Anti NKX2-1 (PAb)	E-AB-15874	H,M,R	ELISA,WB	BCH,BHC,NK-2,TEBP,TTF1,NKX2A,TITF1
Rabbit Anti Nkx-3.1 (PAb)	E-AB-32253	H	WB,IHC,ELISA	NKX3-1,NKX3.1,NKX3A
Rabbit Anti Nkx-6.3 (PAb)	E-AB-32254	H,M,Mk	WB,IF,ELISA	NKX6-3
Rabbit Anti NLGN1 (PAb)	E-AB-15253	H	ELISA,IHC	NL1
Rabbit Anti NLRP10 (PAb)	E-AB-13459	H,M	ELISA,WB	NOD8,PAN5,PYNOD,NALP10,CLR11.1
Rabbit Anti NLRP10 (PAb)	E-AB-16648	H	ELISA,IHC	NOD8,PAN5,PYNOD,NALP10,CLR11.1
Rabbit Anti NLRP12 (PAb)	E-AB-13436	H,M	ELISA,IHC	RNO,PAN6,RNO2,FCAS2,NALP12,PYPAF7,CLR19.3
Rabbit Anti NLRP3 (PAb)	E-AB-13860	H	ELISA,WB	AII,AVP,FCU,MWS,FCAS,CIAS1,NALP3,C1orf7,CLR1.1
Rabbit Anti NLRP3 (PAb)	E-AB-16363	H,M,R	ELISA,IHC	AII,AVP,FCU,MWS,FCAS,CIAS1,NALP3,C1orf7,CLR1.1
Rabbit Anti NLRP4 (PAb)	E-AB-16628	H	ELISA,IHC	CT58,PAN2,RNH2,NALP4,PYPAF4,CLR19.5
Rabbit Anti NLRP6 (PAb)	E-AB-16629	H	ELISA,IHC	NAVR,PAN3,NALP6,PYPAF5,CLR11.4,NAVR/AVR
Rabbit Anti NLRP7 (PAb)	E-AB-16254	H	ELISA,IHC	HYDM,PAN7,NALP7,NOD12,PYPAF3,CLR19.4
Rabbit Anti NLRP9 (PAb)	E-AB-16649	H	ELISA,IHC	NOD6,NALP9,PAN12,CLR19.1
Rabbit Anti NM23-H1 (PAb)	E-AB-32255	H,M,R	WB,IHC,ELISA	NME1,NDPKA,NM23,NDK A,GAAD
Rabbit Anti NMBR (PAb)	E-AB-32256	H,M,R	WB,IF,ELISA	NMBR,NMB-R
Rabbit Anti NMDAε4 (PAb)	E-AB-32257	H,M,R,Mk	WB,ELISA	GRIN2D,GluN2D,NMDAR2D,NR2D
Rabbit Anti NMDAζ1 (PAb)	E-AB-32258	H,M,R	WB,IHC,ELISA	GRIN1,NMDAR1,NMD-R1
Rabbit Anti NME1 (PAb)	E-AB-14249	H,M,R	ELISA,WB,IHC	NB,AWD,NBS,GAAD,NDKA,NM23,NDPKA
Rabbit Anti NME2 (PAb)	E-AB-17456	H,M,R	ELISA,WB,IHC	PUF,NDKB,NDPKB,NM23B,NDPK-B
Rabbit Anti NME3 (PAb)	E-AB-14251	H,M	ELISA,WB	NDPKC,NDPK-C,NM23H3,c371H6.2
Rabbit Anti NME5 (PAb)	E-AB-10494	H,M	ELISA,IHC	NM23H5,RSPH23,NM23-H5
Rabbit Anti NME6 (PAb)	E-AB-14250	H,M,R	ELISA,WB	NDK 6,NM23-H6,IPIA-ALPHA
Rabbit Anti NME7 (PAb)	E-AB-10492	H,M,R	ELISA,WB	NDK7,NDK 7,MN23H7,nm23-H7
Rabbit Anti NME8 (PAb)	E-AB-17178	H	ELISA,IHC	CILD6,SPTRX2,TXNDC3,NM23-H8
Rabbit Anti NMT1 (PAb)	E-AB-16650	H,M,R	ELISA,WB,IHC	NMT
Rabbit Anti NMT2 (PAb)	E-AB-15257	H,M	ELISA,WB,IHC	NMT2
Rabbit Anti NMUR1 (PAb)	E-AB-32259	H	WB,IF,ELISA	NMUR1,GPR66,NMU-R1
Rabbit Anti NOC2L (PAb)	E-AB-15258	H,M	ELISA,WB,IHC	NIR,NET7,NET15
Rabbit Anti NOD1 (PAb)	E-AB-16300	H,M	ELISA,IHC	CARD4,NLRC1,CLR7.1
Rabbit Anti NOD2 (PAb)	E-AB-16298	H	ELISA,IHC	CD,ACUG,BLAU,IBD1,NLRC2,NOD2B
Rabbit Anti Nogo A (PAb)	E-AB-32260	H,M,R	WB,IHC,ELISA	RTN4,KIAA0886,NOGO,My043,SP1507
Rabbit Anti NOL10 (PAb)	E-AB-32261	H	WB,IHC,ELISA	NOL10,Nucleolar protein 10
Rabbit Anti NOL3 (PAb)	E-AB-14591	H	ELISA,IHC	ARC,FCM,MYP,NOP,NOP30
Rabbit Anti NOL9 (PAb)	E-AB-14721	H	ELISA,WB	Grc3,NET6
Rabbit Anti Nop132 (PAb)	E-AB-32262	H	WB,IHC,ELISA	NOL8,C9orf34,NOP132
Rabbit Anti NOS1 (PAb)	E-AB-32263	H,M,R	WB,IHC,IF,ELISA	NOS1,NC-NOS,NOS type I,bNOS
Rabbit Anti NOS2 (PAb)	E-AB-16758	H	ELISA,IHC	NOS,INOS,NOS2A,HEP-NOS
Rabbit Anti NOS2 (PAb)	E-AB-32264	H,M,R	WB,ELISA	NOS2,NOS2A,HEP-NOS,iNOS,NOS type II
Rabbit Anti NOS2 (PAb)	E-AB-32265	H	WB,IHC,IF,ELISA	NOS2,NOS2A,HEP-NOS,iNOS,NOS type II
Rabbit Anti NOS3 (Ab-1177) (PAb)	E-AB-12086	H,M,R	WB IF	eNOS,ECNOS
Rabbit Anti NOS3 (PAb)	E-AB-32267	H,M,R	WB,IHC,IF,ELISA	NOS3,endothelial,cNOS,EC-NOS,eNOS,NOSIII
Rabbit Anti Cleaved-Notch 1 (V1754) (PAb)	E-AB-30054	H,M,R	WB,IHC,ELISA	NOTCH1,TAN1,Notch 1,hN1
Rabbit Anti Cleaved-Notch 2 (A1734) (PAb)	E-AB-30055	H,M,R	WB,ELISA	NOTCH2,Notch 2,hN2
Rabbit Anti Cleaved-Notch 2 (D1733) (PAb)	E-AB-30056	H,M,R	WB,IHC,ELISA	NOTCH2,Notch 2,hN2
Rabbit Anti Cleaved-Notch 4 (V1432) (PAb)	E-AB-30057	H,Mk	WB,ELISA	NOTCH4,INT3,Notch 4,hNotch4
Rabbit Anti NOTCH1 (PAb)	E-AB-12815	H,R	ELISA,WB,IHC	hN1,TAN1

Product Name	Cat. No.	Reactivity	Application	Synonym
Rabbit Anti NOTCH2 (PAb)	E-AB-12816	H,M,R	ELISA,IHC	hN2,AGS2,HJCYS
Rabbit Anti NOTCH3 (PAb)	E-AB-12817	H,M,R	ELISA,WB,IHC	CASIL,CADASIL
Rabbit Anti NOTCH4 (PAb)	E-AB-16008	H	ELISA,IHC	INT3,NOTCH3
Rabbit Anti NOV (PAb)	E-AB-15124	H,M,R	ELISA,WB,IHC	CCN3,NOVh,IBP-9,IGFBP9,IGFBP-9
Rabbit Anti Nov (PAb)	E-AB-30159	H,M	WB,ELISA	NOV,CCN3,IGFBP9,NOVH
Rabbit Anti NOX1 (PAb)	E-AB-16653	H,M,R	ELISA,IHC	MOX1,NOH1,NOH-1,GP91-2
Rabbit Anti NOX3 (PAb)	E-AB-16655	H,M	ELISA,IHC	MOX-2,GP91-3
Rabbit Anti Nox3 (PAb)	E-AB-32269	H,M,R	WB,IHC,ELISA	NOX3,MOX2,MOX-2,GP91-3
Rabbit Anti Nox5 (PAb)	E-AB-32270	H	WB,IHC,ELISA	NOX5,NADPH oxidase 5
Rabbit Anti NOXIN (PAb)	E-AB-33641	H	WB,ELISA	NOXIN,C11orf82
Rabbit Anti NP220 (PAb)	E-AB-32271	H	WB,IHC,ELISA	ZNF638,NP220,ZFML
Rabbit Anti NPAP1 (PAb)	E-AB-16213	H	ELISA,IHC	C15orf2
Rabbit Anti NPAS2 (PAb)	E-AB-33317	H,R	WB,ELISA	NPAS2,BHLHE9,MOP4,PASD4
Rabbit Anti NPC1 (PAb)	E-AB-16656	H	ELISA,IHC	NPC
Rabbit Anti NPDC-1 (PAb)	E-AB-32272	H,M,R	WB,ELISA	NPDC1,NPDC-1
Rabbit Anti NPHS1 (PAb)	E-AB-15801	H,M,R	ELISA,WB,IHC	CNF,NPHN,nephrin
Rabbit Anti NPHS2 (PAb)	E-AB-13466	H,M,R	ELISA,WB,IHC	PDCN,SRN1
Rabbit Anti NPM (PAb)	E-AB-32273	H,M,R	WB,IHC,IF,ELISA	NPM1,NPM,NPM,Numatrin
Rabbit Anti NPM3 (PAb)	E-AB-11448	H,M	ELISA,WB,IHC	PORMIN,TMEM123
Rabbit Anti NPPA (PAb)	E-AB-10956	H,M,R	ELISA,IHC	ANF,ANP,PND,ATFB6,CDD-ANF
Rabbit Anti NPPB (PAb)	E-AB-14741	H	ELISA,IHC	BNP
Rabbit Anti NPPB (PAb)	E-AB-11876	H	WB	NPPB,BNP
Rabbit Anti NPPC (PAb)	E-AB-16009	H,M,R	ELISA,IHC	INT3,NOTCH3
Rabbit Anti NPR1 (PAb)	E-AB-12271	H,M,R	ELISA,IHC	ANPa,NPRa,ANPRA,GUC2A,GUCY2A
Rabbit Anti NPR2 (PAb)	E-AB-13455	H,M,R	ELISA,WB,IHC	AMDM,ANPb,ECDM,NPRB,ANPRB,GUC2B
Rabbit Anti NPRL2 (PAb)	E-AB-13467	H,M	ELISA,WB,IHC	NPR2,NPR2L,TUSC4
Rabbit Anti NPT2b (PAb)	E-AB-33374	H,R	WB,ELISA	SLC34A2,NaPi-2b
Rabbit Anti NPTX1 (PAb)	E-AB-16659	H,M,R	ELISA,IHC	NP1
Rabbit Anti NPY (PAb)	E-AB-10497	H,M,R	ELISA,WB,IHC	PYY4
Rabbit Anti NPY1R (PAb)	E-AB-16010	H,R	ELISA,WB,IHC	NPYR,NPY1-R
Rabbit Anti NPY1-R (PAb)	E-AB-32274	H,M,R	WB,IF,ELISA	NPY1R,NPYR,NPYY1,NPY1-R
Rabbit Anti NPY2-R (PAb)	E-AB-32275	H,M,R	WB,IF,ELISA	NPY2R,NPY2-R,Y2 receptor
Rabbit Anti NPY4R (PAb)	E-AB-17382	H	ELISA,IHC	Y4,PP1,PPYR1,NPY4-R
Rabbit Anti NPY5-R (PAb)	E-AB-32276	H,M,R	WB,IHC,IF,ELISA	NPY5R,NPYR5,NPY5-R,NPYY5-R
Rabbit Anti NQO1 (PAb)	E-AB-16011	H,M,R	ELISA,WB,IHC	DTD,QR1,DHQU,DIA4,NMOR1,NMORI
Rabbit Anti NQO2 (PAb)	E-AB-12820	H,M	ELISA,WB,IHC	QR2,DHQU,DIA6,NMOR2
Rabbit Anti NR1D1 (PAb)	E-AB-11449	H,M,R	ELISA,IHC	EAR1,hRev,THRA1,THRAL,ear-1
Rabbit Anti NR1H3 (PAb)	E-AB-11869	H,M,R	WB	LXR-a,LXRA,RLD-1
Rabbit Anti NR2F2 (PAb)	E-AB-17411	H,M,R	ELISA,WB,IHC	ARP1,CHTD4,NF-E3,NR2F1,SVP40,COUPTFB
Rabbit Anti NR3C1 (PAb)	E-AB-15073	H,M,R	ELISA,WB,IHC	GR,GCR,GRL,GCCR
Rabbit Anti NR4A1 (PAb)	E-AB-15267	H,M,R	ELISA,WB	HMR,N10,TR3,NP10,GFRP1,NAK-1
Rabbit Anti NR4A2 (PAb)	E-AB-14258	H,M,R	ELISA,IHC	NOT,RNR1,HZF-3,NURR1,TINUR
Rabbit Anti NRAS (PAb)	E-AB-16660	H,M,R	ELISA,WB,IHC	NS6,ALPS4,N-ras,NRAS1
Rabbit Anti NRBF-2 (PAb)	E-AB-32278	H,M,R	WB,ELISA	NRBF2,COPR,NRBF-2
Rabbit Anti NRF-1 (PAb)	E-AB-32279	H,M,R	WB,ELISA	NRF1,NRF-1,Alpha-pal
Rabbit Anti Nrf2 (PAb)	E-AB-32280	H,M,R	WB,IHC,IF,ELISA	NFE2L2,NRF2,HEBP1
Rabbit Anti Nrf3 (PAb)	E-AB-32281	H	WB,ELISA	NFE2L3,NRF3

Product Name	Cat. No.	Reactivity	Application	Synonym
Rabbit Anti NRG1 (PAb)	E-AB-16491	H,M	ELISA,WB,IHC	GGF,HGL,HRG,NDF,ARIA,GGF2,HRG1,HRGA
Rabbit Anti NRG3 (PAb)	E-AB-16197	H,M	ELISA,WB,IHC	HRG3,pro-NRG3
Rabbit Anti NRG4 (PAb)	E-AB-14669	H,M	ELISA,IHC	HRG4
Rabbit Anti NRGN (PAb)	E-AB-10011	H,M,R	ELISA,WB	RC3,hng
Rabbit Anti NRIP3 (PAb)	E-AB-32282	H,M	WB,IHC,ELISA	NRIP3,C11orf14
Rabbit Anti Nr1 (PAb)	E-AB-32283	H,M	WB,ELISA	NRL,D14S46E,NRL
Rabbit Anti NRN1 (PAb)	E-AB-14240	H	ELISA,IHC	NRN,dJ380B8.2
Rabbit Anti NRP2 (PAb)	E-AB-16638	H,M,R	ELISA,IHC	NP2,NPN2,PRO2714,VEGF165R2
Rabbit Anti NRTN (PAb)	E-AB-16015	H,M	ELISA,IHC	NTN
Rabbit Anti NSD1 (PAb)	E-AB-17523	H,M	ELISA,IHC	STO,KMT3B,SOTOS,ARA267,SOTOS1
Rabbit Anti NSE2 (PAb)	E-AB-32284	H	WB,IHC,ELISA	FAM84B,BCMP101,NSE2
Rabbit Anti NSF (PAb)	E-AB-32285	H,M,R	WB,ELISA	NSF
Rabbit Anti NT5C1A (PAb)	E-AB-11451	H,M	ELISA,IHC	CN1,CNI,CN-I,CN1A,CN-IA
Rabbit Anti NT5E (PAb)	E-AB-10944	H,M,R	ELISA,WB,IHC	NT,eN,NT5,NTE,eNT,CD73,E5NT,CALJA
Rabbit Anti NTCP (PAb)	E-AB-30119	H	WB,ELISA	SLC10A1,NTCP,GIG29
Rabbit Anti NTE (PAb)	E-AB-32286	H,M	WB,ELISA	PNPLA6,NTE
Rabbit Anti NTF2 (PAb)	E-AB-32287	H,M,R	WB,IHC,ELISA	NUTF2,NTF2,NTF-2,PP15
Rabbit Anti NTF4 (PAb)	E-AB-14257	H,M,R	ELISA,WB,IHC	NT4,NT5,NT-4,NT-5,NTF5,GLC10,GLC10,NT-4/5
Rabbit Anti NTMT1 (PAb)	E-AB-15200	H,M,R	ELISA,IHC	NRMT,AD-003,HOMT1A,C9orf32,METTL11A
Rabbit Anti NTN (PAb)	E-AB-33726	H	WB,ELISA	NRTN,Neurturin
Rabbit Anti NTPase (PAb)	E-AB-32288	H	WB,IHC,ELISA	NTPCR,C1orf57,NTPase
Rabbit Anti NTRK1 (PAb)	E-AB-15872	H,M,R	ELISA,IHC	MTC,TRK,TRK1,TRKA,Trk-A,p140-TrkA
Rabbit Anti NTS (PAb)	E-AB-10485	H,M	ELISA,WB,IHC	NN,NT,NT/N,NTS1,NMN-125
Rabbit Anti NTSR1 (PAb)	E-AB-12597	H	ELISA,WB	NTR
Rabbit Anti NTSR2 (PAb)	E-AB-12598	H,M	ELISA,WB	NTR2
Rabbit Anti NTT4 (PAb)	E-AB-33367	H,M,R	WB,ELISA	SLC6A17,NTT4
Rabbit Anti NUAK1 (PAb)	E-AB-16173	H,M	ELISA,IHC	ARK5
Rabbit Anti NUB1 (PAb)	E-AB-32289	H,M,Mk	WB,IHC,ELISA	NUB1,NYREN18
Rabbit Anti NUCB2 (PAb)	E-AB-13446	H	ELISA,WB,IHC	NEFA,HEL-S-109
Rabbit Anti Nucleophosmin (PAb)	E-AB-32290	H,M,R,Mk	WB,IHC,ELISA	NPM1,NPM,NPM,Numatrin
Rabbit Anti NUDC (PAb)	E-AB-32291	H,M,R	WB,IHC,ELISA	NUDC
Rabbit Anti NUF2 (PAb)	E-AB-17398	H	ELISA,WB	CDCA1,CT106,NUF2R
Rabbit Anti NuMA (PAb)	E-AB-32292	H	WB,IHC,ELISA	NUMA1,NUMA
Rabbit Anti NUMB (PAb)	E-AB-33590	H,M,R	WB,ELISA	NUMB,h-Numb
Rabbit Anti NUMBL (PAb)	E-AB-11868	H,M,R	WB	CAG3A,CTG3a,NBL,NUMB-R,NUMBLIKE,TNRC23
Rabbit Anti Nup160 (PAb)	E-AB-32293	H,M	WB,ELISA	KIAA0197,NUP120
Rabbit Anti NUP50 (PAb)	E-AB-15266	H	ELISA,WB,IHC	NPAP60,NPAP60L
Rabbit Anti NUP62 (PAb)	E-AB-15263	H,M,R	ELISA,WB,IHC	p62,IBSN,SNDI
Rabbit Anti NUP85 (PAb)	E-AB-11476	H,M,R	ELISA,WB	Nup75
Rabbit Anti Nup88 (PAb)	E-AB-33343	H,M	WB,ELISA	NUP88,Nucleoporin Nup88
Rabbit Anti NUP98 (PAb)	E-AB-17530	H,M,R	ELISA,WB	ADIR2,NUP96,NUP196
Rabbit Anti Nur77 (PAb)	E-AB-32294	H,M,R,Mk	WB,IHC,ELISA	NR4A1,GFRP1,HMR,NAK1,ST-59
Rabbit Anti NUSAP1 (PAb)	E-AB-15268	H	ELISA,WB	LNP,ANKT,SAPL,BM037,Q0310,PRO0310p1
Rabbit Anti NVL (PAb)	E-AB-33319	H,M,R	WB,ELISA	NVL,NVLp
Rabbit Anti NY-CO-1 (PAb)	E-AB-32295	H,M,R	WB,IHC,ELISA	NEMF,SDCCAG1
Rabbit Anti NY-CO-9 (PAb)	E-AB-32296	H,M,R	WB,IHC,IF,ELISA	HDAC5,KIAA0600,HD5

Product Name	Cat. No.	Reactivity	Application	Synonym
Rabbit Anti OAS2 (PAb)	E-AB-10502	H,M	ELISA,WB	OAS2
Rabbit Anti OASL (PAb)	E-AB-10503	H	ELISA,WB,IHC	OASLd,TRIP14,TRIP-14,p59OASL,p59-OASL
Rabbit Anti OAT1 (PAb)	E-AB-30131	H	WB,ELISA	SLC22A6,PAHT,hOAT1,hPAHT,hROAT1
Rabbit Anti OATP1 (PAb)	E-AB-32297	H	WB,IHC,ELISA	SLCO1A2,OATP,OATP1,OATP1A2,SLC21A3
Rabbit Anti OATP-C (PAb)	E-AB-32298	H	WB,ELISA	SLCO1B1,LST1,OATP1B1,OATP2,OATPC,SLC21A6
Rabbit Anti OB-cadherin (PAb)	E-AB-32299	H,M	WB,ELISA	CDH11,Cadherin-11,OSF-4
Rabbit Anti OBCAM (PAb)	E-AB-32300	H,M,R,Mk	WB,ELISA	OPCML,IGLON1,OBCAM,OBCAM,OPCML
Rabbit Anti Ob-R (PAb)	E-AB-32301	H,M,Mk	WB,IHC,ELISA	LEPR,DB,OBR,LEP-R,HuB219,OB-R,CD295
Rabbit Anti OC/BGP (PAb)	E-AB-40103	M	IHC	BGLAP,BGP,Bone gamma,OC,OCN,OSTCN,PMF1
Rabbit Anti OCIAD1 (PAb)	E-AB-15269	H,M,R	ELISA,WB	OCIA,ASRIJ,TPA018
Rabbit Anti OCIAD2 (PAb)	E-AB-11458	H	ELISA,WB	OCIAD2
Rabbit Anti OCLN (PAb)	E-AB-10504	H,M,R	ELISA,WB,IHC	BLCPMG
Rabbit Anti OCRL (PAb)	E-AB-32303	H,M	WB,ELISA	OCRL,INPP5F,OCRL1
Rabbit Anti Oct-1 (PAb)	E-AB-32305	H,M	WB,IHC,ELISA	POU2F1,OCT1,OTF1,OTF-1
Rabbit Anti Oct-1 (PAb)	E-AB-32304	H,M,R	WB,IHC,ELISA	POU2F1,OCT1,OTF1,OTF-1,POU2F2,OCT2,OTF2
Rabbit Anti Oct-2 (PAb)	E-AB-32306	H,M,Mk	WB,IHC,IF,ELISA	POU2F2,OCT2,OTF2,Oct-2,OTF-2
Rabbit Anti Oct-3/4 (PAb)	E-AB-32308	H,M,R	WB,IHC,ELISA	POU5F1,OCT3,OCT4,OTF3,OTF-3
Rabbit Anti Oct-6 (PAb)	E-AB-32309	H,M,R	WB,ELISA	POU3F1,OCT6,OTF6
Rabbit Anti ODC (PAb)	E-AB-32310	H,M,R	WB,IHC,ELISA	SLC25A21,ODC
Rabbit Anti ODC1 (PAb)	E-AB-14264	H,M,R	ELISA,IHC	ODC
Rabbit Anti ODF2 (PAb)	E-AB-15270	H,M,R	ELISA,WB,IHC	CT134,ODF84,ODF2/1,ODF2/2
Rabbit Anti OGFR (PAb)	E-AB-32311	H	WB,ELISA	OGFR,OGFr
Rabbit Anti OGG1 (PAb)	E-AB-11765	H,M,R	WB	HMMH,MUTM,OGH1,HOGG1,OGG1
Rabbit Anti Olfactory receptor 10A6 (PAb)	E-AB-32312	H	WB,IF,ELISA	OR10A6
Rabbit Anti Olfactory receptor 10A7 (PAb)	E-AB-32313	H	WB,ELISA	OR10A7
Rabbit Anti Olfactory receptor 10AD1 (PAb)	E-AB-32314	H	WB,IF,ELISA	OR10AD1,OR10AD1P
Rabbit Anti Olfactory receptor 10AG1 (PAb)	E-AB-32315	H	WB,IF,ELISA	OR10AG1
Rabbit Anti Olfactory receptor 10D4 (PAb)	E-AB-32316	H	WB,IF,ELISA	OR10D4P,OR10D4
Rabbit Anti Olfactory receptor 10G2 (PAb)	E-AB-32317	H	WB,IF,ELISA	OR10G2
Rabbit Anti Olfactory receptor 10G4 (PAb)	E-AB-32318	H	WB,IF,ELISA	OR10G4
Rabbit Anti Olfactory receptor 10G6 (PAb)	E-AB-32319	H	WB,IF,ELISA	OR10G6
Rabbit Anti Olfactory receptor 10G7 (PAb)	E-AB-32320	H	WB,IF,ELISA	OR10G7
Rabbit Anti Olfactory receptor 10H1 (PAb)	E-AB-32321	H	WB,IF,ELISA	OR10H1
Rabbit Anti Olfactory receptor 10H3/4 (PAb)	E-AB-32322	H	WB,ELISA	OR10H3,OR10H4
Rabbit Anti Olfactory receptor 10H4 (PAb)	E-AB-32323	H	WB,IF,ELISA	OR10H4
Rabbit Anti Olfactory receptor 10J1 (PAb)	E-AB-32324	H	WB,IF,ELISA	Olfactory receptor 10J1
Rabbit Anti Olfactory receptor 10R2 (PAb)	E-AB-32325	H	WB,IF,ELISA	OR10R2,Olfactory receptor 10R2
Rabbit Anti Olfactory receptor 10S1 (PAb)	E-AB-32326	H,Mk	WB,IF,ELISA	Olfactory receptor 10S1
Rabbit Anti Olfactory receptor 10T2 (PAb)	E-AB-32327	H	WB,ELISA	OR10T2,Olfactory receptor 10T2
Rabbit Anti Olfactory receptor 10V1 (PAb)	E-AB-32328	H	WB,IF,ELISA	OR10V1,Olfactory receptor 10V1
Rabbit Anti Olfactory receptor 10X1 (PAb)	E-AB-32329	H	WB,IF,ELISA	Olfactory receptor 10X1
Rabbit Anti Olfactory receptor 10Z1 (PAb)	E-AB-32330	H,Mk	WB,IF,ELISA	OR10Z1,Olfactory receptor 10Z1
Rabbit Anti Olfactory receptor 11G2 (PAb)	E-AB-32331	H	WB,IF,ELISA	OR11G2,Olfactory receptor 11G2
Rabbit Anti Olfactory receptor 13C4 (PAb)	E-AB-32332	H,Mk	WB,IF,ELISA	OR13C4,Olfactory receptor 13C4
Rabbit Anti Olfactory receptor 13G1 (PAb)	E-AB-32333	H	WB,ELISA	OR13G1,Olfactory receptor 13G1
Rabbit Anti Olfactory receptor 13H1 (PAb)	E-AB-32334	H	WB,IF,ELISA	Olfactory receptor 13H1

Product Name	Cat. No.	Reactivity	Application	Synonym
Rabbit Anti Olfactory receptor 1A1 (PAb)	E-AB-32335	H	WB,ELISA	OR1A1,Olfactory receptor 1A1,OR17-7
Rabbit Anti Olfactory receptor 1B1 (PAb)	E-AB-32336	H	WB,IF,ELISA	OR1B1,Olfactory receptor 1B1,OR9-B
Rabbit Anti Olfactory receptor 1D4/1D5 (PAb)	E-AB-32337	H	WB,IF,ELISA	OR1D5,OR17-31,OR1D4,OR17-30
Rabbit Anti Olfactory receptor 1L6 (PAb)	E-AB-32338	H	WB,IF,ELISA	OR1L6,OR1L7
Rabbit Anti Olfactory receptor 1S1/2 (PAb)	E-AB-32339	H	WB,IF,ELISA	OR1S2,OR1S1
Rabbit Anti Olfactory receptor 2A25 (PAb)	E-AB-32340	H	WB,IF,ELISA	OR2A25,OR2A25P,OR2A27
Rabbit Anti Olfactory receptor 2A4/7 (PAb)	E-AB-32341	H	WB,IF,ELISA	OR2A7,OR2A4,OR2A10
Rabbit Anti Olfactory receptor 2A42 (PAb)	E-AB-32342	H	WB,IF,ELISA	OR2A1,OR2A42
Rabbit Anti Olfactory receptor 2AG1/2 (PAb)	E-AB-32343	H	WB,IF,ELISA	OR2AG2,OR2AG2P,OR2AG1,OR2AG3
Rabbit Anti Olfactory receptor 2AG1/2 (PAb)	E-AB-32344	H	WB,IF,ELISA	OR2AG1,OR2AG3,HT3,OR2AG2,OR2AG2P
Rabbit Anti Olfactory receptor 2AJ1 (PAb)	E-AB-32345	H	WB,IF,ELISA	OR2AJ1,OR2AJ1P
Rabbit Anti Olfactory receptor 2AP1 (PAb)	E-AB-32346	H	WB,IF,ELISA	OR2AP1,OR2AP1P
Rabbit Anti Olfactory receptor 2D3 (PAb)	E-AB-32347	H	WB,IF,ELISA	OR2D3,Olfactory receptor 2D3
Rabbit Anti Olfactory receptor 2H2 (PAb)	E-AB-32348	H	WB,IF,ELISA	Olfactory receptor 2H2
Rabbit Anti Olfactory receptor 2J2 (PAb)	E-AB-32349	H	WB,IF,ELISA	Olfactory receptor 2J2
Rabbit Anti Olfactory receptor 2K2 (PAb)	E-AB-32350	H	WB,IF,ELISA	OR2K2,OR2AR1P,HTPCRHO6
Rabbit Anti Olfactory receptor 2L5 (PAb)	E-AB-32351	H	WB,IF,ELISA	OR2L5,OR2L11
Rabbit Anti Olfactory receptor 2M7 (PAb)	E-AB-32352	H	WB,IF,ELISA	OR2M7,Olfactory receptor 2M7
Rabbit Anti Olfactory receptor 2T1 (PAb)	E-AB-32353	H	WB,IF,ELISA	OR2T1,Olfactory receptor 2T1,OR1-25
Rabbit Anti Olfactory receptor 2T11 (PAb)	E-AB-32354	H	WB,IF,ELISA	OR2T11,Olfactory receptor OR1-65
Rabbit Anti Olfactory receptor 2T2/35 (PAb)	E-AB-32356	H	WB,IF,ELISA	OR2T2,OR2T2P,OR2T35
Rabbit Anti Olfactory receptor 2T2/35 (PAb)	E-AB-32355	H	WB,IF,ELISA	OR2T35,OR2T2,OR2T2P
Rabbit Anti Olfactory receptor 2W3 (PAb)	E-AB-32357	H	WB,ELISA	OR2W3,OR2W3P,OR2W8P
Rabbit Anti Olfactory receptor 4A15 (PAb)	E-AB-32358	H	WB,IF,ELISA	OR4A15,Olfactory receptor OR11-118
Rabbit Anti Olfactory receptor 4A16 (PAb)	E-AB-32359	H	WB,IF,ELISA	OR4A16,Olfactory receptor OR11-117
Rabbit Anti Olfactory receptor 4C12 (PAb)	E-AB-32360	H	WB,IF,ELISA	OR4C12,Olfactory receptor OR11-259
Rabbit Anti Olfactory receptor 4C13 (PAb)	E-AB-32361	H	WB,IF,ELISA	OR4C13,Olfactory receptor OR11-260
Rabbit Anti Olfactory receptor 4C15 (PAb)	E-AB-32362	H	WB,IF,ELISA	OR4C15,Olfactory receptor OR11-127
Rabbit Anti Olfactory receptor 4C16 (PAb)	E-AB-32363	H	WB,IF,ELISA	OR4C16,Olfactory receptor OR11-135
Rabbit Anti Olfactory receptor 4C6 (PAb)	E-AB-32364	H	WB,IF,ELISA	OR4C6,Olfactory receptor OR11-138
Rabbit Anti Olfactory receptor 4D1 (PAb)	E-AB-32365	H	WB,IF,ELISA	OR4D1,OR4D3
Rabbit Anti Olfactory receptor 4D6 (PAb)	E-AB-32366	H	WB,ELISA	OR4D6,Olfactory receptor OR11-250
Rabbit Anti Olfactory receptor 4K14 (PAb)	E-AB-32367	H	WB,IF,ELISA	OR4K14,Olfactory receptor OR14-22
Rabbit Anti Olfactory receptor 4K14 (PAb)	E-AB-32368	H,Mk	WB,ELISA	OR4K14,Olfactory receptor OR14-22
Rabbit Anti Olfactory receptor 4L1 (PAb)	E-AB-32369	H	WB,IF,ELISA	OR4L1,OR4L2P
Rabbit Anti Olfactory receptor 4P4 (PAb)	E-AB-32370	H	WB,IF,ELISA	OR4P4,OR4P3P
Rabbit Anti Olfactory receptor 4Q3 (PAb)	E-AB-32371	H	WB,IF,ELISA	OR4Q3,C14orf13,OR4Q4
Rabbit Anti Olfactory receptor 4X1 (PAb)	E-AB-32372	H	WB,IF,ELISA	OR4X1,Olfactory receptor OR11-104
Rabbit Anti Olfactory receptor 51A7 (PAb)	E-AB-32373	H	WB,IF,ELISA	OR51A7,Olfactory receptor OR11-27
Rabbit Anti Olfactory receptor 51B2 (PAb)	E-AB-32374	H	WB,IF,ELISA	OR51B2,OR51B1P
Rabbit Anti Olfactory receptor 51D1 (PAb)	E-AB-32375	H	WB,IF,ELISA	OR51D1,Olfactory receptor OR11-14
Rabbit Anti Olfactory receptor 51F2 (PAb)	E-AB-32376	H	WB,IF,ELISA	OR51F2,Olfactory receptor OR11-23
Rabbit Anti Olfactory receptor 51T1 (PAb)	E-AB-32377	H	WB,IF,ELISA	OR51T1,Olfactory receptor OR11-26
Rabbit Anti Olfactory receptor 52A1 (PAb)	E-AB-32378	H	WB,IF,ELISA	OR52A1,HPFH1OR
Rabbit Anti Olfactory receptor 52B2 (PAb)	E-AB-32379	H	WB,IF,ELISA	OR52B2,Olfactory receptor OR11-70

Product Name	Cat. No.	Reactivity	Application	Synonym
Rabbit Anti Olfactory receptor 52D1 (PAb)	E-AB-32380	H,Mk	WB,IF,ELISA	OR52D1,Olfactory receptor OR11-43
Rabbit Anti Olfactory receptor 52E1 (PAb)	E-AB-32381	H,Mk	WB,IF,ELISA	OR52E1,OR52E1P
Rabbit Anti Olfactory receptor 52E2 (PAb)	E-AB-32382	H	WB,IF,ELISA	OR52E2,Olfactory receptor 52E2
Rabbit Anti Olfactory receptor 52E4 (PAb)	E-AB-32383	H	WB,IF,ELISA	OR52E4,Olfactory receptor OR11-55
Rabbit Anti Olfactory receptor 52E5 (PAb)	E-AB-32384	H	WB,IF,ELISA	OR52E5,Olfactory receptor 52E5
Rabbit Anti Olfactory receptor 52E6 (PAb)	E-AB-32385	H	WB,ELISA	OR52E6,Olfactory receptor OR11-58
Rabbit Anti Olfactory receptor 52K1 (PAb)	E-AB-32386	H	WB,ELISA	OR52K1,Olfactory receptor OR11-8
Rabbit Anti Olfactory receptor 52N4 (PAb)	E-AB-32387	H	WB,IF,ELISA	OR52N4,Olfactory receptor OR11-64
Rabbit Anti Olfactory receptor 52W1 (PAb)	E-AB-32388	H	WB,ELISA	OR52W1,OR52W1P
Rabbit Anti Olfactory receptor 56B4 (PAb)	E-AB-32389	H	WB,IF,ELISA	OR56B4,Olfactory receptor OR11-67
Rabbit Anti Olfactory receptor 5A1 (PAb)	E-AB-32390	H	WB,ELISA	OR5A1,OR5A1P,OST181
Rabbit Anti Olfactory receptor 5A2 (PAb)	E-AB-32391	H	WB,IF,ELISA	OR5A2,Olfactory receptor OR11-248
Rabbit Anti Olfactory receptor 5AK3 (PAb)	E-AB-32392	H,Mk	WB,IF,ELISA	OR5AK3P,OR5AK3
Rabbit Anti Olfactory receptor 5AP2 (PAb)	E-AB-32393	H	WB,IF,ELISA	OR5AP2,Olfactory receptor 5AP2
Rabbit Anti Olfactory receptor 5AR1 (PAb)	E-AB-32394	H	WB,IF,ELISA	OR5AR1,Olfactory receptor OR11-209
Rabbit Anti Olfactory receptor 5B12 (PAb)	E-AB-32395	H	WB,IF,ELISA	OR5B12,OR5B12P,OR5B16
Rabbit Anti Olfactory receptor 5D3 (PAb)	E-AB-32396	H	WB,IF,ELISA	Olfactory receptor 5D3
Rabbit Anti Olfactory receptor 5F1 (PAb)	E-AB-32397	H	WB,IF,ELISA	OR5F1,OR11-10
Rabbit Anti Olfactory receptor 5H15 (PAb)	E-AB-32398	H	WB,IF,ELISA	OR5H15,Olfactory receptor 5H15
Rabbit Anti Olfactory receptor 5I1 (PAb)	E-AB-32399	H	WB,IF,ELISA	OR5I1,OLF1
Rabbit Anti Olfactory receptor 5K1 (PAb)	E-AB-32400	H	WB,IF,ELISA	OR5K1,HTPCRX10
Rabbit Anti Olfactory receptor 5M11 (PAb)	E-AB-32401	H	WB,IF,ELISA	OR5M11,Olfactory receptor 5M11
Rabbit Anti Olfactory receptor 5M3 (PAb)	E-AB-32402	H	WB,IF,ELISA	OR5M3,Olfactory receptor OR11-191
Rabbit Anti Olfactory receptor 5P2 (PAb)	E-AB-32403	H	WB,IF,ELISA	Olfactory receptor 5P2
Rabbit Anti Olfactory receptor 5P3 (PAb)	E-AB-32404	H	WB,ELISA	OR5P3,Olfactory receptor OR11-94
Rabbit Anti Olfactory receptor 5W2 (PAb)	E-AB-32405	H	WB,IF,ELISA	OR5W2,OR5W2P,OR5W3P
Rabbit Anti Olfactory receptor 6C3 (PAb)	E-AB-32406	H	WB,IF,ELISA	OR6C3,Olfactory receptor 6C3,HSA8
Rabbit Anti Olfactory receptor 6C68 (PAb)	E-AB-32407	H	WB,ELISA	OR6C68,Olfactory receptor 6C68
Rabbit Anti Olfactory receptor 6K2 (PAb)	E-AB-32408	H	WB,ELISA	OR6K2,Olfactory receptor OR1-17
Rabbit Anti Olfactory receptor 6P1 (PAb)	E-AB-32409	H	WB,IF,ELISA	OR6P1,Olfactory receptor OR1-12
Rabbit Anti Olfactory receptor 6Q1 (PAb)	E-AB-32410	H	WB,IF,ELISA	OR6Q1,Olfactory receptor OR11-226
Rabbit Anti Olfactory receptor 6T1 (PAb)	E-AB-32411	H	WB,IF,ELISA	OR6T1,Olfactory receptor OR11-277
Rabbit Anti Olfactory receptor 7A10 (PAb)	E-AB-32412	H,Mk	WB,ELISA	OR7A10,OST027
Rabbit Anti Olfactory receptor 7C1 (PAb)	E-AB-32413	H	WB,IF,ELISA	OR7C1,OR7C4
Rabbit Anti Olfactory receptor 7C2 (PAb)	E-AB-32414	H	WB,ELISA	OR7C2,OR7C3
Rabbit Anti Olfactory receptor 7E5P (PAb)	E-AB-32415	H	WB,IF,ELISA	Olfactory receptor 7E5P
Rabbit Anti Olfactory receptor 8D1 (PAb)	E-AB-32416	H	WB,IF,ELISA	OR8D1,OR8D3,OST004
Rabbit Anti Olfactory receptor 8G5 (PAb)	E-AB-32417	H	WB,IF,ELISA	OR8G5,OR8G5P,OR8G6
Rabbit Anti Olfactory receptor 8I2 (PAb)	E-AB-32418	H	WB,IF,ELISA	OR8I2,Olfactory receptor OR11-170
Rabbit Anti Olfactory receptor 8J1 (PAb)	E-AB-32419	H	WB,IF,ELISA	OR8J1,Olfactory receptor OR11-183
Rabbit Anti Olfactory receptor 8J3 (PAb)	E-AB-32420	H	WB,IF,ELISA	OR8J3,Olfactory receptor OR11-173
Rabbit Anti Olfactory receptor 8K3 (PAb)	E-AB-32421	H	WB,IF,ELISA	OR8K3,Olfactory receptor OR11-181
Rabbit Anti Olfactory receptor 8S1 (PAb)	E-AB-32422	H	WB,ELISA	OR8S1,Olfactory receptor 8S1
Rabbit Anti Olfactory receptor 9Q1 (PAb)	E-AB-32423	H	WB,IF,ELISA	OR9Q1,Olfactory receptor 9Q1
Rabbit Anti Olfactory receptor 9Q2 (PAb)	E-AB-32424	H	WB,IF,ELISA	OR9Q2,OR9Q2P
Rabbit Anti OLFM1 (PAb)	E-AB-14663	H,M,R	ELISA,IHC	AMY,NOE1,OlfA,NOELIN1

Product Name	Cat. No.	Reactivity	Application	Synonym
Rabbit Anti OLFM3 (PAb)	E-AB-15271	H,M,R	ELISA,WB	NOE3,NOELIN3,OPTIMEDIN
Rabbit Anti OLFM4 (PAb)	E-AB-15272	H	ELISA,WB	GC1,OLM4,OlfD,GW112,hGC-1,hOlfD,UNQ362
Rabbit Anti OLR1 (PAb)	E-AB-12536	H,M	ELISA,WB,IHC	LOX1,LOXIN,SLOX1,CLEC8A,SCARE1
Rabbit Anti OLR1 (PAb)	E-AB-14713	H	ELISA,WB,IHC	LOX1,LOXIN,SLOX1,CLEC8A,SCARE1
Rabbit Anti OMG (PAb)	E-AB-16668	H,M	ELISA,IHC	OMGP
Rabbit Anti OMG (PAb)	E-AB-32425	H	WB,IHC,ELISA	OMG,OMGP
Rabbit Anti Op18 (PAb)	E-AB-32427	H,M,R,Mk	WB,IHC,IF,ELISA	STMN1,C1orf215,LAP18,OP18,Op18,pp17
Rabbit Anti OPCML (PAb)	E-AB-14267	H,M,R	ELISA,WB	OPCM,OBCAM,IGLON1
Rabbit Anti OPG (PAb)	E-AB-32429	H,M	WB,IHC,IF,ELISA	TNFRSF11B,OCIF,Osteoprotegerin
Rabbit Anti OPN (PAb)	E-AB-32430	H,M,R	WB,IHC,ELISA	SPP1,BNSP,OPN,PSEC0156,Osteopontin
Rabbit Anti OPRD1 (PAb)	E-AB-16385	H,M,R	ELISA,IHC	OPRD
Rabbit Anti OPRL1 (PAb)	E-AB-16005	H,M,R	ELISA,WB	OOR,ORL1,KOR-3,NOCIR
Rabbit Anti OPRM1 (Ab-375) (PAb)	E-AB-12109	H,M,R	WB	MOP,MOR,LMOR,MOR1,OPRM,M-OR-1
Rabbit Anti OPTN (PAb)	E-AB-15313	H,M,R	ELISA,IHC	NRP,FIP2,HIP7,HYPL,ALS12,GLC1E,TFIIIA-INTP
Rabbit Anti ORA1 (PAb)	E-AB-12747	H	ELISA,IHC	IMD9,ORAT1,CRACM1,TMEM142A
Rabbit Anti ORA1(L1) (PAb)	E-AB-17368	H,M,R	ELISA,WB	IMD9,TAM2,ORAT1,CRACM1,TMEM142A
Rabbit Anti ORAOV1 (PAb)	E-AB-32431	H	WB,IHC,IF,ELISA	ORAOV1,TAOS1
Rabbit Anti ORC1 (PAb)	E-AB-32432	H	WB,ELISA	ORC1,ORC1L,PARC1
Rabbit Anti ORCTL2 (PAb)	E-AB-32433	H	WB,IF,ELISA	SLC22A18,BWR1A,HET,IMPT1,SLC22A1L,TSSC5
Rabbit Anti ORM1 (PAb)	E-AB-14543	H	ELISA,WB,IHC	ORM,AGP1,AGP-A
Rabbit Anti ORM2 (PAb)	E-AB-14761	H,M	ELISA,WB,IHC	AGP2,AGP-B,AGP-B'
Rabbit Anti OS9 (PAb)	E-AB-15273	H,M	ELISA,WB,IHC	OS-9,ERLEC2
Rabbit Anti OSM (PAb)	E-AB-16669	H	ELISA,IHC	OSM
Rabbit Anti OSR2 (PAb)	E-AB-32434	H,M,R	WB,ELISA	OSR2
Rabbit Anti Osteoglycin (PAb)	E-AB-33564	H,M	WB,ELISA	OGN,OIF,SLRR3A,Mimecan,Osteoglycin,OIF
Rabbit Anti OTC (PAb)	E-AB-15274	H,M,R	ELISA,WB,IHC	OCTD
Rabbit Anti OTOR (PAb)	E-AB-13475	H,M	ELISA,IHC	FDP,MIAL1
Rabbit Anti OTUB1 (PAb)	E-AB-15275	H,M,R	ELISA,WB,IHC	OTB1,OTU1,HSPC263
Rabbit Anti OTUB2 (PAb)	E-AB-32435	H,M,R	WB,IHC,ELISA	OTUB2,C14orf137,OTB2,OTU2,
Rabbit Anti OTUD2 (PAb)	E-AB-32436	H	WB,ELISA	YOD1,DUBA8,HIN7,OTUD2,DUBA-8,HIN-7,HsHIN7
Rabbit Anti OVAL (PAb)	E-AB-11387	Ch	ELISA,WB	SERPINB14
Rabbit Anti OX2R (PAb)	E-AB-32437	H	WB,ELISA	CD200R1,CD200R,CRTR2,MOX2R,OX2R
Rabbit Anti Ox40 (PAb)	E-AB-33684	H	WB,ELISA	TNFRSF4,TXGP1L,CD134
Rabbit Anti Ox40L (PAb)	E-AB-33697	H	WB,ELISA	TNFSF4,TXGP1,CD252
Rabbit Anti OXCT1 (PAb)	E-AB-15276	H,M,R	ELISA,WB	OXCT,SCOT
Rabbit Anti OXSR1 (PAb)	E-AB-15277	H,M	ELISA,WB	OSR1
Rabbit Anti OXTR (PAb)	E-AB-13476	H,M,R	ELISA,IHC	OT-R
Rabbit Anti OXTR (PAb)	E-AB-16670	H,M,R	ELISA,WB	OT-R
Rabbit Anti OY-TES-1 (PAb)	E-AB-32438	H	WB,IHC,IF,ELISA	ACRBP
Rabbit Anti p120 (PAb)	E-AB-32440	H,M,R	WB,IHC,ELISA	CTNND1,KIAA0384
Rabbit Anti p130 Cas (PAb)	E-AB-32442	H,M,R	WB,IHC,ELISA	BCAR1,CAS,CASS1,CRKAS
Rabbit Anti p14 (PAb)	E-AB-32443	H	WB,IHC,IF,ELISA	CDKN2,MLM,isoform 4,p14ARF,p19ARF
Rabbit Anti p140Cap (PAb)	E-AB-32444	H,M,R	WB,ELISA	SRCIN1,KIAA1684,P140,SNIP
Rabbit Anti p15 (PAb)	E-AB-32445	H,M,R	WB,IHC,IF,ELISA	CDKN2B,MTS2,MTS-2,p15-INK4b,p15INK4B
Rabbit Anti p16 (PAb)	E-AB-32446	H,M	WB,ELISA	CDKN2A,CDKN2,MTS1,MTS-1,p16-INK4a,p16INK4A
Rabbit Anti p18 (PAb)	E-AB-32447	H,M,Mk	WB,IHC,ELISA	CDKN2C,CDKN6,p18-INK4c,p18-INK6

Product Name	Cat. No.	Reactivity	Application	Synonym
Rabbit Anti p21 (PAb)	E-AB-32448	H,M,R	WB,ELISA	CDKN1A,CAP20,CIP1,MDA6,PIC1,SDI1,WAF1,p21
Rabbit Anti p23 (PAb)	E-AB-32449	H,M,R	WB,IHC,ELISA	PTGES3,P23,TEBP
Rabbit Anti p27 (PAb)	E-AB-32450	H,M,R	WB,IHC,ELISA	CDKN1B,KIP1,p27Kip1
Rabbit Anti P2RX2 (PAb)	E-AB-13479	H,M	ELISA,WB,IHC	P2X2,DFNA41
Rabbit Anti P2RX3 (PAb)	E-AB-13478	H	ELISA,WB,IHC	P2X3
Rabbit Anti P2RY1 (PAb)	E-AB-15813	H,M,R	ELISA,WB,IHC	P2Y1
Rabbit Anti P2RY2 (PAb)	E-AB-15814	H	ELISA,WB	P2U,HP2U,P2U1,P2UR,P2Y2,P2RU1,P2Y2R
Rabbit Anti P2RY2 (PAb)	E-AB-16673	H,M,R	ELISA,IHC	P2U,HP2U,P2U1,P2UR,P2Y2,P2RU1,P2Y2R
Rabbit Anti P2RY4 (PAb)	E-AB-12608	H	ELISA,WB,IHC	NRU,P2P,UNR,P2Y4
Rabbit Anti P2RY8 (PAb)	E-AB-32453	H	WB,IF,ELISA	P2RY8,P2Y8
Rabbit Anti P2X3 (PAb)	E-AB-33481	H,M,R	WB,ELISA	P2RX3,P2X3,ATP receptor
Rabbit Anti P2Y11 (PAb)	E-AB-32454	H	WB,ELISA	P2RY11,P2Y purinoceptor 11,P2Y11
Rabbit Anti P2Y4 (PAb)	E-AB-32455	H,M,R	WB,IF,ELISA	P2RY4,NRU,P2Y4,P2P,UNR
Rabbit Anti p300 (PAb)	E-AB-32456	H,M,R	WB,IHC,ELISA	EP300,P300,p300 HAT
Rabbit Anti p35 (PAb)	E-AB-32458	H,M,R	WB,IHC,IF,ELISA	CDK5R1,CDK5R,NCK5A
Rabbit Anti p38 (PAb)	E-AB-32460	H,M,R	WB,IHC,IF,ELISA	MAPK14,CSBP,CSBP1,CSBP2,MXI2,SAPK2A
Rabbit Anti p39 (PAb)	E-AB-32462	H	WB,IHC,ELISA	CDK5R2,NCK5A1,,p39,p39I
Rabbit Anti p47-phox (PAb)	E-AB-32464	H,M,R	WB,IHC,ELISA	NCF1,NOXO2,SH3PXD1A,SH3
Rabbit Anti P4HB (PAb)	E-AB-11696	H	WB	DSI,ERBA2L,GIT,P4Hbeta,PDI,PDIA1,PHDB
Rabbit Anti p53 (PAb)	E-AB-32468	H,M,R,Mk	WB,IHC,IF,ELISA	TP53,P53
Rabbit Anti p53 (PAb)	E-AB-32469	H,M,R	WB,IHC,IF,ELISA	TP53,P53
Rabbit Anti p53R2 (PAb)	E-AB-32477	H,M,R	WB,ELISA	RRM2B,P53R2,p53R2
Rabbit Anti p53RFP (PAb)	E-AB-32478	H,M	WB,ELISA	RNF144B,IBRDC2,P53RFP
Rabbit Anti p57 (PAb)	E-AB-32479	H	WB,IHC,ELISA	CDKN1C,KIP2,p57Kip2
Rabbit Anti p57 (PAb)	E-AB-32480	H,M	WB,IF,ELISA	CDKN1C,KIP2,p57Kip2
Rabbit Anti p63 (PAb)	E-AB-33453	H,M,R	WB,ELISA	TP63,KET,P63,P73H,P73L,TP73L,p73L,p40,p51
Rabbit Anti p68 RNA Helicase (PAb)	E-AB-32481	H,M,R	WB,IF,ELISA	DDX5,G17P1,HELRL,HLR1
Rabbit Anti p70 S6 kinase α (PAb)	E-AB-32482	H,M,R	WB,IHC,IF,ELISA	RPS6KB1,STK14A,p70 S6 kinas
Rabbit Anti p70 S6 kinase β (PAb)	E-AB-32489	H,M	WB,IHC,ELISA	RPS6KB2,STK14B,S6K-beta,p70
Rabbit Anti p73 (PAb)	E-AB-33614	H,M,R	WB,ELISA	TP73,P73,Tumor protein p73
Rabbit Anti PABP3 (PAb)	E-AB-32491	H	WB,IHC,ELISA	PABPC3,PABP3,PABPL3,PABP-3
Rabbit Anti PABPC1 (PAb)	E-AB-15199	H,M,R	ELISA,WB	PAB1,PABP,PABP1,PABPC2,PABPL1
Rabbit Anti PACSIN2 (PAb)	E-AB-14702	H,M,R	ELISA,IHC	SDPII
Rabbit Anti PADI4 (PAb)	E-AB-14276	H	ELISA,IHC	PAD,PAD4,PDIA4,PDIA5,PADI5
Rabbit Anti PAEP (PAb)	E-AB-15077	H,M	ELISA,WB,IHC	GD,GdA,GdF,GdS,PEP,PAEG,PP14
Rabbit Anti PAF65 α (PAb)	E-AB-32492	H,M	WB,IHC,ELISA	TAF6L,PAF65A,PAF65-alpha
Rabbit Anti PAFAH (PAb)	E-AB-40018	H,M,R	WB,IHC	LDL PLA2,PAFAH,PLA2G7
Rabbit Anti PAFAH1B1 (PAb)	E-AB-15754	H,M,R	ELISA,IHC	MDS,LIS1,LIS2,MDCR,PAFAH
Rabbit Anti PAFAH2 (PAb)	E-AB-16023	H,M,R	ELISA,WB,IHC	HSD-PLA2
Rabbit Anti PAGE1 (PAb)	E-AB-11467	H	ELISA,WB	AL5,CT16.3,GAGE-9,GAGEB1,PAGE-1
Rabbit Anti PAGE2 (PAb)	E-AB-15280	H,M	ELISA,WB,IHC	CT16.4,GAGEC2,GAGEE2,PAGE-2
Rabbit Anti PAGE4 (PAb)	E-AB-13488	H	ELISA,IHC	JM27,JM-27,CT16.7,GAGE-9,GAGEC1,PAGE-1
Rabbit Anti PAGE5 (PAb)	E-AB-15279	H	ELISA,IHC	CT16,CT16.1,CT16.2,GAGEE1,PAGE-5
Rabbit Anti PAH (PAb)	E-AB-32493	H,M,R	WB,IHC,ELISA	PAH
Rabbit Anti PAI-1 (PAb)	E-AB-32494	H,M,R	WB,IHC,ELISA	SERPINE1,PAI1,PLANH1,Serpin E1
Rabbit Anti PAI-3 (PAb)	E-AB-32495	H	WB,IHC,ELISA	SERPINA5,PCI,PLANH3,PAI-3

Product Name	Cat. No.	Reactivity	Application	Synonym
Rabbit Anti PAICS (PAb)	E-AB-15282	H,M,R	ELISA,WB,IHC	ADE2,AIRC,PAIS,ADE2H1
Rabbit Anti PAK1 (PAb)	E-AB-12831	H,M,R	ELISA,WB,IHC	PAKalpha
Rabbit Anti PAK2 (PAb)	E-AB-14278	H,M,R	ELISA,WB,IHC	PAK65,PAKgamma
Rabbit Anti PAK3 (PAb)	E-AB-17384	H,M,R	ELISA,WB,IHC	bPAK,MRX30,MRX47,OPHN3,hPAK3
Rabbit Anti PAK4 (PAb)	E-AB-14279	H,M	ELISA,WB,IHC	PAK4
Rabbit Anti PAK5 (PAb)	E-AB-32496	H,M,R	WB,IHC,ELISA	PAK7,KIAA1264,PAK5,PAK-7
Rabbit Anti PAK5/6 (PAb)	E-AB-32497	H,M	WB,ELISA	PAK7,KIAA1264,PAK5,PAK-7,PAK6
Rabbit Anti PAK6 (PAb)	E-AB-14280	H,M	ELISA,IHC	PAK5
Rabbit Anti PAK7 (PAb)	E-AB-14281	H,M,R	ELISA,WB,IHC	PAK5
Rabbit Anti PAK α (PAb)	E-AB-32498	H,M,R	WB,IHC,IF,ELISA	PAK1,Alpha-PAK,PAK-1,p65-PAK
Rabbit Anti PAK α / β / γ (PAb)	E-AB-32500	H,M,R	WB,IHC,ELISA	PAK1,PAK-2,p58,PAK3
Rabbit Anti PAK γ (PAb)	E-AB-32501	H,M,R	WB,IHC,ELISA	PAK2,p58
Rabbit Anti PALB2 (PAb)	E-AB-17383	H,M	ELISA,IHC	FANCN,PNCA3
Rabbit Anti pan CDH (PAb)	E-AB-16123	H,M,R	ELISA,IHC	pan CDH
Rabbit Anti pan-AKT (PAb)	E-AB-12213	H,M,R	ELISA WB	PKB,RAC,PRKBA,PKB-ALPHA
Rabbit Anti PAOX (PAb)	E-AB-33368	H	WB,ELISA	PAOX,PAO
Rabbit Anti PAPPA (PAb)	E-AB-16680	H,M	ELISA,IHC	PAPA,DIPLA1,PAPPA1,ASBABP2,IGFBP-4ase
Rabbit Anti PAPSS1 (PAb)	E-AB-14662	H,M	ELISA,IHC	SK1,PAPSS,ATPSK1
Rabbit Anti Cleaved-PAR-4 (G48) (PAb)	E-AB-30058	H	WB,ELISA	F2RL3,PAR4,PAR-4
Rabbit Anti PAR4 (PAb)	E-AB-32502	H,M,R	WB,IHC,ELISA	PAWR,PAR4,Par-4
Rabbit Anti PAR-4 (PAb)	E-AB-32503	H,M,R	WB,IF,ELISA	F2RL3,PAR4
Rabbit Anti PARD3A (PAb)	E-AB-32504	H,M,R	WB,IHC,IF,ELISA	PARD3,PAR3,PAR3A,PAR3-alpha
Rabbit Anti PARD6A (PAb)	E-AB-12613	H	ELISA,WB,IHC	PAR6,PAR6C,TAX40,PAR-6A,TIP-40
Rabbit Anti PARD6A (PAb)	E-AB-14283	H,M,R	ELISA,IHC	PAR6,PAR6C,TAX40,PAR-6A,TIP-40
Rabbit Anti PARK7 (PAb)	E-AB-10526	H,M,R	ELISA,WB,IHC	DJ1,DJ-1
Rabbit Anti PARK7 (PAb)	E-AB-32505	H,M	WB,IHC,IF,ELISA	PARK7,Protein DJ-1,Oncogene DJ1
Rabbit Anti Parkin (PAb)	E-AB-32506	H	WB,IHC,ELISA	PARK2,PRKN
Rabbit Anti PARL (PAb)	E-AB-15284	H,M,R	ELISA,IHC	PSARL,PSARL1,RHBDS1,PRO2207
Rabbit Anti PARP1 (PAb)	E-AB-16025	H,M,R	ELISA,WB,IHC	PARP,PPOL,ADPRT,ARTD1,ADPRT1
Rabbit Anti Cleaved-PARP-1 (D214) (PAb)	E-AB-30080	H,M	WB,ELISA	PARP1,ADPRT,PPOL,PARP-1,ARTD1
Rabbit Anti Cleaved-PARP-1 (G215) (PAb)	E-AB-30059	H	WB,ELISA	PARP1,ADPRT,PPOL,PARP-1,ARTD1,ADPRT 1
Rabbit Anti PARP10 (PAb)	E-AB-16686	H	ELISA,IHC	ARTD10
Rabbit Anti PARP11 (PAb)	E-AB-15286	H,M	ELISA,IHC	ARTD11,MIB006,C12orf6
Rabbit Anti PARP-2 (PAb)	E-AB-32507	H,M	WB,ELISA	PARP2,ADPRT2,ADPRTL2,PARP-2,hPARP-2,pADPRT-2
Rabbit Anti PARP3 (PAb)	E-AB-16683	H	ELISA,IHC	IRT1,ARTD3,ADPRT3,ADPRTL2,ADPRTL3,PADPRT-3
Rabbit Anti PARP3 (PAb)	E-AB-40125	H,M,R	WB,IHC	ADPRT-3,ADPRT3,ADPRTL2,IRT 1,IRT1
Rabbit Anti PARP4 (PAb)	E-AB-16682	H	ELISA,IHC	PH5P,p193,ARTD4,PARPL,VPARP,VWA5C
Rabbit Anti PARP8 (PAb)	E-AB-13491	H,M	ELISA,WB,IHC	ARTD16,pART16
Rabbit Anti PATE3 (PAb)	E-AB-11882	H,M,R	WB	HEL-127,PATE-DJ
Rabbit Anti PATZ1 (PAb)	E-AB-16687	H,M	ELISA,WB	ZSG,MAZR,PATZ,RIAZ,ZBTB19,ZNF278
Rabbit Anti PAWR (PAb)	E-AB-12612	H	ELISA,WB,IHC	PAR4,Par-4
Rabbit Anti Pax-1 (PAb)	E-AB-32508	H	WB,IHC,ELISA	PAX1,HUP48,HuP48
Rabbit Anti Pax-2 (PAb)	E-AB-32509	H,M	WB,IHC,ELISA	PAX2
Rabbit Anti PAX5 (PAb)	E-AB-12615	H,M	ELISA,WB,IHC	BSAP
Rabbit Anti Pax-5 (PAb)	E-AB-33582	H,M	WB,ELISA	PAX5,BSAP
Rabbit Anti PAX7 (PAb)	E-AB-10527	H	ELISA,IHC	HUP1,RMS2,PAX7B

Product Name	Cat. No.	Reactivity	Application	Synonym
Rabbit Anti PAX8 (PAb)	E-AB-10528	H,M,R	ELISA,WB,IHC	PAX8
Rabbit Anti PAX9 (PAb)	E-AB-12616	H,M,R	ELISA,IHC	STHAG3
Rabbit Anti Pax-9 (PAb)	E-AB-32512	H,M,R	WB,ELISA	PAX9
Rabbit Anti Paxillin (PAb)	E-AB-32513	H,M,R	WB,IHC,ELISA	PXN,Paxillin
Rabbit Anti PBF E (PAb)	E-AB-32517	H,R	WB,IHC,ELISA	EHHADH,ECHD,PBE,PBFE
Rabbit Anti PBK (PAb)	E-AB-32518	H,Mk	WB,IHC,ELISA	PBK,TOPK,SPK
Rabbit Anti PBK (PAb)	E-AB-40065	H,M,R	WB,IHC	CT84,FLJ14385,Nori 3,PBK,SPK,TOPK
Rabbit Anti PBOV1 (PAb)	E-AB-17415	H	ELISA,WB,IHC	UC28,UROC28,dJ171N11.2
Rabbit Anti PC (PAb)	E-AB-10533	H,M,R	ELISA,WB	PCB
Rabbit Anti P-cadherin (PAb)	E-AB-32519	H	WB,IHC,ELISA	CDH3,CDHP,P-cadherin
Rabbit Anti PCAF (PAb)	E-AB-32520	H,M,R	WB,IHC,ELISA	KAT2B,PCAF,P/CAF
Rabbit Anti PCBP4 (PAb)	E-AB-16597	H,M	ELISA,WB	CBP,LIP4,MCG10
Rabbit Anti PCDHA6 (PAb)	E-AB-17715	H	ELISA,IHC	CNR2,CNRN2,CNRS2,PCDH-ALPHA6
Rabbit Anti PCDHAC1 (PAb)	E-AB-16689	H	ELISA,WB,IHC	PCDH-ALPHA-C1
Rabbit Anti PCDHAC2 (PAb)	E-AB-13494	H	ELISA,IHC	PCDH-ALPHA-C2
Rabbit Anti PCDHB11 (PAb)	E-AB-13496	H	ELISA,IHC	ME2,PCDH-BETA11
Rabbit Anti PCDHB15 (PAb)	E-AB-16692	H	ELISA,IHC	PCDH-BETA15
Rabbit Anti PCDHB16 (PAb)	E-AB-14448	H	ELISA,IHC	ME1,PCDH3X,PCDHB8a,PCDH-BETA16
Rabbit Anti PCK1 (PAb)	E-AB-16208	H,M,R	ELISA,WB	PEPCK1,PEPCKC,PEPCK-C
Rabbit Anti PCK2 (PAb)	E-AB-11396	H,M	ELISA,WB,IHC	PEPCK,PEPCK2,PEPCK-M
Rabbit Anti PCNA (PAb)	E-AB-32521	H,M,R,Mk	WB,IHC,ELISA	PCNA,Cyclin
Rabbit Anti PCNA (PAb)	E-AB-10010	H,M,R	ELISA,WB,IHC	PCNA
Rabbit Anti PCP4 (PAb)	E-AB-10016	H,M,R	ELISA,WB,IHC	PEP-19
Rabbit Anti PC-PLD4 (PAb)	E-AB-32522	H,M,R	WB,ELISA	PLD4,PLD 4
Rabbit Anti PCSK9 (PAb)	E-AB-16693	H	ELISA,WB	FH3,PC9,NARC1,LDLCQ1,HCHOLA3
Rabbit Anti PD2R (PAb)	E-AB-32523	H	WB,IHC,IF,ELISA	PTGDR,PGD receptor,PGD2 receptor
Rabbit Anti PDCD1 (PAb)	E-AB-12838	H	ELISA,IHC	PD1,PD-1,CD279,SLEB2,hPD-1,hPD-I
Rabbit Anti PDCD10 (PAb)	E-AB-14288	H,M,R	ELISA,WB,IHC	CCM3,TFAR15
Rabbit Anti PDCD1LG2 (PAb)	E-AB-14781	H	ELISA,IHC	B7DC,Bttc,PDL2,CD273,PD-L2,PDCD1L2,ba574F11.2
Rabbit Anti PDCD2 (PAb)	E-AB-16028	H,M,R	ELISA,WB,IHC	RP8,ZMYND7
Rabbit Anti Pdcc-4 (PAb)	E-AB-32524	H,M,R	WB,IHC,IF,ELISA	PDCD4,H731
Rabbit Anti PDCD6 (PAb)	E-AB-14287	H,M	ELISA,WB,IHC	ALG-2,PEF1B
Rabbit Anti PDCD7 (PAb)	E-AB-16027	H,M	ELISA,IHC	ES18,HES18
Rabbit Anti PDE10A (PAb)	E-AB-32525	H,R	WB,ELISA	PDE10A
Rabbit Anti PDE1B (PAb)	E-AB-11856	H,M,R	WB	PDE1B1,PDES1B
Rabbit Anti PDE4A (PAb)	E-AB-16694	H	ELISA,WB,IHC	PDE4,DPDE2,PDE46
Rabbit Anti PDE4B/C/D (PAb)	E-AB-32526	H,M,R	WB,IHC,ELISA	PDE4B,DPDE4,DPDE1,DPDE1,PDE21,PDE4D,DPDE3
Rabbit Anti PDE4C (PAb)	E-AB-32527	H,M,R	WB,ELISA	PDE4C,DPDE1,DPDE1,PDE21
Rabbit Anti PDE4D (PAb)	E-AB-10534	H	ELISA,WB,IHC	DPDE3,PDE43,STRK1,ACRDYS2,PDE4DN2
Rabbit Anti PDE4D (PAb)	E-AB-16695	H	ELISA,WB,IHC	DPDE3,PDE43,STRK1,ACRDYS2,PDE4DN2
Rabbit Anti PDE5A (PAb)	E-AB-13500	H	ELISA,WB,IHC	CN5A,PDE5,CGB-PDE
Rabbit Anti PDE6C (PAb)	E-AB-13032	H	ELISA,WB	COD4,ACHM5,PDEA2
Rabbit Anti PD-ECGF (PAb)	E-AB-30161	H	WB,ELISA	TYMP,ECGF1,TP,Gliostatin,TdRPase
Rabbit Anti PDGF-A (PAb)	E-AB-32528	H,M,R	WB,IHC,ELISA	PDGFA,PDGF1,PDGF-1
Rabbit Anti PDGFB (PAb)	E-AB-16031	H,M,R	ELISA,IHC	SIS,SSV,PDGF2,c-sis
Rabbit Anti PDGFC (PAb)	E-AB-16697	H,M,R	ELISA,IHC	SCDGF,FALLOTEIN

Product Name	Cat. No.	Reactivity	Application	Synonym
Rabbit Anti PDGF-D (PAb)	E-AB-33569	H	WB,ELISA	PDGFD,IEGF,SCDGF-B,MSTP036,PDGF-D,SCDGF-B
Rabbit Anti PDGFRA (PAb)	E-AB-40124	M	IHC	CD140a,PDGF-R-alpha,PDGFR2,PGFRA
Rabbit Anti PDGFRL (PAb)	E-AB-11477	H,M,R	ELISA,WB	PDGRL,PRLTS
Rabbit Anti PDGFR- α (PAb)	E-AB-32530	H,M,R	WB,IHC,IF,ELISA	PDGFRA,PDGFR2,RHEPDGFRA
Rabbit Anti PDGFR- β (PAb)	E-AB-32531	H,M,R	WB,IHC,IF,ELISA	PDGFRB,PDGFR,PDGFR1
Rabbit Anti PDHA1 (PAb)	E-AB-32532	H,M,R	WB,IHC,ELISA	PDHA1,PHE1A
Rabbit Anti PDIA2 (PAb)	E-AB-16032	H	ELISA,IHC	PDI,PDA2,PDIP,PDIR
Rabbit Anti PDIA5 (PAb)	E-AB-40121	M,H	WB,IHC	PDIR
Rabbit Anti PDIK1L (PAb)	E-AB-32533	H,M	WB,IHC,ELISA	PDIK1L,CLIK1L
Rabbit Anti PDK1 (Ab-241) (PAb)	E-AB-12062	H,M,R	WB IHC IF	PDK1,PDPK2,PRO0461
Rabbit Anti PDK1 (PAb)	E-AB-32534	H,M,R	WB,ELISA	PDK1,PDHK1
Rabbit Anti PDK2 (PAb)	E-AB-32536	H,M,R	WB,IHC,ELISA	PDK2,PDHK2
Rabbit Anti PDLIM2 (PAb)	E-AB-11479	H,M	ELISA,WB,IHC	SLIM,MYSTIQUE
Rabbit Anti PDLIM4 (PAb)	E-AB-15349	H,M,R	ELISA,WB,IHC	RIL
Rabbit Anti PDLIM5 (PAb)	E-AB-32537	H	WB,ELISA	PDLIM5,ENH,L9
Rabbit Anti PDLIM7 (PAb)	E-AB-15289	H,M,R	ELISA,IHC	LMP1,LMP3
Rabbit Anti PDP1 (PAb)	E-AB-15307	H,M,R	ELISA,WB,IHC	PDH,PDP,PDPC,PPM2C
Rabbit Anti PDP2 (PAb)	E-AB-33344	H	WB,ELISA	PDP2,KIAA1348,PDPC 2
Rabbit Anti PDPN (PAb)	E-AB-17607	H	ELISA,WB,IHC	T1A,GP36,GP40,Gp38,OTS8,T1A2
Rabbit Anti PDRG1 (PAb)	E-AB-32538	H,M,R	WB,IHC,ELISA	PDRG1,C20orf126,PDRG
Rabbit Anti PDS5B (PAb)	E-AB-14768	H,M,R	ELISA,WB	AS3,APRIN,CG008
Rabbit Anti PDSS2 (PAb)	E-AB-16698	H	ELISA,WB,IHC	DLP1,hDLP1,COQ10D3,C6orf210
Rabbit Anti PDX1 (PAb)	E-AB-15824	H,M,R	ELISA,WB,IHC	GSF,IPF1,IUF1,IDX-1,MODY4
Rabbit Anti PDXDC1 (PAb)	E-AB-32539	H,M,R	WB,IHC,ELISA	PDXDC1,KIAA0251
Rabbit Anti PEA15 (PAb)	E-AB-15290	H,M,R	ELISA,IHC	PED,MAT1,HMAT1,PEA-15,HUMMAT1H
Rabbit Anti PEBP1 (PAb)	E-AB-14305	H,M,R	ELISA,WB,IHC	PBP,HCNP,PEBP,RKIP,HCNPpp
Rabbit Anti PEBP2 β (PAb)	E-AB-32541	H,M,R	WB,IHC,IF,ELISA	CBFB,PEA2-beta,PEBP2-beta
Rabbit Anti PECAM1 (PAb)	E-AB-12617	H,M	ELISA,WB,IHC	CD31,PECA1,PECAM-1,endoCAM
Rabbit Anti PEF1 (PAb)	E-AB-15291	H,M,R	ELISA,WB,IHC	ABP32,PEF1A
Rabbit Anti PEG10 (PAb)	E-AB-10537	H	ELISA,WB	EDR,HB-1,Mar2,MEF3L,Mart2,RGAG3
Rabbit Anti PEG3 (PAb)	E-AB-32542	H	WB,ELISA	PEG3,KIAA0287,ZSCAN24
Rabbit Anti PEPCK-C (PAb)	E-AB-33506	H,M,R	WB,ELISA	PCK1,PEPCK1
Rabbit Anti Pepsin A (PAb)	E-AB-32543	H	WB,IHC,ELISA	Pepsin A,PGA3,PGA4,PGA5
Rabbit Anti PEPT1 (PAb)	E-AB-32544	H,M,R	WB,ELISA	SLC15A1,PEPT1
Rabbit Anti PER2 (PAb)	E-AB-16700	H	ELISA,IHC	FASPS,FASPS1
Rabbit Anti Periphilin 1 (PAb)	E-AB-32545	H,M	WB,IHC,ELISA	PPHLN1,HSPC206,Periphilin-1
Rabbit Anti PERK (PAb)	E-AB-32546	H	WB,IHC,IF,ELISA	EIF2AK3,PEK,PERK
Rabbit Anti Peropsin (PAb)	E-AB-32547	H	WB,ELISA	RRH
Rabbit Anti Peroxin 11 β (PAb)	E-AB-32548	H,M,R,Mk	WB,ELISA	PEX11B,PEX11-beta
Rabbit Anti Peroxin 14 (PAb)	E-AB-32549	H,M,R	WB,IHC,ELISA	PEX14
Rabbit Anti Peroxin 2 (PAb)	E-AB-32550	H	WB,IHC,ELISA	PEX2,PAF1,PMP3,PMP35,PXMP3,RNF72
Rabbit Anti Peroxin 3 (PAb)	E-AB-32551	H,M,R	WB,ELISA	PEX3,Peroxin-3
Rabbit Anti Peroxin 5 (PAb)	E-AB-32552	H,M	WB,ELISA	PEX5,PXR1
Rabbit Anti Peroxin 7 (PAb)	E-AB-32553	H,M,R	WB,IHC,ELISA	PEX7,PTS2R,Peroxin-7
Rabbit Anti PFAAP5 (PAb)	E-AB-32554	H,M	WB,ELISA	N4BP2L2,CG005,PFAAP5
Rabbit Anti PFDN6 (PAb)	E-AB-16195	H,M	ELISA,IHC	HKE2,KE-2,PF06,H2-KE2

Product Name	Cat. No.	Reactivity	Application	Synonym
Rabbit Anti PFK-2 car (PAb)	E-AB-32556	H,M,R	WB,IHC,ELISA	PFKFB2,PFK/FBPase 2
Rabbit Anti PFK-2 liv (PAb)	E-AB-32557	H,M,R	WB,IHC,ELISA	PFKFB1,F6PK,PFRX,PFK/FBPase 1
Rabbit Anti PFK-2 liv/tes (PAb)	E-AB-32558	H,M,R	WB,ELISA	PFKFB1,F6PK,PFRX,PFKFB4
Rabbit Anti PFK-B (PAb)	E-AB-32559	H,M,R	WB,IHC,ELISA	PFKL
Rabbit Anti PFK-C (PAb)	E-AB-32560	H,M,R,Mk	WB,IHC,IF,ELISA	PFKP,PFKF
Rabbit Anti PFKFB1 (PAb)	E-AB-13026	H,M,R	ELISA,IHC	F6PK,HL2K,PFRX
Rabbit Anti PFKL (PAb)	E-AB-15293	H,M,R	ELISA,IHC	PFK-B,PFK-L,ATP-PFK
Rabbit Anti PFKM (PAb)	E-AB-32555	H,M,R	WB,IHC,ELISA	PFKM,PFKX
Rabbit Anti PFKP (PAb)	E-AB-10927	H,M,R	ELISA,WB,IHC	PFKF,PFK-C
Rabbit Anti PFN1 (PAb)	E-AB-10550	H,M,R	ELISA,WB	ALS18
Rabbit Anti PFN2 (PAb)	E-AB-12624	H,M,R	ELISA,WB,IHC	PFL,D3S1319E
Rabbit Anti PFN4 (PAb)	E-AB-14307	H,M,R	ELISA,IHC	PFN4
Rabbit Anti PGBD1 (PAb)	E-AB-32561	H	WB,IHC,ELISA	PGBD1,hucep-4
Rabbit Anti PGBD2 (PAb)	E-AB-14449	H	ELISA,WB	PGBD2
Rabbit Anti PGBD4 (PAb)	E-AB-10686	H	ELISA,WB	PGBD4
Rabbit Anti PGBD5 (PAb)	E-AB-15887	H	ELISA,IHC	PGBD5
Rabbit Anti PGC (PAb)	E-AB-14294	H	ELISA,WB,IHC	PEPC,PGII
Rabbit Anti PGD (PAb)	E-AB-32562	H,M,R	WB,ELISA	PGD,PGDH
Rabbit Anti PGE synthase (PAb)	E-AB-32563	H,M,R	WB,ELISA	PTGES,MGST1L1,MPGES1,PGES,PIG12,MPGES-1
Rabbit Anti PGK1 (PAb)	E-AB-14734	H,M,R	ELISA,WB,IHC	PGKA,MIG10
Rabbit Anti PGK2 (PAb)	E-AB-14681	H,M,R	ELISA,WB,IHC	PGKB,PGKPS,dJ417L20.2
Rabbit Anti PGLS (PAb)	E-AB-32564	H	WB,IHC,ELISA	PGLS,6PGL
Rabbit Anti PGLYRP1 (PAb)	E-AB-13510	H,M,R	ELISA,WB	PGRP,TAG7,PGRPS,PGLYRP,PGRP-S,TNFSF3L
Rabbit Anti PGLYRP1 (PAb)	E-AB-16706	H,M,R	ELISA,IHC	PGRP,TAG7,PGRPS,PGLYRP,PGRP-S,TNFSF3L
Rabbit Anti PGR (PAb)	E-AB-16040	H	ELISA,IHC	PR,NR3C3
Rabbit Anti PGRMC2 (PAb)	E-AB-16990	H,M,R	ELISA,WB,IHC	DG6,PMBP
Rabbit Anti PHAPI2 (PAb)	E-AB-32566	H,M,R	WB,ELISA	ANP32B,APRIL,PHAPI2,PHAPI2
Rabbit Anti PHB (PAb)	E-AB-10541	H,M,R	ELISA,WB,IHC	PHB1
Rabbit Anti PHB (PAb)	E-AB-14295	H,M,R	ELISA,WB,IHC	PHB1
Rabbit Anti PHF1 (PAb)	E-AB-32567	H,M,R	WB,IHC,ELISA	PHF1,PCL1,Protein PHF1,hPCL1
Rabbit Anti PHF3 (PAb)	E-AB-32568	H,M	WB,IHC,ELISA	PHF3,KIAA0244
Rabbit Anti PHGDH (PAb)	E-AB-16707	H,M,R	ELISA,WB	PDG,PGD,PGAD,PGDH,SERA,3PGDH,3-PGDH
Rabbit Anti PHKA1 (PAb)	E-AB-16708	H,R	ELISA,WB,IHC	PHKA
Rabbit Anti PHKA2 (PAb)	E-AB-16709	H	ELISA,IHC	PHK,PYK,XLG,PYKL,XLG2,GSD9A
Rabbit Anti PHKB (PAb)	E-AB-15295	H,M	ELISA,IHC	PHKB
Rabbit Anti PHKG1 (PAb)	E-AB-16710	H,M,R	ELISA,WB,IHC	PHKG
Rabbit Anti PHKG1 (PAb)	E-AB-32569	H	WB,ELISA	PHKG1,PHKG
Rabbit Anti PHKG2 (PAb)	E-AB-16711	H	ELISA,WB,IHC	GSD9C
Rabbit Anti PHLDA3 (PAb)	E-AB-32570	H,M,R	WB,IHC,ELISA	PHLDA3,TIH1
Rabbit Anti PHLPP1 (PAb)	E-AB-11485	H,M,R	ELISA,IHC	PHLPP1
Rabbit Anti Photomedin-1 (PAb)	E-AB-32571	H	WB,IF,ELISA	OLFML2A,Photomedin-1
Rabbit Anti Photomedin-2 (PAb)	E-AB-32572	H,M	WB,IHC,IF,ELISA	OLFML2B,Photomedin-2
Rabbit Anti PHPT1 (PAb)	E-AB-11717	H,M	WB	PHPT1,CGI-202,DKFZp564M173
Rabbit Anti pHyde (PAb)	E-AB-32573	H,M,R	WB,IHC,IF,ELISA	STEAP3,TSAP6,Dudulin-2,hTSAP6,pHyde
Rabbit Anti PHYH (PAb)	E-AB-15297	H,M	ELISA,WB,IHC	RD,LN1,PAHX,LNAP1,PHYH1
Rabbit Anti PI 3-kinase p110 α (PAb)	E-AB-32574	H,M	WB,IHC,ELISA	PIK3CA,PI3Kalpha

Product Name	Cat. No.	Reactivity	Application	Synonym
Rabbit Anti PI 3-Kinase p110δ (PAb)	E-AB-30282	H,M	WB,ELISA	PIK3CD,PI3K-delta,p110delta
Rabbit Anti PI 3-kinase p85α (PAb)	E-AB-32575	H,M,R	WB,IHC,ELISA	PIK3R1,GRB1
Rabbit Anti PI 3-kinase p85α/γ (PAb)	E-AB-32577	H,M,R,Mk	WB,IHC,IF,ELISA	PIK3R1,GRB1
Rabbit Anti PI-9 (PAb)	E-AB-32579	H,M,R	WB,IHC,ELISA	SERPINB9,PI9,Serpin B9,CAP-3,CAP,PI-9
Rabbit Anti PIAS 1 (PAb)	E-AB-32580	H,M	WB,IHC,ELISA	PIAS1,DDXBP1
Rabbit Anti PIAS 3 (PAb)	E-AB-32581	H,M,R	WB,IHC,ELISA	PIAS3
Rabbit Anti PIAS2 (PAb)	E-AB-13005	H,M	ELISA,IHC	DIP,MIZ,MIZ1,SIZ2,ARIP3,PIASX
Rabbit Anti PIASx (PAb)	E-AB-32582	H,M,R,Mk	WB,ELISA	PIAS2,PIASX,Miz1,PIAS-NY protein
Rabbit Anti PIBF1 (PAb)	E-AB-12621	H	ELISA,WB,IHC	PIBF,CEP90,C13orf24,RP11-505F3.1
Rabbit Anti PICK1 (PAb)	E-AB-15945	H,M,R	ELISA,IHC	PICK,PRKCABP
Rabbit Anti pICln (PAb)	E-AB-32583	H	WB,ELISA	CLNS1A,CLCI,ICLN
Rabbit Anti PIDD1 (PAb)	E-AB-11369	H	ELISA,IHC	LRDD,PIDD
Rabbit Anti PIF1 (PAb)	E-AB-17351	H,M,R	ELISA,WB	PIF,C15orf20
Rabbit Anti PIG3 (PAb)	E-AB-32585	H	WB,IHC,ELISA	TP53I3,PIG3
Rabbit Anti PIG-X (PAb)	E-AB-32586	H	WB,IHC,ELISA	PIGX
Rabbit Anti PIK3C3 (PAb)	E-AB-16184	H,M,R	ELISA,IHC	VPS34,hVps34
Rabbit Anti PIK3CB (PAb)	E-AB-16714	H,M,R	ELISA,IHC	PI3K,PIK3C1,P110BETA,PI3KBETA
Rabbit Anti PIK3CG (PAb)	E-AB-16713	H,M	ELISA,IHC	PI3K,PIK3,PI3CG,p120-PI3K
Rabbit Anti PIK3R1 (PAb)	E-AB-14296	H,M,R	ELISA,IHC	p85,GRB1,p85-ALPHA
Rabbit Anti PIK3R2 (PAb)	E-AB-16199	H,M,R	ELISA,WB,IHC	p85,MPPH,P85B,p85-BETA
Rabbit Anti PIK3R3 (PAb)	E-AB-16200	H,M,R	ELISA,WB,IHC	p55,p55-GAMMA
Rabbit Anti PIK3R4 (PAb)	E-AB-16201	H,M,R	ELISA,IHC	p150,VPS15
Rabbit Anti PIKFYV (PAb)	E-AB-14682	H,M	ELISA,IHC	CFD,FAB1,PIP5K,PIP5K3,ZFYVE29
Rabbit Anti PILRB (PAb)	E-AB-11487	H	ELISA,WB	FDFACT1,FDFACT2
Rabbit Anti PILRB (PAb)	E-AB-15298	H	ELISA,IHC	FDFACT1,FDFACT2
Rabbit Anti PIM1 (PAb)	E-AB-14694	H,M,R	ELISA,IHC	PIM
Rabbit Anti PIM2 (PAb)	E-AB-14695	H,M	ELISA,IHC	PIM2
Rabbit Anti PIM3 (PAb)	E-AB-16565	H,M,R	ELISA,WB,IHC	pim-3
Rabbit Anti PIN1 (PAb)	E-AB-15299	H,M	ELISA,WB,IHC	DOD,UBL5
Rabbit Anti Pinin (PAb)	E-AB-32587	H,M	WB,ELISA	PNN,DRS,MEMA,Pinin,SR-like protein
Rabbit Anti PINK1 (PAb)	E-AB-17371	H,M	ELISA,WB	BRPK,PARK6
Rabbit Anti PIP (PAb)	E-AB-15061	H	ELISA,IHC	GPIP4,GCDFP15,GCDFP-15
Rabbit Anti PIP4K2A (PAb)	E-AB-14739	H,M,R	ELISA,WB,IHC	PIPK,PI5P4KA,PIP5K2A,PIP5KIIA,PIP5KII-alpha
Rabbit Anti PIP5K1A (PAb)	E-AB-14699	H	ELISA,WB,IHC	PIP5K1A
Rabbit Anti PIP5K1B (PAb)	E-AB-14738	H,M,R	ELISA,IHC	MSS4,STM7
Rabbit Anti PIP5K1C (PAb)	E-AB-16202	H,M,R	ELISA,WB,IHC	LCCS3,PIPKlg_v4
Rabbit Anti PIP5KIII (PAb)	E-AB-32588	H,M	WB,IF,ELISA	PIKFYVE,KIAA0981,PIP5K3,PIPkin-III,Type
Rabbit Anti PIPOX (PAb)	E-AB-32590	H	WB,ELISA	PIPOX,LPIPOX,PSO
Rabbit Anti PITPNM1 (PAb)	E-AB-11442	H,M,R	ELISA,IHC	Rd9,NIR2,RDGB,DRES9,RDGB1,RDGBA,PITPNM
Rabbit Anti PITPβ (PAb)	E-AB-32591	H,M,R	WB,ELISA	PITPNB,PI-TP-beta,PtdInsTP beta
Rabbit Anti PITSLRE (PAb)	E-AB-32592	H,M	WB,IHC,ELISA	CDK11B,CDC2L1,CDK11,PITSLREA,PK58
Rabbit Anti Pitx1 (PAb)	E-AB-32593	H,M,R	WB,IHC,ELISA	PITX1,BFT,PTX1
Rabbit Anti PITX2 (PAb)	E-AB-14672	H,R	ELISA,WB	RS,RGS,ARP1,Brx1,IDG2,IGDS,IHG2,PTX2
Rabbit Anti PITX3 (PAb)	E-AB-16190	H,M	ELISA,IHC	PTX3,CTPP4,CTRCT11
Rabbit Anti PIWIL1 (PAb)	E-AB-14299	H,M	ELISA,IHC	HIWI,MIWI,PIWI
Rabbit Anti PIWIL2 (PAb)	E-AB-12622	H	ELISA,IHC	CT80,HILI,miii,PIWIL1L

Product Name	Cat. No.	Reactivity	Application	Synonym
Rabbit Anti PIWIL3 (PAb)	E-AB-13004	H	ELISA,IHC	HIWI3
Rabbit Anti PIWIL4 (PAb)	E-AB-10542	H,M,R	ELISA,WB	HIWI2,MIWI2
Rabbit Anti PIWIL4 (PAb)	E-AB-14298	H,M,R	ELISA,IHC	HIWI2,MIWI2
Rabbit Anti PJA2 (PAb)	E-AB-32594	H	WB,ELISA	PJA2,KIAA0438,RNF131,Praja2
Rabbit Anti PKA II α reg (PAb)	E-AB-32595	H	WB,IHC,IF,ELISA	PRKAR2A,PKR2,PRKAR2
Rabbit Anti PKA II β reg (PAb)	E-AB-32596	H,M,R	WB,IHC,ELISA	PRKAR2B
Rabbit Anti PKA I α reg (PAb)	E-AB-32597	H,M,R	WB,IHC,IF,ELISA	PRKAR1A,PKR1,PRKAR1,TSE1,TSE1
Rabbit Anti PKA I β reg (PAb)	E-AB-32598	H,M,R	WB,IHC,ELISA	PRKAR1B
Rabbit Anti PKA α / β cat (PAb)	E-AB-32599	H,M,R	WB,IHC,IF,ELISA	PRKACA,PKACA,PKA C-beta
Rabbit Anti PKA α / β / γ cat (PAb)	E-AB-32600	H,M,R	WB,IHC,IF,ELISA	PRKACA,PKACA,PKA C-beta,PRKACG
Rabbit Anti PKA γ cat (PAb)	E-AB-32601	H	WB,IHC,ELISA	PRKACG,PKA C-gamma
Rabbit Anti PKC (PAb)	E-AB-32602	H,M,R	WB,IHC,IF,ELISA	PRKCA,PKCA,nPKC-delta,PRKCE,PKCE
Rabbit Anti PKC α (PAb)	E-AB-32603	H,M,R	WB,IHC,ELISA	PRKCA,PKCA,PRKACA,PKC-A,PKC-alpha
Rabbit Anti PKC γ (PAb)	E-AB-32604	H,M,R	WB,ELISA	PRKCG,PKCG,PKC-gamma
Rabbit Anti PKC δ (PAb)	E-AB-32605	H,M,R	WB,IHC,ELISA	PRKCD,nPKC-delta
Rabbit Anti PKC ϵ (PAb)	E-AB-32607	H,M,R	WB,ELISA	PRKCE,PKCE,nPKC-epsilon
Rabbit Anti PKC ζ (PAb)	E-AB-32609	H,M,R,Mk	WB,IHC,IF,ELISA	PRKCZ,PKC2,nPKC-zeta
Rabbit Anti PKC θ (PAb)	E-AB-32610	H,M,R	WB,IHC,ELISA	PRKCQ,PRKCT,nPKC-theta
Rabbit Anti PKD1 (PAb)	E-AB-15660	H,M	ELISA,IHC	PBP,Pc-1,TRPP1
Rabbit Anti PKD1 (PAb)	E-AB-32611	H,M,R	WB,IHC,ELISA	PRKD1,PKD,PKD1,PRKCM,nPKC-D1,nPKC-mu
Rabbit Anti PKD2 (PAb)	E-AB-12844	H	ELISA,IHC	PC2,PKD4,Pc-2,APKD2,TRPP2
Rabbit Anti PKD2 (PAb)	E-AB-32614	H,M,R	WB,IHC,ELISA	PRKD2,PKD2,HSPC187,nPKC-D2
Rabbit Anti PKD2L1 (PAb)	E-AB-17360	H	ELISA,IHC	PCL,PKDL,PKD2L,TRPP3
Rabbit Anti PKM (PAb)	E-AB-17598	H,M,R	ELISA,WB,IHC	PK3,TCB,OIP3,PKM2,CTHBP,THBP1
Rabbit Anti PKM2 (PAb)	E-AB-13771	H,M,R	ELISA,WB,IHC	OIP3,PK3,THBP1
Rabbit Anti PKMYT1 (PAb)	E-AB-16716	H,M	ELISA,WB,IHC	MYT1
Rabbit Anti PKR (PAb)	E-AB-32616	H	WB,IHC,ELISA	EIF2AK2,PKR,PRKR
Rabbit Anti PKR1 (PAb)	E-AB-32618	H,M,R	WB,IF,ELISA	PROKR1,GPR73,PKR1,GPR73a
Rabbit Anti PLA1A (PAb)	E-AB-32619	H	WB,IHC,ELISA	PLA1A,NMD,PSPLA1,PS-PLA1
Rabbit Anti PLA2G2A (PAb)	E-AB-11757	H,M,R	WB	MOM1,PLA2,PLA2B,PLA2L,PLA2S
Rabbit Anti PLA2G4A (PAb)	E-AB-11099	H,M,R	ELISA,WB,IHC	PLA2G4,cPLA2-alpha
Rabbit Anti PLA2G4B (PAb)	E-AB-16354	H,M	ELISA,WB	HsT16992,cPLA2-beta
Rabbit Anti PLA2G6 (PAb)	E-AB-13106	H,M,R	ELISA,IHC	GVI,PLA2,INAD1,NBIA2,iPLA2,NBIA2A,NBIA2B,PARK14
Rabbit Anti PLAGL2 (PAb)	E-AB-17416	H	ELISA,IHC	ZNF900
Rabbit Anti Plakophilin 2 (PAb)	E-AB-32620	H,R	WB,ELISA	PKP2,Plakophilin-2
Rabbit Anti Cleaved-Plasma Kallikrein HC (R390) (PAb)	E-AB-30081	H	WB,IHC,ELISA	KLKB1,KLK3,Fletcher factor
Rabbit Anti Cleaved-Plasminogen HC A short form (V98) (PAb)	E-AB-30082	H,M,R	WB,ELISA	PLG,Plasminogen
Rabbit Anti PLAT (PAb)	E-AB-12879	H	ELISA,WB,IHC	TPA,T-PA
Rabbit Anti PLAU (PAb)	E-AB-14302	H	ELISA,IHC	ATF,QPD,UPA,URK,u-PA,BDPLT5
Rabbit Anti PLAUR (PAb)	E-AB-14303	H	ELISA,WB,IHC	CD87,UPAR,URKR,U-PAR
Rabbit Anti PLC β 3 (PAb)	E-AB-32621	H,M,R	WB,IHC,ELISA	PLCB3,PLC-beta-3
Rabbit Anti PLC γ 1 (PAb)	E-AB-32623	H,M,R,Mk	WB,IHC,ELISA	PLCG1,PLC1,PLC-II,PLC-gamma-1
Rabbit Anti PLCB3 (PAb)	E-AB-16717	H,M,R	ELISA,WB,IHC	PLCB3
Rabbit Anti PLCG1 (Ab-783) (PAb)	E-AB-12075	H,M,R	WB	PLC1,NCKAP3,PLC-II,PLC148
Rabbit Anti PLCG2 (Ab-753) (PAb)	E-AB-12088	H,M,R	WB IF	FCAS3,APLAID

Product Name	Cat. No.	Reactivity	Application	Synonym
Rabbit Anti PLCL1 (PAb)	E-AB-16718	H	ELISA,IHC	PLCE,PLCL,PRIP,PPP1R127
Rabbit Anti PLCZ1 (PAb)	E-AB-15301	H	ELISA,IHC	PLCzeta,NYD-SP27
Rabbit Anti PLEC (PAb)	E-AB-16719	H,M,R	ELISA,IHC	HD1,PCN,EBS1,EBSO,PLTN,LGMD2Q
Rabbit Anti PLEKHG6 (PAb)	E-AB-15225	H,M	ELISA,WB,IHC	MyoGEF
Rabbit Anti PLEKH01 (PAb)	E-AB-11086	H,M,R	ELISA,WB,IHC	OC120,CKIP-1,RP11-458I7.3
Rabbit Anti PLG (PAb)	E-AB-16725	H,R	ELISA,WB,IHC	PLG
Rabbit Anti PLIN1 (PAb)	E-AB-13504	H,M,R	ELISA,WB	PERI,PLIN,FPLD4
Rabbit Anti PLIN1 (PAb)	E-AB-16701	H,M,R	ELISA,IHC	PERI,PLIN,FPLD4
Rabbit Anti PLIN2 (PAb)	E-AB-12954	H,M	ELISA,WB,IHC	ADFP,ADRP
Rabbit Anti PLIN2 (PAb)	E-AB-16258	H,M	ELISA,WB,IHC	ADFP,ADRP
Rabbit Anti PLIN3 (PAb)	E-AB-17095	H	ELISA,WB,IHC	PP17,TIP47,M6PRBP1
Rabbit Anti PLK1 (PAb)	E-AB-14696	H,M,R	ELISA,IHC	PLK,STPK13
Rabbit Anti Plk1 (PAb)	E-AB-33324	H,M,R	WB,ELISA	PLK1,PLK,STPK13
Rabbit Anti PLK3 (PAb)	E-AB-14700	H,M,R	ELISA,IHC	CNK,FNK,PRK
Rabbit Anti PLK-5 (PAb)	E-AB-32625	H	WB,ELISA	PLK5,PLK5P,FG060302,PLK-5
Rabbit Anti PLS3 (PAb)	E-AB-15300	H,M,R	ELISA,WB,IHC	BMND18,T-plastin
Rabbit Anti PLTP (PAb)	E-AB-15302	H,M	ELISA,WB	BPIFE,HDLCQ9
Rabbit Anti PLXNA1 (PAb)	E-AB-16720	H,M	ELISA,IHC	NOV,NOVP,PLXN1,PLEXIN-A1
Rabbit Anti PLXNA2 (PAb)	E-AB-16721	H,M	ELISA,IHC	OCT,PLXN2
Rabbit Anti PLXNA3 (PAb)	E-AB-17418	H,M,R	ELISA,IHC	6.3,PLXN3,PLXN4,XAP-6,HSSEXGENE
Rabbit Anti PLXNA4 (PAb)	E-AB-16722	H,M	ELISA,IHC	PLEXA4,PLXNA4A,PLXNA4B
Rabbit Anti PLXNB1 (PAb)	E-AB-16723	H,M	ELISA,IHC	SEP,PLXN5,PLEXIN-B1
Rabbit Anti PLXND1 (PAb)	E-AB-16724	H,M	ELISA,WB,IHC	PLEXD1
Rabbit Anti PMEPA1 (PAb)	E-AB-32626	H	WB,IHC,IF,ELISA	PMEPA1,STAG1,TMEPAI
Rabbit Anti PML (PAb)	E-AB-32627	H	WB,IHC,IF,ELISA	PML,MYL,RNF71,TRIM19
Rabbit Anti PML (PAb)	E-AB-11738	H,M,R	WB	MYL,RNF71,PP8675,TRIM19
Rabbit Anti PMP2 (PAb)	E-AB-16992	H,M	ELISA,WB,IHC	P2,MP2,FABP8,M-FABP
Rabbit Anti Pmp24 (PAb)	E-AB-32628	H,Mk	WB,IHC,ELISA	PXMP4,PMP24
Rabbit Anti PMPCB (PAb)	E-AB-11491	H,M,R	ELISA,WB,IHC	MPPB,P-52,MPP11,MPPP52,Beta-MPP
Rabbit Anti PMS1 (PAb)	E-AB-32629	H	WB,IHC,ELISA	PMS1,PMSL1
Rabbit Anti PMS2 (PAb)	E-AB-13526	H	ELISA,WB,IHC	PMSL2,HNPCC4,PMS2CL
Rabbit Anti PMS2 (PAb)	E-AB-32630	H	WB,IHC,IF,ELISA	PMS2,PMSL2
Rabbit Anti PNLIP (PAb)	E-AB-15283	H,M	ELISA,WB,IHC	PL,PTL,PNLIPD
Rabbit Anti PNMT (PAb)	E-AB-11492	H,M,R	ELISA,WB	PENT,PNMTase
Rabbit Anti PNN (PAb)	E-AB-16715	H,M	ELISA,IHC	DRS,DRSP,SDK3,memA
Rabbit Anti PNOC (PAb)	E-AB-16651	H	ELISA,IHC	PPNOC
Rabbit Anti PNPase (PAb)	E-AB-32631	H,M	WB,IHC,ELISA	PNPT1,PNPASE
Rabbit Anti PNPT1 (PAb)	E-AB-13527	H,M	ELISA,WB,IHC	OLD35,DFNB70,PNPASE,old-35,COXP13
Rabbit Anti PODXL (PAb)	E-AB-16029	H	ELISA,IHC	PC,PCLP,Gp200,PCLP-1
Rabbit Anti POLH (PAb)	E-AB-11826	H,M,R	WB	FLJ16395,FLJ21978,RAD30,RAD30A,XP-V,XPV
Rabbit Anti POLR1C (PAb)	E-AB-11687	H,M	WB IHC	POLR1C,RPA39,RPC40,AC40,POLR1E,RPA40
Rabbit Anti POLR2A (PAb)	E-AB-11858	H,M,R	WB	RPB1,RPO2,POLR2,POLRA,RPBh1,RPOL2
Rabbit Anti PoLR2C (PAb)	E-AB-40084	R,M	IHC	hsRPB3,POLR 2C,POLR2 C,Polr2c
Rabbit Anti POLR2D (PAb)	E-AB-11828	H,M,R	WB	RBP4,RPB16,HSRBP4,HSRPB4
Rabbit Anti POLR2I (PAb)	E-AB-11830	H,M,R	WB	RPB9,hRPB14.5
Rabbit Anti POLR3A (PAb)	E-AB-32632	H,M,Mk	WB,IHC,ELISA	POLR3A,RPC155

Product Name	Cat. No.	Reactivity	Application	Synonym
Rabbit Anti POLR3C (PAb)	E-AB-32633	H	WB,ELISA	POLR3C,RPC62
Rabbit Anti POLR3E (PAb)	E-AB-32634	H,M	WB,IHC,IF,ELISA	POLR3E,KIAA1452
Rabbit Anti POLR3G (PAb)	E-AB-30234	H,M	WB,ELISA	POLR3G,RPC32
Rabbit Anti POLR3H (PAb)	E-AB-32635	H,M,R	WB,IHC,ELISA	POLR3H,KIAA1665,RPC8
Rabbit Anti POMC (PAb)	E-AB-15785	H,M	ELISA,WB,IHC	LPH,MSH,NPP,POC,ACTH,CLIP
Rabbit Anti POMT1 (PAb)	E-AB-16727	H	ELISA,WB,IHC	RT,LGMD2K,MDDGA1,MDDGB1,MDDGC1
Rabbit Anti PON1 (PAb)	E-AB-13529	H,M,R	ELISA,WB,IHC	ESA,PON,MVCD5
Rabbit Anti PON2 (PAb)	E-AB-11790	H,M,R	WB	PON2
Rabbit Anti PONC (PAb)	E-AB-12812	H,M,R	ELISA,WB	PPNOC
Rabbit Anti POT1 (PAb)	E-AB-32636	H,Mk	WB,ELISA	POT1
Rabbit Anti POTE14/22 (PAb)	E-AB-32637	H	WB,IHC,ELISA	POTEG,A26C2,POTE14,Prostate,POTE-14,POTEH
Rabbit Anti POTE-14/22 (PAb)	E-AB-32638	H	WB,IHC,ELISA	POTEH,A26C3,ACTBL1,POTE22,POTEG,A26C2,POTE14
Rabbit Anti POU2AF1 (PAb)	E-AB-12297	H,M	ELISA,IHC	BOB1,OBF1,OCAB,OBF-1
Rabbit Anti POU2F1 (PAb)	E-AB-14262	H,M	ELISA,WB,IHC	OCT1,OTF1,oct-1B
Rabbit Anti POU2F2 (PAb)	E-AB-14263	H,M	ELISA,WB,IHC	OCT2,OTF2,Oct-2
Rabbit Anti POU3F1 (PAb)	E-AB-12827	H,M,R	ELISA,IHC	OCT6,OTF6,SCIP
Rabbit Anti POU4F1 (PAb)	E-AB-16285	H,M	ELISA,IHC	BRN3A,RDC-1,Oct-T1,brn-3A
Rabbit Anti POU5F1 (PAb)	E-AB-10507	H	ELISA,WB,IHC	OCT3,OCT4,OTF3,OTF4,OTF-3,Oct-3,Oct-4
Rabbit Anti POU6F2 (PAb)	E-AB-13530	H,M,R	ELISA,WB,IHC	WT5,WTSL,RPF-1
Rabbit Anti PP2A-A β (PAb)	E-AB-32639	H,M,R	WB,IHC,ELISA	PPP2R1B
Rabbit Anti PP2A-B56- δ (PAb)	E-AB-32640	H,M,R	WB,IHC,ELISA	PPP2R5D
Rabbit Anti PP2A-C α (PAb)	E-AB-32641	H,M,R	WB,IHC,IF,ELISA	PPP2CA
Rabbit Anti PP2C ϵ (PAb)	E-AB-32642	H,M,R	WB,ELISA	PPM1L,PP2CE
Rabbit Anti PP2C κ (PAb)	E-AB-32643	H	WB,IHC,ELISA	PPM1K,PP2CM,PP2C-kappa
Rabbit Anti PP4R2 (PAb)	E-AB-32645	H,Mk	WB,IHC,ELISA	PPP4R2,SBB157
Rabbit Anti PPA1 (PAb)	E-AB-11859	H,M,R	WB	IOPPP,MGC111556,PP,PP1,SID6-8061
Rabbit Anti PPAP2A (PAb)	E-AB-15817	H,M,R	ELISA,WB,IHC	LPP1,PAP2,LLP1a,PAP-2a,PAP2a2
Rabbit Anti PPAP2C (PAb)	E-AB-12832	H,M	ELISA,WB	LPP2,PAP-2c,PAP2-g
Rabbit Anti PPARA (PAb)	E-AB-40069	H	WB	HPPAR,NR1C1,PPAR
Rabbit Anti PPAR δ (PAb)	E-AB-12847	H,M	ELISA,WB	FAAR,NUC1,NUC1,NR1C2,NUCII,PPARB
Rabbit Anti PPARG (PAb)	E-AB-16038	H,M	ELISA,IHC	GLM1,CIMT1,NR1C3,PPARG1,PPARG2,PPARGgamma
Rabbit Anti PPARGC1A (PAb)	E-AB-13508	H,M,R	ELISA,WB	LEM6,PGC1,PGC1A,PGC-1v,PPARGC1,PGC-1(alpha)
Rabbit Anti PPARGC1B (PAb)	E-AB-16705	H	ELISA,IHC	PERC,ERRL1,PGC1B,PGC-1(beta)
Rabbit Anti PPAR- α (PAb)	E-AB-32646	H,M,R	WB,IF,ELISA	PPARA,NR1C1,PPAR
Rabbit Anti PPAR- γ (PAb)	E-AB-32647	H,M,R	WB,IHC,ELISA	PPARG,NR1C3
Rabbit Anti PPAT (PAb)	E-AB-15074	H,M,R	ELISA,WB,IHC	GPAT,PRAT,ATASE
Rabbit Anti PPIA (PAb)	E-AB-15306	H,M,R	ELISA,WB,IHC	CYPA,CYPH,HEL-S-69p
Rabbit Anti PPIB (PAb)	E-AB-14905	H,M,R	ELISA,WB,IHC	OI9,CYPB,SCYLP,CYP-S1
Rabbit Anti PPIF (PAb)	E-AB-14906	H,M,R	ELISA,WB,IHC	CYP3,CypD,CyP-M,Cyp-D
Rabbit Anti PPIL1 (PAb)	E-AB-16994	H,M	ELISA,WB,IHC	CYPL1,hCyPX,PPIase,CGI-124
Rabbit Anti PPM1F (PAb)	E-AB-16729	H	ELISA,WB,IHC	CAMKP,FEM-2,POPX2,hFEM-2,CaMKPase
Rabbit Anti PPOX (PAb)	E-AB-16730	H,M	ELISA,WB,IHC	VP,PPO,V290M
Rabbit Anti PPP1CA (PAb)	E-AB-11879	H,M,R	WB	PPP1CA,MGC15877,MGC1674,PP-1A
Rabbit Anti PPP1CB (PAb)	E-AB-10548	H,M,R	ELISA,WB,IHC	PP-1B,PPP1CD,PP1beta
Rabbit Anti PPP1CC (PAb)	E-AB-16728	H,M,R	ELISA,WB,IHC	PP1C,PP-1G,PPP1G
Rabbit Anti PPP1R12A (PAb)	E-AB-15227	H,M,R	ELISA,WB,IHC	MBS,M130,MYPT1

Product Name	Cat. No.	Reactivity	Application	Synonym
Rabbit Anti PPP1R13L (PAb)	E-AB-15724	H,M	ELISA,WB,IHC	RAI,RAI4,IASPP,NKIP1
Rabbit Anti PPP1R14D (PAb)	E-AB-32648	H	WB,IHC,ELISA	PPP1R14D,GBPI,GBPI-1
Rabbit Anti PPP1R15B (PAb)	E-AB-33648	H	WB,ELISA	PPP1R15B
Rabbit Anti PPP1R1B (PAb)	E-AB-14928	H,R	ELISA,IHC	DARPP32,DARPP-32
Rabbit Anti PPP2CA (PAb)	E-AB-15305	H,M,R	ELISA,WB,IHC	RP-C,PP2Ac,PP2CA,PP2Calpha
Rabbit Anti PPP2CB (PAb)	E-AB-12845	H,M,R	ELISA,WB,IHC	PP2CB,PP2Abeta
Rabbit Anti PPP2R2A (PAb)	E-AB-11880	H,M,R	WB	B55A,B55ALPHA,PR52A,PR55A
Rabbit Anti PPP2R3A (PAb)	E-AB-16731	H	ELISA,WB,IHC	PR72,PR130,PPP2R3
Rabbit Anti PPP2R3C (PAb)	E-AB-15308	H,M,R	ELISA,WB,IHC	G4-1,G5pr,C14orf10
Rabbit Anti PPP3CA (PAb)	E-AB-14813	H,M,R	ELISA,WB,IHC	CALN,CCN1,CNA1,CALNA,PPP2B,CALNA1
Rabbit Anti PPP4C (PAb)	E-AB-11860	H,M,R	WB	PP4,PPX,PP4C,PPH3,PPP4
Rabbit Anti PPP4R1L (PAb)	E-AB-32650	H,Mk	WB,ELISA	PPP4R1L,C20orf192
Rabbit Anti PPP5C (PAb)	E-AB-17208	H,M,R	ELISA,WB,IHC	PP5,PPT,PPP5
Rabbit Anti PR (PAb)	E-AB-32651	H	WB,IHC,IF,ELISA	PGR,NR3C3,PR
Rabbit Anti PR (PAb)	E-AB-32652	H,Mk	WB,ELISA	PGR,NR3C3,PR
Rabbit Anti PRAF2 (PAb)	E-AB-32653	H,M,R	WB,IHC,IF,ELISA	PRAF2,JM4
Rabbit Anti PRAS40 (PAb)	E-AB-32654	H,M,R	WB,IHC,ELISA	AKT1S1,PRAS40
Rabbit Anti PRC1 (PAb)	E-AB-11498	H,M	ELISA,IHC	ASE1
Rabbit Anti PRCP (PAb)	E-AB-14312	H,M	ELISA,WB,IHC	PCP,HUMPCP
Rabbit Anti PRDM12 (PAb)	E-AB-32655	H,M	WB,IF,ELISA	PRDM12,PFM9
Rabbit Anti PRDM14 (PAb)	E-AB-14628	H,M	ELISA,IHC	PFM11
Rabbit Anti PRDM2 (PAb)	E-AB-13370	H	ELISA,WB,IHC	RIZ,KMT8,RIZ1,RIZ2,MTB-ZF
Rabbit Anti PRDM3 (PAb)	E-AB-32656	H	WB,IHC,ELISA	MECOM,MDS1
Rabbit Anti PRDX1 (PAb)	E-AB-15830	H,M,R	ELISA,WB,IHC	PAG,PAGA,PAGB,PRX1,PRXI,MSP23
Rabbit Anti PRDX2 (PAb)	E-AB-15831	H,M,R	ELISA,WB,IHC	PRP,TSA,PRX2,PTX1,TPX1
Rabbit Anti PRDX3 (PAb)	E-AB-14313	H,M,R	ELISA,WB,IHC	AOP1,MER5,AOP-1,SP-22
Rabbit Anti PRDX4 (PAb)	E-AB-11770	H,M,R	WB	AOE37-2,PRX-4
Rabbit Anti PRDX5 (PAb)	E-AB-14314	H,M,R	ELISA,IHC	PLP,ACR1,B166,PRXV,PMP20
Rabbit Anti PRDX6 (PAb)	E-AB-14315	H,M,R	ELISA,WB,IHC	PRX,p29,AOP2,1-Cys,NSGPx,aiPLA2
Rabbit Anti PREP (PAb)	E-AB-33402	H,M,R	WB,ELISA	PREP,PEP
Rabbit Anti PREP-2 (PAb)	E-AB-32657	H,M	WB,IHC,ELISA	PKNOX2,PREP2
Rabbit Anti Presenilin 1 (PAb)	E-AB-32658	H,M,R	WB,IHC,ELISA	PSEN1,AD3,PS1,PSNL1,PS-1,Protein S182
Rabbit Anti PRIM1 (PAb)	E-AB-32659	H,M,R	WB,IHC,ELISA	PRIM1,p49
Rabbit Anti PRKAA1 (PAb)	E-AB-16157	H,M,R	ELISA,WB,IHC	AMPK,AMPKa1
Rabbit Anti PRKAA2 (PAb)	E-AB-14561	H,M,R	ELISA,IHC	AMPK,AMPK2,PRKAA,AMPKa2
Rabbit Anti PRKAB1 (PAb)	E-AB-12241	H,M,R	ELISA,IHC	AMPK,HAMPKb
Rabbit Anti PRKACG (PAb)	E-AB-14300	H	ELISA,IHC	KAPG,PKACg
Rabbit Anti PRKAG1 (PAb)	E-AB-14562	H,M,R	ELISA,WB	AMPKG
Rabbit Anti PRKAR1A (PAb)	E-AB-11697	H,M	WB	CAR,CNC,CNC1,PKR1,PPNAD1,PRKAR1,TSE1
Rabbit Anti PRKAR1B (PAb)	E-AB-12841	H,M,R	ELISA,WB,IHC	PRKAR1
Rabbit Anti PRKCA (PAb)	E-AB-40141	H,M,R	WB,IHC	AAG6,aPKC,PKC alpha,PKCA
Rabbit Anti PRKCB (PAb)	E-AB-16193	H,M,R	ELISA,WB	PKCB,PRKCB1,PRKCB2,PKC-beta
Rabbit Anti PRKCD (PAb)	E-AB-14675	H,M,R	ELISA,WB,IHC	MAY1,PKCD,nPKC-delta
Rabbit Anti PRKCE (PAb)	E-AB-10893	H,M,R	ELISA,WB,IHC	PKCE,nPKC-epsilon
Rabbit Anti PRKCG (PAb)	E-AB-16194	H,M,R	ELISA,WB	PKCC,PKCG,SCA14,PKC-gamma
Rabbit Anti PRKCQ (Ab-676) (PAb)	E-AB-12108	H,M,R	WB IHC IF	PRKCT,nPKC-theta

Product Name	Cat. No.	Reactivity	Application	Synonym
Rabbit Anti PRKD1 (PAb)	E-AB-15939	H,M,R	ELISA,WB,IHC	PKD,PKCM,PRKCM,PKC-MU
Rabbit Anti PRKD3 (PAb)	E-AB-15940	H,M	ELISA,WB,IHC	EPK2,PKD3,PRKCN,PKC-NU,nPKC-NU
Rabbit Anti PRKG2 (PAb)	E-AB-15952	H,M,R	ELISA,WB,IHC	cGKII,PRKGR2
Rabbit Anti PRKX (PAb)	E-AB-15956	H	ELISA,WB,IHC	PKX1
Rabbit Anti PRL (PAb)	E-AB-14317	H	ELISA,IHC	PRL
Rabbit Anti PRMT2 (PAb)	E-AB-14311	H	ELISA,IHC	HRMT1L1
Rabbit Anti PRMT3 (PAb)	E-AB-15829	H	ELISA,IHC	HRMT1L3
Rabbit Anti PRMT5 (PAb)	E-AB-12625	H,M,R	ELISA,WB,IHC	JBP1,SKB1,IBP72,SKB1Hs,HRMT1L5
Rabbit Anti PRMT7 (PAb)	E-AB-10554	H	ELISA,WB	PRMT7
Rabbit Anti Probetacellulin (PAb)	E-AB-33719	H	WB,ELISA	BTC
Rabbit Anti PROKR2 (PAb)	E-AB-12486	H	ELISA,WB	HH3,KAL3,PKR2,GPRg2,GPR73b
Rabbit Anti Prolactin (PAb)	E-AB-30269	H	WB,ELISA	PRL,Prolactin,PRL
Rabbit Anti PROM1 (PAb)	E-AB-16223	H,M	ELISA,IHC	RP41,AC133,CD133,MCDR2,STGD4
Rabbit Anti PROS1 (PAb)	E-AB-14444	H	ELISA,IHC	PSA,PROS,PS21,PS22,PS23,PS24
Rabbit Anti Protein C (PAb)	E-AB-33491	H	WB,ELISA	PROC
Rabbit Anti Prothrombin (PAb)	E-AB-32661	H,M,R	WB,IHC,IF,ELISA	F2,Prothrombin
Rabbit Anti PROX1 (PAb)	E-AB-17422	H,M	ELISA,WB,IHC	PROX1
Rabbit Anti PRP19 (PAb)	E-AB-32662	H,M,R	WB,IHC,ELISA	PRPF19,NMP200,PRP19,SNEV
Rabbit Anti PRPF18 (PAb)	E-AB-32663	H,M,R	WB,ELISA	PRPF18,HPRP18
Rabbit Anti PRPH (PAb)	E-AB-14292	H,M,R	ELISA,IHC	NEF4,PRPH1
Rabbit Anti PRPH (PAb)	E-AB-32664	H,R	WB,IHC,ELISA	PRPH,NEF4,PRPH1
Rabbit Anti PRPS1/2/1L1 (PAb)	E-AB-15944	H,M	ELISA,WB,IHC	ARTS,DFN2,PRSI,CMTX5,DFNX1,PRS-I
Rabbit Anti PRPSAP1 (PAb)	E-AB-14676	H,M,R	ELISA,IHC	PAP39
Rabbit Anti PRR5 (PAb)	E-AB-15309	H,M,R	ELISA,WB	PP610,PROTOR1,PROTOR-1,FLJ20185k
Rabbit Anti PRSS1 (PAb)	E-AB-11760	H,M,R	WB	TRP1,TRY1,TRY4,TRYP1
Rabbit Anti PRSS33 (PAb)	E-AB-32665	H	WB,IHC,ELISA	PRSS33
Rabbit Anti PRSS50 (PAb)	E-AB-16953	H	ELISA,WB,IHC	CT20,TSP50
Rabbit Anti PRSS8 (PAb)	E-AB-17424	H,M,R	ELISA,IHC	CAP1,PROSTASIN
Rabbit Anti PRX I (PAb)	E-AB-30200	H,M,R	WB,ELISA	PRDX1,PAGA,PAGB,TDPX2
Rabbit Anti PRX III (PAb)	E-AB-32666	H,M,R	WB,IHC,ELISA	PRDX3,AOP1
Rabbit Anti PRX1 (PAb)	E-AB-32667	H,M,R	WB,ELISA	PRRX1,PMX1,PRX-1
Rabbit Anti PSA (PAb)	E-AB-33628	H	WB,ELISA	KLK3,APS,Seminin
Rabbit Anti PSAP (PAb)	E-AB-11823	H,M,R	WB	FLJ00245,GLBA,MGC110993,SAP1
Rabbit Anti PSCA (PAb)	E-AB-16041	H,M	ELISA,WB,IHC	PRO232
Rabbit Anti PSD-93 (PAb)	E-AB-32669	H	WB,IHC,ELISA	DLG2
Rabbit Anti PSD-95 (PAb)	E-AB-32670	H,M,R	WB,ELISA	DLG4,PSD95,SAP-90,SAP90
Rabbit Anti P-Selectin (PAb)	E-AB-33670	H,M,R	WB,ELISA	SELP,GMRP,CD62P
Rabbit Anti PSG1 (PAb)	E-AB-33523	H	WB,ELISA	PSG1,B1G1,PSBG1,PSGGA
Rabbit Anti PSGL-1 (PAb)	E-AB-33649	H	WB,ELISA	SELPLG,PSGL-1,CD162
Rabbit Anti PSK-H1 (PAb)	E-AB-32671	H,M	WB,IHC,ELISA	PSKH1,PSK-H1
Rabbit Anti PSMA3 (PAb)	E-AB-11762	H,M,R	WB	PSMA3,HC8,MGC12306,MGC32631,PSC3
Rabbit Anti PSMA6 (PAb)	E-AB-11881	H,M,R	WB	IOTA,MGC22756,MGC2333,MGC23846,PROS27,p27K
Rabbit Anti PSMB7 (PAb)	E-AB-14665	H,M,R	ELISA,WB,IHC	PSMB7
Rabbit Anti PSMB8 (PAb)	E-AB-16572	H,M	ELISA,IHC	JMP,ALDD,LMP7,NKJO,D6S216,PSMB5i,RING10,D6S216E
Rabbit Anti PSMB9 (PAb)	E-AB-11813	H,M,R	WB	LMP2,MGC70470,PSMB6i,RING12,beta1i
Rabbit Anti PSMC1 (PAb)	E-AB-15311	H,M,R	ELISA,WB,IHC	S4,p56,P26S4

Product Name	Cat. No.	Reactivity	Application	Synonym
Rabbit Anti PSMC2 (PAb)	E-AB-15216	H,M,R	ELISA,WB,IHC	S7,MSS1,Nbla10058
Rabbit Anti PSMC5 (PAb)	E-AB-11775	H,M,R	WB	S8,p45,SUG1,SUG-1,TBP10,TRIP1,p45/SUG
Rabbit Anti PSMC6 (PAb)	E-AB-32672	H,M	WB,ELISA	PSMC6,SUG2
Rabbit Anti PSMD10 (PAb)	E-AB-16980	H,M,R	ELISA,IHC	p28,p28(GANK),dJ889N15.2
Rabbit Anti PSMD11 (PAb)	E-AB-32673	H,M	WB,IHC,ELISA	PSMD11
Rabbit Anti PSMD12 (PAb)	E-AB-32674	H,M,R	WB,IHC,ELISA	PSMD12
Rabbit Anti PSMD14 (PAb)	E-AB-14323	H,M	ELISA,WB,IHC	PAD1,POH1,RPN11
Rabbit Anti PSMD2 (PAb)	E-AB-32675	H,M,R	WB,IHC,ELISA	PSMD2,TRAP2
Rabbit Anti PSMD3 (PAb)	E-AB-14322	H,M	ELISA,WB,IHC	S3,P58,RPN3,TSTA2
Rabbit Anti PSMD6 (PAb)	E-AB-16043	H,M	ELISA,WB,IHC	S10,Rpn7,p42A,p44S10,SGA-113M
Rabbit Anti PSMD7 (PAb)	E-AB-10566	H,M	ELISA,IHC	P40,S12,Rpn8,MOV34
Rabbit Anti PSMD8 (PAb)	E-AB-14321	H,M	ELISA,IHC	S14,p31,HIP6,HYPF,Nin1p,Rpn12
Rabbit Anti PSMD9 (PAb)	E-AB-14324	H,M,R	ELISA,WB,IHC	p27,Rpn4
Rabbit Anti PSME3 (PAb)	E-AB-11688	H,M	WB IHC	PSME3,Ki,PA28G,REG-GAMMA
Rabbit Anti PSP (PAb)	E-AB-33565	H	WB,ELISA	PSPN,Persephin,PSP
Rabbit Anti PSPN (PAb)	E-AB-15860	H	ELISA,IHC	PSP
Rabbit Anti PTAFR (PAb)	E-AB-16022	H	ELISA,IHC	PAFR
Rabbit Anti PTCH1 (PAb)	E-AB-10571	H,M	ELISA,WB,IHC	PTC,BCNS,HPE7,PTC1,PTCH,NBCCS,PTCH11
Rabbit Anti PTEN (PAb)	E-AB-32677	H,M,R	WB,IHC,ELISA	PTEN,MMAC1,TEP1
Rabbit Anti PTEN (PAb)	E-AB-32680	H,M,R	WB,IHC,IF,ELISA	PTEN,MMAC1,TEP1
Rabbit Anti PTGDS (PAb)	E-AB-10572	H	ELISA,IHC	PDS,PGD2,PGDS,LPGDS,PGDS2,L-PGDS
Rabbit Anti PTGER1 (PAb)	E-AB-15621	H,M,R	ELISA,WB	EP1
Rabbit Anti PTGER1 (PAb)	E-AB-16737	H,M,R	ELISA,IHC	EP1
Rabbit Anti PTGER2 (PAb)	E-AB-16732	H,M	ELISA,WB,IHC	EP2
Rabbit Anti PTGER4 (PAb)	E-AB-15622	H	ELISA,WB	EP4,EP4R
Rabbit Anti PTGES3 (PAb)	E-AB-14420	H,M,R	ELISA,IHC	P23,TEBP,cPGES
Rabbit Anti PTGES3 (PAb)	E-AB-40120	M	IHC	Co chaperone p23,cPGES
Rabbit Anti PTGR2 (PAb)	E-AB-32681	H	WB,IHC,ELISA	PTGR2,ZADH1
Rabbit Anti PTGS1 (PAb)	E-AB-12328	H	ELISA,IHC	COX1,COX3,PHS1,PCOX1,PES-1,PGHS1
Rabbit Anti PTGS1 (PAb)	E-AB-11633	H,M	ELISA WB	COX1,COX3,PHS1,PCOX1,PES-1,PGHS1
Rabbit Anti PTGS1 (PAb)	E-AB-15563	H	ELISA,WB,IHC	COX1,COX3,PHS1,PCOX1,PES-1
Rabbit Anti PTGS2 (PAb)	E-AB-17010	H,M,R	ELISA,IHC	COX2,COX-2,PHS-2,PGG/HS,PGHS-2
Rabbit Anti PTH (PAb)	E-AB-32682	H	WB,ELISA	PTH,Parathormone,Parathyrin
Rabbit Anti PTH/PTHrP-R (PAb)	E-AB-32683	H,M,R	WB,IHC,IF,ELISA	PTH1R,PTHR,PTHR1,PTH1 receptor
Rabbit Anti PTHLH (PAb)	E-AB-14326	H,M,R	ELISA,IHC	HHM,PLP,BDE2,PTHR,PTHRP
Rabbit Anti PTK2 (PAb)	E-AB-12402	H,M,R	ELISA,WB,IHC	FAK,FADK,FAK1,FRNK,PPP1R71
Rabbit Anti PTK2B (Ab-402) (PAb)	E-AB-12095	H,M,R	WB IHC IF	PKB,PTK,CAKB,FAK2,PYK2,CADTK
Rabbit Anti PTK6 (PAb)	E-AB-14804	H,M	ELISA,IHC	BRK
Rabbit Anti PTMA (PAb)	E-AB-12908	H,M,R	ELISA,IHC	TMSA
Rabbit Anti PTN (PAb)	E-AB-30264	H,M,R	WB,ELISA	PTN,HBNF1,NEGF1,HBNF-1,OSF-1
Rabbit Anti PTP1B (PAb)	E-AB-32684	H,M,R,Mk	WB,IHC,ELISA	PTPN1,PTP1B,PTP-1B
Rabbit Anti PTP4A2 (PAb)	E-AB-14318	H,M,R	ELISA,WB,IHC	HH13,OV-1,PRL2,HH7-2,PRL-2,PTP4A,HU-PP-1
Rabbit Anti PTP4A3 (PAb)	E-AB-12114	H,M,R	WB	PRL3,PRL-3,PRL-R
Rabbit Anti PTPMT1 (PAb)	E-AB-11504	H,M,R	ELISA,WB	MOSP,PLIP,DUSP23,PNAS-129
Rabbit Anti PTPN11 (PAb)	E-AB-14341	H,M,R	ELISA,WB,IHC	CFC,NS1,SHP2,BPTP3,PTP2C,PTP-1D
Rabbit Anti PTPN12 (PAb)	E-AB-13541	H,M	ELISA,WB,IHC	PTPG1,PTP-PEST

Product Name	Cat. No.	Reactivity	Application	Synonym
Rabbit Anti PTPN13 (PAb)	E-AB-13236	H	ELISA,IHC	PNP1,FAP-1,PTP1E,PTPL1,PTPLE,PTP-BL
Rabbit Anti PTPN2 (PAb)	E-AB-11820	H,M,R	WB	PTN2,PTPT,TCPTP,TC-PTP,TCELLPTP
Rabbit Anti PTPN20A/PTPN20B (PAb)	E-AB-13542	H	ELISA,IHC	CT126,PTPN20A,hPTPN20,bA42B19.1,bA142I17.1
Rabbit Anti PTPN20B (PAb)	E-AB-16739	H	ELISA,WB,IHC	CT126,PTPN20A,hPTPN20,bA42B19.1,bA142I17.1
Rabbit Anti PTPN22 (PAb)	E-AB-15316	H,M	ELISA,WB,IHC	LYP,PEP,LYP1,LYP2,PTPN8
Rabbit Anti PTPN3 (PAb)	E-AB-15318	H,M	ELISA,IHC	PTPH1,PTP-H1
Rabbit Anti PTPN4 (PAb)	E-AB-16740	H,M	ELISA,IHC	MEG,PTPMEG,PTPMEG1
Rabbit Anti PTPN5 (PAb)	E-AB-11508	H,M,R	ELISA,IHC	STEP,PTPSTEP
Rabbit Anti PTPN6 (PAb)	E-AB-10587	H,M,R	ELISA,WB,IHC	HCP,HCPH,SHP1,SHP-1,HPTP1C,PTP-1C
Rabbit Anti PTPN7 (PAb)	E-AB-11505	H,M,R	ELISA,WB,IHC	LPTP,HEPTP,PTPNI,BPTP-4,LC-PTP
Rabbit Anti PTPRC (PAb)	E-AB-16319	H,M,R	ELISA,IHC	LCA,LY5,B220,CD45,L-CA,T200,CD45R,GP180
Rabbit Anti PTPRE (PAb)	E-AB-14327	H,M,R	ELISA,IHC	PTPE,HPTPE,R-PTP-EPSILON
Rabbit Anti PTPRJ (PAb)	E-AB-16044	H,M	ELISA,IHC	DEP1,SCC1,CD148,HPTPeta,R-PTP-ETA
Rabbit Anti PTPRM (PAb)	E-AB-16045	H,M	ELISA,IHC	RPTPM,RPTPU,PTPRL1,hR-PTP _u ,R-PTP-MU
Rabbit Anti PTPRN (PAb)	E-AB-15317	H,M,R	ELISA,IHC	IA2,IA-2,ICA512,R-PTP-N,IA-2/PTP
Rabbit Anti PTPRT (PAb)	E-AB-16046	H,M	ELISA,IHC	RPTPrho
Rabbit Anti PTPζ (PAb)	E-AB-32685	H,M,R	WB,ELISA	PTPRZ1,HTPZP2,PTPRZ,PTPRZ2,PTPZ
Rabbit Anti PTRH2 (PAb)	E-AB-15319	H,M	ELISA,WB,IHC	BIT1,PTH2,CFAP37,CGI-147
Rabbit Anti PTTG1 (PAb)	E-AB-12630	H	ELISA,IHC	EAP1,PTTG,HPTTG,TUTR1
Rabbit Anti PTTG1/2/3 (PAb)	E-AB-32686	H	WB,IHC,IF,ELISA	PTTG1,EAP1,PTTG,TUTR1,Securin
Rabbit Anti PTX3 (PAb)	E-AB-16930	H,M	ELISA,WB,IHC	TSG-14,TNFAIP5
Rabbit Anti Ptx3 (PAb)	E-AB-32687	H,M	WB,IHC,IF,ELISA	PTX3,TNFAIP5,TSG14,TSG-14
Rabbit Anti PU.1 (PAb)	E-AB-32688	H,M,R,Mk	WB,IHC,IF,ELISA	SPI1,Transcription factor PU.1
Rabbit Anti PUMA (PAb)	E-AB-32689	H,M,R	WB,ELISA	BBC3,PUMA,JFY-1
Rabbit Anti PUS10 (PAb)	E-AB-16741	H,M	ELISA,WB,IHC	DOBI,CCDC139
Rabbit Anti PVALB (PAb)	E-AB-10575	H,M,R	ELISA,WB,IHC	D22S749
Rabbit Anti PVR (PAb)	E-AB-14836	H	ELISA,WB,IHC	PVS,HVED,CD155,NECL5,TAGE4,Necl-5
Rabbit Anti PVRL1 (PAb)	E-AB-12382	H,M,R	ELISA,IHC	ED4,PRR,HlgR,HVEC,OF7,PRR1,PVRR,CD111
Rabbit Anti PVRL2 (PAb)	E-AB-15249	H	ELISA,IHC	HVEB,PRR2,CD112,PVRR2
Rabbit Anti PVRL3 (PAb)	E-AB-15251	H,M	ELISA,WB,IHC	PPR3,PRR3,CD113,PVRR3,CDW113,NECTIN-3
Rabbit Anti PVRL4 (PAb)	E-AB-11438	H,M	ELISA,WB,IHC	LNIR,PRR4,EDSS1,nectin-4
Rabbit Anti PWWP2B (PAb)	E-AB-32690	H	WB,IHC,ELISA	PWWP2B,PWWP2
Rabbit Anti PXN (PAb)	E-AB-15821	H,M,R	ELISA,IHC	PXN
Rabbit Anti PYCARD (PAb)	E-AB-11732	H,M,R	WB	PYCARD,ASC,CARD5,MGC10332,TMS1
Rabbit Anti PYGB (PAb)	E-AB-12258	H,M,R	ELISA,WB	GPBB
Rabbit Anti PYGB (PAb)	E-AB-15492	H,M,R	ELISA,WB	GPBB
Rabbit Anti PYGL (PAb)	E-AB-11510	H,M,R	ELISA,WB,IHC	GSD6
Rabbit Anti PYGM (PAb)	E-AB-11511	H,M,R	ELISA,WB	PYGM
Rabbit Anti PYGM (PAb)	E-AB-15321	H,M,R	ELISA,WB,IHC	PYGM
Rabbit Anti PYK2 (PAb)	E-AB-32693	H,M,R	WB,IHC,ELISA	PTK2B,FAK2,PYK2,RAFTK,CAKB,FADK 2
Rabbit Anti PYY (PAb)	E-AB-13503	H,M,R	ELISA,IHC	PYY1,PYY-I
Rabbit Anti PYY (PAb)	E-AB-13605	H,M,R	ELISA,WB	PYY1,PYY-I
Rabbit Anti QM (PAb)	E-AB-32694	H,M,R	WB,ELISA	RPL10,DXS648E,QM,Protein QM
Rabbit Anti QSK (PAb)	E-AB-32695	H,M	WB,IHC,ELISA	SIK3,KIAA0999,QSK,L19,SIK-3
Rabbit Anti R3HCC1L (PAb)	E-AB-16455	H,M	ELISA,IHC	PSORT,GIDRP86,GIDRP88,C10orf28

Product Name	Cat. No.	Reactivity	Application	Synonym
Rabbit Anti Rab 18 (PAb)	E-AB-32696	H,M,R	WB,ELISA	RAB18,Ras-related protein Rab-18
Rabbit Anti Rab 20 (PAb)	E-AB-32697	H	WB,IHC,ELISA	RAB20,Ras-related protein Rab-20
Rabbit Anti Rab 2A (PAb)	E-AB-32698	H,M,R	WB,IHC,ELISA	RAB2A,RAB2
Rabbit Anti Rab 3 GAP p130 (PAb)	E-AB-32699	H	WB,IHC,ELISA	RAB3GAP1,KIAA0066,RAB3GAP,Rab3-GAP
Rabbit Anti Rab 3 GAP p150 (PAb)	E-AB-32700	H,M,R,Mk	WB,IHC,ELISA	RAB3GAP2,KIAA0839,Rab3,Rab3-GAP150
Rabbit Anti Rab 31 (PAb)	E-AB-32701	H,M,R	WB,ELISA	RAB31,RAB22B
Rabbit Anti Rab 34 (PAb)	E-AB-32702	H	WB,IHC,ELISA	RAB34,RAB39,RAH
Rabbit Anti Rab 35 (PAb)	E-AB-32703	H,M,R	WB,ELISA	RAB35,RAB1C,RAY
Rabbit Anti Rab 40B (PAb)	E-AB-32704	H	WB,ELISA	RAB40B,SEC4L
Rabbit Anti Rab 5A (PAb)	E-AB-30201	H,M,R	WB,ELISA	RAB5A,RAB5
Rabbit Anti Rab 6A (PAb)	E-AB-32705	H,M,R	WB,IHC,ELISA	RAB6A,RAB6,Rab-6
Rabbit Anti Rab 6C (PAb)	E-AB-32706	H,M,R	WB,ELISA	RAB6C,WTH3
Rabbit Anti Rab 7L1 (PAb)	E-AB-32707	H,M,R	WB,ELISA	RAB7L1
Rabbit Anti Rab L2A (PAb)	E-AB-32708	H	WB,ELISA	RABL2A
Rabbit Anti RAB11A (PAb)	E-AB-11730	H,M,R	WB	RAB11A,MGC1490,YL8
Rabbit Anti Rab11-FIP2 (PAb)	E-AB-32709	H,M	WB,ELISA	RAB11FIP2,KIAA0941,Rab11-FIP2,NRip11
Rabbit Anti Rab11-FIP4 (PAb)	E-AB-32710	H,M	WB,IHC,ELISA	RAB11FIP4,ARFO2,KIAA1821,FIP4-Rab11
Rabbit Anti RAB14 (PAb)	E-AB-16744	H,M,R	ELISA,WB,IHC	FBP,RAB-14
Rabbit Anti RAB17 (PAb)	E-AB-17288	H,M	ELISA,WB,IHC	RAB17
Rabbit Anti RAB18 (PAb)	E-AB-15464	H,M,R	ELISA,WB,IHC	WARBM3,RAB18L1
Rabbit Anti RAB20 (PAb)	E-AB-16996	H,M	ELISA,WB	RAB20
Rabbit Anti RAB21 (PAb)	E-AB-13551	H,M,R	ELISA,IHC	RAB21
Rabbit Anti RAB21 (PAb)	E-AB-16748	H,M,R	ELISA,WB	RAB21
Rabbit Anti RAB22A (PAb)	E-AB-15465	H,M	ELISA,WB,IHC	RAB22A
Rabbit Anti RAB24 (PAb)	E-AB-16749	H,M	ELISA,IHC	RAB24
Rabbit Anti RAB25 (PAb)	E-AB-11512	H,M	ELISA,IHC	CATX-8,RAB11C
Rabbit Anti RAB25 (PAb)	E-AB-15466	H,M	ELISA,IHC	CATX-8,RAB11C
Rabbit Anti RAB26 (PAb)	E-AB-15467	H,M,R	ELISA,WB,IHC	RAB26
Rabbit Anti RAB27A (PAb)	E-AB-15324	H,M,R	ELISA,WB,IHC	GS2,RAM,RAB27,HsT18676
Rabbit Anti RAB2A (PAb)	E-AB-17526	H,M,R	ELISA,WB,IHC	LHX,RAB2
Rabbit Anti RAB35 (PAb)	E-AB-15468	H,M,R	ELISA,IHC	RAY,H-ray,RAB1C
Rabbit Anti RAB38 (PAb)	E-AB-12237	H,M	ELISA,WB	rrGTPbp,NY-MEL-1
Rabbit Anti RAB39A (PAb)	E-AB-15469	H,M	ELISA,IHC	RAB39
Rabbit Anti RAB39B (PAb)	E-AB-13453	H,M	ELISA,WB,IHC	MRX72
Rabbit Anti RAB3c (PAb)	E-AB-15487	H,M,R	ELISA,WB,IHC	RAB3c
Rabbit Anti Rab3D (PAb)	E-AB-12253	H,M,R	ELISA,IHC	GOV,D2-2,RAB16,RAD3D
Rabbit Anti RAB3IP (PAb)	E-AB-32711	H,M,R	WB,IHC,ELISA	RAB3IP,RABIN8
Rabbit Anti RAB41 (PAb)	E-AB-15470	H	ELISA,IHC	RAB41
Rabbit Anti RAB5A (PAb)	E-AB-15485	H,M,R	ELISA,WB	RAB5
Rabbit Anti RAB5C (PAb)	E-AB-15486	H,M	ELISA,WB	RABL,L1880,RAB5L,RAB5CL
Rabbit Anti RAB6A (PAb)	E-AB-12261	H,M,R	ELISA,WB,IHC	RAB6
Rabbit Anti RAB6C (PAb)	E-AB-13547	H	ELISA,IHC	WTH3
Rabbit Anti RAB8A (PAb)	E-AB-13545	H,M,R	ELISA,WB,IHC	MEL,RAB8
Rabbit Anti RAB8B (PAb)	E-AB-16743	H,M,R	ELISA,WB,IHC	RAB8B
Rabbit Anti RAB9A (PAb)	E-AB-15325	H,M,R	ELISA,WB,IHC	RAB9
Rabbit Anti Rabaptin-5 β (PAb)	E-AB-32712	H,M,R	WB,IHC,ELISA	RABEP2,RABPT5B

Product Name	Cat. No.	Reactivity	Application	Synonym
Rabbit Anti Rabenosyn-5 (PAb)	E-AB-32713	H,M	WB,ELISA	ZFYVE20,Rabenosyn-5,110 kDa protein
Rabbit Anti Rabphilin-3A (PAb)	E-AB-32714	H,M,R	WB,IHC,IF,ELISA	RPH3A,KIAA0985,Exophilin-1
Rabbit Anti Rac GAP1 (PAb)	E-AB-32715	H,M,R,Mk	WB,IHC,IF,ELISA	RACGAP1,KIAA1478,MGCRACGAP,CYK4
Rabbit Anti RAC1 (PAb)	E-AB-40087	R,M	IHC	MIG5,RAC1,TC 25,TC25,
Rabbit Anti Rac1/2/3/CDC42 (PAb)	E-AB-32716	H,M,R	WB,IHC,ELISA	RAC1,TC25,MIG5,GX,RAC3
Rabbit Anti RAC2 (PAb)	E-AB-11721	H,M,R	WB	RAC2,EN-7,Gx,HSPC022
Rabbit Anti RACK7 (PAb)	E-AB-32717	H	WB,IF,ELISA	ZMYND8,KIAA1125,PRKCBP1,RACK7
Rabbit Anti Rad GTPase (PAb)	E-AB-32718	H	WB,IHC,IF,ELISA	RRAD,RAD,RAD1
Rabbit Anti Rad17 (PAb)	E-AB-32719	H,M	WB,IHC,IF,ELISA	RAD17,R24L,hRad17
Rabbit Anti Rad18 (PAb)	E-AB-32720	H,R	WB,ELISA	RAD18,RNF73,hHR18,hRAD18
Rabbit Anti Rad23B (PAb)	E-AB-32721	H,M,R	WB,IHC,IF,ELISA	RAD23B,hHR23B,p58
Rabbit Anti RAD50 (PAb)	E-AB-12632	H,M,R	ELISA,WB,IHC	NBSLD,RAD502,hRad50
Rabbit Anti Rad50 (PAb)	E-AB-32722	H,M,R	WB,IHC,ELISA	RAD50,hRAD50
Rabbit Anti RAD51 (PAb)	E-AB-16750	H,M	ELISA,WB,IHC	RECA,BRCC5,MRMV2,HRAD51,RAD51A
Rabbit Anti Rad51 (PAb)	E-AB-32723	H,M	WB,IHC,ELISA	RAD51,RAD51A,RECA,HsRAD51
Rabbit Anti Rad51C (PAb)	E-AB-32724	H,Mk	WB,IHC,IF,ELISA	RAD51C,RAD51L2,R51H3
Rabbit Anti RAD52 (PAb)	E-AB-15834	H	ELISA,IHC	RAD52
Rabbit Anti Rad52 (PAb)	E-AB-32725	H,M	WB,IHC,IF,ELISA	RAD52
Rabbit Anti RAD54L2 (PAb)	E-AB-14329	H,M	ELISA,WB,IHC	ARIP4,HSPC325,SRISNF2L
Rabbit Anti RAD9A (PAb)	E-AB-11832	H,M,R	WB	RAD9
Rabbit Anti Radixin (PAb)	E-AB-32726	H,M,R	WB,ELISA	RDX,Radixin
Rabbit Anti RAF1 (PAb)	E-AB-14019	H,M,R	ELISA,IHC	NS5,CRAF,Raf-1,c-Raf
Rabbit Anti Raf-1 (PAb)	E-AB-32727	H,M,R	WB,IHC,IF,ELISA	RAF1,RAF,cRaf,Raf-1
Rabbit Anti Raf-B (PAb)	E-AB-32733	H,M,R	WB,IHC,ELISA	BRAF,BRAF1,RAFB1,p94
Rabbit Anti Raftlin (PAb)	E-AB-32736	H	WB,ELISA	RFTN1,KIAA0084,MIG2,Raftlin
Rabbit Anti Rag A/B (PAb)	E-AB-32737	H,M,R	WB,IHC,ELISA	RRAGA,Rag B,RagB
Rabbit Anti Rag C (PAb)	E-AB-32738	H,M,R	WB,ELISA	RRAGC,Rag C,RagC
Rabbit Anti RAGE (PAb)	E-AB-32739	H	WB,IHC,ELISA	AGER,RAGE
Rabbit Anti RAGE (PAb)	E-AB-32740	H	WB,IHC,IF,ELISA	MOK,RAGE,RAGE1,RAGE-1
Rabbit Anti Rak (PAb)	E-AB-32741	H,M,R	WB,IHC,IF,ELISA	FRK,PTK5,RAK
Rabbit Anti RALA (PAb)	E-AB-15484	H,M,R	ELISA,IHC	RAL
Rabbit Anti RALB (PAb)	E-AB-15495	H,M,R	ELISA,WB,IHC	RALB
Rabbit Anti RALBP1 (PAb)	E-AB-11722	H,M,R	WB	RALBP1,RIP1,RLIP1,RLIP76
Rabbit Anti Raly (PAb)	E-AB-32742	H,M,R	WB,ELISA	RALY,HNRPCL2,P542
Rabbit Anti RAMP1 (PAb)	E-AB-14308	H,M	ELISA,WB,IHC	RAMP1
Rabbit Anti RAMP2 (PAb)	E-AB-15828	H	ELISA,WB	RAMP2
Rabbit Anti RAMP3 (PAb)	E-AB-14309	H,M,R	ELISA,IHC	RAMP3
Rabbit Anti RAN (PAb)	E-AB-15498	H,M,R	ELISA,WB,IHC	TC4,Gsp1,ARA24
Rabbit Anti Ran BP-6 (PAb)	E-AB-32744	H,M,R,Mk	WB,ELISA	RANBP6,RanBP6
Rabbit Anti Ran (PAb)	E-AB-32743	H,M,R	WB,IHC,ELISA	RAN,ARA24,OK/SW-cl.81
Rabbit Anti RANKL (PAb)	E-AB-32745	H,M,R	WB,IF,ELISA	TNFSF11,OPGL,RANKL,TRANCE,OPGL
Rabbit Anti Rap 2C (PAb)	E-AB-32746	H,M	WB,ELISA	RAP2C
Rabbit Anti RAP1 (PAb)	E-AB-32747	H	WB,ELISA	TERF2IP,DRIP5,RAP1,PP8000
Rabbit Anti RAP1A (PAb)	E-AB-13927	H,M,R	ELISA,IHC	RAP1,KREV1,KREV-1,SMGP21
Rabbit Anti RAP1B (PAb)	E-AB-13928	H,M,R	ELISA,WB,IHC	K-REV,RAL1B
Rabbit Anti Rap1GAP (PAb)	E-AB-32748	H,M	WB,IHC,ELISA	RAP1GAP,KIAA0474,RAP1GA1,Rap1GAP

Product Name	Cat. No.	Reactivity	Application	Synonym
Rabbit Anti RARB (PAb)	E-AB-13773	H,M	ELISA,WB	HAP,RRB2,NR1B2
Rabbit Anti RARRES1 (PAb)	E-AB-12910	H	ELISA,WB,IHC	TIG1
Rabbit Anti RARRES3 (PAb)	E-AB-14403	H	ELISA,IHC	RIG1,TIG3,HRSL4,HRASLS4,PLA1/2-3
Rabbit Anti RAR β (PAb)	E-AB-32749	H,M	WB,IHC,ELISA	RARB,HAP,NR1B2,RAR-beta
Rabbit Anti RASA2 (PAb)	E-AB-16752	H,M,R	ELISA,IHC	GAP1M
Rabbit Anti RASA3 (PAb)	E-AB-16753	H,M,R	ELISA,IHC	GAPIII,GAP1IP4BP
Rabbit Anti RASA4 (PAb)	E-AB-11518	H,M	ELISA,IHC	GAPL,CAPRI
Rabbit Anti RASAL1 (PAb)	E-AB-15329	H,M	ELISA,WB,IHC	RASAL
Rabbit Anti RASAL2 (PAb)	E-AB-15330	H,M	ELISA,WB,IHC	NGAP
Rabbit Anti RASD2 (PAb)	E-AB-17059	H,M	ELISA,WB,IHC	Rhes,TEM2,MGC:4834
Rabbit Anti RASGEF1A (PAb)	E-AB-15331	H	ELISA,IHC	CG4853
Rabbit Anti RASSF1 (PAb)	E-AB-11524	H,M	ELISA,IHC	123F2,RDA32,NORE2A,RASSF1A,REH3P21
Rabbit Anti RASSF3 (PAb)	E-AB-15334	H,M	ELISA,IHC	RASSF5
Rabbit Anti RASSF4 (PAb)	E-AB-11522	H,M,R	ELISA,WB	AD037
Rabbit Anti RASSF4 (PAb)	E-AB-15332	H,M,R	ELISA,IHC	AD037
Rabbit Anti RASSF4 (PAb)	E-AB-32750	H,R	WB,ELISA	RASSF4,AD037
Rabbit Anti RASSF6 (PAb)	E-AB-32751	H	WB,ELISA	RASSF6
Rabbit Anti RASSF7 (PAb)	E-AB-11525	H	ELISA,WB,IHC	HRC1,HRAS1,C11orf13
Rabbit Anti RASSF8 (PAb)	E-AB-33370	H,R	WB,ELISA	RASSF8,C12orf2
Rabbit Anti RASSF9 (PAb)	E-AB-15333	H,M,R	ELISA,IHC	PAMCI,PCIP1,P-CIP1
Rabbit Anti Rb (PAb)	E-AB-32752	H,M,R	WB,IHC,ELISA	RB1,p105-Rb,pRb,Rb,pp110
Rabbit Anti RB1 (PAb)	E-AB-14261	H,M,R	ELISA,WB	RB,pRb,OSRC,pp110,p105-Rb
Rabbit Anti RBAK (PAb)	E-AB-32757	H,M	WB,ELISA	RBAK,ZNF769
Rabbit Anti RBBP4 (PAb)	E-AB-11771	H,M,R	WB	NURF55,RBAP48
Rabbit Anti RBBP5 (PAb)	E-AB-17000	H,M	ELISA,WB	RBQ3,SWD1
Rabbit Anti RBBP8 (PAb)	E-AB-14899	H,M,R	ELISA,IHC	RIM,COM1,CTIP,JWDS,SAE2,SCKL2
Rabbit Anti RBBP9 (PAb)	E-AB-15335	H,M,R	ELISA,WB,IHC	BOG,RBBP10
Rabbit Anti RBFox3 (PAb)	E-AB-12595	H,M	ELISA,WB,IHC	FOX3,NEUN,FOX-3,HRNBP3
Rabbit Anti RBM16 (PAb)	E-AB-32758	H,M,R	WB,ELISA	SCAF8,CCAP7,KIAA1116,RBM16,Protein SCAF8
Rabbit Anti RBM34 (PAb)	E-AB-32759	H,M,R	WB,IHC,ELISA	RBM34,KIAA0117
Rabbit Anti RBM38 (PAb)	E-AB-13559	H,M	ELISA,WB,IHC	RNPC1,SEB4B,SEB4D,HSRNASEB,dJ800J21.2
Rabbit Anti RBM5 (PAb)	E-AB-15336	H,M,R	ELISA,WB,IHC	G15,H37,RMB5,LUCA15
Rabbit Anti RBMS1 (PAb)	E-AB-15836	H,M,R	ELISA,IHC	YC1,HCC-4,MSSP-1,MSSP-2,MSSP-3,C2orf12
Rabbit Anti RBMS3 (PAb)	E-AB-15837	H,M	ELISA,WB,IHC	RBMS3
Rabbit Anti RBMX (PAb)	E-AB-11295	H,M,R	ELISA,WB,IHC	RNMX,HNRPG,HNRNPG,RBMXP1
Rabbit Anti RBMY1A1 (PAb)	E-AB-13786	H	ELISA,WB	RBM,RBM1,RBM2,RBMY,YRRM1
Rabbit Anti RBP4 (PAb)	E-AB-17001	H,M,R	ELISA,WB	RDCCAS
Rabbit Anti RBQ-3 (PAb)	E-AB-32760	H,M,R	WB,ELISA	RBBP5,RBQ3,RBBP-5
Rabbit Anti RCAN1 (PAb)	E-AB-16188	H,M	ELISA,WB,IHC	CSP1,DSC1,RCN1,DSCR1,MCIP1,ADAPT78
Rabbit Anti RCAN2 (PAb)	E-AB-16189	H,M,R	ELISA,IHC	CSP2,RCN2,MCIP2,ZAKI4,ZAKI-4,DSCR1L1
Rabbit Anti RCC1 (PAb)	E-AB-17425	H,M	ELISA,WB	CHC1,RCC1-I,SNHG3-RCC1
Rabbit Anti RCHY1 (PAb)	E-AB-14297	H,M	ELISA,IHC	ARNIP,CHIMP,PIRH2,PIRH2E,PIRH2F
Rabbit Anti RCL (PAb)	E-AB-32761	H	WB,ELISA	RCL,C6orf108
Rabbit Anti RCL1 (PAb)	E-AB-32762	H,M,R	WB,ELISA	RCL1,RNAC,RPC2,RPCL1,RTC2,HSPC338
Rabbit Anti RDH11 (PAb)	E-AB-15337	H,M	ELISA,IHC	MDT1,CGI82,PSDR1,RALR1,SCALD,ARSDR1
Rabbit Anti RDX (PAb)	E-AB-14074	H,M	ELISA,WB,IHC	DFNB24

Product Name	Cat. No.	Reactivity	Application	Synonym
Rabbit Anti REC8 (PAb)	E-AB-15338	H,M	ELISA,WB,IHC	Rec8p,REC8L1,HR21spB
Rabbit Anti Recoverin (PAb)	E-AB-32763	H,M	WB,IHC,IF,ELISA	RCVRN,RCV1,Recoverin
Rabbit Anti RECS1 (PAb)	E-AB-32764	H,M,R	WB,IHC,ELISA	TMBIM1,LFG3,RECS1,PP1201,PSEC0158
Rabbit Anti Ref-1 (PAb)	E-AB-32765	H,M,R	WB,IHC,ELISA	APEX1,APE,APEX,APX,HAP1,REF1,APE-1
Rabbit Anti REG3A (PAb)	E-AB-13413	H	ELISA,WB,IHC	HIP,PAP,PAP1,REG3,INGAP,PAP-H,PBCGF
Rabbit Anti REG3G (PAb)	E-AB-15203	H,M	ELISA,WB,IHC	PAP1B,PAPIB,PAP IB,PAP-1B,UNQ429
Rabbit Anti REG4 (PAb)	E-AB-15339	H	ELISA,IHC	GISP,REL,P,REG-IV
Rabbit Anti REL (PAb)	E-AB-14893	H	ELISA,WB,IHC	C-Rel
Rabbit Anti RELA (PAb)	E-AB-13853	H,M	ELISA,WB,IHC	p65,NFKB3
Rabbit Anti Relaxin Receptor 2 (PAb)	E-AB-32766	H,M,R	WB,IF,ELISA	RXFP2,GPR106,GREAT,LGR8
Rabbit Anti RELB (PAb)	E-AB-13561	H,M	ELISA,WB	IREL,I-REL,REL-B
Rabbit Anti RelB (PAb)	E-AB-40045	H,R	IHC	IREL
Rabbit Anti REM2 (PAb)	E-AB-11641	H,M	ELISA WB IF IHC	AW411893
Rabbit Anti REN (PAb)	E-AB-14668	H	ELISA,IHC	HNFJ2
Rabbit Anti Renin Receptor (PAb)	E-AB-32767	H,M,R	WB,IHC,IF,ELISA	ATP6AP2,ATP6IP2,CAPER,ELDF10,HT028,MSTP009,PSEC0072
Rabbit Anti REP-2 (PAb)	E-AB-32768	H	WB,IHC,ELISA	CHML,REP2,REP-2
Rabbit Anti Repetin (PAb)	E-AB-32769	H	WB,ELISA	RPTN,Repetin
Rabbit Anti Repo-Man (PAb)	E-AB-32770	H	WB,IHC,ELISA	CDCA2
Rabbit Anti RERE (PAb)	E-AB-17379	H,M,R	ELISA,IHC	ARG,ARP,DNB1,ATN1L
Rabbit Anti REST (PAb)	E-AB-12131	H	WB	NRSF,XBR
Rabbit Anti Ret (PAb)	E-AB-32771	H,M,R	WB,IHC,IF,ELISA	CDHF12,CDHR16,PTC,RET51
Rabbit Anti RETN (PAb)	E-AB-14331	H	ELISA,IHC	ADSF,RSTN,XCP1,FIZZ3,RETN1
Rabbit Anti RETNLB (PAb)	E-AB-14332	H	ELISA,IHC	XCP2,FIZZ1,FIZZ2,HXCP2,RELMb,RELMbeta,RELM-beta
Rabbit Anti RFC1 (PAb)	E-AB-33584	H,M,R	WB,ELISA	RFC1,RFC140
Rabbit Anti RFC2 (PAb)	E-AB-17395	H	ELISA,WB	RFC40
Rabbit Anti RFC3 (PAb)	E-AB-32773	H,M,R	WB,IHC,ELISA	RFC3,RFC38
Rabbit Anti RFFL (PAb)	E-AB-15340	H,M,R	ELISA,IHC	CARP2,FRING,CARP-2,RNF189,RNF34L
Rabbit Anti RFPL4A (PAb)	E-AB-32774	H	WB,ELISA	RFPL4A,RFPL4,RNF210
Rabbit Anti RFWD3 (PAb)	E-AB-32775	H	WB,IHC,ELISA	RFWD3,RNF201
Rabbit Anti RFX3 (PAb)	E-AB-32776	H,M	WB,IHC,ELISA	RFX3
Rabbit Anti RGAG1 (PAb)	E-AB-32777	H,M	WB,ELISA	RGAG1,KIAA1318
Rabbit Anti RGS1 (PAb)	E-AB-11534	H,M	ELISA,WB,IHC	1R20,BL34,IER1,IR20,HEL-S-87
Rabbit Anti RGS1 (PAb)	E-AB-32778	H,M,R	WB,IHC,ELISA	RGS1,1R20,BL34,IER1
Rabbit Anti RGS10 (PAb)	E-AB-32779	H,M,R	WB,IHC,ELISA	RGS10,RGS10
Rabbit Anti RGS11 (PAb)	E-AB-15344	H	ELISA,IHC	RS11
Rabbit Anti RGS12 (PAb)	E-AB-32780	H,M,R	WB,ELISA	RGS12,RGS12
Rabbit Anti RGS14 (PAb)	E-AB-32781	H,M,R	WB,ELISA	RGS14,RGS14
Rabbit Anti RGS2 (PAb)	E-AB-10580	H,M,R	ELISA,IHC	G0S8
Rabbit Anti RGS22 (PAb)	E-AB-11537	H	ELISA,WB,IHC	CT145,PRTD-NY2
Rabbit Anti RGS4 (PAb)	E-AB-15342	H,M,R	ELISA,IHC	RGP4,SCZD9
Rabbit Anti RGS5 (PAb)	E-AB-15341	H,M,R	ELISA,IHC	MST092,MST106,MST129,MSTP032,MSTP092
Rabbit Anti RHCE (PAb)	E-AB-17427	H	ELISA,WB	RH,RHC,RHE,Rh4,RHP1,RhV1,RH30A
Rabbit Anti RhCG (PAb)	E-AB-33358	H	WB,ELISA	RHCG,C15orf6,CDRC2,PDRC2,RHGK
Rabbit Anti RHEB (PAb)	E-AB-13454	H,M,R	ELISA,WB	RHEB2
Rabbit Anti RHEB (PAb)	E-AB-15499	H,M,R	ELISA,IHC	RHEB2
Rabbit Anti RHEB (PAb)	E-AB-16645	H,M,R	ELISA,WB,IHC	RHEB2

Product Name	Cat. No.	Reactivity	Application	Synonym
Rabbit Anti Rho A (PAb)	E-AB-32782	H,M,R	WB,IHC,ELISA	RHOA,ARH12,ARHA,RHO12,h12
Rabbit Anti Rho D (PAb)	E-AB-32783	H	WB,ELISA	RHOD,ARHD,RhoHP1
Rabbit Anti Rho GDly (PAb)	E-AB-32784	H	WB,ELISA	ARHGDIG,Rho GDI 3
Rabbit Anti RHOA (PAb)	E-AB-15491	H,M,R	ELISA,WB	ARHA,ARH12,RHO12,RHOH12
Rabbit Anti RHOB (PAb)	E-AB-12248	H,M,R	ELISA,WB	ARH6,ARHB,RHOH6
Rabbit Anti RHOBTB1 (PAb)	E-AB-17005	H	ELISA,WB	RHOBTB1
Rabbit Anti RhoBTB1/2 (PAb)	E-AB-32785	H,M	WB,IHC,IF,ELISA	RHOBTB1,KIAA0740,p83
Rabbit Anti RHOBTB2 (PAb)	E-AB-16378	H,M,R	ELISA,IHC	DBC2
Rabbit Anti RHOBTB3 (PAb)	E-AB-32786	H,M	WB,IHC,ELISA	RHOBTB3,KIAA0878
Rabbit Anti RHOC (PAb)	E-AB-15480	H,M	ELISA,WB	H9,ARH9,ARHC,RHOH9
Rabbit Anti Rhodopsin (PAb)	E-AB-32788	H,M,R	WB,IHC,ELISA	RHO,OPN2,Rhodopsin,Opsin-2
Rabbit Anti RhoGEF p115 (PAb)	E-AB-32789	H,M,R	WB,ELISA	ARHGEF1,p115-RhoGEF,p115RhoGEF
Rabbit Anti Rhophilin (PAb)	E-AB-32790	H	WB,ELISA	RHPN1,KIAA1929,Rhophilin-1
Rabbit Anti RHOU (PAb)	E-AB-17620	H,M	ELISA,WB	ARHU,G28K,WRCH1,hG28K,CDC42L1
Rabbit Anti RHOU (PAb)	E-AB-17619	H	ELISA,IHC	ARHU,G28K,WRCH1,hG28K,CDC42L1
Rabbit Anti RIAM (PAb)	E-AB-32791	H	WB,ELISA	APBB1IP,PREL1,RARP1,PREL-1
Rabbit Anti Ribosomal Protein L10L (PAb)	E-AB-32792	H,Mk	WB,IHC,ELISA	RPL10L
Rabbit Anti Ribosomal Protein L12 (PAb)	E-AB-32793	H,M,R	WB,IHC,ELISA	RPL12
Rabbit Anti Ribosomal Protein L17 (PAb)	E-AB-32794	H,M,R,Mk	WB,IHC,ELISA	RPL17,PD-1
Rabbit Anti Ribosomal Protein L18 (PAb)	E-AB-32795	H,M,R	WB,IHC,ELISA	RPL18
Rabbit Anti Ribosomal Protein L26L (PAb)	E-AB-32796	H,M,R	WB,IHC,ELISA	RPL26L1,RPL26P1
Rabbit Anti Ribosomal Protein L27A (PAb)	E-AB-32797	H,M,R	WB,IHC,IF,ELISA	RPL27A
Rabbit Anti Ribosomal Protein L28 (PAb)	E-AB-32798	H,M,R	WB,IHC,ELISA	RPL28
Rabbit Anti Ribosomal Protein L3 (PAb)	E-AB-32799	H,M,R	WB,IHC,ELISA	RPL3,TARBP-B
Rabbit Anti Ribosomal Protein L30 (PAb)	E-AB-32800	H,M,R,Mk	WB,IHC,ELISA	RPL30
Rabbit Anti Ribosomal Protein L34 (PAb)	E-AB-32801	H,M,R	WB,IHC,IF,ELISA	RPL34
Rabbit Anti Ribosomal Protein L35 (PAb)	E-AB-32802	H,M,R	WB,IHC,ELISA	RPL35
Rabbit Anti Ribosomal Protein L36 (PAb)	E-AB-32803	H,M,R	WB,IHC,IF,ELISA	RPL36
Rabbit Anti Ribosomal Protein L39 (PAb)	E-AB-32804	H,M,R	WB,IHC,IF,ELISA	RPL39
Rabbit Anti Ribosomal Protein L7 (PAb)	E-AB-32805	H,M,R	WB,IHC,ELISA	RPL7
Rabbit Anti Ribosomal Protein S12 (PAb)	E-AB-32806	H,M,R	WB,IHC,IF,ELISA	RPS12
Rabbit Anti Ribosomal Protein S2 (PAb)	E-AB-32807	H,M,R	WB,ELISA	RPS2,RPS4
Rabbit Anti Ribosomal Protein S27L (PAb)	E-AB-32808	H,M	WB,IHC,ELISA	RPS27L
Rabbit Anti Ribosomal Protein S3 (PAb)	E-AB-32809	H,M,R	WB,IHC,ELISA	RPS3
Rabbit Anti Ribosomal Protein S4X (PAb)	E-AB-32810	H,M,R	WB,IF,ELISA	RPS4X,CCG2,RPS4,SCAR
Rabbit Anti Ribosomal Protein S4Y1 (PAb)	E-AB-32811	H	WB,IHC,IF,ELISA	RPS4Y1,RPS4Y
Rabbit Anti Ribosomal Protein S6 (PAb)	E-AB-32813	H,M,R	WB,IHC,IF,ELISA	RPS6
Rabbit Anti Ribosomal Protein S8 (PAb)	E-AB-32814	H,M,R	WB,IHC,ELISA	RPS8
Rabbit Anti Ribosomal Protein S9 (PAb)	E-AB-32815	H,M,R	WB,IHC,IF,ELISA	RPS9
Rabbit Anti RICTOR (PAb)	E-AB-14684	H,M	ELISA,IHC	PIA,AVO3,hAVO3
Rabbit Anti Rim4 (PAb)	E-AB-32816	H,M,R	WB,IHC,ELISA	RIMS4,C20orf190,RIM 4
Rabbit Anti RIN3 (PAb)	E-AB-32817	H	WB,ELISA	RIN3
Rabbit Anti RING1 (PAb)	E-AB-12157	H,M,R	WB	RNF1,RING1A
Rabbit Anti RIPK4 (PAb)	E-AB-16762	H	ELISA,IHC	DIK,PKK,PPS2,RIP4,ANKK2
Rabbit Anti Rit1 (PAb)	E-AB-32819	H,M	WB,ELISA	RIT1,RIBB,RIT,ROC1
Rabbit Anti RKIP (PAb)	E-AB-32820	H	WB,ELISA	PEBP1,PBP,PEBP,RKIP

Product Name	Cat. No.	Reactivity	Application	Synonym
Rabbit Anti RLN1 (PAb)	E-AB-17003	H	ELISA,IHC	H1,H1RLX,RLXH1,ba12D24.3.1,ba12D24.3.2
Rabbit Anti RMDN3 (PAb)	E-AB-11503	H,M,R	ELISA,WB,IHC	RMD3,RMD-3,FAM82C,FAM82A2,ptpip51
Rabbit Anti RNASE12 (PAb)	E-AB-11708	H,M	WB	Rnase12,RNS12,RNASE12
Rabbit Anti RNASE13 (PAb)	E-AB-11709	H,M	WB	RNASE13
Rabbit Anti RNASE3 (PAb)	E-AB-14971	H	ELISA,WB,IHC	ECP,RNS3
Rabbit Anti RNASET2 (PAb)	E-AB-11539	H	ELISA,IHC	RNASE6PL,ba514O12.3
Rabbit Anti RNF11 (PAb)	E-AB-15355	H,M	ELISA,IHC	CGI-123,SID1669
Rabbit Anti RNF113B (PAb)	E-AB-32821	H	WB,ELISA	RNF113B,RNF161,ZNF183L1
Rabbit Anti RNF122 (PAb)	E-AB-13570	H,M	ELISA,WB	RNF122
Rabbit Anti RNF126 (PAb)	E-AB-15838	H,M,R	ELISA,WB,IHC	RNF126
Rabbit Anti RNF130 (PAb)	E-AB-32822	H,M,R	WB,ELISA	RNF130
Rabbit Anti RNF139 (PAb)	E-AB-16764	H	ELISA,IHC	RCA1,TRC8,HRCA1
Rabbit Anti RNF14 (PAb)	E-AB-15357	H,M	ELISA,WB,IHC	ARA54,HFB30,TRIAD2,HRHF2038
Rabbit Anti RNF144B (PAb)	E-AB-15118	H,M	ELISA,WB,IHC	PIR2,IBRDC2,p53RFP,ba528A10.3
Rabbit Anti RNF148 (PAb)	E-AB-16765	H	ELISA,IHC	RNF148
Rabbit Anti RNF15 (PAb)	E-AB-32823	H,M	WB,ELISA	TRIM38,RNF15,RORET
Rabbit Anti RNF185 (PAb)	E-AB-15358	H,M,R	ELISA,IHC	RNF185
Rabbit Anti RNF20 (PAb)	E-AB-15354	H,M	ELISA,WB,IHC	BRE1,BRE1A,hBRE1
Rabbit Anti RNF214 (PAb)	E-AB-15359	H,M	ELISA,WB,IHC	RNF214
Rabbit Anti RNF40 (PAb)	E-AB-15356	H,M,R	ELISA,WB,IHC	BRE1B,RBP95,STARING
Rabbit Anti RNF43 (PAb)	E-AB-16769	H	ELISA,WB	URCC,RNF124
Rabbit Anti RNF5 (PAb)	E-AB-16760	H,M,R	ELISA,WB,IHC	RMA1,RING5
Rabbit Anti RNF7 (PAb)	E-AB-15352	H,M	ELISA,WB,IHC	SAG,ROC2,CKBBP1
Rabbit Anti RNH1 (PAb)	E-AB-15348	H	ELISA,WB,IHC	RAI,RNH
Rabbit Anti RNLS (PAb)	E-AB-13563	H,M,R	ELISA,WB	C10orf59,RENALASE
Rabbit Anti ROBO2 (PAb)	E-AB-16770	H	ELISA,IHC	SAX3
Rabbit Anti ROBO3 (PAb)	E-AB-15361	H,M	ELISA,IHC	HGPS,RIG1,HGPPS,RBIG1
Rabbit Anti ROBO4 (PAb)	E-AB-15362	H	ELISA,IHC	MRB,ECSM4
Rabbit Anti ROCK1 (PAb)	E-AB-14333	H,M,R	ELISA,IHC	ROCK-I,P160ROCK
Rabbit Anti Rock-1 (PAb)	E-AB-32824	H,M,R,Mk	WB,IHC,ELISA	ROCK1,ROCK-I,p160 ROCK-1
Rabbit Anti Ron α (PAb)	E-AB-33686	H	WB,ELISA	MST1R,PTK8,RON,MSP receptor,CDw136,CD136
Rabbit Anti ROR1 (PAb)	E-AB-16872	H,M	ELISA,IHC	NTRKR1,dJ537F10.1
Rabbit Anti RORB (PAb)	E-AB-16771	H,M,R	ELISA,WB,IHC	RZRB,NR1F2,ROR-BETA,RZR-BETA
Rabbit Anti ROR α (PAb)	E-AB-32826	H,Mk	WB,IHC,IF,ELISA	RORA,NR1F1,RZRA
Rabbit Anti ROR γ (PAb)	E-AB-32827	H,M	WB,ELISA	RORC,NR1F3,RORG,RZRG
Rabbit Anti ROS1 (PAb)	E-AB-12856	H	ELISA,IHC	ROS,MCF3,c-ros-1
Rabbit Anti RoXaN (PAb)	E-AB-32828	H	WB,IHC,ELISA	ZC3H7B,KIAA1031
Rabbit Anti RPA1 (PAb)	E-AB-11701	H,M	WB	RPA1,HSSB,MST075,REPA1,RP-A,RPA70
Rabbit Anti RPA2 (PAb)	E-AB-17006	H	ELISA,WB,IHC	REPA2,RPA32,RP-A p32,RP-A p34
Rabbit Anti RPAP2 (PAb)	E-AB-32829	H	WB,ELISA	RPAP2,C1orf82
Rabbit Anti RPAP3 (PAb)	E-AB-14363	H,M	ELISA,WB,IHC	RPAP3
Rabbit Anti Rpb1 (PAb)	E-AB-32830	H,M,R,Mk	WB,IHC,IF,ELISA	POLR2A,POLR2
Rabbit Anti RPL11 (PAb)	E-AB-11553	H,M,R	ELISA,IHC	L11,DBA7,GIG34
Rabbit Anti RPL15 (PAb)	E-AB-14576	H,M,R	ELISA,IHC	L15,EC45,RPL10,RPLY10,RPYL10
Rabbit Anti RPL26L1 (PAb)	E-AB-14651	H	ELISA,IHC	RPL26P1
Rabbit Anti RPLP0 (PAb)	E-AB-14335	H,M,R	ELISA,WB,IHC	P0,LP0,L10E,RPP0,PRLP0

Product Name	Cat. No.	Reactivity	Application	Synonym
Rabbit Anti RPLP1 (PAb)	E-AB-15363	H,M,R	ELISA,WB,IHC	P1,LP1,RPP1
Rabbit Anti RPLP2 (PAb)	E-AB-11555	H,M,R	ELISA,WB,IHC	P2,LP2,RPP2,D11S2243E
Rabbit Anti RPN1 (PAb)	E-AB-14657	H,M,R	ELISA,WB,IHC	OST1,RBPH1
Rabbit Anti RPS27 (PAb)	E-AB-13774	H,M,R	ELISA,WB,IHC	S27,MPS1,MPS-1
Rabbit Anti RPS27A (PAb)	E-AB-11838	H,M,R	WB	CEP80,UBCEP1,UBCEP80,UBC,S27A,
Rabbit Anti RPS3 (PAb)	E-AB-17009	H,M,R	ELISA,WB,IHC	S3
Rabbit Anti RPS6 (Ab-235) (PAb)	E-AB-12098	H,M,R	WB IHC IF	S6,RS6
Rabbit Anti RPS6KA1 (PAb)	E-AB-15365	H,M,R	ELISA,WB,IHC	RSK,HU-1,RSK1,MAPKAPK1A
Rabbit Anti RPS6KA1 (Ab-348) (PAb)	E-AB-12076	H,M,R	WB IF	RSK,HU-1,RSK1,MAPKAPK1A
Rabbit Anti RPS6KA2 (PAb)	E-AB-16773	H,M	ELISA,IHC	RSK,HU-2,RSK3,pp90RSK3,MAPKAPK1C,S6K-alpha
Rabbit Anti RPS6KA6 (PAb)	E-AB-15949	H	ELISA,IHC	RSK4,PP90RSK4
Rabbit Anti RPS6KB1 (PAb)	E-AB-14275	H,M,R	ELISA,WB,IHC	S6K,PS6K,S6K1,STK14A,p70-S6K
Rabbit Anti RPS6KB2 (PAb)	E-AB-16679	H,M	ELISA,WB,IHC	KLS,SRK,S6K2,STK14B,p70S6Kb,P70-beta
Rabbit Anti RPSA (PAb)	E-AB-14216	H,M,R	ELISA,WB,IHC	SA,LBP,LRP,p40,67LR,IamR,37LRP,LAMBR
Rabbit Anti RRAD (PAb)	E-AB-16047	H,M,R	ELISA,IHC	RAD,RAD1,REM3
Rabbit Anti RRAGA (PAb)	E-AB-15366	H,M,R	ELISA,WB,IHC	FIP1,RAGA,FIP-1
Rabbit Anti RRAGC (PAb)	E-AB-11558	H,M	ELISA,IHC	GTR2,RAGC,TIB929
Rabbit Anti RRAS (PAb)	E-AB-16772	H,M,R	ELISA,WB,IHC	RRAS
Rabbit Anti RRAS2 (PAb)	E-AB-15368	H,M	ELISA,WB	TC21
Rabbit Anti RRBP1 (PAb)	E-AB-11559	H,M	ELISA,WB,IHC	RRp,hES,ES130,ES/130
Rabbit Anti RRM1 (PAb)	E-AB-10559	H,M	ELISA,WB,IHC	R1,RR1,RIR1
Rabbit Anti RRP22 (PAb)	E-AB-32831	H,M	WB,ELISA	RASL10A,RRP22
Rabbit Anti RRP7A (PAb)	E-AB-33383	H,M,R	WB,ELISA	RRP7A,CGI-96
Rabbit Anti RRS1 (PAb)	E-AB-32832	H,M,R	WB,IHC,ELISA	RRS1,KIAA0112,RRR
Rabbit Anti RSAD1 (PAb)	E-AB-32833	H,M	WB,IHC,ELISA	RSAD1
Rabbit Anti RSAD2 (PAb)	E-AB-30279	H	WB,ELISA	RSAD2,CIG5
Rabbit Anti Rsk-1 (PAb)	E-AB-32834	H,M,R	WB,IHC,ELISA	RPS6KA1,MAPKAPK1A,MAPKAP
Rabbit Anti Rsk-4 (PAb)	E-AB-32836	H	WB,IHC,ELISA	RPS6KA6,RSK4,RSK-4,pp90RSK4
Rabbit Anti RTN4 (PAb)	E-AB-16006	H,M,R	ELISA,WB,IHC	ASY,NSP,NOGO,NOGOC,RTN-X,NOGO-A,NSP-CL
Rabbit Anti RTN4R (PAb)	E-AB-16652	H,M,R	ELISA,IHC	NGR,NOGOR
Rabbit Anti Rubisco (PAb)	E-AB-30297	Various Plants	WB	Rubisco
Rabbit Anti RUNX1 (PAb)	E-AB-12304	H,M,R	ELISA,WB	AML1,CBFA2,EVI-1,AML1CR1,PEBP2aB,AML1-EVI-1
Rabbit Anti RUNX1T1 (PAb)	E-AB-16774	H,M	ELISA,IHC	CDR,ETO,MTG8,AML1T1,ZMYND2,CBFA2T1
Rabbit Anti RUNX2 (PAb)	E-AB-30103	H,M,R	WB,ELISA	RUNX2,AML3,CBFA1,OSF2,PEBP2A
Rabbit Anti RUNX2 (PAb)	E-AB-32837	H,M	WB,IHC,ELISA	RUNX2,AML3,CBFA1,OSF2,PEBP2A,OSF-2
Rabbit Anti RUNX2 (PAb)	E-AB-17298	H,M	ELISA,IHC	CCD,AML3,CCD1,CLCD,OSF2,CBFA1,OSF-2
Rabbit Anti RUNX3 (PAb)	E-AB-32838	H,M	WB,ELISA	RUNX3,AML2,CBFA3,PEBP2A3,PEB
Rabbit Anti RXFP3 (PAb)	E-AB-12928	H,M	ELISA,WB,IHC	SALPR,RLN3R1,RXFPR3,GPCR135
Rabbit Anti RXFP4 (PAb)	E-AB-16121	H,M	ELISA,WB	GPR100,RLN3R2,RXFPR4,GPCR142
Rabbit Anti RXRγ (PAb)	E-AB-32839	H,M	WB,IHC,IF,ELISA	RXRG,NR2B3
Rabbit Anti RYR1 (PAb)	E-AB-16778	H,M,R	ELISA,WB	CCO,MHS,RYR,MHS1,RYDR,SKRR
Rabbit Anti RyR-2 (PAb)	E-AB-32840	H,M,R	IHC,IF,ELISA	RYR2,RYR-2,RyR2,hRYR-2
Rabbit Anti S100 beta (PAb)	E-AB-40034	H,M,R	IHC	NEF,Protein S100 B,S100B,S100beta
Rabbit Anti S-100 α (PAb)	E-AB-32841	H,M,R	WB,IHC,IF,ELISA	S100A1,S100A
Rabbit Anti S100A1 (PAb)	E-AB-15839	H,M,R	ELISA,IHC	S100,S100A,S100-alpha

Product Name	Cat. No.	Reactivity	Application	Synonym
Rabbit Anti S-100A10 (PAb)	E-AB-32842	H,M,R	WB,IHC,ELISA	S100A10,ANX2LG,CAL1L,CLP11,p11
Rabbit Anti S100A11 (PAb)	E-AB-15369	H,M,R	ELISA,WB,IHC	MLN70,S100C,HEL-S-43
Rabbit Anti S100A12 (PAb)	E-AB-15370	H	ELISA,IHC	p6,CAGC,CGRP,MRP6,CAAF1,MRP-6
Rabbit Anti S100A13 (PAb)	E-AB-14337	H,M	ELISA,IHC	S100A13
Rabbit Anti S100A14 (PAb)	E-AB-15372	H,M	ELISA,IHC	BCMP84,S100A15
Rabbit Anti S100A4 (PAb)	E-AB-10017	H,M,R	ELISA,IHC	42A,18A2,CAPL,FSP1,MTS1,P9KA,PEL98
Rabbit Anti S100A6 (PAb)	E-AB-11563	H,M,R	ELISA,WB	2A9,PRA,5B10,CABP,CACY
Rabbit Anti S100A6 (PAb)	E-AB-13586	H,M,R	ELISA,IHC	2A9,PRA,5B10,CABP,CACY
Rabbit Anti S-100A7L2 (PAb)	E-AB-32843	H	WB,ELISA	S100A7L2,S100A7B
Rabbit Anti S100A8 (PAb)	E-AB-11796	H,M,R	WB	60B8AG,CAGA,CFAG,CGLA,CP-10,L1Ag,MA387
Rabbit Anti S100A9 (PAb)	E-AB-16776	H,M,R	ELISA,IHC	MIF,NIF,P14,CAGB,CFAG,CGLB,L1AG,LIAG
Rabbit Anti S100P (PAb)	E-AB-15373	H	ELISA,WB	MIG9
Rabbit Anti S100PBP (PAb)	E-AB-15374	H	ELISA,WB	S100PBPR
Rabbit Anti S-100Z (PAb)	E-AB-32844	H	WB,IHC,ELISA	S100Z,Protein S100-Z
Rabbit Anti S1PR1 (PAb)	E-AB-16111	H,M,R	ELISA,WB	EDG1,S1P1,CD363,ECGF1,EDG-1,CHEHG1,D1S3362
Rabbit Anti S1PR3 (PAb)	E-AB-16112	H,M	ELISA,WB,IHC	EDG3,LPB3,S1P3,EDG-3
Rabbit Anti S1PR4 (PAb)	E-AB-12922	H,M	ELISA,WB,IHC	EDG6,LPC1,S1P4,SLP4
Rabbit Anti S1PR5 (PAb)	E-AB-16114	H,M,R	ELISA,WB	EDG8,S1P5,Edg-8,SPPR-1,SPPR-2
Rabbit Anti SAA1 (PAb)	E-AB-11791	H,M,R	WB	SAA,PIG4,SAA2,TP53I4,MGC111216
Rabbit Anti SAE1 (PAb)	E-AB-14640	H,M,R	ELISA,WB,IHC	AOS1,SUA1,UBLE1A,HSPC140
Rabbit Anti SAE1 (PAb)	E-AB-32845	H,M,R	WB,IHC,IF,ELISA	SAE1,AOS1,SUA1,UBLE1A
Rabbit Anti SAF-A2 (PAb)	E-AB-32846	H,M	WB,IHC,ELISA	HNRNPUL2,HNRPUL2,SAF-A2
Rabbit Anti Sam 68 (PAb)	E-AB-32847	H,M,R	WB,ELISA	KHDRBS1,SAM68,Sam68,p68
Rabbit Anti SAMD3 (PAb)	E-AB-15376	H	ELISA,WB,IHC	SAMD3
Rabbit Anti SAMD4A (PAb)	E-AB-16781	H	ELISA,IHC	SMG,SMGA,SAMD4,SMAUG,SMAUG1
Rabbit Anti SAMD4B (PAb)	E-AB-16782	H,M	ELISA,IHC	SMGB,hSmaug2
Rabbit Anti SAMD7 (PAb)	E-AB-15377	H	ELISA,IHC	SAMD7
Rabbit Anti SAMD9 (PAb)	E-AB-16783	H	ELISA,IHC	NFTC,OEF1,OEF2,DRIF1,C7orf5
Rabbit Anti SAMD9L (PAb)	E-AB-13590	H	ELISA,WB,IHC	UEF1,DRIF2,C7orf6
Rabbit Anti SAMHD1 (PAb)	E-AB-30236	H	WB,ELISA	SAMHD1,MOP5,MOP-5
Rabbit Anti SAP 14 (PAb)	E-AB-32848	H,M	WB,ELISA	SF3B14,CGI-110,HSPC175,HT006
Rabbit Anti SAP 155 (PAb)	E-AB-33310	H,M	WB,ELISA	SF3B1,SAP155,SF3b155,SAP 155
Rabbit Anti SAP 49 (PAb)	E-AB-32849	H,M,R	WB,IHC,ELISA	SF3B4,SAP49,SAP 49
Rabbit Anti SAPAP1 (PAb)	E-AB-32850	H,M,R	WB,IHC,IF,ELISA	DLGAP1,DAP1,GKAP,SAPAP1
Rabbit Anti Saposin (PAb)	E-AB-32851	H	WB,IHC,ELISA	PSAP,GLBA,SAP1
Rabbit Anti SAR1B (PAb)	E-AB-13926	H,M,R	ELISA,IHC	ANDD,CMRD,GTBPB,SARA2
Rabbit Anti Sarcoglycan- β (PAb)	E-AB-32852	H,M	WB,IHC,ELISA	SGCB,Beta-SG,A3b
Rabbit Anti SART3 (PAb)	E-AB-16786	H,M	ELISA,IHC	P100,p110,DSAP1,TIP110,p110(nrb),RP11-13G14
Rabbit Anti SCAF1 (PAb)	E-AB-32853	H,M	WB,ELISA	SCAF1,SFRS19,SRA1,SCAF,SR-A1
Rabbit Anti SCAND1 (PAb)	E-AB-32854	H	WB,IHC,IF,ELISA	SCAND1,SDP1
Rabbit Anti SCAP (PAb)	E-AB-15379	H,M,R	ELISA,IHC	SCAP
Rabbit Anti SCARB1 (PAb)	E-AB-14121	H	ELISA,IHC	CLA1,SRB1,CLA-1,SR-BI,CD36L1,HDLQTL6
Rabbit Anti SCARB1 (PAb)	E-AB-16316	H	ELISA,WB	CLA1,SRB1,CLA-1,SR-BI,CD36L1,HDLQTL6
Rabbit Anti SCCA1/2 (PAb)	E-AB-33580	H	WB,ELISA	SERPINB3,SCCA,SCCA1,Serpin B3,SCCA-1
Rabbit Anti SCCA2 (PAb)	E-AB-32855	H	WB,ELISA	SERPINB4,PI11,SCCA2,PI-11,SCCA-2

Product Name	Cat. No.	Reactivity	Application	Synonym
Rabbit Anti SCCPDH (PAb)	E-AB-11872	H,M,R	WB	NET11,CGI-49,RP11-439E19.2
Rabbit Anti SCD (PAb)	E-AB-13595	H	ELISA,WB,IHC	SCD1,FADSS,SCDOS,MSTP008
Rabbit Anti SCFD1 (PAb)	E-AB-32856	H,M,R	WB,ELISA	SCFD1,C14orf163,KIAA0917,STXBP1L2,FKSG23
Rabbit Anti SCG3 (PAb)	E-AB-14338	H,M,R	ELISA,WB,IHC	SGIII
Rabbit Anti SCGB1A1 (PAb)	E-AB-14433	H	ELISA,IHC	UGB,UP1,CC10,CC16,CCSP,UP-1,CCBPB
Rabbit Anti SCGB1D2 (PAb)	E-AB-16568	H	ELISA,IHC	LIPB,LPHB,LPNB
Rabbit Anti SCGB2A1 (PAb)	E-AB-11475	H,M	ELISA,WB,IHC	LPHC,LPNC,MGB2,UGB3
Rabbit Anti SCML2 (PAb)	E-AB-33371	H	WB,ELISA	SCML2
Rabbit Anti SCN10A (PAb)	E-AB-16053	H	ELISA,IHC	PN3,SNS,hPN3,Nav1.8
Rabbit Anti SCN11A (PAb)	E-AB-16054	H,M,R	ELISA,IHC	NaN,SNS-2,NAV1.9,SCN12A
Rabbit Anti SCN1A/2A/3A/4A/5A/8A/9A/10A/11A/13A (PAb)	E-AB-16049	H,R	ELISA,IHC	NaN,SNS-2,NAV1.9,SCN12A
Rabbit Anti SCN1B (PAb)	E-AB-16791	H,M,R	ELISA,IHC	ATFB13,BRGA5,GEFSP1
Rabbit Anti SCN2A (PAb)	E-AB-16050	H,R	ELISA,IHC	HBA,NAC2,BFIC3,BFIS3,BFNIS,HBSCI,EIEE11
Rabbit Anti Scn4b (PAb)	E-AB-32857	H	WB,IHC,ELISA	SCN4B
Rabbit Anti SCN5A (PAb)	E-AB-16051	H,M,R	ELISA,IHC	HB1,HB2,HH1,IVF,VF1,HBBD,ICCD
Rabbit Anti SCN9A (PAb)	E-AB-16052	H	ELISA,IHC	PN1,ETHA,NENA,SFNP
Rabbit Anti SCNN1A (PAb)	E-AB-16240	H	ELISA,IHC	BESC2,ENaCa,SCNEA
Rabbit Anti SCNN1B (PAb)	E-AB-11811	H,M,R	WB	ENaCb,ENaCbeta,SCNEB,BESC1
Rabbit Anti SCP-2 (PAb)	E-AB-33386	H	WB,ELISA	SYCP2,SCP2,hsSCP2
Rabbit Anti SCP-3 (PAb)	E-AB-33387	H,M	WB,ELISA	SYCP3,SCP3,SCP-3
Rabbit Anti SCEP1 (PAb)	E-AB-11543	H,M,R	ELISA,WB,IHC	RISC,HSCP1
Rabbit Anti SCR2 (PAb)	E-AB-11742	H,M,R	WB	SCR2,Ses2
Rabbit Anti SCT (PAb)	E-AB-16056	H,M,R	ELISA,IHC	SCT
Rabbit Anti SCTR (PAb)	E-AB-16057	H	ELISA,IHC	SR
Rabbit Anti SCYL1BP1 (PAb)	E-AB-30116	H,M,R	WB,ELISA	GORAB,NTKLBP1,SCYL1BP1,SCYL1-BP1
Rabbit Anti SDC3 (PAb)	E-AB-13710	H,M,R	ELISA,WB,IHC	SDCN,SYND3
Rabbit Anti SDCBP (PAb)	E-AB-17210	H,M,R	ELISA,WB,IHC	ST1,MDA9,SYCL,MDA-9,TACIP18
Rabbit Anti SDCCAG3 (PAb)	E-AB-14033	H,M	ELISA,WB,IHC	NY-CO-3
Rabbit Anti SDF-1 (PAb)	E-AB-32858	H,M,R	WB,IHC,ELISA	CXCL12,SDF1,SDF1A,SDF1B,PBSF
Rabbit Anti SDF4 (PAb)	E-AB-17012	H,M,R	ELISA,IHC	Cab45,SDF-4
Rabbit Anti SDHA (PAb)	E-AB-17014	H,M,R	ELISA,WB,IHC	FP,PGL5,SDH1,SDH2,SDHF,CMD1GG
Rabbit Anti SDHA (PAb)	E-AB-40089	R,M	IHC	CMD1GG,DHSA,Fp,PGL5,SDH1,SDH2
Rabbit Anti SDHB (PAb)	E-AB-16795	H,M,R	ELISA,WB,IHC	IP,SDH,CWS2,PGL4,SDH1,SDH2,SDHIP
Rabbit Anti SEC14L2 (PAb)	E-AB-13604	H,M	ELISA,WB,IHC	SPF,TAP,TAP1,C22orf6
Rabbit Anti Sec23B (PAb)	E-AB-32860	H,M	WB,ELISA	SEC23B
Rabbit Anti Secretin Receptor (PAb)	E-AB-32861	H	WB,IHC,IF,ELISA	SCTR,SCT-R
Rabbit Anti SEK1 (PAb)	E-AB-32862	H,M,R	WB,IHC,IF,ELISA	MAP2K4,JNKK1,MEK4,MKK4,PRKMK4
Rabbit Anti SEL1L (PAb)	E-AB-12866	H,M,R	ELISA,IHC	SEL1L1,PRO1063,SEL1-LIKE
Rabbit Anti SELE (PAb)	E-AB-14325	H	ELISA,IHC	ELAM,ESEL,CD62E,ELAM1,LECAM2
Rabbit Anti SELENBP1 (PAb)	E-AB-11752	H,M,R	WB	LPSB,SP56,hSBP,SBP56
Rabbit Anti SELM (PAb)	E-AB-14339	H,M	ELISA,IHC	SEPM
Rabbit Anti SELPLG (PAb)	E-AB-14319	H	ELISA,IHC	CLA,CD162,PSGL1,PSGL-1
Rabbit Anti SEMA3D (PAb)	E-AB-16058	H,M	ELISA,IHC	coll-2,Sema-Z2
Rabbit Anti SEMA3G (PAb)	E-AB-14340	H	ELISA,IHC	sem2
Rabbit Anti SEMA4A (PAb)	E-AB-15382	H	ELISA,IHC	RP35,SEMB,SEMAB,CORD10

Product Name	Cat. No.	Reactivity	Application	Synonym
Rabbit Anti SEMA4A (PAb)	E-AB-32863	H,M,R,Mk	WB,IHC,IF,ELISA	SEMA4A,SEMAB,SEMB,Sema B
Rabbit Anti SEMA4C (PAb)	E-AB-17018	H,M	ELISA,IHC	SEMAF,SEMAI,SEMACL1,M-SEMA-F
Rabbit Anti SEMA4F (PAb)	E-AB-17016	H,M,R	ELISA,IHC	S4F,SEMAM,SEMAW,M-SEMA
Rabbit Anti SEMA6A (PAb)	E-AB-13607	H,M	ELISA,IHC	VIA,SEMA,HT018,SEMAQ,SEMA6A1
Rabbit Anti SEMA6A (PAb)	E-AB-17431	H,M	ELISA,WB	VIA,SEMA,HT018,SEMAQ,SEMA6A1
Rabbit Anti SEMA6D (PAb)	E-AB-16798	H,M	ELISA,IHC	SEMA6D
Rabbit Anti SEMA7A (PAb)	E-AB-13608	H,M	ELISA,WB,IHC	JMH,CD108,SEMAL,CDw108,SEMAK1
Rabbit Anti SENP1 (PAb)	E-AB-16219	H	ELISA,WB,IHC	SuPr-2
Rabbit Anti SENP1 (PAb)	E-AB-32864	H,M	WB,IHC,ELISA	SENP1
Rabbit Anti SENP2 (PAb)	E-AB-32865	H,M,R	WB,IHC,ELISA	SENP2,KIAA1331,Axam2
Rabbit Anti SENP3 (PAb)	E-AB-16801	H,M	ELISA,IHC	SSP3,Ulp1,SMT3IP1
Rabbit Anti SENP5 (PAb)	E-AB-32866	H,M,Mk	WB,IHC,ELISA	SENP5,FKSG45
Rabbit Anti SENP6 (PAb)	E-AB-17432	H	ELISA,WB,IHC	SSP1,SUSP1
Rabbit Anti SENP7 (PAb)	E-AB-32867	H,M	WB,IHC,ELISA	SENP7,KIAA1707,SSP2,SUSP2
Rabbit Anti SENP7 (PAb)	E-AB-17021	H,M,R	ELISA,WB	SENP7
Rabbit Anti SENP8 (PAb)	E-AB-32868	H,M,R	WB,IHC,ELISA	SENP8,DEN1,NEDP1,PRSC2,FKSG8
Rabbit Anti Separase (PAb)	E-AB-32869	H,M	WB,IHC,IF,ELISA	ESPL1,ESP1,KIAA0165,Separin
Rabbit Anti SEPN1 (PAb)	E-AB-13606	H	ELISA,WB,IHC	RSS,CFTD,SELN,MDRS1,RSMD1
Rabbit Anti SEPP1 (PAb)	E-AB-15381	H	ELISA,IHC	SeP,SELP
Rabbit Anti Seprase (PAb)	E-AB-32870	H,M,R	WB,IHC,ELISA	FAP,Seprase
Rabbit Anti SEPT2 (PAb)	E-AB-17022	H,M,R	ELISA,WB,IHC	DIFF6,NEDD5,NEDD-5
Rabbit Anti SEPT4 (PAb)	E-AB-16226	H	ELISA,IHC	H5,ARTS,MART,SEP4,CE5B3,PNUTL2
Rabbit Anti SEPT5 (PAb)	E-AB-40129		WB	5 Sep,CDCrel 1,CDCREL,CDCrel-1
Rabbit Anti SEPT7 (PAb)	E-AB-14854	H,M,R	ELISA,WB,IHC	CDC3,CDC10,SEPT7A,NBLA02942
Rabbit Anti SEPT9 (PAb)	E-AB-13933	H,M,R	ELISA,IHC	MSF,MSF1,NAPB,SINT1
Rabbit Anti Septin 1 (PAb)	E-AB-32871	H,M,R	WB,IHC,ELISA	SEPT1,DIFF6,PNUTL3,Septin-1,LARP
Rabbit Anti Septin 14 (PAb)	E-AB-32872	H	WB,ELISA	SEPT14,Septin-14
Rabbit Anti Septin 3 (PAb)	E-AB-32873	H,M,R	WB,ELISA	SEPT3,SEP3
Rabbit Anti Septin 6 (PAb)	E-AB-32874	H,M,R	WB,IHC,ELISA	SEPT6,KIAA0128,SEP2,Septin-6
Rabbit Anti Septin 7 (PAb)	E-AB-32875	H,M,R	WB,IHC,ELISA	SEPT7,CDC10,Septin-7
Rabbit Anti Septin 8 (PAb)	E-AB-32876	H,M,R	WB,ELISA	SEPT8,KIAA0202,Septin-8
Rabbit Anti SERCA1 (PAb)	E-AB-32877	H,M,R	WB,IHC,ELISA	ATP2A1
Rabbit Anti SERCA2 (PAb)	E-AB-30196	H,M,R	WB,ELISA	ATP2A2,ATP2B
Rabbit Anti SERINC1 (PAb)	E-AB-16803	H	ELISA,IHC	TDE2,TMS2,TDE1L,TMS-2
Rabbit Anti Serinc1 (PAb)	E-AB-32878	H,M,R	WB,IHC,IF,ELISA	SERINC1,KIAA1253,TDE1L,TDE2
Rabbit Anti SERINC2 (PAb)	E-AB-16804	H,M	ELISA,WB,IHC	TDE2,TDE2L,FKSG84,PRO0899
Rabbit Anti SERINC3 (PAb)	E-AB-16805	H,M	ELISA,WB,IHC	TDE,TDE1,AIGP1,TMS-1,DIFF33,SBBI99
Rabbit Anti SERINC4 (PAb)	E-AB-16806	H	ELISA,IHC	SERINC4
Rabbit Anti SERP1 (PAb)	E-AB-14310	H,M,R	ELISA,IHC	RAMP4
Rabbit Anti Serpin B12 (PAb)	E-AB-32879	H	WB,ELISA	SERPINB12,Serpin B12
Rabbit Anti SERPINA1 (PAb)	E-AB-15449	H	ELISA,WB,IHC	PI,A1A,AAT,PI1,A1AT,PRO2275
Rabbit Anti SERPINA11 (PAb)	E-AB-16807	H,M,R	ELISA,IHC	SERPINA11
Rabbit Anti SERPINA12 (PAb)	E-AB-17025	H	ELISA,IHC	OL-64
Rabbit Anti SERPINA3 (PAb)	E-AB-12218	H	ELISA,WB,IHC	ACT,AACT,GIG24,GIG25
Rabbit Anti SERPINA5 (PAb)	E-AB-14445	H	ELISA,WB,IHC	PCI,PAI3,PAI-3,PCI-B,PROCI
Rabbit Anti SERPINA7 (PAb)	E-AB-17083	H	ELISA,IHC	TBG

Product Name	Cat. No.	Reactivity	Application	Synonym
Rabbit Anti SERPINA9 (PAb)	E-AB-16214	H	ELISA,WB,IHC	GCET1,SERPINA11
Rabbit Anti SERPINB1 (PAb)	E-AB-11575	H,M	ELISA,IHC	EI,LEI,PI2,MNEI,PI-2,HEL57,M/NEI,ELANH2
Rabbit Anti SERPINB11 (PAb)	E-AB-17028	H,M	ELISA,WB,IHC	EPIPIN,SERPIN11
Rabbit Anti SERPINB2 (PAb)	E-AB-15281	H,M	ELISA,IHC	PAI,PAI2,PAI-2,PLANH2,HsT1201
Rabbit Anti SERPINB3 (PAb)	E-AB-15204	H	ELISA,WB	SCC,T4-A,SCCA1,HsT1196,SCCA-PD
Rabbit Anti SERPINB5 (PAb)	E-AB-14208	H,M	ELISA,WB,IHC	PI5,maspin
Rabbit Anti SERPINB6 (PAb)	E-AB-15385	H	ELISA,IHC	CAP,PI6,PTI,PI-6,SPI3,DFNB91,MSTP057
Rabbit Anti SERPINB8 (PAb)	E-AB-15386	H	ELISA,IHC	PI8,CAP2
Rabbit Anti SERPINC1 (PAb)	E-AB-10132	H	ELISA,IHC	AT3,AT3D,ATIII,THPH7
Rabbit Anti SERPINE1 (PAb)	E-AB-10519	H,R	ELISA,IHC	PAI,PAI1,PAI-1,PLANH1
Rabbit Anti SERPINE1 (PAb)	E-AB-40127	R,M	IHC	Clade E,Nexin,PAI 1,PAI,PAI-1,Serpin E1,PAI1
Rabbit Anti SERPINE2 (PAb)	E-AB-14277	H,M,R	ELISA,WB,IHC	GDN,PI7,PN1,PNI,PI-7,PN-1,GDNPF
Rabbit Anti SERPINF1 (PAb)	E-AB-10536	H,M	ELISA,WB,IHC	OI6,OI12,PEDF,EPC-1,PIG35
Rabbit Anti SERPINF2 (PAb)	E-AB-16155	H	ELISA,IHC	AAP,API,PLI,A2AP,ALPHA-2-PI
Rabbit Anti SERPING1 (PAb)	E-AB-13618	H	ELISA,WB,IHC	C1IN,C1NH,HAE1,HAE2,C1INH
Rabbit Anti SERPINI1 (PAb)	E-AB-12153	H,M,R	WB	PI12,SERPINI1
Rabbit Anti SESN1 (PAb)	E-AB-16809	H,M	ELISA,WB	PA26,SEST1
Rabbit Anti SESN2 (PAb)	E-AB-16810	H,M	ELISA,WB,IHC	HI95,SES2,SEST2
Rabbit Anti SESN3 (PAb)	E-AB-17029	H,M	ELISA,IHC	SEST3
Rabbit Anti SESN3 (PAb)	E-AB-17030	H,M	ELISA,WB	SEST3
Rabbit Anti SETD2 (PAb)	E-AB-14627	H,M	ELISA,IHC	HYPB,SET2,HIF-1,HIP-1,KMT3A,HBP231
Rabbit Anti SETD7 (PAb)	E-AB-15094	H,M	ELISA,IHC	KMT7,SET7,SET9,SET7/9
Rabbit Anti SEZ6L (PAb)	E-AB-16811	H,M	ELISA,IHC	SEZ6L
Rabbit Anti SFN (PAb)	E-AB-11702	H,M	WB	SFN,YWHAS
Rabbit Anti SFRP1 (PAb)	E-AB-16059	H,M	ELISA,IHC	FRP,FRP1,FrzA,FRP-1,SARP2
Rabbit Anti SFRP5 (PAb)	E-AB-12388	H,M	ELISA,IHC	SARP3
Rabbit Anti SFRS14 (PAb)	E-AB-32880	H	WB,ELISA	SUGP2,KIAA0365,SFRS14
Rabbit Anti SFRS15 (PAb)	E-AB-32881	H,M,R	WB,IHC,ELISA	SCAF4,KIAA1172,SFRS15
Rabbit Anti SFTPA1 (PAb)	E-AB-12880	H,R	ELISA,WB,IHC	SPA,PSAP,PSPA,SP-A,SPA1,PSP-A
Rabbit Anti SFTPD (PAb)	E-AB-14367	H	ELISA,IHC	SP-D,PSP-D,SFTP4,COLEC7
Rabbit Anti Sg III (PAb)	E-AB-33412	H,R	WB,ELISA	SCG3,SgIII
Rabbit Anti SGK1 (PAb)	E-AB-32883	H,M,R	WB,IHC,IF,ELISA	SGK1,SGK
Rabbit Anti SGK2 (PAb)	E-AB-15950	H,M,R	ELISA,WB,IHC	H-SGK2,dJ138B7.2
Rabbit Anti SgK288 (PAb)	E-AB-32884	H	WB,ELISA	ANKK1,PKK2,SGK288
Rabbit Anti Sgo1 (PAb)	E-AB-32885	H	WB,IHC,ELISA	SGOL1,SGO1,Shugoshin-like 1,hSgo1
Rabbit Anti SGPL1 (PAb)	E-AB-16812	H,M,R	ELISA,IHC	SPL,S1PL
Rabbit Anti SH2D1A (PAb)	E-AB-11724	H,M,R	WB	SH2D1A,DSHP,EBVS,FLJ18687,FLJ92177
Rabbit Anti SH2D3A (PAb)	E-AB-16663	H	ELISA,IHC	NSP1
Rabbit Anti SH2D5 (PAb)	E-AB-32886	H,M,R	WB,ELISA	SH2D5
Rabbit Anti SH3GLB1 (PAb)	E-AB-14791	H,M,R	ELISA,IHC	Bif-1,CGI-61,PPP1R70,dJ612B15.2
Rabbit Anti SH3KBP1 (PAb)	E-AB-15387	H,M,R	ELISA,IHC	HSB1,CIN85,GIG10,HSB-1
Rabbit Anti Shank 2 (PAb)	E-AB-32887	H	WB,ELISA	SHANK2,CORTBP1
Rabbit Anti SHANK1 (PAb)	E-AB-17386	H,M,R	ELISA,WB	SSTRIP,SPANK-1,synamon
Rabbit Anti SHBG (PAb)	E-AB-15841	H,M,R	ELISA,IHC	ABP,SBP,TEBG
Rabbit Anti Shc (PAb)	E-AB-32888	H,M,R	WB,IHC,ELISA	SHC1,SHC,SHCA
Rabbit Anti SHC1 (Ab-349) (PAb)	E-AB-12110	H,M,R	WB IF	SHC,SHCA

Product Name	Cat. No.	Reactivity	Application	Synonym
Rabbit Anti SHH (PAb)	E-AB-15842	H,M,R	ELISA,IHC	TPT,HHG1,HLP3,HPE3,SMMCI
Rabbit Anti SHIP-1 (PAb)	E-AB-32889	H,M,R	WB,ELISA	INPP5D,SHIP,SHIP1,SHIP-1,
Rabbit Anti SHIP-2 (PAb)	E-AB-33496	H,M,R	WB,ELISA	INPPL1,SHIP2,SHIP-2
Rabbit Anti SHMT2 (PAb)	E-AB-11750	H,M,R	WB	SHMT2,GLYA,SHMT
Rabbit Anti SHPRH (PAb)	E-AB-17032	H,M	ELISA,IHC	ba545i5.2
Rabbit Anti SH-PTP1 (PAb)	E-AB-32890	H,M,R	WB,IHC,ELISA	PTPN6,HCP,PTP1C,PTP-1C,SH-PTP1
Rabbit Anti SH-PTP2 (PAb)	E-AB-32892	H,M,R	WB,IHC,ELISA	PTPN11,PTP2C,Shp2,SH-PTP3
Rabbit Anti SHROOM2 (PAb)	E-AB-12982	H	ELISA,IHC	APXL,HSAPXL
Rabbit Anti SIAH1 (PAb)	E-AB-17033	H,M,R	ELISA,WB,IHC	SIAH1A
Rabbit Anti Siah-1/2 (PAb)	E-AB-32895	H,M,R	WB,IHC,IF,ELISA	SIAH1,HUMSIAH,Siah-2,hSiah2
Rabbit Anti Siah-2 (PAb)	E-AB-32896	H,M,R	WB,IHC,ELISA	SIAH2,hSiah2
Rabbit Anti Sideroflexin-4 (PAb)	E-AB-32897	H	WB,IF,ELISA	SFXN4,BCRM1
Rabbit Anti SIGLEC10 (PAb)	E-AB-16815	H	ELISA,IHC	SLG2,PRO940,SIGLEC-10
Rabbit Anti SIGLEC11 (PAb)	E-AB-16817	H	ELISA,IHC	SIGLEC11
Rabbit Anti SIGLEC12 (PAb)	E-AB-15388	H,M	ELISA,IHC	S2V,SLG,SIGLECL1,Siglec-XII
Rabbit Anti SIGLEC14 (PAb)	E-AB-16818	H	ELISA,IHC	SIGLEC14
Rabbit Anti SIGLEC15 (PAb)	E-AB-13626	H,M	ELISA,WB,IHC	sialic acid binding Ig-like lectin 15
Rabbit Anti SIGLEC5 (PAb)	E-AB-14839	H,M	ELISA,WB,IHC	CD170,OBBP2,CD33L2,OB-BP2,SIGLEC-5
Rabbit Anti SIGLEC6 (PAb)	E-AB-13123	H	ELISA,WB,IHC	CD327,CD33L,OBBP1,CD33L1,CD33L2,CDW327
Rabbit Anti SIGLEC7 (PAb)	E-AB-13120	H	ELISA,WB,IHC	p75,QA79,AIRM1,CD328,CDw328,D-siglec,SIGLECP2
Rabbit Anti SIGLEC8 (PAb)	E-AB-17434	H	ELISA,IHC	SAF2,SIGLEC-8,SIGLEC8L
Rabbit Anti SIGLEC9 (PAb)	E-AB-14848	H	ELISA,WB,IHC	CD329,CDw329,FOAP-9,OBBP-LIKE
Rabbit Anti SIGMAR1 (PAb)	E-AB-14664	H,M,R	ELISA,WB,IHC	SRBP,ALS16,OPRS1,SR-BP
Rabbit Anti SIK1 (PAb)	E-AB-16864	H,M,R	ELISA,WB,IHC	MSK,SIK,SNF1LK
Rabbit Anti SIK1 (PAb)	E-AB-32898	H,R	WB,ELISA	SIK1,SIK,SNF1LK
Rabbit Anti Sin3B (PAb)	E-AB-32120	H	WB,IF,ELISA	SIN3B,KIAA0700
Rabbit Anti SIP1 (PAb)	E-AB-32899	H,M,R	WB,IHC,ELISA	ZEB2,KIAA0569,SIP1,ZFHX1B,ZFX1B
Rabbit Anti SIPA1 (PAb)	E-AB-16071	H	ELISA,IHC	SPA1
Rabbit Anti SIRP- α 1 (PAb)	E-AB-32900	H,M,R	WB,IHC,ELISA	SIRPA,BIT,MFR,MYD1,PTPNS1,SHPS1,SIRP
Rabbit Anti SIRP- α 1/β1 (PAb)	E-AB-33701	H	WB,ELISA	SIRPA,BIT,MFR,MYD1,PTPNS1,SHPS1,SIRP
Rabbit Anti SIRT1 (PAb)	E-AB-32901	H,M	WB,IHC,ELISA	SIRT1,SIR2L1,hSIR2
Rabbit Anti SIRT2 (PAb)	E-AB-14345	H,M,R	ELISA,WB	SIR2,SIR2L,SIR2L2
Rabbit Anti SIRT2 (PAb)	E-AB-32902	H,M,R	WB,ELISA	SIRT2,SIR2L,SIR2L2
Rabbit Anti SIRT3 (PAb)	E-AB-14343	H,M	ELISA,WB,IHC	SIR2L3
Rabbit Anti SIRT4 (PAb)	E-AB-16821	H,M	ELISA,IHC	SIR2L4
Rabbit Anti SIRT5 (PAb)	E-AB-15844	H,M,R	ELISA,WB,IHC	SIR2L5
Rabbit Anti SIRT6 (PAb)	E-AB-14344	H,M	ELISA,WB	SIR2L6
Rabbit Anti SIRT7 (PAb)	E-AB-14346	H,M,R	ELISA,WB	SIR2L7
Rabbit Anti Six3/6 (PAb)	E-AB-32903	H,M,R	WB,IF,ELISA	SIX6,OPTX2,SIX9
Rabbit Anti Six5 (PAb)	E-AB-32904	H,M	WB,ELISA	SIX5,DMAHP
Rabbit Anti SKI (PAb)	E-AB-17307	H,M	ELISA,IHC	SGS,SKV
Rabbit Anti SKIL (PAb)	E-AB-11594	H,M	ELISA,WB,IHC	SNO,SnoA,SnoI,SnoN
Rabbit Anti SKP1 (PAb)	E-AB-14347	H,M,R	ELISA,WB,IHC	OCP2,p19A,EMC19,SKP1A,OCP-II,TCEB1L
Rabbit Anti Skp1 p19 (PAb)	E-AB-32905	H,M,R,Mk	WB,IHC,ELISA	SKP1,EMC19,OCP2,SKP1A,TCEB1L,OCP-II
Rabbit Anti Skp2 p45 (PAb)	E-AB-32906	H	WB,IHC,IF,ELISA	SKP2,FBXL1

Product Name	Cat. No.	Reactivity	Application	Synonym
Rabbit Anti SLAMF1 (PAb)	E-AB-11043	H	ELISA,WB	SLAM,CD150,CDw150
Rabbit Anti SLAMF8 (PAb)	E-AB-14795	H	ELISA,IHC	BLAME,CD353,SBBI42
Rabbit Anti SLC10A1 (PAb)	E-AB-12602	H,M	ELISA,IHC	NTCP
Rabbit Anti SLC11A2 (PAb)	E-AB-16394	H,M,R	ELISA,IHC	DCT1,DMT1,NRAMP2
Rabbit Anti SLC12A1 (PAb)	E-AB-14349	H,M,R	ELISA,WB,IHC	BSC1,NKCC2
Rabbit Anti SLC12A4 (PAb)	E-AB-14350	H,M,R	ELISA,IHC	KCC1
Rabbit Anti SLC12A6 (PAb)	E-AB-15846	H	ELISA,IHC	KCC3,ACCPN,KCC3A,KCC3B
Rabbit Anti SLC13A3 (PAb)	E-AB-16852	H	ELISA,WB	NADC3,SDCT2
Rabbit Anti SLC14A1 (PAb)	E-AB-13629	H,M	ELISA,WB	JK,UT1,UTE,HUT11,RACH1,RACH2
Rabbit Anti SLC15A2 (PAb)	E-AB-15825	H	ELISA,IHC	PEPT2
Rabbit Anti SLC16A1 (PAb)	E-AB-12558	H	ELISA,WB,IHC	MCT,HHF7,MCT1
Rabbit Anti SLC16A10 (PAb)	E-AB-13632	H,M,R	ELISA,WB	TAT1,MCT10,PRO0813
Rabbit Anti SLC16A10 (PAb)	E-AB-16825	H,R	ELISA,IHC	TAT1,MCT10,PRO0813
Rabbit Anti SLC16A11 (PAb)	E-AB-17435	H,M	ELISA,WB,IHC	MCT11
Rabbit Anti SLC16A12 (PAb)	E-AB-16827	H	ELISA,IHC	CJMG,MCT12
Rabbit Anti SLC16A14 (PAb)	E-AB-12559	H	ELISA,IHC	MCT14
Rabbit Anti SLC16A3 (PAb)	E-AB-16822	H,M,R	ELISA,WB,IHC	MCT3,MCT4,MCT 3,MCT 4
Rabbit Anti SLC16A4 (PAb)	E-AB-12560	H	ELISA,WB	MCT4,MCT5
Rabbit Anti SLC16A7 (PAb)	E-AB-15770	H	ELISA,WB,IHC	MCT2
Rabbit Anti SLC16A8 (PAb)	E-AB-16823	H	ELISA,WB,IHC	MCT3,REMP
Rabbit Anti SLC16A9 (PAb)	E-AB-16824	H	ELISA,WB	solute carrier family 16 member 9p
Rabbit Anti SLC17A1 (PAb)	E-AB-16853	H	ELISA,WB	NPT1,NPT-1,NAPI-1
Rabbit Anti SLC17A2 (PAb)	E-AB-32907	H,M	WB,ELISA	SLC17A2,NPT3
Rabbit Anti SLC17A6 (PAb)	E-AB-11657	H,M,R	ELISA IHC	DNPI,VGLUT2
Rabbit Anti SLC17A7 (PAb)	E-AB-11656	H,M,R	ELISA IHC	BNPI,VGLUT1
Rabbit Anti SLC18A1 (PAb)	E-AB-11662	H	ELISA WB IHC	CGAT,VAT1,VMAT1
Rabbit Anti SLC18A2 (PAb)	E-AB-11663	H,M,R	ELISA WB IHC	SVAT,SVMT,VAT2,VMAT2
Rabbit Anti SLC18A3 (PAb)	E-AB-11654	H	ELISA IF	VACHT
Rabbit Anti SLC19A2 (PAb)	E-AB-14351	H	ELISA,IHC	TC1,THT1,TRMA,THMD1,THTR1
Rabbit Anti SLC1A1 (PAb)	E-AB-17313	H	ELISA,WB,IHC	DCBXA,EAAC1,EAAT3,SCZD18
Rabbit Anti SLC1A2 (PAb)	E-AB-12377	H,M,R	ELISA,IHC	EAAT2,GLT-1
Rabbit Anti SLC1A4 (PAb)	E-AB-15847	H,M	ELISA,WB,IHC	SATT,ASCT1
Rabbit Anti SLC1A5 (PAb)	E-AB-15848	H,M	ELISA,WB	R16,AAAT,ATBO,M7V1
Rabbit Anti SLC1A6 (PAb)	E-AB-15608	H,M,R	ELISA,WB,IHC	EAAT4
Rabbit Anti SLC1A7 (PAb)	E-AB-16060	H,M	ELISA,IHC	AAAT,EAAT5
Rabbit Anti SLC20A1 (PAb)	E-AB-12869	H,M,R	ELISA,IHC	PIT1,GLVR1,PIT-1,Glvr-1
Rabbit Anti SLC22A12 (PAb)	E-AB-16665	H	ELISA,WB,IHC	RST,OAT4L,URAT1
Rabbit Anti SLC22A17 (PAb)	E-AB-16061	H,M,R	ELISA,WB,IHC	BOCT,BOIT,24p3R,NGALR
Rabbit Anti SLC22A2 (PAb)	E-AB-13472	H,R	ELISA,WB,IHC	OCT2
Rabbit Anti SLC22A3 (PAb)	E-AB-16062	H,M,R	ELISA,WB,IHC	EMT,EMTH,OCT3
Rabbit Anti SLC22A5 (PAb)	E-AB-11795	H,M,R	WB	CDSP,FLJ46769,OCTN2,OCTN2VT
Rabbit Anti SLC22A6 (PAb)	E-AB-16016	H,R	ELISA,WB,IHC	OAT1,PAHT,HOAT1,ROAT1
Rabbit Anti SLC22A8 (PAb)	E-AB-12826	H	ELISA,WB,IHC	OAT3
Rabbit Anti SLC24A1 (PAb)	E-AB-16063	H,M,R	ELISA,WB	NCKX,RODX,NCKX1
Rabbit Anti SLC24A3 (PAb)	E-AB-16828	H,M,R	ELISA,IHC	NCKX3
Rabbit Anti SLC24A4 (PAb)	E-AB-16829	H	ELISA,IHC	AI2A5,NCKX4,SHEP6,SLC24A2

Product Name	Cat. No.	Reactivity	Application	Synonym
Rabbit Anti SLC24A6 (PAb)	E-AB-16830	H,M,R	ELISA,IHC	NCLX,NCKX6,SLC24A6
Rabbit Anti SLC25A1 (PAb)	E-AB-11582	H,M,R	ELISA,IHC	CTP,SEA,D2L2AD,SLC20A3
Rabbit Anti SLC25A11 (PAb)	E-AB-10597	H,M,R	ELISA,WB,IHC	OGC,SLC20A4
Rabbit Anti SLC25A13 (PAb)	E-AB-15390	H,M	ELISA,WB,IHC	CTLN2,CITRIN,ARALAR2
Rabbit Anti SLC25A2 (PAb)	E-AB-11584	H	ELISA,IHC	ORC2,ORNT2
Rabbit Anti SLC25A20 (PAb)	E-AB-16831	H,M,R	ELISA,IHC	CAC,CACT
Rabbit Anti SLC25A26 (PAb)	E-AB-15391	H,M	ELISA,IHC	SAMC
Rabbit Anti SLC25A3 (PAb)	E-AB-13639	H,M,R	ELISA,IHC	PHC,PTP,OK/SW-cl.48
Rabbit Anti SLC25A38 (PAb)	E-AB-16832	H	ELISA,IHC	SLC25A38
Rabbit Anti SLC25A4 (PAb)	E-AB-13640	H	ELISA,IHC	EVA,PDS,DFNB4,TDH2B
Rabbit Anti SLC25A4 (PAb)	E-AB-12952	H,M,R	ELISA,WB,IHC	T1,ANT,AAC1,ANT1,PEO2,PEO3
Rabbit Anti SLC26A5 (PAb)	E-AB-16834	H,M,R	ELISA,IHC	PRES,DFNB61
Rabbit Anti SLC26A6 (PAb)	E-AB-13642	H	ELISA,IHC	SLC26A6
Rabbit Anti SLC27A1 (PAb)	E-AB-16064	H	ELISA,IHC	FATP,FATP1,ACSVL5
Rabbit Anti SLC27A2 (PAb)	E-AB-15392	H,M,R	ELISA,IHC	VLCS,FATP2,VLACS,ACSVL1
Rabbit Anti SLC27A5 (PAb)	E-AB-13643	H,M	ELISA,WB,IHC	BAL,ACSB,BACS,FATP5,ACSVL6,FACVL3
Rabbit Anti SLC29A4 (PAb)	E-AB-15393	H	ELISA,WB,IHC	ENT4,PMAT
Rabbit Anti SLC2A1 (PAb)	E-AB-12474	H,M,R	ELISA,WB,IHC	PED,DYT9,GLUT,DYT17,DYT18
Rabbit Anti SLC2A11 (PAb)	E-AB-12479	H	ELISA,IHC	GLUT10,GLUT11,SLC2A11-a
Rabbit Anti SLC2A12 (PAb)	E-AB-12480	H	ELISA,WB	GLUT8,GLUT12
Rabbit Anti SLC2A2 (PAb)	E-AB-15690	H	ELISA,IHC	GLUT2
Rabbit Anti SLC2A3 (PAb)	E-AB-12476	H	ELISA,WB,IHC	GLUT3
Rabbit Anti SLC2A4 (PAb)	E-AB-15692	H,M,R	ELISA,IHC	GLUT4
Rabbit Anti SLC2A5 (PAb)	E-AB-15693	H	ELISA,IHC	GLUT5,GLUT-5
Rabbit Anti SLC30A6 (PAb)	E-AB-11669	H,M	ELISA WB	ZNT6,MST103,MSTP103
Rabbit Anti SLC32A1 (PAb)	E-AB-16065	H,M,R	ELISA,WB,IHC	VGAT,VIAAT
Rabbit Anti SLC33A1 (PAb)	E-AB-16066	H,M,R	ELISA,WB	AT1,AT-1,ACATN,SPG42
Rabbit Anti SLC34A2 (PAb)	E-AB-15851	H	ELISA,IHC	NPTIIb,NAPI-3B,NAPI-IIb
Rabbit Anti SLC34A3 (PAb)	E-AB-16836	H	ELISA,IHC	HHRH,NPTIIc
Rabbit Anti SLC39A3 (PAb)	E-AB-16837	H,M,R	ELISA,IHC	ZIP3,ZIP-3
Rabbit Anti SLC39A5 (PAb)	E-AB-16838	H	ELISA,WB	ZIP5,MYP24,LZT-Hs7
Rabbit Anti SLC39A6 (PAb)	E-AB-15849	H,M,R	ELISA,WB,IHC	LIV-1
Rabbit Anti SLC39A7 (PAb)	E-AB-16761	H,M	ELISA,WB,IHC	KE4,HKE4,ZIP7,RING5,H2-KE4
Rabbit Anti SLC39A9 (PAb)	E-AB-13646	H	ELISA,IHC	ZIP9,ZIP-9
Rabbit Anti SLC40A1 (PAb)	E-AB-13647	H	ELISA,IHC	FPN1,HFE4,MTP1,IREG1
Rabbit Anti SLC41A3 (PAb)	E-AB-16840	H,M	ELISA,IHC	SLC41A1-L2
Rabbit Anti SLC43A1 (PAb)	E-AB-32908	H	WB,ELISA	SLC43A1,LAT3,PB39,POV1
Rabbit Anti SLC43A2 (PAb)	E-AB-16841	H,M	ELISA,IHC	LAT4
Rabbit Anti SLC44A1 (PAb)	E-AB-13650	H,M,R	ELISA,IHC	CD92,CTL1,CDW92,CHTL1
Rabbit Anti SLC44A2 (PAb)	E-AB-16842	H	ELISA,IHC	CTL2,PP1292
Rabbit Anti SLC45A3 (PAb)	E-AB-16688	H,M	ELISA,WB	PRST,IPCA6,IPCA-2,IPCA-6,IPCA-8
Rabbit Anti SLC4A1 (PAb)	E-AB-16275	H	ELISA,IHC	DI,FR,SW,WD,WR,AE1,WD1,BND3
Rabbit Anti SLC4A4 (PAb)	E-AB-14348	H,M,R	ELISA,IHC	KNBC,NBC1,NBC2,pNBC,HNBC1
Rabbit Anti SLC4A7 (PAb)	E-AB-16843	H,M,R	ELISA,IHC	NBC2,NBC3,SBC2,NBCN1,SLC4A6
Rabbit Anti SLC4A8/10 (PAb)	E-AB-32909	H,M,R	WB,IHC,ELISA	SLC4A8,KIAA0739,NBC,NBC3,NDCBE1,NCBE
Rabbit Anti SLC52A1 (PAb)	E-AB-16470	H	ELISA,IHC	PAR2,RFT1,RBFVD,RFVT1,hRFT1

Product Name	Cat. No.	Reactivity	Application	Synonym
Rabbit Anti SLC5A11 (PAb)	E-AB-16844	H,M,R	ELISA,IHC	KST1,RKST1,SGLT6,SMIT2
Rabbit Anti SLC5A5 (PAb)	E-AB-16002	H	ELISA,WB,IHC	NIS,TDH1
Rabbit Anti SLC5A6 (PAb)	E-AB-13654	H	ELISA,IHC	SMVT
Rabbit Anti SLC5A9 (PAb)	E-AB-13655	H	ELISA,WB	SGLT4
Rabbit Anti SLC6A1 (PAb)	E-AB-13255	H,M,R	ELISA,WB,IHC	GAT1,GABATR,GABATHG
Rabbit Anti SLC6A14 (PAb)	E-AB-33372	H	WB,ELISA	SLC6A14
Rabbit Anti SLC6A19 (PAb)	E-AB-17438	H	ELISA,IHC	HND,B0AT1
Rabbit Anti SLC6A3 (PAb)	E-AB-15591	H,M,R	ELISA,IHC	DAT,DAT1,PKDYS
Rabbit Anti SLC6A4 (PAb)	E-AB-16233	H,M,R	ELISA,IHC	HTT,5HTT, OCD1, SERT,5-HTT
Rabbit Anti SLC6A7 (PAb)	E-AB-13656	H,R	ELISA,IHC	PROT
Rabbit Anti SLC6A8 (PAb)	E-AB-16845	H,M,R	ELISA,IHC	CRT,CT1,CRTR,CTR5,CCDS1
Rabbit Anti SLC6A8 (PAb)	E-AB-32910	H,M,R	WB,ELISA	SLC6A8,CT1
Rabbit Anti SLC7A11 (PAb)	E-AB-17625	H,M	ELISA,WB,IHC	xCT,CCBR1
Rabbit Anti SLC7A5 (PAb)	E-AB-13658	H	ELISA,WB	E16,CD98,LAT1,4F2LC,MPE16
Rabbit Anti SLC7A9 (PAb)	E-AB-16848	H	ELISA,IHC	BAT1,CSNU3
Rabbit Anti SLC8A2 (PAb)	E-AB-12797	H,R	ELISA,IHC	NCX2
Rabbit Anti SLC8A3 (PAb)	E-AB-13657	H,R	ELISA,IHC	NCX3
Rabbit Anti SLC9A3 (PAb)	E-AB-15659	H,M,R	ELISA,IHC	NHE3
Rabbit Anti SLC9A3R2 (PAb)	E-AB-15845	H,M,R	ELISA,IHC	SIP1,OCTS2,SIP-1,TKA-1,E3KARP
Rabbit Anti SLC9A3R2 (PAb)	E-AB-16851	H,R	ELISA,IHC	SIP1,OCTS2,SIP-1,TKA-1,E3KARP,NHERF2
Rabbit Anti SLC9A7 (PAb)	E-AB-16067	H,M	ELISA,IHC	NHE7,NHE-7,SLC9A6
Rabbit Anti SLC9A9 (PAb)	E-AB-16850	H	ELISA,IHC	NHE9,AUTS16
Rabbit Anti SLIT1 (PAb)	E-AB-13663	H,M,R	ELISA,IHC	MEGF4,SLIL1,SLIT3,SLIT-1
Rabbit Anti SLIT2 (PAb)	E-AB-16854	H,M,R	ELISA,WB,IHC	SLIL3,Slit-2
Rabbit Anti SLIT3 (PAb)	E-AB-16855	H,M,R	ELISA,IHC	MEGF5,SLIL2,SLIT1,slit2,Slit-3
Rabbit Anti SLITRK4 (PAb)	E-AB-11587	H,M	ELISA,WB,IHC	SLITRK4
Rabbit Anti SLK (PAb)	E-AB-32911	H,M,R	WB,IHC,IF,ELISA	SLK,KIAA0204,STK2
Rabbit Anti SLP-76 (PAb)	E-AB-33341	H,M,R	WB,ELISA	LCP2,SLP76
Rabbit Anti SLTM (PAb)	E-AB-13666	H,M	ELISA,WB	Met
Rabbit Anti SLTM (PAb)	E-AB-16856	H,M	ELISA,IHC	Met
Rabbit Anti SLU7 (PAb)	E-AB-32912	H,M,R	WB,ELISA	SLU7,hSlu7
Rabbit Anti Smad1 (PAb)	E-AB-32913	H,M	WB,IHC,IF,ELISA	BSP1,MADH1,MADR1,hSMAD1
Rabbit Anti Smad1/5/9 (PAb)	E-AB-32914	H,M,R	WB,IHC,ELISA	BSP1,MADH1,MADR1,hSMAD1
Rabbit Anti Smad2 (PAb)	E-AB-32918	H,M,R	WB,IHC,IF,ELISA	SMAD2,MADH2,MADR2,hSMAD2
Rabbit Anti Smad2/3 (PAb)	E-AB-32920	H,M,R,Mk	WB,IHC,ELISA	SMAD2,MADH2,MADR2,hSMAD2,SMAD3,MADH3
Rabbit Anti SMAD3 (PAb)	E-AB-13066	H,M,R	ELISA,WB,IHC	LDS3,LDS1C,MADH3,JV15-2,HSPC193,HsT17436
Rabbit Anti SMAD3 (Ab-425) (PAb)	E-AB-12112	H,M,R	IHC IF	LDS3,LDS1C,MADH3,JV15-2,HSPC193,HsT17436
Rabbit Anti Smad3 (PAb)	E-AB-32921	H,M,R	WB,IHC,ELISA	SMAD3,MADH3, Mad3, hMAD-3, JV15-2, hSMAD3
Rabbit Anti SMAD4 (PAb)	E-AB-16957	H,M,R	ELISA,WB,IHC	JIP,DPC4,MADH4,MYHRS
Rabbit Anti SMAD5 (PAb)	E-AB-10077	H,M,R	ELISA,WB,IHC	DWFC,JV5-1,MADH5
Rabbit Anti Smad5 (PAb)	E-AB-33357	H,R	WB,ELISA	SMAD5,MADH5,Smad5,hSmad5
Rabbit Anti SMAD7 (PAb)	E-AB-12646	H,M,R	ELISA,WB,IHC	CRCS3,MADH7,MADH8
Rabbit Anti SMAD9 (PAb)	E-AB-16251	H,M	ELISA,WB,IHC	PPH2,MADH6,MADH9,SMAD8,SMAD8A,SMAD8B
Rabbit Anti SMAGP (PAb)	E-AB-16857	H,M,R	ELISA,IHC	hSMAGP
Rabbit Anti SMARCA2 (PAb)	E-AB-16858	H	ELISA,IHC	BRM,SNF2,SWI2,hBRM,NCBRS,Sth1p
Rabbit Anti SMARCA4 (PAb)	E-AB-12300	H,M,R	ELISA,WB,IHC	BRG1,SNF2,SWI2,MRD16,RTPS2,BAF190

Product Name	Cat. No.	Reactivity	Application	Synonym
Rabbit Anti SMARCA5 (PAb)	E-AB-15401	H,M	ELISA,WB	ISWI,SNF2H,hiSWI,hSNF2H,WCRF135
Rabbit Anti SMARCB1 (PAb)	E-AB-15402	H,M	ELISA,WB,IHC	RDT,INI1,SNF5,Snr1,BAF47,MRD15,RTPS1
Rabbit Anti SMC1 (PAb)	E-AB-32925	H,M	WB,IHC,ELISA	SMC1A,DXS423E,KIAA0178,SMC1,SMC1L1
Rabbit Anti SMC1A (Ab-957) (PAb)	E-AB-12090	H,M,R	WB IHC	SMCB,CDLS2,SB1.8,SMC1L1,DXS423E
Rabbit Anti SMC2 (PAb)	E-AB-13669	H	ELISA,WB	CAPE,CAP-E,SMC-2,SMC2L1
Rabbit Anti SMC4 (PAb)	E-AB-13670	H,M	ELISA,WB,IHC	CAPC,CAP-C,SMC-4,SMC4L1,hCAP-C
Rabbit Anti SMC6 (PAb)	E-AB-16860	H	ELISA,WB,IHC	SMC-6,hSMC6,SMC6L1
Rabbit Anti SMG7 (PAb)	E-AB-32926	H	WB,IHC,IF,ELISA	SMG7,C1orf16,EST1C,Protein SMG7,hSMG-7
Rabbit Anti SMG8 (PAb)	E-AB-12757	H,M	ELISA,IHC	C17orf71
Rabbit Anti SMIF (PAb)	E-AB-32927	H,M	WB,IHC,ELISA	DCP1A,SMIF
Rabbit Anti SMIT (PAb)	E-AB-32928	H,M,R	WB,ELISA	SLC5A3,SMIT1
Rabbit Anti SMN1 (PAb)	E-AB-16861	H	ELISA,WB	SMA,SMN,SMA1,SMA2,SMA3,SMA4
Rabbit Anti SMO (PAb)	E-AB-12925	H,R	ELISA,IHC	Gx,SMOH,FZD11
Rabbit Anti SMOC2 (PAb)	E-AB-16862	H,M	ELISA,WB,IHC	DTDP1,SMAP2,MST117,MSTP117,MSTP140
Rabbit Anti sMtCK (PAb)	E-AB-32929	H,M,R	WB,IHC,IF,ELISA	CKMT2,mitochondrial,S-MtCK
Rabbit Anti SMURF1 (PAb)	E-AB-12740	H,M	ELISA,IHC	SMURF1
Rabbit Anti SMURF2 (PAb)	E-AB-15938	H,M	ELISA,IHC	SMURF2
Rabbit Anti SMYD2 (PAb)	E-AB-17600	H,M,R	ELISA,WB,IHC	KMT3C,HSKM-B,ZMYND14
Rabbit Anti SMYD3 (PAb)	E-AB-15396	H,M	ELISA,IHC	KMT3E,ZMYND1,ZNFN3A1,bA74P14.1
Rabbit Anti SMYD4 (PAb)	E-AB-15397	H	ELISA,IHC	ZMYND21
Rabbit Anti SMYD5 (PAb)	E-AB-16863	H,M	ELISA,WB	RRG1,RAI15,NN8-4AG,ZMYND23
Rabbit Anti SNAI1 (PAb)	E-AB-14355	H,M	ELISA,WB,IHC	SNA,SNAH,SNAIL,SLUGH2
Rabbit Anti SNAI2 (PAb)	E-AB-10599	H,M,R	ELISA,WB	SLUG,WS2D,SLUGH1,SNAIL2
Rabbit Anti SNAI3 (PAb)	E-AB-15398	H	ELISA,IHC	SMUC,SNAIL3,ZNF293,Zfp293
Rabbit Anti SNAP23 (PAb)	E-AB-11592	H,M,R	ELISA,WB,IHC	SNAP-23,SNAP23A,SNAP23B,HsT17016
Rabbit Anti SNAP25 (PAb)	E-AB-14354	H,M,R	ELISA,WB,IHC	RIC4,SEC9,SNAP,RIC-4,SNAP-25
Rabbit Anti SNAP29 (PAb)	E-AB-15400	H,M,R	ELISA,IHC	CEDNIK,SNAP-29
Rabbit Anti SNAP91 (PAb)	E-AB-14573	H,M	ELISA,IHC	CALM,AP180
Rabbit Anti SNCA (Ab-125) (PAb)	E-AB-12103	H,M,R	WB	PD1,NACP,PARK1,PARK4
Rabbit Anti SNCA (PAb)	E-AB-16253	H,M,R	ELISA,IHC	PD1,NACP,PARK1,PARK4
Rabbit Anti SNCG (PAb)	E-AB-10081	H	ELISA,WB,IHC	SNCG
Rabbit Anti Snk (PAb)	E-AB-32932	H,M,R	WB,ELISA	PLK2,SNK,PLK-2,hPlk2
Rabbit Anti SNM1B (PAb)	E-AB-33334	H	WB,ELISA	DCLRE1B,SNM1B,SNM1B,hSNM1B
Rabbit Anti SnoN (PAb)	E-AB-32933	H,M	WB,IHC,ELISA	SKIL,SNO
Rabbit Anti Snrp116 (PAb)	E-AB-32934	H,M	WB,IHC,ELISA	EFTUD2,KIAA0031,SNRP116,U5-116 kDa
Rabbit Anti SNRPN (PAb)	E-AB-30202	H,M,R	WB,ELISA	SNRPN,HCERN3,SMN
Rabbit Anti SNTA1 (PAb)	E-AB-16899	H,M	ELISA,IHC	SNT1,LQT12,TACIP1,dJ1187J4.5
Rabbit Anti SNX1 (PAb)	E-AB-13675	H,M,R	ELISA,IHC	VPS5,HsT17379
Rabbit Anti SNX1 (PAb)	E-AB-32935	H,M,R	WB,ELISA	SNX1,Sorting nexin-1
Rabbit Anti SNX11 (PAb)	E-AB-15406	H,M	ELISA,WB,IHC	SNX11
Rabbit Anti SNX12 (PAb)	E-AB-17039	H,M	ELISA,WB	SNX12
Rabbit Anti SNX15 (PAb)	E-AB-15403	H,M,R	ELISA,IHC	HSAF001435
Rabbit Anti SNX2 (PAb)	E-AB-16865	H,M	ELISA,WB,IHC	TRG-9
Rabbit Anti SNX20 (PAb)	E-AB-17041	H	ELISA,IHC	SLIC1
Rabbit Anti SNX25 (PAb)	E-AB-13679	H,M	ELISA,IHC	SBBI31,MSTP043
Rabbit Anti SNX27 (PAb)	E-AB-15404	H,M,R	ELISA,IHC	MRT1,MY014

Product Name	Cat. No.	Reactivity	Application	Synonym
Rabbit Anti SNX29 (PAb)	E-AB-16868	H,M	ELISA,IHC	RUNDC2A,A-388D4.1
Rabbit Anti SNX3 (PAb)	E-AB-16866	H,M,R	ELISA,WB,IHC	SDP3,Grd19,MCOPS8
Rabbit Anti SNX30 (PAb)	E-AB-13681	H,M	ELISA,WB,IHC	ATG24A
Rabbit Anti SNX33 (PAb)	E-AB-16870	H,M	ELISA,IHC	SNX30,SH3PX3,SH3PXD3C
Rabbit Anti SNX4 (PAb)	E-AB-15405	H,M	ELISA,IHC	ATG24B
Rabbit Anti SNX5 (PAb)	E-AB-16867	H,M,R	ELISA,WB,IHC	SNX5
Rabbit Anti SNX8 (PAb)	E-AB-11599	H,M	ELISA,WB,IHC	Mvp1
Rabbit Anti SNX9 (PAb)	E-AB-11700	H,M	WB	SNX9,MST155,MSTP155,SDP1
Rabbit Anti SOCS1 (PAb)	E-AB-15855	H,M,R	ELISA,WB,IHC	JAB,CIS1,SSI1,TIP3,CISH1,SSI-1,SOCS-1
Rabbit Anti SOCS2 (PAb)	E-AB-32937	H,M,R	WB,ELISA	SOCS2,CIS2,SSI2,STATI2
Rabbit Anti SOCS3 (PAb)	E-AB-10603	H,M,R	ELISA,WB,IHC	CIS3,SSI3,ATOD4,Cish3,SSI-3
Rabbit Anti SOCS5 (PAb)	E-AB-14357	H,M	ELISA,IHC	CIS6,CISH6,Cish5,SOCS-5
Rabbit Anti SOCS6 (PAb)	E-AB-10604	H,M	ELISA,WB,IHC	CIS4,SSI4,CIS-4,SOCS4,STAI4,SOCS-4
Rabbit Anti SOCS7 (PAb)	E-AB-12649	H,M	ELISA,IHC	NAP4,NCKAP4
Rabbit Anti SOD-1 (PAb)	E-AB-32938	H,M,R	WB,ELISA	SOD1,hSod1
Rabbit Anti SOD2 (PAb)	E-AB-14360	H,M,R	ELISA,WB	IPOB,MNSOD,MVCD6
Rabbit Anti SOD-2 (PAb)	E-AB-33652	H,M,R	WB,ELISA	SOD2
Rabbit Anti Somatostatin (PAb)	E-AB-32939	H,M,R	WB,IHC,ELISA	SST
Rabbit Anti SORD (PAb)	E-AB-11861	H,M,R	WB	SORD1
Rabbit Anti SORT1 (PAb)	E-AB-13686	H,M,R	ELISA,WB,IHC	NT3,Gp95,LDLCQ6
Rabbit Anti SOX1 (PAb)	E-AB-15857	H,M	ELISA,WB	SOX1
Rabbit Anti SOX11 (PAb)	E-AB-13687	H,M,R	ELISA,WB,IHC	MRD27
Rabbit Anti SOX13 (PAb)	E-AB-12877	H,M	ELISA,WB,IHC	ICA12,Sox-13
Rabbit Anti Sox-17 (PAb)	E-AB-33325	H,M	WB,ELISA	SOX17
Rabbit Anti SOX18 (PAb)	E-AB-16068	H,M	ELISA,WB	HLTS
Rabbit Anti SOX2 (PAb)	E-AB-10607	H,M	ELISA,WB,IHC	ANOP3,MCOPS3
Rabbit Anti SOX2 (PAb)	E-AB-40062	R,M	IHC	ANOP3,MCOPS3,SOX2
Rabbit Anti SOX7 (PAb)	E-AB-14362	H,M	ELISA,WB	SOX7
Rabbit Anti SOX8 (PAb)	E-AB-12876	H,M	ELISA,WB	SOX8
Rabbit Anti Sox-8/9/17/18 (PAb)	E-AB-32940	H,M,Mk	WB,IHC,ELISA	SOX8,SOX9,SOX17,SOX18
Rabbit Anti Sox-9 (PAb)	E-AB-32941	H,M	WB,IHC,IF,ELISA	SOX9
Rabbit Anti Sp1 (PAb)	E-AB-32942	H,M,R	WB,IHC,IF,ELISA	SP1,TSFP1
Rabbit Anti SP-A (PAb)	E-AB-33461	H,M,R	WB,ELISA	SFTPA2,COLEC5,PSAP,SFTP1,SFTPA,SFTPA2B
Rabbit Anti SPAG1 (PAb)	E-AB-15858	H	ELISA,WB,IHC	SP75,TPIS,HSD-3.8
Rabbit Anti SPAG4 (PAb)	E-AB-15859	H,M	ELISA,WB,IHC	SUN4,CT127
Rabbit Anti SPAG5 (PAb)	E-AB-14365	H,M	ELISA,IHC	MAP126,DEEPEST,hMAP126
Rabbit Anti SPAG6 (PAb)	E-AB-12778	H,M	ELISA,WB	pf16,Repro-SA-1
Rabbit Anti SPAG6 (PAb)	E-AB-15976	H,M	ELISA,IHC	pf16,Repro-SA-1
Rabbit Anti SPAG8 (PAb)	E-AB-14364	H	ELISA,IHC	SMP1,BS-84,HSD-1,SPAG3,hSMP-1
Rabbit Anti SPARC (PAb)	E-AB-14366	H,M,R	ELISA,WB,IHC	ON
Rabbit Anti SPARCL1 (PAb)	E-AB-16876	H	ELISA,IHC	SC1,MAST9,PIG33,MAST 9
Rabbit Anti SPAST (PAb)	E-AB-16442	H,M,R	ELISA,IHC	FSP2,SPG4,ADPSP
Rabbit Anti SPATA13 (PAb)	E-AB-10624	H,M	ELISA,WB,IHC	ASEF2,ARHGEF29,RP11-307N16.3
Rabbit Anti SPATA16 (PAb)	E-AB-10666	H,M,R	ELISA,WB,IHC	SPGF6,NYD-SP12
Rabbit Anti SPATA17 (PAb)	E-AB-14379	H	ELISA,WB,IHC	IQCH,MSRG11,MSRG-11,RP11-144C20.1
Rabbit Anti SPATA18 (PAb)	E-AB-16877	H	ELISA,IHC	Mieap,SPETEX1

Product Name	Cat. No.	Reactivity	Application	Synonym
Rabbit Anti SPATA20 (PAb)	E-AB-16072	H	ELISA,WB,IHC	SSP411,Tisp78
Rabbit Anti SPATA5L1 (PAb)	E-AB-16878	H	ELISA,WB,IHC	SPATA5L1
Rabbit Anti SPATA6 (PAb)	E-AB-14426	H,M,R	ELISA,WB,IHC	HASH,SRF1,SRF-1
Rabbit Anti SPATA7 (PAb)	E-AB-14378	H	ELISA,IHC	HSD3,LCA3,HSD-3.1,HEL-S-296
Rabbit Anti SP-B (PAb)	E-AB-32943	H	WB,ELISA	SFTPB,SFTP3
Rabbit Anti SPDEF (PAb)	E-AB-10535	H,M	ELISA,IHC	PDEF,bA375E1.3,RP11-375E1__A.3
Rabbit Anti SPDL1 (PAb)	E-AB-10614	H,M	ELISA,WB	CCDC99
Rabbit Anti SPDYA (PAb)	E-AB-11874	H,M,R	WB	MGC110856,MGC57218,Ringo3,SPDY1,SPY1
Rabbit Anti Cleaved-Spectrin α II (D1185) (PAb)	E-AB-30060	H	WB,ELISA	SPTAN1,NEAS,SPTA2
Rabbit Anti SPHK2 (PAb)	E-AB-14745	H,M	ELISA,WB,IHC	SK 2,SK-2,SPK 2,SPK-2
Rabbit Anti SphK2 (PAb)	E-AB-32944	H,M,R	WB,IHC,ELISA	SPHK2,SK 2,SPK 2
Rabbit Anti Spi-C (PAb)	E-AB-32945	H	WB,IF,ELISA	SPIC
Rabbit Anti SPIN2B (PAb)	E-AB-14369	H	ELISA,WB,IHC	SPIN-2,dJ323P24.2
Rabbit Anti SPIN4 (PAb)	E-AB-14368	H,M	ELISA,IHC	SPIN4
Rabbit Anti Spindlin-1 (PAb)	E-AB-32946	H,M,R	WB,IHC,IF,ELISA	SPIN1,OCR,SPIN
Rabbit Anti SPINK1 (PAb)	E-AB-11714	H	WB	SPINK1,PCTT,PS1,Spink3,TATI,TCP
Rabbit Anti SPINT1 (PAb)	E-AB-10358	H,M	ELISA,IHC	HAI,HAI1,MANSC2
Rabbit Anti SPIRE2 (PAb)	E-AB-10847	H	ELISA,IHC	Spir-2
Rabbit Anti Splicing factor 1 (PAb)	E-AB-32947	H,M	WB,IHC,IF,ELISA	SF1,ZFM1,ZNF162
Rabbit Anti SPN (PAb)	E-AB-14852	H	ELISA,IHC	LSN,CD43,GALGP,GPL115
Rabbit Anti SPON1 (PAb)	E-AB-16880	H,M,R	ELISA,WB,IHC	f-spondin,VSGP/F-spondin
Rabbit Anti SPP1 (PAb)	E-AB-10509	H	ELISA,WB,IHC	OPN,BNSP,BSPI,ETA-1
Rabbit Anti SPR (PAb)	E-AB-16217	H,M	ELISA,WB,IHC	SDR38C1
Rabbit Anti SPRN (PAb)	E-AB-15840	H	ELISA,IHC	SHO,SHADOO,bA108K14.1
Rabbit Anti SPT16 (PAb)	E-AB-32948	H,M	WB,IHC,ELISA	SUPT16H,FACT140,FACTP140,hSPT16
Rabbit Anti SPT3 (PAb)	E-AB-32949	H	WB,IHC,ELISA	SUPT3H,SPT3
Rabbit Anti SPTAN1 (PAb)	E-AB-16879	H,M,R	ELISA,IHC	NEAS,EIEE5,SPTA2
Rabbit Anti SPTLC1 (PAb)	E-AB-10884	H	ELISA,WB,IHC	HSN1,LBC1,LCB1,SPT1,SPTI,HSAN1
Rabbit Anti SR-1A (PAb)	E-AB-32950	H,M,R	WB,IHC,IF,ELISA	HTR1A,ADRB2RL1,ADRBRL1,5-HT1A,G-21
Rabbit Anti SR-1E (PAb)	E-AB-32951	H	WB,ELISA	HTR1E,5-HT-1E,5-HT1E,S31
Rabbit Anti SR-1F (PAb)	E-AB-32952	H,M,R,Mk	WB,IF,ELISA	HTR1F,HTR1EL,5-HT-1F,5-HT1F
Rabbit Anti SR-2B (PAb)	E-AB-32953	H	WB,IF,ELISA	HTR2B,5-HT-2B,5-HT2B
Rabbit Anti SR-2C (PAb)	E-AB-32954	H,M,R	WB,IHC,IF,ELISA	HTR2C,HTR1C,5-HT-2C,5-HT2C,5-HT-1C
Rabbit Anti SR-3A (PAb)	E-AB-32955	H	WB,IHC,IF,ELISA	HTR3A,5HT3R,5-HT3A
Rabbit Anti SR-3D (PAb)	E-AB-32956	H	WB,IF,ELISA	HTR3D,5-HT3-D,5-HT3D
Rabbit Anti SR-4 (PAb)	E-AB-32957	H,M,R	WB,IHC,IF,ELISA	5-HT-4,5-HT4
Rabbit Anti SR-5A (PAb)	E-AB-32959	H	WB,IF,ELISA	HTR5A,5-HT-5,5-HT5A
Rabbit Anti SR-5B (PAb)	E-AB-32960	M,R	WB,IF,ELISA	SR-5B
Rabbit Anti SR-6 (PAb)	E-AB-32961	H,M,R	WB,ELISA	HTR6,5-HT-6,5-HT6
Rabbit Anti SRC (PAb)	E-AB-14371	H,M,R	ELISA,WB,IHC	ASV,Src1,c-SRC,p60-Src
Rabbit Anti SREBF2 (PAb)	E-AB-15861	H,M,R	ELISA,IHC	SREBP2,bHLHd2
Rabbit Anti SREBP-1 (PAb)	E-AB-32962	H,R	WB,IHC,ELISA	SREBF1,BHLHD1,SREBP1
Rabbit Anti SRE-ZBP (PAb)	E-AB-32963	H	WB,IF,ELISA	ZNF187,ZSCAN26
Rabbit Anti SRF (PAb)	E-AB-12654	H,M	ELISA,WB,IHC	MCM1
Rabbit Anti SRF (PAb)	E-AB-32964	H,M,R	WB,IHC,ELISA	SRF,Serum response factor,SRF

Product Name	Cat. No.	Reactivity	Application	Synonym
Rabbit Anti SRGAP1 (PAb)	E-AB-13693	H,M	ELISA,WB,IHC	ARHGAP13
Rabbit Anti SRGAP2 (PAb)	E-AB-16882	H,M,R	ELISA,IHC	FNBP2_SRGAP3,SRGAP2A,ARHGAP34
Rabbit Anti SRGAP3 (PAb)	E-AB-11600	H,M	ELISA,IHC	WRP,MEGAP,SRGAP2,ARHGAP14
Rabbit Anti SRGN (PAb)	E-AB-15409	H	ELISA,IHC	PPG,PRG,PRG1
Rabbit Anti SRp20 (PAb)	E-AB-32966	H,M	WB,IHC,IF,ELISA	SRSF3,SFRS3,SRP20
Rabbit Anti SRp46 (PAb)	E-AB-32967	H	WB,IHC,ELISA	SRSF8,SFRS2B,SRP46
Rabbit Anti SRP54 (PAb)	E-AB-17034	H,M,R	ELISA,WB,IHC	SRP54
Rabbit Anti SRP68 (PAb)	E-AB-16820	H,M	ELISA,IHC	SRP68
Rabbit Anti SRp75 (PAb)	E-AB-32968	H,M	WB,IHC,ELISA	SRSF4,SFRS4,SRP75,SRP001LB
Rabbit Anti SRPK1 (PAb)	E-AB-17036	H,M	ELISA,WB,IHC	SFRSK1
Rabbit Anti SRPK3 (PAb)	E-AB-17043	H,M	ELISA,WB,IHC	MSSK1,STK23,MSSK-1
Rabbit Anti SRPRB (PAb)	E-AB-17038	H,M,R	ELISA,WB,IHC	APMCF1
Rabbit Anti SRPX (PAb)	E-AB-15389	H	ELISA,IHC	DRS,ETX1,SRPX1,HEL-S-83p
Rabbit Anti SRY (PAb)	E-AB-30242	H	WB,ELISA	SRY,TDF
Rabbit Anti SS-56 (PAb)	E-AB-33352	H	WB,ELISA	TRIM68,GC109,RNF137,SS56
Rabbit Anti SSB (PAb)	E-AB-12883	H,M,R	ELISA,IHC	La,LARP3
Rabbit Anti SSB (PAb)	E-AB-32969	H	WB,IHC,ELISA	SSB,Lupus La protein,La autoantigen,
Rabbit Anti SSBP1 (PAb)	E-AB-15412	H,M,R	ELISA,WB,IHC	SSBP,mtSSB,Mt-SSB,SOSS-B1
Rabbit Anti SSBP1 (PAb)	E-AB-32970	H,M,R	WB,IHC,IF,ELISA	SSBP1,SSBP,Mt-SSB,MtSSB
Rabbit Anti SSBP4 (PAb)	E-AB-15411	H	ELISA,IHC	SSBP4
Rabbit Anti SSH3 (PAb)	E-AB-32971	H,M,R	WB,IHC,ELISA	SSH3,SSH3L,SSH-3L,hSSH-3L
Rabbit Anti SSTR1 (PAb)	E-AB-16075	H,M,R	ELISA,WB,IHC	SS1R,SS1-R,SRIF-2,SS-1-R
Rabbit Anti SSTR2 (PAb)	E-AB-16076	H,M,R	ELISA,WB	SSTR2
Rabbit Anti SSTR3 (PAb)	E-AB-16077	H	ELISA,IHC	SSTR3
Rabbit Anti SSTR4 (PAb)	E-AB-16078	H,M,R	ELISA,IHC	SS4R,SS4-R,SS-4-R
Rabbit Anti SSTR5 (PAb)	E-AB-16079	H	ELISA,WB	SS-5-R
Rabbit Anti SSX (PAb)	E-AB-33455	H	WB,ELISA	SSX1,Protein SSX1,SSX3
Rabbit Anti SSX1 (PAb)	E-AB-15413	H	ELISA,WB	SSRC,CT5.1
Rabbit Anti SSX2 (PAb)	E-AB-13695	H	ELISA,IHC	SSX,HD21,CT5.2,CT5.2A,HOM-MEL-40
Rabbit Anti SSX2IP (PAb)	E-AB-11605	H	ELISA,WB,IHC	ADIP
Rabbit Anti SSX4 (PAb)	E-AB-13696	H	ELISA,IHC	CT5.4
Rabbit Anti SSX5 (PAb)	E-AB-16884	H	ELISA,WB	SSX5
Rabbit Anti ST14 (PAb)	E-AB-10449	H,M	ELISA,IHC	HAI,MTSP1,SNC19,MT-SP1,PRSS14
Rabbit Anti ST18 (PAb)	E-AB-32972	H	WB,IHC,IF,ELISA	ST18,KIAA0535,ZNF387
Rabbit Anti ST5 (PAb)	E-AB-32973	H,M	WB,ELISA	ST5,DENND2B,HTS1
Rabbit Anti STAB1 (PAb)	E-AB-16885	H,M	ELISA,IHC	FEX1,FEEL-1,STAB-1,CLEVER-1
Rabbit Anti STAG2 (PAb)	E-AB-11566	H,M	ELISA,WB,IHC	SA2,SA-2,SCC3B,ba51701.1
Rabbit Anti STAG3 (PAb)	E-AB-32974	H	WB,IHC,ELISA	STAG3
Rabbit Anti STAM (PAb)	E-AB-14656	H,M	ELISA,IHC	STAM1,STAM-1
Rabbit Anti STAM2 (PAb)	E-AB-32975	H,M	WB,IHC,IF,ELISA	STAM2,HBP
Rabbit Anti STAMBP (PAb)	E-AB-14563	H,M,R	ELISA,IHC	AMSH
Rabbit Anti STAR (PAb)	E-AB-15419	H,M,R	ELISA,WB,IHC	STARD1
Rabbit Anti STARD10 (PAb)	E-AB-32976	H,M,R	WB,ELISA	STARD10,SDCCAG28,CGI-52
Rabbit Anti STARD5 (PAb)	E-AB-16886	H,M	ELISA,WB,IHC	STARD5
Rabbit Anti STARD8 (PAb)	E-AB-15418	H,M	ELISA,WB,IHC	DLC3,ARHGAP38,STARTGAP3
Rabbit Anti STAT1 (PAb)	E-AB-10057	H,M	ELISA,WB,IHC	ISGF-3,STAT91

Product Name	Cat. No.	Reactivity	Application	Synonym
Rabbit Anti Stat1 (PAb)	E-AB-32978	H,M,R,Mk	WB,IHC,IP,ELISA	STAT1
Rabbit Anti STAT1 (PAb)	E-AB-40052	H,R	WB,IHC	CANDF7,IMD31A,IMD31B,IMD31C
Rabbit Anti STAT2 (PAb)	E-AB-16244	H	ELISA,WB,IHC	P113,ISGF-3,STAT113
Rabbit Anti Stat2 (PAb)	E-AB-32980	H,R	WB,IHC,ELISA	STAT2,p113
Rabbit Anti Stat2 (PAb)	E-AB-33322	H,M,R	WB,ELISA	STAT2,p113
Rabbit Anti STAT2 (PAb)	E-AB-40134	M	IHC	ISGF 3,ISGF3,Stat2,STAT2
Rabbit Anti Stat3 (PAb)	E-AB-32982	H,M,R	WB,IHC,IF,ELISA	STAT3,APRF
Rabbit Anti STAT3 (PAb)	E-AB-40133	H,M	WB	ADMIO,APRF,AW109958,HIES,Stat3
Rabbit Anti Stat4 (PAb)	E-AB-32983	H,M,R	WB,IHC,IP,ELISA	STAT4
Rabbit Anti Stat5 (PAb)	E-AB-32988	H,M,R	WB,IHC,ELISA	STAT5A,STAT5,STAT5B
Rabbit Anti STAT5A (PAb)	E-AB-13825	H,M,R	ELISA,WB,IHC	MGF,STAT5
Rabbit Anti Stat5a (PAb)	E-AB-32987	H,M,R	WB,IHC,ELISA	STAT5A,STAT5
Rabbit Anti STAT5B (PAb)	E-AB-13827	H,M,R	ELISA,WB,IHC	STAT5
Rabbit Anti Stat6 (PAb)	E-AB-32989	H,M,R	WB,IHC,IP,ELISA	STAT6
Rabbit Anti Stathmin-2 (PAb)	E-AB-33346	H,M,R	WB,ELISA	STMN2,SCG10,SCGN10
Rabbit Anti Stathmin-3 (PAb)	E-AB-32990	H,M,R	WB,ELISA	STMN3,SCLIP,Stathmin-3
Rabbit Anti STC1 (PAb)	E-AB-11608	H,M,R	ELISA,IHC	STC
Rabbit Anti STC2 (PAb)	E-AB-15417	H,M,R	ELISA,IHC	STC-2,STCRP
Rabbit Anti STEAP1 (PAb)	E-AB-32991	H	WB,IHC,ELISA	STEAP1,PRSS24,STEAP
Rabbit Anti STEAP4 (PAb)	E-AB-12888	H,M	ELISA,WB,IHC	TIARP,STAMP2,TNFAIP9
Rabbit Anti STIP1 (PAb)	E-AB-11751	H,M,R	WB	STIP1,HOP,IEF-SSP-3521,P60,STI1,STI1L
Rabbit Anti Stip1 (PAb)	E-AB-32992	H	WB,ELISA	ELP2,STATIP1,ELP2,SHINC-2
Rabbit Anti STK16 (PAb)	E-AB-15421	H,M,R	ELISA,WB,IHC	KRCT,MPSK,TSF1,PKL12
Rabbit Anti STK17A (PAb)	E-AB-13203	H	ELISA,WB,IHC	DRAK1
Rabbit Anti STK17B (PAb)	E-AB-14744	H,M,R	ELISA,IHC	DRAK2
Rabbit Anti STK3/STK4 (PAb)	E-AB-16302	H,M	ELISA,WB,IHC	KRS1,MST2/KRS2,MST1,YSK3,TIAC
Rabbit Anti STK32A (PAb)	E-AB-16888	H	ELISA,IHC	YANK1
Rabbit Anti STK32B (PAb)	E-AB-16889	H	ELISA,IHC	STK32,STKG6,YANK2,HSA250839
Rabbit Anti STK32C (PAb)	E-AB-16890	H,M	ELISA,IHC	PKE,YANK3
Rabbit Anti STK33 (PAb)	E-AB-32993	H	WB,IHC,ELISA	STK33
Rabbit Anti STK35 (PAb)	E-AB-17441	H,M	ELISA,IHC	CLIK1,STK35L1
Rabbit Anti STK36 (PAb)	E-AB-16887	H	ELISA,IHC	FU
Rabbit Anti STK39 (PAb)	E-AB-16224	H,M,R	ELISA,WB	DCHT,PASK,SPAK
Rabbit Anti STK40 (PAb)	E-AB-10914	H,M,R	ELISA,WB,IHC	SHIK,SgK495
Rabbit Anti STMN1 (PAb)	E-AB-15747	H,M,R	ELISA,WB,IHC	Lag,SMN,OP18,PP17,PP19,PR22,LAP18,C1orf215
Rabbit Anti STMN1 (Ab-25) (PAb)	E-AB-12096	H,M,R	WB IHC IF	Lag,SMN,OP18,PP17,PP19,PR22,LAP18,C1orf215
Rabbit Anti STMN2/STMN3/STMN4 (PAb)	E-AB-15748	H,M	ELISA,WB,IHC	SCG10,SCGN10,SCLIP,RB3
Rabbit Anti Stonin-1 (PAb)	E-AB-32994	H	WB,IHC,IF,ELISA	STON1,SALF,SBLF,STN1,Stonin-1
Rabbit Anti STRA6 (PAb)	E-AB-17388	H	ELISA,IHC	MCOPS9,MCOPCB8,PP14296
Rabbit Anti STRA8 (PAb)	E-AB-16081	H	ELISA,IHC	STRA8
Rabbit Anti Stra8 (PAb)	E-AB-33634	H	WB,ELISA	STRA8
Rabbit Anti Strad (PAb)	E-AB-32995	H,M	WB,IHC,ELISA	STRADA,LYK5,STRAD
Rabbit Anti STRADB (PAb)	E-AB-14553	H,M	ELISA,WB,IHC	PAPK,ILPIPI,ILPIPA,ALS2CR2
Rabbit Anti STRAP (PAb)	E-AB-17221	H,M,R	ELISA,WB,IHC	MAWD,PT-WD,UNRIP
Rabbit Anti Striatin (PAb)	E-AB-33362	H,M,R	WB,ELISA	STRN,Striatin
Rabbit Anti STUB1 (PAb)	E-AB-11731	H,M,R	WB	STUB1,CHIP,HSPABP2,NY-CO-7,

Product Name	Cat. No.	Reactivity	Application	Synonym
Rabbit Anti STX10 (PAb)	E-AB-15434	H	ELISA,WB,IHC	SYN10,hsyn10
Rabbit Anti STX11 (PAb)	E-AB-15435	H,M	ELISA,WB,IHC	FHL4,HLH4,HPLH4
Rabbit Anti STX12 (PAb)	E-AB-17045	H,M,R	ELISA,WB	STX13,STX14
Rabbit Anti STX16 (PAb)	E-AB-15431	H,M	ELISA,WB,IHC	SYN16
Rabbit Anti STX18 (PAb)	E-AB-15432	H,M,R	ELISA,WB,IHC	Ufe1
Rabbit Anti STX19 (PAb)	E-AB-15436	H,M	ELISA,IHC	STX19
Rabbit Anti STX1A (PAb)	E-AB-16084	H,M,R	ELISA,WB,IHC	STX1,HPC-1,P35-1,SYN1A
Rabbit Anti STX2 (PAb)	E-AB-16898	H,M,R	ELISA,WB,IHC	EPM,EPIM,STX2A,STX2B,STX2C
Rabbit Anti STX3 (PAb)	E-AB-13712	H,M,R	ELISA,WB,IHC	STX3A
Rabbit Anti STX7 (PAb)	E-AB-15429	H,M,R	ELISA,IHC	STX7
Rabbit Anti STX8 (PAb)	E-AB-15430	H,M,R	ELISA,IHC	CARB
Rabbit Anti STXBP1 (PAb)	E-AB-15422	H,M,R	ELISA,WB,IHC	P67,NSEC1,UNC18,RBSEC1
Rabbit Anti STXBP2 (PAb)	E-AB-14438	H,M,R	ELISA,WB,IHC	FHL5,UNC18B,Hunc18b,UNC18-2
Rabbit Anti STXBP4 (PAb)	E-AB-15433	H,M	ELISA,IHC	Synip
Rabbit Anti STYK1 (PAb)	E-AB-13704	H	ELISA,WB	NOK,SuRTK106
Rabbit Anti SUFU (PAb)	E-AB-14447	H,M	ELISA,WB,IHC	SUFUH,SUFUXL,PRO1280
Rabbit Anti SUHW1 (PAb)	E-AB-32997	H	WB,ELISA	ZNF280A,SUHW1,ZNF280,ZNF636
Rabbit Anti SULF1 (PAb)	E-AB-16892	H,M,R	ELISA,IHC	SULF-1,HSULF-1
Rabbit Anti SULT1A1 (PAb)	E-AB-11781	H,M,R	WB	PST,STP,STP1,P-PST,ST1A1,ST1A3
Rabbit Anti SULT1B1 (PAb)	E-AB-11614	H	ELISA,WB,IHC	ST1B1,ST1B2,SULT1B2
Rabbit Anti SULT1E1 (PAb)	E-AB-14380	H	ELISA,WB,IHC	EST,STE,EST-1,ST1E1
Rabbit Anti SULT2A1 (PAb)	E-AB-15424	H	ELISA,WB,IHC	HST,ST2,STD,hStA,DHEAS,ST2A1
Rabbit Anti SULT2B1 (PAb)	E-AB-11616	H	ELISA,WB,IHC	HSST2
Rabbit Anti SUMO1 (PAb)	E-AB-12891	H,M,R	ELISA,IHC	DAP1,GMP1,PIC1,SMT3,UBL1,OFC10
Rabbit Anti SUMO-1 (PAb)	E-AB-32998	H,M,R	WB,IHC,IF,ELISA	SUMO1,SMT3C,SMT3H3,UBL1
Rabbit Anti Cleaved-SUMO-2/3 (G93) (PAb)	E-AB-30061	H,M,R	WB,ELISA	SUMO2,SMT3A,SMT3H2,SUMO-2,HSMT3,SUMO-3,Smt3A
Rabbit Anti SUMO2/SUMO3/SUMO4 (PAb)	E-AB-12439	H,M	ELISA,WB,IHC	SMT3A,Smt3B,SMT3H1,SUMO-3,HSMT3,SMT3B,SUMO3
Rabbit Anti SURF-1 (PAb)	E-AB-32999	H,M,R	WB,IHC,IF,ELISA	SURF1,SURF-1,Surfeit locus protein 1
Rabbit Anti SUZ12 (PAb)	E-AB-11639	H,M	ELISA WB	CHET9,JJAZ1
Rabbit Anti SV2A (PAb)	E-AB-12892	H,M,R	ELISA,IHC	SV2
Rabbit Anti SV2C (PAb)	E-AB-33347	H,M,R	WB,ELISA	SV2C,KIAA1054
Rabbit Anti SWAP (PAb)	E-AB-33000	H	WB,ELISA	SFSWAP,SFRS8,SWAP
Rabbit Anti SWAP70 (PAb)	E-AB-17218	H,M	ELISA,IHC	HSPC321,SWAP-70
Rabbit Anti SYCP1 (PAb)	E-AB-13599	H	ELISA,IHC	CT8,SCP1,SCP-1,HOM-TES-14
Rabbit Anti SYCP3 (PAb)	E-AB-16792	H,M,R	ELISA,WB,IHC	COR1,SCP3,SPGF4
Rabbit Anti SYK (PAb)	E-AB-10628	H,M,R	ELISA,WB,IHC	p72-Syk
Rabbit Anti Syk (PAb)	E-AB-33002	H,M,R,Mk	WB,IHC,ELISA	SYK
Rabbit Anti SYN1 (PAb)	E-AB-13330	H,M	ELISA,WB,IHC	SYNI,SYN1a,SYN1b
Rabbit Anti SYN2 (PAb)	E-AB-16517	H,M,R	ELISA,WB,IHC	SYNII,SYNIIa,SYNIIb
Rabbit Anti Synapsin I (PAb)	E-AB-33004	H,M,R	WB,IHC,IF,ELISA	SYN1,Synapsin-1
Rabbit Anti Synaptotagmin (PAb)	E-AB-33006	H,M,R	WB,IHC,ELISA	SYT1,SVP65,SYT,Synaptotagmin-1,SYT2
Rabbit Anti Synaptotagmin X (PAb)	E-AB-33007	H,M,R	WB,ELISA	SYT10,Synaptotagmin X
Rabbit Anti Synaptotagmin XI (PAb)	E-AB-33008	H,M,R	WB,ELISA	SYT11,KIAA0080,Synaptotagmin-11,SytxI
Rabbit Anti Synaptotagmin XIII (PAb)	E-AB-33009	H,M,R	WB,ELISA	SYT13,KIAA1427,Synaptotagmin XIII
Rabbit Anti Syndecan-4 (PAb)	E-AB-33010	H,M,R	WB,IHC,IF,ELISA	SDC4,Syndecan-4,SYND4,Amphiglycan
Rabbit Anti Synphilin-1 (PAb)	E-AB-33011	H,M	WB,IHC,ELISA	SNCAIP,Synphilin-1,Sph1

Product Name	Cat. No.	Reactivity	Application	Synonym
Rabbit Anti SYNPO (PAb)	E-AB-13707	H	ELISA,IHC	SYNPO
Rabbit Anti SYNPO2 (PAb)	E-AB-16895	H	ELISA,IHC	SYNPO2
Rabbit Anti Synpr (PAb)	E-AB-12128	H,M,R	WB	synaptoporin
Rabbit Anti Syntaxin 1 (PAb)	E-AB-33012	H,M,R,Mk	WB,IHC,IF,ELISA	STX1A,STX1,Syntaxin-1A
Rabbit Anti Synuclein- α (PAb)	E-AB-33013	H,M,R	WB,IHC,ELISA	SNCA,NACP,PARK1,Alpha-synuclein
Rabbit Anti Synuclein- β (PAb)	E-AB-33016	H,M,R	WB,IHC,IF,ELISA	SNCB,Beta-synuclein
Rabbit Anti SYP (PAb)	E-AB-33018	H,M,R	WB,IHC,ELISA	SYP,Synaptophysin
Rabbit Anti SYT (PAb)	E-AB-33019	H,M,R	WB,IHC,ELISA	SS18,SSXT,SYT,Protein SYT
Rabbit Anti SYT11 (PAb)	E-AB-14376	H,M,R	ELISA,IHC	SYT12,sytXI
Rabbit Anti SYT17 (PAb)	E-AB-10623	H,M,R	ELISA,WB,IHC	SYT17
Rabbit Anti SYT2 (PAb)	E-AB-15862	H,M,R	ELISA,WB	SytII
Rabbit Anti SYT3 (PAb)	E-AB-14372	H,M,R	ELISA,IHC	SytIII
Rabbit Anti SYT4 (PAb)	E-AB-14373	H,M,R	ELISA,WB,IHC	HsT1192
Rabbit Anti SYT5 (PAb)	E-AB-10618	H,M,R	ELISA,WB,IHC	SYT5
Rabbit Anti SYT6 (PAb)	E-AB-14374	H,M,R	ELISA,IHC	sytVI
Rabbit Anti SYT7 (PAb)	E-AB-14375	H,M	ELISA,WB,IHC	IPCA7,IPCA-7,SYTVII,PCANAP7
Rabbit Anti SYT9 (PAb)	E-AB-10621	H,M,R	ELISA,WB	SYT9
Rabbit Anti SYTL5 (PAb)	E-AB-15428	H,M,R	ELISA,WB	slp5
Rabbit Anti SYVN1 (PAb)	E-AB-14384	H,M	ELISA,WB,IHC	DER3,HRD1
Rabbit Anti T2R39 (PAb)	E-AB-33020	H	WB,IF,ELISA	TAS2R39,T2R39,T2R57
Rabbit Anti T2R8 (PAb)	E-AB-33021	H	WB,IF,ELISA	TAS2R8,T2R8,TRB5
Rabbit Anti T3JAM (PAb)	E-AB-33022	H,M,R	WB,IHC,IF,ELISA	TRAF3IP3,T3JAM
Rabbit Anti TAAR3 (PAb)	E-AB-33023	H	WB,IF,ELISA	TAAR3,GPR57,TaR-3
Rabbit Anti TAB1 (PAb)	E-AB-11379	H,M	ELISA,WB,IHC	3'-Tab1,MAP3K7IP1
Rabbit Anti TAB1 (PAb)	E-AB-17527	H,M	ELISA,IHC	3'-Tab1,MAP3K7IP1
Rabbit Anti TAB182 (PAb)	E-AB-33024	H,M	WB,ELISA	TNKS1BP1,KIAA1741,TAB182
Rabbit Anti TAB3 (PAb)	E-AB-15187	H,M	ELISA,WB,IHC	NAP1,MAP3K7IP3
Rabbit Anti TAC1 (PAb)	E-AB-14247	H,M,R	ELISA,IHC	NK2,NPK,NKNA,TAC2,Hs.2563
Rabbit Anti TACC2 (PAb)	E-AB-13717	H,M	ELISA,WB,IHC	AZU-1,ECTACC
Rabbit Anti TACC3 (PAb)	E-AB-33025	H,M	WB,IHC,IF,ELISA	TACC3,ERIC1,ERIC-1
Rabbit Anti TACR2 (PAb)	E-AB-16004	H	ELISA,WB,IHC	SKR,NK2R,NKNAR,TAC2R
Rabbit Anti TACSTD2 (PAb)	E-AB-17160	H,M,R	ELISA,IHC	EGP1,GP50,M1S1,EGP-1,TROP2
Rabbit Anti TADA2L (PAb)	E-AB-33026	H,M,R,Mk	WB,ELISA	TADA2A,TADA2L,KL04P
Rabbit Anti TAF II p100 (PAb)	E-AB-33027	H,M	WB,IHC,ELISA	TAF5,TAF2D,TAFII-100,TAFII100
Rabbit Anti TAF II p68 (PAb)	E-AB-33028	H,M	WB,IHC,ELISA	TAF15,RBP56,TAF2N
Rabbit Anti TAF10 (PAb)	E-AB-13719	H,M	ELISA,WB,IHC	TAF2A,TAF2H,TAFII30
Rabbit Anti TAF11 (PAb)	E-AB-11627	H,M,R	ELISA,WB,IHC	TAF2I,PRO2134,TAFII28,MGC:15243
Rabbit Anti TAF12 (PAb)	E-AB-15438	H,M	ELISA,IHC	TAF2J,TAFII20
Rabbit Anti TAF15 (PAb)	E-AB-16904	H	ELISA,WB,IHC	NpI3,RBP56,TAF2N,TAFII68
Rabbit Anti TAF5L (PAb)	E-AB-33029	H,Mk	WB,IHC,ELISA	TAF5L,PAF65B,PAF65-beta
Rabbit Anti TAGLN (PAb)	E-AB-15395	H,R	ELISA,IHC	SM22,SMCC,TAGLN1,WS3-10
Rabbit Anti Tak1 (PAb)	E-AB-33030	H,M,R	WB,IHC,ELISA	MAP3K7,TAK1
Rabbit Anti TALDO1 (PAb)	E-AB-17134	H,M,R	ELISA,WB,IHC	TAL,TALH,TAL-H,TALDOR
Rabbit Anti Talin-1 (PAb)	E-AB-33653	H,M,R	WB,ELISA	TLN1,KIAA1027,TLN,Talin-1
Rabbit Anti TALL-1 (PAb)	E-AB-33436	H,M	WB,ELISA	TNFSF13B,BAFF,BLYS,TNFSF20,ZTNF4
Rabbit Anti TANK (PAb)	E-AB-33031	H,M,R	WB,IHC,IF,ELISA	TANK,ITRAF,TRAF2,I-TRAF

Product Name	Cat. No.	Reactivity	Application	Synonym
Rabbit Anti TAP (PAb)	E-AB-33032	H	WB,ELISA	NXF1,TAP
Rabbit Anti TAP2 (PAb)	E-AB-13721	H,M,R	ELISA,IHC	PSF2,ABC18,ABCB3,PSF-2,RING11,D6S217E
Rabbit Anti TAP2 (PAb)	E-AB-16907	H,M,R	ELISA,WB	PSF2,ABC18,ABCB3,PSF-2,RING11,D6S217E
Rabbit Anti TASK-5 (PAb)	E-AB-33033	H	WB,IHC,ELISA	KCNK15,TASK5
Rabbit Anti TAT (PAb)	E-AB-14385	H,M,R	ELISA,IHC	TAT
Rabbit Anti Tau (PAb)	E-AB-33036	H,M,R	WB,IHC,IF,ELISA	MAPT,MAPTL,MTBT1,TAU
Rabbit Anti TAX1BP1 (PAb)	E-AB-14418	H,M,R	ELISA,IHC	T6BP,TXBP151,CALCOCO3
Rabbit Anti TBC1D1 (PAb)	E-AB-16909	H	ELISA,IHC	TBC,TBC1
Rabbit Anti TBC1D21 (PAb)	E-AB-13725	H	ELISA,WB	MgcRabGAP
Rabbit Anti TBC1D21 (PAb)	E-AB-16910	H	ELISA,IHC	MgcRabGAP
Rabbit Anti TBC1D22A (PAb)	E-AB-17051	H,M	ELISA,WB,IHC	C22orf4,HSC79E021
Rabbit Anti TBC1D3A/B/C (PAb)	E-AB-33041	H	WB,ELISA	TBC1D3,PRC17,TBC1D3A
Rabbit Anti TBC1D4 (PAb)	E-AB-13723	H,M	ELISA,WB,IHC	AS160
Rabbit Anti TBL1X (PAb)	E-AB-17052	H,M	ELISA,WB,IHC	EBI,TBL1,SMAP55
Rabbit Anti TBL1XR1 (PAb)	E-AB-17055	H,M	ELISA,IHC	C21,DC42,IRA1,TBLR1
Rabbit Anti TBL1Y (PAb)	E-AB-17204	H	ELISA,IHC	TBL1
Rabbit Anti TBPL2 (PAb)	E-AB-33042	H	WB,IHC,ELISA	TBPL2,TBP2,TRF3
Rabbit Anti TBRG4 (PAb)	E-AB-11689	H,M	WB IHC	TBRG4,CPR2,FASTKD4,KIAA0948
Rabbit Anti TBX1 (PAb)	E-AB-33043	H	WB,IHC,IF,ELISA	TBX1,T-box protein 1
Rabbit Anti TBX10 (PAb)	E-AB-33044	H	WB,IHC,ELISA	TBX10,TBX7
Rabbit Anti TBX15/18 (PAb)	E-AB-33045	H,M	WB,IHC,IF,ELISA	TBX18,TBX15,TBX14
Rabbit Anti TBX18 (PAb)	E-AB-15439	H,M	ELISA,IHC	TBX18
Rabbit Anti TBX2 (PAb)	E-AB-33046	H,M	WB,IHC,ELISA	TBX2,T-box protein 2
Rabbit Anti TBX2/3 (PAb)	E-AB-33047	H,M,R	WB,ELISA	TBX3,T-box protein 2
Rabbit Anti TBX20 (PAb)	E-AB-10325	H,M	ELISA,WB	ASD4
Rabbit Anti TBX22 (PAb)	E-AB-14084	H	ELISA,IHC	CPX,CLPA,TBXX,dJ795G23.1
Rabbit Anti TBX3 (PAb)	E-AB-33048	H,M,R	WB,ELISA	TBX3,T-box protein 3
Rabbit Anti TBX5 (PAb)	E-AB-13411	H,M,R	ELISA,WB,IHC	HOS
Rabbit Anti TBXA2R (PAb)	E-AB-17492	H	ELISA,WB,IHC	TXA2-R,BDPLT13
Rabbit Anti TBXAS1 (PAb)	E-AB-14918	H	ELISA,IHC	TS,TXS,CYP5,THAS,TEXAS,CYP5A1
Rabbit Anti T-cadherin (PAb)	E-AB-33049	H,M,R	WB,IHC,IF,ELISA	CDH13,CDHH,Cadherin-13,H-cadherin,P105
Rabbit Anti TCEAL1 (PAb)	E-AB-33050	H,M,R	WB,IHC,ELISA	TCEAL1,SIIR
Rabbit Anti TCEAL6 (PAb)	E-AB-33051	H	WB,ELISA	TCEAL6
Rabbit Anti TCEB1 (PAb)	E-AB-17056	H,M,R	ELISA,WB,IHC	SIII,eloC
Rabbit Anti TCEB3 (PAb)	E-AB-13726	H	ELISA,IHC	EloA,SIII,TCEB3A,SIII p110
Rabbit Anti TCEB3B (PAb)	E-AB-16911	H	ELISA,IHC	ELOA2,HsT832,TCEB3L
Rabbit Anti TCERG1L (PAb)	E-AB-16912	H	ELISA,IHC	TCERG1L
Rabbit Anti TCF-1 (PAb)	E-AB-33052	H,M	WB,IHC,ELISA	TCF7,TCF1,TCF-7,TCF-1
Rabbit Anti TCF-19 (PAb)	E-AB-33348	H,M,R	WB,ELISA	TCF19,SC1,TCF-19
Rabbit Anti TCF-3 (PAb)	E-AB-33053	H,M,R	WB,IHC,ELISA	TCF3,BHLHB21,E2A,ITF1
Rabbit Anti TCF4 (PAb)	E-AB-11723	H,M,R	WB	E2-2,ITF2,PTHS,SEF2,ITF-2,SEF-2,SEF2-1
Rabbit Anti TCF-4/12 (PAb)	E-AB-33054	H,M,R	WB,IHC,ELISA	TCF4,BHLHB19,ITF2,SEF2,TCF12
Rabbit Anti TCFL5 (PAb)	E-AB-33055	H,M	WB,IHC,ELISA	TCFL5,CHA,E2BP1,E2BP-1
Rabbit Anti TCL1A (PAb)	E-AB-11693	H,M	WB	TCL1A,TCL1
Rabbit Anti TCP-1 ε (PAb)	E-AB-33056	H,M,R	WB,ELISA	CCT5,CCTE,KIAA0098,CCT-epsilon
Rabbit Anti TCP-1 ζ (PAb)	E-AB-33057	H,M,R	WB,IHC,ELISA	CCT6A,CCT6,CCTZ,TCP-1-zeta,HTR3,Tcp20

Product Name	Cat. No.	Reactivity	Application	Synonym
Rabbit Anti TCP-1 η (PAb)	E-AB-33058	H,M,R	WB,ELISA	CCT7,CCTH,NIP7-1,CCT-eta
Rabbit Anti TCP-1 θ (PAb)	E-AB-33059	H,M	WB,ELISA	CCT8,C21orf112,CCTQ,KIAA0002,TCP-1-theta,CCT-theta
Rabbit Anti TCR β (PAb)	E-AB-33060	H	WB,ELISA	TRBC1
Rabbit Anti TDAG51 (PAb)	E-AB-33061	H,M,R	WB,ELISA	PHLDA1,PHRIP,TDAG51
Rabbit Anti TDE1 (PAb)	E-AB-33062	H,M,R	WB,IHC,IF,ELISA	SERINC3,DIFF33,TDE1,SBBI99
Rabbit Anti TDE2L (PAb)	E-AB-33063	H,M,R	WB,IHC,IF,ELISA	SERINC2,TDE2L,FKSG84
Rabbit Anti TDGF1 (PAb)	E-AB-13170	H	ELISA,IHC	CR,CRGF,CRIPTO
Rabbit Anti TDP2 (PAb)	E-AB-16417	H,M	ELISA,WB,IHC	EAP2,AD022,EAPII,TTRAP,hTDP2,dJ30M3.3
Rabbit Anti TdT (PAb)	E-AB-33064	H	WB,ELISA	DNTT,TDT
Rabbit Anti TEF (PAb)	E-AB-33065	H,M,R	WB,IHC,ELISA	TEF,KIAA1655
Rabbit Anti TEF-4 (PAb)	E-AB-33066	H,M	IHC,IF,ELISA	TEAD2,TEF4,TEAD-2
Rabbit Anti TEK (PAb)	E-AB-16097	H,M	ELISA,IHC	TIE2,VMCM,TIE-2,VMCM1,CD202B
Rabbit Anti TEK1 (PAb)	E-AB-10646	H,M,R	ELISA,WB,IHC	TEKT1
Rabbit Anti TEK3 (PAb)	E-AB-14402	H,M,R	ELISA,IHC	TEKT3
Rabbit Anti TEK4 (PAb)	E-AB-14401	H	ELISA,IHC	TEKT4
Rabbit Anti TEL (PAb)	E-AB-33067	H,M,R	WB,IHC,IF,ELISA	ETV6,TEL,TEL1
Rabbit Anti Tenascin-C (PAb)	E-AB-33625	H,M,R	WB,ELISA	TNC,HXB,Tenascin,TN,Cytotactin,GMEM,TN-C
Rabbit Anti TENM3 (PAb)	E-AB-16090	H,M	ELISA,IHC	ODZ3,TNM3,Ten-m3
Rabbit Anti Tensin-1 (PAb)	E-AB-33069	H,M	WB,ELISA	TNS1,TNS,Tensin-1
Rabbit Anti TEP1 (PAb)	E-AB-16092	H	ELISA,IHC	TP1,TLP1,p240,TROVE1,VAULT2
Rabbit Anti TERF2 (PAb)	E-AB-15871	H	ELISA,IHC	TRF2,TRBF2
Rabbit Anti TERT (PAb)	E-AB-12512	H	ELISA,WB,IHC	TP2,TRT,EST2,TCS1,hTRT,DKCA2
Rabbit Anti TESK2 (PAb)	E-AB-33072	H,M,R	WB,ELISA	TESK2
Rabbit Anti Tetraspanin-8 (PAb)	E-AB-33073	H	WB,IHC,IF,ELISA	TSPAN8,TM4SF3,Tspan-8
Rabbit Anti TEX37 (PAb)	E-AB-17484	H	ELISA,WB	TSC21,C2orf51
Rabbit Anti TEX37 (PAb)	E-AB-17483	H	ELISA,IHC	TSC21,C2orf51
Rabbit Anti TF (PAb)	E-AB-12267	H	ELISA,WB,IHC	TFQTL1,PRO1557,PRO2086
Rabbit Anti TF (PAb)	E-AB-33074	H,Mk	WB,ELISA	F3,Tissue factor,TF,CD142
Rabbit Anti TFAP2B (PAb)	E-AB-12972	H,M	ELISA,WB	AP-2B,AP2-B
Rabbit Anti TFAP2C (PAb)	E-AB-12973	H,M	ELISA,WB	ERF1,TFAP2G,hAP-2g,AP2-GAMMA
Rabbit Anti TFDP1 (PAb)	E-AB-11165	H,M	ELISA,WB	DP1,Dp-1,DRTF1
Rabbit Anti TFDP1 (PAb)	E-AB-33075	H	WB,IHC,IF,ELISA	TFDP1,DP1,DRTF1
Rabbit Anti TFDP1 (PAb)	E-AB-12168	H,M	WB	DP1,Dp-1,DRTF1
Rabbit Anti TFDP2 (PAb)	E-AB-17061	H,M	ELISA,IHC	DP2
Rabbit Anti TFE3 (PAb)	E-AB-12122	H,M,R	WB	TFEA,RCCP2,RCCX1,bHLHe33
Rabbit Anti TFEB (PAb)	E-AB-33076	H,M	WB,IHC,ELISA	TFEB,BHLHE35,bHLHe35
Rabbit Anti TFF1 (PAb)	E-AB-14392	H,M	ELISA,WB,IHC	pS2,BCEI,HPS2,HP1.A,pNR-2,D21S21
Rabbit Anti TFF2 (PAb)	E-AB-10634	H,M,R	ELISA,IHC	SP,SML1
Rabbit Anti TFF3 (PAb)	E-AB-13775	H	ELISA,IHC	ITF,P1B,TFI
Rabbit Anti TFIID (PAb)	E-AB-33077	H,M,R	WB,IHC,IF,ELISA	TBP,GTF2D1,TF2D,TFIID
Rabbit Anti TFIIE- β (PAb)	E-AB-33078	H,M	WB,IHC,ELISA	GTF2E2,TF2E2,TFIIE-beta
Rabbit Anti TFIIH p44 (PAb)	E-AB-33079	H,M,R	WB,IHC,IF,ELISA	GTF2H2,BTF2P44
Rabbit Anti TFIIB90-1 (PAb)	E-AB-33080	H,M	WB,IHC,IF,ELISA	BRF1,BRF,GTF3B,TAF3B2,TAF3C
Rabbit Anti TFIIC102 (PAb)	E-AB-33081	H,M	WB,IHC,ELISA	GTF3C3,TFIIC102,TF3C-gamma
Rabbit Anti TFIIC110 (PAb)	E-AB-33082	H	WB,IHC,ELISA	GTF3C2,KIAA0011,TFIIC110

Product Name	Cat. No.	Reactivity	Application	Synonym
Rabbit Anti TFPI (PAb)	E-AB-33505	H	WB,ELISA	TFPI,LACI,TFPI1,TFPI,EPI
Rabbit Anti TFPI2 (PAb)	E-AB-14398	H	ELISA,IHC	PP5,REF1,TFPI-2
Rabbit Anti TFPI-2 (PAb)	E-AB-33429	H	WB,ELISA	TFPI2,PP5
Rabbit Anti TFRC (PAb)	E-AB-13549	H,M,R	ELISA,WB,IHC	T9,TR,TFR,p90,CD71,TFR1,TRFR
Rabbit Anti TG (PAb)	E-AB-16913	H	ELISA,IHC	TGN,AITD3
Rabbit Anti TG1019 (PAb)	E-AB-33083	H	WB,IHC,IF,ELISA	OXER1,GPR170,TG1019
Rabbit Anti TGase2 (PAb)	E-AB-33084	H,M	WB,IHC,ELISA	TGM2,TGC,TGase C,TGase H,TGase-2
Rabbit Anti TGF beta Receptor II (PAb)	E-AB-40049	H,M	IHC	AAT3,FAA3,LDS1B,LDS2B,MFS2,RIIC,TAAD2
Rabbit Anti TGFB1 (PAb)	E-AB-10643	H,M,R	ELISA,WB,IHC	CED,LAP,DPD1,TGFB,TGFbeta
Rabbit Anti TGFB2 (PAb)	E-AB-16914	H,M,R	ELISA,IHC	LDS4,TGF-beta2
Rabbit Anti TGFB1 (PAb)	E-AB-16094	H,M,R	ELISA,IHC	AAT5,ALK5,MSSE,SKR4,ALK-5
Rabbit Anti TGF α (PAb)	E-AB-33085	H,M,R,Mk	WB,IHC,ELISA	TGFA
Rabbit Anti TGF β RI (PAb)	E-AB-33086	H,M,R	WB,IF,ELISA	TGFBR1,ALK5,SKR4,TGFR-1,ALK-5,ALK5,SKR4
Rabbit Anti TGF β RII (PAb)	E-AB-33088	H,M,R	WB,IHC,ELISA	TGFBR2,TbetaR-II
Rabbit Anti TGF β RIII (PAb)	E-AB-33089	H,M,R	IHC,ELISA	TGFBR3,TGFR-3,Betaglycan
Rabbit Anti TGF β 2 (PAb)	E-AB-33091	H,M,R	WB,IHC,ELISA	TGF β 2,TGF-beta-2,G-TSF
Rabbit Anti TGF β 3 (PAb)	E-AB-33092	H,M,R,Mk	WB,IHC,ELISA	TGF β 3,TGF-beta-3
Rabbit Anti TGIF2LX (PAb)	E-AB-13788	H	ELISA,IHC	TGIFLX
Rabbit Anti TGM1 (PAb)	E-AB-16940	H	ELISA,IHC	LI,KTG,LI1,TGK,ICR2,ARCI1,TGASE
Rabbit Anti TGM2 (PAb)	E-AB-10644	H,M	ELISA,WB,IHC	TG2,TGC,GNAH,G-ALPHA-h
Rabbit Anti TGM4 (PAb)	E-AB-17135	H	ELISA,WB,IHC	TGP,hTGP
Rabbit Anti TGM5 (PAb)	E-AB-17136	H,M	ELISA,WB,IHC	TGX,PSS2,TGM6,TGMX,TGASE5,TGASEX
Rabbit Anti TGM6 (PAb)	E-AB-16941	H	ELISA,IHC	TG6,TGY,SCA35,TGM3L,dJ734P14.3
Rabbit Anti TGM7 (PAb)	E-AB-13757	H	ELISA,IHC	TGMZ
Rabbit Anti TGM7 (PAb)	E-AB-16942	H,M	ELISA,WB	TGMZ
Rabbit Anti TH (PAb)	E-AB-33093	H,M,R	WB,IHC,IF,ELISA	TH,TYH
Rabbit Anti THAP2 (PAb)	E-AB-17065	H,M	ELISA,IHC	THAP2
Rabbit Anti THAP3 (PAb)	E-AB-17446	H	ELISA,WB,IHC	THAP3
Rabbit Anti THAP4 (PAb)	E-AB-33097	H,M,R,Mk	WB,IHC,ELISA	THAP4,CGI-36,PP238
Rabbit Anti THAP4 (PAb)	E-AB-17066	H,M,R	ELISA,WB,IHC	PP238,CGI-36
Rabbit Anti THAP6 (PAb)	E-AB-17069	H	ELISA,IHC	THAP6
Rabbit Anti THAP9 (PAb)	E-AB-16915	H	ELISA,IHC	hTh9
Rabbit Anti THBS1 (PAb)	E-AB-13028	H,M	ELISA,WB,IHC	TSP,THBS,TSP1,TSP-1,THBS-1
Rabbit Anti THBS1 (PAb)	E-AB-17471	H,M	ELISA,IHC	TSP,THBS,TSP1,TSP-1,THBS-1
Rabbit Anti THBS2 (PAb)	E-AB-17450	H,M	ELISA,IHC	TSP2
Rabbit Anti THC2 (PAb)	E-AB-33098	H,M	WB,IHC,ELISA	MASTL,GW,GWL,THC2,GW,GWL,hGWL,MAST-L
Rabbit Anti THOC7 (PAb)	E-AB-14720	H,M	ELISA,WB,IHC	fSAP24,NIF3L1BP1
Rabbit Anti THPO (PAb)	E-AB-11825	H,M,R	WB	ML,TPO,MGDF,MKCSF,MPLLG,THCYT1
Rabbit Anti THRA (PAb)	E-AB-17074	H,M,R	ELISA,WB	AR7,EAR7,ERBA,CHNG6,ERBA1,NR1A1
Rabbit Anti Cleaved-Thrombin APII (R327) (PAb)	E-AB-30062	H	WB,ELISA	F2,Prothrombin
Rabbit Anti Cleaved-Thrombin R (S42) (PAb)	E-AB-30083	H	WB,ELISA	F2R,CF2R,PAR1,TR
Rabbit Anti Thrombin R (PAb)	E-AB-33099	H	WB,ELISA	F2R,CF2R,PAR1,TR
Rabbit Anti THRSP (PAb)	E-AB-17078	H,M,R	ELISA,WB,IHC	S14,Lpgp,THRP,LPGP1,SPOT14
Rabbit Anti THSD1 (PAb)	E-AB-17076	H,M	ELISA,IHC	TMTSP,UNQ3010
Rabbit Anti THY1 (PAb)	E-AB-16098	H,M,R	ELISA,IHC	CD90

Product Name	Cat. No.	Reactivity	Application	Synonym
Rabbit Anti THY1 (PAb)	E-AB-11863	H,M,R	WB	CD90,FLJ33325
Rabbit Anti THYN1 (PAb)	E-AB-17081	H	ELISA,WB	MY105,THY28,MDS012,HSPC144,THY28KD
Rabbit Anti TICAM2 (PAb)	E-AB-11317	H	ELISA,WB,IHC	TIRP,TRAM,TIRAP3,MyD88-4,TICAM-2
Rabbit Anti Tie-1 (PAb)	E-AB-33100	H,M,R	WB,ELISA	TIE1,TIE
Rabbit Anti TIEG2 (PAb)	E-AB-33101	H,M	WB,IHC,IF,ELISA	KLF11,FKLF,TIEG2,TIEG-2
Rabbit Anti TIGAR (PAb)	E-AB-17361	H	ELISA,IHC	FR2BP,C12orf5
Rabbit Anti TIGD1 (PAb)	E-AB-33103	H	WB,ELISA	TIGD1
Rabbit Anti TIGD3 (PAb)	E-AB-33104	H	WB,IHC,ELISA	TIGD3
Rabbit Anti TIMP1 (PAb)	E-AB-10648	H	ELISA,IHC	EPA,EPO,HCI,CLGI,TIMP
Rabbit Anti TIMP-1 (PAb)	E-AB-33105	H,M,R	WB,ELISA	TIMP1,CLGI,TIMP,TIMP-1
Rabbit Anti TIMP-2 (PAb)	E-AB-33106	H,M,R	WB,IHC,IF,ELISA	TIMP2,CSC-21K,TIMP-2
Rabbit Anti TIMP3 (PAb)	E-AB-14404	H,M,R	ELISA,WB,IHC	SFD,K222,K222TA2,HSMRK222
Rabbit Anti TIMP4 (PAb)	E-AB-10647	H,M,R	ELISA,WB,IHC	TIMP4
Rabbit Anti TIMP-4 (PAb)	E-AB-33108	H,M,R	WB,IHC,ELISA	TIMP4,TIMP-4
Rabbit Anti TIP60 (PAb)	E-AB-33109	H,M,R	WB,ELISA	KAT5,HTATIP,TIP60
Rabbit Anti TIPARP (PAb)	E-AB-16684	H,M	ELISA,WB	PARP7,ARTD14,pART14
Rabbit Anti TIRAP (PAb)	E-AB-17096	H	ELISA,IHC	Mal,wyatt,BACTS1,MyD88-2
Rabbit Anti TIS11B (PAb)	E-AB-33110	H,M,R	WB,IHC,ELISA	ZFP36L1,BERG36,BRF1,ERF1,RNF162B,TIS11B
Rabbit Anti TIS11D (PAb)	E-AB-33111	H,M	WB,IHC,ELISA	ZFP36L2,BRF2,ERF2,RNF162C,TIS11D
Rabbit Anti TKT (PAb)	E-AB-17139	H,M,R	ELISA,IHC	TK,TKT1,HEL107
Rabbit Anti TKTL1 (PAb)	E-AB-17098	H	ELISA,IHC	TKR,TKT2
Rabbit Anti TLE4 (PAb)	E-AB-33112	H,M,R	WB,IHC,ELISA	TLE4,KIAA1261
Rabbit Anti TLK1 (PAb)	E-AB-33113	H	WB,ELISA	TLK1,KIAA0137
Rabbit Anti TLK2 (PAb)	E-AB-33114	H,M	WB,ELISA	TLK2,HsHPK,PKU-alpha
Rabbit Anti TLK2 (PAb)	E-AB-17099	H,M	ELISA,IHC	HsHPK,PKU-ALPHA
Rabbit Anti TLN1 (PAb)	E-AB-16906	H,M	ELISA,WB,IHC	TLN,ILWEQ
Rabbit Anti TLR1 (PAb)	E-AB-13834	H,M	ELISA,WB,IHC	TIL,CD281,rsC786,TIL. LPRS5
Rabbit Anti TLR1 (PAb)	E-AB-40137	R,M	IHC	CD281,TIL,TIL. LPRS5,Tlr1,TLR1
Rabbit Anti TLR2 (PAb)	E-AB-10870	H,M	ELISA,WB,IHC	TIL4,CD282
Rabbit Anti TLR3 (PAb)	E-AB-13836	H,M	ELISA,WB,IHC	CD283,IIAE2
Rabbit Anti TLR5 (PAb)	E-AB-14647	H	ELISA,IHC	TIL3,SLEB1
Rabbit Anti TLR6 (PAb)	E-AB-16247	H	ELISA,IHC	CD286
Rabbit Anti TLR7 (PAb)	E-AB-13838	H,M	ELISA,IHC	TLR7
Rabbit Anti TLR8 (PAb)	E-AB-13839	H,M	ELISA,IHC	CD288
Rabbit Anti TM4SF1 (PAb)	E-AB-16902	H,M	ELISA,IHC	L6,H-L6,M3S1,TAAL6
Rabbit Anti TM7SF2 (PAb)	E-AB-16924	H,M	ELISA,WB,IHC	ANG1,NET47,DHCR14A
Rabbit Anti TM9SF1 (PAb)	E-AB-17462	H,M,R	ELISA,IHC	MP70,HMP70
Rabbit Anti TMC8 (PAb)	E-AB-33115	H,M,R	WB,IHC,ELISA	TMC8,EVER2,EVIN2
Rabbit Anti TMED1 (PAb)	E-AB-17103	H,M,R	ELISA,WB,IHC	Tp24,Il1r11,IL1RL1LG
Rabbit Anti TMED2 (PAb)	E-AB-17105	H,M,R	ELISA,WB,IHC	p24,P24A,RNP24
Rabbit Anti TMED3 (PAb)	E-AB-17107	H,M,R	ELISA,IHC	p26,P24B,C15orf22
Rabbit Anti TMED4 (PAb)	E-AB-17108	H,M	ELISA,WB,IHC	HNFL,ERS25,GMP25iso,p24alpha3
Rabbit Anti TMEFF2 (PAb)	E-AB-16925	H,M	ELISA,IHC	TR,HPP1,TPEF,TENB2,CT120.2
Rabbit Anti TMEM123 (PAb)	E-AB-11493	H	ELISA,IHC	KCT3,PORMIN,PORIMIN
Rabbit Anti TMEM145 (PAb)	E-AB-33116	H,M	WB,IHC,IF,ELISA	TMEM145
Rabbit Anti TMEM161A (PAb)	E-AB-17110	H,M	ELISA,IHC	AROS-29

Product Name	Cat. No.	Reactivity	Application	Synonym
Rabbit Anti TMEM173 (PAb)	E-AB-30233	H,M	WB,ELISA	TMEM173,ERIS,MITA,STING
Rabbit Anti TMEM8B (PAb)	E-AB-12808	H,M	ELISA,IHC	NGX6,NAG-5,C9orf127,RP11-112J3.10
Rabbit Anti TMPRSS11A (PAb)	E-AB-17119	H	ELISA,IHC	ECRG1
Rabbit Anti TMPRSS11B (PAb)	E-AB-17122	H	ELISA,IHC	TMPRSS11B
Rabbit Anti TMPRSS11D (PAb)	E-AB-17120	H	ELISA,WB,IHC	HAT
Rabbit Anti TMPRSS11E (PAb)	E-AB-17117	H	ELISA,IHC	DESC1,TMPRSS11E2
Rabbit Anti TMPRSS11F (PAb)	E-AB-13740	H,M	ELISA,WB,IHC	TMPRSS11F
Rabbit Anti TMPRSS13 (PAb)	E-AB-17115	H,M	ELISA,IHC	MSP,MSPL,MSPS,TMPRSS11
Rabbit Anti TMPRSS2 (PAb)	E-AB-15310	H	ELISA,WB	PP9284,PRSS10
Rabbit Anti TMPRSS3 (PAb)	E-AB-16929	H,M	ELISA,IHC	DFNB8,DFNB10,ECHOS1,TADG12
Rabbit Anti TMPRSS3 (PAb)	E-AB-33117	H,M	WB,IHC,IF,ELISA	TMPRSS3,ECHOS1,TADG12
Rabbit Anti TMPRSS4 (PAb)	E-AB-17111	H,M	ELISA,WB,IHC	CAPH2,MT-SP2,TMPRSS3
Rabbit Anti TMPRSS5 (PAb)	E-AB-17113	H,M	ELISA,WB,IHC	SPINESIN
Rabbit Anti TMPRSS7 (PAb)	E-AB-10448	H,M,R	ELISA,WB	TMPRSS7
Rabbit Anti TMSB10 (PAb)	E-AB-12674	H,M,R	ELISA,IHC	TB10,MIG12
Rabbit Anti TMSB10 (PAb)	E-AB-16900	H,M,R	ELISA,IHC	TB10,MIG12
Rabbit Anti TMSB4X (PAb)	E-AB-16901	H,M,R	ELISA,IHC	FX,TB4X,PTMB4,TMSB4
Rabbit Anti TNAP (PAb)	E-AB-33640	H,R	WB,ELISA	ALPL,AP-TNAP,TNSALP
Rabbit Anti TNC (PAb)	E-AB-12662	H,M	ELISA,IHC	GP,JI,TN,HXB,GMEM,TN-C,150-225
Rabbit Anti TNFAIP1 (PAb)	E-AB-14407	H,M,R	ELISA,IHC	B12,B61,EDP1,BTBD34,hBACURD2
Rabbit Anti TNFAIP2 (PAb)	E-AB-17124	H	ELISA,IHC	B94,EXOC3L3
Rabbit Anti TNF-IP 1 (PAb)	E-AB-33118	H,M,R	WB,IHC,ELISA	TNFAIP1,BACURD2,EDP1
Rabbit Anti TNF-IP 8 (PAb)	E-AB-33119	H,M	WB,IHC,IF,ELISA	TNFAIP8,NDED,SCC-S2
Rabbit Anti TNF-R2 (PAb)	E-AB-33120	H,M,R	WB,IHC,IF,ELISA	TNFRSF1B,TNFB,TNFR2,TNF-RII,TNFR-II,p75
Rabbit Anti TNFRSF10B (PAb)	E-AB-15602	H	ELISA,WB	DR5,CD262,KILLER,TRICK2,TRICKB,ZTNFR9
Rabbit Anti TNFRSF10D (PAb)	E-AB-14934	H	ELISA,IHC	DCR2,CD264,TRUNDD,TRAILR4,TRAIL-R4
Rabbit Anti TNFRSF11A (PAb)	E-AB-13554	H,M	ELISA,WB	FEO,OFE,ODFR,OSTS,PDB2,RANK
Rabbit Anti TNFRSF12A (PAb)	E-AB-10278	H,M	ELISA,WB,IHC	FN14,CD266,TWEAKR
Rabbit Anti TNFRSF13C (PAb)	E-AB-13456	H,M	ELISA,WB,IHC	BAFFR,CD268,CVID4,BAFF-R
Rabbit Anti TNFRSF17 (PAb)	E-AB-15966	H,M	ELISA,WB,IHC	BCM,BCMA,CD269,TNFRSF13A
Rabbit Anti TNFRSF1B (PAb)	E-AB-10650	H	ELISA,WB,IHC	p75,TBPII,TNFB,TNFR2,CD120b,TNFR1B
Rabbit Anti TNFRSF21 (PAb)	E-AB-12371	H	ELISA,WB	DR6,CD358,BM-018
Rabbit Anti TNFRSF21 (PAb)	E-AB-14960	H,M,R	ELISA,IHC	DR6,CD358,BM-018
Rabbit Anti TNFRSF25 (PAb)	E-AB-10292	H	ELISA,IHC	DR3,TR3,DDR3,LARD,APO-3,TRAMP
Rabbit Anti TNFRSF4 (PAb)	E-AB-13744	H	ELISA,WB	OX40,ACT35,CD134,IMD16,TXGP1L
Rabbit Anti TNFRSF8 (PAb)	E-AB-16310	H	ELISA,IHC	CD30,Ki-1,D1S166E
Rabbit Anti TNFRSF9 (PAb)	E-AB-14834	H	ELISA,IHC	ILA,4-1BB,CD137,CDw137
Rabbit Anti TNFSF13 (PAb)	E-AB-16931	H,M	ELISA,IHC	APRIL,CD256,TALL2,ZTNF2,TALL-2
Rabbit Anti TNFSF13B (PAb)	E-AB-10179	H	ELISA,WB,IHC	DTL,BAFF,BLYS,CD257,TALL1
Rabbit Anti TNFSF13B (PAb)	E-AB-40110	R	IHC	BAFF,BLYS,CD257,TALL-1,TN13B
Rabbit Anti TNFSF15 (PAb)	E-AB-16932	H,M,R	ELISA,WB,IHC	TL1,TL1A,VEGI,VEGI192A
Rabbit Anti TNFSF4 (PAb)	E-AB-17362	H	ELISA,IHC	GP34,CD252,OX40L,TXGP1,CD134L,OX-40L
Rabbit Anti TNF- α (PAb)	E-AB-40015	H,M,R	WB,IHC	APC1,Cachectin,DIF,TNF,TNF alpha,TNFA
Rabbit Anti TNF- β (PAb)	E-AB-33122	H,M,R,Mk	WB,ELISA	LTA,TNFB,TNFSF1,LT-alpha,TNF-beta
Rabbit Anti TNIP1 (PAb)	E-AB-17464	H,M	ELISA,WB,IHC	VAN,NAF1,ABIN-1,nip40-1
Rabbit Anti TNIP2 (PAb)	E-AB-13747	H,M	ELISA,WB,IHC	KLIP,ABIN2,FLIP1

Product Name	Cat. No.	Reactivity	Application	Synonym
Rabbit Anti TNIP3 (PAb)	E-AB-12690	H,M	ELISA,WB	LIND,ABIN-3
Rabbit Anti TNK1 (PAb)	E-AB-13748	H,M	ELISA,WB,IHC	TNK1
Rabbit Anti TNK2 (PAb)	E-AB-12226	H,M,R	ELISA,WB,IHC	ACK,ACK1,ACK-1,p21cdc42Hs
Rabbit Anti TNN (PAb)	E-AB-16087	H,M	ELISA,IHC	TN-W
Rabbit Anti TNNC1 (PAb)	E-AB-11836	H,M,R	WB	CMD1Z,CMH13,TN-C,TNC,TNNC
Rabbit Anti TNNI3 (PAb)	E-AB-10201	H,M,R	ELISA,WB,IHC	CMH7,RCM1,cTnI,CMD2A,TNNC1,CMD1FF
Rabbit Anti TNNT2 (PAb)	E-AB-40061	R,M	WB,IHC	Cardiac Troponin T,CMH2,cTnT,TNNT2,TnTC
Rabbit Anti TNPO1 (PAb)	E-AB-13419	H,M	ELISA,IHC	MIP,TRN,IPO2,MIP1,KPNB2
Rabbit Anti TNXB (PAb)	E-AB-16089	H	ELISA,IHC	XB,TNX,XBS,EDS3,HXBL,TENX
Rabbit Anti Tollip (PAb)	E-AB-33123	H	WB,IHC,ELISA	TOLLIP
Rabbit Anti Tom20 (PAb)	E-AB-33124	H,M,R	WB,ELISA	TOMM20,KIAA0016
Rabbit Anti TONSL (PAb)	E-AB-13858	H	ELISA,IHC	IKBR,NFKBIL2
Rabbit Anti TOP1MT (PAb)	E-AB-15869	H	ELISA,IHC	TOP1MT
Rabbit Anti TOP2A (PAb)	E-AB-12664	H,M,R	ELISA,IHC	TOP2,TP2A
Rabbit Anti TOP2B (PAb)	E-AB-16933	H,M	ELISA,WB	TOPIIB,top2beta
Rabbit Anti Topo IIIβ-1 (PAb)	E-AB-33125	H,M	WB,IHC,ELISA	TOP3B,TP3B1
Rabbit Anti Topo IIα (PAb)	E-AB-33127	H,Mk	WB,IHC,IF,ELISA	TOP2A,TP2
Rabbit Anti TP53AIP1 (PAb)	E-AB-16678	H	ELISA,IHC	P53AIP1
Rabbit Anti TP53BP2 (PAb)	E-AB-14774	H,M	ELISA,WB,IHC	BBP,53BP2,ASPP2,PPP1R13A
Rabbit Anti TP53BP2 (PAb)	E-AB-15517	H,M	ELISA,IHC	BBP,53BP2,ASPP2,PPP1R13A
Rabbit Anti TP53I11 (PAb)	E-AB-16935	H,M,R	ELISA,WB,IHC	PIG11
Rabbit Anti TP53INP1 (PAb)	E-AB-33128	H	WB,IHC,ELISA	TP53INP1,P53DINP1,SIP,p53DINP1
Rabbit Anti TP63 (PAb)	E-AB-10517	H,M,R	ELISA,WB,IHC	AIS,KET,LMS,NBP,RHS,p40,p51,p63,EEC3
Rabbit Anti TP73 (PAb)	E-AB-40122	M	IHC	P73,TP73,Tumor protein p73
Rabbit Anti TPD52 (PAb)	E-AB-13751	H	ELISA,WB	D52,N8L,PC-1,PrLZ,hD52
Rabbit Anti TPD52L1 (PAb)	E-AB-13752	H	ELISA,WB	D53,hD53
Rabbit Anti TPD52L2 (PAb)	E-AB-16936	H,M	ELISA,WB,IHC	D54,TPD54
Rabbit Anti TPH1 (PAb)	E-AB-14411	H,M,R	ELISA,IHC	TPRH,TRPH
Rabbit Anti TPH1 (PAb)	E-AB-33130	H,M,R	WB,IHC,IF,ELISA	TPH1,TPH,TPRH,TRPH
Rabbit Anti TPH2 (PAb)	E-AB-16937	H,M,R	ELISA,WB,IHC	NTPH,ADHD7
Rabbit Anti TPH2 (PAb)	E-AB-33132	H,M,R,Mk	WB,ELISA	TPH2,NTPH
Rabbit Anti TPM1 (PAb)	E-AB-14422	H,M,R	ELISA,WB,IHC	CMH3,TMSA,CMD1Y
Rabbit Anti TPM2 (PAb)	E-AB-16102	H,M,R	ELISA,WB,IHC	DA1,DA2B,NEM4,TMSB,AMCD1
Rabbit Anti TPM3 (PAb)	E-AB-11743	H,M,R	WB	TPM3,NEM1,OK/SW-cl.5,TM-5,TM3
Rabbit Anti TPO (PAb)	E-AB-14412	H	ELISA,IHC	MSA,TPX,TDH2A
Rabbit Anti TPO (PAb)	E-AB-30160	H	WB,ELISA	THPO,MGDF,MGDF
Rabbit Anti TPR (PAb)	E-AB-16664	H,M,R	ELISA,IHC	TPR
Rabbit Anti TPSB2 (PAb)	E-AB-17128	H	ELISA,IHC	TPS2,tryptaseB,tryptaseC
Rabbit Anti TPST1 (PAb)	E-AB-16938	H,M,R	ELISA,IHC	TANGO13A
Rabbit Anti TPST2 (PAb)	E-AB-16939	H	ELISA,IHC	TANGO13B
Rabbit Anti TPX2 (PAb)	E-AB-33133	H,M	WB,IHC,ELISA	TPX2,C20orf1,C20orf2,DIL2,HCA519
Rabbit Anti TPX2 (PAb)	E-AB-17130	H,M	ELISA,WB,IHC	DIL2,p100,DIL-2,HCTP4,FLS353,HCA519
Rabbit Anti Tra-2α (PAb)	E-AB-33134	H,M	WB,IHC,IF,ELISA	TRA2A,TRA-2 alpha,TRA2-alpha
Rabbit Anti TRAAK (PAb)	E-AB-33135	H,M	WB,ELISA	KCNK4,TRAAK
Rabbit Anti TRADD (PAb)	E-AB-33136	H,M,Mk	WB,IHC,ELISA	TRADD
Rabbit Anti TRAF1 (PAb)	E-AB-14413	H,M	ELISA,WB,IHC	EBI6,MGC:10353

Product Name	Cat. No.	Reactivity	Application	Synonym
Rabbit Anti TRAF2 (PAb)	E-AB-10653	H,M	ELISA,IHC	TRAP,TRAP3,MGC:45012
Rabbit Anti TRAF2 (PAb)	E-AB-33137	H	WB,IHC,ELISA	TRAF2,TRAP3
Rabbit Anti TRAF3 (PAb)	E-AB-15870	H,M	ELISA,WB,IHC	CAP1,LAP1,CAP-1,CRAF1,IIAE5,CD40bp
Rabbit Anti TRAF3 (PAb)	E-AB-33138	H,M	WB,ELISA	CAP1,CRAF1,CD40BP,LAP1
Rabbit Anti TRAF3IP1 (PAb)	E-AB-14414	H,M,R	ELISA,WB,IHC	MIPT3,MIP-T3
Rabbit Anti TRAF3IP2 (PAb)	E-AB-10655	H	ELISA,WB,IHC	ACT1,CIKS,C6orf2,C6orf4,C6orf5,C6orf6,PSORS13
Rabbit Anti TRAF3IP3 (PAb)	E-AB-14415	H,M	ELISA,IHC	T3JAM,DJ434O14.3
Rabbit Anti TRAF5 (PAb)	E-AB-10656	H,M	ELISA,WB,IHC	RNF84,MGC:39780
Rabbit Anti TRAF6 (PAb)	E-AB-33139	H,M,R	WB,IHC,ELISA	TRAF6,RNF85
Rabbit Anti TRAF7 (PAb)	E-AB-12666	H	ELISA,WB,IHC	RFWD1,RNF119
Rabbit Anti TRAFD1 (PAb)	E-AB-10658	H,M	ELISA,WB,IHC	FLN29
Rabbit Anti TRAIL (PAb)	E-AB-30256	H	WB,ELISA	TNFSF10,APO2L,TRAIL
Rabbit Anti TRAIL (PAb)	E-AB-33140	H	WB,IHC,IF,ELISA	TNFSF10,APO2L,TRAIL
Rabbit Anti TRAIIP (PAb)	E-AB-17153	H	ELISA,IHC	TRIP,RNF206
Rabbit Anti TRAK1 (PAb)	E-AB-17132	H	ELISA,IHC	MILT1,OIP106
Rabbit Anti Transferrin (PAb)	E-AB-33507	H,M,R	WB,ELISA	TF,Transferrin,Siderophilin
Rabbit Anti Translin (PAb)	E-AB-33141	H,M,R	WB,IHC,ELISA	TSN,Translin,C3PO
Rabbit Anti TRAP1 (PAb)	E-AB-14142	H,M,R	ELISA,WB,IHC	HSP75,HSP90L
Rabbit Anti TRAP100 (PAb)	E-AB-33142	H,M,R	WB,IHC,IF,ELISA	MED24,ARC100,CRSP4,DRIP100,KIAA0130,THRAP4
Rabbit Anti TRAP220 (PAb)	E-AB-33144	H,M	WB,IF,ELISA	MED1,ARC205,CRSP1,CRSP200,DRIP205,DRIP230,PBP,PPARBP
Rabbit Anti TRDMT1 (PAb)	E-AB-15601	H,M,R	ELISA,IHC	DMNT2,DNMT2,PUMET,RNMT1,MHSAIIP
Rabbit Anti TREM-1 (PAb)	E-AB-33403	H	WB,ELISA	TREM1,CD354
Rabbit Anti TREM2 (PAb)	E-AB-16947	H,M	ELISA,WB	TREM-2,Trem2a,Trem2b,Trem2c
Rabbit Anti TRERF1 (PAb)	E-AB-13760	H,M	ELISA,IHC	RAPA,BCAR2,TREP132,TReP-132
Rabbit Anti TRF1 (PAb)	E-AB-33145	H,M	WB,IHC,ELISA	TERF1,PIN2,TRBF1,TRF,TRF1
Rabbit Anti TRIB1 (PAb)	E-AB-17467	H,M	ELISA,IHC	C8FW,GIG2,TRB1,GIG-2,SKIP1,TRB-1
Rabbit Anti TRIB2 (PAb)	E-AB-17148	H,M	ELISA,WB,IHC	C5FW,TRB2,GS3955
Rabbit Anti TRIB3 (PAb)	E-AB-17149	H	ELISA,IHC	NIPK,SINK,TRB3,SKIP3,C20orf97
Rabbit Anti TRIM10 (PAb)	E-AB-17091	H	ELISA,WB,IHC	RNF9,HERF1,RFB30
Rabbit Anti TRIM11 (PAb)	E-AB-17085	H,M,R	ELISA,IHC	BIA1,RNF92
Rabbit Anti TRIM13 (PAb)	E-AB-15170	H,M,R	ELISA,IHC	CAR,LEU5,RFP2,DLEU5,RNF77
Rabbit Anti TRIM14 (PAb)	E-AB-17090	H,M	ELISA,WB,IHC	TRIM14
Rabbit Anti TRIM16 (PAb)	E-AB-17087	H,M	ELISA,IHC	EBBP
Rabbit Anti TRIM21 (PAb)	E-AB-11602	H	ELISA,IHC	SSA,RO52,SSA1,RNF81,Ro/SSA
Rabbit Anti TRIM21 (PAb)	E-AB-15410	H	ELISA,WB	SSA,RO52,SSA1,RNF81,Ro/SSA
Rabbit Anti TRIM22 (PAb)	E-AB-16917	H	ELISA,WB,IHC	RNF94,STAF50,GPSTAF50
Rabbit Anti TRIM24 (PAb)	E-AB-17454	H,M	ELISA,WB,IHC	PTC6,TF1A,TIF1,RNF82,TIF1A,hTIF1,TIF1ALPHA
Rabbit Anti TRIM25 (PAb)	E-AB-16918	H	ELISA,IHC	EFP,Z147,RNF147,ZNF147
Rabbit Anti TRIM27 (PAb)	E-AB-17460	H,M	ELISA,IHC	RFP,RNF76
Rabbit Anti TRIM28 (PAb)	E-AB-12162	H,M,R	WB	KAP1,TF1B,RNF96,TIF1B
Rabbit Anti TRIM29 (PAb)	E-AB-13932	H,M	ELISA,WB,IHC	ATDC
Rabbit Anti TRIM3 (PAb)	E-AB-33146	H,M,R	WB,IHC,IF,ELISA	TRIM3,BERP,RNF22,RNF97
Rabbit Anti TRIM31 (PAb)	E-AB-15353	H	ELISA,WB,IHC	RNF,HCG1,HCGI,C6orf13
Rabbit Anti TRIM32 (PAb)	E-AB-14421	H,M	ELISA,WB,IHC	HT2A,BBS11,TATIP,LGMD2H
Rabbit Anti TRIM33 (PAb)	E-AB-17458	H,M	ELISA,IHC	ECTO,PTC7,RFG7,TF1G,TIF1G,TIFGAMMA

Product Name	Cat. No.	Reactivity	Application	Synonym
Rabbit Anti TRIM34 (PAb)	E-AB-16766	H	ELISA,WB,IHC	IFP1,RNF21
Rabbit Anti TRIM35 (PAb)	E-AB-16919	H	ELISA,WB,IHC	HLS5,MAIR
Rabbit Anti TRIM40 (PAb)	E-AB-16768	H	ELISA,WB,IHC	RNF35
Rabbit Anti TRIM45 (PAb)	E-AB-16920	H,M	ELISA,WB,IHC	RNF99
Rabbit Anti TRIM47 (PAb)	E-AB-17469	H,M	ELISA,WB,IHC	GOA,RNF100
Rabbit Anti TRIM49 (PAb)	E-AB-17093	H	ELISA,WB,IHC	RNF18,TRIM49A,TRIM49L2
Rabbit Anti TRIM59 (PAb)	E-AB-33147	H,M	WB,IHC,IF,ELISA	TRIM59,RNF104,TRIM57,TSBF1
Rabbit Anti TRIM62 (PAb)	E-AB-16921	H	ELISA,WB,IHC	DEAR1
Rabbit Anti TRIM63 (PAb)	E-AB-15990	H	ELISA,WB,IHC	IRF,SMRZ,MURF1,MURF2,RNF28
Rabbit Anti TRIM69 (PAb)	E-AB-15360	H,M,R	ELISA,IHC	Trif,HSD34,RNF36,HSD-34
Rabbit Anti TRIM71 (PAb)	E-AB-17461	H,M,R	ELISA,WB	LIN41,LIN-41
Rabbit Anti TRIM74 (PAb)	E-AB-17151	H	ELISA,IHC	TRIM50C
Rabbit Anti TRIP4 (PAb)	E-AB-14750	H,M	ELISA,WB,IHC	ASC1,ASC-1,HsT17391
Rabbit Anti TRIP6 (PAb)	E-AB-17157	H,M	ELISA,IHC	OIP1,OIP-1,ZRP-1,TRIP-6,TRIP6i2
Rabbit Anti Trk A (PAb)	E-AB-33148	H,M,R	IHC,ELISA	NTRK1,MTC,TRK,TRKA
Rabbit Anti Trk B (PAb)	E-AB-33150	H,M,R	WB,IHC,IF,ELISA	NTRK2,TRKB
Rabbit Anti Trk C (PAb)	E-AB-33435	H	WB,ELISA	NTRK3,TRKC
Rabbit Anti TROP-2 (PAb)	E-AB-33151	H,M,R	WB,IHC,ELISA	TACSTD2,GA733-1,M1S1,TROP2
Rabbit Anti Tropomyosin α (PAb)	E-AB-33152	H,M,R	WB,ELISA	TPM1,C15orf13,TMSA
Rabbit Anti Troponin I-C (PAb)	E-AB-33153	M,R	WB,IHC,IF,ELISA	TNNI3,TNNC1,Troponin I
Rabbit Anti Troponin T-C (PAb)	E-AB-30109	H,M,R	WB,ELISA	TNNT2,Troponin T,cTnT
Rabbit Anti TRP14 (PAb)	E-AB-33401	H	WB,ELISA	TXNDC17,TXNL5
Rabbit Anti TRP2 (PAb)	E-AB-33155	H,M	WB,IF,ELISA	DCT,TYRP2,DCT,DT,TRP-2,TRP2
Rabbit Anti TRPA1 (PAb)	E-AB-16104	H	ELISA,IHC	FEPS,ANKTM1
Rabbit Anti TRPC3 (PAb)	E-AB-16105	H,M,R	ELISA,WB,IHC	TRP3
Rabbit Anti TRPC3 (PAb)	E-AB-30265	H,M,R	WB,ELISA	TRPC3,TRP3,TrpC3,TRP-3,hTrp-3,hTrp3
Rabbit Anti TRPC4AP (PAb)	E-AB-17161	H,M	ELISA,IHC	TRUSS,TRRP4AP,PPP1R158,C20orf188
Rabbit Anti TRPC6 (PAb)	E-AB-16106	H	ELISA,IHC	TRP6,FSGS2
Rabbit Anti TRPC7 (PAb)	E-AB-10663	H,M	ELISA,IHC	TRP7
Rabbit Anti TRPM1 (PAb)	E-AB-15656	H,M,R	ELISA,IHC	MLSN1,CSNB1C,LTRPC1
Rabbit Anti TRPM2 (PAb)	E-AB-17164	H	ELISA,IHC	KNP3,EREG1,TRPC7,LTRPC2
Rabbit Anti TRPM3 (PAb)	E-AB-17470	H	ELISA,IHC	GON-2,MLSN2,LTRPC3
Rabbit Anti TRPM5 (PAb)	E-AB-12915	H,M	ELISA,WB,IHC	MTR1,LTRPC5
Rabbit Anti TRPM6 (PAb)	E-AB-13761	H	ELISA,WB	HSH,HMGX,HOMG,CHAK2,HOMG1
Rabbit Anti TRPM6 (PAb)	E-AB-16949	H	ELISA,IHC	HSH,HMGX,HOMG,CHAK2,HOMG1
Rabbit Anti TRPM7 (PAb)	E-AB-12912	H,M,R	ELISA,IHC	CHAK,CHAK1,ALSPDC,LTRPC7
Rabbit Anti TRPM7 (PAb)	E-AB-16108	H,M,R	ELISA,IHC	CHAK,CHAK1,ALSPDC,LTRPC7
Rabbit Anti TRPM8 (PAb)	E-AB-15202	H,M,R	ELISA,IHC	TRPP8,LTRPC6
Rabbit Anti TRPV1 (PAb)	E-AB-16605	H	ELISA,IHC	VR1
Rabbit Anti TRPV3 (PAb)	E-AB-16951	H,M	ELISA,IHC	OLMS,VRL3
Rabbit Anti TRPV3 (PAb)	E-AB-33365	H,M	WB,ELISA	TRPV3,TrpV3,VRL-3
Rabbit Anti TRPV4 (PAb)	E-AB-14424	H,M,R	ELISA,IHC	SMAL,VRL2,CMT2C,SPSMA,TRP12
Rabbit Anti TRPV4 (PAb)	E-AB-33312	H,M,R	WB,ELISA	TRPV4,VRL2,VROAC,TRP12,
Rabbit Anti TRPV5 (PAb)	E-AB-16950	H	ELISA,IHC	CAT2,ECAC1,OTRPC3
Rabbit Anti TrxR2 (PAb)	E-AB-33156	H,M,R	WB,IHC,ELISA	TXNRD2,KIAA1652,TRXR2,SeIz,TR-beta
Rabbit Anti Trypsin-1 (PAb)	E-AB-33157	H	WB,ELISA	PRSS1,TRP1,TRY1,TRYP1,Trypsin-1,Beta-trypsin

Product Name	Cat. No.	Reactivity	Application	Synonym
Rabbit Anti Trypsin-3 (PAb)	E-AB-33158	H	WB,ELISA	PRSS3,PRSS4,TRY3,TRY4,Trypsin-3
Rabbit Anti TSC2 (PAb)	E-AB-17486	H,M,R	ELISA,WB,IHC	LAM,TSC4,PPP1R160
Rabbit Anti TSC2 (PAb)	E-AB-17485	H,M,R	ELISA,IHC	LAM,TSC4,PPP1R160
Rabbit Anti TSC22D1 (PAb)	E-AB-17169	H,R	ELISA,IHC	Ptg-2,TSC22,TGFB114
Rabbit Anti TSC22D3 (PAb)	E-AB-15070	H,M,R	ELISA,IHC	DIP,GILZ,hDIP,DSIPI,TSC-22R
Rabbit Anti TSHB (PAb)	E-AB-40009	R,M	WB,IHC	CHNG4,TSHB
Rabbit Anti TSHR (PAb)	E-AB-14429	H	ELISA,IHC	LGR3,CHNG1,hTSHR-I
Rabbit Anti TSLC1 (PAb)	E-AB-33159	H,M	WB,IF,ELISA	CADM1,IGSF4,IGSF4A,NECL2,SYNCAM,TSLC1
Rabbit Anti TSLP (PAb)	E-AB-14430	H	ELISA,WB	TSLP
Rabbit Anti TSPAN13 (PAb)	E-AB-16923	H,M,R	ELISA,WB,IHC	NET6,NET-6,TM4SF13
Rabbit Anti TSPEAR (PAb)	E-AB-14717	H	ELISA,IHC	DFNB98,TSP-EAR,C21orf29
Rabbit Anti TSPY1 (PAb)	E-AB-17477	H	ELISA,IHC	CT78,TSPY,DYS14,pJA923
Rabbit Anti TSPY1/TSPY3 (PAb)	E-AB-17476	H	ELISA,IHC	CT78,TSPY,DYS14,pJA923/CT78
Rabbit Anti TSPYL1 (PAb)	E-AB-17473	H,M	ELISA,WB	TSPYL
Rabbit Anti TSPYL2 (PAb)	E-AB-13151	H	ELISA,IHC	CDA1,CTCL,NP79,TSPX,CINAP,DENTT
Rabbit Anti TSPYL2 (PAb)	E-AB-16342	H	ELISA,WB	CDA1,CTCL,NP79,TSPX,CINAP,DENTT
Rabbit Anti TSPYL6 (PAb)	E-AB-17475	H	ELISA,IHC	TSPYL6
Rabbit Anti TSSC1 (PAb)	E-AB-17166	H,M,R	ELISA,IHC	TSSC1
Rabbit Anti TSSK 4 (PAb)	E-AB-33160	H,M	WB,ELISA	TSSK4,C14orf20,STK22E,TSSK5
Rabbit Anti TTBK1 (PAb)	E-AB-17478	H	ELISA,IHC	BDTK
Rabbit Anti TTBK2 (PAb)	E-AB-17480	H,M	ELISA,IHC	TTBK,SCA11
Rabbit Anti TTC23 (PAb)	E-AB-17168	H,M	ELISA,WB,IHC	HCC-8
Rabbit Anti TTF2 (PAb)	E-AB-12671	H	ELISA,IHC	HuF2
Rabbit Anti TT11 (PAb)	E-AB-17482	H,M	ELISA,IHC	smg-10,KIAA0406
Rabbit Anti TTR (PAb)	E-AB-13930	H,M,R	ELISA,WB,IHC	CTS,CTS1,PALB,TBPA,HsT2651
Rabbit Anti T-type Ca ⁺⁺ CP α 1H (PAb)	E-AB-33161	H,M,R	WB,ELISA	CACNA1H
Rabbit Anti TUBA1B (PAb)	E-AB-12143	H,M,R	WB	K-ALPHA-1
Rabbit Anti TUBA1C (PAb)	E-AB-17171	H,M,R	ELISA,WB,IHC	TUBA6,bcm948
Rabbit Anti Tuberin (PAb)	E-AB-33162	H,M,R	WB,IHC,IF,ELISA	TSC2,TSC4,Tuberin
Rabbit Anti TUBGCP2 (PAb)	E-AB-16452	H,M	ELISA,IHC	GCP2,GCP-2,h103p,hGCP2.SPBC97
Rabbit Anti Tubulin α -3C/D/E (PAb)	E-AB-33163	H,M,R	WB,ELISA	TUBA3C,TUBA2,TUBA3D
Rabbit Anti TudorSN (PAb)	E-AB-33354	H,M,R	WB,ELISA	SND1,TDRD11
Rabbit Anti TULP2 (PAb)	E-AB-17172	H	ELISA,IHC	CT65,TUBL2
Rabbit Anti Cleaved-Tumstatin (P1426) (PAb)	E-AB-30063	H,Mk	WB,ELISA	COL4A3
Rabbit Anti TUSC1 (PAb)	E-AB-17488	H	ELISA,WB,IHC	TSG9,TSG-9
Rabbit Anti TUSC1 (PAb)	E-AB-17487	H	ELISA,IHC	TSG9,TSG-9
Rabbit Anti TUSC2 (PAb)	E-AB-33164	H,M	WB,IHC,ELISA	TUSC2,C3orf11,FUS1,LGCC,PDAP2
Rabbit Anti TUSC5 (PAb)	E-AB-17489	H,M,R	ELISA,WB,IHC	DSPB1,LOST1,IFITMD3
Rabbit Anti TWEAK (PAb)	E-AB-33165	H,M	WB,IHC,IF,ELISA	TNFSF12,APO3L,DR3LG
Rabbit Anti TWF1 (PAb)	E-AB-11501	H,M,R	ELISA,WB,IHC	A6,PTK9
Rabbit Anti TWF2 (PAb)	E-AB-14683	H,M	ELISA,WB,IHC	A6r,A6RP,PTK9L,MSTP011
Rabbit Anti TWIK-3 (PAb)	E-AB-33166	H	WB,ELISA	KCNK7
Rabbit Anti TWIST1 (PAb)	E-AB-15876	H,M	ELISA,IHC	SCS,ACS3,CRS1,BPES2,BPES3
Rabbit Anti TWIST2 (PAb)	E-AB-17176	H,M,R	ELISA,IHC	FFDD3,DERMO1,SETLSS,bHLHa39
Rabbit Anti TXLNA (PAb)	E-AB-15129	H,M	ELISA,WB,IHC	IL14,TXLN

Product Name	Cat. No.	Reactivity	Application	Synonym
Rabbit Anti TXN (PAb)	E-AB-12906	H,R	ELISA,WB,IHC	TRX,TRDX,TRX1
Rabbit Anti TXN2 (PAb)	E-AB-17071	H,M,R	ELISA,IHC	MTRX,TRX2,MT-TRX
Rabbit Anti TXNDC17 (PAb)	E-AB-17183	H,M	ELISA,IHC	TRP14,TXNL5
Rabbit Anti TXNDC5 (PAb)	E-AB-17181	H,M	ELISA,WB,IHC	MUTED-TXNDC5
Rabbit Anti TXNIP (PAb)	E-AB-17496	H,M,R	ELISA,IHC	THIF,VDUP1,HHCPA78,EST01027
Rabbit Anti Tyk 2 (PAb)	E-AB-33167	H,M,Mk	WB,IHC,IF,ELISA	TYK2
Rabbit Anti TYK2 (PAb)	E-AB-11864	H,M,R	WB	JTK1
Rabbit Anti TYR (PAb)	E-AB-14431	H,M	ELISA,WB,IHC	CMM8,OCA1A,OCAIA,SHEP3
Rabbit Anti TYR (PAb)	E-AB-33168	H,Mk	WB,ELISA	TYR,Tyrosinase,LB24-AB
Rabbit Anti TYROBP (PAb)	E-AB-15596	H,M,R	ELISA,IHC	DAP12,KARAP,PLOSL
Rabbit Anti UACA (PAb)	E-AB-17184	H,M	ELISA,IHC	NUCLING
Rabbit Anti UAP1 (PAb)	E-AB-11862	H,M,R	WB	AGX,AGX1,AGX2,SPAG2
Rabbit Anti Ub (PAb)	E-AB-33169	H,M,R	WB,IHC,ELISA	UBB,UBC,UBA52,UBCEP2,CEP52
Rabbit Anti Ub (PAb)	E-AB-30177	H,M,R	WB,ELISA	UBB,UBC,RPS27A,UBA80,UBCEP1
Rabbit Anti UBA1 (PAb)	E-AB-30238	H,M,R	WB,ELISA	UBA1,A1S9T,UBE1
Rabbit Anti UBA1 (PAb)	E-AB-17502	H,M,R	ELISA,WB,IHC	A1S9,A1ST,GXP1,UBE1,A1S9T
Rabbit Anti UBA2 (PAb)	E-AB-33170	H	WB,IHC,IF,ELISA	UBA2,SAE2,UBLE1B,HRIHFB2115
Rabbit Anti Uba5 (PAb)	E-AB-33171	H,M,R	WB,IHC,ELISA	UBA5,UBE1DC1,ThiFP1
Rabbit Anti UBAP1 (PAb)	E-AB-17185	H,M,R	ELISA,IHC	UAP,UBAP,NAG20,UBAP-1
Rabbit Anti UBAP1 (PAb)	E-AB-17186	H,M,R	ELISA,WB	UAP,UBAP,NAG20,UBAP-1
Rabbit Anti UBAP2 (PAb)	E-AB-17499	H,M	ELISA,IHC	UBAP-2
Rabbit Anti UBAP2L (PAb)	E-AB-17188	H,M	ELISA,IHC	NICE-4
Rabbit Anti UBB (PAb)	E-AB-13779	H,M,R	ELISA,WB,IHC	FLJ25987,MGC8385
Rabbit Anti UBCE7IP4 (PAb)	E-AB-33172	H,M	WB,ELISA	RNF144A,KIAA0161,RNF144,UBCE7IP4
Rabbit Anti UBE1L (PAb)	E-AB-33173	H	WB,IHC,ELISA	UBA7,UBE1L,UBE2
Rabbit Anti UBE2A/B (PAb)	E-AB-33351	H,M,R	WB,ELISA	UBE2A,RAD6A,HR6A,hHR6A,UBE2B,RAD6B
Rabbit Anti UBE2B (PAb)	E-AB-17190	H,M,R	ELISA,IHC	HR6B,UBC2,HHR6B,RAD6B,E2-17kDa
Rabbit Anti UBE2D2 (PAb)	E-AB-33174	H,M,R	WB,ELISA	UBE2D2,UBC4,UBC5B,UBCH4,UBCH5B
Rabbit Anti UBE2K (PAb)	E-AB-11713	H	WB	UBE2K,DKFZp564C1216,E2-25K,HIP2
Rabbit Anti UBE2S (PAb)	E-AB-11171	H,M,R	ELISA,WB,IHC	EPF5,E2EPF,E2-EPF
Rabbit Anti UBE2T (PAb)	E-AB-33175	H,M	WB,ELISA	UBE2T,HSPC150,PIG50
Rabbit Anti UBE3C (PAb)	E-AB-33176	H	WB,ELISA	UBE3C,KIAA0010,KIAA10,HectH2
Rabbit Anti UBE4A (PAb)	E-AB-33350	H,M,R	WB,ELISA	UBE4A,KIAA0126
Rabbit Anti UBF-1 (PAb)	E-AB-33177	H,M,R	WB,IHC,ELISA	UBTF,UBF,UBF1,UBF-1
Rabbit Anti UBL3 (PAb)	E-AB-17195	H,M,R	ELISA,IHC	HCG-1,PNSC1
Rabbit Anti UBL4A (PAb)	E-AB-17192	H,M,R	ELISA,WB,IHC	GDX,G6PD,GET5,MDY2,UBL4
Rabbit Anti UBL4B (PAb)	E-AB-17194	H	ELISA,IHC	UBL4B
Rabbit Anti LBP1 (PAb)	E-AB-16563	H,M	ELISA,WB,IHC	LBP1A,LBP1B,LBP-1B,LBP-1a
Rabbit Anti UBQLN1 (PAb)	E-AB-14655	H,M,R	ELISA,WB,IHC	DA41,DSK2,UBQN,XDRP1,PLIC-1
Rabbit Anti Ubr1 (PAb)	E-AB-33178	H,M	WB,IHC,ELISA	UBR1,N-recognin-1
Rabbit Anti UBR5 (PAb)	E-AB-33179	H,M	WB,IHC,ELISA	UBR5,EDD,EDD1,HYD,KIAA0896,hHYD
Rabbit Anti UBTD1 (PAb)	E-AB-17504	H,M,R	ELISA,WB,IHC	UBTD1
Rabbit Anti UBTD2 (PAb)	E-AB-17506	H,M	ELISA,IHC	DCUBP
Rabbit Anti UBXL2A (PAb)	E-AB-12259	H,M	ELISA,WB	UBXD4
Rabbit Anti UCH-L1 (PAb)	E-AB-33180	H,M,R	WB,IHC,ELISA	UCHL1,UCH-L1,PGP 9.5,PGP9.5
Rabbit Anti UCHL3 (PAb)	E-AB-17197	H,M,R	ELISA,WB,IHC	UCH-L3

Product Name	Cat. No.	Reactivity	Application	Synonym
Rabbit Anti UCHL5 (PAb)	E-AB-10877	H,M	ELISA,WB,IHC	UCH37,CGI-70,INO80R,UCH-L5
Rabbit Anti UCK1 (PAb)	E-AB-10925	H,M	ELISA,IHC	URK1,RP11-334J6.5
Rabbit Anti UCN (PAb)	E-AB-15879	H,M,R	ELISA,IHC	UI,UROC
Rabbit Anti UCP1 (PAb)	E-AB-17510	H	ELISA,IHC	UCP,SLC25A7
Rabbit Anti UCP2 (PAb)	E-AB-17512	H,M,R	ELISA,WB,IHC	UCPH,BMIQ4,SLC25A8
Rabbit Anti UCP2 (PAb)	E-AB-17511	H,M,R	ELISA,IHC	UCPH,BMIQ4,SLC25A8
Rabbit Anti UCP3 (PAb)	E-AB-33181	H,M,R	WB,ELISA	UCP3,SLC25A9
Rabbit Anti UCP3 (PAb)	E-AB-17514	H,M,R	ELISA,WB,IHC	SLC25A9
Rabbit Anti UCP3 (PAb)	E-AB-17513	H,M,R	ELISA,IHC	SLC25A9
Rabbit Anti UDG (PAb)	E-AB-33182	H,M,R	WB,IHC,ELISA	UNG,DGU,UNG1,UNG15,UDG
Rabbit Anti UGCG (PAb)	E-AB-10343	H,M,R	ELISA,WB,IHC	GCS,GLCT1
Rabbit Anti UGDH (PAb)	E-AB-11746	H,M,R	WB	UGDH,GDH,UDPGDH,UGD
Rabbit Anti UGGT2 (PAb)	E-AB-17198	H	ELISA,IHC	UGT2,HUGT2,UGCGL2
Rabbit Anti UGGT2 (PAb)	E-AB-17199	H	ELISA,IHC	UGT2,HUGT2,UGCGL2
Rabbit Anti UGP2 (PAb)	E-AB-17200	H,M	ELISA,WB,IHC	UDPG,UGP1,UDPGP,UGPP1,UGPP2
Rabbit Anti UGT1A10 (PAb)	E-AB-17202	H,M	ELISA,WB	UDPGT,UGT1J,UGT-1J,UGT1-10
Rabbit Anti UGT1A6 (PAb)	E-AB-17516	H	ELISA,IHC	GNT1,UGT1,HLUGP,UDPGT,UGT1F
Rabbit Anti UGT2B4 (PAb)	E-AB-17220	H	ELISA,IHC	HLUG25,UDPGTH1,UGT2B11
Rabbit Anti UHMK1 (PAb)	E-AB-13043	H,M,R	ELISA,WB	KIS,KIST,P-CIP2
Rabbit Anti UHRF1 (PAb)	E-AB-33336	H	WB,ELISA	UHRF1,ICBP90,NP95,RNF106,HuNp95,hNp95
Rabbit Anti UHRF1BP1 (PAb)	E-AB-17521	H	ELISA,IHC	ICBP90,C6orf107,dJ349A12.1
Rabbit Anti UHRF2 (PAb)	E-AB-16641	H,M	ELISA,IHC	NIRF,URF2,RNF107
Rabbit Anti ULBP1 (PAb)	E-AB-17531	H	ELISA,IHC	RAET1I
Rabbit Anti ULK3 (PAb)	E-AB-33183	H,M	WB,IHC,ELISA	ULK3
Rabbit Anti UMOD (PAb)	E-AB-11835	H,M,R	WB	ADMCKD2,FJHN,HNFJ,THP
Rabbit Anti UMP-CMP Kinase (PAb)	E-AB-33184	H,M,R	WB,IHC,IF,ELISA	CMPK1,CMK,CMPK,UCK,UMK,UMPK
Rabbit Anti UNC5CL (PAb)	E-AB-11670	H,M	ELISA WB IHC	ZUD,MUXA
Rabbit Anti UPF1 (PAb)	E-AB-13000	H,M	ELISA,WB,IHC	HUPF1,NORF1,RENT1,smg-2,pNORF1
Rabbit Anti UPK3B (PAb)	E-AB-10013	H	ELISA,WB,IHC	FLJ32198,MGC10902,p35,UPIIb
Rabbit Anti UPP2 (PAb)	E-AB-17532	H,M	ELISA,WB,IHC	UP2,UPASE2,UDRPASE2
Rabbit Anti UQCRC1 (PAb)	E-AB-17224	H,M,R	ELISA,WB,IHC	QCR1,UQCR1,D3S3191
Rabbit Anti UQCRC2 (PAb)	E-AB-17226	H,M,R	ELISA,WB,IHC	QCR2,UQCR2,MC3DN5
Rabbit Anti UQCRFS1 (PAb)	E-AB-40082	R,M	IHC	petC,PGR1,RIP1,RIS1,RISP,UCRI,UQCR5
Rabbit Anti Urotensin II (PAb)	E-AB-33185	H,Mk	WB,ELISA	UTS2,Urotensin-2,Urotensin II,U-II,UII
Rabbit Anti USF1 (PAb)	E-AB-17228	H,M	ELISA,IHC	UEF,FCHL,MLTF,FCHL1,MLTF1,HYPLIP1
Rabbit Anti USF-2 (PAb)	E-AB-33186	H,M,R	WB,IHC,ELISA	USF2,BHLHB12
Rabbit Anti USO1 (PAb)	E-AB-11653	H	ELISA WB IHC	TAP,VDP,P115
Rabbit Anti USP1 (PAb)	E-AB-17229	H,M,R	ELISA,IHC	UBP
Rabbit Anti USP11 (PAb)	E-AB-33187	H,M,R	WB,ELISA	USP11,UHX1
Rabbit Anti USP15 (PAb)	E-AB-17236	H,M,R	ELISA,IHC	UNPH4,UNPH-2
Rabbit Anti USP16 (PAb)	E-AB-33188	H,M,R	WB,ELISA	USP16,MSTP039
Rabbit Anti USP19 (PAb)	E-AB-33189	H,M,R	WB,IHC,ELISA	USP19,KIAA0891,ZMYND9
Rabbit Anti USP2 (PAb)	E-AB-14653	H,M,R	ELISA,IHC	USP9,UBP41
Rabbit Anti USP28 (PAb)	E-AB-17536	H,M,R	ELISA,IHC	USP28
Rabbit Anti USP30 (PAb)	E-AB-33190	H,M,R	WB,ELISA	USP30
Rabbit Anti USP38 (PAb)	E-AB-33191	H	WB,ELISA	USP38,KIAA1891,HP43.8KD

Product Name	Cat. No.	Reactivity	Application	Synonym
Rabbit Anti USP39 (PAb)	E-AB-17230	H,M	ELISA,WB	65K,SAD1,CGI-21,HSPC332,SNRNP65
Rabbit Anti USP40 (PAb)	E-AB-33192	H	WB,IHC,ELISA	USP40
Rabbit Anti USP42 (PAb)	E-AB-33193	H,M,R	WB,ELISA	USP42
Rabbit Anti USP43 (PAb)	E-AB-33194	H,M	WB,ELISA	USP43
Rabbit Anti USP44 (PAb)	E-AB-33195	H	WB,ELISA	USP44
Rabbit Anti USP45 (PAb)	E-AB-17238	H,M	ELISA,IHC	USP45
Rabbit Anti USP47 (PAb)	E-AB-17240	H,M	ELISA,WB,IHC	TRFP
Rabbit Anti USP5 (PAb)	E-AB-17234	H,M	ELISA,IHC	ISOT
Rabbit Anti USP50 (PAb)	E-AB-33196	H,M	WB,IHC,ELISA	USP50
Rabbit Anti USP7 (PAb)	E-AB-17524	H,M,R	ELISA,IHC	TEF1,HAUSP
Rabbit Anti USP9X (PAb)	E-AB-17534	H,M	ELISA,IHC	FAF,FAM,DFFRX,MRX99
Rabbit Anti UTP14A (PAb)	E-AB-33197	H,M	WB,IHC,IF,ELISA	UTP14A,SDCCAG16
Rabbit Anti UTS2 (PAb)	E-AB-13789	H	ELISA,IHC	UII,U-II,UCN2
Rabbit Anti UTS2B (PAb)	E-AB-17538	H	ELISA,WB,IHC	U2B,URP,UTS2D
Rabbit Anti UTS2R (PAb)	E-AB-12485	H	ELISA,WB	UTR,UTR2,GPR14,UR-2-R
Rabbit Anti UXT (PAb)	E-AB-17241	H,M,R	ELISA,IHC	STAP1,ART-27
Rabbit Anti V1RL2 (PAb)	E-AB-33198	H	WB,IF,ELISA	VN1R2,V1RL2,hGPCR25
Rabbit Anti VAMP1 (PAb)	E-AB-17542	H,M,R	ELISA,WB,IHC	SYB1,SPAX1,VAMP-1
Rabbit Anti VAMP-1/2/3 (PAb)	E-AB-33199	H,M,R	IHC,ELISA	VAMP1,SYB1,VAMP-2,VAMP3,SYB3
Rabbit Anti VAMP2 (PAb)	E-AB-17544	H,M,R	ELISA,WB,IHC	SYB2,VAMP-2
Rabbit Anti VAMP4 (PAb)	E-AB-17243	H,M	ELISA,WB,IHC	VAMP-4,VAMP24
Rabbit Anti VAMP5 (PAb)	E-AB-17244	H	ELISA,WB,IHC	VAMP5
Rabbit Anti VANGL1 (PAb)	E-AB-14451	H,M	ELISA,WB,IHC	LPP2,STB2,STBM2,KITENIN
Rabbit Anti Vangl1 (PAb)	E-AB-33200	H,M	WB,ELISA	VANGL1,STB2,Strabismus 2
Rabbit Anti VANGL2 (PAb)	E-AB-16122	H,M,R	ELISA,WB,IHC	LPP1,LTAP,STB1,STBM,STBM1
Rabbit Anti VAPA (PAb)	E-AB-17247	H,M,R	ELISA,WB	VAP-A,VAP33,VAP-33,hVAP-33
Rabbit Anti VASH1 (PAb)	E-AB-17249	H,M	ELISA,WB,IHC	KIAA1036
Rabbit Anti VASH2 (PAb)	E-AB-17251	H,M	ELISA,WB	VASH2
Rabbit Anti Vasohibin (PAb)	E-AB-33201	H,M,R	WB,ELISA	VASH1,KIAA1036,VASH,Vasohibin-1
Rabbit Anti VASP (Ab-157) (PAb)	E-AB-12094	H,M,R	WB IF	VASP (Ab-157)
Rabbit Anti VASP (PAb)	E-AB-33202	H,M,R,Mk	WB,IHC,IF,ELISA	VASP
Rabbit Anti V-ATPase B1 (PAb)	E-AB-33204	H,M	WB,IHC,ELISA	ATP6V1B1,ATP6B1,VATB,VPP3
Rabbit Anti V-ATPase D1 (PAb)	E-AB-33298	H,M,R	WB,ELISA	ATP6V0D1,ATP6D,VPATPD
Rabbit Anti V-ATPase H (PAb)	E-AB-33205	H,M	WB,IHC,ELISA	ATP6V1H,CGI-11
Rabbit Anti Vav1 (PAb)	E-AB-33206	H,M,R	WB,ELISA	VAV1,VAV
Rabbit Anti Vav2 (PAb)	E-AB-33207	H,M	WB,IHC,IF,ELISA	VAV2,VAV-2
Rabbit Anti VAV2 (PAb)	E-AB-17545	H,M	ELISA,IHC	VAV-2
Rabbit Anti Vav3 (PAb)	E-AB-33208	H,M	WB,ELISA	VAV3,VAV-3
Rabbit Anti VCAM1 (PAb)	E-AB-17252	H,M,R	ELISA,IHC	CD106,INCAM-100
Rabbit Anti VCL (PAb)	E-AB-11659	H,M,R	ELISA WB IHC	MVCL,CMD1W,CMH15
Rabbit Anti VCP (PAb)	E-AB-33209	H,M,R	WB,IHC,ELISA	VCP,TER ATPase
Rabbit Anti VDAC1 (PAb)	E-AB-11644	H,M,R	ELISA WB IHC	PORIN,VDAC-1
Rabbit Anti VDAC2 (PAb)	E-AB-11645	H,M,R	ELISA IHC	POR
Rabbit Anti VDAC3 (PAb)	E-AB-17253	H,M,R	ELISA,WB	VDAC-3,HD-VDAC3
Rabbit Anti VDR (PAb)	E-AB-33210	H	WB,IHC,IF,ELISA	VDR,NR111
Rabbit Anti VE-Cadherin (PAb)	E-AB-33211	H,M	WB,IHC,ELISA	CDH5,Cadherin-5,VE-cadherin,CD144

Product Name	Cat. No.	Reactivity	Application	Synonym
Rabbit Anti VEGFA (PAb)	E-AB-11647	H	ELISA WB IHC	VPF,VEGF,MVCD1
Rabbit Anti VEGF-A (PAb)	E-AB-33378	H	WB,ELISA	VEGFA,VEGF,VPF
Rabbit Anti VEGFB (PAb)	E-AB-11651	H,M	ELISA WB IHC	VRF,VEGFL
Rabbit Anti VEGF-B (PAb)	E-AB-33212	H,M,R	WB,IHC,ELISA	VEGFB,VRF,VEGF-B,VRF
Rabbit Anti VEGFC (PAb)	E-AB-11652	H	ELISA WB IHC	VRP,Flt4-L
Rabbit Anti VEGF-C (PAb)	E-AB-33567	H,M,R	WB,ELISA	VEGFC,VEGF-C,Flt4-L,VRP
Rabbit Anti VEGF-D (PAb)	E-AB-33213	H,M,R,Mk	WB,IHC,ELISA	FIGF,VEGFD,VEGF-D,FIGF
Rabbit Anti Versican (PAb)	E-AB-33215	H	IHC,ELISA	VCAN,CSPG2,GHAP,PG-M
Rabbit Anti VGF (PAb)	E-AB-33566	H,M,R	WB,ELISA	VGF
Rabbit Anti VGF (PAb)	E-AB-17546	H,M,R	ELISA,WB,IHC	VGF
Rabbit Anti VGLL1 (PAb)	E-AB-11655	H	ELISA WB	TDU,VGL1
Rabbit Anti VHL (PAb)	E-AB-14434	H	ELISA,IHC	RCA1,VHL1,pVHL,HRCA1
Rabbit Anti VHR (PAb)	E-AB-33498	H,M,R	WB,ELISA	DUSP3,VHR
Rabbit Anti VIL1 (PAb)	E-AB-17255	H	ELISA,WB,IHC	VIL,D2S1471
Rabbit Anti Vimentin (PAb)	E-AB-33218	H,M,R	WB,IHC,IF,ELISA	VIM,Vimentin
Rabbit Anti VIMP (PAb)	E-AB-15863	H,M,R	ELISA,IHC	SELS,ADO15,SBBI8,SEPS1,AD-015
Rabbit Anti Vinculin (PAb)	E-AB-33220	H,M,R	WB,IHC,IF,ELISA	VCL,Vinculin,Metavinculin
Rabbit Anti VIP (PAb)	E-AB-11819	H,M,R	WB	RP4-546K19.1,PHM27
Rabbit Anti VIP (PAb)	E-AB-17257	H,R	ELISA,IHC	PHM27
Rabbit Anti VIPR1 (PAb)	E-AB-17549	H,M,R	ELISA,IHC	II,HVR1,RDC1,V1RG,VIPR,VIRG
Rabbit Anti VIPR2 (PAb)	E-AB-17550	H,M,R	ELISA,IHC	VPAC2,VPAC2R,VIP-R-2,VPCAP2R
Rabbit Anti Visfatin (PAb)	E-AB-40013	H,R	WB,IHC	1110035O14Rik,AI314458,DKFZp666B131
Rabbit Anti VLDLR (PAb)	E-AB-17552	H,M,R	ELISA,IHC	CARMQ1,CHRMQ1,VLDLRCH
Rabbit Anti VMA21 (PAb)	E-AB-11661	H,M	ELISA IHC IF	MEAX,XMEA
Rabbit Anti VMP1 (PAb)	E-AB-16927	H,M,R	ELISA,IHC	EPG3,TANGO5,TMEM49
Rabbit Anti VNN1 (PAb)	E-AB-11664	H	ELISA IF	HDLQC8,Tiff66
Rabbit Anti VNN2 (PAb)	E-AB-11665	H	ELISA WB	FOAP-4,GPI-80
Rabbit Anti VPAC1 (PAb)	E-AB-33651	H	WB,ELISA	VIPR1,PACAP-R-2,PACAP-R2,VPAC1
Rabbit Anti VPS16 (PAb)	E-AB-17261	H,M	ELISA,IHC	hVPS16
Rabbit Anti VPS25 (PAb)	E-AB-17265	H,M,R	ELISA,WB	DERP9,EAP20,FAP20
Rabbit Anti VPS26A (PAb)	E-AB-17558	H,M,R	ELISA,WB,IHC	HB58,PEP8A,VPS26,Hbeta58
Rabbit Anti VPS26B (PAb)	E-AB-33221	H,M	WB,ELISA	VPS26B
Rabbit Anti VPS28 (PAb)	E-AB-17262	H,M,R	ELISA,WB,IHC	VPS28
Rabbit Anti VPS33A (PAb)	E-AB-17276	H,M,R	ELISA,IHC	VPS33A
Rabbit Anti VPS33B (PAb)	E-AB-17278	H,M,R	ELISA,IHC	VPS33B
Rabbit Anti VPS35 (PAb)	E-AB-17273	H,M	ELISA,WB,IHC	MEM3,PARK17
Rabbit Anti VPS36 (PAb)	E-AB-17561	H,M,R	ELISA,IHC	EAP45,C13orf9,CGI-145
Rabbit Anti VPS37A (PAb)	E-AB-17280	H,M	ELISA,WB,IHC	HCRP1,PQBP2,SPG53
Rabbit Anti VPS37D (PAb)	E-AB-17282	H,M	ELISA,IHC	WBSCR24
Rabbit Anti VPS41 (PAb)	E-AB-17270	H,M	ELISA,IHC	HVPS41,HVSP41,hVps41p
Rabbit Anti VPS45 (PAb)	E-AB-17268	H,M,R	ELISA,IHC	H1,SCN5,VSP45,VPS45A,VPS45B
Rabbit Anti VPS4A (PAb)	E-AB-17556	H,M,R	ELISA,WB,IHC	SKD1,SKD2,VPS4,SKD1A,VPS4-1
Rabbit Anti VPS4B (PAb)	E-AB-17557	H	ELISA,IHC	MIG1,SKD1,SKD1B,VPS4-2
Rabbit Anti VPS53 (PAb)	E-AB-17266	H,M	ELISA,WB,IHC	HCCS1,PCH2E,hVps53L,pp13624
Rabbit Anti VPS54 (PAb)	E-AB-17272	H,M,R	ELISA,IHC	WR,HCC8,SLP-8p,VPS54L,hVps54L,PPP1R164
Rabbit Anti VRK3 (PAb)	E-AB-33222	H	WB,ELISA	VRK3

Product Name	Cat. No.	Reactivity	Application	Synonym
Rabbit Anti VSIG10 (PAb)	E-AB-17554	H	ELISA,IHC	VSIG10
Rabbit Anti VSIG8 (PAb)	E-AB-17258	H,M	ELISA,WB,IHC	VSIG8
Rabbit Anti v-SNARE Vti1p (PAb)	E-AB-33223	H,M,R	WB,ELISA	VTI1B,VTI1,VTI1L,VTI1L1,VTI2
Rabbit Anti VSNL1 (PAb)	E-AB-11658	H,M,R	ELISA WB IHC	HLP3,VILIP,HPCAL3,HUVISL1,VILIP-1
Rabbit Anti VTCN1 (PAb)	E-AB-15520	H,M,R	ELISA,IHC	B7X,B7H4,B7S1,B7-H4,VCTN1
Rabbit Anti VTN (PAb)	E-AB-10905	H	ELISA,IHC	VN,V75,VNT
Rabbit Anti VWA5A (PAb)	E-AB-14788	H	ELISA,WB,IHC	BCSC1,BCSC-1,LOH11CR2A
Rabbit Anti VWCE (PAb)	E-AB-17562	H	ELISA,IHC	VWC1,URG11
Rabbit Anti VWF (PAb)	E-AB-14442	H	ELISA,IHC	VWD,F8VWF
Rabbit Anti WASF2 (PAb)	E-AB-17564	H,M	ELISA,WB,IHC	IMD2,SCAR2,WASF4,WAVE2,dJ393P12.2
Rabbit Anti WASF3 (PAb)	E-AB-17565	H,M	ELISA,IHC	SCAR3,WAVE3,Brush-1
Rabbit Anti WASP (PAb)	E-AB-33224	H,M	WB,IHC,ELISA	WAS,IMD2,WASp
Rabbit Anti WAVE1 (PAb)	E-AB-33225	H,M,R	WB,IHC,IF,ELISA	WASF1,KIAA0269,SCAR1,WAVE1
Rabbit Anti WAVE2 (PAb)	E-AB-33226	H,M,R	WB,IHC,ELISA	WASF2,WAVE2,
Rabbit Anti WAVE3 (PAb)	E-AB-33227	H,M	WB,IHC,ELISA	WASF3,KIAA0900,SCAR3,WAVE3
Rabbit Anti WBP11 (PAb)	E-AB-11678	H,M,R	ELISA WB	NPWBP,SIPP1,WBP-11
Rabbit Anti WBP2 (PAb)	E-AB-11677	H,M,R	ELISA WB IHC	WBP-2
Rabbit Anti WBSCR11 (PAb)	E-AB-33228	H,M,R	WB,IHC,ELISA	GTF2IRD1,CREAM1,GTF3,MUSTRD1,RBAP2
Rabbit Anti WBSCR16 (PAb)	E-AB-11679	H,M	ELISA WB	WBSCR16
Rabbit Anti WBSCR22 (PAb)	E-AB-11680	H,M	ELISA WB	WBMT,MERM1,PP3381,HUSSY-3
Rabbit Anti WDHD1 (PAb)	E-AB-33229	H	WB,IHC,ELISA	WDHD1,AND1,
Rabbit Anti WDR1 (PAb)	E-AB-11681	H,M,R	ELISA WB	AIP1,NORI-1
Rabbit Anti WDR36 (PAb)	E-AB-17571	H	ELISA,WB,IHC	GLC1G,UTP21,TAWDRP,TA-WDRP
Rabbit Anti WDR4 (PAb)	E-AB-17283	H,M	ELISA,WB	TRM82,TRMT82
Rabbit Anti WDR45B (PAb)	E-AB-17570	H,M	ELISA,IHC	WIPI3,WDR45L,WIPI-3
Rabbit Anti WDR5 (PAb)	E-AB-17285	H,M,R	ELISA,WB	SWD3,BIG-3,CFAP89
Rabbit Anti WDR6 (PAb)	E-AB-11682	H,M,R	ELISA WB	WDR6
Rabbit Anti WDR74 (PAb)	E-AB-11683	H,M	ELISA WB	WDR74
Rabbit Anti WDR83 (PAb)	E-AB-11381	H,M,R	ELISA,WB,IHC	MORG1
Rabbit Anti WDR91 (PAb)	E-AB-17568	H,M,R	ELISA,WB,IHC	HSPC049
Rabbit Anti WDR91 (PAb)	E-AB-17569	H,M,R	ELISA,IHC	HSPC049
Rabbit Anti WFDC1 (PAb)	E-AB-17574	H,M	ELISA,IHC	PS20
Rabbit Anti WISP1 (PAb)	E-AB-17576	H,M,R	ELISA,IHC	CCN4,WISP1c,WISP1i,WISP1tc
Rabbit Anti WISP2 (PAb)	E-AB-12171	H	WB	CCN5,CT58,CTGF-L
Rabbit Anti WNK1 (PAb)	E-AB-33230	H,M,R	WB,IHC,ELISA	WNK1,HSN2,KDP,KIAA0344,PRKWNK1,hWNK1
Rabbit Anti WNK1 (PAb)	E-AB-17577	H,M,R	ELISA,WB,IHC	KDP,PSK,p65,HSN2,HSAN2,PRKWNK1
Rabbit Anti WNK2 (PAb)	E-AB-17580	H,M	ELISA,WB,IHC	PRKWNK2,NY-CO-43,SDCCAG43,P/OKcl.13
Rabbit Anti WNK3 (PAb)	E-AB-17602	H,M	ELISA,WB,IHC	PRKWNK3
Rabbit Anti Wnt-1 (PAb)	E-AB-33231	H,M	WB,IHC,IF,ELISA	WNT1,INT1
Rabbit Anti WNT10A (PAb)	E-AB-17615	H,M	ELISA,WB,IHC	ODD,SSPS,STHAG4
Rabbit Anti WNT10A (PAb)	E-AB-17616	H,M	ELISA,IHC	ODD,SSPS,STHAG4
Rabbit Anti WNT10B (PAb)	E-AB-17618	H,M	ELISA,WB,IHC	SHFM6,WNT-12
Rabbit Anti WNT11 (PAb)	E-AB-14612	H,M	ELISA,IHC	HWNT11
Rabbit Anti Wnt-16 (PAb)	E-AB-33376	H,M,R	WB,ELISA	WNT16,Protein Wnt-16
Rabbit Anti WNT2 (PAb)	E-AB-17610	H,M	ELISA,WB,IHC	IRP,INT1L1
Rabbit Anti WNT2 (PAb)	E-AB-17611	H,M	ELISA,IHC	IRP,INT1L1

Product Name	Cat. No.	Reactivity	Application	Synonym
Rabbit Anti WNT2B (PAb)	E-AB-17609	H,M	ELISA,IHC	WNT13
Rabbit Anti WNT3A (PAb)	E-AB-14872	H,M	ELISA,WB,IHC	WNT3A
Rabbit Anti WNT5A (PAb)	E-AB-11866	H,M,R	WB	hWNT5A
Rabbit Anti WNT6 (PAb)	E-AB-17612	H,M	ELISA,IHC	WNT6
Rabbit Anti WNT8A (PAb)	E-AB-17613	H	ELISA,IHC	WNT8D
Rabbit Anti WNT8B (PAb)	E-AB-17614	H	ELISA,IHC	WNT8B
Rabbit Anti WNT9A (PAb)	E-AB-14436	H,M	ELISA,WB	WNT14
Rabbit Anti WT1 (PAb)	E-AB-11741	H,M,R	WB	GUD,AWT1,WAGR,WT33,NPHS4
Rabbit Anti WTAP (PAb)	E-AB-33232	H,M	WB,IHC,ELISA	WTAP,KIAA0105
Rabbit Anti WWOX (PAb)	E-AB-17623	H,M	ELISA,WB,IHC	FOR,WOX1,EIEE28,FRA16D,SCAR12
Rabbit Anti WWTR1 (PAb)	E-AB-12161	H,M,R	WB	TAZ
Rabbit Anti XBP1 (PAb)	E-AB-14437	H	ELISA,IHC	XBP2,TREB5,XBP-1
Rabbit Anti XE7 (PAb)	E-AB-33233	H	WB,ELISA	AKAP17A,CXYorf3,DXYS155E,SFRS17A
Rabbit Anti XIAP (PAb)	E-AB-33234	H,M,R	WB,IHC,ELISA	XIAP,API3,BIRC4,IAP3,IAP-3,hiAP-3,hiAP
Rabbit Anti XK (PAb)	E-AB-17628	H	ELISA,WB,IHC	KX,NA,NAC,X1k,XKR1,MCLDS
Rabbit Anti XKR3 (PAb)	E-AB-17630	H	ELISA,WB,IHC	XRG3,XTES
Rabbit Anti XKR4 (PAb)	E-AB-17634	H,M,R	ELISA,IHC	XRG4
Rabbit Anti XKR7 (PAb)	E-AB-17632	H,M,R	ELISA,IHC	C20orf159,dJ310O13.4
Rabbit Anti XKRX (PAb)	E-AB-17636	H	ELISA,WB,IHC	XKR2,XRG2,XPLAC
Rabbit Anti XPA (PAb)	E-AB-33235	H,M	WB,IHC,ELISA	XPA,XPAC
Rabbit Anti XPA (PAb)	E-AB-11787	H,M,R	WB	XPA,XP1,XPAC
Rabbit Anti XPG (PAb)	E-AB-33236	H	WB,IHC,IF,ELISA	ERCC5,ERCM2,XPG,XPGC
Rabbit Anti XPLN (PAb)	E-AB-33237	H,M,R	WB,IHC,ELISA	ARHGEF3,XPLN
Rabbit Anti XPNPEP1 (PAb)	E-AB-11673	H,M	ELISA WB	APP1,SAMP,XPNPEP,XPNPEPL,XPNPEPL1
Rabbit Anti XPNPEP3 (PAb)	E-AB-11674	H	ELISA WB IHC	APP3,NPHPL1
Rabbit Anti XPO1 (PAb)	E-AB-14729	H,M,R	ELISA,WB,IHC	emb,CRM1,exp1
Rabbit Anti XPR1 (PAb)	E-AB-11676	H,M	ELISA IHC	X3,SYG1
Rabbit Anti XRCC1 (PAb)	E-AB-33238	H,M,R	WB,IHC,ELISA	XRCC1
Rabbit Anti XRCC2 (PAb)	E-AB-33239	H	WB,IHC,ELISA	XRCC2
Rabbit Anti XRCC3 (PAb)	E-AB-33240	H	WB,IHC,ELISA	XRCC3
Rabbit Anti XRCC4 (PAb)	E-AB-33241	H	WB,ELISA	XRCC4
Rabbit Anti XRCC6 (PAb)	E-AB-14183	H,M	ELISA,IHC	ML8,KU70,TLAA,CTC75
Rabbit Anti XRN2 (PAb)	E-AB-33242	H,M,Mk	WB,IHC,ELISA	XRN2,DHP protein
Rabbit Anti YAP (PAb)	E-AB-33244	H,M,R	WB,IHC,IF,ELISA	YAP1,YAP65
Rabbit Anti YARS2 (PAb)	E-AB-14692	H,M,R	ELISA,WB,IHC	TYRRS,CGI-04,MLASA2
Rabbit Anti YBX1 (PAb)	E-AB-15881	H,M,R	ELISA,IHC	YB1,BP-8,CSDB,DBPB,YB-1,CSDA2,NSEP1
Rabbit Anti YEATS2 (PAb)	E-AB-33245	H	WB,IHC,ELISA	YEATS2,KIAA1197
Rabbit Anti YES1 (PAb)	E-AB-11672	H,M,R	ELISA WB	Yes,c-yes,HsT441,P61-YES
Rabbit Anti YWHAB (PAb)	E-AB-15795	H,M,R	ELISA,WB,IHC	HS1,GW128,YWHAA,KCIP-1
Rabbit Anti YWHAE (PAb)	E-AB-15794	H,M,R	ELISA,WB,IHC	MDS,MDCR,KCIP-1,14-3-3E
Rabbit Anti YWHAG (PAb)	E-AB-15796	H,M,R	ELISA,WB,IHC	14-3-3GAMMA
Rabbit Anti YWHAQ (PAb)	E-AB-15797	H,M,R	ELISA,WB,IHC	1C5,HS1,14-3-3
Rabbit Anti YWHAZ(Ab-58) (PAb)	E-AB-12089	H,M,R	WB IHC	YWHAD,KCIP-1,14-3-3-zeta
Rabbit Anti ZAC1 (PAb)	E-AB-33246	H	WB,ELISA	PLAGL1,LOT1,ZAC
Rabbit Anti ZADH2 (PAb)	E-AB-12181	H,M	ELISA WB IHC	ZADH2
Rabbit Anti ZAK (PAb)	E-AB-12182	H,M	ELISA IHC	pk,AZK,MLT,MRK,MLK7

Product Name	Cat. No.	Reactivity	Application	Synonym
Rabbit Anti ZAP70 (PAb)	E-AB-12184	H,M	ELISA WB IHC	SRK,STD,TZK,STCD
Rabbit Anti ZAR1 (PAb)	E-AB-33249	H	WB,ELISA	ZAR1
Rabbit Anti ZBP1 (PAb)	E-AB-12178	H	ELISA WB IHC	DAI,DLM1,DLM-1,C20orf183
Rabbit Anti ZBP-89 (PAb)	E-AB-33250	H,M,R	WB,IHC,IF,ELISA	ZNF148,ZBP89
Rabbit Anti ZBTB1 (PAb)	E-AB-12188	H,M	ELISA WB IHC	ZNF909
Rabbit Anti ZBTB10 (PAb)	E-AB-12186	H,R	ELISA WB	RINZF
Rabbit Anti ZBTB16 (PAb)	E-AB-15303	H,M	ELISA,WB	PLZF,ZNF145
Rabbit Anti ZBTB2 (PAb)	E-AB-17637	H	ELISA,IHC	ZNF437
Rabbit Anti ZBTB26 (PAb)	E-AB-12192	H,M	ELISA WB IHC	ZNF481,bioref
Rabbit Anti ZBTB3 (PAb)	E-AB-12193	H,M	ELISA WB IHC	ZBTB3
Rabbit Anti ZBTB40 (PAb)	E-AB-33251	H,M	WB,IHC,ELISA	ZBTB40,KIAA0478
Rabbit Anti ZBTB6 (PAb)	E-AB-12196	H,M	ELISA IHC	ZID,ZNF482
Rabbit Anti ZBTB7A (PAb)	E-AB-12198	H,M,R	ELISA WB	LRF,FBI1,FBI-1,ZBTB7
Rabbit Anti ZC3H11A (PAb)	E-AB-33252	H,Mk	WB,ELISA	ZC3H11A,KIAA0663,ZC3HDC11A
Rabbit Anti ZC3H12A (PAb)	E-AB-15192	H	ELISA,WB,IHC	MCPIP,MCPIP1,dJ423B22.1
Rabbit Anti ZC3H13 (PAb)	E-AB-33253	H,M	WB,ELISA	ZC3H13,KIAA0853
Rabbit Anti ZDHHC17 (PAb)	E-AB-12201	H,M,R	ELISA WB	HIP3,HYPH,HIP14,HSPC294
Rabbit Anti ZFAND2A (PAb)	E-AB-17638	H	ELISA,WB,IHC	AIRAP
Rabbit Anti ZFAND2B (PAb)	E-AB-17640	H,M,R	ELISA,WB	AIRAPL
Rabbit Anti ZFP106 (PAb)	E-AB-33254	H,M,Mk	WB,ELISA	ZFP106,SH3BP3,ZNF474
Rabbit Anti ZFP28 (PAb)	E-AB-12202	H,M	ELISA WB	mkr5
Rabbit Anti ZFP30 (PAb)	E-AB-17642	H	ELISA,IHC	ZNF745
Rabbit Anti ZFP36L2 (PAb)	E-AB-13735	H,M	ELISA,WB,IHC	BRF2,ERF2,TIS11D,RNF162C
Rabbit Anti ZFP42 (PAb)	E-AB-16185	H	ELISA,WB	REX1,ZNF754
Rabbit Anti ZFP64 (PAb)	E-AB-12203	H,M	ELISA IHC	ZNF338
Rabbit Anti ZFYVE16 (PAb)	E-AB-12204	H	ELISA IHC	PPP1R69
Rabbit Anti ZFYVE19 (PAb)	E-AB-33255	H	WB,IHC,ELISA	ZFYVE19,MPFYVE
Rabbit Anti ZGPAT (PAb)	E-AB-12207	H	ELISA WB	ZIP,ZC3H9,GPATC6,GPATCH6
Rabbit Anti ZGPAT (PAb)	E-AB-12208	H	ELISA IHC	ZIP,ZC3H9,GPATC6,GPATCH6
Rabbit Anti ZHX3 (PAb)	E-AB-12209	H,M	ELISA IHC	TIX1
Rabbit Anti ZIC2 (PAb)	E-AB-12210	H,M	ELISA IHC	HPE5
Rabbit Anti ZIC3 (PAb)	E-AB-12211	H,M	ELISA WB IHC	HTX,HTX1,ZNF203,VACTERLX
Rabbit Anti ZIC5 (PAb)	E-AB-12212	H,M	ELISA IHC	ZIC5
Rabbit Anti ZIP4 (PAb)	E-AB-33256	H	WB,ELISA	SLC39A4,ZIP4
Rabbit Anti ZIP7 (PAb)	E-AB-33257	H,M,R	WB,ELISA	SLC39A7,HKE4,RING5
Rabbit Anti ZIP9 (PAb)	E-AB-33258	H,R	WB,ELISA	SLC39A9,ZIP9,
Rabbit Anti ZIS (PAb)	E-AB-33259	H,M,R	WB,IHC,IF,ELISA	ZRANB2,ZIS,ZNF265
Rabbit Anti ZKSCAN4 (PAb)	E-AB-33585	H	WB,ELISA	ZKSCAN4,ZNF307,ZNF427
Rabbit Anti ZMAT3 (PAb)	E-AB-15278	H,M,R	ELISA,IHC	WIG1,WIG-1,PAG608
Rabbit Anti ZMIZ1 (PAb)	E-AB-16759	H,M	ELISA,WB,IHC	MIZ,RAI17,ZIMP10,hZIMP10,TRAFIP10
Rabbit Anti ZMYND11 (PAb)	E-AB-14805	H,M	ELISA,WB,IHC	BS69,BRAM1,RP11-486H9.1
Rabbit Anti ZNF106 (PAb)	E-AB-17660	H,M	ELISA,IHC	SH3BP3,ZFP106,ZNF474
Rabbit Anti ZNF134 (PAb)	E-AB-33260	H,Mk	WB,IHC,ELISA	ZNF134,Zinc finger protein 134
Rabbit Anti ZNF146 (PAb)	E-AB-17655	H,M	ELISA,WB	OZF
Rabbit Anti ZNF146 (PAb)	E-AB-17654	H,M	ELISA,IHC	OZF
Rabbit Anti ZNF200 (PAb)	E-AB-17644	H	ELISA,IHC	ZNF200

Product Name	Cat. No.	Reactivity	Application	Synonym
Rabbit Anti ZNF225 (PAb)	E-AB-33261	H	WB,IHC,ELISA	ZNF225,Zinc finger protein 225
Rabbit Anti ZNF227 (PAb)	E-AB-33355	H	WB,ELISA	ZNF227,Zinc finger protein 227
Rabbit Anti ZNF281 (PAb)	E-AB-17643	H,M	ELISA,IHC	ZBP-99,ZNP-99
Rabbit Anti ZNF287 (PAb)	E-AB-33262	H	WB,IHC,ELISA	ZNF287,ZKSCAN13
Rabbit Anti ZNF329 (PAb)	E-AB-33263	H	WB,IHC,ELISA	ZNF329
Rabbit Anti ZNF337 (PAb)	E-AB-33264	H	WB,IHC,IF,ELISA	ZNF337
Rabbit Anti ZNF365 (PAb)	E-AB-17651	H	ELISA,WB,IHC	UAN,Su48,ZNF365D
Rabbit Anti ZNF384 (PAb)	E-AB-30276	H,R	WB,ELISA	ZNF384,CAGH1,CIZ,NMP4,TNRC1
Rabbit Anti ZNF395 (PAb)	E-AB-13288	H	ELISA,IHC	PBF,PRF1,HDBP2,PRF-1,HDBP-2
Rabbit Anti ZNF397 (PAb)	E-AB-33265	H	WB,IHC,IF,ELISA	ZNF397,ZNF47,ZSCAN15
Rabbit Anti ZNF420 (PAb)	E-AB-33266	H,M	WB,ELISA	ZNF420
Rabbit Anti ZNF420 (PAb)	E-AB-17659	H	ELISA,IHC	APAK
Rabbit Anti ZNF436 (PAb)	E-AB-33267	H	WB,IHC,ELISA	ZNF436,KIAA1710
Rabbit Anti ZNF460 (PAb)	E-AB-33268	H	WB,ELISA	ZNF460,ZNF272
Rabbit Anti ZNF471 (PAb)	E-AB-11666	H	ELISA WB	ERP1,Z1971
Rabbit Anti ZNF473 (PAb)	E-AB-17645	H	ELISA,IHC	ZN473,HZFP100
Rabbit Anti ZNF498 (PAb)	E-AB-33270	H,Mk	WB,ELISA	ZNF498,ZSCAN25
Rabbit Anti ZNF596 (PAb)	E-AB-33271	H	WB,IHC,ELISA	ZNF596
Rabbit Anti ZNF608 (PAb)	E-AB-33272	H,M	WB,IHC,ELISA	ZNF608
Rabbit Anti ZNF624 (PAb)	E-AB-11667	H	ELISA WB	ZNF624
Rabbit Anti ZNF682 (PAb)	E-AB-33273	H	WB,ELISA	ZNF682
Rabbit Anti ZNF695 (PAb)	E-AB-33274	H	WB,ELISA	ZNF695,Zinc finger protein SBZF3
Rabbit Anti ZNF75 (PAb)	E-AB-33275	H	WB,IHC,ELISA	ZNF75D,ZNF75,ZNF82
Rabbit Anti ZNF771 (PAb)	E-AB-33276	H,M	WB,ELISA	ZNF771
Rabbit Anti ZNF785 (PAb)	E-AB-33277	H	WB,IHC,ELISA	ZNF785
Rabbit Anti ZNHIT1 (PAb)	E-AB-33278	H,M	WB,ELISA	ZNHIT1,CGBP1,ZNFN4A1
Rabbit Anti ZNRF1 (PAb)	E-AB-11668	H,M	ELISA WB	NIN283
Rabbit Anti ZnT-8 (PAb)	E-AB-33279	H	WB,ELISA	SLC30A8,ZNT8
Rabbit Anti ZnT-9 (PAb)	E-AB-33280	H,M,R	WB,ELISA	SLC30A9,C4orf1,HUEL
Rabbit Anti ZnT-9 (PAb)	E-AB-33281	H,M,R	WB,ELISA	ZnT-9
Rabbit Anti ZP1 (PAb)	E-AB-33282	H	WB,IHC,ELISA	ZP1,
Rabbit Anti ZPR1 (PAb)	E-AB-17648	H,M	ELISA,WB,IHC	ZNF259
Rabbit Anti ZWILCH (PAb)	E-AB-11671	H,M	ELISA WB	KNTC1AP,hZwilch
Rabbit Anti ZWINT (PAb)	E-AB-14670	H	ELISA,IHC	ZWINT1,KNTC2AP,hZwint-1
Rabbit Anti ZYX (PAb)	E-AB-11867	H,M,R	WB	ESP-2,HED-2
Rabbit Anti ZZZ3 (PAb)	E-AB-33283	H,M,R	WB,ELISA	ZZZ3
Rabbit Anti α -protein Kinase 1 (PAb)	E-AB-33284	H,M	WB,IHC,IF,ELISA	ALPK1,KIAA1527,LAK
Rabbit Anti α -Skeletal Muscle Actin (PAb)	E-AB-30307	H,M,R	WB	ACTA1,ACTA,Actin
Rabbit Anti α -SMA (PAb)	E-AB-33323	H,M,R	WB,IHC,ELISA	ACTA2,ACTSA,ACTVS,GIG46,Actin
Rabbit Anti β -1,3-Gal-T1 (PAb)	E-AB-33285	H,M	WB,ELISA	B3GALT1,Beta-1,Beta-1,3-GalTase 1
Rabbit Anti β -1,3-Gal-T4 (PAb)	E-AB-33286	H	WB,ELISA	B3GALT4,GALT4
Rabbit Anti β -1,3-Gal-TL (PAb)	E-AB-33287	H	WB,IHC,ELISA	B3GALTL,B3GTL
Rabbit Anti β -1,4-Gal-T5 (PAb)	E-AB-33288	H,M	WB,ELISA	B4GALT5,Beta-1,4-GalT II
Rabbit Anti β -Catenin (PAb)	E-AB-30357	M,R	WB	CTNNB1,CTNNB,Catenin beta-1,Beta-catenin

Monoclonal Antibody

A monoclonal antibody specifically recognizes a single epitope within an antigen, thus having following advantages compared with polyclonal antibodies, low cross-reactivity, high specificity, excellent lot-to-lot stability.

Elabscience offers mouse, rat, rabbit and other species derived recombinant monoclonal antibody, all of which are strictly verified, so the quality could be guaranteed.

Elabscience also provides custom monoclonal antibody service, designing and producing high quality antibodies according to your project requirements, to benefit your research at the greatest extent.

EGFR Monoclonal Antibody

Catalog number: E-AB-22007

Synonyms: EGFR, ERBB, ERBB1, HER1, Epidermal growth factor receptor, Proto-oncogene c-ErbB-1, Receptor tyrosine-protein kinase erbB-1

Host: Mouse

Reactivity: H

Applications: WB, IF

Recommended dilution: WB 1:500-1:2000, IF 1:50-1:100

Receptor tyrosine kinase binding ligands of the EGF family and activating several signaling cascades to convert extracellular cues into appropriate cellular responses. Known ligands include EGF, TGFA/TGF-alpha, amphiregulin, epigen/EPGN, BTC/betacellulin, epiregulin/EREG and HBEGF/heparin-binding EGF. Ligand binding triggers receptor homo- and/or heterodimerization and autophosphorylation on key cytoplasmic residues. The phosphorylated receptor recruits adapter proteins like GRB2 which in turn activates complex downstream signaling cascades. It activates at least 4 major downstream signaling cascades including the RAS-RAF-MEK-ERK, PI3 kinase-AKT, PL Cgamma-PKC and STATs modules. It may also activate the NF-kappa-B signaling cascade. It also directly phosphorylates other proteins like RGS16, activating its GTPase activity and probably coupling the EGF receptor signaling to the G protein-coupled receptor signaling. It also phosphorylates MUC1 and increases its interaction with SRC and CTNNB1/beta-catenin.

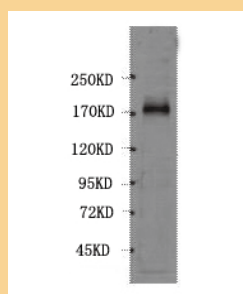

Western Blot analysis of HeLa cells using E-AB-22007 EGFR Monoclonal Antibody at dilution of 1:1000

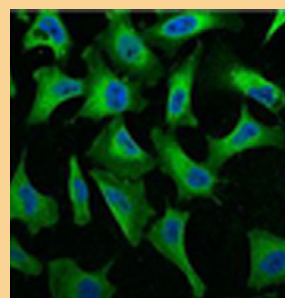

Immunofluorescence analysis of HeLa cells using E-AB-22007 EGFR Monoclonal Antibody at dilution of 1:100.

p53 Monoclonal Antibody

Catalog number: E-AB-22015

Synonyms: TP53, P53, Cellular tumor antigen p53, Antigen NY-CO-13, Phosphoprotein p53, Tumor suppressor p53

Host: Mouse

Reactivity: H

Applications: WB, IHC, IF

Recommended dilution: WB 1:500-1:2000, IHC 1:50-1:200, IF 1:50-1:100

P53 acts as a tumor suppressor in many tumor types, induces growth arrest or apoptosis depending on the physiological circumstances and cell type, involved in cell cycle regulation as a trans-activator that acts to negatively regulate cell division by controlling a set of genes required for this process. One of the activated genes is an inhibitor of cyclin-dependent kinases. Apoptosis induction seems to be mediated either by stimulation of BAX and FAS antigen expression, or by repression of Bcl-2 expression. Implicated in Notch signaling cross-over. Isoform 2 enhances the transactivation activity of isoform 1 from some but not all TP53-inducible promoters. Isoform 4 suppresses transactivation activity and impairs growth suppression mediated by isoform 1. Isoform 7 inhibits isoform 1-mediated apoptosis.

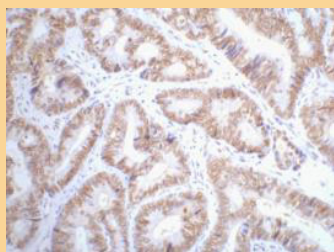

Immunohistochemistry of paraffin-embedded Human colon cancer tissue using E-AB-22015 P53 Monoclonal antibody at dilution of 1:200.

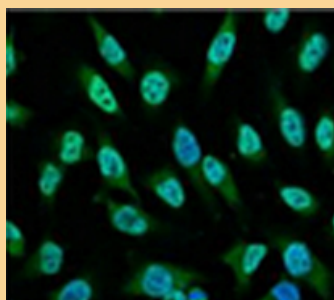

Immunofluorescence analysis of HeLa cells using E-AB-22015 P53 Monoclonal Antibody at dilution of 1:100.

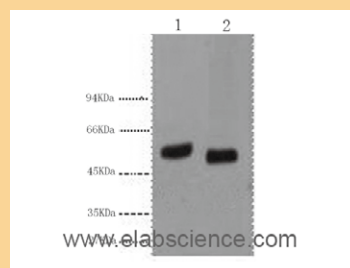

Western Blot analysis of 293T cells using E-AB-22015 P53 Monoclonal Antibody at dilution of 1:1000(1) and 1:2000(2)

Monoclonal Antibody

Product Name	Cat. No.	Host	Reactivity	Application	Synonym
Mouse Anti 14-3-3 (MAB)	E-AB-27413	Mouse	H,R	ELISA,WB,IHC,IF	14 3 3,14-3-3 tau,HS1,Protein HS1,YWHAQ
Mouse Anti 14-3-3 sigma (MAB)	E-AB-27562	Mouse	H	ELISA,WB,IHC,IF	HME1,SFN,stratifin,YWHAS
Mouse Anti 4EBP1 (MAB)	E-AB-27001	Mouse	H,M,R	ELISA,WB,IHC,IF	4E BP1,4EBP1,BP 1,EIF4EBP1,PHAS I
Mouse Anti A1BG (MAB)	E-AB-27002	Mouse	H	ELISA,WB,IHC,IF	A1B,A1BG,ABG,GAB,HYST2477
Mouse Anti ABCB5 (MAB)	E-AB-22032	Mouse	H	WB	ABCB5,ABCB5 P-gp
Mouse Anti ABCD1 (MAB)	E-AB-27003	Mouse	H	ELISA,WB,IF	ABC42,ABCD1,ALD,ALDP,AMN
Mouse Anti ACPP (MAB)	E-AB-27005	Mouse	H	ELISA,WB,IHC	ACP 3,ACP3,ACPP,PAP
Mouse Anti ACTC1 (MAB)	E-AB-27018	Mouse	H,M	ELISA,WB,IHC,IF	ACTC,ACTC1,CMD1R,CMH11
Mouse Anti ADIPOQ (MAB)	E-AB-27006	Mouse	H	ELISA,WB	ACDC,ACRP30,adiponectin, ADIPQTL1,ADPN
Mouse Anti ADRM1 (MAB)	E-AB-27623	Mouse	H	ELISA,WB	ARM 1,ARM1,GP110,hRpn13,Rpn13
Mouse Anti ADRP (MAB)	E-AB-27414	Mouse	H	ELISA,WB,IHC	ADFP,Adipophilin,ADRP,Perilipin 2,PLIN2
Mouse Anti AEBP2 (MAB)	E-AB-27007	Mouse	H	ELISA,WB	AEBP2,AE binding protein 2
Mouse Anti AFM (MAB)	E-AB-27008	Mouse	H,M	ELISA,WB,IHC,IF	afamin,AFM,ALB2,ALBA,ALF
Mouse Anti AFP (MAB)	E-AB-22033	Mouse	H	WB	AFP,HPAFP,Alpha-fetoprotein
Mouse Anti AGTR1 (MAB)	E-AB-27624	Mouse	H,M,R	ELISA,WB,IHC	AG2S,AGTR1A,AGTR1B,AT1,AT1AR,AT1B
Mouse Anti AHCY (MAB)	E-AB-27009	Mouse	H	ELISA,WB,IHC,IF	AdoHcyase,AHCY,SAHH
Mouse Anti AIRE (MAB)	E-AB-27415	Mouse	H	ELISA,WB	AIRE1,APECED,APS1,APSI,PGA1
Mouse Anti AK2 (MAB)	E-AB-27010	Mouse	H	ELISA,WB,IHC,IF	ADK2,AK 2,AK2
Mouse Anti AKAP3 (MAB)	E-AB-27416	Mouse	H	ELISA,WB	AKAP110,CT82,FSP95,PRKA3,SOB1
Mouse Anti AKT (MAB)	E-AB-27012	Mouse	H,M,R	ELISA,WB,IHC,IF	AKT,AKT1,PKB,PKB ALPHA,PRKBA
Mouse Anti AKT1/3 (MAB)	E-AB-27011	Mouse	H,M,R	ELISA,WB,IHC,IF	AKT,AKT1,PKB,PKB ALPHA,PRKBA
Mouse Anti Albumin (MAB)	E-AB-27013	Mouse	H,R	ELISA,WB,IHC,IF	Alb,albumin
Mouse Anti ALDH1A1 (MAB)	E-AB-27014	Mouse	H,M,R	ELISA,WB,IHC,IF	ALDC,ALDH E1,ALDH1,ALDH11,ALHDII
Mouse Anti Aldolase C (MAB)	E-AB-27015	Mouse	H	ELISA,WB,IHC,IF	ALDOC,Aldolase C
Mouse Anti ALK,CD246 (MAB)	E-AB-27016	Mouse	H	ELISA,WB,IHC	ALK,ALK,CD246,CD246,TFG/ALK
Mouse Anti ALOX5 (MAB)	E-AB-27625	Mouse	H,Pig	ELISA,WB,IHC	5 lipoxygenase,5 LO,5 LOX,5LPG,LOG5
Mouse Anti alpha 1 Antichymotrypsin (MAB)	E-AB-27017	Mouse	H	ELISA,WB,IHC	AACT,ACT,GIG24,GIG25,Serpin A3,SERPINA3
Mouse Anti Alpha galactosidase A (MAB)	E-AB-27019	Mouse	H	ELISA,WB,IHC,IF	Alpha galactosidase A
Mouse Anti alpha Lactalbumin (MAB)	E-AB-22042	Mouse	H	WB	alpha Lactalbumin
Mouse Anti Alpha-1-Antitrypsin (MAB)	E-AB-27020	Mouse	H,R	ELISA,WB,IHC,IF	A1A,A1AT,AAT,Serpin A1,SERPINA1,SPAAT
Mouse Anti Alpha-2-macroglobulin (MAB)	E-AB-27021	Mouse	H	ELISA,WB,IHC,IF	A2M,Alpha 2 M,CPAMD5,S863 7,α-2M
Mouse Anti AMACR (MAB)	E-AB-22010	Mouse	H,M,R	WB,IHC	AMACR,2-methylacyl-CoA racemase
Mouse Anti AMOT (MAB)	E-AB-27022	Mouse	H	ELISA,WB,IHC	AMOT,angiomin, KIAA1071

Product Name	Cat. No.	Host	Reactivity	Application	Synonym
Mouse Anti Amphiregulin (MAB)	E-AB-27628	Mouse	H,R	ELISA,WB,IHC	AR,AREG,AAREGB,CRDGF,SDGF
Mouse Anti Amylase, alpha (MAB)	E-AB-27023	Mouse	H,R	ELISA,WB,IHC,IF	AMY2A,Pancreatic alpha amylase
Mouse Anti Angiotensinogen (MAB)	E-AB-27025	Mouse	H	ELISA,WB,IHC	AGT,Ang I Angiotensin 2,Ang II Angiotensin 3,Ang III
Mouse Anti Annexin A1 (MAB)	E-AB-27629	Mouse	H,M	ELISA,WB,IHC,IF	Annexin 1,Annexin I,ANX1,ANXA1,Calpactin 2,p35
Mouse Anti Annexin A2 (MAB)	E-AB-27026	Mouse	H,M	ELISA,WB,IHC,IF	Annexin 2,annexin A2,Annexin II,ANX2,ANX2L4,ANXA2
Mouse Anti Annexin A2 (MAB)	E-AB-27563	Mouse	H	ELISA,WB,IHC,IF	Annexin II,ANX2,ANX2L4,ANXA2,CAL1H,LIP2
Mouse Anti Annexin A3 (MAB)	E-AB-27630	Mouse	H	ELISA,WB,IHC	Annexin 3,Annexin III,ANX3,ANXA3,PAP III
Mouse Anti Annexin IV (MAB)	E-AB-27418	Mouse	H	ELISA,WB,IHC,IF	Annexin A4,Annexin-4,Endonexin I,Lipocortin IV
Mouse Anti Annexin V (MAB)	E-AB-27419	Mouse	H	ELISA,WB,IHC,IF	Anchorin CII,Annexin 5,annexin A5,ANX5,ANXA5,CBP I
Mouse Anti ANP32B (MAB)	E-AB-27027	Mouse	H	ELISA,WB,IF	ANP32B,APRIL,PHAPI2,SSP29
Mouse Anti Antithrombin III (MAB)	E-AB-27028	Mouse	H,M,R	ELISA,WB,IHC,IF	AT3,ATIII,Serpin C1,SERPINC1
Mouse Anti APOA1 (MAB)	E-AB-27029	Mouse	H,M	ELISA,WB,IHC	Apo AI,ApoA I,Apolipoprotein A1
Mouse Anti APOA4 (MAB)	E-AB-27420	Mouse	H	ELISA,WB	APOA4,apolipoprotein A IV
Mouse Anti APOBEC3G (MAB)	E-AB-27030	Mouse	H,M,R	ELISA,WB,IHC,IF	APOBEC3G,ARCD,ARP 9,ARP9,bK150C2.7,CEM15
Mouse Anti APOD (MAB)	E-AB-27031	Mouse	H	ELISA,WB	Apo D,APOD,apolipoprotein D
Mouse Anti APOL1 (MAB)	E-AB-27032	Mouse	H	ELISA,WB,IHC,IF	APO L,APOL,APOL I,APOL1,Apolipoprotein L1
Mouse Anti Apolipoprotein H (MAB)	E-AB-27033	Mouse	H	ELISA,WB,IHC	Apo H,APOH,B2G1,B2GPI,
Mouse Anti APP (MAB)	E-AB-27024	Mouse	H	ELISA,WB,IHC	A4,AAA,ABETA,ABPP,AD1,AICD 50
Mouse Anti Aquaporin 4 (MAB)	E-AB-22025	Mouse	H,M,R	WB,IF	AQP4,Aquaporin-4,AQP-4,MIWC,WCH4
Mouse Anti ARG1 (MAB)	E-AB-27235	Mouse	H,M,R	ELISA,WB,IHC	Arginase 1,liver Arginase,Liver type arginase
Mouse Anti ARHGDIa,aGDI (MAB)	E-AB-27631	Mouse	H,M,R	ELISA,WB	GDIa1,Rho GDI 1,Rho GDI alpha,RHOgDI,RHOgDI 1
Mouse Anti ARHGDIb (MAB)	E-AB-27034	Mouse	H	ELISA,WB	ARHGDIb,D4,GDIA2,GDID4,Ly GDI,LYGDI
Mouse Anti ARSA1 (MAB)	E-AB-27632	Mouse	H,M,R	ELISA,WB,IHC	ARSA,ARSA I,ARSA1,hARSA I,TRC40
Mouse Anti ASS1 (MAB)	E-AB-27035	Mouse	H	ELISA,WB,IHC,IF	ASS,ASS1,CTLN1
Mouse Anti a-Synuclein (MAB)	E-AB-27633	Mouse	H,M,R	ELISA,WB	Alpha synuclein,NACP,PARK1,PARK4,PD1,SNCA
Mouse Anti ATF4 (MAB)	E-AB-27036	Mouse	H,M	ELISA,WB,IHC,IF	ATF4,CREB 2,CREB2,TAXREB67,TXREB
Mouse Anti ATG5 (MAB)	E-AB-27037	Mouse	H,M	ELISA,WB	APG5,APG5 LIKE,APG5L,ASP,ATG5,hAPG5
Mouse Anti ATP5A1 (MAB)	E-AB-27038	Mouse	H,M,R	ELISA,WB,IHC,IF	ATP5A,ATP5A1,ATP5AL2,ATPM,hATP1,MOM2
Mouse Anti ATP5C1 (MAB)	E-AB-27039	Mouse	H	ELISA,WB,IHC	ATP5C,ATP5C1,ATP5CL1
Mouse Anti Aurora B (MAB)	E-AB-27040	Mouse	H,M	ELISA,WB,IHC	AIK2,AIM 1,AIM1,ARK 2,ARK2,AurB
Mouse Anti AZGP1 (MAB)	E-AB-27041	Mouse	H	ELISA,WB,IHC	AZGP1,ZA2G,ZAG,Zn alpha 2 GP,ZNGP1
Mouse Anti B23 (MAB)	E-AB-27042	Mouse	H,M,R	ELISA,WB,IHC,IF	B23,NPM,NPM1,Nucleophosmin,Numatrin
Mouse Anti B2M (MAB)	E-AB-27043	Mouse	H	ELISA,WB,IHC	B2M,beta 2 microglobulin,HDCMA22P
Mouse Anti B7-1 (MAB)	E-AB-27634	Mouse	H,M	ELISA,WB,IHC	BB1,CD28LG,CD28LG1,CD80,LAB7
Mouse Anti BAX (MAB)	E-AB-27044	Mouse	H,M,R	ELISA,WB,IHC,IF	BAX
Mouse Anti BBS2 (MAB)	E-AB-27421	Mouse	H	ELISA,WB,IF	BBS,BBS2
Mouse Anti BBS5 (MAB)	E-AB-27045	Mouse	H,M	ELISA,WB,IHC	BBS5
Mouse Anti BCL2 (MAB)	E-AB-27046	Mouse	H,R	ELISA,WB,IHC	BCL2
Mouse Anti Bcl-2 (MAB)	E-AB-22004	Mouse	H,M,R	WB,IHC	BCL2
Mouse Anti BCL6 (MAB)	E-AB-27635	Mouse	H	ELISA,WB,IHC	BCL6,LAZ3,Protein LAZ 3,ZBTB27,ZNF51
Mouse Anti Bcl-XL (MAB)	E-AB-27047	Mouse	H	ELISA,WB,IHC,IF	BCL2L1,Bcl-XL
Mouse Anti BCS1L (MAB)	E-AB-27048	Mouse	H,M	ELISA,WB,IHC,IF	BCS1L,h BCS1,h BCS,GRACILE,FLNMS
Mouse Anti BDNF (MAB)	E-AB-27422	Mouse	H,R	ELISA,WB,IF	Abrineurin,BDNF
Mouse Anti BEST1 (MAB)	E-AB-27049	Mouse	H	ELISA,WB	ARB,BEST,BEST1,bestrophin 1,BMD,TU15B,VMD2
Mouse Anti beta-Catenin (MAB)	E-AB-27640	Mouse	H,M,R	ELISA,WB,IHC	b cat,Beta catenin,Catenin beta 1,CTNNB,CTNNB1
Mouse Anti BID (MAB)	E-AB-27050	Mouse	H	ELISA,WB,IHC,IF	BID,FP497,p11 BID,p22 BID

Product Name	Cat. No.	Host	Reactivity	Application	Synonym
Mouse Anti BMI1 (MAB)	E-AB-27423	Mouse	H,M	ELISA,WB,IHC,IF	PCGF4,RNF51
Mouse Anti BMP2 (MAB)	E-AB-27642	Mouse	H,Pig	ELISA,WB,IHC	BMP 2,BMP 2A
Mouse Anti BMP5 (MAB)	E-AB-27643	Mouse	H	ELISA,WB	BMP 5
Mouse Anti BORIS (MAB)	E-AB-27424	Mouse	H,M	ELISA,WB,IF	CT27,CTCF paralog,CTCF T,CTCFL
Mouse Anti BRCA1 (MAB)	E-AB-27425	Mouse	H	ELISA,WB,IHC	BRCA1,BRCC1,BROVCA1,IRIS,PSCP,RNF53
Mouse Anti BRD8 (MAB)	E-AB-27051	Mouse	H	ELISA,WB,IHC,IF	BRD8,p120,SMAP,SMAP2,TrCP120
Mouse Anti BrdU (MAB)	E-AB-27052	Mouse	H,M,R	ELISA,IHC,IF	BrDu,BrdUrd,BUDr
Mouse Anti BRE (MAB)	E-AB-27644	Mouse	H,M,R	ELISA,WB,IHC,IF	BRCC4,BRCC45,BRE
Mouse Anti BSA (MAB)	E-AB-27053	Mouse	Bovine	ELISA,WB	Bos d 6,BSA,Serum albumin
Mouse Anti BSAP,PAX5 (MAB)	E-AB-27427	Mouse	H	ELISA,WB,IHC	BSAP,paired box 5,PAX5
Mouse Anti C1qC (MAB)	E-AB-27054	Mouse	H	ELISA,WB	C1Q C,C1QC,C1QG,FLJ27103
Mouse Anti C3/C3b/C3c (MAB)	E-AB-27055	Mouse	H	ELISA,WB,IHC,IF	ARM9,ASP,C3,C3b,C3c,Complement C3
Mouse Anti C4 (gamma chain) (MAB)	E-AB-27056	Mouse	H	ELISA,WB	C4A,C4A2,C4A3,C4A4,C4A6,C4S
Mouse Anti C9orf72 (MAB)	E-AB-27057	Mouse	H,M,R	ELISA,WB,IHC,IF	C9orf72
Mouse Anti CA IX (MAB)	E-AB-22034	Mouse	H	WB,IP	CA9,G250,MN,CA-IX,CAIX,P54/58N
Mouse Anti CA9 (MAB)	E-AB-27428	Mouse	H,M	ELISA,WB,IHC,IF	CAIX,G250,MN,P54/58N,pMW1
Mouse Anti Calbindin-D28k (MAB)	E-AB-27645	Mouse	H,M,R	ELISA,WB,IHC,IF	CAB27,CALB,CALB1,Calbindin
Mouse Anti CALCOCO2 (MAB)	E-AB-27646	Mouse	H,M,R	ELISA,WB,IHC	NDP52
Mouse Anti Calsequestrin 2 (MAB)	E-AB-27647	Mouse	H,M,R	ELISA,WB,IHC	CASQ2,PDIB2
Mouse Anti CAMSAP2 (MAB)	E-AB-27648	Mouse	H,M,R	ELISA,WB	CAMSAP1L1,KIAA1078
Mouse Anti CAPG (MAB)	E-AB-27058	Mouse	H	ELISA,WB,IHC,IF	AFCP,CAPG,MCP
Mouse Anti CAPRIN1 (MAB)	E-AB-27649	Mouse	H,M,R	ELISA,WB,IHC,IF	caprin 1,GPI p137,GPIAP1,GPIP137,M11S1,p137GPI
Mouse Anti CAPZA1 (MAB)	E-AB-27059	Mouse	H,M,R	ELISA,WB,IF	CAPPA1,CAPZ,CapZ alpha 1,CAPZA1,CAZ1
Mouse Anti Carcinoembryonic Antigen (MAB)	E-AB-22024	Mouse	H	IHC	CEACAM5,CEA,CD66e
Mouse Anti Cardiac Troponin I (MAB)	E-AB-27650	Mouse	H,M,R	ELISA,WB,IHC,IF	CMD2A,CMH7,cTnI,RCM1,TNNC1,TNNI3
Mouse Anti CASP3 (MAB)	E-AB-27651	Mouse	H,M,R	ELISA,WB	Apopain,Caspase3, CPP 32, CPP32, CPP32B, SCA 1
Mouse Anti Caspase 8 (MAB)	E-AB-27060	Mouse	H,M	ELISA,WB,IHC,IF	CASP8,Caspase 8,Caspase 8/p18,FLICE,MACH,MCH5
Mouse Anti Caspase 9 (MAB)	E-AB-22035	Mouse	H,M,R	WB,IP	CASP9,MCH6,Caspase-9,CASP-9,APAF-3,ICE-LAP6
Mouse Anti Caspase 9/p35/p10 (MAB)	E-AB-27061	Mouse	H,M,R	ELISA,WB,IHC,IF	APAF 3,APAF3,CASP9,Caspase 9,Caspase 9/p35/p10
Mouse Anti Caveolin-1 (MAB)	E-AB-27062	Mouse	H	ELISA,WB,IHC	Caveolin-1
Mouse Anti CBLB (MAB)	E-AB-27652	Mouse	H,M,R	ELISA,WB,IHC,IF	RNF56,CBL B
Mouse Anti CBX3 (MAB)	E-AB-27653	Mouse	H,M	ELISA,WB,IF	HECH,HP1 GAMMA,HP1Hs gamma,Modifier 2 protein
Mouse Anti CCBP2 (MAB)	E-AB-27063	Mouse	H	ELISA,IHC	CCBP2,CCR10,CCR9,CMKBR9,D6,hD6
Mouse Anti CCT3 (MAB)	E-AB-27429	Mouse	H,M	ELISA,WB,IHC,IF	CCT gamma,CCTG,hTRiC5,PiG48,TCP 1 gamma,TRiC5
Mouse Anti CD109 (MAB)	E-AB-27064	Mouse	H	ELISA,WB	CD109,CD109 antigen,CD109 molecule,CPAMD7,p180
Mouse Anti CD11a (MAB)	E-AB-27564	Mouse	H	ELISA,IHC	ITGAL,LFA 1,LFA 1A
Mouse Anti CD11c (MAB)	E-AB-27065	Mouse	H,M	ELISA,WB,IHC	ITGAX,Leu M5,SLEB6
Mouse Anti CD13 (MAB)	E-AB-27066	Mouse	H	ELISA,WB,IHC	ANPEP,CD13,gp150,hAPN,LAP1,p150,PEPN
Mouse Anti CD138 (MAB)	E-AB-27067	Mouse	H	ELISA,WB	SDC,SDC1,SYND1,syndecan,syndecan 1
Mouse Anti CD138 (MAB)	E-AB-27068	Mouse	H	ELISA,WB,IHC	SDC,SDC1,SYND1,syndecan,syndecan 1
Mouse Anti CD14 (MAB)	E-AB-27069	Mouse	H,M	ELISA,WB,IHC,IF	CD14,CD14 molecule
Mouse Anti CD146 (MAB)	E-AB-27070	Mouse	H	ELISA,WB,IHC	CD146,MCAM,MUC18
Mouse Anti CD147 (MAB)	E-AB-27654	Mouse	H	ELISA,WB,IHC	5F7,Basigin,BSG,EMMPRIN,HAb18G,TCSF
Mouse Anti CD16 (MAB)	E-AB-22048	Mouse	H	WB	CD16
Mouse Anti CD19 (MAB)	E-AB-27430	Mouse	H	ELISA,WB,IHC	CD19,B4,CD19,CD19 molecule
Mouse Anti CD1A (MAB)	E-AB-27071	Mouse	H	ELISA,WB	CD1,CD1A,CD1a molecule,FCB6,HTA1

Product Name	Cat. No.	Host	Reactivity	Application	Synonym
Mouse Anti CD1d (MAB)	E-AB-27431	Mouse	H	ELISA,WB,IHC	CD1A,CD1D,CD1d molecule,R3,R3G1
Mouse Anti CD2 (MAB)	E-AB-27655	Mouse	H	ELISA,WB,IHC	CD2 molecule,LFA 2,LFA 3 receptor,SRBC
Mouse Anti CD20 (MAB)	E-AB-22011	Mouse	H,M,R	IHC	MS4A1,CD20,Bp35,CD20
Mouse Anti CD20 (MAB)	E-AB-27072	Mouse	H	ELISA,WB,IHC	B1,Bp35,CD20,MS4A1,MS4A2,S7
Mouse Anti CD200 (MAB)	E-AB-27432	Mouse	H	ELISA,WB,IHC	CD200,MOX1,MOX2,MRC,OX 2
Mouse Anti CD206 (MAB)	E-AB-27073	Mouse	H,M,R	ELISA,WB	CD206,CLEC13D,C type 1,MMR,MRC1
Mouse Anti CD21 (MAB)	E-AB-22023	Mouse	H,M,R	IHC	CR2,C3DR,EBV receptor,CD21
Mouse Anti CD22 (MAB)	E-AB-27074	Mouse	H	ELISA,WB,IHC	BL CAM,CD22,CD22 molecule,SIGLEC2
Mouse Anti CD23 (MAB)	E-AB-22012	Mouse	H,M,R	IHC	FCER2,CD23A,CLEC4J,FCE2,IGEBF,BLAST-2
Mouse Anti CD23 (MAB)	E-AB-22040	Mouse	H,M,R	WB	FCER2,CD23A,CLEC4J,FCE2,IGEBF,CD23
Mouse Anti CD23 (MAB)	E-AB-27075	Mouse	H,M	ELISA,WB,IHC	BLAST 2,CD23,CD23A,CLEC4J,FCE2,FCER2
Mouse Anti CD23 (MAB)	E-AB-27076	Mouse	H,M	ELISA,WB,IHC	BLAST 2,CD23,CD23A,CLEC4J,FCE2,FCER2
Mouse Anti CD27 (MAB)	E-AB-27433	Mouse	H	ELISA,WB,IHC	CD27L receptor,S152,T14,TNFRSF7,Tp55
Mouse Anti CD276 (MAB)	E-AB-27656	Mouse	H	ELISA,WB	4lg B7 H3,B7 H3,B7 homolog 3,B7H3,CD276 antigen
Mouse Anti CD3 delta (MAB)	E-AB-27565	Mouse	H,M	ELISA,WB	CD3 delta,CD3D,CD3-delta,T3D
Mouse Anti CD3 gamma (MAB)	E-AB-27078	Mouse	H	ELISA,WB,IHC	CD3 gamma,CD3G,T3G
Mouse Anti CD3 (MAB)	E-AB-27077	Mouse	H	ELISA,WB,IHC	CD3 epsilon,CD3E,CD3-epsilon,T3E,TCRE
Mouse Anti CD31 (MAB)	E-AB-27079	Mouse	H	ELISA,WB,IHC,IF	CD31,EndoCAM,GPIIA,PECA1,PECAM 1,PECAM1
Mouse Anti CD34 (MAB)	E-AB-27080	Mouse	H	ELISA,WB,IHC	CD34,CD34 molecule
Mouse Anti CD36 (MAB)	E-AB-27657	Mouse	H	ELISA,WB,IHC	CHDS7,FAT,GP3B,GP4,GPIIIB,GPIV
Mouse Anti CD38 (MAB)	E-AB-27081	Mouse	H,M	ELISA,WB,IF	ADP ribosyl cyclase 1,cADPr hydrolase 1
Mouse Anti CD41 (MAB)	E-AB-27082	Mouse	H	ELISA,WB	CD41B,GP2B,GPalphal 1b,GPIIb,GTA,HPA3
Mouse Anti CD43 (MAB)	E-AB-27083	Mouse	H	ELISA,WB,IHC	GALGP,GPL115,Leukosialin,LSN,sialoporphin,SPN
Mouse Anti CD44 (MAB)	E-AB-27084	Mouse	H	ELISA,WB,IHC,IF	CDW44,CSPG8,ECMR III,Epican,HCELL,HUTCH I
Mouse Anti CD45 (MAB)	E-AB-22009	Mouse	H	WB	PTPRC,CD45,L-CA,T200,CD45
Mouse Anti CD45 (MAB)	E-AB-27085	Mouse	H	ELISA,WB,IHC	B220,CD45,CD45R,GP180,LCA,PTPRC
Mouse Anti CD47 (MAB)	E-AB-27086	Mouse	H	ELISA,WB	CD47 molecule,IAP,MER6,OA3,Protein MER6
Mouse Anti CD68 (MAB)	E-AB-22013	Mouse	H,M,R	IHC	CD68,Macrosialin,Gp110,CD68
Mouse Anti CD68 (MAB)	E-AB-27087	Mouse	H,M	ELISA,IHC	CD68,GP110,Macrosialin,SCARD1
Mouse Anti CD7 (MAB)	E-AB-27089	Mouse	H,M	ELISA,IHC	CD7,GP40,LEU 9,Tp40,TP41
Mouse Anti CD7 (MAB)	E-AB-27090	Mouse	H,M	ELISA,WB,IHC	CD7,GP40,LEU 9,Tp40,TP41
Mouse Anti CD71 (MAB)	E-AB-27091	Mouse	H	ELISA,WB,IHC,IF	CD71,p90,sTfR,T9,TFR,TFR1
Mouse Anti CD74 (MAB)	E-AB-27658	Mouse	H	ELISA,WB	CD74,DHLA,HLADG,la GAMMA,li,p33
Mouse Anti CD9 (MAB)	E-AB-27092	Mouse	H,M,R	ELISA,WB,IHC	5H9,BA2,BTCC 1,DRAP 27,GIG2
Mouse Anti CD99 (MAB)	E-AB-27659	Mouse	H	ELISA,WB	12E7,CD99,E2,MIC2,MIC2X,MIC2Y
Mouse Anti CDC37 (MAB)	E-AB-27660	Mouse	H,M,R	ELISA,WB,IF	CDC37,CDC37A,P50CDC37
Mouse Anti CDC6 (MAB)	E-AB-27093	Mouse	H,M,R	ELISA,WB,IF	CDC18L,HsCDC18,HsCDC6,p62(cdc6)
Mouse Anti CDH17 (MAB)	E-AB-27435	Mouse	H	ELISA,WB,IHC	Cadherin 17,CDH16,HPT 1,HPT1,LI cadherin
Mouse Anti CDK2 (MAB)	E-AB-27094	Mouse	H	ELISA,WB,IHC	CDK2,p33(CDK2)
Mouse Anti CDK6 (MAB)	E-AB-27437	Mouse	H,M,R	ELISA,WB,IF	CDK6,PLSTIRE
Mouse Anti CDX2 (MAB)	E-AB-22020	Mouse	H,M,R	WB,IHC	CDX2,CDX3,CDX-3
Mouse Anti CDX2 (MAB)	E-AB-27095	Mouse	H,M,R	ELISA,WB	CDX 3,CDX2,CDX3
Mouse Anti Ceruloplasmin (MAB)	E-AB-27096	Mouse	H	ELISA,WB,IHC	Ceruloplasmin,CP,CP 2,Ferroxidase
Mouse Anti CGB,hCG (MAB)	E-AB-27438	Mouse	H	ELISA,WB,IHC	CG beta,CGB3,CGB5,CGB7,CGB8,hCGB
Mouse Anti CHCHD2 (MAB)	E-AB-27439	Mouse	H,R	ELISA,WB,IHC,IF	C7orf17,CHCHD2,NS2TP

Product Name	Cat. No.	Host	Reactivity	Application	Synonym
Mouse Anti CHD4 (MAB)	E-AB-27440	Mouse	H	ELISA,WB,IF	CHD 4,Mi 2b,Mi2 BETA
Mouse Anti Chk1 (MAB)	E-AB-27097	Mouse	H,M,R	ELISA,WB,IHC	CHEK1,Chk1
Mouse Anti CHOP (MAB)	E-AB-27098	Mouse	H	ELISA,WB	CEBPZ,CHOP 10,GADD153,CHOP10
Mouse Anti CHRNA5 (MAB)	E-AB-27661	Mouse	H,M	ELISA,WB,IHC	CHRNA5,LNCR2,NACHRA5
Mouse Anti CHRNA7 (MAB)	E-AB-27099	Mouse	H	ELISA,WB,IHC	CHRNA7,CHRNA7 2,NACHRA7
Mouse Anti Chromogranin A (MAB)	E-AB-27100	Mouse	H,M,R	ELISA,WB,IHC	CGA,CHGA,SP I,Vasostatin I Vasostatin 2
Mouse Anti CISD2 (MAB)	E-AB-27101	Mouse	H,M,R	ELISA,WB,IHC,IF	CDGSH2,CISD2,ERIS,Miner1,NAF 1
Mouse Anti CK16 (MAB)	E-AB-22019	Mouse	H,M,R	IHC	KRT16,KRT16A,CK-16,Keratin-16,K16
Mouse Anti CK17 (MAB)	E-AB-22039	Mouse	H	WB,IP	KRT17,CK-17,Keratin-17,K17
Mouse Anti CK19 (MAB)	E-AB-22014	Mouse	H,M,R	IHC	KRT19, CK-19,Keratin-19,K19
Mouse Anti CK7 (MAB)	E-AB-22017	Mouse	H,M,R	WB,IHC,IP	KRT7,SCL,Keratin, CK-7,Keratin-7,K7
Mouse Anti CK7 (MAB)	E-AB-27662	Mouse	H	ELISA,WB,IHC	K2C7,K7,keratin 7,KRT7,SCL
Mouse Anti CK8 (MAB)	E-AB-22018	Mouse	H,M,R	WB,IHC	KRT8,CYK8,CK-8,Keratin-8,K8,Type-II keratin Kb8
Mouse Anti CKM (MAB)	E-AB-27116	Mouse	H,M,R	ELISA,WB,IHC,IF	CKMM,Creatine Kinase MM
Mouse Anti Claudin 18 (MAB)	E-AB-27102	Mouse	H,M	ELISA,IHC	claudin 18,CLDN18,SFTA5,SFTPJ
Mouse Anti Cleaved PARP (MAB)	E-AB-22074	Mouse	H	WB	PARP1,ADPRT,PPOL,PARP-1,ADPRT 1
Mouse Anti Cleaved PARP (MAB)	E-AB-22078	Mouse	H	WB	PARP1,ADPRT,PPOL,ARTD1,ADPRT 1
Mouse Anti CLEC11A (MAB)	E-AB-27103	Mouse	H	ELISA,WB,IHC	CLEC11A,CLECSF3,LSLCL,P47,SCGF
Mouse Anti CLEC4G (MAB)	E-AB-27444	Mouse	H	ELISA,WB	CLEC4G,LP2698,LSEctin,UNQ431
Mouse Anti CLIC4 (MAB)	E-AB-27663	Mouse	H,R	ELISA,WB,IHC	CLIC4L,H1,huH1,MTCLIC,p64H1
Mouse Anti CLPP (MAB)	E-AB-27445	Mouse	H	ELISA,WB,IHC	CLPP,Endopeptidase Clp
Mouse Anti CLTB (MAB)	E-AB-27104	Mouse	H,Pig	ELISA,WB,IHC,IF	CLTB,LCB
Mouse Anti CLTC (MAB)	E-AB-27664	Mouse	H,M,R	ELISA,WB	CHC,CHC17,CLH 17,CLH17,CLTCL2
Mouse Anti CLTCL1 (MAB)	E-AB-27105	Mouse	H	ELISA,WB,IHC,IF	CHC22,CLH 22,CLH22,CLTCL,CLTCL1,CLTD
Mouse Anti Clusterin (MAB)	E-AB-27106	Mouse	H	ELISA,WB,IHC	AAG4,APOJ,CLI,CLU,clusterin
Mouse Anti CNN2 (MAB)	E-AB-27107	Mouse	H	ELISA,WB,IHC	calponin 2,Calponin H2,smooth muscle,Neutral calponin
Mouse Anti CNPY2 (MAB)	E-AB-27108	Mouse	H,M,R	ELISA,WB,IHC,IF	CNPY2,HP10390,MSAP,TMEM4,ZSIS9
Mouse Anti Cofilin (MAB)	E-AB-27109	Mouse	H,M,R	ELISA,WB,IHC,IF	1CFL,CFL1,Cofilin 1,p18
Mouse Anti Collagen III (MAB)	E-AB-22071	Mouse	H,M,R	WB	COL3A1,Collagen alpha-1(III) chain
Mouse Anti Complement factor B (MAB)	E-AB-27110	Mouse	H	ELISA,WB,IHC	BF,BFD,CFAB,CFB,FB112,GBG
Mouse Anti COPS2 (MAB)	E-AB-27665	Mouse	H,M,R	ELISA,WB,IHC	ALIEN,CSN2,SGN2,TRIP 15,TRIP15
Mouse Anti COTL1 (MAB)	E-AB-27111	Mouse	H,M	ELISA,WB,IHC,IF	CLP,COTL1,FLJ43657
Mouse Anti COX IV (MAB)	E-AB-22002	Mouse	H,M,R	WB	COX4I1,COX4,COX IV-1
Mouse Anti COX2 (MAB)	E-AB-27666	Mouse	H,M	ELISA,WB,IHC	GRIPGHS,hCox 2,PGG/HS,PGHS 2
Mouse Anti COXIV (MAB)	E-AB-27112	Mouse	H	ELISA,WB,IHC,IF	COX IV 1,COX4,COX4I1,COXIV
Mouse Anti COXIV (MAB)	E-AB-27113	Mouse	H,M	ELISA,WB,IHC,IF	COX IV 1,COX4,COX4I1,COXIV
Mouse Anti CP110 (MAB)	E-AB-27667	Mouse	H	ELISA,WB	CP110 protein,DKFZp781G1416,KIAA0419
Mouse Anti CPT1A (MAB)	E-AB-27114	Mouse	H,M,R	ELISA,WB,IHC	CPT I,CPT1,CPT1 L,CPT1A,CPTI L,L CPT1
Mouse Anti CPT1C (MAB)	E-AB-27115	Mouse	H	ELISA,WB,IHC	CPT1C,CPTI B,CPT1P,CPT1 B,CPT IC
Mouse Anti CRABP2 (MAB)	E-AB-27668	Mouse	H,M,R	ELISA,WB	CRABP II,CRABP2,RBP6
Mouse Anti CRBN (MAB)	E-AB-27669	Mouse	H,M	ELISA,WB,IHC	cereblon,DKFZp781K0715,MRT2A
Mouse Anti CREST (MAB)	E-AB-27117	Mouse	H	ELISA,WB	CREST,SS18L1,SYT homolog 1
Mouse Anti CRP (MAB)	E-AB-27118	Mouse	H,M	ELISA,WB,IHC	C reactive protein,CRP,PTX1
Mouse Anti CRYBB1 (MAB)	E-AB-27447	Mouse	H,M,R	ELISA,WB	CATCN3,CRYBB1,crystallin,beta B1
Mouse Anti CSK (MAB)	E-AB-27119	Mouse	H,M	ELISA,WB,IF	C Src kinase,c src tyrosine kinase,CSK
Mouse Anti c-SRC (MAB)	E-AB-27120	Mouse	H,M	ELISA,WB,IHC,IF	ASV,c SRC,p60 Src,pp60c src,Src,Src1

Product Name	Cat. No.	Host	Reactivity	Application	Synonym
Mouse Anti CTAGE1 (MAB)	E-AB-27448	Mouse	H	ELISA,WB,IHC,IF	CT21.1,CT21.2,CTAGE,CTAGE 1,CTAGE 2
Mouse Anti CTNNA1 (MAB)	E-AB-27449	Mouse	H,M	ELISA,WB,IHC	Alpha E catenin,CAP102,Catenin alpha 1,CTNNA1
Mouse Anti CUL4A (MAB)	E-AB-27121	Mouse	H,M,R	ELISA,WB,IHC,IF	CUL 4A,CUL4A,cullin 4A
Mouse Anti CUL4B (MAB)	E-AB-27597	Mouse	H,R	ELISA,WB,IHC	CUL4B
Mouse Anti CX3CL1 (MAB)	E-AB-27450	Mouse	H	ELISA,WB,IHC	ABCD 3,C3Xkine,CXC3,CXC3C,FKN,NTN,NTT,SCYD1
Mouse Anti CXCL16 (MAB)	E-AB-27122	Mouse	H,M	ELISA,WB	CXCL16,CXCLG16,SCYB16,SR PSOX,SRPSOX
Mouse Anti CXCL8 (MAB)	E-AB-27123	Mouse	H	ELISA,WB,IHC	CXCL8,IL8,Interleukin 8,
Mouse Anti CXCR3B (MAB)	E-AB-27124	Mouse	H,M	ELISA,WB,IHC,IF	CD183,CKR L2,CMKAR3,CXC R3,CXCR 3,CXCR3
Mouse Anti CXCR4 (MAB)	E-AB-27125	Mouse	H,M	ELISA,WB	CD184,CXC R4,CXCR4B,HM89,HSY3RR,LAP3
Mouse Anti CXCR7 (MAB)	E-AB-27126	Mouse	H,M	ELISA,WB,IHC	CMKOR1,CXC R7,GPR159,RDC 1,RDC1
Mouse Anti CYB5R3 (MAB)	E-AB-27127	Mouse	H	ELISA,WB,IHC,IF	B5R,CYB5R3,DIA1,Diaphorase 1
Mouse Anti Cyclin A2 (MAB)	E-AB-27670	Mouse	H	ELISA,WB,IHC,IF	CCN1,CCNA,CCNA2,Cyclin A,Cyclin A2
Mouse Anti Cyclin D1 (MAB)	E-AB-27128	Mouse	H,M,R	ELISA,WB,IHC	CCND1,cyclin D1,PRAD1,PRAD1 oncogene
Mouse Anti Cyclin D3 (MAB)	E-AB-27671	Mouse	H	ELISA,WB,IHC	CCND3,Cyclin D3,G1/S specific cyclin D3
Mouse Anti Cyclophilin B (MAB)	E-AB-27566	Mouse	H,M,R	ELISA,WB,IHC,IF	CYP S1,CYPB,PPase B,S cyclophilin,SCYLP
Mouse Anti CYP2D6 (MAB)	E-AB-27451	Mouse	H	ELISA,WB	CPD6,CYP2D,CYP2DL1,P450 DB1
Mouse Anti Cystatin C (MAB)	E-AB-27672	Mouse	H	ELISA,WB,IF	ARMD11,CST3,Cystatin 3,Gamma trace
Mouse Anti Cytochrome c (MAB)	E-AB-27129	Mouse	H,M,R	ELISA,WB,IHC,IF	CYC,CYCS,somatic,HCS,THC4
Mouse Anti Cytoglobin (MAB)	E-AB-27130	Mouse	H,M,R	ELISA,WB,IHC	CYGB,cytoglobin,HGB,Histoglobin
Mouse Anti Cytokeratin 14 (MAB)	E-AB-27131	Mouse	H,M	ELISA,WB,IHC,IF	CK 14,CK14,EBS3,EBS4,K14,keratin 14
Mouse Anti Cytokeratin 15 (MAB)	E-AB-27132	Mouse	H,M	ELISA,WB,IHC,IF	CK 15,CK15,K15,K1CO,keratin 15,KRT15
Mouse Anti Cytokeratin 18 (MAB)	E-AB-22053	Mouse	H,M,R	WB,IF	KRT18,CYK18,PIG46,CK-18,Keratin-18,K18
Mouse Anti Cytokeratin 18 (MAB)	E-AB-22054	Mouse	H,M	WB	KRT18,CYK18,PIG46,CK-18,Keratin-18,K18
Mouse Anti Cytokeratin 18 (MAB)	E-AB-22055	Mouse	H,M,R	WB	KRT18,CYK18,PIG46,CK-18,Keratin-18,K18
Mouse Anti Cytokeratin 18 (MAB)	E-AB-27133	Mouse	H	ELISA,WB,IHC,IF	CK 18,CYK18,K18,keratin 18,KRT18
Mouse Anti Cytokeratin 19 (MAB)	E-AB-27134	Mouse	H,M,R	ELISA,WB,IHC	CK 19,CK19,K19,K1CS,keratin 19,KRT19
Mouse Anti Cytokeratin 20 (MAB)	E-AB-27135	Mouse	H	ELISA,WB,IHC	CK 20,CK20,K20,keratin 20,KRT20,KRT21
Mouse Anti Cytokeratin 6 (MAB)	E-AB-22038	Mouse	H	WB	Cytokeratin 6
Mouse Anti Cytokeratin 8 (MAB)	E-AB-27136	Mouse	H	ELISA,WB,IHC	CARD2,CK 8,CK8,CYK8,K2C8,K8,keratin 8
Mouse Anti D2HGDH (MAB)	E-AB-27673	Mouse	H,M,R	ELISA,WB,IHC	D2HGD,D2HGDH,FLJ42195
Mouse Anti DACH1 (MAB)	E-AB-27598	Mouse	H,M,R	ELISA,WB,IHC,IF	DACH,FLJ10138
Mouse Anti DAO (MAB)	E-AB-27452	Mouse	H	ELISA,WB,IHC	DAAO,DAMOX,DAO,OXDA
Mouse Anti DBC1 (MAB)	E-AB-27453	Mouse	H,M	ELISA,WB,IF	DBCCR1,FAM5A
Mouse Anti DDB1 (MAB)	E-AB-27137	Mouse	H,M,R	ELISA,WB,IHC,IF	DDB1,DBA,UV DDB 1,UV DDB1,XAP1
Mouse Anti DEK (MAB)	E-AB-27138	Mouse	H	ELISA,WB,IHC,IF	D6S231E,DEK,DEK oncogene,Protein DEK
Mouse Anti Dermatopontin (MAB)	E-AB-27674	Mouse	H,R	ELISA,WB	dermatopontin,DPT,TRAMP
Mouse Anti Desmin (MAB)	E-AB-27139	Mouse	H,M	ELISA,WB,IHC	DES,desmin
Mouse Anti Desmocollin 2 (MAB)	E-AB-27140	Mouse	H,M	ELISA,WB	ARVD11,CDHF2,DG2,DGII/III,DSC2,DSC3
Mouse Anti DGCR8 (MAB)	E-AB-27141	Mouse	H,M,R	ELISA,WB	C22orf12,DGCR8,DGCRK6,Gy1
Mouse Anti DSE (MAB)	E-AB-27142	Mouse	H,M	ELISA,WB,IHC	DS epimerase,DSE,DSEPI,SART 2,SART2
Mouse Anti Dynamitin (MAB)	E-AB-27143	Mouse	H,M	ELISA,WB,IHC	DCTN2,dynactin 2,dynactin 2 (p50)
Mouse Anti EBFP (MAB)	E-AB-22095	Mouse		WB	EBFP
Mouse Anti EBI3 (MAB)	E-AB-27675	Mouse	H,R	ELISA,WB	IL 27B,IL27B
Mouse Anti E-cadherin (MAB)	E-AB-27676	Mouse	H,M	ELISA,WB,IHC,IF	Arc 1,Cadherin 1,CAM 120/80,CD324,CDH1,CDHE
Mouse Anti ECHS1 (MAB)	E-AB-27454	Mouse	H	ELISA,WB,IHC,IF	ECHS1,SCEH
Mouse Anti ECM1 (MAB)	E-AB-27144	Mouse	H	ELISA,WB,IHC	ECM1,Secretory component p85

Product Name	Cat. No.	Host	Reactivity	Application	Synonym
Mouse Anti EEA1 (MAB)	E-AB-27455	Mouse	H	ELISA,IF	EEA1,MST105,MSTP105,ZFYVE2
Mouse Anti EEF1B2 (MAB)	E-AB-27456	Mouse	H	ELISA,WB,IF	EEF1B,EEF1B1,EF 1 beta,EF1B
Mouse Anti EEF1D (MAB)	E-AB-27145	Mouse	H,M,R	ELISA,WB,IHC,IF	EEF1D,EF 1 delta,EF 1D,FP1047
Mouse Anti EEF1D (MAB)	E-AB-27146	Mouse	H,M,R	ELISA,WB,IHC	EF 1 delta,EF 1D,EF1D
Mouse Anti EFHD1 (MAB)	E-AB-22043	Mouse	H,M,R	WB,IF	EFHD1
Mouse Anti EGFR (MAB)	E-AB-22007	Mouse	H	WB,IF	EGFR,ERBB,ERBB1,HER1,
Mouse Anti EGFR (MAB)	E-AB-22075	Mouse	H	WB	EGFR,ERBB,ERBB1,HER1
Mouse Anti EGFR (MAB)	E-AB-27677	Mouse	H	ELISA,WB,IHC	ERBB,ERBB1,HER1,mENA,PIG61
Mouse Anti EIF2A (MAB)	E-AB-27678	Mouse	H	ELISA,WB	CDA02,EIF 2A,MST089,MSTP004,MSTP089
Mouse Anti EIF3D (MAB)	E-AB-27147	Mouse	H,M,R	ELISA,WB,IHC,IF	eIF 3 zeta,eIF3 p66,eIF3 zeta,EIF3D,EIF3S7
Mouse Anti EIF3M (MAB)	E-AB-27148	Mouse	H	ELISA,WB,IF	B5,EIF3M,GA17,HFLB5,PCID1,PNAS 125
Mouse Anti eIF4A1 (MAB)	E-AB-22076	Mouse	H,M,R	WB,IF	eIF4A1
Mouse Anti EMILIN1 (MAB)	E-AB-27599	Mouse	H	ELISA,WB,IHC,IF	DKFZp586M121,EMI,EMILIN,gp115
Mouse Anti eNOS (MAB)	E-AB-22088	Mouse	H,M,R	WB	NOS3,EC-NOS,eNOS,NOS type III,NOSIII
Mouse Anti ENTPD1 (MAB)	E-AB-27149	Mouse	H	ELISA,WB,IF	ATPDase,CD39,Ecto apyrase,Ecto ATPDase 1,NTPDase 1
Mouse Anti EPCAM (MAB)	E-AB-27679	Mouse	H	ELISA,WB,IHC,IF	CD326,CO 17A,CO17 1A,EGP,EGP 2,EGP314
Mouse Anti EPHA1 (MAB)	E-AB-27600	Mouse	H	ELISA,WB,IHC	EPH,EPHA1,EPHT,EPHT1
Mouse Anti EPLIN (MAB)	E-AB-27567	Mouse	H	ELISA,WB,IHC,IF	EPLIN,LIMA1,SREBP3
Mouse Anti ERAB (MAB)	E-AB-27568	Mouse	H,M	ELISA,WB	17b HSD10,ABAD,CAMR,DUPXp11.22,HADH2,HCD2
Mouse Anti ERCC1 (MAB)	E-AB-22036	Mouse	H	WB	ERCC1
Mouse Anti ERCC1 (MAB)	E-AB-27457	Mouse	H	ELISA,WB,IF	COFS4,ERCC1,UV20
Mouse Anti ERK1/2 (MAB)	E-AB-27150	Mouse	H,M	ELISA,WB,IHC,IF	ERK,ERK 1,ERK1,ERK1/2,ERT2,HS44KDAP
Mouse Anti ERp72 (MAB)	E-AB-27680	Mouse	H	ELISA,WB,IHC,IF	Erp 72,ERP70,PDIA4
Mouse Anti ESR2 (MAB)	E-AB-27151	Mouse	H,M	ELISA,WB	ER BETA,Erb,ESR BETA,ESRB
Mouse Anti EXOSC2 (MAB)	E-AB-27152	Mouse	H	ELISA,WB,IHC,IF	hRrp4p,p7,RRP4,Rrp4p
Mouse Anti EZH2 (MAB)	E-AB-27681	Mouse	H,M,R	ELISA,WB	ENX 1,EZH1,KMT6
Mouse Anti FABP3 (MAB)	E-AB-27458	Mouse	H	ELISA,WB	FABP11,H FABP,M FABP,MDGI,O FABP
Mouse Anti FABP5 (MAB)	E-AB-27459	Mouse	H	ELISA,WB,IHC	E FABP,EFABP,PA FABP,PAFABP
Mouse Anti Factor XII (MAB)	E-AB-27153	Mouse	H	ELISA,WB,IHC,IF	Factor XII,F12,HAEX3,HAEX,HAF
Mouse Anti Factor XIIIa (MAB)	E-AB-27682	Mouse	H,M	ELISA,WB,IHC	F13A,F13A1,Factor XIIIa
Mouse Anti FAF1 (MAB)	E-AB-27460	Mouse	H,M,R	ELISA,WB	CGI 03,FAF1,hFAF1,hFAF1s,UBXD12,UBXN3A
Mouse Anti FAK (MAB)	E-AB-27461	Mouse	H,M,R	ELISA,WB,IF	FADK,FADK 1,FAK1,PTK2
Mouse Anti FAM3C (MAB)	E-AB-27154	Mouse	H	ELISA,WB,IHC,IF	GS3786,ILEI,Protein FAM3C
Mouse Anti FAS/CD95 (MAB)	E-AB-27155	Mouse	H,M	ELISA,WB,IHC	ALPS1A,APO 1,APT1,FAS1,FASTM,TNFRSF6
Mouse Anti Fascin (MAB)	E-AB-27683	Mouse	H	ELISA,WB,IHC,IF	FAN1,Fascin 1,FSCN1,HSN,p55,SNL
Mouse Anti Fetuin-A (MAB)	E-AB-27156	Mouse	H	ELISA,WB,IHC,IF	A2HS,AHS,AHSG,FETUA,Fetuin A,HSGA
Mouse Anti FGF12 (MAB)	E-AB-27157	Mouse	H	ELISA,WB	FGF 12,FGF12,FGF12B,FHF 1,FHF1
Mouse Anti FGF18 (MAB)	E-AB-27462	Mouse	H,M	ELISA,WB	FGF 18,FGF18,ZFGF5
Mouse Anti FGFR1 (MAB)	E-AB-27158	Mouse	H,M	ELISA,WB,IHC	bFGF R 1,BFGFR,CD331,CEK,FGFBR,FGFR 1
Mouse Anti FH Fumarase (MAB)	E-AB-22083	Mouse	H,M,R	WB,IF	FH Fumarase
Mouse Anti FH (MAB)	E-AB-22031	Mouse	H,M,R	WB,IF	FH
Mouse Anti FHIT (MAB)	E-AB-27159	Mouse	H	ELISA,WB,IHC,IF	AP3A hydrolase,AP3Aase,FHIT,FRA3B
Mouse Anti Fibrinogen beta chain (MAB)	E-AB-27160	Mouse	H	ELISA,WB	FGB,fibrinogen beta chain
Mouse Anti Fibrinogen gamma chain (MAB)	E-AB-27161	Mouse	H	ELISA,WB,IHC,IF	FGG,fibrinogen gamma chain
Mouse Anti Fibromodulin (MAB)	E-AB-27162	Mouse	H,M	ELISA,WB,IHC	fibromodulin,FM,FMOD,KSPG fibromodulin,SLRR2E

Product Name	Cat. No.	Host	Reactivity	Application	Synonym
Mouse Anti Fibronectin (MAB)	E-AB-22077	Mouse	H,M,R	WB	FN1, FN, Fibronectin, FN, CIG
Mouse Anti Fibronectin (MAB)	E-AB-27163	Mouse	H,M	ELISA, WB, IF	CIG, FINC, FN, FN1, FNZ, GFND, GFND2
Mouse Anti Fibulin 5 (MAB)	E-AB-27164	Mouse	H,M,R	ELISA, WB, IHC, IF	ARMD3, DANCE, EVEC, FBLN5, FIBL 5, UP50
Mouse Anti FKBP2 (MAB)	E-AB-27165	Mouse	H,R	ELISA, WB, IHC	FKBP 13, FKBP 2, FKBP13, FKBP2, PPlase, Rotamase
Mouse Anti FKBP52 (MAB)	E-AB-27166	Mouse	H	ELISA, WB, IHC, IF	Hsp56, p52, p59, PPlase, PPlase FKBP4, Rotamase
Mouse Anti FKBP52 (MAB)	E-AB-27167	Mouse	H	ELISA, WB, IHC, IF	Hsp56, p52, p59, PPlase, PPlase FKBP4, Rotamase
Mouse Anti FKBP4 (MAB)	E-AB-27601	Mouse	H,M	ELISA, WB	DIR1, FKBP4, NG7, WISP39
Mouse Anti Flotillin-1 (MAB)	E-AB-22084	Mouse	M,R,(H)	WB	FN1, FN, Fibronectin, FN, CIG
Mouse Anti Follistatin (MAB)	E-AB-27569	Mouse	H,M	ELISA, WB, IHC, IF	FS, FST
Mouse Anti FOLR1 (MAB)	E-AB-27168	Mouse	H	ELISA, WB, IHC	adult, FOLR, FOLR1, FR alpha, KB cells FBP, MOV18
Mouse Anti FOXN1 (MAB)	E-AB-27686	Mouse	H	ELISA, WB	FKHL20, RONU, WHN
Mouse Anti FOXO1 (MAB)	E-AB-27687	Mouse	H	ELISA, WB	FKH1, FKHL, FOXO1, FOXO1A
Mouse Anti FOXO3A (MAB)	E-AB-27688	Mouse	H,M	ELISA, WB, IHC, IF	AF6q21, FKHL1, FKHL1P2, FOXO2, FOXO3, FOXO3A
Mouse Anti FRS2 (MAB)	E-AB-27169	Mouse	H	ELISA, WB, IHC, IF	FRS2, FRS2A, FRS2alpha, SNT, SNT 1, SNT1
Mouse Anti FUS (MAB)	E-AB-27170	Mouse	H,M	ELISA, WB, IHC, IF	FUS1, FUS-CHOP, hnRNP P2, TLS
Mouse Anti FUT8 (MAB)	E-AB-27464	Mouse	H	ELISA, WB, IHC	alpha1 6FucT
Mouse Anti FUT9 (MAB)	E-AB-27465	Mouse	H	ELISA, WB, IHC	Fuc TIX, FucT IX
Mouse Anti G6PD (MAB)	E-AB-27689	Mouse	H,M	ELISA, WB, IHC, IF	G6PD, G6PD1
Mouse Anti GABARAPL1 (MAB)	E-AB-27690	Mouse	H,M,R	ELISA, WB	APG8 LIKE, APG8L, ATG8, ATG8L, GEC 1, GEC1
Mouse Anti Galectin-1 (MAB)	E-AB-27171	Mouse	H,M	ELISA, WB, IHC	GAL 1, Galaptin, Galectin 1, Galectin-1, HBL, HLBP14
Mouse Anti Galectin-3 (MAB)	E-AB-22006	Mouse	H	WB, IHC	LGALS3, MAC2, Galectin-3, Gal-3, CBP 35, GALBP
Mouse Anti Galectin-3 (MAB)	E-AB-27172	Mouse	H,M	ELISA, WB, IHC, IF	CBP35, GAL3, Lectin L 29, LGALS2, LGALS3, MAC2
Mouse Anti Gamma cystathionase (MAB)	E-AB-27173	Mouse	H,M,R	ELISA, WB, IHC, IF	CSE, CTH
Mouse Anti GAMT (MAB)	E-AB-27692	Mouse	H,M,R	ELISA, WB	GAMT, PIG2, TP53I2
Mouse Anti Gastrin (MAB)	E-AB-27174	Mouse	H	ELISA, IHC	G6, GAS, GAST, gastrin, Gastrin 17, Gastrin 34
Mouse Anti GATA1 (MAB)	E-AB-27602	Mouse	H,M	ELISA, WB	ERYF1, GF 1, GF1, NFE1, XLTT
Mouse Anti GATA3 (MAB)	E-AB-27695	Mouse	H,M	ELISA, WB, IHC, IF	HDR
Mouse Anti GDF10 (MAB)	E-AB-27696	Mouse	H,R	ELISA, WB	BIP, BMP 3b, BMP3B, GDF 10, GDF10
Mouse Anti GDI1 (MAB)	E-AB-27697	Mouse	H,M,R	ELISA, WB	GDIL, MRX41, MRX48, OPHN2, RABGD1A, XAP 4
Mouse Anti GDI2 (MAB)	E-AB-27175	Mouse	H,M	ELISA, WB, IHC, IF	GDI 2, GDI2, Rab GDI beta, RABGDIB
Mouse Anti GEFT (MAB)	E-AB-27176	Mouse	H,M,R	ELISA, WB, IHC	GEFT, p63RhoGEF
Mouse Anti Gelsolin (MAB)	E-AB-27177	Mouse	H	ELISA, WB, IHC	ADF, AGEL, Brevin, Gelsolin, GSN
Mouse Anti GFAP (MAB)	E-AB-22022	Mouse	M,R	WB	GFAP, GFAP
Mouse Anti GFAP (MAB)	E-AB-27178	Mouse	H,M,R	ELISA, WB, IHC, IF	FLJ45472, GFAP
Mouse Anti GKN1 (MAB)	E-AB-27179	Mouse	H,R	ELISA, WB, IHC	GKN1, Protein CA11, foveolin, FOV
Mouse Anti GLS (MAB)	E-AB-27470	Mouse	H	ELISA, WB, IF	AAD20, GAC, GLS1, glutaminase, K glutaminase
Mouse Anti GLUT1 (MAB)	E-AB-27180	Mouse	H,M	ELISA, WB, IHC	DYT17, DYT18, GLUT, PED, SLC2A1, SLC2A1
Mouse Anti Glutamine synthetase (MAB)	E-AB-27700	Mouse	H	ELISA, WB, IHC	GLNS, GLUL, GS, PIG43, PIG59
Mouse Anti GM2A (MAB)	E-AB-27181	Mouse	H	ELISA, WB	GM2 AP, GM2A, SAP 3
Mouse Anti GMF-beta (MAB)	E-AB-27603	Mouse	H,M	ELISA, WB, IHC, IF	GMFB, GMF-beta
Mouse Anti GNPAT (MAB)	E-AB-27701	Mouse	H	ELISA, WB	DAPAT, DHAP AT, DHAPAT
Mouse Anti GOSR2/Membrin (MAB)	E-AB-27182	Mouse	H	ELISA, WB, IHC	Bos1, GOSR2, GS27, Membrin
Mouse Anti GOT1 (MAB)	E-AB-27471	Mouse	H	ELISA, WB, IHC, IF	CAT, GIG18, GOT1, Transaminase A
Mouse Anti GP73 (MAB)	E-AB-27702	Mouse	H	ELISA, WB, IHC, IF	GOLM1, GOLPH2, GP73
Mouse Anti GRP94 (MAB)	E-AB-27183	Mouse	H,M,R	ELISA, WB, IHC, IF	ECPG, GP96, GRP 94, GRP94, HSP90B1, TRA1
Mouse Anti GSDMD (MAB)	E-AB-27703	Mouse	H	ELISA, WB, IF	DF5L, DFNA5L, FKSG10, gasdermin D, GSDMDC1

Product Name	Cat. No.	Host	Reactivity	Application	Synonym
Mouse Anti GSNOR (MAB)	E-AB-27184	Mouse	H	ELISA,WB,IHC,IF	ADH 3,ADHX,FALDH,FDH,GSNOR,ADH5
Mouse Anti GSTO1 (MAB)	E-AB-27473	Mouse	H,M,R	ELISA,WB,IHC,IF	GSTO 1,GSTO1
Mouse Anti HADHA (MAB)	E-AB-27185	Mouse	H,M	ELISA,WB,IHC,IF	ECHA,HADH,HADHA,LCHAD,MTPA,TP ALPHA
Mouse Anti HBE1 (MAB)	E-AB-27188	Mouse	H	ELISA,WB	HBE,hemoglobin,epsilon 1
Mouse Anti HBG1 (MAB)	E-AB-27474	Mouse	H	ELISA,IHC	Gamma 1 globin,Hb F Agamma,HBG1,HBGA,HBGR
Mouse Anti HDAC1 (MAB)	E-AB-27186	Mouse	H,M,R	ELISA,WB,IHC,IF	GON 10,HD1,HDAC1,RPD3,RPD3L1
Mouse Anti HDGF (MAB)	E-AB-27187	Mouse	H,M,R	ELISA,WB,IHC,IF	HDGF,HMG 1L2,HMG1L2
Mouse Anti Hemopexin (MAB)	E-AB-27707	Mouse	H,R	ELISA,WB	HPX
Mouse Anti HER2 (MAB)	E-AB-22008	Mouse	H,M,R	WB,IHC	ERBB2,HER2,MLN19,NEU,NGL,CD340
Mouse Anti HER2 (MAB)	E-AB-22037	Mouse	H	WB	ERBB2,HER2,MLN19,NEU,NGL,CD340
Mouse Anti HER2 (MAB)	E-AB-27570	Mouse	H	ELISA,IHC	CD340,ERBB2,HER 2,HER 2/neu,HER2,MLN 19
Mouse Anti HEXA (MAB)	E-AB-27475	Mouse	H	ELISA,WB	HEXA,TSD
Mouse Anti HEXIM1 (MAB)	E-AB-27476	Mouse	H	ELISA,WB	CLP1,EDG1,HEXIM1,HIS1,MAQ1
Mouse Anti Histone H2B (MAB)	E-AB-22086	Mouse	H,M,R	WB	HIST1H2BB,Histone H2B.1,Histone H2B.f,H2B/f
Mouse Anti Histone H3 (MAB)	E-AB-22003	Mouse	H,M,R,Y	WB,IF,IP	HIST1H3A,H3FA,HIST1H3B,H3FL,HIST1H3C,H3FC
Mouse Anti Histone H3 (MAB)	E-AB-22070	Mouse	Z	WB	HIST1H3A,H3FA,HIST1H3B,H3FL,HIST1H3C,H3FC
Mouse Anti Histone H3 (MAB)	E-AB-22079	Mouse	H,M,R	WB	HIST1H3A,H3FA,HIST1H3B,H3FL,HIST1H3C,H3FC
Mouse Anti Histone H3 (MAB)	E-AB-22081	Mouse	H,M,R	WB	HIST1H3A,H3FA,HIST1H3B,H3FL,HIST1H3C,H3FC
Mouse Anti HLA class I (MAB)	E-AB-27189	Mouse	H	ELISA,WB,IHC	HLA A,HLA class I,HLAA,HLA-A
Mouse Anti HLA-G (MAB)	E-AB-27708	Mouse	H	ELISA,WB,IHC	HLA 6.0,HLA G,HLA G antigen,HLAG,MHC G
Mouse Anti HP (MAB)	E-AB-27478	Mouse	H	ELISA,WB	BP,HAPT,haptoglobin,HP,HP2 ALPHA 2,HPA1S
Mouse Anti HPSE (MAB)	E-AB-27479	Mouse	H	ELISA,WB,IHC,IF	HPA,Hpa1,HPR1,HPSE,HPSE1,HSE1
Mouse Anti HRPT2 (MAB)	E-AB-27709	Mouse	H,M,R	ELISA,WB	C1orf28,HPT JT,HRPT2,Parafibromin,CDC73
Mouse Anti Hsc70 (MAB)	E-AB-27710	Mouse	H,M,R	ELISA,WB,IHC	HSC54,Hsc70,HSC71,HSP71,HSP73,HSPA10
Mouse Anti HSP60 (MAB)	E-AB-27190	Mouse	H,M,R	ELISA,WB,IHC,IF	HSP 60,HSP60,HSP65,HSPD1
Mouse Anti HSP70 (MAB)	E-AB-22005	Mouse	H,M,R	WB,IF	HSP70
Mouse Anti HSP70 (MAB)	E-AB-27481	Mouse	H,M,R	ELISA,WB,IHC,IF	HSP70 1,HSP70 1/HSP70 2,HSP70 1A,HSPA1,HSPA1A,HSPA1B
Mouse Anti HSP90 (MAB)	E-AB-27191	Mouse	H,M,R	ELISA,WB,IHC	HSP86,Hsp89,HSP89A,HSP90A,HSPC1,HSPCA
Mouse Anti HSP90β (MAB)	E-AB-22072	Mouse	H,M,R	WB	HSP90AB1,HSP90B,HSPC2,HSPCB,HSP 90,HSP84
Mouse Anti HSPA2 (MAB)	E-AB-27192	Mouse	H,M,R	ELISA,WB,IHC,IF	HSP70 2,HSP70 3,HSPA2
Mouse Anti HVCN1 (MAB)	E-AB-27711	Mouse	H	ELISA,WB,IHC	HV1,HVCN1,VSOP
Mouse Anti IA-2 (MAB)	E-AB-27194	Mouse	H	ELISA,WB,IHC,IF	ICA 512,ICA3,ICA512,PTP IA 2,PTPRN,R PTP N
Mouse Anti ICAM-1 (MAB)	E-AB-27195	Mouse	H,M,R	ELISA,WB,IHC,IF	BB2,CD54,ICAM 1,ICAM1,ICAM-1,P3.58
Mouse Anti IDE (MAB)	E-AB-22041	Mouse	H	WB	IDE,Insulin protease,Insulinase,Insulysin
Mouse Anti IDH1 (MAB)	E-AB-27196	Mouse	H	ELISA,WB,IHC,IF	IDCD,IDH,IDH1,IDP,IDPC,PICD
Mouse Anti Iduronate 2 sulfatase (MAB)	E-AB-27197	Mouse	H	ELISA,WB,IHC,IF	IDS,Idursulfase
Mouse Anti IFITM1 (MAB)	E-AB-27198	Mouse	H	ELISA,WB,IHC,IF	9 27,CD225,IFI17,IFITM1,Leu 13 antigen,LEU13
Mouse Anti IFITM2/3 (MAB)	E-AB-27200	Mouse	H	WB,IHC,IF	1 8U,IFITM3,IP15
Mouse Anti IFITM2 (MAB)	E-AB-27199	Mouse	H	ELISA,WB	DSPA2c,IFITM2
Mouse Anti IFT88 (MAB)	E-AB-27484	Mouse	H,M,R	ELISA,WB,IHC,IF	IFT88,TPR repeat protein 10,TTC10
Mouse Anti IGBP1 (MAB)	E-AB-27201	Mouse	H,M	ELISA,WB,IHC	ALPHA 4,IBP1,IGBP1,Protein alpha 4
Mouse Anti IGF1R beta chain (MAB)	E-AB-27202	Mouse	H,R	ELISA,WB,IHC	CD221,IGF1R,IGFIR,IGFR,JTK13
Mouse Anti IGHG4 (MAB)	E-AB-27712	Mouse	H	ELISA,WB	IGHG4
Mouse Anti IGHM (MAB)	E-AB-27713	Mouse	H	ELISA,WB	IGHM,MU,VH
Mouse Anti IGSF2 (MAB)	E-AB-27714	Mouse	H,M	ELISA,WB,IHC	CD101,EWI 101,EWI101,IGSF2,V7
Mouse Anti IκB alpha (MAB)	E-AB-27715	Mouse	H,M,R	ELISA,WB,IHC	IKBA,MAD 3,MAD3,NFKBI,NFKBIA

Product Name	Cat. No.	Host	Reactivity	Application	Synonym
Mouse Anti IKKKG (MAB)	E-AB-27717	Mouse	H	ELISA,WB	AMCBX1,FIP 3,FIP3,Fip3p,IKK gamma,IKKAP1
Mouse Anti IL-10 (MAB)	E-AB-27203	Mouse	H	ELISA,WB,IHC	CSIF,IL 10,IL10,IL10A,interleukin 10,TGIF
Mouse Anti IL12A (MAB)	E-AB-27204	Mouse	H	ELISA,WB,IHC	CLMF,CLMF p35,NFSK,NKSF1,P35
Mouse Anti IL12B (MAB)	E-AB-27487	Mouse	H	ELISA,WB	CLMF,CLMF p40,CLMF2,IL 12B,NKSF,NKSF2
Mouse Anti IL-16 (MAB)	E-AB-27571	Mouse	H	ELISA,WB	IL 16,IL16,LCF,prIL 16
Mouse Anti IL-17 (MAB)	E-AB-27572	Mouse	H	ELISA,WB	CTLA 8,CTLA8,IL 17A,IL17,interleukin 17A
Mouse Anti Il17a (MAB)	E-AB-27718	Mouse	H	ELISA,WB	Ctla 8,Ctla8,Il17,Il17a
Mouse Anti IL-17D (MAB)	E-AB-27573	Mouse	H	ELISA,WB	IL 27,IL17D,IL27,Interleukin 27
Mouse Anti IL-17F (MAB)	E-AB-27574	Mouse	H,M	ELISA,WB	Cytokine ML 1,IL17F,interleukin 17F,ML 1,ML1
Mouse Anti IL-19 (MAB)	E-AB-27205	Mouse	H	ELISA,WB,IHC	IL 10C,IL19,MDA1,NG.1,ZMDA1
Mouse Anti IL1F10 (MAB)	E-AB-27489	Mouse	H	ELISA,WB	FIL1 theta,FIL1T,FKSG75,IL 1 theta,IL 1HY2
Mouse Anti IL1F8 (MAB)	E-AB-27491	Mouse	H	ELISA,WB,IHC	FIL1,FIL1 eta,FIL1H,IL 1H2,IL1 ETA,IL1H2
Mouse Anti IL1R2 (MAB)	E-AB-27206	Mouse	H,M	ELISA,WB,IF	CD121b,CDw121b,IL 1R 2,IL 1R beta,IL 1RT 2,IL 1RT2
Mouse Anti IL2 (MAB)	E-AB-27207	Mouse	H,M	ELISA,WB,IHC	Aldesleukin,IL 2,interleukin 2,lymphokine,TCGF
Mouse Anti IL20RB (MAB)	E-AB-27208	Mouse	H	ELISA,WB	DIRS1,FNDC6,IL 20R beta,IL 20R2,IL 20RB
Mouse Anti IL21R (MAB)	E-AB-27719	Mouse	H	ELISA,WB,IHC	CD360,IL 21 receptor,NILR
Mouse Anti IL22RA2 (MAB)	E-AB-27209	Mouse	H	ELISA,WB,IHC	CRF2 10,CRF2 S1,CRF2X,IL 22BP,IL22BP
Mouse Anti IL23A (MAB)	E-AB-27492	Mouse	H	ELISA,WB,IHC	IL 23,IL 23p19,IL23A,IL23P19,P19,SGRF
Mouse Anti IL-27 (MAB)	E-AB-27575	Mouse	H	ELISA,WB,IHC	IL 27A,IL27,IL27p28,IL30
Mouse Anti IL-28A (MAB)	E-AB-27210	Mouse	H	ELISA,WB,IHC	IFN lambda 2,IFNL2,IL-28A
Mouse Anti IL-29 (MAB)	E-AB-27211	Mouse	H	ELISA,WB	IFN lambda 1,IFNL1,IL29
Mouse Anti IL33 (MAB)	E-AB-27495	Mouse	H	ELISA,WB,IHC,IF	IL 1F11,IL 33,IL1F11,NF HEV,NFEHEV
Mouse Anti IL36RN (MAB)	E-AB-27490	Mouse	H	ELISA,WB	FIL1,FIL1D,IL 1 delta,IL 1F5,IL 1HY1,IL 1L1
Mouse Anti IL37 (MAB)	E-AB-27496	Mouse	H	ELISA,WB,IHC	FIL1,FIL1 zeta,IL 1F7,IL 1H4,IL 1RP1,IL 1X
Mouse Anti IL-4 (MAB)	E-AB-27212	Mouse	H	ELISA,WB,IHC	Binetrakin,BSF 1,BSF1,IL 4,interleukin 4
Mouse Anti IL-6 (MAB)	E-AB-27213	Mouse	H	ELISA,WB,IHC	BSF 2,BSF2,CDF,HGF,HSF,IFNB2
Mouse Anti IL-7 (MAB)	E-AB-27214	Mouse	H	ELISA,WB,IHC,IF	IL 7,IL7,IL-7
Mouse Anti IL9 (MAB)	E-AB-27215	Mouse	H	ELISA,WB,IHC	Cytokine P40,HP40,IL 9,IL9,P40
Mouse Anti IMP3 (MAB)	E-AB-27498	Mouse	H	ELISA,WB,IHC,IF	BRMS2,IMP3,MRPS4
Mouse Anti INHBA (MAB)	E-AB-27216	Mouse	H	ELISA,WB,IHC	EDF,FRP,INHBA,INHBA,inhibin,beta A
Mouse Anti Inhibin beta A (MAB)	E-AB-27217	Mouse	H	ELISA,WB	EDF,FRP,INHBA,Inhibin β -A
Mouse Anti Insulin (MAB)	E-AB-27218	Mouse	H,M	ELISA,IHC	ILPR,INS,Insulin,IRDN
Mouse Anti Integrin alpha-3 (MAB)	E-AB-27576	Mouse	H	ELISA,WB,IF	CD49C,FRP 2,GAP B3,GAPB3,ITGA3,MSK18
Mouse Anti Integrin beta-1 (MAB)	E-AB-27720	Mouse	H	ELISA,WB	CD29,FNRB,GPIIA,ITGB1,MDF2,MSK12
Mouse Anti Interferon alpha (MAB)	E-AB-27219	Mouse	H	ELISA,WB	IFL,IFN,IFN ALPHA,IFNA1,IFNA13
Mouse Anti IRF4 (MAB)	E-AB-27721	Mouse	H,R	ELISA,WB,IHC	LSIRF,MUM1,NF EM5
Mouse Anti IRF5 (MAB)	E-AB-27220	Mouse	H,M	ELISA,WB,IHC,IF	IRF 5,IRF5,SLEB10
Mouse Anti ITM2C (MAB)	E-AB-27499	Mouse	H	ELISA,WB,IF	BRICD2C,E25,E25C,ITM2C,ITM3
Mouse Anti IVD (MAB)	E-AB-27500	Mouse	H	ELISA,WB,IHC,IF	ACAD2,IVD
Mouse Anti JAK1 (MAB)	E-AB-27722	Mouse	H,R	ELISA,WB	JAK1A,JAK1B,Janus kinase 1,JTK3
Mouse Anti JNK (MAB)	E-AB-27221	Mouse	H,M,R	ELISA,WB,IHC,IF	JNK,JNK 46,JNK1,JNK1A2,MAPK8,PRKM8
Mouse Anti JUN (MAB)	E-AB-27723	Mouse	H,M,R	ELISA,WB	AP1,c Jun,JUN,jun oncogene,P39
Mouse Anti KCHIP1 (MAB)	E-AB-27724	Mouse	H	ELISA,WB,IHC	KCHIP1,KCNIP1,VABP
Mouse Anti KCNIP4 (MAB)	E-AB-27607	Mouse	H,R	ELISA,WB,IHC	CALP,KCHIP4,KCNIP4
Mouse Anti KCNMB4 (MAB)	E-AB-27504	Mouse	H,M	ELISA,WB,IHC	BKbeta4,Hbeta4,K(VCA)beta 4,Slo beta 4

Product Name	Cat. No.	Host	Reactivity	Application	Synonym
Mouse Anti KCNN4 (MAB)	E-AB-27222	Mouse	H,M,R	ELISA,WB	hIKCa1,hKCa4,hSK4,IK1,IKCA1,KCa3.1
Mouse Anti KEAP1 (MAB)	E-AB-27223	Mouse	H,M,R	ELISA,WB,IHC,IF	INrf2,KEAP1,KIAA0132,KLHL19
Mouse Anti Ki 67 (MAB)	E-AB-22027	Mouse	H,M,R	IHC	MKI67,Antigen KI-67
Mouse Anti Kif 7 (MAB)	E-AB-22026	Mouse	H,M,R	IHC	Kif 7
Mouse Anti KIFAP3 (MAB)	E-AB-27224	Mouse	H,M,R	ELISA,WB,IHC	KAP 3,KAP3,KIF3AP,KIFAP3,SMAP
Mouse Anti Kininogen 1 (MAB)	E-AB-27225	Mouse	H	ELISA,WB,IHC,IF	BDK,Fitzgerald factor,HMWK,KNG,KNG1
Mouse Anti KLF15 (MAB)	E-AB-27226	Mouse	H	ELISA,WB	KKLF,KLF15,Kruppel like factor 15
Mouse Anti KLK3,PSA (MAB)	E-AB-27505	Mouse	H	ELISA,IHC,IF	APS,hK3,Kallikrein 3,KLK2A1,KLK3,P 30 antigen
Mouse Anti KMO (MAB)	E-AB-27228	Mouse	H,M,R	ELISA,WB,IHC,IF	KMO
Mouse Anti L2HGDH (MAB)	E-AB-27506	Mouse	H	ELISA,WB,IHC	C14orf160,DURANIN,FLJ12618,L2HGDH
Mouse Anti LAMP2 (MAB)	E-AB-27507	Mouse	H	ELISA,WB,IHC,IF	CD107b,LAMP 2,LAMP2,LAMPB,LGP110
Mouse Anti LAP3 (MAB)	E-AB-27727	Mouse	H,M,R	ELISA,WB,IHC	LAP,LAP 3,LAPEP,PEPS,Peptidase S
Mouse Anti LBP (MAB)	E-AB-27229	Mouse	H	ELISA,WB,IHC	LBP
Mouse Anti LC3A/B (MAB)	E-AB-27230	Mouse	H,M,R	ELISA,WB,IHC,IF	LC3,LC3A,LC3A/B,LC3B,MAP1ALC3,MAP1BLC3
Mouse Anti LCK (MAB)	E-AB-27231	Mouse	H	ELISA,WB	LCK,LSK,p56 LCK,p56lck,pp58lck
Mouse Anti LDHA (MAB)	E-AB-27509	Mouse	H,M,Pig	ELISA,WB,IHC,IF	LDH A,LDH M,LDH1,PIG19
Mouse Anti LDHB (MAB)	E-AB-27728	Mouse	H,M,R	ELISA,WB	LDH B,LDH H,TRG 5
Mouse Anti LDLR (MAB)	E-AB-27729	Mouse	H	ELISA,WB,IHC	FH,FHC,LDL receptor,LDLR
Mouse Anti LGALS3BP (MAB)	E-AB-27232	Mouse	H	ELISA,WB,IHC,IF	M2BP,MAC 2 BP,MAC2BP
Mouse Anti LIN28 (MAB)	E-AB-27233	Mouse	H	ELISA,WB,IHC	CSDD1,FLJ12457,Lin 28A,LIN28,Lin28A
Mouse Anti LIPH (MAB)	E-AB-27234	Mouse	H	ELISA,WB,IHC,IF	AH,LPDLR,mPA PLA1,mPA PLA1 alpha,MPAPLA1
Mouse Anti LONP1 (MAB)	E-AB-27236	Mouse	H,M,R	ELISA,WB,IHC,IF	hLON,LON,LonHS,LONP,LONP1,PIM1
Mouse Anti LPCAT1 (MAB)	E-AB-27237	Mouse	H,M,R	ELISA,WB,IHC,IF	LPCAT1,lpcat
Mouse Anti LYN (MAB)	E-AB-27238	Mouse	H,M	ELISA,WB,IHC	FLJ26625,JTK8,LYN
Mouse Anti Lysozyme (MAB)	E-AB-27730	Mouse	H,M,R	ELISA,WB	Lysozyme C,LYZ,LZM
Mouse Anti MAD2L1 (MAB)	E-AB-27239	Mouse	H	ELISA,WB,IHC	MAD2L1,MAD2,HSMAD2
Mouse Anti MAGEA3 (MAB)	E-AB-27510	Mouse	H,M,R	ELISA,WB,IHC	CT1.3,HIP8,HYPD,MAGE3,MAGE-A3,MAGEA6
Mouse Anti MALT1 (MAB)	E-AB-27731	Mouse	H	ELISA,WB,IHC,IF	MLT,MLT1,Paracaspase
Mouse Anti Mammaglobin A (MAB)	E-AB-27240	Mouse	H	ELISA,IHC	Mammaglobin 1,MGB1,SCGB2A2,UGB2
Mouse Anti MAOB (MAB)	E-AB-27511	Mouse	H	ELISA,WB,IHC	MAO B
Mouse Anti MAP2 (MAB)	E-AB-22030	Mouse	H,M,R	IHC	MAP2,MAP-2
Mouse Anti MAPK13 (MAB)	E-AB-27512	Mouse	H,M	ELISA,WB	MAPK 13,p38delta,PRKM13,SAPK4
Mouse Anti MBIP (MAB)	E-AB-27513	Mouse	H	ELISA,WB,IHC	MBIP
Mouse Anti MCL1 (MAB)	E-AB-27241	Mouse	H	ELISA,WB,IHC,IF	EAT,Mcl 1,MCL1,mdl1/EAT,MCL1L,MCL1S,TM
Mouse Anti MCM2 (MAB)	E-AB-27514	Mouse	H	ELISA,WB,IHC	BM28,CCNL1,cdc19,CDCL1,MCM2,MITOTIN
Mouse Anti Mcp1 (MAB)	E-AB-27515	Mouse	M	ELISA,WB,IHC	Ccl2,HC11,JE,MCAF,Scya2,Sigje
Mouse Anti MCRS1 (MAB)	E-AB-27242	Mouse	H,M,R	ELISA,WB	ICP22BP,INO80Q,MCRS1,MCRS2,MSP58,P78
Mouse Anti MEA1 (MAB)	E-AB-27733	Mouse	H,R	ELISA,WB	HYS,MEA,MEA 1
Mouse Anti Melanophilin (MAB)	E-AB-27243	Mouse	H	ELISA,WB,IHC,IF	Exophilin 3,melanophilin,MLPH,SLAC2 A,SLAC2A
Mouse Anti MEST (MAB)	E-AB-27244	Mouse	H,M	ELISA,WB,IHC,IF	DKFZp686L18234,MEST,PEG1
Mouse Anti MGEA5 (MAB)	E-AB-27245	Mouse	H	ELISA,WB,IHC,IF	HAT,HEXC,MEA5,MGEA5,NCOAT,OGA
Mouse Anti MGP (MAB)	E-AB-27734	Mouse	H,M	ELISA,WB,IHC	GIG36,matrix Gla protein,MGLAP,MGP,NT1
Mouse Anti MICA (MAB)	E-AB-27735	Mouse	H	ELISA,WB,IHC	FLJ60820,MIC A,MICA,PERB11.1
Mouse Anti MKP-2 (MAB)	E-AB-27736	Mouse	H,M,R	ELISA,WB,IHC,IF	DUSP4,HVH2,MKP 2,MKP2,TYP,VH2
Mouse Anti MLANA (MAB)	E-AB-27516	Mouse	H	ELISA,IHC	MART 1,MART1,melan A,MLANA

Product Name	Cat. No.	Host	Reactivity	Application	Synonym
Mouse Anti MME,CD10 (MAB)	E-AB-27246	Mouse	H	ELISA,WB,IHC	Atriopeptidase,CALLA,CD10,EPN,MME,NEP
Mouse Anti MMP2 (MAB)	E-AB-27737	Mouse	H,M,R	ELISA,WB,IHC	CLG4,CLG4A,Gelatinase A,MMP II,MONA,TBE 1
Mouse Anti MMP3 (MAB)	E-AB-27738	Mouse	H,M,R	ELISA,WB,IHC	CHDS6,MMP 3,SL 1,STMY,STMY1,STR1
Mouse Anti MMS19 (MAB)	E-AB-27247	Mouse	H,M,R	ELISA,WB,IHC,IF	hMMS19,MET18,MET18 homolog,MMS19L
Mouse Anti MPO (MAB)	E-AB-27248	Mouse	H	ELISA,WB,IHC	MPO,myeloperoxidase
Mouse Anti MSH2 (MAB)	E-AB-27249	Mouse	H	ELISA,WB,IHC	COCA1,FCC1,hMSH2,HNPCC,HNPCC1,LCFS2
Mouse Anti MSH6 (MAB)	E-AB-27250	Mouse	H	ELISA,WB,IHC,IF	GTBP,GTMBP,hMSH6,HNPCC5,HSAP,p160
Mouse Anti MSLN (MAB)	E-AB-27739	Mouse	H	ELISA,WB,IHC	CAK1,mesothelin,MPF,SMR
Mouse Anti MTA2 (MAB)	E-AB-27251	Mouse	H,M	ELISA,WB,IHC,IF	MTA1 L1 protein,MTA1L1,MTA2,PID
Mouse Anti MUC16 (MAB)	E-AB-27252	Mouse	H	ELISA,IHC	CA 125,CA125,MUC 16,MUC16,Mucin 16
Mouse Anti MUM1 (MAB)	E-AB-27740	Mouse	H	ELISA,WB	EXPAND1,HSPC211,MUM 1,Protein expandere
Mouse Anti MYH9 (MAB)	E-AB-27253	Mouse	H,M	ELISA,WB	DFNA17,EPSTS,FTNS,MHA,MYH9,Myosin 9
Mouse Anti MYL3 (MAB)	E-AB-27254	Mouse	H,R	ELISA,WB,IHC	CMH8,CMLC1,MLC1SB,MLC1V,MYL3,VLC1
Mouse Anti MYOC (MAB)	E-AB-27743	Mouse	H,M,R	ELISA,WB	GLC1A,GPOA,JOAG,JOAG1,myocilin,TIGR
Mouse Anti MYOD1 (MAB)	E-AB-27517	Mouse	H	ELISA,WB	bHLHc1,Myf 3,MYF3,MYOD,PUM
Mouse Anti Myoglobin (MAB)	E-AB-27255	Mouse	H,R	ELISA,WB,IHC	MB,MYO,myoglobin
Mouse Anti Myosin 2a (MAB)	E-AB-27256	Mouse	H	ELISA,WB,IHC	MYH2,MYH2A,MYHas8,MyHC 2A,MyHC IIa,MYHSA2
Mouse Anti Myosin Heavy Chain (MAB)	E-AB-22021	Mouse	H,M,R,Fruit Fly,Nematode	IF	Myosin Heavy Chain
Mouse Anti Myosin Light Chain 2 (MAB)	E-AB-27257	Mouse	H,M,R	ELISA,WB,IHC,IF	MLC 2,MLC 2v,MLC2,MLC2v,MYL2
Mouse Anti NAMPT (MAB)	E-AB-27744	Mouse	H,M,R	ELISA,WB,IHC,IF	NAmPRTase,PBEF,PBEF1,VF,VISFATIN
Mouse Anti NAPRT1 (MAB)	E-AB-27258	Mouse	H,M	ELISA,WB,IHC,IF	FHIP,NAPRT1,NAPRTase,PP3856
Mouse Anti Napsin A (MAB)	E-AB-27259	Mouse	H,M	ELISA,IHC,IF	Asp 4,ASP4,KAP,Kdap,NAP1,NAPA
Mouse Anti N-cadherin (MAB)	E-AB-27260	Mouse	H,M,R	ELISA,WB,IHC,IF	Cadherin 2,CD325,CDH2,CDHN,CDw325
Mouse Anti NCALD (MAB)	E-AB-27261	Mouse	H	ELISA,WB,IHC	NCALD,neurocalcin delta
Mouse Anti NCAM1/CD56 (MAB)	E-AB-27577	Mouse	H,M,R	ELISA,WB,IHC	CD56,MSK39,N CAM 1,NCAM,NCAM 1,NCAM1
Mouse Anti NDUFA4L2 (MAB)	E-AB-27262	Mouse	H	ELISA,WB,IHC,IF	FLJ26118,NDUFA4L2,NUOMS
Mouse Anti NDUFS5 (MAB)	E-AB-27263	Mouse	H	ELISA,WB,IHC	NDUFS5
Mouse Anti NEFM (MAB)	E-AB-27745	Mouse	H,M,R	ELISA,WB,IHC	NEF3,NEFM,Neurofilament 3,NF M,NFM
Mouse Anti NENF (MAB)	E-AB-27519	Mouse	H,M	ELISA,WB,IHC,IF	CIR2,NEUDESIN,SCIRP10,SPUF
Mouse Anti NESP55 (MAB)	E-AB-27520	Mouse	H	ELISA,WB,IHC	AHO,GNAS1,GPSA,GSA,GSP,NESP,GNAS
Mouse Anti Nestin (MAB)	E-AB-27264	Mouse	H,M,R	ELISA,WB,IHC,IF	NES,Nestin
Mouse Anti Neuropilin 1 (MAB)	E-AB-27265	Mouse	H	ELISA,WB,IHC,IF	BDCA4,CD304,NRP,NRP1,VEGF165R
Mouse Anti NF200 (MAB)	E-AB-27266	Mouse	H,Pig	ELISA,WB,IHC,IF	NF200
Mouse Anti NFE2 (MAB)	E-AB-27746	Mouse	H	ELISA,WB	NF E2,p45,p45 NF E2
Mouse Anti NFIL3 (MAB)	E-AB-27747	Mouse	H	ELISA,WB	E4BP4,IL3BP1,NF IL3A,NFIL3A
Mouse Anti NFkB p65 (MAB)	E-AB-22016	Mouse	H,M,R	WB,IHC,IP	RELA,NFKB3
Mouse Anti NFkB p65 (MAB)	E-AB-22066	Mouse	H,M,R	WB,IP	RELA,NFKB3
Mouse Anti NF-L (MAB)	E-AB-27267	Mouse	H,M,R	ELISA,WB,IHC	NEFL,Neurofilament L,NF68,NFL
Mouse Anti NINJ2 (MAB)	E-AB-27268	Mouse	H	ELISA,WB,IHC	ninjurin 2
Mouse Anti NOB1 (MAB)	E-AB-27269	Mouse	H	ELISA,WB,IHC	ART 4,ART4,MST158,MSTP158,NOB1,NOB1P
Mouse Anti NONO (MAB)	E-AB-27748	Mouse	H,M,R	ELISA,WB	NRB54,P54,p54(nrb),P54NRB
Mouse Anti NR1H2 (MAB)	E-AB-27521	Mouse	H	ELISA,WB	LXR b,LXRB,NER,NER I,NR1H2,RIP15
Mouse Anti NR1H3 (MAB)	E-AB-27270	Mouse	H,R	ELISA,WB,IF	LXR a,LXRA,NR1H3,RLD 1
Mouse Anti NR2E3 (MAB)	E-AB-27749	Mouse	H	ELISA,WB	ESCS,NR2E3,PNR,rd7,RNR,RP37
Mouse Anti NR2F6 (MAB)	E-AB-27271	Mouse	H	ELISA,WB,IHC	EAR 2,EAR2,ERBAL2,NR2F6

Product Name	Cat. No.	Host	Reactivity	Application	Synonym
Mouse Anti NR2F6 (MAB)	E-AB-27272	Mouse	H,M	ELISA,WB,IHC	EAR 2,EAR2,ERBAL2,NR2F6
Mouse Anti NRG1 (MAB)	E-AB-27750	Mouse	H,M,R	ELISA,WB	ARIA,GGF,GGF2,Heregulin,HGL,HRG
Mouse Anti NSE (MAB)	E-AB-22029	Mouse	H,M,R	WB,IHC	ENO2,Gamma-enolase,Enolase 2,Neural enolase,NSE
Mouse Anti NSE (MAB)	E-AB-27273	Mouse	H,M,R	ELISA,WB,IHC,IF	ENO2,Enolase 2,Gamma enolase,Neural enolase,NSE
Mouse Anti NTF2 (MAB)	E-AB-27274	Mouse	H	ELISA,WB,IHC,IF	NTF 2,NTF2,NUTF 2,NUTF2,PP15
Mouse Anti NUDT21 (MAB)	E-AB-27751	Mouse	H,M	ELISA,WB,IF	CFIM25,CPSF25,CPSF5
Mouse Anti NUMB (MAB)	E-AB-27275	Mouse	H,M,R	ELISA,WB,IHC,IF	h Numb,NUMB,Protein S171,S171
Mouse Anti NUMBL (MAB)	E-AB-27276	Mouse	H	ELISA,WB,IHC	CAG3A,CTG3a,NBL,NUMB R,NUMBR,TNRC23
Mouse Anti NUP155 (MAB)	E-AB-27752	Mouse	H,R	ELISA,WB,IHC	N155,Nucleoporin Nup155,NUP155
Mouse Anti Occludin (MAB)	E-AB-27753	Mouse	H,M,R	ELISA,WB,IHC	Occludin,OCLN
Mouse Anti Oct1 (MAB)	E-AB-22047	Mouse	H	WB	Oct1
Mouse Anti OCT4 (MAB)	E-AB-27277	Mouse	H,M	ELISA,WB,IHC	Oct 3,Oct 4,OCT3,OCT3/4,OCT4
Mouse Anti OGDH (MAB)	E-AB-27522	Mouse	H,R	ELISA,WB,IHC,IF	AKGDH,E1k,OGDC,OGDC E1,OGDH
Mouse Anti OGN (MAB)	E-AB-27754	Mouse	H	ELISA,WB,IHC	Mimecan,OG,OGN,OIF,osteolectin,SLRR3A
Mouse Anti OIP5 (MAB)	E-AB-27755	Mouse	H	ELISA,WB	CT86,LINT 25,MIS18B,MIS18beta,OIP 5
Mouse Anti OPTN (MAB)	E-AB-27278	Mouse	H	ELISA,WB,IHC	AAT4,FAA4,FIP 2,GLC1E,HIP 7,SMHC
Mouse Anti ORAI1 (MAB)	E-AB-27279	Mouse	H	ELISA,WB,IHC	ORAI1
Mouse Anti ORM1/2 (MAB)	E-AB-27280	Mouse	H	ELISA,WB,IHC,IF	AGP 1,AGP A,AGP1,OMD 1,ORM,ORM1
Mouse Anti ORM2 (MAB)	E-AB-27281	Mouse	H	ELISA,WB,IF	AGP B',AGP2,Alpha 1 acid glycoprotein 2
Mouse Anti OTUD7B (MAB)	E-AB-27756	Mouse	H	ELISA,WB	CEZANNE,ZA20D1
Mouse Anti OXA1L (MAB)	E-AB-27524	Mouse	H	ELISA,WB,IHC	Hsa,OXA1 like protein,OXA1Hs,OXA1L
Mouse Anti p120 Catenin (MAB)	E-AB-27578	Mouse	H,M	ELISA,WB,IHC,IF	CAS,CTNND,CTNND1,p120,P120CAS,P120CTN
Mouse Anti P21 (MAB)	E-AB-27282	Mouse	H,M	ELISA,WB	CAP20,CDKN1,CDKN1A,CIP1,MDA 6,MDA6
Mouse Anti P2RX4 (MAB)	E-AB-27757	Mouse	H,M,R	ELISA,WB,IHC	ATP receptor,P2X4,P2X4R
Mouse Anti P2RX5 (MAB)	E-AB-27758	Mouse	H,M,R	ELISA,WB	ATP receptor,P2X5,P2X5R
Mouse Anti p38 MAPK (MAB)	E-AB-27283	Mouse	H	ELISA,WB,IHC	CSBP,CSBP1,CSBP2,CSPB1,EXIP,MAP kinase 14
Mouse Anti P4HA1 (MAB)	E-AB-27284	Mouse	H,M,R	ELISA,WB,IHC,IF	4 PH alpha 1,P4HA,P4HA1
Mouse Anti p504S,AMACR (MAB)	E-AB-27285	Mouse	H,M	ELISA,WB	AMACR,RACE,p504S,CBAS4
Mouse Anti p53 (MAB)	E-AB-22015	Mouse	H	WB,IHC,IF	TP53,P53,Antigen NY-CO-13
Mouse Anti P53 (MAB)	E-AB-27286	Mouse	H,M,R	ELISA,WB,IHC	Antigen NY CO 13,LFS1,TRP53
Mouse Anti P62 (MAB)	E-AB-27287	Mouse	H	ELISA,WB,IHC,IF	A170,EBIAP,ORCA,OSIL,p60,P62,p62B,SQSTM1
Mouse Anti PA2G4 (MAB)	E-AB-27525	Mouse	H	ELISA,WB,IHC,IF	EBP1,HG4 1,p38 2G4,PA2G4
Mouse Anti PADI2 (MAB)	E-AB-27759	Mouse	H,M,R	ELISA,WB,IHC	PAD H19,PAD2,PDI 2,PDI2
Mouse Anti PAI-1 (MAB)	E-AB-27526	Mouse	H	ELISA,WB,IHC,IF	PAI,PAI 1,PAI1,PLANH1,Serpin E1,SERPINE1
Mouse Anti PAIP1 (MAB)	E-AB-27288	Mouse	H,M	ELISA,WB,IHC,IF	PAIP 1,PAIP1
Mouse Anti Pan Acetylation (MAB)	E-AB-27289	Mouse	H,M,R	WB,IF	Acetylation,Pan Acetylation
Mouse Anti pan Ras (MAB)	E-AB-27227	Mouse	H,M,R	ELISA,WB,IHC	C K RAS,c Ki ras,KRAS,NS3,RASK2
Mouse Anti PARP (MAB)	E-AB-22073	Mouse	H	WB	PARP
Mouse Anti PAX1 (MAB)	E-AB-27290	Mouse	H,M	ELISA,WB	HUP48,paired box 1,PAX1
Mouse Anti PAX8 (MAB)	E-AB-27291	Mouse	H	ELISA,WB,IHC	PAX8,paired box 8,Paired box protein Pax 8
Mouse Anti PAX8 (MAB)	E-AB-27292	Mouse	H	ELISA,WB,IHC	paired box 8,Paired box protein Pax 8,PAX8
Mouse Anti P-cadherin (MAB)	E-AB-27436	Mouse	H	ELISA,WB,IHC	Cadherin 3,CDH3,CDHP,HJMD,P cadherin,PCAD
Mouse Anti PCMT1 (MAB)	E-AB-27527	Mouse	H	ELISA,WB,IF	PCMT1
Mouse Anti PCNA (MAB)	E-AB-22001	Mouse	H,M,R	WB,IHC	PCNA,PCNA,Cyclin
Mouse Anti PCNA (MAB)	E-AB-27293	Mouse	H,M,R	ELISA,WB,IHC,IF	Cyclin,PCNA

Product Name	Cat. No.	Host	Reactivity	Application	Synonym
Mouse Anti PD-1 (MAB)	E-AB-27294	Mouse	H,M,R	ELISA,WB,IHC,IF	CD279,hPD 1,hPD I,PDCCD1,Protein PD 1,SLEB2
Mouse Anti PDCCD10 (MAB)	E-AB-27760	Mouse	H	ELISA,WB,IHC	CCM3,PDCCD10,TFAR15
Mouse Anti PDCCD4 (MAB)	E-AB-27295	Mouse	H	ELISA,WB,IHC	H731,PDCCD4,Protein 197/15a
Mouse Anti PDGFRA (MAB)	E-AB-27604	Mouse	H	ELISA,WB,IHC	CD140A,PDGFR2,PDGFRa,PDGFR-α,Rhe PDGFRA
Mouse Anti PDH E1α (MAB)	E-AB-27296	Mouse	H	ELISA,WB,IHC,IF	PDHA1,PDHE1 A type I
Mouse Anti PDI (MAB)	E-AB-27761	Mouse	H,M,R	ELISA,WB,IHC	DSI,ERBA2L,GIT,P4HB,P4Hbeta,p55
Mouse Anti PDIA3 (MAB)	E-AB-27762	Mouse	H,M,R	ELISA,WB	ERp57,ERp60,ERp61,GRP57,GRP58,P58
Mouse Anti PD-L1 (MAB)	E-AB-27297	Mouse	H,M	ELISA,WB,IHC,IF	B7 H,B7 H1, B7H1,CD274,PDCCD1L
Mouse Anti PEBP1 (MAB)	E-AB-27763	Mouse	H,M,R	ELISA,WB,IHC	HCNP,HCNPpp,PBP,PEBP,RKIP
Mouse Anti Periostin (MAB)	E-AB-27764	Mouse	H,M,R	ELISA,WB	OSF 2,OSF2,PDLPOSTN,PN,POSTN
Mouse Anti Peripherin (MAB)	E-AB-27765	Mouse	H,R	ELISA,WB,IHC	NEF4,Neurofilament 4,Peripherin,PRPH,PRPH1
Mouse Anti Peroxiredoxin 1 (MAB)	E-AB-22067	Mouse	H,M,R	WB,IF	PRDX1,PAGA,PAGB,TDPX2,Peroxiredoxin-1,NKEF-A
Mouse Anti peroxiredoxin 2 (MAB)	E-AB-27298	Mouse	H,M	ELISA,WB,IHC,IF	NKEF B,NKEFB,PRDX2,PRP,PRX2,PRXII
Mouse Anti PEX5 (MAB)	E-AB-27299	Mouse	H,R	ELISA,WB,IHC	Peroxin 5,PEX5,PTS1 BP,PTS1 receptor,PTS1R,PXR1
Mouse Anti PFN2 (MAB)	E-AB-27300	Mouse	H,M,R	ELISA,WB,IHC	D3S1319E,PFL,PFN2,Prifilin 2,PROF2,profilin 2,Profilin II
Mouse Anti PGM1 (MAB)	E-AB-27301	Mouse	H	ELISA,WB,IHC,IF	Glucose phosphomutase 1,PGM 1,PGM1
Mouse Anti PGRMC1 (MAB)	E-AB-27766	Mouse	H,M,R	ELISA,WB,IHC	HPR6.6,MPR,PGRMC,PGRMC1
Mouse Anti PGRMC2 (MAB)	E-AB-27302	Mouse	H,M	ELISA,WB,IHC	DG6,PGRMC2,PMBP
Mouse Anti PHF10 (MAB)	E-AB-27767	Mouse	H,M	ELISA,WB,IHC	BAF45a,XAP135
Mouse Anti PHOX2B (MAB)	E-AB-27529	Mouse	H,M	ELISA,WB,IHC	NBPhox,PMX2B
Mouse Anti PI3K p85(alpha) (MAB)	E-AB-27304	Mouse	H,M,R	ELISA,WB,IHC,IF	GRB1,p85,p85 ALPHA,
Mouse Anti Pikachurin (MAB)	E-AB-27305	Mouse	H	ELISA,WB	AGRINL,AGRNL,EGFLAM,Pikachurin
Mouse Anti PKC alpha (MAB)	E-AB-27769	Mouse	H,M,R	ELISA,WB,IHC,IF	AAG6,PKC A,PKC alpha,PKCA,PRKACA,PRKCA
Mouse Anti PKC gamma (MAB)	E-AB-27770	Mouse	H,M,R	ELISA,WB,IHC,IF	PKCC,PKCG,PRKCG,SCA14
Mouse Anti PKC iota (MAB)	E-AB-27771	Mouse	H,M,R	ELISA,WB	aPKC lambda/iota,PRKCI
Mouse Anti PKM2 (MAB)	E-AB-27306	Mouse	H,M,R	ELISA,WB,IHC,IF	CTHBP,OIP 3,OIP3,p58,PK2,PK3
Mouse Anti PLA2G1B (MAB)	E-AB-27772	Mouse	H	ELISA,WB,IHC	PLA2,PLA2A,PPLA2
Mouse Anti PLAA (MAB)	E-AB-27307	Mouse	H,M,R	ELISA,WB,IHC	DOA1,PLA2P,PLAA,PLAP
Mouse Anti Plakoglobin (MAB)	E-AB-27773	Mouse	H,R	ELISA,WB,IHC	gamma catenin,ARVD12,CTNNG,DP3,DPIII,JUP,PDGB
Mouse Anti PLAP (MAB)	E-AB-27308	Mouse	H	ELISA,WB,IHC	ALP,ALPP,PALP,PLAP,PLAP 1
Mouse Anti PLEK (MAB)	E-AB-27774	Mouse	H	ELISA,WB,IHC	P47,pleckstrin,PLEK
Mouse Anti PLG (MAB)	E-AB-27775	Mouse	H	ELISA,WB,IHC	Angiostatin,plasminogen,PLG
Mouse Anti PLOD2 (MAB)	E-AB-27776	Mouse	H	ELISA,WB,IHC	LH2,Lysyl hydroxylase 2,PLOD2,TLH
Mouse Anti PLOD3 (MAB)	E-AB-27309	Mouse	H	ELISA,WB,IHC,IF	LH3,Lysyl hydroxylase 3,PLOD3
Mouse Anti PMS2 (MAB)	E-AB-27531	Mouse	H	ELISA,WB,IHC	HNPCC4,PMS2CL,PMSL2
Mouse Anti POMC (MAB)	E-AB-27777	Mouse	H,M,R	ELISA,WB,IHC,IF	ACTH,CLIP,LPH,MSH,POC
Mouse Anti PPAR gamma (MAB)	E-AB-27310	Mouse	H	ELISA,WB,IHC	CIMT1,NR1C3,PPARG,PPARG1,PPARG2,PPARGgamma
Mouse Anti PPARD (MAB)	E-AB-27311	Mouse	H,M	ELISA,WB	FAAR,NR1C2,NUC1,NUCI,NUCII
Mouse Anti PPARGC1A (MAB)	E-AB-27778	Mouse	H,M,R	ELISA,WB,IF	LEM6PGC1,PGC1A,PPARGC 1 alpha,PPARGC1,PPARGC1A
Mouse Anti PR (MAB)	E-AB-27312	Mouse	H	ELISA,IHC	NR3C3,PGR,PR,progesterone receptor
Mouse Anti PRDX4 (MAB)	E-AB-27313	Mouse	H	ELISA,WB,IHC,IF	AOE37 2,PRX 4,Prx IV
Mouse Anti Prealbumin (MAB)	E-AB-27314	Mouse	H,M	ELISA,WB,IHC	transthyretin,ATTR,HsT2651,PALB,TBPA,TTR
Mouse Anti Pre-IL18 (MAB)	E-AB-27315	Mouse	H	ELISA,WB,IF	Iloctadekin,IGIF,IL 1 gamma,IL 18,IL 1g,IL18,IL1F4
Mouse Anti Prohibitin 2 (MAB)	E-AB-27779	Mouse	H,M,R	ELISA,WB,IHC,IF	BAP,Bap37,p22,PHB2,PNAS 141,REA

Product Name	Cat. No.	Host	Reactivity	Application	Synonym
Mouse Anti Prohibitin (MAB)	E-AB-27316	Mouse	H,R	ELISA,WB,IHC,IF	PHB,PHB1,prohibitin
Mouse Anti Prostein (MAB)	E-AB-27579	Mouse	H	ELISA,WB,IHC	IPCA 2,IPCA 6,IPCA 8,PRST,SLC45A3
Mouse Anti Protein C inhibitor (MAB)	E-AB-27317	Mouse	H	ELISA,WB,IHC	PAI3,PCI,PLANH3,PROCI,SERPINA5
Mouse Anti PSAP (MAB)	E-AB-27780	Mouse	H	ELISA,WB,IHC	CSAct,Dispersin,GLBA,prosaposin,SAP 1
Mouse Anti P-selectin (MAB)	E-AB-27318	Mouse	H	ELISA,WB,IHC	CD62,CD62P,GMP 140,GMP140,GMRP,PSEL
Mouse Anti PSMB10 (MAB)	E-AB-27781	Mouse	H	ELISA,WB	beta2i,LMP10,MECL1,Proteasome MEC1 1
Mouse Anti PSMD4 (MAB)	E-AB-27319	Mouse	H	ELISA,WB,IHC,IF	AF,AF 1,ASF,MCB1,PSMD4,pUB R5
Mouse Anti PTEN (MAB)	E-AB-27320	Mouse	H,M	ELISA,WB,IHC,IF	10q23del,BZS,MHAM,MMAC1,PTEN1,TEP1
Mouse Anti Rab18 (MAB)	E-AB-27321	Mouse	H,M	ELISA,WB,IHC,IF	RAB18,RAB18L1,Ras related protein Rab 18
Mouse Anti RAB27A (MAB)	E-AB-27322	Mouse	H	ELISA,WB,IHC,IF	GS2,Rab 27,RAB27,RAB27A,RAM
Mouse Anti RAB5A (MAB)	E-AB-27782	Mouse	H	ELISA,WB,IHC,IF	RAB5,RAB5A,Ras related protein Rab 5A
Mouse Anti RABEP2 (MAB)	E-AB-27323	Mouse	H	ELISA,WB,IHC	FRA,Rabaptin 5beta,RABEP2,RABPT5B
Mouse Anti Rac1 (MAB)	E-AB-27324	Mouse	H,M	ELISA,WB,IHC,IF	MIG5,p21 Rac1,RAC1,RAC1b,TC25
Mouse Anti RAC2 (MAB)	E-AB-27325	Mouse	H,M	ELISA,WB,IHC	EN 7,Gx,HSPC022,p21 Rac2,RAC2,Small G protein
Mouse Anti RACGAP1 (MAB)	E-AB-27535	Mouse	H,M,R	ELISA,WB,IHC,IF	RACGAP1,MgcRacGAP,ID GAP
Mouse Anti RBAP48 (MAB)	E-AB-27326	Mouse	H	ELISA,WB,IHC	Histone binding protein RBBP4
Mouse Anti RBBP9 (MAB)	E-AB-27327	Mouse	H	ELISA,WB,IHC,IF	RBBP9
Mouse Anti RBBP9 (MAB)	E-AB-27328	Mouse	H	ELISA,WB,IHC	RBBP9
Mouse Anti RBM15 (MAB)	E-AB-27329	Mouse	H	ELISA,WB,IF	OTT,OTT1,RBM15,SPEN
Mouse Anti RBM4 (MAB)	E-AB-27330	Mouse	H	ELISA,WB,IHC,IF	hLark,LARK,RBM4A,ZCCHC21,ZCRB3A
Mouse Anti RBP4 (MAB)	E-AB-27331	Mouse	H	ELISA,WB,IHC	PRBP,RBP,RBP4
Mouse Anti RBPJ (MAB)	E-AB-27538	Mouse	H	ELISA,WB	RBPJ,KBF2,IGKJRB1,IGKJRB,csl
Mouse Anti RCAS1 (MAB)	E-AB-27539	Mouse	H	ELISA,WB,IHC	EB9,EBAG9,PDAF,RCAS1
Mouse Anti RENALASE (MAB)	E-AB-27332	Mouse	H	ELISA,WB,IHC	C10orf59,MAO C,RNLS
Mouse Anti RGS4 (MAB)	E-AB-27783	Mouse	H,M,R	ELISA,WB	DKFZp761F1924,RGP4,RGS4,SCZD9
Mouse Anti RISC (MAB)	E-AB-27333	Mouse	H,M	ELISA,WB,IHC,IF	Risc,Scepe1,serine carboxypeptidase 1
Mouse Anti RND3 (MAB)	E-AB-27540	Mouse	H	ELISA,WB	ARHE,memB,Rho8,RhoE,RND3
Mouse Anti RNH1 (MAB)	E-AB-27334	Mouse	H	ELISA,WB	RNH1,RNH,RAI,PRI
Mouse Anti RPL3 (MAB)	E-AB-27335	Mouse	H,M,R	ELISA,WB,IHC,IF	60S ribosomal protein L3,RPL3,TARBP B
Mouse Anti RPS3 (MAB)	E-AB-27541	Mouse	H,M,R	ELISA,WB,IHC,IF	FLJ26283,FLJ27450,ribosomal protein S3,RPS3
Mouse Anti RRM1 (MAB)	E-AB-27336	Mouse	H	ELISA,WB,IHC,IF	R1,RIR1,RR1,RRM1
Mouse Anti RRM1 (MAB)	E-AB-27542	Mouse	H,M	ELISA,WB,IHC	R1,RIR1,RR1,RRM1
Mouse Anti RSPO3 (MAB)	E-AB-27337	Mouse	H	ELISA,WB,IHC,IF	hPWTSR,hRspo3,PWTSR,R spondin 3,RSPO3,THSD2
Mouse Anti RXRA (MAB)	E-AB-27338	Mouse	H,M	ELISA,WB	NR2B1,Retinoid X receptor alpha
Mouse Anti RXRG (MAB)	E-AB-27784	Mouse	H	ELISA,WB	NR2B3,RXRC,RXRG
Mouse Anti S100A10 (MAB)	E-AB-27339	Mouse	H	ELISA,WB,IHC	42C,ANX2L,ANX2LG,Ca[1],CAL1L,CLP11
Mouse Anti S100A11 (MAB)	E-AB-27340	Mouse	H,M	ELISA,WB,IHC	S100A11,MLN70,Calgizzarin,MLN 70,S100C
Mouse Anti S100A4 (MAB)	E-AB-27786	Mouse	H,M	ELISA,WB,IHC	18A2,42A,Calvasculin,CAPL,FSP1,MTS1
Mouse Anti S100A6 (MAB)	E-AB-27341	Mouse	H	ELISA,WB,IHC,IF	S100A6,2A9,5B10,MLN 4,CABP
Mouse Anti SALL4 (MAB)	E-AB-27342	Mouse	H	ELISA,WB	DRRS,HSAL4,SALL4,ZNF797
Mouse Anti SDCCAG8 (MAB)	E-AB-27543	Mouse	H	ELISA,WB,IHC	BBS16,CCCAP,hCCCAP,HSPC085,NY CO 8
Mouse Anti SEC5 (MAB)	E-AB-27343	Mouse	H,M	ELISA,WB,IF	EXOC2,SEC5,SEC5L1,Sec5p
Mouse Anti SECTM1 (MAB)	E-AB-27344	Mouse	H	ELISA,WB,IHC	K12,Protein K 12
Mouse Anti SEPT2 (MAB)	E-AB-27345	Mouse	H,M	ELISA,WB,IHC,IF	hNedd5,NEDD 5,NEDD5,septin2
Mouse Anti SEPT8 (MAB)	E-AB-27346	Mouse	H	ELISA,WB	KIAA0202,SEP2,SEPT8,septin 8

Product Name	Cat. No.	Host	Reactivity	Application	Synonym
Mouse Anti SERPINA10 (MAB)	E-AB-27544	Mouse	H,R	ELISA,WB,IHC,IF	PZI,Serpin A10,SERPINA10,ZPI
Mouse Anti SERPINA7 (MAB)	E-AB-27787	Mouse	H	ELISA,WB	Serpin A7,TBG
Mouse Anti SERPINE2 (MAB)	E-AB-27347	Mouse	H	ELISA,WB,IHC,IF	GDN,PI7,PN 1,PNI,Serpin E2,SERPINE2
Mouse Anti Serum amyloid P component (MAB)	E-AB-27348	Mouse	H	ELISA,WB,IHC	APCS,PTX2,SAP
Mouse Anti Sestrin2 (MAB)	E-AB-27545	Mouse	H,R	ELISA,WB,IHC,IF	HI95,SES2,SESN2,SEST2,Sestrin2
Mouse Anti SETDB1 (MAB)	E-AB-27349	Mouse	H	ELISA,WB	ESET,KG1T,KMT1E,SET domain,SETDB1
Mouse Anti SFRP2 (MAB)	E-AB-27788	Mouse	H,R	ELISA,WB,IHC,IF	FRP 2,FRP2,SARP1,SDF 5,sFRP 2
Mouse Anti SGTA (MAB)	E-AB-27546	Mouse	H,M	ELISA,WB,IHC,IF	alphaSGT,hSGT,SGT,SGT1,UBP
Mouse Anti SIRT1 (MAB)	E-AB-27350	Mouse	H,M	ELISA,WB,IHC,IF	hSIR2,hSIRT1,SIR2 like protein 1,SIR2L1,SIRT1
Mouse Anti SIRT2 (MAB)	E-AB-27789	Mouse	H,M,R	ELISA,WB,IHC,IF	SIR2,SIR2L,SIR2L2,SIRT2
Mouse Anti SIX2 (MAB)	E-AB-27790	Mouse	H,R	ELISA,WB	SIX homeobox 2,SIX2
Mouse Anti SKAP2 (MAB)	E-AB-27791	Mouse	H,M,R	ELISA,WB,IHC,IF	PRAP,RA70,SAPS,SCAP2,SKAP HOM
Mouse Anti SLAM (MAB)	E-AB-27351	Mouse	H	ELISA,WB	CD150,CDw150,IPO 3,SLAM,SLAMF1
Mouse Anti SLC01B3 (MAB)	E-AB-27792	Mouse	H	ELISA,WB,IHC	LST 3TM13,LST2,LST3,OATP 8,OATP1B3,SLC21A8
Mouse Anti SLP76 (MAB)	E-AB-27793	Mouse	H	ELISA,WB	LCP2,SLP 76
Mouse Anti SMAD7 (MAB)	E-AB-27794	Mouse	H,M,R	ELISA,WB	CRCS3,hSMAD7,MADH7,MADH8
Mouse Anti SMARCD1 (MAB)	E-AB-27352	Mouse	H	ELISA,WB	BAF60A,CRACD1,Rsc6p,SMARCD1
Mouse Anti SMARCE1 (MAB)	E-AB-27353	Mouse	H	ELISA,WB,IHC,IF	BAF57,BRG1 associated factor 57,SMARCE1
Mouse Anti SMMHC (MAB)	E-AB-27580	Mouse	H,M	ELISA,WB	MYH11,Myosin 11,SMHC,SMMHC,SMM-HC
Mouse Anti SMMHC (MAB)	E-AB-27581	Mouse	H	ELISA,WB	MYH11,SMMHC,SMM-HC
Mouse Anti SMN (MAB)	E-AB-27354	Mouse	H,M,R	ELISA,WB	C BCD541,Gemin 1,SMN1,SMN1,SMN2,SMNC,SMNT
Mouse Anti SMN (MAB)	E-AB-27355	Mouse	H	ELISA,WB,IHC,IF	C BCD541,Gemin 1,SMN,SMN1,SMN2,SMNC,SMNT
Mouse Anti SMN-Exon7 (MAB)	E-AB-27356	Mouse	H,M	ELISA,WB,IF	Gemin 1,SMN,SMN1,SMN2,SMNC,SMNT
Mouse Anti SMYD3 (MAB)	E-AB-27795	Mouse	H	ELISA,WB,IHC	SMYD3,ZMYND1,ZNFN3A1
Mouse Anti SNAP25 (MAB)	E-AB-27357	Mouse	H,M,R	ELISA,WB,IF	RIC 4,RIC4,SEC9,SNAP,SUP
Mouse Anti SND1 (MAB)	E-AB-27358	Mouse	H,M	ELISA,WB,IHC,IF	p100,p100 co activator,SND1,TDRD11
Mouse Anti SNRPD2 (MAB)	E-AB-27359	Mouse	H	ELISA,WB	Sm D2,SMD2,snRNP core protein D2,SNRPD2
Mouse Anti SOD2 (MAB)	E-AB-27796	Mouse	H,M,R	ELISA,WB	IPO B,Mn SOD,MNSOD,SODM
Mouse Anti SOX2 (MAB)	E-AB-27797	Mouse	H,M	ELISA,WB,IHC,IF	ANOP3,MCOPS3
Mouse Anti SPARC (MAB)	E-AB-27798	Mouse	H	ELISA,WB	BM 40,ON,Osteonectin
Mouse Anti SRD5A1 (MAB)	E-AB-27799	Mouse	H	ELISA,WB,IHC,IF	S5AR 1,SR type 1
Mouse Anti SRP9 (MAB)	E-AB-27360	Mouse	H	ELISA,WB	ALURBP,SRP9
Mouse Anti SRPX2 (MAB)	E-AB-27361	Mouse	H,M	ELISA,WB,IHC,IF	BPP,CBPS,PMGX,RESDX,SRPUL,SRPX2
Mouse Anti ST2 (MAB)	E-AB-27362	Mouse	H,M,R	ELISA,WB,IHC	DER4,FIT 1,IL1RL1,ST2L,ST2V,T1
Mouse Anti ST6GALNAC6 (MAB)	E-AB-27547	Mouse	H,M	ELISA,WB,IHC	SIAT7 F,SIAT7F,ST6GalNAc VI,ST6GALNACVI
Mouse Anti Stanniocalcin 2 (MAB)	E-AB-27582	Mouse	H,M	ELISA,WB,IHC,IF	STC 2,STC2,STCRP
Mouse Anti STAT2 (MAB)	E-AB-27800	Mouse	H	ELISA,WB	ISGF 3,P113,STAT113,STAT2
Mouse Anti STAT3 (MAB)	E-AB-27548	Mouse	H,M,R	ELISA,WB,IHC,IF	APRF,FLJ20882,HIES,STAT3
Mouse Anti STAT5A (MAB)	E-AB-27801	Mouse	H,M,R	ELISA,WB	MGF,STAT5,STAT5A
Mouse Anti STAT5B (MAB)	E-AB-27802	Mouse	H	ELISA,WB	STAT5,STAT5B
Mouse Anti Stathmin (MAB)	E-AB-27363	Mouse	H,M	ELISA,WB,IHC,IF	Stathmin
Mouse Anti STIM1 (MAB)	E-AB-27364	Mouse	H,M,R	ELISA,WB,IHC	STIM1
Mouse Anti STMN3 (MAB)	E-AB-27365	Mouse	H	ELISA,WB	SCLIP,Stathmin 3,stathmin like 3,STMN3
Mouse Anti STOML2 (MAB)	E-AB-27366	Mouse	H,M	ELISA,WB,IHC	HSPC108,SLP 2,SLP2
Mouse Anti STXBP2 (MAB)	E-AB-27367	Mouse	H,M	ELISA,WB,IHC,IF	Hunc18b,MUNC18 2,pp10122,STXBP2,UNC18B

Product Name	Cat. No.	Host	Reactivity	Application	Synonym
Mouse Anti SULT1A1 (MAB)	E-AB-27549	Mouse	H	ELISA,WB	P PST,P PST 1,PST,ST1A1,ST1A3,STP,STP1
Mouse Anti SULT4A1 (MAB)	E-AB-27550	Mouse	H,M	ELISA,WB,IHC	hBR STL,hBR STL 1,NST,ST4A1,SULTX3
Mouse Anti SYCP3 (MAB)	E-AB-27803	Mouse	H	ELISA,WB	COR1,SCP 3,SCP3
Mouse Anti Synaptophysin (MAB)	E-AB-27368	Mouse	H,M,R	ELISA,WB,IHC,IF	synaptophysin,SYP
Mouse Anti Syntaxin 1A / Syntaxin 1B (MAB)	E-AB-27804	Mouse	H,M,R	ELISA,WB,IHC	STX1B,STX1B1,STX1B2
Mouse Anti Syntaxin 6 (MAB)	E-AB-27369	Mouse	H,M,R	ELISA,WB,IHC	STX6,syntaxin 6
Mouse Anti TBL2 (MAB)	E-AB-27805	Mouse	H	ELISA,WB,IHC	WBSCR13,WS betaTRP
Mouse Anti TBP (MAB)	E-AB-27370	Mouse	H,M,R	ELISA,WB,IHC,IF	GTF2D,GTF2D1,SCA17,TBP,TF2D,TFIID
Mouse Anti TCN2 (MAB)	E-AB-27806	Mouse	H	ELISA,WB	TC 2,TC II,TC2,TCII
Mouse Anti TDP-43 (MAB)	E-AB-27371	Mouse	H,M	ELISA,WB,IHC,IF	ALS10,TARDBP,TDP 43,TDP43
Mouse Anti TELO2 (MAB)	E-AB-27372	Mouse	H	ELISA,WB,IHC,IF	DhCLK2,KIAA0683,TEL2
Mouse Anti TEM1 (MAB)	E-AB-27605	Mouse	H	ELISA,WB,IHC	CD164L1,CD248,Endosialin
Mouse Anti TFF2 (MAB)	E-AB-27807	Mouse	H,R	ELISA,WB	SML1,SP,Spasmolysin
Mouse Anti TFIP11 (MAB)	E-AB-27373	Mouse	H	ELISA,WB,IHC,IF	bK445C9.6,STIP,STIP 1,TFIP11,TIP39
Mouse Anti TGFBI / BIGH3 (MAB)	E-AB-27374	Mouse	H,M	ELISA,WB,IHC	BIGH3,CDB1,CDG2,CDGG1,CSD,EBMD
Mouse Anti TGOLN2,TGN46 (MAB)	E-AB-27808	Mouse	H,R	ELISA,WB	TGN38,TGN48,TGN51,TGOLN2
Mouse Anti TH (MAB)	E-AB-27809	Mouse	H,M	ELISA,WB,IHC,IF	TH,TYH,tyrosine hydroxylase
Mouse Anti Thyroglobulin (MAB)	E-AB-27375	Mouse	H	ELISA,WB,IHC	AITD3,TG,TGN,thyroglobulin
Mouse Anti TIM3 (MAB)	E-AB-27810	Mouse	H,M,R	ELISA,WB,IHC	CD366,HAVCR2,KIM 3,TIMD3
Mouse Anti TIMM44 (MAB)	E-AB-27551	Mouse	H,M	ELISA,WB,IHC	DKFZp686H05241,MIMT44,TIM44,TIMM44
Mouse Anti TINP1 (MAB)	E-AB-27811	Mouse	H	ELISA,WB,IHC	CDK105,HCL G1,HUSSY29,NSA2,TINP1,YR 29
Mouse Anti TLE1 (MAB)	E-AB-27376	Mouse	H	ELISA,WB,IHC	E(Sp1) homolog,ESG,ESG1,GRG1,TLE1
Mouse Anti TLE3 (MAB)	E-AB-27377	Mouse	H	ELISA,WB,IHC	ESG,ESG3,GRG3,HsT18976,KIAA1547,TLE3
Mouse Anti TLR4 (MAB)	E-AB-27812	Mouse	H,M	ELISA,WB,IHC	ARMD10,CD284,hToll,TOLL
Mouse Anti TMEM106B (MAB)	E-AB-27378	Mouse	H	ELISA,WB,IHC	FLJ11273,TMEM106B
Mouse Anti TMEM70 (MAB)	E-AB-27379	Mouse	H,M	ELISA,WB,IHC	FLJ20533,TMEM70
Mouse Anti TNF alpha (MAB)	E-AB-27380	Mouse	H,M,R	ELISA,WB,IHC	Cachectin,DIF,TNF,TNFA,TNF-a,TNFSF2
Mouse Anti TNFAIP1 (MAB)	E-AB-27553	Mouse	H	ELISA,WB	TNFAIP1
Mouse Anti TNFR1 (MAB)	E-AB-27381	Mouse	H,M	ELISA,WB,IHC	CD120a,FPF,p55,p55 R,p60,TBP1,TNF R
Mouse Anti TNFSF9 (MAB)	E-AB-27813	Mouse	H	ELISA,WB	4 1BB L,4 1BBL,CD137L,TNFSF9
Mouse Anti TP63 (MAB)	E-AB-27382	Mouse	H	ELISA,WB	AIS,CUSP,EEC3,KET,LMS,NBP
Mouse Anti TPI1 (MAB)	E-AB-27383	Mouse	H	ELISA,WB	TIM,TPI,TPI1
Mouse Anti TPPII (MAB)	E-AB-27384	Mouse	H	ELISA,WB,IHC,IF	FLJ40359,TPP 2,TPP2,TPPII
Mouse Anti TPRKB (MAB)	E-AB-27814	Mouse	H	ELISA,WB	CGI 121,My019,TPRKB
Mouse Anti TPSAB1 (MAB)	E-AB-27385	Mouse	H	ELISA,WB,IHC	MCP7,TPS1,TPS2,TPSAB1,TPSB1,Tryptase 1
Mouse Anti TRAF3 (MAB)	E-AB-27386	Mouse	H,M	ELISA,WB,IF	CAP 1,CAP1,CD40bp,CRAF1,LAP1,TRAF3
Mouse Anti transcription termination factor-Specific (MAB)	E-AB-27387	Mouse	H,M	ELISA,WB	TTF 1,TTF I,TTF1
Mouse Anti Transferrin (MAB)	E-AB-22082	Mouse	H	WB	TF,Serotransferrin,Transferrin,Siderophilin
Mouse Anti Transferrin (MAB)	E-AB-27388	Mouse	H	ELISA,WB,IHC	Serotransferrin,Siderophilin,TF,Transferrin
Mouse Anti Transgelin 2 (MAB)	E-AB-27389	Mouse	H,M	ELISA,WB,IHC	SM22 beta,SM22beta,TAGLN2,Transgelin 2/TAGLN2
Mouse Anti transgelin (MAB)	E-AB-27390	Mouse	H,R	ELISA,WB,IHC	SM22,SM22 alpha,SM22a,TAGLN,TAGLN1
Mouse Anti Transketolase (MAB)	E-AB-27391	Mouse	H,M	ELISA,WB,IHC,IF	TKT,TKT1,Transketolase
Mouse Anti TRAPPC9 (MAB)	E-AB-27554	Mouse	H,M	ELISA,WB,IHC	NIBP,IBP,IKKBBP,T1,TRAPPC9,TRS120
Mouse Anti TRIM24 (MAB)	E-AB-27815	Mouse	H,M	ELISA,WB,IHC	hTIF1,PTC6,RNF82,TF1A,TIF1,TIF1A
Mouse Anti TRIM44 (MAB)	E-AB-27555	Mouse	H	ELISA,WB,IF	DIPB,HSA249128,MC7,Protein DIPB,TRIM44

Product Name	Cat. No.	Host	Reactivity	Application	Synonym
Mouse Anti TRIP6 (MAB)	E-AB-27556	Mouse	H,M	ELISA,WB	OIP 1,OIP1,TRIP 6,ZRP 1
Mouse Anti TrkC (MAB)	E-AB-27816	Mouse	H,M,R	ELISA,WB	GP145 TrkC,gp145(trkC),NTRK3,Trk C,TRKC
Mouse Anti TRPC4AP (MAB)	E-AB-27392	Mouse	H	ELISA,WB,IHC	TRRP4AP,TRUSS
Mouse Anti TST (MAB)	E-AB-27393	Mouse	H,M,R	ELISA,WB,IHC	RDS,Rhodanese,TST
Mouse Anti TTF1 (MAB)	E-AB-27394	Mouse	H	ELISA,WB,IHC	BHC,NK 2,NKX2.1,NKX2-1,NKX2A,TEBP
Mouse Anti TTL (MAB)	E-AB-27558	Mouse	H,M,R	ELISA,WB,IHC	TTL,tubulin tyrosine ligase,Tubulin tyrosine ligase
Mouse Anti TUBB3 (MAB)	E-AB-27817	Mouse	H,M,R	ELISA,WB,IHC,IF	beta 4,beta tubulin,MC1R,TUBB,Tubj1
Mouse Anti Tubulin beta class V (MAB)	E-AB-27818	Mouse	H,M	ELISA,WB,IHC,IF	HsT1601,TUBB 5,TUBB6
Mouse Anti TXN (MAB)	E-AB-27819	Mouse	H	ELISA,WB	ADF,SASP,thioredoxin,TRDX,TRX,TRX1
Mouse Anti U2AF35 (MAB)	E-AB-27395	Mouse	H	ELISA,WB,IHC	FP793,RN,RNU2AF1,U2AF1,U2AF35,U2AFBP
Mouse Anti UBC9 (MAB)	E-AB-27396	Mouse	H,M,R	ELISA,WB,IHC	P18,UBCE9,UBE2I
Mouse Anti UBE2C (MAB)	E-AB-27397	Mouse	H	ELISA,WB,IHC,IF	UBCH10,UBE2C
Mouse Anti UBE3A (MAB)	E-AB-27606	Mouse	H,M	ELISA,WB,IHC	ANCR,AS,E6 AP,E6AP,EPVE6AP,HPVE6A
Mouse Anti UCHL1 (MAB)	E-AB-27398	Mouse	H,M,R	ELISA,WB,IHC,IF	PARK5,PGP 9.5,PGP9.5,Uch L1
Mouse Anti USP1 (MAB)	E-AB-27399	Mouse	H	ELISA,WB,IHC	hUBP,UBP
Mouse Anti USP13 (MAB)	E-AB-27400	Mouse	H	ELISA,WB,IHC,IF	IsoT 3,ISOT3
Mouse Anti USP5 (MAB)	E-AB-27560	Mouse	H	ELISA,WB	USP5,Isopeptidase T,ISOT
Mouse Anti VAMP3 (MAB)	E-AB-27821	Mouse	H,M,R	ELISA,WB	CEB,Cellubrevin,SYB3,VAMP 3
Mouse Anti VAPB (MAB)	E-AB-27401	Mouse	H	ELISA,WB,IHC,IF	ALS8,VAMP C,VAP B,VAP B/VAP C,VAP C,VAPB
Mouse Anti VCAM-1 (MAB)	E-AB-27402	Mouse	H	ELISA,WB,IHC	CD106,INCAM 100,L1CAM,V CAM 1,VCAM 1,VCAM1
Mouse Anti VCP (MAB)	E-AB-27403	Mouse	H,M	ELISA,WB,IHC,IF	IBMPFD,p97,TER ATPase,TERA,VCP
Mouse Anti VDAC1 (MAB)	E-AB-27822	Mouse	H,M,R	ELISA,WB,IHC	hVDAC1,PORIN,Porin 31HL,Porin 31HM,VDAC
Mouse Anti VDAC2 (MAB)	E-AB-27823	Mouse	H,M,R	ELISA,WB,IHC	hVDAC2,VDAC 2,VDAC2
Mouse Anti Villin (MAB)	E-AB-27404	Mouse	H,M	ELISA,WB,IHC,IF	VIL,VIL1,Villin,villin 1
Mouse Anti Vimentin (MAB)	E-AB-22085	Mouse	H,M,R	WB	VIM,Vimentin
Mouse Anti Vimentin (MAB)	E-AB-27405	Mouse	H,M,R	ELISA,WB,IHC,IF	FLJ36605,VIM,Vimentin
Mouse Anti Vinculin (MAB)	E-AB-27406	Mouse	H,M,R	ELISA,WB,IHC,IF	CMD1W,Metavinculin,MVCL,VCL,Vinculin
Mouse Anti Vitamin D binding protein (MAB)	E-AB-27561	Mouse	H	ELISA,WB	DBP,DBP/GC,GC,Gc globulin,VDBP
Mouse Anti VPS37A (MAB)	E-AB-27824	Mouse	H	ELISA,WB,IHC	HCRP1,hVps37A,PQBP2
Mouse Anti VTN (MAB)	E-AB-27825	Mouse	H	ELISA,WB,IHC	S protein,V75,vitronectin,VN,VNT
Mouse Anti WTAP (MAB)	E-AB-27407	Mouse	H,M,R	ELISA,WB,IHC,IF	hFL(2)D,KIAA0105,WT1 associated protein,WTAP
Mouse Anti XRCC4 (MAB)	E-AB-22044	Mouse	H	WB,IP	XRCC4,DNA repair protein XRCC4
Mouse Anti YY1 (MAB)	E-AB-27408	Mouse	H,M,R	ELISA,WB,IHC,IF	DELTA,INO80S,NF E1,UCRBP,YIN YANG 1
Mouse Anti ZAP70 (MAB)	E-AB-27409	Mouse	H,M	ELISA,WB,IHC	SRK,STD,TZK,ZAP 70
Mouse Anti ZAP70 (MAB)	E-AB-27410	Mouse	H,M	ELISA,WB	SRK,STD,TZK,ZAP 70
Mouse Anti ZC3HAV1 (MAB)	E-AB-27826	Mouse	H	ELISA,WB,IHC,IF	ZAP,ZC3H2,ZC3HAV1,ZC3HDC2
Mouse Anti ZEB1 (MAB)	E-AB-27411	Mouse	H	ELISA,WB	AREB6,BZP,DELTA EF1,delta EF1,NIL 2 A,TCF8
Mouse Anti ZO-1 (MAB)	E-AB-27827	Mouse	H	ELISA,WB,IHC	TJP1,ZO 1,ZO1
Mouse Anti Zyxin (MAB)	E-AB-27412	Mouse	H,M	ELISA,WB,IHC,IF	ESP 2,HED 2,ZYX,zyxin,Zyxin 2
Mouse Anti α -SMA (MAB)	E-AB-22080	Mouse	H,M,R	WB,IP	ACTA1,ACTA,Actin,alpha skeletal muscle,Alpha-actin-1
Mouse Anti β -Catenin (MAB)	E-AB-22028	Mouse	H,M,R	WB,IHC	CTNNB1,CTNNB,OK/SW-cl.35,Catenin beta-1,Beta-catenin

Acetyl/Phospho/Methyl Antibody

Acetylation is related with protein activity, therefore the activity of target protein can be reflected through the specific identification of acetylated target protein by acetylation antibodies, and to study the function and regulation of protein.

Phosphorylation antibodies can identify the phosphorylation or non-phosphorylation of protein, and can be applied in qualitative and quantitative analysis of phosphorylated protein under the condition of avoiding radiation pollution. Elabscience's specific phosphorylation antibodies can be widely used in applications such as Western blot, Immunohistochemistry, ELISA, etc.

Methylation is an important modification of proteins and nucleic acids, which can regulate the expression and silence of gene and is closely associated with cancer, aging, Alzheimer's disease and other diseases, it is one of the most important research content of epigenetics. The most common methylation modification includes DNA methylation and histone methylation.

Protein methylation is a form of post-translational modification, which generally refers to the methylation of arginine or lysine in protein sequence. It includes Mono Methyl, Di Methyl, and Tri methyl. Among histones, the protein methylation is the content that has been studies most. Some histone residues can inhibit or activate the gene expression by methylation, so as to form an epigenetic phenomena.

Phospho-p38 (Y323) Polyclonal Antibody

Catalog number: E-AB-21201

Synonyms: MAPK14, CSBP, CSBP1, CSBP2, CSPB1, MXI2, SAPK2A, Mitogen-activated protein kinase 14, MAP kinase 14, MAPK 14, Cytokine suppressive anti-inflammatory drug-binding protein, CSAID-binding protein, CSBP, MAP kinase MXI2, MAX-interacting protein

Host: Rabbit

Reactivity: H, M, R

Applications: WB, IHC, ELISA

MAPK14(mitogen-activated protein kinase 14) is also named as SAPK2A, p38MAPK, CSBP1, RK, p38, EXIP, Mxi2, CSBP2, PRKM14, PRKM15, CSPB1, p38ALPHA and belongs to the MAP kinase subfamily. MAPK14-signaling is a central pathway for the integration of instructive signals in dendritic cells for T (H) 17 differentiation and inflammation. It plays an important role in the regulation of hematopoietic stem cellself-renewal in vitro and inhibition of MAPK14 activation with a small molecule inhibitor may represent a novel approach to promote ex vivo expansion of hematopoietic stem cell. This protein has 4 isoforms produced by alternative splicing.

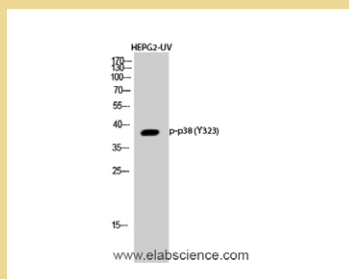

Western Blot analysis of HEPG2-UV cells using E-AB-21201 Phospho-p38 (Y323) Polyclonal Antibody

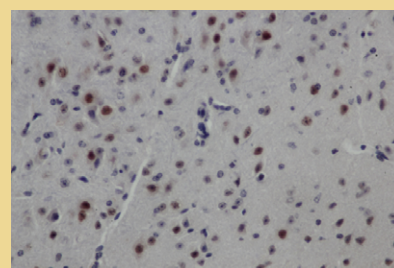

Immunohistochemistry of paraffin-embedded Mouse brain using E-AB-21201 Phospho-p38 (Y323) Polyclonal Antibody at dilution of 1:50

Acetyl-p53 (K372) Polyclonal Antibody

Catalog number: E-AB-20227

Synonyms: TP53, P53, Cellular tumor antigen p53, Antigen NY-CO-13, Phosphoprotein p53, Tumor suppressor p53

Host: Rabbit

Reactivity: H

Applications: WB, IHC, ELISA

Recommended dilution:WB 1:500-1:2000, IHC 1:100-300

This gene encodes tumor protein p53, which responds to diverse cellular stresses to regulate target genes that induce cell cycle arrest, apoptosis, senescence, DNA repair, or changes in metabolism. p53 protein is expressed at low level in normal cells and at a high level in a variety of transformed cell lines, where it's believed to contribute to transformation and malignancy. p53 is a DNA-binding protein containing transcription activation, DNA-binding, and oligomerization domains. It is postulated to bind to a p53-binding site and activate expression of downstream genes that inhibit growth and/or invasion, and thus function as a tumor suppressor. Mutants of p53 that frequently occur in a number of different human cancers fail to bind the consensus DNA binding site, and hence cause the loss of tumor suppressor activity. Alterations of this gene occur not only as somatic mutations in human malignancies, but also as germline mutations in some cancer-prone families with Li-Fraumeni syndrome. Multiple p53 variants due to alternative promoters and multiple alternative splicing have been found. These variants encode distinct isoforms, which can regulate p53 transcriptional activity.

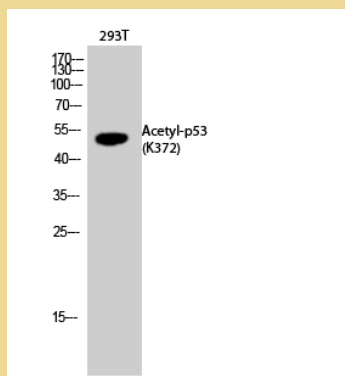

Western Blot analysis of 293T cells using E-AB-20227 Acetyl-p53 (K372) Polyclonal Antibody at dilution of 1:2000.

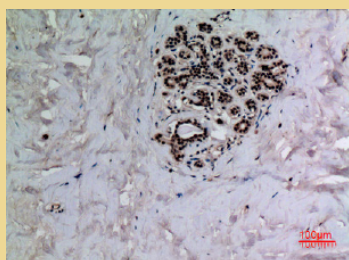

Immunohistochemical of paraffin-embedded Human breast using E-AB-20227 Acetyl-p53 (K372) Polyclonal Antibody at dilution of 1:100

Acetylation Antibody

Product Name	Cat. No.	Host	Reactivity	Application	Synonym
Acetyl -Histone H2A (Lys15) (PAb)	E-AB-20268	Rabbit	H,M,R	WB	HIST1H2AG,H2AFP,HIST1H2AI,H2AFC,HIST1H2AK,H2AFD
Acetyl -Histone H2A (Lys5) (PAb)	E-AB-20266	Rabbit	H,M,R	WB	HIST1H2AG,H2AFP,HIST1H2AI,H2AFC,HIST1H2AK,H2AFD
Acetyl -Histone H2A (Lys9) (PAb)	E-AB-20267	Rabbit	H,M,R	WB	HIST1H2AG,H2AFP,HIST1H2AI,H2AFC,HIST1H2AK,H2AFD
Acetyl -Histone H2A.X (Lys5) (PAb)	E-AB-20277	Rabbit	H,M,R	WB	H2AFX,H2AX,Histone H2A.x,H2a/x
Acetyl -Histone H2A.Z (Lys4) (PAb)	E-AB-20278	Rabbit	H,M,R	WB	H2AFZ,H2AZ,Histone H2A.Z,H2A/z
Acetyl -Histone H2A.Z (Lys7) (PAb)	E-AB-20269	Rabbit	H,M,R	WB	H2AFZ,H2AZ,Histone H2A.Z,H2A/z
Acetyl -Histone H2B (Lys12) (PAb)	E-AB-20270	Rabbit	H,M,R	WB	HIST1H2BA,TSH2B,HIST1H2BB,H2BFF
Acetyl -Histone H2B (Lys15) (PAb)	E-AB-20271	Rabbit	H,M,R	WB	HIST1H2BA,TSH2B,HIST1H2BB,H2BFF
Acetyl -Histone H2B (Lys20) (PAb)	E-AB-20272	Rabbit	H,M,R	WB	HIST1H2BA,TSH2B,HIST1H2BB,H2BFF
Acetyl -Histone H2B (Lys23) (PAb)	E-AB-20273	Rabbit	H,M,R	WB	HIST1H2BA,TSH2B,HIST1H2BB,H2BFF
Acetyl -Histone H2B (Lys5) (PAb)	E-AB-20279	Rabbit	H,M,R	WB	HIST1H2BA,TSH2B,HIST1H2BB
Acetyl -Histone H3 (Lys14) (PAb)	E-AB-20259	Rabbit	H,M,R	WB	HIST1H3A,H3FA,HIST1H3B,H3FL,HIST1H3C,H3FC
Acetyl -Histone H3 (Lys18) (PAb)	E-AB-20260	Rabbit	H,M,R	WB	HIST1H3A,H3FA,HIST1H3B,H3FL,HIST1H3C,H3FC
Acetyl -Histone H3 (Lys23) (PAb)	E-AB-20261	Rabbit	H,M,R	WB	HIST1H3A,H3FA,HIST1H3B,H3FL,HIST1H3C,H3FC
Acetyl -Histone H3 (Lys27) (PAb)	E-AB-20262	Rabbit	H,M,R	WB	HIST1H3A,H3FA,HIST1H3B,H3FL,HIST1H3C,H3FC
Acetyl -Histone H3 (Lys36) (PAb)	E-AB-20263	Rabbit	H,M,R	WB	HIST1H3A,H3FA,HIST1H3B,H3FL,HIST1H3C,H3FC
Acetyl -Histone H3 (Lys4) (PAb)	E-AB-20257	Rabbit	H,M,R	WB	HIST1H3A,H3FA,HIST1H3B,H3FL,HIST1H3C,H3FC
Acetyl -Histone H3 (Lys56) (PAb)	E-AB-20264	Rabbit	H,M,R	WB	HIST1H3A,H3FA,HIST1H3B,H3FL,H3FC
Acetyl -Histone H3 (Lys79) (PAb)	E-AB-20265	Rabbit	H,M,R	WB	HIST1H3A,H3FA,HIST1H3B,H3FL,HIST1H3C,H3FC
Acetyl -Histone H3 (Lys9) (PAb)	E-AB-20258	Rabbit	H,M,R	WB	HIST1H3A,H3FA,HIST1H3B,H3FL,HIST1H3C,H3FC
Acetyl -Histone H4 (Lys12) (PAb)	E-AB-20275	Rabbit	H,M,R	WB	HIST1H4A,H4/A,H4FA,HIST1H4B,H4/I,H4FI
Acetyl -Histone H4 (Lys16) (PAb)	E-AB-20280	Rabbit	H,M,R	WB	HIST1H4A,H4/A,H4FA,HIST1H4B,H4/I,H4FI
Acetyl -Histone H4 (Lys5) (PAb)	E-AB-20274	Rabbit	H,M,R	WB	HIST1H4A,H4/A,H4FA,HIST1H4B,H4/I,H4FI
Acetyl -Histone H4 (Lys91) (PAb)	E-AB-20281	Rabbit	H,M,R	WB	HIST1H4A,H4/A,H4FA,HIST1H4B,H4/I,H4FI
Acetyl Lysine (PAb)	E-AB-20276	Rabbit		WB	Lysine
Acetyl-AP-1 (K271) (PAb)	E-AB-20253	Rabbit	H,M,R	WB,ELISA	JUN,Activator protein 1,AP1,p39
Acetyl-ATF-5 (K29) (PAb)	E-AB-20215	Rabbit	H,M,R	WB,ELISA	ATF5,ATFX
Acetyl-BMAL1 (K538) (PAb)	E-AB-20232	Rabbit	H,M,R	WB,ELISA	ARNTL,BHLHE5,BMAL1,MOP3,PASD3
Acetyl-CBP (K1535) (PAb)	E-AB-20212	Rabbit	H,M,R	WB,IHC,ELISA	CREBBP,CBP,CREB-binding protein
Acetyl-Cortactin (K235) (PAb)	E-AB-20248	Rabbit	H,M,R	WB,ELISA	CTTN,EMS1,Amplaxin,Oncogene EMS1
Acetyl-CRM1 (K568) (PAb)	E-AB-20249	Rabbit	H,M,R	WB,ELISA	XPO1,CRM1,Exportin-1,Exp1
Acetyl-Cytokeratin 8 (K483) (PAb)	E-AB-20222	Rabbit	H	WB,ELISA	KRT8,CYK8,Cytokeratin-8,CK-8,Keratin-8,K8
Acetyl-Cytokeratin-pan (K194) (PAb)	E-AB-20233	Rabbit	H,M,R	WB,ELISA	KRT2,KRT2A,KRT2E,Cytokeratin-2e,CK-2e
Acetyl-E2F-4 (K96) (PAb)	E-AB-20216	Rabbit	H,M,R	WB,ELISA	E2F4,E2F-4
Acetyl-EF-1 α 1/2 (K41) (PAb)	E-AB-20219	Rabbit	H,M,R	WB,ELISA	EEF1A1,EEF1A,EF1A,LENG7,EF-1-alpha-1,EF-Tu
Acetyl-Histone H2B (K126) (PAb)	E-AB-20218	Rabbit	H,M,R	WB,ELISA	HIST1H2BA,TSH2B,Histone H2B type 1-A,HIST1H2BB,H2BFF
Acetyl-Histone H2B (K15) (PAb)	E-AB-20202	Rabbit	H,M	WB,IHC,IF,ELISA	H2BFS,Histone H2B.s,H2B/s
Acetyl-Histone H2B (K5) (PAb)	E-AB-20201	Rabbit	H,M	WB,IHC,IF,ELISA	H2BFS,Histone H2B.s,H2B/s
Acetyl-Histone H3 (K123) (PAb)	E-AB-20250	Rabbit	H,M,R	WB,ELISA	HIST1H3A,H3FA,HIST1H3B,H3FL,HIST1H3C,H3FC
Acetyl-Histone H3 (K14) (PAb)	E-AB-20204	Rabbit	H,M,R	WB,IF,ELISA	HIST1H3A,H3FA,HIST1H3B,H3FL,HIST1H3C,H3FC

Product Name	Cat. No.	Host	Reactivity	Application	Synonym
Acetyl -Histone H2A (Lys15) (PAb)	E-AB-20268	Rabbit	H,M,R	WB	HIST1H2AG,H2AFP,HIST1H2AI,H2AFC,HIST1H2AK,H2AFD
Acetyl -Histone H2A (Lys5) (PAb)	E-AB-20266	Rabbit	H,M,R	WB	HIST1H2AG,H2AFP,HIST1H2AI,H2AFC,HIST1H2AK,H2AFD
Acetyl -Histone H2A (Lys9) (PAb)	E-AB-20267	Rabbit	H,M,R	WB	HIST1H2AG,H2AFP,HIST1H2AI,H2AFC,HIST1H2AK,H2AFD
Acetyl -Histone H2A.X (Lys5) (PAb)	E-AB-20277	Rabbit	H,M,R	WB	H2AFX,H2AX,Histone H2A.x,H2a/x
Acetyl -Histone H2A.Z (Lys4) (PAb)	E-AB-20278	Rabbit	H,M,R	WB	H2AFZ,H2AZ,Histone H2A.Z,H2A/z
Acetyl -Histone H2A.Z (Lys7) (PAb)	E-AB-20269	Rabbit	H,M,R	WB	H2AFZ,H2AZ,Histone H2A.Z,H2A/z
Acetyl -Histone H2B (Lys12) (PAb)	E-AB-20270	Rabbit	H,M,R	WB	HIST1H2BA,TSH2B,HIST1H2BB,H2BFF
Acetyl -Histone H2B (Lys15) (PAb)	E-AB-20271	Rabbit	H,M,R	WB	HIST1H2BA,TSH2B,HIST1H2BB,H2BFF
Acetyl -Histone H2B (Lys20) (PAb)	E-AB-20272	Rabbit	H,M,R	WB	HIST1H2BA,TSH2B,HIST1H2BB,H2BFF
Acetyl -Histone H2B (Lys23) (PAb)	E-AB-20273	Rabbit	H,M,R	WB	HIST1H2BA,TSH2B,HIST1H2BB,H2BFF
Acetyl -Histone H2B (Lys5) (PAb)	E-AB-20279	Rabbit	H,M,R	WB	HIST1H2BA,TSH2B,HIST1H2BB
Acetyl -Histone H3 (Lys14) (PAb)	E-AB-20259	Rabbit	H,M,R	WB	HIST1H3A,H3FA,HIST1H3B,H3FL,HIST1H3C,H3FC
Acetyl -Histone H3 (Lys18) (PAb)	E-AB-20260	Rabbit	H,M,R	WB	HIST1H3A,H3FA,HIST1H3B,H3FL,HIST1H3C,H3FC
Acetyl -Histone H3 (Lys23) (PAb)	E-AB-20261	Rabbit	H,M,R	WB	HIST1H3A,H3FA,HIST1H3B,H3FL,HIST1H3C,H3FC
Acetyl -Histone H3 (Lys27) (PAb)	E-AB-20262	Rabbit	H,M,R	WB	HIST1H3A,H3FA,HIST1H3B,H3FL,HIST1H3C,H3FC
Acetyl -Histone H3 (Lys36) (PAb)	E-AB-20263	Rabbit	H,M,R	WB	HIST1H3A,H3FA,HIST1H3B,H3FL,HIST1H3C,H3FC
Acetyl -Histone H3 (Lys4) (PAb)	E-AB-20257	Rabbit	H,M,R	WB	HIST1H3A,H3FA,HIST1H3B,H3FL,HIST1H3C,H3FC
Acetyl -Histone H3 (Lys56) (PAb)	E-AB-20264	Rabbit	H,M,R	WB	HIST1H3A,H3FA,HIST1H3B,H3FL,H3FC
Acetyl -Histone H3 (Lys79) (PAb)	E-AB-20265	Rabbit	H,M,R	WB	HIST1H3A,H3FA,HIST1H3B,H3FL,HIST1H3C,H3FC
Acetyl -Histone H3 (Lys9) (PAb)	E-AB-20258	Rabbit	H,M,R	WB	HIST1H3A,H3FA,HIST1H3B,H3FL,HIST1H3C,H3FC
Acetyl -Histone H4 (Lys12) (PAb)	E-AB-20275	Rabbit	H,M,R	WB	HIST1H4A,H4/A,H4FA,HIST1H4B,H4/I,H4FI
Acetyl -Histone H4 (Lys16) (PAb)	E-AB-20280	Rabbit	H,M,R	WB	HIST1H4A,H4/A,H4FA,HIST1H4B,H4/I,H4FI
Acetyl -Histone H4 (Lys5) (PAb)	E-AB-20274	Rabbit	H,M,R	WB	HIST1H4A,H4/A,H4FA,HIST1H4B,H4/I,H4FI
Acetyl -Histone H4 (Lys91) (PAb)	E-AB-20281	Rabbit	H,M,R	WB	HIST1H4A,H4/A,H4FA,HIST1H4B,H4/I,H4FI
Acetyl Lysine (PAb)	E-AB-20276	Rabbit		WB	Lysine
Acetyl-AP-1 (K271) (PAb)	E-AB-20253	Rabbit	H,M,R	WB,ELISA	JUN,Activator protein 1,AP1,p39
Acetyl-ATF-5 (K29) (PAb)	E-AB-20215	Rabbit	H,M,R	WB,ELISA	ATF5,ATFX
Acetyl-BMAL1 (K538) (PAb)	E-AB-20232	Rabbit	H,M,R	WB,ELISA	ARNTL,BHLHE5,BMAL1,MOP3,PASD3
Acetyl-CBP (K1535) (PAb)	E-AB-20212	Rabbit	H,M,R	WB,IHC,ELISA	CREBBP,CBP,CREB-binding protein
Acetyl-Cortactin (K235) (PAb)	E-AB-20248	Rabbit	H,M,R	WB,ELISA	CTTN,EMS1,Amplaxin,Oncogene EMS1
Acetyl-CRM1 (K568) (PAb)	E-AB-20249	Rabbit	H,M,R	WB,ELISA	XPO1,CRM1,Exportin-1,Exp1
Acetyl-Cytokeratin 8 (K483) (PAb)	E-AB-20222	Rabbit	H	WB,ELISA	KRT8,CYK8,Cytokeratin-8,CK-8,Keratin-8,K8
Acetyl-Cytokeratin-pan (K194) (PAb)	E-AB-20233	Rabbit	H,M,R	WB,ELISA	KRT2,KRT2A,KRT2E,Cytokeratin-2e,CK-2e
Acetyl-E2F-4 (K96) (PAb)	E-AB-20216	Rabbit	H,M,R	WB,ELISA	E2F4,E2F-4
Acetyl-EF-1 α 1/2 (K41) (PAb)	E-AB-20219	Rabbit	H,M,R	WB,ELISA	EEF1A1,EEF1A,EF1A,LENG7,EF-1-alpha-1,EF-Tu
Acetyl-Histone H2B (K126) (PAb)	E-AB-20218	Rabbit	H,M,R	WB,ELISA	HIST1H2BA,TSH2B,Histone H2B type 1-A,HIST1H2BB,H2BFF
Acetyl-Histone H2B (K15) (PAb)	E-AB-20202	Rabbit	H,M	WB,IHC,IF,ELISA	H2BFS,Histone H2B.s,H2B/s
Acetyl-Histone H2B (K5) (PAb)	E-AB-20201	Rabbit	H,M	WB,IHC,IF,ELISA	H2BFS,Histone H2B.s,H2B/s
Acetyl-Histone H3 (K123) (PAb)	E-AB-20250	Rabbit	H,M,R	WB,ELISA	HIST1H3A,H3FA,HIST1H3B,H3FL,HIST1H3C,H3FC
Acetyl-Histone H3 (K14) (PAb)	E-AB-20204	Rabbit	H,M,R	WB,IF,ELISA	HIST1H3A,H3FA,HIST1H3B,H3FL,HIST1H3C,H3FC
Acetyl-Histone H3 (K23) (PAb)	E-AB-20205	Rabbit	H,M,R	WB,IF,ELISA	HIST1H3A,H3FA,HIST1H3B,H3FL,HIST1H3C,H3FC
Acetyl-Histone H3 (K27) (PAb)	E-AB-20206	Rabbit	H,M,R,Mk	WB,IHC,IF,ELISA	HIST1H3A,H3FA,HIST1H3B,H3FL,HIST1H3C,H3FC
Acetyl-Histone H3 (K9) (PAb)	E-AB-20203	Rabbit	H,M,R	WB,IHC,IF,ELISA	HIST1H3A,H3FA,HIST1H3B,H3FL,HIST1H3C,H3FC
Acetyl-Histone H4 (K12) (PAb)	E-AB-20209	Rabbit	H,M,R,Mk	WB,IHC,IF,ELISA	HIST1H4A,H4/A,H4FA,HIST1H4B,H4/I,H4FI
Acetyl-Histone H4 (K16) (PAb)	E-AB-20210	Rabbit	H,M,R	WB,IHC,IF,ELISA	HIST1H4A,H4/A,H4FA,HIST1H4B,H4/I,H4FI
Acetyl-Histone H4 (K5) (PAb)	E-AB-20207	Rabbit	H,M,R,Mk	WB,IHC,IF,ELISA	HIST1H4A,H4/A,H4FA,HIST1H4B,H4/I,H4FI
Acetyl-Histone H4 (K8) (PAb)	E-AB-20208	Rabbit	H,M,R,Mk	WB,IHC,IF,ELISA	HIST1H4A,H4/A,H4FA,HIST1H4B,H4/I,H4FI

Acetyl/Phospho/Methyl Antibody

Product Name	Cat. No.	Host	Reactivity	Application	Synonym
Acetyl-HMG-1 (K12) (PAb)	E-AB-20251	Rabbit	H,M,R	WB,ELISA	HMG1,HMG1,HMG-1
Acetyl-HNF-3α/β/γ (K264/253/211) (PAb)	E-AB-20217	Rabbit	H,M,R	WB,ELISA	FOXA1,HNF3A,TCF3A,HNF-3-alpha,HNF-3A
Acetyl-HSP 90 (K292/284) (PAb)	E-AB-20220	Rabbit	H,M,R	WB,ELISA	HSP90AA1,HSP90A,HSPC1,HSPCA,HSP 86,HSP86
Acetyl-HSP 90 (K435) (PAb)	E-AB-20221	Rabbit	H,M,R	WB,ELISA	HSP90AA1,HSP90A,HSPC1,HSPCA,HSP 86,HSP86
Acetyl-HSP70 (K246) (PAb)	E-AB-20252	Rabbit	H	WB,ELISA	HSPA1A,HSPA1,HSPA1B,HSP70-1/HSP70-2,HSP70.1/HSP70.2
Acetyl-Ku-70 (K331) (PAb)	E-AB-20234	Rabbit	H,M,R	WB,ELISA	XRCC6,G22P1,5'-dRP lyase Ku70
Acetyl-Ku-70 (K539) (PAb)	E-AB-20223	Rabbit	H	WB,ELISA	XRCC6,G22P1,5'-dRP lyase Ku70
Acetyl-Ku-70 (K542) (PAb)	E-AB-20224	Rabbit	H	WB,ELISA	XRCC6,G22P1,5'-dRP lyase Ku70
Acetyl-NF-E4 (K43) (PAb)	E-AB-20240	Rabbit	H	WB,ELISA	NFE4
Acetyl-NFκB-p65 (K122) (PAb)	E-AB-20255	Rabbit	H,M,R	WB,ELISA	RELA,NFKB3,Transcription factor p65
Acetyl-NFκB-p65 (K218) (PAb)	E-AB-20225	Rabbit	H,M,R	WB,ELISA	RELA,NFKB3
Acetyl-NFκB-p65 (K221) (PAb)	E-AB-20256	Rabbit	H,M,R	WB,ELISA	RELA,NFKB3,Transcription factor p65
Acetyl-NFκB-p65 (K310) (PAb)	E-AB-20211	Rabbit	H,M	WB,IHC,IF,ELISA	RELA,NFKB3
Acetyl-NFκB-p65 (K314/K315) (PAb)	E-AB-20241	Rabbit	H,M,R	WB,ELISA	RELA,NFKB3
Acetyl-Nrf2 (K599) (PAb)	E-AB-20254	Rabbit	H,M,R	WB,ELISA	NFE2L2,NRF2,HEBP1
Acetyl-p53 (K320) (PAb)	E-AB-20242	Rabbit	H	WB,ELISA	TP53,P53,Antigen NY-CO-13,Phosphoprotein p53
Acetyl-p53 (K370) (PAb)	E-AB-20226	Rabbit	H	WB,ELISA	TP53,P53,Antigen NY-CO-13
Acetyl-p53 (K372) (PAb)	E-AB-20227	Rabbit	H	WB,ELISA	TP53,P53,Antigen NY-CO-13
Acetyl-p53 (K373) (PAb)	E-AB-20237	Rabbit	H	WB,ELISA	TP53,P53
Acetyl-p53 (K382) (PAb)	E-AB-20238	Rabbit	H	WB,ELISA	TP53,P53
Acetyl-p57 (K278) (PAb)	E-AB-20235	Rabbit	H,M,R	WB,ELISA	CDKN1C,KIP2,p57Kip2
Acetyl-p73 (K321) (PAb)	E-AB-20228	Rabbit	H	WB,ELISA	TP73,P73,Tumor protein p73
Acetyl-p73 (K327) (PAb)	E-AB-20229	Rabbit	H,M,R	WB,ELISA	TP73,P73,Tumor protein p73
Acetyl-PCAF (K428) (PAb)	E-AB-20243	Rabbit	H,M	WB,ELISA	KAT2B,PCAF,Histone acetylase PCAF,P/CAF
Acetyl-PTEN (K402) (PAb)	E-AB-20244	Rabbit	H,M,R	WB,ELISA	PTEN,MMAC1,TEP1
Acetyl-Ref-1 (K6) (PAb)	E-AB-20213	Rabbit	H	WB,ELISA	APEX1,APE,APE1,APEX,APX,HAP1
Acetyl-Ref-1 (K7) (PAb)	E-AB-20214	Rabbit	H	WB,ELISA	APEX1,APE,APE1,APEX,APX,HAP1
Acetyl-Tubulin α (K112) (PAb)	E-AB-20236	Rabbit	H,M,R	WB,ELISA	TUBA1A,TUBA3,TUBA1B
Acetyl-Tubulin α (K352) (PAb)	E-AB-20231	Rabbit	H,M,R	WB,ELISA	TUBA1A,TUBA3,Alpha-tubulin 3
Acetyl-Tubulin α (K40) (PAb)	E-AB-20230	Rabbit	H,M,R	WB,ELISA	TUBA1A,TUBA3,Alpha-tubulin 3
Acetyl-Ub (K27) (PAb)	E-AB-20239	Rabbit	H,M,R	WB,ELISA	UBB,Polyubiquitin-B,UBC,RPS27A,UBA80,UBCEP1
Acetyl-Ub (K29) (PAb)	E-AB-20245	Rabbit	H,M,R	WB,ELISA	UBB,UBC,RPS27A,UBA80,UBCEP1
Acetyl-Ub (K33) (PAb)	E-AB-20246	Rabbit	H,M,R	WB,ELISA	UBB,UBC,RPS27A,UBA80,UBCEP1
Acetyl-Ub (K48) (PAb)	E-AB-20247	Rabbit	H,M,R	WB,ELISA	UBB,UBC,RPS27A,UBA80,UBCEP1
Acetylated Tubulin(Lys40) (MAB)	E-AB-27004	Mouse	H,M,R	ELISA,WB,IHC,IF	acetyl-a-tubulin,alpha tubulin,Alpha tubulin 3,tubulin
Acetyl-Histone H4 (K8) (PAb)	E-AB-20208	Rabbit	H,M,R,Mk	WB,IHC,IF,ELISA	HIST1H4A,H4/A,H4FA,HIST1H4B,H4/I,H4FI

Phosphorylation Antibody

Product Name	Cat. No.	Host	Reactivity	Application	Synonym
Phospho-14-3-3 ζ (S58) (PAb)	E-AB-21258	Rabbit	H,M,R	WB,IHC,IF,ELISA	YWHAZ,KCIP-1
Phospho-20S Proteasome α3 (S250) (PAb)	E-AB-21056	Rabbit	H,M,R	WB,IHC,ELISA	PSMA3,HC8,PSC8
Phospho-4.1R (Y660) (PAb)	E-AB-21078	Rabbit	H,M	WB,IHC,ELISA	EPB41,E41P,P4.1,4.1R,Band 4.1,EPB4.1
Phospho-ACCα (S80) (PAb)	E-AB-21139	Rabbit	H,M,R	WB,IHC,ELISA	c-ABL,p150
Phospho-Adducin α/β (S726/713) (PAb)	E-AB-21259	Rabbit	H,M,R	WB,IHC,IF,ELISA	ACC,ACAC,ACC1,ACCA,ACACAD
Phospho-Ah Receptor (S36) (PAb)	E-AB-21199	Rabbit	H,M,R	WB,IHC,ELISA	ACACA,ACAC,ACC1,ACCA,ACC1,ACC-alpha
Phospho-Akt (S124) (PAb)	E-AB-21157	Rabbit	H,M,R	WB,IHC,ELISA	ADDA
Phospho-Akt (S473) (PAb)	E-AB-20802	Rabbit	H,M,R	WB,IHC,ELISA	ADD1,ADDA,Alpha-adducin,ADD2,ADDB,Beta-adducin
Phospho-Akt (S473) (PAb)	E-AB-21268	Rabbit	H,M,R	WB,IHC,IF,ELISA	AHR,BHLHE76,Ah receptor,AhR,bHLHe76,AHRR
Phospho-Akt (T308) (PAb)	E-AB-20803	Rabbit	H,M,R,Mk	WB,IHC,ELISA	AKT1,PKB,RAC,PKB,PKB alpha
Phospho-Akt (T308) (PAb)	E-AB-21082	Rabbit	H,M,R	WB,ELISA	AKT1,PKB,RAC,PKB,PKB alpha
Phospho-Akt (T308) (PAb)	E-AB-21135	Rabbit	H,M,R	WB,IHC,ELISA	AKT1,PKB,RAC,Protein kinase B,PKB,PKB alpha
Phospho-Akt (Y326) (PAb)	E-AB-21031	Rabbit	H,M,R	WB,ELISA	AKT1,PKB,RAC,PKB,PKB alpha
Phospho-Akt1 (S129) (PAb)	E-AB-21021	Rabbit	H,M,R	WB,ELISA	AKT1,PKB,RAC,Protein kinase B,PKB,PKB alpha
Phospho-Akt1 (S246) (PAb)	E-AB-20801	Rabbit	H,M,R	WB,IHC,IF,ELISA	AKT1,PKB,RAC,PKB,PKB alpha
Phospho-Akt1 (T450) (PAb)	E-AB-20804	Rabbit	H,M,R	WB,IHC,ELISA	AKT1,PKB,RAC,PKB,PKB alpha
Phospho-Akt1 (T72) (PAb)	E-AB-21187	Rabbit	H,M,R	WB,IHC,ELISA	AKT1,PKB,RAC,PKB,PKB alpha
Phospho-Akt1 (Y474) (PAb)	E-AB-21186	Rabbit	H,M,R,Mk	WB,IHC,ELISA	AKT1,PKB,RAC,PKB,PKB alpha
Phospho-Akt1/3 (Y437/434) (PAb)	E-AB-21222	Rabbit	H,M,R	WB,IHC,ELISA	AKT,PKB,RAC,CWS6,PRKBA,PKB-ALPHA
Phospho-Akt2 (S474) (PAb)	E-AB-20805	Rabbit	H,M,R	WB,IHC,ELISA	AKT1,PKB,RAC,PKB,PKB alpha
Phospho-AMPKα1 (S496) (PAb)	E-AB-20806	Rabbit	H,M,R	WB,IHC,ELISA	AKT1,PKB,RAC,PKB,PKB alpha
Phospho-AMPKα1/2 (T183/172) (PAb)	E-AB-21121	Rabbit	H,M,R,Mk	WB,IHC,ELISA	AKT,PKB,RAC,CWS6,PRKBA,PKB-ALPHA
Phospho-AMPKβ1 (S182) (PAb)	E-AB-20807	Rabbit	H,M,R	WB,IHC,ELISA	AKT1,PKB,RAC,PKB,PKB alpha
Phospho-Akt1/3 (Y437/434) (PAb)	E-AB-21222	Rabbit	H,M,R	WB,IHC,ELISA	AKT1,PKB,RAC,PKB,PKB alpha
Phospho-AKT1/AKT2/AKT3 (Tyr315/316/312) (PAb)	E-AB-12036	Rabbit	H,M,R	WB,IHC,IF	AKT1AKT2AKT3
Phospho-Akt2 (S474) (PAb)	E-AB-20805	Rabbit	H,M,R	WB,IHC,ELISA	AKT2,Protein kinase Akt-2,PKB beta,RAC-PK-beta
Phospho-AMPKα1 (S496) (PAb)	E-AB-20806	Rabbit	H,M,R	WB,IHC,ELISA	PRKAA1,AMPK1,ACACA kinase,HMGCR kinase
Phospho-AMPKα1/2 (T183/172) (PAb)	E-AB-21121	Rabbit	H,M,R,Mk	WB,IHC,ELISA	PRKAA1,AMPK1,ACACA kinase,HMGCR kinase
Phospho-AMPKβ1 (S182) (PAb)	E-AB-20807	Rabbit	H,M,R	WB,IHC,ELISA	PRKAB1,AMPK,AMPKb
Phospho-Amyloid-β (T743) (PAb)	E-AB-21260	Rabbit	H,M,R	WB,IHC,IF,ELISA	APP,A4,AD1,ABPP,APPI,APP
Phospho-Annexin I (Y21) (PAb)	E-AB-21307	Rabbit	H	WB,ELISA	ANXA1,ANX1,LPC1,Annexin A1,Annexin I
Phospho-AP-1 (S63) (PAb)	E-AB-20808	Rabbit	H,M,R	WB,IHC,ELISA	JUN,AP1,p39
Phospho-AP-1 (T239) (PAb)	E-AB-20810	Rabbit	H,M,R	WB,IHC,IP,ELISA	JUN,AP1,p39
Phospho-AP-1 (T93) (PAb)	E-AB-20811	Rabbit	H,M,R	WB,IHC,IP,ELISA	JUN,AP1,p39
Phospho-AP-1/Jun D (S73/100) (PAb)	E-AB-20809	Rabbit	H,M,R	WB,IHC,ELISA	JUN,AP1,p39,JUND
Phospho-ARK-1 (T288) (PAb)	E-AB-21170	Rabbit	H,M,R	WB,IHC,ELISA	AAA,AD1,PN2,ABPP,APPI,CVAP
Phospho-ASK 1 (S83) (PAb)	E-AB-20812	Rabbit	H	WB,IHC,ELISA	AURKA,AIK,AIRK1,ARK1,AURA,AYK1,BTAK,IAK1
Phospho-ASK 1 (S966) (PAb)	E-AB-20813	Rabbit	H,M,R	WB,IHC,ELISA	MAP3K5,ASK1,MAPKKK5,MEKK5,ASK-1
Phospho-ATF-2 (S112) (PAb)	E-AB-20814	Rabbit	H,M,R	WB,IHC,IP,ELISA	MAP3K5,ASK1,MAPKKK5,MEKK5,ASK-1
Phospho-ATF-2 (S62) (PAb)	E-AB-20815	Rabbit	H,M,R	WB,IHC,IP,ELISA	ATF2,CREB2,CREBP1,CREB-2

Product Name	Cat. No.	Host	Reactivity	Application	Synonym
Phospho-ATF-2 (T71) (PAb)	E-AB-20816	Rabbit	H,M,R	WB,IHC,IP,ELISA	ATF2,CREB2,CREBP1,CREB-2
Phospho-ATF-2 (T73) (PAb)	E-AB-20817	Rabbit	H,M,R	WB,IHC,IP,ELISA	HB16,CREB2,TREB7,CRE-BP1
Phospho-ATRIP (S68) (PAb)	E-AB-21026	Rabbit	H,M,R	WB,ELISA	HB16,CREB2,TREB7,CRE-BP1
Phospho-Axl (Y691) (PAb)	E-AB-21223	Rabbit	H,M,R	WB,IHC,ELISA	ATF2,CREB2,CREBP1,CREB-2
Phospho-Bad (S112) (PAb)	E-AB-20818	Rabbit	H,M,R	WB,IHC,ELISA	ATF2,CREB2,CREBP1,CREB-2
Phospho-Bad (S136) (PAb)	E-AB-20819	Rabbit	H,M,R	WB,IHC,ELISA	HB16,CREB2,TREB7,CRE-BP1
Phospho-Bad (S155) (PAb)	E-AB-20820	Rabbit	H,M,R	WB,IHC,IF,ELISA	HB16,CREB2,TREB7,CRE-BP1
Phospho-BAM32 (Y139) (PAb)	E-AB-21108	Rabbit	H,M	WB,IHC,IF,ELISA	ATRIP,AGS1
Phospho-Bcl-2 (S70) (PAb)	E-AB-20821	Rabbit	H,Mk	WB,IHC,IP,ELISA	AXL,UFO,AXL oncogene
Phospho-Bcl-2 (S70) (PAb)	E-AB-21083	Rabbit	M,R	WB,ELISA	BAD,BBC6,BCL2L8,BAD,Bcl2-L-8
Phospho-Bcl-2 (S87) (PAb)	E-AB-21171	Rabbit	H,M,R	WB,IHC,ELISA	BAD,BBC6,BCL2L8,BAD,Bcl2-L-8
Phospho-Bcl-2 (T56) (PAb)	E-AB-20822	Rabbit	H	WB,IHC,IP,IF,ELISA	BAD,BBC6,BCL2L8,BAD,Bcl2-L-8
Phospho-Bcl-6 (S333) (PAb)	E-AB-21076	Rabbit	H,M,R	WB,ELISA	Bbc2,AI325008
Phospho-Bcr (Y177) (PAb)	E-AB-20823	Rabbit	H,M	WB,ELISA	Bbc2,AI325008
Phospho-BLNK (Y96) (PAb)	E-AB-21188	Rabbit	H,M,Mk	WB,IHC,ELISA	DAPP1,BAM32,HSPC066,hDAPP1
Phospho-Brk (Y447) (PAb)	E-AB-21103	Rabbit	H	WB,IF,ELISA	BCL2
Phospho-Btk (Y223) (PAb)	E-AB-21005	Rabbit	H,M,R	WB,ELISA	BCL2
Phospho-Btk (Y551) (PAb)	E-AB-21006	Rabbit	H,M,R	WB,ELISA	BCL2
Phospho-C/EBP α (S21) (PAb)	E-AB-21140	Rabbit	H,M,R	WB,IHC,ELISA	BCL2
Phospho-C/EBP α (T230) (PAb)	E-AB-21077	Rabbit	H,M,R	WB,ELISA	BCL6,BCL5,LAZ3,ZBTB27,ZNF51,BCL-6
Phospho-C/EBP β (T235) (PAb)	E-AB-20824	Rabbit	H,M,R	WB,IHC,IF,ELISA	ALL,CML,PHL,BCR1,D22S11,D22S662
Phospho-Caldesmon (S789) (PAb)	E-AB-21275	Rabbit	H,M,R	WB,IHC,IF,ELISA	BCR,BCR1,D22S11
Phospho-Calmodulin (T80/S82) (PAb)	E-AB-21280	Rabbit	H,M,R	WB,IHC,IF,ELISA	BLNK,BASH,SLP65
Phospho-Calnexin (S583) (PAb)	E-AB-20825	Rabbit	H,M,R	WB,IHC,IF,ELISA	IRIS,PSCP,BRCAI,BRCC1,PNCA4,RNF53
Phospho-CaMKII α / β / δ (T305) (PAb)	E-AB-20997	Rabbit	H,M,R	WB,IHC,ELISA	PTK6,BRK,Breast tumor kinase
Phospho-CaMKII α / δ (T286) (PAb)	E-AB-20826	Rabbit	H,M,R	WB,IHC,IF,ELISA	BTK,AGMX1,ATK,BPK,ATK
Phospho-CaMKII β / γ / δ (T287) (PAb)	E-AB-21225	Rabbit	H,M,R	WB,IHC,ELISA	BTK,AGMX1,ATK,ATK
Phospho-Casein Kinase II α (Y255) (PAb)	E-AB-21053	Rabbit	H,M,R	WB,IHC,ELISA	CEBPA,C/EBP alpha
Phospho-Casein Kinase II β (S209) (PAb)	E-AB-21205	Rabbit	H,M,R	WB,IHC,ELISA	CEBPA,C/EBP alpha
Phospho-Casein Kinase I α (Y294) (PAb)	E-AB-21226	Rabbit	H,M,R	WB,IHC,ELISA	CEBPB,LAP,TCF5,PP0902,C/EBP beta
Phospho-Casein Kinase I α (Y321) (PAb)	E-AB-21054	Rabbit	H,M,R	WB,IHC,ELISA	CALD1,CAD,CDM,Caldesmon,CDM
Phospho-Caspase-6 (S257) (PAb)	E-AB-20827	Rabbit	H,M,R	WB,IHC,IF,ELISA	CALM1,CALM,CAM,CAM1,CALM2,CAM2
Phospho-Caspase-8 (Y380) (PAb)	E-AB-21059	Rabbit	H	WB,ELISA	CANX,Calnexin,IP90,p90
Phospho-Caspase-9 (S196) (PAb)	E-AB-21032	Rabbit	H	WB,IHC,ELISA	CAMKIIN,CAM-KIIN
Phospho-Caspase-9 (T125) (PAb)	E-AB-21141	Rabbit	H,M,R	WB,IHC,ELISA	CAMK2A,CAMKA,KIAA0968,CAMK2B,CAM2
Phospho-Catenin- β (S37) (PAb)	E-AB-20828	Rabbit	H,M,R	WB,IHC,IF,ELISA	CAMK2A,CAMKA,KIAA0968,CAMK2D,CAMKD
Phospho-Catenin- β (S552) (PAb)	E-AB-21310	Rabbit	H,M,R	WB,ELISA	CAMK2B,CAM2,CAMK2,CAMKB,CAMK2G
Phospho-Catenin- β (T41/S45) (PAb)	E-AB-20829	Rabbit	H,M,R	WB,ELISA	CSNK2A1,CK2A1,CK II alpha
Phospho-Catenin- β (Y654) (PAb)	E-AB-20830	Rabbit	H,M,R	WB,IHC,ELISA	CSNK2B,CK2N,G5A,CK II beta,Phosvitin,Protein G5a
Phospho-Caveolin-1 (Y14) (PAb)	E-AB-20831	Rabbit	H,M,R	WB,ELISA	CSNK1A1,CKI-alpha,CK1,CSNK1A1L,CK1
Phospho-CD40 (T254) (PAb)	E-AB-21049	Rabbit	H,M	WB,ELISA	CSNK1A1,CKI-alpha,CK1
Phospho-CD44 (S706) (PAb)	E-AB-21034	Rabbit	H,M,R	WB,ELISA	CASP6,MCH2,Caspase-6,CASP-6
Phospho-CD5 (Y453) (PAb)	E-AB-21105	Rabbit	H,M,R	WB,IHC,IF,ELISA	CASP8,MCH5,Caspase-8,CASP-8,CAP4
Phospho-CD71 (S24) (PAb)	E-AB-21204	Rabbit	H,M	WB,IHC,ELISA	CASP9,MCH6,Caspase-9,CASP-9,APAF-3
Phospho-Cdc2 (T161) (PAb)	E-AB-20832	Rabbit	H,M,R	WB,IHC,ELISA	CASP9,MCH6,Caspase-9,CASP-9,APAF-3
Phospho-Cdc2 (Y15) (PAb)	E-AB-20833	Rabbit	H,M,R,Mk	WB,ELISA	CTNNB1,CTNNB,OK/SW-cl.35,Beta-catenin

Product Name	Cat. No.	Host	Reactivity	Application	Synonym
Phospho-Cdc25A (S124) (PAb)	E-AB-21035	Rabbit	H,M,R	WB,ELISA	CTNNB1,CTNNB,OK/SW-cl.35,Catenin beta-1,Beta-catenin
Phospho-Cdc25A (S75) (PAb)	E-AB-20834	Rabbit	H,M,R	WB,IHC,ELISA	CTNNB1,CTNNB,OK/SW-cl.35,Beta-catenin
Phospho-Cdc25A (S75) (PAb)	E-AB-20835	Rabbit	H,M,R	WB,ELISA	CTNNB1,CTNNB,OK/SW-cl.35,Beta-catenin
Phospho-Cdc25B (S323) (PAb)	E-AB-20836	Rabbit	H,M,R	WB,ELISA	CAV1,CAV,Caveolin-1
Phospho-Cdc25C (S216) (PAb)	E-AB-20837	Rabbit	H	WB,IHC,ELISA	CBL2,NSLL,C-CBL,RNF55,FRA11B
Phospho-Cdc37 (S13) (PAb)	E-AB-21212	Rabbit	H,M,R	WB,IHC,ELISA	CCNB
Phospho-Cdk1/2/3 (T14) (PAb)	E-AB-20838	Rabbit	H,M,R,Mk	WB,IF,ELISA	CCNE
Phospho-Cdk2 (T160) (PAb)	E-AB-20839	Rabbit	H,M,R	WB,IHC,ELISA	CD40,TNFRSF5,Bp50,CD40L receptor,CDw40
Phospho-Cdk2/Cdc2 (T160) (PAb)	E-AB-21137	Rabbit	H,M,R	WB,IHC,ELISA	CD44,LHR,MDU2,MDU3,MIC4
Phospho-Cdk5 (Y15) (PAb)	E-AB-21050	Rabbit	H,M,R,Mk	WB,IHC,ELISA	CD5,LEU1,CD antigen CD5
Phospho-Cdk9 (T186) (PAb)	E-AB-21042	Rabbit	H,M,R	WB,ELISA	TFRC,TR,TfR,TfR1,Trfr,T9,p90
Phospho-c-Fms (Y561) (PAb)	E-AB-21206	Rabbit	H,M,R	WB,IHC,ELISA	CDK1,CDC2,CDC28A,CDKN1,P34CDC2,CDK1
Phospho-c-Fos (S32) (PAb)	E-AB-21071	Rabbit	H,M,R	WB,ELISA	CDK1,CDC2,CDC28A,CDKN1,P34CDC2,CDK1
Phospho-c-Fos (S362) (PAb)	E-AB-21163	Rabbit	H,M,R	WB,IHC,ELISA	CDC25A
Phospho-Chk1 (S280) (PAb)	E-AB-20840	Rabbit	H	WB,ELISA	CDC25A
Phospho-Chk1 (S301) (PAb)	E-AB-21106	Rabbit	H,M,R	WB,IF,ELISA	CDC25A
Phospho-Chk1 (S317) (PAb)	E-AB-20841	Rabbit	H,M,R	WB,IHC,ELISA	CDC25B,CDC25HU2
Phospho-Chk2 (S516) (PAb)	E-AB-20842	Rabbit	H,Mk	WB,ELISA	CDC25C
Phospho-Chk2 (T383) (PAb)	E-AB-21104	Rabbit	H,M,R,Mk	WB,IF,ELISA	CDC37,CDC37A,p50Cdc37
Phospho-Chk2 (T387) (PAb)	E-AB-21158	Rabbit	H,M,R	WB,IHC,ELISA	CDC28,CDC2A,CDK1,CDC2,P34CDC2
Phospho-Chk2 (T68) (PAb)	E-AB-20843	Rabbit	H,M,R	WB,IHC,ELISA	CDK1,CDC2,CDC28A,CDKN1,P34CDC2,CDK1
Phospho-c-Kit (Y721) (PAb)	E-AB-20844	Rabbit	H,M,R	WB,ELISA	CDK2,CDKN2
Phospho-CKR-5 (S336) (PAb)	E-AB-21007	Rabbit	H,M,R	WB,ELISA	CDK2,CDKN2,p33 protein kinase
Phospho-CKR-5 (S349) (PAb)	E-AB-21008	Rabbit	H	WB,ELISA	CDK5,CDKN5
Phospho-c-Myc (S62) (PAb)	E-AB-21265	Rabbit	H,M,R	WB,IHC,IF,ELISA	PLSTIRE
Phospho-c-Myc (T58) (PAb)	E-AB-20845	Rabbit	H,M,R	WB,IHC,IP,ELISA	CDK9,CDC2L4,C-2K
Phospho-Cofilin (S3) (PAb)	E-AB-20846	Rabbit	H,M,R	WB,IHC,ELISA	CFL,COF1,Cofilin
Phospho-Connexin 43 (S368) (PAb)	E-AB-20847	Rabbit	H,M,R	WB,IHC,ELISA	CSF1R,FMS,CSF-1 receptor,CSF-1-R,CSF-1R,M-CSF-R
Phospho-Cortactin (Y421) (PAb)	E-AB-20848	Rabbit	H,M,R	WB,IHC,ELISA	FOS,G0S7,Proto-oncogene c-Fos
Phospho-Cortactin (Y466) (PAb)	E-AB-21254	Rabbit	H,M,R,Mk	WB,IHC,IF,ELISA	FOS,G0S7,Proto-oncogene c-Fos
Phospho-Cot (T290) (PAb)	E-AB-21271	Rabbit	H,M,R	WB,IHC,IF,ELISA	CHK1
Phospho-CREB-1 (S133) (PAb)	E-AB-20849	Rabbit	H,M,R	WB,IHC,IP,ELISA	CHEK1,CHK1,Checkpoint kinase-1
Phospho-CREB-1 (S142) (PAb)	E-AB-21261	Rabbit	H,M,R	WB,IHC,IF,ELISA	CHEK1,CHK1,Checkpoint kinase-1
Phospho-CREB-2 (S219) (PAb)	E-AB-21086	Rabbit	H,M	WB,ELISA	CHEK1,CHK1,Checkpoint kinase-1
Phospho-c-Rel (S503) (PAb)	E-AB-21257	Rabbit	H	WB,IHC,ELISA	CHEK2,CDS1,CHK2,RAD53,Hucds1
Phospho-Crk II (Y221) (PAb)	E-AB-21099	Rabbit	H,M,R,Mk	WB,IF,ELISA	CHEK2,CDS1,CHK2,RAD53,Hucds1
Phospho-Crk-L (Y207) (PAb)	E-AB-21272	Rabbit	H,M,R,Mk	WB,IHC,IF,ELISA	CHEK2,CDS1,CHK2,RAD53,Hucds1
Phospho-CRMP-2 (S522) (PAb)	E-AB-21091	Rabbit	H,M,R	WB,ELISA	CHEK2,CDS1,CHK2,RAD53,Hucds1
Phospho-CRMP-2 (T509) (PAb)	E-AB-21242	Rabbit	H,M,R	WB,IHC,ELISA	IKK1,IKKA,IKKBA,TCF16,NFKBIA,IKK-alpha
Phospho-CRMP-2 (T514) (PAb)	E-AB-21290	Rabbit	H,M,R	WB,IHC,IF,ELISA	KIT,SCFR,SCFR,PBT,Proto-oncogene c-Kit
Phospho-Csk (S364) (PAb)	E-AB-21011	Rabbit	H,M,R	WB,IHC,ELISA	CCR5,CMKBR5,CC-CR-5,CCR-5,CCR5,CHEMR13
Phospho-c-Src (S75) (PAb)	E-AB-21234	Rabbit	H,M,R	WB,IHC,ELISA	CCR5,CMKBR5,CC-CR-5,CCR-5,CCR5,CHEMR13
Phospho-c-Src (Y419) (PAb)	E-AB-20850	Rabbit	H,M,R	WB,IHC,ELISA	MYC,BHLHE39,bHLHe39
Phospho-c-Src (Y419) (PAb)	E-AB-21004	Rabbit	H,M,R	WB,IHC,ELISA	MYC,BHLHE39,bHLHe39
Phospho-c-Src (Y529) (PAb)	E-AB-20851	Rabbit	H,M,R,Mk	WB,IHC,ELISA	CFL1,CFL,Cofilin-1,p18,Cofilin,non-muscle isoform
Phospho-CtBP1 (S422) (PAb)	E-AB-21243	Rabbit	H,M,R	WB,IHC,ELISA	GJA1,GJAL,Connexin-43,Cx43

Product Name	Cat. No.	Host	Reactivity	Application	Synonym
Phospho-Cyclin B1 (S126) (PAb)	E-AB-20852	Rabbit	H,M,R	WB,IHC,ELISA	CTTN,EMS1,Amplaxin,Oncogene EMS1
Phospho-Cyclin D1 (T286) (PAb)	E-AB-21012	Rabbit	H,M,R	WB,IHC,ELISA	CTTN,EMS1,Amplaxin,Oncogene EMS1
Phospho-Cyclin E1 (T395) (PAb)	E-AB-20853	Rabbit	H	WB,IHC,ELISA	MAP3K8,COT,ESTF
Phospho-Cytokeratin 18 (S33) (PAb)	E-AB-21263	Rabbit	H,M,R	WB,IHC,IF,ELISA	CREB1,CREB-1
Phospho-Cytokeratin 8 (S432) (PAb)	E-AB-21283	Rabbit	H,M,R	WB,IHC,IF,ELISA	CREB1,CREB-1
Phospho-Cytokeratin 8 (S73) (PAb)	E-AB-20854	Rabbit	H,M	WB,IHC,ELISA	ATF4,CREB2,TXREB,CREB-2
Phospho-DAPK3 (T265) (PAb)	E-AB-21107	Rabbit	H,M,R	WB,IHC,IF,ELISA	REL,Proto-oncogene c-Rel
Phospho-DARPP-32 (T34) (PAb)	E-AB-21291	Rabbit	H,M,R	WB,IHC,IF,ELISA	CRK,Proto-oncogene c-Crk,p38
Phospho-DARPP-32 (T75) (PAb)	E-AB-20855	Rabbit	H,M,R,Mk	WB,IHC,ELISA	CRKL,Crk-like protein
Phospho-Daxx (S668) (PAb)	E-AB-21159	Rabbit	H	WB,IHC,ELISA	DPYSL2,CRMP2,ULIP2,DRP-2,CRMP-2,N2A3
Phospho-DDR1 (Y513) (PAb)	E-AB-21238	Rabbit	H,M,R	WB,IHC,ELISA	DPYSL2,CRMP2,ULIP2,DRP-2,CRMP-2,N2A3
Phospho-DNAM-1 (S329) (PAb)	E-AB-21281	Rabbit	H,M,Mk	WB,IHC,IF,ELISA	DPYSL2,CRMP2,ULIP2,DRP-2,CRMP-2,N2A3
Phospho-Dok-1 (Y362) (PAb)	E-AB-20856	Rabbit	H,M,R	WB,IF,ELISA	CSK,C-Src kinase
Phospho-Dok-2 (Y299) (PAb)	E-AB-20857	Rabbit	H,M,Mk	WB,IF,ELISA	SRC,SRC1,pp60c-src,p60-Src
Phospho-DOR-1 (S363) (PAb)	E-AB-21160	Rabbit	H,M,R	WB,IHC,ELISA	SRC,SRC1,pp60c-src,p60-Src
Phospho-DRP1 (S637) (PAb)	E-AB-21251	Rabbit	H,M,R	WB,IHC,ELISA	SRC,SRC1,pp60c-src,p60-Src
Phospho-Dynamin I (S774) (PAb)	E-AB-21161	Rabbit	H,M,R	WB,IHC,ELISA	SRC,SRC1,pp60c-src,p60-Src
Phospho-Dynamin I (S778) (PAb)	E-AB-21072	Rabbit	H,M,R	WB,ELISA	CTBP1,CTBP,CiBP1
Phospho-eEF2K (S366) (PAb)	E-AB-21142	Rabbit	H,R	WB,IHC,ELISA	CAP102
Phospho-EF-2 (T56) (PAb)	E-AB-21273	Rabbit	H,M,R	WB,IHC,IF,ELISA	CTNNA1,MRD19,armadillo
Phospho-Eg5 (T926) (PAb)	E-AB-21046	Rabbit	H	WB,ELISA	CTNNA1,MRD19,armadillo
Phospho-EGFR (S695) (PAb)	E-AB-21060	Rabbit	H,M,R	WB,ELISA	Amplaxin,CTTN,EMS1,SRC8
Phospho-EGFR (T678) (PAb)	E-AB-21098	Rabbit	H,M,R,Mk	WB,IF,ELISA	CCNB1,CCNB
Phospho-EGFR (T693) (PAb)	E-AB-20858	Rabbit	H,M,R	WB,IHC,IF,ELISA	CCND1,BCL1,PRAD1,BCL-1
Phospho-EGFR (Y1016) (PAb)	E-AB-21276	Rabbit	H,M,R	WB,IHC,IF,ELISA	CCNE1,CCNE,G1/S-specific cyclin-E1
Phospho-EGFR (Y1069) (PAb)	E-AB-21036	Rabbit	H,M,R,Mk	WB,ELISA	KRT18,CYK18,PIG46,Keratin,CK-18
Phospho-EGFR (Y1092) (PAb)	E-AB-20859	Rabbit	H,M,R	WB,IHC,ELISA	KRT8,CYK8,Cytokeratin-8,CK-8,Keratin-8,K8
Phospho-EGFR (Y1110) (PAb)	E-AB-20860	Rabbit	H,M,R	WB,ELISA	KRT8,CYK8,Keratin,Cytokeratin-8,CK-8,Keratin-8
Phospho-EGFR (Y1172) (PAb)	E-AB-20861	Rabbit	H,M,R	WB,ELISA	DAPK3,ZIPK,DAP kinase 3,DAP-like kinase,Dlk,MYPT1 kinase
Phospho-EGFR (Y1197) (PAb)	E-AB-20862	Rabbit	H,M,R	WB,IHC,ELISA	PPP1R1B,DARPP32,DARPP-32
Phospho-EGFR (Y869) (PAb)	E-AB-20863	Rabbit	H,M,R	WB,IF,ELISA	PPP1R1B,DARPP32,DARPP-32
Phospho-eIF2 α (S51) (PAb)	E-AB-20864	Rabbit	H,M,R	WB,IHC,ELISA	DAXX,BING2,DAP6,Daxx,hDaxx,EAP1
Phospho-eIF4B (S422) (PAb)	E-AB-20998	Rabbit	H,M	WB,IHC,IF,ELISA	DDR1,CAK,EDDR1,NEP,NTRK4,PTK3A,RTK6,TRKE
Phospho-eIF4E (S209) (PAb)	E-AB-20865	Rabbit	H,M,R	WB,IHC,ELISA	CD226,DNAM1,CD226 antigen,DNAM-1
Phospho-EphA2 (Y588) (PAb)	E-AB-20866	Rabbit	H,M	WB,ELISA	P62DOK
Phospho-EphA2/3/4 (Y588/596) (PAb)	E-AB-21109	Rabbit	H,M,R	WB,IF,ELISA	P62DOK
Phospho-EphA2/5 (Y594) (PAb)	E-AB-21087	Rabbit	H,M	WB,ELISA	DOK1,Docking protein 1,p62(dok),pp62
Phospho-EphA4 (Y596) (PAb)	E-AB-21088	Rabbit	H,M	WB,ELISA	p56DOK,p56dok-2
Phospho-EphA7 (Y791) (PAb)	E-AB-21089	Rabbit	H,M,R	WB,ELISA	DOK2,Docking protein 2,p56(dok-2)
Phospho-EphB1/2 (Y594/604) (PAb)	E-AB-21110	Rabbit	H,M,R	WB,IF,ELISA	OPRD1,OPRD,D-OR-1,DOR-1
Phospho-Ephrin-B1 (Y317) (PAb)	E-AB-21037	Rabbit	H,M,R	WB,ELISA	DNM1L,DLP1,DRP1,DVLP,Dymple
Phospho-Ephrin-B1/2 (Y330) (PAb)	E-AB-21002	Rabbit	H,M,R	WB,ELISA	DNM1,DNM,Dynamin-1
Phospho-Ephrin-B1/2/3 (Y324) (PAb)	E-AB-21241	Rabbit	H,M,R	WB,IHC,ELISA	DNM1,DNM,Dynamin-1
Phospho-EpoR (Y368) (PAb)	E-AB-21111	Rabbit	H,M,R	WB,IF,ELISA	EEF2K,eEF-2 kinase,eEF-2K
Phospho-EpoR (Y426) (PAb)	E-AB-21311	Rabbit	H,M,R	WB,ELISA	EEF2,EF2,EF-2
Phospho-Eps15 (Y849) (PAb)	E-AB-21079	Rabbit	H,M,R	WB,ELISA	KIF11,EG5,KNSL1,TRIP5

Product Name	Cat. No.	Host	Reactivity	Application	Synonym
Phospho-ErbB-3 (Y1197) (PAb)	E-AB-21081	Rabbit	H,M,R	WB,ELISA	EGFR,ERBB,ERBB1,HER1
Phospho-ErbB-3 (Y1289) (PAb)	E-AB-21301	Rabbit	H,M,R	WB,IHC,IF,ELISA	ERBB,HER1,mENA,ERBB1,PIG61
Phospho-Erbin (Y1104) (PAb)	E-AB-20867	Rabbit	H	WB,ELISA	EGFR,ERBB,ERBB1,HER1
Phospho-ERK 1/2 (T202) (PAb)	E-AB-20868	Rabbit	H,M,R	WB,ELISA	EGFR,ERBB,ERBB1,HER1
Phospho-ERK 1/2 (T202/Y204) (PAb)	E-AB-21303	Rabbit	H,M,R	WB,IHC,ELISA	ERBB,HER1,mENA,ERBB1,PIG61
Phospho-ERK 1/2 (Y204) (PAb)	E-AB-20869	Rabbit	H,M,R	WB,IHC,IF,ELISA	ERBB,HER1,mENA,ERBB1,PIG61
Phospho-ERK 1/2 (Y222/205) (PAb)	E-AB-21084	Rabbit	H,M,R	WB,ELISA	ERBB,HER1,mENA,ERBB1,PIG61
Phospho-ERK 8 (T175/Y177) (PAb)	E-AB-21038	Rabbit	H,M	WB,IHC,ELISA	ERBB,HER1,mENA,ERBB1,PIG61
Phospho-ERα (S104) (PAb)	E-AB-20870	Rabbit	H,M,R	WB,IHC,ELISA	ERBB,HER1,mENA,ERBB1,PIG61
Phospho-ERα (S106) (PAb)	E-AB-20871	Rabbit	H,M,R	WB,IHC,IF,ELISA	ERBB,HER1,mENA,ERBB1,PIG61
Phospho-ERα (S118) (PAb)	E-AB-20872	Rabbit	H,M	WB,IHC,ELISA	ERBB,HER1,mENA,ERBB1,PIG61
Phospho-ERα (Y537) (PAb)	E-AB-21172	Rabbit	H,M,R	WB,IHC,ELISA	EGFR,ERBB,ERBB1,HER1
Phospho-ERβ (S105) (PAb)	E-AB-21112	Rabbit	H,M,R	WB,IF,ELISA	EGFR,ERBB,ERBB1,HER1
Phospho-Ets-1 (T38) (PAb)	E-AB-21277	Rabbit	H,M,R	WB,IHC,IF,ELISA	EGFR,ERBB,ERBB1,HER1
Phospho-Ezrin (Y146) (PAb)	E-AB-21061	Rabbit	H,M,R	WB,ELISA	EGFR,ERBB,ERBB1,HER1
Phospho-FADD (S191) (PAb)	E-AB-21249	Rabbit	M	WB,IHC,ELISA	EGFR,ERBB,ERBB1,HER1
Phospho-FAK (Y397) (PAb)	E-AB-21093	Rabbit	H,M,R	WB,ELISA	EGFR,ERBB,ERBB1,HER1
Phospho-FAK (Y397) (PAb)	E-AB-21207	Rabbit	H,M,R	WB,IHC,ELISA	EGFR,ERBB,ERBB1,HER1
Phospho-FAK (Y407) (PAb)	E-AB-21173	Rabbit	H,M,R,Mk	WB,IHC,ELISA	PKR,PRKR,EIF2AK1
Phospho-FAK (Y576) (PAb)	E-AB-21162	Rabbit	H,M,R	WB,IHC,ELISA	EIF2S1,EIF2A,eIF-2-alpha,eIF-2A,eIF-2alpha
Phospho-FAK (Y861) (PAb)	E-AB-20873	Rabbit	H,M,R,Mk	WB,ELISA	EIF4B,eIF-4B
Phospho-FANCA (S1149) (PAb)	E-AB-21288	Rabbit	H	WB,IHC,IF,ELISA	EIF-4B,PRO1843
Phospho-FANCG (S383) (PAb)	E-AB-21074	Rabbit	H	WB,ELISA	EIF4E,EIF4EL1,EIF4F,eIF-4E,EIF4E
Phospho-FGFR-4 (Y642) (PAb)	E-AB-21090	Rabbit	H,M,R	WB,ELISA	CBP,EIF4F,AUTS19,EIF4E1,EIF4EL1
Phospho-Filamin 1 (S2152) (PAb)	E-AB-21143	Rabbit	H,M,R,Mk	WB,IHC,ELISA	BP-1,4EBP1,4E-BP1,PHAS-1
Phospho-Flg (Y154) (PAb)	E-AB-21096	Rabbit	H,M,R	WB,IF,ELISA	P220,EIF4F,EIF4G,EIF4GI,PARK18,EIF-4G1
Phospho-Flg (Y654) (PAb)	E-AB-21100	Rabbit	H,M,R	WB,IF,ELISA	ELK1
Phospho-Flg/Bek (Y463/466) (PAb)	E-AB-21073	Rabbit	H,M,R	WB,ELISA	EPHA2,ECK,Epithelial cell kinase
Phospho-Flk-1 (Y1175) (PAb)	E-AB-20874	Rabbit	H,M,R	WB,IHC,ELISA	EPHA2,ECK,Ephrin type-A receptor 2,EPHA3,ETK,ETK1
Phospho-Flk-1 (Y1214) (PAb)	E-AB-20875	Rabbit	H,M,R	WB,IHC,IF,ELISA	EPHA2,ECK,EPHA5,BSK,EHK1
Phospho-Flt-1 (Y1048) (PAb)	E-AB-21297	Rabbit	H,M,R	IHC,ELISA	EPHA4,HEK8,SEK,TYRO1,EK8,hEK8
Phospho-Flt-1 (Y1213) (PAb)	E-AB-21305	Rabbit	H,M,R	WB,ELISA	EPHA7,EHK3,HEK11,EHK-3,EPH-like kinase 11,EK11
Phospho-Flt-1 (Y1333) (PAb)	E-AB-21183	Rabbit	H,M,R	WB,IHC,ELISA	EPHB1,ELK,HEK6,NET,ELK
Phospho-Flt-3 (Y842) (PAb)	E-AB-21063	Rabbit	H,M	WB,ELISA	EFNB1,EFL3,EPLG2,LERK2,Ephrin-B1,EFL-3
Phospho-FoxO1 (S256) (PAb)	E-AB-20876	Rabbit	H,M,R	WB,IHC,IF,ELISA	EFNB1,EFL3,EPLG2,LERK2,Ephrin-B1,EFL-3
Phospho-FoxO1 (S319) (PAb)	E-AB-20877	Rabbit	H,M,R	WB,IHC,ELISA	EFNB1,EFL3,EPLG2,LERK2,Ephrin-B1,EFL-3,ELK-L
Phospho-FoxO1/3 (S322/S325) (PAb)	E-AB-21016	Rabbit	H,M,R	WB,IHC,ELISA	EPOR,EPO-R
Phospho-FoxO1A (S329) (PAb)	E-AB-21174	Rabbit	H,M,R	WB,IHC,ELISA	EPOR,Erythropoietin receptor,EPO-R
Phospho-FoxO3A (S253) (PAb)	E-AB-20878	Rabbit	H,M,R	WB,IHC,IF,ELISA	EPS15,AF1P,Protein Eps15,Protein AF-1p
Phospho-FoxO4 (S197) (PAb)	E-AB-20879	Rabbit	H,M	WB,IHC,ELISA	NEU,NGL,HER2,TKR1,CD340,HER-2
Phospho-FRS2 (Y436) (PAb)	E-AB-21237	Rabbit	H,M,Mk	WB,IHC,ELISA	NEU,NGL,HER2,TKR1,CD340,HER-2
Phospho-Fusin (S339) (PAb)	E-AB-21282	Rabbit	H,M,R,Mk	WB,IHC,IF,ELISA	NEU,NGL,HER2,TKR1,CD340,HER-2
Phospho-Fyn (Y530) (PAb)	E-AB-21164	Rabbit	H,M,R	WB,IHC,ELISA	HER3,LCCS2,ErbB-3,c-erbB3,erbB3-S,MDA-BF-1
Phospho-G3BP1 (S232) (PAb)	E-AB-20880	Rabbit	H,M	WB,IHC,ELISA	ERBB3,HER3
Phospho-Gab 1 (Y627) (PAb)	E-AB-20881	Rabbit	H,M,Mk	WB,ELISA	ERBB3,HER3
Phospho-Gab 1 (Y659) (PAb)	E-AB-21279	Rabbit	H,M,R	WB,IHC,IF,ELISA	ERBB2IP,ERBIN,KIAA1225,LAP2,Erbin

Product Name	Cat. No.	Host	Reactivity	Application	Synonym
Phospho-GABAA R β 1 (S434) (PAb)	E-AB-21122	Rabbit	H,M,R,Mk	WB,IHC,ELISA	GABRB1
Phospho-GATA-1 (S310) (PAb)	E-AB-20882	Rabbit	H,M,R,Mk	WB,ELISA	GATA1,ERYF1,GF1,Eryf1,GATA-1,GF-1
Phospho-Glycogen Synthase 1 (S645) (PAb)	E-AB-21165	Rabbit	H,M,R	WB,IHC,ELISA	GYS1,GYS
Phospho-GR (S203) (PAb)	E-AB-21062	Rabbit	H,M	WB,ELISA	NR3C1,GRL,GR
Phospho-GR (S211) (PAb)	E-AB-21144	Rabbit	H,M,R	WB,IHC,ELISA	NR3C1,GRL,Glucocorticoid receptor,GR
Phospho-GR (S226) (PAb)	E-AB-21166	Rabbit	H,M,R	WB,IHC,ELISA	NR3C1,GRL,GR
Phospho-GRB10 (Y67) (PAb)	E-AB-21114	Rabbit	H	WB,IHC,IF,ELISA	GRB10,GRBIR,KIAA0207
Phospho-GRF-1 (Y1087) (PAb)	E-AB-20883	Rabbit	H,M,R	WB,ELISA	ARHGAP35,GRF1,GRLF1,KIAA1722,GRF-1
Phospho-GRF-1 (Y1105) (PAb)	E-AB-21167	Rabbit	H,M,R	WB,IHC,ELISA	ARHGAP35,GRF1,GRLF1,KIAA1722,GRF-1
Phospho-GRK 2 (S685) (PAb)	E-AB-21075	Rabbit	H,M,R	WB,ELISA	ADRBK1,BARK,BARK1,GRK2,Beta-ARK-1
Phospho-GSK3 α (S21) (PAb)	E-AB-20884	Rabbit	H,M,R	WB,IHC,IP,ELISA	GSK3A,GSK-3 alpha
Phospho-GSK3 α/β (Y279/216) (PAb)	E-AB-20885	Rabbit	H,M,R	WB,IHC,ELISA	GSK3A,GSK-3 alpha,GSK3B,GSK-3 beta
Phospho-GSK3 β (S9) (PAb)	E-AB-20886	Rabbit	H,M,R	WB,IHC,IP,ELISA	GSK3B,GSK-3 beta
Phospho-GSK3 β (S9) (PAb)	E-AB-21003	Rabbit	H,M,R	WB,IHC,ELISA	GSK3B,GSK-3 beta
Phospho-HBP1 (S402) (PAb)	E-AB-21043	Rabbit	H	WB,IHC,ELISA	HBP1
Phospho-HDAC2 (S394) (PAb)	E-AB-21000	Rabbit	H,M,R,Mk	WB,ELISA	HDAC2,HD2
Phospho-HDAC4 (S632) (PAb)	E-AB-20887	Rabbit	H,M,R	WB,ELISA	HDAC4,KIAA0288,HD4
Phospho-HDAC5 (S498) (PAb)	E-AB-20888	Rabbit	H,M	WB,IHC,IF,ELISA	HDAC5,KIAA0600,HD5,Antigen NY-CO-9
Phospho-HDAC5/9 (S259/220) (PAb)	E-AB-21013	Rabbit	H,M	WB,IHC,ELISA	HDAC5,KIAA0600,HD5,HDAC9,HDAC7,HDAC7B
Phospho-HDAC6 (S22) (PAb)	E-AB-21286	Rabbit	H,M	WB,IHC,IF,ELISA	HDAC6,KIAA0901,JM21,HD6
Phospho-HDAC8 (S39) (PAb)	E-AB-20889	Rabbit	H,M,R	WB,IHC,ELISA	HDAC8,HDACL1,CDA07,HD8
Phospho-Histone H1 (Ser1) (PAb)	E-AB-21326	Rabbit	H,M,R	WB	HIST1H1A,H1F1,Histone H1.1,Histone H1a,HIST1H1C,H1F2
Phospho-Histone H1 (Thr17) (PAb)	E-AB-21328	Rabbit	H,M,R	WB	HIST1H1A,H1F1,Histone H1.1,Histone H1a,HIST1H1C,H1F2
Phospho-Histone H1 (Thr3) (PAb)	E-AB-21327	Rabbit	H,M,R	WB	HIST1H1A,H1F1,Histone H1.1,Histone H1a,HIST1H1C,H1F2
Phospho-Histone H2A (Ser129) (PAb)	E-AB-21325	Rabbit	H,M,R	WB	HIST1H2AG,H2AFP,HIST1H2AI,H2AFC,HIST1H2AK,H2AFD
Phospho-Histone H2A (T121) (PAb)	E-AB-21298	Rabbit	H,M,R	IHC,ELISA	HIST1H2AG,H2AFP,HIST1H2AI,H2AFC,HIST1H2AK,H2AFD
Phospho-Histone H2A.X (S139) (PAb)	E-AB-20890	Rabbit	H,M,R	WB,IHC,ELISA	H2AFX,H2AX,Histone H2A.x,H2a/x
Phospho-Histone H2A.X (Ser139) (PAb)	E-AB-21330	Rabbit	H,M,R	WB	H2AFX,H2AX,Histone H2A.x,H2a/x
Phospho-Histone H2A.X (Thr120) (PAb)	E-AB-21329	Rabbit	H,M,R	WB	H2AFX,H2AX,Histone H2A.x,H2a/x
Phospho-Histone H2A.X (Tyr142) (PAb)	E-AB-21331	Rabbit	H,M,R	WB	H2AFX,H2AX,Histone H2A.x,H2a/x
Phospho-Histone H2B (Ser14) (PAb)	E-AB-21332	Rabbit	H,M,R	WB	HIST1H2BA,TSH2B,Histone H2B type 1-A,HIST1H2BB,H2BFF
Phospho-Histone H2B (Ser32) (PAb)	E-AB-21324	Rabbit	H,M,R	WB	HIST1H2BA,TSH2B,Histone H2B type 1-A,HIST1H2BB
Phospho-Histone H3 (S10) (PAb)	E-AB-20891	Rabbit	H,M,R	WB,IHC,IF,ELISA	HIST1H3A,H3FA,HIST1H3B,H3FL,HIST1H3C,H3FC
Phospho-Histone H3 (S28) (PAb)	E-AB-20892	Rabbit	H,M,R	WB,ELISA	HIST1H3A,H3FA,HIST1H3B,H3FL,HIST1H3C,H3FC
Phospho-Histone H3 (Ser10) (PAb)	E-AB-21314	Rabbit	H,M,R	WB	HIST1H3A,H3FA,HIST1H3B,H3FL,HIST1H3C,H3FC
Phospho-Histone H3 (Ser28) (PAb)	E-AB-21316	Rabbit	H,M,R	WB	HIST1H3A,H3FA,HIST1H3B,H3FL,HIST1H3C,H3FC
Phospho-Histone H3 (Thr11) (PAb)	E-AB-21315	Rabbit	H,M,R	WB	HIST1H3A,H3FA,HIST1H3B,H3FL,HIST1H3C,H3FC
Phospho-Histone H3 (Thr118) (PAb)	E-AB-21320	Rabbit	H,M,R	WB	HIST1H3A,H3FA,HIST1H3B,H3FL,HIST1H3C,H3FC
Phospho-Histone H3 (Thr3) (PAb)	E-AB-21312	Rabbit	H,M,R	WB	HIST1H3A,H3FA,HIST1H3B,H3FL,HIST1H3C,H3FC
Phospho-Histone H3 (Thr32) (PAb)	E-AB-21317	Rabbit	H,M,R	WB	HIST1H3A,H3FA,HIST1H3B,H3FL,HIST1H3C,H3FC
Phospho-Histone H3 (Thr45) (PAb)	E-AB-21319	Rabbit	H,M,R	WB	HIST1H3A,H3FA,HIST1H3B,H3FL,HIST1H3C,H3FC
Phospho-Histone H3 (Thr6) (PAb)	E-AB-21313	Rabbit	H,M,R	WB	HIST1H3A,H3FA,HIST1H3B,H3FL,HIST1H3C,H3FC
Phospho-Histone H3 (Tyr41) (PAb)	E-AB-21318	Rabbit	H,M,R	WB	HIST1H3A,H3FA,HIST1H3B,H3FL,HIST1H3C,H3FC
Phospho-Histone H4 (Ser1) (PAb)	E-AB-21321	Rabbit	H,M,R	WB	HIST1H4A,H4/A,H4FA,HIST1H4B,H4/I,H4FI
Phospho-Histone H4 (Ser47) (PAb)	E-AB-21322	Rabbit	H,M,R	WB	HIST1H4A,H4/A,H4FA,HIST1H4B,H4/I,H4FI

Product Name	Cat. No.	Host	Reactivity	Application	Synonym
Phospho-Histone H4 (Thr80) (PAb)	E-AB-21323	Rabbit	H,M,R	WB	G3BP1,G3BP,G3BP-1,hDH VIII
Phospho-HNF4- α (S313) (PAb)	E-AB-21292	Rabbit	H,M,R	WB,IHC,IF,ELISA	GAB1,GRB2-associated binder 1
Phospho-hnRNP C1/2 (S260) (PAb)	E-AB-21211	Rabbit	H,M,R	WB,IHC,ELISA	GAB1
Phospho-hnRNP K (S284) (PAb)	E-AB-21044	Rabbit	H,M,R,Mk	WB,IHC,ELISA	GAB1
Phospho-Hrs (Y216) (PAb)	E-AB-20893	Rabbit	H,M,R	WB,ELISA	GABRB1
Phospho-HSF1 (S303) (PAb)	E-AB-20894	Rabbit	H,M	WB,IHC,IF,ELISA	GATA1,ERYF1,GF1,Eryf1,GATA-1,GF-1
Phospho-HSL (S552) (PAb)	E-AB-21168	Rabbit	H,M,R	WB,IHC,ELISA	GF1,GF-1,NFE1,XLTT,ERYF1,XLANP
Phospho-HSP27 (S15) (PAb)	E-AB-20895	Rabbit	H,Mk	WB,IHC,ELISA	GYS1,GYS
Phospho-HSP27 (S78) (PAb)	E-AB-20896	Rabbit	H	WB,IHC,ELISA	NR3C1,GRL,GR
Phospho-HSP27 (S82) (PAb)	E-AB-20897	Rabbit	H,M,R	WB,IHC,ELISA	NR3C1,GRL,Glucocorticoid receptor,GR
Phospho-HSP90 β (S254) (PAb)	E-AB-21262	Rabbit	H,M,R,Mk	WB,IHC,IF,ELISA	NR3C1,GRL,GR
Phospho-ICAM-1 (Y512) (PAb)	E-AB-20898	Rabbit	H	WB,ELISA	GRB10,GRBIR,KIAA0207
Phospho-IGF-IR (Y1161) (PAb)	E-AB-20899	Rabbit	H,M,R	WB,IHC,IP,ELISA	ARHGAP35,GRF1,GRLF1,KIAA1722,GRF-1
Phospho-IGF-IR (Y1161) (PAb)	E-AB-21270	Rabbit	H,M,R	WB,IHC,IF,ELISA	ARHGAP35,GRF1,GRLF1,KIAA1722,GRF-1
Phospho-IGF-IR (Y1165/Y1166) (PAb)	E-AB-20900	Rabbit	H,M,R,Mk	WB,ELISA	GLUH1,GLUR1,GLURA,GluA1,HBGR1
Phospho-IKK α (T23) (PAb)	E-AB-20901	Rabbit	H,M,R	WB,IHC,ELISA	GLUR2,GLURB,GluA2,HBGR2,GluR-K2
Phospho-IKK α/β (S176/177) (PAb)	E-AB-20902	Rabbit	H,M,R	WB,IHC,ELISA	GLURZ1,GRIN1,NMD-R1,NMDZ1,NMZ1
Phospho-IKK α/β (S180/181) (PAb)	E-AB-20903	Rabbit	H,M,R	WB,IHC,ELISA	ADRBK1,BARK,BARK1,GRK2,Beta-ARK-1
Phospho-IKK γ (S31) (PAb)	E-AB-21169	Rabbit	H	WB,IHC,ELISA	GSK3A
Phospho-IL-13R α 1 (Y405) (PAb)	E-AB-21115	Rabbit	H,M,R	WB,IF,ELISA	GSK3B
Phospho-IL-2R β (Y364) (PAb)	E-AB-21045	Rabbit	H,M,R,Mk	WB,ELISA	GSK3A,GSK-3 alpha
Phospho-IL-4R α (Y497) (PAb)	E-AB-21116	Rabbit	H,M	WB,IHC,IF,ELISA	GSK3A,GSK-3 alpha,GSK3B,GSK-3 beta
Phospho-IL-8R β (S347) (PAb)	E-AB-21287	Rabbit	H,M	WB,IHC,IF,ELISA	GSK3B,GSK-3 beta
Phospho-Insulin R (Y1355) (PAb)	E-AB-21175	Rabbit	H	WB,IHC,ELISA	GSK3B,GSK-3 beta
Phospho-Insulin R (Y1361) (PAb)	E-AB-21176	Rabbit	H,M,R	WB,IHC,ELISA	H2AX,H2A.X,H2A/X
Phospho-Integrin β 1 (T788) (PAb)	E-AB-20904	Rabbit	H,M,R	WB,IHC,ELISA	HBP1
Phospho-Integrin β 3 (Y785) (PAb)	E-AB-21097	Rabbit	H,M,R	WB,ELISA	HDAC2,HD2
Phospho-Integrin β 4 (Y1510) (PAb)	E-AB-21214	Rabbit	H,M,R	WB,IHC,ELISA	HD2,RPD3,YAF1
Phospho-Intestinal Cell Kinase (Y159) (PAb)	E-AB-21064	Rabbit	H,M,R	WB,ELISA	HDAC4,KIAA0288,HD4
Phospho-IP3R-1 (S1764) (PAb)	E-AB-21299	Rabbit	H,M,R	IHC,ELISA	HD4/HD5/HD9
Phospho-IRF-3 (S385) (PAb)	E-AB-21278	Rabbit	H	WB,IHC,IF,ELISA	HDAC5,KIAA0600,HD5,Antigen NY-CO-9
Phospho-IRP-1 (S711) (PAb)	E-AB-21213	Rabbit	H,M,R,Mk	WB,IHC,ELISA	HD5,NY-CO-9
Phospho-IRS-1 (S1101) (PAb)	E-AB-20905	Rabbit	H,M,R,Mk	WB,IHC,ELISA	HDAC5,KIAA0600,HD5,HDAC9,HDAC7,HDAC7B
Phospho-IRS-1 (S307) (PAb)	E-AB-20906	Rabbit	H,M,R,Mk	WB,IHC,ELISA	HDAC6,KIAA0901,JM21,HD6
Phospho-IRS-1 (S307) (PAb)	E-AB-20907	Rabbit	H,M,R	WB,IHC,IF,ELISA	HDAC8,HDACL1,CDA07,HD8
Phospho-IRS-1 (S312) (PAb)	E-AB-21119	Rabbit	H,M,R	WB,IF,ELISA	HS90B,HSP84,HSP90-beta,HSP90AB1,HSPC2,HSPCB
Phospho-IRS-1 (S636) (PAb)	E-AB-20908	Rabbit	H,M,R	WB,IHC,IF,ELISA	H3/b,H3FB
Phospho-IRS-1 (S639) (PAb)	E-AB-20909	Rabbit	H,M,R	WB,IHC,ELISA	HIST1H1A,H1F1,Histone H1.1,Histone H1a,HIST1H1C,H1F2
Phospho-IRS-1 (S794) (PAb)	E-AB-20910	Rabbit	H,M,R	WB,IHC,IF,ELISA	HIST1H1A,H1F1,Histone H1.1,Histone H1a,HIST1H1C,H1F2
Phospho-IkB- α (S32/S36) (PAb)	E-AB-20911	Rabbit	H,M,R,Mk	WB,IHC,IF,ELISA	HIST1H1A,H1F1,Histone H1.1,Histone H1a,HIST1H1C,H1F2
Phospho-IkB- β (S23) (PAb)	E-AB-20912	Rabbit	H,M,R	WB,IHC,IF,ELISA	HIST1H2AG,H2AFP,HIST1H2AI,H2AFC,HIST1H2AK,H2AFD
Phospho-IkB- β (T19) (PAb)	E-AB-21014	Rabbit	H	WB,IHC,ELISA	HIST1H2AG,H2AFP,HIST1H2AI,H2AFC,HIST1H2AK,H2AFD
Phospho-JAK1 (Y1022) (PAb)	E-AB-20913	Rabbit	H,M,R	WB,IHC,ELISA	H2AFX,H2AX,Histone H2A.x,H2a/x
Phospho-JAK2 (Y1007) (PAb)	E-AB-20914	Rabbit	H,M,R	IHC,ELISA	H2AFX,H2AX,Histone H2A.x,H2a/x
Phospho-JAK2 (Y570) (PAb)	E-AB-21017	Rabbit	H,M,R	WB,IHC,ELISA	H2AFX,H2AX,Histone H2A.x,H2a/x

Product Name	Cat. No.	Host	Reactivity	Application	Synonym
Phospho-JAK3 (Y785) (PAb)	E-AB-21215	Rabbit	H,M,R	WB,IHC,ELISA	H2AFX,H2AX,Histone H2A.x,H2a/x
Phospho-JIP-1 (T103) (PAb)	E-AB-21113	Rabbit	H,M,R	WB,IHC,IF,ELISA	HIST1H2BA,TSH2B,Histone H2B type 1-A,HIST1H2BB,H2BFF
Phospho-JNK1/2/3 (T183) (PAb)	E-AB-20915	Rabbit	H,M,R	WB,IHC,IF,ELISA	HIST1H2BA,TSH2B,Histone H2B type 1-A,HIST1H2BB
Phospho-JNK1/2/3 (T183/Y185) (PAb)	E-AB-20916	Rabbit	H,M,R	WB,ELISA	HIST1H3A,H3FA,HIST1H3B,H3FL,HIST1H3C,H3FC
Phospho-JNK1/2/3 (Y185) (PAb)	E-AB-21253	Rabbit	H,M,R	WB,IHC,ELISA	HIST1H3A,H3FA,HIST1H3B,H3FL,HIST1H3C,H3FC
Phospho-Jun B (S259) (PAb)	E-AB-20917	Rabbit	H,M,R	WB,IHC,IP,ELISA	HIST1H3A,H3FA,HIST1H3B,H3FL,HIST1H3C,H3FC
Phospho-KIF20A (S528) (PAb)	E-AB-21047	Rabbit	H	WB,IHC,ELISA	HIST1H3A,H3FA,HIST1H3B,H3FL,HIST1H3C,H3FC
Phospho-KOR-1 (S369) (PAb)	E-AB-21015	Rabbit	M,R	WB,IHC,ELISA	HIST1H3A,H3FA,HIST1H3B,H3FL,HIST1H3C,H3FC
Phospho-Krs-1/2 (T183) (PAb)	E-AB-21190	Rabbit	H,M	WB,IHC,ELISA	HIST1H3A,H3FA,HIST1H3B,H3FL,HIST1H3C,H3FC
Phospho-Ksr-1 (S392) (PAb)	E-AB-21145	Rabbit	H,M	WB,IHC,ELISA	HIST1H3A,H3FA,HIST1H3B,H3FL,HIST1H3C,H3FC
Phospho-LEF-1 (S42) (PAb)	E-AB-21048	Rabbit	H,M,R	WB,ELISA	HIST1H3A,H3FA,HIST1H3B,H3FL,HIST1H3C,H3FC
Phospho-LIMK-1 (T508) (PAb)	E-AB-20918	Rabbit	H,M,R	WB,IHC,IF,ELISA	HIST1H3A,H3FA,HIST1H3B,H3FL,HIST1H3C,H3FC
Phospho-LIMK-1/2 (T508/505) (PAb)	E-AB-21136	Rabbit	H,M,R	WB,IHC,ELISA	HIST1H3A,H3FA,HIST1H3B,H3FL,HIST1H3C,H3FC
Phospho-LIMK-2 (T505) (PAb)	E-AB-20919	Rabbit	H,M,R	WB,IHC,IF,ELISA	HIST1H3A,H3FA,HIST1H3B,H3FL,HIST1H3C,H3FC
Phospho-LKB1 (T189) (PAb)	E-AB-21022	Rabbit	H,M	WB,ELISA	HIST1H4A,H4/A,H4FA,HIST1H4B,H4/I,H4FI
Phospho-Lyn (Y508) (PAb)	E-AB-21146	Rabbit	H,M,R	WB,IHC,ELISA	HIST1H4A,H4/A,H4FA,HIST1H4B,H4/I,H4FI
Phospho-MEF-2 (S408) (PAb)	E-AB-21264	Rabbit	H,M,R	WB,IHC,IF,ELISA	HIST1H4A,H4/A,H4FA,HIST1H4B,H4/I,H4FI
Phospho-MEF-2 (T319) (PAb)	E-AB-20920	Rabbit	H,M,R	WB,IHC,ELISA	HNF4A,HNF4,NR2A1,TCF14,HNF-4-alpha
Phospho-MEK Kinase-1 (T1402) (PAb)	E-AB-21227	Rabbit	H,M,R	WB,IHC,ELISA	HNRNPC,HNRPC,hnRNP C1/C2
Phospho-MEK-1 (T292) (PAb)	E-AB-20921	Rabbit	H,M,R	WB,IHC,IF,ELISA	HNRNPK,HNRPK,hnRNP K,TUNP
Phospho-MEK-1 (T386) (PAb)	E-AB-21066	Rabbit	H,M,R	WB,ELISA	HGS,HRS,Hrs,Protein pp110
Phospho-MEK-1/2 (S218/222) (PAb)	E-AB-20922	Rabbit	H,M,R	WB,IHC,ELISA	HSF1,HSTF1,HSF 1,HSTF 1
Phospho-MEK-2 (T394) (PAb)	E-AB-20923	Rabbit	H,M,R	WB,IHC,IP,ELISA	LIPE,HSL
Phospho-MEK-3 (S218) (PAb)	E-AB-20924	Rabbit	H,M,R	WB,IHC,ELISA	HSPB1,HSP27,HSP28,HspB1
Phospho-MEK-4 (S80) (PAb)	E-AB-20925	Rabbit	H,M,R	WB,IHC,ELISA	HSPB1,HSP27,HSP28,HspB1
Phospho-MEK-4 (T261) (PAb)	E-AB-20926	Rabbit	H,M,R	WB,IHC,ELISA	HSPB1,HSP27,HSP28,HspB1
Phospho-MEK-7 (S271) (PAb)	E-AB-21229	Rabbit	H,M,R	WB,IHC,ELISA	HSP90AB1,HSP90B,HSPC2,HSPCB,HSP 90,HSP 84
Phospho-MerTK/Tyro3 (Y749/681) (PAb)	E-AB-21228	Rabbit	H,M,R	WB,IHC,ELISA	CMT2F,HMN2B,HSP27,HSP28,Hsp25,SRP27
Phospho-Met (Y1234) (PAb)	E-AB-20927	Rabbit	H,M,R,Mk	WB,ELISA	CMT2F,HMN2B,HSP27,HSP28,Hsp25,SRP27
Phospho-Met (Y1349) (PAb)	E-AB-20928	Rabbit	H,M,R	WB,ELISA	CMT2F,HMN2B,HSP27,HSP28,Hsp25,SRP27
Phospho-Met (Y1356) (PAb)	E-AB-21018	Rabbit	H,M,R	WB,ELISA	ICAM1,ICAM-1,CD antigen CD54
Phospho-MKP-1/2 (S296/318) (PAb)	E-AB-21244	Rabbit	H,M,R	WB,IHC,ELISA	IGFR,CD221,IGFIR,JTK13
Phospho-MLK3 (S674) (PAb)	E-AB-21308	Rabbit	H,M,R	WB,ELISA	IGF1R,IGF-1 receptor,INSR,IR
Phospho-MOR-1 (S375) (PAb)	E-AB-21293	Rabbit	H,M,R	WB,IHC,ELISA	IGF1R,INSR,IR
Phospho-MRE11 (S264) (PAb)	E-AB-21055	Rabbit	H,M,R	WB,ELISA	IGF1R,IGF-1 receptor
Phospho-MSK1 (S212) (PAb)	E-AB-21230	Rabbit	H,M	WB,IHC,ELISA	CHUK,IKKA,TCF16,IKK-A,IKK-B
Phospho-MSK1 (S376) (PAb)	E-AB-21095	Rabbit	H,M	WB,IF,ELISA	CHUK,IKKA,TCF16,IKK-A,IKK-B
Phospho-MSK2 (T568) (PAb)	E-AB-21231	Rabbit	H,M	WB,IHC,ELISA	CHUK,IKKA,TCF16,IKK-A,IKK-B
Phospho-mTOR (S2448) (PAb)	E-AB-20929	Rabbit	H,M,R	WB,IHC,IF,ELISA	IKKKG,FIP3,NEMO,NEMO,FIP-3,IKKAP1
Phospho-mTOR (T2446) (PAb)	E-AB-21051	Rabbit	H,M,R	WB,ELISA	IL13RA1,IL13R,IL13RA,IL-13RA1
Phospho-MYPT1 (T853) (PAb)	E-AB-21177	Rabbit	H,M,R	WB,IHC,ELISA	IL2RB,IL-2RB,p70-75,p75
Phospho-Na+/K+-ATPase α 1 (S23) (PAb)	E-AB-21117	Rabbit	R	WB,IF,ELISA	IL4R,IL4RA,582J2.1,IL-4RA
Phospho-Net (S357) (PAb)	E-AB-21285	Rabbit	H,M,Mk	WB,IHC,IF,ELISA	CXCR2,IL8RB,CXC-R2,CXCR-2,CDw128b,GRO/MGSA receptor
Phospho-Neu (Y1221/Y1222) (PAb)	E-AB-20930	Rabbit	H,M,R	WB,IHC,IP,ELISA	INSR,Insulin receptor,IR,CD antigen CD220
Phospho-Neu (Y1221/Y1222) (PAb)	E-AB-21269	Rabbit	H,M,R,Mk	WB,IHC,IF,ELISA	INSR,Insulin receptor,IR,CD antigen CD220
Phospho-Neu (Y1248) (PAb)	E-AB-20931	Rabbit	H,M,R	WB,IHC,ELISA	ITGB1,FNRB,MDF2,MSK12,Integrin beta-1

Product Name	Cat. No.	Host	Reactivity	Application	Synonym
Phospho-Neu (Y877) (PAb)	E-AB-20932	Rabbit	H,M,R	WB,IHC,IP,ELISA	CTNNB1,CTNNB,OK/SW-cl.35,Catenin beta-1,Beta-catenin
Phospho-NFκB-p105 (S893) (PAb)	E-AB-20933	Rabbit	H	WB,IHC,ELISA	CTNNB1,CTNNB,OK/SW-cl.35,Beta-catenin
Phospho-NFκB-p105 (S907) (PAb)	E-AB-20934	Rabbit	H	WB,IHC,IP,ELISA	CTNNB1,CTNNB,OK/SW-cl.35,Beta-catenin
Phospho-NFκB-p105 (S927) (PAb)	E-AB-21266	Rabbit	H,M	WB,IHC,IF,ELISA	CAV1,CAV,Caveolin-1
Phospho-NFκB-p105 (S932) (PAb)	E-AB-20935	Rabbit	H,M,R	WB,IHC,ELISA	CBL2,NSLL,C-CBL,RNF55,FRA11B
Phospho-NFκB-p105/p50 (S337) (PAb)	E-AB-20936	Rabbit	H,M,R	WB,IHC,IF,ELISA	CCNB
Phospho-NFκB-p105/p50 (S337) (PAb)	E-AB-21138	Rabbit	H,M	WB,IHC,ELISA	CCNE
Phospho-NFκB-p65 (S276) (PAb)	E-AB-20937	Rabbit	H,M,R	WB,IHC,IP,ELISA	CD40,TNFRSF5,Bp50,CD40L receptor,CDw40
Phospho-NFκB-p65 (S311) (PAb)	E-AB-21255	Rabbit	H,M	WB,IHC,IF,ELISA	CD44,LHR,MDU2,MDU3,MIC4
Phospho-NFκB-p65 (S468) (PAb)	E-AB-20938	Rabbit	H,M,R	WB,IHC,IP,ELISA	CD5,LEU1,CD antigen CD5
Phospho-NFκB-p65 (S529) (PAb)	E-AB-20939	Rabbit	H,M,R,Mk	WB,IHC,ELISA	TFRC,TR,TfR,TfR1,Trfr,T9,p90
Phospho-NFκB-p65 (S529) (PAb)	E-AB-20940	Rabbit	H,M	WB,IHC,ELISA	CDK1,CDC2,CDC28A,CDKN1,P34CDC2,CDK1
Phospho-NFκB-p65 (S536) (PAb)	E-AB-20941	Rabbit	H,M,R,Mk	WB,IHC,IP,ELISA	CDK1,CDC2,CDC28A,CDKN1,P34CDC2,CDK1
Phospho-NFκB-p65 (T254) (PAb)	E-AB-20942	Rabbit	H,M,R	WB,IHC,IP,ELISA	CDC25A
Phospho-NMDAε2 (Y1336) (PAb)	E-AB-21239	Rabbit	H,M,R	WB,IHC,ELISA	CDC25A
Phospho-NMDAζ1 (S896) (PAb)	E-AB-21191	Rabbit	H,M,R	WB,IHC,ELISA	CDC25A
Phospho-NOS3 (S1177) (PAb)	E-AB-21092	Rabbit	H,M,R	WB,IF,ELISA	CDC25B,CDC25HU2
Phospho-NOS3 (T494) (PAb)	E-AB-20943	Rabbit	H,M,R	WB,ELISA	CDC25C
Phospho-NUDC (S326) (PAb)	E-AB-21245	Rabbit	H,M,R	WB,IHC,ELISA	CDC37,CDC37A,p50Cdc37
Phospho-Nur77 (S351) (PAb)	E-AB-21295	Rabbit	H,M,R	IHC,ELISA	CDC28,CDC2A,CDK1,CDC2,P34CDC2
Phospho-Ob-R (Y1141) (PAb)	E-AB-21306	Rabbit	H,M	WB,ELISA	CDK1,CDC2,CDC28A,CDKN1,P34CDC2,CDK1
Phospho-Op18 (S16) (PAb)	E-AB-20944	Rabbit	H,M,R	WB,IHC,IF,ELISA	CDK2,CDKN2
Phospho-Op18 (S25) (PAb)	E-AB-20945	Rabbit	H,M,R	WB,IHC,ELISA	CDK2,CDKN2,p33 protein kinase
Phospho-Op18 (S38) (PAb)	E-AB-20946	Rabbit	H,M,R,Mk	WB,IHC,ELISA	CDK5,CDKN5
Phospho-p120 (Y228) (PAb)	E-AB-21284	Rabbit	H,M,R	WB,IHC,IF,ELISA	PLSTIRE
Phospho-p16 (S326) (PAb)	E-AB-21246	Rabbit	H	WB,IHC,ELISA	CDK9,CDC2L4,C-2K
Phospho-p21 (T145) (PAb)	E-AB-20947	Rabbit	H,M,R	WB,IHC,ELISA	CFL,COF1,Cofilin
Phospho-p23 (S113) (PAb)	E-AB-21180	Rabbit	H,M,R	WB,IHC,ELISA	CSF1R,FMS,CSF-1 receptor,CSF-1-R,CSF-1R,M-CSF-R
Phospho-p27 (S10) (PAb)	E-AB-20948	Rabbit	H,M,R	WB,ELISA	FOS,G0S7,Proto-oncogene c-Fos
Phospho-p27 (T187) (PAb)	E-AB-21001	Rabbit	H,M,R	WB,IHC,ELISA	FOS,G0S7,Proto-oncogene c-Fos
Phospho-p27 (T198) (PAb)	E-AB-21039	Rabbit	H	WB,ELISA	CHK1
Phospho-p38 (T180) (PAb)	E-AB-20949	Rabbit	H,M,R,Mk	WB,IF,ELISA	CHEK1,CHK1,Checkpoint kinase-1
Phospho-p38 (T180/Y182) (PAb)	E-AB-21027	Rabbit	H,M,R	WB,IHC,ELISA	CHEK1,CHK1,Checkpoint kinase-1
Phospho-p38 (Y182) (PAb)	E-AB-20950	Rabbit	H,M,R	WB,IHC,ELISA	CHEK1,CHK1,Checkpoint kinase-1
Phospho-p38 (Y323) (PAb)	E-AB-21201	Rabbit	H,M,R	WB,IHC,ELISA	CHEK2,CDS1,CHK2,RAD53,Hucds1
Phospho-p47-phox (S345) (PAb)	E-AB-21247	Rabbit	H	WB,IHC,ELISA	CHEK2,CDS1,CHK2,RAD53,Hucds1
Phospho-p47-phox (S359) (PAb)	E-AB-21289	Rabbit	H	WB,IHC,IF,ELISA	CHEK2,CDS1,CHK2,RAD53,Hucds1
Phospho-p53 (S15) (PAb)	E-AB-20951	Rabbit	H,R	WB,IHC,IP,IF,ELISA	CHEK2,CDS1,CHK2,RAD53,Hucds1
Phospho-p53 (S20) (PAb)	E-AB-20952	Rabbit	H,M,R,Mk	WB,IHC,ELISA	IKK1,IKKA,IKBKA,TCF16,NFKBIA,IKK-alpha
Phospho-p53 (S315) (PAb)	E-AB-20953	Rabbit	H	WB,IHC,IP,ELISA	KIT,SCFR,SCFR,PBT,Proto-oncogene c-Kit
Phospho-p53 (S33) (PAb)	E-AB-20954	Rabbit	H	WB,ELISA	CCR5,CMKBR5,CC-CKR-5,CCR-5,CCR5,CHEMR13
Phospho-p53 (S366) (PAb)	E-AB-21221	Rabbit	H	WB,IHC,ELISA	CCR5,CMKBR5,CC-CKR-5,CCR-5,CCR5,CHEMR13
Phospho-p53 (S37) (PAb)	E-AB-20999	Rabbit	H	WB,IHC,ELISA	MYC,BHLHE39,bHLHe39
Phospho-p53 (S46) (PAb)	E-AB-20955	Rabbit	H,Mk	WB,ELISA	MYC,BHLHE39,bHLHe39
Phospho-p53 (S6) (PAb)	E-AB-20956	Rabbit	H,Mk	WB,IHC,IP,ELISA	CFL1,CFL,Cofilin-1,p18,Cofilin,non-muscle isoform
Phospho-p53 (S9) (PAb)	E-AB-20957	Rabbit	H,Mk	WB,IHC,ELISA	GJA1,GJAL,Connexin-43,Cx43

Product Name	Cat. No.	Host	Reactivity	Application	Synonym
Phospho-p53 (T18) (PAb)	E-AB-20958	Rabbit	H,M,R	WB,ELISA	ITGB3,GP3A,Integrin beta-3,GPIIIa
Phospho-p63 (S455) (PAb)	E-AB-21192	Rabbit	H	WB,IHC,ELISA	ITGB4,Integrin beta-4,GP150,CD antigen CD104
Phospho-p70 S6 kinase α (S371) (PAb)	E-AB-21178	Rabbit	H,M,R	WB,IHC,ELISA	ICK,KIAA0936,hICK,LCK2
Phospho-p70 S6 kinase α (S447) (PAb)	E-AB-20959	Rabbit	H,M,R	WB,IHC,ELISA	ITPR1,INSP3R1,Inositol 1,IP3R 1,InsP3R1
Phospho-p70 S6 kinase α (T229) (PAb)	E-AB-20960	Rabbit	H,M,R	WB,IHC,IF,ELISA	IRF3,IRF-3
Phospho-p73 (Y99) (PAb)	E-AB-20961	Rabbit	H,M	WB,IHC,ELISA	ACO1,IREB1,Aconitase,IRP1
Phospho-PAK α (S204) (PAb)	E-AB-21232	Rabbit	H,M,R	WB,IHC,ELISA	IRS1,IRS-1
Phospho-PAK α (T212) (PAb)	E-AB-21179	Rabbit	H,M,R	WB,IHC,ELISA	IRS1,IRS-1
Phospho-PAK γ (S20) (PAb)	E-AB-21193	Rabbit	H,M,R	WB,IHC,ELISA	IRS1,IRS-1
Phospho-Paxillin (Y118) (PAb)	E-AB-20962	Rabbit	H,M,R	WB,ELISA	IRS1,IRS-1
Phospho-Paxillin (Y31) (PAb)	E-AB-20963	Rabbit	H,M,R	WB,IHC,ELISA	IRS1,IRS-1
Phospho-Paxillin (Y88) (PAb)	E-AB-20964	Rabbit	H	WB,IHC,ELISA	IRS1,IRS-1
Phospho-PBK (T9) (PAb)	E-AB-21023	Rabbit	H	WB,IHC,ELISA	IRS1,IRS-1
Phospho-Pdcd-4 (S457) (PAb)	E-AB-21216	Rabbit	H,M,R	WB,IHC,ELISA	HIRS-1
Phospho-PDGFR- α (Y849) (PAb)	E-AB-21070	Rabbit	H,M,R	WB,IHC,ELISA	HIRS-1
Phospho-PDGFR- β (Y1021) (PAb)	E-AB-21294	Rabbit	H,M,R	IHC,ELISA	HIRS-1
Phospho-PDLIM5 (Y251) (PAb)	E-AB-20965	Rabbit	H	WB,ELISA	GT,CD61,GP3A,BDPLT2,GPIIIa,BDPLT16
Phospho-PEPC (Ser15) (PAb)	E-AB-21333	Rabbit	Plants	WB	NFKBIA,IKBA,MAD3,NFKB1,IkB-alpha
Phospho-Per2 (S662) (PAb)	E-AB-21217	Rabbit	H,M	WB,IHC,ELISA	NFKBIB,IKBB,TRIP9,NF-kappa-BIB,IkB-B,IkB-beta
Phospho-PERK (T981) (PAb)	E-AB-21296	Rabbit	H,M,R	IHC,ELISA	NFKBIB,IKBB,TRIP9,NF-kappa-BIB,IkB-B,IkB-beta
Phospho-PFK-2 car (S483) (PAb)	E-AB-21198	Rabbit	H,M,R	WB,IHC,ELISA	JTK3,JAK1A,JAK1B
Phospho-Pi 3-kinase p85/p55 (Y467/199) (PAb)	E-AB-20966	Rabbit	H,M,R,Mk	WB,IHC,IF,ELISA	JAK1,JAK1A,JAK1B,Janus kinase 1,JAK-1
Phospho-Pi 3-kinase p85 α (Y607) (PAb)	E-AB-21218	Rabbit	H,M,R	WB,IHC,ELISA	JAK2,Janus kinase 2,JAK-2
Phospho-PKC (T497) (PAb)	E-AB-20967	Rabbit	H,M,R	WB,IHC,IF,ELISA	JAK2,Janus kinase 2,JAK-2
Phospho-PKC α (T638) (PAb)	E-AB-21194	Rabbit	H,M,R	WB,IHC,ELISA	JAK3,Janus kinase 3,JAK-3,L-JAK
Phospho-PKC α (Y657) (PAb)	E-AB-21028	Rabbit	H,M,R	WB,ELISA	MAPK8IP1,IB1,JIP1,PRKM8IP,JIP-1,Islet-brain 1
Phospho-PKC δ (S645) (PAb)	E-AB-21256	Rabbit	H,Mk	WB,IHC,ELISA	MAPK8,JNK1,PRKM8,SAPK1,SAPK1C,MAPK 8
Phospho-PKC δ (T507) (PAb)	E-AB-20968	Rabbit	H,M,R	WB,IHC,ELISA	MAPK8,JNK1,PRKM8,SAPK1,SAPK1C,MAPK 8
Phospho-PKC ζ (T410) (PAb)	E-AB-20969	Rabbit	H,M,R	WB,IHC,IF,ELISA	MAPK8,JNK1,PRKM8,SAPK1,SAPK1C,MAPK 8
Phospho-PKC ζ (T560) (PAb)	E-AB-20970	Rabbit	H,M,R,Mk	WB,IHC,ELISA	AH119,AP1,Jun A,c-Jun,p39
Phospho-PKD1 (S205) (PAb)	E-AB-21202	Rabbit	H,M,R	WB,IHC,ELISA	AH119,AP1,Jun A,c-Jun,p39
Phospho-PKD1 (S910) (PAb)	E-AB-21024	Rabbit	H,M,R	WB,ELISA	JUNB
Phospho-PKD1/2/3 (S738/S742) (PAb)	E-AB-21195	Rabbit	H,M,R	WB,IHC,ELISA	FLK1,CD309,VEGFR,KDR,VEGFR2
Phospho-PKD2 (S876) (PAb)	E-AB-21029	Rabbit	H,M,R	WB,IHC,ELISA	KIF20A,MKLP2,RAB6KIFL,GG10_2,MKlp2
Phospho-PLC β 3 (S1105) (PAb)	E-AB-21147	Rabbit	H,M,R	WB,IHC,ELISA	PBT,SCFR,C-Kit,CD117
Phospho-PLC β 3 (S537) (PAb)	E-AB-21196	Rabbit	H,M,R	WB,IHC,ELISA	OPRK1,OPRK,K-OR-1,KOR-1
Phospho-PLC γ 1 (Y771) (PAb)	E-AB-21148	Rabbit	H,M,R,Mk	WB,IHC,ELISA	STK3,KRS1,MST2,MST-2
Phospho-PLC γ 1 (Y783) (PAb)	E-AB-20971	Rabbit	H,M,R,Mk	WB,IHC,ELISA	K18,CYK18,CK18
Phospho-PLC γ 2 (Y753) (PAb)	E-AB-21149	Rabbit	H,M,R	WB,IHC,ELISA	KSR1,KSR
Phospho-PPAR- γ (S112) (PAb)	E-AB-21020	Rabbit	H,M,R	WB,ELISA	LSK,YT16,p56lck,pp58lck
Phospho-PR (S190) (PAb)	E-AB-20972	Rabbit	H,Mk	WB,IHC,ELISA	LSK,YT16,p56lck,pp58lck
Phospho-PR (S294) (PAb)	E-AB-21101	Rabbit	H,M,R	WB,IF,ELISA	LEF1,LEF-1,TCF1-alpha
Phospho-PR (S400) (PAb)	E-AB-21102	Rabbit	H	WB,IF,ELISA	LIMK1,LIMK,LIMK-1
Phospho-Pragmin (Y413) (PAb)	E-AB-20973	Rabbit	H,M,R	WB,IHC,ELISA	LIMK1,LIMK,LIMK-1,LIMK2,LIMK-2
Phospho-PTEN (S370) (PAb)	E-AB-20974	Rabbit	H,M,R	WB,IHC,ELISA	LIMK2,LIMK-2
Phospho-PTEN (S380/T382/T383) (PAb)	E-AB-21120	Rabbit	H,M,R	WB,IHC,ELISA	STK11,LKB1,PJS,LKB1,hLKB1

Product Name	Cat. No.	Host	Reactivity	Application	Synonym
Phospho-PTP1B (S50) (PAb)	E-AB-21203	Rabbit	H,M,R,Mk	WB,IHC,ELISA	LYN,JTK8,p53Lyn,p56Lyn
Phospho-PYK2 (Y579) (PAb)	E-AB-21240	Rabbit	H,M,R	WB,IHC,ELISA	MEK1,MKK1,MAPKK1,PRKMK1
Phospho-PYK2 (Y580) (PAb)	E-AB-21151	Rabbit	H,M,R	WB,IHC,ELISA	MEK1,MKK1,MAPKK1,PRKMK1
Phospho-PYK2 (Y881) (PAb)	E-AB-21150	Rabbit	H,M,R	WB,IHC,ELISA	,MAP2K1/MAP2K1,MAPKK 1/MAPKK 1
Phospho-Rad17 (S645) (PAb)	E-AB-21009	Rabbit	H,M	WB,ELISA	MEK2,MKK2,MAPKK2,PRKMK2
Phospho-Rad17 (S646) (PAb)	E-AB-21309	Rabbit	H,M,R	WB,ELISA	ASK1,MEKK5,MAPKKK5
Phospho-Raf-1 (S259) (PAb)	E-AB-20975	Rabbit	H,M,R,Mk	WB,IHC,ELISA	ERK1/2
Phospho-Raf-1 (S296) (PAb)	E-AB-21189	Rabbit	H,M,R	WB,IHC,ELISA	ERK1/2
Phospho-Raf-1 (S301) (PAb)	E-AB-21067	Rabbit	H,M,R	WB,ELISA	RP1-179N16.5,CSBP,CSBP1,CSBP2,CSBP1,EXIP
Phospho-Raf-1 (S338) (PAb)	E-AB-21094	Rabbit	H,M,R	WB,ELISA	RP1-179N16.5,CSBP,CSBP1,CSBP2,CSBP1,EXIP
Phospho-Raf-B (S446) (PAb)	E-AB-21224	Rabbit	H,M	WB,IHC,ELISA	RP1-179N16.5,CSBP,CSBP1,CSBP2,CSBP1,EXIP
Phospho-Raf-B (S602) (PAb)	E-AB-21200	Rabbit	H,M,R	WB,IHC,ELISA	MAPK8,MAPK9,MAPK10
Phospho-Rb (S780) (PAb)	E-AB-20976	Rabbit	H,M,R	WB,IHC,IF,ELISA	TAU,MSTD,PPND,DDPAC,MAPTL,MTBT1
Phospho-Rb (S807) (PAb)	E-AB-20977	Rabbit	H,M,R	WB,IHC,ELISA	TAU,MSTD,PPND,DDPAC,MAPTL,MTBT1
Phospho-RIP2 (S176) (PAb)	E-AB-21233	Rabbit	H,M	WB,IHC,ELISA	TAU,MSTD,PPND,DDPAC,MAPTL,MTBT1
Phospho-Ron (S1394) (PAb)	E-AB-21033	Rabbit	H,M	WB,ELISA	TAU,MSTD,PPND,DDPAC,MAPTL,MTBT1
Phospho-RPA p32 (S33) (PAb)	E-AB-21080	Rabbit	H,M,R	WB,ELISA	TAU,MSTD,PPND,DDPAC,MAPTL,MTBT1
Phospho-Rsk-1 (S380) (PAb)	E-AB-21019	Rabbit	H,M,R	WB,IHC,ELISA	pTau,Mtapt,RNPTAU
Phospho-RUNX1 (S249) (PAb)	E-AB-21010	Rabbit	H,M,R	WB,ELISA	TAU,MSTD,PPND,DDPAC,MAPTL,MTBT1
Phospho-Separase (S801) (PAb)	E-AB-21274	Rabbit	H,M	WB,IHC,IF,ELISA	HDMX,hdm2,ACTFS
Phospho-SGK1 (S422) (PAb)	E-AB-20978	Rabbit	H,M,R	WB,IHC,ELISA	MEF2A,MEF2
Phospho-Shb (Y246) (PAb)	E-AB-20979	Rabbit	H,M	WB,ELISA	MEF2A,MEF2
Phospho-Shc (Y349) (PAb)	E-AB-21123	Rabbit	H,M,R	WB,IHC,ELISA	MAP3K1,MAPKKK1,MEKK,MEKK1,MEKK 1
Phospho-Shc (Y427) (PAb)	E-AB-21124	Rabbit	H,M,R	WB,IHC,ELISA	MAP2K1,MEK1,PRKMK1,MAPKK 1,MKK1
Phospho-SHIP-1 (Y1021) (PAb)	E-AB-21025	Rabbit	H,M,R	WB,ELISA	MAP2K1,MEK1,PRKMK1,MAPKK 1,MKK1
Phospho-SH-PTP1 (Y536) (PAb)	E-AB-21125	Rabbit	H,M,R	WB,IHC,ELISA	MAP2K1,MEK1,PRKMK1,MAPKK 1,MKK1
Phospho-SH-PTP2 (Y542) (PAb)	E-AB-21126	Rabbit	H,M,R	WB,IHC,ELISA	MAP2K2,MEK2,MKK2,PRKMK2,MAPKK 2
Phospho-SH-PTP2 (Y580) (PAb)	E-AB-21127	Rabbit	H,M,R	WB,IHC,ELISA	MAP2K3,MEK3,MKK3,PRKMK3,SKK2
Phospho-SLP-76 (Y128) (PAb)	E-AB-21236	Rabbit	H,M,R	WB,IHC,ELISA	MAP2K4,JNKK1,MEK4,MKK4,PRKMK4,SEK1,SERK1
Phospho-Smad1 (S465) (PAb)	E-AB-21128	Rabbit	H,M,R	WB,IHC,ELISA	MAP2K4,JNKK1,MEK4,MKK4,PRKMK4,SEK1,SERK1
Phospho-Smad2 (S467) (PAb)	E-AB-21129	Rabbit	H,M,R	WB,IHC,ELISA	MAP2K7,JNKK2,MEK7,MKK7,PRKMK7,SKK4
Phospho-Smad2/3 (T8) (PAb)	E-AB-21040	Rabbit	H,M,R	WB,ELISA	MERTK,MER,TYRO3,BYK,DTK
Phospho-Smad3 (S204) (PAb)	E-AB-21041	Rabbit	H,M,R	WB,IHC,IF,ELISA	HGFR,AUTS9,RCCP2,c-Met
Phospho-Smad3 (S208) (PAb)	E-AB-21209	Rabbit	H,M,R	WB,IHC,ELISA	MET,HGF receptor,HGF/SF receptor
Phospho-Smad3 (S425) (PAb)	E-AB-21130	Rabbit	H,M,R	WB,IHC,ELISA	MET,HGF receptor,HGF/SF receptor
Phospho-Smad3 (T179) (PAb)	E-AB-21208	Rabbit	H,M,R	WB,IHC,ELISA	MET,HGF receptor,HGF/SF receptor
Phospho-SNAI 1 (S246) (PAb)	E-AB-21118	Rabbit	H,M,Mk	WB,IHC,IF,ELISA	DUSP1,CL100,MKP1,PTPN10,VH1
Phospho-Sp1 (T739) (PAb)	E-AB-20980	Rabbit	H,M,R,Mk	WB,IHC,ELISA	MAP3K11,MLK3,PTK1,SPRK
Phospho-STAM2 (Y192) (PAb)	E-AB-21057	Rabbit	H,M	WB,IHC,ELISA	OPRM1,MOR1,M-OR-1,MOR-1,MOP
Phospho-Stat1 (S727) (PAb)	E-AB-21252	Rabbit	H,M,R	WB,IHC,ELISA	MRE11A,HNGS1,MRE11,MRE11 homolog A
Phospho-Stat1 (Y701) (PAb)	E-AB-20981	Rabbit	H,M,R,Mk	WB,IHC,IP,ELISA	RPS6KA5,MSK1,S6K-alpha-5,RSKL
Phospho-Stat2 (Y690) (PAb)	E-AB-21152	Rabbit	H,R	WB,IHC,ELISA	RPS6KA5,MSK1,S6K-alpha-5,RSKL
Phospho-Stat3 (S727) (PAb)	E-AB-20982	Rabbit	H,M,R,Mk	WB,IHC,IP,ELISA	RPS6KA4,MSK2,S6K-alpha-4,RSKB
Phospho-Stat3 (Y705) (PAb)	E-AB-20983	Rabbit	H,M,R	WB,IHC,IP,ELISA	MTOR,FRAP,FRAP1,RAFT1,RAPT1
Phospho-Stat4 (Y693) (PAb)	E-AB-20984	Rabbit	H,M,R,Mk	WB,IHC,IP,ELISA	MTOR,FRAP,FRAP1,FRAP2,RAFT1,RAPT1
Phospho-Stat5 (S726/731) (PAb)	E-AB-21153	Rabbit	H,M,R	WB,IHC,ELISA	

Product Name	Cat. No.	Host	Reactivity	Application	Synonym
Phospho-Stat6 (T645) (PAb)	E-AB-20985	Rabbit	H,M,R	WB,IHC,IP,ELISA	MRTL,c-Myc,bHLHe39
Phospho-Stat6 (Y641) (PAb)	E-AB-20986	Rabbit	H,M,R	WB,IHC,ELISA	MRTL,c-Myc,bHLHe39
Phospho-Syk (Y348) (PAb)	E-AB-21154	Rabbit	H,M,R,Mk	WB,IHC,ELISA	PUM,MYF3,MYOD,bHLHc1
Phospho-Syk (Y525) (PAb)	E-AB-21155	Rabbit	H,M,R,Mk	WB,IHC,ELISA	PPP1R12A,MBS,MYPT1
Phospho-Synapsin I (S9) (PAb)	E-AB-20987	Rabbit	H,M,R	WB,IHC,IF,ELISA	ATP1A1
Phospho-Synaptotagmin 1/2 (S309/306) (PAb)	E-AB-21131	Rabbit	H,M,R	WB,IHC,ELISA	ELK3,NET,SAP2,SAP-2
Phospho-Synaptotagmin 1/2 (T202/199) (PAb)	E-AB-21132	Rabbit	H,M,R	WB,IHC,ELISA	ERBB2,HER2,MLN19,NEU,NGL,MLN 19
Phospho-Synuclein- α (Y125) (PAb)	E-AB-21300	Rabbit	H,M,R	IHC,ELISA	ERBB2,HER2,MLN19,NEU,NGL,MLN 19
Phospho-Tak1 (T187) (PAb)	E-AB-21065	Rabbit	H,M,R	WB,IHC,ELISA	ERBB2,HER2,MLN19,NEU,NGL,MLN 19
Phospho-Tau (S235) (PAb)	E-AB-20988	Rabbit	H,M,R	WB,ELISA	ERBB2,HER2,MLN19,NEU,NGL,MLN 19
Phospho-Tau (S356) (PAb)	E-AB-20989	Rabbit	H,M,R	WB,IHC,ELISA	p50,KBF1,p105,EBP-1,NF-kB1,NFKB-p50
Phospho-Tau (S396) (PAb)	E-AB-20990	Rabbit	H,M,R	WB,ELISA	p50,KBF1,p105,EBP-1,NF-kB1,NFKB-p50
Phospho-Tau (S404) (PAb)	E-AB-20991	Rabbit	H,M,R	WB,ELISA	IKBA,MAD-3,NFKBI
Phospho-Tau (T181) (PAb)	E-AB-20992	Rabbit	H	WB,ELISA	IKBB,TRIP9
Phospho-Tensin-1 (Y1326) (PAb)	E-AB-21304	Rabbit	H,M	WB,ELISA	IKBE
Phospho-Tensin-2 (Y483) (PAb)	E-AB-20993	Rabbit	H,M	WB,ELISA	NFKB1,EBP-1
Phospho-TGF β RI (S165) (PAb)	E-AB-21302	Rabbit	H,M,R	IF,ELISA	NFKB1,EBP-1
Phospho-TH (S19) (PAb)	E-AB-21267	Rabbit	H,M,R	WB,IHC,IF,ELISA	NFKB1,EBP-1
Phospho-TH (S62) (PAb)	E-AB-21133	Rabbit	H,M,R,Mk	WB,IHC,ELISA	NFKB1,EBP-1
Phospho-TH (S71) (PAb)	E-AB-21134	Rabbit	H,M,R	WB,IHC,ELISA	NFKB1,EBP-1
Phospho-Tie-2 (Y992) (PAb)	E-AB-21068	Rabbit	H,M	WB,ELISA	NFKB1,EBP-1
Phospho-TIP60 (S86) (PAb)	E-AB-21030	Rabbit	H,M	WB,ELISA	RELA,NFKB3
Phospho-TOB1 (S164) (PAb)	E-AB-21248	Rabbit	H,M,R	WB,IHC,ELISA	RELA,NFKB3
Phospho-TPH1 (S58) (PAb)	E-AB-21210	Rabbit	H,M,R	WB,IHC,ELISA	RELA,NFKB3
Phospho-TPH2 (S19) (PAb)	E-AB-21085	Rabbit	H,M,R	WB,ELISA	RELA,NFKB3
Phospho-TRF1 (S219) (PAb)	E-AB-21058	Rabbit	H,M	WB,ELISA	RELA,NFKB3
Phospho-Trk B (Y516) (PAb)	E-AB-20994	Rabbit	H,M,R	WB,IHC,ELISA	RELA,NFKB3
Phospho-Trk B (Y706) (PAb)	E-AB-20995	Rabbit	H,M,R	WB,IHC,IF,ELISA	RELA,NFKB3
Phospho-Trk C (Y516) (PAb)	E-AB-21235	Rabbit	H,M,R	WB,IHC,ELISA	GRIN2B,NMDAR2B,NMDAR2B,NR2B,NR3
Phospho-Troponin I-C (S22/S23) (PAb)	E-AB-21181	Rabbit	M,R	WB,IHC,ELISA	GRIN1,NMDAR1,NMD-R1
Phospho-Tuberin (S939) (PAb)	E-AB-21182	Rabbit	H,M,R	WB,IHC,ELISA	NOS3,endothelial,cNOS,EC-NOS,Endothelial NOS,eNOS
Phospho-VASP (S157) (PAb)	E-AB-20996	Rabbit	H,M,R,Mk	WB,IHC,ELISA	NOS3,endothelial,cNOS,EC-NOS,eNOS
Phospho-Vav3 (Y173) (PAb)	E-AB-21250	Rabbit	H,M	WB,IHC,ELISA	MTC,TRK,TRK1,TRKA,Trk-A,p140-TrkA
Phospho-VDR (S51) (PAb)	E-AB-21069	Rabbit	H,M,R	WB,IHC,ELISA	NUDC
Phospho-Vimentin (S56) (PAb)	E-AB-21220	Rabbit	H	WB,IHC,ELISA	NR4A1,GFRP1,HMR,NAK1,Nur77
Phospho-Vimentin (S83) (PAb)	E-AB-21219	Rabbit	H,M,R	WB,IHC,ELISA	LEPR,DB,OBR,LEP-R,HuB219,OB-R
Phospho-WAVE1 (Y125) (PAb)	E-AB-21184	Rabbit	H,M,R	WB,IHC,IF,ELISA	STMN1,C1orf215,LAP18,OP18,Stathmin
Phospho-Wee1 (S642) (PAb)	E-AB-21052	Rabbit	H,M,R	WB,ELISA	STMN1,C1orf215,LAP18,OP18,Stathmin
Phospho-WNK1 (T60) (PAb)	E-AB-21156	Rabbit	H,M,R	WB,IHC,ELISA	STMN1,C1orf215,LAP18,OP18,Stathmin
Phospho-XIAP (S87) (PAb)	E-AB-21185	Rabbit	H,M,R	WB,IHC,ELISA	CTNND1,KIAA0384,Catenin delta-1,CAS,p120(ctn),p120(cas)
Phospho-YAP (S127) (PAb)	E-AB-21197	Rabbit	H,M,R,Mk	WB,IHC,ELISA	CDKN2A,CDKN2,MTS1,isoforms 1/2/3,CDK4I

Methylation Antibody

Product Name	Cat. No.	Host	Reactivity	Application	Synonym
Di-Methyl-Histone H1 (Lys25) (PAb)	E-AB-30324	Rabbit	H,M,R	WB	HIST1H1A,H1F1,Histone H1.1,Histone H1a,HIST1H1C,H1F2
Di-Methyl-Histone H2B (Lys43) (PAb)	E-AB-30327	Rabbit	H,M,R	WB	HIST1H2BA,TSH2B,Histone H2B type 1-A,HIST1H2BB
Di-Methyl-Histone H2B (Lys5) (PAb)	E-AB-30326	Rabbit	H,M,R	WB	HIST1H2BA,TSH2B,Histone H2B type 1-A,HIST1H2BB
Di-Methyl-Histone H3 (K10) (PAb)	E-AB-30092	Rabbit	H,M,R	WB,ELISA	HIST1H3A,H3FA,HIST1H3B,H3FL,HIST1H3C,H3FC
Di-Methyl-Histone H3 (K5) (PAb)	E-AB-30088	Rabbit	H,M,R	WB,ELISA	HIST1H3A,H3FA,HIST1H3B,H3FL,HIST1H3C,H3FC
Di-Methyl-Histone H3 (Lys14) (PAb)	E-AB-30341	Rabbit	H,R	WB	HIST1H3A,H3FA,HIST1H3B,H3FL,HIST1H3C,H3FC
Di-Methyl-Histone H3 (Lys18) (PAb)	E-AB-30345	Rabbit	H	WB	HIST1H3A,H3FA,HIST1H3B,H3FL,HIST1H3C,H3FC
Di-Methyl-Histone H3 (Lys27) (PAb)	E-AB-30349	Rabbit	H,M,R	WB	HIST1H3A,H3FA,HIST1H3B,H3FL,HIST1H3C,H3FC
Di-Methyl-Histone H3 (Lys36) (PAb)	E-AB-30352	Rabbit	H,M,R	WB	HIST1H3A,H3FA,HIST1H3B,H3FL,HIST1H3C,H3FC
Di-Methyl-Histone H3 (Lys4) (PAb)	E-AB-30331	Rabbit	H,M,R	WB	HIST1H3A,H3FA,HIST1H3B,H3FL,HIST1H3C,H3FC
Di-Methyl-Histone H3 (Lys79) (PAb)	E-AB-30354	Rabbit	H,M,R	WB	HIST1H3A,H3FA,HIST1H3B,H3FL,HIST1H3C,H3FC
Di-Methyl-Histone H3 (Lys9) (PAb)	E-AB-30339	Rabbit	H,M,R	WB	HIST1H3A,H3FA,HIST1H3B,H3FL,HIST1H3C,H3FC
Di-Methyl-Histone H4 (Lys20) (PAb)	E-AB-30316	Rabbit	H,M,R	WB	HIST1H4A,H4/A,H4FA,HIST1H4B,H4/I,H4FI
Di-Methyl-Histone H4 (Lys59) (PAb)	E-AB-30318	Rabbit	H,M,R	WB	HIST1H4A,H4/A,H4FA,HIST1H4B,H4/I,H4FI
Di-Methyl-Histone H4 (Lys79) (PAb)	E-AB-30321	Rabbit	H,M,R	WB	HIST1H4A,H4/A,H4FA,HIST1H4B,H4/I,H4FI
Di-Methyl-p53 (K370) (PAb)	E-AB-30091	Rabbit	H	WB,ELISA	TP53,P53,Antigen NY-CO-13,Phosphoprotein p53
Di-Methyl-Histone H3 (K27) (MAB)	E-AB-22059	Mouse	H,M,R	WB,IP	HIST1H3A,H3FA,HIST1H3B,H3FL,HIST1H3C,H3FC
Di-Methyl-Histone H3 (K27) (MAB)	E-AB-22060	Mouse	H,M,R	WB	HIST1H3A,H3FA,HIST1H3B,H3FL,HIST1H3C,H3FC
Di-Methyl-Histone H3 (K36) (MAB)	E-AB-22069	Mouse	H,M,R	WB	HIST1H3A,H3FA,HIST1H3B,H3FL,HIST1H3C,H3FC
Di-Methyl-Histone H3 (K79) (MAB)	E-AB-22045	Mouse	H,M,R	WB	HIST1H3A,H3FA,HIST1H3B,H3FL,HIST1H3C,H3FC
Di-Methyl-Histone H3 (K79) (MAB)	E-AB-22068	Mouse	H,M,R	WB	HIST1H3A,H3FA,HIST1H3B,H3FL,HIST1H3C,H3FC
Di-Methyl-Histone H3 (K9) (MAB)	E-AB-22063	Mouse	H,M,R	WB	HIST1H3A,H3FA,HIST1H3B,H3FL,HIST1H3C,H3FC
Mono-Methyl-Histone H1 (Lys25) (PAb)	E-AB-30323	Rabbit	H,M,R	WB	HIST1H1A,H1F1,Histone H1.1,Histone H1a,HIST1H1C,H1F2
Mono-Methyl-Histone H2B (Lys5) (PAb)	E-AB-30325	Rabbit	H,M,R	WB	HIST1H2BA,TSH2B,Histone H2B type 1-A,HIST1H2BB
Mono-Methyl-Histone H3 (Arg17) (PAb)	E-AB-30343	Rabbit	H,R	WB	HIST1H3A,H3FA,HIST1H3B,H3FL,HIST1H3C,H3FC
Mono-Methyl-Histone H3 (Arg2) (PAb)	E-AB-30340	Rabbit	M	WB	HIST1H3A,H3FA,HIST1H3B,H3FL,HIST1H3C,H3FC
Mono-Methyl-Histone H3 (Arg26) (PAb)	E-AB-30347	Rabbit	H,M	WB	HIST1H3A,H3FA,HIST1H3B,H3FL,HIST1H3C,H3FC
Mono-Methyl-Histone H3 (K10) (PAb)	E-AB-30085	Rabbit	H,M,R	WB,ELISA	HIST1H3A,H3FA,HIST1H3B,H3FL,HIST1H3C,H3FC
Mono-Methyl-Histone H3 (K37) (PAb)	E-AB-30086	Rabbit	H,M,R	WB,ELISA	HIST1H3A,H3FA,HIST1H3B,H3FL,HIST1H3C,H3FC
Mono-Methyl-Histone H3 (K5) (PAb)	E-AB-30087	Rabbit	H,M,R	WB,ELISA	HIST1H3A,H3FA,HIST1H3B,H3FL,HIST1H3C,H3FC
Mono-Methyl-Histone H3 (K80) (PAb)	E-AB-30089	Rabbit	H,M,R	WB,ELISA	HIST1H3A,H3FA,HIST1H3B,H3FL,HIST1H3C,H3FC
Mono-Methyl-Histone H3 (Lys18) (PAb)	E-AB-30344	Rabbit	H,M	WB	HIST1H3A,H3FA,HIST1H3B,H3FL,HIST1H3C,H3FC
Mono-Methyl-Histone H3 (Lys27) (PAb)	E-AB-30348	Rabbit	H,M	WB	HIST1H3A,H3FA,HIST1H3B,H3FL,HIST1H3C,H3FC
Mono-Methyl-Histone H3 (Lys36) (PAb)	E-AB-30351	Rabbit	H,M,R	WB	HIST1H3A,H3FA,HIST1H3B,H3FL,HIST1H3C,H3FC
Mono-Methyl-Histone H3 (Lys4) (PAb)	E-AB-30337	Rabbit	H,M,R	WB	HIST1H3A,H3FA,HIST1H3B,H3FL,HIST1H3C,H3FC
Mono-Methyl-Histone H3 (Lys9) (PAb)	E-AB-30338	Rabbit	H,M,R	WB	HIST1H3A,H3FA,HIST1H3B,H3FL,HIST1H3C,H3FC
Mono-Methyl-Histone H3 (K79) (MAB)	E-AB-22051	Mouse	H,M,R	WB	HIST1H3A,H3FA,HIST1H3B,H3FL,HIST1H3C,H3FC
Mono-Methyl-Histone H3 (K79) (MAB)	E-AB-22056	Mouse	H,M,R	WB	HIST1H3A,H3FA,HIST1H3B,H3FL,HIST1H3C,H3FC
Mono-Methyl-Histone H3 (K79) (MAB)	E-AB-22057	Mouse	H,M,R	WB	HIST1H3A,H3FA,HIST1H3B,H3FL,HIST1H3C,H3FC
Mono-Methyl-Histone H3 (K79) (MAB)	E-AB-22061	Mouse	H,M,R	WB	HIST1H3A,H3FA,HIST1H3B,H3FL,HIST1H3C,H3FC

Product Name	Cat. No.	Host	Reactivity	Application	Synonym
Mono-Methyl-Histone H3 (K9) (MAB)	E-AB-22065	Mouse	H,M,R	WB	HIST1H3A,H3FA,HIST1H3B,H3FL,HIST1H3C,H3FC
Mono-Methyl-Histone H4 (Arg3) (PAb)	E-AB-30334	Rabbit	H	WB	HIST1H4A,H4/A,H4FA,HIST1H4B,H4/I,H4FI
Mono-Methyl-Histone H4 (Lys79) (PAb)	E-AB-30320	Rabbit	H,M,R	WB	HIST1H4A,H4/A,H4FA,HIST1H4B,H4/I,H4FI
Mono-Methyl-NFκB-p65 (K314/K315) (PAb)	E-AB-30090	Rabbit	H,M,R	WB,ELISA	RELA,NFKB3
Pan Methyl Lysine (PAb)	E-AB-30313	Rabbit		WB	/
Tri-Methyl-Histone H1 (Lys25) (PAb)	E-AB-30335	Rabbit	H	WB	HIST1H1A,H1F1,Histone H1.1,Histone H1a,HIST1H1C,H1F2
Tri-Methyl-Histone H2B (Lys43) (PAb)	E-AB-30328	Rabbit	H,M,R	WB	HIST1H2BA,TSH2B,Histone H2B type 1-A,HIST1H2BB
Tri-Methyl-Histone H2B (Lys5) (PAb)	E-AB-30333	Rabbit	H,M,R	WB	HIST1H2BA,TSH2B,Histone H2B type 1-A,HIST1H2BB
Tri-Methyl-Histone H3 (Lys14) (PAb)	E-AB-30342	Rabbit	H,R	WB	HIST1H3A,H3FA,HIST1H3B,H3FL,HIST1H3C,H3FC
Tri-Methyl-Histone H3 (Lys18) (PAb)	E-AB-30346	Rabbit	H,M	WB	HIST1H3A,H3FA,HIST1H3B,H3FL,HIST1H3C,H3FC
Tri-Methyl-Histone H3 (Lys27) (PAb)	E-AB-30350	Rabbit	H,M,R	WB	HIST1H3A,H3FA,HIST1H3B,H3FL,HIST1H3C,H3FC
Tri-Methyl-Histone H3 (Lys36) (PAb)	E-AB-30353	Rabbit	H,M,R	WB	HIST1H3A,H3FA,HIST1H3B,H3FL,HIST1H3C,H3FC
Tri-Methyl-Histone H3 (Lys4) (PAb)	E-AB-30332	Rabbit	H,M,R	WB	HIST1H3A,H3FA,HIST1H3B,H3FL,HIST1H3C,H3FC
Tri-Methyl-Histone H3 (Lys79) (PAb)	E-AB-30355	Rabbit	H,M,R	WB	HIST1H3A,H3FA,HIST1H3B,H3FL,HIST1H3C,H3FC
Tri-Methyl-Histone H4 (Lys20) (PAb)	E-AB-30317	Rabbit	H,M,R	WB	HIST1H4A,H4/A,H4FA,HIST1H4B,H4/I,H4FI
Tri-Methyl-Histone H4 (Lys59) (PAb)	E-AB-30319	Rabbit	H,M,R	WB	HIST1H4A,H4/A,H4FA,HIST1H4B,H4/I,H4FI
Tri-Methyl-Histone H4 (Lys79) (PAb)	E-AB-30322	Rabbit	H,M,R	WB	HIST1H4A,H4/A,H4FA,H4/I,H4FI
Tri-Methyl-Histone H3 (K36) (MAB)	E-AB-22046	Mouse	H,M,R	WB	HIST1H3A,H3FA,HIST1H3B,H3FL,HIST1H3C,H3FC

Tags & Controls Antibody

With the development of recombinant DNA technology, scientific researchers can construct recombinant fusion proteins which express target genes and have epitope tags. Therefore, epitope tags are frequently used for identification and purification of recombinant proteins. Epitope tag antibodies are highly specific monoclonal/polyclonal antibodies with commonly used dye and enzyme conjugates and can serve as a universal detection method in Western blot.

A housekeeping gene is usually used as control in WB. The common used cytoplasm housekeeping genes includes GAPDH, β -actin, α -tubulin, β -tubulin. Elabscience offers you the variety high quality monoclonal and polyclonal housekeeping genes to meet your specific research demands.

An isotype control is the negative control in Flow cytometry and Immunohistochemistry, which is used to differentiate the non-specific background signal from specific antibody signal. The choice of isotype control antibody should consider the factor of the host species, isotype and conjugation in your antibody experiment for Flow Cytometry purpose. Elabscience have collected our Tags & Control Antibodies in one page, enjoy the diverse good-performance and high-specificity antibodies and learn how Elabscience's products can benefit you.

Tags and Controls Antibody

Product Name	Cat. No.	Size	Host	Application
Myc-tag Polyclonal Antibody	E-AB-20000	60uL/120uL/200uL	Rabbit	WB,ELISA
His-tag Polyclonal Antibody	E-AB-20001	60uL/120uL/200uL	Rabbit	WB,ELISA
HA-tag Polyclonal Antibody	E-AB-20002	60uL/120uL/200uL	Rabbit	WB,ELISA
FLAG-Tag Polyclonal Antibody	E-AB-20003	60uL/120uL/200uL	Rabbit	WB,ELISA
Tubulin α Polyclonal Antibody	E-AB-20004	60uL/120uL/200uL	Rabbit	WB,ELISA
Tubulin α Polyclonal Antibody	E-AB-20005	60uL/120uL/200uL	Rabbit	WB,ELISA
Flag-Tag Monoclonal Antibody	E-AB-20006	60uL/120uL/200uL	Mouse	WB,IP,IF
Myc-Tag Monoclonal Antibody	E-AB-20007	60uL/120uL/200uL	Mouse	WB,IP,IF
HA-Tag Monoclonal Antibody	E-AB-20008	60uL/120uL/200uL	Mouse	WB,IP,IF
His-Tag Monoclonal Antibody	E-AB-20009	60uL/120uL/200uL	Mouse	WB,IP,IF
V5-Tag Monoclonal Antibody	E-AB-20010	60uL/120uL/200uL	Mouse	WB,IP,IF
VSV-G-Tag Monoclonal Antibody	E-AB-20011	60uL/120uL/200uL	Mouse	WB,IP,IF
GST-Tag Monoclonal Antibody	E-AB-20012	60uL/120uL/200uL	Mouse	WB
MBP-Tag Monoclonal Antibody	E-AB-20013	60uL/120uL/200uL	Mouse	WB
GFP-Tag Monoclonal Antibody	E-AB-20014	60uL/120uL/200uL	Mouse	WB
mCherry-Tag Monoclonal Antibody	E-AB-20015	60uL/120uL/200uL	Mouse	WB

Product Name	Cat. No.	Size	Host	Application
RFP-Tag Monoclonal Antibody	E-AB-20016	60uL/120uL/200uL	Mouse	WB
T7-Tag Monoclonal Antibody	E-AB-20017	60uL/120uL/200uL	Mouse	WB
E2-Tag Monoclonal Antibody	E-AB-20018	60uL/120uL/200uL	Mouse	WB
HSV-Tag Monoclonal Antibody	E-AB-20019	60uL/120uL/200uL	Mouse	WB
KT3-Tag Monoclonal Antibody	E-AB-20020	60uL/120uL/200uL	Mouse	WB
Strep-Tag Monoclonal Antibody	E-AB-20021	60uL/120uL/200uL	Mouse	WB
S-Tag Monoclonal Antibody	E-AB-20022	60uL/120uL/200uL	Mouse	WB
Trx-Tag Monoclonal Antibody	E-AB-20023	60uL/120uL/200uL	Mouse	WB
GFP-Tag Monoclonal Antibody	E-AB-20024	60uL/120uL/200uL	Mouse	WB
V5-Tag Monoclonal Antibody	E-AB-20025	60uL/120uL/200uL	Mouse	WB
His-Tag Monoclonal Antibody	E-AB-20026	60uL/120uL/200uL	Mouse	WB
Myc-Tag Monoclonal Antibody	E-AB-20027	60uL/120uL/200uL	Mouse	WB
Flag-Tag Monoclonal Antibody	E-AB-20028	60uL/120uL/200uL	Mouse	WB
HA-Tag Monoclonal Antibody	E-AB-20029	60uL/120uL/200uL	Mouse	WB
Myc-Tag Monoclonal Antibody	E-AB-20030	60uL/120uL/200uL	Mouse	WB
β -actin Monoclonal Antibody	E-AB-20031	60uL/120uL/200uL	Mouse	WB,IHC
GAPDH Monoclonal Antibody	E-AB-20032	60uL/120uL/200uL	Mouse	WB,IHC
β -Tubulin Monoclonal Antibody	E-AB-20033	60uL/120uL/200uL	Mouse	WB,IHC
β -actin Monoclonal Antibody	E-AB-20034	60uL/120uL/200uL	Mouse	WB
Plant actin Monoclonal Antibody	E-AB-20035	60uL/120uL/200uL	Mouse	WB
α -tubulin Monoclonal Antibody	E-AB-20036	60uL/120uL/200uL	Mouse	WB,IP
HA-Tag Monoclonal Antibody	E-AB-20037	60uL/120uL/200uL	Mouse	WB
Plant actin Monoclonal Antibody	E-AB-20038	60uL/120uL/200uL	Mouse	WB
β II tubulin Monoclonal Antibody	E-AB-20039	60uL/120uL/200uL	Mouse	WB,IP
Avi-Tag Monoclonal Antibody	E-AB-20040	60uL/120uL/200uL	Mouse	WB
SRT-Tag Monoclonal Antibody	E-AB-20041	60uL/120uL/200uL	Mouse	WB
StrepTag II Monoclonal Antibody	E-AB-20042	60uL/120uL/200uL	Mouse	WB
β III tubulin Monoclonal Antibody	E-AB-20043	60uL/120uL/200uL	Mouse	WB
RFP-Tag Monoclonal Antibody	E-AB-20044	60uL/120uL/200uL	Mouse	WB
Flag-Tag Polyclonal Antibody	E-AB-20045	60uL/120uL/200uL	Rabbit	WB
HA-Tag Polyclonal Antibody	E-AB-20046	60uL/120uL/200uL	Rabbit	WB
Myc-Tag Polyclonal Antibody	E-AB-20047	60uL/120uL/200uL	Rabbit	WB
His-Tag Polyclonal Antibody	E-AB-20048	60uL/120uL/200uL	Rabbit	WB
GST-Tag Polyclonal Antibody	E-AB-20049	60uL/120uL/200uL	Rabbit	WB
GFP-Tag Polyclonal Antibody	E-AB-20050	60uL/120uL/200uL	Rabbit	WB
mCherry-Tag Polyclonal Antibody	E-AB-20051	60uL/120uL/200uL	Rabbit	WB
RFP-Tag Polyclonal Antibody	E-AB-20052	60uL/120uL/200uL	Rabbit	WB
MBP-Tag Polyclonal Antibody	E-AB-20053	60uL/120uL/200uL	Rabbit	WB
RFP-Tag Polyclonal Antibody	E-AB-20054	60uL/120uL/200uL	Mouse	WB
GFP-Tag Polyclonal Antibody	E-AB-20055	60uL/120uL/200uL	Mouse	WB
mCherry-Tag Polyclonal Antibody	E-AB-20056	60uL/120uL/200uL	Mouse	WB
EYFP-Tag Polyclonal Antibody	E-AB-20057	60uL/120uL/200uL	Mouse	WB
β -actin Polyclonal Antibody	E-AB-20058	60uL/120uL/200uL	Rabbit	WB,IHC
GAPDH Polyclonal Antibody	E-AB-20059	60uL/120uL/200uL	Rabbit	WB,IHC
Plant-actin Polyclonal Antibody	E-AB-20060	60uL/120uL/200uL	Rabbit	WB
α -tubulin Polyclonal Antibody	E-AB-20061	60uL/120uL/200uL	Rabbit	WB

Product Name	Cat. No.	Size	Host	Application
ECLP-Tag Polyclonal Antibody	E-AB-20062	60uL/120uL/200uL	Mouse	WB
Plant GST Rabbit Polyclonal Antibody	E-AB-20063	60uL/120uL/200uL	Rabbit	WB
GAPDH Polyclonal Antibody	E-AB-20064	60uL/120uL/200uL	Rabbit	WB
Lamin B1 Polyclonal Antibody	E-AB-20065	60uL/120uL/200uL	Rabbit	WB
β II Tubulin Polyclonal Antibody	E-AB-20066	60uL/120uL/200uL	Rabbit	WB
β III Tubulin Polyclonal Antibody	E-AB-20067	60uL/120uL/200uL	Rabbit	WB
β Tubulin Polyclonal Antibody	E-AB-20068	60uL/120uL/200uL	Rabbit	WB
Tubulin α Polyclonal Antibody	E-AB-20069	60uL/120uL/200uL	Rabbit	WB,IHC,IF,ELISA
Tubulin β Polyclonal Antibody	E-AB-20070	60uL/120uL/200uL	Rabbit	WB,IHC,IF,ELISA
Tubulin α Polyclonal Antibody	E-AB-20071	60uL/120uL/200uL	Rabbit	WB,IHC,ELISA
GAPDH Polyclonal Antibody	E-AB-20072	60uL/120uL/200uL	Rabbit	WB,IHC,ELISA
Tubulin α Polyclonal Antibody	E-AB-20073	60uL/120uL/200uL	Rabbit	WB,ELISA
GST Monoclonal Antibody	E-AB-20074	60uL/120uL/200uL	Mouse	WB
GST Monoclonal Antibody	E-AB-20075	60uL/120uL/200uL	Mouse	WB
Lamin B1 Monoclonal Antibody	E-AB-20076	60uL/120uL/200uL	Mouse	WB,IP
β I tubulin Monoclonal Antibody	E-AB-20077	60uL/120uL/200uL	Mouse	WB
β -actin Monoclonal Antibody	E-AB-20078	60uL/120uL/200uL	Mouse	WB
GAPDH Monoclonal Antibody	E-AB-20079	60uL/120uL/200uL	Mouse	WB
HSV-Tag Monoclonal Antibody	E-AB-20080	60uL/120uL/200uL	Mouse	WB
β -Tubulin Monoclonal Antibody	E-AB-20081	60uL/120uL/200uL	Mouse	WB
α -tubulin Monoclonal Antibody	E-AB-20082	60uL/120uL/200uL	Mouse	WB
β I tubulin Monoclonal Antibody	E-AB-20083	60uL/120uL/200uL	Mouse	WB
β -actin Monoclonal Antibody	E-AB-20084	60uL/120uL/200uL	Mouse	WB
Plant actin Monoclonal Antibody	E-AB-20085	60uL/120uL/200uL	Mouse	WB
GFP Monoclonal Antibody	E-AB-20086	60uL/120uL/200uL	Mouse	WB,IP
mCherry Monoclonal Antibody	E-AB-20087	60uL/120uL/200uL	Mouse	WB
CBP Tag Monoclonal Antibody	E-AB-20088	60uL/120uL/200uL	Mouse	WB
TAP Tag Monoclonal Antibody	E-AB-20089	60uL/120uL/200uL	Mouse	WB
GFP Monoclonal Antibody	E-AB-20090	60uL/120uL/200uL	Mouse	WB,IP
His-Tag Monoclonal Antibody	E-AB-20091	60uL/120uL/200uL	Mouse	WB
β -actin Monoclonal Antibody	E-AB-20092	60uL/120uL/200uL	Mouse	WB
β -tubulin Monoclonal Antibody	E-AB-20093	60uL/120uL/200uL	Mouse	WB,IF
β -actin Monoclonal Antibody	E-AB-20094	60uL/120uL/200uL	Mouse	WB,IHC
β -tubulin Monoclonal Antibody	E-AB-20095	60uL/120uL/200uL	Mouse	WB,IHC,IP
HA-Tag Monoclonal Antibody	E-AB-20096	60uL/120uL/200uL	Mouse	WB
His-Tag Monoclonal Antibody	E-AB-20097	60uL/120uL/200uL	Mouse	WB
Myc-Tag Monoclonal Antibody	E-AB-20098	60uL/120uL/200uL	Mouse	WB
V5-Tag Monoclonal Antibody	E-AB-20099	60uL/120uL/200uL	Mouse	WB
GST Monoclonal Antibody	E-AB-20100	60uL/120uL/200uL	Mouse	WB

Isotype Control Antibody

Product Name	Cat. No.	Size	Conjugation
Hamster IgG Isotype Antibody(BIOT conjugated)	E-AB-1201	0.05 mg/0.2 mg	BIOT conjugated
Hamster IgG Isotype Antibody(FITC conjugated)	E-AB-1202	0.05 mg/0.2 mg	FITC conjugated
Hamster IgG Isotype Antibody(PE conjugated)	E-AB-1203	0.025 mg/0.1 mg	PE conjugated
Hamster IgG Isotype Antibody(APC conjugated)	E-AB-1204	0.025 mg/0.1 mg	APC conjugated
Hamster IgG Isotype Antibody(PerCP conjugated)	E-AB-1205	0.025 mg/0.1 mg	PerCP conjugated
Hamster IgG Isotype Antibody(PE-CY5 conjugated)	E-AB-1206	0.025 mg/0.1 mg	PE-CY5 conjugated
Mouse IgG1 Isotype Antibody(BIOT conjugated)	E-AB-1207	0.05 mg/0.2 mg	BIOT conjugated
Mouse IgG1 Isotype Antibody(FITC conjugated)	E-AB-1208	0.05 mg/0.2 mg	FITC conjugated
Mouse IgG1 Isotype Antibody(FITC conjugated)	E-AB-1209	25tests/100tests	FITC conjugated
Mouse IgG1 Isotype Antibody(PE conjugated)	E-AB-1210	0.025 mg/0.1 mg	PE conjugated
Mouse IgG1 Isotype Antibody(PE conjugated)	E-AB-1211	25tests/100tests	PE conjugated
Mouse IgG1 Isotype Antibody(APC conjugated)	E-AB-1212	0.025 mg/0.1 mg	APC conjugated
Mouse IgG1 Isotype Antibody(APC conjugated)	E-AB-1213	25tests/100tests	APC conjugated
Mouse IgG1 Isotype Antibody(PerCP conjugated)	E-AB-1214	0.025 mg/0.1 mg	PerCP conjugated
Mouse IgG1 Isotype Antibody(PerCP conjugated)	E-AB-1215	25tests/100tests	PerCP conjugated
Mouse IgG1 Isotype Antibody(PE-CY5 conjugated)	E-AB-1216	0.025 mg/0.1 mg	PE-CY5 conjugated
Mouse IgG1 Isotype Antibody(PE-CY5 conjugated)	E-AB-1217	25tests/100tests	PE-CY5 conjugated
Mouse IgG2a Isotype Antibody(BIOT conjugated)	E-AB-1218	0.05 mg/0.2 mg	BIOT conjugated
Mouse IgG2a Isotype Antibody(FITC conjugated)	E-AB-1219	0.05 mg/0.2 mg	FITC conjugated
Mouse IgG2a Isotype Antibody(FITC conjugated)	E-AB-1220	25tests/100tests	FITC conjugated
Mouse IgG2a Isotype Antibody(PE conjugated)	E-AB-1221	0.025 mg/0.1 mg	PE conjugated
Mouse IgG2a Isotype Antibody(PE conjugated)	E-AB-1222	25tests/100tests	PE conjugated
Mouse IgG2a Isotype Antibody(APC conjugated)	E-AB-1223	0.025 mg/0.1 mg	APC conjugated
Mouse IgG2a Isotype Antibody(APC conjugated)	E-AB-1224	25tests/100tests	APC conjugated
Mouse IgG2a Isotype Antibody(PerCP conjugated)	E-AB-1225	0.025 mg/0.1 mg	PerCP conjugated
Mouse IgG2a Isotype Antibody(PerCP conjugated)	E-AB-1226	25tests/100tests	PerCP conjugated
Mouse IgG2a Isotype Antibody(PE-CY5 conjugated)	E-AB-1227	0.025 mg/0.1 mg	PE-CY5 conjugated
Mouse IgG2a Isotype Antibody(PE-CY5 conjugated)	E-AB-1228	25tests/100tests	PE-CY5 conjugated
Mouse IgG2b Isotype Antibody(BIOT conjugated)	E-AB-1229	0.05 mg/0.2 mg	BIOT conjugated
Mouse IgG2b Isotype Antibody(FITC conjugated)	E-AB-1230	0.05 mg/0.2 mg	FITC conjugated
Mouse IgG2b Isotype Antibody(FITC conjugated)	E-AB-1231	25tests/100tests	FITC conjugated
Mouse IgG2b Isotype Antibody(PE conjugated)	E-AB-1232	0.025 mg/0.1 mg	PE conjugated
Mouse IgG2b Isotype Antibody(PE conjugated)	E-AB-1233	25tests/100tests	PE conjugated
Mouse IgG2b Isotype Antibody(APC conjugated)	E-AB-1234	0.025 mg/0.1 mg	APC conjugated
Mouse IgG2b Isotype Antibody(APC conjugated)	E-AB-1235	25tests/100tests	APC conjugated
Mouse IgG2b Isotype Antibody(PerCP conjugated)	E-AB-1236	0.025 mg/0.1 mg	PerCP conjugated
Mouse IgG2b Isotype Antibody(PerCP conjugated)	E-AB-1237	25tests/100tests	PerCP conjugated
Mouse IgG2b Isotype Antibody(PE-CY5 conjugated)	E-AB-1238	0.025 mg/0.1 mg	PE-CY5 conjugated
Mouse IgG2b Isotype Antibody(PE-CY5 conjugated)	E-AB-1239	25tests/100tests	PE-CY5 conjugated
Rat IgG1 Isotype Antibody(BIOT conjugated)	E-AB-1240	0.05 mg/0.2 mg	BIOT conjugated
Rat IgG1 Isotype Antibody(FITC conjugated)	E-AB-1241	0.05 mg/0.2 mg	FITC conjugated

Product Name	Cat. No.	Size	Conjugation
Rat IgG1 Isotype Antibody(PE conjugated)	E-AB-1242	0.025 mg/0.1 mg	PE conjugated
Rat IgG1 Isotype Antibody(APC conjugated)	E-AB-1243	0.025 mg/0.1 mg	APC conjugated
Rat IgG1 Isotype Antibody(PerCP conjugated)	E-AB-1244	0.025 mg/0.1 mg	PerCP conjugated
Rat IgG1 Isotype Antibody(PE-CY5 conjugated)	E-AB-1245	0.025 mg/0.1 mg	PE-CY5 conjugated
Rat IgG2a Isotype Antibody(BIOT conjugated)	E-AB-1246	0.05 mg/0.2 mg	BIOT conjugated
Rat IgG2a Isotype Antibody(FITC conjugated)	E-AB-1247	0.05 mg/0.2 mg	FITC conjugated
Rat IgG2b Isotype Antibody(BIOT conjugated)	E-AB-1248	0.05 mg/0.2 mg	BIOT conjugated
Rat IgG2b Isotype Antibody(FITC conjugated)	E-AB-1249	0.05 mg/0.2 mg	FITC conjugated
Rat IgG2b Isotype Antibody(PE conjugated)	E-AB-1250	0.025 mg/0.1 mg	PE conjugated
Rat IgG2b Isotype Antibody(APC conjugated)	E-AB-1251	0.025 mg/0.1 mg	APC conjugated
Rat IgG2b Isotype Antibody(PerCP conjugated)	E-AB-1252	0.025 mg/0.1 mg	PerCP conjugated
Rat IgG2b Isotype Antibody(PE-CY5 conjugated)	E-AB-1253	0.025 mg/0.1 mg	PE-CY5 conjugated

Flow cytometry Antibody

Flow cytometry can be used for cell classification and subgroup analysis by analyzing the surface antigen with fluorescence antigen/antibody detection technology. This technology has been widely used in immunology, hematology, oncology, cell biology, cytogenetics, biochemistry, clinical medicine and basic medical research fields, which plays a vital role in evaluation of immunologic function, diagnosis and treatment of various blood diseases and tumor.

Elabscience have collected our best flow cytometry antibodies and technical protocols. Our various flow cytometry validated antibodies offer multiple dye choices and a wide range of both intracellular and extracellular targets.

Anti-Human CD3 (OKT-3) Monoclonal Antibody (APC Conjugated)

Catalog number: E-AB-1504

Host: Mouse

Reactivity: H

Applications: Flow Cyt

CD3 ϵ is a 20 kDa chain of the CD3/T-cell receptor (TCR) complex which is composed of two CD3 ϵ , one CD3 γ , one CD3 δ , one CD3 ζ (CD247), and a T-cell receptor (α/β or γ/δ) heterodimer. It is found on all mature T lymphocytes, NK-T cells, and some thymocytes. CD3, also known as T3, is a member of the immunoglobulin superfamily that plays a role in antigen recognition, signal transduction, and T cell activation. The CD3 antibody is able to induce T cell activation.

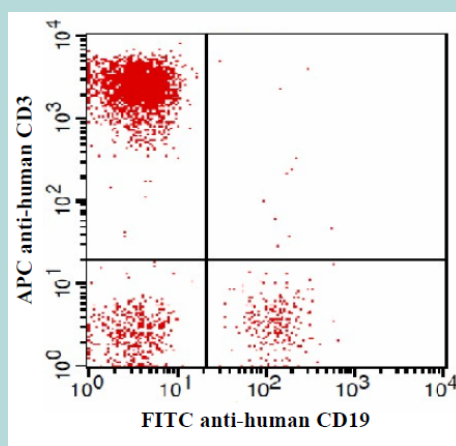

Human peripheral blood lymphocytes stained with APC anti-human CD3 and FITC anti-human CD19 Antibodies.

Anti-Mouse CD4 (GK1.5) Monoclonal Antibody (FITC conjugated)

Catalog number: E-AB-2021

Host: Rat

Reactivity: M

Applications: Flow Cyt

CD4 is a 55 kDa protein also known as L3T4 or T4. It is a member of the Ig superfamily, primarily expressed on most thymocytes, a subset of T cells, and weakly on macrophages and dendritic cells. It acts as a coreceptor with the TCR during T cell activation and thymic differentiation by binding MHC class II and associating with the protein tyrosin kinase, lck.

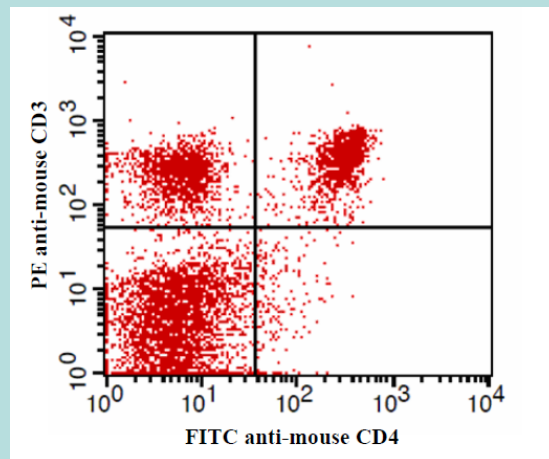

C57BL/6 mouse splenocytes stained with FITC anti-mouse CD4 and PE anti-mouse CD3 Antibodies.

Flow Cytometry Antibody

Product Name	Cat. No.	Clone No.	Size	Application	Isotype
LE/AF Purified Anti-Human CD3 Antibody	E-AB-1301	OKT3	0.05mg/0.5mg/1mg	FCM, IHC, Activ	Mouse IgG2a
LE/AF Purified Anti-Human CD3 Antibody	E-AB-1302	UCHT1	0.05mg/0.5mg/1mg	FCM, IHC, Activ	Mouse IgG1
LE/AF Purified Anti-Human CD4 Antibody	E-AB-1303	OKT4	0.05mg/0.5mg/1mg	FCM,IHC	Mouse IgG2b
LE/AF Purified Anti-Human CD8 Antibody	E-AB-1304	OKT8	0.05mg/0.5mg/1mg	FCM	Mouse IgG2a
LE/AF Purified Anti-Human CD25 Antibody	E-AB-1305	7G7B6	0.05mg/0.5mg/1mg	FCM	Mouse IgG2a
LE/AF Purified Anti-Human CD28 Antibody	E-AB-1306	CD28.2	0.05mg/0.5mg/1mg	FCM, IHC, IP, Costim, Activ	Mouse IgG1
LE/AF Purified Anti-Human CD40 Antibody	E-AB-1307	G28.5	0.05mg/0.5mg/1mg	FCM, Block, WB, IF	Mouse IgG1
LE/AF Purified Anti-Human CD47 Antibody	E-AB-1308	B6H12	0.05mg/0.5mg/1mg	FCM, Stim, IP, WB	Mouse IgG1
LE/AF Purified Anti-Human CD54(ICAM) Antibody	E-AB-1309	R6-5-D6	0.05mg/0.5mg/1mg	FCM	Mouse IgG2a
LE/AF Purified Anti-Human D62L(L-selctin) Antibody	E-AB-1310	DREG56	0.05mg/0.5mg/1mg	Block, FCM, IHC, WB	Mouse IgG1
LE/AF Purified Anti-Human CD279(PD-1) Antibody	E-AB-1311	J116	0.05mg/0.5mg/1mg	IHC, FA, IP, WB	Mouse IgG1
LE/AF Purified Anti-Human HLA A,B,C Antibody	E-AB-1312	W6/32	0.05mg/0.5mg/1mg	FC, IP, WB, IHC, Block, Activ	Mouse IgG2a
LE/AF Purified Anti-Human HLA-DR Antibody	E-AB-1313	L243	0.05mg/0.5mg/1mg	FC, Block, IHC, IP, WB	Mouse IgG2a
LE/AF Purified Anti-Mouse CD3ε Antibody	E-AB-1314	145-2C11	0.05mg/0.5mg/1mg	FCM, IHC, IP, WB, Block, Apop, Depletion, Activ, IF	Hamster IgG1
LE/AF Purified Anti-Mouse CD3 Antibody	E-AB-1315	17A2	0.05mg/0.5mg/1mg	FCM IHC, IP, Activ, C', Deplete	Rat IgG2b
LE/AF Purified Anti-Mouse CD4 Antibody	E-AB-1316	GK1.5	0.05mg/0.5mg/1mg	FCM, Block, Costim, Deplete, IHC, IP	Rat IgG2b
LE/AF Purified Anti-Mouse CD8α Antibody	E-AB-1317	53.6.7	0.05mg/0.5mg/1mg	FCM , IHC, IP, Deplete, Block	Rat IgG2a
LE/AF Purified Anti-Mouse CD8α Antibody	E-AB-1318	2.43	0.05mg/0.5mg/1mg	FCM, IF	Rat IgG2b
LE/AF Purified Anti-Mouse CD11a Antibody	E-AB-1319	M17/4	0.05mg/0.5mg/1mg	FCM	Rat IgG1
LE/AF Purified Anti-Mouse CD11b(Mac-1) Antibody	E-AB-1320	M1/70	0.05mg/0.5mg/1mg	FCM,IP, Block, Deplete, IHC, IF	Rat IgG2b
LE/AF Purified Anti-Mouse CD11c Antibody	E-AB-1321	N418	0.05mg/0.5mg/1mg	FCM,IP, IHC, IF Deplete	Hamster IgG
LE/AF Purified Anti-Mouse CD16/CD32(FcγRII/III) Antibody	E-AB-1322	2.4G2	0.05mg/0.5mg/1mg	FCM , IP, IF, Block	Rat IgG2b
LE/AF Purified Anti-Mouse CD19 Antibody	E-AB-1323	1D3	0.05mg/0.5mg/1mg	FCM , IHC	Rat IgG2a
LE/AF Purified Anti-Mouse CD25 Antibody	E-AB-1324	PC-61.5.3	0.05mg/0.5mg/1mg	FCM, IP, Block, Deplete, IHC	Rat IgG1
LE/AF Purified Anti-Mouse CD28 Antibody	E-AB-1325	37.51	0.05mg/0.5mg/1mg	FCM ,IP, IHC, Costim, Block	Hamster IgGA
LE/AF Purified Anti-Mouse CD40 Antibody	E-AB-1326	FGK4.5	0.05mg/0.5mg/1mg	FCM	Rat IgG2a
LE/AF Purified Anti-Mouse CD44 Antibody	E-AB-1327	IM7	0.05mg/0.5mg/1mg	FCM, ELISA, IHC, IP, C', Stim	Rat IgG2b
LE/AF Purified Anti-Mouse CD45R(B220) Antibody	E-AB-1328	RA3-6B2	0.05mg/0.5mg/1mg	FCM IHC, IP, Activ,	Rat IgG2a
LE/AF Purified Anti-Mouse CD45RB Antibody	E-AB-1329	HB220	0.05mg/0.5mg/1mg	FCM	Rat IgG2a
LE/AF Purified Anti-Mouse CD49d Antibody	E-AB-1330	PS/2	0.05mg/0.5mg/1mg	FCM	Rat IgG2b
LE/AF Purified Anti-Mouse CD62L (L-Selectin) Antibody	E-AB-1331	MEL-14	0.05mg/0.5mg/1mg	FCM, IP, C', Block, IHC	Rat IgG2a
LE/AF Purified Anti-Mouse CD80(B7-1) Antibody	E-AB-1332	16-10A1	0.05mg/0.5mg/1mg	FCM, IHC, IP, Block	Hamster IgG2
LE/AF Purified Anti-Mouse CD86(B7-2) Antibody	E-AB-1333	GL1	0.05mg/0.5mg/1mg	FCM, IP, Block, IHC, IF	Rat IgG2a
LE/AF Purified Anti-Mouse CD90(Thy-1) Antibody	E-AB-1334	M5/49.4.1	0.05mg/0.5mg/1mg	FCM	Rat IgG2a
LE/AF Purified Anti-Mouse CD90.2(Thy-1.2) Antibody	E-AB-1335	30H12	0.05mg/0.5mg/1mg	FCM, Costim, Deplete, IHC	Rat IgG2b
LE/AF Purified Anti-Mouse CD119(IFN-γR) Antibody	E-AB-1336	GR-20	0.05mg/0.5mg/1mg	FCM	Rat IgG2a
LE/AF Purified Anti-Mouse CD122(IL-2Rβ) Antibody	E-AB-1337	TM-β1	0.05mg/0.5mg/1mg	FCM, IP, Block, IHC, IF, Deplete	Rat IgG2b
LE/AF Purified Anti-Mouse CD126(IL-6R) Antibody	E-AB-1338	15A7	0.05mg/0.5mg/1mg	FCM	Rat IgG2b
LE/AF Purified Anti-Mouse CD137(4-1BB) Antibody	E-AB-1339	LOB12.3	0.05mg/0.5mg/1mg	FCM	Rat IgG2a
LE/AF Purified Anti-Mouse CD137L(4-1BBL) Antibody	E-AB-1340	TKS-1	0.05mg/0.5mg/1mg	FCM, Block	Rat IgG2a

Product Name	Cat. No.	Clone No.	Size	Application	Isotype
LE/AF Purified Anti-Mouse CD152(CTLA-4) Antibody	E-AB-1341	UC10-4F10-11	0.05mg/0.5mg/1mg	FCM	Hamster IgG
LE/AF Purified Anti-Mouse CD154(CD40L) Antibody	E-AB-1342	MR1	0.05mg/0.5mg/1mg	FCM , IHC, Block	Hamster IgG
LE/AF Purified Anti-Mouse CD161(NK1.1) Antibody	E-AB-1343	PK136	0.05mg/0.5mg/1mg	Deplete , Block, IF, IHC, FCM, IP	Mouse IgG2a
LE/AF Purified Anti-Mouse CD183(CXCR3) Antibody	E-AB-1344	CXCR3-173	0.05mg/0.5mg/1mg	FCM , Block	Hamster IgG
LE/AF Purified Anti-Mouse CD210(IL-10R) Antibody	E-AB-1345	1B1.3A	0.05mg/0.5mg/1mg	FCM, Block	Rat IgG1
LE/AF Purified Anti-Mouse CD273(PD-L2) Antibody	E-AB-1346	TY25	0.05mg/0.5mg/1mg	FCM, Block, IHC, IP, WB	Rat IgG2a
LE/AF Purified Anti-Mouse CD274(PDL-1) Antibody	E-AB-1347	10F.9G2	0.05mg/0.5mg/1mg	FCM	Rat IgG2b
LE/AF Purified Anti-Mouse CD276(B7-H3) Antibody	E-AB-1348	MJ18	0.05mg/0.5mg/1mg	FCM	Rat IgG1
LE/AF Purified Anti-Mouse CD278 (ICOS) Antibody	E-AB-1349	17G9	0.05mg/0.5mg/1mg	FCM, Block	Rat IgG2b
LE/AF Purified Anti-Mouse CD314(NKG2D) Antibody	E-AB-1350	HMG2D	0.05mg/0.5mg/1mg	FCM	Hamster IgG
LE/AF Purified Anti-Mouse CD357 (GITR) Antibody	E-AB-1351	DTA-1	0.05mg/0.5mg/1mg	FCM, IP	Rat IgG2b
LE/AF Purified Anti-Mouse F4/80 Antibody	E-AB-1352	BM8	0.05mg/0.5mg/1mg	FCM, IHC, WB	Rat IgG2a
LE/AF Purified Anti-Mouse H-2 Antibody	E-AB-1353	M1/42.3.9.8	0.05mg/0.5mg/1mg	FCM, IP	Rat IgG2a
LE/AF Purified Anti-Mouse IL-4 Antibody	E-AB-1354	11B11	0.05mg/0.5mg/1mg	FCM, ICFC, IHC, IP, Neut, WB, IF, ELISA, ELISPOT	Rat IgG1
LE/AF Purified Anti-Mouse IL-6 Antibody	E-AB-1355	MP5-20F3	0.05mg/0.5mg/1mg	ELISA, ELISPOT, ICFC, IHC, Neut	Rat IgG1
LE/AF Purified Anti-Mouse IL-7 Antibody	E-AB-1356	M25	0.05mg/0.5mg/1mg	FCM	Mouse IgG2b
LE/AF Purified Anti-Mouse IL-10 Antibody	E-AB-1357	JESS-2A5	0.05mg/0.5mg/1mg	FCM, Neut, WB, IF, ELISA, ELISPOT	Rat IgG1
LE/AF Purified Anti-Mouse IL-12 Antibody	E-AB-1358	C17.8	0.05mg/0.5mg/1mg	FCM, IP, WB, IF, ICFC, IHC, ELISA, Neut	Mouse IgG2a
LE/AF Purified Anti-Mouse IL-17A Antibody	E-AB-1359	17F3	0.05mg/0.5mg/1mg	FCM, Costim, IP, Neut	Mouse IgG1
LE/AF Purified Anti-Mouse Integrin β 7 Antibody	E-AB-1360	Fib504	0.05mg/0.5mg/1mg	IF, FCM	Rat IgG2a
LE/AF Purified Anti-Mouse IFN- γ Antibody	E-AB-1361	XMG1.2	0.05mg/0.5mg/1mg	FCM ,WB, IP, Neut	Rat IgG1
LE/AF Purified Anti-Mouse LPAM-1 Antibody	E-AB-1362	DAKT32	0.05mg/0.5mg/1mg	FCM, IHC, IP	Rat IgG2a
LE/AF Purified Anti-Mouse Ly-6G /Ly-6C(GR-1) Antibody	E-AB-1363	RB6-8C5	0.05mg/0.5mg/1mg	Deplete, Cyt, FCM, WB, IP	Rat IgG2b
LE/AF Purified Anti-Mouse Ly-6G Antibody	E-AB-1364	1A8	0.05mg/0.5mg/1mg	FCM, Deplete, IHC	Rat IgG2a
LE/AF Purified Anti-Mouse Ly-6C Antibody	E-AB-1365	Monst 1	0.05mg/0.5mg/1mg	FCM	Rat IgG2a
LE/AF Purified Anti-Mouse MHC class II (I-A/I-E) Antibody	E-AB-1366	M5/114.15.2	0.05mg/0.5mg/1mg	IF, FCM	Rat IgG2b
LE/AF Purified Anti-Mouse PDC Antibody	E-AB-1367	120G8	0.05mg/0.5mg/1mg	FCM	Rat IgG1
LE/AF Purified Anti-Mouse t-bet Antibody	E-AB-1368	4B10	0.05mg/0.5mg/1mg	FCM	Mouse IgG
LE/AF Purified Anti-Mouse TCR β chain Antibody	E-AB-1369	H57-597	0.05mg/0.5mg/1mg	Costim, Deplete, FCM, IHC, IP	Hamster IgG
LE/AF Purified Anti-Mouse TCR V γ 2 Antibody	E-AB-1370	UC3-10A6	0.05mg/0.5mg/1mg	FCM, IF	Hamster IgG
LE/AF Purified Anti-Mouse TCR V γ 1 Antibody	E-AB-1371	2.11	0.05mg/0.5mg/1mg	FCM	Hamster IgG
LE/AF Purified Anti-Mouse TIM-3 Antibody	E-AB-1372	RMT3-23	0.05mg/0.5mg/1mg	FCM	Rat IgG2a
LE/AF Purified Anti-Mouse TNF α Antibody	E-AB-1373	XT3.11	0.05mg/0.5mg/1mg	FCM	Rat IgG1
LE/AF Purified Anti-Mouse CD4 (domain 1) Antibody	E-AB-1374	OX-38	0.05mg/0.5mg/1mg	FC, IP, FA	Mouse IgG2a
LE/AF Purified Anti-Mouse CD8 α Antibody	E-AB-1375	OX-8	0.05mg/0.5mg/1mg	FC, FA	Mouse IgG1
Purified Anti-Human CD3 Antibody	E-AB-1401	HIT3a	0.025mg/0.1mg	FC,IHC,WB	Mouse IgG2a
Purified Anti-Human CD4 Antibody	E-AB-1402	HIT4a	0.025mg/0.1mg	FC,IHC,WB	Mouse IgG2b
Purified Anti-Human CD5 Antibody	E-AB-1403	UCHT2	0.025mg/0.1mg	FC,IHC,WB	Mouse IgG1
Purified Anti-Human CD8 Antibody	E-AB-1404	HIT8a	0.025mg/0.1mg	FC,IHC,WB	Mouse IgG1
Purified Anti-Human CD9 Antibody	E-AB-1405	HI9a	0.025mg/0.1mg	FC,IHC,WB	Mouse IgG1
Purified Anti-Human CD10 Antibody	E-AB-1406	HI10a	0.025mg/0.1mg	FC,IHC,WB	Mouse IgG1
Purified Anti-Human CD11a Antibody	E-AB-1407	HI111	0.025mg/0.1mg	FC,IHC,WB	Mouse IgG1
Purified Anti-Human CD11b Antibody	E-AB-1408	HI11b	0.025mg/0.1mg	FC,IHC,WB	Mouse IgG2b
Purified Anti-Human CD11c Antibody	E-AB-1409	3.9	0.025mg/0.1mg	FC	Mouse IgG1
Purified Anti-Human CD14 Antibody	E-AB-1410	HI221	0.025mg/0.1mg	FC,IHC,WB	Mouse IgGM

Product Name	Cat. No.	Clone No.	Size	Application	Isotype
Purified Anti-Human CD15 Antibody	E-AB-1411	HI98	0.025mg/0.1mg	FC,IHC,WB	Mouse IgM
Purified Anti-Human CD16 (FcγRIII) Antibody	E-AB-1412	HI16a	0.025mg/0.1mg	FC,IHC,WB	Mouse IgG1
Purified Anti-Human CD18 Antibody	E-AB-1413	HI18a	0.025mg/0.1mg	FC,IHC,WB	Mouse IgG1
Purified Anti-Human CD19 Antibody	E-AB-1414	HIB19a	0.025mg/0.1mg	FC,IHC,WB	Mouse IgG1
Purified Anti-Human CD20 Antibody	E-AB-1415	HI47	0.025mg/0.1mg	FC,IHC,WB	Mouse IgG3
Purified Anti-Human CD21 Antibody	E-AB-1416	HI21a	0.025mg/0.1mg	FC,IHC,WB	Mouse IgG1
Purified Anti-Human CD22 Antibody	E-AB-1417	HIB22	0.025mg/0.1mg	FC,IHC,WB	Mouse IgG1
Purified Anti-Human CD25 Antibody	E-AB-1418	HI25a	0.025mg/0.1mg	FC,IHC,WB	Mouse IgG1
Purified Anti-Human CD29 Antibody	E-AB-1419	HI29a	0.025mg/0.1mg	FC,IHC,WB	Mouse IgG1
Purified Anti-Human CD33 Antibody	E-AB-1420	HIM3-4	0.025mg/0.1mg	FC,IHC,WB	Mouse IgG1
Purified Anti-Human CD34 Antibody	E-AB-1421	4H11	0.025mg/0.1mg	FC,IHC,WB	Mouse IgG2b
Purified Anti-Human CD38 Antibody	E-AB-1422	HIT2	0.025mg/0.1mg	FC,IHC,WB	Mouse IgG1
Purified Anti-Human CD41 Antibody	E-AB-1423	HIP8	0.025mg/0.1mg	FC,IHC,WB	Mouse IgG1
Purified Anti-Human CD44 (Pgp-1) Antibody	E-AB-1424	HI44a	0.025mg/0.1mg	FC,IHC,WB	Mouse IgG1
Purified Anti-Human CD45 (LCA) Antibody	E-AB-1425	HI30	0.025mg/0.1mg	FC,IHC,WB	Mouse IgG1
Purified Anti-Human CD45RA Antibody	E-AB-1426	HI100	0.025mg/0.1mg	FC,IHC,WB	Mouse IgG2a
Purified Anti-Human CD56 (NCAM) Antibody	E-AB-1427	B-A19	0.025mg/0.1mg	FC,IHC,WB	Mouse IgG1
Purified Anti-Human CD57 Antibody	E-AB-1428	HI57a	0.025mg/0.1mg	FC,IHC,WB	Mouse IgM
Purified Anti-Human CD69 Antibody	E-AB-1429	FN50	0.025mg/0.1mg	FC	Mouse IgG1
Purified Anti-Human CD86 Antibody	E-AB-1430	BU63	0.025mg/0.1mg	FC	Mouse IgG1
Purified Anti-Human CD105 Antibody	E-AB-1431	43A3	0.025mg/0.1mg	FC	Mouse IgG1
Purified Anti-Human CD235a Antibody	E-AB-1432	HI264	0.025mg/0.1mg	FC,IHC,WB	Mouse IgG2a
Purified Anti-Human HLA-DR Antibody	E-AB-1433	HI159	0.025mg/0.1mg	FC,IHC,WB	Mouse IgG2b
Anti-Human CD3 (OKT-3) Monoclonal Antibody (Biotin Conjugated)	E-AB-1501	OKT-3	0.025mg/0.1mg	FCM	Mouse IgG2a
Anti-Human CD3 (OKT-3) Monoclonal Antibody (FITC Conjugated)	E-AB-1502	OKT-3	25tests/100tests	FCM	Mouse IgG2a
Anti-Human CD3 (OKT-3) Monoclonal Antibody (PE Conjugated)	E-AB-1503	OKT-3	25tests/100tests	FCM	Mouse IgG2a
Anti-Human CD3 (OKT-3) Monoclonal Antibody (APC Conjugated)	E-AB-1504	OKT-3	25tests/100tests	FCM	Mouse IgG2a
Anti-Human CD3 (OKT-3) Monoclonal Antibody (PerCP Conjugated)	E-AB-1505	OKT-3	25tests/100tests	FCM	Mouse IgG2a
Anti-Human CD3 (OKT-3) Monoclonal Antibody (PE/Cy5 Conjugated)	E-AB-1506	OKT-3	25tests/100tests	FCM	Mouse IgG2a
Anti-Human CD3 (HIT3a) Monoclonal Antibody (Biotin Conjugated)	E-AB-1507	HIT3a	0.025mg/0.1mg	FCM	Mouse IgG2a
Anti-Human CD3 (HIT3a) Monoclonal Antibody (FITC Conjugated)	E-AB-1508	HIT3a	25tests/100tests	FCM	Mouse IgG2a
Anti-Human CD3 (HIT3a) Monoclonal Antibody (PE Conjugated)	E-AB-1509	HIT3a	25tests/100tests	FCM	Mouse IgG2a
Anti-Human CD3 (HIT3a) Monoclonal Antibody (APC Conjugated)	E-AB-1510	HIT3a	25tests/100tests	FCM	Mouse IgG2a
Anti-Human CD3 (HIT3a) Monoclonal Antibody (PerCP Conjugated)	E-AB-1511	HIT3a	25tests/100tests	FCM	Mouse IgG2a
Anti-Human CD3 (HIT3a) Monoclonal Antibody (PE/Cy5 Conjugated)	E-AB-1512	HIT3a	25tests/100tests	FCM	Mouse IgG2a
Anti-Human CD4 (OKT-4) Monoclonal Antibody (Biotin Conjugated)	E-AB-1513	OKT-4	0.025mg/0.1mg	FCM	Mouse IgG2b
Anti-Human CD4 (OKT-4) Monoclonal Antibody (FITC Conjugated)	E-AB-1514	OKT-4	25tests/100tests	FCM	Mouse IgG2b
Anti-Human CD4 (OKT-4) Monoclonal Antibody (PE Conjugated)	E-AB-1515	OKT-4	25tests/100tests	FCM	Mouse IgG2b
Anti-Human CD4 (OKT-4) Monoclonal Antibody (APC Conjugated)	E-AB-1516	OKT-4	25tests/100tests	FCM	Mouse IgG2b

Product Name	Cat. No.	Clone No.	Size	Application	Isotype
Anti-Human CD4 (OKT-4) Monoclonal Antibody (PerCP Conjugated)	E-AB-1517	OKT-4	25tests/100tests	FCM	Mouse IgG2b
Anti-Human CD4 (OKT-4) Monoclonal Antibody (PE/Cy5 Conjugated)	E-AB-1518	OKT-4	25tests/100tests	FCM	Mouse IgG2b
Anti-Human CD4 (HIT4a) Monoclonal Antibody (Biotin Conjugated)	E-AB-1519	HIT4a	0.025mg/0.1mg	FCM	Mouse IgG2b
Anti-Human CD4 (HIT4a) Monoclonal Antibody (FITC Conjugated)	E-AB-1520	HIT4a	25tests/100tests	FCM	Mouse IgG2b
Anti-Human CD4 (HIT4a) Monoclonal Antibody (PE Conjugated)	E-AB-1521	HIT4a	25tests/100tests	FCM	Mouse IgG2b
Anti-Human CD4 (HIT4a) Monoclonal Antibody (APC Conjugated)	E-AB-1522	HIT4a	25tests/100tests	FCM	Mouse IgG2b
Anti-Human CD4 (HIT4a) Monoclonal Antibody (PerCP Conjugated)	E-AB-1523	HIT4a	25tests/100tests	FCM	Mouse IgG2b
Anti-Human CD4 (HIT4a) Monoclonal Antibody (PE/Cy5 Conjugated)	E-AB-1524	HIT4a	25tests/100tests	FCM	Mouse IgG2b
Anti-Human CD8 (HIT8a) Monoclonal Antibody (FITC Conjugated)	E-AB-1525	HIT8a	25tests/100tests	FCM	Mouse IgG1
Anti-Human CD8 (HIT8a) Monoclonal Antibody (PE Conjugated)	E-AB-1526	HIT8a	25tests/100tests	FCM	Mouse IgG1
Anti-Human CD8 (HIT8a) Monoclonal Antibody (APC Conjugated)	E-AB-1527	HIT8a	25tests/100tests	FCM	Mouse IgG1
Anti-Human CD8 (HIT8a) Monoclonal Antibody (PerCP Conjugated)	E-AB-1528	HIT8a	25tests/100tests	FCM	Mouse IgG1
Anti-Human CD8 (HIT8a) Monoclonal Antibody (PE/Cy5 Conjugated)	E-AB-1529	HIT8a	25tests/100tests	FCM	Mouse IgG1
Anti-Human CD8 (OKT8) Monoclonal Antibody (Biotin Conjugated)	E-AB-1530	OKT8	0.025mg/0.1mg	FCM	Mouse IgG2a
Anti-Human CD8 (OKT8) Monoclonal Antibody (FITC Conjugated)	E-AB-1531	OKT8	25tests/100tests	FCM	Mouse IgG2a
Anti-Human CD8 (OKT8) Monoclonal Antibody (PE Conjugated)	E-AB-1532	OKT8	25tests/100tests	FCM	Mouse IgG2a
Anti-Human CD8 (OKT8) Monoclonal Antibody (APC Conjugated)	E-AB-1533	OKT8	25tests/100tests	FCM	Mouse IgG2a
Anti-Human CD8 (OKT8) Monoclonal Antibody (PerCP Conjugated)	E-AB-1534	OKT8	25tests/100tests	FCM	Mouse IgG2a
Anti-Human CD8 (OKT8) Monoclonal Antibody (PE/Cy5 Conjugated)	E-AB-1535	OKT8	25tests/100tests	FCM	Mouse IgG2a
Anti-Human CD11a Monoclonal Antibody (Biotin Conjugated)	E-AB-1536	HI111	0.025mg/0.1mg	FCM	Mouse IgG1
Anti-Human CD11a Monoclonal Antibody (FITC Conjugated)	E-AB-1537	HI111	25tests/100tests	FCM	Mouse IgG1
Anti-Human CD11a Monoclonal Antibody (PE Conjugated)	E-AB-1538	HI111	25tests/100tests	FCM	Mouse IgG1
Anti-Human CD11a Monoclonal Antibody (APC Conjugated)	E-AB-1539	HI111	25tests/100tests	FCM	Mouse IgG1
Anti-Human CD11a Monoclonal Antibody (PerCP Conjugated)	E-AB-1540	HI111	25tests/100tests	FCM	Mouse IgG1
Anti-Human CD11a Monoclonal Antibody (PE/Cy5 Conjugated)	E-AB-1541	HI111	25tests/100tests	FCM	Mouse IgG1
Anti-Human CD11b Monoclonal Antibody (Biotin Conjugated)	E-AB-1542	HI11b	0.025mg/0.1mg	FCM	Mouse IgG2b
Anti-Human CD11b Monoclonal Antibody (FITC Conjugated)	E-AB-1543	HI11b	25tests/100tests	FCM	Mouse IgG2b
Anti-Human CD11b Monoclonal Antibody (PE Conjugated)	E-AB-1544	HI11b	25tests/100tests	FCM	Mouse IgG2b
Anti-Human CD11b Monoclonal Antibody (APC Conjugated)	E-AB-1545	HI11b	25tests/100tests	FCM	Mouse IgG2b
Anti-Human CD11b Monoclonal Antibody (PerCP Conjugated)	E-AB-1546	HI11b	25tests/100tests	FCM	Mouse IgG2b
Anti-Human CD11b Monoclonal Antibody (PE/Cy5 Conjugated)	E-AB-1547	HI11b	25tests/100tests	FCM	Mouse IgG2b
Anti-Human CD19 Monoclonal Antibody (Biotin Conjugated)	E-AB-1548	HIB19a	0.025mg/0.1mg	FCM	Mouse IgG1
Anti-Human CD19 Monoclonal Antibody (FITC Conjugated)	E-AB-1549	HIB19a	25tests/100tests	FCM	Mouse IgG1
Anti-Human CD19 Monoclonal Antibody (PE Conjugated)	E-AB-1550	HIB19a	25tests/100tests	FCM	Mouse IgG1
Anti-Human CD19 Monoclonal Antibody (APC Conjugated)	E-AB-1551	HIB19a	25tests/100tests	FCM	Mouse IgG1
Anti-Human CD19 Monoclonal Antibody (PerCP Conjugated)	E-AB-1552	HIB19a	25tests/100tests	FCM	Mouse IgG1
Anti-Human CD19 Monoclonal Antibody (PE/Cy5 Conjugated)	E-AB-1553	HIB19a	25tests/100tests	FCM	Mouse IgG1
Anti-Human CD22 Monoclonal Antibody (Biotin Conjugated)	E-AB-1554	HIB22	0.025mg/0.1mg	FCM	Mouse IgG1
Anti-Human CD22 Monoclonal Antibody (FITC Conjugated)	E-AB-1555	HIB22	25tests/100tests	FCM	Mouse IgG1

Product Name	Cat. No.	Clone No.	Size	Application	Isotype
Anti-Human CD22 Monoclonal Antibody (PE Conjugated)	E-AB-1556	HIB22	25tests/100tests	FCM	Mouse IgG1
Anti-Human CD22 Monoclonal Antibody (APC Conjugated)	E-AB-1557	HIB22	25tests/100tests	FCM	Mouse IgG1
Anti-Human CD25 (7G7B6) Monoclonal Antibody (Biotin Conjugated)	E-AB-1558	7G7B6	0.025mg/0.1mg	FCM	Mouse IgG2a
Anti-Human CD25 (7G7B6) Monoclonal Antibody (FITC Conjugated)	E-AB-1559	7G7B6	25tests/100tests	FCM	Mouse IgG2a
Anti-Human CD25 (7G7B6) Monoclonal Antibody (PE Conjugated)	E-AB-1560	7G7B6	25tests/100tests	FCM	Mouse IgG2a
Anti-Human CD25 (7G7B6) Monoclonal Antibody (APC Conjugated)	E-AB-1561	7G7B6	25tests/100tests	FCM	Mouse IgG2a
Anti-Human CD25 (7G7B6) Monoclonal Antibody (PerCP Conjugated)	E-AB-1562	7G7B6	25tests/100tests	FCM	Mouse IgG2a
Anti-Human CD25 (7G7B6) Monoclonal Antibody (PE/Cy5 Conjugated)	E-AB-1563	7G7B6	25tests/100tests	FCM	Mouse IgG2a
Anti-Human CD25 (HI25a) Monoclonal Antibody (Biotin Conjugated)	E-AB-1564	HI25a	0.025mg/0.1mg	FCM	Mouse IgG1
Anti-Human CD25 (HI25a) Monoclonal Antibody (FITC Conjugated)	E-AB-1565	HI25a	25tests/100tests	FCM	Mouse IgG1
Anti-Human CD25 (HI25a) Monoclonal Antibody (PE Conjugated)	E-AB-1566	HI25a	25tests/100tests	FCM	Mouse IgG1
Anti-Human CD25 (HI25a) Monoclonal Antibody (APC Conjugated)	E-AB-1567	HI25a	25tests/100tests	FCM	Mouse IgG1
Anti-Human CD25 (HI25a) Monoclonal Antibody (PerCP Conjugated)	E-AB-1568	HI25a	25tests/100tests	FCM	Mouse IgG1
Anti-Human CD25 (HI25a) Monoclonal Antibody (PE/Cy5 Conjugated)	E-AB-1569	HI25a	25tests/100tests	FCM	Mouse IgG1
Anti-Human CD28 Monoclonal Antibody (PE Conjugated)	E-AB-1570	CD28.2	25tests/100tests	FCM	Mouse IgG1
Anti-Human CD29 Monoclonal Antibody (Biotin Conjugated)	E-AB-1571	HI29a	0.025mg/0.1mg	FCM	Mouse IgG1
Anti-Human CD29 Monoclonal Antibody (FITC Conjugated)	E-AB-1572	HI29a	25tests/100tests	FCM	Mouse IgG1
Anti-Human CD29 Monoclonal Antibody (PE Conjugated)	E-AB-1573	HI29a	25tests/100tests	FCM	Mouse IgG1
Anti-Human CD29 Monoclonal Antibody (APC Conjugated)	E-AB-1574	HI29a	25tests/100tests	FCM	Mouse IgG1
Anti-Human CD33 Monoclonal Antibody (Biotin Conjugated)	E-AB-1575	HIM3-4	0.025mg/0.1mg	FCM	Mouse IgG1
Anti-Human CD33 Monoclonal Antibody (FITC Conjugated)	E-AB-1576	HIM3-4	25tests/100tests	FCM	Mouse IgG1
Anti-Human CD33 Monoclonal Antibody (PE Conjugated)	E-AB-1577	HIM3-4	25tests/100tests	FCM	Mouse IgG1
Anti-Human CD33 Monoclonal Antibody (APC Conjugated)	E-AB-1578	HIM3-4	25tests/100tests	FCM	Mouse IgG1
Anti-Human CD33 Monoclonal Antibody (PerCP Conjugated)	E-AB-1579	HIM3-4	25tests/100tests	FCM	Mouse IgG1
Anti-Human CD33 Monoclonal Antibody (PE/Cy5 Conjugated)	E-AB-1580	HIM3-4	25tests/100tests	FCM	Mouse IgG1
Anti-Human CD38 Monoclonal Antibody (Biotin Conjugated)	E-AB-1581	HIT2	0.025mg/0.1mg	FCM	Mouse IgG1
Anti-Human CD38 Monoclonal Antibody (FITC Conjugated)	E-AB-1582	HIT2	25tests/100tests	FCM	Mouse IgG1
Anti-Human CD38 Monoclonal Antibody (PE Conjugated)	E-AB-1583	HIT2	25tests/100tests	FCM	Mouse IgG1
Anti-Human CD38 Monoclonal Antibody (APC Conjugated)	E-AB-1584	HIT2	25tests/100tests	FCM	Mouse IgG1
Anti-Human CD40 Monoclonal Antibody (Biotin Conjugated)	E-AB-1585	G28.5	0.025mg/0.1mg	FCM	Mouse IgG1
Anti-Human CD40 Monoclonal Antibody (FITC Conjugated)	E-AB-1586	G28.5	25tests/100tests	FCM	Mouse IgG1
Anti-Human CD40 Monoclonal Antibody (PE Conjugated)	E-AB-1587	G28.5	25tests/100tests	FCM	Mouse IgG1
Anti-Human CD40 Monoclonal Antibody (APC Conjugated)	E-AB-1588	G28.5	25tests/100tests	FCM	Mouse IgG1
Anti-Human CD40 Monoclonal Antibody (PerCP Conjugated)	E-AB-1589	G28.5	25tests/100tests	FCM	Mouse IgG1
Anti-Human CD40 Monoclonal Antibody (PE/Cy5 Conjugated)	E-AB-1590	G28.5	25tests/100tests	FCM	Mouse IgG1
Anti-Human CD44 Monoclonal Antibody (Biotin Conjugated)	E-AB-1591	HI44a	0.025mg/0.1mg	FCM	Mouse IgG1
Anti-Human CD44 Monoclonal Antibody (FITC Conjugated)	E-AB-1592	HI44a	25tests/100tests	FCM	Mouse IgG1
Anti-Human CD44 Monoclonal Antibody (PE Conjugated)	E-AB-1593	HI44a	25tests/100tests	FCM	Mouse IgG1
Anti-Human CD44 Monoclonal Antibody (APC Conjugated)	E-AB-1594	HI44a	25tests/100tests	FCM	Mouse IgG1
Anti-Human CD44 Monoclonal Antibody (PerCP Conjugated)	E-AB-1595	HI44a	25tests/100tests	FCM	Mouse IgG1
Anti-Human CD44 Monoclonal Antibody (PE/Cy5 Conjugated)	E-AB-1596	HI44a	25tests/100tests	FCM	Mouse IgG1

Product Name	Cat. No.	Clone No.	Size	Application	Isotype
Anti-Human CD45 Monoclonal Antibody (Biotin Conjugated)	E-AB-1597	HI30	0.025mg/0.1mg	FCM	Mouse IgG1
Anti-Human CD45 Monoclonal Antibody (FITC Conjugated)	E-AB-1598	HI30	25tests/100tests	FCM	Mouse IgG1
Anti-Human CD45 Monoclonal Antibody (APC Conjugated)	E-AB-1599	HI30	25tests/100tests	FCM	Mouse IgG1
Anti-Human CD45 Monoclonal Antibody (PerCP Conjugated)	E-AB-1600	HI30	25tests/100tests	FCM	Mouse IgG1
Anti-Human CD45 Monoclonal Antibody (PE/Cy5 Conjugated)	E-AB-1601	HI30	25tests/100tests	FCM	Mouse IgG1
Anti-Human CD45RA Monoclonal Antibody (Biotin Conjugated)	E-AB-1602	HI100	0.025mg/0.1mg	FCM	Mouse IgG2a
Anti-Human CD45RA Monoclonal Antibody (FITC Conjugated)	E-AB-1603	HI100	25tests/100tests	FCM	Mouse IgG2a
Anti-Human CD45RA Monoclonal Antibody (PE Conjugated)	E-AB-1604	HI100	25tests/100tests	FCM	Mouse IgG2a
Anti-Human CD45RA Monoclonal Antibody (APC Conjugated)	E-AB-1605	HI100	25tests/100tests	FCM	Mouse IgG2a
Anti-Human CD45RA Monoclonal Antibody (PerCP Conjugated)	E-AB-1606	HI100	25tests/100tests	FCM	Mouse IgG2a
Anti-Human CD45RA Monoclonal Antibody (PE/Cy5 Conjugated)	E-AB-1607	HI100	25tests/100tests	FCM	Mouse IgG2a
Anti-Human CD47 Monoclonal Antibody (Biotin Conjugated)	E-AB-1608	B6H12	0.025mg/0.1mg	FCM	Mouse IgG1
Anti-Human CD47 Monoclonal Antibody (FITC Conjugated)	E-AB-1609	B6H12	25tests/100tests	FCM	Mouse IgG1
Anti-Human CD47 Monoclonal Antibody (PE Conjugated)	E-AB-1610	B6H12	25tests/100tests	FCM	Mouse IgG1
Anti-Human CD47 Monoclonal Antibody (APC Conjugated)	E-AB-1611	B6H12	25tests/100tests	FCM	Mouse IgG1
Anti-Human CD47 Monoclonal Antibody (PerCP Conjugated)	E-AB-1612	B6H12	25tests/100tests	FCM	Mouse IgG1
Anti-Human CD47 Monoclonal Antibody (PE/Cy5 Conjugated)	E-AB-1613	B6H12	25tests/100tests	FCM	Mouse IgG1
Anti-Human CD54 Monoclonal Antibody (Biotin Conjugated)	E-AB-1614	R6-5-D6	0.025mg/0.1mg	FCM	Mouse IgG2a
Anti-Human CD54 Monoclonal Antibody (FITC Conjugated)	E-AB-1615	R6-5-D6	25tests/100tests	FCM	Mouse IgG2a
Anti-Human CD54 Monoclonal Antibody (PE Conjugated)	E-AB-1616	R6-5-D6	25tests/100tests	FCM	Mouse IgG2a
Anti-Human CD54 Monoclonal Antibody (APC Conjugated)	E-AB-1617	R6-5-D6	25tests/100tests	FCM	Mouse IgG2a
Anti-Human CD54 Monoclonal Antibody (PerCP Conjugated)	E-AB-1618	R6-5-D6	25tests/100tests	FCM	Mouse IgG2a
Anti-Human CD54 Monoclonal Antibody (PE/Cy5 Conjugated)	E-AB-1619	R6-5-D6	25tests/100tests	FCM	Mouse IgG2a
Anti-Human CD56 Monoclonal Antibody (Biotin Conjugated)	E-AB-1620	B-A19	0.025mg/0.1mg	FCM	Mouse IgG1
Anti-Human CD56 Monoclonal Antibody (FITC Conjugated)	E-AB-1621	B-A19	25tests/100tests	FCM	Mouse IgG1
Anti-Human CD56 Monoclonal Antibody (PE Conjugated)	E-AB-1622	B-A19	25tests/100tests	FCM	Mouse IgG1
Anti-Human CD56 Monoclonal Antibody (APC Conjugated)	E-AB-1623	B-A19	25tests/100tests	FCM	Mouse IgG1
Anti-Human CD62L Monoclonal Antibody (Biotin Conjugated)	E-AB-1624	DREG56	0.025mg/0.1mg	FCM	Mouse IgG1
Anti-Human CD62L Monoclonal Antibody (FITC Conjugated)	E-AB-1625	DREG56	25tests/100tests	FCM	Mouse IgG1
Anti-Human CD62L Monoclonal Antibody (PE Conjugated)	E-AB-1626	DREG56	25tests/100tests	FCM	Mouse IgG1
Anti-Human CD62L Monoclonal Antibody (APC Conjugated)	E-AB-1627	DREG56	25tests/100tests	FCM	Mouse IgG1
Anti-Human CD62L Monoclonal Antibody (PerCP Conjugated)	E-AB-1628	DREG56	25tests/100tests	FCM	Mouse IgG1
Anti-Human CD62L Monoclonal Antibody (PE/Cy5 Conjugated)	E-AB-1629	DREG56	25tests/100tests	FCM	Mouse IgG1
Anti-Human HLA-A,B,C Monoclonal Antibody (FITC Conjugated)	E-AB-1630	W6/32	25tests/100tests	FCM	Mouse IgG2a
Anti-Human HLA-A,B,C Monoclonal Antibody (PE Conjugated)	E-AB-1631	W6/32	25tests/100tests	FCM	Mouse IgG2a
Anti-Human HLA-A,B,C Monoclonal Antibody (APC Conjugated)	E-AB-1632	W6/32	25tests/100tests	FCM	Mouse IgG2a
Anti-Human HLA-A,B,C Monoclonal Antibody (PerCP Conjugated)	E-AB-1633	W6/32	25tests/100tests	FCM	Mouse IgG2a
Anti-Human HLA-A,B,C Monoclonal Antibody (PE/Cy5 Conjugated)	E-AB-1634	W6/32	25tests/100tests	FCM	Mouse IgG2a
Anti-Human CD45 Monoclonal Antibody (PE/Cy7 Conjugated)	E-AB-1635	HI30	25tests/100tests	FCM	Mouse IgG1
Anti-Human CD10 Monoclonal Antibody (PE Conjugated)	E-AB-1636	HI10a	25tests/100tests	FCM	Mouse IgG1
Anti-Human CD3 (OKT-3) Monoclonal Antibody (PE/Cy7 Conjugated)	E-AB-1637	OKT-3	25tests/100tests	FCM	Mouse IgG2a
Anti-Human CD3 (OKT-3) Monoclonal Antibody (PerCP/Cy5.5 Conjugated)	E-AB-1638	OKT-3	25tests/100tests	FCM	Mouse IgG2a
Anti-Human CD3 (UCHT1) Monoclonal Antibody (Biotin Conjugated)	E-AB-1639	UCHT1	0.025mg/0.1mg	FCM	Mouse IgG1

Product Name	Cat. No.	Clone No.	Size	Application	Isotype
Anti-Human CD3 (UCHT1) Monoclonal Antibody (APC Conjugated)	E-AB-1640	UCHT1	25tests/100tests	FCM	Mouse IgG1
Anti-Human CD3 (UCHT1) Monoclonal Antibody (FITC Conjugated)	E-AB-1641	UCHT1	25tests/100tests	FCM	Mouse IgG1
Anti-Human CD3 (UCHT1) Monoclonal Antibody (PE Conjugated)	E-AB-1642	UCHT1	25tests/100tests	FCM	Mouse IgG1
Anti-Human CD3 (UCHT1) Monoclonal Antibody (PE/Cy5 Conjugated)	E-AB-1643	UCHT1	25tests/100tests	FCM	Mouse IgG1
Anti-Human CD3 (UCHT1) Monoclonal Antibody (PE/Cy7 Conjugated)	E-AB-1644	UCHT1	25tests/100tests	FCM	Mouse IgG1
Anti-Human CD3 (UCHT1) Monoclonal Antibody (PerCP Conjugated)	E-AB-1645	UCHT1	25tests/100tests	FCM	Mouse IgG1
Anti-Human CD3 (UCHT1) Monoclonal Antibody (PerCP/Cy5.5 Conjugated)	E-AB-1646	UCHT1	25tests/100tests	FCM	Mouse IgG1
Anti-Human CD3 (HIT3a) Monoclonal Antibody (PE/Cy7 Conjugated)	E-AB-1647	HIT3a	25tests/100tests	FCM	Mouse IgG2a
Anti-Human CD3 (HIT3a) Monoclonal Antibody (PerCP/Cy5.5 Conjugated)	E-AB-1648	HIT3a	25tests/100tests	FCM	Mouse IgG2a
Anti-Human CD4 (OKT-4) Monoclonal Antibody (PE/Cy7 Conjugated)	E-AB-1649	OKT-4	25tests/100tests	FCM	Mouse IgG2b
Anti-Human CD4 (OKT-4) Monoclonal Antibody (PerCP/Cy5.5 Conjugated)	E-AB-1650	OKT-4	25tests/100tests	FCM	Mouse IgG2b
Anti-Human CD4 (HIT4a) Monoclonal Antibody (PE/Cy7 Conjugated)	E-AB-1651	HIT4a	25tests/100tests	FCM	Mouse IgG2b
Anti-Human CD4 (HIT4a) Monoclonal Antibody (PerCP/Cy5.5 Conjugated)	E-AB-1652	HIT4a	25tests/100tests	FCM	Mouse IgG2b
Anti-Human CD8 (HIT8a) Monoclonal Antibody (PE/Cy7 Conjugated)	E-AB-1653	HIT8a	25tests/100tests	FCM	Mouse IgG1
Anti-Human CD8 (HIT8a) Monoclonal Antibody (PerCP/Cy5.5 Conjugated)	E-AB-1654	HIT8a	25tests/100tests	FCM	Mouse IgG1
Anti-Human CD8 (OKT8) Monoclonal Antibody (PE/Cy7 Conjugated)	E-AB-1655	OKT8	25tests/100tests	FCM	Mouse IgG2a
Anti-Human CD8 (OKT8) Monoclonal Antibody (PerCP/Cy5.5 Conjugated)	E-AB-1656	OKT8	25tests/100tests	FCM	Mouse IgG2a
Anti-Human CD10 Monoclonal Antibody (Biotin Conjugated)	E-AB-1657	HI10a	0.025mg/0.1mg	FCM	Mouse IgG1
Anti-Human CD10 Monoclonal Antibody (APC Conjugated)	E-AB-1658	HI10a	25tests/100tests	FCM	Mouse IgG1
Anti-Human CD10 Monoclonal Antibody (FITC Conjugated)	E-AB-1659	HI10a	25tests/100tests	FCM	Mouse IgG1
Anti-Human CD10 Monoclonal Antibody (PE/Cy5 Conjugated)	E-AB-1660	HI10a	25tests/100tests	FCM	Mouse IgG1
Anti-Human CD10 Monoclonal Antibody (PerCP Conjugated)	E-AB-1661	HI10a	25tests/100tests	FCM	Mouse IgG1
Anti-Human CD11b Monoclonal Antibody (PerCP/Cy5.5 Conjugated)	E-AB-1662	HI11b	25tests/100tests	FCM	Mouse IgG2b
Anti-Human CD11c Monoclonal Antibody (APC Conjugated)	E-AB-1663	3.9	25tests/100tests	FCM	Mouse IgG1
Anti-Human CD11c Monoclonal Antibody (FITC Conjugated)	E-AB-1664	3.9	25tests/100tests	FCM	Mouse IgG1
Anti-Human CD11c Monoclonal Antibody (PE Conjugated)	E-AB-1665	3.9	25tests/100tests	FCM	Mouse IgG1
Anti-Human CD11c Monoclonal Antibody (PE/Cy7 Conjugated)	E-AB-1666	3.9	25tests/100tests	FCM	Mouse IgG1
Anti-Human CD11c Monoclonal Antibody (PerCP Conjugated)	E-AB-1667	3.9	25tests/100tests	FCM	Mouse IgG1
Anti-Human CD14 Monoclonal Antibody (APC Conjugated)	E-AB-1668	61D3	25tests/100tests	FCM	Mouse IgG1
Anti-Human CD14 Monoclonal Antibody (FITC Conjugated)	E-AB-1669	61D3	25tests/100tests	FCM	Mouse IgG1
Anti-Human CD14 Monoclonal Antibody (PE Conjugated)	E-AB-1670	61D3	25tests/100tests	FCM	Mouse IgG1
Anti-Human CD14 Monoclonal Antibody (PE/Cy5 Conjugated)	E-AB-1671	61D3	25tests/100tests	FCM	Mouse IgG1
Anti-Human CD14 Monoclonal Antibody (PerCP Conjugated)	E-AB-1672	61D3	25tests/100tests	FCM	Mouse IgG1
Anti-Human CD19 Monoclonal Antibody (PE/Cy7 Conjugated)	E-AB-1673	HIB19a	25tests/100tests	FCM	Mouse IgG1
Anti-Human CD19 Monoclonal Antibody (PerCP/Cy5.5 Conjugated)	E-AB-1674	HIB19a	25tests/100tests	FCM	Mouse IgG1
Anti-Human CD25 (HI25a) Monoclonal Antibody (PE/Cy7 Conjugated)	E-AB-1675	HI25a	25tests/100tests	FCM	Mouse IgG1
Anti-Human CD25 (HI25a) Monoclonal Antibody (PerCP/Cy5.5 Conjugated)	E-AB-1676	HI25a	25tests/100tests	FCM	Mouse IgG1
Anti-Human CD28 Monoclonal Antibody (Biotin Conjugated)	E-AB-1677	CD28.2	0.025mg/0.1mg	FCM	Mouse IgG1

Product Name	Cat. No.	Clone No.	Size	Application	Isotype
Anti-Human CD28 Monoclonal Antibody (Biotin Conjugated)	E-AB-1677	CD28.2	0.025mg/0.1mg	FCM	Mouse IgG1
Anti-Human CD28 Monoclonal Antibody (APC Conjugated)	E-AB-1678	CD28.2	25tests/100tests	FCM	Mouse IgG1
Anti-Human CD28 Monoclonal Antibody (FITC Conjugated)	E-AB-1679	CD28.2	25tests/100tests	FCM	Mouse IgG1
Anti-Human CD33 Monoclonal Antibody (PerCP/Cy5.5 Conjugated)	E-AB-1680	HIM3-4	25tests/100tests	FCM	Mouse IgG1
Anti-Human CD34 Monoclonal Antibody (Biotin Conjugated)	E-AB-1681	4H11	0.025mg/0.1mg	FCM	Mouse IgG2b
Anti-Human CD34 Monoclonal Antibody (APC Conjugated)	E-AB-1682	4H11	25tests/100tests	FCM	Mouse IgG2b
Anti-Human CD34 Monoclonal Antibody (FITC Conjugated)	E-AB-1683	4H11	25tests/100tests	FCM	Mouse IgG2b
Anti-Human CD34 Monoclonal Antibody (PE Conjugated)	E-AB-1684	4H11	25tests/100tests	FCM	Mouse IgG2b
Anti-Human CD40 Monoclonal Antibody (PE/Cy7 Conjugated)	E-AB-1685	G28.5	25tests/100tests	FCM	Mouse IgG1
Anti-Human CD40 Monoclonal Antibody (PerCP/Cy5.5 Conjugated)	E-AB-1686	G28.5	25tests/100tests	FCM	Mouse IgG1
Anti-Human CD44 Monoclonal Antibody (PerCP/Cy5.5 Conjugated)	E-AB-1687	HI44a	25tests/100tests	FCM	Mouse IgG1
Anti-Human CD45 Monoclonal Antibody (PerCP/Cy5.5 Conjugated)	E-AB-1688	HI30	25tests/100tests	FCM	Mouse IgG1
Anti-Human CD45RA Monoclonal Antibody (PE/Cy7 Conjugated)	E-AB-1689	HI100	25tests/100tests	FCM	Mouse IgG2a
Anti-Human CD45RA Monoclonal Antibody (PerCP/Cy5.5 Conjugated)	E-AB-1690	HI100	25tests/100tests	FCM	Mouse IgG2a
Anti-Human CD47 Monoclonal Antibody (PE/Cy7 Conjugated)	E-AB-1691	B6H12	25tests/100tests	FCM	Mouse IgG1
Anti-Human CD47 Monoclonal Antibody (PerCP/Cy5.5 Conjugated)	E-AB-1692	B6H12	25tests/100tests	FCM	Mouse IgG1
Anti-Human CD86 Monoclonal Antibody (APC Conjugated)	E-AB-1693	BU63	25tests/100tests	FCM	Mouse IgG1
Anti-Human CD86 Monoclonal Antibody (FITC Conjugated)	E-AB-1694	BU63	25tests/100tests	FCM	Mouse IgG1
Anti-Human CD86 Monoclonal Antibody (PE Conjugated)	E-AB-1695	BU63	25tests/100tests	FCM	Mouse IgG1
Anti-Human HLA-A,B,C Monoclonal Antibody (PE/Cy7 Conjugated)	E-AB-1696	W6/32	25tests/100tests	FCM	Mouse IgG2a
Anti-Human HLA-A,B,C Monoclonal Antibody (PerCP/Cy5.5 Conjugated)	E-AB-1697	W6/32	25tests/100tests	FCM	Mouse IgG2a
Anti-Human HLA-DR Monoclonal Antibody (APC Conjugated)	E-AB-1698	HI159	25tests/100tests	FCM	Mouse IgG2b
Anti-Human HLA-DR Monoclonal Antibody (FITC Conjugated)	E-AB-1699	HI159	25tests/100tests	FCM	Mouse IgG2b
Anti-Human HLA-DR Monoclonal Antibody (PE Conjugated)	E-AB-1700	HI159	25tests/100tests	FCM	Mouse IgG2b
Anti-Human HLA-DR Monoclonal Antibody (PE/Cy5 Conjugated)	E-AB-1701	HI159	25tests/100tests	FCM	Mouse IgG2b
Anti-Human HLA-DR Monoclonal Antibody (PE/Cy7 Conjugated)	E-AB-1702	HI159	25tests/100tests	FCM	Mouse IgG2b
Anti-Human HLA-DR Monoclonal Antibody (PerCP Conjugated)	E-AB-1703	HI159	25tests/100tests	FCM	Mouse IgG2b
Anti-Human HLA-DR Monoclonal Antibody (PerCP/Cy5.5 Conjugated)	E-AB-1704	HI159	25tests/100tests	FCM	Mouse IgG2b
Anti-Human IFN- γ Monoclonal Antibody (APC Conjugated)	E-AB-1705	B27	25tests/100tests	FCM	Mouse IgG1
Anti-Human IFN- γ Monoclonal Antibody (FITC Conjugated)	E-AB-1706	B27	25tests/100tests	FCM	Mouse IgG1
Anti-Human IFN- γ Monoclonal Antibody (PE Conjugated)	E-AB-1707	B27	25tests/100tests	FCM	Mouse IgG1
Anti-Mouse CD3 ϵ Monoclonal Antibody (Biotin conjugated)	E-AB-2001	145-2C11	0.05mg/0.5mg	FCM	Hamster IgG
Anti-mouse CD3 ϵ Monoclonal Antibody (FITC conjugated)	E-AB-2002	145-2C11	0.05mg/0.5mg	FCM	Hamster IgG
Anti-Mouse CD3 ϵ Monoclonal Antibody (PE conjugated)	E-AB-2003	145-2C11	0.05mg/0.2mg	FCM	Hamster IgG
Anti-Mouse CD3 ϵ Monoclonal Antibody (APC conjugated)	E-AB-2004	145-2C11	0.025mg/0.1mg	FCM	Hamster IgG
Anti-Mouse CD3 ϵ Monoclonal Antibody (PerCP conjugated)	E-AB-2005	145-2C11	0.025mg/0.1mg	FCM	Hamster IgG
Anti-Mouse CD3 ϵ Monoclonal Antibody (PE/Cy5 conjugated)	E-AB-2006	145-2C11	0.025mg/0.1mg	FCM	Hamster IgG
Anti-Mouse CD3 Monoclonal Antibody (Biotin conjugated)	E-AB-2007	17A2	0.05mg/0.5mg	FCM	Rat IgG2b
Anti-Mouse CD3 Monoclonal Antibody (FITC conjugated)	E-AB-2008	17A2	0.05mg/0.5mg	FCM	Rat IgG2b
Anti-Mouse CD3 Monoclonal Antibody (PE conjugated)	E-AB-2009	17A2	0.05mg/0.2mg	FCM	Rat IgG2b
Anti-Mouse CD3 Monoclonal Antibody (APC conjugated)	E-AB-2010	17A2	0.025mg/0.1mg	FCM	Rat IgG2b
Anti-Mouse CD3 Monoclonal Antibody (PerCP conjugated)	E-AB-2011	17A2	0.025mg/0.1mg	FCM	Rat IgG2b

Product Name	Cat. No.	Clone No.	Size	Application	Isotype
Anti-Mouse CD3 Monoclonal Antibody (PE/Cy5 conjugated)	E-AB-2012	17A2	0.025mg/0.1mg	FCM	Rat IgG2b
Anti-Mouse CD4 (YTS191) Monoclonal Antibody (Biotin conjugated)	E-AB-2013	YTS191	0.05mg/0.5mg	FCM	Rat IgG2b
Anti-Mouse CD4 (YTS191) Monoclonal Antibody (FITC conjugated)	E-AB-2014	YTS191	0.05mg/0.5mg	FCM	Rat IgG2b
Anti-Mouse CD4 (YTS191) Monoclonal Antibody (PE conjugated)	E-AB-2015	YTS191	0.05mg/0.2mg	FCM	Rat IgG2b
Anti-Mouse CD4 (YTS191) Monoclonal Antibody (APC conjugated)	E-AB-2016	YTS191	0.025mg/0.1mg	FCM	Rat IgG2b
Anti-Mouse CD4 (YTS191) Monoclonal Antibody (PerCP conjugated)	E-AB-2017	YTS191	0.025mg/0.1mg	FCM	Rat IgG2b
Anti-Mouse CD4 (YTS191) Monoclonal Antibody (PE/Cy5 conjugated)	E-AB-2018	YTS191	0.025mg/0.1mg	FCM	Rat IgG2b
Anti-Mouse CD4 (YTS191) Monoclonal Antibody (PE/Cy7 conjugated)	E-AB-2019	YTS191	0.025mg/0.1mg	FCM	Rat IgG2b
Anti-Mouse CD4 (GK1.5) Monoclonal Antibody (Biotin conjugated)	E-AB-2020	GK1.5	0.05mg/0.5mg	FCM	Rat IgG2b
Anti-Mouse CD4 (GK1.5) Monoclonal Antibody (FITC conjugated)	E-AB-2021	GK1.5	0.05mg/0.5mg	FCM	Rat IgG2b
Anti-Mouse CD4 (GK1.5) Monoclonal Antibody (PE conjugated)	E-AB-2022	GK1.5	0.05mg/0.2mg	FCM	Rat IgG2b
Anti-Mouse CD4 (GK1.5) Monoclonal Antibody (APC conjugated)	E-AB-2023	GK1.5	0.025mg/0.1mg	FCM	Rat IgG2b
Anti-Mouse CD4 (GK1.5) Monoclonal Antibody (PerCP conjugated)	E-AB-2024	GK1.5	0.025mg/0.1mg	FCM	Rat IgG2b
Anti-Mouse CD4 (GK1.5) Monoclonal Antibody (PE/Cy5 conjugated)	E-AB-2025	GK1.5	0.025mg/0.1mg	FCM	Rat IgG2b
Anti-Mouse CD8a Monoclonal Antibody (Biotin conjugated)	E-AB-2026	53.6.7	0.05mg/0.5mg	FCM	Rat IgG2a
Anti-mouse CD8a Monoclonal Antibody (FITC conjugated)	E-AB-2027	53.6.7	0.05mg/0.5mg	FCM	Rat IgG2a
Anti-Mouse CD8a Monoclonal Antibody (PE conjugated)	E-AB-2028	53.6.7	0.05mg/0.2mg	FCM	Rat IgG2a
Anti-Mouse CD8a Monoclonal Antibody (APC conjugated)	E-AB-2029	53.6.7	0.025mg/0.1mg	FCM	Rat IgG2a
Anti-Mouse CD8a Monoclonal Antibody (PerCP conjugated)	E-AB-2030	53.6.7	0.025mg/0.1mg	FCM	Rat IgG2a
Anti-Mouse CD8a Monoclonal Antibody (PE/Cy5 conjugated)	E-AB-2031	53.6.7	0.025mg/0.1mg	FCM	Rat IgG2a
Anti-Mouse CD8 Monoclonal Antibody (Biotin conjugated)	E-AB-2032	YTS169.4	0.025mg/0.5mg	FCM	Rat IgG2b
Anti-Mouse CD8 Monoclonal Antibody (PE conjugated)	E-AB-2033	YTS169.4	0.05mg/0.2mg	FCM	Rat IgG2b
Anti-Mouse CD8 Monoclonal Antibody (APC conjugated)	E-AB-2034	YTS169.4	0.025mg/0.1mg	FCM	Rat IgG2b
Anti-Mouse CD8 Monoclonal Antibody (PerCP conjugated)	E-AB-2035	YTS169.4	0.025mg/0.1mg	FCM	Rat IgG2b
Anti-Mouse CD8 Monoclonal Antibody (PE/Cy5 conjugated)	E-AB-2036	YTS169.4	0.025mg/0.1mg	FCM	Rat IgG2b
Anti-mouse CD11a Monoclonal Antibody (FITC conjugated)	E-AB-2037	M17/4	0.05mg/0.5mg	FCM	Rat IgG2a
Anti-Mouse CD11a Monoclonal Antibody (PE conjugated)	E-AB-2038	M17/4	0.05mg/0.2mg	FCM	Rat IgG2a
Anti-Mouse CD11b Monoclonal Antibody (FITC conjugated)	E-AB-2039	M1/70	0.05mg/0.5mg	FCM	Rat IgG2b
Anti-Mouse CD11b Monoclonal Antibody (PE conjugated)	E-AB-2040	M1/70	0.05mg/0.2mg	FCM	Rat IgG2b
Anti-Mouse CD11b Monoclonal Antibody (APC conjugated)	E-AB-2041	M1/70	0.025mg/0.1mg	FCM	Rat IgG2b
Anti-Mouse CD11b Monoclonal Antibody (PerCP conjugated)	E-AB-2042	M1/70	0.025mg/0.1mg	FCM	Rat IgG2b
Anti-Mouse CD11b Monoclonal Antibody (PE/Cy5 conjugated)	E-AB-2043	M1/70	0.025mg/0.1mg	FCM	Rat IgG2b
Anti-Mouse CD11c Monoclonal Antibody (Biotin conjugated)	E-AB-2044	N418	0.05mg/0.5mg	FCM	Hamster IgG
Anti-Mouse CD11c Monoclonal Antibody (FITC conjugated)	E-AB-2045	N418	0.05mg/0.5mg	FCM	Hamster IgG
Anti-Mouse CD11c Monoclonal Antibody (PE conjugated)	E-AB-2046	N418	0.05mg/0.2mg	FCM	Hamster IgG
Anti-Mouse CD11c Monoclonal Antibody (APC conjugated)	E-AB-2047	N418	0.025mg/0.1mg	FCM	Hamster IgG
Anti-Mouse CD11c Monoclonal Antibody (PerCP conjugated)	E-AB-2048	N418	0.025mg/0.1mg	FCM	Hamster IgG
Anti-Mouse CD11c Monoclonal Antibody (PE/Cy5 conjugated)	E-AB-2049	N418	0.025mg/0.1mg	FCM	Hamster IgG
Anti-Mouse CD16/32 Monoclonal Antibody (Biotin conjugated)	E-AB-2050	2.4G2	0.05mg/0.5mg	FCM	Rat IgG2b
Anti-Mouse CD16/32 Monoclonal Antibody (FITC conjugated)	E-AB-2051	2.4G2	0.05mg/0.5mg	FCM	Rat IgG2b
Anti-Mouse CD16/32 Monoclonal Antibody (PE conjugated)	E-AB-2052	2.4G2	0.05mg/0.2mg	FCM	Rat IgG2b

Product Name	Cat. No.	Clone No.	Size	Application	Isotype
Anti-Mouse CD16/32 Monoclonal Antibody (APC conjugated)	E-AB-2053	2.4G2	0.025mg/0.1mg	FCM	Rat IgG2b
Anti-Mouse CD16/32 Monoclonal Antibody (PerCP conjugated)	E-AB-2054	2.4G2	0.025mg/0.1mg	FCM	Rat IgG2b
Anti-Mouse CD16/32 Monoclonal Antibody (PE/Cy5 conjugated)	E-AB-2055	2.4G2	0.025mg/0.1mg	FCM	Rat IgG2b
Anti-Mouse CD19 Monoclonal Antibody (Biotin conjugated)	E-AB-2056	1D3	0.05mg/0.5mg	FCM	Rat IgG2a
Anti-Mouse CD19 Monoclonal Antibody (FITC conjugated)	E-AB-2057	1D3	0.05mg/0.5mg	FCM	Rat IgG2a
Anti-Mouse CD19 Monoclonal Antibody (PE conjugated)	E-AB-2058	1D3	0.05mg/0.2mg	FCM	Rat IgG2a
Anti-Mouse CD19 Monoclonal Antibody (APC conjugated)	E-AB-2059	1D3	0.025mg/0.1mg	FCM	Rat IgG2a
Anti-Mouse CD19 Monoclonal Antibody (PerCP conjugated)	E-AB-2060	1D3	0.025mg/0.1mg	FCM	Rat IgG2a
Anti-Mouse CD19 Monoclonal Antibody (PE/Cy5 conjugated)	E-AB-2061	1D3	0.025mg/0.1mg	FCM	Rat IgG2a
Anti-Mouse CD19 Monoclonal Antibody (PE/Cy7 conjugated)	E-AB-2062	1D3	0.025mg/0.1mg	FCM	Rat IgG2a
Anti-Mouse CD25 Monoclonal Antibody (Biotin conjugated)	E-AB-2063	PC-61.5.3	0.05mg/0.5mg	FCM	Rat IgG1
Anti-Mouse CD25 Monoclonal Antibody (FITC conjugated)	E-AB-2064	PC-61.5.3	0.05mg/0.5mg	FCM	Rat IgG1
Anti-Mouse CD25 Monoclonal Antibody (PE conjugated)	E-AB-2065	PC-61.5.3	0.05mg/0.2mg	FCM	Rat IgG1
Anti-Mouse CD25 Monoclonal Antibody (APC conjugated)	E-AB-2066	PC-61.5.3	0.025mg/0.1mg	FCM	Rat IgG1
Anti-Mouse CD25 Monoclonal Antibody (PerCP conjugated)	E-AB-2067	PC-61.5.3	0.025mg/0.1mg	FCM	Rat IgG1
Anti-Mouse CD25 Monoclonal Antibody (PE/Cy5 conjugated)	E-AB-2068	PC-61.5.3	0.025mg/0.1mg	FCM	Rat IgG1
Anti-Mouse CD25 Monoclonal Antibody (PE/Cy7 conjugated)	E-AB-2069	PC-61.5.3	0.025mg/0.1mg	FCM	Rat IgG1
Anti-Mouse CD28 Monoclonal Antibody (Biotin conjugated)	E-AB-2070	37.51	0.05mg/0.5mg	FCM	Hamster IgG
Anti-Mouse CD28 Monoclonal Antibody (FITC conjugated)	E-AB-2071	37.51	0.05mg/0.5mg	FCM	Hamster IgG
Anti-Mouse CD28 Monoclonal Antibody (PE conjugated)	E-AB-2072	37.51	0.05mg/0.2mg	FCM	Hamster IgG
Anti-Mouse CD28 Monoclonal Antibody (APC conjugated)	E-AB-2073	37.51	0.025mg/0.1mg	FCM	Hamster IgG
Anti-Mouse CD28 Monoclonal Antibody (PerCP conjugated)	E-AB-2074	37.51	0.025mg/0.1mg	FCM	Hamster IgG
Anti-Mouse CD28 Monoclonal Antibody (PE/Cy5 conjugated)	E-AB-2075	37.51	0.025mg/0.1mg	FCM	Hamster IgG
Anti-Mouse CD40 Monoclonal Antibody (Biotin conjugated)	E-AB-2076	FGK4.5	0.05mg/0.5mg	FCM	Rat IgG2a
Anti-Mouse CD40 Monoclonal Antibody (FITC conjugated)	E-AB-2077	FGK4.5	0.05mg/0.5mg	FCM	Rat IgG2a
Anti-Mouse CD40 Monoclonal Antibody (PE conjugated)	E-AB-2078	FGK4.5	0.05mg/0.2mg	FCM	Rat IgG2a
Anti-Mouse CD40 Monoclonal Antibody (APC conjugated)	E-AB-2079	FGK4.5	0.025mg/0.1mg	FCM	Rat IgG2a
Anti-Mouse/Human CD44 Monoclonal Antibody (Biotin conjugated)	E-AB-2080	IM7	0.05mg/0.5mg	FCM	Rat IgG2b
Anti-Mouse/Human CD44 Monoclonal Antibody (FITC conjugated)	E-AB-2081	IM7	0.05mg/0.5mg	FCM	Rat IgG2b
Anti-Mouse/Human CD44 Monoclonal Antibody (PE conjugated)	E-AB-2082	IM7	0.05mg/0.2mg	FCM	Rat IgG2b
Anti-Mouse/Human CD44 Monoclonal Antibody (APC conjugated)	E-AB-2083	IM7	0.025mg/0.1mg	FCM	Rat IgG2b
Anti-Mouse/Human CD44 Monoclonal Antibody (PerCP conjugated)	E-AB-2084	IM7	0.025mg/0.1mg	FCM	Rat IgG2b
Anti-Mouse/Human CD44 Monoclonal Antibody (PE/Cy5 conjugated)	E-AB-2085	IM7	0.025mg/0.1mg	FCM	Rat IgG2b
Anti-Mouse CD45R/B220 Monoclonal Antibody (Biotin conjugated)	E-AB-2086	RA3.3A1/6.1	0.05mg/0.5mg	FCM	Rat IgM
Anti-Mouse CD45R/B220 Monoclonal Antibody (FITC conjugated)	E-AB-2087	RA3.3A1/6.1	0.05mg/0.5mg	FCM	Rat IgM
Anti-Mouse CD45R/B220 Monoclonal Antibody (APC conjugated)	E-AB-2088	RA3.3A1/6.1	0.025mg/0.1mg	FCM	Rat IgM
Anti-Mouse CD49d Monoclonal Antibody (Biotin conjugated)	E-AB-2089	PS/2	0.05mg/0.5mg	FCM	Rat IgG2b
Anti-Mouse CD49d Monoclonal Antibody (FITC conjugated)	E-AB-2090	PS/2	0.05mg/0.5mg	FCM	Rat IgG2b
Anti-Mouse CD49d Monoclonal Antibody (PE conjugated)	E-AB-2091	PS/2	0.05mg/0.2mg	FCM	Rat IgG2b
Anti-Mouse CD49d Monoclonal Antibody (APC conjugated)	E-AB-2092	PS/2	0.025mg/0.1mg	FCM	Rat IgG2b
Anti-Mouse CD49d Monoclonal Antibody (PerCP conjugated)	E-AB-2093	PS/2	0.025mg/0.1mg	FCM	Rat IgG2b
Anti-Mouse CD49d Monoclonal Antibody (PE/Cy5 conjugated)	E-AB-2094	PS/2	0.025mg/0.1mg	FCM	Rat IgG2b
Anti-Mouse CD62L Monoclonal Antibody (Biotin conjugated)	E-AB-2095	MEL-14	0.05mg/0.5mg	FCM	Rat IgG2a

Product Name	Cat. No.	Clone No.	Size	Application	Isotype
Anti-Mouse CD62L Monoclonal Antibody (FITC conjugated)	E-AB-2096	MEL-14	0.05mg/0.5mg	FCM	Rat IgG2a
Anti-Mouse CD62L Monoclonal Antibody (PE conjugated)	E-AB-2097	MEL-14	0.05mg/0.2mg	FCM	Rat IgG2a
Anti-Mouse CD62L Monoclonal Antibody (APC conjugated)	E-AB-2098	MEL-14	0.025mg/0.1mg	FCM	Rat IgG2a
Anti-Mouse CD62L Monoclonal Antibody (PerCP conjugated)	E-AB-2099	MEL-14	0.025mg/0.1mg	FCM	Rat IgG2a
Anti-Mouse CD62L Monoclonal Antibody (PE/Cy5 conjugated)	E-AB-2100	MEL-14	0.025mg/0.1mg	FCM	Rat IgG2a
Anti-Mouse CD80(B7-1) Monoclonal Antibody (Biotin conjugated)	E-AB-2101	16-10A1	0.05mg/0.5mg	FCM	Hamster IgG
Anti-Mouse CD80(B7-1) Monoclonal Antibody (FITC conjugated)	E-AB-2102	16-10A1	0.05mg/0.5mg	FCM	Hamster IgG
Anti-Mouse CD80(B7-1) Monoclonal Antibody (PE conjugated)	E-AB-2103	16-10A1	0.05mg/0.2mg	FCM	Hamster IgG
Anti-Mouse CD80(B7-1) Monoclonal Antibody (APC conjugated)	E-AB-2104	16-10A1	0.025mg/0.1mg	FCM	Hamster IgG
Anti-Mouse CD80(B7-1) Monoclonal Antibody (PerCP conjugated)	E-AB-2105	16-10A1	0.025mg/0.1mg	FCM	Hamster IgG
Anti-Mouse CD80(B7-1) Monoclonal Antibody (PE/Cy5 conjugated)	E-AB-2106	16-10A1	0.025mg/0.1mg	FCM	Hamster IgG
Anti-Mouse CD86 Monoclonal Antibody (Biotin conjugated)	E-AB-2107	GL1	0.05mg/0.5mg	FCM	Rat IgG2a
Anti-Mouse CD86 Monoclonal Antibody (FITC conjugated)	E-AB-2108	GL1	0.05mg/0.5mg	FCM	Rat IgG2a
Anti-Mouse CD86 Monoclonal Antibody (PE conjugated)	E-AB-2109	GL1	0.05mg/0.2mg	FCM	Rat IgG2a
Anti-Mouse CD86 Monoclonal Antibody (APC conjugated)	E-AB-2110	GL1	0.025mg/0.1mg	FCM	Rat IgG2a
Anti-Mouse CD86 Monoclonal Antibody (PerCP conjugated)	E-AB-2111	GL1	0.025mg/0.1mg	FCM	Rat IgG2a
Anti-Mouse CD86 Monoclonal Antibody (PE/Cy5 conjugated)	E-AB-2112	GL1	0.025mg/0.1mg	FCM	Rat IgG2a
Anti-Mouse CD86 Monoclonal Antibody (PerCP/Cy5.5 conjugated)	E-AB-2113	M5/49.4.1	0.05mg/0.5mg	FCM	Rat IgG2a
Anti-Mouse CD90 (Thy-1) Monoclonal Antibody (FITC conjugated)	E-AB-2114	M5/49.4.1	0.05mg/0.5mg	FCM	Rat IgG2a
Anti-Mouse CD90 (Thy-1) Monoclonal Antibody (PE conjugated)	E-AB-2115	M5/49.4.1	0.05mg/0.2mg	FCM	Rat IgG2a
Anti-Mouse CD90(Thy-1) Monoclonal Antibody (APC conjugated)	E-AB-2116	M5/49.4.1	0.025mg/0.1mg	FCM	Rat IgG2a
Anti-Mouse CD90 (Thy-1) Monoclonal Antibody (PerCP conjugated)	E-AB-2117	M5/49.4.1	0.025mg/0.1mg	FCM	Rat IgG2a
Anti-Mouse CD90 (Thy-1) Monoclonal Antibody (PE/Cy5 conjugated)	E-AB-2118	M5/49.4.1	0.025mg/0.1mg	FCM	Rat IgG2a
Anti-Mouse CD90(Thy-1) Monoclonal Antibody (PE/Cy7 conjugated)	E-AB-2119	M5/49.4.1	0.025mg/0.1mg	FCM	Rat IgG2a
Anti-Mouse CD90.2 (Thy-1.2) Monoclonal Antibody (Biotin conjugated)	E-AB-2120	30H12	0.05mg/0.5mg	FCM	Rat IgG2b
Anti-Mouse CD90.2 (Thy-1.2) Monoclonal Antibody (FITC conjugated)	E-AB-2121	30H12	0.05mg/0.5mg	FCM	Rat IgG2b
Anti-Mouse CD90.2 (Thy-1.2) Monoclonal Antibody (PE conjugated)	E-AB-2122	30H12	0.05mg/0.2mg	FCM	Rat IgG2b
Anti-Mouse CD90.2(Thy-1.2) Monoclonal Antibody (APC conjugated)	E-AB-2123	30H12	0.025mg/0.1mg	FCM	Rat IgG2b
Anti-Mouse CD90.2(Thy-1.2) Monoclonal Antibody (PerCP conjugated)	E-AB-2124	30H12	0.025mg/0.1mg	FCM	Rat IgG2b
Anti-Mouse CD90.2(Thy-1.2) Monoclonal Antibody (PE/Cy5 conjugated)	E-AB-2125	30H12	0.025mg/0.1mg	FCM	Rat IgG2b
Anti-Mouse CD90.2(Thy-1.2) Monoclonal Antibody (PE/Cy7 conjugated)	E-AB-2126	30H12	0.025mg/0.1mg	FCM	Rat IgG2b
Anti-Mouse CD119 Monoclonal Antibody (Biotin conjugated)	E-AB-2127	GR-20	0.05mg/0.5mg	FCM	Rat IgG2a
Anti-Mouse CD119 Monoclonal Antibody (FITC conjugated)	E-AB-2128	GR-20	0.05mg/0.5mg	FCM	Rat IgG2a
Anti-Mouse CD119 Monoclonal Antibody (PE conjugated)	E-AB-2129	GR-20	0.05mg/0.2mg	FCM	Rat IgG2a
Anti-Mouse CD119 Monoclonal Antibody (APC conjugated)	E-AB-2130	GR-20	0.025mg/0.1mg	FCM	Rat IgG2a
Anti-Mouse CD126 (IL-6R) Monoclonal Antibody (Biotin conjugated)	E-AB-2131	15A7	0.05mg/0.5mg	FCM	Rat IgG2b
Anti-Mouse CD126 (IL-6R) Monoclonal Antibody (FITC conjugated)	E-AB-2132	15A7	0.05mg/0.5mg	FCM	Rat IgG2b
Anti-Mouse CD126 (IL-6R) Monoclonal Antibody (PE conjugated)	E-AB-2133	15A7	0.05mg/0.2mg	FCM	Rat IgG2b

Flow Cytometry Antibody

Product Name	Cat. No.	Clone No.	Size	Application	Isotype
Anti-Mouse CD126 (IL-6R) Monoclonal Antibody (APC conjugated)	E-AB-2134	15A7	0.025mg/0.1mg	FCM	Rat IgG2b
Anti-Mouse CD127(IL-7Rα) Monoclonal Antibody (Biotin conjugated)	E-AB-2135	A7R34	0.05mg/0.5mg	FCM	Rat IgG2a
Anti-Mouse CD127(IL-7Rα) Monoclonal Antibody (FITC conjugated)	E-AB-2136	A7R34	0.05mg/0.5mg	FCM	Rat IgG2a
Anti-Mouse CD127(IL-7Rα) Monoclonal Antibody (PE conjugated)	E-AB-2137	A7R34	0.05mg/0.2mg	FCM	Rat IgG2a
Anti-Mouse CD127(IL-7Rα) Monoclonal Antibody (APC conjugated)	E-AB-2138	A7R34	0.025mg/0.1mg	FCM	Rat IgG2a
Anti-Mouse CD127(IL-7Rα) Monoclonal Antibody (PE/Cy5 conjugated)	E-AB-2139	A7R34	0.025mg/0.1mg	FCM	Rat IgG2a
Anti-Mouse CD152 Monoclonal Antibody (Biotin conjugated)	E-AB-2140	UC10-4F10-11	0.05mg/0.5mg	FCM	Hamster IgG
Anti-Mouse CD152 Monoclonal Antibody (FITC conjugated)	E-AB-2141	UC10-4F10-11	0.05mg/0.5mg	FCM	Hamster IgG
Anti-Mouse CD152 Monoclonal Antibody (PE conjugated)	E-AB-2142	UC10-4F10-11	0.05mg/0.2mg	FCM	Hamster IgG
Anti-Mouse CD152 Monoclonal Antibody (APC conjugated)	E-AB-2143	UC10-4F10-11	0.025mg/0.1mg	FCM	Hamster IgG
Anti-Mouse NK1.1 Monoclonal Antibody (Biotin conjugated)	E-AB-2144	PK136	0.05mg/0.5mg	FCM	Mouse IgG2a
Anti-Mouse NK1.1 Monoclonal Antibody (FITC conjugated)	E-AB-2145	PK136	0.05mg/0.5mg	FCM	Mouse IgG2a
Anti-Mouse NK1.1 Monoclonal Antibody (PE conjugated)	E-AB-2146	PK136	0.05mg/0.2mg	FCM	Mouse IgG2a
Anti-Mouse NK1.1 Monoclonal Antibody (APC conjugated)	E-AB-2147	PK136	0.025mg/0.1mg	FCM	Mouse IgG2a
Anti-Mouse NK1.1 Monoclonal Antibody (PerCP conjugated)	E-AB-2148	PK136	0.025mg/0.1mg	FCM	Mouse IgG2a
Anti-Mouse NK1.1 Monoclonal Antibody (PE/Cy5 conjugated)	E-AB-2149	PK136	0.025mg/0.1mg	FCM	Mouse IgG2a
Anti-Mouse CD210 (IL-10R) Monoclonal Antibody (Biotin conjugated)	E-AB-2150	1B1.3A	0.05mg/0.5mg	FCM	Rat IgG1
Anti-Mouse CD210 (IL-10R) Monoclonal Antibody (FITC conjugated)	E-AB-2151	1B1.3A	0.05mg/0.5mg	FCM	Rat IgG1
Anti-Mouse CD210 (IL-10R) Monoclonal Antibody (PE conjugated)	E-AB-2152	1B1.3A	0.05mg/0.2mg	FCM	Rat IgG1
Anti-Mouse CD273 Monoclonal Antibody (FITC conjugated)	E-AB-2153	TY25	0.05mg/0.5mg	FCM	Rat IgG2a
Anti-Mouse CD273 Monoclonal Antibody (PE conjugated)	E-AB-2154	TY25	0.05mg/0.2mg	FCM	Rat IgG2a
Anti-Mouse CD273 Monoclonal Antibody (APC conjugated)	E-AB-2155	TY25	0.025mg/0.1mg	FCM	Rat IgG2a
Anti-Mouse CD274 Monoclonal Antibody (FITC conjugated)	E-AB-2156	10F.9G2	0.05mg/0.5mg	FCM	Rat IgG2b
Anti-Mouse CD274 Monoclonal Antibody (PE conjugated)	E-AB-2157	10F.9G2	0.05mg/0.2mg	FCM	Rat IgG2b
Anti-Mouse CD274 Monoclonal Antibody (APC conjugated)	E-AB-2158	10F.9G2	0.025mg/0.1mg	FCM	Rat IgG2b
Anti-Mouse CD278 Monoclonal Antibody (FITC conjugated)	E-AB-2159	17G9	0.05mg/0.5mg	FCM	Rat IgG2b
Anti-Mouse CD278 Monoclonal Antibody (PE conjugated)	E-AB-2160	17G9	0.05mg/0.2mg	FCM	Rat IgG2b
Anti-Mouse CD278 Monoclonal Antibody (APC conjugated)	E-AB-2161	17G9	0.025mg/0.1mg	FCM	Rat IgG2b
Anti-Mouse CD279(PD-1) Monoclonal Antibody (Biotin conjugated)	E-AB-2162	J43	0.05mg/0.5mg	FCM	Hamster IgG
Anti-Mouse CD279(PD-1) Monoclonal Antibody (FITC conjugated)	E-AB-2163	J43	0.05mg/0.5mg	FCM	Hamster IgG
Anti-Mouse CD279(PD-1) Monoclonal Antibody (PE conjugated)	E-AB-2164	J43	0.05mg/0.2mg	FCM	Hamster IgG
Anti-Mouse CD279(PD-1) Monoclonal Antibody (APC conjugated)	E-AB-2165	J43	0.025mg/0.1mg	FCM	Hamster IgG
Anti-Mouse CD314 Monoclonal Antibody (Biotin conjugated)	E-AB-2166	HMG2D	0.05mg/0.5mg	FCM	Hamster IgG
Anti-Mouse CD314 Monoclonal Antibody (FITC conjugated)	E-AB-2167	HMG2D	0.05mg/0.5mg	FCM	Hamster IgG
Anti-Mouse CD314 Monoclonal Antibody (PE conjugated)	E-AB-2168	HMG2D	0.05mg/0.2mg	FCM	Hamster IgG
Anti-Mouse CD314 Monoclonal Antibody (APC conjugated)	E-AB-2169	HMG2D	0.025mg/0.1mg	FCM	Hamster IgG
Anti-Mouse CD314 Monoclonal Antibody (PE/Cy5 conjugated)	E-AB-2170	HMG2D	0.025mg/0.1mg	FCM	Hamster IgG
Anti-Mouse CD357 Monoclonal Antibody (Biotin conjugated)	E-AB-2171	DTA-1	0.05mg/0.5mg	FCM	Rat IgG2b
Anti-Mouse CD357 Monoclonal Antibody (FITC conjugated)	E-AB-2172	DTA-1	0.05mg/0.5mg	FCM	Rat IgG2b
Anti-Mouse CD357 Monoclonal Antibody (PE conjugated)	E-AB-2173	DTA-1	0.05mg/0.2mg	FCM	Rat IgG2b
Anti-Mouse CD357 Monoclonal Antibody (APC conjugated)	E-AB-2174	DTA-1	0.025mg/0.1mg	FCM	Rat IgG2b
Anti-Mouse CD357 Monoclonal Antibody (PE/Cy5 conjugated)	E-AB-2175	DTA-1	0.025mg/0.1mg	FCM	Rat IgG2b

Product Name	Cat. No.	Clone No.	Size	Application	Isotype
Anti-Mouse H-2 Monoclonal Antibody (Biotin conjugated)	E-AB-2176	M1/42.3.9.8	0.05mg/0.5mg	FCM	Rat IgG2a
Anti-Mouse H-2 Monoclonal Antibody (FITC conjugated)	E-AB-2177	M1/42.3.9.8	0.05mg/0.5mg	FCM	Rat IgG2a
Anti-Mouse H-2 Monoclonal Antibody (PE conjugated)	E-AB-2178	M1/42.3.9.8	0.05mg/0.2mg	FCM	Rat IgG2a
Anti-Mouse H-2 Monoclonal Antibody (APC conjugated)	E-AB-2179	M1/42.3.9.8	0.025mg/0.1mg	FCM	Rat IgG2a
Anti-Mouse IL-4 Monoclonal Antibody (Biotin conjugated)	E-AB-2180	11B11	0.05mg/0.5mg	FCM	Rat IgG1
Anti-Mouse IL-4 Monoclonal Antibody (FITC conjugated)	E-AB-2181	11B11	0.05mg/0.5mg	FCM	Rat IgG1
Anti-Mouse IL-4 Monoclonal Antibody (PE conjugated)	E-AB-2182	11B11	0.05mg/0.2mg	FCM	Rat IgG1
Anti-Mouse IL-4 Monoclonal Antibody (APC conjugated)	E-AB-2183	11B11	0.025mg/0.1mg	FCM	Rat IgG1
Anti-Mouse IL-12/IL-23 p40 Monoclonal Antibody (Biotin conjugated)	E-AB-2184	C17.8	0.05mg/0.5mg	FCM	Mouse IgG2a
Anti-Mouse IL-12/IL-23 p40 Monoclonal Antibody (FITC conjugated)	E-AB-2185	C17.8	0.05mg/0.5mg	FCM	Mouse IgG2a
Anti-Mouse IL-12/IL-23 p40 Monoclonal Antibody (PE conjugated)	E-AB-2186	C17.8	0.05mg/0.2mg	FCM	Mouse IgG2a
Anti-Mouse IL-12/IL-23 p40 Monoclonal Antibody (APC conjugated)	E-AB-2187	C17.8	0.025mg/0.1mg	FCM	Mouse IgG2a
Anti-Mouse IL-17A Monoclonal Antibody (Biotin conjugated)	E-AB-2188	17F3	0.05mg/0.5mg	FCM	Mouse IgG1
Anti-Mouse IL-17A Monoclonal Antibody (FITC conjugated)	E-AB-2189	17F3	0.05mg/0.5mg	FCM	Mouse IgG1
Anti-Mouse IL-17A Monoclonal Antibody (PE conjugated)	E-AB-2190	17F3	0.05mg/0.2mg	FCM	Mouse IgG1
Anti-Mouse IL-17A Monoclonal Antibody (APC conjugated)	E-AB-2191	17F3	0.025mg/0.1mg	FCM	Mouse IgG1
Anti-Mouse Integrin β 7 Monoclonal Antibody (Biotin conjugated)	E-AB-2192	Fib504	0.05mg/0.5mg	FCM	Rat IgG2a
Anti-Mouse Integrin β 7 Monoclonal Antibody (FITC conjugated)	E-AB-2193	Fib504	0.05mg/0.5mg	FCM	Rat IgG2a
Anti-Mouse Integrin β 7 Monoclonal Antibody (PE conjugated)	E-AB-2194	Fib504	0.05mg/0.2mg	FCM	Rat IgG2a
Anti-Mouse Integrin β 7 Monoclonal Antibody (APC conjugated)	E-AB-2195	Fib504	0.025mg/0.1mg	FCM	Rat IgG2a
Anti-Mouse IFN- γ Monoclonal Antibody (Biotin conjugated)	E-AB-2196	XMG1.2	0.05mg/0.5mg	FCM	Rat IgG1
Anti-Mouse IFN- γ Monoclonal Antibody (FITC conjugated)	E-AB-2197	XMG1.2	0.025mg/0.1mg	FCM	Rat IgG1
Anti-Mouse IFN- γ Monoclonal Antibody (PE conjugated)	E-AB-2198	XMG1.2	0.025mg/0.1mg	FCM	Rat IgG1
Anti-Mouse IFN- γ Monoclonal Antibody (APC conjugated)	E-AB-2199	XMG1.2	0.025mg/0.1mg	FCM	Rat IgG1
Anti-Mouse IFN- γ Monoclonal Antibody (PE/Cy5 conjugated)	E-AB-2200	XMG1.2	0.025mg/0.1mg	FCM	Rat IgG1
Anti-Mouse LPAM-1 (Integrin α 4 β 7) Monoclonal Antibody (Biotin conjugated)	E-AB-2201	DATK32	0.05mg/0.5mg	FCM	Rat IgG2a
Anti-Mouse LPAM-1 (Integrin α 4 β 7) Monoclonal Antibody (FITC conjugated)	E-AB-2202	DATK32	0.05mg/0.5mg	FCM	Rat IgG2a
Anti-Mouse LPAM-1 (Integrin α 4 β 7) Monoclonal Antibody (PE conjugated)	E-AB-2203	DATK32	0.05mg/0.2mg	FCM	Rat IgG2a
Anti-Mouse LPAM-1 (Integrin α 4 β 7) Monoclonal Antibody (APC conjugated)	E-AB-2204	DATK32	0.025mg/0.1mg	FCM	Rat IgG2a
Anti-Mouse LPAM-1 (Integrin α 4 β 7) Monoclonal Antibody (PerCP conjugated)	E-AB-2205	DATK32	0.025mg/0.1mg	FCM	Rat IgG2a
Anti-Mouse LPAM-1 (Integrin α 4 β 7) Monoclonal Antibody (PE/Cy5 conjugated)	E-AB-2206	DATK32	0.025mg/0.1mg	FCM	Rat IgG2a
Anti-Mouse Ly-6G/Ly-6C Monoclonal Antibody (Biotin conjugated)	E-AB-2207	RB6-8C5	0.05mg/0.5mg	FCM	Rat IgG2b
Anti-Mouse Ly-6G/Ly-6C Monoclonal Antibody (FITC conjugated)	E-AB-2208	RB6-8C5	0.05mg/0.5mg	FCM	Rat IgG2b
Anti-Mouse Ly-6G/Ly-6C Monoclonal Antibody (PE conjugated)	E-AB-2209	RB6-8C5	0.05mg/0.2mg	FCM	Rat IgG2b
Anti-Mouse Ly-6G/Ly-6C Monoclonal Antibody (APC conjugated)	E-AB-2210	RB6-8C5	0.025mg/0.1mg	FCM	Rat IgG2b
Anti-Mouse Ly-6G/Ly-6C Monoclonal Antibody (PerCP conjugated)	E-AB-2211	RB6-8C5	0.025mg/0.1mg	FCM	Rat IgG2b
Anti-Mouse Ly-6G/Ly-6C Monoclonal Antibody (PE/Cy5 conjugated)	E-AB-2212	RB6-8C5	0.025mg/0.1mg	FCM	Rat IgG2b
Anti-Mouse Ly-6G Monoclonal Antibody (Biotin conjugated)	E-AB-2213	1A8	0.05mg/0.5mg	FCM	Rat IgG2a
Anti-Mouse Ly-6G Monoclonal Antibody (FITC conjugated)	E-AB-2214	1A8	0.05mg/0.5mg	FCM	Rat IgG2a
Anti-Mouse Ly-6G Monoclonal Antibody (PE conjugated)	E-AB-2215	1A8	0.05mg/0.2mg	FCM	Rat IgG2a

Product Name	Cat. No.	Clone No.	Size	Application	Isotype
Anti-Mouse Ly-6G Monoclonal Antibody (APC conjugated)	E-AB-2216	1A8	0.025mg/0.1mg	FCM	Rat IgG2a
Anti-Mouse Ly-6G Monoclonal Antibody (PE/Cy5 conjugated)	E-AB-2217	1A8	0.025mg/0.1mg	FCM	Rat IgG2a
Anti-Mouse MHC class II Monoclonal Antibody (Biotin conjugated)	E-AB-2218	M5/114.15.2	0.05mg/0.5mg	FCM	Rat IgG2b
Anti-Mouse MHC class II Monoclonal Antibody (FITC conjugated)	E-AB-2219	M5/114.15.2	0.05mg/0.5mg	FCM	Rat IgG2b
Anti-Mouse MHC class II Monoclonal Antibody (PE conjugated)	E-AB-2220	M5/114.15.2	0.05mg/0.2mg	FCM	Rat IgG2b
Anti-Mouse MHC class II Monoclonal Antibody (APC conjugated)	E-AB-2221	M5/114.15.2	0.025mg/0.1mg	FCM	Rat IgG2b
Anti-Mouse MHC class II Monoclonal Antibody (PerCP conjugated)	E-AB-2222	M5/114.15.2	0.025mg/0.1mg	FCM	Rat IgG2b
Anti-Mouse MHC class II Monoclonal Antibody (PE/Cy5 conjugated)	E-AB-2223	M5/114.15.2	0.025mg/0.1mg	FCM	Rat IgG2b
Anti-Mouse TCR β chain Monoclonal Antibody (Biotin conjugated)	E-AB-2224	H57-597	0.05mg/0.5mg	FCM	Hamster IgG
Anti-Mouse TCR β chain Monoclonal Antibody (FITC conjugated)	E-AB-2225	H57-597	0.05mg/0.5mg	FCM	Hamster IgG
Anti-Mouse TCR β chain Monoclonal Antibody (PE conjugated)	E-AB-2226	H57-597	0.05mg/0.2mg	FCM	Hamster IgG
Anti-Mouse TCR β chain Monoclonal Antibody (APC conjugated)	E-AB-2227	H57-597	0.025mg/0.1mg	FCM	Hamster IgG
Anti-Mouse TCR β chain Monoclonal Antibody (PerCP conjugated)	E-AB-2228	H57-597	0.025mg/0.1mg	FCM	Hamster IgG
Anti-Mouse TCR β chain Monoclonal Antibody (PE/Cy5 conjugated)	E-AB-2229	H57-597	0.025mg/0.1mg	FCM	Hamster IgG
Anti-Mouse TCR γ/δ Monoclonal Antibody (Biotin conjugated)	E-AB-2230	GL3	0.05mg/0.5mg	FCM	Hamster IgG
Anti-Mouse TCR γ/δ Monoclonal Antibody (FITC conjugated)	E-AB-2231	GL3	0.05mg/0.5mg	FCM	Hamster IgG
Anti-Mouse TCR γ/δ Monoclonal Antibody (PE conjugated)	E-AB-2232	GL3	0.05mg/0.2mg	FCM	Hamster IgG
Anti-Mouse TCR γ/δ Monoclonal Antibody (APC conjugated)	E-AB-2233	GL3	0.025mg/0.1mg	FCM	Hamster IgG
Anti-Mouse TCR γ/δ Monoclonal Antibody (PerCP conjugated)	E-AB-2234	GL3	0.025mg/0.1mg	FCM	Hamster IgG
Anti-Mouse TCR γ/δ Monoclonal Antibody (PE/Cy5 conjugated)	E-AB-2235	GL3	0.025mg/0.1mg	FCM	Hamster IgG
Anti-Mouse TCR V γ 2 Monoclonal Antibody (Biotin conjugated)	E-AB-2236	UC3-10A6	0.05mg/0.5mg	FCM	Hamster IgG
Anti-Mouse TCR V γ 2 Monoclonal Antibody (FITC conjugated)	E-AB-2237	UC3-10A6	0.05mg/0.5mg	FCM	Hamster IgG
Anti-Mouse TCR V γ 2 Monoclonal Antibody (PE conjugated)	E-AB-2238	UC3-10A6	0.05mg/0.2mg	FCM	Hamster IgG
Anti-Mouse TCR V γ 2 Monoclonal Antibody (APC conjugated)	E-AB-2239	UC3-10A6	0.025mg/0.1mg	FCM	Hamster IgG
Anti-Mouse TCR V γ 1 Monoclonal Antibody (Biotin conjugated)	E-AB-2240	2.11	0.05mg/0.5mg	FCM	Hamster IgG
Anti-Mouse TCR V γ 1 Monoclonal Antibody (FITC conjugated)	E-AB-2241	2.11	0.05mg/0.5mg	FCM	Hamster IgG
Anti-Mouse TCR V γ 1 Monoclonal Antibody (PE conjugated)	E-AB-2242	2.11	0.05mg/0.2mg	FCM	Hamster IgG
Anti-Mouse TCR V γ 1 Monoclonal Antibody (APC conjugated)	E-AB-2243	2.11	0.025mg/0.1mg	FCM	Hamster IgG
Anti-Mouse CD3 ϵ Monoclonal Antibody (PE/Cy7 conjugated)	E-AB-2244	145-2C11	0.025mg/0.1mg	FCM	Hamster IgG
Anti-Mouse CD3 ϵ Monoclonal Antibody (PerCP/Cy5.5 conjugated)	E-AB-2245	145-2C11	0.025mg/0.1mg	FCM	Hamster IgG
Anti-Mouse CD3 Monoclonal Antibody (PE/Cy7 conjugated)	E-AB-2246	17A2	0.025mg/0.1mg	FCM	Rat IgG2b
Anti-Mouse CD3 Monoclonal Antibody (PerCP/Cy5.5 conjugated)	E-AB-2247	17A2	0.025mg/0.1mg	FCM	Rat IgG2b
Anti-Mouse CD4 (YTS191) Monoclonal Antibody (PerCP/Cy5.5 conjugated)	E-AB-2248	YTS191	0.025mg/0.1mg	FCM	Rat IgG2b
Anti-Mouse CD4 (GK1.5) Monoclonal Antibody (PE/Cy7 conjugated)	E-AB-2249	GK1.5	0.025mg/0.1mg	FCM	Rat IgG2b
Anti-Mouse CD4 (GK1.5) Monoclonal Antibody (PerCP/Cy5.5 conjugated)	E-AB-2250	GK1.5	0.025mg/0.1mg	FCM	Rat IgG2b
Anti-Mouse CD8a Monoclonal Antibody (PE/Cy7 conjugated)	E-AB-2251	53.6.7	0.025mg/0.1mg	FCM	Rat IgG2a
Anti-Mouse CD8a Monoclonal Antibody (PerCP/Cy5.5 conjugated)	E-AB-2252	53.6.7	0.025mg/0.1mg	FCM	Rat IgG2a
Anti-Mouse CD8 Monoclonal Antibody (PE/Cy7 conjugated)	E-AB-2253	YTS169.4	0.025mg/0.1mg	FCM	Rat IgG2b
Anti-Mouse CD8 Monoclonal Antibody (PerCP/Cy5.5 conjugated)	E-AB-2254	YTS169.4	0.025mg/0.1mg	FCM	Rat IgG2b
Anti-Mouse CD11a Monoclonal Antibody (APC conjugated)	E-AB-2255	M17/4	0.025mg/0.1mg	FCM	Rat IgG2a
Anti-Mouse CD11b Monoclonal Antibody (PE/Cy7 conjugated)	E-AB-2256	M1/70	0.025mg/0.1mg	FCM	Rat IgG2b

Product Name	Cat. No.	Clone No.	Size	Application	Isotype
Anti-Mouse CD11b Monoclonal Antibody (PerCP/Cy5.5 conjugated)	E-AB-2257	M1/70	0.025mg/0.1mg	FCM	Rat IgG2b
Anti-Mouse CD11c Monoclonal Antibody (PE/Cy7 conjugated)	E-AB-2258	N418	0.025mg/0.1mg	FCM	Hamster IgG
Anti-Mouse CD11c Monoclonal Antibody (PerCP/Cy5.5 conjugated)	E-AB-2259	N418	0.025mg/0.1mg	FCM	Hamster IgG
Anti-Mouse CD16/32 Monoclonal Antibody (PE/Cy7 conjugated)	E-AB-2260	2.4G2	0.025mg/0.1mg	FCM	Rat IgG2b
Anti-Mouse CD16/32 Monoclonal Antibody (PerCP/Cy5.5 conjugated)	E-AB-2261	2.4G2	0.025mg/0.1mg	FCM	Rat IgG2b
Anti-Mouse CD19 Monoclonal Antibody (PerCP/Cy5.5 conjugated)	E-AB-2262	1D3	0.025mg/0.1mg	FCM	Rat IgG2a
Anti-Mouse CD25 Monoclonal Antibody (PerCP/Cy5.5 conjugated)	E-AB-2263	PC-61.5.3	0.025mg/0.1mg	FCM	Rat IgG1
Anti-Mouse CD28 Monoclonal Antibody (PE/Cy7 conjugated)	E-AB-2264	37.51	0.025mg/0.1mg	FCM	Hamster IgG
Anti-Mouse CD28 Monoclonal Antibody (PerCP/Cy5.5 conjugated)	E-AB-2265	37.51	0.025mg/0.1mg	FCM	Hamster IgG
Anti-Mouse/Human CD44 Monoclonal Antibody (PE/Cy7 conjugated)	E-AB-2266	IM7	0.025mg/0.1mg	FCM	Rat IgG2b
Anti-Mouse/Human CD44 Monoclonal Antibody (PerCP/Cy5.5 conjugated)	E-AB-2267	IM7	0.025mg/0.1mg	FCM	Rat IgG2b
Anti-Mouse/Human CD45R/B220 monoclonal antibody (Biotin conjugated)	E-AB-2268	RA3-6B2	0.05mg/0.5mg	FCM	Rat IgG2a
Anti-Mouse/Human CD45R/B220 monoclonal antibody (APC conjugated)	E-AB-2269	RA3-6B2	0.025mg/0.1mg	FCM	Rat IgG2a
Anti-Mouse/Human CD45R/B220 monoclonal antibody (FITC conjugated)	E-AB-2270	RA3-6B2	0.05mg/0.5mg	FCM	Rat IgG2a
Anti-Mouse/Human CD45R/B220 monoclonal antibody (PE conjugated)	E-AB-2271	RA3-6B2	0.05mg/0.2mg	FCM	Rat IgG2a
Anti-Mouse/Human CD45R/B220 monoclonal antibody (PE/Cy5 conjugated)	E-AB-2272	RA3-6B2	0.025mg/0.1mg	FCM	Rat IgG2a
Anti-Mouse/Human CD45R/B220 monoclonal antibody (PE/Cy7 conjugated)	E-AB-2273	RA3-6B2	0.025mg/0.1mg	FCM	Rat IgG2a
Anti-Mouse/Human CD45R/B220 monoclonal antibody (PerCP conjugated)	E-AB-2274	RA3-6B2	0.025mg/0.1mg	FCM	Rat IgG2a
Anti-Mouse/Human CD45R/B220 monoclonal antibody (PerCP/Cy5.5 conjugated)	E-AB-2275	RA3-6B2	0.025mg/0.1mg	FCM	Rat IgG2a
Anti-Mouse CD62L Monoclonal Antibody (PE/Cy7 conjugated)	E-AB-2276	MEL-14	0.025mg/0.1mg	FCM	Rat IgG2a
Anti-Mouse CD62L Monoclonal Antibody (PerCP/Cy5.5 conjugated)	E-AB-2277	MEL-14	0.025mg/0.1mg	FCM	Rat IgG2a
Anti-Mouse CD127(IL-7R α) Monoclonal Antibody (PE/Cy7 conjugated)	E-AB-2278	A7R34	0.025mg/0.1mg	FCM	Rat IgG2a
Anti-Mouse CD127(IL-7R α) Monoclonal Antibody (PerCP/Cy5.5 conjugated)	E-AB-2279	A7R34	0.025mg/0.1mg	FCM	Rat IgG2a
Anti-Mouse CD137(4-1BB) Monoclonal Antibody (APC conjugated)	E-AB-2280	LOB12.3	0.025mg/0.1mg	FCM	Rat IgG1
Anti-Mouse CD137(4-1BB) Monoclonal Antibody (FITC conjugated)	E-AB-2281	LOB12.3	0.05mg/0.5mg	FCM	Rat IgG1
Anti-Mouse CD137(4-1BB) Monoclonal Antibody (PE conjugated)	E-AB-2282	LOB12.3	0.05mg/0.2mg	FCM	Rat IgG1
Anti-Mouse NK1.1 Monoclonal Antibody (PE/Cy7 conjugated)	E-AB-2283	PK136	0.025mg/0.1mg	FCM	Mouse IgG2a
Anti-Mouse NK1.1 Monoclonal Antibody (PerCP/Cy5.5 conjugated)	E-AB-2284	PK136	0.025mg/0.1mg	FCM	Mouse IgG2a
Anti-Mouse CD210 (IL-10R) Monoclonal Antibody (APC conjugated)	E-AB-2285	1B1.3A	0.025mg/0.1mg	FCM	Rat IgG1
Anti-Mouse F4/80 Monoclonal Antibody (Biotin conjugated)	E-AB-2286	BM8	0.05mg/0.5mg	FCM	Rat IgG2a
Anti-Mouse F4/80 Monoclonal Antibody (APC conjugated)	E-AB-2287	BM8	0.025mg/0.1mg	FCM	Rat IgG2a
Anti-Mouse F4/80 Monoclonal Antibody (FITC conjugated)	E-AB-2288	BM8	0.05mg/0.5mg	FCM	Rat IgG2a
Anti-Mouse F4/80 Monoclonal Antibody (PE conjugated)	E-AB-2289	BM8	0.05mg/0.2mg	FCM	Rat IgG2a
Anti-Mouse F4/80 Monoclonal Antibody (PerCP conjugated)	E-AB-2290	BM8	0.025mg/0.1mg	FCM	Rat IgG2a
Anti-Mouse F4/80 Monoclonal Antibody (PE/Cy5 conjugated)	E-AB-2291	BM8	0.025mg/0.1mg	FCM	Rat IgG2a
Anti-Mouse FOXP3 Monoclonal Antibody (PE conjugated)	E-AB-2292	MF-23	0.025mg/0.1mg	FCM	Rat IgG2b

Product Name	Cat. No.	Clone No.	Size	Application	Isotype
Anti-Mouse IL-2 Monoclonal Antibody (APC conjugated)	E-AB-2293	JES6-5H4	0.025mg/0.1mg	FCM	Rat IgG2b
Anti-Mouse IL-2 Monoclonal Antibody (FITC conjugated)	E-AB-2294	JES6-5H4	0.05mg/0.5mg	FCM	Rat IgG2b
Anti-Mouse IL-2 Monoclonal Antibody (PE conjugated)	E-AB-2295	JES6-5H4	0.05mg/0.2mg	FCM	Rat IgG2b
Anti-Mouse Ly-6C Monoclonal Antibody (APC conjugated)	E-AB-2296	Monst 1	0.025mg/0.1mg	FCM	Rat IgG2a
Anti-Mouse Ly-6C Monoclonal Antibody (FITC conjugated)	E-AB-2297	Monst 1	0.05mg/0.5mg	FCM	Rat IgG2a
Anti-Mouse Ly-6C Monoclonal Antibody (PE conjugated)	E-AB-2298	Monst 1	0.05mg/0.2mg	FCM	Rat IgG2a
Anti-Mouse Ly-6G Monoclonal Antibody (PE/Cy7 conjugated)	E-AB-2299	1A8	0.025mg/0.1mg	FCM	Rat IgG2a
Anti-Mouse Ly-6G Monoclonal Antibody (PerCP/Cy5.5 conjugated)	E-AB-2300	1A8	0.025mg/0.1mg	FCM	Rat IgG2a
Anti-Mouse/Human t-bet Monoclonal Antibody (Biotin conjugated)	E-AB-2301	4B10	0.05mg/0.5mg	FCM	Mouse IgG
Anti-Mouse/Human t-bet Monoclonal Antibody (APC conjugated)	E-AB-2302	4B10	0.025mg/0.1mg	FCM	Mouse IgG
Anti-Mouse/Human t-bet Monoclonal Antibody (FITC conjugated)	E-AB-2303	4B10	0.05mg/0.5mg	FCM	Mouse IgG
Anti-Mouse/Human t-bet Monoclonal Antibody (PE conjugated)	E-AB-2304	4B10	0.05mg/0.2mg	FCM	Mouse IgG
Anti-Mouse/Human t-bet Monoclonal Antibody (PE/Cy5 conjugated)	E-AB-2305	4B10	0.025mg/0.1mg	FCM	Mouse IgG
Anti-Mouse TCR β chain Monoclonal Antibody (PE/Cy7 conjugated)	E-AB-2306	H57-597	0.025mg/0.1mg	FCM	Hamster IgG
Anti-Mouse TCR β chain Monoclonal Antibody (PerCP/Cy5.5 conjugated)	E-AB-2307	H57-597	0.025mg/0.1mg	FCM	Hamster IgG
Anti-Mouse TCR V β 2 Monoclonal Antibody (Biotin conjugated)	E-AB-2308	B20.6	0.05mg/0.5mg	FCM	Rat IgG2a
Anti-Mouse TCR V β 2 Monoclonal Antibody (APC conjugated)	E-AB-2309	B20.6	0.025mg/0.1mg	FCM	Rat IgG2a
Anti-Mouse TCR V β 2 Monoclonal Antibody (FITC conjugated)	E-AB-2310	B20.6	0.05mg/0.5mg	FCM	Rat IgG2a
Anti-Mouse TCR V β 2 Monoclonal Antibody (PE conjugated)	E-AB-2311	B20.6	0.05mg/0.2mg	FCM	Rat IgG2a
Anti-Mouse TCR $\gamma\delta$ Monoclonal Antibody (PE/Cy7 conjugated)	E-AB-2312	GL3	0.025mg/0.1mg	FCM	Hamster IgG
Anti-Mouse TCR $\gamma\delta$ Monoclonal Antibody (PerCP/Cy5.5 conjugated)	E-AB-2313	GL3	0.025mg/0.1mg	FCM	Hamster IgG
Anti-Rat CD4 (domain 1) Monoclonal Antibody (Biotin Conjugated)	E-AB-3001	OX-38	0.05mg/0.5mg	FCM	Mouse IgG2a
Anti-Rat CD4 (domain 1) Monoclonal Antibody (FITC Conjugated)	E-AB-3002	OX-38	0.05mg/0.5mg	FCM	Mouse IgG2a
Anti-Rat CD4 (domain 1) Monoclonal Antibody (PE Conjugated)	E-AB-3003	OX-38	0.05mg/0.2mg	FCM	Mouse IgG2a
Anti-Rat CD4 (domain 1) Monoclonal Antibody (APC Conjugated)	E-AB-3004	OX-38	0.025mg/0.1mg	FCM	Mouse IgG2a
Anti-Rat CD4 (domain 1) Monoclonal Antibody (PerCP Conjugated)	E-AB-3005	OX-38	0.025mg/0.1mg	FCM	Mouse IgG2a
Anti-Rat CD4 (domain 1) Monoclonal Antibody (PE/Cy5 Conjugated)	E-AB-3006	OX-38	0.025mg/0.1mg	FCM	Mouse IgG2a
Anti-Rat CD8a Monoclonal Antibody (Biotin Conjugated)	E-AB-3007	OX-8	0.05mg/0.5mg	FCM	Mouse IgG1
Anti-Rat CD8a Monoclonal Antibody (FITC Conjugated)	E-AB-3008	OX-8	0.05mg/0.5mg	FCM	Mouse IgG1
Anti-Rat CD8a Monoclonal Antibody (PE Conjugated)	E-AB-3009	OX-8	0.05mg/0.2mg	FCM	Mouse IgG1
Anti-Rat CD8a Monoclonal Antibody (APC Conjugated)	E-AB-3010	OX-8	0.025mg/0.1mg	FCM	Mouse IgG1
Anti-Rat CD8a Monoclonal Antibody (PerCP Conjugated)	E-AB-3011	OX-8	0.025mg/0.1mg	FCM	Mouse IgG1
Anti-Rat CD8a Monoclonal Antibody (PE/Cy5 Conjugated)	E-AB-3012	OX-8	0.025mg/0.1mg	FCM	Mouse IgG1

Secondary Antibody

Secondary antibodies can bind to antibodies, namely 'anti-antibody'. Secondary antibodies can be used for indirect detection of the target antigens, and it can improve the sensitivity by amplifying signal and provide more flexibility for labeling and detection.

Elabscience offers various high-quality conjugated/unconjugated secondary antibodies which can be applied in fluorescence detection of the primary antibody, and they are suitable for conventional applications such as IF, IHC, WB and Flow cytometry, etc.

Secondary Antibody

Product Name	Cat. No.	Size	conjugation	Application
Goat Anti-Mouse IgG-HRP	E-AB-1001	60uL/120uL/200uL	peroxidase conjugated	WB,ELISA
Rabbit Anti-Pig IgG-HRP	E-AB-1002	60uL/120uL/200uL	peroxidase conjugated	WB,ELISA
Goat Anti-Rabbit IgG-HRP	E-AB-1003	60uL/120uL/200uL	peroxidase conjugated	WB,ELISA
Rabbit Anti-Goat IgG-HRP	E-AB-1004	60uL/120uL/200uL	peroxidase conjugated	WB,ELISA
Rabbit Anti-Rat IgG-HRP	E-AB-1005	60uL/120uL/200uL	peroxidase conjugated	WB,ELISA
Rabbit Anti-human IgG-HRP	E-AB-1006	60uL/120uL/200uL	peroxidase conjugated	WB,ELISA
mouse Anti-human IgG-HRP	E-AB-1007	60uL/120uL/200uL	peroxidase conjugated	WB,ELISA
Goat Anti-mouse IgM-HRP	E-AB-1008	60uL/120uL/200uL	peroxidase conjugated	WB,ELISA
Goat Anti-Human IgM-HRP	E-AB-1009	60uL/120uL/200uL	peroxidase conjugated	WB,ELISA
Goat Anti-Rabbit IgG-CY3	E-AB-1010	60uL/120uL/200uL	CY3 conjugated	IF
Goat Anti-Mouse IgG-CY3	E-AB-1011	60uL/120uL/200uL	CY3 conjugated	IF
Rabbit Anti-Goat IgG-CY3	E-AB-1012	60uL/120uL/200uL	CY3 conjugated	IF
Rabbit Anti-Human IgG-CY3	E-AB-1013	60uL/120uL/200uL	CY3 conjugated	IF
Goat Anti-Rabbit IgG-FITC	E-AB-1014	60uL/120uL/200uL	FITC conjugated	IF
Goat Anti-Mouse IgG-FITC	E-AB-1015	60uL/120uL/200uL	FITC conjugated	IF
Rabbit Anti-Goat IgG-FITC	E-AB-1016	60uL/120uL/200uL	FITC conjugated	IF
Rabbit Anti-Human IgG-FITC	E-AB-1017	60uL/120uL/200uL	FITC conjugated	IF
Rabbit Anti-Rat IgG-FITC	E-AB-1018	60uL/120uL/200uL	FITC conjugated	IF
Goat Anti-Human IgG-FITC	E-AB-1019	60uL/120uL/200uL	FITC conjugated	IF
Mouse Anti-Human IgG-FITC	E-AB-1020	60uL/120uL/200uL	FITC conjugated	IF
Goat Anti-Rat IgG-FITC	E-AB-1021	60uL/120uL/200uL	FITC conjugated	IF
Mouse Anti-Rabbit IgG-FITC	E-AB-1022	60uL/120uL/200uL	FITC conjugated	IF
Goat Anti-Human IgA-FITC	E-AB-1023	60uL/120uL/200uL	FITC conjugated	IF
Goat Anti-Mouse IgG-Biotin	E-AB-1024	60uL/120uL/200uL	Biotin conjugated	ELISA,WB,IHC
Goat Anti-Rabbit IgG-Biotin	E-AB-1025	60uL/120uL/200uL	Biotin conjugated	ELISA,WB,IHC
Rabbit Anti-Goat IgG-Biotin	E-AB-1026	60uL/120uL/200uL	Biotin conjugated	ELISA,WB,IHC
Rabbit Anti-Rat IgG-Biotin	E-AB-1027	60uL/120uL/200uL	Biotin conjugated	ELISA,WB,IHC

Product Name	Cat. No.	Size	Host	Application
Rabbit Anti-Human IgG-Biotin	E-AB-1028	60uL/120uL/200uL	Biotin conjugated	ELISA,WB,IHC
Mouse Anti-Human IgG-Biotin	E-AB-1029	60uL/120uL/200uL	Biotin conjugated	ELISA,WB,IHC
Mouse Anti-Rabbit IgG-Biotin	E-AB-1030	60uL/120uL/200uL	Biotin conjugated	ELISA,WB,IHC
Goat Anti-Human IgG-Biotin	E-AB-1031	60uL/120uL/200uL	Biotin conjugated	ELISA,WB,IHC
Goat Anti-Rat IgG-Biotin	E-AB-1032	60uL/120uL/200uL	Biotin conjugated	ELISA,WB,IHC
Rabbit Anti-Mouse IgG	E-AB-1033	1mg	None conjugated	ELISA,WB,IHC
Goat Anti-Rabbit IgG	E-AB-1034	1mg	None conjugated	ELISA,WB,IHC
Goat Anti-Mouse IgG	E-AB-1035	1mg	None conjugated	ELISA,WB,IHC
Rabbit Anti-Human IgG	E-AB-1036	1mg	None conjugated	ELISA,WB,IHC
Rabbit Anti-Rat IgG	E-AB-1037	1mg	None conjugated	ELISA,WB,IHC
Rabbit Anti-Goat IgG	E-AB-1038	1mg	None conjugated	ELISA,WB,IHC
Rabbit Anti-Human IgM	E-AB-1039	1mg	None conjugated	ELISA,WB,IHC
Goat Anti-Human IgG-HRP	E-AB-1040	60uL/120uL/200uL	peroxidase conjugated	ELISA,WB,IHC
Goat Anti-Rat IgG-HRP	E-AB-1041	60uL/120uL/200uL	peroxidase conjugated	ELISA,WB,IHC
Mouse anti Human IgG	E-AB-1042	1mg	None conjugated	ELISA,WB,IHC
Streptavidin-HRP	E-AB-1043	60uL/120uL/200uL	peroxidase conjugated	ELISA,WB,IHC
Avidin-peroxidase(Avidin-HRP)	E-AB-1044	60uL/120uL/200uL	peroxidase conjugated	ELISA,WB,IHC
Goat Anti-Mouse IgG-AP	E-AB-1045	60uL/120uL/200uL	Alkaline Phosphatas conjugated	ELISA,WB,IHC
Goat Anti-Human IgG-AP	E-AB-1046	60uL/120uL/200uL	Alkaline Phosphatas conjugated	ELISA,WB,IHC
Goat Anti-Rabbit IgG-AP	E-AB-1047	60uL/120uL/200uL	Alkaline Phosphatas conjugated	ELISA,WB,IHC
Goat Anti-Rat IgG-AP	E-AB-1048	60uL/120uL/200uL	Alkaline Phosphatas conjugated	ELISA,WB,IHC
Donkey Anti-Goat IgG-AP	E-AB-1049	60uL/120uL/200uL	Alkaline Phosphatas conjugated	ELISA,WB,IHC
Donkey Anti-Goat IgG-HRP	E-AB-1050	60uL/120uL/200uL	peroxidase conjugated	WB,ELISA
Donkey Anti-Mouse IgG-HRP	E-AB-1051	60uL/120uL/200uL	peroxidase conjugated	WB,ELISA
Rabbit Anti-Chicken IgY++(IgG)(H+L)-HRP	E-AB-1052	60uL/120uL/200uL	peroxidase conjugated	WB,ELISA
Goat Anti-Rabbit IgG-TRITC	E-AB-1053	60uL/120uL/200uL	TRITC conjugated	IF
Goat Anti-Rabbit IgG - Alexa Fluor 488	E-AB-1055	60uL/120uL/200uL	Alexa Fluor 488 conjugated	IF
Goat Anti-Mouse IgG- Alexa Fluor 488	E-AB-1056	60uL/120uL/200uL	Alexa Fluor 488 conjugated	IF
Donkey Anti-Goat IgG-Alexa Fluor 488	E-AB-1057	60uL/120uL/200uL	Alexa Fluor 488 conjugated	IF
Mouse Anti-Rabbit IgG-HRP	E-AB-1058	60uL/120uL/200uL	peroxidase conjugated	WB,ELISA
Goat Anti-Mouse IgG-Alexa Fluor 594	E-AB-1059	60uL/120uL/200uL	Alexa Fluor 594 conjugated	IF
Goat Anti-Rabbit IgG-Alexa Fluor 594	E-AB-1060	60uL/120uL/200uL	Alexa Fluor 594 conjugated	IF
Rabbit Anti-Goat IgG-Alexa Fluor 594	E-AB-1061	60uL/120uL/200uL	Alexa Fluor 594 conjugated	IF
Mouse Anti-Goat IgG-Alexa Fluor 594	E-AB-1062	60uL/120uL/200uL	Alexa Fluor 594 conjugated	IF
Monoclonal mouse anti-Human IgE (C3-domain specific)-HRP	E-AB-1063	60uL/120uL/200uL	peroxidase conjugated	WB,ELISA
Goat Anti-Mouse IgG-TRITC	E-AB-1064	60uL/120uL/200uL	TRITC conjugated	IF
Goat Anti-Human IgG-TRITC	E-AB-1065	60uL/120uL/200uL	TRITC conjugated	IF
Rabbit Anti-Goat IgG-TRITC	E-AB-1066	60uL/120uL/200uL	TRITC conjugated	IF
Goat Anti-Mouse IgM-FITC	E-AB-1067	60uL/120uL/200uL	FITC conjugated	IF
Goat Anti-Human IgM-FITC	E-AB-1068	60uL/120uL/200uL	FITC conjugated	IF
Goat Anti-Human IgM-Biotin	E-AB-1069	60uL/120uL/200uL	Biotin conjugated	ELISA,WB,IHC
Goat Anti-Mouse IgM-Biotin	E-AB-1070	60uL/120uL/200uL	Biotin conjugated	ELISA,WB,IHC
Goat Anti-Mouse IgG-CY7	E-AB-1071	60uL/120uL/200uL	CY7 conjugated	IF
Goat Anti-Rat IgG	E-AB-1072	1mg	None conjugated	ELISA,WB,IHC

2017
2018



distributed by



SIE HABEN DIE VISION,
WIR HABEN DIE SUBSTANZ.