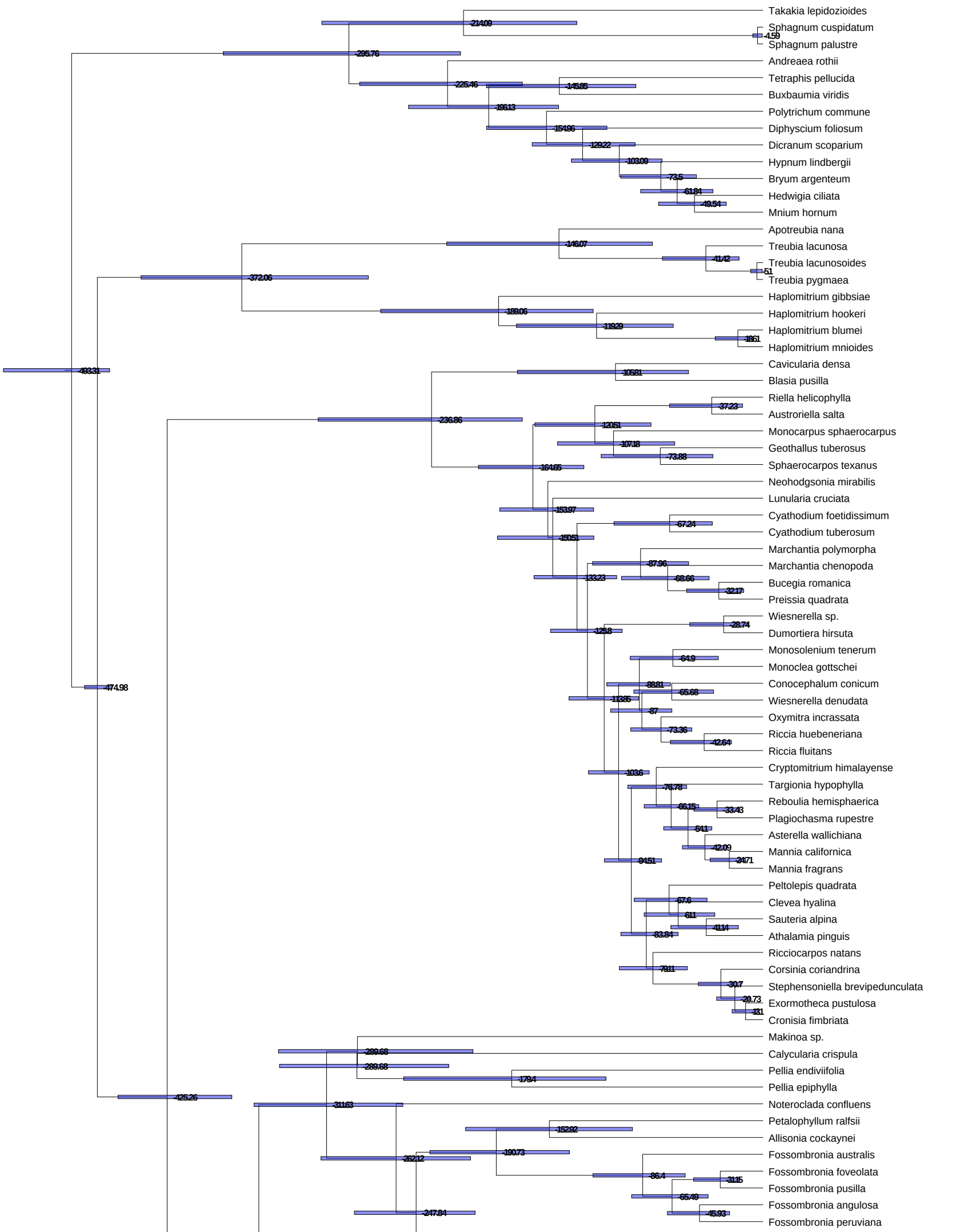
Takakia lepidozioides
Sphagnum cuspidatum
Sphagnum palustre
Andreaea rothii
Tetraphis pellucida
Buxbaumia viridis
Polytrichum commune
Diphyscium foliosum
Dicranum scoparium
Hypnum lindbergii
Bryum argenteum
Hedwigia ciliata
Mnium hornum
Apotreubia nana
Treubia lacunosa
Treubia lacunosoides
Treubia pygmaea
Haplomitrium gibbsiae
Haplomitrium hookeri
Haplomitrium blumei
Haplomitrium mnioides
Cavicularia densa
Blasia pusilla
Riella helicophylla
Austroriella salta
Monocarpus sphaerocarpus
Geothallus tuberosus
Sphaerocarpos texanus
Neohodgsonia mirabilis
Lunularia cruciata
Cyathodium foetidissimum
Cyathodium tuberosum
Marchantia polymorpha
Marchantia chenopoda
Bucegia romanica
Preissia quadrata
Wiesnerella sp.
Dumortiera hirsuta
Monosolenium tenerum
Monoclea gottschei
Conocephalum conicum
Wiesnerella denudata
Oxymitra incrassata
Riccia huebeneriana
Riccia fluitans
Cryptomitrium himalayense
Targionia hypophylla
Reboulia hemisphaerica
Plagiochasma rupestre
Asterella wallichiana
Mannia californica
Mannia fragrans
Peltolepis quadrata
Clevea hyalina
Sauteria alpina
Athalamia pinguis
Ricciocarpos natans
Corsinia coriandrina
Stephensoniella brevipedunculata
Exormotheca pustulosa
Cronisia fimbriata
Makinoa sp.
Calycularia crispula
Pellia endiviifolia
Pellia epiphylla
Noteroclada confluens
Petalophyllum ralfsii
Allisonia cockaynei
Fossombronia australis
Fossombronia foveolata
Fossombronia pusilla
Fossombronia angulosa
Fossombronia peruviana
-214.09
-4.59
-295.76
-225.46
-145.85
-196.13
-154.96
-129.22
-103.09
-73.5
-61.84
-49.54
-146.07
-41.42
-51
-372.06
-189.06
-119.29
-18.61
-493.31
-105.81
-37.23
-236.86
-120.51
-107.18
-73.88
-164.65
-153.97
-67.24
-150.51
-87.96
-133.23
-68.66
-32.17
-28.74
-125.8
-64.9
-474.98
-88.81
-65.68
-113.85
-87
-73.36
-42.64
-103.6
-76.78
-66.15
-33.43
-54.1
-42.09
-24.71
-94.51
-67.6
-61.1
-41.14
-83.84
-79.11
-30.7
-20.73
-13.1
-289.68
-289.68
-179.4
-425.26
-311.63
-152.92
-190.73
-262.12
-86.4
-31.15
-65.49
-247.84
-45.93

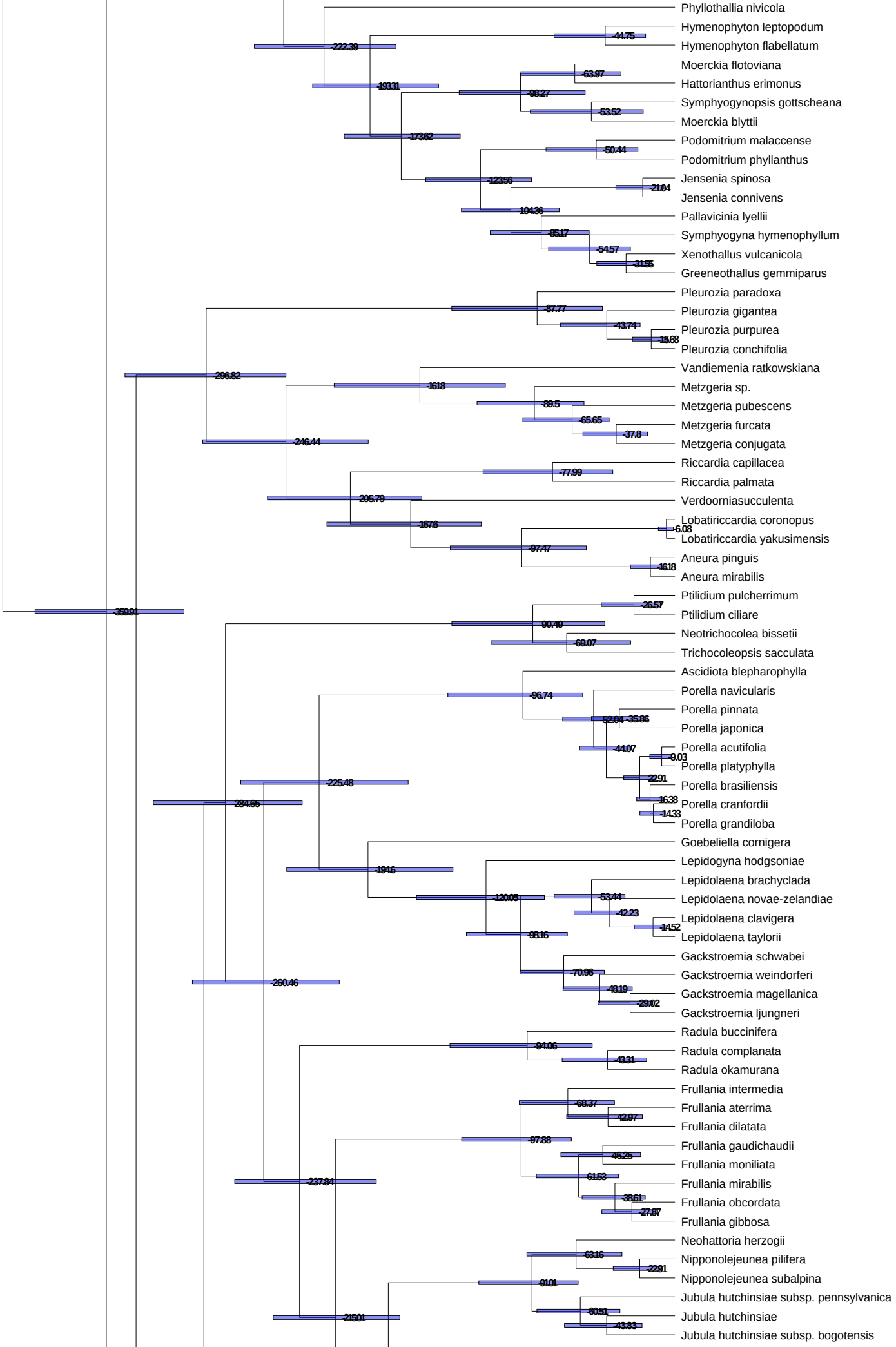
Phyllothallia nivicola
Hymenophyton leptopodum
Hymenophyton flabellatum
Moerckia flotoviana
Hattorianthus erimonus
Symphyogynopsis gottscheana
Moerckia blyttii
Podomitrium malaccense
Podomitrium phyllanthus
Jensenia spinosa
Jensenia connivens
Pallavicinia lyellii
Symphyogyna hymenophyllum
Xenothallus vulcanicola
Greeneothallus gemmiparus
Pleurozia paradoxa
Pleurozia gigantea
Pleurozia purpurea
Pleurozia conchifolia
Vandiemenia ratkowskiana
Metzgeria sp.
Metzgeria pubescens
Metzgeria furcata
Metzgeria conjugata
Riccardia capillacea
Riccardia palmata
Verdoorniasucculenta
Lobatiriccardia coronopus
Lobatiriccardia yakusimensis
Aneura pinguis
Aneura mirabilis
Ptilidium pulcherrimum
Ptilidium ciliare
Neotrichocolea bissetii
Trichocoleopsis sacculata
Ascidiota blepharophylla
Porella navicularis
Porella pinnata
Porella japonica
Porella acutifolia
Porella platyphylla
Porella brasiliensis
Porella cranfordii
Porella grandiloba
Goebeliella cornigera
Lepidogyna hodgsoniae
Lepidolaena brachyclada
Lepidolaena novae-zelandiae
Lepidolaena clavigera
Lepidolaena taylorii
Gackstroemia schwabei
Gackstroemia weindorferi
Gackstroemia magellanica
Gackstroemia ljungneri
Radula buccinifera
Radula complanata
Radula okamurana
Frullania intermedia
Frullania aterrima
Frullania dilatata
Frullania gaudichaudii
Frullania moniliata
Frullania mirabilis
Frullania obcordata
Frullania gibbosa
Neohattoria herzogii
Nipponolejeunea pilifera
Nipponolejeunea subalpina
Jubula hutchinsiae subsp. pennsylvanica
Jubula hutchinsiae
Jubula hutchinsiae subsp. bogotensis
-222.39
-44.75
-193.31
-63.97
-98.27
-53.52
-173.62
-50.44
-123.56
-21.04
-104.36
-85.17
-54.57
-31.55
-87.77
-43.74
-15.68
-296.82
-161.8
-89.5
-65.65
-37.8
-246.44
-77.99
-205.79
-167.6
-6.08
-97.47
-16.18
-359.91
-26.57
-90.49
-69.07
-96.74
-52.84
-35.86
-44.07
-9.03
-225.48
-22.91
-284.65
-16.38
-14.33
-194.6
-120.05
-53.44
-42.23
-14.52
-98.16
-70.96
-260.46
-48.19
-29.02
-94.06
-43.31
-68.37
-42.97
-97.88
-46.25
-61.53
-237.84
-38.61
-27.87
-63.16
-22.91
-91.01
-60.51
-215.01
-43.83

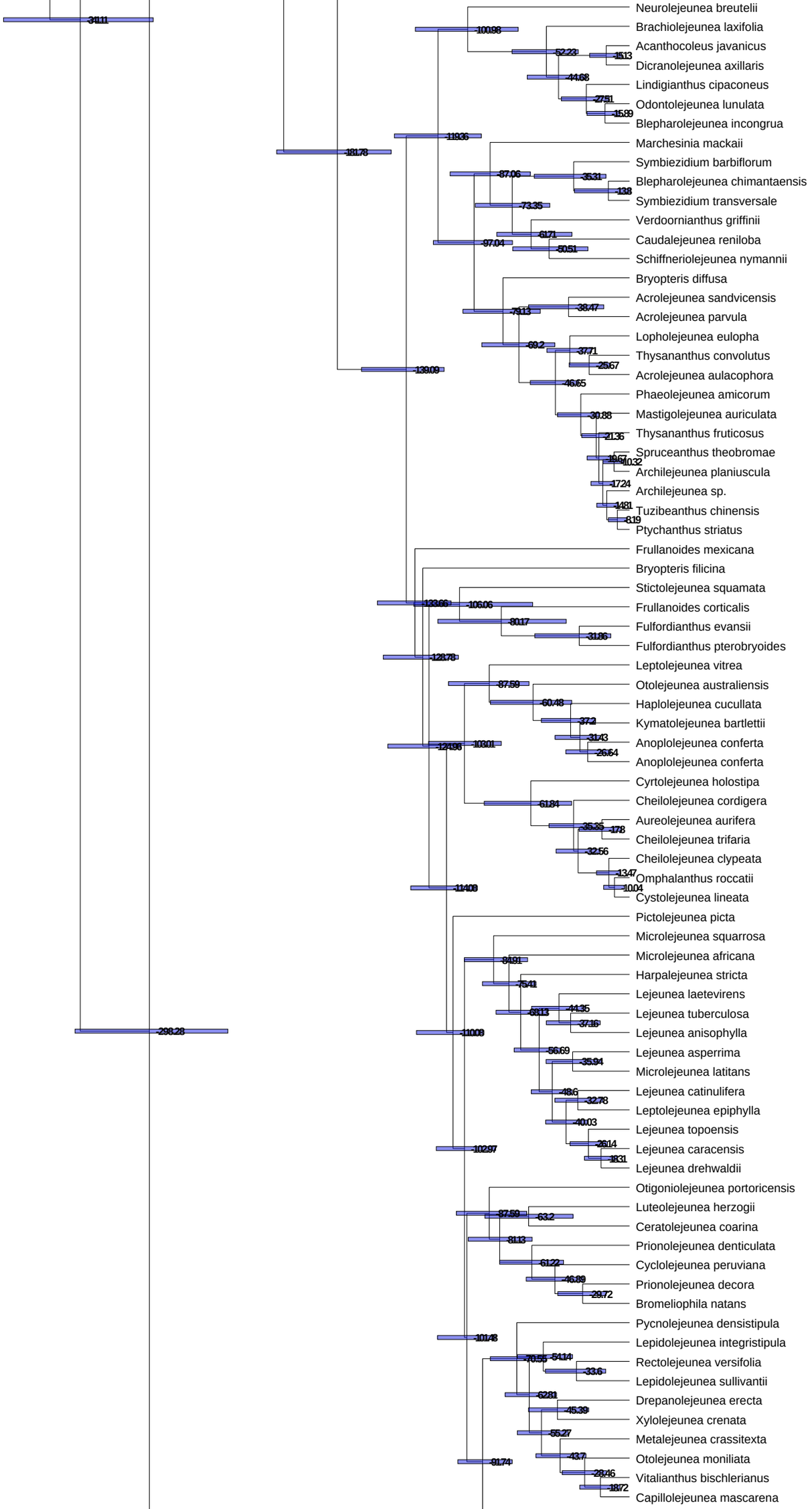
Neurolejeunea breutelii
Brachiolejeunea laxifolia
Acanthocoleus javanicus
Dicranolejeunea axillaris
Lindigianthus cipaconeus
Odontolejeunea lunulata
Blepharolejeunea incongrua
Marchesinia mackaii
Symbiezidium barbiflorum
Blepharolejeunea chimantaensis
Symbiezidium transversale
Verdoornianthus griffinii
Caudalejeunea reniloba
Schiffneriolejeunea nymannii
Bryopteris diffusa
Acrolejeunea sandvicensis
Acrolejeunea parvula
Lopholejeunea eulopha
Thysananthus convolutus
Acrolejeunea aulacophora
Phaeolejeunea amicorum
Mastigolejeunea auriculata
Thysananthus fruticosus
Spruceanthus theobromae
Archilejeunea planiuscula
Archilejeunea sp.
Tuzibeanthus chinensis
Ptychanthus striatus
Frullanoides mexicana
Bryopteris filicina
Stictolejeunea squamata
Frullanoides corticalis
Fulfordianthus evansii
Fulfordianthus pterobryoides
Leptolejeunea vitrea
Otolejeunea australiensis
Haplolejeunea cucullata
Kymatolejeunea bartlettii
Anoplolejeunea conferta
Anoplolejeunea conferta
Cyrtolejeunea holostipa
Cheilolejeunea cordigera
Aureolejeunea aurifera
Cheilolejeunea trifaria
Cheilolejeunea clypeata
Omphalanthus roccatii
Cystolejeunea lineata
Pictolejeunea picta
Microlejeunea squarrosa
Microlejeunea africana
Harpalejeunea stricta
Lejeunea laetevirens
Lejeunea tuberculosa
Lejeunea anisophylla
Lejeunea asperrima
Microlejeunea latitans
Lejeunea catinulifera
Leptolejeunea epiphylla
Lejeunea topoensis
Lejeunea caracensis
Lejeunea drehwaldii
Otigoniolejeunea portoricensis
Luteolejeunea herzogii
Ceratolejeunea coarina
Prionolejeunea denticulata
Cyclolejeunea peruviana
Prionolejeunea decora
Bromeliophila natans
Pycnolejeunea densistipula
Lepidolejeunea integristipula
Rectolejeunea versifolia
Lepidolejeunea sullivantii
Drepanolejeunea erecta
Xylolejeunea crenata
Metalejeunea crassitexta
Otolejeunea moniliata
Vitalianthus bischlerianus
Capillolejeunea mascarena

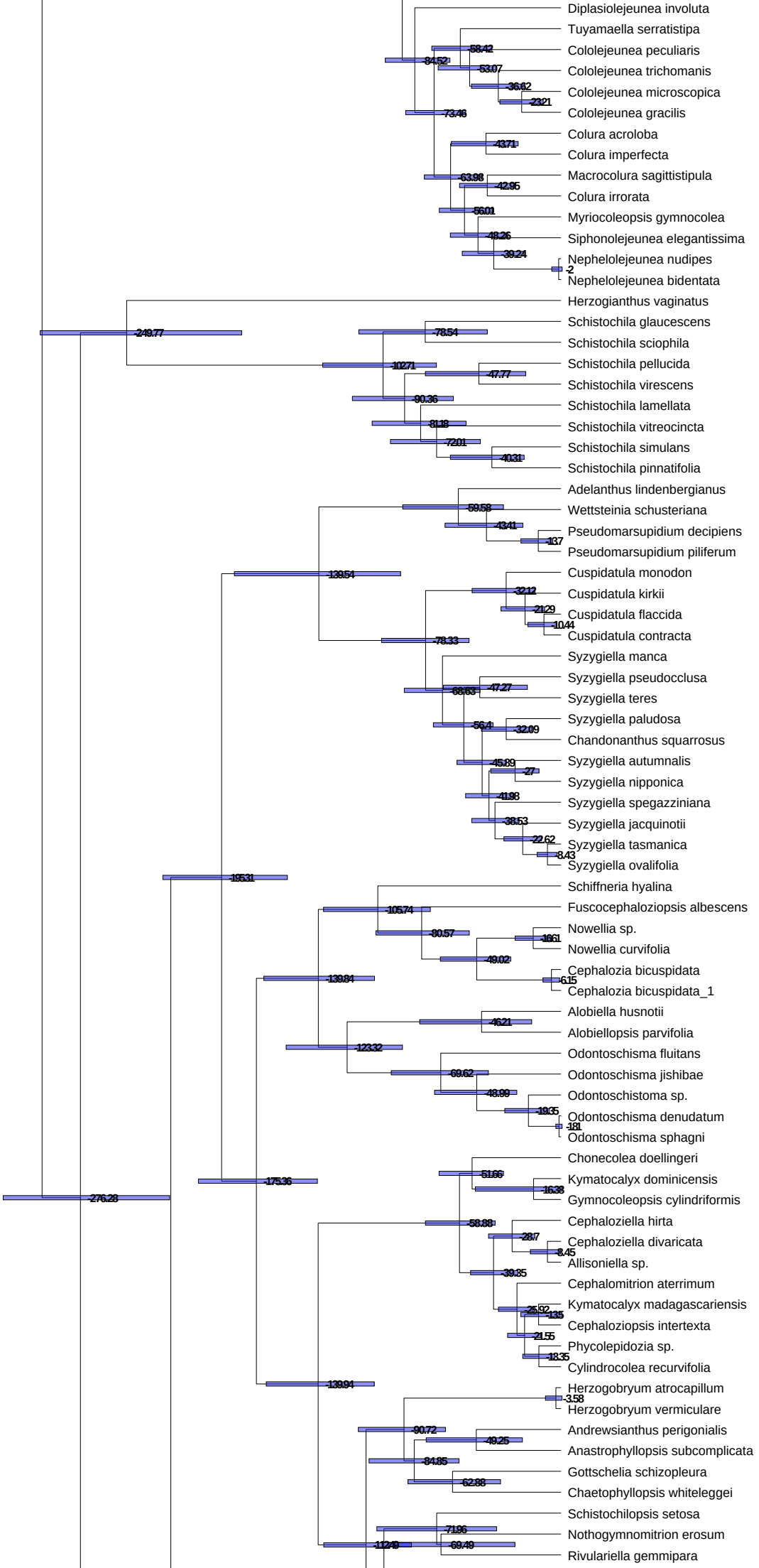
Diplasiolejeunea involuta
Tuyamaella serratistipa
Cololejeunea peculiaris
Cololejeunea trichomanis
Cololejeunea microscopica
Cololejeunea gracilis
Colura acroloba
Colura imperfecta
Macrocolura sagittistipula
Colura irrorata
Myriocoleopsis gymnocolea
Siphonolejeunea elegantissima
Nephelolejeunea nudipes
Nephelolejeunea bidentata
Herzogianthus vaginatus
Schistochila glaucescens
Schistochila sciophila
Schistochila pellucida
Schistochila virescens
Schistochila lamellata
Schistochila vitreocincta
Schistochila simulans
Schistochila pinnatifolia
Adelanthus lindenbergianus
Wettsteinia schusteriana
Pseudomarsupidium decipiens
Pseudomarsupidium piliferum
Cuspidatula monodon
Cuspidatula kirkii
Cuspidatula flaccida
Cuspidatula contracta
Syzygiella manca
Syzygiella pseudocclusa
Syzygiella teres
Syzygiella paludosa
Chandonanthus squarrosus
Syzygiella autumnalis
Syzygiella nipponica
Syzygiella spegazziniana
Syzygiella jacquinotii
Syzygiella tasmanica
Syzygiella ovalifolia
Schiffneria hyalina
Fuscocephaloziopsis albescens
Nowellia sp.
Nowellia curvifolia
Cephalozia bicuspidata
Cephalozia bicuspidata_1
Alobiella husnotii
Alobiellopsis parvifolia
Odontoschisma fluitans
Odontoschisma jishibae
Odontoschistoma sp.
Odontoschisma denudatum
Odontoschisma sphagni
Chonecolea doellingeri
Kymatocalyx dominicensis
Gymnocoleopsis cylindriformis
Cephaloziella hirta
Cephaloziella divaricata
Allisoniella sp.
Cephalomitrion aterrimum
Kymatocalyx madagascariensis
Cephaloziopsis intertexta
Phycolepidozia sp.
Cylindrocolea recurvifolia
Herzogobryum atrocapillum
Herzogobryum vermiculare
Andrewsianthus perigonialis
Anastrophyllopsis subcomplicata
Gottschelia schizopleura
Chaetophyllopsis whiteleggei
Schistochilopsis setosa
Nothogymnomitrion erosum
Rivulariella gemmipara

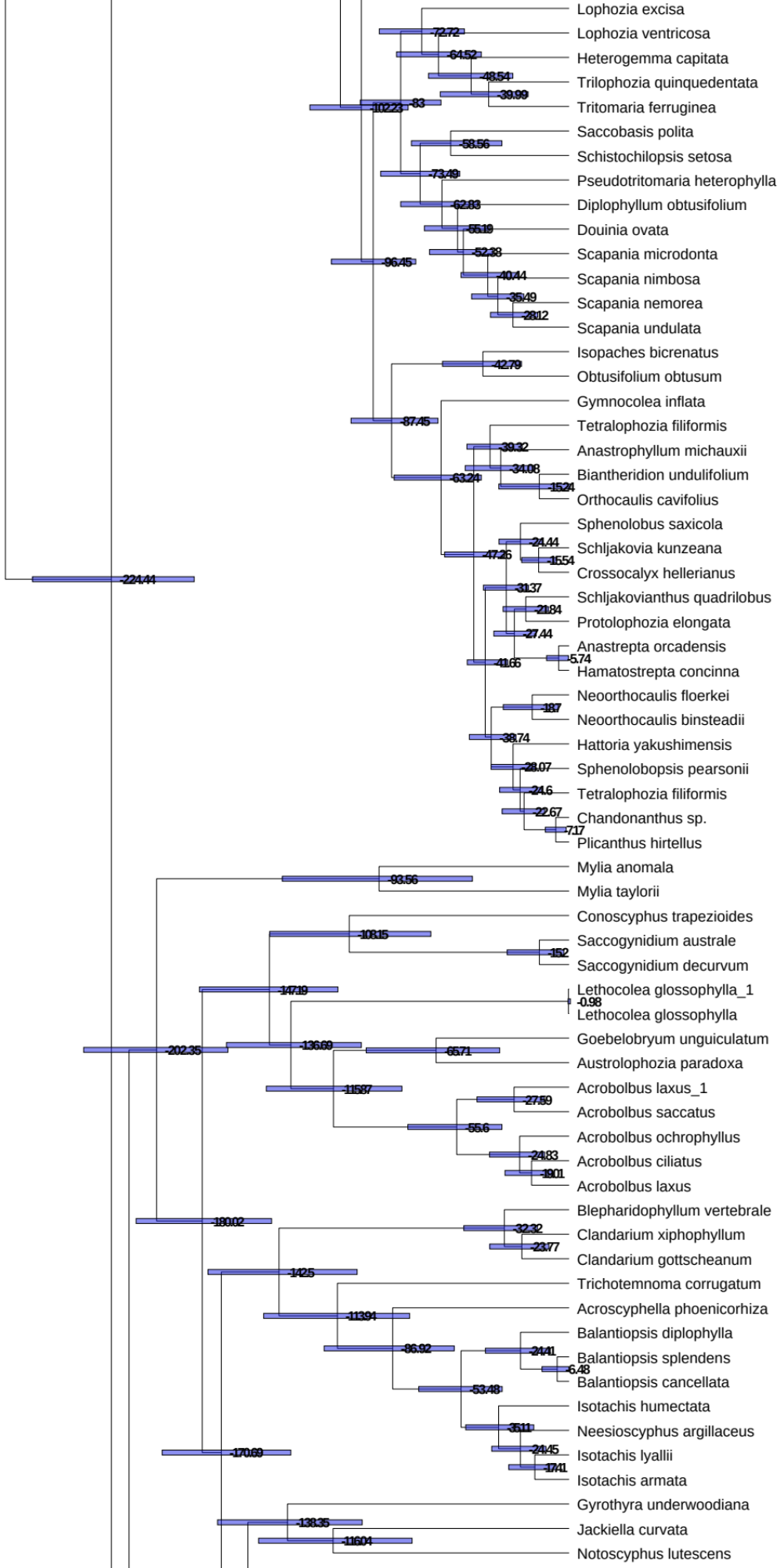
Lophozia excisa
Lophozia ventricosa
Heterogemma capitata
Trilophozia quinquedentata
Tritomaria ferruginea
Saccobasis polita
Schistochilopsis setosa
Pseudotritomaria heterophylla
Diplophyllum obtusifolium
Douinia ovata
Scapania microdonta
Scapania nimbosa
Scapania nemorea
Scapania undulata
Isopaches bicrenatus
Obtusifolium obtusum
Gymnocolea inflata
Tetralophozia filiformis
Anastrophyllum michauxii
Biantheridion undulifolium
Orthocaulis cavifolius
Sphenolobus saxicola
Schljakovia kunzeana
Crossocalyx hellerianus
Schljakovianthus quadrilobus
Protolophozia elongata
Anastrepta orcadensis
Hamatostrepta concinna
Neoorthocaulis floerkei
Neoorthocaulis binsteadii
Hattoria yakushimensis
Sphenolobopsis pearsonii
Tetralophozia filiformis
Chandonanthus sp.
Plicanthus hirtellus
Mylia anomala
Mylia taylorii
Conoscyphus trapezioides
Saccogynidium australe
Saccogynidium decurvum
Lethocolea glossophylla_1
Lethocolea glossophylla
Goebelobryum unguiculatum
Austrolophozia paradoxa
Acrobolbus laxus_1
Acrobolbus saccatus
Acrobolbus ochrophyllus
Acrobolbus ciliatus
Acrobolbus laxus
Blepharidophyllum vertebrale
Clandarium xiphophyllum
Clandarium gottscheanum
Trichotemnoma corrugatum
Acroscyphella phoenicorhiza
Balantiopsis diplophylla
Balantiopsis splendens
Balantiopsis cancellata
Isotachis humectata
Neesioscyphus argillaceus
Isotachis lyallii
Isotachis armata
Gyrothyra underwoodiana
Jackiella curvata
Notoscyphus lutescens
-72.72
-64.52
-48.54
-39.99
-102.23
-83
-58.56
-73.49
-62.83
-55.19
-52.38
-96.45
-40.44
-35.49
-28.12
-42.79
-87.45
-39.32
-34.08
-63.24
-15.24
-24.44
-47.26
-15.54
-224.44
-31.37
-21.84
-27.44
-41.65
-5.74
-18.7
-38.74
-28.07
-24.6
-22.67
-7.17
-93.56
-108.15
-15.2
-147.19
-0.98
-202.35
-136.69
-65.71
-115.87
-27.59
-55.6
-24.83
-19.01
-180.02
-32.32
-23.77
-142.5
-113.94
-86.92
-24.41
-6.48
-53.48
-35.11
-170.69
-24.45
-17.41
-138.35
-116.04

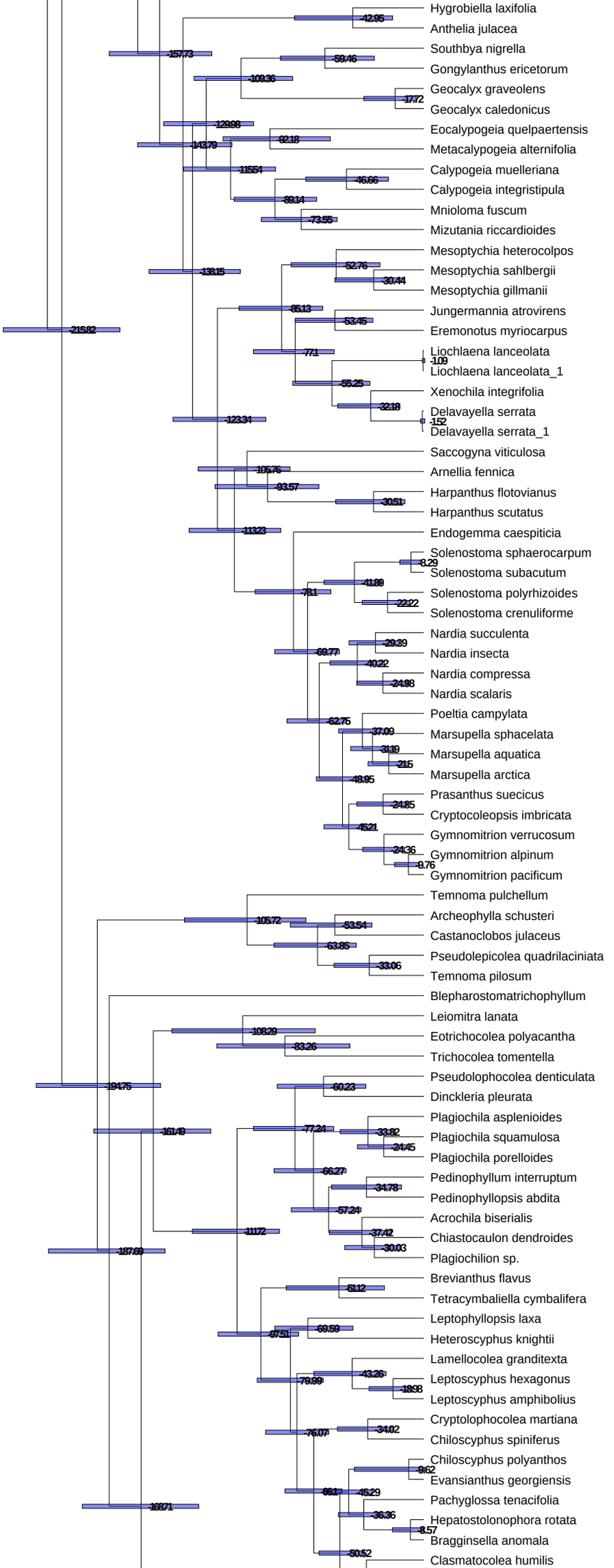
Hygrobiella laxifolia
Anthelia julacea
Southbya nigrella
Gongylanthus ericetorum
Geocalyx graveolens
Geocalyx caledonicus
Eocalypogeia quelpaertensis
Metacalypogeia alternifolia
Calypogeia muelleriana
Calypogeia integristipula
Mnioloma fuscum
Mizutania riccardioides
Mesoptychia heterocolpos
Mesoptychia sahlbergii
Mesoptychia gillmanii
Jungermannia atrovirens
Eremonotus myriocarpus
Liochlaena lanceolata
Liochlaena lanceolata_1
Xenochila integrifolia
Delavayella serrata
Delavayella serrata_1
Saccogyna viticulosa
Arnellia fennica
Harpanthus flotovianus
Harpanthus scutatus
Endogemma caespiticia
Solenostoma sphaerocarpum
Solenostoma subacutum
Solenostoma polyrhizoides
Solenostoma crenuliforme
Nardia succulenta
Nardia insecta
Nardia compressa
Nardia scalaris
Poeltia campylata
Marsupella sphacelata
Marsupella aquatica
Marsupella arctica
Prasanthus suecicus
Cryptocoleopsis imbricata
Gymnomitrion verrucosum
Gymnomitrion alpinum
Gymnomitrion pacificum
Temnoma pulchellum
Archeophylla schusteri
Castanoclobos julaceus
Pseudolepicolea quadrilaciniata
Temnoma pilosum
Blepharostomatrichophyllum
Leiomitra lanata
Eotrichocolea polyacantha
Trichocolea tomentella
Pseudolophocolea denticulata
Dinckleria pleurata
Plagiochila asplenioides
Plagiochila squamulosa
Plagiochila porelloides
Pedinophyllum interruptum
Pedinophyllopsis abdita
Acrochila biserialis
Chiastocaulon dendroides
Plagiochilion sp.
Brevianthus flavus
Tetracymbaliella cymbalifera
Leptophyllopsis laxa
Heteroscyphus knightii
Lamellocolea granditexta
Leptoscyphus hexagonus
Leptoscyphus amphibolius
Cryptolophocolea martiana
Chiloscyphus spiniferus
Chiloscyphus polyanthos
Evansianthus georgiensis
Pachyglossa tenacifolia
Hepatostolonophora rotata
Bragginsella anomala
Clasmatocolea humilis
-42.95
-157.73
-59.46
-109.36
-17.72
-129.98
-92.18
-143.79
-115.54
-46.66
-89.14
-73.55
-52.76
-138.15
-30.44
-85.13
-53.45
-215.82
-77.1
-1.09
-55.25
-32.19
-123.34
-1.52
-105.76
-93.57
-30.51
-113.23
-8.29
-41.89
-78.1
-22.22
-29.39
-69.77
-40.22
-24.98
-62.75
-37.09
-31.19
-21.5
-48.95
-24.85
-45.21
-24.36
-9.76
-105.72
-53.54
-63.85
-33.06
-108.29
-83.26
-194.75
-60.23
-161.49
-77.24
-33.82
-24.45
-66.27
-34.78
-57.24
-111.72
-37.42
-30.03
-187.69
-51.12
-69.59
-67.51
-43.26
-79.99
-18.98
-34.02
-76.07
-9.62
-66.1
-45.29
-168.71
-36.36
-8.57
-50.52

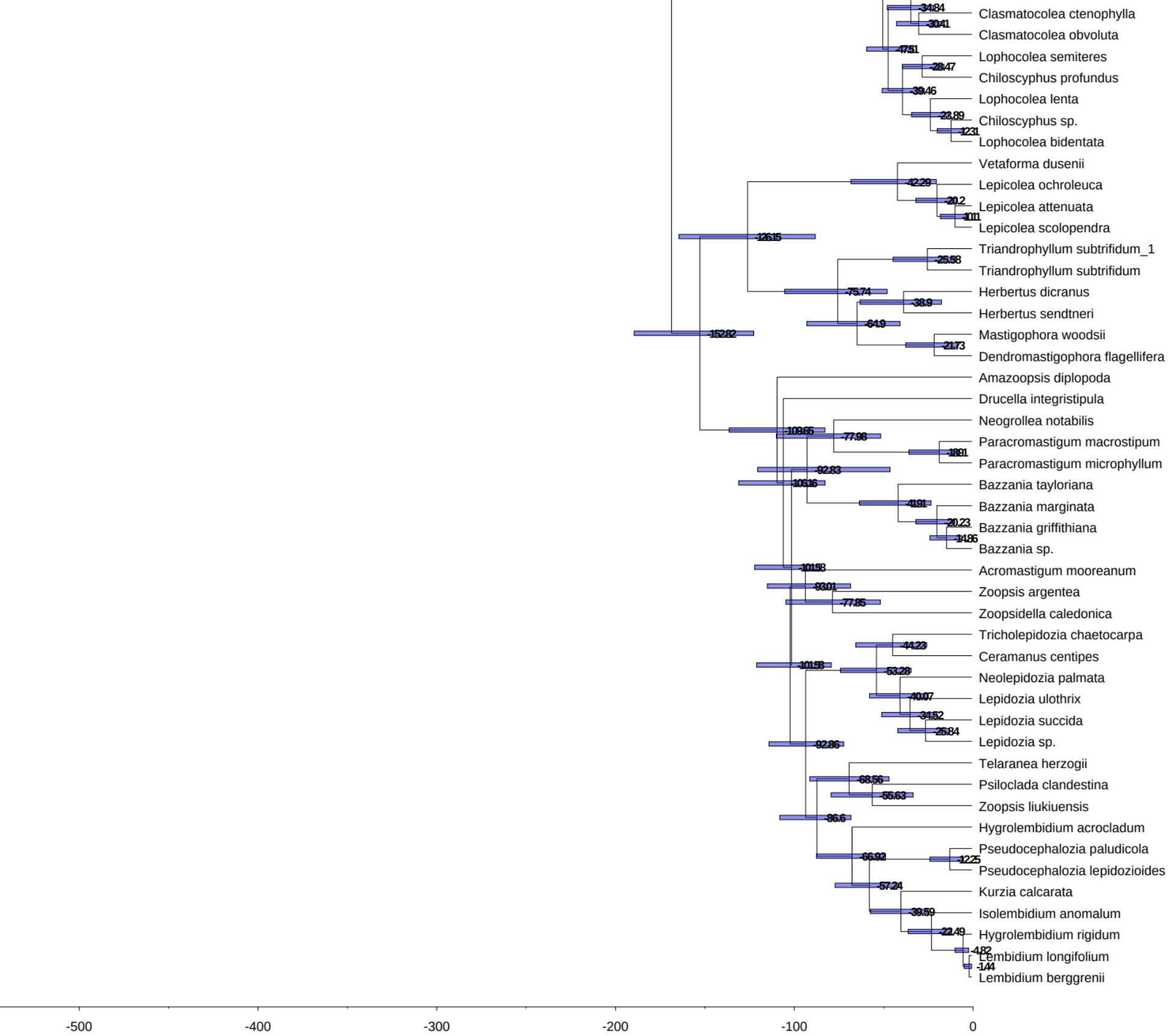
Clasmatocolea ctenophylla
Clasmatocolea obvoluta
Lophocolea semiteres
Chiloscyphus profundus
Lophocolea lenta
Chiloscyphus sp.
Lophocolea bidentata
Vetaforma dusenii
Lepicolea ochroleuca
Lepicolea attenuata
Lepicolea scolopendra
Triandrophyllum subtrifidum_1
Triandrophyllum subtrifidum
Herbertus dicranus
Herbertus sendtneri
Mastigophora woodsii
Dendromastigophora flagellifera
Amazoopsis diplopoda
Drucella integristipula
Neogrollea notabilis
Paracromastigum macrostipum
Paracromastigum microphyllum
Bazzania tayloriana
Bazzania marginata
Bazzania griffithiana
Bazzania sp.
Acromastigum mooreanum
Zoopsis argentea
Zoopsidella caledonica
Tricholepidozia chaetocarpa
Ceramanus centipes
Neolepidozia palmata
Lepidozia ulothrix
Lepidozia succida
Lepidozia sp.
Telaranea herzogii
Psiloclada clandestina
Zoopsis liukiuensis
Hygrolembidium acrocladum
Pseudocephalozia paludicola
Pseudocephalozia lepidozioides
Kurzia calcarata
Isolembidium anomalum
Hygrolembidium rigidum
Lembidium longifolium
Lembidium berggrenii
-34.84
-30.41
-47.51
-28.47
-39.46
-23.89
-12.31
-42.29
-20.2
-10.11
-126.15
-25.58
-75.74
-38.9
-64.9
-152.82
-21.73
-109.65
-77.98
-18.91
-92.83
-106.16
-41.91
-20.23
-14.86
-101.58
-93.01
-77.85
-44.23
-101.58
-53.28
-40.07
-34.52
-25.84
-92.86
-68.56
-55.63
-86.6
-66.92
-12.25
-57.24
-39.59
-22.49
-4.82
-1.44
-500
-400
-300
-200
-100
0