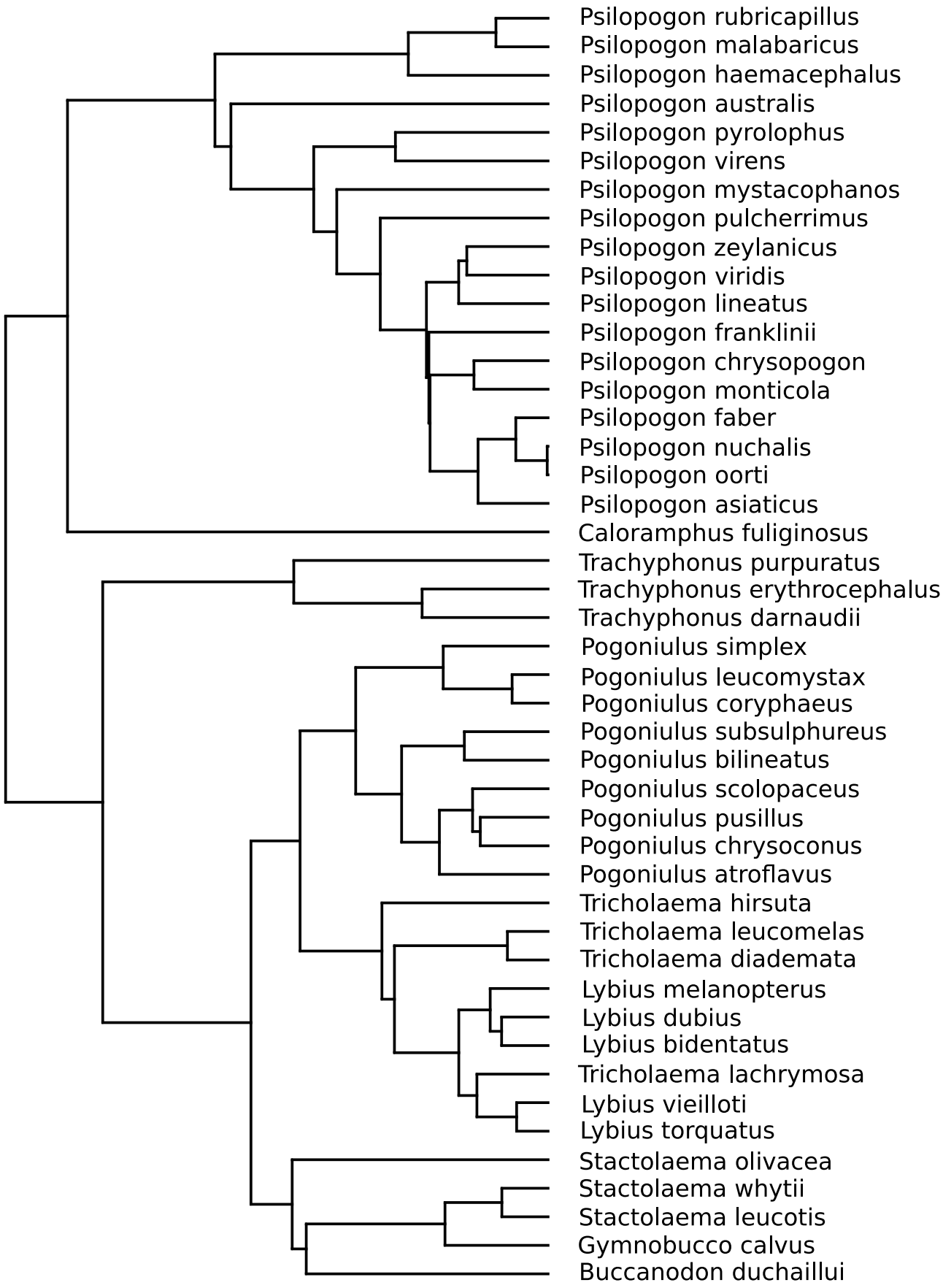
Psilopogon rubricapillus
Psilopogon malabaricus
Psilopogon haemacephalus
Psilopogon australis
Psilopogon pyrolophus
Psilopogon virens
Psilopogon mystacophanos
Psilopogon pulcherrimus
Psilopogon zeylanicus
Psilopogon viridis
Psilopogon lineatus
Psilopogon franklinii
Psilopogon chrysopogon
Psilopogon monticola
Psilopogon faber
Psilopogon nuchalis
Psilopogon oorti
Psilopogon asiaticus
Caloramphus fuliginosus
Trachyphonus purpuratus
Trachyphonus erythrocephalus
Trachyphonus darnaudii
Pogoniulus simplex
Pogoniulus leucomystax
Pogoniulus coryphaeus
Pogoniulus subsulphureus
Pogoniulus bilineatus
Pogoniulus scolopaceus
Pogoniulus pusillus
Pogoniulus chrysoconus
Pogoniulus atroflavus
Tricholaema hirsuta
Tricholaema leucomelas
Tricholaema diademata
Lybius melanopterus
Lybius dubius
Lybius bidentatus
Tricholaema lachrymosa
Lybius vieilloti
Lybius torquatus
Stactolaema olivacea
Stactolaema whytii
Stactolaema leucotis
Gymnobucco calvus
Buccanodon duchaillui