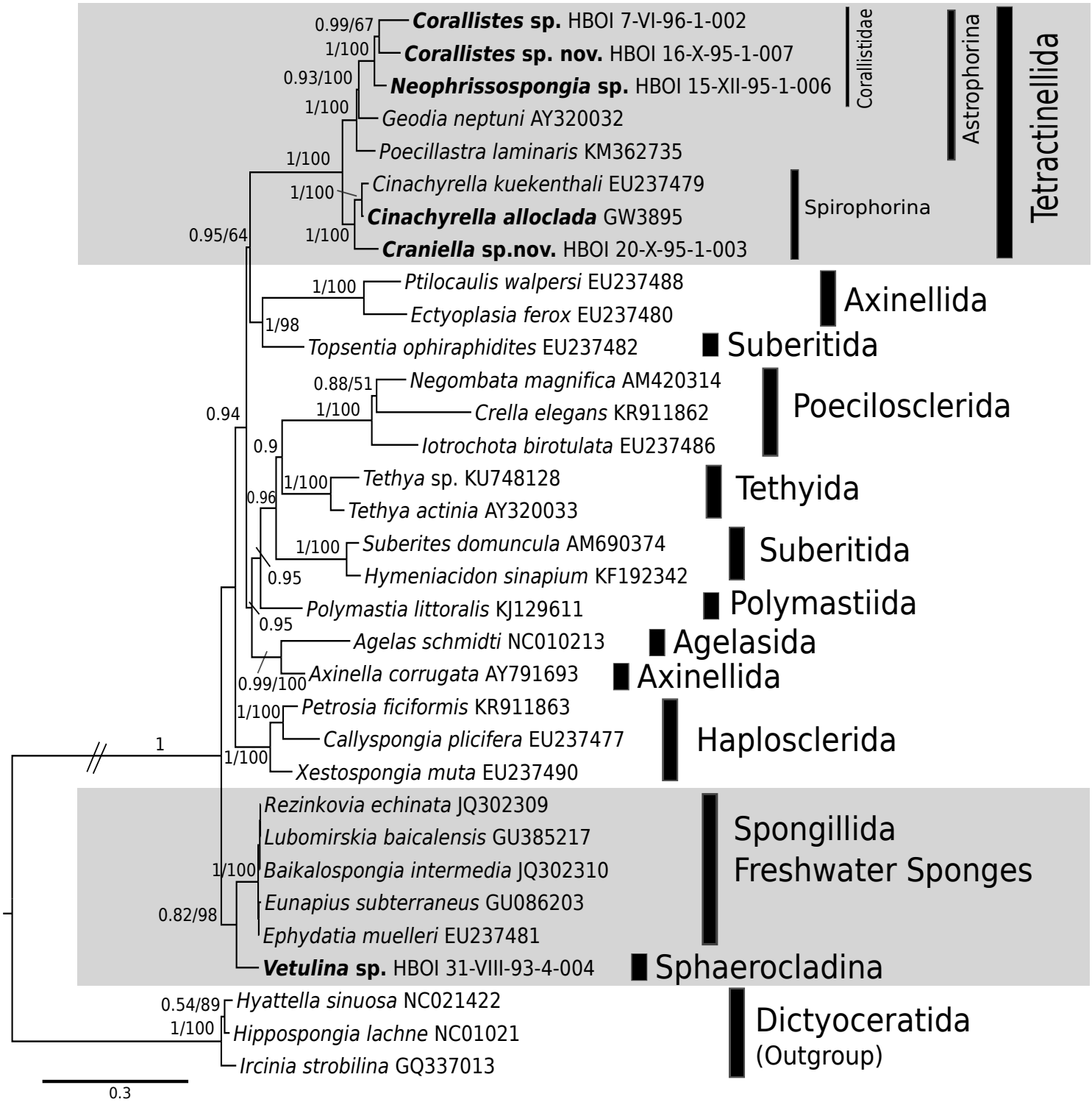
0.99/67
1/100
0.93/100
1/100
1/100
1/100
1/100
0.95/64
Corallistes sp. HBOI 7-VI-96-1-002
Corallistes sp. nov. HBOI 16-X-95-1-007
Neophrissospongia sp. HBOI 15-XII-95-1-006
Geodia neptuni AY320032
Poecillastra laminaris KM362735
Cinachyrella kuekenthali EU237479
Cinachyrella alloclada GW3895
Craniella sp.nov. HBOI 20-X-95-1-003
Corallistidae
Astrophorina
Spirophorina
Tetractinellida
1/100
1/98
Ptilocaulis walpersi EU237488
Ectyoplasia ferox EU237480
Topsentia ophiraphidites EU237482
Axinellida
Suberitida
0.88/51
1/100
0.94
0.9
Negombata magnifica AM420314
Crella elegans KR911862
Iotrochota birotulata EU237486
Poecilosclerida
1/100
0.96
Tethya sp. KU748128
Tethya actinia AY320033
Tethyida
1/100
0.95
Suberites domuncula AM690374
Hymeniacidon sinapium KF192342
Suberitida
0.95
Polymastia littoralis KJ129611
Polymastiida
Agelas schmidti NC010213
Agelasida
0.99/100
Axinella corrugata AY791693
Axinellida
1/100
1
1/100
Petrosia ficiformis KR911863
Callyspongia plicifera EU237477
Xestospongia muta EU237490
Haplosclerida
1/100
0.82/98
Rezinkovia echinata JQ302309
Lubomirskia baicalensis GU385217
Baikalospongia intermedia JQ302310
Eunapius subterraneus GU086203
Ephydatia muelleri EU237481
Vetulina sp. HBOI 31-VIII-93-4-004
Spongillida
Freshwater Sponges
Sphaerocladina
0.54/89
1/100
Hyattella sinuosa NC021422
Hippospongia lachne NC01021
Ircinia strobilina GQ337013
Dictyoceratida
(Outgroup)
0.3