

The Power of Thought Leadership Media Kit

TABLE OF CONTENTS

Surveys, Research Studies, White Papers, and Executive Briefs are powerful business development tools. Offer individuals the chance to participate in a survey and study about a compelling and newsworthy topic – something that impacts them or their business - and they will likely engage because 1) People like giving their opinion – it makes them feel that their ideas matter, and 2) They want to know what their peers and market leaders are thinking and doing.

This Thought Leadership (a.k.a. Intellectual Capital) Media Kit describes the strategy and tactics and includes components that illustrate the "what" and "how" for [“Tier One Talent: Investment Strategies for Human Capital.”](#) This was one of several industry Thought Leadership Surveys and Studies led by Patricia Block, Business Development, Marketing & PR Consultant, and conducted for the Venture Capital (VC) Specialty Practice Group, one of many specialty practice groups in Spencer Stuart’s Technology, Communications & Media Practice.

Contents

- Thought Leadership Survey and Study Overview – describes Impact, Process and Benefits.....2
- Creative Brief – includes Project Summary, Business Goals, Budget, Timeline, etc.....3-4
- VC Executives and Portfolio Company CEOs targets (interviewed and electronically surveyed).....5-57
- VC Interview questions (live interviews).....58-59
- CEO Interview questions (live interviews).....60-61
- VC Electronic Survey (surveyed 2,400 members of National Venture Capital Assn (NVCA).....62-64
- CEO Electronic Survey.....65-69
- VC Respondent Statistics.....70-72
- VC and CEO Responses.....73-111
- Survey Top line Findings Slide Presentation.....112-122
- Press Release: “The National Venture Capital Association and Spencer Stuart Collaborate on Study of CEO and Management Leadership”123-124
- “Tier One Talent: Investment Strategies for Human Capital” white paper – **please click on link above**

THE POWER OF THOUGHT LEADERSHIP

Surveys, Research Studies, White Papers, Executive Briefs

Thought Leadership (a.k.a. Intellectual Capital / Intellectual Property) Has Amazing Impact

- Surveys, research studies and white papers are **powerful business development tools**.
- The end product – survey results or white paper – is important. But **the real payoff comes** when engaging clients and prospects in the data collection process **through live interviews and mailed surveys**.
- **Create a list of companies and executives that you want to work with** and reach out to them, asking for participation in your market survey and study.
- Make the topic newsworthy and compelling – i.e., about something that impacts them or their business – and **they will respond. Why?**
 - **People like giving their opinion** because it makes them feel that their ideas matter, and
 - **They want to learn** what their peers and market leaders are thinking
- **Thought Leadership Content:**
 - Positions company as **innovative thought leader**.
 - **Illustrates access** to industry and market leaders.
 - Serves as basis for **high-level discussions** with target companies and individuals.
 - Provides **instant credibility** and true competitive differentiation.
 - **Transcends “transaction only”** nature of some client relationships.
 - **Provides comfort level** that client/prospect is dealing with forward-thinking industry expert.
 - **Helps position company** for media mentions,

EXAMPLE: “Tier One Talent: Investment Strategies for Human Capital”



Patty Block served as project director for Spencer Stuart’s Venture Capital (VC) Specialty Practice Group market survey and study:

- Secured alliance with the National Venture Capital Association (NVCA).
- Conducted over 80 face-to-face and telephone interviews.
- Electronically surveyed 2,400 members of NVCA.
- Presented survey top line findings to standing room only crowd at NVCA Annual Meeting.
- Survey/Study:
 - Enhanced firm visibility.
 - Established relationships with hundreds of VCs and portfolio company CEOs.
 - Resulted in \$1-2 million new search work.

Thought Leadership Development Process

- Brainstorm an appropriate subject, and **make the title (headline) relevant, ear catching and newsworthy**.
- **Develop a plan** for data collection and writing survey results.
- **Build high-level outline** of assumptions, findings and conclusions.
- **Important:** Find appropriate Strategic Partner, Industry Association or Publication to partner with. This **adds greatly to study cachet and helps broaden market reach**.
- Reach out to clients and prospects and invite their participation in the survey – **these data collection interviews open doors, establish and build relationships, and plant seeds that lead to add-on or new work.**
- **Draft survey results** – be sure to edit for voice, clarity, consistency, conciseness and catchiness.
- Add direct comments from interviews. **Powerful quotes are important** – they are what people read first in newspapers, reports, white papers, etc.
- **Obtain feedback** on draft from colleagues, clients, friends, PR firm, editors.
- **Edit then publish** final results.

Leveraging Thought Leadership

- **Email** to prospects before meeting and **snail-mail** to dormant clients to re-establish contact.
- **Distribute** at networking events, industry forums, conferences and speaking engagements.
- **Media Relationships and Coverage**
 - Survey results are a great way to **help get “foot in the door”** and establish relationship with premiere business publications and local, regional and national media.
 - **Content may be excerpted and repurposed** in newspaper articles, features and newsletters.
 - **Survey results serve as basis** for future magazine article or book.

Spencer Stuart
Technology, Communications & Media Practice

VENTURE-BACKED LEADERSHIP SURVEY AND STUDY

Tier One Talent: Mastering the Investment in Human Capital

CREATIVE BRIEF

Specialty Practice Group: Venture Capital

Program: Market research survey, study and white paper on venture-backed leadership that identifies chief executive qualities and characteristics that correlate with success. The study will also evaluate related implications for VC funding and senior executive recruitment issues.

Sponsors: Rick Smith, Jonathan Visbal

Target Audiences	The Venture Capital (VC) investment community, as well as venture-backed companies.
Value Proposition	This paper will provide critical insights into the complex issue of venture-backed leadership – i.e., what are the best skills, aptitudes, competencies and characteristics that will drive successful leadership in a VC-backed company? The analysis, survey results, and paper will position Spencer Stuart as a real thought leader and expert in the field of human capital assessment and recruitment.
Business Goals	<ul style="list-style-type: none"> • Raise awareness of Spencer Stuart in minds of VC executives (potential clients) • Position firm as thought leader & reinforce credentials as industry thought leader • Establish and build relationships with current and potential clients • Increase VC specialty practice sales & revenue
Marketing Objectives	<ul style="list-style-type: none"> • Generate compelling piece of intellectual capital (IC) • Increase market visibility in various distribution channels • Grow relationships with VC clients and prospects • Increase leads and generate PNB
Major Contributors	Rick Smith, Jonathan Visbal, Patty Block, Marija Popovic
Components and Process	<p>Work already completed:</p> <ul style="list-style-type: none"> • Developed hypothesis outline for study • Created first draft of VC Survey • Created first draft of CEO Survey • Created data plan for internal research (spec and cover documents) • Commenced data collection of target CEO assignments • Wrote first draft (6 pages) of summary article outline (summarizes hypothesis and findings format) <p>Next Steps:</p> <ul style="list-style-type: none"> • Finalize survey content • Email survey #1 to ___ # VC clients • Email survey #2 to 100 (?) VC-backed CEOs that we placed (and otherwise?)

	<ul style="list-style-type: none"> • Hold discussion interviews with VCs and very visible CEOs, as well as key members of the CEO's management team • Investigate joint sponsorship with Red Herring (PB) • Define & extract mailing list for target audiences (PB, MP) • Do competitive analysis & determine what other materials exist on this subject (MP) • Work with Ogilvy PR to develop PR/Media plan (PB) • Compile survey results (PB, MP) • Distribute top-line findings to VC & CEO survey participants • Synthesize statistics and findings and develop final article (RS, external writer?)
PR/Media plan & distribution	<ul style="list-style-type: none"> • Generate broad media and market awareness through news mentions, excerpts, and placement in targeted publications • Use piece in direct mail campaign targeting VCs and VC portfolio companies
Collateral	<p>Phase one data collection requires two surveys</p> <ul style="list-style-type: none"> • Targeting VCs • Targeting CEOs <p>Phase two deliverables</p> <ul style="list-style-type: none"> • Top line research results • Survey results • Final white paper
Success metrics	<ul style="list-style-type: none"> • Number of placements in targeted media • Number of press releases or news mentions • Number of inquiries • Number of leads generated
Budget	<ul style="list-style-type: none"> • Verify print costs • Verify mailing costs • Develop preliminary budget

Tier One Talent Survey-Study - VC Email Addresses			
<u>Person Name</u>	<u>Company Name - Current Job</u>	<u>Position - Current Job</u>	<u>Email Address 1</u>
Alfrink , B. (Ben)	(IC)trust	Consultant	b.alfrink@ictrust.com
van den Oetelaar , Martin	(IC)trust	Founder and CEO	m.vandenoetelaar@ictrust.com
Wiersinga , MBA, A. (Adelbert)	(IC)trust	Founder/CEO	wiersinga@ictrust.com
Finnie , Charles (Charlie)	@Ventures	General Partner	charlie@ventures.com
Nerrow , David J. (Dave)	@Ventures	Vice President	dave@ventures.com
Daniels , Josh	@Ventures	General Partner	jdaniels@stanfordalumni.org
Wraight , Christopher (Chris)	100X.com	VP-Marketing	chris@wraight.com
Lang , Ken	100X.com	CEO	kenlangventures@netscape.net
Cooper , Piers	101 Ventures	General Partner	pcooper@101ventures.com
Blue , Richard	12 Enrepreneurng, Inc.	Head-Strategy-New York Office	rblue@prodigy.net
Jennings , William (Bill)	12 Entrepreneurng	DIR-Talent Acquisition	bjennings@12.com
Patel , Chirag	12 Entrepreneurng	VP-New York Operations	cpatel@12.com
Greenberg , Eric	12 Entrepreneurng	Co-Founder/Co-Chairman/Co-CEO	eric@12.com / lori@12.com
Minor , Halsey M.	12 Entrepreneurng	Co-Founder/Co-Chairman/Co-CEO	halsey@12.com
Brown , John Seely.	12 Entrepreneurng	Chief Scientist	jsb@parc.xerox.com
Norton , Kenneth S.	12 Entrepreneurng	COO	knorton@12.com
Esteverena , Martin	12 Entrepreneurng	Director-Recruiting	martin@12.com
Osman , Sam	12 Entrepreneurng	DIR-Talent Acquisition	sosman@12.com
Popper , Steven L. (Steve)	12 Entrepreneurng	Recruiting	spopper@12.com
Fagin , Stuart	12 Entrepreneurng	Chief Counsel	stuart@12.com
Mathiesen , Michael	2M Invest	Chief Executive Officer/President	bm@2minvest.dk
Vad , Michael	2M Invest	Investment Partner	vad@2minvest.dk
Mercier , Colin	360 Capital Corporation	Partner	cmercier@360capital.com
Johnston , Peter	360 Capital Corporation	Partner	pjohnston@360capital.com
Sheehan , Ph.D., Patrick	3i	Managing Director	patrick_sheehan@3i.com
Parapatits , Harald	3i Austria Beteiligung GmbH	Investment Adviser	harald_parapatits@3i.com
Jonke , Reinhard Gert.	3i Austria Beteiligung GmbH	Managing Director Austria	Reinhard_Jonke@3i.com
McComb , Christina	3i Group PLC	Director Technology Group	christina_mccomb@3i.com
Shuler , Gert	3i Group PLC		Gert_shuler@3igroup.com
Frenzel , Hendrik	3i Group PLC	Investment Director Communications Team	hendrik.frenzel@atkearney.com
Gagen , Martin Michael.	3i Group PLC	Director-UK Investment & Treasury Commission Executive Director	martin_gagen@3i.com
Vickery , Paul	3i Group PLC	Director, Software & Internet Team	paulvickery@yahoo.com
Yendell , Peter	3i Group PLC	Investment Director-Food Group	peter_yendell@3i.com
Jelski , Robert	3i Group PLC	Industrial Advisor	robert.jelski@btinternet.com
Marshall , Robin	3i Group PLC	Senior Investment Executive	robin_marshall@mckinsey.com
Kinsky , Rudolf	3i Group PLC	Director	rudolf_kinsky@3i.com
Cummings , Russ	3i Group PLC	Director Software & Internet Group (UK)	russ_cummings@3igroup.com
Hunter , Sue	3i Group PLC	Consultant	sue_hunter@3i.com
Petersen , Michael C.	3i Schweiz	Managing Director	michael_petersen@3i.com
Crawford , Jane	3i Singapore	Md South East Asia Ops Singapo	jane_crawford@3igroup.com
Denkmann , Andreas	3i/Technologieholding VC GmbH	Consultant Venture Capital	andreas_denkmann@3igroup.com
von Schweinitz , Dorothea	3i/Technologieholding VC GmbH	Manager Technology Solution	dorotheavonshweinitz@3i.com
Voegt , Eckhard	3i/Technologieholding VC GmbH	Investment Mgr. Telecom/IT/Media	eckhard_voegt@hotmail.com
Köhler , Gert F.	3i/Technologieholding VC GmbH	Mng Dir / Partner Biotech / Life Science	Gert_koehler@3i.com
Donat , Michael	3i/Technologieholding VC GmbH	Human Resources Manager	Michael_Donat@3i.com

Tier One Talent Survey-Study - VC Email Addresses			
<u>Person Name</u>	<u>Company Name - Current Job</u>	<u>Position - Current Job</u>	<u>Email Address 1</u>
Böehme , Oliver	3i/Technologieholding VC GmbH		oliver_boehme@3i.com
Strascheg , Falk	3i/Technologieholding VC GmbH	Chairman	strascheg@extorel.de
Männel , Wolfgang	3i/Technologieholding VC GmbH	Principal	wolfgang.maennel@epost.de
Thabet , Annie	A.T. Capital	President-Venture Capital Mgmt	athabet@videotron.ca
Cohen , Gad J.	ABB Energy Ventures Inc. (USA)	VP - Americas	gemc99@aol.com
Wynne , Jr., Hugh	ABB Energy Ventures Inc. (USA)	VP, Finance	hugh.wynne@us.abb.com
McGowan , John	ABB Energy Ventures Inc. (USA)	Project Developer-Mexico	JOHN.MCGOWAN@USEVE.M
Steinley , Mark C.	ABB Energy Ventures Inc. (USA)		Mark_Steinley@msn.com
Renaud , Alain	ABR Europe	Founder Owner	alainrenaud@compuserve.com
Sheehan , Andrew T. (Andy)	ABS Capital Partners	General Partner	asheehan@abscapital.com
Weglicki , Timothy T.	ABS Capital Partners	General Partner	tweglicki@abscapital.com
Grayson , Bruns H.	ABS Ventures, L.P.	Managing Partner	bruns@absventures.com
Danzig , Peter	ABS Ventures, L.P.	Entrepreneur-in-Residence	danzig@akamai.com
Byun , Jin	ABS Ventures, L.P.	Partner	jin@absventures.com
Luongo , John P.	ABS Ventures, L.P.	Special Partner	john_luongo@earthlink.net
Austin , Alan	Accel Partners	Managing Partner/Chief Operating Officer	aaustin@accel.com
Breyer , James W. (Jim)	Accel Partners	Managing Director	JBREYER@ACCEL.COM
Chen , Jerry	Accel Partners	Associate	jchen@accel.com
McFadden , Teri	Accel Partners	Senior Recruiting Partner	tmcfadden@accel.com
Ó Riordáin , Fearghal	Accel Partners (Europe)	Associate	foriordain@accel.com
Hedrick , Andrea	ACCEL-KKR	Vice President - Executive Recruiting	ahedrick@ACCEL-KKR.com
Harvey , Jeffrey T.	ACCEL-KKR	Consultant	jtharvey27@aol.com
Barnds , Thomas C. (Tom)	ACCEL-KKR	Co-Head-Investing	tbarnds@accel-kkr.com
Wilson , Jr., Jackson L. (Jack)	Accenture Technology Ventures	Managing General Partner	jackson.l.wilson@accenture.com
Vaughan , Terence S.	Access Capital Corp.	VP Proj Fin Analysis	tsv.kkg@sympatico.ca
Duck , Jonathan M.	Access Storage Centres	Chief Executive Officer (starts 10/00)	Jonathan.Duck@Bass.Com
Aronson , Bernard W.	Acon Investments, Newbridge Andean Partners	Managing Partner	baronson@acondc.com
De bock , Koen	Acotech N.V. (Belgium)	General Manager	debock_koen@acotech.be
Robinson , John C.	Acuity Ventures, LLC	Advisory/Management Committee	jrcgroup@aol.com
de Lafond , Sebastien	ADD Partners Ltd	Managing Partner - Investment Director	sebastien@addpartners.com
Manchanda , Supreet	Adler & Company	General Partner	supreets@yahoo.com
Ross , Daniel D.	Advanced Technology Development Fund	General Partner	DDRoss@mindspring.com
Harrington , Jack	Advanced Technology Ventures	General Partner	jharrington@atvcapital.com
Baloff , Steven N.	Advanced Technology Ventures	General Partner	steve@atv-ventures.com
Raffel , Wes	Advanced Technology Ventures	General Partner	wraffel@earthlink.com
Fishman , Ph.D., Elliot A.	Advantage Capital Partners	Senior Vice President	efishman@advantagecap.com
Cockshutt , Timothy G.	Advantage Capital Partners	Partner	EmpiricalR@aol.com
Stull , Steven T.	Advantage Capital Partners	Managing Partner	sstull@advantagecap.com

Tier One Talent Survey-Study - VC Email Addresses			
<u>Person Name</u>	<u>Company Name - Current Job</u>	<u>Position - Current Job</u>	<u>Email Address 1</u>
Hatoum , Anthony	Advantage Investment Management (Turkey)	Managing Director	Hatoum@advantage.com.tr
Lozada , Diego	Advent International (Argentina)	Principal-Private Equity	bulit2@synectis.com.ar
Moufflet , Gérard	Advent International Corporation	Senior Vice President	gmoufflet@adventinternational.com
Fisherman , Jason S.	Advent International Corporation	Partner	jfisherman@adventinternational.com
Cheesman , David	Advent VCT PLC	Investment Director	carlie.angell@adventventure.com
Davies , Peter	Advent VCT PLC	Associate Director	peter.davies@adventventures.com
Cooksey , David JS, Sir.	Advent Venture Partners	Chairman	chris.archer@adventventures.com
McNair , Martin	Advent Venture Partners	Partner	martin.mcnair@adventventures.com
Malik , Shahzad	Advent Venture Partners	Partner	shahzad.malik@adventventures.com
Graneld , Lars	Affärsstrategerna i Sverige AB	Investment Manager	lars@astrateg.se
Ersson , Per	Affärsstrategerna i Sverige AB	Investment Manager	per@astrateg.se
Johnson , B. Kristine (Kris)	Affinity Capital Management	Principal	bkjohnson@affinitycapital.net
Spencer , Jr., Edson W. (Ed)	Affinity Capital Management	Chief Executive Officer	espencer@affinitycapital.net
Dowdle , Robin	Affinity Capital Management	Chief Financial Officer	rdowdle@affinitycapital.net
Haas , Donald M.	Agio Capital Partners	Managing Director	dmhaas@aol.com
Sakov , Yair	AIG Orion Fund	Managing Partner	yair@orion.co.il
Fogelsong , David	<u>Alcatel Ventures Fund</u>		dfogelsong@la.brentwoodvc.com
Stevenson , Jeff	<u>Alcatel Ventures Fund</u>	Venture Capitalist	jeffs@grendelnet.com
Ludes , Ernst Georg.	Alchemy Beteiligungsberatung GmbH	GM Frankfurt Office	ernst.ludes@speedventures.com
Strobeck , Gordon	Alfa Capital (Russia)	Sr. Oil & Gas Equity Analyst	GGStrobeck@aol.com
Long , III, Austin M.	Alignment Capital Partners	Co-founder	along@utimco.org
Plunkett , Sandy	Allen & Buckeridge (US)	Associate Director	splunk@a-b.com.au
Nagel , Robert H.	Allen & Buckeridge Pty. Ltd.	Chief Operating Officer	bobnagel@netspace.net.au
Hennessy , Jack	Allen & Buckeridge Pty. Ltd.	General Partner	jackh@a-b.com.au
Buckeridge , Roger	Allen & Buckeridge Pty. Ltd.	Director	rogerb@a-b.com.au
Wild , Alan R.	Allianz Capital Partners	Strategic Advisor	alan@awild.fsnet.co.uk
Kester , James D.	Allianz Capital Partners	Managing Director - Private Equity	james.kester@allianz.de
McNeill , Philip A.	Allied Capital Advisers, Inc.	Principal	ir@alliedcapital.com
Williams , III, G. Cabell	Allied Capital Advisers, Inc.	Managing Director	williamc@alliedcapital.com
Monk , Robert M.	Allied Capital Corporation	Principal	rmonk@alliedcapital.com
Truscott , Gay S.	Allied Capital Corporation	Sr. V.P.	truscott@alliedcapital.com
Vayda , Andrea M.	Allmerica Ventures	COO/Head Business Development	avayda@cs.com
Rohan , Dennis	Alloy Ventures	EIR	rohan_dennis@gsb.stanford.edu
Chiu , Catherine C.	Alpine Technology Ventures		chiucat@earthlink.net
Chan , Chuck	Alpine Technology Ventures	General Partner	chuck@alpineventures.com
Wood , Bryan R.	Alta Berkeley Associates S.A	Partner/Founder	bw@alta-berkeley.com
Burger , J.T.M. (Jos)	Alta Berkeley Venture Partners	Entrepreneur in Residence	jb@alta-berkeley.com
Deleage , Jean (Deléage)	Alta Partners Management Company	Managing Partner	jeand@altapartners.com

Tier One Talent Survey-Study - VC Email Addresses			
<u>Person Name</u>	<u>Company Name - Current Job</u>	<u>Position - Current Job</u>	<u>Email Address 1</u>
Gruener , Garrett	Alta Partners Management Company	Managing Partner	jillf@altapartners.com
Douglas , Ken	Alta Partners Management Company	General Manager	KenDouglas2@compuserve.com
Nasr , Khaled	Alta Partners Management Company	Partner	khaledn@altapartners.com
Simon , Robert John.	Alta Partners Management Company	General Partner	rsimon@altapartners.com
Georgiadis , Stephen (George)	Altium Capital Ltd	Director	stephen.georgiadis@altiumcapital.co.uk
Lee , Anthony	Altos Ventures	VP Business Development	aplee@altosvc.com
Mueller , Ph.D., David W.	AM Fund	Partner	dave@amfund
Balfour , Rob	Amadeus Capital Corporation	Vice President, Business Development	rbalfour@amadeuscorp.com
Glover , Anne	Amadeus Capital Partners Ltd.	Cofounder and Managing Partner	aglover@amadeuscapital.com
Nathan , Badri	Amadeus Capital Partners Ltd.	Investment Manager	bnathan@amadeuscapital.com
Hauser , Hermann M.	Amadeus Capital Partners Ltd.	Managing Partner	hhauser@amadeus1.com
John , Laurence	Amadeus Capital Partners Ltd.	?partner?	laurence.john@motorola.com
Anton , Richard	Amadeus Capital Partners Ltd.	Investment Manager	richardanton@hotmail.com
Morby , Jeffrey L.	AMARNA Partners	General Partner	jlm@amarnacorp.com
Proctor , David G.	AMC Capital Partners LLC	Managing Director	dproctor@amccapital.com
Winn , Darin R.	American Capital Strategies	Principal	darin.winn@americancapital.com
Harman , Jeri J.	American Capital Strategies	Principal	Jeri.Harman@AmericanCapital.com
Drennan , John	American Capital Strategies	Associate	john.drennan@americancapital.com
Mulcahy , Diane	American Century Ventures Inc.	Vice President	diane_mulcahy@hotmail.com
Lui , Danny	American Pacific Technology Group	Chairman	dtlui@netnavigator.com
Taylor , Chuck	Amerindo Investment Advisors, Inc.	Research Analyst	chuck.taylor@ca.eyi.com
Garcia - Larrieu , Joaquin	Amerindo Investment Advisors, Inc.	CFO	jgarcia@amerindo.com
Vilar , Alberto W.	Amerindo Investment Advisors, Inc.	President/Portfolio Manager	vilar@amerindo.com
Amelio , Gilbert F.	AmTech LLC	Founder/President/Consultant	GILFAMELIO@AOL.COM
Dale , Richard	AMWIN Management Pty Ltd	Investment Director	rdale@amwin.com.au
O'Sullivan , Adrian	Anglo American Luxembourg	Assistant Treasury	aos@aapl.lu
Tsang , Moses K.	Ankar Capital Management Asia (HK)	Chairman	mtang@ankarcapital.com
Poliner , Randall E.	Antares Capital Corporation	President	rpoliner@antarescapital.com
Brivio , Alberica Sforza.	Antfactory	Relationship Manager	abrivosforza@antfactory.com
Turnbull , David JK.	Antfactory	Chief Operating Officer	dturnbull@antfactory.com
Betts , Alex	Antfactory		jabetts@msn.com
Nsouli , Karim M.	Antfactory	Investment Associate	knsouli@antfactory.com
Novick , Steven R.	Antfactory	Director-Portfolio Management	novick@earthlink.net
Viviano , Nicolas	Antfactory	Investment Manager and Venture Partner	nviviano@antfactory.com
Reeve , Simon C.	Antfactory	Venture Director	revecom@aol.com
Carboni , Sonia Regina.	Antfactory (Brazil)	Admin/ Finance/ Control Director	scarboni@visualbyte.com.br

Tier One Talent Survey-Study - VC Email Addresses			
<u>Person Name</u>	<u>Company Name - Current Job</u>	<u>Position - Current Job</u>	<u>Email Address 1</u>
Gogel , Robert (Bob)	Antfactory (France)	Vice Chairman	rgogel@antfactory.com
Bitterer , Andreas P.C.	Antfactory (Germany)	MD Technology	andy@bitterer.net
Pirrwitz , Björn	Antfactory (Germany)	Managing Director	bpirrwitz@antfactory.com
Krümmer , Renate	Apax Partner & Co. Beteiligungsberatungs AG	Director	renate.kruegger@apax.de
Rigal , Gilles	Apax Partners & Cie. Ventures S.A.	Partner IT	Gilles_Rigal@bmc.com
Robinson , Esq, Alex	Apax Partners & Co. Ventures Ltd.	Associate	alex.robinson@apax.co.uk
Calice , Matthias	Apax Partners & Co. Ventures Ltd.	Assistant Director	matthias.calice@apax.co.uk
Chalfen , Michael	Apax Partners & Co. Ventures Ltd.	Assistant Director	michael.chalfen@apax.co.uk
Risman , Michael	Apax Partners & Co. Ventures Ltd.	Head - European Technology Team	michael.risman@apax.co.uk
Brown , Neil	Apax Partners & Co. Ventures Ltd.	Director	sam.nicholl@apax.co.uk
Franklin , Tilly	Apax Partners & Co. Ventures Ltd.	Associate	tilly.franklin@bbc.co.uk
Williams , W. David L. (David)	Apax Partners & Co. Ventures Ltd.	Group Chief Financial Officer	wdavidwilliams@hotmail.com
Moreno Werleta, Ricardo	Apax Partners Ventures S.A.	General Manager	ricardo.moreno@apax.es
Bodine , Peter G.	APV Technology Partners	Partner	pete@apvtp.com
Sollman , George H.	Arabesque Investments LLC	Chairman and CEO	george_sollman@hotmail.com
Fields , Jacquelyn	Arch Development Corporation	Project Manager, University of Chicago	jfields973@aol.com
Bybee , Clinton W. (Clint)	Arch Venture Partners, L.P.	Managing Director-Chemicals/High Tech	cwb@archventure.com
Crandell , Keith	Arch Venture Partners, L.P.	Managing Director-High Tech	klc@archventure.com
Williams , Kevin	Arch Venture Partners, L.P.	Principal	kwilliams@archventure.com
Ennis , Patrick J.	Arch Venture Partners, L.P.	Partner	pjennis@archventure.com
Nelsen , Robert T.	Arch Venture Partners, L.P.	Managing Director-Biotechnology/High Tech/Pharmace	rpn@archventure.com
Lazarus , Stephen (Steve)	Arch Venture Partners, L.P.	Managing Director	sl@archventure.com
McNamara , Read D.	Ardwick Capital Resources, Inc.	Partner	rdmcm@prodigy.net
McLean , Stephen M.	Arena Capital Partners LLC	Managing Director	smclean@arenafund.com
Baron , Nancy	Argo Global Capital Corporation	Controller	NBaron@argoglobal.com
Bugnone , Edoardo	Argos Soditic S.A.	Partner	ebugnone@argos-soditic.com
Fontenot , Joel	Arkoma Venture Partners	EVP/Co-Founder	joelf@arkomavp.com
Mullen , Terrence M.	Arsenal Capital Partners LLC	Managing Director	tmullen@arsenalcapital.com
Laffy , Laurent	Arts Alliance Ltd.	Partner	@artsalliance.co.uk
Hoegh , Thomas	Arts Alliance Ltd.	Founder/Chief Executive	thoegh@artsalliance.co.uk
Hackett , Victoria A.	Arts Alliance Ltd.	Partner	torihackett@aol.com
Stein , Robert	Ascendant Capital, LLC	Managing Director	bobstein2@aol.com
Oblak , Geoffrey S.	Ascent Venture Partners	Principal	goblak@ascentvp.com
Ashford , Jane C.	Ashford Capital Management, Inc.	Treasurer	jashford@ashfordcapital.com
O'Flaherty , Charles	AsiAlliance.com Ltd	President/CEO/Founder	charlie@asialliance.com
Tang , Andy Y.T.	Asian Business Connection Inc.	President	andytang@public.bta.net.cn
McBain , Robert E.	Asian Energy Ventures Ltd (Singapore)	CFO	mcbain@pacific.net.sg

Tier One Talent Survey-Study - VC Email Addresses			
<u>Person Name</u>	<u>Company Name - Current Job</u>	<u>Position - Current Job</u>	<u>Email Address 1</u>
Hui , Daniel Sheung Yin.	Asian Infrastructure Fund Advisers Ltd. (HK)	Dir, Transportation Sector	daniel_hui@aifal.com
Barnes , Stephen	Asian Infrastructure Fund Advisers Ltd. (HK)	SVP	stephenbarnes@pacific.net.sg
Kwik , Derek Tsan.	AsiaTech Ventures Ltd.	AVP	dkwik@hotmail.com
Spranger , Scott	Astar Entertainment	CFO COO	spranger@iscweb.com
Burnham , R. Bradford. (Brad)	AT & T Ventures Corporation	General Partner	bburnham@attventures.com
Urbanczyk , Andreas	Atama AG	Partner	andreas.urbanczyk@up-consult.de
Gautier , Bernard	Atlas Venture (France)	Senior Principal Telecom	bgautier@atlasventure.com
Besse , Joël	Atlas Venture (France)	Partner/Life Sciences Investments	jbesse@atlasventure.com
Medioni , Nicolas	Atlas Venture (France)	Investment Principal-IT	nmedioni@atlasventure.com
Montanus , Gerard (Gerry)	Atlas Venture (Netherlands)	Partner	gmontanus@atlasventure.nl
Bosman , Hans	Atlas Venture (Netherlands)	Chief Financial Officer	hbosman@atlasventure.com
Rye , David	Atlas Venture (US)	Principal	drye@atlasventure.com
Andrews , Jeffrey (Jeff)	Atlas Venture (US)	Principal	jandrews@atlasventure.com
Formela , Jean-Francois	Atlas Venture (US)	General Partner	jfformela@atlasventure.com
Henry , Jeanne L.	Atlas Venture (US)	Chief Financial Officer-Worldwide	jhenry@atlasventure.com
Warner , Karen	Atlas Venture (US)	Vice President-Marketing	kwarner@atlasventure.com
Feinstein , Mike	Atlas Venture (US)	Partner	mfeinstein@atlasventure.com
Fogassa , Marc	Atlas Venture (US)	Associate	mfogassa@hotmail.com
Nordin , Ron	Atlas Venture (US)		rnordin@atlasventure.com
Joung , Sandy	Atlas Venture (US)	Associate	sjoung@atlasventure.com
Eddy , Thomas P. (Tom)	Atlas Venture (US)	Chief Operating Officer/Senior Admin Principal	teddy@atlasventure.com
Bruehl , Alexander	Atlas Venture GmbH	Investment Principal-Communications Practice	abruehl@atlasventure.com
Cete , Emil	Atlas Venture GmbH	Analyst-IT Investments	ecete@atlasventure.com
Gazecki , Mark	Atlas Venture GmbH	Investment Principal-Communications	mgazecki@atlasventure.com
Dreesbach , Werner	Atlas Venture GmbH	MD IT-Investments	wdreesbach@atlasventure.com
Engelbracht , Wilken	Atlas Venture GmbH	Analyst-IT Investments	wengelbracht@atlasventure.com
Bichara , Axel	Atlas Venture Ltd.	Mgr High Tech Ventures	abichara@atlasventure.com
Spray , Christopher J. (Chris)	Atlas Venture Ltd.	General Partner	cspray@atlasventure.com
O'Keefe , Graham	Atlas Venture Ltd.	Partner	gokeefe@atlasventure.co.uk
Barker Morse, Laura	Atlas Venture Ltd.	Recruiting Principal	lmorse@atlasventure.com
Gibson , Martin	Atlas Venture Ltd.	Investment Partner-Communications	mgibson@atlasventure.com
Claude , Philippe	Atlas Venture Ltd.	Partner	pclaude@atlasventure.com
Pearce , Rupert E.	Atlas Venture Ltd.	Investment Director/Operations Principal	rpearce@hotsheet.com
Zegelaar , R.J. (Rob)	Atlas Venture Ltd.	Partner	rzegelaar@atlasventure.com
Barnes , Simon	Atlas Venture Ltd.	Investment Manager-Life Sciences Practice	sbarnes@atlasventure.com
Dhawan , Sonali	Atlas Venture Ltd.	Investment Manager-IT Europe	sdhawan@atlasventure.com
Morris , Vic	Atlas Venture Ltd.	Principal	vmorris@ntlworld.com
Nilsson , Christer	Atle Ventures	CEO	christer.nilsson@atle.se
Bauer , Helmut G.	Atviso Internet Services GmbH	Radio and New Media, Business Incubators	helmut.bauer@atviso.com
Andryc , David S.	Auda Advisor Associates LLC		david.andryc@erols.com
Reid , Scott	Auda Advisor Associates LLC	Hedge Fund Manager	reid@auda.net
Jester , Jay	Audax Group	Partner	jjester@audaxgroup.com

Tier One Talent Survey-Study - VC Email Addresses			
<u>Person Name</u>	<u>Company Name - Current Job</u>	<u>Position - Current Job</u>	<u>Email Address 1</u>
Shooker , Douglas	Auerbach Acquisition Associates, Inc.	Managing Director	DougShooker@post.Harvard.edu
Anker , Andrew L.	August Capital Management LLC	Partner	aa@augustcap.com
Martel , Frédéric M.	Aureus Private Equity AG	Partner	martel@aureus.ch
Mapes , John T.	Aurora Capital Group	Partner	jtmapes@auroracap.com
Hardy , Mark C.	Aurora Capital Group	Partner	mchardy@auroracap.com
Coughlin , William J. (Bill)	Aurora Capital Group	Associate	wcoughlin@mba1999.hbs.edu
Albert , Scott	Aurora Funds, Inc.	General Partner	salbert@aurorafunds.com
Deloughery , John P.	Australian Innovation Investments	Managing Director	jpd@stmalo.com.au
Clark , Trenton	Australian Mezzanine Investments Pty Ltd.	Investment Director	trentonclark@hotmail.com
Adams , Jr., Robert J. (Rob)	AV Labs	Founder & Managing Director	radams@avlabs.com
Deavenport , Tommy	AV Labs	Vice President, Finance and Operations	tdeavenport@avlabs.com
Woodward , Bill	Avalon Investments	Managing Director	bwoodward@pulse3d.com
Jerry , Todd	Avalon Investments	Associate	toddj@avaloninvest.com
Lioulias , Panos	AVC Venture Capital	Founder	panos@avc-venturecapital.com
Wolfer , Christof	Aventic Partners AG	Partner	c.wolfer@aventic.ch
Hall , Stephen G. (Steve)	Axalon Ventures	Managing Director	hall@axalon.com
Ryeom , Edward J. (Ed)	Axalon Ventures	President/Chief Executive Officer	ryeom@axalon.com
Mendelson , Alan	Axiom Venture Partners	General Partner	amendelson@phillips.com
Bronfin , Sc.D., Barry R.	Axiom Venture Partners	General Partner	bronfin@axiomventures.com
Makenete , Lehlohonolo Andrew.	Baasa Holdings	CEO	baasa@iafrica.com
Greenspan , Nicholas (Nick)	bainlab (UK)	Co Founder	nick.greenspan@bain.com
Pan , Gordon	Banc One Equity Capital	Associate Health Care	g-pan@marquetteventures.com
Connelly , III, James G.	Banc One Equity Capital	Partner	jgconn@aol.com
Nair , Rajan	BancBoston Capital Inc. (HK)	Associate Dir	rajan_nair@hotmail.com
Giuseppetti , Fabio Massimo.	Bancroft Eastern Europe Fund	Senior Investment Officer	fabio@bancroftgroup.com
Mitchell , Kate	Bank of America Ventures	Managing Director	kate.mitchell@bankofamerica.com
Querio , Pedro	BankAmerica International Investment Corp.	Principal - Latin America	pquerio@aol.com
Bungerz , James	Barclays Capital Corporation	Director-Corporate Bond Research	bungerz@home.com
Hughes , Marianne	Barclays Capital Corporation	Senior Sales/Marketing	marianne.hughes@coastalcorp.com
Chalk , Gilbert J.	Baring Private Equity Partners Ltd.	Executive Chairman, Baring English Growth Fund	gilbert.chalk@bpep.com
Green , Tim S.	Baring Private Equity Partners Ltd.	Partner	tim.green@gmtcp.com
Rimer , Daniel	Barksdale Group	Partner	drimer@hamquist.com
Barksdale , James L. (Jim)	Barksdale Group	Managing Partner	jimb@barksdalegroup.com
Currie , Peter LS.	Barksdale Group	Partner	pcurrie@barksdalegroup.com
Kohn , Eric F.	Barons Financial Services SA Corporate Financ	Chairman	efk@barons.ch
Elefant , Ken	Battery Ventures, L.P.	Senior Associate	kelefant@battery.com
Sherman , Mark	Battery Ventures, L.P.	General Partner	mark_sherman@rsc.com
Dagres , Todd	Battery Ventures, L.P.	General Partner	todd@battery.com
Noble , Chris	Bay Partners	Partner	chris@baypartners.com
Dempsey , Neal	Bay Partners	General Partner	NEAL@BAYPARTNERS.COM

Tier One Talent Survey-Study - VC Email Addresses			
<u>Person Name</u>	<u>Company Name - Current Job</u>	<u>Position - Current Job</u>	<u>Email Address 1</u>
Kreft , Marcus Oliver Christian.	BayBG Bayerische Beteiligungsgesellschaft mbH	Project Manager Private Equity	kreftm@baybg.de
Hartmann , Udo B.	BB-Kapitalbeteiligungsges. mbH	Managing Director	ub-h@gmx.de
Cataford , Paul	BCE Capital, Inc.	Managing Director	pcataford@bcecapital.com
Cusick , Thomas (Tom)	BCI Partners		tcusick@bcipartners.com
Powaser , Christine	BCM Technologies, Inc.	Chief Financial Officer	cpowaser@bcm.tmc.edu
Mccormick , Ph.D., Margaret M.	BCM Technologies, Inc.	Director-Biotechnology Bus Development	mmccormi@bcm.tmc.edu
Overbeck , Glenda	BCM Technologies, Inc.	Director-Investment Activities	overbeck@bcm.tmc.edu
Orgill , Jim	BDC Venture Capital	Managing Director	jim.orgill@bdc.ca
Brown , Paul	Bedrock Capital Partners	Partner	pbrown@bedrockcapital.com
Sokol , William M. (Bill)	Bedrock Capital Partners	Principal	william@sokol.com
Decker , Jr., Richard W.	Belvedere Capital Partners, Inc.	President	rdecker@belvederecapital.com
Harvey , Kevin	Benchmark Capital	General Manager/Co-Founder	kharvey@benchmark.com
Kagle , Robert C.	Benchmark Capital	General Partner	rkagle@benchmark.com
Balkanski , Alex	Benchmark Capital	General Partner	abalkanski@benchmark.com
Dunlevie , Bruce	Benchmark Capital	General Partner/Co-founder	bdunlevie@benchmark.com
Shader , Daniel J. (Danny)	Benchmark Capital	Entrepreneur in Residence	dshader@shader.net
Czinger , Kevin	Benchmark Capital	Entrepreneur in Residence	kczinger@webvangroup.com
Mohta , Pushpendra	Benchmark Capital	Entrepreneur in Residence	pushp@benchmark.com
Hansen , Stephen L. (Steve)	Benchmark Capital	Entrepreneur in Residence	shansen@benchmark.com
Spurlock , Steve	Benchmark Capital	General Partner	sspurlock@benchmark.com
Archambeau , Eric	Benchmark Capital (London)	General Partner	earchambeau@benchmark.com
Coelho , George A.	Benchmark Capital (London)	General Partner	gcoelho@benchmark.com
Delape , Frank	Benchmark Equity Group	Principal	frank@bmeg.com
Campbell , Patrick	Benedetto, Gartland & Greene, Inc.	Principal	mpc@bgg.com
Sherer , William H. (Bill)	Benedetto, Gartland & Greene, Inc.	Partner	whs@bgg.com
Bloom , Bradley M. (Brad)	Berkshire Partners, LLC	Managing Director	bbloom@berkshirepartners.com
Clifford , J Christopher.	Berkshire Partners, LLC	Managing Director	cclifford@berkshirepartners.com
Greimann , Garth H.	Berkshire Partners, LLC	Managing Director	ggreimann@berkshirepartners.com
Callaghan , Kevin T.	Berkshire Partners, LLC	Managing Director	kcallaghan@berkshirepartenrs.com
Jones , Ross M.	Berkshire Partners, LLC	Vice President	rjones@berkshirepartners.com
Small , Robert J.	Berkshire Partners, LLC	Vice President	rsmall@berkshirepartners.com
Kathemann , Werner	Beteiligungsges. deutsche Wirtschaft mbH	Managing Director	werner.kathemann@bdw-gmbh.de
McBroom , Douglas J.	Black Stream Entertainment	President/Managing Partner	douglasmcbroom@hotmail.com
Giles , John E.	Blackstone Group LP	CEO/TRANSTAR	jpgiles33@mediaone.net
Swain , Amar Pradeep.	Blue C New Economy Consulting & Incubation AG	Senior Business Consultant	amar.swain@blue-c.com
Schigel , Timothy	Blue Chip Venture Company	Principal	tim@bcvc.com
Chen , Bernard	Blue Dot Capital Pte Ltd	Executive Director	chenbernard@st.com.sg
Windle , Henry Kenneth. (Ken)	Blue Dot Capital Pte Ltd	Chief Executive Officer	khw43012@glaxowellcome.co.uk
LeMay , John	Blue Point Capital Partners	Principal	jlemay@bluepointcapital.com
Bonker , Virginia G. (Ginnie)	Blue Rock Capital	Partner	virginia@bluerockcapital.com
Schachter , Bart	Blueprint Ventures	General Partner	bart@blueprintventures.com

Tier One Talent Survey-Study - VC Email Addresses			
<u>Person Name</u>	<u>Company Name - Current Job</u>	<u>Position - Current Job</u>	<u>Email Address 1</u>
Kersey , Christopher W.	Blueprint Ventures	General Partner	chris@blueprintventures.com
Barker , Michael S.	Bluevector, LLC	VP	barker@geneserv.com
Tunstall , Michael (Mike)	Bluevector, LLC	Principal	michael.tunstall@csfb.com
Blumberg , David J.	Blumberg Capital LLC	Managing Director	david@blumberg-capital.com
Dittmann , Andreas	bmp AG Venture Capital & Network Management	HD of Controlling	andreas.dittmann@tycoelectronic.s.com
Wilmerding , Alexander (Alex)	Boston Capital Ventures	Principal	WILMERDING@HOTMAIL.COM
Granville-Smith , Elizabeth	Boston Ventures Management, Inc.	Director	egsmith@bvlp.com
Fidler , Josh	Boulder Ventures Ltd.	Managing Director	josh@boulderventures.com
Punter , Spencer	Bowman Capital Management LLC	Investment Partner	spencer.punter@spintech.com
Pindelski , Thomas	Bowman Capital Management LLC	Chief Operating Officer	THOMAS.PIDELSKI@FIRS
Morrison , William S. (Bill)	Bowman Capital Management LLC	Associate-Private Equity Group	william.morrison@bowmancapital.com
McGee , Patrick K.	Brazos Partners	Chief Executive Officer	pmcgee@brazosinv.com
Heerwagen , James D.	Bridge Partners	Principal	jim@bridge-partners.com
De Vita , Giandomenico	Bridgepoint Capital	President	giadevit@tin.it
Watson , Ann E.	Brightspark, Inc.	Fund Manager	Ann_Watson@msn.com
Busch , Randy	Brightspark, Inc.	Vice President Marketing	randyb@servicesoft.com
Lerner , Connie	Broad Capital Partners LLC		clbroad@aol.com
Hammes , Traci K.	Broad Capital Partners LLC		htraci@yahoo.com
Bazzana , Pietro	Broadband Capital AG	Investment Manager	
Ewald , Frank	Broadband Capital AG	Partner	frank.ewald@bcap.net
Altorfer , Martin	Broadband Capital AG	Investment Manager	martin.altorfer@bcap.net
Bubb , Philippe	Broadband Capital AG	Investment Manager	philippe.bubb@bcap.net
Hardcastle , William (Bill)	Broadband Venture Partners, LLC	Associate	bill@bvpartners.com
Drossos , Christine	Broadband Venture Partners, LLC	Director	christine_drossos@mckinsey.com
Drossos , John	Broadband Venture Partners, LLC	Director	john@bvpartners.com
Bozalis , Jr., John R.	Broadband Venture Partners, LLC	Managing Director	johnb@bvpartners.com
Helm , John Hanson.	Broadview Capital Partners	Technology Principal	johnhelm@mail.com
Brooks , Steven (Steve)	Broadview Capital Partners	Managing Director	sbrooks@broadviewcapital.com
Malhotra , Sandeep	Broadview Capital Partners	Associate - Technology M&A	smalhotra@mba1998.hbs.edu
Riordan , Brian	Broadview International (Asia) LLC	Director Tokyo Office	briordan@broadview.com
Deninger , Paul	Broadview International LLC	Chairman	pdeninger@broadview.com
Carratt , David J.	Broadview International Ltd. (UK)	Partner	david_carratt@broadview.com
Lawson -Smith, Eric	Broadview International Ltd. (UK)	Principal Media/ Technology	elawsons@broadview.com
Kunov , Mads J.	Broadview International Ltd. (UK)	Mergers/Acquisitions Advisor	mads.kunov@alumni.insead.edu
Fasoli , Marco O.	Broadview International Ltd. (UK)	MD-European Practice	mfasoli@broadview.com
Seely , Patrick	Broadview International Ltd. (UK)	Managing Director-Corporate Finance-IT	pseely@broadview.com
Anthofer , Thomas	Broadview International Ltd. (UK)	Managing Director-Software/Media Group	tanthofer@broadview.com
Basta , Victor	Broadview International Ltd. (UK)	Co-President	vbasta@broadview.com
Kerdman , Bryan W.	Bryker Technology Partners	President	bryker@netcom.ca

Tier One Talent Survey-Study - VC Email Addresses			
<u>Person Name</u>	<u>Company Name - Current Job</u>	<u>Position - Current Job</u>	<u>Email Address 1</u>
Gaudino , Guillermo	BtoBen Argentina	Controller	gaudino_guillermo@jpmorgan.com
Baynaud , Maria Eugenia.	BtoBen Argentina	Business Development Manager	mauge@paris.com
Pichón Riviere , Nicolás	BtoBen Argentina	General Manager	nprcuc@satlink.com
Rodrigues , Pablo	BtoBen Argentina	CEO	pablo@btoben.com
Mercader , Pilar	BtoBen Argentina	Finance Manager	pilarmercader@hotmail.com
Barbosa , Maurício Lazari.	BtoBen.com (Brazil)	Commercial Director - Bionexo	mbarbosa@bionexo.com
Burness , James A. (Jim)	Burness, Dwight Partners	President	jimbdbpartners@earthlink.net
Strain , Hilary	Burr Egan Deleage & Company	Controller	hilarys@altapartners.com
Hayashi , Masahiro	Business Cafe Japan Inc.		hayashi@business-cafe.com
Sarullo , Vincent	Butler Capital Corporation	Controller	vsarullo@butlercapitalcorp.com
Callier , Jr., James T.	Callier Interests	President	info@callierinterests.com
Haddad , Alberto	Cambridge Incubator	Manging Partner	alberto@alum.mit.edu
Lemberg , Tom	Cambridge Incubator	Managing Director/General Counsel	lemberg@cambridgeincubator.com
Rowe , Timothy D.	Cambridge Incubator	CEO	rowe@cambridgeincubator.com
Katzman , David	Camelot Ventures	Partner	dkatzman@camelotventures.com
Cicurel , Steve	Camelot Ventures		scicurel@camelotventures.com
Stiller , Calvin	Canadian Medical Discoveries Fund	Chief Executive Officer	cstiller@cmdf.com
Belanger , Pierre	Capital Communications CDPQ, Inc.	PRES	pbelanger@lacaisse.com
Lepine , Serge	Capital International Asia CDPQ	DIR-Direct Equity Investments	slepine@lacaisse.com
Thomas , Howard M.	Capital Southwest Corporation	Associate	hmthomas@capitalsouthwest.com
Leong , Lincoln	Capital Z Asia Ltd.	Partner	lincoln.leong@capitalz.com
Long , Susan	Capital Z Asia Ltd.	Principal	Susan.Long@capitalZasia.com
Mizel , Adam	Capital Z Partners	Partner	adam.mizel@capitalz.com
Spass , Robert A.	Capital Z Partners	Partner	bob.spass@capitalz.com
Danes , Elizabeth	Capital Z Partners	Human Resources	Elizabeth.Danes@CapitalZ.Com
Nee , Kevin Patrick.	Capital Z Partners	Principal-Capital Z Investments	kevin.nee1@juno.com
Larson , III, Philip E.	Capital Z Partners	Principal	philip.larson@capitalz.com
Delman , Scott M.	Capital Z Partners	Partner	scott.delman@capitalz.com
Stolar , Frederic	Capital Z Partners (UK) Ltd.	Partner Financial Services	fred.stolar@capitalz.com
Michelakis , George	Capital Z Partners (UK) Ltd.	Associate-Financial Services	George.Michelakis@capitalz.com
Kelly , Jonathan (Jon)	Capital Z Partners (UK) Ltd.	Principal	jonathan.kelly@capitalz.com
Gormley , Mark	Capital Z Partners (UK) Ltd.	Managing Director-Europe	mark.gormley@capitalz.com
Papas , Spyros M.	Capital Z Partners (UK) Ltd.	MANAGING PARTNER	Spyros.Papas@CapitalZ.Com
Raymond , Pierre	Capital-CGD	Investment Portfolio Manager	capital-cgd@cactuscom.com
Boyers , Steven R.	Capitaline Partners LLC	General Partner	srboyers@aol.com
Westerlund , Heikki	CapMan Capital Management Oy	Partner	heikki.westerlund@capman.fi
Santry , Barbara	Capstone Ventures	General Partner	bsantry@ispchannel.com
Collins , Peter G.	Cardinal Investment Company, Inc.		pcollins@cardinalinvestmentcompany.com
Clarke , John K.	Cardinal Partners	Managing General Partner	johnclarke@cardinalpartners.com
Parker , Jr., John O.	Care Capital, LLC	Vice Chairman/Managing Director	johnparker@CareCapital.com

Tier One Talent Survey-Study - VC Email Addresses			
<u>Person Name</u>	<u>Company Name - Current Job</u>	<u>Position - Current Job</u>	<u>Email Address 1</u>
Karabelas , Ph.D., Argeris N. (Jerry)	Care Capital, LLC	Special Limited Partner	marianne.menge@pharma.novartis.com
Trice , Jr., Roy H.	Carlson Capital L.P.	Chief Operating Officer	rtrice@carlsoncapital.com
Zeluck , Gregory M.	Carlyle Asia Investment Advisors Ltd. (HK)	MD-Asia	GREG_ZELUCK@HK.ML.CLM
Tellio , Jean-Bernard	Carlyle Group (UK)	Managing Director-Internet	jbtellio@ecarlyle.com
Beneski , Ted	Carlyle Management Group	Senior Partner	beneski@home.com
Gatlin , Ross	Carlyle Management Group	Vice President	rossgatlin@hotmail.com
Derungs , Bruno	Casalva	Managing Director, Business Development	derungs_khov@hotmail.com
Cable , Kevin M.	Cascadia Capital LLC	Principal	kcable@cascadiacapital.com
MacVicar , Ian	CastleHill Ventures	Partner	imacvicar@castlehillventures.com
Niles , A. David.	Castling Group LLC	Partner	adniles2@Yahoo.com
Niles , A. David.	Castling Group LLC	Partner	dniles@castling.com
Meil , Jason	Castling Group LLC	CEO	jason_meil@hotmail.com
MacInnis , Maureen J.	Castling Group LLC	Chief Operating Officer	maureenmacInnis@hotmail.com
Baker , Jeff R.	Catalyst Group, Inc.	Manager	bjrbaker@aol.com
Brown , Eileen A.	Catalyst Group, Inc.	Senior Consultant	brown_eileen@yahoo.com
Linn , Roger	Catalyst Group, Inc.	Principal-Catalyst eVentures	linn@thecatalystgroup.net
Chiu , Sammy Kai-Kong.	Cathay International Group (HK)	VP, Bus Dev	sammychiu@hutchcity.com
Tai , Renee	Cathay International Group (HK)	Sr Financial Analyst	teener@netvigator.com
Chiang , Albert T.	Catterton Partners	Senior Associate	achiang@mba1999.hbs.edu
Heidecorn , Dave	Catterton Partners	Managing Director & CFO	dheidecorn@cattertonpartners.com
Chu , Michael	Catterton Partners	Managing Director	mchu@catterton.com
Safranek , Rosemary	Cavamont Americas	MD	rmsafranek@ibm.net
Iseman , Frederick J.	Caxton-Iseman Capital, Inc.	Managing Director	djurys@aol.com
Lefkowitz , Steven	Caxton-Iseman Capital, Inc.	Principal	slefkowitz@aol.com
Brady , M.D., Ph.D, Todd C.	CB Health Ventures		todd@health-ventures.com
Dixon , Russell L.	CB Richard Ellis Services, Inc.	National Managing Director	russeldixon@home.com
Gamet , Francois	CDC Capital Partners	Venture Capital	fgamet@cdcgroup.com
White , Richard Kelvin. (Mark)	CDC Capital Partners	Senior Investment Manager	rkmwhite@mweb.co.za
Reicher , Andrew	CDC Capital Partners Ltd.	Chief Investment Officer	andrew.reicher@btinternet.com
Smitham , Peter	CDC Capital Partners Ltd.	non-executive director	peter.smitham@schroders.com
Smith , Vincent	CDC Capital Partners Ltd.	Chief Financial Officer	vincentzsmith@hotmail.com
Gupta , Praveen	CDIB Ventures	Senior Director	pgupta@cdibventures.com
Wong , Catherine Yue Tak.	CEF New Asia Partners Ltd. (Hong Kong)	Executive Dir	cwsnoopy@netvigator.com
Waitman , Andrew	Celtic House International Corporation	Partner	andreww@celtic-house.com
Antonen , Brian	Celtic House International Corporation	Vice President & General Partner	bantonen@celtic-house.com
Courtney Lloyd , Lisa	Celtic House International Corporation	Director, Marketing and Public Relations	lcourtneylloyd@celtic-house.com
Haight , Posie	Celtic House International Corporation	Office Manager	phaight@celtic-house.com
Dizy , Ronald P.	Celtic House International Corporation	Vice President/General Partner	rdizy@celtic-house.com
Halstedt , Steven C.	Centennial Funds	Chairman/Chief Executive Officer	cbrown@centennial.com
Griarte , Ghia	Centennial Funds	Associate	ghia@centhou.com

Tier One Talent Survey-Study - VC Email Addresses			
<u>Person Name</u>	<u>Company Name - Current Job</u>	<u>Position - Current Job</u>	<u>Email Address 1</u>
Levytsky , John W.	Centennial Funds	Associate	LEVYTSKY@QUADNET.NET
Hass , Carol A.	Centre Partners Management LLC	Principal	carol.hass@centrepartners.com
Major , Joan	Ceres Capital Partners	Finance/Administration Director- Company Secretary Compliance Officer	joan.major@virgin.net
Vinarnic , Pascal	Cesmig & Co.		pavinar@aol.com
Krebsner , Peter	CGS Management AG	Associate Partner Private Equity	p.krebsner@bluewin.ch
Leary , Dennis M.	Champlain Capital Partners	Partner	dleary@sover.net
Angelson , Mark A.	Chancery Lane Capital LLC	Deputy Chairman, Vertis, Inc.	mangelson@Chancelorycapital.com
Kraus , Michael (Mike)	Chancery Lane Capital LLC	Managing Director-Corporate Development	mkrause@clcapital.com
Sachs , Bruce	Charles River Ventures	General Partner	bruce@crv.com
Edwards , David B.	Charles River Ventures	Principal	dave@dedwards.net
Waldorf , Gregory (Greg)	Charles River Ventures	General Partner/ Manager	glw@crv.com
Guerster , Jonathan	Charles River Ventures	Associate	jg@crv.com
Ahearn , Michael A. (Mike)	Charles River Ventures	Principal	mahearn@crv.com
Rangarajan , Murrall	Charles River Ventures	Entrepreneur in Residence	murrall@hotmail.com
Bischof , George	Charter Growth Capital	Partner	george@chartergrowth.com
Dayton , Robert L.	Chartwell Holdings, Inc.	Managing Director	dayton_robert2000@yahoo.com
Chavkin , Arnold	Chase Capital Partners	General Partner	arnie.chavkin@chase.com
Fuchsberg , Gil	Chase Capital Partners	Principal	gil.fuchsberg@chasecapital.com
Riendeau , Kathy	Chase Capital Partners	Assistant VP	kathy.riendeau@chase.com
Lori , Mathew J.	Chase Capital Partners	Associate	mathew.ori@chase.com
Oxley , Ian	Chase Capital Partners Europe	Investment Director	ian.oxley@jpmorganpartners.com
Fugert , Nadine	Chase Capital Partners Europe	Associate	nadine.fugert@chase.com
Sandhu , Raj	Chatterjee Group		mail@RajS.com
Chazen , David	Chazen Capital Partners	Managing Director	davechazen@chazen.com
Chazen , Jerome A. (Jerry)	Chazen Capital Partners, LLC	Chairman	jac@chazen.com
Hwang , Eric	Cheung Kong Infrastructure Holdings Ltd. (HK)	Dir of Bus Dev (CoolLite Holdings Ltd)	hwang_e@hotmail.com
Roberts , John A.	Chilmark Enterprises, Inc.	President	jarifp.aol.com
Au , Peter Jeva.	China Enterprise Investment Management Ltd. (HK)	MD	peterau@netvigator.com
Michalowski , Jack	Chinadotcom Ventures	MD	jackmichalowski@hotmail.com
Crist , E. Scott.	Christ Ventures	CEO	scrist@telscape.com
Jones , Jr., David A.	Chrysalis Ventures, Inc.	Chairman	djones@chrysalisventures.com
Bailey , II, Irving W.	Chrysalis Ventures, Inc.	Partner	ibailey@chrysalisventures.com
Mudge , Jeff	Churchill Capital, Inc.	Principal	jmudge@churchillnet.com
Abplanalp , Kurt M.	CIC Corporate & Investment Counseling	Partner and Managing Director	abplanalp@ciccontact.ch
Collier , Colby W.	CIT Group/Equity Investments, Inc.	Managing Director	colby.collier@cit.com
Burns , Edward R.	CIT Group/Equity Investments, Inc.	Principal	edward.burns@cit.com
Walters , Ken	CIT Group/Equity Investments, Inc.	Vice-President	ken.walters@cit.com
VanderVeen , Mark	CIT Group/Equity Investments, Inc.	Vice President, Systems and Technology TPOA	mark.vanderveen@cit.com

Tier One Talent Survey-Study - VC Email Addresses			
<u>Person Name</u>	<u>Company Name - Current Job</u>	<u>Position - Current Job</u>	<u>Email Address 1</u>
Laud , Paul J.	CIT Group/Equity Investments, Inc.	President	paul.laud@cit.com
Schneiderman , Scott	CIT Group/Equity Investments, Inc.	VP	scott.schneiderman@cit.com
Lam , Gordon C.L.	Citicorp China Investment Management Co. Ltd. (HK)	MD	gordon.lam@citicorp.com
Utay , Marc A.	Clarion Capital Partners LLC	Managing Director	mutay@ccptrs.com
Cirugiao , Anthony	Clarity Capital		anthony@claritycap.com
Babiarz , Michael	Clayton, Dubilier & Rice, Inc.		mbabiarz@cdr-inc.com
Gondorf , Tobias	Clayton, Dubilier & Rice, Inc.		tgondorf@cdr-inc.com
von Schröder , Benedikt	Clayton, Dubilier & Rice, Inc.	MD Germany	bvonschroder@cdr-inc.com
Novak , David A.	Clayton, Dubilier & Rice, Inc.		dnovak@cdr-inc.com
Wasserman , David	Clayton, Dubilier & Rice, Inc.	Associate	dwasserman@cdr-inc.com
Tamke , George W.	Clayton, Dubilier & Rice, Inc.	Interim Chief Executive Officer	gtamke@cdr-inc.com
Conway , Kevin	Clayton, Dubilier & Rice, Inc.	Principal	kconway@cdr-inc.com
Kamlani , Kunal S.	Clayton, Dubilier & Rice, Inc.	Associate?	kkamlani@cdr-inc.com
Gore , CPA, Teresa	Clayton, Dubilier & Rice, Inc.	Corporate Controller	tgore@cdr-inc.com
Barbe , W.A.	Clayton, Dubilier & Rice, Inc.	Principal	wbarbe@cdr-inc.com
Quigley , William	Clearstone Venture Partners	Managing Director	william@icp.com
Hull , Gordon	CMEA Ventures	General Partner	gordon@cmeaventures.com
Baruch , Thomas R.	CMEA Ventures	General Partner	tom@cmeaventures.com
Hajducky , III, Andrew J. (Andy)	CMGI, Inc.	Chief Financial Officer/Treasurer	ahajducky@cmgi.com
Zur Muhlen , Adriaan D.	CMGI, Inc.	VP-Corporate Devevelopment/M/A	Azurmuhlen@mba1997.hbs.edu
Taylor , Catherine	CMGI, Inc.	Director, Investment Relations	ctaylor@cmgi.com
Eisenberg , David	CMGI, Inc.	Manager-Corporate Strategy/Strategic Alliances	deisenberg@cmgi.com
Rose , Douglas S.	CMGI, Inc.	Vice President-Corporate Development	dougrose62@yahoo.com
Wetherell , David S.	CMGI, Inc.	Chairman/CEO/President	dwetherell@cmgi.com
Yahalomi , Lior E.	CMGI, Inc.	Managing Partner-Technology Fund	lior@ventures.com
Reid , Mark	CMGI, Inc.	VP, Advanced Technology	mreid@cmgi.com
Nanavati , Sanjeev	CMGI, Inc.	VP/Head-Asia Corporate Dev and M&A	nanavatis@yahoo.com
Braun , Neil S.	CMGI, Inc.	President, iCast	nbraun@vastvideo.com
Hunn , Neil	CMGI, Inc.	Director Business/Corporate Development	nhunn@mba1998.hbs.edu
Simpson , Jr., Richard C. (Rick)	CMGI, Inc.	VP & Segment Executive - Infra.& Enabling Tech.	RickSimpson@aol.com
Intravia , Robert J.	CMGI, Inc.	Vice President-Human Resources	rintravia@worldnet.att.net
Sethi , MBE, Sam	CMGI, Inc.	European Strategy & Business Development Director	samsethi@hotmail.com
McNutt , John H. (Scotty)	CMGI, Inc.	Director- Strategic Alliances-CMGI Asia	scottymc@netvigator.com
Curtis , Gary	CMGI@Ventures	General Partner	gary@ventures.com
Callaghan , Jon	CMGI@Ventures	Managing Partner	jon@ventures.com
Case , Scott	CMGI@Ventures	General Partner	scott@ventures.com
Harris , John	CNH Capital Corporation	Director-Purchasing	johnharris36@aol.com
Hanson , Keith	CNH Capital Corporation	CIO-CNH Capital	keith.hanson@cnh.com
Ware , Thomas E.	CNH Capital Corporation	VP-General Manager-Diversified Financial Services	tware@att.net
zur Nieden , Clifford	Cocap Offerings	Managing Partner / CEO	zurnieden@cocap.com
Galli , Attilio F.	Cogito Ventures LLC	Managing Director & Founding Partner	afgalli@usa.net
Sullivan , John L.	Cognition Ventures	Investment Ventures Director	johns@cognitionventures.com

Tier One Talent Survey-Study - VC Email Addresses			
<u>Person Name</u>	<u>Company Name - Current Job</u>	<u>Position - Current Job</u>	<u>Email Address 1</u>
Krumeich , CPA, Karen	Coleman, Swenson, Hoffman, Booth, Inc.	Chief Financial Officer/Financial Consultant	kkrumeich@email.msn.com
Terlizzi , Miguel Alfonso.	Columbia Financial Partners (Argentina)	Human Resources Manager	terlizzi@satlink.com.ar
Azzopardi , Neville	Commerce Trust	Chief Executive Officer	:nazzopardi@pd.jaring.my
Burke , Edward J. (Ed)	Commercial Capital Corporation	Regional VP	eburke@commercialcapitalcorp.com
Sachse , Klaus	Commerz Beteiligungsges. GmbH	VP	AKSACHSE@web.de
Blue , Harold	Commonwealth Associates	Partner	haroldb@comw.com
Foster , Robert G.	Commonwealth Bioventures, Inc.	Chairman/President/CEO	bob@mvppartners.com
Rossi , Alexander (Alex)	Communications Equity Associates, Inc.		arossi@ceaworldwide.com
McCall , William (Bill)	Communications Equity Associates, Inc.	Managing Director	wmccall@ceaworldwide.com
Kunde , Eugene R. (Gene)	Company Unknown		gkunde@colorep.com
Morgan , John	Company Unknown	Managing Partner-Plaza Media Partners, LLC	jmorgan@medialink.com
Boven , Josef	Company Unknown	Mgmt.Function in BeteiligungsHolding	Josef.Boven@web.de
Ahuja , Sanjiv	Comstellar Technologies, Inc.	Chief Executive Officer	sahuja@comstellar.com
Wellman , Michael A.	Comstellar Technologies, Inc.	Chief Talent Officer	wellmanm@kornferry.com
McLean , James L. (Jim)	ComVentures	Partner	jim.mclean@vbco.com
Tseu , Marv	ComVentures	Partner	marv@sitesmith.com
Wu , Perry	ComVentures	Venture Partner	pwu@comven.com
Van der Meer , Roland	ComVentures	General Partner	rvandermeer@comven.com
Cochrane , OBE, Peter	Concept Labs (UK)	General Manager	petercochrane@conceptlabs.net
Benvenuti , Raynard D.	Concord Investment Partners	Founder	rbenvenuti@cipequity.com
Stikeleather , Greg	Conductive Ventures		stikeleather@conductive.com
Bradshaw , Henry	Consolidation Partners LLC	co-CEO/Operating Partner	HABradshaw@aol.com
Garbin , Mark	Constellation Financial Management	Managing Principal	marksg@ix.netcom.com
Friedman , Clifford	Constellation Ventures	General Partner	cfriedmanpc@bear.com
Miller , Dennis	Constellation Ventures	General Partner	dennismiller@bear.com
Celmer , Ronald (Ron)	Constellation Ventures	General Partner	rcelmer@bear.com
Beard , Sandy	Continental Venture Capital Limited	Investment Manager	sbeard@cvcltd.com.au
Troob , Peter J.	Contrarian Capital Management, LLC	Partner	troob@contrariancapital.com
Borghi , Stefano	Convergenza Com S.A.	Managing Director	borghi@convergenza.com
Slagle , William G.	Convex Group, LLC	Senior Vice President	wilslagle@yahoo.com
Gage , Allison	Coral Ventures	Associate	agage@coralventures.com
Wallace , Gordon	Coralplex	President	wtchnpray@aol.com
Dalton , Frank X.	Cordova Ventures	Partner	fd@cordovaventures.com
Polubiec , Mark J.	Corinth Capital, Inc.	Chief Executive Officer	mark@corinthmna.com
Collings , James C.	Cornerstone Capital Group LLC	Chief Financial Officer	jcollings@cornerstonecap.com
Nelson , Mark A.	Cornerstone Capital Group LLC	President/Managing Director	mnelson@cornerstonecap.com
Knox , Robert A.	Cornerstone Equity Investors, LLC	Senior Managing Director	bknox@cornerstone-equity.com
Najjar , Michael E.	Cornerstone Equity Investors, LLC	Managing Director	mnajjar@cornerstone-equity.com

Tier One Talent Survey-Study - VC Email Addresses			
<u>Person Name</u>	<u>Company Name - Current Job</u>	<u>Position - Current Job</u>	<u>Email Address 1</u>
Getz , Robert H.	Cornerstone Equity Investors, LLC	Managing Director	rgetz@cornerstone.equity.com
Gustin , IV, Ray	Cornerstone Equity Investors, LLC	Managing Director	rgustin@cornerstone-equity.com
Larson , Stephen L.	Cornerstone Equity Investors, LLC	Managing Director	slarson@cornerstone-equity.com
Thompson , Susan	Cornerstone Ventures, L.P.	Principal	susan_thompson@baan.com
Dagley , James A.	Coronado Holding Company	Executive Director-Sales & Marketing	jasdagley@aol.com
Oriol Díaz de Bustamante, Felipe	Corpfin Capital S.A.	Chairman	f.oriol.@mad.servicom.es
Robertson , Douglas (M)	Crescendo Ventures, Inc.	Principal - Portfolio Development Group	dmrobertson@earthlink.net
Fox , Lorraine S.	Crescendo Ventures, Inc.	Partner	lfox@crescendoventures.com
Spreng , R. David	Crescendo Ventures, Inc.	Managing Partner	sspreng@crescendoventures.com
Boonstoppel , Roeland	Crescendo Ventures, Inc. (UK)	General Partner	rboonstoppel@crescendoventures.com
Underwood , Ada C.	Crescent Private Capital L.P.	Associate	ada@crescentlp.com
O'Donnell , Hugh J.	Crescent Private Capital L.P.	Associate	hugh@crescentlp.com
Amer , Nancy S.	Crescent Private Capital L.P.	General Partner	nancy@crecentlp.com
Swan , III, Thomas J.	Crescent Private Capital L.P.	Associate	tom@crescentlp.com
Bush , Brett M.	Crimson Capital Management, LLC	Chief Financial Officer	bushb@pacbell.net
Le , Diem	Crimson Capital Management, LLC	Director-Business Operations	d_le@hotmail.com
Ho , John-Paul	Crimson Capital Management, LLC	Managing Director	john_paul_ho@crimsonventures.com
Koo , Norman H. (Norm)	Crimson Capital Management, LLC	Venture Partner	normankoo@earthlink.net
Higashi , Chiho	Crimson Ventures Japan	Manager	Chiho1999@aol.com
Ryan , Gavin	Croatia Capital Partnership L.P.	Executive Director	gavin.ryan@btinternet.com
Butler , Thomas P.	Crosby Asset Management Ltd. (Hong Kong)	Assoc Dir	t&pbutler@ballintemple.com
Mccrory , Gerry	Cross Atlantic Capital Partners	Managing Director Cross Atlantic Technology Fund	gmccrory@xaccp.com
Cassis , John L.	Cross Atlantic Capital Partners	Partner	JCassis@cap-funds.com
Sturn , Peter	Cross Atlantic Capital Partners	Associate	peter_sturn@yahoo.com
Brenner , Anthony P. (Tony)	Crosslink Capital	Managing Director	tbrenner@crosslinkcapital.com
Atwater , Steve	Crossroads Capital Partners, LLC	Principal	atwater@xroadsllc.com
Ausura , John F.	Crossroads Capital Partners, LLC	Principal	jausura@bellatlantic.net
Walters , John F.	Crossroads Capital Partners, LLC	CFO	jfwnew@cs.com
Lee , Kevin	Crossroads Capital Partners, LLC	Managing Director-Retail Practice	lee@xroadsllc.com
McGregor , John G. (Jack)	Crossroads Capital Partners, LLC	Principal	mcgregor@xroadsllc.com
McGregor , John G. (Jack)	Crossroads Capital Partners, LLC	Turnaround Principal	mcgregor@xroadsllc.com
Stover , Miles R.	Crossroads Capital Partners, LLC	Principal-Manufacturing & Latin America	stover@xroadsllc.com
Dean -Smith, Tim	Cube8	Chairman & CEO	tim@cube8.com
Cummins , Andrew D.	Cummins Associates Ltd.	Founder/Managing Director	adcummins@connect.net.au
Hime , John A.	Curly H Ventures	Principal	jhime@austin.rr.com

Tier One Talent Survey-Study - VC Email Addresses			
<u>Person Name</u>	<u>Company Name - Current Job</u>	<u>Position - Current Job</u>	<u>Email Address 1</u>
Fenimore , Christopher	CW Group	Vice President	fenimore@cwventures.com
Fritsch , Jr., Thomas J.	CyberVen Initiatives LLC	President & CEO	tjfritsch@houston.rr.com
Geraghty , Peter	Darby Overseas Investments Ltd.	Managing Director	prgeraghty@doil.com
Ott , Jeff	DB Capital Partners	MD	jeff.ott@bankerstrust.com
Abe , Atsushi	DB Capital Partners Inc. (Japan)	Managing Director	atsushi.abe@db.com
Gestal , Kenneth L.	Decision Capital	Partner	kgestal@decisioncapital
Ballantyne , Gordon	<u>Dell Ventures</u>	Director-Private Equity Europe	gordon_ballantyne@dell.com
Meredith , Thomas J.	<u>Dell Ventures</u>	Managing Director-Dell Ventures	tom_meredith@dell.com
Douglass , David L.	Delphi Ventures	General Partner	davidd@delphiventures.com
Lothrop , Donald J. (Don)	Delphi Ventures	General Partner	donl@delphiventures.com
Auerbach , M.D., Paul S.	Delphi Ventures	General Partner	psauerbach@aol.com
Ferrari , Richard M. (Rich)	DeNovo Venture Capital	Managing Director	rich@denovoc.com
Morley , Keith R.	DESCorp Inc.	President/CEO	krmdesc@hotmail.com
Matteson , Tim B.	Destination Group, LLC	VP-Marketing/Management	tmatteson@dgrp.com
Heidl , Christian	Deutsche Beteiligungs AG Unternehmensbeteiligungsg		christian.heidl@gmx.net
Heymann , Thomas A.	Digital Coast Ventures	Managing Director	tom@digitalcoastpartners.com
Ip , T. Nick	Digital Media X	Vice President	nickipatm@aol.com
Stirling , Deirdre	Digital Networks	Non-Executive Director	dmstirling@yahoo.com
Marovac , Nenad J.	Digital Networks		Nenad@DN-Global.com
Olsen , Poul Erik	DigitalVentures, Inc.	Director of Operations	peolsen@dveurope.com
Allen , Dick	Dima Ventures, Inc.	President	dimaventures@yahoo.com
Silverman , Arnold N.	Discovery Ventures	Partner	arnold@ix.netcom.com
Gopani , Bankim	Divine, Inc.	Partner	bankin.gopani@divine.com
Brown , Buster	Divine, Inc.	VP- Sales	bbrown@platinum.com
Long , Christine M. (Chris)	Divine, Inc.	VP Partner	clong@interaccess.com
Filipowski , Andrew J. (Flip)	Divine, Inc.	President/Chief Executive Officer	flip@divineinterventures.com
Koeneman , Keith R.	Divine, Inc.	Partner	keith.koeneman@divine.com
Mueller , Ken	Divine, Inc.	VP/Corporate Controller	ken.mueller@finetrics.com
Dougherty , Michael J.	Divine, Inc.	Director-Business Development/Strategic Alliances	madmjd@ameritech.net
Reese , Michael M.	Divine, Inc.	Business Development	mmreese@aol.com
Gould , Scott E.	Divine, Inc.	General Manager	scottgould1@hotmail.com
Wujcik , Timothy R. (Tim)	Divine, Inc.	Senior Vice President	timothy.wujcik@divineinterventures.com
Hansen , Wade I.	Divine, Inc.	Managing Partner	wade.Hansen@divine.com
Dauman , Philippe P.	DND Capital Partners, LLC	Co-Chairman	philippe.dauman@dndpartners.com
Dooley , Thomas E.	DND Capital Partners, LLC	Co-Chairman/CEO	thomas.dooley@dndpartners.com
Díaz-Andreu García, Juan	Doing-Doing Broadband	Strategic Alliances & Communications Manager	juan.diaz@iname.com
Ulecia , Javier	Doing-Doing Broadband	Managing Director	julecia@doingdoing.com
Gonzalo Peces, Rafael	Doing-Doing Broadband	Investment Manager	rgonzaleo@doingdoing.com
More , Robert J. (Bob)	Domain Associates	General Partner	more@domainvc.com
Vandiver , C. (Loren)	Don R. Mullins Interests	Chief Financial Officer/Controller	clv@tauruscapitalcorp.com
Smulders , Patrick	Doughty Hanson & Co. Ltd.	Partner	psmulders@doughtyhanson.com
Wood , Emily	Draper Fisher Jurvetson	Research Analyst	emily@dfj.com
Stavropoulos , Andreas	Draper Fisher Jurvetson	Director	andreas@dfj.com
Rapaport , Dan	Draper Fisher Jurvetson	Associate	dan@dfj.com
Williams , David	Draper Fisher Jurvetson	Partner	david@dfj.com
Lui , Eric C.	Draper Fisher Jurvetson	Analyst	eric@dfj.com

Tier One Talent Survey-Study - VC Email Addresses			
<u>Person Name</u>	<u>Company Name - Current Job</u>	<u>Position - Current Job</u>	<u>Email Address 1</u>
Fonstad , Jennifer Scott.	Draper Fisher Jurvetson	Managing Director	jen@dfj.com
Greenstein , Mark J.	Draper Fisher Jurvetson	CFO & Director	mark@DFJ.com
Atluru , Raj	Draper Fisher Jurvetson	Director	raj@dfj.com
Packard , Warren J.	Draper Fisher Jurvetson	Managing Director	warren@dfj.com
Pirklbauer , Andreas	Draper Fisher Jurvetson ePlanet Ventures (London)	Senior Associate	ap@dfj.com
Curatolo , Giuseppe	Draper Fisher Jurvetson ePlanet Ventures (London)	Director	giuseppe@dfj.com
Draper , Timothy C.	Draper, Fisher & Jurvetson	Founder/Managing Director	mail@drapervc.com
Coleman , Alexendar	Dresdner Kleinwort Benson Private Equity Partners	Vice President	acoleman@dresdner.com
Ball , Benjamin St. J. (Ben)	Durlacher Ltd.	Director - Corporate Finance	benball@csi.com
Tahany , Peter	Durlacher Ltd.	Executive Director Corporate Finance	ptahany@durlacher.com
Dong , John	DV Capital	CFO/COO	j357@aol.com
de Laminne , Frédéric	E-capital	Managing Partner	fdl@e-capital.be
Trouveroy , Yves	E-capital	Managing Partner	yt@e-capital.be
Hasselwander , Steffen	E.ON Venture Partners GmbH	Geschäftsführer	steffen.hasselwander@eon.com
Bendiek , Sabine	Earlybird GmbH	Principal	bendiek@earlybird.com
Brandis , Hendrik	Earlybird GmbH	Partner	brandis@earlybird.com
Cornehl , Hans	Earlybird GmbH	Principal	cornehl@earlybird.com
Kawohl , Florian	Earlybird GmbH	Associate	kawohl@earlybird.com
Van Breemen , Alex	East & Central European Venture Capital Bv	Director Romania	vbreemen@dnt.ro
Georgiadis , Pantelis A. (Pete)	eBlast Ventures LLC	Chairman/Founder/CEO	pag@georgiadis.net
Chance , Terry L.	EC Venture Partners LLC	Partner	tchance@ecventurepartners.com
Guterman , Eduardo	Eccelera	Marketing Manager	eguterman@uol.com.br
Newar , Adam J.	Eden Capital Management	President	anewar@edencap.com
Allison , Robert G.	Edgewater Funds	Partner	bob@edgewaterfunds.com
Jones , Gregory K. (Greg)	Edgewater Funds	Venture Partner	gregj@ubid.com
Horowitz , Edward D. (Ed)	EdsLink	Chairman	edslink@bellatlantic.net
Woodham , Douglas M. (Doug)	EFinaceworks LLC	CEO/Managing Director	doug@sparks123.com
Wallace , Ronald D.	EGL Holding, Inc.	Partner	ronaldw@ibm.net
Oliver , Julia	EGS Partners	CFO	joliver@egspartners.com
Wallace , William (Bill)	eHatchery LLC	Chief Operating Officer	bill.wallace@rememberit.com
Honig , Lawrence E. (Larry)	eHatchery LLC	Managing Director	larryhonig@aol.com
Bourne , Stephen R. (Steve)	EI Dorado Ventures	Entrepreneur in Residence	srb@acm.org
Peterson , Thomas H.	EI Dorado Ventures	General Partner	tomp@eldoradoventures.com
Bulger , T. Christopher.	eLab Technology Ventures, Inc.	President/Chief Executive Officer	cbulger@elabventures.com
Varghese , John	eLab Technology Ventures, Inc.	VP Investments	jvarghese@elabventures.com
Cook , Simon	Elder Street Investments		simon@elderstreet.com
Besse , Lee J.	Elliott Associates, L.P.	Business Development Consultant	besse@pacbell.net
Mansouri , Richard	Elliott Associates, L.P.	Portfolio Manager	rmansouri@elliott-assoc.com
Mangum , Mark	Eltekon	Managing Principal/COB	mmangum@eltekonweb.com
Harrison , John J.	Emerging Growth Equities Ltd.	Partner	john.harrison@worldnet.att.net
Hoffman , Eduardo Fontana.	Emerging Markets Partnership	Senior Investment Officer	eduardo.hoffmann.WG98@wharton.upenn.edu
Waryn , Richard	Emerging Markets Partnership	Director	warynr@empw.com
Sandberg , Peter	Emerging Technologies AB	President and CEO	fam.sandberg@telia.com
Chasteen , F. Joel	Empire Capital, LLC	Managing Principal	fjchasteen@mindspring.com

Tier One Talent Survey-Study - VC Email Addresses			
<u>Person Name</u>	<u>Company Name - Current Job</u>	<u>Position - Current Job</u>	<u>Email Address 1</u>
Dunton , David B.	EnCap Investments L.C.	Vice President	david.dunton@el Paso.com
Selkirk , III, Bruce B.	Encore Acquisition Partners	EVP, Chief Financial Officer & Co-Founder	sigety@swbell.net
Dooley , Rory	Endeavour Advisors SA		rory@endeavouradvisors.com
Spann , James W.	Energy Spectrum Capital	Chief Investment Officer	james.spann@energyspectrum.com
Tapp , Michael D.	Energy Spectrum Capital	Associate	tappmmmm@aol.com
Kingsley , William G. (Bill)	EnerTech Capital Partners	Partner	Bill_Kingsley_00@hotmail.com
Sullivan , Robert E.	Engles Urso Follmer Capital Corporation	Vice President	sullivan@eufcc.com
Boehm , Bruce J.	Eno River Capital	Special Partner	ratalish@nc.rr.com
Eubank , Marshall M.	Enron Energy Capital Resources	Director	marshall.eubank@enron.com
Pruett , Steven H.	Enron Energy Capital Resources	Vice President	steve.pruett@enron.com
Partsch , Michael J. (Mike)	Enterprise Development Fund	Associate	partsch@yahoo.com
Anderson , Thomas E.	Enterprise Development Fund	Consultant	T_E_Anderson@yahoo.com
Garel , John R.	Envest Entrepreneurial Investments	Principal	Garel@envestventures.com
Ciechanover , Dafna	EOS Internet Ventures (UK) Ltd	Co Founder	dafna@eosventures.net
Stoddart , Douglas (Doug)	EOS Internet Ventures (UK) Ltd	Senior Developer	doug@dstodd.demon.co.uk
Croy , Gordon HL.	EOS Internet Ventures (UK) Ltd	Logistics/Operations/CEO	gordoncroy@aol.com
Boom , Lisa	EOS Internet Ventures (UK) Ltd	Executive Producer	lisa@eosventures.net
Green , David	epartners	Partner	david_green@softbank.com
Fishman , Roger	epartners	Partner	refishman@hotmail.com
Murdoch , Simon T.	Episode1 Partners	Founder	simon.t.murdoch@virgin.net
Mieskonen , Jari	Eqvitec Partners	Partner	jari.mieskonen@eqvitec.fi
Mikkola , Juha	Eqvitec Partners	Partner	juha.mikkola@eqvitec.fi
Cardwell , William	Eqvitec Partners	Managing Director	william.cardwell@eqvitec.fi
Herrmann , Mark	Ericsson Venture Partners		herrmann_mark@hotmail.com
Maybell , Mark (T)	Ericsson Venture Partners	Senior Managing Director	mark.maybell@evp.com
Ben -Meir, Doron	ES Group Ventures Pty Ltd	General Manager IT&T Investments	doron@securitymagnetics.com.au
Doerr , M.D., Cynthia	Essex-Woodlands Health Ventures, L.P.	Venture Partner	cdoerr@essexwoodlands.com
Ronchi , Giorgio	ETF Group	CEO/Chairman	etfgroup.com
Martorell , Albert S. (Alberto)	ETF Group	Associate / Group Investments Identifier	lalla.bock@etfgroup.com
Lung , Sven	ETF Group	Euro Business Devt / Venture Partner	sven.lung@etfgroup.com
Bodenkamp , Jens	ETF Group Deutschland GmbH		jens@intel.com
Sakai , Isao	Europ@web K.K.	Managing Director	i.sakai@europatweb.co.jp
Myhrman , Bengt	European Digital Partners	Associate Director	bengt_myhrman@yahoo.com
Hegde , Sulu	European Equity Partners	Wireless Internet, Broadband, B2B opps	sulu@eeplp.com
Taureau , Edgard	European Internet Capital	General Manager	etaureau@aol.com
DeMiroz , Marco	European Internet Capital	Managing Partner	md@eicapital.com
Von Schenck , Patrick	European Media Ventures	Senior Partner & Managing Director	pvs@emvent.com
Kjaer , Poul	Euroventures (Denmark)	Investment Manager	baltic@image.dk

Tier One Talent Survey-Study - VC Email Addresses			
<u>Person Name</u>	<u>Company Name - Current Job</u>	<u>Position - Current Job</u>	<u>Email Address 1</u>
Cakste , Kristine	Euroventures Management AB	Managing Partner	cakste@euroventures.se
Hansson , Jens	Euroventures Management AB	Investment Manager	hansson@euroventures.se
Tisell , Martin	Euroventures Management AB	Investment Manager	tisell@euroventures.se
Sharma , Aditya	E Ventures Group, Inc.	Vice President	aditya@eventures.co.in
Grijalva , Victor E.	E Ventures Group, Inc.	Vice President/Chief Financial Officer	victor.grijalva@clicksandsteel.com
Elton , Graham	eVolution Global Partners	Director	GElton@unmf.co.uk
Remtulla , Shenny	eVolution Global Partners	Principal	shenny.remtulla@alumni.insead.edu
Miranda , Stan	eVolution Global Partners	MD Europe	smiranda@evopartners.com
Ireland , Tobin R.	eVolution Global Partners	Operations Business Builder	tobin.ireland@boo.com
Lopez de Letona , Jose Maria	Excel Partners	Chairman	j.letona@excelpartners.com
Crotty , Gerald C.	Excelsior Ventures Management LLC	Founder/CEO	crotty@excelsiorvm.com
Moody , Jeff	Expedia Management Group	Founder/Principal	JMGrowth@aol.com
Bal , RC, C.J. (Carel)	Exterre	CFO	bal.brambani@planet.nl
Muffler , Jürg	Fabrel Lotos	Investment Dir	juerg.muffler@zh.aey.ch
Paige , Robert F. (Bob)	Falkenberg Capital Corporation	Partner	vcpage@flash.net
Talwar , Rohit	FastFuture		rohit@fastfuture.com
Dunlap , Fredrick C. (Fred)	FDWP Ventures, Inc.	Principal	fdunlap@fdwpventures.com
Light , Michael R. (Mike)	Fidelity Capital	SVP, CFO	mrrmlight@aol.com
Akin , Steven P. (Steve)	Fidelity Capital	President	STEVE.AKIN@FMR.COM
Ketterson , Robert C. (Rob)	Fidelity Ventures	Managing Director	ventures@fmr.com
Pérez Bustamante, Ladislao	Fides Capital	Founder. Venture Capital	ladislao.perez.bustamante@alumni.insead.edu
Ahmad , Mochtar Hashin.	Fieldstone Private Capital (Malaysia)	Dir	mochtar@fpcg.com.my
Beh , Ai-Gek	Fieldstone Private Capital (Malaysia)	MD	nwmagbeh@pacific.net.sg
Monnier , Antoine	Finovelec	Chief Financial Officer	antoinebmonnier@yahoo.com
Ahuja , Anju	First Analysis Venture Capital	Principal	aa@firstanalysisvc.com
Grams , David	First Union Capital Partners, Inc.	Principial	sgrams@bellsouth.net
Tabor , Wellford	First Union Capital Partners, Inc.	VP	Wellford.tabor@funb.com
Purcell , Jason	FirstStage Capital		jason@firststagecapital.com
Fischer , Benson	Fischer Companies, Inc.	President/Chief Executive Officer	Fcompanies@aol.com
Fisher , James R.	Fisher Capital Corporation	President	jfisher@fishercapital.com
Straden , David	Flagship Partners	President	dstraden@flagship.com'
Ardi , Dana B.	Flatiron Partners	Partner	dana@flatironpartners.com
Malven , Dan	Flatiron Partners	Associate	dmalven@yahoo.com
Summe , Philip (Phil)	Flatiron Partners	Principal	phil@flatironpartners.com
Hrut , Christopher B. (Chris)	FlowVentures	General Partner	chrut@flowventures.com
Wiggins , Stephen F. (Steve)	FMR Group	Principal	swiggins@fmrgroup.com
Lacroix , Hugues	Fonds de Solidarite des Travailleurs du Quebec	Portfolio MGR	hlacroix@lacroixgci.ca
Jolivet , Patrice	Fonds Regional de Solidarite - Ile de Montreal	Senior Portfolio Manager	pjolivet@mtl.fondsreg.com
Zimmerman , Harlan	Foreign & Colonial Emerging Markets	Fund Manager - Emerging Europe	harlan@dircon.co.uk

Tier One Talent Survey-Study - VC Email Addresses			
<u>Person Name</u>	<u>Company Name - Current Job</u>	<u>Position - Current Job</u>	<u>Email Address 1</u>
Carey , Humphrey P.	Foreign & Colonial Emerging Markets	Deputy Chief Investment Officer Director-Foreign & Colonial Emerging Markets	hcarey@fcm.co.uk
Goodchild , Edward (Ed)	Foreign & Colonial Emerging Markets	Senior Portfolio Manager - Asia and Australia	jo_ed.goodchild@virgin.net
Clarke , Karen J.	Foreign & Colonial Emerging Markets	Director-Operations/Administration	karenjclarke@hotmail.com
Kitching , Christopher T.	Forrest, Binkley & Brown	Principal	chris@fbbvc.com
Martin , Mary	Forward Group Ltd.	Finance Director	mary@blue5.demon.co.uk
Grosser , Adam	Foundation Capital	General Partner	agrosser@corp.home.net
Koontz , Paul	Foundation Capital	Partner	pkoontz@foundationcapital.com
Nergaard , Birger	Four Seasons Venture A/S	Managing Partner	birger.nergaard@fsv.no
Frigaard , Knut	Four Seasons Venture A/S	Investment Manager	knut.frigaard@fsv.no
Thoresen , Lars	Four Seasons Venture A/S	Investment Manager	lars.thoresen@fsv.no
Farris , J Haig de B. (Haig)	Fractal Capital Corporation	President	hfarris@unixg.ubc.ca
Stanton , David	Francisco Partners	Founding Partner	
IbnAle , David	Francisco Partners		ibnale@franciscopartners.com
Robertson , Sanford R. (Sandy)	Francisco Partners	Founding Partner	robertston@franciscopartners.com
Casey , Jr., Edward J. (Ed)	Fremont Communications	Managing Director	ecasey@fremontgroup.com
Hornstein , Joel	Fremont Communications	Associate	hornsj@hotmail.com
Huffstutler , III, Miles C. (Mick)	Fremont Communications	Managing Director	mhuffstutler@fremontgroup.com
Lorsch , David P.	Fremont Group, Inc.	Principal	dlorsch@fremontgroup.com
Higgins , Jon S.	Fremont Group, Inc.	M.D. & CFO	jhiggins@fremontgroup.com
Williamson , Mark N.	Fremont Group, Inc.	Principal	mwilliamson@fremontgroup.com
Winchell , William Blake.	Fremont Ventures	General Partner	bwinchell@fremontgroup.com
Sullivan , M. Hannah.	Fremont Ventures	General Partner	hsullivan@fremontgroup.com
White , Paul A.	Fremont Ventures	Principal	pwhite@fremontgroup.com
Amoresano , Rodolfo	Frontier Investments, LLC	Founder	rudy@inch.com
Seaton , Nicola	FTR Holdings Ltd	Chief Operating Officer	nseaton@ftrholdings.com.au
Skene , Gordon	FutureFund Capital (VCC) Corp.	President	gds@towncore.com
Kanumury , Mahesh	Gabriel Venture Partners	Partner	mahesh@gabrielp.com
Samper , J. Phillip (Phil)	Gabriel Venture Partners	Partner	phil@gabrielp.com
Bolander , Frederick W. (Rick)	Gabriel Venture Partners	Managing Director	rick@gabrielp.com
Conjeevaram , Srin	Galen Partners	General Partner & Chief Financial Officer	sc@galen-partners.com
Jahns , David W.	Galen Partners	General Partner	djahns@galen-partners.com
Shroff , Zubeen	Galen Partners	General Partner	dshroff@galen-partners.com
Grant , William R.	Galen Partners	Chairman Co-Founder	wgrant@galen-partners.com
Wilkerson , L. John	Galen Partners	General Partner/Co-Founder	wilker@galen-partners.com
Duliege , Francois	Galileo Partners*	Partner	
Guichot , Jean-Michel	Galileo Partners*	MD	guichot@iway.fr
Galvin , Michael P. (Mike)	Galvin Enterprises	President	mike@gent.cc
Garnett , Terence (Terry)	Garnett Capital	Managing Director	tg@venrock.com
Buckley , Jennifer	GE Equity (UK)	Associate Director, eFund	jennifer_buckley@hotmail.com
Cardin , John-Mark	GE Equity (UK)	Quality Manager	john-mark.cardin@gecapital.com
Wolfowitz , Louis B.	GE Equity Capital Group	Vice President-Technology/Communication Group	lwolfowitz@nyc.rr.com
Rowe , Paulette Georgina.	GE Equity Capital Group	Chief Quality Officer	paulette.rowe@gecapital.com
Nied , Raymond C. (Ray)	GE Equity Capital Group	SVP, Technology Investments	raymond.nied@gecapital.com
Carapezzi , Ron	GE Equity Capital Group	MD	Ron.Carapezzi@gecapital.com

Tier One Talent Survey-Study - VC Email Addresses			
<u>Person Name</u>	<u>Company Name - Current Job</u>	<u>Position - Current Job</u>	<u>Email Address 1</u>
Harris , Vicki	GE Equity Capital Group	Internet Portfolio Developer	vicki.harris@gecapital.com
Edelstein , Alex	Gemstone Corporation		alex@gemstonecorp.com
Henkelmann , Frank	General Atlantic Partners	Principle	fhenkelmann@gapartners.com
Wendelstadt , Florian	General Atlantic Partners	Partner	fwendelstadt@gapartners.com
Feng , Vince	General Atlantic Partners (HK)	Principal	vfeng@gapartners.com
Veeneklaas , Justus H G.	General Atlantic Partners Singapore	Senior Advisor	jhveeneklaas@ozemail.com.au
Wong , John Weng Foo.	General Atlantic Partners Singapore	Partner	jwongwf@magix.com.sg
Gartner , Marc	General Motors Investment Management Corp	Fund Manager/Analyst	mbrandon1@yahoo.com
Hawkins , John A.	Generation Partners	Partner	hawkins@generation.com
Pflieger , Robert M.	Generation Partners	Vice President	pflieger@generation.com
Philip , William (Bill)	Genesis Capital, Inc	President	wgptar@aol.com
Garrou , Blair	Genesis Park	Principal	bgarrou@houstontech.org
Donnelly , Robert (Rob)	Genesis Park	VP, Business Development	RDonnelly@Genesis-Park.com
Smith , Gregory R. (Greg)	Genesis Tech Ventures	Director	grsmith@bigpond.net.au
Herzog , Bruce	Genesis-Park	Co-CEO	bherzog@Genesis-Park.com
Desai , Nisha	Genesis-Park	Account Manager	ndesai@genesis-park.com
Shaper , Peter	Genesis-Park	Co-CEO	pshaper@swbell.net
Godbout , Martin	Genome Canada	President/CEO	mgodbout@genomecanada.com
Hoskins , Richard F.	Genstar Capital, LLC	Managing Director	Flora-(fgee@gencap.com)
Conte , Jean Pierre L.	Genstar Capital, LLC	President	jpconte@gencap.com
Weltman , Robert J.	Genstar Capital, LLC	Vice President	rweltman@gencap.com
Flaherty , Jeanne E.	Geo Capital	Controller	jeanne@geocap.com
Diker , Mark N.	Geocapital Partners	General Partner	mdiker@geocapital.com
Vines , Richard A.	Geocapital Partners	Partner	rvines@geocapital.com
Bower , Whitney	GeoCapital Ventures	Partner Non-Executive Director with Jobshop	wbower@geocapital.com
Mihas , Constantine S. (Dean)	GGW Management Partners, LLC	Principal	cmihas@ggwpartners.com
Fisher , Brett	GIC Special Investments Pte. Ltd.	Senior Vice President	brettfisher@gic.com.sg
den Heijer , A.A. (Toon)	Gilde Investment Management B.V.	Partner	denheijer@gilde.nl
Elbertse , E.A.M. (Evert)	Gilde Investment Management B.V.	Directeur Operations	evertelbertse@asianlooks.com
Bekx , Paul	Gilde Investment Management B.V.	Partner Mgt.Buy Out	paulbekx@hotmail.com
Le Poole , MBA, S.R. (Steven)	Gilde Investment Management B.V.	Junior Partner	slepoole@mba1997.hbs.edu
Kergrohen , Hervé de	Global BioMedical Partners (Switzerland)	Managing Director/Partner	hdekergrohen@hotmail.com
Doran , Barbara L.	Global Capital Strategies	Managing Director	barbdoran@aol.com
Rees , Stephen	Global Equity Partners	Investment Manager	s.rees@gep.at
Fayne Levinson, Linda	Global Retail Partners	Partner	linda@grpvc.com
Steinberg , Nina	Global Retail Partners	Vice President	nina@grpvc.com
Macon , Scott	Global Retail Partners	Associate	scott_email@yahoo.com
Lebow , Steven E.	Global Retail Partners	Managing Partner & Co-founder	steve@grpvc.com
Dietz , Steven	Global Retail Partners	Partner	steven@grpvc.com
Bayless , Taj	Global Retail Partners	Vice-President	taj@grpvc.com
Sisteron , Yves	Global Retail Partners	Managing Partner & Co-founder	yves@grpvc.com
Wäsche , Niko	Global Retail Partners (Germany)	Vice President	niko@grpvc.com

Tier One Talent Survey-Study - VC Email Addresses			
<u>Person Name</u>	<u>Company Name - Current Job</u>	<u>Position - Current Job</u>	<u>Email Address 1</u>
Lapter , David	Global Retail Partners Ltd.	Associate	david@grpvc.com
Laffy , Dominique C.	Global Retail Partners Ltd.	Principal	dominique@grpvc.com
Morin , Pierre	Global Retail Partners Ltd.	Partner	pierre@grpvc.com
Kennedy , Christopher	Go Equity	Venture Fund Manager	kennedy@chello.at
Shepherd , Victor	Gores Technology Group	Exec. Director Business Development	vshepherd777@aol.com
Marshall , Kathleen E.	Gorilla Capital, Inc.	Partner	kathmarshall@earthlink.net
Youngren , Bryce D.	Great Hill Partners	Senior Associate	byoungren@greathillpartners.com
Mathews , Devin	Great Hill Partners	Senior Associate	dmathews@greathillpartners.com
Evans , Mark E.	Great Hill Partners	Principal - Telecom Services/Business Services	mark@greathillpartners.com
Murphy , Matthew M.	Great Hill Partners	Senior Associate	murphy@greathillpartners.com
Taber , Mark D.	Great Hill Partners	Senior Associate	taber@greathillpartners.com
Mansharamani , Vikram	Great Hill Partners	Senior Associate	vikram@greathillpartners.com
Kollaer , Jim C.	Greater Houston Partnership	President/Chief Executive Officer	jkollaer@houston.org
Bligaard , Morten	Green Park Partners Ltd	Founder	mbligaard@greenparkpartners.com
DeBauge , Leslie	Greenbridge	Vice President	ldebauge@yagemann.com
Yagemann , Michael	Greenbridge	Chief Executive Officer	myagemann@yagemann.com
Troutman , Nathan	Greenbridge		ntroutman@yagemann.com
Richardson , Roger A.	Greenfield Ventures	Business Manager	rogerrichardson@tinyonline.co.uk
Goldberg , Marc-Paul	Greenhouse Funds	New Business Manager Contin. Europe & Middle East	marc.goldberg@reuters.com
Marzo , Stephen J.	Greenwood Capital Limited	Chief Financial Officer	kohmarzo@netvigator.com
Halperin , Robert M. (Bob)	Greylock Management Corporation	Board	bcooke@greylock.com
Hazard , Jr., Charles M. (Chip)	Greylock Management Corporation	Partner	chazard@greylock.com
Robinson , John C.	Group Robinson		jrcgroup@aol.com
Torrey , David R.	Growth Resources Partners	President	dtorrey@growthrp.com
Schoeller , Philipp A.	GSM Industrie Beteiligungen GmbH	Partner	P.SCHOELLER@GSM-INDUSTRIES.COM
Rauner , Bruce V.	GTCR Golder Rauner L.L.C.	Managing Prinicpal	brauner@gtcr.com
Donnini , David A.	GTCR Golder Rauner L.L.C.	Principal	DDONNINI@GTCR.COM
Arbour , Michael A.	GTCR Golder Rauner L.L.C.	Vice President	marbour@gtcr.com
Canfield , Philip A.	GTCR Golder Rauner L.L.C.	Principal	www.gtcr.com
Hamel , Bernard	GTI Capital	Founder/ Managing Director	bhamel@gticapital.com
Simons , John H.	GTI Capital	Partner	jsimons@gticapital.com
Nolet , Marie-Helene	GTI Capital	Portfolio Manager	mhnolet@gticapital.com
Stovall , Troy	GulfSouth Capital	President/CEO	TStovall@GSCapitalVC.com
Jo , Chikako	H&Q Asia Pacific Japan		chikakojo@titus.co.jp
Sakai , Stanley	H&Q Asia Pacific Japan	MD	stansakai@hotmail.com
O'Grady , Standish H.	Hambrech & Quist Venture Partners	Managing Director	sogrady@HQVA.com
Götzen , Stefan	HANNOVER Finanz GmbH Beteiligungen u.Kapital.	Project leader	goetzen@hannoverfinanz.de
Frenzel , Steffen	HANNOVER Finanz GmbH Beteiligungen u.Kapital.	Investment Manager	st.frenzel@t-online.de
Wadsworth , Robert M.	HarbourVest Partners	Managing Director	rwadsworth@hvpllc.com
Magnuson , Gary A.	Harvard Custom Manufacturing	Chief Financial Officer	GMAGNUSO@HARVARDCM.COM
Aprahamian , Ronald V.	HealthCare Ventures, LLC		raprahamia@msn.com

Tier One Talent Survey-Study - VC Email Addresses			
<u>Person Name</u>	<u>Company Name - Current Job</u>	<u>Position - Current Job</u>	<u>Email Address 1</u>
Hauser , Karim	Helarb Management SA		karim.hauser@ubs.com
Sullivan , Mark	Heritage Partners, Inc.	Vice President	pepartners@cwixmail.com
Roll , Gregory	Hickory Venture Group	Principal	groll@hcvv.com
Bise , IV, John R.	Hickory Venture Group	Vice President	jbise@hvcc.com
Lanier , III, Monro B.	Hickory Venture Group	Vice President	mianier@hvcc.com
Marshall , Thomas P.	Hickory Venture Group	Principal	tmarshall@hvcc.com
Van Ness , W. Denman (Denny)	Hidden Hill Advisors	Chairman	denny@hiddenhill.com
Turenne , Andre	Highgate Ventures	General Partner	ATurenne@igateventures.com
Peckenpaugh , Ann	Highland Capital Partners	SVP Recruiting	ann@hcp.com
Barnes , Cristy	Highland Capital Partners	Senior Associate	cbarnes@hcp.com
Nova , Daniel J.	Highland Capital Partners	Managing General Partner	dnova@hcp.com
Auerbach , Jon	Highland Capital Partners	Associate	jauerbach@hcp.com
Tango , Josaphat (Jo)	Highland Capital Partners	General Partner	jtango@hcp.com
Barry , Kathleen A.	Highland Capital Partners	Senior VP/Chief Financial Officer	kbarry@hcp.com
Benjamin , Keith E.	Highland Capital Partners	General Partner	kbenjamin@hcp.com
Cervoni , Karen	Highland Capital Partners	Associate	kcervoni@hcp.com
Gaiss , Michael	Highland Capital Partners	SVP-Marketing	mgaiss@hcp.com
Mengwall , Martin	Highland Capital Partners	Senior Assoicate	mmengwall@hcp.com
Maeder , Paul A.	Highland Capital Partners	Founder & Managing General Partner	pmaeder@hcp.com
Higgins , Robert F. (Bob)	Highland Capital Partners	Founder & Managing General Partner	rhiggins@hcp.com
Dalton , Sean M.	Highland Capital Partners	General Partner	sdalton@hcp.com
Grousbeck , Esq, Wycliffe (Wyc)	Highland Capital Partners	General Partner	wyc@hcp.com
Iwatate , Yasunari	Higin Venture Capital, Ltd.	Manager, Capitalist Investment Division	iwatate@higinvc.co.jp
Matsuda , Hiroshi	Hikari Tsushin Capital, Inc.	Executive VP & CIO Co-founder	hmatsuda@ht-c.com (business)
Faron , Joseph F.	Hoganson Venture Group	Principal	faro522@yahoo.com
Lodge , Martin Sherdian.	Hongkong Land Infrastructure Ltd.	Associate Director- Infrastructure Investment	martin.s.lodge@kvaerner.com
Chase , George B.	Hook Partners	Partner	gchase@hookpartners.com
Bouc , P.E., Gary	Hoover Materials Handling Group, Inc.	Engineering/R&D Manager	gbouc@hotmail.com
Estes , Phillip S.	Horizon Holdings	Managing Partner	pse@horizonholdings.com
Tsui , Douglas W. (Doug)	Horizon Ventures	Managing Director	dougtsui@horizonvc.com
Fraser -Sampson, Guy H.	Horsley Bridge Partners	MD Europe	guyfs@yahoo.co.uk
Hock , Frank	HPI Holding S.A.	CFO	hock@hpi-holding.de
Bossel , Vincent	HPI Holding S.A.	VP, Group Mktg Mgr	vincent_bossel@hotmail.com
Strong , Greg	Hudson-Advisors L.L.P.	EVP/Director-Underwriting	gstrong@hudson-advisors.com
Gorenberg , Mark	Hummer Windblad Venture Partners	Partner	mgorenberg@humwin.com
Winblad , Ann L.	Hummer, Winblad Venture Partners	Co-Founder/Partner	awinblad@humwin.com
Murray , Fulton	Hunt Ventures, L.P.	Partner	fmurray@huntventures.com
Atkinson , John	Hunter Bay Partners Pty Ltd	Partner	johnatkinson@hunterbay.com.au
Demkowicz , Brian A.	Huron Capital Partners LLC	Partner	bdemkowicz@huroncapital.com
Moye , Christian J. (Chris)	Huron Capital Partners LLC	Principal	cmoye@home.com
Beauregard , Michael R. (Mike)	Huron Capital Partners LLC	Principal	mbeauregard@huroncapital.com
Godin , Marc A.	I U GO Ventures, Inc.	Partner/Associate	marcg@iugovertures.com
Steinberg , Bruce	I-spire Technology S.A.	Managing Director	bruce.steinberg@i-spire.com
Almela Ortas, José Ignacio	Ibercapital Partners	Financial Manager	ignacio.almela@terra.es

Tier One Talent Survey-Study - VC Email Addresses			
<u>Person Name</u>	<u>Company Name - Current Job</u>	<u>Position - Current Job</u>	<u>Email Address 1</u>
Phillips , Stephen C.	iBridge Capital Corporation	Chief Financial Officer	sc_phillips@hotmail.com
Read , Geoffrey J.	ICE Dynamics Ltd.	Company Secretary/Senior Venture Manager	readgeoff@hotmail.com
Castro , Alexandre (Alex)	Ices Ventures	Business Associate	aacastro@erols.com
Sienkiewicz , CPA, Joseph C. (Joe)	Ices Ventures	CFO	jsienkiewicz@yahoo.com
Huberman , Jonathan S.	Idanta Partners Ltd.	Partner	jonathan@idanta.com
Krishnamurthy , Mahesh	Idanta Partners Ltd.	General Partner	mahesh@attmail.com
Davidsson , Hans	IdeaEDGE Ventures, LLC	Managing Partner-Telecommunications	
Pittard , Daniel E.	IdeaEDGE Ventures, LLC	Managing Partner	depittar@gateway.net
Gamsky , Greg	IdeaEDGE Ventures, LLC	VP-Information Technology	ggamsky@ideaedge.com
Collas , James (Jim)	IdeaEDGE Ventures, LLC		jcollas@san.rr.com
Copic , Miro	IdeaEDGE Ventures, LLC	CEO-i Grapevine/VP-Venture Marketing	mirocopic@aol.com
Schmidt , Thomas J. (Tom)	IdeaEDGE Ventures, LLC	Managing Partner	tom@ideaedge.com
Zimmerman , Andrew B.	idealab!	MD/COO-New York Office	az@idealab.com
Trenchard , Bill	idealab!	Vice President-Company Development	billt@idealab.com
Rotenberg , Gregg	idealab!	Managing Director	greggr@mail.com
Mazman , Julie E.	idealab!	VP-Marketing	jemasman@yahoo.com
Kanner , Jesse	idealab!	Executive Producer	jesse@idealab.com
Maguire , John	idealab!	VP Sales/Business Development	johnjmaguire@home.com
Leibowitz , Joshua	idealab!	Business Development	josh@idealab.com
Pellman , Paul E.	idealab!	CEO Refer.com	ppellman@driverfx.com
Lightner , Shayne	idealab!	Head-Executive Talent	shayne@idealab.com
Walker , Steve	idealab!	VP New Ventures	steve@idealab.com
Elestici , Andrea	Ideaup	CEO	andrea.elestici@inferentia.it
Chowdhury , Ajay	IDG Ventures	Partner	ajayc@lineone.net
Weatherall , Carol	iFormation Group	European Dir-Resourcing/Organisational Development	carolw@eventures.co.uk
Gutman , Peter	iFormation Group	Managing Director	peter.gutman@ifomationgroup.com
Austin , Annie	iFormation Group (US)	Director-Recruitment	annie.austin@ifomationgroup.com
Watteeuw , Caroline	iFormation Group (US)	Managing Director, Technology	cwatteeuw@yahoo.com
Pecaut , David	iFormation Group (US)	President	david.pecaut@ifomationgroup.com
Bryson , Heidi	iFormation Group (US)		heidi.bryson@ifomationgroup.com
Guillaume , Martin	iFormation Group (US)		martin.guillaume@ifomationgroup.com
Sullivan , Penny	iFormation Group (US)	Manager-Recruitment	penny.sullivan@ifomationgroup.com
Takagi , Akihiro	Ignite Japan	General Partner	TAKAGI@BLUE.PLALA.OR.JP
Anderson , Bruce N.	Ignite!	Venture Partner	bruce02111@earthlink.net
Mirchandani , Satin H.	Impact Venture Partners	General Partner	satin@impactvp.com
Kennedy , Lucy D.	IncuLab.com, Inc.	Chief Marketing Officer	lkennedy@nyc.rr.com
Nanavati , Nilesh	IncuLab.com, Inc.	Chief Financial Officer	nnanavati@yahoo.com
Wilson , Karen E.	Index Ventures	Dir Mktg/Bus Dev	kew27@hotmail.com
Bouts , Larry D.	Indigo Capital		larry@indicap.com
Lee , Sam H.	Information Technology Ventures, L.P.	General Partner	sam@InfinityLLC.com
Lee , Sam H	Information Technology Ventures, L.P.		SHL@ITVenturs.com

Tier One Talent Survey-Study - VC Email Addresses			
<u>Person Name</u>	<u>Company Name - Current Job</u>	<u>Position - Current Job</u>	<u>Email Address 1</u>
Quin , Gary	Inishowen Capital Partners	Founder & Senior Analyst	gary.quin@ftnetwork.com
Champenois , Denis	Innovacom Venture Capital	CEO	dchampenois@innovacom.fr
Dubois , Geoffrey	Innovacom Venture Capital	Investment Manager	gdubus@innovacom.fr
Audet , Jean-Francois	Innovitech, Inc.	Senior Consultant	jfaudet@yahoo.com
Martel , Patrick	Innovitech, Inc.	DIR-Corporate Strategy & Financing	patrickmartel@videotron.ca
Losier , John	InSight Capital Partners	Venture Partner	jtlosier@aol.com
Tai , William P. (Bill)	Institutional Venture Partners	General Partner	btai@ivp.com
Saxe , Jon S.	Institutional Venture Partners	Executive in Residence	JSaxe@PDL.com
Strand , M.D., MBA, James L.	Institutional Venture Partners	Partner	Jstrand@ivp.com
Trexler , Marie	Intel Capital	Principal	marie.e.trexler@intel.com
Meche , Monique	Intel Capital	Senior Manager Strategic Investments	monique.meche@intel.com
Nachtsheim , Stephen	Intel Capital	President	stephen.nachtsheim@intel.com
Jacob , Thomas (Tom)	Intel Corporation	DIR-Business Development	thomas.jacob@intel.com
Warnholtz , Thomas	Intermediate Capital Group plc	Acquisition Leverage Finance Job	thomas.warnholtz@icgplc.co.uk
Ryser , Stefan	International Biomedicine Management Partners AG	Partner (Venture Capital)	ryser@biomedicine.ch
Wollesen , Soeren P.	Internet Beteiligungs AG	CTO/MoB	soeren.wollesen@gmx.de
Sinha , Jayant	Internet Business Capital Corporation	President	jsinha@cellexchange.com
Armstrong , Bruce	Internet Capital Group, Inc.	CEO	barmstrong@internetcapital.com
Kaplan , Beth J.	Internet Capital Group, Inc.	Managing Director, Consumer Goods & Retail	bkaplan@internetcapital.com
Fujii , Daniel K.	Internet Capital Group, Inc.	Tokyo Branch	dyfujii@aol.com
West , Edward H. (Ed)	Internet Capital Group, Inc.	CFO	ed.west@delta-air.com
Henrich , Edward (Ed)	Internet Capital Group, Inc.		ehenrich@ixnetcom.com
Alexander , Douglas A.	Internet Capital Group, Inc.	Managing Director	khagopian@internetcapital.com
Gioja , Michael E. (Mike)	Internet Capital Group, Inc.	CTO/VP-Operations	mgioja@yahoo.com
Zelkind , Michael	Internet Capital Group, Inc.	Director, Business Development	mikezelkind@cs.com or mzelkind@icgcommerce.com
Lotke , Mark J.	Internet Capital Group, Inc.	Managing Director	mlothe@internetcapital.com
Andrews , Nigel DT.	Internet Capital Group, Inc.	Managing Director Member of the Office of the CEO	nandrews@internetcapital.com
Hovsepian , Ronald W.	Internet Capital Group, Inc.	Managing Director	rhovsepian@internetcapital.com
Pollan , Robert A. (Bob)	Internet Capital Group, Inc.	MD	rpollan@internetcapital.com
Hewlin , Todd	Internet Capital Group, Inc.	Managing Director	thewlin@internetcapital.com
Ibarguen , Anthony A. (Tony)	Internet Capital Group, Inc.	Partner	tibarguen@internetcapital.com
Kuntz , William (Will)	Internet Capital Group, Inc.	Associate-Acquisitions	w_kuntz@yahoo.com
Rauch , Frank	Internet Communities AG	MOB	Frank_Rauch@t-online.de
Schumann , Michael	Internet Communities AG	Founder	schumann@internetcommunities.de
Oronsky , Arnold L. (Arnie)	InterWest Partners	General Partner	aoronsky@interwest.com
Kliman , M.D., Gilbert H.	InterWest Partners	General Partner	gkliman@interwest.com
Hahn , Eric A.	Inventures Group	Founder	eric@hahnfamily.com
Cannon , E. Philip	Inverness Management LLC	Principal	pcannon@invernessgroup.com
Neville , Louise H.	INVESCO Private Capital, Inc.	Head of Product Management	louise_neville@invesco.com

Tier One Talent Survey-Study - VC Email Addresses			
<u>Person Name</u>	<u>Company Name - Current Job</u>	<u>Position - Current Job</u>	<u>Email Address 1</u>
Ethier , Michel	Investissement Desjardins, Inc.	Portfolio Manager-IT investments	miceth@invdesjardins.qc.ca
Chang , Bobby BW.	Investor Asia Ltd.	Dir	BOBBY.CHANG@INVESTORAB.COM
Scarampi , Galeazzo	Investor Asia Ltd.	CEO	galeazzo.scarampi@investor.se
Becker , Frank	Invision AG	CFO	frank.becker@compaq.com
Tham , Anna-Marie	iReality (HK)	Principal, Finance	accf@anglochinesegroup.com
Anderson , Gerrit	iReality (HK)	MD	gerrit.anderson@mailexcite.com
Ayala , Manuel (Manny)	iReality (HK)	MD	mmayala@netvigator.com
Filardi , Linda	iReality (Japan)	General Counsel	filardiw@aol.com
Proudian , Derek A.	Ironweed	Principal	derek@mdv.com
Wurtz , Brad	Ironweed Capital	Partner	wurtz@cisco.com
Greenman , Lester E.	Israel Infinity	Senior Manager	lgreenman@aol.com
Ehrlich , Matthias	IT-Adventure AG für Beteiligungen	Member of the Board	m.ehrlich@it-adventure.de
Miller , George	ITC Holding Company	SR Partner	gmiller@itchold.com
Wunsche , Alan	itemus, Inc.	Director, Business Development	alanwunsche@hotmail.com
Tyreman , Gary	itemus, Inc.	VP-Marketing	gtyreman@itemus.com
Tobin , James E. (Jim)	itemus, Inc.	Chief Executive Officer	jtobin@itemus.com
Lam , Simon	ITVentures Limited	Chief Financial Officer	chk013@email.mot.com
Kwok , Irene	ITVentures Limited	Corporate Affairs Manager	irene.kwok@dvm.com.hk
Leung , Philip	ITVentures Limited	Founder / Chief Executive Officer	philip.leung@dvm.com.hk
Dreher , Mark	Ivention Group	President and Co-Founder	markdreher@sprintmail.com
Pitt , James	J. H. Whitney	Head of Euro telecoms practice	jpitt@jhwhitney.com
Murphy , Steve	J. H. Whitney	Director	sfmrhino@aol.com
Albright , John L.	J.L. Albright Venture Partners	President/Chief Executive Officer	albright@jalventures.com
Segal , Rick	J.L. Albright Venture Partners	Partner	rick@jalventures.com
Casella -Esposito, Julie	J.P. Morgan Partners LLC	Senior Vice President-Human Resources	julie.casella@chase.com
Green , Eric A.	J.P. Morgan Partners Mezzanine	Partner	eric.green@jpmorganpartners.com
Waters , Richard D.	J.P. Morgan Partners Mezzanine	Partner	richard.waters@jpmorganpartners.com
Goldfarb , Andrew	JAFCO America Ventures, Inc.	Managing Director	agoldfarb@jafco.com
Barringer , Lynn H.	JAFCO America Ventures, Inc.	CFO	lynn@lbgrouppusa.com
Hill , Stephen E. (Steve)	JAFCO America Ventures, Inc.	Managing Director	STEVE@JAFCO.COM
Hotta , Shinichi	Japan Asia Investment Co., Ltd.	Manager, Business Develop. Strategy Team	shinichi.hotta@jaic-vc.co.jp
Fujikawa , Shoichi	Japan Associated Finance Co., Ltd.	Sr Mgr, Academic-Corporate Liason Sect	FUJIKAWA@JAFCO.CO.JP
Harada , Kenichi	Japan Associated Finance Co., Ltd.	Assistant Manager	harada@jafco.co.jp
Ikegaya , Hiroshi	Japan Associated Finance Co., Ltd.	Investment Officer, Information Technology Team Global Investment Group	hiroshi.ikegaya@nifty.ne.jp
Hosoi , Hiroshi	Japan Associated Finance Co., Ltd.	GM, Investments Grp.	hosoi@jafco.co.jp
Oka , Masaaki	Japan Associated Finance Co., Ltd.	Investments Grp	m-oka@jafco.co.jp
Okazaki , Shunsuke	Japan Associated Finance Co., Ltd.	Investments Dept.	okazaki@jafco.co.jp

Tier One Talent Survey-Study - VC Email Addresses			
<u>Person Name</u>	<u>Company Name - Current Job</u>	<u>Position - Current Job</u>	<u>Email Address 1</u>
Ohta , Hisanori	Japan Associated Finance Co., Ltd.	Assistant Officer, IT Investment Group	ota777@docomo.ne.jp
Yonezawa , Norihisa	Japan Associated Finance Co., Ltd.	GM - Corporate Planning Team	yonezawa@jafco.co.jp
Nakatsu , Nobuhiko	Japan Internet Ventures	Managing Director	nakatsu-n@jiv.co.jp
Ng , Eddie Hak Kim.	Jardine Fleming Management Services (HK)	Head-Human Resources Group	eddiehk@netvigator.com
Folk , David	Jefferson Partners Capital, Inc.	Co-Founder/Managing General Partner	dfolk@jefferson.com
Kiervin , Jack O.	Jefferson Partners Capital, Inc.	Chairman/Managing Partner	Jack.Kiervin@Jefferson.com
Black , Jonathan	Jefferson Partners Capital, Inc.	Venture Partner	jblack@jefferson.com
Bowden , Laurel	Jerusalem Venture Partners	Principal	laurel@jvpvc.com
Weiss , Shai	Jerusalem Venture Partners	Principal	shai@jvp.co.il
Margalit , Erel	Jerusalem Venture Partners (USA)	Managing Director	erel@jvpvd.com
DaValle , Al	JK&B Capital	Executive Member	adavalle@jkbcapital.com
Humes , Robert W.	JK&B Capital	Executive Member	rhumes@jkbcapital.com
Onopchenko , John	Johnson & Johnson Development Corporation	VP-J&J Development Corp	jonopche@aspus.jnj.com
Cosan , Roy	Johnson & Johnson Development Corporation	Vice President	rcosan3@prius.jnj.com
Milgrim , Brett N.	Joseph Littlejohn & Levy		b.milgrim@jllfund.com
Ying , David Y.	Joseph Littlejohn & Levy	Managing Director	d.ying@jllfund.com
Lightcap , Jeffrey C.	Joseph Littlejohn & Levy	Managing Director	j.lightcap@jllfund.com
Levy , Jr., Paul S.	Joseph Littlejohn & Levy	Partner	P.Levy@JLLFund.com
Frank , Ramsey	Joseph Littlejohn & Levy	Managing Director	r.frank@jllfund.com
Weinhaus , Eddie	Jump Start Capital Partners	Director	eddie@jumpstartllc.com
St. Geme , Edmond F.	Jupiter Holdings, Inc	Managing Principal	ed@stgeme.com
Susko , CPA, Peter M.	K & E Management, Ltd.	CFO/General Counsel	psusko@aol.com
Lim , Ho Kee	k1 Ventures (Singapore)	Chairman & CEO	hokee.lim@k1ventures.com
Kendall , Jr., Donald R.	K2 Capital, L.P.	Chairman/CEO	dkendall@k2cap.com
Harkrider , John	K2 Capital, L.P.	Managing Director/Chief Financial Officer	Jharkrider@k2cap.com
Dotson , Laura	K2 Capital, L.P.	Chief Investment Officer	ljdotsn@k2cap.com
Brenner , Karen	Karen Brenner	Investor	kbrennerco@aol.com
Denberg , Byron	KB Partners, LLC	Managing Director	byron@kbparkers.com
Bank , Keith	KB Partners, LLC	Managing Director	keith@kbparkers.com
Garber , Robert	KB Partners, LLC	Managing Director	robert@kbparkers.com
Zieserl , Robert	KB Partners, LLC	Partner	rzieserl@graydrakepartners.com
Jermoluk , Thomas A. (Tom)	Kleiner, Perkins, Caufield & Byers	General Partner	ablue@kpcb.com
Lee , Aileen	Kleiner, Perkins, Caufield & Byers	Associate	alee@kpcb.com
Byers , Brook H.	Kleiner, Perkins, Caufield & Byers	Partner	bbyers@kpcb.com
Healy , Ph.D., Cynthia T.	Kleiner, Perkins, Caufield & Byers	Director-Life Science Research	chealy@kpcb.com
Kvamme , E. Floyd	Kleiner, Perkins, Caufield & Byers	Partner	fkvamme@kpcb.com
Doerr , L. John	Kleiner, Perkins, Caufield & Byers	Partner	jdoerr@kpcb.com
Lacob , Joseph S.	Kleiner, Perkins, Caufield & Byers	Partner	jlacob@kpcb.com

Tier One Talent Survey-Study - VC Email Addresses			
<u>Person Name</u>	<u>Company Name - Current Job</u>	<u>Position - Current Job</u>	<u>Email Address 1</u>
Murphy , Matthew J. (Matt)	Kleiner, Perkins, Caufield & Byers	Associate	matt@netboost.com
Gottenberg , Norbert	Kleiner, Perkins, Caufield & Byers	Recruiting Partner	ngottenberg@KPCB.com
Schlein , Theodore E. (Ted)	Kleiner, Perkins, Caufield & Byers	Partner Java Fund	pschlein@kpcb.com
Lane , Raymond J. (Ray)	Kleiner, Perkins, Caufield & Byers	General Partner	rlane@kpcb.com
Siegelman , Russell	Kleiner, Perkins, Caufield & Byers	Partner	rsiegelman@kpcb.com
Biglieri , Susan (Sue)	Kleiner, Perkins, Caufield & Byers	Controller	sbiglieri@kpcb.com
Hearst , III, William R.	Kleiner, Perkins, Caufield & Byers	Partner	whearst@kpcb.com
Ferguson , Joseph (Jay)	Kline Hawkes & Company	Partner	jfergo@klinehawkes.com
Tottle , David L.	KnowledgeCube Group, Inc.	Senior Managing Director	dtottle@aol.com
Baker , James Philip.	Koch Investment Group	Director-Private Capital	callahanbaker@hotmail.com
Pfeffer , John-Lindell (John)	Kohlberg Kravis Roberts & Co Ltd.	Associate	john@pfeffer.org
Navab , Jr., Alexander	Kohlberg Kravis Roberts & Company	Director	navaa@kkr.com
Saer , John	Kohlberg Kravis Roberts & Company	Director	saerj@kkr.com
Gwirtsman , Charlie	KRG Capital Partners	Managing Director	Cgwirtsman@krgcapital.com
Krimm , David R. (Dave)	LabMorgan	Co-Head	dkrimm@chase.com
Sebastian , Terry	Lake Pacific Partners	Managing Director	tes@lakepacific.com
Voss , William R. (Bill)	Lake Pacific Partners	Managing Director	wrv@lakepacific.com
Lane , Timothy M.	Lane Ventures, Ltd.	Managing Director	TMLane1286@aol.com
Loureiro , Jairo A.	Latin America Enterprise Fund, L.P.	Partner, Brazil	jloureiro@laef.com
Packer , Alan	LatinLab	Argentina Country Manager	apacker@latinlab.com
Grodetzky , Marcos	LatinTech Capital S/A	Executive Vice President	m.grodetzky@uol.com.br
Osing , Byron G.	Launchworks, Inc.	Chief Executive Officer	byron.osing@launchworks.com
Patel , Chinu	Launchworks, Inc.	Chief Technology Officer	chinu.patel@launchworks.com
Steeves , Keith	Launchworks, Inc.	Chief Financial Officer	keith.steeves@launchworks.com
Carlson , Mark	Launchworks, Inc.	Managing Director-Calgary	mark.carlson@launchworks.com
Kenny , Stephen	Launchworks, Inc.	President	stephen.kenny@launchworks.com
Davis , Wade	Lazard Freres & Company LLC	Managing Principal - Laz Venture Advvs West Coast	wade.davis@lazard.com
Lowe , Gene	Lazard Technology Partners	Principal	gene@lazardtp.com
Planitzer , Russell E.	Lazard Technology Partners	Managing Principal	russ@lazardtp.com
Marler , Thomas J. (Tom)	Lazard Technology Partners	Principal	tom.marler@lazardtp.com
von Elverfeldt , Max	LBB Seed Capital Fund GmbH Berlin	Investment Manager	elverfeldt@lbbscf.de
Rip , Peter	Leapfrog Ventures	General Partner	prip@pacbell.net
Kriscunas , Suzanne B.	Legacy Private Capital Partners	Partner	sbkriscunas@legacyfund.com
Bixby , William K. (Will)	Legacy Private Capital Partners	Founding Managing Partner	wkbixby@legacyfund.com
Baksh , Kenneth (Ken)	Legal & General Group PLC	Associate Director	baksh@dial.pipex.com

Tier One Talent Survey-Study - VC Email Addresses			
<u>Person Name</u>	<u>Company Name - Current Job</u>	<u>Position - Current Job</u>	<u>Email Address 1</u>
Kerr , David CG.	Legal & General Group PLC	Lead National Accounts Manager-Financial Services Large Organisation Unit-New Deal-Employment Svc	davidcgk@easynet.co.uk
Avery , Catherine R. R. (Kate)	Legal & General Group PLC	Retail Customer Director	kate.avery@landg.com
Eitingon , Daniel R. (Dan)	Legend Canyon Capital Partners	President	daneit@yahoo.com
Zens , Nikolaus	Léman Capital Sarl	Partner	n.zens@leman-capital.com
Hsieh , Michael	LF International, Inc. (US)	President	mhsieh@lfvc.com
Hilker , Mary Jane.	Liberty BIDCO Investment Corporation	Business Development Representative	hilker_mary_jane@yahoo.com
Kuijten , R.R. (René)	Life Sciences Partners B.V.	Partner	rene_kuijten@mckinsey.com
Johnson , Amal M.	<u>Lightspeed Venture Partners</u>	Partner	ajohnson@wpgvp.com
Schaepe , Christopher (J.)	<u>Lightspeed Venture Partners</u>	General Partner	cshaepe@lightspeedvp.com
Markland , David	<u>Lightspeed Venture Partners</u>	Chief Financial Officer, Partner	dmarkland@lightspeedvp.com
Eggers , Barry	<u>Lightspeed Venture Partners</u>	General Partner	eggers@wpgvp.com
Cogan , Gill	<u>Lightspeed Venture Partners</u>	Managing Partner	gcogan@lightspeedvp.com
Bower , June	<u>Lightspeed Venture Partners</u>	Vice President-Marketing	jbower@lightspeedvp.com
King , Margaret	<u>Lightspeed Venture Partners</u>	Partner	mking@lightspeedvp.com
Nieh , Peter	<u>Lightspeed Venture Partners</u>	Partner	pnieh@wpgvp.com
Mhatre , Ravi B.	<u>Lightspeed Venture Partners</u>	General Partner	rmhatre@lightspeedvp.com
Glass , Alexander (Skip)	<u>Lightspeed Venture Partners</u>	Partner	sglass@wpgvp.com
Barton , Tom	<u>Lightspeed Venture Partners</u>	Venture Partner-Internet Software	tbarton@lightspeedvp.com
Gibson , Frank	Lion Nathan Investment (Asia) Limited	Strategy Dir	frank.gibson@lion-nathan.com.cn
Järrsten , Fredrik	Litorina Kapital	Investment Manager	fredrik.jarsten@litorina.se
Steinberg , Martin	Litorina Kapital	Project Manager	martin.steinberg@litorina.se
Halpern , Daniel A.	LKC Financial Partners	Managing Director	dan@lkcfinancial.com
Eales , Darryl	Lloyds TSB Development Capital	Regional Managing Director	deales@ldc.co.uk
Ross , CPA, Howard D.	LLR Equity Partners	Founding Partner	hross@llrpartners.com
Lubert , Ira M.	LLR Equity Partners	Founding Partner	ilubert@llrpartners.com
Hollin , Mitchell L.	LLR Equity Partners	Partner Focus-Database Management/Outsourcing/eCommerce	mhollin@llrpartners.com
Fruitman , Frederick H.	Loeb Partners Corp.	Managing Directors	ffruitman@cmlloeb.com
Lam , Adrian Kin Sun.	Lombard/APIC (HK) Ltd.	MD	adrian@lapic.com
Chang , Brian	Lombard/APIC (HK) Ltd.	VP Direct Investment	brian@lapic.com
Lee , Peter	Lombard/APIC (HK) Ltd.	Investment Officer	paydan@netvigator.com
Ansher , Melvyn S.	London Merchant Securities PLC	Sole Legal Advisor	james@jansher.freeseerve.co.uk
Habgood , Nick	London Merchant Securities PLC	Director-Investment	nick.habgood@lms-plc.com
Faison , Ralph	Lucent Technologies Ventures	Senior Vice President	rfaison@lucent.com
Peery , Ashton	Lucent Venture Partners LLC	Partner	apeery@lucent.com

Tier One Talent Survey-Study - VC Email Addresses			
<u>Person Name</u>	<u>Company Name - Current Job</u>	<u>Position - Current Job</u>	<u>Email Address 1</u>
Lawrence , Maureen	Lucent Venture Partners LLC	Partner	MLAWRENCE@THEGRID.COM
Vasant , Neil	Lucent Venture Partners LLC	Partner	NVASANT@LUCENT.COM
Krause , L. William (Bill)	LWK Ventures	President	bill@lwkventures.com
Schober , Peter	M/C Venture Partners	Partner IT/Telecom	PASchober@aol.com
Pottow , James G. (Jim)	Macassa Capital Corporation	President	mccjp@istar.ca
Macke , Kenneth A.	Macke Partners	Founder/General Partner	snrmd@aol.com
Mehta , Sameet S.	Magic Mehta LLC	Analyst/Partner-Private Venture Fund	mehta_sameet@gsb.stanford.edu
Sangalis , Gregory T.	Main Street Equity Ventures II L.P.	Managing Director	gsangalis@mainstreethouston.com
Ferland , Bruce	Marsh & McLennan Capital, Inc.	Principal	bruceferland@yahoo.com
Davis , Charles A. (Chuck)	Marsh & McLennan Capital, Inc.	President/CEO/Vice Chairmam Vice Chairman Marsh & McLennan Companies	Charles.A.Davis@marshmc.com
Keller , John R.	Marsh & McLennan Capital, Inc.	Accounting & Finance Manager	jak2@stern.nyu.edu
Bolin , Kurt	Marsh & McLennan Capital, Inc.	Principal	kbolin@mmccapital.com
Beiger , Brian	Marshall & Ilsley Corporation	VP-Consumer Lending	brianb75@execpc.com
Britt , Chris L.	Marwit Capital	President	britt@marwit.com
Matthews , Colin B.	Matthews-Wadsworth, LLP	Senior Partner	colinm@loneriver.com
Levitan , Dan	Maveron LLC	President	dlevitan@maveron.com
Neuman , Judy	Maveron LLC	Operating Partner	jneuman@maveron.com
Coleman , Lisa Dun.	Maveron LLC	Partner-Human Capital	lisa_dun_coleman@yahoo.com
Cunningham , Gerard	Mayfield Fund	Entrepreneur in Residence	gcunningham@mayfield.com
McGovern , Kevin	McGovern Capital, LLC	Chairman/Chief Executive Officer	kevin@kevinmcgovern.com
Eckert , John F.	McLean Watson Capital, Inc.	Managing Partner	jeckert@mcleanwatson.com
Owen , Loudon F.	McLean Watson Capital, Inc.	Managing Partner	lowen@mcleanwatson.com
Gardner , Paul	McLean Watson Capital, Inc.	Associate	pgardner@mcleanwatson.com
Burke , Michael D. (Mike)	MDB Capital Ventures	Principal	mdburkesa@aol.com
Rygiel , Edward K. (Ed)	MDS Capital Corp.	President and Chief Executive Officer	erygiel@mdsintl.com
Daly , Robert (Bob)	MedEquity Investors LLC	Founding Partner	rdaly@medequity.com
Lovett , Joseph F.	Medical Science Partners	Partner	josephl@medsci.com
Reher , John	Medicus Venture Partners	General Partner	john@medicusvc.com
Gerber , Laurie	Meditrust Companies	CFO	lauriegerber@hotmail.com
Hawkins , John T.W.	MedPointe Capital Partners, LLC	Venture Capitalist	jhawkins@medpointecapital.com
Wild , Ph.D., Anthony H. (Tony)	MedPointe Capital Partners, LLC	Partner/Founder	WildAnthonyH@aol.com
Kusama , Jirokichi	Members K.K.		nekojiro@ebony.plala.or.jp
Pease , Gene A.	Mentmore Holdings Corporation	COO Family Ice Enterprises	GAP27514@aol.com
Lofberg , Per G. H.	Merck Capital Ventures	President	per_lofberg@merck.com
Corfield , Charles	Mercury Capital Inc.	Partner	cnc@lhotse.com
Scriven , Sonja	Meridian Investment Forum	Manager/Investor Relations	scriven@matav.net.il
Gordon , Michael	Meritech Capital Partners	Managing Director	mgordon@meritechcapital.com
Simonian , Steven J. (Steve)	Meritech Capital Partners	CFO	ssimonian@meritechcapital.com
Clement , Mark	Merlin Biosciences	MD Europe	mclement@merlin-biosciences.com

Tier One Talent Survey-Study - VC Email Addresses			
<u>Person Name</u>	<u>Company Name - Current Job</u>	<u>Position - Current Job</u>	<u>Email Address 1</u>
Fok , John K. C.	Merrill Lynch Asia Pacific Ltd. (HK)	VP	john_fok@hk.ml.com
Emmins , Christopher	Merrill Lynch Investment Managers Japan Ltd.	Director-Human Resources Asset Management Group-Pacific Region	chris_emmins@japan.ml.com
Berger , Walter	Merrill Lynch Private Equity	Director-Euro Investment - Info/Comms/Tech sectors	113331.2433@compuserve.com
Wood , Nick	Metropolitan Venture Partners (UK)	Managing Director	nw@eo.net
Khan , Salman	MeVC	Director-Technology	dj_samosa@yahoo.com
Meyer , Eric	Meyer, Duffy & Associates, Inc.	Managing Partner	eric@meyerduffy.com
Quaranta , Marco	MFC SA	Assistant Director	marcoquaranta@hotmail.com
Cheney , Scott E.	MilePoint	Senior Vice President of Business Development	scott.cheney@milepoint.com
Seldon , Willa	Milepost Ventures	Partner	willa@viridiancapital.com
Guerrero -Anderson, Esperanza	Milestone Growth Fund Inc.	Chief Executive Officer	milestone7@aol.com
Geuten , Luc	Mitiska N.V.	Chairman of the board	luc.geuten@mitiska.com
Tang , Sally-Ann Huey Tyng.	Mitsui & Co. - Asia Investment Ltd	Fin Mgr	cosat@hotmail.com
Connor , Greg	MM Venture Partners	Partner	gconnor@mmvp.com
Mohamed , Minhas N.	MM Venture Partners	Managing Partner	mmohamed@mmvp.com
Patterson , Ron	MM Venture Partners	Partner	rpatterson@mmvp.com
Meredith , Debby	Mohr, Davidow Ventures	Venture Partner	debby@netscape.com
Mello , Kevin	Mohr, Davidow Ventures	Controller	kmello@mdv.com
Schoendorf , Nancy	Mohr, Davidow Ventures	Partner	nancys@mdv.com
Chaplinsky , Rob	Mohr, Davidow Ventures	Partner	rchaplinsky@mdv.com
Bray , Bennie M.	Monarch Partners	Managing Partner	bray@monarchpartners.com
Guyton , Jr., Robert P.	Monarch Partners	Managing Partner/Chief Executive Officer	guyton@monarchpartners.com
Heerd , Kevin M.	Moore Capital Management, Inc.	Director-Quantitative Strategies Group	kevin@moorecap.com
Waterhouse , Mark	Moore Capital Management, Inc.	Head-Hedge Fund Venture	mark.waterhouse@moorecap.com
Bookstaber , Richard (Rick)	Moore Capital Management, Inc.	Head of Risk	richard.bookstaber@moorecap.com
Powell , Rondal Eric	Morgan Stanley Capital International (Germany)	Head-Frankfurt Representative Office	rp071162@aol.com
Bosch , Jerónimo	Morgan Stanley Capital Partners	Vice President	jeronimo.bosch@msdw.com
Nath , Debashis	Morgan Stanley Dean Witter Private Equity Asia Ltd	Senior Associate	debashis@ctimail.com
Pavey , Robert D.	Morgenthaler Ventures	General Partner	bpavey@morgenthaler.com
Samuel , David G.	Mosaic Venture Partners	Managing Director	dsamuel@mosaicvp.com
Lobo , Vernon (Vern)	Mosaic Venture Partners	Managing Director	vernon@mosaicvp.com
Lal , Ranjan	Mosaix Ventures	Principal and Founder	rlal@mosaixventures.com
Sherwin , Elton	Motorola, Inc.	DIR-Silicon Valley Motorola Ventures	eltons@lexicus.mot.com
Motro , Harry M.	Motro Ventures	President	harry@motroventures.com
Rice , William (Bill)	Murphree & Company, Inc.	Partner	Bill@wrice.com
Lee , David M.	Murphree Venture Partners	Partner	dlee@murphreeventures.com
Murphree , Dennis E.	Murphree Venture Partners	Managing Partner	www.murphreevp.com
Christensen , Bjoern	Mustang Ventures (Siemens)	President	bjoern.christensen@icn.siemens.com
Rajczi , Louis	Mustang Ventures (Siemens)	Vice President	krajczi@aol.com
Cowell , Beverly	MVP Investment Partners, Inc.	President	bcowell@aol.com

Tier One Talent Survey-Study - VC Email Addresses			
<u>Person Name</u>	<u>Company Name - Current Job</u>	<u>Position - Current Job</u>	<u>Email Address 1</u>
Arbolí Rodríguez, Guillermo	N + 1	Corporate Finance. Partner	garboli@abasesores.es
Eguidazu Mayor, Santiago	N + 1	President. Corporate Finance	seguidaz@msdw.es
Postal , Patrick	Natexis Finance	Deputy General Manager	fppostal@club-internet.fr
Edwards , Rob	NationsBank Capital Investors	Associate	robert.edwards@bankofamerica.com
Mariátegui Valdés, Alvaro	Nazca Capital	Partner	alvaro.mariategui@db.com
Racine , Richard J.	Nazem and Company	General Partner	rjracine@home.com
Kellermüller , Markus	NCiCube AG	MD	markus.kellermueller@ncicube.com
Murphy , Peg	NeoCarta Ventures	Partner	pmurphy@neocarta.com
Baeyens , John	Neogroup Ventures	Co-Founder	john@baeyens.net
De Vos , Luc	Neogroup Ventures	Co-founder	luc.devos@pi.be
Higashi , Mitsuaki	Neoteny Co., Ltd.	Investment Manager	mitsuakih@aol.com
Ukaji , Masato	Neoteny Co., Ltd.	CFO	mlpc@msn.com
Nesbeda , Eugene P. (Gene)	Nesbeda & Cie.	Senior Executive/Founder	nesbeda@usa.net
Thomas , Barbara S.	Net Investors Ltd.	Executive Chairman	barbara@netinvestorplc.com
Bodor , Danielle	Net Partners	Managing Director Venture Capital	daniellebodor@yahoo.com
van Boekel , H.M.J.C. (Rick)	Net Ventures	Chief Marketing Officer	rick@van-boekel.nl
Veltenaar , MBA, R. (Ruud)	Net Ventures	Algemeen Directeur	ruud@nv.nl
Shinozuka , Yoshio	Net Year K.K.	Senior Vice President	yoshio_shinozuka@amway.co.jp
Capobianco , David	Netcentric Partners	Managing Partner	dcapobianco@ncpart.com
De la Hera , Maria	Netgain Development Corporation	Business Development	maria.de.la.hera@bluewin.ch
Wägli , Daniel	NETinvest Holding AG	Co-Founder	daniel.waegli@sunrise.ch
Ford , Robert E. (Rob)	Netvalue Holdings	VP-Business Development	rob@nvholdings.com
Leopold , Jeffrey	NetVentures LLC	Partner	jeff_leopold@hotmail.com
Koike , Satoshi	Netyear Group, Inc.	Chairman/Chief Executive Officer	sonny@netyear.net
Bizos , Alexi	New Africa Investments Ltd.	Executive: E-Commerce & IT	alexi@nail.co.za
Serobe , Gloria T.	New Africa Investments Ltd.	Director	glorias@transnet.co.za
Lewis , Benjamin J. (Ben)	New Boston Fund, Inc	VP Finance	BenJLewis@aol.com
Young , Christopher R. (Chris)	New England Partners	General Partner	cryoung31@hotmail.com
Furbush , David M.	New Media Venture Partners	VP-Bus Dev	david.furbush@nmvp.com
McKinley , H. Scott.	New Media Venture Partners	President/CEO	mckinley8@earthlink.net
Jarvis , Hope	New Net Companies	Dir-Business Development	hjarvis@newnet.com
Greene , Jr., Frank S.	New Vista Capital	Partner	fgreeme@nvcap.com
Barry , Roger	New Vista Capital	Partner	rbarry@nvcap.com
Hassanein , Ossama	Newbury Ventures	Chairman	ossama@newburyven.com
Stone , David Douglas. (Dave)	NewcoGen Group	VP, New Ventures	ddstone@newcogen.com
Hotimsky , Marc	NewFinance Capital Partners	Partner	mhotimsky@newfinancepartners.com
Cordes , Omar	NewFinance Capital Partners	Partner	ocordes@newfinancepartners.com
Jensen , Samuel J.	Newhouse Capital Partners, Inc.	President	jensensj@aol.com
Patel , Jay	NewMedia Investors Ltd.	Principal	jayeshp@newmediaspark.com
Kinde , Jacob	NewMedia Investors Ltd.	Director	JK@eo.net
Teichman , Thomas (Tom)	NewMedia Investors Ltd.	Founder/Chairman	tomt@newmediaspark.com
Cavalli-Bjorkman , Ylva	NewMedia Investors Ltd.	Manager	ylva@newmediainvest.com
Wardle , Peter J.	Newtek Ventures	Partner	newtektepete@aol.com
Tarzian , José	Next International	Partner	josetarzian@hotmail.com
Tarantini , Pablo	Next International	Summer Associate	ptarantini@mba2001.hba.edu

Tier One Talent Survey-Study - VC Email Addresses			
<u>Person Name</u>	<u>Company Name - Current Job</u>	<u>Position - Current Job</u>	<u>Email Address 1</u>
Hofstetter , Felix	Nextech Venture	Partner	hofstetter@nextechventure.com
LaCroix , Frederick E.	Nexus Corporation Pte. Ltd.	Venture Capital Founder/CEO	felsll@prodigy.net
Leyrer , David	Nexus Group LLC	Co-Founder	leyrer@nexusgrp.com
Boot , D. (Diane)	NIB Capital N.V.	HR Adviseur	diane.boot@nibcapital.com
van der Wal , J.W.	NIB Capital N.V.	Corporate Human Resources Director	jan_willem_van_der.wal@nibcapital.com
Thyssen , E. (Erik)	NIB Capital Private Equity N.V.	Member of the Board	erik.thyssen@nibcapital.com
Doeksen , G.V.H. (Volkert)	NIB Capital Private Equity N.V.	Managing Partner/Chief Executive Officer Lid Raad van Bestuur	volkert.doeksen@nibcapital.com
Malka , Martti	Nokia Ventures (Europe)	Partner/Head-London Operation	martti.malka@nokia.com
Carosella , John	Nokia Ventures L.P.	VP-New Venture Formation	jc@iprg.nokia.com
Gardner , John	Nokia Ventures L.P.	Partner	john.gardner@nokia.com
Malloy , John	Nokia Ventures L.P.	Partner	john.malloy@nokia.com
Zeisler , John E.	Nokia Ventures L.P.	Partner	z@zeisler.com
Agnblad , Jonas	Nordic Capital	Investment Manager	jonas.agnblad@nordiccapital.se
Larsen , Kent	Nordic Capital	Director	kent.larsen@nordiccapital.se
Santinelli , Angelo	North Bridge Venture Partners	Principal	ajs@nbvp.com
Anderson , Edward T. (Ed)	North Bridge Venture Partners	General Partner	eta@nbvp.com
Goldstein , James	North Bridge Venture Partners		jag@nbvp.com
D'Amore , Richard A.	North Bridge Venture Partners	General Partner	rad@nbvp.com
Malka , Benjamin H. (Ben)	North Hill Ventures	Senior Associate	ben.malka@stanfordalumni.org
Noyes , Harold	North Star Exploration, Inc.	President	chathl@aol.com
Savage , Colin R.	Norwest Venture Partners	Associate	csavage@norwestvc.com
Mohan , Venkat A.	Norwest Venture Partners	Venture Partner	roopmathi_98@yahoo.com
Paiement , Marc	Novacap Investments Inc.	Partner	Palex987@aol.com
Novak , Roger	Novak Biddle Venture Partners	Partner	roger@novakbiddle.com
Dakile -Hlongwane, Salukazi	Nozala Investments	Chairman	salu@nozala.co.za
Floyd , Nancy C.	Nth Power Technologies	Principal	nfloyd@nthfund.com
Woodward , Tim A.	Nth Power Technologies	Managing Director	twoodward@nthfund.com
Tyler , Tim W.	Obtech Asia Pacific Pte Ltd	MD	ttyler@obtech.com.sg
McDonald , Emeric J.	Octane Capital	Partner	jonna@octanecapital.com
Murphy , Timoth M. (Tim)	Octane Capital	Portfolio Manager	tim@octanecapital.com
Rotatori , Douglas W. (Doug)	Odyssey Investment Partners, LLC	Principal	dmroto@aol.com
Fletcher , Geoffrey M.	OffRoad Capital Corporation	CFO	geoffreyfletcher@aol.com
Cinelli , Steve	OffRoad Capital Corporation	EVP/Corporate Finance	sacinelli@offroadcapital.com
Brower , Frank W. (Tripp)	OffRoad Capital Corporation	EVP-Offraod Private Capital Group	tbrower@stephens.com
Smith , Yale	Olympia Capital	Managing Director	yalesmith@prodigy.net
Kothari , Dilip	Olympus Capital Holdings Asia	Exec Dir-Consumer Finance Invstmnts	dkothari@zbi.com
Tjia , Ton	Olympus Capital Management LTD.	Hedge Fund	tjia@olympuscapital.com
Lay , Michael	OnCap L.P.	Vice President	michael_lay@otpp.com
Arora , Upkar	OnCap L.P.	President	upkar.arora@trizechahneurope.com
Ballett , Mark	OnCue Telecommunications	CEO	mark.ballett@alwaysOnCue.Com
Flaschen , David J.S. (Dave)	One Liberty Ventures	Partner	dflaschen@aol.com
Ricci , Stephen J.	OneLiberty Ventures	General Partner	sricci@oneliberty.com

Tier One Talent Survey-Study - VC Email Addresses			
<u>Person Name</u>	<u>Company Name - Current Job</u>	<u>Position - Current Job</u>	<u>Email Address 1</u>
Deslongchamps , Paul	Operon Partners	Managing Director	paul@operonpartners.com
Crombie , Peter Scott.	OPG Ventures, Inc.	President/CEO	peter.crombie@sympatico.ca
Bosco , Harry L.	OpNext, Inc.	CEO and President	hbosco@opnext.com
Ormand , Andrew	Optical Capital Group	Recruitment Manager	aormand@opticalcapitalgroup
Straube , Max	Optical Capital Group	President/Director-Private Equity	mstraube@opticalcapitalgroup.com
Tolnai , Peter B.	Orchard Capital Group Inc.	President	peterocf@netcom.ca
Nguyen , Louis	Osprey Ventures, L.P.	Venture Partner	lou850@yahoo.com
Vogelbaum , Martin A.	Oxford Bioscience Partners	General Partner	mvogelbaum@variagenics.com
Mazzacco , Jr., John J.	Ozone Ventures	Partner/EVP-BD/Marketing/Sales	j.j.mazzacco@worldnet.att.net
Miller , Avram	Pacific Century (USA)	Consultant	avram@avramiller.com
Consul , Harish C.	Pacific Century Group Ventures Ltd.	President	hconsul@pcentury.com
Claerhout , Andrew	Pacific Equity Partners	Associate	andrew.claerhout@pep.com.au
Koczkar , Rob	Pacific Equity Partners	Vice President	rob.koczkar@pep.com.au
Eplett , M.D., MBA, J. D. (Doug)	Pacific Horizon Ventures		eplett@stanfordalumni.org
Wells , F. Norton (Norton)	Pacific USA Holding Corp.	Consultant	irvanwells@aol.com
Archer , John F.	Pacific USA Holding Corp.	Treasurer	j_f_archer@yahoo.com
Grzybowski , Paul	Pacific USA Holding Corp.	Treasurer	pgrzybowski@pusa.com
Dunn , Christopher A. (Chris)	Pacific Venture Capital, L.L.C.	Principal - Energy & Telecom Venture Investments	dunnc097@yahoo.com
Chow , David D.	Pacific Venture Group (Taiwan)	VP MD, Shanghai Office	dchow@pvp.com.tw
Bianchi , Annette	Pacific Venture Group L.P.	Managing Director	abianchi@pacven.com
Choksi , Himansu	Pacifica Fund	Interim CEO, ConsumerSpot.com	HC@PacificaFund.com
Knottenbelt , Daan	Palamon European Equity, L.P.	Director Finance	daan_knottenbelt@mckinsey.com
Shane , John A.	Palmer Service Corporation	President	palmersvc@aol.com
Abe , George J.	Palomar Ventures	Venture Partner	abe@palomarventures.com
Humphlett , Jay	Palomar Ventures	Senior Associate	jay@palomarventures.com
Knott , Andreas	Pari Capital AG		andreas.knott@paricapital.com
Dodt , Ansgar	Pari Capital AG		ansgar@dodts.de
Neubauer , Jillian Marcus.	Pario Ventures	Operating Partner	neubauer@mindspring.com
Wilson , Sandra	Parish Partners, Inc.	Venture Capital Analyst	Swilsoncpa@worldnet.att.net
Acton , Peter Hampden.	Parncutt Acton	Director	peter.acton@parncuttacton.com.au
Welsh , David	Partech International	Partner	dwelsh@partechintl.com
Solomon , Glenn	Partech International	Partner	gsolomon@partechintl.com
Foley , John	Partech International	Partner	jfoley@partechintl.com
Carrington , Kevin T.	Partech International	Manager-Portfolio	kevin_carrington@yahoo.com
El Baze , Nicolas	Partech International	General Partner	neb@partechintl.com
Cases , Philippe	Partech International	Partner	pcases@partechintl.com
Collombel , Philippe	Partech International	Managing Director	phcollombel@wanadoo.fr
Herbert , Philippe	Partech International	Partner	pherbert@partechintl.fr
McKinley , Thomas G.	Partech International	Partner	tmckinley@partechintl.com
Worms , Vincent R.	Partech International	Partner	vworms@partechintl.com
Jenkins , George M.	Patricof & Company Ventures, Inc.	Managing Director/Partner	jenkins@patricof.com
Schell , Theodore H. (Ted)	Patricof & Company Ventures, Inc.	General Partner	schell@patricof.com
Pennington , Kelvin J.	Penman Partners	General Partner	kelvin@penningtonpc.com
Holley , Carol	Pequot Capital Management, Inc.	Vice President	carol@pequotcap.com

Tier One Talent Survey-Study - VC Email Addresses			
<u>Person Name</u>	<u>Company Name - Current Job</u>	<u>Position - Current Job</u>	<u>Email Address 1</u>
Heitzman , Richard (Rick)	Pequot Capital Management, Inc.	Associate	rick@pequotcap.com
Wilkinson , Alan W.	Pericles Capital Partners	Managing Partner	awwilkinson@att.net
Petkevich , J. Misha	Petkevich Group, LLC	Chairman/CEO	misha@petkevich.com
Dickinson , Wade	PetroPhysics	President	petrojet@ix.netcom.com
Schimelpfenig , Sally A.	Pharmaceutical Partners, LLC	Senior Program Manager	schimelpfenig@mindspring.com
Youngblood , M.D., Kneeland	Pharos Capital Group, LLC	Co-Founder/Managing Partner	kneeland.youngblood@medcast.com
Spera , John	Philip Morris Capital Corporation	VP-Finance/Controller	john.spera@us.pm.com
Smith , Cece	Phillips-Smith Specialty Retail Group	Managing General Partner	cece@phillips-smith.com
Anderson , Erik C.	Phillips-Smith Specialty Retail Group	CFO	eanderson@phillips-smith.com
Machens , G. Michael (Michael)	Phillips-Smith Specialty Retail Group	General Partner	pssrg@phillips-smith.com
Phillips , Donald J. (Don)	Phillips-Smith Specialty Retail Group	Managing General Partner	pssrg@phillips-smith.com
Antolik , David (Dave)	Phoenix Equity Partners (UK)	Associate	david.antolik@csfb.com
Burns , David	Phoenix Equity Partners (UK)	Associate	david.burns@csfb.com
Reed , Edmund	Phoenix Equity Partners (UK)	Associate	edmund.reed@csfb.com
Lenon , Hugh	Phoenix Equity Partners (UK)	Associate	hugh.lenon@phoenix-equity.com
Wardwell , Kelly	Phoenix Equity Partners (UK)	Associate	kelly.r.wardwell@csfb.com
Keck , Kevin	Phoenix Equity Partners (UK)	Associate	kevin.keck@csfb.com
da Soller , Samantha	Phoenix Equity Partners (UK)	Associate	samantha.dasoller@csfb.com
Lothian , Struan	Phoenix Equity Partners (UK)	Associate	struan.lothian@csfb.com
Riggs , William M.	Photonics Venture Partners	General Partner	Riggswm@aol.com
Hostetter , Jr., Amos B.	Pilot House Associates, LLC	Chairman	amos@pilothouse.com
Fawaz , Marwan	Pilot House Associates, LLC	Executive in Residence	mfawaz@ispchannel.com
Shortis , Andrew	Pilotbird	Investment Director	shortis@ndirect.co.uk
Zappettini , John	Plantagenet Capital Management	Co-Founder / Managing Partner	john@zappettini.com
Hua , Olivier	PLS Venture Capital Partners		olivierhua@compuserve.com
Dorsey , Terry K.	Polaris Group, Inc.	Associate	tkdorsey@polarisgroup.net
Drutin , Einat	Polaris Venture Capital	Recruiting Manager	einat.dr@polarisvc.com
Kelcz , Frank	Polaris Venture Capital	Senior Vice President	frank.k@polarisvc.com
Recanati , Shula	Polaris Venture Capital	VP Organizational Development	shula.r@polarisvc.com
Westphal , Christoph	Polaris Venture Partners	Associate	cw98@post.harvard.edu
Flint , Jonathan A.	Polaris Venture Partners	Founder/General Partner	mleach@polarisventures.com
Arnold , Steve	Polaris Venture Partners	Venture Capital Partner	sarnold@polarisventures.com
Mcguire , Terrance (Terry)	Polaris Venture Partners	Partner	tmcguire@polarisventures.com
Barrett , David E. (Dave)	Polaris Ventures	Partner	dbarrett@polarisventures.com
Schalper , Claus	Polytechnos Venture Partners GmbH	Free Lance Work	claus_schalper@yahoo.com
Cochran , Julie M.	Pomona Capital, L.P.	Partner and Director of Marketing	runjules@yahoo.com
Gera , Michael	Pond Venture Partners	Investment Manager	gera@pondventures.com
Westfal -Larsen, Rolf	Pond Venture Partners	Investment Manager	rolf@pondventures.com

Tier One Talent Survey-Study - VC Email Addresses			
<u>Person Name</u>	<u>Company Name - Current Job</u>	<u>Position - Current Job</u>	<u>Email Address 1</u>
Luber , Stefan	Ponsit Information Technology AG	Country Mgr (former Owner)	stefan@ponsit.com
McCall , Matthew B.	Portage Venture Partners	Principal	mccall@portageventures.com
Mowlem , Michael	PPM Ventures Ltd.	Snr Investment Manager/Director	michael.mowlem@ppm-uk.com
Goedhart , Felix	PRE-IPO AG	Chairman	f.goedhart@pre-ipo.de
Jacobs , Paul A.	Precision Capital Investments	President	pjacobs@pcapital.com
Kuntz , Richard P.	Premier Medical Partner Fund L.P.	Senior Managing Director	richard_kuntz@premierinc.com
Liederman , Joel	Primaxis Technology Ventures	Vice President Technology Management	elard@interlog.com
Diwela , Monique	Prime Charter Limited	Vice President Investment Banking	mdiwela@msn.com
Bobbert , I. (Ilja)	Prime Technology Ventures	Principal	ibobbert@ptventures.com
Langerwerf , T. (Thomas)	Prime Technology Ventures	Associate	tlangerwerf@ptventures.com
Seifert , William (Bill)	Prism Venture Partners	Partner	bseifert@prismventure.com
Baum , David W.	Prism Venture Partners	General Partner	dwbaum@prismventure.com
Baum , Michael J.	Prism Venture Partners	Venture Partner	Michael@Baum.com
Mooney , Joseph (Joe)	Private Business Capital	VP and General Manager	JMOONEY@privatebusiness.com
Sellman , Andrew (Andee)	Private Consultant Australia	MD Five Springs International Pty Ltd	andee@fivesprings.com
Ebbeck , Timothy Charles. (Tim)	Private Consultant Australia	Founder - Caught Behind Consulting Pty Limited	ebbeckt@msn.com.au
Wolton , John Derek H. (John)	Private Consultant Australia	Director Private Venture Capital Company	john@jabcreative.com
Parker , Sean	Private Consultant Australia	Finance Director - Harbour Capital Group	parkfam@acay.com.au
McMillan , Ian Thomas.	Private Consultant Australia	CEO Asia/GM Invested Business Development Senetas Corporation Ltd	themcmillans@bigpond.com.au
Picazo , Paolo	Private Consultant Hong Kong	Co-Founder & Partner	picazo@netvigator.com
Mitchell , William	Private Consultant UK	Management Buy-in Project	wmitchell@mitchw.freemove.co.uk
Rothstein , Jason	Private Consultant USA Finance/Financial Services	New Venture Strategy Consultant	jason_rothstein@yahoo.com
Caiger -Smith, Nicholas (Nick)	Private Consultant USA Finance/Financial Services	Own Ceramics Venture	nick@caiger-smith.co.uk
Meyer , Russell (Russ)	Private Consultant USA Finance/Financial Services	Angel Investor	rmeyer@msn.com
Legate , Bryan D.	Private Equity Capital Corp		bdlegate@msn.com
Kleberg , Scott M.	Private Equity Partners, Inc.	Principal	skleberg@lkcm.com
Moorin , Jay	Proquest Investments		jaym@proquestvc.com
Goldberg , Jeremy P.	Proquest Investments	Founder/Partner	jeremyg@proquestvc.com
Kenter , Louis W.	Prospect Partners		lkenter@prospect-partners.com
Tuttle , Richard C.	Prospect Partners	Managing Director	rtuttle@prospect-partners.com
Glastris , Jr., William V.	Prospect Partners		wglastris@prospect-partners.com
Linde , Stefan M.	Protos Ventures	Co-Founder	stefan.linde@aquinvest.com
Banks , Jeremy	ProVen Private Equity	Associate Director	jbanks@proven.co.uk
Farlow , Anne	Providence Equity Partners Ltd.	Director	afarlow@provequity.co.uk
Kim , Margaret S.	Psilos Group Managers	Associate	ikim@mba1998.hbs.edu
Krupa , Stephen (Steve)	Psilos Group Managers	Partner	stevekrupa@psilos.com
Van Rompaey , Marc	Pythagoras (Belgium)	Founder	Marc.vanrompaey@Pythagoras.be
Top , Stefaan	Pythagoras (Belgium)	Founder/General Manager/Owner	Stefaan.top@pythagoras.be

Tier One Talent Survey-Study - VC Email Addresses			
<u>Person Name</u>	<u>Company Name - Current Job</u>	<u>Position - Current Job</u>	<u>Email Address 1</u>
Bonsels , Burkhard	Quadriga Capital Management GmbH	Private Equity	Bonsels@Hotmail.com
Smith , Douglas	Quadriga Capital Management GmbH	Chief Financial Officer	DouglasWilliamSmith@CompuServe.Com
Shottan , Shmuel	Quantum Technology Ventures	VP/General Partner	sshottan@meridian-data.com
Chaney , Robert H.	R. Chaney & Co., Inc.	Chairman/Chief Executive Officer	chaney@rchaney.com
James , Errol H.	Radius Capital		ejames@capecod.net
Samide , Alexander	Raiffeisen Investment AG	Senior manager, M&A	a.samide@riag.raiffeisen.at
Tremmel , Paul	Raiffeisen Investment AG	Project Manager	morgenrot@vienna.at
Fellegi , Robert F. (Bob)	RCB Holdings Ltd	Vice President	rfellegi@aol.com
Osaka , Glenn	Reactivity	President/CEO	Gosaka@hotmail.com
Henderson , Scott M.	Red Fish Ventures	Founder	scott@redventures.com
Korman , Robert H. (Bob)	Red River Ventures	Managing Director	bob@redriverventures.com
Duty , J. Bruce	Red River Ventures	Partner/Co Founder	jbduty@iglobal.net
Brege , Laura	Red Rock Ventures		lbrege@cortherapeutics.com
Mahaffey , Jr., C. Lloyd	Redleaf Group LLC	Managing Director	lloyd@redleav.com
Martin , Greg	Redpoint Ventures	Associate	gmartin@redpoint.com
Yang , Geoffrey Y.	Redpoint Ventures	Managing Director	gyang@redpointventures.com
Mongiello , James (Jim)	Redpoint Ventures	Partner	jmongiello@redpoint.com
Whitworth , Ralph V.	Relational Investors LLP	Managing Member	rvw@rillc.com
Ahlvarsson , Ola	Result Venture Knowledge	CEO	ola@result.com
Harberg , Joseph L.	Retail & Restaurant Growth Capital, L.P.	General Partner	jharberg@rrgcsbic.com
Hemmig , Raymond C.	Retail & Restaurant Growth Capital, L.P.	General Partner	rhemmig@rrgcsbic.com
Chau , Philip	Rexcapital (Hong Kong) Limited	Dir	Philip.chau@rexcap.com
Grotstein , Joshua S. (Josh)	Rho Management Company, Inc.	CEO-NY Internet Incubator Project	josh.grotstein@mindspring.com
Leschly , Mark	Rho Management Company, Inc.	Managing Director	mleschly@rhomanagement.com
Bell , Nicholas S.	Richardson & Associates	Vice President	Nicksbell@aol.com
Yau , Henry Kin Hing.	Richina Group (China)	CFO	henry.yau@richina.com
Mendel , Mark	Rivervest Venture Partners	Principal	mark_mendel@hotmail.com
O'Hara , Tim	Rockport Capital	Asset Allocation	tohara@rockcap.com
Horn , Stephen R. (Steve)	Ronin Partners	Founder	roninhorn@aol.com
Black , Benjamin D. (Ben)	Rosewood Capital, L.P.	Vice President-Internet	ben_black@hotmail.com
Burke , CPA, Monica J.	Rosewood Stone	COO	mburke@rosewoodstone.com
Rosenbaum , Barry	RSA Capital	Gen'l Partner	barryr@ctp.com
Song , Michael	Rustic Canyon Ventures	Partner	michael@rusticcanyon.com
Unterman , Thomas	Rustic Canyon Ventures	Partner & CEO	tom@tmctventures.com
Moseley , Stephen J. (Steve)	Rutledge Capital	Director	sjmoseley@hotmail.com
Baumel , Bill	RWI Group	General Partner	wbaumel@rwigroup.com
Kugel , Bernhard	S-UBG GmbH	Prokurist	Kugel@s-ubg.de
Lam , Irina BS.	Sadance Enterprises Ltd. (PRC)	Finance Mgr	E-MAIL
Zitek , Dana R.	Safeguard Scientific Equity Partners	Partner	rzitek7uk@aol.com
Rode , Dave	Safeguard Scientifics, Inc.	Acquisitions Practice	dave_ode@yahoo.com
Rode , David Hall.	Safeguard Scientifics, Inc.	Acquisitions Practice	dave_ode@yahoo.com
Warnock , Jr., John J.	Safeguard Scientifics, Inc.	Senior Advisor	jwarnock@worldnet.att.net.
Andriole , Stephen (Steve)	Safeguard Scientifics, Inc.	Principial	SAndriole@TLVentures.com
St. Martin , Larry J.	Sagemark Capital, LP	Associate/Controller	larrysm@yahoo.com
Berns , Daniel S.	Saints Ventures	Co-Founder/Managing Director	dsberns@aol.com

Tier One Talent Survey-Study - VC Email Addresses			
<u>Person Name</u>	<u>Company Name - Current Job</u>	<u>Position - Current Job</u>	<u>Email Address 1</u>
Grant , Jr., Christopher (Chris)	Salix Ventures	General Partner	cgrant@salixventures.com
Donovan , Mark F.	Salix Ventures	Principal	mdonovan@salixventures.com
Felsenthal , Martin R.	Salix Ventures	Principal	mfelsenthal@salixventures.com
Traviesa , A. Trey.	Sanchez Venture Capital Corporation	CEO	treytraviesa@worldnet.att.net
Delivanis , Constantin s.	Sand Hill Group LLC	Partner	cd@sandhill.com
Rangaswami , M.R.	Sand Hill Group LLC	Partner	mr@sandhill.com
Reuschel , Peter	SAP Ventures Europe	Head of SAP Ventures Europe	peter.reuschel@sap.com
Shefler , Sara G.	Sara Shefler Group	Chairman	SaraShefler@csi.com
Birkelund , John P.	Saratoga Partners	Managing Partner	john.birkelund@wdr.com
Karp , Allan W.	Saunders Karp & Megrue LP	Partner	akarp@akmequity.com
Stellwagen , Michael	Saunders Karp & Megrue LP	Controller	mstellwagen@skmequity.com
Unger , Howard D.	Saw Mill Capital	Founder/Partner	hunger@sawmillcapital.com
Rule , Randall	Saw Mill Capital	Principal	rrule@sawmillcapital.com
Budoff , Scott	Saw Mill Capital	Principal	sbudoff@sawmillcapital.com
Krupinski , Victor	Saw Mill Capital	Principal	vkrupinski@sawmillcapital.com
Gerstner , William	Saw Mill Capital	Principal	wgerstner@sawmillcapital.com
Misra , Rajat	SBI Capital Markets Ltd	Associate	rajat_misra@hotmail.com
Scheer , David	Scheer & Company	Partner	dscheer@scheerandco.com
Fritsch , Christian	Schoeller Metternich Beteiligungsberatungs GmbH	Vice President	christianfritsch@t-online.de
Ling , Ronald Jih Wen.	Schroder Capital Partners (Asia) Pte. Ltd.	Principal	ronaldling@scpal.com
Warden , Charles M.	Schroder Ventures International Life Sciences	Partner	cwarden96a@aol.com
Gertler , Jonathan	Schroder Ventures International Life Sciences	Venture Partner	jgertler@mediaone.net
Kitsuta , Naohiko	Schroder Ventures K.K.	Executive	KITSUTA@BCG.CO.JP
Hokamura , Madoka Ayaki.	Schroder Ventures K.K.	Executive, Schroder Ventures	madoka@hokamura.com
Yoshizaki , Koichiro	Schroder Ventures K.K.	Partner	yoshizaki@schroder-ventures.co.jp
Wrigley , Graham	Schroder Ventures Ltd.	Partner	graham.wrigley@schroders.com
Sellers , Ian	Schroder Ventures Ltd.	Partner	natalie.crow@schroders.com
Ducharme , Cecile	Schroders & Associates Canada, Inc.	VP	cecile.ducharme@ca.schroders.com
Price , David	Schroders & Associates Canada, Inc.	Investment/Merchant Banking	davidprice54@hotmail.com
Douville , Jean E.	Schroders & Associates Canada, Inc.	Chairman	jeandouv@aol.com
Gauvin , Mathieu	Schroders & Associates Canada, Inc.	Partner/VP	mathieu.gauvin@ca.schroders.com
Echenberg , Paul S.	Schroders & Associates Canada, Inc.	PRES & CEO	paul.echenberg@ca.schroders.com
Cunningham , Jeffrey M. (Jeff)	Schroders Finance Partners LP	Managing Partner	jeff@corvida.com
Bergstein , Adam D.	SCP Private Equity Partners	Associate-Late stage Venture	abergste@safeguard.com
Donaldson , Geoffrey A. (Geoff)	Sea Change Group	President	gdonaldsn@aol.com
Fitzpatrick , Michael J.	Seabury Venture Partners	Venture Parner	Michael@seaburypartners.com
Sigl , Susan	SeaPoint Ventures	General Partner	susan@seapointventures.com
Sears , Lowell E.	Sears Capital Management		lowell@searscapital.com

Tier One Talent Survey-Study - VC Email Addresses			
<u>Person Name</u>	<u>Company Name - Current Job</u>	<u>Position - Current Job</u>	<u>Email Address 1</u>
Grinstein , Keith	Second Avenue Partners	Partner	keith.grinstein@nextel.com
Higgins , Peter M. (Pete)	Second Avenue Partners	Partner	pete@secondave.com
Goldstein , Lawrence N. (Larry)	Seed Company Partners, L.P.	President	lgoldstein@seedcap.com
Barry , Douglas C. (Doug)	Selby Venture Partners	Venture Partner	Dougbarry1@Aol.Com
Washing , Thomas G.	Sequel Venture Partners	Partner	tom@sequelvc.com
Erickson , Robert M. (Bob)	Sequoia Capital	Chief Operating Officer	erickson@bergerlewis.com
Kvamme , Mark D.	Sequoia Capital	Partner	kvamme@sequoiacap.com
Goins , Myron J.	Seruus Ventures, LLC.	Managing Director	mjgoins@seruus.com
Chrust , Steve	SGC Advisory Services, Inc.	Partner	chrust@sgcadvisory.com
Logue , Eugenie G.	SGI Capital	Senior Associate	egl1119@yahoo.com
Balderston , Thomas M.	SGI Capital	Vice President/Managing Director	tom.balderston@sgicapital.com
Ramo , James (Jim)	Shelter Capital Partners, LLC	In residence	jramo@gte.net
Miller , Robert M.	Shenkman Capital Management	Senior Managing Director	rmm@scm-highyield.com
Livson , Ben	Shieldtel Ltd	Executive Director	Ben.Livson@shieldtel.com
Shoemaker , Peter	ShoeVest Ventures	Managing Partner	petershoemaker@email.msn.com
McKee , Mark E.	Shoreline Pacific	President	mmckee@trisunny.com
Terhar , Louis	SHV Capital Ventures	President	terhar1@aol.com
Lupberger , Dirk R.	Siemens Venture Capital GmbH	President & CEO	Dirk.Lupberger@svc.siemens.de
Kirchner , Harald	Siemens Venture Capital LLC	Investment Manager	harald.kirchner@svc.siemens.com
Ferrari , Marco	Siemens Venture Capital LLC	Investment Manager	marco.ferrari@svc.siemens.com
Khan , Naveed	Siemens Venture Capital LLC	President/CEO	naveed.khan@svc.siemens.com
Dollhopf , Thomas	Siemens Venture Capital LLC	Investment Manager	thomas.dollhopf@svc.siemens.com
Miller , Nancy	Sienna Holdings	Principal	nancy@siennaholdings.com
Davoli , Robert E.	Sigma Partners	Managing Director	bob@sigmapartners.com
Finch , Lawrence	Sigma Partners	Managing Director	lgf@sigmapartners.com
Pine , Mark	Sigma Partners	Venture Partner	mpine1@yahoo.com
Levine , Marshall	Signal Equity Partners	Managing Partner	mplevine@signal-equity.com
Panasevich , Dimitri	Signia Ventures L.P.	Principal	dimitri.panasevich@wharton.upenn.edu
Fyffe , Pamela S.	Silicon Valley Syndicate	Chief Strategy Officer	pfyffe@concentric.net
Lo , Wai Shun	Silicon Venture Limited	CEO	wailo@netvigat.com
Chow , Kenneth Kwok Wai.	Silver Grant International Industries Ltd.	Deputy GM	sgigroup@netvigat.com
Roux , David J.	Silver Lake Partners	Partner	dave@slpartners.com
Iskounen , Adam	Silverttech Ltd.	Chairman	Adam3.Iskounen@gepc.ge.com
Chen , Paul	Sino Technology (HK)	AVP, Internet Bus Dev - Port88	pchen8@netvigat.com
MacDonald , Jacqueline A. (Jackie)	Sipl Macdonald Ventures	Partner	jackie@sipmac.com
Sipl , Roger J.	Sipl Macdonald Ventures	Partner	roger@sipmac.com
Kanovsky , Michael M.	Sky Energy Corporation	President	skyenerg.netcom.ca
Cowan , Donna	Skypoint Capital Corporation	Partner	dcowan@skypointcorp.com
Charbonneau , Peter D.	Skypoint Capital Corporation	Partner	pcharbonneau@skypointcorp.com
Claesson , Hakan	Slottsbacken Venture Capital	Partner - hd of Copenhagen Office	hc@acr.dk

Tier One Talent Survey-Study - VC Email Addresses			
<u>Person Name</u>	<u>Company Name - Current Job</u>	<u>Position - Current Job</u>	<u>Email Address 1</u>
Brooks , Michael M. (Mike)	Small Enterprise Assistance Funds	CFO	mbrooks97@yahoo.com
Toms , Robert (Rob)	Smedvig Capital	Director	robtoms@dial.pipex.com
Stein , Jonathan B.	Soapstone Ventures, LLC	Founder/Principal	jonssv@aol.com
Tremblay , Bruce H.	Societe Generale de Financement du Quebec	VP-Petrochemicals	b_tremblay@canada.com
Larose , Benoit	Societe Generale de Financement du Quebec	Portfolio MGR-Healthcare Investments	blarose@sgfqc.com
Bellido , Francis	Societe Generale de Financement du Quebec	President/Chief Operating Officer	fbellido@sgfqc.com
Andre , Gerald	Societe Generale de Financement du Quebec	VP-Healthcare Sector	gandre@sgfqc.com
Guillemette , Mario	Societe Generale de Financement du Quebec	VP-Development-Industrial Logistics	mario_guillemette@hotmail.com
Rivard , Martine	Societe Generale de Financement du Quebec	SR MGR-HR	mrivard@sgfqc.com
Meunier , Frank	Societe Innovatech du Grand Montreal	Investment Advisor-IT & Telecommunications	fmeunier@innovatech.qc.ca
Manseau , Hubert	Societe Innovatech du Grand Montreal	President and Chief Executive Officer	hmanseau@innovatech.qc.ca
Duchaine , Martin	Societe Innovatech du Grand Montreal	VP-IT/Telecom Investments	mduchaine@innovatech.qc.ca
Laurent , Francine	Société Innovatech Québec et Chaudière-Appalaches	President/GM	flaurent@innovatech-quebec.qc.ca
Vachon , Remi	Société Innovatech Québec et Chaudière-Appalaches	Portfolio Manager	rvachon@innovatech-quebec.qc.ca
Perreault , Alain	Sofinov Societe Financiere d'Innovation	Consultant/Venture Advisor	aperreault@lacaisse.com
Dionne , Denis	Sofinov Societe Financiere d'Innovation	President	ddionne@lacaisse.com
Lucherini , Fabrice	Sofinov Societe Financiere d'Innovation	Portfolio Manager-Information Technology	fabrice.lucherini@lacaisse.com
Kushneryk , Geri-Lynn	Sofinov Societe Financiere d'Innovation	Investment Director	glkushneryk@yahoo.ca
Begin , Jean-David	Sofinov Societe Financiere d'Innovation	Analyst-IT investments	jdbegin@lacaisse.com
Perreault , Jacques	Sofinov Societe Financiere d'Innovation	Portfolio Mgr-IT	jperreault@lacaisse.com
Pharand , Pierre	Sofinov Societe Financiere d'Innovation	Vice President	ppharand@lacaisse.com
Moore , Ryan	Soft Bank Capital Partners	Associate Partner	rmoore@softbank.com
Burnham , William L. (Bill)	Softbank Capital Partners	General Partner	bill_burnham@softbank.com
Nagaoka , Daisuke	Softbank Corporation (Japan)	Mgr of Strategic Planning, Office of the President	dnagaoka@softbank.co.jp
Hippeau , Eric	Softbank Corporation (Japan)	President/MD - Softbank International Ventures	ehippeau@zd.com
Uchikoga , Hiroshi	Softbank Corporation (Japan)	Mgr,Corporate Devel. & Investment Dept.	Hiroshi_Uchikoga@msn.com
Okimoto , Hiroki	Softbank Corporation (Japan)	InsWeb Japan, MD & COO	hokimoto@softbank.co.jp
Shibahara , Kenya	Softbank Corporation (Japan)	Director, Business Strategy	kenya@style-index.com
Takenouchi , Kiyoteru	Softbank Corporation (Japan)	Softbank Media & Marketing	KHB05543@nifty.ne.jp
Abe , Koji	Softbank Corporation (Japan)	Softbank Investment Corp Manager Investment Dept. 5	koabe@softbank.co.jp
North , Richard W.	Softbank Corporation (Japan)	Chief Operating Officer	R_North@msn.com
Moriwaki , Satoshi	Softbank Corporation (Japan)		smoriwak@telnet.or.jp

Tier One Talent Survey-Study - VC Email Addresses			
<u>Person Name</u>	<u>Company Name - Current Job</u>	<u>Position - Current Job</u>	<u>Email Address 1</u>
Yasukawa , Shinichiro	Softbank Corporation (Japan)	Strategic Planning	syasukaw@softbank.co.jp
Weber , Ingo	Softbank Europe Ventures	Director	Ingo_Weber@softbank.com
Zügel , Mark	Softbank Europe Ventures	Managing Director	marc_zugel@softbank.com
Boyer , Jan	Softbank Latin America Ventures	General Manager	jboyer@softbank.com
Ohki , Martin	Softbank Latin America Ventures	Launch Director	martin_ohki@softbank.com
Abouzahr , Karim	Softbank UK Ventures	Principal	Karim_Abouzahr@softbank.com
Sola , David	Softbank UK Ventures	Partner	lesleyw@epartners.com
Arora , Arun D.	Softbank Venture Capital	Principal	arunarora@att.net
Roizen , Heidi	Softbank Venture Capital	Partner & Mentor Capitalist	heidir@aol.com
Srinivasan , Srikant	Softbank Venture Capital	Consultant	srikantss@yahoo.com
Bilzin , Jonathan	Soros Private Equity Partners (USA)	Partner	jonathan_bilzin@sfmny.com
Gordon , Douglas B.	SourceFinder, Inc.	CEO/COO	douglasgordon@hotmail.com
Burton , Donald W.	South Atlantic Capital Corp.	Chairman/Managing Director	dwburton@southatlantic.com
Taggart , David T.	South Beach Venture Partners	Partner	dtagg@attglobal.net
Lewis , J. Michael	Sowell & Company	Chief Financial Officer	jmlewis@sowellco.com
Coughlin , Benjamin	Spectrum Equity Investors		ben@spectrumequity.com
Applegate , Brion B.	Spectrum Equity Investors	Managing Partner	Brion@spectrumequity.com
Fiorello , Louis	Spectrum Equity Investors		lou@spectrumequity.com
Douglas , Neal M.	Spectrum Equity Investors	Managing General Partner	neal@spectrumequity.com
Colo , Shawn J.	Spectrum Equity Investors	principal	peachydiva@hotmail.com
Ellison , Scott	Spectrum Equity Investors	Principal	scott@spectrumequity.com
Parker , Victor	Spectrum Equity Investors		vic@spectrumequity.com
Weiner , Allan	Speed Ventures	Senior Venture Manager	abeweiner@yahoo.com
Gapinski , Jan	Speed Ventures	CEO	jan.gapinski@speedventures.com
Bragd , Mikael	Speed Ventures	COO	mikael.bragd@speedventures.com
Allan , Stewart	Speed Ventures Asia Pacific	Interim MD/Senior Venture Manager	stewartjallan@hotmail.com
Klein , Mark	Speed Ventures GmbH	Venture Manager	mark.klein@gmx.li
Enderle , Martin	Speed Ventures GmbH	Managing Director/Founder	martin.enderle@gmx.de
Fallow , Robert	Speedventures.com	Managing Director	fallow@lineone.net
Higgins , John M.	Spencer Trask & Company, Inc.	Chief Operating Officer	John.Higgins@priceline.com
Frykman , David	Spray Ventures	Investment Manager	david@frykman.com
Hodann , Pal (Paul)	Spray Ventures	Investment Manager	hodann@spray.se
Young , John F.	Springboard Venture Managers plc	Venture Manager	john@jfyong.freemove.co.uk
Chu , Thomas Tin Chi.	ST&T Capital Ltd (HKG)	Joint MD	tctrl@netvigator.com
Chen , Richard	Star Capital	Partner	rchen@starcapital.com.tw
Hanrieder , Wolfgang	Star Ventures Management	Partner	han@star-ventures.com
Kasterstein , Rami	Star Ventures Management	Investment Manager	ramik@star-ventures.com
Nagel , Rolf P.	Star Ventures Management	Partner	rpn@star-ventures.de
Armenante , Mark	StartingPoint Partners	Partner	marmenante@startingpointpartners.com
Ramberg , Jan-Eric	Startupfactory AB	Business Architect	: jan-eric.ramberg@startupfactory.com
Björklund , Per	Startupfactory AB	Business Architect	per.bjorklund@startupfactory.com

Tier One Talent Survey-Study - VC Email Addresses			
<u>Person Name</u>	<u>Company Name - Current Job</u>	<u>Position - Current Job</u>	<u>Email Address 1</u>
Skoglund , Rolf	Startupfactory AB	Chairman of the Board	rolf.skoglund@startupfactory.com
Helgesson , Staffan	Startupfactory AB	Chief Executive Officer	staffan.helgesson@startupfactory.com
Brandels , Ulf	Startupfactory AB	Business Architect	ul.brandels@startupfactory.com
Tait , Allen	Sterling Capital Ltd.	Partner	Allen Tait [atait@leapit.com]
Marder , Glen M.	Sterling Capital Ltd.	Managing Director	glen@sterlingcap.com
Chan , Conny	Sterling Enterprises Ltd.	Office Mgr	connychan@sterlinggrp.com.hk
Chan , Terry Tak Ming.	Sterling Enterprises Ltd.	Financial Controller	terry-chan@hongkong.com
Flanz , William (Bill)	Sterling Enterprises Ltd.	CEO	wflanz@yahoo.com
Stearns , Robert W. (Bob)	Sternhill Partners, L.P.	General Partner	bob.stearns@sternhillpartners.com
Geller , Marc S.	Sternhill Partners, L.P.	General Partner	marc.geller@sternhillpartners.com
Hill , Edward B. (Ned)	Sternhill Partners, L.P.	Associate	ned.hill@sternhillpartners.com
Nichols , Ph.D., Jean C.	StoneGate Partners	Venture Capitalist	jnichols@stoneg.com
Hansen , Lee	Stonepath Group	President/COO	lee@stonepath.com
Floyd , Ryan	Storm Ventures, Inc.	General Partner	ryan@stormventures.com
Subhedar , Sanjay	Storm Ventures, Inc.	Founder/General Partner	sanjay@stormventures.com
Gonçalves , Álvaro Luis.	Stratus Investimentos	Executive Director	alvaro@stratusbr.com
Cardoner , Joaquín Gonzalo.	Stratus Investimentos	Partner	gonzalo@stratusbr.com
Chan , Carmen A.	Suez Asia Holdings (Hong Kong) Ltd.	Associate Dir	EMAIL
Sheeline , Kip W. (Christopher)	Summit Accelerator Fund	General Partner	ksheeline@summitpartners.com
Graham , David J.	Summit Capital Inc.	Managing Director	dgraham@summit-cap.com
Lummis , Frederick R.	Summit Capital Inc.	Managing Director/Principal	flummis@summit-cap.com
Kelly , George B.	Summit Capital Inc.	Principal	gbk@summit-cap.com
Kortschak , Walter G.	Summit Partners	Managing Partner	wkortschak@summitpartners.com
Lambert , Daniel	Summum investments, Inc.	Managing Partner	dlambert@summumvc.com
Fukumoto , Troy	SunAmerica Ventures	Director	tfukumoto@sunamerica.com
Richards , Andrew H.	Swander Pace Capital	Managing Director	andrew@spcap.com
Reinke , Eckart	T-Telematik Venture Holding GmbH	Manager	Eckart.Reinke@kronemt.de
Wunderer , Felix	T-Telematik Venture Holding GmbH	Investment Director	felix.wunderer@telecom.de
Enge , Jorg	T-Venture (USA)	Investment Director	Joerg.Enge@telekom.de
Cayrol , Bertrand	T2C2	Vice President-Venture Capital	bcayrol@t2c2capital.com
Coupal , Bernard	T2C2	PRES	bcoupal@t2c2capital.com
Filion , Mario	T2C2	Director	mfilion@t2c2capital.com
Hagerty , Patrick K.	Tallán	VP Partnerships	phagerty@tallan.com
Dolan , David F.	Tangram Partners, Inc.	Partner	dfdolan@aol.com
Friedel , Leonard G. (Len)	Tangram Partners, Inc.	Managing Partner	lfriedel@aol.com
Gruber , Michael C.	Taproot Ventures LLC	Director	michael@taprootventures.com
Hägler , Rolf	TAT Capital Partners	Partner	rhaegler@tat.ch
Egolf , Thomas	TAT Capital Partners	Partner	tegolf@tat.ch
Rediker , Douglas A. (Doug)	TD Capital	Managing Director	drediker@tdcapital.co.uk
Brena , Jose	TD Capital Group Ltd.	Head of European Private Equity - Media/Telecoms	jbrena@tdcapital.co.uk
Lattanzio , Paul S.	TD Capital Group Ltd.	Managing Director	lattap@tdusa.com
Stevens , Nicholas R.	TD Capital Group Ltd.	Private Equity Telecom	steven2@tdusa.com
Stevens , William C.	TD Capital Group Ltd.	Vice President	stewev3@tdcapital.com

Tier One Talent Survey-Study - VC Email Addresses			
<u>Person Name</u>	<u>Company Name - Current Job</u>	<u>Position - Current Job</u>	<u>Email Address 1</u>
MacIntyre , John B.	TD Securities, Inc.	Vice Chair - Corporate Development	macinj4@tdsecurities.com
Van Luttikhuizen , Frank	Tech Inspirations	CFO	frankvl@techinspirations.com
Van Leeuwen , John	Tech Inspirations	Chairman/CEO	johnvl@techinspirations.com
Cascio , Richard	Tech Inspirations	President/COO	rcascio@techinspirations.com
Davis , Paul	Tech Invest	Managing Director	info@techinvest.com.au
Balevi , Marc	Technocap, Inc.	Senior Vice President	mbalevi@technocap.com
Prytula , Richard	Technocap, Inc.	President	rprytula@technocap.com
Read , Susan	Technocap, Inc.	DIR-TechnoTeam	sread@technocap.com
Cowley , Robert W. (Bob)	Technology Transactions Ltd	Principal Consultant	bob.cowley@bigpond.com
Allen , John J.	Technology Transactions Ltd	Executive Director	johnallen@techtransltd.com.au
Ryan , Kate	Technology Transactions Ltd	Associate Director	kateryan@techtransltd.com.au
Muirhead , Stuart	Technology Transactions Ltd	Consultant	stuart.muirhead@newchurch.com.au
Jenkins , Donald (Don)	Technology Ventures Group, LLC	President	djenkin@att.net
Kim , David	TechPacific.com Ltd. (HK)	MD	dkim@softbank.com
Schellhase , James	Techxas Ventures, LLC	Partner, COO & CFO	james@techxas.com
Herrmann , Benjamin K	TecVenture Partners GmbH	Investment Manager	beni@startup.de
Kilicaslan , Erkan	TecVenture Partners GmbH	Partner/Investment Manager	kilicaslan@tec-venture.com
Mizuno , Susumu	Tekinvest	Project Management Director	mizuno@tekinvest.com
Williams , Darrell A.	Telecommunications Development Fund	Chief Investment Officer	darrell.williams@tdfund.com
Lew , Ginger Ehn.	Telecommunications Development Fund	Managing Director	ginger.lew@tdfund.com
Churtichaga , Francisco	Telegraph Hill Communications	General Partner	churtichaga_francisco@jpmorgan.com
Watkins , John	Telegraph Hill Communications	Partner	watkins_john@jpmorgan.com
Billing , Frederik	Telia Business Innovation	Co-Founder and Venture Manager	fredrik.c.billing@telia.se
Sveningsson , Per	Telia Business Innovation	Vice President	per.g.sveningsson@telia.se
Hogue , Benoit	Telsoft Ventures, Inc.	Vice President	bhogue@telsoft.ca
Talbot , Robert	Telsoft Ventures, Inc.	President/Managing Director	rtalbot@telventures.com
Twomey , Barry C.	Texas Growth Fund	Partner	bct@tgfmanagement.com
Humphries , Brent	Texas Growth Fund	Partner	jbh@tgfmanagement.com
DiGesualdo , Antonio J.	TGF Management Corporation	Associate	ajd@tgfmanagement.com
Duncan , Ronald J.	TGF Management Corporation	Associate	rjduncan@dainrauscher.com
Soileau , Stephen M.	TGF Management Corporation	Partner	sms@tgfmanagement.com
Bryant , III, Vernon W.	TGF Management Corporation	Associate	vwb@tgfmanagement.com
Licursi , Paul	TH Lee.Putnam Internet Partners	CFO/Founder	paul.licursi@thli.com
Unternährer , Beat	The Corporate Finance Group	Partner, M&A Lead Advisory	beat.unternaehrer@zh.aey.ch
Von Müller , Albrecht A. C.	Think Tools Innovation Fund AG	Chairman	avm@thinktools.com
Barton , Philip	Third Millennium Ventures	Founder/President	pbarton@thirdmilventures.com
Cressey , Bryan C.	Thoma Cressey Equity Partners	Partner/Principal	bcressey@tc.nu
Bravo , Orlando	Thoma Cressey Equity Partners	Partner	obravo@thomacressey.com

Tier One Talent Survey-Study - VC Email Addresses			
<u>Person Name</u>	<u>Company Name - Current Job</u>	<u>Position - Current Job</u>	<u>Email Address 1</u>
Moore , III, Thomas	Thomas Company	Principal	thomcom@aol.com
Cowley , Garrett	Thos R. Miller & Son	Senior Invesment Partner	cowley34@aol.com
Wan , Mark A.	Three Arch Partners	General Partner	mwan@threearchpartners.com
Syring , Erik	Tidal Ventures L.P.	General Partner	erik.syring@attglobal.net
Enrich Izard, Manuel	TilusCapital	Chairman & CEO	menrichi@nexo.es
Green , Adam N.	TL Ventures	Principal	agreen@tlvaustin.com
Morozov , Ph.D., Andrew K.	TL Ventures	Principal	amorozov@tlventures.com
Berthet , Christine	TL Ventures	Partner	cberthet@tkventures.com
Anderson , Gary	TL Ventures	Managing Director	GANDERSON@TLVENTURES
Hoffman , Guy	TL Ventures	Partner	ghoffman@tlvaustin.com
Boyd , John	TL Ventures	Principal	jboyd@tlvaustin.com
Entekhabi , Massoud	TL Ventures	Managing Director	massoud@tlventures.com
Barker , Michael E. (Mike)	TL Ventures	Partner	mbarker452@aol.com
Malik , R. Neal.	TL Ventures	Principal	nmalik@tlventures.com
Repass , Rob	TL Ventures	Partner	rrepass@tlvaustin.com
Verratti , Robert	TL Ventures	Managing Director	rverratti@tlventures.com
Banerjee , Sujit	TL Ventures	Principal	sbanerjee@tlventures.com
Tims , Stan	TL Ventures	Venture Partner	STIMS@TLVAUSTIN.COM
Kipp , Mathias	TME Technologie Management u. Entwicklungsges. mbH	GM	mathias.kipp@t-online.de
Keuls , Peter AJ.	Tower Hill Capital Group	Managing Director-Business Development	PETER_KEULS@HOTMAIL.COM
Rogoff , Bruce E.	TransNational Group	Vice Chairman	brogoff@tninternet.com
Quek , George Tuen Kiat.	Transnational Group of Companies (Singapore)	VP, Distribution Mgmt Srvcs	georgequek@hotmail.com
Choy , Louis	Transpac Capital Ltd (HK)	Sr Investment MGR	louis@transpac.com.hk
Papageorgiou , Chuck	Transportal Network	President/Chief Executive Officer Concurrent	c.papageorgiou@ideasphere.com
Pfeffer , Philip M.	Treemont Capital	CEO, Founder	phil@pfeffer.org
Broeker , Alex	Trellis Management Co.	Principal	abroeker@trellispartners.com
Goesch , Torsten	TRG Invest GmbH	Founder/MD	torsten@goesch.com
Bentsen , III, Lloyd	Triad Ventures Limited	General Partner	lbentsen@swbell.net
Suzuki , Hidemi	Triangle Technologies Ltd.	VP & Tokyo Representative	h_suzuki@triangletech.com
Ito , Masahiro	Triangle Technologies Ltd.	Marketing Manager, Japan Office	m_ito@triangletech.com
Oikawa , Yoshinori	Triangle Technologies Ltd.	Executive Manager	y_oikawa@triangletech.com
Beitler , Stephen	Trident Capital, L.P.	Partner	sbeitler@tridentcap.com
Marshall , Christopher (Woody)	Trident Capital, L.P.	Managing Director	wmarshall@tridentcap.com
Blidner , Jeffrey M. (Jeff)	Trilon Financial Corporation	Vice-Chairman	jblidner@goodmancarr.com
Puddington , John	Trilwood Investments Ltd.	President	jpuddington@trilwood.com
Wilkes , Stephen P.	Trinity E-Ventures	President	spwilkes@aol.com
Hoyncck van Papendrecht , V.H.B.M. (Victor)	Trip Investments B.V.	Managing Director	vhoyncck@euronet.nl
Twietmeyer , Dietrich H.H.	Triton Beteiligungsgesellschaft	Partner	DTwietmeyer@compuserve.com
Hadzic , Edin	Triton Beteiligungsgesellschaft		hadzic@triton-partners.com
Mayer , Jörg	Triton Beteiligungsgesellschaft	Manager	jmayer@druekerco.com
Collier , D. Scott	Triton Ventures	Managing Director	scott@tritonventures.com
Campbell , Shawn Alexander.	TRW Ventures	Manager-Financial Planning/Analysis	shawn.campbell@trw.com
Christophe , Cleveland (Cleve)	TSG Capital Group	Managing Partner	cleve@tsgcapital.com
Thompson , Darryl	TSG Capital Group	Partner	darryl@tsgcapital.com

Tier One Talent Survey-Study - VC Email Addresses			
<u>Person Name</u>	<u>Company Name - Current Job</u>	<u>Position - Current Job</u>	<u>Email Address 1</u>
Tyler , Lauren	TSG Capital Group		lauren@tsgcapital.com
Corry , William (Bill)	Tufton Capital	Venture Capital Executive	bill_corry@fc.iese.es
Birner , Hubert	TVM Medical Ventures KG	Investment Manager	birnerh@aol.com
Westermann , M.C. (Michiel)	Twining Holding B.V.	Holding directeur	michiel.westermann@twining.nl
Majzner , Mark	U.S. Capital Consultants	Managing Director-Australia	mmajzner@uscapital.com.au
Braverman , Alan M.	U.S. Trust Company of New York	Managing Director - Private Equity	abraverman@yahoo.com
Nandagopal , Raghav	U.S. Trust Of New York Private Equity	Vice President	raghavn@iname.com
Laskin , Hyunja	UBS Capital Corporation	Principal	hyunja.laskin@ubs.com
Maccarone , Justin	UBS Capital Corporation	Partner, VP, Private Equity	justin.maccarone@ubs.com
Handen , Lawrence (Larry)	UBS Capital Corporation	Principal	lawrence.handen@ubscapital.com
Wilson , Ian	UBS Warburg Australia Ltd.	Mergers & Acquisitions	ian.wilson@amcor-europe.com
Schwob , Jean-Marc	UBS Warburg Australia Ltd.	Director - Credit Services	jm.schwob@bigpond.com
Loftus-Hills , Patrick	UBS Warburg Australia Ltd.	Associate Director	ploftush@macquarie.com.au
Dugger , III, Edward (Ed)	UNC Partners, Inc.	President	EDuggerIII@worldnet.att.net
Sauer , Frank H.	Unique Capital Group AG	Partner	sauer@ucg-ag.ch
Finney , Michael	Uniquest Ltd	Deputy Chief Executive	m.finney@uniquest.com.au
Sun , Kelvin Chin-Feng.	Unitek Venture Capital Corp	President & General Partner	cfsun@hotmail.com
Leow , Eric Poh Chin.	UOB Venture Management Pte Ltd.	Head-Finance, Admin & Compliance	ericleow@uobvm.com.sg
Moorjani , Deepak	Upstart Capital	Portfolio Manager	deepak@upstartcap.com
Oliver , Carlotta J.	Utendahl Capital Partners	Marketing / Client Service	coliver@western.asset.com
van Rhee , A.C.	Vado Beheer B.V.	Vice President	VanRhee@hetnet.nl
Paulsen , Amy Butler.	Valent Group	Vice President	amypaulsen@yahoo.com
Marcus , Thomas L. (Tom)	Valent Group	COO	tom.marcus@valentgroup.com
Newkirk , Robert G. (Bob)	Validus Partners	Partner	bob_newkirk@uhc.com
Collins , Michael A.	Valley Ventures II LP	General Partner	mike@valleyventures.com
Putzeys , Jacques Victor	Value Development	Managing Partner	jacquesputzeys@usa.net
Brody , Christopher W.	Vantage Partners, LLC	Principal	cbrody@vantage-partners.com
Salzman , Alan E.	Vantage Point Venture Partners	Managing Partner	as@vpvp.com
Jordan , Frederick E. (Fritz)	VC Online	Advisor & Co-Founder	fritzjordan@earthlink.net
Batterson , Len	Vcapital.com	CEO	lbatterson@vcapital.com
Kirchner , Hellmut	VCM Venture Capital Management/Beteiligungsges.	Managing Director	hellmut@vcm-capital.de
Slusky , Alex	Vector Capital	Partner	alex@vectorcapital.com
Weir , Andrew	VennWorks LLC	Head of Technology for Europe	andrew_weir@hotmail.com
Pan , M.D., Henry Y.	VennWorks LLC	Managing Director	henry.pan@vennworks.com
Baumann , Roger R.	VennWorks LLC	MD	rbaumann@incuvest.com
Ascher , Brian	Venrock Associates	Associate	bda@venrock.com
Taylor , Margaret (Peggy)	Venture Builders	Chief Executive Officer	ptaylor@venture-builders.com
Nishioka , Ikuo	Venture Capital (Japan)	President of 'Mobile Internet Capital'	nishioka@mickk.com
Takahashi , Toshinori	Venture Capital (Japan)	Executive Officer & CFO K.K. Optorun	tak0000@mb.infoweb.ne.jp
Laqueur , MBA, M.A.E.	Venture Capital Investors VCI	Senior Partner	laqueur@vci.nl
Haw , Claude	Venture Coaches Services Ltd.	Managing Partner	haw@venturecoaches.com
Zalewski , Gary	Venture Factory, Inc.	Partner	zalewski@pacbell.net
Romar , CPA, Richard F.	Venture House Group, Inc.	CFO/Partner	rromar@yahoo.com

Tier One Talent Survey-Study - VC Email Addresses			
<u>Person Name</u>	<u>Company Name - Current Job</u>	<u>Position - Current Job</u>	<u>Email Address 1</u>
Ekesioo , Johan	Venture Partners AG		jekesioo@antfactory.com
Scherrer , Patrick	Venture Partners AG	Senior Associate-High Tech	ps@venturepartners.ch
Bladh , Jorgen H.	Venture Partners AS	Partner	bladh@venture.no
Ostby , Inga	Venture Partners AS	Partner	ingar@venture.no
Stein , Esq., A. William.	VentureBank@PNC	SVP/Managing Dir/Co-Head VentureBank@PNC	williamstein@earthlink.net
Hamilton , Peter	VentureDrive.com, Inc.	President/Chief Executive Officer	phamilton@venturedrive.com
Tellado Nogueira, Enrique	Venturepark Incubator, S.A.	Venture Manager	enrique.tellado@venturepark.com
Halverson , Eric T.	Venturepark Incubator, S.A.	CEO	eric.halverson@ubs.com
Louis , Robin J.	Ventures West Management, Inc.	President	jlouis@ventureswest.com
Regan , Joe	Ventures West Management, Inc.	Vice President	jregan@ventureswest.com
Harrison , Nancy	Ventures West Management, Inc.	Senior Vice President	nharrison@ventureswest.com
Knudson , Ph.D., Mark	Venturi Group	Chairman/Chief Executive Officer	mbknudson@venturigroup.com
Kallmeyer , M.D., Ph.D, Vera	Veritas Venture Inc.	Founder	kallmeyer@veritasventures.com
Stapleton , Nigel J.	Veronis Suhler International Limited	Chairman	stapletonn@veronissuhler.co.uk
Haber , Mitch	Veronis, Suhler & Associates, Inc.	Principal	haberm@veronissuhler.com
Lubash , Barbara N.	Versant Ventures	Managing Partners	barbara@versantventures.com
Atwood , Brian G.	Versant Ventures	Managing Director	batwood@brentwoodvc.com
Link , Ph.D., William J.	Versant Ventures	Managing Director	bill@versantventures.com
Robertson , Rebecca R. (Becky)	Versant Ventures	General Partner	brobertson@versantventures.com
Pearson , Camille Samuels.	Versant Ventures	Associate	camille@versantventures.com
Miilder , Donald B.	Versant Ventures	Managing Director	don@versantventures.com
Lottenberg , Hilary G.	Versant Ventures	VP-Finance/Administration	hilary@versantventures.com
Jaffe , M.D., Ross A.	Versant Ventures	General Partner	rjaffe@versantventures.com
Colella , Samuel D.	Versant Ventures	Managing Director	scolella@versantventures.com
Lee , James Puay Khng.	Vertex Management	VP	jameslee@vertex.st.com.sg
Wan , Kum Tho (K.T.)	Vertex Management, Inc.	Vice President	ktwan@vertexmgt.com
Ma , Karl	Vertex Management, Inc.	Partner/Venture Capital Associate	ma
Jackson , Chris	Vesta Group	Chief Executive Officer Vesta WirelessWorks	c.j.jackson@btinternet.com
Wicker -Miurin, Fields	Vesta Group	Chief Financial Officer	fields.wicker-miurin@vestacapital.com
Blakeslee , Ken	Vesta Group	Chairman	kblakesl@nortelnetworks.com
Rosner , Robert L.	Vestar Capital Partners Europe	President	rrosner@vestareurope.com
Fesquet , Vincent	Vestar Capital Partners Europe	Executive Director Paris Office	vincentfesquet@bcpartners.com
Llodra , Albert	Videndi Group, Inc.	Partner	videndi@aol.com
Jensen , Mark	Viridian Capital Partners	General Partner	mark@viridianventures.com
Richardson , Brendan R.	Vision Capital	Senior Associate	brichardson@visioncap.com
Tellefsen , Dag	Vision Capital	Partner	dag@visioncap.com
Syrrist , Dag	Vision Capital		dmsyrrist@visioncap.com
Turner , John G.	Vision Capital	General Partner	jturner@visioncap.com
Berglind , Magnus	Vision Capital		magnus@visioncap.com
Lingjaerde , Sven	Vision Capital	Co-Founder	Sven@visioncap.com
Huusko , Veijo	Vision Capital	Corporate Associate	vhuusko@visioncap.com

Tier One Talent Survey-Study - VC Email Addresses			
<u>Person Name</u>	<u>Company Name - Current Job</u>	<u>Position - Current Job</u>	<u>Email Address 1</u>
Tenbrock , Michaël	Vision Capital (Europe) Sàrl	Investment Manager	mtenbrock@visioncap.com
Olaso-Yohn , Mariano	Vista Capital de Expansion	D. INVERSIONES	moygor@yahoo.es
Vanneman , Thomas E. (Tom)	Volatus Technology Group	Chief Financial Officer	tvanneman@volatusgroup.com
Leuze , Jürgen	VTC Consult GmbH		VTC_Consult@compuserve.com
Hushen , Thomas C.	W3 Group, Inc.	SVP/COO	tom@husken.com
Goodman , Michael D.	Wafra Partners, L.P.	Managing Director	m.goodman@wafra.com
Kanno , Takashi	Walden International (Japan)	General Partner	Takashi_Kanno@seeds.nttdocomo.co.jp
Suryadi , Pang	Walden International (Singapore)	AVP	pangsuryadi@yahoo.com
Lee , Lisa	Walden International Investment Group	Controller	llee@wiig.com
Egan , Mark E.	Walden International Investment Group	CIO/Partner	megan@wiig.com
Chau , Paul	Walden International Investment Group	General Partner	pchau@wiig.com
Abouchar , Andrew	Waterloo Ventures, Inc.	Fund Manager	abouchar@waterlooventures.com
McKinney , Donald (Don)	Watershed Capital	Partner	don@watershedcap.com
Posner , David	Waud Capital Partners, L.L.C.	Partner	dposner@waudcapital.com
Rogers , Sidney T.	Waud Capital Partners, L.L.C.	Associate	sidrogers@kellogg.new.edu
Keehn , Peter	Waud Capital Partners, L.L.C.		wcp@waudcapital.com
Waud , Reeve	Waud Capital Partners, L.L.C.	Partner	wcp@waudcapital.com
Annha , Ed	Web Capital Partners, Inc.	Managing Director	rob@webcapitalpartner.com
Korthout , C.T.L. (Constant)	Weiss, Peck & Greer LLC	CFO	constantkorthout@cs.com
Cardell , Daniel J.	Weiss, Peck & Greer LLC	MD; Head Equities & Client Service	dan.cardell@wpginvest.com
Booms , Douglas	Weiss, Peck & Greer LLC	Senior Associate	dbooms@wpgvp.com
Enslein , Nancy	Weiss, Peck & Greer LLC	SVP, Small Cap Portfolio Mgr	nancy.enslein@wpginvest.com
Meyer , Alexander	Wellington Partners Venture Capital GmbH	Investment Manager	Alexander.Meyer@wellington.de
Markus , Bart	Wellington Partners Venture Capital GmbH	Investment manager	Bart.Markus@wellington.de
Mannheimer , Ernst	Wellington Partners Venture Capital GmbH	In-house legal council	ernst.mannheimer@wellington.de
Böhnke , Frank	Wellington Partners Venture Capital GmbH	head of capital markets team D, SU, SUI	Frank.Boehnke@wellington.de
Flötzinger , Gabriela	Wellington Partners Venture Capital GmbH	HR/Recruiting	gfloetzing@wellington.de
Krocke , Ingo	Wellington Partners Venture Capital GmbH	Venture Capital - Managing Partner	ingo@krocke.com
Überla , Jörg	Wellington Partners Venture Capital GmbH	Investment Manager	joerg.ueberla@wellington.de
Strohmeier , Rainer	Wellington Partners Venture Capital GmbH	Investment Manager	Rainer.Strohmeier@wellington.de
Filipowicz , Tadeusz	WestCap Ventures	Founder	westcap@it.com.pl
Patterson , Tom	Western Presidio	General Partner	tpatterson@westonpresidio.com
Hayes , Kevin M.	Weston Presidio Capital	General Partner	khayes@westonpresidio.com
Bono , Mark L.	Weston Presidio Capital	General Partner	mbono@westonpresidio.com
Lazarus , Michael P.	Weston Presidio Capital	Managing Partner	MLazarus@Westonpresidio.com

Tier One Talent Survey-Study - VC Email Addresses			
<u>Person Name</u>	<u>Company Name - Current Job</u>	<u>Position - Current Job</u>	<u>Email Address 1</u>
Friedman , Richard S.	Weston Presidio Capital	Principal	Rfriedman@Westonpresidio.com
Attenborough , T. Neale	Westways Ventures	Partner	nattenborough@westwaysventures.com
Cox , Thomas K.	White Pines Management, LLC	Vice President	tcox@whitepines.com
Catalfamo , Joseph	Whitecastle Investments Ltd.	Executive Vice President/Chief Financial Officer	joe@whitecastle.on.ca
Buck , John D.	Whitefish Ventures, LLC	President	johnbuck@onvoymail.com
Hines , Stephen	Whitney & Co.	General Partner	shines@whitney.com
Giagheddu , Anna	Whitney & Company Europe	Telecoms Team	agiagheddu@jhwhitney.com
Rust , Christophe John.	Whitney & Company Europe	Associate	crust@whitney.com
Goulandris , Dimitri	Whitney & Company Europe	Telecoms	dgoulandris@jhwhitney.com
Gardey , Oliver	Whitney & Company Europe	General Partner - Europe	ogardey@whitney.com
Manoni , Douglas J.	Wicks Business Information	President/Chief Executive Officer	dmanoni@wicksbusinessinfo.com
Burton , Nigel	WILink.com PLC	Chief Financial Officer	nigel.burton@iee.org
Pritzker , Jay Robert (J.B.)	William Blair New World Ventures, Inc.	Managing Director	jb@newworldvc.com
McKinnon , Len R.	Winchester Financial Group	Founder / Managing Director	len@winchesterfinancial.com.au
Coats , David	Windamere Venture Partners	Venture Partner	dcoats@windamerevp.com
Yaw , Robert E. (Copper)	Windermere Holdings, Inc.	Managing Director	WIND227@HOME.COM
Hickman , Bertram R.	Windsor Capital	Consultant	EMAIL: BAHWINDSOR@AOL.COM
Rappaport , Neil	Windward Ventures	Venture Partner	neilr@vitesse.com
Brunsdon , Geoff	Winstar Partnership	Director	geoffb@winstarpartnership.com
Woods , George C.	WJG Capital, L.L.C.	Principal/Co-Founder	gbwoods@swbell.net
Hopley , John S.	WL Ross & Co., LLC	Senior Vice President	shanthi@optonline.net
Curley , Carol A.	Women's Growth Capital Fund		ccurley@email.msn.com
Cunningham , Ashley H.	WoodRock & Company	Business Manager	acunningham@woodrock.com
Farish , Jr., George R.	WoodRock & Company	Analyst	gfarish@woodrock.com
Collins , Jeremiah	WoodRock & Company	Associate	jcollins@woodrock.com
Dennis , III, John P.	WoodRock & Company	Principal	jdennis@woodrock.com
Ahn , Daniel H. (Dan)	Woodside Fund	Principal	dana@woodsidefund.com
Occhipinti , John	Woodside Fund	Principal	johno@woodsidefund.com
Occhipinti , Vincent M.	Woodside Fund	Partner	vincento@woodsidefund.com
Wylie , Bruce	Working Ventures Canadian Fund	Vice President, Investments	bwylie@workingventures.ca
Hall , James (Jim)	Working Ventures Canadian Fund	SVP & Chief Investment Officer	jhall@workingventures.ca
Begg , Ron	Working Ventures Canadian Fund	President/Chief Executive Officer	rbegg@workingventures.ca
Cross , Robert J.	Working Ventures Canadian Fund	Vice President, Marketing	robertcross@home.com
Whitaker , Jim	Working Ventures Canadian Fund	Vice President-Investments	whitaker@workingventures.ca
Boyle , John C.	Worldview Technology Partners	Partner	jboyle@worldview.com
Whittaker , Keith R.	Wynnchurch Capital	Senior Associate	whittakerk@yahoo.com
Bennie , Dennis	XDL Capital Corporation	Founder/President/Chief Executive Officer	dbennie@xdl.com
Keuntje , Wolfgang	XL Ventures, Inc.	Partner Wiesbaden Wiesbaden	w.keuntje@t-online.de
Boule , Richard E. (Rich)	YAS Corporation	General Partner	rboule@yas.com

Tier One Talent Survey-Study - VC Email Addresses			
<u>Person Name</u>	<u>Company Name - Current Job</u>	<u>Position - Current Job</u>	<u>Email Address 1</u>
Yonezawa , Emi	Yazam K.K.	Controller and Compliance Officer	yonezawa@alumni.haas.org
Broomberg , Ashley	Yazam.co.uk	Director-Research	ashleybroomberg@hotmail.com
Josse , Anna	Yazam.com	Investor Relations Director	ajosse@yazam.com
Lane , Gary A.	Yazam.com	CEO Europe	gary.lane@mail.com
Ward , Eric Jay.	Yazam.com	EVP-Business Development	thurashe@aol.com
Cheong , Chow Yin (CY)	YCL Investment Pte Ltd.	Principal	c_y_cheong@diigroup.com
Chen , Ph.D., Joe Yuk Fu.	YCL Investment Pte Ltd.	Chairman / MD	joechen@pacific.net.sg
Dunleavy , Chuck	Yellowstone Capital, L.L.C.	Executive Vice President	cdunleavy@yellowstonecapital.com
Sawaf , Omar A.	Yellowstone Capital, L.L.C.	Chairman	osawaf@yellowstonecapital.com
Baty , Gordon B.	Zero Stage Capital Co.	Managing Director	GBaty@ZeroStage.com
Thaller , Mark	Zero Stage Capital Co.	Partner	mthaller@zerostage.com
Kelley , Paul M.	Zero Stage Capital Co.	President/CEO	pk@zerostage.com
Drouin , Rene	Zero Stage Capital Co.	Senior Staffing Consultant	rdrouin@zerostage.com
Fung , Stanley L.	Zero Stage Capital Co.	Managing Director	sfung@zerostage.com
Zesiger , Barrie R.	Zesiger Capital Group LLC	Managing Director	bzesiger@zcgllc.com

Tier One Talent Survey-Study - CEO Email Addresses					
Assignment Name	Client Contact Name	Client Contact - Current Company	Client Contact - Email Address 1	Placement Name	Plcmt Person - Email Address 1
Aames Financial Corporation (Chief Executive Officer) 12348-001	Sadeghi, Mani A	Equifin Capital Partners LLC	mani.sadeghi@capitalz.com	Meyerson, A. Jay	jmeyerson@aa mescorp.com
Aegis Group PLC (Chief Executive Officer) 11693-004	Shorthouse, Dominic	E.M. Warburg Pincus & Co. International Ltd.	bromptons22@aol.com	Davis, Crispin Henry Lambert	crispin.davis@re edelsevier.co.uk
Alopa Networks, Inc. (Chief Executive Officer) 50178-001	Bhalerao, Prakash	Alopa Networks, Inc.		Foley, Michael P	mfoley@alopa.com
American Marketing Industries, Inc. (Chief Executive Officer) 18027-001				Willcox, James C	
APS Holding Corporation (Chief Executive Officer) 13540-003	Howe, Hubbard	Clayton, Dubilier & Rice, Inc.			
ASPECT (Chief Executive Officer) 14165-001	Kromer, Steve K.	Koch Industries, Inc.	kromers@kochind.com	Bayne, James Nicholas	nbayne@carolina.rr.com
Atrium Companies, Inc. (CEO) 18685-001	Hildebrand, Andreas	GE Asset Management, Inc.	andrea.hildebrand@corporate.ge.com	Sheeder, Frank E.	windsorjan@aol.com
Bell Sports Corporation (Chief Executive Officer) 14126-003	Holewski, Tikie	Bell Sports Corporation	tholewski@bellsports.com	Fry, William N.	frylas@aol.com
BenefitPoint (Chief Executive Officer) 50029-002	De Grosz, Kurt M.	BenefitPoint	kurt@benefitpoint.com	Pulido, Mark A.	mark.pulido@benefitpoint.com
Blue Dot Capital Pte Ltd (Chief Executive Officer) 30578-001	Chen, Bernard	Blue Dot Capital Pte Ltd	chenbernard@st.com.sg	Windle, Henry Kenneth	
Boyd's Collections, Ltd. (CEO) 15889-002	Lipschultz, Marc S.	Kohlberg Kravis Roberts & Company	marc@kkr.com	Rougeot, Jean-André	rougeot@aol.com
Burly Bear (Chief Executive Officer) 18869-001	Marshall, Scott J.	Broadway Video, Inc.	smarshall@broadwayvideo.com	Handler, Howard	howard@burleybear.com
Buyproduce (Chief Executive Officer) 50168-001	Bonanno, Robert	Buyproduce	bob@buyproduce.com	Lally, Kenneth R.	klally@buyproduce.com
CarDay (President/Chief Executive Officer) 18871-001	Morse, Aaron W.	CarDay	aaronmorse@earthlink.net	Rines, John R.	jrines@merchantstire.com
Chahaya Optronics, Inc. (Chief Executive Officer) 50206-001	Subhedar, Sanjay	Storm Ventures, Inc.	sanjay@stormventures.com	Claypool, James L.	jclaypool@chahayaoptronics.com
Codagen Technologies, Inc. (President/Chief Executive Officer) 19759-001	Brassard, Michel	Codagen Technologies, Inc.	mbrassard@codagen.com	Borenstein, Richard	richardborenstein@hotmail.com
Collabria, Inc. (Chief Executive Officer) 10960-002	Hu, Alan	Collabria, Inc.	alan@collabria.com	Armagnac, Donald	darndon@msn.com
Commerce Ventures, LLC (Chief Executive Officer) 16062-001	Stimpert, Michael A	Gold Kist, Inc.	m.stimpert@goldkist.com	Nemetz, Kevin	kevin.nemetz@provisionx.com
Covigo, Inc. (Chief Executive Officer) 50127-001	Khare, Dev	Covigo, Inc.	dkhare@covigo.com	Bagshaw, Stuart Thomas	bagshaw@covigo.com
D.S. Brown Company (President/Chief Executive Officer) 15918-002	DeBlois, Mark H.	BancBoston Capital, Inc.	mark_h_deblois@fleet.com	Feuerbach, Kirk	Kfeuerb671@aol.com
DecisionOne Corporation (Chief Executive Officer) 18471-003	Wyss, Karl R	Thermadyne Holdings Corporation		De Sola, George W.	gdesola@inacom.com

Tier One Talent Survey-Study - CEO Email Addresses					
Assignment Name	Client Contact Name	Client Contact - Current Company	Client Contact - Email Address 1	Placement Name	Plcmt Person - Email Address 1
Digite (Chief Executive Officer) 50203-001	Motro, Harry M	Motro Ventures	harry@motrove ntures.com	Hendricks, Randy J	randy@digite.co m
eBizJets, Inc. (Chief Executive Officer) 18975-001	Wright, Lee A.	CS First Boston Advisory Partners LLC	lee.wright@csfb .com	Williams, John I.	jwilliams@ebizje ts.com
Ebizmix.com (Chief Executive Officer) 16041-001	Bloss, Robert C.	Hallmark Cards, Inc.	bbloss1@hallm ark.com	Janssen, Debra	debra.janssen@ ebizmix.com
EESIS, Inc. (Chief Executive Officer) 14156-001	Graham, David J.	Summit Capital Inc.	dgraham@sum mit-cap.com	Goldman, Richard	rgoldman@eesis .com
Elity (Chief Executive Officer) 16095-001	Loeb, Shoshana	Elity	shoshi@elity.co m	Digby, Robert M.	robertdigby@aol .com
eMac Digital (Chief Executive Officer) 50160-001	Wolf, Wayne	McDonald's Corporation	wayne.wolf@e macdigital.com	Holliday, Shaun P.	shaun.holliday@ emacdigital.com
EnLink Geoenery Services, Inc. (Chief Executive Officer) 14098-001	Wilson, Wallace G.	EnLink Geoenery Services, Inc.	www.enlinkgeo. com	Head, George V	ghead@enlinkge o.com
Enzymatic Therapy (President/Chief Executive Officer) 16018-001	James, Benjamin B.	North Castle Partners, LLC	ben@northcastl epartners.com	Lieberman, Steve C	scieber@enzy.c om
Epicentric (Chief Executive Officer) 10935-001	Anuff, Edward	Epicentric	ed@epicentric.c om	Crosno, Michael K	mcrosno@epice ntric.com
Extensity, Inc. (Chief Executive Officer) 18582-001	Sasson, Sharam	Extensity, Inc.	ssasson@exten sity.com	Spinner, Robert	bspinner@exten sity.com
Fine Host Corporation (President/Chief Executive Officer) 14089-001	Habermann, Norman	Fine Host Corporation	nhabermann@fi nehost.com	Jantzen, Robert J	rjantzen@worldn et.att.net
First Permian LLC (Chief Executive Officer) 14175-001	Dunton, David B.	EnCap Investments L.C.	david.dunton@ elpaso.com	Pruett, Steven H.	spruett@FirstPe rmian.com
FreeDrive.com (CEO) 16010-001	Sandner, John F	Chicago Mercantile Exchange		Rittmanic, Mark B.	mrirtmanic@me diaone.net
Frictionless Commerce, Inc. (Chief Executive Officer) 18850-001	Hirshland, Michael	Polaris Venture Partners	mhirshland@pol arisventures.co m	Godfrey, Kent B.	kgodfrey@frictio nless.com
GetPlastic.com (Chief Executive Officer) 14091-001	Thaller, Mark	Zero Stage Capital Co.	mthaller@zeros tage.com	Kennedy, Robert E.	
Hayes Lemmerz International, Inc. (President/Chief Executive Officer) 16125-002	Cucuz, Ranko	Hayes Lemmerz International, Inc.	rcucuz@hayes- lemmerz.com	Clawson, Curtis Jay	cjclawson1@aol. com
Integral Access (Chief Executive Officer) 16042-001	Wake, Jeffrey J.	Integral Access	fwake@integral access.com	Cicon, John P.	jcicon@integrala ccess.com
Interactive Papyrus, Inc. (Chief Executive Officer) 16012-001	Durham, David	Interactive Papyrus, Inc.	ddurham@ciber .com	Gionfriddo, James G.	jamesggio@msn .com
Interlink Group, Inc. (Chief Executive Officer) 50106-001	Link, Mary Pat	Interlink Group, Inc.	mp.link@ilg.co m	Carrington, Christopher M.	chris.carrington @ilg.com
InterPro Business Solutions, Inc. (Chief Executive Officer) 50005-001	Sinton, Thomas H	ProBusiness Services, Inc.	tsinton@probusi ness.com	Heydler, Thomas	theydler@interpr o.com
Inventa Corporation (Chief Executive Officer) 13927-001	Santhanam, Ashok	Inventa Corporation	asanthanam@ mac.com	Lavanty, David A.	dlavanty@aol.co m
Justballs! (Chief Executive Officer) 18826-001	Medalia, James	Justballs!	jim@justballs.c om	Klein, James J.	jklein@justballs. com

Tier One Talent Survey-Study - CEO Email Addresses					
Assignment Name	Client Contact Name	Client Contact - Current Company	Client Contact - Email Address 1	Placement Name	Plcmt Person - Email Address 1
Keymage (Chief Executive Officer) 50084-001	Turner, John G	Vision Capital	jturner@visioncap.com	Sakakihara, Philip M	phils@keymage.com
Kinko's, Inc. (Chief Executive Officer) 18256-005	Tamke, George W.	Clayton, Dubilier & Rice, Inc.	gtamke@cdr-inc.com	Kusin, Gary M.	garyk@kinkos.com
LightSand Communications (Chief Executive Officer) 50216-001	White, Paul A.	Fremont Ventures	pwhite@fremongroup.com	Black, Philip	philipblack@infusion.net
MediaQ, Inc. (Chief Executive Officer) 10993-001	Velamuri, Sunder	MediaQ, Inc.	sunder@mediaq.com	Antoun, Elias	elie@lsil.com
medsn (Chief Executive Officer) 60114-001	Jenkins, George M.	Patricof & Company Ventures, Inc.	jenkins@patricof.com	Bonilla, Dennis	dennis.bonilla@medsn.com
Midstream Technologies, Inc. (Chief Executive Officer) 50182-001	Grier, Debra	Midstream Technologies, Inc.	deb@midstream.com	Huguez, Edward L	ed@midstream.com
Motor Coach Industries International, Inc. (President/Chief Executive Officer) 13512-003	Lightcap, Jeffrey C.	Joseph Littlejohn & Levy	j.lightcap@jllfund.com	Cordaro, C. Roberto	acordaro@aol.com
MuseumShop.com, Inc. (Chief Executive Officer) 18853-001	Moore, Rebecca Reynolds	MuseumShop.com, Inc.	rmoore@museumshop.com	Massey, Mitchell V	
New World Pasta Company (Chairman/CEO) 15947-001	Ying, David Y.	Joseph Littlejohn & Levy	d.ying@jllfund.com	Denton, John E	
Nextera Enterprises, Inc. (Chief Executive Officer) 50131-001	Fink, Steven B.	Knowledge Universe	sfink@knowledgeu.com	Schneider, David	
NonStopNet (Chief Executive Officer) 50091-001	Simons, Jesse	NonStopNet	jesse@nonstopnet.net	Selvin, Neil	neil@selvin.com
Novopoint.com (Chief Executive Officer) 16046-001	Sayre, James D.	Cargill, Inc.	james_sayre@cargill.com	Schult, Robert W	rschult@novopoint.com
Optical Solutions, Inc. (Chief Executive Officer) 15998-001	Gorman, Michael	St. Paul Venture Capital	mgorman@stpaulvc.com	Ponder, Darryl E.	dponder@opticalsolutions.com
Pacer Global Logistics (President/CEO) 12466-001	Orris, Donald C.	Pacer International		Kooyoomjian, Carl	ckooyoomjian@railvan.com
Pennant Foods (President/CEO) 15976-001	Metropoulos, Evan D	C. Dean Metropoulos & Company	visell@ihfp.com (lori's)	Nemetz, Kevin	kevin.nemetz@provisionx.com
PeopleSupport.com (Chief Executive Officer) 16036-001	Rosenzweig, Lance	PeopleSupport.com	lance@peoplesupport.com	Callahan, Charles V.	ccallahan@peoplesupport.com
PHT Corporation (Chief Executive Officer) 12388-001	Becker, James R.	PHT Corporation	jbecker@phtcorp.com	Utterback, James D	utterbackj@aol.com
Pivia (Chief Executive Officer) 50205-001	Sands, Greg	Sutter Hill Ventures	greg@shv.com	Selvin, Neil	neil@selvin.com
Pradium, Inc. (Chief Executive Officer) 16087-001	Sayre, James D.	Cargill, Inc.	james_sayre@cargill.com	Wooten, Marvin Rhem	rhem.wooten@pradium.com
Quality Distribution, Inc. (Chief Executive Officer) 12354-001	Harris, Joshua J.	Apollo Advisors, L.P.	harris@nyc.apollo.com	Finkbinder, Thomas L.	tfinkbin@mtlinc.com
Quidnunc (Chief Executive Officer) 18828-002	Oliver, Cho	Quidnunc	kathy.kay@quidnunc.com	Burke, Robert D.	bob.burke@epresence.com
Schwinn Bicycle Division (President/CEO) 18847-001	Alix, Jay	Jay Alix & Associates	jalix@jayalix.com	Sinclair, Jeffrey I.	
Shoppers Drug Mart (Chief Executive Officer) 19770-002	Raether, Paul E.	Kohlberg Kravis Roberts & Company	smits@kkr.com	Murphy, Glenn	gandsmurphy@home.com

Tier One Talent Survey-Study - CEO Email Addresses					
Assignment Name	Client Contact Name	Client Contact Current Company	Client Contact - Email Address 1	Placement Name	Plcmt Person - Email Address 1
Sierra Atlantic (Chief Executive Officer) 14064-002	Reddy, Raju	Sierra Atlantic	Raju@Sierraatl.com	Gallo, Marc A.	kandrews@sierraatlantic.com
Strategic Management Group, Inc. (Chief Executive Officer) 18983-001	Spero, Leslie L.	Strategic Management Group, Inc.	les.spero@smginc.com	Christino, James	james.christino@smginc.com
Tonos.com (CEO/COO) 50000-001	Bayer, Carole	Tonos.com		Hansen, Stephen L.	sstiles@avamar.com
Uniscape, Inc. (Chief Executive Officer) 50149-001	Pressman, Alex	Uniscape, Inc.	apressman@uniscape.com	Adams, Steve L.	slajladams@aol.com
United Messaging, Inc. (Chairman/Chief Executive Officer) 60100-002	Rodgers, Ron	United Messaging, Inc.	ron.rodgers@unitedmessaging.com	Trowbridge, Benjamin	ben.trowbridge@unitedmessaging.com
Vcommerce Corporation (Chief Executive Officer) 50237-001	Cowan, Tom	Vcommerce Corporation	tcowan@vcommerce.com	Jensen, Mark	mjensen@vcommerce.com
Veritas Medicine, Inc. (President/Chief Executive Officer) 60005-001	Knight, Stephen C.	Epix Medical, Inc.	scknight@epixmed.com	Avellone, Joseph C.	avellone@veritasmedicine.com
Via Net.Works (Netherlands) (Managing Director-Netherlands) 30760-003	Vink, W.	Via Net.Works (Netherlands)	wvink@vianetworks.com	ten Houten, E.A.	eduard.ten.houten@12move.nl
Via Net.Works Argentina S.A. (Managing Director-Argentina) 12462001	Simmons, Michael J.	Via Net.Works, Inc.	msimmons@vianetworks.com	Martin, Adrián	kennymartin@ciudad.com.ar
Via Net.Works Italia SpA (Managing Director-Italy) 12461-001	Simmons, Michael J.	Via Net.Works, Inc.	msimmons@vianetworks.com	Arculeo, Francesco	francesco_arculeo@eur.3com.com
Visual Networks, Inc. (President/Chief Executive Officer) 12468-001	Stouffer, Scott E	Visual Networks, Inc.	sstouffer@visualnetworks.com	King, Elton R	erking46@hotmail.com
WebSwap, Inc. (Chief Executive Officer) 50033-001	Christensen, Jens	WebSwap, Inc.	jens@webswap.com	Gullett, Jan L	JanGullett@worldnet.att.net
Weight Watchers International, Inc. (Chief Executive Officer) 18811-001	Amouyal, Philippe	INVUS Group Ltd.	pa@invus.com	Fordham, Sharon A.	sfordham@weightwatchers.com
XUMA, Inc. (Chief Executive Officer) 50171-001	Cha, Joseph	XUMA, Inc.	jcha@xuma.com	Ortega, Charles Michael	mortega@xuma.com
Xyan, Inc. (Chief Executive Officer) 18382-001	Foster, John H.	NovaCare Rehabilitation	jfoster1@HQ.NovaCare.com	McGrew, David L	DAVIDLMC@MSN.COM
Zeborg, Inc. (President/Chief Executive Officer) 14155-003	Gupta, Arnab K.	Zeborg, Inc.	arnab.gupta@zeborg.com	Tognoni, Jeffrey R.	jeff.tognoni@zeborg.com
Zilliant, Inc. (CEO) 14117-001	Thornton, John D.	Austin Ventures L.P.	JOHNT@AUSVEN.COM	Newell, Marvin	mnewell@baan.com

New relationship: _____ Previous relationship: _____ Number of referrals: _____

Issues/any obstacles scheduling interview? (include both + and -) _____

Resulting/potential PNB: _____

Spencer Stuart
VENTURE-BACKED LEADERSHIP STUDY
Qualitative and Quantitative Analysis Outline

Venture Capitalist Interview

Ideally, these interviews will be conducted in person, and last approximately 20 minutes. Although the discussion should be somewhat open ended, noting any specifics to each question will also help us to collect results and identify trends among VCs interviewed. Please forward all interview data to Patty Block, Marketing Consultant, pblock@spencerstuart.com, or mail to Patty's attention, San Mateo office.

Interview

1. How is business going....? (This intro. question works well as ice-breaker, and starts discussion flowing)

2. How important is your assessment of the management team in a funding decision? How do you evaluate management teams?

3. Do you think the strength of the management team will become more important in the future?

4. Consider a generic company in your portfolio which needs a new CEO. Top of mind, what skills, experiences or characteristics do you feel are most valuable for the new CEO to have? Any you seek to avoid? Have those characteristics changed from 2-3 years ago? Also, what stage was/is the company in?

5. Clearly there has been a migration from corporate America. How successful have these executives been in working with venture backed companies? To what do you attribute their success or failure to do so effectively?

6. Consider two pre-IPO companies, one which is venture-backed and one not. Would the requirements for the CEO be any different?

7. How important are strong ethics as a character trait in the CEO of your portfolio companies?

Reminder: Ask for referral at end of interview!

Search Questions

Maybe pose first question only, since asking more can be seen as hard-sell tactic.

1. What has your experience been using search?
2. Do you recommend/use retained search for your portfolio companies? What aspect of their service do you value the most (speed, access, council)? Would the response be the same from the company's perspective? If not, why not?
3. Where have the search firms failed you/your companies in the past? What can retained search firms do to better serve your needs?
4. Are you more or less likely to use/recommend retained search with your portfolio companies? For which positions? Why?
5. What criteria will you use to select a retained search company in the future?

New relationship: _____ Previous relationship: _____ Number of referrals: _____

Issues/any obstacles scheduling interview? (include both + and -) _____

Resulting/potential PNB: _____

Spencer Stuart
VENTURE-BACKED LEADERSHIP STUDY
Qualitative and Quantitative Analysis Outline

CEO Interview

Ideally, these interviews will be conducted in person, and last approximately 20 minutes. Although the discussion should be somewhat open ended, noting any specifics to each question will also help us to collect results and identify trends among CEOs interviewed. Please forward all interview data to Patty Block, Marketing Consultant, pblock@spencerstuart.com, or mail to Patty's attention, San Mateo office.

Interview

1. How is business going....? (This intro. question works well as ice-breaker, and starts discussion flowing)

2. Regarding your company's performance to date, do you consider the company to have been successful?

3. Compared to your peers, how do you rate your performance as CEO? (Please rate on a 1-10 scale, with 1 being performed poorly, unsuccessful versus peers, and 10 being excellent, very successful vs. peers).

4. What kind of impact did you have on the success or failure of the business? (Please rate on a scale of 1-10, with 1 having only a minor impact, and 10 being very dominant impact.)

5. Considering the following three abilities, please rank them in the order that you consider your strongest attributes (rank either 1, 2 or 3, with 1 being the attribute you feel is your strongest, and 3 being the one you feel is your weakest on a relative basis).

_____ Intelligence (raw brainpower, education, product domain expertise)

_____ Previous Experience (management, industry, functional)

_____ Emotional Intelligence (adaptability, ability to understand and react to changing situations)

6. Which of the following three abilities do you feel the hiring executive viewed as most critical when selecting you as the CEO placement. Please rank them in the order that you consider most influential in your selection (rank either 1, 2 or 3, with 1 being the attribute the client felt was most important, and 3 being the one the client felt was least important on a relative basis).

- _____ Intelligence (raw brainpower, education, product domain expertise)
- _____ Previous Experience (management, industry, functional)
- _____ Emotional Intelligence (adaptability, ability to understand and react to changing situations)

7. Looking back to the point in time when you accepted the position, how did you perceive the Risk and Reward of the opportunity?

- _____ Perceived risk of opportunity (1-10, 1 being low, 10 being high)?
- _____ Perceived reward of opportunity (1-10, 1 being low, 10 being high)?

8. If the exact same opportunity were offered to you today, how would you perceive the Risk and Reward?

- _____ Perceived risk of opportunity (1-10, 1 being low, 10 being high)?
- _____ Perceived reward of opportunity (1-10, 1 being low, 10 being high)?

9. Regarding your relationship with the Founder (if applicable),

- _____ Would you consider your relationship to be highly interactive? (1-10)
- _____ Would you consider your relationship to be positive? (1-10)

10. Regarding your relationship with the Board,

- _____ Would you consider your relationship to be highly interactive? (1-10)
- _____ Would you consider your relationship to be positive? (1-10)

11. What do you consider most influential on the company's success or failure?

Rank 1-4, with 1 being most influential, and 4 being least influential

- _____ Executive team
- _____ Industry
- _____ Market conditions
- _____ Level of funding
- _____ Operational execution
- _____ Other (please identify)

12. Do you consider yourself most likely to...

- _____ Retain an entrepreneurial bug, continuing to seek high risk/reward companies
- _____ Consider other pre-IPO companies, but avoid if the risks are perceived as too high
- _____ Migrate eventually to larger, more established companies, leveraging what you have learned

Venture Capital Backed CEO Placement Study

Thank you for taking time out of your busy schedule to participate in this study. Be assured that all names will be removed from the results and your responses will be held in strict confidence. Only cumulative results from the total sample will be analyzed. We will not be reporting on comparisons among individual respondents or companies.

Identification#. Please add below the number provided in this email. It is critically important this number be included, otherwise the survey will not be tabulated correctly.

ID #

1. Regarding the portfolio company's performance to date, do you consider the company to have been successful in terms of the following metrics?

	Unsuccessful	Partially Successful	Successful	Very Successful
Its Peers	<input type="radio"/>	<input type="radio"/>	<input type="radio"/>	<input type="radio"/>
Market Share	<input type="radio"/>	<input type="radio"/>	<input type="radio"/>	<input type="radio"/>
Brand/Reputation Built	<input type="radio"/>	<input type="radio"/>	<input type="radio"/>	<input type="radio"/>
Return on Investment	<input type="radio"/>	<input type="radio"/>	<input type="radio"/>	<input type="radio"/>
Other Metric	<input type="radio"/>	<input type="radio"/>	<input type="radio"/>	<input type="radio"/>

1a. Other Metric

1b. If you selected either "Market Share" or "Return on Investment", please fill in target numbers below.

Target Market Share

Target ROI

2. The portfolio company has the following status: (choose all that apply)

- Still in Existence
- Acquired/Merged
- Went Through an IPO
- No Longer in Existence

3. In absolute terms, how do you rate the performance of the CEO? Please assign a rating on a scale from 1 to 5, where 1 represents "Unsuccessful" and 5 represents "Very Successful".

	1	2	3	4	5
Performance of CEO	<input type="radio"/>	<input type="radio"/>	<input type="radio"/>	<input type="radio"/>	<input type="radio"/>

3a. Compared to his/her peers, how do you rate the performance of the CEO?

Please assign a rating on a scale from 1 to 5, where 1 represents "Unsuccessful vs. Peers " and 5 represents "Very Successful vs. Peers".

	1	2	3	4	5
Performance of CEO	<input type="radio"/>	<input type="radio"/>	<input type="radio"/>	<input type="radio"/>	<input type="radio"/>

4. How would you rate the relative impact that the CEO had on the performance of the company?

Please assign a rating on a scale from 1 to 5, where 1 represents "Minor Impact" and 5 represents "Very Significant Impact".

	1	2	3	4	5
Impact of CEO	<input type="radio"/>	<input type="radio"/>	<input type="radio"/>	<input type="radio"/>	<input type="radio"/>

5. Regarding the Board's relationship with the Founder (if applicable), please rate the following.

Please assign a rating on a scale from 1 to 5, where 1 represents "Strong No" and 5 represents "Strong Yes".

	1	2	3	4	5
The relationship is positive.	<input type="radio"/>	<input type="radio"/>	<input type="radio"/>	<input type="radio"/>	<input type="radio"/>

6. Regarding the CEO's relationship with the Board, please rate the following.

Please assign a rating on a scale from 1 to 5, where 1 represents "Strong No" and 5 represents "Strong Yes".

	1	2	3	4	5
The relationship is highly interactive.	<input type="radio"/>	<input type="radio"/>	<input type="radio"/>	<input type="radio"/>	<input type="radio"/>
The relationship is positive.	<input type="radio"/>	<input type="radio"/>	<input type="radio"/>	<input type="radio"/>	<input type="radio"/>
The relationship is value-adding.	<input type="radio"/>	<input type="radio"/>	<input type="radio"/>	<input type="radio"/>	<input type="radio"/>

7. What were the CEO's strongest three characteristics? Weakest three?

	Strongest Three Characteristics	Weakest Three
Leadership Skills	<input type="radio"/>	<input type="radio"/>
Industry Knowledge	<input type="radio"/>	<input type="radio"/>
Industry Contacts	<input type="radio"/>	<input type="radio"/>
Entrepreneurial Skills	<input type="radio"/>	<input type="radio"/>
Traditional 'Corporate' Skills	<input type="radio"/>	<input type="radio"/>

Management Skills	<input type="radio"/>	<input type="radio"/>
Top Education	<input type="radio"/>	<input type="radio"/>
Ethics/Integrity	<input type="radio"/>	<input type="radio"/>
Charisma	<input type="radio"/>	<input type="radio"/>
Visioning Skills	<input type="radio"/>	<input type="radio"/>
Analytical Skills	<input type="radio"/>	<input type="radio"/>
Individual Social and Business Interaction	<input type="radio"/>	<input type="radio"/>
Execution/Operational Ability	<input type="radio"/>	<input type="radio"/>
Ability to Attract Top Client	<input type="radio"/>	<input type="radio"/>
Fund-raising Capabilities	<input type="radio"/>	<input type="radio"/>

8. What were the CEO's strongest attributes (select two out of three):

- Intelligence (IQ)
- Emotional Intelligence (Adaptability/Street smarts)
- Experience

9. Regarding the CEO in question, would you hire that individual again to run another venture-backed company?

Please assign a rating on a scale from 1 to 5, where 1 represents "Would NOT Hire Again" and 5 represents "Would Hire Again".

	1	2	3	4	5
CEO Hiring	<input type="radio"/>	<input type="radio"/>	<input type="radio"/>	<input type="radio"/>	<input type="radio"/>

10. Regarding the CEO in question, which best describes their ethics? (Again, no responses will be attributed to any individual.)

- Willing to forego any short or long term advantage to do what is right.
- Willing to act on certain "gray areas" to his/his company's advantage.
- Play within the defined rules, but aggressively pursue "gray area" advantages.
- Will do whatever it takes to succeed, based on assumption that all actions taken will be kept confidential.

11. All participants will receive survey topline results prior to dissemination to anyone else, including the media. Please enter your name, address and email address so we may forward that to you. Your name, address, and all responses will be held in strict confidence.

Name

Firm Name

Address

(Optional) Email Address

Thank you for participating in this important study!

Venture Capital Backed CEO Survey

Thank you for taking time out of your busy schedule to participate in this study. Be assured that all names will be removed from the results and your responses will be held in strict confidence. Only cumulative results from the total sample will be analyzed. We will not be reporting on comparisons among individual respondents or companies.

Identification#. Please insert the number identified in this email. It is critically important this number be included, otherwise the survey will not be tabulated correctly.

Identification number

1. Regarding your company's performance to date, do you consider the company to have been successful in terms of the following metrics?

	Unsuccessful	Partially Successful	Successful	Very Successful
Its Peers	<input type="radio"/>	<input type="radio"/>	<input type="radio"/>	<input type="radio"/>
Market Share	<input type="radio"/>	<input type="radio"/>	<input type="radio"/>	<input type="radio"/>
Brand/Reputation Built	<input type="radio"/>	<input type="radio"/>	<input type="radio"/>	<input type="radio"/>
Return on Investment	<input type="radio"/>	<input type="radio"/>	<input type="radio"/>	<input type="radio"/>
Other	<input type="radio"/>	<input type="radio"/>	<input type="radio"/>	<input type="radio"/>

1a. Other

2. Compared to your peers, how do you rate your performance as CEO?

Please assign a rating on a scale from 1 to 5, where 1 represents "Performed Poorly, Unsuccessful vs. Peers" and 5 represents "Excellent, Very Successful".

	1	2	3	4	5
Performance as CEO	<input type="radio"/>	<input type="radio"/>	<input type="radio"/>	<input type="radio"/>	<input type="radio"/>

3. What kind of impact have you had as CEO on the performance of the business?

Please assign a rating on a scale from 1 to 5, where 1 represents "Minor Impact" and 5 represents "Very Significant Impact".

	1	2	3	4	5
Impact of CEO	<input type="radio"/>	<input type="radio"/>	<input type="radio"/>	<input type="radio"/>	<input type="radio"/>

4. To which do you attribute the success you did have? (Pick 2 of the 3).

- Previous, relevant experience
- Previously acquired knowledge
- Ability to learn

5. Considering the following three attributes, please rank them in the order that you consider your strongest (rank either 1, 2 or 3, with 1 being the attribute you feel is your strongest, and 3 being the one you feel is your weakest on a relative basis).

Intelligence (raw brain-power, education, intellect)

Previous Experience (management, industry)

Emotional Intelligence (adaptability, ability to perceive and react to changing situations)

6. Which of the following three professional attributes do you feel the Board viewed as most critical when selecting YOU as the CEO placement. Please rank them in the order that you consider most influential in your selection (rank either 1, 2 or 3, with 1 being the attribute the client felt was most important, and 3 being the one the client felt was least important on a relative basis).

Intelligence (raw brain-power, education, intellect)

Previous Experience (management, industry)

Emotional Intelligence (adaptability, ability to perceive and react to changing situations)

7. Prior to your role as CEO of this company, did you have previous experience working in a large, corporate environment (defined as \$500M +)?

- Yes
- No

7b. If yes, how many years experience did you have in this environment?

- 1-5
- 6-10
- 10-20
- 20+

8. Prior to your role as CEO of this company, did you have previous experience working in an entrepreneurial environment (less than \$50M)?

- Yes
- No

8b. If yes, how many years experience did you have in this environment?

- 1-5
- 6-10

- 10-20
- 20+

9a. Prior to your role as CEO of this company, how many total years work experience did you have?

Number of years

9b. Prior to your role as CEO of this company, how many different companies had you worked for?

Number of companies

9c. Prior to your role as CEO of this company, your most recent role was:

- CEO
- President/COO
- Division General Manager
- Functional leader (CFO, EVP Sales, etc.)
- Other

10a. Looking back to the point in time when you accepted the position, how did you perceive the Risk and Reward of the opportunity? Please assign a rating on a scale from 1 to 5, where 1 represents "Low" and 5 represents "High".

	1	2	3	4	5
Perceived Personal Risk of Opportunity	<input type="radio"/>	<input type="radio"/>	<input type="radio"/>	<input type="radio"/>	<input type="radio"/>
Perceived Personal Reward of Opportunity	<input type="radio"/>	<input type="radio"/>	<input type="radio"/>	<input type="radio"/>	<input type="radio"/>

10b. If the exact same opportunity was offered to you **today**, how would you perceive the Risk and Reward? Please assign a rating on a scale from 1 to 5, where 1 represents "Low" and 5 represents "High".

	1	2	3	4	5
Perceived Personal Risk of Opportunity	<input type="radio"/>	<input type="radio"/>	<input type="radio"/>	<input type="radio"/>	<input type="radio"/>
Perceived Personal Reward of Opportunity	<input type="radio"/>	<input type="radio"/>	<input type="radio"/>	<input type="radio"/>	<input type="radio"/>

11. At the time you accepted the offer to become CEO of this company, were you:

- Employed within the organization in another role.
- Employed full time with another organization.
- Self-employed, doing independent consulting.
- Unemployed, actively looking for a new role.
- Unemployed, but not actively looking.

12. Regarding your relationship with the **Founder** (if applicable), please assign a rating on a scale from 1 to 5, where 1 represents "Strongly Agree" and 5 represents "Strongly Disagree".

<input type="text"/>	1	2	3	4	5
----------------------	---	---	---	---	---

I consider our relationship to be highly interactive.	<input type="radio"/>	<input type="radio"/>	<input type="radio"/>	<input type="radio"/>	<input type="radio"/>
I consider our relationship to be positive.	<input type="radio"/>	<input type="radio"/>	<input type="radio"/>	<input type="radio"/>	<input type="radio"/>

13. Regarding your relationship with the **Board**, please assign a rating on a scale from 1 to 5, where 1 represents "Strongly Agree" and 5 represents "Strongly Disagree".

	1	2	3	4	5
I consider our relationship to be highly interactive.	<input type="radio"/>	<input type="radio"/>	<input type="radio"/>	<input type="radio"/>	<input type="radio"/>
I consider our relationship to be positive.	<input type="radio"/>	<input type="radio"/>	<input type="radio"/>	<input type="radio"/>	<input type="radio"/>

14. What factor do you consider most influential on the company's performance? Rank 1-4, with 1 being most influential, and 4 being least influential.

Executive Team	<input type="text"/>
Industry Condition	<input type="text"/>
General Market Conditions	<input type="text"/>
Level of Funding	<input type="text"/>
Operational Execution	<input type="text"/>
Other (please identify)	<input type="text"/>

14a. Other Factor

<input type="text"/>	Ranking	<input type="text"/>
----------------------	---------	----------------------

15. Do you now consider yourself most likely to...

- Continue to seek high risk/reward companies
- Consider other pre-IPO companies, but avoid if risks are perceived as too high
- Migrate eventually to larger, more established company, leveraging what you have learned

16. Which best describes your ethics? (Again, no responses will be attributed to any individual).

- Willing to forego any short or long term advantage to do what is right.
- Willing to act on certain "gray areas" to my/my company's advantage.
- Play within defined rules, but aggressively pursue "gray area" advantages.
- Will do whatever it takes to succeed, based on assumption that all actions will be kept confidential.

17. If you were in a prospective client's office who had left the room to take a call, and you noticed your top competitor's proposal lying face down on the desk, would you look at it?

- Yes
- No

TopLine Findings. All participants will receive survey topline results prior to dissemination to anyone else, including the media. Please enter your name, address and email address so we may forward that to you. Your

name, address, and all responses will be held in strict confidence.

Name	<input type="text"/>
Firm Name	<input type="text"/>
Address	<input type="text"/>
(Optional) Email Address	<input type="text"/>

Thank you for participating in this important study!

[This questionnaire was created using Perseus SurveySolutions.](#)

VC Analysis

Question Categories	TOTAL	Percent
	67	
Importance of the Management Team		
specified as the "Most Important"	30	50
Very important	19	32
Very important but other factors mentioned	6	10
Other factors more important	3	5
Implied importance	2	3
No Comment	7	
	0	
Accept gaps in Mgmt. Team	10	15
Evaluation of Mgmt Team		
Thorough evaluation	10	71
Some evaluation	0	
Admitted not enough	4	29
No comment	53	
Aware of not enough evaluation	7	50
References	24	36
Blind References	8	12
Interviews (formal and informal)	11	16
Behavioral interviews	7	10
Performance/Success	8	12
gut ONLY	5	7
some gut	6	9
working sessions	2	3
More Important in the Future?		
Yes	6	29
Is more important now than during boom	5	24
Same	10	48
No comment	46	
Ideal CEO		
No Comment	6	
attract and retain good people	24	39
mentor/coach/encourage people	30	49
lead by example	0	0
desire to learn	4	7
can take advice/listens well	12	20
good communication skills	6	10
intelligent	7	11
Not TOO intelligent	1	2
customer serving	8	13
domain expertise	15	25
industry experience	14	23
negotiation skills	1	2
driver	9	15
persistent/overcome any obstacle	11	18

VC Analysis

Question Categories	TOTAL	Percent
Hands on	13	21
Knows distribution channels	1	2
knows target customers	4	7
risk taker	5	8
decision making	9	15
exp. With failure	8	13
experience in poor economy	8	13
FUNCTIONAL PREFERNCES	0	
None		
Mixed functional background	4	31
Marketing/Sales background	9	69
Finance background	0	
Operations background	0	
Gap filler	3	5
successful	7	11
successful CEO	2	3
successful CEO at VC backed company	10	16
ability to work with founder	3	5
P&L experience	7	11
able to sell the business - investors etc.	11	18
ability to generate revenue	2	3
strong business development	2	3
recognize weaknesses	13	21
high emotional intelligence	5	8
check ego at the door	3	5
from non-profitable to profitable	1	2
startup experience	8	13
older/middle aged/experienced	11	18
consistency	0	0
incredible work ethic	6	10
vision	10	16
execution	7	11
strategy	12	20
communicate the strategy internally	3	5
compensation	4	7
exp in different sized cos	5	8
scale the business	10	16
Migration from Corporate America		
Successful	2	5
Not successful	27	61
Mixed bag	15	34
No comment	23	
Fail because of....		
delegator/lack of infrastructure	23	52
small scale (financial)	6	14
politics	3	7
greed	5	11
not a risk taker	1	2

VC Analysis

Question Categories	TOTAL	Percent
lack the work ethic	1	2
other	3	7
can't ID actual skills		unknown
VC backed vs Private Co CEO		
No difference	4	22
No comment	49	
Difference	14	78
communicating with investors differently	8	44
ability to raise money	1	6
timeframe is different	4	22
Ethics		
Most important	4	7
Very important	55	93
Mentions founders		
Mentioned board		
Mentioned investors		
Mentions communication		
NO COMMENT	9	
success	24	41
reputation of individuals	4	7
reputation of VC firm	5	9
ethical reasons - sleep at night	3	5

TIER ONE TALENT VC BACKED LEADERSHIP SURVEY-STUDY

VC Responses to Targeted Survey on CEO Placements

- Analyzing 17 responses

Q. Identification#-1

ID #

R.#244

S.201

T.204

U.210

V.213

W. 221

X.225

Y.232

Z.233

AA. 234

AB. 237

AC. 240

AD. 241

AE. 242

AF. 247

AG. 250

AH. 269

Sample Answering: 17 responses

General Question: Regarding the portfolio company's performance to date, do you consider the company to have been successful in terms of the following metrics?

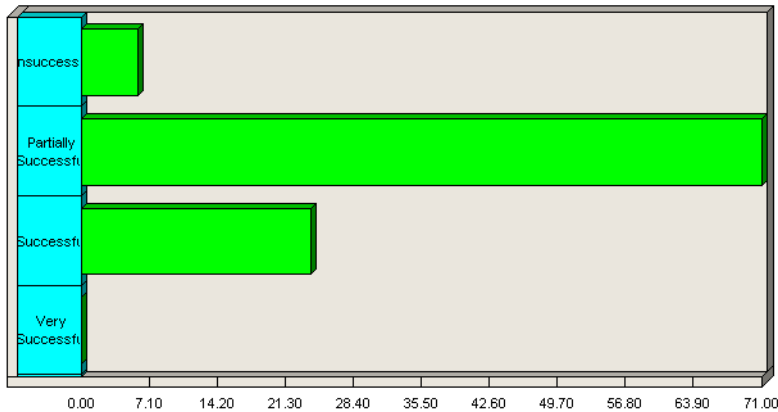

Q.1-1 Its Peers [General Question: Regarding the portfolio company's performance to date, do you consider the company to have been successful in terms of the following metrics?]

Question	Count	Percentage Answered
Unsuccessful	1	5.9%

Partially Successful	12	70.6%
Successful	4	23.5%
Very Successful	0	0.0%

General Question: Regarding the portfolio company's performance to date, do you consider the company to have been successful in terms of the following metrics?

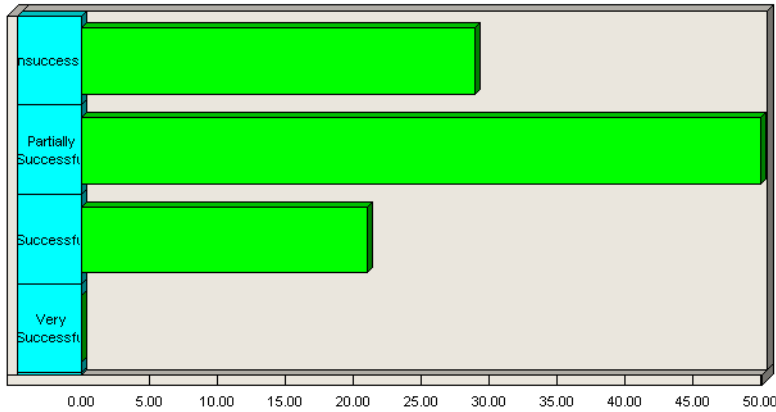

Q.1-2 Market Share [General Question: Regarding the portfolio company's performance to date, do you consider the company to have been successful in terms of the following metrics?]

Question	Count	Percentage Answered
Unsuccessful	4	28.6%
Partially Successful	7	50.0%
Successful	3	21.4%
Very Successful	0	0.0%

General Question: Regarding the portfolio company's performance to date, do you consider the company to have been successful in terms of the following metrics?

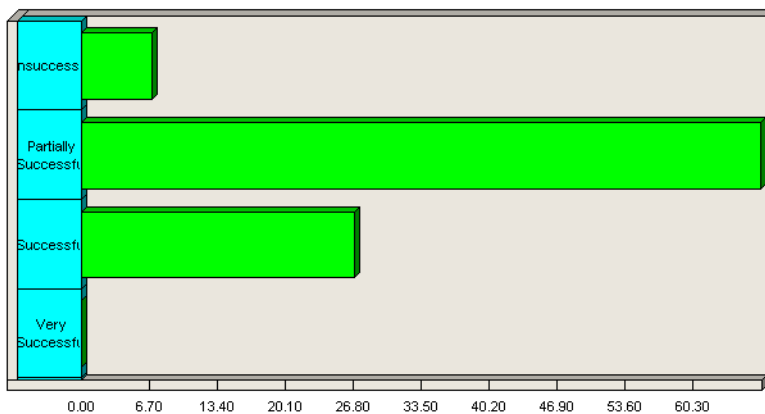

Q.1-3 Brand/Reputation Built [General Question: Regarding the portfolio company's performance to date, do you consider the company to have been successful in terms of the following metrics?]

Question	Count	Percentage Answered
Unsuccessful	1	6.7%
Partially Successful	10	66.7%
Successful	4	26.7%
Very Successful	0	0.0%

[General Question: Regarding the portfolio company's performance to date, do you consider the company to have been successful in terms of th

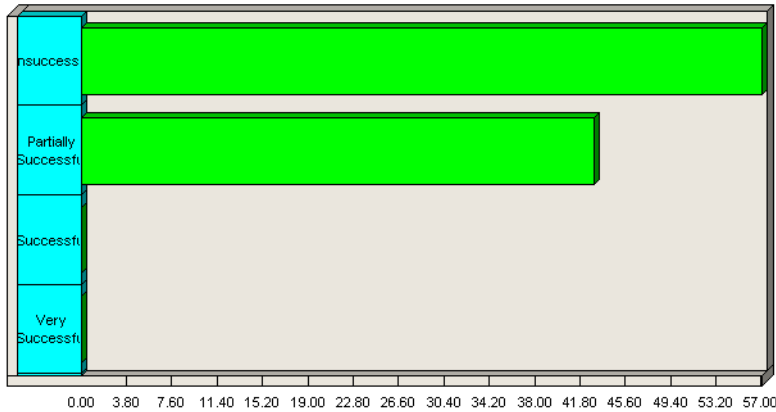

Q.1-4 Return on Investment [General Question: Regarding the portfolio company's performance to date, do you consider the company to have been successful in terms of the following metrics?]

Question	Count	Percentage Answered
Unsuccessful	8	57.1%
Partially Successful	6	42.9%
Successful	0	0.0%
Very Successful	0	0.0%

neral Question: Regarding the portfolio company's performance to date, do you consider the company to have been successful in terms of the fo

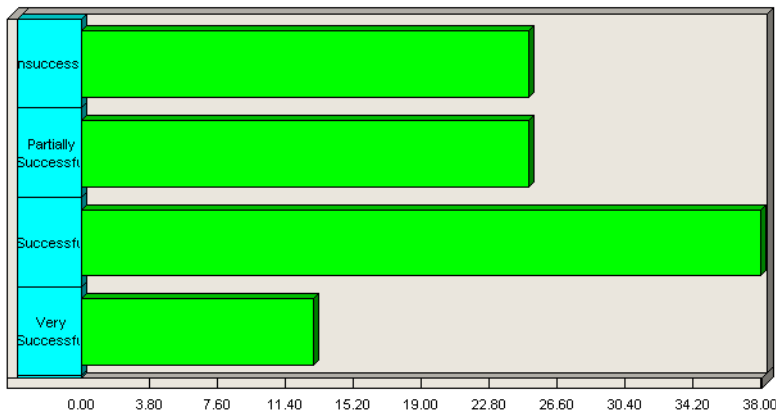

Q.1-5 Other Metric [General Question: Regarding the portfolio company's performance to date, do you consider the company to have been successful in terms of the following metrics?]

Question	Count	Percentage Answered
Unsuccessful	2	25.0%
Partially Successful	2	25.0%
Successful	3	37.5%
Very Successful	1	12.5%

Q.1a Other Metric

- CEO started work 6 weeks ago. Too early to assess his level of success or failure
- Deals initiated by the CEO network and closed
- Developing product and raising equity capital are the two measurable metrics now, since the company is pre-revenue. The new CEO has greatly improved both areas for us.
- Establishing relationships with ancillary/auxiliary technology vendors
- management culture/ team building
- Our company is still in development and our product is not available to the market yet, it is not possible for us to talk about our performance until we've taken the product to market.
- recovery from financial distress
- The CEO has only been in the job for 6 weeks, so it is too early to comment on his performance. Early indications are all positive
- This market has been hit by terrible economic conditions, and the named CEO though not growing the business has steered it well through very rough waters
- Time to market

Sample Answering: 10 responses

Q.1b-1 Target Market Share

Item	Frequency	Percent
(Not Answered)	7	41.2%
(Unique responses)	10	58.8%
(Total)	17	100.0%

Sample Answering: 10 responses

Q.1b-1 Target Market Share

- 1%
- 20%
- 30%
- 33%
- 35%
- 4%
- 5%
- not yet measurable
- Quarterly revenue objective not met
- still losing share

Sample Answering: 10 responses

Q.1b-2 Target ROI

Item	Frequency	Percent
(Not Answered)	8	47.1%
25%	2	11.8%
(Unique responses)	7	41.2%
(Total)	17	100.0%

Sample Answering: 9 responses

Q.1b-2 Target ROI

- 20% pre tax
- 25%
- 25%
- 30+%
- 35%
- 50%
- 5x
- Expected Revenue compared with the CEO personal expenditures
- NA

Sample Answering: 9 responses

The portfolio company has the following status: (choose all that apply)

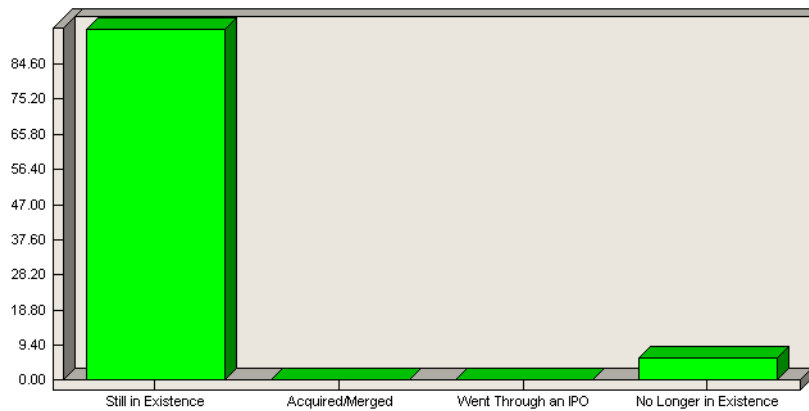

Q.2 The portfolio company has the following status: (choose all that apply)

Choice	Count	Percentage Answered
Still in Existence	16	94.1%
Acquired/Merged	0	0.0%
Went Through an IPO	0	0.0%
No Longer in Existence	1	5.9%

In absolute terms, how do you rate the performance of the CEO? Please assign a rating on a scale from 1 to 5, where 1 represents 'Unsuccessful'

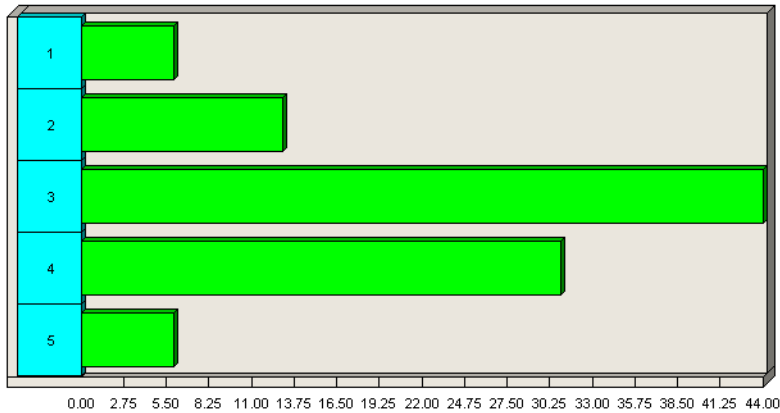

Q.3-1 Performance of CEO [General Question: In absolute terms, how do you rate the performance of the CEO? Please assign a rating on a scale from 1 to 5, where 1 represents 'Unsuccessful' and 5 represents 'Very Successful'.]

Question	Count	Percentage Answered
1	1	6.3%
2	2	12.5%
3	7	43.8%
4	5	31.3%
5	1	6.3%

Performance of CEO [General Question: Compared to his/her peers, how do you rate the performance of the CEO?]

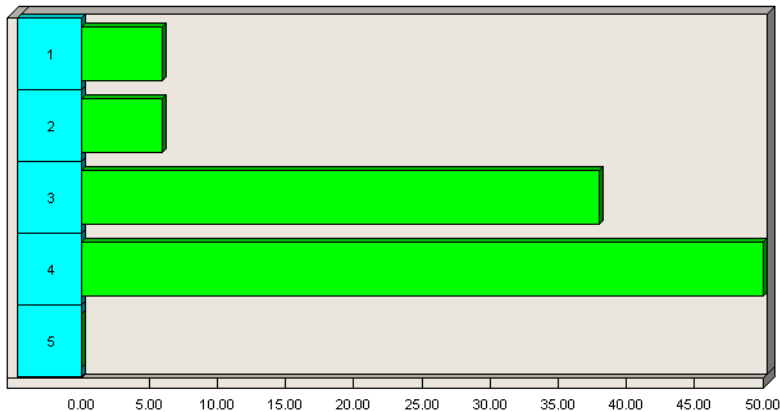

Q.3a-1 Performance of CEO [General Question: Compared to his/her peers, how do you rate the performance of the CEO?]

Question	Count	Percentage Answered
1	1	6.3%
2	1	6.3%
3	6	37.5%
4	8	50.0%

5

0

0.0%

Impact of CEO [General Question: How would you rate the relative impact that the CEO had on the performance of the company?]

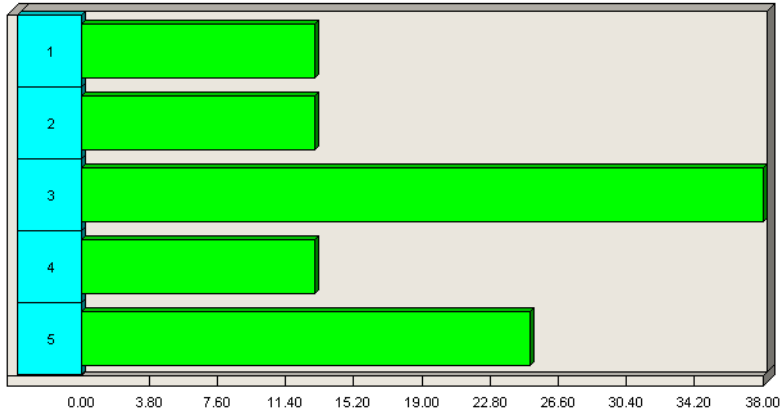

Q.4-1 Impact of CEO [General Question: How would you rate the relative impact that the CEO had on the performance of the company?]

Question	Count	Percentage Answered
1	2	12.5%
2	2	12.5%
3	6	37.5%
4	2	12.5%
5	4	25.0%

The relationship is positive. [General Question: Regarding the Board's relationship with the Founder (if applicable), please rate the following.]

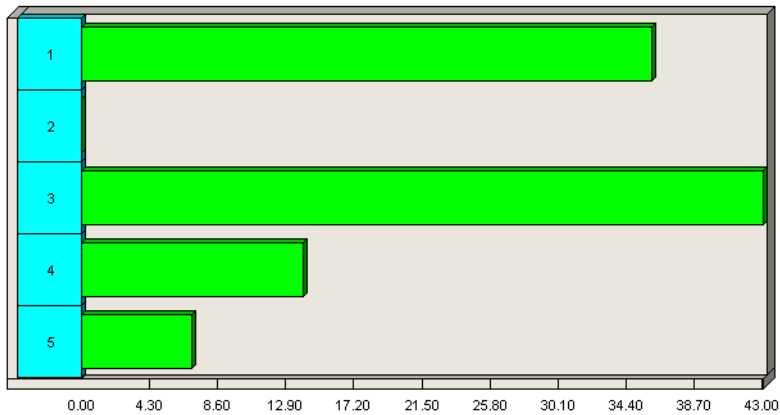

Q.5-1 The relationship is positive. [General Question: Regarding the Board's relationship with the Founder (if applicable), please rate the following.]

Question	Count	Percentage Answered
1	5	35.7%
2	0	0.0%

3	6	42.9%
4	2	14.3%
5	1	7.1%

The relationship is highly interactive. [General Question: Regarding the CEO's relationship with the Board, please rate the following.]

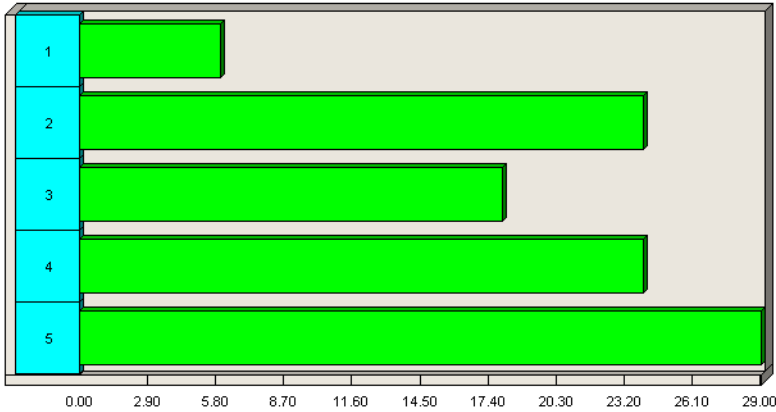

Q.6-1 The relationship is highly interactive. [General Question: Regarding the CEO's relationship with the Board, please rate the following.]

Question	Count	Percentage Answered
1	1	5.9%
2	4	23.5%
3	3	17.6%
4	4	23.5%
5	5	29.4%

The relationship is positive. [General Question: Regarding the CEO's relationship with the Board, please rate the following.]

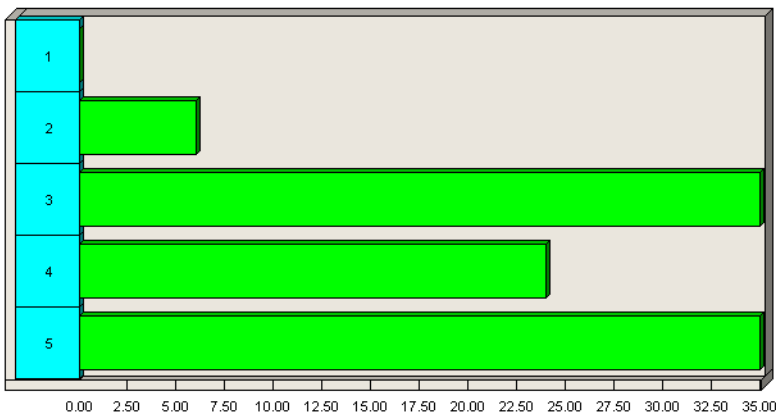

Q.6-2 The relationship is positive. [General Question: Regarding the CEO's relationship with the Board, please rate the following.]

Question	Count	Percentage Answered
----------	-------	---------------------

1	0	0.0%
2	1	5.9%
3	6	35.3%
4	4	23.5%
5	6	35.3%

The relationship is value-adding. [General Question: Regarding the CEO's relationship with the Board, please rate the following.]

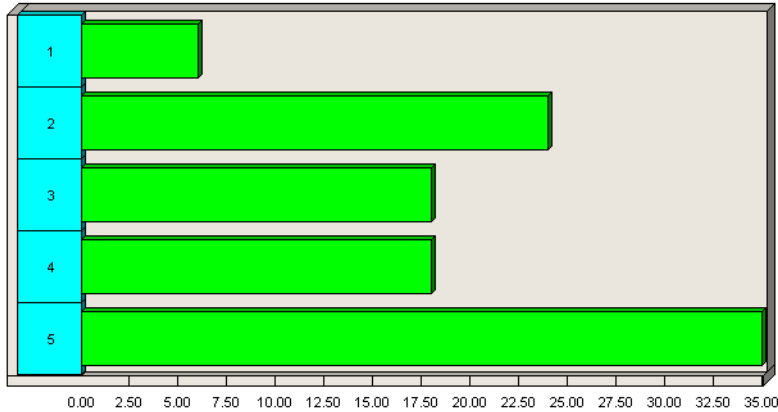

Q.6-3 The relationship is value-adding. [General Question: Regarding the CEO's relationship with the Board, please rate the following.]

Question	Count	Percentage Answered
1	1	5.9%
2	4	23.5%
3	3	17.6%
4	3	17.6%
5	6	35.3%

Leadership Skills [General Question: What were the CEO's strongest three characteristics? Weakest three?]

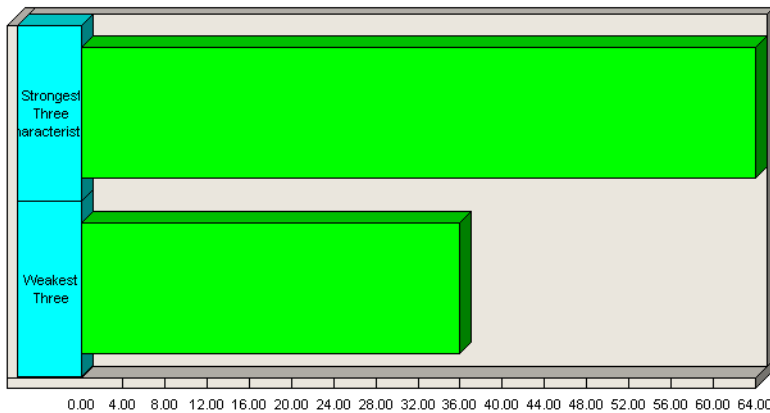

Q.7-1 Leadership Skills [General Question: What were the CEO's strongest three characteristics? Weakest three?]

Question	Count	Percentage Answered
Strongest Three Characteristics	7	63.6%
Weakest Three	4	36.4%

Industry Knowledge [General Question: What were the CEO's strongest three characteristics? Weakest three?]

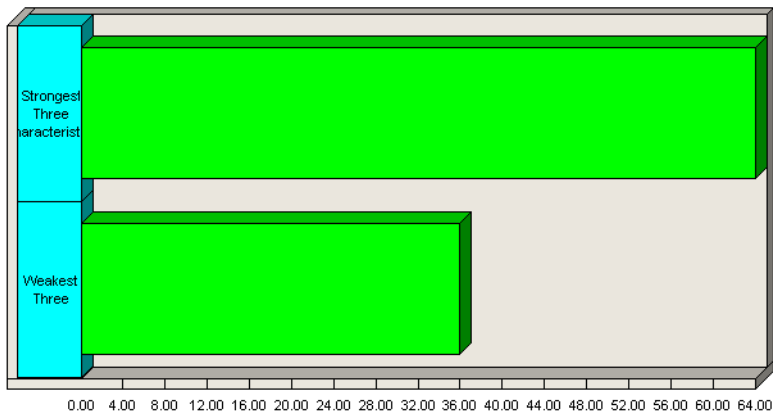

Q.7-2 Industry Knowledge [General Question: What were the CEO's strongest three characteristics? Weakest three?]

Question	Count	Percentage Answered
Strongest Three Characteristics	7	63.6%
Weakest Three	4	36.4%

Industry Contacts [General Question: What were the CEO's strongest three characteristics? Weakest three?]

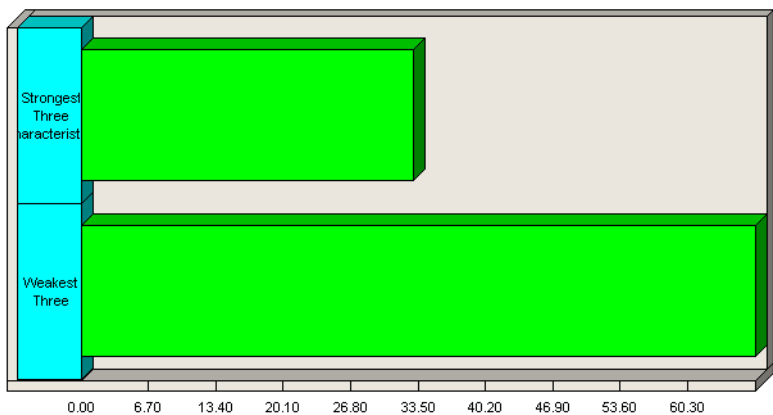

Q.7-3 Industry Contacts [General Question: What were the CEO's strongest three characteristics? Weakest three?]

Question	Count	Percentage Answered
Strongest Three Characteristics	2	33.3%
Weakest Three	4	66.7%

Entrepreneurial Skills [General Question: What were the CEO's strongest three characteristics? Weakest three?]

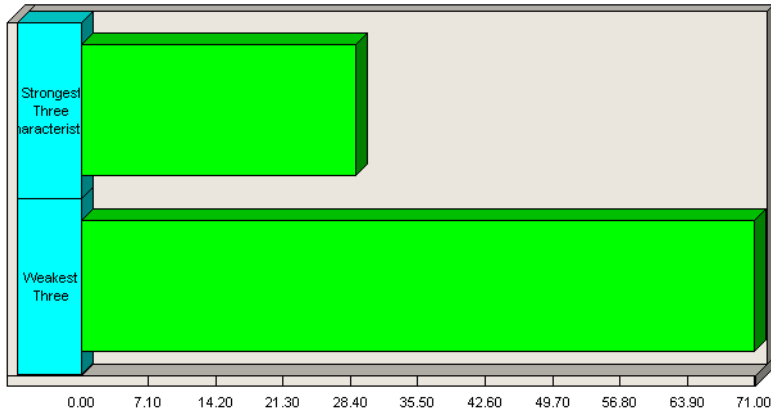

Q.7-4 Entrepreneurial Skills [General Question: What were the CEO's strongest three characteristics? Weakest three?]

Question	Count	Percentage Answered
Strongest Three Characteristics	2	28.6%
Weakest Three	5	71.4%

Traditional 'Corporate' Skills [General Question: What were the CEO's strongest three characteristics? Weakest three?]

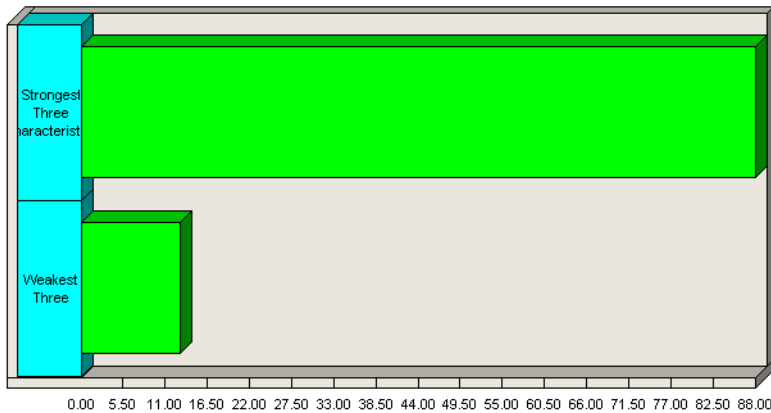

Q.7-5 Traditional 'Corporate' Skills [General Question: What were the CEO's strongest three characteristics? Weakest three?]

Question	Count	Percentage Answered
Strongest Three Characteristics	7	87.5%
Weakest Three	1	12.5%

Management Skills [General Question: What were the CEO's strongest three characteristics? Weakest three?]

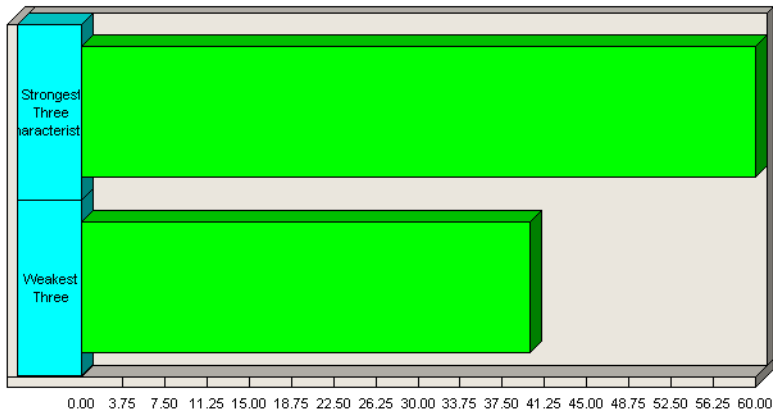

Q.7-6 Management Skills [General Question: What were the CEO's strongest three characteristics? Weakest three?]

Question	Count	Percentage Answered
Strongest Three Characteristics	6	60.0%
Weakest Three	4	40.0%

Top Education [General Question: What were the CEO's strongest three characteristics? Weakest three?]

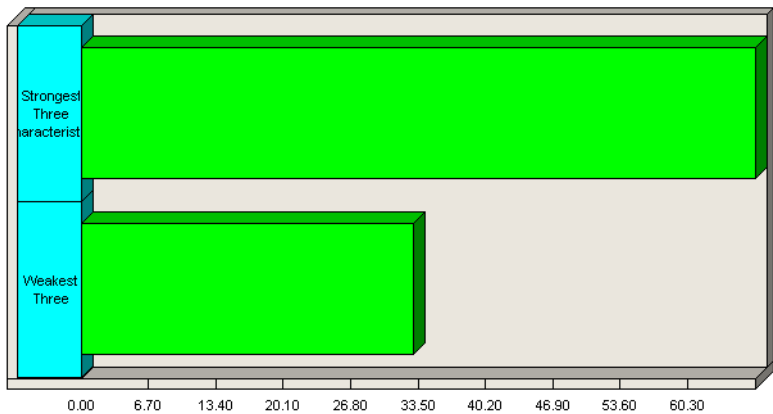

Q.7-7 Top Education [General Question: What were the CEO's strongest three characteristics? Weakest three?]

Question	Count	Percentage Answered
Strongest Three Characteristics	2	66.7%
Weakest Three	1	33.3%

Ethics/Integrity [General Question: What were the CEO's strongest three characteristics? Weakest three?]

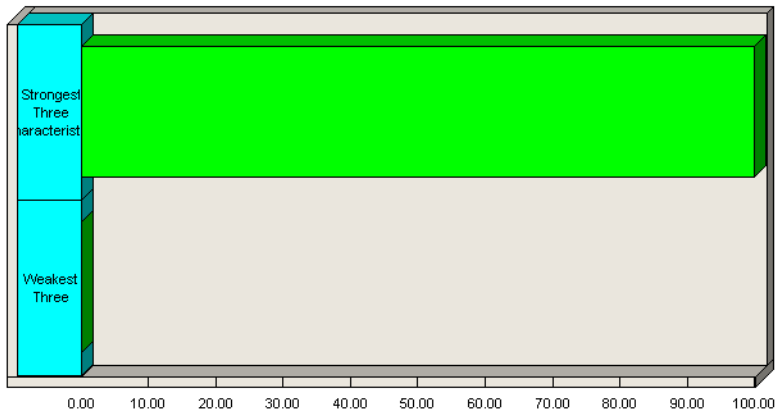

Q.7-8 Ethics/Integrity [General Question: What were the CEO's strongest three characteristics? Weakest three?]

Question	Count	Percentage Answered
Strongest Three Characteristics	5	100.0%
Weakest Three	0	0.0%

Charisma [General Question: What were the CEO's strongest three characteristics? Weakest three?]

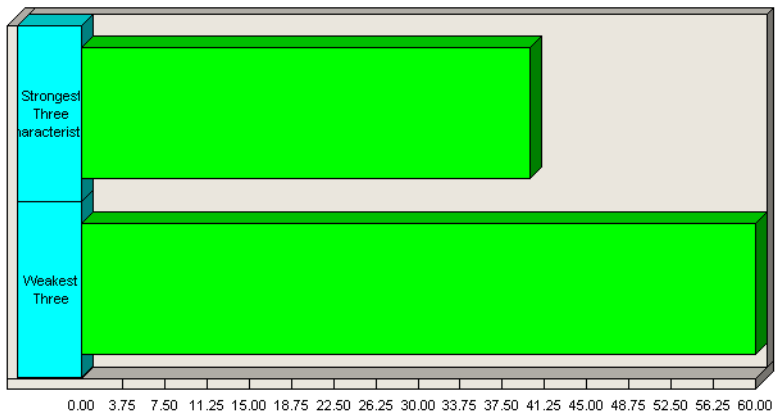

Q.7-9 Charisma [General Question: What were the CEO's strongest three characteristics? Weakest three?]

Question	Count	Percentage Answered
Strongest Three Characteristics	2	40.0%
Weakest Three	3	60.0%

Visioning Skills [General Question: What were the CEO's strongest three characteristics? Weakest three?]

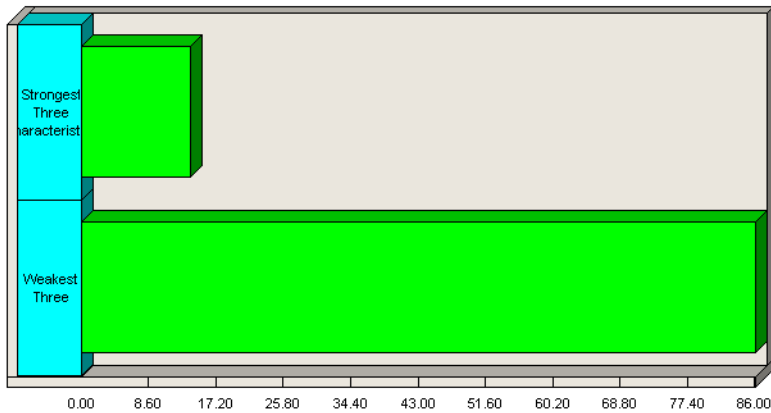

Q.7-10 Visioning Skills [General Question: What were the CEO's strongest three characteristics? Weakest three?]

Question	Count	Percentage Answered
Strongest Three Characteristics	1	14.3%
Weakest Three	6	85.7%

Analytical Skills [General Question: What were the CEO's strongest three characteristics? Weakest three?]

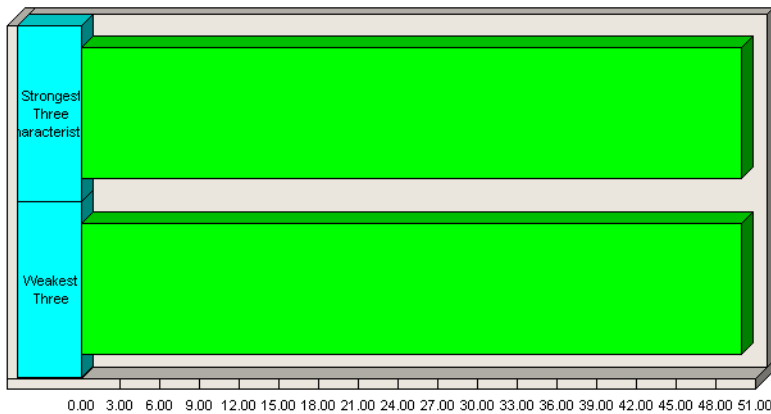

Q.7-11 Analytical Skills [General Question: What were the CEO's strongest three characteristics? Weakest three?]

Question	Count	Percentage Answered
Strongest Three Characteristics	2	50.0%
Weakest Three	2	50.0%

Individual Social and Business Interaction [General Question: What were the CEO's strongest three characteristics? Weakest three?]

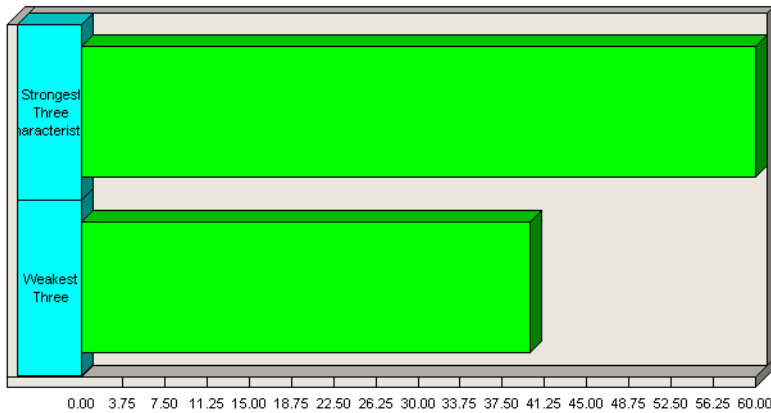

Q.7-12 Individual Social and Business Interaction [General Question: What were the CEO's strongest three characteristics? Weakest three?]

Question	Count	Percentage Answered
Strongest Three Characteristics	3	60.0%
Weakest Three	2	40.0%

Execution/Operational Ability [General Question: What were the CEO's strongest three characteristics? Weakest three?]

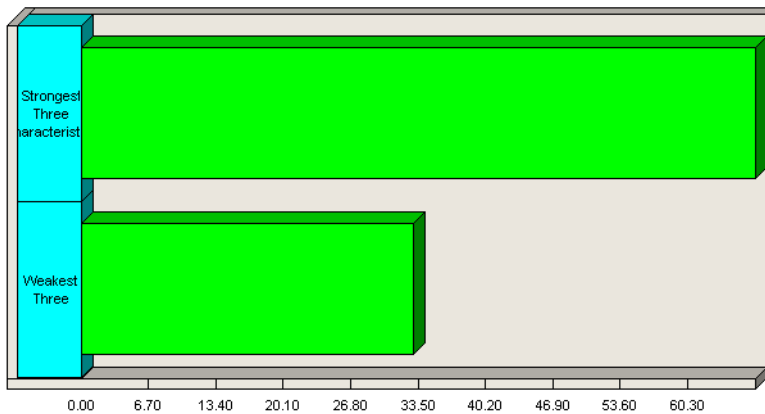

Q.7-13 Execution/Operational Ability [General Question: What were the CEO's strongest three characteristics? Weakest three?]

Question	Count	Percentage Answered
Strongest Three Characteristics	4	66.7%
Weakest Three	2	33.3%

Ability to Attract Top Client [General Question: What were the CEO's strongest three characteristics? Weakest three?]

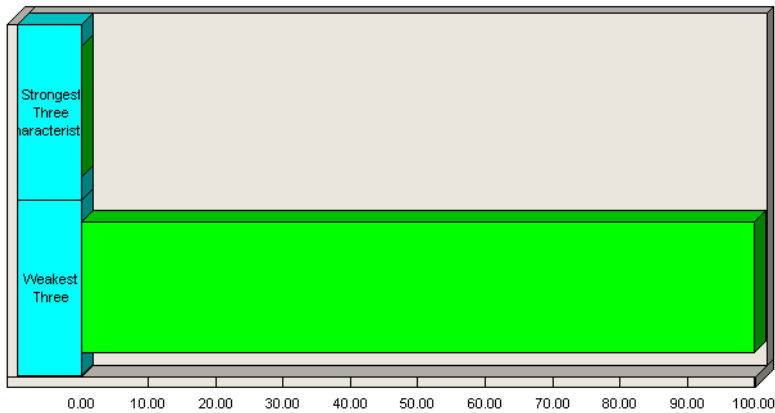

Q.7-14 Ability to Attract Top Client [General Question: What were the CEO's strongest three characteristics? Weakest three?]

Question	Count	Percentage Answered
Strongest Three Characteristics	0	0.0%
Weakest Three	5	100.0%

Fund-raising Capabilities [General Question: What were the CEO's strongest three characteristics? Weakest three?]

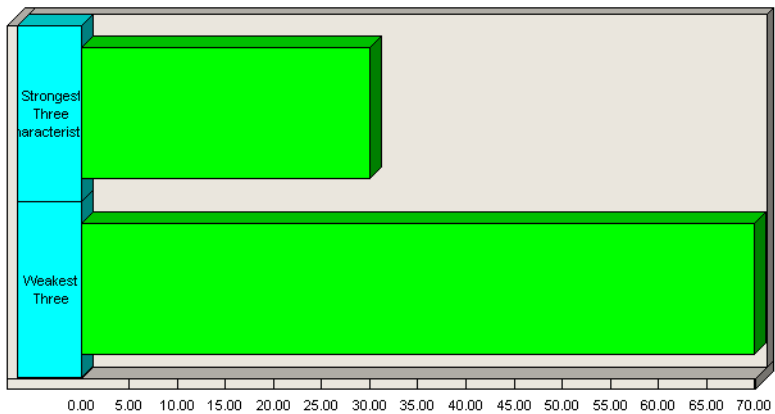

Q.7-15 Fund-raising Capabilities [General Question: What were the CEO's strongest three characteristics? Weakest three?]

Question	Count	Percentage Answered
Strongest Three Characteristics	3	30.0%
Weakest Three	7	70.0%

What were the CEO's strongest attributes (select two out of three):

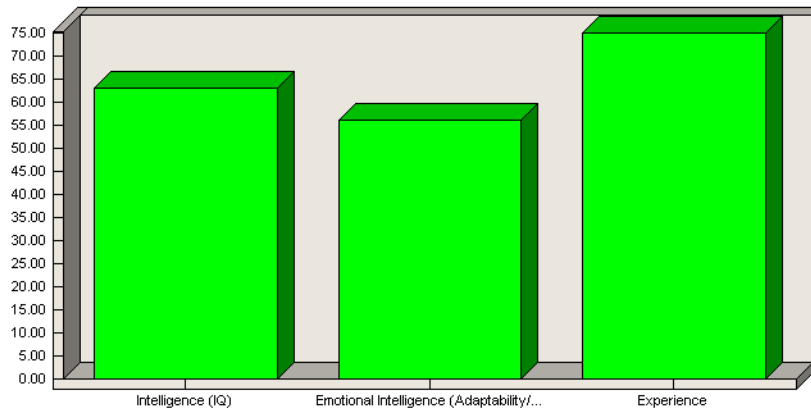

Q.8 What were the CEO's strongest attributes (select two out of three):

Choice	Count	Percentage Answered
Intelligence (IQ)	10	62.5%
Emotional Intelligence (Adaptability/Street smarts)	9	56.3%
Experience	12	75.0%

CEO Hiring [General Question: Regarding the CEO in question, would you hire that individual again to run another venture-backed company?]

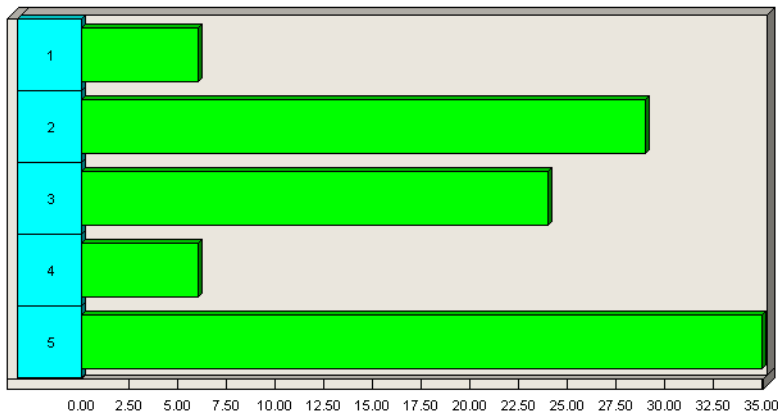

Q.9-1 CEO Hiring [General Question: Regarding the CEO in question, would you hire that individual again to run another venture-backed company?]

Question	Count	Percentage Answered
1	1	5.9%
2	5	29.4%
3	4	23.5%
4	1	5.9%
5	6	35.3%

Regarding the CEO in question, which best describes their ethics? (Again, no responses will be attributed to any individual.)

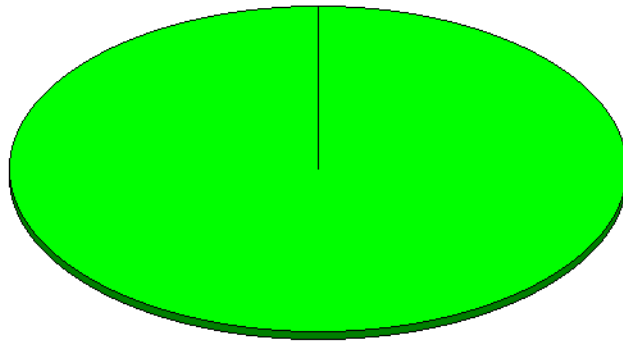

- Willing to forego any short or long term advantage to do what is right.
- Willing to act on certain "gray areas" to his/his company's advantage.
- Play within the defined rules, but aggressively pursue "gray area" advantages.
- Will do whatever it takes to succeed, based on assumption that all actions taken will be kept confidential.

Q.10 Regarding the CEO in question, which best describes their ethics? (Again, no responses will be attributed to any individual.)

Choice	Count	Percent
Willing to forego any short or long term advantage to do what is right.	6	40.0%
Willing to act on certain "gray areas" to his/his company's advantage.	0	0.0%
Play within the defined rules, but aggressively pursue "gray area" advantages.	0	0.0%
Will do whatever it takes to succeed, based on assumption that all actions taken will be kept confidential.	0	0.0%

Q.11-1 Name

- Ashok Santhanam
- Ben James
- David G. Durham
- David Graham
- David Ying
- David Ying
- Deb Grier
- George W. Tamke
- Jeff Wake
- jim
- Mike Simmons
- Paul White
- Robert Bonanno
- Sunder Velamuri

Sample Answering: 14 responses

Q.11-2 Firm Name

- buypproduce
- CIBER, Inc.
- Clayton, Dubilier & Rice
- Fremont Ventures
- Integral Access
- Inventa
- JLL
- Joseph Littlejohn Levy
- MediaQ
- MidStream Technologies
- North Castle Partners
- sayre
- Summit Capital Group
- VIA NET.WORKS

Sample Answering: 14 responses

Q.11-3 Address

Item	Frequency	Percent
(Not Answered)	4	23.5%
450 Lexington Ave	2	11.8%
(Unique responses)	11	64.7%
(Total)	17	100.0%

Sample Answering: 13 responses

Q.11-3 Address

- 1055 Cascade Drive, Menlo Park, CA 94025
- 12100 Sunset Hills Road Suite 110, Reston, VA 20190
- 15837 Del Cerro Ct. Los Gatos, CA 95032
- 183 E. putnam, greenwich Ct 06830
- 199 Fremont Street, 19th Floor, San Francisco, CA 94550
- 29 A Technology
- 375 Park Avenue; NY, NY 10152
- 450 Lexington Ave
- 450 Lexington Ave
- 5251 DTC Pkwy., Ste. 1400, Greenwood Village, CO 80111
- 600 Travis, Suite 6110
- 777 108th Ave NE, Ste 1700, Bellevue, WA 98004
- Boston

Sample Answering: 13 responses

Q.11-4 (Optional) Email Address

Item	Frequency	Percent
(Not Answered)	5	29.4%

d.ying@jllfund.com	2	11.8%
(Unique responses)	10	58.8%
(Total)	17	100.0%

Sample Answering: 12 responses

Q.11-4 (Optional) Email Address

- asanthanam@mac.com
- bob@buyproduce.com
- d.ying@jllfund.com
- d.ying@jllfund.com
- ddurham@ciber.com
- deb@midstream.com
- dgraham@summit-cap.com
- gtamke@cdr-inc.com
- james_sayre@cargill.com
- pwhite@fremontgroup.com
- sunderrao@home.com
- thewakes@mediaone.net

Sample Answering: 12 responses

TIER ONE TALENT VC BACKED LEADERSHIP SURVEY-STUDY

CEO Responses to Targeted Survey

- Analyzing 30 responses

**Q. Identification#-1
ID#**

- R.101
- S.104
- T.109
- U.110
- V.112
- W. 116
- X.117
- Y.122
- Z.124
- AA. 125
- AB. 130
- AC. 132
- AD. 138
- AE. 140
- AF. 142
- AG. 144
- AH. 145
- AI. 148
- AJ. 151
- AK. 154
- AL. 163
- AM. 164
- AN. 165
- AO. 166
- AP. 167
- AQ. 169
- AR. 170
- AS. 171
- AT. 174
- AU. 175

Sample Answering: 30 responses

General Question: Regarding your company's performance to date, do you consider the company to have been successful in terms of the followin

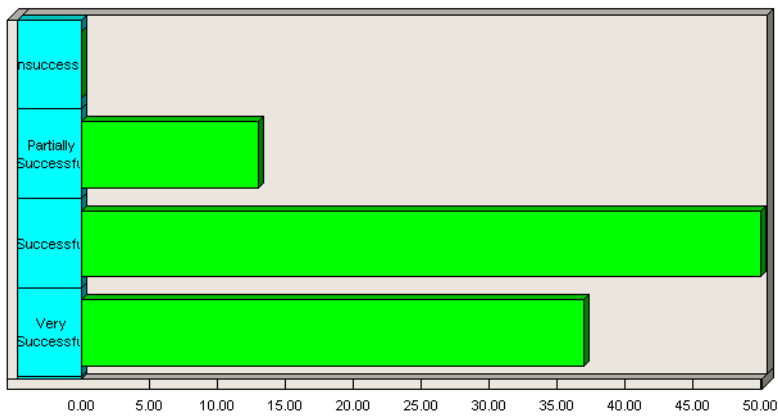

Q.1-1 Its Peers [General Question: Regarding your company's performance to date, do you consider the company to have been successful in terms of the following metrics?]

Question	Count	Percentage Answered
Unsuccessful	0	0.0%
Partially Successful	4	13.3%
Successful	15	50.0%
Very Successful	11	36.7%

: [General Question: Regarding your company's performance to date, do you consider the company to have been successful in terms of the follow

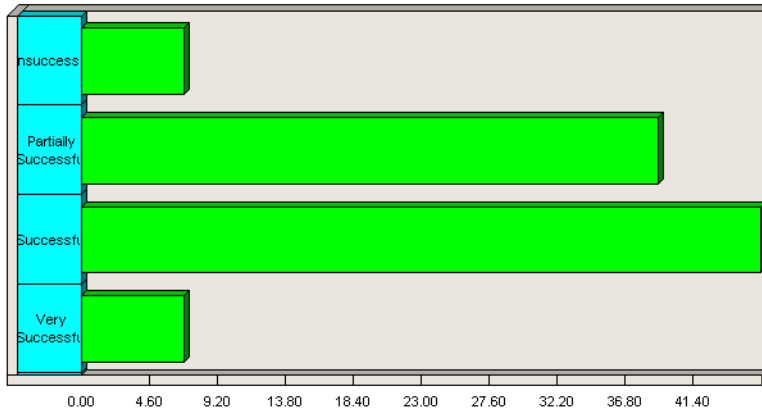

Q.1-2 Market Share [General Question: Regarding your company's performance to date, do you consider the company to have been successful in terms of the following metrics?]

Question	Count	Percentage Answered
Unsuccessful	2	7.1%
Partially Successful	11	39.3%
Successful	13	46.4%
Very Successful	2	7.1%

Built [General Question: Regarding your company's performance to date, do you consider the company to have been successful in terms of the f

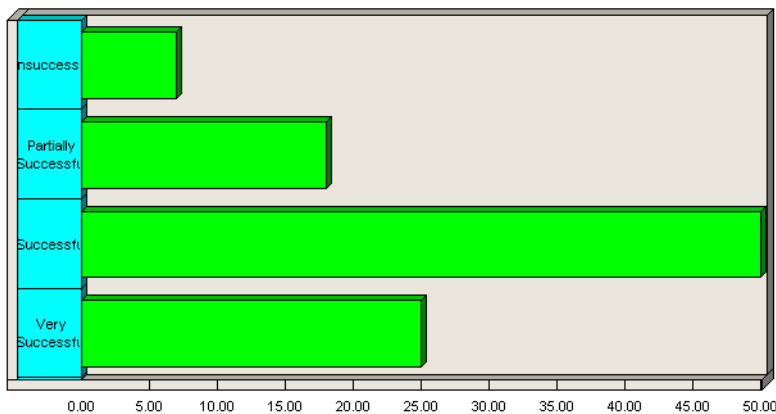

Q.1-3 Brand/Reputation Built [General Question: Regarding your company's performance to date, do you consider the company to have been successful in terms of the following metrics?]

Question	Count	Percentage Answered
Unsuccessful	2	7.1%

Partially Successful	5	17.9%
Successful	14	50.0%
Very Successful	7	25.0%

ment [General Question: Regarding your company's performance to date, do you consider the company to have been successful in terms of the fr

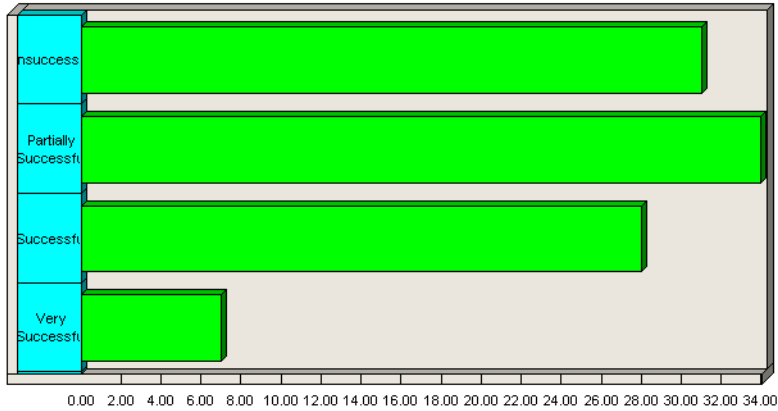

Q.1-4 Return on Investment [General Question: Regarding your company's performance to date, do you consider the company to have been successful in terms of the following metrics?]

Question	Count	Percentage Answered
Unsuccessful	9	31.0%
Partially Successful	10	34.5%
Successful	8	27.6%
Very Successful	2	6.9%

neral Question: Regarding your company's performance to date, do you consider the company to have been successful in terms of the following

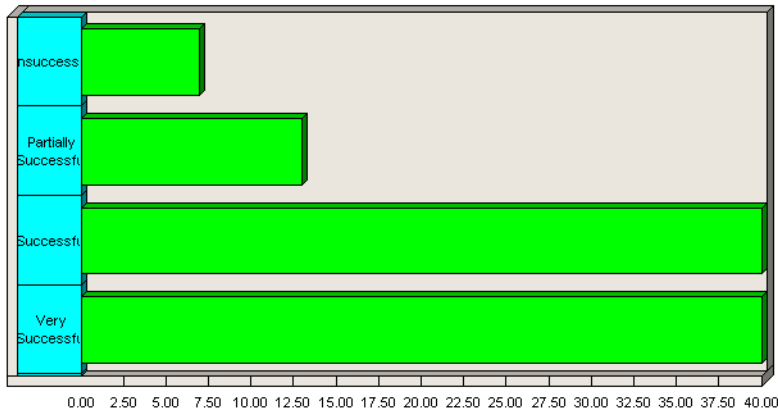

Q.1-5 Other [General Question: Regarding your company's performance to date, do you consider the company to have been successful in terms of the following metrics?]

Question	Count	Percentage Answered
Unsuccessful	1	6.7%
Partially Successful	2	13.3%
Successful	6	40.0%
Very Successful	6	40.0%

Q.1a Other

- Acquiring terrific companies with high potential
- Creating shareholder value focus, performance ethic, strategic business mix restructuring, management team, technology/infrastructure reengineering, return to profitability, strengthening capital structure and new business model vision and execution in response to sector shift.
- Evaluating optimum strategy for investors to protect investment.
- Have sustained a start-up venture in unusually difficult equity markets. Grown revenues, maintained key employees and confidence of lenders, shareholders and Board of Directors.
- Marketplace & slowness of adoption within target market
- Morphing/refocusing to reflect dramatically changing market conditions
- Quality of offering/product Initial business success (we're a start-up growing companies to more established competitive companies)
- Relative to Board expectations
- Starting fund raising process. Note: Company is not yet marketing its products, so most questions above are not applicable
- team Built
- This turned out to be a very deep turn around with founders & branch in paris, which had no shipping product. The company needed a new target market & product focus, with little funding to support it's growth.
- We have been very successful in matching our resources deployed given the stage company that we are and avoiding the mistake of getting ahead of ourselves like a number of our competitors.
- We have built a technology infrastructure for our service which is very well received and scalable. It will allow us to realize our business goals
- WE have not made a big enough impact on the market, given the resources invested to date. There were a number of wrong turns or lack of action over the past 18 mos.

Sample Answering: 14 responses

Performance as CEO [General Question: Compared to your peers, how do you rate your performance as CEO?]

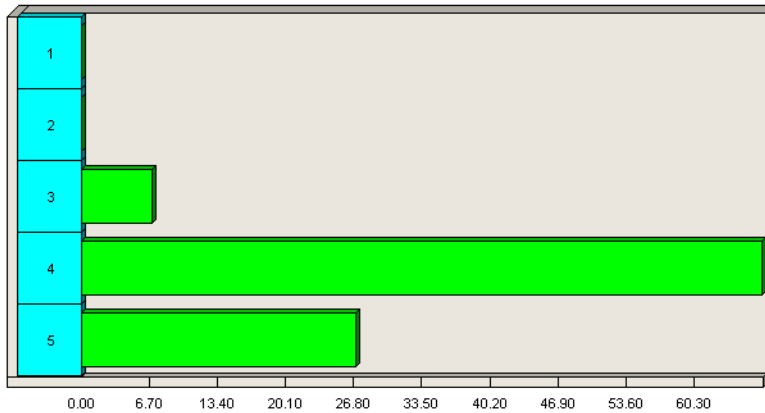

Q.2-1 Performance as CEO [General Question: Compared to your peers, how do you rate your performance as CEO?]

Question	Count	Percentage Answered
1	0	0.0%
2	0	0.0%
3	2	6.7%
4	20	66.7%
5	8	26.7%

Impact of CEO [General Question: What kind of impact have you had as CEO on the performance of the business?]

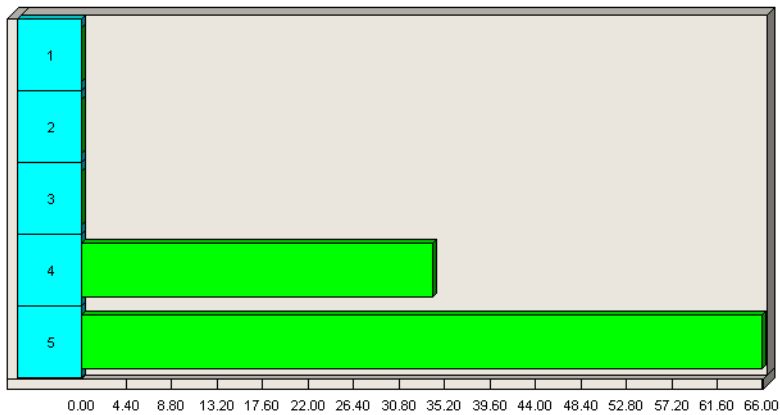

Q.3-1 Impact of CEO [General Question: What kind of impact have you had as CEO on the performance of the business?]

Question	Count	Percentage Answered
1	0	0.0%
2	0	0.0%
3	0	0.0%
4	10	34.5%
5	19	65.5%

To which do you attribute the success you did have? (Pick 2 of the 3).

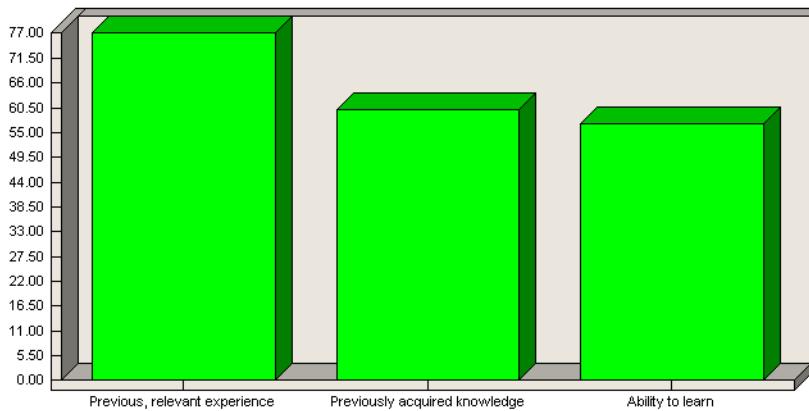

Q.4 To which do you attribute the success you did have? (Pick 2 of the 3).

Choice	Count	Percentage Answered
Previous, relevant experience	23	76.7%
Previously acquired knowledge	18	60.0%
Ability to learn	17	56.7%

Q.5-1 Intelligence (raw brain-power, education, intellect)

Item	Frequency	Percent
2	7	23.3%
1	11	36.7%
3	12	40.0%
(Total)	30	100.0%

Q.5-2 Previous Experience (management, industry)

Item	Frequency	Percent
1	8	26.7%
3	8	26.7%
2	14	46.7%
(Total)	30	100.0%

Sample Answering: 30 responses

Q.5-3 Emotional Intelligence (adaptability, ability to perceive and react to changing situations)

Item	Frequency	Percent
3	7	23.3%
2	9	30.0%
1	14	46.7%
(Total)	30	100.0%

Sample Answering: 30 responses

Q.6-1 Intelligence (raw brain-power, education, intellect)

Item	Frequency	Percent
2	17	56.7%
3	10	33.3%
1	3	10.0%
(Total)	30	100.0%

Sample Answering: 30 responses

Q.6-2 Previous Experience (management, industry)

Item	Frequency	Percent
1	21	70.0%
2	5	16.7%
3	4	13.3%
(Total)	30	100.0%

Sample Answering: 30 responses

Q.6-3 Emotional Intelligence (adaptability, ability to perceive and react to changing situations)

Item	Frequency	Percent
3	13	43.3%
2	9	30.0%
1	8	26.7%
(Total)	30	100.0%

Sample Answering: 30 responses

As CEO of this company, did you have previous experience working in a large, corporate environment (defined as \$50m+)?

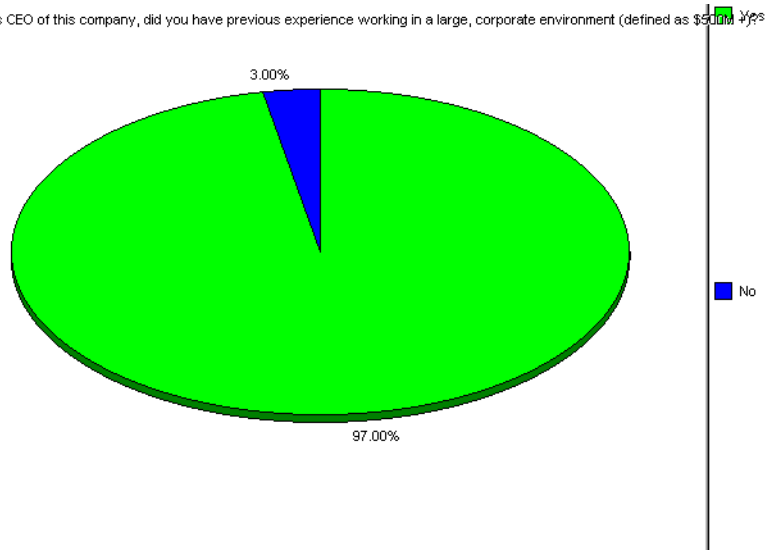

Q.7 Prior to your role as CEO of this company, did you have previous experience working in a large, corporate environment (defined as \$500M +)?

Choice	Count	Percent
Yes	29	96.7%
No	1	3.3%

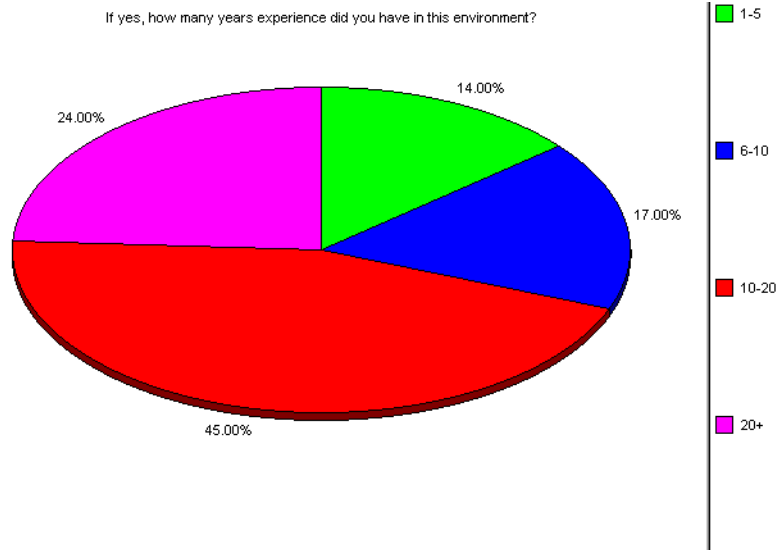

Q.7b If yes, how many years experience did you have in this environment?

Choice	Count	Percent
1-5	4	13.8%
6-10	5	17.2%
10-20	13	44.8%
20+	7	24.1%

Q.8 Prior to your role as CEO of this company, did you have previous experience working in an entrepreneurial environment (less than \$50M)?

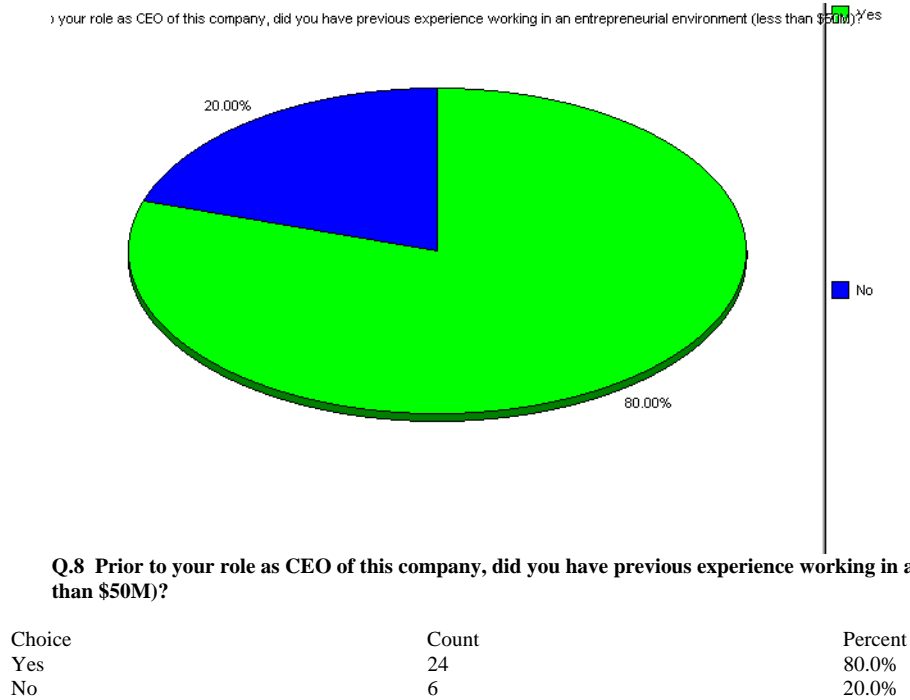

Q.8 Prior to your role as CEO of this company, did you have previous experience working in an entrepreneurial environment (less than \$50M)?

Choice	Count	Percent
Yes	24	80.0%
No	6	20.0%



Q.8b If yes, how many years experience did you have in this environment?

Choice	Count	Percent
1-5	14	58.3%
6-10	7	29.2%
10-20	2	8.3%
20+	1	4.2%

Q.9a-1 Number of years

Item	Frequency	Percent
20	7	23.3%
15	3	10.0%
27	2	6.7%
22	2	6.7%
25	2	6.7%
23	2	6.7%
(Unique responses)	12	40.0%
(Total)	30	100.0%

Sample Answering: 30 responses

MINIMUM = 14
MAXIMUM = 35
AVERAGE = 22.5

Q.9a-1 Number of years

- 14
- 15
- 15
- 15
- 17
- 18
- 19
- 20
- 20
- 20
- 20
- 20
- 20
- 20
- 20
- 20
- 21
- 22
- 22
- 23
- 23
- 24
- 25

- 25
- 26
- 27
- 27
- 28
- 30
- 32
- 33
- 35

Sample Answering: 30 responses

Q.9b-1 Number of companies

Item	Frequency	Percent
4	7	23.3%
3	4	13.3%
5	7	23.3%
6	4	13.3%
2	3	10.0%
8	2	6.7%
7	2	6.7%
(Unique responses - 1)	1	3.3%
(Total)	30	100.0%

Sample Answering: 30 responses

MINIMUM = 1
MAXIMUM = 8
AVERAGE = 4.5

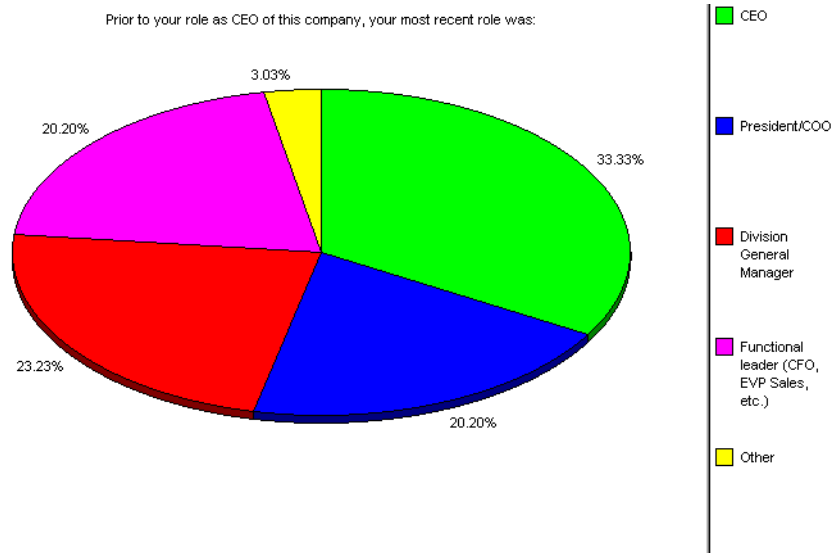

Q.9c Prior to your role as CEO of this company, your most recent role was:

Choice	Count	Percent
CEO	10	33.3%
President/COO	6	20.0%
Division General Manager	7	23.3%
Functional leader (CFO, EVP Sales, etc.)	6	20.0%
Other	1	3.3%

Looking back to the point in time when you accepted the position, how did you perceive the Risk and Reward of the opportunity? Please assign a rating on a scale from 1 to 5, where 1 represents 'Low' and 5 represents 'High'.

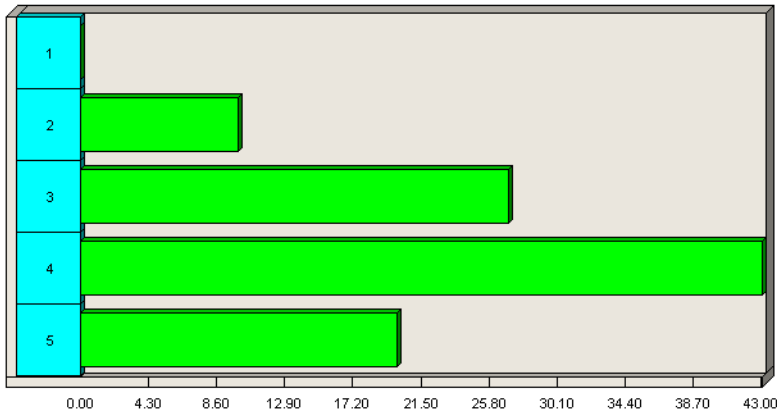

Q.10a-1 Perceived Personal Risk of Opportunity [General Question: Looking back to the point in time when you accepted the position, how did you perceive the Risk and Reward of the opportunity? Please assign a rating on a scale from 1 to 5, where 1 represents 'Low' and 5 represents 'High'.]

Question	Count	Percentage Answered
1	0	0.0%
2	3	10.0%
3	8	26.7%
4	13	43.3%
5	6	20.0%

Looking back to the point in time when you accepted the position, how did you perceive the Risk and Reward of the opportunity? Please assign a rating on a scale from 1 to 5, where 1 represents 'Low' and 5 represents 'High'.

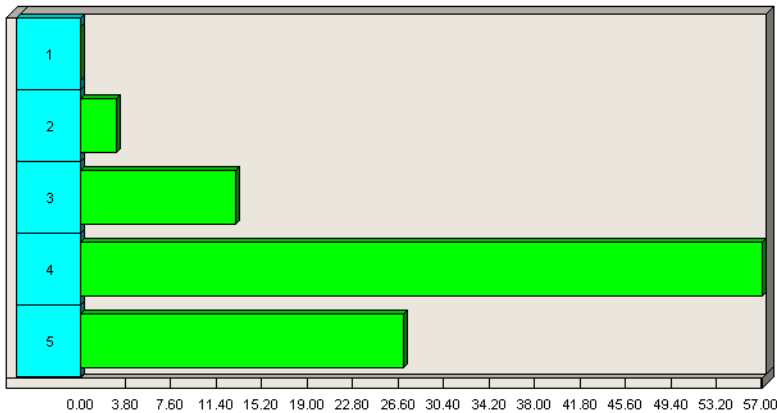

Q.10a-2 Perceived Personal Reward of Opportunity [General Question: Looking back to the point in time when you accepted the position, how did you perceive the Risk and Reward of the opportunity? Please assign a rating on a scale from 1 to 5, where 1 represents 'Low' and 5 represents 'High'.]

Question	Count	Percentage Answered
1	0	0.0%
2	1	3.3%
3	4	13.3%
4	17	56.7%
5	8	26.7%

: If the exact same opportunity was offered to you today, how would you perceive the Risk and Reward? Please assign a rating on a scale from

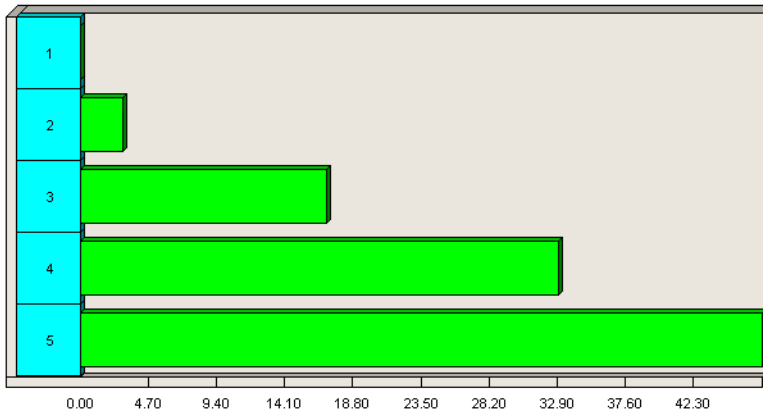

Q.10b-1 Perceived Personal Risk of Opportunity [General Question: If the exact same opportunity was offered to you today, how would you perceive the Risk and Reward? Please assign a rating on a scale from 1 to 5, where 1 represents 'Low' and 5 represents 'High'.]

Question	Count	Percentage Answered
1	0	0.0%
2	1	3.3%
3	5	16.7%
4	10	33.3%
5	14	46.7%

in: If the exact same opportunity was offered to you today, how would you perceive the Risk and Reward? Please assign a rating on a scale fro

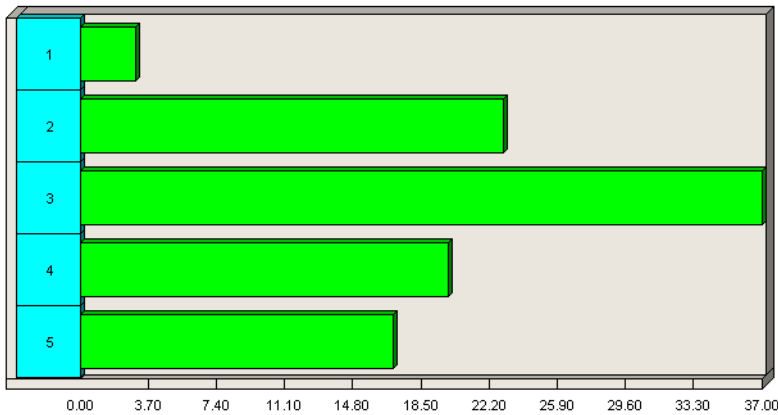

Q.10b-2 Perceived Personal Reward of Opportunity [General Question: If the exact same opportunity was offered to you today, how would you perceive the Risk and Reward? Please assign a rating on a scale from 1 to 5, where 1 represents 'Low' and 5 represents 'High'.]

Question	Count	Percentage Answered
1	1	3.3%
2	7	23.3%
3	11	36.7%
4	6	20.0%
5	5	16.7%

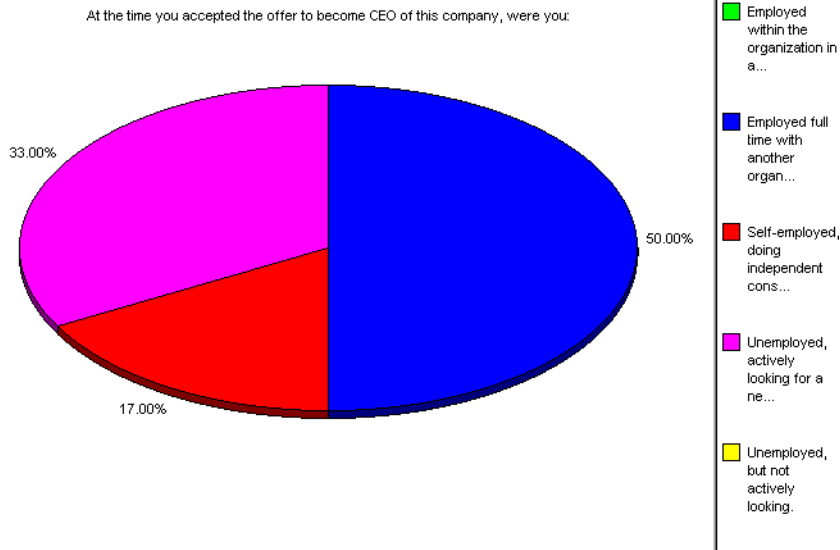

Q.11 At the time you accepted the offer to become CEO of this company, were you:

Choice	Count	Percent
Employed within the organization in another role.	0	0.0%
Employed full time with another organization.	15	50.0%
Self-employed, doing independent consulting.	5	16.7%
Unemployed, actively looking for a new role.	10	33.3%
Unemployed, but not actively looking.	0	0.0%

General Question: Regarding your relationship with the Founder (if applicable), please assign a rating on a scale from 1 to 5, where 1 represents 'Strongly Agree' and 5 represents 'Strongly Disagree'.

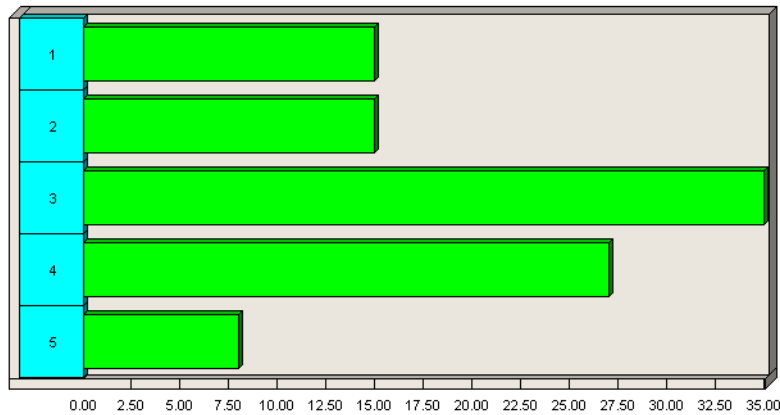

Q.12-1 I consider our relationship to be highly interactive. [General Question: Regarding your relationship with the Founder (if applicable), please assign a rating on a scale from 1 to 5, where 1 represents 'Strongly Agree' and 5 represents 'Strongly Disagree'.]

Question	Count	Percentage Answered
1	4	15.4%
2	4	15.4%
3	9	34.6%
4	7	26.9%
5	2	7.7%

al Question: Regarding your relationship with the Founder (if applicable), please assign a rating on a scale from 1 to 5, where 1 represents 'Strongly Agree' and 5 represents 'Strongly Disagree'.

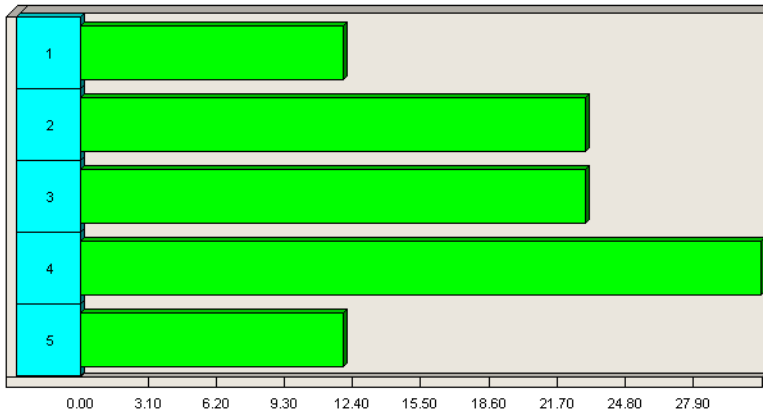

Q.12-2 I consider our relationship to be positive. [General Question: Regarding your relationship with the Founder (if applicable), please assign a rating on a scale from 1 to 5, where 1 represents 'Strongly Agree' and 5 represents 'Strongly Disagree'.]

Question	Count	Percentage Answered
1	3	11.5%
2	6	23.1%
3	6	23.1%
4	8	30.8%
5	3	11.5%

ctive. [General Question: Regarding your relationship with the Board, please assign a rating on a scale from 1 to 5, where 1 represents 'Strongly Agree' and 5 represents 'Strongly Disagree'.

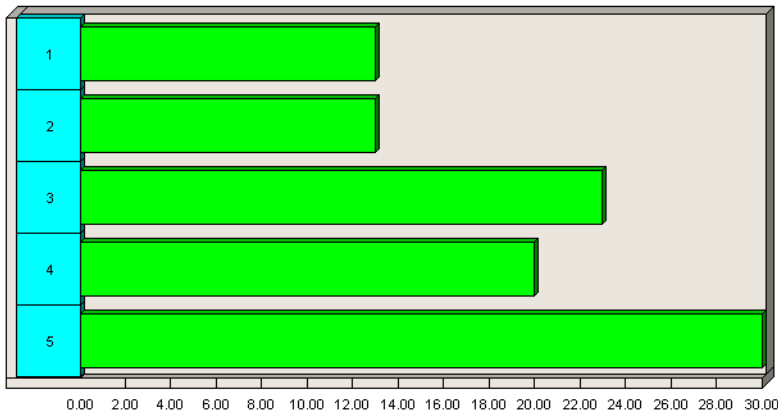

Q.13-1 I consider our relationship to be highly interactive. [General Question: Regarding your relationship with the Board, please assign a rating on a scale from 1 to 5, where 1 represents 'Strongly Agree' and 5 represents 'Strongly Disagree'.]

Question	Count	Percentage Answered
1	4	13.3%
2	4	13.3%
3	7	23.3%
4	6	20.0%
5	9	30.0%

[General Question: Regarding your relationship with the Board, please assign a rating on a scale from 1 to 5, where 1 represents 'Strongly Agree'

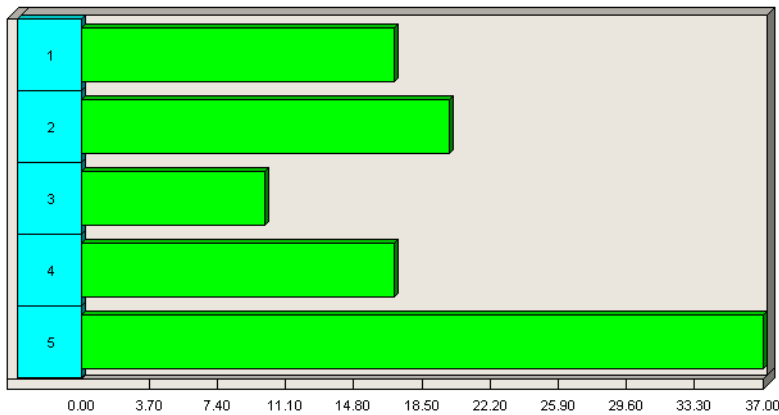

Q.13-2 I consider our relationship to be positive. [General Question: Regarding your relationship with the Board, please assign a rating on a scale from 1 to 5, where 1 represents 'Strongly Agree' and 5 represents 'Strongly Disagree'.]

Question	Count	Percentage Answered
1	5	16.7%
2	6	20.0%
3	3	10.0%
4	5	16.7%
5	11	36.7%

Q.14-1 Executive Team

Item	Frequency	Percent
2	7	23.3%
3	4	13.3%
1	15	50.0%
4	4	13.3%
(Total)	30	100.0%

Sample Answering: 30 responses

Q.14-2 Industry Condition

Item	Frequency	Percent
5	2	6.7%
4	8	26.7%
1	5	16.7%
3	6	20.0%
2	8	26.7%
(Not Answered)	1	3.3%
(Total)	30	100.0%

Sample Answering: 29 responses

Q.14-3 General Market Conditions

Item	Frequency	Percent
4	8	26.7%
(Not Answered)	6	20.0%
3	4	13.3%
2	5	16.7%
5	3	10.0%
1	4	13.3%
(Total)	30	100.0%

Sample Answering: 24 responses

Q.14-4 Level of Funding

Item	Frequency	Percent
3	6	20.0%
2	11	36.7%
(Not Answered)	3	10.0%
4	3	10.0%
1	5	16.7%
5	2	6.7%
(Total)	30	100.0%

Sample Answering: 27 responses

Q.14-5 Operational Execution

Item	Frequency	Percent
1	12	40.0%
2	9	30.0%
3	5	16.7%
(Not Answered)	3	10.0%
(Unique responses)	1	3.3%
(Total)	30	100.0%

Sample Answering: 27 responses

Q.14-6 Other (please identify)

Item	Frequency	Percent
(Not Answered)	27	90.0%
1	3	10.0%
(Total)	30	100.0%

Sample Answering: 3 responses

Q.14a-1

Item	Frequency	Percent
(Not Answered)	25	83.3%
(Unique responses)	5	16.7%
(Total)	30	100.0%

Sample Answering: 5 responses

Q.14a-1

- Board level of awareness of company value
- Lead VC
- Product/Market Strategy
- Quality of the value statement (how much value add your solution represents to customers)
- Transition from olw school style of doing business to information based new business paradime.

Sample Answering: 5 responses

Q.14a-2 Ranking

Item	Frequency	Percent
(Not Answered)	25	83.3%
1	4	13.3%
(Unique responses - 2)	1	3.3%
(Total)	30	100.0%

Sample Answering: 5 responses

Do you now consider yourself most likely to...

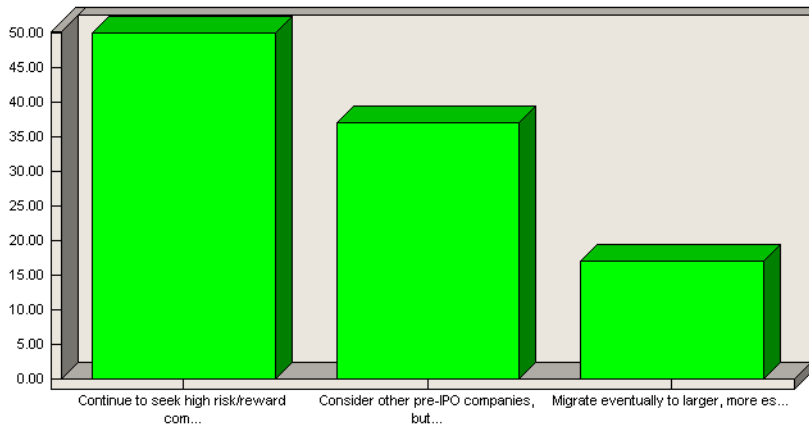

Q.15 Do you now consider yourself most likely to...

Choice	Count	Percentage Answered
Continue to seek high risk/reward companies	15	50.0%
Consider other pre-IPO companies, but avoid if risks are perceived as too high	11	36.7%
Migrate eventually to larger, more established company, leveraging what you have learned	5	16.7%

Which best describes your ethics? (Again, no responses will be attributed to any individual).

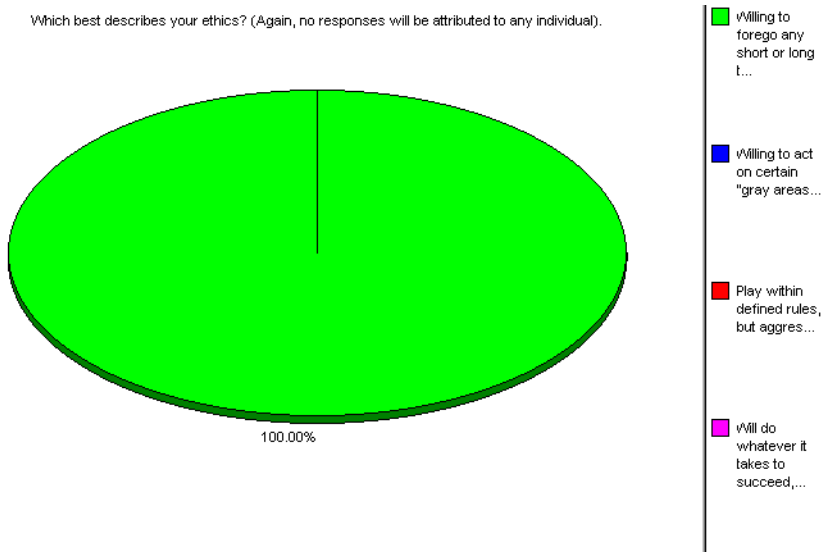

Q.16 Which best describes your ethics? (Again, no responses will be attributed to any individual).

Choice	Count	Percent
Willing to forego any short or long term advantage to do what is right.	18	60.0%
Willing to act on certain "gray areas" to my/my company's advantage.	0	0.0%
Play within defined rules, but aggressively pursue "gray area" advantages.	0	0.0%
Will do whatever it takes to succeed, based on assumption that all actions will be kept confidential.	0	0.0%

re client's office who had left the room to take a call, and you noticed your top competitor's proposal lying face down on the desk, would you look

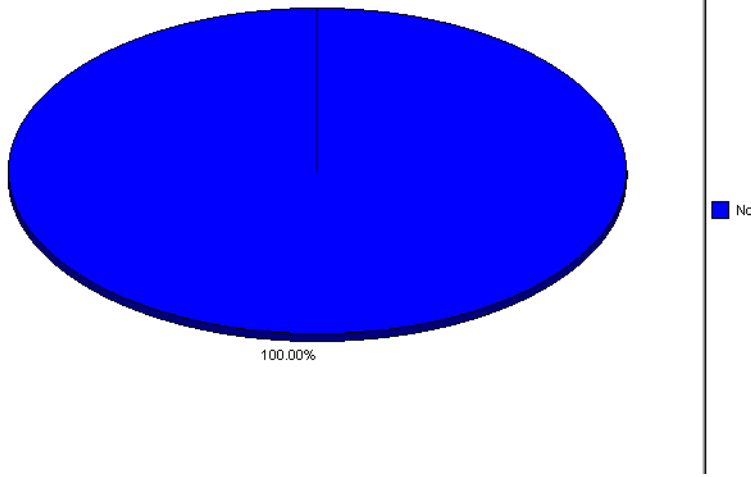

Q.17 If you were in a prospective client's office who had left the room to take a call, and you noticed your top competitor's proposal lying face down on the desk, would you look at it?

Choice	Count	Percent
Yes	0	0.0%
No	30	100.0%

Q.TopLineFindings-1 Name

- Adrian Martin
- Ben Trowbridge
- David Lavanty
- Dennis F. Bonilla
- E. R. King
- E.A.ten Houten
- edward huguez
- George V. Head
- Howard Handler
- James
- Jan Gullett
- Jay Meyerson
- Jeff Tognoni
- Joe Avellone, MD
- Ken Lally
- Kent Godfrey
- Kevin Nemetz
- Kirk
- Mark Jensen
- Marvin Newell
- Neil Selvin
- Nick Bayne
- Phil Sakakihara
- Philip Black
- Richard Goldman
- Robert Schult
- S. Fordham
- Shaun Holliday
- Steven H Pruett
- Stuart Bagshaw

Sample Answering: 30 responses

Q.TopLineFindings-2 Firm Name

Item	Frequency	Percent
(Not Answered)	1	3.3%
(Unique responses)	29	96.7%

(Total) 30 100.0%

Sample Answering: 29 responses

Q.TopLineFindings-2 Firm Name

- bullant
- Burly Bear Network
- buyproduce
- Claypool
- Covigo Inc.
- D S Brown
- EESIS
- eMac Digital
- EnLink Geenergy
- First Permian LLC
- Frictionless Commerce
- Inventa
- Jay
- Keymage Inc
- LightSand
- medsn
- midstream technologies
- Novopoint
- Pivia
- Pivia
- Provision X
- United Messaging
- Vcommerce Corp.
- Veritas Medicine
- VIA NET.WORKS ARGENTINA
- ViaNetworks
- Visual Networks
- Weight Watchers.com, Inc.
- Zeborg
- Zilliant, Inc.

Sample Answering: 29 responses

Q.TopLineFindings-3 Address

Item	Frequency	Percent
(Not Answered)	1	3.3%
(Unique responses)	29	96.7%
(Total)	30	100.0%

Sample Answering: 29 responses

Q.TopLineFindings-3 Address

- 100 James Drew Ct, Charlotte, NC 28270
- 10062 Miller Ave, Suite 200, Cupertino, CA 95014
- 10062 Miller Ave, Suite 200, Cupertino, CA 95014
- 111 N. Market St, San Jose CA 95070
- 1161 McDermott Dr. West Chester, PA 19380
- 12251 Stonebrook Drive, Los Altos Hills, CA 94022
- 130 S. Jefferson
- 1718 Midwick Place, Santa Barbara CA 93108
- 18 W Butterfield Road, 15th floor, Oakbrook Terrace, IL 60681
- 2350 Mission College Blvd; Ste. 490; Santa Clara, CA 95054
- 238 Main Street, Cambridge, MA 02142
- 254 W 54th Street NYC 10019
- 29A Technology Dr. Irvine
- 3 Steeple Court, Andover, MA 01810
- 350 South Grand Ave Los Angeles CA 90071
- 4 Acacia Dr. Tiburon, CA 94920-1101
- 400 Technology Square, Cambridge, MA 02137
- 4301-B Westbank, Austin, TX 78746

- 440 west Ontario, Chicago, IL 60610
- 515 N Sam Houston Pkwy East, Houston, TX 77060
- 6263 N. Scottsdale Road; Suite 110; Scottsdale, AZ 85250
- 6479 Paderborne Circle, Hudson, OH 44236
- 777 108th ave. n.e., Bellevue, WA 98004
- 8520 National Blvd Culver City, CA 90232
- 888 7th Ave., New York, NY 10106
- Houston, TX
- Leliestraat 15 2282PJ Rijswijk The Netherlands.
- North Baltimore, Oh.
- PO Box 2455 Midland, TX 79702
- Roque Saenz Peña 971 P5 (1035) Buenos Aires Argentina

Sample Answering: 29 responses

Q.TopLineFindings-4 (Optional) Email Address

- amartin@vianetworks.com.ar
- avellone@veritasmedicine.com
- bagshaw@covigo.com
- BenTrowbridge@aol.com
- dennis.bonilla@medsn.com
- dlavanty@inventa.com
- ed@midstream.com
- eduard.ten.houten@12move.nl
- erking@visualnetworks.com
- ghead@enlinkgeo.com
- howard@burlybear.com
- jangullett@att.net
- jeff.tognoni@zeborg.com
- jmeyerson@aamescorp.com
- kevin.nemetz@provisionx.com
- kfeuerbach@dsbrown.com
- kgodfrey@frictionless.com
- Klally@buyproduce.com
- mjensen@vcommerce.com
- mnewell@zilliant.com
- nbayne@carolina.rr.com
- neil@selvin.com
- phils@keymage.com
- rgoldman@eesis.com
- rschult@novopoint.com
- shaun.holliday@emacdigital.com
- spruett@firstpermian.com

Sample Answering: 27 responses

*VENTURE
BACKED
LEADERSHIP*

Mastering
Investment in
Human Capital



EXECUTIVE SUMMARY



Summary of Findings

■ Individual VC Opinions Differ Dramatically

⇒ But perceptions of the group are highly accurate - there is great value in collaboration of knowledge!

■ Success Requires Assessment

⇒ The highest performing firms are more diligent, thorough and consistent in their management assessment process

■ To Maximize Returns, Invest in Talent

⇒ There is a direct correlation between the quality of the CEO and Return on Investment

The Study

The most comprehensive analysis of venture backed leadership ever conducted

Qualitative Interviews

80 Firms, 100+ Hours

100 Case Studies

Broad VC Survey

240 NVCA member respondents

What CEO attributes correlate to success or failure, as seen through eyes of the Board?

What are the processes, perceptions, and behaviors of the top performing firms?

Current State

Investing professionals' realize there is great opportunity for improvement

Related to Portfolio CEOs

Percentages of respondents who agree

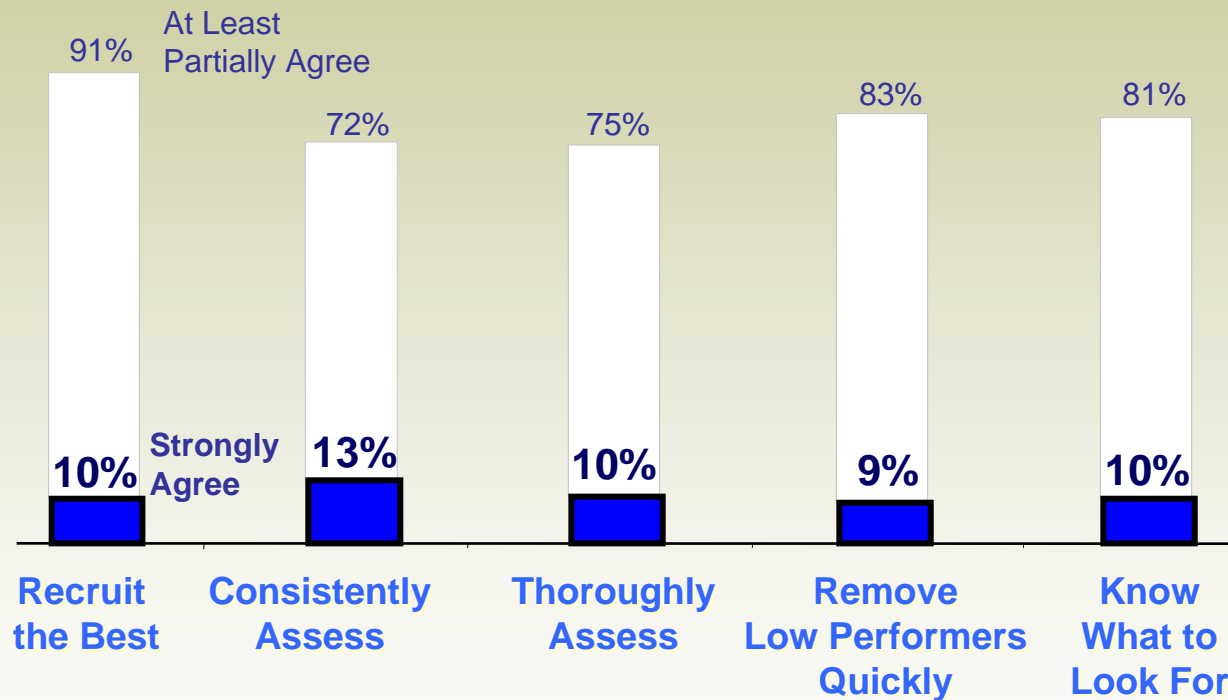

Only a handful of VCs are highly confident in their process and perceptions

“CEO is a primary contributor to the success or failure of the company”

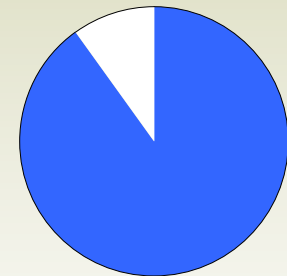

90.0%

...yet the majority know that finding the right CEO is critical!

Source: NVCA member survey respondents, Spencer Stuart/NVCA VC-backed Leadership survey

Invest In Talent

The best talent wins...BIG!!!!

Percentage of Companies Analyzed that Met or Exceeded Investor Financial Objectives

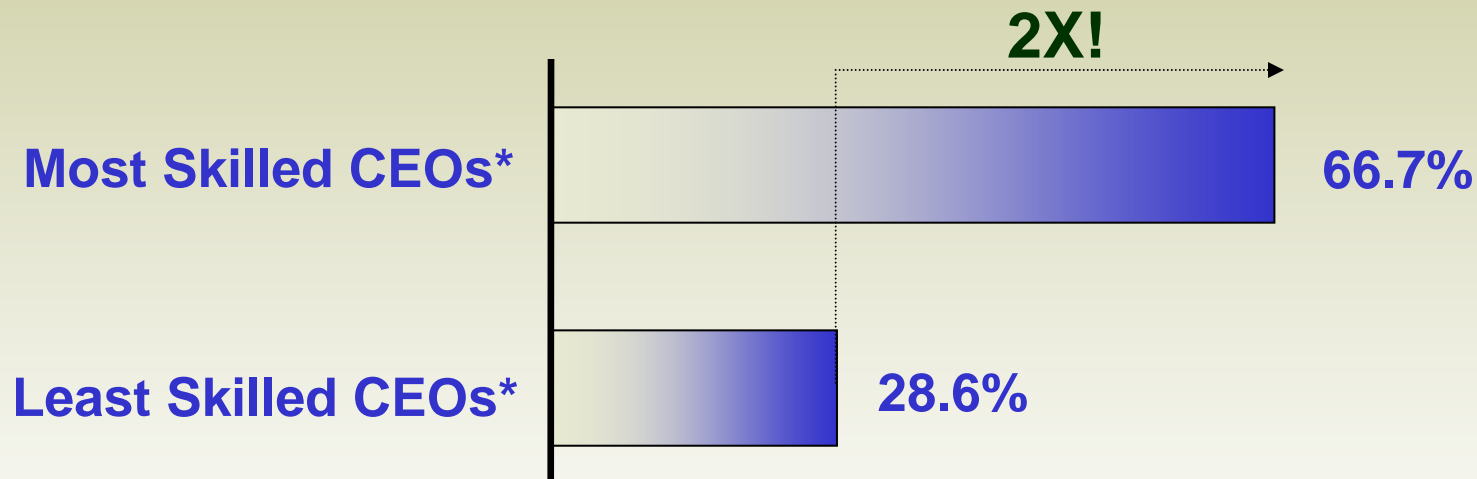

A portfolio stewarded by only the most talented CEOs may be more than twice as likely to meet financial performance goals!!

* As evaluated by board director(s) of venture-backed company

Source: Spencer Stuart investor client/placement survey respondents, historical analysis

Invest In Talent

Talent is clearly viewed as the most significant factor in a funding decision

Factors considered most important by investment professionals

Weighted importance out of 100*

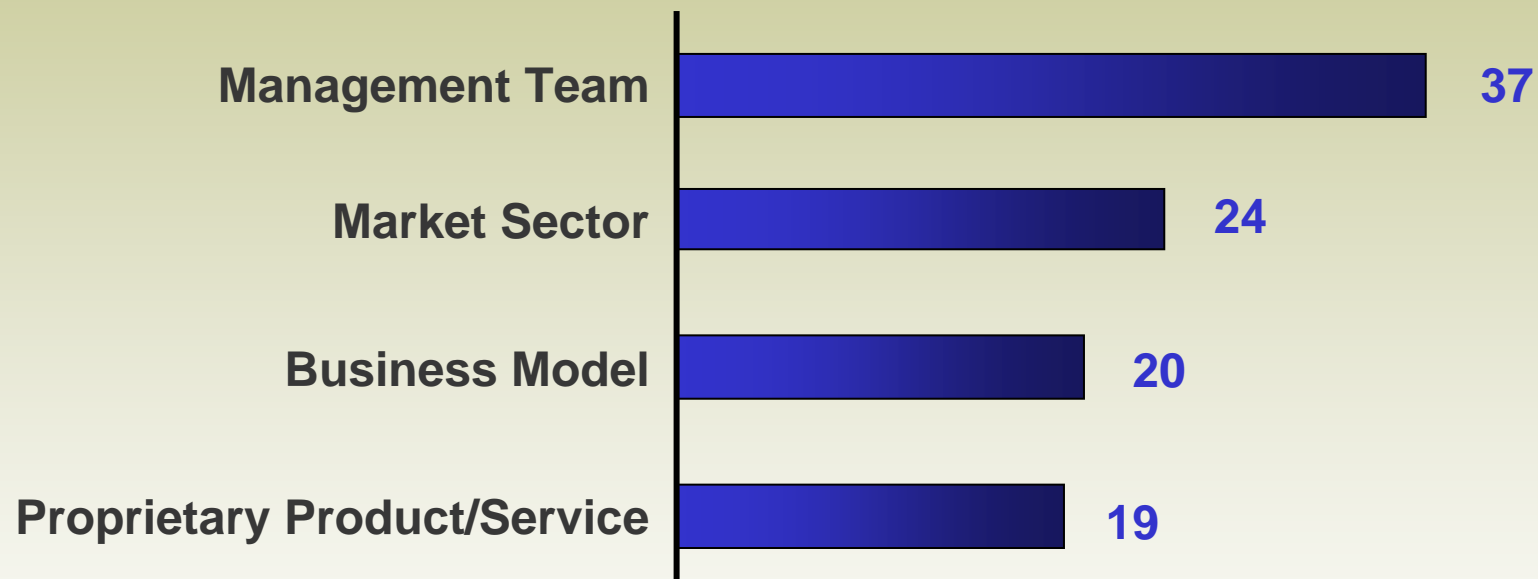

Percentages of respondents that agree*

“My firm is able to recruit the most talented CEOs for our portfolio companies.”

Top Quartile Firms

60.9%

Other Firms

41.9%

Source: NVCA member survey respondents, Spencer Stuart/NVCA VC-backed Leadership survey
Spencer Stuart venture capital/private equity firm interviews

Know Who You Are Looking For

Analyses of specific skills support the need for stewardship, speed and not a lot of fluff

Ideal CEO

- ⇒ Certain skills and attributes are highly correlated with CEO success. Some, such as charisma, have a surprising negative correlation
- ⇒ Successful CEOs tend to be more seasoned, loyal and humble
- ⇒ Entrepreneurial and fund raising skills are prerequisites, leadership and management are differentiators
- ⇒ The best CEOs excel at a particular stage of a company's lifecycle, but are also cognizant of future stages of company growth

Strong industry collective thinking exists, thus emphasizing the need for collaboration both within and across firms.

Do Diligence

The top performing firms are more diligent, consistent and thorough in their assessment of talent

Assess CEO/Exec Team based on:

- Presentation of Business Plan
- Resume Review
- Informal Discussions/Interviews
- Gut Feeling
- Formal, Behavior Based Interviews
- Check References Provided
- Check Independent References

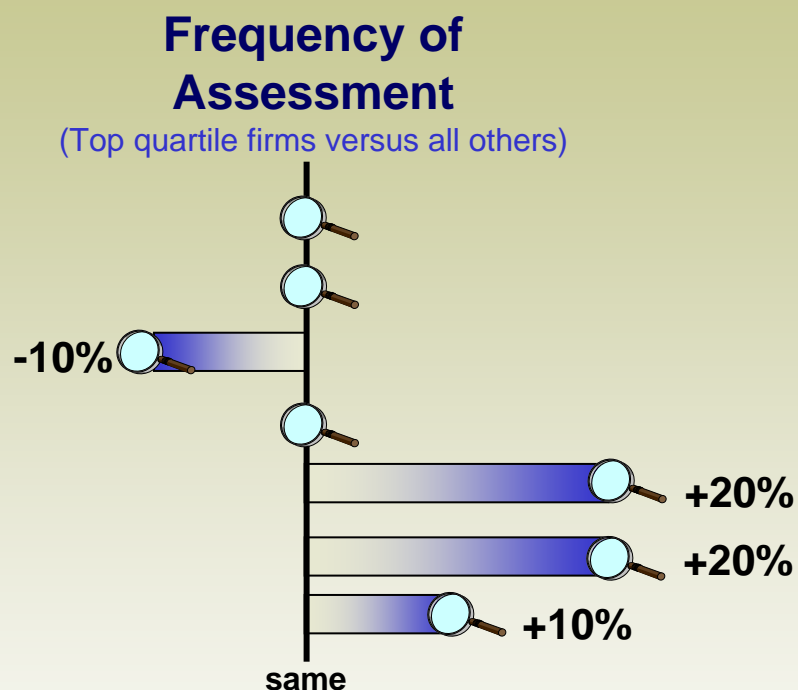

	Top Quartile Firms	Other Firms
My firm has a consistent process of CEO assessment	43%	30%
My firm has a thorough process of CEO assessment	32%	21%

Source: NVCA member survey respondents, Spencer Stuart/NVCA VC-backed Leadership survey
Spencer Stuart investor client/placement survey respondents, historical analysis

© Spencer Stuart and National Venture Capital Association (NVCA).

Summary Findings

Our Recommended Best Practices Approach and Related Findings

Invest in Talent

- ⇒ Top firms are using creative ways to build “talent deal-flow,” retain star performers in portfolio and improve firm’s human capital skills

Know Who You Are Looking For

- ⇒ Corporate experience, coupled with entrepreneurial skills is valuable
- ⇒ Speed is king; lack of knowledge/experience of the industry or the CEO role can be a significant disadvantage

Do Diligence

- ⇒ What VCs consider “basic assessment” is not adequate to determine the most critical skills and competencies
- ⇒ Top firms use best practices to improve assessment process and results

Master the Art of Human Capital Acquisition

- ⇒ Success requires strong adherence to best practices, with diligent follow through, and effectively working with executive recruiters when necessary

About the Study's Author



RICHARD A. SMITH

As co-managing director of Spencer Stuart's Venture Capital/Private Equity Practice, and a core member of the firm's Technology, Communications & Media Practice, Rick Smith specializes in recruiting general management, board directors and other senior executives for companies at all stages of maturity.

Prior to entering the search profession, Rick was a Senior Principal with Diamond Technology Partners, Inc., providing leadership when the firm experienced tremendous growth and was taken public (Nasdaq: DTPI). Rick began his career in international marketing and business development with Electronic Data Systems, where he held senior positions throughout North America and in Europe.

Rick holds a Master of Management in Entrepreneurship from the J.L. Kellogg Graduate School of Management at Northwestern University and a Bachelor of Science, with honors, from the University of Florida. He is currently a faculty member for the Venture Capital Institute, the first and only search professional ever appointed. He has written numerous articles about the impact of leadership on global competitive strategy, and authors a bi-annual feature article for the Venture Capital Review. In addition, Rick is a certified Management Accountant and moonlights as a semi-professional singer/songwriter.

Richard A. Smith, Co-Managing Director, Venture Capital & Private Equity Specialty Practice, Spencer Stuart
Phone: (404) 504-4421 e-mail: rasmith@spencerstuart.com

About the Study's Partners

NVCA

- **The National Venture Capital Association (NVCA)** represents over 440 venture capital and private equity organizations. NVCA's mission is to:
 - Foster the understanding of the importance of venture capital to the vitality of the U.S. and global economies
 - Stimulate the flow of equity capital to emerging growth companies by representing the public policy interests of the venture capital and private equity communities at all levels of government
 - Maintain high professional standards
 - Facilitate networking opportunities
 - Provide research data and professional development for its members

Spencer Stuart

- **Spencer Stuart**, founded in 1956, is the leading, privately held, international consulting firm specializing in senior-level executive search and board director appointments
- With 51 offices in 24 countries, the firm is staffed by more than 300 consultants worldwide and is organized in industry practices that specialize in meeting clients' recruitment needs in different business sector
- Spencer Stuart consultants conduct more than 4,500 senior-level searches annually for clients ranging from Fortune 500 leaders to smaller and emerging companies with excellent growth potential

*For more information regarding this study or a copy of the white paper, contact:
Patty Block, Marketing Consultant, Technology, Communications, and Media Practice, Spencer Stuart
Phone: (650) 356-5525 e-mail: pblock@spencerstuart.com*



For Immediate Release

The National Venture Capital Association and Spencer Stuart Collaborate on Study of CEO and Management Leadership

Silicon Valley, Calif. and Arlington, Va. (Monday, Oct. 1) — Spencer Stuart, one of the leading global executive search consulting firms specializing in chief executive and board assignments, and the National Venture Capital Association (NVCA), the national trade association representing venture firms in the United States, announced today that they will collaborate in an effort to better understand how the leadership styles and management traits of a CEO and the management team impact the success of an entrepreneurial enterprise.

Seeking to provide value-added information regarding a critically important area of venture creation, the relationship will include co-sponsored studies and analysis of leadership trends at venture-backed companies. Results from the first phase of the study will be available in the fourth quarter of 2001.

“In talking with the team at NVCA, we quickly determined that leadership trends and issues at venture-backed companies are of great interest to venture capitalists and the investment community at large,” said Rick Smith, Co-Managing Director, Venture Capital & Private Equity Practice, with Spencer Stuart. “We will work closely with the NVCA to identify and benchmark the drivers that cultivate the best management teams at emerging organizations.”

“The quality of a company’s management team may be one of the most important elements of building a successful venture-backed organization,” said Mark Heesen, President of the National Venture Capital Association. “By working with Spencer Stuart to analyze and share trends with the venture capital community, we will give venture capitalists the valuable information they need to define management requirements for their portfolio companies and help these companies recruit senior leadership.”

About Spencer Stuart

Founded in 1956, Spencer Stuart is the leading privately-held, global executive search firm offering a range of human capital solutions including: senior-level executive search, board director appointments, strategic leadership assessment and, through its web-based recruiting division, Spencer Stuart Talent Network (SSTN), mid-level executive recruitment. With 51 offices in 24 countries, over 300 consultants and 1,200 staff globally, Spencer Stuart conducts more than 4,500 searches annually through a global network of industry and functional practices. Clients range from Fortune 500 companies to smaller, emerging companies.

About the National Venture Capital Association

The National Venture Capital Association (NVCA) represents approximately 400 venture capital and private equity firms. NVCA's mission is to foster the understanding of the importance of venture capital to the vitality of the U.S. and global economies, to stimulate the flow of equity capital to emerging growth companies by representing the public policy interests of the venture capital and private equity communities at all levels of government, to maintain high professional standards, facilitate networking opportunities and to provide research data and professional development for its members. NVCA's affiliate, the American Entrepreneurs for Economic Growth (AEEG), represents the public policy interests of over 14,000 emerging growth companies.

###

Contact: Ashley Kanigher
Ogilvy PR Worldwide
(415) 677-2707
Ashley_Kanigher@ogilvypr.com

Emily Mendell
Weiser Group
(610) 359-9609
emendell@weisergroup.com