

REVISIONS		
DATE	L.S. NAME	LIC. NO.

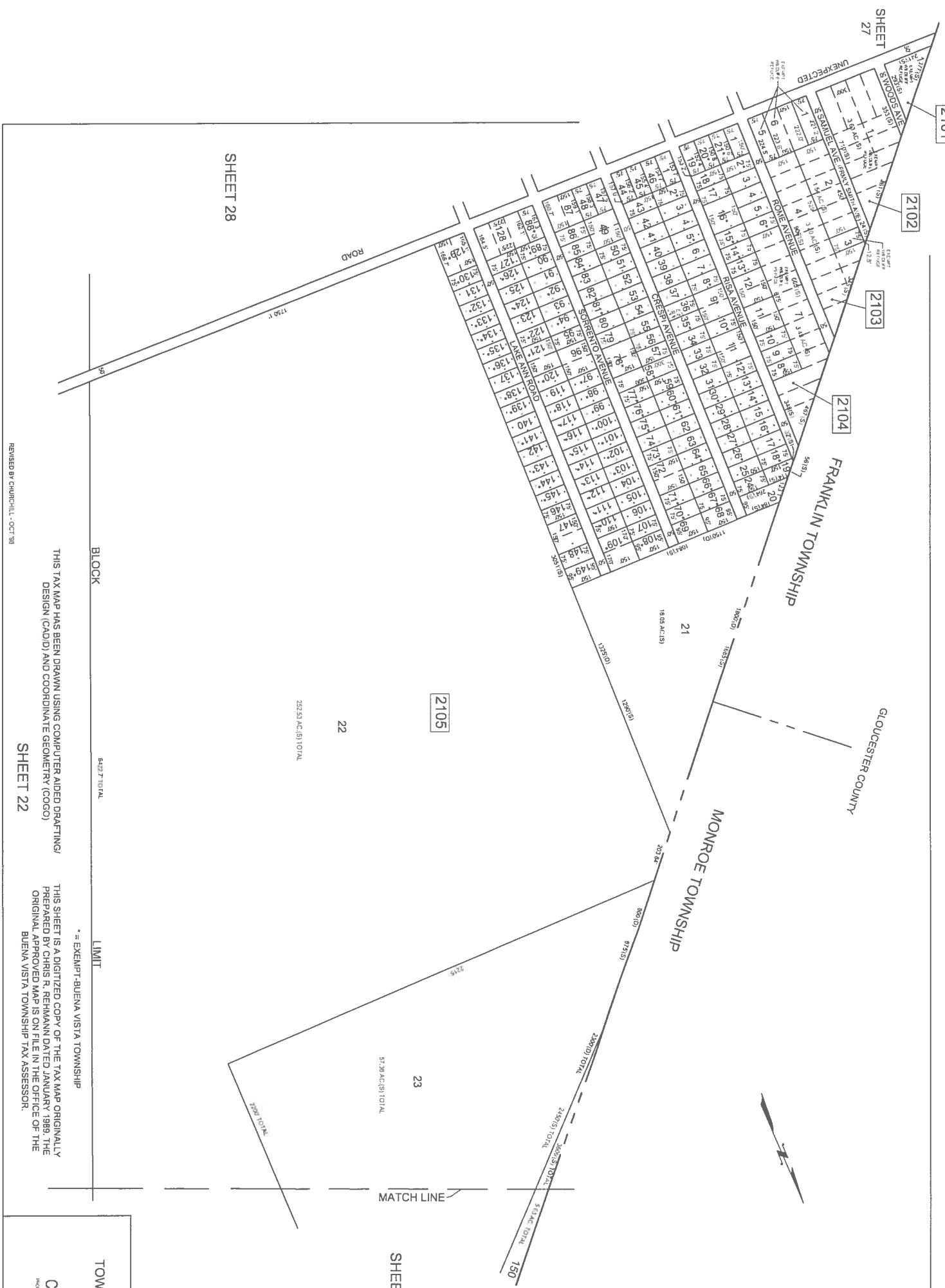

SHEET 27

SHEET 28

BLOCK

6427.7 TOTAL

LIMIT

MATCH LINE

SHEET 17

TAX MAP
TOWNSHIP OF BUENA VISTA

ATLANTIC COUNTY, NEW JERSEY

SCALE: 1" = 200' DATE: JANUARY 98

CHRIS R. REHMANN

PROF. DESIGN, LANDMARK SURVEYING
NEW JERSEY LICENSE NO. 0118
500 W. WHITE OAK BLVD.
MANTON, NEW JERSEY 08057

THIS TAX MAP HAS BEEN DRAWN USING COMPUTER AIDED DRAFTING/
DESIGN (CADD) AND COORDINATE GEOMETRY (COGO)

SHEET 22

* = EXEMPT-BUENA VISTA TOWNSHIP
THIS SHEET IS A DIGITIZED COPY OF THE TAX MAP ORIGINALLY
PREPARED BY CHRIS R. REHMANN DATED JANUARY 1989. THE
ORIGINAL APPROVED MAP IS ON FILE IN THE OFFICE OF THE
BUENA VISTA TOWNSHIP TAX ASSESSOR.

REVISED BY CHURCHILL - OCT '98



REVISIONS		
DATE	L.S. NAME	LIC. NO.

SHEET 18

* EXEMPT-BUENA VISTA TOWNSHIP
 THIS TAX MAP HAS BEEN DRAWN USING COMPUTER AIDED DRAFTING/DESIGN (CAD) AND COORDINATE GEOMETRY (CGO)
 THIS SHEET IS A DIGITIZED COPY OF THE TAX MAP ORIGINALLY PREPARED BY CHRIS R. REHMANN DATED JANUARY 1999. THE ORIGINAL APPROVED MAP IS ON FILE IN THE OFFICE OF THE BUENA VISTA TOWNSHIP TAX ASSESSOR.

TOWNSHIP OF BUENA VISTA
 ATLANTIC COUNTY, NEW JERSEY
 SCALE: 1" = 200' DATE: JANUARY 99
 CHRIS R. REHMANN
 PROFESSIONAL LAND SURVEYOR
 NEW FIELD / EXCERPT 1118
 MAMONON, NJ 08053

TAX MAP
 TOWNSHIP OF BUENA VISTA

CHRIS R. REHMANN
 PROFESSIONAL LAND SURVEYOR
 NEW FIELD / EXCERPT 1118
 MAMONON, NJ 08053



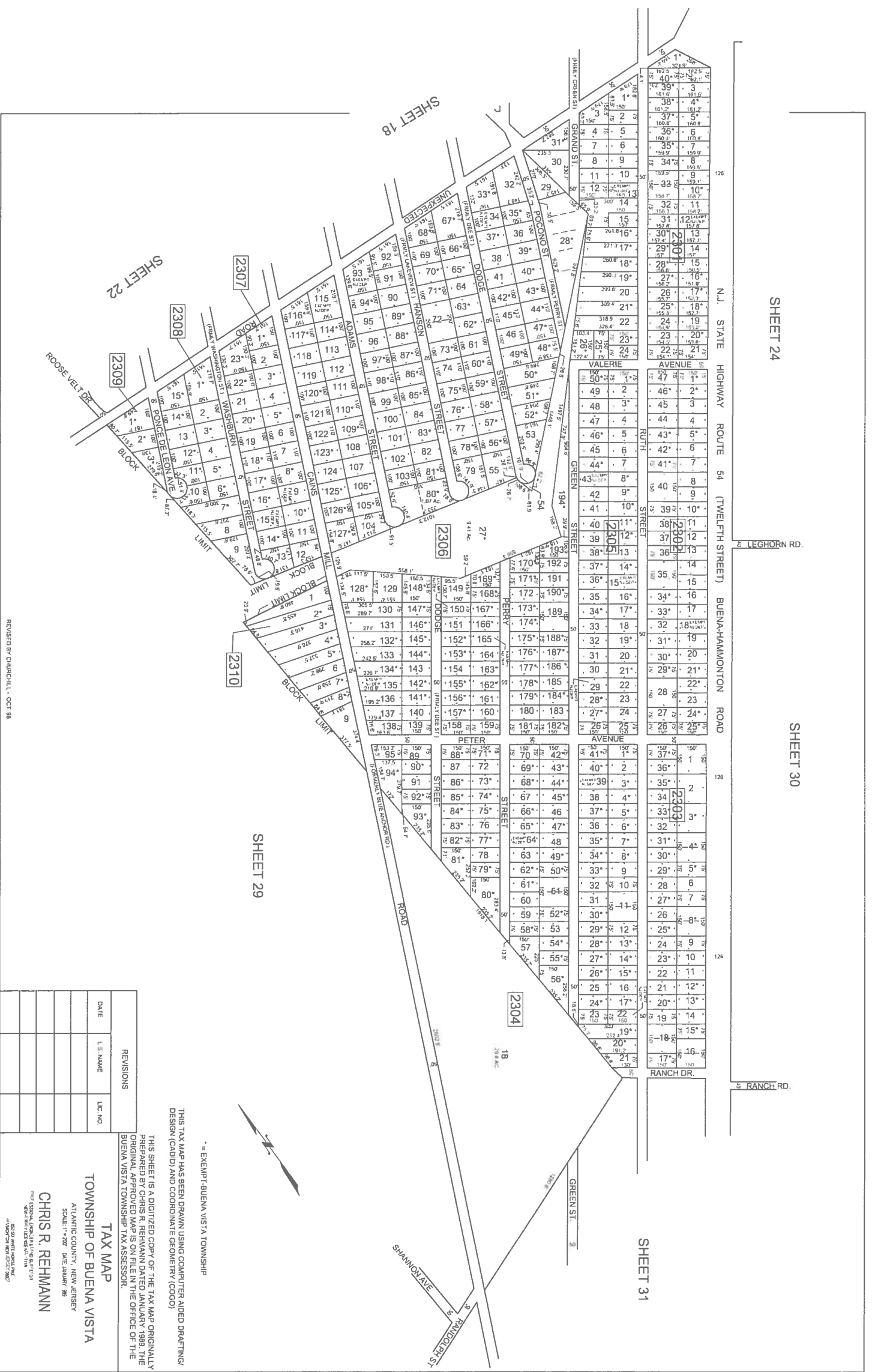

SHEET 24

SHEET 30

N.J. STATE HIGHWAY ROUTE 54 (TWELFTH STREET) BUENA-HAMMONTON ROAD

LEGHORN RD.

RANCH DR.

* = EXEMPT-BUENA VISTA TOWNSHIP

THIS TAX MAP HAS BEEN DRAWN USING COMPUTER AIDED DRAFTING/ DESIGN (CAD) AND COORDINATE GEOMETRY (COGO)

THIS SHEET IS A DIGITIZED COPY OF THE TAX MAP ORIGINALLY PREPARED BY CHRIS R. REHMANN DATED JANUARY 1999. THE ORIGINAL APPROVED MAP IS ON FILE IN THE OFFICE OF THE BUENA VISTA TOWNSHIP TAX ASSESSOR.

TAX MAP
TOWNSHIP OF BUENA VISTA

CHRIS R. REHMANN

REVISIONS	
DATE	L.S. NAME

REVISED BY CIURCHILL, OCT 98

SHEET 18

SHEET 23

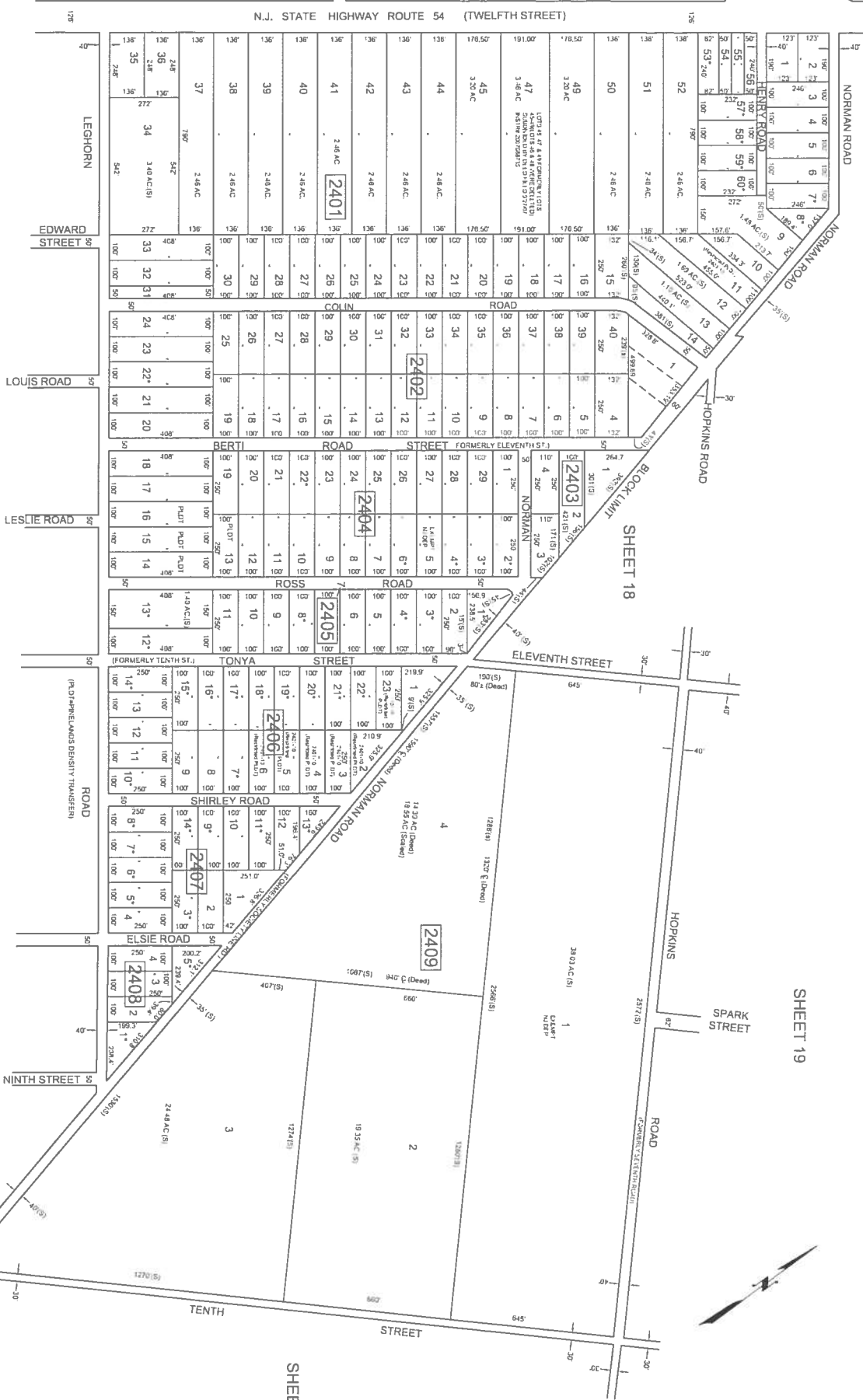

SHEET 19

ALL LOTS WHICH DO NOT HAVE DEED DIMENSIONS SHOWN WERE SCALED DURING TAX MAP PREPARATION IN 1989*

SHEET 30

REVISIONS			
DATE	L.S. NAME	LIC. NO.	
1/1/90	HOWARD A. TRANSUE	CD 33451	

* = EXEMPT-BUENA VISTA TOWNSHIP

THIS TAX MAP HAS BEEN DRAWN USING COMPUTER AIDED DRAFTING/DESIGN (CAD/D) AND COORDINATE GEOMETRY (COGO)

THIS SHEET IS A DIGITIZED COPY OF THE TAX MAP ORIGINALLY PREPARED BY CHRIS R. REHMANN DATED JANUARY 1989. THE ORIGINAL APPROVED MAP IS ON FILE IN THE OFFICE OF THE BUENA VISTA TOWNSHIP TAX ASSESSOR.

TAX MAP
TOWNSHIP OF BUENA VISTA

ATLANTIC COUNTY, NEW JERSEY

SCALE: 1" = 200' DATE: JANUARY 99

CHRIS R. REHMANN

PREPARED BY CHRIS R. REHMANN
TOWNSHIP TAX ASSESSOR

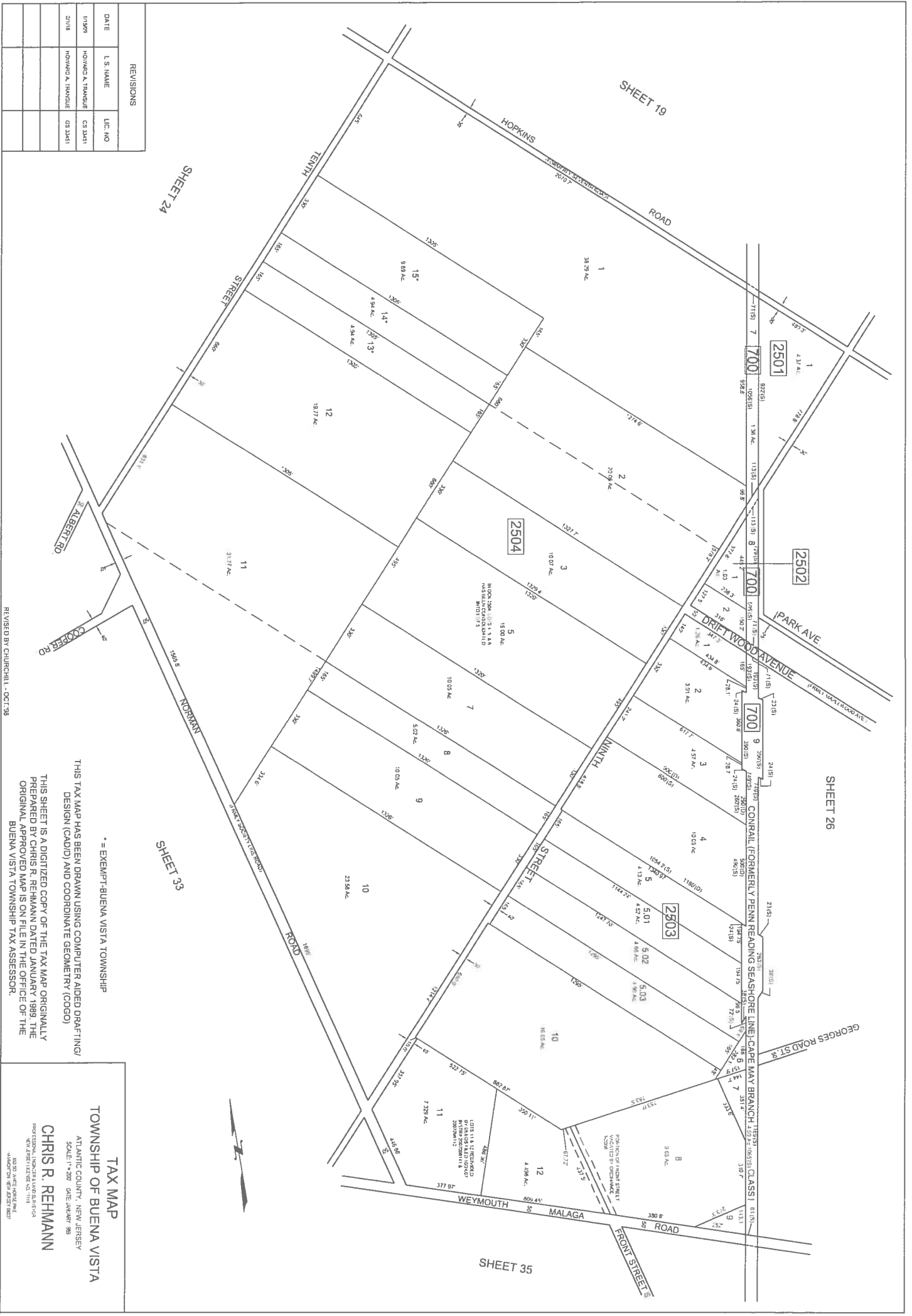

REVISIONS		
DATE	L.S. NAME	LIC. NO.
11/98	HOWARD A. FRANQUE	CS 3341
2/18	HOWARD A. FRANQUE	CS 3341

* - EXEMPT - BUENA VISTA TOWNSHIP
 THIS TAX MAP HAS BEEN DRAWN USING COMPUTER AIDED DRAFTING DESIGN (CAD/D) AND COORDINATE GEOMETRY (COGO)
 THIS SHEET IS A DIGITIZED COPY OF THE TAX MAP ORIGINALLY PREPARED BY CHRIS R. REHMANN DATED JANUARY 1989 THE ORIGINAL APPROVED MAP IS ON FILE IN THE OFFICE OF THE BUENA VISTA TOWNSHIP TAX ASSESSOR.

TAX MAP
TOWNSHIP OF BUENA VISTA
 ATLANTIC COUNTY, NEW JERSEY
CHRIS R. REHMANN
 PREPARED BY
 1000 WEST OGDEN BLVD
 WASHINGTON, NEW JERSEY 07070

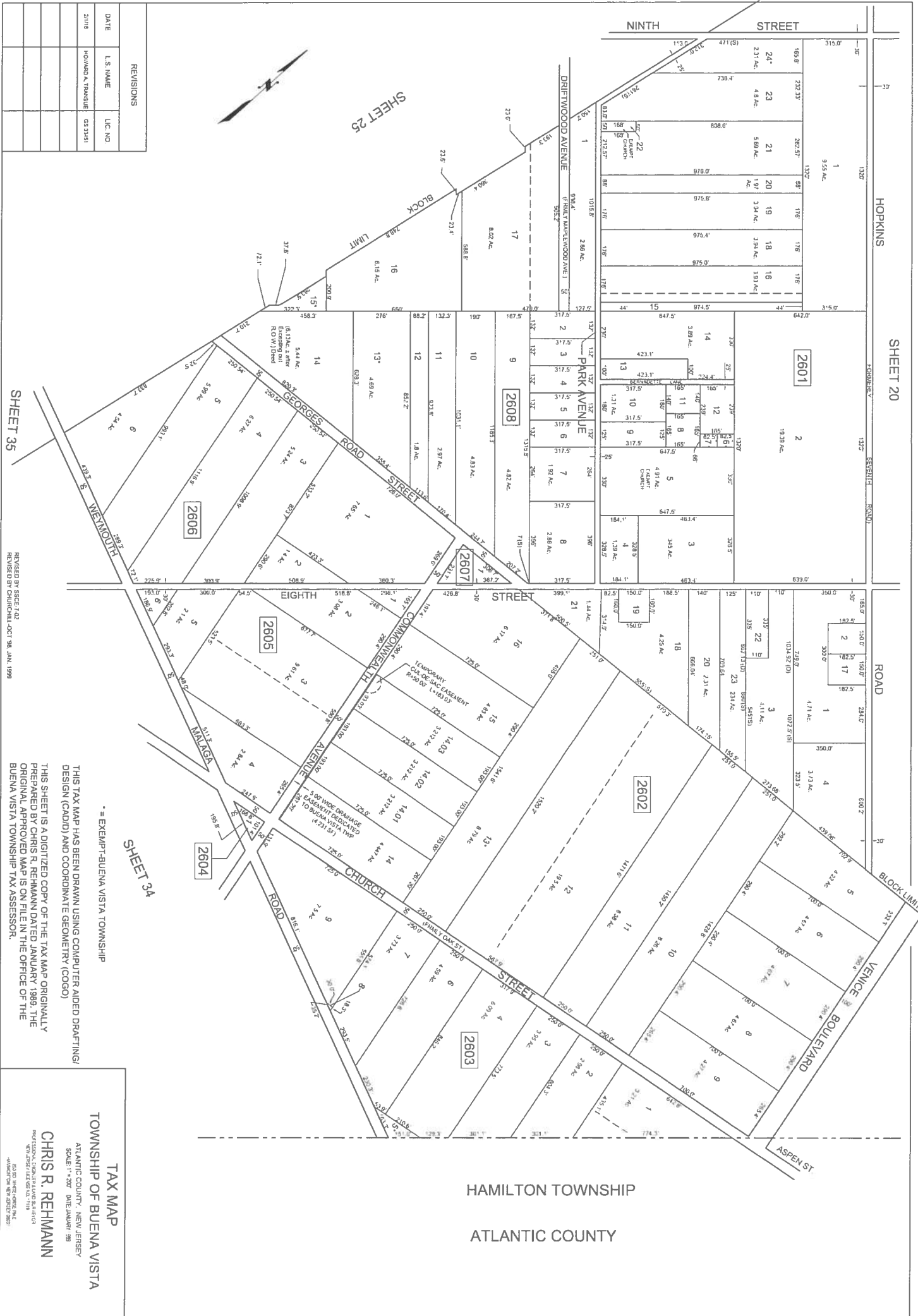

HOPKINS
SHEET 20

SHEET 25

SHEET 34

SHEET 35

REVISIONS		
DATE	L.S. NAME	L.I.C. NO.
2/1/98	HOWARD A. TRAMER	CS 3393

REVISED BY SPEC. 702
REVISOR BY CHURCH OCT. 98, JAN. 1999

* = EXEMPT-BUENA VISTA TOWNSHIP

THIS TAX MAP HAS BEEN DRAWN USING COMPUTER AIDED DRAFTING/
DESIGN (CAD/D) AND COORDINATE GEOMETRY (COGO)

THIS SHEET IS A DIGITIZED COPY OF THE TAX MAP ORIGINALLY
PREPARED BY CHRIS R. REHMANN DATED JANUARY 1989. THE
ORIGINAL APPROVED MAP IS ON FILE IN THE OFFICE OF THE
BUENA VISTA TOWNSHIP TAX ASSESSOR.

TAX MAP
TOWNSHIP OF BUENA VISTA
ATLANTIC COUNTY, NEW JERSEY
SCALE: 1" = 200' DATE: JANUARY 98

CHRIS R. REHMANN
TOWNSHIP TAX ASSESSOR

HAMILTON TOWNSHIP
ATLANTIC COUNTY

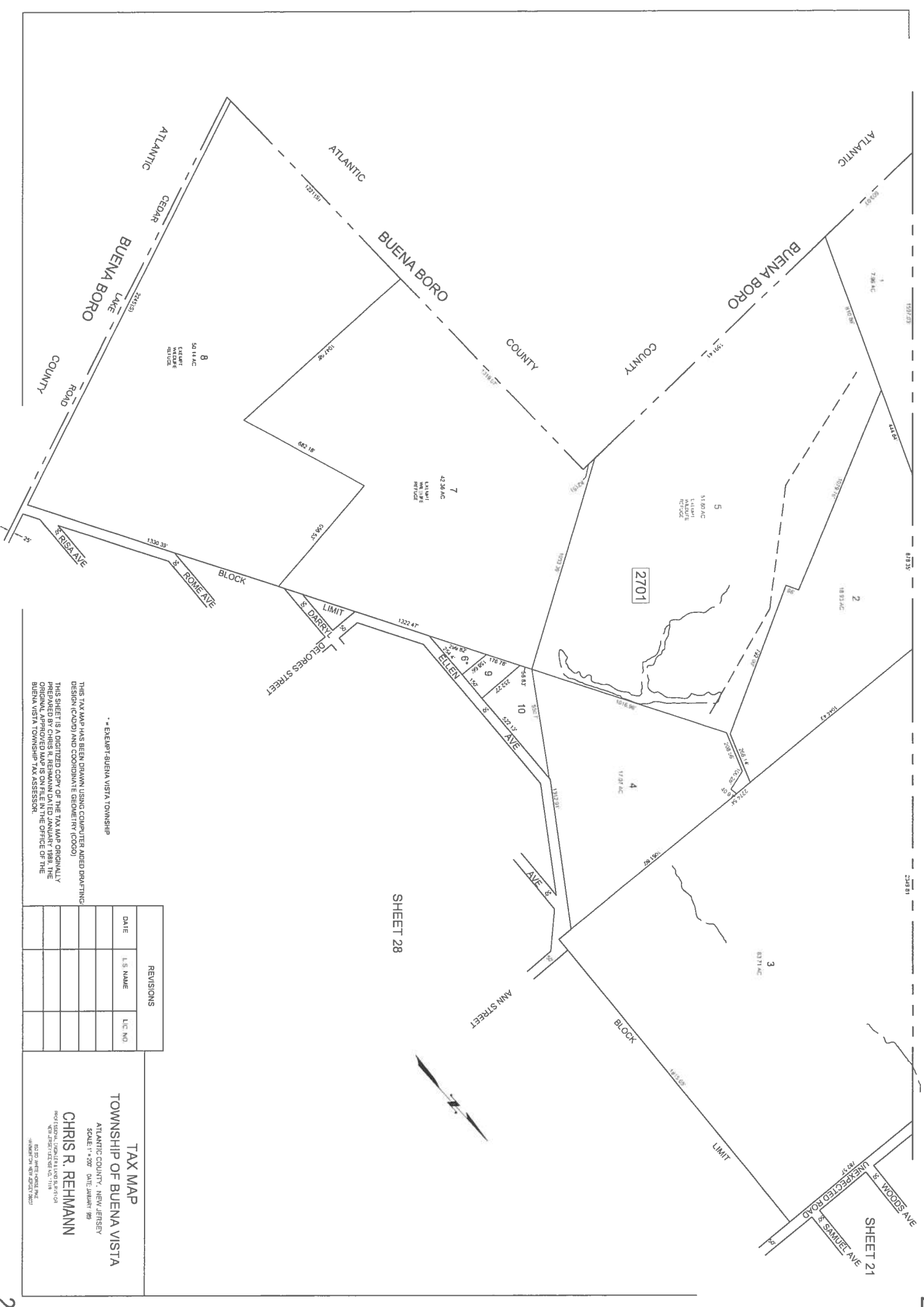

* EXCEPT BUENA VISTA TOWNSHIP

THIS TAX MAP HAS BEEN DRAWN USING COMPUTER AIDED DRAFTING DESIGN (CAD) AND COORDINATE GEOMETRY (CGO) THIS SHEET IS A DIGITIZED COPY OF THE TAX MAP ORIGINALLY PREPARED BY CHRIS R. REHMANN DATED JANUARY 1989, THE ORIGINAL APPROVED MAP IS ON FILE IN THE OFFICE OF THE BUENA VISTA TOWNSHIP TAX ASSESSOR.

REVISIONS		
DATE	LS NAME	LIC NO

TAX MAP
TOWNSHIP OF BUENA VISTA
ATLANTIC COUNTY, NEW JERSEY
SCALE: 1" = 200' DATE: JANUARY 89

CHRIS R. REHMANN
1807 FEDERAL CHARLES LANE, SUITE 104
NEW JERSEY 07033-1114
TEL: 908-398-1111
FAX: 908-398-1111



REVISIONS	
DATE	L.S. NAME
	LIC. NO.

SHEET 29

SHEET 27

SHEET 21

EXEMPT-BUENA VISTA TOWNSHIP

THIS TAX MAP HAS BEEN DRAWN USING COMPUTER AID D DRAFTING/ DESIGN (CAOD) AND COORDINATE GEOMETRY (COCO)

PREPARED BY CHRIS R. REHMANN DATED JANUARY 1989. THE ORIGINAL APPROVED MAP IS ON FILE IN THE OFFICE OF THE BUENA VISTA TOWNSHIP TAX ASSESSOR.

TAX MAP
TOWNSHIP OF BUENA VISTA
 ATLANTIC COUNTY, NEW JERSEY
 SCALE: 1" = 200' DATE: JANUARY 1989
CHRIS R. REHMANN
 PROFESSIONAL LAND SURVEYOR
 600 S. ARTS CENTER BLVD.
 WASHINGTON NEW JERSEY 08047

REVISED BY CHURCHILL, OCT '98

REVISED BY CHURCHILL, FEB. 1998, OCT. 98, JAN. 1999

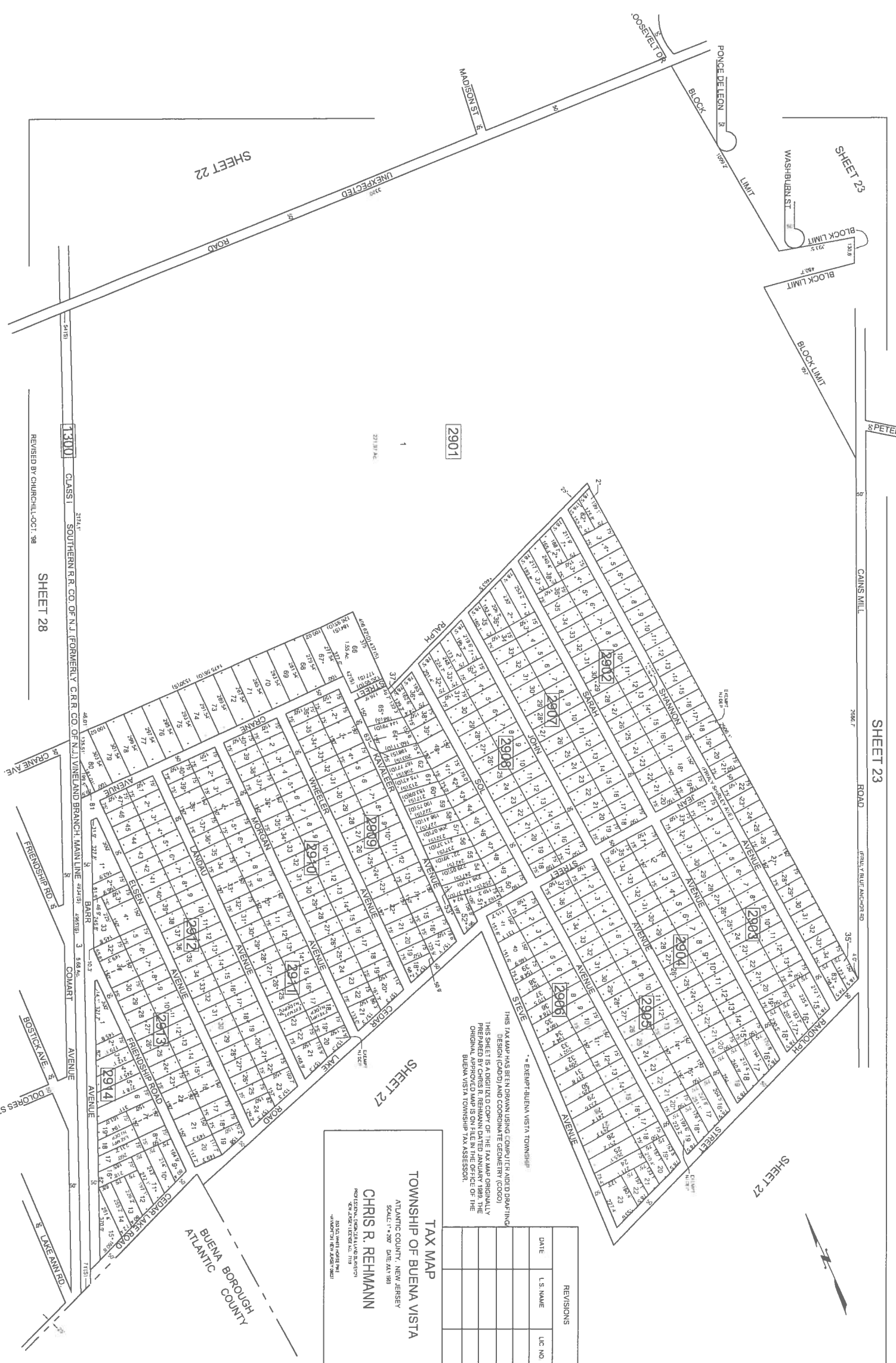

REVISIONS	
DATE	L.S. NAME LIC NO

TAX MAP
TOWNSHIP OF BUENA VISTA
 ATLANTIC COUNTY, NEW JERSEY
 SCALE: 1" = 500' DATE: JULY 1993
CHRIS R. REHMANN
 PROFESSIONAL SURVEYOR AND LAND SURVEYOR
 NEW JERSEY LICENSE NO. 1119
 400 WEST RIDGE PINE
 ANDOVER TOWNSHIP, NEW JERSEY 08003

THIS TAX MAP HAS BEEN DRAWN USING COMPUTER AIDED DRAFTING
 DESIGN (CADD) AND COORDINATE GEOMETRY (COCO)
 THIS SHEET IS A DIGITIZED COPY OF THE TAX MAP ORIGINALLY
 PREPARED BY CHRIS R. REHMANN DATED JANUARY 1989. THE
 ORIGINAL APPROVED MAP IS ON FILE IN THE OFFICE OF THE
 BUENA VISTA TOWNSHIP TAX ASSESSOR.

* ERIK MPT BUENA VISTA TOWNSHIP

CLASS: SOUTHERN R.R. CO. OF N.J. (FORMERLY C.R.R. CO. OF N.J.) VINELAND BRANCH MAIN LINE
 CLASS: 1300
 REVISIONS BY CHURCHILL, OCT. '98

SHEET 28

SHEET 22

SHEET 23

SHEET 23

SHEET 21

SHEET 21

SHEET 24

REVISIONS		
DATE	L.S. NAME	LIC. NO.



SHEET 23

SHEET 31

EXEMPT-BUENA VISTA TOWNSHIP
 THIS TAX MAP HAS BEEN DRAWN USING COMPUTER AIDED DRAFTING
 DESIGN (CAD/D) AND COORDINATE GEOMETRY (COGO)

TAX MAP
 TOWNSHIP OF BUENA VISTA
 ATLANTIC COUNTY, NEW JERSEY
 SCALE: 1" = 200' DATE: JANUARY 1989

CHRIS R. REHMANN
 1000 W. 10TH STREET
 BUENA VISTA, NJ 08009
 609-226-0800

REVIEWED BY ALEXANDER H. CHURCHILL, ASSOC. SEPT. '86, OCT. '86

THIS SHEET IS A DIGITIZED COPY OF THE TAX MAP ORIGINALLY
 PREPARED BY CHRIS R. REHMANN DATED JANUARY 1989. THE
 ORIGINAL APPROVED MAP IS ON FILE IN THE OFFICE OF THE
 BUENA VISTA TOWNSHIP TAX ASSESSOR.

SHEET 30



REVISIONS

DATE	L.S. NAME	LIC. NO.

SHEET 32

REBUILT BY QUINCHILL, OCT. 98

* EXEMPT- BUENA VISTA TOWNSHIP

THIS TAX MAP HAS BEEN DRAWN USING COMPUTER AIDED DRAFTING DESIGN (CAD) AND COORDINATE GEOMETRY (GCS)

THIS SHEET IS A DIGITIZED COPY OF THE TAX MAP ORIGINALLY PREPARED BY CHRIS R. REHMANN DATED JANUARY 1989. THE ORIGINAL APPROVED MAP IS ON FILE IN THE OFFICE OF THE BUENA VISTA TOWNSHIP TAX ASSESSOR.

TAX MAP TOWNSHIP OF BUENA VISTA

ATLANTIC COUNTY, NEW JERSEY
SCALE: 1" = 200' DATE: MARCH 1989
CHRIS R. REHMANN
PROFESSIONAL ENGINEER LICENSE NO. 1111
NEW JERSEY REGISTERED AS 1111
1-AMANTON, NEW JERSEY 08051

REVISIONS		
DATE	L.S. NAME	LIC. NO.
2/26/07	HOWARD A. TRAMBLE	CS 34341
1/15/99	HOWARD A. TRAMBLE	CS 34341

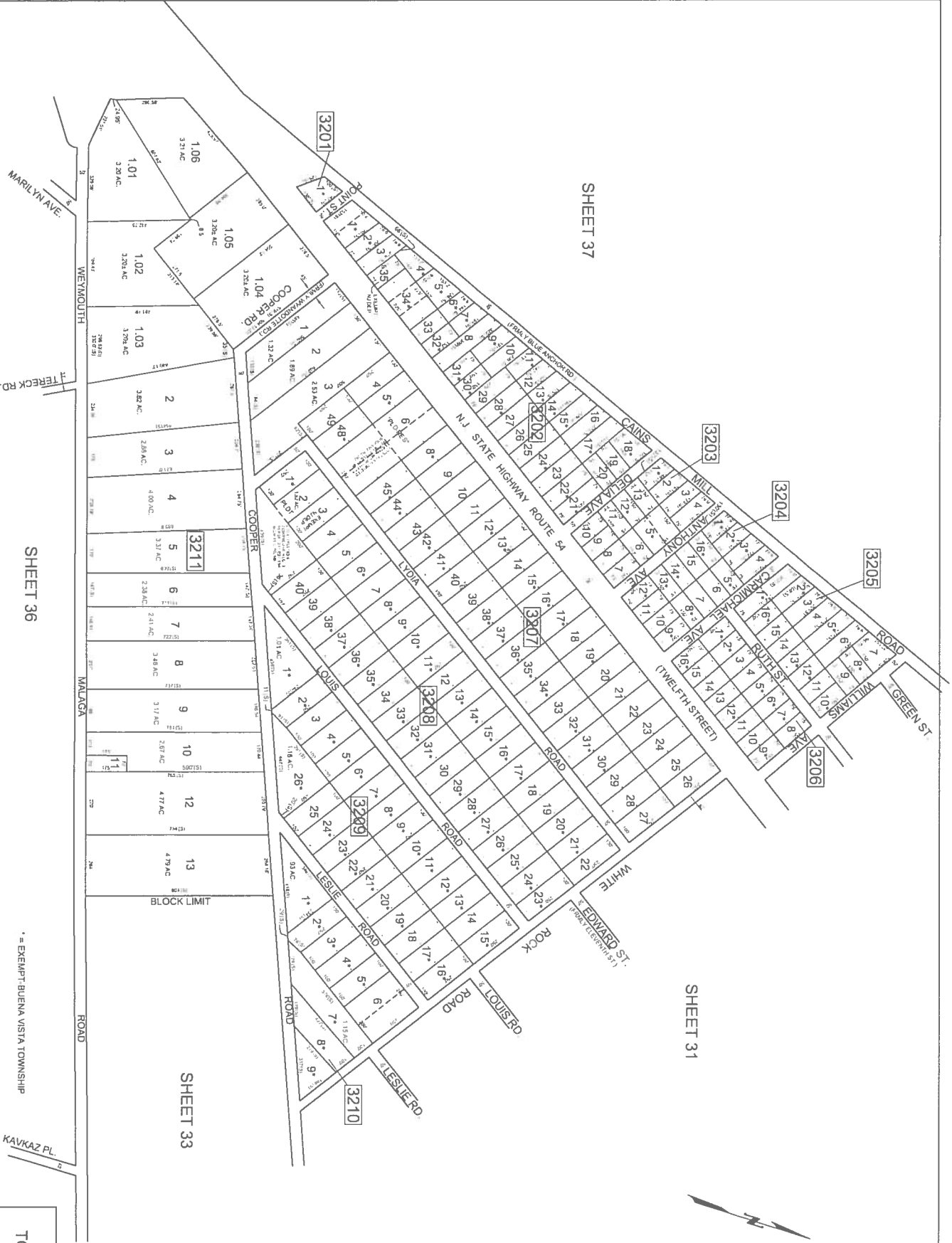

REV. SCHE 11-00, AUG. 2004
 REVISED BY CHURCHILL - JAN. 1999
 REVISED BY ALEXANDER M. CHURCHILL ASSOC. - FEB. '96, OCT. '98

• EXEMPT: BUENA VISTA TOWNSHIP
 THIS TAX MAP HAS BEEN DRAWN USING COMPUTER AIDED DRAFTING/
 DESIGN (CAD/D) AND COORDINATE GEOMETRY (COCO)
 THIS SHEET IS A DIGITIZED COPY OF THE TAX MAP ORIGINALLY
 PREPARED BY CHRIS R. REHMANN DATED JANUARY 1989. THE
 ORIGINAL, APPROVED MAP IS ON FILE IN THE OFFICE OF THE
 BUENA VISTA TOWNSHIP TAX ASSESSOR.

TAX MAP
TOWNSHIP OF BUENA VISTA
 ATLANTIC COUNTY, NEW JERSEY
 SCALE: 1" = 200' DATE: JANUARY 1989
CHRIS R. REHMANN
REGISTERED PROFESSIONAL LAND SURVEYOR
 NEW JERSEY LICENSE NO. 17119
 400 WEST WASHINGTON STREET
 PHILADELPHIA, PENNSYLVANIA 19106

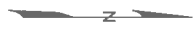
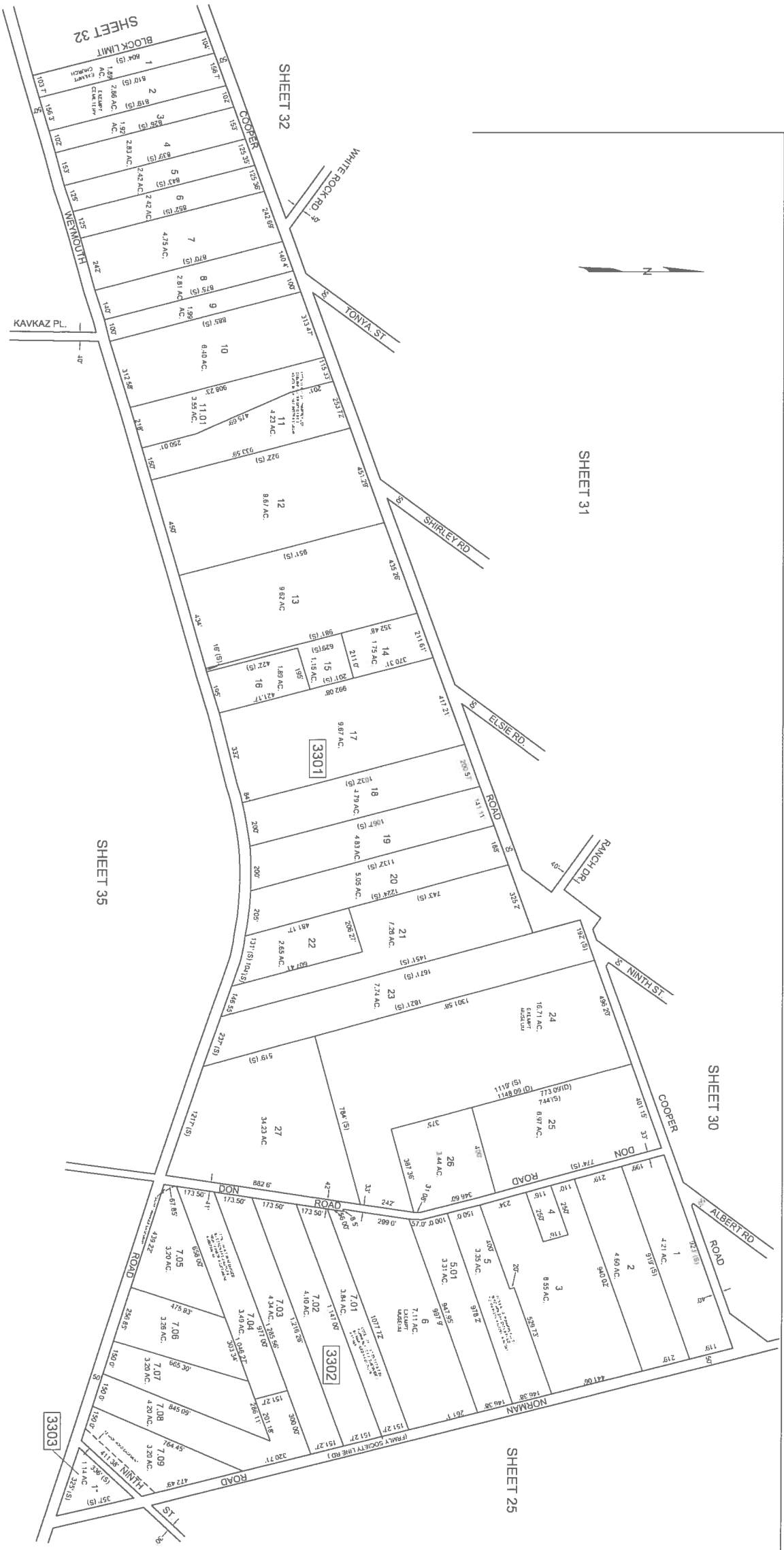

* ALL LOTS WHICH DO NOT HAVE DEED DIMENSIONS SHOWN WERE SCALED DURING TAX MAP PREPARATION IN 1999*

* - EXEMPT - BUENA VISTA TOWNSHIP

THIS TAX MAP HAS BEEN DRAWN USING COMPUTER AIDED DRAFTING/ DESIGN (CAD/D) AND COORDINATE GEOMETRY (COGO)

THIS SHEET IS A DIGITIZED COPY OF THE TAX MAP ORIGINALLY PREPARED BY CHRIS R. REHMANN DATED JANUARY 1989, THE ORIGINAL APPROVED MAP IS ON FILE IN THE OFFICE OF THE BUENA VISTA TOWNSHIP TAX ASSESSOR.

TAX MAP
TOWNSHIP OF BUENA VISTA

ATLANTIC COUNTY NEW JERSEY
SCALE 1" = 200' DATE: JANUARY 1989
CHRIS R. REHMANN

1000 13300 LINDEN LN, LINDEN, NJ 07036
760 200 WHITE HORSE PKWY
MADISON, NJ 07041-2007

REVISIONS

DATE	L.S. NAME	LIC. NO.
2/20/07	HOWARD A. TRAVISSE	CS 23451
11/30/09	HOWARD A. TRAVISSE	CS 23451

REVISED BY SSCG - AUG. 2004
REVISED BY CHURCHILL - OCT. '98

SEE INSET "A"

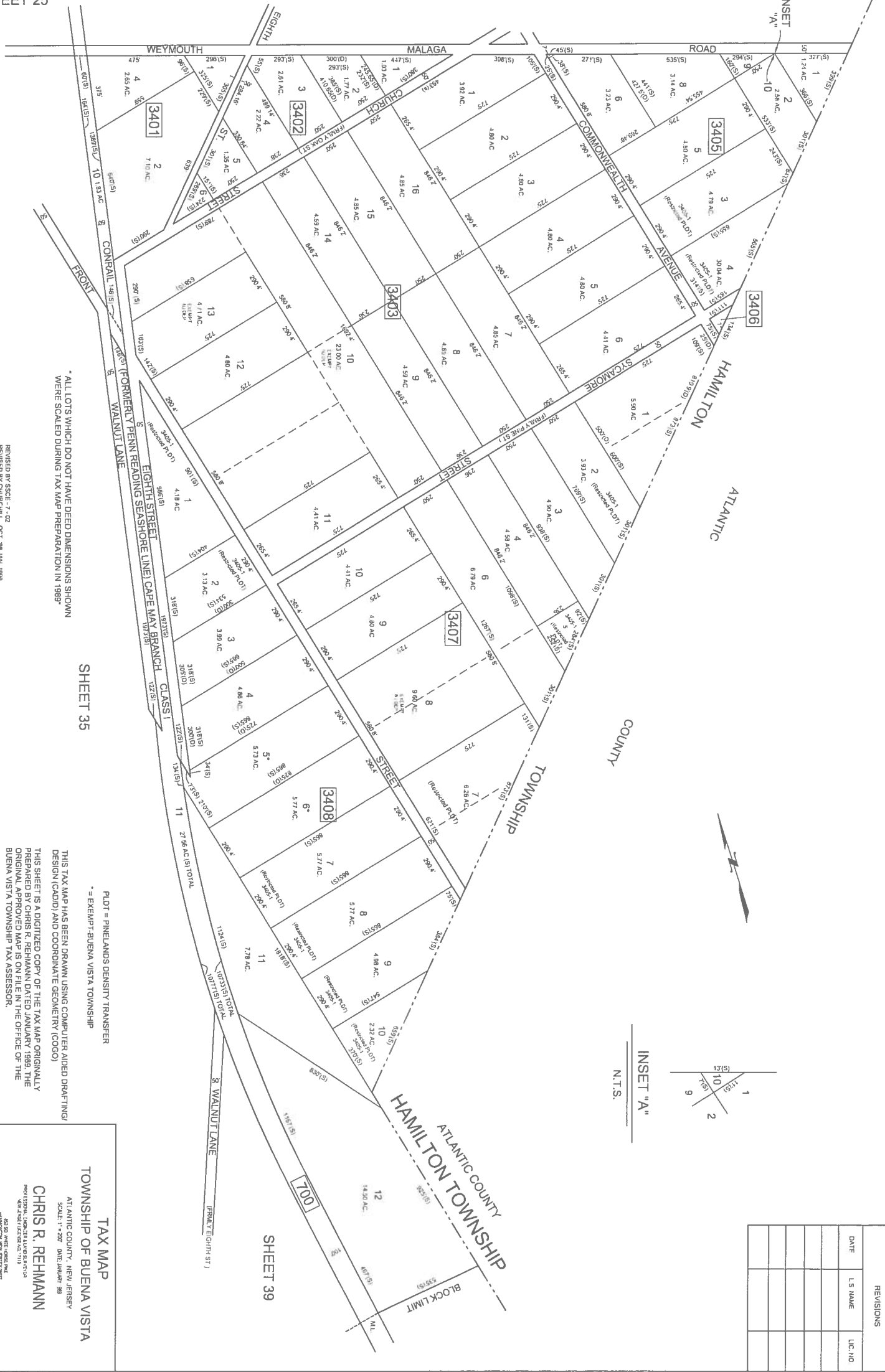

INSET "A"
N.T.S.

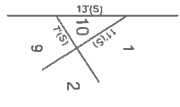

REVISIONS			
DATE	LS NAME	LIC. NO.	

* ALL LOTS WHICH DO NOT HAVE DEED DIMENSIONS SHOWN WERE SCALED DURING TAX MAP PREPARATION IN 1989 *

SHEET 35

PLDT = PINELANDS DENSITY TRANSFER
* = EXEMPT-BUENA VISTA TOWNSHIP

THIS TAX MAP HAS BEEN DRAWN USING COMPUTER AIDED DRAFTING/DESIGN (CAD/D) AND COORDINATE GEOMETRY (COGO). THIS SHEET IS A DIGITIZED COPY OF THE TAX MAP ORIGINALLY PREPARED BY CHRIS R. REHMANN DATED JANUARY 1989. THE ORIGINAL APPROVED MAP IS ON FILE IN THE OFFICE OF THE BUENA VISTA TOWNSHIP TAX ASSESSOR.

TAX MAP
TOWNSHIP OF BUENA VISTA

CHRIS R. REHMANN
PROFESSIONAL LAND SURVEYOR
NEW JERSEY LICENSE NO. 1116
4000 JAMES HENRI BLVD.
MANTON, NEW JERSEY 08057

REVISED BY SSCC - 7-02
REVISOR BY CHURCHILL, OCT. '98 JAN. 1999

SHEET 39

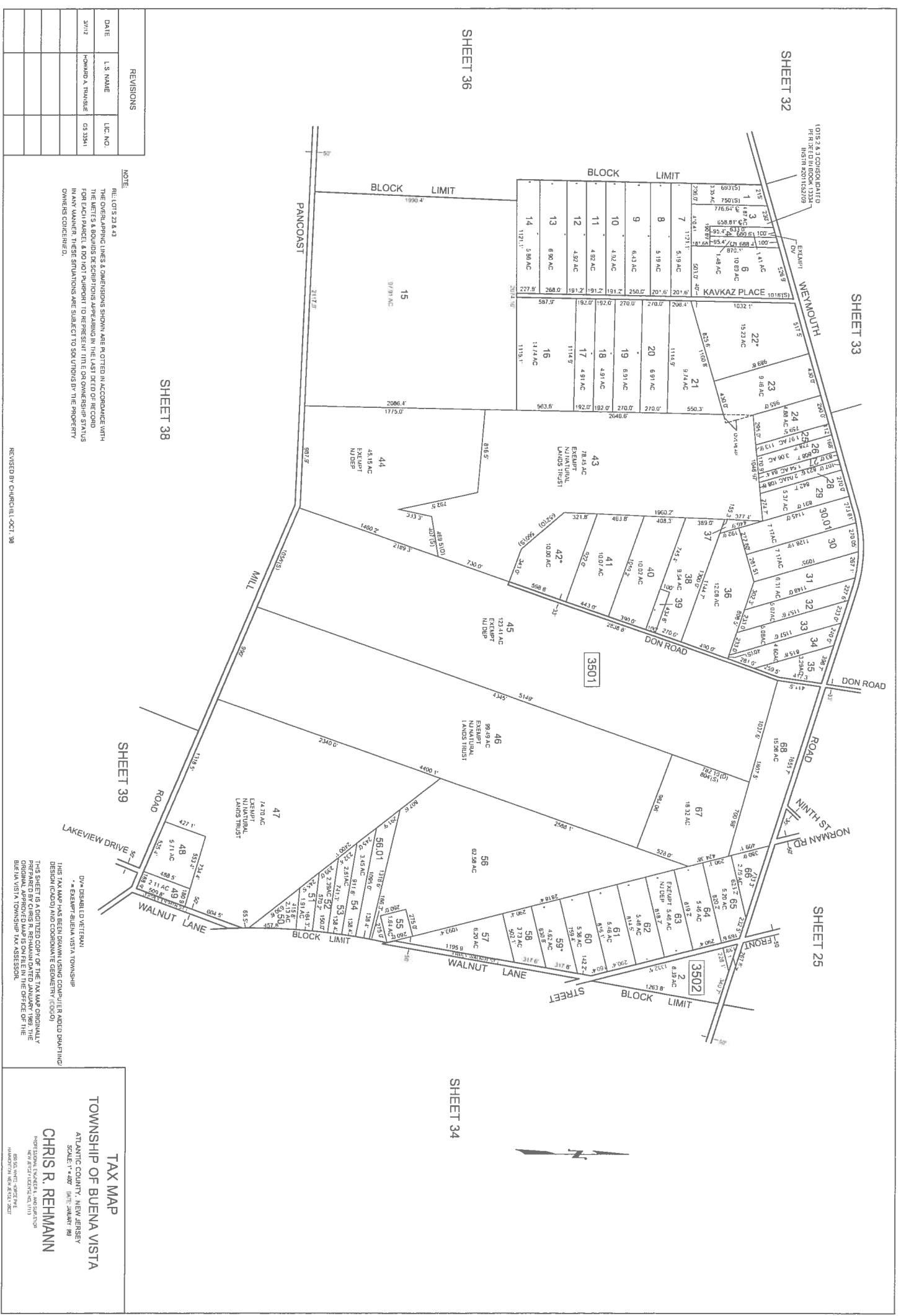

SHEET 36

SHEET 32

SHEET 33

SHEET 38

SHEET 39

SHEET 25

SHEET 34

REVISIONS

DATE	L.S. NAME	L.C. NO.
JUN 12	MORROW, A. THOMAS	03 33941

NOTE:

REL. LOTS 21 & 43
 THE OVERLAPPING LINES & DIMENSIONS SHOWN ARE PLOTTED IN ACCORDANCE WITH THE BEST AVAILABLE INFORMATION. THE DIMENSIONS SHOWN ARE NOT TO BE USED FOR CONVEYANCE PURPOSES. THE DIMENSIONS SHOWN ARE NOT TO BE USED FOR CONVEYANCE PURPOSES. THE DIMENSIONS SHOWN ARE NOT TO BE USED FOR CONVEYANCE PURPOSES.

DVA DISABLED VETERAN

EMERIT NJ NATURAL LANDS TRUST

BUENA VISTA TOWNSHIP TAX ASSESSOR

TAX MAP

TOWNSHIP OF BUENA VISTA

ATLANTIC COUNTY, NEW JERSEY

SCALE: 1" = 400'

DATE: JANUARY 99

CHRIS R. REHMANN

REGISTERED PROFESSIONAL LAND SURVEYOR

NO. 50 WEST WASHINGTON ST. PHILADELPHIA, PA 19106

REVISION BY: CHURCHILL, OCT. '98

FRIENDSHIP ROAD

C.R. 690

Weymouth Rd.

MALAGA ROAD

TERECK ROAD

FOY ROAD

ROAD

ROAD

ROAD

ROAD

ROAD

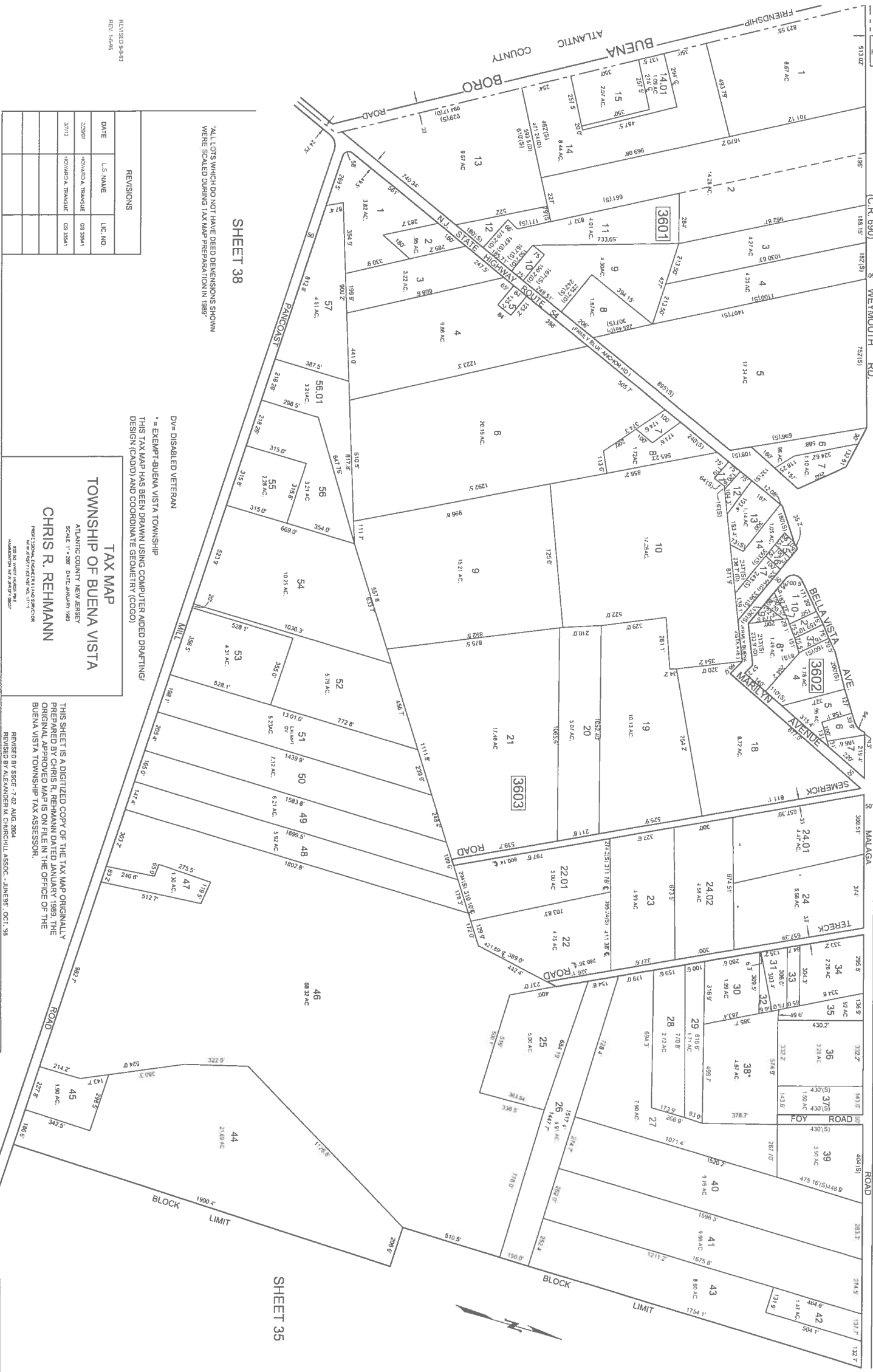

SHEET 38

SHEET 35

ALL LOTS WHICH DO NOT HAVE DEED DIMENSIONS SHOWN WERE SCALED DURING TAX MAP PREPARATION IN 1989*

REVISED 9-9-89
REV. 1-2-95

REVISIONS		
DATE	L.S. NAME	L.I.C. NO.
2/29/87	HOWARD A. TRAMER	CS 33441
3/7/12	HOWARD A. TRAMER	CS 33541

TAX MAP
TOWNSHIP OF BUENA VISTA

ATLANTIC COUNTY, NEW JERSEY
SCALE 1" = 200' DATE JANUARY 1989

CHRIS R. REHMANN

PROFESSIONAL REGISTERED LAND SURVEYOR
NEW JERSEY LICENSE NO. 11111
550 SO. WENTZ ROAD, SUITE 200
MANTON, NJ 08051

DV = DISABLED VETERAN
* = EXEMPT-BUENA VISTA TOWNSHIP
THIS TAX MAP HAS BEEN DRAWN USING COMPUTER AIDED DRAFTING/
DESIGN (CAD/D) AND COORDINATE GEOMETRY (COCO)

THIS SHEET IS A DIGITIZED COPY OF THE TAX MAP ORIGINALLY
PREPARED BY CHRIS R. REHMANN DATED JANUARY 1989. THE
ORIGINAL APPROVED MAP IS ON FILE IN THE OFFICE OF THE
BUENA VISTA TOWNSHIP TAX ASSESSOR.

REVISED BY REG. 7-87 AUG. 1984
REVISION BY ALEXANDER M. CHURCHILL, ASSOC. - JUNE 95, OCT. '98

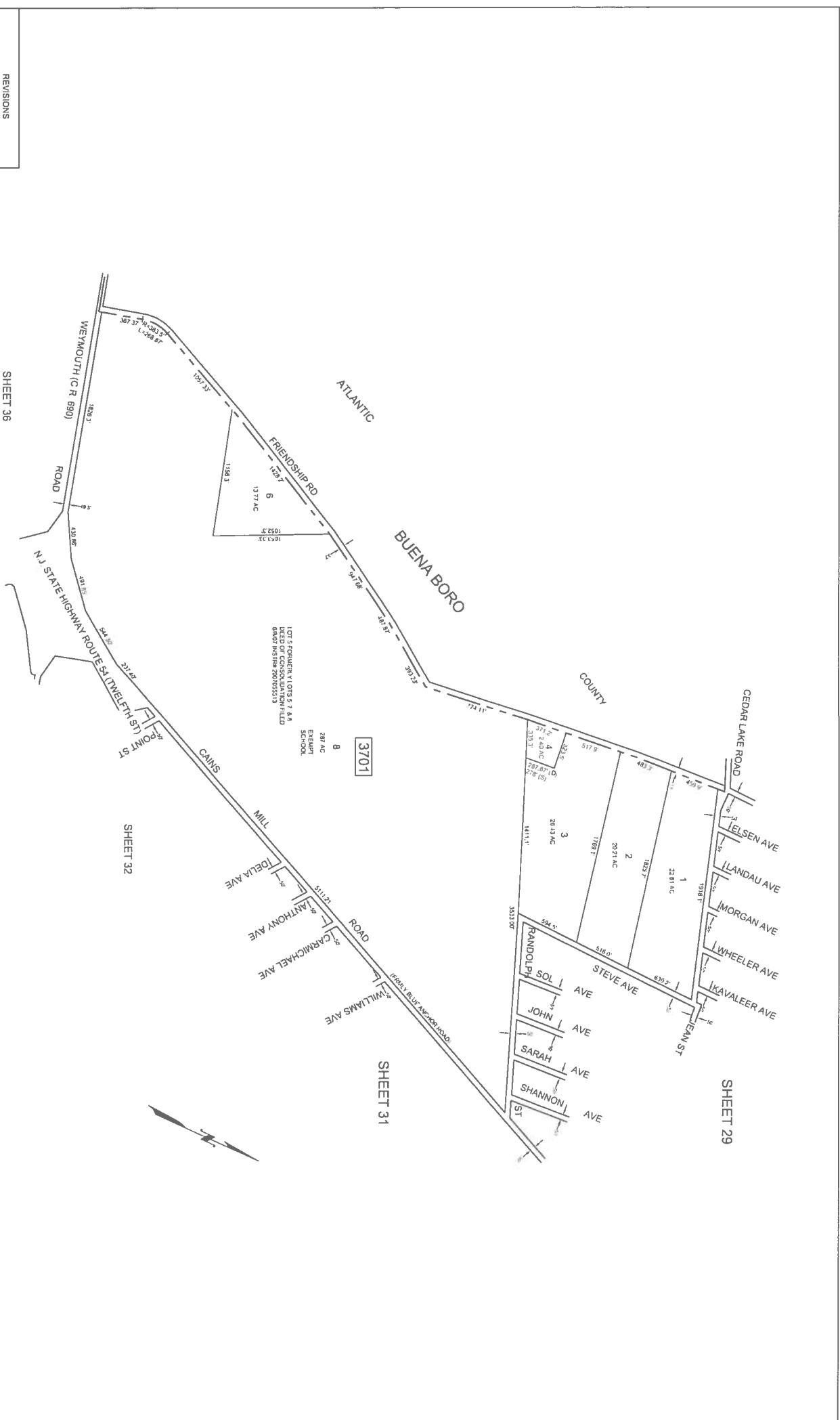

REVISIONS		
DATE	L.S. NAME	LIC. NO.
11/09	HONGJUI A. TRAMSUE	CS 23451

SHEET 36

SHEET 32

SHEET 31

SHEET 29

- EXEMPT-BUENA VISTA TOWNSHIP
 THIS TAX MAP HAS BEEN DRAWN USING COMPUTER AIDED DRAFTING/
 DESIGN (CADD) AND COORDINATE GEOMETRY (COGO)

THIS SHEET IS A DIGITIZED COPY OF THE TAX MAP ORIGINALLY
 PREPARED BY CHRIS R. REHMANN DATED JANUARY 1995. THE
 ORIGINAL APPROVED MAP IS ON FILE IN THE OFFICE OF THE
 BUENA VISTA TOWNSHIP TAX ASSESSOR.

TAX MAP
TOWNSHIP OF BUENA VISTA
 ATLANTIC COUNTY, NEW JERSEY
 SCALE 1"=400' DATE JANUARY 1995
CHRIS R. REHMANN
 PROFESSIONAL LAND SURVEYOR OF
 NEW JERSEY LICENSE NO. 11193
 400 WEST CENTRAL AVE.
 WASHINGTON, NEW JERSEY 08077

REVISED BY CHURCHILL - OCT 98

ATLANTIC COUNTY
BUENA BORO

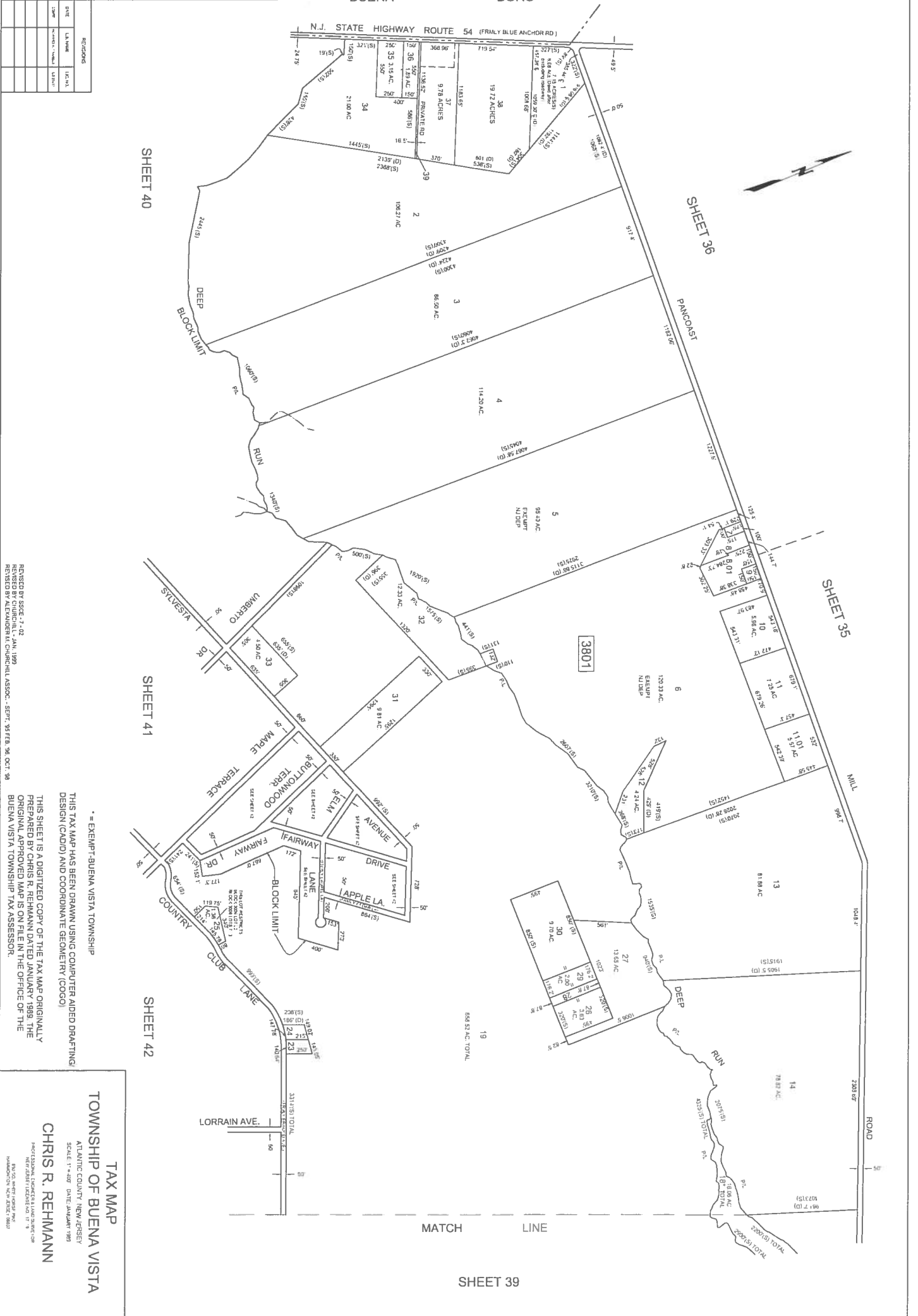

RECORDS	
DATE	DESCRIPTION

REVISION BY SDC: 7-7-02
 REVISION BY ALEXANDER/AL CHURCHILL/ASSOC. - SEPT. 29/01/02
 REVISION BY ALEXANDER/AL CHURCHILL/ASSOC. - SEPT. 29/01/02

* = EXEMPT-BUENA VISTA TOWNSHIP
 THIS TAX MAP HAS BEEN DRAWN USING COMPUTER AIDED DRAFTING
 DESIGN (CAD/D) AND COORDINATE GEOMETRY (COGO)
 THIS SHEET IS A DIGITIZED COPY OF THE TAX MAP ORIGINALLY
 PREPARED BY CHRIS R. REHMANN DATED JANUARY 1989. THE
 ORIGINAL APPROVED MAP IS ON FILE IN THE OFFICE OF THE
 BUENA VISTA TOWNSHIP TAX ASSESSOR.

TAX MAP
TOWNSHIP OF BUENA VISTA
 ATLANTIC COUNTY, NEW JERSEY
 SCALE: 1" = 400' DATE: JANUARY 1989

CHRIS R. REHMANN
 PROJECT MANAGER
 CAD/CADD DESIGNER
 1000 WEST 10TH ST
 HANOVERTON, PA 17033

REVISIONS		
DATE	L.S. NAME	LIC. NO.

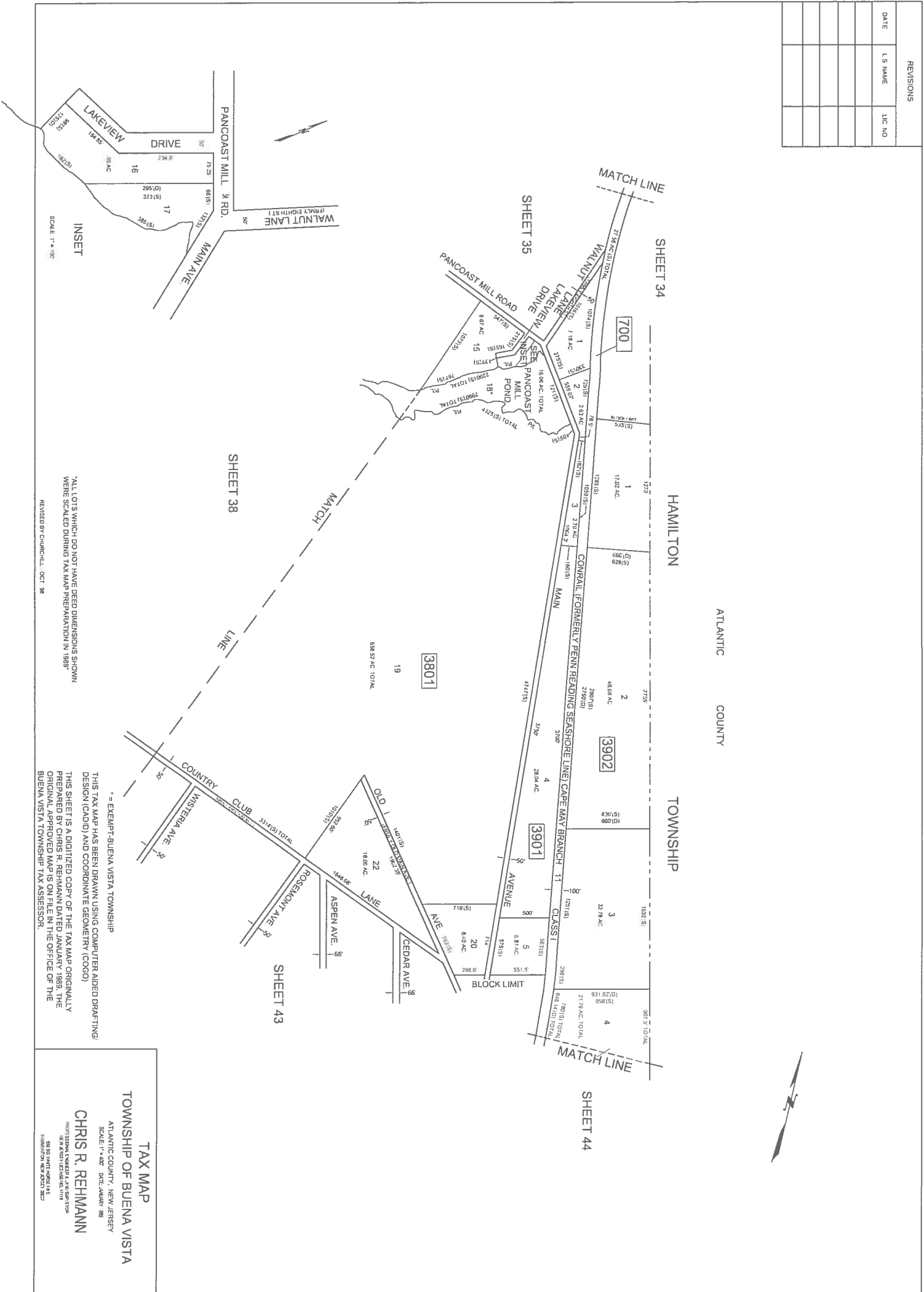

ALL LOTS WHICH DO NOT HAVE DEED DIMENSIONS SHOWN WERE SCALED DURING TAX MAP PREPARATION IN 1989

* = EXEMPT-BUENA VISTA TOWNSHIP
 THIS TAX MAP HAS BEEN DRAWN USING COMPUTER AIDED DRAFTING DESIGN (CAD) AND COORDINATE GEOMETRY (COGO)
 THIS SHEET IS A DIGITIZED COPY OF THE TAX MAP ORIGINALLY PREPARED BY CHRIS R. REHMANN DATED JANUARY 1989. THE ORIGINAL APPROVED MAP IS ON FILE IN THE OFFICE OF THE BUENA VISTA TOWNSHIP TAX ASSESSOR.

TAX MAP
TOWNSHIP OF BUENA VISTA
 ATLANTIC COUNTY, NEW JERSEY
 SCALE: 1" = 100' DATE: JANUARY 98
CHRIS R. REHMANN
 TAX MAP PREPARER
 400 N. WART HOLLOW LANE
 HAMILTON, NEW JERSEY 08520

REVISIONS		
DATE	L.S. NAME	LIC. NO.
6/2/89	HOWARD A. TRAMBLE	CS 34351
9/2/15	HOWARD A. TRAMBLE	CS 34351

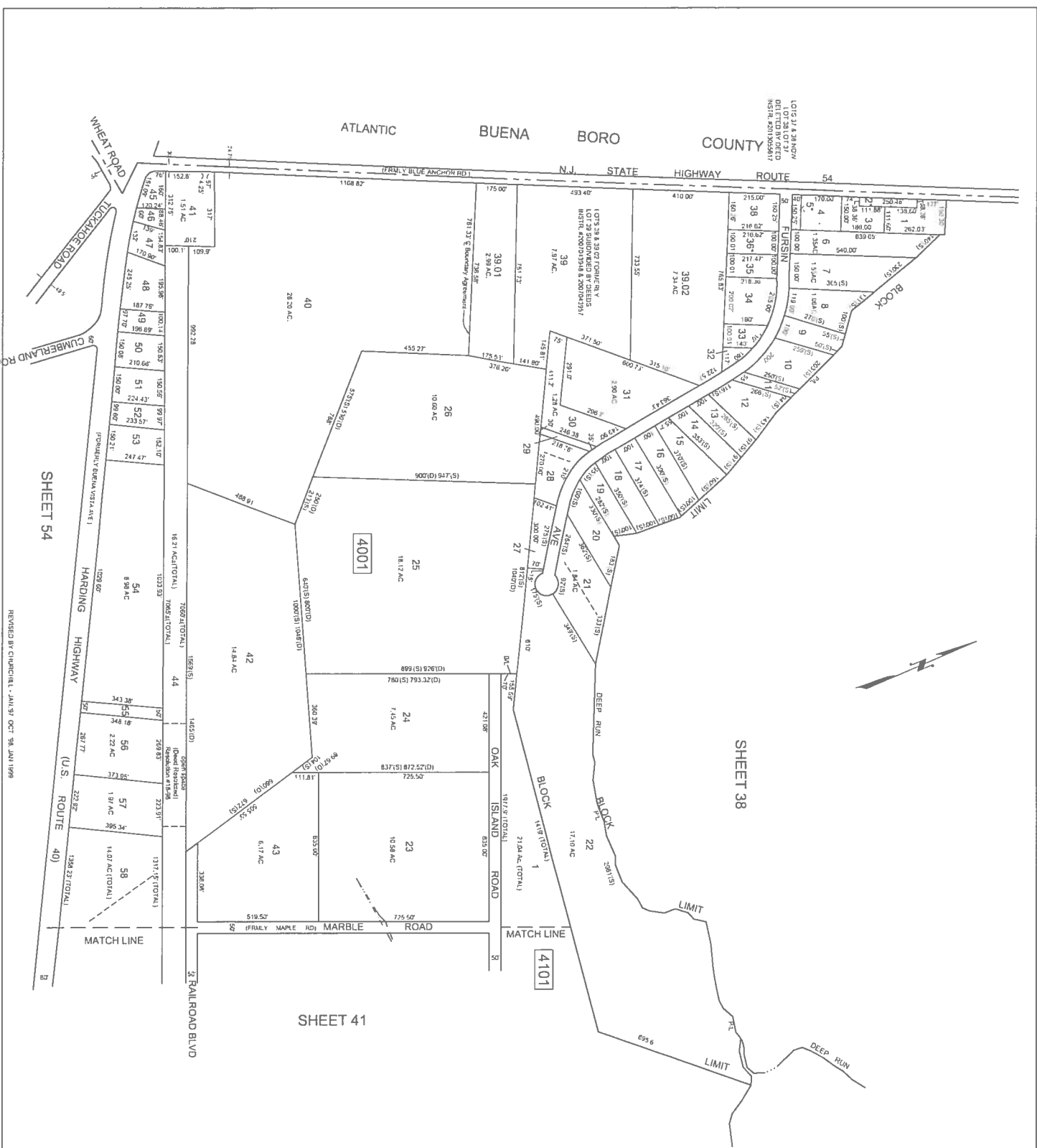

LOT 31 & 32 NOW
DELETED BY DEED
NSTR #2015065817

LOTS 28 & 29 OF TOWNHIP V.
LOT 29 SUBDIVIDED BY DEEDS
NSTR #200935584 & #200935584

781.37' (Boundary Agreement)

WHEAT ROAD

HICKEY ROAD

KIMBERLAND ROAD

HARDWING HIGHWAY
(U.S. ROUTE 40)

MARBLE ROAD

OAK ISLAND ROAD

DEEP RUN

5 RAILROAD BLVD

MATCH LINE

MATCH LINE

SHEET 54

SHEET 38

SHEET 41

REVISED BY COUNCILMET. JAN/97 OCT 98, JAN 1999

* ALL LOTS WHICH DO NOT HAVE DEED DIMENSIONS SHOWN
WERE SCALED DURING TAX MAP PREPARATION IN 1989*

* = EXEMPT-BUENA VISTA TOWNSHIP

THIS TAX MAP HAS BEEN DRAWN USING COMPUTER AIDED DRAFTING/
DESIGN (CAD/D) AND COORDINATE GEOMETRY (COGO)

THIS SHEET IS A DIGITIZED COPY OF THE TAX MAP ORIGINALLY
PREPARED BY CHRIS R. REHMANN DATED JANUARY 1989. THE
ORIGINAL APPROVED MAP IS ON FILE IN THE OFFICE OF THE
BUENA VISTA TOWNSHIP TAX ASSESSOR.

TAX MAP
TOWNSHIP OF BUENA VISTA
ATLANTIC COUNTY, NEW JERSEY
SCALE: 1" = 200' DATE: JANUARY 89
CHRIS R. REHMANN
TOWNSHIP ENGINEER
100 SOUTH BROADWAY, SUITE 1119
MANTON, NEW JERSEY 08057

40