

LAMPS BY TYPE

REPLACEMENT LAMPS FOR SURGICAL/O.R./EXAM EQUIPMENT

REPLACEMENT LAMPS FOR F.O. LIGHT SOURCES

REPLACEMENT LAMPS FOR DIAGNOSTIC INSTRUMENTATION

REPLACEMENT LAMPS FOR MICROSCOPES

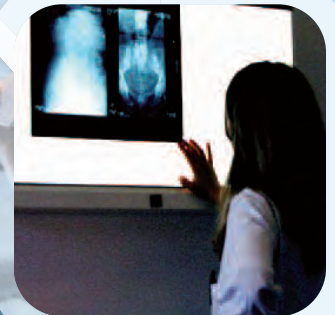

REPLACEMENT LAMPS FOR COLLIMATORS & AUTOCOLLIMATORS

REPLACEMENT LAMPS FOR DENTAL EQUIPMENT

REPLACEMENT LAMPS FOR VETERINARY INSTRUMENTS

BATTERIES FOR DIAGNOSTIC INSTRUMENTS

BATTERIES FOR MEDICAL EQUIPMENT

PART NUMBER INDEX



# Medical Product Guide

# ABOUT US



**Bulbtronics** is a leading international Master Distributor of specialty lamps, batteries and related lighting products for medical, dental, scientific, industrial and professional applications. We distribute over 60,000 products from over 150 manufacturers and can ship anywhere, both domestically and internationally, from our 7 stocking locations across the globe.

Bulbtronics provides quality brand-name medical bulbs and battery products for any and all applications at competitive prices with unparalleled customer service. Our experienced staff is always prepared to assist in identifying the correct product for your needs.

Bulbtronics is committed to keeping current with the medical marketplace. As new bulbs, batteries and equipment enter the market, we update our database to reflect the new technology. Please visit our website at [www.bulbtronics.com](http://www.bulbtronics.com) to see our newest product offerings.

**Bulbtronics also promotes cost-saving, energy-conserving lighting solutions** that include the latest in LED technology as well as compact and tubular fluorescent lamps. Among Bulbtronics' recent initiatives is a cost-efficient recycling solution that meets Universal Waste Regulation guidelines established by the EPA. RECYCLEPAK® by Veolia is an economical and convenient recycling solution for lamps, HIDs, ballasts and batteries. One price includes container, shipping to reclamation center, processing and a certificate of compliance.

***For more news and information about Bulbtronics, please visit [www.bulbtronics.com](http://www.bulbtronics.com) or call 1-800-654-8542.***

ISO 9001:2008 Certified

# Ordering Via Phone or Online at [www.bulbtronics.com](http://www.bulbtronics.com)

**At Bulbtronics our customers take top priority.** Support is provided by an expert sales staff, accessible via phone or web, to help you identify the product you need for your application. If at any time you need assistance, please call toll-free 1-800-654-8542 and we will be happy to help you.

## **DO I HAVE TO REGISTER TO BUY?**

No, you do not. You can search, add to cart and buy without registering.

## **ARE THERE ANY MINIMUM ORDER REQUIREMENTS WHEN I ORDER FROM BULBTRONICS?**

Yes. When you order via phone, fax or email, orders under \$50.00 are subject to a "small order charge". There are no minimum order charges when you order on Bulbtronics.com.

## **CAN I PURCHASE UNDER A BLANKET ORDER?**

Yes, we handle blanket purchase agreements all the time. Call toll-free 1-800-654-8542 to have a sales representative set up and handle your blanket order.

## **I SAVED A SHOPPING CART AS A QUOTE. HOW LONG ARE THE PRICES VALID?**

Shopping Cart/Quote prices are guaranteed for 30 days. After 30 days your quote will be updated automatically with the most current pricing. Quotes are saved in our system for 90 days. Keep in mind that stock availability continually changes. If you have any questions, call toll-free 1-800-654-8542.

## **HOW CAN I SET UP AN OPEN ACCOUNT WITH TERMS?**

To set up an open account go to [www.Bulbtronics.com](http://www.Bulbtronics.com) and click on Customer Support, Credit Application. Fill in the requested information and submit. Our accounting department will review the application and contact you directly.

## **HOW MUCH DOES IT COST TO SHIP MY ORDER?**

When you buy without registering or logging in you will have access to a built-in shipping table (billing and shipping addresses must be the same) so you can see your shipping options and their associated costs.

Registered Preferred Customers who login can choose from multiple shipping options and can have orders delivered



to addresses different from the billing address. An e-mail is sent when the order has shipped (typically same or next day) detailing all applicable costs including shipping. Since products come in different shapes, sizes and weights, true shipping cost is determined only when the order is picked, packed and weighed in the warehouse. Preferred Customers have a wide choice of shipping methods and receive actual shipping costs when order is shipped.

## **DO YOU SHIP OUTSIDE THE U.S.?**

Yes. Bulbtronics is an international company and ships all over the world. If you are an export customer, contact the Export Department via e-mail: [export@bulbtronics.com](mailto:export@bulbtronics.com), fax: 631-249-6066 or by phone: 1-631-249-2272 x352. At this time [bulbtronics.com](http://bulbtronics.com) only supports U.S. and Canadian customers; QuickBuy supports only customers in the continental U.S.





# TERMS & CONDITIONS

## Minimum order:

There are no minimums required for orders placed on [www.bulbtronics.com](http://www.bulbtronics.com). For phone, fax or email orders of \$24.99 or less, there is a small order charge of \$10.00. For phone, fax or email orders of \$25.00 to \$49.99, there is a small order charge of \$5.00.

## Terms:

A credit application is required to establish an open account with Bulbtronics. Payment is required within 30 days from date of invoice. C.O.D. transactions may be subject to a credit check.

## Most credit cards accepted:

Visa, MasterCard, American Express, Discover. The use of a credit card is subject to charge card limitations and the approval of Bulbtronics prior to shipment. International shipments requires prepayment.

## Quotes:

(i.e. saved shopping carts) will be saved for 30 days.

## Past due:

Past due balances are subject to a 1.5% finance charge per month.

## Prices:

Prices are subject to change without notice. Orders shipped from NY, CA, NV or FL are subject to sales tax.

## Tax exempt status:

Accepted with copy of tax resale certificate faxed to 631-756-8385. Certificate must be on file before order is shipped or applicable sales tax will be added.

## Shipping/handling charges:

Shipping and handling charges are applied to all orders. These charges are based on a customer's delivery preference, the cost of package materials applicable to product weight and size, and other special shipping and handling instructions. Most orders are shipped via Ground, unless otherwise specified. Bulbtronics will make every effort to ship within 24 hours. Note: Fluorescent tubes more

than 6 ft in length and UV Germicidal lamps more than 5 ft. in length must be shipped via messenger or truck.



**Farmingdale, NY (HQs)**  
**New York City, New York**  
**Miami, Florida**  
**Orlando, Florida**  
**Burbank, California**  
**Las Vegas, Nevada**  
**Munich, Germany**

**1-800-654-8542**

[medicalsales@bulbtronics.com](mailto:medicalsales@bulbtronics.com)

## Shipping: FOB origin:

All damaged merchandise must be reported within 5 days. If the package is obviously damaged, customer should sign for the shipment as "damaged" and make a claim with the carrier. If the package shows no obvious signs of damage but the merchandise is damaged when the box is opened, contact Customer Service. The carrier is responsible for breakage in transit. Bulbtronics will assist in every possible manner in collecting claims for loss or damage.

## Return policy:

Product must be returned with prior approval and issuance of a return material authorization number (RMA#). To obtain an RMA #, go to [www.bulbtronics.com](http://www.bulbtronics.com) and select Account Management (drop down on top of page), Account Settings, Return Merchandise Authorization or call 1-800-588-BULB x375.

Issuance of a RMA# does not acknowledge a product defect or authorize credit to be taken. Product determined to be defective by the applicable manufacturer shall either be replaced or credit will be issued at the discretion of Bulbtronics. Product returned as defective, and is not, will be returned to the customer. Product returned due to ordering errors, or product no longer wanted by the customer, will be subject to a 25% restocking charge, provided that Bulbtronics agrees to take back the merchandise. Special orders may not be returned. No returns after 60 days.

## Warranty:

Bulbtronics warrants solely to the purchasing party that the products sold by it shall be free from defects in materials and workmanship, when given normal, proper and intended usage, for the scope of the warranty granted to Bulbtronics and its customers by the applicable product manufacturer.

Purchaser shall notify Bulbtronics of any product that Purchaser believes to be defective that is covered by the warranties set forth in this warranty statement. At Bulbtronics' option, such products shall be returned by Purchaser, transportation and insurance prepaid, to Bulbtronics. Based on examination and testing by the applicable product manufacturer, Bulbtronics shall repair or replace with the same, comparable or improved product or issue an appropriate credit. In the event of a warranty adjustment, Bulbtronics shall pay appropriate shipping charges, when applicable, to return product to the Purchaser.

**This warranty contains the entire agreement between the Purchasing party and Bulbtronics as to its terms. There are no warranties, expressed or implied, of merchantability, fitness or otherwise, which extend beyond the description on the face thereof. In no event will Bulbtronics be liable for any loss, or profits or any other incidental, special or consequential damages suffered by the Purchaser or its customer even if Bulbtronics has been advised of the possibility of such damages, nor for any claim against the Purchaser by any other party.**

# BULBTRONICS MEDICAL LAMP-TO-EQUIPMENT GUIDE

## TABLE OF CONTENTS



CATEGORY	PAGE #
<b>LAMPS BY TYPE</b> .....	<b>11-15</b>
ANSI Coded Lamps .....	11-12
Mercury Arc Lamps .....	12
Osram HBO Lamps .....	12
Ushio USH Lamps .....	12
Xenon Arc Lamps .....	12-13
Osram XBO Lamps .....	12-13
Perkin Elmer Cermax Lamps .....	13
HID Lamps .....	13
Osram HCl/HTI Lamps .....	13
UV/Phototherapy/Germicidal Lamps.....	14-15
Blue Lamps .....	14
Blacklight Lamps .....	14
Blacklight-Blue Lamps .....	14
Bilirubin-Blue Lamps .....	14
UVA-CLEO Lamps .....	15
Miscellaneous UVA Lamps.....	15
UVB Lamps .....	15
UVC Lamps with Zero or Negligible Ozone .....	15
UVC Lamps with High or Very High Ozone .....	15

### EQUIPMENT-TO-LAMP GUIDE .....16-104

#### REPLACEMENT LAMPS FOR SURGICAL/ O.R./EXAM EQUIPMENT .....16-20

#### REPLACEMENT LAMPS FOR F.O. LIGHT SOURCES .....21-25

#### REPLACEMENT LAMPS FOR DIAGNOSTIC INSTRUMENTATION ....26-51

Campimeters (see Perimeters) .....	40-41
Colposcopes .....	26
Dermatoscopes .....	26-27
Fundus Cameras / Retinal Cameras .....	27-28
Keratometers / Ophthalmometers .....	28
Laryngoscopes .....	29-30
Lensometers .....	31
Nasal Specula .....	32

CATEGORY	PAGE #
Ophthalmometers (see Keratometers) .....	28
Ophthalmoscopes (Direct).....	32-35
Ophthalmoscopes (Indirect) .....	36-37
Otoscopes .....	37-40
Penlights .....	40
Perimeters / Campimeters.....	40-41
Proctoscopes .....	41-42
Projectors.....	42-43
Radiuscopes .....	43
Retinal Cameras (see Fundus Cameras).....	27-28
Retinoscopes .....	43-45
Slit Lamps.....	45-49
Tongue Blade Holders (see Laryngoscopes).....	29-30
Tonometers .....	50
Transilluminators .....	50-51
Vertometers .....	51
Miscellaneous Diagnostic Equipment .....	51

#### REPLACEMENT LAMPS FOR MICROSCOPES .....52-90

#### REPLACEMENT LAMPS FOR COLLIMATORS & AUTOCOLLIMATORS ..91

#### REPLACEMENT LAMPS FOR DENTAL EQUIPMENT .....92-103

#### REPLACEMENT LAMPS FOR VETERINARY INSTRUMENTS .....104

### EQUIPMENT-TO-BATTERY GUIDE .....105-190

#### BATTERIES FOR DIAGNOSTIC INSTRUMENTS .....105-106

#### BATTERIES FOR MEDICAL EQUIPMENT .....107-190

#### PART NUMBER INDEX .....191-238

Lamps.....	191-218
Batteries.....	220-238
Power Strips .....	238

This catalog is an extensive compilation of technical and cross-reference data based upon information provided by lamp manufacturer's and other third-parties. The information contained herein is subject to modification and the user is solely responsible for selecting the appropriate product.

©2010 Bulbtronics, Inc.





© 2008 OSRAM SYLVANIA

# A bright spot in life sciences and medicine.

Premium lamps and LED solutions from OSRAM provide a precise and reliable illumination. For surgical lighting, fluorescence microscopy, endoscopy, curing and much more.

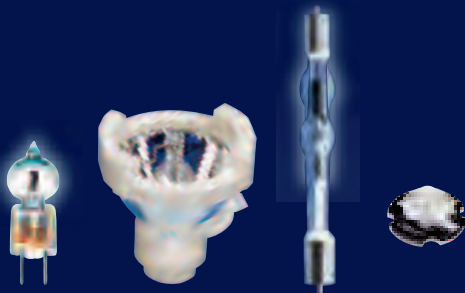

SEE THE WORLD IN A NEW LIGHT

**OSRAM**



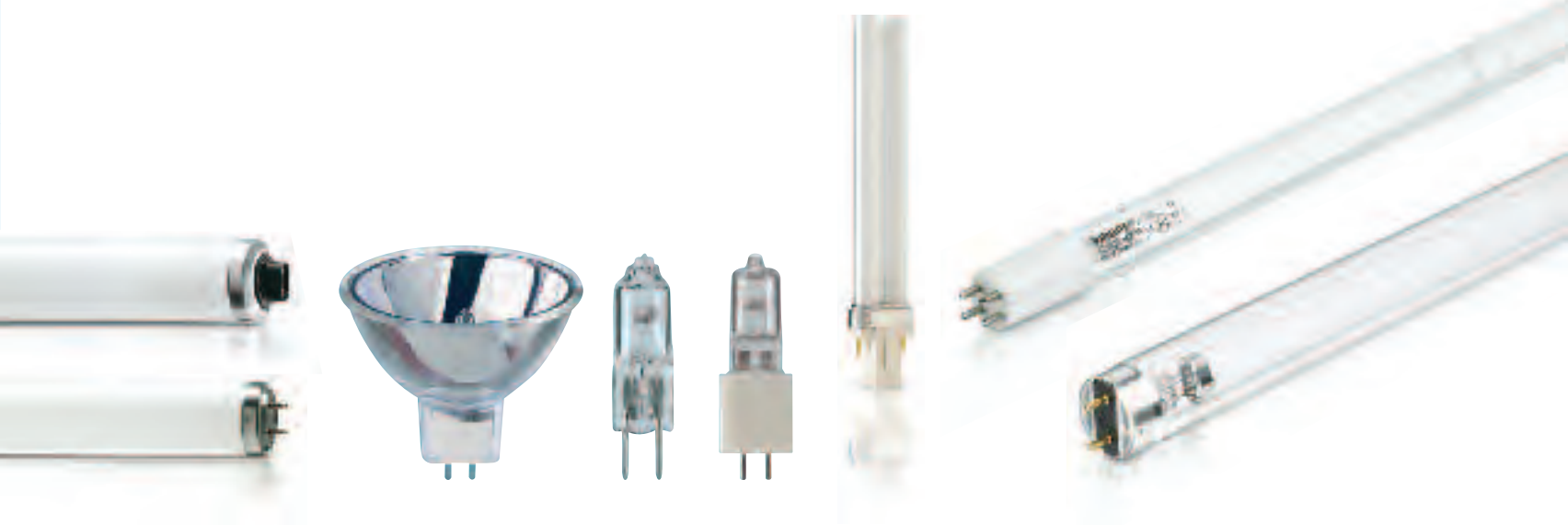

## Feel confident you're working with the best

Performance and reliability are crucial in medical applications. The extensive Philips lamp range for medical applications fulfills vital functions in areas such as Phototherapy treatment, dental curing, operation room lighting and analysis. Our lamps are renowned for their best-in-class quality of light, reliable performance and low environmental impact.

### **Philips Medical lamps – for perfect focus**

Philips halogen and HID lamps create light with superior optical focus required for precision illumination. They are available in a wide variety of lamp types, wattages and color temperatures.

### **Philips Phototherapy lamps – effective on skin**

Philips UVA and UVB Broadband lamps are commonly used to treat many skin conditions and other inflammatory skin disorders.

### **Philips Germicidal lamps – the power to protect with light**

Healthcare facility acquired infections affect many patients during their stay. There is evidence that some of these infections, such as flu, pneumonia and MRSA may be transmitted by air. Philips Germicidal lamps are ideal for use in ventilation air ducts, air disinfection units or stand alone air purifiers. They help protect against airborne pathogens, creating a healthier indoor environment with the power of light.

**Don't settle for less, but insist on Philips lamps.**

**PHILIPS**  
sense and simplicity



# USHIO

## LIGHTING-EDGE TECHNOLOGIES

---

USHIO lamps are used in all types  
of medical, scientific and industrial  
applications.

---



800.838.7446  
[www.USHIO.com](http://www.USHIO.com)



GE

Rx for success...



## Take One GE to help improve hospital care quality.

Local governments and Medicare are increasing their monitoring of patient safety statistics, especially around nosocomial infections. GE Lighting and GE Water can help you combat and monitor airborne and waterborne pathogens with their various products and services.

To learn how your healthcare facility and GE can work together to improve your care quality goals, contact us at [healthcaresolutions@ge.com](mailto:healthcaresolutions@ge.com).



imagination at work

# FEATURED SUPPLIERS



**DURACELL®**

**PHILIPS**



**R&D BATTERIES, INC.**

**USHIO**



Bulbtronics stocks over 60,000 products from over 150 manufacturers in 7 locations across the world and will ship to anywhere in the world. Our Medical team serves clinical and research laboratories, hospitals, surgical centers, physician offices and pharmaceutical manufacturers with medical replacement lamps and batteries for diagnostic, surgical/O.R and dental equipment, microscopes and more.

**Call 1-800-654-8542**

or order online at [www.bulbtronics.com](http://www.bulbtronics.com)

**WelchAllyn®**

*Any trademarks and logos used are the property of their owners and are protected by copyright and trademark laws and other intellectual property rights.*

# LAMPS BY TYPE



LAMP PART #	BULB DESCRIPTION
<b>ANSI Coded Lamps</b>	
BAA	75W 28V MR16 GX5.3 Halogen
BAB	20W 12V MR16 GX5.3 Halogen
BFM	15W 110V S25 E14 Incandescent
BHB	250W 120V MR14 G7.9 Halogen
BLC	30W 120V S11 BA15D Incandescent
BLK	30W 120V S11 E12 Incandescent
BLX	50W 120V S11 BA15D Incandescent
BMY	100W 120V S11 BA15S Incandescent
BNF	75W 120V S11 BA15D Incandescent
BRL	50W 12V T4 G6.35 Halogen
BZW	50W 120V T8 BA15S Incandescent
CAX/CAW	50W 120V T8 BA15D Halogen
CAX 130V	50W 130V T8 BA15D Incandescent
CAX MAXI BULB	50W 24V T4-1/2 BA15D Long Life Halogen
CDD	100W 120V T8 BA15S Incandescent
CDS/CDX	100W 115V/125V T8 BA15S Incandescent
CXY	300W 100V T10 P28S Incandescent
DDJ/DZZ	80W 10V T3 GY9.5 Halogen
DDL	150W 20V MR16 GX5.3 Halogen
DDM	80W 19V MR16 GX5.3 Halogen
DDS	80W 21V MR16 GX5.3 Halogen
DED	85W 13.8V MR16 GX5.3 Halogen
DJT	50W 13.8V MR16 GX5.3 Halogen
DNE	150W 120V MR16 G7.9 Halogen
DNF	150W 21V MR16 GX7.9 Halogen

LAMP PART #	BULB DESCRIPTION
<b>ANSI Coded Lamps</b>	
DED	85W 13.8V MR16 GX5.3 Halogen
DJT	50W 13.8V MR16 GX5.3 Halogen
DNE	150W 120V MR16 G7.9 Halogen
DNF	150W 21V MR16 GX7.9 Halogen
DYR	650W 230V/240V G7 GY9.5 Halogen
DYR220V	650W 220V G7 GY9.5 Halogen
DZA	30W 10.8V T3-1/2 G5.3 Halogen
DZE/FDS	150W 24V T4 GZ9.5 Halogen
EFM	50W 8V MR16 GZ6.35 Halogen
EFN	75W 12V MR16 GZ6.35 Halogen
EFP	100W 12V MR16 GZ6.35 Halogen
EFR	150W 15V MR16 GZ6.35 Halogen
EHE	100W 12V T4 PG22 Halogen
EHJ	250W 24V T4 G6.35 Halogen
EHT	250W 120V T4 E11 Halogen
EJA	150W 21V MR16 GX5.3 Halogen
EJL	200W 24V MR16 GX5.3 Halogen
EJM	150W 21V MR16 GX5.3 Halogen
EJV	150W 21V MR16 GX5.3 Halogen
EKE	150W 21V MR16 GX5.3 Halogen
EKP/ENA	80W 30V MR16 GX5.3 Halogen
EKZ	30W 10.8V MR16 GX5.3 Halogen
EJA	150W 21V MR16 GX5.3 Halogen
EJY	80W 19V MR16 GX5.3 Halogen
ELC	250W 24V MR16 GX5.3 Halogen





## LAMPS BY TYPE

### LAMP PART # BULB DESCRIPTION

#### ANSI Coded Lamps

ELD/EJN	150W 21V MR16 GX5.3 Halogen
ELH	300W 120V MR16 GY5.3 Halogen
ELZ	150W 21V MR18 GX7.9 Halogen
ENH	250W 120V MR16 GY5.3 Halogen
ENL	50W 12V MR16 GX5.3 Halogen
ENX	360W 82V MR16 GY5.3 Halogen
ENZ	50W 30V MR16 GX5.3 Halogen
EPN	35W 12V MR16 GX5.3 Halogen
EPV	90W 14.5V MR16 GX5.3 Halogen
EPX	90W 14.5V MR16 GX5.3 Halogen
EPZ	50W 13.8V MR16 GU5.3 Halogen
ERB	12W 12V T2-1/4 Wedge Halogen
ESB	20W 6V T3 G4 Halogen
ESD	150W 120V MR16 GY5.3 Halogen
ESJ	85W 82V MR16 GY5.3 Halogen
ESP	150W 120V T4 BA15D Halogen
ESR	100W 120V T4 BA15D Halogen
ESS	250W 120V T4 BA15D Halogen
ESX	20W 12V MR16 GX5.3 Halogen
ESY	150W 120V T4 G6.35 Halogen
ETC	150W 120V T4 BA15D Halogen
ETJ	250W 120V MR16 GY5.3 Halogen
EVA	100W 12V T3-1/2 GY6.35 Halogen
EVW	250W 82V MR16 GY5.3 Halogen
EWf	200W 24V MR16 GX5.3 Halogen
EXY	250W 82V MR13 GX5.3 Halogen
EXZ	50W 12V MR16 GX5.3 Halogen
EYC	75W 12V MR16 GU5.3 Halogen
EYP	42W 12V MR16 GX5.3 Halogen
EZG	300W 35V MR16 Bi-Pin Polarized Plug HID (GEMINI 300)
FAD	650W 120V T4 R7S Halogen
FCR	100W 12V T3 GY6.35 Halogen
EXN	50W 12V MR16 GU5.3 Halogen
EXR	300W 82V MR13 GX5.3 Halogen

### LAMP PART # BULB DESCRIPTION

#### ANSI Coded Lamps

EXN	50W 12V MR16 GU5.3 Halogen
EXR	300W 82V MR13 GX5.3 Halogen
EXT	50W 12V MR16 GX5.3 Halogen
EXW	300W 82V MR13 GX5.3 Halogen
EXY	250W 82V MR13 GX5.3 Halogen
EXZ	50W 12V MR16 GX5.3 Halogen
EYC	75W 12V MR16 GU5.3 Halogen
EYP	42W 12V MR16 GX5.3 Halogen
EZG	300W 35V MR16 Bi-Pin Polarized Plug HID (GEMINI 300)
FAD	650W 120V T4 R7S Halogen
FCR	100W 12V T3 GY6.35 Halogen
FCS	150W 24V T4 G6.35 Halogen
FDS/DZE	150W 24V T4 GZ9.5 Halogen

#### Mercury Arc Lamps

Osram HBO 50W/AC/L1	50W 37V SFA6 Short Arc Mercury
Osram HBO 50W/AC/L2	50W 32V SFA6 Short Arc Mercury
Osram HBO 50W/3	50W 23V SFA6 Short Arc Mercury
Osram HBO 100W/2	100W 20V SFA7.5 Short Arc Mercury
Osram HBO 103W/2	100W 23V SFA7.5 Short Arc Mercury
Osram HBO-R 103W/45	in Short Arc Mercury Reflector
Osram HBO 200W/2/L1	200W 61V SFC10 Short Arc Mercury
Ushio USH-50AC1	50W 37V SFA6 Short Arc Mercury
Ushio USH-50AC2	50W 42V SFA6 Short Arc Mercury
Ushio USH-102D	100W SFA7.5 Short Arc Mercury
Ushio USH-200DP	200W SFC10-4 Short Arc Mercury

#### Xenon Arc Lamps

Osram XBO 75W/2/OFr	75W Xenon
Osram XBO 75W/2	75W Xenon
Osram XBO 100W/OFr	100W Xenon
Osram XBO-R 100W/45	100W Xenon Reflector
Osram XBO-R 100W/45C/OFr	100W Xenon Reflector

# LAMPS BY TYPE



## LAMP PART #

## BULB DESCRIPTION

## LAMP PART #

## BULB DESCRIPTION

### Xenon Arc Lamps

Osram XBO-R 01W/45C/OFR	100W Xenon Reflector
Osram XBO 150W/1	150W Xenon
Osram XBO 150W/1/OFR	150W Xenon
Osram XBO 150W/CR/OFR	150W Xenon
Osram XBO 150W/4	150W Xenon
Osram XBO 150W/S	150W Xenon
Osram XBO-R 180W/45	180W Xenon Reflector
Osram XBO-R 180W/45C/OFR	180W Xenon Reflector
Osram XBO-R 181W IMAGES MODIFIED	180W Xenon Reflector
Osram XBO-R 300W/60C/OFR	300W Xenon Reflector
Osram XBO 450W	450W Xenon
Osram XBO 450W/2/OFR	450W Xenon
Perkin Elmer Cermax PE80A-10F	80W A-Body Elliptical UV-Reduced
Perkin Elmer Cermax PE80A-10UV	80W A-Body Elliptical UV-Enhanced
Perkin Elmer Cermax PE80A-13F	80W A-Body Elliptical UV-Reduced
Perkin Elmer Cermax PE80A-13UV	80W A-Body Elliptical UV-Enhanced
Perkin Elmer Cermax PE80AF	80W A-Body Parabolic UV-Reduced
Perkin Elmer Cermax PE80AUV	80W A-Body Parabolic UV-Enhanced
Perkin Elmer Cermax PE125B-10F	125W B-Body Elliptical UV-Reduced
Perkin Elmer Cermax PE125B-10UV	125W B-Body Elliptical UV-Enhanced
Perkin Elmer Cermax PE125BF	125W B-Body Parabolic UV-Reduced
Perkin Elmer Cermax PE125BUV	125W B-Body Parabolic UV-Enhanced
Perkin Elmer Cermax PE150A-10F	150W A-Body Elliptical UV-Reduced
Perkin Elmer Cermax PE150A-10UV	150W A-Body Elliptical UV-Enhanced
Perkin Elmer Cermax PE150A-13F	150W A-Body Elliptical UV-Reduced
Perkin Elmer Cermax PE150A-13UV	150W A-Body Elliptical UV-Enhanced
Perkin Elmer Cermax PE150AF	150W A-Body Parabolic UV-Reduced
Perkin Elmer Cermax PE150AUV	150W A-Body Parabolic UV-Enhanced
Perkin Elmer Cermax PE150BF	150W B-Body Parabolic UV-Reduced
Perkin Elmer Cermax PE175B-10F	175W B-Body Elliptical UV-Reduced
Perkin Elmer Cermax PE175B-10UV	175W B-Body Elliptical UV-Enhanced
Perkin Elmer Cermax PE175BF	175W B-Body Parabolic UV-Reduced
Perkin Elmer Cermax PE175BUV	175W B-Body Parabolic UV-Enhanced
Perkin Elmer Cermax PE300B-10F	300W B-Body Elliptical UV-Reduced

### Xenon Arc Lamps

Perkin Elmer Cermax PE300B-10UV	300W B-Body Elliptical UV-Enhanced
Perkin Elmer Cermax PE300BF	300W B-Body Parabolic UV-Reduced
Perkin Elmer Cermax PE300BUV	300W B-Body Parabolic UV-Enhanced
Perkin Elmer Cermax PE300C-10F	300W C-Body Elliptical UV-Reduced
Perkin Elmer Cermax PE300C-10UV	300W C-Body Elliptical UV-Enhanced
Perkin Elmer Cermax PE300C-13F	300W C-Body Elliptical UV-Reduced
Perkin Elmer Cermax PE300C-13UV	300W C-Body Elliptical UV-Enhanced
Perkin Elmer Cermax PE500C-10F	500W C-Body Elliptical UV-Reduced
Perkin Elmer Cermax PE500C-10UV	500W C-Body Elliptical UV-Enhanced
Perkin Elmer Cermax PE500C-13F	500W C-Body Elliptical UV-Reduced
Perkin Elmer Cermax PE500C-13UV	500W C-Body Elliptical UV-Enhanced
Perkin Elmer Cermax PE500DF	500W D-Body Parabolic UV-Reduced
Perkin Elmer Cermax PE500DUV	500W D-Body Parabolic UV-Enhanced
Perkin Elmer Cermax PE700C-10F	700W D-Body Elliptical UV-Reduced
Perkin Elmer Cermax PE700C-10UV	700W D-Body Elliptical UV-Enhanced
Perkin Elmer Cermax PE700C-13F	700W D-Body Elliptical UV-Reduced
Perkin Elmer Cermax PE700C-13UV	700W D-Body Elliptical UV-Enhanced
Perkin Elmer Cermax PE1000D-10F	1000W D-Body Elliptical UV-Reduced
Perkin Elmer Cermax PE1000D-10UV	1000W D-Body Elliptical UV-Enhanced
Perkin Elmer Cermax PE1000D-13F	1000W D-Body Elliptical UV-Reduced
Perkin Elmer Cermax PE1000D-13UV	1200W D-Body Elliptical UV-Enhanced
Perkin Elmer Cermax PE1000DF	1000W D-Body Parabolic UV-Reduced
Perkin Elmer Cermax PE1000DUV	1000W D-Body Parabolic UV-Enhanced
Perkin Elmer Cermax PE1200D-10F	1200W D-Body Elliptical UV-Reduced
Perkin Elmer Cermax PE1200D-10UV	1200W D-Body Elliptical UV-Enhanced
Perkin Elmer Cermax PE1200D-13F	1200W D-Body Elliptical UV-Reduced
Perkin Elmer Cermax PE1200D-13UV	1200W D-Body Elliptical UV-Enhanced
Perkin Elmer Cermax PE1500D-10F	1500W D-Body Elliptical UV-Reduced
Perkin Elmer Cermax PE1500D-10UV	1500W D-Body Elliptical UV-Enhanced
Perkin Elmer Cermax PE1500D-13F	1500W D-Body Elliptical UV-Reduced
Perkin Elmer Cermax PE1500D-13UV	1500W D-Body Elliptical UV-Enhanced
1555 TIMER	TM2 Digital Timer for Cermax Xenon Lamps



## LAMPS BY TYPE

### LAMP PART #

### BULB DESCRIPTION

#### HID Lamps

Osram HCI-TC 70W/NDL	70W HID
Osram HCI-T 150/WDL	147W HID
Osram HCI-T 150W/NDL	150W HID
Osram HTI 250W/32 STRYKER 3000	270W 45V 4-Pin Metal Halide
Osram HTI 250W/22 STRYKER 4000	240W 45V 2 Wire Leads 4-Prong Metal Halide
Osram HTI 250W/22 STRYKER 5000	250W 45V Front Bracket Metal Halide
Osram HTI 250W/22	270W 45V HID
Osram HTI 250W/32	270W 45V HID
Osram HTI 250W/32 CONCEPT	270W 45V Modified HID
Osram HTI 250W/32 CUDA	270W 45V Modified Metal Halide
Osram HTI 250W/32 DYONICS MODIFIED	270W 45V Modified Metal Halide
Osram HTI 250W/32 MP VIDEO	270W 45V Modified Metal Halide
Osram HTI 250W/32 PROG DYN	270W 45V Modified HID
Osram HTI 250W/32C	270W 45V HID
Osram HTI 250W/32C ORBOT	270W 45V Leads HID

#### UV/PHOTOTHERAPY/GERMICIDAL LAMPS

##### Blue Lamps

F20T12/B	20W T12 G13 Blue Fluorescent
F40T12/B	40W T12 G13 Blue Fluorescent

##### Blacklight Lamps

F4T5/BL	4W T5 G5 UVA Blacklight Fluorescent
F6T5/BL	6W T5 G5 UVA Blacklight Fluorescent
F8T5/BL	8W T5 G5 UVA Blacklight Fluorescent
Dulux-S 9W/78	9W T4 G23 UVA Blacklight Compact Fluorescent
PL-S 9W/10BL	9W T4 G23 UVA Blacklight Compact Fluorescent
F15T8/BL	15W T8 G13 UVA Blacklight Fluorescent
F20T12/BL	20W T12 G13 UVA Blacklight Fluorescent
F20T12/BL/HO	20W T12 G13 UVA High Output Blacklight Fluorescent PUVA
F30T8/BL	30W T8 G13 UVA Blacklight Fluorescent
F40T12/BL	40W T12 G13 UVA Blacklight Fluorescent
F24T12/BL/HO	40W T12 R17D UVA High Output Blacklight Fluorescent

### LAMP PART # BULB DESCRIPTION

#### Blacklight Lamps

F40T12/BL/U	40W T12 U-Bend G13 UVA Blacklight Fluorescent
F36T12/BL/HO	45W T12 R17D UVA High Output Blacklight Fluorescent
F72T12/BL/HO	85W T12 R17D UVA High Output Blacklight Fluorescent
F72T12/BL/HO	87W T12 R17D UVA High Output Blacklight Fluorescent PUVA
ULTRAMED 400	420W 130V T5 R7S UVA Blacklight HID
MHL450	420W 130V T5 R7S UVA Blacklight HID

#### Blacklight-Blue Lamps

F4T5/BLB	4W T5 G5 UVA Blacklight-Blue Fluorescent
F6T5/BLB	6W T5 G5 UVA Blacklight-Blue Fluorescent
F8T5/BLB	8W T5 G5 UVA Blacklight-Blue Fluorescent
PL-S 9W/08-2P	9W T4 G23 UVA Blacklight-Blue Compact Fluorescent
F10T8/BLB	10W T8 G13 UVA Blacklight-Blue Fluorescent
F15T8/BLB	15W T8 G13 UVA Blacklight-Blue Fluorescent
F18T8/BLB	18W T8 G13 Blacklight-Blue Fluorescent
F20T10/BLB	20W T10 G13 UVA Blacklight-Blue Fluorescent
F20T12/BLB	20W T12 G13 UVA Blacklight-Blue Fluorescent
F30T8/BLB	30W T8 G13 UVA Blacklight-Blue Fluorescent
F36T8/BLB	36W T8 G13 Blacklight-Blue Fluorescent
F40T12/BLB	40W T12 G13 UVA Blacklight-Blue Fluorescent
TL40W/08 RS	40W T12 G13 UVA Blacklight-Blue Fluorescent

#### Bilirubin-Blue Lamps

Dulux-L 18W/71	18W T5 2G11 Bilirubin-Blue Compact Fluorescent
TL20W/52	20W T12 G13 Bilirubin-Blue Fluorescent
F20T12/BBY/BP	20W T12 G13 Bilirubin-Blue Fluorescent



# LAMPS BY TYPE



## LAMP PART # BULB DESCRIPTION

### UVA CLEO Lamps

CLEO COMPACT 20W	20W T8 G13 UVA Fluorescent CLEO
CLEO COMPACT 25W	25W T5 G5 UVA Fluorescent CLEO
CLEO PL-L36W	36W T4 2G11 UVA Compact Fluorescent CLEO
CLEO RUVA 100W	100W T12 G13 UVA Fluorescent CLEO
CLEO HPA 1010 SE FX	CLEO

### Miscellaneous UVA Lamps

TLK40W/10R	40W T12 G13 UVA Fluorescent
TL80W/10R	80W T12 G13 UVA Fluorescent
ULTRA VITALUX 300W	300W 220V R40 E26/E27 UVA/UVB Incandescent

### UVB Lamps

TL20W/12RS	20W 57V T12 G13 UVB Fluorescent
FS20/UVB	20W 57V T12 G13 UVB Fluorescent
TL40W/12/RS	40W 103V T12 G13 UVB Fluorescent
TL100W/01	100W T12 R17D UVB Long Fluorescent
TL100W/01 FS72	100W T12 R17D UVB Short Fluorescent
TL100W/10R	100W T12 G13 UVB Fluorescent
FS72T12/UVB/HO	100W T12 R17D UVB Fluorescent
ULTRA VITALUX 300W	300W 220V R40 E26/E27 UVA/UVB Incandescent
FSX24T12/UVB/HO	UVB 2-Ft T12 Fluorescent
FSX72T12/UVB/HO	UVB 6-Ft T12 Fluorescent

### UVC Lamps with Negligible Ozone

GTL3	3W T6 E17 UVC Negligible Ozone Germicidal
G4T5	4W T5 G5 UVC Negligible Ozone Germicidal
G6T5	6W T5 G5 UVC Negligible Ozone Germicidal
G8T5	8W T5 G5 UVC Negligible Ozone Germicidal
GBX9/UVC G23	9W T4 G23 UVC Negligible Ozone Compact Germicidal

## LAMP PART # BULB DESCRIPTION

### UVC Lamps with Negligible Ozone

PL-S 9W/TUV	9W T4 G23 UVC Negligible Ozone Compact Germicidal
GPH212T5L	10W T5 G5 UVC Negligible Ozone Germicidal
G10T8	10W T8 G13 UVC Negligible Ozone Germicidal
GPH287T5L/CB	14W T5 G5 UVC Negligible Ozone Germicidal
G15T8	15W T8 G13 UVC Negligible Ozone Germicidal
G10T512L	16W T5-1/2 FA8 UVC Negligible Ozone Germicidal
GBX18/UVC/2G11	18W T4 2G11 UVC Negligible Ozone Compact Germicidal
PL-L 18W/TUV	18W T4 2G11 UVC Negligible Ozone Compact Germicidal
G20T10	20W T10 G13 UVC Negligible Ozone Germicidal
G25T8	25W T8 G13 UVC Negligible Ozone Germicidal
TUV 25W T8	25W T8 G13 UVC Negligible Ozone Germicidal
782L30	29W T5 FA8 UVC Negligible Ozone Germicidal
G30T8	30W T8 G13 UVC Negligible Ozone Germicidal
TUV 30W (G30T8)	30W T8 G13 UVC Negligible Ozone Germicidal
GSL692T5L	32W T5 FA8 UVC Negligible Ozone Germicidal
GBX36/UVC/2G11	36W T4 2G11 UVC Negligible Ozone Compact Germicidal
PL-L 36W/TUV	36W T4 2G11 UVC Negligible Ozone Compact Germicidal
G36T5	39W T5 FA8 UVC Negligible Ozone Germicidal
TUV 36T5/SP	39W T5 FA8 UVC Negligible Ozone Germicidal
G40T10	40W T10 G13 UVC Negligible Ozone Germicidal
G64T5	65W T5 FA8 UVC Negligible Ozone Germicidal
TUV 64T5/SP	65W T5 FA8 UVC Negligible Ozone Germicidal

### UVC Lamps with High/Very High Ozone

TLK40W/10R	40W T12 G13 UVA Fluorescent
TL80W/10R	80W T12 G13 UVA Fluorescent
ULTRA VITALUX 300W	300W 220V R40 E26/E27 UVA/UVB Incandescent



## REPLACEMENT LAMPS FOR SURGICAL/O.R./ EXAM EQUIPMENT

EQUIPMENT MFG	EQUIPMENT MODEL #	LAMP PART #	LAMP DESCRIPTION
---------------	-------------------	-------------	------------------

### REPLACEMENT LAMPS FOR SURGICAL/O.R./EXAM EQUIPMENT

Abbott	100	64150	55W 12V T2-1/2 P14.5S Halogen
Abbott	200 VP	64150	55W 12V T2-1/2 P14.5S Halogen
Abbott	Spectrum 2	DDJ/DZZ	80W 10V T3 GY9.5 Halogen
Abbott	TDX	EFM	50W 8V MR16 GZ6.35 Halogen
ALM	49455	ESP	150W 120V T4 BA15D Halogen
ALM	60976	ESR	100W 120V T4 BA15D Halogen
ALM	72415	ENH	250W 120V MR16 GY5.3 Halogen
ALM	74000	EI74000	120W 24V T4 X514 Halogen
ALM	516767	60T4Q/CL	60W 24V G4 BA15D Halogen
ALM	50067 Prismatic Optical	ALM 23V 100W	100W 23V T4 Special Clips Halogen
ALM	Daystar	ESP	150W 120V T4 BA15D Halogen
ALM	Exam Lamp	ALM 23V 100W	100W 23V T4 Special Clips Halogen
ALM	H6950	EI74000	120W 24V T4 X514 Halogen
ALM	MDT2000 Series	60T4Q/CL	60W 24V G4 BA15D Halogen
ALM	Model 2310	ESR	100W 120V T4 BA15D Halogen
American Optical	1228 Hand Magnifier	F4T5/BLB	4W T5 G5 UVA Blacklight-Blue Fluorescent
American Optical	14135 UV Overhead	F4T5/BLB	4W T5 G5 UVA Blacklight-Blue Fluorescent
Bausch & Lomb	Headlamp	25S11/2C 120V	25W 120V S11 E12 Incandescent
Berchtold	Chromophare B680	CZ905-24	100W 24V T4 G6.35 Halogen
Berchtold	Chromophare B950	CZ905-24	100W 24V T4 G6.35 Halogen
Berchtold	Chromophare C450	CZ905-22	110W 22.8V T4 G6.35 Halogen
Berchtold	Chromophare C450-Old	CZ905-24	100W 24V T4 G6.35 Halogen
Berchtold	Chromophare C452	CZ905-22	110W 22.8V T4 G6.35 Halogen
Berchtold	Chromophare C570	CZ906-24	150W 22.8V T4 G6.35 Halogen

# REPLACEMENT LAMPS FOR SURGICAL/O.R./EXAM EQUIPMENT



**EQUIPMENT MFG    EQUIPMENT MODEL #    LAMP PART #    LAMP DESCRIPTION**

## REPLACEMENT LAMPS FOR SURGICAL/O.R./EXAM EQUIPMENT

Berchtold	Chromophare C571	CZ908-24	150W 24V T4-1/2 G6.35 Halogen
Berchtold	Chromophare C572	CZ908-24	150W 24V T4-1/2 G6.35 Halogen
Berchtold	Chromophare C950	CZ907-22	250W 24V T3 GY6.35 Halogen
Berchtold	Chromophare C952	CZ907-22	250W 22.8V T4 G6.35 Halogen
Berchtold	Chromophare D300	CZ955-12-04	50W 12V T4 G6.35 Halogen
Berchtold	Chromophare D500	CZ908-22	150W 22.8V T4 G6.35 Halogen
Berchtold	Chromophare D510	CZ909-22	150W 22.8V Brite-Bulb Halogen
Berchtold	Chromophare D530-Plus	CZ908-22	150W 22.8V T4 G6.35 Halogen
Berchtold	Chromophare D540	CZ909-22	150W 22.8V Brite-Bulb Halogen
Berchtold	Chromophare D650	CZ907-22	250W 22.8V T4 G6.35 Halogen
Berchtold	Chromophare D650-Plus	CZ908-22	150W 22.8V T4 G6.35 Halogen
Berchtold	Chromophare D660	CZ909-22	150W 22.8V Brite-Bulb Halogen
Berchtold	Chromophare E650	CZ909-22	150W 22.8V Brite-Bulb Halogen
Berchtold	Chromophare E655	CDM70/T6/942	70W T6 G12 HID
Berchtold	Chromophare E805	CZ909-22	150W 22.8V Brite-Bulb Halogen
Berchtold	Chromophare X65	HCI-TC 70W/NDL	70W HID
Berchtold	Chromophare X66	CDM70/T6/942	70W T6 G12 HID
Brewer	Featherlight Minor Procedure Light 163001	EXN	50W 12V MR16 GU5.3 Halogen
Brewer	Featherlight Minor Procedure Light 163002	EXN	50W 12V MR16 GU5.3 Halogen
Brewer	Featherlight Minor Procedure Light 163003	EXN	50W 12V MR16 GU5.3 Halogen
Brewer	Featherlight Minor Procedure Light 163003-10	EXN	50W 12V MR16 GU5.3 Halogen
Brewer	Featherlight Minor Procedure Light 163003-9	EXN	50W 12V MR16 GU5.3 Halogen
Brewer	Gooseneck Exam Lamp 11500	40A19	40W 120V A15 E26/E27 Incandescent
Brewer	Halogen 35 Exam Light 16100	FMW	35W 12V MR16 GU5.3 Halogen
Brewer	Halogen 35 Exam Light 18100	FMW	35W 12V MR16 GU5.3 Halogen
Brewer	Incandescent Exam Light 15100	25S11/5C 120V	25W 120V S11 E12 Incandescent
Brewer	Incandescent Exam Light 17100	25S11/5C 120V	25W 120V S11 E12 Incandescent
Burton	AIM-100	FMW	35W 12V MR16 GU5.3 Halogen
Burton	AIM-50	EXT	50W 12V MR16 GX5.3 Halogen
Burton	Bilirubin Blanket	DDL	150W 20V MR16 GX5.3 Halogen
Burton	BrightSpot	ESX	20W 12V MR16 GX5.3 Halogen
Burton	Cavatron Hand Held	DDL	150W 20V MR16 GX5.3 Halogen
Burton	CoolSpot	EKE	150W 21V MR16 GX5.3 Halogen
Burton	CoolSpot II	EKE	150W 21V MR16 GX5.3 Halogen
Burton	Epic Magnifier	FC8T9/D	22W T9 G10Q Circline Fluorescent





## REPLACEMENT LAMPS FOR SURGICAL/O.R./EXAM EQUIPMENT

**EQUIPMENT MFG      EQUIPMENT MODEL #      LAMP PART #      LAMP DESCRIPTION**

### REPLACEMENT LAMPS FOR SURGICAL/O.R./EXAM EQUIPMENT

Burton	Genesis Plus	64440/AX	50W 24V T4 GY6.35 Halogen
Burton	Genie II	64440/AX	50W 24V T4 GY6.35 Halogen
Burton	Genie Plus	64440/AX	50W 24V T4 GY6.35 Halogen
Burton	Gleamer Exam Light	FMT	35W 12V MR16 GX5.3 Halogen
Burton	Outpatient	EXT	50W 12V MR16 GX5.3 Halogen
Burton	Outpatient II	EXT	50W 12V MR16 GX5.3 Halogen
Burton	Outpatient Plus	EXT	50W 12V MR16 GX5.3 Halogen
Burton	Reflector	64486/FR	100W 120V T10 E26/E27 Halogen (Frosted)
Burton	Super BrightSpot	ESX	20W 12V MR16 GX5.3 Halogen
Burton	SuperNova	ESX	20W 12V MR16 GX5.3 Halogen
Burton	Surgery Light	EPZ	50W 13.8V MR16 GU5.3 Halogen
Burton	Ultraviolet	F4T5/D	4W T5 G5 Daylight Fluorescent
Burton	Ultraviolet	F4T5/BLB	4W T5 G5 UVA Blacklight-Blue Fluorescent
Burton	Universal Spotlight	7113816	250W 120V MR16 GX5.3-Modified Halogen
Burton	Utility Floorstand Spotlight	EKP/ENA	80W 30V MR16 GX5.3 Halogen
Burton	Visionary Surgical Light	MED-00020000	35W 24V BA15D Halogen
Castle	2410M	ETC	150W 120V T4 BA15D Halogen
Castle	2410MB	60T4Q/CL	60W 24V T4 BA15D Halogen
Castle	Daystar	ESP	150W 120V T4 BA15D Halogen
Castle	MDT 2000 Series Surgical Light	60T4Q/CL	60W 24V T4 BA15D Halogen
Chikara	XIV	64488/FR	150W 120V T10 E26/E27 Halogen (Frosted)
General Electric	Medical RF Imaging System	8097	12V 0.06A T1 G1.3 Incandescent
Hanaulux	2000	SM H2000	50W 22.8V T3-1/2 G6.35 Halogen
Hanaulux	3000	64291 XIR	40W 22.8V G6.35 Halogen
Hanaulux	Amsterdam	018366	75W 22.8V T3-1/2 R7S Halogen
Hanaulux	Blue 30	BLUE30	50W 24V 6-Inch Leads Halogen
Hanaulux	Blue 80	BLUE80	130W 21.5V TT4 P6.35 Halogen
Hanaulux	Blue 90	053198	90W 22.8V Leads Mate-N-Lock Connector Halogen
Hanaulux	Blue 100	BLUE100	113W 22.8V Halogen
Hanaulux	Blue 130	053198	90W 22.8V Leads Mate-N-Lock Connector Halogen
Hanaulux	Boston	016678	50W 24V G50 BX22D Incandescent
Hanaulux	Frankfurt	018566	50W 22.8V T3-1/2 G6.35 Halogen
Hanaulux	Hamburg	016164	25W 24V G40 BA15D Incandescent
Hanaulux	Hamburg	018550	40W 24V G40 BA15D Incandescent
Hanaulux	London	016678	50W 24V G50 BX22D Incandescent

# REPLACEMENT LAMPS FOR SURGICAL/O.R./EXAM EQUIPMENT



EQUIPMENT MFG	EQUIPMENT MODEL #	LAMP PART #	LAMP DESCRIPTION
---------------	-------------------	-------------	------------------

## REPLACEMENT LAMPS FOR SURGICAL/O.R./EXAM EQUIPMENT

Hanaulux	London	018566	50W 22.8V T3-1/2 G6.35 Halogen
Hanaulux	Melbourne	018769	40W 22.8V T4 G6.35 Halogen
Hanaulux	Oslo	018769	40W 22.8V T4 G6.35 Halogen
Hanaulux	Wien	016678	50W 24V G50 BX22D Incandescent
Heine	HL 1200 Exam Light	J-05.27.075	20W 12V MR16 GU5.3 Halogen
Heine	HL 5000 Exam Light	J-05.27.111	50W 12V MR16 GU5.3 Halogen
Heine	UBL 100 Illuminated Head for Binocular Loupes	X-04.88.080	6V T1-3/4 Single Contact Flange Halogen
Hill-Rom	Prima	BSS1089	180W 22.7V T4 G6.35 Halogen
Maco	Prima	018769	40W 22.8V T4 G6.35 Halogen
Maquet	Prismalix	ALM 23V 100W	100W 23V T4 Special Clips Halogen
Medical Illumination	Centry	JC12V-75W/GY6.35	75W 12V T4 GY6.35 Halogen
Medical Illumination	Centura	DDL	150W 20V MR16 GX5.3 Halogen
Medical Illumination	Centura	EJA	150W 21V MR16 GX5.3 Halogen
Medical Illumination	Centurion	64458/AX	90W 12V T4 GY6.35 Halogen
Medical Illumination	Illuminator IV	ESP	150W 120V T4 BA15D Halogen
Medical Illumination	Med-Exam	64488/CL	150W 120V T10 E26/E27 Halogen
Medical Illumination	Medi-Spot	ENH	250W 120V MR16 GY5.3 Halogen
Medical Illumination	Mini-Spot	ENH	250W 120V MR16 GY5.3 Halogen
Medical Illumination	V.E.D. Exam Light	64440/AX	50W 24V T4 GY6.35 Halogen
Medical Illumination	V.E.D. Spotlight	EYP	42W 12V MR16 GX5.3 Halogen
Mediland	MediLux 600 Series	CZ908-22	150W 22.8V T4 G6.35 Halogen
Midmark	002-0640-00	64460	100W 24V T4 GY6.35 Halogen
Midmark	355 Light	64460	100W 24V T4 GY6.35 Halogen
Midmark-Ritter	015-1384-00	FMW	35W 12V MR16 GU5.3 Halogen
Midmark-Ritter	151 Incandescent Exam Light	25S11/5C 120V	25W 120V S11 E12 Incandescent
Midmark-Ritter	152 Halogen Exam Light	FMW	35W 12V MR16 GU5.3 Halogen
Midmark-Ritter	355 Minor Surgery Light	EVA	100W 12V T3-1/2 GY6.35 Halogen
Midmark-Ritter	Bovie 400	334	28V 0.04A T1-3/4 S5.7 Incandescent
Neitz	Fiber Headlight FH-300	L-59	150W 15V Halogen
Ohmeda	BiliBlanket	DDL	150W 20V MR16 GX5.3 Halogen
Ohmeda	Spot Phototherapy	DDL	150W 20V MR16 GX5.3 Halogen
Skytron	HA60 H24100 AR WC Argo	B5-011-32	100W 24V T4-1/2 G8 Halogen
Skytron	HA60 Lamp 4/Wand (Argo Strobe)	B-5-010-04	Helical 3-Pin Strobe
Skytron	HCR145/3B	A1-010-18	40W 24V PAR46 G16 Halogen
Skytron	Million 40W	67041	40W 24V T3 G8 Halogen

# REPLACEMENT LAMPS FOR SURGICAL/O.R./EXAM EQUIPMENT

EQUIPMENT MFG

EQUIPMENT MODEL #

LAMP PART #

LAMP DESCRIPTION

## REPLACEMENT LAMPS FOR SURGICAL/O.R./EXAM EQUIPMENT

Skytron	Stellar 9-H2475	B4-010-29	75W 24V T4 G8 Halogen
Skytron	Stellar Infinity Series H24501	B1-010-28	50W 24V T6 G8 Halogen
Skytron	Universe II SH62	A1-420-10	60W 24V T4 E10 Halogen
Skytron	Universe SH52	A1-510-01	50W 24V T4 E11 Halogen
Steris-Amsco	Challenger 22	P129249-001 (GP)	150W/235W 24V/33V T4 GZ9.5 (Gold Pin) Halogen
Steris-Amsco	Examiner 10	ETC	150W 120V T4 BA15D Halogen
Steris-Amsco	Old Style Overhead	150P25/2SB 120V	150W 120V P25 E26/E27 Incandescent
Steris-Amsco	Overhead	P129249-001 (GP)	150W/235W 24V/33V T4 GZ9.5 (Gold Pin) Halogen
Steris-Amsco	Polaris 22	P129249-001 (GP)	150W/235W 24V/33V T4 GZ9.5 (Gold Pin) Halogen
Steris-Amsco	Quantum 300	P129362-228 (GP)	220W 22V T4 GY9.5 (Gold Pin) Halogen
Steris-Harmony	500/700	P093926-047	180W 20V T4 GZ9.5 Halogen
Steris-Harmony	LA	P093926-047	180W 20V T4 GZ9.5 Halogen
Steris-Harmony	SQ140	P093926-047	180W 20V T4 GZ9.5 Halogen
Steris-Harmony	SQ240	P093926-047	180W 20V T4 GZ9.5 Halogen
Stryker	Visum 450	E174000	120W 24V T4 X514 Halogen
Welch Allyn	44100 Exam Light	06300	20W 12V T3 G4 Halogen
Welch Allyn	44110 Exam Light	06300	20W 12V T3 G4 Halogen
Welch Allyn	44200 Exam Light	06400	20W 12V MR16 GX5.3 Halogen
Welch Allyn	48100 Exam Light	08100	20W 12V T3 G4 Halogen
Welch Allyn	48400 Exam Light	04100	14.5V T3-1/2 Threaded Base Halogen
Welch Allyn	48400 Exam Light	06100	14.5V T3-3/4 Threaded Base Halogen
Welch Allyn	48410 Exam Light	04100	14.5V T3-1/2 Threaded Base Halogen
Welch Allyn	48435 Exam Light	06100	14.5V T3-3/4 Threaded Base Halogen
Welch Allyn	48600 Exam Light	04200	35W 12V MR16 GX5.3 Halogen
Welch Allyn	48610 Exam Light	04200	35W 12V MR16 GX5.3 Halogen
Welch Allyn	48625 Exam Light	04200	35W 12V MR16 GX5.3 Halogen
Welch Allyn	48635 Exam Light	04200	35W 12V MR16 GX5.3 Halogen
Welch Allyn	48700 Exam Light	04200	35W 12V MR16 GX5.3 Halogen
Welch Allyn	Exam Light III	04200	35W 12V MR16 GX5.3 Halogen
Welch Allyn	Headlight 45003	02000	4.41W 7V 630MA G6 BA15D Incandescent
Welch Allyn	Headlight 46003	02500	5.8V 1.1A G6 E10 Incandescent
Welch Allyn	Headlight 46023	02500	5.8V 1.1A G6 E10 Incandescent
Welch Allyn	Headlight 49003	02600	6V T1-1/2 Halogen
Welch Allyn	LS135 Examination Light	04430	35W Halogen
Welch Allyn	LS150 Examination Light	04450	50W Halogen
Welch Allyn	LS200 Procedure Light	06400	20W 12V MR16 GX5.3 Halogen
Welch Allyn	LumiView Headlight	08500	3.96W 3.6V T1-1/2 Halogen
Zeiss	15282	018566	50W 22.8V T3-1/2 G6.35 Halogen



# REPLACEMENT LAMPS FOR F.O. LIGHT SOURCES



LAMP PART #	BULB DESCRIPTION	LAMP PART #	BULB DESCRIPTION
-------------	------------------	-------------	------------------

## REPLACEMENT LAMPS FOR F.O. LIGHT SOURCES

3D	Scope 300W Xenon	PE300BF	300W B-Body Parabolic Reflector UV-Reduced
Acufex	FRX300	PE300BF	300W B-Body Parabolic Reflector UV-Reduced
Acuity	A09501	PE300BF	300W B-Body Parabolic Reflector UV-Reduced
Acuity	A09502	PE300BF	300W B-Body Parabolic Reflector UV-Reduced
Acuity	Ultralife	PE300BF	300W B-Body Parabolic Reflector UV-Reduced
Aculux	300W Xenon Headlight	PE300BF	300W B-Body Parabolic Reflector UV-Reduced
ALM	MTA Starpointe XE	PE300BF	300W B-Body Parabolic Reflector UV-Reduced
Baxter Edwards	OPTX300	PE300BF	300W B-Body Parabolic Reflector UV-Reduced
Baxter V. Mueller	LA8000	PE300BF	300W B-Body Parabolic Reflector UV-Reduced
Baxter V. Mueller	VS5500	PE300BF	300W B-Body Parabolic Reflector UV-Reduced
Baxter V. Mueller	VS5600	PE300BF	300W B-Body Parabolic Reflector UV-Reduced
BEI/Xylog	300W Xenon	PE300BF	300W B-Body Parabolic Reflector UV-Reduced
BFW	Maxenon Xi300	PE300BF	300W B-Body Parabolic Reflector UV-Reduced
Burton	XenaLux Headlamp	PE300BF	300W B-Body Parabolic Reflector UV-Reduced
Burton	XenaLux Illuminator	PE300BF	300W B-Body Parabolic Reflector UV-Reduced
Cabot Medical	3000 Video	PE300BF	300W B-Body Parabolic Reflector UV-Reduced
Circon ACMI	ALV1	PE300BF	300W B-Body Parabolic Reflector UV-Reduced
Circon ACMI	MV9086	DNF	150W 21V MR16 GX7.9 Halogen
Circon ACMI	MV9087	DNF	150W 21V MR16 GX7.9 Halogen
Cooper Surgical	Endomed LSS700	PE300BF	300W B-Body Parabolic Reflector UV-Reduced
DaVinci	57034	PE300B-10F	300W B-Body Elliptical Reflector UV-Reduced
DaVinci	57051	PE300C-10F	300W C-Body Elliptical Reflector UV-Reduced
DaVinci	Intuitive	PE300C-10F	300W C-Body Elliptical Reflector UV-Reduced
DaVinci	Surgical System	PE300B-10F	300W B-Body Elliptical Reflector UV-Reduced
Designs for Vision	DayLite Xenon 300	XBO-R 300W/60C/OFR	300W Xenon

## REPLACEMENT LAMPS FOR F.O. LIGHT SOURCES

EQUIPMENT MFG	EQUIPMENT MODEL #	LAMP PART #	LAMP DESCRIPTION
<b>REPLACEMENT LAMPS FOR F.O. LIGHT SOURCES</b>			
Endo Image	300W Xenon	PE300BF	300W B-Body Parabolic Reflector UV-Reduced
Endolap	FOI 160000	PE300BF	300W B-Body Parabolic Reflector UV-Reduced
Endolap	S605-25	PE300BF	300W B-Body Parabolic Reflector UV-Reduced
Endomedics	S1500	PE300BF	300W B-Body Parabolic Reflector UV-Reduced
Farrand	Spectrofluorometer	PE150BF	150W B-Body Parabolic Reflector UV-Reduced
Luxtel	IsoLux XSB 300 Illuminator	PE300BF	300W B-Body Parabolic Reflector UV-Reduced
Medical Dynamics	6100XE	PE300BF	300W B-Body Parabolic Reflector UV-Reduced
Medical Dynamics	6600XE	PE300BF	300W B-Body Parabolic Reflector UV-Reduced
Mist	300W Xenon F.O. Endoscope Illuminator	PE300BF	300W B-Body Parabolic Reflector UV-Reduced
Mitsubishi	LS300X	PE300BF	300W B-Body Parabolic Reflector UV-Reduced
Mitsubishi	LS-3-S	PE300BF	300W B-Body Parabolic Reflector UV-Reduced
Mitsubishi	LS-3-X	PE300BF	300W B-Body Parabolic Reflector UV-Reduced
Nextec	1300	PE300BF	300W B-Body Parabolic Reflector UV-Reduced
Nextec	300W Xenon	PE300BF	300W B-Body Parabolic Reflector UV-Reduced
Nikon	76461	PE150BF	150W B-Body Parabolic Reflector UV-Reduced
Olympus	58122	PE175BF	175W B-Body Parabolic Reflector UV-Reduced
Olympus	88006	PE150BF	150W B-Body Parabolic Reflector UV-Reduced
Olympus	8B195	PE150BF	150W B-Body Parabolic Reflector UV-Reduced
Olympus	8B196	PE150BF	150W B-Body Parabolic Reflector UV-Reduced
Olympus	CLV	PE300BF	300W B-Body Parabolic Reflector UV-Reduced
Olympus	CLV10	PE300BF	300W B-Body Parabolic Reflector UV-Reduced
Olympus	CLV160	PE300BF	300W B-Body Parabolic Reflector UV-Reduced
Olympus	CLV180	PE300BF	300W B-Body Parabolic Reflector UV-Reduced
Olympus	CLV-A	PE175BF	175W B-Body Parabolic Reflector UV-Reduced
Olympus	CLVF10	PE300BF	300W B-Body Parabolic Reflector UV-Reduced
Olympus	CLVS	PE300BF	300W B-Body Parabolic Reflector UV-Reduced
Olympus	CLVS20	PE300BF	300W B-Body Parabolic Reflector UV-Reduced
Olympus	CLVS40	PE300BF	300W B-Body Parabolic Reflector UV-Reduced
Olympus	CLVSBO	PE300BF	300W B-Body Parabolic Reflector UV-Reduced
Olympus	CLVU20	PE300BF	300W B-Body Parabolic Reflector UV-Reduced
Olympus	CLVU40	PE300BF	300W B-Body Parabolic Reflector UV-Reduced
Olympus	ILX-6300	PE300BF	300W B-Body Parabolic Reflector UV-Reduced
Olympus	MD631	PE300BF	300W B-Body Parabolic Reflector UV-Reduced
Olympus	XLS	PE175BF	175W B-Body Parabolic Reflector UV-Reduced
Olympus	Y1176	PE175BF	175W B-Body Parabolic Reflector UV-Reduced

# REPLACEMENT LAMPS FOR F.O. LIGHT SOURCES



EQUIPMENT MFG	EQUIPMENT MODEL #	LAMP PART #	LAMP DESCRIPTION
<b>REPLACEMENT LAMPS FOR F.O. LIGHT SOURCES</b>			
ORC	5800	PE300BF	300W B-Body Parabolic Reflector UV-Reduced
ORC	6000	PE300BF	300W B-Body Parabolic Reflector UV-Reduced
ORC	5800E	PE300BF	300W B-Body Parabolic Reflector UV-Reduced
ORC	CIA	PE300BF	300W B-Body Parabolic Reflector UV-Reduced
ORC	CIO	PE300BF	300W B-Body Parabolic Reflector UV-Reduced
ORC	CIT	PE300BF	300W B-Body Parabolic Reflector UV-Reduced
ORC	CIW	PE300BF	300W B-Body Parabolic Reflector UV-Reduced
Origin Medical	300W Xenon	PE300BF	300W B-Body Parabolic Reflector UV-Reduced
Pentax	EPK-1000	OLX20-MOD-C	100W Xenon
Pentax	EPM-3000	PE300BF	300W B-Body Parabolic Reflector UV-Reduced
Pentax	EPM-3300	PE300BF	300W B-Body Parabolic Reflector UV-Reduced
Pentax	EPM-3500	PE300BF	300W B-Body Parabolic Reflector UV-Reduced
Pentax	LX-3000	PE300BF	300W B-Body Parabolic Reflector UV-Reduced
Pilling Weck	300W Xenon Illuminator	PE300BF	300W B-Body Parabolic Reflector UV-Reduced
Products for Medicine	White Sun 300W	PE300BF	300W B-Body Parabolic Reflector UV-Reduced
QED	3010 300W Light Source	PE300BF	300W B-Body Parabolic Reflector UV-Reduced
SLM	Aminco SPF500C	PE300BF	300W B-Body Parabolic Reflector UV-Reduced
Smith & Nephew	Dyonics 100W Xenon Light Source	XBO-R 101W/45C/OFR	100W Xenon
Smith & Nephew	Dyonics 300XL	PE300BF	300W B-Body Parabolic Reflector UV-Reduced
Smith & Nephew	Dyonics 420XL	XBO-R 180W/45C/OFR	180W Xenon
Smith & Nephew	Dyonics ABI II	HTI 250W/32 DYONICS	270W 45V Modified Metal Halide
Smith & Nephew	Dyonics AutoBrite	HTI 250W/32 DYONICS	270W 45V Modified Metal Halide
Smith & Nephew	Dyonics DyoBrite 3000 XE	PE300BF	300W B-Body Parabolic Reflector UV-Reduced
Smith & Nephew	Dyonics DyoSite II	DNF	150W 21V MR16 GX7.9 Halogen
Smith & Nephew	Dyonics Images	XBO-R 181W IMAGES	180W Xenon
Smith & Nephew	Dyonics MicroBrite	HTI 250W/32 DYONICS	270W 45V Modified Metal Halide
Smith & Nephew	Dyonics XL	XBO-R 181W IMAGES	180W Xenon
Snowden Pencer	Xenon L/S 300W	PE300BF	300W B-Body Parabolic Reflector UV-Reduced
Storz	300	PE300BF	300W B-Body Parabolic Reflector UV-Reduced
Storz	630	PE300BF	300W B-Body Parabolic Reflector UV-Reduced
Storz	201315-20 Nova	PE175BF	175W B-Body Parabolic Reflector UV-Reduced
Storz	201320-20	PE175BF	175W B-Body Parabolic Reflector UV-Reduced
Storz	201330-20	PE300BF	300W B-Body Parabolic Reflector UV-Reduced
Storz	487B	PE300BF	300W B-Body Parabolic Reflector UV-Reduced
Storz	487C	PE300BF	300W B-Body Parabolic Reflector UV-Reduced



## REPLACEMENT LAMPS FOR F.O. LIGHT SOURCES

EQUIPMENT MFG	EQUIPMENT MODEL #	LAMP PART #	LAMP DESCRIPTION
---------------	-------------------	-------------	------------------

### REPLACEMENT LAMPS FOR F.O. LIGHT SOURCES

Storz	615B	PE175BF	175W B-Body Parabolic Reflector UV-Reduced
Storz	615C	PE175BF	175W B-Body Parabolic Reflector UV-Reduced
Stryker	57051	PE300C-10F	300W C-Body Elliptical Reflector UV-Reduced
Stryker	220-130-300	HTI 250W/32 STRYKER 3000	270W 45V 4-Pin Metal Halide
Stryker	220-170-300	HTI 250W/22 STRYKER 4000	240W 45V 2 Wire Leads 4-Prong Metal Halide
Stryker	220-180-300	HTI 250W/22 STRYKER 5000	250W 45V Front Bracket Metal Halide
Stryker	220-19-21	EZG	300W 35V MR16 Bi-Pin Polarized Plug HID
Stryker	Ortho Beam	EZG	300W 35V MR16 Bi-Pin Polarized Plug HID
Stryker	Quantum 3000	HTI 250W/32 STRYKER 3000	270W 45V 4-Pin Metal Halide
Stryker	Quantum 4000	HTI 250W/22 STRYKER 4000	240W 45V 2 Wire Leads 4-Prong Metal Halide
Stryker	Quantum 5000	HTI 250W/22 STRYKER 5000	250W 45V Front Bracket Metal Halide
Stryker	Quantum 6000	PE300BF	300W B-Body Parabolic Reflector UV-Reduced
Stryker	Quantum 7000	PE300C-10F	300W C-Body Elliptical Reflector UV-Reduced
Stryker	Quantum X6000	PE300BF	300W B-Body Parabolic Reflector UV-Reduced
Stryker	Quantum X7000	PE300C-10F	300W C-Body Elliptical Reflector UV-Reduced
Sunoptics CUDA	C150	EJA	150W 21V MR16 GX5.3 Halogen
Sunoptics CUDA	HLS150T	EJA	150W 21V MR16 GX5.3 Halogen
Sunoptics CUDA	HLS250T	ELC	250W 24V MR16 GX5.3 Halogen
Sunoptics CUDA	MD150T	EJA	150W 21V MR16 GX5.3 Halogen
Sunoptics CUDA	SolarMaxx 180 SSX180ST	PE175BF	175W B-Body Parabolic Reflector UV-Reduced
Sunoptics CUDA	SolarMaxx 300 SSX300ST	PE300BF	300W B-Body Parabolic Reflector UV-Reduced
Sunoptics CUDA	XLS180	PE175BF	175W B-Body Parabolic Reflector UV-Reduced
Sunoptics CUDA	XLS300	PE300BF	300W B-Body Parabolic Reflector UV-Reduced
Tagamo	35AX ACUBEAM	PE300BF	300W B-Body Parabolic Reflector UV-Reduced
Techniquip	FOI-150	EKE	150W 21V MR16 GX5.3 Halogen
Techniquip	FOI-250	ELC	250W 24V MR16 GX5.3 Halogen
Techniquip	Mille Luce	EKE	150W 21V MR16 GX5.3 Halogen
Techniquip	Model 21 AC	EKE	150W 21V MR16 GX5.3 Halogen
Techniquip	Model 21 AC	EJV	150W 21V MR16 GX5.3 Halogen
Techniquip	Model 21 DC	EKE	150W 21V MR16 GX5.3 Halogen
Techniquip	Model 21 DC	EJV	150W 21V MR16 GX5.3 Halogen
Techniquip	Technibeam 1000	EKE	150W 21V MR16 GX5.3 Halogen
Templar	XIV-300	PE300BF	300W B-Body Parabolic Reflector UV-Reduced
Toshiba	TRE-3000	PE300BF	300W B-Body Parabolic Reflector UV-Reduced
Vanguard	XR-300	PE300BF	300W B-Body Parabolic Reflector UV-Reduced



# REPLACEMENT LAMPS FOR F.O. LIGHT SOURCES



EQUIPMENT MFG	EQUIPMENT MODEL #	LAMP PART #	LAMP DESCRIPTION
---------------	-------------------	-------------	------------------

## REPLACEMENT LAMPS FOR F.O. LIGHT SOURCES

Vanguard	XR-350	PE300BF	300W B-Body Parabolic Reflector UV-Reduced
Video Dynamics	XLC-300	PE300BF	300W B-Body Parabolic Reflector UV-Reduced
Visitek	VLS 2010	PE150BF	150W B-Body Parabolic Reflector UV-Reduced
Vitalcor	Applied Fiberoptics BriteLite III	PE300BF	300W B-Body Parabolic Reflector UV-Reduced
Vitalcor	Applied Fiberoptics Sunbeam Xenon Light Source	PE300C-10F	300W C-Body Elliptical Reflector UV-Reduced
Weck	FRX2000	PE300BF	300W B-Body Parabolic Reflector UV-Reduced
Wecklite	300	PE300BF	300W B-Body Parabolic Reflector UV-Reduced
Welch Allyn	49500 Light Source	09500	24W MR11 Prefocus Bi-Pin Solarc HID
Welch Allyn	CL100 SFI Surgical Headlight	90133	Cogent Xenon
Welch Allyn	CL300 SFI Surgical Headlight	90125	Cogent HID
Welch Allyn	LX-150 Light Source	04050	150W 21V MR16 GX5.3 Halogen
Welch Allyn	MFI Solarc Headlight	09500	24W MR11 Prefocus Bi-Pin Solarc HID
Welch Allyn	MS24	AL1824	18W/24W 60V MR11 Solarc Metal Halide
Welch Allyn	MS48	AL1824	18W/24W 60V MR11 Solarc Metal Halide
Welch Allyn	ProXenon 350 Surgical Illuminator	PE300BF	300W B-Body Parabolic Reflector UV-Reduced
Welch Allyn	SolarTec Source 270	90125	Cogent HID
Welch Allyn	VP3	PE300BF	300W B-Body Parabolic Reflector UV-Reduced
Wolf	5131	PE300BF	300W B-Body Parabolic Reflector UV-Reduced
Wolf	5151XE	PE300BF	300W B-Body Parabolic Reflector UV-Reduced
Wolf	Wolf 150W F.O. Illuminator	PE150BF	150W B-Body Parabolic Reflector UV-Reduced
Woodbine Solos	GS9250	PE175BF	175W B-Body Parabolic Reflector UV-Reduced
Woodbine Solos	GS9255	PE300BF	300W B-Body Parabolic Reflector UV-Reduced
Woodbine Solos	GS9270	PE175BF	175W B-Body Parabolic Reflector UV-Reduced
Woodbine Solos	GS9272	PE300BF	300W B-Body Parabolic Reflector UV-Reduced
Woodbine Solos	GS9480/81	PE175BF	175W B-Body Parabolic Reflector UV-Reduced
Zeiss	58102	EFR	150W 15V MR16 GZ6.35 Halogen
Zeiss	381617	PE150BF	150W B-Body Parabolic Reflector UV-Reduced
Zeiss	Superlux 175	PE175BF	175W B-Body Parabolic Reflector UV-Reduced
Zeiss	Superlux 300	PE300BF	300W B-Body Parabolic Reflector UV-Reduced
Zeiss	Superlux 301	PE300BF	300W B-Body Parabolic Reflector UV-Reduced
Zeiss	Superlux 40 Light Source	HTI 250W/32 DYONICS	270W 45V Modified Metal Halide



## REPLACEMENT LAMPS FOR DIAGNOSTIC INSTRUMENTATION

### LAMP PART #

### BULB DESCRIPTION

### LAMP PART #

### BULB DESCRIPTION

#### Replacement Lamps for Colposcopes

Inami	6V Colposcope	1594	6V 5A S8 BA15D Incandescent
Inami	9V Colposcope	9V 2A Inami	18W 9V G18-1/2 P15S Incandescent
Liesegang	8602 Colposcope	OP2803	30W 6V S11 BA20D Incandescent Opaque w/ Clear Window
Seiler	30935-3 Model 935 Colposcope	EFR	150W 15V MR16 GZ6.35 Halogen
Seiler	30955-5 Model 955 Colposcope	EFR	150W 15V MR16 GZ6.35 Halogen
Seiler	30965-Z Model 965Z Colposcope	EFR	150W 15V MR16 GZ6.35 Halogen
Wallach	CH-101 Colposcope	EKE	150W 21V MR16 GX5.3 Halogen
Wallach	Colpostar 1H Colposcope	ESD	150W 120V MR16 GY5.3 Halogen
Wallach	V-6 Colposcope	SM-8S101	6V/9V 2A G6 P15S Incandescent
Wallach	ZoomScope Colposcope	ESD	150W 120V MR16 GY5.3 Halogen
Wallach	ZoomStar Colposcope	ESD	150W 120V MR16 GY5.3 Halogen
Welch Allyn	78000 Vaginal Specula Illuminator	07800	6V T2-1/2 Threaded Base Halogen
Welch Allyn	78800 Vaginal Speculum	08800	3.91W 4.6V TL1-1/2 Wire Term Halogen
Welch Allyn	78810 Vaginal Speculum	08800	3.91W 4.6V TL1-1/2 Wire Term Halogen
Welch Allyn	KleenSpec Vaginal Speculum	08800	3.91W 4.6V TL1-1/2 Wire Term Halogen
Welch Allyn	Video Colposcope	09800	21W Solarc HID

#### Replacement Lamps for Dermatoscopes

Heine	Alpha+	X-01.88.034	2.5V Single Contact w/ Locator Pin Halogen
Heine	Alpha+	X-02.88.045	3.5V Halogen
Heine	Delta 10	X-01.88.038	2.5V Single Pin Halogen
Heine	Delta 10	X-02.88.046	3.5V Single Contact Locator Pin Halogen
Heine	Delta 10	X-02.88.053	3.5V Halogen
Heine	Dermaphot	X-00.88.082	2.25V 0.25A Mini Screw Halogen
Heine	Mini 2000	X-01.88.034	2.5V Single Contact w/ Locator Pin Halogen

# REPLACEMENT LAMPS FOR DIAGNOSTIC INSTRUMENTATION



EQUIPMENT MFG	EQUIPMENT MODEL #	LAMP PART #	LAMP DESCRIPTION
---------------	-------------------	-------------	------------------

## Replacement Lamps for Dermatoscopes

Heine	Mini 3000	X-01.88.109	2.5V Halogen
Riester	Ri-Derma 10550	10605	2.5V Halogen
Welch Allyn	47300	03000	3.5V 0.72A T1-1/2 Single Contact Flange Halogen
Welch Allyn	47351	03000	3.5V 0.72A T1-1/2 Single Contact Flange Halogen
Welch Allyn	47351-C	03000	3.5V 0.72A T1-1/2 Single Contact Flange Halogen
Welch Allyn	EpiScope	03000	3.5V 0.72A T1-1/2 Single Contact Flange Halogen
Welch Allyn	StrabismoScope	03000	3.5V 0.72A T1-1/2 Single Contact Flange Halogen

## Replacement Lamps for Fundus Cameras / Retinal Cameras

Kowa	FX50C	BRL	50W 12V T4 G6.35 Halogen
Kowa	FX50R	BRL	50W 12V T4 G6.35 Halogen
Kowa	FX50R	L9FU3A	Strobe
Kowa	Non Myd.2	BRL	50W 12V T4 G6.35 Halogen
Kowa	Non Myd.2	L9FU3A	Strobe
Kowa	Non Myd.3	BRL	50W 12V T4 G6.35 Halogen
Kowa	Non Myd.3	L9FU3A	Strobe
Kowa	Pro1	BRL	50W 12V T4 G6.35 Halogen
Kowa	Pro1	L9FU3A	Strobe
Kowa	RCXV	BRL	50W 12V T4 G6.35 Halogen
Kowa	RCXV	L9FU3A	Strobe
Kowa	RCXV2	BRL	50W 12V T4 G6.35 Halogen
Kowa	RCXV2	L9FU3A	Strobe
Kowa	VX-10 / VK-2	JCR12V50W20H/G1	50W 12V MR16 GZ6.35 Halogen
Nikon	FS2 Flash	79750	500W Strobe Xenon
Nikon	NF505	88419	Strobe
Nikon	NF505	BRL	50W 12V T4 G6.35 Halogen
Nikon	NFC50	BRL	50W 12V T4 G6.35 Halogen
Nikon	NFC60	BRL	50W 12V T4 G6.35 Halogen
Topcon	TRC45AN	40340-20700	20W 6V T2 Bi-Pin Halogen
Topcon	TRC45AN	40524-19000	33W 6V Platform Bi-Pin Incandescent
Topcon	TRC45N	40340-20700	20W 6V T2 Bi-Pin Halogen
Topcon	TRC50F	40524-18100	Strobe
Topcon	TRC50F	40524-19000	33W 6V Platform Bi-Pin Incandescent
Topcon	TRC50FT	40524-18100	Strobe
Topcon	TRC50V	40524-18100	Strobe



## REPLACEMENT LAMPS FOR DIAGNOSTIC INSTRUMENTATION

EQUIPMENT MFG	EQUIPMENT MODEL #	LAMP PART #	LAMP DESCRIPTION
---------------	-------------------	-------------	------------------

### Replacement Lamps for Fundus Cameras / Retinal Cameras

Topcon	TRC50V	40524-19000	33W 6V Platform Bi-Pin Incandescent
Topcon	TRC50VT	40524-18100	Strobe
Topcon	TRC50X	40535-40100	Strobe
Topcon	TRC50X	40535-40200	Halogen
Topcon	TRCFE	40420-55270	1.5V 100mA T1-1/2 E5 Incandescent
Topcon	TRCFE	OP 2121	33W 6V T8 BA15D Incandescent
Topcon	TRCJE	40420-55270	1.5V 100mA T1-1/2 E5 Incandescent
Topcon	TRCJE	OP 2121	33W 6V T8 BA15D Incandescent
Topcon	TRCME	OP 2121	33W 6V T8 BA15D Incandescent
Topcon	TRCNW2	40420-55270	1.5V 100mA T1-1/2 E5 Incandescent
Topcon	TRCNW2	40510-19000	33W 6V Platform Bi-Pin Incandescent
Topcon	TRCNW3	40531-18100	50W Strobe
Topcon	TRCNW3	EFM	50W 8V MR16 GZ6.35 Halogen
Topcon	TRCSS	40420-55270	1.5V 100mA T1-1/2 E5 Incandescent
Topcon	TRCSS	OP 2121	33W 6V T8 BA15D Incandescent
Topcon	TRCW	40510-19000	33W 6V Platform Bi-Pin Incandescent
Zeiss	FF3	SM-390413	50W 110V P30D Incandescent
Zeiss	FF4	SM-390413	50W 110V P30D Incandescent

### Replacement Lamps for Keratometers / Ophthalmometers

American Optical	CLC	1468	6V 4.5A S8 P30D Incandescent
Bausch & Lomb	12515	15S11/14 120V	15W 120V S11 E12 Incandescent
Bausch & Lomb	12990	15S11/14 120V	15W 120V S11 E12 Incandescent
Bausch & Lomb	71-21-35-01	15S11/14 120V	15W 120V S11 E12 Incandescent
Burton	2040	80-A	8W 52V T5-Ring 4-Pin Fluorescent
Haag Streit	Javal Ophthalmometer	0950-0735A	6V 0.5A G3-1/2 E10 Incandescent
Marco	Keratometer I	3006	15W 120V T6 E12 Incandescent
Marco	Keratometer II Internal	T4-1/2 120V 6W CAND	6W 120V T4-1/2 E12 Incandescent
Marco	Keratometer II Main	3006	15W 120V T6 E12 Incandescent
Topcon	OM1	41316	15W 6V G8 BA15S Incandescent
Topcon	OM3	41314	2.4W 6V G4-1/2 E10 Incandescent
Topcon	OM4	41314	2.4W 6V G4-1/2 E10 Incandescent



# REPLACEMENT LAMPS FOR DIAGNOSTIC INSTRUMENTATION



EQUIPMENT MFG	EQUIPMENT MODEL #	LAMP PART #	LAMP DESCRIPTION
<b>Replacement Lamps for Laryngoscopes</b>			
Heine	Alpha+ Tongue Blade Holder	X-01.88.037	2.5V 0.68A Thread Halogen
Heine	Alpha+ Tongue Blade Holder	X-02.88.049	3.5V Single Contact Halogen
Heine	BETA F.O. Laryngoscope Handle	X-01.88.035	2.5V 0.68A TL1-1/2 Halogen
Heine	BETA F.O. Laryngoscope Handle	X-02.88.044	3.5V TL1-1/2 Single Pin Flange Halogen
Heine	ClipLight w/ Tongue Blades	X-01.88.094	2.5V Vacuum Lamp Halogen
Heine	Conventional Laryngoscope	X-01.88.059	2.5V Frosted Threaded Single Halogen
Heine	Curved Laryngeal Mirror	X-02.88.062	Halogen
Heine	F.O. Angled Laryngoscope Handle 2.5V	X-01.88.035	2.5V 0.68A TL1-1/2 Halogen
Heine	F.O. Angled Laryngoscope Handle 3.5V Li-Ion	X-02.88.044	3.5V TL1-1/2 Single Pin Flange Halogen
Heine	F.O. Angled Laryngoscope Handle 3.5V NiMH	X-02.88.044	3.5V TL1-1/2 Single Pin Flange Halogen
Heine	F.O. SP Laryngoscope Handle	X-01.88.035	2.5V 0.68A TL1-1/2 Halogen
Heine	Mini 3000 Laryngeal Mirror	X-01.88.057	2.5V Single Contact Threaded Halogen
Heine	Mini 3000 Tongue Blade Holder	X-01.88.037	2.5V 0.68A Thread Halogen
Heine	Multi-Purpose Illuminator AV	X-02.88.078	3.5V Single Pin Flange Halogen
Heine	Multi-Purpose Illuminator TL	X-02.88.044	3.5V TL1-1/2 Single Pin Flange Halogen
Heine	Sanalon+ F.O. Laryngoscope Blades	X-01.88.035	2.5V 0.68A TL1-1/2 Halogen
Heine	Short F.O. Laryngoscope Battery Handle 2.5V	X-01.88.035	2.5V 0.68A TL1-1/2 Halogen
Heine	Short F.O. Laryngoscope Battery Handle 3.5V NiMH	X-02.88.044	3.5V TL1-1/2 Single Pin Flange Halogen
Heine	Small F.O. Laryngoscope Battery Handle 2.5V	X-01.88.035	2.5V 0.68A TL1-1/2 Halogen
Heine	Small F.O. Laryngoscope Battery Handle 3.5V NiMH	X-02.88.044	3.5V TL1-1/2 Single Pin Flange Halogen
Heine	Small F.O. Laryngoscope Rechargeable Handle	X-02.88.044	3.5V TL1-1/2 Single Pin Flange Halogen
Heine	Standard F.O. Laryngoscope Handles 2.5V	X-01.88.035	2.5V 0.68A TL1-1/2 Halogen
Heine	Standard F.O. Laryngoscope Handles 3.5V Li-Ion	X-02.88.044	3.5V TL1-1/2 Single Pin Flange Halogen
Heine	Standard F.O. Laryngoscope Handles 3.5V NiMH	X-02.88.044	3.5V TL1-1/2 Single Pin Flange Halogen
Heine	Standard F.O. NT Laryngoscope Rechargeable Handle	X-02.88.044	3.5V TL1-1/2 Single Pin Flange Halogen
Heine	Straight Laryngeal Mirror AV	X-02.88.063	Halogen
Heine	Straight Laryngeal Mirror TL	X-02.88.063	Halogen
Heine	Tongue Blade Holder	X-02.88.049	3.5V Single Contact Halogen
Heine	XP Disposable Laryngoscope Handle Shell 2.5V	X-01.88.035	2.5V 0.68A TL1-1/2 Halogen
Heine	XP Disposable Laryngoscope Handle Shell 3.5V Li-Ion	X-02.88.044	3.5V TL1-1/2 Single Pin Flange Halogen
Heine	XP Disposable Laryngoscope Handle Shell 3.5V NiMH	X-02.88.044	3.5V TL1-1/2 Single Pin Flange Halogen
Neitz	A-No.5 Laryngoscope	L-06	0.9W 3V Halogen
Neitz	Rechargeable Laryngoscope	L-33	1.8W 3.6V Halogen
Penlon	Conventional Laryngoscope Adult 55091	55091	2.5V 0.3A TL1-1/4 Thread Incandescent
Penlon	Conventional Laryngoscope Child 55092	04700	2.5V 0.28A TL1-1/8 Halogen



## REPLACEMENT LAMPS FOR DIAGNOSTIC INSTRUMENTATION

EQUIPMENT MFG	EQUIPMENT MODEL #	LAMP PART #	LAMP DESCRIPTION
---------------	-------------------	-------------	------------------

### Replacement Lamps for Laryngoscopes

Penlon	Fiber Optic Laryngoscope 50542	06000	2.5V 0.68A TL1-1/2 Halogen
Penlon	Fiber Optic Laryngoscope 55094	55094	Halogen
Riester	Ri-Scope Tongue Blade Holder 10534	10600	2.5V Halogen
Riester	Ri-Scope Tongue Blade Holder 10534-301	10600	2.5V Halogen
Welch Allyn	60500	03600	0.56W 2.5V E10-Mini Screw Incandescent
Welch Allyn	60835	00300	3.5V 810MA TL1-1/2 Halogen
Welch Allyn	28000 Tongue Blade Holder	01300	2.5V 0.25A TL3 E10 Incandescent
Welch Allyn	28100 Tongue Blade Holder	03100	3.5V TL1-1/2 Lens End Halogen
Welch Allyn	3.5V Larynx/Nasopharynx Illuminators	03100	3.5V TL1-1/2 Lens End Halogen
Welch Allyn	3.5V Rechargeable Fiber Optic HPX Handle	00300	3.5V 810MA TL1-1/2 Halogen
Welch Allyn	60713 Laryngoscope Handle	06000	2.5V 0.68A TL1-1/2 Halogen
Welch Allyn	60803 Laryngoscope Handle	06000	2.5V 0.68A TL1-1/2 Halogen
Welch Allyn	60804 Laryngoscope Handle	06000	2.5V 0.68A TL1-1/2 Halogen
Welch Allyn	60813 Laryngoscope Handle	06000	2.5V 0.68A TL1-1/2 Halogen
Welch Allyn	60814 Laryngoscope Handle	06000	2.5V 0.68A TL1-1/2 Halogen
Welch Allyn	60815 Laryngoscope Handle	06000	2.5V 0.68A TL1-1/2 Halogen
Welch Allyn	634 Series Standard Laryngoscope Sizes 0-1	04700	2.5V 0.28A TL1-1/8 Halogen
Welch Allyn	634 Series Standard Laryngoscope Sizes 2-4	04800	0.95W 2.5V 380MA T1-1/2 Halogen
Welch Allyn	640 Series Standard Laryngoscope Sizes 1-4	04800	0.95W 2.5V 380MA T1-1/2 Halogen
Welch Allyn	664 Series Standard Laryngoscope Size 1	04700	2.5V 0.28A TL1-1/8 Halogen
Welch Allyn	664 Series Standard Laryngoscope Sizes 2-4	04800	0.95W 2.5V 380MA T1-1/2 Halogen
Welch Allyn	674 Series Standard Laryngoscope Size 1	04700	2.5V 0.28A TL1-1/8 Halogen
Welch Allyn	674 Series Standard Laryngoscope Sizes 2-4	04800	0.95W 2.5V 380MA T1-1/2 Halogen
Welch Allyn	680 Series Standard Laryngoscope Sizes 0-1	04700	2.5V 0.28A TL1-1/8 Halogen
Welch Allyn	680 Series Standard Laryngoscope Sizes 2-4	04800	0.95W 2.5V 380MA T1-1/2 Halogen
Welch Allyn	684 Series Standard Laryngoscope Sizes 0-1	04700	2.5V 0.28A TL1-1/8 Halogen
Welch Allyn	684 Series Standard Laryngoscope Sizes 2-4	04800	0.95W 2.5V 380MA T1-1/2 Halogen
Welch Allyn	690 Series Standard Laryngoscope Sizes 1-2	04700	2.5V 0.28A TL1-1/8 Halogen
Welch Allyn	690 Series Standard Laryngoscope Sizes 3-4	04800	0.95W 2.5V 380MA T1-1/2 Halogen
Welch Allyn	692 Series Standard Laryngoscope Sizes 1-2	04700	2.5V 0.28A TL1-1/8 Halogen
Welch Allyn	692 Series Standard Laryngoscope Sizes 3-4	04800	0.95W 2.5V 380MA T1-1/2 Halogen
Welch Allyn	694 Series Standard Laryngoscope Sizes 1-2	04700	2.5V 0.28A TL1-1/8 Halogen
Welch Allyn	694 Series Standard Laryngoscope Sizes 3-4	04800	0.95W 2.5V 380MA T1-1/2 Halogen
Welch Allyn	Disposable Laryngoscope Illuminator	03600	0.56W 2.5V E10-Mini Screw Incandescent
Welch Allyn	Fiber Optic Laryngoscope Handles	06000	2.5V 0.68A TL1-1/2 Halogen

# REPLACEMENT LAMPS FOR DIAGNOSTIC INSTRUMENTATION



EQUIPMENT MFG	EQUIPMENT MODEL #	LAMP PART #	LAMP DESCRIPTION
<b>Replacement Lamps for Lensometers</b>			
American Optical	602	10S11/NCW 130V	10W 120V S11 E17 Incandescent
American Optical	603	10S11/NCW 130V	10W 120V S11 E17 Incandescent
American Optical	1327	41304	15W 120V S11 E17 Incandescent
American Optical	1327	41348	15W 120V S11 E26/E27 Incandescent
American Optical	11210	41304	15W 120V S11 E17 Incandescent
American Optical	11210	41348	15W 120V S11 E26/E27 Incandescent
American Optical	11211	41304	15W 120V S11 E17 Incandescent
American Optical	11211	41348	15W 120V S11 E26/E27 Incandescent
American Optical	11360	41304	15W 120V S11 E17 Incandescent
American Optical	11360	41348	15W 120V S11 E26/E27 Incandescent
American Optical	12603	10S11N	10W 130V S11 E17 Incandescent
American Optical	12603	15S11/87 120V	15W 120V S11 E17 Incandescent
American Optical	12610	10S11N	10W 130V S11 E17 Incandescent
American Optical	12610	15S11/87 120V	15W 120V S11 E17 Incandescent
American Optical	603A	10S11/NCW 130V	10W 120V S11 E17 Incandescent
American Optical	603B	10S11/NCW 130V	10W 120V S11 E17 Incandescent
Bausch & Lomb	70 Clear	25S11/2C 120V	25W 120V S11 E12 Incandescent
Bausch & Lomb	70 Frost	25S11/5C 120V	25W 120V S11 E12 Incandescent
Burton	L2020	41348	15W 120V S11 E26/E27 Incandescent
Marco	101	25S11FR E17 110V	25W 110V S11 E17 Incandescent
Marco	201	15T7N 120V	15W 120V T7 E17 Incandescent
Marco	301	EI738	30W 6V T8 BA15D Incandescent
Marco	710C	EI738	30W 6V T8 BA15D Incandescent
Marco	750C	OP 2121	33W 6V T8 BA15D Incandescent
Marco	LM770	ESB	20W 6V T3 G4 Halogen
Nikon	OL5	41348	15W 120V S11 E26/E27 Incandescent
Nikon	PL1	EI738	30W 6V T8 BA15D Incandescent
Nikon	PL2	78079	15W 6V T6 BA15D Incandescent
Topcon	LMP3	41312	35W 7V S8 BA15D Incandescent
Topcon	LMP4	41312	35W 7V S8 BA15D Incandescent
Topcon	LMP5	76907	15W 6V G5-1/2 BA15D Incandescent
Topcon	LMP5	42320-10550	18W 6V G6 BA15D Incandescent
Topcon	LMP6	76907	15W 6V G5-1/2 BA15D Incandescent
Topcon	LMP6	42320-10550	18W 6V G6 BA15D Incandescent



## REPLACEMENT LAMPS FOR DIAGNOSTIC INSTRUMENTATION

EQUIPMENT MFG	EQUIPMENT MODEL #	LAMP PART #	LAMP DESCRIPTION
---------------	-------------------	-------------	------------------

### Replacement Lamps for Nasal Specula

Heine	F.O. Nasal Illuminator AV	X-02.88.078	3.5V Single Pin Flange Halogen
Heine	F.O. Nasal Illuminator TL	X-02.88.044	3.5V TL1-1/2 Single Pin Flange Halogen
Riester	10600 Nasal Speculum	10600	2.5V Halogen
Riester	Econom Nasal Specula	10421	2.7V Halogen
Welch Allyn	3.5V Bivalve Nasal Specula	03100	3.5V TL1-1/2 Lens End Halogen
Welch Allyn	Larynx/Nasopharynx Illuminators	03100	3.5V TL1-1/2 Lens End Halogen
Welch Allyn	Nasal Illuminators	03100	3.5V TL1-1/2 Lens End Halogen

### Replacement Lamps for Ophthalmoscopes (Direct)

American Optical	11305	12047	6.5V T2 BA15S Halogen
American Optical	12004	12047	6.5V T2 BA15S Halogen
American Optical	12005	12047	6.5V T2 BA15S Halogen
American Optical	12020	12048	2.5V 3.29A T2 Single Contact
American Optical	12039	12047	6.5V T2 BA15S Halogen
American Optical	12040	12047	6.5V T2 BA15S Halogen
American Optical	12048	12048	2.5V 3.29A T2 Single Contact
American Optical	12049	12048	2.5V 3.29A T2 Single Contact
American Optical	11400H	11405	2.5V Halogen
American Optical	11414BH	11405	2.5V Halogen
American Optical	12004R	12048	2.5V 3.29A T2 Single Contact
American Optical	12040H	12047	6.5V T2 BA15S Halogen
American Optical	12050H	12048	2.5V 3.29A T2 Single Contact
American Optical	1400BH	11405	2.5V Halogen
American Optical	1400H	11405	2.5V Halogen
Heine	Alpha+	X-01.88.042	2.5V Single Contact Groove Halogen
Heine	Alpha+	X-02.88.101	3.5V Single Contact Groove Halogen
Heine	Alpha+ Focalux	X-01.88.042	2.5V Single Contact Groove Halogen
Heine	Alpha+ Focalux	X-02.88.101	3.5V Single Contact Groove Halogen
Heine	Alpha+ Ophthalmic Examination Light	X-01.88.043	2.5V Single Contact Groove Halogen
Heine	Alpha+ Ophthalmic Examination Light	X-02.88.102	3.5V Single Contact Groove Halogen
Heine	AutoFoc	X-01.88.032	2.5V Single Contact Flange Halogen
Heine	AutoFoc	X-02.88.047	3.5V Halogen
Heine	BETA 200 AV	X-02.88.070	3.5V Single Pin Flange Halogen
Heine	BETA 200 TL	X-02.88.072	3.5V Halogen
Heine	BETA 200S AV	X-02.88.070	3.5V Single Pin Flange Halogen



# REPLACEMENT LAMPS FOR DIAGNOSTIC INSTRUMENTATION



EQUIPMENT MFG	EQUIPMENT MODEL #	LAMP PART #	LAMP DESCRIPTION
<b>Replacement Lamps for Ophthalmoscopes (Direct)</b>			
Heine	BETA 200S TL	X-02.88.072	3.5V Halogen
Heine	Direct Ophthalmoscope	X-01.88.032	2.5V Single Contact Flange Halogen
Heine	K180 AV	X-02.88.086	3.5V Halogen
Heine	K180 TL	X-02.88.085	3.5V Halogen
Heine	Mini 2000 F.O.	X-01.88.042	2.5V Single Contact Groove Halogen
Heine	Mini 2000 F.O.	X-02.88.101	3.5V Single Contact Groove Halogen
Heine	Mini 3000	X-01.88.106	2.5V Halogen
Heine	Omega 200 Ophthalmoscope	X-04.88.068	6V 10W Flange Locator Pin Halogen
Heine	Ophthalmic Examination Lamp	X-02.88.047	3.5V Halogen
Keeler	1102-P-1041	1011-P-7050	2.8V Single Contact Groove Halogen
Keeler	1126-P-1005	1011-P-7106	2.5V Halogen
Keeler	1126-P-1005	1011-P-7114	3.6V Incandescent
Keeler	1127-P-1005	1011-P-7106	2.5V Halogen
Keeler	1128-P-1013	1011-P-7106	2.5V Halogen
Keeler	1128-P-1014	1011-P-7114	3.6V Incandescent
Keeler	1132-P-1149	1011-P-5223	2.8V T2-1/2 Single Contact Halogen
Keeler	1132-P-1157	1011-P-5055	3.5V T2 Single Contact Halogen
Keeler	1519-P-1002	1011-P-7114	3.6V Incandescent
Keeler	Klein	1011-P-5055	3.5V T2 Single Contact Halogen
Keeler	Medic Lux	1011-P-5055	3.5V T2 Single Contact Halogen
Keeler	Pocket Ophthalmoscope	1011-P-7050	2.8V Single Contact Groove Halogen
Keeler	Practitioner 2.8V	1011-P-7106	2.5V Halogen
Keeler	Practitioner 3.6V	1011-P-7114	3.6V Incandescent
Keeler	Professional 2.8V	1011-P-7106	2.5V Halogen
Keeler	Professional 3.6V	1011-P-7114	3.6V Incandescent
Keeler	Specialist 2.8V	1011-P-5223	2.8V T2-1/2 Single Contact Halogen
Keeler	Specialist 3.5V	1011-P-5055	3.5V T2 Single Contact Halogen
Keeler	Standard 2.8V	1011-P-7106	2.5V Halogen
Keeler	Standard 3.6V	1011-P-7114	3.6V Incandescent
Keeler	Vista 2.8V	1011-P-5223	2.8V T2-1/2 Single Contact Halogen
Keeler	Vista 3.5V	1011-P-5055	3.5V T2 Single Contact Halogen
Neitz	B123	SM L-1	1.5W 3V Incandescent
Neitz	B12345	SM L-1	1.5W 3V Incandescent
Neitz	B-Series Old Model	L-01	1.5W 3V Halogen
Neitz	B-Series Old Model	L-02	3W 6V Single Contact Screw Incandescent

## REPLACEMENT LAMPS FOR DIAGNOSTIC INSTRUMENTATION

EQUIPMENT MFG	EQUIPMENT MODEL #	LAMP PART #	LAMP DESCRIPTION
<b>Replacement Lamps for Ophthalmoscopes (Direct)</b>			
Neitz	B-Series Old Model	L-21	1.8W 3.6V Halogen
Neitz	BXa-Series	L-29	2.5W 4V Single Contact Flange/Locator Pin Halogen
Neitz	BXa-Series	L-30	2W 3V Single Contact Flange Halogen
Neitz	BX-Series	L-29	2.5W 4V Single Contact Flange/Locator Pin Halogen
Neitz	BX-Series	L-30	2W 3V Single Contact Flange Halogen
Neitz	C-Series	L-02	3W 6V Single Contact Screw Incandescent
Neitz	Euthyscope EU	L-02	3W 6V Single Contact Screw Incandescent
Neitz	Flash Booster FL for Euthyscope EU	L-08	7.2W 12V Halogen
Neitz	Hand B13	SM L-1	1.5W 3V Incandescent
Neitz	Pocket Ophthalmoscope GH	L-38	2W 3V Halogen
Neitz	Super Mag C	L-02	3W 6V Single Contact Screw Incandescent
Propper	Autofoc	X-02.88.047	3.5V Halogen
Propper	Magnalume	X-01.88.034	2.5V T2 Single Contact Locator Pin Halogen
Propper	Magnalume Old	X-01.88.061	2.5V Halogen
Propper	MMI	X-02.88.072	3.5V Halogen
Propper	Pocket Magnalume	X-01.88.042	2.5V T1-1/2 Single Contact Groove Halogen
Propper	Pocket Magnalume	X-02.88.101	3.5V T1-1/2 Single Contact Groove Halogen
Riester	Ri-Mini 10501	10605	2.5V Halogen
Riester	Ri-Mini 10503	10605	2.5V Halogen
Riester	Ri-Mini 10507	10605	2.5V Halogen
Riester	Ri-Mini 10508	10605	2.5V Halogen
Riester	Ri-Mini 10509	10605	2.5V Halogen
Riester	Ri-Scope 10532	10605	2.5V Halogen
Riester	Ri-Scope 10532-301	10605	2.5V Halogen
Shin-Nippon	Fixation	76907	15W 6V G5-1/2 BA15D Incandescent
Shin-Nippon	Main	41340	6V 4.5A S11 E14 Incandescent
Welch Allyn	110 Series	00900	2.5V T1-1/2 Single Contact Screw Incandescent
Welch Allyn	121 Series	00900	2.5V T1-1/2 Single Contact Screw Incandescent
Welch Allyn	10600	00900	2.5V T1-1/2 Single Contact Screw Incandescent
Welch Allyn	11100	03900	2.5V T1-1/2 Single Contact Pin Halogen
Welch Allyn	11110	03900	2.5V T1-1/2 Single Contact Pin Halogen
Welch Allyn	11150	03900	2.5V T1-1/2 Single Contact Pin Halogen
Welch Allyn	11200	03900	2.5V T1-1/2 Single Contact Pin Halogen
Welch Allyn	11400	04400	2.5V T2 Single Contact Groove Halogen

# REPLACEMENT LAMPS FOR DIAGNOSTIC INSTRUMENTATION



EQUIPMENT MFG	EQUIPMENT MODEL #	LAMP PART #	LAMP DESCRIPTION
<b>Replacement Lamps for Ophthalmoscopes (Direct)</b>			
Welch Allyn	11411	04400	2.5V T2 Single Contact Groove Halogen
Welch Allyn	11470	04400	2.5V T2 Single Contact Groove Halogen
Welch Allyn	11475	04400	2.5V T2 Single Contact Groove Halogen
Welch Allyn	11500	03300	1.65W 2.5V T1.5 Halogen
Welch Allyn	11511	03300	1.65W 2.5V T1.5 Halogen
Welch Allyn	11600	03000	3.5V 0.72A T1-1/2 Single Contact Flange Halogen
Welch Allyn	11605	03000	3.5V 0.72A T1-1/2 Single Contact Flange Halogen
Welch Allyn	11610	03000	3.5V 0.72A T1-1/2 Single Contact Flange Halogen
Welch Allyn	11620	04900	3.5V T1-1/2 Single Contact Groove Halogen
Welch Allyn	11630	04900	3.5V T1-1/2 Single Contact Groove Halogen
Welch Allyn	11710	03000	3.5V 0.72A T1-1/2 Single Contact Flange Halogen
Welch Allyn	11720	04900	3.5V T1-1/2 Single Contact Groove Halogen
Welch Allyn	11730	04900	3.5V T1-1/2 Single Contact Groove Halogen
Welch Allyn	11735	04900	3.5V T1-1/2 Single Contact Groove Halogen
Welch Allyn	11800	03800	2.5V T2 Halogen
Welch Allyn	11810	03800	2.5V T2 Halogen
Welch Allyn	11820	03800	2.5V T2 Halogen
Welch Allyn	12800	03900	2.5V T1-1/2 Single Contact Pin Halogen
Welch Allyn	12810	03900	2.5V T1-1/2 Single Contact Pin Halogen
Welch Allyn	12811	03900	2.5V T1-1/2 Single Contact Pin Halogen
Welch Allyn	12820	03900	2.5V T1-1/2 Single Contact Pin Halogen
Welch Allyn	12821	03900	2.5V T1-1/2 Single Contact Pin Halogen
Welch Allyn	12900	02300	Incandescent
Welch Allyn	13000	03900	2.5V T1-1/2 Single Contact Pin Halogen
Welch Allyn	13010	03900	2.5V T1-1/2 Single Contact Pin Halogen
Welch Allyn	17600	00900	2.5V T1-1/2 Single Contact Screw Incandescent
Welch Allyn	17610	00900	2.5V T1-1/2 Single Contact Screw Incandescent
Welch Allyn	AutoStep Coaxial 3.5V	04900	3.5V T1-1/2 Single Contact Groove Halogen
Welch Allyn	Coaxial 3.5V	04900	3.5V T1-1/2 Single Contact Groove Halogen
Welch Allyn	PanOptic Series	03800	2.5V T2 Halogen
Welch Allyn	PocketScope	03900	2.5V T1-1/2 Single Contact Pin Halogen
Welch Allyn	Prestige Coaxial-Plus	04900	3.5V T1-1/2 Single Contact Groove Halogen
Welch Allyn	Standard 3.5V	03000	3.5V 0.72A T1-1/2 Single Contact Flange Halogen



## REPLACEMENT LAMPS FOR DIAGNOSTIC INSTRUMENTATION

**EQUIPMENT MFG      EQUIPMENT MODEL #      LAMP PART #      LAMP DESCRIPTION**

### Replacement Lamps for Ophthalmoscopes (Indirect)

American Optical	11305	12047	6.5V T2 BA15S Halogen
American Optical	12004	12047	6.5V T2 BA15S Halogen
American Optical	12005	12047	6.5V T2 BA15S Halogen
American Optical	12040	12047	6.5V T2 BA15S Halogen
American Optical	13200	1460	18W 6.5V S8 P30D Incandescent
American Optical	11305H	12047	6.5V T2 BA15S Halogen
American Optical	11305R	12048	2.5V 3.29A T2 Single Contact
American Optical	11305RH	12048	2.5V 3.29A T2 Single Contact
American Optical	Giantscope	12048	2.5V 3.29A T2 Single Contact
American Optical	MIO	12048	2.5V 3.29A T2 Single Contact
Bausch & Lomb	71-77-15-02	1493	18W 6.5V S8 BA15D Incandescent
Frigitronics	10A001	1493	18W 6.5V S8 BA15D Incandescent
Frigitronics	10B001	1493	18W 6.5V S8 BA15D Incandescent
Heine	Focalux	X-02.88.091	Halogen
Heine	Hand-Held Binocular	X-02.88.050	3.5V Single Pin Flange Spring Lock Halogen
Heine	Hand-Held Binocular	X-04.88.081	6V Single Pin Flange Spring Lock Halogen
Heine	Hand-Held Monocular	X-02.88.050	3.5V Single Pin Flange Spring Lock Halogen
Heine	Hand-Held Monocular	X-04.88.081	6V Single Pin Flange Spring Lock Halogen
Heine	Mini 3000 Focalux	X-01.88.042	2.5V Single Contact Groove Halogen
Heine	Omega 200	X-04.88.068	6V 10W Flange Locator Pin Halogen
Heine	Omega 500 Binocular	X-04.88.111	5W 6W Single Contact Flange Locator Pin Halogen
Heine	Omega 500 Binocular	X-04.88.104	10W 6W Single Contact Flange Locator Pin Halogen (optional for twice the brightness; operating time reduced)
Heine	Omega 500 Unplugged	X-04.88.111	5W 6W Single Contact Flange Locator Pin Halogen
Heine	Omega 500 Unplugged	X-04.88.104	10W 6W Single Contact Flange Locator Pin Halogen (optional for twice the brightness; operating time reduced)
Heine	Sigma 100	X-04.88.076	6V Halogen
Heine	Sigma 150 Binocular	X-04.88.093	5W 6V Halogen
Keeler	1012-P-2197	1012-P-5006	18W 6V T6 G6 Incandescent
Keeler	1012-P-2197	1012-P-5014	20W 6V Halogen
Keeler	1202-P-2113	1012-P-5102	Halogen
Keeler	All Pupil	1012-P-5110	6V Flange Halogen
Keeler	All Pupil II	1012-P-5110	6V Flange Halogen
Keeler	Fison	1012-P-7000	18W 6V T6 G6 Incandescent
Keeler	Spectra	1299-P-7075	10W 6V Halogen
Keeler	Vantage	1012-P-5110	6V Flange Halogen
Keeler	Vantage Plus	1012-P-5241	6V Flange Halogen



# REPLACEMENT LAMPS FOR DIAGNOSTIC INSTRUMENTATION



EQUIPMENT MFG	EQUIPMENT MODEL #	LAMP PART #	LAMP DESCRIPTION
<b>Replacement Lamps for Ophthalmoscopes (Indirect)</b>			
Keeler	Wide Angle Twin Mag Monocular	1012-P-7004	Halogen
Mentor	227704	ERB	12W 12V T2-1/4 Wedge Halogen
Mentor	227744	ERB	12W 12V T2-1/4 Wedge Halogen
Neitz	10 Alpha	787	6V 10W T2-1/4 G4 Halogen
Neitz	10H	787	6V 10W T2-1/4 G4 Halogen
Neitz	Bright Scope BS	L-31	15W 10V Halogen
Neitz	Bright Scope BS-FTV Monocular with CCD Camera	L-59	150W 15V Halogen
Neitz	Bright Scope BS-II	L-52	15W 10V Halogen
Neitz	Bright Scope BS-Jr.	L-60	5.8W 6V Halogen
Neitz	Bright Scope BS-Jr. Super	L-65	6W 6V Halogen
Neitz	IO-a Small Pupil Binocular	L-51	10W 6V T2-1/4 Halogen
Neitz	IO-H	787	6V 10W T2-1/4 G4 Halogen
Neitz	TOTV	787	6V 10W T2-1/4 G4 Halogen
Propper	199183	X-04.88.068	6V 10W Flange Locator Pin Halogen
Propper	199186 Binocular	X-04.88.068	6V 10W Flange Locator Pin Halogen
Topcon	19001	787	6V 10W T2-1/4 G4 Halogen
Topcon	19010	787	6V 10W T2-1/4 G4 Halogen
Topcon	ID10	787	6V 10W T2-1/4 G4 Halogen
Topcon	ID5	787	6V 10W T2-1/4 G4 Halogen
Welch Allyn	12500-D	01200	12W 4.65V Halogen
Welch Allyn	12500-DY	01200	12W 4.65V Halogen
Welch Allyn	12500-Y	01200	12W 4.65V Halogen
Welch Allyn	Binocular 12500	01200	12W 4.65V Halogen

## Replacement Lamps for Otosopes

Heine	Alpha+ F.O.	X-01.88.037	2.5V 0.68A Thread Halogen
Heine	Alpha+ F.O.	X-02.88.049	3.5V Single Contact Halogen
Heine	BETA 100 Diagnostic AV	X-02.88.049	3.5V Single Contact Halogen
Heine	BETA 100 Diagnostic TL	X-02.88.049	3.5V Single Contact Halogen
Heine	BETA 100 VET AV	X-02.88.049	3.5V Single Contact Halogen
Heine	BETA 100 VET TL	X-02.88.049	3.5V Single Contact Halogen
Heine	BETA 200 F.O. AV	X-02.88.078	3.5V Single Pin Flange Halogen
Heine	BETA 200 F.O. TL	X-02.88.044	3.5V TL1-1/2 Single Pin Flange Halogen
Heine	BETA 200 F.O. VET	X-02.88.078	3.5V Single Pin Flange Halogen
Heine	K100 Diagnostic AV	X-02.88.049	3.5V Single Contact Halogen

## REPLACEMENT LAMPS FOR DIAGNOSTIC INSTRUMENTATION

EQUIPMENT MFG	EQUIPMENT MODEL #	LAMP PART #	LAMP DESCRIPTION
---------------	-------------------	-------------	------------------

### Replacement Lamps for Oscopes

Heine	K100 Diagnostic TL	X-02.88.049	3.5V Single Contact Halogen
Heine	K180 F.O. AV	X-02.88.078	3.5V Single Pin Flange Halogen
Heine	K180 F.O. TL	X-02.88.044	3.5V TL1-1/2 Single Pin Flange Halogen
Heine	Mini 2000	X-01.88.056	2.5V Groove Halogen
Heine	Mini 2000 F.O.	X-01.88.037	2.5V 0.68A Thread Halogen
Heine	Mini 3000	X-01.88.110	2.5V Halogen
Heine	Mini 3000 F.O.	X-01.88.105	2.5V Halogen
Heine	Mini Fibrilux	X-01.88.041	2.5V Single Contact Halogen
Heine	Operating Oscope AV	X-02.88.049	3.5V Single Contact Halogen
Heine	Operating Oscope TL	X-02.88.049	3.5V Single Contact Halogen
Keeler	1514-P-1136	1015-P-7066	2.8V Halogen
Keeler	1514-P-1144	1015-P-5116	3.5V Single Contact Flange Halogen
Keeler	1518-P-1001	1015-P-7031	2.8V Incandescent
Keeler	1518-P-1002	1015-P-7023	3.5V Halogen
Keeler	1729-P-1019	1015-P-7066	2.8V Halogen
Keeler	1729-P-1023	1015-P-5116	3.5V Single Contact Flange Halogen
Keeler	Deluxe 2.8V	1015-P-7031	2.8V Incandescent
Keeler	Deluxe 3.5V	1015-P-7023	3.5V Halogen
Keeler	Fibre Optic 2.8V	1015-P-7066	2.8V Halogen
Keeler	Fibre Optic 3.5V	1015-P-5116	3.5V Single Contact Flange Halogen
Keeler	Pocket 1503-P-1037	1015-P-7023	3.5V Halogen
Keeler	Pocket 1503-P-1037	1015-P-7031	2.8V Incandescent
Keeler	Practitioner 2.8V	1015-P-7066	2.8V Halogen
Keeler	Practitioner 3.5V	1015-P-5116	3.5V Single Contact Flange Halogen
Keeler	Standard 2.8V	1015-P-7031	2.8V Incandescent
Keeler	Standard 3.5V	1015-P-7023	3.5V Halogen
Keeler	Vista 2.8V	1015-P-7066	2.8V Halogen
Keeler	Vista 3.5V	1015-P-5116	3.5V Single Contact Flange Halogen
Neitz	A-No.4	L-06	0.9W 3V Halogen
Neitz	Fiber Oscope a-34FO	L-69	1.7W 3V Halogen
Neitz	Fiber Oscope A-CR	L-57	2W 3V Halogen
Neitz	Fiber Oscope FD-AC	L-57	2W 3V Halogen
Neitz	Jr. Oscope Set B	L-55	1W 3V Halogen
Neitz	Oscope in Diagnostic Set BXA-12345FO	L-69	1.7W 3V Halogen
Neitz	Oscope in Diagnostic Set BXA-134FO	L-69	1.7W 3V Halogen

# REPLACEMENT LAMPS FOR DIAGNOSTIC INSTRUMENTATION



EQUIPMENT MFG	EQUIPMENT MODEL #	LAMP PART #	LAMP DESCRIPTION
<b>Replacement Lamps for Otoscopes</b>			
Neitz	Rechargeable Otoscope	L-33	1.8W 3.6V Halogen
Propper	Magnalume Old	X-01.88.061	2.5V Halogen
Propper	Superlume	X-02.88.046	3.5V Single Contact w/ Locator Pin Halogen
Riester	Ri-Mini F.O. 10500	10600	2.5V Halogen
Riester	Ri-Mini F.O. 10502	10600	2.5V Halogen
Riester	Ri-Mini F.O. 10504	10600	2.5V Halogen
Riester	Ri-Mini F.O. 10505	10600	2.5V Halogen
Riester	Ri-Mini F.O. 10506	10600	2.5V Halogen
Riester	Ri-Scope F.O. 10530	10602	2.5V Halogen
Riester	Ri-Scope F.O. 10530-301	10602	2.5V Halogen
Riester	Ri-Scope Operation 10560	10602	2.5V Halogen
Riester	Ri-Scope Operation 10560-301	10602	2.5V Halogen
Riester	Uni I	10421	2.7V Halogen
Riester	Uni III	10421	2.7V Halogen
Welch Allyn	20000	03100	3.5V TL1-1/2 Lens End Halogen
Welch Allyn	20100	00200	2.5V 0.35A TL-1/4 Thread Incandescent
Welch Allyn	20200	03100	3.5V TL1-1/2 Lens End Halogen
Welch Allyn	20202	03100	3.5V TL1-1/2 Lens End Halogen
Welch Allyn	21110	03400	2.5V T2 Halogen
Welch Allyn	21111	03400	2.5V T2 Halogen
Welch Allyn	21600	00200	2.5V 0.35A TL-1/4 Thread Incandescent
Welch Allyn	21700	03100	3.5V TL1-1/2 Lens End Halogen
Welch Allyn	23810	06500	3.5V Halogen
Welch Allyn	23820	06500	3.5V Halogen
Welch Allyn	24000	03400	2.5V T2 Halogen
Welch Allyn	24011	03400	2.5V T2 Halogen
Welch Allyn	24020	03400	2.5V T2 Halogen
Welch Allyn	24031	03400	2.5V T2 Halogen
Welch Allyn	25000	03100	3.5V TL1-1/2 Lens End Halogen
Welch Allyn	25020	03100	3.5V TL1-1/2 Lens End Halogen
Welch Allyn	25200	03100	3.5V TL1-1/2 Lens End Halogen
Welch Allyn	235 Series	00200	2.5V 0.35A TL-1/4 Thread Incandescent
Welch Allyn	3.5V Diagnostic	03100	3.5V TL1-1/2 Lens End Halogen
Welch Allyn	3.5V Pneumatic Consulting	03100	3.5V TL1-1/2 Lens End Halogen
Welch Allyn	AudioScope 3 Screening Audiometer	06200	3.5V T2 Halogen



## REPLACEMENT LAMPS FOR DIAGNOSTIC INSTRUMENTATION

EQUIPMENT MFG	EQUIPMENT MODEL #	LAMP PART #	LAMP DESCRIPTION
---------------	-------------------	-------------	------------------

### Replacement Lamps for Oscopes

Welch Allyn	CompacVideo	03500	Halogen
Welch Allyn	Digital MacroView	06500	3.5V Halogen
Welch Allyn	MacroView	06500	3.5V Halogen
Welch Allyn	Operating	03100	3.5V TL1-1/2 Lens End Halogen
Welch Allyn	Pneumatic	03100	3.5V TL1-1/2 Lens End Halogen
Welch Allyn	PocketScope	03400	2.5V T2 Halogen

### Replacement Lamps for Penlights

Heine	ClipLight	X-01.88.094	2.5V Vacuum Lamp Halogen
Heine	Mini 1000 Cliplamp	X-01.88.041	2.5V Single Contact Halogen
Heine	Mini 2000 Cliplamp	X-01.88.041	2.5V Single Contact Halogen
Heine	Mini 2000 Combi Lamp	X-01.88.041	2.5V Single Contact Halogen
Heine	Mini 3000 Cliplamp	X-01.88.107	2.5V Halogen
Heine	Mini 3000 Combi Lamp	X-01.88.107	2.5V Halogen
Heine	Mini-C Cliplamp	X-01.88.108	2.5V Halogen
Neitz	Doctor's Light DL	L-37	0.9W 3V Halogen
Neitz	Jr. Light C	L-56	1.2W 3V Halogen
Neitz	MS-II	L-06	0.9W 3V Halogen
Propper	Microlite Penlight	222	2.5V 0.25A TL3 E10 Incandescent
Welch Allyn	76000	01300	2.5V 0.25A TL3 E10 Incandescent
Welch Allyn	76600	07600	2.5V Threaded Base Halogen
Welch Allyn	77700	01300	2.5V 0.25A TL3 E10 Incandescent
Welch Allyn	77800	01400	2.47V 0.3A G3-1/2 E10 Incandescent
Welch Allyn	77900	00200	2.5V 0.35A TL-1/4 Thread Incandescent
Welch Allyn	77990	00200	2.5V 0.35A TL-1/4 Thread Incandescent
Welch Allyn	Professional PenLite	07600	2.5V Threaded Base Halogen

### Replacement Lamps For Perimeters/Campimeters

Bausch & Lomb	1489	1489	6.75V 2.75A S8 BA15S Incandescent
Bausch & Lomb	Airmark Projection Perimeter	1507	12.5V 3A RP11 P30S Incandescent
Bausch & Lomb	Auto-Plot	1489	6.75V 2.75A S8 BA15S Incandescent
Bausch & Lomb	Auto-Plot	1507	12.5V 3A RP11 P30S Incandescent
Haag Streit	940	63	4W 7V G6 BA15S Incandescent
Haag Streit	940	41328	6V 4.5A S35 E14 Incandescent
Marco	New Style	41324	5W 6V B6 BA15S Incandescent



# REPLACEMENT LAMPS FOR DIAGNOSTIC INSTRUMENTATION



EQUIPMENT MFG	EQUIPMENT MODEL #	LAMP PART #	LAMP DESCRIPTION
---------------	-------------------	-------------	------------------

## Replacement Lamps for Perimeters/Campimeters

Marco	Old Style	20078	30W 8V Incandescent
Topcon	SBP11	41320	3W 6V G3-1/2 E10 Incandescent
Topcon	SBP11	43100-14800	33W 6V S8 BA15S Incandescent
Topcon	SBP20	41324	5W 6V B6 BA15S Incandescent
Zeiss	Humphrey 620 Visual Field Instrument	1003	12.8V 0.94A B6 BA15S Incandescent

## Replacement Lamps for Proctoscopes

Heine	Anoscope Illumination Head 2.5V	X-01.88.040	2.5V Threaded Base Halogen
Heine	Anoscope Illumination Head 3.5V	X-02.88.051	3.5V Halogen
Heine	Anoscope Instrument Kit ATE	X-04.88.060	6V Single Contact Thread Halogen
Heine	Illumination Adapter	X-02.88.078	3.5V Single Pin Flange Halogen
Heine	Mader Proctology Set	X-01.88.040	2.5V Threaded Base Halogen
Heine	Mader Proctology Set	X-02.88.078	3.5V Single Pin Flange Halogen
Heine	Proctoscope Head for Proximal Illumination	X-02.88.051	3.5V Halogen
Heine	Proctoscope Illumination Head 2.5V	X-01.88.040	2.5V Threaded Base Halogen
Heine	Proctoscope Illumination Head 3.5V	X-02.88.051	3.5V Halogen
Heine	Sigmoidoscope/Proctoscope Kit RD 4000	Y-96.15.103	100W 12V T3-1/2 GY6.35 Halogen
Heine	Sigmoidoscope/Proctoscope Kit RD 7000	Y-96.15.102	150W 24V T4 G6.35 Halogen
Heine	Sigmoidoscope/Proctoscope Kit RE 4000	Y-96.15.103	100W 12V T3-1/2 GY6.35 Halogen
Heine	Sigmoidoscope/Proctoscope Kit RE 7000	Y-96.15.102	150W 24V T4 G6.35 Halogen
Heine	Sigmoidoscope/Proctoscope Kit RTE	X-04.88.060	6V Single Contact Thread Halogen
Heine	Spreadable Anal Speculum	X-01.88.035	2.5V 0.68A TL1-1/2 Halogen
Heine	Spreadable Anal Speculum	X-02.88.044	3.5V TL1-1/2 Single Pin Flange Halogen
Welch Allyn	380 Series Anoscopes	00200	2.5V 0.35A TL-1/4 Thread Incandescent
Welch Allyn	385 Series Anoscopes	00200	2.5V 0.35A TL-1/4 Thread Incandescent
Welch Allyn	395 Series Anoscopes	00200	2.5V 0.35A TL-1/4 Thread Incandescent
Welch Allyn	30800 Sigmoidoscope	00600	2.5V T1-1/2 SC-Screw Incandescent
Welch Allyn	38800 Anoscope	00200	2.5V 0.35A TL-1/4 Thread Incandescent
Welch Allyn	73200 Sigmoidoscope/Anoscope Light Handle	07800	6V Threaded Base Halogen
Welch Allyn	73210 Sigmoidoscope/Anoscope Light Handle	07800	6V Threaded Base Halogen
Welch Allyn	Fiber Optic Anoscope	03100	3.5V TL1-1/2 Lens End Halogen
Welch Allyn	Fiber Optic Anoscope	07800	6V Threaded Base Halogen
Welch Allyn	Fiber Optic Sigmoidoscope	03100	3.5V TL1-1/2 Lens End Halogen
Welch Allyn	Fiber Optic Sigmoidoscope	07800	6V Threaded Base Halogen
Welch Allyn	Operating Anoscope	03100	3.5V TL1-1/2 Lens End Halogen



## REPLACEMENT LAMPS FOR DIAGNOSTIC INSTRUMENTATION

EQUIPMENT MFG	EQUIPMENT MODEL #	LAMP PART #	LAMP DESCRIPTION
---------------	-------------------	-------------	------------------

### Replacement Lamps for Proctoscopes

Welch Allyn	Operating Anoscope	07800	6V Threaded Base Halogen
Welch Allyn	Rotating Anoscope	03100	3.5V TL1-1/2 Lens End Halogen
Welch Allyn	Rotating Anoscope	07800	6V Threaded Base Halogen
Welch Allyn	Standard Anoscope	03100	3.5V TL1-1/2 Lens End Halogen
Welch Allyn	Standard Anoscope	07800	6V Threaded Base Halogen

### Replacement Lamps for Projectors

American Optical	1215	CAX	50W 120V T8 BA15D Halogen
American Optical	1217	CAX	50W 120V T8 BA15D Halogen
American Optical	11075	778	20W 6V T2-3/4 G4 Halogen
American Optical	11075	1493	17.87W 6.5V S8 BA15D Incandescent
American Optical	11075	CHY	50W 230V T8 BA15D Incandescent
American Optical	11082	CAX	50W 120V T8 BA15D Halogen
American Optical	11800	1096	6V 4.5A S8 P30D Incandescent
American Optical	11803	778	20W 6V T2-3/4 G4 Halogen
American Optical	11803	1493	17.87W 6.5V S8 BA15D Incandescent
American Optical	11803	CHY	50W 230V T8 BA15D Incandescent
American Optical	11805	1096	6V 4.5A S8 P30D Incandescent
American Optical	11807	1096	6V 4.5A S8 P30D Incandescent
American Optical	11820	1096	6V 4.5A S8 P30D Incandescent
American Optical	11825	1096	6V 4.5A S8 P30D Incandescent
American Optical	12060	1096	6V 4.5A S8 P30D Incandescent
American Optical	12065	1096	6V 4.5A S8 P30D Incandescent
Bausch & Lomb	71-37-01	41332	35W 7V S8 P30D Incandescent
Bausch & Lomb	71-37-01	CAX	50W 120V T8 BA15D Halogen
Bausch & Lomb	Accuchart	41332	35W 7V S8 P30D Incandescent
Bausch & Lomb	Accuchart	CAX	50W 120V T8 BA15D Halogen
Bausch & Lomb	Acuity Manual 100W	CDD	100W 120V T8 BA15S Incandescent
Bausch & Lomb	Acuity Manual 50W	BZW	50W 120V T8 BA15S Incandescent
Burton	5000	CAX	50W 120V T8 BA15D Halogen
Gohan	XIV	64255	20W 8V MR11 GZX4 Halogen
Haag Streit	Lotmar Visometer Main	3050-F	6V 4.5A G40 E14 Incandescent
Heine	LAMBDA 100 Retinometer AV	X-02.88.078	3.5V Single Pin Flange Halogen
Heine	LAMBDA 100 Retinometer TL	X-02.88.044	3.5V TL1-1/2 Single Pin Flange Halogen
Marco	6006	CAX	50W 120V T8 BA15D Halogen

# REPLACEMENT LAMPS FOR DIAGNOSTIC INSTRUMENTATION



## EQUIPMENT MFG

## EQUIPMENT MODEL #

## LAMP PART #

## LAMP DESCRIPTION

### Replacement Lamps for Projectors

Marco	CP600	JC12V-20W/G6.35	20W 12V T3 G6.35 Halogen
Mentor	PAM (Potential Acuity Meter)	224301	6V 0.2A T1-3/4 SX6 Incandescent
Nikon	NP3	JC6V-20W/G4 C6	20W 6V T3 G4 Halogen
Topcon	ACP1	41312	35W 7V S8 BA15D Incandescent
Topcon	ACP4D	41312	35W 7V S8 BA15D Incandescent
Topcon	ACP5D	SM-42440-20030	30W 12V T3-1/2 G6.35 Halogen
Topcon	ACP6R	SM-42440-20030	30W 12V T3-1/2 G6.35 Halogen
Topcon	ACP6S	SM-42440-20030	30W 12V T3-1/2 G6.35 Halogen
Topcon	ACP7	SM-42440-20030	30W 12V T3-1/2 G6.35 Halogen
Topcon	CP3	41312	35W 7V S8 BA15D Incandescent
Topcon	CP4D	41312	35W 7V S8 BA15D Incandescent
Topcon	CP-5D	CAX	50W 120V T8 BA15D Halogen

### Replacement Lamps for Radiuscopes

American Optical	Binocular	1493	6.5V 2.75A S8 BA15S Incandescent
American Optical	Monocular	1493	6.5V 2.75A S8 BA15S Incandescent
Marco	5005	1493	6.5V 2.75A S8 BA15S Incandescent
Marco	Binocular	1493	6.5V 2.75A S8 BA15S Incandescent
Marco	Monocular	1493	6.5V 2.75A S8 BA15S Incandescent
Neitz	CG	L-11	12W 6V T3-1/4 Single Contact Bayonet Incandescent
Neitz	CGX	L-11	12W 6V T3-1/4 Single Contact Bayonet Incandescent
Neitz	Neitz Contacto Screen CS	76907	15W 6V G5-1/2 BA15D Incandescent

### Replacement Lamps for Retinoscopes

American Optical	FulVue Spot	11405	2.5V Halogen
Bauch & Lomb	Copeland Streak	00900	2.5V T1-1/2 Single Contact Screw Incandescent
Bauch & Lomb	Copeland Streak	41336	1.5W 3V T2-1/2 M5 Incandescent
Bauch & Lomb	Copeland Streak	CDD	100W 120V T8 BA15S Incandescent
Heine	Alpha+ Spot	X-01.88.088	2.5V T2-1/2 Single Contact Flange Halogen
Heine	Alpha+ Spot	X-02.88.090	3.5V T2-1/2 Single Contact Flange Halogen
Heine	Alpha+ Streak	X-01.88.087	2.5V T3 Single Contact Flange Halogen
Heine	BETA 200 Spot AV	X-02.88.090	3.5V T2-1/2 Single Contact Flange Halogen
Heine	BETA 200 Spot TL	X-02.88.090	3.5V T2-1/2 Single Contact Flange Halogen
Heine	BETA 200 Streak AV	X-02.88.089	3.5V T3 Single Contact Flange Halogen
Heine	BETA 200 Streak TL	X-02.88.089	3.5V T3 Single Contact Flange Halogen



## REPLACEMENT LAMPS FOR DIAGNOSTIC INSTRUMENTATION

EQUIPMENT MFG	EQUIPMENT MODEL #	LAMP PART #	LAMP DESCRIPTION
---------------	-------------------	-------------	------------------

### Replacement Lamps for Retinoscopes

Heine	HFR2	X-01.88.058	2.5V T3 Single Contact Threaded Halogen
Heine	HFR2 Spot	X-02.88.046	3.5V Single Contact Locator Pin Halogen
Heine	HSR2	X-02.88.048	3.5V Halogen
Keeler	1302-P-1000	1013-P-7006	2.8V Single Contact Flange Halogen
Keeler	1302-P-1001	1013-P-5163	3.5V Single Contact Flange Halogen
Keeler	1302-P-1002	1013-P-7008	2.8V Single Contact Flange Halogen
Keeler	1302-P-1003	1013-P-5198	3.5V T3 Single Contact Flange Halogen
Keeler	Focusing Spot	1013-P-5091	3.5V Single Contact Flange Halogen
Keeler	Professional Spot 20mm 2.8V	1013-P-7000	2.8V Single Contact Flange Halogen
Keeler	Professional Spot 20mm 3.6V	1013-P-5091	3.5V Single Contact Flange Halogen
Keeler	Professional Spot 35mm 2.8V	1013-P-7006	2.8V Single Contact Flange Halogen
Keeler	Professional Spot 35mm 3.6V	1013-P-5163	3.5V Single Contact Flange Halogen
Keeler	Professional Streak 20mm 2.8V	1013-P-7002	2.8V Single Contact Flange Halogen
Keeler	Professional Streak 20mm 3.6V	1013-P-5112	3.5V Single Contact Flange Halogen
Keeler	Professional Streak 35mm 2.8V	1013-P-7008	2.8V Single Contact Flange Halogen
Keeler	Professional Streak 35mm 3.6V	1013-P-5198	3.5V T3 Single Contact Flange Halogen
Keeler	Vista Spot 20mm 2.8V	1013-P-7000	2.8V Single Contact Flange Halogen
Keeler	Vista Spot 20mm 3.6V	1013-P-5091	3.5V Single Contact Flange Halogen
Keeler	Vista Spot 35mm 2.8V	1013-P-7006	2.8V Single Contact Flange Halogen
Keeler	Vista Spot 35mm 3.6V	1013-P-5163	3.5V Single Contact Flange Halogen
Keeler	Vista Streak 20mm 2.8V	1013-P-7002	2.8V Single Contact Flange Halogen
Keeler	Vista Streak 20mm 3.6V	1013-P-5112	3.5V Single Contact Flange Halogen
Keeler	Vista Streak 35mm 2.8V	1013-P-7008	2.8V Single Contact Flange Halogen
Keeler	Vista Streak 35mm 3.6V	1013-P-5198	3.5V T3 Single Contact Flange Halogen
Neitz	3R1 Streak	L-15	1W 3V Incandescent
Neitz	NR	L-27	3.6W 4V Threaded Incandescent
Neitz	NR-3	L-28	1W 3V SC-Screw Incandescent
Neitz	NR-3A Streak	L-28	1W 3V SC-Screw Incandescent
Neitz	NR-RC	L-27	3.6W 4V Threaded Incandescent
Neitz	NR-RP Streak	L-27	3.6W 4V Threaded Incandescent
Neitz	Pocket Retinoscope ORT-Y	L-70	0.9W 3V Halogen
Neitz	R1	41374	3.6W 4V T2-1/2 Special Screw Incandescent
Neitz	RX1 Streak	41374	3.6W 4V T2-1/2 Special Screw Incandescent
Neitz	RX-Series Streak	L-27	3.6W 4V Threaded Incandescent
Neitz	RX-Series Streak	L-28	1W 3V SC-Screw Incandescent



# REPLACEMENT LAMPS FOR DIAGNOSTIC INSTRUMENTATION



EQUIPMENT MFG	EQUIPMENT MODEL #	LAMP PART #	LAMP DESCRIPTION
<b>Replacement Lamps for Retinoscopes</b>			
Neitz	Spot	L-32	1.6W 3.6V Halogen
Nikon	Streak	07800	6V T2-1/2 Threaded Base Halogen
Propper	Spot	X-02.88.044	3.5V TL1-1/2 Single Pin Flange Halogen
Propper	Streak Magnalume	X-01.88.058	2.5V T3 Single Contact Threaded Halogen
Propper	Streak Superlume	X-02.88.048	3.5V Halogen
Stereo Optical	Copeland Optec 360 Halogen	360-H12	3.5V T2-1/2 Halogen
Stereo Optical	Copeland Optec 360 Standard	360-125	2.4V 2-Pin Incandescent
Welch Allyn	17200	01800	2.5V Halogen
Welch Allyn	17200	07200	2.5V T2-1/2 Halogen
Welch Allyn	17600	00900	2.5V T1-1/2 Single Contact Screw Incandescent
Welch Allyn	17610	00900	2.5V T1-1/2 Single Contact Screw Incandescent
Welch Allyn	17700	01800	2.5V Halogen
Welch Allyn	18000	03000	3.5V 0.72A T1-1/2 Single Contact Flange Halogen
Welch Allyn	93300	08400	2.5V T2-1/2 Smooth Button Contact Halogen
Welch Allyn	17200 Streak	07200	2.5V T2-1/2 Halogen
Welch Allyn	17610 Spot	00900	2.5V T1-1/2 Single Contact Screw Incandescent
Welch Allyn	17710 Streak	04600	3.5V T2-1/2 Threaded Base Halogen
Welch Allyn	18010 Spot	04500	3.5V T2 Single Contact Flange Halogen
Welch Allyn	18100 Streak	03700	3.5V T2-3/4 Single Contact Screw Halogen
Welch Allyn	18200 Streak	08200	3.5V T3 Double Contact Single Pin Halogen
Welch Allyn	18235 Streak	08200	3.5V T3 Double Contact Single Pin Halogen
Welch Allyn	18245 Streak	08200	3.5V T3 Double Contact Single Pin Halogen
Welch Allyn	18300 Spot	08300	2.5V T2-1/2 Single Contact Halogen
Welch Allyn	Elite Spot	08300	2.5V T2-1/2 Single Contact Halogen
Welch Allyn	Elite Streak	08200	3.5V T3 Double Contact Single Pin Halogen

## Replacement Lamps for Slit Lamps

American Optical	12521	1468	6V 4.5A S8 P30D Incandescent
American Optical	12522	1468	6V 4.5A S8 P30D Incandescent
American Optical	Campbell 11575	50	7.5V 0.22A G3-1/2 E10 Incandescent
American Optical	Campbell 11575	1468	6V 4.5A S8 P30D Incandescent
American Optical	Campbell 11580	50	7.5V 0.22A G3-1/2 E10 Incandescent
American Optical	Campbell 11580	1468	6V 4.5A S8 P30D Incandescent
American Optical	Reichert 11665	50	7.5V 0.22A G3-1/2 E10 Incandescent
American Optical	Reichert 11665	1468	6V 4.5A S8 P30D Incandescent



## REPLACEMENT LAMPS FOR DIAGNOSTIC INSTRUMENTATION

EQUIPMENT MFG	EQUIPMENT MODEL #	LAMP PART #	LAMP DESCRIPTION
<b>Replacement Lamps for Slit Lamps</b>			
American Optical	Reichert 11666	50	7.5V 0.22A G3-1/2 E10 Incandescent
American Optical	Reichert 11666	1468	6V 4.5A S8 P30D Incandescent
Bausch & Lomb	CSL1000	L-26	30W 6V T3-1/2 P30S Incandescent
Bausch & Lomb	OSL2000	450012 Woodlyn	20W 12V T3 G4 Halogen
Bausch & Lomb	PSL3000	450012 Woodlyn	20W 12V T3 G4 Halogen
Burton	800	3050-F	6V 4.5A G40 E14 Incandescent
Burton	850	3050-F	6V 4.5A G40 E14 Incandescent
Burton	1000	3050-F	6V 4.5A G40 E14 Incandescent
Burton	L1000	3050-F	6V 4.5A G40 E14 Incandescent
Haag Streit	350	41338	6V 0.2A T1-1/2 M4.5 Incandescent
Haag Streit	350	900930	6V 4.5A G40 E14 Incandescent
Haag Streit	900	41338	6V 0.2A T1-1/2 M4.5 Incandescent
Haag Streit	900	900930	6V 4.5A G40 E14 Incandescent
Haag Streit	900BQ	41338	6V 0.2A T1-1/2 M4.5 Incandescent
Haag Streit	900BQ	900930	6V 4.5A G40 E14 Incandescent
Haag Streit	Main	64260	30W 12V T3 PG22 Halogen
Heine	Alpha+ HSL 150 Hand-Held Slit Lamp	X-01.88.098	2.5V Single Contact Flange Locator Pin Halogen
Heine	Alpha+ HSL 150 Hand-Held Slit Lamp	X-02.88.099	3.5V Single Contact Flange Locator Pin Halogen
Heine	HSL 100 Hand-Held Slit Lamp	X-02.88.099	3.5V Single Contact Flange Locator Pin Halogen
Heine	HSL 150 AV Hand-Held Slit Lamp	X-02.88.099	3.5V Single Contact Flange Locator Pin Halogen
Heine	HSL 150 TL Hand-Held Slit Lamp	X-02.88.099	3.5V Single Contact Flange Locator Pin Halogen
Jena	SL69	67273	15W 6V T6 Z16 Incandescent
Jena	SMXXCamera SL	67471	30W 6V T6 Z16
Keeler	3010-P-2000	3010-P-7002	15W 6V Halogen
Keeler	PSL Classic Portable Slit Lamp	3010-P-7002	15W 6V Halogen
Keeler	SL-16	64251	20W 6V T3 PG22 Halogen
Keeler	SL-16 Type	64251	20W 6V T3 PG22 Halogen
Keeler	SL-33 Zoom	64251	20W 6V T3 PG22 Halogen
Keeler	SL-40 HT	64251	20W 6V T3 PG22 Halogen
Keeler	SL-40 Type	64251	20W 6V T3 PG22 Halogen
Keeler	SL-40Di Digital	64260	30W 12V T3 PG22 Halogen
Kowa	SL2	EFR	150W 15V MR16 GZ6.35 Halogen
Kowa	SL5	1030-K-1001	20W 12V T4 Festoon Incandescent
Kowa	SL7	64260	30W 12V T3 PG22 Halogen

# REPLACEMENT LAMPS FOR DIAGNOSTIC INSTRUMENTATION



EQUIPMENT MFG	EQUIPMENT MODEL #	LAMP PART #	LAMP DESCRIPTION
<b>Replacement Lamps for Slit Lamps</b>			
Marco	GII	41338	6V 0.2A T1-1/2 1-Pin Incandescent
Marco	GII	64260	30W 12V T3 PG22 Halogen
Marco	GII	1009S	6V 0.2A T1-3/4 E5 Incandescent
Marco	GIV	41338	6V 0.2A T1-1/2 1-Pin Incandescent
Marco	GIV	64260	30W 12V T3 PG22 Halogen
Marco	GIV	1009S	6V 0.2A T1-3/4 E5 Incandescent
Marco	GXX	41338	6V 0.2A T1-1/2 1-Pin Incandescent
Marco	GXX	64260	30W 12V T3 PG22 Halogen
Marco	GXX	1009S	6V 0.2A T1-3/4 E5 Incandescent
Marco	IIB	41338	6V 0.2A T1-1/2 1-Pin Incandescent
Marco	IIB	1009S	6V 0.2A T1-3/4 E5 Incandescent
Marco	IIB	1019 Slit Lamp	20W 6V Single Contact Post Halogen
Marco	IIB	3050-F	6V 4.5A G40 E14 Incandescent
Marco	IIBBR	3050-F	6V 4.5A G40 E14 Incandescent
Marco	IIBPhoto	3050-F	6V 4.5A G40 E14 Incandescent
Marco	IIBR	1019 Slit Lamp	20W 6V Single Contact Post Halogen
Marco	III	41338	6V 0.2A T1-1/2 1-Pin Incandescent
Marco	III	1009S	6V 0.2A T1-3/4 E5 Incandescent
Marco	III	1019 Slit Lamp	20W 6V Single Contact Post Halogen
Marco	III	3050-F	6V 4.5A G40 E14 Incandescent
Marco	IV	41338	6V 0.2A T1-1/2 1-Pin Incandescent
Marco	IV	64260	30W 12V T3 PG22 Halogen
Marco	IV	1009S	6V 0.2A T1-3/4 E5 Incandescent
Marco	V	41338	6V 0.2A T1-1/2 1-Pin Incandescent
Marco	V	1009S	6V 0.2A T1-3/4 E5 Incandescent
Marco	V	1019 Slit Lamp	20W 6V Single Contact Post Halogen
Marco	V	3050-F	6V 4.5A G40 E14 Incandescent
Marco	VG	41338	6V 0.2A T1-1/2 1-Pin Incandescent
Marco	VG	1009S	6V 0.2A T1-3/4 E5 Incandescent
Marco	VG	1019 Slit Lamp	20W 6V Single Contact Post Halogen
Marco	VG	3050-F	6V 4.5A G40 E14 Incandescent
Marco	Vphoto	3050-F	6V 4.5A G40 E14 Incandescent
Marco	VR	3050-F	6V 4.5A G40 E14 Incandescent
Mentor	G10	1768	6V 0.2A T1-3/4 E5 Incandescent



## REPLACEMENT LAMPS FOR DIAGNOSTIC INSTRUMENTATION

EQUIPMENT MFG	EQUIPMENT MODEL #	LAMP PART #	LAMP DESCRIPTION
---------------	-------------------	-------------	------------------

### Replacement Lamps for Slit Lamps

Mentor	G10	3050-F	6V 4.5A G40 E14 Incandescent
Mentor	G10	450012 Woodlyn	20W 12V T3 G4 Halogen
Mentor	GH12	1768	6V 0.2A T1-3/4 E5 Incandescent
Mentor	GH12	3050-F	6V 4.5A G40 E14 Incandescent
Mentor	GH12	450012 Woodlyn	20W 12V T3 G4 Halogen
Mentor	S10	1768	6V 0.2A T1-3/4 E5 Incandescent
Mentor	S10	3050-F	6V 4.5A G40 E14 Incandescent
Mentor	S10	450012 Woodlyn	20W 12V T3 G4 Halogen
Mentor	SH12	1768	6V 0.2A T1-3/4 E5 Incandescent
Mentor	SH12	3050-F	6V 4.5A G40 E14 Incandescent
Mentor	SH12	450012 Woodlyn	20W 12V T3 G4 Halogen
Neitz	SL-CX	L-26	30W 6V T3-1/2 P30S Incandescent
Neitz	SL-H	L-45	30W 6V Halogen
Neitz	SLH1	41328	6V 4.5A S35 E14 Incandescent
Neitz	SLH2	41328	6V 4.5A S35 E14 Incandescent
Neitz	SL-J	L-13	0.3W 4V T1 Special Screw Red
Neitz	SL-J	L-9	60W 12.5V G11 P30S Incandescent
Nikon	ASI	64265HLX	30W 6V T3 G4 Halogen
Nikon	CS1	78069	6V 0.3A T6 E10 Incandescent
Nikon	CS1	78079	15W 6V T6 BA15D Incandescent
Nikon	CS2	64260	30W 12V T3 PG22 Halogen
Nikon	CSI	64265HLX	30W 6V T3 G4 Halogen
Nikon	FS2	64260	30W 12V T3 PG22 Halogen
Nikon	FS3	64260	30W 12V T3 PG22 Halogen
Nikon	NS1	64260	30W 12V T3 PG22 Halogen
Nikon	Zoom Photo	78069	6V 0.3A T6 E10 Incandescent
Nikon	Zoom Photo	78079	15W 6V T6 BA15D Incandescent
Topcon	SL1	40300-25500	33W 6V T8 P15D Incandescent
Topcon	SL1A	40300-25500	33W 6V T8 P15D Incandescent



# REPLACEMENT LAMPS FOR DIAGNOSTIC INSTRUMENTATION



EQUIPMENT MFG	EQUIPMENT MODEL #	LAMP PART #	LAMP DESCRIPTION
<b>Replacement Lamps for Slit Lamps</b>			
Topcon	SL1D	40300-25500	33W 6V T8 P15D Incandescent
Topcon	SL1E	40340-20700	20W 6V T3 Bi-Pin Halogen
Topcon	SL2	77910	15W 6V G6 BA15D Incandescent
Topcon	SL2D	40340-20700	20W 6V T3 Bi-Pin Halogen
Topcon	SL2E	40340-20700	20W 6V T3 Bi-Pin Halogen
Topcon	SL2E	40350-42110	6V 0.2A T1-1/4 G3.2 Incandescent
Topcon	SL3D	7326	12V 0.04A T1-3/4 E5 Incandescent
Topcon	SL3D	3050-F	6V 4.5A G40 E14 Incandescent
Topcon	SL3E	3050-F	6V 4.5A G40 E14 Incandescent
Topcon	SL3E	40340-20700	20W 6V T3 Bi-Pin Halogen
Topcon	SL3E	40350-42110	6V 0.2A T1-1/4 G3.2 Incandescent
Topcon	SL4D	40340-20700	20W 6V T3 Bi-Pin Halogen
Topcon	SL4E	40340-20700	20W 6V T3 Bi-Pin Halogen
Topcon	SL5D	7354	12V 0.04A T1-3/4 S5.7 Incandescent
Topcon	SL5D	3050-F	6V 4.5A G40 E14 Incandescent
Topcon	SL5E	40350-42110	6V 0.2A T1-1/4 G3.2 Incandescent
Topcon	SL6E	3050-F	6V 4.5A G40 E14 Incandescent
Topcon	SL6E	40350-42110	6V 0.2A T1-1/4 G3.2 Incandescent
Topcon	SL7E	40340-20700	20W 6V T3 Bi-Pin Halogen
Topcon	SL7E	40350-42110	6V 0.2A T1-1/4 G3.2 Incandescent
Topcon	SL8Z	40350-42110	6V 0.2A T1-1/4 G3.2 Incandescent
Topcon	TRC45AN	40340-20700	20W 6V T3 Bi-Pin Halogen
Topcon	TRCNW2	40340-20700	20W 6V T3 Bi-Pin Halogen
Zeiss	100/16	53Z	25W 6V T25 P47D Incandescent
Zeiss	10SL	64222	10W 6V T3 PG22 Halogen
Zeiss	125/16	53Z	25W 6V T25 P47D Incandescent
Zeiss	20SL	64251	20W 6V T3 PG22 Halogen
Zeiss	30SL	64260	30W 12V T3 PG22 Halogen
Topcon	SL1D	7326	12V 0.04A T1-3/4 E5 Incandescent



## REPLACEMENT LAMPS FOR DIAGNOSTIC INSTRUMENTATION

EQUIPMENT MFG	EQUIPMENT MODEL #	LAMP PART #	LAMP DESCRIPTION
---------------	-------------------	-------------	------------------

### Replacement Lamps for Tonometers

American Optical	NCT Target	328	6V 0.2A T1-3/4 SX6 Incandescent
Haag Streit	Perkins MKI	5801006	2.7V Single Contact Screw Incandescent
Haag Streit	Perkins MKII	5801006	2.7V Single Contact Screw Incandescent
Keeler	2414-P-2000	1024-P-7156	Halogen
Keeler	EasyEye	1024-P-7156	Halogen
Keeler	Mark I	1024-P-7156	Halogen
Keeler	Pulsair 2000	1024-P-7156	Halogen
Keeler	Pulsair 3000	1024-P-7156	Halogen
Keeler	Pulsair EasyEye	1024-P-7156	Halogen
Kowa	HA1	1031-K-1193	2.5V 0.25A Threaded Incandescent
Kowa	HA2	1031-K-1193	2.5V 0.25A Threaded Incandescent

### Replacement Lamps for Transilluminators

Heine	Alpha+ Finoff AV	X-02.88.078	3.5V Single Pin Flange Halogen
Heine	Alpha+ Finoff TL	X-02.88.044	3.5V TL1-1/2 Single Pin Flange Halogen
Heine	Finoff AV	X-02.88.078	3.5V Single Pin Flange Halogen
Heine	Finoff TL	X-02.88.044	3.5V TL1-1/2 Single Pin Flange Halogen
Neitz	MS-II	L06	0.9W 3V Halogen
Propper	L13	X-01.88.041	2.5V Single Contact Halogen
Welch Allyn	26000	00200	2.5V 0.35A TL1-1/4 Thread Incandescent
Welch Allyn	26030	00200	2.5V 0.35A TL1-1/4 Thread Incandescent
Welch Allyn	26530	03100	3.5V TL1-1/4 Halogen
Welch Allyn	26538	03100	3.5V TL1-1/4 Halogen
Welch Allyn	27000	03100	3.5V TL1-1/4 Halogen
Welch Allyn	27050	03100	3.5V TL1-1/4 Halogen
Welch Allyn	27200	03400	2.5V T2 Halogen
Welch Allyn	27250	03400	2.5V T2 Halogen
Welch Allyn	40415	04800	0.95W 2.5V 380MA T1-1/2 Halogen
Welch Allyn	40510	00200	2.5V 0.35A TL1-1/4 Thread Incandescent
Welch Allyn	41000	00200	2.5V 0.35A TL1-1/4 Thread Incandescent
Welch Allyn	41100	03100	3.5V TL1-1/4 Halogen

# REPLACEMENT LAMPS FOR DIAGNOSTIC INSTRUMENTATION



EQUIPMENT MFG	EQUIPMENT MODEL #	LAMP PART #	LAMP DESCRIPTION
---------------	-------------------	-------------	------------------

## Replacement Lamps for Transilluminators

Welch Allyn	41101	03100	3.5V TL1-1/4 Halogen
Welch Allyn	41110	03400	2.5V T2 Halogen
Welch Allyn	42700	00200	2.5V 0.35A TL1-1/4 Thread Incandescent
Welch Allyn	43300	03100	3.5V TL1-1/4 Halogen

## Replacement Lamps for Vertometers

Bausch & Lomb	1950'S	15S11/13 120V	15W 120V S11 E12 Incandescent
Bausch & Lomb	Model 70	25S11/5C 120V	25W 120V S11 E12 Incandescent

## Replacement Lamps for Miscellaneous Diagnostic Equipment

Beckman	Densitometer	CDS/CDX	100W 115V/125V T8 BA15S Incandescent
Burton	XR00D X-Ray Viewer	F15T8/D	15W T8 G13 Fluorescent
Burton	XR00S X-Ray Viewer	F15T8/D	15W T8 G13 Fluorescent
Heine	Amnioscope H-02.28.001	X-02.88.044	3.5V TL1-1/2 Single Pin Flange Halogen
Marco	Surgiscope	DNE	150W 120V MR16 G7.9 Halogen
Mentor	BAT (Brightness Acuity Tester)	224506	3.7V 0.74A T1-1/2 SX6 Incandescent
Neitz	Auto Contact Gauge CG-AUTO	L-63	20W 6V Halogen
Neitz	Contact Scope CL-S	L-35	18W 6V Halogen
Neitz	Vision Scanner VS-II	L-54	1.5W 12V Halogen
Neitz	Vision Scanner VS-II Writing Stand	L-53	6W 12V Halogen
Neitz	Vision Scanner VS-III	L-62	1W 12V Halogen
Neitz	VS-1500 Low Vision Reading Aid	L-58	6W 12V Halogen
Neitz	VS-2000 Low Vision Reading Aid	L-58	6W 12V Halogen
Neitz	VS-2500 Low Vision Reading Aid	L-61	10W 13.5V Halogen
Neitz	VS-3000 Low Vision Reading Aid	L-61	10W 13.5V Halogen
Nikon	Auto Refractometer	79726	6V 0.2A T3-1/4 E10 Incandescent
Welch Allyn	73500 3.5V Handle Adapter	03100	3.5V TL1-1/4 Halogen
Welch Allyn	73550 2.5V Handle Adapter	03400	2.5V T2 Halogen



## REPLACEMENT LAMPS FOR MICROSCOPES

EQUIPMENT MFG	EQUIPMENT MODEL #	LAMP PART #	LAMP DESCRIPTION
---------------	-------------------	-------------	------------------

### REPLACEMENT LAMPS FOR MICROSCOPES

American Optical	40	15T7N 120V	15W 120V T7 E17 Incandescent
American Optical	50	15S11/102 120V	15W 120V S11 E26/E27 Incandescent
American Optical	78	25S11/5C 120V	25W 120V S11 E12 Incandescent
American Optical	354	1493	17.87W 6.5V S8 BA15D Incandescent
American Optical	359	1493	17.87W 6.5V S8 BA15D Incandescent
American Optical	363	1460	17.87W 6.5V S8 P30D Incandescent
American Optical	364	1460	17.87W 6.5V S8 P30D Incandescent
American Optical	369	1460	17.87W 6.5V S8 P30D Incandescent
American Optical	385	25S11/5C 120V	25W 120V S11 E12 Incandescent
American Optical	404	1493	17.87W 6.5V S8 BA15D Incandescent
American Optical	579	1460	17.87W 6.5V S8 P30D Incandescent
American Optical	583	778	20W 6V T2-3/4 G4 Halogen
American Optical	600	BMV	100W 120V S11 BA15S Incandescent
American Optical	603	1493	17.87W 6.5V S8 BA15D Incandescent
American Optical	605	15S11/102 120V	15W 120V S11 E26/E27 Incandescent
American Optical	609	15S11/102 120V	15W 120V S11 E26/E27 Incandescent
American Optical	610	15S11/102 120V	15W 120V S11 E26/E27 Incandescent
American Optical	612	15S11/102 120V	15W 120V S11 E26/E27 Incandescent
American Optical	614	15S11/102 120V	15W 120V S11 E26/E27 Incandescent
American Optical	616	15S11/102 120V	15W 120V S11 E26/E27 Incandescent
American Optical	618	15S11/102 120V	15W 120V S11 E26/E27 Incandescent
American Optical	623	FHD	10W 6V T3 G4 Halogen
American Optical	653	1493	17.87W 6.5V S8 BA15D Incandescent
American Optical	655	1460	17.87W 6.5V S8 P30D Incandescent
American Optical	1000	233	0.63W 2.33V G3-1/2 E10 Incandescent



# REPLACEMENT LAMPS FOR MICROSCOPES



EQUIPMENT MFG	EQUIPMENT MODEL #	LAMP PART #	LAMP DESCRIPTION
<b>REPLACEMENT LAMPS FOR MICROSCOPES</b>			
American Optical	1031	788	20W 6V T2-1/4 G4 Halogen
American Optical	1034	15S11/102 120V	15W 120V S11 E26/E27 Incandescent
American Optical	1036	1460	17.87W 6.5V S8 P30D Incandescent
American Optical	1037	15S11/102 120V	15W 120V S11 E26/E27 Incandescent
American Optical	1039	328	6V 0.2A T1-3/4 SX6 Incandescent
American Optical	1048	252	2.5V 0.35A TL1-1/2 P13.5S Incandescent
American Optical	1049	328	6V 0.2A T1-3/4 SX6 Incandescent
American Optical	1130	788	20W 6V T2-1/4 G4 Halogen
American Optical	1180	EJY	80W 19V MR16 GX5.3 Halogen
American Optical	1810	1493	17.87W 6.5V S8 BA15D Incandescent
American Optical	1820	788	20W 6V T2-1/4 G4 Halogen
American Optical	2505	157	5.8V 1.1A G6 E10 Incandescent
American Optical	3000	1460	17.87W 6.5V S8 P30D Incandescent
American Optical	3060	1460	17.87W 6.5V S8 P30D Incandescent
American Optical	3411	1493	17.87W 6.5V S8 BA15D Incandescent
American Optical	4046	15S11/13 120V	15W 120V S11 E12 Incandescent
American Optical	10406	6S6/DC 120V	6W 120V S6 BA15D Incandescent
American Optical	10408	10S6/10 230V	10W 230V S6 E12 Incandescent
American Optical	10450	605	6.1V 0.5A G4-1/2 E10 Incandescent
American Optical	10460	605	6.1V 0.5A G4-1/2 E10 Incandescent
American Optical	1130A	ESB	20W 6V T3 G4 Halogen
American Optical	1180E	EJY	80W 19V MR16 GX5.3 Halogen
American Optical	1183H	EJY	80W 19V MR16 GX5.3 Halogen
American Optical	1800 Micro Projector	1096	30W 6V S8 P30D Incandescent
American Optical	2070H	FCR	100W 12V T3 GY6.35 Halogen
American Optical	2070L	HBO 50W/AC/L1	50W 37V SFA6 Short Arc Mercury
American Optical	2070L	HBO 50W/AC/L2	50W 42V SFA6 Short Arc Mercury
American Optical	2071H	FCR	100W 12V T3 GY6.35 Halogen
American Optical	2071M	HBO 50W/AC/L1	50W 37V SFA6 Short Arc Mercury
American Optical	2071M	HBO 50W/AC/L2	50W 42V SFA6 Short Arc Mercury
American Optical	340A	1493	17.87W 6.5V S8 BA15D Incandescent
American Optical	370 Illuminator	BMV	100W 120V S11 BA15S Incandescent
American Optical	605B	15S11/102 120V	15W 120V S11 E26/E27 Incandescent
American Optical	614A	15S11/102 120V	15W 120V S11 E26/E27 Incandescent
American Optical	615 Older Series	15T7N 120V	15W 120V T7 E17 Incandescent



## REPLACEMENT LAMPS FOR MICROSCOPES

EQUIPMENT MFG	EQUIPMENT MODEL #	LAMP PART #	LAMP DESCRIPTION
---------------	-------------------	-------------	------------------

### REPLACEMENT LAMPS FOR MICROSCOPES

American Optical	735 Illuminator	BMY	100W 120V S11 BA15S Incandescent
American Optical	Custom Project O Chart	1096	30W 6V S8 P30D Incandescent
American Optical	DN150	252	2.5V 0.35A TL1-1/2 P13.5S Incandescent
American Optical	DN160	252	2.5V 0.35A TL1-1/2 P13.5S Incandescent
American Optical	DN50	252	2.5V 0.35A TL1-1/2 P13.5S Incandescent
American Optical	DN60	252	2.5V 0.35A TL1-1/2 P13.5S Incandescent
American Optical	DualView Pointer 1049	328	6V 0.2A T1-3/4 SX6 Incandescent
American Optical	H10	788	20W 6V T2-1/4 G4 Halogen
American Optical	H110	788	20W 6V T2-1/4 G4 Halogen
American Optical	H20	FCR	100W 12V T3 GY6.35 Halogen
American Optical	K13602	1493	17.87W 6.5V S8 BA15D Incandescent
American Optical	K1567A	1460	17.87W 6.5V S8 P30D Incandescent
American Optical	K1730	1460	17.87W 6.5V S8 P30D Incandescent
American Optical	K1886	1460	17.87W 6.5V S8 P30D Incandescent
American Optical	L10	1460	17.87W 6.5V S8 P30D Incandescent
American Optical	L150	FHD	10W 6V T3 G4 Halogen
American Optical	Ortho Illuminator	BMY	100W 120V S11 BA15S Incandescent
American Optical	Pointer 1048	252	2.5V 0.35A TL1-1/2 P13.5S Incandescent
American Optical	Pointer DN150	252	2.5V 0.35A TL1-1/2 P13.5S Incandescent
American Optical	Pointer DN160	252	2.5V 0.35A TL1-1/2 P13.5S Incandescent
American Optical	Pointer DN50	252	2.5V 0.35A TL1-1/2 P13.5S Incandescent
American Optical	Pointer DN60	252	2.5V 0.35A TL1-1/2 P13.5S Incandescent
American Optical	Series 150	15S11/102 120V	15W 120V S11 E26/E27 Incandescent
American Optical	Series 150	FHD	10W 6V T3 G4 Halogen
American Optical	Series 160	15S11/102 120V	15W 120V S11 E26/E27 Incandescent
American Optical	Series 20	FCR	100W 12V T3 GY6.35 Halogen
American Optical	Series 4	1493	17.87W 6.5V S8 BA15D Incandescent
American Optical	Series 60	15S11/102 120V	15W 120V S11 E26/E27 Incandescent
American Optical	Starlight Substage Illuminator	15S11/102 120V	15W 120V S11 E26/E27 Incandescent
American Optical	Starlite External Illuminator	1460	17.87W 6.5V S8 P30D Incandescent
American Optical	Unviersal Illuminator	1493	17.87W 6.5V S8 BA15D Incandescent
American Optical	V20	HBO 50W/AC/L1	50W 37V SFA6 Short Arc Mercury
American Optical	V20	HBO 50W/AC/L2	50W 42V SFA6 Short Arc Mercury
Bausch & Lomb	21DV	33-33-07	10W 6.7V G5 BA9S Incandescent 2/PK
Bausch & Lomb	21MV	33-33-07	10W 6.7V G5 BA9S Incandescent 2/PK

# REPLACEMENT LAMPS FOR MICROSCOPES



EQUIPMENT MFG	EQUIPMENT MODEL #	LAMP PART #	LAMP DESCRIPTION
---------------	-------------------	-------------	------------------

## REPLACEMENT LAMPS FOR MICROSCOPES

Bausch & Lomb	21UV	33-33-07	10W 6.7V G5 BA9S Incandescent 2/PK
Bausch & Lomb	31-16-85	328	6V 0.2A T1-3/4 SX6 Incandescent
Bausch & Lomb	31-16-93	328	6V 0.2A T1-3/4 SX6 Incandescent
Bausch & Lomb	31-18-85	328	6V 0.2A T1-3/4 SX6 Incandescent
Bausch & Lomb	31-18-93	328	6V 0.2A T1-3/4 SX6 Incandescent
Bausch & Lomb	31-27-12	778	20W 6V T2-3/4 G4 Halogen
Bausch & Lomb	31-27-65	778	20W 6V T2-3/4 G4 Halogen
Bausch & Lomb	31-27-69	30021	30W 120V S11 E26/E27 Incandescent
Bausch & Lomb	31-27-70	30021	30W 120V S11 E26/E27 Incandescent
Bausch & Lomb	31-27-71	30021	30W 120V S11 E26/E27 Incandescent
Bausch & Lomb	31-27-72	30021	30W 120V S11 E26/E27 Incandescent
Bausch & Lomb	31-27-73	30021	30W 120V S11 E26/E27 Incandescent
Bausch & Lomb	31-27-74	30021	30W 120V S11 E26/E27 Incandescent
Bausch & Lomb	31-27-75	30021	30W 120V S11 E26/E27 Incandescent
Bausch & Lomb	31-27-76	30021	30W 120V S11 E26/E27 Incandescent
Bausch & Lomb	31-27-77	30021	30W 120V S11 E26/E27 Incandescent
Bausch & Lomb	31-27-78	30021	30W 120V S11 E26/E27 Incandescent
Bausch & Lomb	31-27-79	30021	30W 120V S11 E26/E27 Incandescent
Bausch & Lomb	31-27-80	30021	30W 120V S11 E26/E27 Incandescent
Bausch & Lomb	31-27-81	30021	30W 120V S11 E26/E27 Incandescent
Bausch & Lomb	31-27-82	30021	30W 120V S11 E26/E27 Incandescent
Bausch & Lomb	31-27-83	30021	30W 120V S11 E26/E27 Incandescent
Bausch & Lomb	31-27-84	30021	30W 120V S11 E26/E27 Incandescent
Bausch & Lomb	31-27-85	30021	30W 120V S11 E26/E27 Incandescent
Bausch & Lomb	31-27-86	30021	30W 120V S11 E26/E27 Incandescent
Bausch & Lomb	31-27-87	30021	30W 120V S11 E26/E27 Incandescent
Bausch & Lomb	31-27-88	30021	30W 120V S11 E26/E27 Incandescent
Bausch & Lomb	31-27-89	30021	30W 120V S11 E26/E27 Incandescent
Bausch & Lomb	31-27-90	30021	30W 120V S11 E26/E27 Incandescent
Bausch & Lomb	31-27-91	30021	30W 120V S11 E26/E27 Incandescent
Bausch & Lomb	31-27-92	30021	30W 120V S11 E26/E27 Incandescent
Bausch & Lomb	31-27-93	30021	30W 120V S11 E26/E27 Incandescent
Bausch & Lomb	31-27-94	30021	30W 120V S11 E26/E27 Incandescent
Bausch & Lomb	31-27-95	30021	30W 120V S11 E26/E27 Incandescent
Bausch & Lomb	31-27-96	30021	30W 120V S11 E26/E27 Incandescent



## REPLACEMENT LAMPS FOR MICROSCOPES

EQUIPMENT MFG	EQUIPMENT MODEL #	LAMP PART #	LAMP DESCRIPTION
---------------	-------------------	-------------	------------------

### REPLACEMENT LAMPS FOR MICROSCOPES

Bausch & Lomb	31-27-97	30021	30W 120V S11 E26/E27 Incandescent
Bausch & Lomb	31-27-98	30021	30W 120V S11 E26/E27 Incandescent
Bausch & Lomb	31-27-99	30021	30W 120V S11 E26/E27 Incandescent
Bausch & Lomb	31-29-26	F4T5/D	4W T5 G5 Fluorescent
Bausch & Lomb	31-29-46	14	2.47V 0.30A G3-1/2 E10 Incandescent
Bausch & Lomb	31-29-46	41382	25W 6V T8 P30S Incandescent
Bausch & Lomb	31-30-50-01	EKE	150W 21V MR16 GX5.3 Halogen
Bausch & Lomb	31-30-50-02	EKE	150W 21V MR16 GX5.3 Halogen
Bausch & Lomb	31-30-50-03	EKE	150W 21V MR16 GX5.3 Halogen
Bausch & Lomb	31-30-50-04	EKE	150W 21V MR16 GX5.3 Halogen
Bausch & Lomb	31-30-50-05	EKE	150W 21V MR16 GX5.3 Halogen
Bausch & Lomb	31-31-66	F4T5/D	4W T5 G5 Fluorescent
Bausch & Lomb	31-32-12-01	15S11/102 120V	15W 120V S11 E26/E27 Incandescent
Bausch & Lomb	31-32-13	1631X	6.5V 2.75A S8 P30D Incandescent
Bausch & Lomb	31-32-14	31-31-42	6.5V 2.75A S8 P30D Incandescent
Bausch & Lomb	31-32-15	778	20W 6V T2-3/4 G4 Halogen
Bausch & Lomb	31-32-16	778	20W 6V T2-3/4 G4 Halogen
Bausch & Lomb	31-32-18	778	20W 6V T2-3/4 G4 Halogen
Bausch & Lomb	31-32-40	31-31-42	6.5V 2.75A S8 P30D Incandescent
Bausch & Lomb	31-32-42	778	20W 6V T2-3/4 G4 Halogen
Bausch & Lomb	31-32-56	HBO 50W/AC/L2	50W 42V SFA6 Short Arc Mercury
Bausch & Lomb	31-32-57	FDT	100W 12V T3-1/2 GY9.5 Halogen
Bausch & Lomb	31-33-03	7C9/W 120V	7W 120V C9 E17 Incandescent
Bausch & Lomb	31-33-04	787	10W 6V T2-1/4 G4 Halogen
Bausch & Lomb	31-33-05	1460X	17.8W 6.5V S8 P30D Incandescent
Bausch & Lomb	31-33-07	1634	20W 20V S8 P30D Incandescent
Bausch & Lomb	31-33-20	1634	20W 20V S8 P30D Incandescent
Bausch & Lomb	31-33-24	BLK	30W 120V S11 E12 Incandescent
Bausch & Lomb	31-33-32	1630	6.5V 2.75A S8 P30D Incandescent
Bausch & Lomb	31-33-33	787	10W 6V T2-1/4 G4 Halogen
Bausch & Lomb	31-33-34	787	10W 6V T2-1/4 G4 Halogen
Bausch & Lomb	31-33-34	F4T5/D	4W T5 G5 Fluorescent
Bausch & Lomb	31-33-35	787	10W 6V T2-1/4 G4 Halogen
Bausch & Lomb	31-33-39	787	10W 6V T2-1/4 G4 Halogen
Bausch & Lomb	31-33-40	31-31-42	6.5V 2.75A S8 P30D Incandescent

# REPLACEMENT LAMPS FOR MICROSCOPES



EQUIPMENT MFG	EQUIPMENT MODEL #	LAMP PART #	LAMP DESCRIPTION
---------------	-------------------	-------------	------------------

## REPLACEMENT LAMPS FOR MICROSCOPES

Bausch & Lomb	31-33-41	1631X	6.5V 2.75A S8 P30D Incandescent
Bausch & Lomb	31-33-53	1631X	6.5V 2.75A S8 P30D Incandescent
Bausch & Lomb	31-33-56	1631X	6.5V 2.75A S8 P30D Incandescent
Bausch & Lomb	31-33-59	1634	20W 20V S8 P30D Incandescent
Bausch & Lomb	31-33-60	778	20W 6V T2-3/4 G4 Halogen
Bausch & Lomb	31-33-61	F4T5/D	4W T5 G5 Fluorescent
Bausch & Lomb	31-33-69	1634	20W 20V S8 P30D Incandescent
Bausch & Lomb	31-33-74	BLK	30W 120V S11 E12 Incandescent
Bausch & Lomb	31-33-82	30021	30W 120V S11 E26/E27 Incandescent
Bausch & Lomb	31-33-84	30021	30W 120V S11 E26/E27 Incandescent
Bausch & Lomb	31-33-86	15S11/102 120V	15W 120V S11 E26/E27 Incandescent
Bausch & Lomb	31-33-87	15S11/102 120V	15W 120V S11 E26/E27 Incandescent
Bausch & Lomb	31-33-88	15S11/102 120V	15W 120V S11 E26/E27 Incandescent
Bausch & Lomb	31-33-89	15S11/102 120V	15W 120V S11 E26/E27 Incandescent
Bausch & Lomb	31-33-90	15S11/102 120V	15W 120V S11 E26/E27 Incandescent
Bausch & Lomb	31-33-91	15S11/102 120V	15W 120V S11 E26/E27 Incandescent
Bausch & Lomb	31-33-92	15S11/102 120V	15W 120V S11 E26/E27 Incandescent
Bausch & Lomb	31-33-93	15S11/102 120V	15W 120V S11 E26/E27 Incandescent
Bausch & Lomb	31-33-94	15S11/102 120V	15W 120V S11 E26/E27 Incandescent
Bausch & Lomb	31-33-96	778	20W 6V T2-3/4 G4 Halogen
Bausch & Lomb	31-34-27	1631X	6.5V 2.75A S8 P30D Incandescent
Bausch & Lomb	31-34-28	778	20W 6V T2-3/4 G4 Halogen
Bausch & Lomb	31-34-64	1630	6.5V 2.75A S8 P30D Incandescent
Bausch & Lomb	31-70-01	BLC	30W 120V S11 BA15D Incandescent
Bausch & Lomb	31-74-24	78508	30W 120V S11 BA15D Incandescent
Bausch & Lomb	31-74-26	778	20W 6V T2-3/4 G4 Halogen
Bausch & Lomb	31-74-27	778	20W 6V T2-3/4 G4 Halogen
Bausch & Lomb	31-74-28	78508	30W 120V S11 BA15D Incandescent
Bausch & Lomb	31-99-23	31-31-42	6.5V 2.75A S8 P30D Incandescent
Bausch & Lomb	31-99-25	787	10W 6V T2-1/4 G4 Halogen
Bausch & Lomb	42-16-25	F4T5/D	4W T5 G5 Fluorescent
Bausch & Lomb	42-20-61	1630	6.5V 2.75A S8 P30D Incandescent
Bausch & Lomb	42-31-32	1630	6.5V 2.75A S8 P30D Incandescent
Bausch & Lomb	42-31-42	1630	6.5V 2.75A S8 P30D Incandescent
Bausch & Lomb	42-31-52	1630	6.5V 2.75A S8 P30D Incandescent



## REPLACEMENT LAMPS FOR MICROSCOPES

EQUIPMENT MFG	EQUIPMENT MODEL #	LAMP PART #	LAMP DESCRIPTION
---------------	-------------------	-------------	------------------

### REPLACEMENT LAMPS FOR MICROSCOPES

Bausch & Lomb	42-44-41	F4T5/D	4W T5 G5 Fluorescent
Bausch & Lomb	42-63-59	BEY	100W 20V G16-1/2 P30S Incandescent
Bausch & Lomb	42-63-60	BEY	100W 20V G16-1/2 P30S Incandescent
Bausch & Lomb	74BWW Warm White	UFL-FCB74L/WW	6W 100V T4 G10Q Fluorescent
Bausch & Lomb	74DBL Daylight Blue	UFL-FCB74L/D	6W 100V T4 G10Q Fluorescent
Bausch & Lomb	Academic	13528	15W 6V MR11 GZ4 Halogen
Bausch & Lomb	Galen II Halogen	778	20W 6V T2-3/4 G4 Halogen
Bausch & Lomb	Galen II Tungsten	78508	30W 120V S11 BA15D Incandescent
Bausch & Lomb	Spectronic 21DV	33-33-07	10W 6.7V G5 BA9S Incandescent 2/PK
Bausch & Lomb	Spectronic 21MV	33-33-07	10W 6.7V G5 BA9S Incandescent 2/PK
Bausch & Lomb	Spectronic 21UV	33-33-07	10W 6.7V G5 BA9S Incandescent 2/PK
Bausch & Lomb	Stereo Zoom 2000	13528	15W 6V MR11 GZ4 Halogen
Bausch & Lomb	Tri Simplex	BEY	100W 20V G16-1/2 P30S Incandescent
Bristoline	32625	78508	30W 120V S11 BA15D Incandescent
Bristoline	791667	78508	30W 120V S11 BA15D Incandescent
Bristoline	801624	78508	30W 120V S11 BA15D Incandescent
Bristoline	810936	78508	30W 120V S11 BA15D Incandescent
Bristoline	832757	78508	30W 120V S11 BA15D Incandescent
Bristoline	833043	78508	30W 120V S11 BA15D Incandescent
Bristoline	841427	78508	30W 120V S11 BA15D Incandescent
Bristoline	854443	78508	30W 120V S11 BA15D Incandescent
Bristoline	862430	78508	30W 120V S11 BA15D Incandescent
Bristoline	875933	78508	30W 120V S11 BA15D Incandescent
Bristoline	3000A	78508	30W 120V S11 BA15D Incandescent
Bristoline	95-BR3002	78508	30W 120V S11 BA15D Incandescent
FOSS	Fossomatic 215	XBO 75W/2	75W Xenon
FOSS	Fossomatic 360	JC12V-50W/GY6.35	50W 12V T4 GY6.35 Halogen
Gynotech	Microscope 610-025	8001	6V 4.35A S11 E14 Incandescent
Jena	111	688	20W 6V T3 PY16 Halogen
Jena	113	688	20W 6V T3 PY16 Halogen
Jena	121	688	20W 6V T3 PY16 Halogen
Jena	150	688	20W 6V T3 PY16 Halogen
Jena	160	688	20W 6V T3 PY16 Halogen
Jena	210	688	20W 6V T3 PY16 Halogen

# REPLACEMENT LAMPS FOR MICROSCOPES



EQUIPMENT MFG	EQUIPMENT MODEL #	LAMP PART #	LAMP DESCRIPTION
<b>REPLACEMENT LAMPS FOR MICROSCOPES</b>			
Jena	211	688	20W 6V T3 PY16 Halogen
Jena	310	688	20W 6V T3 PY16 Halogen
Jena	320	688	20W 6V T3 PY16 Halogen
Jena	330	688	20W 6V T3 PY16 Halogen
Jena	110/120	688	20W 6V T3 PY16 Halogen
Jena	6V/15W Microscopes	67273	15W 6V T6 Z16 Incandescent
Jena	Amplival	55147	25W 6V T3 PY16 Halogen
Jena	Amplival	67273	15W 6V T6 Z16 Incandescent
Jena	Amplival POL D&U	55147	25W 6V T3 PY16 Halogen
Jena	Amplival Pol U (Incident)	68801	100W 12V T4 PY24 Halogen
Jena	Citoval	67273	15W 6V T6 Z16 Incandescent
Jena	Citoval 2	55147	25W 6V T3 PY16 Halogen
Jena	DL2 Plack Viewer	FCR	100W 12V T3 GY6.35 Halogen
Jena	Eduval	68861	5W 6V M12X.75 Incandescent
Jena	Epignost	67273	15W 6V T6 Z16 Incandescent
Jena	Epignost 21 HD	55147	25W 6V T3 PY16 Halogen
Jena	Epival INKO	688	20W 6V T3 PY16 Halogen
Jena	Epival INKO	68801	100W 12V T4 PY24 Halogen
Jena	Ergaval	55147	25W 6V T3 PY16 Halogen
Jena	Ergaval	67273	15W 6V T6 Z16 Incandescent
Jena	Flouval 2	HBO 200W/2/L1	200W SFC10-4 Short Arc Mercury
Jena	GSM	55147	25W 6V T3 PY16 Halogen
Jena	GSZ	55147	25W 6V T3 PY16 Halogen
Jena	I212	688	20W 6V T3 PY16 Halogen
Jena	INKO	55147	25W 6V T3 PY16 Halogen
Jena	Jenalumar	55147	25W 6V T3 PY16 Halogen
Jena	Jenalumar FL	HBO 200W/2/L1	200W SFC10-4 Short Arc Mercury
Jena	Jenamed	55147	25W 6V T3 PY16 Halogen
Jena	Jenapol D&U	55147	25W 6V T3 PY16 Halogen
Jena	Jenatech	55125	10W 6V T3 PY16 Halogen
Jena	Jenatech	55147	25W 6V T3 PY16 Halogen
Jena	Jenatech (Incident)	68801	100W 12V T4 PY24 Halogen
Jena	Jenaval	55147	25W 6V T3 PY16 Halogen
Jena	Jenavert BF/DF	68801	100W 12V T4 PY24 Halogen



## REPLACEMENT LAMPS FOR MICROSCOPES

EQUIPMENT MFG	EQUIPMENT MODEL #	LAMP PART #	LAMP DESCRIPTION
---------------	-------------------	-------------	------------------

### REPLACEMENT LAMPS FOR MICROSCOPES

Jena	Laboval (Old Style)	GSL310	25W 130V Pygmy E14 Incandescent
Jena	Laboval 2	68861	5W 6V M12X.75 Incandescent
Jena	Laboval 2AFL	HBO 50W/3	50W SFA6 Short Arc Mercury
Jena	Laboval 2AFL	HBO 50W/AC/L1	50W SFA6 Short Arc Mercury
Jena	Laboval 3	55125	10W 6V T3 PY16 Halogen
Jena	Laboval 4	ESB	20W 6V T3 G4 Halogen
Jena	Maxial Illuminator	68861	5W 6V M12X.75 Incandescent
Jena	NV2	68801	100W 12V T4 PY24 Halogen
Jena	Peraval	55147	25W 6V T3 PY16 Halogen
Jena	Peraval	67273	15W 6V T6 Z16 Incandescent
Jena	Pictoival	XBO 150W/1	150W Xenon
Jena	Plastival	BRL	50W 12V T4 G6.35 Halogen
Jena	Sedival	55147	25W 6V T3 PY16 Halogen
Jena	Surgery 110F	EFP	100W 12V MR16 GZ6.35 Halogen
Jena	Surgery 150F	EFP	100W 12V MR16 GZ6.35 Halogen
Jena	Surgery 212	688	20W 6V T3 PY16 Halogen
Jena	Technival	67273	15W 6V T6 Z16 Incandescent
Jena	Technival 2	55147	25W 6V T3 PY16 Halogen
Jena	Televal 3	55147	25W 6V T3 PY16 Halogen
Leica	ATC2000	13529	9W 6V MR11 GZ4 Halogen
Leica	M520 OH3	PE300BF	300W B-Body Parabolic Reflector UV-Reduced
Leitz	12HLME	778	20W 6V T2-3/4 G4 Halogen
Leitz	19000-up Photrometer	1763	25W 6.1V S11 P30S Incandescent
Leitz	70017600 Photrometer	1763	25W 6.1V S11 P30S Incandescent
Leitz	760118999 Photrometer	1763	25W 6.1V S11 P30S Incandescent
Leitz	Bipromar	FCR	100W 12V T3 GY6.35 Halogen
Leitz	Comp. Microscope	BRL	50W 12V T4 G6.35 Halogen
Leitz	DF Interference	8025	30W 6V S11 BA15D Incandescent
Leitz	Dialux	8018	15W 6V T6 BA15D Incandescent
Leitz	Dialux 20	778	20W 6V T2-3/4 G4 Halogen
Leitz	Dialux 20	FCR	100W 12V T3 GY6.35 Halogen
Leitz	Diascriptor 4	FAD	650W 120V T4 R7S Halogen
Leitz	Dilatometer	8018	15W 6V T6 BA15D Incandescent
Leitz	Dual Illuminator	8100	30W 6V S11 E14 Incandescent

# REPLACEMENT LAMPS FOR MICROSCOPES



EQUIPMENT MFG	EQUIPMENT MODEL #	LAMP PART #	LAMP DESCRIPTION
---------------	-------------------	-------------	------------------

## REPLACEMENT LAMPS FOR MICROSCOPES

Leitz	Epivert	BRL	50W 12V T4 G6.35 Halogen
Leitz	Heating Scope	BT348	60W 12V S35 BA20D Incandescent
Leitz	HMLUX	BFM	15W 110V S25 E14 Incandescent
Leitz	KM150	8100	30W 6V S11 E14 Incandescent
Leitz	Laborlux 12HLM	778	20W 6V T2-3/4 G4 Halogen
Leitz	Laborlux NANAW	8018	15W 6V T6 BA15D Incandescent
Leitz	Laborlux12	778	20W 6V T2-3/4 G4 Halogen
Leitz	Lamp House 100	BT348	60W 12V S35 BA20D Incandescent
Leitz	LH100	FCR	100W 12V T3 GY6.35 Halogen
Leitz	LH100Z	FCR	100W 12V T3 GY6.35 Halogen
Leitz	LH100Z	HBO 100W/2	100W SFA7.5 Short Arc Mercury
Leitz	LH100Z	HBO 50W/AC/L1	50W SFA6 Short Arc Mercury
Leitz	LH100Z	HBO 50W/AC/L2	50W SFA6 Short Arc Mercury
Leitz	LH100Z	XBO 75W/2	75W Xenon
Leitz	LH102Z	FCR	100W 12V T3 GY6.35 Halogen
Leitz	LH102Z	HBO 100W/2	100W SFA7.5 Short Arc Mercury
Leitz	LH102Z	HBO 50W/AC/L1	50W SFA6 Short Arc Mercury
Leitz	LH102Z	HBO 50W/AC/L2	50W SFA6 Short Arc Mercury
Leitz	LH102Z	XBO 75W/2	75W Xenon
Leitz	LH250	XBO 150W/1	150W Xenon
Leitz	LH250AC	HBO 200W/4 L1	200W SFC10 Short Arc Mercury
Leitz	LH250DC	HBO 200W/2/L1	200W SFC10 Short Arc Mercury
Leitz	LH50	BRL	50W 12V T4 G6.35 Halogen
Leitz	LH500	HBO 200W/4 L1	200W SFC10 Short Arc Mercury
Leitz	LH500	XBO 150W/1	150W Xenon
Leitz	LH500 Microprojector	XBO 450W OFR	450W Xenon
Leitz	Linnick	NA10	15W 15V T7 PICO 9 HID
Leitz	M20	70249B	20W 6V T5-1/2 Precentered Heavy Collar w/ Ring Incandescent
Leitz	M8	8018	15W 6V T6 BA15D Incandescent
Leitz	Mask Comparator	EHJ	250W 24V T4 G6.35 Halogen
Leitz	Metalux	BT348	60W 12V S35 BA20D Incandescent
Leitz	Microdia SM	BFM	15W 110V S25 E14 Incandescent
Leitz	MM5	BT348	60W 12V S35 BA20D Incandescent
Leitz	MM5	XBO 450W OFR	450W Xenon



## REPLACEMENT LAMPS FOR MICROSCOPES

EQUIPMENT MFG	EQUIPMENT MODEL #	LAMP PART #	LAMP DESCRIPTION
---------------	-------------------	-------------	------------------

### REPLACEMENT LAMPS FOR MICROSCOPES

Leitz	MM6	BT348	60W 12V S35 BA20D Incandescent
Leitz	Monla	8100	30W 6V S11 E14 Incandescent
Leitz	Monochromator	8001	6V 4.35A S11 E14 Incandescent
Leitz	MPA5	8018	15W 6V T6 BA15D Incandescent
Leitz	Multipurpose	8018	15W 6V T6 BA15D Incandescent
Leitz	Nadal	8018	15W 6V T6 BA15D Incandescent
Leitz	Nephelometer	8025	30W 6V S11 BA15D Incandescent
Leitz	Old UWM	8100	30W 6V S11 E14 Incandescent
Leitz	Ortholux	8100	30W 6V S11 E14 Incandescent
Leitz	Ortholux 2	BRL	50W 12V T4 G6.35 Halogen
Leitz	Orthomat	778	20W 6V T2-3/4 G4 Halogen
Leitz	Orthoplan	FCR	100W 12V T3 GY6.35 Halogen
Leitz	Orthoplan MM5	BT348	60W 12V S35 BA20D Incandescent
Leitz	Orthoplan MM6	BT348	60W 12V S35 BA20D Incandescent
Leitz	Panphot	BT348	60W 12V S35 BA20D Incandescent
Leitz	Photometer No. 1	1133	24W 6.2V RP11 BA15S Incandescent
Leitz	PP600	EHJ	250W 24V T4 G6.35 Halogen
Leitz	Prado Universal	EHJ	250W 24V T4 G6.35 Halogen
Leitz	Pradovit 250	EHJ	250W 24V T4 G6.35 Halogen
Leitz	Promar OM20	EHJ	250W 24V T4 G6.35 Halogen
Leitz	Simplex	8018	15W 6V T6 BA15D Incandescent
Leitz	Simplex	8100	30W 6V S11 E14 Incandescent
Leitz	SMLUX	17301	10W 6V G6 BA15S Incandescent
Leitz	SMLUX-HL	778	20W 6V T2-3/4 G4 Halogen
Leitz	Stereo Twin III Galvanotometer (Heat. Micro)	TL4W/33	4W T5 G5 Fluorescent
Leitz	Telepromar 500	XBO 450W OFR	450W Xenon
Leitz	TL Lamp	17301	10W 6V G6 BA15S Incandescent
Leitz	Ultrapak	BFM	15W 110V S25 E14 Incandescent
Leitz	UWM1	BT348	60W 12V S35 BA20D Incandescent
Leitz	UWM2	BT348	60W 12V S35 BA20D Incandescent
Leitz	UWM3	BT348	60W 12V S35 BA20D Incandescent
Leitz	UWM3X8	8018	15W 6V T6 BA15D Incandescent
Leitz	Vario	778	20W 6V T2-3/4 G4 Halogen
Leitz	XICMM6	XBO 450W OFR	450W Xenon
M. Pei	XIV	70313	30W 6V S11 P47D Incandescent



# REPLACEMENT LAMPS FOR MICROSCOPES



**EQUIPMENT MFG    EQUIPMENT MODEL #    LAMP PART #    LAMP DESCRIPTION**

## REPLACEMENT LAMPS FOR MICROSCOPES

M. Pei	XIV	BT86Z	50W 6V S35 P47D Incandescent
Neitz	OM-P Operation Microscope	41340	6V 4.5A S11 E14 Incandescent
Neitz	OM-U Operation Microscope	41340	6V 4.5A S11 E14 Incandescent
Nikon	1EPI	8018	15W 6V T6 BA15D Incandescent
Nikon	2A	71818	70W 10V G16 P28S Incandescent
Nikon	2A Surface	71818	70W 10V G16 P28S Incandescent
Nikon	3 Surface	71818	70W 10V G16 P28S Incandescent
Nikon	3A Surface	71818	70W 10V G16 P28S Incandescent
Nikon	5A	71500	300W 100V T10 P28S Incandescent
Nikon	5B	71500	300W 100V T10 P28S Incandescent
Nikon	6B	8018	15W 6V T6 BA15D Incandescent
Nikon	6C Shadow/Surface	71818	70W 10V G16 P28S Incandescent
Nikon	6C2	FCS	150W 24V T4 G6.35 Halogen
Nikon	6D	8018	15W 6V T6 BA15D Incandescent
Nikon	88 Dia	BRL	50W 12V T4 G6.35 Halogen
Nikon	88 Epi	BRL	50W 12V T4 G6.35 Halogen
Nikon	Alphaphot KT	ESB	20W 6V T3 G4 Halogen
Nikon	Alphaphot KT2	ESB	20W 6V T3 G4 Halogen
Nikon	Alphaphot Xenon Illum	XBO 150W/1/OFR	150W Xenon
Nikon	Alphaphot SE2	78595	20W 120V T8 BA15D Incandescent
Nikon	Alphaphot YS	78595	20W 120V T8 BA15D Incandescent
Nikon	Apophot	HBO 200W/2/L1	200W SFC10 Short Arc Mercury
Nikon	Apophot Tungsten	EI738	30W 6V T8 BA15D Incandescent
Nikon	Autocollimator	8018	15W 6V T6 BA15D Incandescent
Nikon	Diaphot	BRL	50W 12V T4 G6.35 Halogen
Nikon	Diascopic	EI738	30W 6V T8 BA15D Incandescent
Nikon	Diff R	77910	15W 6V G6 BA15D Incandescent
Nikon	Dual View	79186	6V 0.2A T1-3/4 SX6 Incandescent
Nikon	Epi B	77910	15W 6V G6 BA15D Incandescent
Nikon	Epi Fluorescence Fluophot	HBO 200W/2/L1	200W SFC10 Short Arc Mercury
Nikon	Epi Model 2	77910	15W 6V G6 BA15D Incandescent
Nikon	Epiphot	BRL	50W 12V T4 G6.35 Halogen
Nikon	EpiPOH	77910	15W 6V G6 BA15D Incandescent
Nikon	EpiTM	77910	15W 6V G6 BA15D Incandescent
Nikon	FL200 Tungsten	EI738	30W 6V T8 BA15D Incandescent



## REPLACEMENT LAMPS FOR MICROSCOPES

**EQUIPMENT MFG    EQUIPMENT MODEL #    LAMP PART #    LAMP DESCRIPTION**

### REPLACEMENT LAMPS FOR MICROSCOPES

Nikon	KT	ESB	20W 6V T3 G4 Halogen
Nikon	Labophot	ESB	20W 6V T3 G4 Halogen
Nikon	LKE	EI738	30W 6V T8 BA15D Incandescent
Nikon	M & Ms	77910	15W 6V G6 BA15D Incandescent
Nikon	M Epi	ESB	20W 6V T3 G4 Halogen
Nikon	M Inverted	EI738	30W 6V T8 BA15D Incandescent
Nikon	M22 Epi	BRL	50W 12V T4 G6.35 Halogen
Nikon	M66 Epi	BRL	50W 12V T4 G6.35 Halogen
Nikon	M88 Epi	BRL	50W 12V T4 G6.35 Halogen
Nikon	Measurescope MM-11 (20W Epi & Dia)	ESB	20W 6V T3 G4 Halogen
Nikon	Measurescope TM1	ESB	20W 6V T3 G4 Halogen
Nikon	Micropan	XBO 450W OFR	450W Xenon
Nikon	MM-11 (20W Epi & Dia)	ESB	20W 6V T3 G4 Halogen
Nikon	Model 5A	71500	300W 100V T10 P28S Incandescent
Nikon	Model 5B	71500	300W 100V T10 P28S Incandescent
Nikon	MS	EI738	30W 6V T8 BA15D Incandescent
Nikon	Multiphot	EI738	30W 6V T8 BA15D Incandescent
Nikon	Multiviewing	79186	6V 0.2A T1-3/4 SX6 Incandescent
Nikon	Optiphot	BRL	50W 12V T4 G6.35 Halogen
Nikon	Optiphot (Old 20W)	ESB	20W 6V T3 G4 Halogen
Nikon	Optiphot 66 Dia	ESB	20W 6V T3 G4 Halogen
Nikon	Optiphot Pol	BRL	50W 12V T4 G6.35 Halogen
Nikon	Optistation Epi	BRL	50W 12V T4 G6.35 Halogen
Nikon	POH3	78079	15W 6V T6 BA15D Incandescent
Nikon	SC	77458	30W 115V/125V T25 BA15D Incandescent
Nikon	SCB/D6 QH	BRL	50W 12V T4 G6.35 Halogen
Nikon	SE2	78595	20W 120V T8 BA15D Incandescent
Nikon	SKE	EI738	30W 6V T8 BA15D Incandescent
Nikon	SKT	78079	15W 6V T6 BA15D Incandescent
Nikon	SMZ1 Vert	ESB	20W 6V T3 G4 Halogen
Nikon	SMZ10 Coaxial	ESB	20W 6V T3 G4 Halogen
Nikon	SMZ10 Dia	ESB	20W 6V T3 G4 Halogen
Nikon	SMZ2 Vert	ESB	20W 6V T3 G4 Halogen
Nikon	SMZU Coaxial & Epi	ESB	20W 6V T3 G4 Halogen
Nikon	SMZU Dark/Bright	BRL	50W 12V T4 G6.35 Halogen

# REPLACEMENT LAMPS FOR MICROSCOPES



EQUIPMENT MFG	EQUIPMENT MODEL #	LAMP PART #	LAMP DESCRIPTION
<b>REPLACEMENT LAMPS FOR MICROSCOPES</b>			
Nikon	Stereo Illuminator	76907	15W 6V G5-1/2 BA15D Incandescent
Nikon	Stereo Illuminator Model 2	8018	15W 6V T6 BA15D Incandescent
Nikon	SU	8018	15W 6V T6 BA15D Incandescent
Nikon	Teaching Head Illum	79186	6V 0.2A T1-3/4 SX6 Incandescent
Nikon	TM1	ESB	20W 6V T3 G4 Halogen
Nikon	TM2 Epi	ESB	20W 6V T3 G4 Halogen
Nikon	TM2 Shadow	77910	15W 6V G6 BA15D Incandescent
Nikon	TM20 Dia & Epi	BRL	50W 12V T4 G6.35 Halogen
Nikon	TMS	ESB	20W 6V T3 G4 Halogen
Nikon	UM3	BRL	50W 12V T4 G6.35 Halogen
Nikon	Universal Epi	EI738	30W 6V T8 BA15D Incandescent
Nikon	Universal Illuminator	BRL	50W 12V T4 G6.35 Halogen
Nikon	V10	BRL	50W 12V T4 G6.35 Halogen
Nikon	V12	FCS	150W 24V T4 G6.35 Halogen
Nikon	V16C	FCS	150W 24V T4 G6.35 Halogen
Nikon	V20	FCS	150W 24V T4 G6.35 Halogen
Nikon	V20A	FCS	150W 24V T4 G6.35 Halogen
Nikon	V20A	HBO 200W/2/L1	200W SFC10 Short Arc Mercury
Nikon	V24 Surface	71500	300W 100V T10 P28S Incandescent
Nikon	V24B	FCS	150W 24V T4 G6.35 Halogen
Nikon	VM8	EI738	30W 6V T8 BA15D Incandescent
Nikon	YS	78595	20W 120V T8 BA15D Incandescent
Olympus	A1-FLM	HBO 200W/2/L1	200W SFC10 Short Arc Mercury
Olympus	A-FL	HBO 200W/2/L1	200W SFC10 Short Arc Mercury
Olympus	AH2	HBO 200W/2/L1	200W SFC10 Short Arc Mercury
Olympus	AH-2-RFL	HBO 200W/2/L1	200W SFC10 Short Arc Mercury
Olympus	AHE	EI738	30W 6V T8 BA15D Incandescent
Olympus	AHF	EI738	30W 6V T8 BA15D Incandescent
Olympus	AHS	EVA	100W 12V T3-1/2 GY6.35 Halogen
Olympus	AHT	EVA	100W 12V T3-1/2 GY6.35 Halogen
Olympus	AHTM	EVA	100W 12V T3-1/2 GY6.35 Halogen
Olympus	ALSH3	FCR	100W 12V T3 GY6.35 Halogen
Olympus	A-RFL	HBO 200W/2/L1	200W SFC10 Short Arc Mercury
Olympus	AX70	EVA	100W 12V T3-1/2 GY6.35 Halogen
Olympus	AX70TRF	HBO 103W/2	100W Short Arc Mercury



## REPLACEMENT LAMPS FOR MICROSCOPES

**EQUIPMENT MFG    EQUIPMENT MODEL #    LAMP PART #    LAMP DESCRIPTION**

### REPLACEMENT LAMPS FOR MICROSCOPES

Olympus	AX70TRF	USH-102DH	100W Short Arc Mercury
Olympus	AX70TRF	UXL-75XE	65W Xenon
Olympus	AX80	EVA	100W 12V T3-1/2 GY6.35 Halogen
Olympus	BH2	8-G102	10W 6V G4-1/2 E10 Incandescent
Olympus	BH2MLSH	JC12V-50W/GY6.35	50W 12V T4 GY6.35 Halogen
Olympus	BH2-RFL	HBO 100W/2	100W SFA7.5 Short Arc Mercury
Olympus	BH2-RFL	HBO 103W/2	100W Short Arc Mercury
Olympus	BH2-RFL	USH-102DH	100W Short Arc Mercury
Olympus	BH2-RFL	UXL-75XE	65W Xenon
Olympus	BHA	8-C102	30W 6V T8 BA15D Incandescent
Olympus	BHB	8-C102	30W 6V T8 BA15D Incandescent
Olympus	BHC	8-C103	15W 6V T8 Bi-Pin Platform Incandescent
Olympus	BH-DO	8-G102	10W 6V G4-1/2 E10 Incandescent
Olympus	BHLSF	HBO 50W/3	50W SFA6 Short Arc Mercury
Olympus	BHM	8-C103	15W 6V T8 Bi-Pin Platform Incandescent
Olympus	BHMJ	8-C103	15W 6V T8 Bi-Pin Platform Incandescent
Olympus	BHMLSH2	JC12V-50W/GY6.35	50W 12V T4 GY6.35 Halogen
Olympus	BH-RFL	EVA	100W 12V T3-1/2 GY6.35 Halogen
Olympus	BH-RFL	FCR	100W 12V T3 GY6.35 Halogen
Olympus	BH-RFL	HBO 100W/2	100W SFA7.5 Short Arc Mercury
Olympus	BH-RFL	HBO 103W/2	100W Short Arc Mercury
Olympus	BH-RFL	USH-102DH	100W Short Arc Mercury
Olympus	BH-RFL	UXL-75XE	65W Xenon
Olympus	BHS	EVA	100W 12V T3-1/2 GY6.35 Halogen
Olympus	BHSM	EVA	100W 12V T3-1/2 GY6.35 Halogen
Olympus	BHSM-IR	EVA	100W 12V T3-1/2 GY6.35 Halogen
Olympus	BHT	ESB	20W 6V T3 G4 Halogen
Olympus	BHTU	ESB	20W 6V T3 G4 Halogen
Olympus	B-LSH	EVA	100W 12V T3-1/2 GY6.35 Halogen
Olympus	B-LSH-3	EVA	100W 12V T3-1/2 GY6.35 Halogen
Olympus	B-LSH-3	FCR	100W 12V T3 GY6.35 Halogen
Olympus	BMAX	JC6V-30WG4	30W 6V T3 G4 Halogen
Olympus	BX2	8-B200	50W Metal Halide
Olympus	BX2-FL	8-B200	50W Metal Halide
Olympus	BX30	BRL	50W 12V T4 G6.35 Halogen

# REPLACEMENT LAMPS FOR MICROSCOPES



EQUIPMENT MFG	EQUIPMENT MODEL #	LAMP PART #	LAMP DESCRIPTION
---------------	-------------------	-------------	------------------

## REPLACEMENT LAMPS FOR MICROSCOPES

Olympus	BX40	5761	30W 6V T3 G4 Halogen
Olympus	BX41	5761	30W 6V T3 G4 Halogen
Olympus	BX45	5761	30W 6V T3 G4 Halogen
Olympus	BX51WI	EVA	100W 12V T3-1/2 GY6.35 Halogen
Olympus	BXFM	BRL	50W 12V T4 G6.35 Halogen
Olympus	BX-U-DO	8-G101	5W 6V G4-1/2 E10 Incandescent
Olympus	BX-U-MDOB	8-G101	5W 6V G4-1/2 E10 Incandescent
Olympus	BX-U-SDO	8-G101	5W 6V G4-1/2 E10 Incandescent
Olympus	CH20	ESB	20W 6V T3 G4 Halogen
Olympus	CH30	ESB	20W 6V T3 G4 Halogen
Olympus	CH40	5761	30W 6V T3 G4 Halogen
Olympus	CHA	6605	10W 6V T3 G4 Halogen
Olympus	CHB	BLC	30W 120V S11 BA15D Incandescent
Olympus	CHK	8-B153	20W 120V G35 BA15D Incandescent
Olympus	CHK2	ESB	20W 6V T3 G4 Halogen
Olympus	CH-LSK	8-B150	20W 120V S11 E26/E27 Incandescent
Olympus	CHS	ESB	20W 6V T3 G4 Halogen
Olympus	CHT	BLC	30W 120V S11 BA15D Incandescent
Olympus	CHZ	BLC	30W 120V S11 BA15D Incandescent
Olympus	CK	8-M102	3V/6V 2A G18-1/2 BA15S Incandescent
Olympus	CK	HBO 50W/AC/L1	50W Short Arc Mercury
Olympus	CK2	ESB	20W 6V T3 G4 Halogen
Olympus	CK30	5761	30W 6V T3 G4 Halogen
Olympus	CK40	5761	30W 6V T3 G4 Halogen
Olympus	CK40-FL	HBO 50W/AC/L1	50W Short Arc Mercury
Olympus	CKX	HBO 50W/AC/L1	50W Short Arc Mercury
Olympus	CKX-FL	HBO 50W/AC/L1	50W Short Arc Mercury
Olympus	CX	HBO 50W/AC/L1	50W Short Arc Mercury
Olympus	CX31	5761	30W 6V T3 G4 Halogen
Olympus	CX40	5761	30W 6V T3 G4 Halogen
Olympus	CX40-FL	HBO 50W/AC/L1	50W Short Arc Mercury
Olympus	CX41	5761	30W 6V T3 G4 Halogen
Olympus	CX-RFL	HBO 50W/AC/L1	50W Short Arc Mercury
Olympus	DDL	DDL	150W 20V MR16 GX5.3 Halogen
Olympus	EHS	8-B103	15W 6V T19 P30D Incandescent



## REPLACEMENT LAMPS FOR MICROSCOPES

EQUIPMENT MFG	EQUIPMENT MODEL #	LAMP PART #	LAMP DESCRIPTION
---------------	-------------------	-------------	------------------

### REPLACEMENT LAMPS FOR MICROSCOPES

Olympus	External Stereo Illuminators	DDL	150W 20V MR16 GX5.3 Halogen
Olympus	External Stereo Illuminators	EI738	30W 6V T8 BA15D Incandescent
Olympus	External Stereo Illuminators	EPX	90W 14.5V MR16 GX5.3 Halogen
Olympus	Fiberoptic Illuminator	EJA	150W 21V MR16 GX5.3 Halogen
Olympus	FL-1000 Fluorescent Ringlight	8-S312	T4 4Pin-90Deg-Mount White High-UV Ring Light Fluorescent
Olympus	FL-1000 Fluorescent Ringlight	8-S313	T4 4Pin-90Deg-Mount White High-UV Ring Light Fluorescent
Olympus	FL-1000 Fluorescent Ringlight	8-S314	T4 4Pin-90Deg-Mount White High-UV Ring Light Fluorescent
Olympus	Highlight 2000	EPX	90W 14.5V MR16 GX5.3 Halogen
Olympus	IMT	8-C102	30W 6V T8 BA15D Incandescent
Olympus	IMT-2	BRL	50W 12V T4 G6.35 Halogen
Olympus	IMT-2	HBO 103W/2	100W Short Arc Mercury
Olympus	IMT-2	USH-102DH	100W Short Arc Mercury
Olympus	IMT-2	UXL-75XE	65W Xenon
Olympus	IMT2-RFL	HBO 100W/2	100W SFA7.5 Short Arc Mercury
Olympus	IMT2-RFL	HBO 103W/2	100W Short Arc Mercury
Olympus	IMT2-RFL	USH-102DH	100W Short Arc Mercury
Olympus	IMT2-RFL	UXL-75XE	65W Xenon
Olympus	IX2	8-B200	50W Metal Halide
Olympus	IX2-FL	8-B200	50W Metal Halide
Olympus	IX50	5761	30W 6V T3 G4 Halogen
Olympus	IX51	5761	30W 6V T3 G4 Halogen
Olympus	IX70	EVA	100W 12V T3-1/2 GY6.35 Halogen
Olympus	IX71	EVA	100W 12V T3-1/2 GY6.35 Halogen
Olympus	IX81	EVA	100W 12V T3-1/2 GY6.35 Halogen
Olympus	IXILL30	JC6V-30WG4	30W 6V T3 G4 Halogen
Olympus	IX-RFA	HBO 103W/2	100W Short Arc Mercury
Olympus	IX-RFA	USH-102DH	100W Short Arc Mercury
Olympus	IX-RFA	UXL-75XE	65W Xenon
Olympus	JM-Base	8-S251	20W 120V Incandescent
Olympus	KHC	BLC	30W 120V S11 BA15D Incandescent
Olympus	LDO	8-G102	10W 6V G4-1/2 E10 Incandescent
Olympus	LK04	8-C102	30W 6V T8 BA15D Incandescent
Olympus	LSD Illuminator	EI738	30W 6V T8 BA15D Incandescent
Olympus	LSE	EI738	30W 6V T8 BA15D Incandescent
Olympus	LSK	8-B150	20W 120V S11 E26/E27 Incandescent

# REPLACEMENT LAMPS FOR MICROSCOPES



**EQUIPMENT MFG    EQUIPMENT MODEL #    LAMP PART #    LAMP DESCRIPTION**

## REPLACEMENT LAMPS FOR MICROSCOPES

Olympus	LSK-II	8-B150	20W 120V S11 E26/E27 Incandescent
Olympus	LSM	8-M102	3V/6V 2A G18-1/2 BA15S Incandescent
Olympus	LSM3	XBO 150W/1/OFR	150W Xenon
Olympus	LSN	8-M102	3V/6V 2A G18-1/2 BA15S Incandescent
Olympus	LSP	8-C201	6V/8V 2A G6 BA15S Incandescent
Olympus	LSP	8-M102	3V/6V 2A G18-1/2 BA15S Incandescent
Olympus	MDO	8-G102	10W 6V G4-1/2 E10 Incandescent
Olympus	MG	8-M102	3V/6V 2A G18-1/2 BA15S Incandescent
Olympus	MI	SM-8M103	6.9V 2A G181/2 BA15S Incandescent
Olympus	MICRO-Light	8-S312	T4 4Pin-90Deg-Mount White High-UV Ring Light Fluorescent
Olympus	MICRO-Light	8-S313	T4 4Pin-90Deg-Mount White High-UV Ring Light Fluorescent
Olympus	MICRO-Light	8-S314	T4 4Pin-90Deg-Mount White High-UV Ring Light Fluorescent
Olympus	MTX	EI738	30W 6V T8 BA15D Incandescent
Olympus	OCS	EFR	150W 15V MR16 GZ6.35 Halogen
Olympus	OCS2	EFR	150W 15V MR16 GZ6.35 Halogen
Olympus	OME	EFR	150W 15V MR16 GZ6.35 Halogen
Olympus	OME	SM-8S101	6V/9V 2A G6 P15S Incandescent
Olympus	PME	EI738	30W 6V T8 BA15D Incandescent
Olympus	PMEDL	8-M102	3V/6V 2A G18-1/2 BA15S Incandescent
Olympus	PMELSM	FCR	100W 12V T3 GY6.35 Halogen
Olympus	PMG3	EVA	100W 12V T3-1/2 GY6.35 Halogen
Olympus	SS105	ESB	20W 6V T3 G4 Halogen
Olympus	STM	8-C103	15W 6V T8 Bi-Pin Platform Incandescent
Olympus	STM	8-M102	3V/6V 2A G18-1/2 BA15S Incandescent
Olympus	STM4	8-G101	5W 6V G4-1/2 E10 Incandescent
Olympus	STM4	SM-8M103	6.9V 2A G181/2 BA15S Incandescent
Olympus	SZ	8-C201	6V/8V 2A G6 BA15S Incandescent
Olympus	SZ11	ESB	20W 6V T3 G4 Halogen
Olympus	SZ30	ESB	20W 6V T3 G4 Halogen
Olympus	SZ40	ESB	20W 6V T3 G4 Halogen
Olympus	SZ60	ESB	20W 6V T3 G4 Halogen
Olympus	SZH-ILLB	ESB	20W 6V T3 G4 Halogen
Olympus	SZH-ILLC	ESB	20W 6V T3 G4 Halogen
Olympus	SZH-ILLD	BRL	50W 12V T4 G6.35 Halogen
Olympus	SZH-ILLK	ESB	20W 6V T3 G4 Halogen



## REPLACEMENT LAMPS FOR MICROSCOPES

EQUIPMENT MFG	EQUIPMENT MODEL #	LAMP PART #	LAMP DESCRIPTION
---------------	-------------------	-------------	------------------

### REPLACEMENT LAMPS FOR MICROSCOPES

Olympus	SZH-LSGA	13528	15W 6V MR11 GZ4 Halogen
Olympus	SZIII	8-S250	20W 120V S11 E26/E27 Incandescent
Olympus	TM-LSG-2	8-C201	6V/8V 2A G6 BA15S Incandescent
Olympus	Trans-Illumination Base SZIII	8-S250	20W 120V S11 E26/E27 Incandescent
Olympus	Trans-Illumination Base XTR	8-S250	20W 120V S11 E26/E27 Incandescent
Olympus	U-LS30	5761	30W 6V T3 G4 Halogen
Olympus	Universal Lamphouse	XBO 150W/CR/OFR	150W Xenon
Olympus	VM-ILA Transmitted Base	8-B153	20W 120V G35 BA15D Incandescent
Olympus	VM-ILA Transmitted Base	ESB	20W 6V T3 G4 Halogen
Olympus	VMILA2	ESB	20W 6V T3 G4 Halogen
Olympus	VMLSG	8-C103	15W 6V T8 Bi-Pin Platform Incandescent
Olympus	VMZ500	ESB	20W 6V T3 G4 Halogen
Olympus	XTR	8-S250	20W 120V S11 E26/E27 Incandescent
Sunnex	High Intensity Unit	JC12V-20W/G4	20W 12V T3 G4 Halogen
Swift	CIB	EI886	20W 120V G9-1/2 BA15D Incandescent
Swift	CIBM	EI722	30W 120V G9-1/2 BA15D Incandescent
Swift	CIBM	EI886	20W 120V G9-1/2 BA15D Incandescent
Swift	CYHR5	1460	17.87W 6.5V S8 P30D Incandescent
Swift	CYVR	EI722	30W 120V G9-1/2 BA15D Incandescent
Swift	Duo Master	6V 6W E10	6W 6V G5 E10 Incandescent
Swift	EPI Illum	OP2115	18W 6V G18-1/2 BA15D Incandescent
Swift	Fluoromaster	HBO 200W/4 L1	200W SFC10 Short Arc Mercury
Swift	M100 Series	OP2115	18W 6V G18-1/2 BA15D Incandescent
Swift	M1001	EI722	30W 120V G9-1/2 BA15D Incandescent
Swift	M1001D	EI722	30W 120V G9-1/2 BA15D Incandescent
Swift	M1002	1460	17.87W 6.5V S8 P30D Incandescent
Swift	M1002D	778	20W 6V T2-3/4 G4 Halogen
Swift	M1004	1460	17.87W 6.5V S8 P30D Incandescent
Swift	M1004D	778	20W 6V T2-3/4 G4 Halogen
Swift	M1005	1460	17.87W 6.5V S8 P30D Incandescent
Swift	M1005D	778	20W 6V T2-3/4 G4 Halogen
Swift	M20 Series	6V 6W E10	6W 6V G5 E10 Incandescent
Swift	M20T Series	OP2104	12W 6V G14 BA9S Incandescent
Swift	M2240	EI2201	20W 115V G9-1/2 BA15D Incandescent

# REPLACEMENT LAMPS FOR MICROSCOPES



EQUIPMENT MFG	EQUIPMENT MODEL #	LAMP PART #	LAMP DESCRIPTION
<b>REPLACEMENT LAMPS FOR MICROSCOPES</b>			
Swift	M2247B	EI722	30W 120V G9-1/2 BA15D Incandescent
Swift	M240	EI2201	20W 115V G9-1/2 BA15D Incandescent
Swift	M250	EI2201	20W 115V G9-1/2 BA15D Incandescent
Swift	M3200	EI722	30W 120V G9-1/2 BA15D Incandescent
Swift	M3200	EI886	20W 120V G9-1/2 BA15D Incandescent
Swift	M3300D	778	20W 6V T2-3/4 G4 Halogen
Swift	M3301D	EI722	30W 120V G9-1/2 BA15D Incandescent
Swift	M400	EI886	20W 120V G9-1/2 BA15D Incandescent
Swift	M4002D	778	20W 6V T2-3/4 G4 Halogen
Swift	M4003D	778	20W 6V T2-3/4 G4 Halogen
Swift	M4004D	778	20W 6V T2-3/4 G4 Halogen
Swift	M4005D	778	20W 6V T2-3/4 G4 Halogen
Swift	M459B	EI722	30W 120V G9-1/2 BA15D Incandescent
Swift	M8802B Incident Illum. Stand	MA8816	18W 6V T7 BA15D Incandescent
Swift	M8OB Stand	MA724	20W 120V T7 BA15D Incandescent
Swift	M8OBH Incident Illum	MA723	6V 1A T6-1/2 BA15D Incandescent
Swift	M950	EI2201	20W 115V G9-1/2 BA15D Incandescent
Swift	M960	EI2201	20W 115V G9-1/2 BA15D Incandescent
Swift	M960	EI722	30W 120V G9-1/2 BA15D Incandescent
Swift	M970	EI722	30W 120V G9-1/2 BA15D Incandescent
Swift	MA25	EI2201	20W 115V G9-1/2 BA15D Incandescent
Swift	MA759Y	778	20W 6V T2-3/4 G4 Halogen
Swift	SL23	1460	17.87W 6.5V S8 P30D Incandescent
Swift	SL24	MA584	30W 120V R12 BA15D Incandescent
Swift	SL8	MA584	30W 120V R12 BA15D Incandescent
Swift	SSL10	EI2201	20W 115V G9-1/2 BA15D Incandescent
Swift	SSL10C	EI2201	20W 115V G9-1/2 BA15D Incandescent
Swift	SSL10E	EI2201	20W 115V G9-1/2 BA15D Incandescent
Swift	Y2	MA736	20W 120V BA15D Incandescent
Swift	Y3	EI737	6V 3A G30 BA15D Incandescent
Swift	Y3H	778	20W 6V T2-3/4 G4 Halogen
Swift	Y4	EI738	30W 6V T8 BA15D Incandescent
Topcon	OFFISS Lite	EFP	100W 12V MR16 GZ6.35 Halogen
Topcon	OFFISS OMS-800	EFP	100W 12V MR16 GZ6.35 Halogen



## REPLACEMENT LAMPS FOR MICROSCOPES

EQUIPMENT MFG	EQUIPMENT MODEL #	LAMP PART #	LAMP DESCRIPTION
---------------	-------------------	-------------	------------------

### REPLACEMENT LAMPS FOR MICROSCOPES

Topcon	OMS-800 OFFISS	EFP	100W 12V MR16 GZ6.35 Halogen
Topcon	OMS-90	EFP	100W 12V MR16 GZ6.35 Halogen
Topcon	Pro	EFP	100W 12V MR16 GZ6.35 Halogen
Topcon	Pro Lite	EFP	100W 12V MR16 GZ6.35 Halogen
Topcon	Standard	EFP	100W 12V MR16 GZ6.35 Halogen
Unitron	BMEC	EL-12B	15W 6V G6 BA9S Incandescent
Unitron	BMIC	EL-2B	12W 8V G6 BA9S Incandescent
Unitron	BMKK	EL-30	30W 117V T7 BA15D Incandescent
Unitron	BMLU	EL-2B	12W 8V G6 BA9S Incandescent
Unitron	BMLU	EL-3B	12W 8V G6 BA9S Incandescent
Unitron	BNX11	XBO 150W/1/OFR	150W Xenon
Unitron	BPHN	EL-2B	12W 8V G6 BA9S Incandescent
Unitron	BRBMIC	EL-2B	12W 8V G6 BA9S Incandescent
Unitron	BRMIC	EL-2B	12W 8V G6 BA9S Incandescent
Unitron	BTMD	EL-2B	12W 8V G6 BA9S Incandescent
Unitron	BTMS	EL-2B	12W 8V G6 BA9S Incandescent
Unitron	BUX11	XBO 150W/1/OFR	150W Xenon
Unitron	Comp Micro	EJA	150W 21V MR16 GX5.3 Halogen
Unitron	CP6 Comparison Proj	EJA	150W 21V MR16 GX5.3 Halogen
Unitron	DMR	EL-12B	15W 6V G6 BA9S Incandescent
Unitron	DMR	EL-2B	12W 8V G6 BA9S Incandescent
Unitron	Fiber Optic Power Supply	EJA	150W 21V MR16 GX5.3 Halogen
Unitron	GM	EL-12B	15W 6V G6 BA9S Incandescent
Unitron	High Intensity Ring Illuminator	15887	T4 Bent Legs Wire Leads Fluorescent
Unitron	LAB3	778	20W 6V T2-3/4 G4 Halogen
Unitron	LKR Koehler Research Illuminator	OP2205	40W 8V RP35 P36T Incandescent
Unitron	LS Spotlight Illuminator	1003	12.8V 0.94A B6 BA15S Incandescent
Unitron	LT Spotlight Illuminator	1003	12.8V 0.94A B6 BA15S Incandescent
Unitron	MCTL	EL-2B	12W 8V G6 BA9S Incandescent
Unitron	ME	EL-12B	15W 6V G6 BA9S Incandescent
Unitron	MEC	EL-2	12W 8V G6 BA9S Incandescent
Unitron	MEC	EL-2B	12W 8V G6 BA9S Incandescent
Unitron	Metallograph	XBO 150W/1/OFR	150W Xenon
Unitron	MIC	EL-2B	12W 8V G6 BA9S Incandescent



# REPLACEMENT LAMPS FOR MICROSCOPES



EQUIPMENT MFG	EQUIPMENT MODEL #	LAMP PART #	LAMP DESCRIPTION
---------------	-------------------	-------------	------------------

## REPLACEMENT LAMPS FOR MICROSCOPES

Unitron	MK	EL-30	30W 117V T7 BA15D Incandescent
Unitron	MK	EL-3B	12W 8V G6 BA9S Incandescent
Unitron	MKA	EL-3B	12W 8V G6 BA9S Incandescent
Unitron	MKDA	EL-3B	12W 8V G6 BA9S Incandescent
Unitron	MKK	EL-30	30W 117V T7 BA15D Incandescent
Unitron	MMA MMU	EL-2	12W 8V G6 BA9S Incandescent
Unitron	MPH	EL-2B	12W 8V G6 BA9S Incandescent
Unitron	MPHBPH	EL-2B	12W 8V G6 BA9S Incandescent
Unitron	MR4 Unimet Series Inverted Metal	778	20W 6V T2-3/4 G4 Halogen
Unitron	MSFNTO	EL-2	12W 8V G6 BA9S Incandescent
Unitron	MUL	EL-2B	12W 8V G6 BA9S Incandescent
Unitron	MUL	EL-3B	12W 8V G6 BA9S Incandescent
Unitron	MULA	EL-2B	12W 8V G6 BA9S Incandescent
Unitron	MULA	EL-3B	12W 8V G6 BA9S Incandescent
Unitron	NX11	XBO 150W/1/OFR	150W Xenon
Unitron	RMM	EL-12B	15W 6V G6 BA9S Incandescent
Unitron	RMM	EL-2B	12W 8V G6 BA9S Incandescent
Unitron	TMD	EL-2B	12W 8V G6 BA9S Incandescent
Unitron	TMOL	EL-3B	12W 8V G6 BA9S Incandescent
Unitron	TMS	EL-2B	12W 8V G6 BA9S Incandescent
Unitron	TPHN	EL-2B	12W 8V G6 BA9S Incandescent
Unitron	UFM Vert Illuminator Series	EL-25C	24W 8V BA15D Incandescent
Unitron	UFMQR High Intensity Illuminator Series UFM	EVA	100W 12V T3-1/2 GY6.35 Halogen
Unitron	Unimet MR1	FCS	150W 24V T4 G6.35 Halogen
Unitron	Unimet MR2	FCS	150W 24V T4 G6.35 Halogen
Unitron	Unimet MR3	FCS	150W 24V T4 G6.35 Halogen
Unitron	Unimet Series MR4 Inverted Metal	778	20W 6V T2-3/4 G4 Halogen
Unitron	UX11	XBO 150W/1/OFR	150W Xenon
Unitron	Versamet Metallograph	FCS	150W 24V T4 G6.35 Halogen
Unitron	Vert Illuminator Series UFM	EL-25C	24W 8V BA15D Incandescent
Unitron	(various)	EL-1B	13.5V 4A S8 BA15S Incandescent
Wild	M40	70249B	20W 6V T5-1/2 Precentered Heavy Collar w/ Ring Incandescent
Wild	M695	MPXL DL35	35W Xenon
Wild	WI13806	WILD50	50W 12V T3 90-Degree Bracket Halogen



## REPLACEMENT LAMPS FOR MICROSCOPES

EQUIPMENT MFG	EQUIPMENT MODEL #	LAMP PART #	LAMP DESCRIPTION
---------------	-------------------	-------------	------------------

### REPLACEMENT LAMPS FOR MICROSCOPES

Zeiss	Axio Examiner.A1	000000-0482-730	Metal Halide
Zeiss	Axio Examiner.A1	000000-1313-162	Metal Halide
Zeiss	Axio Examiner.A1	380059-1660-000	100W 12V Rectangular Filament Halogen
Zeiss	Axio Examiner.A1	380079-9540-000	100W 12V Square Filament Halogen
Zeiss	Axio Examiner.A1	380301-9350-000	100W Short Arc Mercury
Zeiss	Axio Examiner.A1	381619-0000-000	50W Short Arc Mercury
Zeiss	Axio Examiner.D1	000000-0482-730	Metal Halide
Zeiss	Axio Examiner.D1	000000-1313-162	Metal Halide
Zeiss	Axio Examiner.D1	380059-1660-000	100W 12V Rectangular Filament Halogen
Zeiss	Axio Examiner.D1	380079-9540-000	100W 12V Square Filament Halogen
Zeiss	Axio Examiner.D1	380301-9350-000	100W Short Arc Mercury
Zeiss	Axio Examiner.D1	381619-0000-000	50W Short Arc Mercury
Zeiss	Axio Examiner.Z1	000000-0482-730	Metal Halide
Zeiss	Axio Examiner.Z1	000000-1313-162	Metal Halide
Zeiss	Axio Examiner.Z1	380059-1660-000	100W 12V Rectangular Filament Halogen
Zeiss	Axio Examiner.Z1	380079-9540-000	100W 12V Square Filament Halogen
Zeiss	Axio Examiner.Z1	380301-9350-000	100W Short Arc Mercury
Zeiss	Axio Examiner.Z1	381619-0000-000	50W Short Arc Mercury
Zeiss	Axio Imager.A1	000000-0482-730	Metal Halide
Zeiss	Axio Imager.A1	000000-1313-162	Metal Halide
Zeiss	Axio Imager.A1	380053-9870-000	75W Ozone-Free Xenon
Zeiss	Axio Imager.A1	380079-9540-000	100W 12V Square Filament Halogen
Zeiss	Axio Imager.A1	380301-9350-000	100W Short Arc Mercury
Unitron	MPHBPH	EL-2B	12W 8V G6 BA9S Incandescent
Unitron	MR4 Unimet Series Inverted Metal	778	20W 6V T2-3/4 G4 Halogen
Unitron	MSFNTO	EL-2	12W 8V G6 BA9S Incandescent
Unitron	MUL	EL-2B	12W 8V G6 BA9S Incandescent
Unitron	MUL	EL-3B	12W 8V G6 BA9S Incandescent
Unitron	MULA	EL-2B	12W 8V G6 BA9S Incandescent
Unitron	MULA	EL-3B	12W 8V G6 BA9S Incandescent
Unitron	NX11	XBO 150W/1/OFR	150W Xenon
Unitron	RMM	EL-12B	15W 6V G6 BA9S Incandescent
Unitron	RMM	EL-2B	12W 8V G6 BA9S Incandescent
Unitron	TMD	EL-2B	12W 8V G6 BA9S Incandescent

# REPLACEMENT LAMPS FOR MICROSCOPES



**EQUIPMENT MFG    EQUIPMENT MODEL #                      LAMP PART #                      LAMP DESCRIPTION**

## REPLACEMENT LAMPS FOR MICROSCOPES

Unitron	TMOL	EL-3B	12W 8V G6 BA9S Incandescent
Unitron	TMS	EL-2B	12W 8V G6 BA9S Incandescent
Unitron	TPHN	EL-2B	12W 8V G6 BA9S Incandescent
Unitron	UFM Vert Illuminator Series	EL-25C	24W 8V BA15D Incandescent
Unitron	UFMQR High Intensity Illuminator Series UFM	EVA	100W 12V T3-1/2 GY6.35 Halogen
Unitron	Unimet MR1	FCS	150W 24V T4 G6.35 Halogen
Unitron	Unimet MR2	FCS	150W 24V T4 G6.35 Halogen
Unitron	Unimet MR3	FCS	150W 24V T4 G6.35 Halogen
Unitron	Unimet Series MR4 Inverted Metal	778	20W 6V T2-3/4 G4 Halogen
Unitron	UX11	XBO 150W/1/OFR	150W Xenon
Unitron	Versamet Metallograph	FCS	150W 24V T4 G6.35 Halogen
Unitron	Vert Illuminator Series UFM	EL-25C	24W 8V BA15D Incandescent
Unitron	(various)	EL-1B	13.5V 4A S8 BA15S Incandescent
Wild	M40	70249B	20W 6V T5-1/2 Precentered Heavy Collar w/ Ring Incandescent
Wild	M695	MPXL DL35	35W Xenon
Wild	WI13806	WILD50	50W 12V T3 90-Degree Bracket Halogen
Zeiss	Axio Examiner.A1	000000-0482-730	Metal Halide
Zeiss	Axio Examiner.A1	000000-1313-162	Metal Halide
Zeiss	Axio Examiner.A1	380059-1660-000	100W 12V Rectangular Filament Halogen
Zeiss	Axio Examiner.A1	380079-9540-000	100W 12V Square Filament Halogen
Zeiss	Axio Examiner.A1	380301-9350-000	100W Short Arc Mercury
Zeiss	Axio Examiner.A1	381619-0000-000	50W Short Arc Mercury
Zeiss	Axio Examiner.D1	000000-0482-730	Metal Halide
Zeiss	Axio Examiner.D1	000000-1313-162	Metal Halide
Zeiss	Axio Examiner.D1	380059-1660-000	100W 12V Rectangular Filament Halogen
Zeiss	Axio Examiner.D1	380079-9540-000	100W 12V Square Filament Halogen
Zeiss	Axio Examiner.D1	380301-9350-000	100W Short Arc Mercury
Zeiss	Axio Examiner.D1	381619-0000-000	50W Short Arc Mercury
Zeiss	Axio Examiner.Z1	000000-0482-730	Metal Halide
Zeiss	Axio Examiner.Z1	000000-1313-162	Metal Halide
Zeiss	Axio Examiner.Z1	380059-1660-000	100W 12V Rectangular Filament Halogen
Zeiss	Axio Examiner.Z1	380079-9540-000	100W 12V Square Filament Halogen
Zeiss	Axio Examiner.Z1	380301-9350-000	100W Short Arc Mercury
Zeiss	Axio Examiner.Z1	381619-0000-000	50W Short Arc Mercury

## REPLACEMENT LAMPS FOR MICROSCOPES

**EQUIPMENT MFG    EQUIPMENT MODEL #    LAMP PART #    LAMP DESCRIPTION**

### REPLACEMENT LAMPS FOR MICROSCOPES

Zeiss	Axio Imager.A1	000000-0482-730	Metal Halide
Zeiss	Axio Imager.A1	000000-1313-162	Metal Halide
Zeiss	Axio Imager.A1	380053-9870-000	75W Ozone-Free Xenon
Zeiss	Axio Imager.A1	380079-9540-000	100W 12V Square Filament Halogen
Zeiss	Axio Imager.A1	380301-9350-000	100W Short Arc Mercury
Zeiss	Axio Imager.A1	381619-0000-000	50W Short Arc Mercury
Zeiss	Axio Imager.A1m	000000-0482-730	Metal Halide
Zeiss	Axio Imager.A1m	000000-1313-162	Metal Halide
Zeiss	Axio Imager.A1m	380053-9870-000	75W Ozone-Free Xenon
Zeiss	Axio Imager.A1m	380079-9540-000	100W 12V Square Filament Halogen
Zeiss	Axio Imager.A1m	380301-9350-000	100W Short Arc Mercury
Zeiss	Axio Imager.A1m	381619-0000-000	50W Short Arc Mercury
Zeiss	Axio Imager.A2	000000-0482-730	Metal Halide
Zeiss	Axio Imager.A2	000000-1313-162	Metal Halide
Zeiss	Axio Imager.A2	380053-9870-000	75W Ozone-Free Xenon
Zeiss	Axio Imager.A2	380059-1660-000	100W 12V Rectangular Filament Halogen
Zeiss	Axio Imager.A2	380079-9540-000	100W 12V Square Filament Halogen
Zeiss	Axio Imager.A2	380301-9350-000	100W Short Arc Mercury
Zeiss	Axio Imager.A2	381619-0000-000	50W Short Arc Mercury
Zeiss	Axio Imager.A2m	000000-0482-730	Metal Halide
Zeiss	Axio Imager.A2m	000000-1313-162	Metal Halide
Zeiss	Axio Imager.A2m	380053-9870-000	75W Ozone-Free Xenon
Zeiss	Axio Imager.A2m	380059-1660-000	100W 12V Rectangular Filament Halogen
Zeiss	Axio Imager.A2m	380079-9540-000	100W 12V Square Filament Halogen
Zeiss	Axio Imager.A2m	380301-9350-000	100W Short Arc Mercury
Zeiss	Axio Imager.D1	000000-0482-730	Metal Halide
Zeiss	Axio Imager.D1	000000-1313-162	Metal Halide
Zeiss	Axio Imager.D1	380053-9870-000	75W Ozone-Free Xenon
Zeiss	Axio Imager.D1	380079-9540-000	100W 12V Square Filament Halogen
Zeiss	Axio Imager.D1	380301-9350-000	100W Short Arc Mercury
Zeiss	Axio Imager.D1	381619-0000-000	50W Short Arc Mercury
Zeiss	Axio Imager.D1 for Epi-Fluorescence w/ ApoTome Equipment	000000-0482-730	Metal Halide
Zeiss	Axio Imager.D1 for Epi-Fluorescence w/ ApoTome Equipment	000000-1313-162	Metal Halide
Zeiss	Axio Imager.D1 for Epi-Fluorescence w/ ApoTome Equipment	380053-9870-000	75W Ozone-Free Xenon

# REPLACEMENT LAMPS FOR MICROSCOPES



EQUIPMENT MFG	EQUIPMENT MODEL #	LAMP PART #	LAMP DESCRIPTION
---------------	-------------------	-------------	------------------

## REPLACEMENT LAMPS FOR MICROSCOPES

Zeiss	Axio Imager.D1 for Epi-Fluorescence w/ ApoTome Equipment	380079-9540-000	100W 12V Square Filament Halogen
Zeiss	Axio Imager.D1 for Epi-Fluorescence w/ ApoTome Equipment	380301-9350-000	100W Short Arc Mercury
Zeiss	Axio Imager.D1 for Epi-Fluorescence w/ ApoTome Equipment	381619-0000-000	50W Short Arc Mercury
Zeiss	Axio Imager.D1m	000000-0482-730	Metal Halide
Zeiss	Axio Imager.D1m	000000-1313-162	Metal Halide
Zeiss	Axio Imager.D1m	380053-9870-000	75W Ozone-Free Xenon
Zeiss	Axio Imager.D1m	380079-9540-000	100W 12V Square Filament Halogen
Zeiss	Axio Imager.D1m	380301-9350-000	100W Short Arc Mercury
Zeiss	Axio Imager.D1m	381619-0000-000	50W Short Arc Mercury
Zeiss	Axio Imager.D2	000000-0482-730	Metal Halide
Zeiss	Axio Imager.D2	000000-1313-162	Metal Halide
Zeiss	Axio Imager.D2	380053-9870-000	75W Ozone-Free Xenon
Zeiss	Axio Imager.D2	380059-1660-000	100W 12V Rectangular Filament Halogen
Zeiss	Axio Imager.D2	380079-9540-000	100W 12V Square Filament Halogen
Zeiss	Axio Imager.D2	380301-9350-000	100W Short Arc Mercury
Zeiss	Axio Imager.D2	381619-0000-000	50W Short Arc Mercury
Zeiss	Axio Imager.D2m	000000-0482-730	Metal Halide
Zeiss	Axio Imager.D2m	000000-1313-162	Metal Halide
Zeiss	Axio Imager.D2m	380053-9870-000	75W Ozone-Free Xenon
Zeiss	Axio Imager.D2m	380059-1660-000	100W 12V Rectangular Filament Halogen
Zeiss	Axio Imager.D2m	380079-9540-000	100W 12V Square Filament Halogen
Zeiss	Axio Imager.D2m	380301-9350-000	100W Short Arc Mercury
Zeiss	Axio Imager.M1	000000-0482-730	Metal Halide
Zeiss	Axio Imager.M1	000000-1313-162	Metal Halide
Zeiss	Axio Imager.M1	380053-9870-000	75W Ozone-Free Xenon
Zeiss	Axio Imager.M1	380059-1660-000	100W 12V Rectangular Filament Halogen
Zeiss	Axio Imager.M1	380079-9540-000	100W 12V Square Filament Halogen
Zeiss	Axio Imager.M1	380301-9350-000	100W Short Arc Mercury
Zeiss	Axio Imager.M1	381619-0000-000	50W Short Arc Mercury
Zeiss	Axio Imager.M1 for KS EliSpot	000000-0482-730	Metal Halide
Zeiss	Axio Imager.M1 for KS EliSpot	380059-1660-000	100W 12V Rectangular Filament Halogen
Zeiss	Axio Imager.M1 for KS EliSpot	380079-9540-000	100W 12V Square Filament Halogen
Zeiss	Axio Imager.M1m	000000-0482-730	Metal Halide
Zeiss	Axio Imager.M1m	000000-1313-162	Metal Halide





## REPLACEMENT LAMPS FOR MICROSCOPES

EQUIPMENT MFG	EQUIPMENT MODEL #	LAMP PART #	LAMP DESCRIPTION
---------------	-------------------	-------------	------------------

### REPLACEMENT LAMPS FOR MICROSCOPES

Zeiss	Axio Imager.M1m	380053-9870-000	75W Ozone-Free Xenon
Zeiss	Axio Imager.M1m	380079-9540-000	100W 12V Square Filament Halogen
Zeiss	Axio Imager.M1m	380301-9350-000	100W Short Arc Mercury
Zeiss	Axio Imager.M1m	381619-0000-000	50W Short Arc Mercury
Zeiss	Axio Imager.M2	000000-0482-730	Metal Halide
Zeiss	Axio Imager.M2	000000-1313-162	Metal Halide
Zeiss	Axio Imager.M2	380053-9870-000	75W Ozone-Free Xenon
Zeiss	Axio Imager.M2	380059-1660-000	100W 12V Rectangular Filament Halogen
Zeiss	Axio Imager.M2	380079-9540-000	100W 12V Square Filament Halogen
Zeiss	Axio Imager.M2	380301-9350-000	100W Short Arc Mercury
Zeiss	Axio Imager.M2	381619-0000-000	50W Short Arc Mercury
Zeiss	Axio Imager.M2m	000000-0482-730	Metal Halide
Zeiss	Axio Imager.M2m	000000-1313-162	Metal Halide
Zeiss	Axio Imager.M2m	380053-9870-000	75W Ozone-Free Xenon
Zeiss	Axio Imager.M2m	380059-1660-000	100W 12V Rectangular Filament Halogen
Zeiss	Axio Imager.M2m	380079-9540-000	100W 12V Square Filament Halogen
Zeiss	Axio Imager.M2m	380301-9350-000	100W Short Arc Mercury
Zeiss	Axio Imager.Z1	000000-0482-730	Metal Halide
Zeiss	Axio Imager.Z1	000000-1313-162	Metal Halide
Zeiss	Axio Imager.Z1	380053-9870-000	75W Ozone-Free Xenon
Zeiss	Axio Imager.Z1	380059-1660-000	100W 12V Rectangular Filament Halogen
Zeiss	Axio Imager.Z1	380079-9540-000	100W 12V Square Filament Halogen
Zeiss	Axio Imager.Z1	380301-9350-000	100W Short Arc Mercury
Zeiss	Axio Imager.Z1	381619-0000-000	50W Short Arc Mercury
Zeiss	Axio Imager.Z1 + ApoTome	000000-0482-730	Metal Halide
Zeiss	Axio Imager.Z1 + ApoTome	000000-1313-162	Metal Halide
Zeiss	Axio Imager.Z1 + ApoTome	380053-9870-000	75W Ozone-Free Xenon
Zeiss	Axio Imager.Z1 + ApoTome	380079-9540-000	100W 12V Square Filament Halogen
Zeiss	Axio Imager.Z1 + ApoTome	380301-9350-000	100W Short Arc Mercury
Zeiss	Axio Imager.Z1 + ApoTome	381619-0000-000	50W Short Arc Mercury
Zeiss	Axio Imager.Z1m	000000-0482-730	Metal Halide
Zeiss	Axio Imager.Z1m	000000-1313-162	Metal Halide
Zeiss	Axio Imager.Z1m	380053-9870-000	75W Ozone-Free Xenon
Zeiss	Axio Imager.Z1m	380079-9540-000	100W 12V Square Filament Halogen

# REPLACEMENT LAMPS FOR MICROSCOPES



EQUIPMENT MFG	EQUIPMENT MODEL #	LAMP PART #	LAMP DESCRIPTION
<b>REPLACEMENT LAMPS FOR MICROSCOPES</b>			
Zeiss	Axio Imager.Z1m	380301-9350-000	100W Short Arc Mercury
Zeiss	Axio Imager.Z1m	381619-0000-000	50W Short Arc Mercury
Zeiss	Axio Imager.Z2	000000-0482-730	Metal Halide
Zeiss	Axio Imager.Z2	000000-1313-162	Metal Halide
Zeiss	Axio Imager.Z2	380053-9870-000	75W Ozone-Free Xenon
Zeiss	Axio Imager.Z2	380059-1660-000	100W 12V Rectangular Filament Halogen
Zeiss	Axio Imager.Z2	380079-9540-000	100W 12V Square Filament Halogen
Zeiss	Axio Imager.Z2	380301-9350-000	100W Short Arc Mercury
Zeiss	Axio Imager.Z2	381619-0000-000	50W Short Arc Mercury
Zeiss	Axio Imager.Z2m	000000-0482-730	Metal Halide
Zeiss	Axio Imager.Z2m	000000-1313-162	Metal Halide
Zeiss	Axio Imager.Z2m	380053-9870-000	75W Ozone-Free Xenon
Zeiss	Axio Imager.Z2m	380059-1660-000	100W 12V Rectangular Filament Halogen
Zeiss	Axio Imager.Z2m	380079-9540-000	100W 12V Square Filament Halogen
Zeiss	Axio Imager.Z2m	380301-9350-000	100W Short Arc Mercury
Zeiss	Axio Observer.A1	000000-0234-793	35W 12V Halogen
Zeiss	Axio Observer.A1	000000-0482-730	Metal Halide
Zeiss	Axio Observer.A1	000000-1313-162	Metal Halide
Zeiss	Axio Observer.A1	380053-9870-000	75W Ozone-Free Xenon
Zeiss	Axio Observer.A1	380059-1660-000	100W 12V Rectangular Filament Halogen
Zeiss	Axio Observer.A1	380079-9540-000	100W 12V Square Filament Halogen
Zeiss	Axio Observer.A1	380301-9350-000	100W Short Arc Mercury
Zeiss	Axio Observer.A1	381619-0000-000	50W Short Arc Mercury
Zeiss	Axio Observer.A1 Entry	380079-9540-000	100W 12V Square Filament Halogen
Zeiss	Axio Observer.A1 Entry	380301-9350-000	100W Short Arc Mercury
Zeiss	Axio Observer.A1m	000000-0234-793	35W 12V Halogen
Zeiss	Axio Observer.A1m	000000-0482-730	Metal Halide
Zeiss	Axio Observer.A1m	380059-1660-000	100W 12V Rectangular Filament Halogen
Zeiss	Axio Observer.A1m	380079-9540-000	100W 12V Square Filament Halogen
Zeiss	Axio Observer.D1	000000-0234-793	35W 12V Halogen
Zeiss	Axio Observer.D1	000000-0482-730	Metal Halide
Zeiss	Axio Observer.D1	000000-1313-162	Metal Halide
Zeiss	Axio Observer.D1	380053-9870-000	75W Ozone-Free Xenon
Zeiss	Axio Observer.D1	380059-1660-000	100W 12V Rectangular Filament Halogen



## REPLACEMENT LAMPS FOR MICROSCOPES

EQUIPMENT MFG	EQUIPMENT MODEL #	LAMP PART #	LAMP DESCRIPTION
---------------	-------------------	-------------	------------------

### REPLACEMENT LAMPS FOR MICROSCOPES

Zeiss	Axio Observer.D1	380079-9540-000	100W 12V Square Filament Halogen
Zeiss	Axio Observer.D1	380301-9350-000	100W Short Arc Mercury
Zeiss	Axio Observer.D1	381619-0000-000	50W Short Arc Mercury
Zeiss	Axio Observer.D1 + ApoTome	380079-9540-000	100W 12V Square Filament Halogen
Zeiss	Axio Observer.D1 + ApoTome	380301-9350-000	100W Short Arc Mercury
Zeiss	Axio Observer.D1 Entry	380059-1660-000	100W 12V Rectangular Filament Halogen
Zeiss	Axio Observer.D1 Entry	380079-9540-000	100W 12V Square Filament Halogen
Zeiss	Axio Observer.D1 Entry	380301-9350-000	100W Short Arc Mercury
Zeiss	Axio Observer.D1 Mid Range	380059-1660-000	100W 12V Rectangular Filament Halogen
Zeiss	Axio Observer.D1 Mid Range	380079-9540-000	100W 12V Square Filament Halogen
Zeiss	Axio Observer.D1 Mid Range	380301-9350-000	100W Short Arc Mercury
Zeiss	Axio Observer.D1 TIRF 3	380059-1660-000	100W 12V Rectangular Filament Halogen
Zeiss	Axio Observer.D1 TIRF 3	380079-9540-000	100W 12V Square Filament Halogen
Zeiss	Axio Observer.D1m	000000-0482-730	Metal Halide
Zeiss	Axio Observer.D1m	380059-1660-000	100W 12V Rectangular Filament Halogen
Zeiss	Axio Observer.D1m	380079-9540-000	100W 12V Square Filament Halogen
Zeiss	Axio Observer.Z1	000000-0234-793	35W 12V Halogen
Zeiss	Axio Observer.Z1	000000-0482-730	Metal Halide
Zeiss	Axio Observer.Z1	000000-1313-162	Metal Halide
Zeiss	Axio Observer.Z1	380053-9870-000	75W Ozone-Free Xenon
Zeiss	Axio Observer.Z1	380059-1660-000	100W 12V Rectangular Filament Halogen
Zeiss	Axio Observer.Z1	380079-9540-000	100W 12V Square Filament Halogen
Zeiss	Axio Observer.Z1	380301-9350-000	100W Short Arc Mercury
Zeiss	Axio Observer.Z1	381619-0000-000	50W Short Arc Mercury
Zeiss	Axio Observer.Z1 Cell Observer	000000-0482-730	Metal Halide
Zeiss	Axio Observer.Z1 Cell Observer	380059-1660-000	100W 12V Rectangular Filament Halogen
Zeiss	Axio Observer.Z1 Cell Observer	380079-9540-000	100W 12V Square Filament Halogen
Zeiss	Axio Observer.Z1 Cell Observer	380301-9350-000	100W Short Arc Mercury
Zeiss	Axio Observer.Z1 Cell Observer SD	380059-1660-000	100W 12V Rectangular Filament Halogen
Zeiss	Axio Observer.Z1 Cell Observer SD	380079-9540-000	100W 12V Square Filament Halogen
Zeiss	Axio Observer.Z1 High End	380059-1660-000	100W 12V Rectangular Filament Halogen
Zeiss	Axio Observer.Z1 High End	380079-9540-000	100W 12V Square Filament Halogen
Zeiss	Axio Observer.Z1 High End	380301-9350-000	100W Short Arc Mercury
Zeiss	Axio Observer.Z1 Mid Range	380059-1660-000	100W 12V Rectangular Filament Halogen

# REPLACEMENT LAMPS FOR MICROSCOPES



EQUIPMENT MFG	EQUIPMENT MODEL #	LAMP PART #	LAMP DESCRIPTION
<b>REPLACEMENT LAMPS FOR MICROSCOPES</b>			
Zeiss	Axio Observer.Z1 TIRF 3	380059-1660-000	100W 12V Rectangular Filament Halogen
Zeiss	Axio Observer.Z1 TIRF 3	380079-9540-000	100W 12V Square Filament Halogen
Zeiss	Axio Observer.Z1 TIRF 3	380301-9350-000	100W Short Arc Mercury
Zeiss	Axio Observer.Z1m	000000-0482-730	Metal Halide
Zeiss	Axio Observer.Z1m	380059-1660-000	100W 12V Rectangular Filament Halogen
Zeiss	Axio Observer.Z1m	380079-9540-000	100W 12V Square Filament Halogen
Zeiss	Axio Observer.Z1m ACR	000000-0482-730	Metal Halide
Zeiss	Axio Observer.Z1m ACR	380059-1660-000	100W 12V Rectangular Filament Halogen
Zeiss	Axio Observer.Z1m ACR	380079-9540-000	100W 12V Square Filament Halogen
Zeiss	Axio Observer.Z1m ACR	380301-9350-000	100W Short Arc Mercury
Zeiss	Axio Scope.A1	000000-0482-730	Metal Halide
Zeiss	Axio Scope.A1	000000-0488-372	50W 12V GU5.3 Halogen
Zeiss	Axio Scope.A1	000000-1313-162	Metal Halide
Zeiss	Axio Scope.A1	380059-1660-000	100W 12V Rectangular Filament Halogen
Zeiss	Axio Scope.A1	380079-9540-000	100W 12V Square Filament Halogen
Zeiss	Axio Scope.A1	380301-9350-000	100W Short Arc Mercury
Zeiss	Axio Scope.A1	381619-0000-000	50W Short Arc Mercury
Zeiss	Axio Scope.A1 Pol	000000-0488-372	50W 12V GU5.3 Halogen
Zeiss	Axio Scope.A1 Pol	380053-9870-000	75W Ozone-Free Xenon
Zeiss	Axio Scope.A1 Pol	380059-1660-000	100W 12V Rectangular Filament Halogen
Zeiss	Axio Scope.A1 Pol	380079-9540-000	100W 12V Square Filament Halogen
Zeiss	Axio Scope.A1 Pol	380301-9350-000	100W Short Arc Mercury
Zeiss	Axio Scope.A1 Pol	381619-0000-000	50W Short Arc Mercury
Zeiss	Axio Scope.A1 Vario	000000-0482-730	Metal Halide
Zeiss	Axio Scope.A1 Vario	000000-1313-162	Metal Halide
Zeiss	Axio Scope.A1 Vario	380059-1660-000	100W 12V Rectangular Filament Halogen
Zeiss	Axio Scope.A1 Vario	380079-9540-000	100W 12V Square Filament Halogen
Zeiss	Axio Scope.A1 Vario	380301-9350-000	100W Short Arc Mercury
Zeiss	Axio Scope.A1 Vario	381619-0000-000	50W Short Arc Mercury
Zeiss	Axiolab	000000-0402-943	30W 6V Halogen
Zeiss	Axiolab	380079-9540-000	100W 12V Square Filament Halogen
Zeiss	Axiolab	381619-0000-000	50W Short Arc Mercury
Zeiss	Axiomat	380059-1660-000	100W 12V Rectangular Filament Halogen
Zeiss	Axiophot	380234-6220-000	10W 6V Incandescent



## REPLACEMENT LAMPS FOR MICROSCOPES

EQUIPMENT MFG	EQUIPMENT MODEL #	LAMP PART #	LAMP DESCRIPTION
---------------	-------------------	-------------	------------------

### REPLACEMENT LAMPS FOR MICROSCOPES

Zeiss	Axiophot 2	000000-0482-730	Metal Halide
Zeiss	Axioplan	380059-1660-000	100W 12V Rectangular Filament Halogen
Zeiss	Axioplan	380234-6220-000	10W 6V Incandescent
Zeiss	Axioplan 2 Imaging	000000-0482-730	Metal Halide
Zeiss	Axioplan 2 Imaging	000000-0482-730	Metal Halide
Zeiss	Axioplan 2 Imaging	000000-1313-162	Metal Halide
Zeiss	Axioplan 2 Imaging	000000-1313-162	Metal Halide
Zeiss	Axioplan 2 Imaging	380053-9870-000	75W Ozone-Free Xenon
Zeiss	Axioplan 2 Imaging	380053-9870-000	75W Ozone-Free Xenon
Zeiss	Axioplan 2 Imaging	380079-9540-000	100W 12V Square Filament Halogen
Zeiss	Axioplan 2 Imaging	380079-9540-000	100W 12V Square Filament Halogen
Zeiss	Axioplan 2 Imaging	380301-9350-000	100W Short Arc Mercury
Zeiss	Axioplan 2 Imaging	380301-9350-000	100W Short Arc Mercury
Zeiss	Axioplan 2 Imaging	381619-0000-000	50W Short Arc Mercury
Zeiss	Axioplan 2 Imaging	381619-0000-000	50W Short Arc Mercury
Zeiss	Axioplan 2 Imaging E	000000-0482-730	Metal Halide
Zeiss	Axioplan 2 Imaging E	000000-1313-162	Metal Halide
Zeiss	Axioplan 2 Imaging E	380053-9870-000	75W Ozone-Free Xenon
Zeiss	Axioplan 2 Imaging E	380079-9540-000	100W 12V Square Filament Halogen
Zeiss	Axioplan 2 Imaging E	380301-9350-000	100W Short Arc Mercury
Zeiss	Axioplan 2 Imaging E	381619-0000-000	50W Short Arc Mercury
Zeiss	Axioplan 2 Imaging for Epi-Fluorescence w/ "ApoTome" Equipment	000000-0482-730	Metal Halide
Zeiss	Axioplan 2 Imaging for Epi-Fluorescence w/ "ApoTome" Equipment	000000-1313-162	Metal Halide
Zeiss	Axioplan 2 Imaging for Epi-Fluorescence w/ "ApoTome" Equipment	380053-9870-000	75W Ozone-Free Xenon
Zeiss	Axioplan 2 Imaging for Epi-Fluorescence w/ "ApoTome" Equipment	380079-9540-000	100W 12V Square Filament Halogen
Zeiss	Axioplan 2 Imaging for Epi-Fluorescence w/ "ApoTome" Equipment	380301-9350-000	100W Short Arc Mercury
Zeiss	Axioplan 2 Imaging for Epi-Fluorescence w/ "ApoTome" Equipment	381619-0000-000	50W Short Arc Mercury
Zeiss	Axioplan 2 Imaging MAT	000000-0482-730	Metal Halide
Zeiss	Axioplan 2 Imaging MAT	000000-1313-162	Metal Halide
Zeiss	Axioplan 2 Imaging MAT	380053-9870-000	75W Ozone-Free Xenon



# REPLACEMENT LAMPS FOR MICROSCOPES



**EQUIPMENT MFG    EQUIPMENT MODEL #    LAMP PART #    LAMP DESCRIPTION**

## REPLACEMENT LAMPS FOR MICROSCOPES

Zeiss	Axioplan 2 Imaging MAT	380079-9540-000	100W 12V Square Filament Halogen
Zeiss	Axioplan 2 Imaging MAT	380301-9350-000	100W Short Arc Mercury
Zeiss	Axioplan 2 Imaging MAT	381619-0000-000	50W Short Arc Mercury
Zeiss	Axioskop 2	000000-0482-730	Metal Halide
Zeiss	Axioskop 2 FS	000000-0482-730	Metal Halide
Zeiss	Axioskop 2 FS MOT	000000-0425-360	35W 12V MR16 GU5.3 Halogen
Zeiss	Axioskop 2 FS MOT	000000-0482-730	Metal Halide
Zeiss	Axioskop 2 FS MOT	000000-1313-162	Metal Halide
Zeiss	Axioskop 2 FS MOT	380053-9870-000	75W Ozone-Free Xenon
Zeiss	Axioskop 2 FS MOT	380079-9540-000	100W 12V Square Filament Halogen
Zeiss	Axioskop 2 FS MOT	380301-9350-000	100W Short Arc Mercury
Zeiss	Axioskop 2 FS MOT	381619-0000-000	50W Short Arc Mercury
Zeiss	Axioskop 2 FS Plus	000000-0425-360	35W 12V MR16 GU5.3 Halogen
Zeiss	Axioskop 2 FS Plus	000000-0482-730	Metal Halide
Zeiss	Axioskop 2 FS Plus	000000-1313-162	Metal Halide
Zeiss	Axioskop 2 FS Plus	380053-9870-000	75W Ozone-Free Xenon
Zeiss	Axioskop 2 FS Plus	380079-9540-000	100W 12V Square Filament Halogen
Zeiss	Axioskop 2 FS Plus	380301-9350-000	100W Short Arc Mercury
Zeiss	Axioskop 2 FS Plus	381619-0000-000	50W Short Arc Mercury
Zeiss	Axioskop 2 MAT	000000-0425-360	35W 12V MR16 GU5.3 Halogen
Zeiss	Axioskop 2 MAT	000000-0482-730	Metal Halide
Zeiss	Axioskop 2 MAT	000000-1313-162	Metal Halide
Zeiss	Axioskop 2 MAT	380053-9870-000	75W Ozone-Free Xenon
Zeiss	Axioskop 2 MAT	380079-9540-000	100W 12V Square Filament Halogen
Zeiss	Axioskop 2 MAT	380301-9350-000	100W Short Arc Mercury
Zeiss	Axioskop 2 MAT	381619-0000-000	50W Short Arc Mercury
Zeiss	Axioskop 2 MAT mot	000000-0425-360	35W 12V MR16 GU5.3 Halogen
Zeiss	Axioskop 2 MAT mot	000000-0482-730	Metal Halide
Zeiss	Axioskop 2 MAT mot	000000-1313-162	Metal Halide
Zeiss	Axioskop 2 MAT mot	380053-9870-000	75W Ozone-Free Xenon
Zeiss	Axioskop 2 MAT mot	380079-9540-000	100W 12V Square Filament Halogen
Zeiss	Axioskop 2 MAT mot	380301-9350-000	100W Short Arc Mercury
Zeiss	Axioskop 2 MAT mot	381619-0000-000	50W Short Arc Mercury
Zeiss	Axioskop 2 MOT Plus	000000-0425-360	35W 12V MR16 GU5.3 Halogen

## REPLACEMENT LAMPS FOR MICROSCOPES

EQUIPMENT MFG	EQUIPMENT MODEL #	LAMP PART #	LAMP DESCRIPTION
<b>REPLACEMENT LAMPS FOR MICROSCOPES</b>			
Zeiss	Axioskop 2 MOT Plus	000000-0482-730	Metal Halide
Zeiss	Axioskop 2 MOT Plus	000000-1313-162	Metal Halide
Zeiss	Axioskop 2 MOT Plus	380053-9870-000	75W Ozone-Free Xenon
Zeiss	Axioskop 2 MOT Plus	380079-9540-000	100W 12V Square Filament Halogen
Zeiss	Axioskop 2 MOT Plus	380301-9350-000	100W Short Arc Mercury
Zeiss	Axioskop 2 MOT Plus	381619-0000-000	50W Short Arc Mercury
Zeiss	Axioskop 2 Plus	000000-0425-360	35W 12V MR16 GU5.3 Halogen
Zeiss	Axioskop 2 Plus	000000-0482-730	Metal Halide
Zeiss	Axioskop 2 Plus	000000-1313-162	Metal Halide
Zeiss	Axioskop 2 Plus	380053-9870-000	75W Ozone-Free Xenon
Zeiss	Axioskop 2 Plus	380079-9540-000	100W 12V Square Filament Halogen
Zeiss	Axioskop 2 Plus	380301-9350-000	100W Short Arc Mercury
Zeiss	Axioskop 2 Plus	381619-0000-000	50W Short Arc Mercury
Zeiss	Axioskop 20	380079-9690-000	20W 6V Long-Life Halogen
Zeiss	Axioskop 20	381619-0000-000	50W Short Arc Mercury
Zeiss	Axioskop 40	000000-0425-360	35W 12V MR16 GU5.3 Halogen
Zeiss	Axioskop 40	000000-0482-730	Metal Halide
Zeiss	Axioskop 40	380301-9350-000	100W Short Arc Mercury
Zeiss	Axioskop 40	381619-0000-000	50W Short Arc Mercury
Zeiss	Axioskop 40 A Pol	000000-0425-360	35W 12V MR16 GU5.3 Halogen
Zeiss	Axioskop 40 A Pol	000000-0482-730	Metal Halide
Zeiss	Axioskop 40 A Pol	000000-1313-162	Metal Halide
Zeiss	Axioskop 40 A Pol	380053-9870-000	75W Ozone-Free Xenon
Zeiss	Axioskop 40 A Pol	380079-9540-000	100W 12V Square Filament Halogen
Zeiss	Axioskop 40 A Pol	380301-9350-000	100W Short Arc Mercury
Zeiss	Axioskop 40 A Pol	381619-0000-000	50W Short Arc Mercury
Zeiss	Axioskop 40 FL	000000-0425-360	35W 12V MR16 GU5.3 Halogen
Zeiss	Axioskop 40 FL	000000-0482-730	Metal Halide
Zeiss	Axioskop 40 FL	000000-1313-162	Metal Halide
Zeiss	Axioskop 40 FL	380053-9870-000	75W Ozone-Free Xenon
Zeiss	Axioskop 40 FL	380301-9350-000	100W Short Arc Mercury
Zeiss	Axioskop 40 FL	381619-0000-000	50W Short Arc Mercury
Zeiss	Axioskop 40 Pol	000000-0425-360	35W 12V MR16 GU5.3 Halogen
Zeiss	Axioskop 40 Pol	000000-0482-730	Metal Halide

# REPLACEMENT LAMPS FOR MICROSCOPES



EQUIPMENT MFG	EQUIPMENT MODEL #	LAMP PART #	LAMP DESCRIPTION
---------------	-------------------	-------------	------------------

## REPLACEMENT LAMPS FOR MICROSCOPES

Zeiss	Axioskop 40 Pol	380053-9870-000	75W Ozone-Free Xenon
Zeiss	Axioskop 40 Pol	380301-9350-000	100W Short Arc Mercury
Zeiss	Axioskop 40 Pol	381619-0000-000	50W Short Arc Mercury
Zeiss	Axioskop 50	380079-9550-000	50W 12V Halogen
Zeiss	Axioskop 50	380234-6220-000	10W 6V Incandescent
Zeiss	Axioskop 50	381619-0000-000	50W Short Arc Mercury
Zeiss	Axiostar	380079-9690-000	20W 6V Long-Life Halogen
Zeiss	Axiostar	381619-0000-000	50W Short Arc Mercury
Zeiss	Axiostar plus	380079-9690-000	20W 6V Long-Life Halogen
Zeiss	Axiostar plus	381619-0000-000	50W Short Arc Mercury
Zeiss	Axiostar plus FL	380079-9690-000	20W 6V Long-Life Halogen
Zeiss	Axiostar plus FL	381619-0000-000	50W Short Arc Mercury
Zeiss	Axiotech vario	000000-0402-943	30W 6V Halogen
Zeiss	Axiotech vario	380079-9540-000	100W 12V Square Filament Halogen
Zeiss	Axiotech vario	380301-9350-000	100W Short Arc Mercury
Zeiss	Axiotech vario	381619-0000-000	50W Short Arc Mercury
Zeiss	Axiovert 100	000000-0402-943	30W 6V Halogen
Zeiss	Axiovert 100	380143-1350-000	20W 6V Halogen
Zeiss	Axiovert 135	000000-0402-943	30W 6V Halogen
Zeiss	Axiovert 135	380079-9540-000	100W 12V Square Filament Halogen
Zeiss	Axiovert 135	380301-9350-000	100W Short Arc Mercury
Zeiss	Axiovert 135	381619-0000-000	50W Short Arc Mercury
Zeiss	Axiovert 200	000000-0234-793	35W 12V Halogen
Zeiss	Axiovert 200	000000-0482-730	Metal Halide
Zeiss	Axiovert 200	000000-1313-162	Metal Halide
Zeiss	Axiovert 200	380053-9870-000	75W Ozone-Free Xenon
Zeiss	Axiovert 200	380079-9540-000	100W 12V Square Filament Halogen
Zeiss	Axiovert 200	380301-9350-000	100W Short Arc Mercury
Zeiss	Axiovert 200	381619-0000-000	50W Short Arc Mercury
Zeiss	Axiovert 200 for Epi-Fluorescence w/ ApoTome Equipment	000000-0482-730	Metal Halide
Zeiss	Axiovert 200 for Epi-Fluorescence w/ ApoTome Equipment	380079-9540-000	100W 12V Square Filament Halogen
Zeiss	Axiovert 200 for Epi-Fluorescence w/ ApoTome Equipment	380301-9350-000	100W Short Arc Mercury



## REPLACEMENT LAMPS FOR MICROSCOPES

EQUIPMENT MFG	EQUIPMENT MODEL #	LAMP PART #	LAMP DESCRIPTION
---------------	-------------------	-------------	------------------

### REPLACEMENT LAMPS FOR MICROSCOPES

Zeiss	Axiovert 200 M MAT	000000-0234-793	35W 12V Halogen
Zeiss	Axiovert 200 M MAT	000000-0482-730	Metal Halide
Zeiss	Axiovert 200 M MAT	380053-9870-000	75W Ozone-Free Xenon
Zeiss	Axiovert 200 M MAT	380079-9540-000	100W 12V Square Filament Halogen
Zeiss	Axiovert 200 M MAT	380301-9350-000	100W Short Arc Mercury
Zeiss	Axiovert 200 M MAT	381619-0000-000	50W Short Arc Mercury
Zeiss	Axiovert 200 MAT	000000-0234-793	35W 12V Halogen
Zeiss	Axiovert 200 MAT	000000-0482-730	Metal Halide
Zeiss	Axiovert 200 MAT	380079-9540-000	100W 12V Square Filament Halogen
Zeiss	Axiovert 200 MAT	380301-9350-000	100W Short Arc Mercury
Zeiss	Axiovert 200 MAT	381619-0000-000	50W Short Arc Mercury
Zeiss	Axiovert 25	000000-0402-943	30W 6V Halogen
Zeiss	Axiovert 25 C	000000-0402-943	30W 6V Halogen
Zeiss	Axiovert 25 CA	000000-0234-793	35W 12V Halogen
Zeiss	Axiovert 25 CA	000000-0402-943	30W 6V Halogen
Zeiss	Axiovert 25 CA	380079-9540-000	100W 12V Square Filament Halogen
Zeiss	Axiovert 25 CFL	381619-0000-000	50W Short Arc Mercury
Zeiss	Axiovert 40 C	000000-0234-793	35W 12V Halogen
Zeiss	Axiovert 40 C	381619-0000-000	50W Short Arc Mercury
Zeiss	Axiovert 40 CFL	000000-0234-793	35W 12V Halogen
Zeiss	Axiovert 40 CFL	381619-0000-000	50W Short Arc Mercury
Zeiss	Axiovert 40 MAT	000000-0234-793	35W 12V Halogen
Zeiss	Axiovert 40 MAT	380059-1660-000	100W 12V Rectangular Filament Halogen
Zeiss	Axiovert 40 MAT	380079-9540-000	100W 12V Square Filament Halogen
Zeiss	Axiovert 40 MAT (W0,8)	000000-0234-793	35W 12V Halogen
Zeiss	Axiovert 40 MAT (W0,8)	380079-9540-000	100W 12V Square Filament Halogen
Zeiss	ICM 405	380059-1660-000	100W 12V Rectangular Filament Halogen
Zeiss	IM 35 Inverted Microscope	380059-1660-000	100W 12V Rectangular Filament Halogen
Zeiss	Invertoskop ID03	380143-1350-000	20W 6V Halogen
Zeiss	Invertoskop ID03 MT	380143-1350-000	20W 6V Halogen
Zeiss	Jenalab	000000-0213-940	100W 12V Halogen
Zeiss	Jenalumar	000000-0213-940	100W 12V Halogen
Zeiss	Jenamed	000000-0213-940	100W 12V Halogen
Zeiss	Jenaphot	000000-0213-940	100W 12V Halogen

# REPLACEMENT LAMPS FOR MICROSCOPES



EQUIPMENT MFG	EQUIPMENT MODEL #	LAMP PART #	LAMP DESCRIPTION
---------------	-------------------	-------------	------------------

## REPLACEMENT LAMPS FOR MICROSCOPES

Zeiss	Jenaplan	000000-0213-940	100W 12V Halogen
Zeiss	Jenatech	000000-0213-940	100W 12V Halogen
Zeiss	Jenaval	000000-0213-940	100W 12V Halogen
Zeiss	Jenavert	000000-0213-940	100W 12V Halogen
Zeiss	KF 2	380018-1830-000	15W 110V Incandescent
Zeiss	KF 2	380029-7180-000	5W 6V Incandescent
Zeiss	KF 2	386108-0000-000	10W 6V Halogen
Zeiss	KF 2 ICS	386108-0000-000	10W 6V Halogen
Zeiss	KM Transmitted-Light Microscope	380120-7030-000	10W 6V Halogen
Zeiss	Mirax Desk	000000-0467-436	5W 12V Halogen
Zeiss	Palm CombiSystem Rel. 4.2	380059-1660-000	100W 12V Rectangular Filament Halogen
Zeiss	Palm MicroBeam	380301-9350-000	100W Short Arc Mercury
Zeiss	Palm MicroBeam Rel.4.2	380059-1660-000	100W 12V Rectangular Filament Halogen
Zeiss	Palm MicroTweezers Rel.4.2	380059-1660-000	100W 12V Rectangular Filament Halogen
Zeiss	Photomikroskop I	380120-7040-000	30W 12V Halogen
Zeiss	Photomikroskop II	380120-7040-000	30W 12V Halogen
Zeiss	Photomikroskop III	380059-1660-000	100W 12V Rectangular Filament Halogen
Zeiss	Photomikroskop III	380120-7040-000	30W 12V Halogen
Zeiss	Primo Star	415500-1901-000	30W 6V Halogen
Zeiss	Primo Vert	415500-1901-000	30W 6V Halogen
Zeiss	Standard 14	380029-7180-000	5W 6V Incandescent
Zeiss	Standard 14	380120-7040-000	30W 12V Halogen
Zeiss	Standard 14	386108-0000-000	10W 6V Halogen
Zeiss	Standard 16	380029-7180-000	5W 6V Incandescent
Zeiss	Standard 16	380120-7040-000	30W 12V Halogen
Zeiss	Standard 16	386108-0000-000	10W 6V Halogen
Zeiss	Standard 18	380120-7040-000	30W 12V Halogen
Zeiss	Standard 18	386108-0000-000	10W 6V Halogen
Zeiss	Standard 25 ICS	380079-9690-000	20W 6V Long-Life Halogen
Zeiss	Standard Junior 2	380029-7180-000	5W 6V Incandescent
Zeiss	Standard Lab 06	380018-1730-000	15W 6V Bayonet Mount Incandescent
Zeiss	Standard Lab 06	380029-7180-000	5W 6V Incandescent
Zeiss	Standard WL	380018-1730-000	15W 6V Bayonet Mount Incandescent
Zeiss	Standard WL	380029-9010-000	15W 6V 2.5A Incandescent





## REPLACEMENT LAMPS FOR MICROSCOPES

EQUIPMENT MFG	EQUIPMENT MODEL #	LAMP PART #	LAMP DESCRIPTION
---------------	-------------------	-------------	------------------

### REPLACEMENT LAMPS FOR MICROSCOPES

Zeiss	Standard WL	380059-1660-000	100W 12V Rectangular Filament Halogen
Zeiss	Standard WL	380120-7040-000	30W 12V Halogen
Zeiss	Stemi 1000	380143-1350-000	20W 6V Halogen
Zeiss	Stemi 2000	000000-0300-271	250W 24V MR16 Halogen
Zeiss	Stemi 2000	000000-0407-307	10W 12V T3 G4 Frosted Halogen
Zeiss	Stemi 2000	380143-1350-000	20W 6V Halogen
Zeiss	Stemi 2000	386108-0000-000	10W 6V Halogen
Zeiss	Stemi 2000	417053-0000-000	150W 15V MR16 Halogen
Zeiss	Stemi 2000	417080-9015-000	75W 12V MR16 Halogen
Zeiss	Stemi 2000	417085-9005-000	20W 8V MR16 Halogen
Zeiss	Stemi 2000 C	000000-0300-271	250W 24V MR16 Halogen
Zeiss	Stemi 2000 C	000000-0407-307	10W 12V T3 G4 Frosted Halogen
Zeiss	Stemi 2000 C	380143-1350-000	20W 6V Halogen
Zeiss	Stemi 2000 C	386108-0000-000	10W 6V Halogen
Zeiss	Stemi 2000 C	417053-0000-000	150W 15V MR16 Halogen
Zeiss	Stemi 2000 C	417080-9015-000	75W 12V MR16 Halogen
Zeiss	Stemi 2000 C	417085-9005-000	20W 8V MR16 Halogen
Zeiss	Stemi 2000 C for KS EliSpot	380143-1350-000	20W 6V Halogen
Zeiss	Stemi 2000 C for KS EliSpot	417053-0000-000	150W 15V MR16 Halogen
Zeiss	Stemi 2000 CS	000000-0300-271	250W 24V MR16 Halogen
Zeiss	Stemi 2000 CS	000000-0407-307	10W 12V T3 G4 Frosted Halogen
Zeiss	Stemi 2000 CS	380143-1350-000	20W 6V Halogen
Zeiss	Stemi 2000 CS	386108-0000-000	10W 6V Halogen
Zeiss	Stemi 2000 CS	417053-0000-000	150W 15V MR16 Halogen
Zeiss	Stemi 2000 CS	417080-9015-000	75W 12V MR16 Halogen
Zeiss	Stemi 2000 CS	417085-9005-000	20W 8V MR16 Halogen
Zeiss	Stemi DR 1040	000000-0407-307	10W 12V T3 G4 Frosted Halogen
Zeiss	Stemi DR 1040	000000-0407-308	20W 12V MR11 GU4 WFL Halogen
Zeiss	Stemi DR 1040	417053-0000-000	150W 15V MR16 Halogen
Zeiss	Stemi DR 1040	417085-9005-000	20W 8V MR16 Halogen
Zeiss	Stemi DR 1063	000000-0407-307	10W 12V T3 G4 Frosted Halogen
Zeiss	Stemi DR 1063	000000-0407-308	20W 12V MR11 GU4 WFL Halogen
Zeiss	Stemi DR 1063	417053-0000-000	150W 15V MR16 Halogen
Zeiss	Stemi DR 1063	417085-9005-000	20W 8V MR16 Halogen

# REPLACEMENT LAMPS FOR MICROSCOPES



EQUIPMENT MFG	EQUIPMENT MODEL #	LAMP PART #	LAMP DESCRIPTION
<b>REPLACEMENT LAMPS FOR MICROSCOPES</b>			
Zeiss	Stemi DR 1663	000000-0407-307	10W 12V T3 G4 Frosted Halogen
Zeiss	Stemi DR 1663	000000-0407-308	20W 12V MR11 GU4 WFL Halogen
Zeiss	Stemi DR 1663	417053-0000-000	150W 15V MR16 Halogen
Zeiss	Stemi DR 1663	417085-9005-000	20W 8V MR16 Halogen
Zeiss	Stemi DV4	000000-0407-307	10W 12V T3 G4 Frosted Halogen
Zeiss	Stemi DV4	000000-0407-308	20W 12V MR11 GU4 WFL Halogen
Zeiss	Stemi DV4	417053-0000-000	150W 15V MR16 Halogen
Zeiss	Stemi DV4	417085-9005-000	20W 8V MR16 Halogen
Zeiss	Stemi DV4 Spot	417053-0000-000	150W 15V MR16 Halogen
Zeiss	Stemi DV4 Spot	417085-9005-000	20W 8V MR16 Halogen
Zeiss	STEMI SV 11	000000-0300-271	250W 24V MR16 Halogen
Zeiss	STEMI SV 11	380143-1350-000	20W 6V Halogen
Zeiss	STEMI SV 11	386108-0000-000	10W 6V Halogen
Zeiss	STEMI SV 11	417053-0000-000	150W 15V MR16 Halogen
Zeiss	STEMI SV 11	417080-9015-000	75W 12V MR16 Halogen
Zeiss	STEMI SV 11	417085-9005-000	20W 8V MR16 Halogen
Zeiss	Stemi SV 11 Apo	380301-9350-000	100W Short Arc Mercury
Zeiss	Stemi SV 11 Apo	417053-0000-000	150W 15V MR16 Halogen
Zeiss	STEMI SV 6	000000-0300-271	250W 24V MR16 Halogen
Zeiss	STEMI SV 6	380143-1350-000	20W 6V Halogen
Zeiss	STEMI SV 6	380301-9350-000	100W Short Arc Mercury
Zeiss	STEMI SV 6	386108-0000-000	10W 6V Halogen
Zeiss	STEMI SV 6	417053-0000-000	150W 15V MR16 Halogen
Zeiss	STEMI SV 6	417080-9015-000	75W 12V MR16 Halogen
Zeiss	STEMI SV 6	417085-9005-000	20W 8V MR16 Halogen
Zeiss	SteREO Discovery.V12	000000-0300-271	250W 24V MR16 Halogen
Zeiss	SteREO Discovery.V12	000000-0482-730	Metal Halide
Zeiss	SteREO Discovery.V12	000000-1313-162	Metal Halide
Zeiss	SteREO Discovery.V12	380301-9350-000	100W Short Arc Mercury
Zeiss	SteREO Discovery.V12	417053-0000-000	150W 15V MR16 Halogen
Zeiss	SteREO Discovery.V12	417085-9005-000	20W 8V MR16 Halogen
Zeiss	SteREO Discovery.V20	000000-0300-271	250W 24V MR16 Halogen
Zeiss	SteREO Discovery.V20	000000-0482-730	Metal Halide



## REPLACEMENT LAMPS FOR MICROSCOPES

EQUIPMENT MFG	EQUIPMENT MODEL #	LAMP PART #	LAMP DESCRIPTION
---------------	-------------------	-------------	------------------

### REPLACEMENT LAMPS FOR MICROSCOPES

Zeiss	SteREO Discovery.V20	417053-0000-000	150W 15V MR16 Halogen
Zeiss	SteREO Discovery.V8	417053-0000-000	150W 15V MR16 Halogen
Zeiss	SteREO Discovery.V8	417085-9005-000	20W 8V MR16 Halogen
Zeiss	SteREO Lumar.V12	000000-0300-271	250W 24V MR16 Halogen
Zeiss	SteREO Lumar.V12	000000-0482-730	Metal Halide
Zeiss	SteREO Lumar.V12	380301-9350-000	100W Short Arc Mercury
Zeiss	SteREO Lumar.V12	381619-0000-000	50W Short Arc Mercury
Zeiss	SteREO Lumar.V12	417053-0000-000	150W 15V MR16 Halogen
Zeiss	SteREO Lumar.V12	417085-9005-000	20W 8V MR16 Halogen
Zeiss	Stereomikroskop 01	380029-9020-000	15W 6V 2.5A Incandescent
Zeiss	Stereomikroskop 02	380029-9020-000	15W 6V 2.5A Incandescent
Zeiss	Stereomikroskop D	380029-9020-000	15W 6V 2.5A Incandescent
Zeiss	Stereomikroskop DR	380029-9020-000	15W 6V 2.5A Incandescent
Zeiss	Stereomikroskop DRC	380029-9020-000	15W 6V 2.5A Incandescent
Zeiss	Stereomikroskop DV4 (<1992)	000000-0407-308	20W 12V MR11 GU4 WFL Halogen
Zeiss	Stereomikroskop I	380029-9020-000	15W 6V 2.5A Incandescent
Zeiss	Stereomikroskop II	380029-9020-000	15W 6V 2.5A Incandescent
Zeiss	Stereomikroskop III	380029-9020-000	15W 6V 2.5A Incandescent
Zeiss	Stereomikroskop IV	380029-9020-000	15W 6V 2.5A Incandescent
Zeiss	Universal Research Microscope	380120-7040-000	30W 12V Halogen

# REPLACEMENT LAMPS FOR COLLIMATORS AND AUTOCOLLIMATORS



EQUIPMENT MFG	EQUIPMENT MODEL #	LAMP PART #	LAMP DESCRIPTION
---------------	-------------------	-------------	------------------

## REPLACEMENT LAMPS FOR COLLIMATORS AND AUTOCOLLIMATORS

Bennett	X-Ray Collimator	FCS	150W 24V T4 G6.35 Halogen
Davidson Optronics	D-271 Autocollimating Alignment Telescope	328	6V 0.2A T1-3/4 SX6 Incandescent
Davidson Optronics	D-275 Autocollimating Alignment Telescope	328	6V 0.2A T1-3/4 SX6 Incandescent
Davidson Optronics	D-600 Comparison Autocollimator	328	6V 0.2A T1-3/4 SX6 Incandescent
Davidson Optronics	D-602 Manual Autocollimator	328	6V 0.2A T1-3/4 SX6 Incandescent
Davidson Optronics	D-638 Coordinate Autocollimator	328	6V 0.2A T1-3/4 SX6 Incandescent
Davidson Optronics	D-652 5-Inch Aperture Autocollimator	328	6V 0.2A T1-3/4 SX6 Incandescent
Davidson Optronics	D-656 Two-Axis Autocollimators	328	6V 0.2A T1-3/4 SX6 Incandescent
Davidson Optronics	D-657 Tooling Autocollimator	328	6V 0.2A T1-3/4 SX6 Incandescent
Davidson Optronics	D-660 Two-Axis Autocollimators	328	6V 0.2A T1-3/4 SX6 Incandescent
Davidson Optronics	D-691 Laser Alignment Autocollimator	328	6V 0.2A T1-3/4 SX6 Incandescent
Eureka	Linear II Automatic Collimator	FDS/DZE	150W 24V T4 GZ9.5 Halogen
Eureka	Linear IV Automatic Collimator	FDS/DZE	150W 24V T4 GZ9.5 Halogen
Eureka	Linear MC-150 Manual Collimator	FDS/DZE	150W 24V T4 GZ9.5 Halogen
Eureka	Linear MC-150-C Manual Collimator	FDS/DZE	150W 24V T4 GZ9.5 Halogen
Machlett	Duocon I	BNF	75W 120V S11 BA15D Incandescent
Machlett	Duocon M	FCS	150W 24V T4 G6.35 Halogen
Machlett	PBL 2	FCR	100W 12V T3 GY6.35 Halogen
Machlett	PBL 2	FCS	150W 24V T4 G6.35 Halogen
Machlett	PBL 3	FCR	100W 12V T3 GY6.35 Halogen
Machlett	PBL 3	FCS	150W 24V T4 G6.35 Halogen
Nikon	Autocollimator	8018	15W 6V T6 BA15D Incandescent
Summit	Collimators	FCS	150W 24V T4 G6.35 Halogen



## REPLACEMENT LAMPS FOR DENTAL EQUIPMENT

EQUIPMENT MFG	EQUIPMENT MODEL #	LAMP PART #	LAMP DESCRIPTION
---------------	-------------------	-------------	------------------

### REPLACEMENT LAMPS FOR DENTAL EQUIPMENT

3M	2500	64617	75W 12V MR11 G5.3 Halogen
3M	78-8131-1662-7	64617	75W 12V MR11 G5.3 Halogen
3M	Ortholux	64617	75W 12V MR11 G5.3 Halogen
3M	Visilux I	64617	75W 12V MR11 G5.3 Halogen
3M	Visilux II	64617	75W 12V MR11 G5.3 Halogen
3M	XL1500	13298	52W 10V MR12 GZ4 Halogen
3M	XL2500	64617	75W 12V MR11 G5.3 Halogen
3M	XL3000	64617	75W 12V MR11 G5.3 Halogen
Acubite	Hilux 200	64617	75W 12V MR11 G5.3 Halogen
Acubite	Hilux 250	64617	75W 12V MR11 G5.3 Halogen
ADC	Quala 2501	13165	35W 14V MR11 GZ4 Halogen
Adec	6300	FCS	150W 24V T4 G6.35 Halogen
Adec	A-Dec Dental Lamp	64151	55W 12V T3-1/4 PK22S Halogen
Adec	Cascade	FCS	150W 24V T4 G6.35 Halogen
Air Techniques	Visa Cam	EFR	150W 15V MR16 GZ6.35 Halogen
Algotec	Walklite	EFM	50W 8V MR16 GZ6.35 Halogen
Almore	OPII	64617	75W 12V MR11 G5.3 Halogen
American Midwest	Insight I	ETJ	250W 120V MR16 GY5.3 Halogen
American Midwest	Insight II	ETJ	250W 120V MR16 GY5.3 Halogen
American Midwest	Oral Illuminator	ELZ	150W 21V MR18 GX7.9 Halogen
American Midwest	Oral Illuminator II	ELZ	150W 21V MR18 GX7.9 Halogen
American Midwest	Oral Illuminator III	ELZ	150W 21V MR18 GX7.9 Halogen
Apollo	High Speed Hand Piece	FDS/DZE	150W 24V T4 GZ9.5 Halogen



# REPLACEMENT LAMPS FOR DENTAL EQUIPMENT



**EQUIPMENT MFG    EQUIPMENT MODEL #    LAMP PART #    LAMP DESCRIPTION**

## REPLACEMENT LAMPS FOR DENTAL EQUIPMENT

Astron Dental	XL2	DULUX S 9W/78	9W T4 G23 Blacklight Compact Fluorescent
Astron Dental	XL2	PL-S 9W/10BL	9W T4 G23 Blacklight Compact Fluorescent
Astron Dental	XL3	DULUX S 9W/78	9W T4 G23 Blacklight Compact Fluorescent
Astron Dental	XL3	PL-S 9W/10BL	9W T4 G23 Blacklight Compact Fluorescent
Astron Dental	XL6T	DULUX S 9W/78	9W T4 G23 Blacklight Compact Fluorescent
Astron Dental	XL6T	PL-S 9W/10BL	9W T4 G23 Blacklight Compact Fluorescent
Bosworth	Extraoral Curing	ESD	150W 120V MR16 GY5.3 Halogen
Bosworth	Superlight	EFR	150W 15V MR16 GZ6.35 Halogen
Boyd Industries	Op-Lite S1500	ESX	20W 12V MR16 GU5.3/GX5.3 Halogen
Boyd Industries	Op-Lite S1700	ESX	20W 12V MR16 GU5.3/GX5.3 Halogen
Bushido	XIV	64605	50W 8V MR11 GZ4 Halogen
Bushido	XV	64613	75W 12V MR11 G5.3 Halogen
Castle	61453	SM-SD10	125W 120V T10 P28S Incandescent
Castle	86428	SM-SD10	125W 120V T10 P28S Incandescent
Castle	2410C	ETC	150W 120V T4 BA15D Halogen
Castle	640-40720	SM-SD10	125W 120V T10 P28S Incandescent
Castle	Accuvision	SM-SD10	125W 120V T10 P28S Incandescent
Castle	C-2291	SM-SD10	125W 120V T10 P28S Incandescent
Castle	Exam 60679	ESR	100W 120V T4 BA15D Halogen
Castle	Panovision	SM-SD10	125W 120V T10 P28S Incandescent
Castle	Rolux I	EJL	200W 24V MR16 GX5.3 Halogen
Castle	Rolux II	ENZ	50W 30V MR16 GX5.3 Halogen
Castle	Surgery Light	60T4Q/CL	60W 24V T4 BA 15D Halogen
Caulk	200R	13298	52W 10V MR12 GZ4 Halogen
Caulk	Max Life	JCR/M14V-35W	35W 14V MR11 GZ4 Halogen
Caulk	PR1	EJL	200W 24V MR16 GX5.3 Halogen
Caulk	Prisma Life	EJL	200W 24V MR16 GX5.3 Halogen
Caulk	Prismetrics Lite	64624	100W 12V MR11 G5.3 Halogen
Caulk	Prolite	JCR/M14V-35W	35W 14V MR11 GZ4 Halogen
Caulk	Spectrum	13298	52W 10V MR12 GZ4 Halogen
Chayes Light	040	64151	55W 12V T3-1/4 PK22S Halogen
Chayes Light	045	64151	55W 12V T3-1/4 PK22S Halogen
Chayes Light	046	64151	55W 12V T3-1/4 PK22S Halogen
Chayes Light	047	64151	55W 12V T3-1/4 PK22S Halogen



## REPLACEMENT LAMPS FOR DENTAL EQUIPMENT

**EQUIPMENT MFG    EQUIPMENT MODEL #    LAMP PART #    LAMP DESCRIPTION**

### REPLACEMENT LAMPS FOR DENTAL EQUIPMENT

Chayes Light	049	64151	55W 12V T3-1/4 PK22S Halogen
Chayes Light	058	64151	55W 12V T3-1/4 PK22S Halogen
Chayes Light	Belmont Series X-Caliber	64151	55W 12V T3-1/4 PK22S Halogen
Chayes Light	HLU	64151	55W 12V T3-1/4 PK22S Halogen
Clive Craig	Desktop	F14T12/D	14W T12 G13 Fluorescent
Clive Craig	Wallmount	F14T8/D	14W T8 G13 Fluorescent
Coby	Photo Curing	EJA	150W 21V MR16 GX5.3 Halogen
Coe Labs	Coe-Lite	EFR	150W 15V MR16 GZ6.35 Halogen
Coltene	Coltolux 2	64617	75W 12V MR11 G5.3 Halogen
Coltene	Coltolux 3	64617	75W 12V MR11 G5.3 Halogen
Coltene	Coltolux 4	64617	75W 12V MR11 G5.3 Halogen
Coltene	DI-500	Q50T3/12V/CL/PRO12	50W 12V T3-1/2 GY6.35 Halogen
Cygnus	Cygnascope	ETJ	250W 120V MR16 GY5.3 Halogen
Darby Superdent	1000	64617	75W 12V MR11 G5.3 Halogen
Darby Superdent	2001	64617	75W 12V MR11 G5.3 Halogen
Darby Superdent	2500	64617	75W 12V MR11 G5.3 Halogen
Darby Superdent	5000	ESD	150W 120V MR16 GY5.3 Halogen
Darby Superdent	7500	EJV	150W 21V MR16 GX5.3 Halogen
Darby Superdent	8000	ESD	150W 120V MR16 GY5.3 Halogen
De Trey	Prismatics Euro	64617	75W 12V MR11 G5.3 Halogen
Degussa	2352-3301	64617	75W 12V MR11 G5.3 Halogen
Demetron	Optilux 150	64624	100W 12V MR11 G5.3 Halogen
Demetron	Optilux 35	JCR/M14V-35W	35W 14V MR11 GZ4 Halogen
Demetron	Optilux 350	JCR/M14V-35W	35W 14V MR11 GZ4 Halogen
Demetron	Optilux 50	64624	100W 12V MR11 G5.3 Halogen
Demetron	VCL 100	64617	75W 12V MR11 G5.3 Halogen
Demetron	VCL 200	64617	75W 12V MR11 G5.3 Halogen
Demetron	VCL 300	64617	75W 12V MR11 G5.3 Halogen
Den-Mat	Ceri Light	64624	100W 12V MR11 G5.3 Halogen
Den-Mat	Marathon	EKE	150W 21V MR16 GX5.3 Halogen
Den-Mat	Marathon	ESD	150W 120V MR16 GY5.3 Halogen
Den-Mat	Marathon I	EJA	150W 21V MR16 GX5.3 Halogen
Den-Mat	Marathon II	EJA	150W 21V MR16 GX5.3 Halogen
Den-Mat	Visar II	EJV	150W 21V MR16 GX5.3 Halogen

# REPLACEMENT LAMPS FOR DENTAL EQUIPMENT



EQUIPMENT MFG	EQUIPMENT MODEL #	LAMP PART #	LAMP DESCRIPTION
<b>REPLACEMENT LAMPS FOR DENTAL EQUIPMENT</b>			
Den-Mat	Visar II	EKE	150W 21V MR16 GX5.3 Halogen
Dental & Medical	Telicam	ESD	150W 120V MR16 GY5.3 Halogen
Dental Resources	Pro-Cure	DULUX S 9W/78	9W T4 G23 Blacklight Compact Fluorescent
Dental Resources	Pro-Cure	PL-S 9W/10BL	9W T4 G23 Blacklight Compact Fluorescent
Dental-Ez	201 Desk	F6T5/D	6W T5 G5 Fluorescent
Dental-Ez	202 Wall	F6T5/D	6W T5 G5 Fluorescent
Dental-Ez	DEI-003	FDS/DZE	150W 24V T4 GZ9.5 Halogen
DentAmerica	350	64617	75W 12V MR11 G5.3 Halogen
DentAmerica	650	64617	75W 12V MR11 G5.3 Halogen
DentAmerica	660	64617	75W 12V MR11 G5.3 Halogen
DentAmerica	680	64617	75W 12V MR11 G5.3 Halogen
DentAmerica	690	JCR/M14V-35W	35W 14V MR11 GZ4 Halogen
DentAmerica	680A	64617	75W 12V MR11 G5.3 Halogen
DentAmerica	Hilux 350	64617	75W 12V MR11 G5.3 Halogen
DentAmerica	Lexus 550	PL-S 9W/08-2P (BLB)	9W T4 G23 Blacklight-Blue Compact Fluorescent
DentAmerica	Litex 650	64617	75W 12V MR11 G5.3 Halogen
Dentech	Ultima II	EVA	100W 12V T4 GY6.35 Halogen
Dentsply	Model 100	JCR/M14V-35W	35W 14V MR11 GZ4 Halogen
Dentsply	Perspective	EFN	75W 12V MR16 GZ6.35 Halogen
Dentsply	Profile Cordless	JCR/M14V-35W	35W 14V MR11 GZ4 Halogen
Dentsply	QHL 75	64617	75W 12V MR11 G5.3 Halogen
Dentsply	Retrospective	EFN	75W 12V MR16 GZ6.35 Halogen
Dentsply	Spectrum	13298	52W 10V MR12 GZ4 Halogen
Dentsply	Super Spectrum	64617	75W 12V MR11 G5.3 Halogen
Dentsply	Triad 1000	ETJ	250W 120V MR16 GY5.3 Halogen
Dentsply	Triad 2000	ETJ	250W 120V MR16 GY5.3 Halogen
Dentsply	Triad TCU II	EKE	150W 21V MR16 GX5.3 Halogen
Dentsply	Triad TLU II	EJV	150W 21V MR16 GX5.3 Halogen
Designs for Vision	DayLite Xenon 300	XBO-R 300W/60C/OFR	300W Xenon
Designs for Vision	Dual Lite 2000	BHB	250W 120V MR14 G7.9 Halogen
Designs for Vision	Dual Lite 3000	BHB	250W 120V MR14 G7.9 Halogen
Dextra	Star II	ESX	20W 12V MR16 GU5.3/GX5.3 Halogen
Dolan Jenner Fiber-Lite	170	EJV	150W 21V MR16 GX5.3 Halogen
Dolan Jenner Fiber-Lite	176	EJV	150W 21V MR16 GX5.3 Halogen



## REPLACEMENT LAMPS FOR DENTAL EQUIPMENT

EQUIPMENT MFG	EQUIPMENT MODEL #	LAMP PART #	LAMP DESCRIPTION
---------------	-------------------	-------------	------------------

### REPLACEMENT LAMPS FOR DENTAL EQUIPMENT

Dolan Jenner Fiber-Lite	180	EJV	150W 21V MR16 GX5.3 Halogen
Dolan Jenner Fiber-Lite	180	EKE	150W 21V MR16 GX5.3 Halogen
Dolan Jenner Fiber-Lite	181	EJV	150W 21V MR16 GX5.3 Halogen
Dolan Jenner Fiber-Lite	181	EKE	150W 21V MR16 GX5.3 Halogen
Dolan Jenner Fiber-Lite	190	EKZ	30W 10.8V MR16 GX5.3 Halogen
Dolan Jenner Fiber-Lite	3100	EKZ	30W 10.8V MR16 GX5.3 Halogen
Dolan Jenner Fiber-Lite	170D	EJV	150W 21V MR16 GX5.3 Halogen
Dolan Jenner Fiber-Lite	181-1	EJV	150W 21V MR16 GX5.3 Halogen
Dolan Jenner Fiber-Lite	181-1	EKE	150W 21V MR16 GX5.3 Halogen
Dolan Jenner Fiber-Lite	190-1	EKZ	30W 10.8V MR16 GX5.3 Halogen
Dolan Jenner Fiber-Lite	3100-1	EKZ	30W 10.8V MR16 GX5.3 Halogen
Dolan Jenner Fiber-Lite	3100-A37P	EKZ	30W 10.8V MR16 GX5.3 Halogen
Dolan Jenner Fiber-Lite	360-1 RL	EJV	150W 21V MR16 GX5.3 Halogen
Dolan Jenner Fiber-Lite	360-1 RL	EKE	150W 21V MR16 GX5.3 Halogen
Dolan Jenner Fiber-Lite	A-241	EKE	150W 21V MR16 GX5.3 Halogen
Dolan Jenner Fiber-Lite	A-242	EKE	150W 21V MR16 GX5.3 Halogen
Dolan Jenner Fiber-Lite	A-37P	EKZ	30W 10.8V MR16 GX5.3 Halogen
Dolan Jenner Fiber-Lite	DC950H	EKE	150W 21V MR16 GX5.3 Halogen
Dolan Jenner Fiber-Lite	MH-100	MHR-100D/L	100W 95V Wire Leads Mate-N-Lok Metal Halide
Dolan Jenner Fiber-Lite	MI-150	EKE	150W 21V MR16 GX5.3 Halogen
Dolan Jenner Fiber-Lite	MI-150R	EKE	150W 21V MR16 GX5.3 Halogen
Dolan Jenner Fiber-Lite	MI-150RA	EKE	150W 21V MR16 GX5.3 Halogen
Dolan Jenner Fiber-Lite	MI-150RB	EKE	150W 21V MR16 GX5.3 Halogen
Dolan Jenner Fiber-Lite	MI-150RC	EKE	150W 21V MR16 GX5.3 Halogen
Dolan Jenner Fiber-Lite	MI-150RD	EKE	150W 21V MR16 GX5.3 Halogen
Dolan Jenner Fiber-Lite	MI-150RG	EKE	150W 21V MR16 GX5.3 Halogen
Dolan Jenner Fiber-Lite	MI-150RL	EKE	150W 21V MR16 GX5.3 Halogen
Dolan Jenner Fiber-Lite	MI-150RU	EKE	150W 21V MR16 GX5.3 Halogen
Dolan Jenner Fiber-Lite	MI-150V	EKE	150W 21V MR16 GX5.3 Halogen
Dolan Jenner Fiber-Lite	MI-152	EKE	150W 21V MR16 GX5.3 Halogen
Dolan Jenner Fiber-Lite	MI-157	EKE-X	150W 21V MR16 GX5.3 Long Life Halogen
Dolan Jenner Fiber-Lite	MI-30	EKZ	30W 10.8V MR16 GX5.3 Halogen
Dolan Jenner Fiber-Lite	MI-30SG	EKZ	30W 10.8V MR16 GX5.3 Halogen
Dolan Jenner Fiber-Lite	MI-32	EKZ	30W 10.8V MR16 GX5.3 Halogen

# REPLACEMENT LAMPS FOR DENTAL EQUIPMENT



EQUIPMENT MFG	EQUIPMENT MODEL #	LAMP PART #	LAMP DESCRIPTION
---------------	-------------------	-------------	------------------

## REPLACEMENT LAMPS FOR DENTAL EQUIPMENT

EFOS	35	JCR/M14V-35W	35W 14V MR11 GZ4 HALOGEN
EFOS	3011	EJM	150W 21V MR16 GX5.3 HALOGEN
EFOS	3015	ETJ	250W 120V MR16 GY5.3 HALOGEN
EFOS	3017	EJL	200W 24V MR16 GX5.3 HALOGEN
EFOS	3018	EJA	150W 21V MR16 GX5.3 HALOGEN
EFOS	3020	EFP	100W 12V MR16 GZ6.35 HALOGEN
EFOS	3021	64624	100W 12V MR11 G5.3 HALOGEN
EFOS	3022	EJV	150W 21V MR16 GX5.3 HALOGEN
EFOS	3024	ELZ	150W 21V MR18 GX7.9 HALOGEN
EFOS	3026	JCR/M14V-35W	35W 14V MR11 GZ4 HALOGEN
EFOS	3027	EKE	150W 21V MR16 GX5.3 HALOGEN
EFOS	3028	ESD	150W 120V MR16 GY5.3 HALOGEN
EFOS	3032	Q50T3/12V/CL/PRO12	50W 12V T4 GY6.35 HALOGEN
EFOS	3035	EFN	75W 12V MR16 GZ6.35 HALOGEN
EFOS	3036	ENL	50W 12V MR16 GX5.3 HALOGEN
EFOS	3038	EHJ	250W 24V T4 G6.35 HALOGEN
EFOS	3040	EFM	50W 8V MR16 GZ6.35 HALOGEN
EFOS	4071	64151	55W 12V T3-1/4 PK22S HALOGEN
EFOS	4072	SM-SD10	125W 120V T10 P28S HALOGEN
EFOS	4073	EHT	250W 120V T4 E11 HALOGEN
EFOS	4074	FDS/DZE	150W 24V T4 GZ9.5 HALOGEN
EFOS	4075	FCS	150W 24V T4 G6.35 HALOGEN
EFOS	4076	150/25T4	150W 25V T4 R7S HALOGEN
EFOS	4079	JCD28V-75WGB	75W 28V G4 BA15D HALOGEN
EFOS	4080	EPV	90W 14.5V MR16 GX5.3 HALOGEN
EFOS	4081	FDT	100W 12V T3 GZ9.5 HALOGEN
EFOS	4084	ENZ	50W 30V MR16 GX5.3 HALOGEN
EFOS	FIBER OPTIC SYSTEM	HBO-R 103W/45	100W PIN SHORT ARC MERCURY
EFOS	ULTRA CURE 100	HBO 100W/2	100W SFA7.5 SHORT ARC MERCURY
ELMAR	CONVERSION	EHT	250W 120V T4 E11 HALOGEN
ENVISION IMAGING	POLARIS INTRA ORAL	ESY	150W 120V T4 G6.35 HALOGEN
ESPE	ELIPAR II	64617	75W 12V MR11 G5.3 HALOGEN
EURODENT	EURODENT	FCS	150W 24V T4 G6.35 HALOGEN
FARO	KOOLBEAM	FDS/DZE	150W 24V T4 GZ9.5 HALOGEN





## REPLACEMENT LAMPS FOR DENTAL EQUIPMENT

EQUIPMENT MFG	EQUIPMENT MODEL #	LAMP PART #	LAMP DESCRIPTION
---------------	-------------------	-------------	------------------

### REPLACEMENT LAMPS FOR DENTAL EQUIPMENT

Faro	P287 Curing	64624	100W 12V MR11 G5.3 Halogen
Faro	P287 Polymer	13165	35W 14V MR11 GZ4 Halogen
Faro	S2000	FDS/DZE	150W 24V T4 GZ9.5 Halogen
Faro	S90	FDS/DZE	150W 24V T4 GZ9.5 Halogen
Faro	Sunlight 70	FDS/DZE	150W 24V T4 GZ9.5 Halogen
Faro	Sunlight 70 (original)	FCS	150W 24V T4 G6.35 Halogen
Forest	Dental Lights (all)	FDS/DZE	150W 24V T4 GZ9.5 Halogen
Fuji	100 Vision Plus	EFR	150W 15V MR16 GZ6.35 Halogen
Fuji	2 Vision Plus	EFR	150W 15V MR16 GZ6.35 Halogen
Fuji	5 Vision Plus	EFR	150W 15V MR16 GZ6.35 Halogen
Fuji	50 Vision Plus	EFR	150W 15V MR16 GZ6.35 Halogen
Fuji	DentaCam II	EFR	150W 15V MR16 GZ6.35 Halogen
Fulton	Denta Cam Inta Oral	PE300BF	300W B-Body Parabolic Reflector UV-Reduced
Health Science	Pro HSP Fiber Optic	EKE	150W 21V MR16 GX5.3 Halogen
Healthco	Aristocrat Gun	64617	75W 12V MR11 G5.3 Halogen
Healthco	Aristocrat II Gun	JCR/M14V-35W	35W 14V MR11 GZ4 Halogen
Healthco	Artistocrat OTP	64151	55W 12V T3-1/4 PK22S Halogen
Healthco	Celebrity Gun	F14T8/D	14W T8 G13 Fluorescent
Healthco	DE 100	F14T8/D	14W T8 G13 Fluorescent
Healthco	DE 200	F14T8/D	14W T8 G13 Fluorescent
Healthco	VCL Illuminator High Output	EFR	150W 15V MR16 GZ6.35 Halogen
Healthco	VCL Illuminator Wand	ETJ	250W 120V MR16 GY5.3 Halogen
Henry Schein	Crusader	FDS/DZE	150W 24V T4 GZ9.5 Halogen
Henry Schein	Economy VCL200	64617	75W 12V MR11 G5.3 Halogen
Henry Schein	Maxima 250 Photo Curing	JCR/M14V-35W	35W 14V MR11 GZ4 Halogen
Henry Schein	Star Brite	FDS/DZE	150W 24V T4 GZ9.5 Halogen
Henry Schein	VCL 300	64624	100W 12V MR11 G5.3 Halogen
J. Morita	Light	FCS	150W 24V T4 G6.35 Halogen
J. Morita	Vista	SM-SD10	125W 120V T10 P28S Halogen
Johnson & Johnson	Fotofill	EFN	75W 12V MR16 GZ6.35 Halogen
Kavo	Kavolux 1410A	FDV	150W 24V T4 G6.35 Halogen
Kavo	LCM Light Source	553-3881	3.5V 750mA Incandescent
Kavo	Optica	EFP	100W 12V MR16 GZ6.35 Halogen
Kavo	Polar II	ETJ	250W 120V MR16 GY5.3 Halogen

# REPLACEMENT LAMPS FOR DENTAL EQUIPMENT



EQUIPMENT MFG	EQUIPMENT MODEL #	LAMP PART #	LAMP DESCRIPTION
<b>REPLACEMENT LAMPS FOR DENTAL EQUIPMENT</b>			
Kavo	Polar MW	ETJ	250W 120V MR16 GY5.3 Halogen
Kavo	Vicon DLS	ETJ	250W 120V MR16 GY5.3 Halogen
Kavo	Vicon LS	ETJ	250W 120V MR16 GY5.3 Halogen
Kavo	Vicon LS II	EVA	100W 12V T4 GY6.35 Halogen
Kerr	Command Light	EJM	150W 21V MR16 GX5.3 Halogen
Kerr	Demetron LC	64617	75W 12V MR11 G5.3 Halogen
Kerr	Optilux 501	64617	75W 12V MR11 G5.3 Halogen
Kinetic Instrument	Sunlite II	EJV	150W 21V MR16 GX5.3 Halogen
Kinetic Instrument	Sunlite II	EKE	150W 21V MR16 GX5.3 Halogen
Kinetic Instrument	Sunspot & E	64624	100W 12V MR11 G5.3 Halogen
Kulzer	EC	EFR	150W 15V MR16 GZ6.35 Halogen
Kulzer	EX	EFR	150W 15V MR16 GZ6.35 Halogen
Kulzer	Translux CL	64624	100W 12V MR11 G5.3 Halogen
Kulzer	Translux CL	EFR	150W 15V MR16 GZ6.35 Halogen
Kulzer	Translux EC	EFR	150W 15V MR16 GZ6.35 Halogen
Kulzer	Translux EX	EFR	150W 15V MR16 GZ6.35 Halogen
Kulzer	Translux II	EFR	150W 15V MR16 GZ6.35 Halogen
Lares	Apollo CP	64617	75W 12V MR11 G5.3 Halogen
Lares	Apollo High Speed Handpiece	FDS/DZE	150W 24V T4 GZ9.5 Halogen
Lares	CS System	FDS/DZE	150W 24V T4 GZ9.5 Halogen
Lares	Quartz Fire SX	ETJ	250W 120V MR16 GY5.3 Halogen
Lasac	Tech LTI-5000	64617	75W 12V MR11 G5.3 Halogen
Lester A. Dine	Oral Scan	EJA	150W 21V MR16 GX5.3 Halogen
Litema	Arcus II	13298	52W 10V MR12 GZ4 Halogen
Litema	HL 150	EFR	150W 15V MR16 GZ6.35 Halogen
Litema	Pluraflex	EFR	150W 15V MR16 GZ6.35 Halogen
MDT	Rolux	EJL	200W 24V MR16 GX5.3 Halogen
MDT	Rolux II	ENZ	50W 30V MR16 GX5.3 Halogen
Mega Physik	Cromalux 100	64617	75W 12V MR11 G5.3 Halogen
Mega Physik	Degulux	64617	75W 12V MR11 G5.3 Halogen
Mega Physik	Dentalux Optima 250	EHJ	250W 24V T4 G6.35 Halogen
Mega Physik	Dentalux Optimum 250	EHJ	250W 24V T4 G6.35 Halogen
Megadenta	Megalight Mini	DULUX S 9W/78	9W T4 G23 Blacklight Compact Fluorescent
Megadenta	Megalight Mini	PL-S 9W/10BL	9W T4 G23 Blacklight Compact Fluorescent



## REPLACEMENT LAMPS FOR DENTAL EQUIPMENT

**EQUIPMENT MFG      EQUIPMENT MODEL #      LAMP PART #      LAMP DESCRIPTION**

### REPLACEMENT LAMPS FOR DENTAL EQUIPMENT

Megadenta	Megalight ST	DULUX S 9W/78	9W T4 G23 Blacklight Compact Fluorescent
Megadenta	Megalight ST	PL-S 9W/10BL	9W T4 G23 Blacklight Compact Fluorescent
Megadenta	Megalux Series	64617	75W 12V MR11 G5.3 Halogen
Micro Motors	LHS 710	EVA	100W 12V T4 GY6.35 Halogen
Midwest	Insight 1	ETJ	250W 120V MR16 GY5.3 Halogen
Midwest	Insight 2	ETJ	250W 120V MR16 GY5.3 Halogen
Midwest	Oral Illuminator II	ELZ	150W 21V MR18 GX7.9 Halogen
Midwest	Oral Illuminator III	ELZ	150W 21V MR18 GX7.9 Halogen
Midwest	Power Optic Hand	FDS/DZE	150W 24V T4 GZ9.5 Halogen
Midwest	Tradition	ETJ	250W 120V MR16 GY5.3 Halogen
Motloid	Compolite 660	64617	75W 12V MR11 G5.3 Halogen
New Image Industries	Acucam	EFP	100W 12V MR16 GZ6.35 Halogen
New Image Industries	Acucam	ETJ	250W 120V MR16 GY5.3 Halogen
New Image Industries	Dental View	ESY	150W 120V T4 G6.35 Halogen
New Image Industries	Multi Cam	EFP	100W 12V MR16 GZ6.35 Halogen
NSK	Omega 750	64617	75W 12V MR11 G5.3 Halogen
NSK	Optica FO Unite	EFP	100W 12V MR16 GZ6.35 Halogen
NSK	Opticure	EFP	100W 12V MR16 GZ6.35 Halogen
Orbident	Superdent 2500	64624	100W 12V MR11 G5.3 Halogen
O'Ryan Industries	Endo 150	EJV	150W 21V MR16 GX5.3 Halogen
O'Ryan Industries	LS-150	EJV	150W 21V MR16 GX5.3 Halogen
O'Ryan Industries	LS-2000	BAB	20W 12V MR16 GX5.3 Halogen
O'Ryan Industries	Nuo-Lite	64617	75W 12V MR11 G5.3 Halogen
O'Ryan Industries	Omega 110	DNE	150W 120V MR16 G7.9 Halogen
O'Ryan Industries	Omega 510	DNE	150W 120V MR16 G7.9 Halogen
O'Ryan Industries	Omega 750	64617	75W 12V MR11 G5.3 Halogen
O'Ryan Industries	Omega 750 II	64617	75W 12V MR11 G5.3 Halogen
Panasonic	KS102	EFP	100W 12V MR16 GZ6.35 Halogen
Panasonic	Monitor	EJV	150W 21V MR16 GX5.3 Halogen
Patterson	085-2871	SM-SD10	125W 120V T10 P28S Halogen
Patterson	TCL 390	64617	75W 12V MR11 G5.3 Halogen
Pelton & Crane	8044	F13T5/CW	13W T5 G5 Fluorescent
Pelton & Crane	8045	F8T5/CW	8W T5 G5 Fluorescent
Pelton & Crane	EXE	F14T12/CW	14W T12 G13 Fluorescent

# REPLACEMENT LAMPS FOR DENTAL EQUIPMENT



EQUIPMENT MFG	EQUIPMENT MODEL #	LAMP PART #	LAMP DESCRIPTION
<b>REPLACEMENT LAMPS FOR DENTAL EQUIPMENT</b>			
Pelton & Crane	LF1	150/25T4	150W 25V T4 R7S Halogen
Pelton & Crane	LF2	150/25T4	150W 25V T4 R7S Halogen
Pelton & Crane	LFTN	150/25T4	150W 25V T4 R7S Halogen
Pelton & Crane	Older Model	SM-SD10	125W 120V T10 P28S Halogen
Pelton & Crane	SP	F14T12/CW	14W T12 G13 Fluorescent
Pelton & Crane	Spirit F/O Handpiece	FDS/DZE	150W 24V T4 GZ9.5 Halogen
Pen-Med	200L Original	ESD	150W 120V MR16 GY5.3 Halogen
Pen-Med	200L Wand	EJV	150W 21V MR16 GX5.3 Halogen
Pen-Med	300L	64617	75W 12V MR11 G5.3 Halogen
Pen-Med	310 Gun	64617	75W 12V MR11 G5.3 Halogen
Pen-Med	31L	64617	75W 12V MR11 G5.3 Halogen
Phasealloy	2500	64617	75W 12V MR11 G5.3 Halogen
Phasealloy	Witelite Gun	64617	75W 12V MR11 G5.3 Halogen
Phasealloy	Witelite Wand	ESD	150W 120V MR16 GY5.3 Halogen
Planmeca	Delight	FCS	150W 24V T4 G6.35 Halogen
Porter	Daystar S-90B	FDS/DZE	150W 24V T4 GZ9.5 Halogen
Pro Den System	Executer	64624	100W 12V MR11 G5.3 Halogen
Pro Den System	ExtraOral Pro-Lite II	DULUX S 9W/78	9W T4 G23 Blacklight Compact Fluorescent
Pro Den System	ExtraOral Pro-Lite II	PL-S 9W/10BL	9W T4 G23 Blacklight Compact Fluorescent
Pro Den System	ExtraOral Pro-Lite III	DULUX S 9W/78	9W T4 G23 Blacklight Compact Fluorescent
Pro Den System	ExtraOral Pro-Lite III	PL-S 9W/10BL	9W T4 G23 Blacklight Compact Fluorescent
Pro Den System	Polylite 1000	ESD	150W 120V MR16 GY5.3 Halogen
Pro Den System	Polylite 2000	ESD	150W 120V MR16 GY5.3 Halogen
Pro Den System	Polylite 500	ESD	150W 120V MR16 GY5.3 Halogen
Pro Den System	Prolite DLS (Fluorescent)	DULUX S 9W/78	9W T4 G23 Blacklight Compact Fluorescent
Pro Den System	Prolite DLS (Fluorescent)	PL-S 9W/10BL	9W T4 G23 Blacklight Compact Fluorescent
Pro Den System	Prolite DLS (Halogen)	ENL	50W 12V MR16 GX5.3 Halogen
Pro Den System	Prospect 1000	64617	75W 12V MR11 G5.3 Halogen
Pro Den System	Prospect 2000	64617	75W 12V MR11 G5.3 Halogen
Pro Den System	Prospect 4000	64617	75W 12V MR11 G5.3 Halogen
Pro Dentec	Oral Video Scope	ETJ	250W 120V MR16 GY5.3 Halogen
Pro Dentec	Prism	EFP	100W 12V MR16 GZ6.35 Halogen
Pro Dentec	Pro Cam C1000	ENZ	50W 30V MR16 GX5.3 Halogen
Provision	Imaging Pro Vision DIS	ETJ	250W 120V MR16 GY5.3 Halogen

## REPLACEMENT LAMPS FOR DENTAL EQUIPMENT

EQUIPMENT MFG	EQUIPMENT MODEL #	LAMP PART #	LAMP DESCRIPTION
<b>REPLACEMENT LAMPS FOR DENTAL EQUIPMENT</b>			
Rinn	67-0400	F8T5/D	8W T5 G5 Fluorescent
Rinn	67-0440	F8T5/D	8W T5 G5 Fluorescent
Rinn	67-1000	F6T5/D	6W T5 G5 Fluorescent
Rinn	67-1020	F6T5/D	6W T5 G5 Fluorescent
Rinn	67-6000	F8T5/D	8W T5 G5 Fluorescent
Rinn	67-6020	F8T5/D	8W T5 G5 Fluorescent
Rinn	67-8001	F8T5/D	8W T5 G5 Fluorescent
Ritter	Dental Lamp	64151	55W 12V T3-1/4 PK22S Halogen
Ritter	H Model	SM-SD10	125W 120V T10 P28S Halogen
Ritter	K141160	FDS/DZE	150W 24V T4 GZ9.5 Halogen
Ritter	Staright-J-14802	JCD28V-75WGB	75W 28V G4 BA15D Halogen
Ritter	Super Starlight K	FDS/DZE	150W 24V T4 GZ9.5 Halogen
Rolux	MDT	EJL	200W 24V MR16 GX5.3 Halogen
Rolux	MDT II	ENZ	50W 30V MR16 GX5.3 Halogen
Satelec	Servlite	EFM	50W 8V MR16 GZ6.35 Halogen
Schultz Dental	Elcelux	64624	100W 12V MR11 G5.3 Halogen
Sci Can	LZ Dual Lux 2 Curing Light	ETJ	250W 120V MR16 GY5.3 Halogen
Sci Can	LZ Dual Lux 2 Illuminator	EKE	150W 21V MR16 GX5.3 Halogen
Sci Can	LZ Dual Lux 3 Curing Light	EJA	150W 21V MR16 GX5.3 Halogen
Sci Can	LZ Dual Lux 3 Illuminator	EKE	150W 21V MR16 GX5.3 Halogen
Sci Can	LZ Dual Lux Curing Light	EJA	150W 21V MR16 GX5.3 Halogen
Sci Can	LZ Dual Lux Curing Light	ETJ	250W 120V MR16 GY5.3 Halogen
Siemens	A1/E1 Sirona	FCS	150W 24V T4 G6.35 Halogen
Solid State System	Initiator	EFR	150W 15V MR16 GZ6.35 Halogen
Sony	20/20 Carry Cam	EJA	150W 21V MR16 GX5.3 Halogen
Spring Health	Powerlite 100	64617	75W 12V MR11 G5.3 Halogen
Spring Health	Powerlite 75	64617	75W 12V MR11 G5.3 Halogen
SS White	Profile VCL	64624	100W 12V MR11 G5.3 Halogen
SS White	Profile VCS	64624	100W 12V MR11 G5.3 Halogen
Star Dental	Colorite 430SWL	ESD	150W 120V MR16 GY5.3 Halogen
Star Dental	DE 100	F14T8/D	14W T8 G13 Fluorescent
Star Dental	DE 120	F14T8/D	14W T8 G13 Fluorescent
Star Dental	DE 150	F14T8/D	14W T8 G13 Fluorescent
Star Dental	DE 160	F14T8/D	14W T8 G13 Fluorescent



# REPLACEMENT LAMPS FOR DENTAL EQUIPMENT



EQUIPMENT MFG	EQUIPMENT MODEL #	LAMP PART #	LAMP DESCRIPTION
---------------	-------------------	-------------	------------------

## REPLACEMENT LAMPS FOR DENTAL EQUIPMENT

Star Dental	DE 200	F14T8/D	14W T8 G13 Fluorescent
Star Dental	DE 94	F14T8/D	14W T8 G13 Fluorescent
Star Dental	DE 98	F14T8/D	14W T8 G13 Fluorescent
Star Dental	Endo Viewer	F8T5/D	8W T5 G5 Fluorescent
Star Dental	Mini Viewer	F6T5/D	6W T5 G5 Fluorescent
Star Dental	Starflite	DNF	150W 21V MR16 GX7.9 Halogen
Star Dental	SW100	F14T8/D	14W T8 G13 Fluorescent
Star Dental	TR1130	F8T5/D	8W T5 G5 Fluorescent
Star Dental	TR130	F8T5/D	8W T5 G5 Fluorescent
Star X-Ray	Star Cure	DULUX S 9W/78	9W T4 G23 Blacklight Compact Fluorescent
Star X-Ray	Star Cure	PL-S 9W/10BL	9W T4 G23 Blacklight Compact Fluorescent
Sunoptics CUDA	M3150 Multi-Light SRC	DNF	150W 21V MR16 GX7.9 Halogen
Sygnus Imaging	Stylus 2000	EFN	75W 12V MR16 GZ6.35 Halogen
Sygnus Imaging	Stylus 240	EFN	75W 12V MR16 GZ6.35 Halogen
Techlite	Techlite	64614	75W 12V T2-1/2 G5.3 Halogen
Teledyne	Getz Focus (UV Curing)	64624	100W 12V MR11 G5.3 Halogen
Troja Research	UltraEye	EKE	150W 21V MR16 GX5.3 Halogen
Vicon	Polar II	ETJ	250W 120V MR16 GY5.3 Halogen
Vivadent	Heliolux 2	64617	75W 12V MR11 G5.3 Halogen
Vivadent	Heliolux DLX	64617	75W 12V MR11 G5.3 Halogen
Vivadent	Heliolux GT	64617	75W 12V MR11 G5.3 Halogen
Vivadent	Heliomat B Single US	EJA	150W 21V MR16 GX5.3 Halogen
Vivadent	Heliomat H10 Single	EFR	150W 15V MR16 GZ6.35 Halogen
Vivadent	Heliomat Multi	EFR	150W 15V MR16 GZ6.35 Halogen
Weber	Panovision	SM-SD10	125W 120V T10 P28S Halogen
Weber	SK100	FDT	100W 12V T3 GZ9.5 Halogen
Weber	SK800	EPV	90W 14.5V MR16 GX5.3 Halogen
Weber	SK850	EPV	90W 14.5V MR16 GX5.3 Halogen
Weber	SK900G	EPV	90W 14.5V MR16 GX5.3 Halogen
Weber	Skylight SK81G	64151	55W 12V T3-1/4 PK22S Halogen
Weber	Starlight 100	FDT	100W 12V T3 GZ9.5 Halogen
Weli Dental	Elcelux	64617	75W 12V MR11 G5.3 Halogen



## REPLACEMENT LAMPS FOR VETERINARY INSTRUMENTS

EQUIPMENT MFG

EQUIPMENT MODEL #

LAMP PART #

LAMP DESCRIPTION

### REPLACEMENT LAMPS FOR VETERINARY INSTRUMENTS

EQUIPMENT MFG	EQUIPMENT MODEL #	LAMP PART #	LAMP DESCRIPTION
Heine	BETA 100 VET Otoscope AV	X-02.88.049	3.5V Single Contact Halogen
Heine	BETA 100 VET Otoscope TL	X-02.88.049	3.5V Single Contact Halogen
Heine	BETA 200 F.O. VET Otoscope	X-02.88.078	3.5V Single Pin Flange Halogen
Heine	Slit Illumination Head	X-02.88.078	3.5V Single Pin Flange Halogen



# REPLACEMENT BATTERIES FOR DIAGNOSTIC INSTRUMENTS



**EQUIPMENT MFG    EQUIPMENT MODEL #                      BATTERY PART #    BATTERY DESCRIPTION**

## REPLACEMENT BATTERIES FOR DIAGNOSTIC INSTRUMENTS

Heine	BETA 3.5V Li-Ion Rechargeable Handle	X-07.99.381	3.5V Lithium Ion Rechargeable
Heine	BETA 3.5V Li-Ion-L Rechargeable Handle	X-07.99.383	3.5V Lithium Ion-L Rechargeable
Heine	BETA 3.5V NiMH Rechargeable Handle	X-02.99.382	3.5V 0.75Ah NiMH Flat Terminal Rechargeable
Heine	BETA L Rechargeable Handle	X-07.99.383	3.5V Lithium Ion-L Rechargeable
Heine	BETA NT Rechargeable Handle	X-02.99.382	3.5V 0.75Ah NiMH Flat Terminal Rechargeable
Heine	BETA NT Rechargeable Handle	X-07.99.381	3.5V Lithium Ion Rechargeable
Heine	BETA R Rechargeable Handle	X-07.99.381	3.5V Lithium Ion Rechargeable
Keeler	2414-P-2000 Tonometer	2414-P-7000	Rechargeable
Keeler	EasyEye Tonometer	2414-P-7000	Rechargeable
Keeler	Pulsair EasyEye Tonometer	2414-P-7000	Rechargeable
Propper	Deluxe Retinoscope	196820	3.5V Rechargeable
Propper	Highlight BIO (Binocular Indirect Ophthalmoscope)	199393	Wire Leads
Propper	Indirect Ophthalmoscope	199193	6V
Propper	Magnalume	199119	2.5V 0.75Ah NiCad Flat Terminal Rechargeable
Propper	MMI	199119	2.5V 0.75Ah NiCad Flat Terminal Rechargeable
Propper	Pocket Set	196708	2.5V Rechargeable
Propper	Propper Plus	199119	2.5V 0.75Ah NiCad Flat Terminal Rechargeable
Propper	Propper Plus Magnalume	199119	2.5V 0.75Ah NiCad Flat Terminal Rechargeable
Propper	SIO (Spectacle Indirect Ophthalmoscope)	199393	Wire Leads
Propper	Standard Retinoscope	196820	3.5V Rechargeable
Propper	Star Instruments and Accessories	196708	2.5V Rechargeable
Propper	Star Instruments and Accessories	196820	3.5V Rechargeable
Propper	Superlume	199121	3.6V 0.75Ah NiCad Flat Terminal Rechargeable
Welch Allyn	12000	72240	4.8V 1.8Ah NiCad Pressure Contacts Rechargeable



## REPLACEMENT BATTERIES FOR DIAGNOSTIC INSTRUMENTS

EQUIPMENT MFG

EQUIPMENT MODEL #

BATTERY PART #

BATTERY DESCRIPTION

### REPLACEMENT BATTERIES FOR DIAGNOSTIC INSTRUMENTS

Welch Allyn	14010	72420	7.2V 1.35Ah Lithium Ion Pressure Contacts Rechargeable
Welch Allyn	60700	72000	2.5V 0.6Ah NiCad Pressure Contacts Rechargeable
Welch Allyn	70700	72000	2.5V 0.6Ah NiCad Pressure Contacts Rechargeable
Welch Allyn	71000	72200	3.5V 0.65Ah NiCad Side Tabs Rechargeable
Welch Allyn	71020	72200	3.5V 0.65Ah NiCad Side Tabs Rechargeable
Welch Allyn	71500	72000	2.5V 0.6Ah NiCad Pressure Contacts Rechargeable
Welch Allyn	71670	72200	3.5V 0.65Ah NiCad Side Tabs Rechargeable
Welch Allyn	71900	71960	Lithium Ion Rechargeable
Welch Allyn	72800	72600	2.5V 0.8Ah NiCad Pressure Contacts Rechargeable
Welch Allyn	93400	72610	2.4V 0.72Ah NiCad Side Tabs Rechargeable
Welch Allyn	617 Handles	72100	2.5V 0.6Ah NiCad Pressure Contacts Rechargeable
Welch Allyn	71000-A	72300	3.5V 0.8Ah NiCad Flat Terminal Rechargeable
Welch Allyn	71000-C	72300	3.5V 0.8Ah NiCad Flat Terminal Rechargeable
Welch Allyn	717 Handles	72100	2.5V 0.6Ah NiCad Pressure Contacts Rechargeable
Welch Allyn	Binocular Indirect Ophthalmoscope	72240	4.8V 1.8Ah NiCad Pressure Contacts Rechargeable
Welch Allyn	CompacSet	72610	2.4V 0.72Ah NiCad Side Tabs Rechargeable
Welch Allyn	Lithium Ion Handle	71960	Lithium Ion Rechargeable
Welch Allyn	PocketScope	72600	2.5V 0.8Ah NiCad Pressure Contacts Rechargeable
Welch Allyn	SureSight	72420	7.2V 1.35Ah Lithium Ion Pressure Contacts Rechargeable

**Bulbtronics maintains an inventory of  
OEM-compatible batteries  
for diagnostic instrumentation.**

Contact Bulbtronics at 1-800-654-8542 or visit us online at [www.bulbtronics.com](http://www.bulbtronics.com) to view our battery offerings.



# REPLACEMENT BATTERIES FOR MEDICAL EQUIPMENT



**LAMP PART #      BULB DESCRIPTION      BATTERY PART #      BATTERY DESCRIPTION**

## REPLACEMENT BATTERIES FOR MEDICAL EQUIPMENT

3M Healthcare	ACTRAC 100	5806	3.9V 2Ah
3M Healthcare	AIR-MATE 1	5826	3.6V 5Ah
3M Healthcare	AIR-MATE 1	5826-I	3.6V 5Ah
3M Healthcare	AIR-MATE 3	5826	3.6V 5Ah
3M Healthcare	AIR-MATE 3	5826-I	3.6V 5Ah
3M Healthcare	BLOOD PUMP	5377	6V 12Ah
3M Healthcare	BLOOD PUMP 5000 SYSTEM I	5551	12V 12Ah
3M Healthcare	BLOOD PUMP 9490	5780	12V 7.2Ah
3M Healthcare	BUBBLE DETECTOR MONITOR 13983	5275	8V 2.7Ah
3M Healthcare	CADD-TPN PUMP 5700	5558	12V 1.2Ah
3M Healthcare	CDI 100 HEART LUNG	5375	6V 7Ah
3M Healthcare	CDI 300	5780	12V 7.2Ah
3M Healthcare	CENTRIFUGE PUMP 7800	5820-L	12V 12Ah
3M Healthcare	CLIPPER 9661	5853	1.2V 1.5Ah
3M Healthcare	DELPHEN 7000	5390	12V 7Ah
3M Healthcare	DELPHEN PUMP CONTROLLER	6022	12V 6.5Ah
3M Healthcare	EXTERNAL PUMP 200	6035	7.2V 1Ah
3M Healthcare	FIBEROPTIC INFINITY 180	5641	7.2V 1.8Ah
3M Healthcare	FIBEROPTIC INFINITY ILS101	5641	7.2V 1.8Ah
3M Healthcare	FIBEROPTIC INFINITY IT101	5641	7.2V 1.8Ah
3M Healthcare	HEART LUNG MACHINE 7000	5820-L	12V 12Ah
3M Healthcare	HEART LUNG MACHINE 8000	5551	12V 12Ah
3M Healthcare	HEART LUNG MACHINE 9000	5983	12V 28Ah
3M Healthcare	HEART LUNG MACHINE SYSTEM 1	5983	12V 28Ah
3M Healthcare	HEPA 10	5826	3.6V 5Ah





## REPLACEMENT BATTERIES FOR MEDICAL EQUIPMENT

EQUIPMENT MFG	EQUIPMENT MODEL #	BATTERY PART #	BATTERY DESCRIPTION
---------------	-------------------	----------------	---------------------

### REPLACEMENT BATTERIES FOR MEDICAL EQUIPMENT

3M Healthcare	HEPA 10	5826-I	3.6V 5Ah
3M Healthcare	HEPA 12	5826	3.6V 5Ah
3M Healthcare	HEPA 12	5826-I	3.6V 5Ah
3M Healthcare	INFUSION PUMP 3000	5547	12V 1.3Ah
3M Healthcare	INFUSION PUMP 5100	5405	9V Alkaline
3M Healthcare	INFUSION PUMP 5200	5405	9V Alkaline
3M Healthcare	INFUSION PUMP 5400	5405	9V Alkaline
3M Healthcare	INFUSION PUMP 5700	5405	9V Alkaline
3M Healthcare	INFUSION PUMP 5800	5405	9V Alkaline
3M Healthcare	SIMS 3000	5780	12V 7.2Ah
3M Healthcare	SURGICAL CLIPPER 9602	5001	2.4V 0.70Ah
3M Healthcare	SURGICAL SHAVER	5853	1.2V 1.5Ah
3M Healthcare	TPN PUMP 5700	5558-NIMH	12V 2.1Ah
Abbott Laboratories	5000 PLUM XL	5875	8V 2.7Ah
Abbott Laboratories	5000 PLUM XLM	5875	8V 2.7Ah
Abbott Laboratories	A PLUS 3 INFUSION PUMP	5078	6V 4.5Ah
Abbott Laboratories	ABBM	5013	12V 4.3Ah
Abbott Laboratories	ABBY	5013	12V 4.3Ah
Abbott Laboratories	ABEM	5013	12V 4.3Ah
Abbott Laboratories	ABTM PORTABLE CARDIAC UNIT	5013	12V 4.3Ah
Abbott Laboratories	ACCLAIM 12032	5536	8V 2.7Ah
Abbott Laboratories	ACCLAIM 12032	5536-P	8V 3.2Ah
Abbott Laboratories	ACCLAIM ENCORE 12337 INFUSION PUMP	5536	8V 2.7Ah
Abbott Laboratories	ACCLAIM ENCORE INFUSION PUMP	5536-P	8V 3.2Ah
Abbott Laboratories	AIM PLUS INFUSION PUMP	5924	3V 0.16Ah
Abbott Laboratories	AIM PLUS INFUSION PUMP (765-600012-002)	6187	4.8V 4Ah
Abbott Laboratories	AIM PLUS INFUSION PUMP (NON-RECHARGEABLE)	5407	1.5V Alkaline
Abbott Laboratories	CARDIAC OUTPUT COMPUTER 41234	5368	6V 1Ah
Abbott Laboratories	CARDIAC OUTPUT UNIT 3300	5016	8V 2.5Ah
Abbott Laboratories	CARDIAC OUTPUT UNIT 3300	5536	8V 2.7Ah
Abbott Laboratories	CARDIAC OUTPUT UNIT 3300	5536-P	8V 3Ah
Abbott Laboratories	CELL DYN 1700 CELL COUNTER	5449	3.6V 0.11Ah
Abbott Laboratories	DH1 DEFIBRILLATOR	5386	12V 2.5Ah
Abbott Laboratories	DH2 DEFIBRILLATOR	5386	12V 2.5Ah
Abbott Laboratories	DH3 DEFIBRILLATOR	5386	12V 2.5Ah
Abbott Laboratories	DH5 MONITOR DEFIBRILLATOR	5312	24V 1.5Ah

# REPLACEMENT BATTERIES FOR MEDICAL EQUIPMENT



EQUIPMENT MFG	EQUIPMENT MODEL #	BATTERY PART #	BATTERY DESCRIPTION
---------------	-------------------	----------------	---------------------

## REPLACEMENT BATTERIES FOR MEDICAL EQUIPMENT

Abbott Laboratories	EMBRACE ENTERAL PUMP	6095	4.8V 1.6Ah
Abbott Laboratories	EMBRACE ENTERAL PUMP	6095	4.8V 1.6Ah
Abbott Laboratories	FLEXIFLO COMPANION 83	5346	4V 1Ah
Abbott Laboratories	FLEXIFLO COMPANION 84	5346	4V 1Ah
Abbott Laboratories	FLEXIFLO II ENTERAL PUMP	5223	6V 2.5Ah
Abbott Laboratories	FLEXIFLO III 76 ENTERAL PUMP	5223	6V 2.5Ah
Abbott Laboratories	FLEXIFLO III REVISION A - S	5221	6V 2.5Ah
Abbott Laboratories	FLEXIFLO III REVISION T - X	5223	6V 2.5Ah
Abbott Laboratories	FLEXIFLO III REVISION Y - Z	5370	6V 2.8Ah
Abbott Laboratories	FLEXIFLO PORTABLE NUTRIENT PUMP	5368	6V 1Ah
Abbott Laboratories	FLEXIFLO QUANTUM ENTERAL PUMP	5275	8V 2.7Ah
Abbott Laboratories	FLEXIFLO QUANTUM ENTERAL PUMP	5275-P	8V 3Ah
Abbott Laboratories	GEMSTAR	6180	3V 0.19Ah
Abbott Laboratories	GEMSTAR (NON-RECHARGEABLE)	5407	1.5V Alkaline
Abbott Laboratories	HEMATOLOGY ANALYZER	5449	3.6V 0.11Ah
Abbott Laboratories	LIFE CARE 1000 VOLUMETRIC CONTROLLER	5015	6V 2.5Ah
Abbott Laboratories	LIFE CARE 1050 VOLUMETRIC CONTROLLER	5015	6V 2.5Ah
Abbott Laboratories	LIFE CARE 175 BREEZE	5536	8V 2.7Ah
Abbott Laboratories	LIFE CARE 2D INFUSION PUMP	5015	6V 2.5Ah
Abbott Laboratories	LIFE CARE 3D INFUSION PUMP	5015	6V 2.5Ah
Abbott Laboratories	LIFE CARE 3HB INFUSION PUMP	5015	6V 2.5Ah
Abbott Laboratories	LIFE CARE 4 INFUSION PUMP	5016	8V 2.5Ah
Abbott Laboratories	LIFE CARE 4 INFUSION PUMP	5536	8V 2.7Ah
Abbott Laboratories	LIFE CARE 4 INFUSION PUMP	5536-P	8V 3Ah
Abbott Laboratories	LIFE CARE 4100	5016	8V 2.5Ah
Abbott Laboratories	LIFE CARE 4100	5536	8V 2.7Ah
Abbott Laboratories	LIFE CARE 4100	5536-P	8V 3Ah
Abbott Laboratories	LIFE CARE 4D INFUSION PUMP	5015	6V 2.5Ah
Abbott Laboratories	LIFE CARE 4P INFUSION PUMP	5016	8V 2.5Ah
Abbott Laboratories	LIFE CARE 4P INFUSION PUMP	5536	8V 2.7Ah
Abbott Laboratories	LIFE CARE 4P INFUSION PUMP	5536-P	8V 3Ah
Abbott Laboratories	LIFE CARE 5 INFUSION PUMP	5016	8V 2.5Ah
Abbott Laboratories	LIFE CARE 5 INFUSION PUMP	5536	8V 2.7Ah
Abbott Laboratories	LIFE CARE 5 INFUSION PUMP	5536-P	8V 3Ah
Abbott Laboratories	LIFE CARE 5000	5016	8V 2.5Ah
Abbott Laboratories	LIFE CARE 5000	5536	8V 2.7Ah



## REPLACEMENT BATTERIES FOR MEDICAL EQUIPMENT

**EQUIPMENT MFG                      EQUIPMENT MODEL #                      BATTERY PART #                      BATTERY DESCRIPTION**

### REPLACEMENT BATTERIES FOR MEDICAL EQUIPMENT

Abbott Laboratories	LIFE CARE 5000	5536-P	8V 3Ah
Abbott Laboratories	LIFE CARE 5000 PLUM	5875	8V 2.7Ah
Abbott Laboratories	LIFE CARE 5000 PLUM	5875-P	8V 3Ah
Abbott Laboratories	LIFE CARE 5500	5016	8V 2.5Ah
Abbott Laboratories	LIFE CARE 5500	5536	8V 2.7Ah
Abbott Laboratories	LIFE CARE 5500	5536-P	8V 3Ah
Abbott Laboratories	LIFE CARE 6000	5536	8V 2.7Ah
Abbott Laboratories	LIFE CARE 6000 PLUM	5536-P	8V 3Ah
Abbott Laboratories	LIFE CARE 6000 PLUM	5016	8V 2.5Ah
Abbott Laboratories	LIFE CARE 75 BREEZE	5373	6V 3.2Ah
Abbott Laboratories	LIFE CARE 900 VOLUMETRIC PUMP	5384	12V 3.4Ah
Abbott Laboratories	LIFE CARE PCA INFUSOR 1821	5252	6V 2.5Ah
Abbott Laboratories	LIFE CARE PCA PLUS II	5016	8V 2.5Ah
Abbott Laboratories	LIFE CARE PCA PLUS II	5536	8V 2.7Ah
Abbott Laboratories	LIFE CARE PCA PLUS II	5536-P	8V 3Ah
Abbott Laboratories	LIFE CARE XL-3M PLUM	5792	8V 3.8Ah
Abbott Laboratories	LIFE CARE XLD PLUM	5536	8V 2.7Ah
Abbott Laboratories	MICRO PUMP	5016	8V 2.5Ah
Abbott Laboratories	MICRO PUMP	5536	8V 2.7Ah
Abbott Laboratories	MICRO PUMP	5536-P	8V 3Ah
Abbott Laboratories	OMNI FLO 4000 INFUSION PUMP	5515	12V 2.5Ah
Abbott Laboratories	OMNI FLO 4000 PLUS INFUSION PUMP	5515	12V 2.5Ah
Abbott Laboratories	PATROL ENTERAL PUMP	5881	6V 4.5Ah
Abbott Laboratories	PCA III	5875	8V 2.7Ah
Abbott Laboratories	PCA MICRO INFUSOR 4100	5015	6V 2.5Ah
Abbott Laboratories	PLUM A PLUS	5078	6V 4.5Ah
Abbott Laboratories	TRANSCUTANEOUS ELECTRICAL NERVE STIMULATION (TENS) UNIT	5578	1.2V 0.18Ah
Abiomed	AB5000	5551	12V 12Ah
Abiomed	BVS 5000	5722	12V 13Ah
Abiomed	BVS 5000I BI VENTRICULAR SUPPORT	5722	12V 13Ah
Acme Medical Scales	SCALE 1500	5383	12V 1.3Ah
Acme Medical Scales	SCALE 2215	5397	1.2V 0.70Ah
Acme Medical Scales	SCALE 2500	5383	12V 1.3Ah
Acme Medical Scales	SCALE 2510	5383	12V 1.3Ah
Acme Medical Scales	SCALE 3903	5383	12V 1.3Ah
Acme Medical Scales	SCALE 4500	5383	12V 1.3Ah

# REPLACEMENT BATTERIES FOR MEDICAL EQUIPMENT



EQUIPMENT MFG	EQUIPMENT MODEL #	BATTERY PART #	BATTERY DESCRIPTION
---------------	-------------------	----------------	---------------------

## REPLACEMENT BATTERIES FOR MEDICAL EQUIPMENT

Acme Medical Scales	SCALE 500	5383	12V 1.3Ah
Acme Medical Scales	SCALE 5000	5383	12V 1.3Ah
Acme Medical Scales	SCALE 5001	5397	1.2V 0.70Ah
Acme Medical Scales	SCALE 7000	5383	12V 1.3Ah
Acme Medical Scales	SCALE 7201	5397	1.2V 0.70Ah
Acme Medical Scales	SCALE 7300	5383	12V 1.3Ah
Acme Medical Scales	SCALE 7301	5397	1.2V 0.70Ah
Acme Medical Scales	SCALE 7400	5383	12V 1.3Ah
Acme Medical Scales	SCALE 7401	5397	1.2V 0.70Ah
Acme Medical Scales	SCALE 8500	5397	1.2V 0.70Ah
Acoma Medical	MBA 130 PORTABLE X-RAY	5393	12V 26Ah
Acoma Medical	MBA 200 PORTABLE X-RAY	5551	12V 12Ah
Acuson	DIAGNOSTIC ULTRASOUND 128	5727	3.9V 1Ah
Acuson	DIAGNOSTIC ULTRASOUND 128X (8211107)	5727	3.9V 1Ah
Advanced Medical Systems	1400 FETAL MONITOR	5789	3.6V 0.28Ah
Advanced Medical Systems	AM66	5764	3.6V 0.11Ah
Advanced Medical Systems	FM660 FETAL MONITOR	5764	3.6V 0.11Ah
Advanced Medical Systems	IM76	5789	3.6V 0.28Ah
Advanced Medical Systems	IM76 FETAL MONITOR	5763	9.6V 0.25Ah
Advanced Technology Laboratories	800 PLUS ULTRASOUND	5457	3.6V 0.15Ah
Advanced Technology Laboratories	AT-33 SINGLE CHANNEL EMG	5790	4.8V 1.5Ah
Advanced Technology Laboratories	ULTRAMARK 4 ULTRASOUND SYSTEM	5397	1.2V 0.70Ah
Advanced Technology Laboratories	UM4 ULTRASOUND	5407	1.5V Alkaline
Advanced Technology Laboratories	UM8 ULTRASOUND	5368	6V 1Ah
Aequitron Medical	8200 INFANT MONITOR	5007	9.6V 2.3Ah
Aequitron Medical	8850 PORT-A-VAC	5679	12V 3.2Ah
Aequitron Medical	9200 INFANT MONITOR	5007	9.6V 2.3Ah
Aequitron Medical	9215 INFANT MONITOR	5007	9.6V 2.3Ah
Aequitron Medical	9216 INFANT MONITOR	5007	9.6V 2.3Ah
Aequitron Medical	9500 INFANT MONITOR	5007	9.6V 2.3Ah
Aequitron Medical	9550 INFANT MONITOR	5007	9.6V 2.3Ah
Aequitron Medical	LP/0	5820-L	12V 12Ah
Aequitron Medical	LP10 VOLUMETRIC VENTILATOR	5483	3V 0.16Ah
Aequitron Medical	LP10 VOLUMETRIC VENTILATOR	5548	12V 2.9Ah
Aequitron Medical	LP20 VOLUMETRIC VENTILATOR	5548	12V 2.9Ah
Aequitron Medical	LP3 VOLUMETRIC VENTILATOR	5128	12V 2.5Ah



## REPLACEMENT BATTERIES FOR MEDICAL EQUIPMENT

EQUIPMENT MFG	EQUIPMENT MODEL #	BATTERY PART #	BATTERY DESCRIPTION
---------------	-------------------	----------------	---------------------

### REPLACEMENT BATTERIES FOR MEDICAL EQUIPMENT

Aequitron Medical	LP4 VOLUMETRIC VENTILATOR	5128	12V 2.5Ah
Aequitron Medical	LP5 VOLUMETRIC VENTILATOR	5483	3V 0.16Ah
Aequitron Medical	LP5 VOLUMETRIC VENTILATOR	5548	12V 2.9Ah
Aequitron Medical	LP6 VOLUMETRIC VENTILATOR	5483	3V 0.16Ah
Aequitron Medical	LP6 VOLUMETRIC VENTILATOR	5548	12V 2.9Ah
Aequitron Medical	LP6+ VOLUMETRIC VENTILATOR	5548	12V 2.9Ah
Aequitron Medical	MCR911D MUSCLE STIMULATOR	5390	12V 7Ah
Aerogen	AERONEB PROFESSIONAL NEBULIZER	6069	4.8V 0.45Ah
Aeros Instruments	CARE-E-VAC II ASPIRATOR (AI5100250)	5667	12V 3.4Ah
Aeros Instruments	CARE-E-VAC III (749144)	5388	12V 5Ah
Aeros Instruments	TOTE-L-VAC ASPIRATOR (749146, 753790)	5667	12V 3.4Ah
Airborne Life Support Systems	INFANT LIFE SUPPORT SYSTEM	5218	2V 5Ah
Airborne Life Support Systems	INFANT TRANSPORT 20L	5722	12V 13Ah
Airborne Life Support Systems	INFANT TRANSPORT 750I	5393	12V 26Ah
Airborne Life Support Systems	INFANT TRANSPORT INCUBATOR 185	5850	12V 28Ah
Airborne Life Support Systems	INFANT TRANSPORT INCUBATOR 185A	5850	12V 28Ah
Airborne Life Support Systems	INFANT TRANSPORT INCUBATOR 185A PLUS	5970	12V 26Ah
Airborne Life Support Systems	INFANT TRANSPORT INCUBATOR 20H	5970	12V 26Ah
Airborne Life Support Systems	INFANT TRANSPORT INCUBATOR VOYAGER	5970	12V 26Ah
Airborne Life Support Systems	VOYAGER LIGHTWEIGHT	5722	12V 13Ah
Alaris Medical Systems	230 VOLUMETRIC INFUSION PUMP/CONTROLLER	5024	12V 0.70Ah
Alaris Medical Systems	260 PUMP	5128	12V 2.5Ah
Alaris Medical Systems	260+ PUMP	5128	12V 2.5Ah
Alaris Medical Systems	260IR PUMP	5128	12V 2.5Ah
Alaris Medical Systems	262 PUMP	5128	12V 2.5Ah
Alaris Medical Systems	262A PUMP	5128	12V 2.5Ah
Alaris Medical Systems	280 STAR-FLOW VOLUMETRIC PUMP	5064	6V 3.4Ah
Alaris Medical Systems	3000 KEOFEED ENTERAL FEEDING PUMP	5515	12V 2.5Ah
Alaris Medical Systems	3080 KEOFEED II ENTERAL FEEDING PUMP	5064	6V 3.4Ah
Alaris Medical Systems	4000 VITAL CHECK MONITOR	5167	12V 2.5Ah
Alaris Medical Systems	4000A VITAL CHECK MONITOR	5167	12V 2.5Ah
Alaris Medical Systems	4000EE VITAL CHECK MONITOR	5167	12V 2.5Ah
Alaris Medical Systems	4200 VITAL CHECK MONITOR	5167	12V 2.5Ah
Alaris Medical Systems	4400 VITAL CHECK MONITOR	5374	6V 4.5Ah
Alaris Medical Systems	4410 VITAL CHECK MONITOR	5374	6V 4.5Ah
Alaris Medical Systems	4415 VITAL CHECK MONITOR	5374	6V 4.5Ah



# REPLACEMENT BATTERIES FOR MEDICAL EQUIPMENT



EQUIPMENT MFG	EQUIPMENT MODEL #	BATTERY PART #	BATTERY DESCRIPTION
---------------	-------------------	----------------	---------------------

## REPLACEMENT BATTERIES FOR MEDICAL EQUIPMENT

Alaris Medical Systems	4510 VITAL CHECK MONITOR	5374	6V 4.5Ah
Alaris Medical Systems	500 KEOFEED ENTERAL FEEDING PUMP	5515	12V 2.5Ah
Alaris Medical Systems	5200 VITAL CHECK MONITOR	5167	12V 2.5Ah
Alaris Medical Systems	530 VOLUMETRIC INFUSION PUMP/CONTROLLER	5024	12V 0.70Ah
Alaris Medical Systems	560 PUMP	5128	12V 2.5Ah
Alaris Medical Systems	560+ PUMP	5128	12V 2.5Ah
Alaris Medical Systems	565 PUMP	5128	12V 2.5Ah
Alaris Medical Systems	570 PUMP	5128	12V 2.5Ah
Alaris Medical Systems	580 PLUS STAR-FLOW VOLUMETRIC PUMP	5064	6V 3.4Ah
Alaris Medical Systems	580 STAR-FLOW VOLUMETRIC PUMP	5064	6V 3.4Ah
Alaris Medical Systems	590 STAR-FLOW VOLUMETRIC PUMP	5064	6V 3.4Ah
Alaris Medical Systems	599 STAR-FLOW VOLUMETRIC PUMP	5064	6V 3.4Ah
Alaris Medical Systems	600 VOLUMETRIC INFUSION PUMP/CONTROLLER	5024	12V 0.70Ah
Alaris Medical Systems	700 SYRINGE INFUSIOR	5016	8V 2.5Ah
Alaris Medical Systems	710 SYRINGE INFUSIOR	5016	8V 2.5Ah
Alaris Medical Systems	7130D SIGNATURE GOLD INFUSION PUMP (141788) SE	5860	12V 1.8Ah
Alaris Medical Systems	7230D SIGNATURE GOLD INFUSION PUMP (141788) SE	5860	12V 1.8Ah
Alaris Medical Systems	CORE CHECK THERMOMETER	5405	9V Alkaline
Alaris Medical Systems	ELECTRONIC THERMOMETER 2000	5172	4.8V 0.70Ah
Alaris Medical Systems	ELECTRONIC THERMOMETER 811 (A)	5076	4.8V 0.70Ah
Alaris Medical Systems	ELECTRONIC THERMOMETER 817	5076	4.8V 0.70Ah
Alaris Medical Systems	ELECTRONIC THERMOMETER 821 (A)	5076	4.8V 0.70Ah
Alaris Medical Systems	ELECTRONIC THERMOMETER 822	5076	4.8V 0.70Ah
Alaris Medical Systems	GEMINI 1310	5994	6V 7.2Ah
Alaris Medical Systems	GEMINI 1320	5614	6V 12Ah
Alaris Medical Systems	GEMINI 1328	5614	6V 12Ah
Alaris Medical Systems	GEMINI LOGIC BOARD 965A	5602	4.8V 0.80Ah
Alaris Medical Systems	GEMINI LOGIC BOARD 965A	5602	4.8V 0.80Ah
Alaris Medical Systems	GEMINI LOGIC BOARD PC-1	5602	4.8V 0.80Ah
Alaris Medical Systems	GEMINI LOGIC BOARD PC-2	5602	4.8V 0.80Ah
Alaris Medical Systems	GEMINI LOGIC BOARD PC-2	5602	4.8V 0.80Ah
Alaris Medical Systems	GEMINI LOGIC BOARD PC-4	5602	4.8V 0.80Ah
Alaris Medical Systems	GEMINI LOGIC BOARD PC-4	5602	4.8V 0.80Ah
Alaris Medical Systems	GEMINI LOGIC BOARD TX	5602	4.8V 0.80Ah
Alaris Medical Systems	GEMINI LOGIC BOARD TX	5602	4.8V 0.80Ah

# REPLACEMENT BATTERIES FOR MEDICAL EQUIPMENT

EQUIPMENT MFG	EQUIPMENT MODEL #	BATTERY PART #	BATTERY DESCRIPTION
---------------	-------------------	----------------	---------------------

## REPLACEMENT BATTERIES FOR MEDICAL EQUIPMENT

Alaris Medical Systems	GEMINI PC-1	5994	6V 7.2Ah
Alaris Medical Systems	GEMINI PC-2	5614	6V 12Ah
Alaris Medical Systems	GEMINI PC-2	5976	3V 0.95Ah
Alaris Medical Systems	GEMINI PC2TX	5614	6V 12Ah
Alaris Medical Systems	GEMINI PC-4	5667	12V 3.4Ah
Alaris Medical Systems	GEMINI PC-4 TX (841025)	5675	6V 3.4Ah
Alaris Medical Systems	GEMINI PC-4-XL (841030)	5667	12V 3.4Ah
Alaris Medical Systems	INFUSION PUMPS 800 SERIES	5614	6V 12Ah
Alaris Medical Systems	INFUSION PUMPS 900 SERIES	5614	6V 12Ah
Alaris Medical Systems	MED SYSTEMS 2800	5624	3.6V 1.7Ah
Alaris Medical Systems	MED SYSTEMS 2800	5624-I	3.6V 1.7Ah
Alaris Medical Systems	MED SYSTEMS 2860D	5624	3.6V 1.7Ah
Alaris Medical Systems	MED SYSTEMS 2860D	5624-I	3.6V 1.7Ah
Alaris Medical Systems	MED SYSTEMS 9500	5624	3.6V 1.7Ah
Alaris Medical Systems	MED SYSTEMS 9500	5624-I	3.6V 1.7Ah
Alaris Medical Systems	MED SYSTEMS III	5624	3.6V 1.7Ah
Alaris Medical Systems	MED SYSTEMS III	5748	3V 2.5Ah
Alaris Medical Systems	MED SYSTEMS III	5624-I	3.6V 1.7Ah
Alaris Medical Systems	MEDLEY 8000 MEDICATION SAFETY SYSTEM	5073	12V 4.3Ah
Alaris Medical Systems	MEDLEY 8100 MEDICATION SAFETY SYSTEM	5073	12V 4.3Ah
Alaris Medical Systems	MINIMED 404-SP	5625	1.5V Alkaline
Alaris Medical Systems	SIGNATURE 7000	5860	12V 1.8Ah
Alaris Medical Systems	SIGNATURE 7100	5860	12V 1.8Ah
Alaris Medical Systems	SIGNATURE 7130	5860	12V 1.8Ah
Alaris Medical Systems	SIGNATURE 7130B	5860	12V 1.8Ah
Alaris Medical Systems	SIGNATURE 7200 E-K INFUSION PUMPS	5860	12V 1.8Ah
Alcon Laboratories, Inc.	RENISSANCE SERIES AUTOKERATOMETER (190-009)	6210	6V 0.27Ah
American Scale	700 DOR-3 SCALE (NICD)	5236	9.6V 0.65Ah
American Scale	700 DR-3 SCALE	5236-A	12V 2.5Ah
American Scale	800 SCALE	5515	12V 2.5Ah
American Scale	KIN AIR BED TRANSPORT	5395	12V 35Ah
AMSCO	ENVIROGUARD ETO LEAK DETECTOR P76316-344	5159	4.8V 1.3Ah
AMSCO	HALL ARTHOSCOPE	5385	12V 2.9Ah
AMSCO	STERILIZER 2047	5373	6V 3.2Ah
AMSCO	SURGICAL TABLE 3080 RC CONTROL BATTERY	5933	12V 2.8Ah
AMSCO	SURGICAL TABLE 3080 RC MOTOR BATTERY	5393	12V 26Ah

# REPLACEMENT BATTERIES FOR MEDICAL EQUIPMENT



EQUIPMENT MFG	EQUIPMENT MODEL #	BATTERY PART #	BATTERY DESCRIPTION
---------------	-------------------	----------------	---------------------

## REPLACEMENT BATTERIES FOR MEDICAL EQUIPMENT

AMSCO	SURGICAL TABLE 3080 RC MOTOR BATTERY	5850	12V 28Ah
AMSCO	SURGICAL TABLE 3080 RL CONTROL BATTERY	5933	12V 2.8Ah
AMSCO	SURGICAL TABLE 3080 RL MOTOR BATTERY	5393	12V 26Ah
AMSCO	SURGICAL TABLE 3080 RL MOTOR BATTERY	5850	12V 28Ah
AMSCO	SURGICAL TABLE 3080 SP CONTROL BATTERY	5933	12V 2.8Ah
AMSCO	SURGICAL TABLE 3080 SP MOTOR BATTERY	5393	12V 26Ah
AMSCO	SURGICAL TABLE 3080 SP MOTOR BATTERY	5850	12V 28Ah
AMSCO	SURGICAL TABLE 3085 CONTROL BATTERY	5933	12V 2.8Ah
AMSCO	SURGICAL TABLE 3085 MOTOR BATTERY	5393	12V 26Ah
AMSCO	SURGICAL TABLE 3085 MOTOR BATTERY	5850	12V 28Ah
Apex Healthcare	650	5388	12V 5Ah
Apex Healthcare	450E	5388	12V 5Ah
Apex Healthcare	STELLA	5388	12V 5Ah
Arjo Century	ALPINE 600	5390	12V 7Ah
Arjo Century	BRAVO PATIENT LIFT	5780	12V 7.2Ah
Arjo Century	CENTURY CHAIR LIFT (102193)	5390	12V 7Ah
Arjo Century	CHAIR LIFT 29181	5390	12V 7Ah
Arjo Century	CHAIR LIFT 29182	5390	12V 7Ah
Arjo Century	EZ LIFT	5050-A	24V 5Ah
Arjo Century	MAXI SKY 600 PATIENT LIFT	5388	12V 5Ah
Arjo Century	PATIENT LIFT	5050-F	24V 2.9Ah
Arjo Century	PATIENT LIFT 0100-20	5050-D	24V 4Ah
Arjo Century	PATIENT LIFT MA1100	5050-D	24V 4Ah
Arjo Century	PATIENT LIFT NDA0100-03	5050-D	24V 4Ah
Arjo Century	PATIENT LIFT WITH HANDLE	5050-A	24V 5Ah
Arjo Century	PATIENT LIFT WITH HANDLE 3 POSITION PLUG)	5050-E	24V 5Ah
Arjo Century	SARA	5050-B	24V 3.8Ah
Arjo Century	TEMPO (KPA0100)	5050-C	24V 5Ah
Arjo Century	TRIXIE (KTA0102)	5050-F	24V 2.9Ah
Artromick	E SERIES MEDICATION CART	5389	12V 2.3Ah
Artromick	MEDICINE CART	5390	12V 7Ah
Artromick	PROJECT 90	5389	12V 2.3Ah
Artromick	SLIMLINE CART	5389	12V 2.3Ah
Arvee Medical	APNEA MONITOR 2400	5488	3.6V 6Ah
Arvee Medical	APNEA MONITOR 2400	5629	6V 4.4Ah
Aspect Medical Systems	A1000 MONITOR	5390	12V 7Ah



## REPLACEMENT BATTERIES FOR MEDICAL EQUIPMENT

EQUIPMENT MFG	EQUIPMENT MODEL #	BATTERY PART #	BATTERY DESCRIPTION
---------------	-------------------	----------------	---------------------

### REPLACEMENT BATTERIES FOR MEDICAL EQUIPMENT

Aspect Medical Systems	A1050 MONITOR	5390	12V 7Ah
Aspect Medical Systems	A2000 MONITOR (195-0019)	5935	7.2V 2.1Ah
Aspect Medical Systems	VISTA BIS MONITOR	6201	7.4V 2.2Ah
Aspen Labs	ARTHROTONE 06	5385	12V 2.9Ah
Aspen Labs	ARTHROTONE 5039 02	5385	12V 2.9Ah
Aspen Labs	ATS 1000 TOURNIQUET	5515	12V 2.5Ah
Aspen Labs	ATS 1200 TOURNIQUET	5515	12V 2.5Ah
Aspen Labs	ATS 1500 TOURNIQUET	5515	12V 2.5Ah
Aspen Labs	ATS 2000 TOURNIQUET	5515	12V 2.5Ah
Aspen Labs	ATS 3000 TOURNIQUET	5388	12V 5Ah
Aspen Labs	ATS 750 TOURNIQUET	5838	12V 1.2Ah
Astro-Med	2000 ALPHA STIMULATOR	5371	6V 3Ah
Astro-Med	DASH I RECORDER	5390	12V 7Ah
Astro-Med	DASH II RECORDER	5390	12V 7Ah
Astro-Med	DASH MARK II RECORDER	5390	12V 7Ah
Astro-Med	NT 9000	5590	4.8V 0.11Ah
Astro-Med	SUPER 8 RECORDER	5390	12V 7Ah
Astro-Med	Z-1000 GRAPHIC RECORDER	5390	12V 7Ah
Autogenic Systems	AT 33	5853	1.2V 1.5Ah
Autogenic Systems	MYOGRAPH BIOFEEDBACK HT1	5047	4.8V 1.5Ah
AVI	200 EXTERNAL FEEDING PUMP	6035	7.2V 1.6Ah
AVI	3000 INFUSION PUMP	5547	12V 1.3Ah
AVI	7000 CENTRIFUGE PUMP	5820-L	12V 12Ah
AVI	7800 CENTRIFUGE PUMP	5820-L	12V 12Ah
AVI	GUARDIAN VOLUMETRIC INFUSION PUMP 100	5515	12V 2.5Ah
AVI	GUARDIAN VOLUMETRIC INFUSION PUMP 110	5515	12V 2.5Ah
AVI	GUARDIAN VOLUMETRIC INFUSION PUMP 200	5515	12V 2.5Ah
AVI	GUARDIAN VOLUMETRIC INFUSION PUMP 200A	5515	12V 2.5Ah
AVI	GUARDIAN VOLUMETRIC INFUSION PUMP 210	5515	12V 2.5Ah
AVI	GUARDIAN VOLUMETRIC INFUSION PUMP 270	5515	12V 2.5Ah
AVI	GUARDIAN VOLUMETRIC INFUSION PUMP 285	5515	12V 2.5Ah
AVI	GUARDIAN VOLUMETRIC INFUSION PUMP 400	5515	12V 2.5Ah
AVI	GUARDIAN VOLUMETRIC INFUSION PUMP 400A	5515	12V 2.5Ah
AVI	GUARDIAN VOLUMETRIC INFUSION PUMP 450	5515	12V 2.5Ah
AVI	GUARDIAN VOLUMETRIC INFUSION PUMP 480	5515	12V 2.5Ah
AVI	GUARDIAN VOLUMETRIC INFUSION PUMP 840	5515	12V 2.5Ah

# REPLACEMENT BATTERIES FOR MEDICAL EQUIPMENT



EQUIPMENT MFG	EQUIPMENT MODEL #	BATTERY PART #	BATTERY DESCRIPTION
---------------	-------------------	----------------	---------------------

## REPLACEMENT BATTERIES FOR MEDICAL EQUIPMENT

AVI	GUARDIAN VOLUMETRIC INFUSION PUMP 880	5515	12V 2.5Ah
AVI	MICRO 285 INFUSION PUMP	5515	12V 2.5Ah
A-Vox Systems	AVOXIMETER 1000E	6060	4.8V 1.8Ah
B. Braun	CARDIAC OUTPUT COMPUTER MONITOR 9528	5368	6V 1Ah
B. Braun	CARDIAC OUTPUT COMPUTER MONITOR 9529	5368	6V 1Ah
B. Braun	HORIZON 6000	5655	12V 2Ah
B. Braun	HORIZON 6000	5655	12V 2Ah
B. Braun	HORIZON 6000	5655	12V 2Ah
B. Braun	HORIZON CLASSIC	5655	12V 2Ah
B. Braun	HORIZON CLASSIC	5655	12V 2Ah
B. Braun	HORIZON CLASSIC	5655	12V 2Ah
B. Braun	HORIZON NXT PUMP	5655	12V 2Ah
B. Braun	HORIZON NXT PUMP	5655	12V 2Ah
B. Braun	HORIZON NXT PUMP	5655	12V 2Ah
B. Braun	HORIZON PUMP	5739	3V 0.28Ah
B. Braun	HORIZON PUMP	5786	4.8V 0.11Ah
B. Braun	INFUSION PUMP VIP N7922	5380	6V 10Ah
B. Braun	INFUSION PUMP VIP N7927	5380	6V 10Ah
B. Braun	INTELLIGENT INFUSOR PUMP 2001	5371	6V 3Ah
B. Braun	INTELLIGENT INFUSOR PUMP 2001	5374	6V 4.5Ah
B. Braun	INTELLIGENT PUMP 521	5371	6V 3Ah
B. Braun	INTELLIGENT PUMP 521	5631	12V 2Ah
B. Braun	INTELLIGENT PUMP 521 PLUS	5374	6V 4.5Ah
B. Braun	INTELLIGENT PUMP 522	5631	12V 2Ah
B. Braun	INTELLIGENT PUMP 522	5374	6V 4.5Ah
B. Braun	INTELLIGENT PUMP 821	5371	6V 3Ah
B. Braun	KANGAROO E PUMP	6094	4.8V 3.8Ah
B. Braun	OUTLOOK 100 SAFETY INFUSION SYSTEM	5991	12V 2.2Ah
B. Braun	OUTLOOK 200 SAFETY INFUSION SYSTEM	5991	12V 2.2Ah
B. Braun	VISTA BASIC	6084	7.2V 1.2Ah
B. Braun	VISTA RELIANCE	6077	8.4V 4Ah
BardSystems	CPS H4305	5390	12V 7Ah
BardSystems	H4322	5390	12V 7Ah
BardSystems	HARVARD PCA PUMP	5383	12V 1.3Ah
BardSystems	HARVARD SYRINGE PUMP	6029	7.2V 5Ah
BardSystems	INTRA-AORTIC BALLOON PUMP H8000	5839	24V 7.2Ah





## REPLACEMENT BATTERIES FOR MEDICAL EQUIPMENT

EQUIPMENT MFG	EQUIPMENT MODEL #	BATTERY PART #	BATTERY DESCRIPTION
---------------	-------------------	----------------	---------------------

### REPLACEMENT BATTERIES FOR MEDICAL EQUIPMENT

BardSystems	MINI INFUSOR 150	5406	1.5V Alkaline
BardSystems	MINI INFUSOR 150 XL	5406	1.5V Alkaline
BardSystems	MINI INFUSOR 300 XL	5406	1.5V Alkaline
BardSystems	PCA-1 PUMP	5383	12V 1.3Ah
BardSystems	POWER PAK SYSTEM	5390	12V 7Ah
BardSystems	SITE-RITE IV	5060-I	14.4V 4.5Ah
BardSystems	SITE-RITE IV (800049B01)	5060	14.4V 4Ah
BardSystems	UROTRAK UROMETER 210	5299	8V 3.5Ah
BardSystems	UROTRAK UROMETER 220	5299	8V 3.5Ah
BardSystems	UROTRAK UROMETER 224 2	5299	8V 3.5Ah
BardSystems	VENTILATOR 750	5383	12V 1.3Ah
Baxter	2100 INFUSION PUMP	5016	8V 2.5Ah
Baxter	6060 PUMP (2M9838)	6207	12V 1.2Ah
Baxter	AP II PUMP	5091	3V 0.19Ah
Baxter	AS2 AUTO SYRINGE	5515	12V 2.5Ah
Baxter	AS20A PUMP	5149	6V 0.70Ah
Baxter	AS20-GH PUMP	5149	6V 0.70Ah
Baxter	AS20S PUMP	5149	6V 0.70Ah
Baxter	AS2F PUMP	5149	6V 0.70Ah
Baxter	AS2FH PUMP	5149	6V 0.70Ah
Baxter	AS40A	5601-NIMH	6V 2.1Ah
Baxter	AS40A SYRINGE PUMP	5601	6V 1.2Ah
Baxter	AS50A	5601-NIMH	6V 2.1Ah
Baxter	AS50A SYRINGE PUMP	5601	6V 1.2Ah
Baxter	AS5A AUTO SYRINGE	5515	12V 2.5Ah
Baxter	AS5B AUTO SYRINGE	5515	12V 2.5Ah
Baxter	AS5B PUMP	5149	6V 0.70Ah
Baxter	YRINGE	5515	12V 2.5Ah
Baxter	AS5D AUTO SYRINGE	5515	12V 2.5Ah
Baxter	ASAT PULSE OXIMETER	5051	8V 2.5Ah
Baxter	COLLEAGUE	5977	7.2V 2.1Ah
Baxter	COLLEAGUE INFUSION PUMP 3 CHANNEL	5778	12V 2Ah
Baxter	COLLEAGUE INFUSION PUMP CX	5778	12V 2Ah
Baxter	DIALYSIS CYCLER	5829	12V 2.8Ah
Baxter	FENWAL AUTOSEAL (4R4370)	5762-B	26.4V 3Ah
Baxter	FLO-GARD 2000 CONTROLLER	5016	8V 2.5Ah

# REPLACEMENT BATTERIES FOR MEDICAL EQUIPMENT



EQUIPMENT MFG	EQUIPMENT MODEL #	BATTERY PART #	BATTERY DESCRIPTION
---------------	-------------------	----------------	---------------------

## REPLACEMENT BATTERIES FOR MEDICAL EQUIPMENT

Baxter	FLO-GARD 2000 PUMP	5536	8V 2.7Ah
Baxter	FLO-GARD 2000 PUMP	5536-P	8V 3Ah
Baxter	FLO-GARD 2100 PUMP	5536	8V 2.7Ah
Baxter	FLO-GARD 2100 PUMP	5536-P	8V 3Ah
Baxter	FLO-GARD 2M8015 INFUSION PUMP	5614	6V 12Ah
Baxter	FLO-GARD 6000 INFUSION PUMP	5614	6V 12Ah
Baxter	FLO-GARD 6100 INFUSION PUMP	5614	6V 12Ah
Baxter	FLO-GARD 6200 INFUSION PUMP	5157	8V 6Ah
Baxter	FLO-GARD 6201	5828	3V 1.1Ah
Baxter	FLO-GARD 6201 INFUSION PUMP	5631	12V 2Ah
Baxter	FLO-GARD 6300	5828	3V 1.1Ah
Baxter	FLO-GARD 6300 INFUSION PUMP	5667	12V 3.4Ah
Baxter	FLO-GARD 6000 INFUSION PUMP	5614	6V 12Ah
Baxter	FLO-GARD 6100 INFUSION PUMP	5614	6V 12Ah
Baxter	FLO-GARD 6200 INFUSION PUMP	5157	8V 6Ah
Baxter	FLO-GARD 6201	5828	3V 1.1Ah
Baxter	FLO-GARD 6201 INFUSION PUMP	5631	12V 2Ah
Baxter	FLO-GARD 6300	5828	3V 1.1Ah
Baxter	FLO-GARD 6300 INFUSION PUMP	5667	12V 3.4Ah
Baxter	FLO-GARD 6301	5828	3V 1.1Ah
Baxter	FLO-GARD 6301 INFUSION PUMP	5667	12V 3.4Ah
Baxter	FLO-GARD 8000 INFUSION PUMP	5016	8V 2.5Ah
Baxter	FLO-GARD 8000 INFUSION PUMP	5536-P	8V 3Ah
Baxter	FLO-GARD 8000 PUMP	5536	8V 2.7Ah
Baxter	FLO-GARD 8100 INFUSION PUMP	5016	8V 2.5Ah
Baxter	FLO-GARD 8100 INFUSION PUMP	5536-P	8V 3Ah
Baxter	FLO-GARD 8100 PUMP	5536	8V 2.7Ah
Baxter	FLO-GARD 8200 INFUSION PUMP	5712	8V 2.7Ah
Baxter	FLO-GARD 8200 INFUSION PUMP	5712-P	8V 3Ah
Baxter	FLO-GARD 8500 VOLUMETRIC INFUSION PUMP	5016	8V 2.5Ah
Baxter	FLO-GARD 8500 VOLUMETRIC INFUSION PUMP	5536-P	8V 3Ah
Baxter	INFUSION PUMP AS6H/AS6C SERIES	5398	8.4V 0.18Ah
Baxter	OXYSAT METER SM-0200	5374	6V 4.5Ah
Baxter	PAC-XTRA APD CYCLER	5829	12V 2.8Ah
Baxter	PCA-II	PC1300	1.5V Alkaline
Bear Medical Systems	BEAR 33 PORTABLE VENTILATOR	5667	12V 3.4Ah

## REPLACEMENT BATTERIES FOR MEDICAL EQUIPMENT

EQUIPMENT MFG	EQUIPMENT MODEL #	BATTERY PART #	BATTERY DESCRIPTION
---------------	-------------------	----------------	---------------------

### REPLACEMENT BATTERIES FOR MEDICAL EQUIPMENT

Bear Medical Systems	BEAR I	5434	12V 1.5Ah
Bear Medical Systems	BEAR II	5162	4.8V 0.70Ah
Bear Medical Systems	BEAR III	5162	4.8V 0.70Ah
Bear Medical Systems	BEAR IV	5162	4.8V 0.70Ah
Bear Medical Systems	BEAR V	5162	4.8V 0.70Ah
Bear Medical Systems	CUB 750 VENTILATOR	5383	12V 1.3Ah
Bear Medical Systems	CUB 750VS VENTILATOR	5383	12V 1.3Ah
Bear Medical Systems	CUB BP2001 VENTILATOR	5162	4.8V 0.70Ah
Bear Medical Systems	GRAPHIC DISPLAY 1000	TL5186	3.6V 0.40Ah
Bear Medical Systems	LS80 ADULT/INFANT MONITOR	5162	4.8V 0.70Ah
Bear Medical Systems	TISSUE PROCESSOR ULTRA 2	5371	6V 3Ah
Bennett X-Ray Technologies	CONTOUR MAMMOGRAPHY UNIT	5388	12V 5Ah
Bennett X-Ray Technologies	HFQ300SE	0819-0020	12V 2.5Ah
Bennett X-Ray Technologies	HFQ600SE	0819-0020	12V 2.5Ah
Bennett X-Ray Technologies	HMX5	5395	12V 35Ah
Bennett X-Ray Technologies	MF150	0819-0020	12V 2.5Ah
Bennett X-Ray Technologies	MF1500	0819-0020	12V 2.5Ah
BHM Medical, Inc.	VOYAGER (A8500)	6138	24V 2.3Ah
BHM Medical, Inc.	VOYAGER LIFT 420	5390	12V 7Ah
BHM Medical, Inc.	VOYAGER LIFT 4V	5388	12V 5Ah
BHM Medical, Inc.	VOYAGER LIFT 4VI	5388	12V 5Ah
BHM Medical, Inc.	VOYAGER LIFT ERGOLIFT 4	5390	12V 7Ah
BHM Medical, Inc.	VOYAGER LIFT ERGOSTAND	5388	12V 5Ah
BHM Medical, Inc.	VOYAGER LIFT GRADUATE	5388	12V 5Ah
BHM Medical, Inc.	VOYAGER LIFT JUNIOR	5388	12V 5Ah
BHM Medical, Inc.	VOYAGER LIFT MEDILIFTER 4	5388	12V 5Ah
BHM Medical, Inc.	VOYAGER LIFT MEDI-SSL2	5388	12V 5Ah
BHM Medical, Inc.	VOYAGER LIFT MINISTAND	5388	12V 5Ah
BHM Medical, Inc.	VOYAGER LIFT V10	5390	12V 7Ah
BHM Medical, Inc.	VOYAGER LIFT V3	5515	12V 2.5Ah
Bio Logic Devices	ANALYZER RF303	5515	12V 2.5Ah
Bio Logic Devices	AUDX 5800	5971	7.2V 1.2Ah
Bio Logic Devices	BIO-FEEDBACK OSCILLOMATE 820	5369	6V 1.2Ah
Bio Logic Devices	PPM 930	5369	6V 1.2Ah
Bio Logic Devices	SLEEPSCAN TRAVELER	6025	6V 4Ah
Biochem, BCI	100	5374	6V 4.5Ah

# REPLACEMENT BATTERIES FOR MEDICAL EQUIPMENT



EQUIPMENT MFG	EQUIPMENT MODEL #	BATTERY PART #	BATTERY DESCRIPTION
---------------	-------------------	----------------	---------------------

## REPLACEMENT BATTERIES FOR MEDICAL EQUIPMENT

Biochem, BCI	3101	5374	6V 4.5Ah
Biochem, BCI	3045 PRINTER	5369	6V 1.2Ah
Biochem, BCI	515 RESPIRATION MONITOR	5369	6V 1.2Ah
Biochem, BCI	525 RESPIRATION MONITOR	5675	6V 3.4Ah
Biochem, BCI	58200A MONITOR	5390	12V 7Ah
Biochem, BCI	6100 MONITOR	5390	12V 7Ah
Biochem, BCI	67100 PRINTER	5369	6V 1.2Ah
Biochem, BCI	700 MONITOR	5390	12V 7Ah
Biochem, BCI	8500 PULSE OXIMETER	5397-NIMH	1.2V 1.6Ah
Biochem, BCI	8600 PULSE OXIMETER	5353	6V 1.5Ah
Biochem, BCI	8604 PULSE OXIMETER	5353	6V 1.5Ah
Biochem, BCI	8604D PULSE OXIMETER	5353	6V 1.5Ah
Biochem, BCI	8604F PULSE OXIMETER	5353	6V 1.5Ah
Biochem, BCI	8604P PRINTER	5369	6V 1.2Ah
Biochem, BCI	AUTO-COOR ECG SPO2	5469	6V 1.3Ah
Biochem, BCI	AVANT 2120 PULSE OXIMETER	6037	7.2V 4Ah
Biochem, BCI	AVANT 9600 PULSE OXIMETER	6037	7.2V 4Ah
Biochem, BCI	AVANT 9700 PULSE OXIMETER	6037	7.2V 4Ah
Biochem, BCI	BCI 3202 PULSE OXIMETER	5852	6V 1.3Ah
Biochem, BCI	BCI 3302 PULSE OXIMETER	5852	6V 1.3Ah
Biochem, BCI	BCI 3304 PULSE OXIMETER	5852	6V 1.3Ah
Biochem, BCI	BCI MINI-TOOR PLUS	5945	6V 3Ah
Biochem, BCI	CAPNOCHECK 3303	5903	9.6V 1.6Ah
Biochem, BCI	CAPNOCHECK 8200	5903	9.6V 1.6Ah
Biochem, BCI	CAPNOCHECK 8400 CAPNOGRAPH PULSE OXIMETER	6082	7.4V 2.4Ah
Biochem, BCI	CAPNOCHECK 8401 CAPNOGRAPH PULSE OXIMETER	6082	7.4V 2.4Ah
Biochem, BCI	CAPNOCHECK AD700	5903	9.6V 1.6Ah
Biochem, BCI	CAPNOCHECK CO2	5903	9.6V 1.6Ah
Biochem, BCI	CAPNOCHECK CO2 MONITOR	5108	6V 4.4Ah
Biochem, BCI	CAPNOCHECK ET CO2 MONITOR	5078	6V 4.5Ah
Biochem, BCI	CAPNOCHECK II CAPNOGRAPH PULSE OXIMETER	6082	7.4V 2.4Ah
Biochem, BCI	CAPNOCHECK SLEEP CO2 MONITOR (58522B1)	5108	6V 4.4Ah
Biochem, BCI	CAPNOCHECK SPO2	5903	9.6V 1.6Ah
Biochem, BCI	CAPNOMETER 9090	5840	3.6V 0.10Ah
Biochem, BCI	MICROSPAN 1040 PULSE OXIMETER	5353	6V 1.5Ah
Biochem, BCI	MICROSPAN 3040 PULSE OXIMETER	5369	6V 1.2Ah



## REPLACEMENT BATTERIES FOR MEDICAL EQUIPMENT

**EQUIPMENT MFG      EQUIPMENT MODEL #      BATTERY PART #      BATTERY DESCRIPTION**

### REPLACEMENT BATTERIES FOR MEDICAL EQUIPMENT

Biochem, BCI	MICROSPAN 3040G PULSE OXIMETER	5369	6V 1.2Ah
Biochem, BCI	MICROSPAN 3100 PULSE OXIMETER	5369	6V 1.2Ah
Biochem, BCI	MICROSPAN 8700 PULSE OXIMETER	5353	6V 1.5Ah
Biochem, BCI	MICROSPAN 8800 PULSE OXIMETER	5353	6V 1.5Ah
Biochem, BCI	MUI 5000	5369	6V 1.2Ah
Biochem, BCI	NIBP MONITOR 6004	5945	6V 3Ah
Biochem, BCI	PALMSAT 2500 PULSE OXIMETER	6088	4.8V 1.6Ah
Biochem, BCI	PALMSAT 2500A PULSE OXIMETER	6088	4.8V 1.6Ah
Biochem, BCI	PULSE OXIMETER ECG MONITOR	5374	6V 4.5Ah
Biodex Medical Systems, Inc.	DELUXE C-ARM TABLE (056-004)	5393	12V 26Ah
Biodex Medical Systems, Inc.	UROLOGY TABLE (005-450)	5648	12V 26Ah
BioHit	PROLINE PIPETTOR	6080	6V 0.15Ah
BioMedical Design Instruments	ELECTRO ACCU SCOPE EAS-70	5310	32V 5Ah
BioMedical Design Instruments	ELECTRO ACCU SCOPE EAS-80	5310	32V 5Ah
BioMedical Design Instruments	ELECTRO-ACCU SCOPE EAS-70C	5086	24V 0.70Ah
BioMedical Design Instruments	ELECTRO-ACCU SCOPE EAS-85P	5383	12V 1.3Ah
BioMedical Design Instruments	MYO PULSE NERVE STIMULATOR	5713	32V 5Ah
Bio-Medical Devices	CROSSVENT 2I (PRT4402)	6064	7.2V 3Ah
Bio-Medical Devices	CROSSVENT 2I+	6064-NIMH	7.2V 4.6Ah
Bio-Medical Devices	CROSSVENT 3	5960	7.2V 5Ah
Bio-Medical Devices	CROSSVENT 4	5960	7.2V 5Ah
Bio-Medical Devices	M10 VENTILATOR MONITOR	5564	7.2V 0.85Ah
Bionet	CARDIOCARE 2000	6168	12V 1.3Ah
Bionet	CARDIOTOUCH 3000	6168	12V 1.3Ah
Bio-Tek Instruments	INDEX 2F2	5992	12V 2Ah
Bio-Tek Instruments	RF303 ANALYZER	5515	12V 2.5Ah
Bio-Tek Instruments	SAFETY ANALYZER 501	5645	9.6V 1.5Ah
Bio-Tek Instruments	SPO2 SIMULATOR	5515	12V 2.5Ah
BLRD Products Corporation	4400 PORTABLE OXIMETER 9545	5237	4.8V 0.70Ah
BLRD Products Corporation	4400 PORTABLE OXIMETER 9579	5237	4.8V 0.70Ah
BLRD Products Corporation	AVEA VENT (EXTERNAL)	5551	12V 12Ah
BLRD Products Corporation	AVEA VENT 68339	6068	24V 4.5Ah
BLRD Products Corporation	AVIAN PORTABLE VENTILATOR 15365	5374	6V 4.5Ah
BLRD Products Corporation	T-BIRD LEGACY VSO2 (EXTERNAL)	5950	12V 2.9Ah
BLRD Products Corporation	T-BIRD LEGACY VSO2 (INTERNAL)	5949	12V 0.08Ah
BLRD Products Corporation	VELA 3 HOUR BATTERY	5241	48V 2.7Ah



# REPLACEMENT BATTERIES FOR MEDICAL EQUIPMENT



EQUIPMENT MFG	EQUIPMENT MODEL #	BATTERY PART #	BATTERY DESCRIPTION
---------------	-------------------	----------------	---------------------

## REPLACEMENT BATTERIES FOR MEDICAL EQUIPMENT

BLRD Products Corporation	VELA 6 HOUR BATTERY	5242	48V 4.5Ah
BLRD Products Corporation	VENTILATOR 15020	5393	12V 26Ah
BLRD Products Corporation	VENTILATOR 15101	5395	12V 35Ah
Blue Sky Medical	VISTA VERSATILE 1 PORTABLE WOUND VACUUM SYSTEM	6216	18V 2.5Ah
Boston Scientific	INTRA/AORTIC BALLOON PUMP 1300	5392	12V 24Ah
Boston Scientific	INTRA/AORTIC BALLOON PUMP 1300M	5395	12V 35Ah
Boston Scientific	INTRA/AORTIC BALLOON PUMP 3000	5391	12V 18Ah
Brentwood	AMBULATORY 200 EZ SCANNER RECORDER	5397	1.2V 0.70Ah
Brentwood	DEF 320 DEFIBRILLATOR	5515	12V 2.5Ah
Brentwood	EZ SCOPE SINGLE CHANNEL	5515	12V 2.5Ah
Brentwood	LS1 DIGITAL HEART MONITOR	5397	1.2V 0.70Ah
Brentwood	LS14	5386	12V 2.5Ah
Brentwood	LS24 MONITOR	5386	12V 2.5Ah
Brentwood	LS285 DEFIBRILLATOR	5386	12V 2.5Ah
Brentwood	LS5	5386	12V 2.5Ah
Brentwood	VPD 261 DEFIBRILLATOR	5390	12V 7Ah
Burdick	400	5834	16.8V 0.70Ah
Burdick	850	5765	3V 0.56Ah
Burdick	850	5834	16.8V 0.70Ah
Burdick	3100	6053	14.4V 1.6Ah
Burdick	6000	6053	14.4V 1.6Ah
Burdick	6100	6053	14.4V 1.6Ah
Burdick	2 MONITOR (DC180)	5154	12V 4.5Ah
Burdick	4I	5765	3V 0.56Ah
Burdick	4I EKG	5834	16.8V 0.70Ah
Burdick	800 (863-045)	5876	16.8V 1.5Ah
Burdick	8I	5876	16.8V 1.5Ah
Burdick	AITRIA 3000	6053	14.4V 1.6Ah
Burdick	CARDIOGRAPH STAT 1	5373	6V 3.2Ah
Burdick	CARDIOVIVE AED 92533	6063	12V 7.5Ah
Burdick	DEFIBRILLATOR (DC170)	5154	12V 4.5Ah
Burdick	E350	5765	3V 0.56Ah
Burdick	E350I	5062	3V 1.2Ah
Burdick	E500	5644	3V 1.3Ah
Burdick	E500 MONITOR MAIN POWER	5565	9.6V 0.65Ah
Burdick	E500C	5644	3V 1.3Ah



## REPLACEMENT BATTERIES FOR MEDICAL EQUIPMENT

EQUIPMENT MFG	EQUIPMENT MODEL #	BATTERY PART #	BATTERY DESCRIPTION
---------------	-------------------	----------------	---------------------

### REPLACEMENT BATTERIES FOR MEDICAL EQUIPMENT

Burdick	E500TW	5644	3V 1.3Ah
Burdick	E550	5062	3V 1.2Ah
Burdick	E550 EKG MONITOR MAIN POWER	5424	12V 2.8Ah
Burdick	E560	5062	3V 1.2Ah
Burdick	E560 EKG MONITOR MAIN POWER	5719	24V 1.3Ah
Burdick	E600 (850568)	5644	3V 1.3Ah
Burdick	E600 MONITOR MAIN POWER (862573)	5565	9.6V 0.65Ah
Burdick	ECLIPSE 4	5765	3V 0.56Ah
Burdick	ECLIPSE 4	5834	16.8V 0.70Ah
Burdick	ECLIPSE 8	5876	16.8V 1.5Ah
Burdick	ECLIPSE LE	5062	3V 1.2Ah
Burdick	ECLIPSE PLUS	5891	16.8V 2.3Ah
Burdick	ECLIPSE PLUS (146-0022-00)	5765	3V 0.56Ah
Burdick	ECLIPSE PLUS (92301)	5003	16.8V 4.4Ah
Burdick	EK10 - ELITE	5062	3V 1.2Ah
Burdick	EK10 - ELITE	5226	12V 1.8Ah
Burdick	ELITE II	5062	3V 1.2Ah
Burdick	ELITE II (862278)	5226	12V 1.8Ah
Burdick	LE II (92304)	5834	16.8V 0.70Ah
Burdick	LE II EKG	5765	3V 0.56Ah
Burdick	M330	5062	3V 1.2Ah
Burdick	MEDI LOG 6000 ARRYTHMIA	5407	1.5V Alkaline
Burdick	MEDIC 1	5154	12V 4.5Ah
Burdick	MEDIC 3 MONITOR DEFIBRILLATOR	5204	24V 2.3Ah
Burdick	MEDIC 4 MONITOR DEFIBRILLATOR	5215	24V 2.5Ah
Burdick	MEDIC 5 MONITOR DEFIBRILLATOR (850596)	5717	24V 2Ah
Burdick	MEDIC 6 MONITOR DEFIBRILLATOR	5944	12V 1.5Ah
Burdick	PRESTO SLASH SPIROMETER	5223	6V 2.5Ah
Burdick	QUEST STRESS	CR2032	3V 0.24Ah
Burdick	SPIROTOUCH (882192)	5958	6V 8Ah
Cambridge Instruments	6000 EKG PRINTED	5635	3.6V 0.06Ah
Cambridge Instruments	700I ELECTROCARDIOGRAM	5573	12V 2.9Ah
Cambridge Instruments	A05 PATIENT MOBILIZER	5392	12V 24Ah
Cambridge Instruments	COLLIMATIC IV ELECTRONIC	5842	2.4V 0.06Ah
Cambridge Instruments	ECLIPSE 4I ECG	5834	16.8V 0.70Ah
Cambridge Instruments	EXPLORER MOBILE X-RAY	5393	12V 26Ah

# REPLACEMENT BATTERIES FOR MEDICAL EQUIPMENT



EQUIPMENT MFG	EQUIPMENT MODEL #	BATTERY PART #	BATTERY DESCRIPTION
---------------	-------------------	----------------	---------------------

## REPLACEMENT BATTERIES FOR MEDICAL EQUIPMENT

Cambridge Instruments	MODEL 502	5374	6V 4.5Ah
Cambridge Instruments	PICKER DYNAMORE GAMA CAMERA	5392	12V 24Ah
Cambridge Instruments	PULSAR 4 MONITOR DEFIBRILLATOR	5081	12V 2.3Ah
Cambridge Instruments	SC1000 SINGLE CHANNEL ECG	5397	1.2V 0.70Ah
Cambridge Instruments	TELEMED OMNIGRAPH 6000 3 CHANNEL EKG	5573	12V 2.9Ah
Camino Laboratories	412 INTERCRANIAL PRESSURE MONITOR	5838	12V 1.2Ah
Camino Laboratories	420 INTERCRANIAL PRESSURE MONITOR	5838	12V 1.2Ah
Camino Laboratories	420-6 INTERCRANIAL PRESSURE MONITOR	5838	12V 1.2Ah
Camino Laboratories	MPM 1-6	5631	12V 2Ah
Carapace	190 CAST CUTTING SAW	5858	26.4V 0.70Ah
Cardiac Science	9110	6062	12V 7.5Ah
Cardiac Science	9141	6062	12V 7.5Ah
Cardiac Science	9143	6063	12V 7.5Ah
Cardiac Science	9146	6063	12V 7.5Ah
Cardiac Science	9200D	6062	12V 7.5Ah
Cardiac Science	9300E	6063	12V 7.5Ah
Cardiac Science	FIRST RESPONDER 9001	5389	12V 2.3Ah
Cardiac Science	FIRST RESPONDER 9004	5389	12V 2.3Ah
Cardiac Science	POWERHEART AED	6062	12V 7.5Ah
Cardiac Science	POWERHEART AED G3	6063	12V 7.5Ah
Cardio Dynamics	BIOZ INPEDENCE METER NJ1020	5963	12V 3.8Ah
Cardio Dynamics	BZ 4110121 OXACRDY 10-BQ	6074	12V 2.7Ah
CardioLine	AR1200 ECG	6113	12V 1.6Ah
CardioLine	AR2100 ECG	5515	12V 2.5Ah
CardioLine	AR600 ECG	6112	9.6V 1.6Ah
CardioLine	DELTA 1 PLUS	5932	24V 0.70Ah
CardioLine	DELTA 60 PLUS	5979	24V 1.3Ah
CardioLine	E3 ECG	5403	1.2V 2.4Ah
CardioLine	E3 ECG	5406	1.5V Alkaline
CardioLine	RECORDER-E-1	5403	1.2V 2.4Ah
CardioLine	RECORDER-E-1	5406	1.5V Alkaline
CardioVive	9142	6063	12V 7.5Ah
CardioVive	G3 AED	6063	12V 7.5Ah
CAS Medical Systems	740	6036	7.2V 4Ah
CAS Medical Systems	511 MONITOR	5375	6V 7.2Ah
CAS Medical Systems	750 MONITOR	6036	7.2V 4Ah



## REPLACEMENT BATTERIES FOR MEDICAL EQUIPMENT

EQUIPMENT MFG	EQUIPMENT MODEL #	BATTERY PART #	BATTERY DESCRIPTION
---------------	-------------------	----------------	---------------------

### REPLACEMENT BATTERIES FOR MEDICAL EQUIPMENT

CAS Medical Systems	AMI APNEA MONITOR	5930	4.8V 1.8Ah
CAS Medical Systems	BLOOD PRESSURE MONITOR 2001	5369	6V 1.2Ah
CAS Medical Systems	BLOOD PRESSURE MONITOR 820	5369	6V 1.2Ah
CAS Medical Systems	BLOOD PRESSURE MONITOR 9000	5881	6V 4.5Ah
CAS Medical Systems	BLOOD PRESSURE MONITOR 901	5369	6V 1.2Ah
CAS Medical Systems	BLOOD PRESSURE MONITOR 915	5369	6V 1.2Ah
CAS Medical Systems	BLOOD PRESSURE MONITOR 920	5369	6V 1.2Ah
CAS Medical Systems	BLOOD PRESSURE MONITOR 930N	5369	6V 1.2Ah
CAS Medical Systems	NIBP 730	6036	7.2V 4Ah
CAS Medical Systems	NIBP 9001	5373	6V 3.2Ah
CAS Medical Systems	NIBP 9002	5373	6V 3.2Ah
CAS Medical Systems	NIBP 9300	5791	6V 0.70Ah
CAS Medical Systems	NIBP 9301	5373	6V 3.2Ah
CAS Medical Systems	NIBP 9303	5373	6V 3.2Ah
Castle Sterilizer	4900	5388	12V 5Ah
Castle Sterilizer	3322 STERILIZER	5680	8V 2.5Ah
Castle Sterilizer	3433 STERILIZER	5680	8V 2.5Ah
Castle Sterilizer	3500 STERILIZER	5680	8V 2.5Ah
Castle Sterilizer	3522 STERILIZER	5680	8V 2.5Ah
Castle Sterilizer	3600 STERILIZER	5680	8V 2.5Ah
Castle Sterilizer	4900E	5388	12V 5Ah
Castle Sterilizer	DATA LOGGER	5399	7.2V 0.15Ah
Castle Sterilizer	MESSAGE CENTER	5449	3.6V 0.11Ah
Castle Sterilizer	SURGICAL TABLE 4900B	5393	12V 26Ah
Castle Sterilizer	SURGICAL TABLE 5100B	5393	12V 26Ah
CDX	SPIROLAB II	6052	7.2V 4.5Ah
Chattnooga Group	2782 ULTRASONIC THERAPY UNIT	6171	24V 1.6Ah
Chattnooga Group	VECTRA GENISYS 2759	6171	24V 1.6Ah
Clinical Dynamics	SMARTARM GX-2	6092	19.2V 2.3Ah
Clinical Dynamics	SMARTARM GX-2 NIBP ANALYZER	5848-NIMH	19.2V 2.1Ah
Cobe Cardiovascular	SIII BASE	6081	12V 17Ah
Colin Medical Instruments	2100P	6014-B	6V 5Ah
Colin Medical Instruments	2200 NIBP	6014-B	6V 5Ah
Colin Medical Instruments	ADVANTAGE	5771	12V 2Ah
Colin Medical Instruments	ASM 5000	5771	12V 2Ah
Colin Medical Instruments	BP8800	5842	2.4V 0.06Ah
Colin Medical Instruments	BP-88NXT VITAL SIGNS MONITOR	5771	12V 2Ah

# REPLACEMENT BATTERIES FOR MEDICAL EQUIPMENT



EQUIPMENT MFG	EQUIPMENT MODEL #	BATTERY PART #	BATTERY DESCRIPTION
---------------	-------------------	----------------	---------------------

## REPLACEMENT BATTERIES FOR MEDICAL EQUIPMENT

Colin Medical Instruments	COLLIMATIC IV	5842	2.4V 0.06Ah
Colin Medical Instruments	PB88 AUXILARY	5780	12V 7.2Ah
Colin Medical Instruments	PRESS-MATE 8800C MONITOR	5515	12V 2.5Ah
Colin Medical Instruments	PRESS-MATE 8800MSP MONITOR	5515	12V 2.5Ah
Colin Medical Instruments	PRESS-MATE BP8800 MONITOR	5515	12V 2.5Ah
Colin Medical Instruments	PRESS-MATE NXT	5771	12V 2Ah
Colin Medical Instruments	PRESS-MATE PAL 3110	6072	12V 4.5Ah
Colin Medical Instruments	PRESS-MATE PAL 3110	6072-I	12V 4.5Ah
Colin Medical Instruments	PRESS-MATE PAL 3110P	6072	12V 4.5Ah
Colin Medical Instruments	PRESS-MATE PAL 3110P	6072-I	12V 4.5Ah
Colin Medical Instruments	PRESS-MATE PAL BX-10BAT	6072	12V 4.5Ah
Colin Medical Instruments	PRESS-MATE PAL BX-10BAT	6072-I	12V 4.5Ah
Colin Medical Instruments	PRESS-MATE PRODIGY 2	6014-A	6V 5Ah
Colin Medical Instruments	PRESS-MATE PRODIGY 2	6014-B	6V 5Ah
Colin Medical Instruments	PRESS-MATE PRODIGY 2140P	6014-A	6V 5Ah
Colin Medical Instruments	PRESS-MATE PRODIGY PAL	6014-B	6V 5Ah
Colin Medical Instruments	PRESS-MATE PRODIGY PAL	6014-B	6V 5Ah
Colin Medical Instruments	PRESS-MATE PRODIGY PAL XGP0800-0004-T3W 2110P	6014-A	6V 5Ah
Colin Medical Instruments	PULSEMATE BX-5	5841	3.6V 0.03Ah
Continental Scale	551KL	5370	6V 2.8Ah
Continental Scale	551KLS	5370	6V 2.8Ah
Continental Scale	591KL WEIGHT CHAIR	5371	6V 3Ah
Continental Scale	591KLS	5370	6V 2.8Ah
Continental Scale	592KL	5373	6V 3.2Ah
Continental Scale	592KLS	5370	6V 2.8Ah
Continental Scale	595 SCALE	5373	6V 3.2Ah
Continental Scale	595KLS	5370	6V 2.8Ah
Continental Scale	DOCTORS SCALE	5371	6V 3Ah
Continental Scale	GALILEO VENT	5388	12V 5Ah
Continental Scale	GALILEO VENT	5388	12V 5Ah
Continental Scale	HEALTH-O-METER 2000 SCALE	5381	8V 2.5Ah
Continental Scale	HEALTH-O-METER 2000KL SCALE	5381	8V 2.5Ah
Continental Scale	HEALTH-O-METER 2100 SCALE	5381	8V 2.5Ah
Continental Scale	HEALTH-O-METER 2100KL SCALE	5381	8V 2.5Ah
Continental Scale	HEALTH-O-METER 2101	5381-A	8V 2.5Ah
Continental Scale	HEALTH-O-METER 2200 SCALE	5381	8V 2.5Ah
Continental Scale	HEALTH-O-METER 2500 SCALE	5381	8V 2.5Ah
Continental Scale	HEALTH-O-METER 2500KL SCALE	5381	8V 2.5Ah





## REPLACEMENT BATTERIES FOR MEDICAL EQUIPMENT

EQUIPMENT MFG	EQUIPMENT MODEL #	BATTERY PART #	BATTERY DESCRIPTION
---------------	-------------------	----------------	---------------------

### REPLACEMENT BATTERIES FOR MEDICAL EQUIPMENT

Continental Scale	HEALTH-O-METER 2500KLS SCALE	5381	8V 2.5Ah
Continental Scale	HEALTH-O-METER 2600KL SCALE	5381	8V 2.5Ah
Continental Scale	HEALTH-O-METER PEDIATRICS SCALE 451KL	5371	6V 3Ah
Continental Scale	HEALTH-O-METER PEDIATRICS SCALE 452KL	5371	6V 3Ah
Continental Scale	HEALTH-O-METER PEDIATRICS SCALE 481	5371	6V 3Ah
Continental Scale	HEALTH-O-METER PEDIATRICS SCALE 482	5371	6V 3Ah
Continental Scale	HEALTH-O-METER PEDIATRICS SCALE 483	5371	6V 3Ah
Continental Scale	HEALTH-O-METER PEDIATRICS SCALE 492	5371	6V 3Ah
Continental Scale	HEALTH-O-METER PEDIATRICS SCALE 552KL	5371	6V 3Ah
Continental Scale	HEALTH-O-METER PEDIATRICS SCALE 55KL	5371	6V 3Ah
Continental Scale	HEALTH-O-METER PEDIATRICS SCALE 592KL	5371	6V 3Ah
Continental Scale	HEALTH-O-METER PEDIATRICS SCALE 63653	5371	6V 3Ah
Continental Scale	HEALTH-O-METER PEDIATRICS SCALE 63701	5371	6V 3Ah
Continental Scale	HEALTH-O-METER PEDIATRICS SCALE 63719	5371	6V 3Ah
Continental Scale	HEALTH-O-METER SK10 SCALE	5381	8V 2.5Ah
Continental Scale	HEALTH-O-METER SK11 SCALE	5381	8V 2.5Ah
Continental Scale	PRO PLUS	5381-A	8V 2.5Ah
Corometrics Medical	118 FETAL MONITOR MEMORY	6217	Timekeeper RAM
Corometrics Medical	145 FETAL MONITOR	5359	3.5V 0.75Ah
Corometrics Medical	147 DOPPLER	5398	8.4V 0.18Ah
Corometrics Medical	220PH METER	5359	3.5V 0.75Ah
Corometrics Medical	220PH METER	5402	3V 0.65Ah
Corometrics Medical	322 TELEMETRY	5332	7.2V 0.70Ah
Corometrics Medical	331 TELEMETRY	5729	7.2V 0.60Ah
Corometrics Medical	332 TELEMETRY	5729	7.2V 0.60Ah
Corometrics Medical	500 MONITOR	5356	6V 2.5Ah
Corometrics Medical	500E MONITOR	5356	6V 2.5Ah
Corometrics Medical	501 MONITOR	5356	6V 2.5Ah
Corometrics Medical	502 MONITOR	5356	6V 2.5Ah
Corometrics Medical	503 MONITOR	5011	12V 2.3Ah
Corometrics Medical	504 MONITOR	5011	12V 2.3Ah
Corometrics Medical	505 MONITOR	5011	12V 2.3Ah
Corometrics Medical	506 MONITOR	5011	12V 2.3Ah
Corometrics Medical	511 MONITOR	5375	6V 7Ah
Corometrics Medical	515 (5283)	5359	3.5V 0.75Ah

# REPLACEMENT BATTERIES FOR MEDICAL EQUIPMENT



EQUIPMENT MFG	EQUIPMENT MODEL #	BATTERY PART #	BATTERY DESCRIPTION
---------------	-------------------	----------------	---------------------

## REPLACEMENT BATTERIES FOR MEDICAL EQUIPMENT

Corometrics Medical	555 NIBP MONITOR	5386	12V 2.5Ah
Corometrics Medical	556 MONITOR	5080	19.2V 7Ah
Corometrics Medical	556 MONITOR	5726	19.2V 2.3Ah
Corometrics Medical	556 MONITOR	6026	19.2V 1.7Ah
Corometrics Medical	557A MONITOR	5080	19.2V 7Ah
Corometrics Medical	557A MONITOR	5726	19.2V 2.3Ah
Corometrics Medical	582 MONITOR	5356	6V 2.5Ah
Corometrics Medical	645 ULTRASOUND	5359	3.5V 0.75Ah
Corometrics Medical	903 EEG/APNEA MONITOR	5388	12V 5Ah
Corpak	300 FEEDING PUMP	5898	7.2V 1.7Ah
Corpak	R200 PUMP	5178	12V 1.5Ah
Corpak	VTR300 PUMP	5178	12V 1.5Ah
Corpak	VTR300D PUMP	5178	12V 1.5Ah
Criticare Systems, Inc.	(8500Q) CO2 MONITOR	6032	12V 2.15Ah
Criticare Systems, Inc.	507 NJC BP	5957	7.2V 2.7Ah
Criticare Systems, Inc.	507E	5515	12V 2.5Ah
Criticare Systems, Inc.	507ER	5515	12V 2.5Ah
Criticare Systems, Inc.	507N	5515	12V 2.5Ah
Criticare Systems, Inc.	508 EEG MONITOR	5993	12V 3.8Ah
Criticare Systems, Inc.	602-11	5515	12V 2.5Ah
Criticare Systems, Inc.	602-13	5515	12V 2.5Ah
Criticare Systems, Inc.	602-14	5957	7.2V 2.7Ah
Criticare Systems, Inc.	8100 MULIT PARAMETER	5389	12V 2.3Ah
Criticare Systems, Inc.	OXYGEN BLOOD PRESSURE UNIT 507N	5515	12V 2.5Ah
Criticare Systems, Inc.	POET I	5384	12V 3.4Ah
Criticare Systems, Inc.	POET II	5384	12V 3.4Ah
Criticare Systems, Inc.	POET IQ	5384	12V 3.4Ah
Criticare Systems, Inc.	POET IQ2	6032	12V 2.15Ah
Criticare Systems, Inc.	POET LT PULSE OXIMETER	5957	7.2V 2.7Ah
Criticare Systems, Inc.	POET PLUS 8100	5771	12V 2Ah
Criticare Systems, Inc.	POET TE PLUS OXIMETER	5515	12V 2.5Ah
Criticare Systems, Inc.	PULSE OXIMETER 1040	5369	6V 1.2Ah
Criticare Systems, Inc.	PULSE OXIMETER 500	5383	12V 1.3Ah
Criticare Systems, Inc.	PULSE OXIMETER 501	5250	4.8V 0.70Ah
Criticare Systems, Inc.	PULSE OXIMETER 502	5374	6V 4.5Ah



## REPLACEMENT BATTERIES FOR MEDICAL EQUIPMENT

EQUIPMENT MFG	EQUIPMENT MODEL #	BATTERY PART #	BATTERY DESCRIPTION
---------------	-------------------	----------------	---------------------

### REPLACEMENT BATTERIES FOR MEDICAL EQUIPMENT

Criticare Systems, Inc.	PULSE OXIMETER 50245	5374	6V 4.5Ah
Criticare Systems, Inc.	PULSE OXIMETER 503	5369	6V 1.2Ah
Criticare Systems, Inc.	PULSE OXIMETER 503S	5746	6V 1.2Ah
Criticare Systems, Inc.	PULSE OXIMETER 503SP02T	5369	6V 1.2Ah
Criticare Systems, Inc.	PULSE OXIMETER 504	5374	6V 4.5Ah
Criticare Systems, Inc.	PULSE OXIMETER 5040	5369	6V 1.2Ah
Criticare Systems, Inc.	PULSE OXIMETER 50445	5374	6V 4.5Ah
Criticare Systems, Inc.	PULSE OXIMETER 504DX	5373	6V 3.2Ah
Criticare Systems, Inc.	PULSE OXIMETER 504US	5374	6V 4.5Ah
Criticare Systems, Inc.	PULSE OXIMETER 506	5374	6V 4.5Ah
Criticare Systems, Inc.	PULSE OXIMETER 506NT3 SERIES	5375	6V 7.2Ah
Criticare Systems, Inc.	PULSE OXIMETER 600	5384	12V 3.4Ah
Criticare Systems, Inc.	PULSE OXIMETER 601	5384	12V 3.4Ah
Criticare Systems, Inc.	PULSE OXIMETER 602	5384	12V 3.4Ah
Criticare Systems, Inc.	PULSE OXIMETER 602-1	5384	12V 3.4Ah
Criticare Systems, Inc.	PULSE OXIMETER 602-2	5384	12V 3.4Ah
Criticare Systems, Inc.	PULSE OXIMETER 602-3	5384	12V 3.4Ah
Criticare Systems, Inc.	PULSE OXIMETER DXN	5374	6V 4.5Ah
Criticare Systems, Inc.	PULSE OXIMETER END/TLCO2	5384	12V 3.4Ah
Criticare Systems, Inc.	PULSE OXIMETER PONI	5369	6V 1.2Ah
Criticare Systems, Inc.	PULSE OXIMETER VSM 506 SERIES	5375	6V 7.2Ah
Criticare Systems, Inc.	SCHOLAR EL	5515	12V 2.5Ah
Criticare Systems, Inc.	SCHOLAR II	5515	12V 2.5Ah
Criticare Systems, Inc.	SCHOLAR III	5515	12V 2.5Ah
Criticare Systems, Inc.	VITAL SIGNS MONITOR 1100	5384	12V 3.4Ah
Criticare Systems, Inc.	VITAL SIGNS MONITOR 503	5384	12V 3.4Ah
Criticare Systems, Inc.	VITAL SIGNS MONITOR 507	5384	12V 3.4Ah
Criticare Systems, Inc.	VITAL SIGNS MONITOR 507S	5993	12V 3.8Ah
Criticare Systems, Inc.	VSM 5070P	5515	12V 2.5Ah
Critikon	CARDIAC OUTPUT 7300	5390	12V 7Ah
Critikon	CARDIAC OUTPUT 7350	5390	12V 7Ah
Critikon	COMPACT BP	5389	12V 2.3Ah
Critikon	COMPACT T	5457	3.6V 0.15Ah
Critikon	DINAMAP 8100	5119	12V 2.8Ah
Critikon	DINAMAP 8100T	5119	12V 2.8Ah

# REPLACEMENT BATTERIES FOR MEDICAL EQUIPMENT



EQUIPMENT MFG	EQUIPMENT MODEL #	BATTERY PART #	BATTERY DESCRIPTION
---------------	-------------------	----------------	---------------------

## REPLACEMENT BATTERIES FOR MEDICAL EQUIPMENT

Critikon	DINAMAP 8110	5119	12V 2.8Ah
Critikon	DINAMAP 8120	5119	12V 2.8Ah
Critikon	DINAMAP COMPACT	5389	12V 2.3Ah
Critikon	DINAMAP PLUS 8700	5389	12V 2.3Ah
Critikon	DINAMAP PLUS 8710	5389	12V 2.3Ah
Critikon	DINAMAP PLUS 8720	5389	12V 2.3Ah
Critikon	DINAMAP PLUS 8725	5389	12V 2.3Ah
Critikon	DINAMAP PLUS 9700	5389	12V 2.3Ah
Critikon	DINAMAP PLUS 9710	5389	12V 2.3Ah
Critikon	DINAMAP PLUS 9720	5389	12V 2.3Ah
Critikon	DINAMAP PLUS VSM PLUS	5389	12V 2.3Ah
Critikon	DINAMAP VITAL SIGNS 1846	5466	3.6V 0.95Ah
Critikon	DINAMAP VITAL SIGNS 1846P	5466	3.6V 0.95Ah
Critikon	DINAMAP VITAL SIGNS 1846SX	5466	3.6V 0.95Ah
Critikon	DINAMAP VITAL SIGNS 1846SXP	5466	3.6V 0.95Ah
Critikon	DINAMAP XL 9300	5119	12V 2.8Ah
Critikon	DINAMAP XL 9340	5119	12V 2.8Ah
Critikon	DINAMAP XL 9350	5119	12V 2.8Ah
Critikon	DINAMAP XL 9400	5119	12V 2.8Ah
Critikon	DINAMAP XL 9500XL	5119	12V 2.8Ah
Critikon	IV PUMP 6695	5380	6V 10Ah
Critikon	MPS PORTABLE (633153)	5908	12V 4Ah
Critikon	MPS PORTABLE (633153)	6117	12V 4Ah
Critikon	OXYCHEK OXYGEN MONITOR	5406	1.5V Alkaline
Critikon	OXYSHUTTLE OXIMETER 763960	5319	9.6V 2.3Ah
Critikon	OXYTRACK 8280	5466	3.6V 0.95Ah
Critikon	P81T PRINTER	5872	4.8V 0.70Ah
Critikon	PRO 100	5389	12V 2.3Ah
Critikon	PRO 100	5457	3.6V 0.15Ah
Critikon	PRO 1000 VSM	5106-I	12V 8Ah
Critikon	PRO 200	5389	12V 2.3Ah
Critikon	PRO 200	5457	3.6V 0.15Ah
Critikon	PRO 300	5389	12V 2.3Ah
Critikon	PRO 300	5457	3.6V 0.15Ah
Critikon	PRO 400	5389	12V 2.3Ah

# REPLACEMENT BATTERIES FOR MEDICAL EQUIPMENT

**EQUIPMENT MFG      EQUIPMENT MODEL #      BATTERY PART #      BATTERY DESCRIPTION**

## REPLACEMENT BATTERIES FOR MEDICAL EQUIPMENT

Critikon	PRO 400	5457	3.6V 0.15Ah
Critikon	PRO V2	5389	12V 2.3Ah
Critikon	PROCARE 200 SERIES	5457	3.6V 0.15Ah
Critikon	PROCARE 300 SERIES	5371	6V 3Ah
Critikon	PROCARE 300 SERIES	5457	3.6V 0.15Ah
Critikon	PROCARE 400 SERIES	5371	6V 3Ah
Critikon	PROCARE 400 SERIES	5457	3.6V 0.15Ah
Critikon	PROCARE 420 SERIES	5371	6V 3Ah
Critikon	PROCARE NIBP100 SERIES	5371	6V 3Ah
Critikon	PROCARE NIBP100 SERIES	5457	3.6V 0.15Ah
Critikon	PROCARE NIBP200 SERIES	5371	6V 3Ah
Critikon	PULSE OXIMETER 503	5369	6V 1.2Ah
Critikon	PULSE OXIMETER 504	5369	6V 1.2Ah
Critikon	REAL TIME	5466	3.6V 0.95Ah
Critikon	SIMPLICITY VOLUMETRIC INFUSION 2100	5380	6V 10Ah
Critikon	TS MONITOR	5389	12V 2.3Ah
Critikon	VITANET BEDSIDE UNIT 1000	5383	12V 1.3Ah
Critikon	VITANET BEDSIDE UNIT 2000	5383	12V 1.3Ah
Critikon	VITANET BEDSIDE UNIT 2200	5383	12V 1.3Ah
Curlin Medical	4000 CMS INFUSION PUMP	6208	6V 2.7Ah
Cybex	600C	5223	6V 2.5Ah
Cybex	BIOFEEDBACK 303 EMGP	5404	1.2V 2.4Ah
Cybex	BIOFEEDBACK EMG J53	5047	4.8V 1.5Ah
Cybex	BIOFEEDBACK EMG J58	5047	4.8V 1.5Ah
Cybex	BIOFEEDBACK EMG J58	5047	4.8V 1.5Ah
Cybex	DIAGNOSTIC EQUIPMENT 6000 DYNAMOMETER	5390	12V 7Ah
Cybex	ELD 320 ELECTRONIC DIGITAL INCLINOMETER	5332	7.2V 0.7Ah
Datascope	2	5389	12V 2.3Ah
Datascope	2	BR2325	3V 0.16Ah
Datascope	693	5020	12V 1.5Ah
Datascope	693	5020-I	12V 1.5Ah
Datascope	2100	5449	3.6V 0.11Ah
Datascope	2200 NIBP	5449	3.6V 0.11Ah
Datascope	2LT SPECTRUM	5389	12V 2.3Ah
Datascope	2LT SPECTRUM	BR2325	3V 0.16Ah



# REPLACEMENT BATTERIES FOR MEDICAL EQUIPMENT



EQUIPMENT MFG	EQUIPMENT MODEL #	BATTERY PART #	BATTERY DESCRIPTION
---------------	-------------------	----------------	---------------------

## REPLACEMENT BATTERIES FOR MEDICAL EQUIPMENT

Datascope	5L	5389	12V 2.3Ah
Datascope	ACCUSTAT PULSE OXIMETER	5515	12V 2.5Ah
Datascope	ACCUTORR 1A	5488	3.6V 6Ah
Datascope	ACCUTORR 2A	5488	3.6V 6Ah
Datascope	ACCUTORR 3	5298	12V 2.2Ah
Datascope	ACCUTORR 3SAT	5298	12V 2.2Ah
Datascope	ACCUTORR 4	5298	12V 2.2Ah
Datascope	ACCUTORR 4SAT	5298	12V 2.2Ah
Datascope	ACCUTORR BP MONITOR	5298	12V 2.2Ah
Datascope	ACCUTORR PLUS	5041	11.1V 4.4Ah
Datascope	ACCUTORR PLUS	5389	12V 2.3Ah
Datascope	ACCUTORR PLUS	6132	10.8V 3.6Ah
Datascope	ACCUTORR SPECTRUM	5389	12V 2.3Ah
Datascope	ACCUTORR TRIO	5041	11.1V 4.4Ah
Datascope	ACCUTORR TRIO	5041	11.1V 4.4Ah
Datascope	ACCUTORR TRIO	5389	12V 2.3Ah
Datascope	ACCUTORR TRIO	6132	10.8V 3.6Ah
Datascope	ANESTAR	5390	12V 7Ah
Datascope	CS100 BALLOON PUMP	5391	12V 18Ah
Datascope	CS300 BALLOON PUMP	5391	12V 18Ah
Datascope	DATASCOPE 3000	5430	24V 2.3Ah
Datascope	INTRA-AORTA BALLOON PUMP 90	5394	12V 24Ah
Datascope	INTRA-AORTA BALLOON PUMP 90	5545	12V 40Ah
Datascope	INTRA-AORTA BALLOON PUMP 90T	5391	12V 18Ah
Datascope	INTRA-AORTA PUMP SYSTEM 100	5391	12V 18Ah
Datascope	INTRA-AORTA PUMP SYSTEM 95	5391	12V 18Ah
Datascope	INTRA-AORTA PUMP SYSTEM 97	5391	12V 18Ah
Datascope	INTRA-AORTA PUMP SYSTEM 97E	5391	12V 18Ah
Datascope	INTRA-AORTA PUMP SYSTEM 98	5391	12V 18Ah
Datascope	M/D3	5020	12V 1.5Ah
Datascope	M/D3	5020-I	12V 1.5Ah
Datascope	M/D3A	5020	12V 1.5Ah
Datascope	M/D3A	5020-I	12V 1.5Ah
Datascope	MINDRAY VS-800 VSM	5389	12V 2.3Ah
Datascope	MONITOR 850	5031	12V 2.3Ah



## REPLACEMENT BATTERIES FOR MEDICAL EQUIPMENT

EQUIPMENT MFG	EQUIPMENT MODEL #	BATTERY PART #	BATTERY DESCRIPTION
---------------	-------------------	----------------	---------------------

### REPLACEMENT BATTERIES FOR MEDICAL EQUIPMENT

Datascope	MONITOR 855	5031	12V 2.3Ah
Datascope	MONITOR 860	5031	12V 2.3Ah
Datascope	MONITOR 861	5031	12V 2.3Ah
Datascope	MONITOR 865	5031	12V 2.3Ah
Datascope	MONITOR 870	5031	12V 2.3Ah
Datascope	MONITOR 871	5031	12V 2.3Ah
Datascope	MR MONITOR	5868	9V 1.2Ah
Datascope	PASSPORT 2	5041	11.1V 4.4Ah
Datascope	PASSPORT 2	5884	3V 0.19Ah
Datascope	PASSPORT DEFIBRILLATOR DPD	5715	12V 1.5Ah
Datascope	PASSPORT EL	5389	12V 2.3Ah
Datascope	PASSPORT EL	5389-NIMH	12V 2.45Ah
Datascope	PASSPORT EL	BR2325	3V 0.16Ah
Datascope	PASSPORT MONITOR	5389	12V 2.3Ah
Datascope	PASSPORT MONITOR	5389-NIMH	12V 2.45Ah
Datascope	PASSPORT MONITOR	BR2325	3V 0.16Ah
Datascope	PHYSIOLOGICAL MONITOR 990	5018	12V 1.5Ah
Datascope	SPECTRUM OR	5389	12V 2.3Ah
Datascope	SPECTRUM OR	BR2325	3V 0.16Ah
Datascope	TRIO	5389	12V 2.3Ah
Datascope	TRIO	BR2325	3V 0.16Ah
Datascope	XG	5389	12V 2.3Ah
Datascope	XG	5389-NIMH	12V 2.45Ah
Datascope	XG	BR2325	3V 0.16Ah
Datex-Ohmeda	ADU PLUS	5992	12V 2Ah
Datex-Ohmeda	AESTIVA/5	5899	12V 2.2Ah
Datex-Ohmeda	AS-3 ANESTHESIA	5515	12V 2.5Ah
Datex-Ohmeda	AS-3 MONITOR COMPACT OPTION	5833	24V 1.7Ah
Datex-Ohmeda	AS-3 MONITOR POWER SUPPLY	5369	6V 1.2Ah
Datex-Ohmeda	AS-5 LMP I BACKUP F-LMI	5998	Battery
Datex-Ohmeda	CARBON DIOXIDE MONITOR	5371	6V 3Ah
Datex-Ohmeda	CARDIO CAP 5 MONITOR	5082	12V 2.6Ah
Datex-Ohmeda	EXCEL 210	5398	8.4V 0.18Ah
Datex-Ohmeda	NORMO CAP 2000	5371	6V 3Ah
Datex-Ohmeda	S/5 PATIENT MONITOR	5010	24V 4Ah

# REPLACEMENT BATTERIES FOR MEDICAL EQUIPMENT



EQUIPMENT MFG	EQUIPMENT MODEL #	BATTERY PART #	BATTERY DESCRIPTION
---------------	-------------------	----------------	---------------------

## REPLACEMENT BATTERIES FOR MEDICAL EQUIPMENT

Datex-Ohmeda	SATLITE OSP-200	5675	6V 3.4Ah
Datex-Ohmeda	TRUSTAT PULSE OXIMETER	6125	4.8V 3.2Ah
Davicon	M44 DUAL EMG BIOFEEDBACK	5941	8V 4Ah
Davicon	MEDAC SYSTEM 2000 BIOFEEDBACK	5793	8.4V 0.70Ah
Davicon	MEDAC SYSTEM 3000 BIOFEEDBACK	5382	8V 3.5Ah
Defibtech	LIFELINE AED	6108	15V 1.4Ah
Defibtech	LIFELINE AED 9 VOLT	5868	9V 1.2Ah
Delmar Medical Systems	ARIA IMPRESARIO HOLTER RECORDER	5091	3V 0.19Ah
Delphi Medical	PORTABLE TOURNIQUET SYSTEM	6096	4.8V 1.6Ah
Depuy	PRO FLAT TOURNIQUET REGULATOR	6129	12V 1.8Ah
Depuy	TOURNIQUET 27600	5514	12V 2.5Ah
Depuy	VACUMIX II 5401-15	5893	33.6V 1.5Ah
Detecto Scale	6475	5438	12V 1.5Ah
Detecto Scale	6800	5438	12V 1.5Ah
Detecto Scale	8430B DIGITAL SCALE	5438	12V 1.5Ah
Detecto Scale	CN-20L	5703	1.2V 4.3Ah
Detecto Scale	IB400	5438	12V 1.5Ah
DevilBliss	7305 P-413	5975	12V 2.5Ah
DevilBliss	LCSU	5975	12V 2.5Ah
DevilBliss	NEBULIZER 5000	5547	12V 1.3Ah
DevilBliss	OMS 50	5823	6V 0.2Ah
DevilBliss	PULMO-AID TRAVELER 6610D	5384	12V 3.4Ah
DevilBliss	VAC-U-AIDE 7304A	5533	12V 1.2Ah
DevilBliss	VAC-U-AIDE 7304D	5533	12V 1.2Ah
DevilBliss	VICTOR VOC 500 PULSE DOSE SYSTEM	5823	6V 0.2Ah
Diagnostic Ultrasound	BLADDERSCAN 500 BUI 2000	5223	6V 2.5Ah
Diagnostic Ultrasound	BLADDERSCAN 500 BUI 2000	5666	6V 5Ah
Diagnostic Ultrasound	BLADDERSCAN BDV 2500	5937	6V 0.10Ah
Diagnostic Ultrasound	BLADDERSCAN BVI	6034	3.6V 1.6Ah
Diagnostic Ultrasound	BLADDERSCAN BVI 3000	5088	7.2V 1.6Ah
Diagnostic Ultrasound	BVI 2500	5223	6V 2.5Ah
Diagnostic Ultrasound	BVI 2500	5666	6V 5Ah
Diagnostic Ultrasound	BZI 2500	5666	6V 5Ah
Diagnostic Ultrasound	BZI 2500	5223	6V 2.5Ah
Digitron	BABY SCALE	5371	6V 3Ah



## REPLACEMENT BATTERIES FOR MEDICAL EQUIPMENT

**EQUIPMENT MFG      EQUIPMENT MODEL #      BATTERY PART #      BATTERY DESCRIPTION**

### REPLACEMENT BATTERIES FOR MEDICAL EQUIPMENT

Digitron	BABY SCALE 200	5051	8V 2.5Ah
Digitron	BABY SCALE 210	5051	8V 2.5Ah
Digitron	BABY SCALE 210	5409	6V 2.5Ah
Digitron	BABY SCALE 500 SERIES	5115	14V 2.5Ah
Digitron	BABY SCALE 600	5409	6V 2.5Ah
Digitron	BABY SCALE DW172	5051	8V 2.5Ah
Digitron	ELECTRONIC SCALE 5000	5370	6V 2.8Ah
Digitron	ELECTRONIC SCALE 610	5370	6V 2.8Ah
Digitron	ELECTRONIC SCALE DW200	5381	8V 2.5Ah
Dolphin Medical	2100 PULSE OXIMETER	5991	12V 2.2Ah
Dolphin Medical	2150 PULSE OXIMETER	6015	4.8V 1.6Ah
Draeger	2	5667	12V 3.4Ah
Draeger	2	5972	12V 3.5Ah
Draeger	4 VENTILATOR	5667	12V 3.4Ah
Draeger	4 VENTILATOR	5972	12V 3.5Ah
Draeger	APOLLO	6172	24V 17Ah
Draeger	BABY LOG 8000	5398	8.4V 0.18Ah
Draeger	CART 3	5390	12V 7Ah
Draeger	CPU BOARD	CR12600SE	3V 1.5Ah
Draeger	DESFLURANE VAPORIZER	6179	6V 0.51Ah
Draeger	DURA VENTILATOR	5391	12V 18Ah
Draeger	EVITA	5391	12V 18Ah
Draeger	EVITA	5667	12V 3.4Ah
Draeger	EVITA	5972	12V 3.5Ah
Draeger	EVITA	TL5135	3.6V 0.17Ah
Draeger	EVITA DURA VENTILATOR	5395	12V 35Ah
Draeger	EVITA XL	CR12600SE	3V 0.15Ah
Draeger	FABIUS	5667	12V 3.4Ah
Draeger	FABIUS GS	5667	12V 3.4Ah
Draeger	GAMMA	6059	14.4V 4.4Ah
Draeger	INFINITY DELTA	6059	14.4V 4.4Ah
Draeger	INFINITY DELTA X MONITOR	5389	12V 2.3Ah
Draeger	INFINITY DELTA XL MONITOR	5389	12V 2.3Ah
Draeger	ISOLETTE TI500	5393	12V 26Ah
Draeger	JULIAN	5390-F2	12V 8.5Ah

# REPLACEMENT BATTERIES FOR MEDICAL EQUIPMENT



EQUIPMENT MFG	EQUIPMENT MODEL #	BATTERY PART #	BATTERY DESCRIPTION
---------------	-------------------	----------------	---------------------

## REPLACEMENT BATTERIES FOR MEDICAL EQUIPMENT

Draeger	MRI	5391	12V 18Ah
Draeger	NARKOMED 6000	5850	12V 28Ah
Draeger	NARKOMED ANESTHESIA 2A	5505	12V 7Ah
Draeger	NARKOMED ANESTHESIA 2B	5390	12V 7Ah
Draeger	NARKOMED ANESTHESIA 2C	1000-0	3V 0.95Ah
Draeger	NARKOMED ANESTHESIA 2C	5391	12V 18Ah
Draeger	NARKOMED ANESTHESIA 3B	5390	12V 7Ah
Draeger	NARKOMED ANESTHESIA 4	5390	12V 7Ah
Draeger	NARKOMED GS	5390	12V 7Ah
Draeger	NARKOMED GS ANESTHESIA	5483	3V 0.16Ah
Draeger	OXYLOG 2000 VENTILATOR	5938	7.2V 1.6Ah
Draeger	OXYLOG 2000 VENTILATOR	5938-I	7.2V 1.6Ah
Draeger	PORTABLE O2 ANALYZER	5400	4.5V 1Ah
Draeger	SAVINA XL	5391	12V 18Ah
Draeger	SAVINA XL	5667	12V 3.4Ah
Draeger	SAVINA XL	5972	12V 3.5Ah
Draeger	TELEMETRY TRANSMITTER	5868	9V 1.2Ah
Draeger	V1000 VITALERT ANESTHESIA MONITOR	5490	18V 3.4Ah
Draeger	V2000 VITALERT ANESTHESIA MONITOR	5490	18V 3.4Ah
Dukane	2070 NURSE CALL	5368	6V 1Ah
Dukane	4000 NURSE CALL	5368	6V 1Ah
Dukane	MASTER CLOCK	5369	6V 1.2Ah
Dukane	NURSE CALL LOCATOR BADGE	CR2477N	3V 0.95Ah
Dynatech Nevada	ACTESTER BLOOD COAGULATOR PA-1000	5092	10.8V 2.3Ah
Dynatech Nevada	DEFIBRILLATOR TESTER 4000	5386	12V 2.5Ah
Dynatech Nevada	MED TESTER 5000	5605	3V 1.2Ah
Dynatech Nevada	OXITEST 2000	5203	7.2V 1.4Ah
Dynatech Nevada	OXITEST 7 PLUS	5203	7.2V 1.4Ah
Dynatech Nevada	TVX MONITOR 5400	5033	4.8V 1.5Ah
Dynex	DYNEX II	5345-A	4.8V 0.15AH
Dynex	NEURO STIMULATOR 2000	5345-A	4.8V 0.15AH
Dynex	NEURO STIMULATOR 2005	5345-A	4.8V 0.15AH
Dynex	NEURO STIMULATOR 2013	5345-A	4.8V 0.15AH
Dynex	SOLDER TAB VERSION	5345-B	4.8V 0.15Ah
Dyonics	ARTHROSCOPIC SURGICAL POWER UNIT 30	5371	6V 3Ah





## REPLACEMENT BATTERIES FOR MEDICAL EQUIPMENT

**EQUIPMENT MFG                      EQUIPMENT MODEL #                      BATTERY PART #      BATTERY DESCRIPTION**

### REPLACEMENT BATTERIES FOR MEDICAL EQUIPMENT

Dyonics	ARTHROSCOPIC SURGICAL POWER UNIT 40	5371	6V 3Ah
Dyonics	ARTHROSCOPIC SURGICAL POWER UNIT 60	5371	6V 3Ah
Dyonics	ARTHROSCOPIC SURGICAL POWER UNIT 85	5371	6V 3Ah
Edentech	2000 RESPIRATION MONITOR	5420	8.4V 2.3Ah
Edentech	2000A RESPIRATION MONITOR	5420	8.4V 2.3Ah
Edentech	2000W RESPIRATION MONITOR	5420	8.4V 2.3Ah
Edentech	200A RECORDER	5359	3.5V 0.75Ah
Edentech	3171 TRACE AIR FLOW	5466	3.6V 0.95Ah
Electromedics	EEG MONITOR	5371	6V 3Ah
Electromedics	EGF 300 SERIES MONITOR	5116	14.4V 0.27Ah
Electromedics	TCPM-2 MONITOR	5514	12V 2.5Ah
Electromedics	TCPM-2P TOURNIQUET	5785	12V 0.80Ah
Elmed Instruments	AUDIO RF METER	5795	12V 3.2Ah
Elmed Instruments	NEUROPROBE	5382	8V 3.5Ah
Ergolet	LUNA PATIENT LIFT	6135	36V 2.3Ah
Eshmann	RX501 TABLE	5393	12V 26Ah
Ethicon	GYNECARE MONITOR URODYNAMIC MEASUREMENT SYSTEM	6203	3.7V 6.6Ah
Executone Information Systems	FUTURA II NURSE CALL	5796-S	12V 8.2Ah
Executone Information Systems	LIFESAVER SYSTEM	5796-S	12V 8.2Ah
Ferno Ille	125 CHAIR LIFT	5391	12V 18Ah
Ferno Ille	128 CHAIR LIFT	5391	12V 18Ah
Ferno Ille	129 CHAIR LIFT	5391	12V 18Ah
Ferno Ille	1600 CHAIR LIFT	5390	12V 7Ah
Ferno Ille	190 CHAIR LIFT	5394	12V 24Ah
Ferno Ille	193 CHAIR LIFT	5394	12V 24Ah
Ferno Ille	194 CHAIR LIFT	5394	12V 24Ah
Ferno Ille	196 CHAIR LIFT	5392	12V 24Ah
Ferno Ille	197 CHAIR LIFT	5392	12V 24Ah
Ferno Ille	300 CHAIR LIFT	5392	12V 24Ah
Ferno Ille	5000 CHAIR LIFT	5390	12V 7Ah
Ferno Ille	6000 CHAIR LIFT	5390	12V 7Ah
Ferno Ille	9600 CHAIR LIFT	5390	12V 7Ah
Ferno Ille	9650 CHAIR LIFT	5390	12V 7Ah
Ferno Ille	AQUASIZER 300	5385	12V 2.9Ah
Ferno Ille	T.H.E. MEDICAL LIFT	5380	6V 10Ah

# REPLACEMENT BATTERIES FOR MEDICAL EQUIPMENT



EQUIPMENT MFG	EQUIPMENT MODEL #	BATTERY PART #	BATTERY DESCRIPTION
---------------	-------------------	----------------	---------------------

## REPLACEMENT BATTERIES FOR MEDICAL EQUIPMENT

Ferno Ille	TR3000 SHOWER TROLLEY	5390	12V 7Ah
Fisher Scientific	212Z ISOTEMP FREEZER	5390	12V 7Ah
Fisher Scientific	TISSUE PROCESSOR 266MP	5552	3.6V 0.10Ah
Fisher-Berkeley	FREEZER BACKUP	5383	12V 1.3Ah
Fisher-Berkeley	NURSE CALL INTERCOM HQI	5388	12V 5Ah
Fisher-Berkeley	NURSE CALL INTERCOM HQIB	5780	12V 7.2Ah
Fisher-Berkeley	NURSE CALL INTERCOM HQIX	5388	12V 5Ah
Flo Healthcare	MOBILE PC CART	6061	14.4V 7.5Ah
Fluke	105 MULTIMETER	5757	4.8V 2.4Ah
Fluke	164 MULTIMETER	5757	4.8V 2.4Ah
Fluke	4600 DEFIBRILLATOR/ANALYZER	5515	12V 2.5Ah
Fluke	700 SERIES CALIBRATOR	6016	7.2V 1.7Ah
Fluke	700 SERIES CALIBRATOR	6016-NIMH	7.2V 3.5Ah
Fluke	740 SERIES CALIBRATOR	6016	7.2V 1.7Ah
Fluke	740 SERIES CALIBRATOR	6016-NIMH	7.2V 3.5Ah
Fluke	800 SERIES CALIBRATOR	6016	7.2V 1.7Ah
Fluke	800 SERIES CALIBRATOR	6016-NIMH	7.2V 3.5Ah
Fluke	8000A DIGITAL MULTIMETER	5696	4.8V 4.4Ah
Fluke	8010A DIGITAL MULTIMETER	5563	2.4V 2.4Ah
Fluke	8012A DIGITAL MULTIMETER	5563	2.4V 2.4Ah
Fluke	8050A DIGITAL MULTIMETER	5563	2.4V 2.4Ah
Fluke	8600 DIGITAL MULTIMETER	5563	2.4V 2.4Ah
Fluke	867 SERIES CALIBRATOR	6016	7.2V 1.7Ah
Fluke	867 SERIES CALIBRATOR	6016-NIMH	7.2V 3.5Ah
Fluke	92 MULTIMETER	5757	4.8V 2.4Ah
Fluke	95 MULTIMETER	5757	4.8V 2.4Ah
Fluke	96 MULTIMETER	5757	4.8V 2.4Ah
Fluke	97 MULTIMETER	5757	4.8V 2.4Ah
Fluke	99 MULTIMETER	5757	4.8V 2.4Ah
Fluke	DATA SIMULATOR 6100	5515	12V 2.5Ah
Fluke	IMPULSE 4000	5515	12V 2.5Ah
Fluke	KR 27/50 SCOPE METER	5757	4.8V 2.4Ah
Fluke	OXITEST 2000	5203	7.2V 1.4Ah
Fluke	OXITEST 7 PLUS	5203	7.2V 1.4Ah
Fluke	PM9086	5757	4.8V 2.4Ah



## REPLACEMENT BATTERIES FOR MEDICAL EQUIPMENT

EQUIPMENT MFG	EQUIPMENT MODEL #	BATTERY PART #	BATTERY DESCRIPTION
---------------	-------------------	----------------	---------------------

### REPLACEMENT BATTERIES FOR MEDICAL EQUIPMENT

Fluke	QUALITY ANALYZER 43	6031	4.8V 1.8Ah
Fluke	QUALITY ANALYZER 43B	6031	4.8V 1.8Ah
Fluke	RF303 ELECTROSURGEY ANALYZER	5515	12V 2.5Ah
Fluke	SCOPE METER BP120	6031	4.8V 1.8Ah
Fluke	SCOPE METER BP123	6031	4.8V 1.8Ah
Fluke	SCOPE METER BP124	6031	4.8V 1.8Ah
Fluke	SCOPE METER BP190	5173	7.2V 4Ah
Fluke	SCOPE METER BP192	5173	7.2V 4Ah
Fluke	SCOPE METER BP196B	5173	7.2V 4Ah
Fluke	SIGMAPACE 1000 EXTERNAL PACEMKER ANALYZER	6128	7.2V 2.7Ah
Forma Scientific	ENVIROSCAN MONITOR 8500	5882	6V 8Ah
Forma Scientific	FREEZER	5864	6V 24Ah
Forma Scientific	FREEZER ALARM 5473	6054	2.4V 0.70Ah
Forma Scientific	FREEZER CO2 189054	5988-F2	6V 36Ah
Forma Scientific	INCUBATOR ALARM 3605	5397	1.2V 0.70Ah
Forma Scientific	REFRIGERATION ALARM 8400	5882	6V 8Ah
Forma Scientific	REFRIGERATION ALARM 8407	5882	6V 8Ah
Forma Scientific	REFRIGERATION ALARM 8416	5882	6V 8Ah
Forma Scientific	REFRIGERATION ALARM 8516	5882	6V 8Ah
Fukuda Denshi	10TH-2400A	5072	12V 4Ah
Fukuda Denshi	DS5100	5072	12V 4Ah
Fukuda Denshi	FC 700A MONITOR DEFIBRILLATOR	5226	12V 1.8Ah
Fukuda Denshi	FCP2101	5959	3.6V 1.2Ah
Fukuda Denshi	FCP-2101 ELECTRO CARDIOGRAM	5951	12V 1.8Ah
Fukuda Denshi	FCP-2201	5959	3.6V 1.2Ah
Fukuda Denshi	FCP-2201 ELECTRO CARDIOGRAM	5951	12V 1.8Ah
Fukuda Denshi	FCP-4101 ECG	5959	3.6V 1.2Ah
Fukuda Denshi	HB-310 NON-INVASIVE BLOOD PRESSURE MODULE	5978	4.8V 0.65Ah
General Electric	AMX II	5391	12V 18Ah
General Electric	AMX II	5850	12V 28Ah
General Electric	AMX III	5391	12V 18Ah
General Electric	AMX III	5850	12V 28Ah
General Electric	AMX IV	5850	12V 28Ah
General Electric	AMX IV GENESIS G26EP	5967	108V 26Ah
General Electric	AMX IV GENESIS G26EP	5970	12V 26Ah

# REPLACEMENT BATTERIES FOR MEDICAL EQUIPMENT



EQUIPMENT MFG	EQUIPMENT MODEL #	BATTERY PART #	BATTERY DESCRIPTION
---------------	-------------------	----------------	---------------------

## REPLACEMENT BATTERIES FOR MEDICAL EQUIPMENT

General Electric	AMX IV HAWKER SBS30	SBS30	12V 26Ah
General Electric	AMX110	5391	12V 18Ah
General Electric	AMX110	5850	12V 28Ah
General Electric	CMX	5391	12V 18Ah
General Electric	CMX	5850	12V 28Ah
General Electric	LOGIQ BOOK SERIES SH-250	6211	14.8V 4.6Ah
General Electric	PRO 100 MONITOR	5389	12V 2.3Ah
General Electric	PRO 200 MONITOR	5389	12V 2.3Ah
General Electric	PRO 300 MONITOR	5389	12V 2.3Ah
General Electric	PRO 400 MONITOR	5389	12V 2.3Ah
General Electric	RT 3200 ULTRASOUND	5466	3.6V 0.95Ah
General Electric	TRAM MODULE	5878	3V 1Ah
General Electric	VIVID 3 ULTRASOUND	6154-I	16.8V 1.9Ah
Grieshaber	MEMBRANE CUTTER/PEELER	5760	7.2V 0.70Ah
Healthdyne Technologies	900 SMART MONITOR	5492	6V 2.3Ah
Healthdyne Technologies	9000 MONITOR	5691	8V 2.5Ah
Healthdyne Technologies	900S SMART MONITOR	5492	6V 2.3Ah
Healthdyne Technologies	930 PULSE OXIMETER	5492	6V 2.3Ah
Healthdyne Technologies	930S SMART MONITOR	5492	6V 2.3Ah
Healthdyne Technologies	950S SMART MONITOR	5492	6V 2.3Ah
Healthdyne Technologies	970S SMART MONITOR	5492	6V 2.3Ah
Healthdyne Technologies	HEALTHDYNE 2000	5396	4V 1Ah
Healthdyne Technologies	PRESSURE SUPPORT VENTILATOR 7700	5398	8.4V 0.18Ah
Healthdyne Technologies	SMART 2 MONITOR	5996	6V 2.1Ah
Helena Laboratories	ACTALYKE ANALYZER	6021	7.2V 5Ah
Henley International	SONO PULSE 434 ULTRASOUND	5386	12V 2.5Ah
Henley International	SONO PULSE 463 ULTRASOUND	5386	12V 2.5Ah
Henley International	SONO PULSE 464 ULTRASOUND	5386	12V 2.5Ah
Henley International	SONO PULSE 64 ULTRASOUND	5386	12V 2.5Ah
Heska Veterinary	IV INFUSION PUMP	6097	7.2V 1.1Ah
Hill-Rom	ACTIVE CARE DTV SYSTEM	6200	7.2V 1.6Ah
Hill-Rom	AFFINITY BIRTHING BED	5780	12V 7.2Ah
Hill-Rom	CARE ASSIST	5838	12V 1.2Ah
Hill-Rom	CENTURY CC CRITICAL CARE BED SCALE 891	5370	6V 2.8Ah
Hill-Rom	CENTURY CC CRITICAL CARE BED SCALE 893	5370	6V 2.8Ah



## REPLACEMENT BATTERIES FOR MEDICAL EQUIPMENT

**EQUIPMENT MFG      EQUIPMENT MODEL #      BATTERY PART #      BATTERY DESCRIPTION**

### REPLACEMENT BATTERIES FOR MEDICAL EQUIPMENT

Hill-Rom	COMPOSER	5551	12V 12Ah
Hill-Rom	CRITICARE BED SCALE	5373	6V 3.2Ah
Hill-Rom	INFANT SCALE N15	5515	12V 2.5Ah
Hill-Rom	LIGHT SOURCE LT90700	5810	7.2V 1.8Ah
Hill-Rom	LIGHT SOURCE P4430LB	5810	7.2V 1.8Ah
Hill-Rom	NURSE CALL	5765	3V 0.56Ah
Hill-Rom	TOTAL CARE BED	5780	12V 7.2Ah
Hill-Rom	TRANS LIFT P4401B	5969	12V 2.9Ah
Hill-Rom	VERA TOTAL CARE INTELLIDRIVE	5722	12V 13Ah
Hill-Rom	VERSA CARE	5780	12V 7.2Ah
Hoyer	EM01880	5679	12V 3.2Ah
Hoyer	HPL 402 ELECTRIC LIFT	6058-I	24V 2.9Ah
Hoyer	HPL 402 ELECTRIC LIFT RPL4501	6058	24V 2.9Ah
Hoyer	PATIENT LIFT 4501	5969	12V 2.9Ah
Hoyer	PATIENT LIFT 53001	5800-A	13.2V 4.4Ah
Hoyer	PATIENT LIFT 53001	5800-B	13.2V 4.4Ah
Hoyer	PATIENT LIFT 59105	5800-A	13.2V 4.4Ah
Hoyer	PATIENT LIFT 59105	5800-B	13.2V 4.4Ah
Hoyer	PATIENT LIFT 9701	5573	12V 2.9Ah
Hoyer	PATIENT LIFT HPL-P	5969	12V 2.9Ah
Hoyer	PATIENT LIFT PARTNER	5800-A	13.2V 4.4Ah
Hoyer	PATIENT LIFT PARTNER	5800-B	13.2V 4.4Ah
Hoyer	PATIENT LIFT RELIANT 450	5969	12V 2.9Ah
Hoyer	PATIENT LIFT RPA350	5780	12V 7.2Ah
Hoyer	PATIENT LIFT RPA450	5780	12V 7.2Ah
Hoyer	PATIENT LIFT RPA600	5969	12V 2.9Ah
Hoyer	PRONTO M41	5395	12V 35Ah
Hoyer	PRONTO M51	5395	12V 35Ah
Hoyer	PRONTO M61	5395	12V 35Ah
Hoyer	PRONTO M71	5395	12V 35Ah
Hoyer	PRONTO M91	5395	12V 35Ah
Hoyer	VENTURE 2 PATIENT LIFT	5969	12V 2.9Ah
Hoyer	WINGO STRECHCHAIR	5969	12V 2.9Ah
IMEX	098 BIODIRECTIONAL DOPPLER	5134	12V 1.5Ah
IMEX	7000 PLU	5390	12V 7Ah



# REPLACEMENT BATTERIES FOR MEDICAL EQUIPMENT



EQUIPMENT MFG	EQUIPMENT MODEL #	BATTERY PART #	BATTERY DESCRIPTION
---------------	-------------------	----------------	---------------------

## REPLACEMENT BATTERIES FOR MEDICAL EQUIPMENT

IMEX	7000 PVL	5390	12V 7Ah
IMEX	CT+ DOPPLER	5674	12V 0.2Ah
IMEX	D10 BIODIRECTIONAL DOPPLER	5134	12V 1.5Ah
IMEX	D8 BIODIRECTIONAL DOPPLER	5134	12V 1.5Ah
IMEX	D9 BIODIRECTIONAL DOPPLER	5134	12V 1.5Ah
IMEX	DOP CT	5674	12V 0.2Ah
IMEX	FREE DOP	5674	12V 0.2Ah
IMEX	FREE DOP PROBE	6066	7.2V 0.2Ah
IMEX	MEDACORD DOPPLER	5390	12V 7Ah
IMEX	NICOLET ELITE CAREDOP	5405	9V Alkaline
IMEX	NICOLET ELITE E100	5405	9V Alkaline
IMEX	NICOLET ELITE E100R	5398	8.4V 0.18Ah
IMEX	NICOLET ELITE E200	5405	9V Alkaline
IMEX	NICOLET ELITE E200R	5398	8.4V 0.18Ah
IMEX	NICOLET ELITE PA1162	5398	8.4V 0.18Ah
IMEX	NICOLET ELITE POCKET-DOP III	5398	8.4V 0.18Ah
IMEX	POCKET-DOP II	5397-NIMH	1.2V 1.6Ah
IMEX	VERSALAB VASCULAR DOPPLER	6196	7.2V 2.1Ah
Impact	302 SUCTION PUMP	5371	6V 3Ah
Impact	305/315 SUCTION PUMP	5269	12V 5Ah
Impact	305G SUCTION PUMP	5269	12V 5Ah
Impact	305GR SUCTION PUMP	5269	12V 5Ah
Impact	306 SUCTION PUMP	5375	6V 7.2Ah
Impact	308 SUCTION PUMP	5598	12V 2.8Ah
Impact	321 ASPIRATOR	5631	12V 2Ah
Impact	325M SUCTION PUMP	5269	12V 5Ah
Impact	ASPIRATOR 320	5969	12V 2.9Ah
Impact	UNIVENT 320	5383	12V 1.3Ah
Impact	UNIVENT 706	5383	12V 1.3Ah
Impact	UNIVENT 707	5383	12V 1.3Ah
Impact	UNIVENT 750 VENTILATOR	5642	12V 3.2Ah
Impact	UNIVENT EAGLE 326 VENTILATOR	5927	12V 5Ah
Impact	UNIVENT EAGLE 754 VENTILATOR	5927	12V 5Ah
Impact	UNIVENT EAGLE 754M VENTILATOR	5927	12V 5Ah
Impact	UNIVENT EAGLE 765 VENTILATOR	5927	12V 5Ah



## REPLACEMENT BATTERIES FOR MEDICAL EQUIPMENT

**EQUIPMENT MFG      EQUIPMENT MODEL #      BATTERY PART #      BATTERY DESCRIPTION**

### REPLACEMENT BATTERIES FOR MEDICAL EQUIPMENT

Impact	VAC PAC II	5631	12V 2Ah
Impact	VAC-PAC ASPIRATOR	5360	12V 3.2Ah
Infrasonics	ADULT STAR	5695	4.8V 0.11Ah
Infrasonics	ADULT STAR VENTILATOR 1010	5741	12V 7Ah
Infrasonics	INFANT STAR 100 VENTILATOR	5383	12V 1.3Ah
Infrasonics	INFANT STAR 500 VENTILATOR	5342	10V 2.5Ah
Infrasonics	INFANT STAR 950 VENTILATOR	5342	10V 2.5Ah
Infrasonics	STAR SYNC	5695	4.8V 0.11Ah
Innerspace	ET4000MOT MEDICATION CART	5395	12V 35Ah
Instrumed	SP-2CX TOURNIQUET	6185	12V 2.7Ah
Intelligent Medical Systems	FIRST TEMP THERMOMETER 2000A	5006	2.4V 4.3Ah
Intelligent Medical Systems	FIRST TEMP THERMOMETER 2000A	5012	2.4V 2.3Ah
International Technidyne	HEMOCHRON 400	5296	6V 1.5Ah
International Technidyne	HEMOCHRON 401	5479	7.2V 1.5Ah
International Technidyne	HEMOCHRON 800	5351	6V 2.3Ah
International Technidyne	HEMOCHRON 8000	5897	12V 5Ah
International Technidyne	HEMOCHRON 801	5470	7.2V 2.4Ah
International Technidyne	HEMOCHRON HE 5-1	5296	6V 1.5Ah
International Technidyne	HEMOCHRON HE 5-2	5351	6V 2.3Ah
International Technidyne	HEMOCHRON HE 5-3	5479	7.2V 1.5Ah
International Technidyne	HEMOCHRON HE 5-4	5470	7.2V 2.4Ah
International Technidyne	HEMOCHRON JR.	5874	7.2V 0.70Ah
International Technidyne	HEMOCHRON RESPONSE 8430	5083	7.2V 5Ah
International Technidyne	HEMOCHRON SIGNATURE JR ANALYZER	5974	8.4V 0.8Ah
International Technidyne	HEMOCHRON SIGNATURE JR ANALYZER	5974-NIMH	8.4V 1.6Ah
Invivo Research	1000 MONITOR	5400	4.5V 1Ah
Invivo Research	1100 MONITOR	5400	4.5V 1Ah
Invivo Research	1400 MONITOR	5400	4.5V 1Ah
Invivo Research	1445 MONITOR	5400	4.5V 1Ah
Invivo Research	1500 MONITOR	5400	4.5V 1Ah
Invivo Research	1600 MONITOR	5400	4.5V 1Ah
Invivo Research	ESCORT M10	5045	12V 7Ah
Invivo Research	ESCORT M12 ANESTHESIA MONITOR	5389	12V 2.3Ah
Invivo Research	HB02	5780	12V 7.2Ah
Invivo Research	HB08	5711	4.8V 1.5Ah

# REPLACEMENT BATTERIES FOR MEDICAL EQUIPMENT



EQUIPMENT MFG	EQUIPMENT MODEL #	BATTERY PART #	BATTERY DESCRIPTION
---------------	-------------------	----------------	---------------------

## REPLACEMENT BATTERIES FOR MEDICAL EQUIPMENT

Invivo Research	M8 VITAL SIGNS MONITOR	6181	11.1V 6Ah
Invivo Research	MDE PRISM VSM	5045	12V 7Ah
Invivo Research	MILLENIA MVS 3155	5389	12V 2.3Ah
Invivo Research	MILLENIA MVS 3500	5389	12V 2.3Ah
Invivo Research	MILLENIA MVS HB10	5389	12V 2.3Ah
Invivo Research	MILLENNIUM 3500 MULTIPARAMETER MONITOR	5389	12V 2.3Ah
Invivo Research	MILLENNIUM 3500U MULTIPARAMETER MONITOR	5389	12V 2.3Ah
Invivo Research	MRI MONITOR 3150	5780	12V 7.2Ah
Invivo Research	MRI MONITOR 4500	5515	12V 2.5Ah
Invivo Research	MRI MONITOR 4500 PLUS	5515	12V 2.5Ah
Invivo Research	MRI MONITOR HB03	5515	12V 2.5Ah
Invivo Research	OMEGA 1000 BP MONITOR	5390	12V 7Ah
Invivo Research	OMEGA 1100 BP MONITOR	5390	12V 7Ah
Invivo Research	OMEGA 1400 BLOOD PRESSURE MONITOR	5515	12V 2.5Ah
Invivo Research	OMEGA 1445 BLOOD PRESSURE MONITOR	5515	12V 2.5Ah
Invivo Research	OMEGA 1500 BP MONITOR	5390	12V 7Ah
Invivo Research	OMEGA 500 BP MONITOR	5390	12V 7Ah
Invivo Research	OMEGA 5000 BP MONITOR	5390	12V 7Ah
Invivo Research	PULSE OXIMETER 4500	5059	8V 2.5Ah
Invivo Research	PULSE OXIMETER 4500 PLUS	5059	8V 2.5Ah
Invivo Research	PULSE OXIMETER 5600	5059	8V 2.5Ah
Invivo Research	PULSE OXIMETER HB07	5059	8V 2.5Ah
Invivo Research	PULSE OXIMETER PLUS 3	5059	8V 2.5Ah
Invivo Research	SCOUT 4500 MINI O2 MONITOR	5711	4.8V 1.5Ah
ITC	PROTIME MICROCOAGULATION SYSTEM	6204	7.2V 1.6Ah
Ivy BioMedical Systems	ECG MONITOR 700	5542	12V 7Ah
Ivy BioMedical Systems	ECG MONITOR 701	5542	12V 7Ah
Ivy BioMedical Systems	ECG MONITOR 702	5542	12V 7Ah
Ivy BioMedical Systems	ECG MONITOR 704	5542	12V 7Ah
Ivy BioMedical Systems	MONITOR 201	5119	12V 2.8Ah
Ivy BioMedical Systems	MONITOR 202	5119	12V 2.8Ah
Ivy BioMedical Systems	MONITOR 2310	5119	12V 2.8Ah
Ivy BioMedical Systems	MONITOR 303	5119	12V 2.8Ah
Ivy BioMedical Systems	MONITOR 303A	5119	12V 2.8Ah
Ivy BioMedical Systems	MONITOR 401	5119	12V 2.8Ah

# REPLACEMENT BATTERIES FOR MEDICAL EQUIPMENT

EQUIPMENT MFG	EQUIPMENT MODEL #	BATTERY PART #	BATTERY DESCRIPTION
---------------	-------------------	----------------	---------------------

## REPLACEMENT BATTERIES FOR MEDICAL EQUIPMENT

Ivy BioMedical Systems	MONITOR 402	5119	12V 2.8Ah
Ivy BioMedical Systems	MONITOR 403	5119	12V 2.8Ah
Ivy BioMedical Systems	MONITOR 404	5119	12V 2.8Ah
Ivy BioMedical Systems	MONITOR 405 PLUS	5389	12V 2.3Ah
Ivy BioMedical Systems	RECORDER 501	5119	12V 2.8Ah
Jewett Refrigerator	FREEZER ALARM	5383	12V 1.3Ah
Jewett Refrigerator	TEMPERATURE MONITOR TMS-RB	5802	4.8V 0.70Ah
Jewett Refrigerator	TEMPERATURE MONITOR TPM1	5802	4.8V 0.70Ah
Jones Medical Instruments	SATELLITE SPRIOMETER	5332	7.2V 0.7Ah
Keller Medical	KMS 850	5771	12V 2Ah
Keller Medical	KMS 870	5771	12V 2Ah
Keller Medical	KMS 890	5771	12V 2Ah
Keller Medical	KMS 950	5771	12V 2Ah
Keller Medical	LIFE SIGNS 880 MONITOR DEFIBRILLATOR	5387	12V 2.3Ah
Kontron	105 MONITOR	5390	12V 7Ah
Kontron	205 MONITOR	5390	12V 7Ah
Kontron	7141 MONITOR	5390	12V 7Ah
Kontron	7142 MONITOR	5390	12V 7Ah
Kontron	7501 DEFIBRILLATOR	5515	12V 2.5Ah
Kontron	7640 MONITOR	5390	12V 7Ah
Kontron	7840200 OXIMETER	5368	6V 1Ah
Kontron	7845000 OXIMETER	5368	6V 1Ah
Kontron	AUTOCART WAVE	6020	48V 12Ah
Kontron	AUTOCAT 2 WAVE	6040	12V 20Ah
Kontron	BALLOON PUMP 10	5378	6V 20Ah
Kontron	BALLOON PUMP 27	5373	6V 3.2Ah
Kontron	BALLOON PUMP 3010-G	5378	6V 20Ah
Kontron	BALLOON PUMP 7	5380	6V 10Ah
Kontron	BALLOON PUMP K2000	5393	12V 26Ah
Kontron	BALLOON PUMP KAAT 7000	5391-F2	12V 18Ah
Kontron	CARDIAC OUTPUT 7300	5390	12V 7Ah
Kontron	CARDIAC OUTPUT 7350	5390	12V 7Ah
Kontron	COMBO SENSOR	5390	12V 7Ah
Kontron	CUTANEOUS CO2 MONITOR	5217	2V 2.5Ah
Kontron	INTER. ECG SIMULATOR	5371	6V 3Ah

# REPLACEMENT BATTERIES FOR MEDICAL EQUIPMENT



EQUIPMENT MFG	EQUIPMENT MODEL #	BATTERY PART #	BATTERY DESCRIPTION
---------------	-------------------	----------------	---------------------

## REPLACEMENT BATTERIES FOR MEDICAL EQUIPMENT

Kontron	KAAT	5620	1.2V 0.2Ah
Kontron	KAAT I PLUS	5391	12V 18Ah
Kontron	KAAT II	5390	12V 7Ah
Kontron	KAAT II PLUS	5391	12V 18Ah
Kontron	KAAT II PLUS	5393	12V 26Ah
Kontron	M700	5391-F2	12V 18Ah
Laerdal	7050 SERIES SUCTION PUMP AE7000	5025	12V 1.5Ah
Laerdal	CARDIAC RESUCITATOR HEART AID 95	5390	12V 7Ah
Laerdal	CARDIAC RESUCITATOR HEART AID DEFIBRILLATOR 80	5170	12V 2.5Ah
Laerdal	CARDIAC RESUCITATOR HEART AID DEFIBRILLATOR 88	5170	12V 2.5Ah
Laerdal	COMPACT SUCTION PUMP	5383	12V 1.3Ah
Laerdal	HEART AID 005	5276	12V 1.2Ah
Laerdal	HEART AID 285	5276	12V 1.2Ah
Laerdal	HEART AID 53	5276	12V 1.2Ah
Laerdal	HEARTSTART 1000	5276	12V 1.2Ah
Laerdal	HEARTSTART 1000	5390	12V 7Ah
Laerdal	HEARTSTART 2000	5658	3V 0.16Ah
Laerdal	HEARTSTART 2000 DEFIBRILLATOR	5387	12V 2.3Ah
Laerdal	HEARTSTART 3000	5390	12V 7Ah
Laerdal	HEARTSTART 3000	5851	3V 0.56Ah
Laerdal	HEARTSTART 3000 DEFIBRILLATOR	5387	12V 2.3Ah
Laerdal	HEARTSTART 3000QR DEFIBRILLATOR	5387	12V 2.3Ah
Laerdal	HEARTSTART 4000	5389	12V 2.3Ah
Laerdal	HEARTSTART 911 DEFIBRILLATOR	5387	12V 2.3Ah
Laerdal	LCSU COMPACT SUCTION UNIT	5975	12V 2.5Ah
Laerdal	LSU SUCTION UNIT	5389	12V 2.3Ah
Laerdal	PREMIER SUCTION UNIT	5675	6V 3.4Ah
Life Line Systems	BIPAP ALARM	5449	3.6V 0.11Ah
Life Line Systems	CARE GIVER 6200	5772	6V 0.50Ah
Life Line Systems	CARE GIVER 6500	5772	6V 0.50Ah
Life Line Systems	CARE GIVER 6600	5772	6V 0.50Ah
Life Line Systems	CARE GIVER 8500	5772	6V 0.50Ah
Life Line Systems	CARE GIVER 9000	5772	6V 0.50Ah
Life Line Systems	CPAP ALARM	5449	3.6V 0.11Ah
Life Line Systems	ERC 400 BASE UNIT	5375	6V 7.2Ah



# REPLACEMENT BATTERIES FOR MEDICAL EQUIPMENT

**EQUIPMENT MFG      EQUIPMENT MODEL #      BATTERY PART #      BATTERY DESCRIPTION**

## REPLACEMENT BATTERIES FOR MEDICAL EQUIPMENT

Life Line Systems	L6700T	6142	3.6V 0.70Ah
Life Line Systems	MODEL 4000	5593	6V 1Ah
Life Line Systems	MODEL 4300	5593	6V 1Ah
Life Line Systems	MODEL 4500	5593	6V 1Ah
Life Line Systems	MODEL 5000	5593	6V 1Ah
Life Line Systems	MODEL 5200	5593	6V 1Ah
Life Line Systems	MODEL 5500	5593	6V 1Ah
Life Line Systems	RC SWITCHBOARD	5375	6V 7.2Ah
Life Line Systems	SWITCHBOARD	5380	6V 10Ah
Life Line Systems	VOICE UNIT LC202E	5368	6V 1Ah
Life Systems	ROSIE II BLOOD GLUCLOSE MONITORING SYSTEM	6014-B	6V 5Ah
Lifoloc Technologies	BP10140101Q. PRINTER	6145	4.8V 0.70Ah
Lifoloc Technologies	PHOENIX BREATHELIZER	6136	9.6V 1.1Ah
LifeTech, Inc.	MINISTIM NERVE STIMULATOR MS-1	5803	7.5V 325MAh
Liko	3000	5969	12V 2.9Ah
Liko	GOLVO 7007ES	5969	12V 2.9Ah
Liko	LIKORALL R2R PATIENT LIFT	5082	12V 2.6Ah
Liko	SABINA II PATIENT LIFT	5969	12V 2.9Ah
Liko	SABINA PATIENT LIFT	5969	12V 2.9Ah
Liko	VIKING SERIES PATIENT LIFT	5969	12V 2.9Ah
Lionville Systems	MEDICATION CART 34015	6004	12V 7.2Ah
Lionville Systems	MEDICATION CART 34043	6047	6V 4.5Ah
Lionville Systems	MEDICATION CART 34082	6004	12V 7.2Ah
Lionville Systems	MEDICATION CART 600	5375	6V 7.2Ah
Lionville Systems	MEDICATION CART 624-D	5388	12V 5Ah
Lionville Systems	MEDICATION CART 800	5375	6V 7.2Ah
Lionville Systems	MEDICATION CART 818-D	5388	12V 5Ah
Lionville Systems	MMP MEDCART MC21	5780	12V 7.2Ah
Maquet-Stierlen	ACCUMULATOR	5515	12V 2.5Ah
Maquet-Stierlen	ADULT	5058	12V 4Ah
Maquet-Stierlen	ADULT	5952	3.6V 2.5Ah
Maquet-Stierlen	ALPHA MAX OR TABLE 1132.1	5391	12V 18Ah
Maquet-Stierlen	ALPHA STAR 1130	5391	12V 18Ah
Maquet-Stierlen	ALPHA STAR 1132.03	5391	12V 18Ah
Maquet-Stierlen	INFANT	5058	12V 4Ah

# REPLACEMENT BATTERIES FOR MEDICAL EQUIPMENT



EQUIPMENT MFG	EQUIPMENT MODEL #	BATTERY PART #	BATTERY DESCRIPTION
---------------	-------------------	----------------	---------------------

## REPLACEMENT BATTERIES FOR MEDICAL EQUIPMENT

Maquet-Stierlen	INFANT	5952	3.6V 2.5Ah
Maquet-Stierlen	OR TABLE 1000	5551	12V 12Ah
Maquet-Stierlen	OR TABLE 1130.01	5551	12V 12Ah
Maquet-Stierlen	OR TABLE 1130.02	5551	12V 12Ah
Maquet-Stierlen	OR TABLE 1131.02	6018	12V 10Ah
Maquet-Stierlen	OR TABLE 1420.01B	5551	12V 12Ah
Maquet-Stierlen	OR TABLE 1533.01BO	6018	12V 10Ah
Maquet-Stierlen	SERVO-I	5058	12V 4Ah
Maquet-Stierlen	SERVO-I	5952	3.6V 2.5Ah
Maquet-Stierlen	SERVO-S	5058	12V 4Ah
Maquet-Stierlen	SERVO-S	5952	3.6V 2.5Ah
Maquet-Stierlen	TELEMAQUET REMOTE CONTROLLER D-7550	5805	10.8V 0.2Ah
Maquet-Stierlen	UNIVERSAL	5058	12V 4Ah
Maquet-Stierlen	UNIVERSAL	5952	3.6V 2.5Ah
Marcal	INFUSION PUMP 3000	5838	12V 1.2Ah
Marcal	INFUSION PUMP 3100	5217	2V 2.5Ah
Marcal	INFUSION PUMP 3400	5217	2V 2.5Ah
Marcal	INFUSION PUMP 5001	5838	12V 1.2Ah
Marquette Electronics	12	5552	3.6V 0.10Ah
Marquette Electronics	280	5189	24V 0.52Ah
Marquette Electronics	300	5189	24V 0.52Ah
Marquette Electronics	7010	5552	3.6V 0.10Ah
Marquette Electronics	1000 RESPONDER DEFIBRILLATOR	6189	18V 0.70Ah
Marquette Electronics	1000 RESPONDER DEFIBRILLATOR	6189-I	18V 0.70Ah
Marquette Electronics	1100 RESPONDER DEFIBRILLATOR	6189	18V 0.70Ah
Marquette Electronics	1100 RESPONDER DEFIBRILLATOR	6189-I	18V 0.70Ah
Marquette Electronics	1200 RESPONDER DEFIBRILLATOR	5278	24V 1.6Ah
Marquette Electronics	15 ECG RECORDER	5552	3.6V 0.10Ah
Marquette Electronics	1500 RESPONDER DEFIBRILLATOR	5278	24V 1.6Ah
Marquette Electronics	2230 ECG MONITOR	5119	12V 2.8Ah
Marquette Electronics	2250 ECG MONITOR	5119	12V 2.8Ah
Marquette Electronics	2310 ECG MONITOR	5119	12V 2.8Ah
Marquette Electronics	2330 ECG MONITOR	5119	12V 2.8Ah
Marquette Electronics	280A	5189	24V 0.52Ah
Marquette Electronics	360 SERIES	5189	24V 0.52Ah



## REPLACEMENT BATTERIES FOR MEDICAL EQUIPMENT

EQUIPMENT MFG	EQUIPMENT MODEL #	BATTERY PART #	BATTERY DESCRIPTION
---------------	-------------------	----------------	---------------------

### REPLACEMENT BATTERIES FOR MEDICAL EQUIPMENT

Marquette Electronics	7010 TRAM PORTABLE MONITOR	5387	12V 2.3Ah
Marquette Electronics	7200 TRAM	5466	3.6V 0.95Ah
Marquette Electronics	7200 TRAM PORTABLE MONITOR	5387	12V 2.3Ah
Marquette Electronics	7700 CLOCK	5552	3.6V 0.15Ah
Marquette Electronics	850A	5878	3V 1Ah
Marquette Electronics	901 MONITOR	5387	12V 2.3Ah
Marquette Electronics	CASE 15 CENTRAL CONSULE	5653	3.6V 0.60Ah
Marquette Electronics	CASE 16 CENTRAL CONSULE	5653	3.6V 0.60Ah
Marquette Electronics	CD TELEMETRY	5653	3.6V 0.60Ah
Marquette Electronics	DASH 1000	5954-A	12V 2Ah
Marquette Electronics	DASH 2000	5954	12V 2Ah
Marquette Electronics	DASH 3000/4000 PRO TRANSPORT	5071	11.1V 4.2Ah
Marquette Electronics	DASH 3000/4000 PRO TRANSPORT	5071-B	11.1V 4.2Ah
Marquette Electronics	DASH 4000	5851	3V 0.56Ah
Marquette Electronics	EAGLE 4000 SERIES MONITOR	5623	12V 2.3Ah
Marquette Electronics	EAGLE SERIES	5878	3V 1Ah
Marquette Electronics	EMS-BP711 BLOOD PRESSURE MONITOR	5369	6V 1.2Ah
Marquette Electronics	MAC 1000	6033	3V 0.255Ah
Marquette Electronics	MAC 1000 CARDIO SMART EKG	5877	18V 1.3Ah
Marquette Electronics	MAC 1100 CARDIO SMART EKG	5877	18V 1.3Ah
Marquette Electronics	MAC 12 RECORDER CLOCK	5653	3.6V 0.60Ah
Marquette Electronics	MAC 1200 CARDIO SMART EKG	5877	18V 1.3Ah
Marquette Electronics	MAC 1200 EK6	6033	3V 0.25Ah
Marquette Electronics	MAC 15 RECORDER CLOCK	5653	3.6V 0.60Ah
Marquette Electronics	MAC 2	5552	3.6V 0.15Ah
Marquette Electronics	MAC 500	5383	12V 1.3Ah
Marquette Electronics	MAC 5000	5962	18V 3.5Ah
Marquette Electronics	MAC 5500	5962	18V 3.5Ah
Marquette Electronics	MAC 6	5125	19.2V 1.5Ah
Marquette Electronics	MAC 8	5694	19.2V 4.5Ah
Marquette Electronics	MAC LAB IT	5780	12V 7.2Ah
Marquette Electronics	MAC PAC	5962	18V 3.5Ah
Marquette Electronics	MAC PC	5125	19.2V 1.5Ah
Marquette Electronics	MAC PERSONAL	5694	19.2V 4.5Ah
Marquette Electronics	MAC STRESS	5694	19.2V 4.5Ah

# REPLACEMENT BATTERIES FOR MEDICAL EQUIPMENT



EQUIPMENT MFG	EQUIPMENT MODEL #	BATTERY PART #	BATTERY DESCRIPTION
---------------	-------------------	----------------	---------------------

## REPLACEMENT BATTERIES FOR MEDICAL EQUIPMENT

Marquette Electronics	MAC STRESS	5962	18V 3.5Ah
Marquette Electronics	MAC VU-CART	5722	12V 13Ah
Marquette Electronics	MINI MONITOR 6	5189	24V 0.52Ah
Marquette Electronics	PROCARE 400 NIBP	5371	6V 3Ah
Marquette Electronics	SOLAR 9500 MONITOR	5109	13.2V 0.80Ah
Marquette Electronics	TRAM 200SL	5878	3V 1Ah
Masimo	RAD 9	5515	12V 2.5Ah
Masimo	RADICAL 7	6202	4.8V 1.6Ah
Masimo	RADICAL 7	6202-I	4.8V 1.6Ah
Masimo	RADICAL PULSE OXIMETER	6028	4.8V 1.6Ah
Matrix Medical Inc.	EMERGENCY SUCTION UNIT	5027	12V 1.5Ah
Matrix Medical Inc.	FIRST RESPONSE SUCTION UNIT	5481	12V 1.5Ah
Matrix Medical Inc.	IMAGING CAMERA 1010	5482	3.6V 0.11Ah
Matrix Medical Inc.	LIFE DEFENSE PLUS	5701	12V 2.3Ah
Med Rad	EKG 9500 MRI	5868-NM	9V 1.2Ah
Med Rad	MULTI GAS MONITOR 9500	5391	12V 18Ah
Med Rad	SPECTRIS SOLARIS MR INJECTOR	5008	12V 5Ah
Med Rad	VERIS MONITOR	5391	12V 18Ah
Medcare Products	400001 LIFT	5050-A	24V 5Ah
Medcare Products	400003 LIFT	5050-A	24V 5Ah
Medcare Products	400013 LIFT	5050-A	24V 5Ah
Medcare Products	400019 LIFT	5050-A	25V 5Ah
Medcare Products	BARIATRIC PORTABLE CEILING LIFT	5390	12V 7Ah
Medcare Products	CAREBARE	5050-A	24V 5Ah
Medcare Products	MEDCARE	5050-A	24V 5Ah
Medcare Products	STAND N' WEIGH	5050-A	24V 5Ah
Medfusion Systems	INFUSION PUMP 200	5398	8.4V 0.18Ah
Medfusion Systems	INFUSION PUMP 2500	5181-I	7.2V 1.7Ah
Medfusion Systems	INFUSION PUMP 2500	5181-NIMH	7.2V 2.1Ah
Medfusion Systems	INFUSION PUMP 300	5398	8.4V 0.18Ah
Medfusion Systems	INFUSION PUMP 3010	5181-I	7.2V 1.7Ah
Medfusion Systems	INFUSION PUMP 3010	5181-NIMH	7.2V 2.1Ah
Medfusion Systems	INFUSION PUMP 3010A	5181-I	7.2V 1.7Ah
Medfusion Systems	INFUSION PUMP 3010A	5181-NIMH	7.2V 2.1Ah
Medfusion Systems	INFUSION PUMP 3500	5181-I	7.2V 1.7Ah



## REPLACEMENT BATTERIES FOR MEDICAL EQUIPMENT

**EQUIPMENT MFG                      EQUIPMENT MODEL #                      BATTERY PART #    BATTERY DESCRIPTION**

### REPLACEMENT BATTERIES FOR MEDICAL EQUIPMENT

Medfusion Systems	INFUSION PUMP 3500	5181-NIMH	7.2V 2.1Ah
Medfusion Systems	MPO400 INFUSION IV MINI PUMP	5403	1.2V 2.4Ah
Medfusion Systems	PROTÉGÉ SYRINGE	5181-I	7.2V 1.7Ah
Medfusion Systems	PROTÉGÉ SYRINGE	5181-NIMH	7.2V 2.1Ah
Medfusion Systems	SYRINGE INFUSOR 1001	5035	7.2V 2.3Ah
Medfusion Systems	SYRINGE INFUSOR 2001	5410	7.2V 1.5Ah
Medfusion Systems	SYRINGE INFUSOR 2010	5410	7.2V 1.5Ah
Medfusion Systems	WALKMED 410 PORTABLE PUMP	5398	8.4V 0.18Ah
Medical Data Electronics	2000 DATA SIM SIMULATOR	5386	12V 2.5Ah
Medical Data Electronics	2000 DATA SIM SIMULATOR	5556	13.2V 1.2Ah
Medical Data Electronics	20100 DEFIBRILLATOR	5389	12V 2.3Ah
Medical Data Electronics	20101 DEFIBRILLATOR	5389	12V 2.3Ah
Medical Data Electronics	20202 DEFIBRILLATOR	5389	12V 2.3Ah
Medical Data Electronics	6000 DATA SIM SIMULATOR	5386	12V 2.5Ah
Medical Data Electronics	6000 DATA SIM SIMULATOR	5556	13.2V 1.2Ah
Medical Data Electronics	ESCORT II	5389	12V 2.3Ah
Medical Data Electronics	ESCORT II	5902	2.4V 0.06Ah
Medical Data Electronics	ESCORT II PLUS MONITOR	5389	12V 2.3Ah
Medical Data Electronics	ESCORT MONITOR 02300	5387	12V 2.3Ah
Medical Data Electronics	ESCORT MONITOR 100	5387	12V 2.3Ah
Medical Data Electronics	ESCORT MONITOR 1001T	5441	12V 3.2Ah
Medical Data Electronics	ESCORT MONITOR 100T	5441	12V 3.2Ah
Medical Data Electronics	ESCORT MONITOR 100T	5774	3.6V 5.2Ah
Medical Data Electronics	ESCORT MONITOR 200	5387	12V 2.3Ah
Medical Data Electronics	ESCORT MONITOR 20300	5389	12V 2.3Ah
Medical Data Electronics	ESCORT MONITOR 20301	5389	12V 2.3Ah
Medical Data Electronics	ESCORT MONITOR 2100	5389	12V 2.3Ah
Medical Data Electronics	ESCORT MONITOR 23000	5389	12V 2.3Ah
Medical Data Electronics	ESCORT MONITOR 300	5389	12V 2.3Ah
Medical Data Electronics	ESCORT MONITOR 300A	5389	12V 2.3Ah
Medical Data Electronics	ESCORT MONITOR 300E	5389	12V 2.3Ah
Medical Data Electronics	ESCORT MONITOR E100	5387	12V 2.3Ah
Medical Data Electronics	ESCORT MONITOR E100	5902	2.4V 0.06Ah
Medical Data Electronics	ESCORT MONITOR E100T	5441	12V 3.2Ah
Medical Data Electronics	ESCORT MONITOR E101	5387	12V 2.3Ah



# REPLACEMENT BATTERIES FOR MEDICAL EQUIPMENT



EQUIPMENT MFG	EQUIPMENT MODEL #	BATTERY PART #	BATTERY DESCRIPTION
---------------	-------------------	----------------	---------------------

## REPLACEMENT BATTERIES FOR MEDICAL EQUIPMENT

Medical Data Electronics	ESCORT MONITOR E102	5387	12V 2.3Ah
Medical Data Electronics	ESCORT MONITOR E300A	5389	12V 2.3Ah
Medical Data Electronics	ESCORT PRISM 20412	5045	12V 7Ah
Medical Data Electronics	ESCORT PRISM 20413	5045	12V 7Ah
Medical Data Electronics	ESCORT PRISM 20414	5045	12V 7Ah
Medical Data Electronics	ESCORT PRISM EL 2040	5389	12V 2.3Ah
Medical Data Electronics	ESCORT PRISM EL 2043	5389	12V 2.3Ah
Medical Data Electronics	ESCORT PRISM SE	5045	12V 7Ah
Medical Data Electronics	MONITOR MOTHER BOARD 1000/2000	5724	2.4V 0.04Ah
Medical Data Electronics	PACE PAC PACEMAKER P1000	5386	12V 2.5Ah
Medical Data Electronics	PRISM MAIN BOARD	6188	2.4V 0.80Ah
Medical Industries	VAC-U-MAX PORTABLE SUCTION UNIT	5771	12V 2Ah
Medical Research Labs	360 SLX MONITOR DEFIBRILLATOR	5554	12V 1.5Ah
Medical Research Labs	450SL MONITOR	5217	2V 2.5Ah
Medical Research Labs	AED 20	6001	12V 5.2Ah
Medical Research Labs	AED 20	6106	12V 5.2Ah
Medical Research Labs	AED 20	6107	12V 2.1Ah
Medical Research Labs	AMPAC MONITOR	5368	6V 1Ah
Medical Research Labs	DM5FA	5217	2V 2.5Ah
Medical Research Labs	NEURO PROBE NP-V	5415	12V 1.5Ah
Medical Research Labs	NEURO PROBE SYSTEM 200	5515	12V 2.5Ah
Medical Research Labs	NEURO PROBE SYSTEM 300	5515	12V 2.5Ah
Medical Research Labs	OXIMETER 9008	5528	12V 1.3Ah
Medical Research Labs	OXIMETER BP90	5528	12V 1.3Ah
Medical Research Labs	OXIMETER OX90	5528	12V 1.3Ah
Medical Research Labs	PACE 90	5804	12V 1Ah
Medical Research Labs	PORTA PAK 500 MONITOR DEFIBRILLATOR	5515	12V 2.5Ah
Medical Research Labs	PORTA PAK 501 MONITOR DEFIBRILLATOR	5515	12V 2.5Ah
Medical Research Labs	PORTA PAK 80 DEFIBRILLATOR	5169	12V 2.5Ah
Medical Research Labs	PORTA PAK 80 MONITOR	5291	12V 2.5Ah
Medical Research Labs	PORTA PAK 90 A DEFIBRILLATOR	5415	12V 1.5Ah
Medical Research Labs	PORTA PAK 90 MONITOR	5229	12V 2.2Ah
Medical Research Labs	PORTA PAK 90 MONITOR DEFIBRILLATOR	5387	12V 2.3Ah
Medical Research Labs	PORTA-CARE 521A	5217	2V 2.5Ah
Medical Research Labs	PORTA-CARE MONITOR 520	5368	6V 1Ah



## REPLACEMENT BATTERIES FOR MEDICAL EQUIPMENT

EQUIPMENT MFG

EQUIPMENT MODEL #

BATTERY PART #

BATTERY DESCRIPTION

### REPLACEMENT BATTERIES FOR MEDICAL EQUIPMENT

Medical Research Labs	PORTA-CARE MONITOR 521	5368	6V 1Ah
Medical Systems International Corporation	ELECTROCARDIOGRAPH MSC 2000	5895	12V 0.80Ah
Medical Systems International Corporation	ELECTROCARDIOGRAPH MSC 2001	5895	12V 0.80Ah
Medical Systems International Corporation	ELECTROCARDIOGRAPH MSC 8111	5308	9.6V 0.70Ah
Medical Systems International Corporation	SAO2 5000 PULSEMETER	5296	6V 1.5Ah
Medical Systems International Corporation	SINGLE CHANNEL EKG MSC711	5515	12V 2.5Ah
Medical Systems International Corporation	SINGLE CHANNEL EKG MSC9112	5515	12V 2.5Ah
Medical Systems International Corporation	SINGLE CHANNEL EKG MSC912	5515	12V 2.5Ah
Medical Technology Products, Inc.	INFUSION PUMP 1000	5675	6V 3.4Ah
Medical Technology Products, Inc.	INFUSION PUMP 1001	5675	6V 3.4Ah
Medical Technology Products, Inc.	INFUSION PUMP 1001AF	5380	6V 10Ah
Medical Technology Products, Inc.	INFUSION PUMP MTP	5675	6V 3.4Ah
Medical Technology Products, Inc.	INFUSION PUMP MVP-1	5675	6V 3.4Ah
Medi-Man Products	PATIENT LIFT 4000	5388	12V 5Ah
Medi-Man Products	PATIENT LIFT 5000	5390	12V 7Ah
Medi-Man Products	PATIENT LIFT 62200	5380	6V 10Ah
Medi-Man Products	PATIENT LIFT 62200	5390	12V 7Ah
Medi-Man Products	PATIENT LIFT 7000	5388	12V 5Ah
Medi-Man Products	PATIENT LIFT MEDI LIFTER 3	5388	12V 5Ah
Medimex Inc.	1500E PORTABLE VENTILATOR	5780	12V 7.2Ah
Medimex Inc.	LS 285 DEFIBRILLATOR	5515	12V 2.5Ah
Medimex Inc.	PD-1 DEFIBRILLATOR	5515	12V 2.5Ah
Medtronic	200 BIOPAK	5390	12V 7Ah
Medtronic	ACTRAC 100/TRACKER SIMULATOR	5806	3.9V 2Ah
Medtronic	BLOOD PUMP 540	5390	12V 7Ah
Medtronic	BLOOD PUMP 550	5390	12V 7Ah
Medtronic	CR PLUS	6110	11.7V 1.4Ah
Medtronic	EXPRESS CHARGE PAK	6110	11.7V 1.4Ah
Medtronic	HEMO PUMP	5387	12V 2.3Ah
Medtronic	LIFEPAK 1000 AED DEFIBRILLATOR	6118	12V 4.5Ah
Medtronic	LIFEPAK 12	6010	12V 2.4Ah
Medtronic	LIFEPAK 12	6010-A	12V 1.7Ah
Medtronic	LIFEPAK 12 FASTPAK 2	6009	12V 1.2Ah
Medtronic	LIFEPAK 12 FP2 FASTPAK	5931	12V 1.2Ah
Medtronic	LIFEPAK 12 FP2 FASTPAK	5931-A	12V 1.9Ah

# REPLACEMENT BATTERIES FOR MEDICAL EQUIPMENT



EQUIPMENT MFG	EQUIPMENT MODEL #	BATTERY PART #	BATTERY DESCRIPTION
---------------	-------------------	----------------	---------------------

## REPLACEMENT BATTERIES FOR MEDICAL EQUIPMENT

Medtronic	LIFEPAK 12 SLA	6005	12V 2.5Ah
Medtronic	LIFEPAK 12 SLA	6005-R	12V 2.5Ah
Medtronic	LIFEPAK 20	5042	12V 3Ah
Medtronic	LIFEPAK 20	5884	3V 0.19Ah
Medtronic	LIFEPAK 33 MONITOR DEFIBRILLATOR	5013	12V 4.3Ah
Medtronic	LIFEPAK 500	5953	8V 2.5Ah
Medtronic	LIFEPAK 500	6019	12V 7.5Ah
Medtronic	LIFEPAK 500	6100	12V 7.5Ah
Medtronic	LIFEPAK 500	6109	8V 2.5Ah
Medtronic	TENS UNIT	5399	7.2V 0.15Ah
Medtronic	TONOPEN	5869	3V 0.16Ah
Medtronic	XL TONOMETER	5869	3V 0.16Ah
Mennen Medical Inc.	700 PORTABLE MONITOR	5390	12V 7Ah
Mennen Medical Inc.	740 PORTABLE MONITOR	5390	12V 7Ah
Mennen Medical Inc.	741 PORTABLE MONITOR	5390	12V 7Ah
Mennen Medical Inc.	742 PORTABLE MONITOR	5390	12V 7Ah
Mennen Medical Inc.	743 NEONATAL MONITOR	5368	6V 1Ah
Mennen Medical Inc.	744 NEONATAL MONITOR	5368	6V 1Ah
Mennen Medical Inc.	936 MONITOR DEFIBRILLATOR	5390	12V 7Ah
Mennen Medical Inc.	936-S MONITOR DEFIBRILLATOR	5390	12V 7Ah
Mennen Medical Inc.	965 MONITOR DEFIBRILLATOR	5390	12V 7Ah
Mennen Medical Inc.	HORIZON 2000	5727	3.9V 1Ah
Mennen Medical Inc.	HORIZON 2000XL	5727	3.9V 1Ah
Mennen Medical Inc.	HORIZON 2200	5727	3.9V 1Ah
Mennen Medical Inc.	MERCURY MONITOR	5389	12V 2.3Ah
Mennen Medical Inc.	MR1330	5375	6V 7.2Ah
Mennen Medical Inc.	VARS MONITOR	5727	3.9V 1Ah
Mentor	ACTIVATOR MUSCLE STIMULATOR	5397	1.2V 0.70Ah
Mentor	MENTOR 100 TENS UNIT	5397	1.2V 0.70Ah
Mentor	MENTOR 150 TENS UNIT	5397	1.2V 0.70Ah
Mentor	MONITOR 22-7730	5661	12V 0.75Ah
Mentor	MONITOR 22-7750	5661	12V 0.75Ah
Mentor	MONITOR 22-7794	5661	12V 0.75Ah
Mentor	MONITOR CJB224	5661	12V 0.75Ah
Mentor	OPHTHALMOSCOPE 22-4500	5640	4.8V 0.75Ah



## REPLACEMENT BATTERIES FOR MEDICAL EQUIPMENT

**EQUIPMENT MFG      EQUIPMENT MODEL #      BATTERY PART #      BATTERY DESCRIPTION**

### REPLACEMENT BATTERIES FOR MEDICAL EQUIPMENT

Mentor	OPHTHALMOSCOPE 22-4505	5640	4.8V 0.75Ah
Mentor	OPHTHALMOSCOPE 22-4515	5640	4.8V 0.75Ah
Mentor	TONOPEN	5869	3V 0.16Ah
Mentor	XL TONOMETER	5869	3V 0.16Ah
Micro Medical	KVI SPIROMETER	6167	3.6V 0.60Ah
Micro Medical	MICROLAB MK4 3000 SPIROMETER	6144	7.2V 0.60Ah
Micro Medical	MICROLAB MK4 3000 SPIROMETER	6167	3.6V 0.60Ah
Micro Medical	MLA200 SPIROMETER	5085	7.2V 0.60Ah
Micro Medical	TRANSPACER	5515	12V 2.5Ah
Microvas Technologies	MICROVAS II MUSCLE STIMULATOR TREATMENT SYSTEM	6197	24V 4Ah
Midmark Inc.	7100 GENERAL SURGERY TABLE	6020	48V 12Ah
Midmark Inc.	7300 GENERAL SURGERY TABLE	6020	48V 10Ah
Midmark Inc.	CTS REMOTE	5807	12V 1.5Ah
Midmark Inc.	OPERATING TABLE SE2001	5807	12V 1.5Ah
Minolta	101 JAUNDICE METER	5137	4.8V 0.27Ah
Minolta	JM103 JAUNDICE METER	6030	2.4V 0.70Ah
Minolta	OXY 7 PULSE OXIMETER	5054	7.2V 1.2Ah
Mira	TR2000 OPHTHALMIC DIATHERMY UNIT	5615	24V 1.5Ah
Mira	TR3000 OPHTHALMIC DIATHERMY UNIT	5615	24V 1.5Ah
Mira	TR4000 OPHTHALMIC DIATHERMY UNIT	5615	24V 1.5Ah
MLA Systems	PIPPETTOR	6114	3.6V 0.30Ah
Molift	POWER PAC LIFT	5067	14.4V 1.5Ah
Molift	POWER PAC LIFT	5067-I	14.4V 1.5Ah
Mortara Instruments	200 ECG RECORDER	5368	6V 1Ah
Mortara Instruments	ELI 100	5368	6V 1Ah
Mortara Instruments	ELI 250	5515	12V 2.5Ah
Mortara Instruments	ELI 50 EKG	5838	12V 1.2Ah
Mortara Instruments	LIFE NET-STM	5368	6V 1Ah
Mortara Instruments	PORTRAIT EKG 2	5888	18V 1.3Ah
Narco Air Shields	5001 MONITOR DEFIBRILLATOR	5312	24V 1.5Ah
Narco Air Shields	6 HRRM 71-1	5371	6V 3Ah
Narco Air Shields	AS70 VOLUME INFUSION PUMP	5515	12V 2.5Ah
Narco Air Shields	C100	5399	7.2V 0.15Ah
Narco Air Shields	C300	5399	7.2V 0.15Ah
Narco Air Shields	C450 INCUBATOR	5836	8.4V 0.28Ah

# REPLACEMENT BATTERIES FOR MEDICAL EQUIPMENT



**EQUIPMENT MFG      EQUIPMENT MODEL #      BATTERY PART #      BATTERY DESCRIPTION**

## REPLACEMENT BATTERIES FOR MEDICAL EQUIPMENT

Narco Air Shields	C450QT INCUBATOR	5836	8.4V 0.28Ah
Narco Air Shields	C550 POWERFAIL	5590	4.8V 0.11Ah
Narco Air Shields	C86 INCUBATOR ISOLETTE	5124	2.4V 1.5Ah
Narco Air Shields	C86H INCUBATOR ISOLETTE	5124	2.4V 1.5Ah
Narco Air Shields	CARDIO TAC MONITOR 4000	5396	4V 1Ah
Narco Air Shields	CARDIOTAC MONITOR	5382	8V 3.5Ah
Narco Air Shields	CI TRANSPORT 500	5393	12V 26Ah
Narco Air Shields	HR 6-1	5371	6V 3Ah
Narco Air Shields	HRRM 71-2	5371	6V 3Ah
Narco Air Shields	INFANT VENTILATOR 77	5171	12V 0.70Ah
Narco Air Shields	INFANT VENTILATOR 90	5171	12V 0.70Ah
Narco Air Shields	INFANT WARMER 7865	5399	7.2V 0.15Ah
Narco Air Shields	INFANT WARMER 7880	5399	7.2V 0.15Ah
Narco Air Shields	INFANT WARMER PM78-1	5399	7.2V 0.15Ah
Narco Air Shields	JAUNDICE METER 101	5056	4.8V 0.27Ah
Narco Air Shields	JM103 JAUNDICE METER	6030	2.4V 0.70Ah
Narco Air Shields	NON INVASIVE BLOOD PRESSURE MONITOR BP203	5643	3.6V 0.70Ah
Narco Air Shields	OXYCARE OXYGEN MONITOR OC68-1	5369	6V 1.2Ah
Narco Air Shields	OXYGEN MONITOR 12000	5396	4V 1Ah
Narco Air Shields	PORTAFIB I	6182	3V 0.28Ah
Narco Air Shields	PORTAFIB I SCIENTIFIC	5312	24V 1.5Ah
Narco Air Shields	PORTAFIB II	6182	3V 0.28Ah
Narco Air Shields	PORTAFIB II SCIENTIFIC	5312	24V 1.5Ah
Narco Air Shields	PORTAFIB III	6182	3V 0.28Ah
Narco Air Shields	PORTAFIB III SCIENTIFIC	5312	24V 1.5Ah
Narco Air Shields	SRA-I OXYGEN ANALYZER	5400	4.5V 1Ah
Narco Air Shields	SYSTEM 5	5371	6V 3Ah
Narco Air Shields	TEMPERATURE MONITOR 2000	5396	4V 1Ah
Narco Air Shields	TI 1001	5970	12V 26Ah
Narco Air Shields	TI 1500	5393	12V 26Ah
Narco Air Shields	TI DOUBLE TRANSPORT 67/100/101/167/C200/C300 INFANT ISOLETTE	5648	12V 26Ah
Narco Air Shields	TI GLOBETROTTER 500	5393	12V 26Ah
Narco Air Shields	TI INFANT TRANSPORT 1303	5380	6V 10Ah
Narco Air Shields	TI INFANT TRANSPORT 58	5648	12V 26Ah
Narco Air Shields	TI-13 ENERGY PACK	5380	6V 10Ah





## REPLACEMENT BATTERIES FOR MEDICAL EQUIPMENT

EQUIPMENT MFG	EQUIPMENT MODEL #	BATTERY PART #	BATTERY DESCRIPTION
---------------	-------------------	----------------	---------------------

### REPLACEMENT BATTERIES FOR MEDICAL EQUIPMENT

Narco Air Shields	TRANSILLUMINATOR LT90700	5810	7.2V 1.8Ah
Narco Air Shields	VENTILATOR 200	5383	12V 1.3Ah
Narco Air Shields	WARM WEIGH INFANT SCALE N-10	5515	12V 2.5Ah
Narco Air Shields	WARM WEIGH INFANT SCALE N-15	5515	12V 2.5Ah
Natus Medical	ALGO PORTABLE HEARING SCREENER	5989	12V 3.8Ah
Natus Medical	ALGO-1 INFANT HEARING SCREENER	5347	12V 0.70Ah
Nellcor	5500 MONITOR	6151	14.4V 4Ah
Nellcor	ACHIEVA VENTILATOR	5936	24V 2.2Ah
Nellcor	ACHIEVA VENTILATOR	6206	24V 12Ah
Nellcor	AMI APNEA MONITOR	5930	4.8V 1.8Ah
Nellcor	ASSURANCE 2000 APNEA MONITOR	5420	8.4V 2.3Ah
Nellcor	ATLAS MONITOR	5053	6V 7.2Ah
Nellcor	N-10 PULSE OXIMETER	5225	6V 0.70Ah
Nellcor	N-10 RECORDER	5517	3V 1.5Ah
Nellcor	N-100 PULSE OXIMETER	5184	12V 2.5Ah
Nellcor	N-1000 PULSE OXIMETER	5338	4V 2.8Ah
Nellcor	N-180 PULSE OXIMETER	5389	12V 2.3Ah
Nellcor	N-185 PULSE OXIMETER	5389	12V 2.3Ah
Nellcor	N-200 PULSE OXIMETER	5303	6V 2.5Ah
Nellcor	N-200 PULSE OXIMETER	5370	6V 2.8Ah
Nellcor	N-3000 BT-1	5768	3V 0.17Ah
Nellcor	N-3000 NIBP BT-2	5870	3V 0.04Ah
Nellcor	N-3000 SYMPHONY PULSE OXIMETER	5778	12V 2Ah
Nellcor	N-3100 NIBP BT-2	5870	3V 0.04Ah
Nellcor	N-3100 SYMPHONY PULSE OXIMETER	5778	12V 2Ah
Nellcor	N-3200 SYMPHONY PULSE OXIMETER	5778	12V 2Ah
Nellcor	N-550 PULSE OXIMETER	5383	12V 1.3Ah
Nellcor	N-560 OXIMAX PULSE OXIMETER	5884	3V 0.19Ah
Nellcor	N-560 OXIMAX PULSE OXIMETER	6093	9.6V 3.8Ah
Nellcor	N-600 OMNI-MAX	5374	6V 4.5Ah
Nellcor	N-6000 CO/SAO2	5667	12V 3.4Ah
Nellcor	NPB 190	5374	6V 4.5Ah
Nellcor	NPB 195	5374	6V 4.5Ah
Nellcor	NPB 290	5374	6V 4.5Ah
Nellcor	NPB 295	5374	6V 4.5Ah

# REPLACEMENT BATTERIES FOR MEDICAL EQUIPMENT



EQUIPMENT MFG	EQUIPMENT MODEL #	BATTERY PART #	BATTERY DESCRIPTION
---------------	-------------------	----------------	---------------------

## REPLACEMENT BATTERIES FOR MEDICAL EQUIPMENT

Nellcor	NPB 390	5374	6V 4.5Ah
Nellcor	NPB 3900	5374	6V 4.5Ah
Nellcor	NPB 3910	5374	6V 4.5Ah
Nellcor	NPB 3930	5374	6V 4.5Ah
Nellcor	NPB 3940	5374	6V 4.5Ah
Nellcor	NPB 395	5374	6V 4.5Ah
Nellcor	NPB 4000	5882	6V 8Ah
Nellcor	NPB 595	5374	6V 4.5Ah
Nellcor	NPB 600	5374	6V 4.5Ah
Nellcor	NPB 70 CAPNOGRAPH	5914	7.2V 2.1Ah
Nellcor	NPB 70 CAPNOGRAPH	5914-I	7.2V 2.7Ah
Nellcor	NPB 75 CAPNOGRAPH	5914	7.2V 2.7Ah
Nellcor	NPB 75 CAPNOGRAPH	5914-I	7.2V 2.7Ah
Nellcor	NPB QUICK SIGN	5374	6V 4.5Ah
Nellcor	P-200 PRINTER	5250	4.8V 0.70Ah
Newport Medical Instruments, Inc.	E100 VENTILATOR	5369	6V 1.2Ah
Newport Medical Instruments, Inc.	E100I VENTILATOR	5369	6V 1.2Ah
Newport Medical Instruments, Inc.	E150 VENTILATOR	5667	12V 3.4Ah
Newport Medical Instruments, Inc.	HT50 VENTILATOR	6153	24V 2.5Ah
Newport Medical Instruments, Inc.	HT50 VENTILATOR	5388-F2	12V 5.5Ah
Nihon Kohden	2300	6011	12V 4.5Ah
Nihon Kohden	2301A	6011	12V 4.5Ah
Nihon Kohden	2304A	6011	12V 4.5Ah
Nihon Kohden	2351A	6011	12V 4.5Ah
Nihon Kohden	2354A	6011	12V 4.5Ah
Nihon Kohden	6120A CARDIAC OUTPUT	5387	12V 2.3Ah
Nihon Kohden	6210A CARDIAC OUTPUT	5387	12V 2.3Ah
Nihon Kohden	9020 EKG	5389	12V 2.3Ah
Nihon Kohden	9130K EKG	5389	12V 2.3Ah
Nihon Kohden	9522A	6057	12V 2.9Ah
Nihon Kohden	BSM	6011	12V 4.5Ah
Nihon Kohden	BSM 1102	5652	12V 1.8Ah
Nihon Kohden	BSM 2101A	5652	12V 1.8Ah
Nihon Kohden	BSM 4100	5652	12V 1.8Ah



## REPLACEMENT BATTERIES FOR MEDICAL EQUIPMENT

EQUIPMENT MFG	EQUIPMENT MODEL #	BATTERY PART #	BATTERY DESCRIPTION
---------------	-------------------	----------------	---------------------

### REPLACEMENT BATTERIES FOR MEDICAL EQUIPMENT

Nihon Kohden	BSM 4102	5652	12V 1.8Ah
Nihon Kohden	BSM 4114A	5652	12V 1.8Ah
Nihon Kohden	CARDIO LIFE 7500	5969	12V 2.9Ah
Nihon Kohden	CARDIO LIFE 9328	5969	12V 2.9Ah
Nihon Kohden	CARDIO LIFE TEC 6100	5387	12V 2.3Ah
Nihon Kohden	CARDIO LIFE TEC 7100A	5387	12V 2.3Ah
Nihon Kohden	CARDIO LIFE TEC 7200A	5387	12V 2.3Ah
Nihon Kohden	7300A	5387	12V 2.3Ah
Nihon Kohden	CARDIO LIFE TEC 7521K	5969	12V 2.9Ah
Nihon Kohden	CARDIOFAX 8110A	5387	12V 2.3Ah
Nihon Kohden	CARDIOFAX 8340	5387	12V 2.3Ah
Nihon Kohden	CARDIOFAX 8830A	5389	12V 2.3Ah
Nihon Kohden	CARDIOFAX ECG 5101	5386	12V 2.5Ah
Nihon Kohden	CARDIOFAX ECG 5105	5386	12V 2.5Ah
Nihon Kohden	CARDIOFAX ECG 5151	5386	12V 2.5Ah
Nihon Kohden	CARDIOFAX EKG	5397	1.2V 0.70Ah
Nihon Kohden	CARDIOFAX Q	5389	12V 2.3Ah
Nihon Kohden	CARDIOGRAPH 5	5811	3V 1.4Ah
Nihon Kohden	CENTRAL STATION	5776	3V 1.8Ah
Nihon Kohden	DEFIBRILLATOR	5652	12V 1.8Ah
Nihon Kohden	ECG 8330A	5754	3V 0.86Ah
Nihon Kohden	ECG 8340A	5754	3V 0.86Ah
Nihon Kohden	ECG 8350	5754	3V 0.86Ah
Nihon Kohden	ECG 9320	6057	12V 2.9Ah
Nihon Kohden	HEART RATE TELEMETRY	5044	3.6V 2.3Ah
Nihon Kohden	LIFESCOPE 6	5387	12V 2.3Ah
Nihon Kohden	LIFESCOPE 6102A	5387	12V 2.3Ah
Nihon Kohden	LIFESCOPE 6105A	5387	12V 2.3Ah
Nihon Kohden	LIFESCOPE 6543A	5387	12V 2.3Ah
Nihon Kohden	LIFESCOPE 6543L	5387	12V 2.3Ah
Nihon Kohden	LIFESCOPE 6551A	5387	12V 2.3Ah
Nihon Kohden	LIFESCOPE I	6011	12V 4.5Ah
Nihon Kohden	LIFESCOPE L	5652	12V 1.8Ah
Nihon Kohden	LIFESCOPE N OPV 1500 MONITOR	6042	9.6V 2.1Ah
Nihon Kohden	LIFESCOPE N OPV 1500K MONITOR	6042	9.6V 2.1Ah

# REPLACEMENT BATTERIES FOR MEDICAL EQUIPMENT

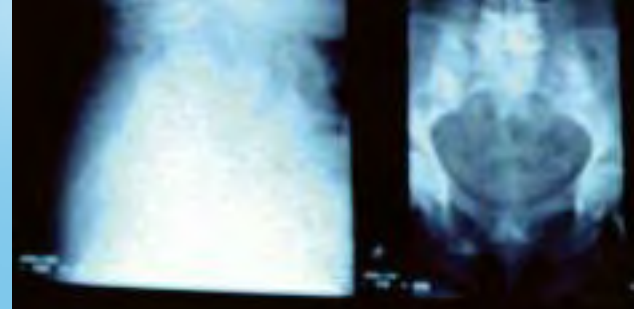

EQUIPMENT MFG	EQUIPMENT MODEL #	BATTERY PART #	BATTERY DESCRIPTION
---------------	-------------------	----------------	---------------------

## REPLACEMENT BATTERIES FOR MEDICAL EQUIPMENT

Nihon Kohden	NKB101	5652	12V 1.8Ah
Nihon Kohden	POWERCART KD-802E	5380	6V 10Ah
Nihon Kohden	POWERCART KD-8340A	5380	6V 10Ah
Nihon Kohden	TEC-7500	6057	12V 2.9Ah
Nihon Kohden	TEC-8250	5652	12V 1.8Ah
Nihon Kohden	TEC-8251	5652	12V 1.8Ah
Nihon Kohden	TEC-8251A	5652	12V 1.8Ah
Nihon Kohden	TELEMETRY OEC6201A	5387	12V 2.3Ah
Novamatrix Medical	500	5343	3V 0.19Ah
Novamatrix Medical	500	5515	12V 2.5Ah
Novamatrix Medical	505	5343	3V 0.19Ah
Novamatrix Medical	505	5515	12V 2.5Ah
Novamatrix Medical	515	5343	3V 0.19Ah
Novamatrix Medical	515	5515	12V 2.5Ah
Novamatrix Medical	800	5343	3V 0.19Ah
Novamatrix Medical	800	5515	12V 2.5Ah
Novamatrix Medical	840	5343	3V 0.19Ah
Novamatrix Medical	840	5515	12V 2.5Ah
Novamatrix Medical	1200 CO2 MONITOR	5388	12V 5Ah
Novamatrix Medical	1260 CO2 MONITOR	5388	12V 5Ah
Novamatrix Medical	2001 PULSE OX	5343	3V 0.19Ah
Novamatrix Medical	2001 PULSE OX	5515	12V 2.5Ah
Novamatrix Medical	500A	5343	3V 0.19Ah
Novamatrix Medical	500A	5515	12V 2.5Ah
Novamatrix Medical	515A	5343	3V 0.19Ah
Novamatrix Medical	515A	5515	12V 2.5Ah
Novamatrix Medical	7000 CO2 MONITOR	5388	12V 5Ah
Novamatrix Medical	7100 CO2 MONITOR	5515	12V 2.5Ah
Novamatrix Medical	7300 CO2 MONITOR	5389	12V 2.3Ah
Novamatrix Medical	78100 CO2 MONITOR	5515	12V 2.5Ah
Novamatrix Medical	807 CO2 MONITOR	5369	6V 1.2Ah
Novamatrix Medical	809 TRANSCUTANEOUS MONITOR	5388	12V 5Ah
Novamatrix Medical	809A TRANSCUTANEOUS MONITOR	5388	12V 5Ah
Novamatrix Medical	810 TRANSCUTANEOUS O2CO2 MONITOR	5388	12V 5Ah
Novamatrix Medical	8100 CO2 MONITOR	5515	12V 2.5Ah

## REPLACEMENT BATTERIES FOR MEDICAL EQUIPMENT

EQUIPMENT MFG	EQUIPMENT MODEL #	BATTERY PART #	BATTERY DESCRIPTION
---------------	-------------------	----------------	---------------------

### REPLACEMENT BATTERIES FOR MEDICAL EQUIPMENT

Novamatrix Medical	810A TRANSCUTANEOUS O2CO2 MONITOR	5388	12V 5Ah
Novamatrix Medical	811 CO2 MONITOR	5369	6V 1.2Ah
Novamatrix Medical	840 LCD TRANSCUTANEOUS MONITOR	5371	6V 3Ah
Novamatrix Medical	840 VFD TRANSCUTANEOUS MONITOR	5515	12V 2.5Ah
Novamatrix Medical	860 MONITOR	5515	12V 2.5Ah
Novamatrix Medical	903 TRANSCUTANEOUS O2CO2 MONITOR	5388	12V 5Ah
Novamatrix Medical	CAPNOGARD 1265 MONITOR	5515	12V 2.5Ah
Novamatrix Medical	COSMOS ETCO2	5515	12V 2.5Ah
Novamatrix Medical	NOVA 500	5371	6V 3Ah
Novamatrix Medical	TCO2	5515	12V 2.5Ah
Novamatrix Medical	TIDALWAVE 1040 ETCO2	5964	7.2V 3.8Ah
Novamatrix Medical	TIDALWAVE 610	5964	7.2V 3.8Ah
Novamatrix Medical	TIDALWAVE 615	5964	7.2V 3.8Ah
Novamatrix Medical	TIDALWAVE 710	5964	7.2V 3.8Ah
Novamatrix Medical	TIDALWAVE 715	5964	7.2V 3.8Ah
OEC	6800 C-ARM	6033	3V 0.25Ah
OEC	85 POWER UNIT	5390	12V 7Ah
OEC	9000 C-ARM	5101	180V 5Ah
OEC	9000 C-ARM	840/844	4.5V Alkaline
OEC	9400 BOARD	5488	3.6V 6Ah
OEC	9400 C-ARM	5101	180V 5Ah
OEC	9400 C-ARM	840/844	4.5V Alkaline
OEC	9600 C-ARM	5102	192V 2.5Ah
OEC	9600 C-ARM	5488	3.6V 6Ah
OEC	9800 C-ARM	5102	192V 2.5Ah
OEC	9800 CMOS	6134	Battery
OEC	9900 C-ARM	5102	192V 2.5Ah
OEC	ON 400	5417	12V 5Ah
OEC	UROVIEW 2500	6099	420V 120Ah
OEC	UROVIEW 2600	6099	420V 120Ah
Ohmeda	2120	5100	4.8V 1.5Ah
Ohmeda	2350 FINAPRES	5671	4V 4.5Ah
Ohmeda	3700 SERIES PRINTER	5369	6V 1.2Ah
Ohmeda	5120 O2 MONITOR MRI	5580	3.9V 7Ah
Ohmeda	5125 O2 MONITOR MRI	5580	3.9V 7Ah



# REPLACEMENT BATTERIES FOR MEDICAL EQUIPMENT



EQUIPMENT MFG	EQUIPMENT MODEL #	BATTERY PART #	BATTERY DESCRIPTION
---------------	-------------------	----------------	---------------------

## REPLACEMENT BATTERIES FOR MEDICAL EQUIPMENT

Ohmeda	5400 VOLUME MONITOR	5100	4.8V 1.5Ah
Ohmeda	5410 VOLUME MONITOR	5100	4.8V 1.5Ah
Ohmeda	5420 VOLUME MONITOR	5100	4.8V 1.5Ah
Ohmeda	6800 VOLUME MONITOR	5100	4.8V 1.5Ah
Ohmeda	7000 VENTILATOR	5399	7.2V 0.15Ah
Ohmeda	7900 VENTILATOR	5899	12V 2.2Ah
Ohmeda	9000 SERIES SYRINGE PUMP	5369	6V 1.2Ah
Ohmeda	AESTIVA /5	5899	12V 2.2Ah
Ohmeda	AESTIVA 3000	5899	12V 2.2Ah
Ohmeda	AESTIVA 5/ 7100 COMPACT	5374	6V 4.5Ah
Ohmeda	AESTIVA 5000 INOVENT	5899	12V 2.2Ah
Ohmeda	AIR VAC TRANSPORT	5983	12V 28Ah
Ohmeda	AIRWAY PRESSURE MONITOR 5500	5032	7.2V 0.27Ah
Ohmeda	ANESTHESIA VENTILATOR 7800	5541	4.8V 1.5Ah
Ohmeda	ANESTHESIA VENTILATOR 7810	5541	4.8V 1.5Ah
Ohmeda	BIOX 4A	5051	8V 2.5Ah
Ohmeda	BT-1 PULSE OXIMETER	5051	8V 2.5Ah
Ohmeda	BT-1 PULSE OXIMETER	5051	8V 2.5Ah
Ohmeda	CD CENTRAL DISPLAY	5380	6V 10Ah
Ohmeda	CD CENTRAL DISPLAY	5663	48V 7Ah
Ohmeda	CD CENTRAL DISPLAY	5727	3.9V 1Ah
Ohmeda	CD CENTRAL DISPLAY	5900	3.6V 2.1Ah
Ohmeda	CM-5	5385	12V 2.9Ah
Ohmeda	ENGUARD CM-4	5389	12V 2.3Ah
Ohmeda	FIRST RESPONSE EMERGENCY SUCTION UNIT	5481	12V 1.5Ah
Ohmeda	GIRAFFE INFANT INCUBATOR	5398	8.4V 0.18Ah
Ohmeda	INFANT WARMER 3000	5399	7.2V 0.15Ah
Ohmeda	INFANT WARMER 3300	5395	12V 35Ah
Ohmeda	INFANT WARMER 3300	5399	7.2V 0.15Ah
Ohmeda	INFANT WARMER 3400	5399	7.2V 0.15Ah
Ohmeda	INFANT WARMER 3500	5399	7.2V 0.15Ah
Ohmeda	INFANT WARMER 4000	5399	7.2V 0.15Ah
Ohmeda	INFANT WARMER 4300	5398	8.4V 0.18Ah
Ohmeda	INFANT WARMER 4400	5398	8.4V 0.18Ah
Ohmeda	INFANT WARMER 5000	5398	8.4V 0.18Ah



## REPLACEMENT BATTERIES FOR MEDICAL EQUIPMENT

EQUIPMENT MFG	EQUIPMENT MODEL #	BATTERY PART #	BATTERY DESCRIPTION
---------------	-------------------	----------------	---------------------

### REPLACEMENT BATTERIES FOR MEDICAL EQUIPMENT

Ohmeda	INO VENTILATOR	5780	12V 7.2Ah
Ohmeda	INOVENT TRANSPORT	5947	12V 7.2Ah
Ohmeda	IPX3 HAND HELD	5787	9.6V 1.4Ah
Ohmeda	MODULUS 2	5399	7.2V 0.15Ah
Ohmeda	MODULUS 2 ANESTHESIA UNIT	5100	4.8V 1.5Ah
Ohmeda	MODULUS 2 PLUS ANESTHESIA UNIT	5380	6V 10Ah
Ohmeda	MODULUS CD	5380	6V 10Ah
Ohmeda	OHIO CARE PLUS INCUBATOR	5399	7.2V 0.15Ah
Ohmeda	OXIMETER BIOX 3700	5051	8V 2.5Ah
Ohmeda	OXIMETER BIOX 3700E	5051	8V 2.5Ah
Ohmeda	OXIMETER BIOX 3710	5051	8V 2.5Ah
Ohmeda	OXIMETER BIOX 3800	5051	8V 2.5Ah
Ohmeda	OXY POWER SYSTEM 1000	5391	12V 18Ah
Ohmeda	OXY POWER SYSTEM 1000 INFANT WARMER	5395	12V 35Ah
Ohmeda	OXYCAP 4700 MONITOR	5139	12V 2.5Ah
Ohmeda	OXYSTAT OXIMETER 3770	5787	9.6V 1.4Ah
Ohmeda	OXYSTAT OXIMETER 3775	5787	9.6V 1.4Ah
Ohmeda	PULSE OXIMETER 116	5051	8V 2.5Ah
Ohmeda	PULSE OXIMETER 126	5051	8V 2.5Ah
Ohmeda	PULSE OXIMETER 3740	5515	12V 2.5Ah
Ohmeda	PULSE OXIMETER 3760	5515	12V 2.5Ah
Ohmeda	PULSE OXIMETER 3760P	5515	12V 2.5Ah
Ohmeda	PULSE OXIMETER 3800	5921	8V 3.2Ah
Ohmeda	PULSE OXIMETER 3900	5921	8V 3.2Ah
Ohmeda	PULSE OXIMETER 3901	5921	8V 3.2Ah
Ohmeda	PULSE OXIMETER 504US	5374	6V 4.5Ah
Ohmeda	THERMOMETER 5800	5100	4.8V 1.5Ah
Ohmeda	TRANSPORT ISOLETTE	5394	12V 24Ah
Ohmeda	TRANSPORT ISOLETTE	5988-F2	6V 36Ah
Ohmeda	TRUSTAT PULSE OXIMETER	6125	4.8V 3.2Ah
Olympic Medical	BILI DOSIMETER	5398	8.4V 0.18Ah
Olympic Medical	BILI TIMER	5397	1.2V 0.70Ah
Olympic Medical	LIGHT METER	5397	1.2V 0.70Ah
Olympic Medical	SMART SCALE	5403	1.2V 2.4Ah
Olympic Medical	SMART SCALE 20	5892	10.8V 1.5Ah

# REPLACEMENT BATTERIES FOR MEDICAL EQUIPMENT



EQUIPMENT MFG	EQUIPMENT MODEL #	BATTERY PART #	BATTERY DESCRIPTION
---------------	-------------------	----------------	---------------------

## REPLACEMENT BATTERIES FOR MEDICAL EQUIPMENT

Olympic Medical	SMART SCALE 23	5830	7.2V 1.8Ah
Olympic Medical	SMART SCALE 25	5830	7.2V 1.8Ah
Olympic Medical	SMART SCALE 30	5892	10.8V 1.5Ah
Olympic Medical	SMART SCALE 56320	5830	7.2V 1.8Ah
Olympic Medical	SMART SCALE 56350	5830	7.2V 1.8Ah
Olympic Medical	TRANS-LITE 57122	5296	6V 1.5Ah
Olympic Medical	TRANS-LITE 57124	5296	6V 1.5Ah
Olympic Medical	TRANS-LITE 57193	5296	6V 1.5Ah
Olympic Medical	TRANS-LITE 57194	5296	6V 1.5Ah
Olympus Medical	CLE-10	5779	3V 1.8Ah
Olympus Medical	CLV-U20	5084-B	3.6V 2.1Ah
Olympus Medical	CLV-U40	5084-B	3.6V 2.1Ah
Olympus Medical	CV100	5779	3V 1.8Ah
Olympus Medical	CV100	5084-B	3.6V 2.1Ah
Olympus Medical	CV200 LIGHT SOURCE	5084-A	3.6V 2.1Ah
Olympus Medical	CVI LIGHT SOURCE	5779	3V 1.8Ah
Olympus Medical	CVL-10	5779	3V 1.8Ah
Olympus Medical	FIBER OPTIC SCOPE	5517	3V 1.5Ah
Omega	110 PORTABLE OSCILLOSCOPE	6121	9.6V 1.5Ah
Omron Healthcare	HEM-907 BLOOD PRESSURE UNIT	6209	4.8V 1.65Ah
OSI	SPINAL TABLE	5551	12V 12Ah
OSI	SPINAL TABLE 5803 BASE	5551	12V 12Ah
Otodynamics	ACCUCHECK MARTEL PRINTER	6192	4.8V 1.65Ah
Pace Tech	500 FORCE GAUGE OFG500	5332	7.2V 0.7Ah
Pace Tech	BLOOD PRESSURE MONITOR 5042	5380	6V 10Ah
Pace Tech	BLOOD PRESSURE MONITOR 602 VITA TRAC	5380	6V 10Ah
Pace Tech	CSD-300 HAND HELD STRESS METER	6091	6V 7Ah
Pace Tech	MINI MAX CL	5371	6V 3Ah
Pace Tech	MINI PACK 300 SERIES	5390	12V 7Ah
Pace Tech	MINI PACK 911 ECG VITAL SIGNS MONITOR	5375	6V 7.2Ah
Pace Tech	MINI PACK 911ST ECG VITAL SIGNS MONITOR	5375	6V 7.2Ah
Pace Tech	OMNI 100	5332	7.2V 0.7Ah
Pace Tech	OXIMAX 100 PULSE OXIMETER	5371	6V 3Ah
Pace Tech	OXIMAX 700 PULSE OXIMETER	5380	6V 10Ah
Pace Tech	VITAL TECHNOLOGY VITALSIGN 600 MONITOR	5380	6V 10Ah



## REPLACEMENT BATTERIES FOR MEDICAL EQUIPMENT

**EQUIPMENT MFG      EQUIPMENT MODEL #      BATTERY PART #      BATTERY DESCRIPTION**

### REPLACEMENT BATTERIES FOR MEDICAL EQUIPMENT

Pace Tech	VITAL TECHNOLOGY VITALSIGN 603 MONITOR	5380	6V 10Ah
Pace Tech	VITAL TECHNOLOGY VITALSIGN 604 MONITOR	5380	6V 10Ah
Pace Tech	VITALMAX 2000 PULSE OXIMETER	5380	6V 10Ah
Pace Tech	VITALMAX 2100 PULSE OXIMETER	5380	6V 10Ah
Pace Tech	VITALMAX 2200 ECG MONITOR	5371	6V 3Ah
Pace Tech	VITALMAX 4000 SERIES	5390	12V 7Ah
Pace Tech	VITALMAX 4000CL SERIES	5390	12V 7Ah
Pace Tech	VITALMAX 4100CL SERIES	5390	12V 7Ah
Pace Tech	VITALMAX VITAL SYSTEMS 2	5380	6V 10Ah
Pace Tech	VITALMAX VITAL SYSTEMS 2N	5380	6V 10Ah
Pace Tech	VITALMAX VITAL SYSTEMS 4	5380	6V 10Ah
Pace Tech	VITALMAX VSM 500 MONITOR	5380	6V 10Ah
Pace Tech	VITALMAX VSM 800 MONITOR	5380	6V 10Ah
Palco Laboratories	300 PULSE OXIMETER	5782	7.2V 1.2Ah
Palco Laboratories	340 PULSE OXIMETER	5782	7.2V 1.2Ah
Palco Laboratories	400 PORTABLE PULSE OXIMETER	5781	12V 0.70Ah
Palco Laboratories	500 PORTABLE PULSE OXIMETER	5781	12V 0.70Ah
Palco Laboratories	5305 PULSE OXIMETER	5782	7.2V 1.2Ah
Parks Electronics Labs	COMPRESSOR 1102	5390	12V 7Ah
Parks Electronics Labs	COMPRESSOR 1103	5390	12V 7Ah
Parks Electronics Labs	COMPRESSOR 1105	5390	12V 7Ah
Parks Electronics Labs	COMPRESSOR DOPPLER 1010	5390	12V 7Ah
Parks Electronics Labs	COMPRESSOR MINILAB IV 3000	5390	12V 7Ah
Parks Electronics Labs	DOPPLER 1032	5384	12V 3.4Ah
Parks Electronics Labs	DOPPLER 1050	5384	12V 3.4Ah
Parks Electronics Labs	DOPPLER 1050	5388	12V 5Ah
Parks Electronics Labs	DOPPLER 1051	5388	12V 5Ah
Parks Electronics Labs	DOPPLER 1052	5384	12V 3.4Ah
Parks Electronics Labs	DOPPLER 1052	5388	12V 5Ah
Parks Electronics Labs	DOPPLER 1058	5388	12V 5Ah
Parks Electronics Labs	DOPPLER 1059	5384	12V 3.4Ah
Parks Electronics Labs	DOPPLER 1059	5388	12V 5Ah
Parks Electronics Labs	DOPPLER 2014	5388	12V 5Ah
Parks Electronics Labs	DOPPLER 611	5369	6V 1.2Ah
Parks Electronics Labs	DOPPLER 613	5186	12V 0.28Ah

# REPLACEMENT BATTERIES FOR MEDICAL EQUIPMENT



EQUIPMENT MFG	EQUIPMENT MODEL #	BATTERY PART #	BATTERY DESCRIPTION
---------------	-------------------	----------------	---------------------

## REPLACEMENT BATTERIES FOR MEDICAL EQUIPMENT

Parks Electronics Labs	DOPPLER 614	5186	12V 0.28Ah
Parks Electronics Labs	DOPPLER 615	5186	12V 0.28Ah
Parks Electronics Labs	DOPPLER 711	5186	12V 0.28Ah
Parks Electronics Labs	DOPPLER 801B	5186	12V 0.28Ah
Parks Electronics Labs	DOPPLER 8066B	5838	12V 1.2Ah
Parks Electronics Labs	DOPPLER 808	5186	12V 0.28Ah
Parks Electronics Labs	DOPPLER 811	5186	12V 0.28Ah
Parks Electronics Labs	DOPPLER 811AL	5383	12V 1.3Ah
Parks Electronics Labs	DOPPLER 811B	5383	12V 1.3Ah
Parks Electronics Labs	DOPPLER 811BTS	5383	12V 1.3Ah
Parks Electronics Labs	DOPPLER 811BZ	5383	12V 1.3Ah
Parks Electronics Labs	DOPPLER 811H	5383	12V 1.3Ah
Parks Electronics Labs	DOPPLER 811L	5369	6V 1.2Ah
Parks Electronics Labs	DOPPLER 811S	5369	6V 1.2Ah
Parks Electronics Labs	DOPPLER 812	5186	12V 0.28Ah
Parks Electronics Labs	DOPPLER 821	5186	12V 0.28Ah
Parks Electronics Labs	DOPPLER 822	5186	12V 0.28Ah
Parks Electronics Labs	DOPPLER 909	5383	12V 1.3Ah
Parks Electronics Labs	DOPPLER 911S	5369	6V 1.2Ah
Parks Electronics Labs	DOPPLER 912	5186	12V 0.28Ah
Parks Electronics Labs	DOPPLER 915	5186	12V 0.28Ah
Parks Electronics Labs	DOPPLER 915AL	5383	12V 1.3Ah
Parks Electronics Labs	DOPPLER 915BL	5383	12V 1.3Ah
Parks Electronics Labs	DOPPLER 915L	5383	12V 1.3Ah
Parks Electronics Labs	DOPPLER 917	5838	12V 1.2Ah
Parks Electronics Labs	DOPPLER 918	5383	12V 1.3Ah
Parks Electronics Labs	DOPPLER 918	5838	12V 1.2Ah
Parks Electronics Labs	DOPPLER 922	5838	12V 1.2Ah
Parks Electronics Labs	DOPPLER 922	5383	12V 1.3Ah
Parks Electronics Labs	FLO LAB 2016	5388	12V 5Ah
Parks Electronics Labs	FLO LAB 2021	5388	12V 5Ah
Parks Electronics Labs	MINILAB III	5388	12V 5Ah
Penlon	AM-1000 ANESTHESIA UNIT	5386	12V 2.5Ah
Penlon	AV-500	5552	3.6V 0.15Ah
Penlon	AV-5000	5552	3.6V 0.10Ah





## REPLACEMENT BATTERIES FOR MEDICAL EQUIPMENT

EQUIPMENT MFG	EQUIPMENT MODEL #	BATTERY PART #	BATTERY DESCRIPTION
---------------	-------------------	----------------	---------------------

### REPLACEMENT BATTERIES FOR MEDICAL EQUIPMENT

Penlon	AV-80	5383	12V 1.3Ah
Penlon	AV-800	5383	12V 1.3Ah
Philips	8040	5400	4.5V 1Ah
Philips	78660	5644	3V 1.3Ah
Philips	78670	5093	12V 2.3Ah
Philips	M2636A/B/C	5981	10.8V 3.8Ah
Philips	2040A MIDA SYSTEM	5928	6V 1.5Ah
Philips	43100A DEFIBRILLATOR	5205	12V 2.5Ah
Philips	43100M MONITOR DEFIBRILLATOR	5904	12V 2.5Ah
Philips	43110A DEFIBRILLATOR	5205	12V 2.5Ah
Philips	43120A DEFIBRILLATOR	5205	12V 2.5Ah
Philips	43130A DEFIBRILLATOR	5205	12V 2.5Ah
Philips	43200 DEFIBRILLATOR	5205	12V 2.5Ah
Philips	43200A DEFIBRILLATOR	5205	12V 2.5Ah
Philips	671 MONITOR DEFIBRILLATOR	5093	12V 2.3Ah
Philips	672 MONITOR DEFIBRILLATOR	5093	12V 2.3Ah
Philips	78333A MONITOR	5375	6V 7.2Ah
Philips	78560 CONFIGURATION	5531	3.6V 0.70Ah
Philips	78560 TELEMETRY	5105-I	7.2V 0.70Ah
Philips	78571B RECORDER	5399	7.2V 0.15Ah
Philips	78572 RECORDER	5399	7.2V 0.15Ah
Philips	78619 MONITOR DEFIBRILLATOR	5043	12V 4.5Ah
Philips	78620 MONITOR DEFIBRILLATOR	5043	12V 4.5Ah
Philips	78660A-60401	5093	12V 2.3Ah
Philips	78670A	5644	3V 1.3Ah
Philips	8040A	5400	4.5V 1Ah
Philips	A-1 BP MONITOR	5374	6V 4.5Ah
Philips	A-3 VITAL SIGNS MONITOR	5882	6V 8Ah
Philips	ARRHYTHMIA MONITOR 1000 E	5218	2V 5Ah
Philips	BEDSIDE MONITOR 40488A	5389	12V 2.3Ah
Philips	BV300	6078	312V 2.5Ah
Philips	BV300	6078-I	312V 2.5Ah
Philips	C-1 PATIENT MONITOR	5078	6V 4.5Ah
Philips	C-3 PATIENT MONITOR	5388	12V 5Ah
Philips	CODEMASTER 1722A/B	5582	12V 4.5Ah

# REPLACEMENT BATTERIES FOR MEDICAL EQUIPMENT



EQUIPMENT MFG	EQUIPMENT MODEL #	BATTERY PART #	BATTERY DESCRIPTION
---------------	-------------------	----------------	---------------------

## REPLACEMENT BATTERIES FOR MEDICAL EQUIPMENT

Philips	CODEMASTER 1723A/B	5582	12V 4.5Ah
Philips	CODEMASTER 1724A	5582	12V 4.5Ah
Philips	CODEMASTER 1758A	5582	12V 4.5Ah
Philips	CODEMASTER MONITOR 100	5879	12V 2.5Ah
Philips	CODEMASTER MONITOR 100	5880	12V 4Ah
Philips	CODEMASTER MONITOR 2475B	5879	12V 2.5Ah
Philips	CODEMASTER MONITOR M2476B	5879	12V 2.5Ah
Philips	CODEMASTER MONITOR M2477B	5880	12V 4Ah
Philips	CODEMASTER XL PLUS	5582	12V 4.5Ah
Philips	DATA MANAGEMENT 60040	5105-I	7.2V 0.65Ah
Philips	DATA MANAGEMENT 78534/7854A	5105-I	7.2V 0.65Ah
Philips	DATA MANAGEMENT 78560	5105-I	7.2V 0.65Ah
Philips	ECG 1504	5371	6V 3Ah
Philips	ECG 1504B	5371	6V 3Ah
Philips	ECG 1505	5371	6V 3Ah
Philips	EKG 4745	5180	3.6V 0.70Ah
Philips	EKG 4750	5180	3.6V 0.70Ah
Philips	EKG 4755	5180	3.6V 0.70Ah
Philips	EKG 4760	5180	3.6V 0.70Ah
Philips	EKG 4765A	5180	3.6V 0.70Ah
Philips	FETAL MONITOR M1350	5709	3V 0.75Ah
Philips	FETAL MONITOR M1350A	5709	3V 0.75Ah
Philips	FETAL MONITOR M1350B	5709	3V 0.75Ah
Philips	FM2	5078	6V 4.5Ah
Philips	FR2	6073	12V 4.2Ah
Philips	FR2+	6073	12V 4.2Ah
Philips	HEARTSTART FORERUNNER AED BT1	5002	18V 1.3Ah
Philips	HEARTSTART FR2+	6105	12V 1.6Ah
Philips	HEARTSTART FRX	6102	9V 4.2Ah
Philips	HEARTSTART MRX	6190	14.8V 6Ah
Philips	HEARTSTART XL DEFIBRILLATOR M4735A	5918-A	12V 2.3Ah
Philips	HEARTSTART XL DEFIBRILLATOR M4735A	5918-D	12V 2.3Ah
Philips	HOLTER MONITOR 1420-0349	5231	3.6V 2.5Ah
Philips	HOME AED	6102	9V 4.2Ah
Philips	INTELLIVUE M8100	6139	10.8V 6Ah

## REPLACEMENT BATTERIES FOR MEDICAL EQUIPMENT

EQUIPMENT MFG	EQUIPMENT MODEL #	BATTERY PART #	BATTERY DESCRIPTION
---------------	-------------------	----------------	---------------------

### REPLACEMENT BATTERIES FOR MEDICAL EQUIPMENT

Philips	INTELLIVUE MP20	6139	10.8V 6Ah
Philips	INTELLIVUE MP30	6139	10.8V 6Ah
Philips	INTELLIVUE MP50	6139	10.8V 6Ah
Philips	INTELLIVUE MP70	6139	10.8V 6Ah
Philips	M13560	5709	3V 0.75Ah
Philips	M2 MONITOR	5963	12V 3.5Ah
Philips	M2922A	5078	6V 4.5Ah
Philips	M3 MONITOR	5963	12V 3.5Ah
Philips	M3046A	5963	12V 3.5Ah
Philips	M3056	5963	12V 3.5Ah
Philips	M3500B	5389	12V 2.3Ah
Philips	M3926A PORTABLE MONITOR	5882	6V 8Ah
Philips	M3927A PORTABLE MONITOR	5882	6V 8Ah
Philips	M3929A PORTABLE MONITOR	5882	6V 8Ah
Philips	M4 MONITOR	5963	12V 3.5Ah
Philips	M4000	5389	12V 2.3Ah
Philips	M5500	5389	12V 2.3Ah
Philips	MERLIN MONITOR M1176A	5389	12V 2.3Ah
Philips	MERLIN MONITOR M1275A	5389	12V 2.3Ah
Philips	MERLIN MONITOR M1276A	5389	12V 2.3Ah
Philips	MERLIN MONITOR M1277A	5389	12V 2.3Ah
Philips	OBMS	5449	3.6V 0.11Ah
Philips	ONSITE	6102	9V 4.2Ah
Philips	PAGEWRITER 10	6024	7.2V 2.7Ah
Philips	PAGEWRITER 100	5916	6V 7.2Ah
Philips	PAGEWRITER 10I	6024	7.2V 2.7Ah
Philips	PAGEWRITER 200	5916	6V 7.2Ah
Philips	PAGEWRITER 300PI	5916	6V 7.2Ah
Philips	PAGEWRITER 4700 ECG	5552	3.6V 0.10Ah
Philips	PAGEWRITER II	6186	3.6V 0.70Ah
Philips	PAGEWRITER M1770A-M1772A	5916	6V 7.2Ah
Philips	PAGEWRITER TOUCH	6140	10.8V 7.2Ah
Philips	PAGEWRITER TOUCH	6140-A	10.8V 7.2Ah
Philips	PAGEWRITER TRIM III	6049	12V 2.9Ah
Philips	PAGEWRITER/ECG1721A-1700 SERIES	5549	18V 7.2Ah

# REPLACEMENT BATTERIES FOR MEDICAL EQUIPMENT



EQUIPMENT MFG	EQUIPMENT MODEL #	BATTERY PART #	BATTERY DESCRIPTION
---------------	-------------------	----------------	---------------------

## REPLACEMENT BATTERIES FOR MEDICAL EQUIPMENT

Philips	PAGEWRITER/ECG1721A-1700 SERIES XLE	5549	18V 7.2Ah
Philips	PAGEWRITER/ECG1721A-1700 SERIES XLI	5549	18V 7.2Ah
Philips	PMX X-RAY	5391	12V 18Ah
Philips	PMX2000 X-RAY	5395	12V 35Ah
Philips	PULSARA BV C-ARM	6078	312V 2.5Ah
Philips	PULSARA BV C-ARM	6078-I	312V 2.5Ah
Philips	RAM RECORDER 78576	5580	3.9V 7Ah
Philips	S/RAM PC BOARD 1046A	5710	2.4V 0.70Ah
Philips	S/RAM PC BOARD M1176A	5710	2.4V 0.70Ah
Philips	SONOS ULTRA SOUND SCANNER 1000	5506	3.6V 2.4Ah
Philips	SONOS ULTRA SOUND SCANNER 500	5506	3.6V 2.4Ah
Philips	SONOS ULTRA SOUND SCANNER 77020	5506	3.6V 2.4Ah
Philips	SONOS ULTRA SOUND SCANNER 77035A	5506	3.6V 2.4Ah
Philips	SONOS ULTRA SOUND SCANNER 77500	5506	3.6V 2.4Ah
Philips	SONOS ULTRASOUND 2500	5231	3.6V 2.5Ah
Philips	SONOS ULTRASOUND SCANNER 1000	5764	3.6V 0.11Ah
Philips	SONOS ULTRASOUND SCANNER 5500	5764	3.6V 0.11Ah
Philips	SONOS ULTRASOUND SCANNER 5500	5388	12V 5Ah
Philips	STRIP CHART RECORDER 78640	5371	6V 3Ah
Philips	TELEMON M4790A	5981	10.8V 3.8Ah
Philips	TELEMON TELEMETRY TRANSMITTER 78100A	5398	8.4V 0.18Ah
Philips	VIRITIA MONITOR 1204A	5389	12V 2.3Ah
Philips	VIRITIA MONITOR 1205A	5389	12V 2.3Ah
Philips	VIRITIA MONITOR 1240	5389	12V 2.3Ah
Philips	VIRITIA TRANSMITTER M2601A	5868	9V 1.2Ah
Philips	VM3 MONITOR	6191	11.1V 7.2Ah
Philips	VM4 MONITOR	6191	11.1V 7.2Ah
Philips	VM6 MONITOR	6191	11.1V 7.2Ah
Philips	VS1 SURE SIGNS MONITOR	6014-A	6V 5Ah
Philips	VS3 MONITOR	6191	11.1V 7.2Ah
Physio-Control	FIRST MEDIC 510 DEFIBRILLATOR	5387	12V 2.3Ah
Physio-Control	FIRST MEDIC 550 DEFIBRILLATOR	5387	12V 2.3Ah
Physio-Control	FIRST MEDIC 610 DEFIBRILLATOR	5387	12V 2.3Ah
Physio-Control	FIRST MEDIC 710 DEFIBRILLATOR	5771	12V 2Ah
Physio-Control	LIFE NET STM	5368	6V 1Ah



## REPLACEMENT BATTERIES FOR MEDICAL EQUIPMENT

**EQUIPMENT MFG                      EQUIPMENT MODEL #                      BATTERY PART #    BATTERY DESCRIPTION**

### REPLACEMENT BATTERIES FOR MEDICAL EQUIPMENT

Physio-Control	LIFE STAT 100 BP MONITOR	5187	8V 2.5Ah
Physio-Control	LIFE STAT 1600 PULSE OXIMETER	5130	8V 2.5Ah
Physio-Control	LIFE STAT 200	5449	3.6V 0.11Ah
Physio-Control	LIFE STAT 200 BP MONITOR	5130	8V 2.5Ah
Physio-Control	LIFECAP CAPNOGRAPH	5914	7.2V 2.7Ah
Physio-Control	LIFEPAK 10 MONITOR DEFIBRILLATOR	5027-FP	12V 1.5Ah
Physio-Control	LIFEPAK 1000 AED DEFIBRILLATOR	6118	12V 4.5Ah
Physio-Control	LIFEPAK 11 MONITOR DEFIBRILLATOR	5027-FP	12V 1.5Ah
Physio-Control	LIFEPAK 12 FASTPAK 2 NICD	6009	12V 1.2Ah
Physio-Control	LIFEPAK 12 FP2 FASTPAK NICD	5931	12V 1.2Ah
Physio-Control	LIFEPAK 12 FP2 FASTPAK NICD	5931-A	12V 1.9Ah
Physio-Control	LIFEPAK 12 NICD	6010	12V 2.4Ah
Physio-Control	LIFEPAK 12 NICD	6010-A	12V 1.7Ah
Physio-Control	LIFEPAK 12 SLA	6005	12V 2.5Ah
Physio-Control	LIFEPAK 12 SLA	6005-R	12V 2.5Ah
Physio-Control	LIFEPAK 20	5042	12V 3Ah
Physio-Control	LIFEPAK 20	5884	3V 0.19Ah
Physio-Control	LIFEPAK 200 AUTO DEFIBRILLATOR	5301	16V 2.5Ah
Physio-Control	LIFEPAK 250 DEFIBRILLATOR	5027	12V 1.5Ah
Physio-Control	LIFEPAK 300 DEFIBRILLATOR	5622	12V 3.4Ah
Physio-Control	LIFEPAK 5	5027	12V 1.5Ah
Physio-Control	LIFEPAK 5 FAST PACK	5027-FP	12V 1.5Ah
Physio-Control	LIFEPAK 500	5953	8V 2.5Ah
Physio-Control	LIFEPAK 500	6019	12V 7.5Ah
Physio-Control	LIFEPAK 500	6100	12V 7.5Ah
Physio-Control	LIFEPAK 500	6109	8V 2.5Ah
Physio-Control	LIFEPAK 6 DEFIBRILLATOR	5028	12V 1.5Ah
Physio-Control	LIFEPAK 6 MONITOR	5029	14.4V 2.3Ah
Physio-Control	LIFEPAK 6 RECORDER	5231	3.6V 2.5Ah
Physio-Control	LIFEPAK 6S DEFIBRILLATOR	5028	12V 1.5Ah
Physio-Control	LIFEPAK 6S MONITOR	5029	14.4V 2.3Ah
Physio-Control	LIFEPAK 6S RECORDER	5231	3.6V 2.5Ah
Physio-Control	LIFEPAK 7 DEFIBRILLATOR	5028	12V 1.5Ah
Physio-Control	LIFEPAK 7 MONITOR	5029	14.4V 2.3Ah
Physio-Control	LIFEPAK 7 RECORDER	5231	3.6V 2.5Ah



# REPLACEMENT BATTERIES FOR MEDICAL EQUIPMENT



EQUIPMENT MFG	EQUIPMENT MODEL #	BATTERY PART #	BATTERY DESCRIPTION
---------------	-------------------	----------------	---------------------

## REPLACEMENT BATTERIES FOR MEDICAL EQUIPMENT

Physio-Control	LIFEPAK 8 DEFIBRILLATOR	5238	12V 1.2Ah
Physio-Control	LIFEPAK 8 MONITOR	5201	19.2V 2.3Ah
Physio-Control	LIFEPAK 8 RECORDER	5231	3.6V 2.5Ah
Physio-Control	LIFEPAK 9 MONITOR DEFIBRILLATOR	5214	16V 2.7Ah
Physio-Control	LIFEPAK 9 MONITOR DEFIBRILLATOR	5725	16V 2.5Ah
Physio-Control	LIFEPAK 9 MONITOR DEFIBRILLATOR	5214-P	16V 3.2Ah
Physio-Control	VSM-2 CIRCUIT BOARD	5449	3.6V 0.11Ah
Physio-Control	VSM-2 MONITOR ECG	5029	14.4V 2.3Ah
Physio-Control	VSM-3 CARDIAC MONITOR	5369	6V 1.2Ah
Physio-Control	VSM-L MONITOR	5147	18V 2.5Ah
PPG BioMedical Systems	43 EKG MONITOR	5371	6V 3Ah
PPG BioMedical Systems	BACTEC O2 ANALYZER	5552	3.6V 0.15Ah
PPG BioMedical Systems	ED 420	5049	12V 2.3Ah
PPG BioMedical Systems	ED 425	5049	12V 2.3Ah
PPG BioMedical Systems	EK31	5371	6V 3Ah
PPG BioMedical Systems	EK32	5371	6V 3Ah
PPG BioMedical Systems	EK33	5371	6V 3Ah
PPG BioMedical Systems	ELD 420	5049	12V 2.3Ah
PPG BioMedical Systems	FCP-1 DEFIBRILLATOR	5049	12V 2.3Ah
PPG BioMedical Systems	PD500 MONITOR DEFIBRILLATOR	5011	12V 2.3Ah
PPG BioMedical Systems	PD505 MONITOR DEFIBRILLATOR	5011	12V 2.3Ah
PPG BioMedical Systems	PD506 MONITOR DEFIBRILLATOR	5011	12V 2.3Ah
PPG BioMedical Systems	PM2-B EKG MONITOR	5051	8V 2.5Ah
PPG BioMedical Systems	SARA AMBER MONITOR	5385	12V 2.9Ah
PPG BioMedical Systems	SARA CAP OR	5608	7.2V 0.65Ah
PPG BioMedical Systems	SARA CAP OR PLUS GAS ANALYZER	5608	7.2V 0.65Ah
Precision Medical	PM65 EASY GO VAC ASPIRATOR	5969	12V 2.9Ah
Protocol Systems	ENCORE 102EL	5503	8V 5.4Ah
Protocol Systems	ENCORE 106EL	5503	8V 5.4Ah
Protocol Systems	ENCORE 202EL	5503	8V 5.4Ah
Protocol Systems	ENCORE 204EL	5503	8V 5.4Ah
Protocol Systems	ENCORE 206EL	5503	8V 5.4Ah
Protocol Systems	ENCORE 242EL	5503	8V 5.4Ah
Protocol Systems	ENCORE 244EL	5503	8V 5.4Ah
Protocol Systems	ENCORE CS 102EL	5503-P	8V 6Ah



## REPLACEMENT BATTERIES FOR MEDICAL EQUIPMENT

**EQUIPMENT MFG      EQUIPMENT MODEL #      BATTERY PART #      BATTERY DESCRIPTION**

### REPLACEMENT BATTERIES FOR MEDICAL EQUIPMENT

Protocol Systems	ENCORE CS 106EL	5503-P	8V 6Ah
Protocol Systems	ENCORE CS 202EL	5503-P	8V 6Ah
Protocol Systems	ENCORE CS 204EL	5503-P	8V 6Ah
Protocol Systems	ENCORE CS 206EL	5503-P	8V 6Ah
Protocol Systems	ENCORE CS 244EL	5503-P	8V 6Ah
Protocol Systems	PROPAQ MONITOR	5275-P	8V 3Ah
Protocol Systems	PROPAQ MONITOR	5503-P	8V 6Ah
Protocol Systems	PROPAQ MONITOR 101-106	5884	3V 0.19Ah
Protocol Systems	PROPAQ MONITOR 101-106 EL	5925	8V 2.7Ah
Protocol Systems	PROPAQ MONITOR SINGLE BATTERY	5275	8V 2.7Ah
Pulmonetic Systems	LTV 1000 II VENTILATOR	5551	12V 12Ah
Pulmonetic Systems	LTV 1000 VENTILATOR	5117	12V 4.5Ah
Pulmonetic Systems	LTV 1200 VENTILATOR	6212	12V 4.5Ah
Pulmonetic Systems	LTV 900 VENTILATOR	5117	12V 4.5Ah
Pulmonetic Systems	LTV 950 TRANSPORT	5395	12V 35Ah
Pulmonetic Systems	LTV 950 VENTILATOR	5117	12V 4.5Ah
Pulmonetic Systems	LTV 950 VENTILATOR	5551	12V 12Ah
Pulmonetic Systems	LTV UNIVERSAL POWER SUPPLY	6040	12V 20Ah
Puritan Bennett	240 MONITOR	5369	6V 1.2Ah
Puritan Bennett	2500 COMPANION VENTILATOR	5358	12V 5Ah
Puritan Bennett	2800 COMPANION VENTILATOR	5358	12V 5Ah
Puritan Bennett	2801 PORTABLE VOLUME VENTILATOR	5627	12V 5Ah
Puritan Bennett	7200 SP VENTILATOR	5218	2V 5Ah
Puritan Bennett	7200 VENTILATOR	5218	2V 5Ah
Puritan Bennett	740 VENTILATOR SYSTEM	5956	24V 7.2Ah
Puritan Bennett	742 VENTILATOR SYSTEM	5956	24V 7.2Ah
Puritan Bennett	760 VENTILATOR SYSTEM	5956	24V 7.2Ah
Puritan Bennett	7950 VENTILATOR ALARM	5398	8.4V 0.18Ah
Puritan Bennett	840 VENTILATOR SYSTEM	5110	24V 7Ah
Puritan Bennett	CLINIVISION MPC HANDHELD	5036	3V 0.16Ah
Puritan Bennett	M25B	5358	12V 5Ah
Puritan Bennett	NIGHTSTAR 330	5390	12V 7Ah
Puritan Bennett	PB100	5885	3V 0.75Ah
Puritan Bennett	PB100 RENAISSANCE I SPIROMETER	5677	3.6V 0.70Ah
Puritan Bennett	PB110 RENAISSANCE I SPIROMETER	5677	3.6V 0.70Ah

# REPLACEMENT BATTERIES FOR MEDICAL EQUIPMENT



EQUIPMENT MFG	EQUIPMENT MODEL #	BATTERY PART #	BATTERY DESCRIPTION
---------------	-------------------	----------------	---------------------

## REPLACEMENT BATTERIES FOR MEDICAL EQUIPMENT

Puritan Bennett	PB700 RENAISSANCE II SPIROMETER	5069	4.8V 0.70Ah
Puritan Bennett	SPIROMETER ALARM SA3 SYSTEM	5405	9V Alkaline
Puritan Bennett	SUZANNE RECORDER PLUS	5176	7.2V 4Ah
QMED	INTERP 1000 EKG	5838	12V 1.2Ah
Quest Medical Inc.	1001 INFUSION PUMP	5371	6V 3Ah
Quest Medical Inc.	2001 INFUSION PUMP	5371	6V 3Ah
Quest Medical Inc.	521 INFUSION PUMP	5371	6V 3Ah
Quest Medical Inc.	521 PLUS INFUSION PUMP	5374	6V 4.5Ah
Quest Medical Inc.	MTP INFUSION PUMP	5374	6V 4.5Ah
Quest Medical Inc.	MVP INFUSION PUMP	5374	6V 4.5Ah
Quest Medical Inc.	MVP-1 INFUSION PUMP	5374	6V 4.5Ah
Quinton	420	5516	3V 0.17Ah
Quinton	2720	5605	3V 1.3Ah
Quinton	2020D	5343	3V 0.19Ah
Quinton	710S	5675	6V 3.4Ah
Quinton	750 EKG	5675	6V 3.4Ah
Quinton	750B	5675	6V 3.4Ah
Quinton	PORTA FIB 3 MONITOR DEFIBRILLATOR	5312	24V 1.5Ah
Quinton	PORTA FIB 617D MONITOR DEFIBRILLATOR	5312	24V 1.5Ah
Quinton	Q4000	5939	3.5V 1.5Ah
Quinton	Q5000	5939	3.5V 1.5Ah
Quinton	QUICK PREP APPLICATOR	5472	4.8V 0.70Ah
Radiometer America	BLOOD GAS ANALYZER ABL 77	6041	14.4V 4Ah
Radiometer America	OXY-1 PULSE OXIMETER	5639	12V 1.2Ah
Radiometer America	OXY-13 PULSE OXIMETER	5639	12V 1.2Ah
Radiometer America	OXY-3 PULSE OXIMETER	5385	12V 2.9Ah
Radiometer America	OXY-3 PULSE OXIMETER	5639	12V 1.2Ah
Radiometer America	TCM-3 CO2 CUTANEOUS MONITOR	5518	7.2V 2.5Ah
Radiometer America	TCM-3 CO2 CUTANEOUS MONITOR	5518-I	7.2V 2.5Ah
Radiometer America	TCM-3 MONITOR	5385	12V 2.9Ah
Radiometer America	TCM-4 CO2 CUTANEOUS MONITOR	5389	12V 2.3Ah
Radionics	SCS-1	5815	4.8V 1.5Ah
Radionics	STEROTACTIC NEUROSURGICAL COMPUTER	5815	4.8V 1.5Ah
Radionics	THERMO COUPLE ADAPTER TCA-1	5396	4V 1Ah
Rainin	EDP PLUS PIPETTE	6120	2.4V 0.60Ah



## REPLACEMENT BATTERIES FOR MEDICAL EQUIPMENT

**EQUIPMENT MFG                      EQUIPMENT MODEL #                      BATTERY PART #                      BATTERY DESCRIPTION**

### REPLACEMENT BATTERIES FOR MEDICAL EQUIPMENT

Rauland Borg	3000 NURSE CALL	5780	12V 7.2Ah
Rauland Borg	BK2000	5263	12V 1.5Ah
Rauland Borg	BK2000	5705	14.4V 1.8Ah
Rauland Borg	NURSE CALL	5263	12V 1.5Ah
Rauland Borg	NURSE CALL	5705	14.4V 1.8Ah
Rauland Borg	NURSE CALL BD0111	6051	16.8V 1.7Ah
Rauland Borg	NURSE CALL III	5263	12V 1.5Ah
Rauland Borg	NURSE CALL III	5705	14.4V 1.8Ah
Rauland Borg	NURSE CALL R4000	6051	16.8V 1.7Ah
Rauland Borg	RESPONDER III	5263	12V 1.5Ah
Rauland Borg	RESPONDER III	5705	14.4V 1.8Ah
Rauland Borg	RESPONDER IV	5063	14.4V 1.8Ah
Rauland Borg	TRACER SYSTEM RHA340	6043	3V 1Ah
Rauland Borg	TRACER SYSTEM RHE220	6017	3.5V 0.75Ah
Rauland Borg	TRACER SYSTEM RHE330	6017	3.5V 0.75Ah
Rauland Borg	TRACER SYSTEM RHP230	6043	3V 1Ah
Rauland Borg	TRACER SYSTEM RHV210	6017	3.5V 0.75Ah
Respironics	900 SERIES SMART MONITOR	5492	6V 2.3Ah
Respironics	BILICHECK	6090	6V 0.70Ah
Respironics	BIPAP FOCUS VENTILATOR	6137	9.6V 3.8Ah
Respironics	BIPAP VISION	5449	3.6V 0.11Ah
Respironics	CRITERION 40 MONITOR	6038	7.2V 1.6Ah
Respironics	CRITERION 60 MONITOR	6038	7.2V 1.6Ah
Respironics	ESPRIT VENTILATOR	5090	24V 8Ah
Respironics	ESPRIT VENTILATOR	5090-I	24V 8Ah
Respironics	FREEWAY NEBULIZER	5371	6V 3Ah
Respironics	ISL 100 TRANSILLUMINATOR	5641	7.2V 1.8Ah
Respironics	NITE OWL	5934	7.2V 1.4Ah
Respironics	OXYGEN CONCENTRATOR	5449	3.6V 0.11Ah
Respironics	PLV100 VENTILATOR	5543	12V 2.5Ah
Respironics	PLV102 VENTILATOR	5543	12V 2.5Ah
Respironics	PULSE OX 710508AZ	5369	6V 1.2Ah
Respironics	PULSE OX100	5369	6V 1.2Ah
Respironics	PVL100	5552	3.6V 0.15Ah

# REPLACEMENT BATTERIES FOR MEDICAL EQUIPMENT



EQUIPMENT MFG	EQUIPMENT MODEL #	BATTERY PART #	BATTERY DESCRIPTION
---------------	-------------------	----------------	---------------------

## REPLACEMENT BATTERIES FOR MEDICAL EQUIPMENT

Respironics	PVL102	5552	3.6V 0.10Ah
Respironics	SMART MONITOR 2	5996	6V 2.1Ah
Respironics	SMART MONITOR 4003	5996	6V 2.1Ah
Respironics	WHISPERFLOW	5973	7.2V 1.6Ah
Revco	BLOOD BANK REFRIGERATOR ALARM BACKUP	5686	12V 0.17Ah
Revco	BLOOD BANK REFRIGERATOR BACKUP	5318	12V 1Ah
Revco	FREEZER BACKUP ALARM	5383	12V 1.3Ah
Revco	LEGACI	5383	12V 1.3Ah
Rigel	MULTI CARE MONITOR 304	5371	6V 3Ah
Rigel	MULTI CARE MONITOR 309	5371	6V 3Ah
Rigel	MULTI CARE MONITOR 409	5529	18V 4.5Ah
RN Plus	BED ALARM	6055	7.2V 0.70Ah
Sabratek	3030 INFUSION PUMP	5602	4.8V 0.80Ah
Sabratek	3030 INFUSION PUMP	5913	3V 0.17Ah
Sabratek	3030 INFUSION PUMP	5667	12V 3.4Ah
Sabratek	6060 ALARM	6050	3.6V 0.15Ah
Sabratek	6060 INFUSION PUMP	5405	9V Alkaline
Sandoz	COMPAT ENTERAL FEEDING PUMP 199225	5838	12V 1.2Ah
Sandoz	COMPAT ENTERAL FEEDING PUMP 199235	5838	12V 1.2Ah
Scale-Tronix, Inc.	BED SCALE 2500	5369	6V 1.2Ah
Scale-Tronix, Inc.	SCALE 20009	5140	6V 0.70Ah
Scale-Tronix, Inc.	SCALE 2001	5140	6V 0.70Ah
Scale-Tronix, Inc.	SCALE 2009	5140	6V 0.70Ah
Scale-Tronix, Inc.	SCALE 2700	5140	6V 0.70Ah
Scale-Tronix, Inc.	SCALE 4004	5140	6V 0.70Ah
Scale-Tronix, Inc.	SCALE 48	5140	6V 0.70Ah
Scale-Tronix, Inc.	SCALE 4800	5140	6V 0.70Ah
Scale-Tronix, Inc.	SCALE 4802	5140	6V 0.70Ah
Scale-Tronix, Inc.	SCALE 5005	5140	6V 0.70Ah
Scale-Tronix, Inc.	SCALE 5700	5140	6V 0.70Ah
Scale-Tronix, Inc.	SCALE 6000	5140	6V 0.70Ah
Scale-Tronix, Inc.	SCALE 6006	5140	6V 0.70Ah
Scale-Tronix, Inc.	SCALE 6100	6006	7.2V 1.8Ah
Scale-Tronix, Inc.	SCALE 6102	6006	7.2V 1.8Ah
Scale-Tronix, Inc.	SCALE 6500	5140	6V 0.70Ah





## REPLACEMENT BATTERIES FOR MEDICAL EQUIPMENT

EQUIPMENT MFG	EQUIPMENT MODEL #	BATTERY PART #	BATTERY DESCRIPTION
---------------	-------------------	----------------	---------------------

### REPLACEMENT BATTERIES FOR MEDICAL EQUIPMENT

Scale-Tronix, Inc.	WHEELCHAIR SCALE 6002	5408	1.5V Alkaline
Schiller America	AT-1 EKG MACHINE	5383	12V 1.3Ah
Schiller America	AT-10 EKG MACHINE AMP	5785	12V 0.80Ah
Schiller America	AT102	5515	12V 2.5Ah
Schiller America	AT-2	5515	12V 2.5Ah
Schiller America	AT2 PLUS EKG	5515	12V 2.5Ah
Schiller America	AT-4 EKG MACHINE	5824	9.6V 1.6Ah
Schiller America	AT-5 EKG MACHINE	5824	9.6V 1.6Ah
Schiller America	AT-6 PORTABLE EKG	5386	12V 2.5Ah
Schiller America	AT-60 PORTABLE EKG	5386	12V 2.5Ah
Schiller America	CS-2000 STRESS TEST	5895	12V 0.80Ah
Schiller America	PT60	5515	12V 2.5Ah
Schiller America	SP-1 SPIROMETER	5383	12V 1.3Ah
Schiller America	SP-10 SPIROMETER JST	5895	12V 0.08Ah
Schiller America	SP-200 SPIROMETER	5515	12V 2.5Ah
Schuco, Inc.	135 PORTABLE SUCTION UNIT	5551	12V 12Ah
Schuco, Inc.	138 ASPIRATOR	5390	12V 7Ah
Schuco, Inc.	160A SUCTION UNIT	5377	6V 12Ah
Schuco, Inc.	180 SERIES ASPIRATOR	5388	12V 5Ah
Schuco, Inc.	G178	5388	12V 5Ah
Schuco, Inc.	L178	5388	12V 5Ah
Schuco, Inc.	OMNI VENT SERIES VENTILATOR	5868	9V 1.2Ah
Schuco, Inc.	OPTI VAC	5388	12V 5Ah
Schuco, Inc.	S178	5388	12V 5Ah
Schuco, Inc.	SU1060	5388	12V 5Ah
Sebra	TUBE SEALER 1070	5390	12V 7Ah
Sebra	TUBE SEALER 1071	5393	12V 26Ah
Sebra	TUBE SEALER 2380	5762	12V 2.4Ah
Seca	964 STAND UP SCALE	5784	7.2V 0.70Ah
Seca	CHAIR SCALE 644	5784	7.2V 0.70Ah
Seca	CHAIR SCALE 708	5784	7.2V 0.70Ah
Seca	CHAIR SCALE 728	5784	7.2V 0.70Ah
Seca	CHAIR SCALE 736	5784	7.2V 0.70Ah
Seca	CHAIR SCALE 944	5784	7.2V 0.70Ah
Seca	PEDIATRIC SCALE 220	5784-NIMH	7.2V 1.6Ah

# REPLACEMENT BATTERIES FOR MEDICAL EQUIPMENT



EQUIPMENT MFG	EQUIPMENT MODEL #	BATTERY PART #	BATTERY DESCRIPTION
---------------	-------------------	----------------	---------------------

## REPLACEMENT BATTERIES FOR MEDICAL EQUIPMENT

Seca	PEDIATRIC SCALE 229	5784-NIMH	7.2V 1.6Ah
Seca	PEDIATRIC SCALE 706	5784-NIMH	7.2V 1.6Ah
Seca	PEDIATRIC SCALE 727	5736	9.6V 0.70Ah
Sechrist Industries	100B INFANT VENTILATOR	5399	7.2V 0.15Ah
Sechrist Industries	MILLENNIUM VENTILATOR	6023	12V 2.1Ah
Seiko Instruments	BP4005 PRINTER	5079	4.8V 1.6Ah
Sencore	PS97 PATIENT SIMULATOR 17B32	5183	6V 4Ah
Sensor Medics	ELI-100	5368	6V 1Ah
Sensor Medics	ELI-200	5368	6V 1Ah
Sensor Medics	ELI-XR	5368	6V 1Ah
Sensor Medics	MICROGAS 7650	5515	12V 2.5Ah
Sensor Medics	OXYSHUTTLE OXIMETER	5319	9.6V 2.3Ah
Sensor Medics	SAT-TRAK PULSE OXIMETER	5734	7.2V 2.3Ah
Separation Technologies	HEMASTAT EASY READ	5873	14.4V 0.70Ah
Separation Technologies	HEMATASTAT II	5873	14.4V 0.70Ah
Servox	ARTIFICIAL VOICE BOX	5669-NIMH	7.2V 0.2Ah
Sherwood Medical	5-7905 RESPRODYNE PULMONARY MONITOR	5208	7.2V 0.15Ah
Sherwood Medical	5-7920 RESPRODYNE PULMONARY MONITOR	5208	7.2V 0.15Ah
Sherwood Medical	5-7930 RESPRODYNE PULMONARY MONITOR	5354	7.2V 0.2Ah
Sherwood Medical	5-7935 PRINTER	5150	4.8V 0.70Ah
Sherwood Medical	INTRIFLUSH K524	5284	7.2V 1.5Ah
Sherwood Medical	KANGAROO	5070	7.2V 1.6Ah
Sherwood Medical	KANGAROO E PUMP	6094	4.8V 3.8Ah
Sherwood Medical	KANGAROO FEEDING PUMP 2	5199	12V 0.70Ah
Sherwood Medical	KANGAROO FEEDING PUMP 2	5268	12V 1.5Ah
Sherwood Medical	KANGAROO FEEDING PUMP 200	5158	12V 1.5Ah
Sherwood Medical	KANGAROO FEEDING PUMP 22	5199	12V 0.70Ah
Sherwood Medical	KANGAROO FEEDING PUMP 22	5268	12V 1.5Ah
Sherwood Medical	KANGAROO FEEDING PUMP 220	5158	12V 1.5Ah
Sherwood Medical	KANGAROO FEEDING PUMP 224	5284	7.2V 1.5Ah
Sherwood Medical	KANGAROO FEEDING PUMP 300	5158	12V 1.5Ah
Sherwood Medical	KANGAROO FEEDING PUMP 324	5284	7.2V 1.5Ah
Sherwood Medical	KANGAROO FEEDING PUMP 330	5158	12V 1.5Ah
Sherwood Medical	KANGAROO JOEY FEEDING PUMP	6214	3.7V 4.8Ah
Sherwood Medical	KANGAROO PET PUMP	5626	3.6V 1.7Ah



## REPLACEMENT BATTERIES FOR MEDICAL EQUIPMENT

EQUIPMENT MFG	EQUIPMENT MODEL #	BATTERY PART #	BATTERY DESCRIPTION
---------------	-------------------	----------------	---------------------

### REPLACEMENT BATTERIES FOR MEDICAL EQUIPMENT

Sherwood Medical	KANGAROO PUMP 224	5997	7.2V 1.6Ah
Sherwood Medical	KANGAROO PUMP 324	5997	7.2V 1.6Ah
Sherwood Medical	KANGAROO PUMP 624	6048	7.2V 1.6Ah
Sherwood Medical	PET AMBULATORY PUMP	5626	3.6V 1.7Ah
Sherwood Medical	R2 PLUS RESPRODYNE PULMONARY MONITOR	5354	7.2V 0.2Ah
Sherwood Medical	R2 RESPRODYNE PULMONARY MONITOR	5354	7.2V 0.2Ah
Sherwood Medical	THERMOMETER 1500	5292	6V 2.5Ah
Sherwood Medical	THERMOMETER 1500	5349	6V 2.5Ah
Sherwood Medical	THERMOMETER 520	5155	8.4V 0.35Ah
Sherwood Medical	THERMOMETER 528	5155	8.4V 0.35Ah
Sherwood Medical	THERMOMETER F1010	5155	8.4V 0.35Ah
Sherwood Medical	THERMOMETER F1010	5595	8.4V 0.27Ah
Shimadzu	MOBILE CART	5390-F2	12V 8.5Ah
Shimadzu	MOBILE WFLNC-125	5395	12V 35Ah
Shimadzu	MUX100	5390-F2	12V 8.5Ah
Shimadzu	MUX100D	5390-F2	12V 8.5Ah
Siemens Medical Systems	113001D OR TABLE REMOTE CONTROL	5551	12V 12Ah
Siemens Medical Systems	3000 MONITOR	5771	12V 2Ah
Siemens Medical Systems	341 TRANSPORT MONITOR	5371	6V 3Ah
Siemens Medical Systems	350 TRANSPORT MONITOR	5390	12V 7Ah
Siemens Medical Systems	4000 INFUSION PUMP	5390	12V 7Ah
Siemens Medical Systems	5000 INFUSION PUMP	5371	6V 3Ah
Siemens Medical Systems	6000 DUAL PUMP	5838	12V 1.2Ah
Siemens Medical Systems	6000 INFUSION PUMP	5679	12V 3.2Ah
Siemens Medical Systems	6000 PLUS INFUSION PUMP	5679	12V 3.2Ah
Siemens Medical Systems	6002 MONITOR	5771	12V 2Ah
Siemens Medical Systems	7000 INFUSION PUMP	5679	12V 3.2Ah
Siemens Medical Systems	7200 INFUSION PUMP	5679	12V 3.2Ah
Siemens Medical Systems	732 MONITOR	5084-A	3.6V 2.1Ah
Siemens Medical Systems	8000 INFUSION PUMP	5466	3.6V 0.95Ah
Siemens Medical Systems	8000 INFUSION PUMP	5896	12V 2.5Ah
Siemens Medical Systems	8000 PLUS INFUSION PUMP	5896	12V 2.5Ah
Siemens Medical Systems	9000XL	5389	12V 2.3Ah
Siemens Medical Systems	9000XL	5667	12V 3.4Ah
Siemens Medical Systems	9000XL	6059	14.4V 4.4Ah

# REPLACEMENT BATTERIES FOR MEDICAL EQUIPMENT



EQUIPMENT MFG	EQUIPMENT MODEL #	BATTERY PART #	BATTERY DESCRIPTION
---------------	-------------------	----------------	---------------------

## REPLACEMENT BATTERIES FOR MEDICAL EQUIPMENT

Siemens Medical Systems	ADULT	5952	3.6V 2.5Ah
Siemens Medical Systems	INFANT	5952	3.6V 2.5Ah
Siemens Medical Systems	MOBILETT PLUS HP X-RAY	6018	12V 10Ah
Siemens Medical Systems	MULTI IO	5735	3V 1.2Ah
Siemens Medical Systems	QUANTUM REMOTE ULTRASOUND UNIT	5859	9.6V 0.65Ah
Siemens Medical Systems	RAM	5783	4.8V 0.03Ah
Siemens Medical Systems	SC6000 MONITOR	5771	12V 2Ah
Siemens Medical Systems	SC6002XL	6059	14.4V 4.4Ah
Siemens Medical Systems	SC6002XL MONITOR	5771	12V 2Ah
Siemens Medical Systems	SC6802XL	6059	14.4V 4.4Ah
Siemens Medical Systems	SC7000	5389	12V 2.3Ah
Siemens Medical Systems	SC7000	5667	12V 3.4Ah
Siemens Medical Systems	SC7000	6059	14.4V 4.4Ah
Siemens Medical Systems	SC9000 PHYSIOLOGIC MONITOR	5861	12V 1.2Ah
Siemens Medical Systems	SC9000 TRANSPORT	5910	12V 5.1Ah
Siemens Medical Systems	SE6000 MONITOR	5771	12V 2Ah
Siemens Medical Systems	SERVO 300	5952	3.6V 2.5Ah
Siemens Medical Systems	SERVO 300 VENTILATOR ACCUMULATOR	5991	12V 2.2Ah
Siemens Medical Systems	SERVO 300 VENTILATOR ACCUMULATOR	5992	12V 2Ah
Siemens Medical Systems	SERVO 390	5952	3.6V 2.5Ah
Siemens Medical Systems	SERVO-I	5058	12V 4Ah
Siemens Medical Systems	SERVO-I	5952	3.6V 2.5Ah
Siemens Medical Systems	SERVO-S	5952	3.6V 2.5Ah
Siemens Medical Systems	SERVO-S MODULE	5058	12V 4Ah
Siemens Medical Systems	SIO-TEC PORTABLE SUCTION UNIT	5383	12V 1.3Ah
Siemens Medical Systems	SIRECUST 454 PRESSURE MODULE 109	5483	3V 0.16Ah
Siemens Medical Systems	SIRECUST 454 PRESSURE MODULE 70	5483	3V 0.16Ah
Siemens Medical Systems	SIRECUST 454 PRESSURE MODULE 73	5483	3V 0.16Ah
Siemens Medical Systems	SIRECUST 630 PORTABLE MONITOR	5275	8V 2.7Ah
Siemens Medical Systems	SURGICAL TABLE	5551	12V 12Ah
Siemens Medical Systems	SYMPHONY MRI	5515	12V 2.5Ah
Siemens Medical Systems	THERAGARD 400 MONITOR DEFIBRILLATOR	5894	12V 4.4Ah
Siemens Medical Systems	UNIVERSAL	5952	3.6V 2.5Ah
Site Micro Surgical Systems	8000 PLUS INFUSION PUMP	6007	12V 4.5Ah
Site Micro Surgical Systems	8002 INFUSION PUMP	6007	12V 4.5Ah



## REPLACEMENT BATTERIES FOR MEDICAL EQUIPMENT

EQUIPMENT MFG	EQUIPMENT MODEL #	BATTERY PART #	BATTERY DESCRIPTION
---------------	-------------------	----------------	---------------------

### REPLACEMENT BATTERIES FOR MEDICAL EQUIPMENT

Site Micro Surgical Systems	8002 PLUS INFUSION PUMP	6007	12V 4.5Ah
Site Micro Surgical Systems	BINOCULAR OPHTHALMOSCOPE	5124	2.4V 1.5Ah
Site Micro Surgical Systems	C0775	5794	14.4V 2.3Ah
Site Micro Surgical Systems	LIGHTSOURCE	5103	6V 1.7Ah
Site Micro Surgical Systems	MEDIC LUX	5097	3.6V 0.75Ah
Site Micro Surgical Systems	REGULAR SITE MACHINE	5382	8V 3.5Ah
Site Micro Surgical Systems	SITE-RITE	5794	14.4V 2.3Ah
Site Micro Surgical Systems	SITE-RITE II	5794	14.4V 2.3Ah
Site Micro Surgical Systems	SITE-RITE III	5060	14.4V 4Ah
Site Micro Surgical Systems	SITE-RITE IV	5060	14.4V 4Ah
Site Micro Surgical Systems	ULTRASOUND 8000	5794	14.4V 2.3Ah
Site Micro Surgical Systems	ULTRASOUND 8001	5794	14.4V 2.3Ah
Skytron	3500B ELITE OR TABLE	5391	12V 18Ah
Skytron	3600B ELITE OR TABLE	5391	12V 18Ah
Skytron	6001 ELITE OR TABLE	5391	12V 18Ah
Skytron	6100 ELITE OR TABLE	5551	12V 12Ah
Skytron	OP1900 TABLE	5780	12V 7.2Ah
Skytron	SITE-RITE III	5060-I	14.4V 4Ah
Skytron	SITE-RITE IV	5060-I	14.4V 4.5Ah
Smith's Medical	6500 ELITE OR TABLE	5391-F2	12V 18Ah
Sonicaid	ADVISOR PATIENT MONITOR 12-636A	6155	12V 4Ah
Sonicaid	MEDA-LOG 4000-3 RECORDER	5437	3V 2Ah
Sonicaid	MEDA-LOG 4500	5647	3.6V 0.95Ah
Sonicaid	MEDA-LOG 9000 RECORDER	5437	3V 2Ah
Sonicaid	POCKET SONICAID BV102R	5398	8.4V 0.18Ah
Sonicaid	POCKET SONICAID D104	5398	8.4V 0.18Ah
Sonicaid	POCKET SONICAID D104-R	5398	8.4V 0.18Ah
Sonosite	180T	6193	11.1V 4.3Ah
Sonosite	TEAM DUO FETAL MONITOR	5084	3.6V 2.1Ah
Spacelabs	90305	5382	8V 3.5Ah
Spacelabs	90306	5382	8V 3.5Ah
Spacelabs	90315	5382	8V 3.5Ah
Spacelabs	90316	5382	8V 3.5Ah
Spacelabs	90351	5389	12V 2.3Ah
Spacelabs	90385	5062	3V 1.2Ah



# REPLACEMENT BATTERIES FOR MEDICAL EQUIPMENT



EQUIPMENT MFG	EQUIPMENT MODEL #	BATTERY PART #	BATTERY DESCRIPTION
---------------	-------------------	----------------	---------------------

## REPLACEMENT BATTERIES FOR MEDICAL EQUIPMENT

Spacelabs	90602	5516	3V 0.17Ah
Spacelabs	1030 MONITOR	5389	12V 2.3Ah
Spacelabs	1050 MONITOR	5389	12V 2.3Ah
Spacelabs	2446 SYSTEM RECORDER	5386	12V 2.5Ah
Spacelabs	410 MONITOR	5403	1.2V 2.4Ah
Spacelabs	610 PATIENT MONITOR	5387	12V 2.3Ah
Spacelabs	90303 PRINTER	5170	12V 2.5Ah
Spacelabs	90308 PORTABLE MONITOR	5389	12V 2.3Ah
Spacelabs	90315 ICU TELEMETRY MONITOR	5382	8V 3.5Ah
Spacelabs	90316 ICU TELEMETRY MONITOR	5382	8V 3.5Ah
Spacelabs	90323 PRINTER	5170	12V 2.5Ah
Spacelabs	90332 TELEMETRY PROCESSOR	5550	12V 2.5Ah
Spacelabs	90334 TELEMETRY PROCESSOR	5550	12V 2.5Ah
Spacelabs	ENTRY PROCESSOR	5550	12V 2.5Ah
Spacelabs	90336 TELEMETRY PROCESSOR	5550	12V 2.5Ah
Spacelabs	90338 TELEMETRY PROCESSOR	5550	12V 2.5Ah
Spacelabs	90363 PATIENT MONITOR	5943	12V 0.70Ah
Spacelabs	90364 PATIENT MONITOR	5943	12V 0.70Ah
Spacelabs	90367 PORTABLE MONITOR	5389	12V 2.3Ah
Spacelabs	90369 PORTABLE MONITOR	5389	12V 2.3Ah
Spacelabs	90385 CIRCUIT	5398	8.4V 0.18Ah
Spacelabs	90385 MONITOR	5389	12V 2.3Ah
Spacelabs	90385 MONITOR POWER SUPPLY	5785	12V 0.80Ah
Spacelabs	90387 PATIENT MONITOR	5943	12V 0.70Ah
Spacelabs	90419 PULSE OXIMETER	5371	6V 3Ah
Spacelabs	90479 RECEIVER HOUSING	5812	12V 3.2Ah
Spacelabs	90486 MONITOR POWER SUPPLY	5785	12V 0.80Ah
Spacelabs	90486 POWER SUPPLY	5785	12V 0.80Ah
Spacelabs	90491 MODULE HOUSING	5389	12V 2.3Ah
Spacelabs	90499 PATIENT MONITOR	5943	12V 0.70Ah
Spacelabs	90501 PULSE OXIMETER	5371	6V 3Ah
Spacelabs	90518 MULTIGAS ANALYZER	5785	12V 0.80Ah
Spacelabs	90600-90623 MONITOR	5191	18V 3.2Ah
Spacelabs	90600-90623 MONITOR	5445	18V 2.5Ah
Spacelabs	90600-90623 SERIES MONITOR	5419	18V 3.2Ah



## REPLACEMENT BATTERIES FOR MEDICAL EQUIPMENT

EQUIPMENT MFG	EQUIPMENT MODEL #	BATTERY PART #	BATTERY DESCRIPTION
---------------	-------------------	----------------	---------------------

### REPLACEMENT BATTERIES FOR MEDICAL EQUIPMENT

Spacelabs	90623A	5516	3V 0.17Ah
Spacelabs	ALPHA P.C. MONITOR PC-1	5170	12V 2.5Ah
Spacelabs	ALPHA P.C. MONITOR PC-2	5382	8V 3.5Ah
Spacelabs	ALPHA P.C. MONTIOR 90303	5062	3V 1.2Ah
Spacelabs	ALPHA P.C. MONTIOR 90305	5062	3V 1.2Ah
Spacelabs	ALPHA P.C. MONTIOR 90316	5062	3V 1.2Ah
Spacelabs	ARRHYTHMIA 14 RECORDER	5382	8V 3.5Ah
Spacelabs	MEDIA ANALYZER	5384	12V 3.4Ah
Spacelabs	MOM 9400	5389	12V 2.3Ah
Spacelabs	OSCILLOSCOPE 211	5149	6V 0.70Ah
Spacelabs	OSCILLOSCOPE 212	5149	6V 0.70Ah
Spacelabs	OSCILLOSCOPE 214	5149	6V 0.70Ah
Spacelabs	OSCILLOSCOPE 216	5149	6V 0.70Ah
Spacelabs	OSCILLOSCOPE 221	5149	6V 0.70Ah
Spacelabs	OSCILLOSCOPE THS 700 SERIES	5929	4.8V 3Ah
Spacelabs	PC SCOUT	5062	3V 1.2Ah
Spacelabs	PC SCOUT TRANSPORT MONITOR 90309	5389-NIMH	12V 2.45Ah
Spacelabs	SL1030	5389-NIMH	12V 2.45Ah
Spacelabs	SL1050	5389-NIMH	12V 2.45Ah
Spacelabs	TITAN ULTRASOUND	6213	11.25V 4.3Ah
Spacelabs	ULTRAVIEW 1700	5943	12V 0.70Ah
Spirolab	FLOMATE 2500	5886	3.6V 0.11Ah
Spirolab	FLOMATE 2500LTE	5886	3.6V 0.11Ah
Spirometrics Inc.	91369	5389-NIMH	12V 2.45Ah
Spirometrics Inc.	91370	5389-NIMH	12V 2.45Ah
Spirometrics Inc.	91387	5389-NIMH	12V 2.45Ah
Spirometrics Inc.	FLOMATE 2400 SPIROMETER	5457	3.6V 0.15Ah
Spirometrics Inc.	FLOMATE 2453 SPIROMETER	5457	3.6V 0.15Ah
SSCor Inc.	2100	6175	12V 2.9Ah
SSCor Inc.	2500	6175	12V 2.9Ah
SSCor Inc.	15002	6174	12V 5Ah
SSCor Inc.	30001	5104	12V 5Ah
SSCor Inc.	30002	5104	12V 5Ah
SSCor Inc.	30011	5390	12V 7Ah
SSCor Inc.	30012	5390	12V 7Ah

# REPLACEMENT BATTERIES FOR MEDICAL EQUIPMENT



EQUIPMENT MFG	EQUIPMENT MODEL #	BATTERY PART #	BATTERY DESCRIPTION
---------------	-------------------	----------------	---------------------

## REPLACEMENT BATTERIES FOR MEDICAL EQUIPMENT

SSCor Inc.	40002	5104	12V 5Ah
SSCor Inc.	40012	5390	12V 7Ah
SSCor Inc.	40013	5390	12V 7Ah
SSCor Inc.	40014	6176	12V 7.2Ah
SSCor Inc.	45000	6176	12V 7.2Ah
SSCor Inc.	64000	5598	12V 2.8Ah
SSCor Inc.	74000	5598	12V 2.8Ah
SSCor Inc.	90021	5818	12V 4.5Ah
SSCor Inc.	10552A	6174	12V 5Ah
SSCor Inc.	15002A	6174	12V 5Ah
SSCor Inc.	2014 SUCTION UNIT DUET	5052	12V 2.8Ah
SSCor Inc.	2014A	6175	12V 2.9Ah
SSCor Inc.	2100A	6175	12V 2.9Ah
SSCor Inc.	2310 SUCTION UNIT DUET	5052	12V 2.8Ah
SSCor Inc.	2314 SUCTION UNIT DUET	5052	12V 2.8Ah
SSCor Inc.	2314B SUCTION UNIT DUET	5052	12V 2.8Ah
SSCor Inc.	2315 SUCTION UNIT	6173	12V 2.8Ah
SSCor Inc.	2500 SENTINEL	6175	12V 2.9Ah
SSCor Inc.	AD-2000 PULSE OXIMETER	5369	6V 1.2Ah
SSCor Inc.	AD-3000 PULSE OXIMETER	5903	9.6V 1.6Ah
SSCor Inc.	AD-700	5903	9.6V 1.6Ah
SSCor Inc.	AD-900 PULSE OXIMETER	5369	6V 1.2Ah
SSCor Inc.	AE-6955	5390	12V 7Ah
SSCor Inc.	CAPNOCHECK	5903	9.6V 1.6Ah
SSCor Inc.	FAST VAC	5417	12V 5Ah
SSCor Inc.	PAC VAC	5417	12V 5Ah
SSCor Inc.	QUICKDRAW 2400	6141	12V 0.05Ah
SSCor Inc.	QUICKDRAW 2400-230	6141	12V 0.05Ah
SSCor Inc.	QUICKDRAW 2401	6141	12V 0.05Ah
SSCor Inc.	QUICKDRAW 2402	6141	12V 0.05Ah
SSCor Inc.	SPIROLAB II	6052	7.2V 4.5Ah
SSCor Inc.	SPIROLAB III	6052	7.2V 4.5Ah
SSCor Inc.	SSCOR2	5818	12V 4.5Ah
SSCor Inc.	S-SCORT 2	5417	12V 5Ah
SSCor Inc.	S-SCORT 3	6205	12V 2.8Ah



## REPLACEMENT BATTERIES FOR MEDICAL EQUIPMENT

EQUIPMENT MFG	EQUIPMENT MODEL #	BATTERY PART #	BATTERY DESCRIPTION
---------------	-------------------	----------------	---------------------

### REPLACEMENT BATTERIES FOR MEDICAL EQUIPMENT

SSCor Inc.	S-SCORT 4	6176	12V 7.2Ah
SSCor Inc.	S-SCORT JR.	5417	12V 5Ah
SSCor Inc.	VACSTAT PORTABLE SUCTION UNIT	5390	12V 7Ah
Stereo Optical Company	90024	6174	12V 5Ah
Stereo Optical Company	90032	6174	12V 5Ah
Stereo Optical Company	360 RETNASCOPE	5621	2.4V 0.70Ah
Stereo Optical Company	360 RETNASCOPE	5738	3.6V 0.27Ah
Stereo Optical Company	360 STREAK LARGOSCOPE	5909	3.6V 0.27Ah
Stereo Optical Company	90024A	6174	12V 5Ah
Steris	CBJ224	5640	4.8V 0.75Ah
Steris	ENVIROGUARD ETO LEAK DETECTOR P76316-344	5159	4.8V 1.3Ah
Steris	HALL ARTHOSCOPE	5385	12V 2.9Ah
Steris	STERILIZER 2047	5373	6V 3.2Ah
Steris	SURGICAL TABLE 3080 RC	5850	12V 28Ah
Steris	SURGICAL TABLE 3080 RC	5933	12V 2.8Ah
Steris	SURGICAL TABLE 3080 RL	5850	12V 28Ah
Steris	SURGICAL TABLE 3080 RL	5933	12V 2.8Ah
Steris	SURGICAL TABLE 3080 SP	5850	12V 28Ah
Steris	SURGICAL TABLE 3080 SP	5933	12V 2.8Ah
Steris	SURGICAL TABLE 3085	5850	12V 28Ah
Steris	SURGICAL TABLE 3085	5933	12V 2.8Ah
Stimtech	500 CHART RECORDER	5390	12V 7Ah
Stimtech	78-7425 STIMPULSE	5196	3.6V 0.2Ah
Stimtech	78-8200	5708	7.2V 1Ah
Stimtech	81-1700 NERVE STIMULATOR 6027	5633	3.6V 0.70Ah
Stimtech	81-1700 NERVE STIMULATOR 6077	5633	3.6V 0.70Ah
Stimtech	81-2300 STIMPULSE	5196	3.6V 0.2Ah
Stimtech	SURGICAL TABLE 3080 RC / 3080 RL	5393	12V 26Ah
Stimtech	SURGICAL TABLE 3080 SP	5393	12V 26Ah
Stimtech	SURGICAL TABLE 3085	5393	12V 26Ah
Stryker Instruments	2115	5693	9.6V 1.3Ah
Stryker Instruments	4112	5758	9.6V 0.60Ah
Stryker Instruments	4112	5758-A	9.6V 0.60Ah
Stryker Instruments	4112	5758-I	9.6V 0.60Ah
Stryker Instruments	4115	5982	9.6V 1.3Ah

# REPLACEMENT BATTERIES FOR MEDICAL EQUIPMENT



EQUIPMENT MFG	EQUIPMENT MODEL #	BATTERY PART #	BATTERY DESCRIPTION
---------------	-------------------	----------------	---------------------

## REPLACEMENT BATTERIES FOR MEDICAL EQUIPMENT

Stryker Instruments	4212	5145	9.6V 0.60Ah
Stryker Instruments	21153	5693-I	9.6V 1.3Ah
Stryker Instruments	2115A	5693-A	9.6V 1.3Ah
Stryker Instruments	2115B	5693-A	9.6V 1.3Ah
Stryker Instruments	AHTO IRRIGATION PUMP	6085	16.8V 1.6Ah
Stryker Instruments	BED 2010	5614	6V 12Ah
Stryker Instruments	BED 2040 ZOOM BED	5395	12V 35Ah
Stryker Instruments	BED 3002 ZOOM BED	5395	12V 35Ah
Stryker Instruments	BED 660Z ZOOM BED	5395	12V 35Ah
Stryker Instruments	CONSTA-VAC SUCTION PUMP 216-2-64	5294	7.2V 1.5Ah
Stryker Instruments	CONSTA-VAC SUCTION PUMP 216-3-64	5294	7.2V 1.5Ah
Stryker Instruments	ENDOSCOPE LIGHTSOURCE	5774	3.6V 0.52Ah
Stryker Instruments	ICP EXPRESS	5547	12V 1.3Ah
Stryker Instruments	I-SWITCH WIRELESS FOOT PEDAL	6199	6V 8.3Ah
Stryker Instruments	NEPTUNE ROVER	5390	12V 7Ah
Stryker Instruments	POWER PRO IT AMBULANCE COT	T-DW0242	24V 2.4Ah
Stryker Instruments	POWER PRO TL AMBULANCE COT	T-DW0242	24V 2.4Ah
Stryker Instruments	POWER PRO XT AMBULANCE COT	T-DW0242	24V 2.4Ah
Stryker Instruments	STERI-SHIELD HELMET SYSTEMS	5740-A	6V 7Ah
Stryker Instruments	STERI-SHIELD HELMET SYSTEMS	5740-B	6V 3.4Ah
Stryker Instruments	T4 POWER PACK	5948	6V 4Ah
Sunrise Medical	4215	5146	9.6V 1.3Ah
Sunrise Medical	BIOMEDICS BLOWER CONTROLLER 350000	5390	12V 7Ah
Sunrise Medical	CHLA LIFT	5395	12V 35Ah
Sunrise Medical	PATIENT LIFT EMD 1800	5667	12V 3.4Ah
Sunrise Medical	PROAIR CONTROLLER	5390	12V 7Ah
Sunrise Medical	SLING BED SCALE	5369	6V 1.2Ah
Sunrise Medical	TRANSAID	5369	6V 1.2Ah
Superior Health Care Group	VOYAGER LIFT	6138	24V 2.3Ah
Surgidyne	ENTERAL FEEDING PUMP 83004	5383	12V 1.3Ah
Surgidyne	VARIDYNE 140-2I	5243	7.2V 1.5Ah
Surgidyne	VARIDYNE 350-2	5243	7.2V 1.5Ah
Surgidyne	VARIDYNE 350-2I	5243	7.2V 1.5Ah
Surgidyne	VARIDYNE 350-2ID	5243	7.2V 1.5Ah
Surgitek	ENDODONTIC CONDENSER	5182	2.4V 0.70Ah





## REPLACEMENT BATTERIES FOR MEDICAL EQUIPMENT

**EQUIPMENT MFG      EQUIPMENT MODEL #      BATTERY PART #      BATTERY DESCRIPTION**

### REPLACEMENT BATTERIES FOR MEDICAL EQUIPMENT

Surgitek	ENDOTEK 52940 MONITOR	5272	24V 1.5Ah
Surgitek	ENDOTEK 52966 MONITOR	5272	24V 1.5Ah
Surgitek	PULSE OXIMETER	5296	6V 1.5Ah
Surgitek	VARIDYNE 500-22E	5390	12V 7Ah
Sylvan	PEDIASCAN TRANSILLUMINATOR 100	5641	7.2V 1.8Ah
Sylvan	PEDIASCAN TRANSILLUMINATOR 200	5641	7.2V 1.8Ah
Sylvan	PEDIASCAN TRANSILLUMINATOR 500	5641	7.2V 1.8Ah
Sylvan	PEDIASCAN TRANSILLUMINATOR 5000	5641	7.2V 1.8Ah
Sylvan	SURGITEK OM-2 DIGITAL URODATA MONITOR	5272	24V 1.5Ah
Sylvan	SURGITEK OM-3 DIGITAL URODATA MONITOR	5272	24V 1.5Ah
Thoratec	SURGICAL CLIPPER 9671	6184	1.2V 1.6Ah
Tiotu	HEARTMATE POWER BASE	5389	12V 2.3Ah
Trumpf	FD390 DOPPLER	6075	9.6V 0.70Ah
Tyco Healthcare	JUPITER OR TABLE	6018	12V 10Ah
U.S. Surgical	IMAGING TABLE 9650	5383	12V 1.3Ah
U.S. Surgical	NAVIGATOR GAMMA GUIDANCE SYSTEM	5990	10.8V 3Ah
U.S. Surgical	NAVIGATOR GAMMA GUIDANCE SYSTEM	6013	10.8V 3Ah
US Imaging	56-435	5850-B	12V 28Ah
US Imaging	9525 SCD EXPRESS COMPRESSION SYSTEM CONTROLLER	6195	16.4V 2Ah
US Imaging	C-ARM TABLE	5969	12V 2.9Ah
Valley Labs	7000 INFUSION PUMP	5075-B	7.2V 4.3Ah
Valley Labs	7200 INFUSION PUMP	5075-B	7.2V 4.3Ah
Valley Labs	7200D INFUSION PUMP	5075-B	7.2V 4.3Ah
Valley Labs	EZ-1 INFUSION PUMP	5075-B	7.2V 4.3Ah
Valley Labs	KIDS PUMP	5075-B	7.2V 4.3Ah
Valley Labs	NAVIGATOR GPS POWER PAK	5771	12V 2Ah
Varidyne	TRILOGY INFUSION PUMP	5743	8V 5Ah
Varidyne	VACUUM CONTROLLER 500-22E	5390	12V 7Ah
Versamed	VERALIFT V350	5390	12V 7Ah
Vitros	DT PIPETTE	6012-C	4.8V 0.25Ah
Vitros	IVENT 201	5780	12V 7.2Ah
Welch Allyn	72700 MICROTYMP I OEM	5511-A	7.2V 0.08Ah
Welch Allyn	AED 10 JUMP START	6067	12V 2.8Ah
Welch Allyn	AED 20	6001	12V 5.2Ah
Welch Allyn	AED 20	6106	12V 5.2Ah

# REPLACEMENT BATTERIES FOR MEDICAL EQUIPMENT



EQUIPMENT MFG	EQUIPMENT MODEL #	BATTERY PART #	BATTERY DESCRIPTION
---------------	-------------------	----------------	---------------------

## REPLACEMENT BATTERIES FOR MEDICAL EQUIPMENT

Welch Allyn	AED 20	6107	12V 2.1Ah
Welch Allyn	ATLAS MONITOR	5053	6V 7.2Ah
Welch Allyn	AUDIO PATH	5046	7.2V 1Ah
Welch Allyn	CP10	5515	12V 2.5Ah
Welch Allyn	CP10I	5515	12V 2.5Ah
Welch Allyn	CP20	5515	12V 2.5Ah
Welch Allyn	ECG	5515	12V 2.5Ah
Welch Allyn	GSI 17	5917	7.2V 1.5Ah
Welch Allyn	GSI 37 TYMPANOMETER	5911	7.2V 0.23Ah
Welch Allyn	GSI 70	5046	7.2V 1Ah
Welch Allyn	GT 60 PIPETTE	6012-F	4.8V 0.11Ah
Welch Allyn	LIFESIGN ANALYZER 4200	5077	6V 4.5Ah
Welch Allyn	LIFESIGN ANALYZER 5000	5077	6V 4.5Ah
Welch Allyn	LIFESIGN ANALYZER 52000 BP/SPO2	5077	6V 4.5Ah
Welch Allyn	LIFESIGN ANALYZER 53NTO	5077	6V 4.5Ah
Welch Allyn	LIFESIGN ANALYZER CP100/200 ECG	5077	6V 4.5Ah
Welch Allyn	LIFESIGN ANALYZER QUICK SIGN	5077	6V 4.5Ah
Welch Allyn	MANUEL AUDIOMETER 5200 AM232	5917	7.2V 1.5Ah
Welch Allyn	PIC 30 SUPER PAC	5955	12V 4Ah
Welch Allyn	PIC 40 SUPER PAC	5955	12V 4Ah
Welch Allyn	PIC 50 SUPER PAC	5955	12V 4Ah
Welch Allyn	PNEUMO CHECK	5682	3.6V 0.11Ah
Welch Allyn	SP10	5895	12V 0.80Ah
Welch Allyn	SPIROMETER 6100	5682	3.6V 0.11Ah
Welch Allyn	SPOT 420	6039	6V 4.5Ah
Welch Allyn	SPOT VITAL SIGNS LXI MONITOR	6131	6V 6Ah
Welch Allyn	VSM 300 SERIES	6039	6V 4.5Ah
Welch Allyn	VSM 53NOP	6065	6V 4.5Ah
Welch Allyn	VSM 6200	5053	6V 7.2Ah
Wescam	72900 MICROTYPMP II	5831	2.4V 0.60Ah
WR Medical	BP102	5583	15V 20Ah
WR Medical	HILGER FACIAL NERVE STIMULATOR 2R	5038	8.4V 2.3Ah
WR Medical	HILGER FACIAL NERVE STIMULATOR HR2	5038	8.4V 2.3Ah
WR Medical	NC3000 NURSE CALL	5466	3.6V 0.95Ah
Zevex	SILVERSTEIN S8 FACIAL STIMULATOR	5038	8.4V 2.3Ah

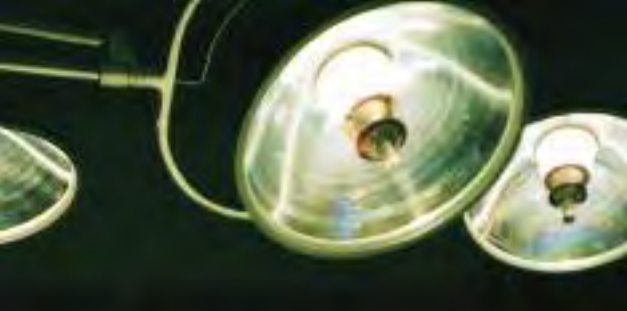

## REPLACEMENT BATTERIES FOR MEDICAL EQUIPMENT

EQUIPMENT MFG	EQUIPMENT MODEL #	BATTERY PART #	BATTERY DESCRIPTION
---------------	-------------------	----------------	---------------------

### REPLACEMENT BATTERIES FOR MEDICAL EQUIPMENT

Zoll	AED PLUS 10	6003	30V 1.3Ah
Zoll	AED PRO	6194	12V 4.3Ah
Zoll	AED PRO	6103	10V 2.5Ah
Zoll	E SERIES DEFIBRILLATOR SURE POWER	6198	10.8V 5.8Ah
Zoll	ENTERATLITE PUMP Z-11645	5965	7.2V 1.6Ah
Zoll	M SERIES	6103	10V 2.5Ah
Zoll	M SERIES	6104	10V 2.5Ah
Zoll	M SERIES	5603	10V 2.5Ah
Zoll	PACEMAKER MONITOR NTP-1000	5136	12V 4.5Ah
Zoll	PD1400	5603	10V 2.5Ah
Zoll	PD1400	6103	10V 2.5Ah
Zoll	PD1400	6104	10V 2.5Ah
Zoll	PD1600	5603	10V 2.5Ah
Zoll	PD1600	6103	10V 2.5Ah
Zoll	PD1600	6104	10V 2.5Ah
Zoll	PD1700	5603	10V 2.5Ah
Zoll	PD1700	6103	10V 2.5Ah
Zoll	PD1700	6104	10V 2.5Ah
Zoll	PD2000	5603	10V 2.5Ah
Zoll	PD2000	6103	10V 2.5Ah
Zoll	PD2000	6104	10V 2.5Ah
Zoll	PD4410	5603	10V 2.5Ah
Zoll	PD4410	6103	10V 2.5Ah
Zoll	PD4410	6104	10V 2.5Ah
Zoll	PD900 PACEMAKER MONITOR/DEFIBRILLATOR	6279	12V 2.5Ah
Zoll	R SERIES DEFIBRILLATOR SURE POWER	6198	10.8V 5.8Ah
Zoll	XL SMART BATTERY COMPLETE WITH MODULE	6116	10V 4.5Ah
Zoll	XL SMART BATTERY COMPLETE WITH MODULE	6116-3	10V 4.5Ah
Zoll	XL SMART READY BATTERY	6111	10V 4.5Ah
Zoll	XL SMART READY BATTERY	6111-3	10V 4.5Ah
Zonare Medical Systems	SMART READY BATTERY COMPLETE	6115	10V 2.5Ah
Zonare Medical Systems	Z. ONE SMARTCART	6215	15.6V 16Ah

# PART NUMBER INDEX

PART #	MFG.	DESCRIPTION	BULBTRONICS ORDERING CODE
<b>LAMPS</b>			
14	Eiko	2.47V 0.30A G3-1/2 E10 Incandescent	0017090
14	General Electric	2.47V 0.30A G3-1/2 E10 Incandescent	0008195
50	Micro Lamps	7.5V 0.22A G3-1/2 E10 Incandescent	0011752
63	General Electric	4W 7V G6 BA15S Incandescent	0043714
157	General Electric	5.8V 1.1A G6 E10 Incandescent	0008228
00200	Boehm	2.5V 0.35A TL1-1/4 Thread Incandescent	0003851
00200	Welch Allyn	2.5V 0.35A TL1-1/4 Thread Incandescent	0016957
222	Eiko	2.5V 0.25A TL3 E10 Incandescent	0017155
222	General Electric	2.5V 0.25A TL3 E10 Incandescent	0008292
233		0.63W 2.33V G3-1/2 E10 Incandescent	0034082
252		2.5V 0.35A TL1-1/2 P13.5S Incandescent	0004301
00300	Welch Allyn	3.5V 810MA TL1-1/2 Halogen	0066211
328	Eiko	6V 0.2A T1-3/4 SX6 Incandescent	0017181
328	General Electric	6V 0.2A T1-3/4 SX6 Incandescent	0008368
328	Osram	6V 0.2A T1-3/4 SX6 Incandescent	0045067
334		28V 0.04A T1-3/4 S5.7 Incandescent	0004386
00600	Welch Allyn	2.5V T1-1/2 SC-Screw Incandescent	0016958
605	Eiko	6.1V 0.5A G4-1/2 E10 Incandescent	0017231
605	JKL	6.1V 0.5A G4-1/2 E10 Incandescent	0010887
605	Micro Lamps	6.1V 0.5A G4-1/2 E10 Incandescent	0011760
688	Narva	20W 6V T3 PY16 Halogen	0000966
778	General Electric	20W 6V T2-3/4 G4 Halogen	0001005
787	General Electric	10W 6V T2-1/4 G4 Halogen	0001014
788	General Electric	20W 6V T2-1/4 G4 Halogen	0001015
00900	Boehm	2.5V T1-1/2 Single Contact Screw Incandescent	0003854
00900	Welch Allyn	2.5V T1-1/2 Single Contact Screw Incandescent	0016959
1003	General Electric	12.8V 0.94A B6 BA15S Incandescent	0008136
1003	Osram	12.8V 940MA B6 BA15S Incandescent	0012192
1008	Higuchi	6V 4.5A G40 E14 Incandescent	0047760
1010	Marco	6V 0.2A T1-3/4 SX6 Incandescent	0047098
1096	General Electric	30W 6V S8 P30D Incandescent	0008168
01110	Welch Allyn	6V 10W T2-1/4 G4 Halogen	0034479
1133	General Electric	24W 6.2V RP11 BA15S Incandescent	0008173
01200	Welch Allyn	12W 4.65V Halogen	0016962
01300	Boehm	2.5V 0.25A TL3 E10 Incandescent	0003855
01300	Welch Allyn	2.5V 0.25A TL3 E10 Incandescent	0016964
01400	Welch Allyn	2.47V 0.3A G3-1/2 E10 Incandescent	0016965
1460	General Electric	17.87W 6.5V S8 P30D Incandescent	0002805
1464	Carley Lamps	3.5V 810MA TL1-1/2 Halogen	0049521
1468	General Electric	6V 4.5A S8 P30D Incandescent	0008198
1489		6.75V 2.75A S8 BA15S Incandescent	0039448
1493	General Electric	18W 6.5V S8 BA15D Incandescent	0002807
1493	Micro Lamps	18W 6.5V S8 BA15D Incandescent	0011657
1507		12.5V 3A RP11 P30S Incandescent	0034434
1594	General Electric	6V 5A S8 BA15D Incandescent	0008229
1630	Eiko	6.5V 2.75A S8 P30D Incandescent	0017109
1630	General Electric	6.5V 2.75A S8 P30D Incandescent	0002809
1634	General Electric	20W 20V S8 P30D Incandescent	0027254
1649	Eiko	6.5V 2.75A S8 P30D Incandescent	0004148
1763		25W 6.1V S11 P30S Incandescent	0004174
1768	Micro Lamps	6V 0.2A T1-3/4 E5 Incandescent	0011670

# PART NUMBER INDEX

PART #	MFG.	DESCRIPTION	BULBTRONICS ORDERING CODE
<b>LAMPS</b>			
01800	Boehm	2.5V Halogen	0003856
01800	Welch Allyn	2.5V Halogen	0066212
02000	Welch Allyn	4.41W 7V 630MA G6 BA15D Incandescent	0016966
02300	Boehm	Incandescent	0003859
02300	Welch Allyn	Incandescent	0066213
02500	Welch Allyn	5.8V 1.1A G6 E10 Incandescent	0016967
02600	Welch Allyn	6V T1-1/2 Halogen	0000340
02900	(see 01300)		
03000	Boehm	3.5V 0.72A T1-1/2 Single Contact Flange Halogen	0002735
03000	Welch Allyn	3.5V 0.72A T1-1/2 Single Contact Flange Halogen	0000342
3006	Hosobuchi	15W 120V T6 E12 Incandescent	0002756
03100	Boehm	3.5V TL1-1/4 Halogen	0002736
03100	Welch Allyn	3.5V TL1-1/2 Lens End Halogen	0000343
03300	Boehm	1.65W 2.5V T1.5 Halogen	0003860
03300	Welch Allyn	1.65W 2.5V T1.5 Halogen	0049094
03400	Boehm	2.5V T2 Halogen	0003861
03400	Welch Allyn	2.5V T2 Halogen	0000344
03500	Welch Allyn	Halogen	0038765
03600	Welch Allyn	0.56W 2.5V E10-Mini Screw Incandescent	0016969
03700	Boehm	3.5V T2-3/4 Single Contact Screw Halogen	0002737
03700	Welch Allyn	3.5V T2-3/4 Single Contact Screw Halogen	0000345
03800	Boehm	2.5V T2 Halogen	0003862
03800	Welch Allyn	2.5V T2 Halogen	0000324
03900	Boehm	2.5V T1-1/2 Single Contact Pin Halogen	0003863
03900	Welch Allyn	2.5V T1-1/2 Single Contact Pin Halogen	0000346
03950	Boehm	2.5V Single Pin Halogen	0003887
04050	Welch Allyn	150W 21V MR16 GX5.3 Halogen	0066215
04100	Welch Allyn	14.5V T3-1/2 Threaded Base Halogen	0000347
04200	Welch Allyn	35W 12V MR16 GX5.3 Halogen	0000348
04400	Boehm	2.5V T2 Single Contact Groove Halogen	0003866
04400	Welch Allyn	2.5V T2 Single Contact Groove Halogen	0000349
04430	Welch Allyn	35W Halogen	0031448
04450	Welch Allyn	50W Halogen	0052067
04500	Boehm	3.5V T2 Single Contact Flange Halogen	0003867
04500	Welch Allyn	3.5V T2 Single Contact Flange Halogen	0000350
04600	Boehm	3.5V T2-1/2 Threaded Base Halogen	0003868
04600	Welch Allyn	3.5V T2-1/2 Threaded Base Halogen	0000351
04700	Boehm	2.5V 0.28A TL1-1/8 Halogen	0003869
04700	Welch Allyn	2.5V 0.28A TL1-1/8 Halogen	0000352
04800	Welch Allyn	0.95W 2.5V 380MA T1-1/2 Halogen	0000353
04900	Boehm	3.5V T1-1/2 Single Contact Groove Halogen	0002739
04900	Welch Allyn	3.5V T1-1/2 Single Contact Groove Halogen	0000354
5761	Philips	30W 6V T3 G4 Halogen	0000808
06000	Boehm	2.5V 0.68A TL1-1/2 Halogen	0003871
06000	Welch Allyn	2.5V 0.68A TL1-1/2 Halogen	0000355
06100	Welch Allyn	14.5V T3-3/4 Threaded Base Halogen	0000356



# PART NUMBER INDEX

PART #	MFG.	DESCRIPTION	BULBTRONICS ORDERING CODE
<b>LAMPS</b>			
06200	Welch Allyn	3.5V T2 Halogen	0000357
06300	Welch Allyn	20W 12V T3 G4 Halogen	0000358
06400	Welch Allyn	20W 12V MR16 GX5.3 Halogen	0000359
06500	Boehm	3.5V Halogen	0046860
06500	Welch Allyn	3.5V Halogen	0038826
6605	Philips	10W 6V T3 G4 Halogen	0000124
07200	Boehm	2.5V T2-1/2 Halogen	0003872
07200	Welch Allyn	2.5V T2-1/2 Halogen	0000360
7315	Osram	35W 6V S11 BA20S Incandescent	0012789
7326	Micro Lamps	12V 0.04A T1-3/4 E5 Incandescent	0011808
7354		12V 0.04A T1-3/4 S5.7 Incandescent	0004856
07600	Welch Allyn	2.5V Threaded Base Halogen	0000361
07800	Boehm	6V T2-1/2 Threaded Base Halogen	0002740
07800	Welch Allyn	6V T2-1/2 Threaded Base Halogen	0000362
8001	Eiko	6V 4.35A S11 E14 Incandescent	0017267
8017	Eiko	15W 6V T6 BA15D Incandescent	0017270
8017	Osram	15W 6V T6 BA15D Incandescent	0012843
8018	Osram	15W 6V T6 BA15D Incandescent	0002858
8018	Ushio	15W 6V T6 BA15D Incandescent	0016357
8025	Ushio	30W 6V S11 BA15D Incandescent	0016358
8097	JKL	12V 0.06A T1 G1.3 Incandescent	0010911
8097	Micro Lamps	12V 0.06A T1 G1.3 Incandescent	0011839
8100	Eiko	30W 6V S11 E14 Incandescent	0017273
8100	Osram	30W 6V S11 E14 Incandescent	0012849
8100	Ushio	30W 6V S11 E14 Incandescent	0016361
08100	Welch Allyn	20W 12V T3 G4 Halogen	0000363
08200	Boehm	3.5V T3 Double Contact Single Pin Halogen	0002741
08200	Welch Allyn	3.5V T3 Double Contact Single Pin Halogen	0000364
08300	Boehm	2.5V T2-1/2 Single Contact Halogen	0003873
08300	Welch Allyn	2.5V T2-1/2 Single Contact Halogen	0000365
08400	Welch Allyn	2.5V T2-1/2 Smooth Button Contact Halogen	0000366
08500	Welch Allyn	3.96W 3.6V T1-1/2 Halogen	0000367
08800	Boehm	3.91W 4.6V TL1-1/2 Wire Term Halogen	0034800
08800	Welch Allyn	3.91W 4.6V TL1-1/2 Wire Term Halogen	0032488
09500	Welch Allyn	24W MR11 Prefocus Bi-Pin Solarc HID	0000399
09800	Welch Allyn	21W Solarc HID	0016973
10421	Boehm	2.7V Halogen	0045543
10600	Boehm	2.5V Halogen	0003876
10602	Boehm	2.5V Halogen	0048950
10605	Boehm	2.5V Halogen	0003878
11405	Boehm	2.5V Halogen	0003880
12047	American Optical	6.5V T2 BA15S Halogen	0043530
12048	American Optical	2.5V 3.29A T2 Single Contact	0003468
13078	Philips	20W 12V T3 G4 Halogen	0000551
13079	Philips	50W 12V T4 GY6.35 Halogen	0000552
13090	Philips	50W 24V T4 GY6.35 Halogen	0000553

# PART NUMBER INDEX

PART #	MFG.	DESCRIPTION	BULBTRONICS ORDERING CODE
<b>LAMPS</b>			
13165	Philips	35W 14V MR11 GZ4 Halogen	0000576
13298	Philips	52W 10V MR12 GZ4 Halogen	0000581
13528	Philips	15W 6V MR11 GZ4 Halogen	0000584
13865	Philips	75W 12V MR11 G5.3 Halogen	0000590
15887	Unitron	T4 Bent Legs Wire Leads Fluorescent	0016343
016164	Hanaulux	25W 24V G40 BA15D Incandescent	0010818
016678	Hanaulux	50W 24V G50 BX22D Incandescent	0010823
17301	Narva	10W 6V G6 BA15S Incandescent	0034787
018366	Eiko	75W 22.8V T3-1/2 R7S Halogen	0000335
018366	Hanaulux	75W 22.8V T3-1/2 R7S Halogen	0000336
018366	Higuchi	75W 22.8V T3-1/2 R7S Halogen	0003918
018550	Eiko	40W 24V G40 BA15D Incandescent	0017050
018550	Hanaulux	40W 24V G40 BA15D Incandescent	0010827
018566	Hanaulux	50W 22.8V T3-1/2 G6.35 Halogen	0000338
018769	Hanaulux	40W 22.8V T4 G6.35 Halogen	0000339
20078	Marco	30W 8V Incandescent	0011616
30021		30W 120V S11 E26/E27 Incandescent	0003908
41304	Eiko	15W 120V S11 E17 Incandescent	0017199
41308	Eiko	15W 6V T6 BA15D Incandescent	0017200
41310	Eiko	18W 6V G6 BA15D Incandescent	0017201
41312	Eiko	35W 7V S8 BA15D Incandescent	0017202
41314	Eiko	2.4W 6V G4-1/2 E10 Incandescent	0017203
41316	Eiko	15W 6V G8 BA15S Incandescent	0017204
41318	Eiko	6V 4.5A G40 E14 Incandescent	0017205
41320	Eiko	3W 6V G3-1/2 E10 Incandescent	0039761
41324	Eiko	5W 6V B6 BA15S Incandescent	0035576
41328	Eiko	6V 4.5A S35 E14 Incandescent	0017206
41332	Eiko	35W 7V S8 P30D Incandescent	0017208
41336	Eiko	1.5W 3V T2-1/2 M5 Incandescent	0017209
41338	Eiko	6V 0.2A T1-1/2 M4.5 Incandescent	0043428
41340	Eiko	6V 4.5A S11 E14 Incandescent	0017210
41348	Eiko	15W 120V S11 E26/E27 Incandescent	0002763
41366	Eiko	33W 6V T8 P15D Incandescent	0047309
41374	Eiko	3.6W 4V T2-1/2 Special Screw Incandescent	0017211
41382	Eiko	25W 6V T8 P30S Incandescent	0017212
48321	Narva	55W 12V T3-1/4 PK22S Halogen	0035126
053198	Hanaulux	90W 22.8V Leads Mate-N-Lock Connector Halogen	0010830
55091	Boehm	2.5V 0.3A TL1-1/4 Thread Incandescent	0003893
55094	Boehm	Halogen	0003895
55125	Narva	10W 6V T3 PY16 Halogen	0000803
55147	Narva	25W 6V T3 PY16 Halogen	0000386
64150	Osram	55W 12V T2-1/2 P14.5S Halogen	0000844
64151	Osram	55W 12V T3-1/4 PK22S Halogen	0000846
64222	Osram	10W 6V T3 PG22 Halogen	0000857
64251	Osram	20W 6V T3 PG22 Halogen	0000862
64255	Osram	20W 8V MR11 GZX4 Halogen	0000863

# PART NUMBER INDEX

PART #	MFG.	DESCRIPTION	BULBTRONICS ORDERING CODE
<b>LAMPS</b>			
64260	Osram	30W 12V T3 PG22 Halogen	0000864
64261	Osram	30W 12V T3-1/4 G6.35 Halogen	0000865
64275	Osram	35W 6V T3 G4 Halogen	0000866
64405	Osram	5W 12V T3 G4 Halogen	0000874
64410	Osram	10W 6V T3 G4 Halogen	0000877
64425	Osram	20W 12V T3 G4 Halogen	0000880
64435	Osram	20W 24V T3 G4 Halogen	0000885
64440	Osram	50W 12V T4 GY6.35 Halogen	0000314
64460	Osram	100W 24V T4 GY6.35 Halogen	0000890
64605	Osram	50W 8V MR11 GZ4 Halogen	0000913
64613	Osram	75W 12V MR11 G5.3 Halogen	0000918
64614	Osram	75W 12V T2-1/2 G5.3 Halogen	0000919
64617	Osram	75W 12V MR11 G5.3 Halogen	0000921
64624	Osram	100W 12V MR11 G5.3 Halogen	0000925
64647	Osram	120W 24V G6.35 Halogen	0036158
67041	Higuchi	40W 24V T3 G8 Halogen	0004765
67042	Higuchi	50W 24V T3 G8 Halogen	0004766
67273	Narva	15W 6V T6 Z16 Incandescent	0012041
67471	Narva	30W 6V T6 Z16	0012043
68801	Narva	100W 12V T4 PY24 Halogen	0000967
68861	Narva	5W 6V M12X.75 Incandescent	0012048
70313	Osram	30W 6V S11 P47D Incandescent	0012775
70314	Osram	25W 6V T25 P47D Incandescent	0012776
71500	Nikon	300W 100V T10 P28S Incandescent	0012052
71818	Eiko	70W 10V G16 P28S Incandescent	0017250
71818	Nikon	70W 10V G16 P28S Incandescent	0012054
76907	Eiko	15W 6V G5-1/2 BA15D Incandescent	0017261
77458	Nikon	30W 115V/125V T25 BA15D Incandescent	0012060
77910	Eiko	15W 6V G6 BA15D Incandescent	0017264
78069	Nikon	6V 0.3A T6 E10 Incandescent	0012064
78079	Nikon	15W 6V T6 BA15D Incandescent	0012065
78508	Nikon	30W 120V S11 BA15D Incandescent	0002834
78595	Nikon	20W 120V T8 BA15D Incandescent	0002835
79186	Nikon	6V 0.2A T1-3/4 SX6 Incandescent	0012069
79726	Nikon	6V 0.2A T3-1/4 E10 Incandescent	0012070
79750	Nikon	500W Strobe Xenon	0012071
88419	Nikon	Strobe	0012072
90125	Welch Allyn	Cogent HID	0031997
90133	Welch Allyn	Cogent Xenon	0032487
199306	Propper	6V Halogen	0039868
222004	Mentor	6V/9V 2A G6 P15S Incandescent	0011621
224301	Mentor	6V 0.2A T1-3/4 SX6 Incandescent	0011623
224506	Mentor	3.7V 0.74A T1-1/2 SX6 Incandescent	0002831
339036	Propper	6V Single Contact Thread Halogen	0045495
0530010	(see BLUE30)		
646502	Osram	50W 22.8V T3-1/2 G6.35 Halogen	0045161

# PART NUMBER INDEX

PART #	MFG.	DESCRIPTION	BULBTRONICS ORDERING CODE
<b>LAMPS</b>			
717155	Boehm	1.5W 3V T2-1/2 M5 Incandescent	0003896
842185	Dr. Fischer	50W 22.8V T3-1/2 G6.35 Halogen	0001027
900930	Haag Streit	6V 4.5A G40 E14 Incandescent	0036245
936009	Dr. Fischer	50W 24V G50 BX22D Incandescent	0006799
936012	Dr. Fischer	25W 24V G40 BA15D Incandescent	0006801
936015	Dr. Fischer	40W 24V G40 BA15D Incandescent	0006802
940750	Ushio	6V 4.5A S35 E14 Incandescent	0004976
946031	Dr. Fischer	40W 22.8V T4 G6.35 Halogen	0000638
5801006		2.7V Single Contact Screw Incandescent	0004635
7113816	Burton	250W 120V MR16 GX5.3-Modified Halogen	0004830
56053026	Higuchi	130W 21.5V TT4 P6.35 Halogen	0046982
000000-0213-940	Zeiss	100W 12V Halogen	0066474
000000-0234-793	Zeiss	35W 12V Halogen	0066480
000000-0300-271	Zeiss	250W 24V MR16 Halogen	0066487
000000-0402-943	Zeiss	30W 6V Halogen	0066518
000000-0407-307	Zeiss	10W 12V T3 G4 Frosted Halogen	0066477
000000-0407-308	Zeiss	20W 12V MR11 GU4 WFL Halogen	0066478
000000-0425-360	Zeiss	35W 12V MR16 GU5.3 Halogen	0066481
000000-0467-436	Zeiss	5W 12V Halogen	0066484
000000-0482-730	Zeiss	Metal Halide	0066522
000000-0488-372	Zeiss	50W 12V GU5.3 Halogen	0066483
000000-1313-162	Zeiss	Metal Halide	0066523
05-1106	(see G30T8-Atlantic Ultraviolet)		
0950-0735A	Haag Streit	6V 0.5A G3-1/2 E10 Incandescent	0010816
1009P	Marco	6V 0.2A T1-1/2 M4.5 Incandescent	0011614
1009S	Marco	6V 0.2A T1-3/4 E5 Incandescent	0011615
1011-P-5055	Keeler	3.5V T2 Single Contact Halogen	0003945
1011-P-5223	Boehm	2.8V T2-1/2 Single Contact Halogen	0035864
1011-P-7034	(see 1011-P-5055)		
1011-P-7042	(see 1011-P-5223)		
1011-P-7050	Keeler	2.8V Single Contact Groove Halogen	0029458
1011-P-7106	Keeler	2.5V Halogen	0050822
1011-P-7114	Keeler	3.6V Incandescent	0039607
1012-P-5006	Keeler	18W 6V T6 G6 Incandescent	0003947
1012-P-5014	Keeler	20W 6V Halogen	0003948
1012-P-5102	Keeler	Halogen	0003949
1012-P-5110	Keeler	6V Flange Halogen	0002744
1012-P-5241	Keeler	6V Flange Halogen	0065817
1012-P-7000	(see 1012-P-5006)		
1012-P-7002	(see 1012-P-5102)		
1012-P-7003	Keeler	Halogen	0065815
1012-P-7004	Keeler	Halogen	0052339
1012-P-7006	Keeler	6V Flange Halogen	0049899
1013-P-5091	Keeler	3.5V Single Contact Flange Halogen	0003950
1013-P-5112	Keeler	3.5V Single Contact Flange Halogen	0003952
1013-P-5163	Keeler	3.5V Single Contact Flange Halogen	0003953

# PART NUMBER INDEX

PART #	MFG.	DESCRIPTION	BULBTRONICS ORDERING CODE
<b>LAMPS</b>			
1013-P-5171	(see 1013-P-7008)		
1013-P-5198	Keeler	3.5V T3 Single Contact Flange Halogen	0003954
1013-P-7000	Keeler	2.8V Single Contact Flange Halogen	0065814
1013-P-7001	(see 1013-P-5091)		
1013-P-7002	Keeler	2.8V Single Contact Flange Halogen	0065813
1013-P-7003	(see 1013-P-5112)		
1013-P-7006	Keeler	2.8V Single Contact Flange Halogen	0052341
1013-P-7007	(see 1013-P-5163)		
1013-P-7008	Keeler	2.8V Single Contact Flange Halogen	0003955
1013-P-7009	(see 1013-P-5198)		
1015-P-5116	Keeler	3.5V Single Contact Flange Halogen	0003956
1015-P-7023	Boehm	3.5V Halogen	0034640
1015-P-7023	Keeler	3.5V Halogen	0030513
1015-P-7031	Keeler	2.8V Incandescent	0028138
1015-P-7058	(see 1015-P-5116)		
1015-P-7066	Keeler	2.8V Halogen	0050139
1019 (55091)	Carley	2.5V 0.3A TL1-1/4 Thread Incandescent	0006640
1019 Slit Lamp	Marco	20W 6V Single Contact Post Halogen	0000385
1024-P-7156	Keeler	Halogen	0031209
1030-K-1001	Hosobuchi	20W 12V T4 Festoon Incandescent	0004053
1031-K-1193	Keeler	2.5V 0.25A Threaded Incandescent	0003963
1096X	Eiko	6V 4.5A S8 P30D Incandescent	0017059
10S11/NCW 130V		10W 120V S11 E17 Incandescent	0003987
10S11N	General Electric	10W 130V S11 E17 Incandescent	0040957
10S6/10 230V	Osram	10W 230V S6 E12 Incandescent	0012235
1299-P-7075	Keeler	10W 6V Halogen	0035925
1313 (03400)	Carley	2.5V T2 Halogen	0029290
1315 (04400)	Carley	2.5V T2 Single Contact Groove Halogen	0029279
1326 (1011-P-5055)	Carley	3.5V T2 Single Contact Halogen	0029301
1327 (1011-P-5223)	Carley	2.8V T2-1/2 Single Contact Halogen	0029334
13347W	Philips	15W 6V T6 BA15D Incandescent	0013991
1340 (07800)	Carley	6V T2-1/2 Threaded Base Halogen	0029281
1341 (1015-P-5116)	Carley	3.5V Single Contact Flange Halogen	0029335
1407 (X-01.88.037)	Carley	2.5V 0.68A Thread Halogen	0050761
1443 (1015-P-7023)	Carley	2.8V Incandescent	0050771
1460X	Eiko	17.8W 6.5V S8 P30D Incandescent	0017095
1468X	Hosobuchi	6V 4.5A S8 P30D Incandescent	0004094
150/25T4	Osram	150W 25V T4 R7S Halogen	0037338
150P25/2SB	General Electric	150W 120V P25 E26/E27 Incandescent	0022420
150P25/2SB	Higuchi	150W 120V P25 E26/E27 Incandescent	0057958
150P25/2SB	Osram	150W 120V P25 E26/E27 Incandescent	0012284
150P25/2SB	Philips	150W 120V P25 E26/E27 Incandescent	0036777
1555 TIMER	Luxtel	Digital Timer for Cermax Xenon Lamps - <i>Replaces the TM2</i>	0051179
15S11/102 120V	General Electric	15W 120V S11 E26/E27 Incandescent	0002808
15S11/102CL 115-125V	Philips	15W 120V S11 E26/E27 Incandescent	0002901
15S11/13 120V	Eiko	15W 120V S11 E12 Incandescent	0065783



# PART NUMBER INDEX

PART #	MFG.	DESCRIPTION	BULBTRONICS ORDERING CODE
<b>LAMPS</b>			
15S11/13 120V	General Electric	15W 120V S11 E12 Incandescent	0008234
15S11/14 120V		15W 120V S11 E12 Incandescent	0002748
15S11/87 120V	Eiko	15W 120V S11 E17 Incandescent	0017104
15T6/120V	General Electric	15W 120V T6 E12 Incandescent	0008239
15T6/120V	Osram	15W 120V T6 E12 Incandescent	0012309
15T6/120V	Philips	15W 120V T6 E12 Incandescent	0014028
15T6/130V	Osram	15W 130V T6 E12 Incandescent	0012310
15T7N 120V	Osram	15W 120V T7 E17 Incandescent	0032855
15T7N 120V	Philips	15W 120V T7 E17 Incandescent	0036106
1631X	Eiko	6.5V 2.75A S8 P30D Incandescent	0017110
1631X	General Electric	6.5V 2.75A S8 P30D Incandescent	0008246
1651 (X-02.88.049)	Carley	3.5V Single Contact Halogen	0046735
1662 (08800)	Carley	3.91W 4.6V TL1-1/2 Wire Term Halogen	0036459
1663 (10600)	Carley	2.5V Halogen	0048393
1665 (X-02.88.078)	Carley	3.5V Single Pin Flange Halogen	0046870
1670 (03900)	Carley	2.5V T1-1/2 Single Contact Pin Halogen	0048394
1679 (X-04.88.068)	Carley	6V 10W Flange Locator Pin Halogen	0047213
1714 (X-02.88.085)	Carley	3.5V Halogen	0051350
1721 (X-01.88.041)	Carley	2.5V Single Contact Halogen	0051348
1730 (X-02.88.086)	Carley	3.5V Halogen	0048037
1731 (X-02.88.070)	Carley	3.5V Single Pin Flange Halogen	0048038
1745 (X-01.88.056)	Carley	2.5V Groove Halogen	0051349
20MR16/SP10/C	(see ESX)		
20MR16FL	(see BAB)		
220T4Q/2PPF	Osram	220W 22V T4 GY9.5 Halogen	0033869
235T4Q/2PPF 33V	Osram	150W/235W 24V/33V T4 GZ9.5 Halogen	0027791
24V 100W DKK (M-01055)	Higuchi	100W 24V T4-1/2 G8 Halogen	0004289
250Q/CL/DC	(see ESS)		
25S11/2C 120V	General Electric	25W 120V S11 E12 Incandescent	0002810
25S11/5C 120V	General Electric	25W 120V S11 E12 Incandescent	0002811
25S11-2C 120/130V	Eiko	25W 120V S11 E12 Incandescent	0017167
25S11-5C 120/130V	Eiko	25W 120V S11 E12 Incandescent	0002927
25S11FR E17 110V	Hosobuchi	25W 110V S11 E17 Incandescent	0002754
30-07-71-LS	Zeiss	Xenon	0066332
3010-P-7002	Keeler	15W 6V Halogen	0066789
3050-F	Hosobuchi	6V 4.5A G40 E14 Incandescent	0002757
31-31-42	Bausch & Lomb	6.5V 2.75A S8 P30D Incandescent	0003839
33-33-07	Bausch & Lomb	10W 6.7V G5 BA9S Incandescent 2/PK	0003844
360-125	OEM	2.4V 2-Pin Incandescent	0004404
360-H12	OEM	3.5V T2-1/2 Halogen	0004406
380018-1730-000	Zeiss	15W 6V Bayonet Mount Incandescent	0066496
380018-1830-000	Zeiss	15W 110V Incandescent	0066473
380029-7180-000	Zeiss	5W 6V Incandescent	0066520
380029-9010-000	Zeiss	15W 6V 2.5A Incandescent	0066495
380029-9020-000	Zeiss	15W 6V 2.5A Incandescent	0066494
380053-9870-000	Zeiss	75W Ozone-Free Xenon	0066527

# PART NUMBER INDEX

PART #	MFG.	DESCRIPTION	BULBTRONICS ORDERING CODE
<b>LAMPS</b>			
380059-1660-000	Zeiss	100W 12V Rectangular Filament Halogen	0066475
380079-9540-000	Zeiss	100W 12V Square Filament Halogen	0066476
380079-9550-000	Zeiss	50W 12V Halogen	0066482
380079-9690-000	Zeiss	20W 6V Long-Life Halogen	0066498
380120-7030-000	Zeiss	10W 6V Halogen	0066492
380120-7040-000	Zeiss	30W 12V Halogen	0066479
380143-1350-000	Zeiss	20W 6V Halogen	0066497
380234-6220-000	Zeiss	10W 6V Incandescent	0066488
380301-9350-000	Zeiss	100W Short Arc Mercury	0066525
381619-0000-000	Zeiss	50W Short Arc Mercury	0066526
386108-0000-000	Zeiss	10W 6V Halogen	0066493
40300-25500	Topcon	33W 6V T8 P15D Incandescent	0000978
40340-20700	Higuchi	20W 6V T2 Bi-Pin Halogen	0002762
40350-42110	Topcon	6V 0.2A T1-1/4 G3.2 Incandescent	0016190
40420-55270	Topcon	1.5V 100mA T1-1/2 E5 Incandescent	0016191
40510-19000	Topcon	33W 6V Platform Bi-Pin Incandescent	0016195
40524-18100	Topcon	Strobe	0016197
40524-19000	Topcon	33W 6V Platform Bi-Pin Incandescent	0016198
40531-18100	Topcon	50W Strobe	0016200
40535-40100	Topcon	Strobe	0016201
40535-40200	Topcon	Halogen	0000716
40A19	General Electric	40W 120V A15 E26/E27 Incandescent	0008395
40A19	Osram	40W 120V A15 E26/E27 Incandescent	0012534
40A19	Philips	40W 120V A15 E26/E27 Incandescent	0014111
415500-1901-000	Zeiss	30W 6V Halogen	0066519
41560-80020	Topcon	10W 6V T2-1/4 Halogen	0000974
417053-0000-000	Zeiss	150W 15V MR16 Halogen	0066486
417080-9015-000	Zeiss	75W 12V MR16 Halogen	0066485
417085-9005-000	Zeiss	20W 8V MR16 Halogen	0066521
41970/FL	Osram	20W 12V AR70 BA15D Flood Halogen	0000498
41970/SP	Osram	20W 12V AR70 BA15D Spot Halogen	0000724
42320-10550	Topcon	18W 6V G6 BA15D Incandescent	0016203
43100-14800	Topcon	33W 6V S8 BA15S Incandescent	0016205
44890/WFL	Osram	20W 12V MR11 GU4 WFL Halogen	0000730
450012 Woodlyn	OEM	20W 12V T3 G4 Halogen	0004548
50-5454-J	OEM	120W 24V T4 X514 Halogen	0002766
50MR16/B/FL35	(see EXN)		
50MR16/B/SP10 12V	(see EXT)		
53Z		25W 6V T25 P47D Incandescent	0002767
553-3881	OEM	3.5V 750mA Incandescent	0043422
58Z		30W 6V S11 P47D Incandescent	0002768
5AG16 1/2/3 20V BEY		100W 20V G16-1/2 P30S Incandescent	0004637
60T4Q/CL	Osram	60W 24V G4 BA15D Halogen	0045160
62138HLX	Osram	100W 12V T3 GZ6.35 Halogen	0000829
64150L	Osram	55W 12V T2-1/2 P14.5S Long Life Halogen	0000845
64223 40CS	Osram	10W 6V T3 G4 Halogen	0049776

# PART NUMBER INDEX

PART #	MFG.	DESCRIPTION	BULBTRONICS ORDERING CODE
<b>LAMPS</b>			
64225 (FHD)	Osram	10W 6V T3 G4 Halogen	0000859
6423 (EFR)	Philips	150W 15V MR16 GZ6.35 Halogen	0000860
64250HLX (ESB)	Osram	20W 6V T3 G4 Halogen	0000861
64265HLX	Osram	30W 6V T3 G4 Halogen	0048491
64291 XIR	Osram	40W 22.8V G6.35 Halogen	0056178
64292 XIR	Osram	150W 22.8V G4 G6.35 Halogen	0054683
64415/FR	Osram	10W 12V T3 G4 Frosted Halogen	0000879
64425/AX	Osram	20W 12V T3 G4 Halogen	0000882
64440/AX	Osram	50W 24V T4 GY6.35 Halogen	0000887
64450/AX	Osram	75W 12V T4 GY6.35 Halogen	0000888
64458/AX	Osram	90W 12V T4 GY6.35 Halogen	0000889
64465U	Osram	150W 22.8V Brite-Bulb Halogen (CZ909-22)	0004685
64486/FR	Osram	100W 120V T10 E26/E27 Halogen Frosted	0000411
64488/CL	Osram	150W 120V T10 E26/E27 Halogen	0000419
64488/FR	Osram	150W 120V T10 E26/E27 Halogen Frosted	0000418
64602 40CS	Osram	50W 12V T4 G6.35 Halogen	0051733
64607 (EFM)	Osram	50W 8V MR16 GZ6.35 Halogen	0000914
64609HLX	Osram	50W 12V T3 PG22 Halogen	0000915
64610HLX (BRL)	Osram	50W 12V T4 G6.35 Halogen	0000916
64611HLX 40CS	Osram	50W 12V T3-1/4 G6.35 Halogen	0050158
64615HLX (EFN)	Osram	75W 12V MR16 GZ6.35 Halogen	0000920
64623HLX (EVA)	Osram	100W 12V T3-1/2 GY6.35 Halogen	0000924
64625HLX (FCR)	Osram	100W 12V T3 GY6.35 Halogen	0000926
64626HLX (EHE)	Osram	100W 12V T4 PG22 Halogen	0000927
64627HLX (EFP)	Osram	100W 12V MR16 GZ6.35 Halogen	0000928
64628HLX (FDT)	Osram	100W 12V T3-1/2 GY9.5 Halogen	0000929
64634HLX (EFR)	Osram	150W 15V MR16 GZ6.35 Halogen	0000931
64635HLX	Osram	150W 15V MR16 GZ6.35 Halogen	0000932
64638HLX	Osram	100W 24V T3 G6.35 Halogen	0000934
64640HLX (FCS)	Osram	150W 24V T4 G6.35 Halogen	0000935
64642HLX (FDV)	Osram	150W 24V T4 G6.35 Halogen	0000936
64653HLX (ELC)	Osram	250W 24V MR16 GX5.3 Halogen	0000938
64655HLX (EHJ)	Osram	250W 24V T4 G6.35 Halogen	0000940
6834 (EFP)	Philips	100W 12V MR16 GZ6.35 Halogen	0000964
6S6/DC	Philips	6W 120V S6 BA15D Incandescent	0036957
6S6/DC 120V	Osram	6W 120V S6 BA15D Incandescent	0032873
6V 33W SC	OEM	33W 6V S8 BA15S Incandescent	0004816
6V 6W E10	OEM	6W 6V G5 E10 Incandescent	0004818
7023 (FCR)	Philips	100W 12V T3 GY6.35 Halogen	0000981
70249B	Hosobuchi	20W 6V T5-1/2 Precentered Heavy Collar w/ Ring Incandescent	0004823
7027 (BRL)	Philips	50W 12V T4 G6.35 Halogen	0000982
71-71-41	(see 1489)		
71-71-80	(see 1507)		
7387 (FHD)	Philips	10W 6V T3 G4 Halogen	0000985
7388 (ESB)	Philips	20W 6V T3 G4 Halogen	0000986
7748 (EHJ)	Philips	250W 24V T4 G6.35 Halogen	0001004

# PART NUMBER INDEX

PART #	MFG.	DESCRIPTION	BULBTRONICS ORDERING CODE
<b>LAMPS</b>			
782L30	Atlantic Ultraviolet	29W T5 FA8 UVC Negligible Ozone Germicidal	0031779
7C9/W 120V	Bulbrite	7W 120V C9 E17 Incandescent	0006494
7V 35W BA15D	Hosobuchi	35W 7V S8 BA15D Incandescent	0004898
80-A	Eiko	8W 52V T5-Ring 4-Pin Fluorescent	0004904
882 (X-01.88.035)	Carley	2.5V 0.68A TL1-1/2 Halogen	0029282
889 (X-02.88.044)	Carley	3.5V TL1-1/2 Halogen	0001036
894 (04700)	Carley	2.5V 0.28A TL1-1/8 Halogen	0001041
8-B103	Olympus	15W 6V 2.5A T19 P30D Incandescent	0012155
8-B104	Olympus	10W 6V T3 G4 Halogen	0012156
8-B150	Olympus	20W 120V S11 E26/E27 Incandescent	0012157
8-B153	Olympus	20W 120V G35 BA15D Incandescent	0012159
8-B200	Olympus	50W Metal Halide	0066595
8-C102	Ushio	30W 6V T8 BA15D Incandescent	0016362
8-C103	Olympus	15W 6V T8 Bi-Pin Platform Incandescent	0012162
8-C103	Ushio	15W 6V T8 Bi-Pin Platform Incandescent	0016363
8-C201	Olympus	6V/8V 2A G6 BA15S Incandescent	0012163
8-G101	Olympus	5W 6V G4-1/2 E10 Incandescent	0012164
8-G102	Olympus	10W 6V G4-1/2 E10 Incandescent	0002837
8-M102	Olympus	3V/6V 2A G18-1/2 BA15S Incandescent	0012165
8-S250	Olympus	20W 120V S11 E26/E27 Incandescent	0012167
8-S251	Olympus	20W 120V Incandescent	0066596
8-S300	Olympus	Fluorescent Ringlight	0066597
8-S312	Olympus	T4 4Pin-90Deg-Mount White High-UV Ring Light Fluorescent	0012168
8-S313	Olympus	T4 4Pin-90Deg-Mount White High-UV Ring Light Fluorescent	0066598
8-S314	Olympus	T4 4Pin-90Deg-Mount White High-UV Ring Light Fluorescent	0066599
950 (03000)	Carley	3.5V 0.72A T1-1/2 Single Contact Flange Halogen	0001069
951 (06000)	Carley	2.5V 0.68A TL1-1/2 Halogen	0001070
994 (03100)	Carley	3.5V TL1-1/2 Lens End Halogen	0001073
995 (04900)	Carley	3.5V T1-1/2 Single Contact Groove Halogen	0001074
996 (00200)	Carley	2.5V 0.35A TL1-1/4 Thread Incandescent	0006651
9V 2A Inami	Hosobuchi	18W 9V G18-1/2 P15S Incandescent	0002775
A1-010-18	Higuchi	40W 24V PAR46 G16 Halogen	0050245
A1-010-28-1	Eiko	40W 24V T3 E11 Halogen	0001085
A1-010-28-1	Higuchi	40W 24V T3 E11 Halogen	0047761
A1-420-10	Eiko	60W 24V T4 E10 Halogen	0033265
A1-510-01	(see SH52)		
AL1824	Welch Allyn	18W/24W 60V MR11 SOLARC Metal Halide	0017014
ALM 23V 100W	Higuchi	100W 23V T4 Special Clips Halogen	0001087
B1-010-28	Eiko	50W 24V T6 G8 Halogen	0001088
B4-010-29	(see SM-B401029)		
B-5-010-04	OEM	Helical 3-Pin Strobe	0035138
B5-011-32	Eiko	100W 24V T4-1/2 G8 Halogen	0033266
BAA	Osram	75W 28V MR16 GX5.3 Halogen	0001089
BAB	General Electric	20W 12V MR16 GX5.3 Halogen	0000631
BAB	Higuchi	20W 12V MR16 GX5.3 Halogen	0001090
BAB	Iwasaki	20W 12V MR16 GX5.3 Halogen	0001094

# PART NUMBER INDEX

PART #	MFG.	DESCRIPTION	BULBTRONICS ORDERING CODE
<b>LAMPS</b>			
BAB	Philips	20W 12V MR16 GX5.3 Halogen	0001092
BAB	Ushio	20W 12V MR16 GX5.3 Halogen	0001091
BEY		100W 20V G16-1/2 P30S Incandescent	0004637
BFM	Eiko	25W 120V Pygmy E14 Incandescent	0046693
BFM	Ushio	15W 110V S25 E14 Incandescent	0046296
BHB	Ushio	250W 120V MR14 G7.9 Halogen	0001115
BLC	Eiko	30W 120V S11 BA15D Incandescent	0017302
BLC	General Electric	30W 120V S11 BA15D Incandescent	0002814
BLC	Ushio	30W 120V S11 BA15D Incandescent	0002922
BLE-1800B (F15T8/BLB)	Spectronics	15W T8 G13 UVA Blacklight-Blue Fluorescent	0015688
BLE-1T155 (G15T8)	Spectronics	15W T8 G13 UVC Negligible Ozone Germicidal	0015690
BLE-220B (F4T5/BLB)	Spectronics	4W T5 G5 UVA Blacklight-Blue Fluorescent	0015693
BLE-2537U	Spectronics	4W T4 S400 UVC Negligible Ozone Germicidal	0034632
BLE270W (F4T5/BL)	Spectronics	4W T5 G5 Blacklight Fluorescent	0015694
BLE-480B (F6T5/BLB)	Spectronics	6W T5 G5 UVA Blacklight-Blue Fluorescent	0030968
BLE-760B (F8T5/BLB)	Spectronics	8W T5 G5 UVA Blacklight-Blue Fluorescent	0034917
BLE-95D	Spectronics	4W T5 G5 Fluorescent	0015697
BLK	Eiko	30W 120V S11 E12 Incandescent	0017303
BLK	General Electric	30W 120V S11 E12 Incandescent	0008674
BLK	Ushio	30W 120V S11 E12 Incandescent	0046298
BLUE100	(see M-01024)		
BLUE30	Hanaulux	50W 24V 6-Inch Leads Halogen	0000672
BLUE30	Higuchi	50W 24V 6-Inch Leads Halogen	0046981
BLUE80	(see 56053026)		
BLUE90/130	(see 053198)		
BLX	General Electric	50W 120V S11 BA15D Incandescent	0008675
BLX	Ushio	50W 120V S11 BA15D Incandescent	0016372
BMY	Ushio	100W 120V S11 BA15S Incandescent	0016373
BNF	Eiko	75W 120V S11 BA15D Incandescent	0055253
BNF	General Electric	75W 120V S11 BA15D Incandescent	0002815
BNF	Ushio	75W 120V S11 BA15D Incandescent	0065846
BRL	General Electric	50W 12V T4 G6.35 Halogen	0001120
BRL	Osram	50W 12V T4 G6.35 Halogen	0000916
BRL	Philips	50W 12V T4 G6.35 Halogen	0000982
BRL	Ushio	50W 12V T4 G6.35 Halogen	0001121
BSS1089	Higuchi	180W 22.7V T4 G6.35 Halogen	0047762
BT348	Dr. Fischer	60W 12V S35 BA20D Incandescent	0002792
BT86Z	Dr. Fischer	50W 6V S35 P47D Incandescent	0006808
BZW	Eiko	50W 120V T8 BA15S Incandescent	0017312
CAPS 75W GY6.35 12V CL	Philips	75W 12V T4 GY6.35 Halogen	0049504
CAX	General Electric	50W 120V T8 BA15D Halogen	0008687
CAX	Osram	50W 120V T8 BA15D Halogen	0045201
CAX 130V	Eiko	50W 130V T8 BA15D Incandescent	0002776
CAX 130V	General Electric	50W 130V T8 BA15D Incandescent	0002816
CAX 130V	Ushio	50W 130V T8 BA15D Incandescent	0036232
CAX MAXI BULB	Dr. Fischer	50W 24V T4-1/2 BA15D Long Life Halogen	0000677



# PART NUMBER INDEX

PART #	MFG.	DESCRIPTION	BULBTRONICS ORDERING CODE
<b>LAMPS</b>			
CAX/CAW	Ushio	50W 120V T8 BA15D Halogen	0046306
CDD	Eiko	100W 120V T8 BA15S Incandescent	0001169
CDD	General Electric	100W 120V T8 BA15S Incandescent	0008689
CDD	Ushio	100W 120V T8 BA15S Incandescent	0016385
CDM70/T6/942	Philips	70W T6 G12 HID	0033685
CDS/CDX	Eiko	100W 115V/125V T8 BA15S Incandescent	0017319
CDS/CDX	Ushio	100W 115V/125V T8 BA15S Incandescent	0016386
CHY		50W 230V T8 BA15D Incandescent	0005255
CLEO COMPACT 20W	Philips	20W T8 G13 UVA Fluorescent CLEO	0014336
CLEO COMPACT 25W	Philips	25W T5 G5 UVA Fluorescent CLEO	0029083
CLEO RUVA 100W	Philips	100W T12 G13 UVA Fluorescent CLEO	0014338
CS316FL	(see EKE)		
CXY	Ushio	300W 100V T10 P28S Incandescent	0034278
CZ905-22	OEM	110W 22.8V T4 G6.35 Halogen	0000637
CZ905-24	OEM	100W 24V T4 G6.35 Halogen	0000662
CZ906-24	Higuchi	150W 22.8V T4 G6.35 Halogen	0046974
CZ907-22	OEM	250W 22.8V T4 G6.35 Halogen	0001184
CZ907-24	(see CZ907-22 and JC24V-250W 20H/G2)		
CZ908-22	OEM	150W 22.8V T4 G6.35 Halogen	0029018
CZ908-24	(see JC24V-150W10H/G1)		
CZ955-12-04	(see 64602 40CS)		
D2S	Osram	35W Xenon	0002590
DDJ/DZZ	Eiko	80W 10V T3 GY9.5 Halogen	0001186
DDL	Eiko	150W 20V MR16 GX5.3 Halogen	0001193
DDL	General Electric	150W 20V MR16 GX5.3 Halogen	0001191
DDL	Osram	150W 20V MR16 GX5.3 Halogen	0001192
DDL	Philips	150W 20V MR16 GX5.3 Halogen	0001189
DDL	Ushio	150W 20V MR16 GX5.3 Halogen	0001190
DDM	General Electric	80W 19V MR16 GX5.3 Halogen	0001194
DDM	Osram	80W 19V MR16 GX5.3 Halogen	0001197
DDM	Philips	80W 19V MR16 GX5.3 Halogen	0001195
DDM	Ushio	80W 19V MR16 GX5.3 Halogen	0001196
DDS	General Electric	80W 21V MR16 GX5.3 Halogen	0001201
DDS	Osram	80W 21V MR16 GX5.3 Halogen	0001204
DDS	Ushio	80W 21V MR16 GX5.3 Halogen	0001203
DED	General Electric	85W 13.8V MR16 GX5.3 Halogen	0001205
DED	Osram	85W 13.8V MR16 GX5.3 Halogen	0001207
DED	Ushio	85W 13.8V MR16 GX5.3 Halogen	0001208
DJT	General Electric	50W 13.8V MR16 GX5.3 Halogen	0001209
DJT	Ushio	50W 13.8V MR16 GX5.3 Halogen	0045890
DNE	General Electric	150W 120V MR16 G7.9 Halogen	0001213
DNE	Osram	150W 120V MR16 G7.9 Halogen	0001214
DNE	Ushio	150W 120V MR16 G7.9 Halogen	0016408
DNF	Eiko	150W 21V MR16 GX7.9 Halogen	0001219
DNF	General Electric	150W 21V MR16 GX7.9 Halogen	0001216
DNF	Osram	150W 21V MR16 GX7.9 Halogen	0001218

# PART NUMBER INDEX

PART #	MFG.	DESCRIPTION	BULBTRONICS ORDERING CODE
<b>LAMPS</b>			
DNF	Ushio	150W 21V MR16 GX7.9 Halogen	0001217
DULUX-L 18W/71	Osram	18W T5 2G11 Bilirubin-Blue Compact Fluorescent	0012997
DULUX-S 9W/78	Osram	9W T4 G23 Blacklight Compact Fluorescent	0013015
DYR	General Electric	650W 230V/240V G7 GY9.5 Halogen	0001274
DYR	Ushio	650W 230V/240V G7 GY9.5 Halogen	0001275
DYR 220V	Ushio	650W 220V G7 GY9.5 Halogen	0001273
DZA	General Electric	30W 10.8V T3-1/2 G5.3 Halogen	0001285
DZA	Ushio	30W 10.8V T3-1/2 G5.3 Halogen	0001286
DZE	Osram	150W 24V T4 GZ9.5 Halogen	0001290
DZE/FDS	(see FDS/DZE)		
ECL0001	(see ALM 23V 100W)		
EFM	Eiko	50W 8V MR16 GZ6.35 Halogen	0001296
EFM	Osram	50W 8V MR16 GZ6.35 Halogen	0000914
EFM	Philips	50W 8V MR16 GZ6.35 Halogen	0001295
EFM	Ushio	50W 8V MR16 GZ6.35 Halogen	0045897
EFN	General Electric	75W 12V MR16 GZ6.35 Halogen	0001297
EFN	Osram	75W 12V MR16 GZ6.35 Halogen	0000920
EFN	Philips	75W 12V MR16 GZ6.35 Halogen	0001298
EFN	Ushio	75W 12V MR16 GZ6.35 Halogen	0001299
EFP	Osram	100W 12V MR16 GZ6.35 Halogen	0000928
EFP	Philips	100W 12V MR16 GZ6.35 Halogen	0000964
EFP	Ushio	100W 12V MR16 GZ6.35 Halogen	0034250
EFR	Eiko	150W 15V MR16 GZ6.35 Halogen	0039070
EFR	General Electric	150W 15V MR16 GZ6.35 Halogen	0001301
EFR	Osram	150W 15V MR16 GZ6.35 Halogen	0000931
EFR	Philips	150W 15V MR16 GZ6.35 Halogen	0000860
EFR	Ushio	150W 15V MR16 GZ6.35 Halogen	0001303
EHE	Osram	100W 12V T4 PG22 Halogen	0000927
EHJ	General Electric	250W 24V T4 G6.35 Halogen	0001350
EHJ	Osram	250W 24V T4 G6.35 Halogen	0000940
EHJ	Philips	250W 24V T4 G6.35 Halogen	0001004
EHJ	Ushio	250W 24V T4 G6.35 Halogen	0001351
EHT	Eiko	250W 120V T4 E11 Halogen	0001361
EHT	General Electric	250W 120V T4 E11 Halogen	0001359
EHT	Osram	250W 120V T4 E11 Halogen	0001362
EHT	Philips	250W 120V T4 E11 Halogen	0001358
EHT	Ushio	250W 120V T4 E11 Halogen	0001360
EI2201	Eiko	20W 115V G9-1/2 BA15D Incandescent	0017357
EI722	Eiko	30W 120V G9-1/2 BA15D Incandescent	0017358
EI737	Eiko	6V 3A G30 BA15D Incandescent	0017359
EI738	Eiko	30W 6V T8 BA15D Incandescent	0017360
EI74000	Eiko	120W 24V T4 X514 Halogen	0001365
EI886	Eiko	20W 120V G9-1/2 BA15D Incandescent	0017361
EIB153	Eiko	20W 120V G35 BA15D Incandescent	0047168
EIM102	Eiko	3V/6V 2A G18-1/2 BA15S Incandescent	0017362
EJA	Eiko	150W 21V MR16 GX5.3 Halogen	0001367

# PART NUMBER INDEX

PART #	MFG.	DESCRIPTION	BULBTRONICS ORDERING CODE
<b>LAMPS</b>			
EJA	General Electric	150W 21V MR16 GX5.3 Halogen	0001370
EJA	Osram	150W 21V MR16 GX5.3 Halogen	0001369
EJA	Philips	150W 21V MR16 GX5.3 Halogen	0001368
EJA	Ushio	150W 21V MR16 GX5.3 Halogen	0001371
EJL	Eiko	200W 24V MR16 GX5.3 Halogen	0001380
EJL	General Electric	200W 24V MR16 GX5.3 Halogen	0001378
EJL	Osram	200W 24V MR16 GX5.3 Halogen	0001382
EJL	Philips	200W 24V MR16 GX5.3 Halogen	0001379
EJL	Ushio	200W 24V MR16 GX5.3 Halogen	0001381
EJM	Eiko	150W 21V MR16 GX5.3 Halogen	0001383
EJM	General Electric	150W 21V MR16 GX5.3 Halogen	0001384
EJM	Osram	150W 21V MR16 GX5.3 Halogen	0001387
EJM	Philips	150W 21V MR16 GX5.3 Halogen	0001386
EJM	Ushio	150W 21V MR16 GX5.3 Halogen	0045903
EJV	Eiko	150W 21V MR16 GX5.3 Halogen	0001389
EJV	General Electric	150W 21V MR16 GX5.3 Halogen	0001392
EJV	Osram	150W 21V MR16 GX5.3 Halogen	0001391
EJV	Ushio	150W 21V MR16 GX5.3 Halogen	0001393
EJY	Ushio	80W 19V MR16 GX5.3 Halogen	0001395
EKE	Eiko	150W 21V MR16 GX5.3 Halogen	0001405
EKE	General Electric	150W 21V MR16 GX5.3 Halogen	0001404
EKE	Osram	150W 21V MR16 GX5.3 Halogen	0001402
EKE	Ushio	150W 21V MR16 GX5.3 Halogen	0001403
EKE-5	Philips	150W 21V MR16 GX5.3 Long Life Halogen	0051333
EKE-X	Osram	150W 21V MR16 GX5.3 Long Life Halogen	0029126
EKP	Ushio	80W 30V MR16 GX5.3 Halogen	0045905
EKP/ENA	General Electric	80W 30V MR16 GX5.3 Halogen	0000690
EKP/ENA	Osram	80W 30V MR16 GX5.3 Halogen	0001412
EKZ	Eiko	30W 10.8V MR16 GX5.3 Halogen	0001417
EKZ	General Electric	30W 10.8V MR16 GX5.3 Halogen	0001416
EKZ	Ushio	30W 10.8V MR16 GX5.3 Halogen	0001414
EL-12B	Eiko	15W 6V G6 BA9S Incandescent	0017363
EL-1B	Eiko	13.5V 4A S8 BA15S Incandescent	0017364
EL-2	Hosobuchi	12W 8V G6 BA9S Incandescent	0005351
EL-2	Unitron	12W 8V G6 BA9S Incandescent	0016347
EL-25C	Unitron	24W 8V BA15D Incandescent	0039775
EL-2B	Eiko	12W 8V G6 BA9S Incandescent	0017365
EL-30	Unitron	30W 117V T7 BA15D Incandescent	0016349
EL-3B	Eiko	12W 8V G6 BA9S Incandescent	0017366
EL-3B	Unitron	12W 8V G6 BA9S Incandescent	0016351
ELC	Eiko	250W 24V MR16 GX5.3 Halogen	0001426
ELC	General Electric	250W 24V MR16 GX5.3 Halogen	0001425
ELC	Osram	250W 24V MR16 GX5.3 Halogen	0001423
ELC	Philips	250W 24V MR16 GX5.3 Halogen	0001422
ELC	Ushio	250W 24V MR16 GX5.3 Halogen	0001424
ELC/64653HLX	(see 64653HLX)		

# PART NUMBER INDEX

PART #	MFG.	DESCRIPTION	BULBTRONICS ORDERING CODE
<b>LAMPS</b>			
ELD	Eiko	150W 21V MR16 GX5.3 Halogen	0032634
ELD	Osram	150W 21V MR16 GX5.3 Halogen	0013027
ELD/EJN	General Electric	150W 21V MR16 GX5.3 Halogen	0000636
ELD/EJN	Ushio	150W 21V MR16 GX5.3 Halogen	0045907
ELH	Eiko	300W 120V MR16 GY5.3 Halogen	0001435
ELH	General Electric	300W 120V MR16 GY5.3 Halogen	0001433
ELH	Osram	300W 120V MR16 GY5.3 Halogen	0001434
ELH	Philips	300W 120V MR16 GY5.3 Halogen	0001432
ELH	Ushio	300W 120V MR16 GY5.3 Halogen	0001436
ELZ	Philips	150W 21V MR18 GX7.9 Halogen	0037873
ELZ	Ushio	150W 21V MR18 GX7.9 Halogen	0001444
ENH	General Electric	250W 120V MR16 GY5.3 Halogen	0001463
ENH	Osram	250W 120V MR16 GY5.3 Halogen	0001462
ENH	Philips	250W 120V MR16 GY5.3 Halogen	0001461
ENH	Ushio	250W 120V MR16 GY5.3 Halogen	0001464
ENL	Eiko	50W 12V MR16 GX5.3 Halogen	0001466
ENL	General Electric	50W 12V MR16 GX5.3 Halogen	0001467
ENL	Iwasaki	50W 12V MR16 GX5.3 Halogen	0016425
ENL	Osram	50W 12V MR16 GX5.3 Halogen	0001468
ENL	Ushio	50W 12V MR16 GX5.3 Halogen	0001472
ENX	Eiko	360W 82V MR16 GY5.3 Halogen	0001477
ENX	General Electric	360W 82V MR16 GY5.3 Halogen	0001480
ENX	Osram	360W 82V MR16 GY5.3 Halogen	0001481
ENX	Philips	360W 82V MR16 GY5.3 Halogen	0001478
ENX	Ushio	360W 82V MR16 GY5.3 Halogen	0001479
ENZ	General Electric	50W 30V MR16 GX5.3 Halogen	0001484
ENZ	Philips	50W 30V MR16 GX5.3 Halogen	0037874
ENZ	Ushio	50W 30V MR16 GX5.3 Halogen	0032125
EPN	Eiko	35W 12V MR16 GX5.3 Halogen	0039619
EPN	General Electric	35W 12V MR16 GX5.3 Halogen	0001488
EPN	Ushio	35W 12V MR16 GX5.3 Halogen	0001487
EPV	General Electric	90W 14.5V MR16 GX5.3 Halogen	0001496
EPV	Ushio	90W 14.5V MR16 GX5.3 Halogen	0028165
EPX	General Electric	90W 14.5V MR16 GX5.3 Halogen	0001498
EPX	Osram	90W 14.5V MR16 GX5.3 Halogen	0001499
EPX	Philips	90W 14.5V MR16 GX5.3 Halogen	0037876
EPX	Ushio	90W 14.5V MR16 GX5.3 Halogen	0045915
EPZ	Iwasaki	50W 13.8V MR16 GU5.3 Halogen	0001500
EPZ	Philips	50W 13.8V MR16 GU5.3 Halogen	0001501
EPZ	Ushio	50W 13.8V MR16 GU5.3 Halogen	0045916
ERB (1990)		12W 12V T2-1/4 Wedge Halogen	0004214
ESB	General Electric	20W 6V T3 G4 Halogen	0002734
ESB	Osram	20W 6V T3 G4 Halogen	0000861
ESB	Philips	20W 6V T3 G4 Halogen	0000986
ESB	Ushio	20W 6V T3 G4 Halogen	0001507
ESB/FHE	Eiko	20W 6V T3 G4 Halogen	0001508

# PART NUMBER INDEX

PART #	MFG.	DESCRIPTION	BULBTRONICS ORDERING CODE
<b>LAMPS</b>			
ESD	General Electric	150W 120V MR16 GY5.3 Halogen	0001510
ESD	Ushio	150W 120V MR16 GY5.3 Halogen	0001509
ESJ	General Electric	85W 82V MR16 GY5.3 Halogen	0001512
ESJ	Ushio	85W 82V MR16 GY5.3 Halogen	0045918
ESP	Eiko	150W 120V T4 BA15D Halogen	0001517
ESP	Osram	150W 120V T4 BA15D Halogen	0000421
ESP	Ushio	150W 120V T4 BA15D Halogen	0016426
ESR	Eiko	100W 120V T4 BA15D Halogen	0001520
ESR	General Electric	100W 120V T4 BA15D Halogen	0009190
ESR	Iwasaki	100W 120V T4 BA15D Halogen	0001519
ESR	Osram	100W 120V T4 BA15D Halogen	0001521
ESR	Philips	100W 120V T4 BA15D Halogen	0001518
ESR	Ushio	100W 120V T4 BA15D Halogen	0001522
ESS	General Electric	250W 120V T4 BA15D Halogen	0001524
ESS	Iwasaki	250W 120V T4 BA15D Halogen	0001523
ESS	Osram	250W 120V T4 BA15D Halogen	0000681
ESS	Philips	250W 120V T4 BA15D Halogen	0037733
ESS	Ushio	250W 120V T4 BA15D Halogen	0001525
ESX	Eiko	20W 12V MR16 GX5.3 Halogen	0001527
ESX	General Electric	20W 12V MR16 GX5.3 Halogen	0002361
ESX	Iwasaki	20W 12V MR16 GX5.3 Halogen	0001526
ESX	Osram	20W 12V MR16 GX5.3 Halogen	0049903
ESX	Ushio	20W 12V MR16 GX5.3 Halogen	0001529
ESX/C	General Electric	20W 12V MR16 GX5.3 Halogen	0000506
ESY	Eiko	150W 120V T4 G6.35 Halogen	0001537
ESY	Philips	150W 120V T4 G6.35 Halogen	0037877
ESY	Ushio	150W 120V T4 G6.35 Halogen	0002152
ETC	General Electric	150W 120V T4 BA15D Halogen	0001542
ETC	Osram	150W 120V T4 BA15D Halogen	0001543
ETC	Philips	150W 120V T4 BA15D Halogen	0001544
ETC	Ushio	150W 120V T4 BA15D Halogen	0001545
ETJ	General Electric	250W 120V MR16 GY5.3 Halogen	0040197
ETJ	Osram	250W 120V MR16 GY5.3 Halogen	0045211
ETJ	Philips	250W 120V MR16 GY5.3 Halogen	0037879
ETJ	Ushio	250W 120V MR16 GY5.3 Halogen	0001556
EVA	General Electric	100W 12V T3-1/2 GY6.35 Halogen	0033320
EVA	Osram	100W 12V T3-1/2 GY6.35 Halogen	0000924
EVA	Philips	100W 12V T3-1/2 GY6.35 Halogen	0001557
EVA	Ushio	100W 12V T3-1/2 GY6.35 Halogen	0001558
EVW	General Electric	250W 82V MR16 GY5.3 Halogen	0001571
EVW	Osram	250W 82V MR16 GY5.3 Halogen	0001573
EVW	Ushio	250W 82V MR16 GY5.3 Halogen	0031194
EWF	General Electric	200W 24V MR16 GX5.3 Halogen	0001574
EXN	Eiko	50W 12V MR16 GU5.3/GX5.3 Halogen	0001582
EXN	General Electric	50W 12V MR16 GU5.3/GX5.3 Halogen	0002399
EXN	Higuchi	50W 12V MR16 GU5.3/GX5.3 Halogen	0001583



# PART NUMBER INDEX

PART #	MFG.	DESCRIPTION	BULBTRONICS ORDERING CODE
<b>LAMPS</b>			
EXN	Iwasaki	50W 12V MR16 GU5.3/GX5.3 Halogen	0001581
EXN	Osram	50W 12V MR16 GU5.3/GX5.3 Halogen	0012629
EXN	Philips	50W 12V MR16 GU5.3/GX5.3 Halogen	0001584
EXN	Ushio	50W 12V MR16 GU5.3/GX5.3 Halogen	0001585
EXR	Eiko	300W 82V MR13 GX5.3 Halogen	0001608
EXR	General Electric	300W 82V MR13 GX5.3 Halogen	0001607
EXR	Osram	300W 82V MR13 GX5.3 Halogen	0001606
EXR	Philips	300W 82V MR13 GX5.3 Halogen	0001605
EXR	Ushio	300W 82V MR13 GX5.3 Halogen	0001603
EXT	Eiko	50W 12V MR16 GX5.3 Halogen	0001614
EXT	General Electric	50W 12V MR16 GX5.3 Halogen	0002400
EXT	Iwasaki	50W 12V MR16 GX5.3 Halogen	0001613
EXT	Osram	50W 12V MR16 GX5.3 Halogen	0049713
EXT	Philips	50W 12V MR16 GX5.3 Halogen	0001615
EXT	Ushio	50W 12V MR16 GX5.3 Halogen	0001616
EXW	General Electric	300W 82V MR13 GX5.3 Halogen	0001627
EXW	Osram	300W 82V MR13 GX5.3 Halogen	0001630
EXY	General Electric	250W 82V MR13 GX5.3 Halogen	0001634
EXY	Osram	250W 82V MR13 GX5.3 Halogen	0001633
EXY	Philips	250W 82V MR13 GX5.3 Halogen	0001632
EXY	Ushio	250W 82V MR13 GX5.3 Halogen	0016431
EXZ	Eiko	50W 12V MR16 GX5.3 Halogen	0001639
EXZ	Iwasaki	50W 12V MR16 GX5.3 Halogen	0001637
EXZ	Philips	50W 12V MR16 GX5.3 Halogen	0001638
EXZ	Ushio	50W 12V MR16 GX5.3 Halogen	0001640
EXZ/C	General Electric	50W 12V MR16 GX5.3 Halogen	0001642
EYC	Eiko	75W 12V MR16 GU5.3 Halogen	0001662
EYC	Higuchi	75W 12V MR16 GU5.3 Halogen	0001663
EYC	Iwasaki	75W 12V MR16 GU5.3 Halogen	0001661
EYC	Philips	75W 12V MR16 GU5.3 Halogen	0001664
EYC	Ushio	75W 12V MR16 GU5.3 Halogen	0001665
EYP	Eiko	42W 12V MR16 GX5.3 Halogen	0001688
EYP	Iwasaki	42W 12V MR16 GX5.3 Halogen	0001689
EYP	Ushio	42W 12V MR16 GX5.3 Halogen	0001690
EZG	General Electric	300W 35V MR16 Bi-Pin Polarized Plug HID	0002817
F10T8/BLB	Ushio	10W T8 G13 UVA Blacklight-Blue Fluorescent	0045751
F13T5/CW	Eiko	13W T5 G5 Fluorescent	0017373
F13T5/CW	General Electric	13W T5 G5 Fluorescent	0030723
F13T5/CW	Osram	13W T5 G5 Fluorescent	0013033
F13T5/CW	Philips	13W T5 G5 Fluorescent	0024414
F14T12/CW	General Electric	14W T12 G13 Fluorescent	0040750
F14T12/CW	Interlectric	14W T12 G13 Fluorescent	0005427
F14T12/CW	Osram	14W T12 G13 Fluorescent	0013036
F14T12/CW	Philips	14W T12 G13 Fluorescent	0014363
F14T12/D	Osram	14W T12 G13 Fluorescent	0013037
F14T8/D	Eiko	14W T8 G13 Fluorescent	0017376

# PART NUMBER INDEX

PART #	MFG.	DESCRIPTION	BULBTRONICS ORDERING CODE
<b>LAMPS</b>			
F14T8/D	Osram	14W T8 G13 Fluorescent	0002867
F15T8/350BL	Osram	15W T8 G13 UVA Blacklight Fluorescent	0024647
F15T8/BL	Eiko	15W T8 G13 UVA Blacklight Fluorescent	0017377
F15T8/BL	General Electric	15W T8 G13 UVA Blacklight Fluorescent	0008790
F15T8/BL	Philips	15W T8 G13 UVA Blacklight Fluorescent	0048256
F15T8/BLB	Eiko	15W T8 G13 UVA Blacklight-Blue Fluorescent	0017378
F15T8/BLB	General Electric	15W T8 G13 UVA Blacklight-Blue Fluorescent	0008791
F15T8/BLB	Higuchi	15W T8 G13 UVA Blacklight-Blue Fluorescent	0005432
F15T8/BLB	Osram	15W T8 G13 UVA Blacklight-Blue Fluorescent	0013045
F15T8/BLB	Philips	15W T8 G13 UVA Blacklight-Blue Fluorescent	0037400
F15T8/BLB	Ushio	15W T8 G13 UVA Blacklight-Blue Fluorescent	0045759
F15T8/D	Eiko	15W T8 G13 Fluorescent	0017380
F15T8/D	General Electric	15W T8 G13 Fluorescent	0008794
F15T8/D	Interlectric	15W T8 G13 Fluorescent	0005437
F15T8/D	Iwasaki	15W T8 G13 Fluorescent	0002802
F15T8/D	Osram	15W T8 G13 Fluorescent	0002868
F15T8/D	Philips	15W T8 G13 Fluorescent	0014372
F18T8/BLB	Ushio	18W T8 G13 Blacklight-Blue Fluorescent	0045770
F20T10/BLB	Ushio	20W T10 G13 UVA Blacklight-Blue Fluorescent	0045771
F20T12/350BL	Osram	20W T12 G13 UVA Blacklight Fluorescent	0013059
F20T12/B	Interlectric	20W T12 G13 Blue Fluorescent	0005446
F20T12/BB	Philips	20W T12 G13 Bilirubin-Blue Fluorescent	0014385
F20T12/BBY/BP	Interlectric	20W T12 G13 Bilirubin-Blue Fluorescent	0002777
F20T12/BL	Philips	20W T12 G13 UVA Blacklight Fluorescent	0014386
F20T12/BL/HO (PUVA)	National Biological	20W T12 G13 UVA Blacklight Fluorescent PUVA	0005449
F20T12/BLB	General Electric	20W T12 G13 UVA Blacklight-Blue Fluorescent	0008820
F20T12/BLB	Interlectric	20W T12 G13 UVA Blacklight-Blue Fluorescent	0005448
F24T12/BL/HO	Voltarc	40W T12 R17D UVA Blacklight Fluorescent	0016703
F30T8/350BL	Osram	30W T8 G13 Blacklight Fluorescent	0013084
F30T8/BLB	Interlectric	30W T8 G13 UVA Blacklight-Blue Fluorescent	0005467
F30T8/BLB	Philips	30W T8 G13 UVA Blacklight-Blue Fluorescent	0029523
F36T12/BL/HO	Voltarc	45W T12 R17D UVA Blacklight Fluorescent	0016713
F36T8/BLB	Ushio	36W T8 G13 Blacklight-Blue Fluorescent	0045804
F40/350BL	Osram	40W T12 G13 UVA Blacklight Fluorescent	0013095
F40/B	General Electric	40W T12 G13 Blue Fluorescent	0008910
F40/BB	Philips	40W T12 G13 Bilirubin-Blue Fluorescent	0021907
F40/BL	Interlectric	40W T12 G13 UVA Blacklight Fluorescent	0005477
F40/BL	Philips	40W T12 G13 UVA Blacklight Fluorescent	0014440
F40/BL/U3	General Electric	40W T12 U-Bend G13 UVA Blacklight Fluorescent	0008912
F40/BLB	General Electric	40W T12 G13 UVA Blacklight-Blue Fluorescent	0002818
F40BL/6	General Electric	40W T12 G13 UVA Blacklight Fluorescent	0008911
F40GO	Interlectric	40W T12 G13-Gold Fluorescent	0005478
F40GO	Osram	40W T12 G13-Gold Fluorescent	0013106
F40GO	Philips	40W T12 G13-Gold Fluorescent	0014445
F40T12/BBY/BP	Interlectric	40W T12 G13 Bilirubin-Blue Fluorescent	0005482
F40T12/BLUE	Interlectric	40W T12 G13 Blue Fluorescent	0005481

# PART NUMBER INDEX

PART #	MFG.	DESCRIPTION	BULBTRONICS ORDERING CODE
<b>LAMPS</b>			
F4T5/BL	Eiko	4W T5 G5 Blacklight Fluorescent	0017382
F4T5/BL	Ushio	4W T5 G5 Blacklight Fluorescent	0016438
F4T5/BLB	Eiko	4W T5 G5 UVA Blacklight-Blue Fluorescent	0002928
F4T5/BLB	General Electric	4W T5 G5 UVA Blacklight-Blue Fluorescent	0008965
F4T5/BLB	Higuchi	4W T5 G5 UVA Blacklight-Blue Fluorescent	0002779
F4T5/BLB	Osram	4W T5 G5 UVA Blacklight-Blue Fluorescent	0032881
F4T5/BLB	Philips	4W T5 G5 UVA Blacklight-Blue Fluorescent	0014468
F4T5/D		4W T5 G5 Daylight Fluorescent	0005503
F6T5/BL	Eiko	6W T5 G5 Blacklight Fluorescent	0017384
F6T5/BL	Ushio	6W T5 G5 Blacklight Fluorescent	0016439
F6T5/BLB	Eiko	6W T5 G5 UVA Blacklight-Blue Fluorescent	0017385
F6T5/BLB	Philips	6W T5 G5 UVA Blacklight-Blue Fluorescent	0014474
F6T5/BLB	Ushio	6W T5 G5 UVA Blacklight-Blue Fluorescent	0016440
F6T5/D	Eiko	6W T5 G5 Fluorescent	0017387
F6T5/D	General Electric	6W T5 G5 Fluorescent	0040767
F6T5/D	Philips	6W T5 G5 Fluorescent	0014475
F72T12/BL/HO	Interlectric	85W T12 R17D UVA Blacklight Fluorescent	0005512
F72T12/BL/HO	Voltarc	85W T12 R17D UVA Blacklight Fluorescent	0016728
F72T12/BL/HO/PUVA	National Biological	87W T12 R17D Blacklight Fluorescent PUVA	0005513
F8T5/BL	Eiko	8W T5 G5 Blacklight Fluorescent	0017389
F8T5/BL	Ushio	8W T5 G5 Blacklight Fluorescent	0016441
F8T5/BLB	Eiko	8W T5 G5 UVA Blacklight-Blue Fluorescent	0017390
F8T5/BLB	General Electric	8W T5 G5 UVA Blacklight-Blue Fluorescent	0008992
F8T5/BLB	Higuchi	8W T5 G5 UVA Blacklight-Blue Fluorescent	0005523
F8T5/BLB	Osram	8W T5 G5 UVA Blacklight-Blue Fluorescent	0013148
F8T5/BLB	Philips	8W T5 G5 UVA Blacklight-Blue Fluorescent	0037576
F8T5/BLB	Ushio	8W T5 G5 UVA Blacklight-Blue Fluorescent	0034972
F8T5/CW	Eiko	8W T5 G5 Fluorescent	0017391
F8T5/CW	General Electric	8W T5 G5 Fluorescent	0008993
F8T5/CW	Osram	8W T5 G5 Fluorescent	0002871
F8T5/CW	Philips	8W T5 G5 Fluorescent	0014481
F8T5/D	Eiko	8W T5 G5 Fluorescent	0017392
F8T5/D	Osram	8W T5 G5 Fluorescent	0026613
FAD	General Electric	650W 120V T4 R7S Halogen	0001711
FAD	Osram	650W 120V T4 R7S Halogen	0001710
FAD	Ushio	650W 120V T4 R7S Halogen	0001712
FC8T9/D	General Electric	22W T9 G10Q Circline Fluorescent	0040766
FC8T9/D	Osram	22W T9 G10Q Circline Fluorescent	0013199
FCR	General Electric	100W 12V T3 GY6.35 Halogen	0001739
FCR	Osram	100W 12V T3 GY6.35 Halogen	0000926
FCR	Philips	100W 12V T3 GY6.35 Halogen	0000981
FCR	Ushio	100W 12V T3 GY6.35 Halogen	0001740
FCS	General Electric	150W 24V T4 G6.35 Halogen	0001743
FCS	Osram	150W 24V T4 G6.35 Halogen	0000935
FCS	Philips	150W 24V T4 G6.35 Halogen	0001741
FCS	Ushio	150W 24V T4 G6.35 Halogen	0001742

# PART NUMBER INDEX

PART #	MFG.	DESCRIPTION	BULBTRONICS ORDERING CODE
<b>LAMPS</b>			
FDS/DZE	General Electric	150W 24V T4 GZ9.5 Halogen	0001291
FDS/DZE	Osram	150W 24V T4 GZ9.5 Halogen	0045217
FDS/DZE	Ushio	150W 24V T4 GZ9.5 Halogen	0001763
FDT	General Electric	100W 12V T3-1/2 GY9.5 Halogen	0001764
FDT	Osram	100W 12V T3-1/2 GY9.5 Halogen	0000929
FDT	Ushio	100W 12V T3-1/2 GY9.5 Halogen	0001766
FDV	General Electric	150W 24V T4 G6.35 Halogen	0000663
FDV	Osram	150W 24V T4 G6.35 Halogen	0000936
FDV	Philips	150W 24V T4 G6.35 Halogen	0037883
FDV	Ushio	150W 24V T4 G6.35 Halogen	0045950
FHD	Osram	10W 6V T3 G4 Halogen	0000859
FHD	Philips	10W 6V T3 G4 Halogen	0000985
FHD	Ushio	10W 6V T3 G4 Halogen	0001813
FHS	Eiko	300W 82V MR13 GX5.3 Halogen	0001820
FHS	General Electric	300W 82V MR13 GX5.3 Halogen	0001824
FHS	Osram	300W 82V MR13 GX5.3 Halogen	0001823
FHS	Philips	300W 82V MR13 GX5.3 Halogen	0001821
FHS	Ushio	300W 82V MR13 GX5.3 Halogen	0001822
FHX	General Electric	25W 13.8V MR16 GX5.3 Halogen	0001827
FJX	Philips	30W 13.8V MR16 GX5.3 Halogen	0037886
FJX	Ushio	30W 13.8V MR16 GX5.3 Halogen	0001828
FMT	Eiko	35W 12V MR16 GX5.3 Halogen	0001852
FMV	Eiko	35W 12V MR16 GX5.3 Halogen	0001854
FMW	Eiko	35W 12V MR16 GU5.3 Halogen	0001859
FMW	Iwasaki	35W 12V MR16 GU5.3 Halogen	0001858
FMW	Ushio	35W 12V MR16 GU5.3 Halogen	0001860
FRA	Iwasaki	35W 12V MR16 GU5.3 Halogen	0001898
FRA/C	General Electric	35W 12V MR16 GU5.3 Halogen	0001899
FRA/CG	General Electric	35W 12V MR16 GU5.3 Halogen	0000521
FRA/CG	Iwasaki	35W 12V MR16 GU5.3 Halogen	0001900
FS20/UVB	Atlantic Ultraviolet	20W 57V T12 G13 UVB Fluorescent	0003560
FS72T12/UVB/HO	National Biological	100W T12 R17D UVB Fluorescent	0005583
FSX24T12/UVB/HO	National Biological	UVB 2-Ft T12 Fluorescent	0050685
FSX72T12/UVB/HO	National Biological	UVB 6-Ft T12 Fluorescent	0005584
FT36DL/841	Osram	36W T5 2G11 Compact Fluorescent	0013321
FXL	Eiko	410W 82V MR16 GY5.3 Halogen	0017397
FXL	General Electric	410W 82V MR16 GY5.3 Halogen	0001964
FXL	Osram	410W 82V MR16 GY5.3 Halogen	0001963
G10T512L	Ushio	16W T5-1/2 FA8 UVC Negligible Ozone Germicidal	0030909
G10T512L	Voltarc	16W T5-1/2 FA8 UVC Negligible Ozone Germicidal	0000152
G10T5L	Higuchi	16W T5-1/2 FA8 UVC Negligible Ozone Germicidal	0030950
G10T8	Ushio	10W T8 G13 UVC Negligible Ozone Germicidal	0000156
G15T8	General Electric	15W T8 G13 UVC Negligible Ozone Germicidal	0032559
G15T8	Osram	15W T8 G13 UVC Negligible Ozone Germicidal	0000160
G15T8	Philips	15W T8 G13 UVC Negligible Ozone Germicidal	0000157
G20T10	Higuchi	20W T10 G13 UVC Negligible Ozone Germicidal	0000163

# PART NUMBER INDEX

PART #	MFG.	DESCRIPTION	BULBTRONICS ORDERING CODE
<b>LAMPS</b>			
G20T10	Ushio	20W T10 G13 UVC Negligible Ozone Germicidal	0045845
G25T8	General Electric	25W T8 G13 UVC Negligible Ozone Germicidal	0032560
G25T8	Osram	25W T8 G13 UVC Negligible Ozone Germicidal	0047519
G25T8	Ushio	25W T8 G13 UVC Negligible Ozone Germicidal	0016450
G30T8	Atlantic Ultraviolet	30W T8 G13 UVC Negligible Ozone Germicidal	0035083
G30T8	General Electric	30W T8 G13 UVC Negligible Ozone Germicidal	0000169
G30T8	Osram	30W T8 G13 UVC Negligible Ozone Germicidal	0043832
G30T8	Ushio	30W T8 G13 UVC Negligible Ozone Germicidal	0016451
G36T5	General Electric	39W T5 FA8 UVC Negligible Ozone Germicidal	0032558
G36T6L	Ushio	39W T5 FA8 UVC Negligible Ozone Germicidal	0000172
G36T6L	Voltarc	39W T5 FA8 UVC Negligible Ozone Germicidal	0000171
G36T6VH/CB	Voltarc	39W T6 FA8 UVC Very High Ozone Germicidal	0000177
G40T10	Higuchi	40W T10 G13 UVC Negligible Ozone Germicidal	0000179
G40T10	Ushio	40W T10 G13 UVC Negligible Ozone Germicidal	0045852
G4T5	General Electric	4W T5 G5 UVC Negligible Ozone Germicidal	0032550
G4T5	Philips	4W T5 G5 UVC Negligible Ozone Germicidal	0000184
G4T5	Ushio	4W T5 G5 UVC Negligible Ozone Germicidal	0000183
G64T5	General Electric	65W T5 FA8 UVC Negligible Ozone Germicidal	0009065
G64T5L	Ushio	65W T5 FA8 UVC Negligible Ozone Germicidal	0034808
G64T5L	Voltarc	65W T5 FA8 UVC Negligible Ozone Germicidal	0000187
G64T5VH	Ushio	65W T5 FA8 UVC Very High Ozone Germicidal	0045858
G64T5VH	Voltarc	65W T5 FA8 UVC Very High Ozone Germicidal	0000185
G6T5	General Electric	6W T5 G5 UVC Negligible Ozone Germicidal	0032549
G6T5	Osram	6W T5 G5 UVC Negligible Ozone Germicidal	0047520
G6T5	Ushio	6W T5 G5 UVC Negligible Ozone Germicidal	0000192
G8T5	General Electric	8W T5 G5 UVC Negligible Ozone Germicidal	0032556
G8T5	Ushio	8W T5 G5 UVC Negligible Ozone Germicidal	0000195
GBX18/UVC/2G11	General Electric	18W T4 2G11 UVC Negligible Ozone Compact Germicidal	0045419
GBX36/UVC/2G11	General Electric	36W T4 2G11 UVC Negligible Ozone Compact Germicidal	0045420
GBX9/UVC G23	General Electric	9W T4 G23 UVC Negligible Ozone Compact Germicidal	0045416
GED	Philips	85W 13.5V MR16 Cable Leads Halogen	0001987
GEMINI 300	(see EZG)		
GL30FL	(see FMT)		
GPH212T5L	Voltarc	10W T5 G5 UVC Negligible Ozone Germicidal	0000201
GPH287T5L/CB	Voltarc	14W T5 G5 UVC Negligible Ozone Germicidal	0030778
GPH287T5VH/CB	Voltarc	14W T5 G5 UVC Very High Ozone Germicidal	0000205
GSL306		15W 110V S25 E14 Incandescent	0003092
GSL310		25W 130V Pygmy E14 Incandescent	0003095
GSL692T5L		32W T5 FA8 UVC Negligible Ozone Germicidal	0000221
GTL3	Ushio	3W T6 E17 UVC Negligible Ozone Germicidal	0000225
H2450-1	Dr. Fischer	50W 24V T6 G8 Halogen	0001997
HBO 100W/2	Osram	100W 20V SFA7.5 Short Arc Mercury	0000256
HBO 103W/2	Osram	100W 23V SFA7.5 Short Arc Mercury	0000257
HBO 200W/2/L1	Osram	200W 61V SFC10 Short Arc Mercury	0000259
HBO 200W/4 L1	Osram	200W SFC10 Short Arc Mercury	0000262
HBO 50W/3	Osram	50W 23V SFA6 Short Arc Mercury	0000267

# PART NUMBER INDEX

PART #	MFG.	DESCRIPTION	BULBTRONICS ORDERING CODE
<b>LAMPS</b>			
HBO 50W/AC/L1	Osram	50W SFA6 Short Arc Mercury	0000268
HBO 50W/AC/L2	Osram	50W 32V SFA6 Short Arc Mercury	0000269
HBO-R 103W/45	Osram	100W Pin Short Arc Mercury	0000270
HCI-T 150/WDL	Osram	147W HID	0013363
HCI-T 150W/NDL	Osram	150W HID	0028238
HCI-TC 70W/NDL	Osram	70W HID	0029640
HLX4643	Dr. Fischer	50W 12V T3 90-Degree Bracket Halogen	0002031
HPA 1010 SE FX	Philips	1000W GX9.5 UVA HID CLEO	0049961
HTI 250W/22	Osram	270W 45V HID	0002883
HTI 250W/22 STRYKER 4000	Osram	240W 45V 2 Wire Leads 4-Prong Metal Halide	0002885
HTI 250W/22 STRYKER 5000	Osram	250W 45V Front Bracket Metal Halide	0002884
HTI 250W/32	Osram	270W 45V HID	0002886
HTI 250W/32 CONCEPT	Osram	270W 45V Modified HID	0013433
HTI 250W/32 CUDA	Osram	270W 45V Modified Metal Halide	0013434
HTI 250W/32 DYONICS	Osram	270W 45V Modified Metal Halide	0002887
HTI 250W/32 MP VIDEO	Osram	270W 45V Modified Metal Halide	0013435
HTI 250W/32 PROG DYN	Osram	270W 45V Modified HID	0013436
HTI 250W/32 STRYKER 3000	Osram	270W 45V 4-Pin Metal Halide	0013437
HTI 250W/32C	Osram	270W 45V HID	0013432
HTI 250W/32C ORBOT	Osram	270W 45V Leads HID	0013431
J-05.27.075	Heine	20W 12V MR16 GU5.3 Halogen	0045280
J-05.27.111	Heine	50W 12V MR16 GU5.3 Halogen	0065901
JC 12V 20W 20H G1	Iwasaki	20W 12V T3 G6.35 Halogen	0002103
JC12V 100WGY6.35	Higuchi	100W 12V T3-1/2 GY6.35 Halogen	0000486
JC12V/30W/20H/G1	Iwasaki	30W 12V T3-1/2 G6.35 Halogen	0002107
JC12V-20W/G4	Higuchi	20W 12V T3 G4 Halogen	0002112
JC12V-20W/G4	Ushio	20W 12V T3 G4 Halogen	0002115
JC12V-20W/G6.35	Ushio	20W 12V T3 G6.35 Halogen	0002116
JC12V-50W/GY6.35	Higuchi	50W 12V T4 GY6.35 Halogen	0002123
JC12V-50W/GY6.35	Ushio	50W 12V T4 GY6.35 Halogen	0046066
JC12V5W G4	Higuchi	5W 12V T3 G4 Halogen	0002124
JC12V-75W/GY6.35	Ushio	75W 12V T4 GY6.35 Halogen	0046070
JC24V-150W10H/G1	Iwasaki	150W 24V T4-1/2 G6.35 Halogen	0002129
JC24V-20W/G4	Higuchi	20W 24V T3 G4 Halogen	0002131
JC24V-20W/G4	Ushio	20W 24V T3 G4 Halogen	0032587
JC24V-250W 20H/G2	Iwasaki	250W 24V T3 GY6.35 Halogen	0002132
JC6V-10W PY16 (M-01001)	Higuchi	10W 6V T3 PY16 Halogen	0047867
JC6V-10WH3/G4	Ushio	10W 6V T3 G4 Halogen	0002139
JC6V-20W/G4	Higuchi	20W 6V T3 G4 Halogen	0002141
JC6V-20W/G4 C6	Ushio	20W 6V T3 G4 Halogen	0031963
JC6V-20W-PY16 (M-01002)	Higuchi	20W 6V T3 PY16 Halogen	0047877
JC6V-25W-PY16 (M-01003)	Higuchi	25W 6V T3 PY16 Halogen	0047878
JC6V-30WG4	Ushio	30W 6V T3 G4 Halogen	0002142
JCD120V-150WB	(see ESY)		
JCD24V 60W/BA15D	Ushio	60W 24V G4 BA15D Halogen	0002170
JCD28V-75WGB	Ushio	75W 28V G4 BA15D Halogen	0002171



# PART NUMBER INDEX

PART #	MFG.	DESCRIPTION	BULBTRONICS ORDERING CODE
<b>LAMPS</b>			
JCR/M12V-75W/HO	Ushio	75W 12V MR11 G5.3 Halogen	0002178
JCR/M14V-35W	Ushio	35W 14V MR11 GZ4 Halogen	0002179
JCR12V50W20H/G1	Iwasaki	50W 12V MR16 GZ6.35 Halogen	0007127
JPD25V-150WG1-R7S	Ushio	150W 25V T4 R7S Halogen	0002276
JT120V 150W FLE26	Iwasaki	150W 120V T10 E26/E27 Halogen Frosted	0043459
L-01	Neitz	1.5W 3V Halogen	0052346
L-02	Neitz	3W 6V Single Contact Screw Incandescent	0012084
L-06	Neitz	0.9W 3V Halogen	0052347
L-08	Neitz	7.2W 12V Halogen	0052357
L-11	Neitz	12W 6V T3-1/4 Single Contact Bayonet Incandescent	0005701
L-13	Neitz	0.3W 4V T1 Special Screw Red	0012086
L-15	Neitz	1W 3V Incandescent	0036163
L-21	Neitz	1.8W 3.6V Halogen	0052358
L-26	Neitz	30W 6V T3-1/2 P30S Incandescent	0039638
L-27	Neitz	3.6W 4V Threaded Incandescent	0012087
L-28	Neitz	1W 3V SC-Screw Incandescent	0005706
L-29	Neitz	2.5W 4V Single Contact Flange/Locator Pin Halogen	0005707
L-30	Neitz	2W 3V Single Contact Flange Halogen	0002318
L-31	Neitz	15W 10V Halogen	0052359
L-32	Neitz	1.6W 3.6V Halogen	0052345
L-33	Neitz	1.8W 3.6V Halogen	0052360
L-35	Neitz	18W 6V Halogen	0052361
L-37	Neitz	0.9W 3V Halogen	0052362
L-38	Neitz	2W 3V Halogen	0052363
L-45	Neitz	30W 6V Halogen	0005710
L-51	Neitz	10W 6V T2-1/4 Halogen	0002319
L-52	Neitz	15W 10V Halogen	0052364
L-53	Neitz	6W 12V Halogen	0052365
L-54	Neitz	1.5W 12V Halogen	0052366
L-55	Neitz	1W 3V Halogen	0052367
L-56	Neitz	1.2W 3V Halogen	0052368
L-57	Neitz	2W 3V Halogen	0052369
L-58	Neitz	6W 12V Halogen	0052370
L-59	Neitz	150W 15V Halogen	0052371
L-60	Neitz	5.8W 6V Halogen	0052372
L-61	Neitz	10W 13.5V Halogen	0052373
L-62	Neitz	1W 12V Halogen	0052374
L-63	Neitz	20W 6V Halogen	0052375
L-65	Neitz	6W 6V Halogen	0052376
L-69	Neitz	1.7W 3V Halogen	0052377
L-70	Neitz	0.9W 3V Halogen	0052378
L-9	Eiko	60W 12.5V G11 P30S Incandescent	0005716
L9FU3A		Strobe	0005719
M-01005	(see 40340-20700)		
M-01024	Higuchi	113W 22.8V Halogen	0052047
M-01081	Higuchi	150W 22.8V T4 G6.35 Halogen	0049788

# PART NUMBER INDEX

PART #	MFG.	DESCRIPTION	BULBTRONICS ORDERING CODE
<b>LAMPS</b>			
M-01091	Higuchi	50W 24V T3 G8 Halogen	0047592
M-01096	(see BSS1089)		
M-01140	(see A1-010-18)		
M34 (ESB)	General Electric	20W 6V T3 G4 Halogen	0002734
M36	General Electric	250W 24V T3 GY6.35 Halogen	0003541
MA326	Swift	30W 6V T3 G4 Halogen	0002325
MA584	Swift	30W 120V R12 BA15D Incandescent	0015902
MA723	Swift	6V 1A T6-1/2 BA15D Incandescent	0015905
MA724	Swift	20W 120V T7 BA15D Incandescent	0015906
MA736	Swift	20W 120V BA15D Incandescent	0015909
MA8816	Swift	18W 6V T7 BA15D Incandescent	0015911
MED-00020000	Higuchi	35W 24V BA15D Halogen	0047539
MHL450	Ushio	420W 130V T5 R7S UVA Blacklight HID	0027945
MHR-100D/L	Ushio	100W 95V Wire Leads Mate-N-Lok Metal Halide	0030547
MPXL DL35	Philips	35W Xenon	0002601
NA10	Osram	15W 15V T7 PICO 9 HID	0013620
O-3502	Hosobuchi	20W 120V T7 BA15D Incandescent	0047387
O-3503	Hosobuchi	20W 120V BA15D Incandescent	0047448
O-3900	Hosobuchi	30W 120V R12 BA15D Incandescent	0031848
OLX20-MOD-C	OEM	100W Xenon	0036326
OP2104	Hosobuchi	12W 6V G14 BA9S Incandescent	0005923
OP2115	Hosobuchi	18W 6V G18-1/2 BA15D Incandescent	0031945
OP2121	Hosobuchi	33W 6V T8 BA15D Incandescent	0005927
OP2170	Hosobuchi	30W 6V S11 BA15D Incandescent	0005931
OP2205	Hosobuchi	40W 8V RP35 P36T Incandescent	0005934
OP2803	Hosobuchi	30W 6V S11 BA20D Incandescent Opaque w/ Clear Window	0005941
P093926-047	Higuchi	180W 20V T4 GZ9.5 Halogen	0036103
P129249-001		150W/235W 24V/33V T4 GZ9.5 Halogen	0002328
P129249-001GP		150W/235W 24V/33V T4 GY9.5-Gold Pin Halogen	0000659
P129362-228	Higuchi	220W 22V T4 GY9.5 Halogen	0000650
P129362-228GP		220W 22V T4 GY9.5-Gold Pin Halogen	0002331
PE1000D-10F	Perkin Elmer Cermax	1000W D-Body Elliptical Reflector UV-Reduced	0063420
PE1000D-10UV	Perkin Elmer Cermax	1000W D-Body Elliptical Reflector UV-Enhanced	0063421
PE1000D-13F	Perkin Elmer Cermax	1000W D-Body Elliptical Reflector UV-Reduced	0063422
PE1000D-13UV	Perkin Elmer Cermax	1000W D-Body Elliptical Reflector UV-Enhanced	0063423
PE1000DF	Perkin Elmer Cermax	1000W D-Body Parabolic Reflector UV-Reduced	0063437
PE1000DUV	Perkin Elmer Cermax	1000W D-Body Parabolic Reflector UV-Enhanced	0063438
PE1200D-10F	Perkin Elmer Cermax	1200W D-Body Elliptical Reflector UV-Reduced	0063424
PE1200D-10UV	Perkin Elmer Cermax	1200W D-Body Elliptical Reflector UV-Enhanced	0063425
PE1200D-13F	Perkin Elmer Cermax	1200W D-Body Elliptical Reflector UV-Reduced	0063427
PE1200D-13UV	Perkin Elmer Cermax	1200W D-Body Elliptical Reflector UV-Enhanced	0063428
PE125B-10F	Perkin Elmer Cermax	125W B-Body Elliptical Reflector UV-Reduced	0063212
PE125B-10UV	Perkin Elmer Cermax	125W B-Body Elliptical Reflector UV-Enhanced	0063213
PE125BF	Perkin Elmer Cermax	125W B-Body Parabolic Reflector UV-Reduced	0056413
PE125BUV	Perkin Elmer Cermax	125W B-Body Parabolic Reflector UV-Enhanced	0063225
PE1500D-10F	Perkin Elmer Cermax	1500W D-Body Elliptical Reflector UV-Reduced	0063429

# PART NUMBER INDEX

PART #	MFG.	DESCRIPTION	BULBTRONICS ORDERING CODE
<b>LAMPS</b>			
PE1500D-10UV	Perkin Elmer Cermax	1500W D-Body Elliptical Reflector UV-Enhanced	0063430
PE1500D-13F	Perkin Elmer Cermax	1500W D-Body Elliptical Reflector UV-Reduced	0063432
PE1500D-13UV	Perkin Elmer Cermax	1500W D-Body Elliptical Reflector UV-Enhanced	0063433
PE150A-10F	Perkin Elmer Cermax	150W A-Body Elliptical Reflector UV-Reduced	0063199
PE150A-10UV	Perkin Elmer Cermax	150W A-Body Elliptical Reflector UV-Enhanced	0063200
PE150A-13F	Perkin Elmer Cermax	150W A-Body Elliptical Reflector UV-Reduced	0063201
PE150A-13UV	Perkin Elmer Cermax	150W A-Body Elliptical Reflector UV-Enhanced	0063202
PE150AF	Perkin Elmer Cermax	150W A-Body Parabolic Reflector UV-Reduced	0048629
PE150AUV	Perkin Elmer Cermax	150W A-Body Parabolic Reflector UV-Enhanced	0063206
PE150BF	Perkin Elmer Cermax	150W B-Body Parabolic Reflector UV-Reduced	0002580
PE175B-10F	Perkin Elmer Cermax	175W B-Body Elliptical Reflector UV-Reduced	0063214
PE175B-10UV	Perkin Elmer Cermax	175W B-Body Elliptical Reflector UV-Enhanced	0063215
PE175BF	Perkin Elmer Cermax	175W B-Body Parabolic Reflector UV-Reduced	0002579
PE175BUV	Perkin Elmer Cermax	175W B-Body Parabolic Reflector UV-Enhanced	0033053
PE300B-10F	Perkin Elmer Cermax	300W B-Body Elliptical Reflector UV-Reduced	0028181
PE300B-10UV	Perkin Elmer Cermax	300W B-Body Elliptical Reflector UV-Enhanced	0063216
PE300BF	Perkin Elmer Cermax	300W B-Body Parabolic Reflector UV-Reduced	0002602
PE300BUV	Perkin Elmer Cermax	300W B-Body Parabolic Reflector UV-Enhanced	0000120
PE300C-10F	Perkin Elmer Cermax	300W C-Body Elliptical Reflector UV-Reduced	0029711
PE300C-10UV	Perkin Elmer Cermax	300W C-Body Elliptical Reflector UV-Enhanced	0063217
PE300C-13F	Perkin Elmer Cermax	300W C-Body Elliptical Reflector UV-Reduced	0063218
PE300C-13UV	Perkin Elmer Cermax	300W C-Body Elliptical Reflector UV-Enhanced	0063219
PE500C-10F	Perkin Elmer Cermax	500W C-Body Elliptical Reflector UV-Reduced	0030456
PE500C-10UV	Perkin Elmer Cermax	500W C-Body Elliptical Reflector UV-Enhanced	0063220
PE500C-13F	Perkin Elmer Cermax	500W C-Body Elliptical Reflector UV-Reduced	0035324
PE500C-13UV	Perkin Elmer Cermax	500W C-Body Elliptical Reflector UV-Enhanced	0063221
PE500DF	Perkin Elmer Cermax	500W D-Body Parabolic Reflector UV-Reduced	0063435
PE500DUV	Perkin Elmer Cermax	500W D-Body Parabolic Reflector UV-Enhanced	0063436
PE700C-10F	Perkin Elmer Cermax	700W D-Body Elliptical Reflector UV-Reduced	0063222
PE700C-10UV	Perkin Elmer Cermax	700W D-Body Elliptical Reflector UV-Enhanced	0063223
PE700C-13F	Perkin Elmer Cermax	700W D-Body Elliptical Reflector UV-Reduced	0050106
PE700C-13UV	Perkin Elmer Cermax	700W D-Body Elliptical Reflector UV-Enhanced	0055346
PE80A-10F	Perkin Elmer Cermax	80W A-Body Elliptical Reflector UV-Reduced	0063195
PE80A-10UV	Perkin Elmer Cermax	80W A-Body Elliptical Reflector UV-Enhanced	0063196
PE80A-13F	Perkin Elmer Cermax	80W A-Body Elliptical Reflector UV-Reduced	0063197
PE80A-13UV	Perkin Elmer Cermax	80W A-Body Elliptical Reflector UV-Enhanced	0063198
PE80AF	Perkin Elmer Cermax	80W A-Body Parabolic Reflector UV-Reduced	0063204
PE80AUV	Perkin Elmer Cermax	80W A-Body Parabolic Reflector UV-Enhanced	0063205
PL-L 18W/TUV	Philips	18W T4 2G11 UVC Negligible Ozone Compact Germicidal	0014658
PL-L 36W/41	Philips	36W T5 2G11 Compact Fluorescent	0014666
PL-L 36W/CLEO	Philips	36W T4 2G11 UVA Compact Fluorescent CLEO	0032933
PL-L 36W/TUV	Philips	36W T4 2G11 UVC Negligible Ozone Compact Germicidal	0014668
PL-S 9W/08-2P	Philips	9W T4 G23 UVA Blacklight-Blue Compact Fluorescent	0014687
PL-S 9W/10BL	Philips	9W T4 G23 Blacklight Compact Fluorescent	0014688
PL-S 9W/TUV	Philips	9W T4 G23 UVC Negligible Ozone Compact Germicidal	0000230
Q100CL/DC/2V	(see ESR)		

# PART NUMBER INDEX

PART #	MFG.	DESCRIPTION	BULBTRONICS ORDERING CODE
<b>LAMPS</b>			
Q100T3/12V/CL	(see EVA)		
Q20MR16/SP 12V	(see ESX)		
Q20T3/CL/SCD	General Electric	20W 12V T3 G4 Halogen	0049876
Q235T4/3 33V	Eiko	150W/235W 24V/33V T4 GZ9.5 Halogen	0002364
Q50MR16/FL 12V	(see EXN)		
Q50MR16/SP 12V	(see EXT)		
Q50T3/12V/CL/PRO12	General Electric	50W 12V T4 GY6.35 Halogen	0034229
Q5T3/CL12V	General Electric	5W 12V T3 G4 Halogen	0002403
Q75T4/CL/CD 12V	General Electric	75W 12V T4 GY6.35 Halogen	0002416
SB40FL	(see ESX)		
SH52	Higuchi	50W 24V T4 E11 Halogen	0047763
SM-1460X	Ushio	17.8W 6.5V S8 P30D Incandescent	0029661
SM-1468	Ushio	6V 4.5A S8 P30D Incandescent	0016522
SM-150P25/2SB	Ushio	150W 120V P25 E26/E27 Incandescent	0046384
SM-1630	Ushio	6.5V 2.75A S8 P30D Incandescent	0046397
SM-18566	Ushio	50W 22.8V T3-1/2 G6.35 Halogen	0046159
SM-390158	Ushio	30W 6V S11 P47D Incandescent	0035855
SM-390413	Ushio	50W 110V P30D Incandescent	0016524
SM-42440-20030	Ushio	30W 12V T3-1/2 G6.35 Halogen	0046166
SM-64260	Ushio	30W 12V T3 PG22 Halogen	0046169
SM-74000	Ushio	120W 24V T4 X514 Halogen	0002455
SM-77458	Ushio	30W 115V/125V T25 BA15D Incandescent	0046456
SM-77903	Ushio	15W 6V T6 BA15D Incandescent	0029113
SM-77910	Ushio	15W 6V G6 BA15D Incandescent	0046458
SM-78595	Ushio	20W 120V T8 BA15D Incandescent	0046461
SM-8017	Ushio	15W 6V T6 BA15D Incandescent	0016530
SM-8M102	Ushio	3V/6V 2A G18-1/2 BA15S Incandescent	0046482
SM-8M103	Ushio	6.9V 2A G181/2 BA15S Incandescent	0046483
SM-8S101	Ushio	6V/9V 2A G6 P15S Incandescent	0016534
SM-900930	Ushio	6V 4.5A G40 E14 Incandescent	0046485
SM-B101028	Ushio	50W 24V T6 G8 Halogen	0046185
SM-B401029	Ushio	75W 24V T4 G8 Halogen	0002456
SM-B501132	Ushio	100W 24V T4-1/2 G8 Halogen	0046186
SM-H2000	Ushio	50W 22.8V T3-1/2 G6.35 Halogen	0002457
SM-L-1	Ushio	1.5W 3V Incandescent	0016539
SM-L-11	Ushio	12W 6V T3-1/4 Single Contact Bayonet Incandescent	0046493
SM-P129249-001	Ushio	150W/235W 24V/33V T4 GZ9.5 Halogen	0046187
SM-SD10	Ushio	125W 120V T10 P28S Incandescent	0030441
T4-1/2 120V 6W CAND		6W 120V T4-1/2 E12 Incandescent	0015715
TL100W/10R	Philips	100W T12 G13 UVB Fluorescent	0014761
TL20W/12RS	Philips	20W 57V T12 G13 UVB Fluorescent	0014773
TL20W/52	Philips	20W T12 G13 Bilirubin-Blue Fluorescent	0014775
TL40W/08 RS	Philips	40W T12 G13 UVA Blacklight-Blue Fluorescent	0051022
TL40W/12/RS	Philips	40W 103V T12 G13 UVB Fluorescent	0014780
TL4W/33	Philips	4W T5 G5 Fluorescent	0014784

# PART NUMBER INDEX

PART #	MFG.	DESCRIPTION	BULBTRONICS ORDERING CODE
<b>LAMPS</b>			
TL80W/10R	Philips	80W T12 G13 UVA Fluorescent	0014791
TLK40W/10R	Philips	40W T12 G13 UVA Fluorescent	0014855
TO-2-CC1137	(see 5801006)		
TUV 25W T8	Philips	25W T8 G13 UVC Negligible Ozone Germicidal	0039147
TUV30W (G30T8)	Philips	30W T8 G13 UVC Negligible Ozone Germicidal	0000233
TUV36T5/SP	Philips	39W T5 FA8 UVC Negligible Ozone Germicidal	0000234
TUV64T5/SP	Philips	65W T5 FA8 UVC Negligible Ozone Germicidal	0014860
UFL-FCB74L/D	Ushio	6W 100V T4 G10Q Fluorescent	0016543
UFL-FCB74L/WW	Ushio	6W 100V T4 G10Q Fluorescent	0016544
ULTRA VITALUX 300W	Osram	300W 220V R40 E26/E27 UVA/UVB Incandescent	0013779
ULTRAMED 400	Osram	420W 130V T5 R7S UVA Blacklight HID	0013778
USH-102D	Ushio	100W SFA7.5 Short Arc Mercury	0000293
USH-102DH	Ushio	100W Short Arc Mercury	0000294
USH-200DP	Ushio	200W SFC10-4 Short Arc Mercury	0000295
USH-50AC1	Ushio	50W 37V SFA6 Short Arc Mercury	0000300
USH-50AC2	Ushio	50W SFA6 Short Arc Mercury	0000301
UXL 75XE	Ushio	75W Xenon	0002605
UXL-150S-O	Ushio	150W Xenon	0002609
WILD50	Higuchi	50W 12V T3 90-Degree Bracket Halogen	0047764
X-00.88.082	Heine	2.25V 0.25A Mini Screw Halogen	0010777
X-01.88.032	Heine	2.5V Single Contact Flange Halogen	0002475
X-01.88.034	Heine	2.5V Single Contact w/ Locator Pin Halogen	0002476
X-01.88.035	Boehm	2.5V 0.68A TL1-1/2 Halogen	0003902
X-01.88.035	Heine	2.5V 0.68A TL1-1/2 Halogen	0002473
X-01.88.037	Heine	2.5V 0.68A Thread Halogen	0002477
X-01.88.038	Heine	2.5V Single Pin Halogen	0002478
X-01.88.040	Heine	2.5V Threaded Base Halogen	0002480
X-01.88.041	Heine	2.5V Single Contact Halogen	0002481
X-01.88.042	Boehm	2.5V T1-1/2 Single Contact Groove Halogen	0003904
X-01.88.042	Heine	2.5V T1-1/2 Single Contact Groove Halogen	0002474
X-01.88.043	Heine	2.5V Single Contact Groove Halogen	0002482
X-01.88.056	Heine	2.5V Groove Halogen	0002483
X-01.88.057	Heine	2.5V Single Contact Threaded Halogen	0002484
X-01.88.058	Heine	2.5V T3 Single Contact Threaded Halogen	0002485
X-01.88.059	Boehm	2.5V Frosted Threaded Single Halogen	0003905
X-01.88.059	Heine	2.5V Frosted Threaded Single Halogen	0002486
X-01.88.061	Heine	2.5V Halogen	0002487
X-01.88.069	Heine	2.5V Single Pin Flange Halogen	0002488
X-01.88.077	Heine	2.5V Single Pin Slight Flange Halogen	0002489
X-01.88.084	Heine	2.5V Halogen	0002490
X-01.88.087	Heine	2.5V T3 Single Contact Flange Halogen	0002491
X-01.88.088	Heine	2.5V T2-1/2 Single Contact Flange Halogen	0002492
X-01.88.094	Heine	2.5V Vacuum Lamp Halogen	0065871
X-01.88.098	Heine	2.5V Single Contact Flange Locator Pin Halogen	0010778
X-01.88.105	Heine	2.5V Halogen	0065864
X-01.88.106	Heine	2.5V Halogen	0065865

# PART NUMBER INDEX

PART #	MFG.	DESCRIPTION	BULBTRONICS ORDERING CODE
<b>LAMPS</b>			
X-01.88.107	Heine	2.5V Halogen	0065870
X-01.88.108	Heine	2.5V Halogen	0065869
X-01.88.109	Heine	2.5V Halogen	0065863
X-01.88.110	Heine	2.5V Halogen	0054693
X-02.88.036	Heine	Halogen	0065850
X-02.88.044	Heine	3.5V TL1-1/2 Single Pin Flange Halogen	0002493
X-02.88.045	Heine	3.5V Halogen	0000688
X-02.88.046	Boehm	3.5V Single Contact Locator Pin Halogen	0049411
X-02.88.046	Heine	3.5V Single Contact Locator Pin Halogen	0000322
X-02.88.047	Heine	3.5V Halogen	0002494
X-02.88.048	Heine	3.5V Halogen	0002495
X-02.88.049	Heine	3.5V Single Contact Halogen	0002496
X-02.88.050	Heine	3.5V Single Pin Flange Spring Lock Halogen	0002497
X-02.88.051	Heine	3.5V Halogen	0065867
X-02.88.053	Heine	3.5V Halogen	0054593
X-02.88.062	Heine	Halogen	0065866
X-02.88.070	Boehm	3.5V Single Pin Flange Halogen	0047362
X-02.88.070	Heine	3.5V Single Pin Flange Halogen	0002498
X-02.88.072	Boehm	3.5V Halogen	0048047
X-02.88.072	Heine	3.5V Halogen	0002499
X-02.88.078	Heine	3.5V Single Pin Flange Halogen	0002500
X-02.88.085	Heine	3.5V Halogen	0002501
X-02.88.086	Heine	3.5V Halogen	0002502
X-02.88.089	Heine	3.5V T3 Single Contact Flange Halogen	0002508
X-02.88.090	Heine	3.5V T2-1/2 Single Contact Flange Halogen	0002503
X-02.88.091	Heine	Halogen	0065868
X-02.88.099	Heine	3.5V Single Contact Flange Locator Pin Halogen	0010780
X-02.88.101	Heine	3.5V T1-1/2 Single Contact Groove Halogen	0065851
X-02.88.102	Heine	3.5V Single Contact Groove Halogen	0065862
X-04.88.060	Boehm	6V Single Contact Thread Halogen	0049072
X-04.88.060	Heine	6V Single Contact Thread Halogen	0002504
X-04.88.068	Boehm	6V 10W Flange Locator Pin Halogen	0047210
X-04.88.068	Heine	6V 10W Flange Locator Pin Halogen	0002505
X-04.88.076	Heine	6V Halogen	0002506
X-04.88.080	Heine	6V T1-3/4 Single Contact Flange Halogen	0029226
X-04.88.081	Heine	6V Single Pin Flange Spring Lock Halogen	0065837
X-04.88.093	Heine	5W 6V Halogen	0002507
X-04.88.104	Heine	10W 6W Single Contact Flange Locator Pin Halogen	0048287
X-04.88.111	Heine	5W 6W Single Contact Flange Locator Pin Halogen	0055393
XBO 100W/OFR	Osram	100W Xenon	0002615
XBO 150W/1	Osram	150W Xenon	0000242
XBO 150W/1/OFR	Osram	150W Xenon	0000119
XBO 150W/4	Osram	150W Xenon	0002616
XBO 150W/CR/OFR	Osram	150W Xenon	0002634
XBO 150W/S	Osram	150W Xenon	0002617
XBO 450W	Osram	450W Xenon	0002623



# PART NUMBER INDEX

PART #	MFG.	DESCRIPTION	BULBTRONICS ORDERING CODE
<b>LAMPS</b>			
XBO 450W OFR	Osram	450W Xenon	0002622
XBO 450W/2/OFR	Osram	450W Xenon	0002625
XBO 75W/2	Osram	75W Xenon	0002627
XBO 75W/2/OFR	Osram	75W Xenon	0002628
XBO-R 100W/45	Osram	100W Xenon	0002633
XBO-R 100W/45C/OFR	Osram	100W Xenon	0002630
XBO-R 101W/45C/OFR	Osram	100W Xenon	0002642
XBO-R 180W/45	Osram	180W Xenon	0002631
XBO-R 180W/45C/OFR	Osram	180W Xenon	0002575
XBO-R 181W IMAGES	Osram	180W Xenon	0002573
XBO-R 300W/60C/OFR	Osram	300W Xenon	0013796
Y-96.11.103	Heine	150W MR16 Halogen	0065835
Y-96.14.103	Heine	20W Halogen	0065834
Y-96.15.102	Heine	150W 24V T4 G6.35 Halogen	0065833
Y-96.15.103	Heine	100W 12V T3-1/2 GY6.35 Halogen	0002510
Y-96.15.108	Heine	100W Xenon	0065836

PART #	MFG.	DESCRIPTION	ORDERING CODE
<b>BATTERIES</b>			
5001	R&D Batteries	2.4V 0.70Ah	0029809
5002	R&D Batteries	18V 1.3Ah	0035030
5003	R&D Batteries	16.8V 4.4Ah	0035030
5006	R&D Batteries	2.4V 4.3Ah	0029813
5007	R&D Batteries	9.6V 2.3Ah	0029814
5008	R&D Batteries	12V 5.0Ah	0029815
5010	R&D Batteries	24V 4.0Ah	0031009
5011	R&D Batteries	12V 2.3Ah	0029817
5012	R&D Batteries	2.4V 2.3Ah	0029818
5013	R&D Batteries	12V 4.3Ah	0029819
5015	R&D Batteries	6V 2.5Ah	0029821
5016	R&D Batteries	8V 2.5Ah	0029794
5018	R&D Batteries	12V 1.5Ah	0029823
5020	R&D Batteries	12V 1.5Ah	0029825
5024	R&D Batteries	12V 0.70Ah	0029829
5025	R&D Batteries	12V 1.5Ah	0029830
5027	R&D Batteries	12V 1.5Ah	0029832
5028	R&D Batteries	12V 1.5Ah	0003730
5029	R&D Batteries	14.4V 2.3Ah	0029834
5031	R&D Batteries	12V 2.3Ah	0029836
5032	R&D Batteries	7.2V 0.27Ah	0029837
5033	R&D Batteries	4.8V 1.5Ah	0029838
5035	R&D Batteries	7.2V 2.3Ah	0029840
5036	R&D Batteries	3V 0.16Ah	0048630
5038	R&D Batteries	8.4V 2.3Ah	0029842

# PART NUMBER INDEX

PART #	MFG.	DESCRIPTION	BULBTRONICS ORDERING CODE
<b>BATTERIES</b>			
5041	R&D Batteries	11.1V 4.4Ah	0029845
5042	R&D Batteries	12V 3.0Ah	0029846
5043	R&D Batteries	12V 4.5Ah	0029847
5044	R&D Batteries	3.6V 2.3Ah	0029848
5045	R&D Batteries	12V 7.0Ah	0032309
5046	R&D Batteries	7.2V 1.0Ah	0032311
5047	R&D Batteries	4.8V 1.5Ah	0029849
5049	R&D Batteries	12V 2.3Ah	0029850
5051	R&D Batteries	8V 2.5Ah	0029852
5052	R&D Batteries	12V 2.8Ah	0029853
5053	R&D Batteries	6V 7.2Ah	0048634
5054	R&D Batteries	7.2V 1.2Ah	0029854
5056	R&D Batteries	4.8V 0.27Ah	0029855
5058	R&D Batteries	12V 4Ah	0029857
5059	R&D Batteries	8V 2.5Ah	0029858
5060	R&D Batteries	14.4V 4.0Ah	0048635
5062	R&D Batteries	3V 1.2Ah	0034435
5063	R&D Batteries	14.4V 1.8Ah	0031109
5064	R&D Batteries	6V 3.4Ah	0048636
5067	R&D Batteries	14.4V 1.5Ah	0048638
5069	R&D Batteries	4.8V 0.70Ah	0039656
5070	R&D Batteries	7.2V 1.6Ah	0048639
5071	R&D Batteries	11.1V 4.2Ah	0032312
5072	R&D Batteries	12V 4.0Ah	0048640
5073	R&D Batteries	12V 4.3Ah	0048641
5076	R&D Batteries	4.8V 0.70Ah	0029863
5077	R&D Batteries	6V 4.5Ah	0032313
5078	R&D Batteries	6V 4.5Ah	0032314
5079	R&D Batteries	4.8V 1.6Ah	0065998
5080	R&D Batteries	19.2V 7.0Ah	0031069
5081	R&D Batteries	12V 2.3Ah	0029864
5082	R&D Batteries	12V 2.6Ah	0031070
5083	R&D Batteries	7.2V 5.0Ah	0048642
5084	R&D Batteries	3.6V 2.1Ah	0065999
5085	R&D Batteries	7.2V 0.60Ah	0030675
5086	R&D Batteries	24V 0.70Ah	0029865
5088	R&D Batteries	7.2V 1.6Ah	0031111
5090	R&D Batteries	24V 8.0Ah	0048644
5091	R&D Batteries	3V 0.19Ah	0048646
5092	R&D Batteries	10.8V 2.3Ah	0029867
5093	R&D Batteries	12V 2.3Ah	0029868
5097	R&D Batteries	3.6V 0.75Ah	0032405
5098	R&D Batteries	2.4V 1.1Ah	0032315
5100	R&D Batteries	4.8V 1.5Ah	0029873
5101	R&D Batteries	180V 5.0Ah	0029874
5102	R&D Batteries	192V 2.5Ah	0029875

# PART NUMBER INDEX

PART #	MFG.	DESCRIPTION	BULBTRONICS ORDERING CODE
<b>BATTERIES</b>			
5103	R&D Batteries	6V 1.7Ah	0048647
5104	R&D Batteries	12V 5.0Ah	0029876
5108	R&D Batteries	6V 4.4Ah	0048650
5109	R&D Batteries	13.2V 0.80Ah	0048651
5110	R&D Batteries	24V 7.0Ah	0030386
5115	R&D Batteries	14V 2.5Ah	0029883
5116	R&D Batteries	14.4V 0.27Ah	0029884
5117	R&D Batteries	12V 4.5Ah	0032316
5119	R&D Batteries	12V 2.8Ah	0032406
5124	R&D Batteries	2.4V 1.5Ah	0029892
5125	R&D Batteries	19.2V 1.5Ah	0029893
5128	R&D Batteries	12V 2.5Ah	0029896
5130	R&D Batteries	8V 2.5Ah	0029898
5134	R&D Batteries	12V 1.5Ah	0029900
5135	R&D Batteries	2.4V 0.75Ah	0032318
5136	R&D Batteries	12V 4.5Ah	0029901
5137	R&D Batteries	4.8V 0.27Ah	0029902
5139	R&D Batteries	12V 2.5Ah	0029903
5140	R&D Batteries	6V 0.70Ah	0029904
5145	R&D Batteries	9.6V 0.60Ah	0048652
5146	R&D Batteries	9.6V 1.3Ah	0029909
5147	R&D Batteries	18V 2.5Ah	0029910
5149	R&D Batteries	6V 0.70Ah	0029911
5150	R&D Batteries	4.8V 0.70Ah	0029912
5154	R&D Batteries	12V 4.5Ah	0029915
5155	R&D Batteries	8.4V 0.35Ah	0029916
5157	R&D Batteries	8V 6.0Ah	0029918
5158	R&D Batteries	12V 1.5Ah	0029919
5159	R&D Batteries	4.8V 1.3Ah	0029920
5162	R&D Batteries	4.8V 0.70Ah	0029923
5167	R&D Batteries	12V 2.5Ah	0028369
5169	R&D Batteries	12V 2.5Ah	0029929
5170	R&D Batteries	12V 2.5Ah	0029930
5171	R&D Batteries	12V 0.70Ah	0029931
5172	R&D Batteries	4.8V 0.70Ah	0029932
5173	R&D Batteries	7.2V 4.0Ah	0066000
5176	R&D Batteries	7.2V 4.0Ah	0048653
5178	R&D Batteries	12V 1.5Ah	0029938
5180	R&D Batteries	3.6V 0.70Ah	0029940
5182	R&D Batteries	2.4V 0.70Ah	0032319
5183	R&D Batteries	6V 4.0Ah	0066002
5184	R&D Batteries	12V 2.5Ah	0029941
5186	R&D Batteries	12V 0.28Ah	0031112
5187	R&D Batteries	8V 2.5Ah	0029943
5189	R&D Batteries	24V 0.52Ah	0029944
5191	R&D Batteries	18V 3.2Ah	0031071

# PART NUMBER INDEX

PART #	MFG.	DESCRIPTION	BULBTRONICS ORDERING CODE
<b>BATTERIES</b>			
5196	R&D Batteries	3.6V 0.20Ah	0029948
5199	R&D Batteries	12V 0.70Ah	0029951
5201	R&D Batteries	19.2V 2.3Ah	0003733
5203	R&D Batteries	7.2V 1.4Ah	0048655
5204	R&D Batteries	24V 2.3Ah	0029953
5205	R&D Batteries	12V 2.5Ah	0029786
5208	R&D Batteries	7.2V 0.15Ah	0029954
5214	R&D Batteries	16V 2.7Ah	0003719
5215	R&D Batteries	24V 2.5Ah	0029958
5217	R&D Batteries	2V 2.5Ah	0031072
5218	R&D Batteries	2V 5.0Ah	0031073
5221	R&D Batteries	6V 2.5Ah	0048656
5223	R&D Batteries	6V 2.5Ah	0031011
5224	R&D Batteries	3.6V 0.75Ah	0032320
5225	R&D Batteries	6V 0.70Ah	0029692
5226	R&D Batteries	12V 1.8Ah	0003734
5229	R&D Batteries	12V 2.2Ah	0029964
5231	R&D Batteries	3.6V 2.5Ah	0048657
5236	R&D Batteries	9.6V 0.65Ah	0029969
5237	R&D Batteries	4.8V 0.70Ah	0029971
5238	R&D Batteries	12V 1.2Ah	0003735
5241	R&D Batteries	48V 2.7Ah	0048658
5242	R&D Batteries	48V 4.5Ah	0048659
5243	R&D Batteries	7.2V 1.5Ah	0029974
5250	R&D Batteries	4.8V 0.70Ah	0029979
5252	R&D Batteries	6V 2.5Ah	0029980
5263	R&D Batteries	12V 1.5Ah	0029987
5268	R&D Batteries	12V 1.5Ah	0029988
5269	R&D Batteries	12V 5.0Ah	0031075
5272	R&D Batteries	24V 1.5Ah	0029989
5275	R&D Batteries	8V 2.7Ah	0032321
5276	R&D Batteries	12V 1.2Ah	0029991
5278	R&D Batteries	24V 1.6Ah	0029993
5284	R&D Batteries	7.2V 1.5Ah	0029998
5291	R&D Batteries	12V 2.5Ah	0030002
5292	R&D Batteries	6V 2.5Ah	0066006
5294	R&D Batteries	7.2V 1.5Ah	0030004
5296	R&D Batteries	6V 1.5Ah	0003720
5298	R&D Batteries	12V 2.2Ah	0030007
5299	R&D Batteries	8V 3.5Ah	0030008
5301	R&D Batteries	16V 2.5Ah	0030009
5303	R&D Batteries	6V 2.5Ah	0030010
5308	R&D Batteries	9.6V 0.70Ah	0030014
5310	R&D Batteries	32V 5.0Ah	0030016
5312	R&D Batteries	24V 1.5Ah	0030387
5318	R&D Batteries	12V 1.0Ah	0030020

# PART NUMBER INDEX

PART #	MFG.	DESCRIPTION	BULBTRONICS ORDERING CODE
<b>BATTERIES</b>			
5319	R&D Batteries	9.6V 2.3Ah	0030021
5332	R&D Batteries	7.2V 0.70Ah	0030026
5338	R&D Batteries	4V 2.8Ah	0030032
5342	R&D Batteries	10V 2.5Ah	0048660
5343	R&D Batteries	3V 0.19Ah	0030034
5346	R&D Batteries	4V 1.0Ah	0029792
5347	R&D Batteries	12V 0.70Ah	0031116
5349	R&D Batteries	6V 2.5Ah	0030038
5351	R&D Batteries	6V 2.3Ah	0030040
5353	R&D Batteries	6V 1.5Ah	0030041
5354	R&D Batteries	7.2V 0.20Ah	0030042
5356	R&D Batteries	6V 2.5Ah	0030043
5358	R&D Batteries	12V 5.0Ah	0030045
5359	R&D Batteries	3.5V 0.75Ah	0048812
5360	R&D Batteries	12V 3.2Ah	0048662
5368	R&D Batteries	6V 1.0Ah	0031019
5369	R&D Batteries	6V 1.2Ah	0031020
5370	R&D Batteries	6V 2.8Ah	0032322
5371	R&D Batteries	6V 3.0Ah	0031021
5373	R&D Batteries	6V 3.2Ah	0031022
5374	R&D Batteries	6V 4.5Ah	0031023
5375	R&D Batteries	6V 7.0Ah	0031024
5377	R&D Batteries	6V 12.0Ah	0048663
5378	R&D Batteries	6V 20.0Ah	0031117
5380	R&D Batteries	6V 10.0Ah	0031078
5381	R&D Batteries	8V 2.5Ah	0030047
5382	R&D Batteries	8V 3.5Ah	0032323
5383	R&D Batteries	12V 1.3Ah	0031025
5384	R&D Batteries	12V 3.4Ah	0031026
5385	R&D Batteries	12V 2.9Ah	0031027
5386	R&D Batteries	12V 2.5Ah	0031028
5387	R&D Batteries	12V 2.3Ah	0031029
5388	R&D Batteries	12V 5.0Ah	0031030
5389	R&D Batteries	12V 2.3Ah	0003736
5390	R&D Batteries	12V 7.0Ah	0031032
5391	R&D Batteries	12V 18.0Ah	0031079
5392	R&D Batteries	12V 24.0Ah	0031034
5393	R&D Batteries	12V 26.0Ah	0031035
5394	R&D Batteries	12V 24.0Ah	0031036
5395	R&D Batteries	12V 35.0Ah	0031080
5396	R&D Batteries	4V 1.0Ah	0066007
5397	R&D Batteries	1.2V 0.70Ah	0031037
5398	R&D Batteries	8.4V 0.18Ah	0032329
5399	R&D Batteries	7.2V 0.15Ah	0031081
5400	R&D Batteries	4.5V 0.65Ah	0066008
5402	R&D Batteries	3V 0.65Ah	0066009
5403	R&D Batteries	1.2V 2.4Ah	0066010

# PART NUMBER INDEX

PART #	MFG.	DESCRIPTION	BULBTRONICS ORDERING CODE
<b>BATTERIES</b>			
5405	R&D Batteries	9V Alkaline	0066011
5406	R&D Batteries	1.5V Alkaline	0066012
5407	R&D Batteries	1.5V Alkaline	0066013
5408	R&D Batteries	1.5V Alkaline	0066014
5409	R&D Batteries	6V 2.5Ah	0030055
5410	R&D Batteries	7.2V 1.5Ah	0003721
5415	R&D Batteries	12V 1.5Ah	0030058
5417	R&D Batteries	12V 5.0Ah	0031120
5419	R&D Batteries	18V 3.2Ah	0030059
5420	R&D Batteries	8.4V 2.3Ah	0030060
5424	R&D Batteries	12V 2.8Ah	0030062
5430	R&D Batteries	24V 2.3Ah	0048669
5434	R&D Batteries	12V 1.5Ah	0048670
5437	R&D Batteries	3V 2.0Ah	0048671
5438	R&D Batteries	12V 1.5Ah	0030064
5441	R&D Batteries	12V 3.2Ah	0030065
5445	R&D Batteries	18V 2.5Ah	0030067
5449	R&D Batteries	3.6V 0.11Ah	0030071
5457	R&D Batteries	3.6V 0.15Ah	0030078
5466	R&D Batteries	3.6V 0.95Ah	0032330
5469	R&D Batteries	6V 1.3Ah	0030087
5470	R&D Batteries	7.2V 2.4Ah	0030088
5472	R&D Batteries	4.8V 0.70Ah	0030090
5479	R&D Batteries	7.2V 1.5Ah	0030093
5481	R&D Batteries	12V 1.5Ah	0030094
5482	R&D Batteries	3.6V 0.11Ah	0030095
5483	R&D Batteries	3V 0.16Ah	0030096
5488	R&D Batteries	3.6V 0.60Ah	0030098
5490	R&D Batteries	18V 3.4Ah	0029784
5492	R&D Batteries	6V 2.3Ah	0030099
5503	R&D Batteries	8V 5.4Ah	0032331
5505	R&D Batteries	12V 7.0Ah	0031121
5506	R&D Batteries	3.6V 2.4Ah	0030105
5514	R&D Batteries	12V 2.5Ah	0030111
5515	R&D Batteries	12V 2.5Ah	0031040
5516	R&D Batteries	3V 0.17Ah	0066016
5517	R&D Batteries	3V 1.5Ah	0003737
5518	R&D Batteries	7.2V 2.5Ah	0030112
5528	R&D Batteries	12V 1.3Ah	0030116
5529	R&D Batteries	18V 4.5Ah	0030117
5531	R&D Batteries	3.6V 0.70Ah	0030118
5533	R&D Batteries	12V 1.2Ah	0031041
5536	R&D Batteries	8V 2.7Ah	0031042
5541	R&D Batteries	4.8V 1.5Ah	0030124
5542	R&D Batteries	12V 7.0Ah	0048672
5543	R&D Batteries	12V 2.5Ah	0030125



# PART NUMBER INDEX

PART #	MFG.	DESCRIPTION	BULBTRONICS ORDERING CODE
<b>BATTERIES</b>			
5545	R&D Batteries	12V 40.0Ah	0031084
5547	R&D Batteries	12V 1.3Ah	0048673
5548	R&D Batteries	12V 2.9Ah	0030128
5549	R&D Batteries	18V 7.2Ah	0003738
5550	R&D Batteries	12V 2.5Ah	0030129
5551	R&D Batteries	12V 12.0Ah	0031123
5552	R&D Batteries	3.6V 0.15Ah	0066018
5554	R&D Batteries	12V 1.5Ah	0030130
5556	R&D Batteries	13.2V 1.2Ah	0030131
5558	R&D Batteries	12V 1.2Ah	0030133
5563	R&D Batteries	2.4V 2.4Ah	0030135
5564	R&D Batteries	7.2V 0.85Ah	0030136
5565	R&D Batteries	9.6V 0.65Ah	0030137
5573	R&D Batteries	12V 2.9Ah	0031043
5578	R&D Batteries	1.2V 0.18Ah	0031042
5580	R&D Batteries	3.9V 7.0Ah	0048674
5582	R&D Batteries	12V 4.5Ah	0030145
5583	R&D Batteries	15V 20.0Ah	0030146
5590	R&D Batteries	4.8V 0.11Ah	0031044
5593	R&D Batteries	6V 1.0Ah	0032332
5595	R&D Batteries	8.4V 0.27Ah	0030150
5598	R&D Batteries	12V 2.8Ah	0066020
5601	R&D Batteries	6V 1.2Ah	0003722
5602	R&D Batteries	4.8V 0.80Ah	0030152
5603	R&D Batteries	10V 2.5Ah	0003715
5605	R&D Batteries	3V 1.3Ah	0048676
5608	R&D Batteries	7.2V 0.65Ah	0030156
5614	R&D Batteries	6V 12.0Ah	0032333
5615	R&D Batteries	24V 1.5Ah	0030159
5620	R&D Batteries	1.2V 0.20Ah	0030164
5621	R&D Batteries	2.4V 0.70Ah	0028454
5622	R&D Batteries	12V 3.4Ah	0030165
5623	R&D Batteries	12V 2.3Ah	0030166
5624	R&D Batteries	3.6V 1.7Ah	0031133
5625	R&D Batteries	1.5V Alkaline	0066022
5626	R&D Batteries	3.6V 1.7Ah	0030169
5627	R&D Batteries	12V 5.0Ah	0030170
5629	R&D Batteries	6V 4.4Ah	0030172
5631	R&D Batteries	12V 2.0Ah	0031045
5633	R&D Batteries	3.6V 0.70Ah	0030174
5635	R&D Batteries	3.6V 0.06Ah	0030176
5639	R&D Batteries	12V 1.2Ah	0031126
5640	R&D Batteries	4.8V 0.75Ah	0003740
5641	R&D Batteries	7.2V 1.8Ah	0030177
5642	R&D Batteries	12V 3.2Ah	0030178
5643	R&D Batteries	3.6V 0.70Ah	0030179

# PART NUMBER INDEX

PART #	MFG.	DESCRIPTION	BULBTRONICS ORDERING CODE
<b>BATTERIES</b>			
5644	R&D Batteries	3V 1.3Ah	0048677
5645	R&D Batteries	9.6V 1.5Ah	0030181
5647	R&D Batteries	3.6V 0.95Ah	0066023
5648	R&D Batteries	12V 26.0Ah	0031127
5652	R&D Batteries	12V 1.8Ah	0030187
5653	R&D Batteries	3.6V 0.60Ah	0030188
5655	R&D Batteries	12V 2.0Ah	0031907
5658	R&D Batteries	3V 0.16Ah	0030192
5661	R&D Batteries	12V 0.75Ah	0030195
5663	R&D Batteries	48V 7.0Ah	0030197
5666	R&D Batteries	6V 5.0Ah	0048678
5667	R&D Batteries	12V 3.4Ah	0031088
5671	R&D Batteries	4V 4.5Ah	0048679
5674	R&D Batteries	12V 0.20Ah	0032221
5675	R&D Batteries	6V 3.4Ah	0031046
5677	R&D Batteries	3.6V 0.70Ah	0030203
5679	R&D Batteries	12V 3.2Ah	0031089
5680	R&D Batteries	8V 2.5Ah	0030204
5682	R&D Batteries	3.6V 0.11Ah	0048680
5686	R&D Batteries	12V 0.17Ah	0030205
5691	R&D Batteries	8V 2.5Ah	0030209
5693	R&D Batteries	9.6V 1.3Ah	0048683
5694	R&D Batteries	19.2V 4.5Ah	0017766
5695	R&D Batteries	4.8V 0.11Ah	0030211
5696	R&D Batteries	4.8V 4.4Ah	0030212
5701	R&D Batteries	12V 2.3Ah	0030215
5703	R&D Batteries	1.2V 4.3Ah	0030217
5705	R&D Batteries	14.4V 1.8Ah	0030219
5708	R&D Batteries	7.2V 1.0Ah	0048684
5709	R&D Batteries	3V 0.75Ah	0032404
5710	R&D Batteries	2.4V 0.70Ah	0030223
5711	R&D Batteries	4.8V 1.5Ah	0030224
5712	R&D Batteries	8V 2.7Ah	0048685
5713	R&D Batteries	32V 5.0Ah	0030225
5715	R&D Batteries	12V 1.5Ah	0003724
5717	R&D Batteries	24V 2.0Ah	0030229
5719	R&D Batteries	24V 1.3Ah	0030231
5722	R&D Batteries	12V 13.0Ah	0031090
5724	R&D Batteries	2.4V 0.04Ah	0030233
5725	R&D Batteries	16V 2.5Ah	0030234
5726	R&D Batteries	19.2V 2.3Ah	0030235
5727	R&D Batteries	3.9V 1.0Ah	0030236
5729	R&D Batteries	7.2V 0.60Ah	0030237
5734	R&D Batteries	7.2V 2.3Ah	0029768
5735	R&D Batteries	3V 1.2Ah	0030239
5736	R&D Batteries	9.6V 0.70Ah	0030240

# PART NUMBER INDEX

PART #	MFG.	DESCRIPTION	BULBTRONICS ORDERING CODE
<b>BATTERIES</b>			
5738	R&D Batteries	3.6V 0.27Ah	0028458
5739	R&D Batteries	3V 0.28Ah	0030242
5741	R&D Batteries	12V 7.0Ah	0048687
5743	R&D Batteries	8V 5.0Ah	0030244
5746	R&D Batteries	6V 1.2Ah	0036656
5748	R&D Batteries	3V 2.5Ah	0003741
5754	R&D Batteries	3V 0.86Ah	0031128
5757	R&D Batteries	4.8V 2.4Ah	0030249
5758	R&D Batteries	9.6V 0.60Ah	0017769
5760	R&D Batteries	7.2V 0.70Ah	0030251
5762	R&D Batteries	12V 2.4Ah	0048690
5763	R&D Batteries	9.6V 0.25Ah	0030253
5764	R&D Batteries	3.6V 0.11Ah	0030254
5765	R&D Batteries	3V 0.56Ah	0048692
5768	R&D Batteries	3V 0.17Ah	0048693
5771	R&D Batteries	12V 2.0Ah	0031047
5772	R&D Batteries	6V 0.50Ah	0031092
5774	R&D Batteries	3.6V 0.52Ah	0030260
5776	R&D Batteries	3V 1.8Ah	0048694
5778	R&D Batteries	12V 2.0Ah	0032407
5779	R&D Batteries	3V 1.8Ah	0034352
5780	R&D Batteries	12V 7.2Ah	0031048
5781	R&D Batteries	12V 0.70Ah	0030262
5782	R&D Batteries	7.2V 1.2Ah	0030263
5783	R&D Batteries	4.8V 0.03Ah	0030264
5784	R&D Batteries	7.2V 0.70Ah	0030265
5785	R&D Batteries	12V 0.80Ah	0031068
5786	R&D Batteries	4.8V 0.11Ah	0030266
5787	R&D Batteries	9.6V 1.4Ah	0003716
5789	R&D Batteries	3.6V 0.28Ah	0048696
5790	R&D Batteries	4.8V 1.5Ah	0048697
5791	R&D Batteries	6V 0.70Ah	0030269
5792	R&D Batteries	8V 3.8Ah	0029795
5793	R&D Batteries	8.4V 0.70Ah	0048698
5794	R&D Batteries	14.4V 2.3Ah	0003742
5795	R&D Batteries	12V 3.2Ah	0030271
5802	R&D Batteries	4.8V 0.70Ah	0030277
5803	R&D Batteries	7.5V 325MAh	0066027
5804	R&D Batteries	12V 1.0Ah	0030278
5805	R&D Batteries	10.8V 0.20Ah	0030279
5806	R&D Batteries	3.9V 2.0Ah	0030280
5807	R&D Batteries	12V 1.5Ah	0030281
5810	R&D Batteries	7.2V 1.8Ah	0030284
5811	R&D Batteries	3V 1.4Ah	0048701
5812	R&D Batteries	12V 3.2Ah	0030285
5815	R&D Batteries	4.8V 1.5Ah	0030288

# PART NUMBER INDEX

PART #	MFG.	DESCRIPTION	BULBTRONICS ORDERING CODE
<b>BATTERIES</b>			
5818	R&D Batteries	12V 4.5Ah	0031132
5823	R&D Batteries	6V 0.20Ah	0030294
5824	R&D Batteries	9.6V 1.6Ah	0030295
5826	R&D Batteries	3.6V 5.0Ah	0031100
5828	R&D Batteries	3V 1.1Ah	0032334
5829	R&D Batteries	12V 2.8Ah	0030298
5830	R&D Batteries	7.2V 1.8Ah	0030299
5831	R&D Batteries	2.4V 0.60Ah	0048702
5833	R&D Batteries	24V 1.7Ah	0030301
5834	R&D Batteries	16.8V 0.70Ah	0030302
5836	R&D Batteries	8.4V 0.28Ah	0030303
5838	R&D Batteries	12V 1.2Ah	0031049
5839	R&D Batteries	24V 7.2Ah	0030304
5840	R&D Batteries	3.6V 0.10Ah	0030305
5841	R&D Batteries	3.6V 0.03Ah	0030306
5842	R&D Batteries	2.4V 0.06Ah	0030307
5850	R&D Batteries	12V 28.0Ah	0031094
5851	R&D Batteries	3V 0.56Ah	0031137
5852	R&D Batteries	6V 1.3Ah	0031050
5853	R&D Batteries	1.2V 1.5Ah	0030313
5858	R&D Batteries	26.4V 0.70Ah	0030314
5859	R&D Batteries	9.6V 0.65Ah	0030315
5860	R&D Batteries	12V 1.8Ah	0030316
5861	R&D Batteries	12V 1.2Ah	0030317
5864	R&D Batteries	6V 24.0Ah	0030319
5868	R&D Batteries	9V 1.2Ah	0032408
5869	R&D Batteries	3V 0.16Ah	0066031
5870	R&D Batteries	3V 0.04Ah	0048704
5872	R&D Batteries	4.8V 0.70Ah	0030320
5873	R&D Batteries	14.4V 0.70Ah	0030321
5873	R&D Batteries	14.4V 0.70Ah	0030321
5874	R&D Batteries	7.2V 0.70Ah	0030322
5875	R&D Batteries	8V 2.7Ah	0029793
5876	R&D Batteries	16.8V 1.5Ah	0030323
5877	R&D Batteries	18V 1.3Ah	0030324
5878	R&D Batteries	3V 1.0Ah	0030325
5879	R&D Batteries	12V 2.5Ah	0030326
5880	R&D Batteries	12V 4.0Ah	0030327
5881	R&D Batteries	6V 4.5Ah	0031138
5882	R&D Batteries	6V 8.0Ah	0031139
5884	R&D Batteries	3V 0.19Ah	0048705
5885	R&D Batteries	3V 0.75Ah	0048706
5886	R&D Batteries	3.6V 0.11Ah	0030328
5888	R&D Batteries	18V 1.3Ah	0048707
5891	R&D Batteries	16.8V 2.3Ah	0030331
5892	R&D Batteries	10.8V 1.5Ah	0030332

# PART NUMBER INDEX

PART #	MFG.	DESCRIPTION	BULBTRONICS ORDERING CODE
<b>BATTERIES</b>			
5893	R&D Batteries	33.6V 1.5Ah	0030333
5894	R&D Batteries	12V 4.4Ah	0030334
5895	R&D Batteries	12V 0.80Ah	0031095
5896	R&D Batteries	12V 2.5Ah	0030335
5897	R&D Batteries	12V 5.0Ah	0030336
5898	R&D Batteries	7.2V 1.7Ah	0030337
5899	R&D Batteries	12V 2.2Ah	0032378
5900	R&D Batteries	3.6V 2.1Ah	0031140
5902	R&D Batteries	2.4V 0.06Ah	0030338
5903	R&D Batteries	9.6V 1.6Ah	0030339
5904	R&D Batteries	12V 2.5Ah	0030340
5908	R&D Batteries	12V 4.0Ah	0048708
5909	R&D Batteries	3.6V 0.27Ah	0003717
5910	R&D Batteries	12V 5.1Ah	0030344
5911	R&D Batteries	7.2V 0.23Ah	0030345
5913	R&D Batteries	3V 0.17Ah	0048709
5914	R&D Batteries	7.2V 2.7Ah	0030346
5916	R&D Batteries	6V 7.2Ah	0032381
5917	R&D Batteries	7.2V 1.5Ah	0030348
5921	R&D Batteries	8V 3.2Ah	0030351
5924	R&D Batteries	3V 0.16Ah	0031051
5925	R&D Batteries	8V 2.7Ah	0030932
5927	R&D Batteries	12V 5.0Ah	0030356
5928	R&D Batteries	6V 1.5Ah	0030357
5929	R&D Batteries	4.8V 3.0Ah	0048711
5930	R&D Batteries	4.8V 1.8Ah	0030358
5931	R&D Batteries	12V 1.2Ah	0003718
5932	R&D Batteries	24V 0.70Ah	0031052
5933	R&D Batteries	12V 2.8Ah	0030359
5934	R&D Batteries	7.2V 1.4Ah	0048712
5935	R&D Batteries	7.2V 2.1Ah	0048713
5936	R&D Batteries	24V 2.2Ah	0030360
5937	R&D Batteries	6V 0.10Ah	0030361
5938	R&D Batteries	7.2V 1.6Ah	0030362
5939	R&D Batteries	3.5V 1.5Ah	0048714
5941	R&D Batteries	8V 4.0Ah	0066037
5943	R&D Batteries	12V 0.70Ah	0030363
5944	R&D Batteries	12V 1.5Ah	0048715
5945	R&D Batteries	6V 3.0Ah	0031055
5947	R&D Batteries	12V 7.2Ah	0048716
5948	R&D Batteries	6V 4.0Ah	0066038
5949	R&D Batteries	12V 0.08Ah	0031096
5950	R&D Batteries	12V 2.9Ah	0032383
5951	R&D Batteries	12V 1.8Ah	0048717
5952	R&D Batteries	3.6V 2.5Ah	0032384
5953	R&D Batteries	8V 2.5Ah	0032580

# PART NUMBER INDEX

PART #	MFG.	DESCRIPTION	BULBTRONICS ORDERING CODE
<b>BATTERIES</b>			
5954	R&D Batteries	12V 2.0Ah	0032385
5955	R&D Batteries	12V 4.0Ah	0031097
5956	R&D Batteries	24V 7.2Ah	0048718
5957	R&D Batteries	7.2V 2.7Ah	0048719
5958	R&D Batteries	6V 8.0Ah	0031056
5959	R&D Batteries	3.6V 1.2Ah	0038926
5960	R&D Batteries	7.2V 5.0Ah	0030365
5962	R&D Batteries	18V 3.5Ah	0032400
5963	R&D Batteries	12V 3.5Ah	0032386
5964	R&D Batteries	7.2V 3.8Ah	0048720
5965	R&D Batteries	7.2V 1.6Ah	0048721
5967	R&D Batteries	108V 26.0Ah	0031098
5969	R&D Batteries	12V 2.9Ah	0032399
5970	R&D Batteries	12V 26.0Ah	0031142
5971	R&D Batteries	7.2V 1.2Ah	0029783
5972	R&D Batteries	12V 3.5Ah	0031057
5973	R&D Batteries	7.2V 1.6Ah	0048724
5974	R&D Batteries	8.4V 0.80Ah	0048725
5975	R&D Batteries	12V 2.5Ah	0031058
5976	R&D Batteries	3V 0.95Ah	0048726
5977	R&D Batteries	7.2V 2.1Ah	0032403
5978	R&D Batteries	4.8V 0.65Ah	0048727
5979	R&D Batteries	24V 1.3Ah	0031059
5981	R&D Batteries	10.8V 3.8Ah	0032397
5982	R&D Batteries	9.6V 1.3Ah	0030426
5983	R&D Batteries	12V 28.0Ah	0032396
5989	R&D Batteries	12V 3.8Ah	0066041
5990	R&D Batteries	10.8V 3.0Ah	0048729
5991	R&D Batteries	12V 2.2Ah	0048730
5992	R&D Batteries	12V 2.0Ah	0048731
5993	R&D Batteries	12V 3.8Ah	0048732
5994	R&D Batteries	6V 7.2Ah	0034417
5996	R&D Batteries	6V 2.1Ah	0048735
5997	R&D Batteries	7.2V 1.6Ah	0048736
5998	R&D Batteries	Battery	0048737
6001	R&D Batteries	12V 5.2Ah	0034545
6003	R&D Batteries	30V 1.3Ah	0048738
6004	R&D Batteries	12V 7.2Ah	0048739
6005	R&D Batteries	12V 2.5Ah	0048740
6006	R&D Batteries	7.2V 1.8Ah	0048742
6007	R&D Batteries	12V 4.5Ah	0048743
6009	R&D Batteries	12V 1.2Ah	0048744
6010	R&D Batteries	12V 2.4Ah	0048745
6011	R&D Batteries	12V 4.5Ah	0048746
6013	R&D Batteries	10.8V 3.0Ah	0048749
6015	R&D Batteries	4.8V 1.6Ah	0048752



# PART NUMBER INDEX

PART #	MFG.	DESCRIPTION	BULBTRONICS ORDERING CODE
<b>BATTERIES</b>			
6016	R&D Batteries	7.2V 1.7Ah	0048753
6017	R&D Batteries	3.5V 0.75Ah	0048754
6018	R&D Batteries	12V 10.0Ah	0048755
6019	R&D Batteries	12V 7.5Ah	0047756
6020	R&D Batteries	48V 10.0Ah	0048756
6021	R&D Batteries	7.2V 5.0Ah	0048757
6022	R&D Batteries	12V 6.5Ah	0048758
6023	R&D Batteries	12V 2.1Ah	0048759
6024	R&D Batteries	7.2V 2.7Ah	0048760
6025	R&D Batteries	6V 4.0Ah	0048761
6026	R&D Batteries	19.2V 1.7Ah	0048762
6028	R&D Batteries	4.8V 1.6Ah	0048763
6029	R&D Batteries	7.2V 5.0Ah	0048764
6030	R&D Batteries	2.4V 0.70Ah	0048765
6031	R&D Batteries	4.8V 1.8Ah	0048766
6032	R&D Batteries	12V 2.15Ah	0066044
6033	R&D Batteries	3V 0.255Ah	0048767
6034	R&D Batteries	3.6V 1.6Ah	0048768
6035	R&D Batteries	7.2V 1.6Ah	0048769
6036	R&D Batteries	7.2V 4.0Ah	0048770
6037	R&D Batteries	7.2V 4.0Ah	0048771
6038	R&D Batteries	7.2V 1.6Ah	0048772
6039	R&D Batteries	6V 4.5Ah	0048773
6040	R&D Batteries	12V 20.0Ah	0048774
6041	R&D Batteries	14.4V 4.0Ah	0048775
6042	R&D Batteries	9.6V 2.1Ah	0048776
6043	R&D Batteries	3V 1.0Ah	0066045
6044	R&D Batteries	4.8V 1.8Ah	0048778
6045	R&D Batteries	3.6V 1.8Ah	0048779
6047	R&D Batteries	6V 4.5Ah	0048781
6048	R&D Batteries	7.2V 1.6Ah	0048782
6049	R&D Batteries	12V 2.9Ah	0048783
6050	R&D Batteries	3.6V 0.15Ah	0048784
6051	R&D Batteries	16.8V 1.7Ah	0048785
6052	R&D Batteries	7.2V 4.5Ah	0048786
6053	R&D Batteries	14.4V 1.6Ah	0048787
6054	R&D Batteries	2.4V 0.70Ah	0048788
6055	R&D Batteries	7.2V 0.70Ah	0048789
6057	R&D Batteries	12V 2.9Ah	0048790
6058	R&D Batteries	24V 2.9Ah	0048791
6059	R&D Batteries	14.4V 4.4Ah	0048793
6060	R&D Batteries	4.8V 1.8Ah	0048794
6061	R&D Batteries	14.4V 7.5Ah	0048795
6062	R&D Batteries	12V 7.5Ah	0048796
6063	R&D Batteries	12V 7.5Ah	0048797
6064	R&D Batteries	7.2V 3.0Ah	0048798

# PART NUMBER INDEX

PART #	MFG.	DESCRIPTION	BULBTRONICS ORDERING CODE
<b>BATTERIES</b>			
6065	R&D Batteries	6V 4.5Ah	0048799
6066	R&D Batteries	7.2V 0.20Ah	0048800
6067	R&D Batteries	12V 2.8Ah	0048801
6068	R&D Batteries	24V 4.5Ah	0048802
6069	R&D Batteries	4.8V 0.45Ah	0066047
6072	R&D Batteries	12V 4.5Ah	0066048
6073	R&D Batteries	12V 4.2Ah	0050387
6074	R&D Batteries	12V 2.7Ah	0066050
6075	R&D Batteries	9.6V 0.70Ah	0066051
6077	R&D Batteries	8.4V 4.0Ah	0066052
6078	R&D Batteries	312V 2.5Ah	0066053
6080	R&D Batteries	6V 0.15Ah	0066055
6081	R&D Batteries	12V 17.0Ah	0066056
6082	R&D Batteries	7.4V 2.4Ah	0066057
6084	R&D Batteries	7.2V 1.2Ah	0066058
6085	R&D Batteries	16.8V 1.6Ah	0066059
6088	R&D Batteries	4.8V 1.6Ah	0066060
6090	R&D Batteries	6V 0.70Ah	0066061
6091	R&D Batteries	6V 7.0Ah	0066062
6092	R&D Batteries	19.2V 2.3Ah	0066063
6093	R&D Batteries	9.6V 3.8Ah	0066064
6094	R&D Batteries	4.8V 3.8Ah	0066065
6095	R&D Batteries	4.8V 1.6Ah	0066066
6096	R&D Batteries	4.8V 1.6Ah	0066067
6097	R&D Batteries	7.2V 1.1Ah	0066068
6099	R&D Batteries	420V 120.0Ah	0066069
6100	R&D Batteries	12V 7.5Ah	0066070
6102	R&D Batteries	9V 4.2Ah	0052032
6103	R&D Batteries	10V 2.5Ah	0066071
6104	R&D Batteries	10V 2.5Ah	0066072
6105	R&D Batteries	12V 1.6Ah	0066073
6106	R&D Batteries	12V 5.2Ah	0066074
6107	R&D Batteries	12V 2.1Ah	0066075
6108	R&D Batteries	15V 1.4Ah	0066076
6109	R&D Batteries	8V 2.5Ah	0066077
6110	R&D Batteries	11.7V 1.4Ah	0066078
6111	R&D Batteries	10V 4.5Ah	0066079
6112	R&D Batteries	9.6V 1.6Ah	0066081
6113	R&D Batteries	12V 1.6Ah	0066082
6114	R&D Batteries	3.6V 0.30Ah	0066083
6115	R&D Batteries	10V 2.5Ah	0066084
6116	R&D Batteries	10V 4.5Ah	0066085
6117	R&D Batteries	12V 4.0Ah	0066087
6118	R&D Batteries	12V 4.5Ah	0066088
6120	R&D Batteries	2.4V 0.60Ah	0066089
6121	R&D Batteries	9.6V 1.5Ah	0066090

# PART NUMBER INDEX

PART #	MFG.	DESCRIPTION	BULBTRONICS ORDERING CODE
<b>BATTERIES</b>			
6125	R&D Batteries	4.8V 3.2Ah	0058116
6128	R&D Batteries	7.2V 2.7Ah	0066091
6129	R&D Batteries	12V 1.8Ah	0066092
6130	R&D Batteries	7.2V 13.5Ah	0066093
6131	R&D Batteries	6V 6.0Ah	0066094
6132	R&D Batteries	10.8V 3.6Ah	0066095
6134	R&D Batteries	Battery	0066096
6135	R&D Batteries	36V 2.3Ah	0066097
6136	R&D Batteries	9.6V 1.1Ah	0066098
6137	R&D Batteries	9.6V 3.8Ah	0066099
6138	R&D Batteries	24V 2.3Ah	0066100
6139	R&D Batteries	10.8V 6.0Ah	0066101
6140	R&D Batteries	10.8V 7.2Ah	0066102
6141	R&D Batteries	12V 0.05Ah	0066104
6142	R&D Batteries	3.6V 0.70Ah	0066105
6144	R&D Batteries	7.2V 0.60Ah	0066106
6145	R&D Batteries	4.8V 0.70Ah	0066107
6150	R&D Batteries	6V 1.7Ah	0066108
6151	R&D Batteries	14.4V 4.0Ah	0066109
6153	R&D Batteries	24V 2.5Ah	0066110
6155	R&D Batteries	12V 4.0Ah	0066112
6167	R&D Batteries	3.6V 0.60Ah	0066113
6168	R&D Batteries	12V 1.3Ah	0066114
6169	R&D Batteries	3.5V 0.75Ah	0066115
6170	R&D Batteries	3.5V 0.60Ah	0066116
6171	R&D Batteries	24V 1.6Ah	0066117
6172	R&D Batteries	24V 17.0Ah	0066118
6173	R&D Batteries	12V 2.8Ah	0066119
6174	R&D Batteries	12V 5.0Ah	0066120
6175	R&D Batteries	12V 2.9Ah	0066121
6176	R&D Batteries	12V 7.2Ah	0066122
6179	R&D Batteries	6V 0.51Ah	0066123
6180	R&D Batteries	3V 0.19Ah	0066124
6181	R&D Batteries	11.1V 6.0Ah	0066125
6182	R&D Batteries	3V 0.28Ah	0066126
6184	R&D Batteries	1.2V 1.6Ah	0066127
6185	R&D Batteries	12V 2.7Ah	0066128
6186	R&D Batteries	3.6V 0.70Ah	0066129
6187	R&D Batteries	4.8V 4.0Ah	0066130
6188	R&D Batteries	2.4V 0.80Ah	0066131
6189	R&D Batteries	18V 0.70Ah	0066132
6190	R&D Batteries	14.8V 6.0Ah	0066134
6191	R&D Batteries	11.1V 7.2Ah	0066135
6192	R&D Batteries	4.8V 1.65Ah	0066136
6193	R&D Batteries	11.1V 4.3Ah	0066137
6194	R&D Batteries	12V 4.3Ah	0066138

# PART NUMBER INDEX

PART #	MFG.	DESCRIPTION	BULBTRONICS ORDERING CODE
<b>BATTERIES</b>			
6195	R&D Batteries	16.4V 2.0Ah	0066139
6196	R&D Batteries	7.2V 2.1Ah	0066140
6197	R&D Batteries	24V 4.0Ah	0066141
6198	R&D Batteries	10.8V 5.8Ah	0066142
6199	R&D Batteries	6V 8.3Ah	0066143
6200	R&D Batteries	7.2V 1.6Ah	0066144
6201	R&D Batteries	7.4V 2.2Ah	0066145
6202	R&D Batteries	4.8V 1.6Ah	0066146
6203	R&D Batteries	3.7V 6.6Ah	0066148
6204	R&D Batteries	7.2V 1.6Ah	0066149
6205	R&D Batteries	12V 2.8Ah	0066150
6206	R&D Batteries	24V 12.0Ah	0066151
6207	R&D Batteries	12V 1.2Ah	0066152
6208	R&D Batteries	6V 2.7Ah	0066153
6209	R&D Batteries	4.8V 1.65Ah	0066154
6210	R&D Batteries	6V 0.27Ah	0066155
6211	R&D Batteries	14.8V 4.6Ah	0066156
6212	R&D Batteries	12V 4.5Ah	0066157
6213	R&D Batteries	11.25V 4.3Ah	0066158
6214	R&D Batteries	3.7V 4.8Ah	0066159
6215	R&D Batteries	15.6V 16.0Ah	0066160
6216	R&D Batteries	18V 2.5Ah	0066161
6217	R&D Batteries	Timekeeper Ram	0066162
6279	R&D Batteries	12V 2.5Ah	0054621
71960	Welch Allyn	Lithium Ion Rechargeable	0052123
72000	Welch Allyn	2.5V 0.6Ah NiCad Pressure Contacts Rechargeable	0016999
72100	Welch Allyn	2.5V 0.6Ah NiCad Pressure Contacts Rechargeable	0017000
72200	Welch Allyn	3.5V 0.65Ah NiCad Side Tabs Rechargeable	0002926
72240	Welch Allyn	4.8V 1.8Ah NiCad Pressure Contacts Rechargeable	0017001
72300	Welch Allyn	3.5V 0.8Ah NiCad Flat Terminal Rechargeable	0017002
72420	Welch Allyn	7.2V 1.35Ah Lithium Ion Pressure Contacts Rechargeable	0017003
72500	Welch Allyn	3.6V 0.11Ah NiCad Pressure Contacts Rechargeable	0030395
72600	Welch Allyn	2.5V 0.8Ah NiCad Pressure Contacts Rechargeable	0017004
72610	Welch Allyn	2.4V 0.72Ah NiCad Side Tabs Rechargeable	0034157
72900	Welch Allyn	2.4V 0.6Ah NiCad Pressure Contacts Rechargeable	0030397
196708	Propper	2.5V Rechargeable	0065819
196820	Propper	3.5V Rechargeable	0065820
199119	Propper	2.5V 0.75Ah NiCad Flat Terminal Rechargeable	0014906
199121	Propper	3.6V 0.75Ah NiCad Flat Terminal Rechargeable	0014907
199193	Propper	6V	0065818
199393	Propper	Wire Leads	0043525
0819-0020	R&D Batteries	12V 2.5Ah	0065991
1000-0	R&D Batteries	3V 0.95Ah	0065992
1919-P-5020	Keeler	3.6V 0.6Ah NiCad Pressure Contacts Rechargeable	0004206
1919-P-7069	(see 1919-P-5020)		
2414-P-7000	Keeler	Rechargeable	0065809

# PART NUMBER INDEX

PART #	MFG.	DESCRIPTION	BULBTRONICS ORDERING CODE
<b>BATTERIES</b>			
5020-I	R&D Batteries	12V 1.5Ah	0029825
5027-FP	R&D Batteries	12V 1.5Ah	0029832
5050-A	R&D Batteries	25V 5.0Ah	0029852
5050-B	R&D Batteries	24V 3.8Ah	0065993
5050-C	R&D Batteries	24V 5.0Ah	0048631
5050-D	R&D Batteries	24V 4.0Ah	0048632
5050-E	R&D Batteries	24V 5.0Ah	0065994
5050-F	R&D Batteries	24V 2.9Ah	0065995
5060-I	R&D Batteries	14.4V 4.0Ah	0065996
5067-I	R&D Batteries	14.4V 1.5Ah	0048637
5071-B	R&D Batteries	11.1V 4.2Ah	0065997
5075-B	R&D Batteries	7.2V 4.3Ah	0029862
5084-A	R&D Batteries	3.6V 2.1Ah	0048643
5084-B	R&D Batteries	3.6V 2.1Ah	0028240
5090-I	R&D Batteries	24V 8.0Ah	0048645
5105-I	R&D Batteries	7.2V 0.70Ah	0029877
5106-I	R&D Batteries	12V 8.0Ah	0048649
5181-I	R&D Batteries	7.2V 1.7Ah	0048654
5181-NIMH	R&D Batteries	7.2V 2.1Ah	0066001
5214-P	R&D Batteries	16V 3.2Ah	0066003
5236-A	R&D Batteries	12V 2.5Ah	0066004
5275-P	R&D Batteries	8V 3.0Ah	0066005
5345-A	R&D Batteries	4.8V 0.15AH	0048661
5345-B	R&D Batteries	4.8V 0.15Ah	0031099
5381-A	R&D Batteries	8V 2.5Ah	0048664
5388-F2	R&D Batteries	12V 5.5Ah	0048665
5389-NIMH	R&D Batteries	12V 2.45Ah	0043496
5390-F2	R&D Batteries	12V 8.5Ah	0048666
5391-F2	R&D Batteries	12V 18.0Ah	0048667
5397-NIMH	R&D Batteries	1.2V 1.6Ah	0048668
5503-P	R&D Batteries	8V 6.0Ah	0066015
5511-A	R&D Batteries	7.2V 0.08Ah	0039463
5518-I	R&D Batteries	7.2V 2.5Ah	0039812
5536-P	R&D Batteries	8V 3.2Ah	0066017
5558-NIMH	R&D Batteries	12V 2.1Ah	0066019
5601-NIMH	R&D Batteries	6V 2.1Ah	0048675
5624-I	R&D Batteries	3.6V 1.7Ah	0066021
5669-NIMH	R&D Batteries	7.2V 0.20Ah	0066024
5693-A	R&D Batteries	9.6V 1.3Ah	0048681
5693-I	R&D Batteries	9.6V 1.3Ah	0048682
5712-P	R&D Batteries	8V 3.0Ah	0066025
5740-A	R&D Batteries	6V 7.0Ah	0030243
5740-B	R&D Batteries	6V 3.4Ah	0030425
5758-A	R&D Batteries	9.6V 0.60Ah	0048688
5758-I	R&D Batteries	9.6V 0.60Ah	0048689
5762-B	R&D Batteries	26.4V 3.0Ah	0048691

# PART NUMBER INDEX

PART #	MFG.	DESCRIPTION	BULBTRONICS ORDERING CODE
<b>BATTERIES</b>			
5784-NIMH	R&D Batteries	7.2V 1.6Ah	0048695
5796-S	R&D Batteries	12V 8.2Ah	0031131
5800-A	R&D Batteries	13.2V 4.4Ah	0066026
5800-B	R&D Batteries	13.2V 4.4Ah	0048700
5820-L	R&D Batteries	12V 12.0Ah	0031134
5826-I	R&D Batteries	3.6V 5.0Ah	0066028
5848-NIMH	R&D Batteries	19.2V 2.1Ah	0048703
5850-B	R&D Batteries	12V 28.0Ah	0066029
5868-NM	R&D Batteries	9V 1.2Ah	0066030
5875-P	R&D Batteries	8V 3.0Ah	0066032
5914-I	R&D Batteries	7.2V 2.7Ah	0066033
5918-A	R&D Batteries	12V 2.3Ah	0066034
5918-D	R&D Batteries	12V 2.3Ah	0048710
5931-A	R&D Batteries	12V 1.9Ah	0066035
5938-I	R&D Batteries	7.2V 1.6Ah	0066036
5954-A	R&D Batteries	12V 2.0Ah	0066039
5974-NIMH	R&D Batteries	8.4V 1.6Ah	0066040
5988-F2	R&D Batteries	6V 36.0Ah	0048728
6005-R	R&D Batteries	12V 2.5Ah	0048741
6010-A	R&D Batteries	12V 1.7Ah	0066042
6012-C	R&D Batteries	4.8V 0.25Ah	0048747
6012-F	R&D Batteries	4.8V 0.11Ah	0048748
6014-A	R&D Batteries	6V 5.0Ah	0048750
6014-B	R&D Batteries	6V 5.0Ah	0048751
6016-NIMH	R&D Batteries	7.2V 3.5Ah	0066043
6058-I	R&D Batteries	24V 2.9Ah	0048792
6064-NIMH	R&D Batteries	7.2V 4.6Ah	0066046
6072-I	R&D Batteries	12V 4.5Ah	0066049
6078-I	R&D Batteries	312V 2.5Ah	0066054
6111-3	R&D Batteries	10V 4.5Ah	0066080
6116-3	R&D Batteries	10V 4.5Ah	0066086
6140-A	R&D Batteries	10.8V 7.2Ah	0066103
6154-I	R&D Batteries	16.8V 1.9Ah	0066111
6189-I	R&D Batteries	18V 0.70Ah	0066133
6202-I	R&D Batteries	4.8V 1.6Ah	0066147
840/844	R&D Batteries	4.5V Alkaline	0066163
BR2325	R&D Batteries	3V 0.16Ah	0066164
CR12600SE	R&D Batteries	3V 1.5Ah	0066165
CR2032	R&D Batteries	3V 0.24Ah	0066166
CR2477N	R&D Batteries	3V 0.95Ah	0066167
EP39-18918	Keeler	Lithium Ion Rechargeable	0065807
EP39-22079	Keeler	SmartPack	0065808
PC1300	R&D Batteries	1.5V Alkaline	0066168
SBS30	R&D Batteries	12V 26.0Ah	0066169
T-DW0242	R&D Batteries	24V 2.4Ah	0066170
TL5135	R&D Batteries	3.6V 0.17Ah	0066171



# PART NUMBER INDEX

PART #	MFG.	DESCRIPTION	BULBTRONICS ORDERING CODE
<b>BATTERIES</b>			
TL5186	R&D Batteries	3.6V 0.40Ah	0066172
X-01.99.333	Heine	2.5V 0.75Ah NiCad Flat Terminal Rechargeable	0010779
X-02.99.314	Heine	3.6V 0.75Ah NiCad Flat Terminal Rechargeable	0028935
X-02.99.382	Heine	3.5V 0.75Ah NiMH Flat Terminal Rechargeable	0039149
X-07.99.381	Heine	3.5V Lithium Ion Rechargeable	0065804
X-07.99.383	Heine	3.5V Lithium Ion-L Rechargeable	0065805

PART #	MFG.	DESCRIPTION	ORDERING CODE
<b>POWER STRIPS</b>			
PS-415-HG	Tripp Lite	15ft 4-Outlets Hospital Grade	0052986
PS-415-HGULTRA	Tripp Lite	15ft 4-Outlets Hospital Grade w/ Fault Protection GFCI	0052987
PS-602-HG	Tripp Lite	1.5ft 6-Outlets Hospital Grade	0052988
PS-606-HG	Tripp Lite	6ft 6-Outlets Hospital Grade	0052989
PS-615-HG	Tripp Lite	15ft 6-Outlets Hospital Grade	0052990
PS-615-HGULTRA	Tripp Lite	15ft 6-Outlets Hospital Grade w/ Fault Protection GFCI	0052991



# Bulbtronics®

The Brightest Source On Earth

## Carrying the latest in **Germicidal Lighting**

for a wide variety of medical and scientific applications

- Lab Hoods
- HVAC Systems
- UV Disinfection Unit
- Upper-Air Disinfection
- Water Treatment
- Operating Rooms
- Research Laboratories
- Patient Waiting Areas and more

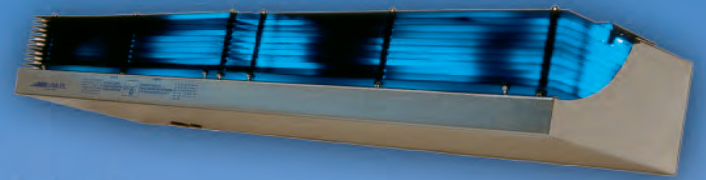

**View the Bulbtronics  
Germicidal Brochure:**

<http://www.bulbtronics.com/germicidal.pdf>





Farmingdale, NY (HQs) • New York City • Miami, FL • Orlando, FL • Las Vegas, NV • Burbank, CA • Munich, Germany

CORPORATE HEADQUARTERS: 45 Banfi Plaza, Farmingdale, NY 11735

Tel: 1-800-654-8542 • Fax: 631-249-6066 • email: [medicalsales@bulbtronics.com](mailto:medicalsales@bulbtronics.com) • [www.bulbtronics.com](http://www.bulbtronics.com)