INGHAM COUNTY NEWS

Ninety-first Year — No. 11 | MASON, MICHIGAN, THURSDAY, MARCH 16, 1950 | 3 Sections | 22 Pages

Springport Bindery, Springport, Michigan

SON OF ROYALTY GREETED—John Buth of Comstock Park and Lawton Hedglen of Dansville are escorting Creston Rag Apple Valiant to his new quarters on the Leland Perrine farm at Dansville. The eight-months-old scion of the royal Holstein family was sired by Montvic Rag Apple Chief, a gold medal proven sire who recently brought $8,900. The dam is Ingco Mabel Silver Cloud. She holds a seven-year production record of 16,335 pounds of milk and 594.7 pounds of butterfat.

Creston Rag Apple Valiant was bred and raised at Creston Farms, Comstock Park. Buth, at the left in the picture, made delivery Saturday morning.

There are 20 cows in the Perrine Holstein herd managed by Hedglen. The farm is located at the east village limits of Dansville.

Five Church Choirs Joining To Present 'The Crucifixion'

Vocalists from the Mason Baptist, Methodist, Nazarene and Presbyterian churches and from the Aurelius Baptist church are joing to present Stainer's "The Crucifixion."

The meditation will be presented at the Presbyterian church on Sunday night, April 2.

Gunther Decker, who last presented the meditation at Westminster Presbyterian church in Lansing, is directing the choirs at Mason. He, along with Dr. D. R. Lethbridge and Max Bement of the Presbyterian choir, Joe Dean of the Methodist choir and Norman Lyons of the Baptist choir, will sing solo parts. There are 50 voices in the combined choirs. Mrs. N. S. Davis is organist.

Rehearsals started a month ago. They are held Sunday afternoons at the Presbyterian church.

Rev. Loyd G. Caraway of the Baptist church, Rev. Hugh Putnam of the Church of the Nazarene, Rev. Henry Liddicoat of the Methodist church, and Rev. Marshall W. Simpson of the Presbyterian church will participate in the worship service.

The four Mason Protestant churches are also joining in two Holy Week services, Holy Communion at the Presbyterian church on Maundy Thursday, April 6, and Good Friday services the following afternoon, April 7, in the Methodist church.

Students Perform In Variety Show

Mason high school pupils are staging their annual variety show in the school auditorium Thursday and Friday nights.

Director Dick Mitchell reported that there are 30 acts in the show, built around a trip to Cuba and nightclubbing there.

There's dancing and singing by chorus girls, tap and acrobatic dancing, comedy skits and specialties, Mitchell said.

The variety show takes the place of the school carnival.

Tax Collections At 95% Average

Local tax collections in Ingham ran about 95 per cent. That's what County Treasurer Lyle B. Austin reported Thursday on the basis of settlements made last week and this.

White Oak leads the list with a collection of 98.4 per cent with East Lansing next at 97.6.

Mason taxpayers paid 94.1 per cent on county, school and city taxes. Other rates, Austin reported, are Alaiedon, 91.7; Vevay, 91.8; Aurelius, 94.3; Wheatfield, 95.3; Locke, 95.8; Onondaga, 90.5; and Bunker Hill, 90.5.

The city of Williamston is due for settlement Thursday afternoon, with other townships scheduled next week.

Mason Girl Joins Air Line Staff

Miss Joanna Brown was graduated from the American Air Lines stewardess school in Chicago Thursday and will leave Friday for Los Angeles for assignment. She expects to be assigned to Central or South America because of her fluency in Spanish.

Miss Brown is the granddaughter of Mr. and Mrs. Vernon J. Brown of Mason and the daughter of Mr. and Mrs. Russell M. Brown of Bahrein Islands, Persian Gulf. After her graduation from a school in India she entered Southern Methodist University at Dallas. Following a year and a half of study at S. M. U. she was accepted for the American Air Lines stewardess school in Chicago.

Jewelry sale at Zimmerman's, big markdowns on fine costume pieces. 11w1

Merchants Learn Better Selling At Night School

Eldon Robbins of Lansing told Mason business men and clerks Monday night about new sales methods. Robbins is with the John Bean Co. staff in Lansing. He taught the second of the series of six night school classes at the Mason school. The Mason Chamber of Commerce is sponsoring the classes jointly with the continuing education service of Michigan State college.

The third meeting of the class will be held Monday night at the school. Inventory control is the topic. Ray Kraussman, assistant director of the Michigan Retail association, and Francis Goldey, secretary and manager of the furniture and jewelry unit of the organization, will lead the discussions.

Inventory control was scheduled as the meeting topic this week but had to be put over because of Kraussman's sickness.

Robbins declared that the shortage of goods during the war and the lack of time to train salesmen have led to a slump in salesmanship. He told of new sales techniques designed to better serve the public and to keep merchandise moving.

Earl C. Heap of the college staff is director of the program at Mason.

Attorney Begins Probate Duties

Robert Drake, East Lansing attorney, began his duties as Ingham probate register Wednesday. He succeeds David C. Beatty, who resigned to become manager of the Williamston Elevator Co. Beatty was register of probate for 13 years.

Drake is a graduate of East Lansing high school, Michigan State college and the law school of the University of Michigan. He served in the army three years during the war.

Following his graduation from law school last June, Drake served under Justice Walter H. North of the Michigan supreme court. He left that position to join the legal staff of the Auto Owners Insurance Co. of Lansing. He came from the insurance firm to the probate office.

Red Cross Drive Gets Good Start

Ingham's Red Cross campaign is off to a good start, reported Dr. Russell R. Robbins of Mason Thursday morning. He is drive chairman for the county outside the cities of Lansing and East Lansing and the township of Lansing.

The campaign is well along in several townships, Dr. Robbins said.

In Mason the drive will be opened next week. Howard McCowan has been named Mason chairman.

PTA Discusses School Problems With Officials

Board's Hiring Policies And School Discipline Are Mixed In with Building

Members of the Mason PTA, School Superintendent James H. Vander Ven and three members of the school board discussed school problems at the PTA meeting Monday night.

School officials asked the PTA members to make suggestions on what should be done to improve the school. The superintendent and board members explained some of their moves. Raymond H. McLean, Dee Bray and Stanley Holmes were the board members present.

No definite plans for the future were revealed by school officials. They declared plans must wait upon a decision of the taxpayers.

The superintendent led off with the statement that the situation at the Mason school is unchanged. He pointed out that while the kindergarten dropped to 50 this year it will likely be up to 75 next fall. There are three first and three second grade rooms, he said. The high school is overcrowded with classes running from 8:15 in the morning through the noon hour and on until 4:00 in the afternoon, he added.

Seventh and eighth graders should not be in with the upper four grades, Supt. Vander Ven declared.

District Has $95,000

The school district has $50,000 in its building and site fund, plus $25,000 transferred from the general fund, $6,000 in delinquent tax money, $8,000 more due from the sales tax and another $6,000 expected in delinquent tax, according to the report made to the PTA. That makes a total of $95,000 available by June, the superintendent said.

Mason board members have recently inspected the Maple Grove school costing $160,000 and the Holt elementary school at $105,000, the superintendent said.

The discussion led on to future needs of the district. Board members revealed the long-range plan as providing west side and east side elementary schools with the present building given over solely to high school. The proposed west side building, twice voted down by the people, will be only half of the program, board members said.

McLean, however, said he is not committed to constructing two elementary buildings. He indicated that one elementary building erected in the proper location might answer Mason's needs.

Mrs. Russell McBride mentioned that the west side site was obtained without the vote and without the knowledge of the people. Holmes expressed surprise at the statement. There was no refutation made, however.

Mrs. Hugh J. Bartley asserted that some people said they voted against the west side elementary school proposals to express resentment at having a building program "crammed down their throats."

Salary Policy Questioned

Better salaries to reward teaching might answer the same purpose as providing more room, Mrs. Bartley suggested. Rural pupils in crowded and noisy classrooms learn to concentrate and to do well in high school, she added.

Mrs. John Carroll asked if the superintendent and school board considered the present school personnel adequate. She said the people may favor a better school without a new building over a new building and no improvement in teaching.

John Carroll, former teacher at Mason, inquired if there is any other high school system in the county without a principal. Mason has had no principal this year. The man hired jumped his contract.

Carroll suggested that the school board is using state sales tax funds designed to augment teachers' salaries for increasing the building fund. He charged the board with following a policy of sacrificing education to add to the building fund.

Hiring policies, school discipline or the lack of it, and other school issues were also discussed.

Loris Curtis brought in a report of the nominating committee. It was adopted unanimously, thus electing the following officers:

Mrs. Alfred Forche, president; James Soper, teacher vice-president; Mrs. Thomas Royston, mother vice-president; Mrs. Russell McBride, secretary; Mrs. Gerald Graham, treasurer; Mrs. Hugh J. Bartley, historian; Mrs. Herbert Howe, parliamentarian; and Mrs. Ruehl Kruse and Mrs. Robert Knight, district delegates.

Inside News

Want ads, Pages 6, 7 and 8, Part 1.

Social items, Pages 4 and 5, Part 1.

Legals, Page 8, Part 1; Page 8, Part 3.

Homemaker's news, Page 4, Part 2.

Church news, Page 6, Part 2.

Editorials, Page 2, Part 3.

Farm news, Pages 4 and 5, Part 3.

Supervisors proceedings, Pages 7 and 8, Part 3.

Gold stamps given with every purchase at Ron's Sunoco Service, corner of Columbia and Cedar. 11w1

Rising from the Ashes

Like Phoenix, this store rose from the ashes of the Maple street fire of January 19 last year. M. D. Collins has leased the building for his appliance store. He had his formal opening last Friday and Saturday.

To celebrate the opening of his new store Collins made four awards. Don VanderVeen, Jr., received the radio, Mrs. Howard Seibert got the steam iron, E. D. Franklin the waffle iron and Basil Adams the toaster.

Last year's fire destroyed three buildings owned by Mrs. Bertha Verhelst Schlack. The new building is 20x110, two stories, of cinder block and brick construction. Mrs. Schlack has apartments on the second floor. She has had several deals on to build one big or two small stores to replace the two other buildings lost in the fire but no definite plans have yet been made.

Destroyed in last year's fire were the Morse restaurant, Fox Cleaners, Jacobs store, Mrs. Schlack's apartments and the apartments occupied by Mr. and Mrs. Albert Johnson.

The shell of the Jacobs store building is still standing.

Rescue Workers Use Blowtorch To Free Driver

For an hour and a half Thursday noon rescue workers used blowtorches, wreckers and pry poles to free Lyle Campbell, 33, Mason.

He was pinned in the wreckage of his car when it rammed a big tree on Columbia road, three miles east of Mason. His legs were pinned and twisted among the steering rods. The motor also was wedged over them.

Both of Campbell's legs were broken in several places. He was cut about the face and suffered possible internal injuries. But he was lucky that he didn't burn to death. He might have had it not been for Mrs. Oscar Garrison. She threw snow on the blaze which started at Campbell's side.

Campbell was driving east on Columbia road when he lost control of his car. He struck and cut down a utility pole and then went on a hundred feet to wrap his car around a big tree at the fence line.

Duane BeVier, 6, happened to be looking out the window. He saw and heard the car strike the pole and tree, and he saw smoke come out of the wreckage. He yelled to his mother, Mrs. G. J. BeVier, and Mrs. Garrison, who was visiting Mrs. BeVier. Mrs. Garrison ran the eight rods down the road. She tried to pull Campbell out of the car. Failing in that she used her hands to shovel snow from a drift onto the fire.

Richard Aseltine and Oscar Garrison arrived at the scene within a few minutes of the crash but found themselves helpless to free the victim.

Mrs. BeVier and Mrs. Lulu Whipple, in front of whose home the accident happened, called the sheriff's office and summoned a wrecker and an ambulance. When the officers arrived they sent back for Art Bailey and his portable welding outfit.

Bailey cut off the right door and was able to cut through some of the twisted wreckage. But he was unable to cut all the steel out of the way for fear of burning Campbell. Finally men with chains and poles pulled Campbell loose.

Dr. William E. Clark remained with Campbell during the long rescue. He kept the man wrapped in blankets. Campbell was conscious most of the time. It was 12:45 when sheriff's officers finally pulled Campbell out of the car and placed him in an ambulance for a run to the Mason General hospital.

Ingham Officials At Road Meeting

County road commissioners, four supervisors and highway executives went to Grand Rapids Tuesday. They are attending sessions of the annual highway conference. They are due to return Thursday evening.

Chairman Guy C. Hull, Commissioners Roy B. Moore and L. D. Dunckel, Supervisors Charles S. Woods of Ingham, Raymond Wilcox of Lansing, Fred E. Marshall of White Oak, Board Chairman C. G. Card of East Lansing, County Engineer Frank Evans, Assistant Engineer Howard Wagner and Maintenance Superintendent Ed Lyons were in the Ingham delegation.

The road commission, which usually holds its weekly sessions on Wednesday, will convene Friday.

Do You Know?

The Donald Grinnell family at 727 West Center street?

The Grinnells moved to Mason from Lansing the first of September. Mrs. Grinnell is a native of Lansing and her husband hails from Mt. Pleasant.

There are two Grinnell children. Connie Lee is three years old and her little brother, Gregory Allen, is six months.

Grinnell is employed as parts manager at Dart Motor Sales. During World War II he served three and a half years in the army air corps, most of which time he was stationed in England. He held the rank of master sergeant.

Cattle Feeders Will Make Tour

Ingham cattle feeders have arranged a tour Friday, March 24, to learn how other feeders operate.

Professor G. A. Brown and William Finley of the animal husbandry staff of Michigan State college and market men from Detroit will accompany the Ingham feeders to discuss marketing problems, feeding, management and buying of cattle.

The first stop will be at the Kenneth Kurtz farm, 4½ miles southwest of East Lansing on Pine Tree road at 10, County Agent Donald G. Curry announced.

Other forenoon stops will be at the Paul Bauer farm, 2 miles southwest of Williamston on Zimmer road at 11, and at the Gilbert Putman farm, 5½ miles southeast of Williamston on Meech road, at 11:45.

There's to be a lunch at noon, served at St. Mary's parish house in Williamston. A short program will follow the meal.

Afternoon stops are scheduled at Ben Gregory & Sons, 4 miles northeast of Williamston on Haslett road, at 1:45; Powell Bros., 3 miles east of Haslett on Haslett road at 2:30; and Peter Bappert farm, 2 miles east of Haslett on Haslett road, at 3:15.

Some of the farmers are feeding native Herefords while others are feeding Texas and Oklahoma cattle. Some herds are being fed silage, some corn and others soy bean meal, alfalfa hay, and oats, while the Kurtz cattle are getting molasses with their grain.

There are 145 head on feed at Gregory & Sons and 60 at Powell Bros.

County Agent Curry said that the tour should prove valuable to every feeder.

Two dairy tours were held in the county in recent weeks. Both proved popular.

State Ag Board Lays Down Rules On Fair Exhibits

To draw state aid for county fair premiums the Ingham fair board may have to change some rules.

The state agricultural commission has served notice that state aid will be paid only if there are no membership restrictions placed on exhibitors.

Exhibitors at the Ingham fair have been required to buy membership tickets which make them members of the Ingham County Agricultural Society.

"As we understand the new state ruling," President Otto Hartig of the Ingham fair board said, "we may not be able to require that exhibitors join the society. Maybe we can't even require them to buy admission tickets."

The new rules have not been clarified, Hartig remarked. He said more information may be available by the time the county fair board holds its next meeting early in April.

There is another ruling that is causing some county fairs and horse, rabbit and pigeon show operators concern. The state agricultural commission has ruled that state aid will be denied to horse, rabbit and pigeon shows not held in conjunction with county fairs.

Whether the definition of conjunction means time, place or sponsorship is what Ingham directors are anxious to learn.

If it means that all events must be held the same week as well as in the same place, then the annual fancy horse show staged by the Lansing Saddle and Hunt club at Mason won't be able to qualify for state premiums.

The three-day horse show at Mason last July got $900 in state aid. This year the tentative state aid for a one-day show July 30 has been set at $500. The county fair will be held August 14 to 19.

If the state definition of conjunction means county fair sponsorship regardless of time, then the new rules will not affect the Ingham horse show. The county fair board does sponsor the horse show although the fair board has no direct supervision or responsibility. The Lansing Saddle and Hunt club takes over. The fair board has received the premium money from the state.

"We can't see where the new state regulation will affect either the fair board or the horse show," Hartig said, "because we believe the state aid will only be denied to shows held without county fair sponsorship."

Contributions Are Coming In For Ceiling Book Projector

Ingham county is not quite halfway in raising the price of a ceiling projector for bedridden patients.

A projector costs $180.00. On hand in contributions from clubs and individuals is $71.50.

Many books are available on film. With the projector the filmed pages can be projected onto the ceiling so the patient may read. The projector will be loaned out without charge, reported County Librarian Alta Parks.

The Mason Child Study club started off the campaign with a $20.00 contribution. Other contributions as reported by Miss Parks have been: Lansing Child Study club, $5.00; Lansing Progressive Child Study club, $2.50; Lansing Beta Phi, $5.00; Lansing Unity Literary club, $3.00; Mrs. A. L. Eichle, Lansing, $1.00; Lansing Entre Nous club, $5.00; Lansing Catholic Women's club, $5.00; anonymous, $1.00; Ingham County Federation Past Presidents, $5.00; Holt Woman's club, $6.00; Stockbridge Home Culture club, $2.50; county library headquarters staff, $5.50; and Leslie E. O. T. C. club, $5.00.

Contributions may be mailed to or left at the county library or any of the branches, Miss Parks said.

Listers Start Counting Ingham Residents Under Special Census Program

Ingham and Livingston Residents Will Count Themselves to Test Out New Method Designed For General Use Throughout Nation in 1960

Census listers will begin delivering questionnaires to Ingham residents on Friday of next week.

Ingham and Livingston residents and the residents of two Ohio counties will count themselves. It's to be a test run to show how the census plan drawn up for 1960 will work out. Listers instead of enumerators are being employed in Livingston and Ingham. The listers merely deliver the census papers to residents. The residents count themselves, fill out the blanks and mail them in.

On Wednesday and Thursday of next week Ingham listers will attend school. On Friday they start taking the census.

Listers assigned to Delhi township and Holt will attend classes at the Lansing township fire hall. Listers from all other out-county townships, cities and villages will receive their schooling in the court house at Mason.

Joy O. Davis of Mason, Albert Dobson of Holt and Ellsworth Riley of Bell Oak are group leaders for the Ingham census outside of Lansing and East Lansing.

Dobson has charge of Delhi township and Holt. Listers on his staff are Harold Spink, Margaret J. Simpson, Allen J. Enyart, Mildred J. Surratt, Bernie C. Everett, Jean L. Heinig and Bernard C. Matchett for the township and Frank H. Brown, Mildred E. Fors, Letha M. Holmes, Mildred L. Jackson and Virginia M. Armor for Holt.

Riley leads the listers in Meridian, Williamstown, Locke, Leroy and Wheatfield. His listers are Opal E. Hollister, Locke; Thelma I. Maxwell, Leroy; Ann M. Honderd, Williamstown township; Elizabeth L. Upton, Williamston city; Marjorie E. Lawton, Hilda J. Joffee and Marion J. Hulce, Meridian; and Roselind A. Bowen, Wheatfield.

Davis has charge of listers in the two southern tiers of townships plus Alaiedon. Assigned to him are Mary F. Frank, Stockbridge township; Helen C. Berry, Stockbridge village and part of the township; Helen R. Cavanaugh, Bunker Hill; Kenneth Evans, Leslie township; Robert E. Soper, Leslie village; John Hemans, Onondaga;

Isabelle N. Miller, Aurelius; Henry J. Smith, Vevay; Mary J. Weston, Mason; Ione Fox, Ingham; Edith Simons, Dansville; Lucile J. Malcho, White Oak; and Clara B. Burgess, Alaiedon.

Listers Leave Blanks

Listers will be armed with blanks. They are to leave one blank with each family with an extra for farmers and an extra one for families in which babies have been born since January 1. They'll also leave another form if the head of the house is unwilling to disclose his earnings on the general blank. If the person insists, he may put down his earnings on a secret blank and mail it in to Washington.

There are places for six members of the family on each blank. If there are more than six in the family the lister will have to leave two blanks. Separate sheets are also left for lodgers if the lodgers don't want to reveal their status on the family blank.

Listers will be paid 15c for every household they visit.

Special enumerators will be assigned to hotels, rooming houses, the county jail and detention home and the V. F. W. National Home.

Under the special plan census officials count on having 95 per cent of the census returns filled out and turned in by residents. Group leaders or listers will probably have to make follow-up calls on the remaining five per cent who are unable or unwilling to fill out and mail in the blanks left with them.

Republican Club Plans Discussion

The Town club, county Republican organization, is planning a town hall program to be held in Mason Friday night, March 24. It is scheduled for the Legion Memorial building.

Charles Davis, Onondaga farmer; Mrs. W. S. Turner, Williamston; Fred England, Jr., Lansing automobile dealer; Mrs. Mary Streit, vice-president of the City Lumber Co., Detroit; Albert Humphrey, cashier of the Dart National bank, Mason; Evans E. Boucher, Lansing insurance underwriter; Dr. Lawrence A. Drolett, Lansing physician; and Lawrence Lindemer, assistant prosecutor, Stockbridge; have agreed to serve on the discussion panel.

It will be no formal discussion but will be open to participation from anyone in the audience, so long as the topics are related to political topics, members of the committee declared.

A bohemian dinner is to be served at seven o'clock. Clay Braden's orchestra will provide dinner music and the Mason school quartet made up of Verna Lou Collins, Caroline Brown, Norman Lyons and Jim Rickly, will entertain.

If you are lucky enough to find your size, the buy of a lifetime awaits you at Marie's in Eaton Rapids. Coats, formerly priced up to $195, going for $49. 11w1

Mason and Leslie School Bands Win Highest Ratings

Mason and Grand Ledge in Class B and Leslie and Fowlerville in Class C came out of the Lansing district band festival Saturday with top ratings. Judges gave all four bands first division ratings. That means superior.

In Class B East Lansing and Charlotte were in second division with Eaton Rapids in third division behind Mason and Grand Ledge in first.

Judges picked no second division bands in Class C. Williamston, Holt and Perry placed in the third division with Bellevue in fourth division.

Lansing Eastern, the sole entry in Class A, was rated first division.

Webberville and Morrice won second division ratings in Class D.

The festival was staged in the Lansing Eastern auditorium. Kenneth Bovee, Oxford high school; Leonard Falcone, Michigan State college; Leonard Meretta, Western Michigan college; and Larry Teal, Detroit Symphony, did the judging.

Judges went overboard in their praise of the Mason band. Director George Murthum received the scoring Monday. Comments of the judges included, "Excellent performance. The band sounds good. The blend, balance, beauty of tone, phrasing and basic musicianship are outstanding. Fundamentals have been drilled into the band. It shows and sounds."

Another judge commended the band for its fine musicianship and that of its conductor.

Murthum said that 19 of his musicians have won the right to participate in the state solo and ensemble contest to be held at Michigan State college April 1.

By its being placed in the first division at Lansing Eastern Saturday the Mason band is also entitled to participate in the state band festival scheduled for Michigan State April 29.

Prospects Dim On Syrup Making

Prospects are far from bright on the 1950 sap run. There has been no run yet, only a little oozing for an hour or two during afternoons.

"Conditions can change quickly," County Agent Donald Curry remarked Thursday morning, "yet right now indications point to a short season. Bright days with winds from the south and west are what makes sap run. We don't seem to be having any of those days."

Consumers Spare Mason Shrubbery

Consumers Power Co. changed orders Thursday on slashing everything on its right of way through Mason. Trees and shrubs which do not interfere with pole lines where the right of way parallels Sycamore creek will now be spared.

Original plans called for clearing every growing thing off the right of way and spraying with chemicals to prevent regrowth.

At the request of Mason residents the power company changed its plans and will leave all shade trees and some of the shrubs along the right of way between Maple and the south city limits.

Stanley Fast of the Consumers headquarters in Jackson visited Mason Thursday morning to announce the change in plans.

School Officials Map Study Plans

County School Superintendent Alton J. Stroud, Supt. Fred Atkinson of Webberville, Harry Silsby of the Webberville school board, Supt. Clarence VanderLinden of Leslie and Supt. H. M. Murphy of Haslett went to Ann Arbor Thursday to confer on area study plans.

Webberville, Haslett and Holt school boards have petitioned to have area studies made. The area studies are for mapping out future growth of communities to determine probable school enrollments. Consolidation is also one of the angles explored in the study of areas.

Leslie Items

E. J. Cross, Phone 2391

Firemen Called Next Door

A break in an oil line to a furnace was the cause of a fire alarm Tuesday night at six o'clock. The fire started in the Hemstreet Lunch and Dairy Bar, which is located next to the fire hall. The fire was soon extinguished as the firemen had only to go to the first place east of their hall. Damage was slight, with smoke causing most of the damage which resulted.

Tourney Attendance Is 1502

The total attendance at the district basketball tournament held at the Leslie high school, March 1, 2 and 3 was 1502. The total admission receipts came to $604.72, of which $228.02 went to pay expenses; $162.25 was paid the Leslie school for the use of their building and the balance of $214.49 was sent to the Michigan High School Athletic association.

Voters Reverse Decision

School voters of Henrietta township have reversed their action of last January 10, when they voted not to build an eight-room school building, by voting so to do at an election held last Friday. The new building is to be erected at an estimated cost of $135,000. The vote to issue the bonds was 202 to 184 and that to increase the millage was 229 to 187. The Henrietta district includes the Pleasant lake area.

Village Candidates Re-Elected

The uncontested village election, in which only the Citizens party had candidates on the ballot, brought forth 104 voters Monday, of which 96 voted the ticket straight and eight wrote in the names of other candidates. The candidates elected all succeeded themselves. They are Neil Miles, president; Ray Foster, clerk; Paul Jupp, treasurer; Moore Brownlee, Hartly Troman and Arthur Fogg, trustees for two years; William Durfee, trustee for one year; and S. M. Buckingham, assessor.

School Notes.

The first of a series of bi-weekly motion pictures, sponsored by the student council of the Leslie high school, was shown at the school assembly Wednesday. The title of this picture was "The Unknown Guest."

At the Monday evening meeting of the Leslie board of education a budget of $164,013 was set for the school year of 1950-1951. This amount will be necessary to cover the instructional and maintenance costs.

A new duplicating machine has been purchased for use in the school office.

Mothers of pupils in the fourth grade of the Leslie elementary school were entertained in their grade room Tuesday afternoon. Mrs. Charles Ranney is the teacher.

Ralph J. Hansen, University of Michigan library consultant, visited the Leslie school library recently and spoke of it in commendable terms, but recommended that there should be more space for the pupils using the library and that room for the elementary grades be separate from that of the higher grades. He also thought that the lighting facilities should be improved.

Public Sale

Having sold our home, we offer for public auction at 2094 Hamilton road, Okemos,

Saturday, March 18

Starting at 1 p. m. our complete household furnishings, some antiques, tools of all kinds, including carpenter and blacksmithing and other articles too numerous to mention.

Mr. & Mrs. J. A. Shank

Stanley Voorheis, Auctioneer

Felt Plains

Kathryn Wildes

Mrs. Elizabeth Wood and Helen McMann attended a shower for Mrs. Joyce Ketchum, formerly Joyce Owen, Friday evening at the home of Mrs. Betty Ketchum in Mason.

Mr. and Mrs. James McIntee visited Adam Geiger at Mercy hospital, Jackson, Friday.

Janie and Julie Everett from Lansing spent the week end with their grandparents, Mr. and Mrs. Park Baldwin.

Mr. and Mrs. Joe Lumbert spent Sunday in Grand Ledge visiting Mr. and Mrs. W. D. Lumbert.

Mr. and Mrs. Jerry Tink attended the regular monthly meeting of the Blind club in Jackson on Friday evening.

The Beaver class of the Felt Plains church held their regular meeting Monday evening at the home of Mrs. Fred Brower.

Mr. and Mrs. Lester Upton of Mason and Mrs. Kathryn Wildes spent Saturday in Pontiac visiting Leon Wildes who is in the hospital there.

HOLSTEIN BULL SOLD

Bernice Eifert & Sons, Mason, recently sold a registered Holstein bull to Ferris Smith of Webberville. Change of ownership for this animal, Pleasant Valley Pride Ormsby, has been officially recorded by the Holstein-Friesian association of America. The association issued 20,439 registry and transfer certificates to Michigan breeders during 1949.

Eggs Wanted!

I can take care of a few more customers

CALL-FOR SERVICE EVERY WEEK

Phone Leslie 2644

Or Write

Herb Friend

1436 Marshall W.
Ferndale 20, Michigan

Tires

Kelly Springfield

U. S. Royal

Top trade-in allowances while prices are still down

BATTERIES

Willard — Sunoco

Genuine Chevrolet Parts and Accessories

Wholesale and Retail

BERNARD PLAKKE, Parts Manager

Al Rice Chevrolet Co.

Phone 5331 Mason

Jim Young Reads On Radio Program

James Young of Dansville read William Saroyan's, "My Heart's in the Highlands," last Thursday afternoon over the Little Theatre hour at Michigan State college. The reading was given as part of his thesis in seminar work. Young will get his master's degree in education and speech from the college this summer. Professor Moiree Compere is Young's instructor.

Young is also taking a project on poetry in connection with his teaching at Ingham Township Agricultural school. His work is getting much recognition at the college and in several of the schools in Michigan.

He teaches oral and written English at the Dansville school, from which he was graduated. He is also a graduate of Asbury college, Wilmore, Kentucky. This is his second year on the Dansville faculty.

Mrs. Lynn Rolfe Dies Suddenly

Mrs. Lynn G. Rolfe of 1025 Jerome street, Lansing, died at a Lansing hospital Sunday. She was 65 years old and had lived in Lansing for the past 35 years. Mrs. Rolfe was going home from church when she was stricken and she died a short time after being admitted to the hospital.

Mrs. Rolfe was the former Grace Laverty. She was born November 23, 1884. The Rolfe family is one of the pioneer families of Ingham county.

Mrs. Rolfe is survived by her husband; a son, Ned Rolfe, and a daughter, Mrs. William Schneider, all of Lansing; a brother, W. S. Laverty of Parma; a sister, Miss Ledah Laverty of Lansing and six grandchildren.

Funeral services for Mrs. Rolfe were held at the Ball funeral home Wednesday afternoon at two o'clock. Burial was in Maple Grove cemetery. Loris Curtis of the Mason Christian Science church was the reader. F. L. Barnaby and Eugene Caton of Eden, and Leo Burton, John Lay, Harris Bullen and Arthur Zickgraf were pallbearers.

In Justice Court

Robert Huston of Fowlerville appeared before Justice of the Peace Roy Adams in Mason Sunday afternoon to plead guilty to leaving the scene of an accident near the Legion Memorial building early that morning. Night Policeman Ken Merindorf spotted Huston pulling the fender away from the tire and wrote down the license number. There was no damaged car nearby. A half-hour later Richard Linn appeared to report that someone had struck his parked car. Merindorf looked in his notebook for the license number, traced it to Huston at Fowlerville and notified the youth he'd better report. Huston was assessed costs of $5.10 and agreed to pay for the damage to Linn's car. The damage will run close to $80.

Hugh Austin of Mason paid a fine of $25.00 plus costs of $5.30 and was placed on probation for six months when he appeared before Judge Adams Monday. Officer Merindorf ticketed Austin for reckless driving at 11:30 Saturday sight when Austin drove his car south on Barnes, crossing Ash without stopping and ending up in a snowbank in front of the Root home.

James Basey of Lansing paid $25.00 fine plus $4.30 costs and was placed on probation for six months Monday in Judge Adams' court. Basey pleaded guilty to reckless driving. He and three companions driving north on US-127 near Plains road Sunday evening struck a truck and mowed down six guard rail posts. No one was hurt. Basey was also ordered to pay the road commission $25.00 for damage to the guard rail.

Clyde Sutton of Stockbridge was released from a 60-day jail sentence Monday upon payment of a fine of $50.00 plus costs of $12.60. Sutton pleaded guilty to drunk driving before Judge Adams March 6 and was given his choice of serving 60 days in jail or paying the fine and costs of $12.60. At first he said he couldn't raise the money and would serve his time. Then friends came to his rescue and he paid out.

Judge Adams adjourned for a week the hearing on a traffic mishap of Saturday afternoon. According to the report of Deputy Versile Babcock, W. R. Ross of 126½ West Ash parked his car in the driveway at the Langley Rayner home near the entrance to Rayner park. Stewart Ross, 715 Roosevelt, saw his brother parked and so he swung left to enter the drive. Glen Gardner, Mason R. 2, was driving behind Stewart Ross. When Gardner applied his brakes his car skidded on the ice, just missed a utility pole and then wedged itself between the cars of the Ross brothers. Deputy Babcock issued a ticket to Gardner, charging him with driving his car too fast for the slippery condition of the road. After hearing Gardner's account of the accident, the court reserved decision in order to make further investigation.

KIWANIANS TRAVEL

Seven members of the Mason Kiwanis club attended the Holt meeting Monday night while two attended the spring divisional meeting at the Hotel Hayes in Jackson. Stay-at-homes dined together at the Morse restaurant. Walter E. Zimmer, John Shepard, Glen Coon, Nelson Brown, Emery H. Jewett, Arthur W. Jewett and Al Rice went to Holt. President Howard McCowan and Secretary Frank Guerriero attended the divisional meeting.

GENERAL'S GESTURE—Gen. George C. Marshall, president of the Red Cross, presents Mrs. Dwight D. Eisenhower with a corsage at a New York luncheon in his honor. Gen. Dwight Eisenhower, left, was on hand to hear General Marshall's speech inaugurating the 1950 campaign for the Red Cross.

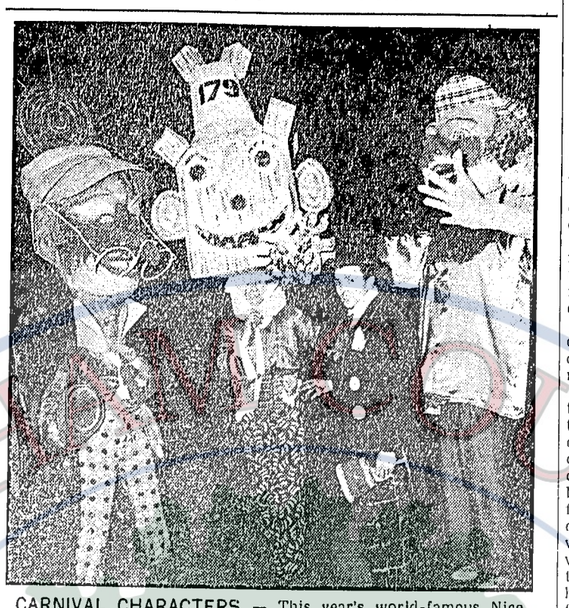

CARNIVAL CHARACTERS — This year's world-famous Nice Carnival featured puppets, costumes and vehicles of France around 1900. At the end of the festival, "King Carnival" is burned by his subjects, according to tradition. Typical "subjects," above, of "King Carnival" walk through the streets of Nice.

BOLIVIAN PRESIDENT—Seldom photographed President Urriolagoitia of Bolivia is pictured in the executive offices at La Paz. Nelson Shawn, Acme Newspictures correspondent, made the picture recently.

Census Workers Being Trained

Final preparations for the self-enumeration census in Livingston and Ingham counties are being completed rapidly, according to Wayne A. Krumheuer, district supervisor for Bureau of the Census. Most of the people who will work at the census office as well as those who will distribute the required forms throughout the two counties have now been hired.

"We are engaged now in training the supervisory field staff in census map procedures," Krumheuer said. "Within a few days, the balance of the field staff will also be trained in how to canvass their territories, and how to determine family units so that no individual or family will be missed when the census reports are left at their homes. This training will end on Thursday, March 23, and on the following day the census employees will start distributing the report forms.

"Work will also be completed soon on setting up controls for receiving and processing these reports when they are mailed on April 1. This, in itself, is a complicated operation, since it involves not only keeping an accurate inventory at all times of all territories covered, but also a review of the reports in order to check on completeness of the information received."

Krumheuer further stated that he is well pleased with the high caliber of employees he has been able to secure for this work and feels that they will do a thorough and careful job. If the people in Livingston and Ingham counties cooperate the new type of census taking is going to be a real success, he prophesied.

Reader 50 Years

"This is the fiftieth time I've done this," reported Adam Biebesheimer Thursday morning. He referred to his subscribing for the Ingham County News another year.

"When we moved to the farm on Okemos road in 1900 I came in to sign up for the Mason paper," the Alaiedon farmer continued. "I have never been without it since."

Besides being a good judge of newspapers and a successful farmer, Mr. Biebesheimer is widely known as a grower of roses and other flowers.

Russell Whitmore Fatally Stricken

Russell C. Whitmore, 64, died at Cheboygan Saturday afternoon from a heart attack. He was born in Mason and spent his early life here. Since 1921 he had lived in Lansing and Okemos.

Mr. Whitmore had retired from active business in Whitmore Automotive several months ago, turning the management over to his sons Max and William. He and Mrs. Whitmore had spent part of the winter in Florida. Friday night they attended a supper at the Okemos Community church and on Saturday drove to their summer home near Cheboygan. At their cottage Mr. Whitmore's car ran into deep snow. It was while he was shoveling snow away from the car that he was stricken.

Mr. Whitmore was born in Mason July 24, 1885, the son of David P. and Minnie Russell Whitmore. He attended the Mason school and then studied at what was then Michigan Agricultural college and at Ferris Institute. After completing his studies he joined the staff of the Lansing bank. He left shortly for Flint to work for the Weston-Mott parts concern and later as assistant sales manager for the Dort Motor Car Co. Then he went to Canada to line up dealers and establish agencies for the Maxwell Motor Car Co. He returned to Lansing in 1918 to join Motor Wheel. Later he went back to Flint to work for the automobile parts division of Cummings Bros. In 1921 he entered a partnership known as Evans & Whitmore in Lansing. They operated a battery and ignition shop. Two years later Mr. Whitmore bought out his partner and ran the business under the name of Whitmore Electric. The firm is now Whitmore Automotive.

In 1911 at Texarkana, Ark., Mr. Whitmore and Grace Cook were married. She and the two sons and four grandchildren survive.

Mr. Whitmore was a member of the Plymouth Congregational church in Lansing.

Funeral services were held at the Gorsline-Runciman funeral home in Lansing Tuesday afternoon with burial in Maple Grove cemetery, Mason. Rev. Harold Jayne of the Okemos Community church officiated.

To meet increased demands for its Hydra-Matic fully automatic transmission, the Detroit Transmission Division of General Motors opened a new plant last year, increasing its floor space one-third.

Public Forum

Favors Advertising Policy

We the members of the Dansville W. C. T. U., wish to sincerely compliment you on the stand you have taken toward temperance.

We have noticed so many times your comments in your editorials and "Down by the Sycamore" where you have condemned the use of alcohol and the liquor interests. We know the brewers pay a huge amount for liquor advertising and it takes real integrity and a sense of true values to refuse to print their advertising. We wish there were more papers that followed your policy.

Keep up your good work and may God reward you.

DANSVILLE W. C. T. U.
(Frances H. Sherman, Sec'y)

The Webberville Situation

The recent letter written to the Ingham County News by Mrs. Hodge brings the matter up for a second round of discussion. I think it is very disgusting. I also know a lot of things told about it were not true.

I myself think it is a good deed well done. I take my hat off to the firemen who did it.

I have lived in Webberville quite a number of years and know what a mess that place was for a number of years.

I know that everything was said and done to try to get Hodge to clean it up himself, but without success. He knew that it was going to be done sometime. Why didn't he do it himself. He had a chance.

It has been told that the firemen went in the house and took things out. This is not true. The firemen didn't go in the house and destroy things.

The blame for having this job done was placed on the wrong ones. All the way through the firemen have taken the blame.

It wasn't the firemen who chased to Lansing a dozen times getting things arranged. It was the president of the village. On the day the cleaning was done he was on a vacation. It was arranged very nicely for him. By the time he returned from his vacation the talk had quieted down. After the firemen were good enough to do the dirty work for others why should they take all the blame? They did a hard day's work with no thanks from the ones who wanted it done.

Webberville Reader

Mrs. Bertha Maher Succumbs at 85

Mrs. Bertha Dakin Maher died suddenly Wednesday morning at a home in East Lansing. Mrs. Maher had only been sick for a few weeks. She was 85 years old.

Funeral services will be held at the Gorsline funeral home in Williamston Saturday afternoon at two o'clock.

There are no survivors.

JOINS SILSBY STAFF

Harold Walker of Leslie has joined the Silsby Implement company. He will be a member of the sales staff. Walker was formerly employed by the International Harvester agency in Leslie. Walker will continue to live in Leslie.

Imagine skiing without snow in midsummer? Skiers near Muskegon ski down sand dunes in much the same manner as winter skiing.

Star Rheumatic Solvent Puts You To Work

SEE WHAT IT HAS DONE FOR OTHERS

Mrs. Roy Cummins, 4233½ E. Delhi, Holt, Michigan

Ten years ago I contracted undulant fever. I took treatment from one doctor two years, and from another for one year, and was not very much better than before I started treatments.

Mr. Dolbee heard about me, came to see me, and had me try this medicine.

I took it about two years. I was very anemic but this medicine built up my blood until there is not a trace of anemia, and the undulant fever does not bother me anymore.

When I began taking this medicine I weighed 118 pounds, and now my weight is 154.

I can surely recommend this medicine to all sufferers from undulant fever and anemia.

Mrs. R. W. Owen,
Clewiston, Florida

I had arthritis for five years. I reached the place where I had to have help to get out of bed. When I laid down I had to place pillows under my knees and shoulders because I was so sore and in so much pain from arthritis. I also had gallstones. I was unable to do my housework.

After taking the medicine three or four months I went to the beach and gathered shells. I could stoop and climb as I wanted to.

This medicine dissolved the gallstones and I did not have to have an operation.

I recommend this medicine to anyone suffering from arthritis, gallstones, hardening of the arteries and many other so-called incurable ailments.

(Note: Mrs. Owen has ordered another treatment for her husband, who has diabetes and arthritis.)

Distributor—Fred J. Dolbee, Mason, Route 1. Phone 2105 Aurelius.

(Adv.)

Local Teams Out Of State Tourney

Capital Circuit and Ingham County league teams were all vanquished in the regionals.

Holt lost to Caledonia at Greenville and Charlotte to St. Joseph in the finals at Albion.

Final play started Wednesday night in Lansing. Eight teams will fight it out Saturday afternoon and Saturday night in Jenison field house at Michigan State for the titles.

Vantown

Mrs. L. P. Williams

Mr. and Mrs. L. P. Williams and Mr. and Mrs. Merton Rice attended funeral services for Sylvester Hook at the Henderson Methodist church Friday.

True Martin is improving from his recent illness.

Gerald Voree is sick with the measles.

Mrs. Millie Wilhelm is seriously sick at her home near Parkers Corners.

Melville Titus called on his brother, Robert Titus, at the Sparrow hospital in Lansing Sunday. He underwent an operation for a ruptured appendix during the past week.

Mr. and Mrs. Dorwin Williams were Sunday guests of Mr. and Mrs. Milton Glenn at Plainsfield.

Mr. and Mrs. Bruce Granger left Tuesday for a visit with their daughter at Boston, Mass.

The New Departure Division of General Motors invented the self-sealed fan and water pump bearing, which ended leaking troubles common at this point.

INSURANCE!

In the event that FIRE or WINDSTORM causes loss of home or its contents. Insurance starts you back on the road to recovery.

McCowan & McCowan

113 E. Oak Phone 3261

"PERCE STRINGS" by HUNT'S Body Shop

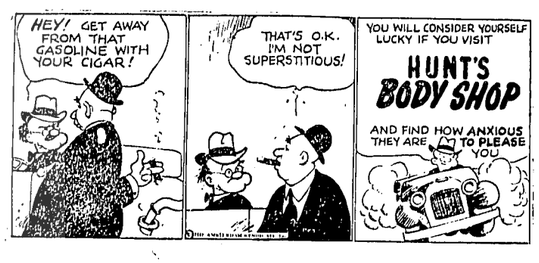

"21 YEARS in BUSINESS"
Hunt's BODY SHOP
125 N. PUTNAM ... WILLIAMSTON
Phone 89

Ko-K-O

Organic Soil Builder and Conditioner

Cocoa bean shells and other parts of the cocoa bean are blended and sweetened to produce a natural organic material furnishing a steady source of humus for the soil.

NO ACID — NO WATER — NO ODOR — NO WEED SEED

What It Does

IMPROVES AND MELLOWS ALL SOILS
LOOSENS CLAY SOILS
ABSORBS AND RETAINS MOISTURE
PROVIDES HUMUS
ACTS AS A TONIC
CLEAN AND EASY TO USE
BINDS SANDY SOILS

Ideal for Lawns—Old and New

Wayne C. Miller Sales & Service

261 College road Phone Mason 2-5833

Mason's NEWEST SERVICE
Presented by Collins Sales

TV ANTENNA INSTALLATION

Realizing that 8 out of 10 television owners will want an additional antenna installed to increase the range of receptions, Collins Sales has organized a thoroughly trained staff to make ANTENNA INSTALLATION AND MAINTENANCE.

ESTIMATES ARE ENTIRELY FREE. Our service man will advise you about the type of installation needed at no obligation. Service is rapid—just phone us—we'll be there.

APPLIANCE SERVICE, TOO!

Harry Ross, who has worked with the General Electric corporation in Lansing, has joined our staff to service appliances. He is thoroughly trained and equipped to service and repair all appliances. He is on his way with your phone call.

Collins Sales & Service, Inc.

151 W. Maple Phone 25311

Four Men Unhurt In Traffic Crash

James Basey and his three companions came off without a scratch when their car was demolished about eight o'clock Sunday night.

The four men were driving north on US-127 five miles south of Mason when they sideswiped a truck being driven south by Frederick Jenson of Stanton. After striking the truck trailer Basey's car swerved to the right to knock down two guard rail posts. After traveling another hundred feet the car knocked down four more posts. The front axle was knocked out from under the car.

Officers dispatched an ambulance to the crash scene but no one wanted to ride to the hospital.

Deputy Versile Babcock arrested Basey on a reckless driving charge. Basey pleaded guilty before Justice of the Peace Roy W. Adams Monday afternoon, paying a fine of $25.00 plus $4.30 costs. He must also pay the road commission $25.00 for damage to the guard rails.

Oakwood

Mrs. Howard Herrick

Steve Filipovich, who had been in the Rowe Memorial hospital since Saturday, died Monday night. Mrs. Filipovich was called from her work as a hat designer in Chicago. Their grandson, Steve Leslie, came with her Sunday. Besides the widow four daughters, all of Chicago, survive.

Howard Herrick returned to his work at Wyeth Incorporated after four-weeks sickness of flu and arthritis.

Mrs. Bruce Bates visited Mrs. Roy Rae in Mason last Tuesday.

Mrs. George Stevens and Richard of Lansing were Saturday guests of her sister, Mrs. Harry Doesburg, and family. They spent the afternoon in Chelsea.

Mr. and Mrs. Howard Herrick were guests of their son, Lester Herrick, and family Sunday.

Mr. and Mrs. Dallas Jones spent Saturday evening with Mr. and Mrs. Earl Lantis. Monday afternoon they called on Mr. and Mrs. Earl Walker.

Dick Wilcox visited on Tom Kelley Saturday evening.

Mr. and Mrs. Clayton Parker of Lansing called on her parents Saturday.

Dansville Sailor At Navy School

William A. Hefty, airman apprentice, USN, son of Mr. and Mrs. Harold A. Hefty of Dansville, is a student at the aviation boatswain's mate school of the naval air technical training unit, naval base, Philadelphia.

Two distinct levels or grades of instruction, Class "A" and Class "C," are given at the ABM school. Class "A" instruction is for beginners and is complete and comprehensive. Most of the students for this course are graduates of the navy's aviation fundamentals school and are acquainted with aircraft and their uses, but have no knowledge of flight or hangar equipment.

The Class "C" course is for officers and petty officers who have already had experience with the equipment but are taking refresher or new equipment orientation instruction.

M. S. C. GRADUATE

Richard Gillespie, son of Mrs. Ellen Gillespie, will graduate from Michigan State college in March with a master's degree in civil engineering.

Girl Tries Hand at Safety Poster

With Michigan's four-year leadership in creating the nation's school traffic safety posters and $2,275 in prize money at stake, grade and high school artists these days are busy sketching safety situations.

Salma Arking (above) of Detroit's Cass Technical high school which has produced three of the last four years' national grand prize winners, began early on the AAA national school safety poster contest which ends Saturday, April 15. Subjects assigned for Michigan students this year are "Watch for Turning Cars" and "Walk on Left Facing Traffic." Anyone submitting an entry on one of the subjects may also enter the "open" class, illustrating any safety rule he chooses. All grade and high school students are eligible to participate. Details are available at all schools.

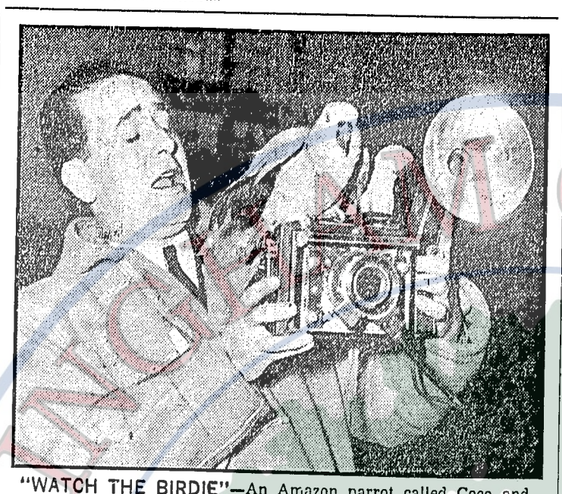

"WATCH THE BIRDIE"—An Amazon parrot called Coco and an Indian parakeet known as Pepe perch on the camera of a Paris news photographer as he attempts to take pictures during a show sponsored by the League for Protection of Birds. The photographer felt that he was given a well-illustrated example of what the stock-in-trade expression "Watch the birdie" really can mean.

Jackson County Wins 4-H Plaque

Boys and girls in Jackson county who took part in the National 4-H Better Methods electric program last year had a hand in winning the handsome bronze and green plaque recently presented to the county extension office by Westinghouse Educational Foundation. Jackson was selected by the state club office at the University of Michigan for doing the most outstanding job in the project. Every year one county in each state is given this recognition.

An extensive analysis of milk handling was made, reported M. K. McGregor, county club agent. Because milk markets are demanding a better quality product these days, and in some cases specifying certain types of equipment be used, the 4-H'ers were interested in learning how to do the job right, continued the report. Location of milkhouse, installation of mechanical cooler and other equipment were studied. Proper wiring and lighting of farm buildings as well as room arrangement also were analyzed. The time and labor saving benefits of electrical appliances were pointed out and in many cases put into practice.

Jackson county produced the state winner last year. He was Frederick Henningsen of Jackson who won a trip to the National 4-H Club Congress in Chicago, and the county medal for individual accomplishments in the program.

County medals also were presented to the following: Bennie Keeley, Sterling; Fred Biekkola, L'Anse; Tom Tumbleson, Dowagiac; James Fiedler, Charlevoix; Richard Murray, Mackinaw City; Martin Beer, Petoskey; Alvin Nearing, Gladwin; Dusty Suit, Bad Axe; Gerald Wells, Lowell; Lois Brocker, Chase; Delbert Brown, Newberry; Robert Haviland, Romeo; Leonard Skop, Elmira; Wilbur Hood, St. Clair; David Grow, Plymouth.

The program name has been changed this year to 4-H Farm and Home Electric, and emphasizes use of electricity on the farm. Westinghouse will again present all awards in the project.

Rites Planned for Mrs. Mary Sisler

Funeral services for Mrs. Mary Ida Sisler, 83, will be held at the South Street Church of God in Lansing on Saturday afternoon at 2 p. m. Burial will be in Mt. Hope cemetery. Rev. William Todd of Grand Rapids will officiate and A. W. Jewett will conduct the rites. The body will be at the Jewett funeral home until Saturday.

Mrs. Sisler was born on April 9, 1866, in Preston county, West Virginia. She died on Wednesday at the home of her daughter, Mrs. George Jones in Charlotte. Her husband, Charles, died eight years ago. For many years he was pastor of the South Street Church of God.

Surviving are two daughters, Mrs. George Dyer of Mt. Pleasant and Mrs. Jones; two sons, Charles O. and Harry Sisler of Flint; a brother, Somers McKimmy of Lansing; and a sister, Mrs. Sophronia Trout of West Virginia.

Rum Runners

The Tuscarora Indians of North Carolina were among the first bootleggers, carrying forbidden rum to tribes of the interior, and selling it by the mouthful. The purchaser hired the tribesman with the biggest mouth as his scale, the mouth-man spewing the rum into a bowl brought along as a receptacle.

Bowling News

Business Men's League

Silsby's took four points from the third place Hall's Dairy team, Jennings won all four points from the first place Mason Elevator five, while the second place Schmidt's split points with Chevrolet, each taking two.

High individual games were rolled by Mel Swanson, 220; Chellis Hall, 212; and Ivan Wethy, 200. High series were rolled by Fred Silsby, 542; John Edgar, 512; Mel Swanson, 511; and Rod Cameron, 510.

Team standings are as follows:

Team	W	L
Mason Elevator	67	41
Schmidt's	54	54
Jennings	53	55
Silsby's	52	56
Hall's Dairy	51	57
Chevrolet	47	61

Holt Nite Owls

Thursday night in Holt, Art's Bar lost three points to Holt Recreation, Holt Products took three from Kessler Real Estate. Harrison's Grocery piled up pins to win all four big ones from Chappell's Insurance while Grieve's Hi-Speed and Holt Recorder battled it out to split points, winning two each.

High team games and series went to Holt Recreation, 727-2057; Art's Bar, 722-2003; Grieve's Hi-Speed, 714; Harrison's Grocery, 709-1986; Holt Recorder, 1945; and Holt Products, 701-1943.

Bowlers rolling high individual games included Phyllis Galka, 181; Pat Moon, Hilda Cornelius and Ellen Bellows, 173; and Muriel Schultz, 172.

Individual high series were scored by Muriel Schultz, 494; Hilda Cornelius, 472; Ellen Bellows, 456; Marie Pratt, 449; and Mary Cranmer, 432.

Team standings in the league are as follows:

Team	W	L
Harrison's Grocery	52	28
Kessler Real Estate	46	34
Holt Recorder	44	36
Holt Recreation	43	37
Art's Bar	39	41
Chappell's Insurance	38	42
Grieve's Hi-Speed	35	45
Holt Products Company	24	56

Mason 800 League

Jefferson Food Market jumped into a tie for second place last Thursday night. This put the Market team and Mickelson-Baker only two points behind league-leading Hilton and Richards.

Ware's Drug Store and Mickelson-Baker Lumber Co. each won three of four points from Wolverine Engineering Co. and Horn's Shoe Store.

Each of the other teams split series, winning two points each.

Jewett's Flower Shop had high series again this week with 2597 pins.

Individuals with high games were Nels Ferriby, 224; Don VanderVeen, Sr., 211; Ken Horn, 211; Fred Silsby, 210; Cliff Eddy, 208; Bill Cummings, 203; and Harry Spenny, 201.

Those rolling high series were Don VanderVeen, Sr., 583; Fred Silsby, 554; Nels Ferriby, 554; Cliff Eddy, 545; Herb Fox, Jr., 542; Cecil Hall, 542; El Millard, 542; Bill Cummings, 543; Don Horton, 540; Cliff Rogers, 535; Harry Spenny, 533; and Bob Colby, 526.

Team standings are as follows:

Hilton and Richards	64	
Mickelson-Baker	62	
Jefferson Food Market	62	
Wolverine Engineering Co.	59	
Morse's Restaurant	57	
Henson's Modern Cleaners	57	
Wyeth Incorporated	57	
Jewett's Flower Shop	56	
Horn's Shoe Store	54	
Ware's Drug Store	51	
Al Rice Chevrolet	48	
Howard Pontiac	21	

Mason Recreation Women

The only upset scored in the league Wednesday night came as Henson's Cleaners won all four points from Dart Motor Sales. The Cleaners edged Ware's out of position and now stand three points ahead of them. Collins moved one notch closer to first place as it won all four points from The Ferris Co. Paristyle Shoppe and Launstein's Sawmill postponed their match for the night.

Ware's Drug Store had plenty of competition in Dart & Cady's team. Dart & Cady marked up games of 650, 635 and 619 for a 1904 series. Ware's got 656, 605 and 597 to make 1858 its series. Janis Dart, bowling on the winning team, scored high for the night with games of 196, 161 and 122 to make a nice 479 series. Mary Kay Ware on Ware's team had second high with 167, 151 and 129 for a 447 series.

Helen Barker got 182-420; Mary Jane Nienstedt, 180-447; Dorothy Harris, 160, 153-435; Helen Lyon, 165-430; Julia Creyts, 407; Ardella Bement, 402; Kay Ferriby, 158-400; Ruth Corbin, 155-158; Freda Parisian, 157; Millie Pritzel, 155; and Beth Millard, 152.

Henson's had high team series of 1945. The Modern Cleaner girls had 645 for their first game and finished with two games of 677. Mason Dairy got 667, 649 for 1921; and Dart Motor got 670 toward a 1809 series.

Team standings are as follows:

Team	W	L
J. B. Dean Ford Sales	68	36
Collins Sales	67	37
Dart and Cady	61	43
Modern Dry Cleaners	58	46
Ware's Drug Store	55	49
Dart Motor Sales	53	51
The Ferris Co.	52	52
Paristyle Shoppe	49	51
Mason Dairy	48	56
Jewett Airport	44	60
Launstein's Sawmill	41	59
Schmidt's	30	74

Young Men's League

Lee's Standard Service now stands in second place after taking four points from Davis Clothing Monday night. Charlie's Barn lost four points to the Court Cafe. Paristyle Shoppe took three out of four points from the American Legion, putting them in third place.

Fred Silsby rolled high game of 221. Other high games were rolled by Jack Shaffer, 214; Bill Richards, 210; and Jim Inghram, 200.

Fred Silsby also had high series for the night of 602. The following also rolled high series: Bill Richards, 556; Herb Fox, Jr., 539; Charlie Lay, 525; Jack Shaffer, 513; Howard Slagh, 506; Jim Inghram, 506; Ken Fiedler, 505; Doug Fry, 504; and Ray Collar, 500.

Paristyle Shoppe rolled high game of 873. The Court Cafe was close behind with 862. Court Cafe had high series of 2554; Paristyle Shoppe was second with 2495.

Team standings are as follows:

	W	L
Court Cafe	61	43
Lee's Standard Service	56	48
Paristyle Shoppe	53	51
Charlie's Barn	52	52
American Legion	52	52
Davis Clothing	38	66

Sunday Traveling League

Eaton Rapids retained its lead in the league Sunday even though they did lose two games to Grand Ledge. Hastings, in its bout at Mason, took two games to hold its second place position.

B. Palmer scored 192, 167 and 138 to make a high total of 497 pins. L. Atherton came next with games of 188, 165 and 139 for a 492 series. B. Freeland and V. Keefer got 183.

Team standings in the league are as follows:

Team	W	L
Eaton Rapids	38	19
Hastings	33	21
Mason	38	29
Grand Ledge	26	31
Portland	23	28
Charlotte	12	36

Zachary Taylor

Zachary Taylor thought more of his horse than some people think of other people. The 12th President of the United States let the faithful horse that had carried him safely in the Mexican war, eat grass on the White House lawn. Taylor was born in November 1784.

Cotton Crop

The 1949 cotton crop is estimated at 15,446,000 bales, with a per-acre lint yield of 286.2 pounds as compared with the 10-year average of 254 pounds.

Bowling Banquet Set for Friday

The annual spring meeting and banquet of the Lansing Women's Bowling association will be held March 24 at the Reo Club House in Lansing. The dinner starts at 6:45 p. m.

Election of officers will take place at the business meeting. Prize money from the City tournament will be distributed at the banquet. There will be entertainment by association members and prizes will be given away during the evening.

Bowlers husbands, friends and sponsors are invited to attend the annual affair. Bowling women are to wear their bowling dresses or shirts.

JUST LIKE HOLLYWOOD—Wearing sunglasses in the best tradition of America's filmland, Japanese movie star Kinuyo Tanaka is interviewed by the press on her return from a U. S. tour. She is known as the "Bette Davis of Japan."

Dispose of Flock

Removal of all mature chickens from the premises two to four weeks before the new crop of baby chicks arrives has been practiced by leading poultrymen with good results as a way of reducing losses from many poultry diseases.

Mason Dogs Free Two Weeks More

Mason dogs have two weeks more until they go on leash or run the risk of going to the dog pound.

The Mason dog ordinance provides that during the months of April, May and June all dogs must be on leash or confined to the premises of their owners or keepers. They are not permitted to run at large. The ordinance was adopted a year ago.

State law provides that all dogs must be confined between the hours of sunset and sunrise, whether they are city or country dogs.

The city ordinance provides that chickens must be confined at all times.

Laundry Open For Business

The A & B Laundry at 5906 Potter street, Lake Lansing, is now open for business. The laundry is being operated by Altamae Montgomery and Bea Naylor.

Features of the new laundry are pickup and delivery service, specialized shirt finishing and 48-hour service.

SEW and SAVE

bolts and bolts of superfine
Cloth of Gold
PERCALE PRINTS

Exciting new patterns! Beautiful solid colors! 49c a yard

Enthusiastic home-makers tell us there is nothing like this marvelous percale that makes so many lovely things for the family and the home! Come in and see the new *Cloth of Gold* patterns for this season.

SCHMIDT'S

Open for Business
7 Days a Week!
Saturdays until Midnight

Thrift Gas 5 Gallons $1

Leonard Regular and Ethyl Gas
Power Diamond DX and Veedol Oils
Tires and Batteries
Cigarettes—Candy—Tobacco—Cigars

Leonard Parkview Station
East Ash Street
Across from county park.
A. W. Countess, Operator

Exquisite Form
BRASSIERES

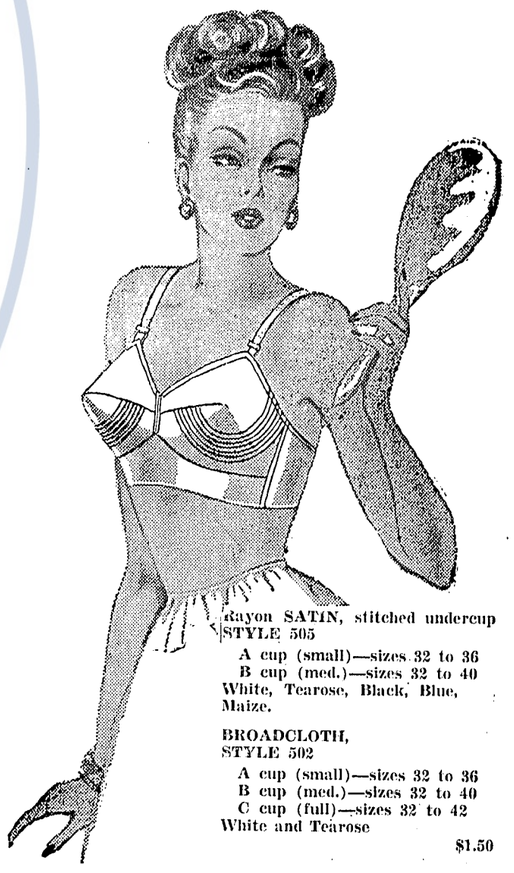

Rayon SATIN, stitched undercup
STYLE 505
A cup (small)—sizes 32 to 36
B cup (med.)—sizes 32 to 40
White, Tearose, Black, Blue, Maize.

BROADCLOTH,
STYLE 502
A cup (small)—sizes 32 to 36
B cup (med.)—sizes 32 to 40
C cup (full)—sizes 32 to 42
White and Tearose
$1.50

SCHMIDT'S

LET'S TAKE A HOLIDAY

It's the Big Variety Show
Presented By Mason High School
Thursday and Friday Nights
March 16 and 17
In The Mason
School Auditorium

30 Entertaining Acts In One Big Show

It's fun to be in, it's fun to watch, you'll like it—these 30 acts strung together in a colorful Variety Show. There's not a dull minute from beginning to end.

MASONETTES CHORUS
with Donna Hunt and Chorus line

ADAGIO DANCING
Starring Shirley Belt with Chorus

SCHOOL QUARTET

TWO NAME BANDS
We Three and Clay Braden's

JOAN JEWETT
in a sensational acrobatic dance

MULE TRAIN

COMEDY SKITS
Herman Bushnell, Bill Bartley and Grover Akers

SPECIALTY DANCES
Clare and Gary Otis
Gerry Rickly
Mary Jane Morse

VOCALISTS

DICK MITCHELL
Director

2 Nights Of Music And Gayety
THURSDAY-FRIDAY
March 16-17
Show Starts at 8:00
Tickets Now On Sale
Students, 35c; Adults, 50c; 10c extra for reserved seats. (Reservations made at Perkins Hardware.)

A Windfall of Values for You!
MARCH MONEY-SAVING EVENT
at Consumers USED APPLIANCE Department

CROSLEY Refrigerator, 4½ cu. ft. $59.50
FRIGIDAIRE Refrigerator, 6 cu. ft. $69.50
NORGE Refrigerator, 6 cu. ft. $98.50
STEWART-WARNER Refrigerator, 5½ cu. ft. $87.50
KELVINATOR Refrigerator, 6 cu. ft. $108.95
NESCO CHEF 2-burner Range with roaster .. $59.50
ESTATE Electric Range, 4-burner $69.50
AB Electric Range, apartment size $89.50
HOTPOINT Electric Range, 3-burner, automatic $69.50
ESTATE Electric Range, 4-burner $64.50
AB Electric Range, 4-burner $78.50

Sales Floor Open Saturday Afternoon and Any Evening by Appointment
10% DOWN ON NEW AND USED APPLIANCES!
Every appliance is guaranteed and serviced by
Consumers Power Co., Mason

Social Events and Personals

Woman's Club Members Hear About Conservation Importance

Clarence J. Tinker, head of the education division of the state department of conservation, was the speaker Tuesday afternoon at the meeting of the Mason Woman's club. Explaining that the hunters and fishermen of Michigan through license fees made this department self sustaining, and defining conservation in a much broader sense than the usual one of "making the most of all our natural resources," he called attention to some of this world's instances of failure to conserve. They were notably the Yangtze river regions, where due to depletion of soil resources it is now impossible to raise sufficent food to feed the natural population increase. He warned that America too must learn to conserve its soils if we shall survive.

He emphasized the importance of all conservation of natural resources of whatever kind. After more than a half hour of informal talk, he concluded with the showing of two conservation films, one picturing former and present day lumbering methods in Michigan, and a second one depicting a raging forest fire started through carelessness.

Previous to his address, the Mason high school quartet, composed of Jim Rickly, Verna Lou Collins, Norman Lyons and Caroline Brown, sang several Irish numbers in keeping with St. Patrick's Day. A brief business meeting followed the program, with the club president, Mrs. John Edgar, presiding, after which the hostesses for the day served refreshments from a table decorated with St. Patrick's greens. Hostesses were Mrs. William G. Meier, Mrs. Rollin Dart and Mrs. Henry Liddicoat.

* * *

Auxiliary Honors Gold Star Members

Gold Star members of the Browne-Cavender American Legion Auxiliary were honored Tuesday night at the meeting held at the home of Mrs. J. Wilson Davis. Each Gold Star member was given a gold-colored corsage and refreshments carried out the gold theme. Mrs. Nelson Brown had charge of this portion of the program.

Miss Ethel Adams read her diary on an imaginary trip to Venezuela, which won her first place in the department of Michigan Pan American contest and first in the national contest held at Philadelphia last fall.

Members discussed community service projects which they can help carry out.

* * *

Roy Wright is confined to his home this week with the flu.

Miss Lucille White of Detroit spent the week end with her mother, Mrs. Loretta White, and Bernice White.

Mrs. Anna Wilson entertained Mrs. Asa Wilson of Lansing over the week end.

Mrs. Fred Volem of Rives Junction spent Thursday and Friday with her sister, Mrs. Roy Wright. Mr. and Mrs. George Lardie of Lansing called at the Wright home Sunday.

Mr. and Mrs. Clyde Underwood of Eden called on her mother and brother, Mrs. Maude Shook and Andrew Shook, in Rives Junction Sunday.

Mr. and Mrs. H. G. Walt visited Mr. and Mrs. R. W. Zimmerman of East Lansing Sunday afternoon and evening.

Mr. and Mrs. L. S. Ward of Lakeview spent Sunday with their daughter, Mrs. Edward L. Ware, and daughters.

Mr. and Mrs. Blaine LoVette of Leslie spent Saturday afternoon and evening with Mr. and Mrs. Burt A. Warner.

Mr. and Mrs. Amos Graves and Nancy, Mr. and Mrs. Bill Bushard and Mr. and Mrs. Ed Newman, all of Mason, called on Mr. and Mrs. Roy Wright Saturday evening.

Mrs. Katie Waggoner visited Mr. and Mrs. Henry Fries Sunday.

* * *

BIRTHDAYS HONORED

Mr. and Mrs. Charles Prince entertained Sunday in honor of the birthday anniversary of their daughter, Mrs. Patricia Townsend of Lansing, and her daughter, Linda, who was two years old. Mr. and Mrs. Roger Collar of Lansing were also guests at the Prince home.

* * *

Golf Association Elects Officers

Mrs. Donald VanderVeen, Jr., was elected president of the Mason Golf Club Women's association last Thursday evening when members of the group met at the home of Mrs. Herbert Fox. Mrs. Rollin Dart was named secretary and treasurer of the organization.

Four tables of bridge were in play during the evening. Mrs. Frank Guerriero, Mrs. Raymond McLean and Mrs. Harley Van Sickle won honors.

Mrs. Norman Dart, Mrs. VanderVeen and Mrs. Harold Scofield assisted Mrs. Fox in serving refreshments.

The next meeting of the club will be held at the home of Mrs. William Porter on April 20. Mrs. James Cotton, Mrs. Clarence Fry and Mrs. Van Sickle are on the hostess committee.

* * *

PARTY HONORS BIRTHDAY

Patty Watkins, daughter of Mrs. Leola Watkins, was honored at a surprise party by nine of her friends Saturday afternoon to help her celebrate her eighth birthday anniversary. The guests played games and refreshments of ice cream, cake and chocolate milk were served. Patty received many nice gifts. Guests included Bonnie and Joan Raymond, Jo and Kay Hill, Bonnie Lenon, Bonnie Eifert, Gloria Sue Lamphere, Linda Smalley and Susanne Mygrants.

* * *

Mrs. Katherine Taylor of Chicago spent the week end with her son-in-law and daughter, Mr. and Mrs. Vern B. Garlow.

Mr. and Mrs. Donald Funk and Donna Lee were week end guests of his parents, Mr. and Mrs. Leland Funk of Niles.

Mr. and Mrs. Clark Haynes spent Friday evening with Mr. and Mrs. Stanley Marshall of Eden.

Mr. and Mrs. Ralph Hall called on Mr. Hall's brother-in-law and sister, Mr. and Mrs. Orris Phinney, of Lansing Sunday.

Mr. and Mrs. John Hamlin and daughters visited her parents, Mr. and Mrs. H. W. Roy, and family Sunday.

Mr. and Mrs. George Gorham and family visited his parents, Mr. and Mrs. Charles Gorham of Dimondale, Sunday.

Mr. and Mrs. Howard Rugg of Lansing visited Mr. and Mrs. Ruehl Kruse and family Saturday evening.

Mr. and Mrs. William Peek and family of Lake Odessa called on Mrs. Harry Peek Sunday.

Mr. and Mrs. Frank Lininger entertained Mr. and Mrs. Harvey Lininger and family at dinner Sunday.

Mrs. J. B. Evans and family and Mrs. Harold Mygrants and family were guests of Mrs. Leola Watkins and family Saturday evening.

Mr. and Mrs. J. F. Lechler entertained Friday evening Mr. and Mrs. Earl Lechler and family of Lansing.

Mrs. Leola Watkins and family visited Mr. and Mrs. Carlton Anway and family of Williamston Sunday. In the afternoon they called on Mr. and Mrs. Charles Jones and family of Mulliken.

Mr. and Mrs. Gus Kean returned home Friday after spending the past seven weeks vacationing at West Palm Beach, Florida.

Patty Graham, daughter of Mr. and Mrs. Kenneth Graham, is home sick with virus pneumonia. Kathy Graham is spending the week with her grandparents, Mr. and Mrs. George Graham.

Mr. and Mrs. Ezra Haddy entertained Sunday honoring Mrs. Haddy's birthday anniversary. Guests were Mr. and Mrs. Ralph Myers and Roberta of Birmingham, Mr. and Mrs. Merlin Bowen, Gloria and Fred of Flint, and Dan Peabody of Haslett.

Mr. and Mrs. Loren Stid of Dansville were Saturday evening dinner guests of Mr. and Mrs. Raymond Underwood and sons of Eden.

Mr. and Mrs. Rolland Wing and Sherry spent Sunday with Mr. and Mrs. Carl Grosshans and family of Stockbridge.

Ray Rogers of Dearborn spent the week end with Mr. and Mrs. Fred Parker. On Sunday they celebrated the birthday anniversaries of Mr. and Mrs. Parker, whose birthdays occurred in February, and of Ray Rogers, whose birthday anniversary was Wednesday.

* * *

Harry Freshour Feted at Party

Fifty-two neighbors and relatives gathered at the home of Harry Freshour on South College road Friday evening for a surprise birthday party. They helped Mr. Freshour celebrate his 70th birthday anniversary.

Euchre, canasta and cribbage were played during the evening.

Kipp Mothers club presented the honored guest with a decorated birthday cake and cake, jello and coffee were served as refreshments.

The Freshours' children, Mr. and Mrs. Norman Dart, Mrs. Stanley Holmes and Mr. and Mrs. Lyman Freshour, also attended the party.

* * *

Five Generations In Nisen Family

Mrs. Mary E. Nisen, 92, of Mason is a great-great-grandmother. Allen Duane Dunlap, who is three weeks old, is the fifth generation member. His mother is Mrs. Donald Dunlap of Jackson, daughter of Mrs. Hazel Demmings, also of Jackson. Mrs. Demmings' father is Irving Speer of Lansing, son of Mrs. Nisen.

Mrs. Nisen has been staying at the Sunset Haven convalescent home in Dansville for several months. She was taken to the Mason General hospital this week and her condition is serious.

Mrs. Nisen has four children, Irving and Sidney of Lansing, Rollie of Mason and Mrs. Floyd Warfle of Dansville; seven grandchildren, 12 great-grandchildren and one great-great-grandchild.

* * *

Mr. and Mrs. C. H. Watt spent Sunday with Mr. and Mrs. Ferris Reason. In the evening they all were dinner guests of Mr. and Mrs. Earl Parker of Mason.

Lange Schmidt, Walter Neal and Edward L. Ware left for Hollywood, Florida, Sunday, where they are spending the week.

Mr. and Mrs. George Soule and family of Meridian road were Friday evening callers at the home of Mr. and Mrs. Raymond Underwood.

David White, son of Mr. and Mrs. Kenneth White, is sick with a virus infection. He is in the second grade.

Mr. and Mrs. James Vander Ven attended a tea at Sexton high school Sunday afternoon honoring the president of the N. E. A., Andrew Holt of Washington, D. C.

Mr. and Mrs. Frank Everett and Herbert Haskill of Wheatfield spent Monday with Mr. and Mrs. O. A. Smith.

Mrs. Oral Lewis spent Wednesday and Thursday with her sister, Mrs. Garnet Baker of Lansing.

Mrs. Nettie Lane, Mrs. Hattie Freeland and Mr. and Mrs. John Shepard and sons will leave Friday morning for Florida. The Shepards will make a short stay, but Mrs. Lane and Mrs. Freeland will remain there for a month.

Mr. and Mrs. Victor Miller of Holt and Mr. and Mrs. David Bennett spent the week end with the Bennetts' son-in-law and daughter, Mr. and Mrs. Charles Rich. Mr. and Mrs. Howard Bennett were guests at the Rich home Sunday.

Mrs. Lyle Miller of Lansing visited Mr. and Mrs. James Quinn Sunday evening.

Mr. and Mrs. John Shepard and sons, Mrs. Nettie Lane and Mrs. Hattie Freeland visited Mr. and Mrs. M. D. Graham at Concord Friday evening. Mr. Graham is recovering from a broken hip suffered in a fall recently.

Mr. and Mrs. Lawrence Lane of Oak Park, Illinois, are spending a few days in Mason.

Mr. and Mrs. Harvey Bennett and son spent Sunday with her parents, Mr. and Mrs. Phillip Karber of St. Johns.

Dr. and Mrs. Cyril Barker of Detroit entertained Mr. and Mrs. John Shepard at dinner Saturday at the Detroit Woman's City club. In the evening they attended a hockey game between Detroit and Chicago. The occasion was in honor of the Shepard's 20th wedding anniversary.

Mr. and Mrs. Alfred Allen entertained Mrs. Viva Riker and George Shafer for dinner Sunday.

Sunday dinner guests of Mr. and Mrs. Harvey Crowl were Mr. and Mrs. Colon Crowl and Jimmy of Lansing, Leon Crowl and Mr. and Mrs. Rex Jewett.

Mr. and Mrs. Wallace Bailey and daughter, Margaret, called on Mr. and Mrs. Harlan Smith and son, Allen, at Jackson Sunday.

Mr. and Mrs. Leo Sisco and son Lowell of Lansing were guests of Mr. and Mrs. James Deuel Sunday. Afternoon callers were Mr. and Mrs. Leo Slusser and Charlene of Lansing, and Mr. and Mrs. Amos VanSteeland and John and Gloria and Mr. and Mrs. Kenneth Slusser and Gary Lee of Leslie.

Mr. and Mrs. Carl Royer spent last Tuesday and Wednesday in Cadillac where they attended the funeral of a cousin, Dale French.

Mr. and Mrs. C. A. Richards entertained Mr. and Mrs. Ed French of Eaton Rapids, Fay McCaslin and Will Richards of Lansing and Mr. and Mrs. Clark Haynes Sunday. The occasion was the 51st wedding anniversary of Mr. and Mrs. Richards.

Mr. and Mrs. Robert Nakafoor of Lansing and Ken Kennedy of Chicago were dinner guests of Mr. and Mrs. Joe Cappo Wednesday evening.

Rev. and Mrs. H. D. Dakin, Junior and Dawn of Midland were guests of his parents, Mr. and Mrs. Frank Dakin, for dinner Saturday.

Palm Beach Suit

Here, Ladies, is a suit to put spring in a winter-weary wardrobe. Cut from famous Palm Beach cloth, the details include a straight skirt and a long, one-button jacket with notched collar and double pocket flaps. Sacony makes the suit in white, black, maize, aqua, ice blue, clove red, navy, mocha, sand and gray. And Cosmopolitan magazine calls its spring and summer-long versatility, at the modest price of about $22.50, a sound investment during the income tax season.

Shower Honors Mrs. Zimmerman

Miss Dorothy Frazier entertained at a stork shower Tuesday night honoring Mrs. Paul Zimmerman of Aurelius. Gifts for the guest of honor were placed beneath a stork.

The guests played cards during the evening, after which they were served ice cream, cake and coffee by the hostess. An arrangement of roses and carnations centered the serving table.

Guests at the shower were Mrs. Clyde Merrifield of Williamston, Mrs. Richard Swaninger and Mrs. Ronald Osterberg of Lansing, Mrs. Harold Galka of Holt, Mrs. Norman Brown, Mrs. Robert Fox and Miss Wilma Townsend.

* * *

Party Planned for Ellsworth Browns

Mr. and Mrs. Ellsworth Brown will celebrate their 25th wedding anniversary on Friday, March 24. Their son and daughter-in-law, Mr. and Mrs. Charles Brown, are planning an open house for the couple, to be held at the Wheatfield Gleaner hall, starting at eight o'clock.

Friends and relatives of Mr. and Mrs. Brown are invited to attend the anniversary party.

The Browns have four children, Charles, Norman, Lynn and Judy.

* * *

BILLY BULLEN IS SEVEN

Billy Bullen celebrated his seventh birthday anniversary Saturday by entertaining 14 of his friends. During the afternoon the boys played games, after which Billy was given many nice gifts. Billy's mother, Mrs. Lynn Bullen, served ice cream and cake to the group.

* * *

Mrs. Flora Turner and Mrs. Winfield Fell were Sunday dinner guests of Mr. and Mrs. Joseph Pierce of Okemos. Other guests were Mr. and Mrs. Colonel Barwick, Mr. and Mrs. James Barwick and Walter Barwick, all of Detroit.

Mr. and Mrs. Harvey Bennett spent last Tuesday evening with Mr. and Mrs. Victor Miller of Holt.

Mrs. Alfreda Jacobus and Marguerite of Lansing spent Sunday with Mr. and Mrs. John P. Taylor.

Mr. and Mrs. Byron Wigman of Holt visited Mr. and Mrs. Fred Peterson and family Sunday evening.

Mr. and Mrs. A. W. Cole, Sr., entertained Sunday afternoon and evening Mr. and Mrs. Burton Robbins and family and Mr. and Mrs. Richard Feight of Lansing and Mr. and Mrs. Charles Cole and family of Eaton Rapids.

Mr. and Mrs. Wayne Riggs of Stockbridge spent Sunday with Mr. and Mrs. Erie Spenny.

Mr. and Mrs. James Stubbert and family spent the week end with Mr. and Mrs. Richard Raber of Battle Creek.

Mr. and Mrs. O. A. Smith and Mrs. May Haddy visited Mr. and Mrs. E. J. Scarlett of Holt Sunday afternoon.

Mr. and Mrs. Charles Coss entertained Mr. and Mrs. Arthur Taylor of East Lansing Saturday evening. They spent the evening playing cards.

Mr. and Mrs. Thomas Mick and Cinda visited Mr. and Mrs. Eugene Ribby Sunday.

Mr. and Mrs. D. M. Snyder of Roosevelt street entertained over the week end Mrs. Snyder's brother-in-law and sister, Mr. and Mrs. Max VanHorn of Somerset Center.

Mr. and Mrs. Earl Parkison of Traverse City spent Thursday and Friday with Mr. and Mrs. James Quinn.

Mr. and Mrs. Clyde Wilbur and Betty of Jackson called on Mr. and Mrs. Charles Haviland and Donald and Mrs. Glen P. Stevens Sunday.

On Sunday Mr. and Mrs. Stuart Armstrong were dinner guests of his brother-in-law and sister, Mr. and Mrs. Clarence Shaylor of Lansing. In the evening they called on Mr. and Mrs. Joe Jenkins, also of Lansing.

HOSTESS AT DESSERT BRIDGE

Mrs. Robert Fletcher entertained members of her bridge club Tuesday evening. Mrs. Harold Scofield won first prize with Mrs. Frank Evans winning second, Mrs. Fletcher served dessert to the group. Mrs. Fred Olds will be hostess at the next meeting.

* * *

Birthdays Feted At Sunday Party

Mrs. Fred A. Carrier entertained Sunday evening at a dessert luncheon honoring the birthday anniversaries of her husband, Fred Carrier, and their son, Glen Carrier of Lansing. Eight guests attended the party.

The Carrier home was attractively decorated with spring flowers, and the yellow, green and pink motif was carried out in the table decorations. The honored guests served their respective birthday cakes to the guests.

Following the luncheon the group played canasta. Prizes went to Ray Bullen and Glen Carrier.

* * *

Professor to Tell Of World Situation

Professor Werner A. Bohnstedt from Michigan State college will use some phase of the political and social world situation as his topic Monday evening, March 20, when he addresses members of the Mason College club. His topic is titled "World Trend Toward Liberation and Unification." Miss Alta Parks, county librarian, is program chairman.

The meeting will be held at the home of Mrs. Alton J. Stroud, 416 East Oak street, beginning at eight o'clock. Mrs. H. D. Henderson, Miss Bessie Ball, Miss Ola Showerman and Mrs. Erie Spenny will assist Mrs. Stroud.

* * *

TELEVISION PARTY HELD

Richard Spenny entertained seven friends Saturday evening at a television party. Refreshments were served during the evening.

* * *

BIRTHDAY HONORED

Mr. and Mrs. Howard L. Norton entertained at dinner Sunday honoring the birthday anniversary of their daughter, Mrs. Stanley Colby of Pontiac. Other guests were Stanley Colby, Mr. and Mrs. Millard Olmstead of Bronson, and Mr. and Mrs. Robert Norton and Nancy.

* * *

Mr. and Mrs. Homer Brown of East Lansing were guests of Mrs. L. A. Beach and Mr. and Mrs. Oral E. Lewis and son, David, Sunday. In the afternoon the Browns, Mrs. Beach, Mrs. Genevieve Freer of Dansville and Erwin Beach called on L. A. Beach at the Mason General hospital.

Mrs. Laura Vail and Mrs. Muriel Wright of Lansing spent Tuesday evening with Mr. and Mrs. Stanley Marshall of Eden.

Mr. and Mrs. Kenneth Sheffer spent the week end with her parents, Mr. and Mrs. Louis Hobbins of Onondaga.

Mr. and Mrs. Eugene Duling entertained at dinner Sunday Mr. and Mrs. Leo Sherman and son of Wyandotte, Mr. and Mrs. William R. Maclam and family of Holt, and Mr. and Mrs. Russell Huntington and daughters and Mrs. Maude Maclam.

Mary Ellen Pardee of East Lansing is visiting her grandparents, Mr. and Mrs. Harley Ankney, Sr., this week. Diane Frye of Holt spent Sunday and Monday with her grandparents. On Tuesday Mrs. Ankney and Mary Ellen were guests of Mr. and Mrs. Austin Frye.

Mr. and Mrs. Robert Somers entertained Marian Burns and Phyllis Galka at dinner Friday evening.

Mrs. Mary Anderson of Lansing called on Mrs. Charles Clinton Wednesday.

Mr. and Mrs. Duncan Towns of Orillia, Canada, visited Mr. and Mrs. W. A. Bergin, who are spending the winter at Fort Myers, Florida, over the week end. Mrs. Towns is Mrs. Paul Mudgett's sister.

Mr. and Mrs. Francis Olney and Roger of Burbank, California, arrived home last Tuesday. They plan to make their home in Mason. Olney is the son of Mr. and Mrs. Emil Olney.

Bride-Elect Feted At Kitchen Shower

Mrs. Forrest Fry, Mrs. Douglas Fry and Mrs. Clarence Fry entertained at a kitchen shower Monday night at Mrs. Clarence Fry's home honoring Lillian Strouse.

Twenty-five guests attended from Holt, Jackson, Fowlerville, Lansing and Mason. Games were played and the hostesses served refreshments of salad and sandwiches. The table centerpiece was a market basket, a gift of the hostesses, which was filled with articles of food from the guests.

Lillian received many nice gifts. She will become the bride of Walter Krebs of Fowlerville on April 15.

COUPLE WED AT MIDNIGHT

Wendell Trowbridge and Viven Helman of Lansing were married by Justice of the Peace Roy W. Adams at his home last Friday night at midnight. Marlene Schraft and Richard Dymond of Lansing attended the couple.

* * *

Mr. and Mrs. Donald Edgington spent the week end with Mr. and Mrs. Russ Breen at Holland.

Mr. and Mrs. Leslie Tompkins of Albion spent Sunday with Mr. and Mrs. Oliver Schram.

Mr. and Mrs. Emerson Shepard and Larry were Sunday evening callers at the home of Mr. and Mrs. Will Sanford of Leslie.

Home Fashion Notes
From Ann

Miss Ann Zimmerman

I'm sure you've noticed articles in recent magazines about the universal need for more tables in every home, especially when guests have arrived. Most of us when we're being entertained or entertaining don't look forward to a juggling contest where we're asked to manage a plate, a glass and an ash tray on our lap.

Little STOWAWAY TABLES are the perfect answer to this problem, very right for indoor or outdoor entertaining. Their wonderful compactness lets them do a disappearing act if you're crowded for space in a small apartment. The legs unscrew and the whole table fits into a neat package which can be tucked in a closet when the gang leaves.

You won't have to worry, either, when a carefree guest jostles over a beverage glass, because STOWAWAYS are lacquered in durable, gay colors for a permanent, non-stain finish.

Small, neat, versatile—STOWAWAYS even double for interesting coffee tables for young married couples whose budget won't stretch far enough to include larger pieces of furniture. STOWAWAYS are going to be shown in our window display this week. Stop by to see them—we know you'll be thrilled and amazed at their possibilities.

And we're leaving the best part for last—they're only $3.95.

LIFE IS MORE PLEASANT IN A PLEASANT HOME

Zimmerman's
Phone 2-1301

P. S...

Everyone's Shouting about our
JEWELRY SALE

Such values . . . you won't be able to resist them . . . and these are not pieces which won't sell, either. They're chosen from our fall and winter selections of popular heirloom and modern designs which we're moving along to make room for a wonderfully exciting spring group. Our salesbooks are ready . . . come early while the choice is best.

Ann

That
OUT-OF-A-BANDBOX
Look
Is part of your appointment at
GRACE'S
Phone Mason 3391

Sure, We're Mad Hatters...

Mad about doing old Beat-up Chapeaux . . .

Because They Look So Terrifically Wonderful When They Come Out Of Our Hat Renovation Department!

HENSON'S Modern Dry Cleaners

Where dry cleaning is science and skill combined

Delivery Service Phone 2-1511

the short coat

A short story but a long favorite with girls who like an all-occasion coat. See them in all-wool gabardine or fleece

$27.95 and $29.95

ANOTHER OF YOUR FAVORITES
The All-Wool Topper at
$17.95

Versatile Accessories

SPRING HANDBAGS
An exciting display of plastic and leather bags in handsome colors.
$1.98 up

SCARFS
To brighten a costume
$1.19 up

Easter Bonnets are only $2.98 up

Mills Store
L. J. Adam & Son
OUR LAYAWAY PLAN IS FOR YOU!

SPRING TONICS FOR BURDENED BUDGETS

Shop and Save
WARE'S Every-Day VALUES!

Stop That Cold!
Anahist .....55c - 99c
Maranhist, 50 .....98c
Kriptin, 50 .....98c

Pleasant Savings
Vicks Vaporub .....22c - 73c
Kotex 48's $1.27
Electrosteam Vaporizer $4.95
Kooleez Baby Pants ..63c - 79c
Ammident Toothpaste 69c

MILLER'S
Farm-Made Ice Cream
25c pint
34c pint bulk pack

St. Patrick's Day Cards
EASTER CARDS

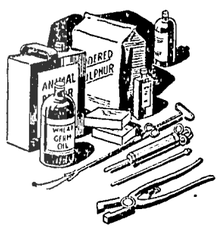

STOCK REMEDIES
Squibb's Penicillin Ointment 60c
Wyeth Penstix, 6 for $1.89
12 - $3.19; 25 - $6.00
New Penstix SSL, 6 for ..$2.34
Aureomycin Ointment, tube 30c
Hess Louse Killer .....35c - 75c

WARE'S Drug Store
We Deliver Phone 5411

Order Early!
EASTER Lilies
HOLIDAY JOY!
A GIFT FOR HOLIDAY JOY!

For gift-giving, home or church decoration, the spirit of the season suggests Easter Lilies! See our collection or large, paper-white blossoms, beautifully potted, gaily ribboned!

* POTTED PLANTS
* BOUQUETS
* CORSAGES

EASTER Florals

Jewett's Flower Shop
Dick Jewett Flowerphone 21231

Methodists Plan March Meetings

Two Methodist W. S. C. S. circles will meet on Wednesday, March 22.

Mrs. C. Ray Beebe will open her home at 403 West Maple street to members of the Deborah circle for a one o'clock luncheon. Mrs. Carl Dickman will act as co-hostess. Each member is to take her own table service and a dish to pass. Mrs. Eugene Lyon is planning the devotional period and Mrs. Jessie Smith will have charge of the program.

Miriam circle members will gather at the home of Mrs. J. B. Dean, 119 North Jefferson, for a luncheon at one o'clock. Mrs. Dee L. Bray is co-hostess. Miss Florence Miller is the devotional leader. Mrs. Donald Curry is planning the program, which will be on "Insecurity of Israel."

The Orpha Ellen circle has postponed its meeting until March 29. The time and meeting place will be announced next week. Announcements for the evening circles, Priscilla, Ruth, Electa and Mary Martha, will also be made next week.

* * *

TOM SHOEMAKER ELECTED

Tom Shoemaker was recently elected as chaplain of the Arm of Honor fraternity at Ferris Institute, Big Rapids. He is the son of Mr. and Mrs. U. B. Shoemaker, 104 South Lansing street.

Necchi Sewing Machines

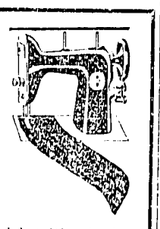

* Does every job without attachments
* Portable and cabinet models
* Acclaimed by designers as perfection in sewing skill and ease

LARSON'S
Sewing Machine Sales
Mason Lansing

Organizations

Nichols Community club will meet at the school on Monday, March 20, at 8 p. m. Officers will be elected for the coming year and the teacher, Harold Warner, will conduct the social period. Roll call will be answered by telling how to amuse children on rainy days. Mrs. H. M. Owens and Mrs. Fred Crandall will be hostesses.

There will be a ham and egg supper at the Northwest Stockbridge hall on Dexter Trail Wednesday, March 22, at 6:00. The supper is being sponsored by the Friendship class of the Northwest Stockbridge church. Prices are adults, $1.00; children 50c.

South Delhi Farm Bureau group will meet Thursday evening, March 23, at the home of Mr. and Mrs. Hugh Smith.

The W. R. C. will hold its regular meeting at the Legion Memorial building Thursday, March 23, at 2 p. m. Members are asked to attend the meeting.

There will be no Townsend club meeting at the G. F. Robinson home at 205 South Rogers street Thursday night of this week because of sickness.

Fr. Charles Keating will present the Lenten service and devotionals next Tuesday evening when members of the Catholic Women's club meet with Mrs. Donald VanderVeen, Jr. There will be a potluck supper and members are to take table service and a dish to pass. Mrs. Mark Cave and Mrs. Frank Guerriero are Mrs. VanderVeen's co-hostesses.

Mrs. Alton J. Stroud will open her home to members of the Mason College club on Monday evening, March 20. Professor Werner A. Bohnstedt of Michigan State college will be the guest speaker. He will use some phase of the political and social world situation as his topic. Miss Alta Parks is program chairman. Mrs. H. D. Henderson, Miss Bessie Ball, Miss Ola Showerman and Mrs. Erle Spenny are co-hostesses for the evening.

Maccabees will hold a baked goods sale on Saturday, March 18, at Rathburn's hardware. All members are to furnish for the sale. Baked goods should be at the store by 10 a. m.

Philathea class members of the Baptist church plan to hold a regular meeting at the home of Mrs. Ola Brown, 502 South Lansing street, on Friday, March 17. A potluck luncheon will be served at noon.

The Maccabees will hold a St. Patrick's Day card party and box social at the hall on Friday, March 17, at 8:00 p. m. The regular meeting will be Monday night, March 20, at 8:00 p. m. at the hall.

Walters Community club will meet with Mr. and Mrs. Eugene Lyon on Friday evening, March 17, at 8:30. A foreign student will be guest speaker. Each family is to take rolls and their own table service.

Members of the D. A. V. will meet Thursday night, March 23, at the Legion Memorial hall at 8:00. There will also be a Stanley brush party.

Mason Chapter O. E. S. will entertain grand chapter officers Thursday evening, March 30, at 6:30 at the I. O. O. F. hall. Reservations for tickets must be in by March 20 to Mrs. Cordie Bashford. There will be exemplification of degrees at the Legion Memorial hall at 8:00 p. m.

Past Noble Grand club will meet Thursday evening, March 23, at the home of Mrs. Ray Beebe. Mrs. Leonard Bailey will serve as co-hostess.

* * *

Skit on Manners Presented at Study Club Meet

A skit on table manners, written by Mrs. Louis Lori, was featured at the Mason Senior Child study club meeting Wednesday night at the home of Mrs. Leonard Blood. Mrs. Alfred Forche, Mrs. Harold Bender, Linda Fouche and Wendy Wardell participated in the skit, after which Mrs. Forche gave a talk on teaching manners to children.

Members made plans for the Calico Ball, which will be held at the Legion Memorial hall Friday evening, April 21. Joe Cappo and His Orchestra will furnish the music. Mrs. C. D. Wardell is general chairman with Mrs. Howard Seibert as chairman of decorations, Mrs. D. M. Snyder, publicity chairman, and Mrs. Wayne Skiver, ticket chairman.

Following the meeting the hostess, Mrs. Blood, served refreshments to her guests, assisted by Mrs. G. E. Oesterle and Mrs. John Shepard.

* * *

Hospitals

Phil Parisian, son of Mr. and Mrs. Roy Parisian, entered Sparrow hospital Tuesday, and underwent an operation on his knee knee Wednesday.

Sam Cotton underwent an operation for a back injury at St. Lawrence hospital, Lansing, Monday. His condition is reported as good. Cotton, who is a city mail carrier, has been laid up for several weeks.

Brian Ragan entered the Mason General hospital Sunday with a strep infection. He is the son of Mrs. Caroline Ragan.

Mrs. Elsie Stobie of Mason entered St. Joseph's hospital at Lexington, Kentucky, Saturday. She underwent an operation Wednesday morning. Mrs. Stobie's son-in-law and daughter, Mr. and Mrs. Clifford Allen, of Dansville left for Lexington early Wednesday morning and plan to return home Saturday. Mrs. Joseph Lamoureux is staying with the Allen children, Jerry and Jackie. Mrs. Stobie is employed at the Paristyle Shoppe.

Donald Carrigan, 5-month-old son of Mr. and Mrs. Norman Carrigan, is in the Mason General hospital for treatment. He has been at the hospital for four weeks and it is expected that he will be there two weeks yet.

* * *

Who Is the Fairest Of Them All?

Because Mason merchants and the Ingham County News believe Ingham county has an abundance of beautiful babies and handsome children, a contest for the county area, outside the Lansing and East Lansing sections, to find the handsomest child will be started March 24.

Mothers of children between the ages of 6 months and three years, who wish to enter their children in the contest, will be asked to make an appointment to have the child's picture taken at the Kraas Studio in Mason at no charge. From the week's pictures, a winner will be chosen by an impartial committee of judges.

Each week's winning child will receive a gift from some Mason merchant and will have its picture appear in the Ingham County News. At the close of the contest the Ingham County News will run all the pictures again and have its readers choose the grand winner by ballot.

Complete contest rules will appear in the March 23 issue of the Ingham County News, with the first winner scheduled to appear March 30.

* * *

ANNIVERSARY FETED

Mr. and Mrs. A. G. Spenny entertained Mr. and Mrs. Charles Strobel of Lansing at dinner Sunday. They celebrated the 48th wedding anniversary of the Strobels. Mrs. Jessie Wigent of Lansing was also a guest at the Spenny home.

* * *

Mr. and Mrs. Clayton Hulett were guests of Mr. and Mrs. Maynard Eberly of Okemos at the "Rustic Rumpus" Saturday night. The party was sponsored by the Okemos Child Study club.

CARNIVAL TIME IN CUBA—Carrying traditional "farolas," natives cavort down a Havana street, marking the opening of carnival season. "Comparsas"—Negro folk dances—were the feature of the opening night festivities.

"MOVE OVER, PAL"—The second postwar Cruft's International Dog Show drew world-wide interest in kennel circles, but these two boxers just couldn't seem to get excited over the event. They were found half asleep at the height of the London show.

Nursery Rhyme Is Theme for Annual Study Club Revue

On Friday evening, March 31, the Junior Child Study club will again hold their style show and bridge at the Legion Memorial building. Mrs. Hubert Harrison, president, has announced that the club has chosen the theme, "The Old Woman in the Shoe," for their "Shoe String Stroll." Decorations will feature the nursery rhyme for the annual parade of small fry in the latest fashion togs.

The style show will start at 7:30 p. m. Tickets are now available from any Child Study club member at 75c for adults and 25c for children.

Guests who wish to play canasta after the style show are asked to take their own special canasta decks.

Homemade cake and coffee will be furnished by members of the club.

Schmidt's department store will provide outfits to be modeled by the children, including nightwear, school and play clothes, sun outfits, party clothes and rainwear.

Personal Items

Mrs. Edith Stone of Toledo, Ohio, spent the week end with her son and daughter-in-law, Mr. and Mrs. David H. Stone, and family.

Mr. and Mrs. Richard Ohm and family of Holt and Mr. and Mrs. Lavern Gibbs visited Mr. and Mrs. Clare Raymond Sunday evening.

Mr. and Mrs. Elon Iiams and Mike of Matherton spent Saturday night with Mr. and Mrs. Sam Clemens and Marilyn and Clarence Randall. Milo Madison visited at the Clemens home Tuesday and Wednesday. He is convalescing from a recent illness.

Donald Eifert of the University of Michigan, Ann Arbor, spent the week end with Mr. and Mrs. Albert Smale.

Mr. and Mrs. Eimer Otis of Leslie, Mr. and Mrs. Gerald Martin and family of Rives Junction and Mr. and Mrs. Robert Ballard and family were guests of Mr. and Mrs. Arthur McFarren and family of Okemos Sunday. They celebrated the 13th birthday anniversary of Phyllis McFarren.

Royal David and Helen Eifert spent the week end with their parents, Mr. and Mrs. Floyd David and Mr. and Mrs. Edwin Eifert. Guests of Miss Eifert were Miss Josephine McKeehan and Miss Shirley Vines, both of Orlando, Florida. They are all students at Olivet Nazarene college, Kankakee, Illinois.

Mr. and Mrs. Clark Hall, Charles, Betty Jo and Glen were dinner guests of Mr. and Mrs. W. O. Hall Saturday night. On Saturday the Clark Halls were guests of his parents, Mr. and Mrs. W. A. Hall.

Miss Jeanne Swaninger, a student nurse at St. Lawrence hospital, Lansing, spent the week end with her parents, Mr. and Mrs. L. L. Swaninger. Mr. and Mrs. Richard Swaninger and daughter, Wendy, of Lansing spent Sunday with his parents.

Ralph Adams was at Alma college Monday night to attend religious emphasis week services. His daughter, Alberta Adams, sang "Oh Divine Redeemer." She was accompanied by Mary Menovske, daughter of the S. D. Menovskes of Mason.

* * *

JASON TAYLOR HONORED

Mason Rebekahs gave a surprise birthday party for Jason L. Taylor following their regular meeting Wednesday night. Mr. Taylor will be 90 on Saturday. The tables were decorated in pink and green and the birthday cake followed the same theme. Mrs. Ami Terrill gave an original reading about the honored guest's life. Mr. Taylor responded with a short talk, telling about interesting incidents in his life.

Mrs. Glen Dunn, Jr. Chosen President of Junior Study Club

At the March 15 meeting held at the home of Mrs. Clarence Jacobs, members of the Junior Child Study club elected officers to guide the club for the next year. Mrs. Glen Dunn, Jr., is president; Mrs. John Hassiner, vice-president; Mrs. Robert Schaeffer, secretary and treasurer; and Mrs. Harold Barnhill, parliamentarian. Mrs. Richard Morris is in charge of the program for the year.

The membership committee for the new year is made up of Mrs. Robert Schaeffer, Mrs. Frank Guerriero and Mrs. Russell Huntington. Mrs. Orville Woodard and Mrs. Clarence Jacobs were appointed as the auditing committee by the president, Mrs. Hubert Harrison.

Mrs. F. H. Tinkler and Mrs. James Cotton, program committee, gave the group many interesting helps and hints on the latest methods in applying first aid.

The hostesses, Mrs. Woodard and Mrs. Huntington, served St. Patrick's Day dessert from a lace covered table, which was centered by a green sugar plum tree, flanked by green candles.

* * *

Members Must Meet Blue Cross Deadline

Ingham county Farm Bureau members, who wish to enroll themselves and their families in the Blue Cross hospitalization plan offered by the organization, must complete their enrollment by Monday, March 20, to be eligible for benefits, according to William Fanson, president.

The hospitalization program is a part of the Farm Bureau service offered to members each year. Farmers who still must make application are requested to call their discussion group secretary who has the necessary papers and information.

MASON STUDENT PLEDGED

Thomas Wallace of Mason, a junior at Kalamazoo college, has pledged for the Sherwood society, men's literary society. Wallace is a graduate of Mason high school. He is the son of Mr. and Mrs. Robert B. Wallace.

* * *

HOSTESS AT BRIDGE

Mrs. Robert Keyser entertained at bridge Tuesday night. Mrs. Charles Lay won high with low going to Mrs. D. H. VanderVeen, Jr. Following the evening of bridge, the hostess served refreshments.

Jewelry sale at Zimmerman's, big markdowns on fine costume pieces. 11w1

Cornell-Austin Vows Repeated

Marian Edith Austin, daughter of Mr. and Mrs. Hugh Austin of Route 4, Mason, and Floyd G. Cornell of Okemos spoke their marriage vows before Rev. Harold Jayne at the Community church parsonage in Okemos Saturday afternoon at four o'clock. The bridegroom's parents are Mr. and Mrs. William Cornell of Okemos.

Miss Eleanor Auson, a sister of the bride, and Rolland H. Irwin of Okemos attended the couple.

The bride was attired in a plaid suit and blue accessories. She wore a shoulder corsage of white rosebuds. Her maid of honor wore an aqua dress. Her corsage was made up of red rosebuds.

Mrs. Cornell attended Mason high school. Her husband, who attended Okemos high school, is a farmer. The newlyweds will reside at Remus.

* * *

Mr. and Mrs. Lawrence Simpson entertained at dinner Monday night honoring the birthday anniversary of their son, Alan. Mr. and Mrs. Ami Terrill were the guests.

New Arrivals

Mr. and Mrs. Don Curtiss of Stockbridge announce the birth of a son, John Howard, on Friday, March 10, at the Rowe Memorial hospital.

Staff Sergeant and Mrs. Milton Dunham of Belleville, Illinois, announce the birth of a son on Wednesday, March 8. They have another child, Joey, who is five. The Dunhams formerly lived in Mason.

Mr. and Mrs. Robert Johnson of Leslie announce the birth of a daughter, Christine Roberta, on Monday, March 13, at the Mason General hospital.

A son was born to Mr. and Mrs. Justin Riley on Tuesday, March 14, at the Mason General hospital.

Mr. and Mrs. Donald Fillingham are the parents of a daughter born at the Mason General hospital on Tuesday, March 14.

* * *

Fred Jump of Munith died Sunday. Funeral services were conducted from the Fitchburg church Tuesday afternoon. He was the brother of Mrs. Charles Clinton.

Limited Time Only!

RICHARD HUDNUT

Home Permanent

Now . . . for a limited time only . . . you can buy the Richard Hudnut Home Permanent Refill Kit and a 2-oz. bottle of Richard Hudnut Creme Rinse for the price of the Refill Kit alone!

Refill Kit plus Creme Rinse $1.50 (plus Federal Tax)

WARE'S Drug Store
COSMETIC DEPT.
Mason Phone 5411

Best known name...

Easiest-Handling Cleaner...

It's a

Hoover

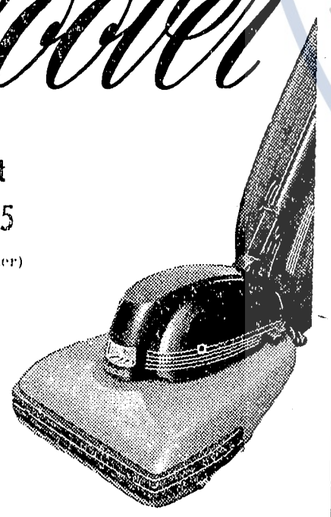

Hoovers Start at only $49.95
(and your old cleaner)
Model illustrated $79.95

Just $5.00 Down
Easy monthly payments

It beats — as it sweeps — as it cleans

Lightweight, easy handling, quick cleaning! It beats, as it sweeps, as it cleans. Gets deep-down dirt, prolongs rug life, keeps colors fresh. (Cleaning tools available at slight extra cost.)

Come in and see this great cleaner or we'll bring any Hoover to your home for a private showing. No obligation. Just call us.

You'll be happier with a Hoover

A. B. BALL Trustworthy Furniture

Friday and Saturday Marie Introduces Her

FAMOUS "50" GROUP at Marie's in Eaton Rapids

Featuring the finest and best we have been able to offer in years in

Spring Coats and Suits at $50

Fabric labels are Forstmann, Juilliard and Stroock
Manufacturers' labels are Little Lady, Rothmoor, Marco and Youthcraft
Materials are fine milateen, gabardine, firm twill and covert, soft suede and fleece

The style, color and size selection is the greatest in years. Be wise. Choose yours early from Scotch tweeds, skipper blues, honey toast, beige tones and popular black, navy or brown.

A Short, Sweet Coat Story
These TOPPERS must not be neglected for they are the buy of the season, all wool, fully-lined, smartly-styled. High shades.
And the happy ending is . . . $17

OUR $38 GROUP
Snatched from Mademoiselle — Vogue — Glamour! Belted, deep-pile fleeces, flyaway toppers, warm vivid shades and soft, subtle pastels: red, gold, coppertone, shrimp, lime green, white, navy, honey beige. There are also excellently-styled long coats in this group for women who want smart fashion lines without being cut off.

We will be happy to layaway your garment and assure you best choice NOW!

SOMETHING NEW! Is Present This Week!

OUR $12.89 EASTER PRINTS

These specially-priced Easter prints, crepes and butcher linens are positive eye catchers. 100 denier prints in water-tone colors and vibrant patterns, unusually smart styling, light or dark grounds and combinations. Sweetheart, mandarin, notched collar and peter pan necklines. You may choose one or two-piece stylings and of course, there are all sizes: junior, misses, women's and half sizes.

Buy Now for That Easter Bandbox Look!

In order to feature A TRIO OF VALUES we have a . . .

Pre-Easter Special
Blouse Group - - - - $4.89

There are crepes, sheers and prints, pastel solids and dark shades, long and short sleeves. Choosen from the best of Textron, Eclipse and Mel Hahn to make an unforgettable blouse event!

MARIE'S STYLE SHOP
Eaton Rapids, Michigan

Only $5.00
Regular $9.00 Value

KRAAS STUDIO'S EASTER SPECIAL
For Kids...An 8x10 in Oil Color!

Call or drop in
241 State Street
Mason
Phone 2-5131

Want Ads

RATES:—Advertisements in this department: 40 cents for 40 words or less for each insertion. For more than 40 words, one cent a word for each insertion. Advertising may be mailed or telephoned. Dial Mason 9011.

Livestock for Sale

HOLSTEIN or Hereford bull service at your farm. Purebred Holstein bull from record dam. Also purebred Hereford bull. Charges are $3.50 within first eight miles, $2 repeat trip. Small additional charge if farther. William Musolff, 3 miles southeast of Dansville. Phone Dansville 2891 or 2886. 1wtf

HOG RAISERS. In need of gilts? We have full blood vaccinated gilts and boars to place on shares, several breeds. Continental Livestock Co., Litchfield. 50wtf

NOW HATCHING—Order your White Rock chicks now. Feed—custom grinding and mixing. Wagon Wheel and King's concentrate. Snow's Hatchery, phone Holt 3541. 5wtf

SADDLE HORSES Three mares, one registered; one registered colt, three years old, with some training; yearling colt; and one Spanish Jack. All for sale cheap or will exchange for either livestock, machinery or light car. C. I. Richner, 1135 Dexter Trail, Mason, phone Dansville 2461. 8wtf

NOTICE Only four tractor loaders left. Will fit any Farmall type tractor or Ford or Ferguson. Same low price, $125. Dave and Dorn Diehl, Dansville, phone 2631 or 2172 Dansville. 11w1

REGISTERED GUERNSEYS to freshen in April and May. Reasonably priced. Inquire Jack Wolfram Farms, 1 mile east of Holt on Holt road, Holt phone 7-1391. 10w2

HAMPSHIRE Gilts for sale, open, well bred. Lyle Hayhoe, 608 Harper road, Route 4, Mason, phone 27685 Mason. 11w2p

REGISTERED Holstein Bull, 14 months old, son of a proven sire and a dam who made well over 400 lbs. of fat as a 2-year-old. Clarence Ley, 3601 County House road, ½ mile north of Jackson city limits and 2 miles west. Phone Jackson 38940. 11w1

GOOD GUERNSEY Heifer, 10 months old. Arthur Gruhn, 1849 Phillips road, phone Mason 9602. 11w1

SADDLE HORSE to exchange for work horse, six years old, broke for women. Highest prices paid for good horses. 1825 E. Willard, Lansing. Phone 95642. 11w4

PUREBRED Hampshire Boar for sale. L. E. Rodeheaver, 357 E. Holt road, phone Williamston 51-F-11. 11w1p

WEANED Hampshire Pigs for sale. 50 bales second cutting alfalfa hay. M. A. Patterson, 1 mile east and ¾ mile south of Bunker Hill. 11w2p

19 HALF-BLOOD Ewes, due to lamb April 1. Gerald James, 1 mile north and ½ mile west of Pleasant lake on Territorial road. Phone Jackson 3-0002. 11w1

BABY CHICKS: New Hamps, Rocks and Leghorns. Early chicks mean early markets, both poultry and eggs. Jamesway headquarters in Eaton Rapids. Gulliver U. S. Approved Hatchery, Pullorum controlled, phone 5381. "Chicks from Ray Pay Their Way." 4w10

BABY CHICKS

Miami U. S. Approved
$10 up per hundred
White Pekin Ducks
Turkey Poults

Michigan State Feeds

Pre-Starter Starter-Grower
Layer

Sold Exclusively by

SHELL'S FEED STORE
1203 Turner St., Lansing
Phone 2-8847 Lansing
10w8

DAIRY COWS—Two dairy cows for sale, one fresh March 1 and one due April 10. R. J. Sturman, 4½ miles west of Leslie on Bellevue road. 10w2p

LIGHT HEREFORD calves for sale, best quality. Also Wisconsin Holstein heifers. Norton's Stockyards, Olivet. 10w4p

EWES FOR SALE. Good flock of 33 grade coarse wool ewes, due to lamb April 15. Also registered Oxford yearling ram. Reason for selling, unable to get pasture. George H. Ellison, phone Mason 26461. 10wtf

250 LEGHORN HENS, laying very good, $1.25 each. Archie Mitchell, 5837 West Columbia. Phone 25866. 10w2

AAA CHICKS, all kinds. Start your chicks right. Feed them Kasco feed. There is a feed for every need. Bigger chicks on less feed. Feed, seeds, garden seeds, seed corn, potatoes, barbed wire, wire fence and fertilizer. Tomlinson Kasco Feed Store, Holt. 9wtf

Farm Tools

JOHN DEERE NO. 12 A combine for sale. Arthur W. Jewett. Phone 26153. 4wtf

INTERNATIONAL H tractor and cultivator with starter, lights, new tires and new paint. Reasonable price. Glenn Oesterle, three miles south of Mason on Eden road. Phone 4782 Mason. 10w1p

JOHN BEAN gasoline engine sprayer for sale. Also nearly new Jim Brown flame thrower, one-horse plow, circle saw, water separator and strainer, old lumber and ½ ton of coal. Mrs. Howard Taber, 3½ miles east of Okemos on US-16, phone 87412 Lansing, Route 1 Okemos, Box 258. 11w1

ELECTRIC BROODER for sale, 500 chick capacity. Used one season, in good condition, $40. Russell Eberly, 2343 Eifert road, Holt, phone 71367 Holt. 11w1p

JOHN DEERE Model H tractor and cultivator for sale. Also bred gilts, due to farrow May 1. Vincent Heeney, 2635 Catholic Church road, Stockbridge. 11w2

ELECTRIC BROODER for sale, 500 chick capacity, in good condition, $10. William Fillwock, 3537 Morrice road, Webberville, Route 2, phone 16-F-13 Bell Oak. 11w2p

WAGON FOR SALE—Wood wheel rubber tired wagon, $25. Also 7-ft. double disk, $25, and 50 bales second cutting baled alfalfa. George Thorburn, 3174 Willoughby road, Mason. 11w1

6-CAN ELECTRIC milk cooler for sale. Also 10-gallon Chore Boy dairy water heater, milk can rack, and two dairy washing tanks. E. Stern, 4 miles south of Stockbridge on M-92, Route 3, Stockbridge. 11w1

Start Your Spring Farming With One Of These Silsby Values

F-14 TRACTOR and cultivator with bean puller attachment. New magneto, good tires, overhauled last fall $515

F-14 TRACTOR with cultivator in good condition, rubber good, in excellent condition $575

No. 2 ENSILAGE harvester, power take-off, on rubber. This has filled four silos $825

CASE HAY BALER, four years old, in good condition. Ready to go $485

D-2 INTERNATIONAL pick-up with express box, motor overhauled $280

MODEL A FORD truck, 1½ tons, with rack, dual wheels Cheap

GENERAL ELECTRIC 8 cu. ft. home freezer, like new

USED COLDSPOT refrigerator, good condition

SEE THESE BARGAINS AND MANY MORE AT

Silsby's Implement Co.
Phone 5141
Mason

CONDE PIPELINE Milkers for sale. Milk with 10-lbs. vacuum. High trade in value on your old milker. Free Trial. Also all kinds milk house and barn equipment. I deliver and install at no extra cost. Ellis Townsend, Crain road, Onondaga. Phone Aurelius 3902. 10wtf

Universal Loaders
$125
DAVE AND DORN DIEHL
Dansville
Phones 2172 and 2631
34wtf

13-HOLE John Deere VanBrunt disc grain drill with fertilizer attachment and grass seeder. J. G. McEwing, Stockbridge. 11w1

FORD TRACTOR for sale, complete with Radex double-bottom plow and front-end cultivator. Robert Medley, five miles west of Leslie to Crain road, first house north. 10w2

New Case Equipment For the Farm

* New Case Forage Blowers, model J-2, 10-ft. tilting table and rake chain feed
* 13-hole Fertilizer Grain Drills
* Tractor-drawn Corn Planters
* F-2 Combines, 5-ft. with power take-off

GOOD USED MACHINERY

* Motor-driven AC 5-ft. Combine in A-1 condition
* Model C Allis-Chalmer Tractor and Cultivator, nearly new
* Van Brunt 13-hole Grain Drill
* Corn Planter with fertilizer attachment
* Used Disc Harrows
* Case Forage Harvester
* Model H John Deere Tractor in good condition with plow and 2-row cultivator

11w1

F. C. Anderson & Sons
Dansville Phone 2363
10w1

SILOS for sale. If you want the very best silo you should buy a Smith. Find what users say. Buy early and get the early discount. We have the very best blocks. Artie Wood, Leslie. Phone 4413. 1wtf

MODEL 221 easy-mounting tractor cultivators for Farmall H and M, power-lift model, $90; hand-lift model, $60. C. A. Diehl and Sons, Dansville, phone 2631 or 2172 Dansville. 10w2

1946 B JOHN DEERE tractor all equipped with powertrol and cultivator, excellent condition. Elmer Lytle, 5159 E. Swan road, Stockbridge. Phone Stockbridge 7-F-14. 10w2p

JOHN DEERE H tractor for sale, hydraulic lift plow and cultivator, lights and starter. This tractor has seen very little work and runs like new. Also W. C. Allis Chalmers tractor, a good one with good tires, cultivator, lights and starter; and Ferguson tractor, less than one year old with plows. Has been over not more than 50 acres. Plainfield Farm Bureau, Gregory, phone 9F6 Stockbridge. 10w3p

1937 JOHN DEERE B tractor on rubber with cultivator and plow. Completely overhauled and painted. J. G. McEwing, Stockbridge. 11w1

1947 INTERNATIONAL model B. N. tractor and cultivator with power lift, belt pulley and new tires. Newly painted and in excellent condition. J. G. McEwing, Stockbridge. 11w1

JOHN DEERE A tractor and cultivator for sale. Also second-cutting baled hay, baled clover hay and loose hay. Frank H. Everett, six miles northeast of Mason on Howell road, one mile north on Burkley road, phone 9F12 Williamston, Route 1, Williamston. 10w2

INTERNATIONAL Grain drill, 11-hoe, with fertilizer and grass seeder attachments. J. G. McEwing, Stockbridge. 11w1

ATTENTION: W. D. Allis Chalmers owners, Twin-Cylinder manure loaders operating from your own hydraulic pump, $135. Nothing extra needed. Dorn and Dave Diehl, phone 2631 or 2171 Dansville. 10w2

Hay—Grain—Feed Seed—Fertilizer

Limestone

Agricultural lime and bulk fertilizer spread. Have your soil tested before applying

Washburn
LIMESTONE CO.
Howell, Mich. Phone 728
2-9wtf

BALED HAY, second cutting by bale or ton. Inquire at Jack Wolfram Farms, 1 mile east of Holt on Holt road, phone Holt 71391. 10w2

Wagon Wheel

Concentrates and Feeds can be obtained at the following Ingham county elevators:
Bement Feed & Supply Service, Mason
Long Bean & Grain Co., Eaton Rapids
Snow Feed Mill, Holt
Producers Elevator Co., Williamston
Haslett Elevator Co., Haslett

WAGON WHEEL FEEDING DIRECTIONS

Special Laying Mash
500 lbs. Wagon Wheel Poultry Concentrate
100 lbs. Soybean Oil Meal
100 lbs. Dehydrated Alfalfa Meal
300 lbs. Ground Oats
200 lbs. Middlings and 100 lbs. Bran, or 300 lbs. Wheat
700 lbs. Corn
Feed scratch grains in evening, one hour before roosting time.

Low-cost Ration for Brood Sows
200 lbs. Wagon Wheel Livestock Concentrate
1800 lbs. Corn and Oats
Give sows free access to good alfalfa or clover hay.

For Sows and Weaning Pigs
300 lbs. Wagon Wheel Livestock Concentrate
100 lbs. Meat Scrap or Soybean Oil Meal
1600 lbs. Corn and Oats, ground

For Growing and Fattening Pigs
200 lbs. Wagon Wheel Livestock Concentrate
1800 lbs. Farm Grains
Self-feed Concentrate if pigs are in cornfield.

16% Dairy Ration
200 lbs. Wagon Wheel Livestock Concentrate
200 lbs. Soybean Oil Meal
1600 lbs. Farm Grains
One-half pound of salt may be added to each 100 lbs. of the above rations.

Handled by Your Local Elevator
45wtf

10 BUSHELS Mammoth clover seed. Earl Nichols, corner of Nichols and Onondaga roads. Phone Mason 23252. 9w3

MAMMOTH CLOVER seed for sale, $27 per bushel. Mixture Mammoth clover 89.72%, sweet clover 8.16%, $20. Both lots of seed have been tested for purity and germination by the Michigan department of agriculture. Orders now taken for maple syrup, $5 per gallon. M. H. Lyon, 1228 Ives road, phone 5262. 10w2p

FOUR BUSHELS of Mammoth clover seed for sale, recleaned. Also Clinton oats, two years from Certified seed, recleaned. Claude M. Parish, 4½ miles southwest of Mason on Lyons road, phone 1321 Aurelius. 11w1

BONDA SEED OATS for sale, one year from certified seed, $1 per bushel. Also Clinton oats and alfalfa-brome grass hay, loose. Ben Burch, 834 S. Tuttle road, first house south on west side of road off Kipp road. Phone Mason 9505. 11w1

WHEAT STRAW and oat straw, 40c bale. R. W. Slatcher, 4770 Blackmore road, phone Leslie 2655. 11w1p

EATON OATS from certified seed last year, cleaned, not treated, $1.25 bushel. R. W. Slatcher 4770 Blackmore road, phone Leslie 2655. 11w2p

RED CLOVER SEED. Tested 98.32% pure seed. Germination 88%, $30 per bushel. R. W. Slatcher, 4770 Blackmore road, phone Leslie 2655. 11w2p

BALED MIXED HAY for sale. W. C. Sanford, 4 miles south of Mason on U. S. 127, 1 mile west on Barnes road, 1½ miles south on Tuttle road. Phone 3830 Leslie. 11w1p

GOOD CLEAN June clover seed for sale. Maurice Oesterle, Webberville, phone 46F13 Webberville. 11w1p

SECOND CUTTING hay for sale, wire baled, good quality, $1.00 per bale. George E. Frost, four miles south and two miles west of Williamston at 1080 Frost road, phone 8F31 Williamston. 11w2p

SEED OATS—Clinton and Eaton seed oats for sale. Guy E. Rollins, one and one-half miles east of the White Oak town hall. Phone 3-F-13 Webberville. 10w2p

WILL TRADE good loose alfalfa hay for baled straw. C. A. Diehl and Sons, phone 2651 or 2172 Dansville. 10w2

LOOSE MIXED HAY for sale, in the mow. E. M. Steves, 1835 Barnes road, call 7782 Mason. 11w1

150 BALES SECOND Cutting Alfalfa: bathtub, 5½ ft., with fittings, $15; Holstein cow, milking, and heifer due in March. George A. Thorburn, 3174 Willoughby road, phone Holt 2656. 10wtf

BALED HAY and baled straw for sale. F. B. Ainger, 1720 E. Howell road, Williamston. 10w2

ALFALFA HAY, first and second cutting, bales. Jay McNitt, 674 Waldo road. Mason phone 28520. 10w2p

100 BALES good alfalfa hay for sale. Bud Viland, 2 miles east of Mason on Dansville road, phone 4103. Call after 6 p. m. or on week end. 10w2p

Trailers for Sale

COMPLETE LINE of trailers from 15 ft. to 34 ft. for any taste and purse. We are Lansing distributors for the Mobile Sportsman and Prairie Schooner Trailer Companies. Whitman's Trailer Sales on U. S. 16 one mile east of East Lansing. Phone 81817. 10wtf

1947 SUN HOUSE TRAILER for sale, 27 ft., bottle gas, electric refrigerator, two 35-lb. gas tanks, sleeps four. Will sell for $1330. If bought for cash, price will be less. L. G. McCullough, lot 131, Trailer Haven, East Lansing. 11w1p

Fruits—Foodstuffs for Sale

RURAL RUSSET Potatoes for sale, sand grown, cook good. Howard Jenks, one mile east of Webberville. Phone 84-F-4. 9w3p

TURKEYS—Rosehill oven-dressed fresh frozen turkeys, 8 to 16 lbs. average. Phone Leslie 2671. 7wtf

ROASTING CHICKENS. For dressed chickens place orders by five o'clock Friday afternoon. We will make deliveries on Saturday. Fresh eggs. W. X. Steadman, 620 S. Edgar road, Route 1, Mason. Phone 9804 Mason. 2wtf

YEARLING Barred Rock hens for sale, alive or dressed. Mrs. Allen Frederick, 1½ miles south of Mason on US-127. Phone 7285. 11w1

I AM now taking orders for maple syrup, $5 per gallon. Eugene Lyon, on Tomlinson road, phone 3789 Mason. 10wtf

POTATOES—Good Chippewa eating potatoes. Frank Hill, two miles south of Dansville, corner of Howard and Williamston roads. Phone 2031 Dansville. 11wtf

DUCKS FOR SALE, weigh from 3 to 4½ lbs., 30c per lb. alive; 25c extra for dressed ones. Must have orders by Friday night. John Casper, phone 25891 Mason, two miles north of Mason on Okemos road, 1½ miles east on Harper road, first house past bridge. 11w1

Dogs and Pets

DACHSHUND at stud, champion sired. Also puppies for sale. Max Holloway, two miles south of Okemos. Phone Lansing 8-7386. 9w3p

PUPS for sale. Three males and four females, Beagle and Springer cross. These pups are from good registered stock and are all nicely marked. $5 each. Allan Curtiss, third place on west side of Edgar road south of US-127. 10wtf

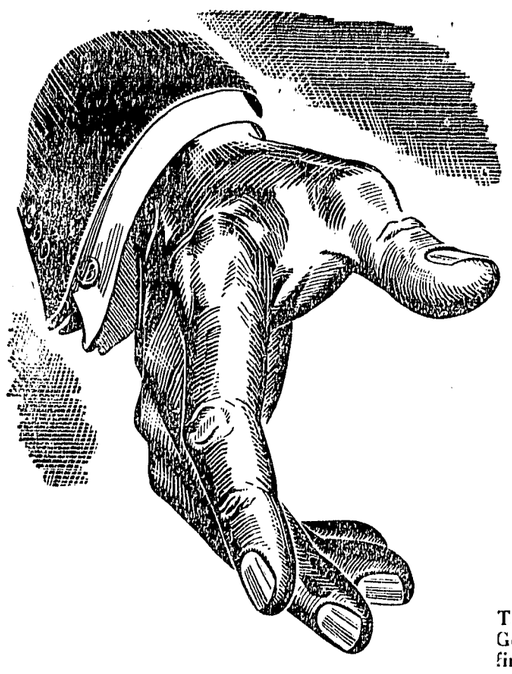

The Farmers Bank Is Always Ready With a Helping Hand

The Farmers bank is your friend. Go to it for advice in solving your financial problems.

Friendly Help — Our Service to You

The Farmers bank has long been part of the foundation of our community. We pride ourselves on the service and responsibility we give to our friends. Stop in and become one of our family of satisfied patrons.

THE FARMERS BANK
The Oldest Bank in Ingham County
Member F. D. I. C. Federal Reserve System

COLLIE AND SHEPHERD puppies, six weeks old. Mother excellent stock dog. Inquire of Lyle Palmer, three miles west of Mason on Columbia, two and one-half miles south on Edgar road, Route 1, Mason. Phone Aurelius 1304. 11w1

Clothing for Sale

PINK EYELET formal, satin underskirt, size 13, $12. Phone Mason 5981 after 6 p. m. Mrs. Robert Starr. 11w1

APRONS—Will sell aprons at cost. Have a complete assortment of sizes from extra large to children's sizes. Mrs. L. H. Minnis, 210 S. Jefferson street, Mason. 11w1p

Boy's Easter Paraders

Real Suit Values For Easter

We are clearing our racks of boy's suits. Stop in and see the values we are sacrificing. Sizes 8-18.

$9.95 to $15.95
Some Boy's Sport Coats

Davis Clothing Co.
Mason 11w1

Automotive for Sale

Ford Used Cars

1949 Ford Club Coupe, radio, heater, overdrive
1949 Ford Club Coupe, radio, heater, overdrive
1940 Olds 4-door, heater
1949 Mercury, 4-door, radio, heater, overdrive
1941 Ford Club Coupe, heater
1941 Ford Tudor
1946 Ford Club Coupe, new paint, seat covers
1946 Ford 2-door V-8 with heater
1940 Ford Tudor, heater and radio
1941 Plymouth 2-door
1937 Ford Tudor
1937 Chevrolet 3-passenger coupe

Used Trucks

1946 Studebaker ½-ton Pick-up, heater
1946 Dodge 2-ton Chassis and Cab, 2-speed axle
1947 International KB-5 Chassis and Cab, long wheel base (177-inch), 2-speed axle

J. B. Dean
Ford Sales and Service
Mason Phone 5311

1942 CHEVROLET Club coupe for sale, in good mechanical condition, best offer takes it. Call owner at Lansing 92189. 11w1

1936 FORD COUPE for sale. Phone Mason 26181. 11w1

1948 CHEVROLET 3-4 ton pick-up, deluxe cab, heavy transmission, heater, grill guard, spotlight, trailer hitch, with an all-bolted stock rack. This is in A-1 shape. Darrell Brown, 445 Barry road, Okemos. 10w2p

FOR OUTSTANDING QUALITY AND VALUE BUY

OK Used Cars

HERE'S A GOOD DEAL FOR YOUR MONEY

1946 Chevrolet 4-door in good condition throughout. Has air-conditioned heater, radio and seat covers.
1946 Chevrolet 2-door, new paint, good motor, heater
1940 Chevrolet 2-door, good tires and engine
1940 Olds 2-door, radio, heater
1936 Plymouth 2-door, cheap
1936 Olds 2-door, priced to sell
1935 Olds, in good mechanical shape

OK Used Trucks

THE BEST BUYS ALL WAYS

1948 Chevrolet 2-ton Chassis and Cab, long wheel base, in good condition
1945 GMC 2-ton Chassis and Cab, long wheel base, 2-speed axle, new tires, motor completely overhauled
1947 Chevrolet ½-ton Pick-up
1948 Willys ¾-ton Pick-up

Al Rice Chevrolet Co.
Mason Phone 5331
52w1

DODGE PICKUP for sale, A-1 shape, 1950 plates, stock rack. 137 N. Jefferson, phone 24762 Mason. 11w1

1948 CHEVROLET Aero sedan for sale, low mileage, A-1 condition, two-tone green finish with all the extras. Can be seen at Al Rice Chevrolet Co., Mason, between 7:30 a. m. and 6:00 p. m. Phone 5331 and ask for John Ledesma. 10w2p

Building Materials

CINDER BLOCKS—1,000 12-inch cinder blocks for sale, new. James Cox, 3052 Sandhill road, Route 4, Mason. Phone Lansing 87421. 11w1p

Miscellaneous for Sale

BROODER HOUSE, 12x14 and other poultry equipment. Don Hill, 3135 Okemos road, phone Lansing 8-7849. 11w1

END POSTS for sale. Also antique bed and dresser. Blair Stiffler, phone 26881 Mason, two miles east of Mason on M-36, north on Ives road to house No. 247 Ives road. 11w1

WOOD FOR SALE. Also F-12 tractor, truck, milk cooler, milk cans, electric water heater and power saw. Floyd Weldon, ½ mile north of M-36 on Meridian road. Phone Mason 24033. 11wtf

WALLPAPER Greatly reduced prices on papers suitable for spring decorating. We also have complete wallpapering equipment for rent only $1.00 per day. Zimmerman's, Mason, phone 21301. 11w1

STORKLINE Twin baby carriage for sale. Mrs. Esther Moffett, 305 W. Elm, phone 5301 Mason. 11w1

BILLIARD TABLE, standard size, very nice, $85. R. P. Ferguson, 1611 Dexter Trail, phone 2016 Dansville. 11w1p

RACK for 3-4 ton Chevrolet pick-up, painted, all-bolt construction. Darrell Brown, 445 Barry road, Okemos. 10w2p

TYPEWRITER ribbons for most all makes of typewriters at the Ingham County News office, 60c plus tax. 2wtf

Clements Flower Shop
Holt
Phone Holt 71791
1-44wtf

FINA FOAM for cleaning rugs, upholstery and auto upholstery, safely, quickly, easily. Zimmerman's Home Service. 26wtf

Say It With Flowers
For All Occasions
from
Jewett's Flower Shop
Mason
Flowerphone 2-1231
2—23wtf

TYPEWRITER ribbons for most all makes of typewriters at the Ingham County News office, 60c plus tax. 2wtf

Mr. Farmer: We Want Calves!

REMEMBER! We pay the best price—every week—Just load your calf in the car and bring him over—

FROM ONE DAY TO TWO WEEKS OLD

ON MONDAYS ONLY

at Mason Stockyard
Hours 8 to 4

When Better Prices Are Paid We'll Pay Them

Frank Thomas

Car Buyers

Will You Finance Your Next Car

BEFORE YOU BUY your new car see your local insurance agent for good sound advice regarding the financing of your next automobile. It will save you money.

The laws of the state of Michigan protect and give you the right to buy your automobile insurance from the agent and company of your own choosing; you can buy it where you wish.

NO LONGER IS IT NECESSARY TO "TAKE" WHAT THE FINANCE COMPANY "GIVES YOU."

IT IS ILLEGAL for any bank, dealer or loan company to coerce or require that you buy insurance from them or any other particular company. If it is attempted, see your agent, he may be able to help you.

REMEMBER—Your present auto insurance policy can be transferred to your new car. You usually lose money if you don't transfer the policy to your new car.

Before you buy your new car, see your agent about the financing and insurance. He has a local plan for local people.

Want Ads
Page 2

Radio Tubes
Guaranteed, dependable
FREE TESTING of your present radio tubes at no extra charge.
Goble's Radio Service
Phone 5051
140 S. Jefferson Mason
1½—5wtf

Michigan Bottled Gas
Convenience of city gas anywhere in the country.
We handle appliances, installation and conversion
Delivery Service
Rates and Terms Reasonable
Don Hill
3135 Okemos Road
Phone Lansing 87849 or 85312
6wtf

APPLE TREE wood for sale, $4 per cord. Phil Stiles, 4½ miles east of Leslie on Fitchburg road. Phone Leslie 4272. 9wtf

LAVATORIES and water closets, all sizes. Big stock in both Kohler and Standard fixtures. Special low prices. C. J. Perrin, 113 State street, Mason. Phone 2-6911. 46wtf

FURNACE AND STOVE wood for sale at the farm. Will deliver. Cline Harris, 3 miles east of Mason on Dansville road and ½ mile north on Every road. Phone Mason 21687 after 5 p. m. 49w1ptf

RED COMET Automatic Fire Control The weather proves our point. Fires still start and first aid fire equipment is necessary to limit damage to a minimum. Attic and basement fires must be combatted with automatic devices. Let Red Comet automatic fire control systems save your home and your life. Don't wait. Tomorrow can be too late! See or call Russell L. Warner, 6½ miles south of Mason on US-127. 10wtf

WHILE THEY LAST - Four baby chick starter batteries at $10 each, incubator egg trays, 10c each; glass and metal chick waterers, 5c each; large incubator. Make us an offer. Roof flange bases, 50c each; electric chick brooder, $10; other miscellaneous items. Walt's Poultry Farm, US-127, Cedar St., phone Mason 21223. 10w2

Household Goods for Sale

Home Freezers
15 cu. ft. $379.50
23 cu. ft. $499.50
5 year guarantee
$300 food protection for five years
Dart & Cady
Phone 2-3111
Mason

ARTIFICIAL ELECTRIC fireplace logs and beautiful baby buggy, like new. Phone on Saturday, Mason 21601. 11w1

FURNITURE
Contents of a 4-room apartment including living room suite, love seat, chairs, tables, dining room set which includes chest, dropleaf table and 4 chairs, bedroom suite, blond wood; chrome kitchen set and gas range.
Phone Mason 5061
For Appointment
11w1

Gleaming New Gas Ranges
For that shining spring kitchen
Estate — AB — Welbilt
Call
Don Hill
Michigan Bottle Gas Dealer
3135 Okemos Road Lansing
Phone Lansing 8-7849
Our Location Saves You Money
2-11w1

EASY SPINDRY washer for sale, like new, $75. Mrs. Frank Guerriero, 212 Mable Court, phone Mason 23153. 11w1

CHANGING TO GAS—Cast-iron coal furnace, $25. Leslie Heating and Plumbing Co., Ingham County's best furnace installers, phone Leslie 3682. 11w1

WHITE ENAMEL Home Comfort Range for sale, fine condition, model DA. Also four-burner electric stove. Frank Sheathelm, Route 1, Rives Junction. 5 miles south of Leslie to Berry road, 1 mile east, first house north of corner. 11w1

DINING ROOM suite for sale. Also living room suite and twin beds. Call 26431 Mason. 11w1p

FRIGIDAIRE home freezer for sale, 8 cubic ft., used 18 months, 3½ year guarantee on unit. Bought it for $319, will sell for $200. Robert I. Felton, 502 Park street, Mason. 5wtf

RANGE FOR SALE, burns coal or wood, good as new. Phone Mason 27713. 11w1

FRIGIDAIRE refrigerator, six-foot size, for sale or trade for shallow well pump. Has 1/3 h. p. heavy-duty motor, all in good running condition. Mark Kilpatrick, 4757 Curtice road, phone 24043 Mason. 10w1

12 CU. FT. COLDSPOT home freezer at bargain price or will swap for livestock. Russell L. Warner, 2½ miles north of Leslie on US-127. P. S. If you decide you want the extra large (nearly 50 cu. ft.) Frigorific home locker like ours, rather than the Coldspot, we can take your order for that also. 11w2

USED WHITE electric water heater, single element, 60-gallon capacity, good condition. Cowdry Heating and Ventilating, 311 N. Cedar St., Mason. Phone 21061. 11w1

Oil Space Heaters
25% OFF
1949 Models
Dart & Cady
Phone 2-3111
Mason

USED ALDRICH oil burner complete with tank and controls. In use one year. Cowdry Heating and Ventilating, Mason. Phone 21961. 11w1

KENMORE Sweeper for sale, all attachments. Your own price. Phone Lansing 53645, 525 Isbell St. 11w1

DOUBLE-DOOR Steel Wardrobe with hat shelf and hangar rod, 26x20x65 inches, like new, $10. Also mixed baled hay, $10 per ton at the farm. Kenneth Bibbins, 1873 Every road, phone Mason 22862. 11w1p

SQUARE MODERN Chair, in good condition. This week end, $25. Zimmerman's Home Service, Mason. 11w1

LARGE CLUB CHAIR, upholstered in blue stripe cotton gabardine, $25; rose Simmons studio couch, $35; both pieces in excellent condition. Phone Lansing 82647. 11w1

SNACK BAR, made of old hickory wood, and two floor lamps. L. E. Rodeheaver, 357 E. Holt road, phone Williamston 51-F11. 11w1p

UPRIGHT PIANO, $25, very good condition. Mrs. William Algate, phone Mason 5482, 2214 Dobie road, ¼ mile north of E. Holt road. 11w1

Real Estate for Sale

HOUSE and two lots in Mason for sale. One lot has log cabin on it. David Bennett, 519 S. Rogers or phone 21822 Mason for appointment. 11w1p

100 ACRE FARM for sale or trade for farm or city property. Land is perfectly level, buildings need some repair, located on Dexter Trail three miles north of Stockbridge. Richard Powers, salesman for Lloyd Eaton Real Estate, phone 2006 Leslie, 477 Hull road, Route 1 Leslie. 11w1p

20 ACRES, 6-room house, furnace, electric pump, good poultry house, good land, creek. Price $5,000. Terms. Bradshaw Realty, 203 W. Grand River, Webberville. Phone 5-4. 11w2

80 ACRES for sale by owner. Modern house, good barn with new roof, new silo, good outbuildings, 20 acres of wheat, good seeding, level land, good fences. Robert Hughes, 1½ mile west of US-127 at 3325 W. Covert road, Leslie. 11w1p

Jewett Real Estate
160 Acres, 6-room house, basement barn, stanchions for 20 dairy cows. Located two miles east of Mason. $12,000.
40 Acres, 7-room house, five miles from Mason. $6300.
4-Room house with furnace in basement in Mason, $2000. Terms.
7-Room house with bath, four blocks from court house, $6000.
6 Acres, five miles from Mason. House under construction. $1200.
List Your Property With Us
Emery H. Jewett
Broker
229 State St., Mason
Rex D. Jewett
Salesman
1232 S. Lansing St., Mason
11wtf

TEN ACRES for sale, five-room house, two-car garage, large chicken coop, three brooder coops, small barn, brooder stove and electric chicken picker. This lot is west of Holt, a good buy at $2,000 down. Call or write Ernest Hile, Holt, phone 71067 Holt. 10w2

Abel Real Estate Agency
FARMS

NEAR MASON, 180-acre dairy farm, well fenced, silo and extra good buildings, located on blacktop road, $22,000. Terms.

80-ACRE farm, located between Lansing and Mason, modern house, 40x60 hiproof basement barn, cement stave silo, located on blacktop road, $10,500. Terms.

80-ACRE FARM located between Leslie and Mason, 10-room house, partly modern, hip-roof basement barn. Real buy, $8,500. Terms.

200-ACRE FARM, level land, 170 acres under the plow, balance timber and pasture land, extra good buildings, 36 acres growing wheat. Terms.

NEAR MASON—20 acre farm on blacktop road, 6 room house partly modern, 30 x 40 barn, large poultry house, $5500. Terms.

HOUSE AND ½ ACRE of land in country, 6-rooms and toilet, electric pump, coal circulating heater, linoleum in three rooms, $3000. Terms.

HOLT Extra good 8-room modern house, four bedrooms, oil heat, located on Cedar street, 127x310 ft. lot. This home can be bought on very reasonable terms.

NEAR MASON—4-room house, full basement, rock well with Meyers water system, 1¼ acres of land, $5300, $1500 down, balance $35 per month.

HOMES IN MASON

8-ROOM modern tow-story house, hardwood floors up and down, four bedrooms, steam heat with stoker, located on paved street, $8,000. Terms.

SIX-ROOM home, close to school, gas heat, fireplace, recreation room. Can be bought on terms.

6-ROOM modern house and garage near business section, good condition throughout, $6000. Terms.

WE HAVE several other good farms and homes near Mason that can be bought on terms.

Abel Real Estate Agency
209 W. Ash
Mason, Michigan
Phone 3161
6w1

60 ACRES for sale, one-half mile from Leslie. Modern home, good barn, two silos, new chicken house, double garage. Price $6,000. R. E. Whitney, Leslie. Phone Rives Junction 6-F-12. 9w3

Real Estate A. O. Greenough says:
Better investigate the following offerings:

80 Acres, large house, oak floors, barn 36x100, lots of other buildings, good land, drained, fenced, White Oak township, priced right at only $10,000
Three-Bedroom house in Unadilla, large lot. Might trade for farm. Price 5,000
40 Acres, fair house, good barn, Bell Oak .....$ 5,800
One Acre, six-room house, Dansville 3,900
80 Acres, modern house, basement barn, Dansville 10,000
117 Acres, Leslie, basement barn 36x70, 4-bedroom house, not modern, on paved road .....$ 6,000
100 Acres, fair buildings 10,000
119 Acres, good house, barns, silo, Millville 14,000
75 Acres, large barn, small house 6,500
130 Acres, excellent land
130 Acres, excellent land and buildings 21,000
40 Acres, right up to snuff 10,500
40 Acres, close to town 66,300
262 Acres, Stockbridge 30,000
100 Acres, Dansville 16,000
80 Acres, large brick house 12,000
210 Acres, near town 16,000
7-room House, Dansville .. 5,000
2-family House, Mason, high class 25,000
6-room House, Mason 10,500
3-family Apartment, Mason 12,000
Store Building, Holt 21,000
Theater (new) near Ann Arbor 95,000
Theater near Ann Arbor .. 135,000
Group of new chain store buildings near Detroit leased to Kresge, Cunningham's, A & P etc. 800,000
75 Acres, Webberville. Barns 36x60 and 30x30, Rilco style, new, and silo. Neat small house. Stock and tools extra. Farm price 14,750
4wtf
Canadian Island Summer Home 35,000
Downtown Store Building, Mason 25,000
Grocery Store 18,000
Grocery Store and living quarters 21,000
Commercial Property, Mason 5,500
WANTED
More real estate listings anywhere
Have buyer for farm near Vantown
Contracts to Sell
Money to loan on mortgages
Want to do business with you
A. O. Greenough
Real Estate Broker since 1914
1346 Mason St. Dansville
Phone Dansville 2291
Day or Evenings
5wtf

MODERN HOUSE for sale, 8 rooms with bath, large enclosed porch with interchangable screens. Phone Mason 24983. 10w3

GOOD 200-acre farm, 170 tillable acres, 11 acres woodlot, 36 acres wheat. Heavy, level, productive clay loam soil. Good barn, 24 stanchions, drinking cups, silo, milk house, tool shed, granary. House partly modern. For sale by owner, Gilbert Eldred, 2½ miles northwest of Leslie, 3790 Tuttle road, Leslie. 7wtf

THREE-ROOM WHITE shingle house. Newly lathed and plastered. Clyde Starr, 2½ miles south of Mason on US-127 to Coy road, east on Coy to stone house. 8wtf

5-ROOM RANCH house for sale by owner. Has breezeway and garage, situated in a beautiful grove of maple trees. Completely painted inside, hardwood floors and rubber tile flooring, tile bath. Located at 1063 College road. Inquire of E. E. Wentland, first house east of US-127 on Harper road. 11wtf

ACREAGE for building, close to school. Take contract, small down payment. Holt road. Phone Mason 9602. 11w1

Reduction!
Due to the decline in real estate values, we are reducing our commission for the selling of your property from
5% to 3%
On farm and city properties sold by us.
Lou Sherman
Leslie Broker Ph. Leslie 2304
Emery Jewett
Mason Broker Ph. Mason 22571
9wtf

FOR SALE BY OWNER 30 acres black loam soil, 6½ miles southwest of Williamston on Holt road, ½ mile west of school and Wheatfield Center church. Has two large barns, necessary out buildings, orchard and timber, semi-brick dwelling, steam heat, fireplace, five rooms and three-piece bath downstairs. An attractive farm home with beautiful surroundings. Mrs. Harry Hill, phone 51-F-22 Williamston. 9w3p

ACREAGE for sale, 11 acres on blacktop, one mile from Okemos, good soil, small woodlot, school bus to door. Phone 8-5616 Lansing. 10w2

TWO-ROOM bungalow for sale or trade for what have you. House is to be moved, 12 x 20, $250. Insurance underwriters claim I must move it from present location. C. A. Diehl, phone 2651 Dansville. 10w2

Business for Sale

TAVERN doing good business, located in small town, Hillsdale county. Building with living quarters. Price $15,000. Bradshaw Realty, 203 W. Grand River, Webberville. Phone 5-4. 11w2

Business Services

BUILDING Maintenance work, cement, carpentry, interior and exterior decorating, remodeling. We also do wrecking and razing of buildings. For free estimates see Fries and Raymond, 428 W. Ash, Mason, phone 24861 Mason after 5:00 p. m. 11w2

BICYCLE REPAIR of all kinds. David Woodman, 428 Hogsback road, phone 3409 Mason. 11w1

PAINTING—I do sign painting and interior painting. R. J. Coons, phone 3462 Mason, Veteran's Village. 11w1p

COMMUNITY AUCTION SALE in three weeks at 220 W. Ash. Furniture and farm equipment will be sold on commission basis. J. B. Jones and Robert Johnson, phone 3411 Mason. 9wtf

A. N. D. Bookkeeping & Tax Service
Income Tax Service
Qualified — Reliable
For Appointment
Telephone Lansing 97589
4wtf

WRECKER SERVICE
DAY OR NIGHT
J. B. Dean
Ford Sales and Service
Days phone 5311
Nights phone 4221
1—44wtf

Hoover Service
Complete repair service on all models. Perkins Hardware, 360 S. Jefferson. Phone 4311.
30wtf

WILL DRESS AND CLEAN chickens for frozen food lockers anywhere. Holt Frozen Food Lockers. Word can be left at Mason Frozen Food Lockers, too. 42wtf

WE REPAIR all makes of sewing machines. Larson Sewing Machine Sales and Service, 240 S. Jefferson, Phone 2-5281. 48wtf

Piano Tuning
Voicing, Action Regulating
Free estimates to put your piano in perfect condition.
Joe Cappo
Phone 4271 Mason
1½—1wtf

If In Need Of Drainage Work See Orlen Arras
Tile Drainage Contractor
Surveying Free
3454 Annis Road Leslie
Phone Leslie 3548
2 2wtf

MEN'S AND WOMEN'S
Custom-Made Clothes
Alterations
MRS. FLOYD WARFLE
330½ S. Jefferson Ph. 2-3031
Located over Peters Drug Store
1½-51wtf

TREE CONSTRUCTION and surgery work. Trimming, topping, cabling, take-downs. Work guaranteed. No job too large or too small or too far away. Free estimates given. John Williamson, Box 355, Albion. 41wtf

Wool
Taken in everyday at the alley in rear of jail
James Thorburn
Mason
Shop Ph. 9261 House Ph. 27774
1½-11wtf

BULLDOZER — Back hoe and Dragline work. Burying stone piles with back hoe bulldozer. Basements dug, ditch digging, either by job or hour. See Wm. Whitcraft, 4½ miles north of Williamston, 1900 Eply road. 24wtf

Leon J. Fellows
Has been appointed a representative for FARM BUREAU MUTUAL INSURANCE CO.
Route 1, Mason Phone 2-1132
629 Baldwin Road
A phone call or postal will receive prompt service.
2-30wtf

PLASTERING—All kinds of plastering done; patching a specialty. Robert S. Burns, 3811 Aurelius road, Lansing, R. 2. Phone Lansing, 2-5108. 1wtf

YES, WE HAUL GRAVEL, for drives, and also pea stone and sand for cement work. Roy Kilpatrick, 354 S. South St., Mason phone 24261. 21wtf

CUSTOM BUTCHERING—Cut to your satisfaction. Pickup and delivery. Al Ewers, 1274 DeCamp road, ½ mile east of Bunker Hill store. Phone Leslie 2145. 5wtf

Bert's Garage
General Repairing
and
24-hour Wrecker Service
Phone 7-1261 or 2972
Holt
1—2wtf

Cliff Watt
The Plumber
Is strictly on his own. All kinds of repair work and new installations. All work guaranteed. Phone 22951.
1-20wtf

PROFESSIONAL square dance calling. Reasonable rates. For information write Box 355, Albion. 41wtf

UPHOLSTERING right here in Mason. Furniture repaired and reglued, springs re-tied. All work guaranteed. Reasonable prices at all times. Phone Herb Mathias, Mason 25816. 30wtf

LOUIS BERATTA and Harley Hanley repair shop. We will make and fix any kind of household articles, repair and upholster all furniture. Phone Mason 4683 any time day or evening. 51wtf

HOLT AUCTION HOUSE, now located at 2419 North Cedar street, Holt. Complete household furnishings to sell at auction every Friday night at 7:30 p. m. To list articles for sale phone Holt 7-1061. 2wtf

LAUNSTEIN'S PORTABLE Sawmill—Ask about the 3,000-ft. log line up special for the farmer. Made possible by a new all-steel mill. Phone Mason 3041, or write Launstein's Portable Sawmill, Route 1, Leslie. 49wtf

ASHES HAULED—Rubbish, cinders, junk. Also furniture moving and other trucking. Roy Kilpatrick, 354 E. South St., Mason, phone 24261 9wtf

Farm Services

AUCTIONEER—If you are planning on having an auction, contact Burton Walker, Phone Leslie 4001 for sale service and a free estimate. 2wtf

LIVESTOCK trucking to Detroit. Every load insured. F. C. Anderson, phone Dansville 2281. 1wtf

I DO CUSTOM sheep shearing. Alton Mead, Route 2 Williamston, three miles west of Williamston on M-16, one mile south on Burkley road, house No. 3495. 11w3p

FARM LIABILITY—Farm employers liability. Insurance protection for your complete farm operation. Insure with Wolverine. Jewett Agency, Mason, phone 5511. 11w1

ATTENTION FARMERS—Now is the time to get all those welding jobs on your machinery caught up right at home. All work guaranteed. Phone Earle Robinson at Mason phone 25271. Robinson Portable Welding, 1111 South Jackson road. 45wtf

SPOT CASH
For dead or disabled stock
Horses $4.00 cwt. Cattle $4.00 cwt.
Hogs $1.00 per cwt.
All according to size and condition
Calves, Sheep, Pigs removed free
Phone collect to
CARL BERG
Mason 3141 Lansing 52239
Licensee for Darling & Co.
1½-8wtf

WILL CLERK auction sales anywhere. Also income tax assistance. Earl Dunsmore, 3042 W. Columbia, Mason. Phone 2-3241. 18wtf

Livestock Trucking
to Detroit packing house and yards
Insured Service
Also General Trucking
R. L. Snider & Son
3½ miles from Mason on West Columbia road. Phone Mason 25985.
1½-10wtf

We'll get more for your money
ROBERT ANDERSON
Mason, Route 1
Phone Aurelius 2122
ALLEN HASKINS
Auctioneers
Ionia
1—11wtf

Wanted

WANTED Housework by the hour. Also baby sitting. Evelyn Smith, phone Mason 22351. 10w1

WANTED—Accounts to collect. Roy Adams, phone 4411 or 3561. 1wtf

CHICKENS WANTED - Will come and get them. W. H. Appleton, 3318 Pryor road, 2 miles north of Mason phone 5382. 9wtf

WASHINGS and Ironings, also wet wash and bundle washings. Will pick up and deliver. Mrs. Caroline Countess, formerly Caroline Miller, 220½ N. Rogers. Phone 28322. 7wtf

WANTED 400 bales of cheap hay. Phone Lansing 48426 days or evenings 87366. W. R. Gannaway, 406 N. Grand, Lansing. 4wtf

WASHINGS AND IRONINGS wanted, reasonable prices. 15 years experience with shirts. Pick up and delivery. Mrs. Giles, phone Mason 25892. 2wtf

WANTED—Washings and ironings. Mrs. Henry Fries, 132 Rayner, phone Mason 21151. 10w4

WANTED—All kinds of poultry. Highest prices paid. Tyler Brogan, Howell, phone 572. 21wtf

HORSES WANTED, any size, top prices paid. M. B. Fryover, phone 3002 Mason. 2wtf

LOGS or Standing Timber wanted. Claud Howe, phone 2336 Leslie. 3wtf

WANTED—Washings and bundle washings. Mrs. D. E. Pearson, 323 South Steele street, phone 24482 Mason 11w1

WANTED—Small building 8x10 or 10x12 suitable for shop. F. J. Dolbee, Mason, Route 1. Phone 2105 Aurelius. 11w1

WANTED TO BUY—Young frying chickens from 2½ to 4 lbs. Will pay Detroit prices. Clyde Trainer, phone 1072-J-3 Charlotte, Route 2, Charlotte. 11w1

WANTED—Single man to work on 15-acre farm. Middle-aged or elderly man preferred. Must be all-around handy man. Russell Eberly, 2343 Eifert road, Holt, phone 71367 Holt. 11w1p

MR. FARMER: Will you sell acre or half-acre of land for reasonable cash? Side road preferred. Cash given for best trailer house offered. Good sink for sale, $5; overstuffed chair, $5; platform rocker, down cushions, $23. Phone Lansing 22125. 11w1

WANTED—200 breeding ewes. Martin Merkel, Chelsea. Phone 21851 Chelsea. 10w3p

WANTED—Housework by the hour. Phone Mason 24033. 11w1

WANTED—I am now taking orders for cement work, block laying, stone masonry and foundations for spring. Also have fill dirt to sell. Clyde Starr, 2½ miles south of Mason on US-127 to Coy road, east to stone house. 11w1

WANTED—Experienced man to do general farm work by the year, married or single. Jack Clark, four miles west of Stockbridge on M-92, one mile north on Swan road to house No. 3760, phone 5-F-2 Stockbridge. 11w1p

WANTED—Always more cream, poultry and eggs. Top prices paid at your door each week and dependable service. Paul Hedglen, Dansville, phone 2571. 4wtf

WANTED TO RENT—Three or four room furnished apartment or small house. Best of references. Jack Marts, phone Lansing 96551, J. W. Knapp Co., and ask for beauty salon. 11w1p

WANTED—Ride to Lansing five days a week for working hours 8 to 5. Work at the State building. Phone Mason 4161. 11w1p

WOOL WANTED - I am now in the market for some good wool. Will pay top prices. Harold Mitchell, first corner west of Leslie on Bellevue road. Look for the sign in the front yard. Phone Leslie 5182. 11wtf

WANTED Teacher for rural school for year 1950-1951. This school has been modernized, is located on paved road 2 miles north of Leslie. Teacher must have rural teaching training or elementary training plus rural experience. References from former school board officials most desirable. Contact Director Russell L. Warner, 3176 North Main, Leslie, for appointment and to make application. 11w2

WANTED Two July 7, 1949, issues of Ingham County News. Must be in good condition. Will pay 25c each. Ingham County News. 11w1p

PAIR OF INTERNATIONAL corn planter wheels wanted to fit 1¼ inch shaft. William Fillwock, Jr., 2596 Okemos road, phone 85834 Lansing, six miles north of Mason. 11w1p

WANTED - Used playpen. Mrs. Rolland Farr, phone 22882, 141 Okemos street. 11w1

WANTED Concrete mixer in good working condition. Ray Shank, phone 5951 Mason, 420 W. Ash, Mason. 11w1

WANTED Small building, not smaller than 6 x 8 ft. Harry Rindfleisch, 1009 Waldo road, Williamston. 11w1

For Rent

FOR RENT—Wallpaper steamer and floor sander. Inquire at Shafer Decorating Supply, 425 S. Jefferson. Phone 23461. 45wtf

FLOOR SANDER, polisher and edger for rent at all times at Perkins Hardware, 330 S. Jefferson, Mason, phone 4311. 28wtf

FOR RENT—Wallpapering equipment, everything you need to do the job. Only $1.00 per day. Zimmerman's, phone Mason 2-1301. 11w1

FOR RENT—Store space for small business. Address Box 15, Ingham County News, Mason. 11w1

FOR RENT—6-room modern house and garage. E. Stern, 4 miles south of Stockbridge on M-92. 11w1

UPSTAIRS Sleeping Room for rent. Mrs. Robert Johnson, 810 S. Barnes street, phone 27871 Mason. 11w1p

ROOM for rent, with or without board. Mrs. D. E. Pearson, 323 South Steele street, phone 24482 Mason. 11w1

Lost and Found

DOGS—Report own or stray dogs to W. E. Disler, county dog warden, Dansville. Phone 2261 Dansville, or to Ingham county sheriff, 9661 Mason. 3w52p

INGHAM COUNTY Humane Society urges you to look for your lost dog or cat at the Animal Shelter, 1713 Sunset Ave., Lansing. Open 8 to 5, week days. Phone 2-6218. All dogs picked up by county dog warden are brought to the shelter daily. 1wtf

LOST—Pair of woman's glasses, pink shell rimmed, Saturday night, March 4, in or around the American Legion building or the Round House restaurant on Cedar street. Reward offered. Mrs. Russell Whipple, phone 24051 Mason, 1211 W. Dansville road, three miles east of Mason. 11w1

Cards of Thanks

LEACH - I wish to thank all my many friends, neighbors and relatives for the lovely cards, plants, flowers and gifts I received while at the hospital and at home. Mrs. Emma A. Leach. 11w1

More Classifieds On Page 8

"IT'S ON THE WAY"

○ We try our best to give you prompt delivery on printing jobs — that is, to keep our promises as far as it is humanly possible.

But we strive first of all for quality on every job we do. Part of our quality is due to our use of Hammermill papers on many of our orders.

Ingham County News
Phone 9011

Motorola TELEVISION
Built-in Antenna
$139.95 up Terms
TV Antenna Installations
H. C. Jewett
Across from Log Cabin Restaurant
Mason

Bills Bills
Nothing But
Car Repair Bills
Until...
I Bought a
Dependable

Robinson-Dart Used Car
PRICES DRASTICALLY REDUCED
We have some good transportation buys in older models. Stop in and look them over. You are sure to find one that will suit you and your pocketbook.
Any Reasonable Offer Accepted
Used Cars
ROBINSON Motor Sales
Phone 23291
DART Motor Sales
Phone 23081

Want Ads
Page 3

BAKER—I wish to thank my friends and relatives, the W. S. C. S. and Sunday school class of Millville, the W. S. C. S. and Sunshine circle of Vantown for the lovely cards and plants received during my recent illness. Mrs. Wayne Baker. 11w1

GRUHN—I wish to thank my friends, neighbors, relatives and members of Vevay lodge No. 93 and Rebekahs who were so nice to me, for fruit, flowers, cards and help during my illness and stay in the hospital. Arthur Gruhn. 11w1

BARNABY—I want to express my deep appreciation for the many cards, flowers and gifts from my good neighbors, friends, Mason Chapter O. E. S. and Eden Aid society during my illness. Especially do I wish to thank Dr. Lewis, Dr. Parker and the nurses at Foote Memorial hospital for their skill and care. Special appreciation is given to Wayne Skiver, Charles Middleton and Elwood Millard for their blood donations. Mrs. Esther Barnaby. 11w1p

SWAN—I want to thank all my friends, neighbors and relatives, Dansville Chapter No. 90 O. E. S., Past Matrons club of Dansville, Southwest Wheatfield extension group, Dansville Methodist Sunday school and church, Wyeth finishing dept., Local 443 Union and the Birthday club for the many cards, fruit, flowers, plants and gifts sent during my recent illness. Mrs. Merle Swan. 11w1

OPDYKE—In this way we sincerely wish to thank the Mason fire department, Baptist Sunday school, neighbors, friends and relatives for their help and kindness at the time of our fire. The many deeds are greatly appreciated. Mr. and Mrs. Ivan Opdyke and family. 11w1p

BIGGS—The members of the Biggs family wish to thank the pastor for his sermon, Pettit funeral home and all the friends and neighbors for their kindnesses, beautiful flowers, and all who assisted in any way at the time of the death of our father and grandfather. Mr. and Mrs. Earl Johnston, Mr. and Mrs. Ora Smith, Mr. and Mrs. Walter Biggs, Warren and Wilbur Biggs. 11w1p

Personal

WILL PEOPLE who have Dart & Cady softball uniforms please turn them in at the Dart & Cady Plumbing and Heating Store as soon as possible. 11w1

Boards of Review

MASON—The Mason board of review will be in session Monday, March 20, and the following Thursday and Friday, March 23 and 24. 10w2

Mason Markets

Wheat	$2.00
Beans, cwt.	6.35
Oats	.69
Corn	1.05
Soybeans	2.00
Buckwheat, cwt.	1.50

Railroad Equipment

Investment by Class I railroads in road and equipment per mile of railroad line averaged $125,000 in 1948 compared with $103,521 twenty years ago.

Socrates Had the Idea

In Plato's Phaedo, published 399 B.C., is the earliest written record of the idea of a round earth. It is credited to Socrates, who died that same year.

RIDE WITH
Lasting Pride

The first day you see your car Porcelainized, you'll be delighted by its rich beauty, the tough, dry, gleaming smoothness of the surface.

As months go by, you'll discover all you need do is keep your car clean to keep it beautiful. Then you'll know why Porcelainize is recommended and approved by major automobile manufacturers—and why we're so "sold" on it.

Drive in to our Service Department today. Let us tell you all about Porcelainize.

Howard Pontiac
Phone 21801 Mason

Circuit Court Proceedings

Robert L. Dunigan vs. Helen Gaiewski. Judgment on Writ of Habeas Corpus. Costs, $45.

Gail H. Wheeler vs. Continental Casualty Co. Order Releasing Draft deposited as Tender.

Arlene L. Beawers, Adm. vs. Central Garages, Inc., et al. Order dismissing defendant Gardner H. Coolidge and Thomas McGuire, etc.

The People of the State of Michigan vs. Beverly Thompson alias Beverly Robison and Arthur Robison. Writ of Nolle Prosequi.

The People of the State of Michigan vs. Barney Merlo. Arraignment, pleaded guilty, refused. Bond set at $1000. Remanded.

The People of the State of Michigan vs. Otie Wirt. Arraignment, pleaded guilty, accepted. Bond continued.

The People of the State of Michigan vs. Henry Ansley. Arraignment, pleaded guilty, accepted. Remanded.

The People of the State of Michigan vs. Russell Louis Fischer. Arraignment, pleaded guilty, accepted. Remanded.

The People of the State of Michigan vs. Robert Charles Thomas. Arraignment, pleaded guilty, accepted. Remanded.

The People of the State of Michigan vs. T. J. Donovan. Arraignment, pleaded guilty, accepted. Remanded.

The People of the State of Michigan vs. Charles William. Arraignment, pleaded guilty, accepted. Remanded.

The People of the State of Michigan vs. Sol Lewis. Arraignment, waived reading of information, pleaded guilty, accepted. Bond continued.

The People of the State of Michigan vs. Schuyler E. Miller. Arraignment, waived reading of information, stood mute. Plea of not guilty entered by Court. Bond continued.

The People of the State of Michigan vs. Ray Fulton. Arraignment, waived reading of information, pleaded guilty, accepted. Bond continued.

The People of the State of Michigan vs. Arthur P. Midbo. Arraignment, pleaded not guilty. Bond continued.

The People of the State of Michigan vs. Fred W. Rathburn. Arraignment, pleaded guilty, accepted. Remanded.

The People of the State of Michigan vs. Ray Haga. Arraignment, waived reading of information. Stood mute. Plea of not guilty entered by the Court. Bond continued.

The People of the State of Michigan vs. Earl Jackman Weishaupt. Order to reduce bond, denied.

The People of the State of Michigan vs. Lawrence Louis McBride. Arraignment, stood mute. Plea of not guilty entered by Court. Bond to remain in same amount. Remanded.

The People of the State of Michigan vs. Calvin Brown. Arraignment, waived reading of information, stood mute. Plea of not guilty entered by Court. Bond continued.

The People of the State of Michigan vs. Edward Gryzanoski. Arraignment. Stood mute. Plea of not guilty entered by the Court. Bond to remain in same amount. Remanded.

The People of the State of Michigan vs. John Higginbottom. Arraignment, waived reading of information. Stood mute. Plea of not guilty entered by Court. Bond to remain in same amount. Remanded.

The People of the State of Michigan vs. Eugene Schafer. Arraignment, waived reading of information, stood mute. Plea of not guilty entered by Court. Bond continued.

The People of the State of Michigan vs. Arthur Primus. Arraignment, waived reading of information, stood mute. Plea of not guilty entered by Court. Bond continued.

The People of the State of Michigan vs. L. G. McCullough. Arraignment, waived reading of information, stood mute. Plea of not guilty entered by court. Bond continued.

The People of the State of Michigan vs. David W. Betz. Arraignment, pleaded guilty, refused. Bond continued.

The People of the State of Michigan vs. Vernon Vannerson. Arraignment, pleaded not guilty. Bond continued.

The People of the State of Michigan vs. James T. Woodard. Arraignment, pleaded guilty, accepted. Remanded.

The People of the State of Michigan vs. James T. Woodard. Order to amend word necessary.

The People of the State of Michigan vs. Richard K. Cherry. Arraignment, waived reading of information. Stood mute. Plea of not guilty entered by Court. Bond continued.

The People of the State of Michigan vs. Kenneth O'Riley. Arraignment, pleaded guilty, accepted. Remanded.

The People of the State of Michigan vs. Ray Fulton. Probation one year. Costs $100.00.

The People of the State of Michigan vs. Barney Merlo. Change of plea to guilty, accepted. Remanded.

St. Paul Mercury Indemnity Co. vs. The Bank of Lansing, a banking Corp. Satisfaction of Taxed Costs.

The People of the State of Michigan vs. James T. Woodard. Probation 2 years. No costs.

In the Matter of Ocil C. Belding. Order for restoration of Driver's License.

The People of the State of Michigan vs. John Reid. Order appointing counsel.

The People of the State of Michigan vs. James Coleman. Order appointing counsel.

The People of the State of Michigan vs. Willie Doughs Buck. Order appointing counsel.

The People of the State of Michigan vs. Tony Gazoul. Order appointing counsel.

The People of the State of Michigan vs. Lawrence Louis McBride. Order appointing counsel.

The People of the State of Michigan vs. Edward Gryzanoski. Order appointing counsel.

Probate Hearings

March 20, 1950, Lansing

Estate of Jennie Beard. Hearing on Claims.

Estate of Helmut Nicolai. Hearing on Claims.

Estate of Winnifred M. Sturgis. Hearing on Claims.

Estate of William J. Amiss. Hearing on Claims.

Estate of Anna Digby. Adjourned hearing on account.

Estate of John George Bogart. Hearing on confirmation of sale.

March 21, 1950, Mason

Estate of Eugene Jones. Hearing on Claims.

Estate of C. R. Henderson. Hearing on Account.

Estate of Hollis H. Brooks. Hearing on Account.

March 22, 1950, Lansing

Estate of Mary Z. Kellogg. Hearing on Account.

Estate of Isabelle McHenry Haight. Hearing on Will.

Estate of Sara D. Davis. Hearing on Will.

Estate of Pearl E. Ashcraft. Hearing on Account.

Estate of Gertrude Juliana Schmidt. Hearing on license to sell.

Estate of Leo M. Shaw. Hearing on Account.

Estate of John C. Anderson. Hearing on Will.

Estate of George A. Rutter. Hearing on appointment of administrator.

Estate of William H. Quinn. Adjourned hearing on Claims.

Estate of Helmut Nicolai. Adjourned hearing on license to sell.

Estate of Ella Perrine. Adjourned hearing on account.

Estate of Ella M. Boyce. Adjourned hearing on account.

Estate of Eva Cain. Adjourned hearing on account.

March 24, 1950, Lansing

Estate of Nancy Carol Chamberlin, minor. Hearing on petition for support.

March 25, 1950, Mason

Estate of Elmira S. Follick. Hearing on appointment of guardian.

New Land for Old

Surface mining of coal necessarily overhauls the landscape. The aggregate area affected is small, indeed, as measured against the effects of soil erosion and depletion of agricultural fertility.

Warren G. Harding was the first U. S. president to speak over the radio.

Auction Calendar

Saturday, March 18, Paul O'Neill, 1 mile west of Lansing on West St. Joseph road.

Saturday, March 18, Janette Severance, 2 miles north of Mason on Okemos road to Harper road, first place west.

Monday, March 20, Charles F. Summers, 2 miles north of Lansing city airport on Airport road.

Thursday, March 23, L. A. Scofield, Dansville.

Friday, March 31, Walter F. Stone, 1 mile northwest of Rives Junction on Rives-Eaton road, the Johnson farm.

County Workers To Meet Tuesday

Members of the Ingham County Employees association will hold a meeting in Mason Tuesday night. It will be held in the circuit court room.

Further discussion of the proposed pension and retirement program is scheduled, according to President Lawrence Lindemer.

The Mason school quartet has been booked as an entertainment feature.

LEGAL NOTICE

NOTICE TO BIDDERS

Sealed proposals will be received at the office of the Ingham County Road Commission until 10:30 A. M. March 31, 1950, for the property known as Grover gravel pit, located in Section 18, Handy Township, Livingston County, Michigan. Gravel rights on this property to be reserved by the Road Commission.

The right to reject any and all bids and to waive any defects in the bids is reserved by the Commission.

Any further information relative to the above property may be obtained at the office of the Ingham County Road Commission, Mason, Michigan.

All proposals to be in sealed envelopes and plainly marked as to their contents.

Ingham County Road Commission, Guy C. Hull, L. D. Dunckel, Roy B. Moore. 11w2

ORDER APPOINTING TIME FOR HEARING CLAIMS
RISCH—May 23, 1950

State of Michigan, The Probate Court for the County of Ingham.

At a session of said Court, held at the Probate Office in the city of Mason in the said County, on the 7th day of March, A. D. 1950.

Present, HON. JOHN McCLELLAN, Judge of Probate.

In the matter of the Estate of EDWARD C. RISCH, Deceased.

It appearing to the court that the time for presentation of claims against said estate should be limited, and that a time and place be appointed to receive, examine and adjust all claims and demands against said deceased by and before said court:

It is Ordered, That creditors of said deceased are required to present their claims to said court at said Probate Office, in the city of Mason, Michigan, on or before the 23rd day of May, A. D. 1950, at ten o'clock in the forenoon, said time and place being hereby appointed for the examination and adjustment of all claims and demands against said deceased.

It is Further Ordered, That public notice thereof be given by publication of a copy of this order for three successive weeks previous to said day of hearing, in the Ingham County News, a newspaper printed and circulated in said county.

JOHN McCLELLAN, Judge of Probate
A True Copy:
Martha Thayer
Deputy Register of Probate. 11w3

ORDER OF PUBLICATION
FINAL ADMINISTRATION ACCOUNT
BROWNE—April 4, 1950

State of Michigan, The Probate Court for the County of Ingham.

At a session of said Court, held at the Probate Office in the City of Mason, in said County, on the 14th day of March, A. D. 1950.

Present: HON. JOHN McCLELLAN, Judge of Probate.

In the Matter of the Estate of EFFIE JANE BROWNE, Deceased.

Pauline B. Clipper having filed in said court her final administration account, and her petition praying for the allowance thereof, and for assignment and distribution of the residue of said estate,

It Is Ordered, That the 4th day of April, A. D. 1950, at ten o'clock in the forenoon, at said Probate Office be and is hereby appointed for examining and allowing said account and hearing said petition;

It Is Further Ordered, That public notice thereof be given by publication of a copy of this order for three successive weeks previous to said day of hearing in the Ingham County News, a newspaper printed and circulated in said County.

JOHN McCLELLAN, Judge of Probate
A True Copy:
Martha Thayer
Deputy Register of Probate 11w3

ORDER FOR PUBLICATION
APPOINTMENT OF ADMINISTRATOR
HINKLEY—April 4, 1950

State of Michigan, The Probate Court for the County of Ingham.

At a session of said Court, held at the Probate Office in the City of Mason, in said County, on the 14th day of March A. D. 1950.

Present: HON. JOHN McCLELLAN, Judge of Probate.

In the Matter of the Estate of ETTA EVALINE HINKLEY, Deceased.

Ralph H. Hinkley having filed in said Court his petition praying that the administration of said estate be granted to E. A. Densmore or to some other suitable person:

It is Ordered, That the 4th day of April A. D. 1950, at ten o'clock in the forenoon, at said Probate Office, be and is hereby appointed for hearing said petition;

It is Further Ordered, That public notice thereof be given by publication of a copy of this order, for three successive weeks previous to said day of hearing, in the Ingham County News, a newspaper printed and circulated in said county.

JOHN McCLELLAN, Judge of Probate
A True Copy:
Robert L. Drake
Register of Probate 11w3

ORDER FOR PUBLICATION
SALE OR MORTGAGE OF REAL ESTATE
JONES—April 4, 1950

State of Michigan, The Probate Court for the County of Ingham.

At a session of said Court, held at the Probate Office in the City of Mason, in said County, on the 13th day of March A. D. 1950.

Present: HON. JOHN McCLELLAN, Judge of Probate.

In the Matter of the Estate of EUGENE JONES, Deceased.

Earl Dunsmore having filed in said court his petition, praying for license to sell the interest of said estate in certain real estate therein described,

It is Ordered, That the 4th day of April A. D. 1950, at ten o'clock in the forenoon, at said probate office be and is hereby appointed for hearing said petition, and that all persons interested in said estate appear before said court, at said time and place, to show cause why a license to sell the interest of said estate in said real estate should not be granted;

It is Further Ordered, That public notice thereof be given by publication of a copy of this order, for three successive weeks previous to said day of hearing, in the Ingham County News, a newspaper printed and circulated in said county.

JOHN McCLELLAN, Judge of Probate
A True Copy
Ruth Schlipercoot
Deputy Register of Probate 11w3

Buick's New Riviera Sedan

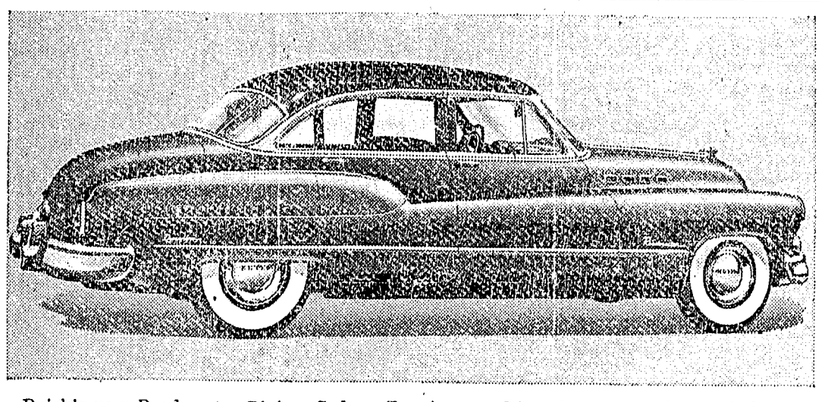

Buick's new Roadmaster Riviera Sedan offers increased interior space and extended wheelbase while reducing the over-all length as a result of Buick's unique bumper-grille front-end design. One of the most popular of the 1950 line, its enlarged one-piece windshield and wraparound rear window give the driver an enormous field of vision. Also featured in this four-door, six-passenger Sedan are Buick's distinctive tapered fenders, increased luggage space and Dynaflow as standard equipment.

THERE'S A STRING ATTACHED—Pictured at Chicago White Sox spring training camp at Pasadena, Calif., is this "batting tee"—the new gadget for driving players "bats." Outfielder Gus Zernial is getting exasperated as the ball comes back like a yo-yo each time he hits it, but it helps the young hopeful develop a sharp eye at the plate.

VACATION QUEEN — Anita Tinsley, of Detroit, Mich., has been selected by the Phoenix, Ariz., Chamber of Commerce as the "Tourist Queen of Arizona's Valley of the Sun." Anita holds the title during the current winter vacation season.

COLD STORAGE—Freezing Manhattan weather provides outdoor cold storage for a 20-pound lobster brought in from a fishing trip about 100 miles southeast of New York. The giant lobster is displayed by Joe Sullivan, crew member of the fishing boat Felicia.

Mason School News

By Rachel Cook

The Mason band received a first division rating at the district band and orchestra festival held at Lansing Eastern Saturday. A first rating is required to participate in the state festival to be held at M. S. C. in April.

Spanish I and II students will present a play, "Serenata de Guanajuato," before the high school students next Thursday.

In a junior class meeting Wednesday morning the juniors decided on a theme for the junior-senior reception which will be May 19.

Parents sought the answers to their school problems from the board of education as well as from Supt. J. H. Vander Ven and themselves at the P. T. A. meeting Monday night.

Mrs. Mary Hill, a sixth grade teacher, resigned from her position due to illness. Mrs. Clarice Mills, who has been substituting in her place for the last four weeks, has been hired.

Tuesday afternoon Miss Mildred McDonald from the Mason General hospital talked to the senior girls who are interested in nurses training.

The faculty team won the benefit basketball game against the seniors by a score of 41 to 39 Friday afternoon. The money taken in, $66, was added to the Athletic Benefit fund.

COWDRY ATTENDS MEET

Clifford Cowdry of Cowdry Heating and Ventilating attended the February meeting of the Western Michigan chapter of the American Society of heating and ventilating engineers at Battle Creek Monday. The meeting was held at the C. W. Post company club house. As part of the meeting the heating engineers took a tour through the Post company plant inspecting the heating and ventilating system.

EBERLYS BUY FARM

Mr. and Mrs. Russell Eberly have purchased the William Waltman home at 2376 Eifert road, Holt. The Eberlys have been living at 2343 Eifert road.

New Year's Day is a legal holiday in all states except Kansas and Massachusetts.

Weather

Mason weather the past week has been mostly cold. Little work was done in sugar bushes as a result. There were 6.7 inches of snowfall. On Saturday 4.5 inches fell with readings of 1.7 for Sunday, .4 Monday and .1 Tuesday. Average temperature for the week was 24 compared with 22-degree average last year at this time. Total precipitation was .38 inches.

Temperatures for the week as recorded by S. L. Demorest at the Mason Sewage Disposal plant were:

	Min.	Max.
March 9	10	28
March 10	10	34
March 11	23	38
March 12	5	22
March 13	11	28
March 14	10	32
March 15	15	31
March 16	17	

Grass Lake Dealer Displays Diesel

R. D. Campbell Sales and Service of Grass Lake has received the first Sheppard heavy duty diesel farm tractors. The revolutionary diesel-powered tractors are on display at the Grass Lake showroom.

The new Sheppards provide the first complete line of popular-sized diesel tractors, according to Campbell. The Grass Lake dealer pointed out lower operating costs because of an amazing fuel savings with increased power and lower maintenance costs as important features that will interest every farmer.

Campbell pointed out that any farmer who wants a free demonstration on his own farm is welcome to it with no obligations of any kind.

4-H Clubs

Tomlinson 4-H Clothing

Tomlinson 4-H clothing members met at the home of Betty Ann Howery last Monday evening to sew on their projects and hold their regular business meeting.

Plans for a style revue were discussed and it was decided to wait until after achievement day to hold a club achievement at the Walters school, to which parents and friends will be invited.

The hostess served refreshments of pie and ice cream to her guests.

Jolly Stitchers

Jolly Stitcher 4-H club members voted to hold a mother-daughter banquet on March 30 at the home of their leader, Mrs. Ruby Nelson, when they met Tuesday evening. The meeting was held at the home of the assistant leader, Mrs. Ruth Kimball.

Doris Schartzer, president of the club, opened the meeting by leading the group in singing, "This Little 4-H Light of Mine."

All of the girls have completed their clothing projects.

Fancy Doers and Busy Fingers

The ninth meeting of the Fancy Doers and Busy Fingers was held at the home of Barbara, Norma and Beth Webster Saturday afternoon with 17 members present.

Barbara gave a true and false test on good grooming. At the short business meeting it was stressed that all garments, notebooks and posters must be completed by the next meeting on March 25, which will be held at the home of Mrs. Hershell Head. The articles are to be taken to the meeting so the leaders can take them to achievement day.

During the afternoon the members were taken upstairs to view Barbara's room, which she had just completed in her home furnishings project.

Business Brevities

Adds to Staff

Harry Ross of Lansing, who has been working with the General Electric corporation, has joined the service staff at Collins Sales and Service. Ross is a trained appliance serviceman and is equipped to make all kinds of appliance repairs, Collins said.

Jim Ingham and Harry Willett are on the sales staff at Collins. Mrs. Goldie Snow of Holt manages the office and does some sales work, along with Mrs. Merton Collins, who helps out occasionally.

Lease Station

A. W. Countess of Mason has leased the Parkview service station across from the county park on East Ash. He plans seven-days-a-week service with extra hours to midnight on Saturday. Countess was formerly employed at the Motor Wheel in Lansing.

This and That

Eric Spenny has been away from his work at A. G. Spenny & Sons this week. He is convalescing at his home from a virus infection.

Ed Ware flew to Hollywood, Florida, for a short vacation on Sunday with Lange Schmidt, who piloted his own plane. Ed's parents, Mr. and Mrs. D. Lee Ware, are also vacationing in Florida. Schmidt joined his wife, who has also been spending the winter weeks in the South.

MAN LOSES FINGER

Julian Lyon, 408 W. Ash street, lost his index finger on his left hand and mangled three others last Friday while working on a job for Dart and Cady at the Saranac school. His condition is good.

George Washington's cabinet was composed of secretaries of State, Treasury and War.

311 N. Cedar Phone 21961

Prosecutor Lists Cases for Trial

Prosecutor Charles R. MacLean has listed 31 criminal cases for trial at the March term of court. Trials will begin in Lansing Monday.

Cases in the order in which they are scheduled for trial are Eugene Schafer, statutory rape; Richard D. Brunk, larceny from building; Ray Haga, violation financial responsibility act; Vernon Vannerson, breaking and entering in nighttime; Lawrence L. McBride, unlawfully driving away an automobile; Tony Gazoul, attempted sodomy; Willie Buck, John Reid, James Coleman, Walter Terrell and Clifford Gough, all separate charges of gross indecency; Arnold Reed, Walter Carr and Melvin Lardie, bastardy;

Edward Gryzanoski, forgery and uttering and publishing; Arthur P. Midbo, driving while intoxicated, second offense; Calvin Brown, attempted larceny from store; David W. Betz, indecent exposure; Tommy Lane, bastardy; L. G. McCullough, statutory rape; Schuyler E. Miller, writing check without account;

John Higginbottom, breaking and entering in nighttime; Richard K. Cherry, driving on suspended license, second offense; J. R. McConnell, parking on highway; Keith W. Burl, bastardy; Keith Karns, disorderly, third offense; Richard Patterson, non-support; Arthur Primus, possession of pool tickets; Earl Chadwell, carrying concealed weapon; Jack N. Gard, non-support; and Charles F. Hemans, bribery.

INSURANCE
For Every Need
Auto - Fire - Wind
Burglary
Farm Liability
Plate Glass
Workmen's Compensation
Jewett Agency
Across from Haley's
.... Log Cabin Restaurant ....
Phone 5511
Mason

90
Boy's Easter Suit Values
That We Are Forcing Into the Easter Parade
Reason? We want to close out our entire boy's suit stock.

36
BOY'S SUITS
Sizes 6-18
$9.95

23
BOY'S SUITS
Sizes 10-18
$15.95

31
BOY'S SPORT COATS
Sizes 12-18
$8.95

DAVIS Clothing Co.
400 S. Jefferson Phone 2-1611

March 16, 1950 THE INGHAM COUNTY NEWS Section 2

Business Men Return to School

Mason retailers have joined other groups of Michigan retailers in using a new approach in attempting to solve their own sales, advertising and personnel problems. They meet in conference with experts from a cooperative "business talent pool."

In the first year of the new program, conferences have been arranged in 21 communities requesting assistance from experts operating under the joint sponsorship of Michigan State college, office of vocational education of the department of public instruction, and the Michigan Retailers association.

Plans for conferences begin at the grass roots, according to Keith B. Odle, retail coordinator of the MSC continuing education service. Chambers of Commerce, merchants associations, or, in some cases, educational leaders, take the lead in sponsoring local programs.

The local sponsoring organization uncovers problems of community merchants and sends out a call for counselors—on tap through Michigan State college, which coordinates the program.

"From that point, executives of small businesses in towns all over southern Michigan carry the study to completion on sheer enthusiasm and desire for improvement," Odle said.

Community groups have a choice of 12 phases of retail selling upon which they may receive advice and demonstrations. "The average is a little over six topics for each community," Odle said, "and we allow one conference for each problem."

"We try to fit our men to the problem," Odle said. "If a small town asks for our services, we send a man who has studied and solved small-town retailing problems."

Experts are available to aid in problems of personnel, inventory control, credit, advertising, salesmanship, community sales, store expense control, rural-urban relations, window displays, purchasing and basic economics of store operation.

"One shoe merchant saved enough by revamping his inventory system to build a new house," Odle said. The conference discovered that, roughly, "20 per cent of the stock on hand does 80 per cent of the business. The rest is "slow-moving" stock which decreases in value and ties up inventory investments, Odle said.

"Unit control techniques, which other successful businesses have found profitable, tell the merchant which 20 per cent of his stock has the fastest turnover and, consequently, where to pare down on his excess stock," Odle said.

Enthusiasm generated by the conference carries over in the organization of new Chambers of Commerce or merchants associations, Odle said. More than 500 firms were represented in the first 20 meetings, he said.

Requests for programs in new communities are jamming the 1950 calendar, Odle said, but there are open dates available yet.

"Our direct goal in this program is to improve the selling job in southern Michigan," Odle explained. "We're trying to help businesses help themselves and, from recent sales records, the program appears to be highly valuable."

After 14 months of the new program, 23 conferences had been held in 21 southern Michigan communities. Included were meetings in Albion, Battle Creek, Charlotte, Coldwater, Dowagiac, Eaton Rapids, Godwin Heights in Grand Rapids, Hastings, Hillsdale, Howell, Jonesville, Jackson, Marshall, Mason, Niles, Olivet, Sturgis, Three Rivers, Union City, Wyandotte and Ypsilanti.

Game Farm Plans Introduction of New Pheasants

Conservation department's game division plans to release darker red Mongolian and black mutant pheasants before the 1951 spring nesting season as a means of further testing the worth of stocking the field with regular game farm ringnecks.

"More definite information on the practicality of releasing game farm stock for field reproduction purposes and on a 'put and take' hunting basis is our goal," explains R. I. Blouch, division pheasant specialist.

Offspring of the two varieties will be easily identified by hunters because of the carry-over of the color characteristics.

Since darker reds and the blacks are essentially no different except for coloring, Blouch points out, there is no reason to attempt to establish them simply as new hunting stock.

To start the project going, the division's Mason game farm, this spring, will try to get up to 2,000 cocks and hens from the 200 female and 40 male darker reds and blacks now on hand. Stock bred would be held until 1951 spring and then turned loose in selected areas. Game men will check on the birds during the summer and examine take of hunters in the fall.

Game farm workers also plan a series of controlled crosses this year. Small lots of both sexes of mutants, Mongolians and ringnecks will be crossed in all possible combinations.

No black pheasants have been released in Michigan, but a few Mongolian specimens have been liberated at dog field trails the last few years.

AMPUTENNIS—W. E. Frame, patient at Mare Island, Calif., Naval Hospital, demonstrates the newest development in the rehabilitation of amputees—amputennis. Using a special racquet designed to fit his artificial left arm, Frame returns a ball.

Extension Staff Attends Meeting

County Agent Donald Curry, Club Agent M. H. Avery, Home Demonstration Agent Mary Jane Johnston, Mrs. Kenneth Baker of Leslie and Mrs. Howard Pollok of Williamston attended a conference in Marshall Tuesday.

Mrs. Baker and Mrs. Pollok are members of the county executive committee of the extension groups.

Sanders District

Mrs. Kenneth Slusser

Mr. and Mrs. Harold Renny and family of Winslow, Arizona, were week end guests of Mrs. Renny's brother and sister-in-law, Mr. and Mrs. Robert Hughes.

The new tenants on the Coe Emens farm are Mr. and Mrs. Bradford Allen. They have two daughters, Jeannette in the fifth grade and Yvonne in the first grade. Their home was near Dansville.

Mr. and Mrs. Amos VanSteeland, Johnnie and Gloria were Sunday dinner guests of Mr. and Mrs. Kenneth Slusser. In the afternoon they all called on Mr. and Mrs. James Deuel of Mason.

Mr. and Mrs. Wyman Sanford were week end guests of Mr. and Mrs. William Sanford. Sunday callers were Mr. and Mrs. Emerson Shepard of Elkhart, Indiana.

Murriel Hoskin, Barbara Darrow, Sharon Palmer and Jo Ann Slusser all went roller skating Saturday afternoon at Holt.

Mr. and Mrs. Boyd Relyea and family of Mason were Sunday guests of Mr. and Mrs. Roland Foote. Donnie and Jerry Foote were week end guests of their grandparents, Mr. and Mrs. Roland Foote.

Jockeys stand in their stirrups to distribute their weight evenly.

Ancient History

One Year Ago

Daryl Minnis, county relief director, reported that last year's relief costs of 2½ million were the highest in 10 years.

Hospitals and the board of supervisors have agreed on a compromise rate of $14 per day for indigent county patients. The old rate was $11.

Dansville's new Progressive party won every office at stake in the village election Monday.

Abe Cowdry was seriously burned on his hands and face Saturday when he and Pete Lamphere were doing some plumbing work for the Odd Fellow lodge. Cowdry climbed down into a turnoff pit to turn off the water. He didn't have his flashlight so he lighted a match to look for the shut-off valve. The match ignited gas which had seeped into the pit along a conduit from a leaking main.

10 Years Ago—1940

There are 851 telephones connected to the Mason exchange.

Williamston won three in a row to carry off regional tournament honors at Albion. The Hornets beat Nashville, Litchfield and Jackson St. Mary's and are now headed for the state tourney.

The ground is again covered with snow.

Roy Adams is directing the Mason Little Theatre Group in rehearsals for "Demon in the Dark."

One hundred twenty-five Ingham farmers gathered in I. O. O. F. hall Friday night to commemorate the seventh anniversary of the farm program. At 10 o'clock they turned in on a broadcast by President Roosevelt and Secretary of Agriculture Henry Wallace.

20 Years Ago—1930

Lila Blakely and Gladys Oesterle are tied for valedictorian. Gerald Strickland was named the salutatorian for the 1930 Mason graduating class.

John Shepard and Edna Freeland were married at the Freeland home March 8.

Dick Wolf, 7-year-old Alaiedon boy, sheared 45 pounds of wool from his three pet sheep, a remarkable average of 15 pounds per head.

Etta Mae Miller, Ingham county's famous "life for a pint" prisoner, has been released from prison and is now on bond pending retrial of the case. The supreme court granted her a new trial.

Hudson & Coon were awarded the contract for grading, placing curb and gutter and paving Sycamore from State to Jefferson, Park from Sycamore to Oak and Oak from Park to Jefferson, $18,658.95.

Mason's basketball team lost to St. Mary's 15 to 11 in the district semi-finals. Mason won the opener by beating Leslie 28 to 7 while St. Mary's downed East Lansing 26 to 4. Mason led 6 to 4 at half. Sports writers said they never saw two teams with better defenses.

This is the biggest sap run in years. Mason hardware dealers sold completely out of syrup cans last week and their replenished stocks have now been exhausted.

50 Years Ago—1900

Stockbridge temperance forces made almost a clean sweep in the village election, carrying every office except clerk. Temperance majorities ranged from 18 to 53. Frank Marshall will be village president.

While crossing the tracks near the cold storage plant Thursday morning Dr. Thomas' rig was struck by a freight engine. The buggy was demolished, the horse severely injured, but the doctor escaped with minor bruises.

Charles Ferguson has signed to pitch with the Sioux City team in the new Western league.

Estelle Philleo closed a successful term of school at the Pink last week. After the spring vacation of four weeks, classes will be resumed at the school with Miss Philleo again in charge.

Three prisoners broke out of the Ingham jail Sunday night. They removed a hot air register and crawled through the hole into the cellar. They left the cellar through a window. The three then went to the J. Q. Thompson farm a mile north of town where they stole a horse and cutter belonging to Gavin Fellows. They abandoned the horse and cutter in Delhi and probably walked into Lansing where it is believed they boarded a freight train. Frank Carr was arrested in Detroit. H. Edward Keeley and Monte Dillon crossed the Detroit river and are at liberty in Canada. Carr was awaiting trial for stealing clover seed, Keeley for unlawfully securing a diamond ring, and Dillon for complicity in the Onondaga post-office robbery of last June.

Dansville friends and neighbors gave a surprise party for Mr. and Mrs. Square Holt Saturday night. The Holts are moving to Fitchburg.

Dr. Winters of Dansville has sold his pacer to a New York buyer for an even $800.

Youngster Goes Visiting

John Allen Smith, 4, lost himself in Mason for an hour Tuesday and alarmed both himself and his parents, Mr. and Mrs. W. V. Smith, 321 East Maple. He went out doors to play and decided to call on his uncle and aunt, Mr. and Mrs. Jack Shaffer. The Shaffers live three blocks south on East Elm. It was 11:45 Tuesday forenoon when the boy was discovered missing. His father found him an hour later wandering on East Elm. Police officers had also joined the search.

Randolph Scott Returns in Popular Role at Fox Theatre

"Impact," starring Brian Donlevy and Ella Raines, is scheduled for Saturday at the Fox Theatre.

The story concerns a financial genius (Brian Donlevy) whose business is running smoothly and whose domestic happiness seems to leave nothing to be desired. However, his wife, played by Helen Walker, is planning to have him murdered, so that she can collect his fortune and marry her secret lover. The lover has been given instructions to carry out the crime, but his plans backfire and he is burned to death, whereas Donlevy escapes. The public, however, thinks that it is Donlevy who has been killed.

Frustrated by his wife's duplicity, Donlevy seeks anonymity in a small town in the middle west where he works in a gas station run by Ella Raines. Months pass and he keeps quiet about his identity until he learns through the newspapers that his wife is being held for his murder. He tells Ella the whole story and she insists that he go back and tell Police Detective Quinn the truth. He does, but the truth is not always plausible and his wife, when freed, sees to it that he is arrested for the murder of her secret lover.

Scott at His Best

If the patrons of the Fox Theatre come to see Randolph Scott put on a show in his Columbia outdoor epic, "The Nevadan," they'll get what they paid for—and more. For in this raw and rugged story of a tough U. S. Marshall on the trail of a ruthless desperado who has cached some $200,000 in golden loot, Scott has satisfied their most voracious appetites for unstinting action. At first, Scott engages in some preliminary sparring with his tough customer, Forrest Tucker, but then finds George Macready, a ruthless rancher, is also out to possess Tucker's ill-gotten gains.

All the parties converge out in the hills where Scott teams up with Tucker against Macready and his war party actuated solely by a feeling for self-preservation. In the ensuing gun fight, Tucker and Scott come out on top, aided by an assist from Dorothy Malone, Macready's beautiful daughter who has finally seen her father in his true light. The struggle to gain the gold is reduced to the common denominator of a ferocious fight between Tucker and Scott, whose fury causes a mine to collapse on the combatants in the climax.

The film will be shown at the Fox on Sunday and Monday.

Historic Moment

The story of "The Sands of Iwo Jima," coming to the Fox on Tuesday and Wednesday, which is painted against the bloody background of the battles of Tarawa and Iwo Jima, starts at a Marine training camp in New Zealand in 1943. A squadron of U. S. leathernecks—which is to make history in the Pacific—is learning to fight, the hard way, from a tough and seasoned campaigner, Sergeant John Stryker.

Stryker's ruthless training tactics make the relationship between him and his men a difficult one. They all dislike him, but Pfc. Peter Conway, played by John Agar, detests him. Stryker has served under Peter's father, Colonel Sam Conway, who was killed at Guadalcanal. Peter has taken a psychological beating all his life from his father, who considers him soft, and he doesn't go for Stryker's extravagant praise of the colonel.

When Stryker tries to dissuade him from marrying Allison Bromley, played by lovely Adele Mara, whom he meets at a servicemen's club, Conway rejects the advice.

At Tarawa, the leathernecks have a chance to see Stryker in action. When he risks his life to blow up a bunker full of Japs with a skillfully-thrown satchel bomb, they begin to appreciate the kind of a fighter he is.

Joe Palooka Returns

Exciting entertainment is provided by Monogram's "Joe Palooka in the Counterpunch," which comes to the Fox on Thursday and Friday with Leon Errol starring and Joe Kirkwood in the title role.

The action of the screenplay centers around the intrigue which springs from the attempts of a counterfeiting gang to smuggle $20 plates into South America. The counterfeiters are aboard the same liner which is carrying Palooka to South America for a return match with Cardoan whom, in their first bout, he had kayoed.

Action moves into a rapid and suspense-packed pace after the ship's captain learns that a special investigator on the trail of the counterfeiters, has been wounded and seeks the assistance of Palooka and the latter's manager, Knobby, in tracking down the investigator's assailants.

Pirates Overthrown

Based on one of the most daring episodes on America's early history, Columbia's "Barbary Pirate," will be shown at the Fox on Thursday and Friday. This picturization of the triumph of Yankee daring over the piratical Bey of Tripoli who ruled the Mediterranean, exacting tribute from every merchant ship that sailed past his city, has become celebrated in the Marine Corps' song, "From the Halls of Montezuma to the Shores of Tripoli."

The story concerns the adventures of Donald Woods, an Army major, who is assigned as an undercover man to break the Bey's sway of the seas. Woods seeks to uncover the link between the Bey and a high State Department official, who leaks vital information of American shipping.

The officer is almost trapped by the Bey while searching through the pirate chief's secret papers and the suspense mounts when the American traitor arrives with a commission to negotiate peace with the Bey.

Randolph Scott portrays a U. S. Marshall, out to get his man, in the action-packed production "The Nevadan," which also stars Dorothy Malone, coming to the Fox on Sunday and Monday.

* * *

Iwo Jima Battle Relived in Film

John Wayne is a tough sergeant in "Sands of Iwo Jima," a story of the Marine Corps' toughest battle. John Agar is also starred. The film will be shown at the Fox on Tuesday and Wednesday.

* * *

Bob Price Ready For Arrow Camp

Bob Price, lanky Stockbridge hurler, has his arm all limbered up ready for the beginning of spring training.

The Detroit Tigers signed Price to a contract two months ago and assigned him to the Flint Arrows for seasoning. The Arrows will train at Kissimmee, Florida.

Price has received notice to be at Briggs stadium, Detroit, Saturday, March 25, to leave with the Tiger farmhands for the Florida camp.

Eden

Mrs. Charles Smalley

Mr. and Mrs. Don Holmes of Leslie were Friday evening callers of Mr. and Mrs. Russell Crowl.

Mr. and Mrs. Ronald Smalley and family of Wyandotte and Mrs. Jane Ambs and Larry Schoen of Leslie were Saturday evening dinner guests of Mr. and Mrs. Russell Crowl and Ella Jane.

Mr. and Mrs. Emery Jewett of Mason and Larry Schoen of Leslie were Sunday dinner guests of Mr. and Mrs. Russell Crowl and Ella Jane.

The Kentucky Derby has been run every May since 1875.

Dart School

By 7th and 8th Graders

Mr. and Mrs. Glen Curtis and Clark of Millville spent Sunday evening with Mr. and Mrs. Howard Oakley and family.

Mr. and Mrs. Orla Oakley and family had Sunday dinner with Mr. and Mrs. Charles Kneale of Stockbridge.

Mr. and Mrs. Guy Rollins were Sunday callers of Mr. and Mrs. Burl Betterly.

Mr. and Mrs. Arlo Warfle and family spent Sunday with Mr. and Mrs. Gay Decker of Jackson.

Mr. and Mrs. John Malcho, Mr. and Mrs. William Malcho, Mr. and Mrs. Burl Betterly, Mr. and Mrs. Charles Gauss, Mr. and Mrs. Clarence Kemler, Mr. and Mrs. Ralph Haynor and Mr. and Mrs. Earl Parsons attended the Michigan Milk Producers dinner and program at Stockbridge Thursday evening.

William Bowen, who has been at the Foote hospital in Jackson the past three weeks, is improving slowly from his operation.

Jack Holbert of Dansville was a Friday evening guest of Quentin Glynn.

Honor members in spelling the past week were: Robert Hudson, Virginia Oakley, Wilmer Parson, Marvin Gauss, Gerald Baker, Marlene Warfle, Edmond Markus, Ruth Anne Freeman, William Bowen, Gwen Oakley, Lawrence Maicho, Ronald Betterle and Wayne Malcho.

Highway Workers Win Safety Award

Citizens Mutual Insurance company of Howell presented a safety award to drivers of the Ingham county road commission last Friday night. The presentation was made following a banquet in the Masonic hall at Mason. The award, given by the company that carries road commission fleet insurance, was in recognition of an outstanding safety record maintained by drivers in 1949.

John Grube of the Citizens Mutual presented the certificate. Mayor C. H. Hall of Mason and Sheriff Allan A. MacDonald were guests of the highway employees.

Movies on highway safety and on fishing in Canada were shown.

In Belgium, pigeon racing compares with our baseball as a national sport.

Painting Magic Is So Easy

With a Proved-Quality Paint —and inexpensive, too!

Luminall, gal. $3.56
Solo-Kote, gal. $2.75
Enamels:
Wonder White $6.75
Quick-Dri $6.75
Satin Finish $4.80

Shafer Decorating Supply

425 S. Jefferson Phone 2-3461

GE

BLACK-DAYLIGHT TELEVISION

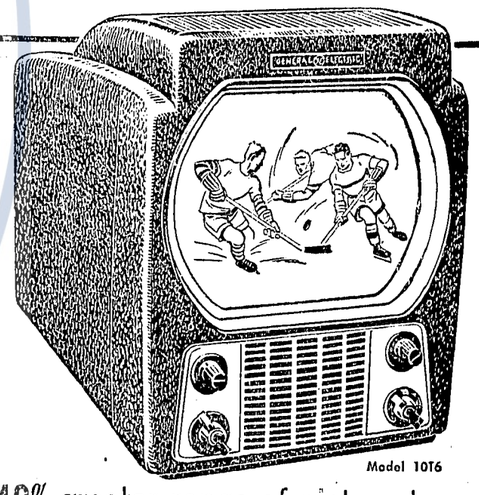

Model 10T6

140% greater range of picture tones*

● Never before better contrast, more detail! Blacker blacks, richer grays, whiter whites. Enjoy the finest picture plus greatest eye comfort. Automatic Sound. 10" picture tube. Rosewood plastic cabinet. Model 10T6.

$179.95

*Than ordinary television.

(Plus tax, installation)

Collins Sales & Service, Inc.

151 W. Maple, Mason Phone 2-5311

FOX THEATRE

MASON PHONE 7421

Continuous Saturday from 3:00 P. M. Continuous Sunday from 3:00 P. M. Admission—14c and 38c—Tax included. Evening Shows Start at 7:00 P. M.

Thursday & Friday, March 16-17

"BLONDIE HITS THE JACKPOT" and Monte Hale in "OUTCASTS OF THE TRAIL"

Saturday, March 18

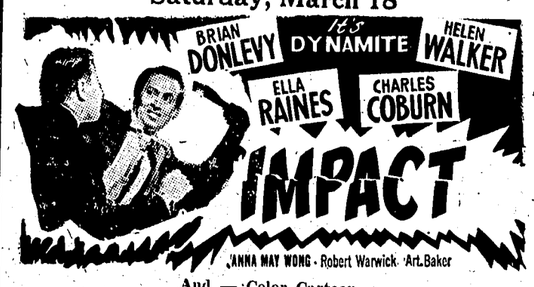

And — Color Cartoon

NEXT WEEK:—"YES SIR, THAT'S MY BABY" in technicolor with Donald O'Connor and Gloria DeHaven.

COMING SOON: "JOLSON SINGS AGAIN."

Sunday & Monday, March 19-20

Plus — Cartoon and "Jungle Terror"

Tuesday & Wednesday, March 21-22

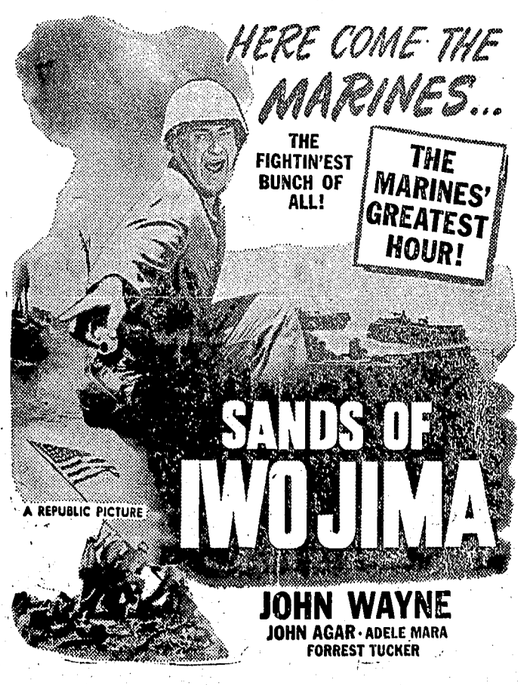

Also — Color Cartoon

Thursday & Friday, March 23-24

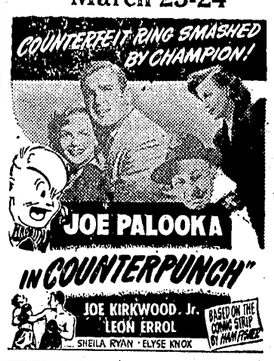

SECOND FEATURE

And — Batman and Robin Chapter No. 13

Dansville

Mrs. Helen Young

Juniors to Present Comedy "Crazy House"

The juniors selected "Crazy House" as their play. The play, by Pete Williams, is about the nutty Beldinker family. It is centered around the fact that the family buys a set of encyclopedias and are not able to pay for them.

Mr. Beldinker is running for a seat in Congress. He doesn't quite make it, but he does secure a government position with a nice salary. Grandma Dimity also helps to save the day by winning a radio contest.

The characters and their portrayers are: Mrs. Aspasia Beldinker, a very modern opera composer, Carolyn Hefty; Bee Beldinker, a supposed painter, Junia Carr; See Beldinker, a darling child, Clarice Nelson; Aay Beldinker, a young physical culturist, Quentin Glynn; Jonathan Q. Pypuss, a salesman, Paul Oesterle; Dick Charles, studying to be an undertaker, Philip Arnold; Suzy Kloppenhauer, a miss with ambitions, Delores Hill; Grandma Dimity, Mrs. Beldinker's mother, Mary English; Peter G. Fillup, Jonathan's sales manager, Arthur Maynard; and Signor, Italian gentleman, Jack Halbert.

The play will be presented March 23 and 24 in the high school gymnasium.

Town Hall Supper Nets Over $546.00

Six hundred people attended the supper at the new town hall last Wednesday evening. After clearing expenses, $546.40 was cleared.

The various organizations contributed $95 toward the meat, which was cooked free of charge by the Mason Bakery and brought over by Al Rice of Mason. Seventy-five dozen rolls were ordered from the Wonder Bread Baking Co., which donated half of them.

Guests were present from all neighboring towns including Lansing, Mason, Stockbridge and Williamston.

A meeting will be held Friday evening, March 17, of all committee workers to discuss spending of the money and to select a purchasing committee.

Campfire Girls Hold Meetings

Campfire Girls met Tuesday at the home of Patty Warvel. Making plaques and selling them was discussed at the business meeting. Ice cream and cake were served by the hostess. The next meeting was Tuesday night at the home of Ruth Ann Anderson, at which time the Campfire Girls' 40th birthday anniversary was celebrated.

Scouts Sponsor Paper Drive

The Scouts are sponsoring a waste paper drive during the week of spring vacation. Proceeds will be used for troop activities and to help send one of the Scouts to the national jamboree at Valley Forge late in June.

Mrs. Therma Curtis and son, Clark, of Stockbridge were Monday visitors of Mr. and Mrs. Sam Williams.

Mr. and Mrs. Earl Braman were Sunday dinner guests of Mr. and Mrs. Rex DuBois of Mason.

F. H. A. Dance to Climax Gentlemen's Week at I. T. A. S.

The gentlemen's ball, sponsored by the F. H. A., will be held Friday evening, March 17, in the school gymnasium. An orchestra from Jackson will furnish the music. There will also be an intermission program with Geneva Chelf and Dorothy Brooks putting on an act and Suzanne Thompson's dancing class will also participate.

Irene Karpinski is general chairman, assisted by Verla Jean Snyder, Wanda Parson, Joyce Malcho and Marlene Fickes. Refreshments will be served during the evening.

This dance climaxes gentlemen's week, which has been a feature of the entire week at I. T. A. S. The girls during this week are showing the boys all the courtesies which they expect to be returned to them the remainder of the year.

Extension Meeting Planned

Ingham extension club will hold a regular meeting Wednesday, March 22, at 7:30 at the home of Mrs. Edna Glover. "Color in the Home," is the lesson topic to be presented by Mrs. Abbie Fortman and Mrs. Clare Fox. All who attend the meeting are to answer roll call by taking a gadget to be used in the new town hall kitchen.

David Overholts Hosts At County Ag Council

Mr. and Mrs. David Overholt were hosts to the Ingham County Ag council Monday evening. Twenty-four members of the council were present for the potluck dinner served at 6:30 at the Overholt home.

Following the dinner the men held their business meeting at the school. Milo Tessar of the farm crops department of Michigan State college was the guest speaker. His talk was followed by a round table discussion.

The women remained at the Overholt home and held an extension meeting. Mrs. Russell Miller of Leslie was in charge and presented the lesson, "Color in the Home."

Members attended from Mason, Leslie, Stockbridge, Lansing and Williamston.

Board of Review Meets

The board of review met Monday at the town hall and adjourned to meet next Monday, March 20. They will meet from 9:00 to 12:00 a. m. and from 1:00 to 4:00 p. m. Jearl McCabe and F. C. Anderson are members of the board and they will hear any claims presented by taxpayers.

Special Service Planned At Free Methodist Church

Seven students from Asbury college, Wilmore, Ky., will have charge of the Young Peoples hour at 6:30 and the evening worship service at 7:30 at the Free Methodist church Sunday evening, March 19.

Miss Joann Green, a sophomore, will preside at the Young People's service and Rodney Robinson, a senior, will bring the message at the evening service. The other Asburians who will participate are Audrey Bailey, Jack Morgan, Vera Bennett, Marge Bennett and Elwood Brown.

The service will also include special music and personal experiences of these students. Asbury college has been the scene recently of a great religious revival which has attracted nation-wide attention.

These students will be in charge of a morning worship service at the Asbury Methodist church in Detroit Sunday.

Dansvile F. & A. M. to Entertain O. E. S. Members

The O. E. S. held its regular meeting last Thursday evening in the Masonic hall. After the regular business meeting initiation was held. At the close of the meeting refreshments were served by Mrs. Mina Otis and her committee. Mrs. Dale Erter was welcomed back after spending the winter in Arizona and California. The County Sec.-Treas., Mrs. Pauline Barth and her husband of Stockbridge were guests.

Next Thursday, March 23, members of the Dansville F. & A. M. will entertain Dansville chapter No. 90 O. E. S. and their families at a potluck supper at seven o'clock in the Masonic hall. There will be a guest speaker for the occasion. All Masons and Stars and their families are invited. The next county night will be at Onondaga March 24.

Plastic Party Benefits PTA

Twenty-five people attended the plastic party Monday evening at the home of Mrs. Betty Thompson. This was a benefit party for the P. T. A., of which Mrs. Thompson is president. Mr. and Mrs. Roman Dutton of Holt put on the demonstration, after which cake, coffee and tea were served. Mrs. Thompson was assisted by Mrs. Charles Weeks and Mrs. Jearl McCabe. Over $10 was made from the party for the P. T. A.

Classes Hold Skating Party

Members of the seventh and eighth grades and the sophomores held a roller skating party last Friday evening. The group accompanied by Mrs. Mae Hunt, Miss Elsie Cobb, Henry Smith and Jim Young left the school in two busses at 7:00 p. m. and after spending the evening at the Rollerdrome in Lansing they returned to the school where refreshments were served and there was a short program.

Mr. and Mrs. Paul Decess and son of Lansing were Sunday dinner guests of Mr. and Mrs. Bob Price.

Louis Scripter of Beaverton has been spending the past week with his parents, Mr. and Mrs. Edgar Scripter.

Mrs. Bessie Olson spent Wednesday with her daughter, Mrs. Irvin Clements of Holt.

Pfc. Bill Thompson of Ft. Custer was a week end guest at the home of Mr. and Mrs. Ceral Underwood.

Progressives Win In Village Election

From a total of 205 registered voters in the village of Dansville, 176 cast their ballots at the annual election held Monday in the townhall. The Progressives won all offices.

Results were as follows: President, Dan Jennings, 121, against 53 for George Mitchell; clerk, Robert Curry, 133, to Helen Young, 42; and treasurer, Arthur Dowling, 127, and George Vogt, Jr., 49. L. E. Otis, 123, Gary Briggs, 118, and Nathan Lantis, 117, won over their opponents, David Diehl, 61, Merle Freer, 47, and Leland Perrine, 46. Howard Merindorf with 120 votes for assessor, defeated Almond Wing, 49.

There were 93 straight Progressive tickets and 26 straight Independents.

Explorers and Scouts Take Camping Trip

The Explorers of troop 70, accompanied by some of the Scouts had an overnight outing in the Olds Cabin at Camp Kiwanis, March 10 and 11. Leaders in charge were Roscoe Arnold, explorer advisor; David Overholt, assistant explorer advisor; and Scoutmaster Charles Weeks.

The balance of the troop joined them Saturday morning. Many first and second class tests were passed. Compass requirements, field signals, fire building and foil cooking were stressed.

Explorers present were Philip Arnold, crew chief; John Hedglen, assistant crew chief; David Hedglen, Junior Hedglen, Don Erter, Dick and Jerry Ramalia and Melvin Jordan. Scouts present were Charles Weeks, Jr., Jack Cook, David Mayville, Scott Harrah, Harry Jones, Jr., and Harlan Whipple.

W. C. T. U. Has Meeting

The regular meeting of the W. C. T. U. was held Thursday afternoon at the home of Mrs. Helen Young. Mrs. E. H. Kincaid was in charge of the devotionals, which were followed by the business meeting. It was decided to invite the Williamston, Stockbridge and Mason unions for an all-day meeting on May 11, each union to furnish part of the program. After the business meeting a program along temperance lines was presented by the president. The April meeting will be at the home of Mrs. Kincaid.

Bible Club Organizes

The adult Bible class of the Methodist Sunday school met Sunday evening at the home of Mr. and Mrs. William Muench. Bible study was the occupation of the evening and it was decided that the class would meet twice a month in homes of the members. Mrs. George Vogt, Sr., is the teacher of the class. Thirteen members of the class were present. The next meeting will be at the home of Mr. and Mrs. Arthur Pollok.

Intramural Games Completed

Last Thursday and Friday the final intramural games were played during the noon hour at I. T. A. S. On Thursday the eighth grade girls lost to the senior girls and on Friday the juniors won from the sophomores, making the junior boys and senior girls the winners. The outstanding feature of the class tournament was the remarkable showing of the teams representing the eighth grade. In the past these teams have usually been eliminated during the first round of play.

Mr. and Mrs. Wade Scudder of Saline were Sunday dinner guests of the latter's parents, Mr. and Mrs. Ralph Walker.

Week end guests of Mr. and Mrs. Theodore Hoag were Mr. and Mrs. Newman Dowe, Larry Sharpe of Ann Arbor and Miss Florence Spalding of Albion college. Saturday evening callers were Mr. and Mrs. James Brent of Okemos.

Mr. and Mrs. Roger Church and son of Mason were Friday evening guests of Mr. and Mrs. Lawrence Swan.

Mr. and Mrs. Rex DuBois and son of Mason were Saturday evening dinner guests of Mr. and Mrs. Earl Braman.

Mrs. Rose Corwin spent the week end with her sister, Mrs. Martha Hanford of Lansing. On Sunday they were both entertained at dinner at the home of Mr. and Mrs. Luke Ramsdell of Lansing in honor of their birthday anniversaries which were both on March 12. Mrs. Corwin was 86 and Mrs. Hanford was 78.

Mrs. Mary Niesen was taken Saturday to the Mason General hospital for treatment.

Mr. and Mrs. Leo Rogers attended the funeral of Miss Naida Bidwell Thursday afternoon at the Wesleyan Methodist church at Brighton.

Mr. and Mrs. Arthur Olson arrived home last Monday after spending two months in Kansas with their daughter, Mrs. Evelyn Keplty, and a month at Bahia Mar, Ft. Lauderdale, Fla., with Mr. and Mrs. Gerald Powers aboard their yacht "Mihom."

Mr. and Mrs. Jud Sweet of Lansing were Sunday evening visitors of Mrs. Irene Braman.

Mrs. Olive Foster received word of the death of her cousin, Mrs. Rose Krause of Fowlerville, Saturday.

Mr. and Mrs. Don Leonard were Friday evening dinner guests of Mr. and Mrs. Robert F. Jones of Lansing.

Mr. and Mrs. Lewis Freer were Sunday visitors of the latter's uncle, L. A. Beach, who is sick in the Mason General hospital.

Mr. and Mrs. Clarence Millhouse and Mrs. Andrew Millhouse of Stockbridge were Wednesday evening visitors of Mr. and Mrs. Paul Hedglen.

Mr. and Mrs. Lloyd Brooks visited Mr. and Mrs. Cecil Cole of Jackson Sunday.

Mr. and Mrs. Howard Merindorf and family, Mr. and Mrs. George Merindorf and Miss Lois Kleinsmith were Sunday dinner guests of Mr. and Mrs. Sam Williams in honor of the birthday anniversaries of Mrs. Merindorf and Samuel, Jr. Mr. and Mrs. Ed Merindorf of Webberville were afternoon guests of the Williams.

Mr. and Mrs. L. E. Otis, Mr. and Mrs. Ralph Walker, Mrs. Mina Mann and Mrs. Ona Almond were Monday evening dinner guests of Mr. and Mrs. J. B. Dalton, in honor of Mrs. Almond who returned home Sunday after spending the winter in California.

Mr. and Mrs. Charles Hill of Michigan Center were week end guests of Mr. and Mrs. Fred Wilson.

Mr. and Mrs. Irvin Clements and Randall of Holt were Sunday dinner guests of Mrs. Clements' mother, Mrs. Bessie Olson.

Janet and Gary Lynn Scripter of Vantown spent the week end with their grandparents, Mr. and Mrs. Edgar Scripter. Mr. and Mrs. James Scripter of Vantown were Sunday dinner guests of their parents.

Mr. and Mrs. Marion Stetler and son and Mrs. Lena Stetler of Jackson and Mr. and Mrs. Wilbur Stetler and son of Mason were Sunday visitors of Mr. and Mrs. Ernest Stetler.

Mr. and Mrs. Ceral Underwood and Dennis Felton were Sunday dinner guests of Mr. and Mrs. Don Wilcox of Webberville.

Kathy Nelson spent the week end at the home of her father, Homer Nelson of Webberville.

Mrs. Herbert Wilkinson of South Haven spent a few days last week with her daughter, Mrs. J. C. Nelson.

Mr. and Mrs. William Niswonger, Jr., and son were Friday evening dinner guests of Mr. and Mrs. Seth Carlson of Mason.

Mr. and Mrs. Jack Peterson of Lansing were guests Sunday of Mr. and Mrs. Arthur Olson.

Mr. and Mrs. Earl Osborne, C. E. Osborne and Mrs. Ada Ridley were Sunday dinner guests of Mr. and Mrs. Milford Ridley of Leslie.

Mr. and Mrs. Bill Newth and family of Lansing were Saturday evening guests of Mr. and Mrs. Don Leonard.

Mrs. G. H. Manning of Ypsilanti is spending the week at the home of her son, G. E. Manning.

Louis Yuhasz of Holt was a Saturday visitor of his parents, Mr. and Mrs. William Yuhasz. He also visited Mr. and Mrs. A. J. Miller.

Mr. and Mrs. Leo Rogers and Mr. and Mrs. William Morefield attended the Michigan Livestock Exchange banquet at Hotel Olds in Lansing Saturday evening.

Mrs. Carl Nelson, Clarice and Sally were Sunday visitors of Mr. and Mrs. John Risner of Stockbridge.

Mr. and Mrs. Lawrence Curtis visited Mr. and Mrs. Charles Piper of Okemos Sunday.

Mr. and Mrs. Roy Starr and Bethany of Mason were entertained Sunday at dinner at the home of the latter's parents, Mr. and Mrs. Melvin Utter. Miss Jane Fetzer of Kalamazoo was a Sunday caller of the Utters.

Mr. and Mrs. Joseph Cheney and family and Mrs. William Niswonger, Sr., of Mason were Sunday dinner guests of Mr. and Mrs. Harry Jones.

Mr. and Mrs. Fred Gailey and Mr. and Mrs. William Niswonger, Jr., and son were entertained Sunday at dinner at the home of Mr. and Mrs. Nathan Lantis in honor of the birthday anniversary of Mrs. Gailey.

Melvin Beach and children of Williamston spent Monday with Mr. and Mrs. Lewis Freer.

Mr. and Mrs. Lawton Gauss entertained Mr. and Mrs. Howard Gauss and family of Stockbridge, Fred Gauss of Gregory and Mr. and Mrs. James Wright and family of Lansing at dinner Sunday in honor of the birthday anniversary of Lawton Gauss.

Mr. and Mrs. A. O. Greenough were Sunday dinner guests of Mr. and Mrs. Arthur Cooke of Dearborn.

Mr. and Mrs. Virgil Monroe of Ypsilanti and Mrs. Andrew Millhouse of Stockbridge visited Mr. and Mrs. Paul Hedglen Tuesday evening.

Mr. and Mrs. Forest Anderson, Sr., and Keith have purchased the Scofield farm. Mr. and Mrs. David Pollok will continue to live there and work for the Andersons.

Mr. and Mrs. Robert Smith attended the funeral of Mrs. Ona MacDonald of Olivet Wednesday afternoon. They were accompanied by Mr. and Mrs. Raymond Smith and Albert Smith of Lansing.

Mr. and Mrs. Wayne Dalton and family visited the former's grandparents, Mr. and Mrs. Fred Sager of Chelsea, Sunday.

Rev. Harold Dakin, Mrs. Dakin and Dawn and Harold, Jr., of Midland were Saturday visitors of their parents, Mr. and Mrs. A. C. Dowling.

Mr. and Mrs. Roscoe Arnold were Sunday evening guests of Mr. and Mrs. Loal Townsend.

Mr. and Mrs. Ira Bailey were dinner guests of Mr. and Mrs. Harry Boughner of Lansing Sunday.

Mr. and Mrs. Floyd Backus and family of Williamston and Mr. and Mrs. Earl Fall and family of North Adams visited their parents, Mr. and Mrs. David Baker, Sunday.

Mr. and Mrs. A. C. Berger spent Friday with Mr. and Mrs. Maurice Monroe of Webberville.

Mr. and Mrs. Dewey Craft and family were Sunday visitors of Mr. and Mrs. Blaine Craft of Fitchburg.

Melvin Lewis and Rita Peterson of Fowlerville were Sunday evening guests of Mr. and Mrs. Lawrence Swan.

Mrs. Ona Almond returned Sunday after spending the winter in Hollywood, California, with her grandson, Erwin Gaylord, and his friends Bob Atwell and Tom Mutter. She was accompanied by her sister-in-law, Mrs. Etta Collard of Lansing.

Mrs. Maud Marquardt of Holt was a week end guest of Mr. and Mrs. Wesley Shopbell.

Mr. and Mrs. Dell Mead spent the week end with Mr. and Mrs. Jack French of Detroit.

Mr. and Mrs. Rolland Howlett, who are staying at Ackerson lake, and Mr. and Mrs. Bruce Howlett of California, who are visiting Mr. and Mrs. Earl Walker of Webberville were Tuesday visitors of Mrs. Mina Mann. Rolland Howlett was recently been released from Foote hospital in Jackson where he had been confined since the latter part of December as a result of an automobile accident. He still has his neck and shoulders in a brace, which he will have to wear for another six weeks.

Mrs. Joan Burgess, Mrs. Eileen Ferrier and Miss Joan Curtis and Pam were Wednesday visitors of Mrs. Cleona Cook of Lansing.

Mr. and Mrs. Rolph Silsby and family of Mason were Sunday dinner guests of the latter's parents, Mr. and Mrs. Roy Glover.

Mr. and Mrs. L. C. Otis of Mason, Mr. and Mrs. Emery Freer, John Usher and Marie Elliott of Stockbridge were Saturday evening dinner guests of Mr. and Mrs. Francis Jesse of Stockbridge in honor of the birthday anniversary of Mrs. Jesse.

Mr. and Mrs. Dale Erter attended the funeral of Henry C. Erter at Collins, Ohio, Sunday. Mr. Erter was an uncle of Dale Erter and a brother of Harvey Erter, who died at his home in Clare in February.

Mr. and Mrs. Richard Wilson and son were Sunday dinner guests of the former's parents, Mr. and Mrs. Leon Wilson of Howell.

Mr. and Mrs. Robert Anderson and family, Mr. and Mrs. Forrest Walker and Kirk and Mr. and Mrs. Forest Anderson, Jr., and Steve were entertained Sunday evening at lunch at the home of their parents, Mr. and Mrs. F. C. Anderson, in honor of the birthday anniversaries of Ruth Ann and Tommy Anderson.

Mr. and Mrs. Frederick Berger and family of Springport and Mr. and Mrs. Lyle Campbell and family of Mason were Sunday dinner guests of their parents, Mr. and Mrs. A. C. Berger. Mrs. Mike Keech and family and Mr. and Mr. and Mrs. Lee Haindel and family were afternoon guests of their parents.

Mr. and Mrs. Lawrence Swan and family were Sunday dinner guests of the latter's parents, Mr. and Mrs. Reinhold Peterson of Fowlerville.

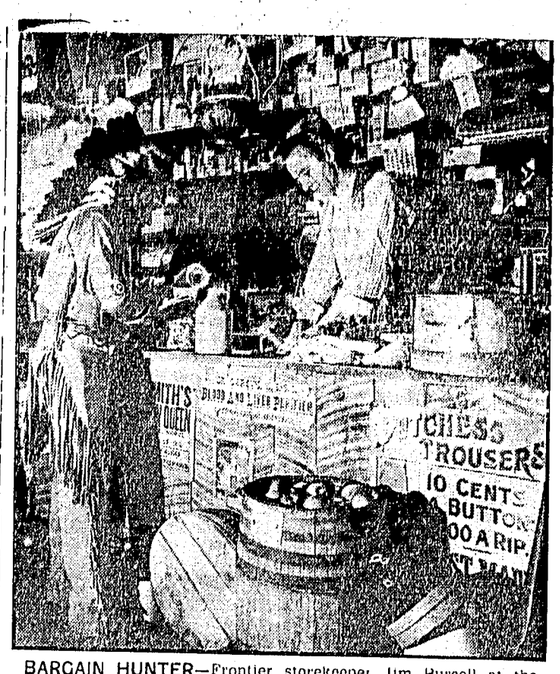

BARGAIN HUNTER—Frontier storekeeper Jim Purcell at the old-time general store in Grand Central Palace, New York City, does some trading with a redskin, Chief Two Feathers. Occasion was the National Sportsmen's and Vacation Show which was attended by a big crowd of outdoorsmen

Y. P. M. S. to Meet Friday

The Young Peoples Missionary society of the Free Methodist church will meet Friday evening for its regular meeting. The meeting will be held at the home of Rev. and Mrs. E. H. Kincaid and will begin at 7:30. Following the business session, there will be a program.

Mr. and Mrs. Claud Hayden and family of Lansing visited Mr. and Mrs. Harold Wing Sunday.

Miss Verna Turnbull of Lansing was a Sunday visitor of her mother, Mrs. Bessie Turnbull.

Mr. and Mrs. Ethel Blakely of Miller Road were dinner guests of Mr. and Mrs. Earl Braman Friday evening.

Mr. and Mrs. Grant Dunsmore of Coldwater spent Sunday with the latter's parents, Mr. and Mrs. Roy West.

Mr. and Mrs. Charles Woods were entertained at dinner Sunday at the home of Mr. and Mrs. David Woods.

Mr. and Mrs. Justin Brady and family spent Sunday afternoon with his mother, Mrs. Elizabeth Brady, and family of Stockbridge.

Everett Pollok of Lansing and Ken Squires of Wheatfield were Tuesday visitors of Mr. and Mrs. Sam Williams.

Mr. and Mrs. Leo Salaske of Pontiac and Mr. and Mrs. George Nollar of Manchester spent Sunday with their mother, Mrs. Flora Nelson. Mrs. Nelson returned to Manchester for a couple of weeks visit at the home of her daughter.

Mr. and Mrs. Dan Lantis of Stockbridge and Mr. and Mrs. M. H. Oesterle of Mason spent Sunday evening with Mr. and Mrs. J. B. Dalton.

Mr. and Mrs. Charles Woods visited Mr. and Mrs. True Martin of Vantown, both of whom have been sick.

Mr. and Mrs. George Vogt, Sr., and grandson, Douglas, were Tuesday dinner guests of Mrs. Anna Bell of Fowlerville.

Ask the Man Who Uses Wagon Wheel Feeds

On this farm we keep from 1500 to 2000 White Leghorn hens. It is a business with us, because we like to show the owner a profit at the end of each year. Nearly a year ago we changed from one of the popular brands of laying mash to Wagon Wheel Mash, and within a very short time the egg production increased five to ten per cent. This means a lot to us, as it is sometimes the difference between profit and loss. On February 10, 1949, we bought 1600 pullet chicks, and started them on Wagon Wheel Starting Mash. Our loss has been almost nil, and I have never seen finer looking pullets. The commercial poultry raiser can depend on profits when he uses Wagon Wheel Feeds.

Looking-Glass Brook Farm
Darwin Mosher, Manager
Eagle, Michigan

Get Your Wagon Wheel Feeds At

Bement Feed & Supply Service
Mason

Long Bean and Grain Co.
Eaton Rapids

Producers Elevator Co.
Williamston

Snow Feed Mill
Holt

Haslett Elevator Co.
Haslett

IT'S HERE . . . NOW—
The New MASSEY-HARRIS "30"

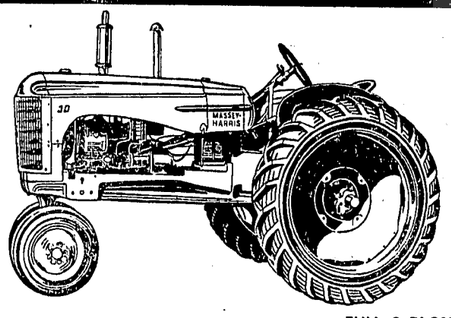

FULL 2-PLOW POWER

More Tractor for your Money!

In the new Massey-Harris "30" you'll get full-2-plow power for every farm job—plus all the money-saving features and time-saving conveniences that will make your farming more profitable . . . far easier. Heavy-duty 4-cylinder engine—162 cubic inch displacement—is a high-compression unit with a reputation for taking maximum energy from every gallon of gasoline. Full 2-plow power . . . top efficiency . . . peak performance no matter how tough the going—that's the return you can expect on your investment when you decide on a Massey-Harris "30."

Regularly equipped with self-starter, "Velvet-Ride" seat, quick-responsive steering, full-width platform, belt pulley, P.T.O. shaft, and a score of other farm-proved advantages—the model "30" has everything you've wanted and needed for high-production farming.

5 PRACTICAL SPEEDS

Same husky 5-speed transmission as is used in the new 3-plow models provides the *right* working speed for every job. On 10-38 tires, speeds are: 2.59, 3.61, 4.51, 6.31, 12.67, and 2.93 m.p.h. reverse. Plowing, discing, cultivating, spreading or hauling—there's a practical speed to get your work done faster . . . more efficiently.

Get the facts and you'll get a Massey-Harris "30" for your farm. See us soon for detailed information.

H. M. Hunt & Son
Massey-Harris Sales & Service
On US-16 Phone 112
Williamston

Remember, Massey-Harris ownership is a mark of good farm management—

Now At Hilton & Richards

See the Games, Comedy, Drama, News FROM YOUR OWN EASY CHAIR

Why sit back and let life go by? Buy the finest television set of them all—Stewart-Warner "Futurama" with uni-panel control, Channel-Eye tuning and many other great features! Huge 12½-inch tube brings in all the events with amazing clarity. Stop in today.

EXCLUSIVE — UNI-PANEL CONTROL

EXCLUSIVE — CHANNEL-EYE TUNING

Don't Be Left Out Relax With Television

BUICK SALES & SERVICE

Hilton & Richards

Corner Park and Maple Phone 26141

Holt News

By Mrs. Ernest Burlew — Phone 3832

Holt Women Organizing Second Child Study Club

Holt Child Study club held a tea last Wednesday afternoon at the home of Mrs. Bruce Jones at 1963 Elm street. Guests were women who are interested in forming a second Child Study club to accommodate the growth of Holt. Thirteen women were present.

Mrs. Russell Logan, president of the Holt Study club, explained the purposes and aims of the organization and a temporary chairman of the new group, Mrs. W. L. Borton, was appointed to take charge at the first meeting set for Wednesday, March 15, at the home of Mrs. William Harris, who was appointed as temporary secretary.

Mrs. John Martin from St. Johns, chairman of public affairs for the Michigan State Child Study club association, and Mrs. John Baker from St. Johns, vice-president of the State of Michigan Child Study club association, were present to offer their assistance. The committee sponsoring the tea consisted of Mrs. Russell Logan, Mrs. John Weaver, Mrs. Philip McCabe, Mrs. Bruce Jones and Mrs. Ernest Burlew.

The Women's association of the Presbyterian church will meet March 23 for a bohemian dinner at 12:30 in the church basement with Circle 3 in charge. Mrs. Ruth Ferris Smith has charge of the program, which is to be a picture study of "Were You There?"

Mr. and Mrs. Kenneth Willett of Grand Rapids and Dale Belle of Wacousta were week end guests of Marcella Moore.

William Furneys Celebrate 60th Wedding Anniversary

A 60th wedding anniversary was celebrated last Sunday afternoon by Mr. and Mrs. William Furney of Holt at their home from 3 to 6 p. m. They were married in Mt. Pleasant March 13, 1890, and lived on a farm in Isabella county for many years. They came to Lansing in 1909. Mr. Furney was employed at Oldsmobile for many years. He retired about 10 years ago.

Mr. and Mrs. Furney are both 78 years old. They have three children, Louis of Detroit, Leo of Holt, and Mrs. Gladys Miller of Lansing; six grandchildren, all of Lansing, and nine great-grandchildren.

Juniors Entertain Parents

The Holt junior class entertained their parents last Tuesday at the high school cafeteria. A potluck supper was served to 125 parents and students. The object of this meeting pertained to the educational and social interests of the junior class, their banquet, prom, trip and graduation. Amos Chaflin, president of the class, conducted a short business meeting and Ann Martineau acted as chairman of a group discussion. This gathering was so successful that the parents have requested another meeting be held before the closing of the school. The latter part of the evening was spent in the gym playing games.

Psychologist Addresses Holt Kiwanis Club

The Kiwanians met last Tuesday to hear E. L. V. Shelley, chief psychologist at Boy's Vocational school speak on "Staying Sane in 1950." Benton Yates, superintendent of Holt schools, introduced the speaker, who listed six rules for keeping your sense of mental balance this year.

Two new members were accepted, Don Riches, proprietor of Holt's new clothing store and John Jankowitz, who is with the U. S. government, at Reo Motors.

Delegates elected for the Kiwanis convention in May were the president, Orville Hitchens and Ernest Hunt, with Harold Laycock and John Jankowitz as alternates. The convention is to be held in Miami, Florida.

Lamp Shop Opening This Week

A lamp shop is being opened this week in Holt by Mr. and Mrs. Guy Hack, formerly of Lansing. They have purchased the John Thorburn home on North Cedar and are remodeling it in preparation for the opening. The lamp business started as a hobby with the Hacks and grew until they were forced to move the business to larger quarters. Lamps of all types are repaired and modernized. Keepsakes are made into lamps with special shades, shapes and colors.

Miss Ramona Bretz Explains Decorating at Social Study Meet

Miss Ramona Bretz of the Bretz Drapery shop in Lansing met with 25 members and guests of the newly-formed Social Study club Tuesday evening, March 14, at the home of Mrs. Ernest Rosher on Delhi road.

Miss Bretz informed the group on how to decorate on a budget, while displaying her drapery materials and explained the use of color schemes. She answered the many questions asked by the guests while refreshments were served by Mrs. Rosher and Mrs. Ernest Burlew.

The next meeting will be in the home of Mrs. John Weaver, at 1963 Elm street.

Men's Council Organizes

The Men's council of the Presbyterian church met Wednesday evening for the purpose of organization. A bohemian supper was at 6:30 and Rev. C. M. Mullenburg, pastor of the Westminster Presbyterian church of Lansing, was the speaker for the evening.

Tickets Available

Mrs. Lewis VanNocker, 2020 Coolridge, has tickets for the Michigan Flower and Garden exhibition which is to be held at Convention hall in Detroit. If the tickets are purchased before March 24 they are 75 cents. The exhibition will be from March 25 through April 2.

M. S. C. Student Explains UN

The Holt Women's club met Tuesday afternoon, March 14, at the home of Mrs. Lottie Marzolf to hear R. Higbie, a graduate student from Michigan State college majoring in political science. He spoke of the United Nations, outlining the organizations and explained how they function. The next meeting will be held at the Holt library with a book review and election of officers. Mrs. Dorothy Harris was co-hostess. Twenty members were present for the meeting.

Justice Issues Warning Against Stray Canines

Justice Alvin Hartig of Delhi township has issued a warning for residents to report all stray dogs and to keep their own dogs under control during the spring months.

Justice Hartig was called out twice Saturday where dogs had been into two flocks of chickens. Isidore Melkvik of Bishop road was able to beat the dogs off, so there was no loss in his flock. Robert Ott of Willoughby road was less fortunate. Twenty of his chickens were killed by dogs.

The Holt extension club will meet with Mrs. Byron Wigman March 21. The leaders, Marjory Ellsworth and Ruth Faye will discuss "Color in the Home."

George Wilcox of Wilcox road was taken sick when more than half way home from a trip with Mrs. Wilcox to Texas. He came the rest of the way by ambulance and was taken to St. Lawrence hospital Sunday afternoon. He is now improved and expects to return to his home soon.

Mr. and Mrs. O. H. Moore spent Sunday with Mr. and Mrs. Chester Betz and son, Tommy, in Springport.

GOLD STANDARD CHAMPION—Returning from a pilgrimage to Washington where he tried to convince officials that the nation should go back on the gold standard, 84-year-old prospector Frank E. Gimlett suffered a stroke and was hospitalized at Joliet, Ill. He shows gold bearing ore samples as he preaches a gold economy sermon to nurses' aid Kathryn Masters.

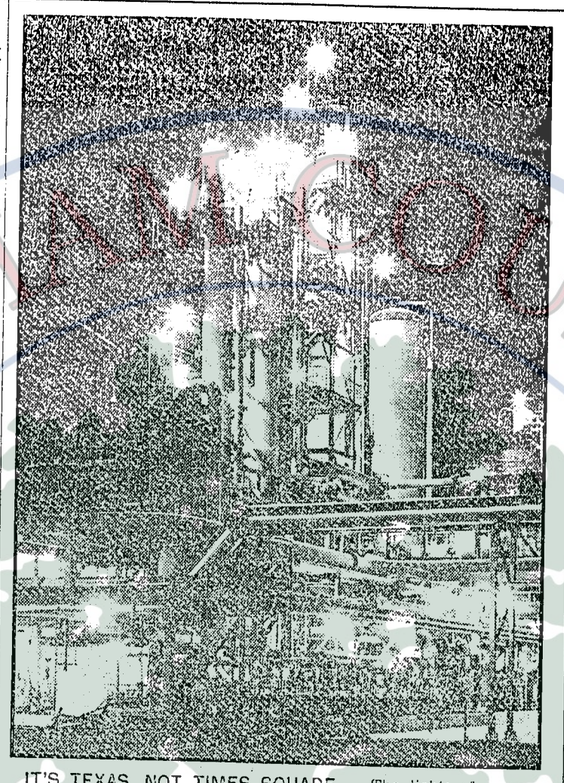

IT'S TEXAS, NOT TIMES SQUARE — The lights of a new lubricant refinery at Beaumont, Tex., blaze in the night. These bright lamps are in the plant's phenol unit where petroleum is treated to free high-quality oils by dissolving low-quality oil.

Kipp Community

Phyllis Cheney

Perfect spellers of Kipp school were Evelyn Freshour, Nancy Dangler, Dick Wheeler, Jean LoVette, Janet Dangler, Blanche LoVette, Leigh Lyons, Phyllis Cheney, Robert Caltrider, Richard Cheney, Everett Cairns, Robert Howe, Marvin Miller and Clarence Cline.

Kipp neighbors, friends and relatives surprised W. H. Freshour on his 70th birthday anniversary Friday evening. Cards were played and refreshments of jello, cake, sandwiches and coffee were served.

Mr. and Mrs. Grover Akers were Sunday dinner guests of Mr. and Mrs. Leo Stone.

Mr. and Mrs. Lloyd Wheeler and family were Monday evening supper guests of Mr. and Mrs. Fred LoVette and family. It was Mrs. Lloyd Wheeler's birthday anniversary.

Mr. and Mrs. Loren Sweet were Sunday dinner guests of Mr. and Mrs. Thomas MacNeal of Perry.

Mr. and Mrs. Fred LoVette and family were Sunday afternoon callers of Mr. and Mrs. Blaine LoVette and family.

Mr. and Mrs. Glen Caltrider, Robert and Gary spent the week end with Mr. and Mrs. Ray Lott at the Lott cottage at Tawas City.

Mr. and Mrs. James Miller and family spent Sunday afternoon with Mr. and Mrs. W. C. Hancock.

Mr. and Mrs. Lynn Haynes and family were Sunday dinner guests of Mr. and Mrs. Ludell Cheney and family.

Mr. and Mrs. Ben Burch visited Mr. and Mrs. Allen Doxtator of Battle Creek Sunday.

Sunday dinner guests of Mr. and Mrs. Lloyd Wheeler were Mr. and Mrs. William Gross.

Marvin Miller spent the week end with his mother, Mrs. Merle Miller of Lansing.

South Leroy

Mrs. Merton Rice

Family night will be held at the Vantown W. S. C. S. hall Friday night. There will be a potluck supper at 8 o'clock with a program following.

David DeWaters, Jr., and Richard DeWaters of Conway were Sunday dinner guests of Mr. and Mrs. Merton Rice.

Several from this vicinity attended the Michigan Milk Producers banquet and program held at the school in Stockbridge Thursday evening.

Mr. and Mrs. L. P. Williams and Mr. and Mrs. Merton Rice attended the funeral of a relative at Henderson Friday.

Mrs. Emma Morgan, who has an infection in her foot, is better at this time.

Mr. and Mrs. Kenneth Zentmyer and family of Eaton Rapids, Mr. and Mrs. Max Milbourn and daughter and Mrs. Pearl DeWaters of Charlotte were recent visitors of Mr. and Mrs. Merton Rice.

Mr. and Mrs. L. P. Williams were recent visitors of Mr. and Mrs. Ivan Rice of Lansing.

The Sunshine circle meeting has been postponed until Thursday, March 23.

The Vantown Farm Bureau group will meet with Mr. and Mrs. Harlow Sly Tuesday night, March 21, for a potluck supper at 8 o'clock.

Stockbridge Townline

Mrs. J. H. Hayner

Mr. and Mrs. Harvey Hayner observed their 48th wedding anniversary Sunday, March 12. Mr. and Mrs. Groh of Lansing spent Saturday night and Sunday with them, and Mrs. Bessie Waide and Vernon Hodge of Webberville called Sunday to extend congratulations and take them a bouquet of flowers.

Mr. and Mrs. Fred Briggs were Sunday guests of their son-in-law and daughter, Mr. and Mrs. Donald Steffey.

Mr. and Mrs. Eddie Schubert were Sunday callers of her parents, Mr. and Mrs. Russel Grosshans.

Mr. and Mrs. Myrel Richardson and Linda, Mrs. Wayne Cosgray and Diane, Mrs. Era Paul and Joe Richardson were Sunday guests at the home of Mr. and Mrs. Harold Paul, honoring the sixth birthday anniversary of their daughter, Kathleen, who was the recipient of several gifts and cards.

Mrs. Marguerite Schubert has been sick the past week with the flu.

Mr. and Mrs. David Robb called on Mr. and Mrs. J. H. Hayner Monday afternoon.

The Stockbridge extension group met with Mr. and Mrs. Mabel Gidner Thursday.

Mr. and Mrs. Clyde Bradshaw spent Sunday evening with Mr. and Mrs. David Robb.

Mr. and Mrs. Dick Schubert were Sunday callers at the Schubert home.

Reeves District

Mrs. Gladys Dunsmore

Mr. and Mrs. Grant Dunsmore of Coldwater spent the week end with Mr. and Mrs. Clinton Dunsmore and family.

Mr. and Mrs. Gerald Corwin and family called on Mr. and Mrs. O. D. Corwin and family Sunday.

Steve Fillipovich, who has been ill with heart trouble at the Stockbridge Rowe Memorial hospital, died Monday evening.

Miss Neva Johnson spent Thursday night with Mr. and Mrs. Clinton Dunsmore and girls.

Mr. and Mrs. Fred Marshall called on Mr. and Mrs. Howard Marshall Sunday evening.

Eight couples from this community attended the Michigan Milk Producers banquet at Stockbridge Thursday evening.

Fred Marshall left Tuesday Morning to attend a Road Commissioner's meeting in Grand Rapids. He plans to return Thursday evening.

Mr. and Mrs. Allan Dietrick and boys and Mr. and Mrs. Clinton Dunsmore and girls called on Mr. and Mrs. Elmer Lytle and family Monday evening.

Mr. and Mrs. Clinton Dunsmore visited Mrs. E. A. Densmore in Mason Wednesday.

Mr. and Mrs. Elmer Lytle and family were Sunday dinner guests of Mr. and Mrs. Allan Dietrick and boys.

Cotton Stalk Destruction

Certain cotton diseases have been much more important during the past several years. Disposal of cotton stalks means that these diseases will die out before next spring. Rotation and seed treatment also are of value.

Just below the mouth of the Detroit River, where it joins Lake Erie, rests the steamer "Clarion" with the strangest of sunken cargoes: locomotives.

+ IT'S New!

+ IT'S INEXPENSIVE!

+ IT'S FOR YOU if you are going on a vacation trip, business trip, or even a hunting or fishing trip. It covers for any holiday traveling.

It's a complete all-purpose accident insurance covering you for a period of 31 days, giving you accidental death coverage, as well as hospital, doctor or nurse expense.

No detailed application, no red tape. All we need to know is your name, birth date and beneficiary. The policy goes into force and covers anywhere in the United States, Canada, Alaska or Hawaii.

Take it out for any trip. It is valid for 31 full days either at home or while traveling. Cost? $3.00 complete!

DART INSURANCE AGENCY

DART BANK BUILDING

Phones: Lansing 6MA-23661 Mason 2-3661

P. S.—REMEMBER—Insurance won't prevent accidents—live carefully and play safe!

HEATING HINTS

DON'T LET ASHES BUILD UP IN ASHPIT. It cuts down air the fire needs... might even be the cause of warped grate bars. Remove daily, if necessary.

DON'T BURN GARBAGE OR PAPER IN THE FURNACE It's a source of clinkers and in addition, puts soot on the furnace which stops heat from going to living rooms.

You Can't Go Wrong With Coal

Lansing Ice & Fuel

302 W. Ash Phone 26001

FARM BUREAU MEMBERS!

BLUE CROSS INSURANCE

Must Be Signed By March 20

If you have not already enrolled, contact your discussion group secretary. FAMILIES MUST SIGN by March 20 for these benefits.

Quarterly Rates

	Ward Hosp. Plus Surg.	Semi-Private Hosp. Plus Surg.
Subscriber Only	$ 7.50	$ 8.40
Two Persons (husband and wife or self and one child)	$17.70	$19.20
Husband, Wife and all Eligible Children	$20.10	$21.60

Hospital Only—subscriber only, ward, $5.40, semi-private, $6.30; two persons, as above, ward, $12.30, semi-private, $13.80; husband, wife and all eligible children, ward, $12.30, semi-private, $13.80.

Ingham County Farm Bureau

William Fanson, President

Farm Auction

Tuesday, March 21, at 1:00 o'clock, located 9 miles northwest of Charlotte on M-50 to Allegan road, 2 miles south to Brick Highway, ½ mile east, or 3½ miles northeast on Allegan road to Brick Highway, ½ mile east. 14 head of dairy cattle, 9 cows, fresh or due soon, 5 heifers 6 to 18 months old. Sow and pigs, W-D Allis-Chalmers tractor (new), Allis-Chalmers No. 60 5-ft. combine, A-C 2-14-inch plow, Radex on rubber; John Deere 1941 1½ ton truck (good condition), Buzz rig, 3-section tractor drag, 11-hoe Van Brunt grain drill, 7-foot International double disc, 18-inch blades; rubber-tired wagon and rack, I. H. C. hammer mill, 10-inch, side rake, mower, corn planter with fertilizer attachment, tractor manure spreader, 2 Surge milker units (nearly new), 16x20 canvas, 14-ft. row boat (new), 250 bushels corn, 400 bushels oats, 10 tons baled June clover hay, 4 tons loose hay, 20 tons ensilage, number small and miscellaneous items.

S. Wohlscheid, Owner

Glenn L. Archer, Auctioneer, Charlotte, Michigan, phones office 84, residence 1760-W. Milt Jordan, Leslie Collins, Clerks.

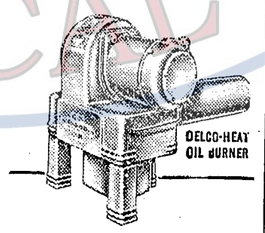

RELAX with DELCO-HEAT

Free yourself from building fires, shoveling coal, hauling out ashes and other furnace tending troubles.

A Delco-Heat Oil Burner will heat your home—without attention. It will provide steady, even room warmth—regulated automatically by Delco-Heat thermostatic controls.

Stop in and find out how a Delco-Heat Oil Burner can be installed easily and inexpensively in your present boiler or furnace.

GENERAL MOTORS DELCO-HEAT

Cowdry Heating & Ventilating

311 N. Cedar Phone 21961

IT'S FREE!

Wheel Alignment Inspection

A check-up may spare you destructive and unnecessary tire wear!

ACCURACY PLUS! JOHN BEAN VISUALINER AND BALANCER ACTUALLY SHOWS YOU WHEEL ALIGNMENT ON A SCREEN. THERE IS NO CHANCE FOR ERROR.

J. B. Dean

Ford Sales and Service

Mason Phone 5311

FARM AUCTION

Saturday, March 18, 1950

1 o'clock

Located 1 mile west of Lansing, Michigan on West St. Joseph road.

40 HEAD OF GOOD HOLSTEIN CATTLE

25 Holstein Heifers, 2 years old, due in May

Large and well-bred heifers will make good herd replacements

70 HEAD OF PIGS

10 Hampshire bred Sows, due first of May

60 Feeding Pigs, 6 to 10 weeks old

IMPLEMENTS AND TOOLS

3 Ford Tractors with complete sets of Ford-Ferguson equipment

2 1948 Ford Tractors, complete

1947 Ford-Ferguson Tractor

16-hoe Oliver grain and fertilizer drill on rubber (nearly new), 2 Black Hawk corn planters with fertilizer attachment for Ford tractors, 2-14-inch Ford tractor plows, 2 rear-mount Ford tractor cultivators, Ford field cultivator, Ford 5-ft. hi-way hi-speed mower, 5-ft. windrower, Ford 14-ft. weeder, Ford 3-section drag, Ford lift-type disc, 7-ft. double disc, Ford rotary hoe, 9-ft. cultipacker, land roller, Ford loader, scoop bucket, Ford 5-ft. bulldozer, blade, hydraulic lift (front end), New Idea No. 90 tractor spreader on rubber, 2 50-gallon barrels gun grease, number of small tools and miscellaneous items.

PAUL O'NEILL, Owner

Glenn L. Archer, Auctioneer, Charlotte, Michigan, Milt Jordan and Leslie Collins, Clerks.

Rural Tele-news

OVER THE FIELDS AND FARTHER AWAY

For years, farm families have wanted to be able to call nearby towns where they deal and have friends—without paying toll charges. Michigan Bell's "extended area service" is designed to eliminate toll charges between certain towns which have developed a natural community of interest. Nearly 500,000 Michigan Bell customers in some 160 exchanges now enjoy this new service, and it's being extended to more areas every month.

THIS LITTLE PIGGY WENT TO MARKET

And the chances are, he was assisted in his journey by the telephone. For farmers find the telephone invaluable in checking the market, selling and ordering supplies. Every day the telephone saves valuable time that can be profitably devoted to the farm. Yet with all the help it gives . . . with all the comfort and convenience it brings . . . a telephone costs less than a half gallon of gasoline a day.

THE WORLD'S FAR CORNERS . . . IN YOUR HOME

If you were to visit the countries that provide all the materials that go into the various parts of your telephone, you'd be a world traveler. India for mica. Mexico for lead antimony. Brazil for caruba wax from palm leaves. Western Electric, the manufacturing and supply unit of the Bell System, searches the far corners of the world for materials to give you the best possible telephone equipment and service.

MICHIGAN BELL TELEPHONE COMPANY

Homemaker's Page

Would you know how to prepare a "lean" or a "fat" fish or how to tell whether a fish is really fresh when you buy?

It pays to know a little about the types and varieties of fish we see in Michigan markets, as well as how to handle and prepare them at home, advises Mary Bodwell, agricultural economics department food specialist at Michigan State college. Although especially popular for Lenten menus, fish is a pretty good buy the year around, she says. Here are a few helpful tips on the use of this nutritious food.

1. There are several ways to recognize a fresh fish. The eyes are bright and full, gills are reddish pink, and scales adhere tightly to the skin and have a bright luster. The flesh is firm, and will spring back when pressed with a finger. A general test is to hold the fish across the palm of your hand. A fresh fish will remain practically horizontal, while a stale one is likely to bend down, especially at the tail end. Fresh fish of different species may have different smells, but in no case should there be a disagreeable odor.

2. In general, frozen fish are "fresh," being processed almost immediately after leaving the fishing boats. Be sure the frozen fish has not been allowed to partially thaw out and become re-frozen. This reduces quality and flavor.

3. When buying, allow about one-third pound of steaks or fillets, one-half pound of dressed fish, or one pound of whole fish per person.

4. Fish spoils easily. Fresh fish should be wrapped in moisture-proof paper, or placed in a tightly covered dish, and stored in the coldest part of the refrigerator immediately. Keep frozen fish solidly frozen. Then cook at once after thawing. Frozen fish should be thawed in cold running water.

5. Cod, haddock, halibut, smelt, herring, perch and pike are examples of "lean" fish. They require additional fat during the cooking process, to prevent dryness and add flavor. Lean fish may be broiled, baked or fried.

Examples of varieties containing quite a lot of fat are mackerel, salmon, lake trout and white fish. They are easily broiled or baked, without additional fat.

6. Fish is a tender protein food. It should be cooked only for a short time, and at a low temperature. High heat will make it tough and dry.

7. Lemon is usually served with fish to bring out prominent flavor. For an extra special treat try a white sauce with hard cooked egg, mushrooms, pimiento or onion. Horse-radish, tobasco sauce or tomato can also be combined with white sauce. Many folks like a lemon butter or tartar sauce, made with parsley, sweet pickle, onion and mayonnaise. There are also many garnishes for the fish plate which turn a rather plain dish into an appetizing one.

Fish deserve a prominent place in our diets, Miss Bodwell believes. They are one of our excellent sources of protein. They also furnish B vitamins, iron and other minerals.

Farmer Peck's Wife

First gray hairs are shocking

Permanents cheer me up

Help in conducting fund drives

Guess everybody has them sooner or later but the first ones come as sort of a shock. It is the white hair that comes creeping into the brown, black or red. I found two last week and promptly pulled them out. Pete says that two more will come in for every one pulled out—wonder if he is right—I think gray hair is beautiful but don't like the mixture before it gets to the all one-color stage and I guess you have to go through that first.

Now this makes me sound like I was afraid of gray hair which isn't true. It's just that it surprised me to find those two and at last I've decided that I'm not a spring chicken any more. (Although I know some very young people who had gray hair in their teens.)

While hair is being the subject of discussion I want to say something about the trouble we women go to fix our hair. We pin it up and wear rigs on our heads at night (until it's a wonder our husbands will let us in bed), we go to the beauty shop and spend endless hours shampooing and treating it. It surely is a lot of bother and on me I feel my hair never looks nice. Why sometimes when I am setting it with it plastered into a mold on my head and my face red and blotched from the shampoo and heat I feel so discouraged and can hardly look into the mirror to see what I am doing. With it loosened it takes on a better look but still lacks a lot of making me feel the poised and shining individual they talk about.

It's a good thing I just remembered mother's warning and comforting words, "so long as you behave yourself you are just as good as the president and furthermore, if you behave as well as you look you will have nothing to be ashamed of."

I should tack those sensible words above my dressing table mirror as one more time fixing my hair and I will give up. Haven't you sometimes felt your face and hair hopeless and what's the use of trying to make it look any different? You may think I need a dose of spring tonic but what I need is a new permanent! Before another week rolls around I'll get one and will be all smiles again, in the next issue of this lingo. Who says I have to be a Pollyanna all the time?

A rap came on our front door and as hardly anyone uses that entrance (wish they would!) I knew it must be a stranger. Susy and Sally had their paper dolls spread out on the davenport and chairs, playing house and for once I wished they would have come in the back way where it was straightened. But little girls have to play and if anyone looked close they could see that it wasn't messy but looked lived in, a difference. Well, sometimes it is messy, too, for sure but it wasn't this time. You know I get to rambling on so that I almost forget what I am going to say.

Our company turned out to be Miss Williams from St. Johns and Mrs. Barnes who asked me to be chairman for the cancer drive in this township. Mrs. Barnes was having a time getting anyone to do it so I told her I would do my best. After she left I wondered if my reasoning had left me as I felt my already bursting schedule not to mention my family didn't leave many spare minutes and someone without little children might better do it. And besides these drives make people think it is money everytime you turn around and sometime you almost feel like it yourself. But I sat down and read what the drive was for and decided it was for a very good cause which I knew already.

It's so true that we people who never get assistance from the Red Cross or such drives don't know what it can mean nor do we realize how much good they do, besides I'm not a very good door to door salesman. (I'd starve if I had to depend on being a Fuller brush man!)

I decided I needed help so read further and picked up the upper room, a little booklet with day by day readings from the Bible and remarks by religious men and women. There helped me and please don't say, "But they aren't meant the way you took them." From Matthew came, "Thou shalt love thy neighbor as thyself." From Luke, "Give and it shall be given unto you." Matthew again, "Freely ye have received, freely give." From John, "Beloved, if God so loved us, we ought also to love one another, and these things I command you, that ye love one another." And to sum it up, Charles Schofield said, "A burden shared is a burden lightened."

If we're healthy ourselves we ought to get on our knees and thank God. It's something money cannot buy. Cancer strikes the poor but it does the rich, too. I hope the drive brings in a good sum to fight this dreadful disease!

New Ideas Can Save Time for Busy Homemaker

Minutes saved add up to hours saved and those hours saved quickly add up to more leisure time for homemakers. And even those jobs that you think you have simplified down to the least possible effort and time may be cut even more.

Esther Everett, home management instructor at Michigan State college, makes a few suggestions that over a period of time will add up to more free time for you.

For example, you may have used the electrolytic method of cleaning silver and thought it time-saving, but have you heard the latest about that? Putting soft water in a shiny aluminum pan with one teaspoon of salt and one of soda for each quart brightens countless pieces of non-soldered silver with one minute of boiling. It's a quick and easy method but one must scour the pan to make it bright again. If you substitute a porcelain enamel pan with a piece of aluminum foil that can touch each piece of the silver, you'll have bright silver and no pan to scour.

Even coring lettuce can be simplified. A stout rap of the core on a hard surface will break it free so that it can be lifted from the head. Loosening the leaves with tepid water makes the job a simple one.

RHUBARB ADDS LIFT

Let rhubarb give your wintertime meals a flavor lift. Forced rhubarb is on the market well ahead of the garden season and will prove a real spring tonic for everyday menus. Michigan produces quantities of this crop, advises Roberta Hershey, Michigan State college home economist.

Douglas

Rexine Glynn

Mr. and Mrs. Harold Glynn and Dale were Sunday guests of Mr. and Mrs. Rex Gorton in Lansing. Other guests were Mr. and Mrs. C. F. Ross of Detroit and Mr. and Mrs. Roy Clark and Mr. and Mrs. J. Frank Clark and sons.

Brian Monroe of Detroit called on Jason and Erma Pollok Tuesday afternoon.

Mr. and Mrs. Wirt Warner and Mr. and Mrs. Carl Hall and Michael visited in Flushing Sunday.

Mrs. Harold Glynn called on Mrs. Elwin King, who recently underwent an operation at the McLaughlin hospital Sunday afternoon.

Norwegian miles are seven times as long as the American mile.

Book Talk

from

Ingham County Library

Hours open to the public at Hall Memorial Library, Mason: Daily 2-5 p. m.; Monday, Wednesday, Saturday, 7-9 p. m.; also Saturday mornings, 10-12. During school year, Tuesday, Friday noons.

PEABODY SISTERS OF SALEM can be read from so many different viewpoints, that we think a variety of people will find it interesting. Educators will be interested in the early beginnings of Horace Mann and the human side of him as displayed in his second marriage to one of the Peabody sisters, Mary. Those who like romance will follow with interest the story of Nathaniel Hawthorne and Sophia Peabody, the sister who was considered an invalid, yet who outlived most of her family and lived a happy and healthy life after her marriage. Others will find the comments on the workings of Brook Farm, the famous experiment by the transcendentalists, of greatest interest. Sidelights on most of the famous people of that early Boston time are told, for the Peabody family was an outstanding one, and the older sister, Elizabeth, a hub around which many early social and literary events revolved.

HOW TO BE HAPPY THOUGH YOUNG is really for young people themselves, but we think many parents will find it helpful and reassuring. Written by a former counselor of a large high school, it gives case history examples of problems of adolescents in their search for the three basic needs of all humans—freedom, security and love.

I, A STRANGER is very closely associated in viewpoint with the same theme, for it is the story of a child whose parents become separated during the war years, and do not make her understand that she is loved and wanted. Experiences which she cannot comprehend, a lack of trust in most other people with whom she comes in contact, threaten to warp her entire viewpoint of life. At a camp in the summer she finds an understanding person who demands nothing from her, who gives her responsibilities, and makes her feel needed, so she runs away to join her. This makes further problems for the adults.

CONVERSATIONAL DRAWING is one of those books that the boys and girls will probably use more than the adults, although it is planned for the latter. You know how often you try to draw small pictures to illustrate a talk, directions, or the placement of furniture in a new house. This is for you.

Clark Center

Mrs. Donald Clark

Mrs. Archie Mitchell and Mrs. William McGee spent two days last week with Mrs. Charles Sebring of Lake Odessa.

Mrs. Flex Smith of Fowlerville spent Friday with her sister, Mrs. George Clarke.

Mr. and Mrs. Everett Roose of Lansing were week end guests of Mr. and Mrs. Ernest Hart.

Mr. and Mrs. Fred Bullen and Mr. and Mrs. Reginald Johnson were guests of Mr. and Mrs. Robert Davison of Eaton Rapids Saturday evening. The evening was spent playing canasta.

Mrs. William McGee and daughter of Lansing were guests of Mr. and Mrs. Archie Mitchell and Mr. and Mrs. Oscar Champod Sunday.

Darrell Gavin is at Sparrow hospital in Lansing with a serious heart condition. His room number is 427. He is not able to have visitors.

Around Aurelius

Mrs. Lawrence Dolbee

Morning worship service is held at 10:00 a. m. at the Aurelius Baptis church, with church school following at 11:00. Choir practice was at Mrs. Vivian Morrison's Thursday night. Wednesday night a group of children met at Mrs. John Edgar's to form a junior choir. The young people met Tuesday evening for a fun night with refreshments. Reverend Paul Mergener of the Robbins church sent a letter of invitation of Mr. Toner inviting the people of the parish to attend the dedication of an addition to his church, Sunday, March 19.

Sight tests were given 51 people of the Aurelius Center school Monday, March 13. Miss Edna Holiday was assisted by Mrs. George Green, Mrs. Charles Davis and Mrs. Lawrence Dolbee.

The library has moved to the town hall and will be open there hereafter from Thursday, March 16. Mrs. John Hemans is the librarian.

The Aurelius Center extension group met in the church parlors Tuesday for the first lesson on "Color in the Home."

Roscoe Barry was host to 24 men Friday evening. Euchre was played, with John Powell winning high prize.

Edward Jennings, son of Mr. and Mrs. Fred Jennings, was home from college at Albion over the week end while his parents visited relatives in Ohio.

Judy Emens, daughter of Mr. and Mrs. Coe Emens, was a week end visitor of Julie Davis, daughter of Mr. and Mrs. Charles Davis.

Mr. and Mrs. Victor Hill and family met at the home of Mr. and Mrs. Thomas Bell of Charlotte Sunday to celebrate Mrs. Bell's birthday anniversary.

Mr. and Mrs. Earl Jones and family spent Friday evening at Munith with Mr. and Mrs. C. Hatfield, parents of Mrs. Jones.

Tommy Hemans from Howe MiMlitary school, Howe, Indiana, is spending spring vacation with his parents, Mr. and Mrs. Charles Hemans.

Mrs. Denton Echart and Mrs. Lawrence Dolbee attended a committee meeting of 4-H leaders to make plans for the dress revue on achievement day, April 1.

Mrs. Emma Covert is at home after spending several weeks with her daughters, Mrs. Claude Parish and Mrs. Earl Holcomb of Eaton Rapids.

Daddy Longlegs

If a leg of Daddy Longlegs is seized, he merely sheds it and scurries away on the remaining seven.

'Round the Calendar with the Ingham County Extension Clubs

Etchell Corners

Seasonal salads was the discussion topic at the March meeting of the Etchell Corners extension club held at the home of Mrs. James O'Berry. Mrs. L. J. Fellows and Mrs. E. Robbins prepared the salads and dressings.

The social portion of the afternoon was devoted to a Chinese auction and to a shower honoring Mrs. William Robbins. On March 18 the group will meet at Mrs. Millard Henshaw's for a potluck supper and card party.

Southwest Wheatfield

Mrs. Wick Winn entertained the Southwest Wheatfield extension club at her home on Meridian road on Friday, March 10. The first lesson on color in the home was presented by the leaders, Mrs. Roy Hill and Mrs. Harold Glynn. As a follow-up a special meeting will be held on Thursday afternoon, March 16 at Mrs. Dan Patrick's when members will determine what colors will harmonize with those already in their home.

Mrs. Carl Hall and Mrs. Lawrence Doan assisted the hostess for the potluck dinner served at noon at which a birthday cake made by Mrs. Roger Church honored the birthday of Mrs. Frank Everett.

The business meeting after dinner was called to order by Mrs. Frank Church, chairman, who asked members to respond to roll call by telling some manner in which they had worn costume jewelry incorrectly. The next meeting is scheduled for April 20 at the home of Mrs. Frank Lininger.

Iceberg Lettuce

Most commercial lettuce is of the New York and Imperial strains. They are erroneously called Iceberg lettuce. True Iceberg is a variety with red-tinged leaves and no commercial importance.

ENJOY the BEST

ON SALE AT YOUR FOOD STORE

NOW AT COLLINS'

FIRST TIME SHOWN! NEW 1950

Admiral

$299.95 WALNUT + TAX EXTRA

12½" TELEVISION COMBINATION

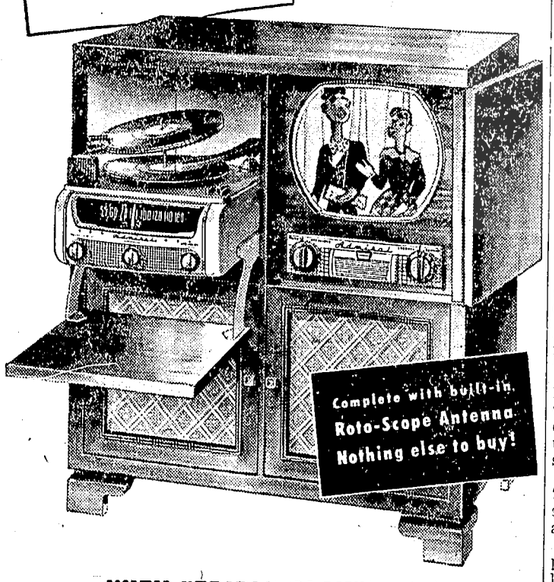

WITH "TRIPLE-PLAY" AUTOMATIC PHONOGRAPH AND SENSATIONAL "DYNAMAGIC" RADIO

Superb Admiral Magic Mirror Television...engineered to outperform any set, anywhere, any time. Pictures clear as the movies. Tunes easy as a radio. Superpowered for dependable performance even in "fringe" areas. Amazing new "Triple Play" Phonograph plays all records...33⅓, 45 and 78 RPM...7, 10 and 12 in....all automatically...with one tone arm and one needle. Powerful "Dynamagic" Radio. Beautiful custom-type cabinet has generous record compartment, and hand-rubbed finish for lasting lustre.

Collins Sales & Service, Inc.

151 W. Maple, Mason Phone 2-5311

UPHOLSTERING

2 Piece Suites Recovered, from $75.00
Sofas and Studio Couches from $30.00
Chairs, from $10.00
Large selection of fabrics. For free estimates, call

Everett's Upholstering Co.
1709 E. Irvington Ave.
Phone Lansing 4-8506
Free pick-up and delivery service anywhere.

Speed Queen

washes more clothes clean per hour per dollar

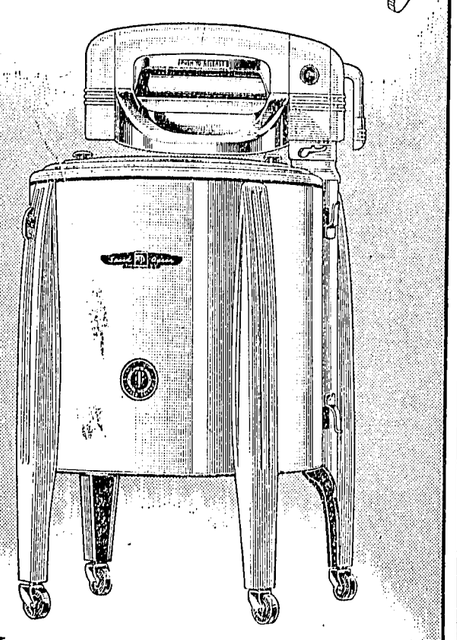

WHETHER you buy a $99.95 Speed Queen — or the deluxe Stainless Steel model at $139.95 — you can be very sure that your Speed Queen will give you the BIGGEST RETURN on your investment! Here are a few Speed Queen "dividends": (1) sparkling clean wash, (2) fast washing, up to 7 loads per hour, (3) dependable service with no worry about repair bills. Yes, if you want the *most for your money*, make your choice a Speed Queen. Come in and see the new models.

DART & CADY

141 W. Ash Phone 23111

GET READY!

Spring Is Just Around the Corner

Fix Up—Spruce Up With These Perkins Values

Wire Trash Burners
A-1 Quality
$1.95

Wire Clothes Bars
$3.95
Every Home should have one

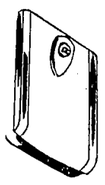

Smart Looking, Dependable
Bath Scales
Only
$5.95

Jamesway Oil Chick Brooders
500 chick size
$26.70

Double Walled Chick Waterers
Heavy Galvanized
$2.10
Others From 89c
All Kinds of Feeders

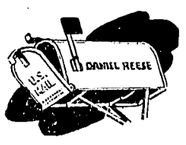

Mail Boxes
in several styles and sizes
$2.35

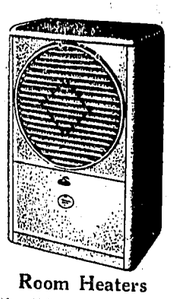

Room Heaters
Just the thing to take the chill off rooms this spring
With fan
$12.95

Pliers
Top Quality
25c

Plan for Your Garden Now!

Sila-Tex
The latest in textured wall paint. Mix with water and apply with brush. Get any desired pattern. Comes in colors and white.
White .....5 lbs. 79c
Colors .....5 lbs. 89c

Maple Syrup Supplies

Everything For the Home

Perkins Hardware

360 S. Jefferson Phone 4311

Stockbridge

By Mrs. Helen Beeman, Phone 149

Delta Alpha Class Meets

The Delta Alpha class held its March meeting Monday evening with Winnalee Dancer, assisted by Mary Stilson. Ethel Glenn had charge of the entertainment and games. Lunch was in keeping with St. Patrick's Day motif.

Seniors to Present Play

The senior class well present the play, "Stranger in the Night" at the school gym March 30 and 31.

Team Honors Bob Price

Robert Price, who leaves for the Tiger training camp in Florida March 25, was honored by the Stockbridge ball team with a dinner at Snyder's Friday night. He was presented with a complete set of luggage.

Dr. Behner in Tennessee

Dr. F. G. Behner will preach at Pikeville, Tennessee, next Sunday, returning by way of Indianapolis, where he will attend the regional conference of finance meeting for the General Assembly of the Presbyterian church. The pulpit of the Presbyterian church here will be filled by Rev. Ray W. Barber, the new chaplain of Southern Michigan prison.

All-High Dance Planned

The sophomores are sponsoring an all-high St. Patrick's jamboree Friday evening. Jo Finlan's orchestra will play.

Mr. and Mrs. Reuben Gauss are spending a week at their cottage at Blue Gill lake near Harrison.

Mr. and Mrs. Casper Glenn attended the golden anniversary of the O. E. S. at Fowlerville Friday evening.

Danny Atkinson underwent an operation at Ann Arbor hospital recently. He was brought home last Wednesday.

Mrs. Emma Brogan is spending two weeks with her son, Harold, and family of Lansing.

Mr. and Mrs. Max Felton and daughters of Ann Arbor spent Sunday at his mother's home.

Herbert Collins and Dan Lantis left Monday for Houghton Lake.

Mrs. Mina Goodrich of Lansing spent last week with her brother and sister-in-law, Mr. and Mrs. Clifford Lantis.

Mr. and Mrs. Bert Hollis spent Wednesday through Sunday at Houghton Lake. Parker and Brownie Hollis spent the week end with them.

William Nichols is visiting his son-in-law and daughter, Mr. and Mrs. John Allis of Rochester, New York.

Mr. and Mrs. Davis and three children of Romeo have moved to the Norman Topping farm.

Mr. and Mrs. Linwood Lantis spent from Wednesday to Sunday at Houghton Lake.

Dr. and Mrs. Guy Culver spent Sunday with Mr. and Mrs. Guy King Culver in Flint.

Elmer Lehman attended the postmasters meeting at Lansing last Tuesday evening.

Ward Hutson and Leonard Esch spent last week in New York on a buying trip for the D & C store.

Mr. and Mrs. Clyde Howlett and Mrs. Warren Petoskey were at Rockport, New York, the first week in March to attend funeral services for Mrs. Howlett's mother, Mrs. Abbie Hammond. Mrs. Howlett remained a week. Mrs. A. Petoskey of Harrison came to care for her grandchildren while they were gone.

Mr. and Mrs. Harley Miller of Pontiac visited the Herbert Collins family Sunday.

Mr. and Mrs. C. W. Tahash spent a week with relatives at Flint.

Mr. and Mrs. Herbert Dancer are vacationing in Florida.

Mr. and Mrs. Don Curtiss announce the birth of a son, John Howard, on Friday, March 10, at Rowe Memorial hospital.

Phyllis Collins of Dearborn spent Saturday with his parents, Mr. and Mrs. Herbert Collins, in honor of her mother's birthday anniversary.

Employees of the Hickory Ridge farm dairy and their wives attended a dinner and theatre party at Ann Arbor Sunday.

The Stockbridge Archery club will hold all future practices at Lyle Bowdist's Shop, south of town, instead of at the bakery.

Mrs. Karl Witt and daughter are staying at the Stilson home for a few days.

Tommy Basore is staying with the Art Wildes in Florida.

Farm Auction

Wednesday, March 29, at 1:00 o'clock, located 1 mile southwest of Leslie, Michigan, on Hull road, second place south of 5 Corners. 30 HEAD OF HOLSTEIN and GUERNSEY DAIRY CATTLE, 20 cows (number fresh or due soon), 7 yearling heifers, few well-bred heifer calves, Guernsey bull, 10 months old. (This herd consists of some registered cattle. They are all top individuals with high test, and production. Herd built through artificial breeding). 350 Leghorn hens, laying 50% or better, chicken feeders and waterers. Dairy equipment—Farm master 6-can milk cooler, Farm master milking machine 2 single units (nearly new), etc. W-C Allis-Chalmers tractor with cultivator, 2-14-inch plows on rubber, 9-ft. cultipacker, 2 3-section drags, Black Hawk corn planter with fertilizer attachment, 13-hoe McCormick-Deering grain drill on rubber (new), manure spreader, rubber-tired wagon and rack, side rake, mower and other tools, 1000 bushels corn, 100 bales alfalfa hay, 200 bales straw. Number of miscellaneous items.

Clarence Sloan, Owner

Glenn L. Archer, Auctioneer, Charlotte, Michigan. Milt Jordan and Leslie Collins, Clerks.

• Enjoy a *lot* more travel—for a lot *less* money, going by Greyhound. Dependable service. Convenient schedules. Warm, modern coaches.

Mason to

Denver	$22.00
Chicago	$ 4.30
Miami	$24.10
Phoenix	$35.40
Washington, D. C.	$13.20

10% Savings on Round Trips! U.S. Tax Extra

Go Peters Drug Store Phone 2-6131

GREYHOUND

Northwest Stockbridge

Mrs. Guerdon Usher

Mr. and Mrs. L. C. Otis, Mr. and Mrs. Emery Freer, John Usher and Marie Elliot were Saturday evening guests of Mr. and Mrs. Francis Jesse honoring the birthday anniversary of Mrs. Jesse. Mrs. Jesse received many nice gifts.

Mr. and Mrs. Austin Otis and son were Friday evening callers of Mr. and Mrs. Francis Jesse.

Mr. and Mrs. Guerdon Usher had Sunday dinner with Mr. and Mrs. Lester Barth.

Mr. and Mrs. Fred Briggs and sons were Sunday dinner guests of Mr. and Mrs. Don Steffy.

The last meeting of the 4-H Tractor club met with their leader, Jack Garner, at his home Thursday night. M. Campbell and D. Dorr of Grass Lake gave a talk on Shepherd Deisel tractors.

Mr. and Mrs. William Garner and Jack called on Mrs. Sarah Butler of Holt Friday evening.

Mr. and Mrs. Clare Fox and children called on Mr. and Mrs. Fay Townsend Tuesday and Wednesday evening to watch television.

Mr. and Mrs. Howard Townsend and children spent Sunday evening with Mr. and Mrs. Fay Townsend.

Miss Elaine Townsend visited Tuesday with Mrs. Charles Galbreath.

Mr. and Mrs. Glenn Fox spent Saturday evening with Mr. and Mrs. Fay Townsend.

Mrs. Sarah Proctor and Mr. and Mrs. E. J. Brickman and children of Detroit spent the week end with Mr. and Mrs. Loal Townsend. Mr. and Mrs. Earl Showers and children called on the Loal Townsends Sunday afternoon. Mr. and Mrs. Roscoe Arnold of Dansville were evening callers.

Clyde Walker of Saginaw spent Sunday with Mr. and Mrs. Walter Bauer. Mr. and Mrs. Guerdon Usher, Howard Townsend and Mr. and Mrs. Seger Rice and children of Bunker Hill called in the evening.

Leland Townsend has the measles.

Mrs. Elizabeth Grastefon is visiting Mr. and Mrs. Harley Beach of Williamston.

Grovenburg

Mrs. Howard North

Mr. and Mrs. Henry Binkley celebrated their 40th wedding anniversary Saturday evening. The Binkleys, with their daughter, Joyce, were dinner guests at the home of Mr. and Mrs. Edward Linton in Lansing.

Miss Lizzie Moon celebrated her 92nd birthday anniversary Sunday. In the evening members of the family surprised her by meeting at the home of her sister, Mrs. Howard North, for lunch.

Mr. and Mrs. Clarence Leonard celebrated their 19th wedding anniversary Sunday, March 7. They were entertained for dinner at the home of Mr. and Mrs. Cletus Strickling. In the evening they called on Mr. and Mrs. Guy Bateman of Aurelius.

Mr. and Mrs. E. Clement Jarvis entertained Miss Ivalene Alton and Miss Emma Guogeon of Bay City Saturday and Sunday. Misses Fannie and Cornelia Guogeon of Lansing. J. Hoppe, Mrs. Fred Strobel and Iva May Strobel joined them for dinner.

Monday afternoon Mrs. Fred Strobel attended the funeral of an aunt, Mrs. Caroline Strobel of West Windsor, at the Strobel funeral home in Grand Ledge.

Joel Bishop is able to be out of doors and Mrs. Charles Franklin who has been ill, is able to be up part of the day.

The annual W. S. C. S. Easter dinner will be served at the church Thursday, March 16.

The Good Neighbor class party was held Saturday evening at the home of Mr. and Mrs. Clarence Leonard. Mr. and Mrs. Ralph Hart have invited the group to a maple sugar party Saturday evening, March 18.

Mr. and Mrs. Marvin Hoskins and children were dinner guests at the Angell home Sunday.

Hugh Angell, Earl Battin, Jay Coburn and Harold Wilson went north fishing the last of the week.

Scouts, leaders and friends numbering 39 from Grovenburg attended the Ingham District meeting at Williamston last Monday evening. The advancement trophy was again awarded to Groverburg 42. The following boys received merit badges: Brian Brodburg, Ralph and Raymond Murray, Richard, Charles and Stanley Leonard, Louis and William Denning, Clayton Swift, Gibson Strickling, Lynn Clark, Merwin Crandall and Richard Mergener. Second class awards went to Richard Leonard and Richard Mergener. Richard and Charles Leonard, Gibson Strickling, Merwin Crandall and William Denning received first class awards, and Polar Bear awards were given to Brian Brodburg, Ralph and Raymond Murray, Richard, Charles and Stanley Leonard.

Hydraulic valve lifters keep valves in perfect adjustment automatically in the 1950 Oldsmobile high-compression "Rocket" engine.

Alaiedon Center

Mrs. Elmer C. Brown

The Phillips School Mothers club met at the home of Mrs. Alice Hyde of Phillips road Friday evening. The club purchased a radio-phonograph recorder for the school. Ice cream, cake and coffee were served by the hostess.

Mr. and Mrs. Forrest Fry, Mr. and Mrs. Douglas Fry and Mr. and Mrs. Clarence Fry honored their sister, Mrs. Lillian Strouse, with a miscellaneous bridal shower at the Clarence Fry home on Columbia road Monday evening. Mrs. Kenneth Brown was a guest at the affair.

Mr. and Mrs. Bruce Bates of Stockbridge called on Mr. and Mrs. Thomas Hart Saturday. Mr. and Mrs. Hart visited Mr. and Mrs. George Cornell of Haslett Sunday.

The Alaiedon Birthday club met at the home of Mrs. Cora Wigman of Holt road last Thursday for dinner. Mrs. Luella Arend won the high prize for the games. Mrs. Alma Dudley of North Cedar street in Holt will entertain the club at her home in April.

Richard Leu has been sick at his home for the past two weeks.

Perfect spellers at the Alaiedon Center school last week were Arnulfo Rodriguez, Shirley Shields and Doris Brown, Joann VanHorn, Susan Street, Harold Hastings and Edith Gillen were absent from school this week.

The Alaiedon Center Mothers club met at the home of Mrs. Jean Schewe on Okemos road Tuesday evening.

Mr. and Mrs. Wayne Beatty of Williamston were Sunday callers at the home of Mr. and Mrs. George Cady.

Miss Joyce Swain spent Sunday in St. Johns visiting friends.

Mr. and Mrs. Harry Rummins and family called on Mr. and Mrs. Ernest Larner Saturday.

Mr. and Mrs. Elmer Brown and family called on Mr. and Mrs. Arthur Gruhn and family of Phillips road Sunday evening.

Mr. and Mrs. Kenneth Brown and family and Mr. and Mrs. Arthur Gruhn and family visited Mr. and Mrs. Gerald Stewart of Leslie Saturday evening.

Childs District

Mrs. Leone Johnston

Mr. and Mrs. Sam Conway were in Mason Monday evening.

Mr. and Mrs. Eugene Corwin have moved into their new home first house north of his parent's home.

Fred Jump died Sunday morning at his home. Funeral services were held at the Fitchburg church Tuesday at two o'clock. Burial was in the Munith cemetery.

Hawley Farm Bureau will meet at the W. S. C. S. hall Tuesday, March 21, for their March meeting. Mr. and Mrs. William Wilson will be hosts. The discussion topic will be "Are There Too Many Farmers?"

Mr. and Mrs. Leon Ketchum and Dorthia, Mr. and Mrs. Gordon Ketchum and sons, David and Lewis, and Mrs. J. Vernon and sons, Lawrence and Jerry, called at the S. V. Lawrence home Sunday.

Clayton Morehouse spent Sunday night with Bert Parmon.

Mr. and Mrs. Walter Biggs and Wilbur of Detroit spent several days with Mr. and Mrs. Earl Johnston because of the death of their father.

Edward E. Biggs, 89, died at the home of his daughter, Mrs. Earl Johnston.

Olds Road Community

Mrs. Elmer Otis

Mr. and Mrs. Charles Howe were surprised on their 35th wedding anniversary when their children and grandchildren spent the evening with them.

Miss Yvonne Lantz spent the week end at Lansing with Miss Jackey Crandall.

Roy Lantz attended a demonstration and dinner at Detroit Wednesday.

Mr. and Mrs. Elmer Otis were Sunday dinner guests of Mr. and Mrs. Arthur McFarren of Okemos. The McFarrens entertained at a birthday dinner honoring their daughter, Phyllis. Mr. and Mrs. Robert Ballard and family of Mason and Mr. and Mrs. Gerald Martin and sons of Rives were guests.

Mr. and Mrs. Garth Brownlee entertained the Christian Endeavor Wednesday evening at their home. There was a business meeting after which Mrs. Brownlee served refreshments.

Here's Your Chance To Have a Beautiful Set of Silverplate At a Huge Savings

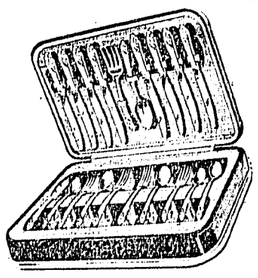

This four piece place setting of Lady Evelyn Oneida silverplate is yours for only

$1.79

Plus our trade card

Stop In and Get a Trade Card

Our customers are happy customers

Eddy's Gulf Service

Corner of Columbia and Cedar

Customers' Corner

Are you completely satisfied with the meat department in your A&P store?

We hope so, because we make every effort to give you:

Top quality meats at low prices, backed by our guarantee of "Satisfaction guaranteed or your money cheerfully refunded."

Prompt, efficient and courteous service.

Full weight on accurate scales that are easy for you to read.

If we should ever fail you on any of these counts, please let us know.

Please write:
Customer Relations Department,
A&P Food Stores
420 Lexington Avenue
New York 17, N. Y.

"You're So Right!

A&P HAS THE VALUES"

So Many Values Every Day That You Can Save Plenty on Your Total Food Bill at A&P!

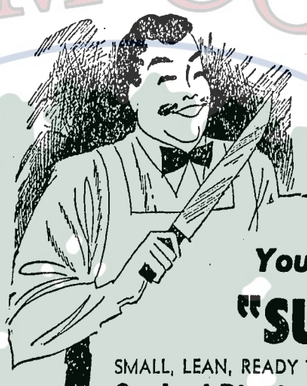

You're So Right! A&P Has the Values in

"SUPER-RIGHT" MEATS

SMALL, LEAN, READY TO EAT Cooked Picnics	lb. 39¢	LEAN, FRESH CHOPPED Ground Beef	lb. 49¢
FANCY PAN READY Frying Chickens	lb. 59¢	CHOICE CUTS, ROUND OR SIRLOIN Steaks "Super-Right" Steer Beef	lb. 79¢
Veal Roast Best Shoulder Cuts	lb. 55c	Sliced Bacon No. 1 Sugar Cured	lb. 39c
Veal Breast With Pocket for Dressing	lb. 39c	Beef Liver Young Steer, Sliced	lb. 67c
Chop Suey Meat Veal and Pork	lb. 59c	Neck Bones Lean, Meaty	lb. 14c
Corned Beef Kosher Style Steer Briskets	lb. 65c	**FISH and SEAFOOD**	
Pork Loin Roast Lean, Rib End	lb. 35c	DIRECT FROM THE COAST	
Pork Sausage 1-lb. Cello Roll	lb. 29c	Oysters	pt. 63¢
Pork Chops Choice Lean Center Cuts	lb. 69c	Smelt Fresh Caught, Lake Michigan	lb. 19c
Boston Butt Pork Roast	lb. 45c	Haddock Fillets Pan Ready	lb. 43c
Chicken Legs & Thighs for frying	lb. 79c	Northern Pike Headless and Dressed	lb. 33c
Chicken Breasts For Frying	lb. 89c	Shrimp For Cocktails or Salads	lb. 69c
Chicken Wings For Frying	lb. 43c	Whiting Pan Ready	lb. 14c

You're So Right! A&P Has the **GROCERY VALUES**

CHICKEN OF THE SEA Grated Tuna	6½-oz. can	31¢
COLD STREAM Pink Salmon	1-lb. can	35¢
Iona Peaches	No. 2½ can	19c
Dole Crushed Pineapple	No. 2 can	28c
Dole Fruit Cocktail	No. 2½ can	33c
Hershey's Chocolate Syrup	16-oz. can	15c
Roman Cleanser	qt.	14c
Sani-Flush or Bowlene	can	19c
Woodbury Soap 3 reg. cakes 23c 2 bath cakes		19c
Tidy House Sandwich Bags	pkg. of 30	9c
Marshmallow Creme Hipolite	8-oz. jar	27c
Salad Dressing Miracle Whip	qt. jar	51c
Tomato Juice Campbell or Libby	16-oz. can	27c
Tomato Soup Campbell	can	10c
Royal Gelatin	4 pkgs.	25c
Rival Dog Food	can	9c
Fels Naptha Soap	3 bars	20c
Yellow Corn Meal	5 lb. bag	29c
Ritz Crackers	16-oz. pkg.	29c
Peter Pan Peanut Butter	12-oz. glass	31c
Wheaties or Pep	12-oz. pkg.	21c
Rolled Oats Sunnyfield Quick or Regular	5 lb. bag	33c
Red Cherries Sour Pitted	No. 2 can	24c
Pillsbury Pie Crust Mix	9-oz. can	16c
Cake Mix Pillsbury or Betty Crocker	16-oz. pkg.	31c
White House Milk	3 tall cans	34c
dexo Shortening	3 lb. can	69c

Pkg. of 10 Jane Parker HOT CROSS BUNS..25c

NEW! CHED-O-BIT Cheese Food in ½ LB. PKG. . . . 24c

ST. PATRICK'S DAY DECORATED Layer Cake	6½" size	49¢
ST. PATRICK'S DAY DECORATED Cup Cakes	pkg. of 6	29¢
Boston Brown Bread	loaf	19c
Potato Chips	lb. box	59c
Sour Rye Bread	20-oz. loaf	19c
Brown 'N' Serve Rolls	pkg. of 12	15c
Sandwich Bread	20-oz. loaf	17c
Donuts Plain, Sugared or Cinnamon	pkg. of 12	18c
Coffee Cake Pineapple or Peach	each	25c

92 SCORE Silverbrook Butter	lb.	66¢
KRAFT AMERICAN Velveeta	2 lb. loaf	77¢
Frankenmuth Cheese	lb.	50c
Colby Cheese	lb.	48c
Longhorn Cheese	lb.	52c
Ched-O-Bit American Cheese Food	2 lb. loaf	69c
Limburger Cheese	lb.	49c
Pabst-ett Plain or Pimento	6½-oz. pkg.	25c
Fresh Brick Cheese	lb.	50c

Tender, Stringless GREEN BEANS 2 lbs. 31¢

READY TO USE Cole Slaw Salad	8-oz. bag	10¢
FRESH RED RIPE Tomatoes	14-oz. tube	19¢
New Cabbage Fresh, Green	lb.	5c
Pineapple Fresh Cuban Jumbo Size 18	ea.	35c
Apples Extra Fancy and Fancy Winesap	3 lbs.	29c
Celery Fresh Golden Heart	2 large stalks	19c
Favorite Nuts and Nutmeats		
VIRGINIA BLANCHED Peanuts	1-lb. Cello Bag	43¢
Walnuts Large Diamond Brand	1-lb. bag	39c
Cashews Regalo Whole	6-oz. bag	25c
Easy-to-Fix Frozen Foods		
Orange Juice Florida Gold	2 6-oz. tins	45c
Green Peas Booth Brand	12-oz. pkg.	21c
Lima Beans Booth Brand	12-oz. pkg.	29c

GOLDEN BANTAM CREAM STYLE CORN 3 No. 303 cans 25¢

Dole Pineapple Juice	46-oz. can	39c
Famo Pancake Flour	5 lb. bag	39c
Ruby Bee Grape Jam	2 lb. jar	33c
Bisquick	40-oz. pkg.	43c
Macaroni or Spaghetti Ann Page	3 lb. ctn.	39c
Sultana Peanut Butter	2 lb. jar	55c

STOKLEY'S TOMATO JUICE	46-oz. can	27¢
HONEY POD STOKELY'S PEAS	No. 303 can	19¢
TIDES IN—DIRTS OUT TIDE	lge. pkg.	25¢
AMERICAN FAMILY FLAKES	lge. pkg.	26¢
TRUST TO LUX LUX FLAKES	lge. pkg.	25¢
VITAMIN FORTIFIED for EXTRA NUTRITION KEYKO MARGARINE	lb. ctn.	26¢
RECIPE MARSHMALLOWS	10-oz. cello	17¢
TOILET SOAP PALMOLIVE	3 reg. bars	23¢
Bath Bar		10c
TOILET SOAP CASHMERE BOUQUET	2 bath cakes	23¢
3 Reg. Cakes		23c
NO RINSE SURF	lge. pkg.	25¢
PURE, GENTLE BREEZE	lge. pkg.	25¢

A&P Super Markets
THE GREAT ATLANTIC AND PACIFIC TEA COMPANY

News of the Churches

Missionary Speaks At Eden UB Church

Thirty members and friends of the Eden United Brethren church gathered at the parsonage on Saturday evening for a family night program. Mrs. Ruth Ensminger, missionary to Africa, spoke and displayed the curios she brought from the mission field.

Mrs. Ensminger was the guest speaker at the morning service in the Eden church. She also told some stories to the children in the junior Sunday school.

The Young People's Christian Endeavor society sponsored the program. The offering which was received at the family night will be added to the offering of the members of the group for medical missions.

Mr. and Mrs. Ensminger are both students at Huntington college, Huntington, Indiana, while they are home on furlough. Mr. Ensminger is pastor of a church in Indiana and Mrs. Ensminger spends many of her week ends in deputation work for the missionary cause.

Church Notices

St. James Catholic Mission, Father Charles Keating, pastor. Mass will be said at the chapel at the corner of Jefferson and Cherry streets Sunday morning at 8:30. Catechism classes are held Saturday afternoon at 2:00 p. m. at the Legion Memorial building.

Onondaga Community, Rev. Maf Hoyt, pastor. Sunday school, 10 a. m. Worship service, 11 a. m. Young Peoples Fellowship, 7 p. m. Sunday. Choir practice, 7:30 p. m. Thursday, followed by prayer meeting at 8 p. m. Young peoples service at 7 p. m. Sunday evening.

North Aurelius Union church, corner of Columbia and Eifert roads. Rev. Carl Briggs, pastor. Sunday school, 10:15 a. m.; morning worship service, 11:15 a. m.; Young Peoples fellowship, 6:15 p. m.; evangelistic service, 8:00 p. m.; midweek prayer service Wednesday, 8:00 p. m.

Wheatfield Center Methodist, J. A. Lippincott, pastor. Worship 9:30 a. m. Sunday school 10:30, Lester Warner, superintendent. Youth Fellowship 7:15, Paul Wolf, sponsor with "Full Life-time Christian Service and Its Meaning," as the subject. Evening service 8 p. m. Prayer meeting every Thursday at 8 p. m. W. S. C. S. baked goods sale in Williamston Saturday morning for the benefit of the building fund. Youth Fellowship cabinet meeting Monday evening, March 20, to plan April activities and subject matter for Sunday evening discussions at the Paul Wolf home.

Williamston Methodist, W. A. Gregory, pastor. Church school 10 a. m. Worship service 11 a. m. Nursery department during worship service. Choir practice Wednesday 7:15 p. m. Youth Fellowship 8 p. m. Family night with bohemian supper 6:30 p. m. each Thursday during Lent. General W. S. C. S. first Wednesday at 2 p. m. in Challengers class room. Circles meet second Wednesday at 2 p. m. in homes.

Williamston Center Methodist, W. A. Gregory, pastor. Worship service 9:30 a. m. Church school 10:30 a. m.

Williamston Christian Science Society, Legion hall. Worship service and church school 11 a. m. Mid-week service, every second and fourth Wednesday 8 p. m.

Williamston Seventh Day Adventist, Legion hall. R. K. Krick, pastor. Church school Saturday 1:30 p. m. Worship service 2:45 p. m. Sunday night lecture 7:30 p. m. Advertist hour, Sunday 1 p. m.

Williamston Lutheran, Legion hall, John Westendorf, pastor. Church school 9 a. m. Worship service 9:45 a. m. Special Lenten services every Thursday evening at 8 p. m.

Williamston Gospel hall, 4021 Barkley road. Breaking of bread, 10 a. m. Church school 11:30 a. m. Gospel meeting 3:30 p. m. Prayer service Friday 8 p. m.

Williamston Baptist, Harold Reese, pastor. Church school 10 a. m. Worship service 11 a. m. and 7:30 p. m. Junior and senior group 6:30 p. m. Thursday teachers lesson study 7:15, followed by prayer service at 8 p. m., third Wednesday of each month Ladies Baptist union at 2 p. m.

Williamston St. Mary's Catholic, Rev. Fr. Hugh Conklin, pastor. Sunday masses 7:30 and 10:30 a. m. Confession and devotionals Saturday 7:30 p. m. Fowlerville mass. Sunday 9 a. m. Confession and devotions Friday 7 p. m.

Williamston St. Katherine's Episcopal, John Slater, rector; Ward Clabuesch, lay reader. Worship service 11 a. m.

Williamston Wesleyan Methodist, Rowley, G. E. Miller, pastor. Church school 10 a. m. Class meeting 11 a. m. Worship service 11:30 a. m. and 8 p. m. W. Y. P. S. 7:30 p. m. Prayer service Thursday 8 p. m.

Williamston Wesleyan Methodist, Brick. G. E. Miller, pastor. Worship service 10 a. m. and 7:30 p. m. Class meeting 11 a. m. Church school 11:15 a. m. Cottage prayer service Wednesday as announced.

Williamston Nazarene, Ree D. Miller, pastor. Church school 10 a. m. Worship service 11 a. m. and 7:30 p. m. N. Y. P. S. 7:30 p. m.

Eden United Brethren, J. R. Gibbs, pastor. Sunday school 10:00. Morning worship 11:00. Christian Endeavor, adult and young people, 7:30. Evening service 8:15. Prayer service Wednesday, March 22, at Paul Redman's at 8:30.

Leslie Baptist, Paul E. Tucker, pastor. Sunday school 10:00. Worship service 11:00. Youth Fellowship 6:30 p. m. Evangelistic service 7:30 p. m. Rev. Walter Ballagh will conduct Sunday's services. Rev. and Mrs. Charles Brooks and family will present music for the evening service.

First Church of Christ, Scientist, Mason, holds services at the church, corner of Oak and Barnes streets, every Sunday at 11:00. Sunday school is held during the services for pupils up to the age of 20. Wednesday evening meeting at 8:00 includes testimonies of Christian Science healing. A public reading room is open at the church every Wednesday and Saturday from 2 to 4. "Matter" will be the subject of the lesson-sermon in all Christian Science churches throughout the world on Sunday, March 19.

Dansville Methodist, Dr. F. A. Lendrum, pastor. Church school 10:00, G. E. Manning, superintendent. Worship service, 11:00 with a message by the pastor.

Dansville Free Methodist, Rev. E. H. Kincaid, pastor. Sunday school 10:00, Leland Perrine, superintendent. Preaching service 11:00. Young Peoples service 6:30 in charge of students from Asbury college. Evening service 7:30 in charge of students from Asbury college. Cottage prayer meeting Thursday evening at 7:30. Bible club Friday afternoon at 4:15 at the church.

Stockbridge Baptist, H. H. Peyton, pastor. Worship hour 10 a. m with the pastor preaching on the subject of, "Opened Eyes." Sunday school at 11:15 under the direction of Clyde Roberson. Evening worship 8 p. m. Mid-week prayer and Bible study Thursday evening at 8 p. m. at the church. The church will be host to the Children's Workers institute from 10 a. m. to 3:30 p. m., Thursday. Luncheon will be served to the delegates from the Baptist churches of the Jackson County Baptist association.

Mason Presbyterian, Marshall W. Simpson and Meredith R. Taylor, ministers. Mrs. N. S. Davis, organist, and Mrs. E. G. Millard, director of music. Sunday, March 19, fourth Sunday in Lent. Nursery 9:50 a. m. 10:00 a. m., sermon topic: "What It Costs to Belong." Anthem by the adult choir, "Holy, Holy, Holy," and solo by Max Bement. Church school 11:15 a. m. Rehearsal for the community production of "The Crucifixion," 4:00 p. m. Junior High Westminster Fellowship, 6:00 p. m. Senior High Westminster Fellowship, 7:30 p. m. Tuesday, March 21, regular meetings of Circles 1, 2 and 5. Wednesday, March 22, 6:30 p. m., Joint meeting of the Men's Council and Women's Association Sacrificial meal.

Mason First Baptist, Loyd G. Caraway, pastor. Services for Sunday, March 19. Morning worship service 10:00 a. m., sermon, "The Children in God's Family." Sunday school, 11:15 a. m. with classes for all ages of children and adults. Youth Fellowship 6:30 p. m. Young adult group, Junior high and Senior high with the study program presented by Gene Sedgman. An hour of Christian Fellowship with singing, prayer, Bible lesson and testimony, 7:30 p. m., sermon, "Know the Secret of a Happy Life."

Brotherhood Temple Methodist church, Holt, Wilson M. Tennant, minister. "God's Answer to Human Suffering" will be the subject of the sermon at the 10:00 o'clock worship service Sunday morning. The chancel and cherub choirs will sing special anthems for this Lenten service. There will be an installation service for the newly-elected officers of the Intermediate Youth Fellowship. Nursery school will be open for the care of small children whose parents wish to attend the service. Sunday school, 11:00. The Intermediate Youth Fellowship will meet in the church at 5:30 p. m. Worship service will be followed by a fellowship period in the social hall. Senior Youth Fellowship meets at 6:00. Mrs. Tennant will direct the youth choir rehearsal and have charge of a special Lenten worship service. Rev. Henry Liddicoat, pastor of the Mason Methodist church, will be the guest speaker at the 7:30 service Sunday evening. His subject will be: "I Believe in the Power of Divine Love." These services in "Our Faith Series" have been well attended.

Mason Methodist, Henry Liddicoat, pastor; Mrs. Derwood Carr, director of music. Morning worship 10 a. m., fourth Sunday in Lent. Rev. Liddicoat will use, "The All Impelling," as his sermon topic. Church school 11:15 a. m. Methodist Youth Fellowship 6:30 p. m. will follow "The Lord's Supper" for the general theme and Margaret Austin will give the devotions. Tom Hunt and Dick Cowan will serve refreshments. Tuesday and Wednesday evenings the men will be working on the church renovations.

Stockbridge Presbyterian, Dr. F. G. Behner, pastor, Rev. Ray W. Barber, chaplain of Southern Michigan prison, will occupy the pulpit for the Sunday morning service. His topic will be, "Inside and Out."

Stockbridge Methodist, W. Harry Young, pastor. Tower chimes and meditations 10:15 a. m. by Miss Nellie E. Stephens. Worship 10:30 a. m. with the pastor using, "Effective Prayer," based on Luke 11 as his topic. Church school 11:30 a. m., Errett E. Kistler, superintendent. Monday 6:30 p. m., Friendly Bible class supper and social hour. Youth Fellowship at the church at 7:30 p. m. Thursday; choir rehearsal 8 p. m.

Football fields are called gridirons because the white lines crossing the field resemble a gridiron.

Eden W. M. A. Elects Officers

The Eden Women's Missionary association of the United Brethren church held its annual election of officers at their March meeting. Mrs. Paul Redman will lead the Eden group for the next year. She succeeds Mrs. J. T. DePriest.

Mrs. Frank Fetters takes the place of Mrs. Harry Wing as vice-president. Miss Maxine Fay retains the office of secretary. Mrs. Jay Fetters will serve as treasurer of the group instead of Mrs. Frank Nethaway.

The Eden and Housel women's groups will be hosts to the branch association of the Michigan annual conference April 25 through 27. The Wednesday night session will be held in the Eden church and the rest of the sessions will meet at Housel church. Both associations will provide lodging and help prepare and serve the meals.

Presbyterians Plan Joint Meet

Members of the Presbyterian Men's council and of the Women's association will hold a joint meeting in the church dining rooms Wednesday, March 22, at 6:30 p. m. The potluck dinner will be served by the association, and the program is being sponsored by the council.

The program will consist of a 15-minute concert by the youth choir of the church, under the direction of Miss Ethel Adams. Dr. J. W. Wimberly, pastor of the First Presbyterian church of Jackson, will be the guest speaker.

A sacrificial Lenten offering will be received, which will be given to the deacons of the church to carry on their welfare efforts.

Al Rice is president of the council and Mrs. L. B. Barr is president of the association.

Robbins Church to Dedicate Addition

The Robbins Methodist church will hold open house Sunday afternoon from 3 to 6 p. m. There will be a special program at 8:00 to dedicate the new church addition.

Dr. Spencer Bacon Owens of Coldwater will be the guest speaker. Rev. Paul Mergener is pastor of the church.

Presbyterian Circles to Meet Next Tuesday

Circle 1, Circle 5 and Circle 2 of the Presbyterian Women's association are scheduled to hold their March meetings next Tuesday.

Mrs. D. R. Lethbridge will be hostess for a 1:30 dessert for Circle 1 members. Mrs. A. L. Rice, who is co-hostess, will also have charge of the program and devotionals.

A one o'clock luncheon has been planned for Circle 5 members. It will be held at the home of Mrs. Lowell Robinson. Mrs. Marvin Lott is co-hostess for the luncheon. "Israel's Youth" is the program topic for the afternoon. Mrs. W. R. Tietz will lead the devotional period.

At eight o'clock in the evening Mrs. Roland Troxell will open her home for the Circle 2 meeting. Mrs. Earl Eifert and Mrs. Wayne Skiver are co-hostesses. Mrs. Bernard Plakke will have charge of the program, which will conclude the study of the book of Amos. Mrs. Carlton Hunter is planning the devotions.

A joint meeting of the Women's association and Men's council has been planned for Wednesday, March 22. There will be a sacrificial dinner and dessert will be omitted. Members attending are to take their own table service. Dr. J. W. Wimberly, pastor of the Jackson Presbyterian church, will be guest speaker.

Curtice District

Mrs. Howard Scripter

Mr. and Mrs. J. P. Hansen called on Mr. and Mrs. Neil Rasmussen of Lansing Sunday afternoon.

Mr. and Mrs. Arthur Roat and family and Mr. and Mrs. Gerald Griffin were Saturday evening callers of Mr. and Mrs. Fred Griffin.

Mr. and Mrs. William Quincey called on Mr. and Mrs. Eugene Devlin, Mr. and Mrs. John Quincey and family and Mr. and Mrs. Clyde Darcey and family Saturday evening.

Herrick District

Mrs. Lee Gerhardstein

Mrs. Harold Green of Howell visited the Lee Gerhardsteins Thursday.

Mr. and Mrs. Eldred House were in Lansing two days last week visiting Mrs. Loyal Shepler, who is in the hospital.

Don Dassances' Orchestra played for a dance in Fowlerville Saturday night.

Mr. and Mrs. LaMar Floyd visited Mr. and Mrs. John Knock Sunday. Mr. Knock, who suffered a stroke Thursday evening, is able to be out again.

Mr. and Mrs. Joe Dunn and Mr. and Mrs. Howard King were Sunday guests of Mr. and Mrs. Mike King.

Mr. and Mrs. George Glover attended a livestock banquet at the Hotel Olds Saturday evening.

Mrs. Lee Gerhardstein, Mrs. Leo Gerhardstein and Karen Sue and Helen Gerhardstein attended the Michigan Milk Producers supper in Stockbridge Thursday evening.

Martin Felton is sick with the measles. Wilma Felton has returned to school after recovering from the measles.

Mr. and Mrs. Ivan House visited Mr. and Mrs. Archie House Sunday.

Northwest Ingham

Mrs. Ami Terrill

Mr. and Mrs. James Hulett and Mr. and Mrs. David Lillywhite of Mason were Thursday evening visitors at the Ami Terrill home.

Robert Rae was in Detroit last Thursday to attend a livestock meeting. Ernest Nims accompanied him.

Mr. and Mrs. Jerry Stingley of Mason and LaVern Soule and family of Stockbridge called at the George Soule home Sunday.

Mr. and Mrs. Ami Terrill were Sunday dinner guests of Mr. and Mrs. Charles Laing and sons of East Lansing. In the afternoon they all called on Mr. and Mrs. Nathan Ellis. Sunday evening guests at the Terrill home were Mr. and Mrs. LaVern Soule and sons of Stockbridge and Mr. and Mrs. Richard Lyon and daughters of Mason.

Gretton District

Mrs. Edward Q. Daft

Miss Georgia Sloat of DeWitt was a week end guest of Mr. and Mrs. Arvide North.

Mrs. Ralph Hewitt has been named Red Cross chairman of Aurelius township. She has appointed her committees and the drive will begin immediately.

Mr. and Mrs. Orie Mead of Perry were Sunday supper guests of Mr. and Mrs. Robert Osborne.

Mr. and Mrs. Donald McCrumb and family of Eagle were Sunday guests of Mr. and Mrs. William Fanson and sons.

Mr. and Mrs. Loyal Houck and Harold Houck of Lansing and Miss Islia Townsend of Mason were Friday evening callers of Mr. and Mrs. Edward Daft and Carol.

Mr. and Mrs. Thurman Watson of Mason were Friday evening guests of Mr. and Mrs. Andrew Foote and family.

Mr. and Mrs. Ralph Hewitt were Thursday evening supper guests of Mr. and Mrs. Beurlynn Collar and family.

Mr. and Mrs. Robert Osborne, Mr. and Mrs. Arvide North and Miss Georgia Sloat of DeWitt were Saturday evening callers of Mr. and Mrs. Cletus Strickling of Mason.

Mrs. Dean Noble and family of Onondaga spent Thursday with her parents, Mr. and Mrs. Robert Osborne.

Mr. and Mrs. Edward Daft and family visited Mr. and Mrs. Shirley Blowski and family of Lansing Sunday.

Culver Corners

Mrs. H. M. Owen

Mr. and Mrs. Lloyd Hansen and Cynthia were Saturday evening guests of Mr. and Mrs. Lawrence Coyer of Park lake.

Earl Gardner of Lansing called on his brother, Lewis Gardner, Saturday evening.

Gordon Stuart of Leslie was a Sunday dinner guest of Mrs. Esther Holmes and family.

WHEN CONSIDERING
Changing To
Gas or Oil Heat
CALL
Leslie Heating & Plumbing Co.
Phone Leslie 3682

Road Gravel
Processed road gravel for your driveway
Black Dirt For Your Lawn
Call
E. J. SCARLETT
Phone Holt 71231

Anytime- Anywhere
Package Delivery, Too!
All kinds of light deliveries including packages and groceries brought right to your door quickly and safely.
REASONABLE RATES, ALWAYS
Our Cab Service
Ingham Court Phone 2-2141

YES!!
We Have Television
Make Arrangements
For a Free Trial
In Your Own Home
Western Auto Associate Store
W. DAVIS POST, Owner
420 S. Jefferson Phone 22121

MICHIGAN MILK PRODUCERS ASS'N
Always Looking To The Future
Sound planning which aims to provide increased benefits for all whom it serves—members and the public alike—is the life blood of a virile farm cooperative.
By strict adherence to a policy of always serving the greatest number to the best purpose, the Michigan Milk Producers Association has thrived and grown steadily throughout its entire 33 years.
Since the close of World War II, members of the M.M.P.A. supplying the Detroit market have ploughed back over $685,000 in expansion and improvement of their plant and transportation facilities.
At this time, about a half million dollars are being invested in the modernization of the association-owned receiving station and manufacturing plant at Imlay City. This will provide added "stand-by facilities" to insure members against loss of revenue during seasons of highest milk production.
To constantly provide the great Detroit market with high quality milk from day to day and plan for the future, to maintain an ample supply at all times, under all conditions, are primary objectives of this farmer owned and controlled cooperative.
Michigan Milk Producers Association
406 Stephenson Bldg. • Detroit 2, Michigan

We Remove Dead Animals
For Prompt Removal of Old, Crippled or Dead Horses and Cows
PHONE
LANSING
45217
Horses ★ Cattle
VALLEY CHEMICAL CO.

Notice to Farmers!
Your elevator has taken the franchise to handle
Wagon Wheel Concentrates and Feeds . . .
Here Is Why:
1. Wagon Wheel Concentrates are the result of carefully and scientifically blending necessary ingredients to balance farm grains and roughage.
2. They contain only high-quality products proven on the farm through thousands of experiments.
3. Wagon Wheel Concentrates are always full strength and fresh because of low inventory and rapid turn-over from manufacturer to consumer.
4. Being manufactured near our territory, costly freight rates are eliminated, resulting in lower costs to you.
5. Wagon Wheel Concentrates are truly concentrates—only a small quantity necessary to balance farm grains.
6. Many farmers in our territory are now using Wagon Wheel Concentrates and Feeds.
7. Excellent service. A Wagon Wheel Feed Specialist available on call to help set up a balanced feeding program for any farm.
Give Us a Call!
Bement Feed & Supply Service
Mason

FARM AUCTION
1 o'clock Monday, March 20, 1950 1 o'clock
Because of ill health, I will sell at public auction 2 miles north of the Lansing city airport on the airport road, the following described property:
John Deere Mower, 5-ft. cut
Side Delivery Rake
Dump Rake
Wood-wheel Wagon and flat rack
Oliver Walking Plow
Disc Harrow
Springtooth Harrow
Spiketooth Drag
2 Caldron Kettles
Riding Cultivator
John Deere Hay Loader
Side Scraper
Manure Spreader
Land Roller
5 Ladders
Bob Sled and Dump Boards
John Deere Riding Plow
Hay Tedder
Bean Puller
Shovel Plow
Fanning Mill
Set of Platform Scales
Sap Pails and 3 Sap Pans
Corn Sheller
2 Sets of Block and Tackle
Set of Breeching Harness and Collars
2 Sets of Hay Slings
Log Chain
Quantity of Good Oak Lumber
Quantity of Dry Oak Wood
Bushel Crates
1931 Buick Sedan, 4-door
FEED and SEED
Hay and Grain
1,200 Bushels of Corn in crib
17 Shocks of Corn
Quantity of Oats
Quantity of Barley
90 Bales of Mixed Hay
7 Tons of Loose Hay
Sheep
22 Head of Shropshire Breeding Ewes, bred to lamb latter part of April
Household Goods
Oak Library Table
Antique Chairs
Oak Combination Writing Desk and Bookcase
Rocking Chairs and other household goods
TERMS: CASH All goods to be settled for day of sale before removal
CHARLES F. SUMMERS, Owner
SOLD! By Ord Price & Sons, Auctioneers
Phone Mason 22955
Ernest Carter, Clerk

Special Session Of Legislature Began Wednesday

By Gene Alleman
(Michigan Press Association)

The Michigan state legislature met at Lansing Wednesday in special session called by Governor G. Mennen Williams.

The governor's office is proceeding on the principles, as laid down by several supreme court decisions and by advice of the attorney general, that the governor himself must define the subject matter as to new legislation which legislators may consider in special session.

Accordingly, the lineup to date presents an interesting situation. Governor Williams is advocating again the state corporations profit tax as a new source of revenue needed to avoid a deficit in the state treasury, while Republican legislative leaders will probably seek to minimize a fiscal deficit by possible reductions in legislative appropriations for state aid and other functions.

As state spending is usually popular with minority pressure groups which have an axe to grind, the Republican legislators are apt to be on the defensive if they adhere to previous declarations for economy.

The potentials for political campaign issues are numerous.

For example, Governor Williams has sought to put the legislature on the defensive as to additional funds needed for highway purposes. The governor is asking the legislature to appropriate $18,500,000 to be used for matching purposes in building new roads in cooperation with the federal government. While not permitting the legislature to consider revision of the gasoline or weight tax levies, which heretofore have been used to finance highway construction, he favors inclusion of this additional state aid in revenues to be derived from a levy on corporation incomes.

By advocating the program of the Michigan Good Roads Federation, the governor is credited with a smart political move designed to put legislators more on the defensive. In fact, it is more than obvious that the Williams strategy steadily has been to accomplish just that - by maintaining a political offensive to embarrass his critics.

To date, it has been the accepted policy in Michigan to finance highway needs from revenues paid by highway users. The governor would go beyond this point by using the general fund in part to finance needed construction in cities, villages and townships as well as state routes outside of municipalities.

The governor has included in the legislative call a proposal for aid to Michigan wine makers. He would change the law whereby wine makers could produce stronger wines in competition with other states such as California.

Another subject matter before the legislature is a proposal by the governor to enable counties and townships to utilize federal housing machinery. The governor has also proposed special zoning authority around airports designed to prevent hazards.

Indications at Lansing were that the governor would also recommend revision of the Michigan unemployment compensation act along lines of his message in 1949. At the time he favored minimum of $30 a week and maximum of $42 a week, the latter depending upon dependents for unemployed workers covered by the unemployment compensation act. The legislature agreed upon a minimum of $24 and maximum of $32.

The governor is known to favor an extension of the time for worker benefits, as well as a change whereby workers are disqualified from jobless payments under certain conditions.

Revision of the state sales tax, currently a subject of considerable controversy, is not likely to come before the legislature as the governor has consistently opposed consumer taxes. The governor has been assured by legal advisors that such could not be acted upon by the legislature unless authorized by the governor.

Thus revision of the state sales tax is likely to be held over until 1951.

As 1950 is a Michigan campaign year, the proceedings at Lansing will bear close watching.

FIDDLING WITH MUSIC—During the first rehearsal of the Israel Philharmonic Orchestra at Tel-Aviv, Israel, Conductor Serge Koussevitzky, left, and screen star Edward G. Robinson talk over Robinson's "unparalleled" technique with the violin. Dr. Koussevitzky, apparently enjoying the horse-play, is on a world tour.

Last Frontier of Alaska Periled by Despoilation

The old Alaska of abundant game and individualism, which the sourdoughs love so well, is melting fast, says Dow Baxter, professor of forest pathology at the University of Michigan.

Our last frontier, according to the forester, is taking on the appearance of the standardized American main street. Professor Baxter has spent 14 summers in Alaska and witnessed the changing conditions.

Caribou are in danger of becoming extinct, he reports, and cover in interior Alaska for wildlife is being burned off at an alarming rate. Alaska needs to preserve game and, through management, prevent what has happened to wildlife resources in this country, the professor says.

"We are destroying the atmosphere we go to Alaska to see and enjoy," Professor Baxter asserts. The old sourdoughs conquered the elements, he points out, but they are deathly afraid of competition and hub-bub. "The 'riff-raff' of the United States are driving us Alaskans out," one villager living within the Arctic Circle, told Professor Baxter last summer.

The professor, whose Alaskan friends consider him a resident of the northern territory who just winters in Michigan, suggests that we make the "last frontier" a resource in itself. Natural resources should be used for making the country richer but not exploited. Year-round industries should be developed, he recommends, but those based upon the wise use of the natural resources, and not upon creating types of work that have to be continually subsidized from outside.

This problem is being met by the farseeing plans of the United States forest service which is trying to apply lessons we have learned elsewhere, he says. The service is being competently managed by Frank B. Heinzle, but Professor Baxter points out that much of its activity is limited because of inadequate funds.

The service is making every effort to make available on a sound basis the vast forests of southeastern Alaska for pulpwood. Unlike many of the present important industries of the territory the pulpwood industry can furnish jobs the year round, he claims. Salmon canneries are compelled to operate only during the salmon runs, Professor Baxter states, and much of the placer gold mining operations depend on water, which is not always available all year.

"Let's leave Alaskans in charge of things up there; they know the country and their interest is there, he suggests. "And let's warn other people going to Alaska to go slow in expecting the country to furnish them a living without their furnishing something of themselves to Alaska."

"Poor Albert! After building and furnishing a house with the help of the telephone directory Yellow Pages, he found there was no listing under 'Matrimonial Agencies'."

Onondaga

By Mrs. Burton Baldwin

Games Party Planned

Several committees have been appointed for the Community club games party to be held Friday, March 31. Serving on the committee are: Prizes, Mrs. Billie Weller, Isabelle Lyke and Robert Noble; decorations, Charlene Baldwin and Dale Nowlin; refreshments, Esther Bodell; novelettes, Helen Stephens, Ann Bush and Hazel Lay; and advertising, Patty Barr, Ann Weiss and Erma Baldwin.

O. E. S. Meeting Held

The regular meeting of the O. E. S. was held on March 15. Following the business meeting, degrees were conferred on a class of candidates.

Mrs. Robert Bush entertained a group of friends at a cosmetic party Friday evening.

Ronnie Weiss celebrated his ninth birthday anniversary at a family dinner Sunday.

Carol Herrguth and Fanny Ferris have been called for jury duty for the March term of court.

A meeting of the business men and ball players is scheduled for next Sunday afternoon.

Mr. and Mrs. Robert Bush and daughters spent the week end in Hudson as the guests of Mr. and Mrs. Robert Gray and family.

William Baldwin has been ill the past week.

The road commission employees attended a banquet and safety meeting in Mason Friday evening.

There were 21 4-H members, friends and drivers, that attended the roller skating party in Lansing Thursday evening.

Mr. and Mrs. Skeet Weller visited Mr. Weller's father in Webberville Sunday.

Mr. and Mrs. Faye Baldwin of Jackson are visiting at the home of Mr. and Mrs. Morris Baldwin and family.

Miss Janet Glover of Leslie spent the week end with her cousin, Billie Glover.

Mrs. Climina Steele suffered a severe knee injury in an automobile accident.

Guests of Mrs. Edna Glover on Sunday were Mr. and Mrs. Maurice Glover and family of Crispell lake, Mr. and Mrs. Don Woodburn of Washington, D. C., and Curt Woodburn of East St. Louis, Mo. Curt Woodburn plans to spend a few weeks with his sister, Edna Glover.

Mr. and Mrs. Ronald Crites and son of Jackson were Saturday afternoon callers of Mr. and Mrs. Floyd Lyke and Billie and on Sunday they had as their guests, Mr. and Mrs. Don Vickers and family of Williamston and Mr. and Mrs. Larry Doyle and Mike.

Mr. and Mrs. Fred Munro and daughter and Milton Munro spent the week end in Millersville, Indiana, visiting Mr. and Mrs. Perry Fisher.

The Onondaga L. A. S. held a meeting at the home of Mrs. Cliff McKee Wednesday afternoon for a social gathering.

Mr. and Mrs. C. B. McKee were Sunday guests of Mr. and Mrs. Fred Chesley of Parma.

Mr. and Mrs. Leonard Potter and daughters of Holt were Sunday guests of Mr. and Mrs. Ray Dwight and Don Hampton.

Mr. and Mrs. Arlo Bowers and daughter, Karen of Jackson, spent the week end with their parents, Mr. and Mrs. Erwin Rhines, and family.

DeMolay Officers Elected Thursday

Mason Order of the DeMolay held its annual election of officers Thursday evening. Richard Spenny was elected master councilor.

Other officers are: Fred Welch, senior councilor; Jim Rickly, junior councilor; Edward Parker, senior deacon; Jim Burgess, junior deacon;

John Evans, senior steward; Jerry Wilcox, junior steward; Lloyd Morris, secretary and treasurer; Charles Worthington, chaplain; Gene Every, marshal; Reed Montague, standard bearer; Phil Collar, sentinel; and Dan Garver, Warner Kean, James Heathman, Ron Smith, Robert Hall, William Roggow and Rolland Wing, preceptors.

Marine Reserves Being Organized

Master Sergeant Harry LaGesse, the marine recruiting sergeant in Lansing, said there are good prospects for a marine corps reserve unit in Lansing. A meeting was held March 8 at the naval armory in Lansing.

The attendance at the meeting was gratifying since many more attended than were expected, the sergeant said. The mayor of Lansing, an ex-marine of World War I, gave a short address to the members and stated that he is happy to see such a unit get started in Lansing.

John W. Brown, Donald G. Keith, Robert D. Cook and Lieutenant Marvin Janson of Mason were among those present. Lt. Janson was named the public information officer of the unit.

Brown, Keith and Cook are joining the marine reserves, prior to the next reserve meeting which will be held the night of March 22 at 7:30 at the naval armory in Lansing.

ACCIDENT IN OWOSSO

L. G. Berger of 410 North Okemos street escaped serious injury last Tuesday when his car was sideswiped by a truck one-half mile south of Owosso. Edwin J. Cooper and Donna Ferestien of Saginaw were passengers in Berger's car. Berger and Cooper were released Wednesday, after receiving treatment at the Owosso General hospital. Miss Ferestien was discharged from the hospital Monday. Berger's car was badly damaged.

St. Mary's Church
Williamston
HAM and APPLE PIE
SUPPER
Sunday, March 19
1 to 5 p. m.
Adults — $1.00 per plate
Children — 50c per plate

Whitedog District

Mrs. M. V. Butler

Mrs. Laura Lay entertained the Red Cedar Meridian extension group at her home Wednesday for an all-day meeting.

Mrs. Martin Goetz spent last week and this week in Traverse City careing for her niece and new baby.

Sunday dinner guests of Mr. and Mrs. M. A. Roberts and Karry were William Bouck and Miss Lillian Lohrer of Lansing.

The best story of the week was written by Janet Every.

The A spellers this week were Nancy Haynes, Janet Every, Emily Smith, Billy Hall, Lawrence Jones, Allen Davis, Paul Jones, Clayton Hayhoe, Calvin Davis, Junior Jones and Dick Hall.

The spelling contest was won by Janet Every's team. The losing team, Maxine Uber's, will treat the winning team Tuesday afternoon. Those with perfect scores were Emily Smith and Dick Hall.

The preamble to the constitution is being learned by the eighth graders, Emily Smith, Marian Every, Harold McMicheal and Enos Carl.

Mr. and Mrs. Jesse Palen of Lansing called on Mr. and Mrs. Ivan Potter Sunday.

Mr. and Mrs. William Glasier and daughter, Betty of Williamston, were callers at the home of Mr. and Mrs. Ivan Potter Friday.

Store Root Crops

Beets, turnips, carrots, and rutabagas will keep longer when stored in bulk if some form of ventilation is provided. Orange crates or baskets are good for this purpose.

ARCADE THE FRIENDLY Theatre
LESLIE, MICHIGAN — PHONE 4572

THURSDAY-FRIDAY MARCH 16-17
THE ROMANCE IS TERRIFIC ON Shamrock Hill PEGGY RYAN
CHARLES STARRETT SMILEY BURNETTE LARAMIE

Saturday Only MARCH 18
HUMPHREY BOGART IN SAHARA
with BRUCE BENNETT, J. CARROL NAISH, LLOYD BRIDGES, REX INGRAM
A COLUMBIA RE-RELEASE
Screen Play by John Howard Lawson and Zoltan Korda • Directed by ZOLTAN KOR
Cartoon: "Better Late Than Never" Short: "Travel Talk"

Sunday-Monday MARCH 19-20
BERLE'S BACK
THE NATION'S NO.1 FUNNY-MAN HAS 'EM GA-GA WITH GUFFAWS!
MILTON BERLE
VIRGINIA MAYO
in ALWAYS LEAVE THEM LAUGHING" (Oh what a riot)
RUTH ROMAN
BERT LAHR
Paramount News

Tuesday-Wednesday MARCH 21-22
BOB HOPE RHONDA FLEMING in the Great Lover
THE ONE-MAN RIOT IN HIS BEST RIB-TICKLER!
Cartoon: "Leprechaun's Gold" Technicolor Special

Thursday-Friday MARCH 23-24
Double Feature!
Marie (My Friend Irma) Wilson in "FABULOUS JOE" in Color
Chapter 8: "Adventures of Sir Galahad"
THE KING OF JUNGLE STARS, FIGHTS HIS GREATEST BATTLES to save Africa's richest diamonds for his jungle beauty!
JOHNNY WEISSMULLER as Jungle Jim in The LOST TRIBE

Coming: Randolph Scott-Ella Raines in "THE WALKING HILLS;" Betty Hutton-Victure Mature in "RED, HOT AND BLUE;" Ingrid Bergman-Joseph Cotton in "UNDER CAPRICORN" in technicolor; Gary Cooper-Walter Brennan in "SERGEANT YORK."

NOW IT'S YOUR TURN TO BLOSSOM OUT

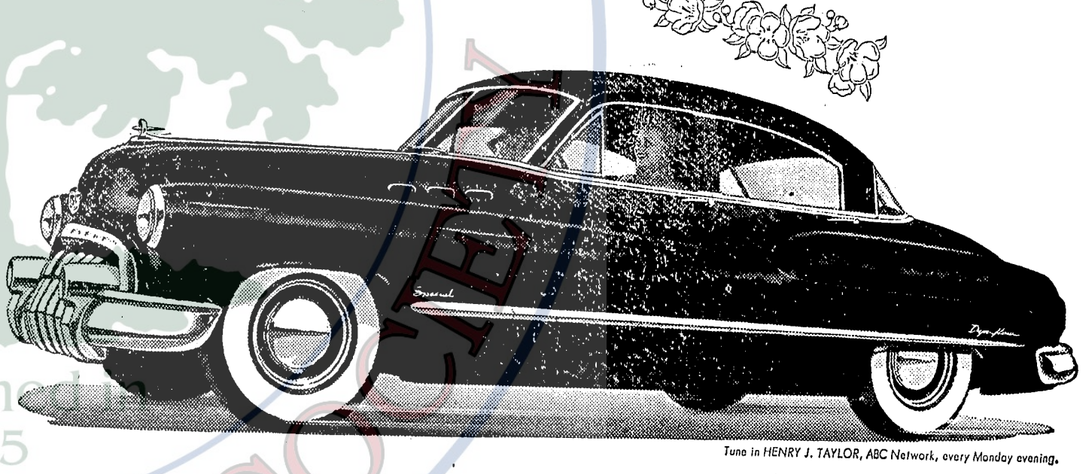

Tune in HENRY J. TAYLOR, ABC Network, every Monday evening.

You've seen it happen with the family down the street, the friends across town, the folks you went to school with.

They started out, as most folks do, with a car of modest size—and still more modest price.

Maybe they moved themselves up a bit, step by step, to the top-bracket models in that particular price range.

Then they discovered something.

It doesn't cost much more—sometimes no more—to really blossom out in a Buick.

It's not such a long stretch to take command of a great-hearted valve-in-head straight-eight—to move into the room and restfulness and steady going of a Buick—to cloak yourself in styling that's today's height of highway fashions.

You can know the good, satisfying feel of a Buick wheel in your hand—*you* can have the gentleness of soft coil springs on all four wheels—*you* can revel in the handiness of cars that are big in room and big in repute, yet traffic-sized and easy to park and put away.

Maybe—who knows till you inquire?—you can manage the magic silkiness of Dynaflow Drive* in all its 1950 perfection—of a certainty you'll find the model that's twin to your heart's desire among the many choices Buick gives you for 1950.

So why not make this your year to blossom out in a Buick, as so many have before you? Why not find out the dollars-and-cents story of Buick—it even includes some very happy figures on gas economy—from your own Buick dealer?

See him now, will you—and help yourself to some real fun this season!

*Standard on ROADMASTER, optional at extra cost on SUPER and SPECIAL models.

BUICK ALONE HAS Dynaflow AND WITH IT GOES:

HIGHER-COMPRESSION Fireball valve-in-head power in three engines, five hp ratings. (New F-263 engine in SUPER models.) • NEW-PATTERN STYLING, with bumper-guard grilles, taper-through fenders, "double bubble" taillights • WIDE-ANGLE VISIBILITY, close-up road view both forward and back • TRAFFIC-HANDY SIZE, less over-all length for easier parking and garaging, short turning radius • EXTRA-WIDE SEATS cradled between the axles • SOFT BUICK RIDE, from all-coil springing, Safety-Ride rims, low-pressure tires, ride-steadying torque-tube • WIDE ARRAY OF MODELS with Body by Fisher.

GM YOUR KEY TO GREATER VALUE

WHATEVER YOUR PRICE RANGE
"Better buy Buick"
Phone your BUICK dealer for a demonstration—Right Now!

Hilton & Richards Buick
Park and Maple Mason, Michigan

When better automobiles are built BUICK will build them

Editorial Page

Opportunity Is Still Unlimited

Wesley Parker is proof that here in the United States a determined man can still forge ahead.

Back in 1938 Parker left the Mason school. He was in the ninth grade. But he didn't quit studying. That's when he began to study in dead earnest. He went to sea. Even then he dreamed of a command, of having his own ship. He realized he needed study along with his experience. Every spare minute off duty he devoted to his books. Last week he was made a captain in the Standard Oil Co. tanker fleet. At 28 he's the youngest captain in the fleet.

Some boys who have to quit high school and go to work have a what's-the-use attitude. They resign themselves to common labor. The same holds true for some young men who for one reason or another are unable to enter or unable to finish college. They forget that when a man or woman can read and write that there is no limit to educational attainments.

Sure, probably the best way and the surest way is attendance at high school and college. At least, it's now the accepted way. But it isn't the only way. Any man can teach himself if he's a good teacher. The trouble with most of us who set out to teach ourselves is that we make the lessons too easy. As teachers of ourselves we don't employ the necessary discipline.

A diploma or a degree carries little weight beyond opening the door to opportunity. Parker jerked the door wide open without a diploma and without a degree. It's a creditable thing for anyone to do and it's a heartening thing. His success should encourage every boy and girl who leaves school in the ninth grade, as a senior with a diploma or college with a degree that there is still plenty of room at the top for men and women who know what they want and are willing to work for it.

Mason salutes Wesley Parker, for his ambition and for his willingness to study and to work to attain the goal he set for himself.

Money Needed for Streets

Alderman Frank Evans placed a street budget calling for $37,500 before the city council last Monday night. The council tabled it until the next meeting this coming Monday night.

The budget includes $18,000 for regular maintenance of streets, storm sewers and gutters, $6,000 for seal-coating of blacktop, and $13,500 for surfacing gravel streets, for building new storm sewers and for repairing the Maple street bridge.

Yes, $37,500 is a lot of money. Back before sales tax diversion ahd other state aid that's more money than Mason used to get to run its entire government. But 1950 isn't 1940 or 1930. Times have changed and so have the streets.

Mason streets are raveling out. We have followed a hit or miss plan in recent years. There have been enough misses so some of the streets are now in bad shape. Unless we do spend money on the streets we have we soon won't have any.

It's up to the city council to decide whether $37,500 for streets, storm sewers and bridge repair is too high, too low or just right. If $37,500 seems too high this year it may take $50,000 to meet the need next year.

Mason streets are in bad shape. There are holes in concrete and blacktop which go right down to the bottom. We can't afford not to invest every cent available in making repairs.

Parity for Investors

Congress is concerned about parity for farmers, about maintaining labor's purchasing power, about the health and the education of the public and about a lot of other things. But so far the duty to the aged has been ignored.

Men and women who had toiled 30 and 40 years and had carefully invested their money to see them through old age are now on relief rolls. Men and women who after long years of faithful service qualified for pensions find that their pensions are inadequate. That's because the federal administration has been and is now engaged upon a studied policy of inflation.

Ten years ago when dollars were worth about 85c patriotic Americans bought government bonds. Those bonds are now being paid off in 60c or 65c dollars.

We have been and are now being dishonest with men and women who have invested in government bonds. We have taken their money when it had high purchasing power and are paying it back when it has reached an all-time low in purchasing power.

Parity is considered a sound policy for agriculture and for other segments of our economy.

The soundest parity program would be for the U. S. government to redeem bonds in the same coin it demanded when the bonds were purchased. That program can be best adopted by deflating instead of inflating our economy. That program can best be adopted by trimming government expenditures down below government revenues. No new legislation is needed. All we need is honest government.

The men and women who heeded the government's plea to invest their savings in war bonds are now being penalized by having to accept inflated dollars. The men and women who invested their money in stocks, in real estate or in expanding their business have profited because the inflation spiral has carried their investments up. Inflation doesn't work that way with bonds.

Parity is regarded as sound economy for agriculture. Investors in U. S. bonds could do with some of it.

Miners Should Invest in Mines

Instead of offering to loan a million dollars to the UAW or instead of dropping $500,000 into political campaign funds, the miners should invest in a coal mine. That's the way for them to prove that the operators make too much or the public pays too little for coal.

Under the new contract the miners get eight hours pay for six hours of work. They get higher wages and higher pensions. They insist that the coal industry can well afford the raises. They insist that the public can well afford the newest breach in economy.

The best way to prove these claims is for the miners themselves to buy a mine and to take over complete operation. They could then use the experience at that mine as a yardstick for the entire industry.

Ingham County News

PUBLISHED THURSDAY AFTERNOONS IN THE CITY OF MASON, MICHIGAN

VERNON J. BROWN & SON, Publishers
NELSON D. BROWN, Editor
BETTY CRUM, Advertising Manager
WM. J. McILQUHAM, Plant Superintendent

Entered as second class matter at postoffice, Mason, Michigan, under Act of March 3, 1879

SUBSCRIPTION RATES (Payable in Advance)

One year in Ingham and adjoining counties	$2.00
One year outside Ingham and adjoining counties	2.50
Six months in Ingham and adjoining counties	1.25
Four months	.75
Single copies	.05

Display advertising rates on application. Business locals and reading notices on first and local pages, 25c a line. No reading or business advertising less than 40c; Card of Thanks, 1c a word. Announcements of entertainments where admission is charged or of any plan to raise funds must be paid at regular rates.

Down by the Sycamore

Thanks to Almon Chapin of Chicago and Eden for sending copies of the Chicago Sun-Times and Atlantic Monthly to keep me posted on what should be done to revive and rejuvenate or bury the G. O. P. Knowing Almon's reputation for voting straight Democratic I hardly dare pass the Sun-Times and Atlantic advice along to high Republican brass. He didn't say he would vote Republican if the G. O. P. adopted the Sun-Times and Atlantic suggestions.

Chuck Murray, once of Mason, is next year's basketball captain at the U. of M. He was also one of 12 athletes at Ann Arbor to receive the Yost award at a banquet held last week.

It may come from pointing their fingers. Most women have index fingers the same length or longer than their ring fingers. Most men have index fingers shorter than their ring fingers.

This is no booking agency yet clubs and organizations looking for three-quarters of an hour of interesting education and entertainment will do well to sign up W. G. Meier, chief engineer at Wyeth Incorporated. He just returned from a trip which covered most of South America. He has made slides from the colored pictures he took. He's a busy man but he'll try to find the time to show the pictures and to tell some of the things he saw on his trip.

There's no city ordinance in Mason, like there is in Lansing, compelling a pedestrian to cross intersections on the green light. That's the safest way, though. That's also the way children are taught. So it would be a good thing if all of us would abide by the lights. There are also some drivers who don't know that pedestrians have the right of way when both car and pedestrian have the light and the driver is making a turn.

The courts have handed down a decision which will permit me to continue giving advice on the treatment of ivy poisoning, the cure of hiccoughs and the removal of warts. The decision of the courts is that no liability attaches to advice given by any person who does not profess to be a physician or does not practice as such.

Last Thursday night my father and I were invited to attend the initiation of Jim into the Michigan State college chapter of Sigma Delta Chi. It's a national honorary society for journalism students. I arrived on the scene first and was warmly greeted by one of the college brothers. "So you're Jim's grandfather," he said as he shook my hand.

Wayne Bradshaw of Webberville has had a hand in selling six beer parlors so far this year. They're easy to sell, he said. His last sale was that of Johnnie and Maxine Williams' establishment at Reading. They are heading for Florida for a stay. "I'm not specializing in selling beer parlors," said the Webberville realtor or broker or real estate agent, "but I'll try to sell anything. Maybe I evened up some of the beer parlor sales by selling a house in Webberville for use as a Baptist church."

I always used to think that any real estate agent who drove a Cadillac or Hudson was called a realtor. Every time I called a man who had closed a big deal a realtor I would get phone calls from Lansing demanding corrections. The way I understand it now, only real estate brokers who are members of their local real estate boards can use the title of realtor. To be a member of the local board the broker must also be a member of the national board.

Mason people are talking about a swimming pool. St. Johns, is building one. It will be 35 x 100 feet with bathhouse, showers and toilets. The price tag is $55,000. St. John's people are raising the money by donations. The pool is only for summer use. For a year-around pool the cost would probably be close to $200,000.

Gunther Decker has written and arranged the music to fit the words of Joan Wilson's anthem, "Christ Is Here," and the Presbyterian choir is practicing it for presentation Easter. Joan, a senior in high school, received the inspiration while at prayer one night. She immediately wrote down the two verses.

Joan has been going over her poems this past week to choose the ones for the State Journal's youth talent program. The Mason girl now has 58 in her collection, one more than Heinz. She writes both free and rhyming verse. Joan also has talent as a painter and as a singer. She now makes her home with Mrs. George McArthur.

Business men and women too are enthusiastic over their Monday night school classes. Eldon Robbins of the John Bean Co. taught new sales methods Monday night and he put his lesson over in a big way. The John Bean theory is to analyse and to fill the needs of the customer. That's why one man who entered a Mason store Tuesday to buy ice tongs came out with a home freezer. The salesman made an analysis and discovered the customer really needed the freezer instead of the tongs.

A farmer who went to an implement store to buy a horse collar came out with a tractor under his arm. A woman who entered a store to buy a pair of slacks ended up by buying a girdle. Another woman went into Ball's furniture store claiming she needed a love seat. After making an analysis of the woman's actual needs Bud Dunn sold her a bassinet.

Try to be home Friday of next week to get in on the 1950 census count. But be patient if you're not counted the first day. Sometimes the most important people are held until last to make a better showing.

State Regulates Rates Charged for Utilities

By Vernon J. Brown

A reader has paid me the compliment of saying she follows what I write in this column and has requested that I explain some things in respect to city, county and state government which are perplexing to her. Especially does she request that I explain "how, when and why" did the Michigan Public Service commission originate.

Since almost every state in the union now has a counterpart of our own Michigan public utility law, perhaps this subject may be of interest to others.

The history of corporations servicing the public with such utilities as gas, electricity and water is comparatively brief. Take our own city for example. Somewhere in the late 80's of the preceding century a forward-looking citizen of Mason staked his own money to buy a couple of small dynamos. He hitched them to a stationary steam engine located in a planing mill which he owned and operated. He wired his own home and induced one or two retail merchants to equip their stores with the then only known electric lighting unit, the arc lights using sticks of carbon to provide the illumination. The city was induced to install a few of these same types of fixtures for limited street lighting.

It was not long before some local politicians thought the city should do its own lighting and also sell the service to the storekeepers and the few residents who thought they could afford such a luxury. In consequence the local mill owner was frozen out and forced to sell for what the city fathers were willing to pay.

Franchises Are Asked

Other concerns in other cities suffered from similar experiences. In sheer defense of their invested capital, these concerns began the practice of obtaining franchises by vote of the people of the towns to be served, such franchises setting the rates to charge and usually setting a time for either the renewal or termination of the franchise.

Meanwhile, the use of gas for cooking and electricity for lighting consistently grew more common. By the turn of the century the business of franchise granting had become a little smelly in many of the larger cities. Even some of the smaller communities had their local franchise scandals.

It was at about this time that some of the eastern states took a hand. Of course most states long before this had their railroad commissions, and the federal government had established the Interstate Commerce commission to regulate and control railroads and establish rates and other rules regarding both passenger fares and freight classifications and rates.

Massachusetts, I believe, was one of the first of the states to pass a law to take the whole matter of utility rates and the regulation of the utility concerns out of local politics.

It was not until after the conclusion of World War I that Michigan patterned its utility control laws after Massachusetts and created its first Public Utility commission. This commission was empowered to take over all the rights and powers of the Michigan Railroad commission theretofore existing. Since then the scope of its authority has from time to time been extended and its name changed to Public Service commission. The commission under existing law consists of three members appointed by the governor for terms of six years each. The term of one member expires each alternate year.

There were at least two very good reasons for setting up a state commission and taking the matter of franchise rates and tenure out of the hands of local politicians. In some cases when a franchise expired the city council, would virtually confiscate the property and business of the company. This would happen in the same manner as in Mason where in an early day a private business was practically confiscated—a service which except for the investment of venture capital by an enterprising individual, would not have existed.

In other cases by means of approval by some city council, the people of that city would suffer from rates set too high and in other cases the service was inadequate and unsatisfactory. Because of a long-term franchise, the people could do nothing except complain.

Controls Set Up

Public utility commissions were set up by the states primarily to protect the public against unfair operations by utility corporations. Secondarily, they were made to protect the utility corporations against unfair tactics by the people through their city councils. Later, as in Michigan, a third factor was injected, namely the protection of the investors against loss of their savings. In this state as in many others, no utility corporation can borrow money on long-term bonds or sell stock without first convincing the commission of the need for added capital and proof that the money so borrowed is to be used wisely to improve the services of the company to its patrons.

The last mentioned element in utility control is not unimportant. To illustrate, almost a million stockholders have their money invested in the Bell Telephone system. Shares of all electric light and power concerns and domestic gas distributors are widely held by individuals, foundations and endowment trusts.

These investments need protection against both management and consumer greed.

At the present time the Michigan Public Service commission is made up of one lawyer, one newspaper publisher and one man selected from the business world. Here, as in the other states, commissions are made up of human beings. Humanity is frail. Few indeed are omnipotent. Naturally mistakes in judgment will be made. Big corporations spend big money to produce figures to fool utility commissions. Sometimes it works. Meanwhile, state legislators continue to regard membership on the commission as just another job and continue to staff the commissions with mediocre engineers and statisticians and actuaries who are expected to stack their meager knowledge and skill against the best the great corporations can find.

I do believe, however, that most of us will agree that the Michigan commission has on the whole done a pretty good job with all the conflict of interests with which they have to deal.

Big Names Signed For MSC Series

Top names from the concert world will take part in one of Michigan State college's best and most balanced lecture-concert and world adventure series to date.

Announcement of the 1950-51 series, made by Dean Stanley E. Crowe, includes 17 artists and lecturers, and 22 world travelers who will appear on the popular Saturday evening world adventure series.

Distinguished campus visitors will include Arthur Rubinstein and Robert Casadesus, pianists; the New York City Center Opera company; Kirsten Flagstad, Ljuba Welitch, James Melton and Ferruccio Tagliavini, all of the Metropolitan Opera company; Burl Ives, popular ballad singer; the Robert Shaw Chorale; Ballet Russe de Monte Carlo; the Minneapolis Symphony and Amsterdam Concertgebow.

On the lecture side, two senators, Paul Douglas of Illinois, and Wayne Morse of Oregon, highlight the program. Other top speakers include U. S. Representative Edward R. Murrow, Novelist Nora Wain, Newspaper Editor Hodding Carter and Cecil Maxwell.

Dean Crowe said that renewal deadline for lecture-concert and world adventure subscribers was set for March 17, and new subscribers may pick up season tickets beginning March 22. Limited sales are also held before each performance, he said.

Working parts of unit injectors, heart of General Motors Diesel engines, are held to 40/1,000,000ths of an inch. Holes 6/1,000ths of an inch are drilled in the injector tips, through which fuel is injected into cylinders at velocities exceeding 1,500 miles per hour.

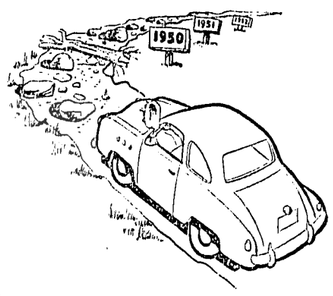

Bumps Ahead

And business too is not going to have the easy going that all of us have enjoyed in the past. What's to be done?

Save something now, no matter what the sacrifice. There's nothing like cash in the bank to smooth the road, help you over the rough spots that lie ahead.

We'd like to help . . . . . may we?

MEMBER FEDERAL DEPOSIT INSURANCE CORPORATION

DART NATIONAL BANK

• Mason, Michigan

"ROCKET" PRODUCTION GOES UP!.."ROCKET" PRICES GO DOWN!

OLDSMOBILE "88" INVADES LOWER PRICE FIELD!

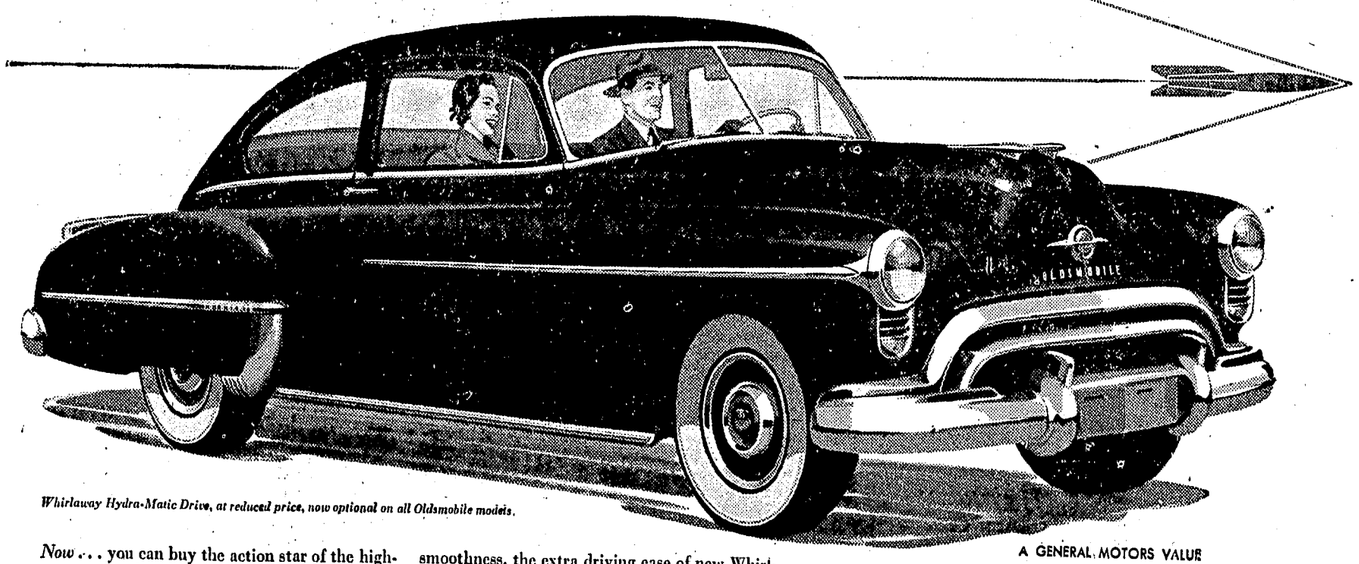

Whirlaway Hydra-Matic Drive, at reduced price, now optional on all Oldsmobile models.

A GENERAL MOTORS VALUE

Now . . . you can buy the action star of the highway *at a new low price!* Thanks to the enthusiastic reception and overwhelming popularity of the flashing new Futuramic "88," Oldsmobile now offers this lowest-priced "Rocket" Engine car at an even lower price! Now you can thrill to the "Rocket" Engine's smooth-surging response—*at a lower price!* Now you can enjoy the super-smoothness, the extra driving ease of new Whirlaway Hydra-Matic Drive—*at a lower price!* Now all the flowing beauty of Futuramic styling, the cushioned comfort of Oldsmobile's "Air-borne ride" is yours—*at a lower price!* This is truly the value headline of the year! But don't take our word, take the wheel! Make a date with the brilliant new "88"—at your Oldsmobile dealer's!

OLDSMOBILE

FLASH! JUST ANNOUNCED . . . PRICE REDUCTION ON ALL NEW MODELS! See Your Oldsmobile Dealer

A. G. SPENNY & SONS

222 S. Cedar Mason, Michigan

Williamston

Mrs. Nina Ketchum **Phone 163R**

Rebekahs and Odd Fellows To Sponsor Card Party

Myrtle Rebekah lodge met Tuesday evening. The members are planning a joint party with the Odd Fellows for March 17, which will be in the nature of a card party and other entertainment. Mrs. Ruth Gibson gave a report on the piano bench which the lodge is considering purchasing. Ruth Vaught, advisor to the Theta Rho club, announced that the Club would initiate more candidates on March 13 and issued an invitation to the Rebekahs to attend.

District Deputy Jordon, assisted by Nina Ketchum, as grand marshal, installed Clara Gulick into the chaplain's office for the ensuing term.

Plans were completed for the district association meeting, in which this lodge will have a part in exemplifying a portion of the work.

The next meeting will be March 21 at 8 p. m.

Wheel Goes Through Window

Joe Balamo's confectionary store, which had its plate glass windows blown in during a late fall storm, had another window broken early Wednesday morning, when a truck wheel came off a semi-trailer belonging to A. D. Engelman of Chippewa lake. He lost the outside section of a dual wheel on the right side as the truck approached the intersection of Grand River and Putman street from the west. The driver slowed down to a stop, but the wheel rolled down the pavement ahead of the truck and crossed to the north side of Grand River avenue, hitting the curb and jumping through the large window and on the plate glass at the side of the entry, stopping in front of the door.

Dance Will Conclude Gentlemen's Week

The annual gentlemen's week dance will take place Friday night, March 17, on St. Patrick's Day. This is sponsored by the student council and the F. F. A. Co-chairmen Romona Eckman and Harold Risch are working with committee chairmen to make the dance a real success. The auditorium will be decorated in the St. Patrick's Day theme. This will climax gentlemen's week. The dance will begin at 8:30. Committees working on the event are: Decorations, Patricia Wylie, Beverly Langham; orchestra, Jerry Jason; refreshments, Shirley Gregg; tickets, Wanda Harkness; and clean-up, John Wagner.

Families to Observe Lenten

The Weekly Lenten family night of the Methodist church will be held Thursday with a bohemian supper at 6:30 in the church dining room. The drink will be furnished. Those attending are to take a dish to pass. Following the supper, a Lenten study will be conducted by the pastor, Rev. W. A. Gregory.

The 4-H Homemakers club met at the home of its leader, Mrs. Clyde Croel, Tuesday after school. Following a short business meeting, they worked on their aprons. Last week they attended a 4-H skating party at Lansing. Plans were made for all the girls to attend achievement day, which will be held at Mason, April 1. The girls will exhibit their sewing, along with other 4-H groups.

Haynes Community Club Meets

The Haynes Community club met Thursday at the home of Mrs. Fannie Spitzer of Perry. A bohemian dinner was served at noon. All officers and 14 members were present. A birthday cake was brought by Frieda Selfridge and everyone sang "Happy Birthday" to Fannie Spitzer and Rhoda Slocum. The apron and fancy work sale netted the club over $7. On April 6 the club will meet with Mrs. Rhoda Slocum of Williamston for the Easter meeting.

Williamston Woman's Club Has Afternoon Meeting

The Williamston Woman's club met at the home of Mrs. Or Visger Friday afternoon, March 3. Lulu Howarth, leader for the afternoon, presented the program. Audrey Dunckel gave a paper on the "Northwest Territory." Hazel Adams presented musical selections identified with the state of Iowa.

Following a social hour refreshments were served by the hostess assisted by her committee.

The club will meet Friday afternoon with Alice Miller.

Grange to Meet at Leslie

Ingham County Pomona Grange No. 14 will hold its regular business meeting March 18, at the Leslie Grange hall, beginning at 10 a. m. There will be a cooperative dinner served at noon. The lecturer's program will be open to the public at 1:30 p. m. Mrs. Floyd Fox is lecturer of Ingham County Pomona Grange.

Garden Club Members to Attend Detroit Flower Show

The Red Cedar Garden club is chartering a bus to attend the flower show at Detroit Wednesday, March 29. All members planning to go are to contact the president, Mrs. Mignon Welch, or the secretary, Letah Ingersol.

Williamston Band Participates In Band-Orchestra Festival

The Williamston band was in Lansing Saturday to participate in the district band and orchestra festival. All bands in District No. 8 attended this festival. The sessions were held in the Eastern high school and the Williamston band played three numbers, "Men of Might," "Majesty," and "Argentina," a number required of all Class C bands.

In addition to being judged on the playing of these three numbers, the band participated in sight reading. The band received a second rating on sight reading, and a third rating on the required pieces. The band has worked diligently under the directorship of their band leader, L. Brien. They played during all the home football games as well as for city observances, such as Memorial Day.

Services Held for Infant

The infant daughter of Mr. and Mrs. Paul Pixley of Williamston, died at a Lansing hospital Tuesday, March 7. Besides the parents she is survived by the grandparents, Mr. and Mrs. Floyd Springer of Ohio; and Stanley Pixley of Lansing. The body was removed to the Gorsline-Runciman funeral home. Services were held Tuesday at four o'clock with burial in the Evergreen cemetery, Lansing.

John Klunzinger, 75, Succumbs at His Home

John Klunzinger, 75, son of the late Lewis and Magdelen Klunzinger, died at his home Wednesday, March 1.

He was born in Washtenaw county March 14, 1875. In May, 1901, he was united in marriage to Delia Benty who preceded him in death on May 24, 1948. On January 18, 1950, he was united in marriage to Mrs. Margaret Gould who survives him.

Mr. Klunzinger spent his entire life near Williamston with the exception of a few years spent in Fowlerville, Detroit and Lansing.

Surviving are the widow, Margaret; an adopted daughter, Loretta Anderson; three brothers, Edd and Fred of Lansing, and Reuben of Detroit; three sisters, Mrs. Emma Toms and Mrs. Sarah Mitchell of Lansing, and Mrs. Julia Hartwig of Portland; and several nieces and nephews. Services were held at St. Mary's Catholic church Saturday morning, March 4, with burial in Mt. Calvery cemetery. Pallbearers were Newton and Deward Hartwig, Jesse Moyer, Leon Dexter, Ronald Dexter and Lewis Perkins.

Blue Star Mothers Meet

The Blue Star Mothers met at the I. O. O. F. hall Thursday, March 16. Plans were completed for the baked goods and apron sale which will be held at the Williamston Appliance Store, 114 South Putman St., March 25. Members should have their donations there at 10 a. m. Mrs. Harry Tubbs, Mable Hagg, Margaret Ley, Ina Clawson and Cleo Bachman are in charge.

Breaks Hip in Fall

Nan Smith, sister of Mrs. Sue Greenaway, fell Tuesday breaking her hip and leg. She was moved to St. Lawrence hospital where she underwent an operation Saturday morning. Miss Smith suffered a broken hip about five years ago and was in a cast for months at that time.

Montie King, of Lansing, a brother of Bess Abbott, was taken suddenly sick Monday. He was taken to Sparrow hospital, where he underwent an operation. He lived in Williamston for many years.

Girl Scout Troop No. 6 visited the Webberville Girl Scout Troop at Webberville Wednesday. Troop leaders, Mrs. L. Mackle and Mrs. J. Truitt are the leaders.

Dawn Wulton accompanied Floretta Fox to Lansing Saturday, where Miss Fox played with the Williamston band in the Regional meeting at Eastern high school.

Mrs. Amil Chick is still confined to her home by illness.

Mrs. Bess Abbott spent several days last week visiting her brother, Montie King, who is seriously ill at the Sparrow hospital.

Mrs. Grace Beardsley is ill at her home on South Putman street.

Mrs. Howard Ingersol spent the week in Lake City with her sister. The two sisters are planning to buy a summer business there, where they will serve lunches during the summer months.

Mr. and Mrs. Charles Johnson, Jr., spent the week end at the Howard Ingersol home.

Mr. and Mrs. Kenneth McPhail are spending two weeks in Florida.

Williamston Scouts Get Little Brown Jug

Four hundred and seventy-five Boy Scouts, leaders and parents attended the court of honor of the Ingham County District Boy Scouts held at Williamston high school last Monday evening. The attendance record, which carries with it the Little Brown Jug, was won by the Williamston troop. The Mason trophy for advancement was again given in Grovenburg Troop 42 by Joe Wyman.

The eagle award was given to Robert Hull, son of Mr. and Mrs. Harry Hull of Williamston. Twenty-five second class candidates and 20 applicants for first class awards were approved by Lee Kell and his associates of the advancement committee. Fifty-two other Scouts, qualified for merit badges, received their certificates from Dell Mead of Dansville, and Floyd Lott of Holt presented star awards to James A. Clark of Mason Troop 62, Ted Johnson, Williamston Troop 63; and Charles Fisher, Herbert Hogenbuch and Robert Nestrent of Haslett Troop 64. Edgar Cooley of Okemos Troop 64 earned the life award, and a large group of new tenderfoot Scouts were inducted into membership by Leone North of Grovenburg Troop 42.

Stan Miller of Holt, Camp-O-Ree chief for 1950, gave preliminary announcements of plans for the National Jamboree in June. Other speakers were Ted Wilson, Gerald Graham, Ralph Morr, Roscoe Arnold and Scout Executive Clarence A. Neitz.

Scouts advanced to the rank of second class were Don DeHaven and Marvin Ray, Holt; Donny Ballard, Douglas Doane, Ervin Owen, Bill Porter and Jack Swerlein, Mason; Donald Foreman, Jim Lightfoot, Kenneth Ruhl, Don Sober, Robert Sweet and Richard Wagner, Williamston; Jerry Ferguson, Jim Hanson and Edwin Wintermute, Haslett; Bruce Ballard, B. Bohnet, Bill Dockstader, Ivan Lane, Oren Bane, Larry Maxwell, Donald Smith, L. Stowe and Ronald Westmoreland, Webberville.

First class awards were given to Melvin Jordan, Dansville, Bill Gee, Richard Conn, Wayne Flood, Bill Haskins and Stephen Musselman, Haslett; Mike Cromley, George Gibbs, Edd Hull and Neil Johnson, Williamston; Richard Crandall, Walter Hinkle, John Kruse, Jerry Wilcox and Warren Wilcox, Mason; Charles Leonard, Grovenburg, 42; and Merlyn Crandall, William Denning, Richard Leonard and Gibson Strickley of Grovenburg 342.

Six Williamston Scouts received merit badge certificates. They were Garry Griffith and George Hayne, cooking; Ted Johnson, firemanship; Richard Wagner, music; Ronald Risch, safety and civics and Ronald Merrifield had three, cooking, safety and firemanship.

Birthday Celebrated

Grant Gilbert, son of Mr. and Mrs. Grant Putman, celebrated his first birthday anniversary Tuesday, March 7. Grant Putman lives on the farm south of town which has been in the Putman family for over 100 years. It is the namesake of his great-grandfather, Grant Putman, who was a well-known farmer and active worker in the Grange and Masons. At the present time there are four generations living on the farm. Mrs. Grant (Ida) Putman, Sr., Mr. and Mrs. Gilbert Putman, Mr. and Mrs. Grant Putman and little Grant.

Methodist Choir Plans Cantata

The choir of the Methodist church will present an Easter three-part treble cantata "Thorn-Crowned King" in the afternoon of Easter Sunday. These cantata's are presented to the public annually at Christmas and Eastertime. The choir is trained by Mrs. Geraldine McDurmon. Organist will be Mrs. Marjorie Fox.

Dr. and Mrs. W. C. Squires left Saturday for a month's visit to Florida and other points in the South.

Mr. and Mrs. Roy Harkness and Mr. and Mrs. Frank Slocum spent Monday in Detroit visiting relatives.

Mr. and Mrs. Harold Youngs have returned from their vacation in Florida.

Mrs. Claude Campbell, who underwent an operation at the St. Lawrence hospital, is much better and able to be out again.

Mrs. Marion Logel, who suffered a severe heart attack a week ago, is still at the home of her parents, Mr. and Mrs. Roy Thurber.

Mr. and Mrs. F. M. Faustman of Albuquerque, New Mexico, formerly of Williamston, visited friends and relatives here for a few days last week.

Mrs. Robert Ketchum spent last week at the home of Dr. and Mrs. M. Hendren in Birmingham.

Members of Girl Scout Troop No. 6 are planning to attend the "Doll Exhibit" which will be held in the Lansing Y. W. C. A. Mrs. Mackle and Mrs. Truitt will accompany the girls.

The Challengers class of the Methodist church will sponsor a supper for the Eastern Stars on March 23 in the church basement.

Mr. and Mrs. Dee Benjamin were in Lansing one day this week visiting Benjamin's sister who is convalescing from a recent operation.

Charles Ross, who underwent an emergency appendectomy last week, is now home and able to be up part of the time. He is expecting to return to his duties as manager of the local A. and P. store in another week.

Mr. and Mrs. Clyde Overholt are spending some time in Chicago, Illinois, with their son-in-law and daughter, Mr. and Mrs. F. H. Wakefield.

Mrs. Roe Bridger who suffered a heart attack a week ago Thursday is improving at her home on South Putman street.

Mrs. Ezra Steadman is still ill at her home. Her son-in-law and daughter, Mr. and Mrs. Van Dervoort of Detroit were in Williamston part of the week helping care for her.

Services Held for Locke Township Resident

Cyrel Bekaert died at his home on Sherwood road in Locke township Wednesday morning, March 8. He was born in Belgium April 1, 1878, and had lived in Locke township for the past twelve years.

Services were conducted from the Gorsline Brothers funeral home Friday afternoon. Burial was made in the Rowley cemetery. Surviving are the widow, Mary Louise; a son, Marcel of Okemos; a daughter, Mrs. Mary Louise Decker of Upland, Indiana and five grandchildren.

Knee Hurt in Fall

Miss Mary Jane Selfridge, daughter of Mr. and Mrs. Donald Selfridge, fell and fractured the bone in her right leg two weeks ago, and will have the cast on for several more weeks.

Maxine Botsford Plans Recital

Miss Maxine Botsford will present a recital of her piano pupils at the Wesleyan Methodist church in West Locke, known as the Brick Church, Friday evening, March 17.

W. R. C. to Meet Thursday

The Woman's Relief Corps will meet at the G. A. R. hall Thursday evening, March 23, at 8 p. m. All officers are requested to be present.

The Martha circle of the W. S. C. S. of the Methodist church will have charge of the bohemian supper at the Thursday evening Lenten family night. It will be held March 30 at 6:30 p. m. in the church basement. The suppers are held each Thursday evening during Lent with the various church groups having charge.

Mrs. Clara Stone, who has been visiting her uncle and aunt, Mr. and Mrs. Emanual Stahl, has returned to her home in Toledo, Ohio.

Mrs. Ivan Abbott of Rives Junction and Mrs. Clyde Abbott of Jackson were recent guests of Mrs. Bess Abbott.

Mr. and Mrs. C. E. Hollis and family of Ann Arbor and Mrs. Ethel Vliet and family of Holly spent Sunday with Mrs. Sarah Smith.

Miss Alta Spoers and sister, Mrs. Willard Bowerman, spent Saturday in Williamston.

Alpert Hoeft of South Meech road is running a milk route for the Valley Farms.

Mr. and Mrs. Dick Trayer and daughter, Diane, and Mr. and Mrs. Mark Traver were dinner guests of their parents and grandparents, Mr. and Mrs. George Traver of Meech road, one evening last week.

Mrs. William Hodges has been confined to her home with illness, but is improving.

James Thayer, who has been ill, is convalescing at his home south of town.

Mrs. and Mrs. Homer Barnum spent Sunday at the home of their son-in-law and daughter, Mr. and Mrs. William Ketchum.

Mrs. David Parrish of West Locke is conducting Bible school at her home every Saturday afternoon.

Mr. and Mrs. Wilbur Gibson were Sunday dinner guests of the Floyd Gibsons.

Mrs. Lillian Pollok is ill at the home of her son, Robert Pollok of High street.

Janet and Jean Lewis are staying with their uncle and aunt, Mr. and Mrs. Leslie Graham, and attending school here.

Mr. and Mrs. John Eaton of Battle Creek visited the latter's parents last Sunday and all attended the Sportsmans show in Detroit.

Mrs. Ervin Jorgenson is visiting her sister in Cheboygan.

Earl and Laurence Bartow, Hazn Epley, Dick Hart and Clifton Babbitt attended the Farmer's club at Shaftsburg Monday evening.

Mrs. Arthur Hodges was in Lansing one day last week and while there met Mrs. Marie Leeman of Petersburg. Mrs. Leeman was a former Williamston resident.

Mrs. Elmer Gulick of Lansing is spending some time with Miss Flossie Brown.

Mrs. Kate Gulick was a dinner guest of her cousins, Mr. and Mrs. Edd Porter, Saturday evening.

Robert Blanchard, a local business man, was taken to an Owosso hospital Tuesday morning for an operation. Dr. Parker is caring for him.

Mrs. Anna Babbitt spent some time last week with her mother, Mrs. Jacquette, at Kalamazoo, who recently suffered a heart attack.

Homer Barnum of Lansing and William Ketchum spent Sunday fishing.

Wheatfield Center

Mrs. Erma Johnson

The W. S. C. S. is sponsoring a baked goods sale Saturday, March 18, at the Detroit-Edison office in Williamston.

Miss Carol Warner of Schoolcraft was home with her family, Mr. and Mrs. Lester Warner, over the week end.

Mrs. Reva Wysall and sons spent the week end with her parents, Mr. and Mrs. Wilbur Gibson.

Tuesday Mr. and Mrs. Bert Cole of Lansing spent the day with Mr. and Mrs. Arthur Frost.

Miss Lois Johnson spent the week end with her family. She is taking nurses training at Henry Ford hospital in Detroit.

The Community Farm Bureau will meet Tuesday evening, March 21 at the home of Mr. and Mrs. Rowland Frost. Don Curry, county agricultural agent, will show pictures on soil conservation.

Mrs. Arthur Frost, Mrs. Mollie Gibson and Mrs. Reva Wysall visited Mrs. Alice Grettenberger Saturday afternoon.

Mrs. Berton Johnson called on Mrs. John Francis and son and Mrs. Winfred Amstutz and Carol Tuesday afternoon.

Jessie Fisher is ill and has been confined to his bed for the past week.

Mr. and Mrs. Dell Wolf arrived home Thursday evening from California and Mr. and Mrs. George Frost came home Friday evening from Florida.

Miss Neva Johnson was a Thursday overnight guest of Mr. and Mrs. Dick Dunsmore and girls near Stockbridge.

Dry Period

Experiments show that a young cow needs 70-75 days dry period, and older cows need 40-45 days dry period. It has been proved that by decreasing the length of the dry period you decrease the milk production during the next lactation period.

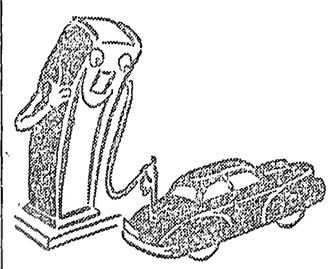

We Recommend A BALANCED DIET Of SHELL For Your Car

Want your car to purr along this Spring? Then feed her a steady diet of top quality Shell gasoline and oil along with the A-1 service we provide and see the difference.

DECKER SERVICE STATION
Max and Gunther Decker
112 S. Cedar

State Farm Insurance Co's.
Auto-Life-Fire
BERNARD E. WILSON, Agent
174 W. MAPLE PHONE 2-6141

CEMENT BLOCKS - DRAIN TILE
Open by telephoned appointment through the winter months, please
New Phone - 28431
A. B. Concrete Products Co.
3½ miles north of Mason at 3813 West Harper road, just west of US-127.

Attention HOME OWNERS
$250,000.00 AND MORE
YOUR ONLY REAL SECURITY IS HOME OF YOUR OWN
Available to Help You
Enlarge, Repair, Modernize
Your Home

Your property does not have to be paid for to get a loan. Enjoy the comfort and looks of home modernization while you pay. Our Home Plan Department will help you with plans, financing and estimates, and recommend reliable contractors if you wish.

No Money Down
F. H. A. Title I Loans
Convenient, Confidential, No Delay
Only $3.20 PER $100
for 36 months

Check the Items You Need—
☐ Attic Room
☐ Basement Room
☐ New Porch
☐ Additional Rooms
☐ Garage
☐ New Roof
☐ Siding
☐ Storm Sash
☐ Modern Kitchen or Bath
☐ Paint Jobs
☐ Fencing
☐ New Floors
☐ Walks and Driveways
☐ Insulation
☐ Picture Window
☐ Fireplace

Mail This Ad Today
Our representative will call — No obligation
Name .....
Address .....
City .....

Mickelson-Baker Lumber Co.
Mason Leslie

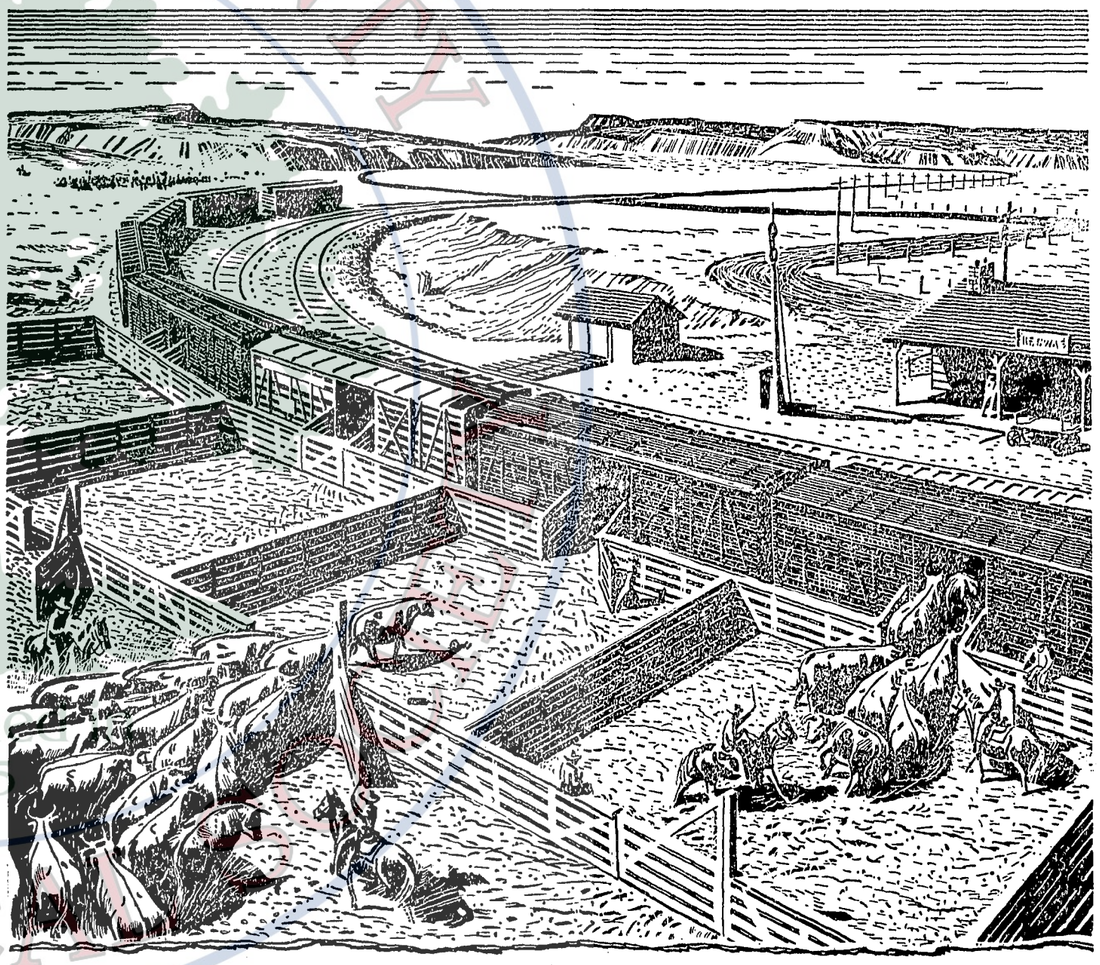

insurance DOLLARS help these cattle get to market

The dollars you put into insurance do you a double service. They give you and your family the utmost in security; and they serve the industry that serves you.

The same Equitable dollar that is assuring your financial protection goes to work every day for American industry. The cattle a rancher shipped last night, the grain a farmer consigned to market this morning—were speeded on their way by Equitable dollars. Your Society's loans to railroads bought freight cars, improved right of way, and made the purchase of new passenger equipment possible.

Yes, your Equitable dollar really gets things done. It's building new industrial plants, providing the capital for the research that develops new and better products, and aiding home and farm owners with Equitable mortgages.

The capital cooperatively pooled in Equitable is available for a multitude of uses—in amounts large or small, for corporations or individuals.

In every phase of American economy your Equitable dollar goes to work, giving you and your family a more satisfying, more secure way of life.

THE EQUITABLE LIFE ASSURANCE SOCIETY OF THE UNITED STATES
THOMAS I. PARKINSON · PRESIDENT
393 SEVENTH AVENUE • NEW YORK 1, NEW YORK

Represented By:
F. A. McCARTNEY, C.L.U., District Manager
1602 Olds Tower — Lansing Phone 21511

Of Interest to Farmers

New Hybrid Sugar Beet Offers Greater Profit

A new and promising sugar beet hybrid has been developed at the Michigan agricultural experiment station that could result in an added income of more than three million dollars annually to Michigan farmers.

The hybrid beet was developed by the use of a character new to sugar beet breeding called male-sterility.

By use of this male-sterility feature, hybridization now offers the same possibilities of increasing yields of sugar beets as it did in increasing corn yields.

The new sugar beet hybrid is the result of many years of careful work by a Michigan State college researcher, H. L. Kohls of the farm crops department, and the foresight of a Michigan legislature in 1942.

With sugar becoming scarce during the early years of World War II, the Michigan legislature appropriated a special fund for construction of a greenhouse on the Michigan State college campus for sugar beet work. That made possible facilities for Kohls to start research that has led to this promising new hybrid sugar beet.

Two years of carefully checked field tests in seven localities in Michigan, Canada and Ohio show that the new variety increased production 2.27 tons an acre over the commercial variety now in use. This increase was 14 per cent.

Gross income from sugar beets in Michigan averages about $14 a ton, including federal payments. An increase of 2.27 tons to the acre would result in an added income of about $31 more an acre each year. With Michigan growing more than 100,000 acres, such an increase could result in a large gross increase in income. Costs of harvesting and hauling the larger yield would be slightly more, however.

Seed of the new beet—Hybrid 125—is being increased as fast as possible and it is expected that a small amount of seed will be available in 1951 for trials by Michigan farmers.

Through cooperation from the Farmers and Manufacturers Beet Sugar association, Saginaw, arrangements have been made with the West Coast Seed company to grow the seed near Salem, Oregon, where winters are milder than in Michigan.

Nine acres were planted last fall and Kohls hopes that with a good crop year, 15,000 pounds of seed can be produced.

The hybrid variety carries about the same resistance against leaf spot as does commercial varieties and also produces a beet of about the same sugar content and purity. The new beet is more uniform in size and less sprangled and usually larger than commercial varieties now in use. Kohls says the increased tonnage comes in the large size of the beet.

Kohls explains the male-sterility character in this way. Male-sterile plants do not have the ability to produce pollen. The only way, then, that they can produce seed is for them to be pollinated with pollen from normal male-fertile beets.

At Michigan State college Kohls has been able to put the male-sterile character on a portion of the plants of each of four inbred strains of sugar beets. That means that in each strain there is now a male-sterile group and a normal pollinating group. When hybrids are to be made, plants of an outstanding male-sterile strain are planted near pollen producing beets that have also shown desirable characteristics.

The wind blows the pollen from the normal plants to the male-steriles and they set seed.

Corn is detasseled to insure cross pollination, but detasseling is not necessary on male-sterile sugar beets. Hybrid seed for commercial use is harvested only from the male-sterile plants.

Five years ago, Kohls was visiting at Salt Lake City, Utah, with Dr. F. V. Owen, a geneticist for the U. S. department of agriculture. Dr. Owen had found this character of male-sterility in sugar beet seed fields. It gave Kohls an idea and he obtained from Dr. Owen about 20 small plant roots which the Michigan State college researcher brought back to East Lansing. By continuous work—making use of greenhouse facilities to speed along production—Kohls developed this hybrid beet that now offers promise to Michigan and the Eastern sugar beet area.

HEN ADOPTS GUINEA PIGS—Betty Jane Robb, of Colorado Springs, Colo., kneels down to feed her motherly pet hen who is a busy biddy these days. The hen has adopted 20 full-grown guinea pigs and treats them as she would her own brood of chicks.

Farms Produce More Fertilizer Than Factories

Michigan farmers produce more than four times the amount of fertilizer they buy each year.

About 30,000,000 tons of manure are produced on Michigan farms annually. It contains about as much in fertilizer elements as are included in 30,000,000 hundred pound bags of 10-5-10 fertilizer. Michigan used nearly 8,000,000 bags of fertilizer last year.

A. G. Weidemann, soil science researcher at Michigan State college, says through careless handling, farmers are losing much of the value of this farm produced fertilizer.

A ton of manure contains about the same nutrients as a 100 pound bag of 10-5-10 fertilizer—that is 10 pounds of nitrogen, five pounds of phosphate and 10 pounds of potash.

Besides that, Weidemann reports, manure also contains minor elements such as boron, manganese and copper and is rich in organic matter.

Each cow produces about 11 tons of manure a year and at present value, the fertilizer elements of this manure are worth more than $30 a year if returned to the soil.

Lake Pungo, N. C.

All the original land surveys around Lake Pungo in North Carolina are tied to an ancient cypress tree on the lake shore, the stump of which is still standing.

Farmers Warned Against Planting All Late Corn

Just because the last two corn years have been almost perfect for late maturity there's no reason for farmers to shift all their acreage to late maturing varieties in 1950. E. C. Rossman, farm crops authority at Michigan State college, warns that 1950 could be a more normal corn growing season in which early frosts could damage late hybrids.

Through trials conducted in all parts of the state by Michigan State college, information is obtained on the hybrids which mature and yield best in different areas. Information on these tests is available to farmers in Extension Folder F-67. It is available from county agricultural agents or from the Bulletin Office, Michigan State college, East Lansing.

Many farmers, according to Rossman, believe they must plant a late hybrid to get high corn yields. While it is generally true that late hybrids yield more than early hybrids, there are some early maturing kinds that produce as well, Rossman points out.

He suggests that farmers growing more than 20 acres of corn plant two or three hybrids of different maturity. Unfavorable weather conditions may do less total corn crop damage when there is a spread in maturity.

Trying a few acres of one or more newer hybrids that show some superior characteristics over older hybrids is another suggestion Rossman makes. There's a good supply of all hybrids for 1950 planting and farmers are advised to find the hybrid adapted to their farms and then find the seed dealer that sells seed of that hybrid.

NO SURE MASTITIS CURE

There's no "sure cure" for bovine mastitis, according to Dr. B. J. Killham, Michigan State college extension veterinarian. Some drugs have a definite place in mastitis control programs, especially for germ-caused mastitis. But the veterinarian says noninfectious cases are far more difficult to cure, and more common than many dairymen believe. Prevention of mastitis is much easier than curing the disease and suggestions are made in Michigan State college Extension Folder F-125, available from your county agricultural agent.

Parsons Perfects Weevil Detector

Elevator operators and farmers can now use a new simple testing technique to forecast the extent of hidden grain weevil trouble.

They can now know ahead of time when to expect grain weevil by using a product known as "Seed Saver Weevil Detector." A red dot indicates the presence of weevil eggs when the seed is dropped into a solution of this concentrate. Other defects show up in a pink color.

The U. S. department of agriculture, reports that: "By actual count the total hatch is from 85% to 90% of all eggs laid. With moisture and temperature conditions remaining favorable all larvae will complete their development."

This newly-developed product is suitable for detecting weevil infestation in wheat, corn and sorghum grain. Fifteen varieties of hard and soft wheat have been tested and on all of them the egg-plug could readily be detected. It is predicted that this product will be of great assistance to agriculture and promote high quality grain more free of insect contamination.

Parsons Chemical Works, Grand Ledge, is the first company in the U. S. to manufacture this product on a practical basis.

Egg Marketing Draws Students

B. A. McNeilly, of Williamston, and G. E. Moulton, of Lansing, were among 25 Michigan State college students who recently toured egg and poultry facilities in Detroit.

The group, headed by Dr. L. E. Dawson, assistant professor of poultry marketing research, and Prof. C. C. Sheppard, poultry instructor, included students from 14 Michigan counties, two from New York and one each from China and India.

Among the facilities visited were Miller Brothers poultry plant, Page & Cox egg handling plant, the F. E. Wilson retail poultry store and the A & P Food Stores warehouse where the field study observed egg grading and packaging processes, meat prepackaging and employee training facilities.

Specialists of the food chain discussed all phases of the company's poultry operation in Michigan, led the students on a tour through the warehouse and were hosts at a luncheon in the company's division offices on Hecla avenue. "Centerpiece" at the luncheon was a huge cake with an icing inscription which said that A & P sold 106,420,000 dozen eggs last year and used an additional 22,000,000 dozen in its own bakeries during 1949.

Elephants, alligators, turtles and poll parrots have an average life span of 100 years or more.

Eight Herds Hit 30-Pound Mark

Eight herds in the Ingham-South dairy herd improvement association averaged over 30 pounds of butterfat for February according to the report of the tester, George Ward.

The 14 registered and grade Holsteins owned by Fred Ruthig of Leslie were high with 43.0 pounds of fat from 1185 pounds of milk. The other seven were Robert Rhines, 19 grade Holsteins, 39.5 pounds of fat, 1135 pounds of milk; J. H. and R. D. Chamberlain, 11 registered Holsteins, 38.9 pounds fat, 1008 pounds milk; J. H. and Dennis Underwood, 17 registered and grade Holsteins, 38.8 pounds fat, 1106 pounds milk; Coe F. Emens, 25 registered Holsteins, 34.6 pounds fat, 915 pounds milk; Ward Vicary, Jr., 13 grade Guernseys and registered Holsteins, 32.2 pounds fat, 930 pounds milk; D. L. Cady, 24 grade Holsteins, 30.5 pounds fat, 930 pounds milk; and Raymond Wilcox, 10 registered and grade Holsteins, 30.3 pounds fat, 916 pounds milk.

The high cows in each age class were:

Mature class—Fred. Ruthig, grade Holstein, 78.6 pounds fat, 1966 pounds milk; Coe F. Emens, registered Holstein, 68.5 pounds fat, 1803 pounds milk.

Under 5 years—J. H. and R. D. Chamberlain, 67.7 pounds fat, 1991 pounds milk; J. H. and Dennis Underwood, grade Holstein, 61.4 pounds fat, 1658 pounds milk.

Under 4 years—Carlton Eldred, registered Guernsey, 58.2 pounds fat, 1492 pounds milk; J. H. and Dennis Underwood, 54.8 pounds fat, 1565 pounds milk.

Under 3 years—Coe F. Emens, registered Holstein, 56.5 pounds fat, 1067 pounds milk; Coe F. Emens, registered Holstein, 53.2 pounds fat, 1266 pounds milk.

The total number of herds tested during the month was 25. Cows numbered 417.

Baseball's National League was founded in 1876.

NOTICE
Auctioneer
No sale too large. No sale too small
Satisfaction guaranteed
GLENN CASEY
Phone 227WX Williamston

Follow the Gold Band Plan for
GREATER POULTRY PROFITS
By Feeding CAREFULLY BALANCED RATIONS
Gold Band
STARTER MASH
GROWER MASH
EGG MASH
BROILER MASH
All Enriched With
MANAMAR
AUTHORIZED DEALER Genuine MANAMAR FEEDS RICH IN FOOD MINERALS FROM THE SEA The POULTRY and LIVESTOCK
We Have a Full Line of
INGREDIENTS
and
CONCENTRATES
for
* POULTRY
* HOGS
* CATTLE
BIG OR LITTLE
Always in the market to buy and store your grain or beans
Farmers Elevator Co.
GEORGE A. WARD, Manager
Mason Phone 2-1211

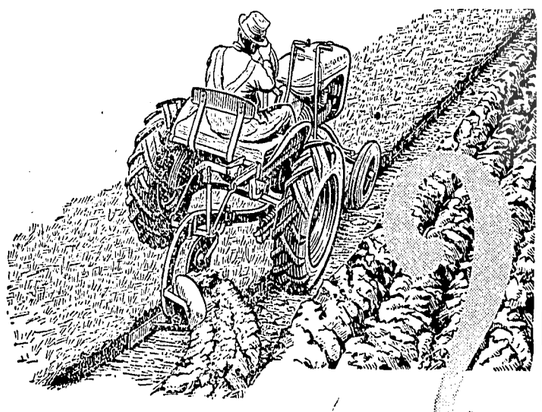

Here Comes Spring
ARE YOU READY TO PLOW
You still have time to get a tractor overhaul or engine tune-up before the spring rush.
A few simple adjustments on your tractor may save you as much as 100 gallons of fuel this year. But most important, you get quick, live power that lets you make the most of good weather.
✓ Check up now. Phone us about repair jobs that need to be done ahead of spring work.
ALLIS-CHALMERS SALES AND SERVICE
Plummer Machinery Co.
419 N. Cedar Lansing

10 YEARS AHEAD!
DARI-KOOL MILK COOLER

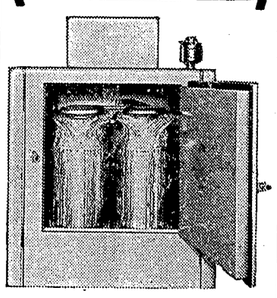

● Expands With Your Needs. Exclusive removable ends let your Dari-Kool grow to any size.
● Cools Top Bacteria Zone First. Freshly iced Glacial Waterfall keeps bacteria count low.
● Saves Back-Breaking Lifting. Open front design saves work, makes cleaning easier, faster.
● Cuts Operating and Replacement Costs. A Dari-Kool Milk Cooler will serve you better, longer. Come in for a demonstration today.
CHORE-BOY Milking Machine Co.
819 E. Kalamazoo St.
Lansing, Michigan

DRILLING IS FASTER... EASIER... MORE ECONOMICAL

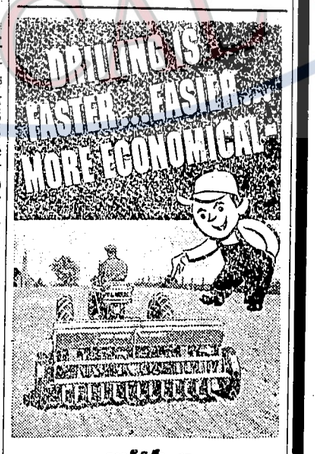

with a JOHN DEERE-VAN BRUNT Grain Drill
In favorable conditions, it drills up to 6 M.P.H. with dependable accuracy. The low-wheel construction assures more accurate planting because of the shorter seed drop. Faster-acting power lift and depth regulator raises, lowers, and regulates the working depth of the furrow openers—makes drilling an easier job.
It's the grain drill you've been waiting for. See us for details.
A. A. HOWLETT & CO.
136 E. Ash Phone 2-6241
JOHN DEERE The Quality Name in Farm Equipment

FARM AUCTION
Thursday, March 23, 1950
12:30 o'clock
Having sold my farm, I will sell at public auction at my farm in Dansville the following described property:
16 Head of Cattle 16

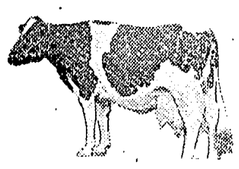

Holstein Cow, 3 years old, fresh in November
Holstein Cow, 5 years old, fresh in December
Holstein Cow, 4 years old, springer
Holstein Cow, 5 years old, fresh January 2
Holstein Cow, 5 years old, fresh February 23
Guernsey Cow, 3 years old, fresh
Holstein Cow, 3 years old, fresh in January
Holstein Cow, 3 years old, due in April
Black Cow, 3 years old, due March 21
3 Holstein Heifers, 2 years old, bred in December
Holstein Heifer, 6 months old
Holstein Heifer Calf, 2 months old
Guernsey Cow, 6 years old, milking
Purebred Holstein Bull, 2 years old
This is a good producing herd of cattle
T. B. and Bangs Tested
HORSES
Bay Mare, 8 years old
Sorrel Gelding, 13 years old
This is a good work team
Double Harness

SHEEP
25 Head of Breeding Ewes, due in April
Corriedale Buck, 5 years old, extra good

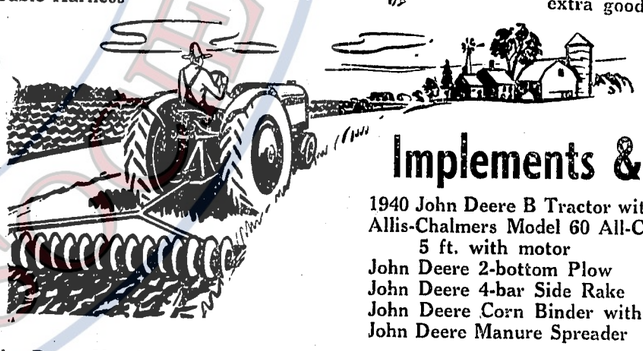

Implements & Tools
1940 John Deere B Tractor with cultivator
Allis-Chalmers Model 60 All-Crop Harvester, 5 ft. with motor
John Deere 2-bottom Plow
John Deere 4-bar Side Rake
John Deere Corn Binder with side carrier
John Deere Manure Spreader
John Deere Hay loader, push-type
Big 4 Mowing Machine
Steel-wheel Wagon
High-wheel Wagon
3-section Springtooth Drag
2-section Springtooth Drag
Disc Harrow, 7-ft. Cultipacker
Land Roller Weeder
Van Brunt Grain Drill
13-disc Fertilizer and Seeder
Walking Plow Walking Cultivator
Sulky Plow 2-horse Cultivator
Dump Rake Garden Cultivator
Buzz Saw and Attachments for Tractor
10 Milk Cans, 10-gal.
Rite-Way Electric Milker and Pipeline
2 Myers Hay Cars and Pulleys, 2 lengths
160 ft. Hay Rope, new Set of Slings
2 Grapple Forks 3 Harpoon Forks
Power Corn Sheller
800-lb. Platform Scales
Set of Castrating Clamps for Lambs
Stewart Electric Shearmaster
Fuel Oil Tank Heater
7x14 ft. Hog House, metal roof and siding, nearly new on skids
Jump Jack
3-gal. Pressure Garden Sprayer
3 sets Steel Whiffletrees
Brush Hook, Scythe, Lumber
Forks and Shovels, Other Good Small Tools
Household Goods
Bed 2 Couches 2 Bookcases
Rocker Books
Coal and Wood Range
Other small household goods
Miscellaneous
Wheelbarrow
Caldron Kettle, 50-gal.
2 Electric Fence Units
5 Gas Barrels Oil Barrel Pump
6-can Electric Milk Cooler
Hay & Grain
Quantity of Ensilage — Loose Hay — 500 Bushels of Good Oats — 1,000 Crates of Corn — Some Bales of Straw
TERMS: Cash, all goods to be settled for day of sale before removal
NOT RESPONSIBLE FOR ACCIDENTS
L. A. Scofield, Owner
Robert Kirby, Auctioneer
Phone Mason 24982
EARL DUNSMORE, Clerk
LUNCH WAGON ON GROUNDS

Dansby Holsteins Lead Herd Test

C. W. Dansby's 18 registered and grade Holsteins topped the Ingham-Williamston dairy herd improvement association tests in February, reported Junior Brownfield, the tester. Dansby's herd average was 45.8 pounds of butterfat and 1,138 pounds of milk.

There were 14 herds which went above the 30-pound mark. The 13 besides the Dansby herd were:

Hugh Oesterle & Son, 24 registered Holsteins, 44.7 pounds butterfat, 1100 pounds milk; H. A. Miller & Sons, 23 registered Holsteins, 43.1 pounds butterfat, 1038 pounds milk; Lewis Wilson, 15 registered and grade Holsteins, 43.0 pounds butterfat, 1242 pounds milk; W. C. Wright, 40 registered and grade Holsteins, 38.5 pounds butterfat, 1074 pounds milk; Ray Lott & Son, 21 registered and grade Holsteins, 38.3 pounds butterfat, 978 pounds milk; Gould & Kalczynski, 14 registered and grade Holsteins, 37.7 pounds butterfat, 1139 pounds milk; Ernest Walline, 15 registered and grade Holsteins, 36.9 pounds butterfat, 1044 pounds milk;

Max Eifert & Son, 15 registered Brown Swiss, 36.9 pounds butterfat, 883 pounds milk; C. Powell & Sons, 31 mixed breeds, 34.6 pounds butterfat, 888 pounds milk; Clarence Blossey, 23 registered and grade Holsteins, 34.6 pounds butterfat, 763 pounds milk; Bernice Eifert & Sons, 17 registered Holsteins, 33.9 pounds butterfat, 904 pounds milk; Dell Wolf & Son, 31 registered and grade Holsteins, 31.2 pounds butterfat, 867 pounds milk; William & Kenneth Kurtz, 13 grade Holsteins, 30.5 pounds butterfat, 899 pounds milk.

The two high cows in each age class were:

Mature class over 5 years—Hugh Oesterle & Son, registered Holstein, 105.7 pounds butterfat, 2248 pounds milk; H. A. Miller & Sons, registered Holstein, 99.5 pounds butterfat, 2128 pounds milk.

Under 5 years—C. Powell & Sons, grade Holstein, 68.2 pounds butterfat, 1704 pounds milk; C. W. Dansby, grade Holstein, 65.0 pounds butterfat, 1806 pounds milk.

Under 4 years—Bernice Eifert & Sons, registered Holstein, 78.1 pounds butterfat, 1910 pounds milk; W. C. Wright, registered Holstein, 75.2 pounds butterfat, 1879 pounds milk.

Under 3 years—H. A. Miller & Sons, registered Holstein, 75.2 pounds butterfat, 1392 pounds milk; C. Powell & Sons, grade Holstein, 65.5 pounds butterfat, 1260 pounds milk.

U. S. Approved Pullorum Controlled

LOWDEN CHICKS

Favorites for Years
Reds, Rocks, Leghorns and New Cross Breds
Lowden Rock Reds

LOWDEN FARMS
Phone Jackson 2-4809
P. O. Rives Junction
Location: 4620 Berry Road at Henrietta

A REMINDER!
Chick Season Is Here Again!
Now is the time to order chicks with topnotch breeding

Delamarter's New Hampshires

Make money with both meat and eggs. Try some this year and see for yourself why my customers come back for them year after year.

CHARLES DELAMARTER
Route 1, East Lansing, 1½ miles north of Okemos at 5404 N. Okemos road
Phone Lansing 87998

Land Bank Loans

LONG TERM, 10 to 40 YEARS
LOW INTEREST RATE, 4%
FULL PRE-PAYMENT PRIVILEGE

Secure Your Future

Contact

National Farm Loan Assoc.
804 E. Michigan Ave. Phone 5-8816
Lansing 12, Michigan

Board of Directors
H. Bullen, Pres.; K. Powell, Vice-Pres.; C. S. Woods, J. P. Baumgras, William Lovejoy
R. D. Jones, Sec.-Treas.

Madison Writing Pickle Contracts

H. W. Madison Co. at Mason is writing cucumber contracts but no decision has yet been reached on cabbage contracts for 1950.

Because of the bumper cabbage year in 1949 there was a heavy carry-over on kraut. Last year Madison handled no cabbage at Mason.

Seven hundred acres of cucumbers is the goal for the Madison company this year. That's the same acreage as last. The contracts are being written in the five counties of Ingham, Eaton, Clinton, Jackson and Shiawassee, reported Manager Orville Woodard at the Mason plant. Receiving stations will again be located in Stockbridge, Webberville, Pinckney and Dimondale in addition to Mason.

4-H Club News

Spring Fat Barrow Show

Eleven 4-H club members will show 33 fat hogs at the spring barrow show March 18 at Michigan State college. These animals will be taken to the sales pavilion at the college on Friday afternoon, March 17, and weighed in. The animals will be shown in three fat classes Saturday morning and sold at public auction in the afternoon. Members showing hogs from Ingham county are Joe and Lois Bloom, Ronald Mead, and Phillip and Clayton Hayhoe, Hampshires; Wilbur Rykert, grade O. I. C's; Joe and Peter Stid, Yorkshires; and Joyce, Ralph and George Ellison, Poland Chinas.

4-H Club Week Closes

Saturday was the last day of National 4-H Club week. Window displays were placed in store windows and in some of the schools throughout the county to encourage 4-H work. The display at Okemos was placed by Rhoda Kelly and the Okemos club; at Holt by the Canaan club with Ann Martineau as chairman; in Stockbridge by the Happy Hustlers club, led by Ted Fay; in Leslie by the Cross-Roads Farmers club with Mrs. Kenneth Baker in charge; in Mason by the 4-Winds club, supervised by Russell Rowe; Dansville by Elizabeth Carr and Myris Singer of the White Oak and Dansville clubs; Williamston by the Wheatfield club with Norma Eifert in charge. The Driver club and Mrs. Rozella Smith and Mrs. Doris Anderson set up an exhibit in Lansing. Arnold Rueckert's Stoner club members have a display in Lansing this week.

Roller Skating Party

Ingham 4-H club members held their annual roller skating parties at the Palomar rink in East Lansing on March 2 and 9. Over 600 skaters and more than 100 leaders and parents attended the events. This is a smaller number than in previous years, but the weather was bad on March 2. The group was small with only 260 skaters attending. Three hundred and fifty-three attended last Thursday evening.

Community 4-H Clubs Organize

It is now time that community clubs reorganize their program for this coming season. Several clubs have set dates to meet. Alaiedon club met Monday, March 6, the Wilcox club has had a preliminary meeting, White Oak club will meet March 20 at the Showerman home, the Cross-Roads Farmers club will meet March 17 and plan the summer club.

The county extension office has asked that club leaders let the office know when their clubs are organizing so that they might attend and assist with the program.

A letter with information for leaders on the reorganization of their clubs and enrollment blanks will be sent next week. Several 4-H club members have purchased animals for this summer's work. Ronald Mead of Wheatfield purchased a Hampshire bred gilt and Roger Eberly of the Alaiedon club purchased a registered Jersey heifer last Saturday.

A family connected with 4-H has moved to Ingham county from Lenawee county, the Robert Exelby family with two boys, Wesley and Paul, who will be in the Wheatfield club with registered beef Shorthorns.

Fair Council Meets

The 4-H Club Council fair committee met March 8 at the home of Wilbur Singer, Dansville, to discuss changes in the fair book and make plans for the Ingham county fair in August. Members of this committee are Wilbur Singer, general chairman of 4-H livestock; Mrs. Delmar Carr, general home economics chairman; Hugh Oesterle, James Frost, Phil Hayhoe and Mrs. Thelma Madden, Mrs. Ethel Nichols and M. H. Avery of the county office and Delmar Carr and Jack Madden met with the committee.

Ingham Sheep Tour

Saturday, March 4, Graydon Blank visited all 4-H club members having bred ewes, to check on their animals. It was found that there are about 100 animals owned by 4-H club members in the county at the present time. Most of these are registered. This does not count this year's lambs.

There are four main breeds of sheep represented in the county sheep project at the present time, eight members with registered Shropshires; six with registered Corriedales; four with registered Hampshires and four with Oxfords.

Webberville

By Mrs. Myrl Graham, Phone 66F2

Good Attendance at "The Hayloft Jamboree"

There was a good attendance at "The Hayloft Jamboree" February 27 and 28 at the Community hall. John Atkinson, son of Mr. and Mrs. Fred Atkinson, won first prize in the baby contest; Ronnie Copeman, son of Mr. and Mrs. Vernon Copeman, won second prize. Donnie Dassance, as Roy Rogers, took first place in the talent show. Joan White won the tap dancing prize and the Melody Maids, and Caroline Alford and Ramona Eckman, singers, tied for third place.

The Masonic lodge netted $100. The money will be used for improvements on the hall.

Past Matrons Club Meets

The Past Matrons club met at the home of Mrs. William Crossley. Progressive canasta furnished the evening's entertainment. Refreshments were served. Mrs. Glen Roeser and Mrs. Alton Hefty served as co-hostesses.

The W. S. C. S. met at the home of Mrs. Marvin Hodge last Thursday.

Special mid-week Lenten services were held at the Methodist church Friday evening.

W. A. C. Meeting Held

The W. A. C. met at the home of Mrs. Roland Graham last Monday. Mrs. Mary Jane Johnston, Ingham county home demonstration agent, was guest speaker. Her topic was "Shortcuts in Home Work." Refreshments were served at the close of the meeting. Mrs. Gladys Jason was co-hostess.

The Birthday club met at the home of Mrs. Roland Graham last Wednesday. Stunts and games furnished the afternoon's entertainment. Refreshments were served at the close.

Hostesses at Party

Mrs. Kenneth Tanner and Mrs. William Schneider were hostesses at a plastic party at the home of Mrs. Schneider last Monday evening.

The Webberville Masonic lodge held their regular meeting last Wednesday. The Masters Degree was conferred.

Mrs. Hallie Monroe is ill at her home.

Mrs. Lura Connin, Mrs. Nettie Monroe and Mrs. Myrl Graham were in Lansing last Thursday for a meeting.

Okemos and Vicinity

Mrs. A. B. Whiting

The freshman all-high dance "Shamrock Swirl," will be held Friday evening, March 17, from 8 to 11 p. m. in the school gymnasium.

Next week will be spring vacation.

Mrs. Michael Leary will be hostess to St. Genevieve's Guild at her home on Clinton street Friday evening, March 17, at 8 o'clock.

The Kum-Dubl class of the Community church will meet in the church parlors on Saturday evening, March 18, at 8 o'clock with two special projects for the evening.

Mr. and Mrs. Neil Barrick of Elkhart, Kansas, are visiting her parents, Mr. and Mrs. O. Jay Becker, for two weeks.

Mrs. Russell Bidwell has been called to Florida by the serious illness of her mother, Mrs. Minnie Newman, who is spending the winter there.

Mr. and Mrs. Fred Weissinger have returned from Pompano, Florida, where they spent a few weeks this winter.

Mr. and Mrs. A. McFarren entertained for dinner Sunday in honor of the 13th birthday anniversary of their daughter, Phyllis.

R. C. Whitmore, 2506 Arrowhead Drive, Indian Hills, died suddenly of a heart attack at his cottage at Mullett lake Saturday afternoon. He left his home here in the morning. Surviving are the widow, Grace; two sons, Max and William D, both of Okemos; and four grandchildren. Funeral services were held at the Gorsline-Runciman funeral home.

Community Guild will meet with Mrs. Rosemary Dunkelburg Thursday, March 23, at 8 p. m. After the business meeting a movie suitable for the Easter period will be shown.

Mrs. Irene McKane entertained Mr. and Mrs. Walter Southworth, Mr. and Mrs. Ralph Stillman and Miss Evelyn Peterson for dinner Saturday evening honoring Mrs. Southworth on her birthday anniversary.

Mrs. Holmon Johnson attended the wedding of her brother in Erie, Pennsylvania, last week. She is now visiting her parents in Binghampton, N. Y.

A father and son banquet will be held at the Baptist church Friday evening, March 24, at 6:30. Mrs. Roland Cook is chairman of the kitchen, Mrs. Lee Rathbone of the dining room and Rev. Johnson of the program.

North Williamston

Mrs. Bert Van Ostran

Mr. and Mrs. Frank Rutman of Fowlerville visited Sunday with their brother-in-law and sister, Mr. and Mrs. Hollis Lounsbury.

Mr. and Mrs. Merritt VanOstran and Linda and Mrs. Hannah Lundberg spent Sunday at the home of Roy Lundberg in Lansing.

Bruce L. Walker of the U. S. navy, who has been stationed at Pensacola, Florida, and a friend of Lansing, visited Sunday with his grandparents, Mr. and Mrs. Bert VanOstran.

Mr. and Mrs. H. Sterns and children of Riverdale and Mr. and Mrs. Dan Brown and Marcus of Lansing visited their parents, Mr. and Mrs. E. D. Brown, Sunday.

Mr. and Mrs. Eric Blossy of Elmore, Ohio, visited their brother-in-law and sister, Mr. and Mrs. Fred Warner, over the week end. Mr. and Mrs. Carl Blossy returned home with them after visiting their daughter, Mrs. Fred Warner, the past week.

Ten Herds Have High Averages

There were 10 herds in the Ingham No. 6 Dairy Herd Improvement association which for the month of February averaged more than 30 lbs. of butterfat, according to the report of the tester, Reid Losey.

Those 10 herds are as follows:

Floyd Fogle & Son, 13 Holsteins, 35.9 pounds butterfat, 986.2 pounds milk; Lucien Fay, 18 Guernseys and Jerseys, 34.1 pounds butterfat, 698.9 pounds milk; Derwood Dickinson, 30 Jerseys, Guernseys and Holsteins, 33.3 pounds butterfat, 714.7 pounds milk; Paul Scherer, 18 Holsteins, 33.3 pounds butterfat, 943.3 pounds milk; Wilbur Singer, 30 Jerseys, 32.7 pounds butterfat, 600.0 pounds milk;

Merle Plourde, 8 Holsteins, 31.9 pounds butterfat, 806.3 pounds milk; Hayward & Todd, 29 Holsteins, 30.5 pounds butterfat, 845.2 pounds milk; Paul Zimmerman, 12 Guernseys and Holsteins, 30.3 pounds butterfat, 805.8 pounds milk; William Fanson, 12 Jerseys and Holsteins, 30.3 pounds butterfat, 650 pounds milk; and Forest Bedell, 14 Guernseys, 30.1 pounds butterfat, 615.7 pounds milk.

The two high cows in each age class were:

Over 5 years: Derwood Dickinson, Jersey, 68 pounds butterfat 1420 pounds milk; Leo Rogers Holstein, 65 pounds butterfat, 1540 pounds milk.

Under 5 years: Hayward and Todd, Holstein, 66 pounds butterfat, 1840 pounds milk; Floyd Fogle, Holstein, 55 pounds butterfat, 1660 pounds milk.

Under 4 years: Merle Plourde, Holstein, 61 pounds butterfat 1600 pounds milk; Glen Fox, Guernsey, 52 pounds butterfat, 940 pounds milk.

Under 3 years: Raymond Ansley, Holstein, 64 pounds butterfat, 1640 pounds milk; Merle Plourde, Holstein, 61 pounds butterfat, 1490 pounds milk.

Four Town Corners

Mrs. Edd Mullen

Mr. and Mrs. Remi Cremer and children were in Detroit Thursday.

Frank Mullen and Miss Mary Mullen of Detroit spent several days the past week with their brother, Edd Mullen.

Mrs. Edd Mullen called at the Harry Hill home in Wheatfield Thursday.

Mr. and Mrs. Earl Osborne of Dansville were Monday callers of the Edd Mullens.

Miss Lilas Frost of Flint spent the week end with her parents and they all spent Sunday with Mrs. Celia Butler and daughter of East Lansing.

Mr. and Mrs. Cyrus Cochrane were in Lansing Tuesday and called on Mr. and Mrs. Cecil Wimple, who are in a convalescent home on High street.

A Buick-Oldsmobile-Pontiac assembly plant mathematician figured that if only one item was changed on each car according to customer's order, the chances are that the plant could run for 13 years before duplicating a car.

SEE WHAT YOU'RE DOING

• Because MM tractors are completely VISIONLINED . . . permitting you to see easily the work being done without stretching or straining.

• Because cultivator gangs are mounted just behind the front pedestal where it is easier to see and to dodge out-of-line plants.

MM Universal tractors and famous Quick-On—Quick-Off cultivators are a combination hard to equal for getting work done fast and efficiently. This is especially true since new Uni-Matic Power gives added smooth, positive control. The gangs of MM cultivators enter, stay, and leave the ground in level position because of the parallel link tie-up to the main tool bar. Gauge wheels assure even ground penetration by the outer gangs no matter how uneven the field.

NEW UNI-MATIC POWER
Optional on all MM Tractors is the new hydraulic unit for raising, lowering, and controlling mounted and pull-behind implements. Get more work done every hour with less effort.

EQUIPMENT TO SUIT YOUR CROPS
A complete selection of attachments, shovels, springteeth, fertilizers and the new rotary hoe are available. Let us tell you how you can turn cultivators into drill planters at big savings.

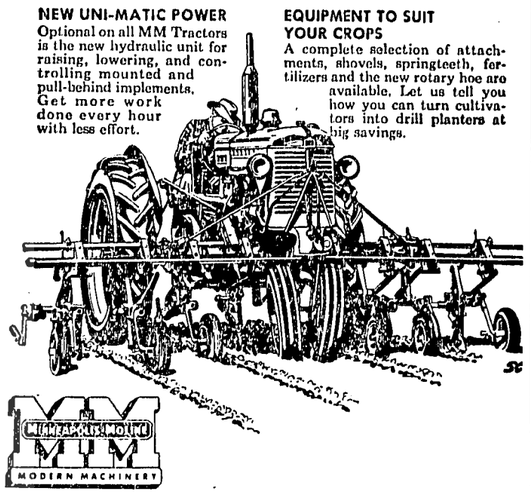

MM MODERN MACHINERY

Used Farm Equipment

All Kinds of Welding Done

LES BISEL, Manager

Robinson Implement Co.
215 N. Cedar Phone 3381

They're NEW! They're Here!
Sheppard Diesel
Heavy Duty FARM TRACTORS

NOW ON DISPLAY
at your local
Sheppard Dealer

THE FIRST COMPLETE LINE OF Popular-Size Diesel Tractors

FULL 3 PLOW—SD3. A powerful 3 bottom diesel tractor for working all types of soil. Driven by a rugged 3 cylinder Sheppard Diesel. Electric push-button starting.

2-3 PLOW—SD2. The FIRST 2-3 bottom, full diesel tractor ever offered. Live power take-off operates independent of tractor motion. Optional hydraulic lift uses Ford, Ferguson, Jeep or any 3 point suspension implements.

Free Demonstration
Ask your Sheppard dealer for a demonstration on your farm . . . Today. No obligations on your part.

Only Sheppard Diesel Tractors offer these Money Saving Features

Lower Operating Costs.—Amazing fuel cost savings up to 75%, are made possible by Sheppard Diesel Tractors. They start and operate on ordinary furnace oil (#2, #3, #4). Their small hourly consumption of this economical fuel sets a new standard for low-cost tractor operation that results in extra farm profits for every day's work.

Lower Maintenance Costs.—Sheppard's full-diesel operation eliminates an electrical ignition system, a carburetor and spark plugs. As every farmer well knows, these parts are the most frequent cause of expensive repairs and costly delays. Rugged construction with the finest materials . . . finished to very close tolerances . . . means hundreds of extra hours of dependable operation between major overhauls.

R. D. CAMPBELL
Sales and Service
Phone 4124 GRASS LAKE

Authorized Sheppard Sales & Service

Your local Sheppard dealer will be glad to answer any questions you may have. Stop in . . . talk it over today.

For Your Farm . . . DIESEL'S THE POWER... Sheppard's THE DIESEL

FARM AUCTION

1 o'clock Saturday, March 18, 1950 1 o'clock

Having decided to sell the farm, I will sell at public auction at the place 2 miles north of Mason on Okemos road to Harper road, first place west on Harper, the following described property:

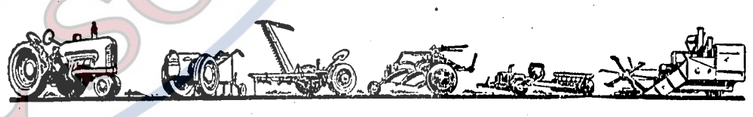

1948 Farmall Cub Tractor with plow and cultivator
John Deere Manure Spreader
Deering Mowing Machine, 5-ft.
Side Rake
Walking Plow
John Deere 2-horse Cultivator
Land Roller
3-section Springtooth Drag
Spiketooth Drag
Double Cultipacker
Double Disc, 6-ft.
2 Wagons
2-wheel Trailer with stock rack
Grain Elevator, 16-ft.
Tank Heater
Fanning Mill
Platform Scales
Corn Sheller
Beet Slicer
Grindstone
Ideal Whippet Power Lawnmower, nearly new
Hand Lawnmower
Wheelbarrow
Grass Seeder
Double Harness
1-3 H. P. Electric Motor
Meyers Force Pump
Quantity of Steel and Wood Fence Posts
Quantity of Crates
Quantity of Small Tools
24-ft. Ladder
One-horse Cutter
Quantity of Grain Bags
Set Fence Stretchers

FEED and SEED

325 Bushels of Oats
800 Bushels of Corn
6 Tons Second-cutting Alfalfa
6 Tons of Loose Hay, Timothy and Alfalfa
6 Bushels of Potatoes

HOUSEHOLD GOODS

Walnut Dining Room Suite, 6 chairs, buffet
Day Bed
2 Kitchen Cabinets
4 Cupboards
Drop-leaf Table
Electric Plate, 2 burner
Small Serving Cart
3 Straight Chairs
Antique Combination Bookcase and Desk
Oak Rocker
Wicker Rocker
4 End Tables
Overstuffed Chair
Oak Bookcase
Occasional Chair
Oak Bed and Dresser
Mattress and Springs
Bedside Table
Dresser
Birdseye Bedroom Suite
Maple Bed, Dresser, Vanity Bench, Mattress and Springs
Metal Bed
Feather Bed
Electric Corn Popper
Electric Churn
Pressure Cooker

TERMS: Cash All goods to be settled for day of sale before removal

JANETTE SEVERANCE, Prop.

SOLD! By Ord Price & Sons, Auctioneers

Phone Mason 22955
EARL DUNSMORE, Clerk

BROADWAY AND MAIN STREET

Bogey and Pandas Were Tame Compared to J. Brutus Booth

By BILLY ROSE

There was a lot of talk on Broadway in recent weeks about the incident at the El Morocco club where Humphrey Bogart was caught with his pandas down, and to hear the prissy boys tell it, unless Bogey stops acting up he's a cinch to finish behind the well-known eight-ball.

Well, mebbe so, but I wouldn't bet on it. It's my belief that, if anything, his daffy didos will help his pulling-power at the box office, very much as they helped John Barrymore, W. C. Fields, and other talented screwballs who had the nerve to do what the rest of us only daydream about.

And don't let any old-timer with braid on his vest tell you that the entertainment business wouldn't have tolerated a Humphrey Bogart in the dear, dead days. According to the record, the antics of yesterday's stars make our present crop of performers look as pale as a ghost who has just seen a man.

Billy Rose

For easy example, take, say, the great tragedian, Junius Brutus Booth—a name to conjure with and make faces at.

* * *

JUNIUS BRUTUS was born in England a few years before the 19th century made its bow, and by the time he was 13 a servant girl had accused him of being the father of her out-of-bounds baby. During the next four years, among other things, he took a crack at being a sailor, a sculptor and the husband of two ladies, without the customary divorce in between.

None of this stunted his growth, however, because by the time he was 20 he had become one of the great stars of the London stage. He appeared at Covent Garden as Richard III, and the following season at Drury Lane as Iago to Keane's Othello. And, unless the record is lying, his success was so great that a group of envious actors started a riot in the theater and tried to burn it down.

Offstage, Junius Brutus was even more spectacular than on, and if Lauren Bacall's husband had been sampling the flesh and winepots of Piccadilly at the time, chances are his capers wouldn't have rated a morning-after thought. Booth, so goes the story, made so many passes and passed out so many times that finally, at the insistence of husbands, bartenders and bobbies, he packed and skedaddled to New York.

Here, he proceeded to revolutionize most of our acting techniques and, despite the enormous quantities of woozle-water he consumed, he never let his audiences down. At one matinee, he was literally carried into the theater, and while the manager was splashing water on his face the customers began to yell for the show to go on.

Annoyed by their catcalls, the tragedian stuck his face through the curtain and roared, "I'm drunk now, but in ten minutes I'll give you the greatest King Lear you ever saw." And he did.

Another time, he went into a pawnshop to borrow $10, pledged himself as security, spent the tenner on Jersey applejack, and then, as per promise, came back and squatted in the pawnbroker's window until his manager redeemed him.

One night while playing "Richard III," he suddenly decided to revise Shakespeare's script, and when it came to the duel scene in the last act he began slashing away at the young actor playing the role of Richmond. The episode ended with his chasing the kid out the stage door and several blocks down the Bowery.

* * *

AS THE YEARS leapfrogged on, Booth's capacity for nuttiness became something of a national legend, and any theater he was scheduled to play generally sold out the day the engagement was announced. Stories about the caperous crackpot were repeated around every pot-bellied stove—and little wonder. For instance, while taking an ocean voyage, the ship passed the spot where an actor named Conway had committed suicide by drowning. Junius Brutus suddenly appeared on deck and yelled, "I have a message for Conway," and dove overboard. And for the next 30 minutes, he played water-tag with the sailors who jumped in to fish him out.

In his finale years, Booth took up the study of Buddhism and developed so great a horror of inflicting death that he would burst into tears if someone happened to step on a bug. He financed a campaign against hunting and, while on tour one autumn, enraged at the wanton killing of birds, he bought a cemetery plot and held a funeral for some pigeons a sportsman had shot.

Despite all this hi-jinks and hoopla, however, he was quite a family man, and the 10 children he raised were devoted to him. Unfortunately, the final curtain on the career of the inspired looney who hated killing was that one of his children, John Wilkes Booth, was the man who assassinated Abraham Lincoln.

Tired Taxpayers Are Wearing Badges

By William W. Blackney
(Sixth District Congressman)

A lot of people in Washington are wearing lapel buttons which have the letters "TTP" on them. Inquiry discloses this means "Tired Tax Payers." Everyone who pays taxes certainly is qualified to wear such a badge. Here is a thumbnail sketch of how you can weigh the outgo of the budget dollar against the fund-raising to meet the dollar:

Direct taxed on individuals	41 cents
Direct taxes on corporations	23 cents
Excise taxes	18 cents
Customs, other taxes	06 cents
New taxes and borrowing	12 cents

Here is how the dollar is spent:

National defense	32 cents
Interest on debt	13 cents
Veterans	15 cents
International programs	11 cents
Social welfare, health, security programs	06 cents
Other domestic expenses	23 cents

Congress Slowing Down

Whether or not congress could be accused of being on a sit-down strike might well be debated. Although committees are busy on various legislative proposals, little vital or important legislation is reaching the floor of the house for consideration. Two months of this session have already passed and not a single fundamental measure which would basically effect the welfare of all the people of this United States has been passed. Apparently no effort is to be made by the administration to either repeal the Taft-Hartley Law or permit the act to be improved through amendment. Nothing to date is being done by the house agriculture committee regarding the farm problem.

The house ways and means committee is holding hearings on a new tax bill for the future. President Truman always refers to the 80th congress as the "do nothing, or worst" congress in history. Now we hear it said that the 81st congress might well be termed the "less than do-nothing congress." Putting it another way, congress seems to be working hard and to be laboring but bringing forth only a mouse. Why not meet the vital issues of the day head on, try to solve our immediate and perplexing basic problems, and forget politics in relation thereto and let the chips fall where they may?

A Veteran Speaks

Governor Chester Bowles of Connecticut, was recently making an impassioned plea for more federal aid for his state when a 24-year-old Greenwich veteran, J. V. Smith, walked to the platform and asked if he could say a few words.

Here is what Smith, a hero of Guadacanal, who wears the Purple Heart, said: "There is no such thing as federal aid. It is all money taken from the people. In 1948 the federal government took $665,000,000.00 out of Connecticut in the form of taxes. And the federal government can never send back anywhere near the amount they take out because of the tremendous overhead. The growing popularity of federal aid in states and large cities is becoming more and more contemptible due to the political cowardice of governors and mayors who are determined to stay in office—come hell or high water. And they do this by making their administrations look less and less expensive to the people to promote their own selfish craving madness for money and power, regardless of cost. This is played right into the hands of those whose sole objective requires that the power of the states be weakened and that state institutions be made dependent upon Washington handouts. Our dear uncle is handing out the money with one hand while holding a club behind his back with the other, if you should fail to behave. A few states have been able to resist the rule of the three golden balls that ornament the Washington front porch."

Here is an example of the "hard thinking" so badly needed in our nation at this time. There are now occasionally various incidents where it is noted that communities, municipalities and states are turning away from government largesse. Let us hope this is a real trend back to acceptance of local responsibilities.

Time to Think

Buyers of the first "Defense Bonds" are beginning to redeem those purchased in 1940. A bond bought 10 years ago for $75.00 is cashed for $100.00. But the sad fact is that, in terms of 1940 purchasing power, today's $100.00 is worth less than the original $75.00 investment. And, because of continued deficit spending, the government has to sell somebody more bonds today to pay off the maturing ones.

Abraham Lincoln said in 1843: "As an individual who undertakes to live by borrowing soon finds his original means devoured by interest, and next, no one left to borrow from, so must it be with our government?"

Dist. No. 3 Wheatfield

Mrs. Lillian Foreman

Mr. and Mrs. Jay McNitt entertained 20 guests Saturday night at a card party. Nancy Johnson and Ray Warner won high prizes. Robert Foreman and Mrs. Harold Huffine won low. Mr. and Mrs. Frank Lininger will entertain at the next party.

Several attended the Southwest Wheatfield extension group last Friday at the home of Mrs. W. W. Winn on Meridian Line.

Mrs. Frank Foler returned home last Wednesday morning from Chicago where she spent the past three months with her niece.

Janet Kaye Foreman, daughter of Mr. and Mrs. Robert Foreman, will enter the Sparrow hospital Friday and Saturday morning will have her tonsils and adenoids removed. She will return home Sunday.

The Southwest Wheatfield extension group is holding a special meeting Thursday at the home of Mrs. Ethel Patrick.

Mrs. Alfred Powelson of Eden called on Mrs. Merle Swan Saturday afternoon. Sunday afternoon and evening guests of Mr. and Mrs. Swan were Mr. and Mrs. Harold Cole of Lansing.

Mr. and Mrs. Fred Ewing of Alma spent Sunday with Mrs. Ewing's parents, Mr. and Mrs. Bill Sherwood.

Mr. and Mrs. Robert Foreman and girls were Sunday dinner guests of Mrs. Foreman's parents, Mr. and Mrs. Harold Darrow of Mason.

Mr. and Mrs. Erwin Foreman and family of Lansing were Sunday night guests of their parents, Mr. and Mrs. Cley Foreman.

Mr. and Mrs. Frank Church were Friday evening guests of Mr. and Mrs. E. F. Courtney of Lansing. Mr. and Mrs. Ronnie Church of Mason were Sunday dinner guests of their parents, Mr. and Mrs. Frank Church.

Office Hours
1 p. m. to 4:30 p. m.
Except Thursdays
Phone 2-7181
For Appointment
Dr. Kate E. Lamb
OPTOMETRIST

CONSUMERS POWER COMPANY
Listed on the New York Stock Exchange
51% of all the farms in Michigan now buy electricity from Consumers Power Co.
Moreland & Co.
Member, Detroit Stock Exchange
Member, Midwest Stock Exchange
Beulah D. Bogue
Representative
Phone Lansing 4-8111
Lansing Office
315 Hollister Building

Michigan State Awards Degrees

Michigan State college awarded 73 advanced and 510 bachelor degrees at the end of the winter term, March 21.

Winter graduates were honored at informal ceremonies March 7 in the Michigan State college Union, at which Dr. Lee M. Thurston, state superintendent of public instruction, was the principal speaker. Diplomas were not awarded at the ceremonies, but graduates will be invited to participate in June commencement exercises.

Burton K. Thorne of Mason, instructor at the Okemos school, is receiving a master of arts degree. Richard P. Gillespie of Mason is receiving a master o science degree in civil engineering.

Those who will receive bachelo degrees include Bob Adams, Herbert R. Fox, Louis Garver, Ira Earl John, Jr., Miss Mary McIntype and David Alfred Rood, Mason; Maurice M. Young, Stockbridge; Donald Hugger and Walter C. Jenvey, Holt; and Robert C. Byrum, Leslie.

May Not Be Flattering

Green can be used succesfully on an area of any size and in any section of the household. Be careful, however, not to use too yellow a green when painting bathroom walls. Near the mirror where you face yourself in the morning, it has an unflattering effect on the complexion. It makes you not-so-sure-that-you-feel-too-well.

ATTENTION
FORD CAR AND TRUCK OWNERS!
Now you can re-power with an Authorized RECONDITIONED FORD Engine
You get all this ONLY with an Authorized Reconditioned Ford Engine...
1 It is re-manufactured to exacting Ford standards by an authorized rebuilder.
2 Genuine Ford Parts used throughout.
3 Engine rigidly block-tested.
4 New engine guarantee, for 4,000 miles or 90 days—whichever comes first.
RECONDITIONED by authorized Reconditioner
Look for this emblem on AUTHORIZED Reconditioned Ford Engines—your assurance that the engine you buy has been reconditioned by an AUTHORIZED reconditioner for lasting power and savings, complete satisfaction. Drive in today!
Installed In 9 Hours
Ask about our low budget terms
Ford
Terms $15 a month
Car title must be clear to take advantage of terms
J. B. Dean
FORD SALES & SERVICE
Phone 5311 210 W. State

Maybe This is the Year!

Many people have been saying that—if their luck keeps pace with their dreams—they're going to own a Cadillac one of these years.

If you are among them—and we hope you are—this may be the year. Listen . . .

. . . Cadillac has built a great new car, for 1950, that is just as practical to own as almost any car you would consider buying.

It is the new "Sixty-One"—and it is priced *lower* than the highest-priced models of a number of other cars you would never think of as in the same class with Cadillac.

Furthermore, this new Cadillac will give gasoline mileage which actually approaches that of the lowest-priced popular cars. And when it comes to long life and upkeep—well, a Cadillac has such endurance that its full lifespan has never been accurately measured.

Yes—from the standpoint of practicality—you've lost about your last logical reason for waiting any longer to buy a Cadillac.

And, oh, the things that say you *ought* to buy one—right here and now!

Take beauty, for instance. America's streets and highways have never carried a more handsome car than the 1950 Cadillac. Wherever it goes, it is an irresistible magnet for admiring eyes.

And then there's performance. Cadillac's miraculous new engine takes you through space almost as if the car had automatic propulsion. You ride as if every road were a boulevard. Steering and braking are amazingly easy—so easy they seem but response to your thought.

To sum it all up—the farther you can see down the highway, the happier you are—for distance is positively enchanting when you sit at the wheel of a 1950 Cadillac.

And how *proud* you'd be, sitting there with your hand on the slender, obedient steering wheel . . . sitting there as companion to the world's most distinguished people—in unrivalled safety and comfort.

Yes—maybe this is the year. Better come in and find out! We'd be delighted to see you.

Cadillac

Robinson Motor Sales
203 N. Cedar Street Mason, Michigan

Proceedings of Board of Supervisors

Board of Supervisors Room; Mason, Michigan, Monday, March 6, 1950; 10:00 o'clock A. M.

The Board of Supervisors met on the above date in accordance with adjournment and was called to order at Ten o'clock in the forenoon by Chairman Card.

The roll was then called by the Clerk and the following supervisors answered to their names: Supervisors Aseltine, K. G. Brown, Samuel Brown, Bullen, Clarke, Barnhill, Dell, Fay, Foote, Russell, Helms, Jewett, Berton Johnson, Hal Johnson, Leeman, Marshall, Millis, Munyon, Patriarche, Puffenberger, Reed, Lucasse, Speers, Stoppel, Taylor, Vicary, Wilcox, Wilkins, Woods, Wright and Chairman Card—31. Absent—Supervisors Coller, Hayden, Kircher, Leatherman and Twichell—5.

Rev. Johnson, Pastor of the Okemos Baptist Church, then opened the meeting with prayer.

Thereupon Supervisor Bullen moved that, inasmuch as each supervisor had had a printed copy of the proceedings of the previous session, they be considered read and approved. The motion was seconded and carried unanimously and the Chairman declared the minutes approved.

Thereupon a communication from Mrs. Ethel Menger, thanking the Board for the resolution passed upon the death of her husband, Claude Menger, was read by the Clerk. The same was then received and placed on file by the Chairman.

A resolution, passed by the Board of Supervisors of the County of Keweenaw, relative to obtaining more funds for county roads, was then read by the Clerk. Supervisor Munyon then moved that the resolution be received and referred to the Committee on Legislation. The motion was seconded and carried unanimously and the resolution was so referred.

Thereupon a resolution, passed by the Board of Supervisors of Keweenaw County opposing the establishment of a compulsory health insurance plan, was read by the Clerk. Supervisor Munyon moved that the resolution be received and referred to the Committee on Legislation. The motion was seconded and carried unanimously and the resolution was so referred.

A resolution, passed by the Board of Supervisors of the County of Barry, opposing the establishment of a compulsory health insurance plan, was thereupon read by the Clerk. Supervisor Munyon then moved that the resolution be received and referred to the Committee on Legislation. The motion was seconded and carried unanimously and the resolution was so referred.

Thereupon Miss Alta Parks, County Librarian, appeared before the Board and presented her annual report for the year 1949, the financial report of which was as follows:

FINANCIAL REPORT

Balance on hand December 31, 1948		$ 5,551.20
Receipts		
County appropriation	$ 16,880.00	
City of Mason	1,000.00	
State aid-to public libraries	2,752.24	
county lib. devel.	900.00	
Sanatorium	27.15	
Leslie-Village	200.00	
School	1,000.00	
Township	100.00	
Miscl.-fines, rent, bks. gas refund, travel, car	1,292.11	
Penal fines	10,930.12	35,081.60
		$ 40,632.80
Expenditures		
Salaries	$ 19,407.47	
Books	8,745.46	
Periodicals	460.68	
Binding	1,126.14	
Audio-visual aids	266.82	
Office supplies	885.61	
Postage	154.20	
Insurance	312.34	
Travel expense	194.76	
Mobile equipment		
car replacement	1,772.70	
maintenance	253.90	
gas and oil	344.99	
Building and maintenance		
rent	20.00	
utilities	599.47	
supplies	237.78	
janitor	1,117.25	
Furniture and equipment	236.73	36,236.30
Rose Thorburn Mills Estate	1,000.00	4,396.50
bk. truck, desk, memorial cases	196.66	196.66
	803.34	
Balance on hand December 31, 1949		$ 4,199.84

Supervisor Wilcox moved that the report be received and placed on file. The motion was seconded and carried unanimously. Supervisor Russell then offered some books to Miss Parks for the Library and Miss Parks thanked him for the donation and assured him that they would call for them.

Thereupon Supervisor Coller entered the room.

Mr. Daryl Minnin, County Welfare Director, then appeared before the Board and presented his report for the year 1949 as follows:

DIRECT RELIEF FUND
Year 1949

Receipts		
State Receipts	$217,885.00	
County	244,220.11	
Refunds and Transfers	21,131.72	$483,236.83
Total Available funds.		
Disbursements		
Cash Relief	$ 22,504.14	
Food	260,056.65	
Fuel	30,403.88	
Clothing	1,684.09	
Medical	34,287.76	
Burial	3,585.35	
Nurses	1,016.10	
Dental	1,809.50	
Utilities	5,381.80	
Rent	26,398.57	
Room and Board	16,131.52	
To other counties	32,329.34	
Nursing Home Care	14,188.97	
Commodities	560.16	
Other	2,092.57	
Total Disbursements		452,424.80
Cash Balance on December 31, 1949		$ 30,812.03

SOCIAL WELFARE FUND
Year 1949

Receipts		
County	$330,555.35	
Refunds	78,108.17	
Total Available Funds		$408,663.52
Disbursements		
County Hospital	$ 66,535.54	
Convalescent Hospital	103,086.38	
Hospitalization	166,121.80	
Administration	66,703.04	
Farm	6,216.16	
Total Disbursements		$408,662.92
Cash Balance on December 31, 1949		$ .60

SOCIAL WELFARE FUND
DISBURSEMENTS
Year 1949

Administration		
Salaries	$ 50,865.41	
Office supplies	2,123.50	
Telephone & Postage	2,555.52	
Maintenance	2,293.10	
Utilities	655.81	
Fuel	549.92	
Travel	3,559.41	
Supplies	509.66	
Truck Expense	421.81	
Other	3,168.90	$ 66,703.04
Hospitalization		165,985.35
Convalescent Hospital		
Salaries	$ 63,450.32	
Food	13,009.80	
Fuel	997.98	
Clothing & Bedding	320.79	
Medical	12,362.84	
Supplies	4,679.15	
Maintenance	2,229.97	
Furniture, Fixtures & Equipment & Repair	1,219.35	
Telephone & Postage	250.82	
Light & Power	2,934.98	
Other	1,630.38	103,086.38
County Hospital		
Salaries	$ 34,560.87	
Food	11,891.17	
Fuel	4,319.65	
Clothing & Bedding	2,341.95	
Medical	1,984.83	
Supplies	4,305.48	
Building Maintenance	1,921.19	
Transportation	1,193.50	
Furniture, Fixtures, Equipment & Repair	1,233.75	
Telephone & Postage	251.22	
Light and Power	1,983.83	
Car Expense	261.84	
Other	284.26	66,533.54
Farm		
Salaries	$ 2,604.91	
Bldg. Repairs & Improvements	157.13	
Hay, grain and feed	984.67	
Equip., Eq. rental and repair	522.48	
Livestock & Livestock expense	216.50	
Seeds & Fertilizer	484.51	
Other	1,246.56	6,216.16
Total Social Welfare Disbursements		$408,524.47

Supervisor Helms then moved that the report be received and placed on file. The motion was seconded and carried unanimously. Some discussion followed and some questions were asked of Mr. Minnis by various members of the Board.

Mr. Minnis then also addressed the Board at some length relative to the Convalescent Hospital in the matter of Sparrow Hospital taking it over. Considerable discussion followed in regard to the matter by Supervisors Russell, Helms and other members of the Board.

Thereupon there being no further business at this time, Supervisor Patriarche moved that the Board recess until One-thirty this afternoon for committee work. The motion was seconded and carried unanimously.

Accordingly the Chairman declared the Board recessed until One-thirty.

AFTERNOON SESSION

The Board was again called to order by Chairman Card at One-thirty.

Roll call by the Clerk showed all members of the Board present, except Supervisors Hayden and Leatherman.

Thereupon a communication from Sheriff Allan A. MacDonald, relative to the road patrol car, was read by the Clerk. Supervisor Leeman then moved that the matter be referred to the Committee on Ways and Means. The motion was seconded and carried unanimously and the matter was so referred.

The Ways and Means Committee then presented the following report which was read by the Clerk:

"To the Honorable Board of Supervisors Ingham County, Michigan.
Gentlemen:

Resolved that the County Clerk be authorized to issue a warrant to the County Treasurer for the payment of $3,635.55 to the Treasurer of the Ingham County Agricultural Society.

Signed: Hubert R. Bullen, Chairman, Ward Vicary, John B. Fay, Ways and Means Committee."

Supervisor Bullen then moved that the resolution be adopted. The motion was seconded and carried unanimously and the resolution was declared adopted.

Thereupon the following report of the Juvenile Court and Salaries Committee was read by the Clerk as follows:

"To the Honorable Board of Supervisors:
Gentlemen:

The Salary and Probate Court Committee, after consideration of the study made by the Protective Service Committee of the Ingham County Council of Social Welfare, make the following recommendations.

That another worker be placed in the Juvenile Division of the Probate Court at a salary of $2100.00, plus the bonus of $300.00 yearly;

Further that study be given in the fall toward placing a stenographer in the department;

Further that study be given in the fall toward supplementing the Assistant County Agent's salary.

Respectfully submitted, Charles G. Hayden, Harold L. Barnhill, Juvenile Court Committee, J. K. Reed, Fred Marshall, Charles S. Woods, K. G. Brown, John H. Russell, Salaries Committee."

Supervisor Reed then moved that the report of the Committee be adopted. The motion was seconded and on roll call by the Clerk was carried unanimously and the report of the Committee was declared adopted.

Thereupon the Committee on Salaries presented the following report, which was read by the Clerk:

"To the Honorable Board of Supervisors:
Gentlemen:

WHEREAS at the last session of this Board, which was held on February 6th, 1950, a resolution was presented by the Committee on Ways and Means, recommending that the sum of Five Hundred dollars be appropriated for the use of the County Employees' Retirement Plan Committee in perfecting a computation of the cost of a plan by an Actuary;

AND WHEREAS, this resolution was approved and referred to the Committee on Salaries, by this Board;

NOW THEREFORE the Committee on Salaries hereby wish to report that we have checked into the matter and find that we hereby feel that it would be to the best advantage of the County Employees to be able to have the cost of a Retirement Plan computed at this time;

WE THEREFORE RECOMMEND that the recommendation of the Committee on Ways and Means be approved and that this appropriation of Five Hundred dollars be granted and that the bills for the said cost be referred to this Board of Supervisors for payment.

Respectfully submitted, J. K. Reed, John H. Russell, Charles S. Woods, Committee on Salaries."

Supervisor Reed then moved that the report of the Committee be adopted. The motion was seconded and on roll call the various supervisors voted as follows thereon:

Yeas—Samuel Brown, Bullen, Coller, Barnhill, Foote, Russell, Helms, Jewett, Berton Johnson, Hal Johnson, Kircher, Patriarche, Reed, Lucasse, Taylor, Twichell, Wilcox, Wilkins, Woods, Wright and Chairman Card—21. Nays—K. G. Brown, Clarke, Leeman, Marshall, Millis, Puffenberger and Speers—7. Not Voting—Aseltine, Dell, Fay, Munyon, Stoppel and Vicary—6.

Accordingly a majority having voted therefor, the report of the Committee was declared adopted.

The Committee on Legislation then presented the following report, which was read by the Clerk:

County of Ingham Resolution

"WHEREAS, there is now before the Congress of the United States the question of the establishment of a compulsory health insurance plan to furnish medical services to every man, woman and child in the United States of America, and

WHEREAS, such a program will inevitably create more bureaucracy and an insupportable tax burden, with no assurance of more adequate medical attention than is now provided,

THEREFORE BE IT RESOLVED, that the Ingham County Board of Supervisors is definitely opposed to this or any other act which would create a similar objective,

RESOLVED FURTHER, that a copy of this resolution be sent to the Governor of the State of Michigan, United States Senators and Representatives in Congress of the State of Michigan, to the Secretary of the State Association of Supervisors, the Board of Supervisors of each County of the State of Michigan, and our local representatives in the State Legislature, and

BE IT FURTHER RESOLVED: that each of the Boards of Supervisors to which a copy of this resolution is sent be urged to adopt similar resolutions and to give active and prompt opposition to the adoption by the Congress of any such plan of compulsory health insurance.

Fred L. Kircher, Eno Helms, K. G. Brown, Legislative Committee."

Supervisor Helms then moved that the report of the Committee be adopted. The motion was seconded and on roll call was carried unanimously and the report was declared adopted.

Thereupon plans and estimates for new equipment in the Sheriff's office at Lansing were presented by the Weger Business Systems but action on same was deferred because Supervisor Munyon, who is familiar with the matter, was not in the room.

Mr. Marshall Graham then appeared before the Board and explained the need for another stenographer for the circuit judges and also asked for extra clerk hire for a few weeks to set up the new bookkeeping system in the office of the friend of the court. After a full explanation of the matter, Supervisor Bullen moved that the matter be referred to the Committee on Ways and Means and the Committee on Salaries. After further discussion, however, Supervisor Russell moved that the Friend of the Court be given authority to hire extra clerks to set up the records on the new bookkeeping machine in an amount not to exceed three hundred dollars, and that the Clerk be authorized to write checks upon their being allowed by the Board. The motion was seconded and on roll call was carried unanimously.

Thereupon Supervisor Munyon explained the matter of the bid for new equipment in the Sheriff's office at Lansing presented by Weger Business Systems and after a few remarks by the Sheriff, Chairman Card referred the matter to the Committee on County Building Supplies and Jail Supplies. The matter was therefore so referred.

Supervisor Jewett then moved that the reading of the individual items on the claims reports be dispensed with, unless some change has been made by the Committee. The motion was seconded and carried unanimously.

Thereupon the report of the Committee on JUSTICE AND CORONER CLAIMS was then presented by the Clerk as follows:

Your Committee on Justice and Coroner Claims, to whom has been referred the following claims, beg leave to report as follows: We have carefully examined the claims and recommend their allowance as follows:

Claimant	Claimed	Allowed
Charles Block, M. D.	$50.00	$50.00
Roy W. Adams	53.80	53.80

Signed: Walter H. Munyon, Ed Lucasse, S. Brown, Committee.

Supervisor Munyon then moved that the report of the Committee be adopted and that the clerk and treasurer be authorized and instructed to issue their warrants in payment of the said claims, as recommended by the Committee. Supervisor Lucasse seconded the motion. The roll was thereupon called by the Clerk and the various supervisors voted as follows thereon:

Yeas—Aseltine, K. G. Brown, Samuel Brown, Bullen, Clarke, Coller, Barnhill, Dell, Fay, Foote, Russell, Helms, Jewett, Berton Johnson, Hal Johnson, Kircher, Leeman, Marshall, Millis, Munyon, Patriarche, Puffenberger, Reed, Lucasse, Speers, Stoppel, Taylor, Twichell, Vicary, Wilcox, Wilkins, Woods, Wright and Chairman Card—34. Nays—0.

So a majority of all the supervisors having voted therefor, the report of the Committee was adopted and the claims were ordered paid.

Thereupon the report of the Committee on CONTAGIOUS DISEASE CLAIMS was submitted by the Clerk as follows:

Your Committee on Contagious Disease Claims, to whom has been referred the following claims, beg leave to report as follows: We have carefully examined the claims and recommend their allowance as follows:

Claimant	Claimed	Allowed
Cavanaugh Funeral Home	$3.00	$3.00

Signed: Ward Vicary, J. B. Fay, Walter H. Munyon, Lloyd Aseltine, Committee.

Supervisor Vicary then moved that the report of the Committee be adopted and that the Clerk be authorized and instructed to issue his warrants in payment of the said claims, as recommended by the Committee. Supervisor Fay seconded the motion. The roll was called by the Clerk and the various supervisors voted as follows thereon:

Yeas—Aseltine, K. G. Brown, Samuel Brown, Bullen, Clarke, Coller, Barnhill, Dell, Fay, Foote, Russell, Helms, Jewett, Berton Johnson, Hal Johnson, Kircher, Leeman, Marshall, Millis, Munyon, Patriarche, Puffenberger, Reed, Lucasse, Speers, Stoppel, Taylor, Twichell, Vicary, Wilcox, Wilkins, Woods, Wright and Chairman Card—34. Nays—0.

So a majority of all the supervisors having voted therefor, the report of the Committee was adopted and the claims were ordered paid.

(Continued on Page 8)

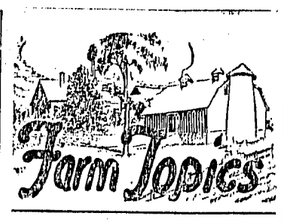

Hog Breeders Resume Pelletized Feedings

Post-War Availability Of Dairy Products Helps

Many hog breeders have reluctantly dropped skim milk and dairy by-products from their hog rations in the past few years.

Although farmers for generations have recognized the values of milk products in hog feeding, several factors have frequently influenced them to forget or ignore those values.

But now that dairy by-products can be adapted to self-feeder and labor - saving feeding programs through pelletizing of the products,

Rations which include pelletized dairy products produce champions such as this one. This Hampshire, shown by James Henderson, Coin, Iowa, was grand champion over all breeds at the 1949 Iowa State Fair.

they are again returning to their traditional place in more and more hog rations.

This is indicated in a summary of 1949 state fair results across the midwest hog belt, which seems to re-emphasize the feeding value of milk by-products and points up the fact that they can be fitted into self-feeder programs.

The summary, prepared by Kraft foods company, shows a total of 72 championship prizes and 70 first prizes won at six big state fairs and the national barrow show by hogs fed a pelletized dairy product in their rations.

Rats Blamed for Spread Of Mesquite in Arizona

Desert rats that gather reserve feed, store it in shallow caches; and leave many of these undisturbed, are practically planters of the stored seed. This is one of the important causes of the rapid invasion of grassy range lands by mesquite shrub.

Mesquite, says the U.S. department of agriculture, displaces forage grasses and reduces the beef and wool production. In areas in Arizona the number of mesquite shrubs to the acre have increased about 50 per cent in the past 15 years, according to a U.S. forest service report.

The Merriam kangaroo rat is a small rodent that lives in the arid areas of the southwest. The mesquite is one of its favorite foods.

Highest Scorer

Shirley Mae Cooper, 18, of Baton Rouge, La., was highest scorer in individual judging at the invitational interstate 4-H poultry judging contest at the National Farm Show in Chicago. Miss Cooper, who had a total of 1,100 points, is shown with the prize-winning cockerell awarded her as first prize.

U.S., Britain Compared

In the U.S., the bituminous miner produces per man-day over five times more than does his British cousin. On the basis of 1946 experience, the labor cost per net ton in Great Britain was nearly $4.59, compared to $2.06 in the U.S., and this labor cost generally represented 71 per cent of the total mining cost there as compared with 63 per cent in U.S. bituminous production. Altogether, the total cost in Great Britain of producing one net ton was $6.45 in 1946, against $3.31 in this country.

John Adams was the first Harvard graduate to become U. S. president.

Leslie Items

E. J. Cross, Phone 2301

Hugh Barnes Dies at Tawas City

Funeral services for Hugh Barnes, 75, a native of Leslie who died at Tawas City Thursday, were held Monday morning at Clare with burial in Woodlawn cemetery, Leslie. He is survived by the widow, Nora; a son, Kenneth of Clare; a sister, Mrs. Bur Buck of Bay City; and a brother, Charles Barnes of Mt. Pleasant.

Evangelistic Meetings Continue

The evangelistic meetings, now in progress at the Leslie Baptist church, will continue through the week closing next Sunday evening. Rev. Walter Ballagh, pastor of the Baptist church at Northville, is the speaker and will preach at both the morning and evening services Sunday. Special music is being provided by various groups from Lansing, Jackson and Rives Junction.

Youth Injured Severely

Robert Hall, 16, son of Claude Hall of Manchester and Mrs. Dorothy VanRiper of Leslie and a member of the sophomore class of Leslie high school was severely injured Friday evening on North Main street, near Russell park, when he fell from a motorized bicycle being driven by Roger Slusser, 16, son of Mr. and Mrs. Robert Slusser. Hall was taken to Foote hospital, Jackson, suffering from severe head injuries and possible skull fracture. Slusser was uninjured.

V. F. W. Sponsoring Dance

The Leslie V. F. W. and Auxiliary are sponsoring a St. Patrick's Day dance at the new Grange hall Friday evening, March 17. The music will be furnished by the Ramblers of Midland. Robert Jupp and Arthur Klatz are on the entertainment committee. The women of the auxiliary will serve refreshments.

Legion Auxiliary Meets

The Leslie American Legion Auxiliary served a potluck supper at the GAR hall Wednesday evening, Mrs. Alford Leach was the general chairman. Mrs. Leon Albro and Mrs. Lee Shinn had charge of the table decorations. Miss Margaret Comstock gave a vocal solo and William Kannawin, Jr., told of his experiences at the Michigan Boys' State.

Firemen Make Run

A burning automobile, near the Congregational church, was the cause of a call to the Leslie fire department Saturday evening. The fire was soon extinguished.

Pomona Grange Meet Planned

The Ingham County Pomona Grange will meet at the new hall of the Leslie Community Grange Saturday, March 18. The morning meeting will commence at 10:00 and the lecturer's program will open at 1:30 following a co-operative dinner at noon.

The next meeting of the Leslie extension club will be held at the home of Mrs. Henry Foote on Tuesday evening, March 21.

Joseph McFerran, Irish tenor, will sing at the Packard Memorial Free Methodist church Thursday evening, March 16. Rev. Charles Kingsley of the Spring Arbor Junior college will speak at the service.

The Willing Workers will meet at the home of Mrs. Rolland Teubner Thursday afternoon, March 16. There will be a potluck dinner served at noon.

The National Week of Visitation is being observed by the Leslie Methodist church with visitation at the homes of unaffiliated friends each evening.

The women of the Felt Plains church will meet at their church Thursday, March 16. Dinner will be served at noon, followed by a program led by Mrs. Elaine Rice. Hostesses will be Mrs. Fred Ruthig and Mrs. Norris Hart.

Mr. and Mrs. John M. Mitchell have returned from a two-week visit with Dr. and Mrs. George Purvis at Jackson, Mississippi. Mrs. Purvis is the Mitchells' daughter.

Circuit Court Proceedings

The People of the State of Michigan vs. Ferris C. Mutter. Sentence, fine $50.00 or 15 days.

Horace N. Leisure vs. Floyd G. Hicks. Order denying new trial on remittitur filed.

Horace N. Leisure vs. Floyd G. Hicks. Order in Re: Motion for New Trial.

Estate of Dale Wayne Frank, etc. vs. Florence LaPratt and Raymond H. Gardner. Satisfaction of Judgment.

The People of the State of Michigan vs. Carl Ellis Smith. Probation 3 years, costs $200.00.

Billie Joan Frank, etc. vs. Florence LaPratt and Raymond H. Gardner. Satisfaction of Judgment.

The Ohio Casualty Ins. Co. etc. vs. James D. Barry, et al. Order to Dismiss.

C. A. Bucknell, etc. vs. James D. Barry. Order of Dismissal.

James R. Hunter, etc. vs. Michigan Unemployment Commission. Judgment on Certiorari.

Dr. E. J. Robson vs. Rosemary Grace Trial before the court without a jury, taken under advisement.

Bertha Mowers vs. Charles McClung etc. Default Judgment for Plaintiff ($1,500.00). Int. ($264.00). Costs ($24.00).

In Re: Petition of Henry J. Digby for the Discharge of a Certain Mortgage.

James R. Hunter, etc. vs. Michigan Unemployment Compensation Commission. Notice of Entry of Judgment.

The People of the State of Michigan vs. Herbert D. Tarbell. Probation 3 years, restitution to Ingham County in full for returning him to Michigan from Texas.

Harper School

7th and 8th Grades

Mr. and Mrs. H. Curtiss of Detroit were week end guests of Mr. and Mrs. A. Curtiss and family of Holt.

Mrs. M. Gilson of Holt was the week end guest of Mrs. Clara Philips of Lansing.

Miss Jeanette Grable and Ernie Weller, Jr., were Sunday dinner guests of Mr. and Mrs. J. R. Heins and family.

Mr. and Mrs. Claude Donahue of Lake Lansing were Sunday evening guests of Mr. and Mrs. Carl Miller.

Harper school had a Citizenship club meeting Friday. New officers are: President, Barbara Butler; vice-president, Patsy Heins; secretary, Tom Thomas; treasurer, Barry Wentland; janitor, Bob Henderson; housekeeper, Sue Ann Platt; newsreporters, Patsy Heins and Barbara Butler; sanitarians, Merle McComb and Marilyn Finch; host and hostess, Dorothy Ketchum and Robert Finch; and librarian, Barry Wentland.

A stork shower was held for Mrs. Lloyd Ketchum Saturday night at the home of Mrs. S. E. Ketchum. Games were played and refreshments of coffee, sandwiches, ice cream and cake were served by the hostesses, Mrs. Herbert Ketchum and Miss Lucille Ketchum. Twenty-two guests were present. The honored guest received many gifts.

Give Hens Calcium

Hens need calcium and enough vitamin D in the ration to assimilate it for making egg shells. Otherwise, they may produce eggs with soft shells.

FARM LOANS
LONG TERM PROMPT CLOSING LOW RATE
CALL, WRITE OR SEE
RAMOND V. ABEL
209 W. Ash Phone 3161
THE PRUDENTIAL INSURANCE COMPANY OF AMERICA
HOME OFFICE NEWARK, N. J.

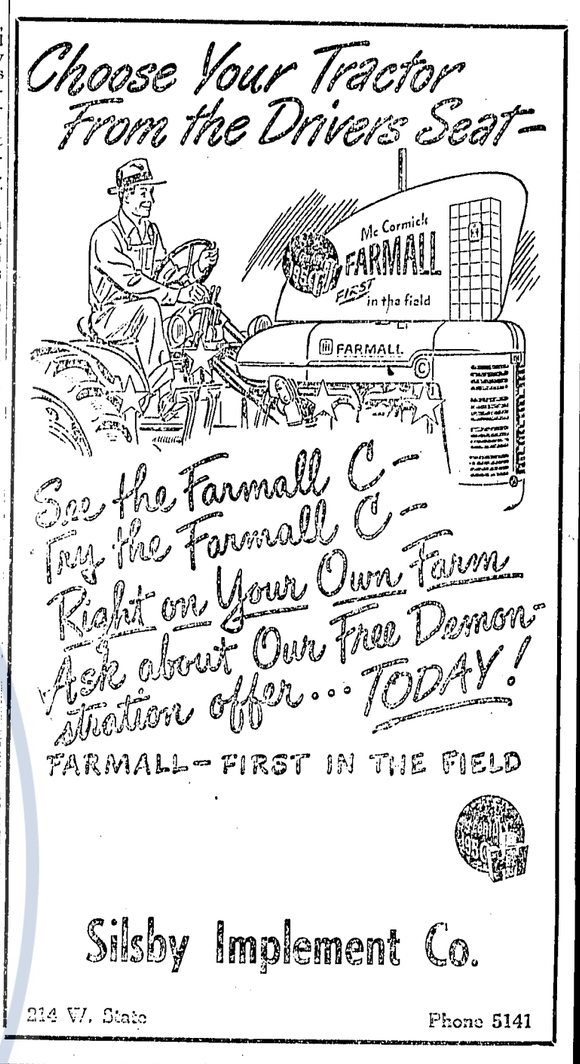

Silsby Implement Co.
214 W. State Phone 5141

Proceedings of Board of Supervisors

(Concluded from Page 7)

Thereupon the report of the Committee on GENERAL CLAIMS was submitted by the Clerk as follows:

Your Committee on General Claims, to whom was referred the following claims, beg leave to report as follows: We have carefully examined the claims and recommend their allowance as follows:

Claimant	Claimed	Allowed
Charles G. Hayden, et al	$ 25.55	$ 25.55
Walter Roney	154.05	154.05
Ingham County News	94.70	94.70
Rudolph Loomis	129.20	129.20
William Coopes	76.00	76.00
Walter Roney	4.80	4.80
Donald D. Hansen	12.25	12.25
Gorsline Runciman Co.	100.00	100.00
Phillip Millis, et al	42.10	42.10
C. E. Puffenberger, et al	54.70	54.70
Fritz Kinville	151.63	151.63
William Coopes	8.00	8.00
Charles G. Hayden, et al	64.15	64.15
Alvin E. Hartig	5.00	5.00
William S. Seelye	5.00	5.00
Walter Roney	2.50	2.50
G. O. Doxtader	16.40	16.40
Associated Truck Lines	1.90	1.90
Donald D. Hansen	60.00	60.00
Board of Water and Light Commissioners	37.14	37.14
Gorsline Runciman Co.	100.00	100.00
Estes Leadley Co.	100.00	100.00
Estes Leadley Co.	100.00	100.00
Estes Leadley Co.	100.00	100.00
Estes Leadley Co.	100.00	100.00
Sparrow Hospital	5.00	5.00
Auto Owners Insurance Co.	300.00	300.00
Margaret E. Tabor	100.00	100.00
Dyer Jenison Barry Co.	282.44	282.44
Michigan Bell Telephone Co.	29.91	29.91
Garnet M. Hall	126.88	126.88
Jewett Insurance Agency	5.00	5.00
Clara Dickman	15.19	15.19
Silsby Implement Co.	2.00	2.00
Mrs. Ethel Nichols	100.00	100.00
Roxie Cole	100.00	100.00
Addressograph Multigraph Corp.	14.00	14.00
Doris Hartman	34.86	34.86
Dart Insurance Agency	5.00	5.00
Walter Roney	47.50	47.50
Ingham County News	64.40	64.40
Ingham County News	21.15	21.15
Ingham County News	16.70	16.70
Ingham County News	36.50	36.50
Ingham County News	23.50	23.50
Ingham County News	9.85	9.85
Myrtle Louden	69.10	69.10
Marilyn Crosby	20.00	20.00
Ingham County News	120.30	120.30
Kathryn Moles	41.96	41.96
Maxine Hoxie	1.55	1.55
Alice Strickland	133.50	133.50
Wolverine Typewriter Co.	34.00	34.00
Hubert R. Bullen, et al	43.75	43.75
Ingham County News	19.55	17.55
Robert S. Burns	710.94	710.94
Marshall Graham	11.53	11.53
Lloyd Service	27.16	27.16
Gertrude Ludwick	41.84	41.84
Phyllis Roose	57.20	57.20

Signed: C. O. Wilkins, W. J. Wright, S. Brown, Committee.

Supervisor Wilkins then moved that the report of the Committee be adopted and that the Clerk be authorized and instructed to issue his warrants in payment of the said claims, as recommended by the Committee. Supervisor Wright seconded the motion. The roll was thereupon called by the Clerk and the various supervisors voted as follows thereon:

Yeas—Aseltine, K. G. Brown, Samuel Brown, Bullen, Clarke, Coller, Barnhill, Dell, Fay, Foote, Russell, Helms, Jewett, Berton Johnson, Hal Johnson, Kircher, Leeman, Marshall, Millis, Munyon, Patriarche, Puffenberger, Reed, Lucasse, Speers, Stoppel, Taylor, Twichell, Vicary, Wilcox, Wilkins, Woods, Wright and Chairman Card—34. Nays—0.

So a majority of all the supervisors having voted therefor, the report of the Committee was adopted and the claims were ordered paid.

Thereupon the report of the Committee on EDUCATIONAL CLAIMS was presented by the Clerk as follows:

Your Committee on Educational Claims, to whom has been referred the following claims, beg leave to report as follows: We have carefully examined the claims and recommend their allowance as follows:

Claimant	Claimed	Allowed
Alton J. Stroud	$ 38.01	$ 38.01
Annabelle Hallenbeck	39.95	39.95
Emery Colby	101.13	101.13
Lucille Showerman	45.47	45.47
Franklin DeKleine Co.	.68	.68
Doubleday Bros.	15.68	15.68

Signed: W. J. Wright, Fred Marshall, Committee.

Supervisor Wright thereupon moved that the report of the Committee be adopted and that the Clerk and Treasurer be herewith authorized and instructed to issue their warrants in payment of the said claims, as recommended by the Committee. Supervisor Marshall seconded the motion. The roll was then called by the Clerk and the various supervisors voted as follows thereon:

Yeas—Aseltine, K. G. Brown, Samuel Brown, Bullen, Clarke, Coller, Barnhill, Dell, Fay, Foote, Russell, Helms, Jewett, Berton Johnson, Hal Johnson, Kircher, Leeman, Marshall, Millis, Munyon, Patriarche, Puffenberger, Reed, Lucasse, Speers, Stoppel, Taylor, Twichell, Vicary, Wilcox, Wilkins, Woods, Wright and Chairman Card—34. Nays—0.

Accordingly a majority of all the supervisors having voted therefor, the report of the Committee was adopted and the claims were ordered paid.

Thereupon the report of the Committee on DRAIN CLAIMS was submitted by the Clerk as follows:

Your Committee on Drain Claims, to whom has been referred the following claims, beg leave to report as follows: We have carefully examined the claims and recommend their allowance as follows:

Claimant	Claimed	Allowed
Gerald Graham	$108.06	$108.06
Joan Beebe	132.00	132.00
Walter Lyon	59.57	59.57

Signed: Phillip Millis, Raymond A. Wilcox, Joseph M. Speers, Committee.

Supervisor Millis then moved that the report of the Committee be adopted and that the Clerk be authorized and instructed to issue his warrants in payment of the said claims, as recommended by the Committee. Supervisor Wilcox seconded the motion. The roll was then called by the Clerk and the various supervisors voted as follows thereon:

Yeas—Aseltine, K. G. Brown, Samuel Brown, Bullen, Clarke, Coller, Barnhill, Dell, Fay, Foote, Russell, Helms, Jewett, Berton Johnson, Hal Johnson, Kircher, Leeman, Marshall, Millis, Munyon, Patriarche, Puffenberger, Reed, Lucasse, Speers, Stoppel, Taylor, Twichell, Vicary, Wilcox, Wilkins, Woods, Wright and Chairman Card—34. Nays—0.

So a majority of all the supervisors having voted therefor, the report of the Committee was adopted and the claims were ordered paid.

Thereupon the report of the Committee on WELFARE CLAIMS was submitted by the Clerk as follows:

Your Committee on Welfare Claims, to whom has been referred the following claims, beg leave to report as follows: We have carefully examined the claims and recommend their allowance as follows:

Claimant	Claimed	Allowed
Thom Co.	18.63	18.63
Consumers Power Co.	4.13	4.13
City of Lansing	260.00	260.00
Capitol Film Service	10.30	10.30
Michigan Bell Telephone Co.	82.95	82.95
H. J. Caulkins Co.	58.95	58.95
Hazel Mautz	8.79	8.79
International Business Machines Corp.	13.00	13.00
American Laundry	13.95	13.95
Eleanor Lumianski	27.58	27.58
Ingham County News	25.54	25.54
Harriett Baldwin	30.86	30.86
Esther Scherman	16.42	16.42
C. Arthur Alm	33.10	33.10
Lawrence W. Abbott	56.49	56.49
G. J. Turney	37.24	37.24
L. H. Bogeman	32.86	32.86
Dorothy Smith	31.29	31.29
NinaBelle Crandall	30.20	30.20
Esther Adelman	63.14	63.14
Margaret Zirbes	30.88	30.88
Lucille Bower	31.50	31.50
Lena Mae Smith	37.27	37.27
H. C. Lange	198.53	198.53
Carl Sultzman, M. D.	40.00	40.00
N. W. Grece, M. D.	92.50	92.50
Mildred Cardwell	11.34	11.34
Edna Holiday	28.66	28.66
Mildred Bauer	48.37	48.37
L. A. Wheelen	71.82	71.82
Phillip V. Shirley	50.93	50.93
Raymond Swift	45.29	45.29
Mildred Cardwell	20.37	20.37
Elma Wiegman	34.62	34.62
Elizabeth Ahrens	45.78	45.78
Margaret Boice	62.79	62.79
Merritt G. Hineline	28.38	28.38
Robert Lyons	78.33	78.33
Gladys Conklin	29.49	29.49

Signed: Ward Vicary, J. B. Fay, Walter H. Munyon, Lloyd Aseltine, Committee.

Supervisor Vicary thereupon moved that the report of the Committee be adopted and that the Clerk be authorized and instructed to issue his warrants in payment of the said claims, as recommended by the Committee. Supervisor Fay seconded the motion. The roll was then called by the Clerk and the various supervisors voted as follows thereon:

Yeas—Aseltine, K. G. Brown, Samuel Brown, Bullen, Clarke, Coller, Barnhill, Dell, Fay, Foote, Russell, Helms, Jewett, Berton Johnson, Hal Johnson, Kircher, Leeman, Marshall, Millis, Munyon, Patriarche, Puffenberger, Reed, Lucasse, Speers, Stoppel, Taylor, Twichell, Vicary, Wilcox, Wilkins, Woods, Wright and Chairman Card—34. Nays—0.

So a majority of all the supervisors having voted therefor, the report of the Committee was adopted and the claims were ordered paid.

Thereupon the report of the Committee on COUNTY BUILDING SUPPLIES CLAIMS was presented by the Clerk as follows:

Your Committee on County Building Supplies Claims, to whom has been referred the following claims, beg leave to report as follows: We have carefully examined the claims and recommend their allowance as follows:

Claimant	Claimed	Allowed
Courtland Laetis	$ 22.20	$ 22.20
Mrs. Charles Larson	38.10	38.10
Alex Boutler	22.60	22.60
Duane Pulver	4.20	4.20
State Journal	36.96	36.96
Stockbridge Brief Sun	3.75	3.75
Michigan Co., Inc.	21.46	21.46
Board of Water and Light Commrs.	37.33	37.33
Wolverton's Garden & Pet Supplies	79.99	79.99
Michigan Bell Telephone Co.	9.55	9.55
Hunter and Co.	5.22	5.22
Direct Printing Co.	10.00	10.00
C. G. Brenner Co.	4.75	4.75
Howard Coal & Supply	130.98	130.98
Michigan Co., Inc.	36.50	36.50
Ingham County Humane Society	263.56	263.56
W. E. Disler	374.00	374.00
Holt Recorder	4.80	4.80
Arctic Dairy Products Co.	53.92	53.92
Ferris McKie	33.10	33.10

Signed: Earl W. Leeman, Berton J. Johnson, C. L. Clarke, Committee.

Supervisor Leeman thereupon moved that the report of the Committee be adopted and that the Clerk be authorized and instructed to issue his warrants in payment of the said claims, as recommended by the Committee. Supervisor Berton Johnson seconded the motion. The roll was then called by the Clerk and the various supervisors voted as follows thereon:

Yeas—Aseltine, K. G. Brown, Samuel Brown, Bullen, Clarke, Coller, Barnhill, Dell, Fay, Foote, Russell, Helms, Jewett, Berton Johnson, Hal Johnson, Kircher, Leeman, Marshall, Millis, Munyon, Patriarche, Puffenberger, Reed, Lucasse, Speers, Stoppel, Taylor, Twichell, Vicary, Wilcox, Wilkins, Woods, Wright and Chairman Card—34. Nays—0.

So a majority of all the supervisors having voted therefor, the report of the Committee was adopted and the claims were ordered paid.

The report of the Committee on LIVESTOCK CLAIMS was submitted by the Clerk as follows:

Your Committee on Livestock Claims, to whom has been referred the following claims, beg leave to report as follows: We have carefully examined the claims and recommend their allowance as follows:

Claimant	Claimed	Allowed
Alex Boutler	$ 44.00	$ 44.00
Silsby Implement Co.	7.00	7.00
Mason Elevator Co.	26.00	26.00
Dart and Cady	8.90	8.90
Michigan Co., Inc.	31.50	31.50
Preferred Agency, Inc.	14.00	14.00
Retail Grocery Produce Co.	2.90	2.90
Maplehill Service	112.50	112.50
Howard Pontiac	36.52	36.52
Sheren Fire Equipment Co.	4.48	4.48
Hammanns Home & Auto Supply	4.96	4.96
Michigan Bell Telephone Co.	81.65	81.65
Goble Radio Service Co.	1.05	1.05
Rathburns Hardware	22.82	22.82
Consumers Power Co.	4.50	4.50
Ware's Drug Store	25.84	25.84
Rathburn's Hardware	10.50	10.50
Ziegler Wholesale Co.	16.20	16.20
Dudley Paper Co.	43.20	43.20
Motorola, Inc.	7102.15	7102.15
Perkins Hardware	18.33	18.33
Jefferson Food Market	14.97	14.97
Mason Frozen Food Lockers	9.97	9.97
Mason Dairy	131.32	131.32
E. B. Millar Co.	88.50	88.50
A. W. Walsh Co.	46.26	46.26
Lawrence Baking Co.	149.74	149.74
Swift and Co.	299.52	299.52
O. P. DeWitt and Sons	25.17	25.17
Blair Transit Co.	1.95	1.95
Stinnett Garage	13.24	13.24
C. and G. Sales Service	15.00	15.00

Signed: Burr Twichell, Walter H. Munyon, Hal C. Johnson, Committee.

Supervisor Twichell thereupon moved that the report of the Committee be adopted and that the Clerk be authorized and instructed herewith to issue his warrants in payment of the said claims, as recommended by the Committee. Supervisor Munyon seconded the motion.

Thereupon the report of the Committee on AGRICULTURAL CLAIMS was submitted by the Clerk as follows:

Your Committee on Agricultural Claims, to whom has been referred the following claims, beg leave to report as follows: We have carefully examined the claims and recommend their allowance as follows:

Claimant	Claimed	Allowed
Mrs. Beatrice Weiss	$17.50	$17.50
M. H. Avery	63.71	63.71
Donald G. Curry	50.81	50.81
Mary Jane Johnston	40.83	40.83

Signed: Berton J. Johnson, C. E. Puffenberger, Committee.

Thereupon Supervisor Berton Johnson moved that the report of the Committee be adopted and that the Clerk and Treasurer be authorized and instructed herewith to issue their warrants in payment of the said claims, as recommended by the Committee. Supervisor Puffenberger seconded the motion. The roll was then called by the Clerk and the various supervisors voted as follows thereon:

Yeas—Aseltine, K. G. Brown, Samuel Brown, Bullen, Clarke, Coller, Barnhill, Dell, Fay, Foote, Russell, Helms, Jewett, Berton Johnson, Hal Johnson, Kircher, Leeman, Marshall, Millis, Munyon, Patriarche, Puffenberger, Reed, Lucasse, Speers, Stoppel, Taylor, Twichell, Vicary, Wilcox, Wilkins, Woods, Wright and Chairman Card—34. Nays—0.

So a majority of all the supervisors having voted therefor, the report of the Committee was adopted and the claims were ordered paid.

Thereupon the report of the Committee on PUBLIC HEALTH CLAIMS was presented by the Clerk as follows:

Your Committee on Public Health Claims, to whom has been referred the following claims, beg leave to report as follows: We have carefully examined the claims and recommend their alowance as follows:

Claimant	Claimed	Allowed
Michigan State College	$ 85.00	$ 85.00
Board of Water and Light Commrs.	127.97	127.97
Board of Water and Light Commrs.	20.46	20.46
Benson Hardware Co.	3.99	3.99
The Apothecary Shop	6.77	6.77
C. J. Rouser Drug Co.	18.03	18.03
International Business Machines Corp.	13.00	13.00
Wangenvoord and Co.	9.00	9.00
W. F. Bohnet Electric Co.	483.43	483.43
E. F. Frutchey	6.00	6.00
University of Michigan	1.67	1.67
Gregory Mayer and Thom Co.	18.63	18.63
Consumers Power Co.	4.13	4.13
City of Lansing	260.00	260.00
Capitol Film Service	10.30	10.30
Michigan Bell Telephone Co.	82.95	82.95
H. J. Caulkins Co.	58.95	58.95
Hazel Mautz	8.79	8.79
International Business Machines Corp.	13.00	13.00
American Laundry	13.95	13.95
Eleanor Lumianski	27.58	27.58
Ingham County News	25.54	25.54
Harriett Baldwin	30.86	30.86
Esther Scherman	16.42	16.42
C. Arthur Alm	33.10	33.10
Lawrence W. Abbott	56.49	56.49
G. J. Turney	37.24	37.24
L. H. Bogeman	32.86	32.86
Dorothy Smith	31.29	31.29
NinaBelle Crandall	30.20	30.20
Esther Adelman	63.14	63.14
Margaret Zirbes	30.88	30.88
Lucille Bower	31.50	31.50
Lena Mae Smith	37.27	37.27
H. C. Lange	198.53	198.53
Carl Sultzman, M. D.	40.00	40.00
N. W. Grece, M. D.	92.50	92.50
Mildred Cardwell	11.34	11.34
Edna Holiday	28.66	28.66
Mildred Bauer	48.37	48.37
L. A. Wheelen	71.82	71.82
Phillip V. Shirley	50.93	50.93
Raymond Swift	45.29	45.29
Mildred Cardwell	20.37	20.37
Elma Wiegman	34.62	34.62
Elizabeth Ahrens	45.78	45.78
Margaret Boice	62.79	62.79
Merritt G. Hineline	28.38	28.38
Robert Lyons	78.33	78.33
Gladys Conklin	29.49	29.49

Signed: Ward Vicary, J. B. Fay, Walter H. Munyon, Lloyd Aseltine, Committee.

Supervisor Vicary thereupon moved that the report of the Committee be adopted and that the Clerk be authorized and instructed to issue his warrants in payment of the said claims, as recommended by the Committee. Supervisor Fay seconded the motion. The roll was then called by the Clerk and the various supervisors voted as follows thereon:

Yeas—Aseltine, K. G. Brown, Samuel Brown, Bullen, Clarke, Coller, Barnhill, Dell, Fay, Foote, Russell, Helms, Jewett, Berton Johnson, Hal Johnson, Kircher, Leeman, Marshall, Millis, Munyon, Patriarche, Puffenberger, Reed, Lucasse, Speers, Stoppel, Taylor, Twichell, Vicary, Wilcox, Wilkins, Woods, Wright and Chairman Card—34. Nays—0.

So a majority of all the supervisors having voted therefor, the report of the Committee was adopted and the claims were ordered paid.

Thereupon the report of the Committee on JAIL SUPPLIES CLAIMS was presented by the Clerk as follows:

Your Committee on Jail Supplies Claims, to whom has been referred the following claims, beg leave to report as follows: We have carefully examined the claims and recommend their allowance as follows:

Claimant	Claimed	Allowed
Parsons Chemical Works	$ 44.00	$ 44.00
Silsby Implement Co.	7.00	7.00
Mason Elevator Co.	26.00	26.00
Dart and Cady	8.90	8.90
Michigan Co., Inc.	31.50	31.50
Preferred Agency, Inc.	14.00	14.00
Retail Grocery Produce Co.	2.90	2.90
Maplehill Service	112.50	112.50
Howard Pontiac	36.52	36.52
Sheren Fire Equipment Co.	4.48	4.48
Hammanns Home & Auto Supply	4.96	4.96
Michigan Bell Telephone Co.	81.65	81.65
Goble Radio Service Co.	1.05	1.05
Rathburns Hardware	22.82	22.82
Consumers Power Co.	4.50	4.50
Ware's Drug Store	25.84	25.84
Rathburn's Hardware	10.50	10.50
Ziegler Wholesale Co.	16.20	16.20
Dudley Paper Co.	43.20	43.20
Motorola, Inc.	7102.15	7102.15
Perkins Hardware	18.33	18.33
Jefferson Food Market	14.97	14.97
Mason Frozen Food Lockers	9.97	9.97
Mason Dairy	131.32	131.32
E. B. Millar Co.	88.50	88.50
A. W. Walsh Co.	46.26	46.26
Lawrence Baking Co.	149.74	149.74
Swift and Co.	299.52	299.52
O. P. DeWitt and Sons	25.17	25.17
Blair Transit Co.	1.95	1.95
Stinnett Garage	13.24	13.24
C. and G. Sales Service	15.00	15.00

Signed: Burr Twichell, Walter H. Munyon, Hal C. Johnson, Committee.

Supervisor Twichell thereupon moved that the report of the Committee be adopted and that the Clerk be authorized and instructed herewith to issue his warrants in payment of the said claims, as recommended by the Committee. Supervisor Munyon seconded the motion.

The roll was then called by the Clerk and the various supervisors voted as follows thereon:

Yeas—Aseltine, K. G. Brown, Samuel Brown, Bullen, Clarke, Coller, Barnhill, Dell, Fay, Foote, Russell, Helms, Jewett, Berton Johnson, Hal Johnson, Kircher, Leeman, Marshall, Millis, Munyon, Patriarche, Puffenberger, Reed, Lucasse, Speers, Stoppel, Taylor, Twichell, Vicary, Wilcox, Wilkins, Woods, Wright and Chairman Card—34. Nays—0.

So a majority of all the supervisors having voted therefor, the report of the Committee was adopted and the claims were ordered paid.

Thereupon the report of the Committee on SOLDIERS AND SAILORS RELIEF CLAIMS was presented by the Clerk as follows:

Your Committee on Soldiers and Sailors Relief Claims, to whom has been referred the following claims, beg leave to report as follows: We have carefully examined the claims and recommend their allowance as follows:

Claimant	Claimed	Allowed
N. Barton Standard Oil Co.	$ 7.25	$ 7.25
Zachs Food Market	8.00	8.00
Lansing Dairy	2.00	2.00
Beemans Grocery	8.00	8.00
L. R. McElmurry, M. D.	8.00	8.00
Market Basket	8.00	8.00
Katherine Darmograpy	16.00	16.00
Cedarway Grocery	10.00	10.00
Kroger Store	12.00	12.00
Market Basket	5.00	5.00
Arctic Dairy	3.00	3.00
Lansing Dry Goods	20.00	20.00
Market Basket	15.00	15.00
Fitchburg General Store	14.00	14.00
Dale Chappel	14.00	14.00
Market Basket	10.00	10.00
Keeps Grocery	12.00	12.00
Arctic Dairy	5.00	5.00
A. and P. Co.	12.00	12.00
Holt Lumber Co.	17.25	17.25
Market Basket	15.00	15.00
Market Basket	15.00	15.00
Capitol Coal Co.	14.50	14.50
A. and P. Co.	8.00	8.00
Lansing Dairy	2.00	2.00
James Zarka Grocery	12.00	12.00
Lansing Dairy	5.00	5.00
Market Basket	10.00	10.00
Howard Coal Co.	15.50	15.50
Market Basket	12.00	12.00
Harts Grocery	15.00	15.00
Holt Dairy	5.00	5.00
Cahill Coal Co.	15.50	15.50
Market Basket	10.00	10.00
Market Basket	10.00	10.00
Arctic Dairy	5.00	5.00
Stanfield Bros. Grocery	15.00	15.00
Howard Coal Co.	15.00	15.00
Market Basket	10.00	10.00
Wells Grocery	20.00	20.00
Cliff's Grocery	10.00	10.00
Lansing Dairy	5.00	5.00
Ray Brown	2.23	2.23
Market Basket	15.00	15.00
Consumers Power Co.	13.07	13.07
Howard Coal Co.	6.50	6.50
Market Basket	8.00	8.00
Consumers Power Co.	16.72	16.72
Easterbrook Grocery	10.00	10.00
Beemans Super Market	8.00	8.00
Zachs Food Market	8.00	8.00
Bill and Al's Grocery	8.00	8.00
Market Basket	10.00	10.00
A. and P. Co.	20.00	20.00
Market Basket	10.00	10.00
Market Basket	8.00	8.00
Capitol Film Service	10.30	10.30
Michigan Bell Telephone Co.	82.95	82.95
H. J. Caulkins Co.	58.95	58.95
Hazel Mautz	8.79	8.79
International Business Machines Corp.	13.00	13.00
American Laundry	13.95	13.95
Eleanor Lumianski	27.58	27.58
Ingham County News	25.54	25.54
Harriett Baldwin	30.86	30.86
Esther Scherman	16.42	16.42
C. Arthur Alm	33.10	33.10
Lawrence W. Abbott	56.49	56.49
G. J. Turney	37.24	37.24
L. H. Bogeman	32.86	32.86
Dorothy Smith	31.29	31.29
NinaBelle Crandall	30.20	30.20
Esther Adelman	63.14	63.14
Margaret Zirbes	30.88	30.88
Lucille Bower	31.50	31.50
Lena Mae Smith	37.27	37.27
H. C. Lange	198.53	198.53
Carl Sultzman, M. D.	40.00	40.00
N. W. Grece, M. D.	92.50	92.50
Mildred Cardwell	11.34	11.34
Edna Holiday	28.66	28.66
Mildred Bauer	48.37	48.37
L. A. Wheelen	71.82	71.82
Phillip V. Shirley	50.93	50.93
Raymond Swift	45.29	45.29
Mildred Cardwell	20.37	20.37
Elma Wiegman	34.62	34.62
Elizabeth Ahrens	45.78	45.78
Margaret Boice	62.79	62.79
Merritt G. Hineline	28.38	28.38
Robert Lyons	78.33	78.33
Gladys Conklin	29.49	29.49
Kroger Store	12.00	12.00
Market Basket	5.00	5.00
Arctic Dairy	3.00	3.00
Lansing Dry Goods	20.00	20.00
Market Basket	15.00	15.00
Fitchburg General Store	14.00	14.00
Dale Chappel	14.00	14.00
Market Basket	10.00	10.00
Keeps Grocery	12.00	12.00
Arctic Dairy	5.00	5.00
A. and P. Co.	12.00	12.00
Holt Lumber Co.	17.25	17.25
Market Basket	15.00	15.00
Market Basket	15.00	15.00
Capitol Coal Co.	14.50	14.50
A. and P. Co.	8.00	8.00
Lansing Dairy	2.00	2.00
James Zarka Grocery	12.00	12.00
Lansing Dairy	5.00	5.00
Market Basket	10.00	10.00
Howard Coal Co.	15.50	15.50
Market Basket	12.00	12.00
Harts Grocery	15.00	15.00
Holt Dairy	5.00	5.00
Cahill Coal Co.	15.50	15.50
Market Basket	10.00	10.00
Market Basket	10.00	10.00
Arctic Dairy	5.00	5.00
Stanfield Bros. Grocery	15.00	15.00
Howard Coal Co.	15.00	15.00
Market Basket	10.00	10.00
Wells Grocery	20.00	20.00
Cliff's Grocery	10.00	10.00
Lansing Dairy	5.00	5.00
Ray Brown	2.23	2.23
Market Basket	15.00	15.00
Consumers Power Co.	13.07	13.07
Howard Coal Co.	6.50	6.50
Market Basket	8.00	8.00
Consumers Power Co.	16.72	16.72
Easterbrook Grocery	10.00	10.00
Beemans Super Market	8.00	8.00
Zachs Food Market	8.00	8.00
Bill and Al's Grocery	8.00	8.00
Market Basket	10.00	10.00
A. and P. Co.	20.00	20.00
Market Basket	10.00	10.00
Market Basket	8.00	8.00
Jacks Service	14.10	14.10
Consumers Power Co.	30.29	30.29
Board of Water and Light Commrs.	10.93	10.93
A. and P. Co.	12.00	12.00
A. and P. Co.	8.00	8.00
Howard Coal Co.	15.50	15.50
A. and P. Co.	10.00	10.00
James Zarka Grocery	12.00	12.00
Eds Grocery	18.00	18.00
Market Basket	8.00	8.00
Mr. Angel Karbakis	11.00	11.00
A. and P. Co.	10.00	10.00
Market Basket	10.00	10.00
Carpenters Drug Store	2.76	2.76
Market Basket	10.00	10.00
Zachs Grocery	8.00	8.00
Lansing Dairy	2.00	2.00
A. and P. Store	10.00	10.00
A. and P. Store	10.00	10.00
Wells Grocery	20.00	20.00
Bill and Als Grocery	8.00	8.00
A. and P. Co.	8.00	8.00
Howard Coal Co.	15.50	15.50
Schmidts Brothers	10.00	10.00
Howard Coal Co.	15.00	15.00
Lansing Dairy	5.00	5.00
N. Barton Standard Oil Co.	14.50	14.50
J. A. Mitteer and Sons	17.50	17.50
Dr. P. J. Kellogg	14.50	14.50
Lacy Watson General Store	25.00	25.00
Dancers	12.62	12.62
Stanfield Bros.	30.00	30.00
Stanfield Bros.	15.00	15.00
Stanfield Bros.	12.00	12.00
Stanfield Bros.	12.00	12.00
Lansing Dry Goods Co.	30.00	30.00
Lansing Dry Goods Co.	1.69	1.69
Kroger Store	15.00	15.00
Lansing Dry Goods Co.	1.99	1.99
Drakes Refinery	7.25	7.25
Kroger Store	12.00	12.00
North Side Fuel Co.	14.25	14.25
Midway Grocery	10.00	10.00
McKay Coal Co.	8.00	8.00
North Side Fuel Co.	13.50	13.50
Producers Elevator Co.	14.00	14.00
Lansing Dry Goods Co.	7.23	7.23
Midway Grocery	10.00	10.00
North Side Fuel Co.	14.75	14.75
McKay Coal Co.	14.00	14.00
Country Store	10.00	10.00
North Side Fuel Co.	14.00	14.00
North Side Fuel Co.	14.75	14.75
South Lansing Coal Co.	15.25	15.25
Stanfield Brothers	12.00	12.00
C. G. Lantis & Sons	1.49	1.49
Kroger Store	10.00	10.00
Stanfield Brothers	15.00	15.00
McKay Coal Co.	8.00	8.00
Midway Grocery	8.00	8.00
La Du Coal Co.	15.00	15.00
Country Store	10.00	10.00
Thad and Bobs Market	12.00	12.00
Lansing Dry Goods Co.	23.09	23.09
Probst Drug Store	3.72	3.72
Fitchburg General Store	14.00	14.00
The Kroger Store	10.00	10.00
J. T. Bird Co.	15.25	15.25
Hill Food Market	10.00	10.00
Lansing Ice and Fuel	15.25	15.25
Thad and Bobs Market	12.00	12.00
Edward E. Reynolds, M. D.	6.00	6.00
Kroger Store	8.00	8.00
Keeps Food Market	12.00	12.00
Probst Drug Store	1.20	1.20
A. and P. Co.	25.00	25.00
A. and P. Co.	12.00	12.00
The Kroger Co.	8.00	8.00
East Street Market	8.00	8.00
Lansing Dairy	5.00	5.00
Cliffs Grocery	10.00	10.00
Thad and Bobs Market	12.00	12.00
Kroger Store	10.00	10.00
Wells Grocery	25.00	25.00
South Lansing Co.	16.50	16.50
Market Basket	12.00	12.00
Lewis Coal Co.	15.75	15.75
Kroger Store	8.00	8.00
Frank L. Finch	33.85	33.85
Stanley G. Peck Sr.	10.50	10.50
Joy O. Davis