



Children's Hospital Los Angeles
International Leader in Pediatrics

imagine

CHILDRENS HOSPITAL LOS ANGELES
annual report 2008 • spring 2009



Watch the *Imagine* television special featuring Childrens Hospital Los Angeles Saturday, June 6, at 6:30 pm on abc7.

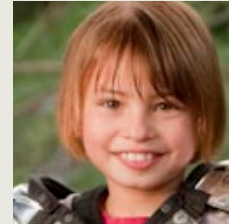

our mission

To make a world of difference in the lives of children, adolescents and their families by integrating medical care, education and research to provide the highest quality care and service to our diverse community.

our history

Founded in 1901, Childrens Hospital Los Angeles has been treating the most seriously ill and injured children in Los Angeles and beyond for more than a century, and we are acknowledged throughout the United States and around the world for our leadership in pediatric and adolescent health. Childrens Hospital is one of America's premier teaching hospitals, through our 77-year association with the Keck School of Medicine of the University of Southern California. The Saban Research Institute of Childrens Hospital Los Angeles is a national leader in pediatric research.

In 2008, *U.S. News & World Report's* panel of board-certified pediatricians named Childrens Hospital Los Angeles one of the Top 10 pediatric facilities in the nation.



Childrens Hospital Los Angeles currently is building a landmark inpatient facility. To read more about the New Hospital Building, look for this icon.



On the cover: Kali Carrier, age 7, is Living Proof that Childrens Hospital Los Angeles is Making a World of Difference. (See page 16.)



David L. Skaggs, MD

Associate Director, Childrens Orthopaedic Center,
and Associates Endowed Chair of Pediatric Spinal
Disorders, Childrens Hospital Los Angeles
Associate Professor of Orthopaedic Surgery,
the Keck School of Medicine
of the University of Southern California

Each day, Childrens Hospital Los Angeles is helping children grow up, with our world-class clinical care, research, education and community outreach. This is a place where clinical decisions are supported by the latest research — often conducted right here — a place where children are our specialty, and have been for 108 years.

In this issue of *Imagine*, you'll read about our Level IIID Newborn and Infant Critical Care Unit, as well as about groundbreaking protocols for treating brain tumors and innovations in surgery and imaging. You'll meet some young adults who came here as children and now are living their dreams. And you'll see how the hospital itself is evolving, with our state-of-the-art New Hospital Building, scheduled to be completed in 2010.

As an orthopaedic surgeon, I've made it my mission to heal children's bodies, to make it possible for a child who could barely walk or breathe properly to run and play. There is no greater satisfaction than knowing your efforts will give a child a chance at a healthier future. Please join our cause — I know you'll be glad you did. •

in this issue



healing

- Big steps for babies **4**
- Breath of life **7**
- Achieving balance **12**
- Education evolution **15**



discovery

- Helping children heal **8**
- Head start **16**
- Pastry chef **18**
- Close up & personal **20**



giving

- Growth chart: Childrens Hospital **22**
- Family ties **24**

annual report

- Honor Roll of Donors **25**
- Fiscal year highlights **44**
- Financial summary **45**
- Statistics and community benefit **47**



emma del rio age 4

1

*As we work to heal the
bodies of our patients,
we heal their spirits in
an atmosphere of
compassion and respect.*

imaginehealing

i

'89

Babies with severe lung disease and other life-threatening conditions had little or no chance of survival, despite the efforts and skills of neonatal professionals.



Above, Ricky and Joslyn Lehr hold their twins, Raelyn, left, and Markus, right.
Left, top: Gloria Cardenas, RN, BSN, in the NICCU. Left, bottom: Anne Gleeson, RN, BSN.

THANKS TO DECADES OF ADVANCES, THE NEWBORN AND INFANT CRITICAL CARE UNIT IS GIVING MORE BABIES A CHANCE AT LIFE.



big steps for babies

As an intern in the Newborn and Infant Critical Care Unit (NICCU) at Childrens Hospital Los Angeles in 1989, Victoria Camerini, MD, cared for babies with severe lung disease who had no chance of survival.

Today, as an attending neonatologist in the same unit, Dr. Camerini sees similar babies surviving — thanks to advances in understanding complex, often life-threatening conditions that afflict premature and full-term babies and improvements in providing treatment. These include the development of “smarter and gentler” ventilators and the administration of surfactant, an essential substance often missing from under-developed lungs of preterm infants.

“Neonatal medicine has made tremendous strides in the last two decades,” says Dr. Camerini, associate professor of pediatrics at the Keck School of Medicine of the University of Southern California (USC). “More

babies today have a chance for a normal, healthy life.”

The NICCU treats more than 400 critically ill infants and newborns every year — ranging from the tiniest pre-term infants to full-term babies with complex congenital anomalies. The Level IIID unit offers the most complex subspecialty care available anywhere.

The medical team includes specialists from virtually every pediatric field, along with neonatal-perinatal fellows, pediatric residents, highly trained nurses and respiratory care therapists. The team works hand-in-hand with the hospital’s general pediatric surgery team and other surgical subspecialists to help the many babies who require surgical care in the NICCU.

Demand for services is so great that the NICCU will expand from 40 to 58 licensed beds when the New Hospital Building is completed at Childrens Hospital in 2010.

Thanks to treatment advances and new fetal diagnostics, more babies have a chance at a healthy, normal life.

'09

The NICCU is just one aspect of the hospital's Center for Fetal and Neonatal Medicine, which partners with neonatal intensive care units at three local hospitals through its Academic Neonatal Network. The Center's Institute for Maternal-Fetal Health (IMFH) enlists faculty from the USC Division of Maternal-Fetal Medicine to provide diagnostic and treatment services to high-risk fetuses and their mothers.

"Our goal is to provide seamless integration of care through pregnancy and after birth," explains Istvan Seri, MD, PhD, who is Center director, co-director of the IMFH, professor of pediatrics at the Keck School of Medicine and head of the USC Division of Neonatal Medicine. "The earlier we start managing these conditions, the better chance we have for a good outcome."



Victoria Camerini, MD

Earlier intervention is possible because of advances in fetal diagnostics, including fetal ultrasonography and magnetic resonance imaging that can be performed early in pregnancy. In some cases, such a diagnosis opens the opportunity for minimally invasive fetal surgeries. In others, it allows families and medical providers to plan for immediate specialized care after birth.

The latter was the case for Joslyn Lehr, who was 13 weeks pregnant with twins when an ultrasound revealed that one twin, a boy, had gastroschisis, a condition in which the intestines develop outside the fetus' body.

"It sounded horrible," Mrs. Lehr recalls. "For the first 24 hours after the ultrasound I couldn't stop crying."

Although she and her husband, Ricky, live in Paso Robles, Calif. — a three-and-a-half-hour drive from Los Angeles — they chose Childrens Hospital on the strong recommendation of their doctor. Their twins, Raelyn and Markus, were delivered at 36 weeks at Hollywood Presbyterian Medical Center, and Markus was immediately transported next door to Childrens Hospital. There, a surgical team led by Cathy E. Shin, MD, assistant professor of clinical surgery at the Keck School of Medicine, successfully placed his intestines inside his abdomen and closed the opening in his abdominal wall.

Markus stayed in the NICCU three weeks, gradually learning to tolerate feedings. A month after his birth, he was home with Raelyn and their siblings, Nathan, six, and Jady, four.

Today, the twins are three months old. The prognosis for Markus is excellent.

"They're both happy and healthy and smiling a lot," their mother says. "We feel incredibly lucky."

Creating such happy endings is the goal for the Center for Fetal and Neonatal Medicine. Despite progress, more work needs to be done. For example, while preterm infants as young as 23 to 24 weeks gestational age have a chance to survive, many later suffer from blindness, deafness, mental retardation and cerebral palsy.

Dr. Seri and his team are studying how the function of the developing heart impacts brain development and function in young premature infants. Dr. Camerini, meanwhile, is getting ready to begin a Phase I clinical trial, funded by the National Institutes of Health, to study whether giving lactoferrin (a protein normally found in breast milk) to premature infants before they are ready for breast feeding protects their fragile intestines from potentially devastating infections.

"The unique aspect of Childrens Hospital is that we have the ability to advance medical care through clinical and basic research," she says. "This allows us to help tomorrow's babies, too." •

— katie sweeney



Amanda Varshawsky

Breath of life

The two-inch scar on Amanda Varshawsky's neck is the only remnant of the dramatic fight for her life 20 years ago.

Born in 1988, Amanda had been under severe stress during her mother's labor and immediately had trouble breathing after birth. That trouble continued, even with the help of a ventilator, leaving her frightened parents, Tracy and Mark Varshawsky, with one option: a new, cutting-edge technology called extracorporeal membrane oxygenation (ECMO), a heart-lung bypass system.

Amanda was quickly transferred from a Tarzana, Calif., hospital to the Newborn and Infant Critical Care Unit (NICCU) at Childrens Hospital Los Angeles. There, doctors tied off her right carotid artery to enable ECMO to take over. A week later, she could breathe on her own, and soon she was home in Moorpark, Calif., where she enjoyed a happy, healthy childhood with her sister, Lexy.

Today, Amanda, 20, is a third-year chemistry major at the University of California, Irvine, where she's in a sorority and works as a peer academic advisor. She loves dancing and was on a competitive dance team in high school.

"People ask me about my scar," Amanda says. "It doesn't bother me. I just feel lucky that ECMO was available."

She recently took part in a research study of ECMO survivors, led by Philippe Friedlich, MD, MS Epi, MBA, medical director of the NICCU, and associate professor of clinical pediatrics at the Keck School of Medicine of the University of Southern California, and Vicente Gilsanz, MD, PhD, director, Imaging

Research Program at The Saban Research Institute of Childrens Hospital Los Angeles and professor of radiology, pediatrics and orthopaedic surgery at the Keck School of Medicine.

The study found that survivors' remaining carotid artery is slightly thicker than normal, indicating the possibility of a higher risk of developing atherosclerosis, or hardening of the arteries.

"As long as I'm able to, I'll participate in these studies," Amanda says. "It's the only way scientists can understand the long-term risks, and that's important."

The ECMO program at Childrens Hospital began in 1987 as one of the first in Southern California. Now one of the largest programs in the nation, it has cared for more than 650 babies since its inception. Considered a "last resort" treatment, ECMO improves chances for survival in many cases up to 80 percent.

While ECMO technology itself hasn't changed much, the advent of new ventilators and therapies, such as nitric oxide therapy (an inhaled gas that allows more blood flow to the lungs) and advanced cardiovascular support, have reduced the need for ECMO treatment, says Dr. Friedlich. "We have more options now. But when everything fails, ECMO can make a huge difference."

Amanda and her family will forever be grateful for that difference.

"She has her whole life ahead of her," her mother says. "That's the most important thing." •

– *katie sweeney*



discovery

WITH THE AID OF AN AMAZING ROBOT,
CHILDRENS HOSPITAL LOS ANGELES MAKES SURGERY
LESS INVASIVE AND MORE PRECISE.



helping **children** heal

Child-friendly robotic surgery promises smaller incisions, less time in the hospital, less pain and faster recovery times.

'09

As an aspiring veterinarian, eight-year old Natalie Corpuz carefully operates on her menagerie of teddy bears with household scissors and tweezers, then closes their incisions with needle and thread.

Luckily, when she had reconstructive urinary tract surgery in 2008 at Childrens Hospital Los Angeles, Chester J. Koh, MD, FAAP, a surgeon in the Division of Pediatric Urology, relied on far more sophisticated equipment.

Natalie was born with an extra kidney segment on her left side. It had its own ureter, or tubing, which drains urine from the kidney to the bladder. However, it didn't connect properly to its destination site, which resulted in continuous leakage. She needed reconstructive urologic surgery.

Dr. Koh performed Natalie's procedure using the newest marvel of minimally invasive surgery: robotics. The \$2 million da Vinci® Surgical System was purchased last spring, thanks to a gift from the Joseph B. Gould Foundation. Created by Intuitive Surgical, Inc., it is the only robot of its kind in Southern California dedicated exclusively to children. "It lets us perform even the most delicate surgical maneuvers with unmatched precision," says Dr. Koh, director of the Robotic Surgery Program at Childrens Hospital Los Angeles.

The da Vinci's arrival underscores Childrens Hospital's longstanding pledge to provide state-of-the-art treatment options, including today's most advanced surgical techniques. In 2001, for example, the Associates — a consortium of community-



Natalie Corpuz, age 8, who had robot-assisted kidney surgery, hopes to become a veterinarian.

based groups — raised \$3 million for minimally invasive surgery at the hospital.

Robotics improves upon more traditional laparoscopic surgery, in which surgeons use handheld instruments passed through small incisions and operate while viewing flat images of the patient's anatomy on a standard video monitor.

“Robotics represents the next generation of laparoscopic surgery with its intuitive controls,” explains Dr. Koh, assistant professor of urology at the Keck School of Medicine of the University of Southern California.

“For reconstructive procedures like Natalie’s, where refined suturing is involved, robotics offers advantages over traditional laparoscopy and its limited surgical dexterity,” he adds.

The da Vinci robot lets a surgeon operate while comfortably seated at a

console, viewing high-resolution 3D images of the surgical field, magnified to 10 times what the human eye can see. A few feet away, the patient lies on an operating table alongside a cart of robotic arms that execute surgical commands. As the surgeon grasps master controls, the system seamlessly translates every hand, wrist and finger motion into the movement of surgical instruments. (For more on robotic surgery, see page 10.)

The da Vinci’s level of accuracy appealed to Natalie’s father, Michael Corpuz. “I’m an engineer, so I could relate to it and trust it.” He appreciated that robotics promised tiny incisions and minuscule scars. That meant Natalie would spend less time in the hospital, require less pain medication and recover much faster than with old-fashioned open

surgery, where a long incision is made and tissue stretched apart so surgeons can access the tiny anatomical space that needs reconstruction.

Natalie’s mother, Lara Corpuz, valued the child-friendly benefits of robotics, having undergone two major urologic surgeries during her own childhood. “My experience was being separated from my mom for every procedure, then dealing with a very painful recovery,” she recalls. “With robotics, it was nothing like that. The entire experience was amazing, for Natalie and for us.”

Now back in school, with absolutely no restrictions on her activities, Natalie recently gave a class presentation on the da Vinci robot. Eventually, she may even use it in her veterinary practice.



'88

The first robot-assisted surgery took place 21 years ago. Today's robotic systems offer surgeons even greater precision while reducing the chance for human error.



Dr. Chester Koh with the da Vinci Surgical System

Robot assistant

Robotic surgery is poised to revolutionize the field of pediatric urology, as well as other surgical arenas. Chester J. Koh, MD, FAAP, director of the Robotic Surgery Program at Childrens Hospital, helps explain why.

What are the major benefits of robotic surgery?

First, the instrumentation parallels a human hand's range of motion, allowing us to potentially achieve more with smaller movements. Plus, it never has the slightest tremor. The bottom line is we can be more surgically precise while reducing the chance of human error.

Can you actually program the robot to make surgical choices?

No, the system can't be programmed to perform any surgical maneuver independently. It's strictly an extension of the surgeon's hands. The robot, however amazing, can never substitute for human knowledge or judgment.

Do you expect robotic surgery to become more commonplace within the Division of Pediatric Urology?

Absolutely. I personally have at least one robotic surgery scheduled every week for the next several months, and I expect that number will grow. When it comes to urologic reconstruction, particularly for our young patients, nothing compares to this technology. It's unparalleled. •

– kate vozoff



nicholas gamboa age 10

*There may no more
important gift than
providing for the health
of our society's children —
for they are the future.*

imaginegiving



AT THE CHILDRENS ORTHOPAEDIC CENTER, AN EXPERIENCED MEDICAL TEAM REACHES OUT TO EACH PATIENT WITH ADVANCED TREATMENT OPTIONS AND FAMILY-STYLE CARING.

achieving **balance**

Brooke Shields and Chris Henchy love to watch their five-year-old daughter, Rowan, do somersaults and glide on her ice skates. “She’s in constant motion,” says Ms. Shields, a celebrated actress, model and author recognized throughout the world.

Watching Rowan jump, twirl and run is especially joyful since she was born with a dislocated hip that, if left untreated, could have caused severe physical limitations.

Shortly after Rowan’s birth, physicians in New York, where the family was living, detected that the socket of her right hip was not formed correctly. They placed a special brace on the infant to adjust her hip dysplasia. “It was scary. They said come back

in a few weeks,” recalls Mr. Henchy, a writer and producer for feature films and such television shows as “Entourage,” “Life with Bonnie” and “Spin City.” He adds, “We left the hospital, looked at each other and asked, ‘Now what?’”

What followed were days and nights of worrying and searching for answers. Watching their newborn in an uncomfortable, tight harness unable to move freely was agonizing. “My mind would go to the worst-case scenario,” recalls Ms. Shields. “I worried she would need surgery or wouldn’t be able to walk naturally.”

A friend suggested the couple, who also have a home in Los Angeles, take Rowan to David L. Skaggs, MD,

A place like no other

The innovative use of technology in the diagnosis and treatment of patients is the hallmark of the Childrens Orthopaedic Center. Some novel programs include:

- The John C. Wilson, Jr., Motion Analysis Laboratory, one of a handful of such facilities nationwide, which uses cameras, pressure sensors and specialized computers to track precise muscle and joint activity of hips, knees and ankles prior to surgery.
- Development of pioneering computer software that will generate animated images of surgical outcomes prior to intervention.
- Extendable spinal implants that straighten the spines of children with chest and spinal deformities, then “grow” with the child.
- Limb salvage and reconstruction for bone cancer patients through bone grafts or artificial bone replacements that lengthen as the child grows.



PHOTO BY MATTHEW HRANEK

Brooke Shields with her daughters, Rowan, left, and Grier, right

a renowned orthopaedic surgeon at Childrens Hospital Los Angeles. Dr. Skaggs holds the Associates Endowed Chair of Pediatric Spinal Disorders in the Childrens Orthopaedic Center, one of the nation's top comprehensive programs dedicated to pediatric musculoskeletal care, education and research.

"Dr. Skaggs was wonderful," says Ms. Shields. "He explained everything and answered all of our questions. He gave us hope. After our first meeting with him, we felt confident and positive about the future. I could finally sleep at night."

Rowan, who was about six weeks old when she came to Childrens

Hospital, had to continue to wear the brace, called a Pavlik harness, for two months to allow her body to adapt to the correct hip position. Dr. Skaggs monitored her closely through a physical examination every three weeks and periodic ultrasound imaging. He also examined Rowan's younger sister, Grier, when she was born two years ago for any dislocation, which she did not have. "Everyone in the clinic was so warm and knowledgeable. We knew we had the best people taking care of Rowan," says Mr. Henchy.

Hip dysplasia affects about four babies per 1,000 births and is more frequent among girls and firstborns.

Each year, more than 18,000 outpatient visits and 1,800 surgical procedures take place at the Childrens Orthopaedic Center, one of the hospital's Centers of Excellence.

'09

Early detection and treatment to properly position the hip joint is critical. The older the baby, the less accommodating the body is to repositioning, leading to prolonged and more complicated treatment options. If untreated, hip dysplasia typically causes a limp in early childhood and painful arthritis by early adulthood.

"A harness is effective in 90 percent of cases, but only if the dysplasia is diagnosed within the first six weeks of life," explains Dr. Skaggs, associate professor of orthopaedic surgery at the Keck School of Medicine of the University of Southern California.

Heather Bohannon, who was born in 1978 with hip dysplasia, wasn't diagnosed until age three. "My parents noticed that I walked off balance and knew something was wrong, but my pediatrician didn't agree with them," says Heather, who grew up in San Marino.

Her parents eventually brought her to Childrens Hospital, where a surgical team led by Saul Bernstein, MD, then acting chief of orthopaedic surgery, corrected the dysplasia in her left hip. Heather then wore a full body cast for three months to ensure proper hip placement. "I can still remember my parents pulling me around in a wagon," she says. Once the cast came off, there was no



Heather Bohannon has fully recovered from her childhood hip dysplasia.

14

What was then called the Orthopaedic Department opened at Childrens Hospital Los Angeles in 1914, only 13 years after the hospital's founding.

stopping her. As a child, she excelled at several sports, including soccer, softball and dance. Now married and working in sales, she continues her active lifestyle and enjoys rollerblading and speed cycling at the gym.

Success stories similar to Rowan's and Heather's are the fabric of the Childrens Orthopaedic Center, one of the hospital's Centers of Excellence. Eight full-time, board-certified physicians provide diagnosis and treatment of conditions ranging from traumatic injuries to complex congenital and developmental abnormalities, bone and extremity tumors and neuromuscular disease. Each year, more than 18,000 outpatient visits and 1,800 surgical procedures take place at the Center.

Accompanying this clinical expertise is the warmth and personal

attention that patients and families appreciate. "No matter what the medical books say, I always make my decisions based on what I would do for my own child — that's my standard of care," says Dr. Skaggs, a father of three who freely gives his cell phone number to his patients.

Practicing medicine through a father's lens was evident every time Rowan came for her periodic follow-up visits. "She would run up to Dr. Skaggs to see what funny tie he was wearing," recalls Ms. Shields. "He made her feel so comfortable. We are very grateful for the care we received." •

— elena epstein

today's nurse

education evolution

When Mary Dee Hacker, RN, MBA, graduated with her BSN degree from the College of St. Catherine in St. Paul, Minnesota, in 1974, nursing was not considered a long-term career, but a temporary job preceding marriage and motherhood.

Ms. Hacker, who began her career as a bedside nurse at Childrens Hospital Los Angeles a year after graduating college, has not only personally challenged those conventional beliefs, she's been instrumental in instituting change within Childrens Hospital, where she is vice president of Patient Care Services and chief nursing officer.

"So much has changed in 35 years, with the explosion of technology, advances in pharmaceutical treatments and, with those, the role and training of nurses," she says.

Advanced diagnosis and treatment of more critically ill and injured patients have significantly increased in the last three decades. Now that more patients with multiple chronic conditions are surviving, nurses are increasingly required to have greater clinical knowledge and critical thinking skills to meet the needs of these patients.

As a result, many nurses are pursuing certifications in specialized areas, such as endocrinology or intensive

care. At Childrens Hospital, where nurses are viewed as partners to physicians, 65 percent of nurses have bachelor's or master's degrees — compared with just 30 percent of nurses statewide.

Thirty-five years ago, common belief held that recent nursing graduates were not equipped to work in a pediatric hospital right away. Childrens Hospital challenged that belief 10 years ago, when it launched the Versant RN Residency in Pediatrics Program.

In the last decade, 639 students have completed the 22-week immersion program at Childrens Hospital, which has received support from the Confidence Foundation, the Fletcher Jones Foundation, the Milo W. Bekins Foundation and the William Randolph Hearst Foundation. "We've learned that nurses who are immediately assigned to their area of interest have the greatest retention and success," says Ms. Hacker.

Sheah Di Luigi, RN, graduated from the residency program in August 2008 with the necessary knowledge and confidence to work in Childrens Hospital's fast-paced Emergency Department. As a designated Level I Pediatric Trauma Center, it provides the highest level of care.



Mary Dee Hacker, RN, MBA, with a photo of herself as a young nurse

"I feel proud of myself for working in such a great hospital," says Ms. Di Luigi. "I'm learning something new every day. When I was in school, I wasn't always sure of myself and my abilities. But here, it's very easy to ask questions. Everybody is willing to help find the answers."

Recognizing that working in an acute care hospital carries emotional stress, the RN Residency Program — now being adopted by hospitals nationwide — provides mentorship groups where young nurses can discuss difficult issues, such as the death of a patient. "In a pediatric hospital, you're dealing with a lot of emotions and you can't always talk to your family or friends about them," says Ms. Di Luigi. "In our residency groups, we talked about everything that went on in our units."

Creating an environment where young nurses feel comfortable asking questions and sharing their emotions is a significant evolution in nursing education. "In my day, we were expected just to 'buck up,'" recalls Ms. Hacker. "I'm proud of our managers for not repeating the bad decisions of the past." •

— elena epstein



head start

AN INNOVATIVE APPROACH TO TREATING PEDIATRIC BRAIN TUMORS IS INCREASING SURVIVAL RATES WHILE PROTECTING CHILDREN FROM HARM.

Jan. 1, 2006: For Brenda and Christian Carrier, what began as a joyful New Year's celebration at a favorite restaurant ended with shrieking sirens and flashing red lights as their four-year-old daughter, Kali, was rushed by ambulance to Childrens Hospital Los Angeles.

The Carriers, who live in Los Angeles with Kali and their son, Collin, then two years old, had worried about their daughter for weeks. The preschooler complained of "tummy aches" and difficulty urinating; she suddenly seemed to not hear well. Over a month, the Carriers consulted four pediatricians. Each prescribed assorted medications for their diagnoses, ranging from a yeast infection to vaginal irritation.

Kali's symptoms didn't subside. In fact, at the New Year's Day dinner, she had trouble walking and, literally, couldn't hear a word her parents said. The Carriers rushed from the eatery to the nearest emergency room.

"Something on the CT scan caught the doctors' attention," remembers Mr. Carrier. "They told us they were sending Kali immediately to Childrens Hospital."

The Carriers soon learned that "something" took the form of several malignant brain tumors. Malignant masses also populated Kali's pint-sized spine.

"We thought it was a death sentence," Mr. Carrier says. It certainly could have been, considering that brain tumors are the leading cause of cancer-related deaths among American children under 16 years of age.

Then the Carriers met Jonathan Finlay, MB, ChB, director of the Neural Tumors Program in the Childrens Center for Cancer and Blood Diseases and professor of pediatrics, neurology and neurosurgery at the Keck School of Medicine of the University of Southern California.

"Dr. Finlay told us, 'I'm going to treat your daughter as if she were my own daughter, and my goal is for her to be completely well,'" Mrs. Carrier recalls. "That made me feel so secure."

Her sense of security would have increased even more had Mrs. Carrier known then that Dr. Finlay is recognized worldwide for dramatically improving how children with

malignant brain tumors are treated. In fact, he's pioneered an approach called "Head Start," which is now the acknowledged standard of care at pediatric centers across the globe.

A cancer survivor himself, Dr. Finlay has devoted his career to trailblazing a more effective treatment path for patients like Kali. "When I first started some 30 years ago, the treatment for malignant brain tumors in young children like Kali was essentially surgery followed by radiation therapy," he explains.

"Most of the kids died, and the few who survived had a horrendous quality of life as a result of the irradiation." (Because their brains are still developing, young children receiving radiation therapy can suffer severe, irreversible damage to intellectual functioning.)

In the late 1980s, after heading several national studies, Dr. Finlay concluded that conventional-dose chemotherapy wasn't an effective alternative. By 1990, he developed an entirely new approach. The treatment period spans six months. If appropriate, the first step is surgery. The patient then receives four or five

courses — three to four weeks apart — of intensive, but conventional, chemotherapy.

This is followed by a single course of mega-dose chemotherapy — equivalent to one year's treatment in just six days. This highly concentrated dosage destroys bone marrow, so treatment concludes with a bone-marrow rescue, which infuses patients with their own, previously harvested bone-marrow stem cells. Children under age six who achieve complete remission receive no radiation therapy. Significantly reduced amounts of irradiation are given to children who either are over six or who show evidence of residual cancer.

These protocols are continually evaluated through research conducted by the Head Start Consortium for Pediatric Brain Tumors, directed by Dr. Finlay and based at Childrens Hospital. The third Head Start study, now being completed, involves more than 40 facilities in the United States, Australia, Canada, New Zealand and Switzerland.

Prior to these protocols, survival rates for children six years and under with medulloblastoma — the most common malignant childhood brain tumor — hovered between 20-30 percent. Today, close to 80 percent of children survive, and for those with certain subtypes of medulloblastoma, survival is close to 90 percent.

“From the outset, it wasn't enough for us to show we could improve the cure rate,” notes Dr. Finlay. “We also had to preserve quality of life. I'm



Kali Carrier is thriving after treatment for brain tumors.

thrilled to say we have long-term neuropsychological evaluations demonstrating that these kids, as a group, are functioning normally.”

Kali Carrier, who received no radiation therapy and remains cancer-free, certainly fits that description. A star student, she takes dance and gymnastics and loves to go off-road dirt biking. “She was rescued from death's door,” her father says. “She's a miracle,” her mother adds. “She is life.” •

—carrie st. michel



In the New Hospital Building now under construction, the Childrens Center for Cancer and Blood Diseases will occupy one-and-a-half floors.

'10



emily earhart [pastry chef]

Emily Earhart, 24, loves baking for its combination of art and science. The balance of ingredients must be exact. Technique is equally important. “Two people can make the same recipe, and it can come out completely different,” she says.

The same is true of heart surgery. The summer before her sophomore year in high school, Emily had the good fortune to meet a world-class cardiovascular surgeon, Vaughn A. Starnes, MD, director of the Heart Institute at Childrens Hospital Los Angeles and Hastings Distinguished Professor and chair of the Department of Surgery at the Keck School of Medicine of the University of Southern California.

At birth, Emily’s heart had a number of congenital abnormalities, including a weak aortic valve. She underwent a series of procedures, but still had little strength or endurance. In what was a fairly rare surgery at the time, Dr. Starnes removed Emily’s aortic valve, replaced it with her own pulmonary valve and, in the open pulmonary spot, transplanted a donor valve.

Afterward, Emily had energy to spare, enough to graduate from the University of California, Berkeley, then attend Le Cordon Bleu Patisserie and Baking Program. In December 2008, she joined her brother, Matthew Earhart, and his girlfriend, Kristin Traylor, to open POP Champagne and Dessert Bar in Pasadena. The 12-16-hour days she puts in “are a testament to what Childrens Hospital gave me,” she says. “I got the biggest gift of all — the chance to take my life in the direction I want to go.” •



close up & personal

ADVANCES IN IMAGING AND SURGERY ARE HELPING THE VISION CENTER AT CHILDRENS HOSPITAL LOS ANGELES OPERATE ON NEWBORNS WHO FACE THE THREAT OF BLINDNESS.

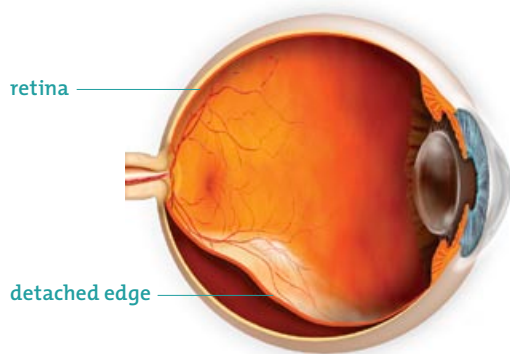

As an ophthalmic surgeon, Thomas C. Lee, MD, is accustomed to working in tight places. A newborn baby's eye is smaller than a marble, making eye surgery like operating through a keyhole. To enter this minuscule territory and thwart a deadly disease that threatens a child with blindness, he relies on tools less than two millimeters in diameter.

Now, The Vision Center at Childrens Hospital Los Angeles has some amazing new imaging tools in its arsenal. They include spectral domain optical coherence tomography (OCT) and an endoscope (a long,

slender medical instrument) with a special attachment: a camera.

One use for this new equipment is treating retinopathy of prematurity (ROP), a potentially blinding eye disorder that affects premature infants. The smaller a baby is at birth, the more likely he or she will develop ROP. Abnormal blood vessels grow and spread throughout the retina, the tissue lining the back of the eye. Most mild cases correct themselves. However, the vessels can leak, scarring the retina and pulling it out of position.

Being able to see what's happening inside the eye in minute detail is critical. So is knowing exactly where the retina is detached. In the past, Dr. Lee, director of the Retina Institute in The Vision Center, has had to identify a detachment using a magnifying glass and a headset with a Halogen light. "It's almost like

you're at the top of a building, and you're being asked to read the license plates on cars on the street below," says Dr. Lee, associate professor of clinical ophthalmology at the Keck School of Medicine of the University of Southern California.

The answer is ultra-high resolution, three-dimensional (3D) optical imaging, or spectral domain OCT. It has been used for about eight years in adults; however, adult-sized versions were too bulky to use for tiny newborns or at a child's bedside.

In September 2008, The Vision Center obtained the world's first mobile version, purchased with a gift from The Ahmanson Foundation. The gift was initiated by one of The Ahmanson Foundation's trustees, Stephen D. Rountree, whose grandson, Charlie Arredondo, has been treated at The Vision Center.

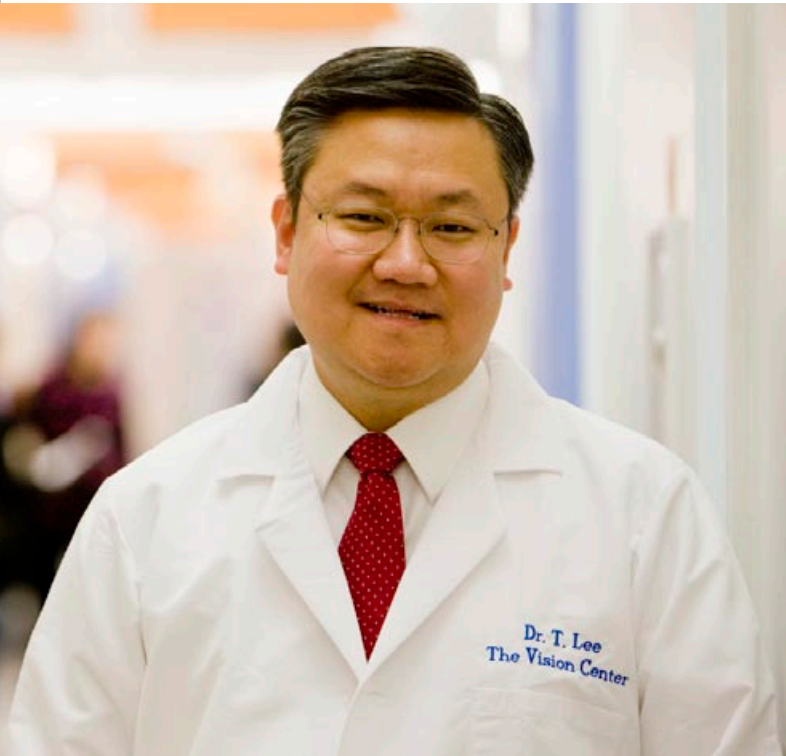

Above, left: Dr. Thomas C. Lee. Right: Dr. Lee uses the mobile spectral domain optical coherence tomography equipment to operate on a newborn with a retinal detachment. Assisting him is Kathy Anulao, RN.

Housed on a portable cart, the powerful technology includes a hand-held laser that scans the retina and produces a 3D cross-section. The unit can be taken to the Newborn and Infant Critical Care Unit (NICCU) or used with a child under anesthesia. “You’re actually seeing cellular changes in the eye — it’s amazing,” says Dr. Lee.

Once ROP is diagnosed, the next challenge comes in treating it. Laser surgery, while extremely effective, fails to help one out of three children who have the most aggressive forms of ROP. A vitrector (mechanical scalpel) allows Dr. Lee to cut away scar tissue. A fiber-optic light-pipe illuminates the path, but primarily points straight ahead, avoiding the eye’s tricky edges, where retinal detachments typically take place.

In October 2008, The Vision Center purchased its camera-ready

endoscope, with the continued philanthropy of its founding benefactors, Alyce and Michael Dalany. Not only does this endoscope pump light in, it also sees in all directions and sends back an image. Childrens Hospital is the first pediatric hospital nationwide to use this tool for ROP.

Such advances are bringing Dr. Lee closer to the disease he’s fighting. He’s also working on a cellular level with an energetic program of research, from basic science to clinical trials.

In the stem cell arena, Dr. Lee is collaborating with Elizabeth R. Lawlor, MD, PhD, an investigator in the Cancer Program of The Saban Research Institute of Childrens Hospital Los Angeles. Together, they are concentrating on one stem cell gene — *Bmi1* — which plays a critical role in telling cells when to divide. So far, they have proven that

this gene is present in tumor cells of retinoblastoma, a cancer of the eye that affects children. They’re now investigating whether it plays a key role in tumor growth.

Dr. Lee also collaborates on clinical studies with colleagues in the NICCU, including research into how neonatal practice patterns may impact newborns being treated for ROP.

The Vision Center is the site for a nine-center Phase I clinical trial using a novel monoclonal antibody, Bevacizumab, to treat ROP. The drug is administered just once as an injection in the eye. If it proves safe and effective, it has the potential to replace laser surgery for many children. “This could have the biggest impact for how we address ROP going forward,” says Dr. Lee. “It’s potentially another way we can help more children enjoy the gift of sight.” •

—candace pearson



growth chart: childrens hospital los angeles

Childrens Hospital Los Angeles opened its doors more than a century ago in a small Victorian house equipped with just four patient beds. Since then, the hospital has grown to meet the needs of seriously ill and injured children. The philosophy of how hospitalized children should be treated and what kind of architecture fosters healing has experienced a sea change as well. Wards that long ago held large numbers of patients were replaced by double-bed rooms, and soon will be replaced by single-bed rooms. When the 317-bed New Hospital Building under construction at Childrens Hospital is completed in 2010, 85 percent of patient rooms will be private rooms. (Some double rooms will accommodate children with chronic illnesses who need socialization.) A family area in each patient room will include a daybed, desk, private bathroom and Internet access — giving families privacy, comfort and connection to the world at a critical time. •

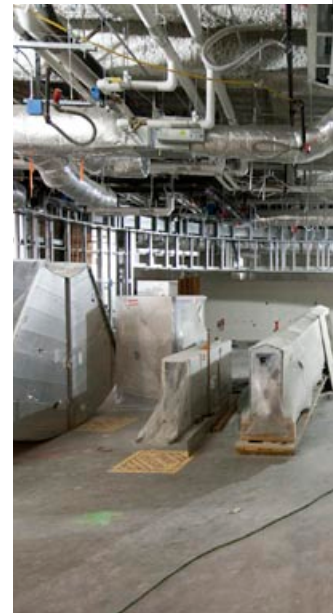

1914

100-bed hospital opens at Sunset and Vermont location.

1968

The Mary Duque Building debuts.

1973

The McAlister Building includes a new rehabilitation center.





1977

George C. Page Building gives space for new services.

2001

The Marion and John E. Anderson Building opens.

2005

Hospital breaks ground on the 317-bed New Hospital Building.



Top row, left to right: Nurses and patients on steps of original Childrens Hospital, 1902; patients in ward-style room with their nurses, late 1920s. Middle row, New Hospital Building, 2009, left to right: Building exterior; interior hallway; future public dining area; interior hallway; private patient room, with ceiling mural in place. Bottom row, left to right: Crowded outpatient department, circa 1940; dedication ceremony for the “new” Childrens Hospital, 1968; The Saban Research Institute of Childrens Hospital Los Angeles, 2003.



victoria seaver dean

family ties



Victoria Seaver Dean, right, and her daughter, Hannah Dean, left

The first thing Hannah Dean noticed when she stepped off the elevator at Childrens Hospital Los Angeles last summer was the sign: “Seaver Family Endocrinology Clinic.”

Hannah, 19, knew that The Seaver Institute, a Los Angeles-based philanthropic organization run by her mother, Victoria Seaver Dean, had funded a \$1 million renovation of the clinic. But seeing the Seaver name on the hospital wall was exciting.

“The care I’ve received at Childrens Hospital has been amazing,” says Hannah, a patient in the hospital’s Center for Endocrinology, Diabetes and Metabolism since 2000. “It’s really cool to know that my family is giving back.”

That commitment to giving back to the community — and specifically to Childrens Hospital — has deep roots in the Seaver family. Growing up, Mrs. Dean watched her mother, Sallie Tiernan Seaver Reynolds, raise money for Childrens Hospital through Childrens Chain and Las Madrinas, two of the community-based Associate and Affiliate groups that generate support for the hospital. Mrs. Dean’s mother was involved in many community organizations and later served as chairman of the board at Scripps College.

“My mother was always volunteering,” Mrs. Dean recalls. “At dinnertime, she and my father always talked about their community involvement. I learned from their example.”

In addition, her aunt, Blanche Seaver, served on the hospital’s Board of Trustees from 1967 to 1987 and made a major gift to support construction of the current inpatient facility in the 1960s.

That family history inspired Mrs. Dean to join Childrens Chain in 1993 and Las Madrinas in 2000. That same year, both her daughters — Jennie, then 16, and Hannah, then 11 — were diagnosed with type 1 diabetes and referred to Childrens Hospital.

“I saw firsthand the incredible care Childrens Hospital provides and the tremendous dedication of the staff,” Mrs. Dean explains. “That kicked my support into high gear.”

She intensified her involvement in Las Madrinas, serving as president in 2007-2008. One of the oldest of the Associate and Affiliate groups, Las Madrinas raises funds largely through its annual Las Madrinas Ball. Its members currently are supporting the \$5 million Las Madrinas Endowment for Autism Research, Intervention

and Outcomes, which will fund the Research Diagnostic and Intervention Lab in the CHLA-USC Institute for the Developing Mind. The lab aims to develop tools and technologies to diagnose Autism Spectrum Disorders and analyze intervention strategies.

Mrs. Dean also began supporting the hospital through The Seaver Institute, which provides seed money for research projects, including studies into hematopoietic (blood-forming) stem cells at Childrens Hospital. Her father, Richard C. Seaver, helped spearhead the gift to the Seaver Family Endocrinology Clinic before his death in 2007. Most importantly, Mrs. Dean and her husband, Dorn Dean, have passed on the family legacy of giving to their children: Hannah, Jennie, Kyle and Nathan. All four grew up volunteering through school and Boy Scouts and Girl Scouts, pitching in at food banks and organizations serving the homeless. “Volunteering was something we enjoyed as a family,” Mrs. Dean says. “It was fun, and my children learned that it feels good to help someone, and that their efforts make a difference. I can’t think of a more important lesson.” •

— katie sweeney

gifts

in gratitude and recognition



Ryan Cyr, age 10

CHILDRENS HOSPITAL LOS ANGELES HONOR ROLL OF DONORS

for the time period of January 1, 2008 through December 31, 2008

The patients, families, staff and Board of Trustees of Childrens Hospital Los Angeles are grateful to the many people who help us build for the future and provide clinical care, research and medical education through their financial support.

We recognize esteemed individuals, organizations, corporations and foundations for their generosity during the 2008 calendar year. This Honor Roll lists donors who contributed at least \$1,000 in cash gifts, pledges or pledge payments. To view the Red Wagon Society Honor Roll of Donors, which lists gifts of \$150 to \$999, please visit the electronic version of the Honor Roll at www.ChildrensHospitalLA.org/HonorRoll.

Foregoing individual recognition, we also extend thanks to those who made generous contributions directly to one of our Associate and Affiliate, or allied groups. Children's Miracle Network (CMN) gifts to CMN National will be recognized in a future issue of *Imagine*.

In spite of our best efforts, errors and omissions may occur. Please inform us of any inaccuracies by contacting Marie Logan, director of Donor Relations, at 323-361-1733 or mlogan@chla.usc.edu.

\$4,000,000 and above

Anonymous Friends (2)
The Associates
The John W. Carson Foundation
Dr. Charles B. and
Joyce O'Gar Lilly
Pasadena Guild
Saban Family Foundation
Dr. Cheryl Saban and
Mr. Haim Saban

\$1,000,000 to \$3,999,999

Marion and John E. Anderson
Anonymous Friends (2)
California Community
Foundation
Children's Miracle Network
Costco Wholesale Corporation
Fox Entertainment Group
Joseph B. Gould Foundation
HEDCO Foundation
Helinet Aviation Services
Ms. Blanche Hughes and
Mr. William Lawrence
W. M. Keck Foundation
Las Madrinas
Mr. William P. Lashbrook
The Thomas and Dorothy Leavey
Foundation
Jefery Levy and
Pamela Skaist-Levy
The Lincy Foundation
Mrs. J. Thomas McCarthy
Mr. and Mrs. Stuart Rubin
Mrs. June Sapiro
United Way of
Greater Los Angeles
Mr. and Mrs. William P. Weidner
Mr. and Mrs. Dave Williams

\$500,000 to \$999,999

Amgen, Inc.
Anonymous Friends (2)
Mike and Jeannie Beckman
Mr. and Mrs. Michael D. Dalany
Friedman Charitable Foundation
HBO
The Leukemia and Lymphoma
Society
Mr. Morris Leviloff
The Sharon D. Lund Foundation
The T.J. Martell Foundation
Peninsula Committee
Rite Aid Corporation
Shane's Inspiration
The Simms Family Foundation
John Stauffer Charitable Trust
Walmart and Sam's Club
Wasserman Foundation
Weingart Foundation
Jeff and Kristin Worth

\$100,000 to \$499,999

The Ahmanson Foundation
Alex's Lemonade Stand
Foundation
Mr. and Mrs. Douglas R.
Allensworth
Anonymous Friends (2)
Zareh and Seda Baghdasarian
Bank of America Charitable
Foundation
Ms. Virginia Jane Baptiste
Mr. George W. Bastian
Jane and Philip Bellomy
Beatrice, Paul, Jeffrey, Stephen,
and Tyler Bennett
Mrs. William Bergin
Mr. Alan N. Berro
Bluefield Associates, Inc.
Bogart Pediatric Cancer
Research Program
Ms. Ann Delores Brennan
Fritz B. Burns Foundation
The Capital Group Companies
Charitable Foundation
The Capital Group Companies
Mr. and Mrs. William
Morgan Carpenter
Centennial Guild
The Chase Foundation
Mr. and Mrs. Adam Chez
Children's Cancer Research Fund
Childrens Chain
Children's Neuroblastoma
Cancer Foundation
L.J. Christopher
The Coca-Cola Company
Mr. Grover Collins
The Hugh and Audy Lou Colvin
Family Trust
Community Foundation of
the Jewish Federation of
Orange County
Confidence Foundation
Corday Foundation
Kenneth and Sherry Corday
Mr. and Mrs. Gordon Crawford
Credit Unions for Kids
Ms. Nellie De La Vega
Mrs. Marian Deatrick
The Corwin D. Denney
Foundation
Ms. Betty P. Dietrich
Dougherty Family Foundation
Joseph Drown Foundation
Gail and Jim Ellis
Mr. Clarence Elstner
The Enany Family
Mr. and Mrs. James Francis
Flaherty III
Flintridge Guild
Foresters
Elizabeth Glaser Pediatric AIDS
Foundation
Mary Lou and Terence Green

Mrs. Clotil F. Greene
Mr. Douglas W. Grey
Mrs. Naomi G. Hale
Ms. Caroline Halili and Mr.
Andrew Bikichky
Mary Hart and Burt Sugarman
Mr. Myron Arthur Hartwig
The William Randolph Hearst
Foundation
Deborah J. Heitz and
Shaw B. Wagener
Doris C. Helms
Audrey Hepburn Children's
Fund
Mr. Paul W. Herklotz
Mr. and Mrs. Enrique
Hernandez, Jr.
Paris Hilton
Ambassador and
Mrs. Glen A. Holden
The Holden Family
Hurlbut-Johnson Charitable
Trusts
The Iacocca Foundation
Ian's Friends Foundation
for Pediatric Brain Tumor
Research
Mr. Otto Immenroth
Institute for Families of
Blind Children
The Robert Wood Johnson
Foundation
Jonas Brothers' Change for the
Children Foundation
The Fletcher Jones Foundation
The Juniors of Childrens
Hospital Los Angeles
KABC-TV 7
Ms. Phyllis Kemp
Mr. and Mrs. Michael Kerr
Mr. and Mrs. Stuart Klabin
Kohl's Department Stores
Mr. and Mrs. Thomas
Francis Kranz
La Providencia Guild
The Leonetti/O'Connell Family
Foundation
Mr. and Mrs. Ralph Lewin
LIATIS Foundation
Looking Above and Beyond
Beth and Bob Lowe
Ignacio and Marta Lozano
Lucky Brand Foundation
Maybell Machris
Tricia MacLaren and Phil Swan
Marriott International, Inc.
Mary Duque Juniors
The Harold McAlister Charitable
Foundation
Ronald McDonald House
Charities
Alex Meneses and John Simpson
Mr. and Mrs. Bruce Alan Meyer
Margot and Mitch Milias

Tally and Bill Mingst
104.3 MYfm
Norris Cancer Center
Foundation
Mr. and Mrs. Michael O'Connell
Ms. Helen L. Odian
Dwight D. Opperman and
Julie Chrystyn
Panda Charitable Foundation
Panda Restaurant Group
The Jean Perkins Foundation
Jane and Kris Popovich
Margaret and Ron Preissman
QueensCare
Mrs. Armond Quimby
Mr. and Mrs. Julio Ramirez, Jr.
RE/MAX International, Inc.
Mrs. Joy Rea
Mr. Bennie C. Reagan
Judy and Ben Reiling
Retinoblastoma
International, Inc.
Mr. and Mrs. Saren Riem
Kenneth B. and Dayle I. Roath
The Rose Hills Foundation
Mr. and Mrs. Walter B. Rose
Philip and Monica Rosenthal
Mr. and Mrs. Edward P. Roski, Jr.
Mr. and Mrs. James Fredric
Rothenberg
Carol and Stephen Rountree
Mr. and Mrs. Theodore R.
Samuels
Laura and Michael Schulte
Silicon Valley Community
Foundation
The Simms/Mann Family
Foundation
The Joyce Smith Family
Foundation
Soccer for Hope
Spiritual Care Guild
St. Baldrick's Foundation
Debbi and Brian Stern
Sue and Ralph Stern
The Tamkin Foundation
Thrasher Research Fund
Mr. and Mrs. William Tilley
Ms. Lynne Tracy
UniHealth Foundation
The V Foundation for
Cancer Research
The Van Konynenburg Family
Mr. and Mrs. Thomas Wachtell
Ms. Evalyn B. Wais
The Webb Foundation
Cathy Siegel Weiss and
Ken Weiss
Wells Fargo
Westside Guild
Ms. Esther Wilkes

\$50,000 to \$99,999

Abbott Laboratories
 The Allen Foundation, Inc.
 Amerman Family Foundation
 Amgen Foundation Matching
 Gift Program
 Anonymous Friends (6)
 J and Sarah Barnes Family
 Tom and Sherry Barrat
 Bel Air Guild
 Ms. Mary L. Bianco
 Stanley and Joyce Black and
 Family
 blaZrs Chinese New Year Dinner
 Society
 The William Bloomfield Family
 Foundation
 The Ethel Wilson Bowles and
 Robert Bowles Memorial Fund
 Ms. Amy Brennehan and
 Mr. Brad Silberling
 Mr. and Mrs. Jeffrey Bronchick
 Cable Family Foundation
 The Childhood Brain Tumor
 Foundation
 Jessie B. Coates
 Concern Foundation
 Elizabeth Corlin
 Mr. and Mrs. Charles Ward Cox
 The Davidow Charitable Fund
 Mr. Robert A. Davidow
 Delta Delta Delta Sleighbell
 Committee
 Mr. and Mrs. Richard Edmund
 Dotts
 The Gabriel C. and Mary Duque
 Gift Shop
 Mr. and Mrs. Wally Durham
 Mr. Orrin K. Earl, Jr.
 The Harold Edelstein Foundation
 Fairchild Martindale Foundation
 The Farman Family
 Evelyn M. and Norman Feintech
 Family Foundation
 Mr. and Mrs. Michael J.
 Fourticq, Sr.
 Laura Fox and Ben Van de Bunt
 Mr. Steve Freed
 Friends of Childrens Hospital
 Los Angeles
 The Geliebter Foundation
 Brindell Roberts Gottlieb in
 honor of Richard Owens
 Grace DeDieu
 Mia Hamm Foundation
 Ms. Mia Hamm and
 Mr. Nomar Garciaparra
 Mrs. Marion Hart
 The Fred L. Hartley Family
 Foundation
 Mrs. Margaret A. Hartley
 Steven and Christine Hazy
 Healing Arts Reaching Kids
 (HARK)

Michael Hoefflin Foundation
 Mr. and Mrs. Chris D. Hoefflin
 H. Leslie and Elaine S. Hoffman
 Foundation
 Mr. and Mrs. Robert E.
 Hollander
 Hopeful Hearts Foundation
 The Mark Hughes Foundation
 Sally and Bill Hurt
 Hyundai Motor America
 IHOP Corporation
 JV Logic, Inc.
 Karl Storz Endoscopy-
 America, Inc.
 Drs. Faye and Jonathan
 Kellerman
 KLM Foundation
 Make The Difference Network
 The Marclad Foundation
 Mr. Basil W. Martinez
 Callie D. McGrath
 Charitable Trust
 The Johnny Mercer Foundation
 Mrs. Dorothy D. Michaud
 Mrs. Robert Melvin Newell
 Newman's Own, Inc.
 The Kenneth T. and Eileen L.
 Norris Foundation
 Northern Trust, NA
 The Dwight D. Opperman
 Foundation
 Padres Contra El Cáncer
 Pediatric Cancer Research
 Foundation
 Joseph and Evelyn Pertusati
 The Physician Faculty of the
 Department of Radiology
 The Honorable and
 Mrs. Peter Polos
 PricewaterhouseCoopers, LLP
 Ms. N. Irene Radliff
 Robert C. Ray
 RE/MAX Marquee Partners
 The Harry W. and
 Virginia Robinson Trust
 Paula and Allan Rudnick
 Rusnak Automotive Group
 The Saban Free Clinic
 Lon V. Smith Foundation
 The Andre Sobel
 River of Life Foundation
 South Bay Auxiliary
 Starlight Starbright Children's
 Foundation
 Stop Cancer
 University Children's Medical
 Group
 I.N. and Susanna H. Van Nuys
 Foundation
 Wescom Credit Union
 The Robert E. and
 May R. Wright Foundation
 Carl E. Wynn Foundation

\$10,000 to \$49,999

900 Manhattan, LLC
 Aaroe Associates Charitable
 Foundation
 ACE Hardware Foundation
 Albertson Foundation
 The Alderson Family Foundation
 Ms. Alison Aldrich
 Mrs. Jean A. Aldrich
 Alesia Family Foundation
 Commander Richard Allen
 The Ambani Family
 American Legion
 American Taekwondo United
 Brooke Anderson
 Anheuser-Busch Companies, Inc.
 Anonymous Friends (11)
 Antelope Valley Guild
 Mrs. Elizabeth Rusnak
 Arizmendi and
 Mr. Andrew M. Arizmendi
 Arthritis Foundation
 Debbie and Mark Attanasio
 Mr. and Mrs. Ronald M. Auen
 Bacardi USA, Inc.
 Mr. Allen R. Baker
 Bank of America Matching Gifts
 Program
 Mr. Robert D. Bannon and Mrs.
 Alexandra Laboutin Bannon
 June and Merle Banta
 Eloise C. Goodhew Barnett
 Nancy and Joel Barnett
 Avery and Andy Barth
 Mr. and Mrs. Robert K. Barth

The Beal Foundation
 Ms. Elizabeth Beck
 The Beckstrand Cancer
 Foundation
 Phyllis and Sanford Beim
 Milo W. Bekins Foundation
 Diane and Arthur B. Belfer
 Philanthropic Fund
 Mr. and Mrs. Tyler P. Bensinger
 Lilly M. Berg
 H.N. and Frances C. Berger
 Foundation
 Burton G. Bettingen Corporation
 The Kathrynne Beynon
 Foundation
 Mr. and Mrs. David W. Bianchi
 Mr. and Mrs. Glen E. Bickerstaff
 Lynn and Les Bider
 Biomarin Pharmaceutical, Inc.
 Jackie Blitstein Family
 Mr. and Mrs. Thomas Boone
 Debbe and Spike Booth
 The Louis L. Borick Foundation
 Mr. Louis L. Borick
 Mr. Raymond Bozigian
 Ms. Janet Braun
 Mr. and Mrs. Daniel Brigham
 Mr. and Mrs. John Brown
 Brown-Foreman Corporation
 The Buchalter Family Trust
 Ted and Kathleen Buchalter
 James and Debbie Burrows
 Cacique Foundation
 Michael and Tania Cahill



*for the time
 period of
 January 1, 2008
 through
 December 31, 2008*



Ceriana Cellura, age 3

California HealthCare Foundation
 California State University Long Beach Foundation
 California Telemedicine and eHealth Center
 The California Wellness Foundation
 Mrs. Markley C. Cameron
 Mr. Steve Canepa
 Capital Guardian Trust Company
 CARES Foundation, Inc.
 Mr. and Mrs. Douglas Carrigan
 The Caruso Family Foundation
 Mr. and Mrs. Michael Joseph Casey
 Chais Family Foundation
 Mr. and Mrs. Stanley Chais
 Charity Folks, Inc.
 Mr. Laurence R. Chase
 Catherine C. Cheney
 Mr. and Mrs. Larry Chernoff
 Children with Diabetes Foundation
 Childrens Hospital Card and Stationery Office
 Children's Tumor Foundation
 Ci-vil Enterprises, Inc.
 Mr. and Mrs. James Clark
 Mr. John G. Clary
 Jan, Katie, Michael and Brian Clifford
 Club Culinaire of French Cuisine
 Coca-Cola Enterprises Bottling Companies
 Ms. Ann B. Colgin and Mr. Joe Wender
 Mr. Tom Collins
 Mr. and Mrs. Hugh F. Colvin
 Compton Station Employee Fund
 Ms. La Verne Conrad
 Mr. and Mrs. John E. Cookman, Jr.
 CO-OP Financial Services
 Coors Brewing Company
 Janice and Richard Cordova
 Mr. Geoff Cowan and Ms. Aileen Adams
 The E.A. Crane Family Fund
 Mrs. Gloria M. Crane
 CRE Family Fund
 Credit Union Miracle Day, Inc.
 Crown Imports
 Arie and Ida Crown Memorial
 Ms. Janet Crown
 Crowne Plaza Hotels & Resorts
 Lucy and Don Crumrine
 CU Cooperative Systems, Inc.
 Ms. Jennifer Cue
 The Dan and Martha Cuñado Family
 Mr. and Mrs. Gary M. Cypres

Mr. Robert A. Daly and Ms. Carole Bayer Sager
 Mary and Gary Damsker
 The de Toledo Family
 Dean Foods Company
 Mr. and Mrs. John R. Delfino
 Mr. and Mrs. Howard C. Deshong, Jr.
 Ms. Florence R. Devine
 Dey, LP
 Diageo North America, Inc.
 Disney ABC Television Group
 Doheny Eye Institute
 Paula and Tim Doherty
 Dr. Maria and Mr. Paul Dohi
 Mr. Jason Mark Donahue
 Downey-Short Foundation
 DreamWorks SKG
 Ms. Beverly L. Drysch
 Mr. Michael Duffy
 Mrs. Barbara N. Dunning
 Mr. and Mrs. J. Benjamin Earl
 Margaret D. and Jerrold L. Eberhardt
 Edgerton Foundation
 Edison International
 Mr. and Mrs. Brad Egna
 El Cholo-Santa Monica
 El Segundo Auxiliary
 Mr. and Mrs. Edward R. Elko
 Ernest O. Ellison
 Energizer
 Entertainment Industry Foundation
 Mr. and Mrs. Frank Epinger
 Caroline Etchemendy

Max Factor Family Foundation
 Mr. and Mrs. Farshad Fardad
 Lynda and Blaine Fetter
 Ms. Sophia Scano Fitzmaurice
 Flame Enterprises, Inc.
 FOCUS
 Dr. and Mrs. Henri R. Ford
 Mr. and Mrs. Peter Fortier
 Virginia Friedhofer
 Charitable Trust
 Frito-Lay, Inc.
 From Maddi's Closet
 Mr. and Mrs. Richard C. Fung
 Future Brands, LLC
 Ryan, Virginia and Dylan Gallagher
 Gallo Sales Company
 Mr. and Mrs. Richard Garber
 Mr. Marc Geiger
 Herbert M. and Beverly J. Gelfand
 Geomar Foundation
 GGE Foundation
 Mr. Dennis Gilbert
 GivingExpress Program from American Express
 Mr. and Mrs. David Gold
 Sheila Gold Foundation
 Barbara and Bruce N. Goldreyer, MD
 Mr. Alec E. Gores
 Mrs. Hedieh Gores
 Jane and Ron Gother
 GPS Partners, LLC
 Dr. Geoffrey and Mrs. Laura Graham

Mr. and Mrs. Michael L. Grannis
 Mrs. Helen Rae Grau
 The Green House
 Gardner Grout Foundation
 Dr. and Mrs. Robert Howes
 Hambleton
 Dr. and Mrs. George Denman
 Hammond
 Mr. and Mrs. William T. Hammond
 William H. Hannon Foundation
 Mr. and Mrs. George B. Harb
 Harbor Distributing, LLC
 Harrah's Operating Company, Inc.
 Mr. and Mrs. David Alan Hart
 Mr. and Mrs. Homer M. Harvey
 Dr. Lillian P. Harvey
 Mr. Fred J. Hayman
 Hazan Family Foundation
 Heineken USA
 John C. Herklotz in honor of Dale Melbourne Herklotz
 Mr. George W. Herman
 Jill and Jim Higgins and Family
 Mrs. Rose Ho
 Mr. David Hockney
 Linda Joyce Hodge
 Glen and Gloria Holden Family Foundation
 Mr. Mark R. Hoover
 Mr. and Mrs. James S. Hunt
 Mr. and Mrs. James Hunter
 Mr. and Mrs. James Huyck
 Imaginative Resources for Children



Emily Moos at Childrens Hospital with members of the LA Kings. Back row, left to right: Jack Johnson, Denis Gauthier, Kyle Quincey and Oscar Moller. Front row, left to right: Matt Greene, Kyle Calder and John Zeiler.



*for the time
period of
January 1, 2008
through
December 31, 2008*

Inter-Con
International Order of
The King's Daughters and Sons
of Southern California
The International Rett Syndrome
Foundation
The Audrey and Sydney Irmas
Charitable Foundation
Mr. and Mrs. Todd S. James
Mr. and Mrs. John M. Jameson
Jenni Rivera Enterprises, Inc.
Jewish Communal Fund
Jewish Community Foundation
Johnson & Johnson Family
Matching Gift Program
Carl W. Johnson Foundation
Mr. Mark Johnston
The Journal of Bone and Joint
Surgery, Inc.
Junior Charity League
Mr. and Mrs. Daniel M. Kane
Linda Tallen and David Paul
Kane Educational and Research
Foundation
The Karsh Family Foundation
The Jerome and Adrienne Kay
Family Foundation
Mr. and Mrs. Jerome Harold Kay
Mr. and Mrs. Richard Kayne
Steven and Kathryn Keefer
Mr. and Mrs. Joseph M. Kessler
Mrs. Mary B. Keyser
Ms. Punita Khanna and
Mr. John R. Yates
KidsCancerVive.org
Mr. and Mrs. Chong Sik Kim
Ki Yeoul Kim
Kinecta Federal Credit Union
Kings Care Foundation
The Karl Kirchgessner
Foundation
Mr. Wes Kirchoff
Carol and Arnold J. Kleiner
KLS Martin, LP
Knights Templar Eye Foundation
Kodimer Properties, LLC
In Honor of Louis A. Kodimer
Ms. Martha Koplin
Richard L. and Lisa S. Kornblith
Ms. Susan F. Laffer
Landry Design Group, Inc.
Mr. Richard Landry
Ms. Karin L. Larson
Lawson Products, Inc.
The Michael Learned Family
Mr. and Mrs. Brian Po-Jen Lee
Mr. Sam M. LeFohn
Mrs. Hedwig Lester
Ms. Monica Lester
Mr. Paul Lester
Mr. Brian Lewis
Rob and Shelly Light Foundation
Mr. and Mrs. Joseph Loggia
Mr. and Mrs. James K. Looney

Jennifer Lopez Foundation
Linda G. Lopez, PhD and
J. Anthony Borrego
Los Angeles Kings
Macy's West, Inc., and the
Federated Department Stores
Foundation
Carol and Douglas Mancino
Mr. and Mrs. Michael Markovich
Mr. and Mrs. Michael Marquez
Phillip D. and Lois S. Matthews
Max of a Million Dreams
Foundation for Cancer
Research
Mr. and Mrs. Kerry McCluggage
Mr. Tom McGowen
McLane Company, Inc.
Wendy and Judd Meltzer
Men's Guild
Mericos Foundation
Mr. and Mrs. Brett S. Messing
Debby and Lary Mielke
Milano Foundation
Scott and Valerie Milano
Dr. and Mrs. Joseph P. Miletich
Miller Brewing Company
The Mod Hatters
Jeffrey Modell Foundation, Inc.
Julie and Ken Moelis
The John and Colleen Morrissey
Foundation
Colleen and John C. Morrissey III
Dr. Nancy Moss and
Mr. George Moss
Mpower Pictures, LLC
In Honor of Mildred Esterbrook
Mudd
Lynn H. Myers and
Gerald G. Myers
Mr. Howard Napske
The National Institute for
Reproductive Health
Mr. Dave Naylor
Nestlé USA, Inc.
Mrs. Jeanne Martin Neville
New Roads Foundation
New York State NARAL
Foundation
Newco International, Inc.
Mr. and Mrs. Peter Noah
Emma and Christopher Nolan
Northridge Guild
Northrop Grumman
Corporation
The Notkin Family
Oarsmen Foundation
The Oder Family Foundation
One Small Voice Foundation
The Paige Foundation
The Palanker Foundation
Nicole Parker Foundation for
Children
Ms. Pat L. Patterson
Lily Pearl Foundation

Ms. Rhea Perlman and
Mr. Danny DeVito
Mr. Oscar T. Peters
John D. and Victoria R. Pettker
Ms. Anna K. Pfeiffer
The Physician Faculty of the
Division of Otolaryngology
Mr. Brock Pierce
The Pipkin Charitable
Foundation
The Pipkin Family
Rick and Debbie Powell
Mr. and Mrs. William Charlie
Price
Primo Hospitality
Proctor and Gamble
Mr. and Mrs. Alan Purwin
Pyramid Breweries, Inc.
The Ralphs Fund
Jim and Eleanor Randall
Foundation
Mr. and Mrs. James H. Randall
Red Bull North America, Inc.
Ressler-Gertz Family Foundation
Jane and Frank Rhodes
Mr. Pernod Ricard
Charles D. Richardson
Mr. and Mrs. Walter A. Richter
Ms. Norma Ring
The Michael T. Riordan Family
Foundation
Jenni Rivera
Ronald McDonald House
Charities of Southern
California
Ronus Foundation
Mr. and Mrs. Robert E.G. Ronus
The Meta and George Rosenberg
Foundation
Mr. Craig Ross
Mr. and Mrs. Tony Rubin
Nina and Ali Saffari
Mr. and Mrs. Nicholas Saggese
The Ron Salisbury Family
San Antonio Guild
Santa Monica Bay Auxiliary
Mrs. Suzanne Saperstein
Mr. and Mrs. Lionel Sauvage
Mr. Paul Schambach
The Scharffenberger Family
Elisa and Michael Schenkman
Schulte Family Foundation
Mr. and Mrs. Mark Schultz
Joan and Arnold Seidel
Mr. and Mrs. John E. Seidel
Louise Fettig Seimer
Mr. and Mrs. Laurence J. Shapiro
Shay Family Foundation
Mrs. Ai O. Shay
Mr. Allen Edward Shay
The Al Sherman Foundation
Karen A. Sherwood, M.D. and
Mark S. Borchert, M.D.
Stuart and Barbara Siegel

Sigma Chi Fraternity, University
of Southern California
Sigma Chi Zeta Xi
B.K. Simon Family Charitable
Foundation
Six Flags Theme Parks
The Smidt Family Foundation
Ms. Helen Smith
Mr. Joe Smith
Ralph L. Smith Foundation
Ms. Robin A. Ferracone and
Mr. Stewart R. Smith
Mr. and Mrs. Russell K. Snow, Jr.
Sony Music Entertainment, Inc.
Sony Pictures Entertainment
The Sopranos
Ms. Bernadine Sorgenfrey
Southern California Volkswagen
Dealers Association
Southern Wine and Spirits of
America, Inc.
G.N. Spencer
Christine and Joachim Splichal
Dr. and Mrs. Norman F.
Sprague III
John M. Stahl
Fran and Ray Stark Foundation
Mr. Gary Stiffelman
Ms. Christine Storey
Lisa Fontaine Storm
Mr. Mark R. Strouse II
Sunair Children's Foundation
Mr. David Sunkin
Ms. Johanna Swager
Take Action Hollywood
Ms. Gela Taylor
Laney and Tom Techentin
Tengion, Inc.
James and Trevesa Terrile
Mr. and Mrs. Walter J. Thomson
Ms. Loretta E. Timbrook
Dr. Vernon and
Mrs. Charlene Tolo
Toluca Guild
Ms. Lannie Tonnu and
Mr. Calvin Nguyen
Mr. W. Lee Towns
Toyota Motor Sales, USA, Inc.
Juanita Travers
Tuffli Family Foundation
Mr. and Mrs. Paul Twardowski
United Way California,
Capital Region
United Way of Kern County, Inc.
United Way of the Desert
United Ways of the Greater
Tri-State Area
Mr. A. Ray Van Horn
J.B. and Emily Van Nuys
Charities
Vaughan Estate
Verizon Foundation
Mr. and Mrs. Harry B. Vickman
VoiceWorks Productions, Inc.

Mrs. Kenneth Volk
Walgreens
Mr. and Mrs. Eric Wasserman
Ms. Cathy Waterman and
Mr. Edward B. Kislinger
Ms. Billie Milam Weisman
Frederick R. Weisman
Philanthropic Foundation
Dr. and Mrs. Irwin Weiss
Mr. and Mrs. Marvin A. Weiss
Ms. Mindy D. Weiss
Wellpoint Associate Giving
Campaign
Mr. and Mrs. Greg Wendt
Ms. Helen K. Wetzel
Whittier Guild
Roberta G. Williams, MD
Alyce and Warren Williamson
Ina Coleman, Alan J. Wilson,
and Family
George A. and Marion M. Wilson
Foundation
Mr. and Mrs. Tim Wilson
World Poker Tour, LLC
Araavan Yazdi
Mr. and Mrs. Henry Allan Yost
Mr. and Mrs. Ken Youmans
Young's Market Company, LLC
Mr. Nebil Zarif
Zeta Beta Tau
Susan Zolla and Family
Ms. Ruth Harvey Zommick

Children's Circle of Care

Members of the Children's Circle of Care are valued donors of the Childrens Hospital Los Angeles community. Membership begins with an annual gift of cash, stock, or irrevocable planned gifts valued at \$10,000 or more, either personally or through a privately held company or family foundation.

Mr. Chris Albrecht
The Alderson Family Foundation
Mrs. Jean A. Aldrich
Alesia Family Foundation
Alex's Lemonade Stand
Foundation
Mr. and Mrs. Douglas R.
Allensworth
The Ambani Family
Amerman Family Foundation
Ms. Brooke Anderson
Marion and John E. Anderson
The Annenberg Foundation
Anonymous Friends (28)
Mrs. Elizabeth Rusnak
Arizmendi and
Mr. Andrew M. Arizmendi
Debbie and Mark Attanasio
Mr. and Mrs. Ronald M. Auen
Mr. and Mrs. Zareh
Baghdasarian

Mr. Allen R. Baker
June and Merle Banta
The J and Sarah Barnes Family
Ms. Eloise C. Goodhew Barnett
Nancy and Joel Barnett
Tom and Sherry Barrat
Avery and Andy Barth
The Beal Foundation
Ms. Elizabeth Beck
Mike and Jeanne Beckman
The Beckstrand Cancer
Foundation
Phyllis and Sanford Beim
Milo W. Bekins Foundation
Jane and Philip Bellomy
Mr. Aaron Belokamen in honor
of Lilian and David Belokamen
Beatrice and Paul Bennett
Ms. Judy Bennis
Mr. and Mrs. Tyler P. Bensinger
H.N. and Frances C. Berger
Foundation
Mr. Harold Berger
Mrs. William Bergin
Mr. Alan N. Berro
Mr. and Mrs. David W. Bianchi
Mr. and Mrs. Glen E. Bickerstaff
Lynn and Les Bider
Mr. and Mrs. Stanley Black
Ms. Edra Blixseth
The William Bloomfield Family
Foundation
Dr. and Mrs. George N. Boone
Mr. and Mrs. Thomas Boone
Debbe and Spike Booth
The Louis L. Borick Foundation
The Ethel Wilson Bowles and
Robert Bowles Memorial Fund
Mr. Raymond Bozgian
Ms. Janet Braun
Ms. Amy Brenneman and
Mr. Brad Silberling
Mr. and Mrs. Daniel Brigham
Mr. and Mrs. Jeffrey Bronchick
Mr. John Brown
Ms. Patricia A. Brown
Ted and Kathleen Buchalter
Audrey Steele Burnand
James and Debbie Burrows
Michael and Tania Cahill
Mrs. Markley C. Cameron
Mr. and Mrs. Steven L. Canepa
Mr. and Mrs. Douglas Carrigan
Mr. and Mrs. Michael
Joseph Casey
Mr. and Mrs. Stanley Chais
Mr. Yu Pen Chang
Ted Chanock and Family in
loving tribute to Beth Miriam
Chanock
Emily and Michael Chasalow
Mr. Laurence R. Chase
Mrs. Catherine Chatton Cheney

Dr. Peggy Tsiang Cherng and
Mr. Andrew J. C. Cherng
Mr. and Mrs. Larry Chernoff
The Chez Family
Mr. and Mrs. James Clark
Mr. John G. Clary
Jan, Katie, Michael and
Brian Clifford
Ms. Ann B. Colgin and
Mr. Joe Wender
Mr. Tom Collins
Mr. and Mrs. John Joseph
Connolly III
Mr. and Mrs. Steve Contopoulos
Mr. and Mrs. John E.
Cookman, Jr.
Kenneth and Sherry Corday
Mr. and Mrs. Richard D.
Cordova
Mr. Geoff Cowan and
Ms. Aileen Adams
Mr. and Mrs. Charles Ward Cox
Mrs. Gloria M. Crane
The Crawford Family
Foundation
Ms. Janet Crown
Lucy and Don Crumrine
Ms. Jennifer Cue
The Dan and Martha Cuñado
Family
Mr. and Mrs. Gary M. Cypres
Mr. and Mrs. Michael D. Dalany
Mr. Robert A. Daly and
Ms. Carole Bayer Sager
Mary and Gary Damsker
The Davidow Charitable Fund
Mr. and Mrs. Kirk A. Day
The de Toledo Family
Mrs. Marian Deatrick
Mr. and Mrs. John R. Delfino
Mr. and Mrs. Howard
Deshong, Jr.
Ms. Florence R. Devine
Mr. Neil Diamond
Ms. Paula Doherty
Dr. Maria and Mr. Paul Dohi
Mr. Jason Mark Donahue
Mr. and Mrs. Richard Edmund
Dotts
Dougherty Family Foundation
Downey-Short Foundation
The William Driscoll Family
Ms. Beverly L. Drysch
Mr. Michael Duffy
Mr. and Mrs. Thomas E. Dunbar
Mr. and Mrs. Mark C. Dungan
Mrs. Barbara N. Dunning
Mr. and Mrs. Wally Durham
Margaret D. and Jerrold L.
Eberhardt
Edgerton Foundation
Mr. and Mrs. Brad Egna
Mr. and Mrs. Edward R. Elko
Mr. and Mrs. James George Ellis

Children's Circle of Care

Members receive an invitation to the North American Leadership Conference & Gala Dinner, held each spring in rotating cities across the United States and Canada. Childrens Hospital Los Angeles gratefully acknowledges the following sponsors of the 2008 conference held in Denver.

Founding Sponsors

Costco Wholesale
The Oki Foundation

Signature Sponsors

Phipps/McCarthy
The Ponzio Family
RE/MAX International, Inc.
Cille and Ron Williams

Silver Sponsors

Bard, Rao + Athanas Consulting Engineers, Inc.
Goldman Sachs
The H.N. and Frances C. Berger Foundation

For more information about Children's Circle of Care, please contact Karla Daniels, associate director of Major and Annual Giving, at 323-361-1712 or kdaniels@chla.usc.edu.



for the time
period of
January 1, 2008
through
December 31, 2008

Mr. Ernest O. Ellison
The Enany Family
Mr. and Mrs. Frank Epinger
Mr. Michael Epstein
Max Factor Family Foundation
R. Douglas Fanning
The Farman Family
Mrs. Evelyn Feintech
Mr. and Mrs. Sean Ferrer
Lynda and Blaine Fetter
Ms. Sophia Scano Fitzmaurice
Mr. and Mrs. James Francis
Flaherty III
Dr. and Mrs. Henri R. Ford
Mr. and Mrs. Peter Fortier
Mr. and Mrs. Michael J.
Fourticq, Sr.
Laura Fox and Ben Van de Bunt
Mrs. Dorothy F. Fredericks
Ms. Darlene Freeman
Mr. and Mrs. Richard C. Fung
Mrs. Susan Gackenbach
Mr. and Mrs. James M. Galbraith
Ryan, Virginia and Dylan
Gallagher
Mr. Marc Geiger
Herbert M. and Beverly J.
Gelfand
The Geliebter Foundation
Mr. Dennis Gilbert
Sheila Gold Foundation
Barbara and Bruce N.
Goldreyer, MD
Mr. Alec E. Gores
Jane and Ron Gother
Mrs. Brindell Roberts Gottlieb
Joseph B. Gould Foundation
Grace DeDieu
Dr. Geoffrey and
Mrs. Laura Graham
Mr. and Mrs. Michael Grannis
Mrs. Helen Rae Grau
Mary Lou and Terence Green
Mr. Earl Greenburg and
Mr. David Peet
Mr. Douglas W. Grey
The Gardner Grout Foundation
Ms. Caroline Halili and
Mr. Andrew Bikichky
Dr. and Mrs. Robert Howes
Hambleton
Dr. and Mrs. George Denman
Hammond
Mr. and Mrs. William T.
Hammond
William H. Hannon Foundation
Mr. and Mrs. George B. Harb
David and Andrea Hart and
Family
Mary Hart and Burt Sugarman
The Fred L. Hartley Family
Foundation
Mr. Myron Arthur Hartwig
Mr. and Mrs. Homer M. Harvey

Dr. Lillian P. Harvey
Mr. Fred J. Hayman
Mr. Bucky Hazan
Steven and Christine Hazy
HEDCO Foundation
Deborah J. Heitz and Shaw B.
Wagener
Mr. John C. Herklotz in honor of
Dale Melbourne Herklotz
Mr. Paul W. Herklotz
Mr. and Mrs. Enrique
Hernandez, Jr.
Paris Hilton
Mr. David Hockney
Ms. Linda Joyce Hodges
Mr. and Mrs. Chris D. Hoefflin
Amrita and William Holden
Ambassador and
Mrs. Glen A. Holden
Mr. and Mrs. Robert E.
Hollander
Hopeful Hearts
Donald and Marjorie Howley
Mr. and Mrs. James S. Hunt
Mr. and Mrs. James Hunter
Sally and Bill Hurt
Mr. and Mrs. James Huyck
The Audrey and Sydney Irmas
Charitable Foundation
Mr. and Mrs. Todd S. James
Mr. and Mrs. John M. Jameson
Carl W. Johnson Foundation
Mr. Mark Johnston
Jonas Brothers' Change for the
Children Foundation
Gioia Kalvin
Mr. and Mrs. Daniel M. Kane
Mr. and Mrs. Bruce A. Karsh
Mr. and Mrs. Clifford E. Katab
Adrienne and Jerome Harold Kay
Mr. and Mrs. Richard Kayne
Steven and Kathryn Keefer
Drs. Faye and Jonathan
Kellerman
Ms. Phyllis Kemp
Mr. Kirk Kerkorian
Mr. and Mrs. Michael Kerr
Mr. and Mrs. Joseph M. Kessler
Ms. Punita Khanna and
Mr. John Root Yates
Ki Yeoul Kim
The Karl Kirchgessner
Foundation
Mr. Wes Kirchoff
Mr. and Mrs. Stuart Klabin
Carol and Arnold J. Kleiner
Mr. Douglas W. Knight
Ms. Martha Koplin
Richard L. and Lisa S. Kornblith
Mr. and Mrs. Thomas Francis
Kranz
Mr. Richard Landry
Mr. Tom Langan
Ms. Karin L. Larson

Mr. William P. Lashbrook
Mr. and Mrs. Michael C. Learned
Mr. and Mrs. Brian Po-Jen Lee
Mrs. Hedwig Lester
Ms. Monica Lester
Mr. Paul Lester
Jefery Levy and
Pamela Skaist-Levy
Mr. and Mrs. Ralph Lewin
LIATIS Foundation
Mr. and Mrs. Robert Light
Dr. Charles B. and
Joyce O'Gar Lilly
Mr. and Mrs. Joseph Loggia
Mr. and Mrs. James K. Looney
Linda G. Lopez, PhD and
J. Anthony Borrego
Beth and Bob Lowe
Ignacio and Marta Lozano
Mr. José I. Lozano
The Sharon D. Lund Foundation
Tricia MacLaren and Phil Swan
Carol and Douglas Mancino
Mr. and Mrs. Alfred E. Mann
Mr. and Mrs. William Mann
The Marclad Foundation
Mr. and Mrs. Michael Markovich
Mr. and Mrs. Michael Marquez
Mr. Basil W. Martinez
Phillip D. and Lois S. Matthews
Max of a Million Dreams
Foundation for Cancer
Research
The Harold McAlister Charitable
Foundation

Mrs. J. Thomas McCarthy
Mr. and Mrs. Kerry McCluggage
Mr. Tom McGowen
Mr. and Mrs. Harry T.
McMahon III
Wendy and Judd Meltzer
Alex Meneses and John Simpson
Marla and Brett Messing
Mr. and Mrs. Bruce Alan Meyer
Mr. and Mrs. Lary Jo Mielke
Scott and Valerie Milano
Dr. and Mrs. Joseph P. Miletich
Mr. and Mrs. Mitchell
John Miliias
Mr. and Mrs. Jeffrey Miller
Tally and Bill Mingst
Mr. and Mrs. Gene Montesano
Dr. Nancy Moss and
Mr. George Moss
Mildred Esterbrook Mudd
Tom and Anne Muller
Mr. Rupert Murdoch
Mr. and Mrs. Gerald Gibson
Myers, Jr.
Mr. Howard Napolske
Mr. Dave Naylor
Mrs. Jeanne Martin Neville
Mrs. Robert Melvin Newell
Bill and Susan Noce
Emma and Christopher Nolan
The Kenneth T. and Eileen L.
Norris Foundation
The Notkin Family
Oarsmen Foundation
Mr. and Mrs. Michael O'Connell



Luke Kruger, age 2

Mr. and Mrs. Bradley J. Oltmanns
 Mr. and Mrs. Stephen Richter Onderdonk
 One Small Voice Foundation
 Dwight D. Opperman and Julie Chrystyn
 The Palanker Foundation
 Ms. Jane Vruwink Palmer
 Ms. Lori Parker-Gladstein
 Lily Pearl Foundation
 Mr. and Mrs. Barry Perlman
 Ms. Rhea Perlman and Mr. Danny DeVito
 Mr. Oscar T. Peters
 John D. and Victoria R. Pettker
 Mr. Brock Pierce
 The Pipkin Family
 The Honorable and Mrs. Peter Polos
 Jane and Kris Popovich
 Rick and Debbie Powell
 Margaret and Ron Preissman
 Mr. and Mrs. William Charlie Price
 Mr. and Mrs. Alan Purwin
 Mr. and Mrs. Julio Ramirez, Jr.
 Jim and Eleanor Randall Foundation
 Robert C. Ray
 Mrs. Joy Rea
 Judy and Ben Reiling
 Ressler-Gertz Family Foundation
 Jane and Frank Rhodes
 Robin and Susan Richards
 Mr. and Mrs. Walter A. Richter

Mr. and Mrs. Saren Riem
 Ms. Norma Ring
 The Michael T. Riordan Family Foundation
 Jenni Rivera
 Mr. and Mrs. Kenneth B. Roath
 Ms. Shirlee A. Roberts
 Mr. and Mrs. Robert E.G. Ronus
 Mr. and Mrs. Walter B. Rose
 Mr. and Mrs. Mitchell D. Rosenberg
 Mr. and Mrs. Richard Rosenblatt
 Philip and Monica Rosenthal
 Mr. and Mrs. Edward P. Roski, Jr.
 Mr. Craig Ross
 Mr. Jim Roth
 Mr. and Mrs. James Fredric Rothenberg
 Carol and Stephen Rountree
 Mr. and Mrs. Stuart Rubin
 Mr. and Mrs. Tony Rubin
 Mr. and Mrs. Allan M. Rudnick
 Saban Family Foundation
 Dr. Cheryl Saban and Mr. Haim Saban
 Nina and Ali Saffari
 Mr. and Mrs. Nicholas Saggese
 In Honor of Claiborn A. Saint
 Carmie and Michael Saldana
 The Ron Salisbury Family
 Mr. and Mrs. Theodore R. Samuels
 Mrs. Suzanne Saperstein
 Mr. and Mrs. Lionel Sauvage
 Paul and Judy Schaeffer
 The Scharffenberger Family

Elisa and Michael Schenkman
 Laura and Michael Schulte
 Mr. and Mrs. Mark Schultz
 The Seaver Institute
 Mr. and Mrs. John E. Seidel
 Larry and Lisa Shapiro
 Shay Family Foundation
 Mrs. Sidney Sheldon
 The Al Sherman Foundation
 Karen Sherwood, MD and Mark Borchert, MD
 Stuart and Barbara Siegel
 Simms Family Foundation
 Victoria and Ronald Simms
 The Smidt Family Foundation
 Mr. and Mrs. Lance Smigel
 Mr. and Mrs. Scott Smigel
 Mrs. Suzan K. Smigel
 Mr. and Mrs. H. Russell Smith
 Ms. Helen Smith
 Mr. Joe Smith
 The Joyce Smith Family Foundation
 Lon V. Smith Foundation
 Ralph L. Smith Foundation
 Ms. Robin A. Ferracone and Mr. Stewart R. Smith
 Mr. and Mrs. Russell K. Snow, Jr.
 Ms. Valerie Sobel
 Mr. Philip J. Spear
 Christine and Joachim Splichal
 Dr. and Mrs. Norman F. Sprague III
 Fran and Ray Stark Foundation
 Eugene and Marilyn Stein
 Debbi and Brian Stern

Sue and Ralph Stern
 Mr. Gary Stiffelman
 Stone Family
 Ms. Christine Storey
 Mr. and Mrs. Walter V. Storm
 Mr. Mark R. Strouse II
 The Tamkin Foundation
 Ms. Gela Taylor
 Laney and Tom Techentin
 James and Trevesa Terrile
 Mr. and Mrs. Walter J. Thomson
 Flora L. Thornton Foundation
 Mr. and Mrs. William Tilley
 Dr. Vernon T. and Mrs. Charlene Tolo
 Ms. Lannie Tonnu and Mr. Calvin Nguyen
 In Honor of Takeji Kay Torimaru
 Mr. W. Lee Towns
 Ms. Lynne Tracy
 Mr. and Mrs. Don L. Tuffli
 Mr. and Mrs. Paul M. Twardowski
 Mr. A. Ray Van Horn
 The Van Konynenburg Family
 Mr. and Mrs. Harry B. Vickman
 Mrs. Kenneth Quinton Volk, Jr.
 Mr. and Mrs. Thomas Wachtell
 Wasserman Foundation
 Mr. and Mrs. Eric Wasserman
 Ms. Cathy Waterman and Mr. Edward B. Kislinger
 Mr. and Mrs. David D. Watts
 Dorothy Currie Waugh
 Mr. and Mrs. Lewis Webb, Jr.
 Mr. and Mrs. William P. Weidner
 Frederick R. Weisman
 Philanthropic Foundation
 Cathy Siegel Weiss and Ken Weiss
 Dr. and Mrs. Irwin Weiss
 Mr. and Mrs. Marvin A. Weiss
 Mindy D. Weiss
 Mr. and Mrs. Greg Wendt
 Michael R. Whalen
 Mrs. Audrey L. Wilder
 Mr. and Mrs. Dave Williams
 Mr. and Mrs. Richard T. Williams
 Roberta G. Williams, MD
 Ms. Janet G. Williamson
 Mr. and Mrs. Warren Brooks Williamson
 Ina Coleman, Alan J. Wilson and Family
 George A. and Marion M. Wilson Foundation
 Mrs. John C. Wilson, Jr.
 Mr. and Mrs. Tim Wilson
 Mrs. Mignon W. Winans
 Mr. and Mrs. Robert L. Winston
 Drs. Jane and Morton Woolley
 Jeff and Kristin Worthe
 Mr. and Mrs. Oliver Wyss



Israel Juarez, left, visits with Drew Doughty of the LA Kings hockey team.



for the time
period of
January 1, 2008
through
December 31, 2008

Araavan Yazdi
Mr. and Mrs. Ken Youmans
Mr. Nebil Zarif
Mrs. Susan Zolla
Ms. Ruth Harvey Zommick
For more information about Children's Circle of Care, please contact Karla Daniels, associate director of Major and Annual Giving, at (323) 361-1712 or kdaniels@chla.usc.edu.

\$5,000 to \$9,999

Dr. and Mrs. Robert Adler
Mr. and Mrs. Hemant Agrawal
Alhambra Rotary Charities Foundation
Allen Lund Company, Inc.
Ms. Shelley Ann Allen
American First Credit Union
The Great 25th District American Legion
America's Christian Credit Union
Andraos Capital Management
Anonymous Friends (3)
Marisa Antonini Foundation
Mr. Temo A. Arjani
Mr. and Mrs. Shane Astani
Auntie Anne's, Inc.
Avery Pix, Inc.
The Emanuel Bachmann Foundation
Bank of America United Way Program
Mr. and Mrs. Kevin Bartlett
The Cecile and Fred Bartman Foundation
Barton Beers, Ltd.
Clarence and Pearl Becker Charitable Foundation
Mr. and Mrs. Adam Behr
Mr. and Mrs. Boris Beljak, Jr.
Bergelectric Corporation
Bergen Foundation
Mr. Harold Berger
Mr. and Mrs. Julian M. Bieber
Ms. Beverly Bittle
Mr. and Mrs. Henry Blauvelt
Jay and Carol Borzi Family Foundation
The Boston Beer Company
Ms. Marilyn J. Boxer
Ms. Christine Bozigian
Dr. and Mrs. Klaus Brendel
Brewster Foundation
Robin and Elliott Broidy
Broussard Charitable Foundation Trust
Ms. Melanie Brown and Mr. Stephen Belafonte
Burbank Educational Foundation
Mrs. Carole Buss

Mr. and Mrs. David Butterworth
CDA Foundation
Mr. Mark Cendrowski and Ms. Cynthia Glazar
Chai Lifeline, Inc.
Mr. and Mrs. David H. Chase
Mr. and Mrs. Christopher Chee
Clear Channel Worldwide
Arnold and Kay Clejan Charitable Foundation
Mr. and Mrs. Arnold Clejan
Mr. and Mrs. Isaac Wise Cohanzad
Mrs. Janine Colich
Color Spot Nurseries, Inc.
Community Partners
Ms. Shelley L. Conger
Constellation Wines US, Inc.
Cops Running for Charity
Mrs. Martha N. Corbett
Mr. and Mrs. Leonardo Cruz
CWP Capital Mangement, LLC
Debartolo Family Foundation, Inc.
Deluxe Laboratories Hollywood
Mr. Johnny Depp
Bart and Cheryl Dickins
DLA Piper US, LLP
Carrie Estelle Doheny Foundation
Dole Food Company, Inc.
Downtown LA Motor
Mr. Bruno Doyon
Dr. Pepper/Seven Up, Inc.
Norman H. Drechsel
Mr. and Mrs. Roger Duhl
Ecomm Solutions Corporation
Mr. and Mrs. Benjamin Efraim
E. & J. Gallo Winery
Eleven Twenty Seven Foundation
Entact, LLC
Entravision Communications, Radio Division
Equity Office Properties
EYP Realty, LLC
Mr. Keyvan Farazian
Feld Entertainment, Inc.
Fidelity Investments
Mr. and Mrs. Edward S. Finkelstein
Ms. Barbara J. Foreman
Frank-Lin Distillers Products, Ltd.
Fraternal Order of Eagles – Grand Aerie
Frontier Toyota
Fuze Beverage, LLC
Mr. Jeff Fyffe and Mr. Tim Fyffe
Mr. and Mrs. Pierce S. Gardner
Mattie C. Garretson
Ms. Mary Garvey
GE Foundation
The David Geffen Foundation
Mr. and Mrs. David Gersh

Mr. John Gilbert
Mr. George Gittelson
Mr. and Mrs. Douglas Goodan
Mr. and Mrs. David Gould
Greenwich Capital Markets, Inc.
Mr. and Mrs. Bruce A. Greenwood
Grobstein, Horwath and Company, LLP
Ms. Carla Hacken and Ms. Lorraine Gallacher
The Thomas E. Hall Foundation
Mr. Richard E. Hamilton
Reed L. and Nan M. Harman Foundation
Charlotte Hathaway Charitable Trust
Mr. Bucky Hazan
Hearst Integrated Media
Hennigan, Bennet & Dorman, LLP
Mr. and Mrs. J. Michael Hennigan
Mr. and Mrs. Peter Heumann
The Larry and Helen Hoag Foundation
Hogan and Hartson, LLP
Hollywood Park
Warren Soden Hopkins Family Foundation
John Jay Hopkins Foundation
Horace Mann Middle School
Hudson Capital, LLC
IBM Employee Services Center
InnerWireless, Inc.
Mr. and Mrs. O'Donnell Iselin
Mr. Edward M. Israel
Mr. and Mrs. Luke R. Jacobellis
Jerome Foundation
Blanche and George Jones Fund, Inc.
Mr. Akira Kageyama
Mr. Jordan L. Kaplan
Katy and Michael Kaufman
Mrs. Beverly J. Keith
Ms. Rebecca A. Broussard Kelly
Kohorst Allen Family Foundation
Mr. and Mrs. E. Stanley Kroenke
Dr. Aura and Mr. Fredrick Kuperberg
La Compania de Casas, LLC
Ms. Simone Lagomarsino
Lakeside Enterprises LP Charitable Fund
Mr. James R. Lassiter
Mr. Sang Lee
Lerman & Son
Mr. and Mrs. Scott Richard Lord
Los Angeles Police Department – Valley Traffic Division
Love Ride Foundation
Mr. John Lynch
Macy's West G.I.F.T.

Madison West, Inc.
Maguire Properties, LP
Mr. Robert F. Maguire III
Majestic Realty Foundation
Mark Anthony Brands, Inc.
Markstein Beverage Company
Mr. and Mrs. Steven F. Mayer
Mr. Kevin McNichols
Medpoint Communications, Inc.
Medtronic MiniMed
Mr. Stan Megerdichian
Mr. and Mrs. Milton B. Miller
MillerCoors
The Ken and Julie Moelis Foundation
Monrovia Guild
Mr. and Mrs. James C. Morris
Mr. Jon M. Muller
The Lluella Morey Murphey Foundation
Murray Company
Occidental Petroleum
Mr. and Mrs. Charles Oman, Jr.
O'Melveny & Myers, LLP
Pacific Life Foundation
Mr. Carlos B. Papierski
Parker Foundation
Mr. Robert Carl Parker
Pasadena Community Foundation
Pasadena Showcase House for the Arts
Mr. and Mrs. Gerald S. Patterson
Ms. Barbara K. Patton
The William Penn Foundation
Mr. and Mrs. Randy M. Pentis
PepsiCo, Inc.
Philanthropy International
Daniel Pina
Mrs. Wilma R. Poplawski
Sondra Press Charitable Foundation
Primo Gelato, Inc.
Prudential Financial
Mr. and Mrs. Jerry Rapport
RE/MAX All Cities Realty
Mr. and Mrs. James Ring
Ringling Brothers and Barnum and Bailey Circus
Rising Family Foundation
Mr. and Mrs. Nelson Rising
Mr. and Mrs. Philip N. Robinson
The Gene and Maxine Rosenfeld Family Foundation
Round Table Pizza
Sandyland Cove, LLC
Santa Anita Park
Robert and Diana Schenkman
Schering-Plough Healthcare Products, Inc.
Mr. and Mrs. Richard W. Schuur
Mr. and Mrs. Sherwood Schwartz
John and Michele Sciarra
Seiter Family Foundation

Seraplex, Inc.
David and Fela Shapell Family Foundation
The Shea Foundation
Sidney Frank Importing Company
Mr. Alfred H. Siegel
Mr. and Mrs. Barry J. Siegel
Mr. Mace Siegel
Sierra Nevada Brewing Company, Inc.
The Silk Family Foundation
Mr. and Mrs. Stephen R. Silk
Mr. and Mrs. William Simon
In Honor of Jacob Singer
Mr. Paul A. Sisoian
SK Taekwondo Center
SKETCH Foundation
SLL, Inc.
Society of Camera Operators
Mr. Konrad Stefan Sonnenfeld
South Bay BMW/Mini
Starz Media, LLC
Stockbridge Real Estate Fund, LP
The Simon Strauss Foundation
Sun and Skin Care Research, Inc.
Leslie Swain and Bert Deixler
Harold R. and Winifred Swanton Foundation
Mr. John R. Tanaka
Mr. and Mrs. John Tesoriero
These Three Words
The Tonight Show
Ms. Elizabeth Townsend
Dr. and Mrs. Joshua Trabelus
Trailer Park, Inc.
Travers Realty Corporation
Mr. and Mrs. James Travers
The Treister Family
Mr. and Mrs. Stanley Trilling
Trinity Sports, Inc.
The Triplett Family Foundation
Mr. Timothy Triplett
Mr. and Mrs. Kenneth K. Tsunoda
The University of British Columbia
Valassis Direct Mail, Inc.
Valero Energy Corporation
The David Vickter Foundation
Mr. and Mrs. John B. Wagner
Mr. and Mrs. David Walpert
WaMu
Warner Bros. Studios
C. Warren
Mr. and Mrs. Robert Stephen Warren
Mrs. Hildegard A. Weck
Weinberg Family Foundation
Mr. Richard G. Weinberg
The Weston Family
Mr. and Mrs. James M. Weston
White & Case, LLP

Mr. and Mrs. Jonathan Tebbetts
Williamson
Mrs. Kathleen Wiltsey
Karen and Wally Wirick
Mr. and Mrs. Basil G. Witt
Mr. Vincent Woo
Mr. and Mrs. Douglas R. Yarrow
Mr. and Mrs. Humberto Yniguez
Ms. Diane V. Zeoli
Ziman Family Foundation
Mr. and Mrs. Richard S. Ziman

\$1,000 to \$4,999

44 Blue Productions
Dr. and Mrs. Albert M. Abrams
Mr. and Mrs. Donald Abrams
Ace Beverage Company
Mr. and Mrs. Frank Acevedo
Ms. Laurie Z. Ackerman
The Active Network, Inc.
Mr. and Mrs. Ashwin Adarkar
Mr. and Mrs. Stephen Adkisson
Advance Beverage Company
AECOM Tech Corporation
Aflac
AGI
Ms. Kathy Akashi
Allen Family Trust
Allen, Matkins, Leck, Gamble & Mallory, LLP
Mr. Bill Allen
Mr. and Mrs. Frederick L. Allen
Alliance Marketing, Inc.
Allied Beverages, Inc.
Mrs. Helen A. Allman
Allstate Giving Campaign
Mr. and Mrs. Dino H. Aloisio
Mr. and Mrs. Robert Alpers
Alpha Delta, Inc.
Mr. George G. Alva
Mr. David L. Amador
American Academy of Neurology
Amgen Foundation Staff
Anchors Guild
Mr. and Mrs. Dana K. Anderson
Ms. Irene Anderson and Mr. Jamie Somes
Mr. and Mrs. William S. Anderson
Angelus Block Company, Inc.
Anjac Fashion Buildings
Anonymous Friends (9)
Anonymous Friends of G.O.F.A.R.R.
Mr. and Mrs. Mario E. Antonini
Mrs. Ethel H. Appenzellar
Ms. Julie K. Araskog and Mr. Laurence Vosti
Arcadia High School
Archer's Vineland Service, Inc.
Mr. Frank Arentowicz
Argonaut Charitable Foundation
Mrs. Mary M. Arizmendi
Ms. Nancy L. Asner

Association of Premier Nanny Agencies
AT&T Services, Inc.
AT&T United Way Employee Giving Campaign
Avery Dennison Corporation
Mr. and Mrs. Guilford C. Babcock
Mrs. Carolyn Baecker
Mr. Howard P. Bagley
O. Bahat and J. Gordon
Mr. and Mrs. James Robert Bailey
Mr. and Mrs. Danny J. Bakewell, Sr.
Mr. Clayford A. Ball
The Band from TV, LLC
Mr. Christopher Bark
Mr. and Mrs. Richard Barkley
Barnes Family Foundation
Ms. Pearl M. Barocas
Mr. Richard C. Barrett
William and Carol Barrett
Drs. James D. Barrie and Leslie A. Momoda
Mr. William A. Bartlett
Ms. Sally Bassil
Mr. and Mrs. Frank E. Baxter
Ms. Denise M. Bayles
Mr. and Mrs. Stuart Beattie
Mrs. Suzanne Beatty and Ms. Kathryn Payer
Beauchamp Distributing Company
Mr. Jeffrey Becker
Mr. and Mrs. James M. Behan
Jeremy and Elizabeth Beim
Mrs. Frank R. Belben
Mr. Paul R. Beltz
Mr. Jeff Bennett
Mrs. Norma S. Benson
Mr. and Mrs. Alan J. Berliner
Mr. and Mrs. James E. Berliner
Mr. Robert A. Berliner
Mr. Bruce Bernard
Ms. Cathy Lynn Berry
Mr. Brian Berson
Ms. Martina Berti and Mr. Stephen M. Prough
Mr. and Mrs. Jeffrey Best
Beyond-Beautiful.org
Mr. and Mrs. Ronald W. Biernat
Ms. Pearl V. Biggs
Billion Dollar Brows
Bishop Alemany High School
Black and White Garage, Inc.
Tonyja D. Blakeslee
Mr. and Mrs. Mark J. Blau
Blaze Rider
Lisa and Jonathan Bloch
Bloom, Hergott, Cook, Diemer & Klein, LLP
Bloomingdale's
Blue Shield of California

Mr. and Mrs. Henry Blunt
Mr. Peter M. Boesem, Jr.
Ms. Anne Bogdanovich
George Borba and Son Diary
Mr. and Mrs. George Borba
Borns Family Foundation, Inc.
Mr. Robert M. Borsuk and Ms. Ruth N. Holzman
Mr. and Mrs. Ron Bosi
Boston's The Gourmet Pizza
Mr. and Mrs. Benjamin Boston
The Boudjakdji Foundation
Ms. Claire J. Boxer
BP Fabric of America Fund
Mr. and Mrs. Paul Brandano
The Saul Brandman Foundation
Ms. Carol A. Brekke
Lynn and Douglas Brengel
Mr. George Brennan
Mr. and Mrs. Ben F. Breslauer
The Tom Breslin Foundation
Bringing Up Baby, Inc.
Mr. and Mrs. Nikolaus H. Brinkama
The British Academy of Film and Television Arts
The Eli and Edythe L. Broad Foundation
Harold and Stephanie Bronson
Fund of the Liberty Hill Foundation
Ms. Kimberley Brooke
Ms. Paulette Brooks
Mrs. Grace Brothers
Eileen and Harold Brown
Foundation
Ms. Kathleen L. Brown and Mr. Van Gordon Sauter
Mr. and Mrs. Brett A. Browning
Mr. and Mrs. Thomas Timm
Brucks
Mr. Tom Buchanan
Mr. William M. Buchman
Mr. and Mrs. Vince Buck
Angela N. Buffenn, MD
Ms. Cindy Burchell
Chad Alan Burtrum
Mr. and Mrs. Melike Bush
Mr. and Mrs. Joey Buss
Mr. Gerard Butler
Mr. and Mrs. Edward Butterworth
Ms. Brenda M. Caldera
California Center
California Contractors Supplies, Inc.
California Pacific United
Methodist Foundation
California Sunglasses, Inc.
California Temp Services
Dr. and Mrs. Richard W. Call
Campbell Hall School
Mr. and Mrs. Mark Cane
Carlee Construction



for the time
period of
January 1, 2008
through
December 31, 2008

Carlson Family Foundation
Mr. and Mrs. Kenneth Carlson
Mr. Robert C. Carr
Mr. Charles Carroll
Mr. and Mrs. John D. Cartwright
Tina and Rick Caruso
Dr. Donna Cashdan and
Mr. Russ Cashdan
Mr. and Mrs. Rob Cohen
Cashulin
Ms. Eva Mae Casner
Ms. Dawn E. Cassidy
Ms. Susan Castro
Mr. and Mrs. Adam Cavalier
Mr. Roberto Cecchini
Cerner Corporation
Ted Chanock and Family in
loving tribute to
Beth Miriam Chanock
Mr. and Mrs. Christopher A.
Chapin
Charles M. Schulz Creative
Associates
Ms. Rosalie M. Chase
Mr. Alex Martin Chaves, Jr.
Mr. John Checa
The William E. Chelew
Foundation
Mr. Alvin Chelini
Dr. and Mrs. Earl Cherniak
Ms. Genevieve W. Chesebro
Barbara and Bernard Chester
Chevron Texaco Employees
Chicago Title Company

Shih-Chung Chien and
Shu Jung Chen
Children's Hospital Boston
Tsong-Jun Chuang
Citrus Valley Community
Awareness Foundation
City of Los Angeles
CLFS Equities, LLP
CMRE Financial Services, Inc.
Mr. Gary R. Cobrae
Coca Cola North America
Mr. George Cocores
Mr. and Mrs. Lyman Bruce
Coffey
Cori and Jonathan Cohen
Mrs. Frankie Cohen and
Mr. Jean Francois Pelletier
Louis and Florence Cohen
The Patricia and Ira Cohen
Foundation
Thomas and Bebette Coleman
Foundation
Dr. and Mrs. Thomas J. Coleman
Colgate-Palmolive Company
Steve and Debi Collins
Coloplast
Ms. Beth Colt and
Mr. Peter K. Simonds
Comerica Bank, Western Market
Comerica Charitable Foundation
Ms. Iris P. Contreras
Mr. and Mrs. Andrew J. Corona
Corymore Foundation
CPT Group, Inc.
Crail-Johnson Foundation

Mrs. Eleanore E. Cremin
Crest Beverage Company
Gay M. Crooks, MD
Crossmark CHI Management
Group, LP
Mr. Jeffrey Cruthirds
L Cruz Foundation
Cure a Child, Inc.
Mr. and Mrs. John C.
Cushman III
Cystic Fibrosis Foundation
Pharmacy, LLC
Ms. Ila Mae Dalrymple
Ms. Linda G. Dalton
The Dayton Foundation
Mr. Keith R. Dayton
Mr. and Mrs. Lawrence G.
De Paul
Mr. and Mrs. Bryan E. Dean
Mr. and Mrs. Norman F.
Deatherage
Mr. and Mrs. Tony DeBellis
Mr. and Mrs. Ben DeJong
Mrs. Michaela O. Del Signore
Mr. Rodney L. Delson
Delta Psi Building Company
Ms. Christi Dembrowski
Larry and Sandi Dennis
Carl and Roberta Deutsch
Foundation
Mr. Joel David Deutsch
Mr. and Mrs. Steven R. Devine
Mr. and Mrs. Mike K. Dexter
Digestive Care, Inc.
Diligent Media Services
Directo Hispanic Promotions, Ltd.
Disney VolunTEARS Community
Fund
Divco West Real Estate
Services, Inc.
Mrs. Dorothy Desiree Dlouhy
Mr. Robert Dodson
Mrs. William H. Doheny
Mr. and Mrs. Ernest Doizaki
Mr. Paul Dooley
Dr. Frederick J. Dorey
Ms. Lenka Dransfield
Mr. Jim Dryden
Ms. Yi-Jing Duh
Mr. Donald Dunn
Lucile McVey Dunn
Mrs. Gabriel C. Duque, Jr.
Duro-Flex Rubber Products, Inc.
DWCB 1984 Partners
Mr. and Mrs. Geoffrey I.
Edelstein
Ms. Lisa Edelstein
Mr. Brian Edwards
Ms. Barbara Jean Eliades and
Mr. Scott H. Dunham
Employees Charity Organization
(ECHO)
Employees' Community Fund of
the Boeing Company

Mr. and Mrs. Moise Emquies
Encino Tarzana Regional
Medical Center
Mr. Jolene S. Engel
Mr. Jack Epstein
Mr. and Mrs. George Evans
ExonMobil Foundation, Inc.
Mr. and Mrs. Bryan Ezralow
The Fama Family Charitable
Fund
Mr. and Mrs. Eugene Fama
Mr. and Mrs. Giancarlo
Fantappie
Arsalan Farmanfarmai
Mrs. Charlotte Feder
Federated Department Stores
Foundation
Mr. Robert Feldman
Femino Foundation
Dr. and Mrs. James J. Femino
Robyn L. Ferreira and
Narcie J. Ferreira
Fighting Children's Cancer
Foundation
Annette and Ira W. Fine
Family Foundation
Dr. and Mrs. Jonathan Lester
Finlay
Mr. and Mrs. Jonathan Firestone
First American Title Company
of California
First City Credit Union
First Group America
Fiscal Credit Union
Mr. and Mrs. David I. Fisher
Ms. Genevieve Fisher
Richard A. Fisher
Mr. Conrad Flanders
Mr. Greg X. Fleischut
Mrs. Anne Fleisher
Mr. Walter P. Fleisher
Mr. David W. Fleming
Dr. Burton L. and Patricia M.
Fletcher
Mrs. Maria G. Flores and
Mr. Hector A. Morales
Mr. Victor Flores
Foothill Federal Credit Union
Ford Motor Company
Mr. and Mrs. Burton N. Forester
Ms. Cheryl D. Forney
Ms. Anne P. Foster
Mr. and Mrs. Christopher G.
Foster
The Foundation of the Los
Angeles County Psychological
Association
Fraga Real Estate Services, Inc.
Mr. and Mrs. Alfredo Edgar
Fraga
Mr. Bobby E. Francis
Ms. Margaret-Ellen Frankel
Robert and Sheril Freedman
Family Foundation



Madeleine Magtoto, age 3

Mr. and Mrs. Robert Freedman
Freixenet USA
Fresh and Easy
Mr. Gary N. Frischling and
Ms. Cindy Bauman
Ms. Carol Fuchs and
Mr. Martin Shafer
Fuji Photo Film USA, Inc.
The Douglas Michael Fuller
Foundation
Ms. Linda K. Fuller
Mr. and Mrs. John Fusano II
Georges and Germaine Fusenot
Charity Foundation
A. Galindo
Arthur J. Gallagher Foundation
Gallo Wine Company
Mr. Oscar Galvez
Ms. Mistyka Garcia
Mr. Samuel W. Garretson
Ms. Jennie Garth
Ms. Gail Garvey
Mr. Mitchell T. Geller
Genentech, Inc.
Mary Fulginiti Genow and
Rick Genow
Dr. and Mrs. Yuri S. Genyk
Mrs. Mariamma George
Ms. Carolyn G. Ghazal
Mr. and Mrs. Mossimo Giannulli
Mr. and Mrs. Nelson Gibbs
Mr. Harry A. Gilbert
Mr. and Mrs. Richard I. Gilchrist
Ms. Denice Gilling
Girl Scout Troop #1225

Mr. Harry Gittelson
Glceau
The Glenmede Trust Company
The Global Bridge Foundation
Mr. and Mrs. Stanley Goldberg
Goldman Sachs and Company
Goldman Sachs & Company
Matching Gift Program
P.M. Gomez
Mr. Carlos Gonzalez
Mashallah Goodarzi, MD
Mr. and Mrs. Donald R.
Goodlitt, Jr.
Dr. and Mrs. Marty Gordon
Goren, Marcus, Masino & Marsh
Mr. Eric Gores
Michael and Julee Gould
Ms. Alice Grant
Ms. Patricia J. Grant
Mr. William Grant
Ms. Flora Greco
Mr. and Mrs. Brian Greenspun
R.W. Greenwood
Mr. Billie C. Greer
Mr. Gregory Allison Griffey
Mr. and Mrs. Richard Griswold
Mr. and Mrs. Howard B.
Grobstein
Mr. and Mrs. Bob Guiney
Mr. Marc Gurvitz
Mrs. Madeline Joy Gussman
Mrs. Margaret N. Gutierrez
Mary Dee Hacker, RN and
Steven W. Nishibayashi, MD
Ms. Faye Hackman

Mr. Yehuda Hadad
Mr. and Mrs. Randl J. Hage
Mr. and Mrs. Stephen Hagy
Ms. M. Maurine Hall
Mr. Tom E. Hall
Mrs. F.D. Halladay
Mr. Doug Halley
Mr. Tak Hamano
Mr. Timothy Hamilton
Mr. Gene Hancock
Mr. and Mrs. Dean F. Hanley
Mr. Stephen Hanley
Harbor Federal Credit Union
Mrs. Deborah Hart
Mr. Frank E. Hart
Mr. J. Dale Harvey
Al and Sandy Haveson
Drs. Esther and Daniel Hays
Healthcare Revenue
Management Group
Mr. and Mrs. Stephen Heaney
Mr. Frank Hebroni
Mr. Marston Hefner
Mr. Donald J. Heintzelman
Mr. Bruce Allan Hendricks and
Ms. Christine Cattell
Mr. Steven Hermann
Ms. Concepcion Hernandez
Mr. and Mrs. Robert Hernandez
Hershey's Chocolate Company
Mr. and Mrs. Gregory Hexberg
Mr. L. Boyd Higgins
Heaven Hill
Mr. Brian G. Hirrel
HLW International, LLP
Mr. and Mrs. Neal Hochman
Mrs. Elizabeth Adelaide Hodge
Ms. Dorothy C. Hoffman
Mr. Manuel Hoffman
Mr. Martin Hoffman
The Hogle Foundation
Ms. Diane M. Holguin
Hollywood Dodgers Youth Sport
Association
Ms. Ann E. Holman-Terrill
Ms. Gina K. Holzman
Ms. Irene Y. Hong
Mr. and Mrs. Mark E. Horne
Kristina Tarczy Hornoch, MD
Mr. and Mrs. Jerry J. Hornstein
Mr. and Mrs. John Horny
Mr. and Mrs. David Hou
The Householter Family
Ms. Melissa Kay Hovas
Mr. Munson C. Hovey
Howard Sommers Towing, Inc.
Mr. and Mrs. James Newton
Howard
Ms. Maura Howe and
Mr. Rodd D. Perry
Howe-Allen-Theis Trust
Mr. Craig Hoyt
Mr. Richard Hoyt
Mr. and Mrs. Clark Hsu

Mr. William D. Hughes
Mr. Edmond D. Hugo
Mr. and Mrs. Joseph M. Hurwich
Dr. and Mrs. Phillip M. Hwang
Ikaria
The In-N-Out Burger
Foundation
Intuitive Surgical, Inc.
Mr. David Iskandar
J. Crew
J. Lee Tae Kwon Do Center
The Jack in the Box Foundation
Mr. Neil H. Jacoby, Jr.
James & Gable Insurance
Brokers, Inc.
Mr. John R. James
John and Helen Jarman
Family Fund
Ms. Brenda Jarra
JDH Family Foundation
Ms. Geraldine A. Jensen
Jimenez Custom Painting, Inc.
Mr. José Jimenez
John Muir Middle School
Ms. Avery Johnson
Mr. Philip A. Johnson
Ms. Phyllis Johnson
Mr. Jerry Jolton
The Jenny Jones Foundation
Mr. Michael D. Joseph
Mr. and Mrs. Barry Jay
Josephson
Mr. and Mrs. John A. Joslyn
JP Morgan Chase
JTB International, Inc.
JustGive, Inc.
Kageyama Properties, LP
Ms. Diane M. Kageyama
Mr. and Mrs. Hiroshi Kageyama
Mrs. Diane Kanner and
Mr. Ronald Weinstein
Mr. Mannon Kaplan
Mr. and Mrs. Roger Jay Kaplan
Neena Kapoor, MD
Mr. Norton S. Karno
Mr. and Mrs. Harvey Karp
Mr. and Mrs. Cyrus Karubian
Mr. and Mrs. Michael E. Kassar
Mr. and Mrs. Ronald S. Kates
Drs. Francine and Neal Kaufman
Dr. and Mrs. Robert Kay
Virginia and Michael Kazanjian
KC Homes, LLC
Mr. Keith Keeler
Keller Williams Beach Cities
Realty
Mr. and Mrs. Jesse O. Kellerman
Mrs. Kathy Kelley and
Mr. Billy Brockway
Robert Kelly and
Linda Blumenthal
Mr. and Mrs. Mohammad J.
Khan
Ms. Roeya Kiamanesh



Isabella & Christian Nuqui, age 3



*for the time
period of
January 1, 2008
through
December 31, 2008*

Mr. Rod Kilde
Chong In Kim
Mr. and Mrs. Joseph P. Kirby
in honor of Vikki Weiss
Ms. Marie T. Kistler
Kiwanis Burbank Sunrise Club
Foundation
Kiwanis Club of Hacienda
Heights
Kiwanis Club of South Hills
Memorial Foundation
Mr. and Mrs. Wayne Knyal
Klaus and Ilana Koch
Mr. and Mrs. Lyn Edward
Konheim
Korshak, Kracoff, Kong, &
Sugano, LLP
Kraft Foods, Inc.
Mr. Michael K. Kramer
Jeffrey Krieger, MD
Lori Krieger, MD
Ms. Rochelle Krieger
Mr. David Krumholtz
Mr. and Mrs. Stanley P. Kubota
Mrs. Gina Kuhns
Kwok Kui
Lai Kui
Ms. Scarlett Kwong
La Cañada Flintridge Country
Club Women's Golf Association
Lacy and Associates
Ms. LaVonna Lacy
Mr. Lance Ladwig
Ms. Esther Lam and
Mr. Yuito Danny Ho
Mrs. Cynthia Lambaren
The Lambert Family Trust
Hing Tsui Lan
Miles Lane - Miles To Go
Foundation
Mr. and Mrs. Stephen R.
Larrabee
Ms. Viola Larsen
Mr. and Mrs. Steve Larson
Las Hermanas Guild
Las Primeras Guild
Mr. and Mrs. Paul B. Lasiter
Law Offices of Peter J. McNulty
Mrs. Sarah Fletcher Lawrence
Lee Kum Kee, Inc.
Lee Mendelson Productions, Inc.
Thomas C. Lee, MD and
Arti Hurria
Ms. Mina Lefevre
Morris and Lillie Leibowitz
Charitable Trust
Mr. Walter H. Leimert III
Ms. Gloria Leonard
L'Ermitage Foundation
Mr. and Mrs. Brian D. Lerner
Ms. Joni S. LeSage
The Let It Be Foundation
Ms. Leona Levison

Lewis, Marenstein, Wicke, &
Sherwin, LLP
Mr. and Mrs. Herbert A. Lewis
Lieberman Broadcasting, Inc.
Liberty Hill Foundation
Mr. and Mrs. Larry Lieberman
Mr. Ernest Lieblich
Mr. Robert J. Lind
Mr. Forrest Lindberg
Mr. and Mrs. Mark Lindee
The Lindemann Foundation, Inc.
Christine D. Lins
Mr. Joel Littleford
Mr. Chia Liu
Liz Claiborne, Inc.
Thom E. Lobe, MD
Mr. and Mrs. Roy D. Longman
Los Angeles Breakfast Club
Los Angeles Fastener Association
Los Angeles Federal Credit Union
Los Angeles Police Relief
Association
The Los Angeles Sisters of
Perpetual Indulgence, Inc.
Los Angeles Universal Preschool
Los Feliz Improvement
Association
Love's Travel Stops &
Country Stores
Mr. and Mrs. Robert J. Lowe, Jr.
Loyal Order Moose Club
Mr. John Lozano
Mr. Louis Lucido
Mr. and Mrs. Murray Lugash
Phong Ly
Mr. and Mrs. John E. Macleay
Mr. James Magee
Dr. Henry F. Malarkey
Mr. Steve Malcomson
Ms. Barbara B. Mandel
Mr. Joel Mandel
Mohahn Mandelbaum
Mr. and Mrs. Anthony E.
Mansour, Jr.
Ms. Cynthia Marian
Mrs. Geraldine Collins Mark
Marshall Darley Group
Mr. Werner H. Marti
Mr. Richard Martinez
Vicki Martinez
Ms. Virginia Martinez and
Mr. José G. Hurtado
Mrs. Elise Mudd Marvin
Mr. Joe J. Mason
Mr. Melvin Matsumoto
Ms. Frances Louise Mayo
Mr. and Mrs. Michael McAfee
Mr. Michael McAlpine
Ms. Ann Holmes McLain
Dr. Andrew K. McLaren
Mr. and Mrs. Harry T.
McMahon III
Mr. Michael J. McNerney
Ms. Catrine Medawar

Mr. and Mrs. William J. Meeske
Mr. Joseph C. Melia
Dr. and Mrs. Rafael Mendez
Mendiburu Magic Foundation
Mercer, Inc.
Merck Partnership for Giving
Merrill Lynch & Company
Foundation, Inc.
Methodist Hospital
Ms. Angelica Mier
Milken Family Foundation
Ms. Eileen Susan Miller
Ms. Elsie Miller
The Milstein Family Foundation
Mr. and Mrs. Adam Milstein
Miss America Organization
Mr. and Mrs. Norman R.
Mitchell
Mr. and Mrs. Jeremy M.
Mittman
Mo Industries, LLC
Mr. and Mrs. Harold H.
Moellendorf
Mr. Irwin A. Molasky
Ms. Meredith Jane Momoda
Jon and Heidi Monkash
Monrovia Kiwanis
Foundation, Inc.
Moorpark Dental Center
Ms. Rosa M. Moreno
Morgan Stanley
The Morrison and Foerster
Foundation
Ms. Jennifer Morrison
Marian Crawford Moule
Mr. and Mrs. Mark Mozilo
Mt. Hood Beverage
Mr. and Mrs. William H. Mudd
Mr. Carl Muhlstein
Multimedia Learning, LLC
Nancy and Charles Munger
Mrs. Ann M. Murphy
Ms. Victoria J. Murr
Mr. William J. Murray, Jr.
Dr. and Mrs. Robert W. Nafie
Ms. Elizabeth Naftali
NBC Universal, Inc.
Mr. Steve Needleman
Mr. and Mrs. Julio S. Negrete
Neoteric Films Corporation
The Neu Foundation of
California, Inc.
New York Life Foundation
New York Life Insurance
Company
Mr. and Mrs. Charles J. Newirth
Mr. and Mrs. Richard Newman
Mr. and Mrs. Scott Newman
George and Betty Nicholaw
Nigro Karlin Segal
& Feldstein, LLP
Mr. and Mrs. Theodore T. Nobui
Mr. Thomas M. Noonan
Norm Reeves Honda Superstore

Novartis Pharmaceuticals
Corporation
Mr. Hugo Nuno
Linda R. Nussbaum, MD and
Lawrence A. Ross, MD
Oak Tree Charitable Foundation
Mr. Robert L. Obenberger
Mr. John G. O'Brien
Mr. and Mrs. Mark O'Donnell
Ogilvy Public Relations
Worldwide
Mr. and Mrs. Eugene M. Ohr
Mrs. Anna J. Olson
Orange County United Way
A.J. Overtoom
Pacific Intelligence, LLC
Pacific Office Management, Inc.
Pacific Pediatric Cardiology
Medical Group, Inc.
Mr. Chris Pahl
Mr. and Mrs. Daniel Palladino
Mr. and Mrs. Marc Palotay
Ms. Nina Pantic
Ms. Esther G. Pappas
Mr. and Mrs. Barry Parham
Ms. Mia Christine Park
Mr. and Mrs. William O. Parker
Parking Company of America
James Y. Paton, MD
Ms. Diane Patzlaff
Mr. and Mrs. Jared Paul
Robin and Michael Paule
Payden & Rygel
Ms. Allison J. Pemberton
Pennsylvania Coalition Against
Domestic Violence
The People's Choice
Charities, Inc.
Pepperidge Farm
The Pergo Foundation
Mr. John W. Perry
Nancy and Sidney Petersen
Mr. and Mrs. Kenneth C. Petray
Mr. Robert M. Petrini
Mr. Louis F. Petroni
Mr. and Mrs. David Pettker
Phi Delta Epsilon
Phi Mu
Ms. Patti L. Phillips
Dr. Ronald F. Phillips
Philpott, Bills, Stoll,
& Meeks, LLP
Pi Beta Phi
Mr. and Mrs. John T. Pigott
Curt R. and Gerry Pindler
Foundation
Mr. and Mrs. Curt R. Pindler
Mr. and Mrs. Andrew Pitcairn
Mrs. Nancy Tyler Pittenger
Point Dume, Ltd.
Point of Reference, Inc.
Peggy and Tom Pollock
Foundation
Mr. Keith J. Pomeroy

Mr. David A. Poms Porex Surgical, Inc. Mr. Daniel Pratt Mr. Lonnie R. Priester Mr. and Mrs. Edward C. Prokop Mr. Joe G. Pulido Quaker Life Cereal Mr. and Mrs. Dale Quigley Mr. and Mrs. Bret David Quinlan Mr. Mark D. Rabinovitz Mr. and Mrs. Ronald Ragland Rags for Riches Foundation Ms. Ellen Ramsdell Mr. Brett Ratner Mr. and Mrs. Rahul Ravipudi Mrs. Shabnam G. Rawjee RE/MAX All Pro Mr. Charles Reed Mr. David Regan Mr. and Mrs. Lars Reiersen Mr. and Mrs. John Remy Remy, Thomas, Moose and Manley, LLP Ms. Georgia E. Renne William Renz The Ressler Family Foudation Ms. Jean S. Reynolds Richards Family Charitable Foundation Ms. Melissa Richardson Mr. and Mrs. Don Rickles Ricochet Television, Inc. Mr. and Mrs. Mark Ringelberg Mrs. Nancy Daly Riordan Risk Insurance Management Society, L.A. Chapter Mr. and Mrs. Jonathan Ritchie R.L. Bunch Company RMA Los Angeles Chapter Mrs. Patricia Robins Rockwell Collins Employees United Fund Dr. and Mrs. Brett Rosenberg Mr. and Mrs. Mitchell D. Rosenberg Mr. and Mrs. Richard Rosenberg Mr. and Mrs. Stuart M. Rosenthal Ross Baker Towing, Inc. Mr. and Mrs. Michael K. Ross Mr. Stephen Ross Ms. Susan G. Ross Rotary Club of Van Nuys Ms. Margaret E. Roughar Mr. Stuart William Rudnick and Ms. Doreen Ruth Braverman Mr. John E. Ruiz Mr. and Mrs. David Ryan Mr. and Mrs. Patrick Ryan S & M Development Mr. and Mrs. Kurt A. Sabatasso The Sage Group, LLC Mr. Marshall C. Sale Mr. and Mrs. Lee C. Samson	Samy Metyas, MD, Inc. San Fernando-Antelope Credit Union League San Fernando Valley Urological Associates Medical Group Mr. and Mrs. Ed C. Sanborn Mr. and Mrs. Jay Sandrich Mr. Vardan Sarkisov Mr. Herschel M. Sarnoff SAS Textiles, Inc. Mr. Larry Satcher Mr. and Mrs. James C. Sater Mr. and Mrs. Irwin Savodnik Mr. and Mrs. Keith G. Sawa Scapon Mr. Andrew Scheinman Ms. Gail Schenkman and Mr. Joel Abrams The Frances Schermer Charitable Trust The Lillian Schermer Charitable Trust Mr. Robert P. Schifferman Mr. Michael Schoenfeld Schools First Federal Credit Union Mr. and Mrs. William Schreiber Rudi Schulte Research Institute Mr. and Mrs. Thomas A. Schupp Ms. Meryl Schwarz S.C.O.R. Cardiac Cyclists Club Mr. David Scott Ms. Nadya K. Scott Scottish and Newcastle Importers Company SDI BIOMED Ms. Yvonne De C. Segerstrom Mrs. Terry Seidler Mrs. Marion Seman Sempra Energy, Energy for Others Ms. Diane Severino Mr. and Mrs. Melvin A. Shader Mr. Albert Shamsian Ms. Angela Lansbury Shaw Mr. and Mrs. Colin P. Shepherd Mr. Gregory B. Sheran Mr. Steve Shimek Shinshu University School of Medicine Mr. and Mrs. Andrew I. Shpall Mr. and Mrs. William E.B. Siart Mr. and Mrs. Sandy Sigal Sigma Chi The Sikand Foundation, Inc. Mr. David B. Silva Mr. and Mrs. Michael Silverman Robert and Anita Silverstein Family Foundation Mr. and Mrs. Robert Silverstein Mrs. Franklin Hoover Simmons Mr. and Mrs. Martin D. Singer Sioux Falls Area Community Foundation	Dr. and Mrs. Leonard B. Skaist William and Phyllis Skalak Skip Film Mr. Joe Skolnick Mr. Stuart M. Sloan Mr. Brad G. Slocum Mr. and Mrs. Mark David Slomann Smart Sonic Corporation Ms. Patricia E. Smart Mr. Herbert Walter Smith Kris B. Smith Ms. Marlene Smith Ms. Maxine M. Smith Howard and Sharon Socol Family Foundation, Inc. Mr. and Mrs. Howard Socol Mr. and Mrs. Jonathan D. Sokoloff Soheil A. Soleimani, DDS Jonathan C. Song, MD Samuel and Helene Soref Foundation Southern California Edison Southwest Fire Protection Company Mr. and Mrs. Michael R. Souza The Candy and Aaron Spelling Foundation Candy Spelling Ms. Catherine Whitney Sperry-Beller SSL Americas, Inc. St. John Knits International, Inc. Mr. and Mrs. Kevin J. Staley Mr. and Mrs. Steven M. Stark State Street Foundation Steed Charities Fund Mrs. Margaret C. Steenken James E. Stein, MD Mr. and Mrs. James M. Steinberg Mr. and Mrs. Eric H. Stern Mr. Quinn R. Stills Karen Stockton Stone, Meyer, Genow, Smelkinson & Binder, LLP Mr. Rodney Stone Emily Storrow Straub Distributing Company Stephen and Barbara Straub Mr. and Mrs. Peter E. Strauss Mrs. Eileen Goodis Strom StubHub, Inc. Mr. and Mrs. Curtis W. Sugars, Jr. Mr. Cory S. Sukert Mrs. Catharine Sumner The Sunshine Kids Foundation Mr. and Mrs. Joel Sussman Mr. Daniel Sweeting Talking Rain Han Tan Tap Connected to the Community Giving Campaign	Target MarkeTeam, Inc. Ms. Irina Tarnayschi Larry and Karen Tashjian The Taubert Memorial Foundation Mr. Rudolf G. Tellmann, Jr. Mr. and Mrs. Andrew R. Tennenbaum Dr. and Mrs. Irving R. Tessler Mr. and Mrs. Tommy Thayer Therapak Corporation This Little Light Mrs. Frank Ashmore Thomas Mr. and Mrs. Lynn D. Thompson Ms. Jo Ann Thrailkill and Mr. Jeff Castelaz Mr. and Mrs. Mark A. Tieman Mr. Ronald D. Tillery Timely Mr. Adam Tischer Tom Whitman Presents Ms. Brooks Tomb Mr. and Mrs. James W. Toney, Jr. Top Lights, Inc. Tory Burch, LLC Ms. Marilyn K. Townsend TPG, Inc. Trapani Dickins and Associates, Employee Benefits and Insurance The Travel Advisers, Ltd. Mr. and Mrs. Daniel O. Truchon Mr. Stephen C. Trumble Priscilla Tsao, MD Mr. William Tung Katherine R. Tuttle, MD Tyler's Team - San Marino High School Associated Student Body Ms. Diana Ungerleider Unical Aviation, Inc. UNICO National, Downey Chapter United Road Towing, Inc. United Way of Southeastern Pennsylvania United Way of Ventura County United Way Southeastern Michigan Universal Love Foundation Universal Music Group Matching Contributions Program Mr. and Mrs. A. William Urquhart U.S. Taekwondo Academy and J.G. Parks Martial Arts USC Dance Marathon Group Mr. Manuel Valencia Ms. Janet Van Huis Mr. and Mrs. Greg Van Huisen Miss Lyn M. Vandegrift Ms. Sadie H. Vannier Variety Children's Lifeline, Inc. VDA Property Company, Inc.
--	--	--	---



for the time
period of
January 1, 2008
through
December 31, 2008

VDG Real Estate Operating
Mr. and Mrs. Richard Veloz
Mr. David Vered
Vermont Papa, LLC
Ms. Danna Vest
Mr. Donald R. Veto
Dr. Eric A. Videgain and
Ms. Mary Barnes
Ms. Kelli Vieweg
Vine One
Mr. and Mrs. John E. Viola
Mr. and Mrs. Ronald Visconti
The Von Der Ahe Foundation
Vradenburg Foundation
Mr. and Mrs. George
Vradenburg III
W.A. Thompson, Inc.
Wachovia Foundation Matching
Gifts Program
Mr. Andy Waldrip
Ms. Michelle R. Walenz
Walter Reed Middle School
Ms. Sondra E. Wanderman
Mrs. Eva M. Ward
Mr. and Mrs. Peter W. Wardle
Mr. and Mrs. Charles Warner III
Water and Power Federal
Credit Union
Watson Land Company
Mr. and Mrs. David D. Watts
Mr. and Mrs. Elliot Wax
Ms. Esther Weinberger
Mr. and Mrs. Steven T. Weiner
Mr. and Mrs. Thomas D. Weir
Mrs. Ida Weiss

Mr. Max Weiss
Mr. and Mrs. John Weldon
Dr. Marilyn and Mr. John Wells
Mr. and Mrs. Tamir Wertheim
West Coast Dental Services, Inc.
West Coast Neuro-
Oncology, Inc.
Mr. and Mrs. David E. White
Kevin and Victoria Wieck
Mr. Kenneth J. Wildes, Jr.
Mr. John Wilkens
Mr. Patrick Williams
Mr. Paul J. Williams
Wilshire Boulevard Temple
Mr. and Mrs. Andrew Wilson
Mr. Richard E. Wilson, Jr.
Mr. John Winnek
The Winnick Family Foundation
Ms. Jana Winograde and
Mr. Todd A. Sandler
Mr. and Mrs. Richard Winter
Mr. and Mrs. Marc J. Winthrop
Mr. Stuart R. Winthrop
Mr. and Mrs. Jay S. Wintrob
Mr. and Mrs. Edward J. Wirtz
Mr. and Mrs. Keith Wishon
Wm. Wrigley Jr. Company
Mr. and Mrs. Louis Wolff and
Miss Michelle Wolff
Ms. Rosa Wolff
Mr. and Mrs. David Wong
Mr. Ralph L. Wong
Mr. and Mrs. Jeffrey Worthen
Mr. and Mrs. L. LeRoy Wright
Mr. and Mrs. Matthew Wright

Mr. Robert Wright
Ms. Crystal Ai-Lan Wu
Mr. and Mrs. Rodney Yap
Yeung Designs, Inc.
Ms. May Yeung
YMCA of Metropolitan
Los Angeles
Mr. and Mrs. Bud Yorkin
Mr. and Mrs. Ronald A. Zacky
Nan Turner Zaitlen, MD
Drs. Candido and
Teresita Zareno
Mr. Dennis Zine
Dexter Zinman
Mr. and Mrs. Mark Zoradi

Children's Fund 100

Children's Fund 100 members pledge an unrestricted gift of \$100,000 or more over one to five years to fulfill the hospital's mission, enabling doctors, nurses, and other caregivers to perform miracles at Childrens Hospital Los Angeles every day. Childrens Hospital Trustee Kathy Rose and Walter Rose, and Bruce and Raylene Meyer serve as Children's Fund 100 Co-Chairs.

Jane and Phil Bellomy
Beatrice and Paul Bennett
Joan and John Delfino
Gail and Jim Ellis
Lynda Boone Fetter and
Blaine Fetter
Mary and Jay Flaherty
Janet and Michael Fourtqc
Mary Hart and Burt Sugarman
Debbie Heitz and Shaw Wagener
Megan and Rick Hernandez
Gloria and Glen Holden
Barbara and Stuart Klabin
Lisa and Richard Kornblith
Anonymous Friend
Beth and Bob Lowe
Patricia A. MacLaren and
Philip A. Swan
Raylene and Bruce Meyer
Margot and Mitch Miliias
Tally and Bill Mingst
Panda Restaurant Group, Inc.
Margie Petersen
Pipkin Family
Jane and Kris Popovich
Margaret and Ron Preissman
Kathryn and Alan Purwin
Judy and Ben Reiling
Dayle and Ken Roath
Kathy and Walt Rose
Gayle and Ed Roski
Dr. Cheryl Saban and
Mr. Haim Saban
Ariane and Lionel Sauvage
Maggie and Tom Simms

Mindy and Gene Stein
Nadine and Bill Tilley
Cathy Siegel Weiss and
Ken Weiss
Kristin and Jeff Worthen
For more information on the Children's Fund 100, please contact Jenny Davidson, director of Major and Annual Giving, at (323) 361-1741 or jdavidson@chla.usc.edu.

First Families Legacy Program

Members of the First Families Legacy Program have generously supported the New Hospital Building Campaign of Childrens Hospital Los Angeles with donations of \$100,000 or more. Their vision and commitment to children's health care are gratefully acknowledged.

David V. and Linda Adams
Family +
Mary S. and Peter Adams +
Joyce and James P. Allen
Melissa and Doug Allensworth
Marion and John E. Anderson
Annenberg Foundation
Anonymous
Isabel and Warren Jefferson
Arnett +
Emanuel O. Bachmann +
Zareh and Seda Baghdasarian
CeCe and Craig Baise
and Family +
Merle and June Banta +
Avery and Andy Barth
Jeanne and Michael Beckman
Beatrice, Paul, Jeffrey, Stephen
and Tyler Bennett
Alan N. Berro
Debbe and Spike Booth
Gail and Joe Boskovich
Lynn and Douglas Bregel +
Mr. and Mrs. Daniel Brigham +
Nancy and Michael Casey
Ted Chanock and Family in
loving tribute to
Beth Miriam Chanock
Catherine "Tink" Cheney
Larry and Carol Clemmensen +
Marty and Bruce Coffey
Sam and Cynthia Coleman +
Cynthia and Joe Connolly +
Janice and Richard Cordova
Mr. and Mrs. Charles W. Cox
The Crawford Family
Foundation
Suzanne and Donald Crowell +
Lucy and Don Crumrine +
The Dan and Martha Cuñado
Family Foundation



Anna del Rio, age 4



Gary and Mary Damsker
Elizabeth and Kirk Day +
The de Toledo Family
Lynn and Dick Dotts
Ludie and Bill Driscoll +
Mr. and Mrs. Wally Durham +
Margaret D. and Jerrold L.
Eberhardt
Gail and Jim Ellis
Max Factor Family Foundation
R. Douglas Fanning
Suzie and Dick Farman +
Dr. James J. and Sue Femino
Lynda and Blaine Fetter
Mr. and Mrs. Gordon Fish +
Joel and Deanne Fried
Peggy and Jim Galbraith +
Maureen Girouard and Family
Polly and Bill Goodan Family +
Mary Lou and Terry Green
Gardner Grout Foundation +
Heather and Paul Haaga
Kelsey Browne Hall
Dr. and Mrs. Robert H.
Hambleton +
The Fred L. Hartley Family
Foundation
Steven and Christine Hazy +
Megan and Rick Hernandez
Linda Joyce Hodge +
The Glen and Gloria Holden
Family Foundation
Carolyn Volk Horne +
Mr. and Mrs. James Huyck +
Tatiana and Todd James
Sally and Stephen Keller
and Fairchild Martindale
Foundation
Sally and Peter Kelly +
Margaret and Mike Kerr
Catherine and Michael King +
Travis and Thomas Kranz
Peggy and Kevin Lanigan +
Karen and Michael Learned
The Thomas and Dorothy Leavey
Foundation
Nancy and Ken Lewis +
Claudia and Jim Looney +
Beth and Bob Lowe
Kate Luppen +
Carol and Douglas Mancino
Mr. and Mrs. Michael Markovich +
Phillip D. and Lois S. Matthews +
Bonnie B. McClure +
In Honor of Milbank McFie +
Bruce and Raylene Meyer
Debby and Lary Mielke
The Mitchell Miliias Family +
D. Llewellyn and Susan N. Miller
and Family +
Tally and Bill Mingst +
John and Colleen Morrissey III +
Mr. George and Dr. Nancy Moss

Mildred E. and Harvey S. Mudd
Foundation +
In Honor of Mildred Esterbrook
Mudd
Nancy and Charles Munger +
Pat and Larry Murphy +
Lynn H. Myers and Gerald G.
Myers +
Bill and Susan Noce +
Mary Adams O'Connell and
Kevin O'Connell and Family +
Jane Vruwink Palmer
Jane and Kris Popovich +
Annette and Julio Ramirez, Jr.
Jim and Eleanor Randall
Foundation
William, Louise and Robert Ray
Judy and Ben Reiling
Jane and Frank Rhodes +
Kenneth B. and Dayle I. Roath +
Marilyn and Jud Roberts +
Janet and Stephen Rogers
Kimberlee and Robert Rollo
Kathy and Walt Rose +
Jim and Anne Rothenberg
Ron and Darlene Salisbury
Ted and Lori Samuels
The Scharffenberger Family
Mr. and Mrs. Howard B. Schow
Linda and John Seiter
Cecile and Bernard Silver
Alex Meneses and John Simpson
The Smidt Family Foundation
John and Kathy Sottile
Joachim and Christine Splichal
Norman and Marianne Sprague +
In Honor of Robert and
Margaret Sprague
Philip A. Swan and Patricia A.
MacLaren +
The Tamkin Foundation
Laney and Tom Techtent +
The Tonnu-Nguyen Family
Mary Turk
The Harry J. Volk Fund at
The California Community
Foundation
Barbara K. Volk and
Elisabeth Volk Lawler
Mr. and Mrs. Kenneth Volk, Jr. +
Mr. and Mrs. Thomas Wachtell
Ron and Tana Wagenbach +
The Henry Iris Dorsett Trust +
Maureen and David F. Williams
Alyce and Warren Williamson +
Alan Wilson and Ina Coleman
Mr. and Mrs. Jeffrey Worthe
Cindi and Hank Yost
Judy and Dick Zeigler
+ *Charter Member*
*For more information about the
First Families Legacy Program,
please contact Leslie Nafie,*

*associate vice president of Major
and Planned Gifts, at (323) 361-
4146 or lnafie@chla.usc.edu.*

Emma Phillips Society

*Named after the woman who left
a remarkable legacy through her
bequest of property on the corner
of Sunset Boulevard and Vermont
Avenue, where Childrens Hospital
Los Angeles stands today, the
Emma Phillips Society salutes
those contributors who name
Childrens Hospital Los Angeles in
their estate plans or make other
planned gifts to the hospital.*

Mr. and Mrs. Robert T. Accord
Mr. Chris Albrecht
Ms. Tracey Alexander and
Mr. Boris Pillin
Mr. and Mrs. Douglas R.
Allensworth
Mrs. Betty Boehme Anderson
Ms. Brooke Anderson
Mr. Carl Anderson
Mr. and Mrs. John E. Anderson
Anonymous Friends (11)
Mr. and Mrs. Warren Jefferson
Arnett
Mr. and Mrs. Craig C. Baise
Mr. and Mrs. Charles George
Bakaly, Jr.
Mr. and Mrs. Thomas Barrat
Mrs. Ellsworth Becker
Mrs. Frank R. Belben
Mr. Aaron Belokamen in honor
of Lilian and David Belokamen
Ms. Judy Bennis
Mr. Harold Berger
Mr. and Mrs. Peter Bieler
Mr. and Mrs. William B.
Billingsley
Marcia Legere Binns in honor of
Dr. John Mackenzie Brown
Mr. and Mrs. Charles A. Bolster
Mr. and Mrs. Nikolaus H.
Brinkama
Mrs. Anna Mae Brown
Ms. Kathleen L. Brown and
Mr. Van Gordon Sauter
Virdette L. Brumm, PhD
Mrs. Dolores Brussin
Audrey Steele Burnand
Dr. and Mrs. Richard W. Call
Mary Campbell in honor of
Christopher Leonard Campbell
Neil and Karen Carrey in honor
of Christopher Carrey
Mr. and Mrs. Ralph H. Catalano
Ms. Marjorie Cates
Mr. and Mrs. Maurice Cattani

Ted Chanock and Family in
loving tribute to
Beth Miriam Chanock
Dr. and Mrs. Peter Chen
Helen and Bill Close
Mr. and Mrs. Lyman Bruce
Coffey
Ms. Rose Cohen
Sam and Cynthia Coleman
Ms. Shelley L. Conger
Robert M. Content, PhD
Mr. and Mrs. John E.
Cookman, Jr.
Mr. Paul J. Culbert
Mr. Charles Cummings
Mr. and Mrs. Michael D. Dalany
Mr. Gary Damsker
Dr. and Mrs. Leonard I. Dauer
Mr. Hubert Davis
Mrs. Peter Davis
Dr. and Mrs. Yves A. De Clerck
Mrs. Marian Deatricks
Mr. and Mrs. Thomas Dickson
Ms. Judi Dolan
Norman H. Drechsel
The William Driscoll Family
Mrs. Forest Drummond
Mrs. Barbara N. Dunning
Mr. Thomas E. Duque
Mr. and Mrs. Allan Eisenman
Ernest O. Ellison
Mr. Jack I. Epstein
R. Douglas Fanning
Ms. Sophia Scano Fitzmaurice
Dr. Burton L. and
Patricia M. Fletcher
Mrs. Dorothy F. Fredericks
Mrs. Loretta Frye
Ms. Ann Furnas
Mrs. Susan Gackenbach
Mr. and Mrs. James M. Galbraith
Mr. James E. Garrison
Herbert M. and
Beverly J. Gelfand
Mrs. Debbie G. Gilberg-
Moskowitz
The Girouard Family
Mrs. Jerry Gitell
Jane and Ron Gother
Grace Dedieu
Mrs. Shirlea E. Grahame
Mrs. Helen Rae Grau
Mary Lou and Terence Green
Mr. Sheldon M. Greenhut
Mary Dee Hacker, RN and
Steven W. Nishibayashi, MD
Ms. Caroline Halili and
Mr. Andrew Bikichky
Ms. Ruth Harris
Mr. Myron A. Hartwig
Mrs. Milania Austin Henley
John C. Herklotz in honor of
Dale Melbourne Herklotz
Mr. Paul W. Herklotz



for the time
period of
January 1, 2008
through
December 31, 2008

Mr. Boyd Higgins
Mrs. David B. Hill in honor of
Rosemary Rae Hill Hansen
Ms. Linda Joyce Hodge
Mr. and Mrs. Cyril Holden
Dr. and Mrs. Sung J. Hong
Fatemeh Hosseini
Donald and Marjorie Howley
Sally and Bill Hurt
Mr. Alan Hymowitz
Mr. and Mrs. Melvin Jacobs
Mrs. George Daniel Jagels
Jan and Zina Janoian
Mr. and Mrs. Ron Johnson
Mrs. Beatrice Kahn-Boykoff
Gioia Kalvin
Drs. Francine and Neal Kaufman
Ms. Minna Kaye
Virginia and Michael Kazanjian
Mrs. Homer M. Keeler
Mr. and Mrs. Peter Kelly
Ms. Phyllis Kemp
Ms. Punita Khanna and
Mr. John R. Yates
Catherine and Michael King
Paul and Daphne King
Mr. and Mrs. Howard M. Klein
Ms. Aleta L. Knight
Mr. Douglas W. Knight
Mr. Edward Knight, Jr.
Ms. Martha Koplin
Barbara M. Korsch, MD
Mr. and Mrs. Robert Kramer
Mr. and Mrs. Walter B. Lake
Mr. Franklin K. Lane III
Ms. Jane Langley
Mr. and Mrs. Kevin J. Lanigan
Mr. and Mrs. Thomas E.
Larkin, Jr.
Mr. William P. Lashbrook
Nancy and Ken Lewis
Dr. Charles B. and
Joyce O'Gar Lilly
Mr. Thomas C. Lindholm
Mr. and Mrs. Richard Linn
Mr. and Mrs. John Lipscomb
Mr. Michael D. Lockwood
Mr. and Mrs. James K. Looney
Mr. and Mrs. Ernest A. Lopez
Mr. José I. Lozano
Mr. and Mrs. Richard J. Luciano
Carolyn and Bruce Ludwig
Mrs. Melba Macneil
Ms. Ortense Madrid
Carol and Douglas Mancino
Ms. Margaret Marble
Mr. and Mrs. Marshall R.
Martinez
Mr. Robert D. Martone
Mrs. Pearl Mason
Mrs. Arthur M. McClure
Dr. and Mrs. J. Gordon McComb
Mr. Glenn A. McConnell
Mr. and Mrs. Malcolm McDuffie

Mr. and Mrs. Philip McMahon
Ms. Karena Mediate
Mr. and Mrs. John Merrell
Mr. and Mrs. Bruce Alan Meyer
Tom and Anne Muller
Pat and Larry Murphy
Dr. and Mrs. Robert W. Nafie
Mrs. Jean Kaplan Nathan
Ken Nelson
Mrs. Robert Melvin Newell
Bill and Susan Noce
Ms. Lynn B. Oberman
Mary Adams O'Connell and
Kevin O'Connell
Mrs. Orval B. Olive
Mrs. Eloise H. Olson
Mrs. Blanche Osburn
Mr. Chris Pahl
Ms. Jane Vruwink Palmer
Mr. and Mrs. Kenneth S. Palmer
Robertson Parkman, MD
Nancy and Sidney Petersen
John D. and Victoria R. Pettker
Mr. and Mrs. William M.
Poindexter
Mr. and Mrs. Harold W. Powell
Mrs. Lucille Raskoff-Banks
Mrs. Joy Rea in honor of Johnny
Mr. and Mrs. Robert W. Read
Robin and Susan Richards
Mr. and Mrs. Saren Sontheavy
Riem
Shirlee A. Roberts in honor of
Lewis and Gladys Roberts
Kimberlee and Robert Rollo
Mr. and Mrs. Marino P. Romano
Mr. and Mrs. Charles B. Rooney
Mr. and Mrs. Walter B. Rose
Mrs. Wendy G. Ross
Mr. Jim Roth
Ms. Edie Rubin
Mr. and Mrs. Stuart Rubin
Ms. Irma Louise Rudd
Ms. Ruth Saint
Carmie and Michael Saldana
Mr. and Mrs. Keith G. Sawa
Paul and Judy Schaeffer
Dr. and Mrs. Robert C. Seeger
Stuart and Barbara Siegel
Miss June M. Silen
Mr. and Mrs. Herbert S. Simon
Ms. Rae L. Slavut
Mr. and Mrs. Lance Smigel
Mr. and Mrs. Scott Smigel
Mrs. Suzan K. Smigel
Mr. and Mrs. H. Russell Smith
Ms. Helen Smith
Mr. and Mrs. Russell K. Snow, Jr.
John and Kathy Sottile
Mr. J.C. Spink
Dr. Philip and Penny Stanley
Mr. William M. Stewart
Mr. and Mrs. Robert Stone
Mr. and Mrs. Peter E. Strauss

Ms. Patricia Streeter
Mr. Mark R. Strouse II
Mr. Robert M. Sudds, Sr.
Mr. and Mrs. Steven P. Switzer
Mrs. Nancy P. Taylor
Mrs. Michael Titus
Mrs. Anita C. Torimaru
Mrs. Harvey Towner
Ms. Lynne Tracy
Miss Lenore Treister
Mr. and Mrs. Thomas Gregory
Turk
Mr. A. Ray Van Horn
Mrs. John C. Vinson
Mrs. Letitia R. Wallace
Mr. Michael Walter
Mr. and Mrs. David D. Watts
Dorothy Currie Waugh
Ms. Karen Maile Webster
Mrs. Hildegard A. Weck
Ms. Irene M. Wertz
Mr. Jack Douglas D. Whitehead
Mr. and Mrs. Dave Williams
Ms. Janet G. Williamson
Mrs. John C. Wilson, Jr.
Ambassador William A. Wilson
Mrs. Mignon W. Winans
Mr. and Mrs. Edward J. Wirtz
Drs. Jane and Morton Woolley
Mrs. Susie Wright
Dick and Judy Zeigler
Ms. Diane V. Zeoli
Mr. Ronald Zoriki

*If you would like to include
Childrens Hospital Los Angeles in
your estate plan or wish to discuss
other planned gift possibilities,
please contact David D. Watts,
associate vice president of Major
and Planned Gifts, at (323) 361-
1752 or dwatts@chla.usc.edu,
or Robert Weiner, assistant vice
president of Development, at (323)
361-1749 or rweiner@chla.usc.edu.*

Red Wagon Society

*Members of the Red Wagon
Society know that their annual
gifts help support new treatments
and therapies, purchase life-
sustaining equipment, create
better medicines and provide
special training for doctors and
nurses. Members are recognized in
the Honor Roll of Donors included
in the electronic edition of Imagine
magazine for contributions of
\$150 to \$999. Red Wagon Society
members who have given \$1,000 or
more are Big Wheels members and
are included in both the website
and printed versions of the Honor
Roll.*

712 Station Fund
7-Eleven Stores
A Cut Above Distributing
Abacus Wealth Partners, LLC
Ms. Edith Abad
Robin F. Abari, DDS
Abbott Laboratories Employee
Giving Campaign
Abbott Laboratories Fund
Mr. and Mrs. Galal M.
Abdelrahman
Mr. and Mrs. David Abdo
Tigest Aberha
Abraham Joshua Heschel
Day School
Mr. S. Ernest Ach
Mr. Aldon Achee, Jr.
ACI Licensing, LLC
Mrs. Lisette Ackerberg
Mr. Lombardo Acosta
Active Window Products
Mr. Rodolfo F. Acuna
Ms. Norma Acund
Mrs. Maria Elena Adame
Ms. Mary A. Adame
Mr. and Mrs. Richard A.
Adamick
Ms. Alice G. Adams
Ms. Glenda Lynn Adams
Mr. Joshua A. Adande
Ms. Georgette Adang
Ms. Frances E. Addante
Mr. and Mrs. Martin Adelstein
Mr. Randy J. Aden
Ms. Ann B. Adler
Mr. and Mrs. James N. Adler
Ms. Jamie Afifi
Agilent Technologies Employee
Giving Campaign
Mr. and Mrs. John J. Agoglia
Mrs. Barbara D. Aguayo
Ms. Marlene Aguilar
Mr. Saul Aguilar
Mr. Luis Aguinaga
Mr. Luis Aguirre
Ms. Lida Shemaya Ahadian
Ms. Sharon R. Ahearn
Ms. Tara A. Ahern
Mr. and Mrs. Imdad Ahmad
Mr. and Mrs. Gustavo Ahumada
AIG Matching Grants Program
Ms. Regina Akaka
Dr. and Mrs. Morris
Akhamzadeh
Mr. and Mrs. Robert Akhavan
Tala Akhavan
Mr. Robert W. Akin
Ms. Theresa A. Akin
Ms. Callie C. Akoni
Mr. Kayhan Akrami
Mr. and Mrs. Fred Alavi
Ms. Barbara Alberstone
Mr. Joaquin Alcalá
Mr. Gary Alexander
Mr. and Mrs. James Alexander



Mr. and Mrs. Larry N. Alexander
Varghese Alexson
Mrs. Imelda Alfonso
Ms. Kristian J. Alfonso
Alfred Mann Institute at USC
Alger International
Mr. and Mrs. Ralph R. Alkire
All American Hardwood Floors
All Cities Glass
Ms. Anna M. Allen
Mr. and Mrs. Bryan Jon Allen
Ms. Imelda Allen
Mr. and Mrs. Mark W. Allen
Ms. Paris Allen
Mr. and Mrs. W. Reid Allen
Mr. Eric Allison
Mr. Jack Allocco
Ms. Pauline F. Almeida
Alonso's Welding Services
Mrs. Lucille Alosi
Dr. and Mrs. Matthew R. Alpert
Mr. Peter H. Alpert
Alpha Delta Pi Sorority
Mr. William J. Altendorf
Mr. Jim Altschuler
Mr. Santos Alvarado
Alfred Alvarez
Mr. Daniel Alvarez
Mrs. Maria Ines Alvarez and
Mr. Alejandro G. Rangel
Mr. Miguel Alvarez
Mr. Kumar A. Alwar
Mr. and Mrs. Eric J. Alwyn
A.M. Auto Sale and Leasing, Inc.
Mr. Luis Enrique Amador
Mr. Joe G. Amaro
Mr. Frank C. Amato
Mrs. Wilma E. Amato
Ms. Sandra E. Amaya
Ambry Genetics Corporation
Ms. Deborah Amelon
American Cancer Society
Shared Service Center
American Commercial
Transport, Inc.
American Legion Auxiliary
American Legion Auxiliary,
East Pasadena
American Legion Auxiliary,
Unit 777
American Legion Auxiliary, '95
American Legion Ladies
Auxiliary
America's Charities
Ameriprise Financial Employee
Giving Campaign
Dr. Emad Ammar
Mr. Geoffrey G. Ammer
Mr. and Mrs. William J. Amon
Mr. and Mrs. Harlan Amstutz
Ms. Kelli P. Amundson
Ms. Abby An
Mr. and Mrs. Artin Ananighian
Ms. Susie Anchondo
Ms. Anita B. Anderson

Mr. and Mrs. Dan Anderson
Ms. Dana Anderson
Mr. and Mrs. David N. Anderson
Mr. and Mrs. Jon Anderson
Ms. June Veronica Anderson
Mr. and Mrs. Ken Anderson
Mr. Norman Anderson
Patricia Anderson
Mr. and Mrs. Robert T. Anderson
Mr. and Mrs. Samuel D.
Anderson, Jr.
Mr. Thomas K. Anderson and
Ms. Christine A. Lindsay
Mr. Ian Andes
Ms. Mary Andrace
Ms. Adelia Andrade
Ms. Magda Andrade
Mr. and Mrs. Michael J. Andrade
Dr. and Mrs. Leopold J. Andreoli
Mr. Alex Andrianopoulos
Mr. and Mrs. Stephen A. Andujar
Ms. Doreen Angarano
Angeles Girl Scout Council, #132
Angeles Girl Scout Council
Troop 416
Mr. Ashraf Anis and
Ms. Jakleen Y. Benyamin
Anmar and Associates
Anonymous Friends (32)
Mr. and Mrs. Joseph F. Anselmo
Dr. Darrick E. Antell
P. Antich
Chris Antonucci
Mr. and Mrs. Mark Appel
Mr. Steve Applebaum
Mr. Rodrigo Aqueveque
Mr. David R. Aquino
Mr. and Mrs. John Aquino
Ms. Roya Ara
Ms. June Hope Arakawa
Ms. Onfalia Arauz
Ms. Nana Aravyn
Mr. and Mrs. Isabelo B. Arcalas
Mr. Vincent Arcaro
Mr. Ethan Archer
Mr. and Mrs. Harold L.
Archer, Sr.
Mr. Vicente Arellan
Ms. Claudia Arenas
Mr. and Mrs. Paul M. Arenson
Ms. Thelma Arguello
Argus Consulting Group, Inc.
Mr. and Mrs. Brian Arial
Arin Electronics
Mr. Richard L. Armstrong
Mr. Cecil S. Arnold
Ms. Gretchen B. Arnold
Mr. and Mrs. Miles Arnold
Mr. Julian J. Aroesty
Ms. Esther Aronson
Mr. Jaime Arroyo
Mr. José Arroyo
Mr. Manuel Arroyo
Ms. Rosemary Arroyo
Ms. Nora Arutyunyan

Arythmia Records, Inc.
Mr. and Mrs. Michael Arzani
Mr. Anthony A. Arzili
Ms. Afshan Arzy
Mike G. Asatryan, DDS
Mr. and Mrs. Morris Asgar
Javad Asgari Charitable
Foundation
Mr. Javad Asgari
Dilawar Asghar
Mr. and Mrs. David A. Ash
Ms. Sue B. Ashby
Mr. Jeet Asher and
Ms. Sonali Shah
Ms. Lori Ashfield
Ashjer, LLC
Mr. Greg Ashlock
Ms. Wendy Ashmore
Ms. Dianne Asis
Ms. Rachel Askew
Ms. Rachel Askew
Aslan Media, Inc.
Mr. Michael Aspeitia
Mr. Anthony A. Athens
ATK Foundation
Ms. Andrea Atkisson
Atlas Housewares, Inc.
Attentive Care
Mr. James Richard Atwood
Austin Trading, Inc.
Mrs. Elizabeth Austin
Ms. Pamela Austin
Mr. Robert Austin
Mr. and Mrs. Gilbert M. Avalos
Ms. Robin Avant
Mr. and Mrs. Eric Avazian
Ms. Holly Aven
Mr. Marcos Avendano
Ms. S. Avendano
Ms. Kristy Avila
Mr. Peter A. Avila
Mr. José Francisco Aviles
Ms. Norma E. Avina
Mrs. Leah M. Avital
Mr. Gary B. Avnet
Axcan Scandipharm, Inc.
Mr. Isidro Arce Ayala
Az Home, Inc.
Ms. Shahrzad Azadeh and
Mr. Behnam Parsa
Mr. Sarkis T. Azaian
Mr. and Mrs. Raymond G. Azar
Mr. and Mrs. Walid Azar
BL Seamon Corporation
Ms. Anastasia Babayan
Ms. Becky Babin
Ms. Joslyn Baca
Ms. Elise E. Backus
Ms. Kathleen Bacon
Ms. Marlene Bacon
Ms. Brooke M. Badger
Ms. Aida Baghumyan and
Mr. Rubik K. Sargsyan
Andranik Bagumyan and
Odetta Bagdasaryan
Mr. Bill Baier

Mr. Michael H. Bailie
Ms. Nellie S. Bain
Mr. and Mrs. Craig C. Baise
Mr. and Mrs. Scott Baizer
Mrs. Jean F. Baker
Ms. Rita Segree Baker
Ms. Ruth A. Baker
Mr. Ara H. Balayan
Mr. and Mrs. Daniel G. Balbuena
Baldi Specialties, Inc.
Mr. Scott Baldwin
Mrs. Donna Ballard
Mr. and Mrs. Matthew Ballard
Mr. and Mrs. Arnel Lacap
Baluyut
Ms. Mary Balwan
Firoozeh Sahebi Banaie
Ms. Angelica Banda
Dan Banh, DDS
Ms. Lena Banh
Ms. Elizabeth I. Banks and
Mr. Max Handelman
Mr. and Mrs. Ian Banks
Ms. Jacqueline Banks
Dr. Julie E. Banks and
Mr. Jonathan Banks
Banner Air Conditioning
Company
Bapko Metal, Inc.
Mr. Joe R. Barajas
Mr. Ruben Barbalace
Ms. Lucia S. Barbaro
Mr. and Mrs. Mark H. Barber
Mr. and Mrs. John J. Barbis
Mr. Jon Barbour
Mr. Gilbert M. Barboza
Mr. Norberto Barboza
Ms. Carol L. Bardin
Mr. and Mrs. Arthur H. Barends
Mr. Ioannis Bariamias
Mr. Albert Baril
Ms. Maureen Barinoff
Mr. and Mrs. Howard Barish
Barnes & Noble
Mrs. Barbara C. Barnes
Ms. Martha O. Barnes
Bruce P. Barnett, MD
Ms. Tanisha Barnett
Mr. Frank Barnyak
Ms. Angie Barouti
Mrs. Eleanor A. Barraza
Mr. Juan C. Barraza and
Ms. Carmina Ortega
Ms. Noemy Barrera
Mrs. Maria Barrera-Coutino
Mr. Dewain E. Barrett
Mr. and Mrs. Eric Barrett
Mr. Ross Barrett
Mr. Thomas M. Barrett
The George Barrie IV
Foundation
Mr. Orosman Barriga
Mr. Ivan L. Barrow
Ms. Patte P. Barry
Mr. and Mrs. John W. Bartman



for the time
period of
January 1, 2008
through
December 31, 2008

Mr. and Mrs. Richard L. Barton
Mr. and Mrs. Jack Baruch
Ms. Janet L. Barzilai
Bash, Gesas and Company
Mr. and Mrs. John A.
Batchelor, Jr.
Mr. and Mrs. Stephen O.
Batchelor
Mr. Archie R. Bates
Elle Batsukh
Mr. John Battaglia
Ms. Angela S. Battarra
Mr. and Mrs. Stephen W.
Batterton
Mr. and Mrs. Robert M. Bauer
Dr. and Mrs. Louis Bauman
Mr. and Mrs. William M.
Bauman
Mr. and Mrs. Wayne B. Baumann
The Baumgarten Family
Ms. Frances Bautista
Mr. James B. Baxter and
Ms. Linda Bulbulian
Mr. and Mrs. Thomas A. Baxter
Mr. Melvin P. Bayer
Mr. and Mrs. William T. Baynes
Ms. Erica Bazerkanian
Bazzelle Insurance, Inc
Mr. and Mrs. Bob Beaty
Dr. Christy L. Beaudin
Mr. Mark Beaven
Mr. Omara Becerra
Ms. Brianne M. Beck
Mrs. Jacqueline Rife Beck
Ms. Marion E. Beck
Ms. Adrienne Becker
Mrs. Betty W. Becker
Mr. and Mrs. Harold Becker
Mr. Richard Becker
Mr. and Mrs. Sheldon Becker
Mr. and Mrs. Harry B. Beckham
Mr. and Mrs. Richard E. Beer
Mr. Hillard F. Beeson
Mr. Anthony Behrstock
Vergine Bekiarian
Mr. Alan L. Belinkoff
Nancy Belk
Miss Robbi Belk
Mr. and Mrs. Bruce G. Bell
Mr. and Mrs. George W. Bell
Ms. Marilyn R. Bell and
Mr. Bruce E. Bevan
Mr. and Mrs. Robert C. Bell
Mr. and Mrs. William H. Bell, Jr.
Mr. and Mrs. Bill Benenson
Ms. Virginia Bengtsson
Mr. Craig E. Benjamin
Mr. and Mrs. Billy D. Bennett
Mr. Scott M. Bennett
Ms. Sylvia L. Bennett
Mr. and Mrs. Morris Benoun
Mr. B. E. Bensinger III
Mr. and Mrs. Ryland Reese
Benson
Mr. and Mrs. Luca Bentivoglio

Mr. Randolph C. Bentler
Mr. and Mrs. Dale F. Bentz
Benz N Beamers
Mr. and Mrs. John Berberian
Mr. Zaven P. Berberian
Mr. and Mrs. Meletios Berdelis
Mr. Lawrence W. Berg
Mr. and Mrs. Robert L. Berger
Ms. Frances E. Bergin
Dr. and Mrs. Sander Bergman
Mr. and Mrs. John Bergquist
Mr. and Mrs. Edward R.
Bergstrom
Mr. Jonas Berhane
Mr. and Mrs. David O. Berke
Ms. Elaine M. Berke
Berliner Photography, LLC
Mr. and Mrs. Alex Berliner
Mr. and Mrs. Daniel A. Berman
Mr. Howard Berman
Mr. and Mrs. Jeffrey S. Berman
Mr. and Mrs. Walter Berman
Ms. Deborah Bermudez
Ms. Amy Bernal
Ms. Susan E. Bernatowicz
Mr. Michael N. Bernhardt
Mrs. Deborah A. Beron
Jimone Berookhim
Mr. and Mrs. Kyle Berry
Ms. Teresa Bertao
Mr. Gary Bertolino
Mr. and Mrs. Engelberto
Berumen
Douglas J. Beseth, MD
Mr. and Mrs. James Bessant, Jr.
Mr. Claus W. Best
Mr. and Mrs. James A. Bevis
Ms. Katherine E. Beyda and
Mr. Michael A. Amundson
Mr. and Mrs. Bhavneet K. Bhogal
Mr. and Mrs. Vichai Bhoopat
Bice Passavant Foundation
Ms. Melanie Bickley
Philip Biderman, MD
Ms. Lourdes Bie
Mr. and Mrs. Ian Biederman
Mr. Edward S. Bielik
Mr. and Mrs. Robert C. Bigonnet
Ms. Talin Bilavouchian
Mr. and Mrs. Anthony Bill
Mr. Albert A. Binney
Ms. Ruth Binzley
Izetta E. Birch
Mr. and Mrs. Michael
Birmingham
Ms. Catherine Biscaichipy
Ms. Elizabeth Bishop
Mr. and Mrs. George Bistagne
B.J.E. Sales Incorporated
Ms. Elizabeth Bjorn
Mrs. Clara M. Bjorndahl
Mr. and Mrs. Chris Black
Mrs. Frances Black
Ms. Frances A. Black
Mr. Ralph Black

Mr. Todd Black
Mr. Gary F. Blackburn
M. Blackmer and K. Blackmer
Ms. Astrid Blackmon
Clint Blackmon
Mr. Frank J. Blagg
Mr. Jeffrey V. Blake
Mr. Martin G. Blakeway
Ms. Elizabeth M. Blanchard
Mr. Arlene M. Blanco
Ms. Esther E. Blanco
Mr. and Mrs. Levy Blandon
Mr. and Mrs. Neal J. Blaney, Jr.
Mr. and Mrs. William E. Blank
Mr. B. Daniel Blatt
Mr. and Mrs. Mark Bledstein
Mr. Richard Bloch
Mr. and Mrs. Gerald S. Block
Mr. and Mrs. Suart Block
Mr. and Mrs. Mitchell S. Bloom
Bloomin Luck
Ms. Laura Bloomquest
Ms. Jennifer L. Blum
Mr. Leslie H. Blum
Mr. and Mrs. Gerald Blume
Mr. and Mrs. Farzin Blurfrushan
Mr. John Boal
Mr. Merrick J. Bobb
Mr. and Mrs. David Bock
Mr. James Bock
Mr. and Mrs. Nick L.
Bogdanovich
Ms. Yvonne Bogdanovich
Ms. Gail L. Bohannon
Mr. and Mrs. John M. Bohn
Mr. and Mrs. Steve Boland
Ms. Loree K. Bollar
Mr. and Mrs. Kenneth L. Bolton
Mr. Timothy J. Bomberger
Mr. and Mrs. Fabrizio Bonanni
Mr. Mikkel Bondesen
Ms. Martha H. Bonilla
BONIPAK
Ms. Virginia E. Booth
Mr. and Mrs. Robert B. Boothby
Ms. Shari Borchetta
Mr. and Mrs. Sieg Borck
Mr. Lawrence Manuel Borello
Mr. and Mrs. Jeffrey Boren
Mr. Abbass Borghei
Ms. Lisa W. Borman
Ms. Ovette Bormann
Mr. and Mrs. Bruce Bornhurst
Mr. and Mrs. Robert Aaron
Borns
Mr. Pete Bosch
Mr. and Mrs. Philip L. Bosl
Ms. Doris L. Boss
Mr. Octavio Botello
Mr. and Mrs. Yoni Boujo
Mr. and Mrs. Louis W.
Bourgeois III
Mr. and Mrs. Leonard Bovee
Ms. Ruth Ann Bowering
Ms. Wendy Y. Bowers

Mr. and Mrs. Thomas Bowes
Ms. Lynn M. Bowker
Mr. George Bowles
Ms. Vida M. Bowling
Boy Scouts of America,
Troop #139
Mr. Marc Boyajian
Ms. Jean Boyd
Mr. and Mrs. W.E. Boyd, Jr.
Mrs. Miriam N. Boynton
Mr. John Bozorgi and
Ms. Sarah Nemati
Ms. Agnes D. Bradley and
Ms. Margaret J. Perisich
Mr. Harry Bradley
Mr. and Mrs. Todd Brady
Christian and Dorcia Brake
Ms. Minerva Brambila
Ms. Paula Brand
Mrs. Barbara T.H. Brandon
Mr. Thomas F. Brands and
M. L. Brands
Ms. April Branton
Mr. Harland W. Braun
Mr. Steven Braun
Mrs. Suzanne A. Bravender
Ms. Alma D. Bravo
Mr. John-Kelly Bray
Mr. and Mrs. David Brecher
Mr. Jay Breckell
Mr. Robert Bregman, Jr.
Ms. Sharon Bregman
Mr. Robert E. Breitell
Mr. and Mrs. Geoffrey M.
Bremer
Ms. Allison S. Brennan
Mr. and Mrs. John E. Brennan
Mr. and Mrs. Sandy Bresler
Mr. Justin Breuklander
J. H. Brewer
Mr. and Mrs. Dan Brice
Ms. Stephanie Bricker
Bridge Builders, RP
Ms. Sara Brinley
Mr. and Mrs. Jerome M. Bristol
Bristol-Myers Squibb Company
Mrs. Kilbee Cormack Brittain
Ms. Vanessa Britting
Mr. and Mrs. John M. Britton
Mr. Everett L. Bro
Mr. Bernard Brock
Mr. James L. Brock, Jr.
Ms. Jessica J. Broncy
Lee Bronson
Ms. Lois Bronson
Ms. Peggy S. Bronson
Ms. Alisa Bronstein
Mr. Gerald Bronstein
Mr. and Mrs. Steven Brookman
Mr. and Mrs. Jon Brooks
Mr. Martin Brooks
Mr. Steve M. Brooks
Mr. William Harvey Broome, Jr.
Mr. and Mrs. John R. Brophy
Mr. and Mrs. Paul Brosche



Mr. and Mrs. Buff S. Brown
Mr. and Mrs. Dennis Brown
Mr. Dustin Brown
Mr. and Mrs. Edwin Earl Brown
Mr. Gary D. Brown
Ms. Gennie N. Brown
Mr. J. Russell Brown, Jr.
Mr. and Mrs. Jeffrey L. Brown
Mr. and Mrs. Keith W. Brown
Ms. Kerry L. Brown
Mr. and Mrs. Kevin W. Brown
Mr. and Mrs. Mark Brown
Mr. and Mrs. Martin Brown
Mr. and Mrs. Michael Brown
Ms. Nancy Brown
Ms. Nancy Brown
Ms. Rebecca Brown
Mr. Ronald E. Brown
Mr. and Mrs. Stephen R. Brown
Mr. William A. Brown
Mr. and Mrs. William W. Brown
Mr. and Mrs. Robert A. Browne
Mr. and Mrs. John Bruce
Brownwood
Mr. and Mrs. Donald Bruce
Ms. Kelly Bruce-King
Mr. David A. Bruck
Mrs. Norma A. Bruck
Mr. and Mrs. Robert M. Brunson
Mr. William L. Bryan
Mr. Zachery Bryan
Dana Bryant
Michael D. Bryant, MD
Mr. and Mrs. Richard F. Buccola
Ms. Henrietta Buchanan
Mr. and Mrs. Gene A. Buchanan
Mr. and Mrs. John Buckland
Ms. Sally C. Bucklin
Ms. Hillary E. Buckner
Bud Herbon Company, Inc.
Ms. Azatuhi Budagyan
Mr. Nixon E. Buenaventura
Mr. and Mrs. Bill L. Buffington
Kim Chi Bui
Ms. Suzanne Bukinik
Mr. Jack Bulko
Mr. Dave Buller
Ms. Linda Bullock
Mr. Velton Ray Bunch
Ms. Simone Buntin
Mr. Robert D. Burdick II
Mr. Thomas T. Burger, Jr.
Mr. James D. Burgett
Courtney Burke
Janet Burkett
Mrs. Larry Burkholder
Mr. Paul Charles Burkholder
Ms. Melodee Schwartz
Burkinshaw
Mr. and Mrs. Steven H. Burkow
Ms. Susan Burmingham
Mr. and Mrs. Samuel J. Burnell
Ms. Dorothy L. Burnett and
Mr. John Tyrer

Mr. and Mrs. Beadie Wylain
Burnley
Ms. Josephine Burns
Mr. and Mrs. Robert B. Burns
Mr. and Mrs. Robert J. Burt
Mr. and Mrs. Larry Burton
A. Burzynski
Mr. John Bush
Mrs. Kathleen A. Bush
Ms. Tori Silvera Bush
BusinessHere Auction Services
Mr. and Mrs. Jack Butterick
Mr. and Mrs. Donald K. Byrne
Mr. and Mrs. Phillip J. Byrnes
Ms. Rosa Martha Caballero
Mr. Carlos Caceres
Mr. and Mrs. Nicholas J. Caddeo
Mr. Bernard J. Cagan
Dr. and Mrs. James C.
Caillouette
Mr. Steven M. Cain
Mr. Robert Calash
California Association for
Child Life Professionals
California Bear Federal
Credit Union
California Coalition for Youth
California Credit Union
California United Bank
Mr. and Mrs. John Calkins
Dr. and Mrs. Dwight V. Call
Peter Callas
Miss Lidia Calle
Ms. Maura Calles
Mr. David Camacho
Ms. Linda Camacho
Ms. Sharon Wong Camerer
Mr. and Mrs. Robert Cameron
Camet Research, Inc.
Mr. Frank S. Cammack
Mr. and Mrs. Michael
Campanale
Mr. Craig Ross Campbell
Mr. Gary J. Campbell
Mr. and Mrs. John F. Campbell
Mr. and Mrs. Kenneth H.
Campbell
Mr. Mark Campbell
Ms. Cindy W. Campeau and
Mr. Michael P. McAllister
Mr. José Campis
Mr. Frank Campo
Mr. John Campos
Miss Lillian E. Campos
Mr. and Mrs. Mauricio De Jesus
Campos
Ms. Nancy L. Campos
Mr. Rafael Marta Cañedo
Mrs. Yesenia Canedos
Mr. and Mrs. Gregg Canes
Mr. and Mrs. Robert L. Cannon
Marie N. Cantor
Mr. Mel L. Cantor
Mr. and Mrs. Octavio F. Cantos
Ms. Jennifer Cao

Mr. James E. Caouette, Sr.
Mr. Julian Capata
Mr. Arnold N. Caplan
Mr. and Mrs. Chris William
Caras
Mr. David Carbonara
Ms. Melissa H. Carbone
Jay F. and Carmen E. Carbonell
Mary Deborah Carde
Carden Westlake Village, Inc.
Mrs. Marie Cardenas
Care 1st Health Plan
CaridianBCT, Inc.
Ms. Ruby Ann Carlos
Ms. Adele R. Carlson
Mr. Steve Carlson
Caropart, Inc.
Mr. and Mrs. David R. Carpenter
Mr. and Mrs. James Carper
Carpet USA, Ltd.
Mr. and Mrs. Filimon Carrasco
Ms. Ramona Carrasco
Mr. and Mrs. Albert Carreon
Ms. Maria Lourdes Carrillo
Mr. Noe Carrillo
Mr. Saldador Carrillo
R. Carroll
Mr. and Mrs. Vance Carruth
Mr. and Mrs. Jim Carson
Ms. Ellen M. Carter
Miss Lois G. Carwile
Casa Blanca Mexican Restaurant
Ms. Gloria Ann Casabona
Dr. Deborah S. Case
J. Caserma
Mr. Richard J. Casey
Ms. Susan Cash
Mr. Hector I. Casillas
Ms. Rhonda J. Casper
Mr. and Mrs. Hugh R. Cassar
Mr. Robert C. Cassman
CAST Management Consultants
Mr. and Mrs. Alberto J.
Castaneda
Ms. Gloria Castaneda
Mr. and Mrs. Rafael Castaneda
Mr. and Mrs. José J. Castano
Mr. and Mrs. Jorge Diaz
Castellon
Mr. Jerry Castillo
Mr. and Mrs. José J. Castillo
Mr. D. W. Castle
Mr. A. Kenneth Castonguay
Ms. Genoveva Castro
Mr. and Mrs. Guy S. Castro
Ms. Julieann Castro
Ms. Maria Castro
Dr. and Mrs. Boris Catz
Mr. Ramon Vieyra Caudillo
Mr. Thomas P. Caulfield
Mr. and Mrs. Anthony P.
Cavallaro
Mrs. Mirna Cazares
Mr. and Mrs. Edward C.
Cazier, Jr.

C and C Fabric, Inc.
Ms. Mary Ann D. Cedro
Mr. and Mrs. Robert T. Celaya
Ms. Carol A. Celentano
The Center for Early Education
Central County United Way
Mr. and Mrs. Nicolas Cerda
Ms. Gloria Maria Cervantes
Ms. Susan L. Cesinger
Mr. and Mrs. David M. Chacon
Mr. and Mrs. Michael E. Chae
Ms. Ilene Chaiken
Mr. and Mrs. Sean Chaitman
Ms. Sarah Chalke
Ms. Barbara D. Chalmers
Ms. Denise Chamian
Mr. Darren W. Chan
Ms. Jenny Chan
Mr. Milton Chan
Mr. Raymond Chan
Ms. Sharion Chan
Ms. Sylvia Chan
Mr. Tak Chan
Mr. and Mrs. Dan McFarland
Chandler, Jr.
Mr. and Mrs. Gregory Chandler
Mr. and Mrs. John C. Chandler
Mr. and Mrs. Stephen Chandler
Mrs. Thomas A. Chandler
Mr. Mark Chaney
Mr. and Mrs. Alan Chang
Ms. Christina Chang
Ms. Fandra F.S. Chang
Mr. and Mrs. Fee Chang
Mr. and Mrs. Gilbert H. Chang
Mr. Hsi Cheng Chang
Mr. and Mrs. James Chan-Yuan
Chang
Ms. Kristen Chang
Kyong Suk Chang
Ms. Mei Lien Chang
Ms. Grace Chao
Ms. Lorelei Chao
Mr. Thomas Chapman
Mr. and Mrs. Thomas N.
Charchut
Emily and Michael Chasalow
Chase Mortgage and Realty
Ms. Molly B. Chase and
Ms. Nancy Machutchin Chase
Mr. José Chavarin
Cesar Chavarria, MD
Chaves Professional Dental
Corporation
Mr. Antonio Chavez
Mr. James Chavez
Jeanne M. Chavez
Mr. José Chavez
Mr. Manuel A. Chavez
Ms. Maria Chavez
Ms. Michelle Chavez
Mr. and Mrs. Richard P. Chavez
Ms. Kathlene I. Cheleen
Ms. Connie C.H. Chen
Mr. and Mrs. Eric Chen



*for the time
period of
January 1, 2008
through
December 31, 2008*

Mr. Jonathan Chen
Ms. Melitta Chia-Yu Chen
Ms. Peggy Chen
Ms. Rosangela Chen
Mr. and Mrs. Sunny Chen
Mr. Ya Bin Chen
Mr. and Mrs. Jim Cheney
Mr. and Mrs. Rob Cheney
Mr. and Mrs. Richard K. Cheng
Mr. Efren Chepi
Ms. Alina Chernega
Mr. Nick Chernin
Messrs. Ray C. Cherry and
Ross M. Woodley
Steven Chester
Mr. Richard J. Chew
Lara Chhay
Ms. Bonny C. Chiang
Ms. Lorita Chiang
Ta Chiang
Mr. and Mrs. Gary A. Chiate
Mr. David Chicas
Dr. Justin Chien
Ms. Cynthia Chikahisa
Children's Cause for Cancer
Advocacy
Casey Childs
Mr. Andre Chimene
Ying Chin
Mrs. Grace W. Ching
Ji Y. Cho
Ms. Sora Cho
Dr. Jay J. Chobdee
Ms. Jin Yee Choi
Ms. Keri Choi
Mr. Paul M. Choi
Mr. Donald Chou
Hsienhwa S. Chou
Mr. Thomas Chou
Mr. and Mrs. Younho Choung
Mr. Wai-Ming Chow
Ms. Heidi Choy
Mr. Emmanuelle Chriqui
Ms. Kathy Chriqui
Ms. Karen Christensen
Mr. William Christer
Mr. and Mrs. Paul R.
Christiansen
Mr. Glen S. Christofaro
Ms. Shawn Christopher
Ms. Noemi Chronopoulos
Ms. Linda S.S. Chuan
Ms. Jean A. Chubb
Mr. and Mrs. Roger L. Chudley
Ms. Ada Chan Chung
Mr. Brian B. Chung
Mrs. Edyth Chung
Mr. Willy Chung
Joseph A. Church, MD
Ms. Jessica Cieslak
Ms. Rosemary Cinque and
Mr. David Flohr
Mrs. Adele Cisneros
Ms. Adriana Cisneros
Mr. and Mrs. José A. Cisneros

Mr. Paul E. Cisneros
Mr. Herbert Citrin
City National Bank
Mr. and Mrs. Ronald D.
Clabough
Mr. Charles C. Clark
Mrs. Margaret Clark
Ms. Sylvia M. Clark
Ms. Judith A. Clarkson and
Ms. Linda Marie Iannone
Mrs. Berit E. Clausen
A.L. Clayton
Mr. Carl Cleavenger
Ms. Jane S. Clement
Mr. and Mrs. Ronald Clements
Ms. Angela Clemons
Cleo Enterprises, LLC
Ms. J. Paige Cleveland
Ms. D. B. Cloninger
Ms. Lucy Close
Mr. Matthew W. Close
Mr. and Mrs. Richard H. Close
Mr. and Mrs. Gary R. Clouse
Mr. and Mrs. Russell L. Clouser
CML Lock and Key Services
COACHART.ORG
Mr. Raymond A. Cochrane
Mr. Marcel Cocit
Mr. and Mrs. David J. Codiga
Mr. and Mrs. Nasser Cohanin
Cohasset Street School
Mrs. Amiri Cohen
Mr. and Mrs. Arthur Cohen
Mr. and Mrs. David Cohen
Harrie Cohen
Mr. and Mrs. Jacob Cohen
Ms. Jennifer Cohen
Ms. Joanne R. Cohen
Ms. Marilyn Cohen
Mr. and Mrs. Robert Cohen
Ms. Myrna L. Coinco
Ms. Barbara G. Colbert
Ms. Kimberly Cole
Mr. Patrick S. Cole and
Ms. Ariandini P. Subowo
Mr. Brian Coleman
Mr. and Mrs. Jack Coleman
Mr. Stan Coleman
Mr. Louis L. Colen
Mr. and Mrs. Jesus Collaso
Laniecee Collins
Mr. Ronald M. Collins
Mr. and Mrs. Kenneth Collis
Mr. and Mrs. Earle S. Colman
Ms. Sherry Colocho
Mr. Dean Wallace Colvard, Jr.
Community Mortgage Funding
Mr. and Mrs. Paul Comon
Mr. and Mrs. Kenneth J. Conant
John Conaty and Greg Stone
Victoria E.J. Condos
Conejo Childrens Medical Group
Mrs. Yolanda Conklin
Ms. Kelly Lynn Connell
Mr. Scott Connell

Mr. and Mrs. Thomas R.
Conrow, Jr.
Barbara and Tim Conroy
Ms. Livia A. Consedine
Constant K.S. Chan, MD, Inc.
Mr. and Mrs. John D. Conte
Mr. David Contis
Mr. Frank Contreras, Jr.
Mr. Jesus Contreras
Ms. Lisa Cook
Ms. Vanessa Cook
Mr. and Mrs. Clyde D. Cooksey
Mrs. Joan Cooper
Ms. Enid F. Coors
Mr. Jim C. Copeland
Mrs. Kern H. Copeland
Corcoran Group of California,
Inc.
Mr. Frank J. Cordero, Jr.
Mr. Christopher G. Cordone
Mr. Arnold R. Cordova
Mr. and Mrs. Allen F. Corey
Mr. and Mrs. Richard J. Corian
Mr. and Mrs. Alexandre I.
Cornelius
Mr. and Mrs. Larry L.
Cornellison
Mr. José Rick Coronado, Jr.
Mr. Kyle Corral
Ms. Maria Corrales
Ms. Sandra Corrales
Ms. Diane Corral-Lopez
Ms. Robin S. Correll
Mr. and Mrs. Robert S. Corry
Mr. Conrad Cortes
Mr. Herbert Cortez
Ms. Hermilinda G. Cortez
Ms. Veronica Cortez
Ms. Kim Cory
Ms. Patricia Cosentino
Ms. Sandra Cosgrove
Mr. and Mrs. Anthony W. Cossa
Mr. and Mrs. Dean Costales
Mr. and Mrs. Dominic G.
Costello
Ms. Jennifer Greig Costin
Mr. and Mrs. David F. Costley
Ms. Emilia Cota
Ms. Lise Cote
Mrs. Frances Lee Coulter, Jr.
Ms. Michelle Coulter
Mr. Samuel G. Councilman
Ms. Barbara A. Covarrubias
Mr. and Mrs. Murray B.
Coventry
Mr. and Mrs. John Coveny
Ms. Vanessa Cowdrey
Ms. Hilary Esketh Crahan
Ms. Pamela J. Crane
Mr. and Mrs. Paul N. Crane
Mr. Mitchell R. Creem
Crescenta Valley Insurance, Inc.
Mr. and Mrs. Richard Isaac
Crichi
Ms. Sharon M. Crigler

Mr. Lorelle E. Crippen
Mr. and Mrs. Dick Poladian
Mr. Victor Crisostomo
Mr. David Crochetiere
Rene H. Cronkite
Mr. and Mrs. Robert K.
Crookston
Mr. and Mrs. Bill Cross
Mr. and Mrs. Robert L. Cross
Crossmark
Mr. and Mrs. Clarence Crowell
CRP, Inc.
Mr. Jerome Cruitt
Mr. and Mrs. Rafael Cruz
Mr. Robert Cruz
Mr. Roman S. Cruz and
Ms. Gilberta V. Santiago
Mr. Mario Toledanes Cuarto
Mr. Daniel Cuevas
Ms. Norma Cuevas
Ms. Rodelyn N. Cuizon
Culonbois Corporation
Mr. Alan Cumming
Ms. Ruth A. Cumming and
Ms. Victoria A. Buell
Mr. and Mrs. Leonard P.
Cummins
Dr. Michele B. Cunneen
Ms. Dorothy Jean Cunningham
Ms. JoAnn D. Cunningham
Mr. and Mrs. Joseph P.N. Currier
Mr. and Mrs. Robert E. Curry
Mr. Cumi Curtis
Mr. Jason Curtis
Mr. and Mrs. William Curtis
Curves
Mr. and Mrs. William Cyr
Mr. and Mrs. Jonathan Dabbieri
Parisa Dadmehr
Ms. Susan Dadoyan
Mr. L. Paul Dafelmair
Ms. Gloria P. D'Agustini
Ms. Nancy S. Dahabreh
Ms. Christine Dahl
Mr. Steven Dahlberg
Dahlem Family Trust
Mr. and Mrs. Jeffrey Lance
Dahlgren
Mr. and Mrs. Richard Warren
Dalbeck
Copper Dallas
Ms. Colleen F. D'Ambrosi
Mr. Robert Dameron
Mr. Paul Dampier
Mr. David H. Dang
Ms. Marcia B. Daniel
Ms. Andreea Danielis
Ms. Caroline Dann and
Ms. Dorothy Carter
Mrs. Peggy L. Dano
Mr. and Mrs. Martin Danzig
Mr. Omar A. Dar
Mr. Michael M. Darling
Ms. Sherry A. Darling
Charles Datri



Mr. Ronald D. David
 Mr. and Mrs. Armond Davidian
 Mr. and Mrs. Mike Davidov
 Mr. and Mrs. Norman Davidson
 Mr. Gilbert Davila
 Mr. Andrew Davis
 Mr. Mike Davis
 Ms. Norma Jean Davis
 Mr. and Mrs. Robert L. Davis
 Mrs. Victoria S. Davis
 Ilyce Dawes
 Mr. and Mrs. John C. Day
 Mr. Raphael H. Dayot
 Ms. Maria D. De Cardenas
 Mr. and Mrs. Benedetto De Filippo
 Mr. and Mrs. Cornelis A. de Kluyver
 Mrs. Luisa De La A Soto
 Mr. and Mrs. Michael de la Cruz
 Mr. Rocio De La Cruz
 Mr. and Mrs. John R. De La Garza
 Ms. Lina De la Torre
 Mr. Ralph G. De La Torre
 Mr. and Mrs. Robert P. De Leo
 Mr. Leonel De Leon
 Mr. and Mrs. Martin de Loza
 Mr. Darien De Vries
 Mrs. John V. De Young
 Mr. and Mrs. Robert L. Dean
 Debbie E. Lowrey, Inc.
 Mr. Frank DeCarlo
 Ms. Sabrina Decker
 Ms. Felicia M. Decora
 Mr. Ed Dees
 Mr. John Deeter
 Mr. and Mrs. Adelmo Defendi
 Mr. Dale K. Defouri
 Ms. Martha Degasis
 Ms. Irene M. Dehnel
 Mr. and Mrs. Bruce Deifik
 Mr. and Mrs. Joshua J. Deighton
 Mr. and Mrs. Robert Dekarlo
 Del Grande Dealer Group
 Mr. Chris Delaplane
 Mr. Arturo Delatorre
 Ms. Patricia J. Delepine
 Mr. Robert Delf and
 Ms. Rachel Avery
 Ms. Leonilda Ramos Delfin
 Mr. José O. Delgado
 Mr. Richard Delgado
 Mr. Sotero Delgado
 Mr. David A. Delhomme
 Della Robbia Guild
 Mr. Raymond E. Dellerba
 Mr. Jeffrey D. Dellinger
 Ms. Silvia Ochoa Dellinger
 Mr. Neil Dellis
 Mr. and Mrs. Owen E. Delman
 Mr. Gary Delorenzo
 Ms. Lauren Delrosario
 Delta Community Credit Union
 Mr. and Mrs. Kevin D. Demeritt

Ms. Nina M. Demirchian
 Mr. Dave Chachi Denes
 Mr. and Mrs. Joe Deniz
 Ms. Jennie B. Dennis
 Ms. Joyce S. Dennis
 Mr. Ali Derakhshanian
 Mr. and Mrs. Angelo C. D'Eramo
 Ms. Maria Deras
 Ms. Lucia Derbedrosian
 Mr. Allen Thomas Derevanik
 Ms. Ara Dergevorkian
 Ms. Mary Sue Derickson
 Ms. Kathy Derlighter
 Mr. Henrik Dermesopian
 Mr. and Mrs. Clifford R. Dernham
 Ms. Cathy DeRoy
 Mr. and Mrs. Saro Dersarioian
 Ms. Maya Desai
 Mr. and Mrs. Subodh G. Desai
 Desert Area Alumnae of
 Delta Delta Delta
 Design Group Carl Ross, Inc.
 Mr. and Mrs. E. Michael Desilets
 Mr. and Mrs. Stephen P. Desjardins
 Ms. Nadine J. Destouet
 Mr. and Mrs. Phillip Detchmendy
 Mr. and Mrs. Joseph N. DeTuno
 Developplus, Inc.
 Ms. Hoey N. Devisser
 Ms. Jennifer Devitt
 Ms. Rachel Devlin
 Mr. James DeVries
 Ms. Michelle Dewaide
 Mr. and Mrs. Daniel W. Dews
 Mr. Alex Dhadwal
 Ms. Chaveewana Dhiensuwan
 Mr. and Mrs. Ciro Di Scala
 Ms. Nancy M. Di Toro and
 Mr. Robert McGowan
 Dial Med
 Mrs. Lila Diamond
 Ms. Lilia Diaz
 Raimundo Diaz
 Mr. Jesus Diaz-Rodriguez
 Mr. and Mrs. Ronald S. Dibble
 Dick Van Duzer and
 Associates, Inc.
 Ms. Nancy S. Dick
 Ms. Toni Dickson
 Mr. and Mrs. John D. Diemer
 Mr. and Mrs. Richard D. Dietz
 Mr. Robert W. Dilfer
 Mr. Vincent D. DiMaggio
 The Dimare Company
 Mr. Thomas F. Dimare
 Ms. Angela DiMascio
 Mr. and Mrs. Robert Dimeo
 Mr. David A. Dimond
 DiNapoli Capital Partners
 Mr. F. Matthew Dinapoli
 Mr. and Mrs. Henry Dinardo
 Dionysus Records, Inc.

DIRECTV Matching Gift Center
 Ms. Kathleen R. Dirks
 Dena Disarro and Hyder Raheem
 Dr. and Mrs. Raffi Dishakjian
 Mr. and Mrs. Christopher R. Dixon
 DMG Corporation
 Ms. Melissa D. Do Vale
 Mr. Neal R. Doberman
 Mr. and Mrs. Jerry Dobkin
 Mr. Jason Dodd
 Ms. Therese I. Dodds
 Mr. and Mrs. Anthony A. Dodge
 Mr. Stephen C. Doerfler
 Mr. Horst A. Doerzapf, Sr.
 Mr. John E. Doggett
 Doheny Asset Management
 Mr. Patrick A. Doheny
 Mr. William Doig
 Mr. James Doizaki
 Dokya Los Angeles, Inc.
 Mr. Hassan Dolatshahi and
 Ms. Salmeh Sabbaghian
 Ms. Susan Domingo
 Mr. José L. Dominguez
 Donald F. Dickerson Associates
 Mr. and Mrs. Low Dong
 Ms. Kathleen E. Donnelly and
 Mr. Keith B. Hubert
 Mr. and Mrs. Michael Dooling
 Mr. Gregg Doss
 Ms. Toni Dossi
 Mr. and Mrs. Lyman Doster
 Mr. and Mrs. Floyd S. Doty
 Mr. and Mrs. John E. Dougherty
 Mr. Steve P. Doughty
 Mr. and Mrs. John P. Doumitt
 Mr. Lee Dover
 Mr. Paul A. Dow
 Mr. Ronald M. Downey, Jr.
 Mr. Larry Downing
 Mrs. Courtney A. Doyle
 Mrs. Dorothy H. Doyle
 Mr. and Mrs. Vernon Dragt
 Mrs. Cynthia K. Draine
 Mr. Barry Drake
 Mr. Fred Dray
 The William Driscoll Family
 Mr. and Mrs. Jeff Dritley
 Drivewise Auto, Inc.
 Mr. David Drucker
 Mr. and Mrs. I. Morley Drucker
 Mr. and Mrs. Brad Drummond
 Mr. Matthew Duarte
 Edmond F. Ducommun
 Foundation
 Mrs. Maribel Duenas
 Mr. and Mrs. Robert C. Duffield
 Mrs. Lagoon Dull
 Mr. John P. Dunagan
 Ms. Eileen R. Duncan
 Mr. and Mrs. Scott J. Duncan
 Ms. Susie Duncan
 Mr. Marco Dunkle
 Mr. Donald E. Dunn

Mr. Stephen M. Dunn
 Ms. Sonialarry G. Duque
 Ms. Esperanza D. Duran
 Mr. George P. Duran
 Mrs. Cynthia Durand
 Ms. Emily K. Durette
 Mr. Makrui Durgarian
 Mr. Peter Durham
 Mr. and Mrs. Steve Dushane
 Mr. and Mrs. Robert Dutcher
 Mr. and Mrs. Trey Duval
 Mr. Jay Dvorsky
 Ms. Kathleen Mary Dwyer
 Mr. and Mrs. Ben P. Dye
 Mr. Edwin C. Dyer
 Mr. and Mrs. Peter D. Dyer
 Mr. and Mrs. Joseph G. Dykes
 Mr. and Mrs. Larry Dyne
 East Los Angeles M.V. Club
 Ms. Laurie Eaton
 Mr. Robert E. Ebarb
 Ms. Karin Eberhard
 Mr. and Mrs. Pedro B. Echeverria
 Mr. and Mrs. Gerald D. Eckheart
 Mr. C. Stephen Eckles
 Ecorp Consulting, Inc.
 ECT News Network
 EDAW, Inc.
 Mr. Darryl Eddy
 Mr. and Mrs. Scott Edel
 Ms. Emily Edelman
 Mr. Randy S. Edelman
 Susan Edelstein, MD and
 Marc Edelstein, MD
 Mr. and Mrs. Joe T. Edmiston
 Mr. and Mrs. Stanley Edmond
 Mr. and Mrs. Dennis D. Edwall
 Mr. and Mrs. Clarence Edwards
 Mr. and Mrs. Donald W. Edwards
 Mr. and Mrs. Weston A. Edwards
 Mr. and Mrs. Thomas W. Egan
 Mr. and Mrs. Brian Egitto
 Mr. Franklin A. Egitto
 Mr. Xavier Egitto
 Mrs. Tracy Eguchi
 Ms. Kerry A. Ehrin
 Ms. Carrie Eidsmoe
 Mrs. Evelin M. Eigler
 Mr. and Mrs. Mike Eisenstadt
 Mr. and Mrs. Jeffrey Eith
 El Rey Tomate, Inc.
 E-Labels, Inc.
 Mr. and Mrs. R. K. Eldridge
 Robin S. Elhabr
 Mr. Jonathan Elias
 Mr. and Mrs. Emil O. Elieh
 Ms. Alice E. Elkins
 Mr. Andrew Ellingsen
 Mr. and Mrs. Daniel G. Elliott
 Mrs. Muriel Ellis
 Mr. Kevin Ellman
 Mr. and Mrs. Jim Elowitz
 Dr. and Mrs. Richard C. Elton
 Ms. Sarah Emanuel



*for the time
period of
January 1, 2008
through
December 31, 2008*

Mr. and Mrs. Matthew Ember
Dr. Payman Richard Emmanuel
Employees of One Source Energy
The Moise and Carol Ann
Emquies Trust
Ms. Rhahla Emrani
Energy First Financial
Credit Union
Chu Kong Eng
Mr. and Mrs. Jonathan Eng
Mr. and Mrs. Richard Eng
Mr. and Mrs. Matt Engelke
Mr. Philip S. Englander
Mr. and Mrs. Jack Engle
Mr. Samuel Englehardt
Envision Capital Management,
Inc.
Ms. Julie Enzer
Mr. and Mrs. Aaron Merle
Epstein
Mr. and Mrs. Alan G. Epstein
Mr. Ehud M. Epstein and
Anat M. Erdreich-Epstein,
MD, PhD
Miss Jasmin Epstein
Mr. Michael V. Epstein
Mr. and Mrs. Burdette W.
Erickson
Ms. Laura L. Erickson
Mr. Tom Erkenswick
Mr. Steve Erle
Erlich Foods International
Mr. and Mrs. Erik Ernstrom
ESA
Mr. Eric K. Esajian
Mr. Anthony D. Escamilla
Mrs. Claudia Escobar
Gersom Escobar
Mr. Martin Escobar
Ms. Olga Escobar and
Mr. Albert Soto
Mr. and Mrs. Enrique Escolano
Mr. T.J. Escott
Ms. Ilene Eskenazi
Mr. Kevin Eskew
ESM Enterprises, Inc.
Ms. Agnes D. Espina
Mr. Merced R. Espino
Ms. Mildred Esquilin
Mr. and Mrs. Efren Estrada
Mr. and Mrs. Gabriel Estrada, Sr.
Mr. Javier Estrada
Ms. Julia Estrada
Mr. and Mrs. Marshall U.
Estrada, Jr.
Ms. Lia Etheridge
Mr. and Mrs. Robert M. Ettinger
Ms. Teresa Eugenio
Mr. Mitchell Evall
Mr. and Mrs. James Evangelatos
Ms. Elsa Evangelista
Mr. and Mrs. David F. Evans
Ms. Lori Evans
Mr. Michael Evans
Mr. Sterling C. Evans

Ms. Ronaldine Eventov
Ms. Susan Ewald
Ms. Lila B. Ewbank
The Ewing Family Trust
Mrs. Wayne Ewing
Mr. and Mrs. Kweku
Ewusi-Mensah
Executive Lending, Inc.
Express Personnel Services
Ms. Diane T. Fabian
Heinzel M. Factora
Mr. and Mrs. Sam Fadaee
Mr. and Mrs. Sam L. Fadduol
Mr. and Mrs. Robert Faguet
Dr. and Mrs. Parviz D. Fahimian
Parviz D. Fahimian, MD, Inc.
Mr. and Mrs. Alan J. Faiola
Mr. and Mrs. Michael Fair
Ms. Kathryn Louise Fairbrother
Faith Gas and Mini Mart
Mr. José Ricardo Fajardo
Mrs. Roya Fakheri
Mr. and Mrs. Joseph C. Fama
The Strouk Family
Mr. Ross Fanger
Sahar Farahi
Mr. and Mrs. Ben Farber
Mr. and Mrs. Keyomars Fard
Ms. Michelle G. Farhadi
Ms. Ellie Elham Fariborz
Ms. Nadia Farida
Mr. and Mrs. George L. Farinsky
Mr. Ali A. Farizi
Mr. Roger Lewis Farquhar
Ms. Giselle Fernandez-Farrand
and Mr. John Farrand
Mr. Donald Farrell
Mr. John M. Farrell
The Farrer Family Foundation
Mr. Milton J. Fatt
Mr. Alexander Faust
Mr. and Mrs. Robert J. Fehrman
Ms. Randi Feilich
Ms. Krista Feiling
Mr. and Mrs. Joel D. Feinblatt
Ms. Naomi Feinstein
Ms. Sheri D. Fejeran
Mr. and Mrs. Joseph M. Feldman
Ms. Angela Felix
Ms. Yolanda Felix
Ms. Ann Michelle N. Fellows
Mr. and Mrs. Andrew J. Fenady
Mrs. Cathy Fenchel
Mr. and Mrs. George Feneht
Ms. Hsiu-Ping Feng
Mr. and Mrs. S. Jack Fenigstein
Dr. and Mrs. Vincent R. Fennell
Mr. Ronald Fenster and
Ms. Nina Galvan
Mr. and Mrs. Jim Fenwick
Mr. and Mrs. Edwin L. Feo
Mr. Anthony Ferguson
Ms. Lilian Ferguson
Mr. and Mrs. John A. Ferling
Mr. Andre Fernand

Mr. Margarito S. Fernandez
Mr. Domenic M. Ferrante
Mr. and Mrs. Orlando Ferrante
Mr. Paul Ferrante
Mr. and Mrs. Ralph A.
Ferrante, Jr.
Mr. and Mrs. Raymond C.
Ferrante
Mr. Kieth Ferrazzi
Mr. Darren S. Ferris and
Ms. Lisa D. Meyer
Mr. and Mrs. John Ferruccio
Ms. Barbara L. Ferry
Mr. and Mrs. Donald M.
Fetherolf
Mr. Howard B. Feuerstein
Mr. and Mrs. Chris M. Feybush
Mr. and Mrs. Banning Fiber
Ms. Myra Ficiano
Mr. Claude D. Fiddler
Fidelity National Title Company
Cynthia Fiedler
Mr. and Mrs. John Fiefer
Ms. Carrie Robin Field
Ms. Coreen J. Fields
Doris Fienga
Ms. Amelia Figueroa
Mr. Andres Lomeli Figueroa
Ms. Dina Figueroa
Mr. James P. Figueroa
Ms. Kristen Figueroa
Mr. Nathan Fillion
Film Musicians Secondary
Markets Fund
Mr. Stanley Fimberg
Mr. Leonard J. Finch
Mrs. Lorraine H. Finch
Ms. Jody Fine
Mr. Thomas J. Fineman
Ms. Helen B. Cornelius Finke
W. and M. Finks
Mr. Edward R. Finley
Mr. and Mrs. Stephen E. Finney
Dr. Steven A. Firshein
First Trust Marketing, Inc.
Firstgiving, Inc.
Mr. and Mrs. Harold S. Fischer
Mr. and Mrs. Joseph A. Fischer
Mrs. Marilyn Fischer
Danelle Fisher, MD
Mr. Gary Fisher
Mr. Keith J. Fisher
Dr. Susan J. Fisher
Mr. Daniel L. Fishkin
Mr. David Fishman and
Ms. Robin Zucker
Mr. Isaac Fishman
Mr. Stanley C. Fishman
Mr. and Mrs. John M. Fitz
Ms. Mildred A. Fitzgerald
Ms. Nancy Fitzgerald
Mr. Robert J. Flaherty
Richard and Jennifer Fleischner
Mr. James Fleming

Justice and Mrs. Macklin
Fleming
Mr. and Mrs. Fred Fleming
Ms. Barbara M. Fletcher
Mr. Michael D. Fletcher
Mr. Wilfred D. Fletcher
Ms. Cynthia M. Fletes
Dr. and Mrs. David H.
Fliegelman
Mr. and Mrs. Andrew Flier
Ms. Anne Flores
Mr. and Mrs. Armando Flores
Mr. Ben A. Flores
Mr. Bobby Flores
Ms. Claudia G. Flores
Mr. and Mrs. Emilio Gil Flores
Ms. Hilaria Flores
Mr. Juan Francisco Flores
Ms. Margarita O. Flores
Ms. Odelia G. Flores
Mr. Raul N. Flores
Mr. Roger Flores
Ms. Rosenda Flores
Ms. Sandra E. Flores
Mr. Silvestre Flores, Jr.
Ms. Sonia Flores
Ms. Susana R. Flores
Ms. Sandra Florez
Mr. Randall Flosi
Floyd, Skeren and Kelly, LLP
Anne Marie Dazé Floyd
Ms. Jennifer Flynn and
Ms. Ann G. Flynn
Mr. Joe Flynn
Mr. and Mrs. Michael M. Flynn
Focus One Community
Credit Union
Mr. and Mrs. Bruce Fogarty
Mr. and Mrs. Brent Fogel
Mr. Richard D. Fogle
Mr. and Mrs. Neal Fohrman
Mrs. Vicki J. Folden
H. Fong
Ms. Jane Fong
Mr. and Mrs. Robert F. Fontaine
Mr. and Mrs. Robert R. Foote
Mr. Robert W. Foran
Mr. and Mrs. Eldon Ford
Ms. Jessica R. Ford
Forma Scaffold, Inc.
Mr. Steven Formaker
Mr. and Mrs. Earl Forman
Mr. and Mrs. Jerome Forman
Forrest Realty Company
Ms. Eugene H. Forrest
Mr. and Mrs. Richard P. Foshay
Ms. Alicia Foster
Mr. and Mrs. Bobby Dean Foster
Mr. Morgan M. Fottrell III
Foundation Cheetahs
Foundation Lizards
Foundation Panthers
Foundation Sharks
Mr. and Mrs. Richard Owen
Fowkes



Ms. Nicole Fowler
Mr. Martin Fox
Ms. Dixie Fraizer
Ms. Pearl E. Francis
Ms. Nancy Francisco
Ms. Olivia Franco
Mrs. Patricia Y. Franco
Mr. and Mrs. Robert Franco
The Connie Frank Foundation
The Frank Liu Hospital
Mr. and Mrs. Darryl Frank
Mr. David C. Frankenthal
Ms. Victoria Lah Franklin
Mr. John Franson
Mr. Larry Franzoi
Mr. and Mrs. Loyd D. Frashier
Mr. and Mrs. Vincent J. Fraumeni
Ms. Cathleen G. Frazier
Mr. Robert Frazier
Mr. Norm Freed
Mr. Bernard Freedman
Mr. and Mrs. Bryan Freedman
Mr. Bryn Freedman
Mr. Larry Freedman
Ms. Ashley Freeman
Mr. and Mrs. Glenn E. Freeman
Mr. Izzy Freeman
Mr. and Mrs. Jeff Freid
Mr. Jeffrey Freid
Mr. and Mrs. Manley Freid
Cantor Chayim Frenkel
Fricke Packaging and Assembly
Kerry Fricks
Ms. Eleanor Friedland
Mrs. Frances S. Friedman
Mr. Jonathan L. Friedman
Mr. and Mrs. Morton Friedman
Mr. and Mrs. Richard Lee Friedman
Mr. and Mrs. Robert A. Frinier
Mr. Walter Fritschner
Frockx Boutique
Mr. and Mrs. Frank Fromer
Mrs. Olga Ophelia Frontela
Ms. Elizabeth Frost
Mr. and Mrs. Jack Frydrych
Shahnoosh Ftalishahriari
Mrs. Yolanda Fuentes
Mr. Bradley Fujikuni
Betty Fujiwara
Mr. Rick H. Fukai
Mr. and Mrs. Jay R. Fukuto
Mr. and Mrs. Mark Fuller
Ms. Michelle Fuller
Estelle Funk Foundation
Mr. Myron H. Funk
Mr. and Mrs. Anthony A. Furio
Ms. Nydia L. Furnish
Mr. Craig L. Furst
Mr. Larry Furte
Mr. and Mrs. David I. Furukawa
Mr. Mike Furukawa
Mr. and Mrs. Michael H. Fusco
G. Medical, Inc.

Mr. Basil Gabriel
Mr. and Mrs. Ronald H. Gabriel
Ms. Dee Gadbury
Mr. and Mrs. Sean R. Gaffney
Mrs. Ann Gaglioti
Mr. Joseph I. Gaines
Mr. and Mrs. Dennis E. Gaj
Mr. Donald Gakenheimer
Llewellynn R. Galace
Mr. Jim Galindo
Mr. Joseph A. Gall
Mrs. Ethel E. Gallagher
Ms. Rebecca Gallaher
Ms. Maria J. Gallardo
Mr. Miguel Gallardo
Mr. and Mrs. Frank A. Gallegos
Mr. and Mrs. Richard S. Galleher
Mr. and Mrs. John D. Gallion
Mr. and Mrs. Joseph B. Gallo
Ms. Melina A. Gallo
Mr. and Mrs. David S. Galperson
Mr. Julian Galperson
Galpin Ford
Ms. Anna Galvez
Mr. José A. Galvez
Mr. and Mrs. Fred Gamm
Mr. and Mrs. Henry F. Ganio
Mr. Rosario Gaona
Gap Foundation,
Gap Giving Program
Mr. Alberto J. Garcia
Ms. Cristina M. Garcia
Ms. Darlene Garcia
Mr. Ernesto Garcia
Mr. and Mrs. Hugo Garcia
J Vee Garcia
Mr. Jesse Garcia
Ms. Jessica Garcia
Mr. John G. Garcia
Mr. Jorge Garcia
Mr. José L. Garcia
Mr. and Mrs. Juan V. Garcia
Ms. Loretta Garcia
Ms. Lourdes Garcia
Ms. Luciana Garcia
Ms. Maria Garcia
Ms. Marie F. Garcia
Mr. and Mrs. Rafael Garcia
Mr. Ramiro Garcia
Mr. Ramiro Garcia
Mr. Robert F. Garcia, Jr.
Mrs. Rose M. Garcia
Mr. and Mrs. Tony Garcia
Mr. Tony Garcia
Ms. Angela Gardner
Mr. and Mrs. Gerald R. Gardner
Mr. Mike Gargiulo
Mr. and Mrs. Roy E. Garner
Mr. and Mrs. Juan L. Garnica
Mr. John M. Garren
Mr. D. Garretson
Mr. Tommy L. Garrison
Martha and Steven Garske
Ms. Toni Y. Gartner
Ms. Georgann Garver

Mr. Rafael Garzon
Mr. and Mrs. James T. Gaspar
Ms. Whyuline T. Gaspard
Mr. and Mrs. Will Gasset
Mr. Jonathan Gat
Mr. and Mrs. Todd M. Gates
Ms. Janie Gatewood
Ms. Laura Ann Gatti
Mr. Richard J. Gatza
Mr. and Mrs. Nicholas C. Gauger
Mr. and Mrs. Chris Gavtin
Mr. José C. Gaxiola
Mr. Frederick J. Gaylord
Mrs. Margaret W. Gayton
Mr. and Mrs. Robert E. Gebhardt
Mr. Lester J. Gebro
Mr. Merlin L. Geddes
Mr. Timothy Geddes
Tracy Gedney
Mr. and Mrs. Stephan Gelber
Mr. and Mrs. Gary Gelfand
The Robert and Lois Geller Foundation
Mr. and Mrs. David Geller
Gem Motel Apartments
Mr. Stanley L. Gendler
Generation POP!
Mr. Joseph F. Gentile
Mr. Frederick George
Ms. Donna Georgino
Ms. Nancy Gerarden
The Gerber Foundation
Mr. Ronald J. Gerhardt
Mr. Craig Gering
Mr. Jorge Gerrero
Mr. and Mrs. Robert Gersh
Ms. Risa Gertner
Gertz, Solomon & Schneider
Mr. and Mrs. Walter Gertz
Ms. Catherine Gessner
Mr. and Mrs. Robert S. Getman
Dr. and Mrs. Sheldon J. Getzug
Mr. William J. Gevov
Ms. Hali M. Geyelber
Mahyar Ghaffari
Dr. Nasim Ghaffari
Ms. Anahid Gharakhanian
Ms. Tina Ghodsian
Mr. David Ghozland
Mr. and Mrs. Jack J. Giarraputo
Ms. Mona S. Gibbs
Mr. Douglas B. Gibson, Jr.
Mr. James M. Gibson
Mr. and Mrs. Thomas Gibson
Ms. Therese Gigon
Mr. and Mrs. Agop K. Gilabouchian
Mr. Harvey S. Gilbert
Mr. Leonard N. Gilbert
Mr. and Mrs. Lloyd H. Gilbert
Ms. Sara Gilbert
Mr. and Mrs. Tom Gilbert
Ms. Dafna Gilboa
Mr. Spencer T. Gilbreath
Mr. Albert Gilkey

Ms. Meera Ann Gill
Mr. and Mrs. Stephen Gill
Ms. Phyllis E. Gillian
Mr. and Mrs. Wayne A. Gillis
Ms. Nancy P. Gillis
Mr. Derrick Gilmore
Ms. Nancy Giltner Maher
Mr. and Mrs. Michael A. Giovanini
Mr. Terry Girch
Girl Scouts of the San Fernando Valley, Troop #832
Ms. Dianne Giron
Dr. and Mrs. William F. Girouard
Ms. Mary Anne Giroux
Mr. and Mrs. Gregg J. Gittler
Mr. Jerry M. Givens
GKN Aerospace Bandy Machining, Inc.
Mr. James Glass
Ms. Jane Glassman
Dr. Thomas A. Glassman
Glaxo Wellcome, Inc.
GlaxoSmithKline Foundation
Diane Ross Glazer
Mr. and Mrs. Richard Glazer
Mr. Willard Gleeson
Glendale Police Officer's Association
Global Impact
Mr. Brian J. Glover
Ms. Florence E. Glover
Mr. and Mrs. Walter Glover
Mr. and Mrs. Randy A. Gmeiner
Mr. Gregory P. Goekner
Mr. Steven F. Goerke
Ms. Charlotte Gold
Dr. and Mrs. Michael G. Gold
Mr. Philip J. Gold
Ms. Amanda Goldberg
Mr. and Mrs. Jonathan Ross Goldblatt
The Golden 1 Credit Union
Golden State Foods Foundation
Mr. and Mrs. Allen L. Golden
Ms. Sarah Goldfinger
Ms. Mary Goldie
Mr. and Mrs. Jack M. Goldman
Ms. Jill Goldman
Mr. and Mrs. Kenneth L. Goldman
Ms. Rose Goldman
The Goldojarbs
Mrs. Anita F. Goldshine
Mr. Carl H. Goldsmith
Ms. Patricia Goldsmith
Mr. Frederick Goldstein
Mr. James A. Goldstein
Mr. Joel Goldstein
Ms. Vida C. Goldstein
Dr. and Mrs. Jerome E. Goldwasser
Mr. and Mrs. Eugene Golling
Mr. and Mrs. Larry M. Golub



*for the time
period of
January 1, 2008
through
December 31, 2008*

Mr. and Mrs. Orville J. Golub
Dr. and Mrs. Charles J. Gomer
Mr. Art Gomez
Mr. and Mrs. Luis A. Gomez
PM Gomez
Dr. and Mrs. Edward D.
Gomperts
Ms. Robin Gongher
Mr. and Mrs. Robert Gonsalves
Mr. Bernard A. Gonzales
Ms. Jan Gonzales
Mr. Joseph M. Gonzales
Ms. Laura E. Gonzales
Ms. Anna B. Gonzalez
Mr. David J. Gonzalez
Mr. and Mrs. David R. Gonzalez
Ms. Elibet Gonzalez
Mr. and Mrs. Fernando Gonzalez
Mr. and Mrs. George E. Gonzalez
Mr. Henry E. Gonzalez
Mr. Jess Gonzalez
Ms. Maria Dolores Gonzalez
Mr. Miguel Gonzalez
Ms. Shirley Gonzalez
Mr. and Mrs. Victor Gonzalez
Mr. and Mrs. Parvin Goodarzi
Mr. and Mrs. Harold E. Goodin
Ms. Bobbie Goodman
Mr. and Mrs. Michael Goodrich
Ms. Nancy B. Goodson
Mr. Morris Goodstein
Ms. Priscilla Goodyear
Mr. and Mrs. Gary Lee
Gorchester
Mr. and Mrs. Bruce D. Gordon
Mr. and Mrs. Bruce G. Goren
Ms. Jan Goren and
Ms. Beth Goren
Mr. Matthew R. Gorham
Mrs. Kathy Gormly
Mr. Donald R. Gorton
Mr. and Mrs. Harvey Jay Gosch
Mrs. Zarina Gosla
Mr. Rick Gossett
Mr. and Mrs. Hugh Gottfried
Ms. Annette Gottlieb
Mr. Larry Gottlieb
Mrs. Frances P. Goulart
Mr. and Mrs. Albert M.
Goyenette
Grace International, Inc.
Mr. and Mrs. Jim D. Grace
Ms. Beverly Joyce Gracey
Mr. and Mrs. Edward B.
Gradinger
Mr. and Mrs. Arnold Graham
Ms. Elida E. Granadino
Benedicto Granados
Ms. Cristina D. Granado-Shubin
Mr. Norin T. Grancell
Mr. and Mrs. Sherman Grancell
Ms. Julie S. Grand
Mr. Peter A. Grange
Mr. Donald W. Grant
Mr. and Mrs. Irvin Grant

Ms. Monica G. Grant
Ms. Odett Grant
Ms. Robin G. Grant
Mr. John L. Grasse
Mr. William F. Gravelin
Mr. and Mrs. R. Pierce Graves
Ms. Cindy Gray
Ms. Marianne E. Gray
Mr. and Mrs. Thomas A. Gray
Ms. Doris L. Greadhead
Mr. David A. Green
Mr. and Mrs. Steven Jay Green
Ms. Mary Jo Greenberg
Messrs. Sid and Don S.
Greenberg
Ms. Feris M. Greenberger and
Mr. David Howard Dolinko
Ms. Kathryn Greene
Mr. and Mrs. Paul L. Greene
Mr. Todd Greenfield
Fred Greenspan, C.P.A.
Melvin A. Greenspan, DDS
Mrs. Mary Anne Randall
Greenwood
Trena and Stanley Greitzer
Family Foundation
Mr. John M. Grentzer
Mr. Howard W. Grice, Jr.
Ms. Elizabeth Jean Griffin
Mr. Jason Griffin
Ms. Julie S. Griffin
Mr. and Mrs. Ronald Griffin
Mr. and Mrs. Steven E.
Griffin, Jr.
Arman Grigoryan
Mr. Sammy Grimaldo
Mr. and Mrs. Vern Ellis
Grimshaw
Ms. Therese M. Grojean
Mr. and Mrs. Craig A. Gropper
Ms. Susan Groshen
Mr. and Mrs. Leland S. Groshong
Mr. Andrew Jay Gross
Ms. Barbara P. Gross
Mrs. Kathleen E. Gross
Mr. and Mrs. Allen I. Grossman
Ms. Stephanie Groves
GSEP 2006 Realty Corporation
Mr. and Mrs. Edward P. Guerra
Ms. Teresa Guerra
Ms. Angelina V. Guerrero
Mr. Arthur B. Guerrero
Ms. Lourdes A. Guerrero
Mrs. Silvi Gugus
Ms. Barbara Guido
Mr. and Mrs. David G.
Guillen, Jr.
Ms. Julie Guilmette
Mr. and Mrs. Robert Gumer
Mr. and Mrs. Andrew Gumpert
Eduardo J. Gumucio, MD
Ms. Carol A. Gunther
Mr. and Mrs. Keith L. Gurnick
Mr. and Mrs. David Jerome
Gussman

Ms. Stephanie Guthrie
Ms. Gabriela Gutierrez
Mr. Ignacio Gutierrez, Jr.
Mr. José T. Guterrez
Ms. Lina Z. Gutierrez
Mr. and Mrs. Philip S. Gutierrez
Dr. Yvonne R. Gutierrez
Ms. Hilda Gutierrez-Santoyo
Mr. Robert Gutterman
Mrs. Cynthia Guzman
Mr. Roman Gwin
Mr. Don Ha
Ms. Christine Habal
Ms. Sue Haber
Ms. Rubina Habis
Mr. and Mrs. William W.
Haefliger
Mr. Steven A. Haegelin and
Ms. Juli Khoe
Mr. and Mrs. Charles F. Haendle
Mr. and Mrs. David Hagan
Mr. and Mrs. Thomas J.
Hageman
Ms. Emmie L. Hagenback
Miss Gladys C. Hagensen
Ms. Robin Gail Haig
Mr. and Mrs. Stephen Haims
Ms. Margaret E. Hair
Ms. Kay E. Halas
Mr. and Mrs. Conrad Halbert
Ms. Betty Hale
Mr. and Mrs. Tim O. Hale
Mr. and Mrs. Vicken M.
Haleblian
Mr. and Mrs. William H. Haley
Ms. Barbara Hall
Mr. Daniel W. Hall
Mr. Emory Hall
Mr. Forrest E. Hall, Jr.
Mr. and Mrs. Robert M. Hall
Mr. and Mrs. Thomas C. Hall
Ms. Anita Hallbauer
Mr. and Mrs. Robert I. Hallem
Mr. and Mrs. Doug Hallett
Mr. Wilbur G. Halley
Ms. Gloria A. Halterman
Ms. Margaret A. Halvorson
Mr. and Mrs. George S. Hamada
Hame Dental Corporation
Mr. and Mrs. Homayoon Hame
Mr. and Mrs. Eric Hamermesh
Ms. Constance Delois Hamilton
Ms. Zoe Hamilton
Ms. Beverly J. Hammond
Hamplon, Inc.
Mr. Kumansoon Han
Mr. William Y. Han and
Ms. Hsiao Hsia Ho
Ms. Terry S. Hanauer and
Mr. Peter Lefcourt
Ms. Josie Hand
Mr. Warren Hand
Ms. Carmen C. Handforth
Mr. Perry Joe Handy
Mrs. Kitty Hang

Mr. Tony Hung Hang
Harbhajan Kalsi Hanjan, MD
Ms. Kathy A. Hanlon
Ms. Linda Hanna
Mr. and Mrs. Steve C. Hanna
Ms. Carol Hannah
Mr. and Mrs. David H. Hannah
Mr. Ralph J. Hansen
Dr. Rebecca and
Mr. Donald Hanson
J. Hansson
Har-Bro, Inc.
Mr. and Mrs. Christopher
Harbert
Mr. and Mrs. Michael R. Hards
Mr. H. Jeff Hardy
Mr. Michael Hardy
Mr. and Mrs. William S. Hardy
Mr. and Mrs. Stephen S. Harger
Ms. Yolanda Harkins
Mr. and Mrs. Robert P.
Harland, Jr.
Mr. and Mrs. Dennis M. Harley
Mr. Laurence E. Harma
Ms. Mary Harmon
Ms. Pamela P. Harned
Dr. and Mrs. Edwin Haronian
Mr. Sean E. Harper and
Ms. Stella Tarbinian
Harpothian
Kay Harrington
Ms. Shawn Harrington
J. Harris
Mr. and Mrs. Joel Harris
Mr. Larry M. Harris
Ms. Tammy L. Harris
Mr. and Mrs. Kenneth J.
Harrisberger
Mr. and Mrs. Brandon L.
Harrison
Mrs. Evelyn I. Harrison
Ms. Fiona A. Harrison and
Mr. Richard H. Sander
Mr. and Mrs. Richard Harrison
Ms. Barbara Harshaw
Mr. and Mrs. Larry G. Hart
Mr. and Mrs. Richard M. Hart
Mrs. Madelynne D. Harte
Hartford Limited Partnership
Ms. Janet Hartley
Ms. Judy A. Hartnagel-Summers
Mr. and Mrs. Ross Hashemi
Mr. and Mrs. Glen T. Hastings
Mr. Ali A. Hatam
Mr. and Mrs. Mark Hatwan
Egill Hauksson
Mr. Daniel Hawes
Mr. and Mrs. James J. Hawk
Mr. and Mrs. Brian Hawley
Hawthorne V.F.W. Post 2075
Ms. Laurie Goldstein Hawver
Mr. and Mrs. Kenneth B. Hayes
Mr. Cameron O. Haymond
Mr. and Mrs. Marc I. Hayutin
Ms. Mary Mae Hazen



The Healthy Families Program
 Mr. Donald Heard
 Heart of West Michigan
 United Way
 Ms. Sandra A. Heath
 Dr. Judith K. Hecker
 Ms. Patricia P. Heckman
 Ms. Amanda A. Hedlund
 Mr. and Mrs. Ronald W. Hedrick
 Ms. Victoria Marlene Heggem
 Mr. and Mrs. Horace H. Heidt
 Mr. and Mrs. Jerry Heilig
 Ms. Barbara E. Heitz
 Mr. Daniel Heller
 Mr. J. Heller
 Mr. Steve R. Heller
 Ms. Marcia A. Hellie
 Helltender, Inc.
 Ms. Eve E. Helms
 Ms. Farihan Helou
 Ms. Kathryn Hemstreet
 Dr. and Mrs. Robert W.
 Henderson
 Mr. Edgar A. Hendez
 Ms. Alice F. Hendrix
 Ms. Jo Ann Henriksen
 Ms. Judy Henry
 Ms. Kerri Henry
 Mr. and Mrs. Richard V. Henry
 Mr. Kyle Hensley
 Ms. Jeanie Herbert
 Mr. and Mrs. Roland F. Herbst
 Mr. Alan S. Hergott
 Ms. Suzanne M. Heri
 Mr. and Mrs. Steven A. Herman
 Ms. Gail Hermreck
 Hernandez & Schapiro, Inc.
 Ms. Alma Elizabeth Hernandez
 Mr. and Mrs. Amado Hernandez
 Mr. Cesar Hernandez
 Mr. Ernest A. Hernandez
 Mr. and Mrs. Francisco
 Hernandez
 Mr. Humberto Hernandez
 Ms. Jessie Hernandez
 Mr. José Hernandez
 Mr. José A. Hernandez
 Mr. Joseph Hernandez
 Ms. Katyna A. Hernandez
 Miss Luz M. Hernandez
 Mr. and Mrs. Manuel T.
 Hernandez
 Ms. Maria Magdalena Hernandez
 Ms. Nora L. Hernandez
 Mr. Raymond V. Hernandez
 Mrs. Veronica P. Hernandez
 Ms. Janet Herold and
 Mr. Evan Smyth
 Mr. Juan B. Herrera
 Ms. Marcela Herrera
 Mr. Miguel A. Herrera
 Ms. Doris J. Herring
 Mr. Roddy L. Herring
 Mr. and Mrs. Thomas L. Herron
 Mr. and Mrs. Jay Hersey

Mrs. Philip Hersh
 Ms. Alicia Kelvin Herts
 Mr. Jeffrey Hess
 Mr. William P. Hewitt, Jr.
 Ms. Anne Heyburn
 Ms. Magda L. Heying
 Mr. Douglas J. Heynen
 Mr. John Heynen
 Mrs. Celine T. Hiatt
 Ms. Cindy Hibbard
 Ms. Jetta Hice
 Ms. Florine I. Hicks
 Ms. Marsha Hierbaum
 Mr. Tom Higa
 Ms. Beverley J. Higgins
 High Horse Films
 Ms. Meredith C. Hightower
 Mr. Scott S. Hiji
 Ms. Amie Hill
 Ms. Ann Hill
 Mr. Christopher A. Hill
 Mrs. David B. Hill in honor of
 Rosemary Rae Hill Hansen
 Ms. Diana J. Hill and
 Mr. Steve R. Chalfin
 Mr. and Mrs. Harold P. Hill
 Mr. and Mrs. Kent Hill
 Hillcrest Party Rentals
 Hill-Rom, Inc.
 Ms. Lucie Hinden
 Mr. and Mrs. Larry D.
 Hinebaugh
 Ms. Alyssa Hinh
 Mr. and Mrs. Corey Hirsch
 Hirst Family
 Mr. and Mrs. Kenneth B. Hitt
 Mr. Rod Hitt
 Sandee A. Hiyake
 Mr. and Mrs. John A.
 Hjelmstrom
 Mr. Jan J. Hlinka
 Mr. and Mrs. Gary Ho
 Mr. and Mrs. Ronald Ho
 Dr. Joan E. Hodgman
 Mr. Gregory J. Hoeschen
 Mr. Paul F. Hoff
 Mr. and Mrs. Donnie R. Hoffard
 Ms. Autumn Hoffman
 Ms. Christine Hoffman
 Ms. Heather J. Hoffman
 Ms. Kaaren Ingebretsen Hoffman
 Ms. Nichole W. Hoffman
 Mr. and Mrs. Dieter E. Holberg
 Mr. Reece Holland
 Mr. Mike Hollander
 Mr. and Mrs. Scott P. Hollett
 Ms. Georgia Hollison
 Ms. Carmella S. Holmes
 Mr. and Mrs. Michael A. Holmes
 Mr. and Mrs. Robert Holston
 Mr. and Mrs. Harvey M. Holt
 Ms. Virginia K. Holt
 Mr. Eric I. Holtzman
 Mr. David Hong
 Ms. Ellen Hong

Shiou Yun Hong
 Ms. Evelyn Honoroff
 Mr. Jeffrey J. Hoo
 Mr. Chris Hood
 Mr. Nathan J. Hood
 Ms. Debbie Hooper
 HopeLab
 Mr. and Mrs. George C. Hopkins
 Ms. Jane Hoppen
 Ms. Pauline Hopper
 Mr. and Mrs. Jerry A. Horn
 Mr. Kenneth P. Horn
 Mr. and Mrs. Philip G. Horney
 Mr. and Mrs. Rex Horney
 Mr. Fredric R. Horowitz
 Mr. and Mrs. Jimmy Horowitz
 Mr. Loren Horten
 Mrs. Olivia F. Hospe
 Hospira Employee Giving
 Campaign, Inc.
 Hot Dog on a Stick
 Ms. Lucille E. Householder and
 Ms. Irene T. Montague
 Mrs. Donna Houston
 Ms. Katherine Houston and
 Mr. Oren Katz
 Mr. and Mrs. Kevin Houston
 Mr. Bob Howard
 Mr. and Mrs. Anthony G.F. Howe
 Mr. Kenneth W. Howell
 Mr. Charles P. Howland
 Mr. Nelson Hoyos and
 Ms. Cassandra Saucedo
 Ms. Charlotte A. Hoyt
 Mrs. Donald J. Hromadka
 Mrs. Ting Ting Hsiao
 Mr. Tah-Chong Hsin
 Mr. and Mrs. Huai-Nien Hsu
 Ms. Grace C. Hu
 Mr. Che Chi Hua and
 Mr. Dong Ky Hua
 Ms. Katherine Huang and
 Mr. Michael Flynn
 HUB Distributing, Inc.
 Mr. and Mrs. John J. Huber II
 Ms. Elda C. Hubert
 Mr. Joe Ben Hudgens
 Hammis H. Hudson
 Mr. and Mrs. George Huefner
 Mr. Robert Huerta
 Mr. Stewart Huey
 Mr. and Mrs. Robert Huggins
 Mr. José Luis Huguet
 Kyung Hwan Huh
 Mr. Tung Yuen Hui
 Mr. and Mrs. Wayne Hull
 Mr. and Mrs. James M.
 Humber, Jr.
 Miss Barbara L. Humik
 Mr. Rodney D. Hunnewell
 Mr. Gordon Hunt
 Mrs. Karen Hunt
 Mr. and Mrs. George H.
 Hunter, Jr.
 Mr. Jeffrey Hunter

Ms. Valerey Huntley
 Mr. Jack B. Huntsinger
 Dr. Mary M. Hurst
 Mrs. Flaudie Hurtado
 Mr. Kenneth Hussain
 Mr. Steven Hwang
 Tony and Frances Hwang
 J.J. Hyman
 Lauren D. Hyman, MD
 Mr. and Mrs. Thomas Iacobellis
 Mr. and Mrs. Tim Iacofano
 M.Q. Iacovetti
 Ms. Linda Iannone
 Ms. Daisy Ibarra
 Ms. Elaine Ibarra
 Mr. Manuel C. Ibarra
 IBM Corporation
 Mr. and Mrs. LeRoy F. Ichida
 Mr. Dave N. Ide
 Ms. Carisa Iezza
 Mr. Kevin M. Iga
 Mr. and Mrs. Peter Ihnat
 Ikar Synagogue School
 Mr. George T. Ikeda
 Mr. and Mrs. Daniel O. Ikemoto
 IKON Office Solutions
 The Imperial Court of
 Los Angeles, Hollywood
 Flame Enterprises, Inc.
 Inertia Beverage Group
 Mr. Anthony Infante
 Mr. Joseph C. Ingle
 Mr. Eric M. Ingman
 Mr. Stanley K. Ings
 Mr. Eligio Iniguez
 Inland Empire United Way
 Mr. Gary Interdonato
 Interior Door Replacement
 Company
 International Fund For Children
 Intuit Foundation Donation
 Matching Program
 Ms. Erin Iorfida
 Ms. Anne L. Irvine
 Mrs. Young Irwin
 Ms. Maria A. Isaac
 Mr. and Mrs. Stanford Isaac
 The Isabelle Helping the
 Children Foundation
 Ms. Roberta Isaef
 Kurakanya Isarankura
 Mr. Leo S. Ishibashi
 Mr. Walter Ising
 Mr. Daniel Islas
 Mr. Jacob Israelachuili
 Mrs. Irene Issenhuth
 Mr. and Mrs. John K. Ito
 Mr. Dimitri Ivanov
 Ms. Dorothy A. Iversen
 Mrs. Parvin Izadi
 Izzy's Deli
 Ms. Betty Jablonsky
 Ms. Marcia G. Jackman
 Ms. Allison Jackson
 Mr. and Mrs. Carl L. Jackson



for the time
period of
January 1, 2008
through
December 31, 2008

Ms. Judith L. Jackson
Ms. Karyn Jackson
Ms. Kim Cherie Jackson
Ms. Meredith S. Jackson
JACL Enterprises
Ms. Luz M. Jacobo
Ms. Barbara Jacobs
Ms. Tracey Jacobs
Mary Jacobsen
Mr. and Mrs. Richard J. Jacobsen
Mr. Christopher Jacoby
Mr. Sanford E. Jacquard
Ms. Shirley Jaffe
Mr. and Mrs. Tobias B. Jaffe
J.V. Jahns
Ms. Surekha Jain
Mr. Yousef Jalali
Mr. Jason M. Jalili
Mr. Jeff Jallo
JAM
Mr. Doug James
Ms. Virginia L. James
Mr. Phillip A. Jamison
Ms. Esmeralda Jance
Mr. Nader Jandaghi
Mr. and Mrs. Michael A. Janetzke
Mr. and Mrs. Scott Janssen
Mr. Iran Jaramillo and
Ms. Alicia Tecualt Balderas
Mr. Raymond J. Jaramillo
Ms. Tricia Jarmer
Mr. Lawrence Jarmon
Ms. Virtue E. Jones Jarrett
Pensri Thienaparak Jarvis
Mr. and Mrs. Jon Jashni
Ms. Rosy Jauregui
Ms. Claudia F. Jean
Ms. Gloria Jebbia
Mr. Christopher J. Jefferson
Jeffrey Shanks Construction, Inc.
Mr. and Mrs. Arthur A. Jenkins
Mr. and Mrs. Fred Jenkins, Jr.
Ms. Jill Jenkins
Mr. and Mrs. Lonnie Jenkins
Ms. Nancy Garrett Jenkins
Mr. Robert W. Jennings
Mr. and Mrs. Wesley J. Jennison
Mr. and Mrs. Eric D. Jensen
Ms. Lynnel Jensen
Mrs. Yvonne D. Jensen
Jewish Community Federation
of San Francisco
Mr. Richard Jilovsky
Eleanor Jimenez
Mr. Jorge Jimenez
Mr. and Mrs. Richard M.
Jimenez
Ms. Myisha Jimerson
Mr. Jeffery Jirkovsky
JMC Automotive
Mr. and Mrs. Alan Joelson
John Burroughs Middle School
Student Body
Ms. Cheryl L. Johnson and
Mr. Marc Marmaro

Ms. Debbie R. Johnson
Mr. Douglas K. Johnson
Ms. Edwina M. Johnson
Mr. and Mrs. Gerald H. Johnson
Mr. Jeff S. Johnson
Ms. Kathryn Mullikin Johnson
Mr. and Mrs. Lewis Johnson
Ms. Mildred R. Johnson
Ms. Nora Lee Johnson
Mr. and Mrs. Richard K. Johnson
Mr. Ronald L. Johnson
Mrs. Ruth D. Johnson
Ms. Sheryl Johnson
Mr. Steven Johnson
Mr. and Mrs. Arthur L. Johnston
Ms. Stephanie Johnston
Ms. Margaret W. Jolley
Mr. and Mrs. Anthony Jonas
Pete and Aline Joncich, Sr.
Ms. Authra Waterhouse Jones
Mr. Delbert Jones
Helen T. Jones
Mr. Jack Jones
Mr. and Mrs. Jerry Allen Jones
Ms. Marianne D. Jones
Mr. Maurice Jones
Mr. and Mrs. Nelson Jones
Mr. and Mrs. Roberto D. Jones
Mr. Scott Jones
Mr. William Robert Jones
Mr. and Mrs. Adam Jordan
Ms. Beth Jordan
Ms. Cheryl Jordan
Mr. and Mrs. David L. Jordan
Ms. Janis D. Jordan
Ms. Maria E. Jorrin
José Medina Complete
Gardening Service
Mr. and Mrs. Ramon N. Joseph
Ms. Lida J. Jozani and
Vahid Mahabadi, MD
Mr. and Mrs. Franz J. Jud
Sahng Ho Jung
Vesa Kaartinen, PhD and
Leena Haataja, PhD
Ms. Dinah Kahan
Dr. and Mrs. Stephen W. Kahane
Kaiser Permanente
Cynthia Kaiser
Mr. and Mrs. George Fred Kaiser
Mr. Jordan Kajan
Mr. Stephen Kakuk
Ruby P. Kalra, MD and
Mr. Edward J. Elsner
Ms. Clare M. Kalthoff
Mr. and Mrs. Andy G. Kalve
Mr. and Mrs. Felipe D. Kamey
Ms. Helen T. Kaneshiro
Sung Hee Kang
Mr. and Mrs. Jay I. Kanter
Mr. Jeffrey Kao
Mr. and Mrs. Nick Kao
Dr. Tony Kao
Mr. and Mrs. Edward Kaplan
Mr. and Mrs. Fred M. Kaplan

Dr. and Mrs. Gerald F. Kaplan
Mr. and Mrs. Michael G. Kaplan
Kappa Alpha Theta
Mr. and Mrs. Sam Kappe
Mr. and Mrs. Elliot Karathanasis
Mr. Michael A. Karsch
Ms. Carmela L. Kashani
Mr. and Mrs. Cyrus S. Kasra
Mr. and Mrs. Chester I.
Katayama
Mr. and Mrs. Allan Katcher
Mr. Nick Katerjian
Ms. H. Florence Kato
Mr. and Mrs. Takashi Kato
Mr. and Mrs. Jerry Katz
Mr. Leo Katz
Mr. and Mrs. Mike A. Katz
Mr. Noah B. Katz
Mr. and Mrs. Steven Katz
Mr. Sheppard Kaufman
Ms. Linda C. Kaufmann
Mr. and Mrs. Fuat John Kavak
Catherine Q. Kavanagh and
Mr. Conor Kavanagh
Ms. Nancy Kavin
Ms. Cynthia Kay
Ms. Lydia Kay
Ms. Claudia E. Kazachinsky
Mr. Hambik Kazanchian
Mr. Barry Keane
Mr. Richard Mark Keane
Mr. Gregory C. Keating
Mr. Ryan R. Keefer
Mr. and Mrs. James E. Keegan
Mrs. Jeanne F. Keegan
Mrs. Homer M. Keeler
Mr. and Mrs. Donald L. Keene
Mr. Phillip P. Keene
Mr. and Mrs. Jack H. Keleshian
Mr. Christopher J. Kelleher
Mr. Ludwig Keller
Mrs. Carrie Kelley
Mr. Charles Ray Kelley
Terry Kelley
Ms. Mary Ann Kelly
Mrs. Rose Kemper
Mr. and Mrs. Brian J. Kennedy
Kenney IS Consulting, Inc.
Mr. Timothy A. Kenney
Mr. Philip Kent
Mr. and Mrs. Charles R. Kenyon
Mr. and Mrs. Gary A. Keperling
Mr. Albert C. Kepler
Ms. Monica Gayle Kern
Mr. and Mrs. Richard Kern
Mr. Richard B. Kern
Joanne Keropian
Mr. James Kerr
Mr. and Mrs. Michael E. Kerry
Mr. William I. Kershaw
Mr. and Mrs. Robert S. Kertis
Mr. and Mrs. Tony I. Kerum
Ms. Linnie Kessee
Mr. and Mrs. Jeffrey A. Kessler
Mr. and Mrs. William Kessler

Mr. and Mrs. Thomas Kestler
Mr. and Mrs. J. Gary Ketchell
Ms. Yolanda Ketel
Mr. Thomas Ketsoglou
Mr. and Mrs. Rex Ketter
Mr. Curtis Ketterer
KH Family Trust
Leila Khajehmolaei
Mr. Hossein Khanzadeh
Drs. Lisa and Martin Kharrazi
Shohreh A. Kharrazian
Ms. Keya Khayatian
Mr. T. Hik Khoe
Mr. Michael Khorsandi
Ms. Jocelyn Kiaye-Barmore
Kicka Custom Design
Mr. and Mrs. Mike Kiefer
Mr. Louis E. Kiger
Ms. Kay Kile
Ms. Renna G. Killen
Mr. and Mrs. Gug Tae Kim
Mr. and Mrs. Hyun M. Kim
Ms. Jaky E. Kim
Ms. Janice W. Kim
Mr. Jim S. Kim
Mr. and Mrs. Kirk Kim
Mr. Youn Kim
Yun Mi Kim
Mr. and Mrs. Kolin Michael
Kimura
Mr. and Mrs. Leonard Y. Kimura
Mr. and Mrs. Robert K. Kimura
Mr. and Mrs. W. Craig Kinard
Mr. and Mrs. Ralph R. Kinder, Jr.
Frances M. King
Mr. and Mrs. Graham King
Mrs. Melissa E. King
Paul and Daphne King
Mr. Ross King
Mrs. Marilyn Louise Kinman
Mr. and Mrs. Keith W. Kinsel
Mr. and Mrs. Richard N. Kipper
Mr. Alan M. Kirschenbaum
Ms. Lina Toledo Kitsos
Kiwanis California, Nevada,
Hawaii
Kiwanis Club, Hemet Valley
Kiwanis Club of Duarte
Kiwanis Club of Glendora-
Kiwanians
Kiwanis Club of Hermosa Beach
Kiwanis Club of Hollywood-
Los Feliz
Kiwanis Club of La Puente-
Industry
Mr. and Mrs. H.A. Klabunde
Mr. Irving Klasky
Mr. Al S. Klaus
Mr. Christopher F. Klein
Mr. and Mrs. Jeffrey Klein
Mr. and Mrs. Joey Klein
Mr. Arthur E. Kleinman
Mr. and Mrs. Carl Kleinman
Mr. Ralph M. Klepper
Mr. and Mrs. Allen J. Klevens



Ms. Sandra G. Klice
 Mr. John W. Kline
 Klontz and Hurtt,
 Certified Public Accountants
 Mr. and Mrs. Steven Kloves
 Mr. and Mrs. Jeffrey R. Knight
 Ms. Melissa Knittle
 Mr. and Mrs. Craig Knizek
 Ms. Mary Andree Knowlton
 Mrs. Cora Lee Knox
 Mr. Michael Knutson
 Mr. Thomas Ko
 Mrs. Young Nyun Ko
 Ms. Therese Koehler
 Ms. Alicia Koerner
 Mr. Michael A. Kofoed
 Mr. and Mrs. Mark J. Kogan
 Mr. Kamran Kohan
 Donald B. Kohn, MD and
 Sheryl M. Handler, MD
 Mr. and Mrs. George Koide
 Mr. Tigran Kojoglyan
 Mr. and Mrs. David S. Kolinsky
 Mr. Alexander Kolobov
 Mrs. Christy Campbell Kolva
 Mr. and Mrs. Behrooz Kooklan
 Ms. Carol Koopman
 Mr. and Mrs. Richard Koral
 Mr. Marvin A. Korbin
 Mr. and Mrs. Wallace M. Korbin
 Mr. and Mrs. Gerald A. Koris
 Mr. and Mrs. Jerry Kornfeld
 Ms. Georgina Korthe
 Dr. and Mrs. Robert Kotler
 Nazanin Kotobi
 Steve B. Kotulak
 Mr. and Mrs. Theodore J. Kotzin
 Mr. David A. Kourlas
 Mrs. Gerald Kouzmanoff
 Ms. Joyce Kovatch
 Mr. and Mrs. Allan O. Kownslar
 Mr. David S. Koz
 Mrs. Fay D. Kozberg
 Mr. and Mrs. James Kozen
 KPMG Community Giving
 Campaign
 Mr. Brandon E. Krabbe
 Mr. Morris Krabbe
 Ms. Arlene Kraft and
 Mr. George L. Boyd
 Mr. Steve D. Kraines
 Mr. Yossie Joseph Kram
 Mr. Mark A. Kramer
 Mr. Josh Kramon
 Mr. Seth W. Krasilovsky and
 Halcye Richard
 Mr. Stanley E. Krasner
 Mr. and Mrs. Stan Krasnoff
 Mr. and Mrs. Richard Kratt
 Ms. Jean Alexander Kraus
 Mr. Nate G. Kraut
 Mr. and Mrs. Wallace M.
 Kreag, Jr.
 Ms. Sandra Kreiswirth
 Mr. and Mrs. Seymour Kreshek

Dr. and Mrs. Mark Krieger
 Mr. Mark Krietzman and
 Yu Hsin Chen
 Mr. David Krintzman
 Mr. and Mrs. Ranjit M. Kripalani
 Mr. and Mrs. Joel E. Krischer
 Dr. and Mrs. Tyler Krohn
 Mr. Gary Krolak
 Dr. Lauren and
 Mr. David Krovitz
 Mr. and Mrs. James E. Krug
 Mr. and Mrs. Michael D. Krug
 Ms. Jodi Kruger and
 Mr. Jeremy Rosen
 Mr. Michael Krulik
 The Leo J. and Roslyn L. Krupp
 Family Foundation
 Mr. Daniel L. Kruse
 KS and R
 Mr. Ronald C. Kubeck
 Mr. Chris Kudjer
 Dr. and Mrs. Lee Kudrow
 Mr. and Mrs. John T. Kuelbs
 Mrs. Miyo Kunitake and
 Ms. Lauren E. Bass
 Mr. Chun Nan Kuo
 Mr. Jerry W. Kuo
 Ms. Genevieve A. Kurdi
 Mr. and Mrs. Dickran Danny
 Kurian
 Dr. and Mrs. Henry Kurkjian
 Mr. Richard Kurzawski
 Mr. and Mrs. C.B. Kusnierek
 Ms. Michele Kustera
 Mr. Shaun O. Kwon
 Mr. and Mrs. Craig Kyle
 Ms. Elvie La Barre
 Mr. and Mrs. Loren LaBarre
 Mr. Eddie Labibi
 Mr. Tom LaBonge
 Mr. Peter J. LaChapelle
 Mr. and Mrs. Brad Lachman
 Mr. Lawrence Lacombe
 Ms. Mary Jane Lacore
 Mr. Louis D. LaCroix
 Ms. Valerie Lacuesta
 Mr. Clay Lacy
 Mr. and Mrs. Lee Ladd
 Mr. and Mrs. Kuo-Tung Lai
 Mr. Richard Lai and
 Ms. Cecilia H. Fu
 Mr. and Mrs. Victor Laiteri
 Mr. and Mrs. Angel Lalama
 Mr. and Mrs. Maurice Laliberte
 Tom Lallas and Sandy Milo
 Mr. and Mrs. Jeffrey Lam
 Ms. Natalie W. Lam
 Ms. Tina Lam
 Mr. and Mrs. Walter Lam, DDS
 Ms. Kathy LaMarche
 Mr. Joseph A. Lamarr
 Ms. Stephanie L. Lamb
 Mr. and Mrs. Howard D.
 Lambertson
 Mr. and Mrs. Ray V. Lamborn

Mrs. Ana Luisa Landeros
 Mr. Allan Lane
 Mr. Curt Lane
 Mr. Franklin K. Lane
 Dr. and Mrs. Ronald P. Lang
 Ms. Julie Lange
 Mrs. Ria Langer
 Mr. Mark Langford
 Mr. and Mrs. Jack D. Lantz
 Ms. Flavia Lanzillotta and
 Mr. Oscar A. Mendez
 Mr. and Mrs. Donald J. Lapa
 Mr. and Mrs. John G. Lapham III
 Mr. and Mrs. Jeffrey C. Lapin
 Mr. and Mrs. R. G. Lapin
 Mrs. Suzanne Lapis
 Ms. Alejandra Lara
 Largo Concrete, Inc.
 Mrs. Gloria P. Larkin
 Mr. and Mrs. Henrik Larsen
 Ms. Charlene May Larson and
 Ms. Dana C. Larson-Buckham
 Mr. and Mrs. Erik J. Larson
 Mr. William A. Larson
 Mr. and Mrs. James M.
 Laschober
 Martin S. Lasky, DDS
 Mr. Paul Latham
 Mrs. Vivian G. Lattier
 Tang A. Lau
 Mr. Isaac Laufer
 Ms. Arlette Laurel
 Jean C. Lauricella, MD
 Mr. Marion Laurie
 LAUSD-Liechty Middle School
 Law Offices of Grey & Grey
 Law Offices of the
 Public Defender
 Ms. Monique M. Lawhorn
 Mr. and Mrs. Robert J. Lawless
 G.E. Lawrence
 Mr. John D. Lawrence
 Mr. Robert Lawrence
 Mrs. Margaret A. Lawson
 Ms. Mildred A. Lawton
 Mr. and Mrs. Richard C. Lawton
 Mr. Billy Lazarus
 Ms. Elaine M. Lazzeroni
 Le Bijou Luxury Jewelers
 Ms. Corinne Le Fevre
 John Le and Thu Cuc Thi Tran
 Mr. Scott Lea
 Ms. Judy Leach
 Ms. Sylvia E. Leaf
 Ms. Elizabeth H. Leap
 Learning Rights Law Center
 Mr. Philip M. Leavitt
 Ms. Ami M. Leben
 Ms. Rebecca LeBlanc
 Mr. Florence Leckie
 Lederman Family Foundation
 Mr. and Mrs. Bruce R. Lederman
 The Don W. Lee Family
 Foundation
 Ms. Choi Chu Lee

Chwi Young Lee
 Mr. and Mrs. Clint J. Lee
 Mr. and Mrs. David Lee
 Ms. Debbie Lee
 Doyoung Lee
 Mr. Frank Lee
 Mr. G. H. Lee
 Mr. and Mrs. Hansel C. Lee
 Mr. Hui-Yun Lee
 Mr. James Jin Lee
 Mr. Jon Y. Lee
 Mr. Joseph Yo Lee
 Ms. Julia Tan Lee
 Jung Soon Lee
 Ms. Keli Lee
 Ms. Mandy Man Kong Lee
 Ms. Maria Lee
 Dr. and Mrs. Martin L. Lee
 Mr. and Mrs. Michael Yu
 Mein Lee
 Ms. Nicole S. Lee
 Ms. Patricia A. Lee
 Mr. Richard Lee
 Mr. and Mrs. Richard A. Lee
 Mr. Scott Lee
 Stella Jeong Lee
 Mr. Michael Leebove
 Elissa Leeds
 Mr. Samuel Leemon
 Mr. and Mrs. George D. Legg
 Ms. Caroline Lehman
 Mr. Sam J. Lehr
 Mr. Sol Lehr
 Mr. Abraham Leibovici
 Mr. and Mrs. Alfred B. Leifer
 Leisure Living, Inc.
 Mr. and Mrs. Howard Leiter
 Ms. Michelle Lemus
 Mr. and Mrs. Steven Ross
 Lenhoff
 Ms. Lauren N. Lensch
 Ms. Loren Leny
 Ms. Maricela Leon and
 Mr. Martin V. Cardenas
 Ms. Tania X. Leon
 Sanaz Leoni
 Mrs. Joan E. Leopold
 Mr. and Mrs. Murray Leral
 Lerner, Moore, Silva,
 Cunningham & Rubel
 Mr. and Mrs. Gary Lerner
 Mr. Frederick Leserman
 Mrs. Jean G. Leserman
 Mr. and Mrs. Zane Leshner
 Mrs. Terie G. Lesner
 L'Esprit Day Spa
 Ms. Trudi Lesser
 Mr. and Mrs. Michael Leste
 Ms. Luvia E. Letina
 Letner Roofing Company
 Levi Strauss and Company
 Ms. Sharon Levi
 Mr. Zachary A. Levin
 Mr. and Mrs. David L. Levine
 Ms. Maribeth Levine



*for the time
period of
January 1, 2008
through
December 31, 2008*

Ms. Claudia Levy
Mr. Marvin J. Levy
Lewis Hyman, Inc.
Dr. Alan B. Lewis and
Mrs. Shirley Lewis
Mr. and Mrs. Christopher Lewis
Kailyn Lewis
Mrs. Kimberly Lewis
Mr. Marc Lewis
Mr. Peter T. Lewis and
Ms. Naila J. Mathis
Mr. and Mrs. Robert Lewis
Ms. Cecilia Leyva
Mr. Albert Siu-Pang Li and
Rui E. Wu
Ms. Carol Li
Ms. I. Ling Li
Ms. Jenny Li
Ms. Tianna Li
Ms. Zhihua Li and Tu Tran Van
Mr. Ying Chi Liao and
Shan Hwa Kung
Ms. Alicia Licea
Dr. and Mrs. Emil M. Lichina
Mr. Seth I. Lichtenstein and
Ms. Hollye Beth Levin
Dr. and Mrs. Jack Lieberman
Mr. Josh Lieberman
Ms. Maryam Lieberman
Mr. and Mrs. Christopher Liebes
Ms. Kathryn Sue Liedahl
Mr. and Mrs. David R. Liffers
Mr. and Mrs. Stephen D. Light
The Lighter Side, Inc.
Mr. Kenneth T. Lim
Ms. Sun Jung Lim and
Ji Soon Lim
Ms. Claudia M. Lima
Ms. Ching Yi Lin
Mr. and Mrs. David
Tungching Lin
Hwu-Rang Herbert Lin, DDS
Ms. Janie Lin
Mr. Robert G. Linde
Mr. and Mrs. Scott Francis
Lindus
Eun Van Lingen
Tatsarin Linpial
Lipsev Appraisal Service, Inc.
Mr. and Mrs. Jesse R. Liscomb, Jr.
Mr. Matt Litberg
John W. Litsinger, DDS
The Little Gym of La Cañada
Fitness, Fun 4 Kids, Inc.
Mr. Dwight H. Little
Ms. Teresa Macbeth Little
Mr. and Mrs. Arthur H.
Littlejohns
Mr. and Mrs. Al Litwin
Ms. Ingrid Liu
Mr. Josieca Liu
Ming-Shu Liu
Mr. and Mrs. Alan V. Livingston
L'Koral, LLC
Mr. Raymund Llanio

Mr. Stephen Lloyd
L.M. Delivery, Inc.
Ms. Linda Sloan Locker
Mr. and Mrs. Brian H. Loeb
Mr. and Mrs. Theodore A.
Loewen
Mr. Steve Loewy and
Ms. Terry Loewy-Persaud
Mr. and Mrs. Paul Logan
Ms. Lindsay Lohan
Mrs. Celia K. Lohmar
Ms. Marni Lombardo
Mr. and Mrs. Allyn J. Long
Mr. David W. Long and
Ms. Shirley J. Critchfield
Mr. John M. Long
Mr. and Mrs. Patrick Long
Ms. Shirley Long
Mr. and Mrs. Charles A.
Longiotti
Mr. and Mrs. David J. Lonner
Charles T. Loo, DMD
Mr. Rocco Loosbrock
Ms. Betsy Lopaty
Ms. Janey Lopaty
Mr. Keith Robert Lopaty
Mr. Donald J. Loperena
Ms. Cecilia Lopez
Mr. David Nicolas Lopez
Mr. and Mrs. Ed Lopez
Mr. Fidel Lopez
Ms. Jennifer A. Lopez
Mr. and Mrs. Jesus H. Lopez
Mr. Joe Lopez
Mr. and Mrs. José Luis Lopez
Ms. Patricia Lopez
Mr. and Mrs. Rene Lopez
Mr. and Mrs. Robert A. Lopez
Mr. Robert J. Lopez
Mr. and Mrs. Roy Lopez
Ms. Valerie S. Lopez
Mr. Julio C. Lopez-Galvez
Mr. Jay Lorden
M. E. Loree
Ms. Sheryl Lorenzo
Los Angeles County Salon
Los Angeles Heart Specialists
Medical Corporation
Mr. and Mrs. David Losito
Mr. and Mrs. James R. Loska
Mrs. Irene Losmandy and
Ms. Bela Losmandy
Mr. Michael Losmandy
Loss Mitigation Services, Inc.
Mr. and Mrs. Steven D. Lotwin
Ms. Lucila Loubet
Ms. Czarina Louie
Louis La Croix Masonry
Mr. and Mrs. Ralph E. Louis
Love Luck and Angels
Calvin G. Lowe, MD
Mr. and Mrs. Ronald A. Lowe
Ms. Susan Lowe
Ms. Etienne Lowen
Ms. Teresa M. Lozano

Ms. Veronica Lozano
LP Business Management
Mr. and Mrs. James K.T. Lu
Ms. Pat A. Lucas
Ms. Vicki Lucas
Mr. and Mrs. Richard E. Lucy
Ms. Stephanie Luders
Mr. Francisco Lugardo
Mr. and Mrs. Hip S. Lui
Mr. and Mrs. Alan Shu Fen Luk
Lukas Reiter Productions
Mr. and Mrs. Patrick Luke
Mr. Kenneth S. Luker
Miss Yvonne Lulgjuraj
Mr. and Mrs. Tom Lun
Mr. James H. Luna
Mr. David Lundquist
Mr. and Mrs. Barry Lundy
Mr. Pietro Lunetto
Jing Jing Luo and Long Ji Zhou
Ms. Janice Yu-Chen Luong
Mrs. Wendy Luong
Mr. and Mrs. Joseph L. Lupo
Ms. Kara B. Lusardi
Ms. Corey Lusk
Mr. Robert A. Luthultz
Mr. and Mrs. Paul Luu
Mr. Robert Lyles
Ms. Mindy Lymperis
Ms. Courtney Lynch
Ms. Sharon W. Lynch
Henry and Winifred
Lyons Foundation
Ms. Lisa Lyons
Mr. and Mrs. Anthony Ma
Ms. Jenny Ma
Mr. Kevin A. Ma
Ms. Elouise H. Mac Donald
Mr. and Mrs. James A.
Mac Gilvray
Ms. Judy Woodbury Mac Harg
Mrs. Ian Mac Leod
Mr. and Mrs. Peter Mac
Mr. Michael MacDermott
Ms. Crystal C. Macdonell
Mr. and Mrs. Craig T.
MacEachern
Mr. John S. Mach
Mr. and Mrs. Dirk Machermer
Mrs. Betty C. Machen
William R. Machgan
Ms. Helen Machowicz
Mr. Benito Jacobo Maciel
Mr. Lawrence Mack
Mr. and Mrs. Richard J. Mack
Ms. Stephanie MacKey
Mr. and Mrs. David M. Maclay
Mr. and Mrs. Hal E. MacLeod
Mrs. Marilyn MacLeod
Mr. and Mrs. Philip W.
MacMillan
Mr. and Mrs. Richard MacNair
Ms. M. Grace Macy
Macy's Foundation
Matching Gifts

Ms. Nicole Madani
Ms. Marianne Maddalena
Mr. and Mrs. Jonathan L.
Maddatu
Mr. and Mrs. Ari Madilian
Mr. and Mrs. Richard S. Maeda
Mr. R. James Maertz II
Mr. Pete Maestas
Mr. and Mrs. Cesar Magallanes
Mr. Carlos Magana
Mr. José C. Magana and
Ms. Carmina Moreno
Ms. Lina D. Magana
Mr. Stephen T. Magliocco
Ms. Sandra J. Mah
Mr. Jay Mahajan
Mr. Golnar Mahmoudi
J. F. Mahon
Robin Main
Todd and Liza Main
Mr. and Mrs. Vito L. Mairone
Rochelle and Richard Maize
Foundation
Mr. and Mrs. Earl H. Maize
Mr. and Mrs. Richard Maize
Drs. Carmen and Khalif
Majied-Muhammad
Mr. Steve Malcomson
Mr. and Mrs. Louis Maldonado
Ms. Viola Maldonado
Mr. and Mrs. Lawrence Malin
Mr. and Mrs. Michael D.
Maliniak
Ms. Kimberly D. Mallory
Mr. Dennis John Malloy
Marcio H. Malogolowkin, MD
Mr. Anthony Mandekic
Mr. Denis Mandel
Ms. Senorina Mandujano
Ann Mang
Ms. Rebecca A. Mangieri
Ms. Darlene Mangrum
Mr. and Mrs. John G. Maniatakis
Mr. and Mrs. Joseph Manisco
Ms. Christine L. Mann
Mr. and Mrs. Leonard Mann
Mrs. Nita Mann
Mr. Wesley C. Mann
Mr. Howard E. Manson, Jr.
Mr. and Mrs. John R. Manuck
Ms. Connie Manzanares
Ms. Renee Maple
Ms. Angelica Maradiaga
Mr. James E. Marak
Mr. Antonio Maravilla, Jr.
Mr. Salvador Maravillo
Ms. Perin G. Marawala
Ms. Luisa Marchione
Marcil Family Foundation
Mr. and Mrs. Howard Marcus
Ms. Mary Marcus
Mr. and Mrs. Edik Mardirossian
Ms. Claudia Q. Mares
Mrs. Susan Mares
Mr. Marvin H. Margolies



Dr. Judith and
Mr. Morton Margolis
Mr. and Mrs. Ricardo
Margossian
Mr. and Mrs. Lousin Margossian
Maria E. Jorin
Mr. and Mrs. Nick J. Maricic
Ms. Heide J. Marie
Mr. José Marin
Ms. Maria Marin
Mr. Marco Marini
Ms. Ada Maris and
Mr. Tony Plana
Mr. Bruce J. Markham
Ms. Joan Lila Markman
Mr. S. Markowitz
Mr. Arnold Marks
Mr. Norman Marks
Ms. Linda L. Markstrom
Ms. Maxine L. Marmor
Mr. John A. Marquez
Miss Maria L. Marquez
Ms. Michelle L. Marquez
Mr. Sergio Marquez
Ms. Sue Ellen Marquisee
Ms. Carolyn S. Marsh
Ms. Helen M. Marsh
Mrs. Lillian O. Marsh
Mr. Clarke Marshall
Mr. Jack E. Marshall
Ms. Kelly Marshall
Mr. and Mrs. Lee B. Marshall
Mr. Lee N. Marshall
Mr. and Mrs. Scott Marshall
Martin Bros. Marcowall, Inc.
Ms. Denise Martin
Mrs. Donna Thomas Martin
Mrs. Edward Martin
Mr. Jagger Dillon Martin
Ms. Jeanne Martin
Mr. and Mrs. Armando Martinez
Ms. Celia I. Martinez
Mr. José Martinez, Jr.
Miss Laura Martinez
M. Martinez
Mrs. Mami Martinez
Mr. and Mrs. Manuel A.
Martinez
Mr. Osvaldo Martinez
Mr. Peter L. Martinez
Mr. Raymond Martinez
Mr. and Mrs. Victor Manuel
Martinez
Ms. Wendy Martinez
Mr. Tomas Martin-Mur
Marts and Lundy
Mary Duque Guild
Maryland Association for
Healthcare Quality, Inc.
Ms. Lilit Marzbetuny
Dr. and Mrs. Leo Mascarenhas
Mr. Glen Mason
Ms. Sally Mason
Mass Mutual Financial Group
Dr. Richard L. Masserman

Mr. Nick Mastandrea
Mr. Robert A. Mastro
Ms. Lillian Masui
Ms. Marie M. Masumoto and
Mr. Ernest Masumoto
Ms. Debra Clare Mategrano
Mr. and Mrs. Robert W. Mather
Mr. John Matijasevic
Mr. Vince G. Mattera
Ms. Catherine Matthews
Mr. William P. Maudlin
Mr. and Mrs. David T. Maulding
Max of a Million Dreams
Foundation for Cancer
Research
Mr. Mario Maximo
Ms. Linda May
Ms. Simonetta May
Mr. Tokusei Mayeda
Ms. Arleen C. Mayemura
Mr. Edward H. Mayer
Mr. and Mrs. Jonathan Mayer
Mr. and Mrs. Roger Mayer
Ms. Jennifer L. Mayes
Mr. Michael A. Mayo
Michelle Mazur
Dr. and Mrs. Murray H. Mazur
MBC Truck and Trailer Services
Mr. and Mrs. W.F. McCreary
Mr. and Mrs. Lester McCullough
Ms. Anne Mc Namara
Mr. and Mrs. Michael Peters
McAdams
Mr. and Mrs. Harold McAlister
Mr. and Mrs. Ronald McAnally
Ms. Patricia A. McBride
Terry V. McCarty
The McClellan Family
Mr. and Mrs. Billy D. McClendon
Mr. and Mrs. Thomas McCloud
Jim McCluskey
Mr. and Mrs. Clark A. McComb
Mr. and Mrs. Patrick M.
McCombs
Mr. Ward G. McConnell
Patricia McCormack
Mr. and Mrs. Kenneth S.
McCormick
Mr. Kevin T. McCormick
Ms. Betty D. McCown
Mr. and Mrs. Stephen W.
McCrory
Ms. Selena McCurdy
McDaniel Family Trust
Mrs. Marilyn McDaniel
Mrs. Shirley J. McDermott
Ms. Susan McDermott
Ms. Natalie McDonald
Ms. Rosa N. McDonald
Mr. and Mrs. Thomas McEfee
Mr. Donald A. McFarlin
Mr. and Mrs. Robert K. McFerrin
Mr. and Mrs. Delford B. McGee
Ms. Phyllis Ann H. McGill
Ms. Viola J. McGlover

Mrs. James McGuire
Mr. Thomas McInerney
Ms. Sandra Jo McIntee
Mr. and Mrs. Matthew W.
McIntosh
Miss Debra McIntyre
Mr. John McKasson
Mr. Dennis McKay
Mr. John P. McKay
Mr. and Mrs. John P. McKearn
Mr. Conor McKeown
Mr. Ronald A. McKinney
Mr. and Mrs. Thomas D. McLain
McLane Company, Inc.
Mr. and Mrs. Fred B. McLaren
Mr. and Mrs. Robert D.
McLaughlin
Mrs. Diane L. McMaster
Ms. Barbara H. McMillan
Mr. Thomas McNabb
Mr. John McNairy
Ms. Patricia M. McNamara
Ms. Joanna E. McNamee
Mr. and Mrs. Lawrence R.
McNamee, Jr.
Ms. Moreen McNeil
Chandra McNicholas
Mrs. Paul H. McNitt
Ms. Samantha McNulty
Ms. Michelle McSkinning
Ms. Patricia A. McVerry
MDM Construction, Inc.
Me Critter, Inc.
Mr. and Mrs. Daniel Meade
Ms. Sandra L. Mear and
Mr. Lance Leonard
Ms. Angie Meck
Ms. Dianne R. Meckler
Mrs. Isabel M. Mecum
Medimmune, Inc.
Ms. Alejandra Medina
Mr. George Medina
Ms. Graciela Medina
Mr. José Prisciliano Medina
Ms. Maria Medrano
Ms. Linda Medvene
Mr. Thomas Megan
Mr. Richard N. Meginnity
Ms. Rana Ayatollahi Mehrjardi
Mr. Shaul Meir
Mr. Eric Mejia
Ms. Frida Mejia
Mr. and Mrs. Rene Mejia
Ms. Gabriella Marie Melanson
Mr. and Mrs. Trevor A. Melby
Ms. Maria J. Melendrez and
Mr. Victor M. Navarro
Mr. Octaviano Melgarejo
Mrs. Darcie Melgren-Loo
Mr. Charles J. Melia
Mr. and Mrs. Christopher J.
Melia
Mr. and Mrs. Edward G. Melia
Ms. Dana M. Melideo
Ms. Nancy Meller

Mr. Steven Melnick
Mr. and Mrs. Michael Melon
Mr. and Mrs. Gregory Melton
Ms. Linda Meltzer
Mr. Alicia Mendez
Mr. Jesus Mendez
Mr. Fausto Mendoza
Ms. Laura M. Mendoza
Mr. and Mrs. Mario Mendoza
Ms. Nadia S. Mendoza
Mr. Raul Mendoza
Mr. Richard C. Mendoza
Ms. Tina Mendoza
Mr. and Mrs. Vincent J. Mendoza
Ms. Carmina Mendoza-Aranda
Ms. Hazel Menendez
Mr. Steven A. Mengel
Mr. Joseph Menichini
Mr. Justin Menkes
Mr. and Mrs. John D. Menne
Mr. Salvador Menudiado
Lawrence L. Menzer, MD
Mrs. Faviola Meraz
Ms. Darlene Kardon Mercer
Mr. Richard Mercier
The Merck Company Foundation
Mr. Bennet Mermel
Mr. and Mrs. John Merrell
Mr. Arnold J. Merritt
Merry Makers
Meschures, Campeas, Thompson,
Snyder & Parisher, LLP
Mr. and Mrs. Marjan Messinger
Mr. Michael Metelski
Ms. Leighann Metheny
Mr. Robert J. Metoyer
Ms. Sandra Metten
Mr. Gregg Mettler and
Ms. Tara Silva
Rita Meunier
Meyer, Olson, & Lowy, LLP
Mr. and Mrs. Nicholas Meyer
Salpi Ohannesian Meyer
Mr. and Mrs. Thomas
Scott Meyer
Mr. and Mrs. Howard Meyers
Mr. and Mrs. John C. Meyers
Ms. Theresa D. Meyers
Ms. Shana J. Meyerson
Mr. and Mrs. José G. Meza
MFI Foundation
Michael Benjamin, MD, Inc.
Ms. Debra Michel
Mr. Philip Michels
Mr. and Mrs. Mark J. Mickelson
Microsoft Giving Campaign
Midas Property Management, LLC
Mid-Harbor Industrial
Center, LLC
Mishel Mikail
Mr. and Mrs. Agop Mikailyan
Ms. Biljana Mikielj and
Mr. Brian Mayer
Mrs. Flora L. Miles
Mr. Frank A. Miles



for the time
period of
January 1, 2008
through
December 31, 2008

Mr. and Mrs. Frank B. Miles
Milgard Manufacturing, Inc.
Darrow and Laurie Milgrim
Millennia Holdings, Inc.
Mr. and Mrs. Brian Miller
Ms. Candice Miller
Ms. Cynthia C. Miller
Mr. and Mrs. Earle Miller
Mr. Eric J. Miller
Mr. and Mrs. Gordon R. Miller
Ms. Helen Centeno Miller
Mr. and Mrs. Jerome Miller
Mr. John R. Miller and
Mrs. Gail F. Becker
Ms. June P. Miller
Mrs. June S. Miller
Ms. Karen K. Miller
Ms. Karol Miller
Mr. Lanny J. Miller
Messrs. Larry E. and
Adrian Miller
Ms. Leslie A. Miller and
Mr. Glenn Houser
Mr. and Mrs. O'Malley Murray
Miller
Ms. Patricia C. Miller
Mrs. Philip Stuart Miller
Ms. Ruth Adams Miller
Ms. Tara J. Miller
Mr. and Mrs. Joseph F. Miller
Mr. and Mrs. Don Harper Mills
Ms. Remy Mills
Mr. Scott A. Mills
Melanie A. Milosevich
Mr. and Mrs. Philip H. Minard
Ms. Tanya Minassian
Ms. Orapan Minchainunt
Mr. and Mrs. David Mindel
Mr. Brian Minor
Mr. and Mrs. Carl Minton
Mr. Gary Mintz
Ms. Elizabeth Miraldi
Ms. Veronica Miramontes
Mr. and Mrs. Jorge G. Miranda
Mrs. Maricela Miranda
Ms. Lisa Stern Mirmar
Mr. Douglas H. Miro
Mr. Manzar Mirsaidi
Ms. Rozita Mirzadeh and
Mr. Ramin Fayyazi
Ms. Rita Mirzaian
Ms. Tillie Missetich
Mr. and Mrs. Christopher J.
Misiano
Ms. Dorothea Miskimens
MissionFish
Mr. and Mrs. George C. Mitchel
Mr. and Mrs. Joe N. Mitchell
Mr. Erick Mitchell
Mr. Theodore A. Mitchell
Mr. and Mrs. Patrick M.
Mitsunaga
Mr. Joseph Mittelman
Mr. and Mrs. Ron Mittelman
Mr. Jimmy Y. Miyamoto

Ms. Sylvia Mize
Mr. Michael Mizrahi
Ms. Nitra Moaddelly
Mr. and Mrs. Ali Mobasheri
Mobile Park Investment, Inc.
Modern Communications, Inc.
Ms. Cynthia W. Modica
Mary Moebius, MD
Ms. Bess Moerschbacher
Mr. and Mrs. Bernard Mogol
Ms. Shirin Mohit
Moir Entertainment, Inc.
Mr. and Mrs. Joseph A. Moir
Mr. and Mrs. Eric W. Mok
Ms. Sherry Molavi
Ms. Angie D. Molina
Mr. Oscar A. Molina
Mrs. Simosea A. Molina
Mr. and Mrs. James Moloshok
Mom's Club of Glendale,
East Eagle Rock
Mr. and Mrs. Paul V. Monaci
Mrs. Thelma T. Monagan
Mr. Henry W. Monahan
Mr. Jaime Mondragon
Ms. Martha Cecilia Mondragon
Mr. Eugene Monkarsch
Monkey Dooz
Kevin G. Monroe
Mr. and Mrs. Wesley F. Monroe
Ms. Eva M. Monroy
Mr. Jon Monson
Mr. and Mrs. Lawrence J. Montag
Mr. and Mrs. John D. Montanaro
Ms. Monica Montanez
Mr. Juan Montano
Mr. Lenin Montayo
Ms. Veronica R. Montenegro
Monterey Fund, Inc.
Ms. Alice J. Montes
Ms. Elizabeth Montgomery
Mr. and Mrs. Manuel Montiel
Ms. Ema Montoya
Mr. Joseph Montoya
Mr. and Mrs. Michael D.
Montoya
Ms. Mauricette Montredon
Mr. and Mrs. Robert H. Moody
Mr. and Mrs. John M. Mooney
Mr. Samuel Mooney, Jr.
Mr. and Mrs. Thomas F. Mooney
Ms. Ruthann Moore
Ms. Shirley Moore
Mr. and Mrs. Sidney R. Moore
Mr. Timothy D. Moore
Mr. and Mrs. William Moore
Mr. Thomas W. Moorehouse
Ferzaad Moosa, MD
Ms. Dawn Mora
Mr. and Mrs. Shahab
Moradzadeh
Mr. Angles Morales
Mr. Antonio Morales
Ms. Araceli Morales
Mr. Erwin G. Morales

Mr. Rene A. Morales
Mr. and Mrs. Ted L. Morales
Mr. and Mrs. J.T. Moran, Jr.
Mr. and Mrs. Alfred W. Mordecai
Mr. Gerald L. More
Ms. Ellen W. Morehead
Mr. and Mrs. Ernesto Moreno
Ms. Irene Moreno
Mr. Julio Moreno
Ms. Sylvia Moreno
Ms. Lois Morey and
Ms. Dixie I. Mullen
Mr. William Morgan
Ms. Yvonne Morgan
Ms. Monica Mori
Mr. Sean Moriarty
Mr. Franklin T. Morimoto
Mr. and Mrs. Jim Morosan
Ms. Betty Morovati and
Mr. Joe Luis Pardo
Mr. and Mrs. Edmund V. Morris
Mrs. Lisbeth C. Morris
Mr. Seth Morris
Mr. and Mrs. Steven J. Morris
Mr. Wayne L. Morrison
Mr. and Mrs. Darrell P. Morse
Mr. and Mrs. Hadi Morshed
Mr. and Mrs. Seyed Morteza
Mortazavi
Inge Morton
Mr. and Mrs. Lawrence Moser
Mr. Hengameh Moshar
Mr. and Mrs. Donald H. Mosher
Mr. Hardy Mosley
Ms. Sandra Moss
Mrs. Fay E. Mostafavi
Mr. Aaron Mostow
Mrs. Arevou Motamedi
Mr. Minoru Motoyama
Ms. Ms., Inc.
MSK Investment Group, LLC
Mr. and Mrs. John Mucci
Mr. Jeffrey S. Mueller
Mr. and Mrs. Mark Mullen
Ms. Elaine V. Multhauf
Drs. Jorge A. Munoz and
Lorena Barron
Mr. Joseph Munoz
Ms. Marisela Munoz
Mr. Craig D. Munson
Ms. Traci Muramoto
Mr. and Mrs. James Murdock, Jr.
Inez L. Murillo
Mr. Isaiah Muro
Mr. and Mrs. John F. Murphy
Mr. Lawrence P. Murphy
Ms. Rachel M. Murphy
Mr. and Mrs. William A. Murphy
Mr. Donald R. Murray
Miss Laura Murray
Mr. Ali Murtaza
Mr. and Mrs. Richard Musella
Music Center of Los Angeles
County
Lilli B. Musil

Mr. and Mrs. John E. Musker
Mr. John F. Mussmacher
Mr. Roy W. Mustain
Mr. Paul A. Myers
Mr. and Mrs. Ron Myhan
Mr. and Mrs. Jerry Myman
Mr. and Mrs. Robert Myman
Miss Kim Nablzny
Mr. and Mrs. Jeffrey Nadrich
NAHREP
Dr. Richard K. Naill
Ms. Brenda J. Naimy and
Mr. Malcolm Earl Robinson
Mr. Kenneth Naito
Ms. Jan Nakagawa
Dr. Ron Nakagawa
Ms. Lalida Nakatani
Mr. and Mrs. Raymond S. Nam
Mrs. Yang Won Nam
Ms. Leimomi Namahoe
Mr. Russell Namahoe
Mr. William Namahoe
Afsaneh Namiranian
Ms. Stefanie Napoli and
Mr. Casimir Wojciechowski
Mr. Russell K. Nash
Mr. Fred Nason, Jr.
Joyce Nassirzadeh
Ms. Afshin Nassri
National Children's
Cancer Society
Nature's Produce
Mr. José R. Navarro
Mr. and Mrs. Sam Navarro
Mr. Mohammadreza Navid
Navy Federal Credit Union
Ms. Roberta Lee Nay
Ms. Annie Neal
Theryon Peake Neali
Mr. and Mrs. David A. Neel
Mr. Dudley E. Neff
Mr. Joel Negron
Mr. Luis Negron, Sr.
Mr. Murray Neidorf
Neighborhood Legal Services of
Los Angeles County
Mrs. Janice Nelsen
Mr. Daniel L. Nelson and
Ms. Tina Santos
Mr. and Mrs. Dency L. Nelson
Ms. June Nelson
Ms. Laura J. Nelson
Ms. Virginia R. Nelson
Mr. Joseph Nemshick
Ms. Anna Yee Nero
Dr. J.A. Nessim
Ms. Vera Lukic Nestoras
Network for Good
Mr. David Neuman
Ms. Leslie Neuman
Ms. Muriel Neumeister
Dr. Joseph Neustein
Ms. Rebecca Neuwirth
Mrs. Yvonne Nevarez
Mr. and Mrs. Johnny A. Neville



Dr. and Mrs. John E. Neville
New Era Auto Brokerage, Inc.
New Look Dentistry
Ms. Molly New York
Mr. and Mrs. Norman R.
Newberry
Kiwanis Club Foundation,
Newhall Saugus
Ms. Laura Newman
The Sarah Carpenter and Robert
Newman Family Foundation
Ms. Kim Newton
Mr. Matthew Nezhad
Ms. Candy Y. Ng
Ms. Grace Ng
Lishan Ng
Mr. Henry Ngo
Ms. Kanlee Nguyen
Mr. Luan Nguyen
Ms. San Kim Nguyen
Mr. and Mrs. Thuan H. Nguyen
Mrs. To My T. Nguyen
Ms. Wendy Nguyen
Mrs. Fariba Nia
Mr. Kamran Niazian and
Ms. Samira Eidelkhani
Mr. and Mrs. Jamie Nicholson
Ms. Susan E. Nicol
Mr. and Mrs. Lief Nicolaisen
Ms. Evelyn Nieves
Ms. Whitney Nifong
Ms. Cathy Nigh
Mr. and Mrs. Saeed Nikayin
Mr. and Mrs. Lawrence J. Nikolai
Mr. and Mrs. Alfred P. Nila
Ms. Margaret Niland
Mr. Zafar Nisar
Mrs. Elaine Nisenoff
Miss Shannon Nix
Mr. Tom Nix
Dr. and Mrs. Jay A. Noble
Mr. and Mrs. Masaru Nobuto
Bill and Susan Noce
Nocreo, LP, Nuevaventura
Properties
Ms. Rose Fox Noll
Ms. Rebecca Nolls
Mr. and Mrs. Scott E. Norman
Mr. and Mrs. Terrence K. Noro
Mr. and Mrs. Vincent B. Norris
Mr. Ralph G. Northart
Mr. and Mrs. Kenneth Lee
Norvell
Mr. Brian Nosaka
Nostalgia Rides and Wear, LLC
Mr. and Mrs. Robert A. Nourse
Ms. Marian G. Novak
Mr. Ronnie Novian
Ms. Erika S. Novick
Mr. Tony Nowak
Mr. and Mrs. Charles A. Nuno
Ms. Kathleen Nussbaum
Mr. Alan Nussenblatt
Nuveen Investments, Inc.
Mr. and Mrs. Fanning T. Oakley

Mr. Michael P. Oakley
Beverly A. Oates
Mr. Mark Alan Ober
Mr. and Mrs. Dave Oberman
Mr. Harry P. O'Brien
Mr. Ross H. O'Brien
Ocean View Lodge, Inc.
Mr. Charles Ochoa
Ms. Maria Marrufo Ochoa
Mr. and Mrs. Heriberto
Ochoa, Jr.
Mary Adams O'Connell and
Kevin O'Connell
Mrs. Patricia H. O'Connell
Mr. James J. O'Connor
Ms. Katherine O'Connor
Miriuxi Ocontrillo
Mr. Ronnie Odell
Mr. Don Odom
Mr. Robert L. Odom
Mr. Kurt Oetiker
Barbara and Patrick O'Flynn
Mr. and Mrs. Arthur K. Ogami
Mrs. Doris K. Ogilvie
Ms. Jung Il Oh
Kyung Oh
Mr. James R. Ohl
Mr. and Mrs. Sheldon B.
Ohrenstein
Ms. Ginny Momoyo Okada
Dr. and Mrs. Gary U. Okamoto
Mr. and Mrs. Harry J. Okazaki
Nkechinyere Okereke
Ms. Patricia A. Okiishi
Ms. Misaki Miki Okimoto
Ms. Ruth K. Okimoto
Mr. John Okoro and
Ms. Murchelle I. Brumfield
Ms. Cynthia Okubo
Mr. and Mrs. Andreas Olavarria
Old Blue, Inc.
Miss Brenda J. O'Leary
Mr. and Mrs. Harvey Olifson
Mr. and Mrs. Joe Oliver
Ms. Helen Olivera
Ms. Valerie Olmos
Ms. Brenda A. Olson
Mr. and Mrs. Michael J. Olson
Mrs. Paige Olson
Mr. and Mrs. Richard H. Olson
Ms. Hilda Olvera
Ms. Yoichi Omae
Mr. Jason O'Malley
Babak Omrani
Ms. Manijeh Omrani
Ms. Dena O'Neil
Mr. Tim O'Neil
Mrs. Patricia A. Onestinghel
Mr. David Ono
Mr. Andre Opteyndt
Mr. and Mrs. Tony Optican
Ms. Susan R. Orbuch and
Mr. Jim Gilbert
Ms. Victoria Oregel
Mr. and Mrs. Robert B. Orgel

Ms. Patricia M. O'Rielly
Nagla Orlando
Mr. and Mrs. Jack Orman
Mr. John F. Ormiston
Mrs. Nora Ornelas
Ms. Ann M. O'Rourke
Mr. Mario Orozco
Mrs. Olivia Orrostieta
Miss Carmelita Ortega
Carrie A. Ortega
Mrs. Catherine Deleon Ortega
Ms. Maria Ortega
Mr. and Mrs. Paul R. Ortega
Ms. Susana R. Ortega
Mr. Elisen Ortiz
Ms. Florencia Ramirez Ortiz and
Ms. Consuelo Ortiz
Ms. Grissette M. Ortiz
Ms. Jessica Ortiz
Mr. Jesus Ortiz
Mr. Jorge Ortiz
Ms. Linda Ortiz
Ms. Maria Ortiz
Ms. Rhonda J. Ortiz
Mr. and Mrs. Rigoberto Ortiz
Ms. Pamela A. Orwick
Ms. Darlene Ann Osborn
Mr. Gerald L. Osborn
Mr. and Mrs. Gordon Osborn
M.P. Osborne and C.R. Green
Mr. and Mrs. Jeremy Osher
Mr. and Mrs. Raymond C.
Osofsky
Ana-Maria Osorio, MD
Mr. Tom Ostergard
Mr. and Mrs. Bernard J.
Ostermier
Mr. and Mrs. Michael Ostin
Mr. and Mrs. Michael B. Ostrow
Mr. and Mrs. Joseph W. O'Toole
Mr. and Mrs. Marcel G. Ott
Mr. Richard A. Ottaviano
Ms. Kanako Otuki
Mr. William Oughton
Mr. John W. Outterbridge
Mr. and Mrs. David Overton
Mr. Andre A. Oviedo
Mrs. Bernice M. Owen
Mr. and Mrs. John A. Owen
Mr. and Mrs. William J. Owen
Mr. John Phillip Owens
Mr. John Scott Owens
Ms. Jacqueline M. Ozouf
P and G Investment, LC
Ms. Maria J. Pacana
Mr. Michael L. Pacaud
Pace Sportswear, Inc.
Mr. José Pacheco
Ms. Juanita Pacheco
The Pacific Appraisal
Packwood Management, Inc.
Paddy Construction, Inc.
Mr. Joel T. Padilla
Ms. Margarita Padilla
Mr. Thomas E. Padilla

Mr. and Mrs. Thomas J. Padilla
Mr. Bruce Paez
Mr. and Mrs. Fernando Paiz
Mr. Mario Palacios
Mr. and Mrs. Bryan Palbaum
Ms. Doris B. Palmer
Mr. Lynn B. Palmer
Mr. and Mrs. Melvin E. Palmer
Mr. Norman R. Palmer
Mr. and Mrs. Julio Palomares
Mr. Don Pamintuan
Ms. Irsa Pampolina
Ms. Wendy C. Pan and
Mr. Kevin K. Lee
Mr. John P. Pandey
Mr. Salome Pangilinan
Mrs. Doris H. Pankow
Mr. and Mrs. Gary F. Pantiskas
Mr. Mariano C. Pantoja
Mr. Paul M. Panza
Ms. May Paolim
Papa John's
Mr. and Mrs. Steve J. Papazian
Paradigm
Ms. Beth Paredes
Ms. Michele Paredes
Mr. Bradley Paris
Mr. and Mrs. Robert S. Paris
Ms. Zina Paris
Dr. and Mrs. Edward C. Park
Mr. Eugene H. Park
Han Soo Park
Ms. Patricia C. Park
Ms. Becky Parker
Mr. and Mrs. Fredrick Parker
Mr. and Mrs. Joseph E. Parker
Ms. Leigh Parker
Mr. Wes Parker
Robertson Parkman, MD
Mr. Dan Parks
Mr. John K. Parks
Mr. Richard Parks
Mrs. Janeen K. Parminter
Ms. G. Haley Parnassus
Mr. Victor Parra
Ms. Rebecca J. Parraz
Mr. Tim Parrott
Mr. Arthur Partikian and
Talin Begian
Mr. and Mrs. Parviz Parvizyar
Mr. Gordon J. Pashgian
Mr. Azniv Pashogryan
Mr. Joe Pasinato
Ms. Lorraine Paskett
Ms. Shushanik Paskevichyan
Ms. Carol M. Pate
Mrs. Arati Patel
Mr. and Mrs. David H. Patel
Mr. P. Keith Patten
Ms. Chelsea M. Patterson
Mr. and Mrs. Fred C. Patterson
Ms. Jennifer L. Patterson
Ms. Anita Paul
Mr. DJ Paul
Mr. Earl Paul



*for the time
period of
January 1, 2008
through
December 31, 2008*

Ruth Paul
Mr. and Mrs. Joseph Paulucci
Ms. Karen P. Paver
Mr. Dale L. Pawley
Ms. Katy Payne
Mr. Robert Pearlman
Mrs. Anne W. Pederzani
Mr. Mark Peel and
Ms. Daphne Brogdon
Mrs. Anna Mary Pelle
Mrs. Carla P. Pemberton
Mr. Barton M. Pembroke
Mr. and Mrs. Gonzalo Pena
Mr. and Mrs. Richard Penn
Mr. Raymond M. Pennell
PEO Sisterhood Chapter
Mr. and Mrs. Buddy Pepp
Mr. and Mrs. David Perard
Mr. and Mrs. Richard Peress
Mr. and Mrs. José Rodrigo Perez
Mrs. Maria Perez
Mr. Mario A. Perez
Mr. Miguel Perez
Mr. Raul V. Perez
Ms. Sabrina Perez
Mr. Vicente Perez and
Ms. Maria Figueroa
Pergolina
Dr. and Mrs. Gilbert S. Perlman
David Perrin
Mrs. Milady C. Perry
Mr. Philip L. Perry
Mr. and Mrs. James L. Perzik
Mr. Jeffrey Dean Pestano
Ms. Mary Helen Pestor and
Mr. Ronald Whitney Whyte
Mr. and Mrs. William M. Petak
Mr. Judd E. Peters
Mr. Kenneth L. Peters
Ms. Tara Peters
Mr. Brandon Peterson
Mr. and Mrs. George E. Peterson
Mr. and Mrs. John J. Peterson
Ms. Meghan Peterson
Ms. Leah Marie Petrey
Dr. and Mrs. Earl P. Petrus
Mr. and Mrs. Dean Kent
Petterson
Ms. Jennifer A. Pettey
Mrs. Margie Pfister
Mr. and Mrs. Herman Pflugradt
Ms. Cathy Phach-Johnson
Nhung Hong Pham
Mr. Nick Phangsouthanh
Mr. Richard Phegley and
Ms. Carol Pfaffmann
Mr. James H. Phelps
Ms. Ruth Helen Phelps
Phi Mu Alumnae
Miss Summer Phillips
Mr. Lien N. Pho and
My Vi Mi Gia
Ms. Irene Phorup
Ms. Alice Phung
Mr. Oscar B. Pichardo

Mr. Alan B. Pick
Mr. and Mrs. Scott Pick
Ms. Julie Picking
F. Pierson and H. Pierson
Ms. Samantha Pietsch
Mr. and Mrs. David N. Pifer
The Pimco Foundation
Mr. Luis Pimentel
Mr. Daniel Pina
Pine Avenue Partners, LLC
Ms. Nereyda Pineda
William and Valerie Pinero
Mr. Orlando D. Pino
Mr. Barry L. Pinsky and
Ms. Linda Rae Scharlin
Ms. Ann K. Pirone
Mr. Barjor Pithawalla
Mr. Allan G. Pitzer
Plain Beauty, Inc.
Jean Plant Charitable Fund
Mr. and Mrs. Lawrence B. Platt
Mr. and Mrs. Marc E. Platt
Mr. and Mrs. Fred Plessner
Ms. Shelley Grover Pletscher
Ms. Andrea S. Poch
Point Loma Credit Union
Mr. Si B. Pokpongkiat
Ms. Debi Polisky
Ms. Fradene G. Pollack
Mr. Brad Pollard
Dr. and Mrs. David A.
Pommerenck
Ms. Yolanda M. Pompey
Mr. Rudy Ponce
Mr. and Mrs. Pondevida
Ponies and Pigtales
Mr. and Mrs. Roy L. Pool
Ms. Olga Popel
Mrs. Gabriel Porres
Mr. Robert Port
Ms. Darinka Portugal
Mr. Chet M. Potter
Mr. Anthony R. Potts
Mr. Robert J. Pouliot
Mr. Gary Poulson
Mr. and Mrs. John Pourmoradi
Amy and Derek Povah
Mr. Stephen J. Povalac
Mr. Derry Powell
Ms. Patricia Powell
Mr. John B. Power
Mr. and Mrs. Jim Powers
Mr. and Mrs. Lawrence Pratt
Ms. Laura Preasmyer
Mr. and Mrs. Eddie L. Preciado
Mr. Jesus Preciado
Mr. and Mrs. Viorel N. Predescu
Mr. and Mrs. Robert S. Prentice
Ms. Ellen Jill Mercer Press
The Arthur and Patricia
Price Foundation
Ms. Arlene R. Price
Mr. and Mrs. Arthur Price
Ms. Becky Price
Mr. and Mrs. Ivan H. Prieto

Ms. Alisha Prince
Mr. and Mrs. John R. Privitelli
Mr. Edwin A. Prober
Mr. Robert W. Proctor, Jr.
Project CHLA
The Prudential Foundation
Mr. David A. Pruitt
Mr. and Mrs. Francisco Pugliese
Mr. Terry A. Puls
Mr. Jeff Purdy
Mrs. Judy Purne
Ms. Elizabeth J. Puro
Ajmel A. Puthawala
Mr. and Mrs. William Quach
Ms. Kay L. Quick
Ms. Venus E. Quilter
Ms. Jane M. Quinn
Ms. Julie Quinn and
Mr. Mike Wollaeger
Letitia S. Quinn
Mr. and Mrs. Ernie Quinones, Jr.
Mrs. Monica Quinonez
Mr. Humberto Quintanar
Miss Belinda Quintanilla
Mr. Alfredo T. Quintans
A. Quintero
Mr. Richard A. Quirk
Mr. and Mrs. Edwin J. Quitiquit
Ms. Denise Quon and
Mr. Gregory Tate
Mr. Steven Ling Hon Quon
Mr. Eddie Rabadí
Mr. Laurence Rabb
Mr. Robert Rabinowitz
Mr. and Mrs. Fred Rabizedeh
Race Technologies
Mr. and Mrs. Brian Rackohn
Mr. Richard Racofsky
Mr. Wayne S. Radford
Ms. Dusanka Radisavljevic
Mr. Josh Radnor
Mr. Ron Radziner
Ms. Julie Rafael
Mr. and Mrs. Leo Raftogianis
Mr. and Mrs. Saty Raghavachary
Rahbar Medical Group, Inc.
Ms. Juliet Rahbarpour
Amrit Raj
Mr. and Mrs. Hugh James
Ralston
Mr. Ademar Ramirez
Ms. Ana Ramirez
Mr. Bernard Ramirez
Mr. Carlos Mena Ramirez
Ms. Diana Ramirez
Miss Irma Ramirez
Mr. Juan Antonio Ramirez
Ms. Krystina Ramirez
Ms. Maria D. Ramirez
Mr. Nestor Ramirez
Mr. Olegario Ramirez
Mr. and Mrs. Oscar A. Ramirez
Mr. Gabriel Ramos
Mr. and Mrs. Rodolfo Ramos
Mr. Steve Ramras

Rams Textiles
Mrs. Marianne Ramsey
Mrs. Jane Randolph
Mr. and Mrs. Gonzalo Rangel
Ms. Rebecca O. Rangel
Mr. Bill Rankel
Mr. Jay Ell Rankin
Mr. and Mrs. Armand Rappaport
Mr. and Mrs. Saeed Rashedi
Mr. and Mrs. Jonathan P. Ratner
Ms. Lawrie A. Rattan
Mr. Weslie Rau and
Mr. Dennis Snapp
Mr. Robert D. Raugust, Jr.
Mr. Ralph V. Raulli
Barak Raviv Foundation
Mr. Barak Raviv
Leonard Rawson, MD
Mr. and Mrs. Stephan Ray
Mr. William M. Ray
Ms. Jill Razani
Mr. and Mrs. Kaveh Razavi
Mr. and Mrs. José G. Razo
RE/MAX on The Boulevard
Mr. Albert Rea
Mr. and Mrs. Jim Reach
Mr. James Reagan
Ms. Stephanie Real
Ms. Tanja Rector
Red Cloud, LP
Mr. and Mrs. Ronald C. Redcay
Mrs. Karen Redding
Mr. and Mrs. Charles C. Reed
Mr. Galen W. Reed, Jr.
Mr. Jerry A. Reed
Ms. Jody Reed
Ms. Kristie Anne Reed and
Mr. Leonard P. Goldstein
Mr. Earle B. Reese
Mr. Jonathan Reeves
Ms. Jane Refela
Maria Regalado, DDS
Mr. Eric Regino
Mr. Robert J. Reh
Ms. Angela A. Reho
Ms. Ileen J. Reich
Mr. and Mrs. Harold Reichwald
Mr. and Mrs. Douglas Reid
Mrs. Helene Reid
Ms. Stella Reid
Ms. Christina Rein
Mr. and Mrs. Ellis D. Reiter, Jr.
Ms. Aracely Rendon
A. Repola
Mr. and Mrs. Anthony Rescigno
Restaurant Komasa
Mr. Alex Reuss
Mr. and Mrs. John S. Reuter
Ms. Abigail Revasch
Mr. Lenard C. Reyes
Mr. Lorenzo Reyes
Mr. Steven Reyes
Mr. Tristan Sorah Reyes
Mr. Miguel Angel Reyna
Mr. and Mrs. John J. Reynolds



Ms. Lara Rezko
R.F.T. Capital Improvement
Account
Mr. and Mrs. John Rich
Mr. and Mrs. Daniel E.
Richardson
Mr. and Mrs. David Richman
Jo Ann and Dennis Richman
Mr. Brett L. Richmond
Ms. Linda R. Richter
Mrs. Betty Rickman
Ms. Tanya Rico
Riddle and Associates, Inc.
Ms. Tara Riddle
Mr. Larry E. Ridenour
Ms. Susan Riechel
Mr. Mike Rieger
Mr. and Mrs. David H. Riehl
Mr. and Mrs. Lee W. Rierson
Mr. Adam Rifkin
Mr. Stephen A. Rigali
Ms. Mary S. Rigdon
Mr. and Mrs. Chris A. Riley
Ms. Ellen G. Riley
Ms. Elsie Riley
Ms. Jovana Riley
Mr. Dimitri Rimsky and
Ms. Gayane R. Galikyan
Mr. and Mrs. Arthur Rindahl
Mr. and Mrs. James E. Riner
Mr. Allyn Ringelberg
Mr. Adi Ringer and
Ms. Renee Frogge
Dr. and Mrs. James H. Ringer
Mrs. Annette Rios
Mr. José Rios
James Ripka
Mr. and Mrs. Cory J. Risvold
Mr. Alonzo Ray Ritchie
Mr. and Mrs. Francisco C. Rivas
Ms. Kimberly Rivas
Mr. Carlos Rivera
Ms. Patricia Rivera
Mr. Domenic R. Rizzi
Mrs. Patricia A. Rizzi
Mr. Donald Robb
Mr. and Mrs. Bruce M. Robbins
Mr. Kenneth Robbins
Mr. and Mrs. Thomas E.
Roberson
Robert C. Watson and
Associates, Inc.
Ms. Barbara Roberts
Mr. and Mrs. James F. Roberts
Mr. Larry Roberts
Mr. and Mrs. Phillip Roberts
Mr. Richard E. Roberts
Ms. Thenia Siu Ming Roberts
Robertson's
Ms. Joan Lee Robey
Mary Louise Robichaud
Ms. Evelyn Robinson
Ms. Helen M. Robinson
Ms. Linda M. Robinson

Mr. and Mrs. Palmer H.
Robinson
Ms. Ryan G. Robinson
Mr. Thomas James Robinson
Mr. Todd Robinson
Mr. Carmelo J. Robles
Mr. Edward M. Robles
Mrs. Maria Dolores Robles
Mr. Otoniel Robles
Mr. and Mrs. Joseph L. Rocco
Mr. Eric M. Rochin
Rockin' Baby, Inc.
Ms. Ninfa Rodarte
Mr. and Mrs. Gustavo A.
Rodas, Jr.
Ms. Bobbiedine Rodda
Ms. Lisa Ann Rodrigues
Ms. Cynthia D. Rodriguez
Mr. Daniel M. Rodriguez, Sr.
Mr. David R. Rodriguez
Mr. Edgar Rodriguez
Ms. Editha D. Rodriguez
Mr. Ezequiel Rodriguez
Mr. JC Rodriguez
Ms. Mary T. Rodriguez
Ms. Olivia Rodriguez
Mr. and Mrs. Rafael Rodriguez
Mr. Xavier S. Rodriguez
Mr. and Mrs. Marshall H. Roe
Mr. David S. Rogal
Ms. Helen Rogers and
Jingmin Rogers
Mr. and Mrs. David Rognlien
Mr. and Mrs. Mike W. Rogoff
Mr. David W. Rojas
Mr. Jerry Rojo
Mr. and Mrs. Stanley S. Roman
Ms. Irma Romano
Mrs. Michelle Romano
Ms. Audrey Romero
Mr. Charles Romero
Mr. and Mrs. Luis Arturo
Romero
Ms. Sylvia Romero
Mr. and Mrs. Scott Romine
Mr. William O. Romine
Mrs. Julie M. Romney
Ms. Bethany Rooney and
Mr. Matthew T. Collins
Master Jeremy Root
Mr. and Mrs. Robert G. Root
Rooter Connection
Ms. Constance E. Ropolo
Mr. Armando Rosa, Jr.
Mr. Clifton Rosa
Ms. Josephine Rosario
Mrs. Ofelia R. Rosas
Ms. Yvonne K. Rosas
Roscoe's Quick Mart
Mr. and Mrs. David E. Rose
Mr. and Mrs. Steven Roseman
Mr. and Mrs. Bernard J. Rosen
Ms. Lois Rosen
Mr. and Mrs. Barry H. Rosenberg
Ms. Jackie Rosenberg

Mr. Marc D. Rosenberg
Mr. Michael Rosenblum
Mr. Robert Rosenblum
Ms. Elana Rosenfeld
Mr. and Mrs. Morton M.
Rosenfeld
Mr. Ramiro S. Rosillo and
Ms. Maribel Diaz
Mr. and Mrs. Cary B. Rosoff
Beverly and Irwin Rosoff
Ross Mechanical Services
Mr. and Mrs. Deane E. Ross
Mr. and Mrs. Dickinson C. Ross
Mr. Donald M. Ross
Mr. and Mrs. Glenn Ross
Mr. Jerry Ross
Mr. Marvin F. Ross
Ms. Tamara L. Ross-Chaney
Dr. and Mrs. Warren L. Roston
Ms. Cindy Coburn Roth
Mrs. Evelyn L. Roth
Mr. and Mrs. Gerald Roth
Mr. Jim Roth
Ms. Pamela J. Roth
Ronald C. Roth, MD
Mr. and Mrs. Wolfgang Roth
Mr. Wallace J. Rothbart
Ms. Eleanor Rothberg
Ms. Elizabeth Rother
Ms. Nadine F. Rothermel
Ms. Barbara Rothstein
Mr. and Mrs. Frank Roughan
Mr. and Mrs. James Henry Roum
Mrs. Rebecca Rounds
Mr. and Mrs. Daniel Roundtree
Mr. and Mrs. Bill Rountree
Ms. Danna Rountree
Ms. Oliva B. Rouselle
Ms. Cindy Rovello
Royal Crest Mobile Home Park
Ms. Jodi P. Rubin
Ms. Stacy P. Rubin
Mr. and Mrs. Stephen Rubin
Mr. and Mrs. Theodore D. Rubin
Ms. Lisa L. Rucker
Mr. and Mrs. Jeffrey Rudner
Mrs. Cindy Rueda
Mr. J. Iloulian Rugs
Mr. Antonio Ruiz
Mr. Carlos Ruiz
Mr. and Mrs. Ronald R. Ruiz
Mr. Venancio Ruiz and
Ms. Argelia Camacho
Mr. Walter Ruiz
Ms. Linda Rumsey
Mr. Shaun Rundle
Ms. Mary A. Rush
Mr. Jeff Rushton
Mr. Paul P. Rusnak
Mr. John C. Russell
Mrs. John Raymond Russell III
Ms. Karen Russell
Ms. Katherine E. Russell
Mr. and Mrs. L. Michael Russell
Mr. Milas Russell, Jr.

Mr. Lee E. Ruttenberg
Ms. Adele A. Ryan
Ms. Barbara Ryan
Mr. and Mrs. James J. Ryan
Mary Ryan
Mr. Matthew T. Ryan
Ms. Meaghan Tara Ryan
Mr. Nicholas T. Ryan
Mr. David M. Rygalski
Rymer Enterprises, Inc.
Mr. and Mrs. Tim J. Rymer
Mr. Richard Rynveld
Mr. and Mrs. Bob Lee Rysavy
S and R Portable Welding
Mr. and Mrs. Daniel Sabah
Ms. Dorita Sabety and
Mr. Michael M. Delijani
Ms. Amy G. Sacapano
Mr. and Mrs. Carlos Alberto
Saccone
Mr. and Mrs. Norman A. Sachs
Mr. Joseph O. Sacomani
Mr. and Mrs. Robert D.
Sacripanti
Mr. and Mrs. Hans O. Saebj
Safeco Insurance Employee
Giving Programs
Mr. Harry Sagheb
Ms. Maya Sahabu
Ms. Rita Sahai
Mr. and Mrs. Abe Sahak
Mrs. Soodabeh Sahba
Ms. Betty Saidel
Mr. and Mrs. Natty Saidoff
Saint Sophia Foundation
Ms. Martha G. Saiz
Mr. Andrew K. Sajou
Fudge Sakamoto
Manabu Sakamoto
Mrs. Karen Chasalow Saken
Mr. and Mrs. Mike R. Salahi
Mr. and Mrs. Louis Salce
Ms. Sima R. Salek
Mr. Jim V. Salgado
Mr. Richard Salgado
Mr. and Mrs. Francisco
Shoemaker Salguero
Salimpour Pediatric Medical
Group, Inc.
Mr. Johnny Salinas
Ms. Sue Salinger
Mr. Avram Salkin
Mr. Rigoberto Salvidrez
Ms. Jasmine Sampang
Mr. and Mrs. Kenneth Sampath
Mr. and Mrs. Mark E. Samuel
Mr. Sherwin L. Samuels
Mr. Richard A. Samuelson
Mr. Jobani B. Sanabria
Mr. and Mrs. Duane A. Sanborn
Ms. Patricia Sanches
Ms. Anna R. Sanchez
Ms. Carmen Sanchez
Mr. Ernesto Sanchez
Ms. Francine R. Sanchez



*for the time
period of
January 1, 2008
through
December 31, 2008*

Mr. and Mrs. José M. Sanchez
Mr. Juan H. Sanchez
Ms. Mariana Sanchez
Mr. Miguel D. Sanchez
Ms. Patricia Sanchez
Mr. Paul L. Sanchez
Mr. and Mrs. Ramon C. Sanchez
Mr. and Mrs. Rogelio Sanchez
Mrs. Socoro Sanchez
Ms. Bernice Sanders
Jay Sanders
Mr. Heath Sandler
Ms. Alicia C. Sandoval
Mr. David Sandoval
Mr. Emilio Sandoval
Mr. John M. Sanger
Nirali Sanghvi
Najat Sangid
Santa Barbara Foundation
Santa Monica Fine Arts Studio
Mr. and Mrs. Ivan Santiago
Mr. Ramil G. Santos
Mr. and Mrs. Raul C. Santos
SAP Matching Gifts Program
Mr. Enrique Sarabia
Mr. Hasmik Sarajian
Ms. Lori Saravia
Sargent and Berman, Inc.
Nune Sarkisian
Mr. Michael Sarkissian
Mr. Albert Sassounian
Mr. James Satragni
Mr. and Mrs. Larry B. Satterfield
Ms. Amalia L. Saucedo
Ms. Cora H. Saucedo
Mr. and Mrs. Daniel Saucedo
Mr. Timothy Sauer
Mr. and Mrs. Dorin E. Sauerbier
Ms. Katherine Sauls
Mr. William Arthur Saunders
Ms. Rita Marie Savala
Mr. Steve Savitsky
Sav-Mor Blinds and Shutters
Mr. Richard Saydah
Mr. and Mrs. Anthony J. Sberna
SC Brokers Real Estate, Inc.
Mr. Salvatore A. Scaffide
Mr. and Mrs. James C. Scanlon
Ms. Grace Scarloss
Paul and Judy Schaeffer
Ms. Gretchen Schaffner
Ms. Cassidy Schagrín
Ms. Alison M. Schaumburg
Ms. Minda Rae Schechter and
Mr. Jeffrey P. Salberg
Mr. and Mrs. Robert W. Scheibel
Mr. Michael E. Scheinberg
Mr. and Mrs. Don M. Schennum
Mr. Paul Schiada
Mr. and Mrs. Thomas R. Schiff
Mr. and Mrs. Neil Schimmel
Mr. and Mrs. Peter Schlessel
Mr. and Mrs. Leo Marty
Schlocker
Mr. Basil Schmid

Ms. Debra K. Schmidt
Mr. Greg Schmidt
Mr. and Mrs. James L. Schmidt
Kim Douglas Schmidt and
Yichun Yeh
Mr. and Mrs. Phil Schmidt
Mr. and Mrs. Robert W.
Schmidt, Sr.
Mr. Peter Schmidtchen
Ms. Nancy W. Schmoldt
Mr. and Mrs. William Schnee
Dennis J. Schneider
Mr. Gary D. Schneider
Mr. Richard Schneider
Mr. and Mrs. Scott Schneider
Ms. Susanne Schneiter
Mr. and Mrs. J. Randolph
Schnitman
Ms. Dora Schoenberg
Mr. Stuart M. Schoolnik
Mr. Fred Schor
Mr. Marc Schorr
Mr. Walter R. Schramm
Ms. Roslyn Schrank
Ms. Helen J. Schreiner
Mr. and Mrs. Jan R. Schroeder
Mrs. Kimberly Kravis Schulhoff
Mr. and Mrs. Jay Schulman
Norman Schulman, MD
Mr. David Schulner
Mr. Allen J. Schultz
Mr. Robert L. Schultz and
Ms. Ruth C. Drenner
Mr. and Mrs. Stephen Schultz
Ms. Jean F. Schulz
Mr. Robert H. Schumann
Ms. Regan Schuyler
Mr. Arthur Schwartz
Mr. and Mrs. Jay Schwartz
Mr. and Mrs. Robert Schwartz
Ms. Jodi D. Schwartzmann
Mr. Howard Schweitzer and
Ms. Sue Main
Mr. David Schwinkendorf
Mr. Bill Scott, Jr.
Mr. and Mrs. Billy J. Scott
Mr. Eldred D. Scott
Mr. and Mrs. Howard R. Scott
Mrs. Jennie Scott
Mr. and Mrs. Ralph R. Scott
Mrs. Sue Scranton
SCV - Newhall Optimist
SD Video Engineering
Ms. Natalie Seaman
Mr. and Mrs. Antonio Seanez
Mr. and Mrs. Martin Seaton
Hanan A. Sedik, MD
Mr. and Mrs. Lawrence B.
Seewack
Mr. Albert Segal
Ms. Ruth Segal
Mr. Mike Segall
Linda and John Seiter
Mr. Kevin H. Seki
Fred Selan

Mr. and Mrs. James C. Seley
Ms. Kathryn J. Sellen
Mr. and Mrs. Donald Seltmann
Mr. Harry Selvin
Sang Suk Seo
Ms. Sherry Sepanlou
Mr. Armando Sepulveda
Mrs. Laurie A. Serich- Lundquist
Mr. David Serlo
Ms. Bertha Huerta Serna
Mr. and Mrs. Manuel Serna
Mr. and Mrs. David M. Serrano
Servicon
Mr. Rolando Sever
Mr. Joseph Shabani
Mr. and Mrs. K. Joseph Shabani
The Shadden Family
Foundation, Inc.
Mr. Mark S. Avila Shaddow
Mr. Araz Shadkam
Mr. and Mrs. Sandy Shadrow
Mr. and Mrs. Richard J. Shaffran
Ms. Simone Shah
Azniv Shakelian
Hillel Shamam
Mr. and Mrs. Bradley Shames
Mr. Matthew Shameson
Mr. and Mrs. Sarmad Shammam
Ronald and Sunisa Shamoon
Ava T. Shamban, MD and
Mr. Marc F. Flanagan
Mr. and Mrs. Eugene K. Shank
Messrs. Alan and Kenneth
Shankin
Denita Devona Shanks
Mr. and Mrs. Jeffrey E. Shanks
Mr. David H. Shannon
G. Shapiro, DDS, Inc.
Ms. Adele Shapiro
Ms. Elinor Shapiro
Ms. Inessa Shapiro
Mr. and Mrs. Jason Shapiro
Ms. Julie L. Shapiro
Ms. Lindsey S. Shapiro
Mr. and Mrs. Lon Stephen
Shapiro
Ms. Tamara Shapiro
Ms. Phoebe J. Sharaf
Mr. and Mrs. Sidney Sharp
Mr. and Mrs. Mark A. Sharzer
Mrs. Patricia C. Shaughnessy
Ms. Maureen Shaul
Mr. and Mrs. Dave Shaw
Dr. Richard M. Shaw and
Mr. J. Jerry Shaw
Ms. Yelena Shcherbina and
Mr. Leonard Levinson
Mr. and Mrs. William A. Sheck
Lari Ivah Sheehan
Ms. Melissa J. Sheer
Mr. Matt Sheets
Mrs. Alexandra Sheldon
Mr. Michael J. Sheldon
Ms. Jacque L. Shell and
Ms. Nina L. Shell

Dr. and Mrs. Roy A. Shellow
Mr. and Mrs. Robert Thomas
Shelly
Mr. Walter J. Sheltz
Chao Wen Chang Shen
Ms. Gloria Shen and
Mr. Tom Sai-Cheung Chan
Ms. Dorothy A. Shepard
Ms. Jennifer L. Shepard and
Ms. Pamela D. Forrest
Ms. Julie Shepard
Catherine Shepherd
Mr. and Mrs. Warren R.
Shepherd
Ms. Alesen Sheppard
Mr. and Mrs. Sohail Sherif
Ellen Finder Sherman, MD
Ms. Stacy Sherman
Mr. Kewen Kevin Shi
Mr. Taylor Shie
Mrs. Christine A. Shier
Ms. Diane Shigekawa and
Ms. Joy Shigekawa
Ms. Joanna Shih
Mr. William W. Shih and
Ms. Yu-Pin Lin
Mr. Gerald K. Shimabuku
Ms. Bertha Y. Shimazu
Ms. Julia Shin
Mr. and Mrs. Clyde E. Shives
Mr. and Mrs. Naftaly Shmargal
Mr. and Mrs. Jack Shoemaker
Mr. and Mrs. Rodney Shook
Mr. Jay Shultz and
Ms. Diane Diequez
Mr. Michael Shurgot
Mr. and Mrs. Brian Shuster
Ms. Debbie Lee Sia
Ms. Diana P. Sia
Mrs. Jackalyn L.W. Sichi
Ms. Alison Sideris
Mr. James J. Sie and
Mr. Douglas W. Wood
Mr. and Mrs. David Sievers
Mr. Jeff Silberman
Sierra Guild
Mr. and Mrs. Geoff Silver
Mr. and Mrs. Jack J. Silver
Mr. and Mrs. Stanley Silver
Mr. and Mrs. Jack Silvera
Mr. and Mrs. David Silverman
Mr. Jonathan Silverman
Mr. Martin Silverman
Ms. Carole Silverstein
Ms. Linda Silvey
Ms. Cynthia M. Simms
Ms. Mary Lou Simo
Mr. Michael Simon
Mr. Albert C. Simonds
Mrs. Barbara L. Simpson
Mr. Thomas M. Simpson III
Mr. Anthony J. Sindoni
Mr. and Mrs. Bruce Singer
Jeffrey and Kellie Singer
Mr. and Mrs. Michael L. Singer



Ms. Tami L. Singer
Mr. and Mrs. David H. Singh
Ms. Kamal Singh
Mr. Emmett Singletary
H.R. Sinykin
Ms. Pati Siqueido
Mr. and Mrs. Steven M. Siskind
Sizzler USA Restaurants, Inc.
Mr. and Mrs. Mark Skaist
Mr. Dennis Skiles and
Ms. Deborah S. Smith
Mr. and Mrs. Jeffrey Skinner
Mrs. Joyce Skinner
Mr. William S. Skinner
Ms. Veronica Valenzuela Skoe
Mr. Nicholas R. Skultety
Mr. Anthony Skvarla
Mrs. Clare Slaback
Mr. Daniel Slack, Jr.
Slater Family Foundation
Mr. Steven A. Slater
Mr. and Mrs. Ronald P. Slates
Ms. Tracy Slavinsky and
Mr. Peter Carpenter
Mr. Christopher D. Slevin
Mr. and Mrs. Gregory Leighton
Slewett
Mr. Robert B. Slight
Mr. and Mrs. Scott J. Sloan
Mr. Russell M. Slocum
Norman Slomann and
Gail Webster
Dr. Liliana and
Mr. Alex Sloninsky
Mr. Frederick Slover
Ms. Jeanne M. Sluiman
Mr. and Mrs. Bradley Small
Mr. Laurence Small
Mr. and Mrs. Melvin Small
Marvin and Sondra Smalley
Family Foundation
Mr. and Mrs. Donald J.
Smallwood
Ms. Jeanie M. Smart
Ms. Augusta Smets
Mr. and Mrs. Barry Smith
Mr. and Mrs. Charles Smith
Mr. and Mrs. Charles E. Smith
Ms. Christina Smith
Christine Norene Smith
Mr. Colin Smith
Mr. Darius Smith
Ms. Diana Smith
Esmond S. Smith, MD
Mr. Gary B. Smith
Mr. Gilbert D. Smith
Mr. Jack D. Smith
Ms. Jennifer Marie Smith
Mr. Jerome Smith
Mr. John Patrick Smith
Mrs. Mary Margaret Smith
Ms. Mercedes Morehead Smith
Mr. Michael J. Smith
Ms. Monica L. Smith
Mr. and Mrs. Murray J. Smith

Mr. and Mrs. Robert W. Smith
Ms. Susan R. Smith
Mr. T. C. Smith
Mr. and Mrs. Wayne H. Smith
Mr. and Mrs. Earl A. Smitley
Mr. and Mrs. Michael G. Smooke
Mr. Robert Smotherman
Mr. and Mrs. Kevin M. Snavely
Mr. and Mrs. Richard L. Snelson
Rev. Ed Sniecinski
Mr. and Mrs. Marvin D. Snyder
Mr. Robert L. Snyder
Mr. Henry D. Sobel
Irvin Q. Sobel, MD
Ms. Joyce Sobelman
Mr. Mader Sobh
Ms. Juley Sobson
Ms. Marika L. Soderlund-
Robison
Mr. Hyo Young Sohn
Mr. Gerardo Solano
Ms. Shannon L. Solano
C. C. Solarez
Mrs. Rasha Soliman
Mr. and Mrs. David A. Solis, Sr.
Ms. Dora Solis
Ms. Mary Solis
Mr. and Mrs. Peter A. Solodkin
Ms. Roberta E. Solodkin
Mr. and Mrs. Steven L. Solomon
Ms. Maria C. Solorio
Mr. and Mrs. Rahim Soltani
Ms. Kathleen Soltwedell
Solvay Finance, America
Mr. Jonathan C. Sommers
Mr. Fereydoon F. Soofer
Mrs. Dawn Sorayazadeh
Ms. Karen Willa Sorensen
Ms. Judi B. Sorenson
Mr. Richard S. Soria
Mr. Roger Soriano
Mr. George Sorral
Ms. Monica M. Sorrell
Mr. José Arturo Sosa
Mrs. Dolores J. Soto
Ms. Josephine L. Soto
Mr. and Mrs. Mark S. Soto
Mr. Martin Soto
Ms. Raquel Soto
Mr. and Mrs. John Soucheray
S.S. Sourapas
Mr. Sergio R. Sousa
South Bay MoPar
South Gate High School
Mr. Monte Southerland
Southern California Edison
Company, Law Department
Southern California Edison,
Power Procurement
Business Unit
Southern California Postal
Credit Union
Southern Desert Landscape
Mr. Robert J. Souza
Mr. Timothy J. Sovich

Ms. Rose M. Spalding
Mr. Chris Spann
Spearhead Enterprises
Corporation
Grace Helen Spearman
Charitable Foundation
Fred Specktor
Mr. and Mrs. Bruce Spector
Ms. Katy Speer
Mr. Casey Spencer
Mr. Charles Spencer
Mr. Donald E. Spetner and
Ms. Laurie Rae Goodman
Mr. and Mrs. Ben Spielman
Ms. Wendy A. Spinner
Mr. and Mrs. Jason Spitz
Dr. Rosa and Mr. Reuben Spivey
Mr. and Mrs. Christopher
Lee Spohn
Mr. and Mrs. Mark Sprague
Sprinkler Fitters UA, Local 709
Mr. and Mrs. Christopher O.
Squires
Mrs. Prabha Srinivasan and
Mr. Satish Sridharan
Ms. Thitima Sripongkosol
Mr. Steve J. Srour
Ms. Andrea J. Stack
Staffready
Ms. Joanne Stalford
Deudata Standal Family Trust
Mr. and Mrs. Tim Stanislawski
Bobby S. Stankov, DDS
Stanley H. Green,
a Law Corporation
Ms. Maximina Stanley
Ms. Karen Stanwix
Star, Inc.
Mr. Milton R. Stark
Mr. Donald W. Staska
Mr. Seth Staszwer
Ms. Marynell Steburg
Mr. and Mrs. James H. Steel
Mr. and Mrs. Gerard J. Steele
Jamie Steele-Gorgij
Mr. and Mrs. Donald Steen
Mr. Richard W. Steenken
Mr. Michael E. Steigely and
E.M. Vargas
Mr. and Mrs. Herbert Stein
Morleigh Steinberg
Mr. Robert B. Steinberg
Mr. Greg Steiner
Mrs. Antoinette M. Stella
Mr. and Mrs. Skip Stellrecht
Mr. and Mrs. Michael C. Stephen
Mr. and Mrs. John G. Stephens
Mr. Phillip J. Stephenson
Mr. and Mrs. Gary S. Sterling
Mr. Scott C. Sterling
Mr. Gary Stern
Mr. Morris Stern
Mrs. Barbara H. Stevens
Mr. Edmond L. Stevens, Jr.
Mr. James A. Stevens, Jr.

Mr. Ronald W. Stevens
Ms. Sarah A. Stevens
Mr. and Mrs. Craig A. Stevenson
Mrs. Martha L. Stevenson
Mr. and Mrs. Roger Stevenson
Mr. William B. Stevenson
Mrs. Jane Stewart
Ms. Joan G. Stewart
Mr. and Mrs. Robert D. Stewart
Mr. and Mrs. Ross B. Stewart
Tam Stewart
Mrs. Brooke St. Germain
Mr. and Mrs. John A. Stillman
Mr. Charles Stimson
Ms. Eileen D. Stinchfield
Ms. Edith L. Stoell
Mr. and Mrs. Robert Stokes
Mr. and Mrs. Nelson Stoll
Mr. and Mrs. Lyle J. Stoltenberg
Mr. Alfred N. Stone and
Ms. Deborah A. Kelly
Mr. Greg Stone
Mr. and Mrs. Sam H. Stone
Ms. Susan Stone
Mr. Christopher Stonich
Miss Irma Story
Storyline Productions, Inc.
Mr. and Mrs. Aaron H. Stovitz
Mr. and Mrs. Julian Strassle
Mr. and Mrs. Charles B. Strauss
Mr. and Mrs. Sheldon Strauss
Mr. Stephen J. Strauss and
Ms. Harriet M. Rolnick
Mr. L. B. Strawn
Mr. Ronald J. Streibich
Mr. Dave Strickland
Mr. and Mrs. Larry Struber
Mr. Edward J. Stryker
Mr. and Mrs. Donald M. Stuart
Mr. and Mrs. Harold E.
Stubbings
Ms. Valerie Stuckey
Mr. Richard A. Stulgaitis
Ms. Beverly Ann Stumberg
Mr. and Mrs. Joseph E. Sturla
Abigail Rose Stutzel
Mr. and Mrs. Daniel R. Stuver
Mr. Chien Chung Su
Mr. and Mrs. Henry Suarez
Mr. John I. Sugiyama
Tosh and Frances Sugiyama
Gaukhar Suleimenova
Mr. and Mrs. Daniel L. Sullivan
Mr. Jack Sullivan
Mr. John H. Sullivan
Ms. Brigid T. Sully
SulmeyerKupetz
Mr. and Mrs. Robert F. Sulzinger
Sun Electric, Inc.
Mr. and Mrs. Andrew Sun
Pagadalu Sunandha
Superior Bias Binding and
Textile Company
Mr. and Mrs. Ronald John Surina
Mr. and Mrs. Algot C. Surinck



for the time
period of
January 1, 2008
through
December 31, 2008

Mr. and Mrs. Ronald T.
Surujbhan
Mr. Charlton Suzuki
Mr. and Mrs. Laddie J. Svarc
SVC-West, LP
Mr. and Mrs. Sven B. Svendsen
Eric W. Swain
Chauncey, Suzette, Nicole and
Michael Swalwell
Mr. and Mrs. Philip V. Swan
Mrs. Roma Swan
Mr. Tom D. Swanson
Mr. and Mrs. Howard Swart
Mr. and Mrs. Russell C. Swartz
Ms. Melba Swearingin
Ms. Lisa Sweeney
Mr. and Mrs. Timothy Sweeney
Ms. Sharon Sweet
Mr. David W. Swift
Ms. Marie Vuong Sy
Mr. Wilson Sy
Mrs. Gurvinder Syan
Mr. and Mrs. Kim K. Szalay
Mr. and Mrs. Daniel W.
Szathmary
Mr. Sammy Szeto
Mr. and Mrs. Vincent Y. Szeto
Ms. Lisa A. Szybura
Mr. Sami Taamneh
Mr. and Mrs. Benjamin V.
Tadelis
Katayoun Tadjali
Mr. Albert Taffoni
Ms. Paula Taggart
Tamara C. Taggart and
Kelly R. Taggart
Mr. and Mrs. Rahim Tahir
Jessie Tait
Mr. and Mrs. Kazu Takaki
Mr. and Mrs. Norito R.
Takamoto
Mr. George H. Takei
Dr. Carol and
Mr. Robert Taketomo
Mofgan Talassazan
Mr. and Mrs. Robert E. Talbot
Mr. John Liber Tallarico, Jr. and
Mrs. Nafiseh Tallarico
Mr. and Mrs. Ashok K. Talwar
Mr. Richard T. Tamanaha
Mr. Sergio Tamayo
Ms. Yolanda I. Tamer
Mr. Alan A. Tamimi
Mr. and Mrs. Norman J. Tamkin
Ms. Eileen Tan
Ms. Linda T. Tan
Ms. May M. Tan
Mr. and Mrs. Michael Tan
Mr. Simon Tan
Mr. Vincent G. Tan
Ms. Pearl Y. Tanaka
Mr. and Mrs. Val H. Tanaka
Chao-May Cheng Tang
Sui Jen Dai Tang
Mr. and Mrs. Joe Tanner

Ms. Maria Ruslane Tano
Ms. Gloria Tapanes
Mr. Manuel Tarango
Mr. and Mrs. Michael A. Tarleton
Mr. and Mrs. Daniel G. Tartt
Mr. and Mrs. Mehran Taslimi
Mr. John R. Tasso
Ms. Barbara Ann Taub
Mr. and Mrs. Michael Tavakol
Mr. and Mrs. Donal Tavey
Ms. Erin K. Taylor
Mr. J.E. Taylor
Mr. and Mrs. James M. Taylor
Mr. and Mrs. John F. Taylor
Mr. Paul D. Taylor
Ms. Sharon Taylor
Mr. and Mrs. Paul Teague
Mr. and Mrs. Larkin Teasley
Mrs. Meredith Teck
Mr. Troy W. Tegeler
Mr. Jim Tehrani
Kourosh S. Tehrani
Ms. Stephanie Tehrani
Mr. Dubby Teichman
Teitelbaum Artists Group
Mrs. L. Virginia Teitsworth
Teledyne Technologies, Inc.
Mr. and Mrs. Sherman Teller
Temple Inland Foundation
Tempt
Hsiao Teng
Mr. and Mrs. Daniel W. Tenn
Ms. Kristin Joi Tennison
Mr. Nareg Terhovsepian
Mr. and Mrs. Richard D. Terra
Ms. Victoria Christina Terranova
and Ms. Joanne Terranova
Mr. and Mrs. Allen Terrell
Mr. and Mrs. Philip A. Terrence
Mr. and Mrs. John Tesh
Mr. and Mrs. Phillip J. Tesoro
Ms. Monica Thaisen-Jones
Mr. and Mrs. Harsha Thaker
Mr. and Mrs. Matthew R. Thalley
Ms. Melissa Tharp
Mr. and Mrs. Henry W. Thedinga
Mr. Daniel E.V. Theisen
Ms. Rhonda S. Theodoulou
Ms. Carol J. Thieme
Mr. William Thill
Mr. and Mrs. Michael Thom
Dr. Amy Thomas
Ms. Arcelle D. Thomas
Mr. Frank Clark Thomas
Mr. and Mrs. Gregory A. Thomas
Ms. Mahogany Thomas
Mr. Paul S. Thomas, Jr.
Mr. R.R. Thomas
Mr. and Mrs. Rick S. Thomas
Mr. and Mrs. Roger Thomas
Mr. Ronald Thomas
Mr. Stephen M. Thomas
Ms. Tina A. Thomas
Mr. Wayne Thomas
Ms. Evelyn A. Thomason

Mr. and Mrs. Michael J. Thome
Mr. Mike Thome
Ms. Sandra Thome
Ms. Brenda L. Thompson
Mr. and Mrs. David K.
Thompson
Mrs. Dianne Thompson
Ms. Emma Lee Thompson
Ms. Joy A. Thompson
Ms. Lynn M. Thompson
Mr. Michael C. Thompson
Mr. and Mrs. Robert D.
Thompson
Mr. Thomas T. Thompson
Mr. Robert G. Thornburgh
Mr. Mike Thorpe
Shen Tien
Tiger Federal Credit Union
Ms. Janet L. Tighe
Tim O. Hale Plumbing
Ms. Margarita Timbang
Ms. Cynthia M. Tindle
Mr. and Mrs. John An Ting
Mr. Javier Tinoco
Mr. and Mrs. Carl Tinsley
Mr. and Mrs. John M. Tipton
Mr. and Mrs. Fiorenzo
Tirinnanzi
Mr. and Mrs. Steve Tisch
TLM Petro Labor Force, Inc.
Mr. Raymond Toal
Ms. Sandra D. Tobar
Ms. Maxine F. Tobey
Ms. Laura L. Tocchet
Shauna and Lou Tocchet
Ms. Teresa Todesco
Mr. George Todt
Mr. and Mrs. Gregory M. Toepfer
Ms. Nianna M. Tokarska
Mr. and Mrs. Philip M. Tokeshi
Ms. Marelisa Tolan
Ms. Lesleigh J. Tolin
Mr. Scott Tong and
Mrs. Yuen San Wang
Mary A. Toomey
Mr. and Mrs. Daniel A. Topchi
Ms. Roxanne Torabian-
Bashardoust
Ms. Maria Tores
Ms. Kerry Tornberg
Mr. Fredy Torres
Mr. Leonard M. Torres
Ms. Monica Torres
Ms. Olga Iris Torres
Ms. Sandra G. Torres
Mr. and Mrs. Guillermo Toruno
Mrs. Harvey Towner
Mr. and Mrs. Frederick K. Towns
Ms. Kathleen S. Tracy
Mr. and Mrs. Phillip M. Trafton
Mr. and Mrs. Mark J. Trail
Mr. James H. Tran
Mr. Kim Muoi Tran and
Ms. To Ha Ly
Ms. Paula Tran

Mr. Quang Van Trang
Mr. and Mrs. Michael P. Trapani
Traveling Hopefully, Inc.
Ms. Donna Traversi
Ms. Lisa Traves
Mr. Mark A. Treadwell and
Patricia E. Anderson
Mr. and Mrs. Lennox L. Trejo
Ms. Maria Trejo
Mr. and Mrs. Jeffrey Treloar
Mr. and Mrs. Francis Tremonti
Mr. Oscar Trevino
Ms. Yen Kim Trieu and
Mr. Phat Lam
Mr. Jamie R. Trimble
Ms. Monica Troester
Trojan Battery Company
Mrs. Virginia H. Trombatore
Mr. and Mrs. Michael Trombley
Ms. Cindy Truong
Mr. and Mrs. Robert L. Truskett
Mr. and Mrs. Chin Ming Tsai
The Tse Family
Mr. Benjamin Tse
Ms. Phyllis Y.W. Tseng
TSR Yarns, Inc.
Ms. Donna Tsubochi
Mr. Harry M. Tsuneta
Sumi Tsuno
Ms. Kim A. Tu
Mr. and Mrs. Todd C. Tucker
Ms. Jill E. Tuckman
Ms. Linda Tunstad
Mr. Christopher W. Turbeville
Turbine Engine Components
Technologies Corporation
Ms. Lisa A. Turco
Mary Turk
Mr. and Mrs. Donald G. Turnage
Ms. Adrienne Turner
Mr. Bryan S. Turner
Ms. Kathleen Mary Turner
Ms. Laurel A. Turner
Tuscan Sky Productions, Inc.
Ms. Deborah Tutt
Mr. Justin T. Tvetan
Mr. and Mrs. Robert J. Twiford
Mr. and Mrs. Robert Gerald
Twist
Mr. and Mrs. Juan Tyberg
Mr. Robert Tyler
Ms. Vicky Tymczyszyn
Mr. and Mrs. Jay Tyrell
Mr. José E. Ubaldo
UBOC Employee Workplace
Campaign
UBS Foundation, USA
Mr. and Mrs. Ronald W. Uhlack
Mr. Victor P. Ujkic
Mr. Douglas Ulene and
Ms. Elisabeth Bassin
Mr. Steve Ulene
Ms. Beverly Ulis
Ms. Nora Ullmann
Mr. and Mrs. John B. Ulmer



Ms. Sandy Unger
Union Pacific Corporation
United Desert Charities
United Parcel Service
United Way of Metro Chicago
United Way of
Santa Barbara County
United Way of the Inland Valleys
Urban Outfitters
Mr. and Mrs. Carlos Ivan Uribe
Mr. and Mrs. Anthony Ursich
USA Gymnastics
Ms. Dana M. Usher
Mr. Dale C. Utterback
Mr. Saburo J. Uyeda and
Mrs. Kathleen M. Uyeda-
Gleason
Mr. and Mrs. Thomas Tsuneo
Uyeno
Mr. and Mrs. Robert R. Vail
Mrs. Janna Valdberg
Mr. Marciano Zarate Valdez
Mr. Juan Carlos Valencia
Ms. Maria Valencia
Ms. Yolanda Valencia
Mr. Joe C. Valenti
Mr. Ronald H. Valentine
Ms. Carmen Valenzuela
Mr. and Mrs. James S. Valk
Ms. Michelle Vallejo
Valley Inn Restaurant
Mr. and Mrs. Alberto Valner
Ms. Veronica Valvo
Mr. and Mrs. Ronald G.
Van Fossan
Mrs. Jo Beth Van Gelderen
Mr. and Mrs. Wayne Van Horn
Tan Van Nguyen, MD
Jan M. Van Tornout, MD
Ms. Karen Lee Van Winkle
Ms. Cindy M. Vandenberg
Mr. and Mrs. Jef J. Vander Borgh
Dr. Wilton E. Vannier
Mr. and Mrs. Andrew VanTuyle
Mr. and Mrs. Jackson Varady
Mr. and Mrs. Joseph Varatta
Ms. Aida Vardanyan and
Mr. Robert Takhmazyan
Ms. Laszlo Varga
Mr. Efren R. Vargas, Jr.
Ms. Jennifer Vargas
Mr. Jim Vargas
Mr. Armen A. Vartanian
Mr. and Mrs. Richard Vartanian
Ms. Margaret Vasquez
Ms. Teresa J. Vasquez
Mr. and Mrs. Jeff Vaughan
Mr. and Mrs. V. Paul Vaughan
Mr. and Mrs. Michael E. Vaughn
Mr. and Mrs. J.F. Vazquez
Mr. and Mrs. José F. Vazquez
Mr. Mario Vazquez and
Ms. Irma N. Garcia
Mr. Vincent J. Vedrenne
Mr. Donald C. Vela

Mr. and Mrs. Blas Velasco
Ms. Lorena Velazquez
Mr. David Velderraint
Mr. Julio Velez
Mr. and Mrs. Peter Veloz
Ms. Priscilla Veloz
Mr. Krishnakumar Venkitapathy
Mr. Rolando D. Ventura
Verdugo Hills Contact Lens
Elaine Verdugo
Mr. Claudio O. Vergara
Verizon Foundation
Versafab Corporation
Mr. Patrick Vesely
Ms. Gloria A. Vessadini
Mr. Daniel E. Victos
Ms. Teena A. Videriksen
Mr. and Mrs. Andrew Vidikan
Mr. and Mrs. Leslie W. Vielbig
Ms. Desiree E. Vieyra
Ms. Susana Villagra
Mr. and Mrs. Steven Villalobos
Mr. Eddie Villanueva
Ms. Zuleika Villanueva
Mr. Roberto Villar
Mr. Hildebrando Villarreal
Mr. and Mrs. Jorge A. Villasenor
Ms. Kathryn Villasenor
Mr. Luis A. Villatoro
Ms. Imelda Villegas
Mrs. Veronica Villegas
Mr. and Mrs. James E. Vils
Ms. Janice I. Vincent
Mr. and Mrs. Louis Viramontes
Mr. Glen Viray
Virtus Investment Partners
Mr. Sam Vitale
Mr. Pablo P. Vitar
Mr. Angel Vizcarra
Ms. Susie Vizvary
Mrs. Dorothy L. Vlach
V.M. Crisostomo Accountancy
Corporation
Vogel Properties, Inc.
Mr. William Vogel, Sr.
Mrs. Denise Voight
Tom and Celeste Von Der Ahe
Ms. Carol von Mende
Mr. Roland A. Von Metzsch and
Mrs. Christine Von Metzsch
Ms. Nicole von Mirbach
Mr. Roger Francis Vorce
David Vossler
Ms. Alissa Vradenburg
VTN West, Inc.
Mr. Joshua David Vukelich
Mr. and Mrs. Abraham Wacht
Mr. Steven Wacks
Mrs. Ernestine B. Wade
Ms. Kay J. Wade
Ms. Martha G. Wade
Mr. and Mrs. Donald R. Wager
Ms. Cecilia Dane Wagers
Ms. Keyshala R. Waggoner

Mr. and Mrs. Matthew E.
Waggoner
Mr. and Mrs. Steven W.
Waggoner
Ms. Barbara E. Wagner
Ms. Carolyn D. Wagner
Ms. Maxine Wagner
The Honorable Robert Wagner
Ms. Stella Lucile Wagner
Ms. Vickie L. Wagner
Ms. Margaret M. Wahlrab
Mr. Steven R. Wainess
Mr. Ken Wainwright
Mr. Ira J. Waldman
Walk with Sally
Walker Engineering, Inc.
Mrs. Robert S. Walker
Ms. Sheila Walker
Mr. Thomas M. Walker
Ms. Janet M. Wall
Mr. Lincoln Wallace
Mr. and Mrs. M.H. Wallace
Ms. Valerie Wallace
Mr. Josh C. Waller
Mr. and Mrs. R. Kenneth
Walmsley
Ms. Evilia Waloejo
Ms. Mary L. Walsh
Ms. Sarah Walsh
Mr. and Mrs. Donald H. Walters
Mr. Jonathan Walters
Mr. and Mrs. Russ Walters
Ms. Michelle Walther
Ms. Charlotte C. Wang
Mr. and Mrs. Jackson S.J. Wang
Mr. and Mrs. Johnson
C.H. Wang
Mr. and Mrs. Robert C. Wang
Ms. Shirley K. Wang
Mr. and Mrs. Wen Wa Wang
Mr. and Mrs. Yen Chin Wang
Ms. Betsy Wanner
Ms. Catherine Warburton
Ms. Rita M. Ward
Mr. John P. Ware
Mr. Herb Warme
Mr. and Mrs. A.C. Warnack
Mr. Chris Warner
Mr. Daryl Warner
Warren Wear, Inc.
Mr. and Mrs. Calvin I. Warren
Mr. and Mrs. Michael Warsavsky
Mr. and Mrs. Ernest E. Warsaw
Mr. Craig Waser
Washington Mutual Foundation
Mr. and Mrs. J.W. Washington
Mr. Simon Washington
Mr. and Mrs. Ted Wass
Mrs. Lori Wasson
Mr. Thaddeus G. Wasung
Mr. Ronald Y. Watanabe
Mr. and Mrs. Kermit S. Watkins
Mrs. Carmen T. Watson
Mr. Herbert Charles Watson
Ms. Nancy A. Watson

Mr. and Mrs. Robert Clarke
Watson
Mr. James A. Watt
Mr. and Mrs. Michael Watts
Mr. and Mrs. Fred M. Waugh
Mr. Ben Way
Ms. Katherine G. Way
Ms. Gretchen A. Wayne
We Are Linked Foundation
Weaver Bacon Real Estate
Investments
Mrs. Margaret A. Weaver
Mr. Vernon H. Weaver
Ms. Elaine M. Webb
Mr. and Mrs. James A. Webb
Mr. and Mrs. James C. Webb
Dr. Robert Weber
Mr. and Mrs. Robert A. Weber II
Mr. James Webster
Lois Wecker and Riordan
Burnett
Ms. Linda L. Wedemeyer
Mr. Kevin Wehrenberg
Barry Weichman, DDS
Mr. Robert R. Weihing
Mr. and Mrs. John F. Weil
Mrs. Ruth Weil
Ms. Jessica Weiner
Dr. and Mrs. Leslie P. Weiner
Mr. and Mrs. Michael Weiner
Ms. Paola Weiner
Mr. and Mrs. Robert E. Weiner
Mr. Sander F. Weiner
Mr. and Mrs. Stephen F. Weiner
Dr. and Mrs. Zelman
Weingarten
Mr. Bob Weinstein
Mr. and Mrs. Jutta A. Weinstein
Ms. Nina B. Weinstein
Mrs. Shirley Weinstein
Ms. Patricia A. Weinstock
Ms. Carol Mears Weisbord
Mr. and Mrs. George Weisenfeld
Sheila Weisman
Dr. and Mrs. Allen H. Weiss
Mr. and Mrs. Danton
Owen Weiss
Mr. and Mrs. Harry H. Weiss, Jr.
Mr. and Mrs. Myles Weiss
Mr. and Mrs. David Weissberg
Weissmann, Wolff, Bergman,
Coleman, Grodin & Evall, LLP
Mr. and Mrs. Robert E. Welch
Mr. and Mrs. Ronald L. Welcome
Randall and Martha Welshans
Mr. and Mrs. Theodore K.
Wendorff
Mr. and Mrs. Kirk L. Wentzell
Ms. Elizabeth J. Wenz
Mr. and Mrs. John H. Werden
Mr. Steve Werndorf
Mrs. Rachel Werner
Werner's General Contracting, Inc.
Ms. Paula Wesemankagy
Mr. Ralph Guy Wesson



for the time
period of
January 1, 2008
through
December 31, 2008

West 41st Drive Productions, Inc.
West Coast Asset
Management, Inc.
West Coast Door, Inc.
West Coast Special Events, Inc.
West Covina Opti Mrs
Mr. Howard M. West
Mr. and Mrs. Robert Lee West
Mr. and Mrs. Lloyd Westerlund
Western Federal Credit Union
Western Riverside County
Mr. and Mrs. David C. Westfield
Ms. Fayette Westfield
Westgate Industrial Properties
Ms. Barbara M. Westman
Mr. Jan Westman
Mr. and Mrs. Robert Westmore
Mr. Ralph J. Westrum
Dr. and Mrs. Randall C. Wetzel
Mr. and Mrs. Keith M. Wheeler
Ms. Patricia F. Wheeler
Mr. and Mrs. Martin E.
Whelan, Jr.
Mrs. Arlouse J. White
Ms. Renita White
Ms. Lynn Whitney
Mr. John Whyton
Mr. and Mrs. Dan R. Wick
Mr. and Mrs. James F. Wickser
Mr. and Mrs. William B. Wierda
Mr. Peter Wiese
Mr. Sean Wiggins
Ms. Cynthia Wilber
Mr. and Mrs. Robert N. Wilber
Mr. and Mrs. M.T. Wilcox
Mr. and Mrs. Alvin Wilhelm
Mr. and Mrs. Joseph Francis
Wilke, Jr.
Mr. William Lloyd Wilkes
Mr. Ronald R. Wilkniss
The William Morris Agency, LLC
Mr. and Mrs. Brian C. Williams
Ms. Cheryl Williams
Mr. Gerald W. Williams
Ms. Jamilah R. Williams
Ms. June M. Williams
Mrs. Lila A. Williams
Mr. and Mrs. Morgan Williams
Mr. Paul Williams
Mr. Richard C. Williams and
Ms. Patricia E. Greaney
Ms. Stella F. Williams
Mr. James H. Williamson
Ms. Katherine E. Williamson
Mr. Danny Willie
Allee Willis
Mr. Paul A. Willis
Mrs. Susan G. Willson
Ms. Cecilia Wilmott
Mr. Howard Wilson
Mr. and Mrs. James H. Wilson
Mr. John R. Wilson
Ms. Marcia A. Wilson
Mr. and Mrs. Robert R. Wilson
Mr. Samuel M. Wilson

Mr. Scott J. Wilson
S.M. Wilson
Mr. and Mrs. Steven M. Wilson
Ms. Wendy S. Wilson
Ms. Talisen Malone Winder
Mr. David H. Winer
Mr. and Mrs. Richard S. Winer
Mr. Thomas B. Wingham
Mr. Gary Winick
Mr. and Mrs. Andrew Winner
Mr. Alonzo Winston
Mr. Cary Winston
Ms. Diane H. Winston and
Mr. Chris Bugbee
Mr. and Mrs. Ray Winston
Mrs. Virginia A. Winterhalter
Mr. and Mrs. Bernard C. Winters
Ms. Gail Mindy Winthrop
Dr. and Mrs. Raymond I.
Wintroub
Ms. Kay Wisdom
Manisha B. Witmans, MD
Mrs. Roland R. Witte
Wm. Wrigley Jr.
Company Foundation
WMII
Dr. and Mrs. Edward C. Woerz
Ms. Ann Wohlstetter
Mr. Robert W. Wolfe
Mr. and Mrs. Rick Wolfen
Ms. Ronit Wolfenson
Helen B. Wolff, MD
Mr. Robert E. Wolfsohn
Ms. Nora Wolin
Ms. Mary Helen Wollam
Ms. Judith Wollman
Mr. and Mrs. Jeffrey Wolman
Ms. Jean B. Wolstein
Woman's Club of Hollywood
Mr. Edward Yee Wong
Irwin and Judith Wong
Mr. Jack S. Wong
Mr. and Mrs. Jacky Chi-Kin
Wong
Ms. Jane C. Wong
Ms. Jenny Wong
Ms. Kelly Myhue Wong
Mr. Patrick P. Wong
Perry Thomas Wong, DDS
Miss Sandy Wong
Mr. Stanley P. Wong
Mr. and Mrs. Pui Har Leung Woo
Mr. Adrian J. Wood
Mr. Daniel S. Wood
Mr. and Mrs. Willie L. Wood
Mr. Earl C. Wooden
Mr. David T. Woodley
Mr. and Mrs. Mark J. Woodruff
Mr. and Mrs. Ronald E. Woods
Mr. and Mrs. Gene Woolard
Ms. Brittany Woolege
Mr. and Mrs. Michael L.
Woolman
Mr. and Mrs. Henry F. Wooten

Mr. and Mrs. Henry K.
Workman
Mr. Floyd Leonard Worsham
Mr. James R. Worthy
Tishya Wren, PhD
WRG
Mr. and Mrs. Gordon S. Wright
Mr. and Mrs. L. E. Wright, Jr.
Ms. Sandra R. Wright
Dr. and Mrs. Francis Mien-Le Wu
Mr. and Mrs. Tom Wu
Ms. Leslie Wun-Young and
Mr. Dennis Wun-Young
Mr. and Mrs. Max Wurzel
Mr. and Mrs. George Wurzell
Mr. David E. Wyatt
Mr. and Mrs. Philip W. Wyatt
Mr. and Mrs. Alan J. Wyner
Ms. Annie Wynhausen
Mr. Robert Wynner
Mr. and Mrs. Edward L. Xanders
Mr. Fausto Xochipiltecatl
Miss Prissilla Xu
Ms. Miron Yaghoubi
Mr. and Mrs. Roobik Yaghoubi
Miss Corazon I. Yagyagan
Ms. Lorraine C. Yamasaki
Ms. Alice Yancosky
Mr. Henry A. Yanez
Mr. José Yanez
Mr. and Mrs. William P. Yanez
Ms. Becky Yang
Mr. and Mrs. Nun-Fu Yang
Mr. Eric Yap
Mr. Emanuel Yashari
Mr. David Ybarra
Mr. Paul W. Yee, Jr.
Ms. Rose P. Yeh
Mr. and Mrs. John Yerina
Mr. and Mrs. John Yeu
Mr. Tak Kuen Yeung
Maksim Yevmenkin
YMI Jeanswear, Inc.
Yoga Groove
Ms. Josephine Yonai
Ms. Rose M. Yonai
Ms. Sophia M. Chui Yong
Ms. Yee-Yoong Yong and
Mr. Gavin Liau
Chief Margaret A. York and
Judge Lance A. Ito
Mr. Selwyn Yossowitz
Ms. Ophelia Ann Lum You
Mr. Al Young
Ms. Grayce N. Young
Dr. Guillermo A. Young
Mr. Guy A. Young and
Ms. Rina F. Jubran
Mr. Joel Inman Young
Mr. and Mrs. Kenneth L. Young
Mr. and Mrs. Mark Young
Mr. Paul R. Young
Mr. and Mrs. Richard A. Young
Mr. Jeffrey Yu and
Ms. Catherine K. Hayes

Mr. and Mrs. Li Yu
Mr. and Mrs. Louis D. Yuhas
Mr. Hank Yuloff
Mr. and Mrs. H. Alex Yusem
Ms. Myrna Yzaguirre
Mr. Maurice T. Zagha
Najla Zaidi
Ms. Emma A. Zaitz
Mr. Charalampos Zalavras
Ms. Elizabeth Wood Zander
Ms. Maureen E. Zane
Mr. and Mrs. Robert A.
Zaniewski
Ms. Debra J. Zanon
R. W. Zant Company
Ms. Marisa Zanuck
Mr. Eugenio Zapata
Ms. E. Elena Zapien
Mr. Doron Zarabi
Mr. and Mrs. David Zaslow
Mr. Miguel Zavaleta
Mr. Jeffrey M. Zavitz
Ms. Nanette Zdanowski
Mr. and Mrs. Zachary Zeidler
Laverne Zeigler
Ms. Claudia Zelaya
Mr. and Mrs. Robert Zemeckis
Mr. and Mrs. Norman P. Zemel
Ms. Erika Zenteno
Mr. and Mrs. Gene Zeoli
Mr. Salvador Zepeda
Ms. Phyllis Zhu
Mr. Frank R. Zianno and
Mr. Paul V. Zianno
Mr. and Mrs. William S. Ziebron
Walter E. Ziegler
Mr. and Mrs. Michael Ziering
Mr. and Mrs. Harry Zimmerman
Mr. Peter Zinda
Ms. Erna Zint and
Michaela T. Zint
Ms. Jean E. Zoeller
Mr. and Mrs. Daniel Zohar
Mrs. Annie Zolnekoff
Ms. Valerie S. Zook
Mr. Armando Zubia
Ms. Lauren Zuckerman
Mr. and Mrs. Daniel T. Zuniga
Mr. and Mrs. Dean Zupancic
Mr. Skip D. Zwahlen

For more information about the
Red Wagon Society, please contact
Hillary Freeman, director of
Annual Giving, at (323) 361-3853,
or hfreeman@chla.usc.edu.

Endowment Funds

An endowed fund is a permanent fund established by a donor or our Board of Trustees, where the principal funds are held intact to ensure earning distributions in perpetuity. Annual interest earnings from an endowed fund provide a predictable, stable stream of support for the hospital program specified by the donor. The minimum gift to establish an endowment is \$25,000. The following list acknowledges donors who established permanent endowment funds to support exceptional patient care, scientific research and medical education.

Advanced Research Chair Endowment
Established by Margaret Fleming Call

Allmand Endowment for Research

Anna Bing Arnold Autologous Bone Marrow Transplant Endowment
Established by Peter Bing and the Bing Fund Corporation

Anna Bing Arnold Endowment for Nursing Research
Established by Henry C. Kent

Associates Endowment for Allergy

Associates Endowment for Cancer Biology Research

Associates Endowment for Cardiac Surgery

Associates Endowment for Cardiology at The Heart Institute

Associates Endowment for Clinical Imaging Research and Technology

Associates Endowment for Gastroenterology

Associates Endowment for Gene Therapy Research

Associates Endowment for General Pediatrics

Associates Endowment for Genetics

Associates Endowment for Hematology/Oncology

Associates Endowment for Infectious Disease Research

Associates Endowment for Molecular Biology Research

Associates Endowment for Molecular Genetics

Associates Endowment for Motion Analysis Research

Associates Endowment for Neurology

Associates Endowment for Neuroscience and Imaging Research

Associates Endowment for Neurosurgery

Associates Endowment for Ophthalmology

Associates Endowment for Otolaryngology

Associates Endowment for Pediatric Cardiology

Associates Endowment for Pediatric Spine Disorders

Associates Endowment for Pediatric Surgery

Associates Endowment for Plastic Surgery

Associates Endowment for Radiology

Associates Endowment for Research Immunology and Bone Marrow Transplant

Associates Endowment for Residents' Education Fund

Associates Endowment for Rheumatology

Associates Endowment for Urology

Associates Fellowship in Respiratory Disorders

Associates Orthopaedic Center Academic and Research Endowment

Associates Respiratory Disorders Program Fund

Avery Memorial Fund
In memory of Sarah Gorton Avery, Moses N. Avery and L. Gordon Avery

Pauline de Coppet Bara Memorial Fund
Established by Lori de Coppet Bara

Barnes Family Endowment in Neurology
Established by Mrs. Barbara C. Barnes, Mr. and Mrs. Robert John Barnes and Carat USA, Inc.

Belokamen Family Endowment in Developmental Therapeutics
Established in honor of Lillian and David Belokamen

Judy Bennis Patient Enrichment Fund

Bing Endowment in Adolescent Medicine
Established by Anna Bing Arnold

Bing Endowment in Child Psychiatry
Established by Anna Bing Arnold

Neil Bogart Leukemia Research Program Endowment
Established by The Bogart Pediatric Cancer Research Program

Boone Family Endowment
Established by Dr. and Mrs. George N. Boone and Lynda Boone Fetter

Brady Bunch Room Fund
Established by Mr. and Mrs. Sherwood Schwartz

Brain Tumor Immunology Endowment
Established by Concern II

Carol Young Brooke Foundation Endowment Fund for Children's Needs

Brophy-Wilson Surgical Follow-up Clinic Endowment Fund
Established by Hazel E. Wilson

Ida V. Buxton Memorial Endowment Fund

Dr. Richard Call Chair in Research Administration
Established by Kathryn C. Thompkins

Dr. Richard Call Endowment for Research Administration
Established by Dr. Richard Call and H. Russell Smith

Christopher Leonard Campbell Endowment Fund for AIDS Research
Established by Mr. and Mrs. William F. Campbell

Martha and Larry Campos Endowment Fund

Capital Maintenance Endowment Fund
Established by Dolly Green and Peggy Slater

Christopher Carrey Cancer Research Endowment
Established by Mr. and Mrs. Neil Carrey

Childrens Endowment Fund
Established by an anonymous donor

Childrens Hospital Institute for Medical Education
Established by an anonymous donor

Childrens Hospital Los Angeles Comfort and Pain Management Service Endowment
Established by the physicians of the Childrens Hospital Department of Anesthesiology and Critical Care Medicine

Minnie S. Claffey Memorial Endowment Fund
Established by Henry Amos Claffey

Jewell Budd Cohan Endowment Fund

Hugh and Audy Lou Colvin Chair in Cancer Research
Established by the Colvin Foundation

Community, Health Outcomes and Intervention Research (C.H.O.I.R.) Program Endowed Chair
Established with gifts from Dr. Cheryl Saban and Mr. Haim Saban and the Saban Family Foundation

Comprehensive Cystic Fibrosis Center Endowment
Established by Chun-I Wang, MD and Frances L. Chiang

John E. Cookman, Jr. Endowment

Shannon Crandall, Jr. Memorial Fund
Established by Helen Fullerton Crandall

Carson Russell Crouch Endowment
Established by family and friends of Carson Russell Crouch

Kate Crutcher Associate and Affiliate Endowment

Mary Damsker Endowment for Spiritual Care

Mary and Gary Damsker Special Needs Fund

Bart and Cheryl Dickens Family Endowment

Dr. George N. Donnell Endowment in the Department of Pediatrics
Established by Dr. and Mrs. Leonard Dauer and associates of Dr. Donnell

Palmer Gross Ducommun Endowment Fund
Established by Charles E. Ducommun and the Ducommun and Gross Foundation

Eric Dudl, PhD, Graduate Fellowship Research Endowment
Established by friends and associates of Eric Dudl, PhD

Gabriel C. Duque, Jr. Memorial Endowment
Established by friends and family of Gabriel C. Duque, Jr.

Mary Duque Emeritus Endowment
Established by friends and family of Mary Duque

Mary Duque Endowment Fund

Frances Dyke Endowment for Plastic Surgery

Joan Elko Fund for Cancer and Blood Disease Research
Established by Mr. and Mrs. Edward R. Elko

Ellison Family Research Career Development Fellowship Endowment
Established by Carol and Leon Ellison

Emergency Housing Endowment Fund
Established by the Ropolo Charitable Trust and Ms. Constance E. Ropolo

Emergency Services Nursing Education Endowment
Established by Deborah P. Henderson, RN

Enany Family Endowment in the Center for Endocrinology
Established by Mr. and Mrs. Essam H. Enany

Endowment for the Developmental Biology Program
Established by the Santa Anita Foundation

Jack Epstein Endowment for Cancer Research, Education and Patient Care

Marjorie Cranfield Evans Endowment

Sophia Fitzmaurice Endowment for Thalassemia Research

Mildred Vivian Foutz Endowment Fund
Established by Dr. Reynold L. Foutz

Rosalie Friedman Children's Book Endowment Fund for Cystic Fibrosis
Established by Shol Friedman

General Research Endowment Fund
Established by Nancy O'Fallon in memory of Harris T. O'Fallon

Burton E. Green Endowment for Pediatric Neuropathology
Established by his children, Dorothy Green, Liliore Green Rains and Burton Green Bettingen

The Green House Endowment for Surgical Research

The Green House Research Endowment Fund

John L. Gwinn Chair of Pediatric Radiology
Established by the Board of Trustees in honor of Dr. John L. Gwinn

Dr. Brian Hardy Endowment in Urology
Established by an anonymous donor

William Randolph Hearst Endowment Fund for the RN Residency in Pediatrics
Established by The William Randolph Hearst Foundation

Jack C. and Doris C. Helms Chair in Neural Tumors

Audrey Hepburn CARES Team Endowment
Established by the Audrey Hepburn Childrens Fund

Edwin W. Hively Memorial Fund

Marian O. Hooker Endowment

Donald and Marjorie Howley Cancer Center Endowment Fund

Hurlbut-Johnson Charitable Trusts Endowment

Jonas Family Endowment

The Jonnie Fund for Leukemia Research
Established in honor of Jonnie Lanners by his family and friends

Mark R. Jouett Fund
Established by Gladys K. Jouette

Jack and Gioia Kalvin Patient Care Endowment

Myron Karon Fellowship Endowment Fund
Established by Mr. and Mrs. Maxwell Salter

Myron Karon Memorial Lectureship in Pediatric Hematology Endowment Fund

Francine R. Kaufman Endocrinology Endowment
Established by friends of the Center for Endocrinology, Diabetes and Metabolism

M. Bailey Keates Endowment
Established by the family of M. Bailey Keates

W. M. Keck Foundation Dental Division Endowment

W. M. Keck Foundation Pediatric Surgery Endowment Fund

Sally and Stephen Keller and Fairchild Martindale Foundation Urology Endowment

Jonathan and Faye Kellerman HOPE Program Endowment

Phyllis Kemp Endowment

Adam Hunter Knizek Memorial Endowment Fund
Established by Summa Group Children's Foundation, and the family and friends of Adam Hunter Knizek

Martha Koplin Endowment for the Mark Taper-Johnny Mercer Artists Program

Gary F. Krieger, MD Award for Patient Advocacy Endowment
Established by the family and friends of Gary Krieger, MD

Las Madras Endowment for Autism Research, Interventions and Outcomes

Las Madras Endowment for Cardiovascular Research

Las Madras Endowment for Experimental Therapeutics for Ophthalmology

Las Madras Endowment for Gene, Immune and Stem Cell Therapy Research

Las Madras Endowment for Hematopoietic Stem Cell Research

Las Madras Endowment for Molecular Genetics

Las Madras Endowment for Molecular Oncology

Las Madras Endowment for Molecular Pathology

Las Madras Research Endowment Fund

Betty Learned Memorial Fund
Established by friends and family of Betty Learned

Kent Lee Memorial Fund for Leukemia Research
Established by Dortha S. Lee

Lisa Rowe Legg Endowment
Established in honor of John and Onoria A. Rocca and Christina Rocca Rowe

Leire Family Endowment Fund
Established by Tom and Merydith Leire



for the time
period of
January 1, 2008
through
December 31, 2008

Colleen Lenihan and John Dylan Lenihan
"Care to Cure" Juvenile Diabetes Fund
Established by Variety – The Children's Charity of Southern California, Tent 25

Octavia W. and Winifred O. Little Memorial Orthopaedic Endowment Fund
Established by Dora Conkling and Winifred Little

Lexie Looker Educational Endowment
Established by The Looker Foundation

Claudia A. Looney Development Endowment
Established by Mary Lou and Terence Green

Los Angeles Clippers Foundation Endowment

Lozano Family Endowment in Pediatric Epilepsy

Alfred and Maybell Machris Research Fund

J.W. Marriott Otolaryngology Communicative Disorders Fund

Harold and Fern McAlister Endowment

Harold and Fern McAlister Research Endowment

McClure Family Research Endowment
Established by Bonnie and Mark McClure

L.M. McOmie Endowment Fund

Medical Library Endowment Fund
Established with gifts in memory of staff physicians, Dr. Dietrich, Dr. Berkley, Dr. Lyttle and Dr. Clement

Fannie B. Miller Memorial Fund
Established by William M. Zang

Irene C. and M. Kinzie Miller Surgical Equipment Endowment

Nick and Lillian Moss Fund

Della M. Mudd Resident Endowment Fund

Musculoskeletal Oncology Endowment
Established with gifts from RE/MAX Beach Cities Realty and grateful families

Robert and Leslie Nafie Endowment Fund

Carl and Elizabeth Naumann Endowment for Kidney Dialysis and Transplant

Neonatology Endowment Fund
Established by an anonymous donor

Neonatology Endowment Fund
Established by Violette E. Lipshin

Harry B. Neustein Memorial Endowment
Established by Dr. Joseph Neustein

Hoa Kim Nguyen and Xuan Si Nguyen Endowment
Established by the Zolla Family Foundation, the blaZrs Chinese New Year Dinner Society, and Joseph Nguyen and Family

The Kenneth T. and Eileen L. Norris Foundation Endowment for Otolaryngology Research

Notkin Family and Zachary Barnet Rosen Chair in Pediatric Diabetes
Established by Mr. and Mrs. Shelby Notkin

Ophthalmology Endowment Fund
Established by Sherwood and Mildred Schwartz

Richard Owens Endowment in Neuroscience Research
Established by Brindell Roberts Gottlieb

George and Juliette Page Endowment for Gene Therapy Program

Jane Vruwink Palmer Cancer Research Endowment

Ernest H. and Dora H. Parker Endowment Fund

Pasadena Guild Endowment for Adolescent Medicine

Pasadena Guild Endowment for Bone and Soft Tissue Tumor Research

Pasadena Guild Endowment for Developmental Biology Research

Pasadena Guild Endowment for Pediatric Eye Cancer Research

Pasadena Guild Endowment for Pediatric Surgery

Pasadena Guild Endowment for Program Enhancement and Faculty Retention in Developmental Biology

Pediatric Spine Disorders Endowment
Established by Dorothy Rosen and friends of Childrens Hospital Los Angeles

Jane Browne Petersen Endowment in honor of Margaret Gray Browne

Sidney and Nancy Petersen Fund

Plastic and Reconstructive Surgery Endowment
Established by Mary Joan Palevsky

Arnold C.G. Platzker, MD Fellows' Research and Education Endowment for the Division of Pulmonology
Established by former graduates who trained under Dr. Platzker

Stanley and Jessica Prescott Memorial Visiting Professorship in Pediatric Pulmonology Endowment

Morris and Mary Press "Humanism" Award Fund
Established by the Press Foundation

Jerry Price Seizure Clinic Endowment Fund
Established by F.S. Markham

Radiology Endowment Fund
Established by Anna M. Sanborn in memory of the Sanborn family

Bennie C. Reagan Endowment in the Childrens Center for Cancer and Blood Diseases

Rehabilitation Center Endowment Fund
Contributions by the Associate and Affiliate Groups

John F. Reinisch, MD Pediatric Plastic Surgery Endowment
Established by contributions to the Division of Plastic Surgery

Chase Richards Child Life Endowment
Established by Robin and Susan Richards

Warren and Carolyn Richards Allergy Grand Rounds Endowment

Beatrice Richardson Endowment for Patient Beds

Lewis and Gladys Roberts Endowment Fund
Established by Shirlee A. Roberts

Kelli Kason Rooney Endowment for the Childrens Center for Cancer and Blood Diseases
Established by Jennifer Cue

Linda Rosen Pediatric Pulmonary Research Fund
Established by Mrs. Dorothy Rosen

Meta and George Rosenberg Vision Center Endowment
Established by the Meta and George Rosenberg Foundation

Stephanie Knox Ross Cancer Research Endowment
Established by Mr. and Mrs. George Green

Philip Rothman Chair in Medical Teaching
Established by an anonymous donor

The Saban Research Institute of Childrens Hospital Los Angeles Endowed Chair in Neuroscience
Established by a gift from Dr. Cheryl Saban and Mr. Haim Saban and the Saban Family Foundation

The Saban Research Institute of Childrens Hospital Los Angeles Endowment for Innovative and Interactive Research
Established by a gift from Dr. Cheryl Saban and Mr. Haim Saban and the Saban Family Foundation

The Saban Research Institute of Childrens Hospital Los Angeles Endowment Fund
Established by a gift from Dr. Cheryl Saban and Mr. Haim Saban and the Saban Family Foundation

The Saban Research Institute of Childrens Hospital Los Angeles Faculty "Bridge Funding" Endowment
Established by a gift from Dr. Cheryl Saban and Mr. Haim Saban and the Saban Family Foundation

Claiborn A. Saint Endowment
Established by an anonymous donor

Santa Anita Research Endowment

Larry Schmolle Memorial Endowment
Established by Mr. and Mrs. John B. Schmolle

Stuart E. Siegel, MD Chair in Pediatric Oncology Endowment
Established by an anonymous donor

Melanie Silverman Bone and Soft Tissue Tumor Endowment
Established by friends and family of Melanie Silverman

Herbert Simon Stem Cell Research Endowment

Ruth and Jerome Simon Memorial Fund

Jacob Singer Endowment
Established by the family and friends of Jacob Singer

Bernhard H. Singen, MD, MPH Endowment in Pediatric Rheumatology

Leonard B. Skaist, MD Endowed Chair in Pediatric Urology
Established by Jefery Levy and Pamela Skaist-Levy

Joyce and Ken Skinner Endowment
Established by Joyce Skinner and the Fritz B. Burns Foundation

The Jack H. Skirball Fellowship
Established by The Skirball Foundation

Smigel Chair for Stem Cell Research
Established by the family of Suzan K. Smigel

Cameron Stewart Smith Chair in Brain Tumor Biology Endowment
Established by the H. Russell Smith Foundation

Cameron Stewart Smith Chair in Radiation-Oncology Research
Established by Mr. and Mrs. H. Russell Smith

The H. Russell Smith Foundation Endowed Chair in Cardiothoracic Research
Established by the H. Russell Smith Foundation

H. Russell Smith Research Award Endowment
Established by the H. Russell Smith Foundation

Dr. and Mrs. William Snyder, Jr. and Dr. and Mrs. Lawrence Chaffin Endowed Visiting Professorship for the Division of Pediatric Surgery
Established by Dr. Morton Woolley and Dr. Lawrence Chaffin in memory of Dr. William Snyder

Spiritual Care Guild Endowment

Harry Tipton Steck and Florence Bartlett Steck Memorial Fund

Julie Elizabeth Steffey Memorial Fund
Established by Dr. J.M. Steffey

Stone Family Endowment
Established by Robert and Nancy Stone

Dr. Victor E. Stork Awards Fund
Established by Mr. and Mrs. Frazer

Peter and Susan Strauss Cancer Research Endowment Fund

Nancy and Mark Strouse Fund for Cancer and Blood Diseases Research

Evelyn Clark and Elbridge Hadley Stuart Plastic and Reconstructive Surgery Endowment Fund

Survivors Day Endowment
Established by Strategic Financial Group and Northwestern Mutual Foundation

Wanda and Charles Swett Research Endowment

Tianna Teegarden Memorial Endowment
Established by friends and family of Tianna Teegarden

Flora Thornton Kids N Fitness® Program Endowment

Takeji Kay and Anita Torimaru Cancer Center Endowment Fund

Mark Towner Orthopaedic Endowment Fund
Established by Mr. and Mrs. Harvey Towner

The Vision Center Endowment
Established by gifts to The Vision Center

Geoffrey Von Der Ahe, Jr. Endowment
Established with gifts from Geoff and Danielle Von Der Ahe, friends and family

James F. Ward and Agnes N. Ward Memorial Fund
Established by Marion Merrill Bateman

Robert Ward Memorial Endowment Fund

Ruth Evans Watkins Memorial Endowment for Cancer Research

Ariel Kaare Rosholt Weathers-Lowin Endowment Fund
Established by Leeam Weathers-Lowin

Karen Maile Webster Cancer Research Endowment

Roger E. Wheeler Endowment
Established by Janet G. Williamson

The Laura P. and Leland K. Whittier Virtual Pediatric Intensive Care Unit Endowment Fund
Established by the L. K. Whittier Foundation

Kenneth O. Williams, MD Chair in Bone and Soft Tissue Tumor Research
Established by Mr. and Mrs. William Close and Family

Mutsuko Tsunokawa and Richard Williams Cancer Research Endowment

Mutsuko Tsunokawa and Richard Williams Diabetes Research Endowment

Anne O'Melveny Wilson Chair in Pediatric Intensive Care

Anne Wilson Endowment for Nursing Excellence
Established by the Associate Groups

John C. Wilson, Jr. Chair in Orthopaedic Surgery
Established by an anonymous donor

John C. Wilson, Sr. Visiting Professor Endowment
Established by Dr. John C. Wilson, Jr.

Mignon W. Winans Chair in Neuroblastoma

Ryan Winston Family Chair in Transplant Cardiology
Established by Mr. and Mrs. Robert L. Winston

Frances Nunnally Winzer Residency Fund

Mrs. George A. Winzer Fund

Brooke Young Chaplaincy Chair

Funds established in calendar year 2008 are listed in bold.

If you have any questions about setting up an endowment fund with a gift of \$25,000 or more, please contact David D. Watts, associate vice president of Major and Planned Gifts, at (323) 361-1752 or dwatts@chla.usc.edu, or Robert Weiner, assistant vice president of Development, at (323) 361-1749 or rweiner@chla.usc.edu.

fiscal year 2008

highlights

In Fiscal Year 2008 (July 1, 2007 – June 30, 2008), Childrens Hospital Los Angeles continued to fulfill its mission of treating the sickest, most seriously injured children, teaching pediatric medical professionals and conducting research that will change the standard of care.

In this tough economic climate, hospital leaders are particularly concerned about the underserved children who make up about 71 percent of the hospital's patients. "We are encouraging our elected officials to protect and increase support for 'safety-net' hospitals like ours, and to improve access to affordable health care," says Richard D. Cordova, FACHE, president and chief executive officer of Childrens Hospital. Among the year's highlights were:

The New Hospital Building

In March 2008, the hospital held a "Topping Off" ceremony for the 460,000-square-foot New Hospital Building, which is scheduled to be completed in 2010. In FY 2008, the hospital raised \$49 million for its construction; to date about \$173 million has been raised toward the \$250 million goal for the state-of-the-art building.

Nationwide recognition

In June 2008, *U.S. News & World Report* ranked Childrens Hospital Los Angeles ninth among the nation's top 143 children's hospitals and first among children's hospitals in California. Six specialties — Cancer, Digestive Disorders, Heart and Heart Surgery, Neonatal Care, Neurology and Neurosurgery and Respiratory Disorders — also ranked among the best nationwide.

The American Nurses Credentialing Center (ANCC) granted "Magnet Recognition" to Childrens Hospital in February 2008, the highest recognition a hospital can receive for nursing excellence — held by only five percent of hospitals nationwide and three percent of hospitals in California.

Comprehensive services

The hospital opened a number of essential new services in the past fiscal year, including an Ambulatory Surgery

Center, a Pulmonary Sleep Laboratory, a Vascular Anomalies Center and the Boone Fetter Clinic for interdisciplinary diagnosis and treatment of autism spectrum disorders. The clinic is part of the new CHLA-USC Institute for the Developing Mind, which will merge research and clinical care for a wide range of cognitive disorders.

The hospital advanced its minimally invasive surgical capabilities with the da Vinci® Surgical System, funded by a grant from the Joseph B. Gould Foundation. It is the only robot surgical system dedicated to children at a Southern California hospital.

Community planning

The U.S. Department of Health and Human Services awarded a \$5 million grant to Childrens Hospital, as part of its \$25 million in health care partnership emergency care grants to five hospitals across the nation. The grant will be used to improve strategies regarding children and pediatric-related issues in disaster situations.

Research

In April 2008, new administrative offices for the Childrens Clinical Investigation Center (CLIC) opened in renovated space formerly occupied by the Childrens Hospital Thrift Store. CLIC advances clinical research within the hospital, along with providing support for the General Clinical Research Center and the Biostatistics Core at The Saban Research Institute of Childrens Hospital Los Angeles.

Education

The Department of Pediatrics received the "Culture of Mentoring Award," part of the 2008 USC-Mellon Mentoring Awards, in recognition of its excellence in teaching. In the past year, the hospital provided training for some 575 medical students, 83 full-time residents and chief residents and 86 clinical fellows. •

FINANCIAL SUMMARY

Balance Sheets

As of June 30, 2008 and 2007

(in thousands of dollars)

	2008	2007
ASSETS		
Current Assets		
Cash and cash equivalents	\$ 19,458	\$ 8,203
Accounts receivable, net	72,225	82,630
Other current assets	151,536	167,178
Total Current Assets	243,219	258,011
Assets limited as to use, net of current portion	653,819	775,421
Pledges receivable, net of current portion	52,723	50,189
Other assets	22,227	25,316
Property, plant, and equipment, net	580,236	447,492
Total Assets	\$ 1,552,224	\$ 1,556,429
LIABILITIES AND NET ASSETS		
Current Liabilities		
Accounts payable and accrued expenses	\$ 60,714	\$ 46,366
Other current liabilities	82,337	94,708
Total Current Liabilities	143,051	141,074
Long-term debt, net of current portion	494,853	502,031
Other noncurrent liabilities	30,069	20,448
Total Liabilities	667,973	663,553
NET ASSETS		
Unrestricted	524,899	543,125
Restricted	359,352	349,751
Total Net Assets	884,251	892,876
Total Liabilities and Net Assets	\$ 1,552,244	\$ 1,556,429

FINANCIAL SUMMARY

Statements of Activities

For the years ended June 30, 2008 and 2007

(in thousands of dollars)	2008	2007
REVENUES		
Net patient service revenue	\$ 372,489	\$ 344,663
Other revenue	170,730	152,991
Total Revenues	543,219	497,654
OPERATING EXPENSES		
Salaries and employee benefits	285,511	258,084
Professional fees and purchased services	104,477	106,619
Supplies	73,758	65,168
Utilities	7,567	7,678
Other expenses	41,838	40,856
Total Operating Expenses	513,151	478,405
Earnings before Interest, Depreciation and Amortization	30,068	19,249
Depreciation, Amortization and Interest		
Depreciation and amortization	43,755	40,778
Interest	16,507	13,119
Total Depreciation, Amortization and Interest	60,262	53,897
Losses from Operations	(30,194)	(34,648)
OTHER GAINS		
Total Other Gains, net	21,013	20,545
Excess (Deficiency) of Revenues over Expenses and Other Gains (Losses)	(9,181)	(14,103)
Proposition 61 – Building Construction Revenue	33,043	20,556
FEMA grant revenue	14,016	19,557
Net unrealized (loss) gain on unrestricted investments	(56,166)	29,927
Net assets released from restrictions used for purchase of property and equipment	2,443	5,307
Transfers and other	(2,381)	2,055
Increase (Decrease) in Unrestricted Net Assets	\$ (18,226)	\$ 63,299

FINANCIAL SUMMARY

Statistical Report

For the year ended June 30, 2008

	<u>2008</u>
PATIENTS	
Number of licensed beds	286
Discharges	10,803
Patient days	90,429
Clinic visits ¹	290,554
Emergency services visits	62,058
CHARITY CARE AND OTHER COMMUNITY BENEFITS	
Charity Care ²	\$ 3.7 million
Unpaid cost of Medi-Cal programs ³	54.7 million
Unfunded support provided for research	22.5 million
Funds provided for training of allied health professionals, physicians and residents	11.2 million
Funds provided for Community Service Projects Vulnerable Populations and the Broader Community	5.0 million

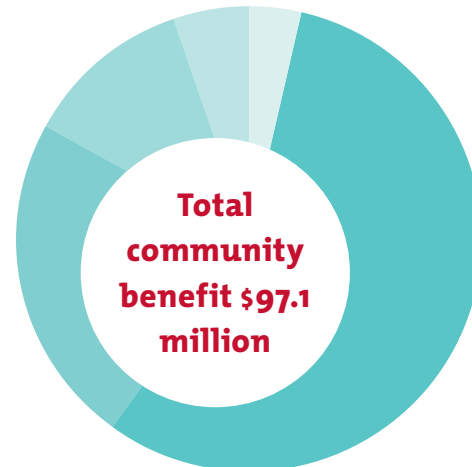

¹Includes outpatient and lab visits

²Measured by uncollected patient care charges for care provided to those with inadequate or no health insurance

³The Medi-Cal program partially offsets these losses through the Disproportionate Share Hospital Program, designed to support "safety net" hospitals like Childrens Hospital Los Angeles. Childrens Hospital Los Angeles received \$45.8 million in Disproportionate Share Hospital Funding in FY 2008

Childrens Hospital Los Angeles

HOSPITAL LEADERSHIP

Richard D. Cordova, FACHE
President and Chief Executive Officer

Lawrence L. Foust, JD, LL.M, MBA
Senior Vice President, General Counsel

Rodney B. Hanners
Senior Vice President and Chief Operating Officer

Claudia A. Looney, FAHP, CFRE
Senior Vice President, Development

Diemlan “Lannie” Tonnu, MBA, CPA
Senior Vice President, Finance, and Chief Financial Officer

Henri R. Ford, MD
Vice President and Chief of Surgery

Yves DeClerck, MD
Vice President, Research

Christy L. Beaudin, PhD, LCSW, CPHQ
Vice President and Chief Quality Officer

Julie Croner
Vice President, Strategic Planning and Business Development

Steven R. Garske
Vice President and Chief Information Officer

Mary Dee Hacker, RN, MBA
Vice President, Patient Care Services

Keith M. Hobbs
Vice President, Ancillary and Support Services

Gail L. Margolis, Esq.
Vice President, Government, Business and Community Relations

Hugo Santos
Vice President, Human Resources

Kenneth J. Wildes, Jr.
Vice President, Communications

Roberta G. Williams, MD
Vice President, Pediatrics and Academic Affairs and Chair, Department of Pediatrics

MEDICAL LEADERSHIP

Carl M. Grushkin, MD
Chief of Staff

DEPARTMENT HEADS

Henri R. Ford, MD
Vice President and Chief of Surgery (CHLA); Vice Chair, Department of Surgery (USC)

Marvin D. Nelson, Jr., MD, FACR
Head, Department of Radiology (CHLA); Professor of Radiology (USC)

Timothy J. Triche, MD, PhD
Head, Department of Pathology/Laboratory Medicine (CHLA); Vice Chair, Department of Pathology (USC)

Randall C. Wetzel, MB, BS, MSB, FAAP, FCCM
Head, Department of Anesthesiology Critical Care Medicine (CHLA); Professor of Pediatrics and Anesthesiology (USC)

Roberta G. Williams, MD
Vice President, Pediatrics and Academic Affairs (CHLA); Chair, Department of Pediatrics (USC)

FOUNDATION LEADERSHIP

Claudia A. Looney, FAHP, CFRE
Senior Vice President, Development

Shelley L. Conger, MBA
Vice President, Development

Melissa DoVale
Vice President, Major and Planned Gifts

Melany N. Duval
Vice President, Major and Planned Gifts

Tina M. Johann, MBA
Vice President, Development

Theresa Davis
Associate Vice President, Major and Planned Gifts

Leslie A. Nafie
Associate Vice President, Major and Planned Gifts

Gary Steinhauer
Associate Vice President, Major and Planned Gifts

Grace Trejo
Associate Vice President and Controller, Foundation Finances and Operations

David D. Watts
Associate Vice President, Major and Planned Gifts

Denise Bayles
Assistant Vice President, Children’s Miracle Network and Major Gifts

Stephanie Eversfield
Assistant Vice President, Major and Annual Giving

Betsy Stephenson
Assistant Vice President, Foundation Giving and Communications

Suzanne S. Szalay, MLIS
Assistant Vice President, Development Research

Linda Tobey
Assistant Vice President, Donor Information Services

Robert E. Weiner, MPA, CFRE
Assistant Vice President, Planned Giving

ASSOCIATE GROUPS

Anchors Guild
Antelope Valley Guild
Bel Air Guild
Centennial Guild
Childrens Chain
Della Robbia Guild
El Segundo Auxiliary
Flintridge Guild
FOCUS
Glendale Auxiliary
La Providencia Guild
Las Hermanas Guild
Las Primeras Guild
Mary Duque Guild
Mary Duque Juniors
Men’s Guild
Monrovia Guild
Northridge Guild
Peninsula Committee
San Antonio Guild
Santa Monica Bay Auxiliary
Sierra Guild
South Bay Auxiliary
Toluca Guild
Westside Guild
Whittier Guild
Childrens Hospital Card and Stationery Office
Gabriel C. and Mary Duque Gift Shop

AFFILIATE GROUPS

Delta Delta Delta Sleighbell Committee
Friends of Childrens Hospital
The Green House
Healing Arts Reaching Kids
Las Madrinas
Pasadena Guild
Project CHLA
Spiritual Care Guild
This Little Light

Officers and Board of Trustees

OFFICERS

Marion Anderson
Co-Chair

John D. Pettker
Co-Chair

Arnold J. Kleiner
Vice Chair

Elizabeth Lowe
Vice Chair

Theodore R. Samuels
Vice Chair

Cathy Siegel Weiss
Vice Chair

Richard D. Cordova, FACHE
*President and
Chief Executive Officer*

Diemlan “Lannie” Tonnu, MBA, CPA
Chief Financial Officer

Lawrence L. Foust
Corporate Secretary

BOARD OF TRUSTEES

Robert Adler, MD

Brooke Anderson

Marion Anderson

CeCe Baise

June Banta

Adele Haggarty Binder

Otis Booth, III

Patricia A. Brown

Alex Chaves, Sr.

Peggy Tsiang Cherng, PhD

Maria Contreras-Sweet

Martha N. Corbett

Richard D. Cordova, FACHE

John R. Delfino

Margaret D. Eberhardt

Richard Farman

Giselle Fernandez-Farrand

Lynda Boone Fetter

Henri R. Ford, MD

Peggy Galbraith

Herbert Gelfand

Ronald E. Gother

Carl Grushkin, MD

Mary Dee Hacker, RN, MBA

Mary Hart

Enrique Hernandez, Jr.

Marcia Wilson Hobbs

Linda Hodge

Gloria Holden

James Hunt

William H. Hurt

Francine Kaufman, MD

Arnold J. Kleiner

Elizabeth Lowe

José Lozano

Susan H. Mallory

Carol Mancino

Gregory S. Martin

Bonnie McClure

Alex Meneses

Joseph P. Miletich, MD, PhD

Caryll Sprague Mingst

Claudia Mirkin

Mary Adams O’Connell

John D. Pettker

Chester Pipkin

J. Kristoffer Popovich

Ron Preissman

Carmen A. Puliafito, MD, MBA

Alan Purwin

Julio Ramirez, Jr.

Dayle Roath

Kathy Luppen Rose

Monica Rosenthal

Cheryl Saban, PhD

Theodore R. Samuels

Scott Sanford

Paul Schaeffer

Laura Schulte

Stuart E. Siegel, MD

Thomas M. Simms

Victoria Simms, PhD

Suzan Smigel

Corinna Smith

Russell K. Snow, Jr.

Joyce Bogart Trabulus

Esther Wachtell

Cathy Siegel Weiss

Michael R. Whalen

Roberta G. Williams, MD

Alyce Williamson

Alan J. Wilson

Jeffrey Worthe

Dick Zeigler

HONORARY MEMBERS

Richard Call, MD

Ernest O. Ellison

James M. Galbraith

Walter B. Rose

H. Russell Smith

Judge David A. Thomas

Anne Wilson

PRESIDENT AND CHIEF EXECUTIVE OFFICER CHILDRENS HOSPITAL LOS ANGELES

Richard D. Cordova, FACHE

SENIOR VICE PRESIDENT AND CHIEF OPERATING OFFICER

Rodney B. Hanners

SENIOR VICE PRESIDENT, DEVELOPMENT

Claudia A. Looney, FAHP, CFRE

VICE PRESIDENT, COMMUNICATIONS

Kenneth J. Wildes, Jr.

CREATIVE SERVICES MANAGER

Robin Moore-DeCapua

SENIOR ASSOCIATE DIRECTOR, FOUNDATION COMMUNICATIONS

Sarah T. Brown

EDITORIAL COMMITTEE

Shelley L. Conger, MBA

Henri R. Ford, MD

Mary Dee Hacker, RN, MBA

Kenneth J. Wildes, Jr.

Roberta G. Williams, MD

DONOR HONOR ROLL COORDINATOR

Michele Phillips

DESIGN

Warren Group | Studio Deluxe

EDITOR

Candace Pearson

WRITERS

Elena Epstein

Candace Pearson

Carrie St. Michel

Katie Sweeney

Kate Vozoff

PHOTOGRAPHY

Mimi Haddon

Matthew Hranek

Vanessa Preziose

Walter Urie

MEDICAL ILLUSTRATION

JirehDesign.com

Imagine is published by:

Childrens Hospital Los Angeles

4650 Sunset Boulevard, Mail Stop #29

Los Angeles, California 90027

323-361-2308

www.ChildrensHospitalLA.org



ChildrensHospitalLosAngeles

International Leader in Pediatrics



ChildrensHospitalLosAngeles
International Leader in Pediatrics

Post Office Box 27980
Los Angeles, CA 90027-0980
323-361-2308
www.ChildrensHospitalLA.org

CHANGE SERVICE
REQUESTED

*If your address is incorrect, or you receive duplicate copies, please update the label and mail to Blanca Martinez, Donor Services, Childrens Hospital Los Angeles, 4650 Sunset Blvd., #29, Los Angeles CA 90027. Or contact Blanca at 323-361-3850 or bmartinez@chla.usc.edu. By giving us the code **Imagine Spring 2009** your request will be processed quickly. Thank you.*

Nonprofit Organization
U.S. POSTAGE PAID
Los Angeles, CA
Permit No. 22460

**ChildrensHospital
LosAngeles**
International Leader in Pediatrics

*When she was born,
little Madison faced a lifetime of blindness.
Now, she's learning the colors of the rainbow.
She's one precious reason so many people support
Childrens Hospital Los Angeles...
and there are thousands more like her.*

Our New Hospital Building will make the difference for the sickest, most seriously injured children. If serious illness or injury did strike your child, or grandchild, chances are you'd come to know Childrens Hospital Los Angeles. That's because we have truly wonderful people — and life-saving treatment programs. Our New Hospital Building will be the finest environment for seriously ill and injured children in the United States. But, we need your help. Imagine the difference you can make right here in Los Angeles by contacting Maureen Girouard at (323) 361-1742 or MGirouard@chla.usc.edu

LIVINGPROOF

THE CAMPAIGN FOR
CHILDRENS HOSPITAL LOS ANGELES

www.ChildrensHospitalLA.org/giving