





*"Where do you  
want to go?"*

*"I don't know, where do  
you want to go?"*



MasterCard. Accepted wherever you end up.





# ALL YOU NEED TO APPLY IS A PEN THAT WORKS.



(pen testing area)

• NO FEE • SPECIAL STUDENT RATE • TRAVEL DISCOUNTS • PHOTOCARD



DETACH ALONG PERFORATION, MOISTEN FLAP, FOLD AND SEAL.



### PLEASE TELL US ABOUT YOURSELF

1 Print Full Name: First, Middle Initial, Last		Social Security Number	Date of Birth (Month/Day/Year)	Mother's Maiden Name
Your Permanent or Parents' Home Address		Apt. No.	City or Town	State Zip
Your Permanent Area Code and Phone Number ( )	First and Last Name under which your permanent phone is listed with Directory Assistance			

### PLEASE TELL US ABOUT YOUR SCHOOL

2 Full Name of College/University (Please Do Not Abbreviate)		Branch/Campus	Official School Zip
Your Mailing Address at School (If different from Permanent Address)		Apt. No.	City or Town State Zip
Your Area Code and Phone Number at School ( )	First and Last Name under which your school phone is listed with Directory Assistance		
Your Class:	<input type="checkbox"/> Fresh (A) <input type="checkbox"/> Junior (J) <input type="checkbox"/> Grad Student (G) <input type="checkbox"/> Soph (B) <input type="checkbox"/> Senior (S)	Permanent U.S. Resident?	Address to which you want your card and billing statement mailed
		<input type="checkbox"/> Yes <input type="checkbox"/> No	<input type="checkbox"/> Permanent <input type="checkbox"/> School

### OTHER IMPORTANT INFORMATION

3 Money Market/Investment Account?	<input type="checkbox"/> Yes <input type="checkbox"/> No	*You do not have to include spouse's income, alimony, child support or separate maintenance payments paid if you are not relying on them to establish creditworthiness. Financial aid and tuition are not applicable as sources of income.
Bank Name:		
Checking Account?	<input type="checkbox"/> Yes <input type="checkbox"/> No	Annual Income* \$
Bank Name:		Source(s): <input type="checkbox"/> Full-time Job <input type="checkbox"/> Summer Job <input type="checkbox"/> Savings <input type="checkbox"/> Part-time Job <input type="checkbox"/> Allowance <input type="checkbox"/> Stipend
Savings Account/CDs/Treasury Bills?	<input type="checkbox"/> Yes <input type="checkbox"/> No	Name of Employer (Most Recent)
Bank Name:		Employer Area Code and Phone Number ( )

### VERIFICATION OF SCHOOL ENROLLMENT

4 Please include a <b>legible copy</b> of one of the following:	Your application cannot be processed without this information and will be substantially delayed if you omit any information requested. (Be sure the copy shows your name, the date and your current enrollment status. Photocopy both sides if necessary.)
<input type="checkbox"/> The front and back of your VALIDATED Student ID for current semester. <input type="checkbox"/> PAID tuition bill for current semester.	

### PLEASE SIGN HERE

5 I certify that I meet and agree to all Citibank credit terms and conditions of offer on the other side. Please allow 30 days to process this application.	
X Applicant's Signature	Date

ICAKP 45509 BX0&& &&16

**CITIBANK**

WE'RE LOOKING OUT FOR YOU.™



# WE'RE LOOKING OUT FOR YOU IN MORE WAYS THAN ANY OTHER CARD.

No other credit card protects college students in as many ways as the Citibank card. That's why, hands down, it's the most popular credit card among college students. With your Citibank card, you can:

**PAY NO ANNUAL FEE.** You might just need that money for school-emblazoned hats and sweatshirts.

**RELAX WITH A LOW INTEREST RATE.** Since you're a college student, you'll get a special 14.9% APR for the first six months if you apply before February 28, 1996.<sup>1</sup>

**ESCAPE FOR A FEW WEEKENDS.** As a cardmember, you'll get two savings certificates for discount travel on American Airlines®, each good for a long weekend somewhere other than school.<sup>2</sup>

**BE PROTECTED BY YOUR FACE.** The *Photocard* option puts your photo and signature permanently on the front of your card, giving you added security if your card's ever stolen.

**GET INSTANT CASH.** In emergencies, you can use your Citibank card to get cash at over 170,000 ATMs and over 220,000 financial institutions worldwide.

**WRITE YOUR OWN TICKET.** There's *no cosigner or minimum income required for students*. In fact, all you need is a photocopy of your current validated student ID.

To apply for a Citibank MasterCard®, simply fill out and mail the attached application. Then relax. Because the credit card company that looks out for more students than any other will be looking out for you, too.



<sup>1</sup>After the introductory period, you will be charged a variable rate of the U.S. Prime Rate + 9.4%, which was 18.4% as of 9/1/95. See grid below for details.

<sup>2</sup>See below for airfare rates and details.

WE'RE LOOKING OUT FOR YOU.™

NO POSTAGE  
NECESSARY  
IF MAILED  
IN THE  
UNITED STATES



**BUSINESS REPLY MAIL**  
FIRST-CLASS MAIL PERMIT NO. 737 HAGERSTOWN, MD

POSTAGE WILL BE PAID BY ADDRESSEE

CITIBANK  
NEW CARDMEMBER SERVICES  
14700 CITICORP DRIVE  
HAGERSTOWN, MARYLAND 21749-9954

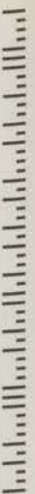

HAVE YOU REMEMBERED  
TO INCLUDE A COPY OF  
YOUR VALID STUDENT ID?

We encourage you to understand some important information about the Citibank card.

Variable Rate Information	Annual Percentage Rate	Grace Period for Payment of the Balance for Purchases	Minimum Finance Charge	Method of Computing the Balance for Purchases	Transaction Fee for Cash Advances	Late Payment Fee	Over-the-Credit-Limit Fee
You'll receive an introductory rate of 14.9% for six months from the date your application is approved. Thereafter, the annual percentage rate may vary each calendar quarter. We will calculate the variable rate by adding 9.4% to the U.S. Prime Rate published in <i>The Wall Street Journal</i> on the third Tuesday of March, June, September and December of each year. Because the annual percentage rate is variable, the current rate may not be in effect when your card is issued. If a cardmember fails to keep all their Citibank accounts in good standing, we may immediately increase the rate on the entire balance by adding 12.9% (rather than changing the introductory rate or Prime Rate plus 9.4%) to the Prime Rate. This higher rate will not be lower than 19.8%.	14.9% introductory rate; then a variable rate, which is 18.4% as of September 1, 1995.	20-25 days	50¢	Average Daily Balance (including new purchases)	At an Automated Teller Machine, financial institution, and by check: 2% of amount of advance, but not less than \$2, or more than \$10.	\$15	\$15

**Citibank/American Airlines Collateral Travel Offer:** Must apply by 2/28/96. Proof of enrollment required. Cardmembers will receive two American Airlines domestic travel certificates approximately eight weeks after receipt of card. Pricing of round-trip certificates is based on a base of \$119-\$551-1,000 miles-\$119-\$551-1,001-1,700 miles-\$188-\$1,701-3,250 miles-\$228. Restrictions: travel must commence on a Saturday with return travel on the following Monday or Tuesday; requires a 1-day advance purchase; applies to travel within the contiguous 48 states; no stopovers and travel must commence and end at same location; no travel on 11/27/95, 12/22/95 - 1/2/96; all travel must be completed by 11/26/95; non-refundable.

The information about the services and fees of the card described in this application is accurate as of September 1, 1995. This information may have changed after that date. To receive the introductory rate and American Airlines offer, you must apply on or before February 28, 1996. For further information, write to Citibank (South Dakota), N.A., c/o Citicorp Credit Services, Inc., P.O. Box 8020, Hagerstown, MD 21741.

By signing this application, I authorize Citibank (South Dakota), N.A. ("Citibank") to check my credit history, and I authorize any references listed to release information to you or any of your affiliates regarding my eligibility for the Citibank credit card and any renewal or future extension of credit. I certify that I am 18 years of age or older and that the information provided is accurate. If I am issued a card, I authorize you to exchange information about how I handle my account with Citibank affiliates, credit bureaus and other persons. If I request an authorized user to be added to my account, I understand that account information will also be reported to credit bureaus in the authorized user's name. I understand that if I use the card or authorize its use or do not cancel my account within 30 days after I receive the card, the Citibank Agreement sent to me with this card will be binding. I verify that I have read and understand the disclosures above. Terms and conditions are subject to change.

**In order to be considered for a Citibank card you must complete and sign this application. Omission of any of the information requested in this application may be grounds for denial.**

© 1995 Citibank (South Dakota), N.A. Member FDIC

CB-0163



Attention: Students and Educators

# Save up to 80%

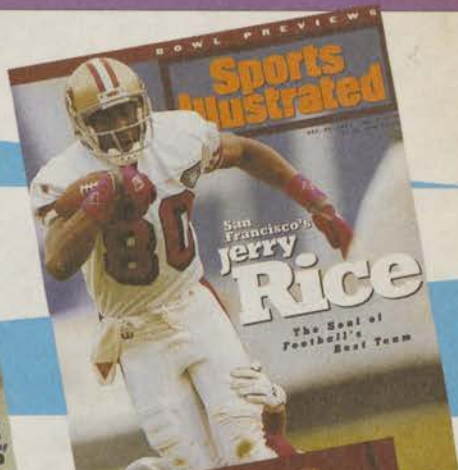

## On over 500 popular magazines!

**NO RISK**  
Double Guarantee!

- 1) If you find a current lower price for any magazine to which you have subscribed through USS, please let us know and we will cheerfully refund the difference.
- 2) If you are not satisfied with any magazine ordered through USS, let us know, and we will send you a refund for the unused portion of your subscription.

LOWEST PRICES ANYWHERE!

HOW TO ORDER: Just write the codes of the magazines you wish to order (example: NE for one year of NEWSWEEK) circling R if renewal. Print your name and address and mail today.

\_\_\_\_\_ R \_\_\_\_\_ R \_\_\_\_\_ R \_\_\_\_\_ R \_\_\_\_\_ R

Mrs.  Mr.  
 Miss  Ms.

Address \_\_\_\_\_

City \_\_\_\_\_ State \_\_\_\_\_ Zip \_\_\_\_\_

College Student Year of Grad. 19 \_\_\_\_\_  Educator  Administrator

School Name \_\_\_\_\_ 10170

Budget Plan (1/3 per month)  Bill Me  Enclosed \$ \_\_\_\_\_ (Payable to USS)

Sign Here \_\_\_\_\_

VISA  MasterCard  Discover Card  American Express

Card No. \_\_\_\_\_ Good thru \_\_\_\_\_

University Subscription Service  
Toll Free 1-800-876-1213

Monday-Friday 8:00a.m.-11:00p.m. CST

YOU CAN'T BEAT USS FOR SAVINGS, SELECTION AND SERVICE.



Magazine	Term	Code	Reg. Price	US\$ Price
Allure	12 iss	AL	15.00	11.97
American Health	10 iss	AC	18.97	11.97
American Photographer	6 iss	AP	19.90	10.95
Art In America	12 iss	AA	39.95	24.95
Atlantic Monthly	12 iss	AT	17.94	9.95
Audio	12 iss	AU	24.00	12.97
Auto Racing Digest	6 iss	AR	22.00	11.97
Automobile	1 yr	AE	18.00	11.95
Auto Week	52 wks	ZW	28.00	19.95
Backpacker	9 iss	BA	27.00	17.00
Baseball Digest	8 iss	BS	14.67	11.97
Basketball Digest	8 iss	BK	22.00	11.97
Better Homes & Gardens	12 iss	BH	17.00	11.97
Bicycle Guide	1 yr	BG	19.94	9.97
Bicycling	11 iss	BI	19.97	10.97
Black Enterprises	12 iss	BE	19.95	15.95
Boating	12 iss	BO	26.00	19.97
Bowhunting	8 iss	BU	15.95	12.95
Bowling Digest	6 iss	BD	22.00	11.97
Boys' Life (7-17yrs)	12 iss	BL	15.60	13.12
Bride's	1 yr	BR	18.00	11.97
Business Week	51 iss	BW	46.95	37.95
Campus Life	10 iss	CS	14.95	11.95
Car Audio & Electronics	12 iss	CU	21.95	16.00
Car Craft	12 iss	CF	19.94	9.97
Car & Driver	12 iss	CA	19.94	9.97
Car Stereo Review	6 iss	CO	17.94	9.97
Chicago Magazine	10 iss	ZI	19.90	9.95
Child Life (8-11 yrs)	8 iss	CL	15.95	10.97
Children's Digest (9-12 yrs)	8 iss	CT	15.95	10.97
Christianity Today	12 iss	XT	21.48	19.95
Circle Track	12 iss	CR	23.95	15.95
College Sports	1 yr	CG	13.95	11.95
Conde Nast Traveler	12 iss	CN	15.00	11.97
Consumers Digest	6 iss	CD	15.97	11.97
Consumer Reports	12 iss	CP	24.00	24.00
Crayola Kids (3-8 yrs)	6 iss	CK	19.97	14.97
Creative Classroom	6 iss	CE	19.97	16.00
Cruise Travel	6 iss	CV	18.00	9.97
Cycle World	12 iss	CW	19.94	10.97
Details	12 iss	DT	15.00	9.97
Dirt Rider	12 iss	DR	19.94	9.97
Discover	12 iss	DV	29.95	14.98
Ebony	1 yr	EB	16.00	12.95
Electronics Now	12 iss	RA	19.97	17.97
Elle	12 iss	EL	26.00	18.97
Elle Decor	6 iss	ED	20.00	12.97
Emerge	10 iss	EM	18.95	16.95
Entertainment Weekly	52 wks	EW	51.48	25.74
Entrepreneur	1 yr	EP	19.97	11.97
Esquire	12 iss	EQ	15.94	7.97
Essence	1 yr	ES	18.00	14.96
Family Life	6 iss	FA	12.94	9.97
Fantasy & Sci. Fiction	10 iss	FF	27.20	23.40
Field & Stream	12 iss	FS	15.94	11.97
Financial World	25 iss	FN	37.50	19.95
Flying	12 iss	FL	24.00	18.97
First For Women	17 iss	FI	34.00	19.95
Football Digest	8 iss	FD	17.60	11.97

Magazine	Term	Code	Reg. Price	US\$ Price
Forbes	27 iss	FB	57.00	38.00
Fortune	26 iss	FT	57.00	28.50
Glamour	12 iss	GL	15.00	11.97
Golf	12 iss	GO	19.94	13.97
Golf Digest	1 yr	GD	27.94	16.77
GQ	12 iss	GQ	20.00	18.00
Harpers Bazaar*	12 iss	HO3	17.97	17.97
Harpers Magazine	1 yr	HA	18.00	9.97
Hockey Digest	8 iss	HD	22.00	11.97
Home	10 iss	HM	21.94	15.97
Home Gym & Fitness	8 iss	HF	18.00	9.97
Home Mechanix	10 iss	MI	13.94	13.94
Hot Rod	12 iss	HR	19.94	9.97
House Beautiful	12 iss	HB	19.97	12.00
Humpty Dumpty (4-7 yrs)	8 iss	HU	15.95	10.97
Inc. Magazine	12 iss	IC	19.00	11.95
Income Opportunities	12 iss	IO	17.89	9.97
Inside Sports	8 iss	IS	15.96	7.98
Instructor	8 iss	IR	20.00	14.96
Interview	12 iss	IN	14.97	9.97
Jack & Jill (7-10 yrs)	8 iss	JJ	15.95	10.97
Jet	1 yr	JE	36.00	20.00
Kid City (6-9 yrs)	10 iss	KY	16.97	13.97
Kiplinger's Personal Finance	12 iss	CH	19.95	14.97
Kit Car	6 iss	KC	15.95	9.95
Ladies Home Journal	1 yr	LH	19.97	9.99
Learning	6 iss	LE	20.00	14.96
Life	14 iss	LI	35.00	17.50
Longevity	12 iss	LG	24.00	12.97
Los Angeles	12 iss	LA	19.00	9.50
Mademoiselle	12 iss	MA	15.00	11.97
McCall's	12 iss	MC	13.94	8.99
Men's Confidential	1 yr	MF	48.00	23.88
Men's Fitness	12 iss	MQ	29.97	21.97
Men's Health	1 yr	FH	20.00	19.97
Metropolitan Home	6 iss	MH	15.94	10.97
Mirabella	6 iss	MB	15.94	9.97
Money (new order only)	13 iss	MO	35.95	19.00
Mother Earth News	1 yr	ME	18.00	14.95
Mother Jones	1 yr	MJ	18.00	12.00
Motor Boating & Sailing	12 iss	MS	15.97	9.97
Motor Cyclist	12 iss	MR	19.94	9.97
Motor Trend	12 iss	MT	19.94	9.97
Mountain Bike	12 iss	MN	19.94	9.97
Muscle & Fitness	12 iss	MV	34.97	34.97
Mustangs & Fords	6 iss	MG	15.95	9.95
NBA Inside Stuff	6 iss	NB	17.70	14.99
New Age Journal	6 iss	NA	24.00	12.00
New Republic	1 yr	NR	69.97	34.99
New Woman	12 iss	NM	16.97	13.97
Newsweek	53 iss	NE	41.87	26.45
New York	50 iss	NK	42.00	27.50
New Yorker	48 iss	NY	36.00	18.00
Organic Garden	9 iss	OG	25.00	15.94
Outdoor Life	12 iss	OL	15.94	11.97
Outside	10 iss	OT	18.00	14.97
Outside Kids	4 iss	OK	9.97	9.97
Parents	12 iss	PA	19.90	9.97
Penthouse	12 iss	PN	36.00	22.97

Magazine	Term	Code	Reg. Price	US\$ Price
Photographic	12 iss	PH	19.94	9.97
Playboy	12 iss	PL	29.97	19.97
Playgirl	12 iss	PJ	21.95	19.95
Popular Electronics	12 iss	PY	21.95	18.95
Popular Mechanics	12 iss	PM	17.97	10.00
Popular Photography	12 iss	PP	19.94	10.97
Popular Science	12 iss	PS	13.94	11.97
Premiere	12 iss	PI	19.98	12.95
Prevention	12 iss	PR	19.97	18.94
Psychology Today	6 iss	PT	18.00	15.97
Publish	12 iss	PB	39.90	19.95
Reader's Digest <sup>□</sup>	1 yr	RD1	22.46	13.96
Redbook	12 iss	RE	15.97	10.00
Road & Track	12 iss	RT	19.94	9.97
Rod & Custom	12 iss	RM	21.94	11.97
Rodale's Scuba Diving	10 iss	RC	16.97	12.97
Rolling Stone	26 iss	RS	25.95	15.97
Runner's World	12 iss	RW	24.00	14.97
Sassy	12 iss	SY	14.97	7.97
Self	12 iss	SF	15.00	11.97
Sesame Street (2-6 yrs)	10 iss	SE	19.97	17.97
Seventeen	12 iss	SV	16.95	9.97
Shape	12 iss	ZH	24.97	19.97
Ski	8 iss	SK	11.97	9.97
Skiing	7 iss	SG	11.97	9.97
Skin Diver	12 iss	SN	21.94	11.95
Smithsonian	12 iss	SO	22.00	11.00
Snow Country	1 yr	SW	13.97	9.77
Soccer Digest	6 iss	SD	22.00	11.97
Spin	12 iss	SX	18.00	9.95
Sport	12 iss	SP	19.94	9.97
Sports Afield	17 iss	SA	19.79	9.95
Sports Illustrated	53 iss	SI	78.97	39.75
Sport Rider	6 iss	SR	13.95	9.95
Sport Truck	12 iss	SC	19.94	9.97
Sporting News	60 iss	SS1	60.00	30.00
Spy	6 iss	ZY	18.00	11.95
Stereo Review	12 iss	ST	17.94	8.97
Success	10 iss	SU	19.97	15.97
Surfing	12 iss	ZF	19.95	16.95
Teaching Pre K-8	8 iss	TK	19.77	13.97
Technology & Learning	8 iss	CQ	24.00	18.00
Teen	12 iss	TE	15.95	13.95
Tennis	12 iss	TN	23.94	11.97
The Artist's Magazine	9 iss	TA	20.25	14.47
The Economist*	51 iss	EO8	125.00	85.00
Time	52 iss	TI	59.94	29.97
Travel America	6 iss	TR	22.00	11.97
Turtle (2-6 yrs)	8 iss	TT	15.95	10.97
TV Guide	50 iss	TV	47.50	39.97
US Magazine	12 iss	UM	19.94	9.97
U.S. News	52 iss	US	39.75	19.89
USA Today	65 iss	UA	39.00	35.75
Vanity Fair	12 iss	VF	18.00	15.00
Vegetarian Journal	1 yr	VJ	20.00	14.40
Vibe	10 iss	VB	11.95	9.95
Video	10 iss	VI	15.00	9.97
Village Voice	52 iss	VV	53.00	39.95
Vogue	12 iss	VO	28.00	17.97
W Magazine	12 iss	WZ	29.90	14.95
Wallstreet Journal <sup>□</sup>	1 yr	WJ	164.00	87.00
Washington Post	52 iss	WP	48.00	24.88
Weight Watchers	12 iss	WW	15.97	15.97
Woman's Day	17 iss	WY	15.97	15.97
Women's Sports	8 iss	WO	19.97	17.97
Working Mother	12 iss	WM	7.97	7.97
Working Woman	12 iss	WN	11.97	9.97
World Press Review	12 iss	AW	24.97	19.97
Writer's Digest	9 iss	WD	20.25	13.47
YM	10 iss	YM	18.00	9.97
Yoga Journal	6 iss	YJ	19.97	15.97
Your Money	6 iss	MM	15.49	9.98

Please allow 3-6 weeks for weeklies and 6-10 weeks for others to start. Special rates are subject to publisher's change and good in U.S.A. Only. This is a partial listing, if your selection is not shown or to place your order, call 1-800-876-1213

↑ Tear on dotted line before mailing ↑



**NO POSTAGE  
NECESSARY  
IF MAILED  
IN THE  
UNITED STATES**

**BUSINESS REPLY CARD**

FIRST-CLASS PERMIT NO. 165 DOWNERS GROVE, ILLINOIS

POSTAGE WILL BE PAID BY ADDRESSEE

**UNIVERSITY  
SUBSCRIPTION  
SERVICE**

1213 BUTTERFIELD ROAD  
DOWNERS GROVE, IL 60515-9968

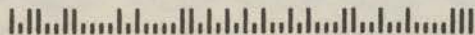

**COMPUTER TITLES**

Byte	12 iss	BT	29.95	19.95
Computer Gaming World	12 iss	GW	27.94	24.97
Computer Life	12 iss	ZL	24.97	14.97
Computer Shopper	12 iss	CS	39.50	39.50
Home Office Computing	12 iss	FC	19.97	9.99
Home PC	12 iss	HP	21.97	12.97
Mac User	12 iss	MU	27.00	14.97
Mac World	12 iss	MW	30.00	17.97
Mobile Office	12 iss	ML	23.95	19.97
Multimedia World	12 iss	MD	17.97	17.97
PC Computing	12 iss	PG	24.97	14.97
PC Magazine	12 iss	PE	49.97	29.97
PC World	12 iss	PW	29.90	14.97
Windows Sources	12 iss	WI	27.94	14.97

<sup>□</sup> Price is good for college students only.  
\* Payment with order only.



# CALIFORNIA STATE UNIVERSITY, DOMINGUEZ HILLS

## SPRING 1996 CLASS SCHEDULE

### Contents

Academic Calendar.....	2	Chicano/Chicana Studies.....	44
Academic Skills Assessment Plan (ASAP).....	11	Clinical Science.....	44
Add/Drop.....	10	Communications.....	45
Admissions Information.....	3	Computer Information Systems.....	41
Advising.....	3	Computer Science.....	46
Answers to Your Questions.....	17	Cooperative Education.....	47
Bachelor's Degree Checklist.....	6	Dance.....	47
Bookstore.....	3	Earth Sciences (Geology).....	48
Change of Program.....	center supplement (B), 10	Economics.....	48
Class Times.....	24	Education: Graduate Education.....	49
Course Listings.....	35	Education: Teacher Education.....	50
Credit-by-Examination.....	14	Engineering.....	56
Department Locations and Phone Numbers.....	19	English.....	56
Fees.....	7	Finance.....	41
Final Exam Schedule.....	16	Foreign Languages.....	58
Footnotes.....	87	French.....	58
Future Course Offerings (Fall 1996).....	85	Geography.....	59
General Information.....	3	Health Science.....	59
General Education.....	12	History.....	60
General Studies.....	12	Honors Program.....	60
Graduation, Application for.....	4	Humanities.....	61
Honors Program.....	4	Human Services.....	61
Installment Payment Plan.....	8	Interdisciplinary Studies.....	62
Key to Symbols and Abbreviations.....	24	Japanese.....	64
Late Registration Information.....	center supplement (A)	Labor Studies.....	64
Library.....	4	Law.....	42
Map of Campus.....	88	Liberal Studies.....	64
Orientation for New Students.....	4	Management.....	42
Parking.....	4	Marketing.....	42
Police, University.....	22	Marriage, Family, and Child Counseling.....	69
Refunds.....	7	Mathematics.....	70
Registration Dates.....	center supplement (A)	Music.....	71
Registration Eligibility.....	center supplement (B)	PACE Program.....	72
Registration, Telephone Instructions.....	center supplement (C/D)	Paralegal Studies.....	73
Registration, Advance and Regular.....	center supplement (E)	Philosophy.....	74
Repeat and Cancel.....	5	Physical Education.....	74
Student Support Services.....	5	Physics.....	75
Testing Information.....	14	Political Science.....	76
		Psychology.....	77
		Public Administration.....	78
		Quality Assurance.....	79
		Quantitative Methods.....	42
		Recreation Administration.....	79
		Science, Mathematics & Technology.....	79
		Social & Behavioral Sciences.....	80
		Sociology.....	80
		Spanish.....	82
		Statutory Requirement.....	34
		Theatre Arts.....	83
		University Courses.....	84
		Women's Studies.....	84
		Writing Competency.....	33

### Course Listing

Accounting.....	35
Africana Studies.....	35
Anthropology.....	36
Art.....	36
Asian-Pacific Studies.....	36
Behavioral Science (BA).....	37
Behavioral Science (MA).....	38
Biology.....	39
Business.....	40
Business Administration.....	40
Chemistry.....	43

For application forms or further information write or call:

Admissions Information and Service Center  
California State University, Dominguez Hills  
1000 East Victoria Street  
Carson, California 90747

Admissions Information: (310) 516-3600

Campus telephone operator: (310) 516-3300

Telecommunications device for the deaf: (310) 516-4028

The *Class Schedule* is produced by the Offices of Academic Affairs and Publications. Changes may be made without notice in the faculty assignments, classes and fees presently listed in this schedule. Students are encouraged to obtain a copy of the *University Catalog* for specific requirements. Since this *Class Schedule* contains valuable resource information, it is recommended it be retained throughout the semester.

**Non-discrimination Policy:** California State University, Dominguez Hills is an equal opportunity/affirmative action institution that does not discriminate on the basis of race, color, religion, national origin, sex, sexual orientation, age, disability, disabled veteran's or Vietnam Era veteran's status. This policy is applicable to all employment practices, admission of students, and educational programs and activities. Inquiries concerning this policy's application may be referred to the Affirmative Action Officer, ERC B-512.



# Spring 1996 Academic Calendar

Advance Registration .....	Monday - Thursday .....	Nov. 20 - Dec. 7*
Advance Registration Payment Deadline .....	Thursday .....	Dec. 21
Regular Registration .....	Tuesday - Thursday .....	Jan. 16 - 25
Instructional Preparation Day .....	Friday .....	Jan. 26
Classes Begin .....	Saturday .....	Jan. 27
Late Registration - Add/Drop .....	Monday - Friday .....	Jan. 29 - Feb. 16 (noon)
Regular Registration Payment Deadline .....	Friday .....	Feb. 9
Summer 1996 Graduation - Undergraduate Application Deadline .....	Thursday .....	Feb. 15
Late Registration/Add Payment Deadline .....	Friday .....	Feb. 16
Refund of Registration Fees Application Deadline .....	Friday .....	Feb. 16
Drop Without Record of Enrollment Deadline .....	Friday .....	Feb. 16 (noon)
Credit/No Credit and Audit Grading Deadline .....	Friday .....	Feb. 16 (noon)
President's Day Holiday - <i>No Classes; Campus Open</i> .....	Monday .....	Feb. 19
Serious and Compelling Reasons Required to Drop a Course .....	Monday - Friday .....	Feb. 19 - April 26
Student Census .....	Monday .....	Feb. 26
Refund of Non-Resident Tuition Fee Application Deadline .....	Friday .....	March 8
Summer 1996 Graduation - Graduate Application Deadline .....	Friday .....	March 15
Spring Recess .....	Monday - Saturday .....	April 1 - 6
Fall 1996 Graduation - Undergraduate Application Deadline .....	Monday .....	April 15
Serious Accident or Illness Required to Withdraw .....	Monday - Friday .....	April 29 - May 17
Honors Convocation .....	<i>To be announced</i>	
Fall 1996 Graduation - Graduate Application Deadline .....	Wednesday .....	May 15
Last Day of Scheduled Classes .....	Friday .....	May 17
Study Day .....	Saturday .....	May 18
Final Examinations .....	Saturday - Friday .....	May 18 - 24
Evaluation Day .....	Friday .....	May 24
Commencement .....	Saturday .....	May 25
Memorial Day Holiday - <i>Campus Closed</i> .....	Monday .....	May 27
Final Grades Due .....	Wednesday .....	May 29 (3:00 p.m.)
Semester Ends .....	Wednesday .....	May 29

\*Subject to change.

**Note:** Students in the Statewide Nursing Program have a modified academic calendar; students should consult the *Statewide Nursing Program Schedule of Classes*.

## Special Notices

### Smoking Policy (Campus Smoking Policy - PM 91-01)

California State University, Dominguez Hills has a responsibility to its students and employees to provide a safe and healthful learning and working environment. As a result, the following policy will be enforced:

- Smoking is prohibited in all campus buildings, including offices, work areas, classrooms, lecture halls, laboratories, libraries, theatres, practice rooms, listening rooms, gymnasiums, the Student Union, meeting rooms, stairwells, elevators, eating areas and restrooms. Certain areas external to buildings which do not have adequate ventilation (e.g. patios, stairways and walkways) may also be designated as non-smoking areas by the director of Environmental Health and Safety.

- Smoking is also prohibited in all state automobiles, vans and trucks.
- The only exceptions are designated smoking areas.

For information and copies of the policy please contact:  
for faculty, the Associate Vice President, Faculty Affairs;  
for students, the Vice President, Student Affairs;  
and for staff, Director, Personnel.

### Family Education Rights and Privacy Act of 1974

All student records of The California State University including CSU Dominguez Hills, are kept in accordance with the provisions of the Family Educational Rights and Privacy Act of 1974. For specific information regarding this act, please contact the Office of the Vice President for Student Affairs, ERC C-532.



# General Information

## Academic Advising

### UNDERGRADUATE STUDENTS

- ❑ **Declared majors and minors** should contact their major/minor department. Locations and phone numbers are listed in this *Class Schedule*. Business administration majors/minors should contact the Business Administration Advisement Center, SBS A-306, 516-3561.
- ❑ **Undeclared majors** must contact the University Advisement Center, SCC M-110, 516-3538.
- ❑ **Special majors and minors** must contact the Advisement Center, SCC M-110, 516-3538.
- ❑ **Educational Opportunity Program (EOP)** students must contact the EOP Office, SCC C-127, 516-3632.
- ❑ **Admission Exceptions (Special Admits)** students must contact the University Advisement Center, SCC M-110, 516-3538.

**Note:** Students with General Studies advising needs, unresolved advising problems, or those experiencing academic difficulty should contact the University Advisement Center, SCC M-110, telephone 516-3538.

### SECOND BACCALAUREATE DEGREE STUDENTS

Students should contact the University Advisement Center for General Studies advising and seek major advising at their department.

### UNCLASSIFIED POST-BACCALAUREATE STUDENTS

Unclassified Post-Baccalaureate Students are those who possess a bachelor's degree but are not currently admitted to a graduate or credential program. Contact the Graduate Studies Office, ERC D-506, telephone 516-3693, for subject and degree advice. Contact academic departments for course and major advisement.

### CLASSIFIED POST-BACCALAUREATE STUDENTS

Classified Post-Baccalaureate Students are those who possess a bachelor's degree and are enrolled in a credential or certificate program. Contact the appropriate department/program office for advisement.

### GRADUATE STUDENTS

Graduate Students are those who have been accepted into a master's degree program. Contact the specific academic department for advisement. M.A./M.S. Interdisciplinary Studies (Special Majors) should contact the Graduate Studies Office, ERC D-506, telephone 516-3693.

## Admissions

Prospective students, part-time or full-time, or returning students, who have been out of school for two or more semesters, must file an application for admission, pay the application fee (or qualify for a fee waiver), and provide supporting documentation within the announced filling period. Late applicants will also be assessed a late processing fee. Applications are available from the Information and Service Center, SCC A-130. Please refer to the *University Catalog* and Application Booklet for admission requirements and procedures.

## RECLASSIFICATION OF RESIDENCY

A student classified as non-resident for tuition purposes may request a review of residence status by filing a statement of residence and financial independence with the Office of Admissions prior to the deadlines listed below. Requests made after the deadline must be accompanied by the **Petition for Missed Deadline** fee. Please refer to the *University Catalog* for general information regarding California residency requirements or contact the Office of Admissions.

### Admissions' Document Deadlines:

Fall Registration    March 15  
Spring Registration    October 15

## Bookstore

### The University Bookstore

Loker University Student Union  
1000 E. Victoria Street  
Carson, California 90747  
(310) 516-3789 • (310) 516-3829

### BOOKSTORE HOURS:

*Monday through Thursday* 8:00 a.m. – 8:45 p.m.  
*Friday* 8:00 a.m. – 4:00 p.m.  
*Saturday* 10:00 a.m. – 2:00 p.m.

### Bookstore hours the first week of the semester are:

*Extended hours during the first week of each semester are posted at the Bookstore.*

- ❑ **Keep your receipt.** You must present it for any exchange or refund. **Do not write** in or soil your book if you plan to exchange it. We reserve the right to pass judgment on condition of returned items. **Defective new books** will be replaced at once.
- ❑ **Full Refund** will be given on textbooks for a two-week period from the first day of the term. The cut-off date will be posted in the bookstore. After that date, a full refund will be given for books returned in the original condition with a receipt within 48 hours. No refunds given on textbooks during the last two weeks of the semester. Refunds on purchases made by check will be subject to a 20-day delay, unless a valid current student ID is presented. Request for refund must be made within stated return deadline.
- ❑ **Personal Check Policy.** The bookstore will accept your personal check in payment for merchandise under the following conditions:
  1. Name and bank must be imprinted on check.
  2. Student Identification Card or your California Driver's License and VISA, MasterCard, Discover, American Express or check guarantee card is presented with check. These credit cards are also honored for purchases.
  3. The personal check is yours or that of your parents.

*There will be a service charge of \$20.00 for all checks returned from the bank.*



## BUY BACK POLICY

Used books are bought by the bookstore year around. Fifty percent of current list prices will be paid for the books in good resalable condition, if they are usable at CSU Dominguez Hills again as texts the following semester and quantities do not exceed estimated enrollments.

National market value will be paid for books in good resalable condition that are not to be used at CSU Dominguez Hills the following semester, but are current elsewhere. National market value is approximately 10 - 25% of the new book price for hardbound books and 10% for paperbacks. This service is offered to students who want to dispose of unwanted textbooks - the bookstore realizes no profit on this service.

## Graduation, Application for

All degree candidates must file an "Application for Graduation" with the Office of the Registrar in accordance with the following schedule:

### BACCALAUREATE DEGREE

To GRADUATE at the end of	file application preceding	File advisement form(s) no later than:
Fall Semester .....	Feb. 15 - April 15 .....	May 15
Spring Semester .....	April 15 - Sept. 15 .....	Oct. 15
Summer Session .....	Nov. 15 - Feb. 15 .....	March 15

### GRADUATE DEGREE

To GRADUATE at the end of	file application preceding	File advisement form(s) no later than:
Fall Semester .....	March 15 - May 15 .....	June 15
Spring Semester .....	Oct. 15 - Dec. 15 .....	Jan. 15
Summer Session .....	Feb. 15 - March 15 .....	April 15

Failure to file your application and/or advisement form(s) by the deadlines specified will result in a delay in receiving your degree check.

If you do not qualify for graduation at the end of the semester for which you applied, you must submit a **Change of Graduation Date** card to the Graduation Unit. Failure to do so will place a hold on your registration for the next regular semester.

**Completion for degree requirements is the student's responsibility** and, therefore, each student must be thoroughly familiar with the procedures and information about graduation. Refer to the Bachelor's Degree Checklist on page 6 for information and consult a *University Catalog* or check with your department advisor.

## Honors Program

The Honors Program offers special opportunities to able, highly motivated students. These include Honors sections of General Studies courses, honors credit in upper division courses, and apprenticeships. Honors Program members also have priority in registering for classes and in student housing. For further information, or to apply to the program, call the Honors Office, (310) 516-3974, LCH A-334.

## Library

The library is located in the ERC building. For a recorded message of current operational hours and services, call 516-3714.

## Orientation

### NEW UNDERGRADUATES

All new undergraduate students are expected to attend orientation. During orientation, students will receive information regarding the campus and advising procedures.

#### New Student Orientation

Contact University Advisement for date and location of new student orientation, (310) 516-3538

### INTERNATIONAL STUDENTS

All newly admitted international students must attend a **mandatory** International Student Orientation Program on Monday, Jan. 22, 1996 from 10 a.m. - noon in SCC E-153. Registration cards will be available at this program.

## Parking

All vehicles that park on campus must display a valid parking permit (Section 21113a CVC). Semester permits are purchased at the Cashier's Office (SCC B-135). Daily parking permits are purchased from the dispensing machines located at: Lot 1, Information Booth, Lot 3a, Lot 3, Lot 4a and Lot 4b. Vehicles are to park "head-in," using marked stalls only.

Hours of permit enforcement are 7 a.m. Monday to 6 p.m. Saturday (24 hours). Permit enforcement for housing lots 5a/5b is 24 hours, year-round.

Daily parking permits must be displayed on the dashboard of the vehicle in plain sight. Semester parking permits are displayed inside the front windshield on the driver's side (car covers are not recommended).

Motorcycles and scooters have special areas for parking. They are located at: Southwest corner of Lot 2, Southeast corner of Lot 3, and Northwest corner of Lot 4.

Visitor parking areas are located in front of the Small College Complex, outside of Lot 3a, and the Gymnasium Lot. No permit is required for 30 minutes or less.\*

Loading zone areas are located adjacent to major campus buildings. No permit is required for 30 minutes or less.\*

*\* Overtime parking permits may be granted by calling the University Police at 516-3639.*

Those who receive parking citations and want to contest them must complete a *Request for Administrative Review* within 21 days of receiving the citation. The Administrative Review is processed by the issuing officer and their supervisor. A determination is returned via mail within a week.

Should an Administrative Review determination deem the citation valid, the cited party can escalate the review to the next level. The cited party will then request an Administrative Hearing which is held on campus twice weekly. The Hearing Officer will meet with the cited party to discuss the citation by appointment.

Failure to resolve a parking citation will result in difficulty with renewing the vehicle's registration.

For further information, please contact the Parking Office at 516-3725.



## **Repeat and Cancel**

**Undergraduate Degree Objective.** Repeat and cancel may be used by students working toward a baccalaureate degree. A student must have received a grade of "U," "F," "D," "D+," or "C-" to be eligible to file for a repeat and cancel. A **Notice of Repeated Course** form must be obtained from and returned to the Registration and Records Office. Students are encouraged to read the Repeat and Cancel Policy in the current *University Catalog*.

**Graduate Students.** All courses used to fulfill the requirements for the master's degree must be passed with a grade of "C" or better. Any course in the graduate program may be repeated and the two grades averaged when computing the grade point average. However, any course in which a grade lower than "C" is earned *must* be repeated for a grade of "C" or better and the two grades averaged. An overall grade point average of 3.0 (B) or better is required in the courses taken to satisfy the master's degree requirements. Graduate students, unlike undergraduates, may not repeat a course and cancel the lowest grade.

## **Student Support Services**

Numerous support services are available to students. For easy reference, refer to the section "Answers to Your Questions" for a specific department. The *University Catalog* provides more detailed information on services available to students. Below is a partial list of support organizations and services offered.

- ❑ **Activities Coordinating Team (A.C.T.)** coordinates and schedules events and programs throughout the year. The A.C.T. focuses on student involvement in extra and co-curricular activities and is sponsored by the Loker University Student Union.
- ❑ **Alumni Relations** provides students with information on membership in the Alumni Association, alumni activities and benefits. For more information, call 516-4237.
- ❑ **Associated Students, Inc.** Student volunteers are selected from the Associated Students to serve on many university committees. Visit the office in the Loker University Student Union.
- ❑ **Athletics** conducts the intercollegiate athletic program that competes within the National Collegiate Athletic Association (NCAA), Division II. Also, athletic facilities are available for student use. Contact the Athletics Office in the Field House at 516-3893.
- ❑ **Center for Learning and Academic Support (C.L.A.S.S.)** is located in SCC 11311 (Bldg. 11). Tutoring in most subjects and small group study sessions are available free of charge to all university students. Appointments are encouraged but drop-ins are welcome. The center also has computers available for student use. Workshops regarding study-skills issues are scheduled regularly. Stop by the C.L.A.S.S. for more information. If you need help with some of your courses, want to arrange a study group or just need a convenient place to study between classes, this is the place to be. For more information, call 516-3827
- ❑ **Child Care Services** for students are provided by the Child Development Center. For more information call 327-2880.
- ❑ **Disabled Student Services** are available for students with temporary and permanent disabilities, located in SHC A-106. For more information, call 516-3660, (Telecommunications Device for the Deaf, 516-4028).
- ❑ **Educational Opportunity Program (EOP)** is an alternate admission and support program for students who need and are qualified for supplemental advising services. Visit SCC-C127 for more information.
- ❑ **Financial Aid** provides financial assistance to students through grants, loans, scholarships and work opportunities. Part-time job opportunities both on and off campus are also listed in the Financial Aid Office, SCC C-138A.
- ❑ **Loker University Student Union** houses food services, the bookstore, game and television rooms, Student Union administrative offices, meeting and conference rooms, Associated Students Offices and numerous student support services.
- ❑ **Student Development** lists full-time job opportunities and provides a variety of workshops on career issues, including the Job Search Workshop, in which students can learn how to find hard-to-locate jobs. Each semester Student Development brings employers to campus to interview students for a variety of jobs. Visit the Student Development Office for more information, SCC C-128. Psychological counseling is provided confidentially on a limited short-term basis by Student Development and by Health Programs and Psychological Counseling (located in the Student Health Center). Each unit also provides a variety of workshops and groups that assist students in their personal growth and development. Call the individual offices for more information.
- ❑ **Student Health Center (SHC)**, located adjacent to Parking Lot 3, has a professional staff and provides medical treatment in the event of illness or injury. All currently enrolled students are eligible for basic SHC services including physical exams, immunizations, screening tests and family planning. Students may be seen by appointment or on a walk-in basis.
- ❑ **Student Housing Office** provides information regarding on-campus housing and also maintains listings of local apartments and rooms for rent.
- ❑ **University Outreach and Information Services** provides an information center for the University, comprehensive recruitment activities and new student orientation programs. Located in SCC A-130.



# Bachelor's Degree Checklist

This checklist is designed to assist you in completing graduation requirements. If you are uncertain about these requirements, contact the University Advisement Center, the department of your major and consult the *University Catalog* and the *Class Schedule*.

- 1. Take the English Placement Test before or during your first semester or provide proof of exemption.
- 2. Take the Entry Level Math Test before or during your first semester or provide proof of exemption.
- 3. Complete the General Studies pattern and statutory requirements in American Institutions (POL 101) and the History of the United States (HIS 101). Meet with an advisor in the University Advisement Center if you need assistance.
- 4. Complete the requirements of your major, minor and, if applicable, your second major. Read the *University Catalog* and curriculum guides and meet with departmental advisors.
- 5. Choose and complete your electives to accumulate the minimum number of units required for your degree (124 - 132), depending on your major. Visit the University Advisement Center if you have questions about electives.
- 6. Complete the minimum number of units for your degree (124 - 132) in courses numbered 100 - 400 (TED and 500 level courses are not counted toward the baccalaureate degree without departmental approval).
- 7. Complete at least 40 units of upper division courses (300 and 400 level).
- 8. Complete at least 30 of your total units in residence (at least 24 of the 30 must be upper division and at least 12 of the 24 must be in your major, and,
  - ✓ for a declared minor, at least 1/2 of all upper division units must be completed at CSUDH
  - ✓ at least 9 units of General Studies must be completed at CSUDH
  - ✓ neither extension credit nor credit by examination may be used to fulfill residency requirements, but CSUDH summer and Inter-session units may count toward residence credit.
- 9. Satisfy the Graduation Writing Assessment Requirement (GWAR).
- 10. File an application for graduation by the published deadline for the term in which you intend to graduate. Refer to the application, the *Class Schedule* and the *University Catalog* for filing deadlines.
- 11. The advisors from the departments of your major, second major and minor must submit advisement forms directly to the Registrar's Office within four weeks of filing the graduation application. The forms are available at your major, second major and minor departments.
- 12. Submit approved "Revision of Advisement" forms for any changes to requirements listed on advisement forms.
- 13. Finish with at least a 2.0 (C) average,
  - ✓ in all courses at all colleges and universities
  - ✓ in all courses at CSUDH
  - ✓ in all courses in your major, second major, minor
  - ✓ in all courses needed to meet area A of General Studies
- 14. For each Incomplete Grade (I) assigned, the Instructor must submit a "Change of Grade" form with definitive grades recorded to the Registrar's Office by the end of the semester of graduation.
- 15. Count no more than the following,
  - ✓ 24 CR/NC units toward the degree
  - ✓ 24 units taken through extension (Extended Education)
  - ✓ 12 units of work experience
- 16. Request a "Revised Evaluation" from the Admissions Office for all undergraduate transfer credit which is not yet included on your records. Credit will be granted only if official transcripts are on file.

**All requirements must be met before the end of the semester you plan to graduate. If you take coursework at another institution during your final semester, please note that the end date of the term at that institution must coincide or end prior to the end date of the corresponding CSUDH term.**



# Fees/Refunds

## Fees

Tuition is not charged to legal residents of California except for students who have been assessed duplicate degree tuition. All other students pay the regular fees shown below and may be assessed additional fees based on action by the Trustees of the California State University and the California Legislature. All fees are subject to change based on such action.

Fees for the Spring 1996 term will be billed and are due as follows: **Advance registration - December 21, 1995; Regular registration - February 9, 1996; Late registration - February 16, 1996.** Even if students do not receive bills, it is their responsibility to make payment by these deadlines. Students paying registration fees after published payment due dates will be assessed a late payment fee and are required to make payment only by cash, money order or credit card. Students making late payments will **not** be allowed to pay by check. Fees can be paid at the Cashier's Office, SCC B-135 or mailed to 1000 East Victoria St., Attn: Cashier's Office, SCC B-135, Carson, CA 90747. Fees can be paid by cash, check, money order, Visa or MasterCard. An Installment Payment Plan is available for the State University Fee. A description of the plan is presented in the State University Fee Installment Payment Plan section of this schedule (See page 8). **Cashier's Office hours will be Monday through Thursday, 10:00 a.m. to 6:30 p.m., and on Friday, 10:00 a.m. to 5:30 p.m.**

### STUDENT REGISTRATION FEES\* - MANDATORY

	0 - 6.0 Units	6.1+ Units
State University Fee (SUF)	\$459	\$792
<b>Other Registration Fees</b>		
Student Activity Fee	\$ 15	Total Other Registration Fees \$101
Student Center Fee	38	
Health Facilities Fee	3	
Health Services Fee	40	
Instructionally Related Activities Fee	5	
<b>TOTAL</b>	<b>\$560</b>	<b>\$893</b>

### NON-RESIDENT TUITION

(in addition to Student Registration Fees)

U.S. Citizens per unit	\$246
Foreign Visa Students per unit	\$246

### DUPLICATE DEGREE

**TUITION** (refer to *University Catalog*)

(in addition to Student Registration Fees, except SUF)  
per unit ..... \$150

\* All fees subject to change based on further action by Board of Trustees of the California State University.

## OTHER FEES

### Mandatory Fees

Application Fee to the University	\$55.00
Diploma Fee	15.00
Graduation Fees	20.00
Graduation Writing Exam	25.00
Identification Card - New & Returning Students	5.00

**Material Fees** - charged for certain classes in art, music and physical education. The classes are indicated and footnoted in the respective baccalaureate course offerings. .... \$5 or \$10  
**Special Test Fees** ..... A list of test fees is available in the Testing Office.

## User Fees

Certification of enrollment and/or degree	4.00
Credential Evaluation Fee	\$25.00
Duplicate document or printout	min. 4.00
Emergency Graduation Clearance Processing	10.00
Emergency Transcript Processing (less than 10 working days)	10.00
International Student Matriculation & Orientation	35.00
Non-Resident Installment Payment Service Charge	15%
<b>Parking (per semester)</b>	
Four-wheeled motorized vehicles	54.00
Two-wheeled motorized vehicles (includes mopeds)	13.50
Petition for Exception to University Policy	10.00
Refund Processing Fee and Service Charge	10.00
Revised Evaluation	5.00
<b>Transcript</b>	
Single Transcript	4.00
Additional transcripts prepared at the same time up to ten (10) transcripts	2.00
Additional transcripts prepared at the same time that exceed the first ten (10) transcripts	1.00

## Penalty or Deposit Fees

Check returned for any cause	10.00
<i>Note: If for any reason a check is returned, no personal checks will be accepted for a period of at least two academic semesters.</i>	
Items lost or broken	cost
Late application processing fee	15.00
Late payment fee	20.00 (per late payment)
<i>Library Fines - a detailed list of library overdue fines is posted at the entrance of the Library</i>	
<i>Lost books and other Library items: ..... replacement cost + posted service charge.</i>	
Late registration (all students registering after January 26, 1996)	25.00
Petition for missed deadlines	10.00

## Refunds\*

- Refunds are either automatic or require an application depending upon the time period of the withdrawal or reduction of unit load. The following chart provides information regarding refund methods:

Time of Withdrawal or Reduction of Unit Load	Refund Method
During Advance or Regular Registration (Touchtone)	Automatic
During Late Registration	Must File Application for Refund

- Automatic refunds will be processed *after* the last day of the Add/Drop period. Students who completely withdraw from the University may request a refund prior to the end of the Add/Drop period by completing an application for refund available at the Registrar's office.
- All refunds are made in accordance with Title V of the California Administrative Code.
- Not all fees are refundable.
- \$10 is retained by the University to cover processing and non-refundable portion of the State University Fee.



- Last day to apply for student registration fee refund is February 16, 1996.
- Where applicable, the percentage of the refund is determined by the date the "Refund Application" is received in the Records and Registration Office.
- Students whose unit load drops from 6.1 units or more units to 6.0 or fewer units may be eligible for a refund of the difference between the higher and lower fee.

\* More detailed information regarding fees and refunds is available in the 1995-96 University Catalog.

**NON-RESIDENT AND DUPLICATE DEGREE STUDENT TUITION REFUND**

100% - to Feb. 2, 1996	50% - to Feb. 23, 1996
90% - to Feb. 9, 1996	30% - to March 1, 1996
70% - to Feb. 16, 1996	20% - to March 8, 1996

**PARKING FEE REFUND**

- 75% - to Feb. 26, 1996
- 50% - to March 25, 1996
- 25% - to April 23, 1996

**STATE UNIVERSITY FEE INSTALLMENT PAYMENT PLAN**

For payment of the "State University Fee," an installment payment plan is available. A non-refundable \$33-per-semester service charge will be added to the total fee.

**Payment Due Dates for the Spring 1996 Semester**

*For Advance Registration students:*  
Dec. 21, Jan. 19, Feb. 9

*For Regular Registration students:*  
Feb. 9 and March 8

**State University Fee Installment Payment Agreement Spring 1996 Advance and Regular Registration**

If I elect to apply for the Installment Payment Plan, I acknowledge and agree to all the terms listed below. To apply, I must sign and complete the "Installment Application Form" provided in this schedule or in the account statement/billing packet that is mailed to me. I can also apply in person at the University Cashier's Office (SCC B-135).

1. I am not eligible for this installment payment plan if I am eligible for financial aid or other deferments, have an approved fee waiver or have an outstanding debt owed to the University.
2. I will pay the installment payments set forth in this agreement on or before the due dates. I will remit my payment by check, cashier's check or money order.
3. I can not use a credit card to pay installments.
4. A bill for each individual payment will be mailed to me. If for some reason I do not receive a bill for a payment due, I acknowledge that I must still make my payments as scheduled below.
5. If I fail to pay the second or third (if applicable) installment by the due date, I will be charged a \$10.00 late fee for each late installment payment and will have

a Financial Hold placed on my records. A Financial Hold means that there will be no release of transcripts, or graduation diplomas, and prevents enrollment for future terms. Any other remedies available to the University or its assignees may also be pursued.

6. If I fail to make any installment by the due date, I will not be eligible to use the Installment Payment Plan for the next two semesters.
7. The same REFUND POLICY in the Class Schedule applies to this Installment Agreement.
8. A. ADVANCE REGISTRATION: The 1st payment includes a \$33 NON-REFUNDABLE service charge, ONE-THIRD of the State University Fee and \$101 for other Mandatory Registration Fees. The 2nd and 3rd payments each comprise ONE-THIRD of the State University Fee.  
B. REGULAR REGISTRATION: The 1st payment includes a \$33 NON-REFUNDABLE service charge, ONE-HALF of the State University Fee and \$101 for other Mandatory Registration Fees. The 2nd payment comprises ONE-HALF of the State University Fee.

INSTALLMENT	DUE DATE	AMOUNT DUE *	
		0-6.0 Units	6.1+ Units
<b>FIRST PAYMENT</b> (new students add \$5 I.D. fee) Advance Registration Regular Registration	Dec. 21, 1995	\$287	\$398
	Feb. 9, 1996	\$364	\$530
<b>SECOND PAYMENT</b> Advance Registration Regular Registration	Jan. 19, 1996	\$153	\$264
	March 8, 1996	\$229	\$396
<b>THIRD PAYMENT</b> Advance Registration	Feb. 9, 1996	\$153	\$264

\* Subject to change based on action by the Trustees of the California State University and the California Legislature.



## **CREDIT CARD FORM**

If you wish to pay your Spring 1996 fees by credit card, fill out this form or the form included with your student billing statement. Return this form to the University Cashier's Office either in person or in the envelope included with the billing statement.

Name: \_\_\_\_\_

Student I.D. No/Social Security No: \_\_\_\_\_

Daytime Phone number: \_\_\_\_\_

Visa or Master Card #: \_\_\_\_\_

Expiration Date: \_\_\_\_\_

Signature: \_\_\_\_\_

## **INSTALLMENT APPLICATION FORM**

***Your first payment must accompany this form.***

*I, the undersigned student (and co-signer, if applicable), wish to participate in the CSUDH Installment Agreement Plan for State University Fees for the Spring 1996 semester. I acknowledge and agree to all terms listed in the Spring 1996 Class Schedule pertaining to the "State University Fee Installment Payment Agreement - Spring 1996 Advance and Regular Registration".*

Name: \_\_\_\_\_

Signature\*: \_\_\_\_\_

*\* I affirm that I have read and understand the conditions set forth in the Spring 1996 Class Schedule.*

ID/SS#: \_\_\_\_\_

Address: \_\_\_\_\_

City, State, Zip: \_\_\_\_\_

Telephone Number (Home): \_\_\_\_\_ (Work): \_\_\_\_\_

### ***Adult Cosignatory Required if Under 18 Years Old***

Name: \_\_\_\_\_

Signature\*: \_\_\_\_\_

*\* I affirm that I have read and understand the conditions set forth in the Spring 1996 Class Schedule.*

**NOTE:** Installment payments can not be paid by credit card. Refer to terms/conditions listed in the class schedule



# Schedule for Change of Program, Add & Drop, and Late Registration

**Note:** Students are responsible for initiating action and completing the process for change of program by the deadlines below. All forms are available from and must be personally returned to the Records and Registration Office for processing. **Students are not automatically dropped; it is the student's responsibility to officially drop a class. Non-attendance without properly dropping can lead to the issuance of a "U" grade.** However, in some cases, faculty may initiate a formal drop of students who have not attended the first two class meetings (or the first meeting if a class meets only once a week), and have not notified the faculty member that the absence is temporary.

Calendar Period	Partial Withdrawal	Complete Withdrawal	Add a Class	Change Basis of Grading	Late Registration
<b>Week 1</b> Jan. 29 - Feb. 2 (noon)	Change of Program Form Student's Signature Only* *except as specified for ASAP	Withdrawal Form Student's Signature Only	Change of Program Form Instructor's Signature required for each course	CR/NC Form Instructor's Signature  Approval for Audit Form Instructor's Signature	Registration Ticket Instructor's Signature  \$25 Late Fee
<b>Week 2</b> Feb. 5 - 9	Change of Program Form Student's Signature Only* *except as specified for ASAP	Withdrawal Form Student's Signature Only	Change of Program Form Instructor's Signature required for each course	CR/NC Form Instructor's Signature  Approval for Audit Form Instructor's Signature	Registration Ticket Instructor's Signature  \$25 Late Fee
<b>Week 3</b> Feb. 12 - 16 Last Week to Add/Drop Class and select grading option	Change of Program Form Student's Signature Only* *except as specified for ASAP	Withdrawal Form Student's Signature Only	Change of Program Form Instructor's Signature required for each course. Instructors unavailable after noon, Feb. 16	CR/NC Form Instructor's Signature  Approval for Audit Form Instructor's Signature	Registration Ticket Instructor's Signature  \$25 Late Fee
<b>Week 4</b> Feb. 19 - 23	Change of Program Form  Instructor's and Dept. Chair's Signature for Serious and Compelling Reason	Withdrawal Form	Not Permitted	Not Permitted	Not Permitted
<b>Interim</b> Feb. 26 - April 26	Change of Program Form  Instructor's and Dept. Chair's Signature for Serious and Compelling Reason	Withdrawal Form	Not Permitted	Not Permitted	Not Permitted
<b>Last Three Weeks of Instruction</b> April 29 - May 12	Change of Program Form  Instructor's, Dept. Chair's, and Dean's Signature. Medical Documentation of Serious Accident or Illness	Withdrawal Form	Not Permitted	Not Permitted	Not Permitted
After May 17	Not Permitted	Not Permitted	Not Permitted	Not Permitted	Not Permitted

## Change of Program

- A change of program is any change that is made in a student's official schedule. Such a change includes: dropping a class, adding a class, changing the number of semester units for a class in which the student is registered, changing the section of the same course. It is the student's responsibility to verify the classes listed on the **Schedule Confirmation** or review classes via the Touchtone Registration system.
- ID Card or receipt required for all changes and withdrawals.
- All change of program forms, CR/NC, audit, and withdrawal forms are obtained from and must be returned in person (no mailing) to the Records/Registration Office during office hours by the published deadlines.
- Department chair approval is required to drop or switch sections of MAT 003, MAT 005, MAT 009, ENG 088 and ENG 099.



# Academic Skills and General Studies Requirements for Undergraduate Students

**Note:** Consult the *University Catalog* and select an advisor for your academic program. If you have a declared major/minor, consult the appropriate department. If your major is undeclared, contact the University Advisement Center (SCC M-110, 516-3538) for an appointment. Students should consult an advisor upon entry to the university and every semester thereafter.

## Academic Skills Assessment Plan (ASAP)

The California State University (CSU) system and California State University, Dominguez Hills (CSU Dominguez Hills) recognize each student's need for adequate preparation in mathematics, English, reading and critical thinking for successful continuation and completion of his or her college education.

The CSU system requires all freshmen and those transfer students who have not completed appropriate college courses to demonstrate entry level skills in two areas: English composition and mathematics. To ensure that students who need additional work in one or more of the basic skills receive this preparation early in their college career, CSU Dominguez Hills implemented the Academic Skills Assessment Plan (ASAP) in fall, 1984, for newly admitted freshmen and transfer students. All new and returning undergraduate students admitted fall 1986 or later must meet these requirements.

The Academic Skills Assessment Plan has three skill levels:

1. Entry Level Skills
2. Basic Skills
3. Graduation Writing Skills

## COMPLETION OF THE ENTRY LEVEL SKILLS REQUIREMENT

The CSU requires new non-exempt and returning students to take the English Placement Test (EPT) and the Entry Level Mathematics (ELM) Test after they are admitted. Students might be exempted from one or both of the tests if they have scored well on other specified tests or completed appropriate courses. For a list of exemptions, consult the *University Catalog*. Unless exempt, students must take the EPT and ELM no later than their first semester of attendance at CSU Dominguez Hills. Non-exempt students who do **not attempt** these tests by the end of their first semester of enrollment will receive special notification. Non-exempt students who have not taken these tests by the end of two semesters will be ASAP disqualified and may not enroll in subsequent terms.

Students who must take appropriate developmental English and/or mathematics coursework must complete it in a timely manner. If they have not passed the coursework, they will be placed on probation after two semesters and disqualified after four semesters. Students will not be allowed to drop any developmental class (even during the first three weeks) without the department chair approval of either the Mathematics Department (for MAT 003, MAT 005, MAT 009) or the English Department (for ENG 088, ENG 099).

## EPT Scores for English

T = 100 - 141 ENG 088  
T = 142 - 150 ENG 099  
T = 151 Pass ENG 110

## ELM Scores for Mathematics

T = 100 - 370 MAT 003  
T = 380 - 470 MAT 005  
T = 480 - 540 MAT 009  
T = 550 Pass G.S. math course

## COMPLETION OF THE BASIC SKILLS REQUIREMENTS

Students who have not completed their Basic Skills requirements in English composition and mathematics by the end of their fourth semester (total) of enrollment at CSU Dominguez Hills will be placed on ASAP probation and receive special advisement.

Students who have not completed their Basic Skills requirements in English composition and mathematics within six semesters (total) of enrollment at CSU Dominguez Hills will be ASAP disqualified (ref. Executive Order No. 393, V. Administrative-Academic Disqualification) and will not be readmitted to CSU Dominguez Hills until those requirements have been completed.

## COMPLETION OF THE GRADUATION WRITING SKILLS

All students subject to degree requirements in the 1979-80 and subsequent general catalogs must demonstrate competency in writing skills as a requirement for graduation through one of the options listed under the entry for the Graduation Writing Assessment Requirement (GWAR) in the *University Catalog*.

### Completion of the Graduation Writing Assessment Requirement (GWAR)

Students who do not meet this requirement within two (2) semesters after completing the English Composition section of the Basic Skills requirements (or 90 semester units total, whichever comes last) will receive special advisement. In order to satisfy GWAR, students have the option of either taking the GWE (see below) or enrolling in one of the following courses: ENG 350, ENG 456, HIS 300 or IDS 397 and IDS 398.

### Graduate Writing Examination (GWE)

A voluntary test, the Graduation Writing Examination, (GWE), for which a fee will be charged is available to students at regularly scheduled intervals. Students wishing to pursue this option are encouraged to take the test early in their junior year, if they are undergraduate students, or upon entrance to a graduate program if they are graduate students. Students are allowed to take the test only twice. The voluntary test is administered each semester. Information on test dates and procedures for sign-up are available in the University Advisement Center, SCC M-110.



## General Studies

### STATUTORY REQUIREMENT

In addition to the General Studies/General Education requirements, students also must satisfy the requirements in U. S. history and government by completing the following:

HISTORY 101 or examination  
and  
POLITICAL SCIENCE 101

### CERTIFICATION

Accredited community colleges and public four-year colleges may sanction (certify) that all or part of general education requirements (post 1980) have been met. Transfer students with complete certification of California State University General Education breadth requirements or Intersegmental General Education Transfer Curriculum (IGETC) requirements are not required to complete additional lower division courses in general education. Transfer students should request that their college "certify" their general education. An additional nine semester units of upper division general education courses must be completed at CSU Dominguez Hills.

### DOUBLE COUNTING GENERAL STUDIES COURSES

Lower division General Studies courses may be double counted. Under certain conditions and within specific majors, upper division General Studies courses may be double counted. Consult the *University Catalog* and/or an academic advisor.

### The Current General Education/ General Studies Program

The General Studies program is divided into three components and requires 52-59 semester units:

Basic Skills ..... 14-18 units

General Education:

Natural Sciences ..... 9 units  
Humanities ..... 9 units  
Social Sciences ..... 9 units  
The Whole Person ..... 2-3 units

Upper Division Integrative Studies: ..... 9 units

Continuing Dominguez Hills students prior to fall 1980 and transfer students in continuous enrollment at a California Community College or a CSU campus since 1980-1981 may have the option of choosing the former General Education program. If you are uncertain about which program applies to you, consult an advisor at the University Advisement Center.

In addition, students must take a course emphasizing cultural pluralism (0-3), which can satisfy General Studies or other graduation requirements as well. All students must take three upper division courses in General Studies, and all students must take three General Studies courses at CSU Dominguez Hills. The statutory requirement in American Institutions (HIS 101 or examination and POL 101 or examinations) is NOT part of the General Studies program, but is a graduation requirement.

The current General Studies program is required of all students who enter CSU Dominguez Hills or a California Community College as first-time freshmen beginning fall 1986.

### A. Basic Skills (14 - 18 units).

These courses must be passed with a grade of "C" or better.

#### 1. Composition (6 - 7)

ENG 110

ENG 111

or

Three Writing Adjuncts (IDS 107) (2 units each)

or

Any combination of the above courses totalling 6 or more units.

#### 2. Quantitative Reasoning (3 - 4)

MAT 105

MAT 131

MAT 153

MAT 171

MAT 191

MAT 193

#### 3. Logic/Critical Reasoning (3)

PHI 120 or

PSY 110

#### 4. Oral Communication (2)

THE 120

#### 5. Library Skills (0 - 2)

This category is optional. However, students are encouraged to strengthen their library skills.

This can be accomplished by taking:

LIB 150

### B. Area of the Natural Sciences (9 units)

All students are required to take ONE life science course, ONE course in the nature and methodology of the natural sciences, and ONE course in important results of scientific inquiry. One of the above courses must have a laboratory component.

#### 1. Nature and Methodology of the Natural Sciences (3)

PHY 100

#### 2. Important Results of Scientific Inquiry (3)

CHE 102 or EAR 100

#### 3. Life Science (3)

BIO 102 (including laboratory)

Students majoring in Liberal Studies may substitute PHY 106 for PHY 100 and PHY 108 for CHE 102/EAR 100. Students majoring or minoring in one of the natural sciences may substitute more advanced science courses. These students should see a science faculty advisor.



**C. Area of the Humanities (9 units)**

1. HUM 200
2. Students should select TWO courses from the FOUR categories below. TWO different categories and TWO different departments must be represented.

**a. Cross-Cultural Perspectives (3)**

APP 101  
CHS 100  
FRE 220  
HUM 212  
SPA 151  
SPA 221

**b. Aesthetic/Perceptual Training (3)**

ART 100  
ENG 230  
MUS 101  
THE 100

**c. Critical Discipline (3)**

COM 130  
PHI 102

**d. Opportunities for Creativity (3)**

ART 101  
DAN 130  
MUS 110  
PHI 101  
THE 160

**D. Area of the Social Sciences (9 units)**

Students should select THREE courses from the FOUR categories below. THREE different categories and THREE different departments must be represented.

**1. Individual Perspectives (3)**

PSY 101  
SOC 101

**2. Groups and Society (3)**

ANT 100  
ECO 200  
SOC 102

**3. Global Perspectives (3)**

GEO 100  
POL 100

**4. Historical Perspectives (3)**

ANT 115  
HIS 100  
HIS 111

**E. The Whole Person (2-3 units)**

CLS 201  
HEA 100  
PED 235  
PSY 285  
REC 100  
SBS 101

**F. Upper Division Integrative Studies (9 units)**

Students should select ONE course from each category. Courses in this category are to be taken after 60 semester units and all lower division General Studies courses have been completed.

**1. Integrative Studies in the Humanities (3)**

HUM 310  
HUM 312  
HUM 314

**2. Integrative Studies in the Natural Sciences (3)**

SMT 310  
SMT 312  
SMT 314  
SMT 416

**3. Integrative Studies in the Social Sciences (3)**

SBS 316  
SBS 318\*

**G. Cultural Pluralism Requirement (0 - 3 units)**

Within their General Studies selections or within other requirements, all students must take one of the following courses that addresses cultural pluralism.

ANT 312  
ANT 335  
ANT 389  
CHS 300  
HIS 305  
MUS 301  
MUS 401  
PHI 383  
POL 343  
SBS 318\*  
SOC 322  
SOC 331  
SOC 383  
SPA 352

\* SBS 318 satisfies both the Integrative Studies in the Social Sciences and Cultural Pluralism requirements. Units are awarded in Integrative Studies in the Social Sciences.

**Note:** The General Studies Requirements for 1980-1986 may be obtained from the University Advisement Center.



# Testing Information

The Testing Office and some departments offer tests throughout the academic year. It is important to meet with an advisor to review which test you should take. Separate fees are charged for each test.

## Credit-by-Examination

Some courses may be taken by Credit-by-Examination. Only registered students may apply for credit by examination. It is important to read the conditions and restrictions in the current *University Catalog*. A **Petition for Credit-by-Examination** must be filed by the dates designated by the Registrar. Forms may be obtained from the Records/Registration Office.

### CREDIT BY EXAMINATION FOR ENGLISH 110, 111, 350 AND 352

Students wishing to earn credit by examination for English 110, English 111, English 350 or English 352 must take an examination at 10:00 a.m. on **Saturday, Feb. 10, 1996**.

Students taking the Graduate Exercise or examinations in English 350 or 352 are asked to report to SBS B-110. Students taking examinations in English 110 and 111 are asked to report to SBS B-131.

To be admitted to the testing room, each student must:

1. Register for the course.
2. Fill out a petition to take the test. Petition forms are available in the English Department Office, LCH E-315 and must be on file in the English Department Office (LCH E-315) before noon, **Thursday, Feb. 8, 1996**;  
*and*
3. Provide verification of satisfactory performance on tests or in courses. Verification in the form of letters of notification, scores reported by testing agencies, grade slips, or transcripts will be checked before the petition forms are accepted by the English Department Office.
4. Present an official picture ID such as a CSUDH Student Identification Card or a driver's license to the test administrator.

Each student petitioning to take:

- English 110** is required to have an English Placement Test (EPT) score of: T-155 and E-8 or higher. A student exempted from the EPT on the basis of a satisfactory score on the EEE, AP, SAT-Verbal, ACT, or College Board Achievement Test in English Composition **with essay** may attempt to earn credit by examination. (Only test scores will be used to determine the eligibility of a student.); **English 111** must have completed English 110, or its equivalent, with a grade of "B" or better. Eligible students may apply for credit by examination for both English 110 and 111 at the same time.
- English 350** is required to have completed English 110 and 111 or their equivalents **with an average grade of "B" or better**;
- English 352** must show a passing score of at least eight (8) on the graduation competency in writing examination or have successfully completed English 350, Advanced Composition, or the equivalent with a grade of "B" or better. They also must have completed English 110 and 111 or their equivalents.

Students who are unsuccessful in their attempts to earn credit by examination may remain in the class, complete the work, and be awarded credit at the end of the semester. Students who pass the examination may NOT remain in the class to earn grades better than those earned on the examination. They may, however, retake the course in a later semester to improve grades lower than "C" in accordance with the Repeat and Cancel Policy.

More information on earning credit by examination appears in the current *University Catalog*.

All students should bring an 8½ x 11" blue book to the examination.

### GRADUATE EXERCISE IN ENGLISH

Graduate students in the English Department are required to pass the Graduate Exercise. Students are expected to fulfill this requirement at the start of their graduate work.

The exercise, scheduled for Saturday, Feb. 10, 1996, at 10 a.m. in SBS B-110, will consist of analyzing a short poem. Students may bring a dictionary.

Please register for the Graduate Exercise in the English Department Office, LCH E-315.



# Testing Schedule

Name of Test	Test Dates at CSU Dominguez Hills	Registration Deadline *	Purpose & Contact
<b>CLEP</b> College Level Examination Program	CSU Dominguez Hills students only		Credit by examination - Testing Office
<b>ELM &amp; EPT</b> Entry Level Mathematics Test & English Placement Test	Jan. 13, 1996 May 4, 1996 June 22, 1996 Oct. 12, 1996	Jan. 12, 1996 April 19, 1996 June 7, 1996 Sept. 27, 1996	Placement - Testing Office
<b>GMAT</b> Graduate Management Admission Test	Jan. 20, 1996 March 16, 1996 June 15, 1996	Dec. 15, 1995 Feb. 16, 1996 May 17, 1996	Graduate Admission - Testing Office
<b>GRE</b> Graduate Records Examination	Dec. 9, 1995 April 13, 1996	Nov. 3, 1995 March 8, 1996	Graduate Admission - Testing Office
<b>MAT Miller Analogies Test (MAT)</b>	By Appointment Only**		Testing Office
<b>National Teachers Exam/PRAXIS</b> (Subject Assessment)	Nov. 11, 1995 March 23, 1996 July 13, 1996	Oct. 10, 1995 Feb. 20, 1996 June 11, 1996	Credential Examination
<b>National Teachers Exam/PRAXIS</b> MSAT	Feb. 3, 1996 May 4, 1996	Jan. 2, 1996 April 2, 1996	Credential Examination
<b>SAT</b> Scholastic Aptitude Test & Achievement Test (ACH)	Nov. 4, 1995 (I, II) Dec. 2, 1995 (I, II)	Sept. 29, 1995 Oct. 27, 1995	Entrance Examination - Testing Office
<b>TOEFL</b> Test of English as a Foreign Language - Fridays	Dec. 8, 1995 March 8, 1996 June 7, 1996	Nov. 6, 1995 Feb. 5, 1996 May 6, 1996	Entrance Examination - Testing Office

\* Registration deadlines are approximately one month prior to the test date unless otherwise specified, contact the Testing Office.

\*\* Contact the Testing Office at (310) 516-3909, Small College Complex (SCC) N-124.

*Please Note:* Most test applications are available for pick-up in the Information and Service Center, SCC A-130

Name of Test	Test Dates at CSU Dominguez Hills	Registration Deadline *	Purpose & Contact
<b>GWE</b> Graduation Writing Examination	Feb. 24, 1996 April 20, 1996	Feb. 5 - 19, 1996 March 25 - April 15, 1996	Graduation Writing Competency Requirement Call University Advisement Center: (310) 516-3538



# Final Examination Schedule

## Spring Semester 1996

May 18 - 24, 1996

Class Meets	Examination Day	Time
-------------	-----------------	------

### S

8:30 a.m.	Saturday	May 18	8:30 a.m. - 10:30 a.m.
1:30 p.m.	Saturday	May 18	1:00 p.m. - 3:00 p.m.

### M W F

7:00 a.m.	Monday	May 20	7:00 a.m. - 9:00 a.m.
8:00 a.m.	Wednesday	May 22	8:00 a.m. - 10:00 a.m.
9:00 a.m.	Friday	May 24	9:00 a.m. - 11:00 a.m.
10:00 a.m.	Monday	May 20	10:00 a.m. - 12:00 p.m.
11:00 a.m.	Wednesday	May 22	11:00 a.m. - 1:00 p.m.
12:00 p.m.	Friday	May 24	12:00 p.m. - 2:00 p.m.

### M W

1:00 p.m.	Monday	May 20	1:00 p.m. - 3:00 p.m.
2:30 p.m.	Wednesday	May 22	2:30 p.m. - 4:30 p.m.
4:00 p.m.	Monday	May 20	4:00 p.m. - 6:00 p.m.
5:30 p.m.	Wednesday	May 22	5:30 p.m. - 7:30 p.m.
7:00 p.m.	Monday	May 20	7:00 p.m. - 9:00 p.m.
8:30 p.m.	Wednesday	May 22	8:00 p.m. - 10:00 p.m.

### T Th

7:00 a.m.	Tuesday	May 21	7:00 a.m. - 9:00 a.m.
8:30 a.m.	Thursday	May 23	8:30 a.m. - 10:30 a.m.
10:00 a.m.	Tuesday	May 21	10:00 a.m. - 12:00 p.m.
11:30 a.m.	Thursday	May 23	11:30 a.m. - 1:30 p.m.
1:00 p.m.	Tuesday	May 21	1:00 p.m. - 3:00 p.m.
2:30 p.m.	Thursday	May 23	2:30 p.m. - 4:30 p.m.
4:00 p.m.	Tuesday	May 21	4:00 p.m. - 6:00 p.m.
5:30 p.m.	Thursday	May 23	5:30 p.m. - 7:30 p.m.
7:00 p.m.	Tuesday	May 21	7:00 p.m. - 9:00 p.m.
8:30 p.m.	Thursday	May 23	8:00 p.m. - 10:00 p.m.

**Note:** In the event a room conflict occurs during the initial examination week, a new examination room will be assigned for the exam and instructor notified.

Class Meets	Examination Day	Time
-------------	-----------------	------

### M

4:00 p.m.	Monday	May 20	4:45 p.m. - 6:45 p.m.
6:10 p.m.	Monday	May 20	6:30 p.m. - 8:30 p.m.
7:00 p.m.	Monday	May 20	7:45 p.m. - 9:45 p.m.

### T

4:00 p.m.	Tuesday	May 21	4:45 p.m. - 6:45 p.m.
6:10 p.m.	Tuesday	May 21	6:30 p.m. - 8:30 p.m.
7:00 p.m.	Tuesday	May 21	7:45 p.m. - 9:45 p.m.

### W

4:00 p.m.	Wednesday	May 22	4:45 p.m. - 6:45 p.m.
6:10 p.m.	Wednesday	May 22	6:30 p.m. - 8:30 p.m.
7:00 p.m.	Wednesday	May 22	7:45 p.m. - 9:45 p.m.

### Th

4:00 p.m.	Thursday	May 23	4:45 p.m. - 6:45 p.m.
6:10 p.m.	Thursday	May 23	6:30 p.m. - 8:30 p.m.
7:00 p.m.	Thursday	May 23	7:45 p.m. - 9:45 p.m.



# Answers to Your Questions

Topic	Where to Go	Location	Phone (310) 516-
Add or Drop Class	Records and Registration	SCC J-127	3608
Address Change	Records and Registration	SCC J-127	3623
Admission Status	Office of Admissions	SCC J-103	3600
Applications:			
Undergraduate	Information Center	SCC A-130	3696
Graduate	Information Center	SCC A-130	3696
Advisement:			
Undeclared Major	Advisement Center	SCC M-110	3538
Declared Majors	Major Department		
Business Majors (undergraduates)	School of MGT - Advisement Center	SBS A-306	3561
Business Majors (graduate)	MBA Program Office	SAC 2149	3465
Graduate	Major Department		
Post Baccalaureate	Major Department or Graduate Studies	ERC D-506	3693
General Studies	Advisement Center	SCC M-110	3538
Alumni Activities	Alumni Relations	ERC C-508	4237
Art Exhibits	Art Gallery	LCH A-107	3334/3855
App for Teaching Credential	School of Education	SOE 1001D	3521
Associated Students, Inc.	Associated Students, Inc. Office	Loker University Student Union	3686
Athletic Programs and Tickets	Athletic Department	FH F-016	3764
Bistro	Loker University Student Union	Loker University Student Union	3814
Books and Supplies	Bookstore	Loker University Student Union	3829
Catering and Special Events	Loker University Student Union	Loker University Student Union	3814
Change of Undergraduate Major	Records and Registration	SCC J-127	3623
Change of Graduate Status	Graduate Studies Office	ERC D-506	3308/3693
Child Care	Child Development Center	Casa Dominguez	9 + 327-2880
Computer Skills	Computer Lab	SCC E-127	3847
Copy Machines	Library Loker University Student Union	ERC 2nd floor mall level	
Counseling:			
Psychological	Student Development Office	SCC C-128	3625
Health & Psych Counseling	Student Health Center	SHC A-141	3818
Career Planning	Student Development Office	SCC C-128	3625
Credit for Prior Learning	Advisement Center	SCC M-110	3538
Dining Services	Loker University Student Union	Loker University Student Union	3814
Disabled Student Services	Health Center	SHC A-106	3660
Disqualification	Dean's Office of Major Department		
Early Outreach Programs	Developmental Outreach	SCC 11104	4130
Educational Opportunity Program (EOP)	EOP Office	SCC C-127	3632
Emergency Messages	Public Safety	SCC A-122	3639
Employment (part-time)	Financial Aid Office	SCC C-138A	3647
Enrollment Verifications	Records and Registration	SCC J-127	3623
Evaluations/General Education	Admissions Office	SCC J-103	3600
Evening Services	Information Center	SCC A-130	3696
Evening Escort Services	Campus Phones	LCH 1st and 2nd floor; SBS 1st floor; NSM 2nd floor, ERC 1st floor; ERC 5th floor; Library 2nd, 3rd and 4th floors; Loker University Student Union mall level; SAC 1, 2 & 3 corridor D; SCC A-130	3639
Events Scheduling	Facilities Schedulers Office	ERC D-524	4231
Extension Class Information	Extended Ed Office	SCC B-145	3741
Financial Aid	Financial Aid Office	SCC C-138A	3647
Food Services/Campus Dining			
Campus Dining	Loker University Student Union	Main Street	3814
Java N' Cream (coffee/ice cream shop)	Loker University Student Union	Bistro	3814
Pan D's Pizza	Loker University Student Union	Bistro	3814
Taco Bell Express	Loker University Student Union	Bistro	3814
Vending Machines	ERC - first level, East side, outside; NSM - first level; SBS - first level, center court; SCC; Loker University Student Union - mall level; Athletics, Student Housing		



Topic	Where to Go	Location	Phone (310) 516-
Graduate Studies	Graduate Studies Office	ERC D-506	3308/3693
Graduation Applications	Records and Registration	SCC J-127	3601
Graduation Requirements	Academic Advisor	SCC M-110	3538
Greek Letter Organizations	Administrative Office	Loker University Student Union	3559
Group Study Sessions	C.L.A.S.S.	SCC 11311	3827
Honors Program	Honors Program Office	LCH A-334	3974
Housing:			
On-Campus	Housing Office	Bldg. A, Std Housing	4228
Off-Campus	Housing Office	Bldg. A, Std Housing	4228
I.D. Card Replacement Info	Records and Registration	SCC J-127	3608
Information	Information Center	SCC A-130	3696
Informational Posting	Administrative Offices	Loker University Student Union	3559
International Students			
Advisement	International Students Office	SCC N-124	4215
American Language & Culture Prgm	Extended Education Office	SAC 1143	3830
Foreign Exchange Letters	International Students Office	SCC N-124	4215
Immigration Forms	International Students Office	SCC N-124	4215
Internships & Cooperative Ed.	Cooperative Ed Office	LCH A-349	3735
Learning and Academic Support Services,			
Center for	C.L.A.S.S.	SCC 11311	3827
Lost and Found	Dept. of Public Safety	SCC A-122	3639
Mentoring	Advisement Center	SCC M-110	3538
Name Change	Records and Registration	SCC J-127	3623
New Student Orientation Program	Information Center	SCC A-130	3696
Older Adult Services	Older Adult Center	SBS B-235	4003
Open University	Extended Education Office	SCC B-145	3741
Parking:			
Fees	Cashier	SCC B-135	3812
Information	Dept. of Public Safety	SCC A-122	3639
Handicapped	Disabled Students Office	SHC A-106	3660
Petition for Exception Procedure	Records and Registration	SCC J-127	3828
Pre-Admission	Information & Services Center	SCC A-130	3696
Pre-Medical Advising	Chemistry Office	NSM B-202	3367
Public Safety	Campus Police	SCC A-122	3639
Records	Records and Registration	SCC J-127	3601
Refund Applications	Cashier's Office	SCC B-135	3812
Registration Fees	Cashier's Office	SCC B-135	3812
Reinstatement	Dean's Office of Major Department		
Reservations, Meeting Rooms	Administrative Offices	Loker University Student Union	3559
Residency	Admissions Office	SCC J-103	3645
ROTC (Military Science)	Advisement Center	SCC M-110	3538
Scholarships	Financial Aid Office	SCC C-138A	3647
Student Newspaper	Student Newspaper Office	FH B-009	3687
Student Clubs and Organizations	Administrative Offices	Loker University Student Union	3559
Study Abroad	Advisement Center	SCC M-110	3644
Summer Sessions, Information	Extended Education Office	SAC 1165	4781
Telecommunications Device for Deaf	Disabled Student Office	SHC A-106	4028
	Library	Lobby - 2nd floor	pay phone
Test Information	Testing Office	SCC 11207	3909
Theatre Tickets	Theatre Box Office	UT B-102	3589
Transcripts (CSUDH only)	Records and Registration	SCC J-127	3621
Travel Study Programs	Extended Education Office	SCC B-145	3741
Tutoring	C.L.A.S.S.	SCC 11311	3827
Typewriters	Library	ERC-3rd floor	3712
University Outreach Services	Student Recruitment and Information	SCC A-130	3657
Velodrome	Olympic Velodrome		4000
Veterans Certification Assistance	Disabled Students and Veteran's Affairs	SHC A-106	3643
Winter Session	Extended Education Office	SAC 1165	4781
Withdrawals	Records and Registration	SCC J-127	3608



# Department Locations and Phone Numbers

Campus Telephone Operator, call 516-3300. (Check individual offices for specific hours of service.)

Department	Location	Phone (310) 516-
Admissions Office	SCC J-103	3600
Advisement Center	SCC M-110	3538
Africana Studies	LCH A-332	3420
Alumni Relations	ERC C-508	4237
American Language & Culture Program	SAC 1143	3830
Anthropology	SBS G-326	3443
Art	LCH A-111	3310
Arts and Sciences, College of	NSM A-115	3389
Asian-Pacific Studies	SBS G-326	3434
Associated Students Inc.	Loker University Student Union	3686
Athletics	FH B-004	3893
Behavioral Science-Undergraduate	SBS G-326	3434
Behavioral Science-Graduate	SBS G-322	3435
Biology	NSM A-124	3381
Bookstore	Loker University Student Union	3789/3829
Business Administration :		
Accounting/Law	SBS D-325	3556
Advisement Center (Undergraduate)	SBS A-306	3561
Computer Information Systems	SBS D-321	3579
Finance/Quantitative Methods	SBS D-321	3557
Management	SBS D-325	3551
Marketing	SBS D-325	3552
M.B.A.	SAC 2149	3465
California Academy of Mathematics and Science	SAC 3111	4025
Cashier	SCC B-135	3812
Center for African American Educational Excellence	SAC 1115	3754
Center for Learning and Academic Support Services (C.L.A.S.S.)	SCC 1131	3827
Chemistry	NSM B-202	3376
Chicano/Chicana Studies	LCH A-340	3326
Child Development Center	Casa Dominguez	9-327-2880
Clinical Sciences	SHC E-111	3748
Communications	SAC 1166	3313
Computer Lab	SCC E-127	3847
Computer Lab - PC	SBS E-104	3654
Computer Science	NSM A-132	3398
Computer Services	SCC D-105	3702
Cooperative Education	LCH A-334	3735
Dance	SAC 1138	3761
Development/Fundraising	ERC G-521	4182
Disabled Student Services	SHC A-106	3660
Telecommunications Device for the Deaf	SHC A-106	4028
	Library, 2nd floor	payphone
Earth Sciences (Geology)	NSM B-202	3376
Economics	SBS A-326	3446
E.O.P.	SCC C-127	3632
Education, School of		
Information	SCC 1001	3519
Credential Analyst	SOE 1001D	3521
Dean	SOE 1090	3510
Graduate Education	SOE 1010	3524
Physical Ed, Recreation & Dance	SAC 1138	3761
Teacher Education	SOE 1010	3522



Department	Location	Phone (310) 516-
Emergency (Public Safety)	SCC A-122	3333 or 9-911
English	LCH E-315	3322
E.P.I.C./Cooperative Education	LCH A-334	3735
Evening Services	SCC A-130	3696
Extended Education (Dean's Office)	SBS E-306	3737
Extension Office	SCC B-145	3741
Open University	SCC B-141	3741
Summer Session	SAC 1165	4781
Winter Session	SAC 1165	4781
External Degree/Humanities	SAC 2126	3743
Financial Aid	SCC C-138A	3647
Food Services	Loker University Student Union	3814
Foreign Languages	LCH E-309	3315
Foundation	ERC C-518	3306
Fundraising/Development	ERC G-521	4182
General Studies	SCC M-110	3538
Geography	NSM B-202	3376
Graduate Studies Office	ERC D-506	3308/3693
Health Programs & Psychological Counseling		
Student Health Center	SHC A-129	3629
Psychological Counseling	SHC A-141	3818
Health, School of	LCH C-316	4046
Health Science	SHC A-141	3818
History	SBS A-326	3448
Housing, On-Campus and Off-Campus	BLDG A Student Housing	4228
Humanities (External Degree)	SAC 2126	3743
Humanities M.A. & G.S. (On-campus)	LCH A-338	3636
Human Services	SBS A-339	3641
Information and Services Center	SCC A-130	3696
Instructional Media Services	ERC C-121	3704
Interdisciplinary Studies	SBS B-232	3649
International Student Services	SCC N-124	4215
Internships	SCC M-110	3538
Labor Studies	SBS G-326	3443
Language Learning Center (Dept. of Foreign Language)	LCH A-316/338	3637
Liberal Studies	SOE 1001A	3832
Library		
Circulation Office	ERC A-218C	3712
Information	ERC A-218	(recorded message) 3714
Reserve Book Room	ERC B-226	3717
Loker University Student Union	Loker University Student Union	3559
Lost and Found (Public Safety)	SCC A-122	3639
Management, School of	SBS B-306	3548
Business Advisement Center (Undergraduate)	SBS A-306	3561
MBA Office	SAC 2149	3465
Public Administration Office and MPA Office	SBS D-311	3444
Mathematics	NSM A-132	3378
Music	LCH E-303	3543
National Council for Black Studies	SAC 2118	4169
Nursing		
Center for International Nursing	N-TRL	4527
Division of Nursing	LCH C-306	3596
Admissions and Records	SCC J-103	4060
Administration	SCC J-127	4060
Graduate Nursing Science	LCH A-313	4050
Undergraduate Nursing Science	LCH A-317	4005
Older Adult Center	SBS B-235	4003
Open University	SCC B-145	3741
PACE	SBS B-232	3649
Paralegal Studies	SBS G-326	3434



Department	Location	Phone (310) 516-
Parking Patrol .....	SCC A-122 .....	3725
Philosophy .....	LCH A-342 .....	3328
Physical Education, Recreation & Dance .....	SAC 1138A .....	3761
Physical Plant .....	POA E-001 .....	3804
Physics .....	NSM B-202 .....	3591
Political Science .....	SBS G-326 .....	3434
Psychology .....	SBS A-336 .....	3427
Psychology, Graduate Program .....	SBS G-322 .....	3435
Public Administration and M.P.A. ....	SBS D-311 .....	3444
<b>Public Safety (Campus Police) .....</b>	<b>SCC A-122 .....</b>	<b>3639</b>
<b>(Open 24 hours a day)</b>		
<b>EMERGENCY</b>		
<b>Campus Courtesy Phones .....</b>		<b>3333</b>
<b>Campus Office Phones .....</b>		<b>9-911</b>
<b>Campus Pay Phones .....</b>		<b>911</b>
<b>Student Apartments .....</b>		<b>911</b>
Quality Assurance Program .....	NSM C-101 .....	3880
Records and Registration Information .....	SCC J-127 .....	3601
Recreation .....	SAC 1138 .....	3761
SMT Integrated Studies Courses .....	NSM B-202 .....	3376
Sociology .....	SBS B-334 .....	3431
Student Computer Lab .....	SCC E-127 .....	3847
Student Development .....	SCC C-128 .....	3625
Career Dev/Employment Serv/Personal Counseling .....	SCC C-128 .....	3625
Student Newspaper, <i>The Rainbow</i> .....	FH B-009 .....	3724/3687
Student Rights and Responsibilities Handbook .....	SCC C-128 .....	3625
Student Union, Loker University .....	Loker University Student Union .....	3559
Summer Session .....	SAC 1165 .....	4781
Teacher Retraining Institute .....	NSM A-143 .....	3624
Testing Office .....	SCC 11207 .....	3909
Theatre Arts .....	UT A-101 .....	3588
University Advancement .....	ERC G-511 .....	3787
University Outreach Services .....	SCC A-130 .....	3696
Velodrome .....	Olympic Velodrome .....	4000
Veterans' Affairs .....	SHC A-106 .....	3643
Winter Session .....	SAC 1165 .....	4781
Women's Center .....	SBS E-216 .....	4486
Women's Studies .....	SCC M110 .....	3478/3434

## EMERGENCY

- Look for the bright yellow boxes mounted on poles with amber or blue lights.  
Lift handle — automatic connection to campus police;
- or dial 3333 from *campus courtesy phones*;
- or dial 9-911 from *campus office phones*;
- or dial 911 from *pay phones*;
- or dial 911 from the *student apartments*.



# University Police

The Department of Public Safety (DPS) provides safety oriented service to Dominguez Hills.

It includes University Police and Parking Services providing 24 hour-a-day patrol protection of university property, buildings, parking lots and student housing. All laws and codes of the state are enforced on the campus, including regulations the University establishes to administer the campus community.

Officers are responsible for reporting and investigating crimes, issuing traffic citations and responding to medical emergencies, traffic accidents and fire emergencies, as well as other incidents that require police assistance. University police officers are vested with full law enforcement powers and responsibilities, identical to the local police or sheriff departments in your home community. Officers meet training requirements mandated by the California Commission on Peace Officers Standards and Training as well as training designed to meet the needs of the university community. As state police officers their police authority extends throughout the entire state, including concurrent jurisdiction with the Los Angeles County Sheriff Department on the adjacent streets and community.

The Department prepares and submits a monthly Uniform Crime Report to the California Department of Justice. The Department also enters reported stolen vehicles and property with serial numbers into the National Crime Information Center, allowing for recovery throughout the United States.

As an active member of the Criminal Justice System, the University Police interacts and cooperates with other law enforcement agencies. Cases are filed with the Los Angeles County District Attorney. Information may also be given to the Office of the Vice President for Student Affairs for appropriate action involving students.

The Department works closely with the Student Housing Office in an effort to educate the residents in crime awareness and crime prevention. Crime prevention programs and materials are directed to the residents and staff to increase mutual understanding and cooperation.

## Crime Prevention Programs

The Department has established programs that serve to raise the level of safety awareness of the campus community. These programs include:

- Student Orientation Program
- Resident Advisors Training Program
- Student Escort Service
- Sexual Assault Prevention
- Personal Safety Awareness
- DUI and Drug Abuse
- Theft Prevention
- Operation ID Engraving
- Building, Area and Parking Lot Lighting Surveys
- 9-1-1 Capability from all University phones
- Emergency Telephones at various campus locations
- Closed Circuit Television Surveillance - Parking Lot 4
- Emergency Preparedness Committee
- Electronic Alarm Systems

The Student Escort Service provides escort service during hours of darkness (6 - 11 p.m.) for students, faculty and staff who must walk alone to their cars. Housing offers an additional student escort service to those living in student housing.

Most campus buildings and facilities are accessible to members of the campus community, guests and visitors Monday through Saturday until 10 p.m. and as certain special events dictate.

Motor vehicle lots, pedestrian walkways and building exteriors are well lighted. The University Police conducts a weekly light survey throughout the campus and a report is made to Physical Plant on a weekly basis.

Shrubbery, trees and other vegetation on campus are trimmed and maintained on a regular basis with special attention given to walkways. Physical Plant conducts a facility audit on the entire campus on an annual basis.

## Parking Services

Parking Services is responsible for enforcement of parking regulations, guest parking and the information booth. The parking officers patrol the campus ensuring safe and legal use of our parking areas as well as providing escort service for our students, faculty and staff.

## The University's Sexual-Assault Policy

California State University, Dominguez Hills strives to provide an optimal environment for growth and learning in an atmosphere conducive to personal safety. All forms of sexual assault are acts of aggression or violence against individuals.

All reports of sexual assault will be thoroughly investigated by the University Police. Arrests will be made when appropriate. If indicated, results of investigations will be submitted to the Los Angeles District Attorney's Office for evaluation for criminal prosecution.

CAMPUS DISCIPLINARY ACTION will be initiated against any student, staff or faculty member charged with sexual assault.

On campus disciplinary action in cases of ALLEGED sexual assault provides that the accuser and the accused are entitled to the same opportunities to have others present during a campus disciplinary proceeding; and both the accuser and the accused shall be informed of the outcome of any campus disciplinary proceeding brought alleging a sexual assault.

POSSIBLE SANCTIONS for students found guilty of sexual assault charges include expulsion, suspension for a specific time, barring access to the campus, or disciplinary probation for a specific time. Possible sanctions for faculty or staff found guilty of sexual assault charges include termination, suspension for a specific time, or formal reprimand.

IF YOU BECOME THE VICTIM OF A SEXUAL ASSAULT on campus :

- get to a safe place
- contact the University Police
- don't shower, bathe, douche, change or destroy clothing
- don't straighten up the area
- seek medical attention



If a victim reports a sexual assault to someone on campus other than the University Police, that person should encourage the victim to contact the University Police.

The University Police will see that the victim receives medical assistance, information on legal rights and options, as well as contact any family member or friend upon request by the victim.

If the victim has been assaulted off-campus, the University Police will assist the victim in contacting the appropriate police agency.

First aid and urgent care is available at the Student Health Center. Individuals needing full medical evaluation, including evidence collection, will be referred and transported to a local emergency care hospital by the University Police. Evidence collection and documentation of the incident are of critical importance in prosecution of the assailant.

A written CRIME ALERT BULLETIN will be issued by the University Police to the campus community as soon as possible. Only those details of the assault which are essential to the health and safety of the campus community shall be released. The PROTECTION OF THE IDENTITY OF THE VICTIM will be of the highest priority.

COUNSELING SERVICES are available through either Health Programs and Psychological Counseling or Student Development.

THE OFFICE OF THE VICE-PRESIDENT FOR STUDENT AFFAIRS will provide additional support services to students, including alternative housing assignments and academic assistance alternatives.

IN AN EFFORT TO PROMOTE AWARENESS OF RAPE, ACQUAINTANCE RAPE AND OTHER SEX OFFENSES a number of campus offices offer crime prevention classes various times during the academic year. Consult the Office of Student Affairs for information.

For further information on the sexual assault policy, contact the University Police at 516-3639.

## **The University's Alcohol & Drug Policy**

Consumption of alcohol on campus is limited to certain approved events and locations covered by the CSU Dominguez Hills official policy on alcohol and drugs. Under age consumption or possession of alcohol is not permitted on university property, including athletic fields and housing areas. The University recognizes that alcohol or drug dependency is an illness and a health problem. Information, assessment and referral services are available on campus. These programs assist students in finding alternatives to substance abuse, while promoting a healthy lifestyle and the ability to cope with problems as they arise.

All state laws dealing with alcohol and drug use are enforced by the University Police. Violators may be subject to fine, imprisonment or expulsion from the University.

## **Possession of a Firearm on Campus is Strictly Prohibited**

Violators will be arrested and prosecuted for felony violation of section 626.9 of the California Penal Code which is punishable by 2 - 4 years state prison.

## **Campus Crime Statistics**

Crime	1992	1993	1994	Jan.-July 1995
Homicide	0	0	0	0
*Sex Offenses - Forcible	1	1	1	0
*Sex Offenses - Non-Forcible	0	0	0	0
Robbery	2	3	5	2
Assault (Simple & Aggravated)	3	1	10	3
Burglary (Vehicle and Residential)	55	65	103	30
Vehicle Theft	26	23	14	11
Liquor Laws (DUI, Liquor Laws, Drunkenness)	11	5	14	13
Drug Abuse	7	7	16	13
Weapons	7	5	6	3

\* Beginning 8/1/92 "Rape" category was replaced by "Sex offenses - Forcible or Non-Forcible."

## **Emergency Phone Numbers**

### **POLICE**

#### *24-Hour Emergency Line*

From pay phones & student housing phones ..... 911  
From campus phones ..... 9-911 or 3333

#### *24-Hour Non-Emergency*

From pay phones  
& student housing phones ..... (310) 516-3639  
From campus phones ..... 3639

#### *To request an evening escort*

From pay phones  
& student housing phones ..... (310) 516-3639  
From campus phones ..... 3639

#### *For parking information*

From pay phones  
& student housing phones ..... (310) 516-3639  
From campus phones ..... 3639

### **TO REPORT AN EMERGENCY**

- Give your name, telephone number and location.
- Give clear and accurate information.
- Be prepared to supply suspect and vehicle description, and direction of travel.
- DON'T HANG UP! Follow the instructions of the dispatcher.

*The Department is located on campus at:*

SCC A-122  
1000 East Victoria Street  
Carson, CA 90747



# Key to Symbols and Abbreviations in the Course Listings

## Course Locations

- ERC** = Educational Resources Center  
**FH** = Field House  
**GYM** = Gymnasium  
**LCH** = LaCorte Hall  
**NSM** = Natural Science and Mathematics  
**SAC** = South Academic Complex  
**SBS** = Social and Behavioral Sciences  
**SCC** = Small College Complex  
**SHC** = Student Health Center  
**SOE** = School of Education  
**UT** = University Theatre  
  
**TBA** = To Be Arranged

A boldfaced # symbol indicates course meets during evening hours.

Footnote definitions can be found at the end of the *Class Schedule*

+ Consult the course description in the current *University Catalog* for course prerequisite(s)

## Course Suffixes

- A** = Activity                      **P** = Production  
**L** = Laboratory                  **S** = Supervision

Most of these courses require enrollment in **both** the lecture section and associated activity, lab, production or supervision portion of the course.

## Course Reference Number

The five digit number in the far left column identifies the course and section of the class you want to take. During registration, it will be necessary to use this number to register for a section or to change your program.

## Day Abbreviations

- M** = Monday                      **F** = Friday  
**T** = Tuesday                      **S** = Saturday  
**W** = Wednesday                  **Su** = Sunday  
**Th** = Thursday

# Class Times at CSU Dominguez Hills

## Monday, Wednesday, Friday

- 7:00 a.m. – 7:50 a.m.  
8:00 a.m. – 8:50 a.m.  
9:00 a.m. – 9:50 a.m.  
10:00 a.m. – 10:50 a.m.  
11:00 a.m. – 11:50 a.m.  
12:00 p.m. – 12:50 p.m.

## Monday, Wednesday

- 1:00 p.m. – 2:15 p.m.  
2:30 p.m. – 3:45 p.m.  
# 4:00 p.m. – 5:15 p.m.  
# 5:30 p.m. – 6:45 p.m.  
# 7:00 p.m. – 8:15 p.m.  
# 8:30 p.m. – 9:45 p.m.

## Tuesday, Thursday

- 7:00 a.m. – 8:15 a.m.  
8:30 a.m. – 9:45 a.m.  
10:00 a.m. – 11:15 a.m.  
11:30 a.m. – 12:45 p.m.  
1:00 p.m. – 2:15 p.m.  
2:30 p.m. – 3:45 p.m.  
# 4:00 p.m. – 5:15 p.m.  
# 5:30 p.m. – 6:45 p.m.  
# 7:00 p.m. – 8:15 p.m.  
# 8:30 p.m. – 9:45 p.m.

## Evening Classes Meeting Once a Week

- # 4:00 p.m. – 6:45 p.m.  
# 6:10 p.m. – 9:45 p.m.  
# 7:00 p.m. – 9:45 p.m.



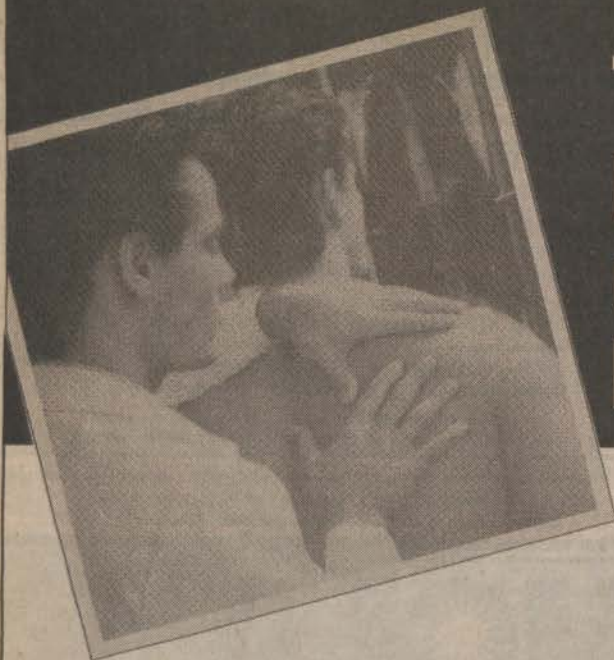

# The best-trained minds understand the body.

**C**hoosing to become a Doctor of Chiropractic is more than choosing a profession. It's choosing to help others maintain a healthy, happier way of life—naturally.

Cleveland Chiropractic College is looking for bright, caring applicants committed to a career in this growing, people-centered profession.

Take the first step toward your future as an independent health care professional. Write for a free admissions kit including information on credit transfer and financial aid, or call the College toll-free at 1-800-466-CCLA.

## CLEVELAND CHIROPRACTIC COLLEGE *of Los Angeles*

590 North Vermont Avenue  
Los Angeles, CA 90004-2196  
(213) 660-6166  
1-800-466-CCLA

CLEVELAND CHIROPRACTIC COLLEGE IS ACCREDITED BY CCE.



# EDUCATIONAL OPPORTUNITIES

STUDY ABROAD

SUMMER SCHOOL

GRADUATE SCHOOL



## Semester In Spain

A Program of Trinity Christian College

- Spend a semester, an academic year, or a summer in Seville, Spain
- Spanish language and Spanish studies
- Beginning, intermediate and advanced levels
- Earn 16 credit hours per semester, 4 credit hours per summer term
- Some financial aid available

For more information and an application

Call  
**1-800-748-0087**  
or Write

Trinity Christian College  
SIS-Dept. AP  
6601 West College Drive  
Palos Heights, IL 60463

## PHD PROGRAM IN THE DEPARTMENT OF CELL BIOLOGY



The Graduate School  
BAYLOR COLLEGE OF MEDICINE  
Houston, Texas

Our goal is to train future leaders in basic and biomedical research.

We offer our students:

- Training for competitive careers in research and teaching.
- Outstanding and internationally-recognized research faculty.
- Well-funded research programs in all areas of molecular and cellular biology.
- Tuition scholarships and yearly stipends that are competitive.

*Under-represented minority students are encouraged to apply.*

*Baylor College of Medicine is an equal opportunity, affirmative action, and equal access college.*

For Brochure and Application: telephone: 713-798-4598 email: jkh@bcm.tmc.edu  
Address: Graduate Program in Cell Biology, Rm. 112A  
Baylor College of Medicine, One Baylor Plaza, Houston, TX 77030

## STUDY ABROAD WITH BCA

Semester or Academic Year  
and Internships with BCA in



CHINA: Dalian  
JAPAN: Sapporo

FRANCE: Nancy or Strasbourg  
GERMANY: Marburg  
SPAIN: Barcelona  
ENGLAND: Cheltenham  
GREECE: Athens



### BRETHREN COLLEGES ABROAD

Box 184, Manchester College-12  
North Manchester, IN 46962  
(219) 982-5238 Ext. 201

ECUADOR: Quito  
MEXICO: Xalapa



SPONSORED BY: Bridgewater College (VA), Elizabethtown College (PA), Juniata College (PA), Manchester College (IN), McPherson College (KS), University of La Verne (CA).

# UCLA SUMMER SESSIONS

- Over 500 courses offered from 60 academic departments.
- Open admission—no transcripts required.
- On-campus housing available.
- Campus recreational facilities.

### UCLA SUMMER SESSIONS

Box 951418 • Los Angeles, CA 90095-1418 • 1-800-321-UCLA  
FAX: (310) 794-8160 • EMAIL: EIW8BAR@MVS.OAC.UCLA.EDU

# UCLA SUMMER SESSIONS

### International Study

- Incorporate academic study and travel
- Intensive languages and culture courses
- Research studies

For further information, contact:  
Dr. John Accomando

### UCLA SUMMER SESSIONS

Box 951418, Los Angeles, CA  
90095-1418, (310) 794-8307  
FAX: (310) 794-8344  
EMAIL: EIW8JAC@MVS.OAC.UCLA.EDU

## Learn Spanish with Seven Continents' Exchange Programs at The University of Granada, Spain

- High quality, affordable programs for all people interested in learning Spanish language, culture, and civilization.
- Courses for complete beginners to advanced.
- Transfer credit...diplomas...language exchanges...cultural excursions...and homestays or private apartments.
- Spring Semester Program Feb.-May
- Intensive 2-4 month Spring Programs Feb.-Mar. and/or Apr.-May
- Intensive 1-4 month Summer Programs June, July, Aug. and/or Sept.
- All programs can be personalized and special programs can be arranged for groups and individuals.

For a free brochure detailing all our programs, contact:  
Seven Continents' Exchange Programs • P.O. Box 8163  
Paramus, New Jersey 07653-8163 • Tel./Fax (201) 444-8687



## STUDY IN LONDON

...and choose from almost 300 courses and 7 academic sessions

Live and study in the heart of London  
Study on an international campus with a student body and faculty representing 100 countries

Regular eight-week terms (Fall, Winter, Spring, Summer I and Summer II) earn up to 12 semester or 20 quarter hours

Internships • Apartment living

Travel programs in England and to Europe; Social and recreational activities

Financial aid and scholarships available

MBA in International Business



The American College in London  
The name is American...the Reality is International  
Study Abroad Programs/U.S. Admissions  
3330 Peachtree Road, NE, Atlanta, GA 30326-1016

Toll Free: (800) 255-6839

## Education for the Real World

Graduate degree programs (MA, Ph.D) in International Affairs with an emphasis on contemporary policy-relevant issues.

### Area and Functional Fields:

- Interamerican Studies (including U.S.-Latin American Relations)
- International Economics
- European Studies
- International Health Policy
- Post-Soviet Studies
- International Relations Theory
- Comparative Development
- International Security and Conflict
- International Business
- Foreign Policy Analysis

### Graduate School of International Studies



Admissions Secretary, Room # 126  
Coral Gables, Florida 33124-3010  
(305) 284-4173; Fax: (305) 284-4406



COURSE REF. NR.	DEPARTMENT NR. & SEC.	COURSE TITLE	UNITS	DAYS	HOURS	BLDG/RM	INSTRUCTOR	FOOTNOTES
-----------------	-----------------------	--------------	-------	------	-------	---------	------------	-----------

# Spring 1996 Course Offerings

## ENTRY LEVEL SKILLS

### A. ASAP Courses

#### 1. ENGLISH COMPOSITION:

20799	ENG 088 01	Developmental Reading	3.0	MWF	8:00- 8:50 am	LCH A230	staff	15 71 73
21103	ENG 088 02	Developmental Reading	3.0	TTh	8:30- 9:45 am	LCH A221	staff	15 71 73
20726	ENG 088 03	Developmental Reading	3.0	MWF	10:00-10:50 am	LCH A221	staff	15 71 73
20689	ENG 088 04	Developmental Reading	3.0	TTh	11:30-12:45 pm	LCH A330	staff	15 71 73
20664	ENG 088 05	Developmental Reading	3.0	TTh	1:00- 2:15 pm	LCH A221	staff	15 71 73
20549	ENG 099 01	Basic Writing Workshop	3.0	MWF	8:00- 8:50 am	LCH A221	staff	15 73
20510	ENG 099 02	Basic Writing Workshop	3.0	TTh	8:30- 9:45 am	LCH A229	staff	15 73
20472	ENG 099 03	Basic Writing Workshop	3.0	MWF	9:00- 9:50 am	LCH A230	staff	15 73
20424	ENG 099 04	Basic Writing Workshop	3.0	TTh	10:00-11:15 am	LCH A330	staff	15 73
20409	ENG 099 05	Basic Writing Workshop	3.0	MWF	11:00-11:50 am	LCH A221	staff	15 73
20369	ENG 099 06	Basic Writing Workshop	3.0	MWF	12:00-12:50 pm	LCH A224	staff	15 73
20331	ENG 099 07	Basic Writing Workshop	3.0	TTh	11:30-12:45 pm	LCH A221	staff	15 73
20303	ENG 099 08	Basic Writing Workshop	3.0	TTh	1:00- 2:15 pm	LCH A230	staff	15 73
20267	ENG 099 09	Basic Writing Workshop	3.0	MW	2:30- 3:45 pm	LCH A221	staff	15 73

#### 2. MATHEMATICS:

20567	MAT 003 01	Beginning Algebra	3.0	MWF	8:00- 8:50 am	SBS B215	M Schwartz	15
20539	MAT 003 02	Beginning Algebra	3.0	TTh	8:30- 9:45 am	SBS F125	F Miles	15
20500	MAT 003 03	Beginning Algebra	3.0	MWF	11:00-11:50 am	SBS B203	staff	15
20461	MAT 003 04	Beginning Algebra	3.0	TTh	11:30-12:45 pm	SBS B231	staff	15
20418	MAT 003 05	Beginning Algebra	3.0	MW	1:00- 2:15 pm	SBS A144	W Armacost	15
21099	MAT 003 06	Beginning Algebra	3.0	TTh	2:30- 3:45 pm	SBS B209	C Guze	15
20404	MAT 003 07	Beginning Algebra	3.0	TTh	# 5:30- 6:45 pm	SAC 2101	staff	15
20361	MAT 003 08	Beginning Algebra	3.0	MW	# 7:00- 8:15 pm	SBS B209	staff	15
20321	MAT 005 01	Elem Algebra & Geometry	3.0	MWF	8:00- 8:50 am	SBS B131	W Gould	15
20294	MAT 005 02	Elem Algebra & Geometry	3.0	TTh	8:30- 9:45 am	SBS B131	C Chang	15
20258	MAT 005 03	Elem Algebra & Geometry	3.0	MWF	11:00-11:50 am	SBS B215	staff	15
20220	MAT 005 04	Elem Algebra & Geometry	3.0	TTh	11:30-12:45 pm	SBS D121	G Hart	15
20177	MAT 005 05	Elem Algebra & Geometry	3.0	MW	1:00- 2:15 pm	SBS B131	G Jennings	15
20940	MAT 005 06	Elem Algebra & Geometry	3.0	TTh	2:30- 3:45 pm	SBS F125	staff	15
20903	MAT 005 07	Elem Algebra & Geometry	3.0	TTh	# 5:30- 6:45 pm	SBS B203	staff	15
20863	MAT 005 08	Elem Algebra & Geometry	3.0	MW	# 7:00- 8:15 pm	SBS F121	staff	15
20825	MAT 005 09	Elem Algebra & Geometry	3.0	TTh	# 8:41- 9:56 pm	SBS D121	staff	15
20792	+ MAT 009 01	Algebra	3.0	MWF	8:00- 8:50 am	SBS B110	C Chang	15 52
20757	+ MAT 009 02	Algebra	3.0	TTh	8:30- 9:45 am	SBS B110	staff	15 52
20718	+ MAT 009 03	Algebra	3.0	MWF	11:00-11:50 am	SBS B131	F Miles	15 52
20653	+ MAT 009 04	Algebra	3.0	TTh	11:30-12:45 pm	SBS E122	staff	15 52
20617	+ MAT 009 05	Algebra	3.0	MW	1:00- 2:15 pm	SBS F125	staff	15 52
20566	+ MAT 009 06	Algebra	3.0	TTh	2:30- 3:45 pm	SBS B110	staff	15 52
20538	+ MAT 009 07	Algebra	3.0	TTh	# 5:30- 6:45 pm	SBS D219	F Brulois	15 52
20499	+ MAT 009 08	Algebra	3.0	MW	# 7:00- 8:15 pm	SBS D121	O Gonzalez	15 52
21091	+ MAT 009 09	Algebra	3.0	TTh	# 8:30- 9:45 pm	SBS B131	J Auld	15 52

Footnote definitions can be found at the end of the course listing section.

+ Consult current *University Catalog* for course prerequisite(s).



COURSE REF. NR.	DEPARTMENT NR. & SEC.	COURSE TITLE	UNITS	DAYS	HOURS	BLDG/RM	INSTRUCTOR	FOOTNOTES
-----------------	-----------------------	--------------	-------	------	-------	---------	------------	-----------

## GENERAL STUDIES/GENERAL EDUCATION PROGRAM

### A. Basic Skills Courses

#### 1. COMPOSITION:

20973	+ ENG 110 01	Freshman Composition I	3.0	MWF	8:00- 8:50 am	LCH A229	staff	75	
20950	+ ENG 110 02	Freshman Composition I	3.0	TTh	8:30- 9:45 am	LCH A202	staff	75	
20911	+ ENG 110 03	Freshman Composition I	3.0	MWF	10:00-10:50 am	LCH A224	staff	75	
20873	+ ENG 110 04	Freshman Composition I	3.0	TTh	10:00-11:15 am	LCH A230	staff	75	
20835	+ ENG 110 05	Freshman Composition I	3.0	MWF	11:00-11:50 am	LCH A219	staff	75	
20798	+ ENG 110 06	Freshman Composition I	3.0	MWF	12:00-12:50 pm	LCH A219	staff	75	
20725	+ ENG 110 07	Freshman Composition I	3.0	TTh	11:30-12:45 pm	LCH A229	staff	75	
20688	+ ENG 110 08	Freshman Composition I	3.0	MW	1:00- 2:15 pm	SBS A210	staff	75	
21095	+ ENG 110 09	Freshman Composition I	3.0	TTh	2:30- 3:45 pm	LCH A230	staff	75	
<b>21086</b>	<b>+ ENG 110 10</b>	<b>Freshman Composition I</b>	<b>3.0</b>	<b>MW</b>	<b># 4:00- 5:15 pm</b>	<b>LCH A224</b>	<b>staff</b>	<b>75</b>	
20663	+ ENG 111 01	Freshman Composition II	3.0	MWF	8:00- 8:50 am	LCH A224	staff	76	
20628	+ ENG 111 02	Freshman Composition II	3.0	TTh	8:30- 9:45 am	LCH A219	staff	76	
20576	+ ENG 111 03	Freshman Composition II	3.0	MWF	12:00-12:50 pm	LCH A324	L. Feuer	11 23 76	
<i>Honors Program Section</i>									
21076	+ ENG 111 04	Freshman Composition II	3.0	MWF	10:00-10:50 am	LCH A219	staff	76	
20509	+ ENG 111 05	Freshman Composition II	3.0	TTh	10:00-11:15 am	SBS A210	staff	76	
20471	+ ENG 111 06	Freshman Composition II	3.0	MWF	11:00-11:50 am	LCH A223	staff	76	
20408	+ ENG 111 07	Freshman Composition II	3.0	TTh	11:30-12:45 pm	LCH A219	staff	76	
20368	+ ENG 111 08	Freshman Composition II	3.0	MW	1:00- 2:15 pm	LCH A230	staff	76	
20330	+ ENG 111 09	Freshman Composition II	3.0	TTh	1:00- 2:15 pm	SBS B231	B Mohr	76	
20302	+ ENG 111 10	Freshman Composition II	3.0	MW	2:30- 3:45 pm	LCH A229	staff	76	
20266	+ ENG 111 11	Freshman Composition II	3.0	TTh	2:30- 3:45 pm	LCH A219	T Giannotti	76	
<b>20229</b>	<b>+ ENG 111 12</b>	<b>Freshman Composition II</b>	<b>3.0</b>	<b>MW</b>	<b># 4:00- 5:15 pm</b>	<b>LCH A229</b>	<b>staff</b>	<b>76</b>	
<b>20187</b>	<b>+ ENG 111 13</b>	<b>Freshman Composition II</b>	<b>3.0</b>	<b>TTh</b>	<b># 5:30- 6:45 pm</b>	<b>SCC E149</b>	<b>staff</b>	<b>76</b>	
20541	+ IDS 107 01	Writing Adjunct	2.0	M	# 6:00- 6:50 pm	SBS A204	staff	30 52 73	

#### 2. QUANTITATIVE REASONING:

	+ MAT 105 01	Finite Mathematics	3.0	MWF	9:00- 9:50 am	SBS F121	C Chang	12 13
	+ MAT 105 02	Finite Mathematics	3.0	TTh	1:00- 2:15 pm	SBS D225	F Miles	12 13
	<b>+ MAT 105 03</b>	<b>Finite Mathematics</b>	<b>3.0</b>	<b>TTh</b>	<b># 8:45- 9:59 pm</b>	<b>SBS F121</b>	<b>staff</b>	<b>12 13</b>
	+ MAT 131 01	Elem Stat & Probability	3.0	MWF	11:00-11:50 am	SBS B110	staff	12 13
	+ MAT 131 02	Elem Stat & Probability	3.0	TTh	1:00- 2:15 pm	SBS F125	C Chang	12 13
	<b>+ MAT 131 03</b>	<b>Elem Stat &amp; Probability</b>	<b>3.0</b>	<b>MW</b>	<b># 5:30- 6:45 pm</b>	<b>SBS B131</b>	<b>S Book</b>	<b>12 13</b>
21048	+ MAT 143 01	Prob Solvg In Math	3.0	TTh	# 4:00- 5:15 pm	SBS D219	J Wilkins	
20939	+ MAT 153 01	College Algebra & Trigonometry	4.0	MWF	10:00-11:10 am	SBS B231	G Hart	
<b>20902</b>	<b>+ MAT 153 02</b>	<b>College Algebra &amp; Trigonometry</b>	<b>4.0</b>	<b>TTh</b>	<b># 7:00- 8:40 pm</b>	<b>SBS B238</b>	<b>R Alt</b>	
	+ MAT 171 01	Calc For Mgt Life Sci	4.0	MWF	8:40- 9:50 am	SBS F225	F Miles	12 13
	+ MAT 171 02	Calc For Mgt Life Sci	4.0	TTh	1:00- 2:40 pm	SBS A216	staff	12 13
	<b>+ MAT 171 03</b>	<b>Calc For Mgt Life Sci</b>	<b>4.0</b>	<b>MW</b>	<b># 7:00- 8:40 pm</b>	<b>SBS E220</b>	<b>staff</b>	<b>12 13</b>
	<b>+ MAT 171 04</b>	<b>Calc For Mgt Life Sci</b>	<b>4.0</b>	<b>TTh</b>	<b># 7:00- 8:40 pm</b>	<b>SBS B110</b>	<b>staff</b>	<b>12 13</b>
20717	+ MAT 191 01	Calculus I	4.0	MWF	7:20- 8:30 am	SBS B238	staff	
<b>20652</b>	<b>+ MAT 191 02</b>	<b>Calculus I</b>	<b>4.0</b>	<b>MW</b>	<b># 5:00- 6:40 pm</b>	<b>SBS F121</b>	<b>staff</b>	
20616	+ MAT 193 01	Calculus II	4.0	MWF	10:00-11:10 am	SBS E122	W Gould	
<b>20565</b>	<b>+ MAT 193 02</b>	<b>Calculus II</b>	<b>4.0</b>	<b>TTh</b>	<b># 7:00- 8:40 pm</b>	<b>SBS D121</b>	<b>staff</b>	

#### 3. LOGIC/CRITICAL REASONING:

20819	PHI 120 01	Critical Reasoning	3.0	TTh	8:30- 9:45 am	SBS B209	staff	
20786	PHI 120 02	Critical Reasoning	3.0	MWF	9:00- 9:50 am	LCH A219	staff	
20751	PHI 120 03	Critical Reasoning	3.0	TTh	2:30- 3:45 pm	LCH A223	D Lewis	
20712	PHI 120 04	Critical Reasoning	3.0	MW	2:30- 3:45 pm	SBS E122	W Hagan	
<b>20648</b>	<b>PHI 120 05</b>	<b>Critical Reasoning</b>	<b>3.0</b>	<b>TTh</b>	<b># 4:00- 5:15 pm</b>	<b>LCH A219</b>	<b>R Vanterpool</b>	
<b>20611</b>	<b>PHI 120 06</b>	<b>Critical Reasoning</b>	<b>3.0</b>	<b>TTh</b>	<b># 5:30- 6:45 pm</b>	<b>LCH A202</b>	<b>staff</b>	
<b>20594</b>	<b>PHI 120 07</b>	<b>Critical Reasoning</b>	<b>3.0</b>	<b>MW</b>	<b># 7:00- 8:15 pm</b>	<b>NSM D129</b>	<b>W Hagan</b>	
20533	PHI 120 08	Critical Reasoning	3.0	S	9:00-11:30 am	LCH A324	staff	
20645	PSY 110 01	Crit Thinking & Prob Solv	3.0	W	1:00- 3:45 pm	SCC E139	G Marsh	

Footnote definitions can be found at the end of the course listing section.

+ Consult current *University Catalog* for course prerequisite(s).



COURSE REF. NR.	DEPARTMENT NR. & SEC.	COURSE TITLE	UNITS	DAYS	HOURS	BLDG/RM	INSTRUCTOR	FOOTNOTES	
<b>4. ORAL COMMUNICATION:</b>									
20381	THE 120 01	Fundamentals Of Speech <i>Co-req: 20957 THE 120A 01</i>	2.0	MW	1:00- 2:15 pm	SBS A216	staff	64	
20957	THE 120A 01	Fundamentals Of Speech <i>Co-req: 20381 THE 120 01</i>	0.0	TBA	TBA TBA	TBA TBA	staff	64	
20343	THE 120 02	Fundamentals Of Speech <i>Co-req: 20922 THE 120A 02</i>	2.0	TTh	8:30- 9:45 am	UT A102	staff	64	
20922	THE 120A 02	Fundamentals Of Speech <i>Co-req: 20343 THE 120 02</i>	0.0	TBA	TBA TBA	TBA TBA	staff	64	
20280	THE 120 03	Fundamentals Of Speech <i>Co-req: 20885 THE 120A 03</i>	2.0	TTh	10:00-11:15 am	LCH A219	staff	64	
20885	THE 120A 03	Fundamentals Of Speech <i>Co-req: 20280 THE 120 03</i>	0.0	TBA	TBA TBA	TBA TBA	staff	64	
20241	THE 120 04	Fundamentals Of Speech <i>Co-req: 20847 THE 120A 04</i>	2.0	TTh	# 5:30- 6:45 pm	UT A102	staff	64	
20847	THE 120A 04	Fundamentals Of Speech <i>Co-req: 20241 THE 120 04</i>	0.0	TBA	TBA TBA	TBA TBA	staff	64	
20159	THE 120 05	Fundamentals Of Speech <i>Co-req: 20775 THE 120A 05</i>	2.0	TTh	1:00- 2:15 pm	UT A102	S Weiner	64	
20775	THE 120A 05	Fundamentals Of Speech <i>Co-req: 20159 THE 120 05</i>	0.0	TBA	TBA TBA	TBA TBA	S Weiner	64	

## LOWER-DIVISION GENERAL STUDIES

### B. Natural Sciences Courses

#### 1. NATURE AND METHODOLOGY OF THE NATURAL SCIENCES:

20314	PHY 100 01	Patterns In Nature	3.0	MW	10:00-11:15 am	NSM C221	staff	
20251	PHY 100 02	Patterns In Nature	3.0	TTh	10:00-11:15 am	NSM C221	staff	
20213	PHY 100 03	Patterns In Nature	3.0	TTh	# 7:00- 8:15 pm	NSM C221	staff	

#### 2. IMPORTANT RESULTS OF SCIENTIFIC INQUIRY:

20194	CHE 102 01	Chemistry For The Citizen	3.0	MWF	11:00-11:50 am	NSM B252	staff	
20917	CHE 102 02	Chemistry For The Citizen	3.0	TTh	8:30- 9:45 am	NSM B252	S Pappatheodorou	
20232	EAR 100 01	Intro To Earth Sciences	3.0	MWF	9:00- 9:50 am	SCC 11305	staff	32
20190	EAR 100 02	Intro To Earth Sciences	3.0	TTh	10:00-11:15 am	SBS F225	staff	32
20952	EAR 100 03	Intro To Earth Sciences	3.0	TTh	# 5:30- 6:45 pm	SBS B110	staff	32

#### 3. LIFE SCIENCE:

20415	BIO 102 01	General Biology <i>Co-req: BIO 102L</i>	3.0	MW	12:00-12:50 pm	LCH A103	R Giacocie	64
20377	BIO 102 02	General Biology <i>Co-req: BIO 102L</i>	3.0	MW	# 6:00- 6:50 pm	NSM B252	L Phillips	64
20339	BIO 102 03	General Biology <i>Co-req: BIO 102L</i>	3.0	TTh	12:00-12:50 pm	LCH A103	G Kalland	64
20311	BIO 102L 01	General Biology Lab <i>Co-req: BIO 102</i>	0.0	M	9:00-11:30 am	NSM B110	G Kalland	64
20275	BIO 102L 02	General Biology Lab <i>Co-req: BIO 102</i>	0.0	M	2:30- 5:00 pm	NSM B110	R Giacocie	64
20238	BIO 102L 03	General Biology Lab <i>Co-req: BIO 102</i>	0.0	M	# 7:00- 9:30 pm	NSM B110	staff	64
20196	BIO 102L 04	General Biology Lab <i>Co-req: BIO 102</i>	0.0	T	9:00-11:30 am	NSM B110	G McCarthy	64
20919	BIO 102L 05	General Biology Lab <i>Co-req: BIO 102</i>	0.0	T	2:30- 5:00 pm	NSM B110	D Morafka	64
20881	BIO 102L 06	General Biology Lab <i>Co-req: BIO 102</i>	0.0	W	9:00-11:30 am	NSM B110	G Kalland	64
20843	BIO 102L 07	General Biology Lab <i>Co-req: BIO 102</i>	0.0	W	1:00- 3:30 pm	NSM B110	L Phillips	64
20803	BIO 102L 08	General Biology Lab <i>Co-req: BIO 102</i>	0.0	W	# 7:00- 9:30 pm	NSM B110	staff	64
20771	BIO 102L 09	General Biology Lab <i>Co-req: BIO 102</i>	0.0	Th	9:00-11:30 am	NSM B110	R Giacocie	64

Footnote definitions can be found at the end of the course listing section.

+ Consult current *University Catalog* for course prerequisite(s).



COURSE REF. NR.	DEPARTMENT NR. & SEC.	COURSE TITLE	UNITS	DAYS	HOURS	BLDG/RM	INSTRUCTOR	FOOTNOTES
20733	BIO 102L 10	General Biology Lab <i>Co-req: BIO 102</i>	0.0	Th	2:30- 5:00 pm	NSM B110	J Roberts	64
20696	BIO 102L 11	General Biology Lab <i>Co-req: BIO 102</i>	0.0	F	9:00-11:30 am	NSM B110	G Kidane	64
20671	BIO 102L 12	General Biology Lab <i>Co-req: BIO 102</i>	0.0	F	1:00- 3:30 pm	NSM B110	staff	64

## C. Humanities Courses

### 1. REQUIRED:

20224	+ HUM 200 01	Intro To Humanities <i>The C.L.A.S.S. Program will provide group study sessions for students in this section.</i>	3.0	MWF	9:00- 9:50 am	LCH A228	L Feuer	78
20182	+ HUM 200 02	Intro To Humanities	3.0	TTh	10:00-11:15 am	LCH A228	A Harshman	78
20944	+ HUM 200 03	Intro To Humanities	3.0	MW	1:00- 2:15 pm	LCH A228	P Rodney	78
20907	+ HUM 200 04	Intro To Humanities	3.0	TTh	# 5:30- 6:45 pm	LCH A228	staff	78
20867	+ HUM 200 05	Intro To Humanities	3.0	MW	# 5:30- 6:45 pm	LCH A228	staff	78
20829	+ HUM 200 06	Intro To Humanities	3.0	MWF	11:00-11:50 am	LCH A228	staff	78
20761	+ HUM 200 08	Intro To Humanities	3.0	TTh	2:30- 3:45 pm	LCH A228	staff	78
22757	+ HUM 200 09	Intro To Humanities	3.0	TTh	# 4:00- 5:15 pm	SBS D125	staff	78

### 2. ELECTIVES

#### a. Cross-Cultural Perspectives:

20313	APP 101 01	Introduction To Asian Studies	3.0	TTh	11:30-12:45 pm	SBS D219	D Hata	
20908	+ FRE 220 01	Second Year French	3.0	MW	1:00- 2:15 pm	LCH A330	staff	
20344	SPA 151 01	Intro To Hispanic Culture	3.0	TTh	10:00-11:15 am	LCH A224	P Sanchez	54
20242	+ SPA 221 01	Intermediate Spanish II	3.0	MW	# 4:00- 5:15 pm	LCH A230	L Watts	
22640	+ SPA 221 02	Intermediate Spanish II	3.0	TTh	11:30-12:45 pm	LCH A227	staff	

#### b. Aesthetic/Perceptual Training:

20277	ART 100 01	Looking At Art	3.0	TTh	2:30- 3:45 pm	LCH A224	L Ivers	
20822	MUS 101 01	Introducing Music	3.0	MW	11:30-12:45 pm	LCH A202	D Champion	
20789	MUS 101 02	Introducing Music	3.0	TTh	10:00-11:15 am	LCH A202	D Champion	
20715	MUS 101 04	Introducing Music	3.0	TTh	11:30-12:45 pm	LCH A202	D Champion	
20483	THE 100 01	Television Film & Theatre	3.0	MW	1:00- 2:15 pm	SBS G126	G Vinovich	31
20447	THE 100 02	Television Film & Theatre	3.0	TTh	10:00-11:15 am	SBS B231	R Heuschkel	31

#### c. Critical Discipline/Evaluation:

20934	PHI 102 01	Humanity, Nature & God	3.0	MWF	11:00-11:50 am	SCC 11305	W Hagan	
20897	PHI 102 02	Humanity, Nature & God	3.0	MW	# 5:30- 6:45 pm	SCC 11305	J Lacorte	

#### d. Opportunities for Creativity:

20239	ART 101 01	Experiencing Creative Art	3.0	MW	2:30- 3:45 pm	LCH A224	staff	
22365	DAN 130 01	Dance Perceptions	3.0	MW	2:30- 3:45 pm	SCC E173	staff	
22366	DAN 130 02	Dance Perceptions	3.0	TTh	# 4:00- 5:15 pm	SAC 3152	staff	
22639	+ MUS 110 01	Music Fundamentals	3.0	TTh	1:00- 2:15 pm	LCH A207	staff	
20171	PHI 101 01	Values And Society	3.0	TTh	10:00-11:15 am	LCH A324	staff	
20966	PHI 101 02	Values And Society	3.0	TTh	# 7:00- 8:15 pm	SBS B131	staff	
20739	THE 160 01	Acting For Nonmajors	3.0	MWF	11:00-11:50 am	UT A102	W DeLuca	

## D. Social Sciences Courses

### 1. INDIVIDUAL PERSPECTIVES:

21116	PSY 101 01	Gen St:Understand Hum Beh <i>Honors Program Section</i>	3.0	TTh	10:00-11:15 am	SBS E116	L Gray-Shellberg	11 23
22255	PSY 101 02	Gen St:Understand Hum Beh	3.0	TTh	8:30- 9:45 am	NSM C221	L Gray-Shellberg	
21015	PSY 101 03	Gen St:Understand Hum Beh	3.0	TTh	# 4:00- 5:15 pm	SBS B140	S Wilcox	
20385	SOC 101 01	The Individual In Society	3.0	MWF	9:00- 9:50 am	SBS B110	staff	
20347	SOC 101 02	The Individual In Society	3.0	TTh	10:00-11:15 am	SBS F125	staff	

Footnote definitions can be found at the end of the course listing section.

+ Consult current *University Catalog* for course prerequisite(s).



COURSE REF. NR.	DEPARTMENT NR. & SEC.	COURSE TITLE	UNITS	DAYS	HOURS	BLDG/RM	INSTRUCTOR	FOOTNOTES
-----------------	-----------------------	--------------	-------	------	-------	---------	------------	-----------

## 2. GROUPS IN SOCIETY:

20884	ANT 100 01	Intro To Cultures	3.0	MWF	11:00-11:50 am	SBS A144	K Kuykendall	
20630	ECO 200 01	Contemporary Econ Issues	3.0	MW	1:00- 2:15 pm	SBS B209	L Moite	
20284	SOC 102 01	Understand Soc Relations	3.0	MWF	10:00-10:50 am	SBS F225	R Hovard	
20245	SOC 102 02	Understand Soc Relations	3.0	MW	2:30- 3:45 pm	SBS F225	R Hovard	

## 3. GLOBAL PERSPECTIVES:

20831	GEO 100 01	Earth The Human Home I	3.0	MWF	9:00- 9:50 am	SBS F125	staff	
20795	GEO 100 02	Earth The Human Home I	3.0	MW	# 5:30- 6:45 pm	SBS B110	staff	
20763	GEO 100 03	Earth The Human Home I	3.0	TTh	11:30-12:45 pm	SBS B110	staff	
20856	POL 100 01	Gen St:World Perspectives	3.0	MWF	10:00-10:50 am	SBS A144	L Chaffee	
20817	POL 100 02	Gen St:World Perspectives <i>Honors Program Section</i>	3.0	MW	# 5:30- 6:45 pm	LCH A209	W Martin	11 23

## 4. HISTORICAL PERSPECTIVES:

20846	ANT 115 01	Intro To Arch & Phys Anth	3.0	TTh	# 4:00- 5:15 pm	SBS A144	staff	
20505	HIS 100 01	Perspective On The Present	3.0	MW	# 5:30- 6:45 pm	SBS B238	M Garber	
20225	HIS 111 01	Western World: Modern Exp	3.0	TTh	8:30- 9:45 am	SBS D225	H Holter	

## E. The Whole Person Courses

21765	CLS 201 01	Health Perspectives	3.0	W	# 7:00- 9:30 pm	LCH A330	staff	30
21768	CLS 201 02	Health Perspectives	3.0	MW	2:30- 3:45 pm	NSM D123	staff	30
22092	HEA 100 01	Health & Lifestyles	3.0	MW	1:00- 2:15 pm	SBS B137	C Kinney	
22093	HEA 100 02	Health & Lifestyles	3.0	TTh	1:00- 2:15 pm	LCH A324	C Kinney	
22398	PED 235 01	Lifetime Fitness	3.0	MWF	8:00- 8:50 am	FH C008	D Yanai	
22399	PED 235 02	Lifetime Fitness	3.0	TTh	1:00- 2:15 pm	SCC E167	A Marich	
22400	PED 235 03	Lifetime Fitness	3.0	TTh	8:30- 9:45 am	SCC E167	V Girard	
22401	PED 235 04	Lifetime Fitness	3.0	MW	1:00- 2:15 pm	SCC E167	J Johnson	
22434	REC 100 01	Dimensions Of Leisure	2.0	MW	12:00-12:50 pm	SCC E167	S Wise	
22435	REC 100 02	Dimensions Of Leisure	2.0	MW	# 4:00- 5:15 pm	SAC 2103	V Girard	
22436	REC 100 03	Dimensions Of Leisure	2.0	TTh	10:00-10:50 am	NSM C213	V Girard	

## UPPER DIVISION GENERAL STUDIES

### F. Integrative Studies Courses

#### 1. STUDIES IN THE HUMANITIES:

20657	+ HUM 310 01	Key Concepts Film and Propoganda	3.0	MW	# 5:30- 6:45 pm	LCH A223	W Wells	
20622	+ HUM 310 02	Key Concepts Cities and Civilization	3.0	TTh	2:30- 3:45 pm	SBS D225	B Feuer	
20570	+ HUM 310 03	Key Concepts Modern Culture	3.0	TTh	8:30- 9:45 am	LCH A228	A Harshman	
20542	+ HUM 310 04	Key Concepts Lives of Faust	3.0	MWF	9:00- 9:50 am	LCH A324	J Nacheff	
21110	+ HUM 310 05	Key Concepts Lives of Faust <i>Cr Listed: 21073 HUM 310 96</i>	3.0	T	# 7:00- 9:45 pm	<i>off campus</i>	staff	11 24 51 63
21100	+ HUM 310 06	Key Concepts Lives of Faust [PACE] <i>Location: Santa Monica</i>	3.0	W	# 6:30- 9:00 pm	<i>off campus</i>	D Heifetz	11 24 51
21092	+ HUM 310 07	Key Concepts Success + Values in U.S. <i>Location: Sylmar</i>	3.0	W	# 6:30- 9:45 pm	<i>off campus</i>	staff	11 24 51
21073	+ HUM 310 96	Key Concepts Lives of Faust [PACE] <i>Location: Fountain Valley Cr Listed: 21110 HUM 310 05</i>	3.0	T	# 7:00- 9:45 pm	<i>off campus</i>	staff	11 24 51 63
20223	+ HUM 312 01	Key Movements The Jazz Age	3.0	MW	# 4:00- 5:15 pm	LCH A228	L Ivers	

Footnote definitions can be found at the end of the course listing section.

+ Consult current *University Catalog* for course prerequisite(s).



COURSE REF. NR.	DEPARTMENT NR. & SEC.	COURSE TITLE	UNITS	DAYS	HOURS	BLDG/RM	INSTRUCTOR	FOOTNOTES
20180	+ HUM 312 02	Key Movements Medieval Period in Japan and Europe	3.0	TTh	# 5:30- 6:45 pm	SAC 3152	staff	
21072	+ HUM 312 03	Key Movements <i>PACE Program Section</i>	3.0	Th	# 7:00- 9:45 pm	NSM C221	J Johnson	11 24
22759	+ HUM 312 04	Key Movements	3.0	MWF	10:00-10:50 am	LCH A228	staff	
20906	+ HUM 314 01	Key Issues Art and Social Protest	3.0	MW	# 7:00- 8:15 pm	LCH A228	D Brooking	
20866	+ HUM 314 02	Key Issues French Perspective on Enlightenment	3.0	MWF	11:00-11:50 am	SBS F125 H	staff	
20828	+ HUM 314 03	Key Issues Motherhood in Literature and Art	3.0	TTh	11:30-12:45 pm	SBS B215	L Geller	
20760	+ HUM 314 04	Key Issues Romantic Love	3.0	MW	1:00- 2:15 pm	SBS E126	staff	
20681	+ HUM 314 05	Key Issues Art and Social Protest	3.0	MW	2:30- 3:45 pm	LCH A228	D Brooking	
21061	+ HUM 314 06	Key Issues Visions of Los Angeles <i>Honors Program Section</i>	3.0	TTh	11:30-12:45 pm	SBS A210	H Holter	11 23
22760	+ HUM 314 07	Key Issues	3.0	TTh	10:00-11:15 am	SBS D225	staff	
22763	+ HUM 314 08	Key Issues	3.0	TTh	# 8:30- 9:45 pm	LCH A228	staff	

## 2. STUDIES IN THE NATURAL SCIENCES:

20285	+ SMT 310 01	Science And Technology	3.0	MW	8:40- 9:50 am	NSM B252	staff	
20246	+ SMT 310 02	Science And Technology	3.0	MW	11:20-12:30 pm	NSM C221	O Seely	
20205	+ SMT 310 03	Science And Technology	3.0	MW	2:30- 3:45 pm	NSM C213	U Delacamp	
20164	+ SMT 310 04	Science And Technology	3.0	MW	# 5:30- 6:45 pm	NSM C221	U Delacamp	
20961	+ SMT 310 05	Science And Technology	3.0	MW	# 7:00- 8:15 pm	NSM C213	J Auld	
20927	+ SMT 310 06	Science And Technology	3.0	TTh	8:30- 9:45 am	NSM C213	staff	
20890	+ SMT 310 07	Science And Technology	3.0	TTh	10:00-11:15 am	SBS B131	staff	
20852	+ SMT 310 08	Science And Technology	3.0	TTh	1:00- 2:15 pm	NSM B252	O Seely	
20812	+ SMT 310 09	Science And Technology	3.0	TTh	# 5:30- 6:45 pm	SBS B131	staff	
20780	+ SMT 310 10	Science And Technology	3.0	TTh	# 7:00- 8:15 pm	NSM B252	staff	
20744	+ SMT 312 01	Natural Processes	3.0	MWF	10:00-10:50 am	NSM B252	staff	
20705	+ SMT 312 02	Natural Processes	3.0	TTh	# 7:00- 8:15 pm	SBS E220	staff	
21106	+ SMT 312 03	Natural Processes	3.0	M	# 7:00- 9:45 pm	NSM B252	staff	
21097	+ SMT 312 04	Natural Processes <i>Location: So Cent LA</i>	3.0	M	# 6:30- 9:15 pm	<i>off campus</i>	staff	31
20589	+ SMT 314 01	Introduction To Cosmology	3.0	MWF	10:00-10:50 am	NSM C213	staff	
20526	+ SMT 314 02	Introduction To Cosmology	3.0	TTh	10:00-11:15 am	NSM B252	staff	
20487	+ SMT 314 03	Introduction To Cosmology	3.0	TTh	# 5:30- 6:45 pm	NSM B252	staff	
20451	SMT 416 01	Earth Science For Teacher <i>Co-req: 20438 SMT 416L 01</i>	3.0	TTh	# 4:00- 4:50 pm	NSM B234	D Sigurdson	64
20438	SMT 416L 01	Earth Sci For Teacher-Lab <i>Co-req: 20451 SMT 416 01</i>	0.0	TTh	# 5:00- 6:15 pm	NSM B234	D Sigurdson	64

## 3. STUDIES IN THE SOCIAL SCIENCES:

20165	SBS 318 01	Cult Plurlsm	3.0	MWF	9:00- 9:50 am	SBS B215	staff	
20962	SBS 318 02	Cult Plurlsm: Ethnicity and Health <i>Cr Listed: 21198 ANT 345 01</i>	3.0	MWF	9:00- 9:50 am	SBS B238	K Kuykendall	63
20928	SBS 318 03	Cult Plurlsm	3.0	MW	1:00- 2:15 pm	NSM B252	staff	
20891	SBS 318 04	Cult Plurlsm Personal and Civil Rights	3.0	MW	2:30- 3:45 pm	SBS A216	M Garber	
20813	SBS 318 05	Cult Plurlsm: Ethnic Relations in NAZI Germany	3.0	MW	2:30- 3:45 pm	SBS B238	A Hass	
20745	SBS 318 06	Cult Plurlsm	3.0	MW	# 7:00- 8:15 pm	SCC 11305	D Bryan	
20706	SBS 318 07	Cult Plurlsm: Japanese and Japanese Americans	3.0	TTh	10:00-11:15 am	SCC E167	D Hata	
20642	SBS 318 08	Cult Plurlsm	3.0	TTh	10:00-11:15 am	SBS B209	staff	

Footnote definitions can be found at the end of the course listing section.

+ Consult current *University Catalog* for course prerequisite(s).



COURSE REF. NR.	DEPARTMENT NR. & SEC.	COURSE TITLE	UNITS	DAYS	HOURS	BLDG/RM	INSTRUCTOR	FOOTNOTES
20604	SBS 318 09	Cult Plurlsm: Cultural Pluralism in U.S. Society	3.0	TTh	2:30- 3:45 pm	SBS F225	C Udeze	
20206	SBS 318 10	Cult Plurlsm: Global Economics	3.0	TTh	2:30- 3:45 pm	SBS B238	F Billes	
20527	SBS 318 11	Cult Plurlsm: Global Politics	3.0	TTh	# 4:00- 5:15 pm	NSM B252	L Groff	
20488	SBS 318 12	Cult Plurlsm	3.0	TTh	# 4:00- 5:15 pm	SBS F225	R Franklin	
20452	SBS 318 13	Cult Plurlsm: Global Economics	3.0	TTh	# 7:00- 8:15 pm	SBS D225	F Billes	
20386	SBS 318 14	Cult Plurlsm: Global Politics	3.0	TTh	# 8:30- 9:45 pm	SBS D225	L Groff	
20348	SBS 318 15	Cult Plurlsm	3.0	Su	1:00- 3:45 pm	SBS D225	staff	11 24

## G. Cultural Pluralism Courses

20774	ANT 312 01	Language And Culture	3.0	TTh	10:00-11:15 am	SBS A144	R Franklin	
20738	ANT 312 02	Language And Culture	3.0	TTh	# 5:30- 6:45 pm	SBS A144	R Franklin	
20639	ANT 335 01	Comparative Cultures	3.0	MW	# 7:00- 8:15 pm	SBS A144	J Moore	
22634	ANT 389 01	Transmission Of Culture	3.0	TTh	2:30- 3:45 pm	SBS D219	R Franklin	
20165	SBS 318 01	Cult Plurlsm	3.0	MWF	9:00- 9:50 am	SBS B215	staff	
20962	SBS 318 02	Cult Plurlsm: Ethnicity and Health <i>Cr Listed: 21198 ANT 345 01</i>	3.0	MWF	9:00- 9:50 am	SBS B238	K Kuykendall	63
20928	SBS 318 03	Cult Plurlsm	3.0	MW	1:00- 2:15 pm	NSM B252	staff	
20891	SBS 318 04	Cult Plurlsm: Personal and Civil Rights	3.0	MW	2:30- 3:45 pm	SBS A216	M Garber	
20813	SBS 318 05	Cult Plurlsm: Ethnic Relations in NAZI Germany	3.0	MW	2:30- 3:45 pm	SBS B238	A Hass	
20745	SBS 318 06	Cult Plurlsm	3.0	MW	# 7:00- 8:15 pm	SCC 11305	D Bryan	
20706	SBS 318 07	Cult Plurlsm: Japanese and Japanese Americans	3.0	TTh	10:00-11:15 am	SCC E167	D Hata	
20642	SBS 318 08	Cult Plurlsm	3.0	TTh	10:00-11:15 am	SBS B209	staff	
20604	SBS 318 09	Cult Plurlsm: Cultural Pluralism in U.S. Society	3.0	TTh	2:30- 3:45 pm	SBS F225	C Udeze	
20206	SBS 318 10	Cult Plurlsm: Global Economics	3.0	TTh	2:30- 3:45 pm	SBS B238	F Billes	
20527	SBS 318 11	Cult Plurlsm: Global Politics	3.0	TTh	# 4:00- 5:15 pm	NSM B252	L Groff	
20488	SBS 318 12	Cult Plurlsm	3.0	TTh	# 4:00- 5:15 pm	SBS F225	R Franklin	
20452	SBS 318 13	Cult Plurlsm: Global Economics	3.0	TTh	# 7:00- 8:15 pm	SBS D225	F Billes	
20386	SBS 318 14	Cult Plurlsm: Global Politics	3.0	TTh	# 8:30- 9:45 pm	SBS D225	L Groff	
20348	SBS 381 15	Cult Plurlsm	3.0	Su	1:00- 3:45 pm	SBS D225	staff	11 24
20346	SOC 331 01	Minority Racial Ethnc Rel	3.0	MW	# 4:00- 5:15 pm	SBS B110	D Bryan	
21057	SOC 331 02	Minority Racial Ethnc Rel	3.0	TTh	2:30- 3:45 pm	SBS B131	H Charnofsky	
20776	SPA 352 01	Hisp Cult: A Plural Persp	3.0	MW	1:00- 2:15 pm	LCH A227	P Sanchez	54

## GRADUATION REQUIREMENTS

### A. Writing Competency Courses

20948	+ ENG 350 01	Advanced Composition	3.0	MWF	8:00- 8:50 am	LCH A223	staff	77
20909	+ ENG 350 02	Advanced Composition	3.0	TTh	8:30- 9:45 am	LCH A223	staff	77
20871	+ ENG 350 03	Advanced Composition	3.0	MWF	9:00- 9:50 am	LCH A229	staff	77
20833	+ ENG 350 04	Advanced Composition	3.0	MWF	10:00-10:50 am	LCH A223	staff	77
20764	+ ENG 350 05	Advanced Composition	3.0	TTh	10:00-11:15 am	SBS A216	staff	77
20723	+ ENG 350 06	Advanced Composition	3.0	MWF	12:00-12:50 pm	LCH A228	staff	77
20686	+ ENG 350 07	Advanced Composition	3.0	TTh	11:30-12:45 pm	LCH A228	I McKenna	77
20661	+ ENG 350 08	Advanced Composition	3.0	MW	1:00- 2:15 pm	LCH A221	M Shafer	77
20626	+ ENG 350 09	Advanced Composition	3.0	MW	2:30- 3:45 pm	LCH A219	R Warkentin	77

Footnote definitions can be found at the end of the course listing section.  
+ Consult current *University Catalog* for course prerequisite(s).



COURSE REF. NR.	DEPARTMENT NR. & SEC.	COURSE TITLE	UNITS	DAYS	HOURS	BLOC/RM	INSTRUCTOR	FOOTNOTES
20574	+ ENG 350 10	Advanced Composition	3.0	TTh	2:30- 3:45 pm	LCH A221	staff	77
20546	+ ENG 350 11	Advanced Composition	3.0	TTh	# 4:00- 5:15 pm	LCH A221	I McKenna	77
20507	+ ENG 350 12	Advanced Composition	3.0	MW	# 5:30- 6:45 pm	SAC 1101	staff	77
20469	+ ENG 350 13	Advanced Composition	3.0	TTh	# 5:30- 6:45 pm	SCC E153	staff	77
20423	+ ENG 350 14	Advanced Composition	3.0	MW	# 7:00- 8:15 pm	LCH A227	staff	77
20406	+ ENG 350 15	Advanced Composition	3.0	TTh	# 7:00- 8:15 pm	LCH A202	staff	77
22753	+ ENG 350 16	Advanced Composition	3.0	TTh	1:00- 2:15 pm	SBS F121	staff	77
22652	+ ENG 456 01	Expository Writing	3.0	MW	# 4:00- 5:15 pm	LCH A223	staff	
20970	+ HIS 300 01	Research & Writing Skills	3.0	M	# 7:00- 9:45 pm	SBS B231	M Garber	
20178	+ IDS 397 01	Writing Adjunct	2.0	T	# 6:00- 6:50 pm	NSM D129	staff	30 52 77
20941	+ IDS 397 02	Writing Adjunct	2.0	S	7:30- 8:20 am	SBS B215	D Heifetz	30 52 77
20904	+ IDS 398 01	Writing Adjunct (Comp Cert)	2.0	Th	# 5:30- 6:45 pm	ERC C504	staff	30 52 77
20926	SOC 300 01	Writing Skills In Socio <i>Co-req: 20889 SOC 300A 01</i>	3.0	TBA	TBA TBA	TBA TBA	staff	30 31 64
20889	SOC 300A 01	Writing Skills In Socio <i>Co-req: 20926 SOC 300 01</i>	0.0	TBA	TBA TBA	TBA TBA	staff	30 31 64

## B. Statutory Courses

### 1. AMERICAN IDEALS/AMERICAN INSTITUTIONS

#### a. U.S. History:

20467	HIS 101 01	History Of United States	3.0	MWF	9:00- 9:50 am	SBS B131	D Cady	41
20422	HIS 101 02	History Of United States <i>Cr Listed: HIS 101 50/HIS 101 51</i>	3.0	MW	1:00- 2:15 pm	SCC 11305	F Stricker	41 63
20364	HIS 101 03	History Of United States	3.0	MW	2:30- 3:45 pm	SBS B110	D Cady	41
20326	HIS 101 04	History Of United States	3.0	TTh	8:30- 9:45 am	SBS B238	staff	41
22777	HIS 101 05	History Of United States	3.0	TTh	# 8:30- 9:45 pm	SCC 11305	staff	41
	HIS 101 50	History Of United States <i>Credit by Examination Section Contact History Department for enrollment information. Cr Listed: 20422 HIS 101 02/HIS 101 51</i>	3.0	TBA	TBA TBA	TBA TBA	F Stricker	12 13 41 63

#### b. U.S. Constitution:

20784	POL 101 01	American Institutions	3.0	MWF	10:00-10:50 am	SBS B238	J Kaplan	42
20749	POL 101 02	American Institutions	3.0	MWF	12:00-12:50 pm	SCC 11305	J Kaplan	42
20710	POL 101 03	American Institutions <i>Cr Listed: POL 101 50/POL 101 51</i>	3.0	MW	1:00- 2:15 pm	SBS B110	L Chaffee	42 63
20646	POL 101 04	American Institutions	3.0	TTh	10:00-11:15 am	SBS D121	staff	42
20609	POL 101 05	American Institutions	3.0	TTh	11:30-12:45 pm	SBS F225	O Wilson	42
20593	POL 101 06	American Institutions	3.0	TTh	# 7:00- 8:15 pm	SCC 11305	O Wilson	42
	POL 101 50	American Institutions <i>Credit By Examination Section Contact Political Science for registration information. Cr Listed: 20710 POL 101 03/POL 101 51</i>	3.0	TBA	TBA TBA	TBA TBA	L Chaffee	12 13 42 63
	POL 101 51	American Institutions <i>This section for students in Statewide Nursing Program. Credit By Examination Section Cr Listed: 20710 POL 101 03/POL 101 50</i>	3.0	TBA	TBA TBA	off campus	L Chaffee	11 12 25 31 42 63

#### c. California State and Local Government:

20390	POL 312 01	State & Local Government	3.0	TTh	2:30- 3:45 pm	SBS E122	O Wilson	42
-------	------------	--------------------------	-----	-----	---------------	----------	----------	----

Footnote definitions can be found at the end of the course listing section.  
+ Consult current *University Catalog* for course prerequisite(s).



COURSE REF. NR.	DEPARTMENT NR. & SEC.	COURSE TITLE	UNITS	DAYS	HOURS	BLDG/RM	INSTRUCTOR	FOOTNOTES
-----------------	-----------------------	--------------	-------	------	-------	---------	------------	-----------

# Academic Program Course Offerings

## Accounting

See page 40 under Business Administration for a list of Accounting course offerings.

## AFRICANA STUDIES

21002	AFS 300 01	Intro Africana Studies	3.0	TBA	TBA TBA	TBA TBA	staff	
22685	+ AFS 395 01	Spec Topics in Africana Stud Africana World Civilization	3.0	MW	# 8:30- 9:45 pm	LCH A228	staff	
	AFS 396 01	Practicum in Africana Studies	3.0				staff	12 31
20987	+ AFS 490 01	Seminar in Africana Studies	3.0	TTh	10:00-11:15 am	LCH A225	W Little	20
	+ AFS 494S 01	Independent Study	3.0				staff	12
20978	AFS 495 01	Special Topics in Africana St Leadership Development	3.0	MW	# 5:30- 6:45 pm	LCH A229	staff	
22686	AFS 495 02	Special Topics in Africana St Economic Development	3.0	TTh	# 5:30- 6:45 pm	LCH A223	W Little	
22687	AFS 495 03	Special Topics in Africana St Africana Studies Research	3.0	MW	1:00- 2:15 am	LCH A228	staff	
	AFS 496S 01	Internship	3.0	TBA	TBA TBA	TBA TBA	staff	12 20 31
20110	+ AFS 499S 01	Senior Project	3.0	TBA	TBA TBA	TBA TBA	staff	20
	+ ART 496S 01	Internship In Art	1.0	TBA	TBA TBA	TBA TBA	staff	12
	+ ART 496S 02	Internship In Art	2.0	TBA	TBA TBA	TBA TBA	staff	12
	+ ART 496S 03	Internship In Art	3.0	TBA	TBA TBA	TBA TBA	staff	12
	+ CED 310 01	Coop Ed Seminar <i>[Meets 5 Times/Sem: Jan 30, Feb 13; Mar 5; April 16; May 14]</i> Co-req: CED 320S 02	1.0	T	# 5:30- 6:20 pm	ERC C504	C Harris	12 13 30 31 64
	+ CED 310 02	Coop Ed Seminar <i>[Meets 5 Times/Sem: Jan 27; Feb 10; Mar 2; April 13; May 11]</i> Co-req: CED 320S 02	1.0	S	12:00-12:50 pm	LCH A227	C Harris	12 13 30 31 64
	+ CED 320S 02	Internship Co-req: CED 310 01 or 02	2.0	TBA	TBA TBA	TBA TBA	C Harris	12 13 30 31 64
20470	+ ENG 317 01	Socioling: Black English	3.0	MW	1:00- 2:15 pm	LCH A219	V Wenzell	
22714	+ ENG 343 01	Afro-Amer Poetry & Drama	3.0	TTh	# 5:30- 6:45 pm	LCH A219	J Johnson	
21038	HIS 376 01	Film As History: American Class and Propoganda 1930-60 <i>Cr Listed: 20618 IDS 330 01</i>	3.0	M	# 7:00- 9:45 pm	SAC 3152	F Stricker	11 24 63
22759	+ HUM 312 04	Key Movements	3.0	MWF	10:00-10:50 am	LCH A228	staff	
	LBR 496S 01	Practicum Labor Studies	3.0	TBA	TBA TBA	TBA TBA	staff	11 12 20
	+ MUS 496S 01	Music Internship	1.0	TBA	TBA TBA	TBA TBA	staff	12 31 52
	+ MUS 496S 02	Music Internship	2.0	TBA	TBA TBA	TBA TBA	staff	12 31 52
	+ MUS 496S 03	Music Internship	3.0	TBA	TBA TBA	TBA TBA	staff	12 31 52
21137	PHI 379 01	Contemporary Moral Issues	3.0	MW	# 5:30- 6:45 pm	LCH A221	R Vanterpool	
	POL 496S 01	Internship	3.0	TBA	TBA TBA	TBA TBA	staff	12
20608	PSY 230 01	Elem Stat Analysis Psych <i>The C.L.A.S.S. Program will provide group study sessions for students in this section.</i>	3.0	MWF	10:00-10:50 am	SBS F125	L Rosen	
20530	+ PSY 235 01	Intro To Research Methods <i>The C.L.A.S.S. Program will provide group study sessions for students in this section.</i> Co-req: PSY 235L 01,02 or 03	3.0	M	12:51- 2:25 pm	SBS B231	S Santos	64
20491	+ PSY 235 02	Intro To Research Methods Co-req: PSY 235L 01,02 or 03	3.0	T	# 6:46- 8:25 pm	SBS A232	S Danis	64
20455	+ PSY 235L 01	Intro To Resrch Meth-Lab Co-req: PSY 235 01,02 or 03	0.0	W	1:00- 3:30 pm	SBS A232	S Santos	64
22258	+ PSY 235L 02	Intro To Resrch Meth-Lab Co-req: PSY 235 01 or 02	0.0	M	2:30- 5:00 pm	SBS A232	S Santos	64

Footnote definitions can be found at the end of the course listing section.  
+ Consult current University Catalog for course prerequisite(s).



COURSE REF. NR.	DEPARTMENT NR. & SEC.	COURSE TITLE	UNITS	DAYS	HOURS	BLDG/RM	INSTRUCTOR	FOOTNOTES
20441	+ PSY 235L 03	Intro To Resrch Meth-Lab <i>Co-req: PSY 235 01 or 02</i>	0.0	Th	# 7:00- 9:30 pm	SBS A232	S Danis	64
20388	PSY 382 01	Psy Develop Of Black Child	3.0	TTh	1:00- 2:15 pm	SBS B238	R Davis	
20350	+ PSY 396 01	Practicum In Psychology <i>Co-req: 20287 PSY 396S 01</i>	3.0	T	# 7:00- 8:15 pm	SBS A246	R Davis	31 52 58 64
20287	+ PSY 396S 01	Practicum In Psychology <i>Co-req: 20350 PSY 396 01</i>	0.0	TBA	TBA TBA	TBA TBA	R Davis	31 52 58 64
20163	SOC 220 01	Analytical Statistics <i>Co-req: 20960 SOC 220L 01</i>	4.0	TTh	# 4:00- 5:15 pm	SBS G122	H Loether	64
20960	SOC 220L 01	Analytical Stats-Lab <i>Co-req: 20163 SOC 220 01</i>	0.0	TTh	# 5:30- 6:45 pm	SBS A104	H Loether	64
20811	SOC 305 01	Methods Of Soc Research <i>Co-req: 20743 SOC 305A 01</i>	4.0	MW	1:00- 2:15 pm	SBS G122	R Christie	64
20743	SOC 305A 01	Methods Of Soc Research <i>Co-req: 20811 SOC 305 01</i>	0.0	MW	2:30- 3:20 pm	SBS G122	R Christie	64
20779	SOC 305 02	Methods Of Soc Research <i>Co-req: 20704 SOC 305A 01</i>	4.0	MW	# 5:30- 6:45 pm	SCC E149	R Christie	64
20704	SOC 305A 02	Methods Of Soc Research <i>Co-req: 20779 SOC 305 02</i>	0.0	MW	# 7:00- 7:50 pm	SCC E149	R Christie	64
20346	SOC 331 01	Minority Racial Ethnc Rel	3.0	MW	# 4:00- 5:15 pm	SBS B110	D Bryan	
21057	SOC 331 02	Minority Racial Ethnc Rel	3.0	TTh	2:30- 3:45 pm	SBS B131	H Charnofsky	

## ANTHROPOLOGY

20884	ANT 100 01	Intro To Cultures	3.0	MWF	11:00-11:50 am	SBS A144	K Kuykendall	
20846	ANT 115 01	Intro To Arch & Phys Anth	3.0	TTh	# 4:00- 5:15 pm	SBS A144	staff	
20806	ANT 310 01	Culture & Personality	3.0	MW	# 4:00- 5:15 pm	SBS A144	K Kuykendall	
20774	ANT 312 01	Language And Culture	3.0	TTh	10:00-11:15 am	SBS A144	R Franklin	
20738	ANT 312 02	Language And Culture	3.0	TTh	# 5:30- 6:45 pm	SBS A144	R Franklin	
	+ ANT 313A 01	Meth & Tech In Arch	3.0	S	8:30- 6:00 pm	SBS A134	J Moore	12 31
20674	ANT 333 01	Ancient Peoples Of Mexico	3.0	TTh	1:00- 2:15 pm	SBS A144	S Orellana	
20639	ANT 335 01	Comparative Cultures	3.0	MW	# 7:00- 8:15 pm	SBS A144	J Moore	
20587	ANT 341 01	Folklore	3.0	TTh	1:00- 2:15 pm	SCC 11305	K Kuykendall	
20559	ANT 344 01	Cross-Cult Persp: Aging <i>Cr Listed: 20486 SOC 316 01</i>	3.0	TTh	1:00- 2:15 pm	SBS B131	S Raphael	63
21198	ANT 345 01	Medical Anthropology <i>Cr Listed: 20962 SBS 318 02</i>	3.0	MWF	9:00- 9:50 am	SBS B238	K Kuykendall	63
21145	ANT 349 01	Anthropology Of The Future	3.0	T	# 7:00- 9:45 pm	SBS A144	S Orellana	11 24
20434	ANT 351 01	New World Archaeology	3.0	MW	2:30- 3:45 pm	SBS A144	J Moore	
20379	+ ANT 388 01	Anthro Theories Of Behav	3.0	MW	# 5:30- 6:45 pm	SBS A144	J Moore	
22634	ANT 389 01	Transmission Of Culture	3.0	TTh	2:30- 3:45 pm	SBS D219	R Franklin	
	+ ANT 494S 01	Independent Study	3.0	TBA	TBA TBA	TBA TBA	staff	12 20

## ASIAN-PACIFIC STUDIES

20313	APP 101 01	Introduction To Asian Studies	3.0	TTh	11:30-12:45 pm	SBS D219	D Hata	
21008	APP 301 01	Asian-Pacific Populations	3.0	MW	1:00- 2:15 pm	SBS D121	D Hata	
21001	APP 321 01	Asian-Pacific Art, Mus, & Lit	3.0	M	# 7:00- 9:45 pm	SAC 2101	staff	
20991	+ APP 322 01	Values & Comm Asian-Pac Cultur	3.0	W	# 7:00- 9:45 pm	SAC 3152	staff	
20986	+ APP 490 01	Sem: Asian-Pacific Issues	3.0	TTh	1:00- 2:15 pm	SBS A210	staff	20
20068	APP 494S 01	Indepen Study:Asian-Pacific	1.0	TBA	TBA TBA	TBA TBA	staff	
20981	APP 494S 02	Indepen Study:Asian-Pacific	2.0	TBA	TBA TBA	TBA TBA	staff	
20977	APP 494S 03	Indepen Study:Asian-Pacific	3.0	TBA	TBA TBA	TBA TBA	staff	
21062	HIS 363 01	Modern China	3.0	TTh	10:00-11:15 am	SBS F121	L Pomerantz	
20180	+ HUM 312 02	Key Movements: Medieval Period in Japan and Europe	3.0	TTh	# 5:30- 6:45 pm	SAC 3152	staff	
20965	POL 341 01	Gov And Pol Of East Asia	3.0	TTh	10:00-11:15 am	SBS G122	L Groff	

## ART

20277	ART 100 01	Looking At Art	3.0	TTh	2:30- 3:45 pm	LCH A224	L Ivers	
20239	ART 101 01	Experiencing Creative Art	3.0	MW	2:30- 3:45 pm	LCH A224	staff	
20198	ART 111 01	Introduction To World Art II	3.0	TTh	1:00- 2:15 pm	LCH A224	L Ivers	

Footnote definitions can be found at the end of the course listing section.

+ Consult current *University Catalog* for course prerequisite(s).



COURSE REF. NR.	DEPARTMENT NR. & SEC.	COURSE TITLE	UNITS	DAYS	HOURS	BLDG/RM	INSTRUCTOR	FOOTNOTES
20956	ART 150A 01	Ceramics I <i>Cr Listed: 20586 ART 361A 01 20312 ART 463A 01</i>	3.0	MW	# 5:45- 8:15 pm	LCH A118	J Neuwalder	63 90
20921	ART 171A 01	3-D Composition	3.0	TTh	2:45- 5:15 pm	LCH D104	J Goders	
21134	ART 180A 01	Painting I	3.0	TTh	2:45- 5:15 pm	LCH A106	G White	
20845	ART 301A 01	Arts/Crafts For Non-Major	3.0	MW	11:45- 2:15 pm	LCH A115	J Goders	
20805	ART 301A 02	Arts/Crafts For Non-Major	3.0	TTh	2:45- 5:15 pm	LCH A115	G Hirsch	
21124	ART 333 01	Contemporary Art And Culture	3.0	MW	1:00- 2:15 pm	LCH A224	staff	
20698	+ ART 343A 01	Production Techniques	3.0	TTh	9:00-11:30 am	LCH C104	B Baker	90
20673	ART 345A 01	Computer Art I <i>Cr Listed: 20638 ART 346A 01</i>	3.0	MW	# 5:45- 8:15 pm	SBS B109	R Schuchman	63 90
20638	+ ART 346A 01	Computer Art II <i>Cr Listed: 20673 ART 345A 01</i>	3.0	MW	# 5:45- 8:15 pm	SBS B109	R Schuchman	63 90
21104	+ ART 353 01	Art Of Calif & Southwest	3.0	TTh	# 5:30- 6:45 pm	LCH A224	L Ivers	
20586	+ ART 361A 01	Ceramics II <i>Cr Listed: 20956 ART 150A 01 20312 ART 463A 01</i>	3.0	MW	# 5:45- 8:15 pm	LCH A118	J Neuwalder	63 90
20519	+ ART 371A 01	Drawing II	3.0	TTh	# 5:45- 8:15 pm	LCH A115	G Hirsch	
20481	+ ART 380A 01	Painting II	3.0	TTh	11:45- 2:15 pm	LCH A106	G Hirsch	
21146	+ ART 389A 01	Human Form In Sculpture	3.0	MW	2:45- 5:15 am	LCH D104	J Goders	90
20378	+ ART 446A 01	Design Practices II	3.0	TTh	11:45- 2:15 pm	LCH C104	B Baker	90
22756	+ ART 447A 01	Design Practices III	3.0	MW	2:45- 5:15 pm	LCH C104	B Baker	90
20340	+ ART 448A 01	Prof Prac For The Design	3.0	TTh	2:45- 5:15 pm	LCH C104	B Baker	90
20312	+ ART 463A 01	Ceramics III <i>Cr Listed: 20956 ART 150A 01 20586 ART 361A 01</i>	3.0	MW	# 5:45- 8:15 pm	LCH A118	J Neuwalder	63 90
21147	ART 493A 01	Special Studies In Art Mixed Media Painting	3.0	MW	# 5:45- 8:15 pm	LCH A106	G White	
	+ ART 494S 01	Independent Study In Art	1.0	TBA	TBA TBA	TBA TBA	staff	12
	+ ART 494S 02	Independent Study In Art	2.0	TBA	TBA TBA	TBA TBA	staff	12
	+ ART 494S 03	Independent Study In Art	3.0	TBA	TBA TBA	TBA TBA	staff	12
	+ ART 496S 01	Internship In Art	1.0	TBA	TBA TBA	TBA TBA	staff	12
	+ ART 496S 02	Internship In Art	2.0	TBA	TBA TBA	TBA TBA	staff	12
	+ ART 496S 03	Internship In Art	3.0	TBA	TBA TBA	TBA TBA	staff	12
	+ ART 498S 01	Directed Rch Art History	1.0	TBA	TBA TBA	TBA TBA	staff	12
	+ ART 498S 02	Directed Rch Art History	2.0	TBA	TBA TBA	TBA TBA	staff	12
	+ ART 498S 03	Directed Rch Art History	3.0	TBA	TBA TBA	TBA TBA	staff	12

## BEHAVIORAL SCIENCE (BA)

20806	ANT 310 01	Culture & Personality	3.0	MW	# 4:00- 5:15 pm	SBS A144	K Kuykendall	
20774	ANT 312 01	Language And Culture	3.0	TTh	10:00-11:15 am	SBS A144	R Franklin	
20738	ANT 312 02	Language And Culture	3.0	TTh	# 5:30- 6:45 pm	SBS A144	R Franklin	
20639	ANT 335 01	Comparative Cultures	3.0	MW	# 7:00- 8:15 pm	SBS A144	J Moore	
20379	+ ANT 388 01	Anthro Theories Of Behav	3.0	MW	# 5:30- 6:45 pm	SBS A144	J Moore	
	BEH 490 01	Seminar In Beh Sciences	3.0	TTh	# 5:30- 6:45 pm	SBS A204	A Ryave	12 20
20732	+ BIO 370 01	Bio Basis Human Behavior	3.0	MW	# 5:30- 6:45 pm	NSM C213	staff	
	+ MAT 131 01	Elem Stat & Probability	3.0	MWF	11:00-11:50 am	SBS B110	staff	12 13
	+ MAT 131 02	Elem Stat & Probability	3.0	TTh	1:00- 2:15 pm	SBS F125	C Chang	12 13
	+ MAT 131 03	Elem Stat & Probability	3.0	MW	# 5:30- 6:45 pm	SBS B131	S Book	12 13
21046	POL 336 01	Thry International Relat	3.0	MW	# 4:00- 5:15 pm	SBS E122	W Martin	
21136	POL 370 01	Pub Opinion Propaganda	3.0	TTh	# 8:30- 9:45 pm	SBS E122	staff	
20608	PSY 230 01	Elem Stat Analysis Psych <i>[The C.L.A.S.S. Program will provide group study sessions for students in this section.]</i>	3.0	MWF	10:00-10:50 am	SBS F125	L Rosen	
20389	PSY 305 01	History And Systems Psych	3.0	TTh	8:30- 9:45 am	SCC 11305	F Shima	
20351	PSY 305 02	History And Systems Psych	3.0	TTh	# 5:30- 6:45 pm	SCC 11305	F Shima	
20815	PSY 340 01	Social Psych: Psych Persp	3.0	MW	2:30- 3:45 pm	SBS D225	S Wilcox	
20747	PSY 350 01	Developmental Psychology	3.0	TTh	# 4:00- 5:15 pm	SBS D225	G Marsh	
22724	PSY 350 02	Developmental Psychology	3.0	MW	# 8:30- 9:45 pm	SBS B238	staff	
20606	PSY 360 01	Theories Of Personality	3.0	TTh	10:00-11:15 am	SBS B110	D Henschel	
20591	PSY 363 01	The Abnormal Personality	3.0	TTh	11:30-12:45 pm	SBS B238	S Wilcox	

Footnote definitions can be found at the end of the course listing section.

+ Consult current *University Catalog* for course prerequisite(s).



COURSE REF. NR.	DEPARTMENT NR. & SEC.	COURSE TITLE	UNITS	DAYS	HOURS	BLDG/RM	INSTRUCTOR	FOOTNOTES
20529	PSY 363 02	The Abnormal Personality	3.0	TTh	# 4:00- 5:15 pm	SCC 11305	F Shima	
20163	SOC 220 01	Analytical Statistics <i>Co-req: 20960 SOC 220L 01</i>	4.0	TTh	# 4:00- 5:15 pm	SBS G122	H Loether	
20960	SOC 220L 01	Analytical Stats-Lab <i>Co-req: 20163 SOC 220 01</i>	0.0	TTh	# 5:30- 6:45 pm	SBS A104	H Loether	
20588	SOC 311 01	Social Organization	3.0	MWF	11:00-11:50 am	SBS D225	R Hovard	
21088	SOC 311 02	Social Organization	3.0	MW	# 4:00- 5:15 pm	SBS B131	R Hovard	
20203	SOC 340 01	Soc Psych: Soc Perspectiv	3.0	MW	1:00- 2:15 pm	SBS D225	S Riskin	
20181	SOC 340 02	Soc Psych: Soc Perspectiv	3.0	MW	# 4:00- 5:15 pm	SBS B238	R Christie	
20925	SOC 355 01	Modern Soc Theories <i>Co-req: 20850 SOC 355A 01</i>	4.0	TTh	11:30-12:45 pm	SBS A204	F Arnold	11 64
20850	SOC 355A 01	Modern Soc Theories <i>Co-req: 20925 SOC 355 01</i>	0.0	TTh	1:00- 1:50 pm	SBS A204	F Arnold	11 64
20888	SOC 355 02	Modern Soc Theories <i>Co-req: 20810 SOC 355A 02</i>	4.0	TTh	2:30- 3:45 pm	SBS A204	F Arnold	11 64
20810	SOC 355A 02	Modern Soc Theories <i>Co-req: 20888 SOC 355 02</i>	0.0	TTh	# 4:00- 5:15 pm	SBS A204	F Arnold	11 64

## BEHAVIORAL SCIENCE (MA)

20197	BEH 505 01	Seminar: Computer Application	4.0	M M	# 6:00- 6:55 pm # 7:00- 9:45 pm	SBS A232 SBS A104	staff	21
21078	BEH 507 01	Seminar: Res Design/Intrepret	4.0	T	# 6:00- 6:59 pm # 7:00- 9:45 pm	SAC 3148 SAC 3142	staff	21
20920	+ BEH 509 01	Applied Behav Sci	4.0	W	# 6:00- 9:45 pm	SBS E305	D Williams	21
21066	BEH 510 01	Theories Of Conflict	4.0	W	# 6:00- 9:45 pm	LCH A224	staff	21
20882	+ BEH 512 01	Seminar In Organiz Admin	3.0	M	# 7:00- 9:45 pm	LCH A221	D Williams	21
20844	+ BEH 522 01	Negotiation Tactics	4.0	T	# 6:00- 9:45 pm	SBS B231	D Churchman	21
20804	+ BEH 522 02	Negotiation Tactics	4.0	W	# 6:00- 9:45 pm	SBS B231	D Churchman	21
20772	BEH 525 01	Mediation	4.0	Th	# 7:00- 9:45 pm	SBS E305	D Williams	21
20736	BEH 529 01	Conflict Res Internship <i>Co-req: 20697 BEH 529S 01</i>	3.0	Th	# 6:00- 6:50 pm	SBS E305	staff	21 64
20697	BEH 529S 01	Conflict Res Internship <i>Co-req: 20736 BEH 529 01</i>	0.0	TBA	TBA TBA	TBA TBA	staff	21 64
20672	+ BEH 533 01	Labor Conflict	3.0	S	9:00- 5:00 pm	SBS D219	staff	21
20637	+ BEH 537 01	International Conflict	3.0	M	# 7:00- 9:45 pm	SBS E305	staff	21
22565	BEH 538 01	Environmental Conflict	3.0	S	9:00- 5:00 pm	SBS E220	staff	21
20557	+ BEH 569 01	Internship In Gerontology <i>Co-req: 20518 BEH 569S 01</i>	3.0	Th	# 5:30- 6:45 pm	SBS A216	S Raphael	21 31 64
20518	+ BEH 569S 01	Internship In Gerontology <i>Co-req: 20557 BEH 569 01</i>	0.0	TBA	TBA TBA	TBA TBA	S Raphael	21 31 64
21041	+ BEH 595 01	Special Topics Counseling the Older Adult	3.0	MW	# 7:00- 8:15 pm	SBS E116	F Hosokawa	21
	BEH 597S 01	Directed Reading	3.0	TBA	TBA TBA	TBA TBA	staff	12 21 52
	+ BEH 598 01	Directed Research <i>Co-req: BEH 598S 01</i>	3.0	TBA	TBA TBA	TBA TBA	staff	12 21 52 64
	+ BEH 598S 01	Directed Research <i>Co-req: BEH 598 01</i>	0.0	TBA	TBA TBA	TBA TBA	staff	12 21 52 64
	+ BEH 599S 01	Thesis Or Project Beh Sci	1.0	TBA	TBA TBA	TBA TBA	staff	12 21
	+ BEH 599S 02	Thesis Or Project Beh Sci	2.0	TBA	TBA TBA	TBA TBA	staff	12 21
	+ BEH 599S 03	Thesis Or Project Beh Sci	3.0	TBA	TBA TBA	TBA TBA	staff	12 21
	BEH 600S 01	Grad Continuation Course	0.0	TBA	TBA TBA	TBA TBA	staff	12 21
20918	+ BIO 332 01	Ecology <i>Co-req: 20880 BIO 332L 01</i>	3.0	WF	10:00-10:50 am	NSM C139	R Kuramoto	64
20880	+ BIO 332L 01	Ecology Lab <i>Co-req: 20918 BIO 332 01</i>	0.0	F	1:00- 3:50 pm	NSM C139	R Kuramoto	64
20842	+ BIO 336 01	Environmental Biology <i>Location: So Cent LA</i>	3.0	W	# 6:30- 9:15 pm	<i>off campus</i>	D Morafka	11 24 31 51
21130	GEO 412 01	Hydrology	3.0	TTh	1:00- 2:15 pm	ERC A127	C Lee	
21074	HIS 352 01	Topics U.S. Foreign Rel	3.0	MWF	12:00-12:50 pm	SBS B238	D Cady	
	MFC 580 01	Cross-Cul Fam Val & Beh	3.0	M	# 7:00- 9:45 pm	LCH A324	H Charnofsky	12 21
	MFC 584 01	Legal & Eth Counseling	3.0	Th	# 7:00- 9:45 pm	SBS A204	staff	12 21
21126	POL 375 01	Tech Policy & The Future	3.0	TTh	1:00- 2:15 pm	SBS E122	L Groff	

Footnote definitions can be found at the end of the course listing section.

+ Consult current *University Catalog* for course prerequisite(s).



COURSE REF. NR.	DEPARTMENT NR. & SEC.	COURSE TITLE	UNITS	DAYS	HOURS	BLDG/RM	INSTRUCTOR	FOOTNOTES
22615	+ PUB 508 01	Sem: Pub Persnl Labor Rel	4.0	Th	# 6:10- 8:25 pm # 8:30- 9:45 pm	SBS B101 SBS B109	J Bell	11 21
21135	SOC 560 01	Sem Soc Racial & Ethnic	3.0	TTh	# 7:00- 8:15 pm	SBS B209	F Arnold	21
21125	SOC 561 01	Sem Aging:Min & Spec Grps	3.0	T	# 7:00- 9:45 pm	SBS B203	S Raphael	21
20620	SOC 563 01	Sem Drug & Alcohol Use	3.0	Th	# 7:00- 9:45 pm	NSM D129	staff	21
22765	+ SOC 595 02	Special Topics: Workshop in Research Methods	3.0	TBA	TBA TBA	TBA TBA	E Finlay-Neumann	21

## BIOLOGY

20415	BIO 102 01	General Biology <i>Co-req: BIO 102L</i>	3.0	MW	12:00-12:50 pm	LCH A103	R Giacosis	64
20377	BIO 102 02	General Biology <i>Co-req: BIO 102L</i>	3.0	MW	# 6:00- 6:50 pm	NSM B252	L Phillips	64
20339	BIO 102 03	General Biology <i>Co-req: BIO 102L</i>	3.0	TTh	12:00-12:50 pm	LCH A103	G Kalland	64
20311	BIO 102L 01	General Biology Lab <i>Co-req: BIO 102</i>	0.0	M	9:00-11:30 am	NSM B110	G Kalland	64
20275	BIO 102L 02	General Biology Lab <i>Co-req: BIO 102</i>	0.0	M	2:30- 5:00 pm	NSM B110	R Giacosis	64
20238	BIO 102L 03	General Biology Lab <i>Co-req: BIO 102</i>	0.0	M	# 7:00- 9:30 pm	NSM B110	staff	64
20196	BIO 102L 04	General Biology Lab <i>Co-req: BIO 102</i>	0.0	T	9:00-11:30 am	NSM B110	G McCarthy	64
20919	BIO 102L 05	General Biology Lab <i>Co-req: BIO 102</i>	0.0	T	2:30- 5:00 pm	NSM B110	D Morafka	64
20881	BIO 102L 06	General Biology Lab <i>Co-req: BIO 102</i>	0.0	W	9:00-11:30 am	NSM B110	G Kalland	64
20843	BIO 102L 07	General Biology Lab <i>Co-req: BIO 102</i>	0.0	W	1:00- 3:30 pm	NSM B110	L Phillips	64
20803	BIO 102L 08	General Biology Lab <i>Co-req: BIO 102</i>	0.0	W	# 7:00- 9:30 pm	NSM B110	staff	64
20771	BIO 102L 09	General Biology Lab <i>Co-req: BIO 102</i>	0.0	Th	9:00-11:30 am	NSM B110	R Giacosis	64
20733	BIO 102L 10	General Biology Lab <i>Co-req: BIO 102</i>	0.0	Th	2:30- 5:00 pm	NSM B110	J Roberts	64
20696	BIO 102L 11	General Biology Lab <i>Co-req: BIO 102</i>	0.0	F	9:00-11:30 am	NSM B110	G Kidane	64
20671	BIO 102L 12	General Biology Lab <i>Co-req: BIO 102</i>	0.0	F	1:00- 3:30 pm	NSM B110	staff	64
20636	BIO 120 01	Principles Of Biology I <i>Co-req: BIO 120L</i>	4.0	MWF	12:00-12:50 pm	NSM B252	R Kuramoto	64
20584	BIO 120L 01	Principles Of Bio I Lab <i>Co-req: 20636 BIO 120 01</i>	0.0	M	1:00- 3:50 pm	NSM B122	R Kuramoto	64
20556	BIO 120L 02	Principles Of Bio I Lab <i>Co-req: 20636 BIO 120 01</i>	0.0	W	1:00- 3:50 pm	NSM B122	R Kuramoto	64
20517	+ BIO 122 01	Principles Of Biology II <i>Co-req: BIO 122L</i>	4.0	MW	1:00- 2:15 pm	NSM C213	G McCarthy	64
20479	+ BIO 122L 01	Principles Of Bio II Lab <i>Co-req: 20517 BIO 122 01</i>	0.0	T	1:00- 3:50 pm	NSM B122	R Giacosis	64
20431	+ BIO 122L 02	Principles Of Bio II Lab <i>Co-req: 20517 BIO 122 01</i>	0.0	F	1:00- 3:50 pm	NSM B122	G McCarthy	64
20414	+ BIO 250 01	Elem Hum Anat & Physiol	3.0	TTh	# 5:30- 6:45 pm	NSM C221	staff	
20376	+ BIO 251L 01	Elem Hum Anatomy Phys Lab	1.0	T	# 7:00- 9:50 pm	NSM C121	staff	
20338	+ BIO 251L 02	Elem Hum Anatomy Phys Lab	1.0	W	# 4:00- 6:50 pm	NSM C121	staff	
20310	+ BIO 310 01	Plant Physiology <i>Co-req: 20274 BIO 310L 01</i>	4.0	TTh	11:30-12:45 pm	NSM C239	D Brest	64
20274	+ BIO 310L 01	Plant Physiology Lab <i>Co-req: 20310 BIO 310 01</i>	0.0	Th	1:00- 3:50 pm	NSM C139	D Brest	64
22761	+ BIO 320 01	Cell Biology	3.0	TTh	# 4:00- 5:15 pm	NSM C221	staff	
22252	+ BIO 322 01	Histotechnique <i>Co-req: 22256 BIO 322L 01</i>	3.0	W	12:00-12:50 pm	NSM C109	D Soleymani	64
22256	+ BIO 322L 01	Histotechnique Lab <i>Co-req: 22252 BIO 322 01</i>	0.0	MW	1:00- 3:50 pm	NSM C109	D Soleymani	56 64
20918	+ BIO 332 01	Ecology <i>Co-req: 20880 BIO 332L 01</i>	3.0	WF	10:00-10:50 am	NSM C139	R Kuramoto	64

Footnote definitions can be found at the end of the course listing section.  
+ Consult current *University Catalog* for course prerequisite(s).



COURSE REF. NR.	DEPARTMENT NR. & SEC.	COURSE TITLE	UNITS	DAYS	HOURS	BLDG/RM	INSTRUCTOR	FOOTNOTES
20880	+ BIO 332L 01	Ecology Lab <i>Co-req: 20918 BIO 332 01</i>	0.0	F	1:00- 3:50 pm	NSM C139	R Kuramoto	64
20842	+ BIO 336 01	Environmental Biology <i>Location: So Cent LA</i>	3.0	W	# 6:30- 9:15 pm	off campus	D Morafka	11 24 31 51
20802	+ BIO 340 01	Genetics	3.0	MWF	# 4:00- 4:50 pm	NSM B252	J Roberts	
20770	+ BIO 342L 01	Cell And Genetics Lab	1.0	T	1:00- 3:50 pm	NSM C139	L Phillips	
20732	+ BIO 370 01	Bio Basis Human Behavior	3.0	MW	# 5:30- 6:45 pm	NSM C213	staff	
20695	+ BIO 380 01	Bio Childhd & Adolescence	3.0	MW	1:00- 2:15 pm	NSM C221	G Kalland	
20154	+ BIO 394S 01	Independent Study	1.0	TBA	TBA TBA	TBA TBA	staff	13
20066	+ BIO 394S 02	Independent Study	2.0	TBA	TBA TBA	TBA TBA	staff	13
20583	+ BIO 422 01	Histology <i>Co-req: 20555 BIO 422L 01</i>	4.0	MWF	9:00- 9:50 am	NSM C239	D Soleymani	64
20555	+ BIO 422L 01	Histology Lab <i>Co-req: 20583 BIO 422 01</i>	0.0	TTh	11:30- 2:20 pm	NSM C109	D Soleymani	64
20516	+ BIO 425 01	Medical Bacteriology <i>Co-req: 20478 BIO 425L 01</i>	4.0	TTh	7:30- 8:20 am	NSM C239	L Phillips	64
20478	+ BIO 425L 01	Medical Bacteriology Lab <i>Co-req: 20516 BIO 425 01</i>	0.0	TTh	8:30-11:20 am	NSM C151	L Phillips	56 64
20430	+ BIO 440 01	Molecular Genetics	3.0	TTh	# 5:30- 6:45 pm	NSM C213	G Kidane J Roberts	
21144	+ BIO 442 01	Human Genetics	3.0	MW	# 4:00- 5:15 pm	NSM C213	C Guze	
21133	+ BIO 453 01	Endocrinology	3.0	TTh	# 4:00- 5:15 pm	NSM C213	G Kalland	
20375	+ BIO 490 01	Senior Project <i>Co-req: 20337 BIO 490A 01</i>	2.0	MW	1:30- 2:50 pm	NSM C139	C Guze	11 20 64
20337	+ BIO 490A 01	Senior Project-Activity <i>Co-req: 20375 BIO 490 01</i>	0.0	TBA	TBA TBA	TBA TBA	C Guze	11 20 64
20309	BIO 503A 01	Biological Instrumentation	2.0	MW	# 7:00- 8:50 pm	NSM B122	G McCarthy	11 21
20273	+ BIO 520 01	Adv In Cell & Molecul Bio	2.0	T	# 7:15- 9:00 pm	NSM D129	G Kidane	11 13 21
20236	+ BIO 590 01	Graduate Seminar	1.0	Th	# 7:00- 7:50 pm	SBS E116	D Soleymani	11 13 21
20129	+ BIO 597S 01	Directed Reading	1.0	TBA	TBA TBA	TBA TBA	staff	11 13 21
20107	+ BIO 597S 02	Directed Reading	2.0	TBA	TBA TBA	TBA TBA	staff	11 13 21
20080	+ BIO 597S 03	Directed Reading	3.0	TBA	TBA TBA	TBA TBA	staff	11 13 21
20061	+ BIO 598S 01	Directed Research	1.0	TBA	TBA TBA	TBA TBA	staff	11 13 21
20057	+ BIO 598S 02	Directed Research	2.0	TBA	TBA TBA	TBA TBA	staff	11 13 21
20053	+ BIO 598S 03	Directed Research	3.0	TBA	TBA TBA	TBA TBA	staff	11 13 21
20044	+ BIO 599S 01	Thesis	1.0	TBA	TBA TBA	TBA TBA	staff	11 13 21
20035	+ BIO 599S 02	Thesis	2.0	TBA	TBA TBA	TBA TBA	staff	11 13 21
20026	+ BIO 599S 03	Thesis	3.0	TBA	TBA TBA	TBA TBA	staff	11 13 21
20015	+ BIO 599S 04	Thesis	4.0	TBA	TBA TBA	TBA TBA	staff	11 13 21
20004	BIO 600S 01	Grad Continuation Course	0.0	TBA	TBA TBA	TBA TBA	staff	11 13 21

## Business

See page 41 under Business Administration for a list of Business course offerings.

## BUSINESS ADMINISTRATION

### Accounting Courses:

22166	+ ACC 230 01	Financial Accounting	3.0	MWF	9:00- 9:50 am	SBS B140	M Auerbach	
22168	+ ACC 230 02	Financial Accounting	3.0	MW	# 5:30- 6:45 pm	SBS E122	C Chang	
22170	+ ACC 230 03	Financial Accounting	3.0	TTh	10:00-11:15 am	SBS B140	M Auerbach	
22172	+ ACC 230 04	Financial Accounting	3.0	TTh	2:30- 3:45 pm	SBS B140	R Mazhin	
22173	+ ACC 230 05	Financial Accounting	3.0	TTh	# 8:30- 9:45 pm	SBS E126	D Fusi	
22174	+ ACC 231 01	Managerial Accounting	3.0	MWF	10:00-10:50 am	SBS B140	M Auerbach	
22175	+ ACC 231 02	Managerial Accounting	3.0	MW	# 5:30- 6:45 pm	SBS B140	M El-Badawi	
22176	+ ACC 231 03	Managerial Accounting	3.0	TTh	# 8:30- 9:45 pm	SBS B143	R Mazhin	
22178	+ ACC 330 01	Intermediate Accounting I	3.0	TTh	11:30-12:45 pm	SBS D125	R Mazhin	
22180	+ ACC 330 02	Intermediate Accounting I	3.0	TTh	# 7:00- 8:15 pm	SBS G122	R Mazhin	
22181	+ ACC 331 01	Intermediate Accounting II	3.0	MWF	11:00-11:50 am	SBS B140	C Chang	
22182	+ ACC 331 02	Intermediate Accounting II	3.0	TTh	# 5:30- 6:45 pm	SBS F125	D Barnett	
22183	+ ACC 333 01	Income Taxation I	3.0	MW	# 4:00- 5:15 pm	SBS B140	M El-Badawi	
22185	+ ACC 333 02	Income Taxation I	3.0	MW	# 8:30- 9:45 pm	SBS B137	M El-Badawi	

Footnote definitions can be found at the end of the course listing section.

+ Consult current *University Catalog* for course prerequisite(s).



COURSE REF. NR.	DEPARTMENT NR. & SEC.	COURSE TITLE	UNITS	DAYS	HOURS	BLDG/RM	INSTRUCTOR	FOOTNOTES
22187	+ ACC 333 03	Income Taxation I	3.0	TTh	8:30- 9:45 am	SBS B140	R Malamud	
22189	+ ACC 336 01	Intro To Internal Audit	3.0	MW	# 7:00- 8:15 pm	SBS F125	R Koester	
22191	+ ACC 337 01	Cost Accounting	3.0	MW	2:30- 3:45 pm	SBS B140	C Chang	
22192	+ ACC 337 02	Cost Accounting	3.0	MW	# 7:00- 8:15 pm	SBS B137	C Chang	
22194	+ ACC 337 03	Cost Accounting	3.0	TTh	1:00- 2:15 pm	SBS B140	D Barnett	
22196	+ ACC 339 01	Acctg & Ctrl Multnl Comp	3.0	MW	# 5:30- 6:45 pm	SBS F125	R Koester	
22198	+ ACC 430 01	Advanced Accounting	3.0	TTh	# 7:00- 8:15 pm	SBS D125	D Barnett	
22199	+ ACC 433 01	Income Taxation II	3.0	TTh	10:00-11:15 am	SBS B143	R Malamud	
22200	+ ACC 433 02	Income Taxation II	3.0	TTh	# 5:30- 6:45 pm	SBS B215	R Malamud	
22202	+ ACC 435 01	Auditing	3.0	MWF	12:00-12:50 pm	SBS B140	M Auerbach	
22204	+ ACC 435 02	Auditing	3.0	MW	# 8:30- 9:45 pm	SBS E126	R Koester	

### Business Courses:

22137	+ BUS 445 01	International Business	3.0	MWF	10:00-10:50 am	SBS B143	C Lopilato	
22126	+ BUS 445 02	International Business	3.0	MW	1:00- 2:15 pm	SBS B143	C Lopilato	
22131	+ BUS 445 03	International Business	3.0	MW	# 5:30- 6:45 pm	SCC E153	B Yavas	
22125	+ BUS 445 04	International Business	3.0	TTh	2:30- 3:45 pm	SCC E153	P Dheeriya	
22161	+ BUS 445 05	International Business	3.0	TTh	# 7:00- 8:15 pm	SCC E153	P Basseer	
	+ BUS 494S 01	Independent Study	3.0	TBA	TBA TBA	TBA TBA	J Greenwald	12 13
	+ BUS 496S 01	Business Internship	3.0	TBA	TBA TBA	TBA TBA	J Greenwald	12 13
	+ BUS 594S 01	Independent Study	1.0	TBA	TBA TBA	TBA TBA	R Mills	11 12 21
	+ BUS 594S 02	Independent Study	2.0	TBA	TBA TBA	TBA TBA	R Mills	11 12 21
	+ BUS 594S 03	Independent Study	3.0	TBA	TBA TBA	TBA TBA	R Mills	11 12 21
22171	+ BUS 595 01	Sel Top: Advertising Policy	3.0	T	# 7:00- 9:45 pm	SBS B137	staff	11 21
22177	BUS 600S 01	Grad Continuation Course	0.0	TBA	TBA TBA	TBA TBA	R Mills	11 21

### Computer Information Systems Courses:

22179	+ CIS 270 01	Intro Comp And Data Process	4.0	MW	11:00-12:40 pm	SBS B143	D Fisher	
22184	+ CIS 270 02	Intro Comp And Data Process	4.0	MW	# 7:00- 8:40 pm	SBS B143	J Holton	
22186	+ CIS 270 03	Intro Comp And Data Process	4.0	TTh	8:00- 9:40 am	SBS B143	J Holton	
22188	+ CIS 270 04	Intro Comp And Data Process	4.0	TTh	# 5:00- 6:40 pm	SBS B143	J Holton	
22631	+ CIS 270 05	Intro Comp And Data Process	4.0	S	9:00- 1:00 pm	SBS B143	staff	
22190	+ CIS 272 01	Intro To Structrd COBOL Prog	3.0	M W	# 8:30- 9:45 pm # 8:30- 9:45 pm	SBS G126 SBS B109	J Walter	
22193	- CIS 275 01	Microcomputers In Admin	3.0	T Th	8:30- 9:45 am 8:30- 9:45 am	SBS G126 SBS B109	P Herne	
22195	+ CIS 370 01	Intro Business Info Syst	3.0	MWF	10:00-10:50 am	SCC E153	J Walter	
22197	+ CIS 370 02	Intro Business Info Syst	3.0	MW	# 5:30- 6:45 pm	SCC J146	J Walter	
22201	+ CIS 370 03	Intro Business Info Syst	3.0	TTh	8:30- 9:45 am	SCC J146	L Press	
22203	+ CIS 370 04	Intro Business Info Syst	3.0	TTh	# 7:00- 8:15 pm	SCC J146	L Press	
22205	+ CIS 371 01	Adv Structrd COBOL Prog	3.0	T Th	# 5:30- 6:45 pm # 5:30- 6:45 pm	SBS G126 SBS A110	P Herne	
22658	CIS 372 01	Systems Development I	3.0	MW	# 7:00- 8:15 pm	SBS G126	J Walter	
22207	CIS 372 02	Systems Development I	3.0	TTh	11:30-12:45 pm	SBS G126	P Herne	
22208	+ CIS 374 01	Systems Development II	3.0	MWF	10:00-10:50 am	SBS G126	staff	
22209	+ CIS 374 02	Systems Development II	3.0	TTh	# 7:00- 8:15 pm	SBS G126	staff	
22659	+ CIS 473 01	Database Systems	3.0	MWF	9:00- 9:50 am	SBS G126	D Fisher	
22211	+ CIS 473 02	Database Systems	3.0	MW	# 5:30- 6:45 pm	SBS G126	D Fisher	
22212	+ CIS 475 01	Data Communications	3.0	TTh	10:00-11:15 am	SBS G126	P Herne	
	+ CIS 494S 01	Independent Study	3.0	TBA	TBA TBA	TBA TBA	staff	12 13
	+ CIS 496S 01	Internship In CIS	3.0	TBA	TBA TBA	TBA TBA	staff	12 13
	+ CIS 594S 01	Independent Study	3.0	TBA	TBA TBA	TBA TBA	staff	11 12 21

### Finance Courses:

22216	+ FIN 360 01	Business Finance	3.0	MWF	10:00-10:50 am	SCC J146	M Nashif	
22217	+ FIN 360 02	Business Finance	3.0	MW	# 7:00- 8:15 pm	SBS F225	T Burrows	
22218	+ FIN 360 03	Business Finance	3.0	TTh	1:00- 2:15 pm	SCC J146	M Blyn	
22219	+ FIN 360 04	Business Finance	3.0	TTh	# 8:30- 9:45 pm	SCC J146	P Basseer	
22220	+ FIN 382 01	Financial Analysis I	3.0	MW	# 8:30- 9:45 pm	SBS E122	R Ulivi	
22221	+ FIN 382 02	Financial Analysis I	3.0	TTh	2:30- 3:45 pm	SBS D125	H Milgrim	
22222	+ FIN 467 01	Real Estate Fin & Invest	3.0	TTh	10:00-11:15 am	SCC E153	M Blyn	

Footnote definitions can be found at the end of the course listing section.

+ Consult current *University Catalog* for course prerequisite(s).



COURSE REF. NR.	DEPARTMENT NR. & SEC.	COURSE TITLE	UNITS	DAYS	HOURS	BLOG/RM	INSTRUCTOR	FOOTNOTES
22223	+ FIN 468 01	Sem Investment Analysis	3.0	MW	# 7:00- 8:15 pm	SBS E122	R Ulivi	
22224	+ FIN 480 01	Economics Of The Firm	3.0	MWF	12:00-12:50 pm	SCC E153	C Lopilato	
22225	+ FIN 480 02	Economics Of The Firm	3.0	MW	# 8:30- 9:45 pm	SBS B215	T Burrows	
22226	+ FIN 480 03	Economics Of The Firm	3.0	TTh	8:30- 9:45 am	SCC E153	M Blyn	
22227	+ FIN 480 04	Economics Of The Firm	3.0	TTh	11:30-12:45 pm	SCC E153	H Milgrim	
22228	+ FIN 480 05	Economics Of The Firm	3.0	TTh	# 5:30- 6:45 pm	SBS F225	H Milgrim	
22229	+ FIN 483 01	Financial Analysis II	3.0	TTh	# 5:30- 6:45 pm	SBS G122	P Basseer	
22230	+ FIN 484 01	Business Forecasting	3.0	TTh	# 4:00- 5:15 pm	SBS A104	P Dheeriya	
22231	+ FIN 500 01	Advanced Topics in Finance	3.0	T	# 7:00- 9:45 pm	SBS F125	R Ulivi	11 21
22232	+ FIN 502 01	Adv Topics in Internatl Bus	3.0	M	# 7:00- 9:45 pm	LCH A229	B Yavas	11 21
22233	+ FIN 503 01	Advan Topics in Multinatl Fin	3.0	Th	# 7:00- 9:45 pm	SBS F125	P Dheeriya	11 21

### Law Courses:

22159	LAW 240 01	Legal Aspcts Of Bus Trans	3.0	MW	2:30- 3:45 pm	SBS E126	F Strier	
22160	LAW 240 02	Legal Aspcts Of Bus Trans	3.0	MW	# 7:00- 8:15 pm	SBS B215	F Strier	
22162	LAW 240 03	Legal Aspcts Of Bus Trans	3.0	TTh	11:30-12:45 pm	SBS E126	D Fusi	
22163	LAW 240 04	Legal Aspcts Of Bus Trans	3.0	TTh	# 7:00- 8:15 pm	SBS E122	D Fusi	
22164	LAW 340 01	Law Of Bus Organizations	3.0	TTh	# 5:30- 6:45 pm	SBS E122	D Fusi	

### Management Courses:

22141	MGT 310 01	Management Theory	3.0	MW	# 7:00- 8:15 pm	SCC J146	B Chrispin	
22142	MGT 310 02	Management Theory	3.0	TTh	2:30- 3:45 pm	SCC J146	R Dowling	
22143	MGT 310 03	Management Theory	3.0	TTh	# 5:30- 6:45 pm	SCC J146	R Nehrbass	
22144	+ MGT 312 01	Organizational Behavior	3.0	MW	9:00-10:15 am	SBS D125	J Britt	
22145	+ MGT 312 02	Organizational Behavior	3.0	MW	# 8:30- 9:45 pm	SBS F125	B Chrispin	
22146	+ MGT 312 03	Organizational Behavior	3.0	TTh	1:00- 2:15 pm	SBS B143	R Nehrbass	
22147	+ MGT 312 04	Organizational Behavior	3.0	TTh	# 7:00- 8:15 pm	SBS B215	R Nehrbass	
22148	+ MGT 416 01	Advanced Mgt Seminar	3.0	MW	10:30-11:45 am	SBS D125	J Britt	
22149	+ MGT 416 02	Advanced Mgt Seminar	3.0	TTh	# 5:30- 6:45 pm	SBS D125	R Dowling	
22150	+ MGT 418 01	Sem In Comp Mgmt Systems	3.0	MW	2:30- 3:45 pm	SBS D125	B Chrispin	
22151	+ MGT 418 02	Sem In Comp Mgmt Systems	3.0	MW	# 5:30- 6:45 pm	SBS B215	B Chrispin	
	+ MGT 490 01	Strategic Management Seminar	3.0	MW	1:00- 2:15 pm	SBS D125	S Jenner	11 12 13 20
	+ MGT 490 02	Strategic Management Seminar	3.0	MW	# 5:30- 6:45 pm	SBS D125	S Jenner	11 12 13 20
	+ MGT 490 03	Strategic Management Seminar	3.0	TTh	10:00-11:15 am	SBS D125	R Dowling	11 12 13 20
	+ MGT 490 04	Strategic Management Seminar	3.0	TTh	# 8:30- 9:45 pm	SBS G126	R Dowling	11 12 13 20
	+ MGT 491 01	Bus Consulting Practicum	3.0	MW	# 7:00- 8:15 pm	SAC 3135	R Estrada	11 12 13 20
22157	+ MGT 500 01	Human Behavior in Orgs	3.0	W	# 7:00- 9:45 pm	SBS A210	S Jenner	11 21
	+ MGT 590 01	Strategic Management	3.0	M	# 7:00- 9:45 pm	SBS A210	H Milgrim	11 12 21

### Marketing Courses:

22127	+ MKT 350 01	Principles Of Marketing	3.0	MWF	8:00- 8:50 am	SCC J146	C Zoerner	
22128	+ MKT 350 02	Principles Of Marketing	3.0	MW	# 8:30- 9:45 pm	SCC J146	C Zoerner	
22129	+ MKT 350 03	Principles Of Marketing	3.0	TTh	11:30-12:45 pm	SCC J146	G Morris	
22713	+ MKT 350 04	Principles Of Marketing	3.0	MW	# 4:00- 5:15 pm	SBS B143	staff	
22132	+ MKT 351 01	Sales Mgt & Techniques	3.0	TTh	10:00-11:15 am	SBS E126	G Morris	
22133	+ MKT 351 02	Sales Mgt & Techniques	3.0	TTh	# 7:00- 8:15 pm	SBS E126	staff	
22134	+ MKT 352 01	Marketing Communications	3.0	TTh	# 5:30- 6:45 pm	SBS E126	J Kitson	
22135	+ MKT 355 01	Consumer Behavior	3.0	MWF	9:00- 9:50 am	SBS E126	C Zoerner	
22136	+ MKT 355 02	Consumer Behavior	3.0	MW	# 7:00- 8:15 pm	SBS E126	C Zoerner	
22138	+ MKT 454 01	Marketing Research	3.0	TTh	1:00- 2:15 pm	SBS E126	G Morris	
22712	+ MKT 454 02	Marketing Research	3.0	MW	1:00- 2:15 pm	SBS B101	staff	
22139	+ MKT 459 01	Sem In Marketing Mgmt	3.0	MW	# 5:30- 6:45 pm	SBS E126	staff	
22140	+ MKT 500 01	Strategic Mktg: Cases/Cur Issues	3.0	Th	# 7:00- 9:45 pm	SBS A216	J Kitson	11 21

### Quantitative Methods Courses:

22234	+ QMS 321 01	Intro To Bus Statistics	3.0	MWF	9:00- 9:50 am	SBS B143	C Lopilato	
22235	+ QMS 321 02	Intro To Bus Statistics	3.0	MW	1:00- 2:15 pm	SCC J146	M Nashif	
22236	+ QMS 321 03	Intro To Bus Statistics	3.0	MW	# 5:30- 6:45 pm	SBS B143	F Rezayat	
22237	+ QMS 321 04	Intro To Bus Statistics	3.0	TTh	10:00-11:15 am	SCC J146	S Cokelez	
22238	+ QMS 321 05	Intro To Bus Statistics	3.0	TTh	# 7:00- 8:15 pm	SBS B143	E Chu	

Footnote definitions can be found at the end of the course listing section.

+ Consult current *University Catalog* for course prerequisite(s).



COURSE REF. NR.	DEPARTMENT NR. & SEC.	COURSE TITLE	UNITS	DAYS	HOURS	BLDG/RM	INSTRUCTOR	FOOTNOTES
22239	+ QMS 322 01	Production Management	3.0	MWF	8:00- 8:50 am	SCC E153	M Nashif	
22240	+ QMS 322 02	Production Management	3.0	MW	2:30- 3:45 pm	SCC E153	F Rezayat	
22241	+ QMS 322 03	Production Management	3.0	MW	# 8:30- 9:45 pm	SCC E153	K Yoshida	
22242	+ QMS 322 04	Production Management	3.0	TTh	11:30-12:45 pm	SBS B143	S Cokelez	
22243	+ QMS 322 05	Production Management	3.0	TTh	# 5:30- 6:45 pm	SBS B140	S Cokelez	
22244	+ QMS 423 01	Intro Operations Research	3.0	MWF	11:00-11:50 am	SCC J146	M Nashif	
22245	+ QMS 423 02	Intro Operations Research	3.0	MW	# 7:00- 8:15 pm	SCC E153	K Yoshida	
22246	+ QMS 423 03	Intro Operations Research	3.0	MW	# 8:30- 9:45 pm	SBS F225	F Rezayat	
22247	+ QMS 423 04	Intro Operations Research	3.0	TTh	7:00- 8:15 am	SCC J146	staff	
22248	+ QMS 423 05	Intro Operations Research	3.0	TTh	# 8:30- 9:45 pm	SCC E153	E Chu	
22249	+ QMS 426 01	Production Plan & Control	3.0	TTh	# 5:30- 6:45 pm	SBS B137	E Chu	
22250	+ QMS 427 01	Quality Management	3.0	MW	# 5:30- 6:45 pm	SBS A210	K Yoshida	
22251	+ QMS 502 01	Adv Tpcs in Operations Mgt	3.0	W	# 7:00- 9:45 pm	LCH A229	E Chu	11 21

## CHEMISTRY

20194	CHE 102 01	Chemistry For The Citizen	3.0	MWF	11:00-11:50 am	NSM B252	staff	
20917	CHE 102 02	Chemistry For The Citizen	3.0	TTh	8:30- 9:45 am	NSM B252	S Papatheodorou	
20879	CHE 108 01	Intro To Collge Chemistry <i>Co-req: CHE 108L 01 or CHE 108 L 02</i>	5.0	MWF	8:40- 9:50 am	SBS D225	staff	64
20841	CHE 108L 01	Intro To College Chem Lab <i>Co-req: 20879 CHE 108 01</i>	0.0	M	1:00- 3:50 pm	NSM C315	staff	64
20801	CHE 108L 02	Intro To College Chem Lab <i>Co-req: 20879 CHE 108 01</i>	0.0	W	1:00- 3:50 pm	NSM C315	staff	64
20769	+ CHE 110 01	General Chemistry I <i>Co-req: CHE 110L 01 or CHE 110L 02</i>	5.0	MWF	8:40- 9:50 am	NSM C221	staff	57 64
20694	+ CHE 110L 01	General Chemistry I Lab <i>Co-req: 20769 CHE 110 01</i>	0.0	T	1:00- 3:50 pm	NSM B340	staff	64
20669	+ CHE 110L 02	General Chemistry I Lab <i>Co-req: 20769 CHE 110 01</i>	0.0	W	1:00- 3:50 pm	NSM B340	staff	64
20582	+ CHE 112 01	General Chemistry II <i>Co-req: CHE 112L 01 or CHE 112L 02</i>	5.0	MWF	8:40- 9:50 am	NSM C213	G Wiger	64
20554	+ CHE 112L 01	General Chemistry II Lab <i>Co-req: 20582 CHE 112 01</i>	0.0	M	1:00- 3:50 pm	NSM B352	G Wiger	64
20515	+ CHE 112L 02	General Chemistry II Lab <i>Co-req: 20582 CHE 112 01</i>	0.0	W	1:00- 3:50 pm	NSM B352	staff	64
20477	+ CHE 230 01	Quantitative Analysis <i>Co-req: CHE 230L 01 or CHE 230L 02</i>	4.0	TTh	8:30- 9:15 am	NSM C239	O Seely	64
20429	+ CHE 230L 01	Quantitative Analysis Lab <i>Co-req: 20477 CHE 230 01</i>	0.0	TTh	9:30-12:00 pm	NSM C315	O Seely	64
22684	+ CHE 230L 02	Quantitative Analysis Lab <i>Co-req: 20477 CHE 230 01</i>	0.0	TTh	1:00- 3:30 pm	NSM C315	staff	64
20374	+ CHE 312 01	Organic Chemistry II <i>Co-req: CHE 313L 01 or CHE 313L 02</i>	3.0	MWF	10:00-10:50 am	SBS B131	J Lyle	64
20336	+ CHE 313L 01	Organic Chem Lab II <i>Co-req: 20374 CHE 312 01</i>	2.0	MW	1:00- 3:50 pm	NSM C351	S Papatheodorou	64
20308	+ CHE 313L 02	Organic Chem Lab II <i>Co-req: 20374 CHE 312 01</i>	2.0	TTh	9:00-11:50 am	NSM C351	J Lyle	64
20272	+ CHE 316 01	Intro Organic Chemistry <i>Co-req: 20235 CHE 317L 01</i>	3.0	TTh	11:30-12:45 pm	NSM D129	S Papatheodorou	64
20235	+ CHE 317L 01	Intro Organic Chem Lab <i>Co-req: 20272 CHE 316 01</i>	1.0	T	1:00- 3:50 pm	NSM C351	T Reilly	64
20193	+ CHE 322 01	Physical Chemistry II	3.0	MWF	11:00-11:50 am	NSM D129	staff	
	+ CHE 393S 01	Supervised Projects	1.0	TBA	TBA TBA	TBA TBA	staff	12
	+ CHE 393S 02	Supervised Projects	2.0	TBA	TBA TBA	TBA TBA	staff	12
	+ CHE 393S 03	Supervised Projects	3.0	TBA	TBA TBA	TBA TBA	staff	12
20955	+ CHE 433 01	Adv Integrated Lab II Lec <i>Co-req: 20916 CHE 433L 01</i>	3.0	T	9:00- 9:50 am	NSM B310	staff	64
20916	+ CHE 433L 01	Adv Integratd Lab II-Lab <i>Co-req: 20955 CHE 433 01</i>	0.0	T	10:00- 3:50 pm	NSM B310	staff	56 64
21123	+ CHE 452 01	Biochemistry II	4.0	MWF	11:20-12:30 pm	NSM D123	staff	
20840	+ CHE 456 01	Clinical Chemistry <i>Co-req: 20800 CHE 456L 01</i>	4.0	TTh	11:30-12:45 pm	NSM C213	T Reilly	64
20800	+ CHE 456L 01	Clinical Chemistry Lab <i>Co-req: 20840 CHE 456 01</i>	0.0	Th	1:00- 3:50 pm	NSM C339	T Reilly	64

Footnote definitions can be found at the end of the course listing section.  
+ Consult current *University Catalog* for course prerequisite(s).



COURSE REF. NR.	DEPARTMENT NR. & SEC.	COURSE TITLE	UNITS	DAYS	HOURS	BLDG/RM	INSTRUCTOR	FOOTNOTES
+ CHE	497S 01	Directed Research	1.0	TBA	TBA TBA	TBA TBA	staff	12 20
+ CHE	497S 02	Directed Research	2.0	TBA	TBA TBA	TBA TBA	staff	12 20
+ CHE	497S 03	Directed Research	3.0	TBA	TBA TBA	TBA TBA	staff	12 20

## CHICANO/CHICANA STUDIES

20674	ANT 333 01	Ancient Peoples Of Mexico	3.0	TTh	1:00- 2:15 pm	SBS A144	S Orellana	
21104	+ ART 353 01	Art Of Calif & Southwest	3.0	TTh	# 5:30- 6:45 pm	LCH A224	L Ivers	
20990	CHS 450 01	Precolumbian Lit of Mexico	3.0	MW	# 5:30- 6:45 pm	SAC 2103	staff	
22704	+ CHS 490 01	Sem in Chicano/Chicana Stud	3.0	Th	# 7:00- 9:45 pm	LCH A324	staff	
20979	+ CHS 495 01	Spec Topic Chicano/Chicana St	1.0	T	# 7:00- 9:45 pm	SAC 3148	staff	
20975	CHS 497 01	Res Meth in Chicano Comm	3.0	TBA	TBA TBA	TBA TBA	staff	
20623	HIS 341 01	California	3.0	TTh	2:30- 3:45 pm	SBS F121	D Hata	
21012	PSY 380 01	Psych Mexican-American I	3.0	MW	# 5:30- 6:45 pm	SBS F225	S Santos	
20242	+ SPA 221 01	Intermediate Spanish II	3.0	MW	# 4:00- 5:15 pm	LCH A230	L Watts	
22640	+ SPA 221 02	Intermediate Spanish II	3.0	TTh	11:30-12:45 pm	LCH A227	staff	
20776	SPA 352 01	Hisp Cult: A Plural Persp	3.0	MW	1:00- 2:15 pm	LCH A227	P Sanchez	54
20701	SPA 435 01	Socioling App Mex-Am Dial	3.0	MW	2:30- 3:45 pm	LCH A230	P Sanchez	54
20676	SPA 435 02	Socioling App Mex-Am Dial	3.0	TTh	# 5:30- 6:45 pm	LCH A227	M Dominguez	54

## CLINICAL SCIENCE

21765	CLS 201 01	Health Perspectives	3.0	W	# 7:00- 9:30 pm	LCH A330	staff	30
21768	CLS 201 02	Health Perspectives	3.0	MW	2:30- 3:45 pm	NSM D123	staff	30
21780	+ CLS 301 01	Intro Clin Lab Proced Lec	2.0	MW	9:00- 9:50 am	LCH A227	C Jackson-Harris	30
21800	+ CLS 302L 01	Clinical Practice Lab	2.0	TBA	TBA TBA	off campus	C Jackson-Harris	30 31 56
21801	+ CLS 303 01	Radiation Science	3.0	TTh	8:30- 9:45 am	LCH A225	staff	30
21942	+ CLS 305 01	Rad Biology & Protection	1.0	MTWThF	TBA TBA	off campus	K McEnerney	30 31 56
21831	+ CLS 306 01	Clin Immun & Immunohem <i>Co-req: 21832 CLS 306L 01</i>	4.0	TTh	# 4:00- 5:15 pm	NSM D123	J Lavezzari	64
21832	+ CLS 306L 01	Clin Immun & Immun Lab <i>Co-req: 21831 CLS 306 01</i>	0.0	T	# 5:30- 8:30 pm	NSM C109	J Lavezzari	30 56 64
21835	+ CLS 307 01	Clinical Hematology <i>Co-req: CLS 307L 01 or 02</i>	3.0	MW	# 5:30- 6:20 pm	LCH A330	E Hope	64
21837	+ CLS 307L 01	Clin Hematology Lab <i>Co-req: 21835 CLS 307 01</i>	0.0	M	# 6:30- 9:30 pm	NSM C109	E Hope	30 56 64
22633	+ CLS 307L 02	Clin Hematology Lab <i>Co-req: 21835 CLS 307 01</i>	0.0	W	# 6:00- 9:00 pm	NSM C109	staff	30 56 64
21839	+ CLS 308 01	Principles Of Pathology	2.0	W	12:30- 2:10 pm	LCH A225	J Hunter	30 56
21843	+ CLS 309L 01	Pathology Laboratory	1.0	W	TBA TBA	TBA TBA	J Hunter	30 56
21845	+ CLS 370 01	Clinical Genetics I <i>Co-req: 21859 CLS 370A 01</i>	4.0	S	9:00-11:30 am	LCH A225	staff	64
21859	+ CLS 370A 01	Clinical Genetics I Act <i>Co-req: 21845 CLS 370 01</i>	0.0	TBA	TBA TBA	TBA TBA	staff	64
21860	+ CLS 371L 01	Clinical Genetics Laboratory <i>Co-req: 21867 CLS 371A 01</i>	3.0	FS	1:00- 4:00 pm	NSM C109	staff	64
21867	+ CLS 371A 01	Clinical Genetics Lab Act <i>Co-req: 21860 CLS 371L 01</i>	0.0	TBA	TBA TBA	TBA TBA	staff	64
21878	+ CLS 401 01	Virology/Mycology	1.0	Th	# 5:30- 6:20 pm	LCH A324	staff	
21943	+ CLS 410 01	NML: Imaging Techniques	6.0	MTWThF	TBA TBA	off campus	K McEnerney	30 31 56
21944	+ CLS 411 01	NML: Radiopharm/Assay	4.0	MTWThF	TBA TBA	off campus	K McEnerney	30 31 56
21945	+ CLS 412 01	NML: Instru/In Vivo	4.0	MTWThF	TBA TBA	off campus	K McEnerney	30 31 56
21946	+ CLS 413 01	NML: Special Studies	2.0	MTWThF	TBA TBA	off campus	K McEnerney	30 31 56
21947	+ CLS 420 01	CNM: Imaging Techniques	3.0	MTWThF	TBA TBA	off campus	K McEnerney	30 31 56
21948	+ CLS 421 01	CNM: Radiopharm/Assay	2.0	MTWThF	TBA TBA	off campus	K McEnerney	30 31 56
21949	+ CLS 422 01	CNM: Instru/In Vivo Tech	2.0	MTWThF	TBA TBA	off campus	K McEnerney	30 31 56
21950	+ CLS 423 01	CNM: Special Studies	1.0	MTWThF	TBA TBA	off campus	K McEnerney	30 31 56
	+ CLS 430 01	Clin Micro Lab	4.0	MTWThF	TBA TBA	off campus	C Jackson-Harris	12 30 31 56
	+ CLS 431 01	Clin Chemistry Lab	4.0	MTWThF	TBA TBA	off campus	C Jackson-Harris	12 30 31 56
	+ CLS 432 01	Clin Hem/Urinalysis Lab	4.0	MTWThF	TBA TBA	off campus	C Jackson-Harris	12 30 31 56
21961	+ CLS 433 01	Clin Immunohem/Sero Lab	3.0	MTWThF	TBA TBA	off campus	C Jackson-Harris	30 31 56
21963	+ CLS 434 01	Clin Special Proc Lab	1.0	MTWThF	TBA TBA	off campus	C Jackson-Harris	30 31 56

Footnote definitions can be found at the end of the course listing section.

+ Consult current *University Catalog* for course prerequisite(s).



**SPECIAL  
SUPPLEMENT**

---

# **Registration Information**

## **Telephone Registration Instructions**

---

**Registration**      (310) 516-4538      ID Number and/or PIN Access  
Co-requisites  
Restrictions

In addition to Touchtone Registration, you may now check the status of your Admissions Application and/or Financial Aid application, and will be able to check your account balance and obtain your Fall 1995 grades, by touchtone telephone. Please call the appropriate telephone number listed below. If you need additional assistance you may select the option to transfer to an operator. Please call back later if an operator is not available; do not call another office as staff will not be able to answer questions related to other offices.

<b>Admissions</b>	<b>(310) 516-3600</b>	<b>Problems with/information on</b> Admission Decision Status of application Documents outstanding
<b>Billing</b>	<b>(310) 516-3803</b>	Account Balance
<b>Financial Aid</b>	<b>(310) 516-3647</b>	Status of Application Documents outstanding Documents received Loan processing Check disbursement

**Grade Reporting**      (310) 516-4538      Fall 1995 grades (available approximately Jan. 8, 1996)

### **NEWSFLASH!**

Students can now use E-mail to contact the Registrar's Office and obtain a quick response to questions regarding graduation, registration, records and transcripts.

Send your note to:

**REGISTRAR@DHVX20.CSUDH.EDU**



California State University  
**Dominguez Hills**

---



# Registration Information

## Advance and Regular Registration and Course Drops

### BY TELEPHONE

**(310) 516-4538**

For those students participating in *Late Registration* or adding classes, registration will take place in-person at the Registrar's Office on campus (Building 12, SCC J-127).

New students may not register until they have been formally admitted to the University or issued a Conditional Registration Contract.

## Spring 1996 Registration Dates and Times

### ADVANCE TELEPHONE REGISTRATION

**Dates:** Monday, Nov. 20 – Thursday, Dec. 7, 1995

**Times:** Monday – Friday ..... 7 a.m. - 7 p.m.  
Saturday ..... 10 a.m. - 4 p.m.

**For:** Continuing and early admitted new students

**Payment deadline:** Thursday, Dec. 21, 1995

### REGULAR TELEPHONE REGISTRATION

**Dates:** Tuesday, Jan. 16 – Thursday, Jan. 25, 1996

**Times:** Monday – Friday ..... 7 a.m. - 7 p.m.  
Saturday ..... 10 a.m. - 4 p.m.

**For:** Continuing students and new students

**Payment deadline:** Friday, Feb. 9, 1996

### NEW STUDENT ORIENTATION

Each semester a new student orientation is held. Students will receive specific information regarding the time and place of orientation. If you do not receive information or have a question regarding orientation, please contact the University Advisement Center, SCC M-110, or call (310) 516-3538.

**Telephone Registration  
(310) 516-4538**

## Late Registration – For: Continuing, new or contract students, who did not participate in *Advance or Regular Registration*.

### IN-PERSON

Records/Registration Office, Building 12, SCC J-127.

Late Registration fee of \$25 assessed.

**Dates:** Monday, Jan. 29 – Friday, Feb. 16, 1996 (Deadline noon)

Monday	Jan. 29, Feb 5 & 12	<b>Registration Only: 10:00 a.m. – 6:00 p.m.</b> Records, Graduation & Transcript Hours 10:00 a.m. – 1:00 p.m.; 3:00 p.m. – 6:00 p.m.
Tuesday	Jan. 30, Feb. 6 & 13	
Wednesday	Jan. 31, Feb. 7 & 14	<b>Registration Only: 10:00 a.m. – 7:30 p.m.</b> Records, Graduation & Transcript Hours 10:00 a.m. – 1:00 p.m.; 3:00 p.m. – 6:00 p.m.
Thursday	Feb. 1, 8 & 15	
Friday	Feb. 2, 9 & 16	<b>8:00 a.m. – 12:00 noon</b>
	Feb. 19 – May 31, 1996	Monday – Thursday 10:00 a.m. – 1:00 p.m.; 3:00 p.m. – 6:00 p.m. Friday 8:00 a.m. – 12:00 noon

**NOTE:** Instructor's signature must be obtained by noon

**Payment deadline:**  
Date of registration or final deadline -  
Friday, February 16, 1996



## LATE REGISTRATION PROCEDURES

- ❑ An instructor's signature is required to enroll in each class during Late Registration.
- ❑ Complete the *Registration Worksheet* on the back of the *Registration Access Mailer*, obtain the appropriate signatures and register in-person at the Records/Registration Office.
- ❑ An advisor's signature of approval is required on the *Registration Access Mailer* to register for 19-21 units. Students wanting to enroll in more than 21 units must obtain the approval of the dean of the school or college in which the student is majoring. Undeclared students must obtain the approval of the director of the University Advisement Center.
- ❑ New students may not register until they have been formally admitted to the University or issued a *Conditional Registration Contract*.
- ❑ All students registering late will be charged a \$25 non-refundable late registration fee.
- ❑ The registration process must be completed and payment made by **Friday, Feb. 16**. Failure to pay may result in disenrollment from classes.

## Change of Program, Add/Drop

### DROPS - BY TELEPHONE

(310) 516-4538

**For:** Students who have already registered but wish to drop classes.

Beginning Spring 1996, students will be able to drop classes by telephone during the Late Registration, Add/Drop period.

**Dates:** Monday, Jan. 29 - Friday, Feb. 16, 1996

**Times:** Monday - Thursday 7:00 a.m. - 7:00 p.m.  
Friday 7:00 a.m. - 5:00 p.m.

**Note:** *It will not be possible to drop the following classes by telephone as a department signature is required:* ENG 088, ENG 099, MAT 003, MAT 005, MAT 009. Submit a Drop card to the Records/Registration Office, Building 12, SCC J-127. See Late Registration dates and times.

### ADDS-IN-PERSON

*Records/Registration Office, Building 12, SCC J-127*

**For:** All students who have already registered but wish to add classes.

**Dates:** Monday, Jan. 29 - Friday, Feb. 16, 1996  
(Deadline noon)

**Times:** Same as for Late Registration

<p><b>Payment deadline:</b> Date of add or final deadline - February 16, 1996</p>
---

## PROCEDURES

- ❑ To enroll in 19 - 20 units, an advisor's signature of approval is required on the *Add* form.
- ❑ Students wanting to enroll in more than 21 units must obtain the approval of the dean of the school or college in which the student is majoring. Undeclared majors must obtain the approval of the director of the University Advisement Center.

## SCHEDULE REVIEW - BY TELEPHONE

Students may review their Spring 1996 class schedules by telephone.

**Dates:** Friday, Jan. 26 - Friday, Feb. 16, 1996

**Times:** Monday - Thursday 7:00 a.m. - 7:00 p.m.  
Friday 7:00 a.m. - 5:00 p.m.

## Registration Eligibility

### CONTINUING STUDENTS

You are considered a *continuing student* if you: (1) attended CSUDH as a matriculated student in the spring 1995 or fall 1995 semester; (2) have not attended another academic institution since attending CSUDH; and (3) have not applied to graduate from CSUDH in the fall 1995 semester.

If you are a continuing student and have not received your *Registration Access Mailer* or a letter regarding ineligibility one week before the registration period, please call the Registration Office at (310) 516-3608.

### NEW OR RETURNING STUDENTS

You are a *new student* if you have not attended CSUDH before. You are a *returning student* if you (1) have not enrolled for more than one semester; (2) attended another academic institution since last attending CSUDH; or (3) graduated from CSUDH and choose to begin post-graduate studies. Returning students must reapply for admission.

### CONCURRENT ENROLLMENT STUDENTS

If you are a student from another CSU campus and seek to enroll at CSUDH and at another campus concurrently, you should consult the *University Catalog* and contact the Records/Registration Office for procedures and deadlines.

A CSUDH student may enroll concurrently at another institution by filing a *Petition for Concurrent Enrollment* form or a *Petition for Intrasystem Concurrent Enrollment* form at the Records/Registration Office, after obtaining written approval from the appropriate academic advisor.

Students planning to apply for concurrent enrollment are urged to register and pay fees at CSUDH during Advance Registration to facilitate early application and registration at the host campus.

Students who have submitted the necessary forms and are considered eligible will receive a *Registration Access Mailer*.

*continued on supplement page E*



# Spring 1996 Telephone Registration Instructions – (310) 516-4538

*Listen carefully; a recorded voice will prompt you after each entry.*

1. Complete the Registration Worksheet below.
2. Call the *Telephone Registration* system, **(310) 516-4538**, from a touchtone telephone. When using a campus telephone, dial the last four digits only.
3. Press **1** for *Registration Information*.
4. Press **1** to register for, add or drop classes.
5. Enter your Student ID Number (social security number).
6. Enter your Personal Identification Number (PIN).
7. Press **1** to register or adjust your schedule, or press **2** to review your schedule.
8. Options if you entered **1**:
  - Press **1** to **Register or Add**.
  - Press **2** to **Drop**.
  - Press **3** to **Confirm Your Courses**.
  - Press **4** to **Check Course Availability**.
  - Press **5** to **List Your Current Course Requests**.  
(Review your schedule)
9. Enter course requests from your completed worksheet.
10. **NOTE:** When you have entered all course requests, you must press the **\*** key followed by the **#** key to return to the previous menu. Then, select option **3** to confirm your requests. Confirming courses completes the registration process.

**Warning! Do not hang up without confirming your requests. Failure to confirm will result in losing all your course entries.**

## Need help?

- If you make a mistake, don't hang up – wait for the system to guide you.
- To end this call at any time, press the **\*** star key followed by the **9** key.
- To return to the selections you heard at the beginning of the call, press the **\*** star key followed by the **6** key.
- To have a prompt or selection repeated, press the **\*** star key followed by the **7** key.
- For menu help, press the **\*** star key, followed by the **4** key at any time.
- Read the telephone registration instructions on the preceding pages before attempting to register and if you encounter problems.
- After the third invalid entry, the system will transfer you to an operator for help if you call during the following hours:

Monday - Thursday      9 a.m. - 6 p.m.

Friday                      9 a.m. - 5 p.m.







## INTERNATIONAL STUDENTS

The international "hold" will be placed on international students who do not enroll full-time. The International Student Services Office (ISSO) will also place a "hold" on students who did not submit their passport number and/or current address to their office or who fail to provide proof of health insurance coverage prior to registration.

If a comparable health/medical insurance has not been purchased, international students will be required to purchase the Renaissance Insurance Plan. Health/medical coverage should include \$250,000 maximum aggregate benefits per injury or illness and repatriation/medical evacuation to the student's home country. The term of coverage must run from Jan. 1996 through Aug. 1996. Questions may be directed to (310) 516-4215.

A non-resident student who is a citizen and resident of a foreign country may pay the required non-resident tuition fee on an installment basis (this includes a 15% interest charge). Prior arrangements must be made and payment must be in three monthly equal installments. A deferred payment form can be picked up in the ISSO located in the Small College Complex (SCC) room N-124.

## OPEN UNIVERSITY STUDENTS

If you are 18 years of age or older, you may apply to Extended Education to enroll in courses without being officially admitted to the University. Matriculated students eligible to enroll as regular students may not enroll in courses through Open University except for 600 level graduate continuation courses.

## PERMISSION TO REGISTER FOR MORE THAN 18 UNITS

If you propose to enroll in up to 21 units, an advisor's signature of approval is required on the Add form. Students enrolling in more than 21 units must obtain the approval of the dean of the school or college in which the student is majoring. Undeclared majors must obtain the approval of the director of the University Advisement Center.

## PHOTO IDENTIFICATION CARDS

A photo ID card is required of all students and is available from the Registrar's Office. Check the information board outside the Registrar's office for dates and times. The photo ID card fee is assessed automatically of all new students.

## Advance and Regular Registration Procedures

Each student eligible to register will receive a *Telephone Registration Access Mailer* or a letter from the Admissions Office, which will provide important registration information:

- Registration appointment date and time
- Personal Identification Number (PIN)
- Student Identification Number (SID) - social security number on record

- Major(s)
- Advising holds for students required to seek advising prior to registration
- Other holds preventing registration

*It is very important to review all the information printed, to take the appropriate action to correct inaccurate information, and to seek advising or clear other holds several working days prior to your registration appointment date and time.*

## REGISTRATION APPOINTMENT DATE AND TIME

**You will not be able to access Telephone Registration before the date and time printed on your *Registration Access Mailer* or admission letter.** Appointment dates and times are determined by class level and number of units completed.

Note that units in progress at CSUDH are not included and courses taken at another institution may not be included in the calculation of units completed.

Register at, or very soon after, your priority appointment time for the best selection of classes. If you are not able to register on your priority registration appointment day, you may register at any time through the end of the registration period, but you will be competing for classes with students with lower priority access. It is in your best interest to register as early as possible!

## PERSONAL IDENTIFICATION NUMBER (PIN)

Each student will be assigned a 6-digit PIN (similar to that used at an ATM machine). You are urged to change your PIN for security reasons and to keep your PIN in a safe place. **Do not write your PIN in your *Schedule of Classes*.** You may change your PIN by dialing the Telephone Registration number and making the appropriate selection at the main menu; the recorded voice will guide you. If you lose your PIN, you will need to go to the Records/Registration Office with photo ID to obtain or change your PIN. PINs will not be released over the telephone.

## STUDENT IDENTIFICATION NUMBER (SID)

The SID on your *Registration Access Mailer* should match your social security number. If the number is incorrect, use the assigned number and then file a request for a change of your SID number at the Records/Registration Office **after you have completed registration.** When you request a change, you must bring your social security card to the office.

## MAJOR(S)

Advising is required for students in certain majors. Telephone registration restricts enrollment in some courses to students in specific majors and concentrations/options. If the information on your access mailer is incorrect, file a *Change of Major/Minor* form **immediately** - well in advance of your registration appointment.

**Telephone Registration  
(310) 516-4538**



## ADVISING HOLDS

Advising is required for (1) all new students entering the University; (2) students who have completed 60 semester units; (3) students who have completed 90 semester units; and (4) students on academic or Academic Skills Assessment Plan (ASAP) probation.

Advising is also required for undeclared majors, specified majors, Educational Opportunity Program students, international students, special admits, post-baccalaureate students and some graduate students.

If you have more than one advising hold, you must meet with all appropriate advisors. **Advising holds must be cleared before Advance Registration even if you do not plan to register until Regular or Late Registration.** Departmental advisors may not be available at other times.

### Sources for Advisement:

#### University Advisement Center:

Undeclared majors, special majors, special admits, unclassified post-baccalaureate students and students on ASAP probation. Location: SCC M-110. Telephone: (310) 516-3538

#### International Student Services Office:

International students. Location: SCC N-126. Telephone: (310) 516-4215

#### Educational Opportunity Program Office:

EOP students. Location: SCC C-127. Telephone: (310) 516-3632

#### Department/Program Advisor:

Classified post-baccalaureate, graduate and undergraduate students in specified majors.

#### Graduate Studies:

Unclassified post-baccalaureate students. Location: ERC D-506 Telephone: (310) 516-3308

Students in majors requiring advising will be mailed letters from the department informing them of advising dates and times. It is important to seek advising during the designated advising period and as early as possible. **Do not wait until just prior to your registration appointment time since advisors may not be available.** If you are in the process of changing your major, you should meet with an advisor in your new department.

**All Advising Holds prevent access to Telephone Registration and must be cleared by the appropriate advisor(s) before your priority registration appointment date.**

## OTHER HOLDS

Students must clear holds at the appropriate office:

**Admissions Hold** - Admissions Office,  
SCC J-103, (310) 516-3600

**Financial Aid Hold** - Financial Aid Office,  
SCC C-138, (310) 516-3647

**Financial Hold** - Cashier's Office,  
SCC B-135, (310) 516-3812

**Library Hold** - Library,  
ERC B-226, (310) 516-3712

**Registration Hold** - Registrar's Office,  
SCC J-127, (310) 516-3608

*Clear all holds immediately upon notification; do not wait until your registration appointment time.*

Other questions may be directed as follows:

**Admissions** Admissions Office,  
(310) 516-3600

**Billing** Cashier's Office,  
(310) 516-3803

**Financial Aid** Financial Aid Office,  
(310) 516-3647

**Major(s), address,  
name, social security  
number changes** Records/Registration  
(310) 516-3601

**Measles** Student Health Center,  
(310) 516-3629

## Telephone Registration Information

**Confirming Courses** - It is very important to confirm your course requests before exiting telephone registration. Do not hang up without confirming your course selection/s. Failure to do so will result in cancellation of your request.

**Enrollment limit** - You may enroll in a maximum of 18 units during Telephone Registration. Students wishing to register in additional units must wait until the Change of Program, Add/Drop period.

**Co-requisites** - Some courses require concurrent enrollment in a laboratory or activity section as well as in a lecture or seminar section, or concurrent enrollment in one or more other courses. The Telephone Registration system will inform you that failure to add both or all co-requisites will result in being dropped from your original request.

**Enrollment restrictions** - Some courses are restricted to students in specific degree programs, to specific class levels (e.g. seniors) or to certain level students (e.g. graduates).

Some departments may choose not to print course reference numbers (CRNs) in the "Course Listing" section of the *Class Schedule* in order to screen students for eligibility. Other courses may not be available during Telephone Registration but may be added with the instructor's approval during Late Registration, Add/Drop.

*Questions about enrollment restrictions and eligibility for specific classes should be directed to the department concerned.*

**See page 8 for  
fee payment deadlines**



**Time conflicts** - The Telephone Registration system checks for time conflicts and will not allow registration in classes meeting at the same time. Students with permission from both instructors to enroll in classes with a time conflict, will need to file a *Petition for Permission to Register for Courses with a Time Conflict* form obtainable from the Records/Registration Office, and will need to be registered in-person at the Records/Registration Office during official registration periods only.

**Full/cancelled classes** - If you attempt to register for a class that is already full or canceled, the system will give you the option of enrolling in any alternate open sections.

**Schedule adjustment/review** - Remember, you may call back any time during Advance and Regular Registration to change or review your schedule. If you choose to exchange one class for another, add the new class before dropping the other class (unless you have reached the maximum enrollment limit). If you wish to drop a class without adding another, do not delay as a courtesy to another student trying to add the class. You may also review your schedule at any time during late registration. See page **B** for dates and time.

## Telephone Registration Checklist

- Read your *Registration Access Mailer* carefully:
  - Check your appointment date and time.
  - Check for any holds preventing registration.
- Get advising early and meet with all advisors required.
- Clear all holds.
- Read the information and instructions in the *Class Schedule*.
- Read the "Course Listing" section.
- Note enrollment restrictions, pre-requisite and co-requisite requirements, and suppressed course reference numbers.
- Complete the *Registration Worksheet* on page **D** before attempting to register.
- Prepare a list of alternate sections in case your first choice classes are not available.
- Call **(310) 516-4538** from any touchtone telephone.
- Listen carefully - the recorded voice will guide you.
- Change your PIN (for security reasons).
- Confirm your course requests before exiting the system. *Failure to do so will result in cancellation of your course requests.*
- Refer to the "Troubleshooting" section if you encounter difficulty.
- Call back to add, drop or review your schedule at any time after your registration appointment through Advance and Regular Registration.
- Keep trying if you want to register in a full class - someone may drop.

## Troubleshooting - See Information on pages E and F also

- Missed your priority appointment time?**  
You can register at any time from your appointment time through the end of the touchtone registration period.
- Can't access telephone registration?**  
Are you using a true touchtone telephone? Not all push-button telephones are touchtone and some programmable telephones using the "\*" or "#" key in programming cause access problems. Try another phone. Students wanting to register while on campus may use the campus pay phones or the courtesy phones located in the lobby of the Records/Registration Office.
- System not available?**  
Check dates and hours of operation. If the system is not available during scheduled hours, try again later.
- Busy signal?**  
All lines are busy - try again later.
- Made a mistake?**  
Do not hang up - wait for the recorded voice to prompt you.
- Not able to register for a specific course?**  
Check for footnotes in the course offerings section. The course may:
  - be full (select to listen to alternative sections available, if any);
  - be a duplicate section of a course in which you are already registered;
  - conflict with another course in which you are already registered;
  - be restricted to certain majors, class levels or student levels;
  - require screening in the department (CRN will not be printed);
  - require one or more co-requisite sections.Questions regarding enrollment restrictions should be directed to the department.
- Lost your entries?**  
**You must confirm courses before hanging up.**  
*Failure to confirm courses will result in cancellation of your course requests.*

### Helpline

If you need assistance with Telephone Registration, your call can be forwarded automatically to a registration operator during the following helpline hours:

Monday - Thursday ..... 9 a.m. - 6 p.m.

Friday ..... 9 a.m. - 5 p.m.

**Telephone Registration**  
**(310) 516-4538**



COURSE REF. NR.	DEPARTMENT NR. & SEC.	COURSE TITLE	UNITS	DAYS	HOURS	BLDG/RM	INSTRUCTOR	FOOTNOTES
21966	+ CLS 440 01	Correl Clin Micro	2.0	MTWThF	TBA TBA	off campus	C Jackson-Harris	30 31 56
21970	+ CLS 441 01	Correl Clin Chem	2.0	MTWThF	TBA TBA	off campus	C Jackson-Harris	30 31 56
21972	+ CLS 442 01	Correl Clin Hem-Urinalysis	2.0	MTWThF	TBA TBA	off campus	C Jackson-Harris	30 31 56
21975	+ CLS 443 01	Correl Clin Imunochem-Sero	2.0	MTWThF	TBA TBA	off campus	C Jackson-Harris	30 31 56
21978	+ CLS 450 01	Micro: Fem Genit Tract	4.0	MTWThF	TBA TBA	off campus	staff	30 31 56
21981	+ CLS 451 01	Micro: Resp & GI Tract	2.0	MTWThF	TBA TBA	off campus	staff	30 31 56
21983	+ CLS 452 01	Micro: GU Tract/Body Cav Fluid	2.0	MTWThF	TBA TBA	off campus	staff	30 31 56
21986	+ CLS 453 01	Micro: Fine Needle Aspir	2.0	MTWThF	TBA TBA	off campus	staff	30 31 56
21988	+ CLS 454 01	Micro: Systems Overview	4.0	MTWThF	TBA TBA	off campus	staff	30 31 56
21990	+ CLS 455 01	Cytologic Preparation	2.0	MTWThF	TBA TBA	off campus	staff	30 31 56
21992	+ CLS 460 01	General Cytology	3.0	MTWThF	TBA TBA	off campus	staff	30 31 56
21994	+ CLS 461 01	Cyto Res & GI Tract	2.0	MTWThF	TBA TBA	off campus	staff	30 31 56
21995	+ CLS 462 01	Cyto GU Body C Fluids	2.0	MTWThF	TBA TBA	off campus	staff	30 31 56
21996	+ CLS 463 01	Fine Needle Aspirat Cytol	1.0	MTWThF	TBA TBA	off campus	staff	30 31 56
21880	+ CLS 490 01	Seminar In Clinical Sciences	1.0	W	# 4:30- 5:20 pm	LCH A225	staff	20 30 31
21885	+ CLS 491 01	Mgt Skills Clin Sci	2.0	Th	# 6:00- 7:40 pm	off campus	staff	30 31
21888	+ CLS 491 02	Mgt Skills Clin Sci	2.0	T	# 5:30- 6:40 pm	SBS E116	E Hope	30
	+ CLS 494 01	Ind Study in Clin Sci	1.0	TBA	TBA TBA	TBA TBA	K McEnerney	12
	+ CLS 494 02	Ind Study in Clin Sci	2.0	TBA	TBA TBA	TBA TBA	K McEnerney	12
	+ CLS 494 03	Ind Study in Clin Sci	3.0	TBA	TBA TBA	TBA TBA	K McEnerney	12
21896	+ CLS 495 01	Special Top: Clinical Sciences	1.0	TBA	TBA TBA	TBA TBA	staff	
	+ CLS 496S 01	Internship	1.0	TBA	TBA TBA	TBA TBA	K McEnerney	12
	+ CLS 497 01	Directed Study Clin Sci	1.0	TBA	TBA TBA	TBA TBA	K McEnerney	12
	+ CLS 497 02	Directed Study Clin Sci	2.0	TBA	TBA TBA	TBA TBA	K McEnerney	12
	+ CLS 497 03	Directed Study Clin Sci	3.0	TBA	TBA TBA	TBA TBA	K McEnerney	12
21906	+ CLS 501 01	Clin Sci: Team Concept	3.0	T	# 5:30- 8:00 pm	LCH A330	G Reiss	21 30
21920	+ CLS 504 01	Data Collect & Process <i>Co-req: 21921 CLS 504A 01</i>	3.0	M	# 6:00- 6:55 pm	LCH A225	J Cassidy	21 30 64
21921	+ CLS 504A 01	Data Collect & Process Lab <i>Co-req: 21920 CLS 504 01</i>	0.0	M	# 7:00- 9:45 pm	SBS A110	J Cassidy	21 30 64
21922	+ CLS 520 01	Clin Sci: Del & Case Stdy <i>Co-req: 21923 CLS 520A 01</i>	3.0	W	# 5:30- 9:15 pm	LCH A308	staff	21 30 64
21923	+ CLS 520A 01	Clin Sci: Del & Case Stdy Lab <i>Co-req: 21922 CLS 520 01</i>	0.0	TBA	TBA TBA	TBA TBA	staff	21 30 64
21928	+ CLS 523 01	Hlth Care Fin & Plan	3.0	Th	# 5:30- 8:00 pm	LCH A330	staff	21 30
21929	+ CLS 590 01	Graduate Seminar	1.0	W	# 4:30- 5:20 pm	LCH A330	staff	21
	+ CLS 594S 01	Ind Study In Clin Sci	1.0	TBA	TBA TBA	TBA TBA	K McEnerney	12 21
	+ CLS 594S 02	Ind Study In Clin Sci	2.0	TBA	TBA TBA	TBA TBA	K McEnerney	12 21
	+ CLS 594S 03	Ind Study In Clin Sci	3.0	TBA	TBA TBA	TBA TBA	K McEnerney	12 21
21936	+ CLS 595 01	Special Topics in CLS	1.0	TBA	TBA TBA	TBA TBA	staff	21
22709	+ CLS 595 02	Special Topics in CLS	3.0	TBA	TBA TBA	TBA TBA	staff	21
	+ CLS 599S 01	Grad Capstone Activity	1.0	TBA	TBA TBA	TBA TBA	E Hope	12 21
	+ CLS 599S 02	Grad Capstone Activity	2.0	TBA	TBA TBA	TBA TBA	E Hope	12 21
	+ CLS 599S 03	Grad Capstone Activity	3.0	TBA	TBA TBA	TBA TBA	E Hope	12 21
	CLS 600S 01	Grad Continuation Course	0.0	TBA	TBA TBA	TBA TBA	staff	12 21

## COMMUNICATIONS

20693	COM 100 01	Mass Media & Society	3.0	MW	2:30- 3:45 pm	SBS B131	M Davidson	
20668	COM 101 01	Video Practices <i>Co-req: 20633 COM 101A 01</i>	3.0	F	11:30-12:20 pm	LCH A230	J Sudalnik	64
20633	COM 101A 01	Video Practices-Activity <i>Co-req: 20668 COM 101 01</i>	0.0	TBA	TBA TBA	TBA TBA	J Sudalnik	64
20581	COM 206 01	Photojournalism <i>Co-req: 20553 COM 206L 01</i>	3.0	Th	# 5:18- 6:58 pm	LCH A209	D Silvis	64
20553	COM 206L 01	Photojournalism Lab <i>Co-req: 20581 COM 206 01</i>	0.0	TBA	TBA TBA	TBA TBA	D Silvis	64
20514	+ COM 250 01	Newsriting For Media	3.0	TTh	1:30- 2:45 pm	FH B009	M Davidson	
20476	+ COM 250 03	Newsriting For Media	3.0	TTh	# 5:30- 6:45 pm	FH B009	R Turner	
20428	COM 300 01	Organizational Com	3.0	Th	# 7:00- 9:45 pm	SAC 1101	R Turner	
20373	COM 302 01	Law Of The Mass Media	3.0	TTh	# 5:30- 6:45 pm	SBS D225	M Davidson	
20335	COM 344 01	Advt Media Analysis	3.0	Th	# 7:00- 9:45 pm	LCH A209	staff	

Footnote definitions can be found at the end of the course listing section.

+ Consult current *University Catalog* for course prerequisite(s).



COURSE REF. NR.	DEPARTMENT NR. & SEC.	COURSE TITLE	UNITS	DAYS	HOURS	BLDG/RM	INSTRUCTOR	FOOTNOTES
20307	+ COM 348 02	News Editing And Design <i>Co-req: 20271 COM 348A 01</i>	2.0	MW	2:30- 4:10 pm	FH B009	E Whetmore	64
20271	+ COM 348A 01	News Editing And Design <i>Co-req: 20307 COM 348 02</i>	0.0	TBA	TBA TBA	TBA TBA	E Whetmore	64
20234	+ COM 352 01	Feature And Critical Writing <i>Co-req: 20954 COM 352A 01</i>	3.0	MW	11:30- 1:10 pm	FH B009	M Davidson	64
20954	+ COM 352A 01	Feature And Critical Writ <i>Co-req: 20234 COM 352 01</i>	0.0	TBA	TBA TBA	TBA TBA	M Davidson	64
20877	+ COM 355 01	Print Media Prod. Workshop <i>Co-req: 20839 COM 355P 01</i>	2.0	MW	# 5:30- 6:45 pm	FH B009	E Whetmore	30 64
20839	+ COM 355P 01	Newspaper Prod Workshop <i>Co-req: 20877 COM 355 01</i>	0.0	MW	# 7:00- 8:15 pm	FH B009	E Whetmore	30 64
20692	+ COM 360 01	Pub Affairs & Edit. Writing <i>Co-req: 20667 COM 360A 01</i>	3.0	TTh	11:30- 1:10 pm	FH B009	R Turner	64
20667	+ COM 360A 01	Pub. Affairs, Edit Writing <i>Co-req: 20692 COM 360 01</i>	0.0	TBA	TBA TBA	TBA TBA	R Turner	64
20632	COM 365 01	Intro To Public Relations	3.0	TTh	# 4:00- 5:15 pm	LCH A229	D Silvis	
20580	+ COM 366 01	Public Relations Writing <i>Co-req: 20552 COM 366A 01</i>	3.0	T	# 6:50- 8:25 pm	FH B009	D Silvis	64
20552	+ COM 366A 01	Public Relations Writing <i>Co-req: 20580 COM 366 01</i>	0.0	T	# 8:30-10:00 pm	FH B009	D Silvis	64
20513	COM 379 01	Broadcast Media Prac. & Tech.	3.0	TTh	2:30- 3:45 pm	LCH A209	E Whetmore	
20475	+ COM 381 01	Scriptwriting For Elec Media	3.0	MW	1:00- 2:15 pm	LCH A209	staff	
20427	+ COM 383 01	Studio Video Production <i>Co-req: 20412 COM 383A 01</i>	3.0	TTh	9:30- 9:55 am	LCH A209	E Whetmore	64
20412	+ COM 383A 01	Studio Video Production <i>Co-req: 20427 COM 383 01</i>	0.0	TTh	10:00-12:25 pm	LCH A209	E Whetmore	64
20372	+ COM 385 01	News, Information Production <i>Co-req: 20334 COM 385L 01</i>	3.0	W	2:30- 3:20 pm	LCH A209	L Lee	64
20334	+ COM 385L 01	News, Information Production <i>Co-req: 20372 COM 385 01</i>	0.0	W	3:25- 5:20 pm	LCH A209	L Lee	64
20151	+ COM 397S 01	On Campus Internship	1.0	TBA	TBA TBA	TBA TBA	staff	20
20306	+ COM 400 01	Comm Theory And Research	3.0	MW	# 5:30- 6:45 pm	LCH A219	staff	
20270	+ COM 467 01	Public Relations Management	3.0	T	# 7:00- 9:45 pm	LCH A209	R Turner	
20233	+ COM 490 01	Sr Seminar In Comm	3.0	TTh	1:00- 2:15 pm	LCH A223	L Lee	20
20191	+ COM 490 02	Sr Seminar In Comm	3.0	T	# 7:00- 9:45 pm	LCH A227	staff	20
	COM 494S 01	Independent Study	1.0	TBA	TBA TBA	TBA TBA	L Lee	12
	COM 494S 02	Independent Study	2.0	TBA	TBA TBA	TBA TBA	L Lee	12
	COM 494S 03	Independent Study	3.0	TBA	TBA TBA	TBA TBA	L Lee	12
20078	+ COM 496S 01	Internship In Comm	1.0	TBA	TBA TBA	TBA TBA	D Silvis	20

## Computer Information Systems

See page 41 under Business Administration for a list of Computer Information Systems course offerings.

## COMPUTER SCIENCE

20953	CSC 101 01	Computr Appl For Sciencs <i>Co-req: 20914 CSC 101L 01</i>	2.0	TTh	10:00-10:25 am	SCC E149	W Jones	64
20914	CSC 101L 01	Comptr Appl For Sci-Lab <i>Co-req: 20953 CSC 101 01</i>	0.0	TTh	10:30-11:45 am	SCC E139	W Jones	64
20876	CSC 111 01	Intro Computers And BASIC	3.0	MW	# 7:00- 8:15 pm	SBS D219	staff	
20838	+ CSC 121 01	Intro To Csc And Prog I <i>Co-req: 20728 CSC 121A 01</i>	4.0	MW	12:00-12:50 pm	SBS B131	W Jones	64
20728	+ CSC 121A 01	Intro To Csc & Prog I-Act <i>Co-req: 20838 CSC 121 01</i>	0.0	W	1:00- 2:40 pm	SBS A110	W Jones	64
20766	+ CSC 121 02	Intro To Csc And Prog I <i>Co-req: 20691 CSC 121A 02</i>	4.0	TTh	# 5:30- 6:45 pm	SHC A145	staff	64
20691	+ CSC 121A 02	Intro To Csc & Prog I-Act <i>Co-req: 20766 CSC 121 02</i>	0.0	Th	# 6:50- 8:30 pm	SBS A110	staff	64
20666	+ CSC 123 01	Intro To Csc And Prog II <i>Co-req: 20631 CSC 123A 01</i>	4.0	TTh	10:00-11:15 am	SBS E220	K Kowalski	64
20631	+ CSC 123A 01	Int To Csc & Prog II-Act <i>Co-req: 20666 CSC 123 01</i>	0.0	Th	11:20- 1:00 pm	SBS A110	C Williams	64
21114	+ CSC 221 01	Asmby And Intro To Org	3.0	TTh	# 4:00- 5:15 pm	SBS E220	C Williams	

Footnote definitions can be found at the end of the course listing section.  
+ Consult current University Catalog for course prerequisite(s).



COURSE REF. NR.	DEPARTMENT NR. & SEC.	COURSE TITLE	UNITS	DAYS	HOURS	BLDG/RM	INSTRUCTOR	FOOTNOTES
20579	+ CSC 251 01	C Lang Programming and UNIX	3.0	MW	# 7:00- 8:15 pm	NSM C239	staff	
20551	+ CSC 301 01	Computers And Society	3.0	TTh	# 7:00- 8:15 pm	ERC A506	staff	
20512	+ CSC 311 01	Data Structures	3.0	TTh	# 5:30- 6:45 pm	SBS F121	M Suchenek	
22572	+ CSC 331 01	Computer Organization	3.0	MW	1:00- 2:15 pm	SBS B203	K Kowalski	
21148	+ CSC 337 01	Microcomputers <i>Co-req: 21151 CSC 337L 01</i>	3.0	T	# 4:00- 5:40 pm	NSM D129	K Kowalski	64
21151	+ CSC 337L 01	Microcomputers Lab <i>Co-req: 21148 CSC 337 01</i>	0.0	Th	# 4:00- 6:30 pm	NSM C251	K Kowalski	64
20411	+ CSC 341 01	Operating Systems	3.0	MW	# 5:30- 6:45 pm	SBS E220	W Wong	
21087	+ CSC 353 01	File Processing	3.0	MWF	11:00-11:50 am	LCH A229	W Wong	
21077	+ CSC 401 01	Analysis Of Algorithms	3.0	MW	# 4:00- 5:15 pm	SBS A204	M Suchenek	
20269	+ CSC 481 01	Software Engineering	3.0	MW	1:00- 2:15 pm	SBS E116	W Wong	
	+ CSC 497S 01	Directed Study	1.0	TBA	TBA TBA	TBA TBA	staff	12
	+ CSC 497S 02	Directed Study	2.0	TBA	TBA TBA	TBA TBA	staff	12
	+ CSC 497S 03	Directed Study	3.0	TBA	TBA TBA	TBA TBA	staff	12

## COOPERATIVE EDUCATION

22689	CED 300A 01	Internship Preparation	1.0	TBA	TBA TBA	TBA TBA	C Harris	52
	+ CED 310 01	Coop Ed Seminar <i>Meets 5 Times/Sem: Jan 30, Feb 13; Mar 5; April 16; May 14]</i> <i>Co-req: CED 320S</i>	1.0	T	# 5:30- 6:20 pm	ERC C504	C Harris	12 13 30 31 64
	+ CED 310 02	Coop Ed Seminar <i>[Meets 5 Times/Sem: Jan 27; Feb 10; Mar 2; April 13; Ma 11]</i> <i>Co-req: CED 320S</i>	1.0	S	12:00-12:50 pm	LCH A227	C Harris	12 13 30 31 64
	+ CED 320S 01	Internship <i>Co-req: CED 310</i>	1.0	TBA	TBA TBA	TBA TBA	C Harris	12 13 30 31 64
	+ CED 320S 02	Internship <i>Co-req: CED 310</i>	2.0	TBA	TBA TBA	TBA TBA	C Harris	12 13 30 31 64
	+ CED 320S 03	Internship <i>Co-req: CED 310</i>	3.0	TBA	TBA TBA	TBA TBA	C Harris	12 13 30 31 64
	+ CED 320S 04	Internship <i>Co-req: CED 310</i>	4.0	TBA	TBA TBA	TBA TBA	C Harris	12 13 30 31 64
	+ CED 320S 05	Internship <i>Co-req: CED 310</i>	5.0	TBA	TBA TBA	TBA TBA	C Harris	12 13 30 31 64
	+ CED 320S 06	Internship <i>Co-req: CED 310</i>	6.0	TBA	TBA TBA	TBA TBA	C Harris	12 13 30 31 64

## DANCE

22361	DAN 100A 01	Dance Exercise	1.0	MW	12:00-12:50 pm	GYM A104	staff	55
22362	DAN 100A 02	Dance Exercise	1.0	TTh	# 5:30- 6:20 pm	GYM A104	staff	55
22363	DAN 100A 03	Dance Exercise	1.0	TTh	12:00-12:50 pm	GYM A104	staff	55
22364	DAN 110A 01	Ethn & Soc Dance: Brazilian	1.0	TTh	2:30- 3:20 pm	GYM A102	staff	55
22705	DAN 120A 01	Tap Dance	1.0	TTh	1:00- 1:50 pm	GYM A102	C Tubbs	55
22365	DAN 130 01	Dance Perceptions	3.0	MW	2:30- 3:45 pm	SCC E173	staff	
22366	DAN 130 02	Dance Perceptions	3.0	TTh	# 4:00- 5:15 pm	SAC 3152	staff	
22367	+ DAN 205A 01	Jazz II <i>Cr Listed: 22370 DAN 305A 01</i>	2.0	MW	10:00-11:40 am	GYM A102	C Tubbs	55 63
22368	+ DAN 215A 01	Ballet II	2.0	MW	1:00- 2:40 pm	GYM A102	C Tubbs	55
22369	+ DAN 225A 01	Modern Dance II	2.0	TTh	10:00-11:40 am	GYM A102	staff	55
22370	+ DAN 305A 01	Jazz IV <i>Cr Listed: 22367 DAN 205A 01</i>	2.0	MW	10:00-11:40 am	GYM A102	C Tubbs	55 63
22371	+ DAN 315A 01	Ballet IV <i>Cr Listed: 22374 DAN 415A 01</i>	2.0	TTh	# 4:00- 5:40 pm	GYM A102	C Tubbs	55 63
22372	+ DAN 325A 01	Modern Dance IV <i>Cr Listed: 22375 DAN 425A 01</i>	2.0	MW	# 4:20- 6:00 pm	GYM A102	staff	55 63
22373	+ DAN 340P 01	Dance Production	1.0	MW	2:45- 3:45 pm	GYM A102	C Tubbs	55
22374	+ DAN 415A 01	Ballet VI <i>Cr Listed: 22371 DAN 315A 01</i>	2.0	TTh	# 4:00- 5:40 pm	GYM A102	C Tubbs	55 63
22375	+ DAN 425A 01	Modern Dance VI <i>Cr Listed: 22372 DAN 325A 01</i>	2.0	MW	# 4:20- 6:00 pm	GYM A102	staff	55 63

Footnote definitions can be found at the end of the course listing section.  
+ Consult current *University Catalog* for course prerequisite(s).



COURSE REF. NR.	DEPARTMENT NR. & SEC.	COURSE TITLE	UNITS	DAYS	HOURS	BLDG/RM	INSTRUCTOR	FOOTNOTES
22376	DAN 494S 01	Independent Study	1.0	TBA	TBA TBA	TBA TBA	staff	
22378	DAN 494S 02	Independent Study	2.0	TBA	TBA TBA	TBA TBA	staff	
22379	DAN 494S 03	Independent Study	3.0	TBA	TBA TBA	TBA TBA	staff	
22380	DAN 495 01	Spec Top: Rehearsal & Performn	2.0	MTWTh FSSu	# 6:00- 9:00 pm # 6:00- 9:00 pm	GYM A102 GYM A102	C Tubbs	55

## EARTH SCIENCES (GEOLOGY)

20232	EAR 100 01	Intro To Earth Sciences	3.0	MWF	9:00- 9:50 am	SCC 11305	staff	32
20190	EAR 100 02	Intro To Earth Sciences	3.0	TTh	10:00-11:15 am	SBS F225	staff	32
20952	EAR 100 03	Intro To Earth Sciences	3.0	TTh	# 5:30- 6:45 pm	SBS B110	staff	32
20913	EAR 101L 01	Earth Sciences Laboratory	1.0	TTh	11:30-12:45 pm	NSM B234	staff	
20875	EAR 101L 02	Earth Sciences Laboratory	1.0	TTh	# 7:00- 8:15 pm	NSM B234	staff	
21065	+ EAR 358 01	Petrology <i>Co-req: 21053 EAR 358L 01</i>	4.0	MW	# 4:00- 4:50 pm	NSM B234	K Barrows	31 64
21053	+ EAR 358L 01	Petrology Lab <i>Co-req: 21065 EAR 358 01</i>	0.0	MW	# 5:00- 7:00 pm	NSM B234	K Barrows	30 31 64
21040	+ EAR 366 01	Stratigraphy <i>Co-req: 21143 EAR 366L 01</i>	4.0	TTh	# 4:00- 4:50 pm	NSM B122	B Kriens	31 64
21143	+ EAR 366L 01	Stratigraphy Lab <i>Co-req: 21040 EAR 366 01</i>	0.0	TTh	# 5:00- 6:40 pm	NSM B122	B Kriens	30 31 64
21132	+ EAR 478 01	Engineering Geology <i>Co-req: 21122 EAR 478L 01</i>	3.0	MW	# 7:00- 7:50 pm	ERC A127	B Kriens	31 64
21122	+ EAR 478L 01	Engineering Geology Lab <i>Co-req: 21132 EAR 478 01</i>	0.0	MW	# 8:00- 9:15 pm	ERC A127	B Kriens	30 31 64
20665	+ EAR 490 01	Sr Sem In Earth Sciences	1.0	W	11:00-11:50 am	ERC A127	B Kriens	20
	+ EAR 494S 01	Independent Study	1.0	TBA	TBA TBA	TBA TBA	staff	12 52
	+ EAR 494S 02	Independent Study	2.0	TBA	TBA TBA	TBA TBA	staff	12 52
	+ EAR 494S 03	Independent Study	3.0	TBA	TBA TBA	TBA TBA	staff	12 52
	+ EAR 496S 01	Internship In Earth Sci	2.0	TBA	TBA TBA	TBA TBA	staff	12 31 52
	+ EAR 496S 02	Internship In Earth Sci	3.0	TBA	TBA TBA	TBA TBA	staff	12 31 52
	+ EAR 498S 01	Directed Research	1.0	TBA	TBA TBA	TBA TBA	staff	12 20 52
	+ EAR 498S 02	Directed Research	2.0	TBA	TBA TBA	TBA TBA	staff	12 20 52
	+ EAR 499S 01	Senior Thesis	2.0	TBA	TBA TBA	TBA TBA	staff	12 20

## ECONOMICS

20630	ECO 200 01	Contemporary Econ Issues	3.0	MW	1:00- 2:15 pm	SBS B209	L Moite	
20578	ECO 210 01	Economic Theory 1A Micro	3.0	MWF	10:00-10:50 am	SBS D225	J Harris	
20550	ECO 210 02	Economic Theory 1A Micro	3.0	TTh	11:30-12:45 pm	SBS D225	A Kidane	
20511	ECO 210 03	Economic Theory 1A Micro	3.0	MW	# 5:30- 6:45 pm	SBS D225	J Harris	
20473	ECO 211 01	Economic Theory 1B Macro	3.0	MWF	11:00-11:50 am	SBS F225	J Harris	
20425	ECO 211 02	Economic Theory 1B Macro	3.0	TTh	# 4:00- 5:15 pm	SBS F125	A Kidane	
20410	ECO 211 03	Economic Theory 1B Macro	3.0	MW	# 7:00- 8:15 pm	NSM C221	L Moite	
20370	+ ECO 230 01	Statistics For Economists	3.0	TTh	2:30- 3:45 pm	SBS G122	P Trevezas	
20332	+ ECO 310 01	Intermed Microeconomics	3.0	MW	2:30- 3:45 pm	SBS D121	L Moite	
20304	+ ECO 311 01	Intermed Macroeconomics	3.0	MW	# 7:00- 8:15 pm	SCC L149	J Harris	
20268	ECO 315 01	American Economic History	3.0	TTh	# 5:30- 6:45 pm	SAC 1101	F Billes	
20231	+ ECO 322 01	Money And Banking	3.0	TTh	# 7:00- 8:15 pm	SAC 3152	A Kidane	
20189	+ ECO 340 01	International Trade Thry	3.0	MW	# 5:30- 6:45 pm	SBS D219	L Moite	
20951	+ ECO 341 01	International Finance	3.0	TTh	# 5:30- 6:45 pm	LCH A348	A Kidane	
20912	+ ECO 351 01	Intro To Econometrics <i>Co-req: 20874 ECO 351A 01</i>	3.0	TTh	1:00- 2:15 pm	SBS D219	staff	64
20874	+ ECO 351A 01	Intro To Econometrics <i>Co-req: 20912 ECO 351 01</i>	0.0	TBA	TBA TBA	TBA TBA	staff	64
21010	ECO 380 01	Economics Of Urban Areas	3.0	TTh	2:30- 3:45 pm	SBS E220	staff	
	+ ECO 494S 01	Independent Study	1.0	TBA	TBA TBA	TBA TBA	staff	12 13
	+ ECO 494S 02	Independent Study	2.0	TBA	TBA TBA	TBA TBA	staff	12 13
	+ ECO 494S 03	Independent Study	3.0	TBA	TBA TBA	TBA TBA	staff	12 13

Footnote definitions can be found at the end of the course listing section.

+ Consult current *University Catalog* for course prerequisite(s).



COURSE REF. NR.	DEPARTMENT NR. & SEC.	COURSE TITLE	UNITS	DAYS	HOURS	BLDG/RM	INSTRUCTOR	FOOTNOTES
-----------------	-----------------------	--------------	-------	------	-------	---------	------------	-----------

## EDUCATION

### Graduate Education Courses:

22270	+ GED 460 01	Intro To Excep Children	3.0	Th	# 4:00- 6:45 pm	FH D003	D Okada	
22271	GED 500 01	Research Meth In Edu	3.0	T	# 7:00- 9:45 pm	SOE 1107	J Cooper	21
22272	GED 500 02	Research Meth In Edu	3.0	W	# 4:00- 6:45 pm	SAC 2105	J Cooper	21
22273	GED 500 03	Research Meth In Edu	3.0	Th	# 4:00- 6:45 pm	SAC 2103	J Cooper	21
22274	GED 500 04	Research Meth In Edu	3.0	Th	# 7:00- 9:45 pm	SAC 2105	J Cooper	21
22276	GED 501 01	Seminar In Learn & Dev	3.0	M	# 7:00- 9:45 pm	SCC E145	M Hare	21
22277	GED 501 02	Seminar In Learn & Dev	3.0	T	# 4:00- 6:45 pm	SCC E145	M Hare	21
22278	GED 501 03	Seminar In Learn & Dev	3.0	W	# 7:00- 9:45 pm	SCC E145	staff	21
22279	GED 501 04	Seminar In Learn & Dev	3.0	Th	# 4:00- 6:45 pm	SCC E145	M Hare	21
22280	GED 503 01	Soc-Cult In Educ	3.0	T	# 4:00- 6:45 pm	SAC 1107	M Contreras	21
22281	GED 503 02	Soc-Cult In Educ	3.0	W	# 4:00- 6:45 pm	SAC 2107	staff	21
22282	GED 503 03	Soc-Cult In Educ	3.0	M	# 7:00- 9:45 pm	SAC 1107	G Brazzeller	21
22283	GED 503 04	Soc-Cult In Educ	3.0	Th	# 7:00- 9:45 pm	SAC 1107	staff	21
22284	GED 504 01	Extramur! Professionl Sem	2.0	Th	# 5:30- 6:45 pm	SAC 2105	J Furusawa	21 52
22285	GED 506 01	Law & Ethics In Public Ed	3.0	M	# 7:00- 9:45 pm	FH C008	R Vladovic	21
22286	GED 506 02	Law & Ethics In Public Ed	3.0	T	# 7:00- 9:45 pm	FH C008	R Vladovic	21
22289	GED 508 01	Sem Issues In Education	3.0	T	# 4:00- 6:45 pm	FH C008	S Medina	21
22290	GED 510 01	Process Of Curriculum Dev	3.0	W	# 4:00- 6:45 pm	SOE 1104	staff	21 40
22291	GED 510 02	Process Of Curriculum Dev	3.0	W	# 7:00- 9:45 pm	FH D003	G Walker	21 40
22642	GED 510 03	Process Of Curriculum Dev	3.0	Th	# 4:00- 6:45 pm	SAC 1107	staff	21 40
22715	GED 510 04	Process Of Curriculum Dev	3.0	T	# 7:00- 9:45 pm	SAC 2105	staff	21 40
22292	GED 513 01	Literture for Child & Adolesc	3.0	W	# 7:00- 9:45 pm	SCC E139	staff	21
22293	GED 514 01	Lausd Acad Personnel Sem	3.0	W	# 7:00- 9:45 pm	FH C008	F Rodriguez	21
22294	GED 516 01	Sem Curr Dev Science Math	3.0	T	# 4:00- 6:45 pm	SAC 2103	J Lade	21
	+ GED 519 01	Adv Stud in Curric Practices	3.0	M	# 7:00- 9:45 pm	LCH A330	J Jackson	12 21
	+ GED 519 02	Adv Stud in Curric Practices	3.0	W	# 4:00- 6:45 pm	SBS E116	J Jackson	12 21
22299	GED 520 01	Tchgng Eng Spkrs Othr Lang	3.0	T	# 4:00- 6:45 pm	LCH A324	staff	21 40
22300	GED 520 91	Tchgng Eng Spkrs Othr Lang <i>ITFS [Telecourse] Section</i>	3.0	M	# 7:00- 9:45 pm	Channel 58	staff	21 40 63
22301	GED 521 01	Sem Mexi Amer His Educ	3.0	Th	# 4:00- 6:45 pm	ERC G152	S Medina	21 40
22302	GED 522 01	Read/Literacy In Spanish	3.0	W	# 7:00- 9:45 pm	SOE 1107	staff	21 40
22303	GED 525 01	Bil/Mult Teaching Methods	3.0	M	# 7:00- 9:45 pm	SAC 2105	staff	21
22304	GED 526 01	Computer-Managed Instruction	3.0	Th	# 4:00- 6:45 pm	FH C008	F Fisher	21
22305	GED 528 01	Resource Sp II: Indir Ser	3.0	S	9:00- 4:00 pm	SCC E145	staff	21
22636	+ GED 534 01	Programming Applic Educ	3.0	T	# 4:00- 6:45 pm	SOE 1117	F Fisher	21
22306	GED 535 01	Intro Computers In Edu	3.0	W	# 4:00- 6:45 pm	SOE 1117	F Fisher	21
22307	GED 535 02	Intro Computers In Edu	3.0	T	# 7:00- 9:45 pm	SOE 1117	F Fisher	21
22308	GED 535 03	Intro Computers In Edu	3.0	T	# 4:00- 6:45 pm	SCC E127	P Desberg	21
22310	+ GED 536 01	Prep Comp Asst Instr	3.0	M	# 4:00- 6:45 pm	SOE 1117	P Desberg	21
	+ GED 538S 01	CAI Final Project	3.0	W	# 7:00- 9:45 pm	SOE 1117	P Desberg	12 21
22311	GED 539 01	Graph/Word Proc/Dsk Tp Pub	3.0	W	# 4:00- 6:45 pm	SCC E127	P Desberg	21
22312	+ GED 540 01	Sem In Edu Assess & Eval	3.0	Th	# 4:00- 6:45 pm	SAC 3135	D Scherba	21
22313	+ GED 542 01	Assess Ling Cult Diff	3.0	M	# 4:00- 6:45 pm	SAC 1107	J Jackson	21
22314	GED 558 01	Behav Mgt Except Child	3.0	T	# 4:00- 6:45 pm	ERC G152	K Skindrud	21
	+ GED 559S 01	Generic Prac Except Child	4.0	T	# 7:00- 8:30 pm	SCC E145	C Blackaller	12 21 31 52
22316	+ GED 560 01	Sph/Lang Dev Disord/Rdmed	3.0	T	# 7:00- 9:45 pm	ERC G152	J Jackson	21
22317	+ GED 561 01	Dev Prob Of Except Child	3.0	W	# 4:00- 6:45 pm	FH D003	D Okada	21
22318	+ GED 562 01	Adv Beh Mgt Meth Ind Sed	3.0	Th	# 7:00- 9:45 pm	FH C008	M Lieberman	21
22319	+ GED 563 01	Couns Voc Transit Ed Dis	3.0	M	# 4:00- 6:45 pm	FH C008	staff	21
22320	+ GED 565 01	Curr Inst Severely Hndcp	3.0	T	# 4:00- 6:45 pm	SCC E139	P Patterson	21
	+ GED 566S 01	Prac:Dir Tchng Sev Handicp	5.0	Th	# 7:00- 8:30 pm	SAC 2107	D Okada	12 21 31
22322	+ GED 568 01	Curri Inst Lrng Hndicp	3.0	Th	# 4:00- 6:45 pm	SBS B231	K Skindrud	21
	+ GED 569S 01	Prac:Dir Tchng Learn Hndcp	5.0	W	# 7:00- 8:30 pm	SOE 1104	K Skindrud	12 21 31
22622	GED 570 01	Suprvision Of Instruction	3.0	Th	# 4:00- 6:45 pm	SAC 3148	F Rodriguez	21 31
22624	GED 570 02	Suprvision Of Instruction	3.0	M	# 4:00- 6:45 pm	SAC 2105	G Walker	21 31
22324	GED 571 01	Sch Management & Finance	3.0	M	# 4:00- 6:45 pm	FH D003	R Henderson	21
22325	GED 571 02	Sch Management & Finance	3.0	W	# 4:00- 6:45 pm	SCC E145	R Henderson	21

Footnote definitions can be found at the end of the course listing section.

+ Consult current *University Catalog* for course prerequisite(s).



COURSE REF. NR.	DEPARTMENT NR. & SEC.	COURSE TITLE	UNITS	DAYS	HOURS	BLDG/RM	INSTRUCTOR	FOOTNOTES
22326	GED 573 01	Post-Assessment Seminar <i>Course Meets 6 times/semester</i>	1.0	T	# 4:00 - 5:30 pm	SAC 3148	J Furusawa	21 52
22327	GED 574 01	Governance/Politics Of Ed	3.0	T	# 4:00 - 6:45 pm	SAC 3142	F Rodriguez	21
22328	GED 574 02	Governance/Politics Of Ed	3.0	Th	# 7:00 - 9:45 pm	SCC E145	staff	21
22329	GED 574 03	Governance/Politics Of Ed	3.0	W	# 7:00 - 9:45 pm	SAC 1107	A Magee	21
22645	GED 576 01	Instructional Leadership	3.0	Th	# 7:00 - 9:45 pm	SCC E173	J Furusawa	21
22331	GED 578 01	Evaluation & Technology <i>Co-req: 22332 GED 578L 01</i>	3.0	Th	# 7:00 - 9:45 pm	SCC E149	J Furusawa	21 64
22332	GED 578L 01	Evaluation & Technology <i>Co-req: 22331 GED 578 01</i>	0.0	TBA	TBA TBA	TBA TBA	J Furusawa	21 64
22333	+ GED 580 01	Sem Tech Of Indiv Counsel	3.0	M	# 4:00 - 6:45 pm	SBS E116	D Scherba	21
22334	+ GED 580 02	Sem Tech Of Indiv Counsel	3.0	T	# 4:00 - 6:45 pm	SOE 1104	D Scherba	21
22335	GED 581 01	Princ Ed Psyc Assessment	3.0	W	# 7:00 - 9:45 pm	SAC 2103	staff	21
22336	GED 582 01	Group Dynam Pers Growth	3.0	M	# 4:00 - 6:45 pm	ERC G152	C Bohman	21 52
22337	GED 582 02	Group Dynam Pers Growth	3.0	T	# 4:00 - 6:45 pm	SOE 1107	R Lee	21 52
22338	GED 582 03	Group Dynam Pers Growth	3.0	Th	# 4:00 - 6:45 pm	SOE 1107	A Richardson	21 52
22339	+ GED 583 01	Sem Career & Voc Guidance	3.0	W	# 4:00 - 6:45 pm	SAC 3135	D Scherba	21
22340	+ GED 584 01	Sem: Tech Group Counsl	3.0	M	# 4:00 - 6:45 pm	SCC E145	R Lee	21
22626	+ GED 584 02	Sem: Tech Group Counsl	3.0	T	# 7:00 - 9:45 pm	SBS E116	R Lee	21
22341	+ GED 586 01	Sem: Couns Child & Adole	3.0	W	# 4:00 - 6:45 pm	SAC 1107	R Lee	21
22342	+ GED 588 01	Sem: Interven Strategies	3.0	Th	# 7:00 - 9:45 pm	SOE 1107	A Richardson	21
	+ GED 590S 01	Field Sty In Multicult Setng	3.0	Th	# 7:00 - 9:45 pm	ERC G152	S Medina	12 21 31 52
	+ GED 590S 02	Field Sty In Multicult Setng	3.0	T	# 7:00 - 9:45 pm	SCC E149	M Contreras	12 21 31 52
	+ GED 590S 03	Field Sty In Multicult Setng	3.0	W	# 7:00 - 9:45 pm	SAC 2105	M Contreras	12 21 31 52
22346	+ GED 591 01	Current Issues In Spec Ed	2.0	W	# 7:00 - 8:40 pm	SAC 1103	D Okada	21 52
	+ GED 593S 01	Intern In Sch Adm	3.0	W	# 7:00 - 9:45 pm	ERC A506	staff	12 21 31 52
	+ GED 593S 02	Intern In Sch Adm	3.0	Th	# 4:00 - 6:45 pm	SCC E173	R Henderson	12 21 31 52
	+ GED 593S 03	Intern In Sch Adm	3.0	T	# 4:00 - 5:30 pm	FH D003	G Walker	12 21 31 52
	+ GED 593S 04	Intern In Sch Adm	3.0	T	# 5:31 - 7:00 pm	FH D003	G Walker	12 21 31 52
	GED 594S 01	Independent Study	1.0	TBA	TBA TBA	TBA TBA	staff	12 21 31
	GED 594S 02	Independent Study	2.0	TBA	TBA TBA	TBA TBA	staff	12 21 31
	GED 594S 03	Independent Study	3.0	TBA	TBA TBA	TBA TBA	staff	12 21 31
	+ GED 596S 01	Advanced Internship	3.0	M	# 7:00 - 8:15 pm	SOE 1104	F Rodriguez	12 21 31 52
	+ GED 596S 02	Advanced Internship	3.0	W	# 7:00 - 8:15 pm	ERC C504	J Furusawa	12 21 31 52
	+ GED 597S 01	Fieldwork Counseling	3.0	T	# 4:00 - 5:29 pm	SCC E149	staff	12 21 31 52
	+ GED 597S 02	Fieldwork Counseling	3.0	T	# 4:00 - 6:45 pm	SAC 2107	staff	12 21 31 52
	+ GED 598S 01	Fieldwk School Psych	3.0	T	# 5:30 - 6:59 pm	SAC 3135	staff	12 21 31 52
	+ GED 599S 01	Thesis	1.0	TBA	TBA TBA	TBA TBA	staff	12 21 31 52
	+ GED 599S 02	Thesis	2.0	TBA	TBA TBA	TBA TBA	staff	12 21 31 52
	+ GED 599S 03	Thesis	3.0	TBA	TBA TBA	TBA TBA	staff	12 21 31 52

## Teacher Education Courses:

### TRADITIONAL AND INTERNSHIP PROGRAM

#### Common Core Courses:

22452	TED 304 01	Foundations In Ed	1.0	M	# 7:00 - 7:50 pm	SCC E173	staff	
22453	TED 304 02	Foundations In Ed	1.0	T	# 4:00 - 4:50 pm	SAC 1103	staff	
22454	TED 304 03	Foundations In Ed	1.0	W	1:00 - 1:50 pm	SCC E149	S Gemmell	
22455	TED 304 04	Foundations In Ed	1.0	W	# 4:00 - 4:50 pm	SAC 1103	S Gemmell	
22456	TED 304 05	Foundations In Ed	1.0	Th	# 7:00 - 7:50 pm	SAC 1103	staff	
22716	TED 304 06	Foundations In Ed	1.0	T	# 7:00 - 7:50 pm	LCH A229	staff	
22457	TED 305S 01	Intro To Classroom Teach <i>Co-req: 22516 TED 415 01</i>	1.0	M	# 4:00 - 4:50 pm	SCC K144	S Gemmell	33 52 64
22458	TED 305S 02	Intro To Classroom Teach <i>Co-req: 22517 TED 415 02</i>	1.0	M	TBA TBA	SCC E167	S McCray	33 52 64
22459	TED 305S 03	Intro To Classroom Teach <i>Co-req: 22518 TED 415 03</i>	1.0	T	# 4:00 - 4:50 pm	SCC E167	N Mach	33 52 64
22460	TED 305S 04	Intro To Classroom Teach <i>Co-req: 22519 TED 415 04</i>	1.0	T	# 7:00 - 7:50 pm	SAC 1103	K Taira	33 52 64
22461	TED 305S 05	Intro To Classroom Teach <i>Co-req: 22520 TED 415 05</i>	1.0	W	# 4:00 - 4:50 pm	SCC E167	S McCray	33 52 64

Footnote definitions can be found at the end of the course listing section.

+ Consult current *University Catalog* for course prerequisite(s).



COURSE REF. NR.	DEPARTMENT NR. & SEC.	COURSE TITLE	UNITS	DAYS	HOURS	BLDG/RM	INSTRUCTOR	FOOTNOTES
22462	TED 305S 06	Intro To Classroom Teach <i>Co-req: 22521 TED 415 06</i>	1.0	W	# 7:00 - 7:50 pm	SCC E167	S McCray	33 52 64
22463	TED 305S 07	Intro To Classroom Teach <i>Co-req: 22522 TED 415 07</i>	1.0	Th	# 7:00 - 7:50 pm	SCC E167	C Hammond	33 52 64
22710	TED 305S 08	Intro To Classroom Teach <i>Co-req: 22711 TED 415 08</i>	1.0	Th	# 4:00 - 4:50 pm	SCC E167	R Gordon	33 52 64
22717	TED 305S 09	Intro To Classroom Teach	1.0	Th	# 7:00 - 7:50 pm	SBS B231	staff	33 52 64
22464	+ TED 402 01	Motivation And Learning	2.0	M	# 8:00 - 9:40 pm	SCC E173	staff	
22465	+ TED 402 02	Motivation And Learning	2.0	T	# 5:00 - 6:40 pm	SAC 1103	staff	
22466	+ TED 402 03	Motivation And Learning	2.0	W	2:00 - 3:40 pm	SCC E149	J Braun	
22467	+ TED 402 04	Motivation And Learning	2.0	W	# 5:00 - 6:40 pm	SAC 1103	L Cook	
22468	+ TED 402 05	Motivation And Learning	2.0	Th	# 8:00 - 9:40 pm	SAC 1103	J Braun	
22718	+ TED 402 06	Motivation And Learning	2.0	T	# 8:00 - 9:40 pm	FH D003	staff	
22474	TED 405 01	Mainstream Ch/Spec Need	3.0	M	# 7:00 - 9:45 pm	SAC 1103	C Hanley	
22475	TED 405 02	Mainstream Ch/Spec Need	3.0	T	# 4:00 - 6:45 pm	SCC E173	C Leviton	
22476	TED 405 03	Mainstream Ch/Spec Need	3.0	W	# 4:00 - 6:45 pm	ERC G152	R Chan	
22477	TED 405 04	Mainstream Ch/Spec Need	3.0	Th	# 4:00 - 6:45 pm	SAC 1103	J McGowan	
22481	TED 407 01	Language Learning	3.0	M	# 7:00 - 9:45 pm	SOE 1120	J Lalas	40
22482	TED 407 02	Language Learning	3.0	T	# 4:00 - 6:45 pm	LCH A209	Y Wan	40
22483	TED 407 03	Language Learning <i>On-Campus Studio Class Cr Listed: 22484 TED 407 91</i>	3.0	W	# 7:00 - 9:45 pm	ERC G152	S Russell	40 63
22484	TED 407 91	Language Learning <i>Offered on KLCS/Channel 58 ITFS [Telecourse] Section Cr Listed: 22483 TED 407 03</i>	3.0	W	# 7:00 - 9:45 pm	Channel 58	Y Wan S Russell S Thompson	40 63
22516	+ TED 415 01	Multic Perspective Tchrs <i>Co-req: 22457 TED 305S 01</i>	2.0	M	# 5:00 - 6:40 pm	SCC K144	S Gemmell	40 64
22517	+ TED 415 02	Multic Perspective Tchrs <i>Co-req: 22458 TED 305S 02</i>	2.0	M	# 8:00 - 9:40 pm	SCC E167	S McCray	40 64
22518	+ TED 415 03	Multic Perspective Tchrs <i>Co-req: 22459 TED 305S 03</i>	2.0	T	# 5:00 - 6:40 pm	SCC E167	R Gordon	40 64
22519	+ TED 415 04	Multic Perspective Tchrs <i>Co-req: 22460 TED 305S 04</i>	2.0	T	# 8:00 - 9:40 pm	SAC 1103	Y Wan	40 64
22520	+ TED 415 05	Multic Perspective Tchrs <i>Co-req: 22461 TED 305S 05</i>	2.0	W	# 5:00 - 6:40 pm	SCC E167	S McCray	40 64
22521	+ TED 415 06	Multic Perspective Tchrs <i>Co-req: 22462 TED 305S 06</i>	2.0	W	# 8:00 - 9:40 pm	SCC E167	S McCray	40 64
22522	+ TED 415 07	Multic Perspective Tchrs <i>Co-req: 22463 TED 305S 07</i>	2.0	Th	# 8:00 - 9:40 pm	SCC E167	R Gordon	40 64
22711	+ TED 415 08	Multic Perspective Tchrs <i>Co-req: 22710 TED 305S 08</i>	2.0	Th	# 5:00 - 6:40 pm	SCC E167	staff	40 64
22719	+ TED 415 09	Multic Perspective Tchrs	2.0	Th	# 8:00 - 9:40 pm	SBS B231	staff	40 64
22555	TED 494S 01	Independent Study	1.0	TBA	TBA TBA	TBA TBA	K Taira	
22556	TED 494S 02	Independent Study	2.0	TBA	TBA TBA	TBA TBA	K Taira	
22557	TED 494S 03	Independent Study	3.0	TBA	TBA TBA	TBA TBA	K Taira	
22561	TED 495 01	Select Topics In Ed: CSUDH <i>Cultural Diversity Conference Saturday, April 13, 1996 Requires \$25 fee</i>	1.0	S	8:00 - 4:30 pm	LCH A103	K Taira	

## Traditional Program

### MULTIPLE SUBJECT CREDENTIAL

#### Preliminary Courses:

22469	+ TED 403 01	Tchnng Whole Lang:Read/La	3.0	M	1:00 - 3:45 pm	SCC K144	D Wolff	
22471	+ TED 403 03	Tchnng Whole Lang:Read/La	3.0	T	# 7:00 - 9:45 pm	NSM D123	P Gonzales	
22472	+ TED 403 04	Tchnng Whole Lang:Read/La	3.0	W	# 4:00 - 6:45 pm	SOE 1107	J Shaw-Lyle	
22501	TED 410 02	Elementary Math Methods	2.0	T	12:00 - 1:40 pm	SCC K144	L Neuberger	

Footnote definitions can be found at the end of the course listing section.  
+ Consult current *University Catalog* for course prerequisite(s).



COURSE REF. NR.	DEPARTMENT NR. & SEC.	COURSE TITLE	UNITS	DAYS	HOURS	BLDG/RM	INSTRUCTOR	FOOTNOTES
22513	+ TED 412 02	El Soc Stud/Cont Readwrit <i>Taken w/ TED 410.03 (22502), TED 416.03 (22524) Priority to Elem. Interns</i>	2.0	T	# 4:00- 5:40 pm	SCC K144	P Porter	
22523	+ TED 416 02	Elementary Science Methods	2.0	T	2:00- 3:40 pm	SCC K144	L Neuberger	

### Fieldwork Courses:

22494	+ TED 408 03	Elem Methods In Art/Music <i>Priority: Elem Student Teachers</i>	2.0	W	# 4:00- 5:40 pm	FH C008	B Oslund L Turman	
22498	+ TED 409A 03	Elem Methods In Phy Educ <i>Priority: Elem Student Teachers</i>	1.0	W	# 6:00- 7:40 pm	GYM A104	L Skow	55
22504	+ TED 411 01	Classroom Mgmt (Elem Stud Tch) <i>Taken w/ TED 435S.01 (22530) Altern w/436.01, Incl Intensive</i>	2.0	W	2:00- 3:40 pm	SCC K144	D Wolff	64
22505	+ TED 411 02	Classrm Mgmt (Elem Stud Tchrs) <i>Taken w/ TED 435S-01 (22530) Altern w/ TED 436-02, Incl Intensive</i>	2.0	W	2:00- 3:40 pm	FH C008	S Gemmell	64
22530	+ TED 435S 01	Student Teaching Elem <i>Taken w/ TED 436.01 (22531) or 436.02 (22532) and Taken w/ TED 411.01 (22504) or TED 411.02 (22505)</i>	12.0	TBA	TBA TBA	TBA TBA	J McDermott	31 52
22531	+ TED 436 01	Seminar In Elem Stu Teaching <i>Includes Intensive Co-req: 22504 TED 411 01 22530 TED 435S 01</i>	1.0	W	2:00- 3:40 pm	SCC K144	J McDermott	52 64
22532	+ TED 436 02	Seminar In Elem Stu Teaching <i>Includes Intensive Co-req: 22505 TED 411 02 22530 TED 435S 01</i>	1.0	W	2:00- 3:40 pm	FH C008	staff	52 64

## Traditional Program

### SINGLE SUBJECT CREDENTIAL

#### Preliminary Courses:

22478	+ TED 406 01	Teaching Secondary Reading <i>BCLAD</i>	3.0	M	# 7:00- 9:45 pm	ERC G152	L Marquez	81
22479	+ TED 406 02	Teaching Secondary Reading	3.0	T	# 4:00- 6:45 pm	SOE 1120	L Cook	
22480	+ TED 406 03	Teaching Secondary Reading	3.0	Th	# 4:00- 6:45 pm	SBS G126	J Davis	
22545	+ TED 467 01	Teach Meth I: Secondary	3.0	T	# 4:00- 6:45 pm	SAC 3141	C Hammond	
22549	+ TED 468 01	Sec Teach Meth II/English-ESL	3.0	T	# 7:00- 9:45 pm	SAC 2107	M Grubb	
22550	+ TED 468 02	Sec Teach Meth II/Mathematics	3.0	T	# 7:00- 9:45 pm	SAC 3141	J Wilkins	
22551	+ TED 468 03	Sec Teach Meth II/Science	3.0	T	# 7:00- 9:45 pm	SCC E173	J Colbert	
22552	+ TED 468 04	Sec Teach Meth II/Social Stud	3.0	T	# 7:00- 9:45 pm	SCC L149	K Trimble	
22558	TED 494S 04	Independent Study <i>Limited to Secondary Art</i>	3.0	T	# 7:00- 9:45 pm	LCH C103	M Works	
22559	TED 494S 05	Independent Study <i>Limited to Secondary Music</i>	3.0	T	# 7:00- 9:45 pm	LCH A348	S Mercer	
22560	TED 494S 06	Independent Study <i>Limited to Secondary Foreign Lang</i>	3.0	T	# 7:00- 9:45 pm	LCH A308	staff	

### Fieldwork Courses:

22509	+ TED 411 06	Classrm Mgmt (Second Stud Tch) <i>Taken w/ TED 455S.01 (22539) &amp; TED 469.02 (22554) Alter w/ TED 456.01 (Includes INTENSIVE) Cr Listed: 22540 TED 456 01</i>	2.0	W	# 4:30- 6:20 pm	SCC K144	K Trimble	63
22539	+ TED 455S 01	Student Teaching-Secondary <i>Taken w/ TED 469.02 (22554) Co-req: 22509 TED 411 06 22540 TED 456 01</i>	12.0	TBA	TBA TBA	TBA TBA	N Mach	31 52 64

Footnote definitions can be found at the end of the course listing section.  
+ Consult current *University Catalog* for course prerequisite(s).



COURSE REF. NR.	DEPARTMENT NR. & SEC.	COURSE TITLE	UNITS	DAYS	HOURS	BLDG/RM	INSTRUCTOR	FOOTNOTES
22540	+ TED 456 01	Sem: Second Student Teach <i>Co-req: 22509 TED 411 06</i>	1.0	W	# 4:30- 6:20 pm	SCC K144	N Mach	52 64
22554	+ TED 469 02	Interdisciplinary Methods-Sec <i>Taken w/ TED 455.01 (22539), TED 456.01 (22540), TED 411.06 (22509)</i>	3.0	W	# 7:00- 9:45 pm	SCC K144	C McDermott	

## Internship Program

### MULTIPLE SUBJECT CREDENTIAL

#### Phase I:

22470	+ TED 403 02	Tchg Whole Lang:Read/La <i>Elem Intern-BCLAD Taken w/ TED 446.01 (22536), TED 411.03 (22507)</i>	3.0	M	# 7:00- 9:45 pm	SAC 3142	P Gonzales	81
22473	+ TED 403 05	Tchg Whole Lang:Read/La <i>Elem Interns Taken w/ TED 446.02 (22544), TED 411.04 (22507)</i>	3.0	W	# 7:00- 9:45 pm	SAC 3142	J L alas	
22566	+ TED 403 06	Tchg Whole Lang:Read/La <i>Elem Interns Taken w/ TED 446.03 (22538), TED 411.05 (22508)</i>	3.0	Th	# 7:00- 9:45 pm	SAC 3142	staff	
22506	+ TED 411 03	Classrm Mgmt (BCLAD Elem Int) <i>Elem BCLAD (INTENSIVE) Taken w/ TED 403-02/446-01</i>	2.0	M	# 4:55- 6:35 pm	SAC 3142	J McGlynn	81
22507	+ TED 411 04	Classrm Mgmt (Elem Interns) <i>Elem Interns Taken w/ TED 403-05/TED 446-02</i>	2.0	W	# 4:55- 6:35 pm	SAC 3142	S Mercer	
22508	+ TED 411 05	Classrm Mgmt (Elem Interns) <i>Elem Interns Taken w/ TED 403-06/TED 446-03</i>	2.0	Th	# 4:55- 6:35 pm	SAC 3142	L Bergen	
22536	TED 446 01	Introduction To Intern Seminar <i>Taken w/ TED 403.02 (22470) - Elem BCLAD Interns Co-req: 22506 TED 411 03</i>	1.0	M	# 4:00- 4:50 pm	SAC 3142	J McGlynn	52 64 81
22537	TED 446 02	Introduction To Intern Seminar <i>Taken w/ TED 403.04 (22472) - Elem Interns Co-req: 22507 TED 411 04</i>	1.0	W	# 4:00- 4:50 pm	SAC 3142	S Mercer	52 64
22538	TED 446 03	Introduction To Intern Seminar <i>Taken w/ TED 403.05 (22473) - Elem Interns Co-req: 22508 TED 411 05</i>	1.0	Th	# 4:00- 4:50 pm	SAC 3142	J McGowan	31 52 64

#### Phase II:

22500	TED 410 01	Elementary Math Methods <i>Taken w/ TED 412.1(22512), TED 416.1(22578) Priority: Elem. Bilingual Interns</i>	2.0	M	# 6:00- 7:40 pm	SAC 3148	C Watkins	80 81
22502	TED 410 03	Elementary Math Methods <i>Taken w/ TED 412.03 (22514), TED 416.03 (22524) Priority: Elem. Interns</i>	2.0	W	# 4:00- 5:40 pm	SCC E173	H Anderson	80
22503	TED 410 04	Elementary Math Methods <i>Taken w/ TED 412.04 (22515), TED 416.04 (22525) Priority: Elem. Interns</i>	2.0	Th	# 4:00- 5:40 pm	SCC K144	L Neuberger	80
22512	+ TED 412 01	El Soc Stud/Cont Readwrit <i>Taken w/ TED 410.01 (22500), TED 416.01 (22578) Priority to Elem Interns - BCLAD</i>	2.0	M	# 4:00- 5:40 pm	SAC 3148	S McCray	80 81
22514	+ TED 412 03	El Soc Stud/Cont Readwrit <i>Adv Reg Lmt'd to Interns</i>	2.0	W	# 8:00- 9:40 pm	SCC E173	P Porter	80

Footnote definitions can be found at the end of the course listing section.  
+ Consult current *University Catalog* for course prerequisite(s).



COURSE REF. NR.	DEPARTMENT NR. & SEC.	COURSE TITLE	UNITS	DAYS	HOURS	BLDG/RM	INSTRUCTOR	FOOTNOTES
22515	+ TED 412 04	El Soc Stud/Cont Readwrit <i>Taken w/ TED 410.04 (22503), TED 416.04 (22525)</i>	2.0	Th	# 8:00- 9:40 pm	SCC K144	Y Wan	80
22578	+ TED 416 01	Elementary Science Methods <i>Taken w/ TED 410.01 (22502), TED 412.01 (22512) Priority to Elem. Interns - BCLAD</i>	2.0	M	# 8:00- 9:40 pm	SAC 3148	C Watkins	80 81
22524	+ TED 416 03	Elementary Science Methods <i>Taken w/ TED 410.03 (22502), TED 412.03 (22514) Priority to Elem Interns</i>	2.0	W	# 6:00- 7:40 pm	SCC E173	C Nakayama	80
22525	+ TED 416 04	Elementary Science Methods <i>Taken w/ TED 410.04 (22503), TED 412.04 (22515)</i>	2.0	Th	# 6:00- 7:40 pm	SCC K144	L Neuberger	80
22533	TED 445S 01	Fieldwork I: Elementary <i>Meets: Feb 6, May 14/96</i>	6.0	T	# 6:00- 6:59 pm	LCH A103	P Gonzales	31 52

### Phase III:

22452	TED 304 01	Foundations In Ed	1.0	M	# 7:00- 7:50 pm	SCC E173	staff	
22453	TED 304 02	Foundations In Ed	1.0	T	# 4:00- 4:50 pm	SAC 1103	staff	
22454	TED 304 03	Foundations In Ed	1.0	W	1:00- 1:50 pm	SCC E149	S Gemmell	
22455	TED 304 04	Foundations In Ed	1.0	W	# 4:00- 4:50 pm	SAC 1103	S Gemmell	
22456	TED 304 05	Foundations In Ed	1.0	Th	# 7:00- 7:50 pm	SAC 1103	staff	
22716	TED 304 06	Foundations In Ed	1.0	T	# 7:00- 7:50 pm	LCH A229	staff	
22464	+ TED 402 01	Motivation And Learning	2.0	M	# 8:00- 9:40 pm	SCC E173	staff	
22465	+ TED 402 02	Motivation And Learning	2.0	T	# 5:00- 6:40 pm	SAC 1103	staff	
22466	+ TED 402 03	Motivation And Learning	2.0	W	2:00- 3:40 pm	SCC E149	J Braun	
22467	+ TED 402 04	Motivation And Learning	2.0	W	# 5:00- 6:40 pm	SAC 1103	L Cook	
22468	+ TED 402 05	Motivation And Learning	2.0	Th	# 8:00- 9:40 pm	SAC 1103	J Braun	
22718	+ TED 402 06	Motivation And Learning	2.0	T	# 8:00- 9:40 pm	FH D003	staff	
22485	+ TED 408 01	Elem Methods In Art/Music	2.0	M	# 5:00- 6:40 pm	SAC 2107	S Mercer	
22486	+ TED 408 02	Elem Methods In Art/Music	2.0	T	# 5:00- 6:40 pm	ERC A127	S Mercer	
22494	+ TED 408 03	Elem Methods In Art/Music <i>Priority: Elem Student Teachers</i>	2.0	W	# 4:00- 5:40 pm	FH C008	B Oslund L Turman	
22496	+ TED 409A 01	Elem Methods In Phy Educ	1.0	M	# 7:00- 8:40 pm	GYM A104	R Hornstra	55
22497	+ TED 409A 02	Elem Methods In Phy Educ	1.0	T	# 7:00- 8:40 pm	GYM A104	L Skow	55
22498	+ TED 409A 03	Elem Methods In Phy Educ <i>Priority: Elem Student Teachers</i>	1.0	W	# 6:00- 7:40 pm	GYM A104	L Skow	55
22534	TED 445S 02	Fieldwork II: Elementary <i>Meets Feb 7, Mar 13, May 15</i>	6.0	W	# 6:00- 6:59 pm	LCH A103	P Gonzales	31 52

## Internship Program

### SINGLE SUBJECT CREDENTIAL

#### Phase I:

22510	+ TED 411 07	Classroom Management <i>Restricted to Secondary Interns (Incl INTENSIVE) Taken w/ TED 467.02 (22546), Altern w/ TED 466.01 (22543)</i>	2.0	W	# 4:30- 6:20 pm	SAC 3141	K Trimble	
22511	+ TED 411 08	Classroom Management <i>Restricted to Second/BCLAD Interns Taken w/ TED 467.03 (22547), Altern w/ TED 466.02 (22544) (Includes INTENSIVE)</i>	2.0	Th	# 4:30- 6:20 pm	SAC 3141	K Trimble	81
22543	+ TED 466 01	Seminar:Secondary <i>Restricted to Secondary Interns Taken w/ TED 467.02 (22546) Co-req: 22510 TED 411 07</i>	1.0	W	# 4:30- 6:20 pm	SAC 3141	C Hammond	52 63 64
22544	+ TED 466 02	Seminar: Secondary/BCLAD <i>Restricted to Secondary Interns Taken w/ TED 467.03 (22547) Co-req: 22511 TED 411 08</i>	1.0	Th	# 4:30- 6:20 pm	SAC 3141	S Russell	52 63 64 81

Footnote definitions can be found at the end of the course listing section.

+ Consult current *University Catalog* for course prerequisite(s).



COURSE REF. NR.	DEPARTMENT NR. & SEC.	COURSE TITLE	UNITS	DAYS	HOURS	BLOG/RM	INSTRUCTOR	FOOTNOTES
22546	+ TED 467 02	Teach Meth I: Secondary <i>Taken w/ TED 466.01 (22543), TED 411.07 (22510)</i>	3.0	W	# 7:00- 9:45 pm	SAC 3141	C Hammond	
22547	+ TED 467 03	Teach Meth I: Secondary/BCLAD	3.0	Th	# 7:00- 9:45 pm	SAC 3141	S Russell	81
22548	+ TED 467 04	Teach Meth I: Secondary	3.0	Th	# 7:00- 9:45 pm	SCC L149	J Colbert	

### Phase II:

22478	+ TED 406 01	Teaching Secondary Reading <i>BCLAD</i>	3.0	M	# 7:00- 9:45 pm	ERC G152	L Marquez	81
22479	+ TED 406 02	Teaching Secondary Reading	3.0	T	# 4:00- 6:45 pm	SOE 1120	L Cook	
22480	+ TED 406 03	Teaching Secondary Reading	3.0	Th	# 4:00- 6:45 pm	SBS G126	J Davis	
22541	+ TED 465S 01	Fieldwork I: Second Interns <i>Meets: Feb. 6, May 14/96</i>	6.0	T	# 6:00- 6:59 pm	SCC K144	S Russell	31 52 58
22549	+ TED 468 01	Sec Teach Meth II/English-ESL	3.0	T	# 7:00- 9:45 pm	SAC 2107	M Grubb	
22550	+ TED 468 02	Sec Teach Meth II/Mathematics	3.0	T	# 7:00- 9:45 pm	SAC 3141	J Wilkins	
22551	+ TED 468 03	Sec Teach Meth II/Science	3.0	T	# 7:00- 9:45 pm	SCC E173	J Colbert	
22552	+ TED 468 04	Sec Teach Meth II/Social Stud	3.0	T	# 7:00- 9:45 pm	SCC L149	K Trimble	
22558	TED 494S 04	Independent Study <i>Limited to Secondary Art</i>	3.0	T	# 7:00- 9:45 pm	LCH C103	M Works	
22559	TED 494S 05	Independent Study <i>Limited to Secondary Music</i>	3.0	T	# 7:00- 9:45 pm	LCH A348	S Mercer	
22560	TED 494S 06	Independent Study <i>Limited to Secondary Foreign Lang</i>	3.0	T	# 7:00- 9:45 pm	LCH A308	staff	

### Phase III:

22452	TED 304 01	Foundations In Ed	1.0	M	# 7:00- 7:50 pm	SCC E173	staff	
22453	TED 304 02	Foundations In Ed	1.0	T	# 4:00- 4:50 pm	SAC 1103	staff	
22454	TED 304 03	Foundations In Ed	1.0	W	1:00- 1:50 pm	SCC E149	S Gemmell	
22455	TED 304 04	Foundations In Ed	1.0	W	# 4:00- 4:50 pm	SAC 1103	S Gemmell	
22456	TED 304 05	Foundations In Ed	1.0	Th	# 7:00- 7:50 pm	SAC 1103	staff	
22716	TED 304 06	Foundations In Ed	1.0	T	# 7:00- 7:50 pm	LCH A229	staff	
22464	+ TED 402 01	Motivation And Learning	2.0	M	# 8:00- 9:40 pm	SCC E173	staff	
22465	+ TED 402 02	Motivation And Learning	2.0	T	# 5:00- 6:40 pm	SAC 1103	staff	
22466	+ TED 402 03	Motivation And Learning	2.0	W	2:00- 3:40 pm	SCC E149	J Braun	
22467	+ TED 402 04	Motivation And Learning	2.0	W	# 5:00- 6:40 pm	SAC 1103	L Cook	
22468	+ TED 402 05	Motivation And Learning	2.0	Th	# 8:00- 9:40 pm	SAC 1103	J Braun	
22718	+ TED 402 06	Motivation And Learning	2.0	T	# 8:00- 9:40 pm	FH D003	staff	
22542	+ TED 465S 02	Fieldwork II: Second Interns <i>Meets: Feb 7; Mar 13 &amp; May 15/96 Cr Listed: 22534 TED 445S 02</i>	6.0	W	# 6:00- 6:59 pm	LCH A103	S Russell	31 52 58 63
22553	+ TED 469 01	Interdisciplinary Methods-Sec	3.0	T	# 7:00- 9:45 pm	SCC K144	C McDermott	

## Designated Subject/Adult Education Teaching Credential

TED courses required for the Designated Subject/Adult Education Teaching Credential for Spring 1996 are offered by Special Sessions. Call the Office of Extended Education at (310) 516-3741 for further information.

### Dual Credential Program

22720	+ TED 412 05	El Soc Stud/Cont Readwrit <i>6 Meetings: Jan 4,6,11,13,18,20/1996</i>	2.0	S Th	9:00- 1:30 pm # 5:00- 9:30 pm	SCC K144 SCC K144	L Love	11 58
22721	+ TED 412 06	El Soc Stud/Cont Readwrit <i>6 Meetings: Jan. 2,4,9,11,16,18/1996</i>	2.0	T Th	# 4:30- 9:00 pm # 4:30- 9:00 pm	SCC E173 SCC E173	P Allender	11 58
22651	TED 413 01	Elem Math Sci Spec Gen Ed <i>Restricted to Dual Credential Students Course Meets Jan 25; Feb 1,8,15,22,29; Mar 7,9/1996</i>	3.0	S Th	9:00-12:00 pm # 5:00- 9:30 pm	SOE 1120 SOE 1120	C Watkins	11
22722	TED 427 01	Clsrm Mgt Meth Spec/Gen Ed <i>Restricted to Dual Credential Students Meets January 24 - February 28, 1996</i>	2.0	W	# 4:00- 9:45 pm	SOE 1120	D Wolff	11 58
22579	TED 428 01	Fdns For Spec/Gen Edu <i>Restricted to Dual Credential Students Meets March 6 - April 24, 1996</i>	3.0	W	# 4:00- 9:45 pm	SAC 3148	J McGowan	11 58

Footnote definitions can be found at the end of the course listing section.  
+ Consult current *University Catalog* for course prerequisite(s).



COURSE REF. NR.	DEPARTMENT NR. & SEC.	COURSE TITLE	UNITS	DAYS	HOURS	BLDG/RM	INSTRUCTOR	FOOTNOTES
<b>Professional Clear Credential</b>								
22306	GED 535 01	Intro Computers In Edu	3.0	W	# 4:00- 6:45 pm	SOE 1117	F Fisher	21
22307	GED 535 02	Intro Computers In Edu	3.0	T	# 7:00- 9:45 pm	SOE 1117	F Fisher	21
22308	GED 535 03	Intro Computers In Edu	3.0	T	# 4:00- 6:45 pm	SCC E127	staff	21
22097	HEA 300 01	Health In Public Educ	3.0	M	# 4:00- 6:45 pm	SAC 1103	Shackleford	
22098	HEA 300 02	Health In Public Educ	3.0	T	# 7:00- 9:45 pm	SCC E167	Afrookhteh	
22099	HEA 300 03	Health In Public Educ	3.0	W	# 4:00- 6:45 pm	LCH A324	Afrookhteh	
22100	HEA 300 04	Health In Public Educ	3.0	W	# 4:00- 6:45 pm	SBS B101	staff	
22526	+ TED 420 01	Computer Lit For Teachers <i>7 Meetings: 1/30/96 to 3/12/96</i>	1.0	T	# 7:00- 8:50 pm	SCC E127	staff	52 60
22527	+ TED 420 02	Computer Lit For Teachers <i>7 Meetings: 2/1/96 to 3/14/96</i>	1.0	M	# 4:00- 5:50 pm	SCC E139	N Mach	52 60
22528	+ TED 420 03	Computer Lit For Teachers <i>7 Meetings: 2/1/96 to 3/14/96</i>	1.0	M	# 7:00- 8:50 pm	SCC E139	N Mach	52 60

## ENGINEERING (PRE-PROFESSIONAL)

20769	+ CHE 110 01	General Chemistry I <i>Co-req: CHE 110L</i>	5.0	MWF	8:40- 9:50 am	NSM C221	staff	57 64
20694	+ CHE 110L 01	General Chemistry I Lab <i>Co-req: 20769 CHE 110 01</i>	0.0	T	1:00- 3:50 pm	NSM B340	staff	64
20669	+ CHE 110L 02	General Chemistry I Lab <i>Co-req: 20769 CHE 110 01</i>	0.0	W	1:00- 3:50 pm	NSM B340	staff	64
20717	+ MAT 191 01	Calculus I	4.0	MWF	7:20- 8:30 am	SBS B238	staff	
20652	+ MAT 191 02	Calculus I	4.0	MW	# 5:00- 6:40 pm	SBS F121	staff	
20616	+ MAT 193 01	Calculus II	4.0	MWF	10:00-11:10 am	SBS E122	W Gould	
20565	+ MAT 193 02	Calculus II	4.0	TTh	# 7:00- 8:40 pm	SBS D121	staff	
20218	+ MAT 211 01	Calculus III	4.0	MW	# 7:00- 8:40 pm	SBS B203	F Brulois	
20212	+ PHY 130 01	General Physics I <i>Co-req: 20532 PHY 130L 01</i>	5.0	MW	# 5:20- 6:59 pm	NSM D129	staff	64
20532	+ PHY 130L 01	General Physics I Lab <i>Co-req: 20212 PHY 130 01</i>	0.0	M	# 7:00- 9:30 pm	NSM B242	K Ganezer	64
20457	+ PHY 132 01	General Physics II <i>Co-req: PHY 132L 01 or 02 Co-req: PHY 132L</i>	5.0	MWF	11:20-12:30 pm	NSM C213	K Ganezer	64
20443	+ PHY 132L 01	General Physics II Lab <i>Co-req: 20457 PHY 132 01</i>	0.0	M	1:00- 3:50 pm	NSM B242	staff	64
21117	+ PHY 132L 02	General Physics II Lab <i>Co-req: 20457 PHY 132 01</i>	0.0	W	1:00- 3:50 pm	NSM B242	staff	64

## ENGLISH

20799	ENG 088 01	Developmental Reading	3.0	MWF	8:00- 8:50 am	LCH A230	staff	15 71 73
21103	ENG 088 02	Developmental Reading	3.0	TTh	8:30- 9:45 am	LCH A221	staff	15 71 73
20726	ENG 088 03	Developmental Reading	3.0	MWF	10:00-10:50 am	LCH A221	staff	15 71 73
20689	ENG 088 04	Developmental Reading	3.0	TTh	11:30-12:45 pm	LCH A330	staff	15 71 73
20664	ENG 088 05	Developmental Reading	3.0	TTh	1:00- 2:15 pm	LCH A221	staff	15 71 73
20549	ENG 099 01	Basic Writing Workshop	3.0	MWF	8:00- 8:50 am	LCH A221	staff	15 73
20510	ENG 099 02	Basic Writing Workshop	3.0	TTh	8:30- 9:45 am	LCH A229	staff	15 73
20472	ENG 099 03	Basic Writing Workshop	3.0	MWF	9:00- 9:50 am	LCH A230	staff	15 73
20424	ENG 099 04	Basic Writing Workshop	3.0	TTh	10:00-11:15 am	LCH A330	staff	15 73
20409	ENG 099 05	Basic Writing Workshop	3.0	MWF	11:00-11:50 am	LCH A221	staff	15 73
20369	ENG 099 06	Basic Writing Workshop	3.0	MWF	12:00-12:50 pm	LCH A224	staff	15 73
20331	ENG 099 07	Basic Writing Workshop	3.0	TTh	11:30-12:45 pm	LCH A221	staff	15 73
20303	ENG 099 08	Basic Writing Workshop	3.0	TTh	1:00- 2:15 pm	LCH A230	staff	15 73
20267	ENG 099 09	Basic Writing Workshop	3.0	MW	2:30- 3:45 pm	LCH A221	staff	15 73
20973	+ ENG 110 01	Freshman Composition I	3.0	MWF	8:00- 8:50 am	LCH A229	staff	75
20950	+ ENG 110 02	Freshman Composition I	3.0	TTh	8:30- 9:45 am	LCH A202	staff	75
20911	+ ENG 110 03	Freshman Composition I	3.0	MWF	10:00-10:50 am	LCH A224	staff	75
20873	+ ENG 110 04	Freshman Composition I	3.0	TTh	10:00-11:15 am	LCH A230	staff	75
20835	+ ENG 110 05	Freshman Composition I	3.0	MWF	11:00-11:50 am	LCH A219	staff	75
20798	+ ENG 110 06	Freshman Composition I	3.0	MWF	12:00-12:50 pm	LCH A219	staff	75

Footnote definitions can be found at the end of the course listing section.

+ Consult current *University Catalog* for course prerequisite(s).



COURSE REF. NR.	DEPARTMENT NR. & SEC.	COURSE TITLE	UNITS	DAYS	HOURS	BLDG/RM	INSTRUCTOR	FOOTNOTES
20725	+ ENG 110 07	Freshman Composition I	3.0	TTh	11:30-12:45 pm	LCH A229	staff	75
20688	+ ENG 110 08	Freshman Composition I	3.0	MW	1:00- 2:15 pm	SBS A210	staff	75
21095	+ ENG 110 09	Freshman Composition I	3.0	TTh	2:30- 3:45 pm	LCH A230	staff	75
<b>21086</b>	<b>+ ENG 110 10</b>	<b>Freshman Composition I</b>	<b>3.0</b>	<b>MW</b>	<b># 4:00- 5:15 pm</b>	<b>LCH A224</b>	<b>staff</b>	<b>75</b>
20663	+ ENG 111 01	Freshman Composition II	3.0	MWF	8:00- 8:50 am	LCH A224	staff	76
20628	+ ENG 111 02	Freshman Composition II	3.0	TTh	8:30- 9:45 am	LCH A219	staff	76
20576	+ ENG 111 03	Freshman Composition II <i>Honors Program Section</i>	3.0	MWF	12:00-12:50 pm	LCH A324	L Feuer	11 23 76
21076	+ ENG 111 04	Freshman Composition II	3.0	MWF	10:00-10:50 am	LCH A219	staff	76
20509	+ ENG 111 05	Freshman Composition II	3.0	TTh	10:00-11:15 am	SBS A210	staff	76
20471	+ ENG 111 06	Freshman Composition II	3.0	MWF	11:00-11:50 am	LCH A223	staff	76
20408	+ ENG 111 07	Freshman Composition II	3.0	TTh	11:30-12:45 pm	LCH A219	staff	76
20368	+ ENG 111 08	Freshman Composition II	3.0	MW	1:00- 2:15 pm	LCH A230	staff	76
20330	+ ENG 111 09	Freshman Composition II	3.0	TTh	1:00- 2:15 pm	SBS B231	B Mohr	76
20302	+ ENG 111 10	Freshman Composition II	3.0	MW	2:30- 3:45 pm	LCH A229	staff	76
20266	+ ENG 111 11	Freshman Composition II	3.0	TTh	2:30- 3:45 pm	LCH A219	T Giannotti	76
<b>20229</b>	<b>+ ENG 111 12</b>	<b>Freshman Composition II</b>	<b>3.0</b>	<b>MW</b>	<b># 4:00- 5:15 pm</b>	<b>LCH A229</b>	<b>staff</b>	<b>76</b>
<b>20187</b>	<b>+ ENG 111 13</b>	<b>Freshman Composition II</b>	<b>3.0</b>	<b>TTh</b>	<b># 5:30- 6:45 pm</b>	<b>SCC E149</b>	<b>staff</b>	<b>76</b>
<b>20972</b>	<b>+ ENG 300 01</b>	<b>Eng Lit To 1660</b>	<b>3.0</b>	<b>MW</b>	<b># 7:00- 8:15 pm</b>	<b>LCH A223</b>	<b>M Shafer</b>	
20949	+ ENG 301 01	Eng Lit: 1660 To Present	3.0	MWF	11:00-11:50 am	SBS F121	L Feuer	
<b>21052</b>	<b>+ ENG 306 01</b>	<b>Backgrnds Of Western Lit</b>	<b>3.0</b>	<b>MW</b>	<b># 5:30- 6:45 pm</b>	<b>LCH A202</b>	<b>M Shafer</b>	
20910	+ ENG 307 01	Practice In Lit Criticism	3.0	MWF	8:00- 8:50 am	LCH A219	R Warkentin	
20872	+ ENG 307 02	Practice In Lit Criticism	3.0	MWF	12:00-12:50 pm	LCH A223	R Warkentin	
20834	+ ENG 307 03	Practice In Lit Criticism	3.0	MW	2:30- 3:45 pm	LCH A324	M Shafer	
<b>21039</b>	<b>+ ENG 307 04</b>	<b>Practice In Lit Criticism</b>	<b>3.0</b>	<b>TTh</b>	<b># 7:00- 8:15 pm</b>	<b>LCH A223</b>	<b>E Sando</b>	
20797	+ ENG 308 01	Crit Approach Child Lit.	3.0	TTh	11:30-12:45 pm	SBS F125	E Sando	
<b>21142</b>	<b>+ ENG 308 02</b>	<b>Crit Approach Child Lit</b>	<b>3.0</b>	<b>TTh</b>	<b># 4:00- 5:15 pm</b>	<b>LCH A228</b>	<b>E Sando</b>	
20724	+ ENG 312 01	Morphology	3.0	TTh	10:00-11:15 am	LCH A229	B Mohr	
20687	+ ENG 314 01	English Syntax: Trad	3.0	TTh	11:30-12:45 pm	LCH A223	K Zou	
20662	+ ENG 314 02	English Syntax: Trad	3.0	TTh	2:30- 3:45 pm	LCH A229	K Zou	
<b>20627</b>	<b>+ ENG 314 03</b>	<b>English Syntax: Trad</b>	<b>3.0</b>	<b>TTh</b>	<b># 4:00- 5:15 pm</b>	<b>SBS E122</b>	<b>K Zou</b>	
<b>20575</b>	<b>+ ENG 314 04</b>	<b>English Syntax: Trad</b>	<b>3.0</b>	<b>MW</b>	<b># 7:00- 8:15 pm</b>	<b>LCH A230</b>	<b>staff</b>	
<b>20547</b>	<b>+ ENG 314 05</b>	<b>English Syntax: Trad</b>	<b>3.0</b>	<b>TTh</b>	<b># 7:00- 8:15 pm</b>	<b>LCH A224</b>	<b>K Zou</b>	
<b>22755</b>	<b>+ ENG 314 06</b>	<b>English Syntax: Trad</b>	<b>3.0</b>	<b>MW</b>	<b># 4:00- 5:15 pm</b>	<b>LCH A219</b>	<b>staff</b>	
20470	+ ENG 317 01	Socioling: Black English	3.0	MW	1:00- 2:15 pm	LCH A219	V Wenzell	
<b>20407</b>	<b>+ ENG 325 01</b>	<b>Poetry</b>	<b>3.0</b>	<b>MW</b>	<b># 4:00- 5:15 pm</b>	<b>SBS F225</b>	<b>W Wells</b>	
<b>20367</b>	<b>+ ENG 326 01</b>	<b>Prose Fiction</b>	<b>3.0</b>	<b>MW</b>	<b># 7:00- 8:15 pm</b>	<b>LCH A219</b>	<b>W Wells</b>	
20329	+ ENG 327 01	Drama	3.0	TTh	2:30- 3:45 pm	LCH A324	I McKenna	
<b>20301</b>	<b>+ ENG 340 01</b>	<b>American Lit To 1865</b>	<b>3.0</b>	<b>TTh</b>	<b># 7:00- 8:15 pm</b>	<b>LCH A228</b>	<b>A Ravitz</b>	
20265	+ ENG 341 01	Amer Lit: 1865-Present	3.0	MW	1:00- 2:15 pm	LCH A223	A Yamada	
<b>22714</b>	<b>+ ENG 343 01</b>	<b>Afro-Amer Poetry &amp; Drama</b>	<b>3.0</b>	<b>TTh</b>	<b># 5:30- 6:45 pm</b>	<b>LCH A219</b>	<b>J Johnson</b>	
20186	+ ENG 347 01	Lit Of Ethnicity/Gender	3.0	TTh	10:00-11:15 am	SBS D219	I McKenna	
20948	+ ENG 350 01	Advanced Composition	3.0	MWF	8:00- 8:50 am	LCH A223	staff	77
20909	+ ENG 350 02	Advanced Composition	3.0	TTh	8:30- 9:45 am	LCH A223	staff	77
20871	+ ENG 350 03	Advanced Composition	3.0	MWF	9:00- 9:50 am	LCH A229	staff	77
20833	+ ENG 350 04	Advanced Composition	3.0	MWF	10:00-10:50 am	LCH A223	staff	77
20764	+ ENG 350 05	Advanced Composition	3.0	TTh	10:00-11:15 am	SBS A216	staff	77
20723	+ ENG 350 06	Advanced Composition	3.0	MWF	12:00-12:50 pm	LCH A228	staff	77
20686	+ ENG 350 07	Advanced Composition	3.0	TTh	11:30-12:45 pm	LCH A228	I McKenna	77
20661	+ ENG 350 08	Advanced Composition	3.0	MW	1:00- 2:15 pm	LCH A221	M Shafer	77
20626	+ ENG 350 09	Advanced Composition	3.0	MW	2:30- 3:45 pm	LCH A219	R Warkentin	77
20574	+ ENG 350 10	Advanced Composition	3.0	TTh	2:30- 3:45 pm	LCH A221	staff	77
<b>20546</b>	<b>+ ENG 350 11</b>	<b>Advanced Composition</b>	<b>3.0</b>	<b>TTh</b>	<b># 4:00- 5:15 pm</b>	<b>LCH A221</b>	<b>I McKenna</b>	<b>77</b>
<b>20507</b>	<b>+ ENG 350 12</b>	<b>Advanced Composition</b>	<b>3.0</b>	<b>MW</b>	<b># 5:30- 6:45 pm</b>	<b>SAC 1101</b>	<b>staff</b>	<b>77</b>
<b>20469</b>	<b>+ ENG 350 13</b>	<b>Advanced Composition</b>	<b>3.0</b>	<b>TTh</b>	<b># 5:30- 6:45 pm</b>	<b>SCC E153</b>	<b>staff</b>	<b>77</b>
<b>20423</b>	<b>+ ENG 350 14</b>	<b>Advanced Composition</b>	<b>3.0</b>	<b>MW</b>	<b># 7:00- 8:15 pm</b>	<b>LCH A227</b>	<b>staff</b>	<b>77</b>
<b>20406</b>	<b>+ ENG 350 15</b>	<b>Advanced Composition</b>	<b>3.0</b>	<b>TTh</b>	<b># 7:00- 8:15 pm</b>	<b>LCH A202</b>	<b>staff</b>	<b>77</b>
22753	+ ENG 350 16	Advanced Composition	3.0	TTh	1:00- 2:15 pm	SBS F121	staff	77
20300	+ ENG 352 01	Writ Spkg Skills Mgmt	3.0	MWF	9:00- 9:50 am	LCH A224	staff	74 77
20264	+ ENG 352 02	Writ Spkg Skills Mgmt	3.0	TTh	10:00-11:15 am	SBS B203	staff	74 77

Footnote definitions can be found at the end of the course listing section.

+ Consult current *University Catalog* for course prerequisite(s).



COURSE REF. NR.	DEPARTMENT NR. & SEC.	COURSE TITLE	UNITS	DAYS	HOURS	BLDG/RM	INSTRUCTOR	FOOTNOTES
20227	+ ENG 352 03	Writ Spkg Skills Mgmt	3.0	TTh	1:00- 2:15 pm	SBS B203	staff	74 77
20185	+ ENG 352 04	Writ Spkg Skills Mgmt	3.0	MW	2:30- 3:45 pm	LCH A223	W Wells	74 77
20971	+ ENG 352 05	Writ Spkg Skills Mgmt	3.0	TTh	# 4:00- 5:15 pm	LCH A224	V Jordain	74 77
20947	+ ENG 352 06	Writ Spkg Skills Mgmt	3.0	MW	# 5:30- 6:45 pm	LCH A230	staff	74 77
20870	+ ENG 352 07	Writ Spkg Skills Mgmt	3.0	TTh	# 7:00- 8:15 pm	LCH A219	staff	74 77
20832	+ ENG 419 01	Psycholinguistics <i>Cr Listed: 20263 ENG 583 01</i>	3.0	TTh	# 7:00- 8:15 pm	LCH A221	B Mohr	63
20796	+ ENG 451 01	Creative Writing	3.0	TTh	10:00-11:15 am	LCH A227	E Sando	
22652	+ ENG 456 01	Expository Writing	3.0	MW	# 4:00- 5:15 pm	LCH A223	staff	
20722	+ ENG 467 01	Shakespeare	3.0	TTh	# 4:00- 5:15 pm	LCH A223	L Geller	
21121	+ ENG 468 01	Milton <i>Cr Listed: 22577 ENG 490 02</i>	3.0	TTh	11:30-12:45 pm	SBS F121	V Jordain	63
21112	+ ENG 486 01	Stu In Lang & Lit (TESL) <i>Cr Listed: 20226 ENG 586 01</i>	3.0	MW	# 7:00- 8:15 pm	LCH A202	V Wenzell	63
20660	+ ENG 490 01	Sem In Lit: Satire: The Snarling Muse	3.0	MWF	10:00-10:50 am	LCH A229	R Warkentin	20
22577	+ ENG 490 02	Sem In Lit: Milton <i>Cr Listed: 21121 ENG 468 01</i>	3.0	TTh	11:30-12:45 pm	SBS F121	V Jordain	20 63
20625	+ ENG 492 01	Sem In Ling: How Languages Change <i>Cr Listed: 20184 ENG 592 01</i>	3.0	TTh	# 5:30- 6:45 pm	NSM C239	B Mohr	20 63
20147	+ ENG 494S 01	Independent Study	1.0	TBA	TBA TBA	TBA TBA	staff	13 20
20124	+ ENG 494S 02	Independent Study	2.0	TBA	TBA TBA	TBA TBA	staff	13 20
20102	+ ENG 494S 03	Independent Study	3.0	TBA	TBA TBA	TBA TBA	staff	13 20
20087	+ ENG 494S 04	Independent Study	3.0	TBA	TBA TBA	TBA TBA	staff	13 20
20573	ENG 500 01	Sem:Adv Studies In Poetry	3.0	TTh	1:00- 2:15 pm	LCH A219	V Jordain	21
22632	ENG 537 01	Sem: Late Renaissance Lit Renaissance Romance	3.0	TTh	# 7:00- 8:15 pm	LCH A230	L Geller	21
21085	+ ENG 545 01	Literary Criticism	3.0	TTh	11:30-12:45 pm	LCH A224	T Giannotti	21
20468	ENG 549 01	Sem:Modern British Lit Modernism/Postmodernism	3.0	TTh	# 4:00- 5:15 pm	LCH A230	T Giannotti	21
20365	ENG 552 01	Sem: Studies In Amer Lit American Reality	3.0	TTh	# 5:30- 6:45 pm	ERC C112	A Ravitz	21
20327	ENG 575 01	Teaching Of Composition	3.0	MW	# 7:00- 8:15 pm	ERC C112	L Ferrario	21
20299	ENG 580 01	Style In English	3.0	MW	# 5:30- 6:45 pm	ERC C112	L Ferrario	21
20263	ENG 583 01	Seminar: Psycholinguistics <i>Cr Listed: 20832 ENG 419 01</i>	3.0	TTh	# 7:00- 8:15 pm	LCH A221	B Mohr	63
20226	+ ENG 586 01	Tchg Lang & Lit:ESL <i>Cr Listed: 21112 ENG 486 01</i>	3.0	MW	# 7:00- 8:15 pm	LCH A202	V Wenzell	21 63
21075	ENG 588 01	Sem:Pedag Gram For TESOL	3.0	MW	# 5:30- 6:45 pm	LCH A348	V Wenzell	
20184	ENG 592 01	Sem:Topics In Ling Theory How Languages Change <i>Cr Listed: 20625 ENG 492 01</i>	3.0	TTh	# 5:30- 6:45 pm	NSM C239	B Mohr	21 63
20043	ENG 594S 01	Independent Study	1.0	TBA	TBA TBA	TBA TBA	staff	13 21
20024	ENG 594S 02	Independent Study	2.0	TBA	TBA TBA	TBA TBA	staff	13 21
20014	ENG 594S 03	Independent Study	3.0	TBA	TBA TBA	TBA TBA	staff	13 21
20009	ENG 600S 01	Grad Continuation Course	0.0	TBA	TBA TBA	TBA TBA	staff	21

## Finance

See page 41 under Business Administration for a list of Finance course offerings.

## FOREIGN LANGUAGES

+ FLG 294S 01	Ind Study In Foreign Lang I	3.0	TBA	TBA TBA	TBA TBA	J Cuervo	12
+ FLG 494S 01	Indpen Stdy In Foreign Lang II	3.0	TBA	TBA TBA	TBA TBA	J Cuervo	12

## FRENCH

20946	+ FRE 111 01	Beginning French II	3.0	MWF	9:00- 9:50 am	LCH A221	C Caloia	
20908	+ FRE 220 01	Second Year French	3.0	MW	1:00- 2:15 pm	LCH A330	C Caloia	
21063	+ FRE 453 01	French Literature II	3.0	MW	# 4:00- 5:15 pm	LCH A221	C Caloia	
	+ FRE 494S 01	Independent Study	2.0	TBA	TBA TBA	TBA TBA	J Cuervo	12

Footnote definitions can be found at the end of the course listing section.  
+ Consult current *University Catalog* for course prerequisite(s).



COURSE REF. NR.	DEPARTMENT NR. & SEC.	COURSE TITLE	UNITS	DAYS	HOURS	BLDG/RM	INSTRUCTOR	FOOTNOTES
-----------------	-----------------------	--------------	-------	------	-------	---------	------------	-----------

## GEOGRAPHY

20831	GEO 100 01	Earth The Human Home I	3.0	MWF	9:00- 9:50 am	SBS F125	staff	
20795	GEO 100 02	Earth The Human Home I	3.0	MW	# 5:30- 6:45 pm	SBS B110	staff	
20763	GEO 100 03	Earth The Human Home I	3.0	TTh	11:30-12:45 pm	SBS B110	staff	
21051	GEO 200 01	Physical Geography	3.0	TTh	# 5:30- 6:45 pm	NSM D123	staff	
21141	GEO 350 01	World Geography	3.0	TTh	# 4:00- 5:15 pm	SBS B110	staff	
20684	GEO 360 01	North America	3.0	MW	# 4:00- 5:15 pm	NSM C221	staff	
21271	GEO 408 01	Photos & Remote Sense <i>Co-req: 22254 GEO 408A 01</i>	3.0	TTh	8:00-11:00 am	ERC A127	C Lee	30 64
22254	GEO 408A 01	Photos & Remote Sense Lab <i>Co-req: 21271 GEO 408 01</i>	0.0	TBA	TBA TBA	TBA TBA	C Lee	30 64
21130	GEO 412 01	Hydrology	3.0	TTh	1:00- 2:15 pm	ERC A127	C Lee	
	GEO 494S 01	Independent Study	1.0	TBA	TBA TBA	TBA TBA	staff	12
	GEO 494S 02	Independent Study	2.0	TBA	TBA TBA	TBA TBA	staff	12
	GEO 494S 03	Independent Study	3.0	TBA	TBA TBA	TBA TBA	staff	12
	GEO 498S 01	Directed Research	1.0	TBA	TBA TBA	TBA TBA	staff	12
	GEO 498S 02	Directed Research	2.0	TBA	TBA TBA	TBA TBA	staff	12
	GEO 498S 03	Directed Research	3.0	TBA	TBA TBA	TBA TBA	staff	12

## HEALTH SCIENCE

22092	HEA 100 01	Health & Lifestyles	3.0	MW	1:00- 2:15 pm	SBS B137	C Kinney	
22093	HEA 100 02	Health & Lifestyles	3.0	TTh	1:00- 2:15 pm	LCH A324	C Kinney	
22094	HEA 210 01	Research Methods Hea Sc	3.0	TTh	# 5:30- 6:45 pm	LCH A225	F Gomez	
22095	HEA 210 02	Research Methods Hea Sc	3.0	Th	# 7:00- 9:45 pm	LCH A225	F Gomez	
22096	+ HEA 242 01	Upper Limb Biomech & Kinesiol	2.0	W	3:00- 5:00 pm	SCC 10010	staff	11
22097	HEA 300 01	Health In Public Educ	3.0	M	# 4:00- 6:45 pm	SAC 1103	P Shackelford	
22098	HEA 300 02	Health In Public Educ	3.0	T	# 7:00- 9:45 pm	SCC E167	A Afrookhteh	
22099	HEA 300 03	Health In Public Educ	3.0	W	# 4:00- 6:45 pm	LCH A324	A Afrookhteh	
22100	HEA 300 04	Health In Public Educ	3.0	W	# 4:00- 6:45 pm	SBS B101	staff	
22101	HEA 310 01	Health Care Deliv Systems	3.0	T	# 7:00- 9:45 pm	SHC A145	E Wells	
22102	+ HEA 312 01	Intro To Public Health	3.0	T	# 7:00- 9:45 pm	LCH A225	P Brown	11
22103	+ HEA 312 02	Intro To Public Health <i>Physician Assistants Only First class meets Feb. 3/96</i>	3.0	S	9:00- 5:30 pm	SHC A145	P Brown	11
22104	HEA 314 01	Health Behavior	3.0	MW	# 5:30- 6:45 pm	SHC A145	P Krochalk	
22105	+ HEA 315 01	Interpers Skills Hea Com	3.0	M	# 7:00- 9:45 pm	SHC A145	P Krochalk	
22106	+ HEA 318 01	Health Resources Mgmt	3.0	Th	# 7:00- 9:45 pm	SHC A145	B Hunt	
22802	HEA 344 01	Spinal Orthotics <i>Co-req: 22803 HEA 344A-01</i>	3.0	T	1:00- 3:00 pm	SCC E149	staff	11 64
22803	HEA 344A 01	Spinal Orthotics - Act <i>Co-req: 22802 HEA 344-01</i>	0.0		3:05- 5:00 pm	SCC 10010	staff	11 64
22107	HEA 383 01	Rad Proc Contrast Media	2.0	MTWThF	8:00- 4:30 pm	<i>off campus</i>	K Trivedi	11 31
22108	HEA 384 01	Topgr Anatomy & Position I	3.0	MTWThF	8:00- 4:30 pm	<i>off campus</i>	staff	11 31
22109	HEA 388 01	Clinical Practicum III	3.0	MTWThF	8:00- 4:30 pm	<i>off campus</i>	D Rakiey	11 31
22110	+ HEA 404 01	PA Legal And Review <i>Physician Assistants Only First class meets Feb. 2/96</i>	1.0	F	# 7:00- 9:45 pm	SHC A145	W Wharton	11
22111	+ HEA 423 01	Adv Clin Prim Care III <i>Physician Assistants Only First class meets Feb. 2/96</i>	4.0	F	TBA TBA	TBA TBA	W Wharton	11
22112	+ HEA 424 01	Fam Med Precep & Clin Sel <i>Physician Assistants Only First class meets Feb. 2/96</i>	8.0	F	TBA TBA	TBA TBA	W Wharton	11
22113	+ HEA 450 01	Upper Limb Prosthetics <i>Co-req: 22774 HEA 450A 01</i>	3.0	Th	8:00-11:00 am	SCC E173	staff	11 64
22774	+ HEA 450A 01	Upper Limb Prosthetics Act <i>Co-req: 22113 HEA 450 01</i>	0.0	TBA	TBA TBA	TBA TBA	staff	11 64
22114	+ HEA 460 01	Comm Health Agencies	3.0	S	9:00-11:45 am	LCH A229	R Scott	
22115	+ HEA 470 01	Legal Issues Hea Sci	3.0	M	# 7:00- 9:45 pm	LCH A225	A Afrookhteh	
22116	HEA 482 01	Special Radiogr Procedures	2.0	MTWThF	8:00- 4:30 pm	<i>off campus</i>	K Trivedi	11 31
22117	HEA 483 01	Subspects In Radiology	2.0	MTWThF	8:00- 4:30 pm	<i>off campus</i>	staff	11 31

Footnote definitions can be found at the end of the course listing section.

+ Consult current *University Catalog* for course prerequisite(s).



COURSE REF. NR.	DEPARTMENT NR. & SEC.	COURSE TITLE	UNITS	DAYS	HOURS	BLDG/RM	INSTRUCTOR	FOOTNOTES
22118	HEA 489 01	Clinical Practicum VI	3.0	MTWThF	8:00- 4:30 pm	off campus	D Rakiey	11 31
22119	+ HEA 490 01	Hea Sci Senior Seminar	3.0	W	# 7:00- 9:45 pm	SHC A145	E Wells	11 20
22120	+ HEA 491 01	Res Sem Orth/Prosth I	1.0	TBA	TBA TBA	TBA TBA	staff	11
22121	+ HEA 493 01	Precep Orth/Pros	2.0	TBA	TBA TBA	off campus	staff	11 31
	HEA 494 01	Ind Study in Hea Sci	3.0	TBA	TBA TBA	TBA TBA	E Wells	12
22123	+ HEA 495 01	Special Top: Nutrition	3.0	W	# 7:00- 9:45 pm	LCH A324	L Cardenas	
22124	HEA 499 01	Senior Project Radiology	1.0	MTWThF	8:00- 4:30 pm	off campus	K Trivedi	11 31

## HISTORY

20505	HIS 100 01	Perspective On The Presnt	3.0	MW	# 5:30- 6:45 pm	SBS B238	M Garber	
20467	HIS 101 01	History Of United States	3.0	MWF	9:00- 9:50 am	SBS B131	D Cady	41
20422	HIS 101 02	History Of United States <i>Cr Listed: HIS 101 50/HIS 101 51</i>	3.0	MW	1:00- 2:15 pm	SCC 11305	F Stricker	41 63
20364	HIS 101 03	History Of United States	3.0	MW	2:30- 3:45 pm	SBS B110	D Cady	41
20326	HIS 101 04	History Of United States	3.0	TTh	8:30- 9:45 am	SBS B238	staff	41
22777	HIS 101 05	History Of United States	3.0	TTh	# 8:30- 9:45 pm	SCC 11305	staff	41
	HIS 101 50	History Of United States <i>[Credit by Examination Section]</i> <i>Contact History Department for registration information.</i> <i>Cr Listed: 20422 HIS 101 02/HIS 101 51</i>	3.0	TBA	TBA TBA	TBA TBA	F Stricker	12 13 41 63
	HIS 101 51	History Of United States <i>[Credit by Examination Section]</i> <i>This section for Statewide Nursing Program students.</i> <i>Cr Listed: 20422 HIS 101 02/HIS 101 50</i>	3.0	TBA	TBA TBA	off campus	F Stricker	11 12 25 41 63
20262	HIS 110 01	Western World:Classical	3.0	TTh	10:00-11:15 am	SBS E122	C Udeze	
20225	HIS 111 01	Western World: Modern Exp	3.0	TTh	8:30- 9:45 am	SBS D225	H Holter	
20970	+ HIS 300 01	Research & Writing Skills	3.0	M	# 7:00- 9:45 pm	SBS B231	M Garber	
20945	HIS 301 01	Indiv Fam & Com His Persp	3.0	MW	# 4:00- 5:15 pm	SBS D219	F Stricker	
20868	HIS 301 02	Indiv Fam & Com His Persp	3.0	TTh	1:00- 2:15 pm	SBS E220	L Pomerantz	
22778	HIS 301 03	Indiv Fam & Com His Persp	3.0	MW	# 8:30- 9:45 pm	SBS B209	staff	
21120	HIS 310 01	The Ancient World	3.0	TTh	11:30-12:45 pm	SBS B209	C Udeze	
21111	HIS 317 01	Modern England	3.0	MW	# 5:30- 6:45 pm	ERC C504	J Auld	
21101	HIS 318 01	Russia Under Tsars	3.0	TTh	1:00- 2:15 pm	SBS D121	H Holter	
20720	HIS 331 01	US Rev & Constitution Per	3.0	MW	1:00- 2:15 pm	SBS F121	M Garber	
21093	HIS 333 01	US Civil War & Recon	3.0	TTh	# 5:30- 6:45 pm	SCC L149	J Auld	
20683	HIS 334 01	Emer Of Mod Amer	3.0	MWF	11:00-11:50 am	SBS A216	D Cady	
20623	HIS 341 01	California	3.0	TTh	2:30- 3:45 pm	SBS F121	D Hata	
20504	HIS 348 01	Labor In American Society	3.0	W	# 7:00- 9:45 pm	SAC 2101	F Stricker	11 24
21074	HIS 352 01	Topics U.S. Foreign Rel	3.0	MWF	12:00-12:50 pm	SBS B238	D Cady	
21062	HIS 363 01	Modern China	3.0	TTh	10:00-11:15 am	SBS F121	L Pomerantz	
21050	HIS 366 01	Latin America: Colonial	3.0	TTh	11:30-12:45 pm	SBS G122	N Hollander	
21038	HIS 376 01	Film As History American Class and Propoganda 1930-60 <i>Cr Listed: 20618 IDS 330 01</i>	3.0	M	# 7:00- 9:45 pm	SAC 3152	F Stricker	11 24 63
21140	HIS 379 01	The Family In History	3.0	TTh	2:30- 3:45 pm	SBS D121	N Hollander	
20325	+ HIS 490 01	Senior Seminar In History	3.0	T	# 7:00- 9:45 pm	ERC C112	C Udeze	
	+ HIS 494S 01	Independent Study	1.0	TBA	TBA TBA	TBA TBA	staff	12
	+ HIS 494S 02	Independent Study	2.0	TBA	TBA TBA	TBA TBA	staff	12
	+ HIS 494S 03	Independent Study	3.0	TBA	TBA TBA	TBA TBA	staff	12

## HONORS PROGRAM

20576	+ ENG 111 03	Freshman Composition II <i>Honors Program Section</i>	3.0	MWF	12:00-12:50 pm	LCH A324	L Feuer	11 23 76
21061	+ HUM 314 06	Key Issues Visions of Los Angeles <i>Honors Program Section</i>	3.0	TTh	11:30-12:45 pm	SBS A210	H Holter	11 23
20817	POL 100 02	Gen St:World Perspectives <i>Honors Program Section</i>	3.0	MW	# 5:30- 6:45 pm	LCH A209	W Martin	11 23
21116	PSY 101 01	Gen St:Understand Hum Beh <i>Honors Program Section</i>	3.0	TTh	10:00-11:15 am	SBS E116	L Gray-Shellberg	11 23

Footnote definitions can be found at the end of the course listing section.  
+ Consult current *University Catalog* for course prerequisite(s).



COURSE REF. NR.	DEPARTMENT NR. & SEC.	COURSE TITLE	UNITS	DAYS	HOURS	BLDG/RM	INSTRUCTOR	FOOTNOTES
-----------------	-----------------------	--------------	-------	------	-------	---------	------------	-----------

## HUMAN SERVICES

20806	ANT 310 01	Culture & Personality	3.0	MW	# 4:00- 5:15 pm	SBS A144	K Kuykendall	
20639	ANT 335 01	Comparative Cultures	3.0	MW	# 7:00- 8:15 pm	SBS A144	staff	
20559	ANT 344 01	Cross-Cult Persp: Aging <i>Cr Listed: 20486 SOC 316 01</i>	3.0	TTh	1:00- 2:15 pm	SBS B131	S Raphael	63
22634	ANT 389 01	Transmission Of Culture	3.0	TTh	2:30- 3:45 pm	SBS D219	R Franklin	
20414	+ BIO 250 01	Elem Hum Anat & Physiol	3.0	TTh	# 5:30- 6:45 pm	NSM C221	staff	
20732	+ BIO 370 01	Bio Basis Human Behavior	3.0	MW	# 5:30- 6:45 pm	NSM C213	staff	
20695	+ BIO 380 01	Bio Childhd & Adolescence	3.0	MW	1:00- 2:15 pm	NSM C221	G Kalland	
21140	HIS 379 01	The Family In History	3.0	TTh	2:30- 3:45 pm	SBS D121	N Hollander	
20569	HUS 300 01	Intro To Human Services	3.0	TTh	8:30- 9:45 am	SBS A216	staff	11 30
20288	PSY 314 01	Behavior Modification	3.0	TTh	# 5:30- 6:45 pm	SBS B238	G Marsh	
22257	PSY 314 02	Behavior Modification	3.0	TTh	10:00-11:15 am	SBS B215	L Rosen	
20815	PSY 340 01	Social Psych: Psych Persp	3.0	MW	2:30- 3:45 pm	SBS D225	S Wilcox	
20782	PSY 342 01	Interprsn And Group Dynam	3.0	MW	1:00- 2:15 pm	SBS E220	B Palmer	
20747	PSY 350 01	Developmental Psychology	3.0	TTh	# 4:00- 5:15 pm	SBS D225	G Marsh	
22724	PSY 350 02	Developmental Psychology	3.0	MW	# 8:30- 9:45 pm	SBS B238	staff	
22253	PSY 352 01	Psych Adult Develop/Aging	3.0	TTh	10:00-11:15 am	SCC 11305	F Shima	
20591	PSY 363 01	The Abnormal Personality	3.0	TTh	11:30-12:45 pm	SBS B238	S Wilcox	
20529	PSY 363 02	The Abnormal Personality	3.0	TTh	# 4:00- 5:15 pm	SCC 11305	F Shima	
20490	PSY 367 01	Effective Comm Skills	3.0	MW	2:30- 3:45 pm	SBS F125	staff	
20454	PSY 368 01	Human Sexuality	3.0	MW	1:00- 2:15 pm	SBS B238	A Hass	
21012	PSY 380 01	Psych Mexican-American I	3.0	MW	# 5:30- 6:45 pm	SBS F225	S Santos	
20388	PSY 382 01	Psy Develop Of Black Chld	3.0	TTh	1:00- 2:15 pm	SBS B238	R Davis	
20350	+ PSY 396 01	Practicum In Psychology <i>Co-req: 20287 PSY 396S 01</i>	3.0	T	# 7:00- 8:15 pm	SBS A246	R Davis	31 52 58 64
20287	+ PSY 396S 01	Practicum In Psychology <i>Co-req: 20350 PSY 396 01</i>	0.0	TBA	TBA TBA	TBA TBA	R Davis	31 52 58 64
20963	+ PSY 464 01	Intro To Clinical Psych	3.0	MW	# 7:00- 8:15 pm	SBS B238	B Palmer	
21013	+ PSY 464 02	Intro To Clinical Psych	3.0	TTh	11:30-12:45 pm	SCC 11305	A Bohart	
22260	PUB 300 01	Foundation Of Pub Admin	3.0	TTh	1:00- 2:15 pm	SCC E153	staff	
22586	PUB 300 02	Foundation Of Pub Admin	3.0	T	# 7:00- 9:45 pm	SBS F225	staff	
22587	PUB 300 03	Foundation Of Pub Admin	3.0	W	# 7:00- 9:45 pm	SBS B140	J Shiang	
20525	SOC 315 01	Sociology Of Work	3.0	TBA	TBA TBA	TBA TBA	staff	
20486	+ SOC 316 01	Sociology Of Adult Life: Aging <i>Cr Listed: 20559 ANT 344 01</i>	3.0	TTh	1:00- 2:15 pm	SBS B131	S Raphael	
20450	SOC 320 01	The Family	3.0	MW	1:00- 2:15 pm	SBS B215	D Bryan	
20437	SOC 320 02	The Family	3.0	MW	# 5:30- 6:45 pm	SBS D121	S Riskin	
20346	SOC 331 01	Minority Racial Ethnc Rel	3.0	MW	# 4:00- 5:15 pm	SBS B110	D Bryan	
21057	SOC 331 02	Minority Racial Ethnc Rel	3.0	TTh	2:30- 3:45 pm	SBS B131	H Charnofsky	
20203	SOC 340 01	Soc Psych: Soc Perspectiv	3.0	MW	1:00- 2:15 pm	SBS D225	S Riskin	
20181	SOC 340 02	Soc Psych: Soc Perspectiv	3.0	MW	# 4:00- 5:15 pm	SBS B238	R Christie	
20162	SOC 341 01	Seminar In Small Groups	3.0	TTh	1:00- 2:15 pm	SBS B209	A Ryave	
20778	SOC 362 01	Gangs & Adoles Subcultrs	3.0	TTh	2:30- 3:45 pm	SCC 11305	J Quicker	
20703	SOC 369 01	Juvenile Delinquency	3.0	TTh	11:30-12:45 pm	SBS B131	J Quicker	
20678	SOC 369 02	Juvenile Delinquency	3.0	TTh	# 5:30- 6:45 pm	SBS E220	J Quicker	
20524	SOC 381 01	Field Studies Urban Probs <i>Co-req: 20485 SOC 381S 01</i>	3.0	W	# 4:00- 5:15 pm	SBS E220	A Ryave	30 31 64
20485	SOC 381S 01	Field Studies Urban Probs <i>Co-req: 20524 SOC 381 01</i>	0.0	TBA	TBA TBA	TBA TBA	A Ryave	30 31 64

## HUMANITIES

20224	+ HUM 200 01	Intro To Humanities <i>The C.L.A.S.S. Program will provide group study sessions for students in this section.</i>	3.0	MWF	9:00- 9:50 am	LCH A228	L Feuer	78
20182	+ HUM 200 02	Intro To Humanities	3.0	TTh	10:00-11:15 am	LCH A228	A Harshman	78
20944	+ HUM 200 03	Intro To Humanities	3.0	MW	1:00- 2:15 pm	LCH A228	P Rodney	78
20907	+ HUM 200 04	Intro To Humanities	3.0	TTh	# 5:30- 6:45 pm	LCH A228	staff	78
20867	+ HUM 200 05	Intro To Humanities	3.0	MW	# 5:30- 6:45 pm	LCH A228	staff	78

Footnote definitions can be found at the end of the course listing section.  
+ Consult current *University Catalog* for course prerequisite(s).



COURSE REF. NR.	DEPARTMENT NR. & SEC.	COURSE TITLE	UNITS	DAYS	HOURS	BLDG/RM	INSTRUCTOR	FOOTNOTES
20829	+ HUM 200 06	Intro To Humanities	3.0	MWF	11:00-11:50 am	LCH A228	staff	78
20794	+ HUM 200 07	Intro To Humanities <i>Meets: 2/7, 21; 3/6, 20; 4/10, 24; 5/8</i> <i>This section for Statewide Nursing Program students.</i>	3.0	W	# 5:30- 9:30 pm	off campus	staff	11 25 31 58 78
20761	+ HUM 200 08	Intro To Humanities	3.0	TTh	2:30- 3:45 pm	LCH A228	staff	78
22757	+ HUM 200 09	Intro To Humanities	3.0	TTh	# 4:00- 5:15 pm	SBS D125	staff	78
22758	+ HUM 200 10	Intro To Humanities <i>Meets: 2/7, 21; 3/6, 20; 4/10, 24; 5/8</i> <i>This section for Statewide Nursing Program students.</i>	3.0	W	# 5:30- 9:30 pm	off campus	staff	11 25 31 58 78
20657	+ HUM 310 01	Key Concepts Film and Propoganda	3.0	MW	# 5:30- 6:45 pm	LCH A223	W Wells	
20622	+ HUM 310 02	Key Concepts Cities and Civilization	3.0	TTh	2:30- 3:45 pm	SBS D225	staff	
20570	+ HUM 310 03	Key Concepts Modern Culture	3.0	TTh	8:30- 9:45 am	LCH A228	A Harshman	
20542	+ HUM 310 04	Key Concepts Lives of Faust	3.0	MWF	9:00- 9:50 am	LCH A324	staff	
21110	+ HUM 310 05	Key Concepts Lives of Faust <i>Cr Listed: 21073 HUM 310 96</i>	3.0	T	# 7:00- 9:45 pm	off campus	staff	11 24 51 63
21100	+ HUM 310 06	Key Concepts Lives of Faust <i>Location: Santa Monica</i>	3.0	W	# 6:30- 9:00 pm	off campus	D Heifetz	11 24 51
21092	+ HUM 310 07	Key Concepts Success + Values in U.S. <i>Location: Sylmar</i>	3.0	W	# 6:30- 9:45 pm	off campus	staff	11 24 51
21073	+ HUM 310 96	Key Concepts Lives of Faust <i>Location: Fountain Valley</i> <i>Cr Listed: 21110 HUM 310 05</i>	3.0	T	# 7:00- 9:45 pm	off campus	staff	11 24 51 63
20223	+ HUM 312 01	Key Movements The Jazz Age	3.0	MW	# 4:00- 5:15 pm	LCH A228	L Ivers	
20180	+ HUM 312 02	Key Movements Medieval Period in Japan and Europe	3.0	TTh	# 5:30- 6:45 pm	SAC 3152	staff	
21072	+ HUM 312 03	Key Movements	3.0	Th	# 7:00- 9:45 pm	SAC 3148	J Johnson	11 24
22759	+ HUM 312 04	Key Movements	3.0	MWF	10:00-10:50 am	LCH A228	staff	
20906	+ HUM 314 01	Key Issues Art and Social Protest	3.0	MW	# 7:00- 8:15 pm	LCH A228	D Brooking	
20866	+ HUM 314 02	Key Issues French Perspective on Enlightenment	3.0	MWF	11:00-11:50 am	SBS F125	staff	
20828	+ HUM 314 03	Key Issues Motherhood in Literature and Art	3.0	TTh	11:30-12:45 pm	SBS B215	L Geller	
20760	+ HUM 314 04	Key Issues Romantic Love	3.0	MW	1:00- 2:15 pm	SBS E126	staff	
20681	+ HUM 314 05	Key Issues Art and Social Protest	3.0	MW	2:30- 3:45 pm	LCH A228	D Brooking	
21061	+ HUM 314 06	Key Issues Visions of Los Angeles <i>Honors Program Section</i>	3.0	TTh	11:30-12:45 pm	SBS A210	H Holter	11 23
22760	+ HUM 314 07	Key Issues	3.0	TTh	10:00-11:15 am	SBS D225	staff	
22763	+ HUM 314 08	Key Issues	3.0	TTh	# 8:30- 9:45 pm	LCH A228	staff	
21049	HUM 522 01	Seminar In Literature	3.0	W	# 7:00- 9:45 pm	LCH A221	J Johnson	21
20656	+ HUM 524 01	Seminar In Philosophy	3.0	M	# 7:00- 9:45 pm	SBS A204	D Lewis	21
	+ HUM 594S 01	Independent Study	3.0	TBA	TBA TBA	TBA TBA	staff	12 21
	+ HUM 599S 01	Final Project	3.0	TBA	TBA TBA	TBA TBA	staff	12 21
20098	HUM 600S 01	Grad Continuation Course	0.0	TBA	TBA TBA	TBA TBA	staff	21

## INTERDISCIPLINARY STUDIES

20541	+ IDS 107 01	Writing Adjunct	2.0	M	# 6:00- 6:50 pm	SBS A204	staff	30 52 73
20502	+ IDS 255 01	Lang & Meth Of Sci (PACE)	3.0	T	# 7:00- 9:45 pm	SAC 1101	staff	11 24
20462	+ IDS 255 02	Lang & Meth Of Sci (PACE) <i>Cr Listed: 20296 IDS 255 95</i>	3.0	Th	# 7:00- 9:45 pm	ERC E127	staff	11 24 63

Footnote definitions can be found at the end of the course listing section.

+ Consult current *University Catalog* for course prerequisite(s).



COURSE REF. NR.	DEPARTMENT NR. & SEC.	COURSE TITLE	UNITS	DAYS	HOURS	BLOG/RM	INSTRUCTOR	FOOTNOTES
20419	+ IDS 255 03	Lang & Meth Of Sci (PACE) <i>Location: Sylmar</i>	3.0	M	# 6:30- 9:15 pm	off campus	staff	11 24 51
20323	+ IDS 255 04	Lang & Meth Of Sci (PACE) <i>Location: Santa Monica</i>	3.0	M	# 6:30- 9:15 pm	off campus	staff	11 24 51
20296	+ IDS 255 95	Lang & Meth Of Sci (PACE) <i>Location: Fountain Valley</i> <i>Cr Listed: 20462 IDS 255 02</i>	3.0	Th	# 7:00- 9:45 pm	off campus	staff	11 24 51 63
20260	IDS 320 01	Inter Top In Hum Stud: Labor + Politics <i>Cr Listed: 22297 LBR 495 02</i>	3.0	M	# 7:00- 9:45 pm	SAC 1101	staff	63
20222	IDS 320 02	Inter Top In Hum Stud: Future As History	3.0	Th	# 7:00- 9:45 pm	SAC 2101	staff	
20179	IDS 320 03	Inter Top In Hum Stud: History of L.A. Peoples <i>Cr Listed: 22295 LBR 495 01</i>	3.0	Su	10:00-12:45 pm	SBS B238	staff	63
20942	IDS 320 04	Inter Top In Hum Stud: Mod Amer Soc Probs <i>Location: So Cent LA</i>	3.0	T	# 6:30- 9:15 pm	off campus	staff	
20865	IDS 326 01	Perspectives In Human Studies Mod Amer Soc Probs	3.0	Su	2:00- 4:45 pm	SBS E220	staff	11 24
20827	IDS 326 02	Perspectives In Human Studies Ethnicity in Amer <i>Location: So Cent LA</i>	3.0	Th	# 6:30- 9:15 pm	off campus	staff	11 24 51
20759	IDS 326 03	Perspectives In Human Studies <i>Meets: 3/2, 3/16, 3/30, 4/20 and 5/4</i>	3.0	S	8:30- 6:00 pm	SBS E122	staff	11 24
20680	IDS 326 04	Perspectives In Human Studies <i>Meets: 3/2, 3/16, 3/30, 4/20, and 5/4</i>	3.0	S	8:30- 6:00 pm	SBS E126	staff	11 24 31
21037	IDS 326 05	Perspectives In Human Studies <i>Meets: 3/2, 3/16, 3/30, 4/20 and 5/4</i>	3.0	S	8:30- 6:00 pm	SBS F125	staff	11 24
21139	IDS 326 06	Perspectives In Human Studies <i>Meets: 3/2, 3/16, 3/30, 4/20 and 5/4</i>	3.0	S	8:30- 6:00 pm	SBS B209	staff	11 24
20618	IDS 330 01	Interdis Top In Civilization: American Class and Propaganda 1930-1960 <i>Cr Listed: 21038 HIS 376 01</i>	3.0	M	# 7:00- 9:45 pm	SAC 3152	F Stricker	11 24 63
20540	IDS 336 01	Perspectives In Civilization	3.0	W	# 7:00- 9:45 pm	SAC 1101	staff	11 24
20501	IDS 336 02	Perspectives In Civilization <i>Meets: 3/9, 3/23, 4/13, 4/27, and 5/11</i>	3.0	S	8:30- 6:00 pm	SBS E122	staff	11 24
20362	IDS 336 03	Perspectives In Civilization <i>Meets: 3/9, 3/23, 4/13, 4/27, and 5/11</i> <i>Cr Listed: 21119 IDS 336 96</i>	3.0	S	8:30- 6:00 pm	ERC E127	staff	11 24 63
20322	IDS 336 04	Perspectives In Civilization <i>Meets: 3/9, 3/23, 4/13, 4/27, and 5/11</i>	3.0	S	8:30- 6:00 pm	SBS E126	staff	11 24
20295	IDS 336 05	Perspectives In Civilization <i>Meets: 3/9, 3/23, 4/13, 4/27, and 5/11</i>	3.0	S	8:30- 6:00 pm	SBS B209	staff	11 24
21129	IDS 336 06	Perspectives In Civilization <i>Meets: 3/9, 3/23, 4/13, 4/27, and 5/11</i>	3.0	S	8:30- 6:00 pm	off campus	staff	11 24 31
21119	IDS 336 96	Perspectives In Civilization <i>Cr Listed: 20362 IDS 336 03</i>	3.0	S	8:30- 6:00 pm	off campus	staff	11 24 51 63
20259	+ IDS 350 01	Interd Top Sci,Tech & Env	3.0	MW	# 5:30- 6:45 pm	SBS B203	staff	
20221	+ IDS 350 02	Interd Top Sci,Tech & Env: Greenhouse Effect	3.0	W	# 7:00- 9:45 pm	NSM B252	staff	
	+ IDS 380S 01	Portfolio Preparation	1.0	TBA	TBA TBA	TBA TBA	M Blue	12 52
	+ IDS 382S 01	Assess Of Prior Learn	1.0	TBA	TBA TBA	TBA TBA	M Blue	12 52
	+ IDS 382S 02	Assess Of Prior Learn	2.0	TBA	TBA TBA	TBA TBA	staff	12 52
	+ IDS 382S 03	Assess Of Prior Learn	3.0	TBA	TBA TBA	TBA TBA	D Heifetz	12 52
	+ IDS 382S 04	Assess Of Prior Learn	4.0	TBA	TBA TBA	TBA TBA	D Heifetz	12 52
	+ IDS 382S 05	Assess Of Prior Learn	5.0	TBA	TBA TBA	TBA TBA	D Heifetz	12 52
20178	+ IDS 397 01	Writing Adjunct	2.0	T	# 6:00- 6:50 pm	NSM D129	staff	30 52 77
20941	+ IDS 397 02	Writing Adjunct	2.0	S	7:30- 8:20 am	SBS B215	D Heifetz	30 52 77
20904	+ IDS 398 01	Writing Adjunct (Comp Cert)	2.0	Th	# 5:30- 6:45 pm	ERC C504	staff	30 52 77
	+ IDS 491S 01	Thematic Proj Proposal	1.0	TBA	TBA TBA	TBA TBA	staff	12
	+ IDS 492S 01	Thematic Proj Fieldwork	1.0	TBA	TBA TBA	TBA TBA	staff	12
	+ IDS 492S 02	Thematic Proj Fieldwork	2.0	TBA	TBA TBA	TBA TBA	staff	12
	+ IDS 492S 03	Thematic Proj Fieldwork	4.0	TBA	TBA TBA	TBA TBA	staff	12
	+ IDS 493S 01	Them Proj:Final Product	1.0	TBA	TBA TBA	TBA TBA	staff	12

Footnote definitions can be found at the end of the course listing section.

+ Consult current *University Catalog* for course prerequisite(s).



COURSE REF. NR.	DEPARTMENT NR. & SEC.	COURSE TITLE	UNITS	DAYS	HOURS	BLDG/RM	INSTRUCTOR	FOOTNOTES
+ IDS	493S 02	Them Proj:Final Product	2.0	TBA	TBA TBA	TBA TBA	staff	12
+ IDS	493S 03	Them Proj:Final Product	4.0	TBA	TBA TBA	TBA TBA	staff	12
+ IDS	494S 02	Independent Study	2.0	TBA	TBA TBA	TBA TBA	staff	12
+ IDS	494S 03	Independent Study	3.0	TBA	TBA TBA	TBA TBA	staff	12
+ IDS	494S 04	Independent Study	15.0	TBA	TBA TBA	TBA TBA	staff	11 12

## JAPANESE

21109	+ JPN 111 01	Beginning Japanese II	3.0	MW	# 5:30- 6:45 pm	NSM D123	staff	
-------	--------------	-----------------------	-----	----	-----------------	----------	-------	--

## LABOR STUDIES

22166	+ ACC 230 01	Financial Accounting	3.0	MWF	9:00- 9:50 am	SBS B140	M Auerbach	
22168	+ ACC 230 02	Financial Accounting	3.0	MW	# 5:30- 6:45 pm	SBS E122	C Chang	
22170	+ ACC 230 03	Financial Accounting	3.0	TTh	10:00-11:15 am	SBS B140	M Auerbach	
22172	+ ACC 230 04	Financial Accounting	3.0	TTh	2:30- 3:45 pm	SBS B140	R Mazhin	
22173	+ ACC 230 05	Financial Accounting	3.0	TTh	# 8:30- 9:45 pm	SBS E126	D Fusi	
20428	COM 300 01	Organizational Com	3.0	Th	# 7:00- 9:45 pm	SAC 1101	R Turner	
20504	HIS 348 01	Labor In American Society	3.0	W	# 7:00- 9:45 pm	SAC 2101	F Stricker	11 24
20260	IDS 320 01	Inter Top In Hum Stud: Labor + Politics <i>Cr Listed: 22297 LBR 495 02</i>	3.0	M	# 7:00- 9:45 pm	SAC 1101	staff	63
20179	IDS 320 03	Inter Top In Hum Stud: History of L.A. Peoples <i>Cr Listed: 22295 LBR 495 01</i>	3.0	Su	10:00-12:45 pm	SBS B238	staff	63
20865	IDS 326 01	Perspectives In Human Studies Mod Amer Soc Probs	3.0	Su	2:00- 4:45 pm	SBS E220	staff	11 24
20827	IDS 326 02	Perspectives In Human Studies Ethnicity in Amer <i>Location: So Cent LA</i>	3.0	Th	# 6:30- 9:15 pm	off campus	staff	11 24 51
22295	LBR 495 01	Special Topics History of L.A. Peoples <i>Cr Listed: 20179 IDS 320 03</i>	3.0	Su	10:00-12:45 pm	SBS B238	staff	63
22297	LBR 495 02	Special Topics Labor And Politics <i>Cr Listed: 20260 IDS 320 01</i>	3.0	M	# 7:00- 9:45 pm	SAC 1101	staff	63
22643	LBR 495 03	Special Topics Workplace Safety and The Environment <i>Meets: March 9, 23, April 13, 27, May 11</i>	3.0	S	8:30- 6:00 pm	SBS B238	staff	
	LBR 496S 01	Practicum Labor Studies	3.0	TBA	TBA TBA	TBA TBA	staff	11 12 20
20747	PSY 350 01	Developmental Psychology	3.0	TTh	# 4:00- 5:15 pm	SBS D225	G Marsh	
22724	PSY 350 02	Developmental Psychology	3.0	MW	# 8:30- 9:45 pm	SBS B238	staff	
20525	SOC 315 01	Sociology Of Work	3.0	TBA	TBA TBA	TBA TBA	staff	

## Law

See page 42 under Business Administration for a list of Law course offerings.

## LIBERAL STUDIES

20774	ANT 312 01	Language And Culture	3.0	TTh	10:00-11:15 am	SBS A144	R Franklin	
20738	ANT 312 02	Language And Culture	3.0	TTh	# 5:30- 6:45 pm	SBS A144	R Franklin	
20639	ANT 335 01	Comparative Cultures	3.0	MW	# 7:00- 8:15 pm	SBS A144	J Moore	
21008	APP 301 01	Asian-Pacific Populations	3.0	MW	1:00- 2:15 pm	SBS D121	D Hata	
21001	APP 321 01	Asian-Pacific Art, Mus, & Lit	3.0	M	# 7:00- 9:45 pm	SAC 2101	staff	
20991	+ APP 322 01	Values & Comm Asian-Pac Cultur	3.0	W	# 7:00- 9:45 pm	SAC 3152	staff	
20986	+ APP 490 01	Sem: Asian-Pacific Issues	3.0	TTh	1:00- 2:15 pm	SBS A210	staff	20
20277	ART 100 01	Looking At Art	3.0	TTh	2:30- 3:45 pm	LCH A224	L Ivers	
20239	ART 101 01	Experiencing Creative Art	3.0	MW	2:30- 3:45 pm	LCH A224	staff	
20198	ART 111 01	Introduction To World Art II	3.0	TTh	1:00- 2:15 pm	LCH A224	L Ivers	
20845	ART 301A 01	Arts/Crafts For Non-Major	3.0	MW	11:45- 2:15 pm	LCH A115	J Goders	
20805	ART 301A 02	Arts/Crafts For Non-Major	3.0	TTh	2:45- 5:15 pm	LCH A115	G Hirsch	

Footnote definitions can be found at the end of the course listing section.

+ Consult current *University Catalog* for course prerequisite(s).



COURSE REF. NR.	DEPARTMENT NR. & SEC.	COURSE TITLE	UNITS	DAYS	HOURS	BLDG/RM	INSTRUCTOR	FOOTNOTES
20415	BIO 102 01	General Biology <i>Co-req: BIO 102L</i>	3.0	MW	12:00-12:50 pm	LCH A103	R Giacocie	64
20377	BIO 102 02	General Biology <i>Co-req: BIO 102L</i>	3.0	MW	# 6:00- 6:50 pm	NSM B252	L Phillips	64
20339	BIO 102 03	General Biology <i>Co-req: BIO 102L</i>	3.0	TTh	12:00-12:50 pm	LCH A103	G Kalland	64
20311	BIO 102L 01	General Biology Lab <i>Co-req: BIO 102</i>	0.0	M	9:00-11:30 am	NSM B110	G Kalland	64
20275	BIO 102L 02	General Biology Lab <i>Co-req: BIO 102</i>	0.0	M	2:30- 5:00 pm	NSM B110	R Giacocie	64
20238	BIO 102L 03	General Biology Lab <i>Co-req: BIO 102</i>	0.0	M	# 7:00- 9:30 pm	NSM B110	staff	64
20196	BIO 102L 04	General Biology Lab <i>Co-req: BIO 102</i>	0.0	T	9:00-11:30 am	NSM B110	G McCarthy	64
20919	BIO 102L 05	General Biology Lab <i>Co-req: BIO 102</i>	0.0	T	2:30- 5:00 pm	NSM B110	D Morafka	64
20881	BIO 102L 06	General Biology Lab <i>Co-req: BIO 102</i>	0.0	W	9:00-11:30 am	NSM B110	G Kalland	64
20843	BIO 102L 07	General Biology Lab <i>Co-req: BIO 102</i>	0.0	W	1:00- 3:30 pm	NSM B110	L Phillips	64
20803	BIO 102L 08	General Biology Lab <i>Co-req: BIO 102</i>	0.0	W	# 7:00- 9:30 pm	NSM B110	staff	64
20771	BIO 102L 09	General Biology Lab <i>Co-req: BIO 102</i>	0.0	Th	9:00-11:30 am	NSM B110	R Giacocie	64
20733	BIO 102L 10	General Biology Lab <i>Co-req: BIO 102</i>	0.0	Th	2:30- 5:00 pm	NSM B110	J Roberts	64
20696	BIO 102L 11	General Biology Lab <i>Co-req: BIO 102</i>	0.0	F	9:00-11:30 am	NSM B110	G Kidane	64
20671	BIO 102L 12	General Biology Lab <i>Co-req: BIO 102</i>	0.0	F	1:00- 3:30 pm	NSM B110	staff	64
22365	DAN 130 01	Dance Perceptions	3.0	MW	2:30- 3:45 pm	SCC E173	staff	
22366	DAN 130 02	Dance Perceptions	3.0	TTh	# 4:00- 5:15 pm	SAC 3152	staff	
20268	ECO 315 01	American Economic History	3.0	TTh	# 5:30- 6:45 pm	SAC 1101	F Billes	
20972	+ ENG 300 01	Eng Lit To 1660	3.0	MW	# 7:00- 8:15 pm	LCH A223	M Shafer	
20949	+ ENG 301 01	Eng Lit: 1660 To Present	3.0	MWF	11:00-11:50 am	SBS F121	L Feuer	
21052	+ ENG 306 01	Backgrnds Of Western Lit	3.0	MW	# 5:30- 6:45 pm	LCH A202	M Shafer	
20910	+ ENG 307 01	Practice In Lit Criticism	3.0	MWF	8:00- 8:50 am	LCH A219	R Warkentin	
20872	+ ENG 307 02	Practice In Lit Criticism	3.0	MWF	12:00-12:50 pm	LCH A223	R Warkentin	
20834	+ ENG 307 03	Practice In Lit Criticism	3.0	MW	2:30- 3:45 pm	LCH A324	M Shafer	
20797	+ ENG 308 01	Crit Approach Child Lit	3.0	TTh	11:30-12:45 pm	SBS F125	E Sando	
21142	+ ENG 308 02	Crit Approach Child Lit	3.0	TTh	# 4:00- 5:15 pm	LCH A228	E Sando	
20687	+ ENG 314 01	English Syntax: Trad	3.0	TTh	11:30-12:45 pm	LCH A223	K Zou	
20662	+ ENG 314 02	English Syntax: Trad	3.0	TTh	2:30- 3:45 pm	LCH A229	K Zou	
20627	+ ENG 314 03	English Syntax: Trad	3.0	TTh	# 4:00- 5:15 pm	SBS E122	K Zou	
20575	+ ENG 314 04	English Syntax: Trad	3.0	MW	# 7:00- 8:15 pm	LCH A230	staff	
20547	+ ENG 314 05	English Syntax: Trad	3.0	TTh	# 7:00- 8:15 pm	LCH A224	K Zou	
22755	+ ENG 314 06	English Syntax: Trad	3.0	MW	# 4:00- 5:15 pm	LCH A219	staff	
20470	+ ENG 317 01	Socioling: Black English	3.0	MW	1:00- 2:15 pm	LCH A219	V Wenzell	
20367	+ ENG 326 01	Prose Fiction	3.0	MW	# 7:00- 8:15 pm	LCH A219	W Wells	
20329	+ ENG 327 01	Drama	3.0	TTh	2:30- 3:45 pm	LCH A324	I McKenna	
20301	+ ENG 340 01	American Lit To 1865	3.0	TTh	# 7:00- 8:15 pm	LCH A228	A Ravitz	
20265	+ ENG 341 01	Amer Lit: 1865-Present	3.0	MW	1:00- 2:15 pm	LCH A223	A Yamada	
22714	+ ENG 343 01	Afro-Amer Poetry & Drama	3.0	TTh	# 5:30- 6:45 pm	LCH A219	J Johnson	
20186	+ ENG 347 01	Lit Of Ethnicity/Gender	3.0	TTh	10:00-11:15 am	SBS D219	I McKenna	
20948	+ ENG 350 01	Advanced Composition	3.0	MWF	8:00- 8:50 am	LCH A223	staff	77
20909	+ ENG 350 02	Advanced Composition	3.0	TTh	8:30- 9:45 am	LCH A223	staff	77
20871	+ ENG 350 03	Advanced Composition	3.0	MWF	9:00- 9:50 am	LCH A229	staff	77
20833	+ ENG 350 04	Advanced Composition	3.0	MWF	10:00-10:50 am	LCH A223	staff	77
20764	+ ENG 350 05	Advanced Composition	3.0	TTh	10:00-11:15 am	SBS A216	staff	77
20723	+ ENG 350 06	Advanced Composition	3.0	MWF	12:00-12:50 pm	LCH A228	staff	77
20686	+ ENG 350 07	Advanced Composition	3.0	TTh	11:30-12:45 pm	LCH A228	I McKenna	77
20661	+ ENG 350 08	Advanced Composition	3.0	MW	1:00- 2:15 pm	LCH A221	M Shafer	77
20626	+ ENG 350 09	Advanced Composition	3.0	MW	2:30- 3:45 pm	LCH A219	R Warkentin	77

Footnote definitions can be found at the end of the course listing section.  
+ Consult current *University Catalog* for course prerequisite(s).



COURSE REF. NR.	DEPARTMENT NR. & SEC.	COURSE TITLE	UNITS	DAYS	HOURS	BLDG/RM	INSTRUCTOR	FOOTNOTES
20574	+ ENG 350 10	Advanced Composition	3.0	TTh	2:30- 3:45 pm	LCH A221	staff	77
20546	+ ENG 350 11	Advanced Composition	3.0	TTh	# 4:00- 5:15 pm	LCH A221	I McKenna	77
20507	+ ENG 350 12	Advanced Composition	3.0	MW	# 5:30- 6:45 pm	SAC 1101	staff	77
20469	+ ENG 350 13	Advanced Composition	3.0	TTh	# 5:30- 6:45 pm	SCC E153	staff	77
20423	+ ENG 350 14	Advanced Composition	3.0	MW	# 7:00- 8:15 pm	LCH A227	staff	77
20406	+ ENG 350 15	Advanced Composition	3.0	TTh	# 7:00- 8:15 pm	LCH A202	staff	77
22753	+ ENG 350 16	Advanced Composition	3.0	TTh	1:00- 2:15 pm	SBS F121	staff	77
20722	+ ENG 467 01	Shakespeare	3.0	TTh	# 4:00- 5:15 pm	LCH A223	L Geller	
21121	+ ENG 468 01	Milton <i>Cr Listed: 22577 ENG 490 02</i>	3.0	TTh	11:30-12:45 pm	SBS F121	V Jordain	63
20660	+ ENG 490 01	Sem In Lit: Satire: The Snarling Muse	3.0	MWF	10:00-10:50 am	LCH A229	R Warkentin	20
22577	+ ENG 490 02	Sem In Lit: Milton <i>Cr Listed: 21121 ENG 468 01</i>	3.0	TTh	11:30-12:45 pm	SBS F121	V Jordain	20 63
21141	GEO 350 01	World Geography	3.0	TTh	# 4:00- 5:15 pm	SBS B110	staff	
20684	GEO 360 01	North America	3.0	MW	# 4:00- 5:15 pm	NSM C221	staff	
20262	HIS 110 01	Western World:Classical	3.0	TTh	10:00-11:15 am	SBS E122	C Udeze	
20225	HIS 111 01	Western World: Modern Exp	3.0	TTh	8:30- 9:45 am	SBS D225	H Holter	
20945	HIS 301 01	Indiv Fam & Com His Persp	3.0	MW	# 4:00- 5:15 pm	SBS D219	F Stricker	
20868	HIS 301 02	Indiv Fam & Com His Persp	3.0	TTh	1:00- 2:15 pm	SBS E220	L Pomerantz	
22778	HIS 301 03	Indiv Fam & Com His Persp	3.0	MW	# 8:30- 9:45 pm	SBS B209	staff	
21120	HIS 310 01	The Ancient World	3.0	TTh	11:30-12:45 pm	SBS B209	C Udeze	
20623	HIS 341 01	California	3.0	TTh	2:30- 3:45 pm	SBS F121	D Hata	
20224	+ HUM 200 01	Intro To Humanities <i>The C.L.A.S.S. Program will provide group study sessions for students in this section.</i>	3.0	MWF	9:00- 9:50 am	LCH A228	L Feuer	78
20182	+ HUM 200 02	Intro To Humanities	3.0	TTh	10:00-11:15 am	LCH A228	A Harshman	78
20944	+ HUM 200 03	Intro To Humanities	3.0	MW	1:00- 2:15 pm	LCH A228	P Rodney	78
20907	+ HUM 200 04	Intro To Humanities	3.0	TTh	# 5:30- 6:45 pm	LCH A228	staff	78
20867	+ HUM 200 05	Intro To Humanities	3.0	MW	# 5:30- 6:45 pm	LCH A228	staff	78
20829	+ HUM 200 06	Intro To Humanities	3.0	MWF	11:00-11:50 am	LCH A228	staff	78
20761	+ HUM 200 08	Intro To Humanities	3.0	TTh	2:30- 3:45 pm	LCH A228	staff	78
22757	+ HUM 200 09	Intro To Humanities	3.0	TTh	# 4:00- 5:15 pm	SBS D125	staff	78
20657	+ HUM 310 01	Key Concepts Film and Propoganda	3.0	MW	# 5:30- 6:45 pm	LCH A223	W Wells	
20622	+ HUM 310 02	Key Concepts Cities and Civilization	3.0	TTh	2:30- 3:45 pm	SBS D225	staff	
20570	+ HUM 310 03	Key Concepts Modern Culture	3.0	TTh	8:30- 9:45 am	LCH A228	A Harshman	
20542	+ HUM 310 04	Key Concepts Lives of Faust	3.0	MWF	9:00- 9:50 am	LCH A324	staff	
22759	+ HUM 312 04	Key Movements	3.0	MWF	10:00-10:50 am	LCH A228	staff	
20906	+ HUM 314 01	Key Issues Art and Social Protest	3.0	MW	# 7:00- 8:15 pm	LCH A228	D Brooking	
20866	+ HUM 314 02	Key Issues French Perspective on Enlightenment	3.0	MWF	11:00-11:50 am	SBS F125	staff	
20828	+ HUM 314 03	Key Issues Motherhood in Literature and Art	3.0	TTh	11:30-12:45 pm	SBS B215	L Geller	
20760	+ HUM 314 04	Key Issues Romantic Love	3.0	MW	1:00- 2:15 pm	SBS E126	staff	
20681	+ HUM 314 05	Key Issues Art and Social Protest	3.0	MW	2:30- 3:45 pm	LCH A228	D Brooking	
21061	+ HUM 314 06	Key Issues Visions of Los Angeles <i>Honors Program Section</i>	3.0	TTh	11:30-12:45 pm	SBS A210	H Holter	11 23
22760	+ HUM 314 07	Key Issues	3.0	TTh	10:00-11:15 am	SBS D225	staff	
22763	+ HUM 314 08	Key Issues	3.0	TTh	# 8:30- 9:45 pm	LCH A228	staff	
20178	+ IDS 397 01	Writing Adjunct	2.0	T	# 6:00- 6:50 pm	NSM D129	staff	30 52 77
20941	+ IDS 397 02	Writing Adjunct	2.0	S	7:30- 8:20 am	SBS B215	D Heifetz	30 52 77
20904	+ IDS 398 01	Writing Adjunct (Comp Cert)	2.0	Th	# 5:30- 6:45 pm	ERC C504	staff	30 52 77
20293	+ MAT 107 01	Math For Elem Teach: Real Numb	3.0	MW	1:00- 2:15 pm	SBS F225	H Anderson	
20257	+ MAT 107 02	Math For Elem Teach: Real Numb	3.0	TTh	# 5:30- 6:45 pm	SBS B209	staff	

Footnote definitions can be found at the end of the course listing section.  
+ Consult current *University Catalog* for course prerequisite(s).



COURSE REF. NR.	DEPARTMENT NR. & SEC.	COURSE TITLE	UNITS	DAYS	HOURS	BLDG/RM	INSTRUCTOR	FOOTNOTES
20402	+ MAT 207 01	Math For Elem Teachers: Geomtry <i>Co-req: 20319 MAT 207A 01</i>	3.0	MW	10:00-10:50 am	SBS D121	staff	64
20395	+ MAT 207 02	Math For Elem Teachers: Geomtry <i>Co-req: 20292 MAT 207A 02</i>	3.0	TTh	# 7:00- 7:50 pm	SBS F121	staff	64
20359	+ MAT 207 03	Math For Elem Teachers: Geomtry <i>Co-req: 20256 MAT 207A 03</i>	3.0	MW	# 7:00- 7:50 pm	SBS B131	staff	64
20319	+ MAT 207A 01	Math For Elem Tchrs:Geo Activy <i>Co-req: 20402 MAT 207 01</i>	0.0	MW	10:51-11:40 am	SBS B238	staff	64
20292	+ MAT 207A 02	Math For Elem Tchrs:Geo Activy <i>Co-req: 20395 MAT 207 02</i>	0.0	TTh	# 7:51- 8:40 pm	SBS F121	staff	64
20256	+ MAT 207A 03	Math For Elem Tchrs:Geo Activy <i>Co-req: 20359 MAT 207 03</i>	0.0	MW	# 7:51- 8:40 pm	SBS B131	staff	64
20822	MUS 101 01	Introducing Music	3.0	MW	11:30-12:45 pm	LCH A202	D Champion	
20789	MUS 101 02	Introducing Music	3.0	TTh	10:00-11:15 am	LCH A202	D Champion	
20715	MUS 101 04	Introducing Music	3.0	TTh	11:30-12:45 pm	LCH A202	D Champion	
21090	+ MUS 440 01	Intro To Orff Schulwerk <i>Co-req: MUS 440A</i>	3.0	TTh	1:00- 2:15 pm	LCH A204	staff	64
20595	+ MUS 440 02	Intro To Orff Schulwerk <i>Co-req: MUS 440A</i>	3.0	TTh	# 4:00- 5:15 pm	LCH A204	staff	64
20495	+ MUS 440A 01	Intro To Orff Schulwerk <i>Co-req: MUS 440</i>	0.0	TBA	TBA TBA	TBA TBA	staff	64
21081	+ MUS 440A 02	Intro To Orff Schulwerk <i>Co-req: MUS 440</i>	0.0	TBA	TBA TBA	TBA TBA	staff	64
	+ MUS 494S 01	Independent Study	1.0	TBA	TBA TBA	TBA TBA	staff	11 12
22417	PED 425 01	PE In The Elementary Sch	3.0	MWF	10:00-10:50 am	FH C008	A Marich	
22418	PED 425 02	PE In The Elementary Sch	3.0	MW	1:00- 2:15 pm	FH D003	A Marich	
22419	PED 425 03	PE In The Elementary Sch	3.0	TTh	2:30- 3:45 pm	FH C008	staff	
22420	PED 425 04	PE In The Elementary Sch	3.0	MWF	9:00- 9:50 am	FH C008	G Wing	
22421	PED 425 05	PE In The Elementary Sch	3.0	MW	# 7:00- 8:15 pm	SAC 2107	staff	
22422	PED 425 06	PE In The Elementary Sch	3.0	TTh	# 7:00- 8:15 pm	SAC 2103	staff	
22581	PED 425 07	PE In The Elementary Sch	3.0	TTh	# 4:00- 5:15 pm	SAC 2105	staff	
20819	PHI 120 01	Critical Reasoning	3.0	TTh	8:30- 9:45 am	SBS B209	staff	
20786	PHI 120 02	Critical Reasoning	3.0	MWF	9:00- 9:50 am	LCH A219	staff	
20751	PHI 120 03	Critical Reasoning	3.0	TTh	2:30- 3:45 pm	LCH A223	D Lewis	
20712	PHI 120 04	Critical Reasoning	3.0	MW	2:30- 3:45 pm	SBS E122	W Hagan	
20648	PHI 120 05	Critical Reasoning	3.0	TTh	# 4:00- 5:15 pm	LCH A219	R Vanterpool	
20611	PHI 120 06	Critical Reasoning	3.0	TTh	# 5:30- 6:45 pm	LCH A202	staff	
20594	PHI 120 07	Critical Reasoning	3.0	MW	# 7:00- 8:15 pm	NSM D129	W Hagan	
20533	PHI 120 08	Critical Reasoning	3.0	S	9:00-11:30 am	LCH A324	staff	
20933	+ PHY 106 01	Physical Science I <i>Co-req: PHY 106L 01 or 02</i>	3.0	MW	# 5:30- 6:20 pm	NSM C239	W Keig	64
20896	+ PHY 106L 01	Physical Science I Lab <i>Co-req: 20933 PHY 106 01</i>	0.0	MW	# 4:00- 5:15 pm	NSM C243	W Keig	64
20857	+ PHY 106L 02	Physical Science I Lab <i>Co-req: 20933 PHY 106 01</i>	0.0	MW	# 6:30- 7:45 pm	NSM C243	W Keig	64
20785	+ PHY 108 01	Physical Science II <i>Co-req: PHY 108L 01, 02 or 03</i>	3.0	TTh	1:00- 1:50 pm	NSM C213	staff	64
20750	+ PHY 108L 01	Physical Science II Lab <i>Co-req: 20785 PHY 108 01</i>	0.0	TTh	11:30-12:45 pm	NSM C243	K Lee	64
20711	+ PHY 108L 02	Physical Science II Lab <i>Co-req: 20785 PHY 108 01</i>	0.0	TTh	2:00- 3:15 pm	NSM C243	K Lee	64
22780	+ PHY 108L 03	Physical Science II Lab <i>Co-req: 20785 PHY 108 01</i>	0.0	TTh	3:30- 4:45 pm	NSM C243	staff	64
20390	POL 312 01	State & Local Government	3.0	TTh	2:30- 3:45 pm	SBS E122	O Wilson	42
20645	PSY 110 01	Crit Thinking & Prob Solv	3.0	W	1:00- 3:45 pm	SCC E139	G Marsh	
20747	PSY 350 01	Developmental Psychology	3.0	TTh	# 4:00- 5:15 pm	SBS D225	G Marsh	
22724	PSY 350 02	Developmental Psychology	3.0	MW	# 8:30- 9:45 pm	SBS B238	staff	
20165	SBS 318 01	Cult Plurlsm	3.0	MWF	9:00- 9:50 am	SBS B215	staff	
20962	SBS 318 02	Cult Plurlsm: Ethnicity and Health <i>Cr Listed: 21198 ANT 345 01</i>	3.0	MWF	9:00- 9:50 am	SBS B238	K Kuykendall	63
20928	SBS 318 03	Cult Plurlsm	3.0	MW	1:00- 2:15 pm	NSM B252	staff	
20891	SBS 318 04	Cult Plurlsm: Personal and Civil Rights	3.0	MW	2:30- 3:45 pm	SBS A216	M Garber	

Footnote definitions can be found at the end of the course listing section.  
+ Consult current *University Catalog* for course prerequisite(s).



COURSE REF. NR.	DEPARTMENT NR. & SEC.	COURSE TITLE	UNITS	DAYS	HOURS	BLDG/RM	INSTRUCTOR	FOOTNOTES
20813	SBS 318 05	Cult Plurlsm: Ethnic Relations in Nazi Germany	3.0	MW	2:30- 3:45 pm	SBS B238	A Hass	
<b>20745</b>	<b>SBS 318 06</b>	<b>Cult Plurlsm</b>	<b>3.0</b>	<b>MW</b>	<b># 7:00- 8:15 pm</b>	<b>SCC 11305</b>	<b>D Bryan</b>	
20706	SBS 318 07	Cult Plurlsm: Japanese and Japanese Americans	3.0	TTh	10:00-11:15 am	SCC E167	D Hata	
20642	SBS 318 08	Cult Plurlsm	3.0	TTh	10:00-11:15 am	SBS B209	staff	
20604	SBS 318 09	Cult Plurlsm: Cultural Pluralism in U.S. Society	3.0	TTh	2:30- 3:45 pm	SBS F225	C Udeze	
20206	SBS 318 10	Cult Plurlsm: Global Economics	3.0	TTh	2:30- 3:45 pm	SBS B238	F Billes	
<b>20527</b>	<b>SBS 318 11</b>	<b>Cult Plurlsm: Global Politics</b>	<b>3.0</b>	<b>TTh</b>	<b># 4:00- 5:15 pm</b>	<b>NSM B252</b>	<b>L Groff</b>	
<b>20488</b>	<b>SBS 318 12</b>	<b>Cult Plurlsm</b>	<b>3.0</b>	<b>TTh</b>	<b># 4:00- 5:15 pm</b>	<b>SBS F225</b>	<b>R Franklin</b>	
<b>20452</b>	<b>SBS 318 13</b>	<b>Cult Plurlsm: Global Economics</b>	<b>3.0</b>	<b>TTh</b>	<b># 7:00- 8:15 pm</b>	<b>SBS D225</b>	<b>F Billes</b>	
<b>20386</b>	<b>SBS 318 14</b>	<b>Cult Plurlsm: Global Politics</b>	<b>3.0</b>	<b>TTh</b>	<b># 8:30- 9:45 pm</b>	<b>SBS D225</b>	<b>L Groff</b>	
20348	SBS 318 15	Cult Plurlsm	3.0	Su	1:00- 3:45 pm	SBS D225	staff	11 24
20285	+ SMT 310 01	Science And Technology	3.0	MW	8:40- 9:50 am	NSM B252	staff	
20246	+ SMT 310 02	Science And Technology	3.0	MW	11:20-12:30 pm	NSM C221	O Seely	
20205	+ SMT 310 03	Science And Technology	3.0	MW	2:30- 3:45 pm	NSM C213	U Delacamp	
<b>20164</b>	<b>+ SMT 310 04</b>	<b>Science And Technology</b>	<b>3.0</b>	<b>MW</b>	<b># 5:30- 6:45 pm</b>	<b>NSM C221</b>	<b>U Delacamp</b>	
<b>20961</b>	<b>+ SMT 310 05</b>	<b>Science And Technology</b>	<b>3.0</b>	<b>MW</b>	<b># 7:00- 8:15 pm</b>	<b>NSM C213</b>	<b>J Auld</b>	
20927	+ SMT 310 06	Science And Technology	3.0	TTh	8:30- 9:45 am	NSM C213	staff	
20890	+ SMT 310 07	Science And Technology	3.0	TTh	10:00-11:15 am	SBS B131	staff	
20852	+ SMT 310 08	Science And Technology	3.0	TTh	1:00- 2:15 pm	NSM B252	O Seely	
<b>20812</b>	<b>+ SMT 310 09</b>	<b>Science And Technology</b>	<b>3.0</b>	<b>TTh</b>	<b># 5:30- 6:45 pm</b>	<b>SBS B131</b>	<b>staff</b>	
<b>20780</b>	<b>+ SMT 310 10</b>	<b>Science And Technology</b>	<b>3.0</b>	<b>TTh</b>	<b># 7:00- 8:15 pm</b>	<b>NSM B252</b>	<b>staff</b>	
20744	+ SMT 312 01	Natural Processes	3.0	MWF	10:00-10:50 am	NSM B252	staff	
<b>20705</b>	<b>+ SMT 312 02</b>	<b>Natural Processes</b>	<b>3.0</b>	<b>TTh</b>	<b># 7:00- 8:15 pm</b>	<b>SBS E220</b>	<b>staff</b>	
<b>21106</b>	<b>+ SMT 312 03</b>	<b>Natural Processes</b>	<b>3.0</b>	<b>M</b>	<b># 7:00- 9:45 pm</b>	<b>NSM B252</b>	<b>staff</b>	
<b>21097</b>	<b>+ SMT 312 04</b>	<b>Natural Processes</b> <i>Location: So Cent LA</i>	<b>3.0</b>	<b>M</b>	<b># 6:30- 9:15 pm</b>	<i>off campus</i>	<b>staff</b>	<b>31</b>
20589	+ SMT 314 01	Introduction To Cosmology	3.0	MWF	10:00-10:50 am	NSM C213	staff	
20526	+ SMT 314 02	Introduction To Cosmology	3.0	TTh	10:00-11:15 am	NSM B252	staff	
<b>20487</b>	<b>+ SMT 314 03</b>	<b>Introduction To Cosmology</b>	<b>3.0</b>	<b>TTh</b>	<b># 5:30- 6:45 pm</b>	<b>NSM B252</b>	<b>staff</b>	
<b>20451</b>	<b>SMT 416 01</b>	<b>Earth Science For Teacher</b> <i>Co-req: 20438 SMT 416L 01</i>	<b>3.0</b>	<b>TTh</b>	<b># 4:00- 4:50 pm</b>	<b>NSM B234</b>	<b>D Sigurdson</b>	<b>64</b>
<b>20438</b>	<b>SMT 416L 01</b>	<b>Earth Sci For Teacher-Lab</b> <i>Co-req: 20451 SMT 416 01</i>	<b>0.0</b>	<b>TTh</b>	<b># 5:00- 6:15 pm</b>	<b>NSM B234</b>	<b>D Sigurdson</b>	<b>64</b>
20385	SOC 101 01	The Individual In Society	3.0	MWF	9:00- 9:50 am	SBS B110	D Robertson	
20347	SOC 101 02	The Individual In Society	3.0	TTh	10:00-11:15 am	SBS F125	S Fellows	
20284	SOC 102 01	Understand Soc Relations	3.0	MWF	10:00-10:50 am	SBS F225	R Hovard	
20245	SOC 102 02	Understand Soc Relations	3.0	MW	2:30- 3:45 pm	SBS F225	R Hovard	
<b>20346</b>	<b>SOC 331 01</b>	<b>Minority Racial Ethnc Rel</b>	<b>3.0</b>	<b>MW</b>	<b># 4:00- 5:15 pm</b>	<b>SBS B110</b>	<b>D Bryan</b>	
21057	SOC 331 02	Minority Racial Ethnc Rel	3.0	TTh	2:30- 3:45 pm	SBS B131	H Charnofsky	
20436	+ SPA 111 01	Beginning Spanish II	3.0	MWF	11:00-11:50 am	LCH A224	F Lauerhass	
20382	+ SPA 111 02	Beginning Spanish II	3.0	TTh	11:30-12:45 pm	LCH A324	R Romero	
<b>20201</b>	<b>SPA 230 01</b>	<b>Spanish Conversation</b>	<b>3.0</b>	<b>TTh</b>	<b># 5:30- 6:45 pm</b>	<b>LCH A308</b>	<b>J Cuervo</b>	
20701	SPA 435 01	Socioling App Mex-Am Dial	3.0	MW	2:30- 3:45 pm	LCH A230	P Sanchez	54
<b>20676</b>	<b>SPA 435 02</b>	<b>Socioling App Mex-Am Dial</b>	<b>3.0</b>	<b>TTh</b>	<b># 5:30- 6:45 pm</b>	<b>LCH A227</b>	<b>M Dominguez</b>	<b>54</b>
<b>22716</b>	<b>TED 304 06</b>	<b>Foundations In Ed</b>	<b>1.0</b>	<b>T</b>	<b># 7:00- 7:50 pm</b>	<b>LCH A229</b>	<b>staff</b>	
<b>22717</b>	<b>TED 305S 09</b>	<b>Intro To Classroom Teach</b>	<b>1.0</b>	<b>Th</b>	<b># 7:00- 7:50 pm</b>	<b>SBS B231</b>	<b>staff</b>	<b>33 52 64</b>
20381	THE 120 01	Fundamentals Of Speech <i>Co-req: 20957 THE 120A 01</i>	2.0	MW	1:00- 2:15 pm	SBS A216	staff	64
20957	THE 120A 01	Fundamentals Of Speech <i>Co-req: 20381 THE 120 01</i>	0.0	TBA	TBA TBA	TBA TBA	staff	64
20343	THE 120 02	Fundamentals Of Speech <i>Co-req: 20922 THE 120A 02</i>	2.0	TTh	8:30- 9:45 am	UT A102	staff	64
20922	THE 120A 02	Fundamentals Of Speech <i>Co-req: 20343 THE 120 02</i>	0.0	TBA	TBA TBA	TBA TBA	staff	64
20280	THE 120 03	Fundamentals Of Speech <i>Co-req: 20885 THE 120A 03</i>	2.0	TTh	10:00-11:15 am	LCH A219	staff	64

Footnote definitions can be found at the end of the course listing section.

+ Consult current *University Catalog* for course prerequisite(s).



COURSE REF. NR.	DEPARTMENT NR. & SEC.	COURSE TITLE	UNITS	DAYS	HOURS	BLDG/RM	INSTRUCTOR	FOOTNOTES
20885	THE 120A 03	Fundamentals Of Speech <i>Co-req: 20280 THE 120 03</i>	0.0	TBA	TBA TBA	TBA TBA	staff	64
20241	THE 120 04	Fundamentals Of Speech <i>Co-req: 20847 THE 120A 04</i>	2.0	TTh	# 5:30- 6:45 pm	UT A102	staff	64
20847	THE 120A 04	Fundamentals Of Speech <i>Co-req: 20241 THE 120 04</i>	0.0	TBA	TBA TBA	TBA TBA	staff	64
20159	THE 120 05	Fundamentals Of Speech <i>Co-req: 20775 THE 120A 05</i>	2.0	TTh	1:00- 2:15 pm	UT A102	S Weiner	64
20775	THE 120A 05	Fundamentals Of Speech <i>Co-req: 20159 THE 120 05</i>	0.0	TBA	TBA TBA	TBA TBA	S Weiner	64
20700	THE 320 01	Speech Skills & Tech	3.0	MW	2:30- 3:45 pm	UT A102	S Weiner	
20600	THE 337 01	Creative Dramatics <i>Co-req: 20560 THE 337A 01</i>	3.0	TTh	10:00-11:15 am	SBS B110	S Weiner	64
22779	THE 337 02	Creative Dramatics <i>Co-req: 22781 THE 337A 02</i>	3.0	TTh	# 8:30- 9:45 pm	LCH A224	staff	64
20560	THE 337A 01	Creative Dramatics <i>Co-req: 20600 THE 337 01</i>	0.0	TBA	TBA TBA	TBA TBA	S Weiner	64
22781	THE 337A 02	Creative Dramatics <i>Co-req: 22779 THE 337 02</i>	0.0	TBA	TBA TBA	TBA TBA	staff	64

## Management

See page 42 under Business Administration for a list of Management course offerings.

## Marketing

See page 42 under Business Administration for a list of Marketing course offerings.

## MARRIAGE, FAMILY & CHILD COUNSELING

MFC 572 01	Tech MFCC: Adult/Child	3.0	T	# 7:00- 9:45 pm	SBS A204	M Linden	12 21	
MFC 580 01	Cross-Cul Fam Val & Beh	3.0	M	# 7:00- 9:45 pm	LCH A324	H Charnofsky	12 21	
MFC 584 01	Legal & Eth Counseling	3.0	Th	# 7:00- 9:45 pm	SBS A204	M Rollins	12 21	
MFC 596 01	Intern/Pract MFCC <i>Second Year Students Only Must take MFC 596S 01 Co-req: MFC 596S</i>	3.0	T	# 5:00- 6:45 pm	SBS E305	M Linden	12 21 31 64	
MFC 596 02	Intern/Pract MFCC <i>First Year Students Only Must take MFC 596S 02 Co-req: MFC 596S</i>	3.0	T	# 5:00- 6:45 pm	SBS D121	A Bohart	12 21 31 64	
MFC 596 03	Intern/Pract MFCC <i>Second Year Students Only Must take MFC 596S 03 Co-req: MFC 596S</i>	3.0	Th	# 5:00- 6:45 pm	SBS D121	A Bohart	12 21 31 64	
MFC 596 04	Intern/Pract MFCC <i>First Year Students Only Must Take MFC 596S 04 Co-req: MFC 596S</i>	3.0	W	# 5:00- 6:45 pm	SBS A232	F Hosokawa	12 21 31 64	
MFC 596S 01	Intern/Pract MFCC <i>Second Year Students Only Must Take MFC 596 01 Co-req: MFC 596</i>	0.0	TBA	TBA TBA	TBA TBA	M Linden	12 21 31 64	
MFC 596S 02	Intern/Pract MFCC <i>First Year Students Only Must Take MFC 596 02 Co-req: MFC 596</i>	0.0	TBA	TBA TBA	TBA TBA	A Bohart	12 21 31 64	
MFC 596S 03	Intern/Pract MFCC <i>Second Year Students Only Must take MFC 596 03 Co-req: MFC 596</i>	0.0	TBA	TBA TBA	TBA TBA	A Bohart	12 21 31 64	
MFC 596S 04	Intern/Pract MFCC <i>First Year Students Only Must take MFC 596 04 Co-req: MFC 596</i>	0.0	TBA	TBA TBA	TBA TBA	F Hosokawa	12 21 31 64	
20021	MFC 600S 01	Grad Continuation Course	0.0	TBA	TBA TBA	TBA TBA	staff	21

Footnote definitions can be found at the end of the course listing section.  
+ Consult current *University Catalog* for course prerequisite(s).



COURSE REF. NR.	DEPARTMENT NR. & SEC.	COURSE TITLE	UNITS	DAYS	HOURS	BLDG/RM	INSTRUCTOR	FOOTNOTES
-----------------	-----------------------	--------------	-------	------	-------	---------	------------	-----------

## MATHEMATICS

20567	MAT 003 01	Beginning Algebra	3.0	MWF	8:00- 8:50 am	SBS B215	staff	15 62
20539	MAT 003 02	Beginning Algebra	3.0	TTh	8:30- 9:45 am	SBS F125	F Miles	15 62
20500	MAT 003 03	Beginning Algebra	3.0	MWF	11:00-11:50 am	SBS B203	staff	15 62
20461	MAT 003 04	Beginning Algebra	3.0	TTh	11:30-12:45 pm	SBS B231	staff	15 62
20418	MAT 003 05	Beginning Algebra	3.0	MW	1:00- 2:15 pm	SBS A144	W Armacost	15 62
21099	MAT 003 06	Beginning Algebra	3.0	TTh	2:30- 3:45 pm	SBS B209	C Guze	15 62
20404	MAT 003 07	Beginning Algebra	3.0	TTh	# 5:30- 6:45 pm	SAC 2101	staff	15 62
20361	MAT 003 08	Beginning Algebra	3.0	MW	# 7:00- 8:15 pm	SBS B209	staff	15 62
20321	MAT 005 01	Elem Algebra & Geometry	3.0	MWF	8:00- 8:50 am	SBS B131	W Gould	15 62
20294	MAT 005 02	Elem Algebra & Geometry	3.0	TTh	8:30- 9:45 am	SBS B131	C Chang	15 62
20258	MAT 005 03	Elem Algebra & Geometry	3.0	MWF	11:00-11:50 am	SBS B215	staff	15 62
20220	MAT 005 04	Elem Algebra & Geometry	3.0	TTh	11:30-12:45 pm	SBS D121	G Hart	15 62
20177	MAT 005 05	Elem Algebra & Geometry	3.0	MW	1:00- 2:15 pm	SBS B131	G Jennings	15 62
20940	MAT 005 06	Elem Algebra & Geometry	3.0	TTh	2:30- 3:45 pm	SBS F125	staff	15 62
20903	MAT 005 07	Elem Algebra & Geometry	3.0	TTh	# 5:30- 6:45 pm	SBS B203	staff	15 62
20863	MAT 005 08	Elem Algebra & Geometry	3.0	MW	# 7:00- 8:15 pm	SBS F121	staff	15 62
20825	MAT 005 09	Elem Algebra & Geometry	3.0	TTh	# 8:41- 9:56 pm	SBS D121	staff	15 62
20792	+ MAT 009 01	Algebra	3.0	MWF	8:00- 8:50 am	SBS B110	C Chang	15 52 62
20757	+ MAT 009 02	Algebra	3.0	TTh	8:30- 9:45 am	SBS B110	staff	15 52 62
20718	+ MAT 009 03	Algebra	3.0	MWF	11:00-11:50 am	SBS B131	F Miles	15 52 62
20653	+ MAT 009 04	Algebra	3.0	TTh	11:30-12:45 pm	SBS E122	staff	15 52 62
20617	+ MAT 009 05	Algebra	3.0	MW	1:00- 2:15 pm	SBS F125	staff	15 52 62
20566	+ MAT 009 06	Algebra	3.0	TTh	2:30- 3:45 pm	SBS B110	staff	15 52 62
20538	+ MAT 009 07	Algebra	3.0	TTh	# 5:30- 6:45 pm	SBS D219	F Brulois	15 52 62
20499	+ MAT 009 08	Algebra	3.0	MW	# 7:00- 8:15 pm	SBS D121	staff	15 52 62
21091	+ MAT 009 09	Algebra	3.0	TTh	# 8:30- 9:45 pm	SBS B131	J Auld	15 52 62
	+ MAT 105 01	Finite Mathematics	3.0	MWF	9:00- 9:50 am	SBS F121	C Chang	12 13
	+ MAT 105 02	Finite Mathematics	3.0	TTh	1:00- 2:15 pm	SBS D225	F Miles	12 13
	+ MAT 105 03	Finite Mathematics	3.0	TTh	# 8:45- 9:59 pm	SBS F121	staff	12 13
20293	+ MAT 107 01	Math For Elem Teach: Real Numb	3.0	MW	1:00- 2:15 pm	SBS F225	H Anderson	
20257	+ MAT 107 02	Math For Elem Teach: Real Numb	3.0	TTh	# 5:30- 6:45 pm	SBS B209	staff	
	+ MAT 131 01	Elem Stat & Probability	3.0	MWF	11:00-11:50 am	SBS B110	staff	12 13
	+ MAT 131 02	Elem Stat & Probability	3.0	TTh	1:00- 2:15 pm	SBS F125	C Chang	12 13
	+ MAT 131 03	Elem Stat & Probability	3.0	MW	# 5:30- 6:45 pm	SBS B131	S Book	12 13
21048	+ MAT 143 01	Prob Solv In Math	3.0	TTh	# 4:00- 5:15 pm	SBS D219	J Wilkins	
20939	+ MAT 153 01	College Algebra & Trigonometry	4.0	MWF	10:00-11:10 am	SBS B231	G Hart	
20902	+ MAT 153 02	College Algebra & Trigonometry	4.0	TTh	# 7:00- 8:40 pm	SBS B238	R Alt	
	+ MAT 171 01	Calc For Mgt Life Sci	4.0	MWF	8:40- 9:50 am	SBS F225	F Miles	12 13
	+ MAT 171 02	Calc For Mgt Life Sci	4.0	TTh	1:00- 2:40 pm	SBS A216	staff	12 13
	+ MAT 171 03	Calc For Mgt Life Sci	4.0	MW	# 7:00- 8:40 pm	SBS E220	staff	12 13
	+ MAT 171 04	Calc For Mgt Life Sci	4.0	TTh	# 7:00- 8:40 pm	SBS B110	staff	12 13
20717	+ MAT 191 01	Calculus I	4.0	MWF	7:20- 8:30 am	SBS B238	staff	
20652	+ MAT 191 02	Calculus I	4.0	MW	# 5:00- 6:40 pm	SBS F121	staff	
20616	+ MAT 193 01	Calculus II	4.0	MWF	10:00-11:10 am	SBS E122	W Gould	
20565	+ MAT 193 02	Calculus II	4.0	TTh	# 7:00- 8:40 pm	SBS D121	staff	
20402	+ MAT 207 01	Math For Elem Teachers: Geomtry <i>Co-req: 20319 MAT 207A 01</i>	3.0	MW	10:00-10:50 am	SBS D121	staff	64
20319	+ MAT 207A 01	Math For Elem Tchrs:Geo Activy <i>Co-req: 20402 MAT 207 01</i>	0.0	MW	10:51-11:40 am	SBS B238	staff	64
20395	+ MAT 207 02	Math For Elem Teachers: Geomtry <i>Co-req: 20292 MAT 207A 02</i>	3.0	TTh	# 7:00- 7:50 pm	SBS F121	staff	64
20292	+ MAT 207A 02	Math For Elem Tchrs: Geo Activy <i>Co-req: 20395 MAT 207 02</i>	0.0	TTh	# 7:51- 8:40 pm	SBS F121	staff	64
20359	+ MAT 207 03	Math For Elem Teachers: Geomtry <i>Co-req: 20256 MAT 207A 03</i>	3.0	MW	# 7:00- 7:50 pm	SBS B131	staff	64
20256	+ MAT 207A 03	Math For Elem Tchrs: Geo Activy <i>Co-req: 20359 MAT 207 03</i>	0.0	MW	# 7:51- 8:40 pm	SBS B131	staff	64
20218	+ MAT 211 01	Calculus III	4.0	MW	# 7:00- 8:40 pm	SBS B203	F Brulois	
20175	+ MAT 213 01	Calculus IV	3.0	MWF	10:00-10:50 am	SBS E220	W Armacost	

Footnote definitions can be found at the end of the course listing section.

+ Consult current *University Catalog* for course prerequisite(s).



COURSE REF. NR.	DEPARTMENT NR. & SEC.	COURSE TITLE	UNITS	DAYS	HOURS	BLDG/RM	INSTRUCTOR	FOOTNOTES
20969	+ MAT 271 01	Foundations Of Higher Math	3.0	MW	# 7:00- 8:15 pm	NSM D123	staff	
20938	+ MAT 281 01	Discrete Mathematics	3.0	MW	1:00- 2:15 pm	SBS D219	M Suchenek	
	+ MAT 297S 01	Independent Study	1.0	TBA	TBA TBA	TBA TBA	staff	12
	+ MAT 297S 02	Independent Study	2.0	TBA	TBA TBA	TBA TBA	staff	12
	+ MAT 297S 03	Independent Study	3.0	TBA	TBA TBA	TBA TBA	staff	12
	+ MAT 297S 04	Independent Study	3.0	TBA	TBA TBA	TBA TBA	staff	12
20861	+ MAT 333 01	Abstract Algebra	3.0	TTh	# 5:30- 6:45 pm	LCH A229	S Book	
21036	+ MAT 337 01	Mathematical Logic	3.0	MW	1:00- 2:15 pm	NSM D123	W Gould	
21138	+ MAT 347 01	Modern Geometry	3.0	MW	# 5:30- 6:45 pm	SBS B137	G Jennings	
21128	+ MAT 353 01	Stochastic Processes	3.0	TTh	# 7:00- 8:15 pm	SBS D219	S Book	
20790	+ MAT 403 01	Advanced Analysis II	3.0	TTh	# 7:00- 8:15 pm	NSM C213	F Brulois	
21118	+ MAT 421 01	Complex Variables	3.0	MW	# 4:00- 5:15 pm	SBS D121	W Armacost	
	+ MAT 497S 01	Independent Study	1.0	TBA	TBA TBA	TBA TBA	staff	12
	+ MAT 497S 02	Independent Study	2.0	TBA	TBA TBA	TBA TBA	staff	12
	+ MAT 497S 03	Independent Study	3.0	TBA	TBA TBA	TBA TBA	staff	12
	+ MAT 497S 04	Independent Study	4.0	TBA	TBA TBA	TBA TBA	staff	12

## Music

20860	MUS 100 01	Concert Music	1.0	TTh	# 7:00- 8:15 pm	LCH A103	staff	31 52
20822	MUS 101 01	Introducing Music	3.0	MW	11:30-12:45 pm	LCH A202	D Champion	
20789	MUS 101 02	Introducing Music	3.0	TTh	10:00-11:15 am	LCH A202	D Champion	
20754	MUS 101 03	Introducing Music	3.0	Th	# 5:00- 9:00 pm	off campus	S Etcheto	11 25 31 58
		<i>Section for Statewide Nursing Students Meets 2/1, 15, 29; 3/14, 28; 4/11, 25</i>						
20715	MUS 101 04	Introducing Music	3.0	TTh	11:30-12:45 pm	LCH A202	D Champion	
20651	+ MUS 109A 01	Intro To Musicianship	1.0	MW	9:00- 9:50 am	LCH A202	M Waldrep	
22639	+ MUS 110 01	Music Fundamentals	3.0	TTh	1:00- 2:15 pm	LCH A207	staff	
20614	+ MUS 111 01	Intro. To Music Theory	3.0	TTh	10:00-11:15 am	LCH A223	staff	
21027	+ MUS 120A 01	Beginning Voice Class	1.0	W	# 4:00- 5:50 pm	LCH A204	S Etcheto	
20535	+ MUS 121A 01	Beginning Piano Class	1.0	T	8:00- 9:50 am	LCH A207	staff	
	+ MUS 171A 01	Chamber Singers	1.0	TTh	2:30- 3:45 pm	LCH A204	S Etcheto	12 30 63
	+ MUS 172A 01	Jubilee Choir	1.0	T	# 5:30- 8:15 pm	LCH A204	H Caldwell	12 30
	+ MUS 173A 01	Jazz Ensemble	1.0	M	# 4:00- 6:45 pm	LCH A204	R Butler	12 30 63
20398	+ MUS 176A 01	Orchestra	1.0	W	# 7:00- 9:45 pm	LCH A204	F Steiner	30 63
20357	+ MUS 177A 01	Chorus	1.0	MW	11:30-12:45 pm	LCH A204	S Etcheto	30 63
	+ MUS 180S 01	Indiv Lessons	1.0	TBA	TBA TBA	TBA TBA	staff	11 12
20254	+ MUS 200 01	Concert Music II	1.0	TTh	# 7:00- 8:15 pm	LCH A103	D Champion	52
20216	+ MUS 209A 01	Musicianship Skills	1.0	MW	9:00- 9:50 am	LCH A204	staff	
20173	+ MUS 211 01	Music Theory II	3.0	TTh	10:00-11:15 am	LCH A204	F Steiner	
21028	+ MUS 220A 01	Intermediate Voice Class	1.0	F	1:00- 2:50 pm	LCH A202	S Etcheto	11 63
		<i>Cr Listed: 21029 MUS 320A 01</i>						
20968	+ MUS 221A 01	Intermediate Piano Class	1.0	Th	8:00- 9:50 am	LCH A207	staff	11
	+ MUS 271A 01	Chamber Singers	1.0	TTh	2:30- 3:45 pm	LCH A204	S Etcheto	12 30
	+ MUS 272A 01	Jubilee Choir	1.0	T	# 5:30- 8:15 pm	LCH A204	H Caldwell	12 30
	+ MUS 273A 01	Jazz Ensemble	1.0	M	# 4:00- 6:45 pm	LCH A204	R Butler	12 30
20821	+ MUS 276A 01	Orchestra	1.0	W	# 7:00- 9:45 pm	LCH A204	F Steiner	30
20788	+ MUS 277A 01	Chorus	1.0	MW	11:30-12:45 pm	LCH A204	S Etcheto	30
	+ MUS 280S 01	Indiv Lessons	1.0	TBA	TBA TBA	TBA TBA	staff	11 12
20714	+ MUS 300 01	Concert Music III	1.0	TTh	# 7:00- 8:15 pm	LCH A103	D Champion	52
20613	+ MUS 309A 01	Adv Musicianship Skills	1.0	MW	9:00- 9:50 am	LCH A207	D Bradfield	
20596	+ MUS 311 01	Advanced Music Theory II	3.0	TTh	10:00-11:15 am	LCH A207	R Butler	
21108	+ MUS 315 01	Counterpoint	3.0	TTh	11:30-12:45 pm	LCH A207	F Steiner	
21029	+ MUS 320A 01	Advanced Voice Class	1.0	F	1:00- 2:50 pm	LCH A202	S Etcheto	11 63
		<i>Cr Listed: 21028 MUS 220A 01</i>						
20534	+ MUS 321A 01	Advanced Piano Class	1.0	MW	8:00- 8:50 am	LCH A207	D Stevens	11
	+ MUS 331L 01	Audio Recording Lab	1.0	TBA	TBA TBA	LCH A201	M Waldrep	11 12
	+ MUS 371A 01	Chamber Singers	1.0	TTh	2:30- 3:45 pm	LCH A204	S Etcheto	12
	+ MUS 372A 01	Jubilee Choir	1.0	T	# 5:30- 8:15 pm	LCH A204	H Caldwell	12 30
	+ MUS 373A 01	Jazz Ensemble	1.0	M	# 4:00- 6:45 pm	LCH A204	R Butler	12 30
20397	+ MUS 376A 01	Orchestra	1.0	W	# 7:00- 9:45 pm	LCH A204	F Steiner	30

Footnote definitions can be found at the end of the course listing section.  
+ Consult current *University Catalog* for course prerequisite(s).



COURSE REF. NR.	DEPARTMENT NR. & SEC.	COURSE TITLE	UNITS	DAYS	HOURS	BLDG/RM	INSTRUCTOR	FOOTNOTES
20356	+ MUS 377A 01	Chorus	1.0	MW	11:30-12:45 pm	LCH A204	S Etcheto	30
	+ MUS 380S 01	Indiv Lessons	1.0	TBA	TBA TBA	TBA TBA	staff	11 12
20215	+ MUS 400 01	Concert Music IV	1.0	TTh	# 7:00- 8:15 pm	LCH A103	D Champion	31 52
21098	+ MUS 416 01	Comp & Arrang Pop & Jazz	3.0	TTh	1:00- 2:15 pm	LCH A202	R Butler	11
20935	+ MUS 430 01	Advanced Audio Recording	3.0	F	9:00-11:45 am	LCH A204	M Waldrep	11
	+ MUS 431L 01	Adv Audio Recording Lab	1.0	TBA	TBA TBA	LCH A201	M Waldrep	11 12
	+ MUS 431L 02	Adv Audio Recording Lab	1.0	TBA	TBA TBA	LCH A201	M Waldrep	11 12
20787	+ MUS 435 01	Adv Music Synthesis	3.0	MW	1:00- 2:15 pm	LCH A202	D Bradfield	
	+ MUS 436L 01	Adv Music Synthesis Lab	1.0	TBA	TBA TBA	LCH A201	D Bradfield	11 12
	+ MUS 436L 02	Adv Music Synthesis Lab	1.0	TBA	TBA TBA	LCH A201	D Bradfield	11 12
20649	+ MUS 438 01	Music Production	3.0	F	1:00- 3:45 pm	LCH A204	M Waldrep	
	+ MUS 439L 01	Music Producing Lab	1.0	TBA	TBA TBA	LCH A201	M Waldrep	11 12
21090	+ MUS 440 01	Intro To Orff Schulwerk <i>Co-req: 20495 MUS 440A 01</i>	3.0	TTh	1:00- 2:15 pm	LCH A204	staff	64
20495	+ MUS 440A 01	Intro To Orff Schulwerk <i>Co-req: 21090 MUS 440 01</i>	0.0	TBA	TBA TBA	TBA TBA	staff	64
20595	+ MUS 440 02	Intro To Orff Schulwerk <i>Co-req: 21081 MUS 440A 02</i>	3.0	TTh	# 4:00- 5:15 pm	LCH A204	staff	64
21081	+ MUS 440A 02	Intro To Orff Schulwerk <i>Co-req: 20595 MUS 440 02</i>	0.0	TBA	TBA TBA	TBA TBA	staff	64
	+ MUS 471A 01	Chamber Singers	1.0	TTh	2:30- 3:45 pm	LCH A204	S Etcheto	12 30
	+ MUS 472A 01	Jubilee Choir	1.0	T	# 5:30- 8:15 pm	LCH A204	H Caldwell	12 30
	+ MUS 473A 01	Jazz Ensemble	1.0	M	# 4:00- 6:45 pm	LCH A204	R Butler	12 30
20393	+ MUS 476A 01	Orchestra	1.0	W	# 7:00- 9:45 pm	LCH A204	F Steiner	30
20355	+ MUS 477A 01	Chorus	1.0	MW	11:30-12:45 pm	LCH A204	S Etcheto	30
	+ MUS 480S 01	Indiv Lessons	1.0	TBA	TBA TBA	TBA TBA	staff	11 12
21070	+ MUS 486 01	20th Century Music	3.0	MW	10:00-11:15 am	LCH A202	D Bradfield	
	+ MUS 494S 01	Independent Study	1.0	TBA	TBA TBA	TBA TBA	staff	11 12
	+ MUS 494S 02	Independent Study	2.0	TBA	TBA TBA	TBA TBA	staff	11 12
	+ MUS 494S 03	Independent Study	3.0	TBA	TBA TBA	TBA TBA	staff	11 12
	+ MUS 496S 01	Music Internship	1.0	TBA	TBA TBA	TBA TBA	staff	12 31 52
	+ MUS 496S 02	Music Internship	2.0	TBA	TBA TBA	TBA TBA	staff	12 31 52
	+ MUS 496S 03	Music Internship	3.0	TBA	TBA TBA	TBA TBA	staff	12 31 52
20029	+ MUS 499S 01	Senior Project	3.0	TBA	TBA TBA	TBA TBA	staff	11
	+ MUS 580S 01	Perform Perf Prac Repertory	2.0	TBA	TBA TBA	TBA TBA	staff	12
	+ MUS 593S 01	Recital	1.0	TBA	TBA TBA	TBA TBA	staff	12

## PACE PROGRAM

21145	ANT 349 01	Anthropology Of The Future	3.0	T	# 7:00- 9:45 pm	SBS A144	S Orellana	11 24
20842	+ BIO 336 01	Environmental Biology <i>Location: So Cent LA</i>	3.0	W	# 6:30- 9:15 pm	off campus	D Morafka	11 24 31 51
20504	HIS 348 01	Labor In American Society	3.0	W	# 7:00- 9:45 pm	SAC 2101	F Stricker	11 24
21038	HIS 376 01	Film As History: American Class and Propoganda 1930-60 <i>Cr Listed: 20618 IDS 330 01</i>	3.0	M	# 7:00- 9:45 pm	SAC 3152	F Stricker	11 24 63
21110	+ HUM 310 05	Key Concepts Lives of Faust <i>Cr Listed: 21073 HUM 310 96</i>	3.0	T	# 7:00- 9:45 pm	off campus	staff	11 24 51 63
21100	+ HUM 310 06	Key Concepts Lives of Faust <i>Location: Santa Monica</i>	3.0	W	# 6:30- 9:00 pm	off campus	D Heifetz	11 24 51
21092	+ HUM 310 07	Key Concepts Success + Values in U.S. <i>Location: Sylmar</i>	3.0	W	# 6:30- 9:45 pm	off campus	staff	11 24 51
21073	+ HUM 310 96	Key Concepts Lives of Faust <i>Location: Fountain Valley Cr Listed: 21110 HUM 310 05</i>	3.0	T	# 7:00- 9:45 pm	off campus	staff	11 24 51 63
21072	+ HUM 312 03	Key Movements	3.0	Th	# 7:00- 9:45 pm	SAC 3148	J Johnson	11 24
20502	+ IDS 255 01	Lang & Meth Of Sci (PACE)	3.0	T	# 7:00- 9:45 pm	SAC 1101	staff	11 24
20462	+ IDS 255 02	Lang & Meth Of Sci (PACE) <i>Cr Listed: 20296 IDS 255 95</i>	3.0	Th	# 7:00- 9:45 pm	ERC E127	C Jacobs	11 24 63

Footnote definitions can be found at the end of the course listing section.  
+ Consult current *University Catalog* for course prerequisite(s).



COURSE REF. NR.	DEPARTMENT NR. & SEC.	COURSE TITLE	UNITS	DAYS	HOURS	BLDG/RM	INSTRUCTOR	FOOTNOTES
20419	+ IDS 255 03	Lang & Meth Of Sci (PACE) <i>Location: Sylmar</i>	3.0	M	# 6:30- 9:15 pm	off campus	staff	11 24 51
20323	+ IDS 255 04	Lang & Meth Of Sci (PACE) <i>Location: Santa Monica</i>	3.0	M	# 6:30- 9:15 pm	off campus	staff	11 24 51
20296	+ IDS 255 95	Lang & Meth Of Sci (PACE) <i>Location: Fountain Valley</i> <i>Cr Listed: 20462 IDS 255 02</i>	3.0	Th	# 7:00- 9:45 pm	off campus	C Jacobs	11 24 51 63
20865	IDS 326 01	Perspectives In Human Studies Mod Amer Soc Probs	3.0	Su	2:00- 4:45 pm	SBS E220	staff	11 24
20827	IDS 326 02	Perspectives In Human Studies Ethnicity in Amer <i>Location: So Cent LA</i>	3.0	Th	# 6:30- 9:15 pm	off campus	staff	11 24 51
20759	IDS 326 03	Perspectives In Human Studies <i>Meets: 3/2, 3/16, 3/30, 4/20 and 5/4</i>	3.0	S	8:30- 6:00 pm	SBS E122	staff	11 24
20680	IDS 326 04	Perspectives In Human Studies <i>Meets: 3/2, 3/16, 3/30, 4/20, and 5/4</i>	3.0	S	8:30- 6:00 pm	SBS E126	staff	11 24 31
21037	IDS 326 05	Perspectives In Human Studies <i>Meets: 3/2, 3/16, 3/30, 4/20 and 5/4</i>	3.0	S	8:30- 6:00 pm	SBS F125	staff	11 24
21139	IDS 326 06	Perspectives In Human Studies <i>Meets: 3/2, 3/16, 3/30, 4/20 and 5/4</i>	3.0	S	8:30- 6:00 pm	SBS B209	staff	11 24
20618	IDS 330 01	Interdis Top In Civilization: American Class and Propaganda 1930-1960 <i>Cr Listed: 21038 HIS 376 01</i>	3.0	M	# 7:00- 9:45 pm	SAC 3152	F Stricker	11 24 63
20540	IDS 336 01	Perspectives In Civilization	3.0	W	# 7:00- 9:45 pm	SAC 1101	staff	11 24
20501	IDS 336 02	Perspectives In Civilization <i>Meets: 3/9, 3/23, 4/13, 4/27, and 5/11</i>	3.0	S	8:30- 6:00 pm	SBS E122	staff	11 24
20362	IDS 336 03	Perspectives In Civilization <i>Meets: 3/9, 3/23, 4/13, 4/27, and 5/11</i> <i>Cr Listed: 21119 IDS 336 96</i>	3.0	S	8:30- 6:00 pm	ERC E127	staff	11 24 63
20322	IDS 336 04	Perspectives In Civilization <i>Meets: 3/9, 3/23, 4/13, 4/27, and 5/11</i>	3.0	S	8:30- 6:00 pm	SBS E126	staff	11 24
20295	IDS 336 05	Perspectives In Civilization <i>Meets: 3/9, 3/23, 4/13, 4/27, and 5/11</i>	3.0	S	8:30- 6:00 pm	SBS B209	staff	11 24
21129	IDS 336 06	Perspectives In Civilization <i>Meets: 3/9, 3/23, 4/13, 4/27, and 5/11</i>	3.0	S	8:30- 6:00 pm	off campus	staff	11 24 31
21119	IDS 336 96	Perspectives In Civilization <i>Cr Listed: 20362 IDS 336 03</i>	3.0	S	8:30- 6:00 pm	off campus	staff	11 24 51 63
20348	SBS 318 15	Cult Plurism	3.0	Su	1:00- 3:45 pm	SBS D225	staff	11 24

## PARALEGAL STUDIES

20373	COM 302 01	Law Of The Mass Media	3.0	TTh	# 5:30- 6:45 pm	SBS D225	M Davidson	
20260	IDS 320 01	Inter Top In Hum Stud: Labor + Politics <i>Cr Listed: 22297 LBR 495 02</i>	3.0	M	# 7:00- 9:45 pm	SAC 1101	staff	63
22164	LAW 340 01	Law Of Bus Organizations	3.0	TTh	# 5:30- 6:45 pm	SBS E122	D Fusi	
22295	LBR 495 01	Special Topics History of L.A. Peoples <i>Cr Listed: 20179 IDS 320 03</i>	3.0	Su	10:00-12:45 pm	SBS B238	staff	63
22297	LBR 495 02	Special Topics Labor And Politics <i>Cr Listed: 20260 IDS 320 01</i>	3.0	M	# 7:00- 9:45 pm	SAC 1101	staff	63
21016	PLG 300 01	Intro Paralegal Studies	3.0	MW	# 5:30- 6:45 pm	SAC 2101	staff	
	+ PLG 496S 01	Internship	3.0	TBA	TBA TBA	TBA TBA	staff	12 13
	+ PLG 498S 01	Adv Legal Rsearch & Write	2.0	TBA	TBA TBA	TBA TBA	staff	12 13
	+ PLG 498S 02	Adv Legal Rsearch & Write	3.0	TBA	TBA TBA	TBA TBA	staff	12 13
20816	POL 360 01	Amer Const Law Dist Power	3.0	MWF	11:00-11:50 am	SCC L149	staff	
20640	SOC 307 01	Microcomputers <i>Co-req: 20602 SOC 307A 01</i>	3.0	MW	# 5:30- 6:45 pm	SBS A110	J Curran	64
20602	SOC 307A 01	Microcomputers <i>Co-req: 20640 SOC 307 01</i>	0.0	TBA	TBA TBA	TBA TBA	J Curran	64

Footnote definitions can be found at the end of the course listing section.  
+ Consult current *University Catalog* for course prerequisite(s).



COURSE REF. NR.	DEPARTMENT NR. & SEC.	COURSE TITLE	UNITS	DAYS	HOURS	BLDG/RM	INSTRUCTOR	FOOTNOTES
<b>PHILOSOPHY</b>								
20171	PHI 101 01	Values And Society	3.0	TTh	10:00-11:15 am	LCH A324	staff	
20966	PHI 101 02	Values And Society	3.0	TTh	# 7:00- 8:15 pm	SBS B131	staff	
20934	PHI 102 01	Humanity, Nature & God	3.0	MWF	11:00-11:50 am	SCC 11305	W Hagan	
20897	PHI 102 02	Humanity, Nature & God	3.0	MW	# 5:30- 6:45 pm	SCC 11305	J Lacorte	
20819	PHI 120 01	Critical Reasoning	3.0	TTh	8:30- 9:45 am	SBS B209	staff	
20786	PHI 120 02	Critical Reasoning	3.0	MWF	9:00- 9:50 am	LCH A219	staff	
20751	PHI 120 03	Critical Reasoning	3.0	TTh	2:30- 3:45 pm	LCH A223	D Lewis	
20712	PHI 120 04	Critical Reasoning	3.0	MW	2:30- 3:45 pm	SBS E122	W Hagan	
20648	PHI 120 05	Critical Reasoning	3.0	TTh	# 4:00- 5:15 pm	LCH A219	R Vanterpool	
20611	PHI 120 06	Critical Reasoning	3.0	TTh	# 5:30- 6:45 pm	LCH A202	staff	
20594	PHI 120 07	Critical Reasoning	3.0	MW	# 7:00- 8:15 pm	NSM D129	W Hagan	
20533	PHI 120 08	Critical Reasoning	3.0	S	9:00-11:30 am	LCH A324	staff	
21059	PHI 120 09	Critical Reasoning <i>Statewide Nursing Program</i> <i>Meets: 2/13, 27; 3/12, 26; 4/9, 23; 5/7</i>	3.0	T	# 5:00- 9:00 pm	off campus	J Lacorte	11 25 31 58
20494	PHI 304 01	Hegel To Nietzsche	3.0	TTh	# 5:30- 6:45 pm	LCH A221	D Lewis	
21047	PHI 321 01	Aesthetics: (TBA)	3.0	W	# 7:00- 9:45 pm	LCH A103	J Lacorte	
21035	PHI 331 01	Social & Political Philo	3.0	TTh	1:00- 2:15 pm	LCH A228	R Vanterpool	
21137	PHI 379 01	Contemporary Moral Issues	3.0	MW	# 5:30- 6:45 pm	LCH A221	R Vanterpool	
20392	PHI 386 01	Understanding The Bible	3.0	MW	1:00- 2:15 pm	LCH A229	W Hagan	
22635	PHI 490 01	Seminar: The End Of Philosophy	3.0	TTh	10:00-11:15 am	LCH A221	D Lewis	
	PHI 494S 01	Independent Study	1.0	TBA	TBA TBA	TBA TBA	staff	12
	PHI 494S 02	Independent Study	2.0	TBA	TBA TBA	TBA TBA	staff	12
	PHI 494S 03	Independent Study	3.0	TBA	TBA TBA	TBA TBA	staff	12

## PHYSICAL EDUCATION

22382	PED 141A 01	Martial Arts	1.0	MW	2:30- 3:20 pm	GYM A104	D Colbert	50 55
22383	PED 141A 02	Martial Arts	1.0	MW	3:30- 4:20 pm	GYM A104	D Colbert	50 55
22582	PED 142A 01	Physical Conditioning	1.0	MW	10:00-10:50 am	FH B017	J Johnson	50 55
22385	PED 158A 01	Swimming/Conditioning	1.0	TTh	1:00- 1:50 pm	GYM POOL	J Sandoval	50 55
22386	PED 158A 02	Swimming/Conditioning	1.0	MW	1:00- 1:50 pm	GYM POOL	J Sandoval	50 55
22387	PED 162A 01	Tennis	1.0	MW	11:00-11:50 am	Tennis Courts	J Sandoval	50 55
22388	PED 162A 02	Tennis	1.0	TTh	2:30- 3:20 pm	Tennis Courts	J Johnson	50 55
22706	PED 162A 03	Tennis	1.0	MW	2:30- 3:20 pm	Tennis Courts	J Johnson	50 55
22389	PED 164A 01	Volleyball	1.0	M	# 7:00- 8:40 pm	GYM D102	staff	50 55
22390	PED 170A 01	Weight Training	1.0	MW	# 5:30- 6:20 pm	FH B017	staff	50 55
22391	PED 170A 02	Weight Training	1.0	TTh	# 5:30- 6:20 pm	FH B017	V Girard	50 55
22392	PED 190 01	Intercoll-Mj Sports [Baseball]	1.0	MTWThF	2:00- 4:00 pm	GYM D102	G Wing	50 55
22393	PED 190 02	Intercoll-Mj Sports [MBB]	1.0	MTWThF	3:00- 4:00 pm	GYM D102	D Yanai	50 55
22394	PED 190 03	Intercoll-Mj Sports [WBB]	1.0	MTWThF	1:00- 3:00 pm	GYM D102	V Girard	50 55
22395	PED 191 01	Intercoll-Mn Sports [Golf]	1.0	MTWThF	# 4:00- 6:00 pm	GYM D102	J Johnson	50 55
22396	PED 191 02	Intercoll-Mn Sports [Softball]	1.0	MTWThF	1:00- 4:00 pm	GYM D102	staff	50 55
22397	PED 218 01	First Aid And CPR	3.0	MWF	8:00- 8:50 am	FH D003	J Sandoval	
22580	PED 218 02	First Aid And CPR	3.0	MWF	12:00-12:50 pm	SCC E173	J Sandoval	
22398	PED 235 01	Lifetime Fitness	3.0	MWF	8:00- 8:50 am	FH C008	D Yanai	
22399	PED 235 02	Lifetime Fitness	3.0	TTh	1:00- 2:15 pm	SCC E167	A Marich	
22400	PED 235 03	Lifetime Fitness	3.0	TTh	8:30- 9:45 am	SCC E167	V Girard	
22401	PED 235 04	Lifetime Fitness	3.0	MW	1:00- 2:15 pm	SCC E167	J Johnson	
22402	+ PED 241 01	Anly Of Bad/Bskl/Vbl <i>Co-req: 22403 PED 241A 01</i>	2.0	MWF	10:00-10:50 am	GYM D102	J Sandoval	55 64
22403	+ PED 241A 01	Anly Of Bad/Bskl/Vbl <i>Co-req: 22402 PED 241 01</i>	0.0	TBA	TBA TBA	TBA TBA	J Sandoval	55 64
22404	+ PED 242 01	Anly Of Soc/Softb/Trk & Field <i>Co-req: 22405 PED 242A 01</i>	2.0	MWF	11:00-11:50 am	GYM D102	D Yanai	50 55 64
22405	+ PED 242A 01	Anly Of Soc/Softb/Trk & Field <i>Co-req: 22404 PED 242 01</i>	0.0	TBA	TBA TBA	TBA TBA	D Yanai	55 64
22408	PED 245 01	Analysis Of Gymnastics <i>Co-req: 22409 PED 245A 01</i>	2.0	TTh	11:30-12:45 pm	GYM A104	staff	55 64

Footnote definitions can be found at the end of the course listing section.  
+ Consult current *University Catalog* for course prerequisite(s).



COURSE REF. NR.	DEPARTMENT NR. & SEC.	COURSE TITLE	UNITS	DAYS	HOURS	BLDG/RM	INSTRUCTOR	FOOTNOTES
22409	PED 245A 01	Analysis Of Gymnastics <i>Co-req: 22408 PED 245 01</i>	0.0	TBA	TBA TBA	TBA TBA	staff	55 64
22411	+ PED 300 01	Tests/Measure In PE	3.0	TTh	11:30-12:45 pm	FH C016	D Yanai	55
22583	+ PED 303 01	Exercise Physiology <i>Co-req: PED 303L 01 or 02</i>	4.0	MWF	9:00- 9:50 am	SCC E167	M Frank	64
22584	+ PED 303L 01	Exercise Physiology Lab <i>Co-req: 22583 PED 303 01</i>	0.0	F	12:30- 3:00 pm	FH C016	M Frank	55 64
22707	+ PED 303L 02	Exercise Physiology Lab <i>Co-req: 22583 PED 303 01</i>	0.0	F	10:00-12:25 pm	FH C016	M Frank	55 64
22414	PED 305 01	Motor Asses/Dev/Learn/Con	3.0	TTh	10:00-11:15 am	SCC K144	D Yanai	
22415	+ PED 361 01	Athl Rehab & Recondition <i>Co-req: 22416 PED 361L 01</i>	3.0	TTh	8:30- 9:45 am	SCC K144	W Bingham	64
22416	+ PED 361L 01	Athl Rehab & Recondition <i>Co-req: 22415 PED 361 01</i>	0.0	F	7:30- 9:00 am	GYM B106	W Bingham	55 64
22417	PED 425 01	PE In The Elementary Sch	3.0	MWF	10:00-10:50 am	FH C008	A Marich	
22418	PED 425 02	PE In The Elementary Sch	3.0	MW	1:00- 2:15 pm	FH D003	A Marich	
22419	PED 425 03	PE In The Elementary Sch	3.0	TTh	2:30- 3:45 pm	FH C008	staff	
22420	PED 425 04	PE In The Elementary Sch	3.0	MWF	9:00- 9:50 am	FH C008	G Wing	
22421	PED 425 05	PE In The Elementary Sch	3.0	MW	# 7:00- 8:15 pm	SAC 2107	staff	
22422	PED 425 06	PE In The Elementary Sch	3.0	TTh	# 7:00- 8:15 pm	SAC 2103	staff	
22581	PED 425 07	PE In The Elementary Sch	3.0	TTh	# 4:00- 5:15 pm	SAC 2105	staff	
22423	PED 426S 01	Dir Techg Elem PE	1.0	T	1:00- 2:15 pm	FH C008	M Acosta	
22424	+ PED 448 01	Tchg Effect Sec PE <i>Co-req: 22425 PED 448A 01</i>	3.0	TTh	8:30- 9:45 am	FH C008	C Casten	64
22425	+ PED 448A 01	Tchg Effect Sec PE <i>Co-req: 22424 PED 448 01</i>	0.0	TBA	TBA TBA	TBA TBA	C Casten	64
22426	PED 449S 01	Dir Tchg In Sec PE	1.0	T	7:00- 8:15 am	FH C008	G Wing	
22427	+ PED 470 01	Coac Techniques Sel Sprts	2.0	TTh	10:00-10:50 am	SCC L149	J Johnson	
22428	PED 494S 01	Pe Independent Study	1.0	TBA	TBA TBA	TBA TBA	C Casten	
22429	PED 494S 02	Pe Independent Study	2.0	TBA	TBA TBA	TBA TBA	C Casten	
22430	PED 494S 03	Pe Independent Study	3.0	TBA	TBA TBA	TBA TBA	C Casten	
22431	PED 494S 04	Pe Independent Study	1.0	TBA	TBA TBA	TBA TBA	C Casten	
22432	+ PED 496S 01	Internship	1.0	T	1:00- 1:50 pm	FH D003	C Casten	
22585	PED 514 01	Sem: Cur Devl in Phys Ed	3.0	M	# 7:00- 9:45 pm	SAC 3141	staff	21

## PHYSICS

20314	PHY 100 01	Patterns In Nature	3.0	MW	10:00-11:15 am	NSM C221	staff	
20251	PHY 100 02	Patterns In Nature	3.0	TTh	10:00-11:15 am	NSM C221	staff	
20213	PHY 100 03	Patterns In Nature	3.0	TTh	# 7:00- 8:15 pm	NSM C221	staff	
20933	+ PHY 106 01	Physical Science I <i>Co-req: PHY 106L 01 or 02</i>	3.0	MW	# 5:30- 6:20 pm	NSM C239	staff	64
20896	+ PHY 106L 01	Physical Science I Lab <i>Co-req: 20933 PHY 106 01</i>	0.0	MW	# 4:00- 5:15 pm	NSM C243	staff	64
20857	+ PHY 106L 02	Physical Science I Lab <i>Co-req: 20933 PHY 106 01</i>	0.0	MW	# 6:30- 7:45 pm	NSM C243	staff	64
20785	+ PHY 108 01	Physical Science II <i>Co-req: PHY 108L 01, 02 or 03</i>	3.0	TTh	1:00- 1:50 pm	NSM C213	staff	64
20750	+ PHY 108L 01	Physical Science II Lab <i>Co-req: 20785 PHY 108 01</i>	0.0	TTh	11:30-12:45 pm	NSM C243	K Lee	64
20711	+ PHY 108L 02	Physical Science II Lab <i>Co-req: 20785 PHY 108 01</i>	0.0	TTh	2:00- 3:15 pm	NSM C243	K Lee	64
22780	+ PHY 108L 03	Physical Science II Lab <i>Co-req: 20785 PHY 108 01</i>	0.0	TTh	3:30- 4:45 pm	NSM C243	staff	64
20647	+ PHY 122 01	Elements Of Physics II <i>Co-req: 20610 PHY 122L 01</i>	4.0	TTh	10:00-11:15 am	NSM D129	R Alt	64
20610	+ PHY 122L 01	Elements Of Phy II Lab <i>Co-req: 20647 PHY 122 01</i>	0.0	T	1:00- 3:50 pm	NSM B242	R Carscallen	64
20212	+ PHY 130 01	General Physics I <i>Co-req: 20532 PHY 130L 01</i>	5.0	MW	# 5:20- 6:59 pm	NSM D129	staff	64
20532	+ PHY 130L 01	General Physics I Lab <i>Co-req: 20212 PHY 130 01</i>	0.0	M	# 7:00- 9:30 pm	NSM B242	K Ganezer	64
20457	+ PHY 132 01	General Physics II <i>Co-req: PHY 132L 01 or 02</i>	5.0	MWF	11:20-12:30 pm	NSM C213	K Ganezer	64

Footnote definitions can be found at the end of the course listing section.

+ Consult current *University Catalog* for course prerequisite(s).



COURSE REF. NR.	DEPARTMENT NR. & SEC.	COURSE TITLE	UNITS	DAYS	HOURS	BLDG/RM	INSTRUCTOR	FOOTNOTES
20443	+ PHY 132L 01	General Physics II Lab <i>Co-req: 20457 PHY 132 01</i>	0.0	M	1:00- 3:50 pm	NSM B242	staff	64
21117	+ PHY 132L 02	General Physics II Lab <i>Co-req: 20457 PHY 132 01</i>	0.0	W	1:00- 3:50 pm	NSM B242	staff	64
20416	PHY 207 01	Physics W/Clin Sci App <i>Co-req: 20391 PHY 207L 01</i>	4.0	MW	11:00-12:15 pm	NSM C239	staff	64
20391	PHY 207L 01	Phys W/Clin Sci App Lab <i>Co-req: 20416 PHY 207 01</i>	0.0	F	9:00-11:30 am	NSM B242	J Imai	64
20353	+ PHY 306 01	Math Methods In Physics	3.0	MW	# 4:00- 5:15 pm	NSM D129	staff	
21107	+ PHY 320 01	Physical Optics	3.0	TTh	# 4:00- 5:15 pm	NSM B242	R Alt	
20290	+ PHY 333 01	Analog Electronics <i>Co-req: 20278 PHY 333L 01</i>	3.0	TTh	1:00- 1:50 pm	NSM C251	J Imai	64
20278	+ PHY 333L 01	Analog Electronics Lab <i>Co-req: 20290 PHY 333 01</i>	0.0	TTh	2:00- 3:15 pm	NSM C251	J Imai	64
21080	+ PHY 341 01	Advanced Laboratory <i>Co-req: 21069 PHY 341L 01</i>	2.0	M	12:00-12:50 pm	NSM D129	staff	64
21069	+ PHY 341L 01	Advanced Laboratory <i>Co-req: 21080 PHY 341 01</i>	0.0	M	1:00- 3:30 pm	NSM D129	staff	64
	+ PHY 494S 01	Independent Study	3.0	TBA	TBA TBA	TBA TBA	staff	12
	+ PHY 498S 01	Directed Research	1.0	TBA	TBA TBA	TBA TBA	staff	12

## POLITICAL SCIENCE

20856	POL 100 01	Gen St:World Perspectives	3.0	MWF	10:00-10:50 am	SBS A144	L Chaffee	
20817	POL 100 02	Gen St:World Perspectives <i>Honors Program Section</i>	3.0	MW	# 5:30- 6:45 pm	LCH A209	W Martin	11 23
20784	POL 101 01	American Institutions	3.0	MWF	10:00-10:50 am	SBS B238	J Kaplan	42
20749	POL 101 02	American Institutions	3.0	MWF	12:00-12:50 pm	SCC 11305	J Kaplan	42
20710	POL 101 03	American Institutions <i>Cr Listed: POL 101 50/POL 101 51</i>	3.0	MW	1:00- 2:15 pm	SBS B110	L Chaffee	42 63
20646	POL 101 04	American Institutions	3.0	TTh	10:00-11:15 am	SBS D121	staff	42
20609	POL 101 05	American Institutions	3.0	TTh	11:30-12:45 pm	SBS F225	O Wilson	42
20593	POL 101 06	American Institutions	3.0	TTh	# 7:00- 8:15 pm	SCC 11305	O Wilson	42
	POL 101 50	American Institutions <i>Credit By Examination Section Contact Political Science for registration information. Cr Listed: 20710 POL 101 03/POL 101 51</i>	3.0	TBA	TBA TBA	TBA TBA	L Chaffee	12 13 42 63
	POL 101 51	American Institutions <i>This section for students in Statewide Nursing Program. Credit By Examination Section Cr Listed: 20710 POL 101 03/POL 101 50</i>	3.0	TBA	TBA TBA	off campus	L Chaffee	11 12 25 31 42 63
20492	POL 251 01	Quant Meth Poli Analysis	3.0	MW	1:00- 2:15 pm	SBS A104	W Martin	
20442	POL 310 01	Issues American Govern	3.0	MW	1:00- 2:15 pm	SBS E122	J Kaplan	
20390	POL 312 01	State & Local Government	3.0	TTh	2:30- 3:45 pm	SBS E122	O Wilson	42
20289	POL 314 01	Amer Pol Parties Election	3.0	TTh	# 4:00- 5:15 pm	SBS F121	staff	
20210	POL 334 01	American Foreign Policy	3.0	TTh	11:30-12:45 pm	SBS E220	W Martin	
21046	POL 336 01	Thry International Relat	3.0	MW	# 4:00- 5:15 pm	SBS E122	W Martin	
20965	POL 341 01	Gov And Pol Of East Asia	3.0	TTh	10:00-11:15 am	SBS G122	L Groff	
20931	POL 342 01	Gov & Pol Of Middle East	3.0	TTh	# 7:00- 8:15 pm	NSM C239	staff	
20894	POL 344 01	Latin Amer: Revolutionary	3.0	MW	2:30- 3:45 pm	SBS F121	L Chaffee	
21034	POL 351 01	Modern Political Thought	3.0	MW	# 5:30- 6:45 pm	SBS B209	J Kaplan	
20816	POL 360 01	Amer Const Law Dist Power	3.0	MWF	11:00-11:50 am	SCC L149	staff	
20783	POL 366 01	Criminal Law Procedures	3.0	MW	# 7:00- 8:15 pm	SBS B110	O Wilson	
21136	POL 370 01	Pub Opinion Propaganda	3.0	TTh	# 8:30- 9:45 pm	SBS E122	staff	
21126	POL 375 01	Tech Policy & The Future	3.0	TTh	1:00- 2:15 pm	SBS E122	L Groff	
	POL 496S 01	Internship	3.0	TBA	TBA TBA	TBA TBA	staff	12

Footnote definitions can be found at the end of the course listing section.  
+ Consult current *University Catalog* for course prerequisite(s).



COURSE REF. NR.	DEPARTMENT NR. & SEC.	COURSE TITLE	UNITS	DAYS	HOURS	BLDG/RM	INSTRUCTOR	FOOTNOTES
21116	PSY 101 01	Gen St:Understand Hum Beh <i>Honors Program Section</i>	3.0	TTh	10:00-11:15 am	SBS E116	L Gray-Shellberg	11 23
22255	PSY 101 02	Gen St:Understand Hum Beh	3.0	TTh	8:30- 9:45 am	NSM C221	L Gray-Shellberg	
21015	PSY 101 03	Gen St:Understand Hum Beh	3.0	TTh	# 4:00- 5:15 pm	SBS B140	S Wilcox	
20645	PSY 110 01	Crit Thinking & Prob Solv	3.0	W	1:00- 3:45 pm	SCC E139	G Marsh	
20608	PSY 230 01	Elem Stat Analysis Psych <i>The C.L.A.S.S. Program will provide group study sessions for students in this section.</i>	3.0	MWF	10:00-10:50 am	SBS F125	L Rosen	
20530	+ PSY 235 01	Intro To Research Methods <i>The C.L.A.S.S. Program will provide group study sessions for students in this section. Corequisite: PSY 235L</i>	3.0	M	12:51- 2:25 pm	SBS B231	S Santos	64
20491	+ PSY 235 02	Intro To Research Methods <i>Corequisite: PSY 235L</i>	3.0	T	# 6:46- 8:25 pm	SBS A232	S Danis	64
20455	+ PSY 235L 01	Intro To Resrch Meth-Lab <i>Coreq: PSY 235 01 or PSY 235 02</i>	0.0	W	1:00- 3:30 pm	SBS A232	S Santos	64
22258	+ PSY 235L 02	Intro To Resrch Meth-Lab <i>Coreq: PSY 235 01 or PSY 235 02</i>	0.0	M	2:30- 5:00 pm	SBS A232	S Santos	64
20441	+ PSY 235L 03	Intro To Resrch Meth-Lab <i>Coreq: PSY 235 01 or PSY 235 02</i>	0.0	Th	# 7:00- 9:30 pm	SBS A232	S Danis	64
20389	PSY 305 01	History And Systems Psych	3.0	TTh	8:30- 9:45 am	SCC 11305	F Shima	
20351	PSY 305 02	History And Systems Psych	3.0	TTh	# 5:30- 6:45 pm	SCC 11305	F Shima	
20288	PSY 314 01	Behavior Modification	3.0	TTh	# 5:30- 6:45 pm	SBS B238	G Marsh	
22257	PSY 314 02	Behavior Modification	3.0	TTh	10:00-11:15 am	SBS B215	L Rosen	
20209	+ PSY 330 01	Beh Statistics Res Design <i>Co-Req: 20167 PSY 330L 01</i>	3.0	MWF	10:55-11:59 am	SCC E139	L Rosen	64
20167	+ PSY 330L 01	Beh Stats Res Design-Lab <i>Co-Req: 20209 PSY 330 01</i>	0.0	TBA	TBA TBA	TBA TBA	L Rosen	64
20964	+ PSY 331 01	Measurement In Psychology <i>Co-req: 20893 PSY 331A 01</i>	3.0	MW	12:51- 2:29 pm	SCC L149	S Danis	30 58 64
20893	+ PSY 331A 01	Measurement In Psychology <i>Co-req: 20964 PSY 331 01</i>	0.0	TBA	TBA TBA	TBA TBA	S Danis	30 58 64
20930	+ PSY 331 02	Measurement In Psychology <i>Co-req: 20854 PSY 331A 02</i>	3.0	MW	# 5:20- 6:49 pm	SAC 3152	S Danis	30 58 64
20854	+ PSY 331A 02	Measurement In Psychology <i>Co-Req: 20930 PSY 331 02</i>	0.0	TBA	TBA TBA	TBA TBA	S Danis	30 58 64
20815	PSY 340 01	Social Psych: Psych Persp	3.0	MW	2:30- 3:45 pm	SBS D225	S Wilcox	
20782	PSY 342 01	Interprsn And Group Dynam	3.0	MW	1:00- 2:15 pm	SBS E220	B Palmer	
20747	PSY 350 01	Developmental Psychology	3.0	TTh	# 4:00- 5:15 pm	SBS D225	G Marsh	
22724	PSY 350 02	Developmental Psychology	3.0	MW	# 8:30- 9:45 pm	SBS B238	staff	
22253	PSY 352 01	Psych Adult Develop/Aging	3.0	TTh	10:00-11:15 am	SCC 11305	F Shima	
20591	PSY 363 01	The Abnormal Personality	3.0	TTh	11:30-12:45 pm	SBS B238	S Wilcox	
20529	PSY 363 02	The Abnormal Personality	3.0	TTh	# 4:00- 5:15 pm	SCC 11305	F Shima	
20490	PSY 367 01	Effective Comm Skills	3.0	MW	2:30- 3:45 pm	SBS F125	staff	
20454	PSY 368 01	Human Sexuality	3.0	MW	1:00- 2:15 pm	SBS B238	A Hass	
21012	PSY 380 01	Psych Mexican-American I	3.0	MW	# 5:30- 6:45 pm	SBS F225	S Santos	
20388	PSY 382 01	Psy Develop Of Black Chld	3.0	TTh	1:00- 2:15 pm	SBS B238	R Davis	
20350	+ PSY 396 01	Practicum In Psychology <i>Co-req: 20287 PSY 396S 01</i>	3.0	T	# 7:00- 8:15 pm	SBS A246	R Davis	31 52 58 64
20287	+ PSY 396S 01	Practicum In Psychology <i>Co-req: 20350 PSY 396 01</i>	0.0	TBA	TBA TBA	TBA TBA	R Davis	31 52 58 64
20248	+ PSY 417 01	Adv Res Meth Biological Psych <i>Co-req: PSY 418 01 or 02 Cr Listed: PSY 517 01</i>	3.0	TTh	# 4:00- 5:15 pm	SBS B238	D Henschel	63 64
20208	+ PSY 418 01	Res Sem Biological Psych <i>Co-req: 20248 PSY 417 01</i>	3.0	TTh	# 5:30- 6:45 pm	SBS A232	D Henschel	64
20166	+ PSY 418 02	Res Sem Biological Psych <i>Co-req: 20248 PSY 417 01</i>	3.0	TTh	2:30- 3:45 pm	SBS A232	D Henschel	64
20963	+ PSY 464 01	Intro To Clinical Psych	3.0	MW	# 7:00- 8:15 pm	SBS B238	B Palmer	
21013	+ PSY 464 02	Intro To Clinical Psych	3.0	TTh	11:30-12:45 pm	SCC 11305	A Bohart	
20929	+ PSY 490 01	Senior Seminar Psychology	3.0	TTh	2:30- 3:45 pm	SBS B231	L Gray-Shellberg	11 20

Footnote definitions can be found at the end of the course listing section.

+ Consult current *University Catalog* for course prerequisite(s).



COURSE REF. NR.	DEPARTMENT NR. & SEC.	COURSE TITLE	UNITS	DAYS	HOURS	BLDG/RM	INSTRUCTOR	FOOTNOTES
20892	+ PSY 490 02	Senior Seminar Psychology	3.0	MW	# 7:00- 8:15 pm	SBS A246	A Hass	11 20
	+ PSY 494S 01	Independent Study	2.0	TBA	TBA TBA	TBA TBA	staff	12 31
	+ PSY 494S 02	Independent Study	3.0	TBA	TBA TBA	TBA TBA	staff	12 31
22723	+ PSY 495 01	Seminar Special Topics: Peer Advising	3.0	TTh	2:30- 3:45 pm	SBS A246	J Todd	
20814	+ PSY 496 01	Internship <i>Co-req: 20781 PSY 496S 01</i>	6.0	Th	10:00-11:15 am	SBS A232	R Davis	20 31 64
20781	+ PSY 496S 01	Internship <i>Co-req: 20814 PSY 496 01</i>	0.0	TBA	TBA TBA	TBA TBA	R Davis	20 31 64
	+ PSY 498S 01	Directed Research	2.0	TBA	TBA TBA	TBA TBA	staff	12 31
	+ PSY 498S 02	Directed Research	3.0	TBA	TBA TBA	TBA TBA	staff	12 31
	+ PSY 517 01	Sem: Physiological Psych <i>Cr Listed: 20248 PSY 417 01</i>	3.0	TTh	# 4:00- 5:15 pm	SBS B238	D Henschel	11 12 21 63
	+ PSY 550 01	Seminar Developmental Psy	3.0	T	# 7:00- 9:45 pm	SAC 2101	G Marsh	11 12 21
	+ PSY 564 01	Adv Psychotherapy Tech	3.0	Th	# 7:00- 9:45 pm	SBS A144	A Bohart	11 12 21
	+ PSY 565 01	Psy Of Clinical Groups <i>Co-req: PSY 565A 01</i>	3.0	W	# 4:00- 6:45 pm	SBS A246	A Hass	11 12 21 64
	+ PSY 565A 01	Psy Of Clinical Groups <i>Co-req: PSY 565 01</i>	0.0	TBA	TBA TBA	TBA TBA	A Hass	11 12 21 64
	PSY 567 01	Individual Assessment <i>Co-req: PSY 567A 01</i>	3.0	Th	# 4:00- 6:45 pm	SBS A246	J Todd	11 12 21 64
	PSY 567A 01	Individual Assessment <i>Co-req: PSY 567 01</i>	0.0	TBA	TBA TBA	TBA TBA	J Todd	11 12 21 64
	+ PSY 571 01	Intern Clinical-Communty	3.0	M	# 4:00- 6:45 pm	SBS A246	B Palmer	11 12 21
	+ PSY 597S 01	Directed Reading	1.0	TBA	TBA TBA	TBA TBA	staff	11 12 21
	+ PSY 597S 02	Directed Reading	2.0	TBA	TBA TBA	TBA TBA	staff	11 12 21
	+ PSY 597S 03	Directed Reading	3.0	TBA	TBA TBA	TBA TBA	staff	11 12 21
	+ PSY 598S 01	Directed Research	1.0	TBA	TBA TBA	TBA TBA	staff	11 12 21
	+ PSY 598S 02	Directed Research	2.0	TBA	TBA TBA	TBA TBA	staff	11 12 21
	+ PSY 598S 03	Directed Research	3.0	TBA	TBA TBA	TBA TBA	staff	11 12 21
	+ PSY 599S 01	Thesis	1.0	TBA	TBA TBA	TBA TBA	staff	11 12 21
	+ PSY 599S 02	Thesis	2.0	TBA	TBA TBA	TBA TBA	staff	11 12 21
	+ PSY 599S 03	Thesis	3.0	TBA	TBA TBA	TBA TBA	staff	11 12 21
	PSY 600S 01	Grad Continuation Course	0.0	TBA	TBA TBA	TBA TBA	staff	11 12 21

## PUBLIC ADMINISTRATION

22260	PUB 300 01	Foundation Of Pub Admin	3.0	TTh	1:00- 2:15 pm	SCC E153	staff	
22586	PUB 300 02	Foundation Of Pub Admin	3.0	T	# 7:00- 9:45 pm	SBS F225	staff	
22587	PUB 300 03	Foundation Of Pub Admin	3.0	W	# 7:00- 9:45 pm	SBS B140	J Shiang	
22261	PUB 301 01	Admin Leadership & Beh	3.0	MW	1:00- 2:15 pm	SBS B140	M Auth	
22591	PUB 301 02	Admin Leadership & Beh	3.0	M	# 7:00- 9:45 pm	SBS B140	staff	
22594	PUB 302 01	Admin Financial Resources	3.0	TTh	11:30-12:45 pm	SBS B140	J Smith	
22641	PUB 302 02	Admin Financial Resources	3.0	Th	# 7:00- 9:45 pm	SBS B137	staff	
22596	PUB 303 01	Public Personnel Admin	3.0	MW	1:00- 2:15 pm	SCC E153	staff	
22598	PUB 303 02	Public Personnel Admin	3.0	Th	# 7:00- 9:45 pm	SBS F225	staff	
22600	PUB 304 01	Admin Of Public Policy	3.0	MW	2:30- 3:45 pm	SBS B143	staff	
22602	PUB 304 02	Admin Of Public Policy	3.0	T	# 7:00- 9:45 pm	SBS B140	F Smith	
22603	+ PUB 305 01	Applied Stats In Pub Adm	3.0	M	# 7:00- 9:45 pm	SBS D125	staff	
22605	+ PUB 314 01	Compensation, Staff & Appr	3.0	W	# 7:00- 9:45 pm	SBS D125	staff	
22606	PUB 340 01	Crim Justice & Community	3.0	Th	# 7:00- 9:45 pm	SBS B140	staff	
22604	PUB 342 01	Legal Foun Justice Admin	3.0	TTh	8:30- 9:45 am	SBS D125	G Colboth	
22601	+ PUB 373 01	Health Policy	3.0	T	# 7:00- 9:45 pm	SAC 3135	staff	
22599	PUB 423 01	Administrative Law	3.0	Th	# 7:00- 9:45 pm	SAC 3135	staff	
22597	PUB 434 01	Administrative Planning	3.0	MW	2:30- 3:45 pm	SBS G126	D Karber	
22593	+ PUB 438 01	Prin & Prac Of Urban Plan	3.0	W	# 7:00- 9:45 pm	SBS B101	F Smith	
22589	+ PUB 490 01	Sr Seminar Pub Admin	3.0	M	# 7:00- 9:45 pm	SBS B101	D Karber	20
	PUB 494S 01	Independent Study	1.0	TBA	TBA TBA	TBA TBA	F Smith	12 20
	PUB 494S 02	Independent Study	2.0	TBA	TBA TBA	TBA TBA	F Smith	12 20
	PUB 494S 03	Independent Study	3.0	TBA	TBA TBA	TBA TBA	F Smith	12 20
	PUB 496S 01	Internship Sem & Practicum	3.0	TBA	TBA TBA	TBA TBA	staff	12 20 52

Footnote definitions can be found at the end of the course listing section.

+ Consult current *University Catalog* for course prerequisite(s).



COURSE REF. NR.	DEPARTMENT NR. & SEC.	COURSE TITLE	UNITS	DAYS	HOURS	BLDG/RM	INSTRUCTOR	FOOTNOTES
22607	PUB 500 01	Envirmt Pract Of Publ Adm	4.0	M	# 6:10- 9:45 pm	SBS G122	F Smith	11 21
22609	PUB 501 01	Principles Of Pub Mgmt	4.0	T	# 6:10- 9:45 pm	SBS A216	D Karber	11 21
22612	PUB 502 01	Org Theory Behavior	4.0	M	# 6:10- 9:45 pm	SBS A216	M Auth	11 21
22613	+ PUB 504 01	Quant Meth In Pub Adm	4.0	Th	# 6:10- 9:45 pm	SBS A210	J Shiang	11 21
22614	PUB 506 01	Admin & Pub Policy Analys	4.0	W	# 6:10- 9:45 pm	SBS G122	J Smith	11 21
22615	+ PUB 508 01	Sem: Pub Persnl Labor Rel	4.0	Th	# 6:10- 8:25 pm	SBS B101	J Bell	11 21
				Th	# 8:30- 9:45 pm	SBS B109		
22617	+ PUB 510 01	Sem: Public Financial Mgt	4.0	T	# 6:10- 9:45 pm	SBS A210	J Smith	11 21
22618	+ PUB 525 01	Sem: Human Resources Mgt	4.0	T	# 6:10- 9:45 pm	SBS B101	J Bell	11 21
	+ PUB 594S 01	Independent Study	1.0	TBA	TBA TBA	TBA TBA	J Bell	11 12 21 52
	+ PUB 594S 02	Independent Study	4.0	TBA	TBA TBA	TBA TBA	J Bell	11 12 21 52
22608	+ PUB 595 01	Special Top: Org Health	4.0	W	# 6:10- 9:45 pm	SBS A216	M Auth	11 21
	+ PUB 596S 01	Internship Sem & Practicum	4.0	TBA	TBA TBA	TBA TBA	J Bell	11 12 21
	+ PUB 599S 01	Honors Thesis	4.0	TBA	TBA TBA	TBA TBA	J Bell	11 12 21 52
22616	PUB 600S 01	Grad Continuation Course	0.0	TBA	TBA TBA	TBA TBA	J Bell	11 21

## QUALITY ASSURANCE

20387	+ QAS 512 01	Reliability	3.0	T	# 7:00-10:00 pm	SBS E305	M Krasich	21
20349	+ QAS 514 01	Adv Experimental Design	3.0	Th	# 7:00-10:00 pm	NSM D123	D Dunahay	21
20286	QAS 515 01	Human Factors In QAS	3.0	Th	# 4:00- 6:45 pm	NSM D129	E Watson	21
20247	QAS 518 01	Quality Admin & Productivity	3.0	Th	# 7:00-10:00 pm	LCH A227	W Trappen	21
20007	QAS 600S 01	Grad Continuation Course	0.0	TBA	TBA TBA	TBA TBA	staff	21

## Quantitative Methods

See page 42 under Business Administration for a list of Quantitative Methods course offerings.

## RECREATION ADMINISTRATION

22434	REC 100 01	Dimensions Of Leisure	2.0	MW	12:00-12:50 pm	SCC E167	S Wise	
22435	REC 100 02	Dimensions Of Leisure	2.0	MW	# 4:00- 5:15 pm	SAC 2103	V Girard	
22436	REC 100 03	Dimensions Of Leisure	2.0	TTh	10:00-10:50 am	NSM C213	V Girard	
22437	REC 120 01	Found Of Recreation	3.0	MWF	9:00- 9:50 am	SCC E173	S Liefer-Mathieu	
22438	REC 126 01	Intro To Sign Lang	3.0	W	# 7:00- 9:45 pm	LCH A225	staff	
22630	+ REC 326 01	American Sign Language II	3.0	TTh	1:00- 2:15 pm	SCC L149	staff	
22439	+ REC 331 01	Programming In Recreation	3.0	W	11:00-11:50 am	SCC E173	S Liefer-Mathieu	
22440	+ REC 420 01	Rec Serv For Urban Comm	3.0	MWF	10:00-10:50 am	SCC E173	S Liefer-Mathieu	
22708	+ REC 425 01	Cont Issues In Ther Rec	3.0	MW	1:00- 2:15 pm	SCC E173	M Cappel	
22441	+ REC 438 01	Commercial Recreation	3.0	M	# 4:00- 6:45 pm	SCC E173	S Liefer-Mathieu	
22442	+ REC 440 01	Legal/Fin Aspects Of Rec	3.0	TTh	8:30- 9:45 am	LCH A324	staff	
22443	+ REC 458 01	Sem In Admin Leis Ser	3.0	TTh	11:30-12:45 pm	SCC E173	M Cappel	
22444	+ REC 493 01	Directed Field Exper Rec	3.0	W	# 4:00- 4:50 pm	SAC 1101	M Cappel	31 64
		<i>Co-req: 22445 REC 493S 01</i>						
22445	+ REC 493S 01	Dir Field Exper Rec	0.0	TBA	TBA TBA	TBA TBA	M Cappel	31 64
		<i>Co-req: 22444 REC 493 01</i>						
22446	+ REC 494S 01	Independent Study	1.0	TBA	TBA TBA	TBA TBA	M Cappel	
22447	+ REC 494S 02	Independent Study	2.0	TBA	TBA TBA	TBA TBA	M Cappel	
22448	+ REC 494S 03	Independent Study	3.0	TBA	TBA TBA	TBA TBA	M Cappel	
22449	+ REC 494S 04	Independent Study	3.0	TBA	TBA TBA	TBA TBA	staff	
22450	+ REC 495 01	Special Topics: Conference and Event Planning	3.0	TTh	10:00-11:15 am	FH C008	staff	
22451	+ REC 496S 01	Internship	12.0	W	# 5:00- 5:50 pm	SAC 1129	M Cappel	30 31

## SCIENCE, MATHEMATICS AND TECHNOLOGY

20285	+ SMT 310 01	Science And Technology	3.0	MW	8:40- 9:50 am	NSM B252	staff	
20246	+ SMT 310 02	Science And Technology	3.0	MW	11:20-12:30 pm	NSM C221	O Seely	
20205	+ SMT 310 03	Science And Technology	3.0	MW	2:30- 3:45 pm	NSM C213	U Delacamp	
20164	+ SMT 310 04	Science And Technology	3.0	MW	# 5:30- 6:45 pm	NSM C221	U Delacamp	
20961	+ SMT 310 05	Science And Technology	3.0	MW	# 7:00- 8:15 pm	NSM C213	J Auld	
20927	+ SMT 310 06	Science And Technology	3.0	TTh	8:30- 9:45 am	NSM C213	staff	

Footnote definitions can be found at the end of the course listing section.

+ Consult current *University Catalog* for course prerequisite(s).



COURSE REF. NR.	DEPARTMENT NR. & SEC.	COURSE TITLE	UNITS	DAYS	HOURS	BLDG/RM	INSTRUCTOR	FOOTNOTES
20890	+ SMT 310 07	Science And Technology	3.0	TTh	10:00-11:15 am	SBS B131	staff	
20852	+ SMT 310 08	Science And Technology	3.0	TTh	1:00- 2:15 pm	NSM B252	O Seely	
20812	+ SMT 310 09	Science And Technology	3.0	TTh	# 5:30- 6:45 pm	SBS B131	staff	
20780	+ SMT 310 10	Science And Technology	3.0	TTh	# 7:00- 8:15 pm	NSM B252	staff	
20744	+ SMT 312 01	Natural Processes	3.0	MWF	10:00-10:50 am	NSM B252	staff	
20705	+ SMT 312 02	Natural Processes	3.0	TTh	# 7:00- 8:15 pm	SBS E220	staff	
21106	+ SMT 312 03	Natural Processes	3.0	M	# 7:00- 9:45 pm	NSM B252	staff	
21097	+ SMT 312 04	Natural Processes <i>Location: So Cent LA</i>	3.0	M	# 6:30- 9:15 pm	off campus	staff	31
20589	+ SMT 314 01	Introduction To Cosmology	3.0	MWF	10:00-10:50 am	NSM C213	staff	
20526	+ SMT 314 02	Introduction To Cosmology	3.0	TTh	10:00-11:15 am	NSM B252	staff	
20487	+ SMT 314 03	Introduction To Cosmology	3.0	TTh	# 5:30- 6:45 pm	NSM B252	staff	
20451	SMT 416 01	Earth Science For Teacher <i>Co-req: 20438 SMT 416L 01</i>	3.0	TTh	# 4:00- 4:50 pm	NSM B234	D Sigurdson	64
20438	SMT 416L 01	Earth Sci For Teacher-Lab <i>Co-req: 20451 SMT 416 01</i>	0.0	TTh	# 5:00- 6:15 pm	NSM B234	D Sigurdson	64

## SOCIAL AND BEHAVIORAL SCIENCES

20165	SBS 318 01	Cult Plurlsm	3.0	MWF	9:00- 9:50 am	SBS B215	staff	
20962	SBS 318 02	Cult Plurlsm: Ethnicity and Health <i>Cr Listed: 21198 ANT 345 01</i>	3.0	MWF	9:00- 9:50 am	SBS B238	K Kuykendall	63
20928	SBS 318 03	Cult Plurlsm	3.0	MW	1:00- 2:15 pm	NSM B252	staff	
20891	SBS 318 04	Cult Plurlsm: Personal and Civil Rights	3.0	MW	2:30- 3:45 pm	SBS A216	M Garber	
20813	SBS 318 05	Cult Plurlsm: Ethnic Relations in NAZI Germany	3.0	MW	2:30- 3:45 pm	SBS B238	A Hass	
20745	SBS 318 06	Cult Plurlsm	3.0	MW	# 7:00- 8:15 pm	SCC 11305	D Bryan	
20706	SBS 318 07	Cult Plurlsm: Japanese and Japanese Americans	3.0	TTh	10:00-11:15 am	SCC E167	D Hata	
20642	SBS 318 08	Cult Plurlsm	3.0	TTh	10:00-11:15 am	SBS B209	staff	
20604	SBS 318 09	Cult Plurlsm: Cultural Pluralism in U.S. Society	3.0	TTh	2:30- 3:45 pm	SBS F225	C Udeze	
20206	SBS 318 10	Cult Plurlsm: Global Economics	3.0	TTh	2:30- 3:45 pm	SBS B238	F Billes	
20527	SBS 318 11	Cult Plurlsm: Global Politics	3.0	TTh	# 4:00- 5:15 pm	NSM B252	L Groff	
20488	SBS 318 12	Cult Plurlsm	3.0	TTh	# 4:00- 5:15 pm	SBS F225	R Franklin	
20452	SBS 318 13	Cult Plurlsm: Global Economics	3.0	TTh	# 7:00- 8:15 pm	SBS D225	F Billes	
20386	SBS 318 14	Cult Plurlsm: Global Politics	3.0	TTh	# 8:30- 9:45 pm	SBS D225	L Groff	
20348	SBS 318 15	Cult Plurlsm	3.0	Su	1:00- 3:45 pm	SBS D225	staff	11 24

## SOCIOLOGY

20385	SOC 101 01	The Individual In Society	3.0	MWF	9:00- 9:50 am	SBS B110	D Robertson	
20347	SOC 101 02	The Individual In Society	3.0	TTh	10:00-11:15 am	SBS F125	S Fellows	
20284	SOC 102 01	Understand Soc Relations	3.0	MWF	10:00-10:50 am	SBS F225	R Hovard	
20245	SOC 102 02	Understand Soc Relations	3.0	MW	2:30- 3:45 pm	SBS F225	R Hovard	
20163	SOC 220 01	Analytical Statistics <i>Co-req: 20960 SOC 220L 01</i>	4.0	TTh	# 4:00- 5:15 pm	SBS G122	H Loether	64
20960	SOC 220L 01	Analytical Stats-Lab <i>Co-req: 20163 SOC 220 01</i>	0.0	TTh	# 5:30- 6:45 pm	SBS A104	H Loether	64
20926	SOC 300 01	Writing Skills In Socio <i>Co-req: 20889 SOC 300A 01</i>	3.0	TBA	TBA TBA	TBA TBA	staff	30 31 64
20889	SOC 300A 01	Writing Skills In Socio <i>Co-req: 20926 SOC 300 01</i>	0.0	TBA	TBA TBA	TBA TBA	staff	30 31 64
20811	SOC 305 01	Methods Of Soc Research <i>Co-req: 20743 SOC 305A 01</i>	4.0	MW	1:00- 2:15 pm	SBS G122	R Christie	64
20743	SOC 305A 01	Methods Of Soc Research <i>Co-req: 20811 SOC 305 01</i>	0.0	MW	2:30- 3:20 pm	SBS G122	R Christie	64

Footnote definitions can be found at the end of the course listing section.  
+ Consult current *University Catalog* for course prerequisite(s).



COURSE REF. NR.	DEPARTMENT NR. & SEC.	COURSE TITLE	UNITS	DAYS	HOURS	BLDG/RM	INSTRUCTOR	FOOTNOTES
20779	SOC 305 02	Methods Of Soc Research <i>Co-req: 20704 SOC 305A 02</i>	4.0	MW	# 5:30- 6:45 pm	SCC E149	R Christie	64
20704	SOC 305A 02	Methods Of Soc Research <i>Co-req: 20779 SOC 305 02</i>	0.0	MW	# 7:00- 7:50 pm	SCC E149	R Christie	64
20640	SOC 307 01	Microcomputers <i>Co-req: 20602 SOC 307A 01</i>	3.0	MW	# 5:30- 6:45 pm	SBS A110	J Curran	64
20602	SOC 307A 01	Microcomputers <i>Co-req: 20640 SOC 307 01</i>	0.0	TBA	TBA TBA	TBA TBA	J Curran	64
20588	SOC 311 01	Social Organization	3.0	MWF	11:00-11:50 am	SBS D225	R Hovard	
21088	SOC 311 02	Social Organization	3.0	MW	# 4:00- 5:15 pm	SBS B131	R Hovard	
20525	SOC 315 01	Sociology Of Work	3.0	TBA	TBA TBA	TBA TBA	staff	
20486 +	SOC 316 01	Sociology Of Adult Life: Aging <i>Cr Listed: 20559 ANT 344 01</i>	3.0	TTh	1:00- 2:15 pm	SBS B131	S Raphael	63
20450	SOC 320 01	The Family	3.0	MW	1:00- 2:15 pm	SBS B215	D Bryan	
20437	SOC 320 02	The Family	3.0	MW	# 5:30- 6:45 pm	SBS D121	S Riskin	
21079	SOC 325 01	Sociology Of Religion	3.0	MWF	10:00-10:50 am	SBS B110	D Robertson	
21068	SOC 326 01	Sociology Of Medicine	3.0	TTh	1:00- 2:15 pm	SBS F225	H Loether	
20346	SOC 331 01	Minority Racial Ethnc Rel	3.0	MW	# 4:00- 5:15 pm	SBS B110	D Bryan	
21057	SOC 331 02	Minority Racial Ethnc Rel	3.0	TTh	2:30- 3:45 pm	SBS B131	H Charnofsky	
21045	SOC 334 01	Women In Society	3.0	MW	2:30- 3:45 pm	SCC 11305	J Curran	
20283	SOC 335 01	Social Movements Sociology of Black Music <i>Co-req: 20244 SOC 335A 01</i>	3.0	MW	2:30- 3:45 pm	LCH A202	S Riskin	30 31 64
20244	SOC 335A 01	Social Movements Sociology of Black Music <i>Co-req: 20283 SOC 335 01</i>	0.0	TBA	TBA TBA	TBA TBA	S Riskin	30 31 64
20203	SOC 340 01	Soc Psych: Soc Perspectiv	3.0	MW	1:00- 2:15 pm	SBS D225	S Riskin	
20181	SOC 340 02	Soc Psych: Soc Perspectiv	3.0	MW	# 4:00- 5:15 pm	SBS B238	R Christie	
20162	SOC 341 01	Seminar In Small Groups	3.0	TTh	1:00- 2:15 pm	SBS B209	A Ryave	
20925	SOC 355 01	Modern Soc Theories <i>Co-req: 20850 SOC 355A 01</i>	4.0	TTh	11:30-12:45 pm	SBS A204	F Arnold	11 64
20850	SOC 355A 01	Modern Soc Theories <i>Co-req: 20925 SOC 355 01</i>	0.0	TTh	1:00- 1:50 pm	SBS A204	F Arnold	11 64
20888	SOC 355 02	Modern Soc Theories <i>Co-req: 20810 SOC 355A 02</i>	4.0	TTh	2:30- 3:45 pm	SBS A204	F Arnold	11 64
20810	SOC 355A 02	Modern Soc Theories <i>Co-req: 20888 SOC 355 02</i>	0.0	TTh	# 4:00- 5:15 pm	SBS A204	F Arnold	11 64
20778	SOC 362 01	Gangs & Adoles Subcults	3.0	TTh	2:30- 3:45 pm	SCC 11305	J Quicker	
20742	SOC 368 01	Criminology	3.0	TTh	# 4:00- 5:15 pm	SBS B131	J Quicker	
20703	SOC 369 01	Juvenile Delinquency	3.0	TTh	11:30-12:45 pm	SBS B131	J Quicker	
20678	SOC 369 02	Juvenile Delinquency	3.0	TTh	# 5:30- 6:45 pm	SBS E220	J Quicker	
20621 +	SOC 370 01	Moot Court <i>Co-req: 20564 SOC 370A 01</i>	3.0	MW	# 7:00- 8:15 pm	SBS D225	J Curran	64
20564 +	SOC 370A 01	Moot Court <i>Co-req: 20621 SOC 370 01</i>	0.0	TBA	TBA TBA	TBA TBA	J Curran	64
20524	SOC 381 01	Field Studies Urban Probs <i>Co-req: 20485 SOC 381S 01</i>	3.0	W	# 4:00- 5:15 pm	SBS E220	A Ryave	30 31 64
20485	SOC 381S 01	Field Studies Urban Probs <i>Co-req: 20524 SOC 381 01</i>	0.0	TBA	TBA TBA	TBA TBA	A Ryave	30 31 64
20383	SOC 395 01	Special Topics In Soc: Life Cycles of Lesbians & Gays <i>Co-req: 20161 SOC 395A 01</i> <i>Cr Listed: 20562 SOC 395 01</i>	3.0	TTh	# 4:00- 5:15 pm	SBS B209	S Raphael	63 64
20161	SOC 395A 01	Special Topics In Soc: Life Cycles of Lesbians & Gays <i>Co-req: 20383 SOC 395 01</i>	0.0	TBA	TBA TBA	TBA TBA	S Raphael	64
20345	SOC 395 02	Special Topics In Soc <i>Co-req: 20959 SOC 395A 02</i>	3.0	TBA	TBA TBA	TBA TBA	staff	64
20959	SOC 395A 02	Special Topics In Soc <i>Co-req: 20345 SOC 395 02</i>	0.0	TBA	TBA TBA	TBA TBA	staff	64
20282	SOC 395 03	Special Topics In Soc <i>Co-req: 20924 SOC 395A 03</i>	3.0	TBA	TBA TBA	TBA TBA	staff	64
20924	SOC 395A 03	Special Topics In Soc <i>Co-req: 20282 SOC 395 03</i>	0.0	TBA	TBA TBA	TBA TBA	staff	64

Footnote definitions can be found at the end of the course listing section.  
+ Consult current *University Catalog* for course prerequisite(s).



COURSE REF. NR.	DEPARTMENT NR. & SEC.	COURSE TITLE	UNITS	DAYS	HOURS	BLOG/RM	INSTRUCTOR	FOOTNOTES
20243	SOC 395 04	Special Topics In Soc <i>Co-req: 20887 SOC 395A 04</i>	3.0	TBA	TBA TBA	TBA TBA	staff	64
20887	SOC 395A 04	Special Topics In Soc <i>Co-req: 20243 SOC 395 04</i>	0.0	TBA	TBA TBA	TBA TBA	staff	64
20202	SOC 395 05	Special Topics In Soc <i>Co-req: 20849 SOC 395A 05</i>	3.0	TBA	TBA TBA	TBA TBA	staff	64
20849	SOC 395A 05	Special Topics In Soc <i>Co-req: 20202 SOC 395 05</i>	0.0	TBA	TBA TBA	TBA TBA	staff	64
	+ SOC 494S 01	Independent Study	1.0	TBA	TBA TBA	TBA TBA	staff	12 31
	+ SOC 494S 02	Independent Study	2.0	TBA	TBA TBA	TBA TBA	staff	12 31
	+ SOC 494S 03	Independent Study	3.0	TBA	TBA TBA	TBA TBA	staff	12 31
	+ SOC 505 01	Seminar: Soc Research <i>Co-req: SOC 506L 01</i>	3.0	W	# 5:30- 8:15 pm	SBS A204	H Loether	11 12 21 64
	+ SOC 506L 01	Lab In Social Research <i>Co-req: SOC 505 01</i>	1.0	W	# 8:30- 9:45 pm	SBS A204	H Loether	11 12 21 64
21033	SOC 550 01	Sem Interaction Processes	3.0	M	# 7:00- 9:45 pm	LCH A224	S Riskin	21
21135	SOC 560 01	Sem Soc Racial & Ethnic	3.0	TTh	# 7:00- 8:15 pm	SBS B209	F Arnold	21
21125	SOC 561 01	Sem Aging:Min & Spec Grps	3.0	T	# 7:00- 9:45 pm	SBS B203	S Raphael	21
20620	SOC 563 01	Sem Drug & Alcohol Use	3.0	Th	# 7:00- 9:45 pm	NSM D129	staff	21
20562	+ SOC 595 01	Special Topics: Life Cycles of Lesbians & Gays <i>Cr Listed: 20383 SOC 395 01</i>	3.0	TTh	# 4:00- 5:15 pm	SBS B209	S Raphael	21 63
22765	+ SOC 595 02	Special Topics: Workshop in Research Methods	3.0	TBA	TBA TBA	SBS F117	E Finaly-Neumann	21
	SOC 596S 01	Practicum In Teaching Sociolog	3.0	TBA	TBA TBA	TBA TBA	staff	12 21
	+ SOC 597S 01	Directed Reading	1.0	TBA	TBA TBA	TBA TBA	staff	12 21
	+ SOC 597S 02	Directed Reading	2.0	TBA	TBA TBA	TBA TBA	staff	12 21
	+ SOC 597S 03	Directed Reading	3.0	TBA	TBA TBA	TBA TBA	staff	12 21
	+ SOC 598S 01	Directed Research	1.0	TBA	TBA TBA	TBA TBA	staff	12 21
	+ SOC 598S 02	Directed Research	2.0	TBA	TBA TBA	TBA TBA	staff	12 21
	+ SOC 598S 03	Directed Research	3.0	TBA	TBA TBA	TBA TBA	staff	12 21
	+ SOC 599S 01	Grad Capstone	1.0	TBA	TBA TBA	TBA TBA	staff	12 21
	+ SOC 599S 02	Grad Capstone	2.0	TBA	TBA TBA	TBA TBA	staff	12 21
	+ SOC 599S 03	Grad Capstone	3.0	TBA	TBA TBA	TBA TBA	staff	12 21
	+ SOC 599S 04	Grad Capstone	4.0	TBA	TBA TBA	TBA TBA	staff	12 21
	+ SOC 599S 05	Grad Capstone	5.0	TBA	TBA TBA	TBA TBA	staff	12 21
	SOC 600S 01	Grad Continuation Course	0.0	TBA	TBA TBA	TBA TBA	staff	12 21

## SPANISH

20484	SPA 110 01	Beginning Spanish I	3.0	MWF	9:00- 9:50 am	LCH A223	F Lauerhass	
20448	SPA 110 02	Beginning Spanish I	3.0	MW	# 4:00- 5:15 pm	SBS B209	R Romero	
21115	SPA 110 03	Beginning Spanish I	3.0	TTh	10:00-11:15 am	SBS B137	L Watts	
20436	+ SPA 111 01	Beginning Spanish II	3.0	MWF	11:00-11:50 am	LCH A224	F Lauerhass	
20382	+ SPA 111 02	Beginning Spanish II	3.0	TTh	11:30-12:45 pm	LCH A324	R Romero	
20344	SPA 151 01	Intro To Hispanic Culture	3.0	TTh	10:00-11:15 am	LCH A224	P Sanchez	54
20281	+ SPA 220 01	Intermediate Spanish I	3.0	MW	# 5:30- 6:45 pm	SCC L149	R Romero	
20242	+ SPA 221 01	Intermediate Spanish II	3.0	MW	# 4:00- 5:15 pm	LCH A230	L Watts	
22640	+ SPA 221 02	Intermediate Spanish II	3.0	TTh	11:30-12:45 pm	LCH A227	staff	
20201	SPA 230 01	Spanish Conversation	3.0	TTh	# 5:30- 6:45 pm	LCH A308	J Cuervo	
20958	SPA 314 01	Spanish Phonology	3.0	MW	2:30- 3:45 pm	LCH A227	L Watts	
20923	SPA 314 02	Spanish Phonology	3.0	TTh	# 4:00- 5:15 pm	LCH A227	M Dominguez	
20886	+ SPA 340 01	PrctI Span; Interp Trans	3.0	TTh	1:00- 2:15 pm	LCH A229	J Cuervo	
20808	+ SPA 350 01	Contemp Hisp Cult Spain	3.0	MW	1:00- 2:15 pm	SBS A204	F Lauerhass	
21105	+ SPA 350 02	Contemp Hisp Cult Spain	3.0	TTh	# 5:30- 6:45 pm	LCH A230	R Romero	
20776	SPA 352 01	Hisp Cult: A Plural Persp	3.0	MW	1:00- 2:15 pm	LCH A227	P Sanchez	54
20740	+ SPA 400 01	School Subj Matter Span	3.0	TTh	2:30- 3:45 pm	LCH A227	L Watts	
20701	SPA 435 01	Socioling App Mex-Am Dial	3.0	MW	2:30- 3:45 pm	LCH A230	P Sanchez	54
20676	SPA 435 02	Socioling App Mex-Am Dial	3.0	TTh	# 5:30- 6:45 pm	LCH A227	M Dominguez	54
21096	+ SPA 456 01	Lit Of Spanish America	3.0	TTh	# 4:00- 5:15 pm	LCH A308	J Cuervo	
20561	+ SPA 490 01	Sem Spanish American Lit	3.0	TTh	2:30- 3:45 pm	SBS A144	P Sanchez	



COURSE REF. NR.	DEPARTMENT NR. & SEC.	COURSE TITLE	UNITS	DAYS	HOURS	BLOG/RM	INSTRUCTOR	FOOTNOTES
20522	+ SPA 490 02	Sem Spanish American Lit	3.0	MW	# 5:30- 6:45 pm	LCH A227	F Lauerhass	
	+ SPA 494S 01	Independent Study	3.0	TBA	TBA TBA	TBA TBA	J Cuervo	12
	+ SPA 594S 01	Independent Study	3.0	TBA	TBA TBA	TBA TBA	J Cuervo	12 21
	+ SPA 597S 01	Directed Reading	3.0	TBA	TBA TBA	TBA TBA	J Cuervo	12 21

## THEATRE ARTS

20483	THE 100 01	Television Film & Theatre	3.0	MW	1:00- 2:15 pm	SBS G126	G Vinovich	31
20447	THE 100 02	Television Film & Theatre	3.0	TTh	10:00-11:15 am	SBS B231	R Heuschkel	31
20381	THE 120 01	Fundamentals Of Speech <i>Co-req: 20957 THE 120A 01</i>	2.0	MW	1:00- 2:15 pm	SBS A216	staff	64
20957	THE 120A 01	Fundamentals Of Speech <i>Co-req: 20381 THE 120 01</i>	0.0	TBA	TBA TBA	TBA TBA	staff	64
20343	THE 120 02	Fundamentals Of Speech <i>Co-req: 20922 THE 120A 02</i>	2.0	TTh	8:30- 9:45 am	UT A102	staff	64
20922	THE 120A 02	Fundamentals Of Speech <i>Co-req: 20343 THE 120 02</i>	0.0	TBA	TBA TBA	TBA TBA	staff	64
20280	THE 120 03	Fundamentals Of Speech <i>Co-req: 20885 THE 120A 03</i>	2.0	TTh	10:00-11:15 am	LCH A219	staff	64
20885	THE 120A 03	Fundamentals Of Speech <i>Co-req: 20280 THE 120 03</i>	0.0	TBA	TBA TBA	TBA TBA	staff	64
20241	THE 120 04	Fundamentals Of Speech <i>Co-req: 20847 THE 120A 04</i>	2.0	TTh	# 5:30- 6:45 pm	UT A102	staff	64
20847	THE 120A 04	Fundamentals Of Speech <i>Co-req: 20241 THE 120 04</i>	0.0	TBA	TBA TBA	TBA TBA	staff	64
20159	THE 120 05	Fundamentals Of Speech <i>Co-req: 20775 THE 120A 05</i>	2.0	TTh	1:00- 2:15 pm	UT A102	S Weiner	64
20775	THE 120A 05	Fundamentals Of Speech <i>Co-req: 20159 THE 120 05</i>	0.0	TBA	TBA TBA	TBA TBA	S Weiner	64
20739	THE 160 01	Acting For Nonmajors	3.0	MWF	11:00-11:50 am	UT A102	W DeLuca	
20700	THE 320 01	Speech Skills & Tech	3.0	MW	2:30- 3:45 pm	UT A102	S Weiner	
21067	THE 323 01	Interpersonal Commun	3.0	TTh	10:00-11:15 am	UT A102	staff	
20600	THE 337 01	Creative Dramatics <i>Co-req: 20560 THE 337A 01</i>	3.0	TTh	10:00-11:15 am	SBS B110	S Weiner	64
20560	THE 337A 01	Creative Dramatics <i>Co-req: 20600 THE 337 01</i>	0.0	TBA	TBA TBA	TBA TBA	S Weiner	64
22779	THE 337 02	Creative Dramatics <i>Co-req: 22781 THE 337A 02</i>	3.0	TTh	# 8:30- 9:45 pm	LCH A224	staff	64
22781	THE 337A 02	Creative Dramatics <i>Co-req: 22779 THE 337 02</i>	0.0	TBA	TBA TBA	TBA TBA	staff	64
22688	THE 342 01	Design/Tech:Scenery & Lighting <i>Co-req: 22702 THE 342A 01</i>	3.0	TTh	2:30- 3:45 pm	UT A102	R Heuschkel	64
22702	THE 342A 01	Design/Tech:Scenery & Lighting <i>Co-req: 22688 THE 342 01</i>	0.0	TBA	TBA TBA	TBA TBA	R Heuschkel	64
20380	THE 346P 01	Theatre Workshop	1.0	W	12:00-12:50 pm	UT A102	R Heuschkel	
20342	THE 346P 02	Theatre Workshop	2.0	W	12:00-12:50 pm	UT A102	W DeLuca S Weiner	
21032	+ THE 357 01	World Theatre II	3.0	MW	1:00- 2:15 pm	UT A102	W DeLuca	
21055	THE 364 01	Acting II <i>Co-req: 21043 THE 364A 01</i>	3.0	TTh	11:30-12:45 pm	UT A102	P Rodney	64
21043	THE 364A 01	Acting II <i>Co-req: 21055 THE 364 01</i>	0.0	TBA	TBA TBA	TBA TBA	P Rodney	64
20133	+ THE 494S 01	Independent Study	1.0	TBA	TBA TBA	TBA TBA	P Rodney	
20111	+ THE 494S 02	Independent Study	2.0	TBA	TBA TBA	TBA TBA	P Rodney	
20058	+ THE 494S 03	Independent Study	3.0	TBA	TBA TBA	TBA TBA	P Rodney	
20158	THE 495 01	Special Topics: Forensics Workshop	3.0	MW	4:00- 5:15 am	UT A102	staff	
21031	THE 499S 01	Senior Project	3.0	TBA	TBA TBA	TBA TBA	P Rodney	

Footnote definitions can be found at the end of the course listing section.  
+ Consult current *University Catalog* for course prerequisite(s).



COURSE REF. NR.	DEPARTMENT NR. & SEC.	COURSE TITLE	UNITS	DAYS	HOURS	BLDG/RM	INSTRUCTOR	FOOTNOTES
-----------------	-----------------------	--------------	-------	------	-------	---------	------------	-----------

## UNIVERSITY COURSES

22703	UNV 295 01	Sel Tpcs: Learning How To Study	2.0	TTh	2:30- 3:30 pm	SBS B101	staff	
-------	------------	---------------------------------	-----	-----	---------------	----------	-------	--

## WOMEN'S STUDIES

21140	HIS 379 01	The Family In History	3.0	TTh	2:30- 3:45 pm	SBS D121	N Hollander	
20260	IDS 320 01	<b>Inter Top In Hum Stud:</b> Labor + Politics <i>Cr Listed: 22297 LBR 495 02</i>	3.0	M	# 7:00- 9:45 pm	SAC 1101	staff	63
20222	IDS 320 02	<b>Inter Top In Hum Stud:</b> Future As History	3.0	Th	# 7:00- 9:45 pm	SAC 2101	staff	
20942	IDS 320 04	<b>Inter Top In Hum Stud:</b> Mod Amer Soc Probs <i>Location: So Cent LA</i>	3.0	T	# 6:30- 9:15 pm	<i>off campus</i>	staff	
20450	SOC 320 01	The Family	3.0	MW	1:00- 2:15 pm	SBS B215	D Bryan	
20437	SOC 320 02	<b>The Family</b>	3.0	MW	# 5:30- 6:45 pm	SBS D121	S Riskin	
21045	SOC 334 01	Women In Society	3.0	MW	2:30- 3:45 pm	SCC 11305	J Curran	
22775	+ WMS 494S 01	Independent Study	3.0	TBA	TBA TBA	TBA TBA	staff	
22776	WMS 496S 01	Internship in Women's Studies	3.0	TBA	TBA TBA	TBA TBA	staff	

Footnote definitions can be found at the end of the course listing section.

+ Consult current *University Catalog* for course prerequisite(s).



# Fall 1996 Course Offerings

Department	CRS Prefix / CRS Number																
Accounting	ACC	230	231	330	331	333	337	430	431	433	435	436					
Africana Studies	AFS	300	395	491													
Anthropology	ANT	100	115	310	312	315	333	335	344	348	349	351	370	388	389	494	495
Art	ART	100	101	110	150	165	170	179	180	190	301	323	333	337	342	344	345
		346	353	361	363	365	373	376	379	384	445	447	463	474	482	486	490
		493	494	495	496	498											
Asian-Pacific Studies	APP	101	494	495													
Behavioral Science	BEH	501	510	512	522	525	517	531	533	535	538	550	558	569	595	596	597
		598	599	600													
Biology	BIO	120	122	230	250	251	254	312	320	324	336	340	342	346	360	374	380
		386	394	395	420	421	427	428	440	442	443	453	458	490	495	501	502
		530	590	600													
Business	BUS	445	494	495	496	594	595	600									
Chemistry	CHE	102	108	110	112	220	230	310	311	320	393	431	450	451	497		
Chicano/Chicana Studies	CHS	100	205	300	494	495	497										
Clinical Science	CLS	201	301	302	303	306	307	308	309	370	371	410	411	412	413	420	421
		422	423	430	431	432	433	434	440	441	442	443	450	451	452	453	454
		455	460	461	462	463	490	491	494	495	496	497	501	522	530	531	533
		594	595	596	599	600											
Communications	COM	100	130	206	250	300	302	342	346	352	355	358	365	366	379	383	387
		396	397	400	467	490	494	495	496								
Computer Information Systems	CIS	270	272	275	370	371	372	374	473	475	494	496					
Computer Science	CSC	101	111	121	123	221	251	255	301	311	321	331	341	353	361	401	431
		451	461	495	497												
Cooperative Education	CED	300A	310	320S													
Dance	DAN	100	110	120	130	200	210	220	300	310	320	330	335	355	410	420	430
		450	494	495													
Earth Sciences (Geology)	EAR	100	101	200	201	356	386	494	496	498	499						
Economics	ECO	200	210	211	310	311	315	327	330	340	350	384	494	495			
Education, Graduate	GED	420	460	480	500	501	503	504	505	506	508	510	514	515	517	520	521
		522	525	526	527	529	534	535	536	538	541	558	563	564	567	570	571
		572	573	574	575	576	577	580	581	582	584	586	588	590S	591	592	593S
		594S	596S	597S	598S	599S	600										
Education, Teacher	TED	304	305	402	403	405	406	407	408	409	410	411	412	415	416	420	421
		422	423	424	435	436	445	446	455	456	465	466	467	468	469	490	494
		495															
English	ENG	088	099	110	111	230	300	301	306	307	308	311	314	325	326	327	340
		341	344	347	350	352	413	414	435	451	456	467	468	477	485	490	494
		497	500	537	540	543	545	552	576	577	582	583	584	585	586	587	588
		590	593	594	595	597	600										
Finance	FIN	360	382	467	468	480	483	484	488	500	502						
Foreign Languages	FLG	294	494														
French	FRE	110	220	305	310	450	453	494									
Geography	GEO	100	200	305	315	328	360	405	408	433	494	495	498				
Health Science	HEA	100	280	281	300	310	312	314	315	316	318	380	381	382	385	387	440
		442	452	466	472	480	481	488	492	493	494	495	499				
History	HIS	100	101	110	111	300	301	304	310	311	312	319	334	335	336	340	341
		342	344	345	348	360	366	368	379	395	490	494S					
Human Services	HUS	300															
Humanities	HUM	200	212	310	312	314	490	522	523	594	599S	600					
Interdisciplinary Studies	IDS	107	255	320	326	330	336	350	382	397	398	407	491S	492S	493S	494S	
Japanese	JPN	111	230														
Labor Studies	LBR	411	495	496													
Law	LAW	240	340														
Library	LIB	150															



Department	CRS Prefix / CRS Number																
Management	GT	310	312	313	412	490	491	500	503	590							
Marketing	MKT	350	352	358	454	459	500	503									
Marriage, Family & Child Cnslg	MFC	570	574	576	586	596	600										
Mathematics	MAT	003	005	009	105	107	131	153	171	191	193	207	211	271	281	297S	311
		331	337	351	401	413	443	497S	515	517	590	600					
Music	MUS	100	101	110	111	120	121	122	170	171	172	173	176	177	180	200	209
		210	220	221	222	270	271	272	273	276	277	279	280	300	308	309	315
		320	321	322	330	331	335	336	340	371	372	373	376	377	380	400	415
		432	433	447	450	470	471	472	473	476	477	479	480	481	483	493	494
		495	496	499	580	581	582	593									
Paralegal Studies	PLG	300	395	496													
Philosophy	PHI	101	102	120	250	301	303	315	365	370	381	389	494S				
Physical Education	PED	116	118	130	134	141	142	150	152	154	156	158	162	164	170	190	191
		218	223	235	240	243	244	301	304	320	360	425	494	496	500	506	594
Physics	PHY	100	106	108	120	130	132	230	331	335	380	494	495	498			
Political Science	POL	100	101	251	310	314	315	320	323	334	325	334	335	340	343	354	360
		361	370	375	494	495	496										
Psychology	PSY	101	110	230	235	305	314	331	340	350	360	363	367	368	380	383	396
		413	414	415	416	454	464	490	494S	496	496S	497	497L	498S	530	535	563
		566	570	571	592	597S	598S	599S	600								
Public Administration	PUB	300	301	302	303	304	305	315	324	326	330	342	371	423	434	490	494S
		496S	500	501	502	504	508	510	525	590	594S	596S	599S	600			
Quality Assurance	QAS	510	511	512	514	516	518	520	521	522	523	595	599	600S			
Quantitative Methods	QMS	321	322	423	426	502											
Recreation Administration	REC	100	120	124	126	220	225	334	445	493	493S	494S	495	496S			
Science Math & Technology	SMT	310	312	314	416												
Social & Beh Sciences	SBS	101	318														
Sociology	SOC	101	102	220	300	302	305	311	315	316	320	321	322	331	340	355	363
		364	365	368	369	386	395	494S	502	511	518	555	568	569	595	596S	597S
		598S	599S	600S													
Spanish	SPA	105	110	111	115	151	220	221	230	280	302	305	311	320	330	341	351
		352	435	453	454	494S	594S	597S									
Theatre Arts	THE	100	120	160	240	251	320	326	329P	337	346P	355	374	453	464	494S	499S
University Courses	UNV	101	295														
Women's Studies	WMS	494S	496S														



# Footnotes

## **Program acceptance or specific class standing required:**

- 11 This section is restricted to students with designated majors. Students with other majors will not be allowed to register for the section via touchtone.
- 12 Contact the department for the CRN (Course Reference Number).
- 13 This section is not available for registration via touchtone. Contact the department for registration instructions.
- 15 Must have departmental approval in order to drop or withdraw from the class.
- 19 Junior or Senior standing required
- 20 Senior standing required.
- 21 Graduate standing required.
- 23 Section is restricted to **Honors Program** students only. (Note: Students interested in the Honors Program should contact Dr. Sydell Weiner in the Honors Program Office, LCH A334 or call 516-3974.)
- 24 Section is restricted to **PACE Program** students. (Note: Other students may enroll if there is room after all PACE students are registered.)

## **Additional class time required:**

- 30 Additional class time required.
- 31 Includes required off-campus meeting or fieldwork for which students must make their own transportation arrangements.
- 32 Course includes an optional field trip for which there will be a transportation charge.
- 33 Students must be available three (3) hours per week between 8 a.m. and 2 p.m. to observe in schools. Students must make their own transportation arrangements.

## **Fulfills requirements:**

- 40 Fulfills Title V, article 3.3 of section 40404.
- 41 Meets state requirement in American History.
- 42 Meets state requirement for U.S. Constitution and California Government.

## **Special course conditions:**

- 50 Course meets in the gymnasium for the first class meeting.
- 51 This section meets at an off-campus site for PACE students.
- 52 This course is offered **credit/no credit grading only**.
- 54 Course is conducted in English.
- 55 Health requirements: students enrolling in Physical Education assume the responsibility for satisfactory health status appropriate for class activity.
- 56 Lab coat required.

- 57 All students enrolling in Chemistry 110 must take the General Chemistry Placement Examination, which will be given the first day of class.
- 58 Class ending date does not coincide with semester ending date.
- 60 This course meets the CTC computer requirement *only* for students who have completed the student teaching/intern program at CSU Dominguez Hills. All others must take GED 535.
- 61 Intensive learning experience section: ELM score must be between 100 and 350 inclusive.
- 62 Courses numbered 001-099 do not count for degree credit.
- 63 Crosslisted section: more than one section is taught in the same room at the same time. Students should register in only one of the sections listed.
- 64 Co-requisite course: courses with this footnote require concurrent enrollment in more than one course. Refer to course description in current *University Catalog*.

## **Special English department requirements:**

- 71 Students must have taken the CSU English Placement Test. Students with EPT scores designated by the Chancellor's Office as indicating eligibility in the Intensive Learning Experience Program must enroll in ENG 088.
- 72 Special section for students in the Intensive Learning Experience program. EPT scores must be between 120 and 141 inclusive.
- 73 Students must have taken the CSU English Placement Test.
- 74 All students must meet the prerequisites: passing score on the competency in writing requirement (GWE) or English 350 or other courses listed in the University catalog; also English 110 and 111 or their equivalents.
- 75 Prerequisite: All students must have taken the EPT before they can be enrolled in English 110. In addition, students must score a T-151 or above on the EPT, meet one of the exceptions, or have successfully completed ENG 099 and/or 088 as needed.
- 76 Prerequisite: completion of ENG 110 or equivalent. Written verification (grade slip, transcript, evaluation form) must be presented to the instructor at the first class meeting.
- 77 Completion of lower division composition requirement required. Written verification (grade slip, transcript) must be presented to the instructor at the first class meeting.
- 78 Prerequisite: Completion of ENG 111 or equivalent.

## **Special Teacher Education department requirements:**

- 80 Advanced registration available only for interns.
- 81 BCLAD/CLAD students only.

## **Additional fees required:**

- 90 Materials/model fee: \$10.00.



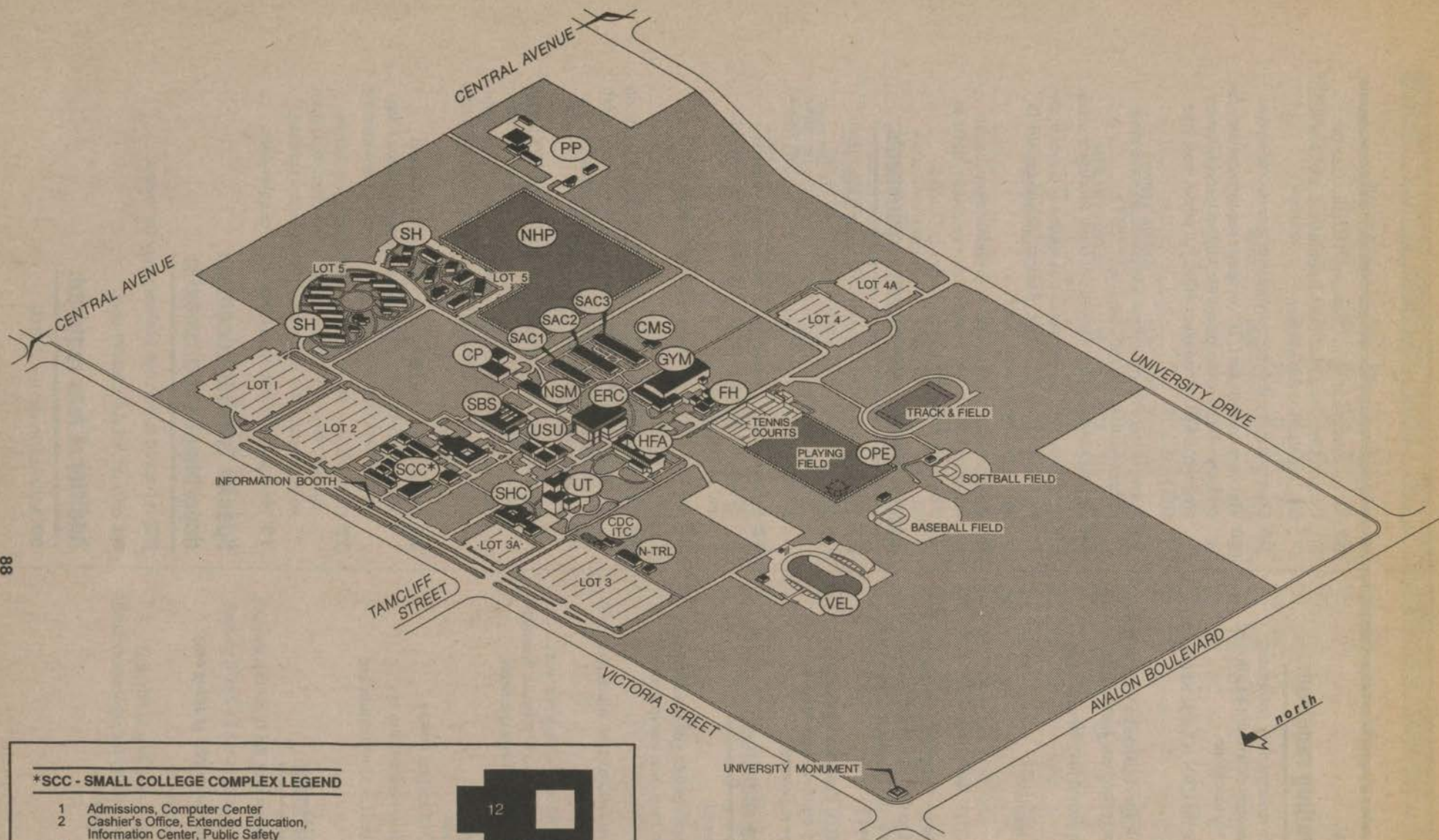

### \*SCC - SMALL COLLEGE COMPLEX LEGEND

- 1 Admissions, Computer Center
- 2 Cashier's Office, Extended Education, Information Center, Public Safety
- 3 Advising Center
- 4 Educational Opportunity Program
- 5 Enrollment Services, Financial Aid, International Students, Student Affirmative Action, Student Development (Career and Counseling Center), Testing
- 6 Classrooms, Student Computer Lab
- 7 Classrooms
- 8 Classrooms
- 9 Classrooms
- 10 (Future Site 1994) Orthotics and Prosthetics Program
- 11 (Future Site 1994) Learning Assistance Center, Talent Search, Testing, Women's Center
- 12 (Future Site 1994) School of Education
- 13 Registrar, Records and Registration

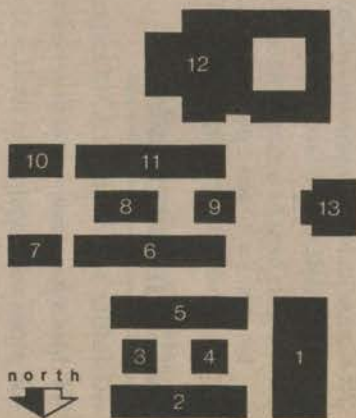

### UNIVERSITY GENERAL LEGEND

- |       |  |      |   |
|-------|--|------|---|
| CDC   | - CHILD DEVELOPMENT CENTER   | SAC1 | - SOUTH ACADEMIC COMPLEX 1<br>Department and Faculty Offices  |
| CMS   | - THE CALIFORNIA ACADEMY OF MATHEMATICS AND SCIENCE LABORATORIES   | SAC2 | - SOUTH ACADEMIC COMPLEX 2<br>The California Academy of Mathematics and Science, Faculty Offices  |
| CP    | - CENTRAL UTILITY PLANT  | SAC3 | - SOUTH ACADEMIC COMPLEX 3<br>The California Academy of Mathematics and Science   |
| ERC   | - CAIN EDUCATIONAL RESOURCES CENTER<br>Central Administrative Offices, Instructional Media, TV Studios, University Library | SBS  | - SOCIAL AND BEHAVIORAL SCIENCES<br>School of Management, Shinwa Japanese Garden  |
| FH    | - FIELD HOUSE (Athletics)  | SCC  | - SMALL COLLEGE COMPLEX (See legend at left)  |
| GYM   | - GYMNASIUM  | SH   | - STUDENT HOUSING   |
| HFA   | - HUMANITIES AND FINE ARTS<br>School of Education  | SHC  | - STUDENT HEALTH CENTER<br>Disabled Students Center, Health Services and Psychological Counseling, Veterans Affairs   |
| ITC   | - INFANT TODDLER CENTER  | USU  | - DONALD P. AND KATHERINE B. LOKER<br>UNIVERSITY STUDENT UNION<br>Bookstore, Food Service, Dining and Meeting Facilities, Recreation, Associated Students, Inc., Student Activities |
| NHP   | - NATURAL HISTORY PRESERVE   | UT   | - UNIVERSITY THEATRE  |
| NSM   | - NATURAL SCIENCES AND MATHEMATICS   | VEL  | - 7-ELEVEN OLYMPIC VELODROME  |
| N-TRL | - NURSING TRAILER (Temporary)<br>School of Health, Statewide Nursing Program   |      |   |
| OPE   | - OUTDOOR PHYSICAL EDUCATION   |      |   |
| PP    | - PHYSICAL PLANT<br>Receiving Warehouse  |      |   |



ACTUAL SIZE OF A FREE ISSUE OF LAUNCH,  
THE CD-ROM ENTERTAINMENT MAGAZINE.



ACTUAL SIZE OF A PERSON'S BRAIN  
WHO PASSES UP THIS OFFER.

**Actual number  
you can call to get  
the coolest music,  
movies, games  
and animation:**

**1.800.2LAUNCH**  
(1.800.252.8624)

There is a \$2.47 nonrefundable  
shipping and handling charge. Have  
your Visa or Mastercard ready.

Code: 200

**My brain is much bigger than the size mentioned above. Please  
send me my FREE\* copy of LAUNCH™, the bi-monthly CD-ROM.**

Name \_\_\_\_\_

Address \_\_\_\_\_ Apt # \_\_\_\_\_

City \_\_\_\_\_ State \_\_\_\_\_ Zip \_\_\_\_\_ Phone \_\_\_\_\_

Visa  Mastercard

Credit card number \_\_\_\_\_

Cardholder's signature \_\_\_\_\_ Expiration date \_\_\_\_\_

My computer is a  Macintosh®  Windows™ PC

\*There is a \$2.47 nonrefundable shipping and handling charge. Please allow 2-3 weeks for delivery. If paying by check, return this form with a \$2.47 check made payable to: LAUNCH, 133 North Broadway, Knoxville, TN 37917-9909, Attn. John Buckner, or fax this form to 1-610-832-2756.

Code: 200





It all happens in The City, the 3-D environment you move through at will to see and hear the latest in music, movies, games and animation.

*"LAUNCH provides a particularly hip collection of music, movies and entertainment information that outdoes its current competition."* (PC Magazine, July '95)

LAUNCH doesn't just review new computer games. It also gives you playable demos of the coolest games around like Dark Forces, SimTower and Glider. Experience new multimedia software exclusive to LAUNCH like The Cypher, an interactive mystery you solve chapter by chapter.



LAUNCH™ brings you exclusive performances and live interviews with artists like Blind Melon and Matthew Sweet.



Not only can you read reviews, you can hear the music from more than twenty cool bands in every issue. Like Soul Asylum, Naughty By Nature, Natalie Merchant and Jill Sobule. Come discover the newest in rock, hip hop and jazz.

*"A real music nut's digizine."*  
(Entertainment Weekly, July '95)

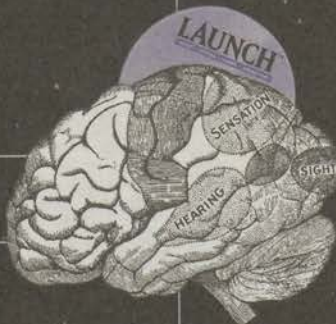

LAUNCH previews the hottest new movies coming to theaters. See exclusive behind-the-scenes reports on films in the works with stars like Robert Downey Jr., Cindy Crawford and Billy Baldwin. Plus exclusive features on the filmmakers producing today's freshest work.



Step aboard the Toontanic, where you'll find original animated shorts created just for LAUNCH featuring new characters drawn by some of today's best animators.



## BUSINESS REPLY MAIL

FIRST-CLASS MAIL PERMIT NO. 6353 KNOXVILLE TN

POSTAGE WILL BE PAID BY THE ADDRESSEE

# LAUNCH™

JOHN BUCKNER  
FX DIRECT INC.  
133 N BROADWAY ST  
KNOXVILLE, TN 37917-9909

NO POSTAGE  
NECESSARY  
IF MAILED  
IN THE  
UNITED STATES

CALL FOR A FREE\* LAUNCH CD-ROM  
FILLED WITH THE COOLEST NEW

**MUSIC, MOVIES,  
GAMES  
AND ANIMATION,**

**1.800.2LAUNCH**  
(1.800.252.8624)

#### MINIMUM SYSTEM REQUIREMENTS

<b>For PC/Windows™:</b>	<b>For Macintosh®:</b>
486 33mhz machine	68040 Processor or faster
8 MB RAM	8 MB RAM
Soundcard & speakers	(4.5 MB of free RAM)
Double Speed CD-ROM	Double Speed CD-ROM
Windows 3.1 or Windows 95	System 7.1 or higher

\*There is a \$2.47 nonrefundable shipping and handling charge. Have your Visa or Mastercard ready. Please allow 2-3 weeks for delivery. If paying by check, return this form with a \$2.47 check made payable to: LAUNCH, 133 North Broadway, Knoxville, TN 37917-9909, Attn: John Buckner. One copy per household. This offer only good in the United States and Canada. This offer subject to availability. 2Way Media reserves the right to end this offer at any time.







\*If your Optima account or any other American Express account you may have is not maintained in good standing, you will forfeit the introductory rate. After the 6-month introductory period, the APR will be a competitive variable rate — 18.9% as of 7/31/95. The APR for Cash Advances is 21.9% as of 7/31/95. These rates are adjusted monthly based on the Prime Rate as listed in *The Wall Street Journal* on the 15th day of the month preceding the billing period.

\*\*To be eligible, you must apply for the Optima Card by July 31, 1996, and meet credit approval. For the domestic fare travel certificates, reservations must be made within 21 days of travel; maximum stay is 14 days and must include a Saturday night. Seats at these fares are limited. American Express makes these certificates available solely as a service to its Cardmembers and incurs no liability in connection with their use or non-use. Continental is directly responsible for the fulfillment of this offer and the delivery of travel services. Certificates valid through October 31, 1996, except for the Spring/Summer Certificates which are valid through August 23, 1996. Your Travel Savings Certificates, along with complete terms and conditions, will be sent to you upon credit approval.

\*\*\*To be eligible, you must apply for the Optima Card for students by July 31, 1996 and meet credit approval. You will receive an MCI calling card that gives you up to 6 hours of free long distance calling. A one-time credit of up to \$7.13 will appear on each MCI billing statement for 12 months from the date of enrollment. \$7.13 is equal to MCI's charge for a 30-minute night/ weekend MCI Card call in the continental U.S. and appropriate surcharge. Credit will not exceed usage. One enrollment bonus per customer. Offer valid for new American Express/MCI Card customers only. Must be an MCI customer at time of fulfillment. MCI and MCI Card are registered service marks of MCI Communications Corporation.

A31H300390



**Cards**

**BUSINESS REPLY MAIL**  
FIRST CLASS MAIL PERMIT NO 8424 SALT LAKE CITY UT

AMERICAN EXPRESS CENTURION BANK  
C/O THE OPTIMA ACCOUNT  
PO BOX 31561  
SALT LAKE CITY UT 84131-9984

**DISCLOSURE**

Annual percentage rate for purchases.	Variable Rate Information.	Grace Period for repayment of the balances for purchases.	Method of computing the balance for purchases.	Annual fee.
• 18.9% as of 7/31/95.†	• Your annual percentage rate (APR) may vary. The APR for purchases is determined by adding 9.9% to the Prime Rate.†	• 30 days on average for purchases if full balance is paid by due date.	• Average daily balance (including new purchases).	• None.

Over the limit fee: \$0 to \$15, as determined by applicable law. Late payment Fee: \$15 (except \$0 in NC). Fee for Cash Advances through Express Cash: 2% of withdrawal with \$2.50 minimum and \$20 maximum.

† The APR for Cash Advances is 21.9% as of 7/31/95. The APRs may vary and are determined monthly by adding 9.9% and 12.9% to the Prime Rate (PR) for Purchases and Cash Advances, respectively. The PR for billing periods ending in any month is the PR listed in *The Wall Street Journal* on the 15th day (or preceding business day) of the prior month. If this account or any other American Express account you may have was not in good standing during the 12-month period prior to the billing period ("review period"), you will be assessed interest at PR + 12.9% for Purchases. For residents of IA, NC, and PR, APRs will not exceed 18% in any event. If a promotional rate is in effect, that rate will apply and expire according to the promotional terms disclosed to you when you were offered the account or promotional opportunity.

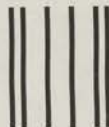

NO POSTAGE  
NECESSARY IF  
MAILED  
IN THE  
UNITED STATES

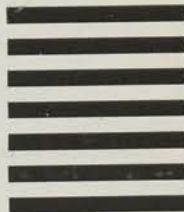

**TERMS AND CONDITIONS**

By signing this Application, I ask that an account be opened and a Card issued and that you renew and replace it until I cancel my account. I agree to be bound by the agreement received with the Card. I agree to be liable for all charges to the Optima Card issued at my request.

I understand that I must provide all the information requested in this Application and I certify that such information is accurate. I authorize you to verify the information on the Application and exchange information on me including requesting reports from credit reporting agencies. I am aware that this information will be used to determine my eligibility for the Card and that, if my Application is approved, you may contact these sources to update information at any time. If I ask whether or not a credit report was requested, you will tell me; if you received a report, you will give the name and address of the agency that furnished it. I am also aware that information about me may be used for marketing and administrative purposes and shared with your affiliates and subsidiaries. I understand that information from this Application may be shared with MCI.

Express Cash: By accepting the Card, I am also requesting to be considered for your Express Cash ATM program. The Express Cash terms and conditions, including fees, will be printed on the card agreement I will receive. If approved for this program, you will issue me a Personal Identification Number (PIN).

Information on Balance Transfers: If I have been offered and accepted an opportunity to transfer balances on bank credit cards to American Express Centurion Bank ("AMEX"), I authorize AMEX to forward payment on my behalf on the accounts listed on the reverse side to the related account-issuing bank(s). I understand that my Optima Card account will be debited for the total transfer amount and will be assessed finance charges as stipulated

in the Cardmember agreement at the time a check is issued to my current credit card institution. I certify that the account listed on the reverse side is in good standing and I agree to maintain its current status at least until AMEX has forwarded payment on my behalf. I agree to keep paying the current minimum payment on the account until confirmation appears on my Optima Card statement. I understand that transfers may take 5 to 6 weeks. I authorize AMEX to verify the status and balance of such accounts and understand that AMEX may, at its discretion, deny a transfer request. I agree that I continue to be liable to the account issuer pursuant to the respective credit agreement and that I have met the transfer requirements listed on the reverse side. I understand that AMEX shall not be liable for any matters arising out of or related to such accounts or for incomplete or inaccurate information provided by me. Balance transfer is restricted to Basic Cardmembers only.

- An applicant, if married, may apply for a separate account.
- Married Wisconsin Residents—No provision of any marital property agreement, unilateral agreement or court decree under Wisconsin's Marital Property Act will adversely affect a creditor's interest unless, prior to the time credit is granted, the creditor is furnished a copy of that agreement or decree or is given complete information about the agreement or decree.
- New York Residents may contact the New York Banking Department at 1-800-518-8866 to obtain a comparative listing of credit card rates, fees, and grace periods.

The Optima Card is issued by American Express Centurion Bank.  
© 1995 American Express Centurion Bank. American Express Centurion Bank  
c/o The Optima Account P.O. Box 31561, Salt Lake City, UT 84131-9984





You are *not* a **mooch**. But when  
a hole in your pocket renders you *changeless*,  
you *reluctantly* call the folks **collect**.  
You dial **1 800 CALL ATT**.  
Your pangs of guilt are *minimal*.

**1 800 CALL ATT** always costs less than 1-800-COLLECT.\*  
Always works from any phone. And always gets you the reliable AT&T Network.

*Know the Code. 1 800 CALL ATT. That's Your True Choice.™*



**AT&T**

Your True Choice

\* For interstate calls. Promotions excluded.  
1-800-COLLECT is a registered trademark of MCI.

© 1995 AT&T



