

**REES & MALOY,**

DEALERS IN

**Wood, Oak and Pine Kindling Wood,  
CORDWOOD AND BLOCKWOOD.**

Ships supplied with Dunnage Wood.

YARD: FRONT AND FRANKLIN STREETS, CHESTER.

---

**MARK BREWSTER**

**BREAD AND FANCY CAKE BAKER,**

AND DEALER IN

Ice Cream, Water Ices and Confectionery,

No. 925 POTTER STREET, CHESTER, PA.

—Ordered Work a Specialty.—

---

**INSURANCE, REAL ESTATE, MORTGAGES.**

—OFFICES OF—

**J. HOWARD COCHRAN,**

NO. 2 W. FIFTH STREET, CHESTER, PA.

None but safe, reliable Companies represented. Insurance effected against Fire, Death, Accident, Plate Glass Breakage and Explosions of Steam Boilers.

---

**W. H. KERSHAW,**

**Bread and Fancy Cake Baker,**

AND DEALER IN

ICE CREAM, WATER ICES, CONFECTIONERY,

No. 305 West Third Street, Chester, Pa.

---

WEDDING PARTIES SERVED AT THE SHORTEST NOTICE.

JOHN D. LEE.

ALBERT A. LEE.

# LEE BROS., GROCCERS,

Vegetables in Season. Salt Meats of all kinds.

Cor. Tenth and Potter Streets,  
CHESTER, PA.



J. FURLONG.

532 Market St., - Chester, Pa.,

DEALER IN

**CONFECTIONERY**

*FOREIGN and DOMESTIC FRUIT.*

MY STOCK ALWAYS OF A SUPERIOR GRADE.

## PATRICK KELLY,

Wholesale and Retail Dealer in

HATS,



CAPS,

AND

## MEN'S FURNISHING GOODS,

826 Edgmont Ave.,

CHESTER, PA.

SMALL STORES SUPPLIED WITH GOODS AT WHOLESALE RATES.

# CHESTER DIRECTORY

1889-90

CONSOLIDATED WITH THE  
**Borough of South Chester**

AND INCLUDING THE  
**Boroughs of Upland and Eddystone**

CONTAINING

A GENERAL DIRECTORY OF THE CITIZENS, A  
PARTNERSHIP DIRECTORY, A STREET DI-  
RECTORY, A RECORD OF THE CITY  
AND BOROUGH GOVERNMENTS,  
THEIR INSTITUTIONS, COR-  
PORATIONS, SOCIE-  
TIES, ETC.

---

PRICE, - - \$3.00

---

FOR SALE AT THE

**ADVOCATE JOB PRINTING OFFICE**

517-19 EDGMONT AVENUE

AND AT THE BOOKSTORES

---

CHESTER, PA.,  
PUBLISHED BY JOHN SPENCER, JOB PRINTER AND BOOKBINDER,  
1889.

# CONTENTS.

	PAGE
Additions, Omissions and Changes, . . . . .	33
Bands, . . . . .	30
Banks and Trust Companies, . . . . .	14
Beneficial Societies, . . . . .	25
Benevolent Societies, . . . . .	23
Board of Trade, . . . . .	14
Bridges, . . . . .	6
Building Associations, . . . . .	20
Chester Business Directory, . . . . .	335
Chester Directory, . . . . .	33
Chester Street Directory, . . . . .	1
Churches, . . . . .	22
City Government, . . . . .	9
Drum Corps, . . . . .	30
Eddystone Borough Government, . . . . .	406
Eddystone Directory, . . . . .	407
Eddystone Street Directory, . . . . .	405
Electric Light Company, . . . . .	13
Express Companies, . . . . .	20
Fire Department, . . . . .	10
Gas Works, . . . . .	13
Halls, . . . . .	21
Incorporated Companies, . . . . .	15
Insurance Companies, . . . . .	13
Libraries, . . . . .	25
Literary Societies, . . . . .	24
Militia, . . . . .	31
Miscellaneous Societies, . . . . .	29
Political Clubs, . . . . .	30
Post Offices, . . . . .	13
Publication Days of Newspapers, . . . . .	14
Religious Associations, . . . . .	23
Schools—Public, . . . . .	11
Secret Societies, . . . . .	25
South Chester Borough Government, . . . . .	10
South Chester School Board, . . . . .	12
Telegraph Company, . . . . .	20
Transportation Lines, . . . . .	19
Upland Borough Government, . . . . .	373
Upland Business Directory, . . . . .	402
Upland Directory, . . . . .	374
Upland Street Directory, . . . . .	371
Water Supply, . . . . .	13
Wharves, . . . . .	6

# INDEX TO ADVERTISERS.

PAGE	PAGE		
Advocate .....	418	Hannum Ellwood, livery stables... 177	
Allen J. M., alderman .....	86	Hoffecker Jos. S., carpenter .....	103
Armour S. L., mattresses .....	88	Horning Geo. L., meats .....	192
Baker George, stocks .....	418	Howe C. E. Co., addressing circu- lars .....	333-341
Battin T. F., meats .....	44	Hyatt C. E. & Co. (see Pa. Military Academy) .....	inside front cover
Betz H. M., jewelry, left side lines, also .....	48	Kelly P., men's furnishings, opp. title page	
Black J. Frank & Son, coal and lumber .....	front cover	Kennard Bros., grocers .....	181
Bordline M. E., portraits .....	54	Kershaw W. H., baker, inside front fly	
Brewster Mark, baker, inside front fly		Langford J. F., sails and awnings ..	188
Broadbelt Franklin, paperhanger	60	Larkin N., house furnishing .....	189
Bunting D. S., coal and lumber, right hand side lines		Lee Bros., grocers .....	opp. title page
Chester Academy .....	188	Lewis Wm., real estate, inside back cover	
Chester Improvement Co., real es- tate .....	back cover	Logan Fred. L., paper hanging .....	197
Chester Times .....	left top lines	Logan S. B., paper hanging .....	193
Cobourn & Breunau, plumbers .....	83	Lyons Sam'l, real estate .....	200
Cochran I. E., Jr., real estate, back of book		McAlgon Jos., grocer .....	201
Cochran J. Howard, real estate and insurance .....	inside front fly, also 417	McCall T. F., flour and feed .....	202
Cochran & Sweeney, real estate & insurance .....	left bottom lines	McCray D. H., builder .....	192
Compton Geo. W., wall paper .....	178	McDowell W. J., coal and lumber ..	208
Cox Miller, planing mill .....	90	Mellvain Sam'l, builder .....	211
Crown Smelting Co., brass foundry back cover		McNutt W. W., boarding stables .....	218
Crumble Thos. J., undertaker .....	193	Newill I. & Bro., painters inside back cover	
Cummings & Glenney, clothing .....	178	Nolan Bros., builders .....	241
Davis H. B., oils .....	97	Nyemetz Ferd., photographer, right top lines	
Deakyns Bros., candy mfgs .....	162	Parsons S., dentist .....	243
De Hart Chas. V., pictures and pic- ture frames .....	100	Penna. Military Academy (see Hy- att C. E. & Co.) .....	inside front cover
Delahunt Thos. F., florist .....	100	Pitt T. H., grocer .....	255
Delaney Michael, plumber .....	101	Preston M., baker and installment dealer .....	258
Delaware County National Bank ..	417	Pyewell E. P., express .....	177
Dill J. S., grocer .....	106	Rees & Maloy, kindling wood, inside front fly	
Kisenbise & Bro., stoves & tinware	117	Reilly P., flour and feed .....	284
First National Bank .....	417	Reilly B., livery stable .....	284
Fischer Wm. G., pianos, right bottom lines		Robinson C. E. & Bro., printing inks .....	418
Ford W. M., grocer .....	127	Schmidt Bros., grocers .....	277
Fryer John A., organs and sewing machines .....	inside front cover	Scott Thos. W., real estate .....	279
Furlong S. J., confectioner and fruits opp. title page		Shannon Geo., merchant tailor .....	280
Gartside J. P. & Son, plumbers .....	135	Spencer John, printer and book- binder .....	333
Garvine N. W., alderman .....	132	Stroud J. H. & Co., planing mill .....	298
Gilbert G. W., (see Chester Acad- emy) .....	128	Trapnell Geo. F., pottery .....	186
Gray W. C., real estate and insur- ance .....	418	Turner Sam'l C., plumber .....	200
Griffin P. E. & Co., photographers	34	Tyson A. H., sale stables .....	188
Hamilton John, packing boxes .....	177	Whitehead Alfred, shoes .....	291
		Wilde John, machinist, inside back cover	
		Wright B. D., paper hanger .....	177

*Myonels*

CHESTER'S LEADING PHOTOGRAPHER,  
85 W. Third.

---

## STREET DIRECTORY.

---

Academy, from 526 E 15th N.  
Abbott, from 1723 west 2d to Delaware avenue.  
Agate Place, from 913 Madison E.  
Ashmead, from 1211 west 5th S.  
Baker, from 346 Franklin west to Fulton (city).  
Baker, from 1614 Delaware avenue N to 6th (S Chester).  
Banana avenue, from 519 W 5th S to Union.  
Barclay, from 236 west 5th N to Chester creek.  
Bethel Court, from 12 east 2d N to Powell.  
Beulah Place, from 18 Bethel Court W.  
Blakeley, north from Morton avenue E of Chestnut.  
Booth, from 3100 Delaware avenue N.  
Broomall, from 1300 Delaware avenue N to P. W. & B. R. R.  
Bunting, south from 2617 W 3d.  
Butler, from 730 west 5th N.  
Byram, from rear of 2118 west Third S.  
Caldwell, from 800 east 2d N to Canal.  
Campbell, from 1000 east 18th N to Ridley creek.  
Canal, from 701 east 9th S E to Hinkson, thence E to Melrose  
avenue.  
Catherine, from 218 Edwards.  
Cherry, from 114 Penn west to Lloyd.  
Chestnut, from 700 east 10th N. to Ridley creek.  
Church, from 113 east 8th S (see Gerhard.)  
Clayton, from 3300 Delaware avenue N to 3300 W 4th.  
Concord avenue, from 300 W Front N W & W to Flower.  
Coopes, from 611 Lamokin E to Tilghman.  
Crosby, from 200 E 3d N to 201 E 5th, from 200 E 6th N to  
201 E 10th, from 10th and Edgmont avenue N to 201 E  
14th, and from 200 E 22d N to Ridley creek.  
Davis Place, from 923 Potter E.  
Delaware avenue, from No. 1 Howell W.

DAVID S. BUNTING, Best Vitrified Terra Cotta Pipe and Fittings, all sizes.

---

**JAINES BROS. PIANOS.** The best upright Piano, for the money, made.  
First class in every respect. Send for catalogue to  
**WM. G. FISCHER, 1221 Chestnut Street, Phila.**

H. M. BETZ, Reliable Jewelry, 513 Market Street, Chester.

- Deshong street, from 146 E 7th N to 8th.  
 Deshong's Court from 17 E 4th S.  
 Dock, from 137 W 3d S.  
 Dowe, from 310 Hinkson W to Caldwell.  
 Edgmont avenue, from 100 W Front N to 26th.  
 Edwards, from 1700 Delaware avenue N to Concord avenue.  
 E Eighth, from 819 Edgmont avenue E.  
 E Eighteenth, from 1801 Edgmont avenue E to Ridley creek.  
 E Eleventh, from 1101 Market E to Walnut and from 1101  
 Morton avenue E to Ridley creek.  
 E Fifth, from 501 Market E to Morton avenue.  
 E Fifteenth, from 1501 Market E to Ridley creek.  
 E Fourteenth, from 1401 Market E to Providence avenue, from  
 1401 Potter E to Ridley creek.  
 E Fourth, from 401 Market E to Melrose avenue.  
 E Front, from 101 Market E to Morton avenue.  
 Elizabeth, from 313 E 10th S.  
 Ellsworth, from 1318 W Front North to Mary.  
 Elm, from 1013 Madison E to Upland.  
 Engle, from 2200 Delaware avenue N to 9th.  
 E Nineteenth, from 1901 Edgmont avenue E to Ridley creek.  
 E Ninth, from 831 Market E to Ridley creek.  
 E Second, from 201 Market E to Garfield.  
 E Seventh, from 701 Market E to P. W. & B. R. R.  
 E Seventeenth, from Rural and Mount Vernon E to Ridley  
 avenue.  
 E Sixth, from 601 Edgmont avenue E to Ridley creek.  
 E Sixteenth, from 1601 Edgmont avenue E to Ridley creek.  
 Esrey, from 200 E 14th N to Rural avenue.  
 E Tenth, from 1001 Market E to Morton avenue.  
 E Thirteenth, from 1301 Market E to Ridley creek.  
 E Twelfth, from 1201 Market E to Ridley avenue.  
 E Twentieth, from 2001 Edgmont avenue E to Ridley creek.  
 E " fifth, " 2501 " " " " "  
 E " first, " 2101 " " " " "  
 E " fourth, " 2401 " " " " "  
 E " second, " 2201 " " " " "  
 E " sixth, " 2601 " " " " "  
 E " third, " 2301 " " " " "  
 Evans, from 1820 W 4th N.  
 Eyre, from N 6th E of Penn.  
 Emerald, from 213 W 2d S to Cherry.  
 Fern, from 304 Lamokin W to Flower.  
 Flower, from 1800 Delaware avenue N to Concord avenue.

**REAL ESTATE AND STOCK EXCHANGE.** Rooms 4 and 5, Lindsay Building,  
 Market Square, COCHRAN & SWEENEY, Brokers.

*Kyemela*

CABINETS, \$3.00 PER DOZEN,  
35 West Third.

CHESTER DIRECTORY.

3

Franklin, from 401 West Front N to Concord avenue.  
Fulton, from 501 W Front N.  
Garfield, from Delaware river E of Morton avenue N to E 3d.  
Gerhard, from 1418 W Front N to Mary (called also Church).  
Gold, from 232 E 14th N (city).  
Gold, from 813 Lamokin E (South Chester).  
Graham, from 230 Market W to Edgmont.  
Grape, from 811 Morton avenue E to McIlvaine.  
Green, from 821 Morton avenue E to Caldwell.  
Grounsell's Court, from 413 Union S.  
Harding, from 312 Ulrich W.  
Harwick, from 3000 Delaware avenue N.  
Hayes, from 2700 Delaware avenue N.  
Hewett's Court, from 17 Bethel Court E.  
Highland avenue, from 2800 Delaware avenue N.  
Highland Terrace, from 15th N to Rural ave., E of Upland ave.  
Hinkson, from 700 E 3d N to Canal.  
Howell, from 1200 Delaware avenue N.  
Hunter, from 815 Upland E.  
Hyatt, from 800 E 9th N to Ridley creek.  
Idyl Place, from 117 Ulrich E to rear of 120 Kerlin.  
Iona, from Front to Second W of Engle.  
Ivy, from 1118 W Front N to Mary (city).  
Ivy, from 715 Lamokin E to Tilghman (South Chester).  
John, from 1724 Chestnut W.  
Jeffrey, from 2100 Delaware avenue N.  
Kerlin, from 700 W Front N to Chester township.  
Lamokin, from 1600 Delaware avenue N.  
Larkin Place, from 807 Madison E.  
Laws, from 1820 W Front N to rear of 1817 W 3d.  
Ledward, from 1021 Morton avenue E to Hyatt.  
Leiper, from 1100 E 18th N to Ridley creek.  
Lewis, from 209 Morton avenue E to Garfield (city).  
Lewis, from 2718 W Front N to 2d (South Chester).  
Lincoln, from 840 W 5th N.  
Linden, from 614 Kerlin W to Butler.  
Line, from 3312 W 2d N.  
Lloyd, from 1000 Delaware avenue N.  
Madison, from 300 E 2d N to 12th and from 300 E 20th N.  
Magnolia Place, N from 9th E of Morton avenue.  
Maple, N from P. W. & B. R. R., W of Ward.  
Market, from Delaware river N to P. W. & B. R. R., from No.  
1 W 7th N to 14th, from 2513 Edgmont avenue N to 28th.

DAVID S. BUNTING, Lumber, Lime and Coal Yard, Broad and Edgmont Avenue.

**DECKER BROS. PIANOS.** Matchless in tone; incomparable in workmanship;  
unequaled for absolute evenness of touch.  
**WM. O. FISCHER, 1221 Chestnut Street, Phila.**



You can Buy Goods for Cash or on Easy Weekly Payments from BETZ, 513 Market Street, Chester.

- Market Place, from 15 W 4th S.
- Market Square, formed by the intersection of Third and Market.
- Mary from 216 Penn W to Edwards.
- McCabe Place, rear of 121 E 8th.
- Melrose avenue, from Delaware river, E of Garfield, N to Ridley creek.
- McIlvaine, from 600 E 6th, N to E 9th.
- Minor, from 420 Penn W to Concord avenue.
- Montgomery, from 1219 W 2d S to Front.
- Morton avenue, from 442 E Front, N and E to Ridley creek.
- Morton street, from 2000 Delaware avenue N.
- Mount Vernon, from 131 E 15th N to Rural avenue.
- Nineteenth, from 1901 Edgmont avenue E.
- Norris, from 1400 Delaware avenue N.
- North, from 414 E 6th N to 7th.
- Nugent's Court, from 10 Bethel Court W.
- Oliver, from 434 Kerlin W.
- Palmer, eastward from 319 West st.
- Pancoast, from Baker S to Union.
- Parker, from 600 W Front N.
- Patterson, from 528 Penn W to Concord.
- Pear, S from 5th, E of Lamokin.
- Pearl Place, from 1406 Providence avenue W.
- Penn, from 200 W Front N.
- Pennell, from 1100 Delaware avenue N.
- Pine, from 316 E 6th N to 7th.
- Potter, from 500 E 6th N to Providence avenue, and from 500 E 18th N to Ridley creek.
- Powell's Court, from 231 Market E to Welsh.
- Powhattan, from 116 E 14th N to 15th.
- Poplar Place, rear of 330 Franklin, entrance from Pancoast.
- Providence avenue, from 238 E 12th N to Ridley creek.
- Pusey, from 806 W 2d N.
- Quarry, from Morton avenue N at Ridley creek.
- Reaney, from 1900 Delaware avenue N.
- Ridley avenue, from 1100 E Eleventh N to Ridley creek.
- Rose, from 1123 Madison E to Walnut.
- Rulon, from Parker, rear of Trinity M E Church W to Ulrich.
- Rural avenue, from Upland avenue E of Cemetery, N E to 1800 Edgmont avenue.
- Rutherford, S from 209 W 4th.
- Southard, from 218 Engle W.
- Springwell, from 1200 W 7th N.
- Stark, from 1721 W 5th S to Fern.

**D**AILY QUOTATIONS OF LOCAL STOCKS AND BONDS at the Real Estate and Stock Exchange—open daily from 9 to 6—O'CONNOR & SWEENEY, Brokers

*Myemete* GROUPING DONE ANYWHERE IN DELAWARE CO.

St. Charles, from 611 Welsh E.  
Stiles, from 1010 W 2d N to Mary.  
Thurlow, from 2900 Delaware avenue N.  
Tilghman, from 1500 Delaware avenue N.  
Townsend, from 2300 Delaware avenue N.  
Trainer, from 3200 Delaware avenue N.  
Ulrich, from 725 W 5th S to Front.  
Union, from 314 Concord avenue W to Parker.  
Upland avenue, 14th st. W of Ship Creek.  
Upland street, from 400 E Front N to 26th.  
Victoria, rear of 209 W 4th.  
Walnut, from 600 E 9th N to Ridley creek.  
Walter Place, rear of 233 Market N from Powell.  
Ward, from 2500 W Front N.  
Washington, from 612 Penn W.  
Welsh, from 100 E Front N to 31st.  
West, from 2400 Delaware avenue N.  
W Eighth, from 800 Market W.  
W Eleventh, from 1100 Market W.  
W Fifth, from 500 Market W to Edgmont avenue, from 500  
Penn W to Lincoln, and from 500 Pennell W to Highland  
avenue.  
W Fourth, from 400 Market W to Edgmont avenue and from  
400 Penn W.  
W Front, from 100 Market W to Clayton.  
Wilson, from 2600 W Front N.  
W Ninth, from 900 Concord avenue W to Highland avenue.  
W Second, from 200 Market W to Clayton.  
W Seventh, from 700 Market W to Lamokin.  
W Sixth, from 600 Penn W to Highland avenue.  
W Tenth, from 1000 Market W to Flower.  
W Third, from Market Square W to Clayton.  
W Thirteenth, from 1300 Market W to Flower.  
W Twelfth, from 1200 Market W to Flower.  
W Twenty-seventh, Twenty-eighth, Twenty-ninth, Thirtieth  
and Thirty-first streets run parallel with Twenty-sixth st.  
from Chester township line east to Ridley creek.  
Streets running East from Market are called East, as East  
Second, East Third, etc. Those running West from Market  
street, West, Market street being the dividing line. The  
numbers are arranged as follows:  
Market W to Edgmont ave up Edgmont, 100.  
to 99. Penn, 200.

DAVID S. BUNTING, at His Lumber Yard, the Largest Variety in the County.

**MASON & HAMLIN PIANOS**, with a new patent stringing. The greatest  
improvement in the last quarter of a century.—Scientific American. Send for  
catalogue to **M. G. FISCHER, 1221 Chestnut Street, Phila.**

All Goods as Represented, H. M. BETZ, 513 Market Street, Chester.

Concord, 300.	Reaney, 1900.
Franklin, 400.	Morton, 2000.
Fulton, 500.	Jeffrey, 2100.
Parker, 600.	Engle, 2200.
Kerlin, 700.	Townsend, 2300.
Lincoln, 800.	West, 2400.
Pusey, 900.	Ward, 2500.
Lloyd, 1000.	Wilson, 2600.
Pennell, 1100.	Hayes, 2700.
Howell, 1200.	Highland avenue, 2800.
Broomall, 1300.	Thurlow, 2900.
Norris, 1400.	Harwick, 3000.
Tilghman, 1500.	Booth, 3100.
Lamokin, 1600.	Trainer, 3200.
Edwards, 1700.	Clayton, 3300.
Flower, 1800.	

On streets running North and South the numbers runs as follows :

Delaware ave. and Front up to 99.	Front, 100.
	Second, 200, etc.

East of Market street to Welsh the numbers are 1 to 99.

Welsh, 100.	Upland, 400.
Crosby, 200.	Potter, 500.
Madison, 300.	

### BRIDGES.

Third street bridge, crossing Chester creek from 115 W 3d to 117 W 3d.

Second street bridge, crossing Chester creek from Edgmont avenue at Second street.

Seventh street bridge, crossing Chester creek west of Market at Seventh street.

Ridley bridge, terminus of Morton avenue at Ridley creek.

### WHARVES.

Bunting's, coal and lumber, Chester creek, at E 9th.

Chester Oil Co., Delaware river, foot of Clayton.

Clouser's, general, Delaware river, W of Tilghman.

Conlin's, coal, &c., rear of 226 Edgmont.

Chester Freight Line, Delaware river, W of Market.

Edgmont Pier (City), from Front street south to foot of Edgmont ave.

**IF YOU DESIRE TO SELL REAL ESTATE** at Public Sale, take it to COCHRAN & SWZENEY'S Real Estate and Stock Exchange.

Electric Line, Delaware river, between Market and Edgmont.  
 Freight, general, Delaware river, foot of Jeffrey.  
 Gartside's, Delaware river, W of Fulton.  
 Hanley's, produce, rear of 115 W 3d.  
 Hinkson's, sand, coal, &c., rear of 120 W 3d.  
 Hoffman's, coal, sand, &c., rear of 305 W Front.  
 Irving & Leiper's, foot of Franklin.  
 " " foot of Concord.  
 Market Street (City) steamboat, Delaware river, E of Market.  
 McCollum's, F. K. coal, lumber, &c., rear of 518 to 526 Edgmont.  
 Mendenhall & Johnson, coal, W. side Chester creek, N. of 2d.  
 " " produce, W. side Chester creek, S. of 2d  
 Montgomery's general, Delaware river, foot of Pennell.  
 Pennell, Jonathan, coal, lumber, &c., rear of 314 Edgmont.  
 " " oysters, 2d and Edgmont.  
 Pennell, Nathan, railway, Delaware river, W. of Franklin.  
 Roachs', general, Delaware river, Parker to Pusey.  
 Roberts', general, Delaware river, foot of Jeffrey.  
 Rolling Mill, Delaware river, foot of Hayes.  
 Sharpless, general, Delaware river, W. of Market.  
 Sharpless, J. M. & Co., general, Delaware river, Howell to Broomall.  
 Steamboat landing, Roberts' wharf.  
 Stevenson's, coal, lumber, &c., Delaware river, foot of Lamokin.  
 Sugar Mill, general, Delaware river E. of Market.  
 Tidewater Steel Works, foot of Lloyd.  
 Tube Works, Delaware river, foot of Wilson.  
 Ulrich's produce and oysters, rear of 117 W. 3d.  
 Water Works, general, foot of Fulton.  
 Weidner's general, Delaware river, between Market and Edg.  
 Yarnall's, Delaware river, foot of Flower.

DAVID S. BUNTING, Boards planed on one or both sides, of all widths.

**PIANOS AND ORGANS**—Both cash and easy payments. Pianos, \$275, \$25 down, \$10 per month. Organs, \$5 down, \$5 per month. Send for plan to  
**WM. G. FISCHER, 1221 Chestnut Street, Phila.**

# THE CHESTER DIRECTORY.

H. M. BETZ, Watches, 513 Market Street, Chester.

The Directory of Chester for the years 1889-'90 is the fifth issue under the direction of the present management within the past ten years, and those who still have the first issue will notice the increased size of the volume, indicative of our city's wonderful growth not only in population, but in manufactures of all kinds. Since the publication of the last Directory the adjacent borough of North Chester has been annexed to the City of Chester, and the rapid growth of that section of the city within the past two years has shown the wisdom of the citizens of that vicinity in applying for incorporation under our municipal government. According to the census of 1880 Chester had a population of a trifle less than fifteen thousand souls, but from the increase in the vote cast in 1880 and that of the Presidential contest in 1888, together with the statistics furnished by the compilers of the Directory, it is safe to assume that the census of 1890 will show a population of 24,000 in the corporate limits of the city, which with the contiguous boroughs of South Chester, Upland and Eddystone will swell the population of the built-up portion of our city, divided now by imaginary lines, to a city of hard on to thirty-five thousand inhabitants. To all intents and purposes Chester City and the outlying boroughs are one and the same place, save that the boroughs have their local governments, and for the convenience of the business public of both places we are compelled to recognize no distinction between the Borough of South Chester and the City of Chester, classifying the population of each place under the general heading of Chester City. This is no disparagement to the borough, which like a young giant is making wonderful progress and already outstrips any one of the four wards of Chester in population and the assessed value of its real estate.

IF YOU DESIRE TO SELL STOCKS OR BONDS at Public Sale, take them to COBBEAN & SWANNETT'S Loan Office and Stock Exchange Rooms.

*Myomete.*

SUCCESSFUL WITH CHILDREN.  
35 West Third.

CHESTER DIRECTORY.

9

## CITY AND BOROUGH OFFICIALS.

### CHESTER.

The Mayor is elected every three years, the last election being held February, 1887, the Mayor taking his seat on the first Monday in April following.

The City Council is composed of twenty members, five from each ward, elected every three years. Meets first and third Monday in each month at the City Hall.

Mayor, Joseph R. T. Coates.

Chief of Police, James Newsome.

City Treasurer, Henry Hinkson (elected every two years).

City Recorder, Hiram Hathaway, Jr. (elected every 5 years).

Auditors, T. J. Bell, Joseph Magowan, W. Whittaker.

### CITY COUNCIL.

First Ward—B. W. Blakeley, P. M. Washabaugh, E. E. Bartleson, C. S. Esrey, J. Tongue.

Second Ward—J. M. Peck, James R. Bagshaw, I. H. Mirkil, Richard Miller, Chris. D. Willis.

Third Ward—W. J. Oglesby, T. H. Berry, R. Hustler, J. F. Black, W. P. Ladomus.

Fourth Ward—J. Lilley, Jr., W. C. Gray, J. McPherson, Charles Roberts, W. F. Lehman, M. D.

President of Council, John Lilley, Jr.

Clerk of Council, Mordecai Lewis.

City Solicitor, Orlando Harvey.

City Surveyor, Edward H. Roberts.

Street Commissioner, Henry W. Cullis.

Sewer Inspectors, Charles D. Pennell and John Whalen.

Clerks of Markets, Jacob Cline and John L. Pennell.

Repairer of City Clock, Joseph Ladomus.

Building Inspector, H. A. Fairlamb.

Police Magistrate, Alderman J. M. Allen.

Port Warden, Amos Gartside.

Collector of Port, Edward McGeoghegan.

Inspector of Customs, Bernard R. Bonner.

Tax Collectors, Ellis Smedley and W. T. Woodrow.

Assessors—First Ward, Nathan Sharpless; Second Ward, C. Frank Worrihow; Third Ward, William Hinkson; Fourth Ward, Henry D. Anstey.

DAVID S. BUNTING, Cedar Fence Rails, Pointed and Unpointed.

**PIANOS AND ORGANS**—Both cash and easy payments. Pianos, \$275, \$25 down, \$20 per month. Organs, \$5 down, \$5 per month. Send for plan to  
**WM. G. FISHER, 1221 Chestnut Street, Phila.**

Paving Assessors, Samuel McIlvaine, Robert Wilson and Nathan Sharpless.

Oil Inspector, Harrison Johnson.

Harbor Master, James D. Nelson.

Post Master, H. G. Ashmead.

Aldermen—First Ward, Philip Oglesby; Third Ward, J. M. Allen; Fourth Ward, Norris Garvine.

Constables—First Ward, J. Ayers; Second Ward, Thaddeus Shinkle; Third Ward, Job Wheaton; Fourth Ward, William Gibbs.

### **SOUTH CHESTER.**

Chief Burgess, C. B. Houston.

Council, Thos. A. McDowell, Hubert J. Riley, T. T. Thurlow, Chas. G. Neal, Wm. S. McManus, Ebenezer Williams.

Clerk of Council, Wm. J. McDowell.

Treasurer, Fred. M. Reed.

Solicitor, Geo. B. Lindsay, Esq.

Surveyor, C. H. Lodomus.

Building Inspector, Frank Kohler.

Tax Collector, Alex. Shakspeare.

Borough Council meets second Monday night in each month at Borough Hall, Fourth and Jeffrey.

### **FIRE DEPARTMENT.**

Chester.—The department is composed of three volunteer companies and one insurance patrol, officered as follows: Chief Engineer, Andrew J. McClure; Assistants, Ellwood Long, John R. Foster; George G. Jones, Secretary of Board.

Franklin Fire Company, Concord avenue bel. 3d. Wm. Harkins, President; John Hanby, Secretary. Meets first Tuesday in each month.

Hanley Hose Company, Fifth and Crosby. John Booth, President; Thomas H. Berry, Secretary. Meets last Wednesday in each month.

Moyamensing Hook and Ladder Company, Ninth near Upland. Charles E. Lenny, President; John W. Bradley, Secretary. Meets third Tuesday in each month.

Chester Fire Insurance Patrol, organized Nov. 8, 1888. S. L. Arinour, President; B. R. Myers, Secretary; Amor B. Armstrong, Treasurer. Meets in room 17, Central Exchange, first Thursday of each month.

South Chester.—Felton, Third below Morton—volunteer. President, Oscar Stevenson; Vice President, Bernard McLaughlin; Secretary, Frank P. Little; Treasurer, John Howarth; Chief

**Cochran & Sweeney, Gen'l Ins. Agts., Market Square.**

Engineer, Sylvester Canavan; Assistants, Bernard McLaughlin and Frank Clark. Meets first Thursday in each month.

**PUBLIC AND PRIVATE SCHOOLS.**

There are thirteen public school buildings in Chester and six in South Chester. The school property of the city is valued at \$162,000, and that of the Borough at \$41,000. The maximum attendance in the city is about 2,800, with seating capacity for 3,500. The city school tax rate is 4½ mills, including that for building purposes. Sixty-one teachers, under the charge of a City Superintendent, furnish instruction. A Board of Directors, composed of three members from each ward, have general supervision of the city schools.

The following are the officers and Directors, and a list of the teachers is also appended :

President, D. W. Jefferis ; Secretary, H. L. Donaldson ; Treasurer, John C. Price ; Directors, D. W. Jefferis, H. L. Donaldson, John C. Price, Jonathan R. Johnson, S. H. Seeds, Dr. S. Starr, L. G. James, Jona. Grant, Josiah C. Ross, John Wetherill, Wm. H. Flaville and Wm. H. Esrey.

City Superintendent, Charles F. Foster, A. M. Office—Hoskins' building, No. 113 E. Fifth street. Hours, 8 to 9 A. M. and 4 to 5 P. M.

The Board of Directors meet in the Joseph Hoskins' building on the second Friday evening in each month.

**TEACHERS.**

High School—Welsh below Fifth, Principal, J. Frank Reigart; First Assistant, Emma J. Hahn; 2d, Jennie McClaren; 3d, Laura Cloud.

Primary—Sara Caldwell, Sub. Principal; Jessie B. Clark, Lizzie C. Morgan, Mary L. Barton.

Harvey School—Corner Fifth and Welsh, Principal Grammar Dept., Mattie Kenworthy; 1st Assistant, Annie McGeoghegan; 2d, Lillie Jefferis. Secondary, Jennie E. Finegan, Principal; Annie E. Doyle.

Hoskins School—Fifth above Welsh, Primary, Emma J. Provost.

Morton School—Seventh and Morton ave., Secondary, Principal, Eoline V. Stratton; Rebecca N. Wilde, Annie Anderson. Primary, Lizzie B. Davidson, Mary L. Morrow, Mary L. Massey, Maggie Rees, Alice G. McCartney.

DAVID S. BUNTING, Fire Clay, Fire Brick, best Building Lime.

**MARON & HAMLIN ORGANS.** Over 100,000 now in use. The finest made. Unequaled for the pipe-like quality of tone.  
WM. G. FISCHER, 1221 Chestnut St., Phila.



BETZ, Silverware, 513 Market Street, Chester.

\*Larkin School--Corner Madison and 11th streets, Grammar Dept., Principal, Sallie E. Weaver. Secondary, Lizzie T. Doherty, Maggie Fairlamb. Primary, Alice Edwards, Annie E. Rhodes, Jennie Cullis, Gertrude M. Haas, Parthenia L. Harpur.

Martin School--Fifteenth and Walnut, Secondary, Principal, Sallie K. Blakeley. Primary, Annie Griffith, Eva M. Finegan, Mary M. Miles.

Powell School--Eighteenth street between Edgmont and Providence avenue, Grammar, Ella E. Morrison, Principal. Secondary, Laura Trainor. Primary, Lillian M. Mearns, Mary E. Battin.

Oak Grove School--24th street, Secondary, Principal, M. Augusta Edwards. Primary, Eva Sharpless.

Gartside School--Second street west of Franklin, Grammar, Rachel Roberts, Principal; Maggie Crosby, 1st assistant; Eva D. Caldwell, 2d assistant. Secondary, Emily S. Bates, Laura B. Smith, Mary E. Burke, Clara J. Davis.

Howell School--Howell street above Third, Secondary, See B. Allen, Principal. Primary, Sadie Howard, Laura M. Platt, Maggie Mellon, M. Lizzie Greenwood, Eva M. Brown.

Franklin School--Franklin street near Fifth, Secondary, Ella P. Smith, Principal. Primary, Mattie W. Doyle, Kate M. Hanley, Annie J. McFarland, Alice W. Stanton, Florence Williams.

Patterson School--Patterson street, west of Penn. Secondary, Annie R. Sagar, Principal. Primary, Annie H. Band, Jennie McGinty, Clara B. Waite.

**TEACHERS' INSTITUTE.**

District Institute, composed of teachers of the public schools, meets monthly on Saturday mornings in High School Building at 9 o'clock. Instruction is given by the Superintendent and teachers.

**SOUTH CHESTER SCHOOL BOARD.**

President, Robert Wood.

Secretary, William J. Hewes.

Treasurer, Benj. H. Smith.

John A. Watts, W. Scott Grace, Wesley S. McDowell.

Meets first Wednesday in each month.

\* The brick school on the northwest corner of Eleventh and Madison streets and the frame school on the northeast corner opposite are included in the name Larkin School.

**Cochran & Sweeney, Real Estate Agts., Market Square**

### POST OFFICES.

Chester—Fifth and Edgmont avenue. Postmaster, H. G. Ashmead. Assistant, Annie C. Baker. Open summer 6.45 a. m. to 7.30 p. m. - Winter 6.45 a. m. to 7.00 p. m. Sunday 8.45 to 10 a. m.

Thurlow (South Chester)—Third and Highland avenue. Postmistress, Maggie Palmer.

### GAS AND ELECTRIC LIGHT.

Gas was introduced in Chester by the Chester Gas Company in 1856, and the works of the company have a storage capacity of 160,000 cubic feet.

The city lighting is furnished by the Chester Electric Light and Power Company, who supply about 280 32-candle power lights, which burn from sunset to sunrise.

### WATER SUPPLY.

In 1884 the New Chester Water Company was organized, and in the spring of 1887 began operations on the present supply system. The plant of the South Ward Water Works, which supplied the city with water from 1864 to 1888, was purchased by the new company and incorporated in their system.

The present works were completed in 1888 and consist of a new reservoir on Harrison's Hill, an elevation 200 feet above low water mark and three miles distant (northwest) from the city, with a capacity of 12,000,000 gallons; a handsome pumping station, two Gaskill pumps, each of 4,000,000 gallons capacity daily, and five boilers, aggregating 300 horse-power, and five and one-half miles of force and supply mains. The total distribution mileage in Chester and the two adjacent Boroughs of Upland and South Chester is thirty miles. There is a pressure of 80 pounds on the lower and 50 pounds on the higher levels of the city.

### INSURANCE.

Delaware County Mutual Insurance Company—President, Charles R. Williamson; Secretary and Treasurer, Edward A. Price; Directors, C. R. Williamson, Levis Miller, William Rhoads, Thomas Palmer, Henry Mendenhall, Henry L. Paschall, Edgar T. Miller, Edmund Jones, George E. Burnley. Edmund Jones, Surveyor and Collector for Chester, South Chester, Upland and Chester township. Office, northwest corner Fifth and Market.

**ONE PRICE ONLY**, and that the lowest at first.  
W. G. FISHER, 1221 Chestnut Street, Phila.

DAVID S. BUNTING, wide White Boards and Plank, 18 to 24 inches wide.

Local Board of Underwriters, composed of the different insurance agents, meet third Tuesday in each month. President, Colonel W. C. Gray; Vice President, George Baker; Secretary, F. G. Sweeney; Treasurer, C. C. Larkin.

### BANKS AND TRUST COMPANIES.

Chester National Bank, 9 West Third street. Incorporated 1883. Capital stock, \$200,000. President, S. A. Dyer; Cashier, S. H. Seeds; Directors, J. Frank Black, Richard Wetherill, Jos. Deering, Charles B. Houston, William Appleby, George B. Lindsay, Wm. S. Blakeley, H. B. Black, Samuel A. Dyer.

Delaware County National Bank, Market Square. Incorporated 1814. Capital, \$300,000. President, J. H. Roop; Cashier, B. T. Hall; Directors, J. H. Roop, J. Lewis Crozer, Thomas Appleby, John M. Broomall, D. Reese Esrey, Thomas Scattergood, David Trainer, John P. Crozer, John O. Deshong, Jr.

Delaware County Trust, Safe Deposit and Title Insurance Company, Market Square. Incorporated July 2, 1885. Authorized capital, \$500,000. Paid in, \$250,000. President, Henry C. Howard; Vice President, Robert Wetherill; Treasurer, James A. G. Campbell; Secretary, John D. Goff; Solicitor, O. B. Dickinson; Directors, Henry C. Howard, Robert Wetherill, Isaac Johnson, Samuel Rhodes, John C. Price, I. E. Cochran, Jr., William F. Trainer, William C. Gray, John Leedom, William Carson, Andrew Osborne.

First National Bank, 408 Market street. Organized 1864. Capital, \$100,000. George M. Booth, President; F. R. Palmer, Cashier; Directors, George M. Booth, William Hannum, M. H. Bickley, R. E. Ross, W. B. Broomall, W. A. Irving, William Ward, Lewis M. Larkin, Amos Gartside.

### BOARD OF TRADE.

Board of Trade.—President, J. L. Forwood; 1st Vice President, F. W. Robinson; 2d Vice President, Isaac T. Lewis; Secretary, William C. Gray; Solicitor, P. Bradley; Treasurer, D. G. Hendricks. Meets every third Tuesday evening in Council Chamber, City Hall.

### PUBLICATION DAYS OF NEWSPAPERS.

Chester Evening News. Chester Evening News Company, proprietors. An afternoon daily.

Chester Times. Chester Times Publishing Co. (Limited), proprietors. An afternoon daily.

**Drafts on Great Britain and Ireland, Cochran & Sweeney**

BETZ, Clocks, 513 Market Street, Chester.

*Wanamans* WATER COLORS, FROM CABINET TO LIFE SIZE,  
35 West Third.

CHESTER DIRECTORY.

15

Delaware County Advocate, weekly. John Spencer, proprietor. Goes to press Friday noon.

Delaware County Democrat, weekly. Henry Frysinger, proprietor. Goes to press Wednesday noon.

Delaware County Republican, weekly. Ward R. Bliss, proprietor. Goes to press Thursday noon.

Weekly Reporter (legal). Ward R. Bliss, proprietor. Goes to press Saturday noon.

South Chester News, weekly. W. Warren Webb, proprietor. Goes to Press Saturday noon.

**INCORPORATED COMPANIES.**

Aberfoyle Manufacturing Company.—Fourth and Morton avenue. Incorporated 1889. Capital stock, \$300,000. President, William E. McGill; Treasurer, W. T. Galey; Secretary, Charles E. Lord. Directors, William E. McGill, John P. Wood, W. T. Galey, Robert Wetherill, Charles E. Lord. Manufacturers of silk and worsted goods.

Arasapha Manufacturing Company.—Tenth and Walnut. Incorporated 1885. Capital stock, 200,000. John N. Wilson, President; W. S. Blakeley, Treasurer and Superintendent. Manufacture cotton goods.

Blakeley Land Association (The).—Capital stock, 68,000. B. W. Blakeley, President; S. A. Dyer, Treasurer; J. T. Graham, Secretary. Directors, B. W. Blakeley, William Provost, H. G. Blakeley, W. B. Broomall, Robert Wetherill, John N. Wilson, Richard Wetherill.

Cambridge Hotel Company.—Incorporated 1887. Capital stock, \$100,000. President, G. P. Denis; Treasurer and Secretary, Richard Wetherill. Directors, Richard Wetherill, G. P. Denis, William Appleby, H. B. Taylor, W. C. Gray, Robert Wetherill.

Chester Armory Company.—Incorporated 1881. George de Lannoy, President; James A. G. Campbell, Secretary; Theo. W. Stone, Treasurer. Directors, F. G. Sweeney, J. Engle Baker, T. E. Clyde, P. Stringer, George de Lannoy, T. W. Stone, J. A. G. Campbell.

Chester Electric Light and Power Company.—Office Third street, east of Market. Incorporated October 1st, 1885. Capital stock \$70,000. President, G. P. Denis; Vice President, D. G. Hendricks; Secretary, Thomas S. Hall; Treasurer, S. H. Seeds. Directors, G. P. Denis, D. G. Hendricks, Richard Peters, Jr., I. E. Cochran, Jr., Amos Gartside, Dr. C. W. Per-

DAVID S. FUNTING, Largest Stock of Florida and Georgia Lumber in the City.

**ONE PRICE ONLY**, and that the lowest at first.  
**Wm. G. FISHER, 1221 Chestnut Street, Phila.**

kins, F. G. Sweeney, Joseph Deering, D. P. Paiste, F. S. Hastings, H. B. Black.

Chester and Delaware River Railroad.—President, Austin Corbin; Secretary, Howard Hancock; Treasurer, John Welch. Directors, George deB. Keim, S. A. Caldwell, A. A. McLeod, A. J. Antelo, George F. Baer, William Ward.

Chester Foundry and Machine Company, Front and Penn. Incorporated September 24, 1886. H. B. Black, President; Theo. W. Stone, Secretary; Lewis Miller, General Manager. Directors, H. B. Black, George H. Crozer, I. Engle Cochran, Jr., M. H. Bickley, R. M. Chambers, J. F. Black, Theo. W. Stone. Manufacturers of steam engines, rolling mills and all kinds of heavy machinery, boilers and wrought iron work.

Chester Freight Line. Office foot of Market street. Incorporated 1881. President, J. Frank Black; Secretary, John Spencer; Treasurer, J. H. Roop; Superintendent, J. Craig, Jr. Makes two trips daily to Philadelphia.

Chester Gas Company. Office, Welsh below 3d. Incorporated April, 1856. President and Treasurer, Jonathan R. Johnson; Secretary, J. Howard Roop; Directors, S. A. Crozer, J. O. Deshong, Jr., Stephen Cloud, Jr., Jonathan R. Johnson, J. H. Roop; Superintendent, J. R. Johnson.

Chester Manufacturing Company, Green and Caldwell. Capital stock, \$50,000. Incorporated June, 1886. President, Dennis Howarth; Secretary, J. M. Peoples; Treasurer, Robt. Howarth.

Chester Pipe and Tube Company, Front above Wilson. George H. Potts, President; A. D. Hepburn, Secretary and Treasurer; W. S. McManus, Superintendent.

Chester Real Estate Company. Incorporated August 30, 1887. Capital stock \$25,000. Office, N. W. corner 5th and Market. President, Jonathan Pennell; Vice President, J. H. Roop; Treasurer, Charles Palmer; Secretary and Solicitor, Edmund Jones; Directors, Jonathan Pennell, J. H. Roop, Lewis Palmer, D. G. Hendricks, Jared Darlington.

Chester Rolling Mills, Wilson and Front. Incorporated 1875. Capital stock, \$600,000. President, S. A. Crozer; Vice President and Treasurer, S. A. Crozer, Jr.; Secretary, Richard Peters, Jr.; General Manager, C. B. Houston; Assistant Manager, Wm. H. Sproul. Manufacturers of pig iron, iron and steel plates and Bessemer blooms, slabs and billets. Philadelphia office, 335 Walnut street.

Chester Rural Cemetery Company. Incorporated March 18, 1863. Lewis Heacock, Superintendent. President, Richard

**Cochran & Sweeney, Mortgage Brokers, Market Square**

BETZ is Our Jeweler, 513 Market Street, Chester.

*Myoma*

CHESTER'S LEADING PHOTOGRAPHER,  
35 W. Third.

Miller; Secretary, H. L. Donaldson; Treasurer, Jos. D. Oliver; Directors, Joseph D. Oliver, George McCall, Thomas Moore, Richard Miller, Amos Gartside, Robert Singleton, S. A. Dyer, H. L. Donaldson, Charles W. Andrews.

Chester Steel Castings Company, Sixth, corner Broomall. Incorporated August, 1873. Capital, \$50,000. E. P. Dwight, President and Treasurer; J. J. Deemer, Superintendent; A. G. Lorenz, Secretary. Steel castings, solid and homogeneous; tensile strength 70,000 pounds to the square inch. An invaluable quality for expensive forgings, or for iron castings where great strength is required.

Chester Street Railway Company. Office, Thirteenth and Edgmont. Incorporated July 13, 1882. Capital stock, full paid, \$100,000. E. Mitchell Cornell, President; Albert A. Roop, Secretary and Treasurer; George B. Lindsay, Solicitor. Directors, Wm. S. Blakeley, Samuel A. Dyer, Thos. J. Houston, George B. Lindsay, Hugh Shaw, J. Lewis Crozer, E. Mitchell Cornell, Richard Miller, Albert A. Roop.

Crown Smelting Company. Incorporated 1886. Capital stock, \$50,000. Geo. N. Crumback, President; Frank Burns, Vice President; Henry T. Davis, Secretary and Treasurer. General brass founders and smelters.

Delaware County Real Estate Company (The).—Incorporated 1887. Capital stock, full paid, \$50,000. President, W. B. Broomall; Secretary and Treasurer, George Broomall. Directors, W. B. Broomall, J. M. Broomall and E. H. Hall. The object of the company is the purchase and improvement of real estate in Delaware county. Office, northwest corner South avenue and Jasper street, Media, Pa.

Delaware Gas Company.—H. V. Massey, secretary, Office, Clayton Building.

Delaware River Iron Ship Building and Engine Works.—Front, below Kerlin. John B. Roach, President; William Parker, Secretary and Treasurer. Builders of iron and steel ships.

Eureka Cast Steel Company.—Broomall and P. W. & B. R. R. President and Treasurer, Amos Gartside; Secretary, H. B. Faunce; Manager, William B. Reaney. Directors, W. B. Reaney, David Matlack, Amos Gartside, Edward H. Johnston, Richard M. Popham.

Farmers' Market Company.—Incorporated April 11th, 1868. Capital stock, \$22,075. President, George Trimble; Secretary, Treasurer and Solicitor, Edmund Jones; Superintendent, Lewis

**HAINES BROS. PIANOS.** The best upright Piano, for the money, made.  
First-class in every respect. Send for catalogue to  
**Wm. G. FISHER, 1221 Chestnut Street, Phila.**

DAVID S. BUNTING, at His Lumber Yard, the Largest Variety in the County.

You can Buy Goods for Cash or on Easy Weekly Payments from BETZ, 513 Market Street, Chester

Palmer. Board of Managers, George Trimble, Thomas Appleby, William Sharpless, Samuel M. Wells.

Irving & Leiper Manufacturing Company (The).—Front and Franklin. Incorporated October 1, 1877. President, James Irving; Treasurer, D. Edwin Irving; Secretary, C. H. Worthington. Manufacturers of cotton yarns. Philadelphia office, 41 Letitia street.

Johnston Frog and Switch Company, Sixth and Ulrich. Incorporated 1885. Capital stock, \$75,000. Samuel Lees, President; Amos Gartside, Treasurer; Edward Cheetham, Secretary; E. H. Johnston, Manager.

Lilley & Sons' Manufacturing Company, Front below Concord avenue. Incorporated 1881. President, Henry Lilley; Secretary and Treasurer, John Lilley, Jr. Cotton and woolen manufacturers.

Lincoln Manufacturing Company, Morton avenue and Blakeley. Incorporated February 24, 1881. Capital stock \$125,000. President, S. Emlen Meigs; Secretary and Treasurer, Howard W. Weidner. Manufacturers of cotton yarns.

New Chester Water Company. Office, 210 West Third. Chartered April 29, 1885. President, J. L. Forwood; Secretary, W. H. Miller; Solicitor, William Ward; Superintendent, W. Shaler Johnson.

Patterson Mills Company, Sixth and Penn. Incorporated January 1, 1887. Capital stock, \$300,000. J. Newlin Trainer, President and Treasurer; William E. Trainer, Secretary. Manufacturers of cotton goods.

South Chester Gas Company. H. V. Massey, Secretary. Office, 414 Highland avenue.

South Chester Manufacturing Company, corner Delaware avenue and Jeffery street. Incorporated May 1, 1886. Capital stock, \$20,000. President, Robert Wilson; Treasurer, Charles Roberts; Secretary, Wilson Roberts; Directors, John Roberts, Charles Rodgers, Wilson Roberts, Robert Wilson, Charles Roberts. Manufacturers of cotton and woolen goods.

Standard Steel Casting Company.—Office and works, Thurlow Station. Incorporated 1883. Capital stock, \$150,000. Robert Wetherill, President; Richard Wetherill, Treasurer; Frederick Baldt, Superintendent. Directors, Robert Wetherill, Richard Wetherill, George M. Booth, W. S. Blakeley, J. Newlin Trainer.

Tidewater Steel Works.—Office and works, West Front, corner Lloyd. Incorporated 1875. Capital, \$250,000. C. A. Weed, President; Stephen E. Haas, Secretary and Treasurer.

**Real Estate for sale and rent at Cochran & Sweeney's**

Waldren Construction Company—Incorporated June, 1889. Capital stock, \$100,000. President, John S. Dovey; Secretary and Solicitor, O. B. Dickinson; Treasurer, J. A. G. Campbell. Directors, J. S. Dovey, William W. Green, William S. Logan, William Derbyshire, Edward Waldren, D. B. Kennedy, E. J. Rinehart. Manufacturers of Waldren engine, pump and blower. Foot of Franklin street.

### TRANSPORTATION LINES.

The Baltimore and Philadelphia Railroad was opened for passenger traffic in August, 1886, when six trains were put on. There are now 25 passenger trains north and 24 trains south daily on this line. Connection is had directly with Cincinnati, St. Louis and Chicago on this road.

The Philadelphia, Wilmington and Baltimore Railroad runs 67 passenger trains daily, 33 north and 34 south, making connections with New York, Baltimore and the West.

The Chester and Delaware River Railroad, a branch of the Philadelphia and Reading, carries freight only.

The Chester Creek Railroad, a branch of the P, W. & B. R. R., starts at Lamokin and connects with the Baltimore Central Railroad for Port Deposit, and with the West Chester Road for West Chester, Media and Philadelphia.

The Chester Freight Line, plying between this city and Philadelphia, runs two large freight steamers, each of which makes one round trip daily.

The Philadelphia, Wilmington and Chester River Line runs two boats the greater part of the year between Philadelphia and Wilmington, stopping at Chester. During the summer two trips are made each way daily.

The steamer Jersey Blue makes daily trips between Bridgeport, N. J., and Philadelphia, stopping at Chester, South Chester and Billingsport, N. J.

The Salem Line of steamers and several excursion steamboats stop here regularly during the summer months.

The Chester Street Railway consists of one main and two branch lines. The main line extends from 13th and Edgmont to Front and Market, and from 3d and Market to 3d and Clayton streets, South Chester. The 24th street branch runs from 5th and Market to 24th and Providence avenue, and the Upland branch from 13th and Edgmont to 5th and Upland avenue, in Upland Borough. Fare on each route, 5 cents.

Stages leave several times daily from P., W. & B. depot for Media.

DAVID S. BUNTING, 30-inch Cedar Shingles, 8 inches wide, unequalled.

**ONE PRICE ONLY**, and that the lowest at first.  
Wm. O. FISHER, 1231 Chestnut Street, Phila.



### TELEGRAPH COMPANY.

Western Union Telegraph Company, main office, 317 Market street. William Brennan, Manager. Open daily from 7 a. m. to 12 p. m. (midnight).

Branch offices for sending messages: P. W. & B. depot, open from 7 a. m. to 6 p. m.; B. & O. depot, open day and night.

Telephone.—Chester Telephone Exchange, office, 317 Market street. J. H. Mehaffey, Manager. Open day and night.

### EXPRESS COMPANIES.

Adams.—533 Market, Lamokin Station, P. W. & B. R. R. and 414 Highland avenue, South Chester.

United States Express Company (Baltimore and Ohio).—Baltimore and Ohio depot, 12th and Providence avenue.

### BUILDING ASSOCIATIONS.

Chester.—President, John Spencer; Treasurer, Jonathan Pennell; Solicitor, Edmund Jones; Secretary, George M. Booth. Meets fourth Tuesday evening in each month, at the office of George M. Booth, Market Square.

Chester and Upland.—President, Robert Wilson; Treasurer, Amos Gartside; Secretary and Solicitor, D. M. Johnson. Meets at the office of D. M. Johnson, Market Square, on the third Saturday evening of each month.

Delaware County.—President, Robert Booth; Treasurer, D. M. Johnson; Secretary and Solicitor, Orlando Harvey. Meets first Monday evening of each month, at the office of George M. Booth, Market Square.

Excelsior Savings Fund.—Organized November, 1886. President, D. M. Johnson; Vice President, Joseph S. Hunter; Secretary and Solicitor, Perry M. Washabaugh; Treasurer, Jonathan R. Johnson. Meets first Saturday in each month, at the office of Perry M. Washabaugh, 504 Market street.

Fidelity.—President, Jonathan Pennell; Secretary, H. L. Donaldson; Solicitor, John B. Hannum; Treasurer, Jonathan R. Johnson. Organized June, 1879. Meets second Saturday evening in each month, at the office of George M. Booth, Market Square.

Franklin.—Organized June, 1885. President, Frank R. Palmer; Secretary, William Ward, Jr.; Treasurer, D. M. Johnson; Solicitor, George M. Booth. Meets second Saturday

**Insure with Cochran & Sweeney.**

H. M. BETZ, Watches, 513 Market Street, Chester.

*Success*

**SUCCESSFUL WITH CHILDREN.  
35 West Third.**

evening in each month, at the office of P. Bradley, 510 Market street.

Home.—President, Jonathan Pennell; Secretary, P. Bradley; Treasurer, T. E. Clyde; Solicitor, Ward R. Bliss. Incorporated, 1881. Meets the first Saturday in each month, at the office of P. Bradley, 510 Market street.

Industrial.—Organized June, 1884. President, Josiah C. Ross; Vice President, D. G. Hendricks; Secretary, David F. Rose; Treasurer, D. M. Johnson; Solicitor, Edmund Jones. Meets second Tuesday in each month at the office of D. M. Johnson, Market Square.

Iron Workers.—President, Thomas J. Houston; Vice President, Jeremiah Dermody; Secretary, L. A. Tucker; Treasurer, C. B. Houston; Solicitor, George B. Lindsay. Meets the first Saturday night in each month in the Borough Hall, South Chester.

Keystone.—Organized May, 1882. President, John Spencer; Secretary, J. Lentz Garrett; Treasurer, Thomas Lees; Solicitor, D. M. Johnson. Meets fourth Saturday night in each month in the office of O. B. Dickinson, Clayton Building.

Provident.—Organized October, 1883. President, Joseph F. Brewster; Secretary, Garnett Pendleton; Treasurer, R. H. Castle; Solicitor, John B. Hannum. Meets third Saturday in each month at Washabaugh & Pendleton's office, 506 Market street.

The People's.—Organized May, 1883. President, Amos Gartside; Treasurer, D. M. Johnson; Secretary, H. L. Donaldson; Solicitor, John B. Hannum. Meets the fourth Saturday evening in each month at the office of D. M. Johnson, Market Square.

**HALLS.**

Beale.—Sixth and Edgmont.

Borough.—Fourth and Jeffrey.

Cutler's.—Third and Kerlin.

City.—410-12 Market.

City.—Eighteenth, east of Edgmont (late North Chester Borough Hall).

Edgmont.—Welsh and Edgmont.

Fulton.—Ninth and Upland.

Harkins'.—414 Highland avenue.

Holly Tree.—Seventh, below Edgmont.

Kepner's.—Third and Kerlin.

Lukens'.—Edgmont and Seventh.

DAVID S. BUNTING, Walnut, Poplar, Maple, Hickory, Oak, Cherry.

**PIANOS AND ORGANS**—Both cash and easy payments. Pianos, \$275, \$25 down, \$15 per month. Organs, \$5 down, \$5 per month. Send for plan to **WM. C. FISCHER, 1221 Chestnut Street, Phila.**

Malta.—Third, below Reaney.  
Masonic.—Fourth and Market.  
Mechanics.—Third and Broomall.  
National.—Third and Edgmont.  
Odd Fellows'.—Ninth and Crosby.  
Riley's.—Third and Edwards.  
Skating Rink.—Seventh, west of Edgmont.  
Star.—Central Exchange Building.  
Thurlow.—Third, below Wilson.  
Union.—Third and West.  
Zebley's.—Highland, corner Fifth.

### CHURCHES.

BEITZ, Silverware, 513 Market Street, Chester.

Baptist—African, Second below Lamokin; Rev. Wm. R. Burrell, pastor; h 8th east of Tilghman.  
First—Second and Penn; Rev. Charles Colman, pastor; h 204 west Second.  
North Chester—Providence avenue near Chestnut; Rev. M. M. Finch, pastor; h Providence avenue S of 24th.  
South Chester—Third and Jeffrey; Rev. H. B. Harper, pastor; h 2017 west Third.  
Episcopal—St. Luke's—Third and Broomall; Rev. George C. Moore, rector; h 724 west Third.  
St. Paul's—East Third near Welsh; Rev. Henry Brown, rector; h 411 east Thirteenth.  
Friends' Meeting House—Market below Third; erected 1735; meetings 10 o'clock, First and Fourth days.  
Heavenly Recruits—Mt. Zion Church—Corner of 6th and Parker; Rev. Jonas Trumbauer, pastor; h 518 West 6th.  
Heavenly Recruits Mission—Corner Third and West; Rev. Jonas Trumbauer, pastor; h 518 West 6th.  
Lutheran—English Lutheran Church of the Holy Trinity—Meets northeast corner of Third and Kerlin.  
Methodist—Asbury A. M. E.—East Second, corner Bethel Court; Rev. Wm. H. Bryant, pastor; h 619 Madison.  
Free Methodists—Over Post Office, 5th and Edgmont; Rev. John O'Regan, pastor; h Phila.  
Madison Street M. E.—Seventh and Madison; Rev. W. J. Paxson, pastor; h 723 Madison.  
Murphy A. M. E. Mission—Engle south of 2d; Rev. Amos Williams, pastor.  
Providence Avenue M. E. Chapel—18th and Providence; Rev. D. S. Sherry, pastor.

*Memoranda* PASTELES—BEST WORK, MODERATE PRICES.

South Chester M. E. Church—3d and Jeffrey; Rev. J. Lindermuth, pastor; h 3d west of Jeffrey.

St. Daniel's M. E. Church—Edwards, north of 3d; Rev. L. Y. Cox, pastor.

St. John's A. M. E.—Seventeenth, east of Walnut; Rev. E. S. Temple, pastor.

Trinity M. E.—Third and Parker; Rev. W. M. Ridgway, pastor; h 330 Kerlin.

Union A. M. E. Church—Welsh above 2d; Rev. William Billingsley, pastor.

Zion A. M. E. Mission—Baker street between Fulton and Franklin; Rev. J. T. Tilghman, pastor; h 120 Townsend.

Presbyterian—Bethany Mission—Third and Harwick; Rev. Joseph Vance, pastor; h 620 west Seventh.

First—Corner Fourth and Welsh; Rev. P. H. Mowry, pastor; h 225 east Fifth.

Second—Third and Ulrich; Rev. Joseph Vance, pastor; h 620 west Seventh.

Third—Twelfth and Upland; Rev. Thomas McCauley, pastor; h Edgmont avenue and Thirteenth.

Roman Catholic—Immaculate Heart of Mary—Second and Norris; Rev. T. J. McGlynn, pastor; h west Second corner Church.

St. Michael's—Edgmont avenue, above 7th; Rev. James Timmins, pastor; h 711 Edgmont avenue. Rev. Joseph F. Timmins, assistant, h ditto.

### RELIGIOUS AND BENEVOLENT ASSOCIATIONS.

Bible Class.—Meets in Holly Tree Hall, Sunday, 2 p. m., except during June, July and August. Miss Laura J. Hard, teacher.

Chester Hospital Company.—President, Mrs. J. Frank Black; Corresponding Secretary, Mrs. Jos. R. T. Coates; Recording Secretary, Mrs. Sarah B. Flitcraft; Treasurer, S. A. Dyer. A lot has been purchased at Seventh and Butler and the building fund is now open for subscriptions.

Chester Reform Club.—Meets in Penn Building, corner Third and Market streets, Saturday night. President, W. H. Berry; Secretary, H. F. Morrow.

Girls' Friendly Society.—Meets every evening in Holly Tree Hall. President and Treasurer, Mrs. O. R. Jackson; Vice President, Miss N. R. Stacey; Secretary, Miss E. B. Rice.

Ladies' Auxiliary, Y. M. C. A.—President, Mrs. Jennie Baker; Secretary, Mrs. John B. Hinkson; Treasurer, Miss

ONE PRICE ONLY, and that the lowest at first.  
Wm. G. FISHER, 1221 Chestnut Street, Phila.

DAVID S. BUNTING, wide Panel Boards and Plank, White Pine Lumber for Patterns.

Phœbe Wood. Meets third Wednesday of each month, in Y. M. C. A. building.

Ladies' Union Benevolent Association—Organized November 22, 1871. President, Mrs. J. Lewis Crozer; Vice President, Mrs. S. B. McKeever; Treasurer, Mrs. William B. Broomall; Secretary, Mrs. J. K. Baker. Meets the second Wednesday in each month between November and May, in the Lecture Room of St. Paul's Episcopal Church.

Temperance School—Under the auspices of the W. C. T. U. Mrs. M. Ocheltree, President; Mrs. Thomas McCauley, Assistant; Mrs. John B. Hinkson, Treasurer. Meets in Fulton Hall each Friday afternoon. A similar organization meets 229 Highland avenue; Mrs. Annie Thompson, Superintendent.

Women's Christian Temperance Union—Miss Carrie Wilson, President; Mrs. Thomas McCauley, Recording Secretary; Mrs. Joseph Bottomley, Corresponding Secretary; Mrs. S. B. Flitcraft, Treasurer. Meets 4th and Welsh on first and third Tuesday afternoon in each month.

Young W. C. T. U.—A branch of the above. President, Mrs. C. F. Foster; Recording Secretary, Miss Mary E. Burke; Corresponding Secretary, Miss Annie Griffith; Treasurer, Miss Frances McClelland; meets in Reform Club Rooms, fourth Tuesday evening in each month.

Women's Christian Temperance Union, of South Chester, meets every Thursday afternoon at the residence of members; President, Annie Thompson; Secretary, Mrs. Catharine Hartman; Treasurer, Mrs. Annie Bell.

Young W. C. T. U. meets 2127 west 3d, every two weeks on Monday; President, Mrs. L. M. Barton; Recording Secretary, Miss Lizzie Burk; Treasurer, Miss Annie Hurry.

Young Men's Christian Association.—Dr. F. R. Graham, President; Recording Secretary, John F. Fielding; Treasurer, B. T. Hall; C. E. Chapin, General Secretary; located Fifth and Edgmont. Reading and game rooms, members' parlor, library, social meetings during the week, men's gospel meeting Sundays at 4 o'clock. Open daily, except Sunday, from 8.30 a. m. to 10 p. m. Visitors are cordially welcome.

Young Men's Prohibition Club.—Meets Friday evening of each week Penn Building, Market Square. President, W. M. Boyd; Secretary, H. F. Morrow.

### LITERARY SOCIETIES.

Euepian—Meets alternate Wednesday afternoons at 2 o'clock, in Chester Academy.

**Money to loan at low rates, Cochran & Sweeney.**

All Goods as Represented, H. M. BETZ, 513 Market Street, Chester.

Washington—Meets every Tuesday evening, over Lawyers' Block, Market Square.

Jefferson—President, Stephen J. Dowrick. Meets every Thursday evening, at 703 West Third.

Lyceum—South Chester. Meets Monday evening, in Borough Hall, Fourth and Jeffrey. President, F. H. Seidell, M. D.; Secretary, Sue Gibson.

Immaculate Heart Literary Society—Meets 1402 West Third.

**LIBRARIES.**

Mechanics' Library Association—Holly Tree Hall. Geo. J. St. Leger, Librarian. About 2100 volumes. A public reading room is connected with the Library, and is open day and evening.

Students' Union—Chester Academy, Broad and Potter streets. Contains about 500 volumes.

Euepian—Chester Academy. Contains about 300 volumes.

Lyceum—Borough Hall, Fourth and Jeffrey.

Y. M. C. A.—Y. M. C. A. Building, Fifth and Edgmont.

**SECRET AND BENEFICIAL SOCIETIES.**

Amalgamated Association of Iron Workers meets every Saturday afternoon in Thurlow Hall.

Ancient Order of Foresters—Court Pride of Chester, A. O. F., No. 6858—meets every Monday evening in Central Exchange Building.

Court Progress, No. 15, (Juvenile Branch), meets second and fourth Thursday, in Central Exchange Building.

Ancient Order of Hibernians, Division No. 1, meets first Monday in each month, in Cutler's Hall, Third and Kerlin.

Division No. 2 meets second Tuesday of each month, in Fulton Hall, 9th and Upland.

A. P. A.—Covenant Lodge meets every Friday evening, Clayton Building, Market Square.

A. P. L. A.—Ark of the Covenant Lodge, No. 4, meets every Tuesday evening in Central Exchange Building.

Beulah Tent (colored) meets the first Tuesday of each month in Riley's Hall.

Boiler Makers and Iron Ship Builders' Protective and Benevolent Union, Branch 19, meets second Monday in each month, Jefferson Hall, Third and Kerlin.

Brotherhood of the Union—Good Intent Circle, No. 75. Meets every Monday night in Penn Building, Market Square.

DAVID S. BUNTING, Red Cedar Posts, 6, 8, 9, 10, 12 feet long.

**IF YOU DESIRE TO SELL STOCKS OR BONDS at Public Sale, take them to the Exchange Building, 10th and Market Streets, and apply to the Exchange Rooms.**

Lamokin Circle, No. 80, meets every Thursday evening in Malta Hall, Third above Morton.

Larkin Circle, No. 66, meets every Friday evening in Clayton Building, Third and Market.

Catholic Benevolent Legion—Meets Thursday evenings in Lindsay Building, Market Square.

Chester Rolling Mill Beneficial Association—Meets last Saturday of each quarter in Harkins' Hall, 414 Highland avenue.

G. A. R.—Wilde Post, No. 25, meets every Tuesday evening in Masonic Building, Fourth and Market.

John Brown Post, No. 194, meets every Monday evening in Edgmont Hall, Welsh above Seventh.

German Beneficial Society, No. 1, meets every second Wednesday evening, over Delaware House, Penn south of 3d.

Good Samaritan Society meets second and fourth Tuesday of each month, in Union Hall, Third and West.

Immaculate Heart Beneficial Society meets the first Tuesday evening in each month, in the Haymakers' room, Ladomus' Block.

Immaculate Heart T. A. B. Society meets the first Sunday afternoon in each month, in Parochial school house, Norris, near Second.

I. O. G. T.—Chester Lodge, No. 74—meets in Penn Building, Market Square, Tuesday night of each week.

I. O. H.—Penn Conclave, No. 59—meets second and fourth Thursday evening in each month, in Clayton Building, Market Square.

I. O. M.—Excelsior Lodge, No. 9—meets every Wednesday evening, in Central Exchange Building, 5th below Market.

Friendship Lodge, No. 10, meets every Friday night, in Cutler's Hall, 3d and Kerlin.

Odd Fellows.—Chester Encampment, No. 99, meets second and fourth Wednesday evening of each month in Penn Building, Market Square.

Chester Lodge, No. 92, meets every Tuesday evening in Central Exchange, Fifth, below Market.

Eagle Lodge, No. 1878, I. O. O. F. (colored), meets first and third Thursday of each month in Union Hall.

Leiperville Lodge, No. 263, meets every Thursday evening in Odd Fellows' Hall, Broad and Crosby.

Radiant Star Lodge (colored), meets second and fourth Monday evenings in each month over Mayor's office, Market, below Fifth.

**Prompt settlements if insured by Cochran & Sweeney.**

BETZ is Our Jeweler, 513 Market Street, Chester.

*Myomete*

CABINETS, \$3.00 PER DOZEN,  
35 West Third.

CHESTER DIRECTORY.

27

Upland Lodge, No. 253, meets every Tuesday night in Penn Building, Market Square.

I. O. R. M.—Lamokin Tribe, No. 71, meets every Wednesday in Malta Hall, 1909 West Third.

Mocoponaca Tribe, No. 149, meets every Friday evening in Penn Building, Market Square.

Tuscarora Tribe, No. 29, meets every Monday night, over 306 Market.

Wa-wa League, No. 15, meets 2d and 4th Thursday evenings in each month, over 306 Market.

Jr. Order American Mechanics—Chester Council, No. 36, meets every Friday night, over 306 Market.

Knights of the Golden Eagle—Chester Castle, No. 29, meets Thursday evening in Central Exchange, Fifth below Market.

ThurLOW Castle, No. 159, meets Tuesday evening in Malta Hall, Third above Morton.

ThurLOW Commandery, No. —, meets 2d and 4th Thursdays, in Harkins' Hall, 414 Highland avenue.

Knights of Labor—Excelior Assembly, No. 6367, meets every Tuesday evening in Jefferson Hall, 703 West Third.

Morton Assembly, meets monthly in Odd Fellows' Hall, Ninth and Crosby.

Knights of Pythias—Chester Lodge, No. 76, meets every Thursday evening in Clayton Building, Third and Market.

Larkin Lodge, No. 78, meets every Monday evening in Exchange Building, Fifth below Market.

Progressive Pilgrim Lodge, No. 11, (colored) meets 1st and 3d Friday evenings, third floor Chester Times Building.

Webster Lodge, No. 10, (colored) meets 1st and 3d Wednesdays of each month at Union Hall, Third and West.

Love and Charity Beneficial Society, (colored), meets second and fourth Wednesday of each month at Union Hall, Third and West.

Love and Charity Beneficial Society, (colored), meets 1st and 3d Wednesday of each month at 534 Market street.

Masonic—Chester Commandery, No. 66, Knights Templar, meets second Tuesday of each month in Masonic Hall, corner Fourth and Market.

Chester Lodge, No. 236, F. & A. M., meets monthly in Masonic Hall, corner Fourth and Market streets, on the Thursday evening on or before full moon.

Chester Royal Arch Chapter, No. 258, R. A. M., meets in

DAVID S. BUNTING, Walnut and Ash Counter Top Plank.

**MASON & HAMLIN PIANOS**, with a new patent stringing. The greatest improvement in the last quarter of a century.—Scientific American. Send for catalogue to **WM. G. FISHER, 1221 Chestnut Street, Phila.**



Masonic Hall, corner Fourth and Market streets, the second Monday evening in each month.

Delaware County Lodge, No. 13, Knights of Birmingham, meets in Lindsay Building, Market Square, every third Wednesday evening.

Eastern Light Lodge, No. 46, (colored) meets the second Tuesday of each month, in Riley's Hall, 3d and Edwards.

Franklin Lodge, No. 58, A. Y. M., (colored) meets the first Tuesday evening in each month, southeast corner Fourth and Market.

L. H. Scott Lodge, No. 352, F. and A. M., meets monthly in Masonic Hall, corner Fourth and Market streets, on the Thursday evening following full moon.

Mount Lebanon Lodge, No. 17, Masonic Ladies, meets every Thursday evening, in Lukens' Building, 7th and Edgmont avenue.

Mount Vernon Lodge, No. 58, A. Y. M., (colored) meets the first and third Tuesday evenings in each month, in Edgmont Hall, Welsh above 7th.

Naomi Tent, No. 11, meets second Tuesday in every month, third floor, southeast corner Fourth and Market.

Order of Iron Hall meets first and third Tuesday in each month in Clayton Building, Market Square.

Order of Tonti meets second and fourth Tuesday of each month in Clayton Building, Market Square.

O. U. A. M.—Putnam Council, No. 361, meets Thursday night of each week in Zebley's Hall, Fifth and Highland.

Philozatheans.—Chester City Association, No. 57, meets every Monday evening in Penn Building, Market Square.

P. O. S. of A.—Washington Camp, No. 281, meets every Thursday evening in Malta Hall, 1909 West Third.

Royal Arcanum.—Chester Council, No. 553, meets first and Third Tuesday evenings in each month in Clayton Building, Market Square.

Shamrock Club (beneficial), meets every Tuesday evening in Lindsay Building, Market Square.

Sons and Daughters of Moses, (colored) meet the third Wednesday of each month in Riley's Hall, Third and Edwards streets.

Sons of St. George—Nelson Lodge, No. 19, meets first and third Monday evenings in each month in Clayton Building, Market Square.

Sons of Veterans—Eckfeldt Camp, meets every Friday night in Central Exchange Building.

**\$150,000 paid in losses in last 5 yrs., Cochran & Sweeney**

H. M. BETZ, Diamonds, 513 Market Street, Chester.

*Myomete* WATER COLORS, FROM CABINET TO LIFE SIZE,  
35 West Third.

CHESTER DIRECTORY.

29

South Chester Beneficial Association meets first Tuesday of each month in Harkins' Hall, 414 Highland avenue.

St. Luke's Beneficial Society, (colored) meets 2d and 4th Thursdays of each month at 534 Market street.

St. Luke's Beneficial Society, (colored) meets first Thursday of each month, in Riley's Hall, 3d and Edwards.

St. Michael's Beneficial Society meets the second Monday evening in each month, in T. A. B. Hall, Seventh street, east of Welsh.

Union Veteran Legion, Encampment No. 40, meets in Lukens' Building, first and third Wednesdays in each month.

**MISCELLANEOUS SOCIETIES.**

Alpha Boat Club meets first Monday night in each month at boat house, foot of Welsh street.

Bachelors' Club meets in Cochrane Building, 531-533 Market.

Carpenters' Union, No. 207, meets in Lukens' Building every Friday evening.

Catholic Union (social and religious), meets first and third Tuesdays over 514 Market for transaction of business.

Chester Bicycle Club meets second Tuesday in each month, over northwest corner Fifth and Market.

Chester Club (social), meets on second floor Beale Block.

Chester High School Alumni Association meets first Tuesday in May in High School Building, Welsh below Fifth, for election of officers.

Chester Mannachœre meets 1st and 3d Tuesdays in Room 19, Central Exchange Building.

Chester Typo. Union, No. 246, meets 2d Tuesday evening in each month in Room 17, Central Exchange Building.

Clipper Boat Club meets foot of Edgmont avenue.

Clover Club meets 2d Monday in each month in Clayton Building, Market Square.

Harmonic Singing Society meets every Thursday night in Cochrane Building.

Haymakers' Assembly meets over 120 West Third.

Hod Carriers' Association meets first and third Thursday over Times office, 534 Market.

Immaculate Heart Literary Society meets 1402 West Third.

Liquor League meets in Clayton Building first Tuesday afternoon in each month.

DAVID S. BUNTING, Best White Pine Shingles, 26 inches long, 6 inches wide.

**DECKER BROS. PIANOS.** Matchless in tone; incomparable in workmanship; unequalled for absolute evenness of touch.

WM. U. FISHER, 1221 Chestnut Street, Phila.

McClure's Gun Club meets on second floor of 704 west 3d street.

Pacific Social Club meets Monday evening, second floor of 108 west 3d.

Retail Merchants' Association meets every Thursday night, in Lindsay Building, Market Square.

Roberts Burns Club meets second Tuesday evening in every month in Odd Fellows' Hall, 9th and Crosby.

Robert Emmett Club meets Monday evening, in Malta Hall, Third above Morton.

Steam Engineers' Association meets Saturday evening, in Postoffice Building, 5th and Edgmont.

St. Michael's Cadets meet the fourth Sunday afternoon in each month, in T. A. B. Hall, Seventh, near Welsh.

### POLITICAL CLUBS.

Chester Republican League meets in Penn Building, 306 Market; President, Joseph R. T. Coates; Secretary, E. S. McKeever; Treasurer, C. W. Andrews.

Republican Pioneer Corps (colored) meets second and fourth Wednesday of each month, at 534 Market street.

Young Men's Republican Club meets in Fulton Hall. President, H. C. Seth; Vice President, R. A. Hargreaves; Corresponding Secretary, James R. Bell; Recording Secretary, John Griffin; Financial Secretary, Wm. A. Martine; Treasurer, Charles Ilg.

### BANDS AND DRUM CORPS.

Friendship Band, Thomas J. Ross, Leader. Meets Tuesday and Friday evenings, Fulton Hall, Ninth and Upland streets.

Liberty Cornet Band, Charles West, Leader. Meets Third and Edwards.

Oglesby's Band, William J. Oglesby, Leader. Organized 1861. Meets Tuesday and Friday evenings, 304 Edgmont avenue.

Republic Cornet Band, James Campbell, Leader. Meets 1720 West Third.

Fahey Fife and Drum Corps meets third floor 801 Edgmont, Tuesdays and Thursdays.

Franklin Fife and Drum Corps meets Tuesday and Friday of each week, on Barclay, between Washington and P. W. & B. Railroad.

IF YOU DESIRE TO SELL REAL ESTATE at Public Sale, take it to COCHRAN & SWENEY'S Real Estate and Stock Exchange.

H. M. BETZ, Reliable Jewelry, 513 Market Street, Chester.

*Myomete* INTERIOR WORK A SPECIALTY. 35 W. 3d.

CHESTER DIRECTORY.

31

Sixth Regiment Fife and Drum Corps meets 714 Morton avenue.

### MILITARY.

Company B, Sixth Regiment, N. G. P. Armory, Dickinson Building, 504 and 506 Market. Meeting night, Monday. Captain F. G. Sweeney; 1st Lieutenant, T. Edward Clyde; 2d Lieutenant, Samuel A. Price; Treasurer, T. Edward Clyde; Secretary, William G. Price, Jr.

DAVID S. BUNTING, Largest Stock of Florida and Georgia Lumber in the City.

**MASON & HAMLIN ORGANS.** Over 180,000 now in use. The finest made.  
Unequaled for the pipe-like quality of tone.  
**WM. G. FISCHER, 1221 Chestnut St., Phila.**

## Additions, Omissions and Changes.

### Incorporated Company.

Crum Creek Iron and Steel Company. Incorporated September 5, 1887. Capital stock, \$50,000. President, D. Reese Esrey; Vice President and Treasurer, H. B. Birtwell; Secretary, W. L. Birtwell; Superintendent, J. Swanger. Manufacturers of muck bars, bar and skelp iron. Works, Crum Lynne; office, 130 e 6th.

### Building Associations.

Chester Building Association meets fourth Tuesday evening in George M. Booth's office, 507 Market

Delaware County Building Association meets first Monday evening in George M. Booth's office, 507 Market

Fidelity Building Association meets second Saturday evening in George M. Booth's office, 507 Market

### Societies.

Delaware County Council, No. 6, American Order Steam Engineers, meets in Malta Hall every Saturday evening

Washington Camp, No. 43, P. O. S. of A., meets every Tuesday evening in Lukens Building.

### Streets.

Liberia ave, from 1406 Providence ave w (see Pearl Place)  
Powell's Row, 1000 e 18th (see Cameron)

### Names.

Bernard Mary, cook, Central Hotel restaurant, h 34 e 2d

**Burns Frank**, Vice President Crown Smelting Co., h Phila

Cross Optical and Jewelry Co., 522 Market

Dutton Hannah, nurse, 215 Patterson

Lawson Thomas, cook, bds Riggs House

Nichol Jos. C., helper, 1305 Edgmont

Nichol Thos. R., clerk, 1305 Edgmont

Overton Minnie, stamping, 29 e 5th

**Senior George**, mgr. Chester Beef Co., h Eighth and Butler

---

---

P. E.  
GRIFFIN & CO.,  
ARTIST PHOTOGRAPHERS.

---

*CHILDREN'S PICTURES A SPECIALTY—SATISFACTION GUARANTEED.*

*ENLARGING IN CRAYON, PASTEL, AND WATER COLOR.*

*MACHINERY*

*And all kinds of outdoor work attended to promptly.*

ALSO DEVELOPING AND PRINTING FOR AMATEURS.

615 EDGMONT AVENUE, CHESTER, PA.

---

---

*Kyomete*

BUILDINGS AND MACHINERY PHOTOGRAPHED.

# CHESTER CITY DIRECTORY

---

## 1888-89.

---

DAVID S. BUNTING, almost daily arrivals of Fresh Building Lime.

**Abbreviations.**—For convenience in printing, the following abbreviations will be occasionally used: h., house; b. or bds., boards; clk., clerk; manf'r, manufacturer; mgr., manager; prop., proprietor; supt., superintendent; op., operator; lab., laborer; emp., employed; st., street; ave., avenue; r., rear; P., W. & B. R. R., Philadelphia, Wilmington & Baltimore Railroad; E., East; W., West; N., North; S., South; n., near. The word street is implied.

### A

Aaron David, wagon builder, 24th and Madison, h do  
Aaron Thomas, street car driver, 1537 Highland Terrace  
Aaron William B., clerk, 1537 Highland Terrace  
Aaron William B., clerk, bds 2900 w 3d  
Abbott George S., Washington House Stables, bds Washington House  
**Abbott Henry**, prop'r Washington House, h 121 e 5th  
Abbott John B., patternmaker, Abbott s of 2d  
Abbott Sarah A., widow George, Abbott s of 2d  
Abbott Susan, mill op., bds 29 e 5th  
Abbott Theo. C., patternmaker, Abbott s of 2d  
Abel Eliza, domestic, 511 e 9th  
Aberfoyle Mfg Co., manufactures silks and worsted goods, 4th and Morton ave  
Aberfoyle Mills, Morton avenue and 4th

3

**PIANOS AND ORGANS**—Both cash and easy payments. Pianos, \$275, \$25 down, \$10 per month. Organs, \$5 down, \$5 per month. Send for plan to  
**WM. G. FROBER, 1221 Chestnut Street, Phila.**

Abrams B. R., station agent, 211 e 9th  
Abrams Isaac J., draughtsman, 518 w 2d  
Abrams James S., draughtsman, bds 518 w 2d  
Abrams R. A., widow J. T., 211 e 9th  
Achenbach August, lab., 117 Morton st  
Achenson Benj., blacksmith, bds 1311 w 3d  
Adams David, op., 8th corner McIlvaine  
Adams Elijah, spinning boss, 916 Madison  
**Adams Express Co.**, J. A. Dutton, mgr., 533 Market  
Adams Harrison, lab., 208 e 10th  
Adams Lewis C., engineer, 518 Edgmont  
Adams Mary, widow Thomas, groceries, 1812 w 2d, h do  
Adams Mary A., weaver, 1812 w 2d  
**A**dvocate Book Bindery, John Spencer, prop'r, 517-519  
Edgmont  
**A**dvocate Job Printing Office, John Spencer, prop'r,  
517-519 Edgmont  
Afflick James, salesman, h 923 Madison  
Afflick John L., salesman, 923 Madison  
Afflick Joseph, clerk, 923 Madison  
Afflick Joseph H., salesman, 923 Madison  
Afflick Philip R., loom fixer, 1127 Potter  
Afflick Susan, boarders, 923 Madison  
African Baptist Church, Wm. R. Burrill, pastor, w 2d, cor  
Baker  
Agnew Mary A., domestic, 602 e 13th  
Aikins Joseph S., spinner, 707 Crosby  
Ainsworth John T., weaver, 320 Rose  
Albert Frank, cigarmaker, bds 1410 Edgmont  
Albreicht Jacob, brewer, 1430 w 2d  
Albreicht Louisa, 1430 w 2d  
Albreicht Rosie, 1430 w 2d  
Alcorn John, heater, 221 Pusey  
Alderson Sydney J., 926 Crosby  
Alderson Thomas W., lab., 926 Crosby  
Alderson Wm. B., lab., 926 Crosby  
Aldred William, watchman, foot Tilghman  
Alexander John, Lamokin ab 8th  
Alexander Joseph, machinist, 922 w 7th  
Alexander Wm. A., drug clerk, bds 3d and Howell  
Allcutt Andrew E., huckster, Lamokin n of 13th  
Allen Benj., draughtsman, bds 813 w 9th  
Allen Charles S., slater, 325 Parker

**Cochran & Sweeney, Real Estate Agts., Market Square**

BETZ, Clocks, 513 Market Street, Chester.



*Myometz*

SUCCESSFUL WITH CHILDREN.  
35 West Third.

CHESTER DIRECTORY.

35

Allen Clara, 118 e 4th  
Allen George W., 728 McIlvaine  
Allen Harry B., drug clerk, bds 813 w 9th  
Allen Hattie, 813 w 9th  
Allen Henry T., carpenter, 813 w 9th  
Allen J. H., widow, h 123 e 5th

**A**llen J. M., alderman, 403½ Market, h 118 e 4th.  
See adv

J. M. ALLEN,  
**A L D E R M A N,**  
403½ MARKET STREET,

—RESIDENCE, 118 E. FOURTH.—

Allen James, moulder, bds s e cor 2d and Kerlin  
Allen James, lab., bds foot Howell st  
Allen John, chipper, 361 Fulton  
Allen John, op., 728 McIlvaine  
Allen John B., joiner, 526 e 7th  
Allen Lucy, 813 w 9th  
Allen Maggie, weaver, 728 McIlvaine  
Allen Mark, bds. 728 McIlvaine  
Allen Mark W., loom boss, 728 McIlvaine  
Allen Milton M., bookkeeper, h 118 e 4th  
Allen Perry, fisherman, foot Welsh street  
Allen Sophie R., 325 Parker  
Allen Sue, school teacher, 118 e 4th  
Allen Wm., waiter, Colonnade Hotel  
Allen Wm. B., musician, bds. 123 e 5th  
Allen Wm. J., 11th w of Kerlin  
Allison Annie, laundress, 226 e 14th  
Allison Cornelius W., coachman, 226 e 14th  
Allison John D., picture agent, 327 Ashmead  
Allison Leander, coachman, 1610 Walnut  
Allison Lizzie, cook, 226 e 14th  
Allison Lizzie, domestic, 1426 Chestnut  
Allison Melinda, widow of Seneca, 1610 Walnut  
Allman Harriet, widow, weaver, h 140 e 14th

**PIANOS AND ORGANS**—Both cash and easy payments. Pianos, \$275, \$225  
down, \$12 per month. Organs, \$5 down, \$5 per month. Send for plan to  
**WM. G. FISHER, 1221 Chestnut Street, Phila.**

DAVID S. BUNTING, Walnut, Poplar, Maple, Hickory, Oak, Cherry.

H. M. BETZ, Watches, 513 Market Street, Chester.

- Allman Lettie, student, 140 e 14th  
 Allman Lizzie, widow of Moses, 627 Mellvaine  
 Alloways Annie, 1313 w 3d  
 Alloways Henry, pattern maker, 4th e of Wilson  
 Alloways Isaac, ship joiner, 1118 Madison  
 Alloways Jane, widow of George W., 1313 w 3d  
 Alloways John K. H., emp. Philadelphia, bds. 928 Madison  
 Alpha Boat House, foot of Welsh  
 Amalgamated Association of Iron Workers meets every Saturday afternoon in Thurlow Hall  
 American House, Samuel Powell, prop., 6th and Market  
 American Tea Co., tea and coffee, John Laird, prop., 309 Market  
 Ancient Order of Hibernians, No. 1, meets first Monday in Cutler's Hall, 3d and Kerlin  
 Ancient Order of Hibernians, No. 2, meets second Tuesday in each month in Fulton Hall, 9th and Upland  
 Anderson Abel, carpenter, 4th e of Wilson  
 Anderson Annie, widow of William, washwoman, 43 e 2d  
 Anderson Annie E., dressmaker, Engle s of 2d  
 Anderson C. Harry, wines and liquors, 301 Market, bds. Hotel Cambridge  
 Anderson Charles, 423 e 11th  
 Anderson C. O., carpenter, 101 Highland ave  
 Anderson David, weaver, 338 e 14th  
 Anderson David, lab., bds cor 10th and Tilghman  
 Anderson Edward, dyer, 403 Union  
 Anderson Edward T., dyer, 224 Washington  
 Anderson Geo. B., lab., Palmer and West  
 Anderson Henry, lab., 426 e 5th  
 Anderson James, lab., 507 w Front  
 Anderson James, lab., Palmer and West  
 Anderson Jane, washerwoman, Lamokin ab 5th  
 Anderson Jennie, 338 e 14th  
 Anderson John, rigger, 408 w Front  
 Anderson J. P., com. mer., 307 Edgmont, h do  
 Anderson J. Thos., millwright, 216 Patterson  
 Anderson Kate G., 737 w 2d  
 Anderson Lydia, domestic, Lamokin ab 5th  
 Anderson Mary, 315 Mary  
 Anderson Mary, domestic Hon. T. J. Clayton, 9th e of Highland ave  
 Anderson Nancy, widow John, 324 e 14th  
 Anderson Nathaniel, lab., 827 Lincoln

Insure with Cochran & Sweeney.

*Myrtle* WATER COLORS, FROM CABINET TO LIFE SIZE,  
35 West Third.

CHESTER DIRECTORY.

37

Anderson Perry W., lab., 408 Union  
Anderson Rebecca, widow John, boarding, 2804 w 2d  
Anderson Rebecca, washerwoman, 426 e 5th  
Anderson Robt. F., carpenter, 344 Ulrich  
Anderson Robt. H., weaver, 324 e 14th  
Anderson Samuel, lab., 2902 Delaware ave  
Anderson Samuel, lab., Lamokin ab 5th  
Anderson Samuel, clerk Penna. R. R., h 531 e 9th  
Anderson Samuel G., lab., 1214 Delaware ave  
Anderson Thomas, lab., 737 w 2d  
Anderson Virginia, notions, 107 w 3d, h City Hotel Building,  
Anderson Wm., lab., 519 e 16th  
Anderson Wm. R., riveter, 737 w 2d  
Anderson Wm. T., lab., Engle s of 2d  
Andrews Benj., op., bds 217 Patterson  
**Andrews Chas. W.**, Shaw, Esrey & Co. (Limited), 1512  
Highland Terrace  
Andrews Edward, op, bds 217 Patterson  
Andrews Hannah, 217 Patterson  
Andrews John F., loom boss, 213 Jeffrey  
Andrews William, sailor, bds 217 Patterson  
Andrews Wm. E., op., 1105 Upland  
Anstey Alfred, ship joiner, bds 105 w 3d  
Anstey Henry, shoemaker and assessor, 505 w Front  
Ansell William, upholsterer, 1004 Madison  
Anselm Mother, Superior, 1308 w 3d  
Anthony Albert, lab., Byram s of 3d  
Anthony John, crane tender, 708 Crosby  
Anthony Rebecca, widow Jacob, Byram n of 2d  
Appleby David, 10 e 5th  
Appleby Geo. W., 10 e 5th  
Appleby Mary, 10 e 5th  
Appleby Thomas, 10 e 5th  
Appleby William, 10 e 5th  
**Applegate Charles H.**, Mgr Chester Floral Co., 529 e 15th  
Arasapha Manufacturing Co., cotton goods, 10th cor. Walnut  
Ardell John, plumber, bds 419 Edgmont  
Ark of the Covenant Lodge, A. P. L. A., No. 4, meets in Cen-  
tral Exchange Building  
Arment Emma, dressmaker, 429 e 8th  
Arment E. P., machinist, 1109 w 2d  
Arment Joseph, carpenter, shop rear 307 e 8th, h 429 e 8th  
Arment Laura, housekeeper, 724 w Front

DAVID S. BUNTING, Best White Pine Shingles, 26 inches long, 6 inches wide.

**DECKER BROS. PIANOS.** Matchless in tone; incomparable in workmanship;  
unequaled for absolute evenness of touch.  
**WM. G. FISCHER, 1221 Chestnut Street, Phila.**

Armour, Frank H., belt maker, 618 w 10th

**A**rmour S. L., manufacturer and dealer in bedding and  
mattresses, 411 Concord avenue, h do. See adv

H. M. BETZ, Diamonds, 513 Market Street, Chester.

1339

# FEATHERS AND BEDDING.

The Best Selection in the City.

Everything in Bedding on hand and made to order.

## S. L. ARMOUR,

411 CONCORD AVENUE, CHESTER.

1879

- Armitage Charles F., gravel roofer, 810 Upland
- Armitage George L.**, roofer, h 533 e 9th
- Armitage George T., engineer, 132 e 9th
- Armstead John H., puddler, 2332 w 3d
- Armstrong Amor B., manufacturing confectioner, 118 w 3d, h  
213 w 2d
- Armstrong E. C., drug clerk, bds 549 e 9th
- Armstrong E. M., butcher, bds. 617 Edgmont
- Armstrong Harry, laborer, bds. 217 Concord
- Armstrong Howard, machinist, bds 522 w 6th
- Armstrong J. C.**, groceries and provisions, 616 Edgmont,  
h do
- Armstrong John R., moulder, 323 Highland ave
- Armstrong J. R., bricklayer, 205 Penn
- Armstrong Robert, huckster, 119 Franklin
- Armstrong Sallie, 927 Upland
- Armstrong Samuel, stonemason, 214 Concord
- Armstrong Wm. H., patternmaker, 119 Concord
- Armstrong Wm. W., bricklayer, 211 Patterson
- Arnold Walter J., bookkeeper, 637 Madison
- Arnold Craig R. & Co., electrical engineers, 231 Market
- Arnold James, bottler, 312 Kerlin
- Arnold John, lab., 312 Kerlin
- Arnott Thomas, fitter-up, bds 126 Kerlin
- Arrabic Jane, child's nurse, 1426 Chestnut
- Arran George, Jeffrey s of Front
- Artful Leonard, lab., 10 Engle

**R**EAL ESTATE AND STOCK EXCHANGE, Rooms 4 and 5, Lindsay Building,  
Market Square, COCHRAN & SWEENEY, Brokers.

*Memphis*

CHESTER'S LEADING PHOTOGRAPHER,  
35 W. Third.

CHESTER DIRECTORY.

39

Arthur Jefferson, moulder, 229 Patterson  
Arthur Lizzie, op., 604 North  
Arthur Lizzie, op., bds 214 Kerlin  
Asbury A. M. E. Church, Rev. W. H. Bryant, pastor, 2d cor.  
Bethel Court  
Ash Annie, 235 Tilghman  
Ash Harry, roll hand, 412 Flower  
Ash Joseph, lab., 412 Flower  
Ash Joshua, 412 Flower  
Ashby Annie B., 1124 w 3d  
Ashby Emma, saleslady, 1108 w 3d  
Ashby Wm. B., grocer, 1124 w 3d, h do  
Ashcraft Henry T., letter carrier, 207 w 4th  
Ashebach Carl, lab., Edwards n of Front  
Ashmead Edward K., emp. pipe mill, 230 Church  
**Ashmead H. G.**, postmaster, 419 e 9th  
Ashton Charles, folder, bds n e cor 7th and Caldwell  
Ashton James, loom boss, 204 w 15th  
Ashton Thomas, Chestnut ab 24th  
Ashworth Annie H., weaver, 525 e 8th  
Ashworth George H., loom boss, 525 e 8th  
Ashworth Hannah, widow Wm., 1430 Powhattan  
Ashworth James, spinner, 114½ Penn  
Ashworth John, weaver, bds 114½ Penn  
Ashworth Lizzie A., weaver, 1430 Powhattan  
Ashworth Thomas M., weaver, 525 e 8th  
Ashworth Wm. H., melter, 357 Howell  
Atchinson Wm., moulder, 102 Norris  
Atherholt Jacob, Jr., brickmaker, 317 Morton  
• Atherholt Jacob, Sr., brickmaker, bds 317 Morton  
Atherholt Wm., brickmaker, 317 Morton  
Atwell John, lab., Lamokin ab 5th  
Atwell William I., 1024 w 9th  
Aubrey Hotel, John P. Rolph, prop., cor 3d and Howell  
Augsburg John, lab., 533 w 2d  
Aupperle Clara, 12 e 5th  
Aupperle Gottlieb, tailor, 12 e 5th  
Aupperle Lydia, mill op., 12 e 5th  
Austin Wm. I., floor walker, Phila., 719 Deshong  
Auter Annie, wido Robert, grocer, 33 e 2d  
**Auvergne Mills**, N. L. Yarnall & Sons, props, foot of  
Flower  
**Avenue Hotel**, Michael Cronin, prop., 135 Concord

DAVID S. BUNTING, at His Lumber Yard, the Largest Variety in the County.

**HAINES BROS. PIANOS.** The best upright Piano, for the money, made.  
First-class in every respect. Send for catalogue to  
**WM. O. FISCHER, 1221 Chestnut Street, Phila.**

Axson James F., machinist, bds 420 e 7th  
**Ayars Benj. D., Jr.**, B. D. Ayars & Son, 610 Kerlin  
**Ayars Benj. D., Sr.**, B. D. Ayars & Son, 427 w 5th  
**Ayars B. D. & Son**, B. D. Ayars and B. D. Ayars, Jr., con-  
 tractors and builders, shop r 423 w 5th  
 Ayars Carrie, 319 Highland ave  
 Ayars Mary, widow Enoch, 319 Highland ave  
 Ayers Joseph C., lab., 1628 Walnut

All Goods as Represented, H. M. BETZ, 513 Market Street, Chester.

**B**

Babbitt H. C., chemist, 825 w 3d  
 Babe John, engineer, 2514 w 3d  
 Bachelors' Club meets Cochrane Building, 531-533 Market  
 Backers Harry, lab., bds. 3d and Engle  
 Bacon James W., lab., Law s of 2d  
 Bacon Thomas, lab., 116 e 10th  
 Bagley James, lab., 7th e of Tilghman  
 Bagnol Isaac, roller, 410 Flower  
**Bagshaw James R.**, Wm. Bagshaw & Son, 818 Edgmont  
**Bagshaw William**, Wm. Bagshaw & Son, 818 Edgmont  
**Bagshaw William & Son**, William and James R. Bagshaw,  
 818 Edgmont  
 Bagshaw Wm. L., wholesale confectioner, 528 e 15th  
 Bail Annie, 623 e 10th  
 Bail John, op., 623 e 10th  
 Bail Margaret, widow of John, 623 e 10th  
 Bailey Edwin F., steel blower, 2400 w 3d  
 Bailey Emily, dressmaker, Lamokin cor 4th, h Edwards n of 3d  
 Bailey George, coachman, 317 Mary  
 Bailey George, lab., Front w of Lamokin  
 Bailey George, moulder, 106 Kerlin  
 Bailey Henry F., manager James Irving & Son, bds. 24th e of  
 Upland  
 Bailiff Charles, lab., Lamokin n of 4th  
 Bailey John, folder, 732 Hinkson  
**Baily John W.**, barber, 18 e 6th, h 615 Madison  
 Baily Lizzie D., confectionery and ice cream, 502 w 3d, h do  
 Baily William, agt. Singer sewing machine, 502 w 3d  
 Bain Alex. P., color mixer, 717 McIlvaine  
 Baird James, lab., 539 w Front  
 Baker A. C., clerk Philadelphia, 224 w 2d  
 Baker Albert H., machinist, 207 e 9th  
 Baker Annie, widow of Frank, assistant postmaster, 321 e 9th

**Money to loan at low rates, Cochran & Sweeney.**

Baker Charlotte, 619 e 9th  
Baker David, lab., h 618 North  
Baker Edwin F., machinist, 350 Parker  
Baker Eliza, weaver, 619 e 9th  
Baker Emma J., 537 e 9th  
**Baker George**, Real Estate Agent and Stock Broker, Lindsay Building, Market Square, h 1225 Edgmont. See adv  
Baker Henry F., carpenter, 535 e 10th  
Baker Irving E., plumber, 1007 Hyatt  
**Baker J. Engle**, (Treas. Chester Ice Co.,) Chestnut and Providence  
Baker Jennie K., widow Sidney, 207 e 9th  
Baker John A., lab., 619 North  
Baker Joseph, 537 e 9th  
Baker Joseph F., plumber, 6th and Crosby, h 537 e 9th  
Baker Lillie E., 537 e 9th  
Baker Lizzie, weaver, 619 e 9th  
Baker Lula, saleslady, 222 w 4th  
Baker Maria, weaver, 619 e 9th  
Baker Martha, widow Sylvester, 619 e 9th  
Baker Phineas, iron worker, bds Aubrey Hotel  
Baker Pratt B., butcher, 13th and Lamokin  
Baker Sue, 321 e 9th  
Baker Susan, widow William, h 317 Market  
Baker William, engineer, 1406 Providence  
Baker William, puddler, 219 Hayes  
Baldt Anna A., housekeeper, 2508 w 3d  
Baldt Frederick, Supt. Standard Steel Casting Co., 2508 w 3d  
Baldt Frederick, Jr., moulder, Highland ave. s of 9th  
Baldt George, boss moulder, 2902 w 3d  
Baldt House, John J. Leary, prop'r, 5th and Howell  
Baldt Kate H., 2508 w 3d  
Baldt William, joiner, 2728 w 3d  
Baldwin Albin C., 731 Highland ave  
Baldwin Ann C., widow Albin, 731 Highland ave  
Baldwin Maggie C., 731 Highland ave  
Baldwin Wm., dyer, 220 Hayes  
Ballance W. S., rigger, Fulton bet 5th  
Ballantine Charles, lab., 404 e 8th  
Ballantine John, lab., 404 e 8th  
Ballantine Mary, 404 e 8th  
Ballard Cora, domestic, 402 w 2d  
Ballard Richard F., hostler, 234 Welsh

DAVID S. BUNTING, Red Cedar Posts, 6, 8, 9, 10, 12 feet long.

**MASON & HAMLIN ORGANS.** Over 180,000 now in use. The finest made.  
Unequaled for the pipe-like quality of tone.  
**WM. G. FISHER, 1221 Chestnut St., Phila.**

You can Buy Goods for Cash or on Easy Weekly Payments from BETZ, 513 Market Street, Chester

**Baltimore Mutual Aid Society**, J. B. Fenstermacher, Supt.,  
Room 12, Central Exchange

Baltimore & Ohio R. R. Freight Station, 12th e of Upland.

Baltimore & Ohio R. R. Passenger Station, 12th and Providence ave

Bamforth Bessie, widow, 620 Madison

Bamforth Harry, op., 506 Lewis

Bamore Chas., lab., 113 Kerlin

Band Annie H., teacher, 418 w 5th

Band Charles, moulder, 418 w 5th

Band William, grocer, cor 3d and Kerlin, h 418 w 5th

Band William, Jr., salesman, 418 w 5th

Banester Hugh, baker, bds 17 w 3d

Banks Andrews, dyer, 322 Flower

Banks Harry, moulder, 108 Montgomery

Banks Laura, weaver, 322 Flower

Banks Lavinia, widow Andrew, 322 Flower

Banks Nancy, widow, 512 e 9th

Bannan John, lab., 130 Hayes

Bannister William, lab., 208 e 10th

Baptiste Jesse, bricklayer, 139 e 8th

Baptiste Mary, groceries, 139 e 8th, h do

Barber Geo. W., shoemaker, 400 w 6th, h Chichester

Barber Wallace, lab., 222 Edwards

Bard Jerry, lab., bds 618 Pine

Barden John, boiler maker, bds 802 Upland

Bardesley George, lab., 419 w 5th

Bardsley Anna, widow Joseph, 19 e 5th

Bardsley Isaiah, lab., 806 Potter

Bardsley Sallie, dressmaker, 19 e 5th

Barger John, bricklayer, 330 Rose

Barger Sarah A., widow John C., 936 Madison

Barker Frank D., clerk, 223 w 4th

Barker James, machinist, 411 Hinkson

Barker Josephine, widow James R., 223 w 4th

Barkhuff Henry, rigger, bds 205 Washington

Barlow Davis, weaver, 2d w of Edwards

Barlow James William, op., 7 Blakeley

Barlow John, shoemaker, 2d w of Edwards, h do

Barlow John, op., 7 Blakeley

Barlow John W., fireman, 1005 w 2d

Barlow Katie, weaver, 2d w of Edwards

Barlow Rosie, weaver, 2d w of Edwards

Barlow Samuel, lab., Trainer n of 3d

**\$150,000 paid in losses in last 5 yrs., Cochran & Sweeney**



*Myomata* PASTELES—BEST WORK, MODERATE PRICES.

CHESTER DIRECTORY.

43

Barlow Wm., op., 2d w of Edwards  
**Barddenoch Mills**, Irving & Leiper Manufacturing Co.,  
props., foot Franklin  
Barnes Alex., lab., 202 Townsend  
Barnes Annie E., domestic, 6th e of Jeffrey  
Barnes Franklin, R. R. conductor, 336 Pennell  
Barnes Howard L., milk dealer, 709 w 3d  
Barnes H. W., milk dealer, 3d and Concord  
Barnes John W., foreman brickyard, 3d and Concord  
Barnes Sidney, lab., bds Lamokin s of 5th  
Barnes William H., farm hand, Mrs. S. M. Felton, P. O. Barker  
Barnes Wm. H., lab., bds Lamokin s of 5th  
Barr Harry H., agt. P. & R. freight depot, 402 e 4th  
Barr Harry H. Jr., clerk, 402 e 4th  
Barr James, machinist, 728 w 2d  
Barr Mary Ann, widow Charles, 143 w 3d  
Barras Mary M., 1009 Potter  
Barras Mary L., widow John, nurse, 1009 Potter  
Barrett Alexander A., lab., 337 Ulrich  
Barrett Charles E., lab., 516 Lamokin  
Barrett Evan D., lab., bds 503 e 9th  
Barrett George, teamster, Edwards s of 4th  
Barrett Henry, lab., 617 Penn  
Barrett James, lab., 516 Lamokin  
Barrett Jemima, domestic, 4th and Crosby  
Barrett John, weaver, 617 Penn  
Barrett Joseph, barber, bds Bethel Court  
Barrett Joseph, teamster, 337 Ulrich  
Barrett Patrick, watchman, 18 e 15th  
Barrett Susan, housekeeper, 10 Engle  
Barrett Thomas, boilermaker, bds. 126 Kerlin  
Barrowclough Edward, engineers' supplies, 323 w 3d, h do  
Barrowclough James, china and tinware, 603 w 3d, h do  
Barrowclough John, policeman, 3d and Parker  
Barrowclough John K., carpenter, bds 3d and Parker  
Barrowclough Joseph, h 17 w 5th  
Barth Ernest C., draughtsman, 541 e 9th  
Bartholf Frank, painter, 1131 Madison  
Bartholney John, fitter-up, 119 Franklin  
**Bartleson Edward E., Sr.**, grocer, Providence ave and 24th,  
h do  
Bartleson Edward E., Jr., salesman, Providence ave and 24th  
Bartleson Ella B., widow Mark, h Providence ave and 24th

DAVID S. BUNTING, Best Vitrified Terra Cotta Pipe and Fittings, all sizes.

**ONE PRICE ONLY**, and that the lowest at first.  
WM. G. FISHER, 1221 Chestnut Street, Phila.

Bartleson Henry C., clerk, cor 2d and Hayes  
Bartleson Sue R., Providence ave and 24th  
Bartleson Z. T., grocer, cor 2d and Hayes, h do  
Bartlett Frank W., professor P. M. A., 622 e 15th  
Barton Edward, cor 8th and Butler  
Barton John H., machinist, cor 8th and Butler  
Barton Lena L., cor 8th and Butler  
Barton Mary L., school teacher, 200 e 4th  
Bartow Allie, op., 1733 w 3d  
Bartow Henry, lab., 1733 w 3d  
Bartow Isaac F., clerk, 2127 w 3d  
Bartow L. M., dry goods and notions, 2127 w 3d  
Bartow Lizzie, weaver, 1733 w 3d  
Bartow William, grocer, cor 3d and Engle  
Baskin Mortimer H., drug clerk, 401 Market  
Basney George H., machinist, 102 w 3d  
Bassett Joseph M., barber, h Bethel Court  
Bateman Geo., groceries and provisions, 1800 Providence, h do  
Bateman Hannah H., widow Henry, 1800 Providence  
Bateman Mary W., saleslady, 1800 Providence  
Bates C. D., 1008 Kerlin  
Bates Davis A., lab., 521 e 11th  
Bates E. S., teacher, 1008 Kerlin  
Bates Hannah M., nurse, widow Benjamin S., 34 Graham  
Bates M. A., grocer, cor. 7th and Concord ave., h 1008 Kerlin  
Bates O. S., painter, 24th w of Providence  
Bates William, pedlar, 208 Church  
Batson Rachel, domestic, 614 e 14th  
Batteer John, lab., 1019 Potter  
Batteer Joshua A., engineer, 1019 Potter  
**Battin Thomas T.**, butcher, 2d Ward Market, 901 Upland,  
h 919 Crosby. See adv

BETZ is Our Jeweler, 513 Market Street, Chester.

## THOS. T. BATTIN,

Wholesale and Retail Dealer in

### FRESH AND SALT MEATS

OF ALL KINDS,

901 UPLAND ST., CHESTER.

Special Rates to Purchasers of Large Lots.

**Real Estate for sale and rent at Cochran & Sweeney's**

*Advertisements*

CABINETS, \$3.00 PER DOZEN,  
85 West Third.

CHESTER DIRECTORY.

45

Batten Ann, widow Thomas, h 319 Market  
Batten Joseph T., engineer, 534 e 11th  
Batten M. Ella, weaver, 534 e 11th  
Battin Catharine J., widow Isaac, boarders, 406 e 9th  
Battin Charles E., 2012 w 4th  
Battin G. H., butcher, 811 Potter, h do  
Battin Harry L., 413 e 9th  
Battin L. Emma, 406 e 9th  
Battin Mary E., teacher, 406 e 9th  
Batting George W., tinsmith, 422 e 8th  
Battle John, lab., 208 Hayes  
Batty William, 118 Pennell  
Bauder Joseph, lab., 503 w Front  
Bauer Jacob B., barber, 628 w 3d, h 117 Concord  
Bauer John M., barber, 421 Market, h 408 Crosby  
Baum Oley, carpenter, 729 w 2d  
Baum Susan, op., 729 w 2d  
Bauman J. Henry, painter, 1529 Walnut  
Bavington Charles A., dye house hand, 15th w of Powhattan  
Baxter Albert, hides and tallow, 1004 Kerlin  
Baxter David M., fitter-up, 919 w 2d  
Baxter Harry V., hides and tallow, 1011 Parker  
Baxter Isabel, clerk, 427 w 2d  
Baxter William, lab., 1014 w 7th  
Baxter William T., carpenter, 134 e 9th  
Bayne Henry H., lab., 809 w 7th  
Baynes Caroline, widow Adam, 111 Kerlin  
Baynes Emma, spooler, 111 Kerlin  
Beacham Ella, pantaloan maker, 728 Hinkson  
Beacham Joseph C., carpenter, 728 Hinkson  
Beachum James, lab., 1710 Chestnut  
Beale Block, Edgmont cor 6th  
Beale Hall, Edgmont cor 6th  
Beale House, W. H. Williams, prop., 6th and Edgmont  
Beale John M., op., bds 1022 Walnut  
**Beale Matson**, tobacco, cigars and notions, 428 w 3d, h do  
Beale Stephen T., huckster, 1022 Walnut  
Beamon Patrick, driller, 119 Broomall  
Beaney Thomas, coffee roaster, h 212 Market  
Beardslee David J., watchman, 1524 Walnut  
Beatty A. E., 143 e 7th  
**Beatty B. Frank**, H. B. Black & Co., 19th e of Providence  
Beatty J. Calvin, blacksmith, h 143 e 7th

DAVID S. BUNTING, Lumber, Lime and Coal Yard, Broad and Edgmont Avenue.

**MASON & HANLIN PIANOS**, with a new patent stringing. The greatest improvement in the last quarter of a century.—Scientific American. Send for catalogue to **WM. G. FISHER, 1221 Chestnut Street, Phila.**

- H. M. BETZ, Reliable Jewelry, 513 Market Street, Chester.
- Beatty John C., 143 e 7th  
Beaumont Annie, widow Richard, 114 e 13th  
Beaumont Eliza, weaver, 114 e 13th  
Beaumont Emma, widow David, 1519 Highland Terrace  
Beaumont Henry, policeman, 1420 Esrey  
Beaumont John, weaver, 1422 Powhattan  
Beaumont Joshua, tobacco and cigars, 1426 Edgmont, h do  
Beaumont Joshua L., painter, bds 115 Franklin  
Beaumont Peter, carpet weaver, 115 Franklin, h do  
Beaumont Samuel, tin roofer, 328 Concord  
Beaumont Sarah, 1426 Edgmont  
Beaumont William, 611 Penn  
Beaumont William, Jr., op., 611 Penn  
Beaumont Wright, weaver, 415 Cherry  
Beaver Maurice, roofing, stoves and tinware, 6 w 3d, h 118 e 3d  
Beaver Wm., F., tinsmith and house furnishing goods, 13 w 3d,  
bds National Hotel  
Beck Charles S., moulder, 338 Parker  
Beck Doll, Edwards n of 2d  
Beckwith Nelson, smelter, 704 Highland ave  
Bedwell Zain, lab., 224 Townsend  
Beeby George, builder, h 114 e 4th  
Beeby George, Jr., conveyancer, h 114 e 4th  
Beecham Julia, domestic, 1115 Potter  
Beecher Josiah, heater, 328 Howell  
Beeson Harry K., bricklayer, 355 Parker  
Beggs George, machinist, bds 511 w 2d  
Beggs Harry, machinist, 316 e 7th  
Beggs Mary, boot and shoe dealer, n e cor 7th and Caldwell, h do  
Beggs Rosanna, 115 Reaney  
Beggs Sarah, clerk, n e cor 7th and Caldwell  
Begley William, lab., bds 219 Tilghman  
Bell Alice, speeder tender, 610 w 2d  
Bell Andrew, machinist, 2111 w 2d  
Bell Frank, chipper, bds 351 Broomall  
Bell Franklin, carpenter, 618 e 15th  
Bell Hannah, widow Robert, 351 Broomall  
Bell Joseph, 2218 w 3d  
Bell Joseph M., supt. pipe mill, 2218 w 3d  
Bell Lewis W., restaurant, 9 w 4th, h do  
Bell M. A., widow John M., 1210 w 3d  
Bell Theodore J., Lamplugh & Bell, 35 e 5th  
Bell Thomas, junk dealer, 819 Lincoln, h do  
Bell W. Herbert, warper, bds 351 Broomall

Let Cochran & Sweeney sell you Real Estate.

Bell William, 2111 w 2d  
Beil William, Jr., socket welder, 2013 w 2d  
Bellhouse James, op., bds 118 Pennell  
Bence Harry, lab., Lamokin s of 2d  
Bench Charles, lab., bds 2400 w 3d  
Bennett Clara, saleslady, 730 w 2d  
Bennett Emma, widow John, 730 w 2d  
Bennett Joseph W., blacksmith, 221 w 5th  
Bennett Joshua E., driller, 221 Ward  
Bennett Maggie A., widow Jacob C., 318 e 10th  
Bennett M. E., dressmaker, 221 w 5th  
Bennett Oliver, lab., 356 Ulrich  
Bennett Richard J., machinist, 730 w 2d  
Benson Annie, spooler, 532 e 11th  
Benson David, lab., r of 123 e 8th  
Benson Esther, spooler, 532 e 11th  
Benson George, lab., 724 e 8th  
Benson George S, fireman, h 39 Graham  
Benson James, carter, r of 123 e 8th  
Benson John, creeler, bds 532 e 11th  
Benson Joseph, lab., bds 228 Minor  
Benson Joseph, warper, 532 e 11th  
Benson Joseph, Jr., tinsmith, bds 532 e 11th  
Benson Mary, weaver, 532 e 11th  
Benson William, lab., 425 e 17th  
Bent Anna M., 9th and Highland ave  
Bent Clara F., 9th and Highland ave  
Bent George E., treasurer, 9th and Highland ave  
Bent Mary B., 9th and Highland ave  
Bentley Fuller, tea, coffee and spices, 409½ w 3d, h do  
Bentley George R., gents' furn. goods, 810 Edgmont, h do  
Bentley George R., manager plate mill, 2216 w 3d  
Bentley Joseph, calico printer, 530 e 8th  
Benton Ellen, widow John, Lamokin s of Front  
Benton Joseph, socket maker, Jeffrey n of 2d  
Benton Luther, lab., Coopes e of Lamokin  
Benton Mattie, nurse, 821 w 9th  
Benton Rachel, laundress, Catharine e of Flower  
Benz William, lab., r of 5th and Lamokin  
Berger Lizzie, seamstress, 537 Concord  
Bergman Augustus, baker, 925 Potter  
Berry Benjamin, draughtsman, 314 e 8th  
Berry Benjamin, machinist, 24th w of Providence  
Berry Cora, domestic, 118 Engle

DAVID S. BUNTING, Fire Clay, Fire Brick, best Building Lime.

Berry Emmeline, laundress, 118 Engle  
Berry Frances, nurse, 314 e 8th  
Berry George, plate puncher, 331 Howell  
Berry George, weaver, bds 1414 Edgmont  
Berry Hezekiah, lab., 118 Engle  
Berry Ida, weaver, 1414 Edgmont  
Berry James H., lab., 417 John  
Berry John, finisher, 1414 Edgmont  
Berry John, fireman, 8 Bethel Court  
Berry Jonathan, clerk, 1009 Upland  
Berry Josiah, 1414 Edgmont  
Berry Kate, 320 Ulrich  
Berry Kate, 314 e 8th  
Berry Margaret, widow Nathan, 1721 Walnut  
Berry Maria, 334 e 7th  
Berry Martha, saleslady, 1721 Walnut  
Berry Martha, 1414 Edgmont  
Berry Mary, widow John, 334 e 7th  
Berry Richard, produce, Farmers' Market, P. O. Knowlton,  
Delaware Co  
Berry Thomas H., tobacco and cigars, 419 Market, h do  
Berry Wm. T., lab., Palmer and West  
Berry Washington, 419 Market  
Bessicks Adaline, laundress, Fern w of Edwards  
Bethany Mission Chapel (Presbyterian), cor 3d and Harwick,  
Rev. Joseph Vance, pastor, h 620 w 7th  
Betz Frederick, lab., 2d w of Edwards  
**Betz H. M.**, jewelry, 513 Market, h Frankford. See adv

BETZ, Silverware, 513 Market Street, Chester.

## H. M. BETZ

513 Market St.,

American Watches, Diamonds and Jewelry,  
Silverware, Clocks and Bronzes.

For a recommendation we would respectfully refer you to our numerous patrons.

MAIN OFFICE,  
631 CHESTNUT ST., PHILA.

W. R. CARRAN, MANAGER.

Bickerdike Rueben, shoemaker, 124 e 5th, h 334 e 11th  
Bickles Alfred, carpenter, 916 Morton  
Bickley M. H., wholesale and retail druggist, 401 Market, h do

**Cochran & Sweeney, Gen'l Ins. Agts., Market Square.**

Bickley Milton H., druggist, 401 Market, h do  
 Bickley William, op., Irvington  
 Biddle Annie, spinner, bds 330 Franklin  
 Biddle Mary, widow Edward, 330 Franklin  
 Biddle Wm. H., waiter, bds foot Welsh  
 Bienheim Frederica, domestic, 402 Welsh  
 Bigger J. S., clerk, Highland ave s of 9th  
 Biggins Barney, boxmaker, 407 w 3d  
 Biggins James G., tailor, 407 w 3d  
 Biggins Michael, merchant tailor, 407 w 3d h do  
 Billingsley Rev. Wm., pastor Union A. M. E. Church, h 222  
     Minor  
 Billstein Nicholas, druggist, 326 w 2d  
 Bing Edward W., physician and druggist, 1332 w 2d, h do  
 Bingizer Julius, lab., 6th w of Thurlow  
 Birchall Jane, 410 e 8th  
 Bird David, baker, 2714 w 2d  
 Bird David, cake baker, 2524 w 3d  
 Bird William, physician, 549 e 9th  
 Birkmire Martha, widow John, h n e cor 7th and Caldwell  
 Birkmire Robert J., clerk, bds n e cor 7th and Caldwell  
 Birkmire Samuel, folder, bds n e cor 7th and Caldwell  
 Birney Charles, stonecutter, Flower s of 10th  
 Birney Henry, stonecutter, 12th and Flower  
 Birney Walter, stonecutter, Flower s of 10th  
 Birtwell Ebenezer, contractor, 626 Madison  
**Birtwell H. B.**, textile machinery, 126-130 e 6th, Phila-  
     delphia office, 343 n 3d, h 214 e 8th  
 Birtwell H. May, saleslady, 427 e 8th  
 Birtwell Horace W., tailor, 427 e 8th  
 Birtwell James H., paper hanger, 722 Upland  
 Birtwell John, manager H. B. Birtwell, 427 e 8th  
 Birtwell Margaret E., 214 e 8th  
 Birtwell Nellie A., 214 e 8th  
**Birtwell Walter L.**, bookkeeper, 214 e 8th  
 Birtwell William, paper hanger, bds 802 Upland  
 Bishop Kate, clerk, bds s e cor 10th and Edgmont  
 Bishop Rebecca, widow Henry, r of 332 Franklin  
 Bishop Stephen W., hod carrier, 420 e 17th  
 Bishop Thomas D., carpenter, 303 e 12th  
 Bishop Wm. A., lab., Engle s of Front  
 Bishop W. Raymond, lab., 1702 Chestnut  
 Bittle Geo. W., cmp on milk wagon, bds 1408 Edgmont 4

DAVID S. BUNTING, wide White Boards and Plank, 18 to 24 inches wide.

**PIANOS AND ORGANS**—Both cash and easy payments. Pianos, \$275, \$25  
 down, \$5 per month. Organs, \$4 down, \$5 per month. Send for plan to  
**WM. C. FISHER, 1221 Chestnut Street, Phila.**

Advertisers

Are invited to

**Chester Times.**

Inspect our  
Circulation  
Book.

50

CHESTER DIRECTORY.

All Goods as Represented, H. M. BETZ, 513 Market Street, Chester.

Bittle Oscar T., driver, bds 1408 Edgmont  
Black Ada J., 250 e 4th  
Black Anna E., 720 Madison  
Black Charles, moulder, 312 Pennell  
**Black Crosby M.,** J. Frank Black & Son, h 300 e 4th  
Black David P., moulder, 312 Pennell  
Black Edward S., moulder, 109 Jeffrey  
Black Ella, domestic, 533 e 9th  
Black Ella, domestic, 7th e of Lamokin  
Black Evan F., boss spinner, 312 Pennell  
**Black H. B.,** H. B. Black & Co., 250 e 4th  
**Black H. B. & Co.,** H. B. Black, B. Frank Beatty and John  
B. Black, edge tool works, 2d e of Edgmont  
**Black J. Frank,** J. Frank Black & Son, h 300 e 4th  
**Black J. Frank & Son,** J. Frank and Crosby M. Black,  
lumber and coal merchants, ft Morton ave. See front cov  
Black John, moulder, 320 Pennell  
Black John, riveter, 126 Kerlin  
**Black John B.,** H. B. Black & Co., h 400 w 2d  
Black John L., bookkeeper, 720 Madison  
Black Matilda, domestic, 402 e 5th  
Black Ode, lab., 214 Townsend  
Black Samuel, Hinckson & Black, 720 Madison  
Black Samuel, tool maker, 623 e 4th  
Black W. Fred., waiter, 624 Pine  
Black William, edge tool maker, 217 w 7th  
Black William, iron pipe maker, 312 Pennell  
Blackburn Eugene, lab., cor Tilghman and Ivy  
Blackburn Isabellá, spooler, 840 w 6th  
Blackburn Jeremiah, carpenter, 840 w 6th  
Blackburn John, hammer driver, bds 128 Kerlin  
Blackburn John J., lab., 840 w 6th  
Blackburn Susanna, spooler, 840 w 6th  
Blackson Charles, lab., 114 e 8th  
Blackson David, teamster, Catharine w of Edwards  
Blackson George, lab., bds Edwards s of 4th  
Blackson Harry, restaurant, 508 w 3d, h do  
Blackson Mary, domestic, 4th and Crosby  
Blackson Sheppard, lab., bds 516 Lamokin  
Blackson Susan, domestic, 114 e 8th  
Blackwell Lina, op., bds 242 Patterson  
Blackwell John C., salesman, 703 Potter  
Blagg Ann, widow Richard, 621 w 3d

**It will pay you to insure with us, Cochran & Sweeney**



Blain Sarah J., domestic, 2809 w 3d  
Blaine Edward, Recorder of Deeds, 229 w 4th  
Blake H. A., co. fectioner, 704 Edgmont, h Wilmington  
Blakeley B. W., Pres. Blakeley Land Association, 25th and  
Chestnut  
Blakeley Charles H., beamer, 718 Parker  
Blakeley Clara, weaver, 714 e 14th  
Blakeley Elizabeth, widow Theo., 627 Madison  
Blakeley Harry, plumber, bds 38 Graham  
Blakeley H. Gustavus, clerk, s w cor 14th and Walnut  
Blakeley Ellen, widow Edward, h 714 e 8th  
Blakeley J. H., machinist, 625 Madison  
Blakeley Joseph, 718 Parker  
Blakeley Land Association (The), B. W. Blakeley, Prest.; S.  
A. Dyer, Treas.; J. T. Graham, Sec'y; office, 10th and  
Walnut  
Blakeley Lewis M., sash maker, 617 Crosby  
Blakeley Margaret J., 933 Potter  
Blakeley Reuben, 933 Potter  
Blakeley Reuben, twister, 714 e 8th  
Blakeley Sallie, teacher, 627 Madison  
Blakeley Sarah E., weaver, 714 e 8th  
Blakeley Wm., machinist, 617 Crosby  
Blakeley Wm. S., Treas. and Supt. Arasapha Mfg. Co., 14th  
' and Walnut  
Blakeley Theodore, machinist, 627 Madison  
Blanchard Geo., machinist, bds 235 w 4th  
Bland Joseph, rigger, 530 w Front  
Bland Joshua, quarryman, Lamokin s of Front  
Blanton William, brass moulder, Flower s of Concord road  
Blauhut Fred'k, carpenter, 109 Broomall  
Bleyler J. Harry, carpenter, 359 Parker  
Bleyler John R., plumber, bds 361 Parker  
Bleyler John W., carpenter, 361 Parker  
Bliss Ward R., editor Del. Co. Republican, h 149 e 7th  
Blizzard Birton, lab., 705 Upland  
Blizzard David, riveter, 219 Ellsworth  
Blizzard Geo., riveter, 126 Howell  
Blizzard Hetty, widow Nathaniel, 219 Ellsworth  
Blizzard J. Frank, weaver, bds 7th and Penn  
Blizzard John, boss riveter, 219 Ellsworth  
Blizzard Nathaniel, boiler maker, 2900 Delaware ave  
Blizzard Thomas B., lab., 705 Upland

DAVID S. BUNTING, Cedar Fence Raisis, Pointed and Unpointed.

**MASON & HAMLIN ORGANS.** Over 100,000 now in use. The finest made.  
Unequaled for the pipe-like quality of tone.  
**W. G. FISHER, 1221 Chestnut St., Phila.**

BETZ is Our Jeweler, 513 Market Street, Chester.

Blizzard Wm., yard boss, 7th and Penn  
Blizzard Wm. E., riveter, cor 3d and Lamokin  
Blockson Frank, lab., 6th and Jeffrey  
Blockson Richard, driver, 29 e 2d  
Bloom Harry E., bookkeeper, 220 w 4th  
Bloom Merritt, clerk, bds 209 w 7th  
Blythe Edward, weaver, Rural ave w of Highland Terrace  
Blythe Ellwood, carder, bds 24th w of Providence  
Blythe Emma, widow James, Rural ave w of Highland Terrace  
Blythe Jane, domestic, 726 Upland  
Blythe John, lab., Lamokin n of 2d  
Blythe Samuel, lab., 520 e 11th  
Boales Harry B., moulder, 326 Norris.  
Boales John, lab., 326 Norris  
Boales John W., machinist, 326 Norris  
Boardley Perry, teamster, 366 Fulton  
Board of Trade meets every third Tuesday evening in Council Chamber, City Hall  
Boden Thomas, ship joiner, 103 Kerlin  
Boehm John, wood turner, 610 w 10th  
Boeswald Frank, tinsmith, 618 Morton ave  
Boetsche Albert, machinist, 718 Caldwell  
Boiler Makers and Iron Ship Builders' Protective and Benevolent Union meets second Monday, in Jefferson Hall  
Bolden Annie E., laundress, 412 Union  
Bolden Arthur, lab., 1520 Academy  
Bolden Samuel, lab., 219 Edwards  
Bolden Washington, lab., 2305 w 3d  
Boles John, brickmaker, 1616 Providence  
Boles John A., op., 1616 Providence  
Bolton Annie, domestic, 311 Ulrich  
Bolton B. F., plumber, 316 e 5th, h do  
Bolton Francis, lab., bds 311 Ulrich  
Bolton Patrick, lab., bds 311 Ulrich  
Bolton Thomas, lab., 311 Ulrich  
Bolton Wm. P., 1900 w 3d  
Bolton Wm. P., Jr., hardware, 1900 w 3d, h do  
Bond Nicholas, teamster, 516 Union  
Boner Mary, domestic, Providence abv 19th  
Boner William, gardener, Providence abv 19th  
Bones Michael, lab., Lamokin s of 2d  
Bonner Annie T., 722 McIlvaine  
Bonner Bernard R., U. S. Customs Inspector, 722 McIlvaine  
Bonner Edward, h 722 McIlvaine

**Drafts on Great Britain and Ireland, Cochran & Sweeney**

*Kyemeltz*

CABINETS, \$3.00 PER DOZEN,  
35 West Third.

CHESTER DIRECTORY.

53

Bonner Grace, 213 e 14th  
Bonner John, chief engineer, 340 e 7th  
Bonner John, lab., 519 e 8th  
Bonner Kate, op., 213 e 14th  
Bonner Maggie, 519 e 8th  
Bonner Maggie A., op., 722 McIlvaine  
Bonner Mary A., op., 722 McIlvaine  
Bonner Mary E., weaver, bds 324 Norris  
Bonner Patrick, 213 e 14th  
Bonner William J., lab., 519 e 8th  
Bonnes Anna, widow John, 307 e 14th  
Bonsall Bessie, 400 w 3d  
Booker Joseph, lab., Southard w of Townsend  
Booker William Archie, quarryman, 9th e of Tilghman  
Boon Andrew, janitor, 116 Penn  
Boon John C., captain of sloop, 405 Welsh  
Boon Peter, Jr., folder, 912 Morton ave  
Boon Peter, Sr., 316 e 5th  
Boone William J., engineer, 2829 w 3d  
Booth Alice A., widow Parker, h 228 e 3d  
Booth Ann, widow Capt. John, 622 w 7th  
Booth Charles, florist, Farmers' Market, greenhouses, 24th and  
Potter, h do  
Booth Charles, painter, 214 Patterson  
Booth Decatur, lab., 228 e 3d  
Booth Elizabeth, widow William C., 4th e of Trainer  
Booth Elwood, polisher, bds 218 Market  
**Booth George M.**, attorney-at-law, 507 Market, h 304 e 9th  
Booth Hannah M., widow Joseph, 218 Market  
Booth Hannah M., saleslady, 218 Market  
Booth John, moulder, 209 e 10th  
Booth John A., ship joiner, 211 Patterson  
Booth John R., teamster, 2112 w 4th  
Booth John W., clerk, 2116 w 2d  
Booth Joseph, tinsmith, bds 218 Market  
Booth Joseph H., florist, 24th and Potter  
Booth Levin, lab., 15th and Walnut  
Booth Lizzie, 24th and Potter  
Booth Mrs. T., dry goods and notions, 1013 Edgmont, h do  
Booth Parker, Jr., lineman, 236 e 3d  
**Booth Robert**, J. H. Stroud & Co., 415 w 3d  
Booth Samuel, calico printer, 917 Morton ave  
Booth Samuel W., weaver, 311 e 12th

DAVID S. BUNTING, Boards planed on one or both sides, of all widths.

**DECKER BROS. PIANOS.** Matchless in tone; incomparable in workmanship;  
unequaled for absolute evenness of touch.  
**WM. G. FISCHER, 1221 Chestnut Street, Phila.**

Booth Susan G., weaver, 211 Patterson  
Booth Thomas, 1013 Edgmont  
Booth Wm. C., blacksmith, 2010 w 2d  
Booth Wm. T., carriage builder, bds 1013 Edgmont  
Boozer Charles H., mgr. Phila. Carpet Cleaning Co., h Phila  
Borden Charles M., tobacco and cigars, 145 w 3d, h 503 w 2d  
Borden Ella J., bookkeeper, h 312 Market  
Borden Ellen, widow William, 29 Graham  
Borden Emma, 503 w 2d  
Borden H. H., tobacco and cigars, 312 Market, h do  
**Borden Samuel**, fruit, 122 w 3d, h do  
Borden Tacie, dressmaker, 29 Graham  
**Bordine M. E.**, crayon artist, studio, 532½ Market, h 32 w 3d.  
See adv

---

*M. E. BORDINE,*

*Artist in*

*Fine Crayon Portraiture Exclusively,  
Studio, No. 532½ Market St.,  
Chester, Pa.*

---

Bores Emma, r 13 Bethel Court  
Boric Melissa, weaver, bds 7th and Penn  
Boron William, lab., Booth n of 3d  
Borrell Joseph M., carpenter, 212 e 9th  
Borrell Perry, carpenter, 228 w 4th  
Bostic Annie E., dry goods and notions and dressmaker, 2335  
w 3d  
Bostic Wm., T., lab., 1208 w 2d  
Boston Samuel, teamster, 527 w Front  
Bosworth Charles, patternmaker, 528 w 3d  
Bothwell Thomas, machinist, 810 w 6th  
Bottomley Harry, clerk, 1217 w 2d  
**Bottomley Joseph M.**, hardware and mill supplies, 605 Edg-  
mont, h Ridley Park  
Bouchelle Benj., fireman, 415 e 7th  
Boulden Alex. C., joiner, 711 Hinkson  
Boulden Elmer A., carpenter, 711 Hinkson  
Boulden Jeremiah, riveter, 2922 w 3d

---

**Cochran & Sweeney, Mortgage Brokers, Market Square**

- Boulden Laura, op., Reaney s of 3d  
Boulden Mary, widow of Isaac, Reaney s of 3d  
Boulden Sallie, op., Reaney s of 3d  
Boulden Walter R., sashmaker, 711 Hinkson  
Boulden Wm. E., lab., 709 Hinkson  
Boulden Wm. M., fitter-up, 4th cor Morton  
Boulden Wm. T., crossing tender, bds 709 Hinkson  
Boushelle John G., teamster, 308 e 10th  
Bowen Ambrose, engineer, Flower n of 6th  
Bowen George H., lab., 1030 w 9th  
Bowen George W., bookkeeper, bds 508 Madison  
Bowen James A., tool dresser, 641 North  
Bowen James K., helper, 1232 Providence  
Bowen Jennie, domestic, 801 Madison  
Bowen John, clerk, 127 e 3d  
Bowen John T., brass finisher, 1232 Providence  
Bowen John T. A., folder, h 719 e 7th  
Bowen Sallie, 127 e 3d  
Bowen Samuel, warper, 707 McIlvaine  
Bowen Stacey, warper, 1126 Upland  
Bowen Sylvester, clerk, 419 Highland ave  
Bowen William, lab., 1030 w 9th  
**Bowen Wm. H.**, manager Chester Evening News, h Ridley  
Park  
**Bowen Wm. M.**, manager Pa. Coffee Co., h 508 Madison  
**Bowen Z. Mason**, contractor and builder, 508 Madison, shop  
r 508 Madison  
Bower Frederick, barber, tobacco and cigars, 1029 w 3d, h do  
Bower James W., hostler, h 409 e 8th  
**Bowers Charles H.**, James Bowers' Sons, 622 Madison  
Bowers Emmor P., steam fitter, 208 Patterson  
Bowers George, emp. oil works, 3d s of Harwick  
**Bowers James' Sons**, Thomas B. and Charles H. Bowers,  
manufacturers of mungoes and shoddies, cor 6th and Mad-  
ison, Philadelphia office, 203 Chestnut  
Bowers John, op., 509 e 7th  
Bowers John H., carpenter, 230 w 5th  
Bowers Lizzie, 620 Madison  
Bowers Lydia, widow James, 622 Madison  
Bowers Mary M., op., 230 w 5th  
**Bowers Thomas B.**, James Bowers' Sons, 620 Madison  
Bowers William, laborer, 1410 Edgmont  
Bowling Geo., plasterer, 229 Ward

DAVID S. BUNTING, Walnut and Ash Counter Top Plank.

BETZ, Silverware, 513 Market Street, Chester.

Bowing Josie V., dressmaker, 2008 w 4th  
 Bowing Robert, engineer, Clayton s of 3d  
 Bowing Robert, janitor, 2008 w 4th  
 Bowing Ross F., moulder, 2008 w 4th  
 Bowker David C., produce dealer, 402 Flower  
 Bowker William H., engineer, 126 Jeffrey  
 Bowker Sarah A., dressmaker, 126 Jeffrey  
 Bowman Mary, widow Henry, 330 Kerlin  
 Boyce David, hostler, 1430 Edgmont  
 Boyce Edward, hostler, 1430 Edgmont  
 Boyce H. M., op., bds 804 e 8th  
 Boyce John, fitter up, 104 Norris  
 Boyd Ambrose, fireman, bds 316 Norris  
 Boyd Charles, oil inspector, bds 316 Norris  
 Boyd Flora T., weaver, bds 247 e 4th  
 Boyd Frank, dyer, bds 316 Norris  
 Boyd James, heater, 316 Norris  
 Boyd James, 412 e 8th  
 Boyd John B., warper, 333 Parker  
 Boyd John M., brick mfr, Thurlow, h 349 Kerlin  
 Boyd John S., screwman, 314 Pennell  
 Boyd Maggie, dressmaker, 404 e 9th  
 Boyd Mansfield, salesman, 404 e 9th  
 Boyd Samuel C., ship carpenter, 710 Hinkson  
 Boyd Sarah, boarding, 404 e 9th  
 Boyd William, upholsterer, under Fulton Hall, h 404 e 9th  
 Boyd Wm. A., lab., 412 e 8th  
 Boyd Wm. H., asst. timekeeper, 316 Pennell  
 Boyd Wm. M., carder, 247 e 4th  
 Boyd Wright M., stonecutter, 710 Hinkson  
 Boye Frederick, machinist, 524 e 11th  
 Boyer Alex., lab., Engle s of Front  
 Boyer Eliza, widow John W., 344 Ulrich  
 Boyer Eliza, washerwoman, h Edgmont bet 2d  
 Boyer Ellwood, lab., 250 Welsh  
 Boyer Frederick, lab., Delaware e of Norris  
 Boyer George, lab., bds Edwards n of 4th  
 Boyer Hannah J., domestic, 322 w 2d  
 Boyer James, lab., bds Liberia abv 14th  
 Boyer Mattie, domestic, 213 e 5th  
 Boyer M. Elizabeth, widow of Manly, laundress, 418 Union  
 Boyer Wm., lab., bds 328 Ulrich  
 Boyle Bros., John and James Boyle, bricklayers, 238 Broomall  
 Boyle Charles, lab., 707 Potter

**IF YOU DESIRE TO SELL STOCKS OR BONDS at Public Sale, take them to COCHRAN & SWEENEY'S Real Estate and Stock Exchange Rooms.**

*Success*

SUCCESSFUL WITH CHILDREN.  
35 West Third.

CHESTER DIRECTORY.

57

Boyle Charles, lab., 512 e 7th  
Boyle Charles, coal dealer, 520 w Front  
Boyle Edward, teamster, 707 Potter  
Boyle Ellen, weaver, 614 w Front  
Boyle Ellen, dressmaker, 512 e 7th  
Boyle Emanuel, carter, 512 e 7th  
Boyle Francis A., plasterer, 512 e 10th  
Boyle Grace, op., 828 e 8th  
Boyle Grace, widow Neal, 828 e 8th  
Boyle Henry, lab., 421 Rose  
Boyle James (Boyle Bros.), 238 Broomall  
Boyle James, lab., 512 e 10th  
Boyle James, weaver, h Irvington  
Boyle James, lab., bds No. 5 Market Place  
Boyle John, 707 Potter  
Boyle John T., bricklayer, 1522 Walnut  
Boyle Joseph P., lab., 512 e 10th  
Boyle Maggie, housekeeper, 520 w Front  
Boyle Mary, domestic, 307 e 9th  
Boyle Michael A., bricklayer, 512 e 10th  
Boyle Nellie, op., 828 e 8th  
Boyle Patrick, boilermaker, 800 w 6th  
Boyle Patrick, boilermaker, 512 e 7th  
Boyle Patrick, watchman, 614 w Front  
Boyle Richard, blacksmith, 237 Tilghman  
Boyle William, plumber, h Irvington  
Boyle William, tobacco and cigars, 605 Green, h do  
Boylen John, jeweler, 24 w 3d  
Boylen Mary, music teacher, 24 w 3d  
**Boylen P.**, jeweler, 24 w 3d, h do  
Boylen William T., tinsmith, 24 w 3d  
Boysen John W., lab., 2513 w 3d  
Brabbs Frank, lab., 1820 w 4th  
Brabbs George, lab., Wilson s of 2d  
Brabbs John, lab., bds 2d w of Ward  
Brabbs William, lab., 1820 w 4th  
Brabson Thomas, shoemaker, 332 Norris  
Bradbury David, carder, bds 421 w 2d  
Bradfield Edward H., op., 329 w 3d  
Bradfield George, op., 423 Rose  
Bradfield Mary A., widow Edward, boarders, 329 w 3d  
Bradfield Mary G., weaver, 329 w 3d  
Bradfield Samuel G., color mixer, 1207 Edgmont

DAVID S. BUNTING, almost daily arrivals of Fresh Building Lime.

**PIANOS AND ORGANS**—Both cash and easy payments. Pianos, \$275, \$35 down, \$10 per month. Organs, \$5 down, \$5 per month. Send for plan to  
**WM. C. FISCHER, 1221 Chestnut Street, Phila.**

- H. M. BETZ, Diamonds, 513. Market Street, Chester.
- Bradingburg Abram, lab., Lamokin n of 9th  
 Bradley David, 606 North  
 Bradley Daniel, weaver, 13th and Tilghman  
 Bradley Ella, dressmaker, bds 1438 Providence  
 Bradley Ella A., K. & E. Bradley, 817 Edgmont  
 Bradley Emma, spooler, 1111 Potter  
 Bradley Frank A., brass founder, 113 Jeffrey, foundry in r  
 Bradley Henry, lab., 217 Market  
 Bradley Henry J., foreman of Bunting's, 131 e 8th  
 Bradley James, edge tool maker, bds 812 w 6th  
 Bradley James, lab., 320 Ulrich  
 Bradley James, shoemaker, 111 Jeffrey, h 113 Jeffrey  
 Bradley John, lab., 334 Rose  
 Bradley John W., expressman, 606 North  
 Bradley Kate, widow John, 3d and Pusey  
 Bradley Kate A., K. & E. Bradley, 817 Edgmont  
 Bradley K. & E., Kate and Ella Bradley, stationery, 817 Edgmont  
 Bradley Mary, op., 334 Rose  
 Bradley Mary A., 3d and Pusey  
 Bradley Michael, edge tool maker, 120 e 18th  
 Bradley Michael, lab., bds 812 w 6th  
 Bradley Minus, lab., Ivy e of Lamokin  
 Bradley Neal, quarryman, 512 e 8  
**Bradley P.**, attorney-at-law, 510 Market, h 817 Edgmont  
 Bradley Patrick, 512 e 8th  
 Bradley Robert, fireman, 727 Potter  
**Bradley Thomas**, Chester Ice Co., 604 e 9th  
 Bradley William, lab., 127 Church  
 Bradley William, bricklayer, 804 Potter  
 Bradshaw Benj. A., lab., bds 516 Lamokin  
 Brady Bernard, teamster, Lamokin s of Front  
 Brady Emily, 404 Welsh  
 Brady James, lab., Mary w of Lamokin  
 Brady Lily, 404 Welsh  
 Brady Mary, domestic, 319 e 9th  
 Brady Stephen, lab., Edwards n of 3d  
 Brady Virginia, 404 Welsh  
 Braginsky Alex., lab., 339 Ashmead  
 Braginsky Wm., lab., 339 Ashmead  
 Brainard John F., Jr., lab., 419 Rose  
 Brainard John F., Sr., lab., 419 Rose  
 Bramall Catharine, weaver, 1533 Walnut  
 Bramall Catharine, widow William, 1533 Walnut



*Myemela*

PASTELES—BEST WORK, MODERATE PRICES.

CHESTER DIRECTORY.

59

Bramall John B., loom boss, 421 Concord  
Bramall Wm. A., overseer Patterson's mill, 1027 w 7th  
Bramble James L., farmer, 362 Franklin  
Brammer Charles, lab., 2913 w 2d  
Brandeis Edward, S. & E. Brandeis, h 401 Welsh  
Brandeis H., 4th and Welsh  
Brandeis Mary, 401 Welsh  
Brandeis Pauline, 401 Welsh  
Brandeis Samuel, S. & E. Brandeis, 401 Welsh  
Brandeis S. & E., Samuel and Edward Brandeis, clothing and  
gents' furnishing goods, 400 Market  
Brandeis William, clerk, bds 401 Welsh  
Brandon Margaret, op., h 36 w 2d  
Brannan Annie, dressmaker, Lamokin n of 2d  
Brannan Annie P., weaver, 326 e 14th  
Brannan Ella M., spooler, 326 e 14th  
Brannan James, lab., 326 e 14th  
Brannan Mary, Lamokin n of 2d  
Brannen Ann, widow Thomas, cor 11th and Lamokin  
Brannen James, lab., 802 e 8th  
Brannen James, Jr., lab., 802 e 8th  
Brannen John, weaver, 802 e 8th  
Brannen Jonathan, op., cor 11th and Lamokin  
Brannen Mary E., op., cor 11th and Lamokin  
Brannen Maria, op., 802 e 8th  
Brannen Thomas, lab., bds 233 Tilghman  
Brannen Thomas H., op., cor 11th and Lamokin  
Brannen Wm., weaver, 802 e 8th  
Brannin Miles, watchman, 329 Ulrich  
Branson James T., clerk, 712 w 2d  
Bratton David, lab., 634 Morton ave  
Bray Cassie, weaver, 616 Morton ave  
Bray Frances, weaver, 616 Morton ave  
Bray James, beamer, 1143 Madison  
Bray John, clerk, 311 e 14th  
Bray Maggie, weaver, 616 Morton ave  
Bray Thomas, beamer, bds 1143 Madison  
Breason Ellen, weaver, 712 w 5th  
Breason John, riveter, 712 w 5th  
Breason Mary, weaver, 712 w 5th  
Breason Patrick H., boiler maker, 712 w 5th  
Breckenridge Adam, driller, bds 221 Parker  
Breckenridge James, tinsmith, 102 e 10th  
Breen David, lab., bds 219 Highland ave

DAVID S. BUNTING, Red Cedar Posts, 6, 8, 9, 10, 12 feet long.

**ONE PRICE ONLY**, and that the lowest at first.  
**WM. G. FISHER, 1221 Chestnut Street, Phila.**

BETZ, Clocks, 513 Market Street, Chester.

**Brennan Harry T.**, Cobourn & Brennan, bds 520 e 10th  
**Brennan William**, mgr. Western Union Telegraph Office,  
h 326 Parker

Bretz Charles, lab., bds 2600 w 3d

Brewer Alfred, upholsterer, Welsh cor 7th

Brewster Esther, widow William, 930 Potter

Brewster Harry L., weaver, 925 Potter

Brewster John E., lab., 230 Patterson

Brewster Joseph, telegraph operator, 514 e 9th

Brewster Joseph F., 514 e 9th

Brewster Maria, widow William, 514 e 9th

**Brewster Mark**, baker, confectioner and ice cream, 925  
Potter, h do. See adv

Brewster Susie, op., 930 Potter

Brewster Walter, blacksmith, 930 Potter

Brian Andrew, lab., 520 e 8th

Bridge John, top roll coverer, Irving & Leiper's Mill, h 512 v 2d

Brien Mary, cook, Washington House

Brierley Catharine, widow Matthew, 1415 Powhattan

Brierley Cecilia, widow Joshua, 602 Morton ave

Brierley John, ship joiner, 1102 Upland

Briggs Edward L., gunmaker, bds 151 w 3d

Briggs Jennie L., 151 w 3d

Briggs Thos. L., tobacco and cigars and sporting supplies, 149  
and 151 w 3d, h 151 w 3d

Brining Edmund, lab., 115 Highland ave

Brinton Walter, moulder, 2829 w 3d

Briscoe Isaac, lab., 214 Townsend

Briscoe Joseph, lab., 212 Townsend

Brisson James, manufacturer cotton goods, Mohawk Mills, 3d  
cor Franklin, h Phila

**Broadbelt Franklin**, painter and paper hanger, 233 Penn,  
h 324 Concord. See adv

## FRANKLIN BROADBELT,

STORE—233 PENN STREET,

CHESTER, PA.

Plain and Decorative Paper Hanger,  
HOUSE AND SIGN PAINTER.

Estimates for Work Cheerfully Given.

Residence—324 CONCORD AVENUE.

**Prompt settlements if insured by Cochran & Sweeney.**

*Myomete* CHESTER'S LEADING PHOTOGRAPHER,  
35 W. Third.

CHESTER DIRECTORY.

61

Broadbent John, rope maker, 24th w of Providence  
Broadbent Mary H., 24th w of Providence  
**Brock Commercial Agency**, 3d cor Chestnut, Phila  
Brogan Annie M., music teacher, 204 e 8th  
Brogan Annie R., dressmaker, 212 w Front  
Brogan Edna S., dressmaker, 212 w Front  
Brogan Jennie R., dressmaker, 212 w Front  
Brogan Samuel D., carpenter, 212 w Front  
Bromley James W., spinner, 219 Parker  
Bromley John, spinner, 323 Rose  
Brookens Sally, 210 Welsh  
Brookfield Wm. T., ship carpenter, 927 w 2d  
Brooks A. J., draughtsman, bds Brooks House  
Brooks Alexander, coachman, D. R. Esrey, Edgmont ab 15th  
Brooks Annie, 1116 Madison  
Brooks Annie L., weaver, 719 w 2d  
Brooks Delia K., 307 e 9th  
Brooks Edith, op., 1116 Madison  
Brooks F. B., spar maker, foot Parker, h 612 w Front  
Brooks House, Wm. H. Brooks, prop., 606-608 w Front  
Brooks Ida J., weaver, 719 w 2d  
Brooks James P., emp. Phila., 1113 Upland  
Brooks J. Atwood, painter, 719 w 2d  
Brooks John, harness maker, 315 Market, h 307 e 9th  
Brooks John H., draughtsman, bds Brooks House  
Brooks Joseph, lab., 8th e of Tilghman  
Brooks Joseph, actor, Front w of Jeffrey  
Brooks Mabel, 630 Madison  
Brooks Maggie L., dressmaker, 719 w 2d  
Brooks Mary, widow Joseph, 1116 Madison  
Brooks Perry F., lab., 10 Jeffrey  
Brooks Sewell, lab., h Powell's Court  
Brooks Squire, engraver, 630 Madison  
Brooks Susan, 127 Townsend  
Brooks Thomas, lab., 719 w 2d  
Brooks Thomas, machinist, 225 w 4th  
Brooks Walter, spinner, 204 w 4th  
Brooks William, grocer, 1113 Upland, h do  
Brooks Wm. N., Jr., moulder, 601 w 6th  
Brooks Wm. H., prop. Brooks House, 606-608 w Front  
Broomall Alfred D., salesman, 1210 w 3d  
Broomall Elizabeth M., widow John M., Jr., Highland and 9th  
Broomall John M., Jr., dry goods, 302-4-6 Market, h 702 Madison

DAVID S. BUNTING, Lumber, Lime and Coal Yard, Broad and Edgmont Avenue.

**HAINES BROS. PIANOS.** The best upright Piano, for the money, made.  
First-class in every respect. Send for catalogue to  
**WM. O. FISHER, 1221 Chestnut Street, Phila.**

H. M. BETZ, Reliable Jewelry, 513 Market Street, Chester.

- Broomall John L., carpenter, 334 e 10th  
**Broomall William B.**, attorney-at-law, n w cor 5th and Mar-  
 ket, h 701 e 14th  
 Broon Wm., lab., bds 831 w 7th  
 Brophy Edward, welder, 2920 w 3d  
 Brosius Blanche, teacher, 2331 w 3d  
 Brosius Elmer E., lab., 2331 w 3d  
 Brosius Florence, teacher, 2331 w 3d  
 Brosius George, painter, 2331 w 3d  
 Broughton Jennie, widow Wm., 1220 w 7th  
 Broughton Thos., real estate, 528 e 9th  
 Brouton A. C., 712 Upland  
 Brouton Wm., lab., 712 Upland  
 Brown Abram, farmer, 7 Larkin alley  
 Brown Al., lab., 6 Baker  
 Brown Albert D., chief engineer Chester Electric Light and  
 Power Co., h 131 e 3d  
 Brown Albert H., 213 Patterson  
 Brown Alexander, lab., 340 Ulrich  
 Brown Alice, widow Frederick, 101 Townsend  
 Brown Amelia, washwoman, Tilghman below 10th  
 Brown Anna, domestic, 208 e 10th  
 Brown Chas., teamster, bds Gold e of Lamokin  
 Brown Edward L., painter, 213 Patterson  
 Brown Ella, domestic, 715 Kerlin  
 Brown Ellen, 210 w Front  
 Brown Ellen, widow, 210 Townsend  
 Brown Ellen E., physician, 248 e 5th  
 Brown Eliza, widow George, boarders, 208 e 10th  
 Brown Eliza, widow John A., 804 w 3d  
 Brown Esther, washwoman, r 13 Bethel Court  
 Brown Eva M., teacher, 412 Concord  
 Brown Fannie, domestic, 213 Penn  
 Brown Frank, lab., Edwards n of 3d  
 Brown Frank F., moulder, bds 6th and Broomall  
 Brown George, driller, 5th, Concord ave and Franklin  
 Brown George, lab., bds Lamokin s of Front  
 Brown George, lab., 417 Flower  
 Brown George, lab., Edwards n of 4th  
 Brown George, farmer, 206 Townsend  
 Brown George, fisherman, bds 328 Ulrich  
 Brown Harriet, domestic, 101 Townsend  
 Brown Harry, patternmaker, bds 116 Franklin  
 Brown Harry D., draughtsman, 324 w 2d

**D**AILY QUOTATIONS OF LOCAL STOCKS AND BONDS at the Beal  
 Estate and Stock Exchange--open daily from 9 to 4--COCHRAN & SWEENEY, Brokers

*Myometz* GROUPING DONE ANYWHERE IN DELAWARE CO.

CHESTER DIRECTORY.

63

Brown Henry, shoemaker, Catharine e of Flower, h do  
Brown Henry, steamboat captain, 324 w 2d  
Brown Rev. Henry, rector St. Paul's P. E. Church, h 411 e 13th  
Brown Hezekiah, emp. Roach's, 504 w 6th  
Brown Jacob, hickster, 835 Mary  
Brown Jacob P., shifter, 1004 w 7th  
Brown James, machinist, 112 Ellsworth  
Brown James, lab., bds 712 w Front  
Brown James, lab., 405 w Front  
Brown James W., quarryman, Mary w of Lamokin  
Brown Jane Ann, widow Robert, 930 w 7th  
Brown J. Austin, bricklayer, bds 1004 w 7th  
Brown J. Frank, baggagemaster P. W. & B., 822 w 7th  
Brown John, blacksmith, 815 w 6th  
Brown John, lab., Lamokin n of Delaware  
Brown John, lab., 2d w of Edwards  
Brown John, moulder, 1218 w 7th  
Brown John, plasterer, bds 24th and Madison  
Brown John B., waiter, h 620 Pine  
Brown John H., capt. steamer Chester, 412 Concord  
**Brown John T.**, (supt. Crown Smelting Co.), h 622 w 7th  
Brown Joseph, agent, bds Riggs House  
Brown Joseph, carpenter, Phila., 233 Patterson  
Brown Joseph W., shipcarpenter, bds 1004 w 7th  
Brown Kate, op., 405 w Front  
Brown Loretta, 612 w 7th  
Brown Louisa, domestic, 25th and Chestnut  
Brown Lucretia, domestic, Gold e of Lamokin  
Brown Lucretia, widow Kinsey, Lamokin s of 2d  
Brown Mary, op., 930 w 7th  
Brown Mary, op., 405 w Front  
Brown Mary, op., bds 336 e 10th  
Brown Maggie, op., 405 w Front  
Brown Michael, lab., 918 Madison  
Brown Palmer, lab., s of 2d, r of Townsend  
Brown Richard, carpenter, bds 504 w 6th  
Brown Richard, fisherman, 248 Welsh  
Brown Sallie, domestic, Geo. E. Bent, 9th and Highland ave  
Brown Sarah, widow Thomas, 537 w 2d  
Brown Sophie O., 324 w 2d  
Brown Susan, widow Thomas, cor 3d and Reaney  
Brown Thomas, twister, bds 537 w 2d  
Brown Ulysses G., clerk, bds 222 Edwards  
Brown Walter R., carpenter, bds 1004 w 7th

DAVID S. BUNTING, wide Panel Boards and Plank, White Pine Lumber for Patterns.

**ONE PRICE ONLY**, and that the lowest, at first.  
WM. O. FISCHER, 1221 Chestnut Street, Phila.

You can Buy Goods for Cash or on Easy Weekly Payments from BETZ, 513 Market Street, Chester.

Brown W. H., bricklayer, 6th and Broomall  
Brown William, hostler, h r 533 Market  
Brown William, coachman, 322 w 7th  
Brown W. M., carpenter, bds 1019 Edgmont  
Brown Wm. H., lab., 516 Union  
Brown Wm. J., grocer, cor 3d and Reaney, h do  
Brown W. Ross, attorney-at-law, Phila., h 411 e 13th  
Brox John, driver, bds Franklin House, 127 w 3d  
Bruce James, moulder, bds 629 McIlvaine  
Brunner Jacob, produce, Farmers' Market, h 10th and Lamokin  
Bruner Hannah S., widow George, 615 Penn  
Bruns Edmund P., salesman, h 323 Howell  
Bruns Harry M., plumber and gas fitter, 323 Howell  
Bruns Sarah, widow Louis A., 323 Howell  
Brush Charles, lab., 221 Tilghman  
Brush Henry, lab., 10th and Upland  
Bruton John, moulder, 2805 w 3d  
Bryant Ellen, teacher, 619 Madison  
Bryant Elsie, lab., bds 1212 Delaware  
Bryant Rev. W. H., pastor of Asbury A. M. E. Church, h 619  
Madison  
Bryant Zorah M., lab., 1212 Delaware  
Bryson James F., moulder, 1324 w 2d  
Bryson Rose, 709 w 2d  
Bryson William, moulder, bds 709 w 2d  
Bucha B. F., carpenter, 220 w Front  
Bucha Sallie T., 220 w Front  
Buchanan Anna, 24th w of Providence  
Buchanan A. S., druggist, 9th cor Morton ave, h 549 e 9th  
Buchanan John, lab., 536 e 15th  
Buchanan M. J., 24th w of Providence  
Buchanan Samuel, lab., h 536 e 15th  
Buch Charles D., teamster, 425 e 17th  
Buck Clara, 334 Concord  
Buck Eliza E., widow James, 1713 Walnut  
Buck George S., steward, 124 e 9th  
Buck George V., loom boss, 218 Patterson  
Buck Henry, lab., 1716 Chestnut  
Buck Hettie A., saleslady, 236 w 4th  
Buck John, lab., 412 e 17th  
Buck Lillie D., saleslady, 232 Franklin  
Buck Lizzie M., 236 w 4th  
Buck Maggie, 427 e 17th  
Buck Mary, 334 Concord

Real Estate for sale and rent at Cochran & Sweeney's

- Buck Robert, grocer, 401 w 3d, h 232 Franklin  
 Buck Robert G., teamster, 427 e 17th  
 Buck Thomas, dyer, 334 Concord  
 Buck Vanzandt F., butcher, 528 w 2d  
 Buck William, grocer, Concord cor w 4th, h 236 w 4th  
 Buck William T., salesman, 236 w 4th  
 Buckley Allen H., blacksmith, 602 e 8th  
 Buckley Edward, teamster, Edgmont abv 20th  
 Buckley Harry, teamster, bds Edgmont abv 20th  
 Buckley James, prop. Steamboat Hotel, Front and Market  
 Buckley John, bartender, bds Steamboat Hotel  
 Buckley John J., butcher, h 111 e 3d  
 Buckley John J., machinist, bds 314 Norris  
 Buckley M. A., boarding, 602 e 8th  
 Buckley Michael A., machinist, bds 314 Norris  
 Buckley Thomas, machinist, bds 314 Norris  
 Buckley Thomas M., machinist, 314 Norris  
 Buckley William, 321 Fulton  
 Buley Edward, hod carrier, h Edgmont bel 2d  
 Bulger John, lab., 1608 Providence  
 Bulger Pierce, op., 1608 Providence  
 Bulkeley J. C., 25 Flower  
 Bulkeley M. W., 25 Flower  
 Bulkeley R. W., mining engineer, 25 Flower  
 Bullock John L., salesman, Phila., h 209 Penn  
 Bunce Ada, spinner, 1403 w 2d  
 Bunce Annie C., weaver, 731 w 2d  
 Bunce George F., lab., 731 w 2d  
 Bunce John, car painter, 1403 w 2d  
 Bunce Lizzie G., 731 w 2d  
 Bunce Mary A., weaver, 731 w 2d  
 Bunce Patrick, lab., 731 w 2d  
 Bunker Miffin, lab., 117 Lloyd  
 Bunker William, coppersmith, bds 103 Lloyd  
**Bunting David S.**, coal, lime, **lumber**, plaster, cement, fire  
 brick and sand, 9th and Edgmont ave, h 4th and Crosby.  
 See adv  
**Bunting George M.**, manager for D. S. Bunting, 317 e 9th  
 Bunyea Martin B., carpenter, 523 e 8th  
 Burbeck James, machinist, 130 Norris  
 Burch Charles J., machinist, 2010 w 4th  
 Burch Jessie, 2010 w 4th  
 Burger Charles W., student, 715 w 2d

DAVID S. BUNTING, 30-inch Cedar Shingles, 8 inches wide, unequalled.

5

**PIANOS AND ORGANS**—Both cash and easy payments. Pianos, \$375, \$25  
 down, \$10 per month. Organs, \$5 down, \$5 per month. Send for plan to  
**WM. G. FISHER, 1221 Chestnut Street, Phila.**

BETZ is Our Jeweler, 513 Market Street, Chester.

- Burgin Daniel, fitter-up, 28 w 4th  
 Burk David, horseshoer, 9 w 4th, h 1129 Madison  
 Burk Edward, teamster, 366 Fulton  
 Burk Edwin, lab., 1513 Edgmont  
 Burk Emma J., 18th and Upland  
 Burk George W., lab., 1107 Edgmont  
 Burk James, lab., 1107 Edgmont  
 Burk John, lab., 324 e 8th  
 Burk John G., carpenter, 223 Flower  
 Burk Joseph C., carpenter, 1513 Edgmont  
 Burk Laura L., bookkeeper, 1107 Edgmont  
 Burk Lizzie, 223 Flower  
 Burk Philip, blacksmith, 1513 Edgmont  
 Burk S. R., widow, 808 Upland  
 Burk Susan, widow Joseph, 1107 Edgmont  
 Burk Wilson, plasterer, 1107 Edgmont  
 Burk Wm. H., lab., 522 w Front  
 Burk Wm. L., ship carpenter, bds 18th and Upland  
 Burke Agnes G., 116 Howell  
 Burke Albert, clerk, 921 Potter  
 Burke Alfred, salesman, 921 Potter  
 Burke Annie, widow David, 203 e 10th  
 Burke David, blacksmith, 1129 Madison  
 Burke Delia C., 2727 w 3d  
 Burke Edward, spinner, 203 e 10th  
 Burke Edmund, painter, 1009 Edgmont  
 Burke Edmund, watchman, 116 Howell  
 Burke George W., painter, 116 Howell  
 Burke George W., lab., 22 Tilghman  
 Burke James T., prop'r Burke's Hotel, 3d and Howell  
 Burke John M., groceries and provisions, 1139 Madison, h do  
 Burke Levis, bookkeeper, 1005 Upland  
 Burke Maggie H., Burke's Hotel  
 Burke Margaret, widow, op., h 6 Market Place  
 Burke Mary, widow Miles, 704 Crosby  
 Burke Mary E., teacher, 116 Howell  
 Burke Mathias, weaver, 1825 w 3d  
 Burke Michael, blacksmith and wheelwright, 2723 w d, h 2727  
 w 3d  
 Burke Newton, bookkeeper, 1005 Upland  
 Burke Peter, spinning room boss, bds 520 e 10th  
 Burke Taylor C., house painter, 1139 Madison  
 Burke William, 319 e 10th  
 Burke William G., lab., 22 Tilghman

**Cochran & Sweeney, Gen'l Ins. Agts., Market Square.**



*Nyamata*

CHESTER'S LEADING PHOTOGRAPHER,  
35 W. Third.

CHESTER DIRECTORY.

67

Burke W. Scott, mgr. Great Western Beef Co., 4th and Market,  
h 1005 Upland  
Burkert Joseph, barber, Edwards n of 2d  
Burke's Hotel, James T. Burke, prop'r, 3d and Howell  
Burkheiser John L., furnaceman, bds 101 Wilson  
Burley William, edge tool polisher, 201 Patterson, h do  
Burlin Hugh F., lab., 110 e 10th  
Burlin Nathan A., lab., bds 219 Washington  
Burnap Arthur M., clerk, 529 e 9th  
Burnap Geo. J., chief engineer U. S. N., h 529 e 9th  
Burnap Geo. P., bookkeeper, 529 e 9th  
Burnie John, lab., 2813 w 3d  
Burns Andrew, hostler, bds Thurlow House  
Burns Ann, widow James, op., 356 Fulton  
Burns Annie, spinner, 1439 Edgmont  
Burns Anthony, weaver, 1439 Edgmont  
Burns Christopher, lab., 1007 Potter  
Burns David H., marble works, 616 w 3d, h 614 w 3d  
Burns Eliza, widow John, 226 w 4th  
Burns Elizabeth, weaver, 226 w 4th  
Burns George, shoemaker, 605 Welsh  
Burns John, driller, 1410 Providence  
Burns John D., machinist, 711 w 5th  
Burns Lewis, lab., Wilson ab 5th  
Burns Margaret, 133 w 7th  
Burns Mary, widow Gerald, 216 Hayes  
Burns Mary, widow, 1016 Walnut  
Burns Martin, laborer, 630 Potter  
Burns Missouri, widow William E., 125 Kerlin  
Burns Morris, cigarmaker, 326 Kerlin  
Burns Patrick F., boot and shoemaker, 1439 Edgmont  
Burns Thomas, lab., cor 6th and Lamokin  
Burns William, riveter, 213 Market  
Burrill Rev. Wm. R., pastor African Baptist Church, h 8th e of  
Tilghman  
Burriss Charles, lab., Liberia abv 14th  
Burriss George, blacksmith, bds 912 w 9th  
Burriss Major, carter, bds 912 w 9th  
Burt Andrew, carpenter, 32 w 2d  
Burt George W., fireman, 312 Concord  
Burt George W., fisherman, 2d cor Edgmont  
Burt Thomas W., lab., 32 w 2d  
Burton Adin F., ship carpenter, 209 w 4th

DAVID S. BUNTING, Largest Stock of Florida and Georgia Lumber in the City.

**DECKER BROS. PIANOS.** Matchless in tone; incomparable in workmanship;  
unequaled for absolute evenness of touch.  
WM. G. FISHER, 122' Chestnut Street, Phila.

BETZ, Silverware, 513 Market Street, Chester.

Burton Edward, driver, 302 e 5th  
Burton George T., brickmaker, bds 1810 Providence  
Burton John T., brickmaker, 1810 Providence  
Burton Neila, weaver, 735 w 2d  
Burton Wolsey, policeman, 1801 Providence  
Bush Laura H., 1107 Edgmont  
Bush Lizzie, washwoman, h Waterville  
Business Mirror, E. J. Frysinger, prop'r, 613 Madison  
Butcher John, lab., 2910 Delaware ave  
Butler John, lab., 336 e 14th  
Butler Robert, stripper, bds 516 w 10th  
Butler Daniel, lab., cor 7th and Potter  
Butterworth Catharine, widow Thomas, dressmaker, 1021 w 3d  
Butterworth Ellis M., weaver, 13th and Tilghman  
Butterworth James S., wool sorter, 1029 Hyatt  
Butterworth John, moulder, 1021 w 3d  
Butterworth Lizzie M., weaver, 13th and Tilghman  
Butterworth Mary, widow Ellis, Tilghman and 13th  
Butterworth Mary F., weaver, 13th and Tilghman  
Butz Alfred, drug clerk, 3d and Morton st  
Byard Benjamin, lab., 250 Welsh  
Byard George, lab., 4th e of Jeffrey  
Byers Jesse, carpenter, 613 e 15th  
Byram Elizabeth, widow John, 719 Potter  
Byram Elizabeth, widow Joseph, Sr., 2130 w 2d  
Byram James, painter, 719 Potter  
Byram James T., beamer, 1811 w 2d  
Byram John G., painter, 719 Potter  
Byram Joseph, Jr., Byram Mfg Co., 2130 w 2d  
Byram Manufacturing Co., E. Byram, President; Dan New-  
some, Treasurer; Jos. Byram, Secretary; manufacturers  
of cotton and woolen goods, cor 3d and Booth  
Byre Frank, helper, 122 e 18th  
Byrn Ann, domestic, 336 Parker  
**Byrne Edward T.**, apothecary, 701 w 6th, bds do  
Byrne James E., clerk, Colonnade Hotel, h 46 Graham

**C**

Cadwallader Theo., lather, Clayton s of 3d  
Cahill Eugene P., lab., 2d cor Edwards  
Cain Bros., Joseph and William Cain, carriage-builders, 1227  
Edgmont  
Cain Clarence, policeman, 416 e 10th  
Cain Essie J., weaver, 416 e 10th

**Money to loan at low rates, Cochran & Sweeney.**

*Myemela*

SUCCESSFUL WITH CHILDREN.  
35 West Third.

CHESTER DIRECTORY.

69

Cain Joseph, Cain Bros., h cor 24th and Chestnut  
Cain Mary E., widow Joshua, 7th and Tilghman  
Cain William, Cain Bros., h 20 e 15th  
Cairns Andrew, second-hand goods, 2d and Ward, h do  
Cairns John, loom boss, 808 w 6th  
Caldwell Mary, widow James, 218 Welsh  
Calhoun Walter, merchant tailor, 309 w 3d, h do  
Call John, lab., 114 St. Charles  
Call John A., ship carpenter, 822 w 2d  
Call Wm. H., clerk, 822 w 2d  
Callahan Ardella, domestic, 410 Union  
Callahan Edward, quarryman, 645 North  
Callahan Margie, op., 645 North  
Callahan Mary, op., 645 North  
Callanback Christiana, 600 e 8th  
Calvert Anna, widow Richard T., 2904 w 3d  
Calvert Fannie A., photograph printer, 2906 w 3d  
Calvert Margaret, 218 Franklin  
Calvert Mary Ann, widow Robert, 218 Franklin  
Camac John J., brickmaker, 3d s of Harwick  
Camac Maggie M., weaver, 3d s of Harwick  
Camac Wm. T., brick burner, 3d s of Harwick  
Cambridge Hotel Co., G. P. Denis, President; Richard Wetherill, Secretary and Treasurer  
Cameron Frank A., huckster, 325 w 2d  
Cameron John, lather, bds 330 Franklin  
Camile Emma, cook, Engle s of Front  
Campbell Catharine, widow James, 1530 Walnut  
Campbell Chas. H., paper hanger, bds 606 e 9th  
Campbell Clinton, patternmaker, 321 w 3d  
Campbell Cunningham, beamer, Lamokin n of 13th  
Campbell Ella, dressmaking, 415 e 8th  
Campbell Ellen, widow Michael, 415 e 8th  
Campbell Ellen M., grocer, 140 Kerlin  
Campbell Fanny A., 421 e 9th  
Campbell Geo. & Co., prop. Phoenix woolen mill, mfgs. woolen goods, Green and McIlvaine, Philadelphia office, 246 Chestnut  
Campbell George W., tel. opr., bds 606 e 9th  
Campbell Harry, steam fitter, 1224 Providence  
Campbell Hugh, op., 523 e 10th  
Campbell James, machinist, 415 e 8th  
Campbell James, steam fitter, h 12 w 4th

DAVID S. BUNTING, Best White Pine Shingles, 26 inches long, 6 inches wide.

**HAINES BROS. PIANOS.** The best upright Piano, for the money, made.  
First-class in every respect. Send for catalogue to  
**WM. G. FISCHER, 1221 Chestnut Street, Phila.**

- BETZ, Clocks, 513 Market Street, Chester.**
- Campbell James, machinist, bds 913 Morton ave  
Campbell James, bottler, 523 e 10th  
**Campbell James A. G.**, treas. Del. Co. Trust, Safe Deposit  
and Title Ins. Co., h 421 e 9th  
Campbell James B., policeman, h 718 Deshong  
Campbell James S., brickmaker, 406 Flower  
Campbell John, lab., bds 222 Edwards  
Campbell John, fireman, 523 e 10th  
Campbell John, 606 e 9th  
Campbell Joseph, rigger, Front cor Kerlin  
Campbell Joseph B., wheelwright, 1224 Providence  
Campbell Mamie, clerk, bds 12 w 4th  
Campbell Margaret, dressmaker, 1224 Providence  
Campbell Margaret, domestic, 1520 Academy  
Campbell Mrs. T., prop. Chester Steam Laundry, 12 w 4th, h do  
Campbell Patrick, moulder, 218 Broomall  
Campbell Robert, lab., 619 Green  
Campbell William, boilermaker, bds 423 w 2d  
Campbell Wm. A., brakeman, 140 Kerlin  
Campbell Wm., Jr., op., 431 e 8th  
Campbell Wm., Sr., loom boss, 431 e 8th  
Camper Susan, domestic, Edwards s of 2d  
Camper Uriah, lab., Edwards s of 2d  
Camphor Susan, domestic, 500 Kerlin  
Canavan Charles, lab., Morton ave w of Ridley bridge  
Canavan Harry P., op., bds 311 Hinkson  
Canavan John, engineer, 10th cor Flower  
Canavan Sylvester, fitter-up, bds 10th cor Flower  
Canavan Sylvester, machinist, Lamokin above 10th  
Canavan Sylvester, Jr., lab., Lamokin above 10th  
Canavan Thomas J., machinist, cor 24th and Edgmont  
Canfield Thomas, lab., 1001 w 8th  
Cann Allen, ship joiner, 707 w Front  
Cannon Clara, Lamokin n of Front  
Cannon Frank, sexton, 11 e 2d  
Cannon James, lab., 130 Kerlin  
Cannon John, lab., bds 2804 w 2d  
Cantwell George W., packer, 400 e 8th  
Cantwell Lafayette, lab., 400 e 8th  
Cantwell Octavia, weaver, 400 e 8th  
Cappelle John, lab., Trainer n of 3d  
Cardwell Frederick, lab., 5 Powell's Row  
Cardwell J. E., furniture and carpets, 710 Welsh, h do  
Carey Daniel, lab., bds Lamokin s of 3d

**Insure with Cochran & Sweeney.**

*Ngemets*

CABINETS, \$3.00 PER DOZEN,  
35 West Third.

CHESTER DIRECTORY.

71

**Carey Frank J.**, commission merchant, s w cor 2d and Edgmont, h 110 Penn  
**Carey John**, clerk, 1929 w 2d  
**Carey Peter**, commission merchant, s w cor 2d and Edgmont, h 110 Penn  
**Carey Samuel J.**, hostler, bds 18 w 5th  
**Carillo Saverio**, ice cream dealer, Front and Kerlin  
**Carlton James**, grocer, 14th and Edgmont, h do  
**Carlson John**, fitter-up, 105 Lloyd  
**Carman Adam**, lab., bds Wilson s of 2d  
**Carman Antoine**, lab., 108 Lewis  
**Carmichael Harriet**, widow Samuel, Delaware House, Room 9  
**Carmichael Patty R.**, canvasser, Delaware House, Room 9  
**Carney James M.**, lab., Catharine e of Flower  
**Carothers Wm.**, puddler, bds Trainer n of 3d  
**Carouthers Abbie**, widow William, nurse, 324 Howell  
**Carpenter Albert**, roll hand, 212 Thurlow  
**Carpenter Geo.**, lab., Hayes s of 3d  
**Carpenter Geo. K.**, op., 712 Potter  
**Carpenter James**, lab., 212 Thurlow  
**Carpenter Lucy**, 2030 w 2d  
**Carpenter Maggie**, op., 712 Potter  
**Carpenter Peter**, lab., 2806 w 2d  
**Carpenter R. C.**, widow William, 712 Potter  
**Carpenters' Union**, No. 207, meets in Lukens Building every Friday evening  
**Carpenter Wm.**, lab., Thurlow s of 2d  
**Carrigan James C.**, fitter-up, 1215 w 2d  
**Carroll Abram**, lab., 318 Fulton  
**Carroll Catharine**, domestic, 2d w of Ward  
**Carroll Howard**, lab., 4th e of Jeffrey  
**Carroll Martin**, op., 608 e 9th  
**Carroll Mary**, laundress, 226 Minor  
**Carroll Michael**, iron worker, 118 Hayes  
**Carroll Nicholas J.**, carder, 722 e 8th  
**Carroll Sedonia**, widow Frank, Gold e of Lamokin  
**Carroll Thomas**, huckster, 5th and Lamokin  
**Carroll Timothy, T. & W. Carroll**, 323 Franklin  
**Carroll T. & W.**, contractors and builders, 323 Franklin  
**Carroll Wm., T. & W. Carroll**, bds 323 Franklin  
**Carr Ann**, widow Daniel, 911 Crosby  
**Carr Anthony**, lab., 316 Rose  
**Carr Bernard**, lab., h 5 Market Place

DAVID S. BUNTING, Walnut, Poplar, Maple, Hickory, Oak, Cherry.

**PIANOS AND ORGANS**—Both cash and easy payments. Pianos, \$275, \$25 down, \$10 per month. Organs, \$5 down, \$5 per month. Send for plan to  
**WM. G. FISCHER, 1221 Chestnut Street, Phila.**

You can Buy Goods for Cash or on Easy Weekly Payments from BETZ, 513 Market Street, Chester.

- Carr Bernard, carder, Jeffrey n of 2d  
Carr Bridget, domestic, 319 e 12th  
Carr Caroline, widow Christopher, 216 Concord  
Carr Catharine, widow Michael, 910½ Upland  
Carr Charles H., carder, 369 Parker  
Carr Ellen, dressmaker, 316 Rose  
Carr Ellis, lab., 527 Rose  
Carr Helen, weaver, 342 e 14th  
Carr James, 535 Rose  
Carr James, riveter, 316 Rose  
Carr James, op., 643 North  
Carr James, lab., Bunting s of 3d  
Carr John, machinist, 323 e 10th  
Carr John, lab., 910½ Upland  
Carr John, finisher, 342 e 14th  
Carr Kate, weaver, 342 e 14th  
Carr Kate, op., 643 North  
Carr M., lab., 920 Upland  
Carr Maggie, op., 643 North  
Carr Mary, op., 316 Rose  
Carr Mary A., 910½ Upland  
Carr & McCartney, Newlin Carr and James McCartney, butchers, 1223 w 2d  
Carr Michael, lab., 910½ Upland  
Carr Michael, fitter-up, 316 Rose  
Carr Morris, 643 North  
Carr Newlin, Carr & McCartney, 1221 w 2d  
Carr Patrick, sizer, 310 Dowe  
Carr Patrick, carder, 937 Potter  
Carr Patrick, Jr., lab., 605 w 2d  
Carr Patrick, Sr., 605 w 2d  
Carr Samuel, joiner, 216 Concord  
Carr Sarah, weaver, 316 Rose  
Carr Thomas, prop. City Hotel, 3d cor Edgmont  
Carr William, lab., 911 Crosby  
Carr William, lab., 9th and Tilghman  
Carr William, police officer, 212 Concord  
Carson Albert, finisher, 420 e 7th  
Carson Jennie, domestic, 250 e 4th  
Carson Sarah J., widow Joseph, 420 e 7th  
Carson Thos., weaver, 420 e 7th  
Carswell Annie, domestic, 518 e 9th  
Carswell Thomas, junk dealer, cor Front and Lamokin  
Carter Abram, harnessmaker, 100 w 3d, h 350 Kerlin

**REAL ESTATE AND STOCK EXCHANGE.** Rooms 4 and 5, Lindsay Building,  
Market Square, O'CONNOR & SWEENEY, Brokers.

Carter Annie, widow Albert, Byram n of 2d  
Carter Charles, teamster, 420 Union  
Carter Chas. F., oil tester, Byram n of 2d  
Carter Daniel W., teamster, 703 Upland  
Carter Ellen, widow Paul B., 119 e 4th  
Carter Frank, lab., 119 Highland ave  
Carter George J., telegraph operator, 2902 w 2d  
Carter Georgianna, domestic, h 420 Union  
Carter Gilcad, watchman, 326 e 10th  
Carter James, lab., 215 Wilson  
Carter Jane H., widow Benjamin C., r Y. M. C. A. Building,  
5th and Edgmont  
Carter John, pipe fitter, 4th cor Welsh  
Carter John H., op., 703 Upland  
Carter John W., insurance agent, Banana ave bel 5th  
Carter Lawrence W., salesman, h 319 e 8th  
Carter Margaret, widow Albert, 2902 w 2d  
Carter Martin, lab., 507 e 3d  
Carter Mary Emma, 350 Kerlin  
Carter Rachel E., 223 E 4th  
Carter Richard, 2902 w 2d  
Carter Samuel R., lab., 24th w of Providence  
Carter Samuel L., grocer, 131 Concord, h do  
Carter Wm., lab., Byram n of 2d  
Carter Wm., iron roller, 2902 w 2d  
Carty Frank, lab., Delaware e of Norris  
Carty Jacob, lab., bds Engle s of Front  
Carver Joseph, lab., bds 107 Lewis  
Carvill Arthur, lab., bds 208 Highland ave  
Case Kate, weaver, bds 1011 Madison  
Case Wellington, harness maker, 206 Victoria  
Casey Jeremiah, roll hand, Wilson n of 3d  
Casey Jeremiah, lab., 123 Church  
Casey John, machinist, Wilson n of 3d  
Casey Patrick, lab., Wilson n of 3d  
Casey Patrick, riveter, 509 e 3d  
Cashaw Julia, cook, h 40 w 2d  
Casho Jos., supt. Pa. Agricultural Works, York, Pa., 703 w 7th  
Caslin Eva, 103 Lloyd  
Cass Benjamin, butcher, 1101 Edgmont, h 342 e 11th  
Cass Jacob, lab., 217 Fulton  
Cass Joe, butcher, h 16 e 2d  
Cassady Charles, barber, 704 Morton ave, h do  
Cassell Katie, widow David, 2829 w 3d

DAVID S. BUNTING, Fire Clay, Fire Brick, best Building Lime.

- H. M. BETZ, Watches, 513 Market Street, Chester.
- Cassidy Anna M., Lamokin and Concord rd  
 Cassidy Ella, op., 706 McIlvaine  
 Cassidy Eugene, 216 Church  
 Cassidy Frank, lab., Lamokin and Concord rd  
 Cassidy Hugh J., letter carrier, 1010 Walnut  
 Cassidy James, lab., 1823 w 2d  
 Cassidy Margaret, widow James, 311 e 14th  
 Cassidy Patrick, lab., Lamokin and Concord rd  
 Cassidy Patrick, lab., 706 McIlvaine  
 Cassidy Patrick, lab., 216 Church  
 Cassidy Thomas, lab., 816 Morton ave  
 Cassidy Wm., lab., Lamokin and Concord rd  
 Cassin Isaac, lab., 2110 w Front  
 Casson Samuel, lab., 36 w 2d  
 Casson Virma, domestic, 302 e 9th  
 Casson Wilbert, waiter, h Waterville  
 Castlo William, lather, 931 Morton ave  
 Cateby Thomas, lab., 8th e of Lamokin  
 Catholic Benevolent Legion meets Thursday evenings in Lindsay building, Market Square  
 Catholic Union meets 1st and 3d Tuesdays over 514 Market  
 Cattell Lyncie E., widow Charles, 515 w 6th  
 Cauffman John, blacksmith, 625 Upland  
 Caulk Ella E., domestic, 602 e 13th  
 Cavanagh Charles, butcher, 614 Morton ave, h do  
 Cavanaugh Harry L., student, 1008 Kerlin  
 Cawley James, carder, 518 w 3d  
 Cawley Willard C., tinsmith, 414 w 5th  
 Centennial Mills, Simeon Cotton, prop., 2d and Clayton  
 Central Exchange Building, 5th w of Market  
 Central Hotel, John Genther, prop., 308 Market  
 Central Restaurant, John Genther, prop., 308 Market  
 Cephas John E., lab., Lamokin s of 5th  
 Cephas Talbot, sailor, Lamokin s of Front  
 Chadwick Anna, widow of William, trimmings and notions, 813-815 Morton ave, h do  
 Chadwick George W., spinning boss, 813 Morton ave  
 Chadwick Henry, chipper, h No. 1 Market Place  
 Chadwick Henry G., wheelwright, 510 w 7th  
 Chadwick John W., painter, 332 e 11th  
 Chadwick Joseph P., machinist, 204 e 8th  
 Chadwick Mame, saleslady, 342 Kerlin  
 Chadwick Mary A. (Wilde & Chadwick), 342 Kerlin  
 Chadwick Nathaniel P., machinist, 520 w 6th

**Prompt settlements if insured by Cochran & Sweeney.**



Chadwick Robert, wagon builder, 3d and Fulton, h 427 w 3d  
Chadwick Sallie, 427 w 3d  
Challenger J. Frank, clerk, 1005 Kerlin  
Challenger Samuel M., Chester Auction House, 4th and Market, h 1005 Kerkin  
Chamberlain Thomas, lab., bds Harwick s of 3d  
Chambers Andrew, lab., 5th and Edwards  
Chambers Charles, emp. dye works, bds 323 Broomall  
Chambers Henry, cesspool and cistern cleaner, 422 Union  
Chambers James, lab., 5th and Edwards  
Chambers John M., lab., h 724 Caldwell  
Chambers Thomas, gardener, 1314 w 7th  
Champlain Wm. C., engineer and machinist, 123 Jeffrey  
Chance John B., op., 2012 w 4th  
Chance Oscar R., lab., 2012 w 4th  
Chandler Frank, butcher, Kerlin St Market, P. O. Booth's Cor  
Chandler Jennie, op., 324 Norris  
Chandler Sarah, 204 Highland ave  
Chandler Sarah A., 324 Norris  
Chandler Wm., teamster, Hayes s of 3d  
Chandler Wm. H., moulder, 324 Norris  
Chandler Wm. L., lather, 103 Jeffrey  
Chapin Charles E., gen. sec. Y. M. C. A., 723 Upland  
Chapman Henry C., lab., 5th w of Lamokin  
Chapman Thomas, barber, 147 w 3d, h do  
Charlesworth Edward, lab., 7 Blakeley  
Charlesworth Frank, op., 7 Blakeley  
Charlton William J., designer, 1031 Hyatt  
Charnock Henry, machinist, bds 522 w 6th  
Chase John H., 541 e 9th  
Chase S. C., station agent, 334 Pennell  
Cheeseman Stephen, lab., Tilghman n of 12th  
Cheeseman Wm. Henry, junk dealer, Tilghman n of 12th  
Cheetham Charles, groceries, Front and Reancy, h do  
Cheetham W. Edward, sec. Johnston R. R. Frog and Switch Co., h 207 Penn  
Cheetham James, milk dealer, 1010 Madison  
Cheety Philip, lab., 737 Mary  
Cheney Perry, lab., 358 Ulrich  
Chesney John, machinist, 619 Morton ave  
**Chester Academy**, Geo. Gilbert, principal, 433 e 9th  
Chester Armory Company, Geo. de Lannoy, President; J. A. G. Campbell, Secretary; Theo. W. Stone, Treasurer

DAVID S. BUNTING, Best Vitrified Terra Cotta Pipe and Fittings, all sizes.

**MARON & HAMLIN ORGANS.** Over 180,000 now in use. The finest made. Unequaled for the pipe-like quality of tone.  
WM. G. FISCHER, 1221 Chestnut St., Phila.

Every One

Reads It.

**Chester Times.**

Price,

One Cent.

76

CHESTER DIRECTORY.

H. M. BETZ, Diamonds, 513 Market Street, Chester.

Chester Auction House, Samuel Challenger, proprietor; J. D. Howard, auctioneer, Market cor 4th

Chester Base Ball Park, 7th w of Edgmont

**Chester Beef Company**, Geo. Senior, manager, Front and Market

Chester Bicycle Club meets n w cor 5th and Market

Chester Building Association meets 4th Tuesday evening in each month in Geo. M. Booth's office, 507 Market

Chester Business Mirror, E. J. Frysinger, prop., 613 Madison

Chester Castle, No. 29, K. G. E., meets every Thursday evening in Central Exchange

Chester Chemical Works, Geo. S. Coyne, prop., foot of Market

Chester City Association, No. 57, Philozatheans, meets every Monday evening in Penn Building

Chester City Council meets 1st and 3d Monday in City Hall

Chester City (Second) Presbyterian Church, Rev. Jos. Vance, D. D., pastor, 3d and Ulrich

Chester Club (social) meets on second floor Beale Block

Chester Commandery, No. 66, Knights Templar, meets second Tuesday in each month in Masonic Hall, 4th and Market

Chester Council, No. 36, Jr. O. U. A. M., meets Penn Building

Chester Council, No. 553, Royal Arcanum, meets 1st and 3d Tuesday evenings in Clayton Building

Chester and Delaware River Railroad, President, Austin Corbin; Secretary, Howard Hancock; Treasurer, John Welch

**Chester Dock Mills**, J. Wm. Lewis & Co., props., Garfield cor 3d

**Chester Electric Light and Power Co.**, office and works, 3d e of Market; President, G. P. Denis; Secretary, Thomas S. Hall

Chester Encampment, No. 99, I. O. O. F., meets second and fourth Wednesday in Penn Building

Chester Evening News, Chester Evening News Co., props., 535 Market

Chester Evening News Co., pub. Chester Evening News, 535 Market

Chester Fire Insurance Patrol meets in Room 17, Central Exchange, first Thursday of each month

**Chester Floral Company**, Chas. H. Applegate, manager, greenhouses cor 21st and Edgmont, store 613 Edgmont

Chester Foundry and Machine Company, mfgs. steam engines, boilers and wrought-iron work; H. B. Black, President; T. W. Stone, Secretary; Lewis Miller, Manager; Front and Penn

**Real Estate for sale and rent at Cochran & Sweeney's**

*Wanamans* WATER COLORS, FROM CABINET TO LIFE SIZE,  
**35 West Third.**

- Chester Freight Line**, foot of Market, J. Craig, Jr., Supt  
**Chester Gas Company**, Welsh ab 2d, J. R. Johnson, President  
 and Treasurer  
**Chester High School Alumni Association** meets in High School  
 Building 1st Tuesday in May  
**Chester Hospital Company**, President, Mrs. J. Frank Black;  
 Cor. Secretary, Mrs. Jos. R. T. Coates  
**Chester Ice Company**, J. Engle Baker, Treasurer, 8 w 5th  
**Chester Improvement Company**, Jos. Souder, President;  
 office, 207 s 5th, Phila See back cov  
**Chester Installment House**, James C. Whittle and Charles  
 Whitehead, household goods, 423 w 3d  
**Chester Lodge**, No. 236, F. & A. M., meets monthly in Masonic  
 Hall on the Thursday evening on or before full moon  
**Chester Lodge**, No. 74, I. O. G. T., meets every Tuesday even-  
 ing in Penn Building, Market Square  
**Chester Lodge**, No. 92, I. O. M., meets every Tuesday in  
 Central Exchange Building  
**Chester Lodge**, No. 76, K. of P., meets every Thursday even-  
 ing in Clayton Building  
**Chester Lodge**, Order of Tonti, meets second and fourth Tues-  
 day in Clayton Building  
**Chester Mfg Co.**, cotton goods, Green and Caldwell, Dennis  
 Howarth, manager  
**Chester Mannerchor** meets first and third Tuesday evenings in  
 room 19, Central Exchange Building  
**Chester National Bank**, 9 W. 3d, S. A. Dyer, President;  
 S. H. Seeds, Cashier  
**Chester Pipe and Tube Co. (The)**, Geo. H. Potts, President;  
 A. D. Hepburn, Sec'y and Treas.; W. S. McManus, Supt.;  
 Front abv Wilson  
**Chester Post Office**, H. G. Ashmead, Postmaster, 5th and  
 Edgmont  
**Chester Pottery**, Geo. F. Trapnell, prop'r, Wilson n e 4th  
**Chester Real Estate Co.**, Jona. Pennell, President; J. H. Roop,  
 Vice President; Chas. Palmer, Treasurer; Edmund Jones,  
 Secretary and Solicitor; room 2, first floor, n w cor 5th  
 and Market  
**Chester Reform Club** meets in Penn Building every Saturday  
 evening  
**Chester Republican League**, Penn Building, 306 Market  
**Chester Rolling Mill Beneficial Association** meets in Harkins  
 Hall, 414 Highland ave

DAVID S. BUNTING, at His Lumber Yard, the Largest Variety in the County.

**ONE PRICE ONLY**, and that the lowest at first.  
**WM. C. FISHER, 1221 Chestnut Street, Phila.**

H. M. BETZ, Reliable Jewelry, 513 Market Street, Chester.

Chester Rolling Mill, Wilson and Front, President, S. A. Crozer; Vice President and Treasurer, S. A. Crozer, Jr.; Secretary, Richard Peters, Jr.; General Manager, C. B. Houston; Assistant Manager, Wm. H. Sproul; manufactures iron and steel plates, Bessemer blooms, etc

Chester Royal Arch Chapter, No. 258; R. A. M., meets in Masonic Hall the second Monday evening in each month

Chester Rural Cemetery, Lewis Heacock, Supt., 20th and Edg

Chester Rural Cemetery Company, President, Richard Miller; Secretary, H. L. Donaldson; Treasurer, Jos. D. Oliver

Chester School Board meets in Hoskins Building second Friday evening

Chester Shoe Co., boots and shoes, 305 Market

Chester Steam Laundry, Mrs. T. Campbell, prop'r, 12 w 4th

**Chester Steel Castings Company**, E. P. Dwight, President and Treasurer; J. J. Deemer, Supt.; A. G. Lorenz, Sec'y; 6th cor Broomall

**Chester Street Railway**, office and stables, 13th and Edg

**Chester Street Railway Company**, President, E. Mitchell Cornell; Secretary and Treasurer, Albert A. Roop; Solicitor, Geo. B. Lindsay; office, 13th and Edgmont

Chester Telephone Exchange, J. H. Mehaffey, Manager, 317 Market

**Chester Times**, Chester Times Publishing Co. (Limited), proprietors, 534 Market See top lines

**Chester Times Publishing Co.**, publishers Chester Times, 534 Market, John A. Wallace, Sec'y and Treas

Chester Typographical Union, No. 246, meets second Tuesday evening in each month in room 17, Central Exchange

Chester and Upland Building Association meets third Saturday evening in each month in D. M. Johnson's office, Market Square

Chester Wagon Co., cor 5th, Concord ave and Barclay

Chester Waste Co., mfgs. cotton lap and batting, ft Morton ave

Chestnut Henry, lab., h 9 Market Place

Chew Frank, painter, 355 Howell

Cheyney John H., machinist, 113 Reaney

Cheyney Samuel, lab., bds cor 10th and Tilghman

Chick Julian, lab., 412 Flower

Child Benj. S., carpenter, 911 w 9th

Child Elizabeth, weaver, 911 w 9th

Child George B., frog builder, 911 w 9th

Child Gilbert C., crossing builder, 913 w 9th

**Lot Cochran & Sweeney sell you Real Estate.**

Chrismore Augustus W., engineer, 221 Jeffrey  
Christ George, baker, bds 2524 w 3d  
Christy Abram, boss spinning room, 1003 Parker  
Christy Ella, domestic, 807 Madison  
Christy David T., Jr., op., 1113 Botter  
Christy David T., Sr., agt. folding table and chair, 1113 Potter  
Christy E. Jennie, spooler, 722 w 2d  
Christy George Henry, lab., h Waterville  
Christy Henry, lab., bds 308 Edwards  
Christy Isaiah, lab., Edwards' s of 4th  
Christy James, machinist, bds Aubrey Hotel  
Christy J. Thomas, lab., Fern w of Edwards  
Christy Letitia, saleslady, 211 Penn  
Christy Lewis B., warper, 722 w 2d  
Christy Lizzie R., weaver, 1113 Potter  
Christy Maggie, domestic, 13th and Walnut  
Christy Margaret, widow Samuel, Fern w of Edwards  
Christy Mary A., weaver, 1113 Potter  
Christy Samuel, boilermaker, 211 Penn  
Christy Sarah, 1012 w 9th  
Christy Sarah E., weaver, 1113 Potter  
Christy Shedrack, lab., Edwards s of 4th  
Churchville Harriet, domestic, Aubrey Hotel  
Churchville Robert, lab., Lamokin n of Delaware  
City Hall, 4:0-12 Market  
City Hall, 13th e of Edgmont (late North Chester Borough  
Hall)  
City Hotel, Thomas Carr, prop., 3d cor Edgmont  
City Prison, r of City Hall  
Claherty John, riveter, 1126 w 2d  
Claherty Mark, lab., 212 Ivy  
Claherty Peter J., lab., 212 Ivy  
Clancy M. Louise, teacher, 435 e 9th  
Clancy Sarah E., widow of William, 223 Highland ave  
Clark Albert, rigger, bds 317 Ulrich  
Clark Andrew, baker, 513 Cherry  
Clark Andrew, Jr., expressman, 9th and Concord  
Clark Andrew, Sr., carter, 111 Franklin  
Clark Bella P., op., 807 Potter  
Clark Blunt, lab., Coopes e of Lamokin  
Clark Catharine, widow James, 120 e 18th  
Clark Charles H., lab., Lamokin bet 7th and 8th  
Clark Charlotte, laundress, 331 Ulrich

DAVID S. BUNTING, Boards planed on one or both sides, of all widths.

**MASON & HAMLIN PIANOS**, with a new patent stringing. The greatest improvement in the last quarter of a century.—Scientific American. Send for catalogue to **WM. G. FISCHER, 1221 Chestnut Street, Phila.**

All Goods as Represented, H. M. BETZ, 513 Market Street, Chester.

- Clark David, planer, 327 Franklin
- Clark Edwin F., journalist, 343 Kerlin
- Clark Forwood, bartender, 807 Potter
- Clark Frank, engineer, 2814 w 2d
- Clark George, clerk, Morton House, bds do
- Clark George, lab., 807 Potter
- Clark George, 224 Market
- Clark Henry, driver, bds 12 w 4th
- Clark James**, produce commission merchant, Clark's wharf, w side of 2d st bridge, h 360 Franklin
- Clark James, moulder, 807 Potter
- Clark James, lab., Lamokin s of 2d
- Clark Jessie B., teacher, 343 Kerlin
- Clark John, lab., 934 Crosby
- Clark John, lab., 933 Morton ave
- Clark John S., salesman, 1109 Edgmont
- Clark John W., painter, Trainer n of 3d
- Clark Joseph E., blacksmith, 610 w 8th
- Clark Lizzie, weaver, 111 Franklin
- Clark Maggie L., 2524 w 3d
- Clark Mary, Lamokin s of 2d
- Clark Mary, widow, 100 Kerlin
- Clark Mary, widow Peter, boarding, 210 Highland ave
- Clark Michael, lab., 221 Highland ave
- Clark Peter, milk dealer, 210 Highland ave
- Clark Peter, lab., bds 614 Pine
- Clark Rebecca, op., 807 Potter
- Clark Samuel B., ship carpenter, 314 Penn
- Clark Thomas, cabinet maker, 117 Reaney
- Clark Thomas B., lab., 511 w Front
- Clark W. C., barber, Flower s of 3d, h do
- Clark Wesley, tool maker, 108 Franklin
- Clark W. H., plumber and gas fitter, bds 3d and Franklin
- Clark William, baker, 933 Morton ave
- Clark William, shipsmith, 343 Kerlin
- Clark William W., shipsmith, 343 Kerlin
- Clark's Wharf, produce, w side 2d st bridge
- Clarkson Chas., lab., Engle s of 2d
- Clarkson Jacob, lab., 1208 Delaware
- Clay Hannah, weaver, 324 e 14th
- Clay Jane, widow, 430 w 3d
- Clay Kate G., 430 w 3d
- Clay Maggie M., weaver, 324 e 14th
- Clayton Building, s w cor Market Square

**\$150,000 paid in losses in last 5 yrs., Cochran & Sweeney**

*Myomete*

BUILDINGS AND MACHINERY PHOTOGRAPHED.

CHESTER DIRECTORY.

81

Clayton Clara, spinner, 19 e 2d  
Clayton Elias B., grocer, 2d cor Jeffrey, h do  
Clayton George, fitter-up, 1222 w 7th  
Clayton Geo. A., lab., 19 e 2d  
Clayton Mary, weaver, 109 Lamokin  
Clayton Mary, widow Richard, 109 Lamokin  
Clayton Melinda, widow Curtis, 37 Graham  
Clayton Robert, lab., 3d and Pusey, n side  
Clayton Sallie J., domestic, 247 Market  
Clayton Sallie J., clerk, 37 Graham  
Clayton Samuel, fisherman, h Edgmont bel Front  
Clayton Samuel L., official stenographer and attorney-at-law,  
Room 10, Clayton Building, h 9th e of Highland ave  
Clayton Thomas, moulder, 109 Lamokin  
**Clayton Hon. Thomas J.**, Pres. Judge of Delaware Co.,  
Room 10, Clayton Building, h 9th e of Highland ave., P.  
O., Thurlow  
Clayton Wm. T., book agent, 37 Graham  
Clegg Geo. W., emp. Ocheltree's, 514 w 10th  
Clegg James, moulder, 4th e of Wilson  
Clegg John, moulder, 130 Norris  
Clements James, Jr., lab., 508 e 10th  
Clements James, Sr., lab., 508 e 10th  
Clements Jane, 508 e 10th  
Clements Joseph, machinist, 1017 Potter  
Clendenning James, lab., Townsend s of 3d  
Clendenning Wm., ex-Chief of Police, 4 Eagle  
Cliff James, machinist, 720 e 8th  
Clifton John, carpenter, 1226 w 7th  
Clifton Wm., lab., 315 Mary  
Cline Anna M., op., 326 e 8th  
Cline Chas., lab., 918 Crosby  
Cline Ellen F., widow Robt., 101 Wilson  
Cline Frank A., lab., 101 Wilson  
Cline Howard M., lab., 918 Crosby  
**Cline Jacob**, fish dealer, stalls 81 and 83 Farmers' Market, h  
221 w 3d  
Cline John H., marine engineer, 918 Crosby  
Cline Jacob, Jr., butcher, 326 e 8th  
Cline Jacob, Sr., butcher, 326 e 8th  
Cline Lizzie, 221 w 3d  
Clineff Benj., op., 226 Kerlin  
Clineff Samuel, lab., 105 Church  
Clineff Samuel R., lab., bds 1109 w 2d

DAVID S. BUNTING, almost daily arrivals of Fresh Building Lime.

6

**ONE PRICE ONLY**, and then the lowest, at first.  
**W. O. FISHER, 1221 Chestnut Street, Phila.**

You can Buy Goods for Cash or on Easy Weekly Payments from BETZ, 513 Market Street, Chester.

Clineff Wm., lab., 121 Lloyd  
 Clineff Wm. H., lab., 521 w 5th  
 Clinger James W., lab., 1919 w Front  
 Clipper Boat Club meets foot Edgmont  
 Cloud Charlotta B., h 28 w 3d  
 Cloud Frank, op., 924 Crosby  
 Cloud Geo. N., lab., Edwards s of 3d  
 Cloud Harry, blacksmith, Jeffrey n of 2d  
 Cloud James, gas maker, 626 w Front  
 Cloud John N., shoemaker, 1207 w 3d  
 Cloud Joshua, roll hand, 2503 w 3d  
 Cloud Laura, teacher, h 28 w 3d  
 Cloud Lewis T., bds 37 Graham  
 Cloud Marietta F., h 28 w 3d  
 Cloud Orlando H., salesman, h 28 w 3d  
 Cloud S. Albert, h 28 w 3d  
 Cloud Sallie, saleslady, 1226 w 3d  
 Cloud Stephen, lab., 924 Crosby  
**Cloud Stephen, Jr.**, boot and shoe maker, 28 w 3d, h do  
 Cloud Volney, shoemaker, 1207 w 3d, h do  
 Cloud Wm. T., butcher, 1207 w 3d  
 Clough Annie E., 602 McIlvaine  
 Clough John, warper, 602 McIlvaine  
 Clough Samuel, warper, 620 McIlvaine  
 Clough Thomas, boss dyer, 520 e 14th  
 Clough Thomas, foreman in Lewis' mill, 602 McIlvaine  
 Clouser Harry, boat builder, 116 Pennell  
 Clouser John F., ship carpenter, 1724 w Front  
 Clouser Joseph, boat builder, 116 Pennell  
 Clouser Jos. K., ship builder, foot Lamokin, h 116 Pennell  
 Clover Club (social) meets in Clayton Building, Market Square  
 Clyde B. D., 13 e 5th  
 Clyde B. E., 13 e 5th  
 Clyde L. A., Dyer & Clyde, bds 13 e 5th  
 Clyde John E., 13 e 5th  
 Clyde T. Edward, receiving teller, h 13 e 5th  
 Clyde W. G., clerk, bds 13 e 5th  
 Coach Alfred, lab., Bethel Court  
 Coates Harry D., 521 e 9th  
**Coates Jos. R. T.**, Mayor, office, City Hall, h 521 e 9th  
 Coates M. D., 521 e 9th  
**Cobourn Harry P.**, Cobourn & Brennan, Holly Tree Hall,  
 bds 421 e 8th

**IF YOU DESIRE TO SELL STOCKS OR BONDS** at Public Sale, take them to COCHRAN & SWENNEY'S Real Estate and Stock Exchange Rooms.



*Nyomels* WATER COLORS, FROM CABINET TO LIFE SIZE,  
35 West Third.

CHESTER DIRECTORY.

83

**Cobourn & Brennan**, Harry P. Cobourn and Harry T. Brennan, plumbers, Holly Tree Hall. See adv

## COBOURN & BRENNAN,

—PRACTICAL—

Plumbers, Steam and Gas Fitters,  
DRAINAGE AND VENTILATING.

ESTIMATES FURNISHED.      JOBBING PROMPTLY ATTENDED TO.  
HOLLY TREE HALL BASEMENT.

Coburn W. A., coppersmith, 227 Washington

Cochran Anna, 424 e 9th

**Cochran Archie A.**, Dickinson & Cochran, 424 e 9th

Cochran David, carpenter, h Irvington

Cochran Henry, Supt. Lamokin Car Works, h 1000 w 7th

**Cochran I. Engle, Jr.**, real estate and mortgage broker.  
Lindsay Building, Market Square, h 14th and Chestnut  
See adv

**Cochran I. Engle, Sr.**, real estate agent, money loaned, 8 w  
5th, bds 921 Madison

Cochran Jas. A., op., 501 e 3d

**Cochran J. Howard**, real estate and insurance agent and  
conveyancer, 2 w 5th, h 919 Madison. See adv

Cochran John, real estate and insurance, Phila., h 424 e 9th

Cochran J. Rowland, grocer, Eddystone, h 306 e 5th

**Cochran Sam'l J.**, Cochran & Sweeney, h 19th and Chestnut

**Cochran & Sweeney**, Samuel J. Cochran and Frank G.  
Sweeney, real estate and insurance agents and stock brokers,  
Market Square. See adv

Cochran Thos., lab., bds 410 Highland ave

Cochrane Building, 531-533 Market

Cochrane H. C., Capt. U. S. M. C., h 128 e 4th

Cochrane J. Alex., hardware, Phila., 128 e 4th

Cochrane M. A., h 128 e 4th

Cochrane Sarah J., widow James, 128 e 4th

Coffey Rev. W. H., presiding elder, 225 Washington

Cohen Katie, weaver, Providence av 25th

Cohen Mary, weaver, Providence av 25th

**ONE PRICE ONLY**, and that the lowest at first.  
**WM. O. FISHER**, 1221 Chestnut Street, Phila.

DAVID S. BUNTING, Lumber, Lumber, Lumber, Coal Yard, Broad and Edgmont Avenue.

H. M. BETZ, Diamonds, 513 Market Street, Chester.

Cohen Patrick, farmer, Providence abv 25th  
Cohen Patrick, lab., 114 Lewis  
Cole Emma, saleslady, 713 Kerlin  
Cole Festy, lab., 1219 w 2d  
Cole John, lab., 118 Hayes  
Cole John, lab., bds 213 Ellsworth  
Cole Joseph, painter, 627 Penn  
Cole Patrick, lab., bds 1219 w 2d  
Cole Peter, lab., bds 1219 w 2d  
Coleman Joseph, lab., 208 e 10th  
Coleman Peter, boilermaker, 527 Mary  
Coll Catharine, domestic, 221 Penn  
Collett James T., lab., 709 Caldwell  
Collett Mary, weaver, 623 McIlvaine  
Collett Mary A., widow of George T., 623 McIlvaine  
Collins A., Ward & Collins, 2615 w 3d  
Collins Ann, 726 Caldwell  
Collins Annie, dressmaking, 417 Flower  
**Collins Annie J.**, boot and shoe dealer, 802 w 3d, h do  
Collins Charles, sailor, 1609 Walnut  
Collins Eliza, widow James, 802 w 3d  
Collins Ellen, widow Daniel, 920 Morton  
Collins Frances M., op., h 726 Caldwell  
Collins George F., weaver, 217 Ellsworth  
Collins Harry, riveter, bds 710 w Front  
Collins Hugh, lab., 1609 Walnut  
Collins John, lab., 417 Flower  
Collins John, lab., bds Lamokin s of Front  
Collins John, shoemaker, 920 Morton, h do  
Collins John P., op., 726 Caldwell  
Collins Joseph, blacksmith, 1609 Walnut  
Collins Lydie, 126 w 3d  
Collins Mary, weaver, 920 Morton  
Collins Mary, washwoman, Baker cor 4th  
Collins Mary A., widow, Lamokin ab 6th  
Collins Nellie, weaver, 920 Morton  
Collins Patrick, lab., 21st e of Madison  
Collins Rachel, 1609 Walnut  
Collins Sadie, op., 1718 w 3d  
Collins Thomas P., salesman, 802 w 3d  
Collins Thomas S., glass and chinaware, 1718 w 3d, h do  
Collins Tilghman N., lab., 1018 w 9th  
Collins Willis, carpenter, 331 Howell  
Collison Isaac, h 205 Edgmont

**Cochran & Sweeney, Real Estate Agts., Market Square**

**Colman Charles**, pastor First Baptist Church, 204 w 2d  
Colonnade Hotel, T. S. Williamson, prop., 10 and 12 w 3d  
Colwell Clem., lab., Coopes e of Lamokin  
Colwell James H., brickburner, 212 Minor  
Colwell James H., Jr., brickmaker, 212 Minor  
Colwell Wm. H., brickmaker, bds 212 Minor  
Comfort S. G., professor P. M. A., h do  
Company B, 6th Regiment, N. G. P., F. G. Sweney, Captain;  
Armory 504-6 Market

**Compton George W.**, paper hanging, painting, window shades and fastenings, 701 Welsh, h do. See adv

Compton John T., machinist, 213 w 7th  
Compton Joseph A. J., bookkeeper, 213 w 7th  
Conahan Cornelius, 539 e 10th  
Conahan James, tobacco and cigars, 402 e 9th, h 10th bet. Walnut and Potter  
Conahan James, op., 533 e 11th  
Conaway George, lab., bds Lamokin ab 6th  
Conaway J., lab., Lamokin ab 6th  
Conaway James P., weaver, 24th w of Providence  
Conaway Rebie, domestic, 615 w 6th  
Conklin John, section boss, bds 208 Highland ave  
Conley Maggie, widow of James, 23 e 5th  
Conley Margaret, weaver, 1419 Esrey  
Conley Martin, lab., 1419 Esrey  
Conley Mary, weaver, 1419 Esrey  
Conley Patrick, lab., 215 Ellsworth  
Conley Patrick, lab., Line s of 3d  
Conley Peter, lab., 1307 w 3d  
Conley Thomas, riveter, 1300 w 2d  
Conlin & Haas, Philip Conlin and Emil O. Haas, coal, Edgmont s of 3d  
Conlin James, clerk, h 31 Graham  
Conlin Philip, Conlin & Haas, 31 Graham  
Connarty Mary, weaver, 2600 w 3d  
Connarty Philip J., ship carpenter, 2600 w 3d  
Connell Andrew, horseshoer, Crosby ab Sixth, h 624 Pine  
Connell Maggie, 1208 w 2d  
Connell Michael, lab., Lamokin n of 2d  
Connell Patrick, lab., Lamokin n of 2d  
Connelly Margaret P., widow Thomas, 715 w 6th  
Connors Richard, lab., bds 101 w 2d

DAVID S. BUNTING, wide White Boards and Plank, 18 to 24 inches wide.

**PIANOS AND ORGANS**—Both cash and easy payments. Pianos, \$275, \$285 down, \$16 per month. Organs, \$5 down, \$5 per month. Send for plan to  
**WM. C. FISCHER, 1221 Chestnut Street, Phila.**

BETZ, Silverware, 513 Market Street, Chester.

Connolly Chas., M. Connolly & Son, h 23 w 3d  
 Connolly M., M. Connolly & Son, h 23 w 3d  
 Connolly M. & Son, clothing, M. and Chas. Connolly, 23 w  
 3d  
 Connor Ellen T., op., 728 Potter  
 Connor James E., lab., 307 e 14th  
 Connor Jennie, weaver, 1210 Crosby  
 Connor John, lab., 1210 Crosby  
 Connor John, lab., 728 Potter  
 Connor Mary, widow John, 527 e 11th  
 Connor Mary A., widow Patrick, 307 e 14th  
 Connor Wm., op., 314 e 11th  
 Connors James C., moulder, 1200 w 9th  
 Connors John F., 1200 w 9th  
 Connors Margaret A., 1200 w 9th  
 Connors Mary Ellen, op., 1200 w 9th  
 Connors Michael, lab., 1009 w 2d  
 Connors Nellie C., weaver, 1009 w 2d  
 Connors Patrick, gate tender, 1200 w 9th  
 Connors Patrick, Jr., moulder, 1200 w 9th  
 Conrad John, puddler, 109 Morton  
 Conroy Annie, domestic, 312 e 9th  
 Conroy Annie E., op., 1228 w 2d  
 Conroy Anthony, gate tender, 1228 w 2d  
 Conroy Bridget, domestic, 14th and Walnut  
 Conroy James, carder, Thurlow cor 2d  
 Conroy Mary, widow, 111 Church  
 Conroy Mary, domestic, 522 Market  
 Conroy Patrick, tinsmith, 1228 w 2d  
 Conroy Patrick, lab., bds 111 Church  
 Convery Charles, huckster, 211 Wilson  
 Convery John, lab., Lamokin n of 10th  
 Conway Helen A., weaver, bds 218 w 15th  
 Conway Jane, cook, James Irving, h Irvington  
 Conway John C., sexton Immaculate Heart R. C. Church,  
 218 w 15th  
 Conway John E., machinist, bds 218 w 15th  
 Conway Joseph, weaver, bds 218 w 15th  
 Conway Mary J., weaver, 218 w 15th  
**Conwell Edward G.**, druggist, 11 w 3d, h do  
**Conwell W. Lord**, druggist, 11 w 3d, h do  
 Cook Annie, h 25th and Providence  
 Cook Elizabeth, widow Thomas, Sr., h 25th and Providence  
 Cook Harry S., machinist, 220 Thurlow

**Drafts on Great Britain and Ireland, Cochran & Sweeney**

*Success*

SUCCESSFUL WITH CHILDREN.  
85 West Third.

CHESTER DIRECTORY.

87

Cook James, T. Cook & Bro., h 25th and Providence  
Cook John, lab., 2906 Delaware  
Cook John, lab., 220 Hayes  
Cook Rice, lab., 255 Welsh  
Cook T. & Bros., Thomas, James and William Cook, carriage  
and wagon builders, Providence and 25th  
Cook Thomas, Jr., T. Cook & Bro., h 25th and Providence  
Cook Thomas R., lab., 123 Market  
Cook William T., Cook & Bro., h 25th and Providence  
Cooks James, lab., Lamokin n of 10th  
Cooley James A., candy maker, 42 w 2d  
Coombes Edwin, shipcarpenter, 210 Broomall  
Coombes George, shipcarpenter, 122 Howell  
Coombes John C., ship carpenter, 347 1/2 Ulrich  
Coombes Lave W., weaver 1232 w 2d  
Coombes Mabel L., dressmaker, 122 Howell  
Coombes Mary, widow Charles, 347 1/2 Ulrich  
Coombes Wm. T., shipcarpenter, 1232 w 2d  
Coomes Wm., carpenter, 2105 w 3d  
Coonan John, lab., Jeffrey s of Front  
Coonan Margaret, widow James, 220 Edwards  
Coonan Patrick, puddler, 2820 w 2d  
Coonan Thomas, lab., 220 Edwards  
Cooney Hannah, op., 1519 Walnut  
Cooney John, lab., 1521 Walnut  
Cooper Alice, 624 w 3d  
Cooper Bella, 222 w 4th  
Cooper Clara, domestic, r 5th and Lamokin  
Cooper Daniel M., dry goods and groceries, 624 w 3d, h do  
Cooper Eliza, domestic, 116 e 10th  
Cooper Francis, widow Garrison, washwoman, h 1615 Walnut  
Cooper Fred. T., bookkeeper Chester Evening News, h Media  
Cooper Henry, produce com. dealer, 27 w 4th, h 234 e 5th  
Cooper Henry, lab., 10 Engle  
Cooper Ida J., 1615 Walnut  
Cooper Isaac, lab., h 21 w 5th  
Cooper James, lab., bds 21 w 5th  
Cooper James, lab., 248 Welsh  
Cooper James, lab., 116 e 10th  
Cooper Jarvis, lab., Ivy e of Lamokin  
Cooper John, dry goods and notions, 605 w 3d, h do  
Cooper John, machinist, 222 w 4th  
Cooper Maria S., 624 w 3d

DAVID S. BUNTING, Cedar Fence Rails, Pointed and Unpointed.

**HAINES BROS. PIANOS.** The best upright Piano, for the money, made.  
First-class in every respect. Send for catalogue to  
**WM. C. FISCHER, 1221 Chestnut Street, Phila.**

All Goods as Represented, H. M. BETZ, 513 Market Street, Chester.

- Cooper Mary, widow John, 5th w of Lamokin  
 Cooper Matthew, lab., 1606 Providence  
 Cooper Nanny, 606 Morton ave  
 Cooper Robert E., lab., 1615 Walnut  
 Cooper Samuel, blacksmith, 715 w 6th  
 Cooper Samuel, lab., Larkin's alley  
 Cooper Sarah, 222 w 4th  
 Cooper Sue E., milliner, h 222 w 4th  
 Cooper Thos., lab., 518 Lamokin  
 Cooper Wm. H., lab., 5th w of Lamokin  
 Copper Maggie, widow Kennard, 619 Welsh  
 Copper Medford, street car driver, 619 Welsh  
 Copper Monroe, laundry, 137 w 3d, h 619 Welsh  
 Copple Henry, produce, stall 77 Farmers' Market, h Media  
 Copple John A., produce, Farmers' Market, P. O. Wallingford  
 Coppock Abner, shoemaker, bds 519 w 6th  
 Coppock Chas. E., salesman, 413 w 3d  
 Coppock George, crayon artist, 413 w 3d  
 Coppock Ida, 413 w 3d  
 Coppock I. S., boot and shoe dealer, 2100 w 3d, h do  
 Coppock Mary E., widow Samuel, 1111 Potter  
 Coppock Rickards R., shoemaker, bds 1026 w 7th  
 Coppock Robert B., milk dealer, 10th cor Edwards  
 Coppock Wm., boss plasterer, 413 w 3d  
 Corbet Wm. P., driver, h 508 Market  
 Corbett Margaret, widow James, 323 e 11th  
 Corbett Mary A., dressmaker, 323 e 11th  
 Corbett Michael, lab., 323 e 11th  
 Corbett Peter P., telegraph operator, 323 e 11th  
 Corbit Samuel, moulder, h 604 e 8th  
 Cordray Charles, fitter-up, 119 Norris  
 Cordrey Kensey A., lab., 613 Penn  
 Cork George William, lab., 5th w of Lamokin  
 Cork Margaret E., washwoman, 1718 Chestnut  
 Cork William, lab., h Waterville  
 Cornelius Geo., barber, bds 513 Edgmont  
 Cornelius James, barber, 610 Pine  
**Cornell E. Mitchell**, President Chester Street Railway Co.,  
 bds Hotel Cambridge  
 Corner Thomas, pattern maker, bds 16 w 5th  
 Cornog Annie, op., 1731 w 3d  
 Cornog Ellwood, op., 1731 w 3d  
 Cornog Norris, boss beamer, Morton st cor 5th  
 Cornog S., dry goods and millinery, 1731-1733 w 3d, bds 1733

**Cochran & Sweeney, Mortgage Brokers, Market Square**

*Advertisement* CHESTER'S LEADING PHOTOGRAPHER,  
85 W. Third.

CHESTER DIRECTORY.

89

Cornog Ulysses G., weaver, bds 1808 Providence  
Cornog Wm., joiner, 1731 w 3d  
Cornwall George J., weaver, 924 Potter  
Cornwall Jesse, weaver, 924 Potter  
Corrigan James, lab., 1005 Parker  
Corrigan John, steel worker, 1005 Parker  
Corrigan Lizzie, weaver, 521 e 8th  
Corsey George, lab., bds 516 Lamokin  
Corsey James, junk dealer, h 2d and Market  
Corson Andrew, painter, 116 Penn  
Corson Annie, widow John, weaver, 626 Morton ave  
Corson Annie, spooler, 4th w of Jeffrey  
Corson Chas., lab., 4th w of Jeffrey  
Corson Emma J., 1203 w 2d  
Corson John C., watchman, 2114 w 4th  
Corson Mary, weaver, 4th w of Jeffrey  
Corson Mary, widow Godfrey, 4th w of Jeffrey  
Corson Millard F., watchman, 4th w of Jeffrey  
Corson Samuel, ship carpenter, 1821 w 3d  
Corson Samuel D., ship carpenter, 1302 w 3d  
Corson Stephen S., ship carpenter, 1203 w 2d  
Cosgrove Patrick, chipper, 116 Norris  
Coster Angeline, op., 724 Mellvaine  
Coster Joseph M., shoemaker, 724 Mellvaine  
Coster Lewis C., watchman, 503 e 9th  
Cotter John, lab., 238 Townsend  
Cottman Chas., 215 e 10th  
Cottman Henry, hod carrier, 215 e 10th  
Cottman Israel, hostler, 208 Minor  
Cottman Joseph, lab., Lamokin s of 5th  
Cottman Wm., hod carrier, 215 e 10th  
Cotton Emma A., 3d cor Clayton  
**Cotton James B.**, Matthews & Co., h Nether Providence  
Cotton Prudence, 3d cor Clayton  
Cotton Simeon, prop'r Centennial Mills, 3d cor Clayton  
Cottrell D. H., cont'r and builder, shop r 720 Deshong, h do  
Coulomb Lizzie, dressmaker, 808 Upland  
Coulter Eliza, weaver, Irvington  
Coulter Elizabeth, 212 e 14th  
Coulter Maggie, 317 e 14th  
Coulter Margaret, widow James, Irvington  
Coulter Rosetta, widow Robert, weaver, 317 e 14th  
Coulter Thomas, prop. Wm. Penn Hotel, 8th cor Edgmont

DAVID S. BUNTING, Red Cedar Posts, 6, 8, 9, 10, 12 feet long.

**MASON & HAMLIN PIANOS**, with a new patent stringing. The greatest improvement in the last quarter of a century.—Scientific American. Send for catalogue to **WM. G. FISCHER, 1221 Chestnut Street, Phila.**

H. M. BETZ, Reliable Jewelry, 513 Market Street, Chester.

- Coulter Wm. G., op., 317 e 14th  
 Court Pride of Chester, A. O. F., No. 6858, meets every Mon-  
 day evening in Central Exchange Building  
 Courtney George, emp. Roach's, 710 w 6th  
 Covenant Lodge, No. 87, A. P. A., meets in Clayton Building,  
 Market Square  
 Covington Geo. W., plumber, bds 711 McIlvaine  
 Covington Jos. T., machinist, 711 McIlvaine  
 Covington Margaret, widow George, 711 McIlvaine  
 Cowan Andrew, lab., 709 w Front  
 Cowan Christopher, machinist, bds 517 Barclay  
 Cowan James, helper, 732 w 2d  
 Cowan John, lab., 709 w Front  
 Cowan John, morocco dresser, bds 216 Kerlin  
 Cowan John P., carpenter, 223 Patterson  
 Cowan Minnie, op., bds 517 Barclay  
 Cowan Thomas, pattern maker, 639 Upland  
 Cowan Wm. J., machinist, 639 Upland  
 Cowden Frederick, moulder, 309 e 8th  
 Cowden Matilda, op., h 25 w 4th  
 Cowden Wm., marble cutter, Cherry e of Lloyd  
 Cowden Wm. H., watchman, 25 w 4th  
 Cowley James R., machinist, Welsh s of 4th  
 Cox Amos, fireman, 910 Upland  
 Cox Crosby M., salesman, 310 e 5th  
 Cox Edward, salesman, 923 Madison  
 Cox Edwin F., clerk, bds 923 Madison  
 Cox Edwin L., sashmaker, 611 w 8th  
 Cox Frank, lab., Ivy e of Lamokin  
 Cox Irving, ship builder, 728 W 2d  
 Cox Rev. Lewis Y., pastor St. Daniel's M. E. Church, h s w  
 cor 7th and Tilghman  
**Cox Miller**, sash and planing mill, 7th e of Penn, h 212  
 w 7th. See adv

“Chester City” Planing Mill.

**MILLER COX,**

Planing, Ripping, Scroll and Band Sawing,  
 Sash, Doors, Blinds and Mouldings,

**COR. SEVENTH AND PENN STREETS.**

**It will pay you to insure with us, Cochran & Sweeney**



Cox Sarah, widow Brinton, 208 w 15th  
Coyle Bernard, emp. Phila., 523 Rose  
Coyle Daniel, emp. Phila., 523 Rose  
Coyle Edward, fitter-up, 1113 w 2d  
Coyle Ellen, widow Bernard, 523 Rose  
Coyle Thos., lab., 1231 w 2d  
Coyle Thos., diver, h Electric Line wharf  
Coyle Thos. H., chipper, 1231 w 2d  
Coyne Geo. S., prop'r Chester Chemical Works, h Phila  
Crabbison Russell, lather, 127 Concord  
Crabtree George, lab., 622 North  
Craft Isaac L., painter, Lamokin n of 4th  
Craft Matthew, moulder, Lamokin n of 4th  
Craft Wm. J., painter, Lamokin n of 4th  
Craig Ebenezer H., engineer, 1202 w 9th  
Craig Edward, machinist, bds 1214 w 7th  
Craig Jessie, bds 538 Penn  
**Craig J., Jr.**, Supt. Chester Freight Line, h 708 Madison  
Craig Joseph, lab., 1020 w 9th  
Craig Nicholas H., lab., Front w of Lamokin  
Crammer Wm., lab., Fern w of Edwards  
Cramp John, ship carpenter, 710 w 2d  
Cravey Rose, domestic, 1713 w 3d  
Crawford Joseph M., bricklayer, 3d e of Harwick  
Crawford Robert, lab., 2 Blakeley  
Creagan James, Jr., lab., 22 e 15th  
Creagan James, Sr., lab., 22 e 15th  
Creagan Kate A., housekeeper, 22 e 15th  
Creagan Mary T., weaver, 22 e 15th  
Creagan Wm. J., barber, 22 e 15th  
Creamer Charles, Charles Creamer & Son, 225 w 7th  
Creamer Charles & Son, Charles and Harry T. Creamer, pro-  
duce commission merchants, 128 w 2d  
Creamer Ella T., saleslady, 225 w 7th  
Creamer Harry, Creamer & Son, 728 Potter  
Creamer James, com. mer., 225 w 7th  
Creamer Maggie A., bookkeeper, 225 w 7th  
Creamer Mattie, dressmaker, 225 w 7th  
Creegan Kate, tobacco and cigars, 1446 Providence,  
Creegan Mary, widow Peter, 1446 Providence  
Creegan Mary, widow Patrick, 1434 Providence  
Creegan Patrick, engineer, 415 w 5th  
Creegan Thomas, spinner, 1446 Providence, h do

DAVID S. BUNTING, Walnut and Ash. Counter Top Plank.

**DECKER BROS. PIANOS.** Matchless in tone; incomparable in workmanship;  
unparalleled for absolute evenness of touch.  
**WM. O. FISHER, 1221 Chestnut Street, Phila.**

BETZ is Our Jeweler, 513 Market Street, Chester.

- Creegan Thomas, hostler, 1521 Highland Terrace  
**Creighton Edward**, painting and paper hanger, 615 Edgmont,  
 h 227 w 7th  
 Creighton James, lab., 338 e 14th  
 Creighton John, grainer, 325 Rose  
 Creighton Martha, widow James, 212 e 10th  
 Creth Anna, Highland ave n of 9th  
 Creth Bessie, boarding, Highland ave n of 9th  
 Crew, Levick & Co., oil refiners, Front and Booth  
 Crihan Thomas, lab., bds 107 Kerlin  
 Crisden Joseph, lab., Waterville  
 Croasdale Charles W., calico printer, 804 Upland  
 Crockett Jesse, shipcarpenter, bds 740 w 2d  
 Croft Lewis, carpenter, 644 Morton ave  
 Crogan Jos., carpenter, bds Hatton House  
 Crompton Geo. H., machinist, 327 w 3d  
 Crompton Jas. T., moulder, 327 w 3d  
 Crompton Ralph, carpenter, 327 w 3d  
 Crompton S. Lizzie, spinner, 327 w 3d  
 Crompton Thos. B., candy maker, 327 w 3d  
 Cronin Jeremiah, bartender, bds Drove Yard Hotel  
 Cronin Margaret, widow John, Avenue Hotel  
**Cronin Michael**, prop'r Avenue Hotel, 523 Concord  
 Crook Geo., moulder, 106 Franklin  
 Crook Wm., T., 613 e 14th  
 Crooks Eugene, 600 e 9th  
 Crooks John, folder, 123 e 13th  
 Crooks Mary, widow James, r 921 Potter  
 Crosby H. G., select school, 126 w 3d, h 617 e 14th  
 Crosby Maggie, teacher, bds 323 Parker  
 Crosby Mary, widow Reuben, Lamokin av 5th  
 Cross George D., physician, 329 w 2d  
 Cross Henry, hackman, 606 Potter  
 Cross Margaret, widow Clayton, 1531 Highland Terrace  
 Cross Mary S., ladies underwear, 32 w 3d, h 329 w 2d  
 Cross Matthew, groceries, 7th cor Potter, h do  
 Cross Wm. D., puddler, 4th e of Wilson  
 Crossen Augustus, lab., 126 e 8th  
 Crossen Elizabeth, widow Wm., 736 w 2d  
 Crossen Henry, teamster, 2 Elm  
 Crossen John, plasterer, 736 w 2d  
 Crossen Wm., sash maker, bds 428 w 3d  
 Crossley Minnie, saleslady, 23 e 5th  
 Crossley Capt. Thos., machinist, 23 e 5th

**D**AILY QUOTATIONS OF LOCAL STOCKS AND BONDS at the Real  
 Estate and Stock Exchange—open daily from 9 to 5—O'CONNOR & SWEENEY, Brokers

*Myomete* PASTELES—BEST WORK, MODERATE PRICES.

CHESTER DIRECTORY.

93

**Crown Smelting Company**, Geo. N. Crumback, President; Frank Burns, Vice President; Henry T. Davis, Secretary and Treasurer; office and works, Lamokin station. See back cover

Crowther Edward, weave boss, 234 e 14th  
Crowther I., physician, 151 e 7th  
Crowther Joseph, beamer, 1428 Powhattan  
Crowther Ralph F., loom boss, h 623 Morton ave  
Crowther Richard, lab., 351 Franklin  
Crowther Samuel, spinner, 121 e 13th  
Crowther Sophia, weaver, 123 e 13th  
Crowther Wm., weaver, 123 e 13th  
Crozer S. A. & Son, Samuel A. and John P., manfs. cotton yarns, r 510 Edgmont  
Crozer Thos., bricklayer, 814 w 9th  
Crozier Archibald, engineer, 521 w 6th  
Crozier Maggie, op., 521 w 6th  
Crozier Marietta, widow William, 519½ w 6th  
Crozier Rachel, op., 521 w 6th  
Crozier Samuel, lab., bds 712 Highland ave  
Crozier William T., machinist, Mary e of Lloyd  
**Crumback George N.**, president Crown Smelting Co., h West Philadelphia  
**Crum Creek Iron and Steel Company**, works, Crum Lynne, office, 130 e 6th  
Crumbie David, carpenter, 108 e 8th  
**Crumbie Thomas**, undertaker and embalmer, 813 Edgmont, h do. See adv.  
Crumble Moses, coachman, 14th cor Walnut  
Cuff William, teamster, Waterville  
Culberson Annie, domestic, 126 Kerlin  
Culbert John S., plumber, 317 e 10th  
Culbert Robert S., plumber, 317 e 10th  
Culbertson Hannah, domestic, 509 w Front  
Culbertson John, grocer, 415 Hinkson, h do  
Culbertson Martha, widow William, 509 w Front  
Culbertson Robert, oiler, 509 w Front  
Culin Charles, painter, 411 w Front  
Culin Edward, mgr. Franklin House Restaurant, 129 w 3d  
Culin John, plumber, bds 129 w 3d  
Culin John E., lab., 609 Green  
Culin Sarah, widow Jacob, 415 Franklin

DAVID S. BUNTING, wide Panel Boards and Plank, White Pine Lumber for Patterns.

**MASON & HAMLIN ORGANS.** Over 100,000 now in use. The finest made.  
Unquestioned for the pipe-like quality of tone.  
**WM. O. FISHER, 1221 Chestnut St., Phila.**

- Cullin E. C., 236 e 10th  
 Cullin Elizabeth, widow James, 236 e 10th  
 Cullin J. R., tobacco and cigars, 236 e 10th, h do  
**Cullin Philip F.**, bottler of porter, ale and beer, 204 e 9th, h  
 321 e 11th  
 Cullingworth James, moulder, 220 Washington  
 Cullingworth John R., moulder, 414 e 8th  
 Cullingworth William M., machinist, 414 e 8th  
 Cullis Bros. (Wm. T. and John F.), 711 Upland  
 Cullis Henry W., street commissioner, office, City Hall, h 713  
 Upland  
 Cullis Jennie, teacher, 713 Upland  
 Cullis John, Cullis Bros., 413 e 7th  
 Cullis Wm. T., Cullis Bros., 604 McIlvaine  
 Cullom Lida T., 101 Kerlin  
 Culp John, brickmaker, Byram s of 3d  
 Cumminger Wm., lab., Engle s of Front  
 Cummings Annie, domestic, 315 e 9th  
**Cummings & Glenney**, Mark J. Cummings and Eugene  
 Glenney, clothing, 8 w 3d. See adv  
 Cummings John, machinist, 812 w 6th  
 Cummings Jos. P., weaver, 1440 Providence  
**Cummings Mark J.**, Cummings & Glenney, h 625 e 9th  
 Cummins Elizabeth, widow Alexander, 505 w 6th  
 Cummins Howard A., flagman, 337 Howell  
 Cummins Jeffrey, carpenter, 622 w Front  
 Cummins John P., carder, 622 w Front  
 Cummins Joseph R., weaver, 505 w 6th  
 Cummins Robert E., op., 622 w Front  
 Cummins Robert J., lab., bds 216 Broomall  
 Cummins Wm. M., moulder, 622 w Front  
 Cunliffe Alice, widow John, 602 e 14th  
 Cunliffe George, Lamokin n of 13th  
 Cunningham David, blacksmith, 736 w Front  
 Cunningham Harry, riveter, bds 615 w 3d  
 Cunningham James, boilermaker, bds 615 w 3d  
 Cunningham James P., crossing tender, 406 e 7th  
 Cunningham Maggie, weaver, 615 w 3d  
 Cunningham Maggie, domestic Mrs. S. M. Felton, P. O. Barker  
 Cunningham Maggie M., 736 w Front  
 Cunningham Margaret, widow, 241 Tilghman  
 Cunningham Mary Ann, domestic Mrs. S. M. Felton, P. O.  
 Barker

H. M. BETZ, Watches, 513 Market Street, Chester.

*Myomete*

CABINETS, \$3.00 PER DOZEN,  
35 West Third.

CHESTER DIRECTORY.

95

Cunningham Robert G., telegraph operator, bds 111 Broomall  
Cunningham Samuel, street car conductor, bds 615 w 3d  
Cunningham Susan, widow Thomas, 615 w 3d  
Cunningham Thomas, boilermaker, bds 615 w 3d  
Cunningham Wm., machinist, 711 w Front  
Cunningham Wm., machinist, bds 615 w 3d  
Cunnington Joshua, carpenter, 1821 w 2d  
Curie Mary, widow Frederick, 325 Broomall  
Curley Wm., emp. rolling mill, 225 Ward  
Curran Mary, domestic, Drove Yard Hotel  
Currie Charlotte, widow Richard, 113 Lamokin  
Currie Joseph, engineer, 212 Hayes  
Curry Chas., lab., 126 Hayes  
Curry Eliza, widow Samuel, 808 Edgmont  
Curry Samuel J., patternmaker, 808 Edgmont  
Curry Mrs. S. J., stamping and pinking, 808 Edgmont, h do  
Curry Wm., blacksmith, 2d w of Lamokin  
Curtis Cook, farm hand, cor 8th and Tilghman  
Curtis Walter, hod carrier, 322 Fulton  
Cuthbertson M. J., widow John A., 715 w 7th  
Cutler Wm. F., Jr., machinist, 511 w 2d  
Cutler's Hall, Third and Kerlin

**D**

Dabel Dina, domestic, 326 w 2d  
Dacy Carrie L., 2900 w 2d  
Dacy Erastus, steel melter, 2900 w 2d  
Dailey Byard W., farmer, 208 w 15th  
Dailey Frank, lab., bds 210 Highland ave  
Dailey Josephine, weaver, 208 w 15th  
Dailey Lydia M., weaver, 208 w 15th  
Dailey Thomas, Flower s of 3d  
Daily Michael J., clerk, 2812 w 2d  
Daily Patrick, screwsman, 2810 w 2d  
Dairy John, lab., Reaney s of 2d  
Daley Annie, domestic, 204 w 3d  
Daley Daniel H., Daley & Messick, bds 726 McIlvaine  
Daley James, salesman, 1432 Edgmont  
Daley James T., clerk, 1432 Edgmont  
Daley John, lab., bds 541 e 10th  
Daley Kate, domestic, Morton House  
Daley Mary, widow Carroll, 1432 Edgmont

DAVID S. BUNTING, Fire Clay, Fire Brick, best Building Lime.

**PIANOS AND ORGANS**—Both cash and easy payments. Pianos, \$175, \$25  
down, \$10 per month. Organs, \$5 down, \$5 per month. Send for plan to  
**WM. C. FISCHER, 1221 Chestnut Street, Phila.**

Daley & Messick (Daniel H. Daley and Joseph H. Messick,  
props. Grove Worsted Mills), mfgs. worsted yarns, Rose  
cor Walnut

Daley Minnie, weaver, 1432 Edgmont

Dalphey Annie, op., 1021 Hyatt

Dalphey Joseph, expressman, 702½ e 8th

Dalphey Wm. H., clerk, 1021 Hyatt

Dalton James, lab., 2507 w 2d

Dalton John F., bakery, 600 e 14th, h do

Dalton Thomas, grocer, 1101 w 2d, h do

Daltry Clara E. G., 710 w 5th

Daltry James, driller, 710 w 5th

Daltry Jane A., weaver, 710 w 5th

Daltry John L., driller, 710 w 5th

Dane Daniel, fitter-up, bds 118 Pennell

Danfield Elmira, widow Aaron P., 823 w 7th

Danfield Samuel H., salesman, 823 w 7th

Danfield Sarah M., widow S. D., 317 e 12th

Daniels George, lab., 2d e of Flower

Daniels Joshua, lab., 10 Engle

Daniels Lewis P., lab., 2d e of Flower

Daniels Lizzie, laundress, 10 Engle

Daniels Simeon, lab., Delaware e of Norris

Dannaker Eber L., carpenter, 313 w 3d

Dannaker Harry, butcher, bds 313 w 3d

Dannaker John F., painter, 620 e 8th

Dannaker Lewis P., carpenter, 1012 Kerlin

Dannaker Lizzie E., dressmaker, 1012 Kerlin

Dannaker Mary A., dressmaker, 515 e 8th

Darkus James, lab., 539 w Front

Darlington Annie, 809 Madison

Darlington Henry, lab., 725 Mary

Darrah H. C., widow of Dr. Wm., 511 Welsh

**Darrah Wm. B.**, mgr. H. M. Betz, 513 Market, h 507 w 2d

Daugherty George W., bookkeeper, 345 Kerlin

Daugherty Jane E., widow Geo. W., 345 Kerlin

David Anna, domestic, 2114 w Front

David Henry, lab., 1712 Chestnut

David John H., lab., 344 Ulrich

Davidheiser Henry, carpenter, 305 Crosby

Davidheiser Wm. H., clerk, bds 305 Crosby

Davidson Elizabeth B., teacher, 611 Madison

Davidson George, engineer, 508 w 2d

Davidson Harry O., student, 611 Madison

BETZ, Clocks, 513 Market Street, Chester.

**\$150,000 paid in losses in last 5 yrs., Cochran & Sweeney**

*Myomete* CHESTER'S LEADING PHOTOGRAPHER,  
35 W. Third.

CHESTER DIRECTORY.

97

Davidson James D., sashmaker, h 611 Madison  
Davidson Wm. G., weaver, h 611 Madison  
Davin Andrew, lab., bds 215 Ellsworth  
Davis Alice, nurse, 216 Penn  
Davis Amos, plasterer, 721 McIlvaine  
Davis Andrew, lab., bds 619 w 5th  
Davis Ann, widow Henry, 515 Edgmont  
Davis Annie, winder, 220 w 15th  
Davis Chas., stable boss, 619 w 5th  
Davis Clara A., teacher, bds 323 Parker  
Davis David D., clerk, 216 Penn  
Davis Edward, grocer, 218 Penn, h 216 Penn  
Davis Edward, Jr., clerk, 216 Penn  
Davis Edwin, machinist, 2822 w 2d  
Davis Emmeline E., 721 McIlvaine  
Davis Emma J., op., 728 Caldwell  
Davis Esther, domestic, Front w of Jeffrey  
Davis Evan, lab., 21st e of Edgmont  
Davis George, op., bds 708 Crosby  
Davis George C., plumber, 529 e 15th  
Davis Hannah, 721 McIlvaine  
Davis Hannah, h 304 e 5th  
Davis Harry, telegraph operator, 1123 Potter  
Davis H. B., paints, oils, varnish and lamp goods, w 2d,  
cor Dock, h 220 w 4th. See adv

DAVID S. BUNTING, Best White Pine Shingles, 26 inches long, 6 inches wide.

**H. B. DAVIS,**  
**OILS CHESTER OILS**  
**BURNING AND LUBRICATING OILS**  
REFINED PETROLEUM,  
NAPHTHA, BENZINE, AND GASOLINE.  
**COR. SECOND AND DOCK STS., CHESTER, PA.**  
POST OFFICE BOX 334. TELEPHONE NO. 36.

Davis H. B. & Co., H. B. Davis and Wm. F. Johnson, lubri-  
cating oils, 134 w 2d

Davis Henry T., Secretary and Treasurer Crown Smelting  
Co., h West Phila

Davis James G., Supt. Patterson Mills, h 32 w 3d, 2d floor

Davis James T., lab., 220 w 15th

7

**ONE PRICE ONLY**, and that the lowest at first.  
WM. O. FISCHER, 1221 Chestnut Street, Phila.

BETZ is Our Jeweler, 513 Market Street, Chester.

- Davis Jane, widow John, nurse, 14th and Walnut  
Davis J. Harry, lab., 728 Caldwell  
Davis John, bricklayer, Trainer n of 3d  
Davis John, lab., bds 411 e 17th  
Davis John, lab., 416 e 17th  
Davis John, lab., r of Lamokin and 5th  
Davis John, weaver, bds 220 w 15th  
Davis John, weave room boss, 1123 Potter  
Davis John W., ship carpenter, 1214 w 2d  
Davis Jos. E., 622 e 14th  
Davis Kate B., clerk, 220 w 4th  
Davis Kate E., 622 e 14th  
Davis Lydia, widow John, 221 Flower  
Davis Margaret, widow Samuel, 1825 w 3d  
Davis Martha L., dressmaker, 216 Penn  
Davis Martin, op., bds 21st e of Edgmont  
Davis Mary, h 304 e 5th  
Davis Mary, widow Wm. H., 538 Penn  
Davis Mary, widow Wm. F., 4th e of Wilson  
Davis Michael, lab., 106 Tilghman  
Davis Michael, lab., 1225 w 2d  
Davis Mollie, 220 w 15th  
Davis Rebecca, dressmaker, 2d e of Morton  
Davis Rebecca, widow Lewis, Lamokin ab 5th  
Davis Robert, emp. Tube Works, 2012 w 2d  
Davis Robert M., lab., 1708 Chestnut  
Davis Sallie J., weaver, 216 Penn  
Davis Sarah, widow Thomas, nurse, 1214 w 2d  
Davis Sarah A., widow Edward T., Pancoast and Baker  
Davis Simeon, tinsmith, 216 Penn  
Davis Wm., op., bds 708 Crosby  
Davis William, cigar manufacturer and dealer, 1001 Edgmont,  
h do  
Davis Wm. C., lab., 221 Flower  
Davis Wm. H., produce, 411 e 17th, h do  
Davis Wilson, lab., bds 411 e 17th  
Davison J. C., agent Millard Cliff & Co., crackers, 616 w 7th  
Davison Jennie, 616 w 7th  
Dawkins Lizzie B., widow Dr. R. C., h 13 Graham  
Dawson Alcaid, huckster, 1611 Walnut  
Dawson Ella, dressmaker, bds 1432 w 2d  
Dawson James, turner, Jeffrey s of Front  
Dawson Joseph, 1611 Walnut  
Dawson Lewis, lab., 631 North



Dawson Robert, lab., 404 e 6th  
 Dawson Timothy, wool sorter, 913 Morton ave  
 Dawson Wm. S., 631 North  
 Dawson Wm. K., night watchman, 325 Ashmead  
 Day Edward, brickmaker, 417 Highland ave  
 Day Hugh, brickmaker, 417 Highland ave  
**Day John, J. & T. Day**, 417 Highland ave  
**Day J. & T.**, brick mfgs., 5th and Hayes  
 Day Lewis, tel. operator, bds 705 w 6th  
 Day Mary, widow James, 417 Highland ave  
**Day Thomas, J. and T. Day**, 413 Evans  
 Dayton John W. C., paper hanger, bds r Y. M. C. A. Building

**Deakyne Bros.**, David W. and Dean J., candy manufacturers, r 318 Parker. See adv

**Deakyne Chas.**, agent Wilson-Cass Co., bds 318 Parker  
**Deakyne David W.**, Deakyne Bros., bds 318 Parker  
**Deakyne Dean J.**, Deakyne Bros., h 328 Parker  
 Deakyne Frank G., clerk, 211 w 4th  
 Deakyne Lina, 318 Parker  
 Deakyne Lizzie L., saleslady, 211 w 4th  
 Deakyne Mary E., widow John V., 211 w 4th  
 Deakyne Wm. S., Jr., candy maker, bds 318 Parker  
 Deakyne Wm. S., Sr., watchman, 318 Parker  
 Deal Harry, butcher, 540 e 15th, h 527 e 15th  
 Deal Lizzie, op., 526 e 9th  
 Deamer Geo. W., weaver, 1543 Highland Terrace  
 Deamer John C., engineer, 1543 Highland Terrace  
 Deamer Sarah A., widow John, 1543 Highland Terrace  
 Dean B. W., real estate agent, 14th e of P. M. A.  
 Dean Lillian, 311 Broomall  
 Dean Sallie L., 311 Broomall  
 Dean Wm. H., cutter-out, 311 Broomall  
 Dechant Harry, helper, bds Jeffrey n of 2d  
 Dechant Sarah, widow Wm., 1208 Mary  
 Deely Ellen, laundress, 13th and Chestnut  
**Deemer John J.**, Supt. Chester Steel Castings Co., 610 w 7th  
 Deemer Mary, domestic, 1240 Providence  
 Deemer Selden S., foreman Chester Steel Casting Co., 1006 Kerlin  
 Deering John A., bookkeeper, 223 e 5th  
**Deering Joseph**, dry goods, 27 and 29 w 3d, h 223 e 5th  
 Deering Lawrence N., 223 e 5th

DAVID S. BUNTING, at His Lumber Yard, the Largest Variety in the County.

**PIANOS AND ORGANS**—Both cash and easy payments. Pianos, \$275, \$28 down, \$16 per month. Organs, \$5 down, \$5 per month. Send for plan to  
**WM. G. FISCHER, 1221 Chestnut Street, Phila.**

Our **Chester Times** is no  
Circulation **Sealed Book.**

100

CHESTER DIRECTORY.

**DeHart Charles V.**, crayon artist, pictures and picture frames, 531 Market, h 303 Market. See adv

## CHARLES V. DEHART,

WHOLESALE AND RETAIL MANUFACTURER OF

### Mouldings and Picture Frames,

Bronze, Gilt, Antique Oak, Walnut, etc.

531 MARKET STREET, CHESTER, PA.

CRAYON PORTRAITS A SPECIALTY.

ALL ORDERS PROMPTLY ATTENDED TO.

Deitz Joseph, brewer, 109 Townsend

Deitz William, slater, bds Steamboat Hotel

DeKnight James, emp. Roach's, 815 w 9th

Delahanty James, shoemaker, 211 e 10th

Delahanty Richard, moulder, 833 Mary

Delahunt Edward, groceries, 17th and Providence, h do

Delahunt John, gardener, bds 344 e 14th

Delahunt John E., florist, h 344 e 14th

**Delahunt Thomas F.**, florist, greenhouses, 13th and Potter, h 17th and Providence. See adv

## THOS. F. DELAHUNT,

### FLORIST

Greenhouses, 13th and Potter Streets,

—CHESTER, PA.—

Special attention given to Flowers for Weddings, Funerals, etc.

Delahunt Wm. V., attorney-at-law, 510 Market, bds 609 Welsh

Delaney Charles, lab., 417 Cherry

Delaney George, lab., 418 John

Delaney Jennie, 1006 Madison

Delaney Jeremiah, lab., 3 Magnolia

Delaney John, lab., 227 Ward

Delaney John F., carpenter, 129 e 8th

Money to loan at low rates, Cochran & Sweeney.

All Goods as Represented, H. M. BETZ, 513 Market Street, Chester.

*Memets*: PASTELES—BEST WORK, MODERATE PRICES.

Delaney Kate, 1006 Madison  
Delaney Mary, 1006 Madison  
Delaney Mary, dressmaker, 604 Grape

**D**elaney Michael, plumber, steam and gas fitter, 1027 w 3d,  
h do. See adv

## M. DELANEY,

—PLUMBER, GAS AND STEAM FITTER,—

**1027 WEST THIRD STREET,**

CHESTER, PA.

*JOBGING PROPERLY ATTENDED TO.*

Delaney Minus, stevedore, 208 Welsh  
Delaney Perry, teamster, cor 9th and Lamokin  
deLannoy Annie E., 617 e 14th  
**deLannoy Clarence W.**, physician, 218 e 9th  
deLannoy George C., clerk, 617 e 14th  
deLannoy Helen M., 617 e 14th  
deLannoy Martha A., widow of Felix, 617 e 14th

**D**elaware County Advocate, John Spencer, prop., 517-19  
Edgmont. See adv.

Delaware County Building Association meets 1st Monday  
evening of each month at the office of George M. Booth,  
507 Market

Delaware County Council No. 6, American Order Steam En-  
gineers, meets Malta Hall

Delaware County Democrat, Henry Frysinger, prop., Edgmont  
and Welsh

Delaware County Lodge No. 13, Knights of Birmingham,  
meets in Lindsay Building every 3d Wednesday

Delaware County Mutual Insurance Co., Edmund Jones, sur-  
veyor and collector, r'm 2, 1st floor, n w cor 5th and Market

**D**elaware County National Bank, Market Square; J. H.  
Roop, president; B. T. Hall, cashier. See adv.

**D**elaware County Trust, Safe Deposit and Title Insur-  
ance Company, Market Square; president, H. C. How-  
ard; treasurer, James A. G. Campbell; secretary, J. D.  
Goff. See adv

**MASON & HAMLIN ORGANS.** Over 180,000 now in use. The finest made.  
Unequaled for the pipe-like quality of tone.  
**Wm. C. FISCHER, 1221 Chestnut St., Phila.**

DAVID S. BUNTING, 30-inch Cedar Shingles, 8 inches wide, unequalled.

Delaware Gas Company, H. V. Massey, secretary, Clayton Building

Delaware Hiram, lab., 127 Montgomery

Delaware House, Wm. Vogel, prop., 224 Penn

**Delaware River Iron Ship Building and Engine Works,**  
John B. Roach, pres.; Wm. Parker, sec. and treas.; office,  
715 w Front

Delaware County Republican, Ward R. Bliss, prop., 535 Market

H. M. BETZ, Diamonds, 513 Market Street, Chester.

Delia Anna, domestic, 19th e of Providence  
Dellam Ida, domestic, 829 Lincoln  
Delmore Minus, policeman, Edwards n of Front  
Demby Edith D., domestic, 521 Union  
Demby John, lab., h 17 Bethel Court  
Demby John, lab., 5th w of Lamokin  
Demby Richard, lab., Delaware e of Norris  
Demby Samuel, lab., Delaware e of Norris  
Demby Theodore, hostler, 401 Market  
Demby Thomas H., lab., Delaware e of Norris  
Dempster Wm. H., carder, 1545 Highland Terrace  
Denby Annie, domestic, 242 e 5th  
Denby Edith, widow James, 521 Union  
Denby Jennie, domestic, 717 Madison  
**Denis G. P.**, prop. Yeadon Mills, h 19th e of Providence  
Denmark Anthony, lab., 719 Mary  
Denmark William, lab., 737 Mary  
Denney James, grocer, 8th cor McIlvaine, h do  
Denney Mary, 3th cor McIlvaine  
Dennis Thos., coachman, 614 Pine  
Dennis Wm., lab., h 250 Welsh  
Dennison Geo. W., lab., 121 Lloyd  
Dennison Maggie J., 121 Lloyd  
Densmore John, machinist, bds 618 w 3d  
Dent Frank, lab., Flower n of 4th  
Denton Hannah, 712 Upland  
Depew Albert, pool room, Washington House, h 309 Edgmont  
Depew Chas., merchant tailor, 118 w 3d, h 309 Edgmont  
Depew Lena, 309 Edgmont  
Depew Lizzie, 309 Edgmont  
Derbyshire Maggie B., weaver, bds 329 Franklin  
Derrickson Andrew lab., 408 e 5th  
Derrickson Handy, lab., 408 e 5th  
Derrickson Mary A., washwoman, 408 e 5th  
**Derrickson P. P.**, boots and shoes, 623 Edgmont, h do

**Real Estate for sale and rent at Cochran & Sweeney's**

*Syemela*

SUCCESSFUL WITH CHILDREN.  
35 West Third.

CHESTER DIRECTORY.

103

Derry John, lab., 217 Edwards  
Derry Sam'l R., lab., 416 Union  
Derry Wm. H., coachman, 10th and Edgmont, w side  
Deshong Alfred O., A. O. and J. O. Deshong, Jr., quarries, h  
10th and Edgmont  
Deshong Clarence, 10th and Edgmont  
Deshong Emmeline, widow John O., 10th and Edgmont  
Deshong John O., Jr., A. O. and J. O. Deshong, quarries, 10th  
and Edgmont  
DeSilver Anna C., Penn cor Front  
DeSilver Clara, Penn cor Front  
DeSilver Edward W., U. S. Mint, Phila., Penn cor Front  
DeSilver Isabella G., saleslady, Penn cor Front  
DeSilver Joseph T., real estate agent, 32 n 5th, Phila., h Penn  
cor Front  
Desmond Andrew, lab., 131 Church  
Desmond Daniel S., puddler, 2721 w 3d  
Desmond James, Jr., Ryan & Desmond, 227 Ward  
Desmond James, Sr., gas maker, 227 Ward  
Desmond Jeremiah, lab., 123 Church  
Desmond Julia, 227 Ward  
Desmond Michael, lab., bds 312 Thurlow  
Detwiler George, puddler, 2422 w 2d  
Deveney James, brick presser, 411 Evans  
Deveney John, Law & Deveney, 1925 w 3d  
Deveney John, Jr., brickmaker, 2001 w 2d  
Deveney Margaret, 1925 w 3d  
Deveney Wm. L., brickmaker, 2519 w 3d  
Devers Annie, op., 6th w of Flower  
Devers Annie, widow William, 6th w of Flower  
Devers James, lab., 128 Norris  
Devers Lizzie, op., 6th w of Flower  
Devers Mary J., dressmaker, 340 e 10th  
Devers T. M., groceries and provisions, 909-11 Upland, h do  
Devers Wm., contractor, 911 Upland  
Devers Wm. K., salesman, bds 340 e 10th  
Devey M. H., riveter, 353 Parker  
Devine John, blacksmith, 2501 w 2d, h 2503 w 2d  
Devlin Alex., 519 Rose  
Devlin Bernard, lab., 718 w Front  
Devlin Charles, lab., 718 w Front  
Devlin Hugh H., card room boss, 519 Rose  
Devlin Hugh H., insurance agent, h 417 Rose

DAVID S. BUNTING, Largest Stock of Florida and Georgia Lumber in the City.

**HAINES BROS. PIANOS.** The best upright Piano, for the money, made.  
First-class in every respect. Send for catalogue to  
**WM. G. FISCHER, 1221 Chestnut Street, Phila.**

BETZ, Clocks, 513 Market Street, Chester.

- Devlin James, lab., 718 Front  
 Devlin James, riveter, 109 Kerlin  
 Devlin James, Jr., riveter, bds 718 w Front  
 Devlin John, dycer, 1539 Highland Terrace  
 Devlin Wm., lab., 1539 Highland Terrace  
 Deyuther Cornelius, lab., 111 Highland ave  
 Dezapp Rudolph, cake baker, bds 1103 Edgmont  
 Diamond George, lab., 703 w Front  
 Diamond Samuel, moulder, 703 w Front  
 Diamond Wm., lab., 905 w 2d  
 Dibitary Frank, lab., bds 2912 Delaware  
 Dickerson Edward, plasterer, 24th and Madison  
 Dickerson Edward, salesman, bds 21 w 4th  
 Dickerson John, lab., 117 Highland ave  
 Dickerson James, lab., bds 1212 Delaware  
 Dickerson Mrs. John, widow, 119 e 4th  
 Dickerson Sarah A., widow Thomas, 24th and Madison  
 Dickerson Thomas, lather, 922 Crosby  
 Dickerson Wm., oil dealer, 21 w 4th, h do  
 Dickinson Building, 504-506 Market  
**Dickinson & Cochran**, O. B. Dickinson and A. A. Cochran,  
 attorneys-at-law, Rooms No. 4 and 5, Clayton Building  
 Dickinson Caleb, lab., Catharine e of Flower  
 Dickinson Harvey, lab., bds 100 Lewis  
 Dickinson James, cupola tender, Reaney s of Front  
 Dickinson Mary E., widow Charles E., 522 w 6th  
**Dickinson O. B.**, Dickinson & Cochran, bds Hotel Cam-  
 bridge  
 Dicks John M., bricklayer, Flower s of 3d  
 Dicks Sarah J., 1113 w 3d  
 Dickson Frances, Baker w of Franklin  
 Dickson John T., bookkeeper, 1021 Upland  
 Dickson Lizzie, 206 Market  
 Dickson W. J., clerk, bds 325 w 2d  
 Dickson Wm., boxmaker, 6 e 2d  
 Dierolf George, watchman 1st National Bank, 927 Upland  
 Dietrich George, lab., bds Wilson s of 2d  
 Dietrich Samuel L., machinist, 626 e 4th  
 Diggins George J., plumber, 1205 Edgmont  
 Diggins William F., carder, 1205 Edgmont  
 Diggs Alice, widow George, Front w of Jeffrey  
 Diggs Wm., lab., Front w of Jeffrey  
 Dill Clarence W., salesman, 921 Morton ave  
 Dill Joseph H., salesman, 921 Morton ave

**Prompt settlements if insured by Cochran & Sweeney.**

*Agomata* GROUPING DONE ANYWHERE IN DELAWARE CO.

CHESTER DIRECTORY.

105

**D**ill, J. S., groceries and provisions, s w cor 10th and Upland, h 921 Morton ave. See adv

"SAVE THE PENNIES AND THE DOLLARS  
WILL TAKE CARE OF THEMSELVES."

THE PLACE  
TO SAVE  
THEM IS AT

# J. S. DILL'S GROCERY AND PROVISION STORE,

S. W. Cor. Panth and Upland Sts.,  
CHESTER. PA.

THE BEST BRANDS OF  
**FAMILY FLOUR,**  
BY THE BAG OR BARREL.

N. B.—All Goods Delivered Free of Charge.

Dill Linda, 921 Morton ave  
Dillard Terrence, lab., bds 100 Norris  
Ditchfield George, weaver, bds 516 e 10th  
Ditchfield Wm., hostler P. M. A., bds do  
Dix Alice G., 217 Engle  
Dix Alice G., 2305 w 3d  
Dix Benj. F., puddler, 217 Engle  
Dix George W., engineer, 217 Engle  
Dix John, lab., 113 Morton st  
Dixson John A., restaurant, 303 Market  
Dixson Joseph, lab., h 720 McIlvaine  
Dizer Susanna R., 410 Concord ave  
Doak Robert, lab., Morton st n of 4th  
Dodds Wm., riveter, 318 Ulrich  
Doherty Ann, 723 Hinkson  
Doherty Catharine, widow Bernard, 723 Hinkson  
Doherty Elizabeth, school teacher, 704 Madison

**ONE PRICE ONLY**, and that the lowest at first.  
Wm. G. FISHER, 1221 Chestnut Street, Phila.

DAVID S. BUNTING, Boards planed on one or both sides, of all widths.

H. M. BETZ, Reliable Jewelry, 513 Market Street, Chester.

- Doherty Emma, 704 Madison  
Doherty James O., asst. supt. Chester Gas Co., h 704 Madison  
Doherty Peter, lab., 705 Green  
Dolan Annie M., dressmaker, 326 e 11th  
Dolan Bridget, 517 e 8th  
Dolan James, boat hand, 517 e 8th  
Dolan John, barber, 9th and Edgmont, h 1416 Edgmont  
Dolan John V., engineer, 517 e 8th  
Dolan Mary, widow Patrick, 326 e 11th  
Dolan Patrick J., barber, 1204 Edgmont, h 1416 Edgmont  
Dolan Sarah, dressmaking, 517 e 8th  
Dolan Thos., expressman, 611 North  
Dollar Ellsworth E., iron marker, 2216 w 3d  
Dolphin Jas., boots and shoes, 1428 Providence, h do  
Dolphin John M., lab., bds 1428 Providence  
Dolphin Matilda, weaver, 1428 Providence  
Dolton Wm., sashmaker, 541 Concord  
Dolton Wm., Jr., confectionery, 526 Market, h 304 Patterson  
Doman Frank, lab., Gold e of Lamokin  
Doman Ida, domestic, Gold e of Lamokin  
Doman Julia, washwoman, Gold e of Lamokin  
Doman Samuel, lab., Gold e of Lamokin  
Donahan Annie, laundress, 13th and Chestnut  
Donahue Patrick, puddler, 2602 w 3d  
Donahoe Philip, bartender, 2420 w 2d  
Donaldson Alex., rigger, bds 7th and Penn  
Donaldson Alfred, driller, 119 Market  
Donaldson Elwood, emp. Roach's, 712 w 6th  
Donaldson Emily, widow Thomas, 831 Mary  
Donaldson Frank H., bookkeeper, 208 e 8th  
Donaldson George, spinner, 21 Graham  
Donaldson Harry C., painter, 234 Washington  
Donaldson Henry L., notary public and conveyancer, Market  
Square, h 208 e 8th  
Donaldson John S., ship bender, 715 w 5th  
Donaldson Thomas, lab., Washington e of Butler  
Donaldson W. H., lab., 113 Pennell  
Donaldson Wm., op., bds 7th and Penn  
Donathan Thomas, lab., 1005 w 8th  
Donlevie James, lab., 824 w 2d  
Donley James, puddler, 217 Ward  
Donley John, boiler maker, 406 e 7th  
Donnelly Charles, op., 721 w 6th  
Donnelly Ellen, 636 North

Insure with Cochran & Sweeney.



*Myemela* WATER COLORS, FROM CABINET TO LIFE SIZE,  
35 West Third.

CHESTER DIRECTORY.

107

Donnelly John, lab., 721 w 6th  
Donnelly John, Jr., op., 721 w 6th  
Donnelly Kate, op., 636 North  
Donnelly Mary, dressmaker, 636 North  
Donnelly Patrick, 636 North  
Donoho Wm. R., oil dealer, 332 Howell  
Donoley Ellen, washwoman, 405 Union  
Donovan John, 11 Baker  
Donovan John, lab., 11 Baker  
Donovan Neal, sailor, 11 Baker  
Dooley James, 206 Church  
Dooley John, boilermaker, bds 126 Kerlin  
Dooley John, painter, 907 w 7th  
Dooley Jos. M., op., 206 Church  
Dooley Michael, painter, 1200 w 2d  
Doran Daniel, riveter, 321 Franklin  
Doran Johanna, weaver, 321 Franklin  
Doran John, tinsmith, 321 Franklin  
Doran Katie, weaver, 321 Franklin  
Doran Lawrence, quarryman, 321 Franklin  
Dorlan George C., carpenter, 1226 w 2d  
Dorsey Augustus, lab., Palmer and West  
Doudle Fritz, teamster, 109 Townsend  
Doudy Charles, machinist, bds 1438 Providence  
Doudy Emma, weaver, 1438 Providence  
Doudy Mary, widow, 1438 Providence  
Dougherty Agnes, domestic, 407 Concord  
Dougherty Ann, widow James, 725 Green  
Dougherty Annie, milliner, 22 w 3d  
Dougherty Annie, op., 718 e 8th  
Dougherty Annie, op., 236 e 14th  
Dougherty Annie, widow Michael, 933 Walnut  
Dougherty Bernard, lab., 1626 Walnut  
Dougherty Bernard, lab., 729 Green  
Dougherty Bridget, domestic, 10th and Edgmont, w side  
Dougherty Bridget, weaver, 126 e 18th  
Dougherty Bridget, op., 725 Green  
Dougherty Chas., crossing-tender, 620 Potter  
Dougherty Chas., lab., 315 e 10th  
Dougherty Chas., hostler, 1409 w 2d  
Dougherty Chas. B., undertaker, (apprentice), 315 e 11th  
Dougherty Conrad, lab., 205 Ellsworth  
Dougherty Dan, boiler maker, 1006 Potter

DAVID S. BUNTING, Walnut, Poplar, Maple, Hickory, Oak, Cherry.

**DECKER BROS. PIANOS.** Matchless in tone; incomparable in workmanship;  
unequaled for absolute evenness of touch.  
**WM. G. FISCHER, 1221 Chestnut Street, Phila.**

BETZ, Silverware, 513 Market Street, Chester.

Dougherty Daniel, 718 e 8th  
Dougherty Daniel, lab., 1409 Quarry  
Dougherty Daniel, lab., 719 Green  
Dougherty Daniel, lab., 620 Potter  
Dougherty Daniel, machinist, 704 e 8th  
Dougherty Daniel, painter, bds 923 Edgmont  
Dougherty Daniel, stone cutter, 513 e 8th  
Dougherty Daniel C., op., 718 e 8th  
Dougherty David, lab., 725 Green  
Dougherty E., dry goods and trimmings, 923 Edgmont, h do  
Dougherty Edward, lab., 541 e 15th  
Dougherty Edward, lab., Edgmont bel 2d  
Dougherty Edward, op., 620 Potter  
Dougherty Edward P., boiler maker, 418 e 6th  
Dougherty Ella, spinner, 718 Potter  
Dougherty Ellen, domestic, 300 e 4th  
Dougherty Ellen, op., 541 e 10th  
Dougherty Ellen, weaver, bds 371 Parker  
Dougherty Ellen, weaver, 513 e 8th  
Dougherty Ellen, widow John, 22 w 3d  
Dougherty John F., bar tender, 329 e 10th  
Dougherty & Feeley, Eddystone Boiler Works, 9th and Hyatt  
Dougherty George, lab., 531 e 15th  
Dougherty Geo. G., stone cutter, 1201 Welsh  
Dougherty Hannah, domestic, 14th and Walnut  
Dougherty Hannah, spinner, bds 718 e 7th  
Dougherty Hugh, lab., 715 Hinkson  
Dougherty Hugh J., boilermaker, 738 w Front  
Dougherty James, Grundy & Dougherty, 513 e 8th  
Dougherty James, boilermaker, bds 913 Morton ave  
Dougherty James, hackman, 725 Green  
Dougherty James, lab., 1608 Walnut  
Dougherty James, lab., bds 212 w 15th  
Dougherty James, captain steamer Eddystone, h 22 w 3d  
Dougherty James, fireman, 120 Ellsworth  
Dougherty James, core maker, 636 Morton ave  
Dougherty James, lab., 409 1/2 w 3d  
Dougherty James T., lab., 1646 Providence  
Dougherty Jennie P., 813 Edgmont  
Dougherty John, lab., 418 e 6th  
Dougherty John, riveter, 726 w Front  
Dougherty John, lab., 707 Caldwell  
Dougherty John, quarryman, h 1 Powell's Row  
Dougherty John, weaver, 1604 Walnut

**Cochran & Sweeney, Gen'l Ins. Agts., Market Square.**

*Memphis*

CABINETS, \$3.00 PER DOZEN,  
35 West Third.

CHESTER DIRECTORY.

109

Dougherty John, lab., 704 e 8th  
Dougherty John, lab., 715 Hinkson  
Dougherty John B., lab., 923 Edgmont  
Dougherty John F., bartender, 329 e 10th  
Dougherty John J., lab., 519 e 8th  
Dougherty John, Jr., lab., 715 Hinkson  
Dougherty John L., lab., 236 e 14th  
Dougherty John P., music store, 30 w 3d, h 22 w 3d.  
Dougherty Joseph, 718 e 8th  
Dougherty Julia, op., 513 e 8th  
Dougherty Kate, domestic, 8th and Caldwell  
Dougherty Kate, dressmaker, 513 e 8th  
Dougherty Kate, domestic, 14th and Esrey  
Dougherty Kate, music dealer and stationery, 22 w 3d, h do  
Dougherty Kate, op., 236 e 14th  
Dougherty Kate A., 418 e 6th  
Dougherty Lizzie, widow Dennis, weaver, 1206 Edgmont  
Dougherty Maggie, op., 531 e 15th  
Dougherty Maggie, spinner, 719 Green  
Dougherty Maggie, 529 Rose  
Dougherty Maggie, op., bds 707 Caldwell  
Dougherty Margaret, domestic, 28 w 3d  
Dougherty Mary, op., 715 Hinkson  
Dougherty Mary, spooler, 725 Green  
Dougherty Mary, domestic, 315 e 9th  
Dougherty Mary, widow Michael, 1604 Walnut  
Dougherty Mary, op., 529 Rose  
Dougherty Mary, spooler, 541 e 10th  
Dougherty Mary, weaver, 933 Walnut  
Dougherty Mary, domestic, 710 Madison  
Dougherty Mary, 707 Caldwell  
Dougherty Mary, music teacher, 22 w 3d  
Dougherty Mary, 718 e 8th  
Dougherty Mary E., widow Daniel, 513 e 8th  
Dougherty Michael, lab., 422 Rose  
Dougherty Michael, lab., 1604 Walnut  
Dougherty Michael, 704 e 8th  
Dougherty Michael, cigarmaker, bds 713 Hinkson  
Dougherty Michael, Jr., baker, 422 Rose  
Dougherty Michael, Jr., lab., 126 e 18th  
Dougherty Michael, Sr., 126 e 18th  
Dougherty Neal, op., 529 Rose  
Dougherty Owen, quarryman, 422 Rose

DAVID S. BUNTING, Best Vitrified Terra Cotta Pipe and Fittings, all sizes.

**MASON & HANLIN PIANOS**, with a new patent stringing. The greatest improvement in the last quarter of a century.—Scientific American. Send for catalogue to **WM. O. FISHER, 1221 Chestnut Street, Phila.**

- H. M. BETZ, Watches, 513 Market Street, Chester.
- Dougherty Owen, 1608 Walnut  
 Dougherty Patrick, laborer, 813 e 8th  
 Dougherty Patrick, 729 Green  
 Dougherty Patrick, op., Providence and 24th  
 Dougherty Patrick, boilermaker, bds 541 e 10th  
 Dougherty Patrick, lab., 719 Green  
 Dougherty Patrick, barber, 18th e of Providence  
 Dougherty Patrick, lab., 126 e 18th  
 Dougherty Patrick, op., 529 Rose  
 Dougherty Patrick, 350 Ulrich  
 Dougherty Patrick, shoemaker, bds 328 Rose  
 Dougherty Patrick, lab., bds 324 Rose  
 Dougherty Philip, 541 e 10th  
 Dougherty Philip, quarryman, 416 e 18th  
 Dougherty Philip, farmer, 620 Potter  
 Dougherty Philip, carder, Lamokin s of 3d  
 Dougherty Philip, weaver, 409 1/2 w 3d  
 Dougherty Philip, lab., 315 e 11th  
 Dougherty Philip, engineer, 514 e 11th  
 Dougherty Rose, widow, 1109 Potter  
 Dougherty Sallie, weaver, 933 Walnut  
 Dougherty Sarah, widow Dennis, 614 Morton ave  
 Dougherty Sarah, dressmaker, bds 371 Parker  
 Dougherty Sarah, widow Daniel, 620 Potter  
 Dougherty Sarah E., widow John, 1423 Edgmont  
 Dougherty Sarah C., 738 w Front  
 Dougherty Thos., op., 529 Rose  
 Dougherty Thos., plasterer, bds 541 e 10th  
 Dougherty Thos., op., 422 Rose  
 Dougherty Thos. F., card tender, 716 Upland  
 Dougherty Thos. F., Jr., ship carpenter, 738 w Front  
 Dougherty Thos. F., boilermaker, 738 w Front  
 Dougherty Timothy, lab., 704 e 8th  
 Dougherty Wm., Dougherty & Feeley, 216 e 9th  
 Dougherty Wm., lab., 327 e 11th  
 Dougherty Wm., lab., bds 923 Edgmont  
 Dougherty Wm. J., moulder, 418 e 6th  
 Douglass Benj., blacksmith, 219 Pusey  
 Douglass Eliza, widow Henry, Law s of 2d  
 Douglass Georgianna, 219 Pusey  
 Douglass John, lab., bds Catharine w of Edwards  
 Douglass Kate A., dressmaker, 332 Norris  
 Douglass Louisa, domestic, 531 e 9th  
 Douglass Wm., op., bds 315 e 10th

**Let Cochran & Sweeney sell you Real Estate.**

Douglass Win., op., bds 219 Pusey  
Dow Alexander, coachman Dr. J. L. Forwood, Penn corner  
Front  
Downey Charles, cabinet maker, 519 Mary  
Downey Paul, lab., bds 2129 w 3d  
Downey Smith, carpenter, 4th e of Jeffrey  
Downie Andrew, lab., cor 3d and Booth  
Downie Andrew, Jr., blacksmith, 3d e of Booth, h 3d and  
Booth  
Downie James, lab., cor 3d and Booth  
Downie Rebecca, cor 3d and Booth  
Downie Samuel, lab., cor 3d and Booth  
Downing Francis, watchman, h 623 e 9th  
Downing James, plasterer, 623 e 9th  
Downs Alfred, lab., bds 519 e 16th  
Downs Frances A., cook, 206 w 2d  
Downs Georgie, spooler, 720 Morton ave  
Downs James, clerk, bds 147 e 7th  
Downs Marion, lab., 831 w 7th  
Dowrick Emma L., 1209 w 2d  
Dowrick Geo. E., heater, 1209 w 2d  
Dowrick Stephen J., machinist, 1209 w 2d  
Doyle Annie, domestic, 1225 Edgmont  
Doyle Annie E., teacher, 205 e 9th  
Doyle Charles H., butcher, 2d and Flower  
Doyle Hugh, lab., 422 Rose  
Doyle James, lab., bds 103 Reaney  
Doyle James, core maker, 513 w 2d  
Doyle John, lab., 103 Reaney  
Doyle John J., clerk, 2d cor Flower  
Doyle Joseph, salesman, 2d and Flower  
Doyle Martin, clerk, Edwards cor Mary  
Doyle Mary, domestic, 129 e 4th  
Doyle Mary, domestic, 241 e 5th  
Doyle Mary, domestic, 503 Kerlin  
Doyle Mary, saleslady, 2d and Flower  
Doyle Mary Ann, domestic, 316 e 9th  
Doyle Mattie W., teacher, 205 e 9th  
Doyle Rosie, domestic, 14th cor Walnut  
Doyle Thomas, huckster, 2d and Flower  
Doyle Wm. W., paper hanger, 205 e 9th  
Drain Hannah A., weaver, Lamokin abv 8th  
Drain James, moulder, Lamokin abv 8th

DAVID S. BUNTING, wide Panel Boards and Plank, White Pine Lumber for Patterns.

**PIANOS AND ORGANS**—Both cash and easy payments. Pianos, \$275, \$25  
down, \$10 per month. Organs, \$5 down, \$5 per month. Send for plan to  
**WM. G. FISHER, 1221 Chestnut Street, Phila.**

You can Buy Goods for Cash or on Easy Weekly Payments from BETZ, 513 Market Street, Chester

Drain John, lab., Lamokin abv 8th  
 Draper Edward T., cloth boss, 1815 w 2d  
 Draper Eliza E., widow Edward, 110 Jeffrey  
 Draper George, lab., cor Tilghman and Ivy  
 Draper Humphrey J., lab., 110 Jeffrey  
 Draper James A., lab., 2 Powell's Row  
 Draper Robert J., shingler, 110 Jeffrey  
 Draper Wm., farm hand, h lane r R. E. Hannum  
 Draper Wm. H., engineer, 1817 w 2d  
 Drew Frederick, painter, 335 Ashmead  
 Driscoll Albert, clerk, bds 810 w 3d  
 Driscoll Bart, op., bds 19th and Edgmont  
 Driscoll Dennis, riveter, 810 w 3d  
 Driscoll Dennis, supt. St. Michael's Cemetery, h 19th and Edgmont  
 Driscoll Mary, weaver, 810 w 3d  
 Drisket Benj., lab., 11 e 2d  
 Drisket Gertrude, 11 e 2d  
 Drisket Josephine, widow Ellis, 11 e 2d  
 Driver Alfred, attorney-at-law, Phila., h 527 e 9th  
 Driver Annie, laundress, 1004 w 9th  
 Driver Harry, teamster, bds 208 Minor  
 Driver James, h 527 e 9th  
 Driver Mary E., 527 e 9th  
 Dransfield Elwood, beamer, bds 1516 Highland Terrace  
 Dransfield Ezra, lab., 703 Crosby  
 Dransfield Theo., beamer, 1516 Highland Terrace  
 Drove Yard Hotel, H. J. Riley, prop., cor 3d and Edwards  
 Drummer Fred, waiter, Washington House  
 Drummond K. H., lab., 231 Tilghman  
 Dubhorn C. A., butcher, Farmers' Market, Lamokin n of 3d  
 Dubhorn Mary Anna, Lamokin n of 3d  
 Dubhorn George, butcher, Lamokin n of 3d  
 Dubosq Frank L., McClymont & Dubosq, h Philadelphia  
 Ducasse Wm. C., galvanizer, 831 Mary  
 Duddy Martin, lab., 539 w Front  
 Dudley John, lab., bds Lamokin n of 9th  
 Duffel John, caulker, bds 419 Concord  
 Duffie John, lab., 715 Potter  
 Duffy Annie, widow Austin, dressmaker, 1438 Providence  
 Duffy Barney, fitter-up, 610 McIlvaine  
 Duffy Ellen, op., 610 McIlvaine  
 Duffy Hugh, caulker, 1227 w 2d  
 Duffy James, lab., 610 McIlvaine

*Kyemela* CHESTER'S LEADING PHOTOGRAPHER,  
36 W. Third.

CHESTER DIRECTORY.

113

Duffy John, lab., 1412 Esrey  
Duffy John, well digger, 732 Hinkson  
Duffy John, lab., 516 w Front  
Duffy Maggie, weaver, 610 McIlvaine  
Duffy Maria, notions, 1502 Providence, h do  
Duffy Mary E., 1502 Providence  
Duffy Michael, lab., r 328 Norris  
Duffy Patrick, lab., 1502 Providence  
Duffy Rebecca A., widow John, h 712 McIlvaine  
Duffy Rose A., op., 610 McIlvaine  
Duffy Sarah, dressmaker, 712 McIlvaine, h do  
Duffy Wm., barber, 610 McIlvaine  
Duffy Wm., lab., 610 McIlvaine  
Dugan Annie, domestic, 539 w Front  
Dugan Bernard, lab., 826 w 6th  
Dugan Bessie, op., 366 Fulton  
Dugan Elizabeth, widow Edward, 625 Edgmont  
Dugan Ella, op., 366 Fulton  
Dugan Grace, weaver, 826 w 6th  
Dugan Margaret, domestic, 338 Kerlin  
Dugan Mary, op., 366 Fulton  
Dugan Mary C., weaver, 826 w 6th  
Dugan Susan, widow Patrick, 366 Fulton  
Duhamell Wm., fitter-up, 906 w 2d  
Duke Henry, driver, bds 1010 Madison  
Dukens James, lab., bds Front w of Tilghman  
Dukes Thos., lab., 27 Jeffrey  
**Dun B. G. & Co.**, mercantile agency, cor 9th and Chestnut,  
Phila  
Dunant Mary, housekeeper, 732 w 2d  
Dunbar Annie, 313 e 10th  
Dunbar Jennie, 313 e 10th  
Dunbar John, 313 e 10th  
Dunbar Wm., lab., 1142 Madison  
Duncan Mercy M., widow, bds American House  
Duncan Nelson, teamster, 518 Union  
Duncan Wm., 1536 Highland Terrace  
Dunger Wm., lab., 208 e 10th  
Dungworth Frank, machinist, 1218 w 2d  
Dunham George, teamster, 338 Ulrich  
Dunkerley Jas., machinist, 1113 Madison  
Dunkerley John, boilermaker, bds 1113 Madison  
Dunkerley Joseph, machinist, bds 1113 Madison  
Dunlap Lillie, 911 w 7th

DAVID S. BUNTING, Fire Clay, Fire Brick, best Building Lime.

8

**ONE PRICE ONLY**, and that the lowest at first.  
**Wm. G. FISHER**, 1221 Chestnut Street, Phila.

HISTOGRAPHY

All Goods as Represented, H. M. BETZ, 513 Market Street, Chester.

- Dunlap Chas. B., puddler, 212 Highland ave  
 Dunlap Evan, gate tender, 911 w 7th  
 Dunlap Isabella, widow Andrew, 818 Morton ave  
 Dunlap John, coppersmith, 103 Lloyd  
 Dunlap Wm. J., carpenter, 818 Morton ave  
 Dunlevie Patrick, groceries and provisions, 909 w 2d, h do  
 Dunn Albert, brickmaker, 24th cor Chestnut  
 Dunn Beverly, prof. P. M. A., 1426 Chestnut  
 Dunn Ellie P., weaver, bds 913 Morton ave  
 Dunn Ellen, saleslady, bds 523 w 2d  
 Dunn George coremaker, bds 607 w 8th  
 Dunn James, weaver, 514 e 7th  
 Dunn Kate, widow Edward, 523 w 2d  
 Dunn Katie, 1426 Chestnut  
 Dunn Mary, weaver, bds 523 w 2d  
 Dunn Thomas, blacksmith, 607 w 8th  
 Dunn Wm., farmer, 24th cor Chestnut  
 Dunning R. B., sashmaker, bds 535 Concord  
 Dunning Samuel, sashmaker, bds 535 Concord  
 Duran James, iron worker, 319 Highland ave  
 Durborow George C., carpenter, 302 Washington  
 Durborow Hannah, widow Penrose B., 214 w 2d  
 Durborow Wm., moulder, 2926 w 3d  
 Durborow Wm., puddler, Jeffrey n of 2d  
 Durborow Chas., lab., Lamokin n of 11th  
 Durborow Chas. D., lab., Lamokin n of 11th  
 Durborow Frank P., machinist, Lamokin n of 11th  
 Durborow Hannah M., op., Lamokin n of 11th  
 Durham Wm., wharf builder, 9 Bethel Cour  
 Durkan Patrick, puddler, 2424 w 2d  
 Durkan Thomas, lab., 2424 w 2d  
 Durnal Samuel, lab., 2112 w Front  
 Dutton Chas. L., bookkeeper, 424 e 4th  
 Dutton Clara B., artist, 244 e 5th  
 Dutton Edward C., clerk, h 1208 Edgmont  
 Dutton Franklin, butcher, Farmers' Market, P. O. Twin Oaks  
 Dutton James, bricklayer, 322 e 7th  
 Dutton Jesse W., carpenter, 113 Concord  
 Dutton John, salesman, 244 e 5th  
 Dutton John H., lab., Baker w of Franklin  
**Dutton Julius A.**, agent Adams Express Co., h 204 e 4th  
 Dutton Mary, domestic, 404 e 9th  
 Dutton Mortimer J., bookkeeper, 613 Crosby  
 Dutton Samuel L., marble cutter, 522 Union

**IF YOU DESIRE TO SELL REAL ESTATE** at Public Sale, take it to COCHRAN & SWANSON'S Real Estate and Stock Exchange.



Dutton Wm. B., bookkeeper, bds 113 Concord  
Duval L. N., manager Wheeler & Wilson Sewing Machine Co.,  
524½ Market, h do  
**Dwight E. P.**, President and Treasurer Chester Steel Cast-  
ings Co., h Phila  
Dwyer Agnes, 1803 w 3d  
Dwyer Annie, teacher, 1803 w 3d  
Dwyer Kate, dressmaker, 1803 w 3d  
Dwyer M. J., florist, 1803 w 3d  
Dwyer Thomas, machinist, 1803 w 3d  
Dych Frederick R., ship carpenter, 224 Fulton  
Dych Geo., ship carpenter, bds 742 w 2d  
Dych Harry, lab., 742 w 2d  
Dych Henry, ship carpenter, 742 w 2d  
Dyer & Clyde, Lavina A. Dyer and L. A. Clyde, wines and  
liquors, 5th and Market  
Dyer Emma, housekeeper James Irving, h Irvington  
Dyer John G., bookkeeper, 1301 Potter  
Dyer Lavina, widow John, Dyer & Clyde, 412 e 9th  
**Dyer Samuel A.**, President Chester National Bank, h 1301  
Potter  
Dyett James, carpenter, bds 116 e 3d  
Dyson Geo. M., beamer, 419 e 7th  
Dyson Louisa, weaver, 22d and Edgmont  
Dyson Thomas W., carpenter, 22d and Edgmont

**E**

Eachus David R., lab., 503 e 7th  
Eachus Jennie, weaver, bds 336 e 10th  
Eachus Mable, weaver, bds 336 e 10th  
Eagle Lodge, No. 1878, I. O. O. F., (colored) meets in Union  
Hall, 3d and West  
Earnshaw Esther, 1013 Edgmont  
Earnshaw John, weaver, 932 Crosby  
Earnshaw Samuel W., top roller cover, r Y. M. C. A. Building,  
5th and Edgmont  
Earnshaw Thomas, carpet weaving, r Y. M. C. A. Building, 5th  
and Edgmont  
Eastern Light Lodge, No. 46, meets second Tuesday in Riley's  
Hall  
Eastlack Winfield S., lab., 1827 w 3d  
Eastman Mary L., housekeeper, 248 e 5th

DAVID S. BUNTING, Boards planed on one or both sides, of all widths.

**M**APON & HANLIN ORGAN<sup>®</sup>. Over 150,000 now in use. The finest made.  
Unequaled for the pipe-like quality of tone.  
WM. G. FISCHER, 1221 Chestnut St., Phila.

- Eaton John, teamster, 411 w 5th  
 Ebling Augustus, machinist, 815 e 8th  
 Ebright J. Morgan, bricklayer, cor 8th and Lloyd  
 Eccles J. Evans, artist, 408 Flower  
 Eck Josephine, widow Jacob, 2906 w 3d  
 Eck Mary M., op., 2906 w 3d  
 Eck Wm. L., lab., 2906 w 3d  
 Eckert Chas. W., lumber clerk, 1217 w 2d  
 Eckert Clement, lab., bds Harwick s of 3d  
 Eckert Geo. B., pattern maker, 1217 w 2d  
 Eckersley Julia, widow Joseph, 110 e 8th  
 Eckfeldt Adam C., Providence ab 19th  
 Eckfeldt Anna S., Providence ab 19th  
 Eckfeldt Camp, Sons of Veterans, meet every Friday night in  
 Central Exchange Building  
 Eddinger Frank, fireman, 2920 w 3d  
 Eddystone Boiler Works, Dougherty & Feeley, props., 9th and  
 Hyatt  
 Edge Annie, weaver, 709 McIlvaine  
 Edge Martha, weaver, 709 McIlvaine  
 Edge Nicholas, op., Eddystone, 709 McIlvaine  
 Edge Thomas, lab., 709 McIlvaine  
 Edger Robert, lab., 105 Townsend  
 Edgmont Factory, W. A. Stotesbury, manager, mfgs. cotton  
 yarns, 14th and Edgmont  
 Edgmont Hall, Welsh ab Edgmont  
 Edgmont Hotel, John J. Evans, prop., 1215 Edgmont  
 Edmondston John A., boss finisher, 416 e 11th  
 Edwards Albert S., carpenter, 235 w 4th  
 Edwards Anna, widow Lewis, 1211 w 2d  
 Edwards Annie, spooler, 543 e 10th  
 Edwards Frances E., widow Joseph, dressmaker, 1417 w 3d  
 Edwards George, weaver, 1418 Powhattan  
**Edwards H. B.**, 424 e 13th  
 Edwards Harry S., watchman, foot Morton ave  
 Edwards Jane, winder, 543 e 10th  
 Edwards Jennie, 309 e 12th  
 Edwards J. Harry, clerk, bds 345 Broomall  
 Edwards John, twister, 543 e 10th  
 Edwards Joseph, bottler, 345 Broomall  
 Edwards Joseph W., hammerman, Flower n of 5th  
 Edwards Margaret, widow George, 309 e 12th  
 Edwards Mary, widow Wm. W., 352 Kerlin  
 Edwards Wm., lab., 543 e 10th

**Cochran & Sweeney, Mortgage Brokers, Market Square**

*Byemeter* GROUPING DONE ANYWHERE IN DELAWARE CO.

CHESTER DIRECTORY.

117

Edwards Wm., carder, 303½ e 12th  
Edwards Wm., teamster, Tilghman bel 10th  
Egan Elmer, fisherman, 101 Lloyd  
Egan James, lab., 101 Lloyd  
Egan Samuel J., fisherman, 101 Lloyd  
Egbert Elizabeth, boarding, 802 Upland  
Egbert James B., timekeeper, 423½ e 8th  
Egbert W. Oscar, patternmaker, 802 Upland  
Ehrenzeller Joseph A. C., printer, 20 e 2d  
Eichberg John, engineer, 307 Broomall  
Eichel Charles, slater, Edwards n of Front  
Eichel Gottlieb, lab., Edwards n of Front  
Eichel Kate, dressmaker, Edwards n of Front  
Eichel Martin, lab., Edwards n of Front  
**Eisenbise & Bro.**, tin roofers, heaters, stoves and tinware, 816  
Edgmont  
Eisenbise E. W., clerk, 113 e 4th  
**Eisenbise H. A.**, (trading as Eisenbise & Bro.) stoves and  
tinware, h 157 e 7th

**H. A. EISENBISE,**

TRADING AS

**EISENBISE & BRO.,  
TIN ROOFERS,**

AND MANUFACTURERS AND DEALERS IN

Tin, Sheet Iron and Hollow Ware, Stoves, Heaters,  
Ranges, Galvanized Awnings, etc.

**NO. 816 EDMONT AVENUE.**

Eisenbise H. C., draughtsman, bds 113 e 4th  
Eisenbise J. Percy, compositor, bds 113 e 4th  
Eisenhard Peter, baker, Mary e of Kerlin  
Eisler —, lab., 136 Kerlin  
Ekica John, painter, bds 208 Highland ave  
Elbert Hannah, widow Isaac, 602 Upland  
Elbret Annie E., laundress, 9th and Lamokin  
Eleventh Street School, cor 11th and Edwards  
Elk Paul, lab., Wilson s of 2d

**PIANOS AND ORGANS**—Both cash and easy payments. Pianos, \$275, \$25  
down, \$10 per month. Organs, \$25 down, \$5 per month. Send for plan to  
**WM. G. FISHER, 1221 Chestnut Street, Phila.**

DAVID S. BUNTING, Cedar Fence Rails, Pointed and Unpointed.

BETZ is Our Jeweler, 513 Market Street, Chester.

- Ella Elizabeth M., 215 w 3d  
 Ella L. W., widow John, 215 w 3d  
 Ellingsworth Wm. D., painter, 316 w 3d  
 Elliott Armstrong, constable, tobacco and cigars, 1715 w 3d,  
 h do  
 Elliott Atwood R., furniture, 3d and Flower, h do  
 Elliott Calvert, beamer, 644 Morton ave  
 Elliott Ellen J., 3d and Flower  
 Elliott Fanny, mill op., 800 e 8th  
 Elliott Hester Ann, housekeeper, 1715 w 3d  
 Elliott James, dyer, 112 e 13th  
 Elliott James, lab., h 705 e 8th  
 Elliott James H., butcher, 3d and Flower  
 Elliott John, under carder, 332 Rose  
 Elliott John B., op., 830 e 8th  
 Elliott John W., weaver, 15th w of Powhattan  
 Elliott L. L., groceries, 3d and Flower, h do  
 Elliott Malin P., barber, 1723 w 3d, h do  
 Elliott Matthew, fireman, 800 e 8th  
 Elliott Robert, 406 e 8th  
 Elliott Robert, op., 1117 Upland  
 Ellis Anna Eliza, 505 e 9th  
 Ellis Caroline, widow Joseph, 206 w 4th  
 Ellis Carrie, 224 e 14th  
 Ellis Emma, 206 w 4th  
 Ellis Frank, mill op., 423 Edgmont  
 Ellis Joseph C., boss spinner, 206 w 4th  
 Ellis Wm., lab., Front w of Tilghman  
 Ellis Wm. H., harnessmaker, 710 Potter  
 Elsey Robert, lab., Lamokin abv 10th  
 Embert Clara, domestic, 404 Market  
 Embert James, lab., 711 Green  
 Emery Arthur, porter, Lamokin bet 7th and 8th  
 Emery E. B., Jr., carpenter, 928 Madison  
 Emery E. B., Sr., watchman, 928 Madison  
 Emery Jacob, lab., Edwards abv 5th  
 Emery Lizzie, widow Thomas, boarders, Lamokin bet 7th and  
 8th  
 Emery Walter S., lab., Edwards abv 5th  
 Emmertz John, emp. Phila., Flower s of 9th  
 Emmertz Lewis, op., Flower s of 9th  
 Emmott Arthur, wool sorter, 513 e 10th  
 Emmott Edwin, op., 919 Morton ave  
 Emmott Eglantine, 919 Morton ave

**\$150,000 paid in losses in last 5 yrs., Cochran & Sweeney**

Emmott James, mgr. Springfield Worsted Mill, 919 Morton ave  
Emmott Mary, 919 Morton ave  
Emond James, weaver, Providence av 25th  
Emond Walter, loom boss, Providence av 25th  
Emory Thos. W., Kerlin Street Market, P. O. Chester  
Engel Emile, music teacher, 637 North  
England J. K., expressman, 334 e 14th  
Engle J., widow Joseph, 416 e 4th  
English Charles, moulder, bds 524 e 15th  
English Lutheran Church of the Holy Trinity meets in Cutler's Hall  
English Wm., tinsmith, 106 Penn  
Engram Charles C., insurance agent, bds 309 Hinkson  
Engram Geo. R., sewing machine agent, 309 Hinkson  
Ennis Annie, dressmaker, Lamokin ab 5th  
Ennis George, stevedore, bds 520 Lamokin  
Ennis James, lab., 520 Lamokin  
Ennis Keziah, washwoman, 424 e 5th  
Ensign L., sewing machine agent, h 114 e 5th  
Enson Chas. H., lab., Townsends of 2d  
Entwistle John L., baker, 524 w 3d  
Entwistle John L., Jr., sign painter, 524 w 3d, h do  
Entwistle M. E., baker and confectioner, 524 w 3d, h do  
Entwistle Thomas W., local editor Chester Times, 323 e 8th  
Entwistle William, moulder, 707 Upland  
Entwistle William A., moulder, 707 Upland  
Erner James, machinist, bds 120 Howell  
Ernest Joseph A., loom boss, 616 Green  
Errickson Charles, lab., 218 Reaney  
Errickson Daniel, ship carpenter, 742 w Front  
Errickson Emile, lab., 921 w 2d  
Erskine A., widow John W., groceries, 3d and Edwards, h do  
Erskine A. E., school teacher, 3d and Edwards  
Erskine M. E., clerk, 3d and Edwards  
Erskine Wm. N., clerk, 3d and Edwards  
Esbin Isaac, potterer, Wilson n of 4th  
**Esrey C. S.**, Shaw, Esrey & Co., limited, h Edgmont ab 15th  
**Esrey D. R.**, Treasurer Shaw, Esrey & Co., limited, Edgmont ab 15th  
Esrey D. Reese, Jr., machinist, h 715 e 7th  
Esrey George W., lab., bds 715 e 7th  
Esrey Lydia, 214 e 8th  
Esrey Mary E., Edgmont ab 15th

DAVID S. BUNTING, Lumber, Lime and Coal Yard, Broad and Edgmont Avenue.

**HAINES BROS. PIANOS** The best upright Piano, for the money, made.  
First class in every respect. Send for catalogue to  
**WM. O. FISHER, 1221 Chestnut Street, Phila.**

Esrey Sebastian, tin roofer, stoves and tinware, 2517 w 3d, h do  
**Esrey Wm. H.**, Shaw, Esrey & Co., Limited, h 18th and  
Edgmont, w side  
Etaphe Malis, billiard room, Hotel Cambridge, bds do  
Esterling, S. J., lab., bds 3d and Howell  
Estlin Myra, domestic, 212 Penn  
Euepian Literary Society meets alternate Wednesday after-  
noons in Chester Academy  
Eureka Cast Steel Company, Amos Gartside, President and  
Treasurer; H. B. Faunce, Secretary; Wm. B. Reaney,  
Manager; office and works, Broomall and P., W. & B. R. R.  
Evans C. E., clerk, bds 402 e 4th  
Evans Chas. L., carriage trimmer, 622 Pine  
Evans David, heater, 625 w 2d  
Evans David, lab., Concord rd e of Tilghman  
**Evans Frank J.**, physician, office, 218 w 4th, h 216 w 4th  
Evans Frederick H., student, 216 w 4th  
Evans Geo. W., miller, 318 Jeffrey  
Evans Isaac, lab., 2112 w Front  
Evans Jabez, moulder, 414 e 10th  
Evans John B., carpenter, bds 1019 Edgmont  
Evans John J., prop'r Edgmont Hotel, 1215 Edgmont  
Evans Joseph, blacksmith, 219 Engle  
Evans Jos. H., plasterer, 216 w 4th  
Evans Mary E., saleslady, 1019 Edgmont  
Evans Sarah, widow, 408 Flower  
Evans Sue, widow Chas. E., 549 e 9th  
Evans Walter, lab., Concord rd e of Tilghman  
Evans Wm., 1019 Edgmont  
Everest Elmer, lather, 3d e of Clayton  
Everest Rachel E., 423 Concord ave  
Everett Richard, op., 8th cor McIlvaine  
Everley David, lab., bds 1112 w 2d  
Everson Laura, spooler, 6 Blakeley  
Eves Wm. H., groceries and provisions, 1147 Edgmont, h do  
Ewald Fannie, spooler, bds 1410 Edgmont  
Ewald Kate, spooler, bds 1410 Edgmont  
Ewald Philip, grinder, 508 e 11th  
Ewing Annie, housekeeper, 114 Jeffrey  
Ewing Hannah, widow William, h 627 McIlvaine  
Ewing Harry, op., bds Tilghman n of 12th  
Ewing James, beamer, 114 Jeffrey  
Ewing Jennie, housekeeper, 114 Jeffrey  
Ewing Laura, 115 e 3d

BETZ, Silverware, 513 Market Street, Chester.

**Cochran & Sweeney, Real Estate Agts., Market Square**

*Myomet's*

CABINETS, \$3.00 PER DOZEN,  
35 West Third.

Ewing Lizzie, teacher, 114 Jeffrey  
 Ewing Robert, expressman, h 42 w 2d  
 Ewing Robert, lab., Edwards n of 4th  
 Ewing Wm., lab., 115 e 3d  
 Ewing Wm., Jr., driver, 115 e 3d  
 Excelsior Assembly, K. of L., meets every Tuesday evening in  
 Jefferson Hall, 703 w 3d  
 Excelsior Lodge, No. 9, I. O. M., meets in Central Exchange  
 Building  
 Excelsior Saving Fund meets second Saturday of each month  
 at the office of P. M. Washabaugh, 504 Market  
 Eyer William, druggist, bds 318 w 3d  
 Eyre C. C., 318 Market  
 Eyre E. A., boarding, 1119 Potter  
 Eyre George, student, 135 w 7th  
 Eyre H. C., contractor, 135 w 7th  
**Eyre Joshua P.**, President Preston Lake Ice Co., 322 w 7th  
 Eyre Lulu A., engraver, 1119 Potter  
 Eyre Lydia, 1007 Hyatt  
 Eyre Pennell, lab., 1119 Potter  
 Eyre Philip, car driver, bds 1208 Edgmont  
 Eyre Robert H., bricklayer, 1119 Potter  
 Eyre William P., flour and feed store, 812 Edgmont, h 616 e  
 14th  
 Eyrich Benj., 4th e of Engle  
 Eyrich Daniel, lab., bds 109 Morton

DAVID S. BUNTING, Walnut and Ash Counter Top Plank.

**F**

Fagan Edward, blacksmith, 916 Walnut  
 Fagan Thomas, machinist, bds Hatton House  
 Fahey Charles, lab., bds 712 w Front  
 Fahey Fife and Drum Corps meets third floor 801 Edgmont  
 Fahey M. B., wholesale dealer in tobacco and cigars, 705 Edg-  
 mont, h do  
 Fahnestock C. S., professor P. M. A., 1220 Providence  
 Fahnestock Helen, 1220 Providence  
 Fahnestock May, 1220 Providence  
 Fairlamb Chas., tool dresser, h 307 Crosby  
 Fairlamb Humphrey A., building inspector, 138 e 7th  
**Fairlamb H. W.**, N. W. Fairlamb & Son, coroner, h 512  
 Market  
 Fairlamb Maggie, school teacher, bds 307 Crosby

**ONE PRICE ONLY**, and that the lowest at first.  
**Wm. G. FISHER, 1221 Chestnut Street, Phila.**

You can Buy Goods for Cash or on Easy Weekly Payments from BETZ, 513 Market Street, Chester.

- Fairlamb Mary, widow Joseph, dressmaker, 208 e 9th, h dc  
 Fairlamb Mary C., 302 e 9th  
 Fairlamb Nelson R., 138 e 7th  
**Fairlamb N. W.**, N. W. Fairlamb & Son, h 302 e 9th  
**Fairlamb N. W. & Son**, N. W. and H. W., undertakers, 512 Market  
 Fairlamb Sarah H., 302 e 9th  
 Fallon Thos. J., boss dyer, 412 e 11th  
 Fallows Geo. T., veterinary surgeon, 1134 Upland  
 Fallows Jas. E., 234 e 10th  
 Farley Jas., helper, Stiles and Cherry  
 Farley John, lab., 206 Market  
 Farley Thos., moulder, 206 Market  
 Farley Wm., loom boss, 206 Market  
**Farley Wm. H.**, pharmacist, 222 e 9th, h do  
 Farmer Edward, lab., bds 1424 Edgmont  
 Farmer Henry, op., 1534 Highland Terrace  
 Farmer John, Jr., op., bds 1424 Edgmont  
 Farmer John, Sr., lab., 1424 Edgmont  
 Farmers' Market Company, Geo. Trimble, president; Edmund Jones, secretary, treasurer and solicitor; Lewis Palmer, superintendent  
 Farmers' Market House, 4th and 5th, bet. Edgmont and Market  
 Farnan Jas., marble carver, 114 e 18th  
 Farnan Lawrence, bricklayer, 1531 Walnut  
 Faron Edward, carpenter, 806 w 6th  
 Farr Cecilia M., spinner, 824 w 6th  
 Farr Richard, lab., 326 Concord  
 Farr Sallie E., spooler, 824 w 6th  
 Farr Wm. H., gate tender, 824 w 6th  
 Farrady Geo. W., plasterer, 1210 w 7th  
 Farraday John, ship carpenter, 917 w 3d  
 Farraday Martin, watchman, 125 Kerlin  
 Farraday Mrs. J., milliner and dressmaker, 917 w 3d, h do  
 Farrar George L., baker, 1003 Upland  
 Farrar Wm., cloth finisher, 1003 Upland  
 Farrar Wm. H., 3d and Concord  
 Farrington Jos., lab., 405 Hinkson  
 Faucett Eber O., treas. Peoples' Milling Co., bds Highland ave s of 6th  
 Faulkner Eliza, widow Andrew, 812 Potter  
 Faulkner Frederick, carpenter, 812 Potter  
 Faulkner Isaac, weaver, 1424 Powhattan  
 Faulkner James, weaver, bds 1525 Highland Terrace

**IF YOU DESIRE TO SELL STOCKS OR BONDS** at Public Sale, take them to COOHEAN & SWEENEY'S Real Estate and Stock Exchange Rooms.



Faulkner John, op., 527 w 2d  
 Faulkner Joseph, boss spinner, 1525 Highland Terrace  
 Faulkner Matthew, op., 812 Potter  
 Faulkner Wm., engineer, bds 527 w 2d  
 Faunce Harry B., sec. Eureka Steel Casting Co., 412 w 2d  
 Fawcett Joseph D., bookkeeper, 2212 w 3d  
 Fawkes Wm. H., truck farmer, 10th and Penn  
 Fawley Thomas L., clerk, 303 Broomall  
 Fawley Wm., ship carpenter, 303 Broomall  
 Fay Joseph, carpenter, 1537 Providence  
 Fay Kate, widow Charles, 215 Engle  
 Fay Nora, widow, s e cor 10th and Edgmont  
 Fearon Rebecca A., teacher, bds 151 e 7th  
 Feehan Daniel, 530 e 11th  
 Feehan Fannie, weaver, 530 e 11th  
 Feehan Robert, weaver, 532 e 11th  
 Feehan Wm., weaver, 532 e 11th  
 Feeley Al. K., actor, 408 e 9th  
 Feeley Ann, op., 529 e 10th  
 Feeley Daniel R., compositor, 408 e 9th  
 Feeley Frank, plumber, 408 e 9th  
 Feeley James, Dougherty & Feeley, 927 Potter  
 Feeley James, lab., 522 e 10th  
 Feeley John, 529 e 10th  
 Feeley John, compositor, 408 e 9th  
 Feeley Mary, op., 529 e 10th  
 Feeley Mary, widow Thomas, 928 Walnut  
 Feeley Michael L., lab., 524 e 10th  
 Feeley Thomas A., Sr., machinist, 408 e 9th  
 Feeley Thomas, op., 524 e 10th  
 Feeley Thomas A., Jr., painter, 408 e 9th  
 Feeney William, lab., 726 Hinkson  
 Fel Robert, tinsmith, 1216 w 2d  
 Felton Fire Company meets first Thursday in each month, 3d  
 below Morton  
 Fenimore George, 2728 w 3d  
 Fenimore Rosanna, widow Wm., 2728 w 3d  
 Fennell Lizzie, widow Wm., 707 w 3d  
 Fennell Thos. B., clerk, h 707 w 3d  
 Fenimore John K., machinist, 1926 w 3d  
**Fenstermacher J. B.**, Superintendent Baltimore Mutual Aid  
 Society, Room 12, Exchange Building, bds 419 Concord  
 Fenton Andrew J., agent steamer Jersey Blue, foot of Jeffrey

DAVID S. BUNTING, wide White Boards and Plank, 18 to 24 inches wide.

**DECKER BROS. PIANOS.** Matchless in tone; incomparable in workmanship;  
 unequalled for absolute evenness of touch.  
**WM. G. FISCHER, 1221 Chestnut Street, Phila.**

- Fenton Benj., wood carver, 409 w Front  
Fenton Dennis E., dyer, bds 417 e 7th  
Fenton Jas. G., engineer, 604 e 4th  
Ferguson Arthur D., weaver, ab 24th w of Providence  
Ferguson George H., weaver, 1104 Upland  
Ferguson John, weaver, 214 Market  
Ferguson John F., lab., Lamokin and Concord rd  
Ferguson Lizzie, teacher, 332 e 7th  
Ferguson Lydia M., op., Lamokin and Concord rd  
Ferguson Mary, widow, 214 Market  
Ferguson Mary A., widow John, 331 Rose  
Ferguson M. J., widow of J. S., 332 e 7th  
Ferguson Owen, chipper, 323 Ashmead  
Ferguson Owen, chipper, 340 Howell  
Ferguson Thos. H., moulder, 2514 w 3d  
Ferguson Wilda, op., 332 e 7th  
Ferguson Wm. F., lab., Lamokin and Concord rd  
Ferns Agnes T., dry goods and notions, 805 Edgmont, h do  
Ferns Bridget, widow Robt., 805 Edgmont  
Ferns Kate, saleslady, 805 Edgmont  
Ferns Mary, saleslady, 805 Edgmont  
Ferree Anna L., 2313 w 3d  
Ferrigan Edward, moulder, 211 Jeffrey  
Ferrigan Mamie A., 211 Jeffrey  
Ferrigan John F., lather, 211 Jeffrey  
Ferry A. G., groceries and provisions, 319 w 3d, h do  
Ferry E. T., wholesale wines and liquors, 2732 w 3d  
Ferry Harry D., op., bds 319 w 3d  
Ferry James, lab., 2313 w 3d  
Ferry Peter, lab., 738 w 2d  
Ferry Richard, lab., 2313 w 3d  
Fidelity Building Association meets second Saturday evening  
in each month at the office of Geo. M. Booth, 507 Market  
H. M. BETZ, Reliable Jewelry, 513 Market Street, Chester.  
Fields Aaron, lab., Baker s of 6th  
Fields Abram, lab., r 9th and Broomall  
Fields Benj. H., engineer, 726 Deshong  
Fields Caroline, widow Basil, Stark s of 5th  
Fields Frank, lab., 524 w Front  
Fields Geo., lab., 240 Welsh  
Fields Geo. T., lab., Catharine e of Flower  
Fields Jacob, lab., bds Wilson s of 2d  
Fields James, iron worker, 1005 w 3d  
Fields James, lab., 833 w 7th  
Fields Loretta, 1005 w 3d

**It will pay you to insure with us, Cochran & Sweeney**

*Wm. G. Fisher* WATER COLORS, FROM CABINET TO LIFE SIZE,  
35 West Third.

CHESTER DIRECTORY.

125

Fields Louisa, domestic, Stark s of 5th  
Fields Mary E., widow Benj., grocer, 7th cor Crosby, h do  
Fields M. G., 1005 w 3d  
Fielding Anna M., housekeeper, h Edgmont bel 2d  
Fielding George, expressman, h Edgmont bel 2d  
Fielding Jane, widow Robert, h Edgmont bel 2d  
**Fielding John F.**, druggist, 828 Edgmont, h 826 Edgmont  
Fielding Joseph A., op., h Edgmont bel 2d  
Fildes Ellie, weaver, 924 Madison  
Fildes John, 924 Madison  
Fildes Lucy C., weaver, 924 Madison  
File John, cooper, 803 Potter  
File Wm., 803 Potter  
Files Ann, dressmaker, 1116 w 2d  
Files Wm., boilermaker, 126 Kerlin  
Filkins Dora, 425 e 7th  
Filson David, puddler, Morton s of Front  
Finch Rev. M. M., pastor Baptist Chapel, h Providence bel 24th  
Finck Camille E., jeweler, 207 e 7th  
Finck Harry, designer, 207 e 7th  
Finck Jacob C., engraver, 207 e 7th  
Finegan Chas. F., groceries, flour and feed, 2d and Norris, h  
601 Welsh  
Finegan Eva, teacher, 601 Welsh  
Finegan Jennie E., teacher, 601 Welsh  
Finegan Lewis I., clerk, 601 Welsh  
Finegan Mary, widow Harry, 912 Madison  
Finegan T. D., flour and feed, 6th and Welsh  
Finkbine Hester, widow Isaac, 226 Wilson  
Finkbine Packer, lab., 226 Wilson  
Finley Wm., beamer, 616 e 8th  
Finley Wm., Jr., weaver, 616 e 8th  
Finn Thomas, lab., 118 Hayes  
Finney Elizabeth, bds 302 Hinkson  
First Baptist Church, Rev. Charles Colman, pastor, cor Penn  
and w 2d

**F**irst National Bank, George M. Booth, pres.; F. R. Palmer, cashier; 408 Market. See adv.

First Presbyterian Church, Rev. P. H. Mowry, pastor, 4th cor Welsh

Firth Grace, weaver, 416 e 7th

Firth Jonathan, carder, 416 e 7th

**MASON & HAMLIN PIANOS**, with a new patent stringing. The greatest improvement in the last quarter of a century.—Scientific American. Send for catalogue to **WM. G. FISHER, 1221 Chestnut Street, Phila.**

DAVID S. BUNTING, almost daily arrivals of Fresh Building Lime.

H. M. BETZ, Watches, 513 Market Street, Chester.

Firth Lucy A., weaver, 416 e 7th  
 Fisher Adolph, carpenter, bds 716 w Front  
 Fisher Benj., peddler, 204 Hayes  
 Fisher Chas., engraver, 222 e 3d  
 Fisher Ferdinand, lab., Morton s of Front  
 Fisher Frederick, barber, bds 802 Potter  
 Fisher George, dyer, Laws n of 2d  
 Fisher Geo. E., lab., bds 329 Ashmead  
 Fisher Geo. W. M., cooper, 626 Highland ave  
 Fisher Harry S., barber, bds 1011 Hyatt  
 Fisher Henry, hair dresser, Hotel Cambridge, h 1011 Hyatt  
 Fisher Ida M., 716 w Front  
 Fisher Jas., roll hand, 902 w 2d  
 Fisher Jas. M., weaver, 516 e 10th  
 Fisher John, painter, 736 w 2d  
 Fisher John D., lab., bds 351 Broomall  
 Fisher Mary, widow Wm. H., bds 716 w Front  
 Fisher Philip S., coppersmith, 1022 w 9th  
 Fisher Theophilus J., lab., 1022 w 9th  
 Fisher Wm., 313 Mary  
 Fiske Robt., lab., bds 1200 w 2d  
 Fithian Ephraim B., 811 w 7th  
 Fithien Frank, blacksmith, bds 116 Fulton  
 Fitzgerald Thos. H., carpenter, 328 Franklin  
 Fitzpatrick Alice, weaver, 217 Jeffrey  
 Fitzpatrick Annie, widow Matthew, 217 Jeffrey  
 Fitzpatrick Mary, weaver, 217 Jeffrey  
 Fitzpatrick Philip, gardener, bds Riggs House  
 Fitzsimmons Jos., lab., 118 Howell  
 Flaherty John, riveter, bds s e cor 2d and Kerlin  
 Flamer Alex., lab., 404 e 5th  
 Flannigan Fred., moulder, bds 210 w Front  
 Flaville Harry, tillerman, 923 Upland  
 Flaville Lucy, Providence cor Chestnut  
 Flaville Myra L., 1001 Edgmont  
 Flaville Wm. H., civil engineer and surveyor, rooms 1 and 3  
 Central Exchange, h 23d and Chestnut  
 Fleish Wm., moulder, 2910 w 3d  
 Fleming Joseph, lab., bds 407 w Front  
 Fleming Wm., chipper, 213 Howell  
 Flemming John, blacksmith, 622 Potter  
 Flemming Joshua, lab., bds 208 e 10th  
 Flenner D. W., foreman Chester Times, 409 w 5th  
 Fletcher Richard, cor 9th and Tilghman

**Drafts on Great Britain and Ireland, Cochran & Sweeney**

*Sydney's*

SUCCESSFUL WITH CHILDREN.  
35 West Third.

CHESTER DIRECTORY.

127

Fletcher Sarah, cakes and confectionery, cor 9th and Tilghman  
 Flickwir S., 309 e 9th  
 Flickwir Richard F., 809 e 9th  
 Flickwir M. G., 309 e 9th  
 Flickwir H. G., 309 e 9th  
**Flitercraft Allen**, agt. Provident Life and Trust Co., 314 e 9th  
 Flores Antonio, medical student, bds P. M. A.  
 Flourey Anna, widow, 308 Dowe  
 Flourey Louisa, op., 308 Dowe  
 Flynn Maggie A., saleslady, bds 105 w 3d  
 Foden Wm., plumber, bds 406 e 9th  
 Folan Michael, lab., 346 Ulrich  
 Folan Patrick, joiner, 346 Ulrich  
 Folan Thos., lab., Edwards s of 3d  
 Foley John, bartender, Hotel Cambridge  
 Foley John, lab., 923½ Upland  
 Foley John, riveter, 100 Norris  
 Foley John, lab., 113 e 3d  
 Foley John J., lab., 123 Kerlin  
 Foley Maggie C., op., 520 e 10th  
 Foley Mark, lab., Lamokin s of 2d  
 Foley Patrick, moulder, 7th e of Lamokin  
 Folk George, moulder, bds Reaney s of Front  
 Folk George, moulder, bds 1725 w 3d  
 Folliard Bridget, 307 e 14th  
 Folliard Peter, lab., 125 Lewis  
**Ford W. M.**, groceries and provisions, 229 w 3d, h do. See  
 adv

DAVID S. BUNTING, Red Cedar Posts, 6, 8, 9, 10, 12 feet long.

# W. M. FORD,

WHOLESALE AND RETAIL DEALER IN

## Groceries and Provisions,

S. E. cor. 3d and Concord Ave.

GOODS DELIVERED FREE.

Ford Ann, 627 Madison  
 Ford Elmira, 333 Kerlin

**PIANOS AND ORGANS**—Both cash and easy payments. Pianos, \$275, \$25  
 down, \$15 per month. Organs, \$5 down, \$5 per month. Send for plan to  
**WM. G. FISHER, 1221 Chestnut Street, Phila.**

Ford Ellwood R., loom-fixer, bds 1027 w 7th  
Ford Emma V., clerk, 333 Kerlin  
Ford Frank, chipper, 2d w of Edwards  
Ford Mary R., clerk, 333 Kerlin  
Ford Michael, coppersmith, bds 1011 w 2d  
Ford Patrick M., tobacco and cigars, 1727 w 3d, h do  
Ford Shell, lab., 2d w of Edwards  
Ford Timothy, puddler, bds 212 Highland ave  
Ford Wilson M., engineer, 333 Kerlin  
Foreacre John M., grocer, 1717 w 3d, h do  
Foreaker & Glothen, John P. Foreaker and Geo. E. Glothen,  
groceries and meats, 1301-1303 w 3d  
Foreaker Henry R., grocer, 1234 w 2d  
Foreaker John P., Foreaker & Glothen, 334 Howell  
Foreaker Nicholas, lab., 13th and Lamokin  
Foreman Philip, lab., 102 Tilghman  
Forrester Jas., chipper, Lamokin s of 2d  
Forrester Kate, weaver, Lamokin s of 2d  
Forrester Richard, moulder, Lamokin s of 2d  
Fort Ella, widow Chas., dressmaker, 529 w 3d, h do  
Forwood Chas. W., produce, Farmers' Market, P. O. Aston  
Mills, Del. Co.  
**Forwood J. L.**, physician, Penn cor Front  
Forwood Rachel W., widow, 204 w 3d  
Forwood Rose S., widow John, 204 w 3d  
Foster Chas. F., Supt. public schools, 701 w 7th  
Foster David B., driller, 128 Kerlin  
Foster Harry, op., 24th w of Providence  
Foster Jas., sashmaker, bds 229 Patterson  
Foster John R., ax maker, 128 e 9th  
Foster Margaret, widow Edward, tailoress, 111 Broomall  
Foster Margie, op., Clayton s of 3d  
Foster Rebecca, widow Thos. S., 128 e 9th  
Foster Samuel, sailor, Powell's Court  
Foster Thos. W., tool maker, 508 e 11th  
Foster Wm., lab., Jeffrey n of 2d  
Fothergill Wm., pattern maker, bds 430 w 3d  
Founds James, lab., 17th w of Providence  
Founds John, fisherman, 121 Market  
Founds Morris, lab., 121 Market  
Fountain Chas. W., ship carpenter, 321 Howell  
Fountain Geo. R., ship carpenter, 502 w 2d  
Fountain Henry, sexton, 104 St. Charles  
Fountain John, supt. Roach's shipyard, 502 w 2d

**Money to loan at low rates, Cochran & Sweeney.**

*Kyomata*

CHESTER'S LEADING PHOTOGRAPHER,  
35 W. Third.

CHESTER DIRECTORY.

129

Fountain J. Thomas, driver, h 22 w 2d  
Fow Ann, widow William, 215 Engle  
Fowden Wm. F., plumber, bds 406 e 9th  
Fowk Margaret, widow Robert, 814 Potter  
Fowler James B., fireman, 408 e 7th  
Fowler John H., teamster, bds 720 Hinkson  
Fowler Mrs. J. B., dry goods and notions, 408 e 7th, h do  
Fox Christian, carpenter, 1027 Hyatt  
Fox George, asst. dyer, bds 802 Upland  
Fox Wm. H., carpenter, bds 529 w 6th  
Fraeckar Jacob, barber, 212 Market  
Frailey Henry L., painter, 100 Ellsworth  
Frailey Wm. G., coppersmith, 1233 w 2d  
Frame Wm., fireman, 108 Ellsworth  
France Scott, lab., 3d and West  
France W. K., carpenter, bds 217 Penn  
Francis Annie, housekeeper, 2516 w 3d  
Francis Ebenezer, moulder, 2516 w 3d  
Francis Frank, moulder, 2516 w 3d  
Francis Joseph, moulder, 2516 w 3d  
Francis William, machinist, 2516 w 3d  
Franklin Albert, stone cutter, 637 Morton ave  
Franklin Building Association meets 2d Saturday evening at  
the office of P. Bradley, 510 Market  
Franklin Fife and Drum Corps, Barclay bet Washington and  
railroad  
Franklin Fire Company, Concord bet 3d, meets first Tuesday in  
each month  
Franklin House Barber Shop, John Jobes, prop., 2d bet Ward  
and Wilson  
Franklin House, John McGolrick, prop., 2d bet Ward and  
Wilson  
Franklin House Restaurant, Edward C. Culin, manager, 129  
w 3d  
Franklin House, S. Haas, prop., 127 w 3d  
Franklin Lodge, No. 58, A. Y. M., (colored) meets first Tues-  
day, s e cor 4th and Market  
Franklin School, Franklin near 5th  
Fraser L. M., housekeeper, 219 e 5th  
Fraser Mary, bds 431 e 4th  
Frazer Dessie, laundress, 335 Ulrich  
Frazer Ellen, widow Manlove, Stark s of 5th  
Frazer Jonathan, hostler, r 301 e 9th  
Frazer Maggie A., laundress, 335 Ulrich

DAVID S. BUNTING, 30-inch Cedar Shingles, 8 inches wide, unpegged.

9

**ONE PRICE ONLY**, and that the lowest, at first.  
**WM. G. FISCHER, 1221 Chestnut Street, Phila.**

HEIDOGGRAPHY

H. M. BETZ, Reliable Jewelry, 513 Market Street, Chester.

- Frazer Manlove, lab., r 117 Wilson  
 Frazier Henry, lab., Lamokin s of Front  
 Frazier James H., coal dealer, Lamokin s of 5th  
 Frazier John C., carpenter, 717 Hinkson  
 Frazier Sallie, domestic, 1421 Potter  
 Frederick Simeon, barber, 6th and Edgmont, h 417 Edgmont  
 Freeland M. Anna, widow, Delaware House  
 Freeman Charles H., lab., Lamokin bel 11th  
 Free Methodists, Rev. John O'Regan, pastor, meet in Post Office Building  
 Freeney Jane, widow Elisha, Waterville  
 Freeney Oscar, lab., Waterville  
 Freeth William, bricklayer, bds 407 w Front  
 Frehafer Annie B., weaver, 707 w 6th  
 Frehafer Sarah, widow Rolandus, 707 w 6th  
 Freicker Henry, cooper, 4th e of Clayton  
 French Alfred, moulder, Reaney s of Front  
 French George, carpenter h 232 e 3d  
 French James W., engineer, 1022 w 7th  
 French Joseph, carpenter, 330 Concord  
 Frese Frederick, ship carpenter, 2d cor Flower  
 Freshley Jacob, ship carpenter, Edwards n of 2d  
 Freshley John H., barber, 1911 w 3d, h Wilson bel 2d  
 Frestal Winnie, domestic, P. M. A.  
 Frick Charles, emp. Phila. Mint, 415 e 9th  
 Frick Clarence, bookkeeper, 415 e 9th  
 Frick Emma B., 415 e 9th  
 Frick William, 415 e 9th  
 Fricker Lewis, telegraph operator, 931 Madison  
 Friel Bridget, 318 Rose  
 Friel Bridget, domestic, P. M. A.  
 Friel Cecelia, weaver, h Irvington  
 Friel Fanny, domestic, bds 2 Baker  
 Friel Hannah, widow Francis, 318 Rose  
 Friel Hugh, lab., bds 708 Hinkson  
 Friel Hugh, finisher, h 624 McIlvaine  
 Friel James, op., 318 Rose  
 Friel James, lab., 1028 w 9th  
 Friel James, dry goods and notions, 344 e 14th, h do  
 Friel James, lab., 705 Potter  
 Friel James, quarryman, h Irvington  
 Friel John, lab., 318 Rose  
 Friel John, 708 Hinkson  
 Friel Kate, domestic, 408 w 2d

**D**AILY QUOTATIONS OF LOCAL STOCKS AND BONDS at the Real Estate and Stock Exchange—open daily from 9 to 5—COCHRAN & SWEENEY, Brokers



Friel Kate, domestic, 1415 w 3d  
Friel Mary, domestic, P. M. A.  
Friends' Burying Ground, Edgmont ab 6th  
Friends' Meeting House, Market bel 3d  
Friendship Band, T. J. Ross, leader, meets Tuesday and Friday  
in Fulton Hall  
Friendship Hotel, C. M. Hiorth, prop., 7th cor Morton ave  
Friendship Lodge, No. 10, I. O. M., meets in Cutler's Hall, 3d  
and Kerlin  
Frigar Constantine, watchman, 16 e 15th  
Frigar Kate, dressmaker, 16 e 15th  
Frigar Kate E., dressmaker, 16 e 15th  
Frigar Mary J., weaver, 16 e 15th  
Frimuth John, lab., bds Wilson s of 2d  
Frisby John, lab., bds Wilson bel 6th  
Fritz Harry, carpenter, Chestnut abv 24th  
Fritz Wm., emp. Chester Rolling Mills, 208 Highland ave  
Fromal August, coppersmith, 124 Ellsworth  
Fromal Charles, machinist, 124 Ellsworth  
Fromal Michael, machinist, 126 Ellsworth  
Frost James, slater, bds 325 Parker  
Frost Martha, weaver, 333 e 10th  
Frost Mary, weaver, 333 e 10th  
Fryer James, Penn Stove and Tin Works, 136 w 3d, h 217 w  
4th  
**Fryer John A.**, organs and sewing machines, 124 w 3d, bds  
803 Edgmont. See adv  
Fryer Rev. J. Wesley, local preacher, 527 Butler  
Fryer Roy, clerk, 527 Butler  
Frysinger Charles, foreman Democrat, 1017 Edgmont  
Frysinger Cid C., news editor Democrat, 1017 Edgmont  
Frysinger E. J., printer and advertiser, 613 Madison  
Frysinger Henry, prop. Delaware County Democrat, h 1017  
Edgmont  
Fry Edward S., lab., 2210 w 3d  
Fry Franklin, screwsman, 2210 w 3d  
Fry W. Scott, screwsman, 2214 w 3d  
Fuller George D., lab., r 3016 w 3d  
Fullerton A. Lizzie, book sewer, 728 w Front  
Fullerton Bernard, boilermaker, bds 516 w 10th  
Fullerton David, boilermaker, 728 w Front  
Fullerton Hugh, coachman Jas. Irving, h Irvington  
Fullerton Mattie, saleslady, 728 w Front

DAVID S. BUNTING, Best Vitrified Terra Cotta Pipe and Fittings, all sizes.

**PIANOS AND ORGANS**—Both cash and easy payments. Pianos, \$275, \$265  
down, \$10 per month. Organs, \$5 down, \$5 per month. Send for plan to  
**WM. O. FISHER, 1221 Chestnut Street, Phila.**

**Fulmer Jacob**, mgr. Standard Beef Co., bds Colonnade Hotel  
Fulton Amelia, widow Jas., 502 w 3d  
Fulton Geo. R., machinist, 314 e 8th  
**Fulton House**, Robert Schofield, prop., Front and Fulton  
Fundle Wm., pipe tester, bds 2120 w 2d  
Furel Geo. P. D., lab., 116 Engle  
Furlong Annie, saleslady, 532 Market  
Furlong James L., salesman, 1514 Walnut  
Furlong James, machinist, 413 Cherry  
Furlong Maggie, saleslady, 532 Market  
Furlong Mary, saleslady, 532 Market

H. M. BETZ, Diamonds, 513 Market Street, Chester.

**Furlong S. J.**, confectionery, 532 Market, h do. See adv

Furman Emily C., op., 242 Broomall  
Furman Jacob, 242 Broomall  
Furniss James, lab., 1547 Highland Terrace  
Furrell Wm., lab., Abbott s of Front  
Futcher Charles, carriage painter, 417 Franklin

## G

Gaddis Henry, lab., 515 Edgmont  
Gaggins Beatrice, 523 w 6th  
Gaggins Frank, machinist, 523 w 6th  
Gaggins Frank, Jr., blacksmith, bds 523 w 6th  
Gaggins Wm. H., blacksmith, bds 523 w 6th  
Gaines Maggie, domestic, 227 e 5th  
Gales Mary E., washwoman, 218 Welsh  
Gallagher A. B., lab., 216 Broomall  
Gallagher Ann, widow James, 331 e 11th  
Gallagher Catharine, widow Wm., 314 e 7th  
Gallagher Charles, engineer, 635 Upland  
Gallagher Daniel, dyer, 124 e 18th  
Gallagher Edward, riveter, bds 603 w 2d  
Gallagher Edward, slate roofer, 125 Lloyd  
Gallagher Frank, lab., bds 709 w 2d  
Gallagher George, op., 528 e 11th  
Gallagher Hugh, lab., 1114 Morton ave  
Gallagher Hugh, machinist, bds 217 Penn  
Gallagher James, lab., 330 e 7th  
Gallagher James, tinsmith, bds 603 w 2d  
Gallagher James, iron worker, 202 Hayes  
Gallagher Jesse, Jr., slate roofer, 125 Lloyd

**Cochran & Sweeney, Gen'l Ins. Agts., Market Square.**

*Myomete*

CABINETS, \$3.00 PER DOZEN,  
35 West Third.

CHESTER DIRECTORY.

133

Gallagher Jesse, Sr., shoemaker, 125 Lloyd  
Gallagher John, op., bds 603 w 2d  
Gallagher John, lab., 341 Ulrich  
Gallagher John, lab., 733 Mary  
Gallagher John, quarryman, 1527 Walnut  
Gallagher John, boilermaker, 213 Pusey  
Gallagher John, lab., 628 Pine  
Gallagher John, Jr., hostler, 1623 Walnut  
Gallagher John M., lab., 331 e 11th  
Gallagher John, Sr., lab., 1623 Walnut  
Gallagher Joseph, lab., bds 528 w Front  
Gallagher Josephine C., dressmaker, 341 Ulrich  
Gallagher Lewis H., clerk, 329 e 11th  
Gallagher Mary, 310 e 11th  
Gallagher Mary, widow Edward, bds 603 w 2d  
Gallagher Mary, 603 w 2d  
Gallagher Mary A., widow Hugh, 316 e 11th  
Gallagher Mary T., weaver, 1206 Edgmont  
Gallagher Patrick, pipe tester, 409 Evans  
Gallagher Patrick, warper, bds 1206 Edgmont  
Gallagher Patrick, lab., 528 e 11th  
Gallagher Peter, lab., bds 328 Rose  
Gallagher Rose, spooler, 1623 Walnut  
Gallagher Rose, domestic, 300 e 9th  
Gallagher Sarah, domestic, 319 e 12th  
Gallagher Susan, Pancoast abv Baker  
Gallagher Thos., lab., 316 e 11th  
Gallagher Thos., lab., bds 528 w Front  
Gallagher Thos., helper, 1111 w 2d  
Gallen Ann, widow Patrick, 1441 Edgmont  
Gallen Bridget, widow Daniel, 727 Mary  
Gallen Hugh, blacksmith, 710 Oliver  
Gallen John, boilermaker, bds 727 Mary  
Gallen Josiah, restaurant, 1720 w 3d, h 222 Edwards  
Galvin Annie L., op., 1007 Parker  
Galvin J. Frank, plumber, 1007 Parker  
Galvin John B., blacksmith, 1007 Parker  
Gamble David R., upholsterer, 1821 w 3d  
Gamble Maggie, dressmaker, 128 w 3d, bds 113 Concord  
Games Edith, 127 Townsend  
Gannon Wm., carder, Morton ave cor Blakeley  
Gardiner Mary, domestic, 208 w 2d  
Gardner James, 1135 Edgmont

DAVID S. BUNTING, Best White Pine Shingles, 26 inches long, 6 inches wide.

**MASON & HAMLIN PIANOS**, with a new patent stringing. The greatest improvement in the last quarter of a century.—Scientific American. Send for catalogue to **Wm. C. Fisher, 1221 Chestnut Street, Phila.**

- BETZ, Silverware, 513 Market Street, Chester.
- Gardner Jas. A., rigger, 351 Parker  
 Gardner James, Jr., wines and liquors, 311 Market, h do  
 Gardner Josephine, domestic, 114½ Penn  
 Gardner Lewis, lab., 629 North  
 Gardner Mary, widow Peter, 629 North  
 Gardner Matilda, widow Wm., 311 Market  
 Gardner Robt., lab., 216 Townsend  
 Gardner Wm. H., waiter, 516 Union  
 Garfield Ellen, widow Palmer, h Chestnut abv 24th  
 Garfield Mills, Law & Deveney, prop'rs, mfgs. of cotton yarns,  
 cor 5th and Morton sts  
 Garlic Thos., calico printer, h 812 e 8th  
 Garraghty John, lab., Lamokin s of 2d  
 Garrett Edwin, Garrett & Son, bds 923 Madison  
 Garrett H. S., Garrett & Son, h Chester Co.,  
 Garrett John Lentz, attorney-at-law and notary public, room 4,  
 Clayton Building, h Village Green  
 Garrett J. M., widow Jas., 31 e 5th  
 Garrett Joseph, Sr., shoemaker, 925 Edgmont  
 Garrett Joseph T., salesman, bds 925 Edgmont  
 Garrett Lizzie, 31 e 5th  
 Garrett Maggie, 31 e 5th  
 Garrett Mary S., 221 Penn  
 Garrett Rachel, weaver, 925 Edgmont  
 Garrett & Son, H. S. Garrett and Edwin Garrett, paper dealers,  
 516-518 Welsh  
 Garrison Henry, lab., Front w of Jeffrey  
 Garrison Sam'l R., barber, 5th and Lamokin, h Front w of  
 Jeffrey  
 Garrity Anna, domestic, 617 e 14th  
 Garrity Isabella, 913 Upland  
 Garrity Maggie, domestic, 610 e 13th  
 Garrity Mary, domestic, 19th e of Providence  
 Garrity Mary E., domestic, Burke's Hotel  
 Garrity Patrick, lab., 211 Market  
 Garsed Joshua, machinist, 723 McIlvaine  
 Garthwaite Emily L., 1101 Upland  
 Garthwaite Jas., loom boss, 1101 Upland  
 Garthwaite Jas. A., draughtsman, bds 1101 Upland  
 Gartside Amos, president and treasurer Eureka Cast Steel Co.,  
 h 420 w 2d  
 Gartside Benjamin, Gartside & Bro., 414 Concord  
 Gartside & Bro., Benjamin and Joseph Gartside, manufacturers  
 of woolen goods, Penn cor 5th

**Prompt settlements if insured by Cochran & Sweeney.**

*Wanamaker's* WATER COLORS, FROM CABINET TO LIFE SIZE,  
35 West Third.

CHESTER DIRECTORY.

135

Gartside Elizabeth, widow James, 422 w 2d  
Gartside Esther A., widow Enoch, 421 Concord  
Gartside H., widow Robert, 224 w 2d  
**Gartside John P.**, John P. Gartside & Son, 624 Madison  
**Gartside John P. & Son**, John P. and Thomas K. Gartside,  
plumbers, 116 e 6th. See adv

J. P. GARTSIDE & SON,

PLUMBERS, GAS and STEAM FITTERS,

OFFICE AND WORKS—116 E. SIXTH ST.,

Telephone 140.

(Opposite P., W. & B. R. R. Passenger Station.)

Gartside Jonathan, 1823 w 2d  
Gartside Joseph, Gartside & Bro., 427 Concord  
Gartside Lizzie A., weaver, 1823 w 3d  
Gartside Margaret T., widow John, 427 Concord  
Gartside Mary, weaver, 1823 w 3d  
Gartside M. Emma, 624 Madison  
Gartside School, 2d w of Franklin  
**Gartside Thomas K.**, J. P. Gartside & Son, 627 Crosby  
Garvey John, tobacco and cigars, Edwards and Mary, h do  
Garvey John, lab., Edwards s of 3d  
Garvey Patrick, lab., Flower s of 5th  
Garvey Patrick, lab., Edwards n of 2d  
Garvey Thomas, lab., 1420 Providence  
Garvine Annie E., dressmaker, 314 Kerlin  
**Garvine N. W.**, Fourth ward alderman, tobacco and cigars,  
227 Kerlin, h 314 Kerlin. See adv

N. W. GARVINE,

ALDERMAN FOURTH WARD,

Office—227 KERLIN STREET.

**TOBACCO AND CIGARS.**

ONE PRICE ONLY, and that the lowest at first.  
WM. O. FISCHER, 1221 Chestnut Street, Phila.

DAVID S. BUNTING, Largest Stock of Florida and Georgia Lumber in the City.

BETZ, Clocks, 513 Market Street, Chester.

Garvley Thomas, lab., bds 918 Madison  
Gaskins James, lab., 2912 Delaware  
Gates John, machinist, bds 701 w 3d  
Gatty Robert, lab., 107 Townsend  
Gausline Sarah A., widow James, 221 w 4th  
Gavan Kate, domestic, Edgmont Hotel  
Gavan Michael, puddler, bds 2600 w 3d  
Gavitt Wm., lab., 207 Ellsworth  
Gaynor Catherine, boarding, 114 Pennell  
Gaynor Thomas, 114 Pennell  
Gearey Sarah, op., 727 Potter  
Gearey Thos., Jr., op., 727 Potter  
Gearey Thos., Sr., 727 Potter  
Geary George, huckster, 518 e 8th  
Gebler Chas. T., sign writer, 226 Market  
Gee John J., engraver, bds 602 e 8th  
Geiger H. L., baker, bds 17 w 3d  
Geiger H. W., bookkeeper, 231 e 5th  
Geiger John, baker, 604 Morton ave, h do  
Geldard Elizabeth, weaver, 1547 Highland Terrace  
Gelston Wm. L., patternmaker, 222 Fulton  
Genther Jennie, 1101 Edgmont  
Genther John, prop. Central Hotel, h 1101 Edgmont  
Geran John, lab., 222 Wilson  
Geran Frank, fisherman, 2914 Delaware  
German Beneficial Society No. 1 meets Delaware House, Penn  
s of 3d  
Gerstley Albert, dry goods, 402 Market, h 127 e 5th  
Gerstley Gabriel, clerk, bds 127 e 5th  
Gest Rebecca, widow Wm., 339 Kerlin  
Gest Winfield S., blacksmith, 339 Kerlin  
Getz Henry, foreman Advocate bindery, h Phila  
Gibbens Wm., fitter-up, 204 Pusey  
Gibbons Emma, 224 Church  
Gibbons Fred., carder, bds 325 w 3d  
Gibbons James, lab., 224 Church  
Gibbons James, lab., bds 222 Kerlin  
Gibbs Alfred, lab., Engle s of 2d  
Gibbs Annie, washwoman, Lamokin abv 5th  
Gibbs Charles S., lab., 815 Mary  
Gibbs Frederick, fitter up, 422 w Front  
Gibbs Hester Ann, domestic, 724 w 3d  
Gibbs James, lab., 8th w of Tilghman  
Gibbs John, waiter, 336 Ulrich

Insure with Cochran & Sweeney.

Gibbs John H., lab., 1210 Delaware  
Gibbs Jonathan J., lab., 333 Ulrich  
Gibbs Joseph, lab., 4 Baker  
Gibbs Louisa, laundress, Catharine e of Flower  
Gibbs Maggie, domestic, 336 Ulrich  
Gibbs Mary, widow Eli, Palmer e of West  
Gibbs Stephen P., shoemaker, Lamokin abv 6th, h do  
Gibbs Wm., lab., Ivy e of Lamokin  
Gibbs Wm., constable 4th ward, 317 Ulrich  
Gibbs Wm., lab., 336 Ulrich  
Giberson Frank, carder, 304½ w 3d  
Giberson Jos. S., ship carpenter, bds 814 e 8th  
Giberson Wm., ship carpenter, 304½ w 3d  
Gibson Anna, weaver, 4th w of Jeffrey  
Gibson Edwin O., 610 w 8th  
Gibson George, emp. pipe mill, 4th w of Jeffrey  
Gibson George, lab., Coopes e of Lamokin  
Gibson Harvey, lab., Lamokin s of 5th  
Gibson Jane, widow, Front w of Tilghman  
Gibson Jas., dyer, h 627 e 9th  
Gibson Jas. M., ball player, Jeffrey n of 2d  
Gibson John, emp. pipe mill, 4th w of Jeffrey  
Gibson John, barber, bds 33 e 2d  
Gibson John A., barber, bds 30 e 2d  
Gibson Joseph R., S. B. Gibson & Son, 1115 Upland  
Gibson Sam'l B., S. B. Gibson & Son, 1115 Upland  
Gibson S. B. & Son, Sam'l B. and Jos. R., com. merchants, 37  
w 4th  
Gibson Sue C., school teacher, 4th w of Jeffrey  
Gibson Thos., lab., 9th e of Lamokin  
Gibson Thos., Jr., lab., 9th e of Lamokin  
Gibson Wm., clerk, bds 1019 Edgmont  
Gibson Wm., lab., 9th e of Lamokin  
Gicker J. K., ship carpenter, 525 w 2d  
Gilbert Dora A., teacher, 435 e 9th  
Gilbert Frank R., teacher, 435 e 9th

**Gilbert George**, Principal of Chester Academy, h 435 e 9th.  
See adv

Gilbert Mary L., widow Thomas, 301 e 9th  
Gilckin George W., weaver, 214 e 14th  
Gilckin Mary, 214 e 14th  
Gildea Harry, moulder, bds 511 e 3d

**DECKER BROS. PIANOS.** Matchless in tone; incomparable in workmanship;  
unequaled for absolute evenness of touch.  
**WM. C. FROHER, 1221 Chestnut Street, Phila.**

DAVID S. BUNTING, Walnut, Poplar, Maple, Hickory, Oak, Cherry.

# CHESTER ACADEMY,

S. W. COR. BROAD AND POTTER STREETS,

CHESTER, PA.

This school is opened to both sexes. Its course of study embraces all branches taught in the best organized Academies and Seminaries. The personal care of the Principal, who has been a teacher over twenty years, is given in all the departments. A teacher to every 10 or 12 pupils is employed. The courses of study are, ENGLISH and SCIENTIFIC, CLASSICAL (for College), and the TEACHERS' COURSE.

Thoroughness is our corner-stone. No bad boys admitted. No one need apply for admission who is not willing to work hard.

There are three terms a year, beginning in September, December and March. Books free; charges moderate. For further information see pamphlet circular, sent free to any address.

**GEORGE GILBERT, PRINCIPAL.**

BETZ is Our Jeweler, 513 Market Street, Chester.

- Gildea Hugh, pattern maker, bds 511 e 3d
- Gildea John, lab., 511 e 3d
- Gildea John, Jr., carpenter, bds 511 e 3d
- Gildea Teresa, dressmaker, bds 511 e 3d
- Giles George, lab., 408 w 3d
- Giles George, coachman, 1421 Edgmont
- Giles Viola, domestic, Highland and 9th
- Giles Wm. F., foreman Logwood Mill, 328 Pennell
- Gilfillan James, tailor, 403 Market, h do
- Gillan Charles, head baker, bds 1103 Edgmont
- Gillard Emily H., reeler, 314 w 3d
- Gillard Joseph S., shipping clerk, 314 w 3d
- Gillard Sarah Ann, reeler, 314 w 3d
- Gillard W. George, op., 314 w 3d
- Gillard Wm. J., machinist, 314 w 3d
- Gillespie Alex., quarryman, 360 Fulton
- Gillespie Cassie, op., 360 Fulton
- Gillespie Eugene, lab., 360 Fulton
- Gillespie John, 125 e 8th
- Gillespie John, lab., Lamokin s of 6th
- Gillespie Patrick, lab., bds 1410 Edgmont
- Gillespie Philip, stonemason, 125 e 8th
- Gillett Mary A., widow Samuel, 3d e of Clayton
- Gillick Ellen, speeder tender, 317 w Front
- Gillick Michael, 317 w Front
- Gillick Thomas A., spinner, 317 w Front
- Gillock Kate, speeder tender, 317 w Front
- Gilmore Wm., lab., 213 e 10th
- Gilpin George, helper, 122 Wilson
- Gilpin Nathaniel, lab., 122 Wilson
- Gilpin William, puddler, 120 Wilson

**Let Cochran & Sweeney sell you Real Estate.**



Gilroy Rev. Henry E., 13th cor Walnut  
Giltinan Barbara, weaver, 1135 Madison  
Giltinan Ellen, weaver, 1135 Madison  
Giltinan Johanna, weaver, 1135 Madison  
Giltinan Katie, weaver, 1135 Madison  
Giltinan Mary, widow John, 1135 Madison  
Giltinan Wm. H., engineer, 1106 Upland  
Gilton Mary H., widow George, 200 w 15th  
Gilton Wm., car builder, bds 227 Washington  
Ginder Joseph, lab., 315 Franklin  
Girard Blase, lab., 105 e 3d  
Girard Jennie, dressmaker, bds 105 e 3d  
Girard Sallie, clerk, bds 105 e 3d  
Girls' Friendly Society meets Holly Tree Hall  
Gladwin Frederica E., 701 w 7th  
Glass George, ship carpenter, 1205 Edgmont  
Glasscoe Elwood, lab., Stark s of 5th  
Glasscoe Sallie, widow John M., domestic, 4th e of Jeffrey  
Glead Armstead, lab., 343 Ulrich  
Gleeson Catharine, widow Timothy, 629 North  
Glenn John, painter, 328 Howell  
Glennan Alice, saleslady, 238 e 4th  
Glennan James, 1420 Providence  
Glennan Jas., Jr., lab., 214 Washington  
Glennan John, 1009 w 8th  
Glennan John, lab., 324 e 11th  
Glennan Joseph, dyer, 1420 Providence  
Glennan Julia, widow Edward, 238 e 3d  
Glennan Lizzie, weaver, 1420 Providence  
Glennan Robert, lab., bds 238 e 3d  
Glennan Thomas, lab., Emerald abv Cherry  
Glennan Mrs. W. H., milliner, 601 Edgmont, h Leiperville  
Glennen Wm., lab., bds 1604 Providence  
Glenney Catharine K., 923 Morton ave  
Glenney Charles B., book agent, 923 Morton ave  
**Glenney Eugene A.**, Cummings & Glenney, 923 Morton ave  
Glenney John, Jr., book agent, 923 Morton ave  
Glenney John, Sr., 923 Morton ave  
Globe Beef Co., meats, groceries, provisions and produce, 601  
w 3d  
Glossop Richard, moulder, 214 1/2 Patterson  
Glothen Geo. E., Foreaker & Glothen, 205 Tilghman  
Glover Christopher S., 28 Graham

DAVID S. BUNTING, wide Panel Boards and Plank, White Pine Lumber for Patterns.

**MASON & HAMLIN ORGANS.** Over 180,000 now in use. The finest made.  
Unequaled for the pipe-like quality of tone.  
**WM. G. FISONER, 1221 Chestnut St., Phila.**

All Goods as Represented, H. M. BETZ, 513 Market Street, Chester.

Godon D. Wilmot, dentist, 1021 Edgmont  
Goeltz Chas. G., clerk, bds Goeltz House, 313 Edgmont  
Goeltz Geo., prop'r Goeltz House, 313 Edgmont  
Goeltz House, Geo. Goeltz, prop'r, 313 Edgmont  
Goff Bertha L., 323 Broomall  
Goff Chas., 102 e 3d  
Goff Hannah A., widow Chas. W., boarding, 323 Broomall  
Goff Henry, prop'r Goff's Hotel, 125 w 3d  
Goff Henry H., bookkeeper, 322 Pennell  
Goff J. Edward, bartender, Goff's Hotel  
Goff John, 102 e 3d  
**Goff John D.**, Secretary Del. Co. Trust, Safe Deposit and  
Title Insur. Co., h Linwood  
Goff Samuel, 102 e 3d  
Goff's Hotel, Henry Goff, prop'r, 125 w 3d  
Goldsborough George, lab., Catharine e of Flower  
Goldsborough Robt., shoemaker, Edwards n of 4th, h do  
Goldsby John Wesley, lab., Lamokin abv 5th  
Goldstein L., peddler, bds 123 w 3d  
Gome Alice R., dressmaker, 730 w 2d  
Goodfellow Laura E., shoe-fitter, 109 w 3d  
Goodhart Ella May, 600 e 14th  
Good Intent Circle, No. 75, B. of U., meets in Penn Building  
every Monday night  
Goodley Alice, school teacher, 2506 w 3d  
Goodley Thos., driller, 705 w 6th  
Goodman Annie, dressmaker, bds 336 e 10th  
Goodman John, tobacco and cigars, 101 Wilson, h 103 Wilson  
Good Samaritan Society meets Union Hall, Third and West  
Gootee J. W., carpenter, 2430 w 2d  
Gorbey James H., painter, shop r 228 e 5th, h 524 e 15th  
Gorbey Robert C., stonemason, 706 Caldwell  
Gorby Elizabeth, widow Richard, 1528 Walnut  
Gorby Ida, op., 1528 Walnut  
Gorby Wm. F., op., 1528 Walnut  
Gordon Adolphus, moulder, 808 Potter  
Gordon Annie, widow Wesley H., 339 Parker  
Gordon Hugh, calico printer, 822 e 7th  
Gordon Hugh, moulder, 808 Potter  
Gordon Jas., painter, 728 w 2d  
Gordon Lewis, fireman, 329 Broomall  
Gordy Kate, lab., 352 Ulrich  
Gore Jacob, paper hanger, bds 114 e 3d  
Gorham Bridget, domestic, 512 e 9th

**REAL ESTATE AND STOCK EXCHANGE.** Rooms 4 and 5, Lancaster Building,  
Market Square, COOPER & SWENNEY, Brokers.

Gorham John, lab., 214 Ivy  
 Gorham John, night watchman, 349 Ulrich  
 Gorham Michael, lab., 802 w 6th  
 Gormally B., domestic, 1408 Edgmont  
 Gorman Bernard; op., 414 e 18th  
 Gorman Bernard, helper, 1418 Chestnut  
 Gorman Cassie, widow Bernard, 1418 Chestnut  
 Gorman Charles, lab., 1418 Chestnut  
 Gorman Edward, hostler, Baldt House  
 Gorman Hugh, lab., 1429 Edgmont  
 Gorman Jas. M., machinist, 610 North  
 Gorman John, op., 1429 Edgmont  
 Gorman Kate, op., 1429 Edgmont  
 Gorman Mark, lab., 610 North  
 Gorman Mary, weaver, 1418 Chestnut  
 Gorman Michael, lab., 326 Rose  
 Gorman Michael, lab., 1621 Walnut  
 Gorman Owen, helper, 1418 Chestnut  
 Gorman Patrick, lab., 1418 Chestnut  
 Gorman Patrick, crossing tender, 414 e 18th  
 Gorman Rose, domestic, 10th and Edgmont, w side  
 Gorman Sarah, notions, 419 e 11th, h do  
 Gorman Wm., carder, 1429 Edgmont  
 Gormley Edward, lab., 111 Parker  
 Gormley Ellen, spooler, 315 w Front  
 Gormley Ellen, widow Neal, 315 w Front  
 Gormley John, lab., 315 w Front  
 Gormley Kate, seamstress P. M. A., bds do  
 Gormley Mary J., weaver, 315 w Front  
 Gormley Neal, riveter, 315 w Front  
 Gott James, riveter, 419 Cherry  
 Gott John, ship carpenter, 415 w Front  
 Gott Lida J., weaver, 415 w Front  
 Gottschalk Mrs. H., milliner, 12 w 3d, h 115 e 4th  
 Gottschalk Julius, 115 e 4th  
 Gould Harry, Kerlin street market, P. O.; Carpenter, New Castle Co., Del  
 Gould John W., lab., Engle s of Front  
 Gould Mary, domestic, Engle s of Front  
 Gourley Christie, school teacher, 2505 w 3d  
 Gourley George, blacksmith, 2505 w 3d  
 Gourley Sam'l, shoemaker, 2704 w 3d, h do  
 Govens Geo., lab., 322 Fulton

DAVID S. BUNTING, at His Lumber Yard, the Largest Variety in the County.

**HAINES BROS. PIANOS** The best upright Piano, for the money, made.  
 See also in every respect, send for catalogue to  
**WM. O. FISCHER, 1221 Chestnut Street, Phila.**

You can Buy Goods for Cash or on Easy Weekly Payments from BETZ, 513 Market Street, Chester.

Grace Edward, lab., Wilson and 6th  
 Grace Isaac, machinist, 925 w 2d  
 Grace James, op., Wilson cor 6th  
 Grace Mary, op., Wilson cor 6th  
 Grace W. S., butcher, 2d and Highland ave, h do  
 Graden Benj., grinder, 321 w Front  
 Graden Jas., carpenter, 638 Morton ave  
 Graden Jas. B., helper, 9th and Welsh  
 Graden John, lab., 428 w 5th  
 Graden S. A., widow Alexander, grocer, 102 e 10th, h do  
 Graden Wm., stonemason, 644 North  
 Graden Wm. B., stonemason, 413 Hinkson  
 Grady John, boilermaker, bds 2700 w 3d  
 Grady Wm. K., 38 Graham  
 Graham Augusta T., milliner, 332 e 10th  
 Graham Daniel J., lab., 1404 w 3d  
 Graham F. R., physician, 801 Madison  
 Graham Frederick, butcher, 700 w 2d, h do  
 Graham George, carpenter, 1000 Potter  
 Graham Geo. W., 332 e 10th  
 Graham Jas., lab., 1000 Potter  
 Graham John T., weaver, 1000 Potter  
 Graham J. T., 602 e 13th  
 Graham J. W., op., 1000 Potter  
 Graham W. H., butcher, 617 Edgmont, h do  
 Graham Wm., machinist, bds 726 w 3d  
 Graham Robert, op., 1000 Potter  
 Graham Samuel M., op., 332 e 10th  
 Grammar School, 5th and Welsh  
 Granage Joseph H., teamster, Lamokin bet 7th and 8th  
 Granage Mary A., widow James M., Lamokin bet 7th and 8th  
 Granage Sarah E. N., widow Charles, Lamokin bet 7th and 8th  
 Granger Benj., teamster, Catharine w of Edwards  
 Grannan Eliza, widow, 2604 w 3d  
 Grannan Wm. J., prop. Thurlow House, 2604-6-8 w 3d, h do  
 Grannan's Hall, 3 bel Wilson  
 Grant Georgie A., 316 w 2d  
 Grant Jonathan, 316 w 2d  
 Grant Peter, fitter-up, bds 504 w 6th  
 Grant U. S., traveling salesman, 316 w 2d  
 Grant Wm., lab., 644 North  
 Grason J. G., pipe cutter, bds 1302 w 2d  
 Grason Lizzie, domestic, 1307 w 3d  
 Grason M. B., fitter-up, 1302 w 2d

**Real Estate for sale and rent at Cochran & Sweeney's**

Grassham Wm., lab., 10 Engle  
 Grau Frank W., iron worker, bds 408 Highland ave  
 Grau Louis, tinsmith, 222 Church  
 Graul Henry A., lab., 1821 w 2d  
 Graul John, tobacco and cigars, 1434 w 2d, h do  
 Graul Wm. C., boot and shoe dealer, 1905 w 3d, h do  
 Graves Alfred, brickmaker; bds Front w of Jeffrey  
 Grawl Bertha, op., 242 Patterson  
 Grawl Daniel, professor of music, 242 Patterson  
 Grawl George, 242 Patterson  
 Gray Annie, widow Marmaduke, 225 Pennell  
 Gray & Bro., Wesley F. and Wilson Y. Gray, bakers and ice  
 cream dealers, 2702 w 3d, h do  
 Gray Harry H., op., 1001 Upland  
 Gray Howard, chemist, bds 320 w 2d  
 Gray John, carpenter, bds 417 Concord  
 Gray Robert, saddler, bds 16 w 5th  
 Gray Sarah, domestic, Front w of Jeffrey

**Gray William C.**, real estate and insurance, Room 6, Clay-  
 ton Building, h 320 w 2d. See adv

Gray Wm. M., fish and oysters, 1001 Upland  
 Grayden Wm. O., painter, 516 e 11th  
 Grayson Lizzie, domestic, 503 Edgmont  
 Greagory John, lab., 213 e 10th  
 Great Western Beef Co., cor 4th and Market  
 Greaves Wm. C., salesman, bds 355 Howell  
 Green Alex., hod carrier, Front w of Jeffrey  
 Green Alex., hod carrier, 825 Lincoln  
 Green Alfred T., draughtsman, Delaware and Reaney  
 Green Annie, widow Dennis, 30 Bethel Court  
 Green Annie, housework, Edwards n of 4th  
 Green Benj. F., lab., 825 Lincoln  
 Green Caesar, coachman, 106 St. Charles  
 Green David, hod carrier, 13 Engle  
 Green Dennis, lab., 531 Mary  
 Green Dennis, lab., 8th e of Lamokin  
 Green Dennis, Jr., moulder, 8th e of Lamokin  
 Green Ebenezer, lab., 13 Engle  
 Green Edward, riveter, 740 w Front  
 Green Edward, barber, 5th and Howell, bds 8th e of Lamokin  
 Green E. F., barber, 363 Howell, h 8th and Lamokin  
 Green Emma, 1528 Highland Terrace

DAVID S. BUNTING, Lumber, Lime and Coal Yard, Broad and Edgmont Avenue.

**PIANOS AND ORGANS**—Both cash and easy payments. Pianos, \$275, \$25  
 down, \$10 per month. Organs, \$5 down, \$5 per month. Send for plan to  
**WM. O. FISHER, 1221 Chestnut Street, Phila.**

- H. M. BETZ, Watches, 513 Market Street, Chester.
- Green Frank, lab., h 38 w 2d
  - Green Frank, lab., 306 Edwards
  - Green Geo., hod carrier, 409 e 17th
  - Green Harrison, clerk, 1528 Highland Terrace
  - Green Jacob, engineer, 916 w 7th
  - Green James, agent for Carrick & Co., bds Colonnade Hotel
  - Green Jeremiah, lab., Edwards n of 9th
  - Green John, moulder, 8th e of Lamokin
  - Green Joseph, carpenter, bds 421 w 5th
  - Green Lewis, quarryman, 306 Edwards
  - Green Maggie J., bookkeeper, Delaware and Reaney
  - Green Mary, domestic, 417 e 17th
  - Green Nathan D., hostler, 224 Minor
  - Green Norris, Kerlin street market, P. O. Elwyn, Del. Co., Pa.
  - Green Patrick, lab., 735 Mary
  - Green Rhody, domestic, 417 e 17th
  - Green Sam'l, hod carrier, 417 e 17th
  - Green Sam'l, Jr., lab., 417 e 17th
  - Green Silas, lab., h Waterville
  - Green Taylor, grocer, 229 Tilghman, h 1220 w 2d
  - Green Thomas, car builder, 8th e of Lamokin
  - Green Thomas T., ship carpenter, 1220 w 2d
  - Green T. T., grocer, 229 Tilghman, h 1220 w 2d
  - Green Wm., coachman, 223 w 3d
  - Green Wm., spinner, 533 e 11th
  - Green Wm., hostler, 1005 Upland
  - Green Wm. H., prop. Vulcan Works, brass founder, Delaware and Reaney
  - Green Wm. H., Jr., clerk, 23 Flower
  - Green Wm. M., 825 Lincoln
  - Green Willard S., lab., 825 Lincoln
  - Greenawald B. S., druggist and news dealer, 623 w 3d, h do
  - Greenfield Edward L., lab., 313 Broomall
  - Greenfield Wm. S., lab., 313 Broomall
  - Greenhalgh Adam, machinist, 507 Cherry
  - Greenhalgh Bessie, weaver, 517 w Front
  - Greenhalgh Eliza, weaver, 723 w 2d
  - Greenhalgh James, box maker, 116 Fulton
  - Greenhalgh James, box maker, 525 w Front
  - Greenhalgh John, box maker, Mary e of Kerlin
  - Greenhalgh John, fitter-up, 422 w Front
  - Greenhalgh Katie, weaver, 517 w Front
  - Greenhalgh Mark L., lab., 525 w Front
  - Greenhalgh Martha, widow Samuel, 525 w Front

**Drafts on Great Britain and Ireland, Cochran & Sweeney**

*Myomete*

CHESTER'S LEADING PHOTOGRAPHER,  
35 W. Third.

CHESTER DIRECTORY.

145

- Greenhalgh Robert H., machinist, 525 w Front  
Greenhalgh Samuel, machinist, 813 Mary  
Greenhalgh Sarah, widow Wm., 723 w 2d  
Greenhalgh Wm., fireman, 517 w Front  
Greenleaf John O., engineer, 353 Broomall  
Greenleaf Isaac B., foreman rolling mill, 353 Broomall  
Greenlee Lydia, widow Matthew, 322 1/2 Ulrich  
Greenwood Alice, widow George, bds 926 Walnut  
Greenwood Flora B., 1212 Edgmont  
Greenwood George, lab., 3d s of Harwick  
Greenwood Henry, joiner, 911 w 3d  
Greenwood Jennie, weaver, 3d s of Harwick  
Greenwood John, baker, 224 Broomall  
Greenwood John R., dyer, 1013 Hyatt  
Greenwood Lizzie, school teacher, 911 w 3d  
Greenwood Martha, 3d s of Harwick  
Greenwood Paul, carpet weaver, 526 e 11th  
Greenwood Paul C., huckster, 216 e 7th  
Greenwood Sam'l, real estate and insurance, 405 Market, h  
1212 Edgmont  
Greenwood Stephen, carpet weaver, 525 e 11th  
Greenwood Wm., weaver, 526 e 11th  
Greenwood Wm., 642 Morton ave  
Greer Annie, widow Adam, 24 Tilghman  
Greer Fannie, domestic, 2130 w 2d  
Greer Wm. A., lab., 117 Jeffrey  
Gregg Margaret, widow Wm. L., 604 McIlvaine  
Gregg Mary E., op., 813 Morton ave  
Gregg Wm. H., bookkeeper, 813 Morton ave  
Gregory Daniel, lab., 403 w Front  
Grider Harry, tallow-maker, 10th and Butler  
Grider Jacob, lab., 528 w 2d  
Griffen John, hod carrier, cor Pancoast and Baker  
Griffen Sam'l, hostler, 1301 Edgmont  
Griffen Wesley, lab., 127 Concord ave  
Griffen Wm. H., lather, 127 Concord ave  
Griffin Andrew, coal dealer, Abbott s of 2d  
Griffin Annie, op., 918 Upland  
Griffin & Co., instalment house, 925 Edgmont  
Griffin Cyrus E., clerk, h 3 Grounsell's Court  
Griffin Daniel, 918 Upland  
Griffin Highland, lab., 8th and Lamokin  
Griffin Isaac, lab., 8th and Lamokin  
Griffin John, bookkeeper, h 520 e 9th

DAVID S. BUNTING, wide White Boards and Plank, 18 to 24 inches wide.

10

ONE PRICE ONLY, and the lowest at first.  
WM. G. FISHER, 1221 Chestnut Street, Phila.

Griffin Martha, widow Wm., laundress, 6th and Jeffrey  
Griffin Mary, op., 918 Upland

**G** Griffin P. E. & Co., photographers, 615 Edgmont. See adv

BETZ, Clocks, 513 Market Street, Chester.

Griffin Samuel, lab., Morton s of Front  
Griffin Silas, driver, 150 w 3d  
Griffith Annie N., teacher, bds 1126 Madison  
Griffith Charles, barber, 6th and Welsh  
Griffith Frank P., 726 McIlvaine  
Griffith F. W., compositor, 1126 Madison  
Griffith Geo. N., blacksmith, h 726 McIlvaine  
Griffith J. Frank, weaver, 1230 Providence  
Griffith Sanford P., asst. agent B. & O., bds 1126 Madison  
Grinage James, lab., 100 Tilghman  
Grindrod Annie, weaver, 333 Franklin  
Grindrod Geo. W., weaver, 333 Franklin  
Grindrod James, shoemaker, 333 Franklin, h do  
Grindrod John, 333 Franklin  
Grindrod Joseph, barber, 209 w 3d, h 333 Franklin  
Groft Benj., brakeman, bds 804 w 3d  
Grooms Isaac, lab., Morton s of Front  
Grosgrove Edna W., domestic, 215 e 5th  
Gross Anna M., 316 Norris  
Gross Ella, weaver, bds 129 w 3d  
Gross Ellis, puddler, 2509½ w 3d  
Gross George, lab., 2d and Ward  
Gross Joseph, lab., 2d and Ward  
Gross Wm. H., heater, 2418 w 2d  
Grove Worsted Mills, (The) Daniel H. Daley and Joseph H.  
Messick, props., worsted yarns, cor Rose and Walnut  
Grover W. B., W. B. Grover & Co., 200 w 4th  
Grover W. B. & Co., W. B. Grover and Lewis Haas, mfgs.  
roofing paint, foot of Tilghman  
Grubb Annie, widow George, 410 e 9th  
Grubb Edwin, milk dealer, 2824 w 2d  
Grubb Elmer, machinist, 1420 Chestnut  
Grubb George S., carpenter, 410 e 9th  
Grubb John W., engineer, 357 Broomall  
Grubb Lillie, 357 Broomall  
Grubb Mary A., 357 Broomall  
Grubb Mary M., 410 e 9th  
Grundy & Dougherty, Wm. Grundy and Jas. Dougherty, liv-  
ery stable, 24 e 4th

**IF YOU DESIRE TO SELL REAL ESTATE** at Public Sale, take it to COCHRAN  
& SWENSON'S Real Estate and Stock Exchange.



Grundy Geo. B., clerk, bds Mechanics' Hotel  
Grundy John, prop. Mechanics' Hotel, 520 Market  
Grundy Maggie, 520 Market  
Grundy Wm., Grundy & Dougherty, bds 520 Market  
Guiler Jas., supt., 519 e 9th  
Guiler Thos. C., machinist, 519 e 9th  
Guiler Wm., jeweler, 519 e 9th  
Gumby Julia, domestic, 126 Penn  
Gumby Sandy, lab., 118 e 10th  
Gunther Chas., engraver, 619 Edgmont, h do  
Guthrie Alex., Jr., weaver, bds 525 Rose  
Guthrie Alex., Sr., 525 Rose  
Guthrie Benj., carder, 1515 Highland Terrace  
Guthrie Benj. F., stripper, 525 Rose  
Guthrie Caroline, spinner, 525 Rose  
Guthrie Carrie, op., 1515 Highland Terrace  
Guthrie Clara L., weaver, 525 Rose  
Guthrie Edward B., carder, 525 Rose  
Guthrie Wm., folder, 810 e 7th  
Guthrie Wm. J., weaver, 525 Rose  
Guyer Edward G., foreman brickyard, 911 Hyatt  
Guyer Wm. G., brickmaker, 808 Morton  
Gwynn Isabella, dressmaker, 627 McIlvaine  
Gyles Frank, tinsmith, 1021 Madison  
Gyles Maggie, boarders, 629 McIlvaine  
Gyles Mollie, op., 629 McIlvaine  
Gyles Wm., installment agent, 629 McIlvaine

## H

Haas A. J., stenographer, bds 700 w 7th  
Haas Caroline, Franklin House  
Haas Christian, baker, 2524 w 3d  
Haas Conrad, bottler, 19 w 4th, h do  
Haas Emil O., Conlin & Haas, 127 w 3d  
Haas Gertrude, school teacher, bds Franklin House  
Haas Henry, carpenter, bds Franklin House  
Haas Henry, cedar cooper, 2400 w 3d  
Haas Levi, slater, 700 w 7th  
Haas Louis, H. B. Grover & Co., 127 w 3d  
Haas Margaret, 700 w 7th  
Haas Sebastian, prop. Franklin House, 129 w 3d  
Haas Stephen E., stenographer, bds 700 w 7th

**DECKER BROS. PIANOS.** Matchless in tone; incomparable in workmanship;  
unequaled for absolute evenness of touch.  
**WM. O. FISHER, 1221 Chestnut Street, Phila.**

DAVID S. BUNTING, Red Cedar Posts, 6, 8, 9, 10, 12 feet long.

Haas Tillie E., 700 w 7th  
Haas Viroqua, weaver, bds 323 w 2d  
Habbersett Henry, carpenter, Concord rd and Tilghman  
Hackett George W., hod carrier, Engle cor Front  
Hackett John H., brickmaker, Townsend n of Front  
Hacking Howarth, lab., 528 e 8th  
Hacking Sarah, weaver, 528 e 8th  
Hacking Thomas, lab., 528 e 8th  
Haddington Daniel, lab., 27 Jeffrey  
Haddock Charles, salesman, 15 e 18th  
Hadfield James, machinist, 1121 Upland  
Hadfield James E., twister, bds 1121 Upland  
Hadwin Wm., op., 704 Crosby  
Hafer Catherine, housekeeper, 2400 w 3d  
Hagan Annie, weaver, 2819 w 3d  
Hagan Maggie, weaver, 2819 w 3d  
Hagan Mary, weaver, 2819 w 3d  
Hagan John, puddler, 2819 w 3d  
Hagan John, Jr., op., 2819 w 3d  
Hager John, life insurance agent, 723 Green  
Hager John, Jr., huckster, 741 Mary  
Hagerty John, baker, 14th and Crosby, h 138 e 14th  
Haggerty Joseph, 100 Kerlin  
Hahn E. J., teacher, 601 e 14th  
Hahn Elizabeth, widow, 601 e 14th  
Haigh Mary, spooler, 526 e 10th  
Haigh Sarah, spooler, 526 e 10th  
Haines Jeremiah H., lab., 2028 w 2d  
Haines Joseph, gas maker, 2120 w 2d  
Haines Joseph, lab., bds Lamokin s of 3d  
Haines Nancy M., widow Thos., 2028 w 2d  
Haley Sarah, domestic, 208 w 3d  
Hall Aaron, lab., 1724 Chestnut  
Hall Abram D., ship carpenter, 138 Kerlin  
Hall Alex., lab., Lamokin s of Front  
Hall Alice, 711 w 3d  
Hall Annie, domestic, 5th cor Welsh  
Hall Arlenie, dressmaker, 711 w 3d  
Hall Bertha, 334 Kerlin  
**Hall B. T.**, Cashier Del. Co. Nat. Bank, h 706 Madison  
Hall Charles F., sashmaker, 217 Penn  
Hall David, hostler, bds 310 Edgmont  
Hall David, weaver, 805 Potter  
Hall Elizabeth, widow John, 233 Market

**It will pay you to insure with us, Cochran & Sweeney**

*Kyomet's*

CABINETS, \$3.00 PER DOZEN,  
35 West Third.

CHESTER DIRECTORY.

149

Hall Ellwood, house painter, 121 Franklin  
Hall Ellwood, lab., 2904 Delaware  
Hall F. P., tinware, 324 Edgmont, h do  
Hall George, salesman, h 28 w 3d  
Hall George W., Robt. Hall & Son, 334 Kerlin  
Hall Harry, machinist, bds 217 Penn  
Hall James, boilermaker, 236 Patterson  
Hall Jeremiah, lab., bds 1200 Delaware  
Hall John, hod carrier, Catharine w of Edwards  
Hall John, lab., bds 1216 Delaware  
Hall Joseph, emp. ice wagon, bds 236 Patterson  
Hall Julia A., confectioner and baker, 247 Market, h do  
Hall Lizzie, 236 Patterson  
Hall Lizzie, domestic, 2d and Market  
Hall Lucretia, herb doctor, 127 Townsend  
Hall Martha W., 720 w 3d  
Hall Mary E., domestic, 129 e 3d  
Hall Mrs. L., china and glassware, 603 Edgmont, h 404 e 9th  
Hall Oliver, laborer, bds 236 Patterson  
Hall Parker, lab., 529 w Front  
Hall Perry, lab., 1204 Delaware  
Hall Robert, Robt. Hall & Son, h 720 w 3d  
Hall Robert & Son, Robert and George W. Hall, agents, props.  
Mohawk Mills, 3d cor Franklin  
Hall Sallie, dressmaker, 711 w 3d  
Hall Samuel T., shoemaker, 16 w 5th, h 247 Market  
Hall Thos. S., sec. C. E. L. & P. Co., 332 Parker  
Hall Wm. H., baker and confectionery, 625 w 3d  
Hall Wm. H., carpenter, 205 Patterson  
Hallman Christopher, lab., 213 Engle  
Hallman Jacob, heater, 221 Engle  
Hallman Samuel, caulker, 1308 w 2d  
Halloway Alvah L., lab., bds 609 e 4th  
Halloway Jas., blacksmith, bds 113 Pennell  
Hallowell Mary J., 106 e 9th  
Haman Eliza, widow John, Dock bel 3d  
Haman George, hod carrier, bds Edwards s of 3d  
Haman Priscilla, domestic, Dock bel 3d  
Hamby John B., teamster, 606 w 2d  
Hamilton Agnes, domestic, 208 Highland ave  
Hamilton Albert V., lab., 710 Caldwell  
Hamilton Alexander, lab., Tilghman abv 12th  
Hamilton Edwin J., lab., Byram n of 2d

DAVID S. BUNTING, Boards planed on one or both sides, of all widths.

**MASON & HAMLIN PIANOS**, with a new patent stringing. The greatest improvement in the last quarter of a century.—Scientific American. Send for catalogue to **WM. C. FISCHER, 1221 Chestnut Street, Phila.**

Hamilton Elizabeth, widow Wm., 508 w 2d  
 Hamilton Henry, engineer, 903 Hyatt  
 Hamilton James, 710 Caldwell  
 Hamilton James H., puddler, 106 Wilson  
 Hamilton James M., box maker, 311 w 2d

All Goods as Represented, I. M. BETZ, 513 Market Street, Chester.

**H**amilton John, packing box mfr., cor Front and Franklin,  
 h 327 w 2d. See adv

Hamilton John, driver, 13th w of Lamokin  
 Hamilton John, folder, 903 Hyatt  
 Hamilton John A., R. R. conductor, bds 3d and Howell  
 Hamilton Kate, widow John, 903 Hyatt  
 Hamilton Lizzie, dressmaker, 618 e 15th  
 Hamilton Mary, op., 903 Hyatt  
 Hamilton Mary, widow Archibald, h 707 e 8th  
 Hamilton Mary J., weaver, 710 Caldwell  
 Hamilton Robert, lab., 712 Caldwell  
 Hamilton Samuel, cor Lamokin and 7th  
 Hamilton Sophia M., widow Eli, 2911 w 2d  
 Hamilton Thomas M., bookkeeper, h 324 Kerlin  
 Hamilton Washington I., plumber, h 707 Green  
 Hamilton Wm., engineer, 903 Hyatt  
 Hamilton Wm., riveter, Pancoast ab Baker  
 Hamilton Wm. H., plumber, 621 Edgmont, h do  
 Hammell Frank, blacksmith, bds 318 Patterson  
 Hammell Morris W., Chester Wagon Co., 318 Patterson  
 Hammond John, lab., cor Tilghman and Ivy  
 Hammond Mary, 700 Edgmont  
 Hammond Mrs. S. A., milliner, 700 Edgmont, h do  
 Hammond Stephen H., 700 Edgmont  
 Hampson Lizzie, widow Joseph, 336 e 7th  
 Hampton Laura, weaver, 24th e of Madison  
 Hanby Annie, domestic, Highland cor 5th  
 Hanby Clark T., contractor and builder, bds 714 w 5th  
 Hanby Curtis C., produce, Farmers' Market, P. O., Booth's  
 Corner  
 Hanby James B., bricklayer, 1818 w 2d  
 Hanby Lewis, watchman, 714 w 5th  
 Hanby M. Lulu, 714 w 5th  
 Hance Hattie T., compositor, 1422 Edgmont  
 Hance John, carpenter, 1422 Edgmont  
 Hance J. Wesley, produce, Kerlin Street Market, P. O., Booth's  
 Corner  
 Hance R. A., shoemaker, 1714 Providence, h 1442 Edgmont

**IF YOU DESIRE TO SELL STOCKS OR BONDS** at Public Sale, take them  
 to O'CONNOR & SWEENEY'S Real Estate and Stock Exchange Rooms.

- Hancock Life Insurance Co., room 13, Central Exchange Building  
 Handy Isaac Henry, lab., 1706 Chestnut  
 Handy Jacob, coachman C. S. Esrey, Edgmont ab 15th  
 Handy Jas. H., lab., 523 e 16th  
 Handy Robert, lab., 1706 Chestnut  
 Handy Thos., brickmaker, 521 e 16th  
 Hanes Susan, 2804 w 2d  
 Haney Annie, spooler, bds 212 w 15th  
 Haney Bridget, widow Hugh, 212 w 15th  
 Haney H. P., moulder, 610 w Front  
 Haney Jas., lab., 212 w 15th  
 Haney Jas., boilermaker, 611 Green  
 Haney Jas., riveter, bds 810 w 3d  
 Haney Jane, saleslady, 610 w Front  
 Haney Jennie, clerk, 601 w 2d  
 Haney John, joiner, 118 Howell  
 Haney Mamie, op., 611 Green  
 Haney Mary E. op., 610 w Front  
 Haney Sadie, op., 611 Green  
 Hankins Aedelaine, widow Gilbert, nurse, 109 w 3d  
 Hankins Z., shoemaker, 109 w 3d, h do  
 Hanley Hose Co., 5th and Crosby, meets last Wednesday in each month  
 Hanley Kate, school teacher, 523 Welsh  
 Hanley John, 523 Welsh  
 Hanley Wm., 523 Welsh  
 Hanley Wm. J., tinsmith, h 523 Welsh  
 Hanna Alex., tobacco and cigars, 344 Howell  
 Hanna James, moulder, bds 344 Howell  
 Hanna John, contractor, 1116 Upland  
 Hanna John, riveter, bds 344 Howell  
 Hanna Robert E., carriage trimmer, 710 Morton ave  
 Hannah James, riveter, 1003 w 8th  
 Hannum Amor C., lab., 1712 Providence  
 Hannum Annie M., 616 Edgmont  
 Hannum Ella L., widow Curtis T., confectionery and notions, 1011 Madison, h do  
**Hannum Ellwood**, livery stable, 314 Edgmont, h 3d cor Crosby. See adv  
 Hannum Geo. M., architect, 719 Upland  
 Hannum Georgianna, Providence ab 22d

DAVID S. BUNTING, Fire Clay, Fire Brick, best Building Lime.

**PIANOS AND ORGANS**—Both cash and easy payments. Pianos, \$275, \$25 down, \$10 per month. Organs, \$5 down, \$5 per month. Send for plan to  
**WM. C. FISCHER, 1221 Chestnut Street, Phila.**

H. M. BETZ, Watches, 513 Market Street, Chester.

- Hannum Jarrett, lab., 117 Jeffrey  
**Hannum John B.**, district attorney, Rcom 1, Clayton Building, h n w cor 14th and Walnut  
 Hannum John T., Roberts & Hannum, bds Colonnade Hotel  
 Hannum Laura A., Lamokin and Concord rd  
 Hannum Maggie C., spinner, 1712 Providence  
 Hannum Mary Ann, Providence ab 22d  
 Hannum Mary T., op., 332 Pennell  
 Hannum Pocahontas B., Providence ab 22d  
 Hannum Rebie, spinner, 1712 Providence  
 Hannum Robert E., Jr., bookkeeper, Providence ab 22d  
 Hannum Robert E., Sr., Providence ab 22d  
 Hannum Wm. G., farmer, Providence ab 22d  
 Hannum Wm. B., carpenter, 319 Ulrich  
 Hannigan John, calico printer, h 713 e 7th  
 Hansel Herman G., time keeper, 1003 Hyatt  
 Hansley Abraham, lab., Nugent's Court  
 Hanson Emily, op., 1227 Edgmont  
 Hanthorn Joseph C., weaver, 614 McIlvaine  
 Hanthorn Margaret, widow Joseph, 614 McIlvaine  
 Hanthorn Mary E., 614 McIlvaine  
 Happersett Isaac G., R. R. conductor, 1203 Welsh  
 Harbison Wm. C., bricklayer, 415 w 3d  
 Hard Laura J., 14th and Potter, w side  
 Hard Maggie W., h 14th and Potter, w side  
 Harden Geo. W., 429 Highland ave  
 Harden Geo. W., Jr., inspector, 429 Highland ave  
 Harden Stephen, lab., Delaware e of Norris  
 Harden Strickland, lab., 429 Highland ave  
 Harden Wm., lab., 429 Highland ave  
 Hardie Alex., blacksmith, bds 1214 w 7th  
 Hardie Charles F., blacksmith, 920 w 7th  
 Hardie David, groceries, 1214 w 7th, h do  
 Hardie James, blacksmith, 9th w of Broomall  
 Hardman Alfred, 930 Madison  
 Hardman Charles, carpenter, 318 e 7th  
 Hardman Edward, dry goods and notions, 930 Madison, h do  
 Hardman James, carder, 318 e 7th  
 Hardman Joseph T., op., 331 Howell  
 Hardman Tillie, 318 e 7th  
 Hardouin Henry C., junk dealer, 229 Edgmont, h 715 e 8th  
 Hardy Anna, weaver, 1416 Powhattan  
 Hardy Charles, 20th and Edgmont  
 Hardy Frances, ice cream and confectionery, 1009 Edgmont, h do

**\$150,000 paid in losses in last 5 yrs., Cochran & Sweeney**

Hardy Geo., Jr., dye hand, 1541 Highland Terrace  
Hardy Geo., dyer, 1541 Highland Terrace  
Hardy Isaac, carpenter, bds Edgmont ab 20th  
Hardy Jane C., widow, 517 e 11th  
Hardy Lizzie, op., 122 e 9th  
Hardy Martha, weaver, 1541 Highland Terrace  
Hardy Matthew, boss dyer, 20th and Edgmont  
Hardy Rosanna, op., 122 e 9th  
Hardy S., trimmings and notions, 122 e 9th  
Hardy Samuel, engineer, 2900 Delaware  
Hardy Samuel, op., 1541 Highland Terrace  
Hardy Thomas, engineer, 1416 Powhattan  
Hardy Wm., lab., 2900 Delaware  
**Hare John J.**, jeweler and Justice of the Peace, 1926 w 3d, h  
do  
Hargan James A., draughtsman, 132 e 7th  
Hargreaves Augustus, beamer, bds 404 e 9th  
Hargreaves Ella, 713 Crosby  
Hargreaves Jennie M., dressmaker, 713 Crosby  
Hargreaves Mary A., weaver, 933 Potter  
Hargreaves Thomas, bottler, 7th w of Edgmont, h 713 Crosby  
Hargreaves Wesley, lab., bds 9th and Concord  
Harkin John, boot and shoemaker, 703 Welsh, h 626 Pine  
Harkins Bernard, lab., 1322 w Front  
Harkins Bernard, Jr., carpenter, 1322 w Front  
Harkins Edward, tobacco and cigars, agt. Adams Express Co.,  
414 Highland ave, h do  
Harkins Grace, domestic, 132 e 7th  
Harkins' Hall, 414 Highland ave  
Harkins Harry, sewing machine agt., 625 Penn  
Harkins Isaac, spinner, 357 Parker  
Harkins Jas., carpenter, 357 Parker  
Harkins John, cigar manufacturer, 628 w 3d, bds 357 Parker  
Harkins Joseph, tobacco and cigars, 2500 w 3d, h do  
Harkins Kate, domestic, 222 e 9th  
Harkins Mary, 309 e 12th  
Harkins Patrick, lab., 218 w Front  
Harkins Robert, R. R. conductor, 27 e 2d  
Harkins Samuel, ship carpenter, 712 w 2d  
Harkins Susan, sorter, 226 w 5th  
Harkins Thos., machinist, 357 Parker  
Harkins Wm., caulker, 531 w 2d  
Harley J. C., clerk, bds 310 Edgmont

DAVID S. BUNTING, Walnut and Ash Counter Top Plank.

**HAINES BROS. PIANOS.** The best upright Piano, for the money, made.  
First-class in every respect. Send for catalogue to  
**WM. G. FISCHER, 1221 Chestnut Street, Phila.**

BETZ is Our Jeweler, 513 Market Street, Chester.

- Harman Matthew, barber, 2d and Market, h 9 Bethel Court  
Harmon Joseph B., lab., 7th e of Lamokin  
Harmonic Singing Society meets in Cochrane Building  
Harper Adam C., moulder, 1013 Upland  
Harper Agnes, widow James, 1013 Upland  
Harper Rev. H. B., pastor South Chester Baptist Church, h  
2017 w 3d  
Harper John, policeman, 1418 w 2d  
Harper Joseph, machinist, 1013 Upland  
Harper Joseph H., lab., 524 Lamokin  
Harper L. H., expressman, 320 Flower  
Harpur Alex., 24th and Potter  
Harpur A., Jr., agt. Nat. Life Insur. Co., office, Howarth Build-  
ing, h 24th and Potter  
Harpur L. J., 24th and Potter  
Harpur M. E., 24th and Potter  
Harpur P. L., school teacher, 24th and Potter  
Harpur R. A., 24th and Potter  
Harrington Benj. F., op., 824 e 8th  
Harrington Chas., fireman, bds 424 e 4th  
Harrion Wm., lab., 517 Mary  
Harris Andrew W., junk dealer, 131 Lewis  
Harris Benj., lab., 234 Welsh  
Harris Benj. F., lab., 1220 Delaware  
Harris Burly, clerk, 218 Minor  
Harris E. Bernie, fish and oysters, 135 w 3d, h 218 Minor  
Harris Elizabeth, widow Jos., groceries, 2d w of Ward  
Harris Ella, domestic, 8th e of Lamokin  
Harris Emily, widow Jos., Engle s of 2d  
Harris Emily, widow Jos., laundress, 1018 w 9th  
Harris Frances L., laundress, 1018 w 9th  
Harris George, lab., bds 618 Pine  
Harris George, lab., 248 Welsh  
Harris Hannah A., domestic, 1005 Upland  
Harris Henry, lab., bds 3d and West  
Harris Henry, lab., bds 102 Tilghman  
Harris Isaac, helper, 1208 Mary  
Harris Isaac, lab., cor Tilghman and Ivy  
Harris Jas., lab., Lamokin s of 12th  
Harris John A., op., 531 Rose  
Harris John C., lab., 1220 Delaware  
Harris John H., lab., 214 Kerlin  
Harris John T., brickmaker, 618 Pine  
Harris Sarah Ella, domestic, 1008 w 9th

**Money to loan at low rates, Cochran & Sweeney.**



*Nymphaea* WATER COLORS, FROM CABINET TO LIFE SIZE,  
35 West Third.

CHESTER DIRECTORY.

155

Harris Laura A., dressmaker, 331 Rose  
Harris Mary, widow Isaiah, Ash n of 4th  
Harris Mary Ann, domestic, 616 e 14th  
Harris Margaret, domestic, 412 e 17th  
Harris May F., op., 331 Rose  
Harris Frances L., domestic, Engle s of 2d  
Harris John H., lab., Engle s of 2d  
Harris Thomas, moulder, 811 w 9th  
Harris Walker, lab., Lamokin s of 12th  
Harris Wm. E., teamster, 406 e 6th  
Harris Wm. H., lab., 348 Ulrich  
Harris Wm. H., lab., bds 234 Welsh  
Harrison Arthur, emp. pipe mill, 5th and Jeffrey  
Harrison Belle, 613 Green  
**Harrison Bros.**, Frank W. and John W. Harrison, coal, 132  
w 3d  
Harrison Ella, h Irvington  
**Harrison Frank W.**, Harrison Bros., 336 Parker  
Harrison George, huckster, 708 Morton ave, h 926 Walnut  
Harrison George, weaver, 926 Walnut  
Harrison H. L., dressmaker, Jeffrey s of 3d  
Harrison John, lab., bds Edwards n of 4th  
**Harrison John W.**, Harrison Bros., h 332 Kerlin  
Harrison Richard F., lab., Jeffrey s of 3d  
Harrison Samuel, weaver, 706 e 8th  
Harrison Wm., brickmaker, 613 Green  
Harrison Wm., weaver, 708 e 8th  
Harrison Wm., 926 Walnut  
Harrity Edward, teamster, 616 w Front  
Harrity John, moulder, 616 w Front  
Harrop Helen, widow Hugh, 728 Hinkson  
Hart Alexander, engraver, 603 e 4th  
Hart David, hostler, 616 e 14th  
Hart Edward, lab., Catharine e of Flower  
Hart Emeline, widow Samuel, Catharine e of Flower  
Hart Ernest S., bookbinder, 518 Market  
Hart Job, pianos and organs, 518 Market, h do  
Hart John E., lab., Catharine e of Flower  
Hart Margaret, domestic, 514 e 9th  
Hart Virgil, tel. operator, 518 Market  
Hartley Annie, weaver, 700 e 8th  
Hartley John, matmaker, 200 Market, h do  
Hartley John, op., 510 e 11th

DAVID S. BUNTING, Cedar Fence Rails, Pointed and Unpointed.

**MASON & HAMLIN ORGANS.** Over 180,000 now in use. The finest made.  
Unsurpassed for the pipe-like quality of tone.  
**WM. G. FISCHER, 1221 Chestnut St., Phila.**

Hartley Mary, widow Simon, 409 w 7th  
 Hartley Thos., weaver, 409 w 7th  
 Hartley Wm., weaver, h 700 e 8th  
 Hartman Abram, ship carpenter, 724 w Front  
 Hartman Henry J., clerk 2720 w 2d  
 Hartman John, puddler, 27 Jeffrey  
 Hartranft August, cabinetmaker, bds 423 w 2d  
 Harvey Anna, widow Jas., groceries, 816 Morton ave, h do  
 Harvey Jas., 312 e 9th  
 Harvey Josephine L., widow Elwood, 124 Penn  
**Harvey Orlando**, attorney-at-law and notary public, 506  
 Market, h 126 Penn  
 Harvey School, cor 5th and Welsh  
 Haser Francis X., prop. Chester Brewery, cor 2d and West, h  
 do  
 Haslen Susan, nurse, 423 Concord  
 Hassel Burt, lab., 5 Baker  
 Hassen Jas., boilermaker, 538 e 8th  
 Hassen John, lab., bds Edwards s of 3d  
 Hassen Margaret, op., 538 e 8th  
 Hassen Mary, speeder tender, bds 328 Franklin  
 Hassen Patrick, 538 e 8th  
 Hassin Jas., machinist, 212 Washington  
 Hassin Thos., spinner, 1426 Powhattan  
 Hastings Lewis D., 511 w 2d  
 Hastings Mary, weaver, bds 804 Edgmont  
 Hastings Wm., lab., 121 Lloyd  
 Hatch Durand, lab., 509 w 2d  
 Hathaway C. Gertrude, 700 Highland ave  
 Hathaway Georgie B., 614 e 14th  
 Hathaway Hiram, Jr., attorney-at-law, City Recorder, Clayton  
 Building, h 614 e 14th  
 Hathaway Hiram, Sr., bookkeeper, 614 e 14th  
 Hathaway John C., gen. mgr. Houston Coal and Coke Co., 700  
 Highland ave  
 Hathaway Lucy G., 614 e 14th  
 Hathaway Rob. H., second officer Mallory Line, h 614 e 14th  
 Hathaway Wm., 614 e 14th  
 Hatton Daniel, nurseryman, bds 419 Concord ave  
 Hatton David C., machinist, 109 Franklin  
 Hatton House, Wm. Higham, prop'r, 9th and Edgmont  
 Hatton Maggie, weaver, 109 Franklin  
 Hatton M. S., plumber, 404 e 4th, h do  
 Haughey Ella, domestic, 904 w 7th

H. M. BETZ, Reliable Jewelry, 513 Market Street, Chester.

**Cochran & Sweeney, Real Estate Agts., Market Square**

*Myomet's*

PASTELES—BEST WORK, MODERATE PRICES.

CHESTER DIRECTORY.

157

Haughey Lizzie, dressmaker, 340 Howell  
Havens John, bricklayer, 402 w 6th  
Hawkins Jas. A., puddler, bds 2808 w 2d  
Hawley Andrew, tobacco and cigars, 909 w 7th, h do  
**Hawley F. S.**, Singer scwing machines, 126 w 3d, h do  
Hawthorne John L., produce com. merchant, 31 w 4th, h 145  
e 7th  
Hawthorne Lizzie D., 145 e 7th  
Hawthorne Wm. M., salesman, h 145 e 7th  
Hayes Jabez, lab., bds 118 Pennell  
Hayes Jacob S., com. merchant, 814 Upland  
Hayes Jacob T., salesman, 814 Upland  
Hayes John, lab., 28 Tilghman  
Hayes John J., junk dealer, 420 w Front, h 329 Parker  
Hayes Lida M., milliner, 814 Upland  
Hayes Martin, fitter-up, bds 118 Pennell  
Hayes Michael, lab., 606 e 4th  
Hayes Phoebe Ann, boarding, 507 w 6th  
Haymakers' Assembly meets over 120 w 3d  
Hayman Anthony M., warper, 224 Washington  
Hazeltine Alice, weaver, Harwick s of 3d  
Hazeltine Samuel, engineer, Harwick s of 3d  
Heacock Geo., hackman, h 108 e 3d  
Heacock Geo., Jr., moulder, bds 108 e 3d  
Heacock Harry, clerk, 1422 w 2d  
Heacock Jacob, machinist, 621 Madison  
Heacock Jas. G., driver, bds 108 e 3d  
Heacock John, fruit, 403 Union  
Heacock Lewis, supt. Chester Rural Cemetery, 20th and Edg-  
mont  
Headley Frank, 325 Kerlin  
**Headley James M.**, livery and boarding stable, 517 Market,  
h 325 Kerlin  
Headley Welsh, laundry, 111 w 3d, bds 325 Kerlin  
Headley Wm. E., expressman, 1402 w 3d  
Heagerty Daniel, heater, 829 Mary  
Heagerty John R., rougher, 829 Mary  
Heald Edward, designer, bds Blakeley Mansion, Potter ab 12th  
Healey Geo. C., 29 Graham  
Healey Wm. G., engineer, 321 e 10th  
Healy Wm., baker, 313 e 14th  
Heap Henry, machinist, 712 Morton ave  
Heap Wm., boilermaker, 712 Morton ave

DAVID S. BUNTING, almost daily arrivals of Fresh Building Lime.

**PIANOS AND ORGANS**—Both cash and easy payments. Pianos, \$275, \$25  
down, \$10 per month. Organs, \$5 down, \$5 per month. Send for plan to  
**WM. C. FISHER, 1221 Chestnut Street, Phila.**

BETZ, Silverware, 513 Market Street, Chester.

Heathcote Andrew, night watchman, 411 w 3d  
 Heathcote John, shoemaker, 512 Front, h do  
 Heathcote John T., cigarmaker, 411 w 3d  
 Heathcote Mary Ann, weaver, 512 w Front  
 Heathcote Sallie B., 411 w 3d  
 Heenan John C., puddler, bds 2804 w 2d  
 Heffren John, grocer, 13 e 2d, h do  
 Heibenthal Chas., baker, 1713 w 3d  
 Heigler Jos., lab., 614 e 3d  
 Heim Frank W., clerk, Highland ave s of 9th  
 Heiman Katie, domestic, 127 e 5th  
 Helle Chas., bread baker, 1126 w 3d  
 Helm Daniel, finisher, 1410 Esrey  
 Helm Edward, finisher, bds 1410 Esrey  
 Helm Mary, weaver, 1410 Esrey  
 Helms Amos G., machinist, 524 w 6th  
 Helms Edward, cupola tender, 912 w 9th  
 Helms Edward R., machinist, 524 w 6th  
 Helms George M., lab., 524 w 6th  
 Helms George W., 524 w 6th  
 Helms Isaac H., 522 w 6th  
 Helms Isaac R., sash maker, 370 Parker  
 Helms J. Bartram, contractor and sewer builder, 370 Parker  
 Helms Wm., carpenter, bds 319 Hinkson  
 Hemald John, lab., 104 Tilghman  
 Hemerley John W., engineer, 2505 w 2d  
 Hemphill Jas. D., heater, 330 Norris  
 Henderson Hester, weaver, bds 231 Patterson  
 Henderson John, hostler, bds 533 e 15th  
 Henderson Joseph N., riveter, 418 Cherry  
 Henderson Lizzie, weaver, bds 231 Patterson  
 Henderson R. H., druggist, 18 w 3d, h do  
 Henderson Robt., lab., 1310 w 2d  
 Henderson Robt., 331 Ashmead  
 Henderson Rosanna, widow Jas., 231 Patterson  
 Henderson Wm. W., joiner, Delaware w of Lamokin  
**Hendricks Daniel G.**, carpets, 31 w 3d, h 221 w 4th  
 Hendricks Etta M., 221 w 4th  
 Hendrixson Isaac, upholsterer, bds 711 w 2d  
 Hendrixson Jas. G. F., box maker, bds 711 w 2d  
 Hendrixson Wm. H., 711 w 2d  
 Heneks Ellwood B., 1006 w 9th  
 Henkel Theo., coppersmith, 127 Lloyd  
 Henneberry Mary R., widow Jas., 606 w 7th

**Cochran & Sweeney, Mortgage Brokers, Market Square**

Hennfer Edward, moulder, 109 Reaney  
 Hennis Emma E., dressmaker, 424 w 3d  
 Hennis Jefferson D., lab., 2 Magnolia  
 Henry Chas., watchman, 913 w 8th  
 Henry Chas. J., lab., 705 w Front  
 Henry Daniel, lab., bds Tilghman n of 12th  
 Henry E. B., machinist, 926 w 7th  
 Henry Gilbert, lab., 705 w Front  
 Henry Harry, puddler, 101 Jeffrey  
 Henry John, lab., 1618 Providence  
 Henry John, lab., 1925 w Front  
 Henry Joseph, lab., 1619 Walnut  
 Henry Kate, saleslady, bds 105 w 3d  
 Henry Levan, lab., Baker n of 4th  
 Henry Lewis J., lather, 610 w 2d  
 Henry Lizzie D., 705 w Front  
 Henry Mary E., weaver, bds 913 Potter  
 Henry Peter, lab., bds 1724 Chestnut  
 Henry Walter, lab., 427 Highland ave  
 Henry Wm., stone cutter, Booth s of 3d  
 Henry Wm. E., shoemaker, cor 8th and Lloyd  
 Hensel Mary J., widow Edwin, boarders, 2129 w 3d  
 Hensel Philip K., photographer, 2129 w 3d  
 Henshaw Chas., lab., Harwick s of 3d  
 Henshaw Sadie, weaver, 113 Lamokin  
 Henson Emanuel, lab., h No. 1 r 250 Welsh  
 Hepburn A. D., Sec'y and Treas. Chester Pipe and Tube Co.,  
   h Phila  
 Herbert Gideon, painter, 709 Crosby  
 Herbert Henrietta, domestic T. T. Thurlow, 9th and Flower  
 Herbert Mary C., widow Henry, 709 Crosby  
 Herdman Thomas, machinist, 136 Kerlin  
 Hering Frederick, coppersmith, bds 106 Pennell  
 Herman Geo., coppersmith, bds 313 Ulrich  
 Herman Mrs. Henry, 27 e 5th  
 Herrick George W., painter, 1118 Upland  
 Herring Frida, domestic, 125 e 5th  
 Herring John C., lab., 105 Highland ave  
 Hess C. S., widow Martin, 221 Hayes  
 Hess Harry, helper, Harwick s of 3d  
 Hess Kate, 221 Hayes  
 Hess Peter H., lab., 221 Hayes  
 Hewes Annie B., Trainer s of 4th  
 Hewes Geo. D., contractor and builder, 633 Highland ave

DAVID S. BUNTING, wide Panel Boards and Plank, White Pine Lumber for Patterns.

**ONE PRICE ONLY**, and that the lowest at first.  
**Wm. C. FISHER, 1221 Chestnut Street, Phila.**

You can Buy Goods for Cash or on Easy Weekly Payments from BETZ, 513 Market Street, Chester.

- Hewes John W., grocer, 3d and Morton, h do  
Hewes Priscilla C., boarding, Trainer s of 4th  
Hewes Samuel, boots and shoes, 2506 w 3d  
Hewes Samuel, Jr., carpenter, 2506 w 3d  
Hewes Wm. J., carpenter and builder, 2000 w 4th  
Hewett Moses, lab., 102 Penn  
Hewitt Edwin L., ship joiner, 429 w 5th  
Hewitt Henry, mill op., 222 Market  
Hewitt Margaret, widow John, 222 Market  
Hewlings Elmer S., back-tender, 616 Potter  
Hewlings James, painter, 616 Potter  
Hewlings Wm. H., painter, 717 Potter  
Heywood Humphrey, lab., bds 740 w 2d  
Heywood John, lab., h 4 Market Place  
Hibbard Edward, painter, bds 926 Madison  
Hibbard Harrison, bricklayer, bds 926 Madison  
Hibbard John, bds 926 Madison  
Hibbard Joseph I., carriage painter, 926 Madison  
Hibbard Preston, lab., 926 Madison  
Hibbard Wm., painter, bds 926 Madison  
Hibbert Bettie, widow Daniel, 928 Crosby  
Hibbert Henry, lab., 624 North  
Hibbert Thos., weaver, 524 e 7th  
Hibbert Thos., helper, 407 Hinkson  
Hibbert Wm., weaver, 340 e 10th  
Hibenhaver Chas., baker, 119 Church  
Hicken Benj. R., teamster, 319 w Front  
Hicken Martha A., widow Jesse, 319 w Front  
Hicken Mattie J., 319 w Front  
Hickey Ella, housekeeper, 925 Morton ave  
Hickey Jas., 1423 Edgmont  
Hickey Jas., lab., 925 Morton ave  
Hickey John, lab., h 925 Morton ave  
Hickey Mary, spooler, 925 Morton ave  
Hickey Mary, tobacco and cigars, 1604 Providence, h do  
Hickey Patrick, lab., 925 Morton ave  
Hickey Patrick, steam fitter, 1604 Providence  
Hickey Wm. T., expressman, 933 w 2d  
Hickman Geo. E., lab., bds ft Howell  
Hickman Martin, blacksmith, 726 w 2d  
Hiest John, lab., 218 Mary  
Higgins Bridget, widow Timothy, 107 Franklin  
Higgins Catharine, widow Patrick, 604 Grapes  
Higgins Frank W., op., 604 Grape

**REAL ESTATE AND STOCK EXCHANGE.** Rooms 4 and 5, Lindsay Building,  
Market Square, COCHRAN & SWEENEY, Brokers.

*Kyomela*

CABINETS, \$3.00 PER DOZEN,  
86 West Third.

CHESTER DIRECTORY.

161

Higgins Geo., lab., ft Howell  
Higgins Mary, widow, 118 Wilson  
Higgins Mary, op., 118 Wilson  
Higgins Thos., op., 107 Franklin  
Higgins Thos. H., local editor Delaware County Advocate,  
Lloyd avy 9th  
Higham Kate, Fulton House  
Higham Wm., prop'r Hatton House, cor 9th and Edgmont  
High School, Welsh bel 5th  
Hilbert Mary, domestic, 616 e 14th  
Hilbert Patrick, lab., bds 415 Evans  
Hildreth Geo. B., machinist, bds 225 w 3d  
Hilgert Christopher, lab., bds 101 Wilson  
Hill Agnes, nurse girl W. H. Esrey, Edgmont and 18th, w  
side  
Hill Albert, butcher, 2d and Highland  
Hill Alfred, lab., 1216 Delaware  
Hill Alice, 5 Blakeley  
Hill Charles, lab., 913 w 7th  
Hill Charles, warper, 5 Blakeley  
Hill Charles W., telegraph operator, 224 e 14th  
Hill Daniel, carriage painter, 513 w 6th  
Hill David H., 368 Franklin  
Hill Emily, 600 e 14th  
Hill Frank, lab., bds 1216 Delaware  
Hill Frederick, fitter-up, 115 Lloyd  
Hill Gardner, machinist, 251 Market  
Hill George, warper, 5 Blakeley  
Hill Harry W., telegraph operator, 224 e 14th  
Hill James, lab., 8 Engle  
Hill Jos. D., op., bds 500 Lewis  
Hill Leah L., dressmaker, 224 e 14th  
Hill Mary J., widow, 500 Lewis  
Hill Matilda, widow Joseph, 1014 w 9th  
Hill Priscilla, widow Joseph, Powell's Court  
Hill Robert, lab., 220 Townsend  
Hill Thomas, lab., 206 Broomall  
Hill Wm. A., moulder, 323 Broomall  
Hill Wm. C., lab., 226 Townsend  
Hillier John, lab., bds 101 Wilson  
Hilvorsan Hans, rigger, 921 w 2d  
Hilyard Mary, widow Robert, 709 Crosby  
Hilyard Wm., blacksmith, bds 2335 w 3d

DAVID S. BUNTING, Best Vitrified Terra Cotta Pipe and Fittings, all sizes.

11

**MASON & HAMLIN PIANOS**, with a new patent stringing. The greatest  
improvement in the last quarter of a century.—Scientific American. Send for  
catalogue to **WM. O. FISHER, 1221 Chestnut Street, Phila.**

- Himes Ella, 410 Highland ave  
Himmelwright Barbara, widow Joseph, boarders, 100 Lewis  
Himmelwright Everett, lab., 100 Lewis  
Himmelwright Park, lab., 100 Lewis  
Himsworth Anna M., groceries, 1434 w 2d, h 239 Tilghman  
Himsworth Richard, teamster, 239 Tilghman  
Himsworth Thomas, lab., bds 239 Tilghman  
Hindle Wm. A., machinist, bds 235 w 4th  
Hines J. B., blacksmith and wheelwright, 6th and Barclay, h  
601 w 8th  
Hines Kate, widow Owen, 7th e of Lamokin  
Hines & Lowrey, confectionery, 601 w 8th  
Hines Robert, wheelwright, 527 w 2d  
Hines Samuel, lab., 614 North  
Hinkle Ella, 812 Morton ave  
Hinkle George, engineer, 812 Morton ave  
Hinkle Geo., Jr., filling boss, bds 812 Morton ave  
Hinkle Harry, beamer, bds 24th w of Providence  
Hinkle Laura, twister, 812 Morton ave  
Hinkson Belle, widow Charles, 215 w 7th  
Hinkson & Black, Wm. Hinkson, Jr., and Samuel Black, coal  
and lumber, 5th e of Crosby  
Hinkson Alfred E., machinist, bds 228 e 4th  
Hinkson Caroline, widow Geo., 527 w 6th  
**Hinkson F. J., Jr.**, leather and shoe findings, 306 Edgmont,  
h 150 w 3d  
Hinkson George, lab., 422 John  
Hinkson Hannah H., 215 w 7th  
Hinkson Henry, City Treasurer, office, City Hall, h 210 e 4th  
Hinkson Henry M., sash and planing mill, Penn ab 4th, h 216  
e 4th  
Hinkson Ida B., saleslady, 1117 Madison  
Hinkson James, lab., 422 John  
**Hinkson J. B. & J. H.**, attorneys-at-law, n w cor 5th and  
Market  
Hinkson J. L., 228 e 4th  
Hinkson John, contractor and builder, shop, 6th and Crosby,  
h 929 Morton ave  
**Hinkson John B., J. B. & J. H. Hinkson**, 126 e 4th  
**Hinkson Joseph H., J. B. & J. H. Hinkson**, 126 e 4th  
Hinkson Lewis, carpenter, 8th cor McIlvaine  
Hinkson Lewis E., op., 232 e 4th  
Hinkson Lydia, widow of Joseph H., 19th and Chestnut  
Hinkson Mary, domestic, 213 w 7th

**Prompt settlements if insured by Cochran & Sweeney.**



*Kyomela* CHESTER'S LEADING PHOTOGRAPHER,  
35 W. Third.

CHESTER DIRECTORY.

163

Hinkson T. Edwin, bookkeeper, bds 527 w 6th  
Hinkson Wm., Jr., Hinkson & Black, h 228 e 4th  
Hinkson Wm., clerk, h 232 e 4th  
Hinkson Wm., lab., 422 John  
Hiorth Christopher G., rigger, 228 Washington  
Hiorth C. M., prop. Friendship Hotel, 7th and Morton ave, h  
do  
Hipple Philip, barber, 903 Upland, h 927 Madison  
Hirsch John, bricklayer, bds Drove Yard Hotel  
Hirsch Lewis, bricklayer, bds Drove Yard Hotel  
Hirst Henry, lab, 214 Fulton  
Hirst Joseph, lab., 214 Fulton  
Hiss E. J., groceries, 527 w 3d, h do  
Hitchcock Edward, steel worker, bds 326 Howell  
Hitchens Z. T., sailmaker, bds 109 w 3d  
Hiteshue Chas., merchant tailor, 1919 w 3d  
Hizer George, 320 e 11th  
Hizer Hiram, warper, 320 e 11th  
Hock John A., machinist, Jeffrey n of 2d  
Hocking Mrs., widow, 1409 w 2d  
Hodcarriers' Association meets first and third Thursdays at 534  
Market  
Hodge Bridget, widow Wm., 107 Church  
Hodge Lottie, widow Joshua, 415 John  
Hodgers Lizzie, domestic, 329 w 2d  
Hodgson Geo., fireman, Trainer s of 2d  
Hoey Hannah, widow B. W., china, tin and glassware, 105 w  
3d, h do

**H**offecker Joseph S., job carpenter, 110 e 3d, h do. See  
adv

JOSEPH S. HOFFECKER,

JOB CARPENTERING,

General Repairing promptly attended to

SATISFACTION GUARANTEED.

SHOP 110 E. THIRD ST., CHESTER, PA.

Hoffman Harry, lab., bds 2806 w 2d

**PIANOS AND ORGANS**—Both cash and easy payments. Pianos, \$275, \$26  
down, \$10 per month. Organs, \$5 down, \$5 per month. Send for plan to  
WM. G. FISHER, 1221 Chestnut Street, Phila.

DAVID S. BUNTING, Walnut, Poplar, Maple, Hickory, Oak, Cherry.

Hoffman Jacob, bricklayer, bds 800 Upland  
 Hoffman John L., machinist, 535 w 2d  
**Hoffman Samuel V.**, coal, flour and feed, 309 w Front, h 408  
 w 2d  
 Hoffman Samuel V., Jr., blacksmith, 331 Parker  
 Hoffmaster Geo., bricklayer, 2126 w 2d  
 Hoffmaster Jacob, bricklayer, 2124 w 2d  
 Hogan Patrick, lab., bds 523 w 2d  
 Hogans John, captain, 640 Potter  
 Holcroft Edmund B., baker, 234 Broomall  
 Holcroft John B., baker, 234 Broomall, h do  
 Holcroft Mary A., houskeeper, 234 Broomall  
 Holcroft Mary E., 234 Broomall  
 Holcroft Thomas, 234 Broomall  
 Holcroft Wm. H., bricklayer, 339 Howell  
 Holden George, weaver, 917 Upland  
 Holden John, supt. logwood dept., 16th and Chestnut  
 Holden Joseph, machinist, bds 16th and Chestnut  
 Holden Thomas, baker, bds 16th and Chestnut  
 Holdsworth Geo., lab., bds Byram n of 2d  
 Holeton Lewis, fish and oysters, 4th and Edgmont  
 Holeton Minnie, 4th and Edgmont  
 Holeton Plummer, bricklayer, 4th and Edgmont  
 Holland Alice, widow Ennell, laundress, 4 G'ounsell's Court  
 Holland Annie, widow Charles R., r 225 Penn  
 Holland Henry, lab., Lamokin n of 4th  
 Holland Henry Ross, janitor, 610 Pine  
 Holland Mary, widow, Gold e of Lamokin  
 Holland Mary, spooler, r 225 Penn  
 Holland Patrick, welder, 2920 w 3d  
 Holland Sidney, Mary e of Kerlin  
 Hollands George, op., 122 e 6th  
 Hollands Thomas, lab., 122 e 6th  
 Hollinger Willis, foreman News office, 714 e 7th  
 Hollingshead George, joiner, 1210 Edgmont  
 Hollingshead Geo. R., clerk, 1210 Edgmont  
 Hollingshead Mary W., 1210 Edgmont  
 Hollingsworth Edward, op., 18 e 2d  
 Hollingsworth Frederick, weaver, 929 Walnut  
 Hollingsworth Henry, hod carrier, Lamokin s of Front  
 Hollingsworth Joel, millwright, 1234 w 2d  
 Hollingsworth John H., machinist, 325 Howell  
 Hollingsworth Lafayette, lab., 206 Townsend  
 Hollingsworth Martha, widow, 18 e 2d

H. M. BETZ, Reliable Jewelry, 513 Market Street, Chester.

**Let Cochran & Sweeney sell you Real Estate.**

Hollins Thos., Jr., fisherman, 230 e 3d  
Hollis John, lab., 5th w of Lamokin  
**Holly Tree Hall**, 7th bel Edgmont  
Hollywood James, Hollywood & McDowell, 733 w 2d  
Hollywood Lizzie, saleslady, 725 w 2d  
Hollywood & McDowell, Wm. and Jas. Hollywood and John  
McDowell, boots and shoes, 627 w 3d  
Hollywood Samuel, machinist, bds 725 w 2d  
Hollywood Wm., Hollywood & McDowell, 725 w 2d  
Holman Annie, 1224 w 2d  
Holman Harry, fireman, 132 Hayes  
Holman Wm. J., painter, 1224 w 2d  
Holmes George, lab., Fern w of Edwards  
Holmes Jas., baker, 1425 Esrey  
Holmes John, baker, Esrey and 15th  
Holmes John, lab., Lamokin abv 6th  
Holt Grant, machinist, 629 Welsh  
Holt Jas. E., carder, 423 e 7th  
Holt Lizzie, milliner, 629 Welsh  
Holt Mary, widow Joseph, 719 Potter  
Holt Sarah A., widow Amos G., scouring and dyeing, 629  
Welsh, h do  
Holt Thos., boxmaker, bds 428 w 3d  
Holt Thos. D., engineer, 2 Engle  
Holt Walter, lab., 629 Welsh  
Holtzer Max, op., bds Flower s of 9th  
Holtsizer Henry, designer, bds 404 e 9th  
Home Building Association meets 1st Saturday in each month  
at the office of P. Bradley, 510 Market  
Homsher F. Everett, engineer, 220 Wilson  
Honan Annie, 601 w 2d  
Honan Bernard, stonecutter, 1436 Edgmont  
Honan Jas. F., flange turner, h Providence abv 24th  
Honan John, boilermaker, Lamokin abv 5th  
Honan Maggie, dressmaker, 1436 Edgmont  
Honan Mary, 1436 Edgmont  
Honan Thomas, finisher, 1436 Edgmont  
Honay Lizzie, dressmaker, 417 w 3d  
Honor James, lab., Flower cor 7th  
Honore Wm., lab., 934 Madison  
Hooff Clarence, lab., 226 Pennell  
Hooff Harry, lineman, bds 503 Edgmont  
Hoofner Frederick, lab., 915 w 8th  
Hoofner Harry, lab., bds 915 w 8th

DAVID S. BUNTING, at His Lumber Yard, the Largest Variety in the County.

Hook Paulis, carpenter, 413 Franklin  
 Hooper James, lab., bds 521 Union  
 Hoopes Chas. H., machinist, 320 Kerlin  
 Hoopes Edwin, supt. Logwood Mill, 340 Kerlin  
 Hoopman Arthur A., physician, 120 Penn  
 Hoopman J: Newton, capper, 423 Concord  
 Hoosier Wm., barber, basement Lawyers' Block, Market Sq., h do  
 Hopkins J., machinist 126 Kerlin  
 Hopkins Joseph, hostler, 242 Welsh  
 Hopley George, iron worker, bds 118 Pennell  
 Hopp Annie, op., 708 Highland ave  
 Hopp Edgar, heater, 708 Highland ave  
 Hopp Maggie, 708 Highland ave  
 Horan Thomas, huckster, 9th e of Tilghman  
 Horner —, architect, bds 424 e 4th  
 Horner Lewis T., moulder, 222 Broomall  
 Horner Sallie, weaver, bds 415 w Front

**Horning George L.**, butcher, 528 w 2d, h do. See adv

Horricks Robert, moulder, 420 e 10th  
 Horrocks George, engineer, h 812 e 8th  
 Horsey Cassie, housekeeper, 21 Bethel Court  
 Horsey Charles H., lab., 5 Grounsell's Court  
 Horsey George, lab., 2 Grounsell's Court  
 Horsey George E., lab., h 21 Bethel Court  
 Horsey John H., lab., h 21 Bethel Court  
 Horsey Martha, domestic, 404 Welsh  
 Horsey Moses, lab., bds Edwards s of 4th  
 Hoskins Emma, widow Hamilton, 629 Madison  
 Hoskins School, 5th ab Welsh

Hostad Christie, lab., bds 726 w Front

**Hotel Cambridge**, S. H. Lewis, prop., 5th and Market

Houghton Ellen, domestic, 317 e 12th  
 Houghton James, moulder, Concord and Patterson  
 Houghton Wm., quarryman, 621 e 9th  
 Houpt Emma J., weaver, Providence ab 25th  
 Houpt Kate, widow, 1726 w 3d  
 Houpt Lizzie A., widow Jacob, Providence ab 25th  
 Houpt Mary, weaver, Providence ab 25th  
 Houpt R., op., 1726 w 3d  
 Houston Base Ball Park, 3d and Highland ave  
 Houston Chas. B., manager Chester Rolling Mill, Highland ave  
 cor 9th

**DAILY QUOTATIONS OF LOCAL STOCKS AND BONDS** at the Real Estate and Stock Exchange—open daily from 9 to 6—O'CONNOR & SWEENEY, Brokers

Houston Henry, lab., Southard w of Townsend  
Houston Howard H., foreman Chester Rolling Mill, Highland  
ave s of 9th  
Houston Louis, hod carrier, 240 Welsh  
Houston Thos. J., supt. Crozer Steel and Iron Works, 620 w  
8th  
Housum William, socket maker, 225 Jeffrey  
**Howard Abel**, contractor and builder, cor 4th and Engle  
Howard Annie, 418 w 5th  
Howard Annie E., 7th and Crosby  
Howard Benj. R. I., carpenter, 234 w 5th  
**Howard Bros.**, Frederick A. and Wm. E. Howard, wholesale  
grocers, 6th cor Welsh  
Howard Edward, fitter-up, 121 Kerlin  
Howard Eliza J., 234 w 5th  
Howard Emma, 7th and Crosby  
Howard Frank M., carriage trimmer, 7th and Crosby  
Howard Frederick, machinist, 1010 w 7th  
**Howard Fred A.**, Howard Bros., 513 e 9th  
Howard Geo., moulder, 426 w Front  
**Howard G. W.**, Penna. Coffee Co., h 535 e 9th  
**Howard Henry C.**, prés. Del. Co Trust, Safe Deposit and  
Title Ins. Co., h Media  
Howard Isadore, 7th and Crosby  
Howard J. Alfred, weaver, 800 Upland  
Howard Jas. C., lab., bds 1222 Delaware  
Howard John D., auctioneer, 4th and Market, h 800 Upland  
Howard John M., grocer, 7th and Crosby, h do  
Howard L. C., widow, 513 e 9th  
Howard Martha E., op., 510 Edgmont  
Howard Mary, 7th and Crosby  
Howard Mary A., teacher, 513 e 9th  
Howard Sarah, teacher, 234 w 5th  
Howard Sarah A., boarding, 800 Upland  
Howard Spencer P., grocer, 9th and Morton ave, h 901 Morton  
ave  
Howard Wm. D., mgr. S. A. Crozer & Son, 510 Edgmont  
**Howard William E.**, Howard Bros., 513 e 9th  
Howarth & Bro. (Robt. and Wm.) druggists, 516 Market  
Howarth Casper, bookkeeper, bds 220 e 9th  
Howarth Dennis (Robt. Howarth & Sons), 514 w 7th  
Howarth Jacob, lab., 108 Lewis  
Howarth John (Robt Howarth & Sons), h 223 w 7th

DAVID S. BUNTING, 30-inch Cedar Shingles, 8 inches wide, unequalled.

**HAINES BROS. PIANOS.** The best upright Piano, for the money, made.  
First-class in every respect. Send for catalogue to  
**WM. O. FISCHER, 1221 Chestnut Street, Phila.**

You can Buy Goods for Cash or on Easy Weekly Payments from BEITZ, 513 Market Street, Chester.

- Howarth John, ship carpenter, 2d and Reaney  
Howarth John T., weaver, 519 e 11th  
Howarth Robert (Howarth & Bro.), h 516 Market  
Howarth Robert (Robt Howarth & Sons), h 521 Welsh  
Howarth Robert, Jr., roofer, bds 223 w 7th  
Howarth Robert & Sons (Robert, Dennis and John), roofers,  
Welsh ab Edgmont  
Howarth Wm. E., weaver, h 626 McIlvaine  
Howarth Wm. (Howarth & Bro.), h 516 Market  
Howell Geo. D., prof. P. M. A., 1428 Chestnut  
Howell School, Howell abv 3d  
Howes Mary, widow, 133 w 7th  
Howland Angelo, top roll coverer, 203 e 7th  
Howland Edna C., 203 e 7th  
Howland Fred. C., top roll coverer, 203 e 7th  
Howland Maggie, widow of George, laundress, Liberia abv  
14th  
Howland W. O., top roll coverer, 128 e 6th, h 619 Crosby  
Howley Catharine, groceries, 1418 Edgmont, h do  
Howley Maria, domestic, Thurlow House  
Howley Patrick, stone mason, 1418 Edgmont  
Hubbell Sam'l, lab., 11th w of Kerlin  
Hubbell Wm. N., theological student, 300 e 9th  
Hubley John, lab., bds Wilson s of 2d  
Hudnut John, Hayes s of 3d  
Hudnut Sely, weaver, Hayes s of 3d  
**Hudson Frank E. E.**, druggist, 3d and Howell, bds do  
Hudson Thos., lab., Lamokin s of Front  
Hucston John, asst. quartermaster P. M. A., h do  
Huey Chas. S., salesman and collector, 921 Elizabeth  
Huey Nathaniel, lab., Trainer n of 3d  
Huey Wm. P., carpenter, 603 Penn  
Hufman Harry, 105 Jeffrey  
Huggins E. E., E. E. Huggins & Co., bds 325 w 3d  
Huggins E. E. & Co., E. E. Huggins and Wash. Rumford,  
dry goods, 325 w 3d  
Hughes Alice, 2213 w 2d  
Hughes Bridget, widow Jas., 355 Fulton  
Hughes David, blacksmith, 124 Jeffrey  
Hughes Delia, speeder tender, 355 Fulton  
Hughes Emma, widow, 416 e 4th  
Hughes Geo. P., iron worker, 2120 w 2d  
Hughes Jas., lab., 424 w Front  
Hughes Jos., lab., 2213 w 2d

Hughes Manufacturing Co., 6th and Crosby, refrigerators and cold storage warehouses, office, No. 9 n 13th, Phila  
 Hughes Rebecca, weaver, 2213 w 2d  
 Hughes Rocks, barber, bds 513 Edgmont  
 Hughes Thos., lab., 317 e 11th  
 Hughes Thos. A., lab., 3d e of Harwick  
 Hughes Wm. F., blacksmith, 240 Washington  
 Hullett Wm. E., op., 416 e 11th  
 Hull Enoch, lab., bds Catharine e of Flower  
 Hull Evan, lab., h No. 2, r 250 Welsh  
 Hull Wm., wheelwright, 222 Wilson  
 Hulley Annie E., 2130 w 3d  
 Hulley George, loom boss, 113 Lamokin  
 Hulley George D., news agent, 2130 w 3d  
 Hulley Sarah, 109 Parker  
 Hulley Wm., newsdealer, 2130 w 3d, h do  
 Hulley Wm., loom boss, 911 w 2d  
 Hulme Robert, 210 e 14th  
 Hulme Wm., weaver, 210 e 14th  
 Hulman Frank, plumber, bds 419 Edgmont  
 Hulton Emma, dressmaker, 202 w 15th  
 Hulton Wm., landscape gardener, 202 w 15th  
 Hultzapple Jas., emp. Oil Works, 2428 w 2d  
 Humbert Geo. J., mgr. Chester Rolling Mill, 702 Highland ave  
 Humbert Geo. W., 702 Highland ave  
 Humbert Thos. J., steel blower, 702 Highland ave  
 Humes Charles, blacksmith, 1423 Esrey  
 Humes Hamilton, weaver, 1423 Esrey  
 Humes Mary E., weaver, 1423 Esrey  
 Hummel Daniel S., brakeman, 626 North  
 Humphreys Edward, op., 418 e 10th  
 Humphreys John, op., 1109 Upland  
 Humphreys Lottie, op., 1109 Upland  
 Humphries John, brakeman, bds 1407 w 2d  
 Hunt Jacob, puddler, Morton cor Front  
 Hunt Thomas F., barber, 426 w 3d  
 Hunter Annie D., widow John S., 312 e 7th  
 Hunter Arthur, machinist, bds 538 Penn  
 Hunter Bros., Harry C. Hunter, stationery, 524 Market  
 Hunter Caleb, wood polisher, 708 w 3d  
 Hunter Eugene, painter, 708 w 3d  
 Hunter Geo., bartender, bds Thurlow House  
 Hunter Geo., shoemaker, Providence bel 18th, h 1516 Walnut

DAVID S. BUNTING, Best White Pine Shingles, 26 inches long, 6 inches wide.

**DECKER BROS. PIANOS.** Matchless in tone; incomparable in workmanship; unequalled for absolute evenness of touch.  
**WM. O. FISHER, 1221 Chestnut Street, Phila.**

BETZ is Our Jeweler, 513 Market Street, Chester.

- Hunter Geo. A., fireman, 334 Parker  
Hunter H. C., Hunter Bros., h 807 Madison  
Hunter Jennie S., boarders, 708 w 3d  
Hunter John S., salesman, 312 e 7th  
Hunter Jos. H., 726 Upland  
Hunter Lewis, 1516 Walnut  
Hunter Wm., shoemaker, 1622 Providence  
Hunter Wm., 1420 w 2d  
Hunter W. Jos., 726 Upland  
Hunter Wm., Jr., shoe agt., 1115 Madison  
Hurry Annie B., spooler, 2723 w 2d  
Hurry Mary A., weaver, 2723 w 2d  
Hurry Wm. B., carpenter, 2723 w 2d  
Hurst Elizabeth, 104 Ellsworth  
Hurst Henry, spinner, 1414 Esrey  
Hurst Jennie, weaver, 1414 Esrey  
Husfelt Kate, widow Chas., 323 Fulton  
Hustler Rich., machinist, 27 Graham  
Huston Mary J., weaver, bds 800 w 6th  
Hutchins Wm., lab., 814 w 6th  
Hutchinson Daniel, lab., Lamokin s of 2d  
Hutchinson Jas., op., 1520 Highland Terrace  
Hutchinson Thos., belt maker, 1520 Highland Terrace  
Hutchinson Wm., coachman, 1008 w 9th  
Hutchinson Wm., coachman W. H. Esrey, Edgmont and 18th,  
w side  
Hutchinson Wm., op., 1520 Highland Terrace  
Hutton Alfred H., lab., 101 Lamokin  
Hutton Mary Y., Chestnut abv 24th  
Hutton Thos. Y., Chestnut abv 24th  
Hutton Wm., box maker, 1125 1/2 Madison  
Hyatt Bertha J., h P. M. A.  
**Hyatt Chas. E.**, President Penna. Military Academy, 14th e  
of Chestnut  
Hyatt Matilda E., widow Theo., h P. M. A.

- Ihrig Charles, coppersmith, 923 w 9th  
Ihrig Pauline L., dressmaker, 923 w 9th  
Ilg Albert, machinist, 416 w 5th  
Ilg Alfred, engraver, 211 e 7th  
Ilg Arthur, printer, 209 e 7th  
Ilg Maggie, dressmaker, 209 e 7th

**Real Estate for sale and rent at Cochran & Sweeney's**



*Myonela* WATER COLORS, FROM CABINET TO LIFE SIZE,  
35 West Third.

CHESTER DIRECTORY.

171

Ilg Valentine, engraver, 209 e 7th  
 Illingsworth Ida, op., 347 Parker  
 Illingsworth Katie, weaver, 347 Parker  
 Illingsworth Walter, blacksmith, 347 Parker  
 Immaculate Heart Beneficial Society meets Haymakers' room,  
 Ladomus Block  
 Immaculate Heart Literary Institute meets 1404 w 3d  
 Immaculate Heart R. C. Church, Rev. Thomas McGlynn, pas-  
 tor, 2d cor. Norris  
 Immaculate Heart T. A. B. Society meets Parochial School  
 House, Norris near 2d  
 Industrial Building Association meets 2d Tuesday of each  
 month at the office of D. M. Johnson, Market Square  
 Inman Charles, boss spinner, 115 Reaney  
 Inman Peter, op., 117 Reaney  
 Innis Frank, warper, 326 Pennell  
 Innis George G., warper, 515 Rose  
 Innis John, lab., bds 320 Pennell  
 Inzer Charles C., barber, h 30 e 2d  
 Iredale Allen, currier, 928 w 7th  
 Iredale Edith, 928 w 7th  
 Iredale Walter H., clerk, h 213 w 3d  
**Iredale W. H.**, butcher, 213 w 3d, h do  
 Ireland Albert, carpenter, 721 Potter  
 Ireland Chas. T., op., 721 Potter  
 Ireland Emma, op., 721 Potter  
 Iron Workers' Building Association meets 1st Saturday of each  
 month in the Borough Hall, South Chester  
 Irons George, lab., 2114 w Front  
 Irons Joseph H., lab., Pancoast and Baker  
 Irvin Alex., carter, 713 w 6th  
 Irvin Edward, moulder, bds 1228 w 7th  
 Irvin John, heater, 1228 w 7th  
 Irvin Robert D., engraver, 915 Hyatt  
 Irvin Wm., blacksmith, bds 1228 w 7th  
 Irvin Wm., lab., Engle s of Front  
**Irving D. Edwin**, Treasurer Irving & Leiper Mfg. Co., h 206  
 w 2d  
**Irving James**, James Irving & Son, h Irvington  
 Irving James & Son, James and William A. Irving, Irvington  
 Woolen Mills, Irvington  
 Irving Jane, 115 Concord  
 Irving John, card boss, 514 Edgmont

DAVID S. BUNTING, Largest Stock of Florida and Georgia Lumber in the City.

**MASON & HAMLIN ORGANS.** Over 100,000 now in use. The finest made.  
 Unequaled for the pipe-like quality of tone.  
**WM. C. FISCHER, 1221 Chestnut St., Phila.**

Irving John, oil tester, 2816 w 2d  
**Irving & Leiper Mfg. Co.**, James Irving, President ; D. Edwin  
 Irving, Treasurer ; cotton yarns, foot Franklin  
 Irving Maggie G., weaver, 2729 w 3d  
 Irving Nellie, 300 e 9th  
 Irving Samuel, 115 Concord  
 Irving Wm. A., James Irving & Son, h Ridley twp  
 Irving Wm G., lab., Palmer e of West  
 Irving Wm. H., blacksmith, 1117 Potter  
 Irving Wm. J., lab., 919 Walnut  
 Irwin Alfred, barber, bds 1029 w 3d  
 Irwin Elmer, op., 517 e 10th  
 Irwin Jared, clerk, bds 10th cor Edgmont  
 Irwin Wm. H., driller, 517 e 10th  
 Ives Carrie A., widow Thomas, 1907 w 3d  
 Ives Edward T., stoves and tinware, 1802 w 3d, h 1907 w 3d  
 Ives John T., milk dealer, 207 Washington  
 Ives W. Howard, gents' furnishing, 1907 w 3d, h do  
 Ivins Mary, widow Francis, h 713 Upland

**J**

Jackson Alphonsa, domestic, h Waterville  
 Jackson Annie, weaver, 1531 Highland Terrace  
 Jackson Bertha, spooler, 726 w 3d  
 Jackson Beverly, hostler, 226 Minor  
 Jackson Bidly, widow Perry, washwoman, 43 e 2d  
 Jackson Caleb, lab., 206 Townsend  
 Jackson C. L., widow Chas., 213 Penn  
 Jackson David S., car builder, 803 w 7th  
 Jackson Geo., lab., foot Howell  
**Jackson Geo. E.**, Pres. Hodcarriers' Association, h Waterville  
 Jackson Henry, hod carrier, 1710 w 3d  
 Jackson Horace, carpenter, bds 726 Kerlin  
 Jackson Isaac, lab., front w of Jeffrey  
 Jackson Jacob, carpenter, 726 w 3d  
 Jackson Jas., op., bds 1531 Highland Terrace  
 Jackson John, bricklayer, Lamokin s of 12th  
 Jackson John H., hod carrier, 343 Ulrich  
 Jackson Jona., lab., bds Chestnut bel 24th  
 Jackson Levigah, lab., 413 w 5th  
 Jackson Lewis, lab., 226 Minor  
 Jackson Lydia, widow Jas. H., dressmaker, 206 e 10th  
 Jackson Milton, lab., Lamokin n of 4th

**Cochran & Sweeney, Gen'l Ins. Agts., Market Square.**

Jackson Oscar R., supt. Dupont power works, 611 e 14th  
Jackson Richard, Mather & Jackson, 1531 Highland Terrace  
Jackson Ruth Anna, domestic, 1706 Chestnut  
Jackson Wm. E., blacksmith, 210 Washington  
Jackson Wm. P., bricklayer, Lamokin s of 12th  
Jacobs Alice, teacher, 1237 Edgmont  
Jacobs Chas. A., helper, 220 Townsend  
Jacobs Edwin T., plater, 1513 Edgmont  
Jacobs Harry C., lab., 219 Engle  
Jacobs Jas., lab., abv 24th, e of Madison  
Jacobs Maggie, 233 Patterson  
Jacobs Milton H., clerk, 816 Upland  
Jacobs Stansbury, coachman, 1713 Walnut  
Jacobs William, foreman, Wilmington, 233 Patterson  
Jagger Mrs. Wm., ice cream and confectionery, 419 w 3d, h do  
Jagger Wm., Jr., machinist, bds 419 w 3d  
Jagger Wm., Sr., machinist, 419 w 3d  
Jaggers Jane, widow, 320 e 5th  
Jaggers Robert, carpenter, 320 e 5th  
James C. Y., harness and horse goods, 514 Market, h 221 w 7th  
James Eber, grocer, 101 w 3d, h 209 w 7th  
James Jacob B., general merchandise, 1226 w 3d, h do  
James L. G., L. G. James & Son, 508 Edgmont  
James L. G. & Son, L. G. and R. E. James, livery stable, 508  
Edgmont  
James Melvin L., grocer, 101 w 3d, h 713 w 7th  
James R. E., L. G. James & Son, h 508 Edgmont  
James Samuel, lab., Lamokin n of 9th  
James Trel A., clerk, 209 w 7th  
Jarret Christy, lab., Byram n of 2d  
Jarrett James, lab., 2d w of Ward  
Jay Linford, waiter, 40 w 2d  
Jay Mary, dressmaker, h 40 w 2d  
Jay Wesley, hod carrier, 418 e 18th  
Jeanes A., A. & E. Jeanes, 702 Edgmont  
Jeanes A. & E., Annie and Ella Jeanes, toys and trimmings,  
112 w 3d  
Jeanes E., A. & E. Jeanes, 702 Edgmont  
Jeanes J., photographer, 702 Edgmont, h do  
Jeanes W., photographer, bds 702 Edgmont  
Jeems Alfred, lab., bds 104 Tilghman  
Jeems John, lab., 414 e 17th  
Jefferis Alice L., widow David, 917 Hyatt

DAVID S. BUNTING, Lumber, Lime and Coal Yard, Broad and Edgmont Avenue.

**JEFFERIS D. W.**, physician, 627 Welsh  
Jeffers John, lab., 2d w of Edward  
Jeffers Joseph J., machinist, 917 Hyatt  
Jeffers Lydia E., teacher, 627 Welsh  
Jeffers Reuben E., bank clerk, 627 Welsh  
Jeffers Sarah W., teacher, 627 Welsh  
Jefferson Benj., lab., Nugent's Court  
Jefferson George, hostler, 2d and Market  
Jefferson Hall, 703 w 3d  
Jefferson Literary Association meets every Thursday evening,  
703 w 3d  
Jefferson Louisa, domestic, Nugent's Court  
Jefferson Wm., lab., 208 e 10th  
Jenkins Daniel G., lab., bds 618 Pine  
Jenkins Daniel, teamster, 126 e 8th  
Jenkins Elizabeth, washwoman, 717 Deshong  
Jenkins Geo. C., patternmaker, bds 1020 w 7th  
Jenkins Geo. W., blacksmith, 1020 w 7th  
Jenkins Harry, weaver, 409 e 10th  
Jenkins Jennie, domestic, 302 e 9th  
Jenkins Theo., carriagemaker, bds 1020 w 7th  
Jenkins Wadsworth, 130 e 9th  
Jenkins Wm., harnessmaker, 130 e 9th, h do  
Jenkins Wm. Wesley, lab., 7th e of Lamokin  
Jenney Melville S., weaver, 915 Potter  
Jenney Melvin S., weaver, 724 Potter  
Jerald Wm., fitter-up, bds 121 Kerlin  
Jeremiah Alfred, driller, bds 504 w 6th  
Jerome Chas. K., driller, 2d and Reaney  
Jerome Kate, groceries, 2d and Reaney, h do  
Jersey Hotel, John Stewart, prop., cor 2d and Edgmont  
Jessup George, lab., 726 Deshong  
Jester Alfred W., salesman, 925 Crosby  
Jester Frank, painter, shop, foot Welsh, h do  
Jester Kate, nurse, 318 e 8th  
Jester Mary E., op., 318 e 8th  
Jobs John, prop. Franklin House barber shop, h 324 Fulton  
Jobs Wm., shoemaker, 324 Fulton  
John Brown Post, No. 194, meets Monday evening in Edgmont  
Hall  
John Hancock Life Ins. Co., rooms 13 and 15 Central Ex-  
change  
Johns Allen, lab., 319 Highland ave  
Johns Elias, lab., 713 Deshong

BETZ, Silverware, 513 Market Street, Chester.

**Insure with Cochran & Sweeney.**

Johns James, lab., 7th e of Lamokin  
 Johns John, lab., Larkin's alley  
 Johns Joseph E., brickmaker, Engle s of 2d  
 Johns Lewis, hostler, 300 e 9th  
 Johnsen Isaac, Jr., op., 909 Hyatt  
 Johnsen Isaac, Sr., plumber, 909 Hyatt  
 Johnson Adaline, op., 2918 w 3d  
 Johnson Andrew, huckster, 2918 w 3d  
 Johnson Anna, domestic, 223 w 3d  
 Johnson Annie, widow Frazier, housework, Edwards n of 3d  
 Johnson Annie Maria, washwoman, h r 533 Market  
 Johnson A. Raymond, telegraph operator, bds 606 e 9th  
 Johnson Charles W., op., 113 Jeffrey  
 Johnson Clarence, op., bds 112 Kerlin  
 Johnson David, lab., Powell's Court  
**Johnson D. M.**, attorney-at-law, Market Square, h 614 w 7th  
 Johnson E. Barton, bookkeeper, h 210 e 8th  
 Johnson Edward, compositor, bds 802 Upland  
 Johnson Edwin A., 608 w 7th  
 Johnson Ella, domestic, 632 Madison  
 Johnson Frank, watchman, bds 2129 w 3d  
 Johnson Frank, lab., bds 728 Caldwell  
 Johnson Frank R., druggist, h 1300 w 3d  
 Johnson George, emp. Frog and Switch Co., bds 522 w 6th  
 Johnson George, stonemason, 1300 w 3d  
 Johnson George E., cesspool cleaner, 37 e 2d  
 Johnson George W., painter and paper hanger, 607 Barclay  
 Johnson George W., Jr., clerk American House, 607 Barclay  
 Johnson Hannah, boarders, 2d w of Edwards  
 Johnson Harrison, oil inspector, 406 Welsh  
 Johnson Harry, painter and paper hanger, bds 231 Patterson  
 Johnson Henry, lab., 225 Ward  
 Johnson Ida I., 210 e 8th  
 Johnson James E., lab., Engle s of 2d  
 Johnson Jas. H., lab., 204 Townsend  
 Johnson John, riveter, 115 Lloyd  
 Johnson John, finisher, 1012 Walnut  
 Johnson John F., emp. bleach house, bds 1012 Walnut  
 Johnson John H., grinder, 1026 w 7th  
 Johnson Jona. R., Pres. and Supt. Chester Gas Co., 210 e 8th  
 Johnson Jos., lab., 2918 w 3d  
 Johnson Jos., lab., 216 Welsh  
 Johnson Joshua, lab., 1726 Chestnut  
 Johnson Lizzie V., widow John, 2904 Delaware

DAVID S. BUNTING, Walnut and Ash Counter Top Plank.

- All Goods as Represented, H. M. BEITZ, 513 Market Street, Chester.
- Johnson M. A., clerk, 307 Edgmont  
Johnson Maggie, op., 2918 w 3d  
Johnson Maggie, dressmaker, bds 116 e 4th  
Johnson Margaret, widow Robt., 2918 w 3d  
Johnson Mary, domestic, Edwards n of 4th  
Johnson Mary, widow Robt., washwoman, h r 120 e 10th  
Johnson Mary A., op., 2918 w 3d  
Johnson Mary C., domestic, 705 w 7th  
Johnson Mary E., washwoman, h r 531 Market  
Johnson Mary J., 113 Jeffrey  
Johnson Mirene, domestic, 2d w of Edwards  
Johnson Nathaniel, lab., 1726 Chestnut  
Johnson Noah S., coachman, 25th and Chestnut  
Johnson O. B., dentist, 26 w 3d, h do  
**Johnson Produce Company**, W. J. Johnson, manager, general merchandise, Lamokin n of 6th  
Johnson Purnell, lab., 1726 Chestnut  
Johnson Rachel E., domestic, 202 Townsend  
Johnson Rebecca, widow Sam'l, 25 Bethel Court  
Johnson Rebecca, head cook P. M. A., bds do  
Johnson Robt., lab., Lamokin s of Front  
Johnson Robt., tobacco and cigars, 539 Market, h 1614 Providence  
Johnson Rose, weaver, 227 Pennell  
Johnson S., joiner, 124 Reaney  
Johnson S. A., domestic, 424 e 13th  
Johnson Sadie, housekeeper, 35 e 2d  
Johnson Samuel, lab., Byram s of Front  
Johnson Samuel, lab., 420 John  
Johnson Samuel B., carpenter, 122 Norris  
Johnson Samuel R., lab., 1025 Hyatt  
Johnson Sidney W., op., 1025 Hyatt  
Johnson Susan, domestic, 2d and Market  
Johnson Susan, widow Frederick, Lamokin abv 5th  
Johnson Susie, op., 2918 w 3d  
Johnson Thos., butcher, 206 e 9th, h do.  
Johnson Thos., lab., 226 Minor  
Johnson Thos. A., sewing machine agt., 216 Market  
**Johnson Walter J.**, Johnson Produce Co., Lamokin abv 6th, h Edwards n of 9th  
Johnson Wm., moulder, bds 1300 w 3d  
Johnson Wm., mail carrier, 10 Bethel Court  
Johnson Wm., carriagemaker, bds 1614 Providence  
**Johnson William F.**, H. B. Davis & Co., 717 w 5th

IF YOU DESIRE TO SELL STOCKS OR BONDS at Public Sale, take them to COCHRAN & SWANSON'S Real Estate and Stock Exchange Rooms.

TELEPHONE NO. 6.

GEORGE W. COMPTON,  
**PAPER HANGINGS**  
AND WINDOW SHADES.

THE LARGEST STOCK IN THE CITY.

FINE PAINTING AND PAPER HANGING.  
**WINDOW SHADES**

MADE IN THE LATEST ARTISTIC DESIGNS.

Cor. Seventh and Welsh Streets, Chester.



IF  
*YOU CONSIDER*  
MAKE AND FIT,

CALL ON

CUMMINGS &  
GLENNEY,

LEADING CLOTHIERS,

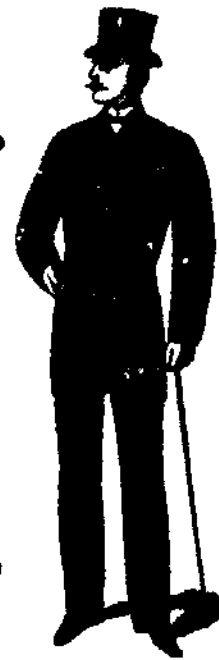

8—W. Third Street, Chester, Penna.—8

## ELWOOD HANNUM,

Livery, Boarding, Sale and Exchange Stables,

NO. 314 EDMONT AVENUE,

CHESTER, PA.

---

Boarding Horses a Specialty.

---

## BENJ. D. WRIGHT,

Decorative

Decorative

PAPER HANGING AND PAINTING.

Residence:—THIRD AND FLOWER STREETS,

SOUTH CHESTER.

P. O. BOX 169, THURLOW, PA.

---

## JOHN HAMILTON,

PACKING BOX MANUFACTURER.

---

OFFICE AND FACTORY,

FRONT AND FRANKLIN STS.,

CHESTER, PENNA.

---

# PYEWELL'S EXPRESS!

\*\*\*\*\*

OFFICE AT THE  
BAGGAGE ROOM P. W. & B. R. R.

## BAGGAGE

Carefully handled, and delivered to any part of  
the City or County.



Orders left at the Office for all kinds of EXPRESS WORK attended to promptly.  
Residence:—617 Welsh Street, Chester.



*Wagon*

CABINETS, \$3.00 PER DOZEN,  
85 West Third.

- Johnson Wm. F., tobacconist, 9th and Edgmont, h 607 Barclay  
 Johnson Wm. H., iron worker, 408 Highland ave  
 Johnson Wm. M. packer, 1025 Hyatt  
**Johnson W. Shaler**, supt. New Chester Water Co., h 608 w 7th  
**Johnson W. W.**, physician and druggist, 326 w 2d  
 Johnston Edward H., mgr. Johnston R. R. Frog and Switch Co., h 3720 Hamilton st., Phila  
 Johnston Railroad Frog and Switch Co., Edward H. Johnston, mgr., cor 6th and Butler  
 Jones Absalom, lab., 210 Townsend  
 Jones Albert, stevedore, 250 Welsh  
 Jones Albert, Jr., deck hand, 250 Welsh  
 Jones Alfred, lab., 250 Welsh  
 Jones Alex., sexton, Baker cor 4th  
 Jones Annie L., 518 w Front  
 Jones A. Thomas, lab., 414 e 17th  
 Jones Baker, fireman, Harwick s of 3d  
 Jones Berton, groceries, 13th and Lamokin, h do  
 Jones Catharine, widow Wm., 517 e 10th  
 Jones David, lab., Baker n of 4th  
 Jones David G., barber, 26 e 2d  
 Jones David W., lab., 217 Ivy  
**Jones Edmund**, attorney-at-law, Room 2, n w cor 5th and Market, h Middletown twp  
 Jones Edward, clerk, 629 Penn  
 Jones Edward, lab., 4th e of Jeffrey  
 Jones Edward, produce dealer, 29 w 4th, h 706 w 3d  
 Jones Elizabeth, tobacco and cigars, 135 e 14th, h do  
 Jones Ella, domestic, 210 Townsend  
 Jones Ellen, widow James, 8th e of Lamokin  
 Jones Emma J., op., 607 Penn  
 Jones Emory, lab., 15 e 2d  
 Jones Frank, lab., 4th e of Jeffrey  
 Jones Frisby, lab., bds 366 Fulton  
 Jones Frisby, lab., 11 Bethel Court  
 Jones George, brickmaker, 1425 Esrey  
 Jones George, lab., bds 6th e of Jeffrey  
 Jones George A., lab., 101 Kerlin  
 Jones George G., foreman Advocate office, 359 Howell  
 Jones George W., fireman, 411 e 7th  
 Jones Harry J., lab., 331 Ulrich  
 Jones Isaac D., lab., 724 Cherry

DAVID S. BUNTING, Boards planed on one or both sides, of all widths.

**MASON & HAMLIN PIANOS**, with a new patent stringing. The greatest improvement in the last quarter of a century.—Scientific American. Send for catalogue to **WM. C. FISHER, 1221 Chestnut Street, Phila.**

STOGRAPHY

H. M. BETZ, Reliable Jewelry, 513 Market Street, Chester.

- Jones James, lab., Lamokin ab 5th  
 Jones James, blacksmith, 225 Tilghman  
 Jones James H., puddler, 4th e of Wilson  
 Jones James, 11 Bethel Court  
 Jones James A., waiter, bds 226 e 14th  
 Jones James L., lab., 331 Ulrich  
 Jones Jeremiah, lab., 607 Penn  
 Jones John, watchman, 607 e 4th  
 Jones John, machinist, 344 Kerlin  
 Jones John, lab., 4th e of Jeffrey  
 Jones John F., weaver, 135 e 14th  
 Jones John F., clerk, 407 Evans  
 Jones John H., hod carrier, Edwards s of 3d  
 Jones John H., lab., bds 1311 w 3d  
 Jones John J., lab., 218 Stiles  
 Jones John L., lab., 518 w Front  
 Jones Joseph, lab., 4th e of Clayton  
 Jones Joseph, bricklayer, Harwick s of 3d  
 Jones Lawrence F., teamster, 2401 w 3d  
 Jones Levi, lab., Harwick s of 3d  
 Jones Lewis, lab., Palmer e of West  
 Jones Lewis D., grocer, 1143 Edgmont, bds 317 e 12th  
 Jones Lillie, 210 Townsend  
 Jones Lizzie, 135 e 14th  
 Jones Lottie, 135 e 14th  
 Jones Louisa, domestic, 310 Pennell  
 Jones Margaret A., 303 w 2d  
 Jones Martha, domestic, 1428 Chestnut  
 Jones Mary, 706 w 3d  
 Jones Mary, weaver, 1011 Madison  
 Jones Mary, weaver, bds 723 Green  
 Jones Mary C., widow Jona., 149 e 7th  
 Jones Mary R., dressmaker, 218 Washington  
 Jones Milford A., clerk, 325 e 15th  
 Jones Mollie, op., bds 105 e 3d  
 Jones Nathan, salesman, 348 Kerlin  
 Jones Peter, lab., bds 208 e 10th  
 Jones Peter, lab., h Waterville  
 Jones Richard, heater, bds 114 Pennell  
 Jones Ruth Anna, washwoman, 1516 Academy  
 Jones Sallie L., grocer, 430 w 3d, h 125 Concord ave  
 Jones Sam'l, lab., bds Lamokin abv 5th  
 Jones Sam'l S., butcher, Farmers' Market, h Chester township  
 Jones Sarah, seamstress, 4th and Jeffrey

**Drafts on Great Britain and Ireland, Cochran & Sweeney**

Jones Sue H., Providence avy 22d  
Jones Thos., op., Front e of Morton st  
Jones Thos. B., carpenter, 125 Concord  
Jones Thos. J., farm hand, cor 8th and Lamokin  
Jones Wiley, lab., Front w of Jeffrey  
Jones Wm., lab., 1927 w Front  
Jones Wm. D., lab., 208 Haycs  
Jones Wm. E., chipper, Front e of Morton st  
Jones Wm. H., machine hand, 218 Washington  
Jones Wm. H., lab., 518 w Front  
Jones Wm. H., lab., bds Edwards s of 2d  
Jones Wm. M., lab., 220 Welsh  
Jones Wm. R., moulder, bds 359 Howell  
Journey John, driver fire engine, 210 Concord  
Joyce Michael, puddler, 2910 w 2d  
Juitt Emma, domestic W. S. McManus, 9th e of Highland ave  
Jump A. P., tel. operator, 332 Pennell

**K**

Kalcen Andrew, machinist, 832 e 8th  
Kallenbach Henry, lab., 2d w of Ward  
Kane Bernard, lab., 315 e 10th  
Kane Hugh, driller, bds 329 Franklin  
Kane Isabella, domestic, 921 Madison  
Kane John, cooper, 2713 w 3d, shop in rear  
Kane Wesley, lab., 4th cor Welsh  
Kane Wm., moulder, 510 e 7th  
Kanjerske Chas., lab., Booth n of 3d  
Kanjerske Martin, lab., Booth n of 3d  
Kath August J., butcher, 2700 w 3d, h do  
Kawarik Sebastian, machinist, 825 w 7th  
Keare Chas., moulder, 1019 Madison  
Keddy Sarah, domestic, 2728 w 3d  
Kerch John, stone mason, Ward s of 3d  
Keel Harry T., clerk, 1031 w 3d  
Keel Maggie C., 1031 w 3d  
**Keel M. S.**, groceries and provisions, 1031 w 3d, h do  
Keeley Timothy, Jr., barber, bds 1208 Edgmont  
Keeley Timothy, Sr., 1204 Edgmont  
Keenan John, lab., 715 Upland  
Keenan John, letter carrier, 14 e 2d  
Keenan John F., expressman, 1023 w 3d

DAVID S. BUNTING, almost daily arrivals of Fresh Building Lime.

**PIANOS AND ORGANS**—Both cash and easy payments. Pianos, \$275, \$25  
down, \$10 per month. Organs, \$5 down, \$3 per month. Send for plan to  
**WM. G. FISHER, 1221 Chestnut Street, Phila.**

BETZ, Clocks, 513 Market Street, Chester.

Keenan Mary P., 715 Upland  
Keenan Patrick, plasterer, bds 211 Ivy  
Keenan Susan, widow, 3d and Howell  
Keene Darius H., head waiter, 7th and Tilghman  
Keener Jacob, barber, 2614 w 3d, h Trainers  
Keeseey John, machinist, 400 e 4th  
Keeseey Wm. G., engineer, 400 e 4th  
Kehoe Thos., lab., 804 w 6th  
Keilholtz Morris, finisher, 326 e 7th  
Keller Simon, carpenter, 322 e 10th  
Keller Abbie, op., 322 e 10th  
Kelley Agnes, domestic, 502 Kerlin  
Kelley Charles, 519 e 10th  
Kelley Charles, lab., bds 222 Kerlin  
Kelley Daniel, captain of sloop, 425 e 8th  
Kelley Daniel, lab., 511 1/2 e 11th  
Kelley D. Henry, lab., 6th w of Thurlow  
Kelley Edward Y., lab., 319 Fulton  
Kelley Elizabeth, widow James, 315 e 10th  
Kelley Jacob, gravel roofer, 912 w 2d  
Kelley James, salesman, 519 e 10th  
Kelley James, tinsmith, 321 Hinkson  
Kelley James, machinist, bds 710 w Front  
Kelley John, lab., 713 Hinkson  
Kelley Lydia, widow Asbury, 319 Fulton  
Kelley Maria, widow Michael, 424 w 5th  
Kelley Michael, stonemason, 707 Deshong  
Kelley Patrick, boilermaker, bds 710 w Front  
Kelley Patrick, teamster, bds 222 Kerlin  
Kelley Price, lab., 319 Fulton  
Kelley Thomas, lab., 19th and Edgmont  
Kelley Thomas, lab., bds 120 Howell  
Kelly Charles, core maker, 315 e 14th  
Kelly Charles, lab., 320 e 14th  
Kelly Daniel, lab., 223 Ellsworth  
Kelly Daniel, op., 913 Crosby  
Kelly Dominick, lab., 216 Reaney  
Kelly Edith, widow Edward, bds 16 w 3d  
Kelly Hannah, weaver, 216 Reaney  
Kelly Henry, lab., 216 Reaney  
Kelly James, lab., 909 Crosby  
Kelly James, insurance collector, 1826 w 4th  
Kelly James, 1413 Esrey  
Kelly James, blacksmith, 724 Hinkson

**\$150,000 paid in losses in last 5 yrs., Cochran & Sweeney**

- Kelly Jas., lab., 319 e 14th  
 Kelly Jas G., foreman shipyard, 362 Parker  
 Kelly Jas. L., carpenter, 1827 w 2d  
 Kelly John, lab., 216 Reaney  
 Kelly Kate, op., 1413 Esrey  
 Kelly Lawrence, lab., Lamokin av 2d  
 Kelly Lizzie, 323 e 8th  
 Kelly Lizzie, grocer, 227 Ellsworth, h 223 Ellsworth  
 Kelly Mary, 721 Morton ave  
 Kelly Mary, op., 2d w of Lamokin  
 Kelly Mary, 320 e 14th  
 Kelly Mary E., grocer, 911 Crosby, h do  
 Kelly Mary E., weaver, 216 Reaney  
 Kelly Margaret A., widow John, h 724 Hinkson  
 Kelly Margaret J., op., 724 Hinkson  
 Kelly Mark, salesman, 1413 Esrey  
 Kelly Michael, lab., 223 Ellsworth  
**Kelly P.**, hats and men's furnisher, 826 Edgmont, h 1413 Esrey. See adv  
 Kelly Robt., engraver, bds 602 e 8th  
 Kelly Sallie, spinner, h 724 Hinkson  
 Kelly Thos., 2d w of Lamokin  
 Kelly Wm., clerk, 104 e 3d  
**Kelly William C.**, druggist, 1804 w 3d, h do  
 Kelly Wm. H., engineer, 223 Flower  
 Kemp Leonard D., clerk, h 336 e 10th  
 Kemp Rebecca J., widow Wm. H., 336 e 10th  
 Kendall Mattie, dressmaker, 326 Franklin  
 Kendall Samuel, polisher, bds 505 e 9th  
 Kendig Annie V., widow Henry, 11th w of Kerlin  
**Kennard Amos E.** (Kennard Bros.), bds 247 Market  
**Kennard Bros.**, Amos E. and John H., grocers, 251 Market. See adv

DAVID S. BUNTING, wide White Boards and Plank, 18 to 24 inches wide.

AMOS E. KENNARD.

JOHN H. KENNARD.

# KENNARD BROS.,

RETAIL DEALERS IN

# FINE GROCERIES

PROVISIONS, MEATS AND PRODUCE,

**NO. 251 MARKET STREET, CHESTER, PA.**

**ONE PRICE ONLY**, and that the lowest at first.  
Wm. G. FISHER, 1221 Chestnut Street, Phila.

All Goods as Represented, H. M. B.F.T.Z., 513 Market Street, Chester.

**Kennard John H.** (Kennard Bros.), bds 247 Market  
 Kennard Wm., engineer, 203 Washington  
 Kennedy Andrew S., plasterer, 640 Morton ave  
 Kennedy Annie, widow John, 526 e 10th  
 Kennedy Catharine, op., 1312 w 2d  
 Kennedy Catharine, widow Michael, 625 w Front  
 Kennedy Dennis B., pattern maker, 625 w Front  
 Kennedy Edward, weaver, 515 e 11th  
 Kennedy Ellen, 1312 w 2d  
 Kennedy John, lab., 1312 w 2d  
 Kennedy John, roller, 114 Pennell  
 Kennedy John, R. R. conductor, 922 Upland  
 Kennedy John, shoemaker, 515 e 11th  
 Kennedy Joseph L., teamster, 619 Penn  
 Kennedy Mary, 1312 w 2d  
 Kennedy Samuel A., plasterer, 640 Morton ave  
 Kennedy Sarah, op., 1312 w 2d  
 Kennedy Wm., carder, 1014 Walnut  
 Kennelly John, boilermaker, 218 Kerlin  
 Kennief B., tobacco and cigars, 116 w 3d, h do  
 Kenworthy Alice, 434 e 9th  
 Kenworthy Jos. W., Jr., prof. of bookkeeping, 434 e 9th  
 Kenworthy Jos. W., Sr., 434 e 9th  
 Kenworthy Mary C., stenographer and typewriter, 434 e 9th  
 Kenworthy Mattie, teacher, 434 e 9th  
 Kenyon Richard, weaver, 1 Magnolia  
 Keokuk Mills, foot of Fulton  
 Kepfer Anthony, lab., 1825 w 2d  
 Kerfis George, grinder, 615 Green  
**Kepner John C.**, druggist, 400 w 3d, h do  
 Kepner's Hall, 3d and Kerlin  
 Kernan Robert, op., 915 Morton ave  
 Kerns James J., spreading room boss, 1016 Upland  
 Kerns Joseph F., spinner, 1016 Upland  
 Kerns Peter F., lab., 420 e 11th  
 Kerr Alva R., carpenter, 1019 Hyatt  
 Kerr Annie, weaver, 627 w 6th  
 Kerr Jas., stonemason, 1215 Crosby  
 Kerr Louise, dressmaker, 1215 Crosby  
 Kerr Margaret, 1215 Crosby  
 Kerr Maggie, 307 w 3d  
 Kerr Mary S., dressmaker, 1215 Crosby  
 Kerr Robt., electrician, bds 242 e 5th  
 Kerr Wm. S., electrician, h 242 e 5th

**It will pay you to insure with us, Cochran & Sweeney**

Kerrigan Wm., painter, bds 309 e 9th  
 Kershaw Albert, weaver, 136 e 14th  
 Kershaw Jas., moulder, 721 w 2d  
 Kershaw John, clerk, 305 w 3d  
 Kershaw June B., 16 w 5th  
 Kershaw Lizzie, widow Edwin, 933 Edgmont  
 Kershaw Sarah, widow Jonathan, boarding house, 16 w 5th  
 Kershaw Thos. B., Morrell & Kershaw, h Paschall

**Kershaw William H.**, ice cream and confectionery, 305 w 3d, h do. See adv

Kestner Ambrose, lab., cor 11th and Lamokin  
 Kestner Andrew, 212 Market  
 Kestner Andrew, cor 11th and Lamokin  
 Kestner Jacob, op., cor 11th and Lamokin  
 Kestner Joseph, crossing tender, 921 w 9th  
 Kestner Joseph, gasmaker, 6th near Thurlow  
 Kestner Mary S., dressmaker, 921 w 9th  
 Keys Emily, widow Robert, dressmaker, 316 w 3d  
 Keys Robert F., confectioner, h 106 w 3d  
 Keys Samuel J., lab., h 104 w 3d  
 Keys Sarah E., op., 515 w Front  
 Keys Louisa, widow Samuel A., 515 w Front  
 Keystone Building Association meets 4th Saturday of each month in the office of O. B. Dickinson, Clayton Building  
 Kidd Henderson, machinist, 307 Morton  
 Kiefer Albert, bottler, 23 e 4th  
 Kiefer Louis, clerk, 23 e 4th  
 Kilcourse Michael, lab., Mary cor Baker  
 Kilderry Wm. P., lab., 227 Ellsworth  
 Killcullen Henry, horseshoer, 518 e 7th  
 Killin Arthur, lab., 125 e 3d  
 Killin John, Jr., clerk, bds 125 e 3d  
 Killin John, Sr., hackman, 125 e 3d  
 Killin Margaret, op., bds 125 e 3d  
 Killorn Martin, lab., 1116 w 2d  
 Kilpatrick Frank, lab., 709 w 2d  
 Kilpatrick Robert, salesman, 223 Washington  
 Kilpatrick Thomas, moulder, 1532 Walnut  
 Kilson Nathan, lab., 6th and Jeffrey  
 Kilvington Wm., carriage painter, 216 Washington  
 Kimball Albanus, machinist, bds 311 w 3d  
 Kimball Evan, saddle maker, 1023 w 3d

DAVID S. BUNTING, Fire Clay, Fire Brick, best Building Lime.

**DECKER BROS. PIANOS.** Matchless in tone; incomparable in workmanship; unequalled for absolute evenness of touch.  
**WM. G. FISCHER, 122 Chestnut Street, Phila.**

- H. M. BETZ, Watches, 515 Market Street, Chester.
- Kimball Rolla P., painter, Lamokin s of 3d  
 Kimble Israel, carpenter, 112 Kerlin  
 Kincade Thomas, lab., cor Baker and 6th  
 Kind John, boots and shoes, 937 Edgmont, h do  
 Kinder T. D., com. mer., 4th cor Edgmont, bds 310 Edgmont  
 King Alexander, house and sign painter, 9 e 4th, h 155 e 7th  
 King Alexander R., clerk, h 155 e 7th  
 King Annie, laundress, 13th and Chestnut  
 King Bella D., 155 e 7th  
 King Bridget, domestic, 534 e 9th  
 King Bridget, 225 Ellsworth  
 King Christy, lab., 211 Ellsworth  
 King Hiram, paver, 218 Minor  
 King John, lab., 218 Minor  
 King John, lab., 225 Ellsworth  
 King John, driller, 5th, Franklin and Concord  
 King John, riveter, Lamokin s of 3d  
 King John, weaver, bds 804 Edgmont  
 King J. Wm., lab., 218 Minor  
 King Mary, 524 e 9th  
 King N. T., widow Rev. H. G., 337 e 9th  
 King Owen, lab., 229 Ellsworth  
 King Rachel, widow Alex., 203 e 10th  
 King Robert, lab., 1004 w 9th  
 King Robert J., blacksmith, 1004 w 9th  
 King Sarah A., weaver, 24th e of Madison  
 King Samuel J., loom boss, 24th e of Madison  
 King Samuel, Jr., finisher, 524 e 9th  
 King Samuel, Sr., engineer, 524 e 9th  
 King Theodore, op., 1403 Quarry  
 King Wm., lab., bds Lamokin s of 5th  
 King Wm. C., 804 Edgmont  
 King Wm. J., warp dresser, 24th e of Madison  
 King Wm., Jr., wholesale fruit dealer, 24th w of Providence  
 Kinsey Clarkson, lab., 2428 w 2d  
 Kinsey Edward, furnace hand, 2809 w 3d  
 Kinsey Harry, lab., 2813 w 3d  
 Kinsey Phoebe, op., 2813 w 3d  
 Kinsler Christiana, widow Adam, Reaney s of 2d  
 Kinsler Harry, brickmaker, Reaney s of 2d  
 Kinsler Maggie, dressmaker, Reaney s of 2d  
 Kinzler Wm. T., brewer, 109 Townsend  
 Kirby George L., s w cor 14th and Walnut  
 Kirke John W., produce, Farmers' Market, P. O. Booth's Corner



*Wanamans* WATER COLORS, FROM CABINET TO LIFE SIZE,  
35 West Third.

CHESTER DIRECTORY.

185

Kirks David, tobacco and cigars, 620 w 3d, h 618 w 3d  
Kirks Geo. F., painter, bds 406 e 9th  
Kirks Harry B., tool grinder, 400 Welsh  
Kirks J. L., dressmaker, 400 Welsh  
Kirks Leila May, music teacher, 400 Welsh  
Kirkman Edward, pipe fitter, bds 338 e 10th  
Kirkman Emily, saleslady, 338 e 10th  
Kirkman James, 338 e 10th  
Kirkman James, Jr., weaver, bds 338 e 10th  
Kirkman Mary, 338 e 10th  
Kirkwood Frank, news agent, 7th e of Lamokin  
Kish Anna C., 1301 Edgmont  
Kish Charles, physician, 1301 Edgmont  
Kish Emma, 1301 Edgmont  
Kite Albert O., machinist, 108 Penn  
Kitts John L., teller Del. Co. Nat. Bank, h Brandywine Summit  
Klee George, boss carder, 119 Morton  
Klee James, dyer, 119 Morton  
Klee Mary, 1712 w 3d  
Klee Wm., clerk, bds 919 Crosby  
Klee Wm. H., tobacco and cigars, 1712 w 3d, h do  
Klem John, carver, bds 618 w 3d  
Klenner Rudolph F., prof. P. M. A., h do  
Kline Alice, dressmaker, 622 w 3d  
Kline Ridgway, puddler, Trainer n of 3d  
Klingenburg Elwood, machinist, 726 w 2d  
Klingenburg Frank, ship carpenter, 726 w 2d  
Klingenburg Frank, Jr., ship carpenter, 726 w 2d  
Klotz Paul, patternmaker, 202 w 4th  
Klyjanski Joseph, lab., Hayes s of 3d  
Knarr Alice, domestic, 1428 w 2d  
Knarr Benj., ship carpenter, 1428 w 2d  
Knarr Nathan, carpenter, 1428 w 2d  
Knight Ann, widow John, 1203 w 2d  
Knight Frederick, fitter-up, 119 Kerlin  
Knight Nicholas C., Chief of Police, South Chester, 2827 w 3d  
Knight Thos., clerk, bds Laws n of 2d  
Knight Wm. H., bartender, Aubrey Hotel, h do  
Knipe Thos. J., attorney, Catharine w of Edwards  
Knoll Henry, coppersmith, 9th cor Springwell  
Knott Joseph A., cashier life ins. co., Phila., h 714 Madison  
**Knott R. J.**, furniture and carpets, 611 Edgmont, h do

DAVID S. BUNTING, wide Panel Boards and Plank, White Pine Lumber for Patterns.

**MASON & HAMLIN ORGANS.** Over 180,000 now in use. The finest made.  
Unequaled for the pipe-like quality of tone.

WM. C. FISCHER, 1221 Chestnut St., Phila.

You can Buy Goods for Cash or on Easy Weekly Payments from BETZ, 513 Market Street, Chester.

Knott Wm., machinist, 407 Welsh  
Knox Amelia, Edwards s of 3d  
Knox John R., barber, 1211½ Edgmont, h 335 e 11th  
Kocker Wm., upholsterer, bds 1004 Madison  
Kohler Frank, carpenter, Engle s of 4th  
Kohler Wm., cloth inspector, bds 404 e 9th  
Kolliker Robt., teacher, bds Washington House  
Komoroosky Jos., sexton St. Michael's R. C. Church, 711 Edgmont  
Koplin Amos, puddler, 221 Pennell  
Koppel Albert, clerk, 706 Potter  
Koppelmyer Ignatius, lab., 834 w 6th  
Koppelmyer Kressia, spinner, 834 w 6th  
Koppelmyer Mary, op., 834 w 6th  
Koster Jacob, lab., 108 Lewis  
Kramer Geo., lab., bds 114 Pennell  
Krauser Sam'l M., watchman, h 613 North  
Kreger Emma, domestic, Beale House  
Krist Jos. J., fireman, 523 e 8th  
Krotee Harry, carpenter, 721 Green  
Krouse Herman, lab., 112 Hayes  
Kulp Casper J., brickmaker, 4th and Wilson, h 2124 w 3d  
Kulp Geo., brickmaker, 2124 w 3d  
Kulp Joseph, brickmaker, 318 Engle  
Kurtz John J., grocer, 1201 w 2d, h do

L

Ladden John, hod carrier, Catharine w of Edwards  
Ladies' Auxiliary Y. M. C. A., meets 3d Wednesday in Y. M. C. A. Building  
Ladies' Union Benevolent Association, Mrs. J. Lewis Crozer, President; Mrs. Jennie K. Baker, Secretary  
Ladomus Bonsall, 226 e 4th  
Ladomus Charles H., surveyor, 226 e 4th  
Ladomus John A., clerk, h 14th and Chestnut  
Ladomus Jos., jeweler, 320 Market, h 226 e 4th  
Ladomus Jos. H., jeweler, 115 w 3d, h 528 e 9th  
Ladomus Lewis, 702 e 14th  
Ladomus Wm. P., jeweler, 226 e 4th  
Laffan Mary, 912 Madison  
Lafayette Hotel, Edward R. McGinniss, prop., 3d cor Edgmont  
Lafayette Hotel Restaurant, E. R. McGinnis, prop., 39 w 3d  
Lafell Harry, lab., 720 w Front

**Cochran & Sweeney, Mortgage Brokers, Market Square**

*Kyomela* CHESTER'S LEADING PHOTOGRAPHER,  
35 W. Third.

CHESTER DIRECTORY.

187

Lafferty Daniel, lab., 108 St. Charles  
Lafferty Grace, 108 St. Charles  
Lafferty John, bds 709 Green  
Lafferty John, lab., 108 St. Charles  
Lafferty Wm., lab., h 709 Green  
Laird Robert S., lab., 623 Penn  
Lake Emily, 610 w 7th  
Lally Patrick, lab., bds 120 Howell  
Lamb Joshua K., textile machinery, Phila. office, 203 Chest-  
nut, h 716 Deshong  
Lamb Robert, engineer, Ward s of 3d  
Lamb W. S., hats and caps, 16 w 3d, h do  
Lambert Eunice, widow Walter, 523 e 11th  
Lambert Harry, emp. oil works, bds 3d s of Harwick  
Lambert Maggie, cook C. S. Esrey, Edgmont ab 15th  
Lambert Martha, waiter, h 40 w 2d  
Lambert Patrick, upholsterer, bds Aubrey Hotel  
Lamborn Alfred, bookkeeper, h 308 e 5th  
Lambred Jennie, washwoman, 12 Bethel Court  
Lamokin Car Works, E. H. Wilson & Co., Henry Cochran,  
Supt., office and shops, Lamokin station, Phila. office, 222  
s 3d  
Lamokin Circle, No. 80, meets every Thursday evening in  
Malta Hall  
Lamokin House, Catharine O'Donnell, prop., 3d cor Edwards  
Lamokin Station, Howell bet 5th and 6th  
Lamokin Tribe, I. O. R. M., No. 71, meets Malta Hall, 1909 w  
3d  
Lamont John A., lab., 514 w Front  
**Lamplugh & Bell**, John M. Lamplugh and Theodore J. Bell,  
produce commission merchants, 130 w 2d  
Lamplugh E. P., groceries, 2509 w 3d, h do  
**Lamplugh John M.** (Lamplugh & Bell), h 2509 w 3d  
Lanahan Annic, domestic, 815 e 8th  
Lanahan Bridget, housekeeper, 815 e 8th  
Lanahan Cassie, domestic, bds 815 e 8th  
Lanahan Catharine, 815 e 8th  
Lanahan James, lab., 126 Norris  
Lanahan John, lab., 511½ e 11th  
Lanahan Sarah, op., bds 815 e 8th  
Lanahan Thos., lab., 520 e 10th  
Lanahan Wm., 815 e 8th  
Lancaster J. C., veal butcher, stall 75, Farmers' Market, h  
Chester township

DAVID S. BUNTING, Cedar Fence Rails, Pointed and Unpointed.

**ONE PRICE ONLY**, and that the lowest at first.  
**Wm. G. FISHER, 1221 Chestnut Street, Phila.**

Every One

Reads It.

**Chester Times.**

Price,

One Cent.

188

CHESTER DIRECTORY.

Lancaster M. Ellen, op., 1719 Walnut  
 Lancaster Seth E., finisher, 1719 Walnut  
 Lancaster Wm., wood sorter, 1719 Walnut  
 Lane Anthony, riveter, 125 Montgomery  
 Lane Augustan, 9th and Flower  
 Lane Barry D., clerk, 603 w 6th  
 Lane Eva B., 603 w 6th  
 Lane Joe!, contractor and builder, 603 w 5th  
 Lane John F., lab., 111 Morton  
 Lane John W., shoemaker, 1114 Upland  
 Lane Joseph, weaver, bds 602 e 8th  
 Lane Marion, blacksmith, 734 w Front  
 Lane Myron A., lab., 9th e of Lamokin  
 Lane Park, 601 w 6th  
 Lane Walter, blacksmith, 211 Howell  
 Lange Joseph, lab., bds 10 Jeffrey  
**L**angford James F., sail and awning maker, 507 Edgmont,  
 h do. See adv

H. M. BETZ, Diamonds, 513 Market Street, Chester.

## J. F. LANGFORD,

(SUCCESSOR TO A. J. WILSON.)

### Sail and Awning Maker,

507 EDMONT AVENUE, CHESTER.

Sacking Bottom Verandahs, Wagon Covers and Tents.

Work Warranted Mildew Proof.

Lettering on Canvas a specialty.

Lannan Wm., 1523 Highland Terrace  
 Lannen John, op., Cherry e of Lloyd  
 Lappin Emily, 1224 w 7th  
 Lappin Sam'l, coremaker, 1224 w 7th  
 Larkin Anna S., seamstress, 318 w 3d  
 Larkin Beulah L., widow Jas., 318 w 3d  
 Larkin Carrie L. B., student, 514 e 9th  
 Larkin Chas. C., real estate, insurance, conveyancer and notary  
 public, 523 Market, h 717 Madison  
 Larkin Circle, No. 66, meets Friday evening in Clayton Building  
 Larkin C. M., 337 e 9th  
 Larkin Edith, 318 w 3d

**IF YOU DESIRE TO SELL REAL ESTATE** at Public Sale, take it to COCHRAN & SWEENEY'S Real Estate and Stock Exchange.

*Myomete*

SUCCESSFUL WITH CHILDREN.  
35 West Third.

CHESTER DIRECTORY.

189

Larkin E. F., widow John M., 218 e 4th  
 Larkin Harry C., meats, Farmers' Market, P. O., Booth's  
**Larkin John, Jr.**, 301 e 9th  
**Larkin Lewis M.**, general merchandise, 332 e 9th, h 330  
 e 9th  
 Larkin Lizzie, 717 Madison  
 Larkin Lodge, K. of P., No. 78, meets every Monday night in  
 Central Exchange Building  
 Larkin Milton W., milk dealer, 318 w 3d  
**Larkin Nathan**, tin roofing and house furnishing, 800 Edg-  
 mont, h 337 e 9th. See adv

DAVID S. BUNTING, Red Cedar Posts, 6, 8, 9, 10, 12 feet long.

1867

1889

**NATHAN LARKIN,**  
**Housefurnishing Goods, Stoves, Ranges,**  
**TIN ROOFER.**

Pip, Wooden and Willow Ware, Paints,  
 Oils and Glass.

**800 EDMONT AVENUE. 800**

Larkin Sallie H., widow John C., notions, 701 Upland, h do  
 Larkin School, cor Madison and 11th  
 Larkin Shelley, conductor B. & O., 318 w 3d  
 Larkins Michael, lab., 327 Ulrich  
 Lascomb Jas. H., painter, 338 e 11th  
 Latch Ellen, candy and cigars, 101 Lewis  
 Latch Harry, lab., 101 Lewis  
 Lathrop Wm. F., carder, 111 Lloyd  
 Latner C., cabinetmaker, bds 506 w 2d  
 Lattimer Mary, widow Jas., 358 1/2 Parker  
 Law & Deveney, John Law and John Deveney, brick mfgs, 5th  
 and Jeffrey; cotton yarns, 5th and Morton st  
 Law Jennie, 1927 w 3d  
 Law John, Law & Deveney, 1927 w 3d  
 Law John, Jr., brickmaker, 320 Engle  
 Law Robt., foreman brickyard, 1927 w 3d  
 Lawlor Lydia, groceries, 371 Parker, h do  
 Lawlor Mary, widow Thos., 835 w 7th

**HAINES BROS. PIANOS.** The best upright Piano, for the money, made.  
 First-class in every respect. Send for catalogue to  
**WM. O. FISCHER, 1221 Chestnut Street, Phila.**

BETZ is Our Jeweler, 513 Market Street, Chester.

- Lawlor Michael, baker, 1015 Madison  
 Lawlor Thos., riveter, 835 w 7th  
 Lawrence Alfred, quarryman, Lamokin s of Front  
 Lawrence Charles, planer, bds 32 Tilghman  
 Lawrence Francis E., lab., Lamokin s of Front  
 Lawrence Franklin J., lab., 6 Engle  
 Lawrence Henry T., lab., 2418 w 2d  
 Lawrence John, planer, bds 32 Tilghman  
 Lawrence John E., lab., bds Lamokin s of Front  
 Lawrence Samuel, lab., bds 213 Wilson  
 Laws Annie, domestic, 206 Townsend  
 Laws Ruth, domestic, 919 Madison  
 Laws Spencer, lab., 10th and Tilghman  
 Lawton John, loom boss, 1518 Highland Terrace  
 Lawton John, 520 e 14th  
 Lawton Lewis C., warper, 612 Morton  
 Lawton Mary E., weaver, 520 e 14th  
 Lawyer Fletcher C., eye and ear specialist, 725 Madison  
 Layer John, driller, 714 w 2d  
 Layfield Jas., contractor, 702 e 8th  
 Layfield Kate, bds 7th cor Potter  
 Layland John, machinist, 106 Ellsworth  
 Layman Edmund O., wheelwright, h 23 w 4th  
 Layman Margaret A., widow Edmund K., h 23 w 4th  
**Layman Thomas A.**, wheelwright and wagon builder, 2d st.  
 bridge, h 23 w 4th  
 Layton E. J., 2002 w 4th  
 Lazenby Geo., nurseryman, 4th e of Trainer  
 Lazenby Joseph B., lab., 4th cor Trainer  
 Leach Alice, widow George, bds 926 Walnut  
 Leach Ann, weaver, 926 Walnut  
 Leach Dennis, 227 w 7th  
 Leadstone John, lab., bds Steamboat Hotel  
 Leagons Robert, lab., Ivy e of Lamokin  
 Leahy Dennis, fitter-up, 730 w Front  
 Lear Charles, 27th e 5th  
 Lear Emma, widow Alonzo W., 423 Market  
 Lear John, plumber, 423 Market  
 Lear Pauline D., saleslady, 27 e 5th  
 Lear Tillie C., saleslady, h 421 Market  
 Lear Wm., tobacco and cigars, 326 Edgmont, 'h do  
 Leary John J., prop'r Baldt House, 5th and Howell  
 Leary Lizzie, widow, 209 Ellsworth  
 Leary Mary, op., 611 Green

**Money to loan at low rates, Cochran & Sweeney.**

Leary Wm., clerk, bds 317 Broomall  
Leask Andrew, fitter-up, 931 w 2d  
Leauby Anna B., 720 w 5th  
Leauby Chas. E., blacksmith, 720 w 5th  
Leauby Frank, chipper, 720 w 5th  
Leauby Mattie F., weaver, 720 w 5th  
Leaver Winifred, widow Jos., 46 Graham  
Lecture Elizabeth V., op, 613 North  
Ledward Anna Mary, dressmaker, 935 Morton ave  
Ledward Josiah, engineer, 935 Morton ave  
Ledward Laura A., widow John J., 307 e 9th  
**Lee Albert A.**, Lee Bros., h 511 e 11th  
Lee Alice, 937 Potter  
**L**ee Bros., John D. and Albert A. Lee, groceries, 937 Potter  
See adv  
Lee Cornelius, bricklayer, bds Lamokin s of 3d  
Lee David Jas., lab., 355 Norris  
Lee Eugene B., bricklayer, bds Lamokin s of 3d  
Lee Hop, Chinese laundry, 19th r w 5th  
Lee Jacob, lab., 335 Norris  
Lee Jas., lab., 335 Norris  
Lee Jane, laundress, 7th e of Lamokin  
Lee John, 937 Potter  
**Lee John D.**, Lee Bros., 937 Potter  
Lee Jos., lab., 335 Norris  
Lee Philip, bricklayer, Lamokin s of 3d  
Lee Thos., bricklayer, bds Lamokin s of 3d  
Lee Wm., lab., Palmer e of West  
Leedom Charles T., tel. operator, 815 w 8th  
Leedom John K., emp. pipe mill, bds 815 w 8th  
Leeds Cal., puddler, 2908 w 2d  
Lees Bessie T., 314 e 5th  
Lees Elizabeth, widow James, trimmings and notions, 208 e  
9th, h do  
Lees Jennie R., 314 e 5th  
Lees John, op., 820 e 8th  
Lees Samuel, spinner, 515 Barclay  
Lees Samuel, President Johnston R. R. Frog and Switch Co.,  
h Phila  
Lees Thomas, real estate agent and conveyancer, Market Sq.,  
h 314 e 5th  
Legan Susan, domestic, 535 e 9th

DAVID S. BUNTING, Best Vitrified Terra Cotta Pipe and Fittings, all sizes.

Leggett Richard, ship joiner, 425 w 5th  
Lehman Wm. F., physician, 1417 w 3d  
Lehn Andrew, lab., 1432 w 2d  
Leib Valentine H., roll hand, 1222 w 3d  
Leigh Hannah, widow Edward, 411 e 8th  
Leiper Ann B., 208 w 2d  
Leiper Emma W., widow Thomas I., 208 w 2d  
Leiper John T., student-at-law, Geo. B. Lindsay, h Ridley twp  
Leiper Thomas, bds 18th and Upland  
Leiper Virginia A., 208 w 2d  
Leiperville Lodge, No. 263, meets Thursday evening in Odd  
Fellows' Hall  
Lemin Thomas, lab., Hayes s of 3d  
Lennard Patrick, lab., bds 122 Ellsworth  
Lennard Viola, 1021 Edgmont  
Lennen Andrew, stripper, 1418 Esrey  
Lennen Eliza, widow Patrick, 1418 Esrey  
Lennen Lizzie, weaver, 1418 Esrey  
Lennen Louisa, weaver, 1418 Esrey  
Lenny Bridget, widow Michael, 931 Edgmont  
Lenny Catharine, widow James, 521 Edgmont  
**Lenny Charles E.**, boots and shoes, 404 Market, h do  
Lenny Jackson, lab., 521 Edgmont  
Lenny Jane, widow John, 1436 Providence  
Lenny Julia, saleslady, 521 Edgmont  
Lenny Wm., lab., 903 w 2d  
Leonard Charles, insurance collector, 931 Potter  
Leonard Jas., lab., 931 Potter  
Leonard John, carder, 931 Potter  
Leonard Maggie, op., 826 w 2d  
Leonard Peter, junk dealer, 2 e 2d  
Leonard Robt., stripper, 931 Potter  
Leonard Thos., riveter, 826 w 2d  
Leonard Thos., 28 Graham  
Leonard Wm., teamster, 931 Potter  
Leonard Wm., waiter, 126 Penn  
Letherbury Alonzo B., clerk, 207 w 4th  
Letherbury D. A., mgr. W. P. Eyre, 826 Edgmont  
Letherbury Franklin, sexton Madison St. Church, 711 Crosby  
Leverton Ella J., widow Richard, h 222 w Front  
Levis Benj., bricklayer, 240 Welsh  
Levis Chas. E., carpenter, bds 407 Welsh  
Levy E., clothing and dry goods, Hayes s of 3d  
Lewer Chas., bookkeeper, 2521 w 3d

BEITZ, Silverware, 513 Market Street, Chester.

**Let Cochran & Sweeney sell you Real Estate.**



DAVID W. DEAKYNE.

DEAN J. DEAKYNE.

**DEAKYNE BROS.,**  
**Manufacturing Confectioners,**  
(WHOLESALE EXCLUSIVELY.)  
318 Parker St., Chester.

Depot for Wilson-Cass Co. Faultless Cakes and Biscuit.

**CHAS. DEAKYNE,**  
AGENT FOR DELAWARE COUNTY.

---

**D. H. McCRAY,**  
**CARPENTER AND BUILDER,**  
Contractor for New and Old Work.

Jobbing promptly attended to. Estimates on all kinds of work cheerfully given.

RESIDENCE, 521 E. FIFTEENTH STREET, CHESTER.  
SHOP, REAR OF RESIDENCE.

---

**GEO. L. HORNING,**  
**MEAT MARKET,**

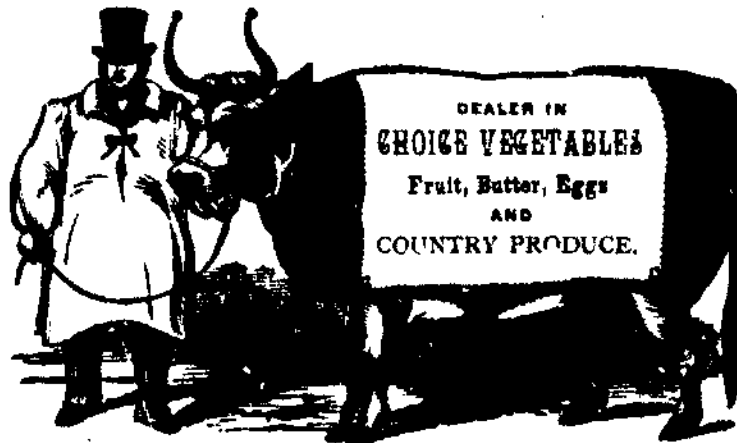

**No. 528 W. SECOND STREET,**  
**CORNER OF PARKER,**  
CHESTER, PA.

# THOS. J. CRUMBIE,

FURNISHING  
UNDERTAKER



AND  
PRACTICAL  
EMBALMER,

813 EDGMONT AVE., CHESTER, PA.

Office Open Day and Night.

Telephone 115.

# S. B. LOGAN,

PRACTICAL

# PAPER HANGER,

107 E. Third Street,

Chester, Pa.

# A. H. TYSON,

DEALER IN

# HORSES, CATTLE, SHEEP, HOGS,

Sale Stables: 22 E. Fifth St., Chester.

STOCKYARDS: FELTON, PA.

# CHESTER POTTERY,

G. F. TRAPNELL, PROP'R.

Manufacturer

of

# RED EARTHENWARE

OF ALL  
KINDS.

Porous, Hand-made FLOWER POTS a specialty.

FOURTH AND HAYES STREETS, SOUTH CHESTER.

P. O. BOX 185, THURLOW, PA.

*Myomete*

CABINETS, \$3.00 PER DOZEN,  
35 West Third.

CHESTER DIRECTORY.

193

- Lewis Anna E., 904 w 7th  
Lewis Arthur B., dye mixer, bds 424 e 4th  
Lewis Blanche, 2725 w 2d  
Lewis Bros., C. M. C. and Paxson V. Lewis, wholesale grocers,  
cor 2d and Kerlin  
Lewis Chas. E., lab., 124 e 6th  
Lewis Clara, 711 Kerlin  
Lewis Clara M., 2725 w 2d  
Lewis C. M. C., Lewis Bros., n e cor 2d and Kerlin  
Lewis David A., hod carrier, 255 Welsh  
Lewis David J., supt. boiler shop, 904 w 7th  
Lewis Frank, carpenter, 340 Ulrich  
Lewis Fred. W., R. R. engineer, 537 Kerlin  
Lewis Geo., dye mixer, bds 424 e 4th  
Lewis Harriet, domestic D. R. Esrey, Edgmont abv 15th  
Lewis Harry, moulder, 1107 w 2d  
Lewis Harvey P., milk dealer, 534 e 9th  
Lewis Henry S., lab., 619 McIlvaine  
Lewis Hester, domestic, 338 Ulrich  
Lewis Ida, spinner, 124 e 6th  
Lewis Isaac T., 711 Kerlin  
Lewis Isaac, painter, 2211 w 2d  
Lewis Jennie, 1011 Madison  
Lewis John, lab., 2d w of Lamokin  
Lewis John, lab., bds 2112 w Front  
Lewis John, teamster, 212 Welsh  
Lewis Jos. R., lab., 112 St. Charles  
**Lewis J. Wm.**, J. Wm. Lewis & Co., Garfield cor 3d, h Up-  
land  
**Lewis J. Wm. & Co.**, mfgs. cotton goods, J. Wm. Lewis  
and Albert A. Roop, Garfield cor 3d  
Lewis L., weaver, 619 McIlvaine  
Lewis Llewellyn H., apothecary, 904 w 7th  
Lewis May, 1003 Upland  
Lewis Mary, washwoman, 1713 Walnut  
Lewis Mary A., weaver, 619 McIlvaine  
Lewis Mary E., widow Jeremiah, 1718 Walnut  
Lewis Minnie, op., bds 24th w of Providence  
**Lewis Mordecai**, clerk City Council, 506 Market, h 9th and  
Walnut  
Lewis Nellie E., 124 e 6th  
Lewis Oscar, boilermaker, 412 Flower  
Lewis Paxson V., Lewis Bros., n e cor 2d and Kerlin

13

DAVID S. BUNTING, Lumber, Lime and Coal Yard, Broad and Edgmont Avenue.

**HAINES BROS. PIANOS.** The best upright Piano, for the money, made.  
First-class in every respect. For catalogue to  
**WM. G. FISCHER, 1231 Chestnut Street, Phila.**

- Lewis Rachel R., 124 e 6th  
 Lewis Randolph, lab., bds 2112 w Front  
 Lewis Richard, lab., 2917 w 2d  
 Lewis Richard, messenger, 24th w of Providence  
 Lewis Robt. P., cloth boss, 330 e 10th  
**Lewis S. H.**, prop. Hotel Cambridge, h do  
 Lewis Stephen W., produce commission merchant, 1011 Madison, h do  
 Lewis Vanduyne, messenger, bds 24th w of Providence  
 Lewis W. Hubert, bookkeeper, 2725 w 2d  
**Lewis Wm.**, real estate, 2d and Hayes, h 2725 w 2d. See adv  
 Lewis Wm. W., op., 124 e 6th  
 L. H. Scott Lodge, No. 352, F. & A. M., meets Thursday evening following full moon in Masonic Hall  
 Libe Emeline, widow Henry, 119 e 8th  
 Libe James, pattern maker, 119 e 8th  
 Liberty Cornet Band, Charles West, leader, meets 3d and Edwards  
 Lickwood Thomas, riveter, bds 740 w 2d  
 Lidstone Robert, Supt. Chemical Works, 328 e 8th  
 Likens C., sexton, 4th e of Wilson  
 Likens Charles H., machinist, 121 Jeffrey  
 Likens Hannah, widow, 2914 Delaware  
 Likens James, lab., 2914 Delaware  
 Likens John, riveter, 2726 w 2d  
 Likens Rachel, weaver, 2224 w 3d  
 Likens William, painter, 117 Jeffrey  
 Lilley A. J., weaver, 1013 Potter  
 Lilley Alfred C., op., 615 e 4th  
 Lilley A. William, carder, 1013 Potter  
 Lilley Daniel W., weaver, 615 e 4th  
 Lilley George F., Lilley & Sons' Mfg. Co., 406 w 3d  
 Lilley George H., warper, 404 w 3d  
 Lilley Henry, Lilley & Sons' Mfg. Co., 323 w 2d  
 Lilley James H., warper, 311 w 2d  
 Lilley John, Jr., Lilley & Sons' Mfg. Co., 404 w 3d  
 Lilley Linwood L., weaver, 615 e 4th  
 Lilley Mary A., 205 w 7th  
 Lilley May B., 404 w 3d  
 Lilley Ralph B., compositor, 236 Washington  
 Lilley & Sons' Mfg. Co., President, Henry Lilley; Secretary and Treasurer, John Lilley, Jr.; Front and Franklin

H. M. BETZ, Reliable Jewelry, 513 Market Street, Chester.

**Insure with Cochran & Sweeney.**

Lilley Wm., Lilley & Sons' Mfg. Co., 205 w 7th  
Lilley Wm., weaver, 1013 Potter  
Linahan Margaret, domestic, 825 w 3d  
Lincoln Hotel, Thos. Lytle, prop., 30 e 2d  
Lincoln Mfg. Company, Morton ave and Blakeley; President, S. Emlen Meigs; Secretary and Treasurer, Howard W. Weidner; manufacturers of cotton yarns  
Lindell John, painter, bds 926 Madison  
Lindemuth Carrie S., 3d w of Jeffrey  
Lindemuth Rev. J., pastor South Chester M. E. Church, 3d w of Jeffrey  
Lindemuth Mary F., 3d w of Jeffrey  
Lindsay Building, e Third and Market Square  
Lindsay Charles, lab., 115 Lewis  
Lindsay Chas., calico printer, 719 McIlvaine  
Lindsay Geo., spinner, bds 24th and Madison  
Lindsay Geo., chipper, Reaney s of 3d  
**Lindsay Geo. B.**, attorney-at-law, Market Square, 125 e 4th  
Lindsay John, lab., 24th and Madison  
Lindsay John C., farmer, 125 e 4th  
Lindsay John, Jr., private clerk, bds 125 e 4th  
Lindsay Jos., shoemaker, 115 Lewis, h do  
**Lindsay J. Walter**, notary public, Lindsay Building, bds Hotel Cambridge  
Lindsay Laura, 125 e 4th  
Lindsay Margaret, clerk, bds 221 Parker  
**Lindsay Robt.**, boot and shoe dealer, 403-405 w 3d, h 218 Franklin  
Lindsay Robt. J., salesman, 218 Franklin  
Lindsay Rida B., 125 e 4th  
Lindsay Sarah, widow Wm., 1913 w 3d  
Lindsay Wm., op., 719 McIlvaine  
Lindstrom Emma, domestic, 19th e of Providence  
Link John F., section foreman, 7th e of Tilghman  
Link Philip, flagman, 7th e of Tilghman  
Linkey Frank, cook Hotel Cambridge, 218 Mary  
Linton Sam'l, teamster, Morton st s of Front  
Linus Jas., bricklayer, 209 Tilghman  
Lipman D., clothing and notions, 409 w 3d, h do  
Lippincott S. C., manufacturer, Phila., h 123 Concord  
Liquor League meets first Tuesday afternoon in each month in Clayton Building  
Lisby Celia C., domestic, American House

DAVID S. BUNTING, at His Lumber Yard, the Largest Variety in the County.

**PIANOS AND ORGANS**—Both cash and easy payments. Pianos, \$275, \$25 down, \$10 per month. Organs, \$5 down, \$5 per month. Send for plan to  
**WM. G. FISHER, 1221 Chestnut Street, Phila.**

- Lisby Jacob, lab., bds 1222 Delaware  
Lisby John Henry, lab., Lamokin abv 6th  
Lisby Philip, lab., bds 1216 Delaware  
Lisby Robt., lab., 3th e of Tilghman  
Lissman Price, rail maker, bds 114 Ellsworth  
Little Ella, 2126 w 3d  
Little Thos., riveter, 115 Lloyd  
Litzenberg Catharine, 32 w 4th  
Litzenberg Elizabeth, widow Reuben, 215 w 4th  
Livingstone Amos, 18 w 5th  
Livingstone Kate S., housekeeper, 18 w 5th  
Lizmeyer Emile, lab., 7 Graham  
Lloyd Amanda, millinery and notions, 35 w 3d, h 119 e 4th  
Lloyd Martha, 119 e 4th  
Lloyd Samuel H., lab., 318 e 10th  
Lloyd Wm., turner, 406 w 5th  
Loag Philip, quarryman, 1602 Walnut  
Loag R., millinery, 809 Edgmont, h 330 e 10th  
Loates Samuel, hod carrier, 108 St. Charles  
Loats Jas., lab., Tilghman bel 10th  
Local Board of Underwriters, F. G. Sweeney, secretary, meets  
3d Tuesday of each month  
Lock Frank, op., bds 622 e 8th  
Locke John, carpenter, 315 w 3d  
Lockman John, engineer, Fulton House  
Lockman Mary J., laundress, 414 Union  
Lockman Walter, lab., Fern w of Edwards  
Lockwood Annie, widow Joseph, weaver, h 411 e 8th  
Lockwood Emma, domestic, cor 3d and Lamokin  
Lockwood John B., lab., 504 Lewis  
Lockwood John P., op., bds 504 Lewis  
Lockwood Vincent, lab., Lamokin n of 4th  
Lockwood Walter, lab., Lamokin n of 4th  
Lodge Wm. H., stair builder, 8th and Parker, shop r of h  
Lofland Elmira, spooler, 540 Penn  
Logan Annie, grocer, 600 e 8th, h do  
Logan Annie J., weaver, bds 18 w 5th  
**L**ogan Fred. L., paper hanger, 220, 222 Penn, h 237 Patter-  
son. See adv  
Logan Henry, 600 e 8th  
Logan John, lab., h 18 w 5th  
Logan John W., Jr., blacksmith, bds 18 w 5th  
Logan Lizzie, clerk, 600 e 8th

# FRED L. LOGAN, WALL PAPER AND WINDOW SHADES,

Plain and Decorative Paper Hanging,

220-22 PENN ST., ENTWISLE'S  
OLD STAND. CHESTER, PA.

Logan Maggie W., weaver, bds 18 w 5th

Logan Oliver C., moulder, 1514 Highland Terrace

**L**ogan Samuel B., paper hanger, 107 e 3d. See adv

Logan Wm., lab., 600 e 8th

Logan Wm. A., baker, 1003 Edgmont

Logan Wm. S., pattern maker, 624 Concord

Lomas Mary E., op., 713 e 8th

Lomas Sarah E., op., h 713 e 8th

Lomas Wm., h 713 e 8th

Lomax Florence, op., 1407 Quarry

Lomax John, lab., bds 2112 w Front

Lomax Isaac, op., 1407 Quarry

Lomax Lewis, lab., 1407 Quarry

Lonahan Cassie, domestic, 309 e 9th

Long Charlotte, teacher, 914 Crosby

Long Ella, saleslady, 304 w 2d

Long Ellwood, huckster, h 2d cor Edgmont

Long F. F., physician, 200 e 4th

Long Jacob, brickmaker, 412 Flower

Long James, lab., Lamokin n of Delaware

Long John, plasterer, 413 e 8th

Long John, plasterer, Tilghman n of 2d

Long John H., lab., P., W. & B. R. R. w of Edgmont

Long Joshua, foreman joiners, 304 w 2d

Long Nettie, 304 w 2d

Long Philip, brickmaker, 412 Flower

Long Robert, carpenter, 615 Crosby

Long Samuel, clerk, 208 Edgmont

Long Samuel D., plastering, 914 Crosby

Long Sang, Chinese laundry, 4 w 5th, h do

Long Thomas R., carpenter, 914 Crosby

DAVID S. BUNTING, Best White Pine Shingles, 26 inches long, 6 inches wide.

H. M. BETZ, Watches, 513 Market Street, Chester.

- Longbotham Mary A., 332 Franklin  
 Longbotham John, wood dealer, 332 Franklin  
 Longstreet Edward, lab., bds 740 w 2d  
 Look Ching, laundry, 7 e 5th  
 Loper Lizzie, domestic, bds 422 Union  
 Lord Elizabeth, tobacco, cigars and notions, 1242 Providence,  
 h do  
 Lord Joseph, carpet weaver, 1242 Providence  
 Lord Sallie, dressmaker, 18 e 4th  
**Lorenz A. G.**, Secretary Chester Steel Castings Co., 720  
 Parker  
 Loteman John M., bricklayer, h lane r R. E. Hannum  
 Loten Laura, domestic John B. Roach, cor 8th and Kerlin  
 Lotes Harry, lab., cor Tilghman and Ivy  
 Lotman Isaac L., iron worker, 404 Flower  
 Louby Harry, lab., bds 618 w 3d  
 Loughhead Alex., bds 712 Highland ave  
 Loughhead Annie, domestic, 224 w 2d  
 Loughhead Gertrude, 20 w 3d  
 Loughhead Herbert, nurseryman, h 20 w 3d  
 Loughhead L., milliner, 20 w 3d, h do  
 Loughhead Raymond B., druggist, 2607 w 3d, h do  
 Loughhead Wm., contractor, 712 Highland ave  
 Loung Sui, Chinese laundry, 305 Edgmont  
 Lonnquiest Fred., lab., 216 Wilson  
 Love and Charity Beneficial Society (colored) meets 534 Market  
 Love and Charity Beneficial Society meets Union Hall, 3d and  
 West  
 Love Jas., riveter, 715 Mary  
 Loveland Albert, lab., 410 Highland ave  
 Loveland E. B., joiner, Rural ave w of Highland Terrace  
 Loveland Edwin F., temperer, Rural ave w of Highland Ter-  
 race  
 Loveland Lucinda, widow Wm. W., Rural ave w of Highland  
 Terrace  
 Loveland William, baker, 1003 Edgmont  
 Lowe Chas. B., painter, 1417 Esrey  
 Lowe John H., chipper, 320 Norris  
 Lowe Wm. F., painter, 132 Kerlin  
 Lowery Medford L., carpenter, 601 w 8th  
 Lowrie Richard, meat and provisions, 1923 w 3d, h do  
 Lowry Geo., wax maker, 114 Wilson  
 Lowry John, engineer, 2d and Ward  
 Lowry Rebecca, widow Salvadore, 215 Ward

**Prompt settlements if insured by Cochran & Sweeney.**



Lowry Wm. H., lab., Jeffrey n of 4th  
 Loynds Wm., junk dealer, 713 Green, h do  
 Lucas John F., lab., Catharine w of Edwards  
 Lucas V. J., blacksmith, 210 e 7th  
 Luckett Jos., coachman, bds 7th and Crosby  
**Luckie S. B.**, dentist, 333 e 9th  
 Lukens E. L., L. L. Lukens & Co., 710 Madison  
 Lukens Emmeline I., widow Wm. B., 511 Barclay  
 Lukens' Hall, Edgmont and 7th  
 Lukens Henry H., clerk, 1119 Madison  
 Lukens J. Worrell, carpenter, bds 607 w 8th  
 Lukens L. L., L. L. Lukens and Co., 921 Madison  
 Lukens L. L. & Co., L. L., E. L. and J. P. Lukens, coal, lime,  
 sand and cement, 624 and 1200 Edgmont  
 Lukens Rebecca D., 511 Barclay  
 Lundquivest Chas., fitter-up, bds 216 Wilson  
 Lunn John, teamster, 2d w of Townsend  
 Lutton Andrew M., overseer winding room, 1003 Potter  
 Lutton Ebenezer, weaver, 601 Penn  
 Lutton Hamilton, weaver, 1416 Esrey  
 Lutton Sarah E., 601 Penn  
 Luttrell Hannah, domestic, 1212 Edgmont  
 Luttrell John, emp. steel works, Tilghman bet 6th and 7th  
 Luttrell Patrick, puddler, 2814 w 2d  
 Lutz Charles, Lutz & Rother, 313 Market  
 Lutz & Rother, Charles Lutz and Harry Rother, bakers and  
 confectioners, 313 Market  
 Lye Walter, planer, 918 w 7th  
 Lykens Daniel W., painter, 341 Parker  
 Lyle David, fitter-up, 103 Church  
 Lyle Frances R., 222 w Front  
 Lyle Mary Ann, 222 w Front  
 Lyle Wm. J., 222 w Front  
 Lynch Alice, dressmaker, 326 Edgmont  
 Lynch David, contractor and builder, bds 1005 Hyatt  
 Lynch George W., salesman, 1408 Providence  
 Lynch Henry H., carpenter, 229 Washington  
 Lynch Horace, carpenter, bds 1005 Hyatt  
 Lynch Horace W., carpenter, 420 e 10th  
 Lynch Ida, weaver, bds 1222 w 3d  
 Lynch James J., moulder, bds 120 Penn  
 Lynch John F., tailor, 308 w 2d  
 Lynch Julia, speeder tender, 526 e 10th

DAVID S. BUNTING, Walnut and Ash Counter Top Plank.

**MASON & HAMLIN PIANOS**, with a new patent stringing. The greatest  
 improvement in the last quarter of a century.—Scientific American. Send for  
 catalogue to **WM. C. FISHER, 1221 Chestnut Street, Phila.**

Largest  
Circulation.

**Chester Times.**

Cheapest  
Advertising  
Medium.

200

CHESTER DIRECTORY.

Lynam David, boilermaker, 2222 w 3d

Lynam Josie, weaver, 2222 w 3d

Lynam Laura, 2222 w 3d

Lynam Lydia, dressmaker, 2222 w 3d

Lynam Mary, dressmaker, 2222 w 3d

Lynn James, lab., 110 e 5th

Lynskey Mary, domestic, 9th cor Madison

Lynskey Patrick, lab., bds 6th e of Highland ave

Lyens Annie, widow Martin, Edwards s of 3d

Lyons Frank A., chipper, bds Morton st n of 4th

Lyons John, butcher, cor Edwards and Catharine

**Lyons Samuel**, attorney-at-law and notary public, Market Square, bds Hotel Cambridge. See adv

NOTARY PUBLIC.

TELEPHONE NO. 12.

**SAMUEL LYONS,**

**Law and Real Estate Offices,**

MARKET SQUARE, CHESTER.

TRANSACTS A GENERAL REAL ESTATE BUSINESS.

REAL ESTATE BOUGHT, SOLD AND EXCHANGED.

Lytle Samuel S., bartender, 30 e 2d

Lytle S. S., prop Washington House Barber Shop, h 34 e 2d

Lytle Thomas, prop. Lincoln Hotel, 30 e 2d

## Mc

McAbee Chas., lab., r 6th and Wilson

McAldon H. George, salesman, cor 6th and Kerlin

McAldon John W., salesman, cor 6th and Kerlin

**McAldon Joseph**, grocer, cor 6th and Kerlin. See adv

McAler John, lab., 329 Fulton

McAlevey Annie, widow John, 820 Morton ave

McAlevey Mary, spooler, 820 Morton ave

McAlevey Owen, lab., 820 Morton ave

McAllister Jas., bartender, Fulton House

**Real Estate for sale and rent at Cochran & Sweeney's**

All Goods as Represented, H. M. BETZ, 513 Market Street, Chester.

JOSEPH McALDON,  
CHOICE GROCER,  
SIXTH AND KERLIN STS.,  
CHESTER, PA.

DAVID S. BUNTING, Walnut, Poplar, Maple, Hickory, Oak, Cherry.

McAnall John G., machinist, h 15 Graham  
McAnall Mary A., h City Hotel Building  
McAnall Sallie, saleslady, City Hotel Building  
McAndrew Martin, lab., 539 w Front  
McAnernery Michael, lab., 213 Highland ave  
McArdle Stephen G., freight agent, 521 e 8th  
McArthur Alexander, fitter-up, 717 w 6th  
McArthur Wm., fitter-up, 717 w 6th  
McAttee Bernard, warper, 24th e of Madison  
McAttee John, marble cutter, bds 24th e of Madison  
McAttee Rose, weaver, 24th e of Madison  
McAttee Susan, op., 24th e of Madison  
McAvoy David, weaver, 1420 Powhattan  
McAvoy David H., toolmaker, 302 Patterson  
McAvoy Reece, hostler, 5th cor Edgmont  
McAvoy Wm. F. compositor, bds 302 Patterson  
McBride Amanda, widow, 225 w 4th  
McBride Catharine, 317 w 3d  
McBride Charles L., 322 Howell  
McBride Eugene, lab., 366 Parker  
McBride Jas., coachman John B. Roach, cor 8th and Kerlin  
McBride John, lab., 423 e 8th  
McBride John, riveter, bds 317 w 3d  
McBride John K., clerk, 423 e 8th  
McBride Kate, spooler, bds 422 w 5th  
McBride Mary, weaver, 317 w 3d  
McBride Patrick, lab., 1432 Providence  
McBride Peter, 317 w 3d  
McBride Roger, letter carrier, 331 Franklin  
McBride Sam'l, bricklayer, 322 Howell  
McBride Susan, widow Chas., 634 Potter  
McBride Thos., lab., bds 219 Highland ave

McBride Wm., op., 423 e 8th  
McCabe Annie, 521 w Front  
McCabe Benj., lab., 2d and Wilson  
McCabe Hugh A., op., 1005 Hyatt  
McCabe Jennie, widow Benj., 2d and Wilson  
McCabe John, shoemaker and dealer, 102 w 3d, h 307 w 2d  
McCabe Mary L., op., 1005 Hyatt  
McCabe Wm., lab., 2d and Wilson  
McCafferty Edw., boss spinner, 632 McIlvaine  
McCafferty Emma, op., 632 McIlvaine  
McCafferty Frank, lab., 215 Wilson  
McCafferty Geo. W., carpenter, h 632 McIlvaine  
McCafferty Jas., shoemaker, 607 Green  
McCafferty Thos., lab., 215 Wilson  
McCafferty Wm., lab., 215 Wilson  
McCafferty Wm., Jr., lab., 215 Wilson  
McCaffery Hugh, prop'r McCaffery's Hotel, 701 w 3d, h do  
McCaffery Mary, ironer, bds 12 w 4th  
McCaffery's Hotel, Hugh McCaffery, prop'r, 701 w 3d  
McCain Hugh, spinner, 20 e 15th  
McCain Jane, widow John, 20 e 15th  
McCain John, weaver, 1610 Providence  
McCain Wm., wheelwright, 20 e 15th  
McCall Ada V., 213 e 5th  
McCall Chas. T., tool examiner, 1117 Madison  
McCall Cora, op., 418 e 7th  
McCall Geo., 213 e 5th  
McCall Isabella, 123 e 4th  
McCall John, br ckmaker, bds 717 Green  
McCall Mary, 123 e 4th  
McCall Samuel, painter, 418 e 7th

BETZ, Silverware, 513 Market Street, Chester.

**McCall T. Frank**, flour and feed, cor 6th and Madison, h  
250 e 5th. See adv

**T. FRANK McCALL,**  
**FLOUR,**  
**GRAIN, HAY, AND STRAW,**  
Cor. Sixth and Madison Sts.,  
Chester, Pa.

**Cochran & Sweeney, Gen'l Ins. Agts., Market Square.**

*Advertiser* CHESTER'S LEADING PHOTOGRAPHER,  
35 W. Third.

CHESTER DIRECTORY.

203

McCall Thos., salesman, 1117 Madison  
McCall Wm., 123 e 4th  
McCall Wm., puddler, 116 Wilson  
McCallister Charles, sparmaker, 539 w Front  
McCallister Jas., bartender, 539 w Front  
McCallister Joseph, riveter, 539 w Front  
McCallister John J., iron worker, 624 w Front  
McCallister Lizzie A., domestic, 606 w 7th  
McCallister Mary, boarding, 539 w Front  
McCallister Milo, boilermaker, 2401 w 3d  
McCallister Robt., lab., 539 w Front  
McCann Edward, lab., 615 North  
McCann George, machinist, bds 205 e 7th  
McCardell I. V., dressmaker, 417 Concord  
McCardell Jacob, carpenter, bds 417 Concord  
McCardell Wm., carpenter, 417 Concord  
McCarey Bridget, widow Edward, 928 Walnut  
McCarey Edward, stoves and tinware, 520 and 522 w 3d, h 516  
w 3d  
McCarey Mary, spinner, 928 Walnut  
McCarey Patrick, lab., bds 3d e of Harwick  
McCarey Patrick, lab., 222 Kerlin  
McCarey Timothy, 222 Kerlin  
McCarlin George, lab., Bunting s of 3d  
McCarragher Chas. H., heater, 125 Jeffrey  
McCarragher Stephen, lab., 105 Lamokin  
McCarter Wm., carder, Clayton s of 3d  
McCartey Jas., helper, 2820 w 2d  
McCartney Ann, widow George, 18 e 4th  
McCartney George, wheelwright, 246 e 5th  
McCartney Jas., Carr & McCartney, 1221 w 2d  
McCartney Lizzie, bds 246 e 5th  
McCartney Philip, Lamokin s of 6th  
McCartney Thos., lab., 1425 Edgmont  
McCartney William, policeman, Lamokin s of 6th  
McCarty Jeremiah, lab., 216 Kerlin  
McCarty John, lab., 2d e of Flower  
McCarty John P., lab., 216 Kerlin  
McCarty Michael, lab., 2d e of Flower  
McCarty Michael, Jr., machinist, 2d e of Flower  
McCarty Patrick, lab., 2d e of Flower  
McCauley Patrick, fireman, 2920 w 3d  
McCanley Rev. Thomas, pastor Third Presbyterian Church, h  
Edgmont and 13th

DAVID S. BUNTING, Largest Stock of Florida and Georgia Lumber in the City.

**ONE PRICE ONLY**, and that the lowest at first.  
Wm. G. FISHER, 1221 Chestnut Street, Phila.

- BETZ, Clocks, 513 Market Street, Chester.
- McClain Lucy, weaver, 218 w Front  
 McClane James, coachman P. M. A., bds do  
 McClay Catharine, widow John, 17th w of Providence  
 McClay Charles, bartender, 534 e 15th  
 McClay Elizabeth, spooler, 720 w 2d  
 McClay Ellen, 720 w 2d  
 McClay Henry, boilermaker, bds 712 w Front  
 McClay James, captain sloop, 720 w 2d  
 McClay James, tobacco and cigars, Edgmont and 6th, h do  
 McClay Maggie, weaver, 720 w 2d  
 McClay Neal, engineer, 17th w of Providence  
 McClay Rebecca, widow Thomas, 720 w 2d  
 McClay William, lab., 720 w 2d  
 McCleese Sarah, weaver, 515 Barclay  
 McCleese William, 515 Barclay  
 McClehan Ellis B., clerk, bds 726 w 3d  
 McClelland Erwin C., carpenter, 316 w 15th  
 McClelland Frances, school teacher, 725 Madison  
 McClelland George B., bricklayer, 314 Patterson  
 McClenahan Ellis B., bookkeeper, bds 726 w 3d  
 McClenahan James, heater, bds 1011 w 2d  
 McClenican DeWitt, pipe cutter, 219 Ward  
 McClintock Arthur, 711 w Front  
 McClintock James, machinist, 120 Fulton  
 McCloskey Alex., lab., 218 w Front  
 McCloskey Michael, lab., 6th e of Tilghman  
 McClure Amanda, widow Robt., 120 Penn  
 McClure Andrew J., bartender, 318 Kerlin  
 McClure David, hostler P. M. A., bds do  
 McClure David B., salesman, 716 w 2d  
 McClure Elizabeth, widow Watson, 522 w 3d  
 McClure Ella, 522 w 3d  
 McClure John, 711 w 3d  
 McClure Margaret, widow Andrew, 600 North  
 McClure Rachel, widow Sam'l, 2333 w 3d  
 McClure Sam'l, P. M. A. laundry, 13th and Chestnut  
 McClure Sarah, P. M. A. laundry, 13th and Chestnut  
 McClure Wm. J., wholesale liquors and tobacco, 700-702 w  
 3d, h 315 Kerlin  
 McClure's Gun Club meets 704 w 3d, 2d floor  
 McClure's Hotel, David B. McClure, prop'r, 704 w 3d  
 McClurg Harry, paper hanger, bds 718 w 5th  
 McClurg John F., salesman, 718 w 5th  
 McClurg Sallie, weaver, 718 w 5th

*Sijomels*

SUCCESSFUL WITH CHILDREN.  
35 West Third.

CHESTER DIRECTORY.

205

McClymont & Dubosq, Elwood E. McClymont and Frank L. Dubosq, mechanical draughtsmen, room 8, Clayton Building, Market Square

McClymont Elwood E., McClymont & Dubosq, h 615 w 6th

McClymont Jas., planer, 615 w 6th

McClymont Mary J., saleslady, 617 w 6th

McClymont Sarah, widow John, 617 w 6th

McCoach Chas., lab., 1521 Walnut

McCoach Geo., carder, 710 e 8th

McCoach Geo., lab., 1521 Walnut

McCoach John, lab., 1521 Walnut

McCoach Wm., lab., 1521 Walnut

McCoach Wm., lab., 710 e 8th

McCollum Dennis, clerk, 638 Potter

McCollum Frank, printer, 638 Potter

**McCollum Frank K.**, lumber and coal, 522 Edgmont, h 522 Market

McCollum Mary A., 638 Potter

McCollum Susan, widow James, 522 Market

McCollum Bently, weaver, 227 Jeffrey

McConnell Jas., lab., 214 Thurlow

McConnell John, boarding, Tilghman n of 12th

McConnell Wm., heater, Tilghman n of 12th

McCormack Florence, Jeffrey n of 2d

McCormack Horace, catcher rolling mill, Jeffrey n of 2d

McCormick Annie, dressmaker, 27 Flower

McCormick Jas., lab., 130 Kerlin

McCormick John, butcher, bds 1232 w 2d

McCormick Lewis H., blacksmith, 27 Flower

McCormick Mary, op., 24th w of Providence

McCormick Matilda, widow Patrick, 24th w of Providence

McCormick Oliver J., steel worker, 219 Jeffrey

McCormick Peter, blacksmith, 1808 Providence

McCoy Chas. S., foreman Chester Rolling Mill, 4th and Wilson

McCoy Hannah, 120 e 10th

McCoy Harry, engineer, 4th and Wilson

McCoy Hattie, 212 Thurlow

McCoy John, chipper, 427 Highland ave

McCoy John H., farmer, h 616 McIlvaine

McCoy Jos., stonemason, bds 401 Hinkson

McCoy Maria, forelady, 423 e 8th

McCoy Mary A. H., boarding, 423 e 8th

McCoy Wm. T., lab., 226 Broomall

DAVID S. BUNTING, 30-inch Cedar Shingles, 8 inches wide, unequalled.

**DECKER BROS. PIANOS.** Matchless in tone; incomparable in workmanship; unequalled for absolute evenness of touch.  
**WM. G. FISHER, 1221 Chestnut Street, Phila.**

BETZ is Our Jeweler, 513 Market Street, Chester.

- McCrackin John, bds 525 e 10th  
 McCray Benj. J., painter, 1510 Walnut  
**M** McCray David H., builder and contractor, 521 e 15th, h do.  
 See adv  
 McCray Heston, carpenter, 1520 Walnut  
 McCray Jesse E., painter, 1508 Walnut  
 McCray John, boilermaker, 320 e 7th  
 McCray John H., carpenter, 1506 Walnut  
 McCray Wm., machinist, 320 e 7th  
 McCray Wm. G., lab., 1520 Walnut  
 McCready John, lab., bds 222 Kerlin  
 McCrystall Robert, carter, 1534 Walnut  
 McCue Andrew, lab., 211 Ivy  
 McCulley Wm., riveter, 1114 w 2d  
 McCullough Catherine, widow Nathan A., 503 e 9th  
 McCullough George, carpenter, h 234 e 3d  
 McCullough James H., machinist, bds 503 e 9th  
 McCullough Lewis W., painter, 25 e 2d  
 McCullough Thomas, teamster, 118 e 9th  
 McCully Edward, riveter, bds Kerlin bel Front  
 McCurdy Belle, music teacher, 1131 Upland  
 McCurdy Matilda, widow Daniel, 1131 Upland  
 McDade Albert, bookkeeper, 345 Howell  
 McDade Daniel, op., 515 e 10th  
 McDade Edward, quarryman, 618 Green  
 McDade James, special officer, 926 Potter  
 McDade John, brickmaker, Lamokin n of 13th  
 McDade John, weaver, bds 515 e 10th  
 McDade Joseph, steamboat captain, 345 Howell  
 McDade Kate, 402 e 8th  
 McDade Maggie, op., 402 e 8th  
 McDade Neal, card room under boss, 402 e 8th  
 McDade Patrick, barber, 402 e 8th  
 McDaniel Alfred, pattern maker, 408 w 5th  
 McDaniel James, op., 928 Potter  
 McDermott Bernard, chipper, bds 2600 w 3d  
 McDermott George P., engineer, Reancy s of 2d  
 McDermott T. F., lab., bds 120 Penn  
 McDevitt Annie, 1309 Edgmont  
 McDevitt Daniel H., tobacco and cigars, 1309 Edgmont, h do  
 McDevitt Ella R., weaver, 1309 Edgmont  
 McDevitt Henry, chipper and caulker, 732 w Front  
 McDevitt Jas., lab., Wilson s of 2d

**IF YOU DESIRE TO SELL STOCKS OR BONDS at Public Sale, take them to COCHRAN & SWENNEY'S Real Estate and Stock Exchange Rooms.**



McDevitt John, chipper, Jeffrey s of 2d  
McDevitt Kate, spooler, 732 w Front  
McDevitt Maggie, domestic, Chestnut and Providence  
McDevitt Maggie E., domestic, 732 w Front  
McDevitt Patrick, chipper, bds 2d w of Ward  
McDevitt Susan, widow James, weaver, 13th and Tilghman  
McDonald Chas., engineer, h Irvington  
McDonald Daniel, lab., bds 726 w Front  
McDonald Ellen, widow Peter, 17 e 4th  
McDonald Frank, lab., bds 621 Upland  
McDonald Jas., bricklayer, No. 7 Market Place  
McDonald Jas. H., beamer, 724 Potter  
McDonald John, lab., 4th e of Eagle  
McDonald John J., lab., h 707 Green  
McDonald Jonathan, engineer, 621 Upland  
McDonald Levi T., bricklayer, 221 w 2d  
McDonald Mary, op., bds 707 Green  
McDonald M. G., bricklayer, 621 Upland  
McDonald Susan, op., bds 707 Green  
McDonald Theresa, op., 707 Green  
McDonald Victoria, widow Wm., 355 Howell  
McDonald Wm. H., loom boss, 340 e 11th  
McDonough Bridget, domestic, 330 e 9th  
McDonough Hugh, lab., 1120 w 2d  
McDonough Hugh J., shoemaker, 203 w 3d, h 224 w 4th  
McDonough John, bricklayer, 326 Ulrich  
McDonough John, lab., 1120 w 2d  
McDonough Mary, weaver, 1120 w 2d  
McDougal Duncan, clerk, 619 Morton ave  
McDougal John, engraver, 619 Morton ave  
McDougal John, Jr., clerk, 619 Morton ave  
McDowell Agnes, widow John, Morton st s of 2d  
McDowell Archibald, plasterer, Reaney s of Front  
McDowell Florence, 901 w 7th  
McDowell John, foreman riveter, 719 w 5th  
McDowell John, Hollywood & McDowell, 719 w 5th  
McDowell Lizzie, teacher, Morton st s of 2d  
McDowell Mary A., grocer, 901 w 7th, h do  
McDowell S., dry goods and notions, 1931 w 2d, h do  
McDowell Sam'l, riveter, bds 719 w 5th  
McDowell Thos. A., contractor on plastering, 1931 w 2d  
**McDowell Wesley S.,** W. J. McDowell & Bro., Morton s  
of 2d

DAVID S. BUNTING, Red Cedar Posts, 6, 8, 9, 10, 12 feet long.

**PIANOS AND ORGANS**—Both cash and easy payments. Pianos, \$275, \$25  
down, \$10 per month. Organs, \$5 down, \$5 per month. Send for plan to  
**WM. G. FISCHER, 1221 Chestnut Street, Phila.**

208  
CHESTER DIRECTORY.  
McDowell W. J. & Bro., W. J. and W. S., coal and  
Lumber merchants, Front and Morton st. See adv  
**SWISS KINDLING WOOD MILLS.**  
**LEHIGH AND SCHUYLKILL COAL.**  
SAND, LIME, HAIR, CEMENT, PLASTER,  
LATH AND DRAIN PIPE.  
**WM. J. McDOWELL & BRO.,**  
FRONT AND MORTON STREETS,  
SOUTH CHESTER, PA.  
McDowell Wm., secondhand goods, 1112 w 2d, h do  
**McDowell Wm. J.,** McDowell & Bro., h 2126 w 3d  
McDunn Alex., driller, 5th, Concord and Franklin  
McElhone Francis X., moulder, 323 Broomall  
McElhenny Jos., teamster, 623 Upland  
McElhenny Walter, teamster, 619 Green  
McElwee Bridget, widow Chas., 537 e 10th  
McElwee John, boilermaker, 350 Ulrich  
McElwee Michael, lab., 719 Green  
McElwee Neal, lab., bds 712 w Front  
McElwee Wm., riveter, bds Baldt House  
McEuen Annie M., widow Chas., 206 Church  
McEvilly Thos., fitter-up, 519 w Front  
McFadden Bridget, Flower s of 3d  
McFadden Edward J., salesman, 648 Morton ave  
McFadden Edward S., lather, 325 w 2d  
McFadden Elizabeth, widow Jas., 618 e 8th  
McFadden Jas. B., lab., Flower s of 3d  
McFadden John, grocer, 648 Morton ave  
McFadden John, fish and oysters, 507 e 7th, h do  
McFadden John, cabman, 134 e 9th  
McFadden Lizzie A., clerk, 648 Morton ave  
McFadden Mary, op., bds 502 Lewis  
McFadden Mary E., clerk, 648 Morton ave  
McFadden Neal, 917 Edgmont  
McFadden Neal, lab., Flower s of 3d  
McFadden Samuel N., plasterer, 325 w 2d

**IF YOU DESIRE TO SELL REAL ESTATE** at Public Sale, take it to **COOPERMAN**  
& SWENERT'S Real Estate and Stock Exchange.

*Myometz*

CABINETS, \$3.00 PER DOZEN,  
35 West Third.

CHESTER DIRECTORY.

209

McFadden Thomas, lab., 618 e 8th  
McFadden Thomas, op., Flower s of 3d  
McFadden Wm., 618 e 8th  
McFadden Wm., lab., 117 e 8th  
McFadden Wm., lab., 502 Lewis  
McFadden Wm., letter carrier, 648 Morton ave  
McFait James, hostler, 127 1/2 e 8th  
McFait John C., carpenter, 127 1/2 e 8th  
McFait Mattie, 127 1/2 e 8th  
McFait Wm., lab., 127 1/2 e 8th  
McFate Alex., temperer, 1428 Edgmont  
McFate Joseph, finisher, 1428 Edgmont  
McFate Joseph, huckster, 926 Upland  
McFate Wm., first mate, 1428 Edgmont  
**McFayden John**, veterinary surgeon and Supt. Chester Street  
Railway Stables, 1111 Edgmont  
McGarvey Annie, dom., 223 e 5th  
McGee Andrew, lab., 210 Highland ave  
McGee Charles, carpenter, 2d e of Morton st  
McGee Margaret, widow, 314 Patterson  
McGee Thomas, moulder, bds s e cor 2d and Kerlin  
McGeoghegan Annie M., teacher, 134 e 7th  
McGeoghegan Edward, Deputy Collector U. S. Customs, Room  
11, Central Exchange, h 134 e 7th  
McGeoghegan Mary E., widow Daniel, 134 e 7th  
McGettigan Ellen, confectionery and cigars, 706 Morton ave, h  
625 Morton ave  
McGettigan James, shoe maker, 706 Morton ave, h 625 Morton  
ave  
McGettigan Rose, op., 625 Morton ave  
McGill Frank, lab., bds 522 w 6th  
McGill James, engraver, 606 McIlvaine  
McGinley Annie, domestic, 613 e 14th  
McGinley Annie, widow Edward, 920 Upland  
McGinley Bidly, widow Charles, 316 e 10th  
McGinley Bridget, widow, 331 e 10th  
McGinley Chas., lab., 618 w Front  
McGinley Chas., Jr., fisherman, bds 618 w Front  
McGinley Edward, moulder, 920 Upland  
McGinley Ellen, domestic, 2524 w 3d  
McGinley Emanuel, foreman boiler shop, 1415 w 3d  
McGinley Frank, lab., 331 e 10th  
McGinley John, boilermaker, 920 Upland

DAVID S. BUNTING, wide Panel Boards and Plank, White Pine Lumber for Patterns.

14

**HAINES BROS. PIANOS.** The best upright Piano, for the money, made.  
First class in every respect. Send for catalogue to  
**WM. G. FISHER, 1221 Chestnut Street, Phila.**

- All Goods as Represented, H. M. BETZ, 513 Market Street, Chester.
- McGinley John, fitter-up, bds 618 w Front  
McGinley Katie, saleslady, 920 Upland  
McGinley Maggie, spooler, bds 618 w Front  
McGinley Mary, 316 e 10th  
McGinley Mary, 920 Upland  
McGinley Michael, op., 331 e 10th  
McGinnis Arthur, carpenter, 727 Green  
McGinnis Arthur D., carpenter, 717 Green  
McGinnis Alice, 727 Green  
McGinnis Bridget, domestic, 241 e 5th  
McGinnis Daniel, lab., 232 e 10th  
McGinnis Edward R., prop. Lafayette Hotel, cor 3d and Edg-  
mont, h do  
McGinnis George, clerk, bds Lafayette Hotel  
McGinnis Lydia, op., 727 Green  
McGinnis Patrick, quarryman, h Providence abv 25th  
McGinnis Patrick, painter, 232 e 10th  
McGinnis Philip, barber, bds 408 Crosby  
McGinnis Philip, quarryman, h Providence abv 25th  
McGinty Catharine, 310 e 10th  
McGinty Hugh, boilermaker, 609 Penn  
McGinty Jennie, teacher, 310 e 10th  
McGlinicy Andrew, lab., 609 e 4th  
McGlinicy Sarah C., dressmaker, 609 e 4th  
McGlynn Hugh, lab., 610 e 8th  
McGlynn John, lab., 716 McIlvaine  
McGlynn Joseph, teamster, 537 e 15th  
McGlynn Rose, op., 537 e 15th  
McGlynn Rev. Thos., pastor Immaculate Heart R. C. Church,  
2d below Norris  
McGlynn Wm., lab., 537 e 15th  
McGlynn Wm., lab., 610 e 8th  
McGolrick John, prop'r Franklin House, 2d bet Ward and  
Wilson  
McGonigal John, moulder, 714 Upland  
McGonigal Owen, puddler, bds 212 Highland ave  
McGonigle Wm., frog maker, 816 w 6th  
McGowan Annie, 410 e 10th  
McGowan Maggie, speeder, 526 e 10th  
McGowan Mame, 410 e 10th  
McCowan Wm., loom boss, 410 e 10th  
McGowan Wm., Jr., op., 410 e 10th  
McGrann Alex., salesman, bds 714 Hinkson  
McGrann John, clerk, bds 400 Highland ave

**\$150,000 paid in losses in last 5 yrs., Cochran & Sweeney**

*Myemela* WATER COLORS, FROM CABINET TO LIFE SIZE,  
35 West Third.

CHESTER DIRECTORY.

211

McGrann John, tel. operator, bds 714 Hinkson  
McGrann Mary Ann, housekeeper, 714 Hinkson  
McGrann Patrick H., tobacco and cigars, 519 e 7th, h 714  
Hinkson  
McGrann Philip, Jr., lab., 714 Hinkson  
McGrann Philip, Sr., lab., 714 Hinkson  
McGrath Margaret, op., 600 North  
McGraw Jas., op., 24th w of Providence  
McGraw John, sizer, 317 Franklin  
McGraw Margaret, 317 Franklin  
McGraw Richard, machinist, 928 Walnut  
McGraw Rose, 317 Franklin  
McGregory Martha, widow Peter, 715 Deshor  
McGuigan Jos., bricklayer, 823 Mary  
McGuire Lewis, moulder, bds 1320 w 2d  
McGuire Maggie, weaver, bds 1320 w 2d  
McGuire Mary, domestic, 616 e 14th  
McGuire Patrick, groceries, 1320 w 2d, h do  
McGuire Thos., carpet weaver, bds 1320 w 2d  
McHale Mary, domestic, 501 Kerlin  
McHenry John, clerk, bds 126 Kerlin  
McIlhenny John J., moulder, 606 e 8th  
McIlhenny Nellie, dressmaker, bds 371 Parker  
McIlhenny Robt., 606 e 8th  
McIlhenny Robt., Jr., boilermaker, 606 e 8th  
McIlvain Andrew, carpenter, 1537 Providence  
McIlvain E. M., ship carpenter, 136 Kerlin  
McIlvain Maggie, 1539 Providence

**McIlvain Samuel**, contractor and builder and real estate  
broker, Phila office, 14 s Broad, h 1539 Providence, shop  
in rear

SAMUEL McILVAIN,

BUILDER and REAL ESTATE BROKER,

No. 14 S. Broad Street,

RESIDENCE:  
1539 PROVIDENCE AVE.,  
CHESTER, PA.

PHILADELPHIA.

**DECKER BROS. PIANOS.** Matchless in tone; incomparable in workmanship;  
unequalled for absolute evenness of touch.  
WM. O. FISCHER, 1221 Chestnut Street, Phila.

DAVID S. BUNTING, Boards planed on one or both sides, of all widths.

McIlvaine Edward S., stable boss, Lamokin n of Delaware  
 McIlravy Wm., moulder, bds s e cor 2d and Kerlin  
 McIlroy Jas., shipsmith, 215 Washington  
 McIlroy Jas., Jr., joiner, 215 Washington  
 McIlroy Wm. H., ship carpenter, 215 Washington  
 McIntyre Annie, widow, 109 Lloyd  
 McIntyre Bernard B., lab., 2d w of Lamokin  
 McIntyre Bridget, widow Thos., 2d w of Lamokin  
 McIntyre Chas., quarryman, bds 212 w 15th  
 McIntyre Jas., horseshoer, bds 421 w 2d  
 McIntyre Jennie, widow James, 2920 w 3d  
 McIntyre John E., welder, 2d w of Lamokin  
 McIntyre Joseph, tobacco and cigars, 132 Hayes, h do  
 McIntyre Nellie C., dressmaker, 2d w of Lamokin  
 McIntyre Rose, op., 625 e 10th  
 McIntyre T. Carrol, clerk, 616 Edgmont  
 McIntyre Thos., Jr., op., 625 e 10th  
 McIntyre Thos., Sr., quarryman, 625 e 10th  
 McKain Alex., 310 w 2d  
 McKain John G., lab., 712 e 8th  
 McKain Joseph, 310 w 2d  
 McKain Mattie, 712 e 8th  
 McKall Frank, horseshoer, 620 w 2d, h 100 Lloyd  
 McKane Jas., clerk, bds Wm. Penn Hotel  
 McKeever Edward S., clerk, Phila., h 121 e 4th  
 McKeever Kate, domestic, 411 e 13th  
 McKeever S. B., widow, 121 e 4th  
 McKendrick Annie, tobacco and cigars, 1322 w 2d, h do  
 McKendrick Katie, 1322 w 2d  
 McKenna Owen, lab., 1442 Providence  
 McKenney Mary, weaver, bds 923 Edgmont  
 McKeown Andrew, machinist, bds 511 w 2d  
 McKeown Anna T., spooler, 366 Franklin  
 McKeown Bernard, chipper, 324 Pennell  
 McKeown Margaret J., 1925 w 3d  
 McKeown Scott, printer, 366 Franklin  
 McKeown Thomas, lab., bds 726 w Front  
 McKillips James B., carriage painter, bds 318 Patterson  
 McKinley Dennis, 730 Hinkson  
 McKinley John, lab., 730 Hinkson  
 McKinley Patrick, warper, 222 e 14th  
 McKinley Thomas, machinist, 608 e 8th  
 McKinney Daniel, lab., 424 Rose  
 McKinney Daniel, lab., 409 1/2 w 3d

**It will pay you to insure with us, Cochran & Sweeney**

McKinney Grace, domestic H. Powell, 19th and Hyatt  
McKinney James, contractor, bds 638 Potter  
McKinney John, barber, 814 Morton, h Leiperville  
McKinney John, carpenter, 638 Potter  
McKinney John, quarryman, bds 414 e 18th  
McKinney John, riveter, 1124 w 2d  
McKinney Kate G., dréssmaker, 409½ w 3d  
McKinney Mary, domestic L. J. Hard, 14th and Potter, w side  
McKinnon Samuel, lab., 122 Ellsworth  
McKinsey Wm. H., op., 214 Edwards  
McKinzie Eliza, widow Jacob, 1722 w 3d  
McKinzie Nettie, clerk, 1722 w 3d  
McKueon Patrick, lab., 6th e of Highland ave  
McLaren Jennie, school teacher, bds 116 Penn  
McLaughlin Annie, 813 Edgmont  
McLaughlin Annie, tobacco, cigars and groceries, 901 w 2d,  
h do  
McLaughlin Annic, widow Thos., 113 Church  
McLaughlin Bernard, machinist, cor 3d and Reaney  
McLaughlin Bernard, quarryman, 716 e 4th  
McLaughlin Bridget, domestic, 10 e 5th  
McLaughlin Bridget, laundress, Ivy e of Lamokin  
McLaughlin Celia, op., 714 e 7th  
McLaughlin Chas., lab., 615 e 10th  
McLaughlin Dennis, grocer, 8th and Caldwell, h do  
McLaughlin Dennis, lab., 324 Rose  
McLaughlin Dennis, lab., Cherry e of Kerlin  
McLaughlin Edward, moulder, 1829 w 3d  
McLaughlin Edward, weaver, 1715 Walnut  
McLaughlin Edward, lab., 220 Broomall  
McLaughlin Elizabeth, widow John, 414 e 9th  
McLaughlin Ella T., music teacher, 414 e 9th  
McLaughlin Hannah, domestic, 611 e 14th  
McLaughlin Harry A., boilermaker, 414 e 9th  
McLaughlin Hugh, lab., 915 Upland  
McLaughlin Jas., lab., 1405 Quarry  
McLaughlin Jas., lab., 1121 Potter  
McLaughlin John, lab., 324 e 10th  
McLaughlin John, emp. P. R. R. Co., 521 Rose  
McLaughlin John, lab., 901 w 2d  
McLaughlin John, quarryman, 514 e 7th  
McLaughlin John, bds 8th and Caldwell  
McLaughlin John F., op., 414 e 9th  
McLaughlin John, Jr., 901 w 2d

DAVID S. BUNTING, wide White Boards and Plank, 18 to 24 inches wide.

You can Buy Goods for Cash or on Easy Weekly Payments from BETZ, 513 Market Street, Chester

214

CHESTER DIRECTORY.

McLaughlin John T., lab., r 411 e 11th  
McLaughlin Jos., morocco finisher, bds 220 Broomall  
McLaughlin Kate, domestic P. M. A.  
McLaughlin Laughlin, lab., 916 Crosby  
McLaughlin Laughlin, lab., 620 Green  
McLaughlin Lizzie, widow Daniel, op., 640 Morton ave  
McLaughlin Maggie, weaver, bds 124 e 18th  
McLaughlin Martin, lab., 615 e 10th  
McLaughlin Mary, domestic John B. Roach, cor 8th and Kerlin  
McLaughlin Mary, domestic L. J. Hard, 14th and Potter, w side  
McLaughlin Mary, widow Andrew, 329 e 10th  
McLaughlin Mary E., dressmaker, cor 3d and Reaney  
McLaughlin Michael, lab., Lamokin s of 3d  
McLaughlin Michael, lab., front w of Tilghman  
McLaughlin Michael, moulder, 529 e 11th  
McLaughlin Patrick, lab., 336 e 11th  
McLaughlin Patrick, quarryman, 622 Potter  
McLaughlin Patrick, hostler, 514 e 7th  
McLaughlin Patrick, h 621 Green  
McLaughlin Patrick, lab., 507 e 11th  
McLaughlin Robt., fitter-up, 126 Kerlin  
McLaughlin Rose, domestic, 204 e 4th  
McLaughlin Sallie A., op., bds 307 e 11th  
McLaughlin Sallie N., op., 640 Morton ave  
McLaughlin Sarah, weaver, bds 923 Edgmont  
McLaughlin Sarah, widow Patrick, 1 Powell's Row  
McLaughlin Sarah, weaver, 621 Green  
McLaughlin Sarah, laundress, 13th and Chestnut  
McLaughlin Wm. A., engineer, 214 Wilson  
McLean Lewis, machinist, 349 Franklin  
McLear Sarah Ann, 540 Penn  
McLearn Catharine, widow John, 409 w 5th  
McLee Wm., heater, Jeffrey n of 2d  
McMahon Kate, 1125 w 2d  
McMahon Mary, 1125 w 2d  
McMahon John, lab., 1125 w 2d  
McMahon Patrick, riveter, 1125 w 2d  
McManamy Hugh, yardmaster, 2722 w 3d  
McManamy Jas., stevedore, 4th e of Wilson  
McManus Patrick, lab., bds 1116 w 2d  
McManus Wm. S., Supt. Chester Pipe and Tube Co., 9th e of Highland ave

**Cochran & Sweeney, Real Estate Agts., Market Square**



McMaster James, lab., 2313 w 3d  
 McMaster John W., carpenter, 2011 w 2d  
 McMenamin Edward, lab., Lamokin abv 8th  
 McMichael Rose, widow Wm., 710 w Front  
 McMillan Robert, tinsmith, bds 802 Upland  
 McMonigal Edward, lab., 741 w 2d  
 McMonigal George, stone cutter, 741 w 2d  
 McMonigal John, bottler, 416 e 9th  
 McMonigal John, riveter, 741 w 2d  
 McMonigal Mary, widow Edward, 741 w 2d  
 McMonigal Mary, widow George, 615 e 10th  
 McMonigle James, lab., 722 Potter  
 McMonigle Mary A., widow Wm., 722 Potter  
 McMoran James, lab., bds 740 w 2d  
 McMullen John, 233 e 5th  
 McMullen S. Burrows, news agent, 1025 Upland  
 McMunigal Kate, widow Henry, op., 1829 w 2d  
 McMurray James, machinist, 1011 w 2d  
 McNabb John, socket maker, 120 Lewis  
 McNamee Earl, 2d cor Morton st  
 McNeal Archibald, op., 134 e 9th  
 McNeal Jane, widow Archibald, 215 Market  
 McNeil Archie A., 1416 Chestnut  
 McNeil David, junk dealer, 2908 Delaware  
 McNeil David, lab., 104 Townsend  
 McNeil James, machinist, 632 Potter  
 McNeil John Y., bread dealer, 522 e 15th  
 McNeil Mary, widow Samuel, 632 Potter  
 McNeil Thomas, op., 1416 Chestnut  
 McNelty Rebecca, widow John, bds 315 Ulrich  
 McNett Charles, lab., 310 Trainer  
 McNett Sallie, 310 Thurlow  
 McNicholas Annie, domestic, 9th cor Madison  
 McNicholas John, lab., bds 1101 w 2d  
 McNicholas John, lab., 820 w 2d  
 McNicholas Mary, domestic, 215 e 5th  
 McNicholas Patrick, lab., 820 w 2d  
 McNulty Jas., grocer, 2401 w 3d, h do  
 McNutt Anna, 421 e 8th  
**McNutt Wilmer W.**, boarding stables, r 114 e 5th, h 421  
 e 8th. See adv  
 McPherson Geo., cigar maker, bds 224 Kerlin

DAVID S. BUNTING, Cedar Fence Rails, Pointed and Unpointed.

**PIANOS AND ORGANS**—Both cash and easy payments. Pianos, \$275, \$285  
 down, \$10 per month. Organs, \$5 down, \$5 per month. Send for plan to  
**WM. O. FISCHER, 1221 Chestnut Street, Phila.**

**W. W. McNUTT,**  
**Boarding and Feed Stables,**  
**TEAMS FOR HIRE,**  
114 East Fifth Street, Chester.

Agent for the "NEW DUMPING WAGON," built by  
Kennett Wagon Co.

H. M. BETZ, Diamonds, 513 Market Street, Chester.

- McPherson Harry, boilermaker, bds 531 Mary  
McPherson Jas., blacksmith, 224 Kerlin  
McPherson John, lab., 508 e 7th  
McQuillen Thos., lab., 5th and Upland  
McQuillen Thos. F., hostler, bds 5th and Upland  
McQuoid John, shipcarpenter, 516 w 2d  
McVaugh Jas., lab., foot Edwards  
McVaugh Jos., engineer, foot Edwards  
McVaugh Wm. Lee, lab., 218 Church  
McVey Arthur, op., 1620 Providence  
McVey Daniel, boilermaker, Lamokin abv 10th  
McVey John T., blacksmith, 1620 Providence  
McVey Russell, op., 1620 Providence  
McVey Walter O., lab., 406 Highland ave  
McWilliams Frank, moulder, 13th and Lamokin  
McWilliams Jas., pattern maker, bds 802 Upland  
McWilliams Louisa, op., 13th and Lamokin  
McWilliams Michael, lab., 13th and Lamokin  
McWilliams Sarah J., grocer, cor 2d and Flower, h 13th and  
Lamokin  
McWilliams Theresa, clerk, 13th and Lamokin

**M**

- MacAulay Angus C., plasterer, 210 Church  
MacAulay John D., op., 210 Church  
MacAvoy John W., clerk, bds Hatton House  
Macculley Robert W., chipper, 230 Broomall  
MacDonald Alex., ship joiner, 301 Morton st  
MacDonald Ann, widow Duncan, 301 Morton st  
MacDonald James A., plasterer, Jeffrey n of 4th

**Drafts on Great Britain and Ireland, Cochran & Sweeney**

MacIntyre John, clerk, 623 Morton ave  
 MacIntyre Peter, Jr., machinist, 621 Morton ave  
 MacIntyre Peter, Sr., turner, 621 Morton ave  
 Mac<sup>l</sup> Annie, domestic, 218 e 4th  
 Mack Edward, fireman, bds 7th cor Upland  
 Mack Elizabeth, widow Edward, dry goods and notions, Farmers' Market, h 251 Market  
 Mack William, lab., Lamokin bel 10th  
 Mackall Addie, 1610 Walnut  
 Mackey James, chipper, 214 Church  
 Mackey Joseph, lab., 815 Mary  
 Mackey Martha, widow Robert, 140 e 7th  
 Mackey Mary, dressmaker, 815 Mary  
 Mackey Matthew W., lab., 225 Highland ave  
 Mackey Robert, tinsmith, 140 e 7th  
 Mackey Wm. O., emp. freight depot, bds 534 Kerlin  
 Macklem Lemuel, compositor, 121 Market  
 Macklem Robert J., lab., 223 Ward  
 MacMurtrie Joseph, Jr., moulder, bds 1019 w 3d  
 MacMurtrie Joseph, Sr., lab., 1019 w 3d  
 Maculley Joseph, street car driver, 1427 Edgmont  
 Maculley Thomas, lab., 106 Montgomery  
 Maddox N. A., widow J. W., 620 w 7th  
 Maddox Nancy, widow, 100 Tilghman  
**Maddux D. P.**, physician, Madison cor 7th  
 Maddux E. H., widow John B., Madison cor 7th  
 Maderia Paul, machinist, 404 e 9th  
 Maden Wm., loom fixer, 622 McIlvaine  
 Madgin Bella S., dressmaker, 25 e 18th  
 Madgin M. E., dressmaker, 25 e 18th  
 Madison Street M. E. Church, Rev. W. J. Paxson, pastor,  
 Madison cor 7th  
 Magee Harry, Jr., weaver, 310 Hinkson  
 Magee Henry, weaver, 310 Hinkson  
 Magee Wm., weaver, 310 Hinkson  
 Mager Adam D., ship carpenter, 502 w 7th  
 Maginn Jas., carter, 908 w 9th  
 Maginn Jas., Jr., lab., bds 908 w 9th  
 Maginn John, lab., bds 908 w 9th  
 Maginn J. H., furniture, 231 Market, h do  
 Maginn Kate L., weaver, 908 w 9th  
 Maginn Mary, 908 w 9th  
 Maginness David, Chestnut abv 24th

DAVID S. BUNTING, Fire Clay, Fire Brick, best Building Lime.

**MASON & HAMLIN PIANOS**, with a new patent stringing. The greatest improvement in the last quarter of a century.—Scientific American. Send for catalogue to **WM. O. FISHER, 1221 Chestnut Street, Phila.**

H. M. BETZ, Reliable Jewelry, 513 Market Street, Chester.

Maginness John, chipper, 533 Market  
 Magowan Joseph, receiving and shipping clerk, 209 Wash-  
 ington  
 Magraw Emson, carpenter, Lamokin abv 8th  
 Magraw Sarah Ann, tobacco and cigars, Lamokin abv 8th  
 Maguire Bernard, lab., 7th and Tilghman  
 Maguire Chas., lab., Tilghman bet 6th and 7th  
 Maguire Hugh, clerk, h 23 e 4th  
 Maguire John C., grocer, s e cor 2d and Kerlin, h do  
 Maguire Noble, lab., bds 937 Edgmont  
 Maguire Patrick, lab., Tilghman bet 6th and 7th  
 Maguire Patrick, lab., 207 w 2d  
 Maguire Wm. L. moulder, 7th e of Lamokin  
 Mahard Elizabeth, laundress, r 127 Townsend  
 Maher Michael, furnace tender, Booth s of 2d  
 Maher Wm., furnaceman, 314 Thurlow  
 Mahon George, livery stable, 16 and 18 e 5th, h 338 Kerlin  
 Mahon Lizzie, 310 w 2d  
 Mahoney Johanna, domestic, 19th e of Providence  
 Mahoney John J., tobacco and cigars, 2612 w 3d, h 2721 w 3d  
 Mahoney Mary, domestic, 226 e 4th  
 Maiden John, engineer, 704 Rulon  
 Major Elizabeth B., dressmaker, 210 w 15th  
 Major Geo. W., emp. rolling mill, Thurlow n of 4th  
 Major Isaac, blacksmith, Thurlow n of 4th  
 Major Isaac E., lab., 316 Thurlow  
 Major Wm. H., baker, 2524 w 3d, h do  
 Malia Edward, lab., 124 Norris  
 Malin Martin, lab., 118 Ellsworth  
 Malin Sam'l, blacksmith, cor 10th and Flower  
 Malley Hannah, domestic, 235 w 7th  
 Malley John, lab., 221 Ellsworth  
 Malley Mary, 108 Norris  
 Malley Mary, waitress, 322 w 7th  
 Malley Michael, lab., 221 Ellsworth  
 Malley Valentine, lab., Jeffrey n of 4th  
 Malloy Annie, 310 e 11th  
 Malloy John, lab., 708 Caldwell  
 Malloy John, Jr., 708 Caldwell  
 Malloy Mary, op., 708 Caldwell  
 Malloy Nellie, 708 Caldwell  
 Malone Emma, dressmaker, 510 w Front  
 Malone John, lab., 510 w Front  
 Malone John J., boiler riveter, 510 w Front

**Let Cochran & Sweeney sell you Real Estate.**

Malone Kate M., weaver, 510 w Front  
Malone Mary C., speeder tender, 510 w Front  
Malone Mary E., domestic, 25th and Chestnut  
Maloney Caroline, widow, 414 e 4th  
Maloney John, lab., 102 St. Charles  
Maloney John, op., bds 328 e 9th  
Maloney John R., letter carrier, 812 Upland  
Maloney Martin, lab., 212 Church  
Maloney Samuel, lab., 102 St. Charles  
Maloney Wm., foreman punch shed, 215 Pusey  
Maloy Charles, lab., 328 Rose  
Maloy Dennis, lab., 328 Rose  
Maloy Esther, widow Bernard, Baker n of 2d  
Maloy James J., carpenter, 325 e 11th  
Maloy Kate, weaver, bds 114 Franklin  
Maloy Michael, lab., Baker n of 2d  
**Maloy Owen**, Rees & Maloy, 112 Franklin  
Maloy Sarah, 2d w of Lamokin  
Maloy Terrance, caulker, Baker n of 2d  
Malta Hall, 1911-1913 w 3d  
Mancill Susanna P., 210 e 8th  
Mander John, lab., Delaware e of Norris  
Mangold Deoric, lab., 108 Lewis  
Manley Thos., salesman, bds 403 Hinkson  
Mann Andrew, lab., 111 Lewis  
Mann James, spinner, h Irvington  
Mann Wm., lab., 219 Edwards  
Mann Wilson, lab., bds 2804 w 2d  
Manning Benj., lab., Catharine w of Edwards  
Manning Clark P., painter and paper hanger, 620 e 9th  
Manning Daisy, milliner, 221 Washington  
Manning Emmett, salesman, 221 Washington  
Manning Maggie, saleslady, 909 w 2d  
Mansfield Daniel, carpenter, 9th and Broomall  
Mansfield Joanna, dressmaker, 9th and Broomall  
Mansfield John J., moulder, 9th and Broomall  
Mansfield Mary E., dressmaker, 9th and Broomall  
Mansfield Mary J., widow Richard, h cor 5th, Franklin and  
Concord  
Mansfield Patrick, Jr., bricklayer, 9th and Broomall  
Mansfield Patrick, Sr., 9th and Broomall  
Mansley Jas. E., machinist, 513 e 11th  
Manuel George, weaver, bds 418 Rose

DAVID S. BUNTING, Best Vitrified Terra Cotta Pipe and Fittings, all sizes.

**MASON & HAMLIN ORGANS.** Over 180,000 now in use. The finest made.  
Unequalled for the pipe-like quality of tone.  
**WM. G. FISCHER, 1221 Chestnut St., Phila.**

BETZ, Silverware, 513 Market Street, Chester.

Manuel Jas., wool sorter, 418 Rose  
 Manuel Samuel D., loom fixer, 418 e 11th  
 Manuel Sarah J., widow, laundress, 1931 w Front  
 Maris Clara, spooler, 911 Walnut  
 Maris Joseph A., broommaker, 911 Walnut, h do  
 Maris Sadie E., spooler, 911 Walnut  
 Marker Berton L., op., 421 e 11th  
 Marker Elmer E., 414 e 11th  
 Marker Jona L., carpenter, 414 e 11th  
 Marker Reece E., weaver, 414 e 11th  
 Marker Sallie, weaver, 411 e 11th  
 Marlor Annie, 516 Madison  
 Marlor Elizabeth, widow Robert, 631 Madison  
 Marlor John, grocer, 305 e 7th, h 617 Madison  
 Marlor Joseph, beamer and twister, 631 Madison  
 Marlor Robt., plumber, 631 Madison  
 Marlor Wm., grocer, 516 Madison, h do  
 Marple Sarah A., widow John, 803 Edgmont  
 Marron Wm., boot and shoe dealer, 703 Edgmont, h do  
 Marsailes Mary, nurse, 724 McIlvaine  
 Marsden Ellen, widow John, 617 Green  
 Marsden John, clerk, 1009 Edgmont  
 Marsden John E., lab., 617 Green  
 Marsden Richard, lab., 617 Green  
 Marsden Robt., bricklayer, 207 e 10th  
 Marsden Wm., drover, 1009 Edgmont  
 Marsh Edward, grocer, 701 Crosby, h do  
 Marsh George E., stonecutter, 322 e 11th  
 Marsh Jas., warper, 701 Crosby  
 Marshall Alice, 1124 Upland  
 Marshall Ann, widow James, 735 w 2d  
 Marshall David H., polisher, 923 Crosby  
 Marshall Henry W., engincer, 147 e 7th  
 Marshall James, dyer, 821 Mary  
 Marshall John, lab., 821 Mary  
 Marshall John, mat maker, bds 200 Market  
 Marshall John, weaver, bds 418 Rose  
 Marshall Lidie P., 147 e 7th  
 Marshall Lizzie, 821 Mary  
 Marshall Margaret, widow Thomas, 1124 Upland  
 Marshall Matilda, weaver, 735 w 2d  
 Marshall Mary Ann, weaver, bds 735 w 2d  
 Marshall S., boarding, 147 e 7th  
 Marshall Wm. H., lab., 215 w 5th

**Money to loan at low rates, Cochran & Sweeney.**

*Myomete* CHESTER'S LEADING PHOTOGRAPHER,  
35 W. Third.

CHESTER DIRECTORY.

221

Marshall Wm. H., worsted overseer, 409 Hinkson  
Marshman E. J., widow Chandler, 39 Graham  
Marshman Wm. M., h 39 Graham  
Martin Adeline, widow Thaddeus, h 317 Market  
Martin Annie, twister, 618 e 9th  
Martin Arthur, beamer, 127 e 13th  
Martin Charles, lab., 13 e 2d  
Martin Charles, lab., Tilghman n of 12th  
Martin Elizabeth, widow John, 618 e 9th  
Martin Elizabeth M., domestic, 250 e 5th  
Martin H. L., clerk, bds 18th and Edgmont  
Martin Howard L., clerk, 18th and Edgmont  
Martin James, beamer, 22d w of Upland  
Martin James L., lab., 107 Kerlin  
Martin John, beamer, 618 e 9th  
Martin John, fitter-up, 324 Howell  
Martin John W., general merchandise, 15th and Highland Ter-  
race, h 18th and Edgmont  
Martin Joseph, tailor, bds 16 w 5th  
Martin Joseph A., painter, 1106 Upland  
Martin Mary A., weaver, 127 e 13th  
Martin Mary E., weaver, 107 Kerlin  
Martin Matilda, widow Charles B., tobacco and cigars, 2313 w  
3d, h do  
Martin Wm., tel. operator, bds 1309 Edgmont  
Martin Wm., twister, 618 e 9th  
Martin Wm. H., 621 McIlvaine  
Martin Patrick, shoemaker, bds 626 Pine  
Martin Rebecca P., stamping, h 317 Market  
Martin Sam'l, car inspector, 2313 w 3d  
Martin School, n e cor 15th and Walnut  
Martine Wm. A., harness maker, h 922 Potter  
Marvel Peter, op., 1401 Quarry  
Masden Mary, domestic, 250 e 4th  
Mason Annie W., 718 w 2d  
Mason Benj. H., woolen carder, 718 w 2d  
Mason Chas. A., clerk, Morton House  
Mason Chas. G., lab., 2303 w 3d  
Mason Edward T., lab., 206 Edgmont  
Mason Ellie, Church bel 8th  
Mason Eliza, mill op., 206 Edgmont  
Mason Elizabeth, widow Wm. H., r 401 w Front  
Mason Emma, dressmaker, 718 w 2d

DAVID S. BUNTING, almost daily arrivals of Fresh Building Lime.

**PIANOS AND ORGANS**—Both cash and easy payments. Pianos, \$275, \$25  
down, \$10 per month. Organs, \$7-down, \$5 per month. Send for plan to  
**WM. G. FISHER, 1221 Chestnut Street, Phila.**

BETZ is Our Jeweler, 513 Market Street, Chester.

- Mason Geo., lab., 537 w Front  
 Mason Harry, lab., Church bet 8th  
 Mason Harry G., prop'r Morton House, 8th and Morton ave  
 Mason John, blacksmith's helper, r 401 w Front  
 Mason Mary E., Morton House  
 Mason Park, tel. operator, 718 w 2d  
 Mason Trusten, salesman, 1145 Madison  
 Mason Wm., lab., 206 Edgmont  
 Masonic Hall, n w cor 4th and Market  
 Masser Hettie, widow Isaac, 1925 w 2d  
 Masser Edward S., patternmaker, 1925 w 2d  
 Massey Harvey, lab., bds 224 Minor  
 Massey Edith J., 800 Potter  
 Massey Jas., 800 Potter  
 Massey Jas. W., carpenter and builder, 1105 Potter  
 Massey John N., baker, 513 Rose, h 1105 Potter  
 Massey Mary L., school teacher, 800 Potter  
 Massey Stephen G., watchmaker and jeweler, 622 w 3d, h 1105  
 Potter  
 Masten Mark A., lab., Jeffrey s of Front  
 Mather Elizabeth, widow Wm., 908 Upland  
 Mather & Jackson, James Mather and Richard Jackson, car-  
 riage builders, 5th and Crosby  
 Mather Jas., Mather & Jackson, h 617 McIlvaine  
 Mather Wm., plumber, 905 Upland, h 908 Upland  
 Mathers Eliza, weaver, 122 Jeffrey  
 Mathers Lucy Ellen, weaver, 122 Jeffrey  
 Mathers Thos. C., puddler, 122 Jeffrey  
 Mathews Wm., lab., Edgmont and 13th  
 Mathewson J. B., new and secondhand furniture, 431 w 3d, h do  
 Mathis Mary, domestic, 703 Green  
 Mathis Wm., 703 Green  
 Matlack Elwood T., salesman, 720 w 3d  
 Matlack Tyson W., clerk, 503 w 3d  
**Matthews & Co.** (H. Matthews and Jas. B. Cotton), coal, 5th  
 and Morton ave and 5th and Norris  
 Matthews Elmer P., ticket agent, bds Highland ave s of 6th  
**Matthews Harry** (Matthews & Co.), h Phila  
 Matthews John, lab., 133 e 8th  
 Matthews John, machinist, 721 Morton ave  
 Mattis Edwin G., moulder, 1208 w 7th  
 Mattson Jas., engineer, 117 Market  
 Mattson W. H., veterinarian, office, 314 Edgmont, P. O., Camp  
 Ground, Del. Co

**Cochran & Sweeney, Mortgage Brokers, Market Square**



Mauch John, baker, bds 2702 w 3d  
Maxson Lillie E., music teacher, 711 w 5th  
Maxwell James P., florist, Lamokin abv 5th, h do  
Mead Alfred, cloth finisher, 1307 Edgmont  
Mead John A., wood engraver, 1307 Edgmont  
Mead Maggie, widow Norma, housekeeper, 29 e 2d  
Meads John, lab., Delaware e of Norris  
Meads Moses, lab., Delaware e of Norris  
Meagher Bridget, weaver, bds 2713 w 3d  
Meagher Sarah V., weaver, bds 2713 w 3d  
Mealey Rebecca R., widow John, 1006 Kerlin  
Meaney Richard, blacksmith, 213 Washington  
Mearns Andrew K., engineer, 1236 Providence  
Mearns Frank, engineer, bds 1236 Providence  
Mearns Jeanette, 716 w 5th  
Mearns Lillie, teacher, 1236 Providence  
Mearns Martha, saleslady, bds 716 w 5th  
Mearns Mary, saleslady, 1236 Providence  
Mechanics' Hall, 3d and Broomall  
Mechanics' Hotel, John Grundy, prop'r, 520 Market  
**Mechanics' Library**, Holly Tree Hall, 7th bel Edgmont  
Meehan Wm., driver, 503 Edgmont  
Meekens Jas., lab., 133 e 8th  
Meeks Wm., puddler, bds 208 Highland ave  
Meenan Frank A., riveter, 216 Edwards  
Meeth Lewis, policeman, h 230 e 3d  
Megan John, lab., bds 219 Highland ave  
Megaughey Wm. J., weaver, Providence abv 25th  
Megilligan Samuel, 328 e 9th  
Meglathery J. B., machinist, 619 e 4th  
Megonigal Anna Mary, 532 Penn  
Megonigal Jas. C., painter and paper hanger, 532 Penn  
Megonigal Jos., mason, 220 Parker  
Megonigal Lewis C., carpenter, 532 Penn  
Megonigal Pierce, engineer, 220 Fulton  
Megonigal Wm., clerk, bds 800 Upland  
Megonigal Wm. S., clerk, 532 Penn  
Mehaffy J. H., mgr. D. & A. Telephone Co., 317 Market, h  
Wilmington, Del.  
Mehan Mary, domestic, 306 w 3d  
Mehan Michael, lab., 7th e of Lamokin  
Mellix Susan M., 225 Washington  
Mellon Jas., 323 Kerlin  
Mellon Jas., tobacco and cigars, 900 w 2d, h do

DAVID S. BUNTING, 30-inch Cedar Shingles, 8 inches wide, unequalled.

- Mellon John, moulder, 323 Kerlin  
 Mellon Jos., butcher, bds 323 Kerlin  
 Mellon Maggie, school teacher, 323 Kerlin  
 Mellon Robert, letter carrier, 715 w 2d  
 Mellor Daniel, weaver, 511 e 8th  
 Mellor Eliza, weaver, 511 e 8th  
 Mellor James W., weaver, 623 Green  
 Mellor Josephine, weaver, 511 e 8th  
 Mellor Joshua, spinner, h 511 e 8th  
 Mellor Louis A., musician, 533 w Front  
 Melville Charles K., city editor Chester Times, 924 Upland  
 Melville Edgar D., telephone inspector, bds 924 Upland  
 Menagh Bowen, boarding, 1726 w 3d  
 Menton Henry, lab., 1516 Academy  
 Mercer Pennock, 223 w 3d  
**Mercer R. P.**, physician, 223 w 3d  
 Mercer Wm., groceries, 123 e 8th, h do  
 Meredith Israel, lab., 614 Potter  
 Meredith John, fireman, 115 Church  
 Meredith John B., lab., 423 Market  
 Meredith Thomas, chipper, 515 Cherry  
 Meredith Wm., blacksmith, 614 Potter  
 Merk Christian, lab., 110 Hayes  
 Merkel Blasius, cooper, 4th w of Trainer  
 Merkel Frank J., lab., 4th w of Trainer  
 Merkel Ida E., teacher, 4th w of Trainer  
 Merkel Thomas, boss at oil works, 4th w of Trainer  
 Merritt James, moulder, bds 2129 w 3d  
 Messick George F., men's furnishings, 528 Market, h 500 e 9th  
 Messick Joseph H., Daley & Messick, 500 e 9th  
 Metropolitan Life Insurance Co., J. H. Temple, Manager, Central Exchange  
**H. M. BETZ, Watches, 513 Market Street, Chester.**  
 Meyer Maggie, widow Andrew, 7 Graham  
 Meyers M. J., telegraph operator, h 211 e 9th  
 Meyers Robert W., ship carpenter, bds 1007 w 2d  
 Michael Sarah A., op., 2815 w 3d  
 Mickens Wm., lab., 224 Minor  
 Mickey James, carpenter, bds 205 e 7th  
 Middleton Arthur, mill supplies, 806 Upland  
 Middleton Charles K., machinist, bds 423 w 2d  
 Middleton D. Allen, lab., 6th w of Thurlow  
 Miggett Ida, 512 e 11th  
 Miggett Wm. J., machinist, 512 e 11th  
 Milbourn Clara, dressmaker, 417 w 3d

**IF YOU DESIRE TO SELL REAL ESTATE** at Public Sale, take it to **COCHRAN & SWEENEY** Real Estate and Stock Exchange.

*Kyemete*

CABINETS, \$3.00 PER DOZEN,  
35 West Third.

CHESTER DIRECTORY.

225

Milbourn Edward T., clerk, bds 417 w 3d  
Milbourn James G., J. G. Milbourn & Co., h 417 w 3d  
Milbourn J. G. & Co., commission merchants, 33 w 4th  
Milburn Elmer A., machinist, bds 120 Penn  
Milburn Jeremiah L., stonemason, 821 Lincoln  
Milburn Lewis J., stonemason, 821 Lincoln  
Milburn Mary E., dressmaker, 821 Lincoln  
Miles A. S., 232 e 5th  
Miles Edward, moulder, 808 w 3d  
Miles Edward, Jr., boots and shoes, 128 w 3d, bds 808 w 3d  
Miles Ellwood, engineer, 2924 w 3d  
Miles Jennie, dressmaker, 808 w 3d  
Miles J. W., groceries, 228 e 5th, h 232 e 5th  
Miles Lizzie, dressmaker, 808 w 3d  
Miles Samuel, moulder, 2924 w 3d  
Miles Susanna, 718 Potter  
Miley Samuel K., brickmaker, Byram s of 3d  
Milhouse Wm., blacksmith, bds 318 Patterson  
Millbourn Charles, teamster, Lamokin s of 5th  
Miller A. J., produce, Farmers' Market, h 109 e 3d  
Miller Albert, fish and oysters, 211 w 3d, h do  
Miller Alberta G., 220 e 9th  
Miller Amanda, washwoman, Lamokin n of 9th  
Miller Annie, winder, bds 540 Penn  
Miller Annie J., dry goods and notions, 2105 w 3d, h do  
Miller Bros., J. D., O. H. & D. W. Miller, groceries, 412-414  
Market  
Miller Charles A., clerk, bds 109 e 3d  
Miller Chas. F., machinist, 322½ Ulrich  
Miller Clara, Tilghman abv Ivy  
Miller D. W., Miller Bros., h 315 e 8th  
Miller Edward, lab., 1208 Delaware  
Miller Edward, forgerman, bds 118 Pennell  
Miller Edward T., lab., Line s of 3d  
Miller Elmer E., patternmaker, 628 North  
Miller Elwood H., op., 1600 Providence  
Miller Emma C., widow E. P., 535 Concord  
Miller Estella M., 220 e 9th  
Miller Frank, lab., 2d w of Ward  
Miller F. S., teacher, bds 226 w 15th  
Miller Geo., 2010 w 4th  
Miller Geo. K., grocer, 525 Market, bds 147 e 7th  
Miller Geo. W., junk dealer, Engle s of Front

DAVID S. BUNTING, Best White Pine Shingles, 26 inches long, 6 inches wide.

15

**HAINES BROS. PIANOS.** The best upright Piano, for the money, made.  
First-class in every respect. Send for catalogue to  
**WM. O. FISHER, 1221 Chestnut Street, Phila.**

Miller Grant, tel. operator, bds 705 w 6th  
 Miller Hannah, domestic, 128 e 4th  
 Miller Henry, lab., 133 e 8th  
 Miller Jacob, sailor, 424 e 5th  
 Miller Jas., moulder, bds 322½ Ulrich  
 Miller J. D., Miller Bros., h 525 Welsh  
 Miller J. Harlan, lab., 1600 Providence  
 Miller John, moulder, 132 Norris  
 Miller John, lab., Lamokin bel 10th  
 Miller John A., lab., Edwards n of 4th  
 Miller J. Osborn, lab., 1600 Providence  
 Miller Jos., moulder, bds 726 w 3d  
 Miller Jos., lab., bds Edwards s of 4th  
 Miller Jos. E., spinning boss, 2105 w 3d  
 Miller Jos. W., fireman, 826 Morton ave  
 Miller J. Rowland, Miller & Simcox, 219 Flower  
**Miller Kirk**, horseshoer, 130 e 18th, h 128 e 18th  
 Miller Marshall, ship joiner, 605 Penn  
 Miller O. H., Miller Bros., h 311 e 8th  
 Miller Perry, lab., Tilghman abv Ivy  
 Miller Philip, lab., 1200 Delaware  
 Miller Phœbe R., 1600 Providence  
 Miller Pierce, lab., 108 Engle  
 Miller Rachel, domestic, 108 Engle  
 Miller Richard, 512 e 9th  
 Miller Robt., hodcarrier, 108 Engle  
 Miller R. U., 221 Penn  
 Miller Samuel J., blacksmith, 1600 Providence  
 Miller Sarah, domestic, 529 e 9th  
 Miller Sophronia, weaver, 1600 Providence  
 Miller Susan, 109 e 3d  
 Miller Willard H., machinist, 1013 w 3d  
**Miller W. H.**, sec. New Chester Water Co., h Phila  
 Miller Wm., horseshoer, 8th abv Edgmont, n 220 e 9th  
 Milligen Anna, dry goods and notions, 1913 w 3d, h do  
 Milligen Mary A., saleslady, 1913 w 3d  
 Milligen Sarah, widow John, 1913 w 3d  
 Milliken Frank, painter, 639 North  
 Mills Alvin G., machinist, 727 w 2d  
 Mills Daniel, 1100 Upland  
 Mills Harry, tobacco and cigars, 220 e 7th, h do  
 Mills Harry, lab., bds 110 Norris  
 Mills Ida, 924 Crosby  
 Mills Isaiah, cooper, 924 Crosby

**Prompt settlements if insured by Cochran & Sweeney.**

Mills J. E., plasterer, 532 e 15th  
 Mills Joseph, foreman boatyard, 727 w 2d  
 Mills Laura, op., 215 Patterson  
 Mills Leonard W., draughtsman, 727 w 2d  
 Mills Simeon, 1119 Upland  
 Mills Wm., mgr. W. Rumford, h 215 Patterson  
 Mingin Wm. S., grocer, 406 Market, h do  
 Minick Chas. H., carpenter, 22 e 2d  
 Minnard Hannah, widow, op., 256 Fulton  
 Minner Lillie A., op., bds 316 Patterson  
 Minnick George, telegraph operator, bds 123 e 5th  
 Minor Charles, lab., 7 Bethel Court  
 Minshall Jacob H., manager Central Hotel, h 112 e 3d  
 Minshall John, undertaker, 22 e 4th  
 Minshall L. C., City Hotel Building  
 Minshall S. N., widow Edward R., h City Hotel Building  
 Minshall Thomas, furnishing undertaker, 2001 w 3d, h do  
 Mirkil Annie, 418 e 13th  
 Mirkil Emma, 418 e 13th  
 Mirkil Isaiah H., Jr., attorney-at-law, office, Phila., bds 418 e  
 13th  
 Mirkil Isaiah, Sr., 229 Market  
 Mirkil John H., moulder, 1122 Upland  
 Mirkil Thomas H., emp. Mint, Phila., 418 e 13th  
 Misal Charles, lab., bds 101 Wilson  
 Mitchell Deborah, dressmaker, 421 w 5th  
 Mitchell Ella, 536 e 8th  
 Mitchell Emma L., 536 e 8th  
 Mitchell Emma V., school teacher, 230 w 4th  
 Mitchell George, carpenter, bds 421 w 5th  
 Mitchell Hannah J., laundress, 6 Baker  
 Mitchell Harriet, 421 w 5th  
 Mitchell J. May, 230 w 4th  
 Mitchell John, lab., 213 Engle  
 Mitchell John A., Jr., machinist, 230 w 4th  
 Mitchell John A., Sr., 230 w 4th  
 Mitchell Joseph, tobacco and cigars, Wilson s of 2d, h do  
 Mitchell Katie, domestic, 618 w 7th  
 Mitchell Lillie T., 230 w 4th  
 Mitchell Lizzie, 536 e 8th  
 Mitchell Louisa, domestic, Highland ave cor 9th  
 Mitchell Mary J., widow S. S., 421 w 5th  
 Mitchell Robert, lab., Wilson s of 2d

DAVID S. BUNTING, Walnut, Poplar, Maple, Hickory, Oak, Cherry.

**PIANOS AND ORGANS**--Both cash and easy payments. Pianos, \$275, \$25  
 down, \$10 per month. Organs, \$5 down, \$5 per month. Send for plan to  
**WM. O. FISHER, 1221 Chestnut Street, Phila.**

Mitchell Samuel W., pattern maker, bds 734 w 2d  
Mitchell Susie, 536 e 8th  
Mitchell Thos., patternmaker, bds 629 McIlvaine  
Mitchell Wm., spinner, 211 Jeffrey  
Mitchell Wm., Jr., op., 211 Jeffrey  
Mitchell Wm., Jr., foreman patternshop, bds 734 w 2d  
Mitchell Wm., Sr., boilermaker, 734 w 2d  
Mitchell Wm. W., boss punch shed, 707 w Front  
Mocoponaca Tribe, I. O. R. M., No. 149, meets every Friday evening in Penn Building  
Moffit Chas., lab., 211 Market  
Mohawk Mills, Robt. Hall & Son, agents, cotton and woolen yarns, 3d cor Franklin  
Molineux Geo., 1127 Madison  
Monagle Ann, domestic, 10 e 5th  
Monahan Dennis, moulder, Booth s of 2d  
Monahan Wm. H., steel smelter, cor 4th and Engle  
Money Lizzie, widow, 1425 Esrey  
Monkhouse Edward, machinist, 8th bel Lincoln  
Monroe Ella, 409 Market  
Monroe Frank, dentist, 225 w 3d  
Monroe Geo. P., clerk, bds 409 Market  
Monroe Ida, 409 Market  
Monroe John, machinist, Lamokin n of 10th  
Monroe Laura, 409 Market  
Monroe Lewis, clerk, bds 409 Market  
Monroe W. H., dentist, 409 Market  
Montgomery Alex., lab., 73 Lamokin  
Montgomery Annic, Highland ave cor 6th  
Montgomery Chas., lab., bds 107 Kerlin  
Montgomery David M., painter and paperhanger, 617 w 5th  
Montgomery Jas., carpenter, 2004 w 4th  
Montgomery John, canvasser, 316 Jeffrey  
Montgomery Kirk W., op., 133 Church  
Montgomery Lewis, carpenter, 2004 w 4th  
Montgomery Mary A., 617 w 5th  
Montgomery Sam'l, carpenter & builder, Highland ave cor 6th  
Montgomery Victor J. A., carpenter, 617 w 5th  
Montgomery Wm., joiner, bds 2002 w 4th  
Montgomery Wm., plumber, bds 2004 w 4th  
Montgomery Wm. B., boltmaker, 617 w 5th  
Moody Henry, lab., 219 Edwards  
Moody Irene, domestic, 722 w 5th  
Mooney Anna, dressmaker, 522 w 6th

**Cochran & Sweeney, Gen'l Ins. Agts., Market Square.**

Mooney Anna, weaver, bds 622 e 8th  
Mooney Bernard, lab., Delaware cor Norris  
Mooney Bernard, Jr., lab., Delaware cor Norris  
Mooney Edward, street commissioner South Chester Borough,  
Flower n of 6th  
Mooney Elizabeth, widow Cornelius, 622 e 8th  
Mooney Frank, clerk, 622 e 8th  
Mooney Jas., lab., bds 2129 w 3d  
Mooney Jas., pipe cutter, 2600 w 3d  
Mooney John, lab., Ivy e of Lamokin  
Mooney John J., lab., Flower n of 6th  
Mooney Theo., spinner, 330 Parker  
Mooney Thos. L., lab., 1413 w 2d  
Mooney W. E., rigger, 114 Kerlin  
Moore Annie, 103 Lloyd  
Moore Bella, weaver, 1535 Providence  
Moore Bella, weaver, 922 Madison  
Moore Blanche, tailloress, 100 Penn  
Moore Catharine, widow Madison, 534 w Front  
Moore Chas., huckster, h 17 w 5th  
Moore Elizabeth S., 702 Highland ave  
Moore Emma N., 421 Edgmont  
Moore Francis, weaver, 922 Madison  
Moore Frank, weaver, 922 Madison  
Moore George, stonemason, 1535 Providence  
Moore Geo. C., rector St. Luke's P. E. Church, 724 w 3d  
Moore Henry, lab., bds 208 e 10th  
Moore James, bricklayer, 1535 Providence  
Moore James E., time keeper, 2307 w 3d  
Moore Jeannette, weaver, 219 w 5th  
Moore John, lab., 126 e 9th  
Moore John, lab., 104 Wilson  
Moore John C., street car driver, 421 Edgmont  
Moore John D., oil refiner, 112 Wilson  
Moore Joseph R. W., photographer, s w cor 3d and Pennell, h  
100 Penn  
Moore Lewis H., lab., 204 Highland ave  
Moore Lida, 112 Wilson  
Moore Lottie, weaver, 923 Walnut  
Moore Louisa, widow John, 922 Madison  
Moore Martha, widow Joseph, 923 Walnut  
Moore Mary E., widow Harrison, 519 w 6th  
Moore Nellie, weaver, 922 Madison  
Moore Samuel J., lab., bds Front w of Tilghman

DAVID S. BUNTING, Lumber, Lime and Coal Yard, Broad and Edgmont Avenue.

**ONE PRICE ONLY**, and that the lowest at first.  
WM. O. FISHER, 1221 Chestnut Street, Phila.

Moore Sarah, weaver, 923 Walnut  
 Moore Thomas, 529 Welsh  
 Moore Thomas, 112 Wilson  
 Moore Thomas A., policeman, P., W. & B. R. R. e of Welsh  
 Moore Wm., lab., 204 Highland ave  
 Moore Wm. D., lab., 204 Highland ave  
 Moore Wm. W., photographer, 100 Penn  
 Moran James, lab., 102 Lewis  
 Moran Mary, Flower s of 3d  
 Moran Mary, domestic, 1231 Upland  
 Moran Thomas, boilermaker, 118 Lewis  
 Moretz Huerger, baker, 1713 w 3d  
 Morgan Delaware, carpenter; 717 Green  
 Morgan Grant, op., 220 e 14th  
**Morgan H. D.**, dentist, 208 w 3d  
 Morgan James, engineer, 220 e 14th  
 Morgan James, weaver, bds 362 Fulton  
 Morgan James, Jr., printer's apprentice, 220 e 14th  
 Morgan Jane, 312 w 3d  
 Morgan Jesse J., tinsmith, 312 w 3d  
 Morgan J. J., tinsmith, 312 w 3d  
 Morgan John, 110 e 8th  
 Morgan John J., agt. Anchor Brewing Co., h 3d and Pusey  
 Morgan John W., lab., 829 Lincoln  
 Morgan John W., Jr., lab., bds 829 Lincoln  
 Morgan Lizzie C., school teacher, 312 w 3d  
 Morgan Marshall, huckster, 362 Fulton  
 Morgan Mary, 717 Green  
 Morgan Mary A., weaver, 3d and Pusey  
 Morgan Nathan S., carder, 1415 Powhattan  
 Morgan Susan, domestic, 701 w 3d  
 Morgan Webster, carpenter, 717 Green  
 Morgan Wm. J., paperhanger, 312 w 3d  
 Moriarty M. J., bartender Drove Yard Hotel  
 Morley A. E., artist, 916 e 14th  
**Morley B. F.**, Vice President P. M. A., 916 e 14th  
 Morley Mary, widow John, 135 Church  
 Mormen Lawrence C., op., 510 Lewis  
 Morocco Geo., lab., bds 19 Bethel Court  
 Morrell Chas. T., Morrell & Kershaw, h Paschall  
 Morrell & Kershaw, cigar manufacturers, 508 Market  
 Morries Frank, lab., 225 Pusey  
 Morris Alphonse, lab., 123 Lloyd  
 Morris Andrew, emp. Roach's, 528 w Front

H. M. BETZ, Diamonds, 513 Market Street, Chester.

**REAL ESTATE AND STOCK EXCHANGE**, Rooms 4 and 5, Lindsay Building,  
 Market Square, COOKMAN & SWINNEY, Brokers.



*Myomete*

CHESTER'S LEADING PHOTOGRAPHER,  
35 W. Third.

CHESTER DIRECTORY.

231

Morris Annie, domestic, 214 e 8th  
Morris Brunson S., bookkeeper, 522 e 9th  
Morris Caroline, r 5th and Lamokin  
Morris Chas., lab., 7th e of Lamokin  
Morris Chas E., clerk, 4 e 2d  
Morris Chas. J., folder, 712 Hinkson  
Morris David, lab., 216 Fulton  
Morris Edward, lab., Edwards s of 4th  
Morris Frank, iron weigher, 2820 w 2d  
Morris Frank, lab., 225 Pusey  
Morris George, Jr., bricklayer, 19 Graham  
Morris George, Sr., moulder, h 19 Graham  
Morris Greensbury, belt maker, 206 e 10th  
Morris Harry H., box maker, bds 116 e 4th  
Morris Captain Henry, sailor, 220 Market  
Morris Howard, fisherman, bds 6 w 2d  
Morris James, lab., 215 Mary  
Morris James E., op., bds 6 e 2d  
Morris Jennie N., dréssmaker, Lamokin and Concord rd  
Morris John, 23 e 2d  
Morris John, machinist, bds s e cor 2d and Kerlin  
Morris John, spinner, 830 w 6th  
Morris John M., cigar maker, 114 e 3d  
Morris Joseph, engineer, 1202 Delaware  
Morris Joseph, spinner, 830 w 6th  
Morris Joseph H., box maker, 116 e 4th  
Morris Joseph P., sailor, 220 Market  
Morris Joseph W., carpenter, 620 North  
Morris Mary, housekeeper, 14 w 2d  
Morris Matthew, lab., Edwards s of 4th  
Morris Perry, 410 e 17th  
Morris Raphael, 123 Lloyd  
Morris Robert, lab., Lamokin abv 6th  
Morris Rosetta, r 5th and Lamokin  
Morris Theodore, fitter-up, bds 112 Kerlin  
Morris Thomas P., lab., 217 Concord  
Morris VanZant, lab., 123 Lloyd  
Morris Wm. E., puddler, 321 Highland ave  
Morrisey Wm., lab., 345 Ulrich  
Morrisey Lizzie, op., 1141 Madison  
Morrisey Margaret, widow Thomas, 1141 Madison  
Morrisey Mary, op., 1141 Madison  
Morrison Alex., lab., 327 Fulton

DAVID S. BUNTING, Largest Stock of Florida and Georgia Lumber in the City.

**MASON & HAMLIN PIANOS**, with a new patent stringing. The greatest improvement in the last quarter of a century.—Scientific American. Send for catalogue to **WM. G. FISCHER, 1221 Chestnut Street, Phila.**

BETZ, Silverware, 513 Market Street, Chester.

- Morrison Amelia A., 9th cor Potter  
 Morrison Bernard, lab., Union e of Fulton  
 Morrison Duncan, brass finisher, 426 w Front  
 Morrison Ella E., teacher, 9th cor Potter  
 Morrison Hugh, op., 327 e 10th  
 Morrison Jas., brickmaker, 215 Engle  
 Morrison Jane, op., 327 e 10th  
 Morrison Mary, op., 327 e 10th  
 Morrison Mary, widow, 327 Fulton  
 Morrison Mary J., 243 Market  
 Morrison S. & Son (Susan and Wm.), bakers, ice cream and  
 confectionery, 243 Market  
 Morrison Susan, widow of David, S. Morrison & Son, h 243  
 Market  
 Morrison Thos., lab., bds 1313 w 3d  
 Morrison Wm., S. Morrison & Son, h 243 Maaket  
 Morrow Henry F., mfg. hydraulic rams, 621 Crosby  
 Morrow Maggie, bds 423 e 8th  
 Morrow Mary J., domestic, 1111 Edgmont  
 Morrow Mary L., teacher, 621 Crosby  
 Morse Matthew, lab., 108 Lewis  
 Morse Wm., lab., Bunting s of 3d  
 Mortimer Emmeline, Reaney s of Front  
 Mortland J. Thos., teamster, 1717 Walnut  
 Morton Albert, carpenter, 319 Hinkson  
 Morton Assembly, K. of L., meets monthly in Odd Fellows'  
 Hall  
 Morton Bertha, 1511 Edgmont  
 Morton George W., shearer, 1511 Edgmont  
 Morton House, H. G. Mason, prop., 8th and Morton ave  
 Morton Isaac, bds 319 Hinkson  
 Morton Isaac W., lab., 230 Washington  
 Morton Capt. J. C., 1023 Edgmont  
 Morton J. Crosby, clerk, bds 1023 Edgmont  
 Morton Lizzie, dressmaker, bds 319 Hinkson  
 Morton Maggie D., 1511 Edgmont  
 Morton Mary J., 1511 Edgmont  
 Morton Phoebe A., 1511 Edgmont  
 Morton Sallie C., 1023 Edgmont  
 Morton Sam'l, painter, 1511 Edgmont  
 Morton Sarah C., widow Crosby, 300 e 4th  
 Morton School, 7th and Morton ave  
 Morton Sue, 1511 Edgmont  
 Morton Wm., moulder, bas Highland ave s of 6th

**D**AILY QUOTATIONS OF LOCAL STOCKS AND BONDS at the Real Estate and Stock Exchange—open daily from 9 to 6—COCHRAN & BRYNER, Brokers

*Memoranda* WATER COLORS, FROM CABINET TO LIFE SIZE,  
35 West Third.

CHESTER DIRECTORY.

233

Moseley John G., grocer, 409 Concord ave, h 407 Concord ave  
Moseley Lettie, domestic, h Larkin's alley  
Moseley R. E., Globe Beef Co., bds 709 w 7th  
Moseley Reuben, boot and shoe dealer, 407 Concord ave, h do  
Mosely Caleb, lab., 320 Fulton  
Mosher Washington, lab., 101 Front  
Moss Herbert H., finisher, h Irvington  
Moss Jas., cloth inspector, h Irvington  
Moss Wm. W., student, h Irvington  
Mossey John, engineer, 614 e 8th  
Mosteller Elijah W., teamster, 225 Highland ave  
Mote Margaret A., 703 w 7th  
Mott E. K., physician, 120 e 4th  
Mott Jas. L., compositor, 358½ Parker  
Mott John, blacksmith, 358½ Parker  
Mott Sam'l L., moulder, 358½ Parker  
Mottershead Elizabeth, widow Frederick, h 636 Potter  
Mottershead H., stoves and hardware, h 636 Potter  
Mottram Joseph, weaver, 216 e 14th  
Mottram J. Sam'l, weaver, 134 e 14th  
Mottram Mary H., weaver, 134 e 14th  
Mottram J. Tabitha, widow Jos., 134 e 14th  
Moudy Christian, iron roller, Harwick n of 3d  
Moudy Jos., puddler, 2914 w 3d  
Mould Annie, widow Wm., 503 w 2d  
Mould Geo. R., draughtsman, 354 Parker  
Mould May, tailoress, 354 Parker  
Mould Thos. W., joiner, 354 Parker  
Moulder Jas. F., carpenter, 716 w Front  
Moulder Joseph, carpenter, 26 Tilghman  
Moulder Oley, ship carpenter, 119 Reaney  
Mouler Loe, widow John, dressmaker, 810 e 8th  
Mount Lebanon Lodge, No. 17, Masonic Ladies, meets in  
Lukens' Hall every Thursday evening  
Mount Vernon Lodge, No. 58, A. Y. M., (colored) meets the  
first and third Tuesdays in Edgmont Hall  
Mower George, butcher, 511 e 10th, h do  
Mowry F. W., bds 225 e 5th  
Mowry John, wood polisher, 708 w 3d  
Mowry J. R., machinist, bds 225 e 5th  
Mowry Philip H., pastor First Presbyterian Church, h 225 e  
5th  
Mowry R. Bruce, machinist, bds 225 e 5th

DAVID S. BUNTING, at His Lumber Yard, the Largest Variety in the County.

**MASON & HAMLIN ORGANS.** Over 180,000 now in use. The finest made.  
Unequaled for the pipe-like quality of tone.  
**WM. O. FISCHER, 1221 Chestnut St., Phila.**

Largest  
Circulation.

**Chester Times.**

Cheapest  
Advertising  
Medium.

234

CHESTER DIRECTORY.

You can Buy Goods for Cash, or on Easy Weekly Payments from BETZ, 513 Market Street, Chester.

Moyamensing Hook and Ladder Company meets third Tuesday in each month, 324 e 9th  
Moyer N. F., boots and shoes, 815 Edgmont, bds 800 Upland  
Moyes John, rigger, bds 1412 Esrey  
Mt. Zion Heavenly Recruit Church, cor 6th and Parker, Rev. Jonas Trumbauer, pastor, h 518 w 6th  
Mudford A. J., grocer, 801 e 8th, h do  
Mudford Thomas, clerk, 801 e 8th  
Mudge Asel B., insurance collector, 1446 Providence  
Muir Andrew L., 805 w 7th  
Muir Andrew L., Jr., moulder, 805 w 7th  
Muir Jeannette, dressmaker, 805 w 7th  
Muir John, 1313 w 3d  
Muir John, machinist, bds Franklin House  
Muir John J., pattern maker, 805 w 7th  
Muir Maggie, weaver, bds 507 w 6th  
Muir Maggie A., 805 w 7th  
Muir Walter, clerk, h 931 Morton ave  
Muldrick George, lab., 732 w 2d  
Muldrick James, lab., 732 w 2d  
Mulhern Con., tobacco and cigars, 2d cor Flower, h do  
Mullany Dominick, lab., bds 1101 w 2d  
Mullany Mark, lab., 1101 w 2d  
Mullany Martin, core maker, 113 Flower  
Mullany Patrick, core maker, 113 Flower  
Mullen Anthony, lab., 719 Hinkson  
Mullen Bernard, watchman, 2916 w 3d  
Mullen Chas., clerk, 219 Washington  
Mullen Dora, widow Andrew, 21st e of Edgmont  
Mullen Edgar K., patternmaker, 817 Mary  
Mullen Joseph A., 2916 w 3d  
Mullen Louisa, weaver, 227 Jeffrey  
Mullen Mary C. K., widow Thomas, 817 Mary  
Mullen Minerva, dressmaker, 219 Washington  
Mullen T. F., shoemaker, 1023 Madison, h do  
Mullen Theodore S., clerk, 1023 Madison  
Mullen Wm. T., carpenter, 219 Washington  
Muller Hubert, watchmaker and jeweler, 824 Edgmont, h 200 e 8th  
Mullin Alfred, fitter-up, 136 Kerlin  
Mullin Jas., op., 539 w Front  
Mullin John M., lab., 1401 w 2d  
Mullin Mary, grocer, 1401 w 2d, h do  
Mullin Patrick, emp. Phila., 1210 w 2d

**Real Estate for sale and rent at Cochran & Sweeney's**

- Mullin Phillip, grocer, 2900 w 3d, h do  
 Mullin Sabina, produce, Kerlin St. Market, P. O., Upper Providence  
 Mullinix A. M. D., ticket and freight agent B. & O. R. R. depot, h do  
 Mulrine Annie, widow Patrick, 1324 w 2d  
 Mulrine Edward, lab., 1324 w 2d  
 Mulrine Ellen M., weaver, 1324 w 2d  
 Mulrine Tillie L., weaver, 1324 w 2d  
 Mumford John, coachman, Waterville  
 Mumford Rosie, widow Zedekiah, Waterville  
 Mumford Zadok, lab., 4th e of Jeffrey  
 Muncy Herbert, draughtsman, 708 Potter  
 Mundy Joseph, salesman, 625 Edgmont  
**Mundy Peter**, furniture and carpets, 625-27-29-31 Edgmont, h 625 Edgmont  
 Munsey H. W., machinist, 601 e 4th  
 Munsey I. W., lab., 618 McIlvaine  
 Murdie Henry, dry goods and notions, 820 w 9th, h do  
 Murdoch David, yard master, Lamokin abv 5th  
 Murdock Frances, widow John W., domestic, 216 Minor  
 Murphy A. M. E. Mission, Rev. Amos Williams, pastor, Engles of 2d  
 Murphy Annie, widow Jas., 8th e of Lamokin  
 Murphy Annie L., domestic, 318 e 9th  
 Murphy Bridget, widow Hugh, 521 e 8th  
 Murphy Catharine, op., bds 1010 Walnut  
 Murphy Edward, fireman, 423 e 11th  
 Murphy Elizabeth, weaver, 1518 Walnut  
 Murphy George, op., 1011 Madison  
 Murphy Geo. W., carpenter, 418 e 8th  
 Murphy Jas., lab., 1518 Walnut  
 Murphy Jas., lab., 417 Highland ave  
 Murphy Jas. H., lab., 340 e 14th  
 Murphy Jennie, domestic, 317 e 9th  
 Murphy John H., moulder, 212 Broomall  
 Murphy Margaret, op., 206 Hayes  
 Murphy Mary, widow Jos., 1518 Walnut  
 Murphy Mary, widow Isaac, 206 Hayes  
 Murphy Mary, domestic Mrs. S. M. Felton, P. O., Barker  
 Murphy Thos. C., painter, 317 Rose, h do  
 Murphy Wm., watchman, 510 w 2d  
 Murphy Wm. B., teamster, bds 14th and Edgmont

DAVID S. BUNTING, Red Cedar Posts, 6, 8, 9, 10, 12 feet long.

**DECKER BROS. PIANOS.** Matchless in tone; incomparable in workmanship; unequalled for absolute evenness of touch.  
**WM. O. FISHER, 1221 Chestnut Street, Phila.**

BETZ is Our Jeweler, 513 Market Street, Chester.

- Murphy Wm. R., Jr., bookkeeper, 318 e 9th  
 Murray Chas., lab., Tilghman n of 12th  
 Murray Chas. R., lab., 221 Edwards  
 Murray Daniel, puddler, Thurlow s of 3d  
 Murray Edward, carpenter, bds 205 e 7th  
 Murray Edward, lab., bds 121 Kerlin  
 Murray Ellsworth, lab., bds 1212 Delaware  
 Murray Frank, painter, bds 102 Franklin  
 Murray Garret W., lab., bds 236 Welsh  
 Murray James, 9 Graham  
 Murray James, painter, bds 208 Highland ave  
 Murray James J., lab., 121 Church  
 Murray James N., lab., 113 Highland ave  
 Murray John, lab., 222 Edwards  
 Murray Lawrence, lab., bds Edwards n of 9th  
 Murray Mary, widow Wm., 2819 w 3d  
 Murray Mary, domestic P. M. A.  
 Murray Mary E., spooler, 1215 w 2d  
 Murray Matthew, lab., 1215 w 2d  
 Murray Michael, oiler, 1215 w 2d  
 Murray Mollie, cook W. H. Esrey, Edgmont and 18th, w side  
 Murray Patrick, lab., 1116 Morton ave  
 Murray Peter, ship carpenter, 102 Franklin  
 Murray Peter D., lab., 2d e of Edwards  
 Murray Thomas, lab., Byram n of 2d  
 Murray Wm., painter, 422 e 7th  
 Murray Wm., brick maker, h r 531 Market  
 Murtagh John, lab., 118 Norris  
 Murtagh Sarah, domestic, 1126 w 3d  
 Murtaugh Annie, domestic P. M. A.  
 Murtaugh Annie, spooler, 1719 w 3d  
 Murtaugh Annie, weaver, 228 Church  
 Murtaugh Barclay, lab., 228 Church  
 Murtaugh Bridget, domestic, 611 e 14th  
 Murtaugh Ella, domestic P. M. A.  
 Murtaugh James, stone mason, 1719 w 3d  
 Murtaugh John, mason, 914 Madison  
 Murtaugh Kate, domestic P. M. A.  
 Murtaugh Mary, widow Mark, 1411 Esrey  
 Murtaugh Michael, stone mason, 309 e 11th  
 Murtaugh Michael, tobacco and cigars, 205 w 3d, h do  
 Murtaugh Patrick, stone mason, 1719 w 3d  
 Murtaugh Winifred, dressmaker, 1719 w 3d  
 Murtrie Mary, widow, 311 e 14th

IF YOU DESIRE TO SELL STOCKS OR BONDS at Public Sale, take them  
 to COCHRAN & SWRENEY'S Real Estate and Stock Exchange Rooms.

Mury Robert, bricklayer, bds 2401 w 3d  
Myer Charles, engineer, 361 Howell  
Myer Gottlieb, weaver, bds 211 e 9th  
Myers B. R., clothing, 509 Market, h 125 e 5th  
Myers Chas., lab., 219 Concord  
Myers Jane A., domestic, 221 w 7th  
Myers John, barber, bds 506 w 3d  
Myers Lewis, coachman T. T. Thurlow, 9th and Flower  
Myers N. J., tel. operator, bds 211 e 9th  
Myers Wm., blacksmith, 2906 w 2d

**N**

Nagle Elizabeth, widow David, groceries, tobacco and cigars,  
cor 2d and Highland ave  
Naomi Tent, No. 11, meets s e cor 4th and Market  
Nash Hall, lab., bds Edwards s of 3d  
National Hall, s w cor 3d and Edgmont  
National Hotel, A. Uhlenbrock, prop., 21 w 3d  
National Life Insurance Co., A. Harper, Jr., agent, Howarth  
Building, 538 Market  
Naylor Edward, wool grader, 637 Upland  
Naylor J. Harry, plasterer, 637 Upland  
Naylor Jennie N., 637 Upland  
Neal Benj., bricklayer, 22d e of Edgmont  
Neal Charles G., grocer, 2733 w 3d, h do  
Neal Elmer E., loom boss, 323 Flower  
Neal George T., bookkeeper, h 222 w 15th  
Neal Herbert, brickmaker, 3 e of Clayton  
Neal Jas., lab., cor Tilghman and Ivy  
Neal John, lab., Bethel Court  
Neal John B., warper, 3d e of Clayton  
Neal John L., bricklayer, 22d e of Edgmont  
Neal John W., lab., 27 Bethel Court  
Neal Joseph, bricklayer, 613 e 16th  
Neal Mary, domestic, 513 e 9th  
Neal Robt. T., life ins. agt., 530 Penn  
Neal Ruth Anna, housework, 22d e of Edgmont  
Neal Thos., lab., 7th e of Lamokin  
Neal Thos. H., engineer, 713 Pusey  
Neal Wm., bricklayer, 22d e of Edgmont  
Neal Wm., Jr., bricklayer, 22d e of Edgmont  
Neal Zernia, widow John, 323 Flower  
Neeld Wm. J., 630 w 6th

DAVID S. BUNTING, Walnut and Ash Counter Top Plank.

**ONE PRICE ONLY**, and that the lowest at first.  
Wm. C. FISCHER, 1221 Chestnut Street, Phila.

All Goods as Represented, H. M. BETZ, 513 Market Street, Chester.

- Needham Thos., lab., 108 Norris  
 Neeld George L., butcher, bds 703 w 6th  
 Neeld George L., butcher, 630 w 6th  
 Neeld John T., butcher, 630 w 6th  
 Neeld Joseph W., butcher, 630 w 6th, h do  
 Neeson Edward, boot and shoe dealer, cor 3d and Lamokin  
 Neeson Robert, riveter, 217 Parker  
 Neidt Lulu M., dressmaker, 323 Howell  
 Nelling Harry E., watchman, bds 1113 w 3d  
 Nelling H. J. Brooke, clerk, 322 Kerlin  
 Nelling Thomas D., captain night watch, 1113 w 3d  
 Nelson Anna B., 419 w 2d  
 Nelson Charles C., carpenter, 30 Graham  
 Nelson E. K., buyer, 628 e 4th  
 Nelson E. T., cigarmaker, bds 906 w 7th  
 Nelson Henry, cigarmaker, 30 Graham  
 Nelson James, carpenter, 30 Graham  
 Nelson James D., wharf builder, 906 w 7th  
 Nelson Joseph, 427 w 2d  
 Nelson Lodge, No. 19, Sons of St. George, meets in Clayton  
 Building first and third Monday nights in each month  
 Nelson Stephen F., heater, 419 w 2d  
 Nelson Wm. H., salesman, h 129 e 3d  
 Nelson Wm. J., salesman, 419 w 2d  
 Nesbit Alex., riveter, 116 Ellsworth  
 Nessenthaler George, coppersmith, 106 Pennell  
 Nessenthaler John, coppersmith, 108 Pennell  
 Nessenthaler John, polisher, 313 Ulrich  
 Nethery Banner C., carpenter, 1009 Parker  
 Nethery Hattie, op., 1009 Parker  
 Nethery Hattie, dressmaker, 917 w 3d  
 Nethery Jennie, 1009 Parker  
 Neville Hamilton, harness maker, h 240 e 3d  
 Nevins Wm. S., bookkeeper, 1023 Upland  
**New Chester Water Co.**, President, J. L. Forwood; Secretary, W. H. Miller; Supt., W. Shaler Johnson; office, 210 w 3d  
 Newill Alice, op., 509 e 11th  
 Newill Annie, weaver, 509 e 11th  
**Newill Isaiah**, house and sign painter, 220 Concord, bds 200 e 9th. See adv  
 Newill James H., painter, 200 e 9th  
 Newill Joseph, 216 w Front

**Drafts on Great Britain and Ireland, Cochran & Sweeney**



Newill Kate, spinner, 509 e 11th  
Newill R. Elmer, joiner, 200 e 9th  
Newill Robt., china and glassware, 200 e 9th  
Newill Thos., coremaker, 111 Concord ave  
Newill Wm. L., salesman, 200 e 9th  
Newlin Howard, huckster, 806 w 3d, h do  
Newlin Matthew W., weaver, Providence avy 24th  
Newlin M. Ella, tobacco and cigars, Providence avy 24th  
Newlin Thos., blacksmith, 514 e 8th  
Newlin Thos., huckster, 915 Walnut  
Newman Arthur F., grinder, North s of 7th  
Newman Wm., lab., 110 Norris  
Newman Zoura, lab., 217 Minor  
News Edward, lab., 1016 Walnut  
News Frank W., lab., 211 Engle  
News John, brickmaker, 211 Engle  
News John, weaver, 1020 Walnut  
News Robt., lab., bds 525 e 10th  
News Sam'l, weaver, bds 525 e 10th  
News Thos., weaver, bds 525 e 10th  
News Wm., lab., 3 Blakeley  
News Wm., lab., 525 e 10th  
Newsome Dan, grocer, 2d and Engle, h do  
**Newsome James**, Chief of Police, City Hall, h 1007 w 3d  
Newsome J. Horace, butcher, 528 w 2d  
Newsome John F., moulder, bds 1007 w 3d  
Newsome Jos., huckster, 2d and Lloyd, h 229 Lloyd  
Newsome Lotta, 1007 w 3d  
Newsome Rebecca, weaver, 1007 w 3d  
Newton Barbara, widow David, Byram s of Front  
Newton Chas. S., emp. edge tool works, bds 923 Crosby  
Newton Harriet B., bds 923 Crosby  
Newton Howard, lab., Byram s of Front  
Newton Robt., emp. edge tool works, bds 619 Welsh  
Ney Patrick, lab., bds 100 Norris  
Neyes John, rigger, 206 Victoria  
Nichol Joseph C., helper, 824 Morton ave  
Nichol T. R., clerk, 824 Morton ave  
Nicholas George, carpenter, 2400 w 3d  
Nicholas John, painter, bds 208 Highland ave  
Nicholas Thomas, lab., 217 Ivy  
Nichols Ella, 513 Edgmont  
Nichols Allen D., top roll coverer, 407 Welsh

DAVID S. BUNTING, Fire Clay, Fire Brick, best Building Lime.

**PIANOS AND ORGANS**—Both cash and easy payments. Pianos, \$275, \$28  
down, \$10 per month. Organs, \$5 down, \$5 per month. Send for plan to  
**WM. G. FISCHER, 1221 Chestnut Street, Phila.**

- Nichols George W., fitter-up, 238 Patterson  
 Nichols James, quarryman, Lamokin cor 4th  
 Nichols John F., waiter, 715 Deshong  
 Nichols Rachel, widow Daniel, 924 Upland  
 Nichols Wm., lab., Flower n of 4th  
 Nichols Wm. W., tobacco and cigars, 302 w 3d, h do  
 Nicholson Annie, op., 415 e 11th  
 Nicholson Barbara, widow Joshua, 1825 w 3d  
 Nicholson Joshua, lab., 1827 w 3d  
 Nicholson Margery, widow Robert, 415 e 11th  
 Nicholson Minnie, op., 415 e 11th  
 Nicholson Miranda, dressmaker, 1825 w 3d  
**Nicholson Wm. P.**, junk dealer, 1000 w 9th, h do  
 Nickerson Wm., rivet maker, 210 w 15th  
 Nickerson Wm. R., special watchman, 1209 Edgmont  
 Noble Abigail, 819 w 9th  
 Noblit Ann, widow Wm., 363 Parker  
 Noblit George, ship carpenter, 218 Parker  
 Noblit Smith, ship carpenter, 363 Parker  
 Noblit Wm. H., moulder, 218 Parker  
 Noden Alice, confectionery, 423 w 2d, h do  
 Noden Edward S., salesman, 368 Parker  
 Noden Henry, moulder, 634 Potter  
 Noden James T., moulder, 724 w 6th  
 Noden John K., 423 w 2d  
 Noden Jonathan, moulder, 368 Parker  
 Noden Nellie, 423 w 2d  
 Noden Thos., moulder, 722 Parker
- H. M. BETZ,** Reliable Jewelry, 513 Market Street, Chester.
- Nolan Bros.**, John P. & P. J. Nolan, carpenters and builders,  
 shop r 715 Upland. See adv
- Nolan Bridget, 713 w 2d  
**Nolan Jeremiah**, grocer, cor Providence and 17th, h do  
**Nolan John P.**, Nolan Bros., 717 Upland  
 Nolan Julia, weaver, 713 w 2d  
 Nolan Katie, weaver, 713 w 2d  
 Nolan Martin, barber, bds 408 Crosby  
 Nolan Mary, weaver, 713 w 2d  
 Nolan Mary E., saleslady, 710 Upland  
 Nolan Patrick, carpenter, 710 Upland  
**Nolan P. J.**, Nolan Bros., 710 Upland  
 Nolan Thos. F., salesman, 725 Upland  
 Noonam Benj., huckster, 24 e 2d  
 Noonam Daniel, huckster, 24 e 2d

**Money to loan at low rates, Cochran & Sweeney.**

*Hyemels*

CABINETS, \$3.00 PER DOZEN,  
35 West Third.

CHESTER DIRECTORY.

241

J. P. NOLAN, 717 UPLAND ST.

P. J. NOLAN, 710 UPLAND ST.

# NOLAN BROS.,



JOBGING

Promptly at-  
tended to.



ESTIMATES

Furnished.



## CONTRACTORS & BUILDERS

P. O. Box 221. CHESTER, PA.

- Noonam Rebecca, op., 24 e 2d
- Norbury Ambrose, insurance agent, h 820 e 8th
- Norden Wm., lab., s of 2d, r of Townsend
- Norman Sam'l, stonemason, 217 Concord
- Norton Rev. Francis H., 1008 w 9th
- Norton Frank H., paper hanger, h 415 Franklin
- Norton Helen, music teacher, bds 518 w 2d
- Norton Herbert, carpenter, 228 Broomall
- Norton John, barber, 1008 w 9th
- Norton Kate, dressmaker, 1008 w 9th
- Norton S. M., com. merchant, 204 Edgmont, h 118 Penn
- Norton Thos. P., organ builder, 210 w Front
- Norris Geo. W., lab., 508 w Front
- North Anne Jane, widow Jos., 1533 Highland Terrace
- North Chester Baptist Chapel, Providence bel 24th, Rev. M. M. Finch, pastor, h Providence bel 24th
- North Jane, 1533 Highland Terrace
- North Milton Allen, dyer, 1533 Highland Terrace
- Nothnagle Chas. A., butcher, 139 w 3d, h do
- Nothnagle Edward, paper hanger, 203 Penn
- Nothnagle Fritz, lab., Edwards n of Front
- Nothnagle Wm., butcher, 203 Penn
- Nowland John R.**, station agt. Thurlow, h Highland ave s of 6th 16

DAVID S. BUNTING, wide Panel Boards and Plank, White Pine Lumber for Patterns.

**HAINES BROS. PIANOS.** The best upright Piano, for the money, made.  
First class in every respect. Send for catalogue to  
**WM. G. FISHER, 1221 Chestnut Street, Phila.**

BETZ, Silverware, 513 Market Street, Chester.

Nowland Schofield W., bricklayer, 110 Franklin  
Nugent Catharine E., widow Lorenzo, grocer, 127 Market, h do  
Nugent George, fisherman, 127 Market  
Nugent Edward, weaver, 540 e 8th  
Nugent Ella, op., 540 e 8th  
Nugent John, farm hand, Trainer s of 4th  
Nugent Lorenzo, lab., bds 127 Market  
Nugent Louisa H., 127 Market  
Nugent Margaret, op., 540 e 8th  
Null Grant, lab., 804 w 3d  
Nusbaum Benj., salesman, 402 Welsh  
Nusbaum H., clothing, 110 w 3d, h 402 Welsh  
Nutt George, baggagemaster, bds 217 w 3d  
Nuttall George, machinist, 804 e 7th  
Nuttall John, chipper, 1002 Potter  
Nuttall Thos., machinist, 1103 Potter  
Nuttle David, carpenter, 9th w of Broomall  
Nuttle Edwin F., carpenter, 9th w of Broomall  
**Nyemetz Ferdinand**, photographer, 35 w 3d, bds Colon-  
nade Hotel. See adv



Oak Grove Meeting House, (Orthodox) 24th and Chestnut;  
meetings 10 o'clock 1st and 4th days  
Oak Grove School, 24th and Walnut  
Oakes Dennis, Jeffrey s of Front  
Oakes Ellen, widow Palmer, 631 Madison  
Oakes George W., clerk, 359 Fulton  
Oakes Israel P., shoemaker, 359 Fulton  
Oakes James, lab., 232 Townsend  
Oakes Wm., weaver, Jeffrey s of Front  
Oberholtzer Abram, stonemason, 124 Kerlin  
Oberholtzer Thomas, lab., 124 Kerlin  
Oberholtzer Walter, lab., 124 Kerlin  
Oberholtzer Wm., lab., 124 Kerlin  
O'Brien Abbie, 1927 w 2d  
O'Brien Abrani, spinner, bds 536 e 11th  
O'Brien Adaline, domestic, Edgmont Hotel  
O'Brien Daniel, lab., 114 Hayes  
O'Brien Edward, lab., 415 Evans  
O'Brien Frank, lab., 415 Evans  
O'Brien James, spinner, 536 e 11th  
O'Brien John, 105 Jeffrey

**Insure with Cochran & Sweeney.**

O'Brien John, weaver, 325 e 10th  
O'Brien John, carpenter, bds 604 e 4th  
O'Brien John, Jr., engineer, 1927 w 2d  
O'Brien John, Sr., 1927 w 2d  
O'Brien Joseph, machinist, bds Hatton House  
O'Brien Julia, 1927 w 2d  
O'Brien Julia, Hatton House  
O'Brien Lawrence, puddle helper, 105 Jeffrey  
O'Brien Mary, 1927 w 2d  
O'Brien Mary, domestic, 19th e of Providence  
O'Brien Michael, weaver, 333 e 11th  
O'Brien Peter, crossing tender, 703 McIlvaine  
O'Brien Richard O., 105 Jeffrey  
O'Bryan John P., grocer, 923 Hyatt, h do  
**Ocheltree Maxwell**, carriage builder, 514-516 Edgmont, h  
319 e 9th  
O'Connell Andrew, blacksmith, Crosby abv 6th, h 624 Pine  
O'Connell John, 614 e 8th  
O'Connor Daniel, calico printer, 718 e 4th  
O'Connor John J., asst. pastor Immaculate Heart Church, h  
2d cor Church  
O'Connor Marian, folder, 718 e 4th  
O'Connor Neil, calico printer, 718 e 4th  
O'Day Wm. H., lab., 2401 w 3d  
Odd Fellows' Hall, n w cor 9th and Crosby  
O'Donnell Bridget, widow Patrick, Abbott s of 2d  
O'Donnell Bridget, cook, 322 w 7th  
O'Donnell Catharine, prop'r Lamokin House, 3d cor Edwards  
O'Donnell Ella, domestic, 424 e 9th  
O'Donnell Ellen, domestic, Abbott s of 2d  
O'Donnell Frank, special officer, 205 e 10th  
O'Donnell Grace, domestic, 501 Kerlin  
O'Donnell Jas., lab., 406 Concord  
O'Donnell John, sashmaker, bds 17th and Providence  
O'Donnell John, Jr., hostler, Edwards cor 3d  
O'Donnell Mary, widow Patrick, 523 w 2d  
O'Donnell Mary J., housekeeper, Lamokin House  
O'Donnell Patrick, lab., bds 233 Tilghman  
O'Donnell Patrick, lab., Abbott s of 2d  
O'Donnell Wm., lab., 531 e 11th  
Oeser Albine D., weaver, 930 Crosby  
Oesterley Andrew, huckster, 424 w 5th  
Oesterley Wm., huckster, 422 w 5th  
Ogden Daniel, blacksmith, 360 Parker

DAVID S. BUNTING, wide White Boards and Plank, 18 to 24 inches wide.

**ONE PRICE ONLY**, and that the lowest at first.  
**WM. G. FISCHER, 1221 Chestnut Street, Phila.**

Ogden John, moulder, 215 Ivy  
Ogden Levi T., butcher, 700 w 2d  
Ogden Margaret, widow Joshua, 324 e 7th  
Ogden Thos., carpet manufacturer, 822 Edgmont, h do  
Ogden Wm., carpenter, 324 e 7th  
Oglesby Alberta E., 214 e 9th  
Oglesby Bros., George R. and Harry Oglesby, musical instru-  
ments, 505 Market  
Oglesby George R., Oglesby Bros., 114 Franklin  
Oglesby Harry, Oglesby Bros., 1019 Upland  
Oglesby James, baker, 915 Crosby  
Oglesby Philip P., marble works, alderman 1st ward, Edgmont  
n of 18th  
Oglesby Robert, 912 Madison  
**Oglesby Samuel**, baker and confectioner, 214 e 9th, h do  
Oglesby Wm. J., musician, 303 Crosby  
Oglesby's Band meets 304 Edgmont  
O'Grady John, lab., 730 w Front  
O'Halloran James, groceries, 2718 w 2d, h do  
O'Hara Alberti, bookkeeper, bds 106 e 3d  
O'Hara Catherine, domestic, 728 w 2d  
O'Hara Henry, clerk, 106 e 3d  
O'Hara Mary, op., 422 w 3d  
O'Hara Rose, widow Patrick, 422 w 3d  
O'Hara Rose E., op., 422 w 3d  
O'Hara Sarah, op., 422 w 3d  
Oliver Bros., John and Thomas Oliver, contractors and builders,  
530 Kerlin  
Oliver Edmund, bricklayer, 532 Kerlin  
Oliver Hannah, 534 Kerlin  
Oliver Henry, blacksmith, 1220 w 3d  
Oliver John, Oliver Bros., 534 Kerlin  
**Oliver Joseph D.**, agent P., W. & B. R. R. Freight Station,  
6th and Welsh, h 515 Welsh  
Oliver Rebecca, widow Henry, 627 Welsh  
Oliver Thomas, Oliver Bros., 530 Kerlin  
Olmstead Franklin R., watchman, 510 Madison  
O'Neil Debbie, weaver, Thurlow s of 2d  
O'Neill Daniel, machinist, 505 Cherry  
O'Neill Dennis, watchman, 2814 w 2d  
O'Neill Elizabeth A., 802 Edgmont  
O'Neill Frank B., machinist, 501 Cherry  
O'Neill James, laborer, 314 Concord  
O'Neill John, steel melter, 2003 w 2d

BEIZ is Our Jeweler, 513 Market Street, Chester.

**It will pay you to insure with us, Cochran & Sweeney**

*Myemela* WATER COLORS, FROM CABINET TO LIFE SIZE,  
35 West Third.

CHESTER DIRECTORY.

245

O'Neill John F., tinsmith, 207 w 3d  
O'Neill Katie, weaver, bds 124 e 18th  
O'Neill Mary E., dry goods, 207 w 3d, h do  
O'Neill M. C., milliner, 802 Edgmont, h do  
O'Neill Patrick, lab., 2814 w 2d  
O'Neill Samuel, 802 Edgmont  
Openshaw Ann, widow Joseph, 212 Patterson  
Openshaw Alice, weaver, 212 Patterson  
Orange Annie, washwoman, h No. 3 r 250 Welsh  
Order of Iron Hall meets in Clayton Building, Market Square  
Order of Tonti meets in Clayton Building, Market Square  
O'Regan Rev. John, pastor Free Methodists, h Phila  
Orme Jennie, spooler, Thurlow s of 2d  
Orme Oliver, shoemaker, Thurlow s of 2d  
O'Rourke Bart., Worrell & O'Rourke, Booth s of 3d  
O'Rourke John, bricklayer, 527 e 8th  
O'Rourke Kate, trimmings, dry goods and notions, 529 e 8th,  
h 527 e 8th  
O'Rourke Mary, widow Timothy, 527 e 8th  
Orry Rebecca, widow James, cor 3d and Highland ave  
Osbourne Millard, lab., Kerlin below Front  
Oswald Malin, lab., 4th e of Engle  
Oswald Reuben, lab., 4th e of Engle  
O'Toole John, police officer, bds 937 Edgmont  
Ott Henry, 606 w 10th  
Ott Henry, iron worker, 712 Crosby  
Ott Matilda, widow Henry, 718 Crosby  
Ottey Chas. F., carriage painter, 417 Franklin  
Ottey Lydia A., widow, 341 Parker  
Ouseley Frederick W., insurance agent, 1824 w 4th  
Ouseley John, insurance agent, 113 Franklin  
Ouseley Wm., currier, 516 w 10th  
Ousey John, spinner, 624 Potter  
Overton Edward L., patent medicine, 29 e 5th, h do  
Owen David, smelter, 1421 w 3d  
Owen John H., shipcarpenter, 110 Pennell  
Owens Alice, op., 531 e 10th  
Owens Ann, op., 522 e 7th  
Owens Annie, weaver, 522 e 7th  
Owens Charles, lab., Engle s of 2d  
Owens Dennis, op., 522 e 7th  
Owens Edward, lab., 522 e 7th  
Owens Fanny, domestic, 350 Ulrich

DAVID S. BUNTING, almost daily arrivals of Fresh Building Lime.

**MASON & HAMLIN ORGANS.** Over 180,000 now in use. The finest made.  
Unequaled for the pipe-like quality of tone.  
**WM. G. FISHER, 1221 Chestnut St., Phila.**

Owens Horace, lab., Lamokin n of 10th  
 Owens John, lab., 350 Ulrich  
 Owens Kate, 522 e 7th  
 Owens Mary, widow John, 522 e 7th  
 Owens Patrick, lab., 522 e 7th  
 Owens Robert, plasterer, 531 e 10th  
 Owens Thos., bricklayer, 531 e 10th  
 Owens Wm., lab., 350 Ulrich  
 Owens Wm., 515 e 7th  
 Owens Wm., 531 e 10th

## P

BET. 7  
 Clocks, 513 Market Street, Chester.

Pace John, carpenter, bds 716 w Front  
 Pacific Social Club meets over 108 w 3d  
 Packer Frank, electrician, 210 Market  
 Packer Richard, electrician, 241 Market, h 507 w 3d  
 Packwood Harry R., moulder, 633 North  
 Packwood John, plumber, 3d cor Edgmont, h 36 Graham  
 Packwood Kate C., 36 Graham  
 Padgett Wm., lab., 2910 Delaware  
 Page J. Knowles, piano maker and tuner, 320 Market, h do  
 Painter Chas. W., carder, bds 802 Upland  
 Paist Jesse W., crossing tender, 819 w 9th  
 Paiste Carrie E., 200 e 4th  
 Paiste D. P., hardware, 103 w 3d, h 319 e 12th  
 Palmatary Wm., bridgetender, 116 e 3d  
 Palmer Adolphus, fireman, 729 McIlvaine  
 Palmer Chas., surveyor and student-at-law, office, room 2, n w  
 cor 5th and Market, bds n w cor 3d and Crosby  
 Palmer Clara R., governess, 608 w 7th  
 Palmer Elizabeth, cler'k, 2404 w 3d  
 Palmer Eugene, fireman, 729 McIlvaine  
**Palmer Frank R.**, cashier First Nat'l Bank, 705 w 7th  
 Palmer Henry, stage driver, 729 Potter  
 Palmer J. Harry, fire insurance, 1129 Upland  
 Palmer John, 2404 w 3d  
 Palmer Lewis, produce, Farmer's Market, P. O., Ward, Del. Co.  
 Palmer Margaret, postmistress, Thurlow, h cor 3d and  
 Highland ave  
 Palmer Margaret, widow Samuel, 2404 w 3d  
 Palmer Mary E., 218 Church  
 Palmer Rebecca B., widow Samuel R., 1129 Upland  
 Palmer Samuel, driver Felton Fire Co., 218 Townsend



- Palmer Thos., brickmaker, Reaney s of 2d  
 Palmer Wm. R., lab., 21 Graham  
**Palmer Wilmer D.**, ticket agent, P., W. & B. R. R., 528 e  
 9th  
 Pancoast Olin T., reporter Chester Times, 309 Morton st  
 Pancoast Samuel, prop. New York Shoe Stores, 108 w 3d and  
 812 Edgmont  
 Pancoast Thos., farm produce, Farmers' Market, P. O., Village  
 Green  
 Pancoast Wm. G., salesman, 227 e 5th  
 Parcel Jacob, oil cloth varnisher, 114 Ellsworth  
 Paris Frank M., engineer, 319 Broomall  
 Paris Pascal, ship joiner, 729 Mary  
 Park David, fish and oysters, 420 w 3d, h 418 w 3d  
 Park Harriet, 418 w 3d  
 Park Harry J., barber, 802 Potter, h do  
 Park John A., rigger, 417 w 5th  
 Park Matilda, 418 w 3d  
 Parker Andrew, lab., Gold e of Lamokin  
 Parker Eliza, widow Isaac, Lamokin cor 4th  
 Parker George W., huckster, Lamokin bel 11th  
 Parker John, servant, 332 Franklin  
 Parker John, lab., bds Gold e of Lamokin  
 Parker John W., teamster, 204 e 10th  
 Parker John W., lab., 2d w of Edwards  
 Parker Mamie, weaver, bds 1726 w 3d  
 Parker Mary F., dressmaker, 204 e 10th  
 Parker Robert, boilermaker, 532 e 8th  
**Parker William**, sec. and treas. Del. River Iron Ship Build-  
 ing and Engine Works, h Phila  
 Parker Wm. J., lab., 2d w of Edwards  
 Parkinson John, printer, bds 602 Morton ave  
 Parkinson Thos. D., brass moulder, bds 118 Pennell  
 Parks M. T., widow, 825 w 3d  
 Parks Rebecca, widow, weaver, bds 507 w 6th  
 Parks Wm., agent, 716 w 5th  
 Parochial School of Immaculate Heart, Norris bel 3d  
 Parochial School of St. Michael's Church, 7th e of Welsh  
 Parrish Edward, moulder, Highland ave s of 5th  
 Parrish Wm. F., Madison cor 7th  
 Parrott Wm., op., 522 e 11th  
 Parson John, wheelwright, 222 Wilson  
 Parsons Absalom, hodcarrier, Lamokin n of 4th

DAVID S. BUNTING, Best Vitrified Terra Cotta Pipe and Fittings, all sizes.

**MASON & HAMLIN PIANOS.** with a new patent stringing. The greatest  
 improvement in the last quarter of a century.—Scientific American. Send for  
 catalogue to **WM. O. FISHER, 1221 Chestnut Street, Phila.**

Parsons George R., blacksmith, 333 Howell  
Parsons John S., ship carpenter, 423 Edgmont  
Parsons Joseph R., wool sorter, 620 e 9th  
Parsons Priscilla, domestic, Baker s of 2d

**Parsons S.**, dentist, office, 1421 Potter, h do. See adv

## S. PARSONS,

# SURGEON DENTIST,

OFFICE AND RESIDENCE, 1421 POTTER ST.,

CHESTER, PA.

H. M. BETZ, Watches, 513 Market Street, Chester.

Parvis Frank, op., bds 622 e 8th  
Parvis John, op., bds 622 e 8th  
Paschall Henry L., produce, Farmers' Market, P. O., Ward,  
Del. Co.  
Paskins Wm., driver, 7 Larkin's alley  
Patterson Emma, domestic, 507 w 3d  
Patterson Emma R., 11 Graham  
Patterson Elisha, blacksmith, 907 Hyatt  
Patterson Mills Co., J. Newlin Trainer, President and Treasurer ;  
cotton goods ; office, Penn bel P., W. & B. R. R.  
Patterson Robert, 710 Caldwell  
Patterson School, Patterson bet Penn and Barclay  
Pattie Wm., rigger, 311 Parker  
Patton Amy, widow John, Lamokin n of Front  
Patton John W., sailor, bds Banana ave bel 5th  
Patton Z. M., lab., bds 516 Lamokin  
Paugh Daniel, lab., 202 Pusey  
Paul Jennie, 722 w Front  
Paul John H., blacksmith, 736 w Front  
Paul Mary, saleslady, 722 w Front  
Paul Mary A., widow John, 722 w Front  
Paul Wm., blacksmith, bds 722 w Front  
Paulley George C., boilermaker, 226 Kerlin  
Paulley James, groceries, Lamokin cor Front, h do

**Cochran & Sweeney, Real Estate Agts., Market Square**

*Myomete* PASTELES—BEST WORK, MODERATE PRICES.

CHESTER DIRECTORY.

249

Paulley James, riveter, Lamokin n of Delaware  
Paulley John, boilermaker, Lamokin cor Front  
Paulus David L., painter, 325 Broomall  
Paxson Frank A., student, 723 Madison  
Paxson James A., teamster, 410 Highland ave  
Paxson Rev. W. J., pastor Madison Street M. E. Church, h  
723 Madison  
Peacham John, machinist, bds 726 w 3d  
Peake Joseph, weaver, 21st e of Madison  
Peaper Herman H., butcher, 529 Mary  
Pearce Charles B., lab., 1007 w 2d  
Pearson Kate, speeder tender, bds 540 Penn  
Pearson Samuel L., groceries and provisions, 24th w of Provi-  
dence, h do  
Pearson T. D., wheelwright, bds 2727 w 3d  
Peck Abram, barrel dealer, 414 Flower  
Peck B. Franklin, plasterer, 414 Flower  
Peck John M., plasterer, 127 e 12th  
Peck Ulysses G., plasterer, 609 North  
Pedlow Henry, machinist, 307 Broomall  
Pedlow Lizzie, dressmaker, 307 Broomall  
Pedlow Wm., machinist, 3d e of Edwards  
Pedrick George, op., 209 w 3d  
Pedrick Glen R., lab., 612 Grape  
Pedrick Joseph L., machinist, 517 Barclay  
Pedrick Joseph L., Jr., blacksmith, bds 517 Barclay  
Pedrick Lewis H., machinist, 420 Cherry  
Pedrick Thomas B., machinist, 612 Grape  
Pedrick Thomas J., bricklayer, 204 Market  
Peech Frederick S., shipping clerk, Reaney s of Front  
Pect Thomas, lab., 745 Mary  
Peirce C. L., blacksmith, 3d w of Flower, h 1813 w 3d  
Peirce Grace B., op., bds 317 Ulrich  
Peirce John, compositor, 616 1/2 North  
Peirce Sadie, dressmaker, 1813 w 3d  
**Pendergast, Mrs. John**, wholesale liquors, groceries and pro-  
visions, 601 w 2d, h do  
Pendergast Patrick, lab., Lamokin s of 2d  
**Pendleton Garnett**, Washabaugh & Pendleton, h Seminary  
ave, Upland  
Pendleton James, lab., 816 e 8th  
Pendleton Lila, clerk, 227 Penn  
Penegar Amos H., iron roller, 2426 w 2d

DAVID S. BUNTING, Cedar Fence Rails, Pointed and Unpointed.

**PIANOS AND ORGANS**—Both cash and easy payments. Pianos, \$275, \$325  
down, \$15 per month. Organs, \$4 down, \$5 per month. Send for plan to  
**WM. O. FISCHER, 1221 Chestnut Street, Phila.**

H. M. BETZ, Reliable Jewelry, 513 Market Street, Chester.

- Penegar Davis, piler, 213 Wilson  
 Penn Building, n w cor Market Square  
 Penn Conclave, No. 59, I. O. H., meets 2d and 4th Thursday  
 evenings in each month in Clayton Building  
 Penn George, op., 614 Potter  
 Penn Idella F., 417 e 8th  
 Penn Monument, Front and Penn  
 Penn Richard, lineman, 417 e 8th  
 Pennell Bella, 306 w 3d  
 Pennell Chas. D., 306 w 3d  
 Pennell Clara E., 1121 Edgmont  
 Pennell Edmund, 306 w 3d  
 Pennell Edmund, Jr., lumber dealer, 322 w 7th  
 Pennell Elias P., painter, 1207 w 2d  
 Pennell George, lab., Lamokin n of 9th  
 Pennell George W., fitter-up, 1210 Mary  
 Pennell Harry, clerk, 418 w 2d  
 Pennell Jas. H., carpenter, 1121 Edgmont  
 Pennell John L., fisherman, 1207 w 2d  
**Pennell Jonathan**, lumber and coal, 316 Edgmont, h 322  
 Edgmont  
 Pennell Mame E., 322 Edgmont  
 Pennell Mame S., 1121 Edgmont  
 Pennell Mary, 306 w 3d  
 Pennell Nathan, 1121 Edgmont  
 Pennell Nathan W., painter and paper hanger, 1211 Edgmont  
 Pennell Samuel, painter, 512 w 3d  
 Pennell Walter C., 1121 Edgmont  
 Pennell Wm., machinist, 604 w 7th  
 Pennington Jas., lab., Ivy e of Lamokin  
 Pennington Rebecca, widow Jacob, Edwards n of 4th  
 Pennington Sam'l B., wheelwright, 3d w of Flower, h 4th and  
 Jeffrey  
 Pennington Sam'l B., wheelwright, h 222 Wilson  
**Pennsylvania Coffee Co.**, W. M. Bowen, mgr., wholesale tea,  
 coffee and spices, 409, 411, 413 Edgmont  
**Pennsylvania Military Academy**, Col. Chas. E. Hyatt,  
 pres.; B. F. Morley, vice pres.; 14th abv. Chestnut. See  
 adv  
 Pennsylvania & Delaware Oil Co., 605 Edgmont  
 Pennypacker John A., salesman, 317 e 12th  
 Pennypacker Wm. A., salesman, 317 e 12th  
 Peoples Albert N., optician, 42 Graham

**Let Cochran & Sweeney sell you Real Estate.**

People's Building Association (The) meets the 4th Saturday of each month at the office of D. M. Johnson, Market Sq  
Peoples James M., Secretary Chester Mfg. Co., 616 e 15th  
People's Milling Co., E. O. and E. Faucett and G. W. Seeds, mfgs. of flour and grain feed, 128 e 6th and cor 5th and Highland ave  
Pepper J. W., John M. Sharpless & Co., h Phila  
Perigon Zachariah, lab., Lamokin s of 5th  
Perkins Addie, 205 e 7th  
Perkins Austin K., op., 205 e 7th  
Perkins Clara, weaver, 205 e 7th  
Perkins C. W., physician, 403 e 9th  
Perkins George A., joiner, 903 w 7th  
Perkins Laura, dressmaker, 205 e 7th  
Perkins Wm. J., stonemason, 205 e 7th  
Perkins Wm. J., Jr., carpenter, 205 e 7th  
Perrigan James, brickmaker, Abbott s of 2d  
Perrigen David, brickmoulder, Edwards s of 2d  
Perrigen Edwin W., lab., 115 Flower  
Perrigen George, lab., Edwards s of 2d  
Perrigen Rebecca, widow John, Edwards s of 2d  
Perrigen Wm., brickmoulder, Edwards s of 2d  
Perritt James, emp. electric light works, bds 1222 w 3d  
Perritt Wm., watchman, bds 1222 w 3d  
Perry Clarence, barber, bds 520 Edgmont  
Perry Elias K., emp. ice wagon, bds 236 Patterson  
Perry Harry, weaver, bds 802 Potter  
Perry John T., insurance agent, 520 Edgmont  
Perry Rudolph, conductor B. & O. R. R., 200 w 15th  
Perry Thomas, op., bds 1431 Edgmont  
Peters Daniel, 221 Pennell  
Peters Fred., lab., 105 Kerlin  
Peters George, weaver, 107 Lloyd  
Peters J. Franklin, foreman Mrs. S. M. Felton, P. O., Barker  
Peters John, crossing tender, 416 Highland ave  
Peters Laura C., clerk, 416 Highland ave  
Peters Pennell, 416 Highland ave  
Peters Richard, Jr., sec. Chester Rolling Mill Co., h Chichester road and Felton ave  
Peters Thos. J., socketmaker, 1816 w 2d  
Peters Wm. C., grocer, 416 Highland, h do  
Peters Wilson, lab., 6th e of Highland ave  
Peterson Alex., rigger, h 716 e 8th

DAVID S. BUNTING, Boards planed on one or both sides, of all widths.

**DECKER BROS. PIANOS.** Matchless in tone; incomparable in workmanship; unequalled for absolute evenness of touch.  
WM. G. FISCHER, 1221 Chestnut Street, Phila.

- All Goods as Represented, H. M. BETZ, 513 Market Street, Chester.
- Peterson John R., lab., Lamokin s of 5th  
 Peterson Mandrup, lab., 604 North  
 Peterson Nicholson, op., 401 Hinkson  
 Pettyjohn Annic, dressmaker, 322 e 8th  
 Pettyjohn Levin, lab., 322 e 8th  
 Pettyjohn Maggie S., 322 e 8th  
 Peursett Sarah A., widow, 607 Barclay  
 Philadelphia Carpet Cleaning Co., C. H. Boozer, mgr., 123 w 2d  
 Philadelphia & Reading Railroad Freight Station, 2d and Mar-  
 ket  
 Philadelphia, Wilmington & Baltimore Freight Station, 6th abv  
 Welsh  
 Philadelphia, Wilmington & Baltimore Passenger Station, 6th  
 bet Edgmont and Welsh  
 Philanthropic Mutual Benefit Society, John T. Perry, agt., Cen-  
 tral Exchange  
 Phillips Alex., blacksmith, bds 714 Potter  
 Phillips Alex., blacksmith, bds 419 Concord  
 Phillips Frank P., grocer, 607 Edgmont, h do  
 Phillips George, loom fixer, 714 Potter  
 Phillips George E., engineer, 804 w 3d  
 Phillips George W., weaver, 714 Potter  
 Phillips Hannah, 1207 w 2d  
 Phillips Jas., shipcarpenter, 827 Mary  
 Phillips Jas. C., blacksmith, 1016 w 7th  
 Phillips John, ship carpenter, 526 w Front  
 Phillips John, lab., Engle s of 2d  
 Phillips John, steamboat captain, 346 Kerlin  
 Phillips Lizzie, domestic, 328 e 9th  
 Phillips Mary, weaver, 1230 w 2d  
 Phillips Mary, widow Jas., 526 w Front  
 Phillips M. Lizzie, dressmaker, 346 Kerlin  
 Phillips P. H., supt. Irving & Leiper Mfg. Co., 364 Franklin  
 Phillips Russell, lab., 120 Townsend  
 Phillips Samuel, caulker, 1725 w 3d  
 Phillips Sarah, widow John, 1230 w 2d  
 Phillips Sarah A., clerk, bds 625 w 3d  
 Phillips Wm. C., butcher's apprentice, 528 w 2d  
 Phipps Chas. S., produce, Farmers' Market, P. O., Ward, Dela-  
 ware Co.  
 Phoenix Woolen Mill, Geo. Campbell & Co., prop'rs, McIlvaine  
 cor Green  
 Physick Cecil, lab., 1000 e 10th  
 Physick Edmund, lab., 1000 e 10th

**Cochran & Sweeney, Mortgage Brokers, Market Square**

Physick Leonah, confectionery, 1000 e 10th, h do  
 Physick Thco., op., 1000 e 10th  
 Pickup Wm., 217 Penn  
 Pidcock Jas. P., carriage painter, 307 e 11th  
 Pierce Adam, warper, 318 Pennell  
 Pierce Amos G., lab., 35 Graham  
 Pierce Annie, saleslady, 35 Graham  
 Pierce Arthur D., agt. Union News Co., Chester Station of P.  
 W. & B. R. R., h 927 Crosby  
 Pierce Carrie, weaver, Harwick n of 3d  
 Pierce Clark, carpenter, 6th e of Booth  
 Pierce Cora, dressmaker, 905 w 7th  
 Pierce David, shoemaker, 913 Potter, h do  
 Pierce Ella, Harwick n of 3d  
 Pierce Ellwood, carpenter, 222 Thurlow  
 Pierce Emma, widow Wm. B., 905 w 7th  
 Pierce Geo. A., warper, 343 Howell  
 Pierce Geo. T., lab., 35 Graham  
 Pierce Harlin, carpenter, 703 w 6th  
 Pierce Harriet, widow Eli., 523 e 8th  
 Pierce Harry, clerk, 905 w 7th  
 Pierce Harry F., clerk, bds 229 w 3d  
 Pierce Hugh, railroad conductor, 1015 Upland  
 Pierce James, fisherman, 112 Penn  
 Pierce James F., fisherman, 35 Graham  
 Pierce James K. P., watchman, 218 e 14th  
 Pierce Jennie, domestic, 621 w 3d  
 Pierce John W., shoemaker, Harwick n of 3d  
 Pierce Josiah D., stonemason, 338 Howell  
 Pierce J. W., stoves, china and tinware, 1115 w 2d, h do  
 Pierce Laura D., weaver, Edwards bel 3d  
 Pierce Lewis, 107 Morton st  
 Pierce Lillie, weaver, 318 Pennell  
 Pierce Lizzie, weaver, Harwick n of 3d  
 Pierce Margaret J., weaver, 913 Potter  
 Pierce Martin, moulder, bds 318 Pennell  
 Pierce Mary J., 616 Edgmont  
 Pierce Mary L., 343 Howell  
**Pierce Melchior**, florist, 323 Parker, h do  
 Pierce Philena E., seamstress, Edwards bel 3d  
 Pierce Sarah A., 913 Potter  
 Pierce Wm., op., bds 102 Penn  
 Pierce Wm. H., painter and paper hanger, 218 e 14th

DAVID S. BUNTING, Lumber, Lime and Coal Yard, Broad and Edgmont Avenue.

**PIANOS AND ORGANS**—Both cash and easy payments. Pianos, \$275, \$25 down, \$10 per month. Organs, \$5 down, \$5 per month. Send for plan to  
**WM. G. FISHER, 1221 Chestnut Street, Phila.**

Pierce Wm. W., beamer, 317 Broomall  
 Pierce Wilmer, clerk, 905 w 7th  
 Pierson Alice, housekeeper, 927 Upland  
 Pierson Robt. N., grocer, 2103 w 3d, h do  
 Pigott Louisa, widow Wm., 314 w 2d  
 Pigott Reynolds, lab., 116 Franklin  
 Pike Alfred G., fisherman, Edgmont bel 2d  
 Pike Anna, tobacco and cigars, 14 w 2d, h do  
 Pike Ellen, 14 w 2d  
 Pike John, Taylor & Pike, 227 Pennell  
 Pike John W., loom boss, 13 e 18th  
 Pike Naomi, op., bds 517 Barclay  
 Pilger John, lab., 743 Mary  
 Pilger Lewis, lab., bds 712 w Front  
 Pilger Wm., fireman, bds 3d e of Harwick  
 Pilger Wm., fisherman, 223 Pusey  
 Pilkington Geo. J., carriage painter, 325 Howell  
 Pilkington Isabella, widow Matthew, 2 Magnolia  
 Pilkington Samuel, loom boss, 720 Morton ave  
 Pilkington Sarah T., 325 Howell  
 Pilkington Wm., moulder, 730 Potter  
 Pilling Edward, lab., 1411 Quarry  
 Pilling Harriet J., 1411 Quarry  
 Pilling Marion, op., bds 929 Edgmont  
 Pilling Samuel, produce, 929 Edgmont, h do  
 Pilling Samuel, Jr., clerk, bds 929 Edgmont  
 Pilling Wm., moulder, 1111 Potter  
 Pindle Philip H., lab., Edwards n of 4th  
 Pinkett J. Wesley, hod carrier, Lamokin n of 4th  
 Pinnick Henry, lab., Coopes e of Lamokin  
 Pinnington Jas., lab., 208 Hayes  
 Piper Jos., lab., 222 Hayes  
 Pipes Howard, lab., bds Engle s of Front  
 Pitt Lizzie A., clerk, 1101 Potter  
 Pitt Robt., 121 Highland ave

H. M. BETZ, Diamonds, 513 Market Street, Chester.

**Pitt T. Henry**, grocer, 1101 Potter, h do. See adv

Pitts Daniel J., lab., 1020 w 9th  
 Pitts Huldah, widow Samuel, Townsend cor 2d  
 Pitts Noah J., lab., 1020 w 9th  
 Pitts Thos. J., lab., Front w of Jeffrey  
 Pixler John, lab., 224 Hayes  
 Plank Chas. A., Jr., carpenter, 631 Highland ave

**\$150,000 paid in losses in last 5 yrs., Cochran & Sweeney**



*Myomet's*

CHESTER'S LEADING PHOTOGRAPHER,  
35 W. Third.

CHESTER DIRECTORY.

255

T. HENRY PITT,

DEALER IN

Groceries and Provisions,

N. E. cor. 11th and Potter Sts.,

CHESTER, PA.

Plank Charles A., Sr., spannerman, 2006 w 4th  
Plank Hattie, 2006 w 4th  
Plater Howard, lab., Morton s of Front  
Plater Thomas, lab., 219 Edwards  
Platt Ann, widow James, 503 w 3d  
Platt Frank, cigar maker, bds 618 w 3d  
Platt H. Nelson, blacksmith, 212 e 10th  
Platt Hiram, 224 w 15th  
Platt Jacob, weaver, 224 w 15th  
Platt James A., engineer, 1027 Upland  
Platt Laura M., teacher, 503 w 3d  
Platt Mattie, dressmaker, 212 e 10th  
Platt Rebecca, widow Thomas, 111 Broomall  
Platt Wm. D., collector, 909 w 3d  
Plumley Harry, op., 24th w of Providence  
Plumley John, lab., 24th and Providence  
Plumley John, Jr., carpenter, 24th and Chestnut  
Plumley Kate, op., 24th w of Providence  
Plumley Louise, 24th w of Providence  
Plumley Morris W., carpenter, 319 Rose  
Plumley Wm., carpenter, 24th w of Providence  
Plummer Wm., lab., Lamokin ab 5th  
Plowman Edward D., marker, 223 Jeffrey  
Polk Annie E., widow John, 115 Parker  
Polk Jacob, brakeman, 343 Howell  
Polk James R., fitter-up, bds 115 Parker  
Polk Lydia, 926 Madison  
Polk Stephen, lab., 4th e of Jeffrey  
Polk Wm. J., lab., 39 e 2d  
Pollock Frank, huckster, 113 Lloyd  
Pollock George, moulder, bds 210 w Front

DAVID S. BUNTING, 30-inch Cedar Shingles, 8 inches wide, unequalled.

ONE PRICE ONLY, and that the lowest at first.  
Wm. G. FISHER, 1221 Chestnut Street, Phila.

You can Buy Goods for Cash or on Easy Weekly Payments from BETZ, 513 Market Street, Chester

- Pollock Wm. T., welder, 2122 w 2d  
 Pollitt Jas., op., bds 711 Green  
 Pollitt John, op., 624 w 3d  
 Polson John, rigger, 216 Wilson  
 Pooler Grace M., dressmaker, 726 McIlvaine  
 Poore Alexander, lab., Delaware House, room 13  
 Poore Anna H., clerk, 425 e 7th  
 Poore & DeHaven, Wm. E. Poore and John DeHaven, bricklayers, Delaware House, room: 13  
 Poore Emma, Delaware House, room 13  
 Poore Frank, clerk, 707 w 6th  
 Poore John T., op., 425 e 7th  
 Poore Maggie L., Delaware House, room 13  
 Poore Mrs. P. E., groceries, 425 e 7th, h do  
 Poore P. D., clerk, 425 e 7th  
 Poore William E., Poore & DeHaven, bricklayers, Delaware House, room 13  
 Popjoy Emma, op., Providence avy 25th  
 Popjoy Wm., huckster, Providence avy 25th  
 Porter Jas., emp. Phila., 521 w Front  
 Porter Jenkins, carter, Townsend cor 2d  
 Porter John W., lab., 15 Engle  
 Porter Martha J., widow John, 223 Tilghman  
 Post Office, H. G. Ashmead, postmaster, 504 Edgmont  
 Postley Ella, domestic, 8th w of Tilghman  
 Potter Geo. W., folder, 712 e 7th  
 Potts Geo. H., pres. Chester Pipe and Tube Co., h Pottstown, Pa.  
 Potts Joseph, lab., Lamokin n of 5th  
 Poulson Rhody, widow, domestic, Baker n of 4th  
**Powel F.**, physician, 219 e 5th  
 Powell Alantee, widow Chas., cook, 1704 Chestnut  
 Powell Comfort, 1704 Chestnut  
 Powell Geo. R., hostler, 539 Concord  
 Powell Geo. L., R. R. conductor, 4th e of Wilson  
 Powell Geo. W., moulder, 2912 w 3d  
 Powell Henry L., quarries, h 19th and Hyatt  
 Powell Hillyard, lab., bds Lamokin s of 2d  
 Powell John H., lab., 519 e 11th  
 Powell Joseph W., crossing tender, bds 320 Norris  
 Powell Laura L., dressmaker, 539 Concord  
 Powell Maria, 1704 Chestnut  
 Powell Mary, 19th and Hyatt  
 Powell Norris D., clerk, 539 Concord

**Cochran & Sweeney, Gen'l Ins. Agts., Market Square.**

*Kyomels*

CABINETS, \$8.00 PER DOZEN,  
85 West Third.

CHESTER DIRECTORY.

257

- Powell Samuel, prop'r American House, Market and P. W. & H. R. R.  
Powell School, 18th bet Edgmont and Providence  
Powers Frank, machinist, bds 705 e 8th  
Powers Maggie J., domestic, 303 w 3d  
Powers Philip, lab., 129 Lewis  
Powers Richard, joiner,, 1212 w 2d  
Powers Wm., lab., h 715 Green  
**Powhattan Mills**, Shaw, Esrey & Co., (Limited) prop'rs, 14th and 15th, w of Edgmont  
Pownall Anna M., milliner, 702 Highland ave  
Pownall Geo., watchman, 702 Highland ave  
Pownall Geo., Jr., machinist, 702 Highland ave  
Poynter E. Frank, lab., 2511 w 3d  
Poynter Mary J., Edwards s of 3d  
Poynter Wm. J., ship carpenter, Edwards s of 3d  
Pratt Jas. H., lab., h No. 2 r 250 Welsh  
Pratteis Jas., lab., bds 1212 Delaware  
Prendergast D. A., clerk, 301 W 3d  
**Prendergast John**, furniture and carpets, 301 w 3d, h do  
Prendergast Sarah, clerk, 301 w 3d  
Prendergast Thos., clerk, 301 w 3d  
Prendergast Winnie, domestic, 10th and Edgmont, w side  
Prescott John E., lab., 836 w 6th  
Pressler John E., op., 1014 Upland  
Preston Agnes, saleslady, 1103 Edgmont  
Preston Chas. op., 725 Potter  
Preston Daniel, fisherman, 510 Union  
Preston Emma, domestic, 706 Madison  
**Preston F.**, physician, 219 e 5th  
Preston Henry F., salesman, 1103 Edgmont  
Preston Jos., fisherman, 519 Union  
**Preston Lake Ice Co.**, E. C. Smith, manager, office, 7th and Penn  
Preston Leonora, domestic, 510 Union  
**Preston M.**, instalment house, furniture and carpets, 529 Market, h 1103 Edgmont. See adv  
**Preston M.**, baker, confectioner and ice cream dealer, 1103 Edgmont, h do  
Preston Margaret, domestic, 2114 w Front  
Preston Peter, fisherman, 250 Welsh  
Preston Samuel, fisherman, 15 Bethel Court

DAVID S. BUNTING, at His Lumber Yard, the Largest Variety in the County.

17

**HAINES BROS. PIANOS.** The best upright Piano, for the money, made.  
First-class in every respect. Send for catalogue to  
**WM. G. FISHER, 1221 Chestnut Street, Phila.**

1870

1889

**M. PRESTON,**  
**Furniture, Bedding, Housefurnishing Goods,**  
**529 MARKET STREET.**

**M. PRESTON,**  
**BAKERY AND ICE CREAM SALOON,**  
**1105 EDGMONT AVE., CHESTER.**

BETZ, Silverware, 513 Market Street, Chester.

Price A. Hersey, wholesale com. mer., 5th and Edgmont, h 810  
Potter  
Price Alice, 600 e 9th  
Price Catharine D., 300 e 9th  
Price Daniel E., moulder, 329 Howell  
Price David W., iron worker, 240 Broomall  
Price D. T., painter and paper hanger, 209 e 9th, h do  
Price Edward A., Jr., bookkeeper, 503 Kerlin  
Price Edward T., telegraph operator, 209 e 9th  
Price Fanny, widow Wm., 706 e 8th  
Price George C., paper hanger, 925 Elizabeth  
Price George D., fireman, 329 Howell  
**Price Hannah J., physician, 300 e 9th**  
Price Harry J., laborer, 706 e 8th  
Price Isaac E., shoemaker, Flower ab 3d, h 1827 w 3d  
Price James, lab., 319 Highland ave  
Price Jane, op. Eddystone, 706 e 8th  
Price John C., 501 Kerlin  
Price John C., student, 300 e 9th  
Price John I., car inspector, 6th and Broomall  
Price John I., Jr., fireman, 313 Franklin  
Price Leon H., brakeman, bds 6th and Broomall  
Price Lillie, winder, 810 Potter  
Price Minnie D., op., 1827 w 3d  
Price Samuel A., attorney-at-law, h 501 Kerlin  
Price Sarah E., op. Eddystone, 706 e 8th  
Price Sturgis, lab., bds cor 10th and Tilghman  
Price Wm., patternmaker, 706 e 8th  
Price Wm. G., brick msgr., Chester Township, h 503 Kerlin  
Price Wm. G., Jr., bookkeeper, 503 Kerlin  
Pritchard Elizabeth, boarders, 526 e 10th

IF YOU DESIRE TO SELL STOCKS OR BONDS at Public Sale, take them  
to COOPER & SWANNEY'S Real Estate and Stock Exchange Rooms.

Pritchard Henry, bricklayer, 526 e 10th  
Pritchard Joseph, merchant tailor, 504 Market, h 414 e 4th  
Pritchard Margaret, widow Thos., 614 McIlvaine  
Pritchard John W., bookkeeper, 614 McIlvaine  
Progressive Pilgrim Lodge, No. 11, K. of P. (colored), meets 3d floor Times Building  
Providence Avenue M. E. Chapel, 18th and Providence, Rev. D. S. Sherry, pastor  
Provident Building Association meets 3d Saturday of each month in Washabaugh & Pendleton's office, 506 Market  
**Provident Life Association**, Central Exchange Building, C. C. Wyatt, mgr.  
Provost Emma, teacher, 917 Madison  
Provost Ida E., 917 Madison  
Provost Oscar, carpenter, 621 e 4th  
Provost Robert P., tel. operator, 917 Madison  
Provost Wm., hooper, 917 Madison  
Provost Wm., Jr., contractor and builder, 221 e 8th  
Pryor Eli, lab., 8th e of Lamokin  
Pryor Luke, lab., Catharine w of Edwards  
Pryor Walter, lab., 5th w of Lamokin  
Pugh Lewis H., Kerlin Street Market, P. O., Barker, Del. Co., Pa.  
Pugh Richard, lab., 1 Baker  
Pullen David, lab., bds 210 Minor  
Pullen Wm. D., day watchman, h 208 w Front  
Pullen W. D., Jr., bookkeeper, h 208 w Front  
Pulling Samuel, 810 Morton ave  
Pumping Station New Chester Water Co., foot Fulton  
Purdy Daniel, lab., Lamokin s of 5th  
Purdy Harry, lab., bds 2401 w 3d  
Purdy Rufus S., engineer, bds 1926 w 3d  
Purnell Amanda, 8th e of Lamokin  
Purnell Jane, widow, 8th e of Lamokin  
Purnsley Abbie, domestic, 328 Ulrich  
Purnsley Annie C., domestic, 328 Ulrich  
Purnsley David, waiter, 246 Welsh  
Purnsley Frank, lab., h Powell's Court  
Purnsley Georgianna, domestic, 328 Ulrich  
Purnsley Georgianna, head cook Washington House  
Purnsley Jesse, lab., Powell's Court  
Purnsley Johnson, cake baker, 246 Welsh  
Purnsley Johnson, waiter, 328 Ulrich

DAVID S. BUNTING, Best White Pine Shingles, 26 inches long, 6 inches wide.

**PIANOS AND ORGANS**—Both cash and easy payments. Pianos, \$275, \$25 down, \$16 per month. Organs, \$5 down, \$5 per month. Send for plan to **WM. G. FISHER, 1221 Chestnut Street, Phila.**

Purnsley Nero, ice cream maker, 246 Welsh  
Purnsley Nero L., waiter, 246 Welsh  
Purnsley Rebecca, domestic, 246 Welsh  
Purnsley Sallie, domestic, 328 Ulrich  
Purnsley Wm., waiter, 246 Welsh  
Pusey Lee, lab., Thurlow s of 2d  
Putnam Council, No. 361, O. U. A. M., meets in Zebley's Hall,  
5th and Highland ave

**Pyewell Edmund P.**, baggage master, 617 Welsh. See  
adv

Pyewell Hannah, 644 Edgmont  
Pyewell Harry, jeweler, 644 Edgmont  
Pyewell Jacob, watches and jewelry, 644 Edgmont, h do  
Pyewell Sallie, 644 Edgmont  
Pylant Daniel W., op., 308 Hinkson  
Pyle Geo. A., fireman, 355 Broomall  
Pyle Lewis H., chair caner, Edgmont and Front, h 401 w Front  
Pyle Chas. M., carpenter, 24 Tilghman  
Pyle Moses D., painter, 815 w 7th  
Pyne Bridget, widow John, 1828 w 7th  
Pyle Mary, 1828 w 4th  
Pyott Elmer J., op., 1007 Potter  
Pyott Isabella, widow, 1007 Potter

## Q

Quail Wm. R., lab., 111 Kerlin  
Quarles George T., hod carrier, 518 e 10th  
Queen Ennolds, well digger, Front w of Tilghman  
Queen J. W., professor P. M. A., h do  
Queen Thomas H., lab., 208 Townsend  
Quick Maggie, dressmaker, 5th w of Lamokin  
Quigley Margaret, widow, 813 Mary  
Quillen Thomas, carpenter, 539 Concord  
Quillen Wm., plumber, h 19 w 4th  
Quinby C. A., A. J. Quinby & Sons, h 219 w 3d  
Quinby James, undertaker, 202 w 3d, h do  
Quinby Joseph, A. J. Quinby & Sons, h Media  
Quinby Thomas, A. J. Quinby & Sons, h Media  
Quinby A. J., A. J. Quinby & Sons, h Media  
Quinby A. J. & Sons, A. J., C. A., J. and T. Quinby, funeral  
directors, 219 w 3d  
Quinn Daniel, lab., 116 Hayes

*Myoma* WATER COLORS, FROM CABINET TO LIFE SIZE,  
35 West Third.

CHESTER DIRECTORY.

261

Quinn Flaville, moulder, Church bel 8th  
Quinn Frank, lab., 116 Hayes  
Quinn Hettie, housework, Larkin's alley  
Quinn Kate, weaver, 223 Engle  
Quinn Kate, dry goods and notions, 2301 w 3d, h do  
Quinn Maggie, bds Mechanics' Hotel  
Quinn Mary T., dry goods, 1302 w 3d, h do  
Quinn Patrick, 2301 w 3d  
Quinn Thomas, machinist, 223 Engle

**R**

Rain Benj., engineer, 321 Ashmead  
Rainier Wm. S., train dispatcher, Harwick s of 2d  
Radiant Star Lodge, No. 1063 (colored), meets 2d and 4th  
Mondays, 3d floor 414 Market  
Ralston Matthew, riveter, 518 e 7th  
Rambo Wm., fisherman, Edgmont bel 2d  
Ramsbottom Ann, boots and shoes, 1222 w 2d  
Ramsbottom Benj., machinist, 1222 w 2d  
Ramsbottom Sarah E., weaver, 1222 w 2d  
Ramsden Dr. H. M., dentist, 11 e 5th  
Ramsey Katie, op., 909 Hyatt  
Ramsey Wm., plumber, 909 Hyatt  
Ramy Richard, shoemaker, Lamokin abv 6th  
Ranck Charles W., lab., bds 101 Wilson  
Randle W. G., capt. Red Star Line, 218 e 4th  
Randolph Charles H., lab., h No. 1 r 250 Welsh  
Rankin George, hostler, 230 e 14th  
Rankin Jas. W., steward, Hotel Cambridge  
Raser Fannie, 530 w Front  
Rasin Mary E., domestic T. T. Thurlow, 9th and Flower  
Rathgabe Caroline, 629 Madison  
Rathgabe Lizzie, 629 Madison  
Rathman John, carpenter, Jeffrey n of 2d  
Rathman Susan, Jeffrey n of 2d  
Ratledge Wm. H., machinist, 214 Highland ave  
Rawcliffe Jesse W., wholesale wines and liquors, 3d and High-  
land ave., h do  
Rawley Jane, domestic, 620 w 8th  
Rawlins John H., boss spinner, 1010 Kerlin  
Rawnsley Frank, stonecutter, Harwick s of 3d  
Rawnsley Martha, 637 Morton ave  
Rawnsley Ramsden, R. Rawnsley & Son, 637 Morton ave

DAVID S. BUNTING, Walnut and Ash Corner Top Plank

**MASON & HAMLIN PIANOS**, with a new patent stringing. The greatest  
improvement in the last quarter of a century.—Scientific American. Send for  
catalogue to **WM. G. FISHER, 1221 Chestnut Street, Phila.**

Rawnsley R. & Son (R. & W.), Continental Steam Marble and  
 Granite Works, 715-717 Edgmont  
 Rawnsley Wallace, R. Rawnsley & Son, 637 Morton ave  
 Ray Noah, lab., Lamokin n of 4th  
 Raycroft Gilbert, lab., Steamboat Hotel  
 Raymond Harry, machinist, 1107 Potter  
 Raymond Henry, lab., Gold e of Lamokin  
 Raymond John H., teamster, bds Gold e of Lamokin  
 Raymond Joseph E., lab., bds Gold e of Lamokin  
 Rea Frank, teamster, 720 Caldwell  
 Rea Hugh, blacksmith, bds 318 Patterson  
 Rea John, Jr., pharmacist, 222 e 9th  
 Reading Samuel, lab., 612 Pine  
 Reagan George G., flour packer, 2820 w 2d  
 Realey Grant, clerk, 214 w 15th  
 Realey Harry, under boss, 214 w 15th  
 Realey Kate, op., 214 w 15th  
 Realey Michael L., sailor, 214 w 15th  
 Reaney Laura, 608 w 8th  
 Reaney Letitia, widow Thomas J., 608 w 8th  
 Reaney Robert J., compositor, 608 w 8th  
 Reardon Dennis, lab., 24 Hayes  
 Reardon John, publisher, 122 Hayes  
 Reardon Patrick, lab., 128 Hayes  
 Reason Benj., lab., Engle s of 2d  
 Robeno Helen A., widow Andrew, 3d and Reaney  
 Redding Edward C., lab., Bethel Court  
 Redding Joseph, lab., 217 Edwards  
 Redding Lavinia, domestic, Larkin's alley  
 Redding Mary Ann, widow Absalom, Bethel Court  
 Redfern Mary, widow James, 3d and Pusey, n side  
 Redfoot John, machinist, 328 Norris  
 Redfoot Nelson, pattern maker, 328 Norris  
 Redgraves Cora, weaver, 426 w 3d  
 Redgraves James T., barber, 426 w 3d, h do  
 Redgraves Wm., teamster, Flower n of 2d  
 Redman Alverda E., op., 4th e of Engle  
 Redman Adolphus, lab., 4th e of Engle  
 Redman Joseph A., 4th e of Engle  
 Redmond Mary, widow James, 327 e 10th  
 Redmond Sarah B., widow Frank, 328 e 10th  
 Reece Attwood, lab., ab 24th e of Madison  
 Reece Wm., op., bds 516 w Front  
 Reed Benj. D., lab., bds 516 w Front

BETZ, Clocks, 513 Market Street, Chester.

**Money to loan at low rates, Cochran & Sweeney.**



Reed Caleb, lab., 313 Mary  
 Reed Elfie E., 248 e 5th  
 Reed F. M., druggist, 3d and Morton st., h do  
 Reed Henry, lab., Lamokin s of 2d  
 Reed Jacob H., lab., 104 Tilghman  
 Reed James, emp. B. & O. R. R., 536 Penn  
 Reed J. Harris, architect, 302 Walnut, Phila., h 716 Parker  
 Reed John, telegraph operator, bds 536 Penn  
 Reed Joseph A., lab., bds 716 Hinkson  
 Reed Mary E., widow, washwoman, 216 Minor  
 Reed Mattie L., dressmaker, bds 319 Market  
 Reed Sarah, Catharine w of Edwards  
 Reed Selina, widow Wm., bds 602 e 8th  
 Reedy Catharine, widow Patrick, Morton cor Front  
 Rees Adaline, widow Andrew J., 811 w 8th  
 Rees Alex. B., emp. Philadelphia, bds 811 w 8th  
**Rees Bart.**, Rees & Maloy, bds 811 w 8th  
 Rees John G., iron worker, 519½ w 6th  
 Rees Louisa, 811 w 8th

**Rees & Maloy**, Bart. Rees and Owen Maloy, kindling wood manufacturers; agents for Allen's kiln dried wood; foot of Franklin. See adv

Rees Margaret, teacher, 811 w 8th  
 Rees Mary B., 811 w 8th  
 Rees Wm., 811 w 8th  
 Register Addie M., 13th and Edwards  
 Register Annie E., 13th and Edwards  
 Register Charles, 1116 Madison  
 Register Mary, widow Matthew, 114 e 8th  
 Rementer Wm., brickpresser, 3 e of Clayton  
 Rennie Alfred G., machinist, 1815 w 3d  
 Rennie Jas. H., boots and shoes, 2731 w 3d, h do  
 Renshaw Richard, roll hand, Jeffrey n of 2d  
 Rennie Sadie, weaver, 1815 w 3d  
 Rennie Sarah A., widow Henry C., boarding, 1005 Hyatt  
 Reichert Chas., joiner, 1316 w 2d  
 Reid Jennie, 720 Potter  
 Reifsnyder Geo. W., section foreman, 227 Patterson  
 Reign Benj., emp. Lamokin Car Works, 321 Ashmead  
 Reiker Frederick, baker, 235 Market, h do  
 Reilley John, hostler, 1434 Edgmont  
 Reilley Wm. Edward, bricklayer, bds 1434 Edgmont  
 Reilly Chas., Jr., weaver, 1501 Providence

DAVID S. BUNTING, Largest Stock of Florida and Georgia Lumber in the City.

Reilly Chas., Sr., teamster, 1501 Providence

Reilly Jane, grocer, 1501 Providence, h do

Reilly John, policeman, 2523 w 3d

Reilly Marcella, teacher, 2531 w 3d

Reilly Michael, horseshoer, 28 e 2d

**R** **Reilly Patrick**, flour and feed, 2529 w 3d, h 2531 w 3d. See  
adv

**R** **Reilly Richard**, livery stable, 2525 and 2527 w 3d, h 2531  
w 3d. See adv

---

## P. REILLY,

DEALER IN

### Grain, Flour and Feed,

*Third and Wilson Sts., South Chester.*

---

## R. REILLY,

### Livery, Sale and Exchange Stables.

Horses Boarded.

Teams for Hire at Reasonable Rates.

**THIRD AND WILSON STS., SOUTH CHESTER.**

---

Reinhard Arnold, draughtsman, 1127 Upland

Republic Corner. Band meets 2d floor, 1710 w 3d

Republican Pioneer Corps (colored) meets at 534 Market

Retail Merchants' Association meets every Thursday evening in  
Lindsay Building

Reybold Chas., lab., 106 Kerlin

Reynolds Geo. A., gate tender, 1206 Edgmont

Reynolds Henry, op., 415 e 10th

Reynolds Jas., Jr., op., 415 e 10th

Reynolds Jas., Sr., lab., 415 e 10th

Reynolds John, lab., 419 Flower

Reynolds John, painter, 415 e 10th

Reynolds Mary, 415 e 10th

Reynolds Mary, Flower n of 2d

Reynolds Mary C., widow Joseph R., dressmaking, 1923 w  
Front

Reynolds Owen, quarryman, e end of Powell's lane

Reynolds Patrick, Lamokin s of 6th

Reynolds Thomas, Lamokin s of 6th

---

**Drafts on Great Britain and Ireland, Cochran & Sweeney**

All Goods as Represented, H. M. BETZ, 513 Market Street, Chester.

Rhiner Alex., lab., 218 e 7th  
Rhiner Josephine, widow, 218 e 7th  
Rhoads Alfred, news dealer, 802 e 7th  
Rhoads Caroline, washwoman, 415 John  
Rhoads Charles B., confectioner, 1006 w 7th  
Rhoads Holland T., confectioner, 143 w 3d  
Rhoads John, roll hand, 205 Washington  
Rhoads Mary Ann, laundress, 3 Baker  
Rhoads Samuel T., lab., 3 Baker  
Rhoads Wm. P., manufacturing confectioner, 143 w 3d, h do  
Rhoads W. W., boarding and express stables, 317 Edgmont, h  
26 w 4th  
Rhodes Amelia, widow, Front and Franklin  
Rhodes Annie, teacher, 1123 Madison  
Rhodes Charles, car driver, 533 e 15th  
Rhodes Clara, clerk, 1123 Madison  
Rhodes Elizabeth, widow Wm. F., 1123 Madison  
Rhodes Isaac, commission merchant, 117 Franklin  
Rhodes Isaac J., Rhodes & West, h 117 Franklin  
Rhodes Nettie, dressmaker, 1123 Madison  
Rhodes Richard S., mfr., 501 Kerlin  
Rhodes & West, Isaac J. Rhodes and Enos West, commission  
merchant, n w cor 2d and Edgmont  
Rice Ellen, widow Michael, 231 Market  
Rice Elizabeth B., teacher, 407 e 9th  
Rice Eliza J., domestic, 1012 w 9th  
Rice Hester, domestic, 135 e 8th  
Rice James C., moulder, 125 Market.  
Rice James H., teacher, 407 e 9th  
**Rice John V.**, attorney-at-law, 534 Market, h 407 e 9th  
Rice John V., Jr., machinist, 407 e 9th  
Rice Marguerite, music teacher, 407 e 9th  
Rice Mary Graham, teacher, 407 e 9th  
Rice Oliver, lab., 1012 w 9th  
Rice Wm. F., lab., 1012 w 9th  
Ricman Wm. H., shoemaker, bds n e cor 7th and Caldwell  
Ric Wm., hostler, 403 e 9th  
Richards Emma S., Highland ave n of 6th  
Richards Jas. A., Highland ave n of 6th  
Richards Jas. B., lab., bds 408 Concord  
Richards Loudon W., supt. Chester Rolling Mill, Highland ave  
1 of 6th  
Richards Sallie, milliner, Phila., brs 240 e 5th

DAVID S. BUNTING, Red Cedar Posts, 6, 8, 9, 10, 12 feet long.

**DECKER BROS. PIANOS.** Matchless in tone; incomparable in workmanship;  
equaled for absolute evenness of touch.  
**WM. O. FISCHER, 1221 Chestnut Street, Phila.**

H. M. BETZ, Diamonds, 513 Market Street, Chester.

- Richardson Jas. A., lab., Edwards s of Front  
 Richardson George, lab., Liberia abv 14th  
 Richardson Louisa, washwoman, 13 Bethel Court  
 Richardson Mary E., widow Alex., domestic, Edwards n of 4th  
 Richmond Jessie G., stationery and notions, 2015 w 3d, h do  
 Richmond Wm., tobacco and cigars, 2015 w 3d, h do  
 Rick Albert H., engineer, Engle s of 4th  
 Rickards George J., steamboat capt., 226 w Front  
 Rickards Sallie B., dressmaker, 226 w Front  
 Riddle Hubert, lab., bds 114 Norris  
 Riddle Jas., bricklayer, bds 114 Norris  
 Riddle John, bricklayer, 114 Norris  
 Riddle Maggie, 114 Norris  
 Riddle Susan, dressmaker, bds City Hotel  
 Riddle Susan, widow John, bds City Hotel  
 Rider Jacob, ship carpenter, Kerlin bel Front  
 Ridgely John H., junk dealer, 220 Minor, h do  
 Ridgway Ross, lab., r 332 Franklin  
 Ridgway Wm. L., clerk, 330 Kerlin  
 Ridgway Rev. Wm. M., pastor Trinity M. E. Church, 330 Ker-  
 lin  
 Rigby Eber S., carpenter, 240 e 5th  
 Rigby Elmer W., telegraph operator, 707 w 7th  
 Rigby John, clerk, 707 w 7th  
 Rigby John C., bookkeeper, 707 w 7th  
 Rigby John C., fitter-up, 707 w 7th  
 Rigby John R., carpenter, 240 e 5th  
 Rigby Robt., op., 718 Upland  
 Rigby Wm., machinist, 126 Kerlin  
 Rigby Wm., lab., Thurlow cor 2d  
 Rigby Wm. H., florist, Kerlin St. Market, P. O., Elam, Dela-  
 ware Co  
 Riggins Ada M., op., 813 w 7th  
 Riggins Lottie R., spinner, 813 w 7th  
 Riggins Lydia, 707 Pusey  
 Riggins Sarah J., 813 w 7th  
 Riggs Geo., prop'r Riggs House, 16 w 4th, h do  
 Riggs Harry, lab., bds Riggs House  
 Riggs House Restaurant, Geo. Riggs, prop'r, 16 w 4th  
 Riggs John W., emp. rolling mill, bds 2804 w 2d  
 Riggs Mary, spinner, Lamokin bel 11th  
 Riggs Mary, widow Jos., Lamokin bel 11th  
 Rightmyer Emma, dressmaker, 417 w 3d  
 Rightmyer Geo., plasterer, 717 Pusey

**Prompt settlements if insured by Cochran & Sweeney.**

Riker Wm., engineer, 1829 w 2d  
Riley Andrew, lab., Baker s of 4th  
Riley Benj., salesman, 504 w 2d  
Riley Bessie L., 702 Madison  
Riley Chas., ship carpenter, 505 w 2d  
Riley Edward, shoemaker, 814 e 8th, h do  
Riley Geo., shoemaker, Baker s of 4th  
Riley Harry S., plumber, 504 w 2d  
Riley Hester, widow Vincent, Baker cor 4th  
Riley Hubert J., prop'r Drove Yard Hotel, h do  
Riley Jas., lab., bds 712 w Front  
Riley Jas., crossing tender, Tilghman n of 12th  
Riley John, brickmaker, Baker s of 4th  
Riley John, track walker, 120 Howell  
Riley Katie, domestic, 200 e 4th  
Riley Michael, horseshoer, 20 e 2d  
Riley Michael, contractor, 105 Reaney  
Riley Sarah, widow John A., 712 w Front  
Riley Sarah A., widow Jas., 504 w 2d  
Riley Susanna S., 504 w 2d  
Riley Thos. B., lab., 519½ w 6th  
Riley Wm. H., emp. railroad, 722 w 5th  
Riley's Hall, 3d and Edwards  
Ringgold Chas. H., hod carrier, 1032 w 9th  
Ringgold Emory, lab., h Larkin's alley  
Ringgold Geo., lab., Catharine cor Flower  
Ringgold John W., lab., Lamokin s of Front  
Ringgold Lizzie, washwoman, 43 e 2d  
Ringgold Perry, hod carrier, 316 Fulton  
Ringgold Wm., lab., r 5th and Lamokin  
Risue Ann, 532 e 11th  
Ritchie Henry, lab., 104 Ellsworth  
Ritter Sam'l M., produce, Farmers' Market, P. O., Ward, Delaware Co  
Ritzel Chas., engineer, 819 Mary  
Rively Chas. L., sewing machine agt., 33 Graham  
Rively Chas. M., 33 Graham  
**River Mills**, South Chester Mfg. Co., prop'rs, Delaware ave and Jeffrey  
Roach Anthony, lab., 1205 w 2d  
Roach Geo. W., painter and paper hanger, 207 Patterson  
**Roach John B.**, president Del. River Iron Ship Building and Engine Works, h cor 8th and Kerlin

DAVID S. BUNTING, Walnut, Poplar, Maple, Hickory, Oak, Cherry.

**PIANOS AND ORGANS**—Both cash and easy payments. Pianos, \$275, \$350 down, \$10 per month. Organs, \$50 down, \$5 per month. Send for plan to  
**WM. G. FISCHER, 1221 Chestnut Street, Phila.**

Largest  
Circulation.

**Chester Times.**

Cheapest  
Advertising  
Medium.

268

CHESTER DIRECTORY.

You can Buy Goods for Cash or on Easy Weekly Payments from BETZ, 513 Market Street, Chester.

- Roach Mary Ann, 1205 w 2d  
Roach Patrick, lab., 218 Hayes  
Roach Thos., lab., 218 Hayes  
Roach Thos., lab., 1205 w 2d  
Roach Thos., Jr., lab., 1205 w 2d  
Roan Alice G., 105 Franklin  
Roan Frank, moulder, bds 105 Franklin  
Roan John, huckster, 229 Lloyd  
Roan Lewis, lab., 325 Ulrich  
Roan Robert, ship carpenter, 105 Franklin  
Roan W. B., tinsmith, 304 Edgmont, h 105 Franklin  
Roan Wm. H., caulker, 9th e of Highland ave  
Robb Dell, hostler, 501 Cherry  
Robb E. T., draughtsman, 421 e 9th  
Robb George N., shoemaker, bds 117 Kerlin  
Robb James, engineer, 23 e 2d  
Robb Jennie C., 421 e 9th  
Robb John, shoemaker, 117 Kerlin, h do  
Robert Burns Club meets second Tuesday evening in Odd Fel-  
lows' Hall  
Robert Emmett Club meets Monday evening in Malta Hall  
Roberts Annie E., 208 Market  
Roberts Charles, brakeman, bds 404 Concord  
Roberts Charles, carder, 107 Morton st  
**Roberts Charles**, manufacturer, 502 Kerlin  
Roberts Debbie R., widow Elijah, h 317 e 12th  
Roberts E. H., city surveyor, office, City Hall, h 112 e 5th  
Roberts Ella M., tailoress, 815 w 7th  
Roberts George, lab., Front w of Jeffrey  
Roberts & Hannum, R. L. Roberts and J. T. Hannum, livery  
and sale stables, 410 Edgmont  
Roberts Jacob, painter, 5th, Concord and Franklin  
Roberts John, flour and feed, Phila., 615 w 5th  
Roberts John, lab., 4th e of Engle  
Roberts John, spinner, 115 Morton st  
Roberts Lizzie, 114 e 5th  
Roberts Mary D., widow John, 353 Kerlin  
Roberts Nathan P., carpenter, 525 w 6th  
Roberts Rachel, teacher, 353 Kerlin  
Roberts R. L., Roberts & Hannum, h Village Green  
**Roberts R. Wilson**, Secretary South Chester Mfg. Co., 502  
Kerlin  
Roberts Sadie P., 525 w 6th  
Roberts Theo., carpenter, bds 118 Penn

**Real Estate for sale and rent at Cochran & Sweeney's**

*Myomata*

SUCCESSFUL WITH CHILDREN.  
35 West Third.

CHESTER DIRECTORY.

269

Roberts Thomas, stone mason, Abbott cor Front  
Roberts Wm., hostler, 5th abv Madison  
Roberts Wm. B., 122 Penn  
Roberts Wm. L., loom boss, 120 Jeffrey  
Robertson Alex. M., lab., 2114 w 4th  
Robertson Bessie, weaver, 2114 w 4th  
Robertson Geo., riveter, 424 w Front  
Robertson James, machinist, bds 210 Front  
Robertson Maggie, weaver, 2114 w 4th  
Robertson Mary A., widow Robt., Hayes s of 3d  
Robertson Sam'l, lab., Hayes s of 3d  
Robertson Thos. A., boiler maker, 107 Lamokin  
Robinson Andrew, lab., Lamokin bel 10th  
Robinson Andrew J., lab., Wilson abv 5th  
Robinson Annie, clerk, 344 e 14th  
Robinson Chas. A., lab., 1314 w 2d  
Robinson Chas. H., teamster, Chestnut bel 24th  
Robinson Clara T., weaver, 1314 w 2d  
Robinson Dallas, lab., Stark s of 5th  
Robinson Daniel, brick mfr., 6th and Engle, h 511 e 9th  
Robinson David S., machinist, 363 Broomall  
Robinson Elizabeth, laundress, 430 w 5th  
Robinson Ellen, widow Geo., 207 Penn  
Robinson Eva, widow Josiah, 5th and Crosby  
Robinson Fanny, housekeeper, 5 Grounsell's Court  
Robinson Francis E., mfr. shoddy and mungo, Broomall bel  
3d, h 1007 Kerlin  
Robinson Frederick A., moulder, 363 Broomall  
**Robinson F. W.**, publisher, Phila., h 241 e 5th  
Robinson Geo., bricklayer, 735 w 2d  
Robinson Henry, lab., 215 e 10th  
Robinson Isaac, plasterer, 631 Penn  
Robinson Isaiah, lab., 1 Grounsell's Court  
Robinson Jas., contractor, 1709 Walnut  
Robinson Jas., lab., bds 1708 Chestnut  
Robinson Jas., heater, 207 Tilghman  
Robinson Jennie, domestic, 434 e 9th  
Robinson John, lab., 205 Tilghman  
Robinson John, lab., 421 e 17th  
Robinson John, lab., 1711 Walnut  
Robinson John, lab., bds 726 Deshong  
Robinson John H., lab., Coopes e of Lamokin  
Robinson Jonathan, 620 Pine

DAVID S. BUNTING, Fire Clay, Fire Brick, best Building Lime.

**MASON & HAMLIN ORGANS.** Over 180,000 now in use. The finest made.  
Unequaled for the pipe-like quality of tone.  
**WM. O. FISCHER, 1221 Chestnut St., Phila.**

- H. M. BETZ, Watches, 513 Market Street, Chester.
- Robinson Julia M., 1314 w 2d  
Robinson Lizzie, Abbott s of Front  
Robinson Maggie L., op., 363 Broomall  
Robinson Martha, op., bds 720 McIlvaine  
Robinson Mary, domestic, P. M. A.  
Robinson Mary Jane, 1709 Walnut  
Robinson Nicholas J., machinist, h 44 w 2d  
Robinson Perry, lab., bds Edwards s of 3d  
Robinson Robert, police officer, 606 e 8th  
Robinson Robt. J., joiner, 352 Parker  
Robinson Sarah Ann, weaver, 822 w 6th  
Robinson Smith, op., 920 Madison  
Robinson Thos. B., machinist, Highland ave s of 6th  
Robinson Thos. J., teamster, 1709 Walnut  
Robinson Thos. R., lab., 907 w 2d  
Robinson Warner, barber, basement 2 w 3d, h 513 Edgmont  
Robinson Warner, teamster, 709 Deshong  
Robinson Wm., spinner, 822 w 6th  
Robinson Wm. C., prof. P. M. A., h do  
Robinson Wm. F., clerk, bds 419 Highland ave  
Robinson Wm. G., theological student, 1538 Highland Terrace  
Rochester Joseph, coachman, 424 e 13th  
Rockenbeck Clara, 1126 w 3d  
Rockenbeck John, boss singe room, 1126 w 3d  
Rockenbeck John, Jr., baker and confectioner, 1126 w 3d, h do  
Rockenbeck Peter, baker, 1126 w 3d  
Rockenbeck Wm., ice cream maker, 1126 w 3d  
Rodeback George, 203 e 8th  
Rodenbaugh Ellwood H., milk dealer, 714 Morton ave  
Rodes A. E., machinist, bds 506 w 2d  
Rodgers Charles E., flour, feed and bakers' supplies, cor 3d and  
Parker, h 353 Kerlin  
Rodgers Sarah A., widow Isaac, h 630 McIlvaine  
Rodgmen Charles, fireman, 225 Patterson  
Rodgmen George, salesman, 315 w 2d  
Roe Hermen, lab., 22 e 2d  
Roebuck Sarah J., winder, bds 711 McIlvaine  
Roehrig Charles H., engineer, Engle s of 4th  
Roehrig F. Walter, clerk, Engle s of 4th  
Rogers Elizabeth, milliner, 619 Edgmont, h 19th e of Provi-  
dence  
Rogers Frank, lab., Ivy e of Lamokin  
Rogers George, clerk, bds 216 Concord  
Rogers Ida, milliner, 19th e of Providence



*Kyomela* CHESTER'S LEADING PHOTOGRAPHER,  
35 W. Third.

CHESTER DIRECTORY.

271

Rogers Laura, saleslady, 19th e of Providence  
Rogers Mary E., widow Theodore, housekeeper, City Hotel Building  
Rohrman Albert, tin and sheet iron worker, 907 Hyatt  
Rolley Walter, emp. ice wagon, bds 236 Patterson  
Rolph John P., prop. Aubrey Hotel, 3d and Howell  
Roman Harry, puddler, Jeffrey n of 2d  
Romuel Frederick, slate roofer, 702 Rulon  
Roney John, op., bds 516 w 6th  
Roney Mary, op., bds 516 w 6th  
Roney Wm., blacksmith, 516 w 6th  
**Roop Albert A.**, J. Wm. Lewis & Co., Garfield cor 3d, h Upland  
**Roop J. Howard**, President Delaware County National Bank, h Chester  
Roop Wm. A., lab., 2c28 w 2d  
Rose David F., attorney-at-law, Room 2, Clayton Building, h Chester twp  
**Rose Edmund**, brick manufacturer, h 1234 Providence  
**Rose Samuel J.**, brick manufacturer, 21st and Providence, h 1234 Providence  
Rose Wm. W., painter, Chestnut abv 24th  
Rosell Wm., cooper, 215 Tilghman  
Rosenstock Wm., barber, 227 1/2 w 3d, h do  
Ross Alexander, lab., 22d w of Upland  
Ross Alice S., patent ironer, 324 Howell  
Ross Andrew, ship carpenter, 120 Pennell  
Ross Ann, widow Thos., 329 e 10th  
Ross Chas. B., city editor Chester News, 623 Madison  
Ross Chas. E., mechanical engineer, 347 Kerlin  
Ross Christopher, brickmaker, 1103 Upland  
Ross David E., fitter-up, 1106 w 3d  
Ross Eliza, 1103 Upland  
Ross Ellen, dry goods and trimmings, 1106 w 3d, h do  
Ross Fanny, 1103 Upland  
Ross George, greccer, 3d and Parker, h 221 Parker  
Ross George, lab., 357 Fulton  
Ross Harry, op., 22d w of Upland  
Ross Henry Weston, hostler, 326 w 2d  
Ross Jas., clerk, bds 221 Parker  
Ross John, clerk, 221 Parker  
Ross Joseph, fitter-up, bds 221 Parker  
Ross Josiah C., foreman joiner shop, 347 Kerlin  
Ross Michael, bricklayer, 1229 w 2d

DAVID S. BUNTING, Lumber, Lime and Coal Yard, Broad and Edgmont Avenue.

**ONE PRICE ONLY**, and that the lowest, at first.  
Wm. O. FISHER, 1221 Chestnut Street, Phila.

Ross Patrick, bricklayer, 1229 w 2d  
 Ross Rachie E., 22d w of Upland  
**Ross R. E.**, hats and caps, 19 w 3d, bds Colonnade Hotel  
 Ross Rebecca, washwoman, 218 Welsh  
 Ross Robt., salesman, 218 Franklin  
 Ross Sidney G., 1103 Upland  
 Ross Thos., carpenter, 329 e 10th  
 Rostron Jas. D., engineer, h 716 Caldwell  
 Roth Albert, moulder, Washington e of Butler  
 Roth Frank, huckster, 9th e of Lamokin  
 Roth H. W., salesman, bds Hotel Cambridge  
 Roth Jacob, driver, bds City Hotel  
 Rother Henry C., Lutz & Rother, 537 e 15th  
 Rothfuss August, lab., 219 Tilghman  
 Rothmell Jas., iron worker, 4th e of Clayton  
 Rothmell Jesse, lab., 4th e of Clayton  
 Rothwell Benj., cesspool cleaner, 23 Bethel Court  
 Rothwell Eliza, washwoman, 242 Welsh  
 Rothwell Frank, lab., 302 w 3d  
 Rothwell Harry, lab., 2d cor Welsh  
 Rothwell Isaac, lab., 302 w 3d  
 Rothwell Isaac, lab., 2d cor Welsh  
 Rothwell Jane, housekeeper, 150 w 3d  
 Rothwell Mary, domestic, 2d cor Welsh  
 Rothwell Mary E., domestic, 415 e 9th  
 Rothwell Rachel, widow Isaac, domestic, h r 120 e 10th  
 Rothwell Rachel A., dressmaker, cor 10th and Lamokin  
 Rothwell R. Thos., lab., r 10th and Lamokin  
 Rothwell Sam'l, lab., 2d cor Welsh  
 Rothwell Wm. J., lab., cor 10th and Lamokin  
 Rourke Jas., machinist, 2531 w 3d  
 Row Jane, op., 322 Rose  
 Row Mary Ann, op., 322 Rose  
 Rowan Archibald, 710 w 3d  
 Rowan Eliza, 629 Madison  
 Rowan Sarah Ann, clerk, 710 w 3d  
 Rowan Violet, grocer, 710 w 3d, h do  
 Rowe John T., lab., bds 101 Wilson  
 Rowland Jas. A., joiner, 337 Kerlin  
 Rowles Annie, weaver, 1517 Highland Terrace  
 Rowles Chas., lab., 1517 Highland Terrace  
 Roy Mary Jane, 15 e 2d  
 Roy Tabatha, washwoman, 17 e 2d  
 Royds Emeline, op., 1101 Potter

**Cochran & Sweeney, Mortgage Brokers, Market Square**

*Nyoma*

CABINETS, \$8.00 PER DOZEN,  
35 West Third.

CHESTER DIRECTORY.

273

Royds Lizzie A., 1101 Potter  
Royds Mary, widow John, 619 Mary  
Royds Ruth E., weaver, 619 Mary  
Royle Elizabeth, weaver, 332 Rose  
Royle Mary J., widow John, 332 Rose  
Royle Wm. H., lab., 332 Rose  
Ruley George, lab., 404 e 5th  
Ruley Wm., lab., Lamokin bet 7th and 8th  
Rulon Arabella, 717 Kerlin  
Rulon Hannah D., 717 Kerlin  
Rumford Catharine, widow Edward, cor 5th, Concord and Franklin  
Rumford Charles, bricklayer, 808 e 8th  
Rumford Delaware, bricklayer, 5th and Crosby  
Rumford Frank, bricklayer, bds 5th and Crosby  
Rumford Frederick, harness maker, 325 w 3d  
Rumford Harry, bricklayer, bds 325 w 3d  
Rumford John G., bricklayer, 5th and Crosby  
Rumford John W., bricklayer, bds 5th and Crosby  
Rumford Mary, 116 Jeffrey  
Rumford Rodney, bricklayer, bds 326 Franklin  
Rumford Samuel B., bricklayer, 808 e 8th  
Rumford Susie M., widow Edward, op., h 726 Caldwell  
Rumford T. Rodney, telegraph operator, 116 Jeffrey  
Rumford Wash., harness maker, 319 Edgmont, h 325 w 3d  
Rumford Wm. W., bricklayer, Ward s of 3d  
Rump Josephine, widow, 406 e 5th  
Rump T. Ann, widow Wm., 236 Welsh  
Rump Wm., fisherman, 236 Welsh  
Rush Michael, op., 324 e 11th  
Rushton Charles H., moulder, 535 Kerlin  
Russell Jerry, fisherman, 202 Market  
Russell Lewis, lab., 4th h r 250 Welsh  
Russell Martha, 202 Market  
Russell Mary G., washwoman, 408 e 5th  
Russell Wm., lab., 411 e 10th  
Russell Wm., farmer, abv 24th w of Providence  
Ruth Annie S., stitcher, bds 401 Hinkson  
Ruth E. J., widow Wm. H., 401 Hinkson  
Rutter Elsie, 427 Highland ave  
Rutter John T., teamster, 427 Highland ave  
Rutter Joshua, weaver, 402 Flower  
Rutter Laura, op., 427 Highland ave

DAVID S. BUNTING, Cedar Fence Rails, Pointed and Unpointed.

18

**HAINES BROS. PIANOS.** The best upright Piano, for the money, made.  
First class in every respect. Send for catalogue to  
**WM. G. FISCHER, 1221 Chestnut Street, Phila.**

Rutter Lydia, widow Jas., h 20 w 3d  
Ryan Alice, weaver, 322 Rose  
Ryan Chas. W., lab., 13 Bethel Court  
Ryan David, emp, new steel works, 208 Highland ave  
Ryan & Desmond, Michael J. Ryan and James Desmond, gro-  
cers, 2531 w 3d  
Ryan Edward, contractor, h 21st e of Madison  
Ryan John, lab., Catharine w of Edwards  
**Ryan John J.**, butcher, 1722 w 3d, h do  
Ryan John, Jr., plasterer, Catharine w of Edwards  
Ryan Joseph, boilermaker, Catharine w of Edwards  
Ryan Kate, Catharine w of Edwards  
Ryan Kate, domestic, 621 e 14th  
Ryan Martin, watchman, 2728 w 2d  
Ryan Michael, blacksmith, bds 2727 w 3d  
Ryner Jas., machinist, 410 w Front

**S**

BETZ is Our Jeweler, 513 Market Street, Chester.

Sadler Wilson, lab., 214 Minor  
Sager Annie R., school teacher, 231 w 4th  
Sager Maggie J., 231 w 4th  
Sager Wilmer W., dye extractor, cor Front and Broomall  
Sagers Harry, fitter-up, 1005 w 2d  
Salmon G. Grant, carpenter, bds 217 Broomall  
Salmon Lake B., tinsmith, 613 Penn  
Salmon Rebecca, dressmaker, 217 Broomall  
Salmon Wm. B., clerk, 2501 w 3d  
Salmon Wm. H., carpenter, 217 Broomall  
Salmons Geo. D., lab., 613 Penn  
Sammon Katie, cook, Franklin House, 2d bet Ward and Wil-  
son  
Sammons John A., blacksmith, 330 e 11th  
Sample Eliza, Edgmont s of 20th  
Sample George, carpenter, 109 Parker  
Sample H. C., Edgmont s of 20th  
Sample Joseph, machinist, 421 w 3d  
Sample Walter S., moulder, 109 Parker  
Sample W. H., constable First ward, Edgmont s of 20th  
Sample Wm., op., 421 w 3d  
Samples Chas., plumber, bds 406 e 9th  
Sampson Benj., lab., Engle s of Front  
Sampson Isaac, lab., Byram s of Front  
Sanders Annie, bds 226 e 3d

**Cochran & Sweeney, Real Estate Agts., Market Square**

*Wanamaker's* WATER COLORS, FROM CABINET TO LIFE SIZE,  
35 West Third.

CHESTER DIRECTORY.

275

Sanders Daniel, lab., bds 226 e 3d  
Sanders Geo., lab., Lamokin n of 9th  
Sanders Hannah, weaver, bds 621 Upland  
Sanders Henry H., watchman, 718 McIlvaine  
Sanders Ida, op., 718 McIlvaine  
Sanders Jas., lab., h 226 e 3d  
Sanders Jas., Jr., lab., bds 226 e 3d  
Sanders John, lab., bds 226 e 3d  
Sanders Wm., lab., bds 226 e 3d  
Sanders Wm. A., op., 718 McIlvaine  
Sanderson Isaiah, machine printer, 1015 Hyatt  
Sandham D. J., engraver, 600 e 4th  
Sandham Thos., engraver, bds 600 e 4th  
Sands Gardner, carpenter, 1229 Edgmont  
Sands Lena, op., 1229 Edgmont  
Sands Maggie, dressmaker, 1229 Edgmont  
Sanville Mame F., saleslady, h 301 Crosby  
Sanville Mary, weaver, 611 e 16th  
Sapp Mary B., widow Isaac, 1139 Madison  
Sapovits Louis, second-hand goods, 123 w 3d, h do  
Saulsberry Thos., lab., 917 Potter  
Saulsbury Chas., lab., Engle s of Front  
Saulsbury Julia, widow Nathan, Edwards s of 4th  
Saunders Alfred, lab., bds Lamokin abv 5th  
Saunders Eliza J., widow Wm., 518 e 10th  
Saunders Harriet, widow Sam'l, Lamokin abv 5th  
Saunders Mrs. Hiram, 227 e 5th  
Saunders Sam'l, lab., bds Lamokin abv 5th  
Saven Frances, cor 3d and Engle  
Saven Sarah, restaurant, cor 3d and Engle  
Saven Wm. H., lab., cor 3d and Engle  
Saven Wm. H., Jr., cor 3d and Engle  
Saville Frank, china and glassware, 921 Edgmont, h do  
Savin James, teamster, Byram s of Front  
Savoy Mary, domestic, 14th e of P. M. A.  
Savoy Mary A., domestic, 419 e 17th  
Savoy Lillie, domestic, 1216 Delaware  
Savoy Lily E., domestic, 419 e 17th  
Savoy Richard H., teamster, 419 e 17th  
Sawyer L. A., photographer, 514 Market  
Saylor D. E., bakery and confectionery, 17 w 3d, h do  
Sayers Harry, clerk, 419 Edgmont  
Scallan James, clerk, h 17th and Providence

DAVID S. BUNTING, almost daily arrivals of Fresh Building Lime.

**MASON & HAMLIN ORGANS.** Over 100,000 now in use. The finest made.  
Unequaled for the pipe-like quality of tone.  
**WM. G. FISCHER, 1221 Chestnut St., Phila.**

Scallan John, salesman, bds 625 Edgmont  
Scanlan Bernard, 608 McIlvaine  
Scanlan Catharine, widow Matthew, 2602 w 3d  
Scanlan Charles, machinist, 608 McIlvaine  
Scanlan James, salesman, h 17th and Providence  
Scanlan John, beamer, 608 McIlvaine  
Scanlan John, lab., ab 24th w of Providence  
Scanlan Mary, weaver, 2602 w 3d  
Scanlan Michael, puddler, bds 2602 w 3d  
Scanlan Sarah L., widow Samuel, trimmings and notions, 25 w  
3d, h 214 w Front  
Scarboro Walter, drug clerk, 3d and Morton  
Scattergood Lewis, tinsmith, bds 726 w 3d  
Scattergood Thomas, J. M. Sharpless & Co., h Phila  
Schafer John T., shoemaker, 208 Market, h do  
**Schaffer William I.**, attorney-at-law, n w cor 5th and Mar-  
ket, h 14th and Walnut  
Schaffer Henrietta I., 14th cor Walnut  
Schaffer Mary C., teacher, 14th cor Walnut  
Schenk George, porter, Colonnade Hotel  
Schieck Annie, weaver, 2d w of Lamokin  
Schieck James, carpenter, 2d w of Lamokin  
Schieck Sallie, weaver, 2d w of Lamokin  
Schill Casner, tailor, bds Colonnade Hotel  
Schlanka John, baker, ice cream and confectionery, s e cor 11th  
and Edgmont  
Schleicher Julius, music teacher, 410 Crosby  
Schlegel Conrad, 220 Kerlin  
Schlegel Hugh, spinner, bds 220 Kerlin  
Schlegel John, tinsmith, 220 Kerlin  
Schlogel John, miller, 228 Wilson  
Schmaelzley Frederick, boot and shoemaker, 330 e 14th, h do  
Schmeltzer Louis, machinist, 224 e 3d  
Schmerber Edward, folder, 812 e 7th  
**Schmidt Bros.**, Frank and Henry F. Schmidt, wholesale and  
retail grocers, 801 Edgmont. See adv  
Schmidt Chas., salesman, 200 e 8th  
**Schmidt Frank**, Schmidt Bros., 200 e 8th  
Schmidt George, tailor, bds Colonnade Hotel  
Schmidt Henry, lab., bds P. M. A.  
Schmidt Joseph, salesman, 320 e 10th  
Schmidt Louis I., salesman, 320 e 10th  
**Schmidt Henry F.**, Schmidt Bros., h 320 e 10th

**It will pay you to insure with us, Cochran & Sweeney**

*Myemels* PASTELES—BEST WORK, MODERATE PRICES.

CHESTER DIRECTORY.

277

# SCHMIDT BROS., MEAT MARKET,

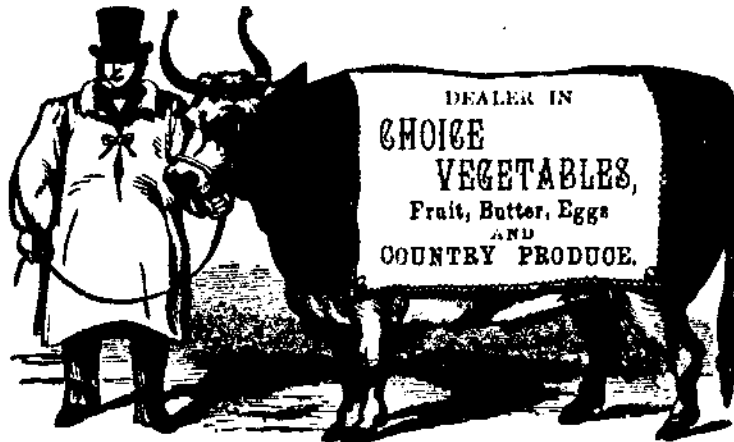

WHOLESALE  
AND RETAIL **GROGERS,**  
801 Edgmont Ave., Next to St. Michael's R. C. Church, Chester.

—Orders called for and delivered to Ridley Park, Norwood, Springfield and Rockdale FREE OF CHARGE.

Schneebele Wm., moulder, 1304 w 2d  
Schofield Bertha, milliner, bds Fulton House  
Schofield Annie N., weaver, 431 w 5th  
Schofield Clara, bds Fulton House  
Schofield Elijah, finisher, 1033 Hyatt  
Schofield Eliza, weaver, 913 Walnut  
Schofield Elizabeth, weaver, 431 w 5th  
Schofield Florence C., op., 1033 Hyatt  
Schofield George W., painter, bds 309 e 12th  
Schofield Jas., dyer, 431 w 5th  
Schofield Lizzie, grocer, 353 Franklin, h do  
**Schofield Robert**, prop. Fulton House, Front and Fulton  
Schofield Sarah, widow Jas., 913 Walnut  
Schofield Wm., carder, 321 w 2d  
Schuler Adam, emp. Phila., 914 Morton ave  
Schuler Thompson H., carpenter, 1703 w 2d  
Schultz Albert E., lab., 219 Highland ave  
Schultz Charles, compositor, bds 301 Crosby

**ONE PRICE ONLY**, and that the lowest, at first.  
WM. G. FISCHER, 1221 Chestnut Street, Phila.

DAVID S. BUNTING, wide Panel Boards and Plank, White Pine Lumber for Patterns.

- H. M. BETZ, Reliable Jewelry, 513 Market Street, Chester.
- Schultz Emile, chemist, bds 301 Crosby  
Schultz George, ice cream maker, bds s e cor 10th and Edgmont  
Schultz Mary, 301 Crosby  
Schultz Mrs. George, widow, 301 Crosby  
Schureman Mrs. Wm., housekeeper P. M. A.  
Schuyler Raphael, lab., 723 Mary  
Schwindoff Elizabeth, domestic, 401 Market  
Scorber Comfort, housekeeper, 2125 w 3d  
Scotland Thomas, carpenter, 539 w Front  
Scott Abraham C., carriage painter, 209 Patterson  
Scott Alexander, lab., Lamokin n of 7th  
Scott Alex. L., 730 Potter  
Scott Annie, 210 Hayes  
Scott Annie, widow, Front w of Tilghman  
Scott Annie, A. & S. Scott, h 819 Edgmont  
Scott A. & S., Annie and Susie Scott, dry goods and notions, 819 Edgmont  
Scott Bella T., 327 Kerlin  
Scott Deborah, widow Robert, 315 Ulrich  
Scott Emma, op., 622 Green  
Scott Frank, painter, 518 e 11th  
Scott Frank, tobacco and cigars, 927 Edgmont, h do  
Scott George W., machinist, bds 327 Kerlin  
Scott Howard D., carder, 209 Patterson  
Scott James, junk dealer, Lamokin n of 9th  
Scott James, wheelwright, 1025 w 3d  
Scott Jeremiah, puddler, 210 Hayes  
Scott Jesse, weaver, h Providence bel 24th  
Scott John, lab., 24th w of Providence  
Scott Kendall T., life insurance, 1025 w 3d  
Scott Lemuel, loom boss, bds 227 Washington  
Scott Minnie, domestic, Lamokin n of 9th  
Scott Rebecca, Providence bel 24th  
Scott Richard, driver, Bethel Court  
Scott R. K., machinist, bds 327 Kerlin  
Scott Robt., loom fixer, bds Providence ave bel 24th  
Scott Robt. J., lab., 315 Ulrich  
Scott Sadie, weaver, 315 Ulrich  
Scott Sam'l, brickmaker, 622 Green  
Scott Sam'l, h Providence ave bel 24th  
Scott Sam'l T. C., machinist, 349 Parker  
Scott Susie, A. & S. Scott, 819 Edgmont  
Scott Thos., 819 Edgmont

**Cochran & Sweeney, Gen'l Ins. Agts., Market Square.**



*Nyemets*

SUCCESSFUL WITH CHILDREN.  
35 West Third.

CHESTER DIRECTORY.

279

**Scott Thos. W.**, real estate and insurance agent and mortgage broker, 1909 w 3d, h 819 Edgmont. See adv

*Real Estate.*

*Mortgages.*

**T. W. SCOTT,**  
**NOTARY PUBLIC and CONVEYANCER,**

3d and Reaney Sts., S. Chester.

*Insurance.*

*Rents Collected.*

Scott Wm., op., 622 Green  
 Scott Wm., weaver, Providence ave bel 24th  
 Scott Wm., draughtsman, 316 Kerlin  
 Scott Wm. K., foreman machine shop, 327 Kerlin  
 Scott Zebaloum Y., marble cutter, bds 319 Ulrich  
 Scull Wm. P., driver of truck, 919 Upland  
 Seaman Lansing, ship carpenter, 112 Howell  
 Seaman Thos. L., carpenter, 112 Howell  
 Seancy Hannah A., domestic, 326 w 2d  
 Sears Hannah A., teacher, 2131 w 3d  
 Sears Jacob, wool carder, 2131 w 3d  
 Sears Wm. W., quarryman, Edwards s of 2d  
 Seary Thos., chipper, bds 2600 w 3d  
 Second Presbyterian Church, (Chester City) Rev. Jos. Vance,  
 pastor, 3d and Ulrich  
 Second Street School, cor 2d and Thurlow  
 Seddinger E. T., widow Nathan, 208 w Front  
 Seddon John, carpenter, 124 Howell  
 Seeds D. Frank, op., 25 e 2d  
 Seeds Enos, bds 248 e 5th  
**Seeds Samuel H.**, cashier Chester Nat'l Bank, h 129 e 4th  
**Seidell F. H.**, physician, 1830 w 2d  
 Seiders E. Y., wholesale liquors, 106 w 2d, h 368 Franklin  
 Seiders Howard, 368 Franklin  
 Seidt Ernest, brewer, 109 Townsend  
 Semsel Geo. W., carpenter, 1017 w 3d  
 Senatz Clara, op., 708 McIlvaine

DAVID S. BUNTING, Boards planed on one or both sides, of all widths.

**PIANOS AND ORGANS**—Both cash and easy payments. Pianos, \$275, \$25 down, \$19 per month. Organs, \$5 down, \$5 per month. Send for plan to  
**WM. G. FISCHER, 1221 Chestnut Street, Phila.**

All Goods as Represented, H. M. BETZ, 513 Market Street, Chester.

Senatz Rebecca, op., 708 McIlvaine  
Senatz Sarah A., widow Chas. F., 708 McIlvaine  
Senatz Thos., carder, 708 McIlvaine  
Senfdt Ernest, lab., Morton st s of Front  
**Senior George**, mgr. Chester Beef Co., h Chester Township  
Senior John, moulder, 1212 Crosby  
Senior Wm., weaver, 1530 Highland Terrace  
Serad Wm. T., base ball player, 338 Parker  
Serverson Florence, 215 Broomall  
Serverson Sarah, widow Jas., 215 Broomall  
Seth Howard C., warper, 6 Blakeley  
Seth R., widow Wm., 718 Potter  
Seth Wm., spinner, 4 Blakeley  
Seville Chas., bookkeeper, 625 e 4th  
Shade Jennie, 24th e of Upland  
Shaffer Agnes, 604 e 8th  
Shaffer Jas., carder, 118 Fulton  
Shaffer Robert K., lab., 826 e 8th  
Shain Ferdinand A., engineer, 114 Penn  
Shakespeare Benj. F., Penna. and Del. Oil Co., 605 Edgmont,  
h 508 w 7th  
Shakspeare Alex., boots and shoes and tax collector, 1915 w  
3d, h do  
Shakspeare Thos., 1915 w 3d  
Shamrock Club meets Lindsay Building, Market Square  
Shanafelt Eliza, widow Rev. A. F., 303 w 2d  
**Shanafelt J. N.**, attorney-at-law, 320 Market, h 301 w 2d  
Shannon Andrew, lab., 1437 Edgmont  
**Shannon George**, merchant tailor, 808 Edgmont, bds 511 w  
2d. See adv

## GEORGE SHANNON, 808 EDGMONT AVE.,

A fine selection of

# SUITINGS

always on hand.

Good fit guaranteed.

**Real Estate for sale and rent at Cochran & Sweeney's**

Shannon James, lab., 814 e 7th  
Shannon Mame, 1437 Edgmont  
Sharon George, lather, 127 Concord  
Sharp Alice, domestic, 228 Minor  
Sharp Fred., wool sorter, 617 e 10th  
Sharp John, tailor, bds 618 w 3d  
Sharp Jos., wool sorter, 617 e 10th  
Sharp Maggie, washwoman, 228 Minor  
Sharp Mary, laundress, 228 Minor  
Sharp Sarah, dressmaker, 617 e 10th  
**Sharpless Bros.**, dry goods, cor 8th and Chestnut, Phila  
Sharpless Chas., carpenter, 1103 w 2d  
Sharpless Eva, teacher, Chestnut abv 24th  
Sharpless George, loom fixer, 923 Potter  
Sharpless George, machinist, 311 Market  
Sharpless John M. & Co., Thos. Scattergood, J. W. Pepper and  
R. M. Chambers, mfrs. of dye woods and dye wood ex-  
tracts, Delaware and Howell, Phila. office, 22 n Front  
Sharpless Maggie, 311 Market  
Sharpless Mary, 1103 w 2d  
Sharpless Nathan, Chestnut abv 24th  
Sharpless Wm., produce, Farmers' Market, P. O., Chester  
Sharpless Wm. I., fertilizers, Phila., h 229 e 5th  
Sharpley W. H., veal butcher, Farmers' Market, P. O., Elam  
Sharrocks John, lab., 611 Welsh  
Shaw Agnes, bds 431 e 4th  
Shaw Alexander, colormaker, bds 431 e 4th  
Shaw Anna B., 15th and Highland ave  
Shaw Annie, 202 w 4th  
**Shaw, Esrey & Co.**, Limited, Hugh Shaw, pres.; D. R. Es-  
rey, treas.; C. S. Esrey, sec.; John Shaw, Wm. H. Shaw,  
Wm. H. Esrey and Chas. W. Andrews, mgrs  
Shaw Frederick, fitter-up, bds 931 w 2d  
Shaw Frederick H., painter, 1427 Esrey  
Shaw Hannah C., 15th and Esrey  
Shaw Herbert, painter, 1436 Powhattan  
**Shaw Hugh**, Shaw, Esrey & Co. (Limited), 15th cor Esrey  
Shaw Jas., beamer, bds 15th and Highland Terrace  
Shaw Jas., chipper, 508 w Front  
Shaw Jas., emp. Roach's, 115 Parker  
Shaw Jas., Sr., cloth boss, 1427 Esrey  
Shaw Jessie, music teacher, bds 431 e 4th  
Shaw John, engraver, 431 e 4th

DAVID S. BUNTING, Best Vitrified Terra Cotta Pipe and Fittings, all sizes.

**MABON & HAMLIN PIANOS**, with a new patent stringing. The greatest  
improvement in the last quarter of a century.—Scientific American. Send for  
catalogue to **WM. G. FISCHER, 1221 Chestnut Street, Phila.**

H. M. BETZ, Diamonds, 513 Market Street, Chester.

**Shaw John**, Supt. Shaw, Esrey & Co., Lim., 15th and Highland Terrace

Shaw Lizzie, bds 431 e 4th

Shaw Lizzie, weaver, 921 Potter

Shaw Margaret, 16 w 3d

Shaw Mary, widow Arnold, 921 Potter

Shaw Mary B., 15th and Esrey

Shaw Minnie E., 1427 Esrey

Shaw M. Nellie, 15th and Highland Terrace

Shaw Thomas B., supt. finishing room, bds 15th and Highland Terrace

Shaw Wm., tobacco and cigars, 12th and Madison

Shaw Wm., machinist, 419 e 8th

Shaw Wm., plumber, bds 921 Potter

Shaw W. Fletcher, grocer, 7th and Potter, h do

**Shaw Wm. H.**, Shaw, Esrey & Co., Lim., 1446 Edgmont

Shay Annie C., 5th and Wilson

Shay Timothy, lab., 5th and Wilson

Shea Michael, track walker, Wilson s of 6th

Sheaff Amos P., carpenter, bds 302 e 5th

Sheaff George W., contractor and builder, 302 e 5th

Sheaff Susie W., bds 302 e 5th

Sheam Charles W., brakeman, 104 Pennell

Shee Park, salesman, 1017 Upland

Sheer Wm. A., policeman, 2729 w 3d

Sheetz Anna, spinner, 325 Fulton

Sheetz George, fisherman, Chester creek r of Beale House

Sheetz Sarah A., widow Philip, 325 Fulton

Sheldon Samuel, engineer, h 818 e 8th

Sheldrake Deborah, widow of Mordecai, 230 e 5th

Sheldrake D. E., milliner, bds 230 e 5th

Sheldrake Fannie L., dressmaker, bds 230 e 5th

Sheldrake Henrietta S., bookkeeper, 230 e 5th

Sheldrake Mary B., 230 e 5th

Shelton Charles, lab., 109 Church

Shelton John, lab., 117 Church

Shemp Jacob, joiner, 817 w 9th

Sheneman Elizabeth, widow Jones, 1413 Powhattan

Sheneman George, splicer, 1413 Powhattan

Sheneman Hannah, weaver, 1413 Powhattan

Sheneman Thos., weaver, 1228 Providence

Shepard Chas. E., beamer and twister, 804 e 8th

Shepley Ella, weaver, 1721 w 3d

Shepley Jos., weaver, 1721 w 3d

**Insure with Cochran & Sweeney.**

Shepley Sam'l, op., 1721 w 3d  
Sheppard Elizabeth, 228 e 14th  
Sheppard Franklin, plasterer, 533 e 10th  
Sheppard Hannah, op., 228 e 14th  
Sheppard Isaac, lab., Ward s of 6th  
Sheppard Jas., lab., Lamokin n of 4th  
Sheppard Jemima, op., 228 e 14th  
Sheppard John, lab., 705 McIlvaine  
Sheppard Kirk, sashmaker, 705 McIlvaine  
Sheppard Levan H., lab., Reaney s of 2d  
Sheppard Margaret A., dressmaker, Reaney s of 2d  
Sheppard Sallie, op., 228 e 14th  
Sheppard Sarah A., widow Wm., Reaney s of 2d  
Sheppard Thos., street car driver, 228 e 14th  
Sheppard Thos., lab., r 3d and Harwick  
Sheppard Wm. P., engineer, h 727 Upland  
Sheridan Jas., salesman, 403 Hinkson  
Sheridan Thos., moulder, bds 403 Hinkson  
Sherry Rev. David S., pastor Providence Ave. M. E. Chapel,  
bds 612 e 14th  
Shields Andrew, teamster, bds 1103 Edgmont  
Shields Annie, domestic, 1201 w 2d  
Shields Edward, 356 Fulton  
Shields Edward, huckster, Front w of Tilghman  
Shields Edward, op., 1011 Madison  
Shields Edward, op., 417 e 11th  
Shields Edward J., lab., 242 Washington  
Shields Francis J., lab., 347 Ulrich  
Shields Henry, lab., bds 308 Edwards  
Shields John, driver, 233 Welsh  
Shields Lottie, domestic, 310 e 5th  
Shields Martin, lab., 322 Ulrich  
Shields Mary, domestic, 707 e 14th  
Shields Mary, domestic D. R. Esrey, Edgmont ab 15th  
Shields Mary A., 229 e 5th  
Shields Nellie, weaver, bds 417 e 11th  
Shields Patrick, lab., Front w of Tilghman  
Shields Patrick, lab., 709 Potter  
Shields Peter, dyer, 304 Edwards  
Shields Peter, lab., bds 2600 w 3d  
Shields Richard, coachman, Waterville  
Shields Sallie, weaver, bds 417 e 11th  
Shields Susan, housekeeper, 233 Welsh

DAVID S. BUNTING, wide White Boards and Plank, 18 to 24 inches wide.

**DECKER BROS. PIANOS.** Matchless in tone; incomparable in workmanship;  
unequaled for absolute evenness of touch.  
WM. G. FISHER, 1221 Chestnut Street, Phila.

BETZ, Clocks, 513 Market Street, Chester.

Shields Thomas, huckster, 535 w Front  
 Shields Wesley D., farmer, Waterville  
 Shields Wm., huckster, Front w of Tilghman  
 Shillingford George, steel worker, 1809 w 2d  
 Shinkel Thaddeus, constable, h 718 Hinkson  
 Shipley Robert A., machinist, 2110 w 4th  
 Shipley Ross, machinist, 710 Highland ave  
 Shivers Henry, lab., Baker s of w 2d  
 Shoemaker Annie M., weaver, 912 Crosby  
 Shoemaker Florence M., winder, 912 Crosby  
 Shoemaker George W., plastering, 912 Crosby  
 Shoemaker John R., compositor, 912 Crosby  
 Shoemaker John S., carpenter, 715 Crosby  
 Shoemaker Mary A., widow Wm. T., 912 Crosby  
 Shoemith Abram, warper, 927 Walnut  
 Shoemith Albert, op., 927 Walnut  
 Shoemith Wm., op., 927 Walnut  
 Shoop George, lab., 223 Market  
 Shoop John, op., 223 Market  
 Shoop Wm. H., lab., 103 Highland ave  
 Short John H., stable boss, 711 Deshong  
 Short Wm. H., crossing tender, bds 1810 Providence  
 Showalter Martin, brakeman, 534 w Front  
 Showell Alex., hodcarrier, Catharine w of Edwards  
 Showell Bella, domestic, 204 w 2d  
 Showell Elisha, lab., Gold e of Lamokin  
 Showell Gardner, lab., 514 Union  
 Showell Ida C., 34 w 2d  
 Showell Isaac, restaurant, 504 w 3d, h do  
 Showell Jacob A., janitor City Hall, h 34 w 2d  
 Showell Jane, widow John, h 505 Edgmont  
 Showell Lebanon, lab., 100 Tilghman  
 Showell Norris, hodcarrier, 512 Union  
 Showell Silas P., lab., 34 w 2d  
 Showell Solomon, lab., Gold e of Lamokin  
 Showell Wilhelmina, housekeeper, Baker s of 4th  
 Shropshire Denna, riveter, 1819 w 2d  
 Shropshire Edward, beamer, 114 Montgomery  
 Shropshire Howard B., tinware and glassware, 2507 w 3d, h do  
 Sibel Annie, 32 Tilghman  
 Sibel Ida, 32 Tilghman  
 Sibel Phoebe, widow Thos., 32 Tilghman  
 Sidwell B. W., produce commission merchant, 132 w 2d, h 306  
 w 2d

---

**Let Cochran & Sweeney sell you Real Estate.**

Silcox Chas. W., barber, 1305 w 3d, h 1311 w 3d  
 Sill C. Franklin, carpenter, bds 1124 Madison  
 Sill Chas. W., salesman, 208 w 4th  
 Sill Edward F., carpenter and builder, 1124 Madison  
 Sill Geo. B., carpenter, bds 1124 Madison  
 Sill Harry G., carpenter, 617 North  
 Sill Theo., policeman, 121 e 3d  
 Simcox Frank A., expressman, 4th and Flower  
 Simcox Horace D. (Simcox & Miller), Flower s of 4th  
 Simcox J. H., painter, 4th and Flower  
 Simcox Mrs. J. H., groceries and provisions, 4th and Flower,  
 h do  
 Simcox Laura B., milliner, 4th and Flower  
 Simcox & Miller, Horace D. Simcox and J. Rowland Miller,  
 painters and paper hangers, Flower n of 3d  
 Simmers Geo. W., puddler, 206 Highland ave  
 Simmonds Albert, fitter-up apprentice, 314 w 3d  
 Simmons Emma, domestic, 601 e 14th  
 Simmons Harriet, grocer, 21 e 2d, h do  
 Simmons John R., painter, 338 e 14th  
 Simmons Lewis J., stevedore, 21 e 2d  
 Simmons Lizzie, 1016 w 9th  
 Simmons Rachel, domestic, 2114 w Front  
 Simmons Robt., lab., 4th and Jeffrey  
 Simmons Sally Ann, laundress, 4th and Jeffrey  
 Simon Rebecca E., widow Dr. Wm. J., 621 e 14th  
 Simpkins E., joiner, 324 Ulrich  
 Simpson David, cooper, 208 Highland ave  
 Simpson Geo. W., barber, 208 Highland ave  
 Simpson Jas., boiler maker, 227 Highland ave  
 Simpson Jas., lab., 514 e 10th  
 Simpson Jas., riveter, 208 Highland ave  
 Simpson Kate, widow Jas., boarders, 208 Highland ave  
 Simpson Laura I., dressmaker, 208 Highland ave  
 Simpson Lizzie, weaver, 514 e 10th  
 Simpson Maggie, weaver, 514 e 10th  
 Simpson Robt., foreman Republican, 512 w 6th  
 Simpson Sam'l B., carpenter, Booth s of 3d  
 Simpson Sarah Y., domestic, 229 Market  
 Sims Solomon, barber, 113 w 3d, h do  
**Singer Mfg. Co. (The)**, F. S. Hawley, agt., 126 w 3d  
 Singles Isaac, fitter-up, 825 Mary  
 Singleton Jas., book agt., bds 512 w 10th

DAVID S. BUNTING, 30-inch Cedar Shingles, 8 inches wide, unequalled.

**PIANOS AND ORGANS**—Both cash and easy payments. Pianos, \$375, \$25  
 down, \$10 per month. Organs, \$5 down, \$5 per month. Send for plan to  
**WM. G. FISCHER, 1221 Chestnut Street, Phila.**

Singleton Richard M., painter, 512 w 10th  
 Singleton Robt., bds 522 w 3d  
 Singleton Stephen G., 512 w 10th  
 Singleton Wm. H., blacksmith, 514 w 6th  
 Sinton Alex., Sinton & Son, h 215 Jeffrey  
 Sinton Margaret, widow Alex., 714 Potter  
 Sinton Mary C., saleslady, 215 Jeffrey  
 Sinton Richard, Sinton & Son, h 215 Jeffrey  
 Sinton & Son, Richard and Alex. Sinton, installment house,  
 2007 w 3d  
 Siple Charles R., fireman, 353 Howell  
 Sisler Edmund, clerk, 120 e 4th  
 Sisson George, lab., 306 Hinkson  
 Sixth Regiment Drum Corps meets 713 Morton ave  
 Skating Rink, 7th bel Edgmont  
 Skinner Philip H., baker, 803 Edgmont, h do  
 Skulley Martin, lab., 1014 w 9th  
 Slack Fred., lab., 109 Highland ave  
 Slack J. C., grocer, 427 w 2d  
 Slack Samuel S., machinist, 1125 Upland  
 Slater Andrew, loom boss, 307 e 12th  
 Slater James H., fitter-up, h 713 Green  
 Slater Lincoln E., lab., 307 e 12th  
 Slattery Mary, widow Patrick, 418 Cherry  
 Slaughter Emma, dressmaker, 413 w Front  
 Slaughter Isaac, farmer, 413 w Front  
 Slaughter Linda C., dressmaker, 413 w Front  
 Slavin James, lab., 704 McIlvaine  
 Slavin John, barber, 209 w 3d, h 704 McIlvaine  
 Slavin Kate, dressmaker, 202 w 3d  
 Slavin Katie, op., 704 McIlvaine  
 Slavin Margaret, widow John, 704 McIlvaine  
 Slavin Mary, op., 704 McIlvaine  
 Slavin Michael, 704 McIlvaine  
 Slavin Patrick, dyer, 704 McIlvaine  
**Slawter Bros.**, J. H. and C. R. Slawter, contractors and  
 builders, shop, r 348 Parker.  
**Slawter Clayton R.**, Slawter Bros., shop r 348 Parker, h 337  
 Parker  
 Slawter C. Lewis, carpenter, 408 Concord  
 Slawter Geo. G., carpenter, 23 Graham  
**Slawter J. Harry**, Slawter Bros., 348 Parker  
 Slawter Lewis, painter, 217 w 3d  
 Slawter Richard, lab., Trainer n of 3d

**Cochran & Sweeney, Mortgage Brokers, Market Square**



*Myomete* CHESTER'S LEADING PHOTOGRAPHER,  
35 W. Third.

CHESTER DIRECTORY.

287

Sleeper Edwin, painter, 347 Howell  
Sleeper Lottie, op., 347 Howell  
Slevin Lawrence, groceries, 732 w 6th, h 730 w 6th  
Slevin Rose, 730 w 6th  
Slevin Theresa, clerk, 730 w 6th  
Slider Octavius, loom boss, 917 Elizabeth  
Sloan Catharine, widow, 136 e 14th  
Sloan Jas., coremaker, 222 Washington  
Sloan Lizzie, weaver, 136 e 14th  
Small Daniel, compositor, 1420 Edgmont  
Small Rebecca, widow J. Edward, 1420 Edgmont  
Smalley Legrand, painter, bds 708 w 3d  
Smart Francis, lab., Catharine e of Flower  
Smedley Albert W., druggist, Phila., bds 212 e 4th  
Smedley Chas. E., clerk, bds 212 e 4th  
**Smedley Ellis**, tax collector, office, City Hall, h 212 e 4th  
Smedley E. Ellsworth, clerk, bds 926 Madison  
Smedley Geo. B., bookkeeper, bds 212 e 4th  
Smedley John H., traveling salesman, bds 212 e 4th  
Smedley Lizzie B., 212 e 4th  
Smedley May E., 212 e 4th  
Smedley Susan, widow George, 417 e 7th  
Smiley Mary L., cashier, 223 e 5th  
Smiley Sam'l, sawyer, 210 Church  
Smiley Sarah J., nurse, 223 e 5th  
Smith Addie M., weaver, 1011 Upland  
Smith Albert, loom fixer, 1519 Highland Terrace  
Smith Albert, night watchman, 205 e 9th  
Smith Andrew J., finisher, 1011 Upland  
Smith Annie, op., 625 McIlvaine  
Smith Annie, widow Neal, 625 McIlvaine  
Smith Annie, widow Wm., Chestnut bel 24th  
Smith August, lab., 2d w of Edwards  
Smith Augustus, weaver, bds 516 e 10th  
Smith Benj., brickmaker, Chestnut bel 24th  
Smith Benj., machinist, 315 Broomall  
Smith Benj. H., lab., 2012 w 4th  
Smith Bessie, weaver, 238 e 14th  
Smith Brinton, bricklayer, bds 926 Madison  
Smith Brinton C., bricklayer, 4th e of Engle  
Smith Caroline, domestic, 208 w 15th  
Smith Chas. H., carriage painter, 617 McIlvaine  
Smith Clarence, machinist, 315 Broomall  
Smith Daniel, bricklayer, 218 Wilson

DAVID S. BUNTING, Red Cedar Posts, 6, 8, 9, 10, 12 feet long.

**ONE PRICE ONLY**, and that the lowest at first.  
Wm. O. FISHER, 1221 Chestnut Street, Phila.

BETZ, Silverware, 513 Market Street, Chester.

- Smith Daniel, lab., 600 North  
 Smith David, lab., 1421 Esrey  
 Smith E. D., widow Geo., 809 Madison  
 Smith Edgar, machinist, 315 Broomall  
**Smith Edward C.**, supt. Preston Lake Ice Co., office, 7th  
 and Penn, h 601 e 14th  
 Smith Edward F., lab., 214 Hayes  
 Smith Edward H., salesman, h 19th and Hyatt  
 Smith Eleanor, 238 e 14th  
 Smith Ella P., teacher, 606 w 7th  
 Smith Ellen, bds 312 e 5th  
 Smith Elizabeth W., 915 Edgmont  
 Smith Emma, 227 Tilghman  
 Smith Emma, bds 312 e 5th  
 Smith Frances F., widow Hugh, 524 w 6th  
 Smith Frank, lab., 222 Edwards  
 Smith Frank L., bookkeeper, bds 602 e 8th  
 Smith Frank W., weaver, 1715 Walnut  
 Smith Frederick W., coppersmith, 1309 w 3d  
 Smith F. M., dentist, 21 e 4th  
 Smith Geo., fisherman, h Edgmont bel Front  
 Smith Geo., brass moulder, 621 w 3d  
 Smith Geo. A., lab., 107 Jeffrey  
 Smith George G., tin roofer, 505 e 7th, h do  
 Smith George H., ship carpenter, 1309 w 3d  
 Smith George W., lab., 111 Reaney  
 Smith G. R., student, 226 w 15th  
 Smith Harris F., plasterer, 318 e 5th  
 Smith Harry, brickmaker, 1617 Walnut  
 Smith Harry, machinist, 21 e 5th  
 Smith Harry E., clerk, 1011 Upland  
 Smith Hiram, lab., 227 Tilghman  
 Smith H. V., reporter Delaware County Republican, 412 e 10th  
 Smith Isaac W., carpenter, 4th e of Engle  
 Smith Jacob, brickmaker, 3d and West  
 Smith James, 312 e 5th  
 Smith James, lab., 217 Edwards  
 Smith James, lab., Ivy e of Lamokin  
 Smith James A., lab., Edwards s of 2d  
 Smith James M., ice cream and confectionery, 607 w 3d  
 Smith James R., baker, 101 e 3d, h do  
 Smith Jean, 625 McIlvaine  
 Smith John, lab., 6th ab Lamokin  
 Smith John, machinist, bds 738 w 2d

**Money to loan at low rates, Cochran & Sweeney.**

*Myer's*

CABINETS, \$3.00 PER DOZEN,  
35 West Third.

CHESTER DIRECTORY.

289

Smith John, lab., Cherry e of Parker  
Smith John, emp. Phila., 627 1/2 McIlvaine  
Smith John H., ship carpenter, 208 Church  
Smith John O., lab., bds 10 Engle  
Smith John P., carpenter, 21 e 5th  
Smith Joseph, lab., Bunting s of 3d  
Smith Joseph, lab., 112 Lewis  
Smith Josiah H., lab., 111 Reaney  
Smith Laura B., school teacher, 323 Ulrich  
Smith Lewis, brickmaker, Chestnut bel 24th  
Smith Lewis M., carpenter, 518 w 10th  
Smith Lina, bds 312 e 5th  
Smith Lizzie T., dry goods and trimmings, 23 w 3d, h 606 w  
7th  
Smith Lydia, op., 640 Morton ave  
Smith Lydia E., 359 Howell  
Smith Lydia R., widow Sam'l N., 915 Edgmont  
Smith Margaret, op., 625 McIlvaine  
Smith Mary A., bds 312 e 5th  
Smith Mary M., widow Wm., 606 w 7th  
Smith Mattie, 915 Edgmont  
Smith Michael, lab., Bunting s of 3d  
Smith Miller, lab., Bunting s of 3d  
Smith Nicholas, boilermaker, 407 w Front  
Smith Philip, lab., 1529 Highland Terrace  
Smith Robert, brickmaker, Chestnut bel 24th  
Smith Robert, broommaker, 238 e 14th, h do  
Smith Robert, Jr., weaver, bds 312 e 5th  
Smith Robert, Sr., 312 e 5th  
Smith Sallie, trimmings, notions and dry goods, 621 w 3d, h do  
Smith Sam'l, brickmaker, 1619 Walnut  
Smith Sarah, milliner, 307 w 3d, h do  
Smith Sarah, weaver, 6th abv Lamokin  
Smith T. D. C., 323 Ulrich  
Smith T. H., baggagemaster, 330 Pennell  
Smith Theo., sashmaker, 104 Franklin  
Smith Thos., crossing tender, 6th abv Lamokin  
Smith Thos., moulder, 7th e of Tilghman  
Smith Thos., spinner, 238 e 14th  
Smith Thos. P., lab., bds Lamokin s of Front  
Smith Vida, 315 Broomall  
Smith Walter, lab., 508 w Front  
Smith Wash H., roll hand, Wilson n of 3d

DAVID S. BUNTING, Fire Clay, Fire Brick, best Building Lime

19

**HAINES BROS. PIANOS.** The best upright Piano, for the money, made.  
First-class in every respect. Send for catalogue to  
**Wm. C. FISCHER, 1221 Chestnut Street, Phila.**

Payments from BETZ, 513 Market Street, Chester

Smith Weston L., photographer's clerk, 215 w 4th  
 Smith Wm., lab., 5th and Wilson  
 Smith Wm., brickmoulder, 517 e 16th  
 Smith Wm., lab., bds 321 Highland ave  
 Smith Wm., lab., bds 315 e 10th  
 Smith Wm. D., lab., 1320 w Front  
 Smith Wm. F., carpenter, Lamokin n of Delaware  
 Smith Wm. J., salesman, 106 e 9th  
 Smith Wm. K., lab., w 2d  
 Smith Wm. T., carpenter, 351 Howell  
 Smithson Rumsey, emp. pipe mill, bds 815 w 8th  
 Snavely Jacob, moulder, 6th abv Lamokin  
 Sneath Ella, nurse girl C. S. Esrey, Edgmont abv 15th  
 Sneath Perciphor, hard wood finisher, 1438 Edgmont  
 Sneed Amanda, 334 Howell  
 Snoden Matthew, machinist, bds 423 w 2d  
 Snowden Anna M., widow Thomas, 614 w 7th  
 Snowden George, lab., bds Engle s of 2d  
 Snyder George, furnace hand, 2332 w 3d  
 Snyder H. D., tobacco, cigars and confectionery, 2330 w 3d, h  
 2332 w 3d  
 Snyder Jacob, lab., bds 107 Lewis  
 Snyder Leonard, lab., 513 Welsh  
 Snyder Mary, widow Lewis, bds 402 e 4th  
 Snyder R. M., widow G. G., 2332 w 3d  
 Sohlberg J. Edward, boss rigger, 216 Wilson  
 Solomon Joseph, cigar manufacturer, 115 Market, h do  
 Solomon Wm. H., cigar manufacturer, 205 e 8th, h do  
 Soltner Mary, widow, 306 Hinkson  
 Sons and Daughters of Moses (colored) meet third Wednesday  
 in Riley's Hall  
 Sookfield Joseph, lab., 109 Lewis  
**Souder Joseph W.**, President Chester Improvement Co.,  
 office 207 s 5th, Phila  
 Souders J. W., tobacco and cigars, 104 w 3d, h do  
 Soules Walter, lab., Baker cor 4th  
 Sourbeer Katie, 330 Kerlin  
 Southard Charles, carpenter, 127 e 8th  
 South Chester Baptist Church, 3d and Jeffrey, Rev. H. B.  
 Harper, pastor, h 2017 w 3d  
 South Chester Beneficial Association meets in Harkins' Hall,  
 414 Highland ave  
 South Chester Borough Council meets in Borough Hall every  
 second Monday evening

**Drafts on Great Britain and Ireland, Cochran & Sweeney**

*Myomela* PASTELES—BEST WORK, MODERATE PRICES.

South Chester Borough Hall, 4th and Jeffrey  
South Chester Borough High School, 3d cor Morton  
South Chester Gas Co., 414 Highland ave, H. V. Massey,  
Secretary  
South Chester Grammar School, 3d bet Morton st and Jeffrey  
South Chester Laundry, Ward Bros., prop'rs, 3d and Hayes  
South Chester Lyceum meets Monday evening in Borough  
Hall  
**South Chester Mfg. Co.**, Robt. Wilson, President; Charles  
Roberts, Treasurer; Wilson Roberts, Secretary; mfgs.  
cotton and woolen goods, Jeffrey and Delaware  
South Chester M. E. Church, 3d and Jeffrey, Rev. J. Linde-  
muth, pastor, h 3d w of Jeffrey  
South Chester News, (weekly) W. Warren Webb, prop'r, 1724  
w 3d  
South Chester School Board meets first Wednesday in each  
month  
**South Ward Pharmacy**, J. C. Kepner, prop'r, 629 w 3d  
Sowden Wm., teamster, 619 Penn  
Sparks Isaac, coachman, Front e of Lloyd  
Sparks Wm., joiner, 2010 w 4th  
Sparks Wm., waiter, Hotel Cambridge  
Spellacy Annie, domestic, 321 e 9th  
Spellacy John, boilermaker, 102 Ellsworth  
Spellacy Michael, boilermaker, 412 w Front  
Spellman Noah, hostler B. W. Dean, 14th e of P. M. A.  
Spence Henry M., lab., Lamokin abv 5th  
Spence Maria, widow Ellsworth, Lamokin abv 5th  
Spence Mary A., widow Jos., canvasser, 122 Kerlin  
Spencer A. Wm., compositor, 623 Crosby  
Spencer Caroline, widow Jos., 8th e of Lamokin  
Spencer Chas. T., agt. Fleischmann & Co.'s Yeast, 623 Crosby  
**Spencer John**, printer, publisher and book binder, 517-519  
Edgmont, h do. See adv  
Spencer Richard R., compositor, 415 Rose  
Spiller S. O., 517 Edgmont  
Spra Patrick, riveter, bds s e cor 2d and Kerlin  
Spra Philip, riveter, bds s e cor 2d and Kerlin  
Sprague Peter W., carpenter, 358 Parker, shop in rear  
Springer Hannah C., widow Daniel, 1408 Edgmont  
Springer Jas., produce, Farmers' Market, P. O., Crum Lynne  
Springer John A., milk dealer, 1408 Edgmont, h do

DAVID S. BUNTING, Walnut and Ash Counter Top Plank.

**MASON & HANLIN PIANOS**, with a new patent stringing. The greatest  
improvement in the last quarter of a century.—Scientific American. Head for  
Wm. D. FISHER, 1221 Chestnut Street, Phila.

- BETZ, Silverware, 513 Market Street, Chester.
- Springer Lewis, moulder, 5th and Lamokin  
Springer Mary, groceries, 5th and Lamokin  
Springfield Worsted Mills, (Limited) Howland Croft, Pres.;  
Thos. B. Wunder, Vice Pres.; W. G. Huey, Sec'y and  
Treas.; Jas. Emmott, Supt.; mfgs. worsted yarns, 10th  
and Morton ave  
Sproul Wm. H., asst. mgr. Chester Rolling Mills, h 618 w 7th  
Sprout Henry C., stonemason, 131 w Front  
Sprout Jacob H., riveter, 1324 w Front  
SproW Geo. W., night foreman, 2815 w 3d  
SproW John H., foreman iron works, 2402 w 3d  
Spry John A., lab., Lamokin s of 5th  
Spry Mollie, widow Jas., 724 w 5th  
Squibbs Walter H., engraver, 1023 Hyatt  
Stahler Albert E., typewriter, bds 147 e 7th  
Stainton Chester, moulder, 2125 w 3d  
Stainton Ella R., dry goods and trimmings, 1108 w 3d, h do  
Stainton John W. (Stainton & Thomas), 1917 w 3d  
Stainton Robt. S., polisher, 1108 w 3d  
Stainton & Thomas (J. W. Stainton and J.W. Thomas), plumb-  
ers, 1917 w 3d  
Stainton Wm. W., cabinetmaker, 2125 w 3d  
Stamm Henry E., 1105 w 2d  
Stanabury Stephen, lab., h 19 Bethel Court  
Stanart Chas., lab., bds 712 w Front  
**Standard Beef Co.**, Jacob Fulmer, mgr., wholesale and retail,  
527 Market  
Standard Steel Casting Co., Robt. Wetherill, pres.; Richard  
Wetherill, treas.; Fred'k Baldt, supt.; Thurlow Station  
Standbridge M. A., widow J. G., produce, Farmers' Market, P.  
O., Elam, Del. Co.  
Standish Maria, widow Wm., 410 Highland ave  
Standring Ida, Beale House  
Stanert Richard L., produce commission dealer, 27 w 4th, h 717  
w 7th  
Stanfield Joseph, produce, Farmers' Market, P. O., Lower  
Providence  
Stang John W., lab., bds 607 Penn  
Stanley Frazier F., life ins. agt., 419 Concord  
Stanley Martha, boarders, 414 Concord  
Stanton Alice W., school teacher, 111 Pennell  
Stanton Delaware, compositor, 815 w 7th  
Stanton Edward E., sashmaker, 2908 w 3d  
Stanton Ida M., dressmaker, 111 Pennell

Prompt settlements if insured by Cochran & Sweeney.

Stanton I. Thos., riveter, 111 Pennell  
Stanton Jennie E., 111 Pennell  
Stanton R. C., tobacco and cigars, 37 w 3d, h do  
Stanton Seraphina, widow Isaac D., 111 Pennell  
Stanton Thomas, lab., 235 Tilghman  
Stanton Thomas, weaver, bds 100 Lewis  
Stanton Wm. F., blacksmith and wheelwright, Edwards n of 3d,  
h 1820 w 2d  
Star Hall, Central Exchange Building  
Stark James, machinist, 318 Norris  
Starkey Mollie, domestic, 127 e 4th  
Starr Jeremiah, commission merchant, Farmers' Market, h 228  
e 5th  
Starr J. Hallowell, clerk, bds 308 e 5th  
Starr Samuel, physician, 215 e 5th  
Start Ephraim, wheelwright, bds 520 Edgmont  
Start Isaac, carpenter, bds Riggs House  
States George T., expressman, 339 Parker  
States John W., bds 120 Penn  
States Mary, widow Charles L., boarding, 126 Kerlin  
Stauffer Joseph, lab., 300 Hinkson  
Staus Emma, op., 225 Market  
Staus George, sash maker, 225 Market  
Staus John, op., 225 Market  
Staus Kate, 225 Market  
Staus Lizzie, 225 Market  
Staus Mary, 225 Market  
Staus Simon, shoemaker, 216 Market, h 225 Market  
St. Daniel's M. E. Church, Edwards n of 3d, Rev. L. Y. Cox,  
pastor  
Steamboat Hotel, James Buckley, prop., Front and Market  
Steam Engineers' Association meets every Saturday night in  
Post Office Building, 5th and Edgmont  
Steel George W., barber, bds 247 Market  
Steel Jennie, 1025 Upland  
Steele Edward W., stone cutter, 321 Rose  
Steele Harry D., warper, bds 227 Washington  
Steele Harry M., stone cutter, 321 Rose  
Steelman Daniel, lab., bds 4 Market Place  
Steen Annie M., domestic, 1129 Upland  
Steen Bell, domestic, 1006 Kerlin  
Stein Geo., clerk, bds Colonnade Hotel  
Steinmetz Annie, domestic W. S. McManus, 9th e of Highland  
ave

DAVID S. BUNTING, at His Lumber Yard, the Largest Variety in the County.

BETZ, Clocks, 513 Market Street, Chester.

Stephens Jas., 532 e 9th  
 Stephens James A , painter, 822 e 8th  
 Sterling Cæsar, lab., 5th w of Lamokin  
 Stetser Mrs. J., milliner, 519 Welsh, h do  
 Stetser John, messenger, h 519 Welsh  
 Stevens H. S., clerk, 610 e 9th  
**Stevenson Co.** (Limited), lumber, mill work and coal, cor 3d  
 and Lamokin and Norris and P. W. & B. R. R.  
 Stevenson Edgar, ship caulker, 367 Parker  
 Stevenson Ephraim, 1412 Esrey  
 Stevenson Geo., candy maker, 367 Parker  
 Stevenson Hugh, lab., 422 e 18th  
 Stevenson Jeremiah, 304 w 3d  
 Stevenson John, carpenter, bds 24th w of Providence  
 Stevenson Kate, 321 Broomall  
**Stevenson Oscar**, Stevenson Co. (Limited), 1831 w 2d  
 Stevenson Sadie, domestic, 1017 Upland  
 Stevenson Samuel H., clerk, 321 Broomall  
**Stevenson S. Price**, Stevenson Co. (Limited), 321 Broomall  
 Stevenson Thos., moulder, 365 Parker  
 Stevenson Wm., moulder, 367 Parker  
 Stevenson Wm. S., bricklayer, 9th e of Highland ave  
 Stevick Sam'l, teamster, Wilson n of 3d  
 Steward Amos, carpenter, 1512 Walnut  
 Steward Chas., expressman, 210 Victoria  
 Steward Henry, coachman, Liberia abv 14th  
 Steward Wm. J., moulder, 210 Victoria  
 Stewart, Alonzo, lab., 1216 Delaware  
 Stewart Amy, dressmaker, Lamokin s of 3d  
 Stewart Ann Eliza, widow Jos. H., 414 e 17th  
 Stewart Annie P., op., 2d cor Edgmont  
 Stewart Arthur T., bricklayer, 235 Penn  
 Stewart Belle, 423 Edgmont  
 Stewart Bertie, weaver, 806 Morton ave  
 Stewart Charles Henry, lab., 423 e 17th  
 Stewart Daniel, lat., Lamokin s of 5th  
 Stewart Duncan, rigger, 128 Kerlin  
 Stewart George, machinist, 618 Potter  
 Stewart Grant, telegraph operator, 806 Morton ave  
 Stewart Henry, hostler, 13th and Walnut  
 Stewart Horace, op., 806 Morton ave  
 Stewart Isaiah, op., 6 w 2d  
 Stewart Jacob, fish and oysters, 719 Edgmont, h 534 e 8th  
 Stewart James, lab., 8th and Tilghman

**DAILY QUOTATIONS OF LOCAL STOCKS AND BONDS** of the Real  
 Estate and Stock Exchange—open daily from 9 to 5—O'CONNOR & SWEENEY, Brokers



Stewart James, dyer, Lamokin s of 3d  
 Stewart James F., butcher, 10th and Edgmont, h do  
 Stewart Jennie A., weaver, 128 Kerlin  
 Stewart Jessie H., 128 Kerlin  
 Stewart John, prop'r Jersey Hotel, 2d and Edgmont  
 Stewart John, lab., 204 Townsend  
 Stewart Levi, lab., bds 1214 Delaware  
 Stewart Lizzie, Lamokin s of 5th  
 Stewart Lizzie, domestic, 710 w 3d  
 Stewart Lydia R., 2d cor Edgmont  
 Stewart Mary A., dressmaker, 932 Crosby  
 Stewart Neal, lab., 925 Walnut  
 Stewart Nettie E., weaver, 932 Crosby  
 Stewart Peter, butcher, bds 10th and Edgmont  
 Stewart Richard, lab., 423 e 17th  
 Stewart Sarah, 932 Crosby  
 Stewart Stephen P., farmer, 414 e 17th  
 Stewart T. Henry, lab., 1024 w 9th  
 Stewart Thomas, bricklayer, 722 Deshong  
 Stewart Thomas, boiler maker, 806 Morton ave  
 Stewart Wm., clerk, 217 Market  
 Stewart Wm., telegraph operator, 335 Howell  
 Stewart Wm., moulder, bds s e cor 2d and Kerlin  
 Stewart Wm., carpenter, 709 Pusey  
 Stewart Wm., clerk, bds 10th and Edgmont  
 Stewart Wm. Henry, spinner, 932 Crosby  
 Stewart Wm. R., Jersey Hotel, 217 Market  
 Stewart Wm. T., lab., Lamokin s of 5th  
 Stewart Wilmina, 423 e 17th  
 Stewart Zora, domestic, 301 w 2d  
 Stiff Georgianna, widow Reuben, washwoman, h lane r R. E.  
 Hannum  
 Stillwell Geo. W., toolkeeper, 1205 w 3d  
 Stillwell Jas., machinist, bds 1420 Edgmont  
 Stillwell John, 1205 w 3d  
 Stillwell Lizzie W., weaver, 1205 w 3d  
 Stillwagner Jas., lab., 240 Patterson  
 Stinson Ella May, confectionery, 4th and Morton ave  
 Stinson Hugh, lab., 224 Pennell  
 Stinson John, lab., 739 w 2d  
 Stinson John R., carpenter, h 4th and Morton ave  
 Stinson Robt., lab., 739 w 2d  
 Stinson Robt. Jr., moulder, 212 Kerlin

DAVID S. BUNTING, Largest Stock of Florida and Georgia Lumber in the City.

**PIANOS AND ORGANS**—Both cash and easy payments. Pianos, \$275, \$28  
 down, \$10 per month. Organs, \$5 down, \$5 per month. and for plan to  
**WM. G. FISCHER, 1221 Chestnut Street, Phila.**

All Goods as Represented, H. M. BETZ, 513 Market Street, Chester.

- Stinson Thos., J., bartender, 701 w 3d  
Stirk Ephraim, patent medicines, 628 w 3d, h do  
Stitcher Horace W., lab., 107 Jeffrey  
St. John Chas. C., sea captain, 712 Madison  
St. John's A. M. E. Chapel, Rev. E. S. Temples, pastor, 17th  
bet Walnut and Chestnut  
**St. Ieger George J.**, librarian, 408 e 8th  
St Luke's Beneficial Society (colored) meets Riley's Hall 1st  
Thursday and at 534 Market 2d and 4th Thursdays  
St. Luke's P. E. Church, cor 3d and Broomall, Rev. George C.  
Moore, rector  
St. Michael's Beneficial Society meets 2d Monday evening in  
T. A. B. Hall, 7th e of Welsh  
St. Michael's Cadets meet 4th Sunday afternoon in T. A. B.  
Hall, 7th e of Welsh  
St. Michael's R. C. Cemetery, Dennis Driscoll, supt., 19th and  
Edgmont  
**St. Michael's Roman Catholic Church**, Rev. James Tim-  
mins, pastor, Edgmont abv 7th  
St. Michael's T. A. B. Society meets 1st Sunday in T. A. B.  
Hall, 7th e of Welsh  
Stockman H. K., op., 921 Upland  
Stockman Jas. H. Jr., op., 921 Upland  
Stockman James H., Sr., op., 921 Upland  
Stockman John M., telegraph operator, 921 Upland  
Stockmar Ernest C., hospital steward P. M. A., bds do  
Stockwell Martha, weaver, 1238 Providence  
Stockwell Sadie E., weaver, 1238 Providence  
Stockwell Wm. H., wool sorter, 1238 Providence  
Stoever Frank M., draughtsman, 1201 Edgmont  
Stoever H. A., 1201 Edgmont  
Stoever Harry V., druggist, 1201 Edgmont  
**Stoever J. M.**, druggist, 1201 Edgmont, h do  
Stoever L. S., widow Rev. Charles F., 1201 Edgmont  
Stogden Frederick, junk dealer, h r 533 Market  
Stogden May D., op., 359 Parker  
Stokes Augustus, lab., bds Lamokin n of Delaware  
Stokes Alexander, lab., 206 w 15th  
Stokes Annie, weaver, 206 w 15th  
Stokes John, weaver, 206 w 15th  
Stokes Wm., weaver, 206 w 15th  
Stokley Howard T., ship joiner, 511 w 2d  
Stokley John, op., 640 Potter  
Stokley Joseph, fireman, bds 640 Potter

**IF YOU DESIRE TO SELL REAL ESTATE** at Public Sale, take it to COCHRAN  
& SWANNEY'S Real Estate and Stock Exchange.

*Nyomela* WATER COLORS, FROM CABINET TO LIFE SIZE,  
**85 West Third.**

- Stokley Mary, widow Samuel, 511 w 2d  
 Stokley Samuel F., pattern maker, 511 w 2d  
 Stone Theo. W., Secretary Chester Foundry and Machine Co.,  
 316 e 9th  
 Stones Wm., lab., 211 Market  
 Storrie Prof. W. A., principal South Chester public schools, 3d  
 and Reaney  
 Story Charles A., cigar manufacturer, 407 Market, h 607 Welsh  
 Story George H., expressman, 534 Penn, h do  
 Stotesbury W. A., manager Edgmont Factory, h Upland  
 Stott Albert, lab., 701 McIlvaine  
 Stott Samuel, beamer, bds 212 Highland ave  
 Stout Benj. F., barber, 506 w 3d, h do  
 St. Paul's Episcopal Church, e 3d near Welsh, Rev. Henry  
 Brown, rector  
 Stradling Wm., lab., 820 w 6th  
 Strahan James, Jr., boot and shoe maker, 400 e 9th, h 313 e  
 12th  
 Strahan Robt. C., lab., 622 North  
 Straib Martin, shoemaker, 604 Potter, h do  
 Strain Jas. B., moulder, bds 120 Penn  
**Stratton A. G.**, druggist, 538 and 540 Market  
 Street David, lab., bds 329 Ashmead  
 Street Mary, widow Wm., 329 Ashmead  
 String Carrie, Blakeley Mansion, Potter abv 12th  
 String Reeves D., machinist, Blakeley Mansion, Potter abv 12th  
 String Mrs. T. E., boarders, Blakeley Mansion, Potter abv 12th  
 String Thos. E., clerk, h Blakeley Mansion, Potter abv 12th  
 Stringer Peter, policeman, 134 e 14th  
 Stringfellow Anna M., 532 w Front  
 Stringfellow Chas., huckster, 2620 w 3d, h do  
 Stringfellow Elmer F. L., carpenter, bds 532 w Front  
 Stringfellow Horace G. S., carpenter, bds 532 w Front  
 Stringfellow Joseph. oysters, 2620 w 3d  
 Stringfellow Mary A. B., widow Chas., 532 w Front  
 Strittmatter Herman, barber, 1012 Upland, h do  
 Strohecker Martin, puddler, 120 Hayes  
 Stroud G. Merritt, clerk, 352 Kerlin  
**Stroud J. H.**, J. H. Stroud & Co., h 352 Kerlin  
**Stroud J. H. & Co.**, J. H. Stroud and Robert Booth, sash,  
 door and planing mill, cor Front and Concord  
 Stroud Jos., carder, 912 Upland

DAVID S. BUNTING, Best White Pine Shingles, 26 inches long, 6 inches wide.

**DECKER BROS. PIANOS.** Matchless in tone; incomparable in workmanship;  
 unequalled for absolute evenness of touch.  
**WM. O. FISHER, 1221 Chestnut Street, Phila.**

**JOHN H. STROUD & CO.,**  
MANUFACTURERS OF  
SASH, DOORS, BLINDS, SHUTTERS,  
Window and Door Frames, Mouldings, Turning,  
Scroll and Circular Sawing and Planing.

**PACKING BOXES** made to order.

FRONT ST. AND CONCORD AVE.,

Chester, Pa.

H. M. BETZ, Diamonds, 513 Market Street, Chester.

Stroud Mamie E., stenographer, 352 Kerlin  
Strouse L., widow M., milliner, 429 w 3d, h do  
Struthers Alexander, 305 e 12th  
Struthers Bella, weaver, 305 e 12th  
Struthers John, brickmaker, 210 Townsend  
Struthers Wash., lab., Lamokin s of Front  
Struthers Wm., overseer, 305 e 12th  
Sturgis George, hodcarrier, 1514 Academy  
Sturgis Susan, washwoman, 420 Union  
Sudler Walter, mail carrier, 2910 Delaware  
Sullivan Andrew, lab., bds 609 w 2d  
Sullivan Edward, lab., 609 w 2d  
Sullivan Emily A., widow Henry, janitress, 236 Broomall  
Sullivan James, coachman Mrs. S. M. Felton, P. O. Barker  
Sullivan James, lab., 213 Ellsworth  
Sullivan James, cigar manufacturer and dealer, 803 Edgmont, h  
1410 Edgmont  
Sullivan James, Jr., lab., bds 213 Ellsworth  
Sullivan Jeremiah, lab., 4th e of Wilson  
Sullivan John, dyer, bds 609 w 2d  
Sullivan Michael, baker, 4th e of Wilson  
Sullivan Samuel W., lab., 214 Broomall  
Sullivan T. J., plumber, 245 Market, h do  
Sullivan Thomas, joiner, 127 w Front  
Sullivan Thomas J., furnace helper, 105 Wilson  
Summers Susan, domestic, bds Banana ave bet 5th  
Summers Albert, machinist, bds 618 w 3d  
Summers James A., lab., bds 234 Welsh  
Summers Wm., lab., r 23 Bethel Court  
Summons Lucretia W., 127 Townsend  
Sumner Thomas, weaver, 911 Walnut

IF YOU DESIRE TO SELL STOCKS OR BONDS at Public Sale, take them  
to COCHRAN & SWEENEY'S Real Estate and Stock Exchange Rooms.

Sumner Susan, domestic, 217 Penn  
 Sutcliffe Beaumont, op., bds 703 Crosby  
 Sutcliffe Jane, widow Henry, 1409 Powhattan  
 Sutcliffe Mary, saleslady, 411 e 8th  
 Sutcliffe Mary E., weaver, 112 e 13th  
 Sutcliffe Sarah, widow, 411 e 8th  
 Sutcliffe Thomas, huckster, 1409 Powhattan  
 Sutcliffe Wright, weaver, 1409 Powhattan  
 Suter David, machinist, bds s e cor 2d and Kerlin  
 Sutcliffe A. B., 213 w 4th  
 Sutcliffe S. H., teacher, 213 w 4th  
 Sutcliffe Thomas L., drummer, 213 w 4th  
 Sutton Annie, dressmaker, 724 w 5th  
**Swanger Jared**, Supt. Crum Creek Iron and Steel Works,  
 2224 w 3d  
 Swanger John, roll hand, 2224 w 3d  
 Swanger Thos., engineer, 2224 w 3d  
 Swanwick Newby, engineer, Ivy bel 2d  
 Sweeney Annie, laundress, 13th and Chestnut  
 Sweeney Daniel, gro er, 322 e 14th  
**Sweeney Frank G.**, Cochran & Sweeney, 129 e 4th  
 Sweeney Hugh, 609 Welsh  
 Sweeney Jas., huckster, 7th cor Upland  
 Sweeney John R., moulder, 921 Crosby  
 Sweeney Kate, widow Wm., 621 Penn  
 Sweeney Margaret, widow Stephen, Cherry cor Emerald  
 Sweeney Mary E., notions and trimmings, 1415 w 2d, h do  
 Sweeney Michael, lab., 1607 Walnut  
 Sweeney Patrick, car driver, 1208 Edgmont  
 Sweeney Patrick, lab., 1415 w 2d  
 Sweeney Sam'l, moulder, 2118 w 2d  
 Sweeney Stephen, barber, 425 w 3d, h do  
 Sweeney Wm., baker, 1607 Walnut  
 Sweeny Chas. R., Jr., moulder, 709 Upland  
 Sweeny Chas. R., Sr., watchman, 709 Upland  
 Sweeny Harry, steel chipper, 621 Penn  
 Sweeny John F., 709 Upland  
 Sweeny Wm. B., plumber, 709 Upland  
 Sweetman Alonzo, clerk, 311 w 3d  
 Sweetman Cornelia, tailoress, bds 321 w 3d  
 Sweigart Jacob, lab., 107 Lewis  
 Sweeney Hillyard, supt. Chester Foundry and Machine Co., h  
 19th and Chestnut

DAVID S. BUNTING, Walnut, Poplar, Maple, Hickory, Oak, Cherry.

**MASON & HAMLIN ORGANS.** Over 180,000 now in use. The finest made.  
 Unequaled for the pipe-like quality of tone.  
**WM. G. FISHER, 1221 Chestnut St., Phila.**

Sweney John R., Professor P. M. A., b 19th and Chestnut  
Syfrit Hettie, op., 116 Kerlin  
Syfrit Jolin, hair dresser, bds 116 Kerlin  
Syfrit John F., shoemaker, 116 Kerlin, h do  
Sykes Daniel, weaver, 1513 Highland Terrace  
Sykes Wm. S., attorney-at-law, 10 w 5th, h 34 Graham  
Symonds Mrs. Carrie, prof. nurse, 122 Kerlin  
Symonds Frank, prof. nurse, 122 Kerlin  
Syphard Sam'l, roller, 1004 Potter  
Syrenski Anton, lab., 2d w of Ward

T

BETZ is Our Jeweler, 513 Market Street, Chester.

Taggart Kate, dressmaker, bds 114 e 3d  
Talbot Elias, stone cutter, Lamokin n of 13th  
Tall Thomas A., awnings and sails, 2d and Edgmont, h 706  
Crosby  
Talley A. Eliza, widow George C., 6 Powell's Row  
Talley Bertie, dressmaker, Jeffrey n of 2d  
Talley Charles W., lab., 6 Powell's Row  
Talley Elizabeth, widow Wm., Jeffrey n of 2d  
Talley Elizabeth H., widow Wm., 710 w 2d  
Tally Stephen B., car inspector, 400 Highland ave  
Tarring Edward H., conductor, 309 Broomall  
Tasco Rosa, washwoman, Liberia ave abv 14th  
Tawcett Charlotte R., 202 w 3d  
Taylor Abram, beamer, 1526 Highland Terrace  
Taylor Albert G., fitter-up, 1213 w 2d  
Taylor Annie B., 322 w 2d  
Taylor Annie E., 709 w 6th  
Taylor Annie W., boarding, 104 Ellsworth  
Taylor Armstead, laborer, 102 St. Charles  
Taylor B. C., professor Crozer's Seminary, 1231 Upland  
Taylor Caroline, widow James, 543 e 10th  
Taylor Charles H., lab., 823 Lincoln  
Taylor Charles W., clerk, 1001 Kerlin  
Taylor Clayton J., op., 421 e 11th  
Taylor Cora F., 422 w 2d  
Taylor E. C., W. & E. C. Taylor, h 153 e 7th  
Taylor Edwin, steel worker, bds 326 Howell  
Taylor Elizabeth, widow Watkin, 207 Washington  
Taylor Ellen, widow Jonathan, 38 Graham  
Taylor Emily, 302 e 5th  
Taylor Ethel, op., 822 Morton ave

REAL ESTATE AND STOCK EXCHANGE, Rooms 4 and 5, Lindsay Building,  
Market Square, O'CONNOR & SWEENEY, Brokers.

*Nymels*, CHESTER'S LEADING PHOTOGRAPHER,  
35 W. Third.

CHESTER DIRECTORY.

301

Taylor Frank, lab., 133 e 8th  
Taylor Frank C., tinsmith, 1424 w 2d  
Taylor Frederick, carpet weaver, 721 Hinkson  
Taylor Frederick, Taylor & Pike, 227 Pennell  
Taylor George, lab., 4th near Welsh  
Taylor George, lab., bds 208 Highland ave  
Taylor Geo. L., clerk, 422 w 2d  
Taylor Geo. W., tobacco and cigars, 413 Concord, h do  
Taylor Geo. W., clerk, 1413 w 2d  
Taylor Geo. W., ship carpenter, 330 Howell  
Taylor Hannah A., weaver, 515 e 8th  
Taylor Harriet, Madison cor 7th  
Taylor Harry, machinist, 604 w 7th  
Taylor Harry E. (Globe Beef Co.), 709 w 6th  
Taylor Harry G., dye extractor, 1213 w 2d  
Taylor H. B., hardware, 15 w 3d, h 322 w 2d  
Taylor Henry A., machinist, 1108 w 7th  
Taylor Henry E., ship joiner, 532 w Front  
Taylor Horace H., lab., Lamokin abv 9th  
Taylor Hosea E., wheelwright, 1424 w 2d  
Taylor Howard D., carpenter, 1001 Kerlin  
Taylor Isaac, groceries, 215 Broomall, bds do  
Taylor Jacob., lab., Engle s of 2d  
Taylor Jas., weaver, 1526 Walnut  
Taylor Jas., barber, 511 Market, h 120 e 9th  
Taylor Jas., op., 927 Elizabeth  
Taylor Jas., lab., 2d w of Edwards  
Taylor Jas., machinist, cor 11th and Lamokin  
Taylor Jas. A., engineer, 1206 w 2d  
Taylor Jas. B., grocer, Penn and Washington  
Taylor Jennie B., saleslady, h 120 e 3d  
Taylor Jas. C., carpenter, 1015 Potter  
Taylor John, lab., 421 e 11th  
Taylor John B., weaver, bds 328 e 9th  
Taylor John E., fitter-up, 709 w 6th  
Taylor John G., Jr., tobacco and cigars, 15th abv Powhattan  
Taylor John G., Sr., weaver, 15th w of Powhattan  
Taylor John P., car inspector, 1125 Potter  
Taylor John R., lab., 1024 w 7th  
Taylor Joseph, machinist, 1831 w 2d  
Taylor Joseph J., weaver, 720 Morton ave  
Taylor Kate R., 604 w 7th  
Taylor Lambert, lab., Lamokin abv 9th  
Taylor Laura B., widow Jas., 1213 w 2d

DAVID S. BUNTING, Lumber, Lime and Coal Yard, Broad and Edgmont Avenue.

**ONE PRICE ONLY**, and that the lowest at first.  
Wm. C. FISHER, 1221 Chestnut Street, Phila.

- H. M. BETZ, Reliable Jewelry, 513 Market Street, Chester.
- Taylor Lena, widow Jas. K., 207 w 3d  
Taylor Levis P., patternmaker, bds 120 e 3d  
Taylor Lewis D., lab., Lamokin bel 10th  
Taylor Lizzie, op., 822 Morton ave  
Taylor Lydia, widow Joseph, 511 Welsh  
Taylor Maggie, weaver, 115 Kerlin  
Taylor Mary, widow Wm., 115 Kerlin  
Taylor Mary, widow John, 822 Morton ave  
Taylor Mary, dressmaker, cor 3d and Highland ave  
Taylor Mary E., widow G. Lewis, 1124 Madison  
Taylor Mary R., widow Thos., weaver, 616 Morton ave  
Taylor M. L., machinist, 120 e 3d  
Taylor Nettie W., 422 w 2d  
Taylor Newton B., blacksmith, 424 e 7th  
Taylor Phoebe, widow Edward, bds 209 e 9th  
Taylor & Pike, (Fred'k Taylor and John Pike), expressmen, 227  
Pennell  
Taylor Ralph, lab., 1121 Madison  
Taylor Robert, contractor, shop r 610 w 10th, h 1001 Kerlin  
Taylor Robt., beamer, Reaney s of Front  
Taylor Robt. S., Jr., machinist, 613 Welsh  
Taylor Sam'l E., engineer, 1520 Highland Terrace  
Taylor Sam'l H., Sr., carpenter, 306 w 2d  
Taylor Thos., machine printer, 910 Morton ave  
Taylor Thos., machinist, 708 w 2d  
Taylor Thos. B., moulder, 328 e 7th  
Taylor Travis, lock and gunsmith, 421 e 11th  
Taylor W. D., joiner, 122 Penn  
Taylor W. & E. C., W. H. H. Taylor and E. C. Taylor, car-  
riage builders, 5th and Welsh  
Taylor Wm., weaver, Providence and 24th  
Taylor Wm., fire insurance agt., office, 320 Market, h 604 w 7th  
Taylor Wm., 515 e 8th  
Taylor Wm. G., weaver, 15th w of Powhattan  
Taylor Wm. G., carpenter, 2821 w 3d  
Taylor Wm. H., moulder, 328 e 7th  
Taylor Wm. H. H., W. & E. C. Taylor, 422 w 2d  
Taylor Wm. L., lab., 104 Ellsworth  
Taylor Wm. T., weaver, bds 711 McIlvaine  
Taylor Wm. W., overseer spinning room, bds 534 Penn  
Tayntor Caroline, widow John W., 1008 Upland  
Tayntor Edward, op., 1008 Upland  
Tayntor Hattie, weaver, 1008 Upland  
Tayntor Laura, 1008 Upland

**\$150,000 paid in losses in last 5 yrs., Cochran & Sweeney**



- Tayntor Wm., polisher, 1008 Upland  
Tazwell Elizabeth, bds 519 w 2d  
Tazwell Hannah, widow Wm., 519 w 2d  
Tazwell Mary, bds 519 w 2d  
Tazwell Walter C., moulder, bds 519 w 2d  
Tazwell Wm. J., clerk, bds 519 w 2d  
Teat John, fitter-up, 906 w 2d  
Temple Abram, fancy articles, 1141 Edgmont, h do  
Temple Cornelius, pastor St. John's A. M. E. Church, 1613 Walnut  
Temple J. H., asst. supt. Metropolitan Life, office, Central Exchange Building, h 618 e 4th  
Temple John, insurance agt., 813 Potter  
Temple Mrs. John, confectionery, 813 Potter, h do  
Temple Richard, op., 215 Parker  
Temple Wm., weaver, 1529 Highland Terrace  
Tennant Geo. C., emp. P. R. R. Co., 712 Parker  
Third Presbyterian Church, Rev. Thos. McCauley, pastor, Upland bel 12th  
Thomas Albert, lab., cor Fulton and Union  
Thomas Frank, riveter, 229 Tilghman, 2d floor  
Thomas Geo., blacksmith, bds 937 Edgmont  
Thomas Geo. W., machinist, 219 Ellsworth  
Thomas John, lab., bds 710 w Front  
Thomas John H., 8th e of Lamokin  
Thomas John W., teamster, 8th e of Lamokin  
Thomas J. W. (Stainton & Thomas), 311 Morton st  
Thomas Mary, widow Hugh, 521 w 6th  
Thomas Matilda, laundress, 4th and Jeffrey  
Thomas Rebecca S., housekeeper, 806 Upland  
Thomas Reece L., teller, 416 e 8th  
Thomas Robert, lab., Lamokin s of Front  
Thomas Sam'l G., teacher, 8th e of Lamokin  
Thomas Sarah, 219 Edwards  
Thomas Sarah, widow John, 806 Upland  
Thomas Wm., lab., Morton st s of Front  
Thomas Wm. A., lab., 8th w of Tilghman  
Thomas Wm. W., engineer, Engle s of Front  
Thomas Winfield S., carpenter, 318 Jeffrey  
Thompson Amanda, 931 Madison  
Thompson Annie, widow Domingo C., 229 Highland ave  
Thompson Annie M., 20 w 4th  
Thompson Chas. S., draughtsman, 721 Upland

DAVID S. BUNTING, Red Cedar Posts, 6, 8, 9, 10, 12 feet long.

**PIANOS AND ORGANS**—Both cash and easy payments. Pianos, \$275, \$36 down, \$10 per month. Organs, \$5 down, \$5 per month. Send for plan to  
**WM. O. FISCHER, 1221 Chestnut Street, Phila.**

- H. M. BETZ, Watches, 513 Market Street, Chester.
- Thompson Edward, engineer, bds 1125 Madison  
 Thompson Edith, widow Daniel, 931 Madison  
 Thompson Ella, 931 Madison  
 Thompson Emily, laundress, 4th and Jeffrey  
 Thompson Frank L., farmer, 24th w of Providence  
 Thompson George, clerk, Burke's Hotel  
 Thompson Harry, driver, bds 1010 Madison  
 Thompson Henry C., gent's furnishing goods, 1125 Madison, h  
 do  
 Thompson Ida M., 310 Pennell  
 Thompson Jas. E., bartender, 602 e 9th  
 Thompson Jas. H., lab., Front w of Tilghman  
 Thompson Jennie, dressmaker, 327 Broomall  
 Thompson John, 337 Kerlin  
 Thompson John, salesman, 219 Broomall  
 Thompson John, blacksmith, bds Riggs' House  
 Thompson John M., groceries and provisions, Fulton and  
 Union, h do  
 Thompson Lucinda, domestic, Lamokin s of Front  
 Thompson Mary, saleslady, 327 Broomall  
 Thompson Moses, crossing tender, 3d w of Booth  
 Thompson Moses, pipe cutter, Thurlow s of 2d  
 Thompson Sam'l, 2d and Market  
 Thompson Sarah, 1326 w 2d  
**Thompson Thos. H.**, flour and feed, 1100 w 3d, h 310 Pen-  
 nell  
 Thompson Walter, lab., 2820 w 2d  
 Thompson Wm. B., lab., bds 327 Broomall  
 Thompson Wm. F., 327 Broomall  
 Thomson Alfred, stone cutter, 537 Concord  
 Thomson Amelia, 2902 Delaware  
 Thomson Chas. L., commission merchant, 35 w 4th, h 335  
 Kerlin  
 Thomson Córa, 2103 w 3d  
 Thomson John, coachman Hon. T. J. Clayton, 9th e of High-  
 land ave  
 Thomson John A., painter, 1122 Madison  
 Thomson John M. D., harnessmaker, 2d cor Morton st., h do  
 Thomson Jos. Ad., editor Chester Evening News, h Media  
 Thomson Kate C., 2d cor Morton st  
 Thomson Teresa J. spinner, 2d cor Morton st  
 Thomson Thos. J., tinsmith, 1017 Madison  
 Thomson Wm. P., contractor, 725 Madison  
 Thorn Ellen, op., 720 Potter

**It will pay you to insure with us, Cochran & Sweeney**

*Nyomels*

CABINETS, \$3.00 PER DOZEN,  
35 West Third.

CHESTER DIRECTORY.

305

Thorn John A., op., 720 Potter  
Thorn Teresa, 720 Potter  
Thornley Elizabeth, 514 w 7th  
Thornton Thos., lab., h r 120 e 10th  
Thornton Wm., teamster, 1432 Powhattan  
Thorpe Frederick T., machinist, 1535 Highland Terrace  
Thorpe Thos., machinist, bds 522 w 6th  
Thurlow Castle, No. 159, K. G. E., meets every Tuesday evening in Malta Hall  
Thurlow Commandery, K. G. E., No. —, meets in Harkins' Hall, 414 Highland ave  
Thurlow Hall, 3d bet Wilson  
Thurlow House, Wm. J. Grannan, prop., 2604-6-8 w 3d  
Thurlow Post Office, Margaret Palmer, Postmistress, cor 3d and Highland ave  
Thurlow Station, P., W. & B. R. R., 5th and Highland ave  
Thurlow Thomas T., 9th and Flower  
Tibbitt Joseph M., groceries, 100 Kerlin, h do  
Tibbitt Wm. J., fitter-up, bds 100 Kerlin  
Tidewater Steel Works, C. A. Weed, President; Stephen E. Haas, Secretary and Treasurer; mfgs. of rails, rail fastenings, bar and structural iron; office and works, Front and Lloyd  
Tighe Lizzie, weaver, 2d cor Trainer  
Tighe Maggie, weaver, cor 2d and Trainer  
Tighe Patrick, brass moulder, cor 2d and Trainer  
Tighe Patrick, Jr., machinist, cor 2d and Trainer  
Tighe Samuel, machinist, cor 2d and Trainer  
Tilghman Alfred, lab., cor 4th and Jeffrey  
Tilghman Charles, lab., 1709 w 2d  
Tilghman John, lab., bds 2902 Delaware  
**Tilghman John T.**, pastor Zion A. M. E. Mission, 120 Townsend  
Tilghman Joseph, Jr., lab., 6th e of Jeffrey  
Tilghman Joseph, Sr., lab., 6th e of Jeffrey  
Tilghman Joshua, hod carrier, Catharine cor Flower  
**Tilghman Lemuel**, lab., 120 Townsend  
Tilghman Sarah E., domestic, 4th e of Jeffrey  
Tilghman Sarah E., domestic, 6th e of Jeffrey  
Tilghman Wm., lab., Baker n of 4th  
Tilghman Wm. H., lab., Edwards n of 4th  
Tiller Anna E., widow S. S., 13th and Edwards  
Tiller George, well digger, bds 222 Edwards

DAVID S. BUNTING, 30-inch Cedar Shingles. 8 inches wide, unequalled.

20

**HAINES BROS. PIANOS.** The best upright Piano, for the money, made.  
First class in every respect. Send for catalogue to  
**WM. G. FISCHER, 1221 Chestnut Street, Phila.**

All Goods as Represented, H. M. BETZ, 513 Market Street, Chester.

Tillman Lottie, laundry, Liberia ave abv 14th  
 Tilson Alice, laundress, 368 Fulton  
 Tilson Geo. E., lab., 368 Fulton  
**Timmins Rev. James**, pastor St. Michael's Roman Catholic  
 Church, h 711 Edgmont  
**Timmins Rev. Joseph F.**, asst. pastor St. Michael's Roman  
 Catholic Church, h 711 Edgmont  
 Tinch James, lab., Catharine w of Edwards  
 Tinch Mary J., domestic, 222 Edwards  
 Tingle Mark, lab., Lamokin abv 5th  
 Tinney Evaline, weaver, 111 e 13th  
 Tinney Harry, weaver, 1434 Powhattan  
 Tinney John, op., 217 w 5th  
 Tinney Joseph, edge tool grinder, 1433 Edgmont  
 Tinney Louisa, widow Thomas, 111 e 13th  
 Tinney Marion J., beamer, 318 e 11th  
 Tinney Mary, weaver, 111 e 13th  
 Tinney Patrick J., lab., 1433 Edgmont  
 Tinney Victorine, spooler, 111 e 13th  
 Tisdale James, calico printer, 338 e 7th  
 Titus Jacob, engineer, 740 w 2d  
 Titus J. C., machinist, bds 120 Penn  
 Tobin Emma, domestic, Baldt House  
 Tobin Mary A., widow, 333 Ashmead  
 Todd Edward, teamster, 311 Hinkson  
 Todd Frank, Supt. Chester Waste Co., h 313 Hinkson  
 Todd George, waste dealer, bds 313 Hinkson  
 Todd John, riveter, bds 1200 w 2d  
 Todd Mary E., 313 Hinkson  
 Todd Mary E., domestic, 642 Morton ave  
 Tolan Mary, domestic, 702 Madison  
 Tolbert Bridget, 216 e 14th  
 Tomkins Jane E., spooler, 213 Ivy  
 Tomkins Joseph, steel worker, 213 Ivy  
 Tomlinson Alfred, lab., bds 1109 w 2d  
 Tomlinson Elizabeth, widow Charles, 717 McIlvaine  
 Tomlinson Hannah R., school teacher, 717 McIlvaine  
 Tongue James, loom boss, 1527 Highland Terrace  
 Tongue Jennie F., weaver, 500 w 3d  
 Tongue John W., weaver, 500 w 3d  
 Tongue Joseph, men's furnishing goods, 500 w 3d, h do  
 Tongue Ralph J., boss spinner, bds 1527 Highland Terrace  
 Toodles Sadie, chambermaid, Washington House  
 Toole Bridget, 108 Norris

**Cochran & Sweeney, Gen'l Ins. Agts., Market Square.**

Toomey Michael, engineer, bds 12 w 4th  
Topham Jas., belt maker, 521 w 2d  
Toppin Abel, helper, 924 w 7th  
Toppin Alex., plasterer, 719 w 6th  
Toppin Wm. H., switch tender, 327 Howell  
Torpey F. C., merchant tailor, 314 Market, h do  
Torrence Angeline, widow Robt. A., 119 Market  
Torrence Clara B., 119 Market  
Tosh Jos. R., finisher, h 710 McIlvaine  
Touchstone John, watchman, bds 121 e 3d  
Touchstone Susan, widow Wm. H., bds Brooks House  
Touchstone Wm. H., machinist, bds Brooks House  
Towler Thos., machinist, 1021 Potter  
Towner Wm., teamster, 133 e 8th  
Townsend F. M., Instructor P. M. A., h do  
Townsend Margaretta W., 250 e 4th  
Townsend Mary E., widow, dressmaker, 1407 w 2d  
Townsend Street School, Townsend s of 2d  
Trainer Ella T., weaver, 134 Kerlin  
Trainer Geo. A., plumber, 134 Kerlin  
Trainer Jas., boot and shoemaker, 34 w 3d, h 134 Kerlin  
Trainer J. Newlin, President and Treasurer of Patterson Mills  
Co., h Upper Chichester  
Trainer Thos., machinist, 208 Kerlin  
Trainer Wm., moulder, 1202 w 2d  
Trainor Jas., Jr., expressman, bds 701 Green  
Trainor Jas., Sr., grocer, 701 Green  
Trainor Laura W., teacher, 151 e 7th  
Trainor Martha B., 151 e 7th  
**Trapnell Geo. F.**, prop'r Chester Pottery, 4th w of Wilson, h  
Wilson n of 4th  
Trapnell John G., potter, Hayes s of 3d  
Trapnell Mary A., widow Geo. W., Hayes s of 3d  
Traub David, baker and confectioner, 1713 w 3d, h do  
Trego Leanora, dressmaker, 917 w 3d  
Tresidder Thomas H., machinist, 125 Church  
Tresidder Wm., lab., 125 Church  
Tribbit John, hostler, 1218 Delaware  
Tribitt Ellwood, lab., Mary w of Lamokin  
Trickett George, Supt. Eureka Steel Works, bds 323 Broomall  
Trimble Joseph, produce, Farmers' Market, P. O., Chester  
Trinity Council, No. 23, S. & D. of A., meets every Wednes-  
day evening in Edgmont Hall

DAVID S. BUNTING, Best Vitrified Terra Cotta Pipe and Fittings, all sizes.

- Trinity M. E. Church, Rev. Wm. M. Ridgway, pastor, 3d cor  
Parker
- Tripett John, lab., Harwick n of Front
- Trippet Walter, coachman, r 306 w 3d
- Trippet Wm., lab., 505 Edgmont
- Troop Samuel, emp. Rolling Mill, 2108 w 4th
- Troup Elizabeth, weaver, 404 Flower
- Troup Margaret J., housekeeper, 404 Flower
- Troup Thomas, carpenter, 404 Flower
- Trousdell Charles D., reporter Chester News, bds 114 e 5th
- Trout August, carpenter, bds 326 Howell
- Trout Edgar, machinist, 24 w 4th
- Trout Hannah E., dressmaker, 24 w 4th
- Trout Wm., 24 w 4th
- Truitt Eva M., op., 4th e of Engle
- Truitt Jessie, op., Engle s of 4th
- Truitt Wm., lab., bds 2902 Delaware
- Trumbauer Charles W., clerk, 518 w 6th
- Trumbauer Rev. Jonas, pastor Mt. Zion Heavenly Recruit  
Church, 518 w 6th
- Trumbauer Rosa E., 518 w 6th
- Trumplette Fred R., op., 325 Broomall
- Tucker Lawrence, bookkeeper, 2220 w 3d
- Tumey Robert H., lab., Edwards n of 4th
- Tumpty Charles, tailor, 130 Lewis
- Tunncliff Clara, 600 e 9th
- Tunncliff Emily, 600 e 9th
- Tunncliff Herbert, loom boss, 600 e 9th
- Tunncliff Wm., blacksmith, 600 e 9th
- Tuoy Ellen, domestic, 143 w 3d
- Turnbull Edward, lab., 217 Ellsworth
- Turnbull John S., baker, 217 Ellsworth
- Turnbull Mary C., dressmaker, 217 Ellsworth
- Turnbull Sidney A., 217 Ellsworth
- Turnbull Thos., Kerlin Street Market, P. O., Booth's Corner,  
Del. Co., Pa.
- Turner Ann, widow Jas., 933 Edgmont
- Turner Anna M., widow Geo. P., 238 Patterson
- Turner Bessie, weaver, 512 w 10th
- Turner Chas. H., tester, 1007 w 8th
- Turner Geo., teamster, 717 Mary
- Turner Geo. B., painter, 1013 Madison
- Turner Geo. W., plumber, 131 e 12th
- Turner Henry, loom boss, 129 e 12th

Cochran & Sweeney, Mortgage Brokers, Market Square

*Myomete.* CHESTER'S LEADING PHOTOGRAPHER,  
35 W. Third.

CHESTER DIRECTORY.

309

Turner Jas., painter, 608 North  
Turner Jas., op., bds 717 Mary  
Turner Jas., lab., 520 Lamokin  
Turner Jas., lab., bds 1212 Delaware  
Turner Jennie, dressmaker, 933 Edgmont  
Turner John, lab., Baker n of 4th  
Turner Joseph, engineer, 608 North  
Turner Joseph H., road boss, 925 Upland  
Turner Joshua, lab., Catharine e of Flower  
Turner Major, lab., Mary cor Baker  
Turner Maria, washwoman, 410 e 17th  
Turner Mary A., widow Richard, 329 Fulton  
Turner Morris M., carpenter, 133 e 3d  
Turner Richard, weaver, 608 North  
Turner Richard E., 319 e 10th  
Turner Rosetta, 238 Patterson

Turner Samuel C., plumber, gas and steam fitter, 5th cor  
Edgmont, h 313 w 2d. See adv

## PLUMBING AND HOUSE DRAINAGE.

Public and Private Buildings Heated by Steam.

# SAMUEL C. TURNER,

PRACTICAL PLUMBER,

Edgmont Ave. and Fifth St.,

TELEPHONE NO. 6—2 RINGS.

Chester, Pa.

Turner Sam'l E., compositor, 131 e 12th  
Turner Sam'l W., 202 e 8th  
Turner Sarah, widow Sam'l G., Lamokin s of 5th  
Turner Thos., tobacco and cigars, 807 Edgmont, h 234 e 10th  
Turner Wm. J., tobacco and cigars, 210 e 9th  
Turnpenny John W., barber, 500 w 2d, h do  
Tuscarora Tribe, No. 29, I. O. R. M., meets every Monday  
evening in Penn Building  
Twaddell John P., produce, Farmers' Market, P. O., Beaver  
Valley, Delaware  
Tweltridge Alfred L., sashmaker, bds 125 Concord  
Twohey Daniel, groceries, 2d and Thurlow, h do

**ONE PRICE ONLY**, and that the lowest at first.  
WM. C. FISHER, 1221 Chestnut Street, Phila.

DAVID S. BUNTING, almost daily arrivals of Fresh Building Lime.

Twohey Daniel, lab., 2817 w 3d  
Twohey Julia, op., 2d and Thurlow  
Twohey Mary, op., 2d and Thurlow  
Twomey Wm., chipper, 1726 w Front  
Tyler Lewis, lab., 1026 w 9th  
Tyler Maria, florist, Farmers' Market, h Nether Providence, P.  
O., Chester  
Typographical Union, No. 246, meets in room 17 Central Ex-  
change Building second Tuesday in each month

**Tyson A. H.**, sale and exchange stables, 20 and 22 e 5th,  
h 127 e 4th. See adv

## U

Uhlenbrock Anton, prop. National Hotel, h 21 w 3d  
Ulrich Mary C., 221 Penn  
Ulrich Wm. B., physician, 828 Edgmont, h do  
Underhill Charles H., stone mason, 821 Lincoln  
Unger Ellis, lab., Springwell abv 7th  
Unger Henry, Springwell abv 7th  
Unger Julius, Springwell abv 7th  
Union A. M. E. Church, Rev. Wm. Billingsley, pas'r, Welsh ab 2d  
Union Club (social) meets in Beale Block  
Union Hall, 3d cor West  
Union League meets in Penn Building, Market Square  
Union Veteran Legion, Encampment No. 40, meets in Lukens'  
Building  
United States Express Co., (B. & O.) B. & O. R. R. depot, 12th  
and Providence  
Unruh Chas. A., meats and produce, 1108 Upland, h 1112 Upland  
Unruh Mary H., 1112 Upland  
Unruh Samuel W., lab., 1112 Upland  
Upland Lodge, I. O. O. F., meets in Penn Building  
Urie Wm. T., physician, 321 Kerlin  
Uron George, produce commission merchant, s w cor 2d and  
Edgmont, h Bridgeport, N. J.  
Usher Patrick, bricklayer, 1011 Potter  
U. S. Customs Office, Room 11, Central Exchange Building  
Usher Peter, 1011 Potter

## V

Vail Annie, sorter, 226 w 5th  
Vail Geo. E., spinner, 226 w 5th  
Vail Walter, fireman, 113 e 3d

**Money to loan at low rates, Cochran & Sweeney.**



*Acumela* WATER COLORS, FROM CABINET TO LIFE SIZE,  
35 West Third.

CHESTER DIRECTORY.

311

Valentine Chas., waiter, Engle s of 2d  
 Valentine Leila, milliner, 528 w 3d  
 Valentine M. A., widow Thos., 528 w 3d  
 Valentine Mary E., widow Howard, h 304 e 5th  
 Valentine Minnie, dressmaker, bds 304 e 5th  
 Vanaman Frank, machinist, 305 w 2d  
 Vanman Harman, roll hand, Jeffrey n of 2d  
 VanArtsdalen Jeannette, widow Josiah B., 359 Parker  
 Vance Chas. T., bookkeeper, 620 w 7th  
 Vance Rev. Joseph, pastor Second Presbyterian Church, 620 w  
 7th  
 Vandegrift C. Aldrich, cooper, bds 121 Franklin  
 Vandegrift C. H., widow Wm., 210 w 4th  
 Vandegrift Edward F., driver, h 232 e 3d  
 Vandersyde Geo., lab., 2916 Delaware  
 Vandersyde John H., lab., 2915 w 2d  
 Vandever Jacob, lab., bds 321 Highland ave  
 VanHorn Elizabeth, widow Nathan, 526 e 9th  
 VanHorn George, emp. Phila., 526 e 9th  
 VanHorn Maggie, widow Wm., 539 w Front  
 VanHorn Wm., riveter, 539 w Front  
 VanLeer Chas. L., bookkeeper, cor 6th and Highland ave  
 VanLeer Jennie R., Highland ave and 6th  
 VanLeer John F., ticket agent, Highland ave and 6th  
 VanNess Cornelius, job printer, 1911 w 3d, h 7th e of Tilghman  
 VanTine David O., lamp lighter, 531 w Front  
 VanTine John L., piano and organs, 130 w 3d, h 316 Penn  
 VanZant Addie, housekeeper, 236 w 4th  
 VanZant Marion, clerk, 919 Morton ave  
 VanZant Theodore A., bookkeeper, 236 w 4th  
 Vaughan Emma R., 1222 Providence  
 Vaughan John, coachman, 332 Concord  
 Veart Sam'l, Hayes s of 3d  
 Veer Gerardus, carpenter, bds 326 Howell  
 Venable Warner, carpenter, 2 Baker  
 Vercoe Emma J. D., weaver, 413 e 11th  
 Vercoe Isaac J., engineer, 413 e 11th  
 Vernon Chas., weaver, h 628 McIlvaine  
 Vernon C. Preston, lab., Lamokin and 3d  
 Vernon Frank S., patternmaker, cor 3d and Lamokin  
 Vernon Jonathan, grocer, 1007 Edgmont, h do  
 Vernon Lewis, crossing tender, 615 McIlvaine  
 Vernon Sarah, op., 615 McIlvaine

DAVID S. BUNTING, Boards planed on one or both sides, of all widths.

**PIANOS AND ORGANS**—Both cash and easy payments. Pianos, \$275, \$25  
 down, \$10 per month. Organs, \$5 down, \$5 per month. Send for plan to  
**WM. G. FISCHER, 1221 Chestnut Street. Phila.**

Every One

Reads It.

**Chester Times.**

Price,

One Cent.

312

CHESTER DIRECTORY.

Vernon Wm. G., Jr., machinist, 1007 Edgmont  
Viglion Mary, widow Guillaume, 100 w 3d  
Vincent John, lab., Bethel Court  
Vogel Wm., prop. Delaware House, 224 Penn  
Volkhardt Bros., George and John P. Volkhardt, news dealers  
and stationers, 505 Market  
Volkhardt George, Volkhardt Bros., 1018 Upland  
Volkhardt John, 914 Upland  
Volkhardt John P., Volkhardt Bros., 322 e 9th  
Volkhardt Mary C., 914 Upland  
Volkhardt Wm., clerk, bds 914 Upland  
Voltz John, lab., 105 Lewis  
Voshell Robt., lab., Trainer s of 2d  
Voushell Walter, pipe cutter, bds Highland ave n of 6th  
Vulcan Works, Wm. H. Green, prop., Delaware and Reaney

BETZ, Clocks, 513 Market Street, Chester.

## W

Waddell M. Ida, weaver, 526 e 15th  
Waddell M. Lewis, weaver, 526 e 15th  
Waddell Phœbe, widow Maris, 20th and Edgmont  
Waddell Thos. P., lab., 526 e 15th  
Waddell Wm. H., lab., 610 Grape  
Waddington Geo., carriage painter, bds 522 w 5th  
Wadell Ella, speeder tender, Booth n of 3d  
Wadell Jacob A., Booth n of 3d  
Wadell Sam'l, painter and paperhanger, Booth n of 3d  
Wadell Wm. W., lab., Booth n of 3d  
Wadsley Wm., stocker, 3d e of Harwick  
Wadsworth Richard, op., 211 Engle  
Wah Sam, Chinese Laundry, 3d cor Concord, h do  
Wainwright Sam'l, heater, 4th w of Reaney  
Waite Clara B., 719 Pusey  
Waite Wm. B., carpenter, 719 Pusey  
Waite W. Nelson, carpenter, 719 Pusey  
Waldren Construction Company, John S. Dovey, President;  
O. B. Dickinson, Secretary and Solicitor; J. A. G. Camp-  
bell, Treasurer; mfgs. of Waldren engines, pump and  
blower, ft Franklin  
Waldron Francis A., folder, 1006 Upland  
Waldron Henry, bleacher, 1006 Upland  
Walk Jos., r 633 Highland ave  
Walkenshaw Robt., machinist, 2400 w 3d  
Walker Andrew J., lab., Lamokin abv 6th

**Let Cochran & Sweeney sell you Real Estate.**

*Myomete*

SUCCESSFUL WITH CHILDREN.  
35 West Third.

CHESTER DIRECTORY.

313

Walker Ann, widow John, 1111 Upland  
Walker Annie, dressmaker, 1111 Upland  
Walker Bernard, lab., 133 e 8th  
Walker Caroline, saleslady, 545 e 15th  
Walker Catharine, grocer, 545 e 15th, h do  
Walker Edwin, tinsmith, Jeffrey n of 2d  
Walker Eliza, saleslady, 300 Washington  
Walker Emma, dressmaker, 545 e 15th  
Walker Fanny, dressmaker, 1111 Upland  
Walker Geo., watchman, Lamokin abv 5th  
Walker George, Jr., lab., Lamokin abv 5th  
Walker Jane, widow Joseph, notions, Jeffrey n of 2d  
Walker John, beamer, 1411 Powhattan  
Walker John, Jr., lab., 545 e 15th  
Walker John, Sr., 545 e 15th  
Walker Joseph R., machinist, 107 Reaney  
Walker Lizzie, 1411 Powhattan  
Walker Louisa, dressmaker, 1111 Upland  
Walker Philip, moulder, 208 Broomall  
Walker Robert, watchman, 322 Norris  
Walker Samuel, lab., 223 Tilghman  
Walker Samuel, car driver, 545 e 15th  
Walker Samuel, Jr., op., 1411 Powhattan  
Walker Samuel, Sr., beamer, 1411 Powhattan  
Walker Thomas, 1006 Kerlin  
Walker T. J., china and glassware, 536 Market, h 300 Wash-  
ington  
Walker Wm., machinist, 1411 Powhattan  
Walker Wm., weaver, 1415 Esrey  
Wall John, stevedore, cor Front and Edwards  
Wallace Annie J., widow John, boarding, 506 w 2d  
Wallace Emeline, dressmaker, 1019 w 3d  
Wallace Frank, compositor, 713 Kerlin  
Wallace James, groceries and provisions, 2d cor Lloyd, h do  
**Wallace John A.**, editor Chester Times, h 713 Kerlin  
Wallace Josephine, domestic, 3d and Howell  
Wallace Kate, typewriter, 713 Kerlin  
Wallace Patrick, lab., 312 Thurlow  
Wallace Robert, 210 Concord  
Wallace Samuel, rail bender, 818 w 6th  
Wallace W. H., druggist, 3d and Hayes, h do  
Wallen D. H., barber, 6 w 5th, h do  
Walley James, 719 e 7th

DAVID S. BUNTING, wide White Boards and Plank, 18 to 24 inches wide.

**MASON & HAMLIN ORGANS.** Over 180,000 now in use. The finest made.  
Unequaled for the pipe-like quality of tone.  
**W. G. FISHER, 1221 Chestnut St., Phila.**

- Walley Joseph H., engraver, h 717 e 7th  
**Wallis John**, tea, coffee and fine groceries, 321 Market, h do  
 Walls Charles S., socket maker, 126 Lewis  
 Walls Cora, weaver, 362 Franklin  
 Walls Ellen N., widow Joseph W., 362 Franklin  
 Walls John, gardener, 24th w of Providence  
 Walls Lottie, weaver, 362 Franklin  
**Walsh Phil J.**, installment house, 28-30-32-34 s 2d, Phila  
 Walters Burrell, lab., 2112 w Front  
 Walters Charles B., butcher, 2700 w 3d  
 Walters Clarence, plumber, bds 406 e 9th  
 Walters Elizabeth, widow Fraser, 404 Concord  
 Walters George W., leverman, Hayes s of 3d  
 Walters Howard, lab., 404 Concord  
 Walters Samuel, lab., 404 Concord  
 Walther Otto, hides and tallow, 1013 Parker  
 Walton Ellen, widow Edward, weaver, r 921 Potter  
**Walton John D.**, produce commission merchant, 2d and Edg-  
 mont, h 430 w 3d  
 Walton Wm., baker, bds 235 Market  
 Wamsley David, coachman, 214 Minor  
 Waples David, blacksmith, 427 w 2d  
 Waples Harry R., machinist, 136 Kerlin  
 Waples Mary E., boarders, 136 Kerlin  
 Ward Bros., C. B. and H. H. Ward, gents' furn. goods and  
 laundry, 3d and Hayes  
 Ward C. B., Ward Bros., h 2615 w 3d  
 Ward Charles R., moulder, bds 3d e of Harwick  
 Ward Clara U., 707 e 14th  
 Ward & Collins, Joseph Ward and A. Collins, tobacco and  
 cigars, barbers, 2628 w 3d  
 Ward Elizabeth, op., 722 Caldwell  
 Ward Hannah, op., 722 Caldwell  
 Ward Harry, engineer, h 25 Graham  
 Ward H. H., Ward Bros., h 2615 w 3d  
 Ward Isaac A., agent, 217 Pusey  
 Ward Jennie, weaver, 617 w 3d  
 Ward John, stone polisher, h 722 Caldwell  
 Ward John, shoemaker, 2615 w 3d, h do  
 Ward Mrs. John, dry goods and trimmings, 2615 w 3d, h do  
 Ward John, Jr., lab., 2615 w 3d  
 Ward Jos., Ward & Collins, 2615 w 3d  
 Ward Lizzie, clerk, 2615 w 3d  
 Ward Margaret D., 707 e 14th

H. M. BETZ, Reliable Jewelry, 513 Market Street, Chester.

- Ward Mary, dressmaker, 2615 w 3d  
Ward Mary, widow Wm., 617 w 3d  
Ward Renie, 707 e 14th  
Ward Sallie, clerk, 2615 w 3d  
Ward Sam'l E., worsted spinner, 712 Morton ave  
Ward Sarah C., weaver, 617 w 3d  
Ward S. U., attorney-at-law, 707 e 14th  
Ward Thos., lab., h 722 Caldwell  
**Ward Wm.**, attorney-at-law, Market Square, h 707 e 14th  
Ward Wm., carpenter, (boss) 722 Caldwell  
Ward Wm., tobacco and cigars, 713 Morton ave, h 722 Caldwell  
Ward Wm. H., op., 713 Potter  
Ward Wm John, horseshoer, 617 w 3d  
Ward Wm., Jr., clerk, bds 221 Penn  
Waream M. J., widow Jos., 157 e 7th  
Warfield Benj., lab., 1216 Delaware  
Warfield Benj., lab., Lamokin abv 6th  
Warner Chas. A., lab., 923 Elizabeth  
Warner Philip G., asst. supt. Prudential Life Insurance Co.,  
203 Patterson, h do  
Warren Anna, weaver, 913 Potter  
Warren Bella, 4th cor Welsh  
Warren Jane, 4th cor Welsh  
Wartenbury Beulah, domestic, 206 w 2d  
**Washabaugh & Pendleton**, Perry M. Washabaugh and Gar-  
nett Pendleton, attorneys-at-law, 504 Market  
**Washabaugh Perry M.**, Washabaugh & Pendleton, h 19th  
bet Chestnut and Walnut  
Washburne Hannah, widow Oliver, 1833 w 2d  
Washburne Richard, lab., 1833 w 2d  
Washington B., clerk, bds Lamokin s of 5th  
Washington Camp, No. 43, P. O. S. of A., meets every Tues-  
day evening in Lukens' Building  
Washington Camp, No. 281, P. O. S. of A., meets in Malta  
Hall, 1909 w 3d  
Washington Geo., deck hand, Ivy e of Lamokin  
Washington Geo., lab., 1222 Delaware  
Washington Harriet, washwoman, Lamokin abv 5th  
**Washington House**, Henry Abbott, prop., 411-13-15-17  
Market  
Washington House Barber Shop, S. S. Lytle, prop., 411 Mar-  
ket

DAVID S. BUNTING, wide Panel Boards and Plank, White Pine Lumber for Patterns.

**MASON & HAMLIN PIANOS**, with a new patent stringing. The greatest  
improvement in the last quarter of a century.—Scientific American. Send for  
catalogue to **WM. O. FISCHER, 1221 Chestnut Street, Phila.**

H. M. BETZ, Diamonds, 513 Market Street, Chester.

Washington House Stables, office, 17 e 5th  
Washington Literary Society meets every Tuesday evening over  
Lawyers' Block, Market Square  
Washington Wesley, lab., bds cor 2d and Townsend  
Waterhouse Robt., spinner, 417 e 11th  
Waterhouse Sam'l, hostler, bds 503 Edgmont  
Waters Chas., shoemaker, 115 Market  
Waters Chas. O., lab., bds 2912 w 3d  
Waters Frank, lab., 335 Norris  
Waters Geo., lab., 115 Market  
Waters Geo. W., lab., bds 2912 w 3d  
Waters Jas. H., brickmaker, 334 Ulrich  
Waters Richard, op., 115 Market  
Waters Wm., weaver, 222 w Front  
Watkins Chas. H., lab., Tilghman bet 6th and 7th  
Watson Alexander, lab., Baker n of 4th  
Watson Anna Maria, widow John A., 804 Upland  
Watson Clinton, lab., bds 1220 w 7th  
Watson Delia, widow Thos., 1220 w 7th  
Watson Elizabeth, widow Emory, Baker n of 4th  
Watson Hannah, 500 Kerlin  
Watson Jas. H., horseshoer, 616 w 2d, h 421 w 2d  
Watson John, patternmaker, 1023 w 3d  
Watson John, moulder, bds 208 Broomall  
Watson John, moulder, 421 e 7th  
Watson Joseph, clerk, bds 115 e 5th  
Watson J. W., supt. Tidewater Steel Works, 500 Kerlin  
Watson Lizzie, 500 Kerlin  
Watson Martha, weaver, 2013 w 3d  
Watson Mary, 115 e 5th  
Watson Robert, clerk, 1405 w 2d  
Watson Robert, watchman, bds 1407 w 2d  
Watson Robert, blacksmith, bds 115 e 5th  
Watson Rudolph, lab., 210 Kerlin  
Watson Squire, op., 2013 w 3d  
Watson Thomas, blacksmith, 119 e 5th, h 115 e 5th  
Watson Thomas, Jr., pattern maker, bds 115 e 5th  
Watson Wesley, lab., Front w of Jeffrey  
Watson Wm., color mixer, 4th cor Welsh  
Watson Wm., confectionery, 2013 w 3d, h do  
Watson Wm., Jr., op., 2013 w 3d  
Watterson John, stone mason, 103 Lamokin  
Watts Charles, clerk, Abbott s of 2d  
Watts Ellis, grocer, cor 2d and Townsend

**Real Estate for sale and rent at Cochran & Sweeney's**

Watts Fannie P., domestic, 311 Kerlin  
 Watts John A., grocer, 8th e of Lamokin  
 Watts Lavinia, 311 Kerlin  
 Watts Patrick, lab., 311 Kerlin  
 Waugh James, dyer, 1522 Highland Terrace  
 Waugh Lizzie A., 1522 Highland Terrace  
 Waugh Wm. M., weaver, bds 1522 Highland Terrace  
 Wauls John, lab., Ward s of 3d  
 Wa-Wa League, No. 15, I. O. R. M., meets in Penn Building,  
 2d and 4th Thursday evenings in each month  
 Wayne Albert B., machinist, 617 w 7th  
 Weatherbee John A., puddler, Wilson s of 2d  
 Weaver Aldes, machinist, bds 609 w 8th  
 Weaver Ambrose, machinist, 4th w of Morton st  
 Weaver Catharine J., 24th e of Upland  
 Weaver David U., clerk, Mary e of Kerlin  
 Weaver Elias, 932 Madison  
 Weaver Hannah, widow George, bds 225 w 3d  
 Weaver Hattie, dressmaker, 609 w 8th  
 Weaver Helen, op., 932 Madison  
 Weaver John H., carpenter, shop, Edgmont s of 3d, h 609 w 8th  
 Weaver Kate, dressmaker, 4th w of Morton st  
 Weaver Peirce D., polisher, 505 e 9th  
 Weaver Sallie, op., 932 Madison  
 Weaver Sallie E., school teacher, bds 304 e 5th  
 Webb Bella M., saleslady, 1724 w 3d  
 Webb Edward, lab., 214 Highland ave  
 Webb Geo., 1724 w 3d  
 Webb I. M., boots and shoes, 1726 w 3d, h 1724 w 3d  
 Webb John R., contractor and builder, Highland ave n of 6th  
 Webb Sadie, Highland ave n of 6th  
 Webb Wm., carpenter, 214 Highland ave  
 Webb W. Warren, prop. South Chester News, 1724 w 3d  
 Weber Geo. B., machinist, 2311 w 3d  
 Webster Henry C., Kerlin Street Market, P. O., Booth's Cor-  
 ner, Del. Co., Pa.  
 Webster John, h 245 e 4th  
 Webster Lodge, No. 10, K. of P. (colored), meets in Union Hall,  
 3d and West  
 Webster Robt. A., lab., cor Lamokin and 7th  
 Wechter Harvey, foreman oil works, 2912 w 2d  
 Weed C. A., pres. Tidewater Steel Co., 500 Kerlin  
 Weed T. S., bookkeeper, 500 Kerlin

DAVID S. BUNTING, Cedar Fence Rails, Pointed and Unpointed.

**PIANOS AND ORGANS**—both cash and easy payments. Pianos, \$275, \$35  
 down, \$15 per month. Organs, \$5 down, \$5 per month. Send for plan to  
**WM. G. FISHER, 1221 Chestnut Street, Phila.**

H. M. BETZ, Watches, 513 Market Street, Chester.

- Weekly Reporter (legal), Ward R. Bliss, prop., 535 Market
- Weest Eli, machinist, 413 e 10th
- Weest Sarah, widow Eli, 413 e 10th
- Weidner Chas. A., bookkeeper, 621 Welsh
- Weidner Clara E., 621 Welsh
- Weidner Fraley N., student, 621 Welsh
- Weidner Howard W., sec. and treas. Lincoln Mfg Co., 621 Welsh
- Weigle Harry, tailor, bds 16 w 5th
- Weir Alfred, clerk, 725 Morton ave
- Weir Emma, 1423 Walnut
- Weir Frank, lab., 106 Norris
- Weir Mary C., 1423 Walnut
- Weir Robt., lab., 316 Thurlow
- Weir Wm., warper, 1423 Walnut
- Weisman H., optician, 1426 w 2d
- Wells Geo., lineman, 119 e 3d
- Wells Sam'l M., meats and produce, Farmers' Market, P. O., Elwyn, Delaware Co
- Welser Elizabeth, widow Benj. B., 515 w 6th
- Welsh Alex., farm hand Mrs. S. M. Felton, Barker P. O.
- Welsh Arthur, boilermaker, bds 6th and Lamokin
- Welsh Bridget, widow Patrick, 2709 w 3d
- Welsh Dennis, helper, 2711 w 3d
- Welsh Henry, compositor, 535 e 15th
- Welsh Jas., puddler, 2709 w 3d
- Welsh John, lab., 535 e 15th
- Welsh John F., iron worker, 2711 w 3d
- Welsh Luke F., beamer, 535 e 15th
- Welsh Maggie, domestic, 539 w Front
- Welsh Maggie, op., 2711 w 3d
- Welsh Mary, op., 2711 w 3d
- Welsh Mary, weaver, 535 e 15th
- Welsh Mary A., trimmings, 646 Morton ave, h do
- Welsh Michael, iron worker, 2711 w 3d
- Welsh Michael, boilermaker, 811 Mary
- Welsh P. A., architect, 238 e 5th
- Welsh Patrick, lab., 6th and Lamokin
- Welsh Peter, boilermaker, 6th abv Lamokin
- Welsh Stephen R., machinist, 2711 w 3d
- Welsh Susanna, weaver, 535 e 15th
- Welsh Thos., lab., 233 Tilghman
- Welsh Thos., lab., Butler abv 6th
- Welsh Walter A., rivet tester, 223 Broomall

**It will pay you to insure with us, Cochran & Sweeney**



Welsh Wm. A., weaver, 646 Morton ave  
Wesley George W., junk dealer, 8th e of Tilghman  
Wesley Julia A., 8th e of Lamokin  
Wesley Lizzie, 8th e of Lamokin  
Wesley Naomi, domestic, 125 e 4th  
West Charles H., teamster, bds 414 e 5th  
West Daniel W., lab., 517 Union  
West Enos, Rhodes & West, h Front and Franklin  
West Frank, teamster, 1005 Potter  
West Jane, domestic, s w cor 14th and Walnut  
West John, lab., 2d w of Edwards  
West Kate, washwoman, 414 e 5th  
West Margaret, widow Spencer, 7 Baker  
West Martha A., 918 w 7th  
West Sarah, widow Isaac, Baker s of w 2d  
West Wm., lab., cor 2d and Highland ave  
Westerlund Augusta, boarders, 216 Wilson  
Westerlund Charles W., lab., 216 Wilson  
Westerlund Matthias A., ship carpenter, 216 Wilson  
**Western Union Telegraph Co.**, Wm. Brennan, manager,  
317 Market  
Westley Henry, waiter, bds 226 e 14th  
Weston Frank, painter, bds 323 Broomall  
Westphal Wm., shoemaker, 108 Hayes, h do  
Wetherhead James, watchman, 1240 Providence  
Wetherhead Lizzie S., dry goods and notions, 1240 Providence,  
h do  
Wetherill Isaac, 25th and Chestnut  
Wetherill James P., machinist, 24th w of Edgmont  
Wetherill John, farmer, 24th w of Edgmont  
Wetherill Joseph, tobacco and cigars, 363 Fulton, h do  
**Wetherill Richard**, Robert Wetherill & Co., s e cor 14th and  
Potter  
**Wetherill Robert**, Robert Wetherill & Co., 9th cor Madison  
**Wetherill Robert & Co.**, Robert and Richard Wetherill,  
Corliss engine builders, boiler makers and iron founders,  
6th and Upland  
Whalen Charles F., lab., Gold e of Lamokin  
Whaley Charles W., lab., 516 Union  
Whaley Gertrude, domestic, 225 e 5th  
Whaley Jos., barber, 808 e 7th  
Whaley Jos. A., barber, 808 e 7th  
Whaley Jos., Jr., stripper, 808 e 7th  
Whaley Robt., lab., 808 e 7th

DAVID S. BUNTING, Lumber, Lime and Coal Yard, Broad and Edgmont Avenue.

You can Buy Goods for Cash or on Easy Weekly Payments from BETZ, 513 Market Street, Chester.

- Whatmough Elizabeth, widow Enoch, 112 e 10th  
Whatmough John, watchmaker, 112 e 10th, h do  
Whealon John, mason, 612 McIlvaine  
Wheatley Jas. P., weaver, 543 e 15th  
Wheatley Leonard D., weaver, 543 e 15th  
Wheaton Addie T., 48 Graham  
Wheaton Alfred T., blacksmith, 48 Graham  
Wheaton Andrew H., 1817 w 3d  
Wheaton Andrew H., Jr., tobacco and cigars, 1817 w 3d,  
h do  
Wheaton Henry C., constructing engineer, 713 w 5th  
Wheaton J. B., machinist, 1817 w 3d  
Wheaton Job., constable, 48 Graham  
Wheaton Mary A., widow Robt., 329 Franklin  
Wheaton R. H., driller, 329 Franklin  
Wheaton Sam'l L., ship joiner, bds 232 e 3d  
Wheeler Wm., dyer, 615 Madison  
Wheeler & Wilson Sewing Machine Co., L. N. Duval, mgr.,  
524½ Market  
Whennan Wm. H., lab., Byram s of 3d  
Whibley John T., carpenter, 24th w of Providence  
Whipple Wm. J., section foreman, 1202 Welsh  
Whiner Moses, tobacco and cigars, 2009 w 3d, h do  
White Annie L., op., 400 Flower  
White Arthur, lab., Flower n of 4th  
White Chas., lab., 4th cor Jeffrey  
White Eliza, widow Thos., seamstress, 507 e 7th  
White Eugene F., undertaker and embalmer, s w cor 3d and  
Norris, h 1409 w 2d  
White Eva E., op., 623 Penn  
White George, lab., 116 Montgomery  
White John, moulder, 313 Morton st  
White Margaret, widow David, 913 w 9th  
White Maria R., 623 Penn  
White Mary, widow Ellsworth, boarders, 121 Kerlin  
White Mary, domestic, 1706 Chestnut  
White Robt., lab., Baker n of 4th  
White Theo., teamster, 520 Union  
White Thos., lab., bds 6th e of Jeffrey  
White Thos., lab., 507 e 7th  
White Wesley, lab., Flower n of 4th  
White Wm. H., driller, 400 Flower  
White Wm. B. W., machine hand, 623 Penn  
Whitehead Abraham, clerk, bds 227 w 7th

**Prompt settlements if insured by Cochran & Sweeney.**

*Myomela*

CABINETS, \$3.00 PER DOZEN,  
35 West Third.

CHESTER DIRECTORY.

321

**Whitehead Alfred**, boots and shoes, 530 Market, h 227 w  
7th. See adv

**A. WHITEHEAD,**

**530 MARKET ST., CHESTER.**

Headquarters for Bargains in

**BOOTS,**  **SHOES,**

**Rubbers, etc.**

REPAIRING NEATLY AND CHEAPLY DONE.

**Whitehead Chas.**, Chester Installment House, bds 423 w 3d  
**Whitehead Elizabeth**, confectioner, Lamokin abv 5th  
**Whitehead Esther**, 1223 Edgmont  
**Whitehead Harriet**, clerk, 1223 Edgmont  
**Whitehead James**, grocer, 820 Edgmont, h 1223 Edgmont  
**Whitehead John**, carpet mfr., 1211 w 3d, h do  
**Whitehead Robert**, huckster, Lamokin abv 5th  
**Whiteley George T.**, op., Chestnut abv 24th  
**Whiteley Joseph**, yarn spinner, Chestnut abv 24th  
**Whitlock Annie**, dressmaker, 1431 Edgmont  
**Whitlock R. A.**, widow Sewell, 1431 Edgmont  
**Whitlock Stony**, op., 1431 Edgmont  
**Whitlock Thomas**, op., 1431 Edgmont  
**Whitlock Wm. R.**, baggage master, 615 McIlvaine  
**Whittaker Albert**, warper, bds 4th and Reaney

21

**HAINES BROS. PIANOS.** The best upright Piano, for the money, made.  
Send for catalogue to  
**WM. G. FISHER, 1221 Chestnut Street, Phila.**

DAVID S. BUNTING, Fire Clay, Fire Brick, best Building Lime.

- Whittaker George, contractor and builder, bds 5th and Flower  
Whittaker Laura, 4th cor Reaney  
Whittaker Samuel, tobacco and cigars, Lamokin abv 6th  
Whittaker Wm., folder, 806 e 7th  
Whittaker Wm., manager Law & Devency's mill, 4th cor  
Reaney  
Whittaker Wm., Jr., carpenter, 4th cor Reaney  
Whittam Abbie A., 410 Concord  
Whittam Alice, tailoress, bds 701 w 6th  
Whittam Thos., clerk, 701 w 6th  
Whittington Nancy, widow Oliver, 24th and Edgmont  
**Whittle Jas. C.**, Chester Installment House, h 423 w 3d  
Whittle Robt., tailor and draper, 227 w 3d 129 Concord  
Wick Henry, lab., Lamokin n of 11th  
Wick Mina, op., Lamokin n of 11th  
Wick Wilhelmina, widow Conrad, Lamokin n of 11th  
Wickoff Harry E., emp. Grand Depot, Phila., 320 e 8th  
Wiegand Curtis, student, 827 w 3d  
Wiegand Geo., contractor and builder, 827 w 3d  
Wiegand Geo. L., carpenter, 827 w 3d  
Wiegand Gertie, 827 w 3d  
Wiegand May, 827 w 3d  
Wiggins Benj., lab., 321 Highland ave  
Wiggins Thos. H., lab., 417 John  
Wilby Thos., belt maker, 201 w 7th, h 203 w 7th  
Wilby Walter, clerk, 203 w 7th  
Wilde Alice, 207 w 7th  
Wilde Annie, millinery, cor Welsh and Edgmont, h 517 Welsh  
Wilde and Chadwick, Elizabeth Wilde and Mary A. Chadwick,  
dry goods and trimmings, 609 Edgmont  
Wilde Edwin, machinist, 1231 Edgmont  
Wilde Elizabeth, Wilde & Chadwick, 207 w 7th  
Wilde Ellen, widow John, 207 w 7th  
Wilde Emma, 1231 Edgmont  
Wilde Harry, machinist, 517 Welsh  
**Wilde John**, engine builder and machinist, Edgmont abv  
2d, h 517 Welsh. See adv  
Wilde John, clerk, 318 e 8th  
Wilde Post, No. 25, G. A. R., meets every Tuesday evening in  
Masonic Building, 4th and Market  
Wilde Rebecca N., teacher, 207 w 7th  
Wilde Rebecca V., bookkeeper, 1231 Edgmont  
Wilde Robt., machinist, bds 517 Welsh

**REAL ESTATE AND STOCK EXCHANGE**, Rooms 4 and 5, Lindsay Building,  
Market Square, CHESTER, Pa.

Wilde Sarah E., teacher, 207 w 7th  
Wilde Wm., lab., 646 Morton ave  
Wiley Nelson B., dry good and trimmings, 319 Market, h do  
Wilfong Charles P., huckster, h 21st and Madison  
Wilhelm Abram, lab., bds 112 Norris  
Wilhelm Zachariah, fitter-up, 112 Norris  
Wilkers James, lab., 32 w 4th  
Wilkey Lydia, widow James, 27 Graham  
Wilkie Robert, engineer, 222 Townsend  
Wilkie Robert J., weaver, 707 w Front  
Wilkinson Betty, widow James, 522 e 10th  
Wilkinson Emma, weaver, 714 McIlvaine  
Wilkinson Franklin P., lab., Catharine e of Flower  
Wilkinson Gavin N., lab., 716 Hinkson  
Wilkinson George W., painter, 716 Hinkson  
Wilkinson Hannah, 212 e 14th  
Wilkinson Howard T., weaver, 1532 Highland Terrace  
Wilkinson James, machinist, h 714 McIlvaine  
Wilkinson John, blacksmith, 714 McIlvaine  
Wilkinson John J., boss painter, 716 Hinkson  
Wilkinson Wm., cloth boss, 212 e 14th  
Wilkinson Wm., lab., Gold e of Lamokin  
Wilkinson Wm. T., clerk, 501 w 2d  
Willet Ella Nora, laundress, 335 Norris  
Willetts F. P., produce, Farmers' Market, P. O., Ward  
Willey Eliza, 8th cor McIlvaine  
Willfong John, lab., Edgmont bel 24th  
Willfong Mary, Edgmont bel 24th  
Willfong Wm., lab., Edgmont bel 24th  
William Penn Hotel, Thomas Coulter, prop., 8th cor Edgmont  
Williams A. M., widow Charles, trimmings and notions, 424 w  
3d, h do  
**Williams Amos T.**, tobacco and cigars, 7th and Edgmont, h  
919 Edgmont  
Williams Annie, domestic, 41 e 2d  
Williams Annie D., bds 424 e 4th  
Williams Benj., bds Beale House  
Williams Benj., carpenter, 539 e 11th  
Williams Benj. B., 421 John  
Williams Chas., lab., 41 e 2d  
Williams Daniel, lab., 236 Ulrich  
Williams Daniel, hodcarrier, 2 Powell's Row  
Williams Ebenezer, foreman pipe works, Engle s of 4th

DAVID S. BUNTING, Best White Pine Shingles, 26 inches long, 6 inches wide.

**DECKER BROS. PIANOS.** Matchless in tone; incomparable in workmanship;  
unequaled for absolute evenness of touch.  
WM. G. FISCHER, 1221 Chestnut Street, Phila.

All Goods as Represented, H. M. BETZ, 513 Market Street, Chester.

- Williams Edward, quarryman, 2716 w 2d  
 Williams Edward C., bookkeeper, bds 919 Edgmont  
 Williams Ella, speeder, 526 e 10th  
 Williams Ella B., saleslady, 223 e 4th  
 Williams Emma, 2716 w 2d  
 Williams Florence, teacher, 351 Kerlin  
 Williams Frank, lab., 368 Fulton  
 Williams Frank, lab., 921 Walnut  
 Williams George, lab., bds 41 e 2d  
 Williams George, boss pitman, 224 Wilson  
 Williams George, teamster, 137 e 8th  
 Williams Hannah, saleslady, Delaware House, Room 11  
 Williams Harry H., stevedore, 935 Walnut  
 Williams Hiram, wheelwright, 316 e 8th  
 Williams Hugh Wm., farmer, 5th, Franklin and Concord  
 Williams Isaac R., conductor, 341 Howell  
 Williams Jas., lab., bds Southard w of Townsend  
 Williams Jas., sailor, 233 Market  
 Williams Jas. T., huckster, 335 Parker  
 Williams Jane, widow John C., 627 w 6th  
 Williams John, paper hanger, 539 e 15th  
 Williams John, lab., Lamokin bel 11th  
 Williams John, lab., r 117 Wilson  
 Williams John C., machinist, Lamokin s of 2d  
 Williams John D., machinist, 118 Jeffrey  
**Williams Capt. John J.**, submarine diver and contractor,  
 1828 w 4th  
 Williams Mary A., widow John, 622 w 3d  
 Williams Mary A., washwoman, 400 e 5th  
 Williams Mary Anna, washwoman, h r 120 e 10th  
 Williams Mary O., chambermaid, h 40 w 2d  
 Williams Matthew C., machinist, h 217 Edgmont  
 Williams Maud T., 627 w 6th  
 Williams Morris L., carpenter, 327 Parker  
 Williams Perry, lab., Delaware ave, bel Broomall  
 Williams Philip B., insurance collector, 1931 w Front  
 Williams Phoebe, laundress, 226 Minor  
 Williams Preston, lab., 219 Edwards  
 Williams Rebecca, widow Wm., 5th, Franklin and Concord  
 Williams Rebecca A., widow, 424 e 4th  
 Williams Sallie, weaver, 539 e 15th  
 Williams Susan A., widow Chas., h 223 e 4th  
 Williams Terryl T., policeman, 338 Parker  
 Williams Tillie, domestic, 531 e 9th

**Drafts on Great Britain and Ireland, Cochran & Sweeney**

*Myomete*

CHESTER'S LEADING PHOTOGRAPHER,  
35 W. Third.

DAVID S. BUNTING, Walnut, Poplar, Maple, Hickory, Oak, Cherry.

- Williams Wash., helper, 1117 Upland
- Williams Wm., grocer, 41 e 2d
- Williams Wm. A., moulder, 351 Kerlin
- Williams Wm. H., prop'r Beale House, 6th and Edgmont
- Williams Wm. J., fitter-up, Lamokin s of 2d
- Williamson Hannah, laundress, 8 Baker
- Williamson Jas., clerk, bds 519 w 5th
- Williamson Jane L., widow John H., 811 Edgmont, h Chester twp
- Williamson John, weaver, 931 Walnut
- Williamson John H., paper hanger, 811 Edgmont, h Chester twp
- Williamson T. S., prop. Colonnade Hotel, 10 and 12 w 3d
- Williamson Wm., loom boss, 708 Potter
- Williamson Wm. H., machinist, 519 w 5th
- Willie Geo. E., op., 720 Hinkson
- Willis Alice, widow Jas. M., 720 Upland
- Willis Christopher D., wagon builder, 426 e 7th, h 518 e 9th
- Willis Emmeline S., dressmaker, 720 Upland
- Willis Jacob S., lab., 356 Ulrich
- Willis Joseph, foreman, 1120 Madison
- Willis Kate M., dressmaking, 720 Upland
- Willis Mary M., music teacher, 720 Upland
- Willis Mollie R., milliner, 1120 Madison
- Willis Wm. S., salesman, 1120 Madison
- Wills Martha, domestic, 435 e 9th
- Wilmer Hersey, lab., Lamokin n of 5th
- Wilmor Jas. H., lab., Tilghman n of 12th
- Wilson Actress K., domestic, 342 Ulrich
- Wilson A. J., ins. agt., 5th cor Edgmont
- Wilson Alexander, painter, 1549 Highland Terrace
- Wilson Rev. Amos, pastor Murphy Chapel, bds Edwards s of 2d
- Wilson Andrew, 418 w 3d
- Wilson Annie, weaver, 506 w Front
- Wilson Annie E., op., 5th cor Edgmont
- Wilson Ann T., widow Joseph, 214 w Front
- Wilson Archibald, 104 Penn
- Wilson Bella V., weaver, 929 Madison
- Wilson Clara, domestic, 1512 Highland Terrace
- Wilson Clinton, brickmaker, Front w of Jeffrey
- Wilson Daisy, 1003 Kerlin
- Wilson Daniel, farm hand, h lane r R. E. Hannum
- Wilson E., widow Lewis, 3 Elm

ONE PRICE ONLY, and that the lowest at first.  
WM. C. FISHER, 1221 Chestnut Street, Phila.

- BETZ, Silverware, 513 Market Street, Chester.
- Wilson Edmund C., grocer, 2030 w 2d, h do
  - Wilson E. H., E. H. Wilson & Co., h Phila
  - Wilson E. H. & Co., Lamokin Car Works, office and shops,  
Lamokin Station, Phila. office, 222 s 3d
  - Wilson Ella, domestic, Flower n of 4th
  - Wilson Ellsworth, op., 623 w 2d
  - Wilson Emily, 224 w 5th
  - Wilson Emma, weaver, 929 Madison
  - Wilson G. Banks, druggist, 201 w 3d, h 213 Penn
  - Wilson George, weaver, 1549 Highland Terrace
  - Wilson George, bar tender, Edgmont Hotel
  - Wilson George T., bar tender, 324 Norris
  - Wilson George W., plasterer, 615 Penn
  - Wilson George W., fireman brickyard, 529 w 6th
  - Wilson George W., draughtsman, 1003 Kerlin
  - Wilson George W., Jr., draughtsman, bds 1003 Kerlin
  - Wilson Henry, lab., 114 Howell
  - Wilson Harry E., bookkeeper, h 621 e 14th
  - Wilson Hettie, 4th and Jeffrey
  - Wilson Horace, teamster, 308 Edwards
  - Wilson James, lab., bds 210 w Front
  - Wilson James, blacksmith, 224 w 5th
  - Wilson J. Anna, teacher, 929 Madison
  - Wilson Jonathan P., lab., 623 w 2d
  - Wilson John, lab., 324 Parker
  - Wilson John, painter, 1015 w 3d
  - Wilson John, lab., h lane r R. E. Hannum
  - Wilson John, lab., 9 Baker
  - Wilson John A., machinist, 103 e 3d
  - Wilson John H., weaver, 214 w Front
  - Wilson John N., manufacturer, 610 e 13th
  - Wilson Joseph, watchman, 929 Madison
  - Wilson Joseph, lab., h lane r R. E. Hannum
  - Wilson Joseph, boilermaker, bds 518 w 2d
  - Wilson Joseph E., lab., 342 Ulrich
  - Wilson Joseph O., engineer, 624 e 15th
  - Wilson Joshua M., lab., 615 Penn
  - Wilson Joshua M., Jr., lab., 615 Penn
  - Wilson J. Thos., lab., 5th w of Lamokin
  - Wilson Julia, widow John, 506 w Front
  - Wilson Lavinia B., 621 e 14th
  - Wilson Lizzie M., dressmaker, 929 Madison
  - Wilson Louis, machinist, bds 104 Penn
  - Wilson Margaret, widow, Edwards s of 4th



*Myonola* WATER COLORS, FROM CABINET TO LIFE SIZE,  
35 West Third.

CHESTER DIRECTORY.

327

Wilson Maria, 1549 Highland Terrace  
Wilson Martha, 1549 Highland Terrace  
Wilson Mary, domestic, 306 e 5th  
Wilson Mary E., domestic, 2216 w 3d  
Wilson Neida, 929 Madison  
Wilson P. E., bookkeeper Chester National Bank, h Claymont,  
Delaware  
Wilson Perry, lab., Flower n of 4th  
Wilson Richard, weaver, abv 24th, w of Providence  
**Wilson Robt.**, Prest. South Chester Mfg Co., h 20 e 4th  
Wilson Robt., lab., Gold e of Lamokin  
Wilson Ruth O., saleslady, 214 w Front  
Wilson Sam'l, lab., 210 Minor  
Wilson Sadie L., 624 e 15th  
Wilson Sallie B., 621 e 14th  
Wilson S. E., widow Philip H., 1423 Walnut  
Wilson Susan, widow George, 621 e 14th  
Wilson Thomas, op., r 923 Potter  
Wilson Thomas, teamster, bds 210 Minor  
Wilson Wm., hostler, 1549 Highland Terrace  
Wilson Wm., 616 e 14th  
Wilson Wm., waiter, 239 Market  
Wilson Wm., machinist, 305 Morton st  
Wilson Wm. J., clerk, 929 Madison  
Wilson W. J., eating house, 239 Market  
Winchester Seeley, lab., 832 w 6th  
Windsor Alice, 228 Minor  
Winfield Eli, Edwards s of  
Winfree George A., tobacco and cigars, 217 Hayes  
Winfree Lizzie C., clerk, 217 Hayes  
Winfree Thomas, bricklayer, 217 Hayes  
Wingates Edward, lab., 214 Welsh  
Wingates John, lab., Nugent's Court  
Wingert Charles R., lab., 519 Butler  
Winterbottom Harry L., clerk, 724 w 2d  
Winterbottom Lillie, 724 w 2d  
Winterbottom Samuel, carder, 724 w 2d  
Winters Henry, lab., Catharine e of Flower  
Winters Lydia, domestic, 8th w of Tilghman  
Winzer Jas., carpenter, bds 702 e 8th  
Wiser Geo., fireman, 725 McIlvaine  
Wiser John T., Jr., clerk, 364 Fulton  
Wiser John T., Sr., carder, 364 Fulton

DAVID S. BUNTING, Red Cedar Posts, 6, 8, 9, 10, 12 feet long.

**PIANOS AND ORGANS**—Both cash and easy payments. Pianos, \$275, \$28  
down, \$16 per month. Organs, \$5 down, \$5 per month. Send for plan to  
**WM. G. FISCHER, 1221 Chestnut Street, Phila.**

- Wiser Wm. J., carpenter, bds 364 Fulton  
Wisher Elizabeth, laundress, r 117 Wilson  
Wisher Henrietta, domestic, 102 St. Charles  
Witsel Fritz, lab., 923 w 2d  
Witsil Harry, machinist, bds 5th and Flower  
Witsil Jarett, warper, 5th and Flower  
Witsil Lewis A., warper, 1822 w 4th  
Wivel Alfretta, widow Thompson, 918 Morton ave  
Wix Geo. B., tel. operator, 227 w 4th  
Wohnus Jacob, 215 Edwards  
Wohnus John, lab., 4th w of Reaney  
Wohnus Wm. H., barber, 2605 w 3d, h do  
Wolf Geo. H., lab., 210 Edgmont  
Wolf John, fisherman, 210 Edgmont  
Wolf John M., driller, ft of Engle  
Wolf Lawrence, op., Providence abv 24th  
Wolf Wm., lab., 609 Barclay  
Wolfe Frank S., expressman, 517 w 2d  
Wolfe Herman R., trucker, h 207 Edgmont  
Wolfe I. M., commission merchant, 2d and Edgmont, h 233  
w 4th  
Wolfe Martin, 806 w 3d  
Wolfenden John, weaver, bds 526 e 15th  
Wollersheim Victor, op., 505 e 3d  
Women's Christian Temperance Union meets at 4th and Welsh  
first and third Tuesday afternoons  
Wood Ambrose, emp. pipe mill, 2008 w 2d  
Wood Chas., emp. oil works, 316 Engle  
Wood Chas., op., bds 1119 Potter  
Wood Daniel, boot and shoe dealer, 141 w 3d, h do  
Wood Daniel, stonecutter, 324 e 14th  
Wood Forrest B., woolen carder, 238 w 5th  
Wood George, butcher, 8th and Morton ave, h 727 Morton ave  
Wood George, compositor, bds 1226 Providence  
Wood Irwin D., L. N. Wood & Bro., h Linwood  
Wood Jas. E., watchman, 1 Elm  
Wood John, meats, Farmers' Market, h Nether Providence, P.  
O., Chester  
Wood John, toolmaker, 1226 Providence  
Wood John, tobacco and cigars, 1139 Edgmont, h do  
Wood John, butcher, 531 w 3d  
Wood John A., clerk, 1139 Edgmont  
Wood John G., L. N. Wood & Bro., 929 Upland  
Wood Jonas G., moulder, 715 w 2d

**IF YOU DESIRE TO SELL STOCKS OR BONDS at Public Sale, take them  
to COCHRAN & SWENNEY'S Real Estate and Stock Exchange Rooms.**

*Kyamel's*

SUCCESSFUL WITH CHILDREN.  
35 West Third.

CHESTER DIRECTORY.

329

Wood Joseph, butcher, 703 w 3d, bds 511 w 2d  
Wood Lewis N., L. N. Wood & Bro., h Linwood  
Wood L. N. & Bro., Lewis N. and Irwin D., lumber, coal and  
feed, cor 2d and Ward  
Wood Mahlon, lab., 828 w 6th  
Wood Matthew, 929 Upland  
Wood Mary J., millinery and dry goods, 2008 w 2d  
Wood Owen J., machinist, 426 e 4th  
Wood Pastor, finisher, 118 Kerlin  
Wood Phoebe E., 715 w 2d  
Wood Richard H., foreman foundry, 715 w 2d  
Wood Robt. H., carpenter and builder, shop, Catharine and  
Reaney, h Lamokin s of 3d  
Wood Samuel, op., 2008 w 2d  
Wood Walter, rodman, 1139 Edgmont  
Wood Wm., machinist, 506 w 2d  
Wood Wm. E., machinist, 510 w 2d  
Wood Wm. P., tinsmith, 329 Rose  
Wood Willyann, widow Thos., 238 w 5th  
Woodard Chas., op., 35 e 2d  
Woodbridge J. E., mechanical engineer, 1401 Potter  
Wooden Clara, housework, 9 Bethel Court  
Wooden Josephine, housework, 9 Bethel Court  
Woodfaulk Alfred, lab., 108 Townsend  
Woodfaulk Isaac, trimmer, 108 Townsend  
Woodfaulk James, lab., 108 Townsend  
Woodfaulk James B., lab., Byram s of Front  
Woodfaulk Lucretia, music teacher, 108 Townsend  
Woodfaulk Samuel, barber, 108 Townsend  
Woodhead K., groceries and provisions, 1125 w 3d, h do  
Woodhead Wm., 1125 w 3d  
Woodland Samuel, lab., bds Edwards s of 3d  
Woodlen George W., brakeman, 236 Broomall  
Woodlen John, pattern maker, 208 Broomall  
Woodlen Rhoda, 326 Howell  
Woodlen Sarah A., widow Francis, boarders, 326 Howell  
Woodrow Basil, lab., 240 Townsend  
Woodrow Elvie C., lab., 2309 w 3d  
Woodrow H. E., 310 Edgmont  
Woodrow J. E., boarding, 310 Edgmont  
Woodrow John, stone mason, 2309 w 3d  
Woodrow Orlando S., lab, 240 Townsend  
Woodrow R. A., stone mason, 310 Edgmont

DAVID S. BUNTING, Largest Stock of Florida and Georgia Lumber in the City.

**MASON & HAMLIN ORGANS.** Over 180,000 now in use. The finest made.  
Unequalled for the price—the quality of tone.  
**WM. C. FISCHER, 1221 Chestnut St., Phila.**

HISTOGRAPHY

- Woodrow Samuel F., lab., 2309 w 3d  
 Woodrow W. E., telegraph operator, bds 310 Edgmont  
 Woodrow W. T., tax collector, 310 Edgmont  
 Woodward Charles W., junk dealer, Laws n of 2d  
 Woodward George, Laws n of 2d  
 Wooldridge Wm. M., asst. ticket agent P. W. & B. R. R. depot,  
 917 Crosby  
 Woolford R. John, lab., 1016 w 9th  
 Woolley Eliza, widow George, 594 e 3d  
 Woolley George H., lather, 594 e 3d  
 Workman Charles B., op., bds 912 w 9th  
 Worpole Ida, 118 e 9th  
 Worpole Wm., lab., bds 110 Franklin  
 Worrall Alfred, Jr., plumber, 628 Madison  
 Worrall Alfred, Sr., 628 Madison  
 Worrall Geo. H., dentist, office, 628 Madison, h Media  
 Worrall Harry, carpenter, bds 923 Madison  
 Worrall Howard, machinist, 628 Madison  
 Worrall Mary, 628 Madison  
 Worrell Chas. S., shipping clerk, 215 Fulton  
 Worrell Edward, carpenter, 727 McIlvaine  
 Worrell Edward S., cashier, 24th and Edgmont  
 Worrell Florence M., 24th and Edgmont  
 Worrell Hannah E., widow John Y., 415 Concord  
 Worrell Harry C., blacksmith, 415 Concord  
 Worrell J. Austin, moulder, bds 415 Concord  
 Worrell J. D., Worrell & O'Rourke, 3d and Trainer  
 Worrell Lizzie M., 823 w 7th  
 Worrell & O'Rourke, J. D. Worrell and B. O'Rourke, meats  
 and provisions, 3d and Trainer  
 Worrell Phineas, salesman, 235 Patterson  
 Worrell Thos. F., carriage trimmer, bds 823 w 7th  
 Worrilow Ann R., widow Chas. F., 1107 Upland  
 Worrilow Chas. F., warp dresser, 1107 Upland  
 Worrilow David R., contractor and builder, 1111 w 3d  
 Worrilow Harry C., op., 422 e 11th  
 Worrilow Wm., policeman, 728 w 6th  
 Worsley John, salesman, 1728 w 3d  
 Worsley Margaret, housefurnishing goods, 1728 w 3d, h do  
 Wortenbury Geo., lab., 1206 Delaware  
 Worthington Chas., machinist, 423 w 2d  
**Worthington Chas. H.**, Sec'y Irving & Leiper Mfg. Co.,  
 bds 915 Edgmont  
 Wray W. Stewart, clerk, 402 Highland ave

H. M. BEITZ, Reliable Jewelry, 513 Market Street, Chester.

Wright —, machinist, bds 522 w 6th  
Wright Agnes, widow Robt., notions, 316 Ulrich  
Wright Alfred, lab., 412 w 5th

**Wright Benj. D.**, paper hanger and painter, 3d and Reaney,  
h 1728 w 3d. See adv

Wright Caleb R., salesman, 715 w 7th  
Wright Chas., lab., bds Powell's Court  
Wright Chas. H., spinning room boss, 517 Rose  
Wright David, weaver, 925 ½ Walnut  
Wright Edward, salesman, 1206 w 7th  
Wright E. F., groceries, 2d and Townsend  
Wright Elizabeth, widow Alexander M., 622 e 14th  
Wright Elizabeth, domestic Blakeley Mansion, Potter abv  
12th  
Wright Elizabeth, 1718 Chestnut  
Wright Ella, domestic, 338 Ulrich  
Wright Emery, cor 3d and Engle  
Wright Emery F., huckster, Law s of 2d  
Wright Geo. W., farmer, Lamokin cor 5th  
Wright Jas. M., weaver, 1524 Highland Terrace  
Wright John, lab., 1524 Highland Terrace  
Wright John D., lab., Law s of 2d  
Wright Perry E., cesspool cleaner, Law s of 2d  
Wright Scebra, weaver, 1524 Highland Terrace  
Wright Wm., blacksmith, 404 w 6th  
Wright Wm. G., op., 542 e 8th  
Wrighter Harrison, op., 1435 Edgmont  
Wrigley Sam'l, spinner, h 714 Caldwell  
Wrigley S. Annie, weaver, 714 Caldwell  
Wrigley Wright, dry goods, 303 w 3d, h do  
Wropley Jas. E., painter, 136 Kerlin  
Wunderlich Albert, tobacco and cigars, 305 Market, h do  
Wunderlich George, 305 Market  
Wyatt Chas. P., puddler, 2808 w 2d  
**Wyatt Conly C.**, agt. Provident Life Association, Central Ex-  
change, h Sharon Hill  
Wyatt Wm., lab, bds Coopes e of Lamokin  
Wyatt Joseph E., lab., 210 Patterson  
Wylie John, watchman, 514 Edgmont  
Wyatt Emma, seamstress, 229 Washington  
Wyoming Mills, corner 3d and Booth, cotton and woolen  
goods

DAVID S. BUNTING, Walnut and Ash Counter Top Plank.

Y

- H. M. BETZ, Diamonds, 513 Market Street, Chester
- Yarnall Albert G.**, N. L. Yarnall & Sons, foot of Flower  
Yarnall Ann, widow Samuel P., 420 e 10th  
Yarnall Annie R., housekeeper, foot of Flower  
Yarnall Ellwood, clerk, 1025 w 7th  
**Yarnall G. O.**, N. L. Yarnall & Sons, 2112 w 3d  
Yarnall Joseph, steam fitter, 420 e 10th  
**Yarnall N. L.**, N. L. Yarnall & Sons, foot of Flower  
**Yarnall N. L. & Sons**, Norris L., Wm. L., Albert G. and  
Gasoway O. Yarnall, props.; Auvergne Mills, Delaware and  
Flower; cotton jeans  
Yarnall Wm., lab. Edgmont abv 20th  
Yarnall Wm. H., riveter, bds 1112 w 2d  
**Yarnall Wm. L.**, N. L. Yarnall & Sons, Jeffrey cor 2d  
Yates James, lab., Edgmont bel 2d  
Yeadon Mills, G. P. Denis, prop., chinchillas, 10th e of Upland  
Yeager James, harness maker, 228 e 3d  
Yost Philip H., Supt. Yeadon Mills, h 539 e 9th  
Young Annie, domestic, 701 e 14th  
Young Charles, puddler, 2808 w 2d  
Young Charles R., blacksmith helper, 316 Patterson  
Young D. Lewis, engraver, h 722 Hinkson  
Young George, blacksmith, 3d w of Trainer  
Young George E., teamster, 410 Union  
Young George P., boss dyer, 1001 Upland  
Young George P. H., lab., Pancoast s of Baker  
Young Henry J., screwsman, 2110 w 4th  
Young Jeannette S., widow John, 512 Madison  
Young J. Frank, compositor, 512 Madison  
Young John B., huckster, 415 Franklin  
Young John S., 40 Graham  
Young Louisa E., dressmaker, 415 Franklin  
Young Mary, 4th w of Trainer  
Young Men's Christian Association, C. E. Chapin, Gen. Secy.,  
Edgmont and 5th  
Young Men's Christian Association Building, 5th and Edgmont  
Young Men's Prohibition Club meets every Friday evening in  
Penn Building  
Young Men's Republican Club meets in Fulton Hall  
Young Molten H., carter, cor 8th and Tilghman  
Young Moses, lab., cor 10th and Tilghman  
Young Peter, 4th w of Trainer  
Young Philip, 410 Union

**\$150,000 paid in losses in last 5 yrs., Cochran & Sweeney**

*Myomete*

BUILDINGS AND MACHINERY PHOTOGRAPHED.

CHESTER DIRECTORY.

333

Young R. Alonzo, op., 512 Madison  
Young Wash., weaver, 322 e 7th  
Young W. C. T. U. meets every fourth Tuesday in Penn  
Building  
Young W. C. T. U. meets 2127 w 3d every two weeks on Mon-  
day  
Young W. K. bartender, 40 Graham

**Z**

Zebley L. H., groceries, Highland ave cor 5th  
Zebley's Hall, cor Highland ave and 5th  
Ziegler Herman, salesman, 200 e 8th  
Ziegler Louisa M., saleslady, 200 e 8th  
Ziegler Minnie A., 8th cor Crosby  
Zimmer Wm. D., carpenter, 2d e of Morton st  
Zimmermann Frederick, three-cent store, 310 Market, h do  
Zion A. M. E. Mission, Baker bet Fulton and Franklin, Rev.  
J. T. Tilghman, pastor, h 120 Townsend  
Zoller P. W., confectionery and stationery, 1929 w 3d

DAVID S. BUNTING, at His Lumber Yard, the Largest Variety in the County.

**PIANOS AND ORGANS**—Both cash and easy payments. Pianos, \$275, \$25  
down, \$10 per month. Organs, \$5 down, \$5 per month. Send for plan to  
**WM. G. FISHER, 1221 Chestnut Street, Phila.**

JOHN SPENCER,  
PRINTER AND BOOKBINDER,  
517-19 EDGMONT AVENUE.

Chester, Pa., July, 1889.

To Whom it May Concern:

I desire to call  
the attention of those who use Type-  
writers to my facilities for filling  
orders for Typewriter Paper. I can  
supply you with any grade of paper,  
but recommend as particularly good ei-  
ther "U.S." Linen or "Parchment  
Bond." You can have it plain, or rul-  
ed with marginal lines. I can show  
you a complete line of samples from  
which to select, and guarantee full  
count. My business in <sup>this</sup> ~~the~~ line is  
constantly increasing, and I am now  
better than ever prepared to fill your  
orders.

Yours respectfully,

John Spencer.



# CHESTER BUSINESS DIRECTORY.

DAVID S. BUNTING, 30-inch Cedar Shingles, 8 inches wide, unequalled.

### Academies, Schools, Etc.

CHESTER ACADEMY, e 9th  
cor Potter  
Crosby Miss H. G., 126 w 3d  
(2d floor)  
Parochial School, Immaculate  
Heart Church, cor Norris  
and Mary  
Parochial School, St. Michael's  
Church, 7th e of Welsh  
PENNSYLVANIA MILI-  
TARY ACADEMY, 14th  
and Hyatt  
Rice Mrs. John V., 407 e 9th

### Addressing Circulars, Etc.

HOWE C. E. CO., 833 Arch,  
Phila

### Advertising Agent.

Frysinger Ed. J., 613 Madison

### Agricultural Implements.

Eyre Wm. P., 814 Edgmont  
Taylor H. B., 13 w 3d  
Wood, L. N. & Bro., 2d and  
Ward

### Aldermen.

ALLEN J. M., 403 1/2 Market  
Freshley J. H., 1911 w 3d  
GARVINE N. W., 227 Kerlin  
Hare John J., 1926 w 3d  
Oglesby Philip P., Edgmont  
nr 18th

### All Wool Shoddy & Worst- ed Waste Mfgs.

James Bowers' Sons, cor 6th  
and Madison

### Architects.

Cottrell D. H., 720 Deshong  
Hannum Geo. M., 719 Upland  
Welsh P. A., 238 e 5th

### Artists.

BORDINE M. E., 532 1/2  
Market  
Coppock George W., 413 w  
3d  
Dutton Clara B., 244 e 5th  
Eccles J. Evans, 408 Flower  
Richmond Jessie G., 2015 w  
3d

**CIRCULARS ADDRESSED**  
 FOLDING  
 WRAPPING ENLARGING  
 STAMPING MAILING DELIVERING  
 TRADE BUSINESS & PROFESSIONAL LISTS  
 FURNISHED.  
 TELEPHONE, 1000.  
**C. E. HOWE CO. 833 ARCH PHILA PA.**

ONE PRICE ONLY, and that the lowest at first.  
Wm. G. FISHER, 1221 Chestnut Street, Phila.

You can Buy Goods for Cash or on Easy Weekly Payments from BETZ, 513 Market Street, Chester.

**Artists' Supplies.**

Creighton Edward, 615 Edgmont

**Assessors.**

Anstey Henry D., 505 w Front  
Bradley James, 111 Jeffrey  
Hinkson Wm., 232 e 4th  
Sharpless Nathan, Chestnut ab 24th  
Worrilow C. Frank, 1107 Up-land

**Auctioneers.**

Howard John D., 4th and Market  
Mullen T. F., 1023 Madison

**Auction House.**

Chester Auction House, Market cor 4th

**Babbitt Metals.**

CROWN SMELTING CO.,  
Lamokin Station

**Bakers.**

Bagshaw Wm. & Son, 818 Edgmont  
BREWSTER MARK, 925 Potter  
Dalton John F., 600 e 14th  
Entwistle M. E., 524 w 3d  
Gray & Bro., 2702 w 3d  
Hall Julia A., 247 Market  
Hall Wm. H., 625 w 3d  
Healy Wm., 502 w 3d  
Holcroft J. B., 234 Broomall  
KERSHAW W. H., 305 w 3d  
Major Wm. H., 2524 w 3d  
Massey John N., 513 Rose  
Morrison S. & Son, 243 Market  
Oglesby Sam'l, 214 e 9th  
PRESTON M., 1103 Edgmont

Reiker Fred'k, 235 Market  
Rockenbeck John J., 1126 w 3d  
Saylor D. E., 17 w 3d  
Schlanka John, 11th and Edgmont  
Skinner Philip H., 803 Edgmont  
Smith Jas. R., 101 e 3d  
Traub David, 17' 3 w 3d  
Wilson-Cass Co, C. Deakyne, agt., 318 Parker

**Banks.**

CHESTER NAT'L BANK,  
No. 9 w 3d  
DEL. CO. NAT'L, Market Square  
DEL. CO. TRUST & SAFE DEPOSIT CO., Market Sq  
FIRST NAT'L BANK, 408 Market

**Barbers.**

Bailey John W., 18 e 6th  
Bauer Jacob B., 628 w 3d  
Bayer John M., 421 Market  
Bower Fred'k, 1029 w 3d  
Cassady Chas., 704 Morton ave  
Chapman Thos., 147 w 3d  
Clark W. C., Flower s of 3d  
Dolan John, 9th and Edgmont  
Dolan P. J., 1204 Edgmont  
Elliott M. P., 1723 w 3d  
Fisher Henry, Hotel Cambridge  
Frederick Simeon, 6th and Edgmont  
Freshley John H., 1911 w 3d  
Garrison Sam'l, 5th and Lamokin  
Green E. T., 363 Howell  
Grindrod Jos., 209 w 3d  
Harman Matthew, 2d & Mar-

**Insure with Cochran & Sweeney.**

Hipple Philip, 903 Upland  
ket  
Jobs John, 2d bet Ward and  
Wilson  
Keener Jacob, 2614 w 3d  
Knox John R., Edgmont av  
12th  
Lytle S. S., 411 Market  
McCarty Patrick, 2d w of Ed-  
wards  
McKinney John, 814 Morton  
ave  
Park H. J., 802 Potter  
Redgraves Jas. T., 426 w 3d  
Robinson Warner, 2 w 3d  
Silcox Chas. W., 1305 w 3d  
Sims Solomon, 113 w 3d  
Strittmatter Herman, 1012 Up-  
land  
Sweeney Stephen, 425 w 3d  
Taylor Jas., 511 Market  
Turnpenny John W., 500 w 2d  
Wallen D. H., 6th w 5th  
Ward & Collins, 2628 w 3d  
Wohnus Wm. H., 2605 w 3d

**Barrel Dealers.**

Peck Abram, 414 Flower  
Kane John, 2713 w 3d

**Bedding.**

ARMOUR S. L., 411 Concord

**Belt Maker.**

Wilby Thos., 201 w 7th

**Bill Poster.**

Wheaton Job, Graham cor of  
Edgmont

**Billiard and Pool Rooms.**

Colonnade Hotel, 10 and 12  
w 3d  
Delaware House, 222 Penn

Depew Albert, Washington  
House  
Hotel Cambridge, 5th & Mar-  
ket

**Blacksmiths.**

Burk David, 9 w 4th  
Burke Michael, 2723 w 3d  
Chadwick Robt., 3d & Fulton  
Connell Andrew, Crosby av  
6th  
Devine John, 2501 w 2d  
Downie Andrew, 3d e of Booth  
Hines Jerome B., 6th and Bar-  
clay  
Layman T. A., 2d st bridge, w  
side  
Mather & Jackson, 5th and  
Crosby  
McKall Frank, 620 w 2d  
Miller Kirk, 130 e 18th  
Miller Wm., 8th av Edgmont  
Peirce C. L., 3d w of Flower  
Stanton Wm. F., Edwards n of  
3d  
Stanton Wm. F., 1820 w 2d  
Watson Jas. H., 616 w 2d  
Watson Thos., 119 e 5th

**Boarding.**

Afflick Susan, 923 Madison  
Anderson Rebecca, 2804 w 2d  
Battin Catharine J., 406 e 9th  
Batty Wm., 118 Pennell  
Bostic Annie E., 2335 w 3d  
Boyd S. E., 404 e 9th  
Bradfield M. H., 329 w 3d  
Brown Eliza, 208 e 10th  
Buckley M. A., 602 e 8th  
Clark Mary, 210 Highland ave  
Cline E. F., 101 Wilson  
Connarty P. J., 2600 w 3d  
Creth Annie, Highland ave n  
of 9th

DAVID S. BUNTING, Cedar Fence Rails, Pointed and Unpointed.

**HAINES BROS. PIANOS.** The best upright Piano, for the money, made.  
First class in every respect. Send for catalogue to  
WM. G. FISHER, 1221 Chestnut Street, Phila.

H. M. BETZ, Watches, 513 Market Street, Chester.

Dalton Thos., 1101 w 2d  
 Egbert Elizabeth, 802 Upland  
 Eyre E. A., 1119 Potter  
 Gaynor Catharine, 114 Pennell  
 Goff Hannah A., 323 Broomall  
 Greenwood Martha, 3d s of  
 Harwick  
 Gyles Maggie, 629 McIlvaine  
 Haas Henry, 2400 w 3d  
 Hayes Phœbe A., 507 w 6th  
 Hensel M. J., 2129 w 3d  
 Hewes P. C., Trainer s of 4th  
 Himmelwright Barbara, 100  
 Lewis  
 Howard S. A., 800 Upland  
 Hunter J. S., 708 w 3d  
 Jackson Eliza, 726 w 3d  
 Keenan Susan, 3d and Howell  
 Kershaw Sarah, 16 w 5th  
 Kirk Mary J., 618 w 3d  
 Marshall S., 147 e 7th  
 Martin Matilda, 2313 w 3d  
 McCallister Mary, 539 w Front  
 McCarey Timothy, 222 Kerlin  
 McClure Amanda, 120 Penn  
 McConnell John, Tilghman n  
 of 12th  
 McCoy M. A. H., 423 e 8th  
 McMichael Rose, 710 w Front  
 McNulty Jas., 2401 w 3d  
 Megilligan Sam'l, 328 e 9th  
 Menagh Bowen, 1726 w 3d  
 Mooney Elizabeth, 622 e 8th  
 Norton T. P., 210 w Front  
 Pritchard Elizabeth, 526 e 10th  
 Rennie S. A., 1005 Hyatt  
 Riley Sarah, 712 w Front  
 Robinson T. B., Highland ave  
 s of 6th  
 Schultz A. E., 219 Highland  
 ave  
 Simpson Kate, 208 Highland  
 ave  
 Stanley Martha, 414 Concord

States Mary, 126 Kerlin  
 Stokley Mary, 511 w 2d  
 String Mrs. T. E., Blakeley  
 Mansion, Potter abv 12th  
 Sullivan T. J., 105 Wilson  
 Taylor A. W., 104 Ellsworth  
 Taylor Mary, 115 Kerlin  
 Wallace A. J., 506 w 2d  
 Waples M. E., 136 Kerlin  
 Westerlund Augusta, 216 Wil-  
 son  
 White Mary, 121 Kerlin  
 Woodrow J. E., 310 Edgmont  
 Young Chas., 2808 w 2d

**Boarding and Feed Stables**

HANNUM ELLWOOD, 314  
 Edgmont  
 McNUTT W. W., r 114 e 5th

**Boilermakers.**

Chester Foundry and Machine  
 Co., Front and Penn  
 Eddystone Boiler Works, 9th  
 and Hyatt  
 Vulcan Works, Delaware and  
 Reaney  
 Wetherill Robert & Co., 6th  
 and Upland

**Book Agent.**

Clayton W. T., 37 Graham

**Bookbindery.**

SPENCER JOHN, 517-519  
 Edgmont

**Boot and Shoe Dealers.**

Beggs Mary, n e cor 7th and  
 Caldwell  
 Chester Shoe Co., 305 Market  
 Cloud Stephen, Jr., 28 w 3d  
 Collins A. J., 802 w 3d  
 Coppock I. S., 2100 w 3d  
 Derrickson P. P., 623 Edgmont  
 Dolphin Jas., 1428 Providence

**It will pay you to insure with us, Cochran & Sweeney**

*Sydney*

**CHESTER'S LEADING PHOTOGRAPHER,  
35 W. Third.**

Gourley Sam'l, 2704 w 3d  
 Graul W. C., 1905 w 3d  
 Hankins Z., 109 w 3d  
 Hewes Sam'l, 2506 w 3d  
 Hollywood & McDowell, 627  
 w 3d  
 Kind John, 937 Edgmont  
 Lenny C. E., 404 Market  
 Lindsay Robert, 403-405 w 3d  
 Marron Wm., 703 Edgmont  
 McCabe John, 102 w 3d  
 Miles Edward, Jr., 128 w 3d  
 Moyer N. F., 815 Edgmont  
 Moseley Reuben, 407 Concord  
 Neeson Edward, cor 3d and  
 Lamokin  
 Pancoast S., 108 w 3d and 812  
 Edgmont  
 Ramsbottom Ann, 1222 w 2d  
 Rennie J. H., 2731 w 3d  
 Shakspeare Alex., 1915 w 3d  
 Strahan Jas., Jr., 400 e 9th  
 Trainer Jas., 34 w 3d  
 Webb I. M., 1726 w 3d  
**WHITEHEAD ALFRED,**  
 530 Market  
 Wood Dan'l, 141 w 3d

**Boot and Shoemakers.**

Anstey Henry, 505 w Front  
 Barber G. W., 400 w 6th  
 Barlow John, 2d w of Edwards  
 Bickerdike Reuben, 124 e 5th  
 Bradley Jas., 111 Jeffrey  
 Brown Henry, Catherine e of  
 Flower  
 Cloud Stephen, Jr., 28 w 3d  
 Cloud Volney, 1207 w 3d  
 Collins John, 920 Morton ave  
 Dolphin Jas., 1428 Providence  
 Furman Jacob, 242 Broomall  
 Gibbs S. P., Lamokin abv 6th  
 Goldsborough Robt., Edwards  
 n of 4th

Gourley Sam'l, 2704 w 3d  
 Grindrod Jas., 333 Franklin  
 Hall Sam'l T., 16 w 5th  
 Hance R. A., 18th and Provi-  
 dence  
 Hankins Z., 109 w 3d  
 Harkins John, 703 Welsh  
 Heathcote John, 512 w Front  
 Hewes Sam'l, 2506 w 3d  
 Hunter Geo., Providence bel  
 18th  
 Jobs Wm., 324 Fulton  
 Kennedy John, 515 e 11th  
 Lindsay Jos., 115 Lewis  
 McDonough H. J., 203 w 3d  
 McGettigan Jas., 706 Morton  
 ave  
 Mullen T. F., 1023 Madison  
 Orme Oliver, Thurlow s of 2d  
 Pierce David, 913 Potter  
 Price Isaac E., Flower n of 3d  
 Riley Edw., 814 e 8th  
 Robb John, 117 Kerlin  
 Schafer John T., 208 Market  
 Schmaelzley Fred'k, 330 e  
 14th  
 Staus Simon, 216 Market  
 Strahan Jas., Jr., 9th and Up-  
 land  
 Straib Martin, 604 Potter  
 Syfrit J. F., 116 Kerlin  
 Trainer Jas., 34 w 3d  
 Ward John, 2615 w 3d  
 Westphal Wm., 108 Hayes  
**WHITEHEAD ALFRED,**  
 530 Market

**Bottlers.**

Cullin P. F., 204 e 9th  
 Edwards Jos., 345 Broomall  
 Haas Conrad, 19 w 4th  
 Hargreaves Thos., 7th w of  
 Edgmont  
 McClure W. J., 700-2 w 3d

DAVID S. BUNTING, almost daily arrivals of Fresh Building Lime

**MASON & HAMLIN ORGANS.** Over 180,000 now in use. The finest made.  
 Unequalled for the pipe-like quality of tone.  
**WM. C. FISCHER, 1221 Chestnut St., Phila.**

All Goods as Represented, H. M. BETZ, 513 Market Street, Chester.

**Brass Founders.**

Bradley F. A., 113 Jeffrey  
CROWN SMELTING CO.,  
Lamokin Station  
Vulcan Works, Delaware and  
Reaney

**Brewer.**

Haser F. X., 2d cor West

**Brick Mfgs.**

Day J. & T., 5th and Hayes  
Kulp C. J. & Sons, 4th and  
Wilson  
Law & Deveny, 5th and Jeffrey  
Robinson Daniel, 6th and  
Engle  
Rose Samuel J., 21st and  
Providence

**Broom Makers.**

Maris Jos. A., 911 Walnut  
Smith Robert, 238 e 14th

**Building Material.**

McDOWELL & BRO., Front  
and Morton st

**Candy Makers.**

Armstrong A. B., 120 w 3d  
Bagshaw Wm. & Son, 818  
Edgmont  
DEAKYNE BROS., 318  
Parker  
Dolton Wm., 526 Market  
Rhoads Wm. P., 143 w 3d

**Car Builder.**

Wilson E. H. & Co., Lamokin  
Station

**Carpets, Oil Cloths, Etc.**

Chester Installment House,  
423 w 3d  
Hendricks D. G., 31 w 3d  
Knott R. J., 611 Edgmont

Mundy Peter, 625-27-29-31  
Edgmont  
Ogden Thos., 822 Edgmont  
Prendergast John, 301 w 3d  
PRESTON M., 529 Market  
Whitehead John, 1211 w 3d

**Carpet Cleaning.**

Phila. Carpet Cleaning Co, 123  
w 2d

**Carpet Weavers.**

Beaumont Peter, 115 Frank-  
lin  
Earnshaw Thos., r Y. M. C. A.  
Building  
Greenwood Paul, 526 e 11th  
LORD JOS., 1242 Providence  
Ogden Thos., 822 Edgmont  
Taylor Fred'k, 721 Hinkson  
Whitehead John, 1211 w 3d

**Carriage Builders.**

Cain Bros., 1227 Edgmont  
Cook T. & Bros., Providence  
and 25th  
Mather & Jackson, 5th and  
Crosby  
Ocheltree Maxwell, 514-16  
Edgmont  
Taylor W. & E. C., 5th and  
Welsh

**Castings — Bronze and  
Brass.**

CROWN SMELTING CO.,  
Lamokin Station

**Caterers.**

Central Hotel, 308 Market  
Colonnade Hotel, 10 and 12  
w 3d  
Hotel Cambridge, Market and  
5th

*Myomete*

SUCCESSFUL WITH CHILDREN.  
35 West Third.

Morrison S. & Son, 243 Mar-  
ket

Saylor D. E., 17 w 3d

**Cement.**

BUNTING D. S., 9th and  
Edgmont

**Cesspool Cleaners.**

Johnson G. E., 37 e 2d

Rothwell Benj., 23 Bethel  
Court

Wright P. E., Law s of 2d

**Chair Caners.**

Boyd Wm., Fulton Hall

Pyle L. H., Edgmont and  
Front

**Chemical Works.**

Chester Chemical Works, foot  
of Market

**China and Glassware.**

Barrowclough Jas., 603 w 3d

Collins T. S., 1718 w 3d

Hall Mrs. L., 603 Edgmont

Hoey Hannah, 105 w 3d

Newill Robert, 200 e 9th

Pierce J. W., 1115 w 2d

Saville Frank, 921 Edgmont

Walker T. J., 536 Market

**Cigar Manufacturers.**

Borden C. M., 145 w 3d

Borden H. H., 312 Market

Davis Wm., 1001 Edgmont

McClure W. J., 702 w 3d

Morrell & Kershaw, 508 Mar-  
ket

Pike Anna, 14 w 2d

Solomon Jos., 115 Market

Solomon W. H., 205 e 8th

Story C. A., 407 Market

Sullivan Jas., 803 Edgmont

Weed John, 1139 Edgmont

**Circulars Addressed, Fold-  
ed, Wrapped and De-  
livered.**

HOWE C. E. CO., 833 Arch,  
Phila

**Civil Engineers and Sur-  
veyors.**

Flaville W. H., Central Ex-  
change

Ladomus C. H., 226 e 4th

Palmer Chas., n w cor 5th and  
Market

Roberts E. H., City Hall

**Clergymen.**

Billingsley Rev. Wm., 222  
Minor

Brown Rev. Henry, 411 e 13th

Bryant Rev. W. H., 619 Madi-  
son

Burrill Rev. W. R., 8th e of  
Tilghman

Coffey Rev. W. H., 225 Wash-  
ington

Colman Rev. Charles, 204 w  
2d

DAVID S. BUNTING, wide White Boards and Plank, 18 to 24 inches wide.

**CIRCULARS ADDRESSED**  
 FOLDING-  
 WRAPPING-ENCLOSING,  
 STAMPING, LABELS-DELIVERING.  
 TRADE BUSINESS & PROFESSIONALISTS  
 FURNISHED.  
 TELEPHONE, 1822.  
**G. E. HOWE CO. 833 ARCH PHILA PA.**

**PIANOS AND ORGANS**-Both cash and easy payments. Pianos, \$275, \$35  
down, \$10 per month. Organs, \$2 down, \$5 per month. Send for plan to  
**WM. G. FISCHER, 1221 Chestnut Street, Phila.**

HISTOGRAPHY

BETZ, Clocks, 513 Market Street, Chester.

Cox Rev. L. V., s w cor 7th and Tilghman  
 Gilroy Rev. H. E., 13th and Walnut  
 Harper Rev. H. B., 2017 w 3d  
 Lindemuth Rev. J., 3d w of Jeffrey  
 McCauley Rev. Thos., Edgmont and 13th  
 McGlynn Rev. Thos., 2d bel Norris  
 Moore Rev. G. C., 724 w 3d  
 Mowry Rev. P. H., 225 e 5th  
 O'Connor Rev. John J., 2d cor Church  
 O'Regan Rev. John, h Phila  
 Paxson Rev. W. J., 723 Madison  
 Ridgway Rev. Wm. M., 330 Kerlin  
 Sherry Rev. D. S., 602 e 14th  
 Temple Rev. Cornelius, 1613 Walnut  
 Tilghman Rev. J. T., 120 Townsend  
 Timmins Rev. Jas., 711 Edgmont  
 Timmins Rev. Jos. F., 711 Edgmont  
 Trumbauer Rev. Jonas, 518 w 6th  
 Vance Rev. Jos., 620 w 7th  
 Wilson Rev. Amos, Edwards s of 2d

**Clothing.**

Brandeis S. & E., 3d and Market and 4th and Market  
 Connolly M. & Son, 23 w 3d  
**CUMMINGS & GLENNEY,**  
 8 w 3d  
 Lipman D., 409 w 3d  
 Myers B. R., 509 Market  
 Nusbaum H., 110 w 3d

**Coal.**

BLACK J. F. & SON, foot of Morton ave  
 Black H. B. & Co., 41 w 2d  
 Boyle Chas., 520 w Front  
**BUNTING D. S.,** 9th & Edgmont  
 Conlin & Haas, Edgmont s of 3d  
 Harrison Bros., 132 w 3d  
 Hinkson & Black, 5th e of Crosby  
 Hoffman S. V., 309 w Front  
 Lukens L. L. & Co., 624 and 1200 Edgmont  
 Matthews & Co., 5th and Morton ave and 5th and Norris  
**McDOWELL & BRO.,** Front and Morton st  
 McCollum F. K., 522 Edgm't  
 Pennell Jona., 316 Edgmont  
 Stevenson Co., (Limited) 1605 w 3d and 5th and Norris  
 Wood L. N. & Bro., cor 2d and Ward

**Coffee Roasters.**

Penna. Coffee Co., 409-11-13 Edgmont

**Cold Storage.**

Hughes Mfg. Co., 6th and Crosby, office, No. 9 n 13th, Phila

**Collection Agency.**

SCOTT T. W., 1909 w 3d

**Commission Merchants.**

Anderson J. P., 307 Edgmont  
 Borden Samuel, 122 w 3d  
 Carey Peter, s w cor 2d and Edgmont  
 Chester Beef Co., Front and Market

**Cochran & Sweeney, Mortgage Brokers, Market Square**



Clark James, Clark's wharf,  
bel 2d st bridge  
Cooper Henry, 27 w 4th  
Creamer Chas. & Son, 128 w  
2d  
Gibson S. B. & Son, 37 w 4th  
Hawthorne J. L., 31 w 4th  
Howard Bros., 6th cor Welsh  
Kinder T. D., 4th cor Edg-  
mont  
Lamplugh & Bell, 130 w 2d  
Lewis Bros., 2d and Kerlin  
Lewis S. W., 1011 Madison  
Milbourn J. G. & Co., 33 w 4th  
Miller A. J., Farmers' Market  
Miller Geo. K., 525 Market  
Norton S. M., 204 Edgmont  
Price A. H., 5th and Edgmont  
Sidwell B. W., 132 w 2d  
Stanert R. L., 27 w 4th  
Thomson C. L., 35 w 4th  
Walton J. D., 202 Edgmont  
Wolfe I. M., 2d and Edgmont

**Confectioners.**

Armstrong A. B., 120 w 3d  
Bagshaw Wm. & Son, 818  
Edgmont  
Bailey L. D., 502 w 3d  
Beale Matson, 428 w 3d  
Blake H. A., 704 Edgmont  
**BREWSTER MARK**, 925  
Potter  
Dolton Wm., Jr., 526 Market  
Entwisle M. E., 524 w 3d  
Fletcher Sarah, 9th and Tilgh-  
man  
**FURLONG S. J.**, 532 Market  
Hall Julia A., 247 Market  
Hall W. H., 625 w 3d  
Hannum Ella L., 1011 Madi-  
son  
Hardy Frances, 1009 Edg-  
mont

Healey Wm., 502 w 3d  
Jagger Mrs. Wm., 419 w 3d  
**KERSHAW W. H.**, 305 w 3d  
Latch Ellen, 101 Lewis  
Lutz & Rother, 313 Market  
Major W. H., 2524 w 3d  
McGettigan Ellen, 706 Morton  
ave  
Morrison S. & Son, 243 Market  
Noden Alice, 423 w 2d  
Oglesby Sam'l, 214 e 9th  
Physick Leonah, 1000 e 10th  
**PRESTON M.**, 1103 Edgmont  
Rhoads Wm. P., 143 w 3d  
Rockenbeck J. J., 1226 w 3d  
Saylor D. E., 17 w 3d  
Schlanka John, s e cor 11th  
and Edgmont  
Snyder H. D., 2330 w 3d  
Stinson E. M., 4th and Morton  
ave  
Temple Mrs. John, 813 Potter  
Watson Wm., 2013 w 3d  
Withead Elizabeth, Lamokin  
abv 5th  
Zoller P. W., 1929 w 3d

**Constables.**

Elliott Armstrong, 1715 w 3d  
Gibbs Wm., 317 Ulrich  
Sample W. H., Edgmont s of  
20th  
Shinkle Thaddeus, 718 Hink-  
son  
Wheaton Job, 48 Graham

**Contractors and Builders.**

Arment Jos., r 307 e 8th  
Ayars B. D. & Son, r 423 w  
5th  
Beeby Geo., 114 e 4th  
Birtwell Ebenezer, 626 Madi-  
son  
**BOWEN Z. MASON**, 508  
Madison

DAVID S BUNTING, wide Panel Boards and Plank, White Pine Lumber for Patterns.

BETZ is Our Jeweler, 513 Market Street, Chester.

Boyle Bros., 238 Broomall  
Carroll T. & W., 323 Franklin  
Cottrell D. H., 720 Deshong  
Devers Wm., 911 Upland  
Dorlan G. C. 1226 w 2d  
Fitzgerald T. H., 328 Franklin  
Hanby Clark, 714 w 5th  
Hanna John, 1116 Upland  
Helms J. B., 370 Parker  
Henry Wm., Booth s of 3d  
Hewes G. D., 633 Highland  
ave  
Hewes W. J., 2000 v 4th  
Hinkson John, 6th and Crosby  
HOFFECKER J. S., 110 e 3d  
Howard Abel, cor 4th and  
Engle  
Lane Joel, 603 w 6th  
Lewis Frank, 340 Ulrich  
Lynch David, 1005 Hyatt  
Massey J. W., 1105 Potter  
McCRA Y D. H., 521 e 15th  
McDowell T. A., 1931 w 2d  
McILVAIN SAM'L, 1539  
Providence ave  
McKinney Jas., 638 Potter  
McMaster J. W., 2011 w 2d  
Milburn L. J., 821 Lincoln  
Montgomery Sam'l, Highland  
ave cor 6th  
NOLAN BROS., 710 and 717  
Upland  
Oliver Bros., 530 Kerlin  
Plumley Morris W., 319 Rose  
Poore & De Haven, Delaware  
House  
Provost Wm., Jr., 321 e 8th  
Robinson Jas., 1709 Walnut  
Ryan Edw., 21st e of Madison  
Shakspeare Alex., 1915 w 3d  
Sheaff G. W., 302 e 4th  
Sill E. F., 1124 Madison  
Slawter Bros., 348 Parker  
Sprague P. W., 358 Parker

Weaver J. H., Edgmont s of 3d  
Webb J. R., Highland ave n  
of 6th  
Whittaker Geo., 5th & Flower  
Weigand Geo., 827 w 3d  
Wood R. H., Catharine and  
Reaney  
Woodrow John, 2309 w 3d  
Worrilow D. R., 711 w 3d

**Conveyancers.**

Beeby Geo., Jr., 114 e 4th  
Bradley P., 510 Market  
COCHRAN & SWEENEY,  
Market Square  
Cochran I. E., Sr., 8 w 5th  
Donaldson H. L., Market Sq  
Hinkson J. B., 5th cor Market  
Larkin C. C., 523 Market  
Lindsay J. W., Market Square  
LYONS SAM'L, Market Sq  
SCOTT T. W., 3d and Rea-  
ney  
Sykes Wm. S., 10 w 5th

**Coopers.**

Haas Henry, 2400 w 3d  
Kane John, 2713 w 3d

**Corliss Engine Builders.**

Wetherill Robt. & Co., 6th and  
Upland

**Coroner.**

Fairlamb H. W., 512 Market

**Cotton and Woolen Mills.**

Aberfoyle Mfg. Co., 4th and  
Morton ave

Arasapha Mfg. Co., 10th and  
Walnut

Auvergne Mills, Delaware and  
Flower

Barndennoch Mills, ft Franklin

Bowers Mills, 6th & Madison

Brisson Jas., Mohawk Mills, 3d  
and Franklin

**Cochran & Sweeney, Real Estate Agts., Market Square**

Centennial Mills, 2d and Clayton  
 Chester Dock Mills, Garfield cor 3d  
 Chester Mfg. Co., Green and Caldwell  
 Chester Waste Co., ft Morton ave  
 Crozer's Mills, 508 Edgmont  
 Garfield Mills, cor 5th and Morton st  
 Grove Worsted Mills (The), cor Rose and Walnut  
 Irvington Mills, Irvington  
 Keokuk Mills, ft Fulton  
 Lilley & Son's Mfg. Co., Front w of Concord  
 Lincoln Mills, Morton ave and Blakeley  
 Mohawk Mills, 3d and Franklin  
 Patterson Mills Co., 6th and Penn  
 Phoenix Mill, McIlvaine cor Green  
 Powhattan, No. 1, 14th and Powhattan  
 Powhattan, No. 2, 15th and Powhattan  
 Powhattan, No. 3, 15th and Upland ave  
 River Mills, Delaware ave and Jeffrey  
 Springfield Worsted Mills, 10th and Morton ave  
 Victoria Mills, Penn cor 5th  
 Wyoming Mills, cor 3d and Booth  
 Yeadon Mills, 10th e of Upland  
**Cotton and Woolen Machinery.**  
 Birtwell H. B., 126-130 e 6th and 343 n 3d, Phila

**Crayons.**

BORDINE M. E., 532 1/2 Market  
 Coppock Geo., 413 w 3d  
 DE HART CHAS. V., 531 Market  
 GRIFFIN P. E. & CO., 615 Edgmont  
 NYEMETZ F., 35 w 3d

**Cut Flowers.**

Chester Floral Co., 613 Edgmont  
 DELAHUNT T. F., 13th and Potter  
 Pierce M. E., 323 Parker

**Decorative Paper Hangers**

BROADBELT FRANKLIN, 233 Penn  
 COMPTON G. W., cor 7th and Welsh  
 LOGAN S. B., 107 e 3d  
 WRIGHT B. D., 3d and Reaney

**Delivering Circulars, Addressing Envelopes, Etc.**

HOWE C. E. CO., 833 Arch, Phila

**Dentists.**

Godon D. Wilmot, 1021 Edgmont  
 Johnson O. B., 26 w 3d  
 Luckie S. B., 333 e 9th  
 Monroe Frank, 225 w 3d  
 Monroe W. H., 409 Market  
 Morgan H. D., 208 w 3d  
 PARSONS S., 1421 Potter  
 Ramsden H. M., 11 e 5th  
 Smith F. M., 21 e 4th  
 Worrall G. H., 628 Madison

DAVID S. BUNTING, Best Vitrified Terra Cotta Pipe and Fittings, all sizes.

Advertisers

Are Invited to **Chester Times.**

Inspect our  
Circulation  
Book.

346

CHESTER BUSINESS DIRECTORY.

You can Buy Goods for Cash or on Easy Weekly Payments from BETZ, 513 Market Street, Chester.

**Divers.**

Coyle Thos., Electric Line  
Wharf  
Williams J. J., 1828 w 4th

**Drafts.**

COCHRAN & SWEENEY,  
Market Square

**Draper.**

Whittle Robert, 227 w 3d

**Draughtsmen.**

McClymont & Dubosq, Room  
8, Clayton Building

**Dressmakers.**

Anderson A. E., Engle s of 2d  
Arment Emma, 429 e 8th  
Bailey Emily, Lamokin cor 4th  
Bardsley Sallie, 19 e 5th  
Bartow L. M., 2127 w 3d  
Bennett M. E., 221 w 5th  
Borden Tacie, 29 Graham  
Bostic A. E., 2335 w 3d  
Bowling J. V., 2008 w 4th  
Bowker S. A., 126 Jeffrey  
Boyd Maggie, 404 e 9th  
Boyle Ellen, 512 e 7th  
Brannan Annie, Lamokin n of  
2d  
Brogan A. R., 212 w Front  
Brooks M. L., 719 w 2d  
Butterworth Catherine, 1021 w  
3d  
Carr Ellen, 316 Rose  
Collins Annie, 417 Flower  
Coombes M. L., 122 Howell  
Corbett M. A., 323 e 11th  
Coulomb Lizzie, 808 Upland  
Creamer Mattie, 225 w 7th  
Dannaker I. E., 1012 Kerlin  
Dannaker M. A., 515 e 8th  
Davis Rebecca, 2d e of Morton  
st

Davis M. L., 216 Penn  
Dawson Ella, 1432 w 2d  
Delaney Mary, 604 Grape  
Devers M. J., 340 e 10th  
Dolan A. M., 326 e 11th  
Donnelly Mary, 636 North  
Dougherty Kate, 513 e 8th  
Douglass Kate A., 332 Norris  
Duffy Annie, 1438 Providence  
Duffy Sarah, 712 McIlvaine  
Dwyer Kate, 1803 w 3d  
Edwards F. E., 1417 w 3d  
Eichel Kate, Lamokin n of  
Front  
Ennis Annie, Lamokin ab 5th  
Fairlamb Mary, 208 e 9th  
Farraday Mrs. J., 917 w 3d  
Fjles Ann, 1116 w 2d  
Fort Ella, 529 w 3d  
Gallagher J. C., 341 Ulrich  
Gamble Maggie, 128 w 3d  
Garvine A. E., 314 Kerlin  
Girard Jennie, 105 e 3d  
Gome A. R., 730 w 3d  
Gwynn Isabella, 627 McIlvaine  
Hall Annie, 217 Penn  
Hall Sallie, 711 w 3d  
Hargreaves J. M., 713 Crosby  
Harris L. A., 331 Rose  
Harrison H. I., Jeffrey s of 3d  
Haughey Lizzie, 340 Howell  
Hennis E. E., 424 w 3d  
Hill Leah L., 224 e 14th  
Ihrig P. L., 923 w 9th  
Jackson Lydia, 206 e 10th  
Jay Mary, 40 w 2d  
Johnson Maggie, 116 e 4th  
Kendell Mattie, 326 Franklin  
Kerr M. S., 1215 Crosby  
Kestner M. S., 921 w 9th  
Keys Emily, 316 w 3d  
Kinsler Maggie, Reaney s of  
2d  
Kirks J. L., 400 Welsh

**Cochran & Sweeney, Gen'l Ins. Agts., Market Square.**

Kline Alice, 622 w 3d  
 Ledward A. M., 935 Morton  
 ave  
 Lord Sallie, 18 e 4th  
 Lynam Mary, 2222 w 3d  
 Lynch Alice, 326 Edgmont  
 Mackey Mary, 815 Mary  
 Madgin B. S., 25 e 18th  
 Major E. B., 210 w 15th  
 Malone Emma, 510 w Front  
 Mansfield M. E., 9th and  
 Broomall  
 Mason Emma, 718 w 2d  
 McCardell I. V., 417 Concord  
 McCormick Annie, 27 Flower  
 McGlinicy S. C., 609 e 4th  
 McIlhenny Nellie, bds 371  
 Parker  
 McKinney K. G., 409 1/2 w 3d  
 McLaughlin M. E., 3d cor  
 Reaney  
 Milbourn Clara, 417 w 3d  
 Milburn M. E., 821 Lincoln  
 Mitchell Deborah, 421 w 5th  
 Mooney Anna, 522 w 6th  
 Morris J. N., Lamokin and  
 Concord rd  
 Moulter Loe, 810 e 8th  
 Muir Jeannette, 805 w 7th  
 Mullen Minerva, 219 Wash-  
 ington  
 Newill Mrs. T. K., 111 Concord  
 Nicholson Miranda, 1825 w 3d  
 Parker M. F., 204 e 10th  
 Pedlow Lizzie, 307 Broomall  
 Pettyjohn Annie, 322 e 8th  
 Phillips M. L., 346 Kerlin  
 Pierce Cora, 905 w 7th  
 Platt Mattie, 212 e 10th  
 Pooler G. M., 726 McIlvaine  
 Powell L. L., 539 Concord  
 Quick Maggie, 5th w of La-  
 mokin

Reed M. L., 319 Market  
 Reynolds M. C., 1923 w Front  
 Rhodes Nettie, 1123 Madison  
 Rickards S. B., 226 w Front  
 Riddle Susan, City Hotel  
 Rothwell R. A., 10th and La-  
 mokin  
 Salmon Rebecca, 217 Broom-  
 all  
 Shel Drake F. L., 230 e 5th  
 Sheppard M. A., Reaney s of  
 2d  
 Simpson L. I., 208 Highland  
 ave  
 Slaughter L. C., 413 w Front  
 Slavin Kate, 202 w 3d  
 Stanton I. M., 111 Pennell  
 Stewart Amy, Lamokin s of  
 3d  
 Stewart M. A., 932 Crosby  
 Taggart Kate, 114 e 3d  
 Talley Bertie, Jeffrey n of 2d  
 Taylor Mary, cor 3d and High-  
 land ave  
 Townsend M. E., 1407 w 2d  
 Trout H. E., 24 w 4th  
 Turnbull M. C., 217 Ellsworth  
 Turner Jennie, 933 Edgmont  
 Valentine Minnie, 304 e 5th  
 Walker Emma, 545 e 11th  
 Walker Fanny, 1111 Upland  
 Wallace Emmeline, 1019 w 3d  
 Ward Mary, 2615 w 3d  
 Weaver Kate, 4th w of Mor-  
 ton st  
 Whitlock Annie, 1431 Edg-  
 mont  
 Willis E. S., 720 Upland  
 Wilson L. M., 929 Madison  
 Young L. E., 415 Franklin

DAVID S. BUNTING, Lumber, Lime and Coal Yard, Broad and Edgmont Avenue.

**Druggists—Retail.**

Bickley M. H., 401 Market  
 Bing E. W., 1332 w 2d

**MASON & HAMLIN PIANOS**, with a new patent stringing. The greatest improvement in the last quarter of a century.—Scientific American. Send for catalogue to **WM. G. FISHER, 1221 Chestnut Street, Phila.**

H. M. BETZ, Reliable Jewelry, 513 Market Street, Chester.

Buchanan A. S., 9th cor Morton ave  
 Byrne E. T., 701 w 6th  
 Conwell E. G., 11 w 3d  
 Farley W. H., 9th & Madison  
 Fielding J. F., 9th & Edgmont  
 Greenawald B. S., 623 w 3d  
 Henderson R. H., 18 w 3d  
 Howarth & Bro., 516 Market  
 Hudson Frank E. E., 3d and Howell  
 Johnson W. W., 326 w 2d  
 Kelly W. C., 1804 w 3d  
 Kepner J. C., 400 w 3d  
 Loughhead R. B., 2607 w 3d  
 Reed F. M., 3d and Morton st  
 South Ward Pharmacy, 629 w 3d  
 Stæver J. M., 1201 Edgmont  
 Stratton A. G., 538-40 Market  
 Wallace W. H., 3d & Hayes  
 Wilson G. B., 3d cor Penn

**Dry Goods.**

Bartleson Edw. E., 25th and Providence  
 Bartow L. M., 2127 w 3d  
 Booth Mrs. T., 1013 Edgmont  
 Bostic A. E., 2335 w 3d  
 Broomall J. M., Jr., 302-4-6 Market  
 Cooper D. M., 624 w 3d  
 Cooper J., 605 w 3d  
 Cornog S., 1733 w 3d  
 Deering Jos., 27-29 w 3d  
 Fowler Mrs. J. B., 408 e 7th  
 Gerstley Albert, 402 Market  
 Hardman Edward, 930 Madison  
 Huggins E. E. & Co., 325 w 3d  
 Larkin L. M., 332 e 9th  
 Mack Elizabeth, Farmers' Market

Martin J. W., 15th and Highland Terrace  
 McDowell S., 1931 w 2d  
 Miller A. J., 2105 w 3d  
 Milligen Anna, 1913 w 3d  
 Murdie Henry, 820 w 9th  
 O'Rourke Kate, 527 e 8th  
 Quinn Kate, 2301 w 3d  
 Quinn M. T., 1302 w 3d  
 Ross Ellen, 1106 w 3d  
 Scanlan Mrs. S., 25 w 3d  
 Scott A. & L., 819 Edgmont  
 Sharpless Bros., Chestnut and 8th, Phila  
 Smith L. T., 23 w 3d  
 Smith Sallie, 621 w 3d  
 Stainton E. R., 1108 w 3d  
 Ward Mrs. John, 2615 w 3d  
 Wetherhead L. S., 1240 Providence  
 Wilde & Chadwick, 609 Edgmont  
 Wood M. J., 2008 w 2d  
 Wrigley Wright, 303 w 3d

**Dyewoods and Extracts.**

Sharpless J. M. & Co., Delaware and Howell; Phila. office, 22 n Front

**Dyeing and Scouring.**

Aupperle Gottlieb, 12 e 5th  
 Gilfillan James, 403 Market  
 Holt S. A., 629 Welsh  
 McDonald Ellen, 17 e 4th

**Ear and Eye Specialist.**

Lawyer Fletcher C., 725 Madison

**Edge Tool Works.**

Black H. B. & Co., 2d e of Edgmont

**Electrical Engineers.**

Arnold Craig R. & Co., 231 Market

**Let Cochran & Sweeney sell you Real Estate.**

**Electric Light and Power Company.**

Chester Electric Light and Power Co., 3d e of Market  
Packer Richard, 241 Market

**Embalmers.**

CRUMBIE THOS. J., 813 Edgmont  
White E. F., 3d and Norris

**Engine Builders.**

Chester Foundry and Machine Co., Front and Penn  
Del. River Iron Ship Building and Engine Works, 715 w Front  
Vulcan Works, Delaware and Reaney  
Wetherill Robt. & Co., 6th and Upland  
WILDE JOHN, Edgmont bel 3d

**Engineers' Supplies.**

Barrowclough Edward, 323 w 3d

**Engravers.**

Gunther Chas., 619 Edgmont

**Express Companies.**

ADAMS EXPRESS CO., 533 Market  
United States Express Co. (B. & O.), B. & O. Station

**Express Messengers.**

Lewis Richard, 24th w of Providence  
Stetsar John, 519 Welsh

**Expressmen.**

Bradley J. W., 606 North  
Buckley Edward, Edgmont nr 21st

Clark Andrew, 9th and Concord

Dalphey Joseph, 702 1/2 e 8th  
Dolan Thos., 611 North

England J. K., 334 e 14th

Ewing Robt., 42 w 2d

Fielding George, Edgmont s of 2d

Hanna John, 1116 Upland

Harper L. H., 320 Flower

Headley J. M., 517 Market

Headley W. E., 1402 w 3d

Hickey W. T., 933 w 2d

Pyewell E. P., P., W. & B. depot and 617 Welsh

States Geo. T., 339 Parker

Steward Chas., 210 Victoria

Story G. H., 534 Penn

Taylor & Pike, 227 Pennell

Trainer J., Jr., 701 Green

Wolfe F. S., 517 w 2d

**Fancy Goods.**

Scanlan Mrs. S., 25 w 3d

Temple Abram, 1141 Edgmont

**Feathers.**

ARMOUR S. L., 411 Concord

**Fertilizers.**

Eyre Wm. P., 814 Edgmont

**Fire Brick,**

BUNTING D. S., 9th and Edgmont

**Fish and Oysters.**

Cline Jacob, 81 and 83 Farmers' Market

Harris E. B., 135 w 3d

Holeton L. 4th and Edgmont

McFadden John, 507 e 7th

Miller Albert, 211 w 3d

Park David, 420 w 3d

DAVID S. BUNTING, Boards planed on one or both sides, of all widths.

**PIANOS AND ORGANS**—Both cash and easy payments. Pianos, \$275, \$35 down, \$15 per month. Organs, \$5 down, \$5 per month. Send for plan to **WM. G. FISHER, 1221 Chestnut Street, Phila.**

Stewart Jacob, 719 Edgmont  
Walton J. D., 2d and Edgmont

**Florist.**

Applegate C. H., 613 Edgmont

Booth Chas., 24th and Potter  
Chester Floral Co., greenhouse  
21st and Edgmont; store  
613 Edgmont

Delahunt Edward, Farmers'  
Market

DELAHUNT T. F., 13th and  
Potter

Dwyer M. J., 1803 w 3d

Maxwell J. P., Lamokin av  
5th

Pierce M. E., 323 Parker

Rigby Wm. H., Kerlin Street  
Market

Tyler Maria, Farmers' Market

**Flour and Feed.**

Armstrong J. C., 616 Edgmont

Eyre Wm. P., 814 Edgmont

Finegan C. F., 2d and Norris

Finegan T. D., 6th and Welsh

Hoffman S. V., 309 w Front

Letherbury D. A., 814 Edgmont

MCCALL T. FRANK, cor  
6th and Madison

REILLY PATRICK, 2529  
w 3d

Rodgers C. E., 3d and Parker

Thompson T. H., 1100 w 3d

Wood L. N. & Bro., cor 2d  
and Ward

**Flour Mills.**

People's Milling Co., cor 5th  
and Highland ave

REILLY P., 2529 w 3d

**Fruits.**

Borden Sam'l, 122 w 3d

FURLONG S. J., 532 Market

King Wm., Jr., 24th w of  
Providence

**Furniture.**

Cardwell J. E., 710 Welsh  
Chester Installment House,  
423 w 3d

Elliott A. R., 3d and Flower

Knott R. J., 611 Edgmont

Maginn J. H., 231 Market

Matthewson B. J., 431 w 3d

Mundy Peter, 625-27-29-31  
Edgmont

Prendergast John, 301 w 3d

PRESTON M., 529 Market

**Funeral Designs.**

Chester Floral Co., 613 Edgmont

Pierce M. E., 323 Parker

**Glazier.**

NEWILL I., 220 Concord

**Grainer.**

Creighton John, 325 Rose

**Greenhouses.**

Applegate C. H., 613 Edgmont

DELAHUNT T. F., 13th and  
Potter

**Groceries.**

Adams Mary, 1812 w 2d

Armstrong J. E., 616 Edgmont

Ashby W. B., 1124 w 3d

Auter Annie, 33 e 2d

Bard Wm., 630 w 3d

Baptiste Mary, 139 e 8th

Bartleson E. E., Sr., Providence and 24th

BETZ, Silverware, 513 Market Street, Chester.

Prompt settlements if insured by Cochran & Sweeney.



*Nyomels* WATER COLORS, FROM CABINET TO LIFE SIZE,  
**35 West Third.**

CHESTER BUSINESS DIRECTORY.

351

- |  |   |
|--|---|
| <p>Bartleson Z. T., cor 2d and Hayes<br/>         Bartow William, cor 3d and Engle<br/>         Bateman George, 1800 Providence<br/>         Bates M. A., cor 7th and Concord<br/>         Brooks Wm., 1113 Upland<br/>         Brown W. J., 3d and Reaney<br/>         Buck Robert, 401 w 3d<br/>         Buck Wm., Concord cor 4th<br/>         Burke J. M., 1139 Madison<br/>         Carlon James, 14th and Edgmont<br/>         Carter S. L., 131 Concord<br/>         Cheetham Charles, Front and Reaney<br/>         Clayton E. B., 2d cor of Jeffrey<br/>         Cooper D. M., 624 w 3d<br/>         Cross Matthew, 7th and Potter<br/>         Culbertson John, 415 Hinkson<br/>         Dalton Thos., 1101 w 2d<br/>         Davis Edward, 218 Penn<br/>         Delahunt Edward, 17th and Providence<br/>         Denney Jas., 8th cor McIlvaine<br/>         Devers T. M., 909-11 Upland<br/>         DILL J. S., cor 10th and Upland<br/>         Dunlevie Patrick, 909 w 2d<br/>         Elliott L. L., 3d and Flower<br/>         Erskine A., 3d and Edwards<br/>         Eves Wm. H., 1147 Edgmont<br/>         Ferry A. G., 319 w 3d<br/>         Finegan C. F., 2d and Norris<br/>         FORD W. M., 3d and Concord<br/>         Foreaker &amp; Glothen, 1301-1303 w 3d</p> | <p>Foreaker H. K., 1234 w 2d<br/>         Foreacre John M., 1717 w 3d<br/>         Graden S. A., 102 e 10th<br/>         Green T. T., 229 Tilghman<br/>         Hardie David, 1214 w 7th<br/>         Harris Elizab'h, 2d w of Ward<br/>         Harvey Anna, 816 Morton ave<br/>         Heffren John, 13 e 2d<br/>         Hewes J. W., 3d cor Morton<br/>         Himsworth A. M., 1434 w 2d<br/>         Hiss E. J., 527 w 3d<br/>         Howard J. M., 7th and Crosby<br/>         Howard S. P., 9th and Morton ave<br/>         Howley Catharine, 1418 Edgmont<br/>         James Eber, 101 w 3d<br/>         Jerome Kate, 2d and Reaney<br/>         Johnson Produce Co., Lamo-kin n of 6th<br/>         Jones Berton, 13th and Lamo-kin<br/>         Jones Edward, 706 w 3d<br/>         Jones L. D., 1143 Edgmont<br/>         Jones S. L., 430 w 2d<br/>         Keel M. S., 1031 w 3d<br/>         Kelly Lizzie, 227 Ellsworth<br/>         KENNARD BROS., 251 Market<br/>         Kurtz J. J., 1201 w 2d<br/>         Lamplugh E. P., 2509 w 3d<br/>         Laikin Lewis M., 332 e 9th<br/>         LEE BROS., cor 10th and Potter<br/>         Logan Annie, 600 e 8th<br/>         Lowrie Richard, 1923 w 3d<br/>         Maguire J. C., s e cor 2d and Kerlin<br/>         Marlor John, 305 e 7th<br/>         Marlor Wm., 516 Madison<br/>         Marsh Edw., 701 Crosby<br/>         Martin J. W., 15th and Highland Terrace</p> |
|--|---|

DAVID S. BUNTING, Walnut and Ash Counter Top Plank.

**DECKER BROS. PIANOS.** Matchless in tone; incomparable in workmanship; unequalled for absolute evenness of touch.  
**WM. C. FISHER, 1221 Chestnut Street, Phila.**

H. M. BETZ, Diamonds, 513 Market Street, Chester.

- |   |                                    |
|---|------------------------------------|
| McALDON JOS., 6th and Kerlin                            | Rowan Violet, 710 w 3d             |
| McDowell M. A., 901 w 7th                               | Ryan & Desmond, 2531 w 3d          |
| McFadden John, 648 Morton ave                           | SCHMIDT BROS., 80: Edgmont         |
| McLaughlin Annie, 901 w 2d                              | Schofield Lizzie, 353 Franklin     |
| McLaughlin Dennis, 8th and Caldwell                     | Shaw W. F., 7th and Potter         |
| McNulty Jas., 2401 w 3d                                 | Simcox Mrs. J. H., 4th and Flower  |
| McWilliams S. J., 2d cor of Flower and 13th and Lamokin | Simmons Harriet, 21 e 2d           |
| Mercer Wm., 123 e 8th                                   | Slack J. C., 427 w 2d              |
| Miles J. W., 228 e 5th                                  | Slevin Lawrence, 732 w 6th         |
| Miller Bros., 412-14 Market                             | Smith Jas. R., 101 e 3d            |
| Miller G. K., 525 Market                                | Springer Mary, 5th and Lamokin     |
| Mingin Wm. S., 406 Market                               | Sweeney Daniel, 322 e 14th         |
| Moseley J. G., 409 Concord                              | Taylor Isaac, 215 Broomall         |
| Mullin Mary, 1401 w 2d                                  | Taylor J. B., Penn and Washington  |
| Mullin Philip, 2900 w 3d                                | Thompson J. M., Fulton and Union   |
| Nagle Elizabeth, cor 2d and Highland ave                | Tibbitt J. M., 100 Kerlin          |
| Neal Chas. G., 2733 w 3d                                | Trainor Jas., Sr., 701 Green       |
| Newsome Dan, 2130 w 2d                                  | Twohey Daniel, 2d and Thurlow      |
| Nolan Jeremiah, Providence and 17th                     | Vernon Jonathan, 1007 Edgmont      |
| Nugent C. E., 127 Market                                | Walker Catharine, 545 e 15th       |
| O'Bryan J. P., 923 Hyatt                                | Wallace Jas., 2d cor Lloyd         |
| O'Halloran Jas., 2718 w 2d                              | Wallis John, 321 Market            |
| Paulley Jas., Lamokin cor of Front                      | Watts Ellis, cor 2d and Townsend   |
| Pearson S. L., 24th w of Providence                     | Watts J. A., 8th e of Lamokin      |
| Pendergast Mrs. John, 601 w 2d                          | Whitehead Jas., 820 Edgmont        |
| Peters W. C., 416 Highland ave                          | Williams Wm., 41 e 2d              |
| Phillips F. P., 607 Edgmont                             | Wilson E. C., 2030 w 2d            |
| Pierson R. N., 2103 w 3d                                | Woodhead K., 1125 w 3d             |
| PITT T. H., cor 11th and Potter                         | Worrell & O'Rourke, 3d and Trainer |
| Poore Mrs. P. E., 425 e 7th                             | Wright E. F., 2d and Townsend      |
| Reilly Jane, 1501 Providence                            | Zebly L. H., Highland ave cor 5th  |
| Ross George, 3d and Parker                              |                                    |

**Real Estate for sale and rent at Cochran & Sweeney's**

**Gun and Locksmiths.**

Briggs T. L., 151 w 3d  
Taylor Travis, 8 e 5th

**Hackmen.**

Dougherty Jas, 725 Green  
Heacock Geo., 108 e 3d  
Killen John, 125 e 3d  
McFadden John, 134 e 9th

**Hair Dealers.**

Cross Mary S., 32 w 3d

**Hair Dressers.**

BAILEY J. W., 18 e 6th  
Fisher Henry, Hotel Cambridge

**Halls.**

Beale, 6th and Edgmont  
Borough, 4th and Jeffrey  
City, 410-12 Market  
City, 18th e of Edgmont, (late  
North Chester Bor. Hall)  
Cutler's, 3d and Kerlin  
Edgmont, Welsh and Edgmont  
Fulton, 9th and Upland  
Harkin's, 414 Highland ave  
Holly Tree, 7th bel Edgmont  
Kepner's, 3d and Kerlin  
Lukens', Edgmont and 7th  
Malta, 3d bel Reaney  
Masonic, 4th and Market  
Mechanics', 3d and Broomall  
National, 3d and Edgmont  
Odd Fellows', 9th and Crosby  
Riley's, 3d and Edwards  
Skating Rink, 7th w of Edgmont  
Star, Central Exchange Building  
St. Daniel's, 4th and Edwards  
Thurlow, 3d and Wilson  
Union, 3d cor West  
Zebley's, Highland ave cor 5th

**Hardware.**

Bolton Wm. P., Jr., 1900 w 3d  
Bottomley Jos. M., 605 Edgmont  
Larkin Lewis M., 9th and Upland  
Paiste D. P., 103 w 3d  
Taylor H. B., 15 w 3d

**Harnessmakers.**

Brooks John, 315 Market  
Carter Abram, 100 w 3d  
James C. Y., 514 Market  
Jenkins Wm., 130 e 9th  
Rumford Wash, 319 Edgmont

**Hats and Caps.**

Bentley G. R., 810 Edgmont  
KELLY P., 826 Edgmont  
Lamb W. S., 16 w 3d  
Ross R. E., 19 w 3d  
Tongue Jos., 500 w 3d

**Heaters.**

EISENBISE & BRO., 816  
Edgmont

**Hides and Tallow.**

Baxter Albert, 1004 Kerlin  
Walther Otto, 1013 Parker

**Hotels.**

American House, Market and  
P., W. & B. R. R.  
Aubrey, 3d and Howell  
Avenue Hotel, 523 Concord  
Baldt House, 5th and Howell  
Beale House, 6th and Edgmont  
Brooks House, 606 w Front  
Burke's, 3d and Howell  
Cambridge, 5th and Market  
Central Hotel, 308 Market  
City Hotel, cor 2d and Edgmont

DAVID S. BUNTING, Best White Pine Shingles, 26 inches long, 6 inches wide.

**HAINES BROS. PIANOS.** The best upright Piano, for the money, made.  
First-class in every respect. Send for catalogue to  
**WM. G. FISCHER, 1221 Chestnut Street, Phila.**

H. M. BETZ, Reliable Jewelry, 513 Market Street, Chester.

Colonnade, 10 and 12 w 3d  
 Delaware House, 224 Penn  
 Drove Yard Hotel, cor 3d and  
 Edwards  
 Edgmont Hotel, 1215 Edg-  
 mont  
 Franklin House, 127 w 3d  
 Franklin House, 2d bet Ward  
 and Wilson  
 Friendship, 7th cor Morton  
 ave  
 Fulton House, Front and Ful-  
 ton  
 Gceltz House, 313 Edgmont  
 Goff's Hotel, 125 w 3d  
 Hatton House, 9th and Edg-  
 mont  
 Jersey Hotel, cor 2d and Edg-  
 mont  
 Lafayette Hotel, cor 3d and  
 Edgmont  
 Lamokin House, cor 3d and  
 Edwards  
 Lincoln, 30 e 2d  
 McCaffery's, 701 w 3d  
 McClure's, 704 w 3d  
 Mechanics', 520 Market  
 Morton House, cor 8th and  
 Morton ave  
 National, 21 w 3d  
 Steamboat Hotel, Front and  
 Market  
 Thurlow House, 2604 w 3d  
 Washington House, 411-13-  
 15-17 Market  
 William Penn Hotel, 8th and  
 Edgmont

**Housefurnishing Goods.**

Beaver W. F., 13 w 3d  
 Chester Installment House,  
 423 w 3d  
 EISENBISE & BRO., 816  
 Edgmont

LARKIN N., 800 Edgmont  
 PRESTON M., 529 Market  
 Worsley Margaret, 1728 w 3d

**Hucksters.**

Armstrong Robert, 119 Frank-  
 lin  
 Beale S. T., 1022 Walnut  
 Cameron F. A., 325 w 2d  
 Convery Charles, 211 Wilson  
 Doyle Thos., 2d and Flower  
 Geafry Geo., 518 e 8th  
 Hager J. J., 741 Mary  
 Harrison Geo., 708 Morton  
 ave  
 Horan Thos., 9th e of Tilgh-  
 man  
 Long Ellwood, 2d cor Edg-  
 mont  
 McFate Joseph, 926 Upland  
 Moore Charles, 17 w 5th  
 Morgan Marshall, 362 Fulton  
 Newlin Thos., 915 Walnut  
 Newsome Jos., 3d and Lloyd  
 Noonam Daniel, 24 e 2d  
 Oesterley Andrew 424 w 5th  
 Oesterley Wm., 422 w 5th  
 Parker G. W., Lamokin abv  
 11th  
 Pollock Frank, 113 Lloyd  
 Roth Frank, 9th e of Lamokin  
 Shields Thos., 535 w Front  
 Shields Wm., Front w of Tilgh-  
 man  
 Sweeney Jas., 7th cor Upland  
 Wilfong C. P., 21st and Madi-  
 son  
 Williams J. T., 335 Parker  
 Wolfe H. R., 207 Edgmont  
 Wright E. F., Law s of 2d  
 Young J. B., 415 Franklin

**Hydraulic Rams.**

Morrow H. F., 621 Crosby

**Insure with Cochran & Sweeney.**

*Agemets.* CHESTER'S LEADING PHOTOGRAPHER,  
35 W. Third.

CHESTER BUSINESS DIRECTORY.

355

**Ice Cream Dealers.**

Bagshaw Wm. & Son, 818 Edgmont  
Baily L. D., 502 w 3d  
BREWSTER MARK, 925 Potter  
Carrillo Saverio, Front cor of Kerlin  
Hall W. H., 625 w 3d  
Hardy Frances, 1009 Edgmont  
Jagger Mrs. Wm., 419 w 3d  
KERSHAW WM. H., 305 w 3d  
Lutz & Rother, 313 Market  
Morrison S. & Son, 243 Market  
PRESTON M., 1103 Edgmont  
Rhoads Wm. P., 143 w 3d  
Rockenbeck J., Jr., 1126 w 3d  
Saylor D. E., 17 w 3d  
Schlanka John, s e cor 11th and Edgmont  
Smith J. M., 607 w 3d  
Traub David, 1713 w 3d  
Vernon Frank S., cor 3d and Lamokin

**Ice Dealers.**

Chester Ice Co., 8 w 5th  
Preston Lake Ice Co., 7th and Penn

**Installment Agent.**

Gyles Wm., 629 McIlvaine

**Installment Dealer.**

Betz H. M., 513 Market

**Installment Houses.**

Chester Installment House, 423 w 3d  
FRYER JOHN A., 124 w 3d  
Griffin & Co., 925 Edgmont

Prendergast John, 301 w 3d  
PRESTON M., 529 Market  
Sinton & Son, 2007 w 3d  
Walsh Phil J., 28-30-32-34 s 2d, Phila

**Insurance.**

American Life, Central Exchange Building  
BAKER GEO., Lindsay B'd, Market Sq  
Baltimore Mutual, Room 12, Central Exchange Building  
COCHRAN J. HOWARD, 2 w 5th  
COCHRAN & SWEENEY, Market Square  
Delaware County Mutual, n w cor 5th and Market  
GRAY W. C., Clayton Build'g  
Greenwood Sam'l, 405 Market  
Harper Alex., Jr., Market and Railroad  
John Hancock, Central Exchange Building  
Johnson Harrison, 406 Welsh  
Larkin C. C., 523 Market  
Lees Thos., Market Square  
Metropolitan, Central Exchange Building  
National Life, 538 Market  
Ouseley John, 113 Franklin  
Perry J. T., 520 Edgmont  
Provident Life, Central Exchange Building  
SCOTT T. W., 1909 w 3d  
Taylor Wm., 320 Market  
Temple John, 813 Potter

**Iron Founders.**

Chester Foundry and Machine Co., Front and Penn  
Wetherill Robert & Co., 6th and Upland

DAVID S. BUNTING, 30-inch Cedar Shingles, 8 inches wide, unequalled.

**MASON & HAMLIN ORGANS.** Over 180,000 now in use. The finest made. Unequalled for the pipe-like quality of tone.  
WM. G. FISCHER, 1221 Chestnut St., Phila.

All Goods as Represented, H. M. BETZ, 513 Market Street, Chester.

**Iron Ship Builders.**

Delaware River Iron Ship Building and Engine Works, 715 w Front

**Iron and Steel Mfgs.**

Chester Rolling Mills, Front and Wilson  
Crum Creek Iron and Steel Co., 130 e 6th

**Jewelers.**

BETZ H. M., 513 Market  
Boylen P., 24 w 3d  
Cross G. D., 522 Market  
Hare J. J., 1926 w 3d  
Ladomus Jos., 320 Market  
Ladomus J. H., 115 w 3d  
Massey S. G., 622 w 3d  
Muller Hubert, 824 Edgmont  
Pyewell Jacob, 7th and Edgmont

**Job Printers.**

Bliss Ward R., 535 Market  
Frysinger Ed. J., 613 Madison  
Frysinger Henry, Edgmont & Welsh  
SPENCER JOHN, 517-19 Edgmont  
TIMES PUBLISHING CO., 534 Market  
VanNess Cornelius, 1911 w 3d  
Webb W. W., 1724 w 3d

**Junk Dealers.**

Bell Thos., 819 Lincoln  
Birtwell H. B., 130 e 6th  
Carswell Thos., cor Front and Lamokin  
Cheeseman W. H., Tilghman n of 12th  
Corsey Jas., 2d and Market  
Hardouin Henry, 229 Edgmont

Harris A. W., 131 Lewis  
Hayes John, Jr., 420 w Front  
Leonard Peter, 2 e 2d  
Loynds Wm., 713 Green  
McNeil David, 2908 Delaware  
Miller G. W., Engle s of Front  
Nicholson W. P., 1000 w 9th  
Ridgely J. H., 220 Minor  
Scott Jas., Lamokin n of 9th  
Wesley G. W., 8th e of Lamokin

**Kindling Wood.**

COX MILLER, cor 7th and Penn  
HAMILTON JOHN, Front and Franklin  
Harrison Bros., 132 w 3d  
McDOWELL & BRO., Front and Morton st  
REES & MALOY, foot of Franklin  
STROUD J. H. & CO., Front and Concord

**Ladies' Underwear.**

Cross Mary S., 32 w 3d

**Lamp Goods.**

DAVIS H. B., w 2d cor Dock

**Landscape Gardener.**

Hulton Wm., 202 w 15th

**Laundries.**

American Laundry, 111 w 3d  
Chester Steam Laundry, 12 w 4th  
Copper Monroe, 137 w 3d  
Lee Hop, 19 w 5th  
Long Sang, 4 w 5th  
Look Ching, 7 e 5th  
Loung Sui, 305 Edgmont  
Wah Sam, 3d and Concord  
Ward Bros., 2615 w 3d

IF YOU DESIRE TO SELL REAL ESTATE at Public Sale, take it to OOOHMAN & SWEENEY'S Real Estate and Stock Exchange.

**Lawyers.**

Bliss Ward R., 535 Market  
 Booth G. M., 507 Market  
 Bradley & Delahunt, 510 Market  
 Broomall W. B., n w cor 5th and Market  
 Brown W. R., 411 e 13th  
 Clayton S. L., Clayton Building  
 Dickinson & Cochran, Rooms 4 and 5, Clayton Building  
 Driver Alfred, 527 e 9th  
 Garrett J. L., Room 4; Clayton Building  
 Hannum J. B., Room 1, Clayton Building  
 Harvey Orlando, 506 Market  
 Hathaway Hiram, Jr., Clayton Building  
 Hinkson J. B. & J. H., n w cor 5th and Market  
 Johnson D. M., Market Square  
 Jones Edmund, n w cor 5th and Market  
 Lindsay G. B., Lindsay Building, Market Square  
**LYONS SAMUEL**, Market Square  
 Mirkil I. H., Jr., 418 e 13th  
 Price S. A., Clayton Building  
 Rice J. V., 534 Market  
 Rose D. F., Room 2, Clayton Building  
 Schaffer W. I., n w cor 5th and Market  
 Shanafelt J. N., 320 Market  
 Sykes W. S., 10 w 5th  
 Ward S. U., Market Square  
 Ward Wm., Market Square  
 Washabaugh & Pendleton, 504 Market

**Leather and Findings.**

Hinkson F. J., Jr., 306 Edgmont

**Life Insurance.**

American Life, Central Exchange  
 Baltimore Mutual Aid Society, Central Exchange  
 Engram C. C., 309 Hinkson  
 Flitcraft Allen, 314 e 9th  
 Harper Alex., Jr., Market and Railroad  
 Johnson Harrison, 406 Welsh  
 Lees Thos., Market Square  
 Norbury Ambrose, 820 e 8th  
 Provident Life, Central Exchange  
 Scott Kendall T., 1025 w 3d  
 Stanley Frazer F., 419 Concord  
 Taylor Wm., 320 Market  
 Temple J. H., Central Exchange  
 Warner Philip G., 203 Patters'n

**Lime, Sand and Plaster.**

**BUNTING D. S.**, 9th and Edgmont  
 Harrison Bros., 132 w 3d  
 McCollum F. K., 522 Edgmont  
 Pennell Jona., 316 Edgmont  
 Stevenson Co., (Limited) cor 3d and Lamokin

**Livery Stables.**

Abbott Geo. S., Washington House  
 Grundy & Dougherty, 24 e 4th  
**HANNUM ELLWOOD**, 314 Edgmont  
 Headley J. M., 517 Market  
 James L. G. & Son, 506 Edgmont

DAVID S. BUNTING, Red Cedar Posts, 6, 8, 9, 10, 12 feet long.

**PIANOS AND ORGANS**—Both cash and easy payments. Pianos, \$275, \$25 down, \$10 per month. Organs, \$5 down, \$5 per month. Send for plan to **WM. C. FISCHER, 1221 Chestnut Street, Phila.**

H. M. BETZ, Diamonds, 513 Market Street, Chester.

Mahon Geo., 16 and 18 e 5th  
McNUTT W. W., r 114 e 5th  
REILLY RICHARD, 2525-  
2527 w 3d  
Rhoads W. W., 317 Edgmont  
Roberts & Hannum, 410 Edg-  
mont

**Lubricating Oils.**

Davis H. B. & Co., 134 w 2d

**Lumber.**

BLACK J. F. & SON, foot of  
Morton ave  
BUNTING D. S., 9th and  
Edgmont  
Hinkson & Black, 5th e of  
Crosby  
McCollum F. K., 522 Edg-  
mont  
McDOWELL & BRO., Front  
and Morton st  
Pennell Jona., 316 Edgmont  
Stevenson Co., (Limited) 3d  
and Lamokin  
Wood L. N. & Bro., cor 2d  
and Ward

**Machinists.**

Barrowclough Edw., 323 w 3d  
Chester Foundry and Machine  
Co., Front and Penn  
Wetherill Robt. & Co., 6th  
and Upland  
WILDE JOHN, Edgmont  
bet 3d

**Machinery and Metals.**

Birtwell H. B., 130 e 6th

**Marble and Stone Works.**

Birney H., 1804 w 3d  
Burns D. H., 616 w 3d  
Cullis Bros., 711 Upland

Oglesby P. P., Edgmont n of  
18th  
Rawnsley R. & Son, 715-717  
Edgmont

**Market House.**

Farmers' Market, 4th and 5th  
bet Edgmont and Market

**Matting Manufacturer.**

Hartley John, 200 Market

**Mattresses.**

ARMOUR S. L., 411 Con-  
cord

**Meats.**

Battin G. H., 811 Potter  
BATTIN T. F., 901 Upland  
Buckley J. J., Farmers' Mar-  
ket  
Carr & McCartney, 1223 w 2d  
Cass Benj., 1101 Edgmont  
Cavanagh Chas., 614 Morton  
ave  
Chandler Frank, Farmers'  
Market  
Deal Harry, 540 e 15th  
Dubhorn C. A., Farmers' Mar-  
ket  
Dutton Frank, Farmers' Mar-  
ket  
Foreaker & Glothen, 1301-03  
w 3d  
Grace W. S., 2d and High-  
land ave  
Graham Frederick, 700 w 2d  
Graham W. H., 617 Edgmont  
Great Western Beef Co., 323  
Market  
HORNING G. L., 528 w 2d  
Iredale W. H., 213 w 3d  
Johnson Thos., 206 e 9th  
Jones S. S., Farmers' Market  
Kath A. J., 2700 w 3d



KENNARD BROS., 251 Market  
 Lancaster J. C., 75 Farmers' Market  
 Larkin H. C., Farmers' Market  
 Lowrie Richard, 1923 w 3d  
 Neeld J. W., 630 w 6th  
 Nothnagle C. A., 139 w 3d  
 Ryan J. J., 1722 w 3d  
 SCHMIDT BROS., 801 Edgmont  
 Senior Geo., 702 Morton ave  
 Standard Beef Co., 527 Market  
 Stewart J. F., 10th and Edgmont  
 Unruh C. A., 1108 Upland  
 Wood Geo. W., 727 Morton ave  
 Wood John, Farmers' Market  
 Wood Joseph, 703 w 3d  
 Worrell & O'Rourke, 3d and Trainer

**Men's Furnishing Goods.**

Bentley G. R., 810 Edgmont  
 Ives W. H., 1907 w 3d  
 KELLY P., 826 Edgmont  
 Messick G. F., 528 Market  
 Ross R. E., 19 w 3d  
 Thompson H. C., 1125 Madison  
 Tongue Jos., 500 w 3d  
 Ward Bros., 2615 w 3d

**Mercantile Agencies.**

Brock Commercial Agency, 3d and Chestnut, Phila  
 Dun R. G. & Co., 9th and Chestnut, Phila

**Merchant Tailors.**

Aupperle Gottlieb, 12 e 5th  
 Biggins Michael, 407 w 3d  
 Calhoun Walter, 309 w 3d

Depew Chas., 118 w 3d  
 Gilfillan Jas., 403 Market  
 Hiteshue Chas., 1919 w 3d  
 Pritchard Joseph, 504 Market  
 SHANNON GEORGE, 808 Edgmont  
 Torpey F. C., 214 Market  
 Whittle Robt., 227 w 3d

**Metals.**

CROWN SMELTING CO., Lamokin Station

**Milk Dealers.**

Barnes H. L., 709 w 3d  
 Barnes H. W., 3d and Concord  
 Cheetham Jas., 1010 Madison  
 Clark Peter, 210 Highland ave  
 Coppock Robt. M., 10th cor Edwards  
 Grubb Edwin, 2824 w 2d  
 Ives John T., 207 Washington  
 Larkin M. W., 318 w 3d  
 Lewis H. P., 534 e 9th  
 Springer J. A., 1408 Edgmont

**Mill Supplies.**

Bottomley J. M., 605 Edgmont  
 Paiste D. P., 103 w 3d  
 Wilby Thos., 201 w 7th

**Millinery.**

Cornog S., 1731 w 3d  
 Farraday Mrs. J., 917 w 3d  
 Glennan Mrs. W. H., 601 Edgmont  
 Gottschalk Julius, 14 w 3d  
 Hammond Mrs. S. A., 700 Edgmont  
 Lloyd A., 35 w 3d  
 Loag R., 809 Edgmont  
 Loughhead I., 20 w 3d  
 O'Neill M. C., 802 Edgmont  
 Rogers Elizabeth, 619 Edgmont

DAVID S. BUNTING, Fire Clay, Fire Brick, best Building Lime

ONE PRICE ONLY, and that the lower, at first.  
WM. C. FISCHER, 1221 Chestnut Street, Phila.

Smith Sarah, 307 w 3d  
Stetser Mrs. J., 519 Welsh  
Strouse L., 429 w 3d  
Wilde Annie, 705 Edgmont  
Wood M. J., 2008 w 2d

**Mill Work.**

Stevenson Co., (Limited) 3d  
and Lamokin

**Mortgage Brokers.**

BAKER GEORGE, Lindsay  
Building  
COCHRAN I. E., JR., Lind-  
say Building  
COCHRAN J. HOWARD,  
No. 2 w 5th  
COCHRAN & SWEENEY,  
Market Square  
SCOTT THOMAS W., 1909  
w 3d

**Muck, Bar and Skelp Iron  
Manufacturers.**

Crum Creek Iron & Steel Co.,  
130 e 6th

**Music Dealers.**

Dougherty J. P., 30 w 3d  
Dougherty Kate, 22 w 3d  
Oglesby Bros., 505 Market

**Musicians.**

Allen W. B., 123 e 5th  
Davis Wm., 1001 Edgmont  
Mellor L. A., 533 w Front  
Oglesby G. R., 114 Franklin  
Oglesby Harry, 1019 Upland  
Oglesby W. J., 303 Crosby  
Ross Thos., 329 e 10th

**Musical Instruments.**

Oglesby Bros., 505 Market

**Music Publisher.**

Dougherty J. P., 30 w 3d

**Music Teachers.**

Boylen Mary, 24 w 3d  
Brogan A. M., 204 e 8th  
Dougherty J. P., 30 w 3d  
Dougherty Mary, 22 w 3d  
Engel Emile, 637 North  
Grawl Daniel, 242 Patterson  
Kirks Leila, 400 Welsh  
Maxson L. E., 711 w 5th  
McCurdy Belle, 1131 Upland  
Norton Helen, 518 w 2d  
Oglesby Harry, 1019 Upland  
Rice Marguerite, 407 e 9th  
Schleicher Julius, 410 Crosby  
Shaw Jessie, 431 e 4th  
Willis M. M., 720 Upland  
Woodfaulk L., 108 Townsend

**News Dealers.**

Greenawald B. S., 623 w 3d  
Hulley Wm., 2130 w 3d  
Hunter Bros., 524 Market  
Volkhardt Bros., 506 Market  
Union News Co., P., W. & B.  
R. R. Depot, Lamokin De-  
pot and B. & O. Depot

**Newspapers—Daily.**

Chester Evening News, 535  
Market  
CHESTER TIMES, 534 Mar-  
ket

**Newspapers—Weekly.**

DEL. CO. ADVOCATE, 517-  
519 Edgmont  
Del. Co. Democrat, Edgmont  
and Welsh  
Del. Co. Republican, 535 Mar-  
ket  
South Chester News, 1724 w  
3d  
Weekly Reporter (The), legal,  
535 Market

BETZ is Our Jeweler, 513 Market Street, Chester.

**\$150,000 paid in losses in last 5 yrs., Cochran & Sweeney**

**Notaries Public.**

Bradley P., 510 Market  
COCHRAN I. E., Jr., Lindsay  
Building, Market Square  
Donaldson H. L., Market Sq  
Garrett J. L., Room 4, Clay-  
ton Building  
Harvey Orlando, 506 Market  
Hinkson J. H., n w cor 5th  
and Market  
Johnson D. M., Market Square  
Larkin C. C., 523 Market  
Lindsay J. W., Lindsay Build-  
ing, Market Square  
LYONS SAMUEL, Market  
Square  
Schaffer W. I., 500 Market  
SCOTT T. W., 3d and Reaney  
Washabaugh P. M., 504 Mar-  
ket

**Notions.**

Anderson Virginia, 107 w 3d  
Beale Matson, 428 w 3d  
Chadwick Anna, 813-15 Mor-  
ton ave  
Duffy Maria, 1502 Providence  
Larkin Sallie H., 701 Upland  
Lipman D., 409 w 3d  
Lloyd A., 35 w 3d  
Richmond J. G., 2015 w 3d  
Sweeney M. E., 1415 w 2d  
Walker Jane, Jeffrey n of 2d  
Wright Agnes, 316 Ulrich

**Nurses.**

Barras M. L., 1009 Potter  
Bates Hannah M., 34 Graham  
Benton Mattie, 821 w 9th  
Berry Frances, 314 e 8th  
Carouthers Abbie, 324 Howell  
Davis Alice, 216 Penn  
Davis Jane, 14th and Walnut  
Davis Sarah, 1214 w 2d

Dutton Hannah, 215 Patterson  
Hankins Adelaine, 109 w 3d  
Jester Kate, 318 e 8th  
Marsailles Mary, 724 McIl-  
vaine  
Symonds Carrie, 122 Kerlin  
Symonds Frank, 122 Kerlin  
Smiley S. J., 223 e 5th  
Worriow A. R., 1107 Upland

**Nurserymen.**

Hatton Daniel, 419 Concord  
Loughead Herbert, 20 w 3d

**Oculists.**

Cross G. D., 522 Market  
deLannoy C. W., 218 e 9th  
Lawyer F. C., 725 Madison

**Oil Dealers.**

DAVIS H. B., 2d cor Dock  
Davis H. B. & Co., 2d and  
Dock  
Dickerson Wm., 21 w 4th  
Penn. and Del. Oil Co., 605  
Edgmont

**Oil Refiners.**

Crew Levick & Co., Front and  
Booth  
Davis H. B. & Co., 2d cor  
Dock

**Organ Builders.**

Norton T. P., 210 w Front

**Organs.**

FRYER JOHN A., 142 w 3d  
Hart J., 518 Market,

**Packing Boxes.**

HAMILTON JOHN, Front  
and Franklin  
STROUD J. H. & CO., Front  
and Concord 24

DAVID S. BUNTING, Largest Stock of Florida and Georgia Lumber in the City.

**MASON & HAMLIN PIANOS**, with a new patent stringing. The greatest improvement in the last quarter of a century.—Scientific American. Send for catalogue to **WM. O. FISCHER, 1221 Chestnut Street, Phila.**

H. M. BETZ, Watches, 513 Market Street, Chester.

**Painters.**

BROADBELT FRANKLIN,  
 233 Penn  
 Burke Taylor C., 1135 Edg-  
 mont  
 COMPTON GEO. W., cor 7th  
 and Welsh  
 Creighton Edw., 615 Edg-  
 mont  
 Gorbey J. H., r 228 e 5th  
 Jester Frank, ft Welsh  
 Johnson G. W., 607 Barclay  
 Kimball Rolla P., Lamokin s  
 of 3d  
 King Alex., 9 e 4th  
 Lowe W. F., 132 Kerlin  
 McCray B. J., 1510 Walnut  
 Murphy T. C., 317 Rose  
 NEWILL I. & BRO., 220  
 Concord  
 Price D. T., 209 e 9th  
 WRIGHT B. D., 3d and Rea-  
 ney

**Paintings and Engravings.**

DE HART CHAS. V., 531  
 Market

**Paints, Oils and Glass.**

BROADBELT FRANKLIN,  
 233 Penn  
 COMPTON G. W., 701 Welsh  
 DAVIS H. B., w 2d, cor Dock  
 NEWILL I. & BRO., 220  
 Concord

**Paper Dealers.**

Garrett & Son, 516-518 Welsh  
 MOLTEN & MUNCH, 13  
 Decatur, Phila

**Paper Hangers.**

BROADBELT FRANKLIN,  
 233 Penn  
 COMPTON G. W., 701 Welsh

Creighton Edw., 615 Edgmont  
 Johnson G. W., 607 Barclay  
 LOGAN FRED. L., 220 and  
 222 Penn  
 LOGAN S. B., 107 e 3d  
 Price D. T., 209 e 9th  
 Simcox & Miller, Flower n  
 of 3d  
 Williamson J. H., 811 Edg-  
 mont  
 WRIGHT BENJ. D., 3d and  
 Reaney

**Pasteles.**

GRIFFIN P. E. & Co., 615  
 Edgmont  
 NYEMETZ F., 35 w 3d

**Photographers.**

GRIFFIN P. E. & CO., 615  
 Edgmont  
 Jeanes J., 702 Edgmont  
 Moore J. R. W., 3d and Pen-  
 nell  
 NYEMETZ F., 35 w 3d  
 Sawyer L. A., 514 Market

**Physicians.**

Bing E. W., 1332 w 2d  
 Bird Wm., 549 e 9th  
 Brown E. E., 248 e 5th  
 Cross G. D., 329 w 2d  
 Crowther I., 151 e 7th  
 deLannoy C. W., 218 e 9th  
 Evans F. J., 218 w 4th  
 Forwood J. L., cor Penn and  
 Front  
 Graham F. R., 801 Madison  
 Hoopman A. A., 120 Penn  
 Jefferis D. W., 627 Welsh  
 Johnson W. W., 326 w 2d  
 Kish Charles, 1301 Edgmont  
 Lawyer F. C., 725 Madison  
 Lehman W. F., 1417 w 3d  
 Long F. F., 200 e 4th

IF YOU DESIRE TO SELL STOCKS OR BONDS at Public Sale, take them  
 to GOUGHAN & SWEENEY'S Real Estate and Stock Exchange Rooms.

Maddux D. P., Madison cor  
7th  
Mercer R. P., 223 w 3d  
Mott E. K., 120 e 4th  
Perkins C. W., 403 e 9th  
Powel F., 219 e 5th  
Preston F., 219 e 5th  
Price H. J., 300 e 9th  
Seidell F. H., 1830 w 2d  
Starr Samuel, 215 e 5th  
Ulrich W. B., 828 Edgmont  
Urie W. T., 321 Kerlin

**Pianos.**

Dougherty J. P., 30 w 3d  
FISCHER W. G., 1221 Chest-  
nut, Phila  
FRYER J. A., 124 w 3d  
Hart Job, 518 Market

**Piano Tuner.**

Page J. K., 320 Market

**Picture Frames & Mould-  
ings.**

DEHART C. V., 531 Market

**Planing Mill.**

BLACK J. F. & SON, foot  
Morton ave

**Plaster.**

BUNTING D. S., 9th and  
Edgmont

**Plasterers.**

Coppock Wm., 413 w 3d  
Dickerson Edward, 24th and  
Madison

Evans J. H., 216 w 4th  
MacAuley A. C., 210 Church  
Mills J. E., 532 e 15th  
Peck John, 127 e 12th

**Plumbers.**

Baker J. F., 157 e 6th  
Barrowclough Edw., 323 w 3d

Bolton B. F., 316 e 5th  
COBOURN & BRENNAN,  
Holly Tree Hall  
DELANEY MICHAEL, 1027  
w 3d  
GARTSIDE J. P. & SON, 116  
e 6th  
Hamilton W. H., 621 Edg-  
mont  
Hatton M. S., 404 e 4th  
Mather Wm., 905 Upland  
Packwood John, cor 3d and  
Edgmont  
Stainton & Thomas, 1917 w 3d  
Sullivan T. J., 245 Market  
TURNER SAM'L C., cor 5th  
and Edgmont

**Portraits.**

BORDINE M. E., 532 1/2  
Market  
NYEMETZ F., 35 w 3d

**Potted Plants.**

DELAHUNT THOMAS F.,  
13th and Potter

**Pottery Manufacturer.**

CHESTER POTTERY, G. F.  
Trapnell, prop., Wilson n of  
4th

**Printing Ink Manufactur-  
ers.**

ROBINSON C. E. & BRO.,  
710 Sansom, Phila

**Produce.**

Bowker D. C., 402 Flower  
Brunner Jacob, Farmers' Mar-  
ket  
Cople Henry, 77 Farmers'  
Market  
Davis W. H., 411 e 17th  
Hanby C. C., Farmers' Market

DAVID S. BUNTING, Walnut, Poplar, Maple, Hickory, Oak, Cherry.

**DECKER BROS. PIANOS.** Matchless in tone; incomparable in workmanship;  
unequaled for absolute evenness of touch.  
**WM. G. FISCHER, 1221 Chestnut Street, Phila.**

BETZ, Silverware, 513 Market Street, Chester.

Hance J. W., Kerlin Street  
 Market  
 Iredale W. H., 213 w 3d  
 Johnson Produce Co., Lamokin  
 abv 6th  
 Jones Edward, 29 w 4th  
 Miller A. J., 41 and 43 Farmers'  
 Market  
 Mullin Salvina, Kerlin Street  
 Market  
 Unruh C. A., 1108 Upland

**Quarries.**

Deshong A. O. & J. O., Jr.,  
 10th and Edgmont  
 Powell H. L., 19th and Hyatt

**Real Estate Agents.**

BAKER GEORGE, Lindsay  
 Building, Market Square  
 Bradley P., 510 Market  
 CHESTER IMPROVEMENT CO.,  
 207 s 5th, Phila  
 Chester Real Estate Co., n w  
 cor 5th and Market  
 COCHRAN I. E., JR., Lindsay  
 Building, Market Square  
 Cochran I. E., Sr., 8 w 5  
 COCHRAN J. H., 2 w 5th  
 COCHRAN & SWEENEY,  
 Market Square  
 DeSilver J. T., Front and Penn  
 Donaldson H. L., Market  
 Square  
 GRAY W. C., Clayton Building,  
 Market Square  
 Greenwood Sam'l, 405 Market  
 Howard Abel, 4th and Engle  
 Larkin C. C., 523 Market  
 Lees Thos., Market Square  
 LEWIS WM., cor of 2d and  
 Hayes  
 LYONS SAMUEL, Market  
 Square

McILVAIN SAM'L, 1539  
 Providence

SCOTT THOS. W., 1909 w 3d

**Real Estate and Stock Exchange.**

COCHRAN & SWEENEY,  
 Market Square

**Refrigerators.**

Hughes Mfg. Co., 6th and  
 Crosby; office, No. 9 n 13th,  
 Phila

**Restaurants.**

Baldt House, 5th and Howell  
 Beale House, 6th and Edgmont  
 Bell L. W., 9 w 4th  
 Blackson Harry, 508 w 3d  
 Cambridge, 5th and Market  
 Central, 308 Market  
 Colonnade Hotel, 10 and 12 w  
 3d  
 Dixon J. A., 303 Market  
 Franklin House, 129 w 3d  
 Gallen J., 1710 w 3d  
 Lafayette House, 39 w 3d  
 Riggs House, 16 w 4th  
 Showell Isaac, 504 w 3d  
 Stringfellow Jos., 2620 w 3d  
 Washington House, 411-415  
 Market  
 Wilson W. J., 239 Market

**Roofers.**

Allen C. S., 325 Parker  
 ARMITAGE G. L., 533 e 9th  
 Beaver Maurice, 6 w 3d  
 Beaver W. F., 13 w 3d  
 EISENBISE & BRO., 816  
 Edgmont  
 Howarth Robert & Sons, Edgmont  
 and Welsh  
 LARKIN NATHAN, 800  
 Edgmont

**Drafts on Great Britain and Ireland, Cochran & Sweeney**

*Myemels*

CABINETS, \$3.00 PER DOZEN,  
35 West Third.

McCarey Edward, 520-522 w  
3d  
Roan W. B., 304 Edgmont .

**Ruling and Perforating.**

SPENCER JOHN, 517-519  
Edgmont

**Sail and Awning Makers.**

LANGFORD J. F., 507 Edg-  
mont  
Tall Thos. A., 2d and Edg-  
mont

**Sale Stables.**

McNUTT W. W., r 114 e 5th  
A. H. TYSON, 20-22 e 5th

**Sand.**

BLACK J. F. & SON, foot of  
Morton ave  
BUNTING D. S., 9th and  
Edgmont  
Harrison Bros., 132 w 3d

**Scouring and Dyeing.**

Holt Sarah A., 629 Welsh

**Saw and Planing Mill.**

BLACK J. F. & SON, foot of  
Morton ave

**Sash and Planing Mills.**

COX MILLER, cor 7th and  
Penn  
Hinkson Henry M., Penn abv  
4th

STROUD J. H. & CO., Front  
and Concord

**Sawing and Turning.**

COX MILLER, 7th e of Penn  
STROUD J. H. & Co., Front  
and Concord

**Second-Hand Goods.**

Birtwell E., 6th abv Welsh  
Cairns Andrew, 2d and Ward

Mathewson J. B., 431 w 3d  
McDowell Wm., 1112 w 2d  
Sapovits Louis, 123 w 3d

**Seeds.**

Eyre Wm. P., 814 Edgmont  
Taylor H. B., 15 w 3d

**Sewing Machine Agents.**

Ingram G. R., 309 Hinkson  
Ensign L., 114 e 5th  
FRYER JOHN A., 124 w 3d  
Hart Job, 518 Market  
Hawley F. S., 126 w 3d  
Wheeler & Wilson Sewing  
Machine Co., 524 1/2 Market

**Sign Painters.**

Entwistle J. L., Jr., 524 w 3d  
Gebler Chas. T., 226 Market  
King Alex., 9 e 4th

**Silk Manufacturer.**

Aberfoyle Mfg Co., 4th and  
Morton ave

**Silver Plated Ware.**

BETZ H. M., 513 Market

**Slate Roofers.**

Allen C. S., 325 Parker  
Rommel Fred'k 702 Rulon

**Sparmaker.**

Brooks F. B., foot of Parker

**Sporting Good.**

Briggs T. L., 151 w 3d  
Taylor H. B., 15 w 3d

**Stair Builder.**

Lodge W. H., 8th and Parker

**Stamping.**

Curry Mrs. S. J., 808 Edgmont  
Martin R. P., 317 Market  
Overton Minnie, 29 e 5th  
Richmond Jessie G., 2015 w 3d

DAVID S. BUNTING, at His Lumber Yard, the Largest Variety in the County.

**HAINES BROS. PIANOS.** The best upright Piano, for the money, made.  
First-class in every respect. Send for catalogue to  
**WM. G. FISHER, 1221 Chestnut Street, Phila.**

You can Buy Goods for Cash or on Easy Weekly Payments from BETZ, 513 Market Street, Chester

**Stationery.**

Bradley K. & E., 817 Edgmont  
Dougherty Kate, 22 w 3d  
Hunter Bros., 524 Market  
Volkhardt Bros., 506 Market  
Zoller P. W., 1929 w 3d

**Steam Heating Company.**

Chester Electric Light and Power Co., 3d e of Market

**Steamship Agents.**

BAKER GEORGE, Lindsay Building, Market Square  
COCHRAN & SWEENEY, Market Square

**Steel Manufacturers.**

Chester Rolling Mills, Front and Wilson  
Chester Steel Castings Co., 6th and Broomall  
Crum Creek Iron and Steel Co., 130 e 6th  
Eureka Cast Steel Co., Broomall and P., W. & B. R. R.  
Standard Steel Casting Co., Thurlow Station  
Tidewater Steel Works, Front and Lloyd

**Stenographers.**

Clayton S. L., room 10, Clayton Building  
Stroud Mame, 352 Kerlin

**Stock Brokers.**

BAKER GEORGE, Lindsay Building, Market Square  
COCHRAN & SWEENEY, Market Square

**Stone Yard.**

Cullis Bros., 713 Upland

**Stoves and Ranges.**

Beaver M., 6 w 3d  
EISENBISE & BRO., 816 Edgmont  
Esrey Sebastian, 2517 w 3d  
Fryer Jas., 136 w 3d  
Ives E. T., 1802 w 3d  
LARKIN N., 800 Edgmont  
Pierce J. W., 1115 w 2d

**Submarine Diver & Contractor.**

Williams Capt. J. J., 1828 w 4th

**Tax Collectors.**

Shakspeare Alex., 1915 W 3d  
Smedley Ellis, City Hall  
Woodrow W. T., City Hall

**Textile Machinery.**

Birtwell H. B., 126-130 e. 6th

**Teas, Coffees and Spices.**

American Tea Co., 309 Market  
Bentley Fuller, 409 1/2 w 3d  
Penna. Coffee Co., 409-11-13 Edgmont  
Wallis John, 321 Market

**Telegraph Office.**

Western Union Telegraph Co., 317 Market

**Telephone.**

Chester Exchange, 317 Market

**Tin Roofers.**

Beaver Maurice, 6 w 3d  
Beaver W. F., 13 w 3d  
EISENBISE & BRO., 816 Edgmont  
Esrey Sebastian, 2517 w 3d

**Let Cochran & Sweeney sell you Real Estate.**



Fryer James, 136 w 3d  
LARKIN N., 800 Edgmont  
McCary Edward, 520-522 w  
3d  
Roan W. B., 304 Edgmont

**Tinware.**

EISENBISE & BRO., 816  
Edgmont  
Hoey Hannah, 105 w 3d  
LARKIN NATHAN, 800  
Edgmont  
Shropshire H. B., 2507 w 3d  
Smith G. G., 505 e 7th  
Walker Edwin, Jeffrey n of 2d

**Tobacco & Cigars.**

BAILEY J. W., 18 e 6th  
Beale Matson, 428 w 3d  
Berry T. H., 419 Market  
Borden C. M., 145 w 3d  
Borden H. H., 312 Market  
Bowen Frederick, 1029 w 3d  
Boyle Wm., 605 Green  
Briggs T. L., 149 w 3d  
Scott Frank, 927 Edgmont  
Conahan James, 402 e 9th  
Creegan Kate, 1446 Provi-  
dence  
Cullin J. R., 236 e 10th  
Davis Wm., 1001 Edgmont  
Elliott Armstrong, 1715 w 3d  
Fahey M. B., 705 Edgmont  
Ford P. M., 1727 w 3d  
Garvey John, Edwards cor  
Mary  
GARVINE N. W., 227 Ker-  
lin  
Goodman John, 101 Wilson  
Graul John, 1434 w 2d  
Hanna Alex., 344 Howell  
Harkins Edw., 414 Highland  
ave  
Harkins John, 628 w 3d

Harkins Jos., 2500 w 3d  
Hawley Andrew, 909 w 7th  
Hickey Mary, 1604 Providence  
Johnson Robt., 539 Market  
Johnson W. F., 9th and Edg-  
mont  
Jones Elizabeth, 135 e 14th  
Kennief B., 116 w 3d  
Kirk David, 620 w 3d  
Klee Wm., 1712 w 3d  
Lear Wm., 326 Edgmont  
LORD ELIZABETH, 1242  
Providence  
McClay Jas., Edgmont and 6th  
McClure Wm. J., 702 w 3d  
McDevitt D. H., 1309 Edg-  
mont  
McGettigan Ellen, 706 Mor-  
ton ave  
McGrann P. H., 519 e 7th  
McIntyre Jos., 132 Hayes  
McKendrick Annie, 1322 w 2d  
McLaughlin Annie, 901 w 2d  
McNeil David, 104 Townsend  
Magraw Sarah A., Lamokin  
abv 8th  
Mahoney John, 2612 w 3d  
Martin Matilda, 2313 w 3d  
Mellon Jas., 900 w 2d  
Mills Harry, 220 e 7th  
Mitchell Jos., Wilson s of 2d  
Morrell & Kershaw, 508 Mar-  
ket  
Mulhern Con., 2d cor Flower  
Murtaugh Michael, 205 w 3d  
Nagle Elizabeth, cor 2d and  
Highland ave  
Newlin M. E., Providence abv  
24th  
Nichols W. W., 302 w 3d  
Pike Anna, 14 w 2d  
Richmond Wm., 2015 w 3d  
Shaw Wm., 12th and Madison

DAVID S. BUNTING, Boards planed on one or both sides, of all widths.

**PIANOS AND ORGANS**—Both cash and easy payments. Pianos, \$275, \$25  
down, \$10 per month. Organs, \$5 down, \$5 per month. Send for plan to  
**WM. C. FISCHER, 1221 Chestnut Street, Phila.**

BETZ, Clocks, 513 Market Street, Chester.

Silcox C. W., 1305 w 3d  
 Snyder H. D., 233 w 3d  
 Solomon Jos., 115 Market  
 Souders J. W., 104 w 3d  
 Stanton R. C., 37 w 3d  
 Story C. A., 407 Market  
 Sullivan Jas., 803 Edgmont  
 Taylor G. W., 413 Concord  
 Taylor J. G., Jr., 15th and  
 Powhattan  
 Turner Thos., 807 Edgmont  
 Turner W. J., 210 e 9th  
 Ward & Collins, 2628 w 3d  
 Ward Wm., 713 Morton ave  
 Wetherill Jos., 363 Fulton  
 Wheaton A. H., Jr., 1817 w  
 3d  
 Whiner Moses, 2009 w 3d  
 Whittaker Samuel, Lamokin  
 avy 6th  
 Williams A. T., Edgmont,  
 Welsh and 7th  
 Winfree G. A., 217 Hayes  
 Wood John, 1139 Edgmont  
 Wunderlich Albert, 305 Mar-  
 ket

**Top Roll Coverer.**

Bridge John, Front and Frank-  
 lin  
 Howland W. O., 128 e 6th

**Toys.**

Jeanes A. & E., 112 w 3d  
 Volkhardt Bros., 506 Market

**Transportation Lines.**

Baltimore and Ohio R. R.,  
 12th and Madison  
 Chester Freight Line, foot of  
 Market  
 Chester Street Railway Co.,  
 13th and Edgmont  
 Philadelphia and Reading R.  
 R., 2d and Market

Philadelphia, Wilmington and  
 Baltimore R. R., 6th and  
 Edgmont  
 Philadelphia, Wilmington and  
 Chester River Line, lands  
 foot of Market

**Trimmings and Notions.**

Jeanes A. & E., 112 w 3d  
 Lees Elizabeth, 208 e 9th  
 LORD ELIZABETH, 1242  
 Providence  
 Scanlan Mrs. S., 25 w 3d  
 Smith Sallie, 621 w 3d  
 Ward Mrs. John, 2615 w 3d  
 Welsh Mary A., 646 Morton  
 ave  
 Williams A. M., 424 w 3d  
 Wrigley Wright, 303 w 3d

**Typewriter Paper.**

MOLTEN & MUNCH, 13  
 Decatur st., Phila

**Undertakers.**

CRUMBIE THOMAS J., 813  
 Edgmont  
 Fairlamb N. W. & Son, 512  
 Market  
 Minshall Thos., 2001 w 3d  
 Quinby A. J. & Sons, 219 w 3d  
 Quinby Jas., 202 w 3d  
 White Eugene F., 3d and  
 Norris

**Upholsterers.**

Boyd Wm., Fulton Hall  
 Brewer A., 7th and Welsh  
 Knott R. J., 611 Edgmont

**Variety Stores.**

Hall Mrs. L., 603 Edgmont  
 Zimmermann Fred., 310 Mar-  
 ket

**Cochran & Sweeney, Real Estate Agts., Market Square**

*Nyemetz* WATER COLORS, FROM CABINET TO LIFE SIZE,  
35 West Third.

CHESTER BUSINESS DIRECTORY.

369

**Veterinary Surgeons.**

Fallows G. T., 1134 Upland  
MacFayden John, 1111 Edg-  
mont  
Mattson W. H., 314 Edgmont

**Wagon Builders.**

Aaron David, 24th and Madi-  
son  
Burke Michael, 2723 w 3d  
Chadwick Robt., 3d and Ful-  
ton  
Chester Wagon Co., 5th, Con-  
cord and Barclay  
Cook T. & Bro., Providence  
and 25th  
Layman T. A., 2d st bridge,  
w side  
Mather & Jackson, 5th and  
Crosby  
Willis C. D., 426 e 7th

**Wall Papers.**

BROADBELT FRANKLIN,  
233 Penn  
COMPTON GEO. W., cor 7th  
and Welsh  
Creighton Edw., 615 Edgmont  
LOGAN FRED. L., 220-222  
Penn  
LOGAN S. B., 107 e 3d  
Price D. T., 209 e 9th  
Williamson J. H., 811 Edg-  
mont  
Wright B. D., 3d and Reaney

**Watches.**

BETZ H. M., 513 Market  
Boylen P., 24 w 3d  
Cross Optical and Jewelry Co.,  
522 Market  
Hare J. J., 1926 w 3d  
Ladomus Jos., 320 Market

Ladomus Jos. H., 115 w 3d  
Muller Hubert, 824 Edg-  
mont  
Pyewell Jacob, 7th and Edg-  
mont  
Whatmought John, 112 e  
10th

**Water Colors.**

GRIFFIN P. E. & CO., 615  
Edgmont  
NYEMETZ F., 35 w 3d

**Wheelwrights.**

Aaron David, 24th and Madi-  
son  
Cain Bros., 1227 Edgmont  
Chadwick Robt., 3d and Ful-  
ton  
Chester Wagon Co., 5th, Con-  
cord and Barclay  
Cook T. & Bro., Providence  
and 25th  
Hines J. B., 6th and Barclay  
Layman T. A., 2d st. bridge,  
w side  
Mather & Jackson, 5th and  
Crosby  
Ocheltree Maxwell, 514-516  
Edgmont  
Pennington Samuel, 3d w of  
Flower  
Stanton Wm. F., 1820 w 2d  
Taylor W. & E. C., 5th and  
Welsh  
Willis C. D., 426 e 7th

**Window Shades.**

COMPTON GEO. W., cor 7th  
and Welsh

**Yeast (Compressed).**

Spencer C. T., 517-519 Edg-  
mont

DAVID S. BUNTING, wide White Boards and Plank, 18 to 24 inches wide.

**MASON & HAMLIN ORGANS.** Over 190,000 now in use. The finest made.  
Unequalled for the pipe-like quality of tone.  
WM. O. FISCHER, 1221 Chestnut St., Phila.

All Goods as Represented, H. M. BETZ, 513 Market Street, Chester.

## WHOLESALE DEALERS.

### Confectioners.

Bagshaw W. L., 528 e 15th  
Bagshaw Wm. & Son, 818  
Edgmont  
DEAKYNE BROS., 318 Par-  
ker  
Dolton Wm., Jr., 526 Market  
Rhoads W. P., 143 w 3d

### Druggists.

Bickley M. H., 401 Market  
Howarth & Bro., 516 Market  
Kepner J. C., 400 w 3d

### Fish and Oysters.

Clark James, Clark's Wharf,  
bel 2d st bridge

### Grocers.

Howard Bros., 6th and Welsh  
Lewis Bros., n e cor 2d and  
Kerlin  
SCHMIDT BROS., 801 Edg-  
mont

### Hats and Caps.

Kelly P., 826 Edgmont  
Ross R. E., 19 w 3d

### Meats.

BATTIN THOS. F., 901 Up-  
land  
Chester Beef Co., Front and  
Market

Great Western Beef Co., 523  
Market  
Ryan J. J., 1722 w 3d  
Standard Beef Co., 527 Mar-  
ket

### Oil.

Crew, Levick & Co., Front and  
Booth  
DAVIS H. B., cor 2d and  
Dock  
Davis H. B. & Co., cor 2d and  
Dock  
Penna. & Del. Oil Co., 605  
Edgmont

### Stationers.

Volkhardt Bros., 506 Market

### Teas, Coffees and Spices.

Penna. Coffee Co., 409-411-  
413 Edgmont

### Tobacco and Cigars.

Fahey M. B., 705 Edgmont  
McClure W. J., 702 w 3d

### Wines and Liquors.

Anderson C. H., 301 Market  
Dyer & Clyde, Market cor  
5th  
Rawcliffe J. W., 2732 w 3d  
Gardner Jas., Jr., 311 Market  
Seiders E. Y., 106 w 2d

Real Estate for sale and rent at Cochran & Sweeney's

*Stymetz*

CHESTER'S LEADING PHOTOGRAPHER,  
35 W. Third.

UPLAND BOROUGH DIRECTORY.

371

## UPLAND STREET DIRECTORY.

Church, from 21 4th n to 10th  
Eighth, from 82 Upland w  
Eleventh, from n end of Hill w  
Fifth, from 42 Upland w to Church  
First, from No. 1 Main e to Chester creek  
Fourth, from 29 Main e to Upland  
Hill, from 8th and Upland n to 11th  
Keeley Place, from 42 Hill w  
Kerlin, from Upland n of 8th e to Chester creek  
Main, from J. P. Crozer's Sons' office n to borough line  
Mulberry, from 8th between Church and Main n to borough line  
Ninth, from Main e to rear of Hill  
Race from office of J. P. Crozer's Sons w  
Second, from 5 Main e to Chester creek  
Seminary ave., from Upland e of Summit s to Chester creek  
Seventh, from 60 Upland ave w to Church  
Sixth, from 54 Upland w to borough line  
Summit, from Upland, e of Hill, n to borough line, thence n in  
North Chester as 24th  
Tenth, from Mulberry w to Main  
Third, from 19 Main e to Upland  
Twelfth, from Main and borough line s e to Chester Rural  
Cemetery  
Upland avenue, from 4 First e to Ship creek, thence e as 14th,  
Chester City  
Woodside, from 9th w of Church n to borough line

DAVID S. BUNTING, Best Vitrified Terra Cotta Pipe and Fittings, all sizes.

**ONE PRICE ONLY**, and that the lowest at first.  
WM. G. FISCHER, 1221 Chestnut Street, Phila.

## UPLAND BOROUGH.

This place was founded in the year 1845, by the late John P. Crozer, who erected there extensive manufactories of cotton goods. These have been greatly enlarged by his sons since his death. The original mill, known as No. 1, and the brick mill known as No. 3, are operated by J. Lewis Crozer, George K. Crozer, Robert H. Crozer, and George K. Crozer, Trustee, under the firm name of J. P. Crozer's Sons; the other by Samuel A. Crozer and his son, John P., under the firm name of S. A. Crozer & Son. In 1683, Samuel Carpenter and Caleb Pusey, who were associated with William Penn, built a grist mill at the head of navigation on Chester creek, (the vane taken from the top of this mill is in the possession of the Pennsylvania Historical Society, in Philadelphia, and bears the initials, S. C.; C. P.; W. P.,) which was for more than a century and a half an important centre of trade, drawing its business in earlier days from points as remote as New Castle. The old house, once occupied by William Penn, still stands on Race street, Nos. 15 and 17. In 1869 Upland was made a borough. Its people are well supplied with reading matter. Mr. John Greaves, newsdealer, supplies them with the daily and weekly papers. S. A. Crozer & Son have established a library for the use of their hands. This is liberally patronized, and as a consequence of these facilities the people are highly intelligent.

Upland is also the seat of the Crozer Theological Seminary, founded and supported by the munificence of the children of the late Mr. John P. Crozer. It is beautifully located, and the campus contains besides the Seminary building, John P. Crozer Hall, used for large gatherings; Pearl Hall occupied by the Bucknell Library, and several residences for the professors. H. G. Weston, D. D., is the President, assisted in his duties by an able staff of professors.

---

**Money to loan at low rates, Cochran & Sweeney.**

**GOVERNMENT.**

The officers of the Borough are as follows :

Chief Burgess, John Rea.  
Clerk of Council, Robt. H. Castle.  
Solicitor, Garnett Pendleton.  
Treasurer, J. Howard Roop.

Council—President, S. A. Crozer ; John P. Crozer, Geo. K. Crozer, Agur Castle, B. Frank Compton and George E. Forsythe.

Borough Council meets first Monday in each month.

Assessor, Albert Mitchell.  
Collector, Andrew J. Dalton.  
Justice of Peace, Davis G. Compton.  
Constable, John Ardis, Sr.

Auditors, George Firth, Luke Hepworth and William J. Warburton.

**PUBLIC SCHOOLS.**

The School Board is as follows :

President, James A. Forsythe.  
Secretary, J. Lewis Smith.  
Treasurer, Benj. F. Pretty.  
Dr. L. M. Bullock, Joseph Dalton and John McMurray.

Borough School Board meets first Tuesday in each month.

DAVID S. BUNTING, Cedar Fence Rails, Pointed and Unpointed.

**PIANOS AND ORGANS**—Both cash and easy payments. Pianos, \$275, \$25 down, \$10 per month. Organs, \$5 down, \$5 per month. Send for plan to  
**WM. C. FISCHER, 1221 Chestnut Street, Phila.**

## UPLAND DIRECTORY.

### A

BETZ is Our Jeweler, 513 Market Street, Chester.

Albrand John, carpenter, 20 First  
Alcutt Philip, weaver, 9th cor Mulberry  
Alexander A. Frank, weaver, 4 4th  
Alexander Benoni, 9th e of Church  
Alexander Debby J., op., 9th e of Mulberry  
Alexander Edward A., weaver, 17 4th  
Alexander Geo., op., 7 5th  
Alexander Mary E., widow Geo., 17 4th  
Alexander Wm., op., 17 4th  
Algoe Sam'l, weaver, 20 Main  
Allen John W., loom boss, 27 Church  
Allen Susan, widow Jas., 17 6th  
Ardes James, weaver, 13 Main  
Ardes John, Sr., 13 Main  
Ardes John W., weaver, 13 Main  
Atkins Emmie, domestic, Woodside n of 10th

### B

Bailey Mary C., Main n of 10th  
Baird John, coachman, 6th w of Main  
Bamford Eliza, widow John, 9th e of Mulberry  
Banes Ellen E., domestic, 1 7th  
Banes Lewis, lab., 1 7th  
Barker Jas. W., shoemaker, 8th nr Upland ave, h 10th w of  
Woodside  
Barsby Annie, weaver, 25 Upland ave  
Barsby Frank, weaver, 25 Upland ave  
Barsby Harriet, weaver, 25 Upland ave  
Barsby Mary, widow John, 25 Upland ave  
Bartholf Chas. R., painter, 31 Upland ave  
Bartholf Mary E., domestic, 31 Upland ave  
Bartholf Walter D., weaver, 31 Upland ave

**Prompt settlements if insured by Cochran & Sweeney.**



*Myemels*

SUCCESSFUL WITH CHILDREN.  
35 West Third.

UPLAND BOROUGH DIRECTORY.

375

Basmajian K. H., student, 62 Hill  
Battin Maggie, nurse, 15 6th  
Baxter Alfred, driver, 23 Upland ave  
Baxter Peter, beamer, 23 Upland ave  
Bayard Club meets over E. T. Tarry's store, Kerlin nr bridge  
Beale Harry, weaver, 8th w of Upland ave  
Beale Harry Lewis, weaver, 41 Main  
Beale Sallie, op., 8th w of Upland ave  
Bell Emma H., op., Hill n of 8th  
Bell Jas. T., carpenter, Hill n of 8th  
Bell Mary A., op., Hill n of 8th  
Bell Samuel R., carpenter, Hill n of 8th  
Bell Sam'l, Sr., carpenter, Hill n of 8th  
Bently Chas. G., weaver, 8th e of Mulberry  
Bently Robt. S., warper, 8th e of Mulberry  
Bently Robt. S., weaver, 41 Main  
Bently Thos. P., warper, 8th e of Main  
Bibby Mary, weaver, 3 Main  
Biddle Martaina, widow of Isaac, 21 4th  
Blair Geo. C., weaver, 1 6th  
Blair Margaret, widow of John, 1 6th  
Blake Mary, op., 16 Upland ave  
Blaney Ellen, widow of Neal, 6 7th  
Bleakley Geo., beamer, 5 4th  
Bleakley Thos., Jr., weaver, 5 4th  
Bleakley Thos., Sr., 5 4th  
Bleakley Wm., beamer, 5 4th  
Bliss George R., prof. Crozer Seminary, h Upland ave w of Seminary  
Bliss Robt. P., compositor, Upland ave w of Seminary  
Blithe John, cloth boss, 8th e of Main  
Blithe Wm. H., weaver, 32 2d  
Blythe Edward, weaver, w of Upland ave r of 8th  
Blythe Martha, op., w of Upland ave r of 8th  
Bonner Jas., lab., Upland ave foot of Summit  
Booth C. Richard, weaver, Mulberry cor 10th  
Booth Fannie, weaver, 8th cor Mulberry  
Booth Geo., teamster, 23 Main  
Booth Jennie F., weaver, 23 Main  
Booth Lizzie C., weaver, 23 Main  
Booth Thos., weaver, 2 1st  
Boyd Carrie, 9th e of Main  
Bradley Catharine F., weaver, 1 7th  
Bradley Mary, widow of Thos., 1 7th

DAVID S. BUNTING, Lumber, Lime and Coal Yard, Broad and Edgmont Avenue.

**ONE PRICE ONLY**, and that the lowest at first.  
**WM. C. FISCHER, 1221 Chestnut Street, Phila.**

Bradley Wm., weaver, 1 7th  
Brighton Abram, coachman, 9th e of Main  
Brown Andrew J., op., 29 1st  
Brown Jas., lab., 19 4th  
Brown Richard, music teacher, 19 4th  
Brown Wm. W., carpenter, Mulberry n of 5th  
Browning Elizabeth, widow Geo. L., w of Upland ave r of 8th  
Browning John H., weaver, 9th w of Mulberry  
Buckley Dennis, lab., 3 5th  
Buckley Jas., riveter, 3 5th  
Buckley Mary Ann, weaver, 12 Main  
Bucknell Library, Crozer Theological Seminary  
Budwell Lillie, h Dr. J. C., Long, Crozer Seminary  
**Bullock L. M.**, physician, Upland ave e Kerlin  
Burgess Anna, weaver, 12 Hill  
Burgess Eliza, weaver, 12 Hill  
Burgess Mary, weaver, 12 Hill  
Burk Annie, op., 22 4th  
Burk D. Franklin, weaver, 31 Upland ave  
Burk Harry G., weaver, 8th cor Church  
Burk Margaret, widow Thomas, 8th cor Church  
Burk Thomas S., weaver, 8th cor Church  
Burns Annie, weaver, 9 Church  
Burns Annie C., op., 32 Hill  
Burns Bridget A., op., 32 Hill  
Burns Christopher, Sr., lab., 8th e of Mulberry  
Burns Edward, weaver, 8th e of Mulberry  
Burns Hugh, op., 9 Church  
Burns James H., dyer, 32 Hill  
Burns Mary A., domestic, 9 Church  
Burns Mary A., widow James, 9 Church  
Burns Wm., op., 9 Church  
Burrell John C., op., 30 6th cor Church

H. M. BETZ, Reliable Jewelry, 513 Market Street, Chester.

**C**

Calaghan Robert, dyer, 12 Church  
Campbell Mary, domestic, 15 Main  
Campbell Mary, op., 8th cor Church  
Cardwell Alex. P., weaver, 3 7th  
Cardwell Benj. J., weaver, 9th w of Church  
Cardwell Calvert, commission merchant, 9th w of Church  
Cardwell Edward, weaver, 9th e of Main  
Cardwell Robert E., warper, 9th w of Mulberry

**It will pay you to insure with us, Cochran & Sweeney**

*Adverts.*

CABINETS, \$3.00 PER DOZEN,  
35 West Third.

UPLAND BOROUGH DIRECTORY.

377

Cardwell Wm. E., weaver, 9th w of Church  
Carey James P., ice cream mfg., 9th cor Mulberry  
Carnahan James, lab., 21 Race  
Carr Elizabeth, widow Jehu, 14 Main  
Carr Wm. J., weaver, 25 2d  
Carroll Francis, moulder, 3 4th  
Carroll H. P., domestic, 8th e of Main  
Carroll James F., dry goods, tobacco and cigars, 36 Upland  
ave, h do  
Carroll James W., loom boss, Upland ave e of Kerlin  
Carroll Joseph H., loom boss, 28 Upland ave  
Carroll Maggie, weaver, 7 7th  
Carroll Margaret, domestic, 6th cor of Main  
Carroll Milton P., printer, 8th e of Main  
Carroll Priscilla S., dressmaker, 8th e of Main  
Carroll Robert J., tinsmith, Upland ave e of Kerlin  
Carroll Sarah, domestic, 3 4th  
Carroll Tena, dressmaker, 8th e of Main  
Carter Enoch, op., 22 Main  
Castle Agur, manager No. 2 mill, Main abv 10th  
Castle A. Lincoln, druggist, Main abv 10th  
Castle Elizabeth, teacher, Main abv 10th  
Castle Hannah, Main abv 10th  
Castle Harriet A., teacher, Main abv 10th  
Castle Mary J., Main abv 10th  
Castle Robert H., clerk, Upland ave near Summit  
Castle Sallie, teacher, Main abv 10th  
Cathcart Samuel, weaver, 22 7th  
Cathcart Wm., weaver, 18 Upland ave  
Caulk Wesley J., coachman, Upland ave w of Seminary ave  
Caulkins Frances, domestic Dr. Johnson, Upland ave w of  
Seminary ave  
Chadwick A. S., machinist, Upland ave e of 7th, h 8th cor of  
Mulberry  
Chalfant Elizabeth, widow Wm., 46 Upland ave  
Chalfant Jefferson W., chief of police, 8th e of Church  
Chalfant Sinie W., weaver, 46 Upland ave  
Chudleigh James, gardener, 8th near Church  
Clark Benj. W., spinning boss, 26 Upland ave  
Clark Rowe, weaver, 26 Upland ave  
Clark Ruth, op., 15 4th  
Clarkson Margaret, weaver, 9 Church  
Clineff George, weaver, 4 Upland ave

DAVID S. BUNTING, wide Panel Boards and Plank, White Pine Lumber for Patterns.

25

**HAINES BROS. PIANOS.** The best upright Piano, for the money, made.  
First-class in every respect. Send for catalogue to  
**WM. O. FISCHER, 1221 Chestnut Street, Phila.**

Cloran Patrick, op., 21 Upland ave  
 Cloud James B., lab., 8th e of Mulberry  
 Cluelow George, clerk, 6 Main  
 Cluelow James, barber, Upland ave foot of 8th, h 8th e of Mulberry  
 Cluelow John, weaver, 6 Main  
 Cluelow Maggie, weaver, 6 Main  
 Cluelow Robert J., warper, 8 Main  
 Coe Ebenezer, weaver, 17 First  
 Coe Herbert G., weaver, 8th e of Church  
 Coe Jabez, grocer, 8th e of Church  
 Coe Lois E., weaver, 8th e of Church  
 Coe Mary A., weaver, 8th e of Church  
 Cohen John, warper, 17 Main  
 Cohen Mary Louisa, weaver, 14 Main  
 Cohen Noble, warper, 14 Main  
**Compton B. Frank**, Lukens & Compton, Upland ave and Kerlin  
 Compton Davis G., warper, 4 5th  
 Compton Irene S., teacher, 4 5th  
 Conard Byard A., general merchandise, 8th cor Church, h do  
 Conwell Agnes, 9th cor of Main  
 Conwell Edward G., druggist, 9th cor of Main  
 Cooper Charles, driver, 9th cor of Church  
 Cooper Charles M., driver, Mulberry n of 9th  
 Cooper David, milkman, 9th cor of Church  
 Cooper Wm. E., op., 17 6th  
 Cornwall Jas., weaver, 23 2d  
 Costello Bridget, domestic, Upland ave w of Seminary ave  
 Cottingham John, weaver, 19 7th  
 Cowan Henry, weaver, 32 6th  
 Cowan Jas., weaver, 42 Upland ave  
 Cowan Jennie, weaver, 24 6th  
 Cowan John, weaver, 32 6th  
 Cowan Robt. F., weaver, 24 6th  
 Cowan Thos., 32 6th  
 Cowan Wm., blacksmith, 5 Upland ave  
 Cowan Wm. T., weaver, 32 6th  
 Crooks Alex. S., grocer, h 76 Upland ave  
 Crooks Hugh, Jr., warper, 76 Upland ave  
 Crooks Hugh, Sr., warper, 76 Upland ave  
 Crooks Jas. R., tel. operator, 76 Upland ave  
 Crooks John L., weaver, 7 6th  
 Crooks Lillie, domestic, 76 Upland ave

BETZ, Silverware, 513 Market Street, Chester.

**Cochran & Sweeney, Gen'l Ins. Agts., Market Square.**

Cross Ann, widow John, 24 Upland ave  
Cross Chas., weaver, 31 2d  
Cross Clayton, weaver, 20 Upland ave  
Cross Edward, weaver, 24 Upland ave  
Cross Geo. W., op., 24 Upland ave  
Cross Geo. W., tobacco and cigars, Upland ave ft of 8th  
Cross Jas., weaver, 35 Race  
Cross John, spinner, 33 Race  
Cross Rebecca, domestic, 24 Upland ave  
Crothers Geo. R., Geo. R. and Jas. T. Crothers, 9th e of Church  
Crothers Geo. R. and Jas. T., carpenters and builders, 9th e of Church  
Crothers Haines, carpenter, 9th e of Church  
Crothers Jas. T., Geo. R. and Jas. T. Crothers, 9th e of Church  
Crothers Lewis S., carpenter, 9th e of Church  
Crothers Wm. Henry, carpenter, 9th e of Church  
Crow Lizzie, weaver, 14 Main  
Crow Maggie, op., 4 4th  
Crowther Benj., cloth boss, Main n of 10th  
Crowther Chas., weaver, 8th w of Upland ave  
Crowther Chas. F., warper, 9th e of Main  
Crowther Isaac, physician, office, 8th w of Upland ave, h Chester  
Crowther John, weaver, Main n of 10th  
Crowther Reuben, 9th cor Mulberry  
Crowther Sophia, Main n of 10th  
Crowther Wm., weaver, 9th cor Mulberry  
Crozer Edward B., manufacturer, 6th cor Main  
Crozer Geo. K., J. P. Crozer's Sons, 6th w of Main  
Crozer Hall, Crozer Theological Seminary  
Crozer John P., S. A. Crozer & Son, Main n of 8th  
Crozer J. P. Sons, J. Lewis, Geo. K., Robt. H. and George K.  
Crozer, trustee, manufacturers, office, Mill No. 1, Main cor  
First; No. 3, Upland ave and 6th  
Crozer Robt. H., J. P. Crozer's Sons, Crozer Homestead, Main  
and Race  
Crozer Samuel A., S. A. Crozer & Son, 6th cor Main  
Crozer S. A. & Son, S. A. and J. P., manufacturers, Upland  
ave opposite 4th  
Crozer S. A. & Son's Library, Upland ave opposite 4th  
Crozer Steel and Iron Co., S. A. Crozer, President; F. E. Wes-  
ton, Secretary; W. H. H. Robinson, Treasurer; office,  
Upland ave opposite 4th  
Crozer Theological Seminary, Upland ave from Seminary ave w

DAVID S. BUNTING, Walnut and Ash Corner Top Plank.

**MASON & HAMLIN PIANOS**, with a new patent stringing. The greatest improvement in the last quarter of a century.—Scientific American. Send for catalogue to **WM. G. FISCHER, 1221 Chestnut Street, Phila.**

**D**

- Dalton Andrew J., twister, 25 4th  
Dalton Andrew, Sr., 2 4th  
Dalton Annie M., weaver, 10 Upland ave  
Dalton Chas., weaver, 24 6th  
Dalton D. Alfred, druggist, 16 6th  
Dalton David, druggist, 16 6th  
Dalton Edward, weaver, 11 5th  
Dalton Garrett, beamer, 2 4th  
Dalton Ida B., teacher, 16 6th  
Dalton Isaac, coachman, 8th cor Main  
Dalton Jas. T., dyer, 10 Upland ave  
Dalton John, weaver, 10 Upland ave  
Dalton Joseph, machinist, 24 6th  
Dalton Jos. D., druggist, 16 6th  
Dalton Lizzie, weaver, 8th cor Main  
Dalton Michael, dyer, 54 Upland ave  
Dalton Michael, janitor J. B. Roach's office, 8th w of Upland  
ave  
Dalton Patrick, beamer, 2 4th  
Dalton Wm., Jr., beamer, Upland ave w of Summit  
Dalton Wm., Sr., boss beamer, 16 6th  
Davidson Mary L., op., 30 6th cor Church  
Davis Jennie, op., Upland ave e of Kerlin  
Davis Mary, widow Wallace, 15 4th  
Davis S. Powell, salesman, 9th cor Church  
Dawson Chas., weaver, 29 Upland ave  
Dawson John W., lab., 1 3d  
Dawson Thos., printer, 29 Upland ave  
Dawson Thos., weaver, 31 Race  
Dean Margaret A., widow Robt., 58 Hill  
Dean Richard, engineer, 58 Hill  
DeGodt Nellie E., domestic Crozer Theological Seminary, h do  
Delaney Andrew, weaver, 8th w of Upland ave  
Denton Elizabeth, dressmaker, 26 6th  
Denton Jas., driver, 13 6th  
Denton John, Jr., blacksmith, 26 6th  
Denton John, Sr., op., 26 6th  
Denton Susie, weaver, 26 6th  
Derbyshire John, machinist, 10 Main  
Devlin John, dyer, 2 3d  
Devlin Mary, widow of Edward, 16 3d  
Devlin Michael, lab., 7 Race

**Cochran & Sweeney, Mortgage Brokers, Market Square**

Dilkes Chas., weaver, 13 Race  
Dilkes John, barber, 37 Race  
Ditchfield Jennie, weaver, 9th w of Mulberry  
Ditchfield Maggie, domestic, 9th w of Mulberry  
Ditchfield Matthew, 9th w of Mulberry  
Ditchfield U. Grant, barber, 9th w of Mulberry  
Dodds Andrew, Jr., op., 19 Main  
Dodds Andrew, Sr., lab., 19 Main  
Dodds Charles, op., 19 Main  
Dodds James J., weaver, 16 Main  
Dodds Lucy A., weaver, 19 Main  
Dolan Delia, domestic, 6th and Main  
Dover John E., engineer, 30 Church  
Dover Mary, widow Thomas, 21 2d  
Dover Mary, domestic, 30 Church  
Dowd Wm., carder, 31 Main  
Dowling Benj. F., op., 16 4th  
Dowling Deborah, 16 4th  
Downes George, weaver, Summit n of Upland ave  
Downes James, gardener, Summit n of Upland ave  
Downes John, coachman, 6th abv Main  
Downes Laura E., op., 11 Race  
Downes Lizzie, weaver, Summit n of Upland ave  
Downes Louisa, domestic, 6th abv Main  
Downes Mary A., weaver, Summit n of Upland ave  
Downes Mary E., weaver, 6th abv Main  
Downes Wright, beamer, 11 Race  
Dransfield Fannie, op., Woodside n of 10th  
Dransfield Henry, weaver, 20 Hill  
Dransfield Joseph, warper, Hill st terminus w of Hill  
Draper James, lab., 9th e of Mulberry  
Draper John A., beamer, 28 Church  
Draper John H., 9th e of Mulberry  
Draper John W., weaver, 28 Church  
Draper Mary, op., 28 Church  
Duddy Ellen, domestic, 8th e of Main  
Duncan Samuel A., weaver, 9 7th  
Dyer George W., machinist, 13 First  
Dyer Lucy A., widow George W., 13 First

DAVID S. BUNTING, almost daily arrivals of Fresh Building Lime.

## E

Eachus Alfred, bill poster, 18 First  
Eachus Geo. L., bill poster, 18 First

**PIANOS AND ORGANS**—both cash and easy payments. Pianos, \$275, \$25  
down, \$10 per month. Organs, \$5 down, \$5 per month. Send for plan to  
**WM. C. FISCHER, 1221 Chestnut Street, Phila.**

BETZ, Clocks, 513 Market Street, Chester.

Earnshaw Maggie, domestic, 6 7th  
 Eave Elias, painter, 21 Main  
 Eave Lewis H., op., 21 Main  
 Edmundson Ada, weaver, 6 4th  
 Edmundson Benj., weaver, 6 4th  
 Edmundson Harry T., tel. operator, 29 2d  
 Edmundson John J., carpenter, 29 2d  
 Edmundson Lizzie, op., 29 2d  
 Edmundson Richard, Jr., weaver, 6 4th  
 Edmundson Richard, Sr., 6 4th  
 Edmundson Wm., weaver, 6 4th  
 Egan Elim C., lab., Woodside n of 10th  
 Egan Ellwood V., clerk, Woodside n of 10th  
 Egan John T., carpenter, Woodside n of 10th  
 Egan Margaret J., op., Woodside n of 10th  
 Egan Rachel S., op., Woodside n of 10th  
 Egan Sarah E., op., Woodside n of 10th  
 Elliott George, weaver, 104 Main  
 Elliott Lizzie, op., 26 4th  
 Elliott Nettie, op., 26 4th  
 Elliott Robert, weaver, 26 4th  
 Evans C. A., emp. Phila., Upland ave foot of Summit  
 Ewing Elisha J., lab., 18 4th  
 Ewing Geo. W., weaver, 18 4th  
 Ewing Wm., weaver, 18 4th

**F**

Fassett Margaret, domestic, 8th w of Upland ave  
 Faulkner Maria, domestic, 6th and Main  
 Fenton Wm. H., loom boss No. 3 mill, 5 5th  
 Fenton John P., salesman, Upland ave e of Kerlin  
 Ferguson Jas. Albert, op., 9th e of Main  
 Ferguson Eliza J., op., 14 4th  
 Ferguson Jas. W., op., 38 Upland ave  
 Ferguson John F., op., 9th e of Main  
 Ferguson John G., overseer No. 1, 14 4th  
 Ferguson John G., Jr., weaver, 14 4th  
 Ferguson Matthew E., weaver, 16 Hill  
 Ferguson Rachel, widow Albert H., 9th e of Main  
 Ferguson Robt. J., op., 27 First  
 Ferguson Theodore, lab., 16 Hill  
 Ferklér Harry, op., 9 Upland ave  
 Fields Edwin, loom boss No. 2 mill, 5 Church

**DAILY QUOTATIONS OF LOCAL STOCKS AND BONDS** at the Real Estate and Stock Exchange—open daily from 9 to 6—O'CONNOR & SWENEY, Brokers



Finley Hugh, weaver, 11 Church  
Finley Jennie, widow Wm., 11 Church  
Finley Mary, weaver, 11 Church  
Firth Chas., weaver, 9th e of Main  
Firth David, weaver, 9th e of Main  
Firth Geo., clerk, 9th e of Main  
Firth John, weaver, 9th e of Main  
Firth Wm., weaver, 80 Upland ave  
Flanagan Delia, domestic G. K. Crozer  
Flavill Margery, widow John, 7 2d  
Fletcher Charles, carriage maker, 7 Main  
Fletcher Lotta, domestic, 7 Main  
Flinn Wm. J., lab., Mulberry n of 9th  
Flounders Lizzie, op., 9th w of Church  
Flounders Mary R., dressmaker, 9th w of Church  
Flounders R. Carter, weaver, 10th w of Woodside  
Flounders T. Henry, weaver, 9th e of Main  
Forsythe Ann, widow James, 9th w of Mulberry  
Forsythe Charlotte, weaver, 9th cor Church  
Forsythe George E., twister, 9th e of Mulberry  
Forsythe James A., warper, 9th e of Mulberry  
Forsythe Jane, weaver, 9th w of Mulberry  
Foster David, machinist, 10th e of Main  
Founds Laura J., domestic, 9th e of Main  
Founds Oliver, lab., 9th e of Main  
Frame Maris, weaver, 8 7th  
Frost Joseph, emp, steel works, 196 Keeley Place w of Hill  
Fulton James H., lab., 9th e of Main

**G**

Gallen Daniel, weaver, 3 4th  
Gallen James, Jr., weaver, 3 4th  
Gallen James, Sr., lab., 3 4th  
Gallen Mary, op., 3 4th  
Gamble James H., boss beamer, 3 Church  
Gamble Nathaniel, tobacco and cigars, 9th e of Church, h do  
Gartside Sarah Ann, widow Joseph, 5 2d  
Gavin Thomas, hod carrier, 15 Upland ave  
Gilbert Elizabeth, domestic, 10 Upland ave  
Gilpin Wm. P., salesman, Hill n of 8th  
Gilston Jennie, weaver, 4 7th  
Gilston John, 11 8th

DAVID S. BUNTING, Best White Pine Shingles, 26 inches long, 6 inches wide.

**MASON & HAMLIN ORGANS.** Over 180,000 now in use. The finest made.  
Unequaled for the pipe-like quality of tone.  
**WM. C. FISCHER, 1221 Chestnut St., Phila.**

H. M. BETZ, Reliable Jewelry, 513 Market Street, Chester.

Gilston John W., Jr., bakery, 8th and Upland ave, h 11 8th  
 Gilston Thomas, weaver, 1 First  
 Glatts Ann Eliza, op., 8th w of Upland ave  
 Glatts George, weaver, 8th w of Upland ave  
 Glatts J. Frank, clerk, 8th w of Upland ave  
 Glatts John, driver, 8th w of Upland ave  
 Glatts John G., clerk, 8th w of Upland ave  
 Glatts Joseph B., weaver, 8th w of Upland ave  
 Glatts Mary, widow Levi, 8th w of Upland ave  
 Glatts Mary A., op., 8th w of Upland ave  
 Glatts Wm., weaver, 8th w of Upland ave  
 Gloster John Joseph, weaver, 4 3d  
 Gloster Mary A. E., weaver, 4 3d  
 Gloster Susanna E., widow Thos., 4 3d  
 Goggin John J., weaver, 32 Church  
 Goggin Maggie A., weaver, 32 Church  
 Goggin Martin, Jr., warper, 32 Church  
 Goggin Martin, Sr., warper, 32 Church  
 Goggin Mary Ann, domestic, 32 Church  
 Goodhue J. W., student Crozer Seminary, Seminary ave s of  
 Upland ave  
 Gore Jesse, Jr., warper, 23 4th  
 Gore Jesse, Sr., loom boss, 34 6th  
 Gore Lizzie, domestic, 34 6th  
 Gore Mary, weaver, 34 6th  
 Gore Sam'l N., weaver, 36 Upland ave  
 Gore Wm., loom boss, 9 Race  
 Graff Mrs. Rosa S., Crozer Homestead  
 Graff Wm., bookkeeper Phila., h Crozer Homestead  
 Grant Goldena F., op., 40 Upland ave  
 Gray Chas., lab., Main cor 12th  
 Gray Henry, domestic, Crozer Seminary, h do  
 Greaves Ada J., op., 8 6th  
 Greaves John, news dealer, stationer and postmaster, 6 and  
 8 6th, h do  
 Greaves Lewis T., candy maker, 8 6th  
 Greaves Mina, asst. Postmistress, 8 6th  
 Green Charlotte A., domestic, Crozer Homestead  
 Greenaway John, spinning boss, 14 Church  
 Greenaway Mary Emma, widow Wm., 5 cor Main and 2d  
 Greenlee Chas., weaver, 9th e of Church  
 Greenlee Samuel, weaver, 18 Main  
 Greenwood Benj., coachman, 6th abv Main  
 Greer Mary, widow Wm. C., Mulberry n of 9th

**Insure with Cochran & Sweeney.**

*Excellence* PASTELES—BEST WORK, MODERATE PRICES.

Gregg Eliza J., widow Nathaniel, 19 Upland ave  
Gregg Hannah, op., 19 Upland ave  
Gregg Jas. F., op., 19 Upland ave  
Gregg Mary, op., 19 Upland ave  
Griffith Benj., Sec'y American Baptist Publishing Society, Phila.,  
h 6th and Main  
Griffith Benj., Jr., student, Main and 6th  
Griffith Hiram E., painter, 60 Hill  
Griffith Margaret, Main cor 6th  
Griffith Sallie C., Main cor 6th  
Griffith Sarah J., widow Jos., 60 Hill  
Grinrod Eva, 9th w of Church  
Grinrod Martha, 9th w of Church  
Grinrod Mary, 9th w of Church  
Grinrod Wm. S., msgr., 9th w of Church  
Groves Jas. A., tradesman, 40 Upland ave  
Guyer David, brickmaker, 11 Upland ave  
Guyer Harry E., weaver, 23 First  
Guyer Mary, weaver, 4 Upland ave  
Guyer Sam'l R., weaver, 25 First

DAVID S. BUNTING, 30-inch Cedar Shingles, 8 inches wide, unequalled.

## H

Haggerty Alex., Jr., weaver, 10 Church  
Haggerty Alex., Sr., weaver, 10 Church  
Haggerty Duello, op., 10 Church  
Haggerty Jonathan, machinist, 10 Church  
Haggerty Maggie, dressmaker, 10 Church  
Haines Ellen T., widow Daniel F., 17 Upland ave  
Haines John, op., 17 Upland ave  
Hall Annie, domestic, 30 Upland ave  
Hall Francis A., weaver, 30 Upland ave  
Hall Hannah Mary, op., 9th e of Main  
Hall John G., manager No. 3 mill, 30 Upland ave  
Hall Joseph F., gardener, 24 Main  
Hall Thomas, mule boss, 9th e of Main  
Hallam Charles, Morris & Hallam, 8th w of Upland ave, h do  
Hamilton Alex., assistant gardener J. Lewis Crozer, h Upland  
ave e of Kerlin  
Hamilton Ann, domestic, 13 4th  
Hamilton Frank, op., 9th e of Mulberry  
Hamilton James, huckster, 9th e of Mulberry  
Hamilton James, coachman, 6th w of Main

**PIANOS AND ORGANS**—Both cash and easy payments. Pianos, \$275, \$25  
down, \$10 per month. Organs, \$5 down, \$5 per month. Send for plan to  
**WM. G. FISCHER, 1221 Chestnut Street, Phila.**

H. M. BETZ, Watches, 513 Market Street, Chester.

Hamilton Kate, op., 13 4th  
 Hammond Thomas H., loom boss, 11 7th  
 Hancy Catherine B., domestic, 4 3d  
 Hancy Joseph E., riveter, 4 3d  
 Hannum Alfred W., weaver, 5 cor Main and 2d  
 Hannum Ellwood T., loom boss, 11 Main  
 Hannum Sarah A., weaver, 5 cor Main and 2d  
 Hardman Charles, dairyman, Main cor 12th  
 Hardman Mary L., clerk, 8th cor of Church  
 Harrison Ann, Upland ave near Summit  
 Harrison Harriet H., Upland ave near Summit  
 Harrison Wm. H., twister, Upland ave near Summit  
 Hart Jesse, lab., 7 Main  
 Hart Phoebe, domestic, 7 Main  
 Haslam John, carder, 8th e of Main  
 Haslam Mary E., op., 8th e of Main  
 Haslam Sallie E., op., 8th e of Main  
 Hayes Andrew J., lab., 8th near Church  
 Hayes Charles, weaver, Upland ave e of Kerlin  
 Hayes Ellen J., op., Upland ave e of Kerlin  
 Hayes James, lab., Upland ave e of Kerlin  
 Hayes James B., wheelwright, Upland ave e of Kerlin  
 Hayes Maggie, dressmaker, Upland ave e of Kerlin  
 Hayes Mary A., weaver, Upland ave e of Kerlin  
 Hayes S. Lizzie, weaver, 8th near Church  
 Hayes Willis W., weaver, 8th near Church  
 Hendrickson John T., op., Mulberry n of 9th  
 Hendrickson Samuel T., op., Mulberry n of 9th  
 Hepworth Geo. E., weaver, 9 6th  
 Hepworth John, warper, 9th e of Church  
 Hepworth Luke, twister, 52 Hill  
 Hepworth Susan, widow Luke, 9 6th  
 Hewes Mary, domestic, 8th e of Main  
 Hewes Thos., carpenter, 8th e of Main  
 Hibbert Ann, 13 Main  
 Hobough Elizabeth, op., 20 Main  
 Hobough John, lab., 41 Race  
 Holt Jas. T., dyer, 9 2d  
 Holt Mary Emma, op., 9 2d  
 Holt Sarah A., weaver, 7 2d  
 Hooper O. P., drug store, Upland ave cor Kerlin, h do  
 Hopkins Jas. P., agent Thos. Wilby, 8th e of Main  
 Hought Chas., carpenter, Upland ave e of Kerlin  
 Hought Phillip, weaver, 27 Upland ave

**\$150,000 paid in losses in last 5 yrs., Cochran & Sweeney**

Howard Annie, dressmaker, 2 Church  
 Howard Elizabeth A., weaver, 2 Church  
 Howard Henry, engineer, 2 Church  
 Howard Mary, weaver, 2 Church  
 Hughes Wm., weaver, 9th e of Main  
 Hulme Annie, weaver, 22 6th  
 Hulme Jas., loom boss, 22 6th  
 Hulme Jas. E., weaver, Upland ave e of Kerlin  
 Hulme John W., barber, 8th nr Upland ave., h 9th e of Church  
 Hulme Jos. A., weaver, 22 6th  
 Hulton Wm., lab., 46 Hill  
 Hyland Jas. W., boxmaker, 40 Upland ave

## I

Innes Chas., spinning boss, 64 Hill  
 Irwin Annie M., op., 30 Hill  
 Irwin I. Kalbach, druggist, Upland ave and Kerlin  
 Irwin Mary E., widow Sam'l, 30 Hill  
 Irwin Sadie C., op., 4 4th  
 Irwin S. Alfred, barber, 30 Hill

## J

Jefferies Laura V., op., 9th e of Main  
 Jefferies Melvina, domestic, 9th e of Main  
 Johnson Adelaide, op., 7 Church  
 Johnson Annie H., dressmaker, 8th e of Church  
 Johnson Celia, domestic, Summit n of Upland ave  
 Johnson Elias H., D. D., Prof. Crozer Theological Seminary, h  
 Upland ave w of Seminary ave  
 Johnson Elizabeth, domestic, 8th n Church  
 Johnson Jane V., weaver, 8th e of Church  
 Johnson Kate, widow Jesse P., 7 Church  
 Johnson Kate C., weaver, 8th e of Church  
 Johnson Laura V., op., 7 Church  
 Johnson Lewis, lab., 7 Main  
 Johnson Mary T., weaver, 8th e of Church  
 Johnson Owen, carpenter, 11 First  
 Johnson Sarah A., winder, 8th e of Church  
 Johnson Thos. F., shipping clerk, 8th e of Church  
 Jones Walsingham, weaver, 6 First  
 Jordan Bridget, domestic, Summit n of Upland ave  
 Jordan John, hod carrier, 15 Race

DAVID S. BUNTING, Red Cedar Posts, 6, 8, 9, 10, 12 feet long.

**K**

- Kay Edward, weaver, 16 7th  
 Kay John, weaver, 44 Hill  
 Kay Mary, widow Samuel, 9th w of Mulberry  
 Kay Mary A., winder, 44 Hill  
 Kay Samuel E. E., twister, 9th w of Mulberry  
 Kay Thos. E., weaver, 16 7th  
 Keeley Daniel T., loom boss, 54 Upland ave  
 Keeley John, loom boss, 22 Upland ave  
 Keigher Michael, lab., 3 Race  
 Kelly John, lab., 21 Race  
 Kelly John F., weaver, 9 5th  
 Kelly Lizzie, op., 31 Upland ave  
 Kelly Margaret, op., 32 Upland ave  
 Kelly Mary, domestic, 6th cor Main  
 Kelly Thos., dyer, 15 2d  
 Kershaw Alfred T., weaver, 11 6th  
 Kershaw Arthur M., weaver, 8th nr Church  
 Kershaw Jas. H., loom boss, 13 7th  
 Kershaw Jane, domestic, 8th nr Church  
 Kestner Anton, lab., 23 Race  
 Kestner Bertha, op., 23 Race  
 Killeen Mary, domestic, Upland ave e of Summit  
 Kilty Annie, domestic, Main n of 8th  
 King Ellen, widow Patrick, 27 2d  
 Klee Jas. H., op., 10 4th  
 Knowles Geo. Gray, Jr., emp. Phila., Upland ave foot of Summit  
 Knowles Gustavus W., emp. Phila., Summit n of Upland ave  
 Knowles W. G., physician, Upland ave foot of Summit  
 Knox Alice, op., 26 Hill  
 Knox Clara M., op., 26 Hill  
 Knox John, lab., 11 Church  
 Knox Josephine, op., 26 Hill  
 Knox Jos. H., driver, 26 Hill  
 Knox Walter, op., 26 Hill

**L**

- Laird Fannie, op., 12 3d  
 Laird John, driver, 3 2d  
 Laird Jos., Jr., driver, 2d e of Upland ave  
 Laird Jos., Sr., driver, 12 3d  
 Laird Thos., driver, 12 3d

**Money to loan at low rates, Cochran & Sweeney.**

Laird Wm., lab., 12 3d  
Lambert Sarah Ann, widow Lewis, 7 Main  
Lamey John B., folder, Hill n of 8th  
Langdall Robt. W., lab., 9th e of Mulberry  
Langdon Wm., carder, 9th e of Main  
Lee Esther, 10th e of Main  
Lee Levi, 10th e of Main  
Lee Robt., Mulberry n of 9th  
Leighton Thos., carpenter, 42 Hill  
Leonard Bridget, widow Patrick, 6 3d  
Leonard Ellen R., op., 6 3d  
Leonard Johanna C., weaver, 6 3d  
Leonard Kate A., dressmaker, 6 3d  
Leonard Maggie A., weaver, 6 3d  
Leonard Mary E., op., 6 3d  
Leonard Michael J., lab., 6 3d  
Lewis Amy Marple, widow Wm., 10 3d  
Lewis Benj. P., bakery, 1 4th, h 1 5th  
Lewis Chas., weaver, 12 Main  
Lewis Elizabeth, widow Francis, 8 3d  
Lewis Henry Burns, riveter, 10 3d  
Lewis Joseph Welsh, driver, 10 3d  
Lewis J. Wm., J. Wm. Lewis & Co., Summit n of Upland ave  
Lewis Lewis Crozer, mfr., Summit n of Upland ave  
Lewis Nellie, Summit n of Upland ave  
Lindsay Edward, weaver, 13 Upland ave  
Long John C., D. D., I. L. D., prof. Crozer Theological Seminary, Upland ave w of Seminary  
Longden Matthew, agent, 29 Race  
Lord Bristol R., loom boss, 8th e of Main  
Lord David E., beamer, 8th e of Main  
Lord George A., weaver, 3 3d  
Lord Jos. H., weaver, 3 3d  
Lord Wm., weaver, 3 3d  
Lowe Mary, domestic G. K. Crozer  
**Lukens J. Parry**, Lukens & Compton, Upland ave and Kerlin  
**Lukens & Compton**, J. Parry Lukens and B. Frank Compton, general merchandise, Upland ave and Kerlin

DAVID S. BUNTING, Fire Clay, Fire Brick, best Building Lime.

## Mc

McBride Edward, dyer, 5 7th  
McCarroll Chas., weaver, 10th e of Main  
McCarroll Jas., weaver, 10th e of Main

**DECKER BROS. PIANOS.** Matchless in tone; incomparable in workmanship; unequalled for absolute evenness of touch.  
**WM. O. FISCHER, 1221 Chestnut Street, Phila.**

All Goods as Represented, H. M. BETZ, 513 Market Street, Chester.

McCarroll Margaret, widow John, 10th e of Main  
 McCarroll Sam'l C., lab., 6th w of Main  
 McCay Ann Eliza, weaver, 8th w of Upland ave  
 McCay Sarah Ellen, domestic, 8th w of Upland ave  
 McClay Elizabeth, widow Sam'l, 62 Upland ave  
 McClay Jas., weaver, 60 Upland ave  
 McClay John, lab., 62 Upland ave  
 McClay Sam'l, musician, 62 Upland ave  
 McClay Wm. A., weaver, 62 Upland ave  
 McClurg Ella M., domestic, 8th e of Mulberry  
 McClurg Jane I., domestic, 8th e of Mulberry  
 McCormick Mary, domestic, Summit n of Upland ave  
 McCowan J. Lewis, weaver, Upland ave e of Kerlin  
 McCowen Wm. H., weaver, Summit n of Upland ave  
 McCuen Thos., dyer, 9th e of Main  
 McCullen Jas. H., engineer, 2 5th  
 McCullough Chris C., janitor public school, 12 4th  
 McCullough Geo. H., op., 12 4th  
 McCullough Lizzie, dressmaker, 8th cor Church  
 McCullough Mollie, dressmaker, 12 4th  
 McDaniel Eleanora, widow John, 39 Main  
 McDaniel Maggie, op., 15 Main  
 McDevitt Catharine, widow John, Keeley Place w of Hill  
 McDevitt Peter, weaver, Keeley Place w of Hill  
 McDowell Eliza, op., 15 Main  
 McDowell John A., night watchman, 15 Main  
 McEwen Isabella, widow Alex., 9th e of Church  
 McEwen Lillie, weaver, 9th e of Church  
 McGill Elizabeth, op., 13 4th  
 McGill Elizabeth, domestic, 13 4th  
 McGinley Bridget, domestic, 6th cor Main  
 McGovern Celia, weaver, 82 Upland  
 McGovern Edward, dyer, 8th cor Main  
 McGovern Elizabeth, widow Henry, 82 Upland ave  
 McGovern Jas., barber, 82 Upland ave  
 McGovern John, sizer, 25 Church  
 McGovern John Edward, salesman, 25 Church  
 McGowan Wm., engineer, 26 Church  
 McGrugan Frank, quarryman, 2 Upland ave  
 McGrugan John, op., 2 Upland ave  
 McGuigan Harry P., beamer, 6 Upland ave  
 McKinless Isabella, widow Bernard, 1 2d  
 McKinless Peter, weaver, 1 2d  
 McLaughlin Bernard, lab., 4 7th

**REAL ESTATE AND STOCK EXCHANGE,** Rooms 4 and 5, Lindsay Building,  
 Market Square, COCHRAN & SWENKEY, Brokers.



McMakin Felix J., weaver, 17 2d  
 McMakin Jas. J., op., 8th e of Mulberry  
 McMakin Mary, widow John, 8th e of Mulberry  
 McMeekin Robt., stonecutter, Keeley Place w of Hill  
 McMurrey John, boss dyer, 24 Hill  
 McShane Margaret, domestic, 28 6th cor Church

**M**

Mace Jerome B., butcher, 8th e of Main  
 Macklem Catherine, widow Michael, 27 First  
 Macklem Mary, domestic, 18 4th  
 Macklem Wm., op., 27 First  
 Mahon Samuel, gardener, 10th e of Main  
 Makin Mary, op., 28 Hill  
 Makin Wm. H., weaver, 28 Hill  
 Malampy Edward, agent, 7 Race  
 Malampy Ellen, op., 7 Race  
 Malampy John, op., 7 Race  
 Malampy Mary, widow John, 27 2d  
 Maloy Daniel, cigar maker, 4 First and Upland ave  
 Maris Wm., farmer, Main cor 12th  
 Marshall Emma, op., w of Upland ave rear of 8th  
 Marshall Henry, janitor M. E. Church, 8th e of Main  
 Marshall Mary, weaver, 15 First  
 Marshall Mary, widow Aaron, 15 First  
 Marshall Thomas, op., w of Upland ave rear of 8th  
 Martz Edward B., lab., 7 3d  
 Martz Maggie, weaver, 7 3d  
 Mason Carrie, op., 15 Main  
 Mason Wm. H. H., huckster, 8th w of Upland ave  
 Massey Annie, widow Joseph, 197 Keeley Place w of Hill  
 Massey James, op., 197 Keeley Place w of Hill  
 Massey Julia F., op., 197 Keeley Place w of Hill  
 Mathews Amy McVey, weaver, 10 3d  
 Matthews Eliza J., weaver, 30 Church  
 Matthews Mary, widow George, 30 Church  
 Matthews Mary M., widow John, 8th cor of Church  
 Matthews Morgan, weaver, 8th cor of Church  
 Matthews Robert, weaver, 8th e of Main  
 Matthews Wm. J., weaver, 30 Church  
 Maughem James, weaver, 14 Hill  
 Maughem John, warper, 14 Hill

DAVID S. BUNTING, wide White Boards and Plank, 18 to 24 inches wide.

BETZ is Our Jeweler, 513 Market Street, Chester.

- Meccoponacka Tribe, No. 266, I. O. R. M., meets in Pretty's Hall, Upland ave foot of 8th, every Friday evening
- Miller James, dyer, 54 Hill
- Miller Liney, domestic, 9th w of Mulberry
- Miller Mary A., widow James, 9th e of Church
- Miller R. John, weaver, 9th w of Mulberry
- Miller Wm., teamster, 19 7th
- Mills Elizabeth, widow Jacob, 9th w of Church
- Mills J. Wm., spinner, 10 7th
- Mills Robert, machinist, 9th e of Mulberry
- Mills Samuel, tobacco and cigars, 8th w of Upland ave, h do
- Mills Wm., weaver, 8 First
- Mitchell Albert, weaver, 6 Church
- Mitchell Frank, 6 Church
- Mitchell Martha J., weaver, 6 Church
- Mitchell Susan R., weaver, 6 Church
- Mooney Mary Ann, weaver, 23 2d
- Moore Elisha, general merchandise, 1 Race, h cor of 9th and Main
- Moore Mordecai, carpenter, 10th w of Woodside
- Moran Annie, domestic J. Lewis Crozer
- Moran Maggie E., domestic, Upland ave w of Seminary ave
- Morris Edw., Jr., Morris & Hallam, 8th nr Upland ave
- Morris Edw., Sr., 8th nr Upland ave
- Morris & Hallam, E. Morris, Jr., and Chas. Hallam, tinsmiths, 8th w of Upland ave
- Morton Chas., weaver, 20 7th
- Morton Edw., op., 56 Hill
- Morton Louisa, widow Andrew, 20 7th
- Moss Amelia, widow Alfred, 29 Main
- Moss Mary J., op., 29 Main
- Mousley Geo. B., lab., Main abv 3d
- Mousley Geo. W., lab., Main abv 3d
- Mousley Wilhelmina, domestic, Summit n of Upland ave
- Mullen Patrick, tool dresser, 8th e of Mulberry
- Mulrine Kate, op., 39 Race
- Murphy Albert L., op., 8th cor Mulberry
- Murphy George, op., Woodside ft. of 10th
- Murphy Wesley H., op., 8th cor Mulberry
- Murphy Wm., gate tender P. W. & B. R. R., 8th cor Mulberry
- Murphy Wm. S., weaver, 3 First and Upland ave
- Mutual Improvement Society meets at 33 Main

**IF YOU DESIRE TO SELL REAL ESTATE** at Public Sale, take it to COOHRAN & SWFENEY'S Real Estate and Stock Exchange.

*Cabinets,*

CABINETS, \$3.00 PER DOZEN,  
35 West Third.

**N**

Newton Annie, domestic, 3 Race  
 Newton Chas., weaver, 8th e of Church  
 Newton Edward, contractor, 8th e of Church  
 Newton John W., driver, 8th e of Church  
 Newton Robert, clerk, 8th e of Church  
 Newton Thomas, fireman, 56 Upland ave  
 Nias Daniel, butler, 6th and Main  
 Nichols Elizabeth, widow Wm., 12 Church  
 Nichols Grace, weaver, 12 Church  
 Nichols John, sizer, 8th w of Upland ave  
 Nichols Vincent, shoemaker, 8th e of Main  
 Nichols Wm., weaver, 8th nr Church  
 Nield Alfred, weaver, 5 6th

**O**

O'Brien John, farmer, 8 4th  
 O'Brien Kate, weaver, 8 4th  
 O'Brien Vina, op., 32 Upland ave  
 O'Bryan Elizabeth, weaver, Upland ave w of Summit  
 O'Bryan Harry, weaver, Upland ave w of Summit  
 O'Bryan Thomas, weaver, Upland ave w of Summit  
 Ogden Henry, milkman, 10th e of Main, h do  
 O'Grady Hester, op., w Upland ave rear of 8th  
 O'Rourke Hannah, weaver, 8 4th  
 O'Rourke Mary, widow James, 16 Upland ave  
 O'Rourke Timothy, carpenter, 16 Upland ave  
 Owens Ellen C., op., Upland ave w of Summit  
 Owens James F., op., Upland ave w of Summit  
 Owens Mary A., op., Upland ave w of Summit  
 Owens Michael F., carpenter, Upland ave w of Summit

**P**

Parker Charles, lab., Keeley Place w of Hill  
 Parsons J. W., clerk Custom House, Phila., h 8th e of Mulberry  
 Patchett Mary Grace, Upland ave e of Kerlin  
 Patchett Robert, spinner, Upland ave e of Kerlin  
 Pearl Hall, Crozer Theological Seminary  
 Pedlow John, weaver, 10 5th

DAVID S. BUNTING, Largest Stock of Florida and Georgia Lumber in the City.

**HAINES BROS. PIANOS.** The best upright Piano, for the money, made.  
 First-class in every respect. Send for catalogue to  
**WM. C. FISCHER, 1221 Chestnut Street, Phila.**

H. M. BETZ, Diamonds, 513 Market Street, Chester.

Pedlow J. Thomas, weaver, 10 5th  
**Pendleton Garnett**, Washabaugh & Pendleton, Seminary ave  
 s of Upland ave  
 Pendleton James W., lab., 9th e of Main  
 Pennell John L., driver, Summit n of Upland ave  
 Peters Lewis, weaver, 9 First  
 Phillips Edward H., riveter, 20 Main  
 Pilkington James, twister, 23 6th cor Church  
 Plummer Charles H., op., w of Upland ave rear of 8th  
 Plummer John R., twister, 48 Hill  
 Poe Samuel, lab., 12 3d  
 Powell Turner, coachman, Upland ave e of Kerlin  
 Pretty Benj. F., Kerlin near bridge  
 Pretty John, clerk, Kerlin near bridge  
 Pretty Sallie E., dressmaker, Kerlin near bridge  
 Pretty Sallie H., clerk, Kerlin near bridge  
 Pretty Samuel T., janitor Crozer Theological Seminary, h do  
 Price Agnes C., 22 4th  
 Price James, weaver, 22 4th  
 Price John, twister, 22 4th  
 Price Joseph, twister, 22 4th  
 Price Mary Jane, widow Stephen, 22 4th  
 Pusey House, 15-17 Race

**Q**

Quinn Annie G., op., 8th e of Main  
 Quinn Charles, lab., 21 First  
 Quinn Elizabeth, op., 21 First  
 Quinn James P., dyer, 8 3d  
 Quinn John, dyer, 21 First  
 Quinn Mary E., weaver, 8th e of Main  
 Quinn Matilda, 8th e of Main  
 Quinn Thomas B., weaver, 8th e of Main

**R**

Rambo Mary E., matron Crozer Theological Seminary, h do  
 Rankin Annie, domestic, Main n of 8th  
 Rea Frank M., weaver, 9 Main  
 Rea John, grocer, 9 Main  
 Rea Margaret, dressmaker, 9 Main  
 Rea Stephen P., op., 9 Main  
 Reaney Sarah, domestic, e of Main n of 10th

**IF YOU DESIRE TO SELL STOCKS OR BONDS** at Public Sale, take them to COCHRAN & SWEENEY'S Real Estate and Stock Exchange Rooms.

*Memels* WATER COLORS, FROM CABINET TO LIFE SIZE,  
35 West Third.

Redmond Jennie, op., 19 4th  
 Reed Jane, domestic, 16 First  
 Reed Maggie, op., 16 First  
 Reed Wm., dyer, 16 First  
 Rementer Geo. D., gardener, Main n of 8th  
 Rementer Lillie, domestic, Main n of 8th  
 Richardson Jos. B., carpenter, 5 Race  
 Ridgley Owen A., butler, Crozer homestead  
 Robinson Margaret, domestic, Summit n of Upland ave  
 Rodeback Ella A., teacher, 21 6th  
 Rodeback Maggie, widow of Allen, 21 6th  
 Roebuck Henry V., weaver, 8 6th  
 Roebuck Mary E., teacher, 9th cor Main  
 Roebuck Wm., 9th cor Main  
 Roop Albert A., J. Wm. Lewis & Co., Upland ave w of Semi-  
 nary ave  
 Ross Jas., warper, 10th e of Main  
 Ross Hannah E., weaver, 10th e of Main  
 Ross Wm., J., weaver, 10th e of Main  
 Roth Frank, moulder, 8th nr Church  
 Roth Francis, bakery, 8th nr Church, h do  
 Rothwell Henry, weaver, 39 Hill  
 Rothwell John, coachman, 39 Hill  
 Rowe George C., clerk, 28 6th cor Church  
 Ruby Austin C., weaver, 18 Hill  
 Ruby Ellen, widow Michael, 5 2d  
 Ruby Fernandez, carpenter, 7 Upland ave  
 Ruby Jas. T., lab., 45 Main  
 Ruby Thos., weaver, 7 Upland ave  
 Russell Hannah, widow Thornton, 9th cor Church  
 Russell Mary, op., 9th cor Church

DAVID S. BUNTING, at His Lumber Yard, the Largest Variety in the County.

**S**

Sands Joseph, watchman B. & O. Road, 9th w Church  
 Saunders Bridget, domestic J. Lewis Crozer  
 Savidge Elma, domestic Rev. C. L. Williams, 6th cor Main  
 Savidge Iphie, domestic, Upland ave and Kerlin  
 Sawyer B. Frank, driver, 8th w of Upland ave  
 Sawyer Chas., weaver, 8th w of Upland ave  
 Schofield Alice, weaver, 2 7th  
 Schofield Ellen, widow Samuel, 2 7th, cor Upland ave  
 Schofield Emma, weaver, 2 7th

**PIANOS AND ORGANS**—Both cash and easy payments. Pianos, \$275, \$25  
 down, \$10 per month. Organs, \$5 down, \$5 per month. Send for plan to  
**WM. C. FISCHER, 1221 Chestnut Street, Phila.**

Every One  
Reads It.

**Chester Times.**

Price,  
One Cent.

396

UPLAND BOROUGH DIRECTORY.

You can Buy Goods for Cash or on Easy Weekly Payments from BETZ, 513 Market Street, Chester.

Schofield Mary A., weaver, 2 7th  
Schofield Robt., weaver, 2 7th  
Schofield Wm., loom boss, 16 Church  
Seaman Jas. D., spinning boss, 78 Upland ave  
Seaman John, op., 78 Upland ave  
Seaman Wm. H., butcher, 78 Upland ave  
Segner Edward H., painter, 9th w of Mulberry  
Semple Annie, weaver, 15 7th  
Semple James, carder, 15 7th  
Semple Mary, domestic, 15 7th  
Semple Wm., op., 15 7th  
Seth Edmund H., weaver, 24 7th, cor Church  
Seth Kate, weaver, 24 7th, cor Church  
Seth Lewis, weaver, 12 Upland ave  
Seth Thomas M., warper, 24 7th, cor Church  
Seth Wm. T., warper, 24 7th, cor Church  
Sharkey Annie, domestic, 6th cor Main  
Sharp James, weaver, 5 First  
Sharp John, weaver, 9th w of Church  
Shaw James, carder, 9th w of Woodside  
Shaw James, weaver, 37 Main  
Sheridan Mary, domestic, Summit n of Upland ave  
Shields Emma, domestic, 19 6th  
Shields Sarah, weaver, 19 6th  
Simpers John E., weaver, 8 Church  
Simpers Wm. J., stone mason, 8 Church  
Singleton Thomas, weaver, 8 Upland ave  
Sinton Margaret, widow Alexander, 17 Race  
Skillman Annie M., domestic, 9th e of Mulberry  
Skillman Edwin M., lab., 9th e of Mulberry  
Skillman George R., 9th e of Main  
Skillman George S., farmer, 9th e of Main  
Skillman Julia W., domestic, 9th e of Main  
Skillman Legrande L., brickmaker, 9th e of Main  
Smith Alice T., weaver, 18 7th  
Smith Benj. F., mgr. Wallworth & Son, 9th e of Main  
Smith Chas. H., op., 44 Upland ave  
Smith Chas. M., coachman, Summit n of Upland ave  
Smith Elizabeth, widow James W., 27 Upland ave  
Smith Emma W., 9th e of Main  
Smith G. M., student Crozer Seminary, Seminary ave s of Upland ave  
Smith Geo. W., photographer, 33 Main  
Smith Jane, widow Thos., 18 7th

**Prompt settlements if insured by Cochran & Sweeney.**

*Myer's* CHESTER'S LEADING PHOTOGRAPHER,  
35 W. Third.

UPLAND BOROUGH DIRECTORY.

397

Smith John H., weaver, 9th e of Main  
Smith Josiah, weaver, 7 First  
Smith Lewis J., loom boss, 43 Main cor 6th  
Spence Jas. T., lab., 9 4th  
Spence John, driver, 9 4th  
Spence Siporah, widow Ephraim, 9 4th  
Sproat Hiram A., lab., 9th e of Main  
Steptoe Lewis E., weaver, 8 Church  
Steptoe Mary, op., 9th w of Church  
Steptoe Wm., weaver, 8 Church  
Stewart James, lab., 12 3d  
Stifler Gertrude, Crozer Seminary, h on campus  
Stifler J. M., D. D., Prof. Crozer Theological Seminary, h on campus  
Stradley Mary J., weaver, 7 4th  
Street Lizzie, domestic, Seminary ave  
Streets Joshua, lab., 26 Hill  
Stringer Annie M., 8th near Church  
Stringer Rev. John, pastor M. E. Church, 8th near Church  
Sullivan Ann, op., 14 6th  
Sullivan Hannah, op., 14 6th  
Sullivan Maggie, op., 14 6th  
Sullivan Mary, op., 14 6th  
Sullivan Michael, Jr., lab., 14 6th  
Sullivan Michael, Sr., lab., 14 6th  
Swallow Richard, lab., 24 4th  
Sweeney Michael J., twister, 6 3d

T

Talman Kizzie, op., w of Upland ave rear of 8th  
Talman Margaret H., widow James M., w of Upland ave rear of 8th  
Tarry Ebenezer T., shoemaker, Kerlin near bridge, h 12 5th  
Tarry E. T., tobacco and cigars, Kerlin e of Upland ave  
Tarry Jabez, tobacco, cigars and milk dealer, Upland ave near 4th  
Taylor Horace, carpenter, 8th e of Mulberry  
Taylor Jas. A., boss dyer, 8 3d  
Taylor Jas. Irvin, carpenter, Upland ave w of Summit  
Taylor John H., weaver, 22 Hill  
Taylor Joshua, editor Upland Local, 25 Race  
Taylor Marie E., widow John, 1 3d

**DECKER BROS. PIANOS.** Matchless in tone; incomparable in workmanship; unequalled for absolute evenness of touch.  
**WM. G. FISCHER, 1221 Chestnut Street, Phila.**

DAVID S. BUNTING, Cedar Fence Rails, Pointed and Unpointed.

H. M. BETZ, Reliable Jewelry, 513 Market Street, Chester.

Taylor Sarah T., clerk, 22 Hill  
 Taylor Wm., beamer, 4 Church  
 Taylor Wm., weaver, 14 7th  
 Taylor Wm. L., weaver, 22 Hill  
 Taylor Zachariah, warper, 19 2d  
 Teasdale Wm., barber, 19 Race  
 Thomsen Anna M., op., 104 Main  
 Thomson John M., moulder, 104 Main  
 Thomson Joseph H., mason, 104 Main cor 4th  
 Thomson Wm. E., weaver, 104 Main cor 4th  
 Thorpe James C., machinist, 23 6th cor Church  
 Thorpe Jas. Joseph, clerk, 9th w of Woodside  
 Thorpe John, weaver, 15 6th  
 Tickle Alice A., domestic 12 7th  
 Tickle John A., weaver, 12 7th  
 Tickle Robert, spinner, 12 7th  
 Tolbert James, weaver, 20 6th  
 Tolbert Mary, 20 6th  
 Tolbert Mary A., domestic, 20 6th  
 Tolbert Samuel, weaver, 7 Main  
 Tolbert Samuel, weaver, 20 6th  
 Townsend Jennie M., domestic, 80 Upland ave  
 Trainor Ellen, op., 3 6th  
 Trout Alfred, machinist, 8 5th  
 Tryens William, watchman, 9th w of Woodside  
 Turner Betsey, op., 27 4th  
 Turner Maria, weaver, 27 4th  
 Turner Robert, weaver, 27 4th  
 Tyson Emma, op., 20 4th  
 Tyson Ida E., op., 20 4th  
 Tyson Margaret J., widow Benjamin, 20 4th

**U**

Upland Baptist Cemetery, Main n of 4th  
 Upland Baptist Church and Chapel, Rev. C. L. Williams, pas-  
 tor, Main bet 3d and 4th  
 Upland Borough Hall, Upland ave nr 7th  
 Upland Castle, K. of G. E., meets in Pretty's Hall every Tues-  
 day evening at 7.30 p. m., Upland ave, ft of 8th  
 Upland Library and Reading Room, 33 Main  
 Upland Lodge, No. 428, K. of P., meets in Pretty's Hall every  
 Thursday evening at 7.30 p. m., Upland ave, ft of 8th  
 Upland M. E. Church, Rev. John Stringer, pastor, 8th and Church

**Real Estate for sale and rent at Cochran & Sweeney's**



Upland Public Schools, Hill cor 10th and 6th nr Upland ave  
Upland Republican League meets in Pretty's Hall, Upland ave,  
ft of 8th, open everyday  
Upland Weekly Local, Joshua Taylor, prop'r, office, James F.  
Carroll's, Upland ave nr 4th  
Urian Eliza, weaver, 1 cor Main and First

V

Vanhorn Edward H., lab., 9 2d  
Vanhorn Herbert E., weaver, 9 2d  
Vanhorn Rebecca, widow Eli, 9 2d  
Van Riper Annie, op., 9th e of Main  
Van Riper Chas. P., clerk, 9th e of Main  
Van Riper H. J., U. S. mail carrier, 9th e of Main  
Vanzant Albert, warper, 10th w of Woodside  
Vanzant Annetta, op., 21 Church  
Vanzant George R., warper, 21 Church  
Vanzant Harry, weaver, 7 7th  
Vanzant Willie K., twister, 21 Church

W

Wallworth Jas., Wallworth & Son, 9th e of Main  
Wallworth Jeremiah, Wallworth & Son, 9th e of Main  
Wallworth Mary, 9th e of Main  
Wallworth & Son, Jeremiah and James, shoddy and lap manu-  
facturers and dealers in waste, 8th w of Mulberry  
Walraven Malachi, dyer, 22 Main  
Walraven Mary Jane, domestic, 22 Main  
Warburton Mary, op., 29 4th  
Warburton Sam'l, op., 29 4th  
Warburton Virginia, widow Sam'l, 29 4th  
Warburton Wm., weaver, 29 4th  
Ward Hannah, op., Mulberry n of 9th  
Ward John, lab., 50 Hill  
Ward John H., huckster, Mulberry n of 9th  
Ward Mary, widow Wm., 29 Main  
Ward Sarah, op., Mulberry n of 9th  
Warner Frederick, weaver, 13 2d  
Warren Annie L., trimmings and dressmaker, Upland ave e of  
Kerlin  
Warren Sam'l, machinist, Upland ave e of Kerlin

DAVID S. BUNTING Best Verified Terra Cotta Pipe and Fittings, all sizes.

**M**ASON & HAMLIN PIANOS, with a new patent stringing. The greatest  
improvement in the last quarter of a century.—Scientific American. Send for  
catalogue to **WM. G. FISCHER, 1221 Chestnut Street, Phila.**

Watson Geo. T., watchman, 8th nr Church  
 Watson S. A., milliner, 8th nr Church  
 Watterson Geo. T., weaver, 11 2d  
 Watterson Jas. A., spinner, 21 2d  
 Watterson Maria, domestic, G. K. Crozer  
 Weaver James, Jr., sizer, 18 6th  
 Weaver James, Sr., stonemason, 18 6th  
 Weaver Stephen, 18 6th  
 Weir Bridget, domestic, G. K. Crozer  
 Welsh Margaret, widow Ralph, 9th e of Main  
 West Emma, weaver, 6 5th  
 West Geo. C., timekeeper Repauno, h Upland ave e of Kerlin  
 West Geo. N., baker, 6 5th  
 West Jas. L., printer, Mulberry n of 9th  
 West Jefferson, lab., 8th w of Upland ave  
 West John P., bleacher, 6 5th  
 West Josephine, widow James, 5 3d  
 West Robt. L., machinist, Mulberry n of 9th  
 West Lucy, weaver, 8th w of Upland ave  
 West Sarah J., widow Scott, Upland ave e of Kerlin  
 Weston Dora B., Upland ave w of Seminary ave  
 Weston Francis E., sec. Crozer Steel and Iron Co., h Upland w  
 of Seminary ave  
 Weston H. G., pres. Crozer Theological Seminary, h Upland w  
 of Seminary ave  
 Whirlow Milton, op., e of Main n of 10th  
 White John Q., weaver, 8th e of Main  
 Whitem Kate, domestic Dr. Johnson, Upland ave w of Semi-  
 nary ave  
 Wilde Eliza, weaver, 23 Church  
 Wilde Joseph, machinist, 23 Church  
 Wilkers Elizabeth, op., 19 First  
 Wilkers Joseph C., lab., 19 First  
 Wilkie Mary E., domestic, Seminary ave  
 Williams Benj., stone mason, 9th w of Church  
 Williams Rev. C. L., pastor Upland Baptist Church, 6th cor of  
 Main  
 Williams George, dyer, 21 7th cor Church  
 Williams Lizzie, domestic, 21 7th  
 Williams Rufus B., weaver, 21 7th  
 Williams Smith, stone mason, 21 7th  
 Williams Thomas, stone cutter, 21 7th  
 Williamson Lewis H., machinist, 11 4th  
 Wilson Nelson, coachman, Crozer Homestead

**Drafts on Great Britain and Ireland, Cochran & Sweeney**

Winder Rebecca, Main cor of 12th  
Wolfenden Edwin, shoemaker, Upland ave near 8th, bds 35  
Main  
Wolfenden John, mule boss, 35 Main  
Wolfenden M. Emma, reeler, 35 Main  
Wolfenden Nellie, reeler, 35 Main  
Worthington John J., coachman, 14 Upland ave  
Wray Ellen, domestic, 6th and Main  
Wright Alfred, box maker, 14 3d  
Wright James, lab., 14 3d  
Wright Lillie May, op., 27 First  
Wyatt Alice Ann, weaver, Hill cor of 8th  
Wyatt James A., weaver, 1 Church  
Wyatt Joseph, tobacco, cigars and oysters, Hill cor of 8th, h do  
Wyatt Laura O., op., Hill cor 8th

**Y**

Young Men's Christian Association Rooms, 33 Main near 4th

DAVID S. BUNTING, Lumber, Lime and Coal Yard, Broad and Edgmont Avenue.

**M**ASON & HAMLIN ORGANS. Over 180,000 now in use. The finest made.  
Unequaled for the pipe-like quality of tone.  
WM. G. FISCHER, 1221 Chestnut St., Phila.

# UPLAND BUSINESS DIRECTORY.

BETZ, Silverware, 513 Market Street, Chester.

### Bakers.

Gilston J. W., Jr., 8th and Upland ave  
 Lewis Benj. P., 1 4th  
 Roth Francis, 8th nr Church

### Barbers.

Cluelow J. W., Upland ave, ft of 8th  
 Hulme J. W., 8th nr Upland ave  
 Teasdale Wm., 19 Race

### Carpenters and Builders.

Crothers G. R. and Jas. T., 9th e of Church

### Clergymen.

Stringer Rev. John, 8th nr Church  
 Williams Rev. C. L., 6th cor Main

### Coal.

Lukens & Compton, Upland and Kerlin

### Commission Merchant.

Cardwell Calvert, 9th w of Church

### Contractor.

Newton Edward, 8th e of Church

### Constable.

Ardes John, 13 Main

### Dressmakers.

Carroll P. S., 8th e of Main  
 Carroll Tina, 8th e of Main  
 Denton Elizabeth, 26 6th  
 Flounders Mary R., 9th w of Church  
 Haggerty Maggie, 10 Church  
 Hayes Maggie, Upland ave e of Kerlin  
 Howard Annie, 2 Church  
 Pretty Sallie E., Kerlin nr bridge  
 Johnson Annie H., 8 e of Church  
 Leonard Kate A., 6 3d  
 McCullough Lizzie, 8th cor of Church  
 McCullough Mollie, 12 4th  
 Rea M. B., 9 Main  
 Warren A. L., Upland ave e of Kerlin

### Druggists.

Dalton D. A., 6th and Upland ave  
 Hooper O. P., Upland ave cor Kerlin  
 Lukens & Compton, Upland ave foot of 8th

**Money to loan at low rates, Cochran & Sweeney.**

**Dry Goods.**

Carroll J. F., 36 Upland ave  
Conard B. A., 8th cor Church  
Lukens & Compton, Upland  
ave and Kerlin

**Grocers.**

Coe Jabez, 8th e of Church  
Conard B. A., 8th cor Church  
Lukens & Compton, Upland  
ave and Kerlin  
Moore Elisha, 1 Race  
Rea John, 9 Main

**Halls.**

Borough, Upland ave near 7th  
Pretty's, Upland ave ft of 8th

**Hucksters.**

Hamilton Jas., 9th e of Mul-  
berry  
Mason W. H. H., 8th w of  
Upland ave  
Ward J. H., Mulberry n of 9th

**Ice Cream Maker.**

Carey J. P., 9th cor Mulberry

**Lawyer.**

Pendleton Garnett, Seminary  
ave s of Upland ave

**Machinist.**

Chadwick A. S., Upland ave  
e of 7th

**Manufacturers.**

Crozer J. P. & Sons, No. 1,  
First and Main; No. 3, Up-  
land ave and 7th

Crozer S. A. & Son, No. 2,  
Upland ave and 4th  
Wallworth & Son, 8th w of  
Mulberry

**Milk Dealers.**

Cooper David, 9th cor Church  
Ogden Henry, 10th e of Main  
Tarry Jabez, Upland ave near  
4th

**Musician.**

McClay Sam'l, 62 Upland ave

**Music Teacher.**

Brown Richard, 19 4th

**News Dealer.**

Greaves John, 6 and 8 6th

**Newspaper—Weekly.**

Upland Local, Upland ave nr  
4th

**Nurse.**

Battin Maggie, 15 6th

**Oysters.**

Wyatt Joseph, Hill cor 8th

**Painter.**

Segner E. H., 9th w of Mul-  
berry

**Physicians.**

Bullock L. M., Upland ave e  
of Kerlin  
Crowther Isaac, 8th w of Up-  
land ave  
Knowles W. G., Upland ave  
foot of Summit

DAVID S. BUNTING, 30-inch Cedar Shingles, 8 inches wide, unequalled.

**ONE PRICE ONLY**, and that the lowest at first.  
WM. G. FISCHER, 1221 Chestnut Street, Phila.

**Shoemakers.**

Barker James W., 8th nr Upland ave  
 Tarry E. T., Kerlin nr bridge  
 Wolfenden Edwin, Upland ave nr 8th

**Stationer.**

Greaves John, 6 and 8 6th

**Steel and Iron Co.**

Crozer Steel and Iron Co.,  
 Upland ave opp. 4th

**Tinsmiths.**

Morris & Hallam, 8 w of Upland ave

**Tobacco & Cigars.**

Carroll Jas. F., 36 Upland ave  
 Cross G. W., Upland ave ft of 8th  
 Gamble Nathaniel, 9th e of Church  
 Mills Sam'l, 8th w of Upland ave  
 Tarry E. T., Kerlin e of Upland ave  
 Tarry Jabez, Upland ave nr 4th  
 Wyatt Jos., Hill cor of 8th

**Trimmings.**

Warren Annie L., Upland ave e of Kerlin

BETZ is Our Jeweler, 513 Market Street, Chester.

**IF YOU DESIRE TO SELL REAL ESTATE** at Public Sale, take it to O'CONNOR & SWEENEY'S Real Estate and Stock Exchange.

## EDDYSTONE STREET DIRECTORY.

Eddystone ave, from Delaware river n to Phila. Post road  
Eleventh, e from Ridley creek n of 9th  
Fourteenth, e from Ridley creek, continuation of Morton ave,  
Chester, (formerly Phila. Post road)  
Concord, n from 2d to 4th e of Eddystone ave  
Fourth, e from Ridley creek n of 2d  
Leiper, n from 9th e of Saville  
Lexington, n from 2d to 4th e of Eddystone ave  
Ninth, e from Ridley creek, continuation of 9th, Chester  
Saville, from Delaware river n to Post road  
Second, e from Eddystone ave n of Front  
Seventh, e from Ridley creek to Saville n of P. W. & B. R. R.  
Thirteenth, e from Eddystone ave  
Twelfth, e from Eddystone ave  
Wayne, n from 2d to 4th e of Saville  
Eddystone Pier, foot of Eddystone ave

DAVID S. BUNTING, Walnut, Poplar, Maple, Hickory, Oak, Cherry.

**PIANOS AND ORGANS**—Both cash and easy payments. Pianos, \$275, \$25 down, \$10 per month. Organs, \$5 down, \$5 per month. Send for plan to  
**WM. G. FISCHER, 1221 Chestnut Street, Phila.**

## EDDYSTONE BOROUGH.

All Goods as Represented, H. M. BETZ, 513 Market Street, Chester.

The town of Eddystone was incorporated into a borough December 17, 1888, and the first election for borough officers was held February 19, 1889. It is the seat of The Eddystone Manufacturing Co. (Ltd), and is located on the east side of Ridley creek, the dividing line between the borough and the City of Chester, and extends to the west bank of Crum creek, with the Delaware river as its southern and the Philadelphia Post road as its northern boundary. The works of The Eddystone Manufacturing Co. (Ltd), are very extensive, occupying twenty acres of ground, and consist of twenty separate buildings for bleaching, printing and dyeing cotton cloths. They have a capacity of 60,000,000 yards of finished goods per year. The number of hands employed is 700. The grounds around the works are beautifully laid out in a park, and the main streets are lined with stately trees. The Company have erected a fine building called Lighthouse Hall, and supplied it with a good library, newspapers and periodicals for the use of the boroughites.

### GOVERNMENT.

Chief Burgess, William P. Hood.  
Council, John W. Fields, John B. Friel, Robert Reid, John W. Armstrong, Paul Schaeffer, James S. Smith.  
Clerk of Council, John Boles.  
Borough Treasurer, Wm. MacCallum.  
Assessor and Tax Collector, John C. Smith.  
Auditors, Joseph C. Penn. Wm. H. Patterson and James Thompson.  
Constable, John Stewart.  
Justices of the Peace, Peter W. Guilday and John Hacking.

### SCHOOL BOARD.

Frank B. Kirby, President; Wm. P. Hood, Secretary; Wm. MacCallum, Treasurer; John Taylor, Wm. Fields, Wm. H. Oliver and Samuel E. Kay.

**Cochran & Sweeney, Real Estate Agts., Market Square**



*Myamets,*

SUCCESSFUL WITH CHILDREN.  
35 West Third.

EDDYSTONE BOROUGH DIRECTORY.

407

# EDDYSTONE DIRECTORY.

DAVID S. BUNTING, Boards planed on one or both sides, of all widths.

## A

Adams express office, P., W. & B. R. R. Station, J. W. Armstrong, agt., O. B. Wingate, asst.  
Adams John, Eddystone ave nr 11th  
Ahren Wm., lab., bds 1224 e 2d  
Albertson Chas., lab., bds 1224 e 2d  
Allen Andrew, stonemason, bds Saville n of 11th  
Anderson Albert, lab., bds 1224 e 2d  
Anderson C., lab., bds 1228 e 2d  
Anderson John, lab., bds 1224 e 2d  
Armstrong Eliza, widow Robt., 1218 e 11th  
Armstrong Jas., teamster, bds 1218 e 11th  
Armstrong J. W., agt P., W. & B. R. R., postmaster, 7th and Saville  
Armstrong Robt., teamster, bds 1218 e 11th

## B

Bailey John, watchman, bds 1208 e 11th  
Baker David, lab., 1206 e 11th  
Berry Wm. H., master mechanic, 709 Eddystone ave  
Bickley Harry, dyer, bds 12th e of Leiper  
Birkmire Lena, boarding, 209 Concord  
Birkmire Wm., lab., 209 Concord  
Blair Archibald, baker, 207 Lexington  
Boles Isaac, gardener, Saville n of 11th  
Boles John, typewriter, bds Saville n of 11th  
Boles Matthew, teamster, bds Saville n of 11th  
Bonner Daniel, lab., 13th e of Saville  
Bonner Kate, op., 13th e of Saville  
Bonner Michael, lab., 13th e of Saville  
Bonner Unity, widow Daniel, 13th e of Saville  
Bonner Wm., lab., bds 13th e of Saville  
Boyle John, folder, 242 Lexington

**ONE PRICE ONLY**, and that the lowest at first.  
**WM. C. FISHER, 1221 Chestnut Street, Phila.**

Britner Thos., color mixer, 1224 e 2d  
Brown Ernest, waiter, Mrs. Denis  
Brown John, carter, bds 217 Lexington  
Bruce Joseph, lab., 1317 e 14th

**C**

Cadogan Walter, lab., bds 1224 e 2d  
Calagher John, waterman, 13 e of Leiper  
Calahan Annie, housekeeper, 1326 e 13th  
Calahan Chas., farm hand, bds 1326 e 13th  
Calahan John, farm hand, 1326 e 13th  
Carr Darby, lab., 13th e of Saville  
Carson Chas., lab., bds 1224 e 2d  
Carson Chas. D., helper, 248 Lexington  
Chambers John, lab., 208 Concord  
Chandler Sam'l A., printer, 1321 e 14th  
Choppel Alexander, lab., bds 215 Concord  
Clark Walter T., watchman, 1224 e 2d  
Cochran J. Rowland, groceries and dry goods, 201 Lexington,  
h Chester  
Copeland Jeremiah, farm hand, 1105 Eddystone ave  
Copeland Virginia, dressmaker, bds 1105 Eddystone ave  
Crowe Sam'l, backtender, Leiper nr 12th  
Crowe Wm., color mixer, Leiper nr 12th  
Cummins John, helper, bds 258 Lexington  
Cussick Rose, widow John, 13th e of Leiper

**D**

H. M. BETZ, Watches, 513 Market Street, Chester.  
Dankelman Jacob, wheelwright, 1231 e 14th  
Dankelman Jacob C., plumber, bds 1231 e 14th  
Dankelman Josephine, 1231 e 14th  
Dankelman Sophia, op., bds 1231 e 14th  
Dankelman Tillie, overseer, bds 1231 e 14th  
Deery James, 12th e of Leiper  
Deery Maggie, housekeeper, 13th and Leiper  
Denis Mrs. Ann F. H., widow, 14th near toll gate  
Denis N. R., 14th near toll gate  
Dickel Elizabeth, housekeeper, 243 Lexington  
Donaghy Charles, engraver, 1222 e 11th  
Doonan Margaret, housekeeper James Fields  
Dougherty Annie, widow Neal, 12th e of Leiper  
Dougherty James, policeman, 1331 e 14th

**It will pay you to insure with us, Cochran & Sweeney**

*Syemets*

CABINETS, \$3.00 PER DOZEN,  
35 West Third.

EDDYSTONE BOROUGH DIRECTORY.

409

Dougherty James, quarryman, 12th e of Leiper  
Dougherty James, shearer, 12th e of Leiper  
Dougherty John, lab., 12th e of Leiper  
Dougherty Patrick, lab., bds 12th e of Leiper  
Dougherty Patrick, lab., 256 Lexington  
Dougherty Susan, dressmaker, 12th e of Leiper  
Douglass George, quarryman, 12th e of Saville  
Downing Felix, machinist, 216 Lexington  
Doyle Alice, stitcher, 1325 e 14th  
Doyle Fannie, op., 1325 e 14th  
Doyle John, watchman, 1325 e 14th  
Doyle Patrick, waterman, 1325 e 14th  
Doyle Thos., well digger, 1325 e 14th  
Doyle Thomas, lab., 1325 e 14th  
Dunion John, lab., 217 Concord  
Dunion Michael, dyer, 211 Concord  
Dykes Lizzie, 200 Lexington  
Dykes Mrs. Mary, boarding, 200 Lexington  
Dykes Theodore B., engineer, 200 Lexington

## E

Eckberg O. P., lab., bds 1224 e 2d  
Eddystone Council Chamber, Lighthouse Hall  
Eddystone Foot Ball Club, cor 2d and Lexington, William  
Lindsay, President; John McIntyre, Secretary; Alex.  
McEwen, Treasurer  
Eddystone Library, Lighthouse Hall, Thomas Kay, Librarian  
Eddystone Lockup, Saville s of 14th  
Eddystone Mfg. Co., calico printing, Phila. office, 128 and 130  
Chestnut; office, cor 2d and Eddystone; Jas. Simpson,  
President; Wm. Simpson, Jr., Treasurer; Lincoln Godfrey,  
Secretary; Jas. Fields, General Manager  
Eddystone Public School, cor 4th and Saville, principal, Miss  
Mary P. Carr  
Eddystone Reading Room, Lighthouse Hall  
Eddystone Union Sunday School, Lighthouse Hall, W. H.  
Berry, Superintendent  
Emmertz Anthony, lab., 1212 e 11th  
Erickson Charles, lab., bds 220 Lexington  
Erickson Nelson, lab., bds 220 Lexington

DAVID S. BUNTING, Walnut and Ash Corner Top Plank.

27

**HAINES BROS. PIANOS.** The best upright Piano, for the money, made.  
First-class in every respect. Send for catalogue to  
**WM. G. FISCHER, 1221 Chestnut Street, Phila.**

You can Buy Goods for Cash or on Easy Weekly Payments from BETZ, 513 Market Street, Chester.

## F

- Fallerton Wm. J., teamster, bds Saville n of 11th  
Ferguson Jas., blacksmith, 217 Lexington  
Fiechter Jas., sketcher, 204 Concord  
Fields James, supt. Eddystone Works, 690 Eddystone ave  
Fields Holstein H., brickmaker, bds Saville abv 11th  
Fields John, brickmaker, 11th and Saville  
Fields John W., brickmaker, bds 11th and Saville  
Fields Wm., brickmaker, Saville abv 11th  
Foosberg Nils, lab., bds 1224 e 2d  
Friel Bridget, op., 13th and Denis lane  
Friel Edward, lab., 13th e of Leiper  
Friel Ellen, housekeeper, 13th and Denis lane  
Friel Hugh, quarryman, bds 13th e of Leiper  
Friel John, wool sorter, bds 13th e of Leiper  
Friel Rose, widow Bernard, 13th and Denis lane

## G

- Galia Salvator, engineer, 252 Lexington  
Gibson Hugh, lab., bds 209 Concord  
Gorman Hugh, quarryman, cor 12th and Leiper  
Gorman John, op., bds cor 12th and Leiper  
Gorman Mary, housekeeper, 12th and Leiper  
Gorman Owen, lab., bds 12th and Leiper  
Gorman Patrick, lab., 12th and Leiper  
Gray Jennie, housekeeper Wm. P. Hood, 708 Eddystone ave  
Greaser Jacob, policeman, 13th e of Leiper  
Greenhalgh John, lab., bds 215 Concord  
Grismire Martin, fireman, 213 Lexington  
Grunamon John, lab., bds 1224 e 2d  
Guilday Peter W., folder, 14th and Denis lane  
Guilday Peter W., groceries, tobacco and cigars, 14th and Denis lane  
Gunther Adolph, shearer, 206 Concord  
Guy John, lab., bds 1229 e 2d

## H

- Hacking Bessie, folder, bds 216 Concord  
Hacking John, chemist, 692 Eddystone  
Hacking Jos., lab., 243 Lexington

**Cochran & Sweeney, Mortgage Brokers, Market Square**

*Waters* WATER COLORS, FROM CABINET TO LIFE SIZE,  
35 West Third.

EDDYSTONE BOROUGH DIRECTORY.

411

Hacking Kate, folder, bds 216 Concord  
Hacking Thomas, 692 Eddystone ave  
Hacking Mrs. Wm., 216 Concord  
Hall Elizabeth, bds 206 Lexington  
Hall John, dyer, 206 Lexington  
Hall John, finisher, 250 Lexington  
Hayes Gabriel, lab., 254 Lexington  
Hazel Chas., lab., bds 200 Lexington  
Hickey Robert, lab., bds 200 Lexington  
Holland Annie, domestic, 1224 e 2d  
Hood Rebecca, widow Henry L., 708 Eddystone ave  
Hood Wm. P., Chief Burgess, 708 Eddystone ave  
Howarth James, lab., bds 215 Concord  
Hueston Alex., farmer David Hueston  
Hueston Chas. J., farmer David Hueston  
Hueston David, farmer, Denis Farmhouse  
Hueston Eliza L., housekeeper David Hueston  
Hueston Wm., farmer David Hueston  
Hughes Geo., lab., 244 Lexington

J

James Alfred, lab., bds 1233 e 2d  
James Robert, teamster, 1210 e 11th  
Jensen John, lab., bds 200 Lexington  
Johnson E., bds 1224 e 2d  
Johnson Ernest, lab., bds 1224 e 2d  
Jones Jas. P., boilermaker, 258 Lexington  
Jones Jesse, lab., Spring House  
Jones Mamie, stitcher, bds 258 Lexington  
Jorgensen Chas., lab., 212 Concord

K

Kay Mary M., 208 Lexington  
Kay Sam'l E., machinist, bds 208 Lexington  
Kay Sarah R., teacher, bds 208 Lexington  
Kay Thos., janitor Lighthouse Hall, 208 Lexington  
Kemney John, lab., 1224 e 2d  
King Matthias, lab., 14th e of Leiper  
Kirby Frank, foreman, 207 Concord  
Knotts George, teamster, 1233 e 2d  
Kurfis Paul, cabinetmaker, 1321 e 14th

DAVID S. BUNTING, wide Panel Boards and Plank, White Pine Lumber for Patterns.

**PIANOS AND ORGANS**—Both cash and easy payments. Pianos, \$275, \$25  
down, \$10 per month. Organs, \$5 down, \$5 per month. Send for plan to  
**WM. O. FISCHER, 1221 Chestnut Street, Phila.**

**L**

Lamey Jesse J., lab., 1204 e 11th  
Larsen Theodore, lab., bds 1214 e 11th  
Lawrence Wm. Henry, lab., Denis' lane nr 13th  
Laws Jas., lab., bds 1233 e 2d  
Lewis Daniel, lab., bds 1224 e 2d  
Lewis Jane, domestic, David Riley  
Lighthouse Hall, 2d e of Eddystone ave  
Lindenberg Chas., lab., bds 257 Lexington  
Little Jacob, lab., 240 Lexington  
Lofquist Julius, lab., bds 1224 e 2d  
Loughery George, lab., bds 1224 e 2d  
Lucas Arthur J., finisher, 1208 e 11th  
Lyons Wm., dyer, 12th e of Leiper

**Mc**

H. M. BETZ, Diamonds, 513 Market Street, Chester.  
McAlpin Sam'l, folder, 247 Lexington  
McBeth Wm. T., carpenter, Denis' lane nr 13th  
McCallion Mary, widow Jas., cor 13th and Leiper  
McCann John E., watchman, Saville n of 13th  
McCann Wm. H., fireman, 210 Concord  
McCarron Annie, op., bds 13th e of Leiper  
McCarron Daniel, lab., 13th e of Leiper  
McCarron Edward, 13th e of Leiper  
McCarron Ella, housekeeper, 13th e of Leiper  
McCarty Chas., rolling mill hand, 13th e of Leiper  
McCord Lydia, widow Wm., 1222 e 11th  
McCullough Annie, folder, bds 207 Concord  
McDermott Michael, lab., cor 11th and Leiper  
McElwee Chas., op., bds 13th e of Leiper  
McElwee Michael, quarryman, 13th e of Leiper  
McElwee Patrick, lab., 13th e of Leiper  
McEwen Alex., baektender, 257 Lexington  
McEwen Susan, bds 257 Lexington  
McFarland A. Jackson, planer, 14th and Denis' lane  
McFarland Ann, widow Wm., 14th and Denis' lane  
McFarland Anna J., teacher, 14th and Denis' lane  
McFarland James, shearer, 14th and Denis' lane  
McFarland Wm. H., carpenter, 14th and Denis' lane  
McGonigal —, 1311 e 14th  
McGurk Alex., quarryman, 13th cor Saville

**D**AILY QUOTATIONS OF LOCAL STOCKS AND BONDS at the Real Estate and Stock Exchange—open daily from 9 to 6—COCHRAN & SWEENEY, Brokers

*Myer's* CHESTER'S LEADING PHOTOGRAPHER,  
35 W. Third.

EDDYSTONE BOROUGH DIRECTORY.

413

McKinley Patrick, lab., 12th e of Leiper  
McKnight Samuel, riveter, bds 246 Lexington  
McKnight Wm., lab., 246 Lexington  
McKnight Wm., Jr., fitter-up, bds 246 Lexington  
McLaughlin John, 14th e of Leiper

## M

MacCallum A. A., engraver, bds 707 Eddystone ave  
MacCallum Wm., engraver, 707 Eddystone ave  
MacCallum Wm. F., clerk, bds 707 Eddystone ave  
Magee Catherine, widow Joseph, 14th and Denis' lane  
Martin Hugh, quarryman, 1309 e 14th  
Mattson John, shearer, bds 220 Lexington  
Mewha Hugh, lab., 257 Lexington  
Meyers Regula, widow, 13th e of Leiper  
Mooney James, lab., bds 1224 e 2d  
Morgan Henry, lab., 1231 e 2d  
Morgan Maggie, stitcher, bds 1210 e 11th  
Mower Francis, butcher, 13th e of Leiper  
Murdoch James, lab., 217 Concord  
Murray Earnest, shearer, Denis' lane s of 13th  
Murray Ebenezer, painter, 203 Lexington  
Murray Thos., lab., bds Denis' lane near 13th

## N

Neidt Henry C., soap maker, 249 Lexington  
Nugent Joseph, lab., 220 Lexington  
Nymetz Valdo, lab., bds 215 Concord

## O

O'Grady Annie, domestic, 1224 e 2d  
Olderson August, lab., bds 220 Lexington  
Olesen John, color worker, bds Saville n of 11th  
Oliver Wm. H., machinist, bds 209 Concord  
Olsen Charles, lab., bds 1224 e 2d  
O'Melia Charles, lab., Leiper near 13th  
O'Neill Ellen, widow Michael, 212 Lexington  
O'Neill James, farmer, 9th and Saville  
O'Neill John, lab., 212 Lexington  
Ora Michael, lab., bds 257 Lexington

**D**ECKER BROS. PIANOS. Matchless in tone; incomparable in workmanship;  
unequaled for absolute evenness of touch.

WM. G. FISCHER, 1221 Chestnut Street, Phila.

DAVID S. BUNTING, almost daily arrivals of Fresh Building Lime.

Ornrod Margaret, stitcher, bds 215 Concord  
Ornrod Richard, 215 Concord  
Ornrod Sarah A., widow George, boarders, 215 Concord  
Osterbold Gust, fireman, bds 220 Lexington

## P

H. M. BETZ, Reliable Jewelry, 513 Market Street, Chester.  
Parcels Wm. F., lab., 1220 e 11th  
Parkinson John H., folder, 221 Concord  
Patterson Abram T., farmer, 14th near toll gate  
Patterson Wm. H., farmer, with A. T. Patterson  
Paulson Chas., lab., bds 1224 e 2d  
Paulson Paul, bds 1224 e 2d  
Pearson Andrew, lab., bds 1224 e 2d  
Pemberton John H., helper, 218 Lexington  
Pendleton John J., brusher, 253 Lexington  
Penn Joseph C., turner, 203 Concord  
Peterson A., lab., bds 1224 e 2d  
Phalon Thomas, bleacher, 1228 e 2d  
Phillips Chas., 219 Concord  
Phillips Jas., lab., 219 Concord  
Pitts Peter, farm hand, 1229 e 2d  
Post Office, passenger station P., W. & B. R. R., postmaster, J.  
W. Armstrong; asst., O. B. Wingate  
Price Francis J., lab., 204 Lexington  
P., W. & B. R. R. freight station, 7th and Saville, J. W. Arm-  
strong, agent  
P., W. & B. R. R. passenger station, 7th and Saville, J. W.  
Armstrong, agent; O. B. Wingate, asst.

## R

Redden John, carpenter, 12th e of Leiper  
Redding Patrick, blacksmith, cor 13th and Saville  
Reed Hugh, lab., bds 217 Lexington  
Reid Robt., foreman of printers, 706 Eddystone ave  
Reid Wm., printer, bds 706 Eddystone ave  
Rennick James, lab., 1216 e 11th  
Rennick John, lab., 1216 e 11th  
Rhoades John, stable boss, bds 1224 e 2d  
Rhoads Wm., lab., bds 209 Concord  
Richardson Alexander, clerk, bds 215 Concord  
Riley David, finisher, 1180 e 9th  
Rocliffe Emily, tracer, bds 210 Lexington

**R** REAL ESTATE AND STOCK EXCHANGE, Rooms 4 and 5, Lindsay Building,  
Market Square, COULIHAN & SWEENEY, Brokers.



Rocliffe John H., etcher, 210 Lexington  
Roddy John J., lab., bds 12th and Leiper  
Roddy Lucy, widow John, 12th and Leiper  
Roddy Lucy, housekeeper, 12th and Leiper  
Rutlege Sam'l A., coachman, Mrs. Denis

**S**

Scandinavian Church, Lighthouse Hall, Chas. Jorgensen, pastor  
Schaeffer Paul, chemist, 15th and Denis' lane  
Schonenberger Annie M., dressmaker, 205 Lexington  
Schonenberger Edward, engraver, 205 Lexington  
Scott George M., helper, 202 Lexington  
Shaw Wm., folder, 241 Lexington  
Shaw Wm., folder, 11th e of Leiper  
Signal tower, George W. Campbell, mgr., A. Raymond Johnson, asst.  
Simpkins George, painter, 1219 e 14th  
Simpson James, Wm. Simpson & Sons, h Phila  
Simpson Wm., Jr., Wm. Simpson & Sons, Overbrook, Montgomery Co., Pa.  
Simpson Wm. & Sons, estate of Wm. Simpson; Wm. Simpson, Jr., James Simpson; B. W. Dean, gen. supt.  
Simpson Wm. & Sons' brickyard, cor 9th and Eddystone ave  
Simpson Wm. & Sons' planing mill, foot of Saville  
Small Wm., lab., 12th e of Leiper  
Smith George, lab., 215 Lexington  
Smith James S., foreman, 205 Concord  
Smith John C., folder, 202 Concord  
Soltner Eugene, lab., Leiper nr 13th  
Stagg John, 1228 e 2d  
Stewart Chas., coachman, 1224 e 2d  
Stewart John, watchman, 255 Lexington  
Stewart Sadie A., 255 Lexington  
Stewart Thos. R., engineer, bds 255 Lexington  
Stimer John B., gardener, Mrs. Denis  
Stokely Joseph, lab., 1214 e 11th  
Strohan James, card cutter, bds 1224 e 2d  
Sudifant ———, 1178 e 9th  
Sweeney Dennis, quarryman, 13th e of Saville

DAVID S. BUNTING, Fire Clay, Fire Brick, best Building Lime.

**T**

Taylor Bella, widow Andrew, 13th e of Leiper  
Taylor Bella, op., bds 13th e of Leiper

**ONE PRICE ONLY**, and that the lowest at first.  
**WM. C. FISCHER, 1221 Chestnut Street, Phila.**

Taylor Henry R., lab., 259 Lexington  
Taylor John T. H., machuist, bds 259 Lexington  
Taylor Maggie, op., bds 13th e of Leiper  
Thompson Jas. C., folder, 213 Concord  
Thomasson S., lab., bds 1224 e 2d  
Trimble Albert, machinist, bds 200 Lexington

**U**

Uber Amel, lab., bds 215 Concord

**V**

Van Hinkle John, lab., bds 200 Lexington

**W**

Walker Lewis, lab., bds 209 Concord  
Ward Geo., Justice of Peace, bds 200 Lexington  
Watson Archibald, lab., bds 203 Lexington  
Welsh Mary, domestic, 1224 e 2d  
Welsh Michael, lab., bds 1224 e 2d  
Whittaker John, 209 Lexington  
Wilde Wm., finisher, bds 1208 e 11th  
Willey David, lab., bds 208 Concord  
Wingate Oswald, agent Eddystone station, bds 200 Lexington  
Wood Edgar, lab., bds 1224 e 2d  
Wooters John, watchman, bds 1224 e 2d

BETZ, Clocks, 313 Market Street, Chester.

**Insure with Cochran & Sweeney.**

*Myemels*, GROUPING DONE ANYWHERE IN DELAWARE CO.

BANKING AND INSURANCE.

417

# DELAWARE COUNTY NATIONAL BANK

CHESTER, PA.

**CAPITAL, \$300,000. SURPLUS, \$225,000.**

J. H. ROOP, PRESIDENT. B. T. HALL, CASHIER.

DIRECTORS:

J. H. ROOP, J. LEWIS CROZER, THOMAS APPLEBY,  
J. M. BROOMALL, Jr., D. REESE ESNEY, THOS. SCATTERGOOD,  
DAVID TRAINER, JOHN P. CROZER, J. O. DESHONG, Jr.

# FIRST NATIONAL BANK,

CHESTER, PA.

**CAPITAL, \$100,000. SURPLUS, \$40,000.**

GEO. M. BOOTH, PRESIDENT. F. R. PALMER, CASHIER.

DIRECTORS:

GEO. M. BOOTH, WM. WARD, R. E. ROSS,  
M. H. BICKLEY, AMOS GARTSIDE, W. A. IRVING,  
WM. B. BROOMALL, WM. HANNUM, LEWIS M. LARKIN.

DISCOUNT DAYS MONDAYS AND THURSDAYS.

# J. HOWARD GOGHRAN,

No. 2 W. Fifth Street,  
CHESTER, PA.

*General Insurance Agent.*

*Real Estate Bought and Sold.*

*Loans Effected. Care of Estates.*

*Satisfaction Assured.*

**MASON & HAMLIN ORGANS.** Over 180,000 now in use. The finest made.  
Unequaled for the pipe-like quality of tone.  
WM. C. FISCHER, 1221 Chestnut St., Phila.

DAVID S. BUNTING, wide White Boards and Plank, 18 to 24 inches wide

## GEORGE BAKER, STOCK BROKER

Purchases and sells our local STOCKS and BONDS on commission. Quotations of *actual sales*. *Bids and prices asked freely given.*

REAL ESTATE, FIRE INSURANCE,  
EUROPEAN STEAMSHIP AGENT.

Tickets by all lines at Company rates. FOREIGN GOLD BOUGHT and SOLD.

ROOMS, LINDSAY BUILDING,

Market Square and E. Third St., Chester, Pa.

## W. C. GRAY,

CLAYTON BUILDING, MARKET SQUARE,  
CHESTER, PA.

Fire, Marine and Life Insurance.

MORTGAGE BROKER.

REAL ESTATE BOUGHT AND SOLD.

BILLS, DRAFTS AND RENTS COLLECTED.

*An Interview is Solicited.*

## JOB PRINTING,

BOOKBINDING,

RULING,

PERFORATING,

NUMBERING.

NEATLY

AND

CHEAPLY

DONE AT

THE  
ADVOCATE OFFICE,  
517-19 Edgmont Avenue.

\$150,000 paid in losses in last 5 yrs., Cochran & Sweeney

JOB PRINTING.

LAW AND BOOK WORK.

BLANK BOOKS.

MAGAZINE BINDING.

JOHN SPENCER,  
Printer, Bookbinder and Publisher,  
517-19 EDMONT AVENUE,  
CHESTER, PA.

*Job Printing.*

Use good Stationery and have the Printing correspond. Good paper often costs but little more than an inferior grade, and gives greater satisfaction. And don't have the paper spoiled by a poor arrangement of the type, and bad presswork. I'll assure you against disappointment so far as the mechanical part of the work is concerned, and give you the largest stock of paper and cardboard in Delaware County to select your material from. All kinds of work solicited, from the common "dodger," to the finest mill ticket in five or six colors.

*Law and Book Work.*

The ADVOCATE Office is thoroughly equipped for the rapid execution of this class of work. My type and presses are new, the workmen experienced, and having a Bindery in connection with the Printing office enables me to save you all middle profits, and facilitates the completion of orders. To get an estimate of the cost of publishing any size book or pamphlet will cost you nothing.

*Blank Books.*

My Blank Book trade is rapidly growing to satisfactory proportions. It's as difficult to induce a man to change his blank book maker as to change his tailor when he gives satisfaction. But there's no danger of being disappointed in the book you'll get if you give me an order. The work is *all* done here—ruling, numbering, perforating—from the blank paper to the finished book. There are "tricks" in book binding, plenty of them: thin leather on the sides, poor thread used in sewing, *looks* well, perhaps, but the difference between such books and ours is the difference between wool and shoddy. The Blanks Books made here are honest—in quantity and quality of paper, in every atom and scrap of material that goes into their manufacture. You can learn the price of a book before you order, so you need not fear being overcharged. If you can not call yourself, a message by telephone will bring someone to you. Once a patron, always a patron. There have been no exceptions in this branch of my business. Remember, too, it is right to foster home enterprises. And now a few words about

*Magazine Binding.*

Prices depend on size of book and style of binding. Much or little, as suits your pocketbook and taste; from 50 cents to \$15.00.

C. E. ROBINSON & BRO.,  
GRAY'S FERRY  
PRINTING INK WORKS,  
710 Sansom St., Philadelphia.

OFFICES:

NEW YORK, 27 Beekman St. BALTIMORE, 124 Hopkins' Place.  
CHICAGO, 198 Clark Street.

---

THOS. F. BATTIN,

Wholesale and Retail Dealer in

Fresh and Salt Meats

OF ALL KINDS,

901 Upland Street, Chester, Pa.

---

SPECIAL RATES TO PURCHASERS OF LARGE LOTS.

---

IF  
YOU HAVE ANY  
MAGAZINES  
OR  
ILLUSTRATED PAPERS

which you wish to preserve, send them to the

“ADVOCATE” BINDERY,

517-19 EDGMONT AVENUE.

---

WE DO ALL KINDS OF BIND-  
ING AT MODEST PRICES.

420