

**Wetumka Theatre
Wetumka, Oklahoma**

Final Remediation Report



Prepared by:

Department of Environmental Quality

707 N. Robinson

Oklahoma City, OK 73101



The Oklahoma Department of Environmental Quality (DEQ) is pleased to present Hughes County with the Final Remediation Report for the former Wetumka Theatre

STRUCTURAL ASSESSMENT

DEQ hired an engineering consultant to evaluate the structural integrity of the Wetumka Theatre. The super structure of the building was determined to be sound, however, the crumbling interior structures made the building unsafe for traditional asbestos abatement.



WET DEMOLITION

Due to the results of the structural assessment, a project design was created, and approved by the Oklahoma Department of Labor, to demolish the building with the asbestos in place using the wet demolition method. All building debris was kept adequately wet to prevent release of asbestos fibers and the contaminated materials were sealed and hauled to a permitted landfill for disposal.



1	Deeds and Legal Documents
2	Inspection Report
3	Scope of Work
4	Final Remediation Reports

DEEDS AND LEGAL DOCUMENTS

**INTERGOVERNMENTAL AGREEMENT
BETWEEN
THE OKLAHOMA DEPARTMENT OF ENVIRONMENTAL QUALITY AND
HUGHES COUNTY, OKLAHOMA**

1. PURPOSE: This Intergovernmental Agreement between the Oklahoma Department of Environmental Quality (DEQ) and Hughes County District 2 (County) is for access to and asbestos abatement by wet demolition of the former Wetumka Theatre located at 116 S. Main Street, Wetumka OK. The deed for this building is attached (See Attachment 1). The facility is vacant. The areas of responsibility and relationships presented herein provide the conceptual framework under which the project will be executed.

2. STATUTORY AUTHORITY AND EFFECTIVE DATE OF AGREEMENT:

A. This Agreement is authorized pursuant to and in accordance with the provisions of Title 27A Okla. Stat. (O.S.) § 2-3-201, 27A O.S. § 2-3-202, 74 O.S. § 581, and 74 O.S. § 1008 and shall be effective starting upon the date of the signature of the Executive Director of DEQ through project completion;

B. The parties to this Agreement understand and acknowledge any future agreements or renewals are not automatic nor implied by this Agreement.

C. Under the provisions of 74 O.S. § 581, DEQ and the County have entered into this Agreement as public agencies under the laws of the State;

D. INTERGOVERNMENTAL EXEMPTION. This Agreement is exempt from the Central Purchasing Act pursuant to Title 74 O.S. § 1008.

E. Therefore, in consideration of the foregoing and the mutual agreements set forth. The County and DEQ agree to the duties outlined in Section 4 of this Agreement and any attachments identified in that section.

3. BACKGROUND: Inspections of the facility have indicated the presence of asbestos and the facility has been deemed unsafe for further inspections, sampling, or removal of asbestos containing materials. For this reason, DEQ plans to abate the asbestos by wet demolition of the building.

4. RESPONSIBILITIES OF THE PARTIES:

The following paragraphs identify responsibilities of the parties under this Agreement:

The County's Responsibilities:

- Provide access to DEQ and its contractors as needed to evaluate and demolish the facility;
- Restrict occupant's use/presence in the facility before and during demolition, as requested. This could include removing equipment and other items that may be in the way of cleanup activities and providing assistance with traffic control if needed adjacent to the building; and
- Coordinate with DEQ during the remediation process.

DEQ's Responsibilities:

- Provide regular verbal progress reports to the County;
- Erect temporary fencing around the construction area;
- Abate asbestos by wet demolition in adherence with all applicable regulations;
- Properly dispose of all demolition debris (all debris will be considered asbestos containing waste material);
- Supply the County with a final report of all DEQ activities;
- Notify the County of ongoing operations and maintenance issues, if any.

5. BUILDING USE RESTRICTIONS DURING CLEANUP

- No access to the building or within the delineated construction perimeter.

6. RESPONSIBILITY FOR COSTS: DEQ is responsible for costs associated with the wet demolition and disposal of all demolition debris. DEQ is not responsible for costs associated with insuring, maintenance and mowing of the property. DEQ is not responsible for site security. This Agreement is expressly contingent upon funding and shall terminate without penalty either in whole or in part if funds are not made available to the Site Cleanup Assistance Program.

7. PUBLIC INFORMATION: The County is generally responsible for all public information. However, DEQ may make public announcements and respond to all inquiries relating to the characterization and demolition of the facility. The County and DEQ shall make their best efforts to

give the other party advance notice before making any public statement regarding work contemplated, undertaken, or completed pursuant to this Agreement.

8. COMMUNICATIONS AND COORDINATION REPRESENTATIVES: To provide consistent and effective communication between DEQ and the County, each party shall appoint a principal representative to serve as its central point of contact on matters relating to this Agreement.

For DEQ: Ms. Katrina Pollard
Environmental Programs Specialist
707 North Robinson, P.O. Box 1677
Oklahoma City, OK 73101
(405) 702-5112
katrina.pollard@deq.ok.gov

For the County: Mr. Gary Gray
200 N Broadway Street
County Courthouse
Holdenville, OK 74848-3402
405-452-3121
Hughescountydist2@gmail.com

9. MISCELLANEOUS: This Agreement shall not affect any pre-existing or independent relationships or obligations between the parties.

10. ACCEPTANCE OF AGREEMENT: The parties acknowledge and agree that they have read the Agreement and that they accept the responsibilities with which they are charged. The County agrees to comply with the building use restrictions during cleanup and understands that failure to comply with said restrictions or failure to adhere to the responsibilities enumerated in this Agreement may result in delayed remediation.

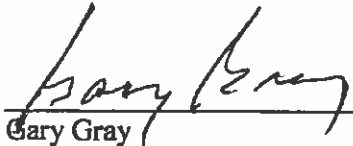

Gary Gray
County Commissioner
Hughes County District 2

8-12-19
DATE



Scott A. Thompson
Executive Director
Department of Environmental Quality

8-20-19
DATE

APPROVED AND SIGNED THIS 12TH DAY OF AUGUST, 2019.



GARY GRAY, CHAIRMAN

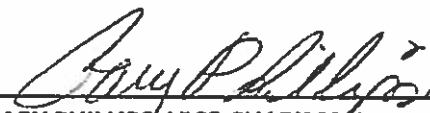

GARY PHILLIPS, VICE-CHAIRMAN

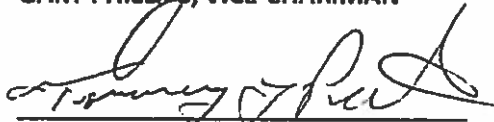

TOMMY PEAK, MEMBER



DAWN LINDSEY, TREASURER



PAMELA BUBLE, COUNTY CLERK

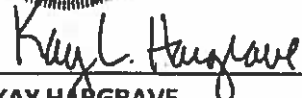

KAY HARGRAVE
ASSISTANT DISTRICT ATTORNEY

ATTACHMENT 1

00042

002143

**COUNTY TREASURER'S RESALE DEED
(COUNTY)**

WHEREAS, DAWN LINDSEY, COUNTY TREASURER OF HUGHES COUNTY, STATE OF OKLAHOMA ON, June 13, 2011 SOLD SEPARATELY AND SINGLY, IN THE MANNER PROVIDED BY LAW, AT TAX RESALE AND DAWN LINDSEY, COUNTY TREASURER OF SAID COUNTY BID IN FOR THE COUNTY THE REAL ESTATE HEREINAFTER DESCRIBED, AND

WHEREAS, ALL PROCEEDINGS, NOTICES AND DUTIES PROVIDED, REQUIRED AND IMPOSED BY LAW PRE-REQUISITE TO THE VESTING OF AUTHORITY IN SAID COUNTY TREASURER TO EXECUTE THIS RESALE DEED HAVE BEEN FOLLOWED, GIVEN, COMPLIED WITH AND PERFORMED, AND

WHEREAS, THE SAID DAWN LINDSEY, COUNTY TREASURER IS NOW BY LAW VESTED WITH POWER AND AUTHORITY TO EXECUTE THIS RESALE DEED,

NOW THEREFORE, THIS INDENTURE, MADE ON June 22, 2011 BETWEEN THE STATE OF OKLAHOMA, BY DAWN LINDSEY, THE TREASURER OF HUGHES COUNTY, OF THE FIRST PART, AND Clyde Collis

CHAIRMAN OF THE BOARD OF COUNTY COMMISSIONERS OF SAID COUNTY, OF THE SECOND PART, WITNESSED, THAT THE SAID PARTY OF THE FIRST PART FOR AND IN CONSIDERATION OF THE PREMISES AND THE CANCELLATION OF ALL THE TAXES, PENALTIES, INTEREST AND COSTS HERETOFORE LEVIED AND ASSESSED AGAINST THE REAL ESTATE HEREIN BELOW DESCRIBED, HATH GRANTED, BARGAINED AND SOLD, AND BY THESE PRESENTS DOTH GRANT, BARGAIN, SELL AND CONVEY TO THE SAID PARTY OF THE SECOND PART, HIS(OR HER) HEIRS, EXECUTORS, ADMINISTRATORS AND ASSIGNS, FOREVER, THE FOLLOWING SEPARATELY DESCRIBED TRACTS, PARCELS, OR LOTS OF LAND SO SOLD SEPARATELY AND SINGLY FOR THE AMOUNT OF TAXES, INTEREST, PENALTIES AND COSTS

DESCRIPTION	SUBDIVISION:				AMOUNT (BID ON EACH)
	CITY-TOWN	SEC.	TWP OR BLK	RNG OR LOT	
(SEE ATTACHMENT)					

TO HAVE AND TO HOLD SAID TRACTS AND PARCELS OF LAND WITH THE APPURTENANCES THERETO BELONGING TO SAID PARTY OF THE SECOND PART, HIS (OR HER) HEIRS, EXECUTORS, ADMINISTRATORS AND ASSIGNS, FOREVER, IN AS FULL AND AMPLE MANNER AS THE SAID TREASURER OF SAID COUNTY IS EMPOWERED BY LAW TO SELL THE SAME.

IN TESTIMONY WHEREOF, THE TREASURER OF SAID COUNTY OF HUGHES, STATE OF OKLAHOMA, HAS SET HIS(OR HER) HAND AND SEAL THE DAY AND YEAR AFORESAID.

STATE OF OKLAHOMA

By Dawn Lindsey
COUNTY TREASURER

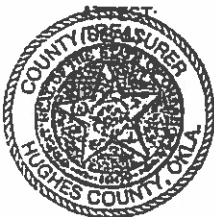

1 of 1

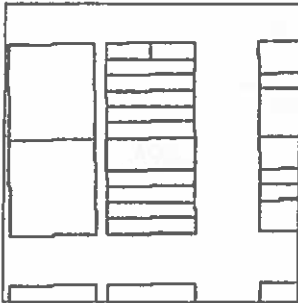
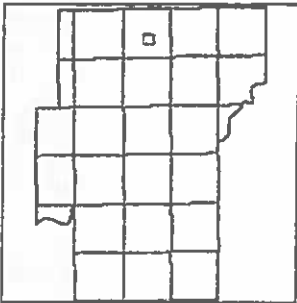
Basic Information	
0250-00-046-007-0-008-01	
Addition : OT Wetumka	
Block : 046	
Lot : 007	
Deed Book : 1224	
Deed Page : 42	
0.16 Acres	
7,000 Square Feet	
	
Map Parcel	

Owner(s)
HUGHES COUNTY WETUMKA THEATRE 00000

Parcel Location
116 S MAIN WETUMKA OK I-5 Wetumka: Wetumka City

Legal Description
LOTS 7 & 8 BLK 46 OT WETUMKA THEATRE 1224-42 6/23/11

Building (Improvement) Information

Date: 3/26/2019

Property Assessment Information
Amber Jones, Hughes County Assessor
Holdenville, Oklahoma 74848

Parcel Number 0250-00-046-007-0-008-01
Name HUGHES COUNTY
Owner Number 2,600.00 **DBA**

School District I-5 Wet City
Deed Book/Page 1224 / 42
Tax ID: 10,635

Legal Description

LOTS 7 & 8 BLK 46 OT WETUMKA THEATRE 1224-42 6/23/11



0250-00-046-007-0-008-01-16.JPG

Acres
Lots 2.000
Land Use Exempt

	Market	Assessed	Mail Address
Land	0	0	HUGHES COUNTY
Improvements	0	0	WETUMKA THEATRE
Misc	0	0	
Mfg Home	0	0	
Total	0	0	.00000
Base Homestead		0	
Additional Homestead		0	Property Location
Disabled Veteran		0	116 S MAIN
Net Assessed		0	WETUMKA

Coordinate Information
Description **Latitude** **Longitude**

Date: 3/26/2019

Property Assessment Information
Amber Jones, Hughes County Assessor
Holdenville, Oklahoma 74848

Parcel Number 0250-00-046-007-0-008-01
Name HUGHES COUNTY
Owner Number 2,600.00 **DBA**

School District I-5 Wet City
Deed Book/Page 1224 / 42
Tax ID: 10,635



0250-00-046-007-0-008-01-2.jpg



0250-00-046-007-0-008-01.jpg

INSPECTION REPORTS

Khristinia Rains
Asbestos Inspector
License Number: 400661
Expiration: 11/16/2012
405-379-8197 or 405-221-2873

September 21, 2012

To Whom It May Concern;

I did a bulk analysis inspection for the City of Wetumka on September 6, 2012. The site location was a 2 story movie theater that has been closed for some time located at 116 S. Main.

I took samples from several areas downstairs and upstairs. There were places that I was not able to test from the building being full of objects in all rooms.

I received the reports from Quantum Laboratories today. In my professional opinion and based on the lab reports there are several areas that run throughout the building that tested positive for asbestos. With this information I do not think anyone should be in the building without protective gear. I also suggest that a remediation crew needs to remove asbestos before a demolition crew takes down the building. If the building were to be demolished by employees or someone without asbestos knowledge it could pose a risk to those people and the surrounding area. The building is in the middle of Wetumka's down town area and my main concern would be taking down the walls which tested positive in two areas and would put off fibers if disturbed.

If there are any questions regarding the testing please contact me by phone. I have a file in my office and have given John Roberts a file with the reports in it.

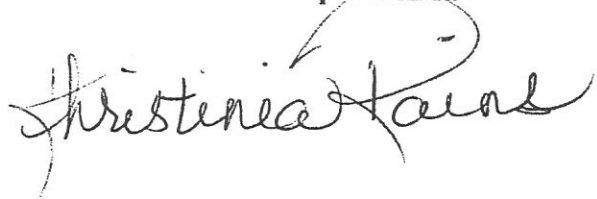
A handwritten signature in black ink that reads "Khristinia Rains". The signature is written in a cursive style with a large loop at the end of the last name.



2033 Heritage Park Drive / Oklahoma City, OK 73120 / (405) 755-7272 / Fax (405) 755-2058

Polarized Light Microscopy Asbestos Analysis Report

QuanTEM Lab No. 212699
 Account Number: B846
 Date Received: 09/14/2012
 Received By: Joanna Mueller
 Date Analyzed: 09/21/2012
 Analyzed By: Gayle Ooten
 Methodology: EPA/600/R-93/116

Client: City of Holdenville
 Kris Rains
 PO Box 789
 Holdenville, OK 74848

Project: Wetumka Project
 Project Location: 116 S. Main, Wetumka Okla.
 Project Number: Demolition

QuanTEM Sample ID	Client Sample ID	Composition	Color / Description	Asbestos (%)	Non-Asbestos Fiber (%)	Non Fibrous
001	1	Layered	Red Carpet	Asbestos Not Present	Synthetic 99	Binder
001a		Layered	Black Padding	Asbestos Not Present	NA	Foam
001b		Layered	Yellow Carpet Mastic	Asbestos Not Present	NA	Glue
002	2	Homogeneous	Black Mastic	Asbestos Present Chrysotile 4	NA	Binder
003	3	Homogeneous	Tan Insulation	Asbestos Not Present	Cellulose 45	Perlite Binder
004	4	Laycred	Gray Floor Tile	Asbestos Not Present	Cellulose 8	Vinyl CaCO3
004a		Layered	Black Mastic	Asbestos Present Chrysotile 3	NA	Tar

Unless otherwise noted, upon receipt the condition of the sample was acceptable for analysis.

Quantem is a NVLAP accredited TEM and PLM laboratory (Lab Code: 101959-0). This report relates only to the specific items tested. NVLAP accreditation applies only to analysis performed utilizing EPA/600/M4-82-020 and EPA/600/R-93/116 methods. This report may not be used to claim product endorsement by NVLAP or any other agency of the US Government. This report may not be reproduced except in full, without the written approval of the laboratory.



2033 Heritage Park Drive / Oklahoma City, OK 73120 / (405) 755-7272 / Fax (405) 755-2058

Polarized Light Microscopy Asbestos Analysis Report

Quantem Lab No. 212699

Account Number: B846

Date Received: 09/14/2012

Received By: Joanna Mueller

Date Analyzed: 09/21/2012

Analyzed By: Gayle Ooten

Methodology: EPA/600/R-93/116

Client: City of Holdenville
Kris Rains
PO Box 789
Holdenville, OK 74848

Project: Wetumka Project

Project Location: 116 S. Main, Wetumka Okla.

Project Number: Demolition

Quantem Sample ID	Client Sample ID	Composition	Color / Description	Asbestos (%)	Non-Asbestos Fiber (%)	Non Fibrous
005	5	Layered	Peach Ceramic Tile	Asbestos Not Present	NA	Quartz Binder
005a		Layered	Gray Grout	Asbestos Not Present	NA	CaCO3 Binder
005b		Layered	Gray Concrete	Asbestos Not Present	Cellulose <1	Quartz CaCO3 Binder
006	6	Homogeneous	Brown Plaster	Asbestos Not Present	NA	Quartz CaCO3 Binder
007	7	Homogeneous	Tan Texture	Asbestos Present Chrysotile 3	NA	CaCO3 Binder
008	8	Homogeneous	Yellow Sheet Vinyl	Asbestos Present Chrysotile 20	NA	Vinyl Binder
009	9	Layered	Red Carpet	Asbestos Not Present	Synthetic 99	Binder

Unless otherwise noted, upon receipt the condition of the sample was acceptable for analysis.

Quantem is a NVLAP accredited TEM and PLM laboratory (Lab Code: 101959-0). This report relates only to the specific items tested. NVLAP accreditation applies only to analysis performed utilizing EPA/600/M4-82-020 and EPA/600/R-93/116 methods. This report may not be used to claim product endorsement by NVLAP or any other agency of the US Government. This report may not be reproduced except in full, without the written approval of the laboratory.

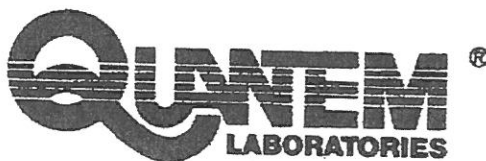

2033 Heritage Park Drive / Oklahoma City, OK 73120 / (405) 755-7272 / Fax (405) 755-2058

Polarized Light Microscopy Asbestos Analysis Report

QuanTEM Lab No. 212699

Account Number: B846

Date Received: 09/14/2012

Received By: Joanna Mueller

Date Analyzed: 09/21/2012

Analyzed By: Gayle Ooten

Methodology: EPA/600/R-93/116

Client: City of Holdenville

Kris Rains

PO Box 789

Holdenville, OK 74848

Project: Wetumka Project

Project Location: 116 S. Main, Wetumka Okla.

Project Number: Demolition

QuanTEM Sample ID	Client Sample ID	Composition	Color / Description	Asbestos (%)	Non-Asbestos Fiber (%)	Non Fibrous
009a		Layered	Yellow Carpet Mastic	Asbestos Not Present	NA	Glue
010	10	Homogeneous	Brown Ceiling Tile	Asbestos Not Present	Cellulose 45	Paint Perlite
011	11	Homogeneous	Black Mastic	Asbestos Not Present	NA	Binder
012	12	Homogeneous	Gray Debris	Asbestos Not Present	Cellulose 3	Quartz CaCO3 Binder
013	13	Layered	Red Carpet	Asbestos Not Present	Synthetic 99	Binder
013a		Layered	Tan Carpet Mastic	Asbestos Not Present	NA	Glue
014	14	Layered	Red Floor Tile	Asbestos Not Present	NA	Vinyl CaCO3

Unless otherwise noted, upon receipt the condition of the sample was acceptable for analysis.

QuanTEM is a NVLAP accredited TEM and PLM laboratory (Lab Code: 101959-0). This report relates only to the specific items tested. NVLAP accreditation applies only to analysis performed utilizing EPA/600/M4-82-020 and EPA/600/R-93/116 methods. This report may not be used to claim product endorsement by NVLAP or any other agency of the US Government. This report may not be reproduced except in full, without the written approval of the laboratory.



2033 Heritage Park Drive / Oklahoma City, OK 73120 / (405) 755-7272 / Fax (405) 755-2058

Polarized Light Microscopy Asbestos Analysis Report

Quantem Lab No. 212699

Account Number: B846

Date Received: 09/14/2012

Received By: Joanna Mueller

Date Analyzed: 09/21/2012

Analyzed By: Gayle Ooten

Methodology: EPA/600/R-93/116

Client: City of Holdenville

Kris Rains

PO Box 789

Holdenville, OK 74848

Project: Wetumka Project

Project Location: 116 S. Main, Wetumka Okla.

Project Number: Demolition

Quantem Sample ID	Client Sample ID	Composition	Color / Description	Asbestos (%)	Non-Asbestos Fiber (%)	Non Fibrous
-------------------	------------------	-------------	---------------------	--------------	------------------------	-------------

014a

Layered

Tan
Mastic

Asbestos Not Present

NA

Glue

Gayle Ooten, Analyst

9/21/2012

Date of Report

Unless otherwise noted, upon receipt the condition of the sample was acceptable for analysis.

Quantem is a NVLAP accredited TEM and PLM laboratory (Lab Code: 101959-0). This report relates only to the specific items tested. NVLAP accreditation applies only to analysis performed utilizing EPA/600/M4-82-020 and EPA/600/R-93/116 methods. This report may not be used to claim product endorsement by NVLAP or any other agency of the US Government. This report may not be reproduced except in full, without the written approval of the laboratory.



ASBESTOS CHAIN OF CUSTODY

2033 Heritage Park Drive, Oklahoma City, OK 73120-7502
 (800) 822-1650 • (405) 755-7272 • Fax: (405) 755-2058

www.QuanTEM.com

LEGAL DOCUMENT - PLEASE PRINT LEGIBLY

For Lab Use Only
Lab No. <u>212699</u>
Accept <input checked="" type="checkbox"/> Reject <input type="checkbox"/>
Report Results <input checked="" type="checkbox"/> (in one box)
<input type="checkbox"/> QuanTEM Website
<input type="checkbox"/> Other

Contact Information		Project Information	
Company: <u>City of Holdenville</u>	Phone: <u>(405) 374-2197</u>	Project Name: <u>Staircase Project</u>	
Contact: <u>Kris Rains</u>	Cell Phone: <u>(405) 221-2873</u>	Project Location: <u>116 S. Main, Durant, OK</u>	
Account #: <u>2846</u>	E-mail: <u>K.Rains@holdenville.com</u>	Project ID: <u>Demolition</u>	

Sampled By: <u>Kris Rains</u>	Name: <u>Kris Rains</u>	Date: <u>9/16/12</u>
RELINQUISHED BY:	DATE & TIME	VIA
<u>Kris Rains</u>	<u>9/16/12 11:30am</u>	<u>my office</u>
		<u>Mike Daxrey</u>
		<u>G. Mueller</u>
		<u>9/14/12 12:00</u>

REQUESTED SERVICES (Please the Appropriate Boxes)

PLM	PLM	TEM	TEM	TURNAROUND TIME
<input checked="" type="checkbox"/> Bulk Analysis (EPA 600/R-93/116)	<input type="checkbox"/> Vermiculite Attic Insulation (EPA 600/R-04/004)	<input type="checkbox"/> Air-AHERA	<input type="checkbox"/> Bulk - Presence / Absence EPA600/R-93/116	<input type="checkbox"/> Rush
<input type="checkbox"/> 400 Point Count	<input type="checkbox"/> Other	<input type="checkbox"/> Air-NIOSH 7402	<input type="checkbox"/> Bulk-Quantitative (weight%) - Chatfield	<input type="checkbox"/> Same Day
<input type="checkbox"/> 1000 Point Count		<input type="checkbox"/> Air-ISO 10312	<input type="checkbox"/> Dust-Presence / Absence	<input type="checkbox"/> 24 - Hour
<input type="checkbox"/> Gravimetric Preparation	PCM	<input type="checkbox"/> Drinking Water- EPA 100.2	<input type="checkbox"/> Dust-Quantitative (fibers/sq.cm)- ASTM D5755	<input type="checkbox"/> 3 - Day
<input type="checkbox"/> Particle ID	NIOSH 7400	<input type="checkbox"/> Waste Water- EPA 600/4-83-043	<input type="checkbox"/> Other	<input checked="" type="checkbox"/> 5 - Day

No.	Sample ID (10 Characters Max)	To Be Analyzed <input checked="" type="checkbox"/>	Color	Description	Volume / Area (as applicable)	Comments / Notes
1	Carpet	<input checked="" type="checkbox"/>	Red/blk box	red carpet w/ black backing	7,000 (steps)	this was floor covering in stairwell
2	Paneling	<input checked="" type="checkbox"/>	Brown/blk box	Brown paneling with black substance	" "	panel seemed to be glued w/ blk sub
3	Insulation	<input checked="" type="checkbox"/>	tan	tan & crumbled throughout building	" "	None of the insulation was whole
4	Wall	<input checked="" type="checkbox"/>	Shades of tan	piece of wall different shades of brown	" "	Wall same substance as entry
5	tile	<input checked="" type="checkbox"/>	peach/gray	tile that was behind paneling	" "	found behind paneling in main entry
6	ceiling	<input checked="" type="checkbox"/>	brown	ceiling material on 1st floor	" "	was hanging behind sheet rock
7	Wall material	<input checked="" type="checkbox"/>	gray	wall material from staircase	" "	Staircase walls were made of this
8	floor tile	<input checked="" type="checkbox"/>	spotted	floor material in by projection in	" "	flooring on 2nd floor
9	Carpet	<input checked="" type="checkbox"/>	Red/tan	covered floor - ceiling	" "	flooring & cover walls - ceiling
10	ceiling tile(s)	<input checked="" type="checkbox"/>	Tan	ceiling last in 2nd floor east side	" "	ceiling in east side 2nd floor



www.QuanTEM.com

ASBESTOS CHAIN OF CUSTODY

2033 Heritage Park Drive, Oklahoma City, OK 73120-7502
 (800) 822-1650 • (405) 755-7272 • Fax: (405) 755-2058

LEGAL DOCUMENT - PLEASE PRINT LEGIBLY

For Lab Use Only
Lab No. <u>212699</u>
<input checked="" type="checkbox"/> Accept <input type="checkbox"/> Reject

Project Information		Company: <u>City of Ardmore</u>	Project Name: <u>Wetnamka Project</u>	Project Location: <u>Wetnamka, Wetnamka, OK</u>		
No.	Sample ID (10 Characters Max)	To Be Analyzed	Color	Description	Volume / Area (as applicable)	Comments / Notes
11	paneling	<input checked="" type="checkbox"/>	br/ok br	piece of paneling 1st Rm E side	7,000	wall paneling 1st floor
12	Substance?	<input checked="" type="checkbox"/>	grey	not crumbled pieces	" "	Not sure what it is fall over bar
13	carpet	<input checked="" type="checkbox"/>	red	covered floor, walls & ceiling	" "	found in a closet 1st sm and floor
14	floor tile	<input checked="" type="checkbox"/>	reddish brown	floor tile w/ glue on back	" "	in projection room and a water side
15		<input type="checkbox"/>				
16		<input type="checkbox"/>				
17		<input type="checkbox"/>				
18		<input type="checkbox"/>				
19		<input type="checkbox"/>				
20		<input type="checkbox"/>				
21		<input type="checkbox"/>				
22		<input type="checkbox"/>				
23		<input type="checkbox"/>				
24		<input type="checkbox"/>				
25		<input type="checkbox"/>				
26		<input type="checkbox"/>				
27		<input type="checkbox"/>				
28		<input type="checkbox"/>				
29		<input type="checkbox"/>				
30		<input type="checkbox"/>				

OKLAHOMA DEPARTMENT OF
ENVIRONMENTAL QUALITY

STRUCTURAL REPORT

Project:
Wetumka Theatre

Location:
Wetumka, OK

Report Date:
February 16, 2017



guernsey

REALIZE THE DIFFERENCE

1. INTRODUCTION

Guernsey has been contracted by the Oklahoma Department of Environmental Quality (ODEQ) to perform material hazards testing and structural observation of the Wetumka Theatre located near 120 E. Main Street, in Wetumka, Oklahoma.

On February 3, 2017, Guernsey visited the premises to determine the viability of in place asbestos abatement before demolishing the structure. The results of that visit are described below. Photos of the observation are appended to this report.

2. BUILDING CONDITIONS

The facility in questions was at one time a movie and stage theater in Wetumka. However, the facility was apparently used as a storage facility for a time. The items stored in the facility vary from ovens and refrigerators to furniture to miscellaneous boxes. These items have deteriorated and have choked the open areas inside the facility. The debris from the stored items and the deterioration of the interiors made extensive observation of the structure problematic. In particular, most of the theater auditorium could not be traversed safely, nor was there sufficient lighting available for visual observations. However, several second story rooms on the east side of the facility had windows that provided adequate lighting for observations.

3. STRUCTURAL OBSERVATIONS

During site observation it was apparent that the building envelop had not been maintained for a number of years and water and some vegetation had infiltrated the building. The interior finishes are deteriorating in general and collapsed in numerous areas over a significant proportion of the building. The deterioration to the interior will continue unless the envelope of the building is restored to a reasonable level of water tightness.

The structure of the facility is comprised of steel columns and steel girder beams. Steel open-web joists are used to support the roof and floors. The steel structure of the building appears to have maintained its integrity despite being exposed to the elements. The exterior walls are multi-wythe masonry or masonry with rubble infill but do not appear to be load bearing. We were able to observe a large gap between the south wall and the roof framing at the south exterior wall. This gap is not evident at other walls and could indicate that the masonry wall is pulling/falling away from the super-structure.

Of major concern is the framing supporting the ceiling finishes. In several places the ceilings finishes have fallen as the lathe and/or framing supporting it deteriorates and loses integrity. Falling pieces of the ceiling plaster could fall and injure an individual especially if the framing dislodges with the lathe and plaster finish.

4. RECOMMENDATIONS

Based on our observations, the super-structure is safe in its current condition. However, the profuse amount of unstable debris makes for a problematic and unsafe work situation. Combined with falling ceiling finishes and framing, the situation becomes a hazardous environment for work.

To provide a safe environment for material testing, the interior of the building would need to be cleared of some debris. However, any material containing asbestos would be disturbed and made friable in the process. This makes it pointless to perform materials

testing to determine the need for asbestos abatement during demolition. It is Guernsey's opinion that demolition should proceed assuming the need for asbestos abatement.

5. PHOTOS

Gap at roof structure: South side of auditorium.



Deteriorated ceiling finishes and ceiling framing.



SCOPE OF WORK

STATEMENT OF WORK

Wet Demolition of the Former Wetumka Theatre

The Oklahoma Department of Environmental Quality (DEQ) is requesting a work plan and cost estimate for the asbestos abatement by wet demolition at the former Wetumka Theatre located in Wetumka, OK. This statement of work (SOW) describes the demolition, removal, and proper disposal of asbestos-containing material. This work must be performed to safely demolish the structure which is unsafe for use. A mandatory site visit and walk through will be held at the site to give a better understanding of the project.

The building is located at 116 S. Main Street, Wetumka, OK. The building will not have electricity or water during the demolition.

SPECIAL PROVISIONS:

- a. Work Schedule: The contractor shall schedule all work to be completed within 90 calendar days after the written "Notice to Proceed". Coordination of work shall be scheduled with DEQ.
 - a. A pre-construction meeting shall be held at the site after the Notice to Proceed date to review the Statement of Work and answer any questions the contractor may have.
 - b. All on-site demolition work shall be completed within 45 days. The remaining 45 days will be for DOL prep work, NESHAP notification, DOL final inspections, and to correct any deficiencies.

- b. Conditions of Work: The following conditions of work will apply in accomplishment of this contract:
 - a. All work shall be performed in accordance with all applicable State and Federal regulations.
 - b. All work shall be performed in such a manner that it does not put workers' health and safety at risk.
 - c. Disposal of Removed Materials: All materials removed by the Contractor under this contract shall be disposed of in accordance with State and Federal regulations.

CONTRACTOR SHALL:

- Attend mandatory pre-bid site meeting and walk through
- Possess a current Oklahoma Department of Labor (ODOL) Asbestos Abatement Contractor License in order to perform asbestos abatement; and
- Follow all appropriate OSHA requirements

SEE ATTACHMENT A FOR DETAILED SCOPE OF WORK AND ABATEMENT INSTRUCTIONS

FINAL REPORT:

- Write a final report and submit to DEQ;
- Final report shall include:
 - A detailed summary of work;
 - Waste manifests; and
 - Photo documentation of work
 - Photo documentation of work will have digital color photos with captions describing photo;
- Final report will be submitted electronically.

DEQ CONTACT:

Katrina Pollard
Oklahoma Department of Environmental Quality
Land Protection Division
707 N. Robinson
P.O. Box 1677
Oklahoma City, OK 73101-1677

Phone Numbers:
405-702-5112 (Office)
405-702-5101 (Fax)
Katrina.Pollard@deq.ok.gov

ATTACHMENT A



**SCOPE OF WORK
(WET DEMOLITION)**

**WETUMKA THEATRE
116 S. MAIN STREET
WETUMKA, OKLAHOMA**

Prepared for:
Oklahoma Department of Environmental Quality (ODEQ)
700 North Robinson
Oklahoma City, Oklahoma 73102

Enercon Project Number – OMES~00003
June 11, 2019

Prepared By:
Enercon Services, Inc.
1601 NW Expressway, Suite 1000
Oklahoma City, Oklahoma 73118

Submitted by:

Hunter Henrie,
Industrial Hygienist

Reviewed by:

Ben Baggett
Industrial Hygiene/Safety Lead

SCOPE OF WORK (WET DEMOLITION)

**WETUMKA THEATRE
116 S. MAIN STREET
WETUMKA, OKLAHOMA**

INTRODUCTION: This Scope of Work was prepared by Enercon Services, Inc. (ENERCON), in order to provide a prudent course of action for handling abatement of specific assumed asbestos-containing materials associated with the structure. Protocols to be used are for compliance with governing regulations to protect workers and the environment from incidental exposure to airborne asbestos fibers during the work being performed.

PROJECT INFORMATION:

Project Name: Wetumka Theatre, 116 S. Main Street, Wetumka, Oklahoma
Description of Work/Occupancy: Wet demolition
Project Type: Wet Demolition, including disposal of contaminated contents
Asbestos Contractor: Yet to be determined
Hazardous Waste Contractor: Yet to be determined
Demolition Contractor: Yet to be determined
IH/Air Monitoring Firm: Enercon Services, Inc.

Analytical Laboratory: Enercon Services, Inc., AIHA PAT Laboratory 151368. The laboratory to be used for analysis of personal and area asbestos air samples is Enercon Services, Inc., AIHA PAT Laboratory 151368. All air samples will be collected by an experienced Asbestos Air Monitoring Technician authorized to collect and analyze air samples in Oklahoma.

BACKGROUND/ADDITIONAL INFORMATION

This building consists of an approximate 7,000 square foot masonry building formerly used as a theatre. The building has been abandoned for an indeterminate amount of time. The roof is partially collapsed. The intent of this project is proper removal and disposal of building materials including household appliances and household rubbish via wet demolition. Building materials and contents are considered contaminated with asbestos at this time.

1 REGULATORY COMPLIANCE

The specific governing regulations affecting this work include, but are not limited to: 29 CFR 1926.1101 (OSHA Construction Industry Asbestos Standard), 29 CFR 1910.134 (OSHA Respiratory Protection), 40 CFR 61, Subpart M (Asbestos NESHAP), and OAC 380:50 with approved variances. Waste transport and disposal is to be performed by an Oklahoma-licensed asbestos waste transporter with a waste disposal manifest/chain of custody signed by the receiving landfill. DOT Class 9 placards are to be displayed during transportation of asbestos waste.

2. WORK SEQUENCING/SCHEDULING

The removal of RACM in the building is to be accomplished within a single contiguous phase. **The tentative start date is yet to be determined.** The work is to be scheduled by the Abatement Contractor in coordination with Enercon Services, Inc. Work is planned for normal work hours.

3. EGRESS AND FIRE PROTECTION

Workers will be briefed on emergency procedures and the assembly point at the beginning of the work shift. In the event of an emergency evacuation, workers will immediately proceed to the assembly point.

Emergency Lighting

Not applicable

Fire Protection

The Abatement Contractor will provide a minimum of one 10 lb. ABC dry-charged fire extinguisher within the immediate vicinity of the work area and outside the decon during abatement. The fire extinguisher will have a valid inspection tag and be decontaminated upon removal from the work area.

4. MATERIALS TO BE ABATED:

The following table provides the approximate quantity of PACM and contaminated waste to be removed and disposed.

Description	Percent/Type Asbestos	NESHAP Classification	Condition	Estimated Quantity
Interior building materials	Assumed	RACM	Significantly Damaged	7,000 SF
Discarded Appliances & Household Rubbish	Assumed contaminated	-	-	7,000 SF

SF = square feet

5. METHOD OF ABATEMENT

No ACM materials or ACM debris will be intentionally disturbed until a remote decontamination unit is established and operation of the air filtration device(s) initiated. Sufficient water supply to maintain the ACM and contaminated waste in an adequately wetted state and transfer of the waste into a disposal container will be on site. Demolition of the building will be limited to times with wind speeds forecasted at 10 miles per hours or less.

Removal of ACM debris will be performed in accordance with **380:50-17-4 (Demolition Procedures)** The proposed sequence is as follows:

Proposed Sequence of Demolition

1. Contractor mobilize, establish remote decontamination, decontamination negative air flow/filtration;
2. Contractor prep waste container 2 layers 6 mil reinforced, burrito wrap;
3. ODOL prep inspection;
4. Contractor begins demolition of building;
5. Contractor maintains stand-by crew during demolition;
6. Contractor maintains waste materials in adequately wet state;
7. ENERCON monitors perimeter at nominal 25' radius where feasible;
8. ODOL visual inspection;
9. Contractor final clean/re-clean grounds;
10. ODOL final inspection.

Notes: The ODOL may opt to waive or combine inspections at their discretion.

6. AIR MONITORING AND RESPIRATORY PROTECTION

A minimum of 1 area air monitor will be located:

- Upwind, downwind, crosswind each outside the containment during demolition;
- In the clean room area;
- In the area of the ACM waste container;
- At the exhaust point of the clean room air filtration device (AFD);

- Personal air monitor samples will be collected on equipment operator(s) and
- Minimum of 2 personnel abatement workers.

7. CLEARANCE SAMPLING

The structure is to be demolished therefore no clearance sampling is required.

8. AIR FILTRATION

AFDs will be utilized for the clean room only.

9. CONTAINMENT METHODS

Preparation of asbestos abatement work area will be per **380:50-17-4 (Demolition Procedures)** with emphasis on maintaining ACM wastes adequately wet during demolition. Care will be taken to minimize the generation of contaminated waste water.

10. DECONTAMINATION SYSTEM

A remote decontamination facility (decon) under negative pressure is planned for this work. The decon unit will be established per 380:50-15-7 (Clean room requirements) and 380:50-15-12 (decontamination facility preparation) consisting of three chambers; a clean room, a shower and a dirty room. The airlocks for the decon unit will consist of triple 6 mil polyethylene overlapping flaps. The decon shower shall be equipped with a 5 micron waste water filter, liquid cleaning agent, non-porous shower grates and a functioning in-line water heater with capacity for 5 gallons per worker. Disposal of wastewater will be into the sanitary sewer. The temperature of the clean room and decon will be maintained above 50 degrees F during abatement activities. Decon procedures will be per 380:50-15-8 (Decontamination procedures).

11. SOIL CONTAMINATION CLEANUP

One (1) sample of nine grids of the wastewater contaminated soil will be collected following demolition and analyzed. Any 'grid' found to contain 1% or more asbestos will be cleaned and resampled.

12. SPECIAL MATERIALS OR METHODS

Pre-construction prep work

Prior to commencement of building demolition, a thorough walkthrough and evaluation of the building will be conducted to confirm that all appropriate measures have been completed to ensure that the area is ready for commencement of demolition activities.

Security and perimeter fencing of construction site

To prevent the general public from entering the construction work zone, a 6-foot temporary fence with black privacy fence screen will be constructed around the perimeter of the construction site. Fencing should be locked at all times when construction personnel are not present. Signs posted on the fencing perimeter will be present to warn intruders of the safety risk at that location and the legal ramifications of trespassing.

Demolition and storm water diversion/containment

Demolition of the facilities and other soil disturbances will expose the site to storm water runoff. The contractor will use Best Management Practices in installing and maintaining such controls, below, during site work and until re-vegetation provides adequate cover to prevent erosion. Regular inspections will be conducted, and corrective actions taken to limit runoff.

The use of good construction management techniques will be used to control storm water from carrying soils or vegetation into nearby creeks or waterways. It is the intent to contain all run-off water that comes in contact with building debris, waste stockpiles or potentially contaminated material.

In addition to controls put in place to maintain run-off to the work area, if ground area outside the building footprint has the potential to be disturbed, rip-rap, diversion ditches, silt fences, and/or straw bales will be used to interrupt the down-gradient flow of storm water, reducing or eliminating the deposition of silt in waterways. Regular inspections, particularly prior to and after significant storm events, will be made and repairs initiated as needed. Additional considerations will be investigated for sheet flow runoff and seasonal deposits of suspended water.

Any significant pooling of water remaining inside the work will be extracted after demolition. Extraction of water will be accomplished using a pump equipped with a 5 micron waste water filter. Disposal of wastewater will be into the sanitary sewer.

Hauling and disposal of asbestos containing waste material

Waste transport and disposal is to be performed by an Oklahoma-licensed asbestos waste transporter with a waste disposal manifest/chain of custody signed by the receiving landfill. DOT Class 9 placards are to be displayed during transportation of asbestos waste.

Types of equipment needed for demolition, material wetting and waste hauling

The following major equipment for the building demolition project is anticipated to include:

- Excavator 200
- Mini Excavator
- Skid Steer Loader
- Haul/Dump Truck
- Box Blade
- Pickup Trucks
- Decontamination Trailer
- Water Truck

Post construction site cleanup

During demolition, all debris/waste will be removed from the project site. The debris/waste will be sent to the appropriate landfill. After all wastes have been removed, contractor will remove all temporary facilities and structures, and dismantle and properly dispose of erosion and sediment control facilities. Equipment/supplies that entered the work area will be decontaminated, as necessary. The work area will be graded to pre-existing grade at the completion of cleanup activities. The contractor will also be required to replace the stockade fence located on the neighboring property to the south once the demolition is completed.

Any other permitting requirements or regulations related to the wet demolition

Prior to and at the completion of demolition of the building, the contractor will submit the required permits and documentation to the appropriate institutions. The following items will be submitted:

- NESHAP Notification
- Contractor Checklist
- Air Monitoring Results
- Waste Manifests

Scaffolding and Fall Protection

Not applicable

Electrical

Electric service may not be available at the time of abatement. The procurement of electrical service for the scope

of work is the sole responsibility of the contractor. Lockout/tagout procedures will be used on all electrical circuits which penetrate the work area.

Water

The procurement of potable and non-potable water for the scope of work is the sole responsibility of the contractor.

Heat Stress

The contractor should monitor heat stress in general accordance with OSHA Technical Manual Section III, Chapter 4.

- 13. VARIANCES REQUESTED:**
No variances are requested at this time.

CERTIFICATION

This project design was prepared by the undersigned for compliance with applicable federal and State regulations.



Ben Baggett
Asbestos Project Designer, OKPD 143990
Attachments

June 11, 2019
Date

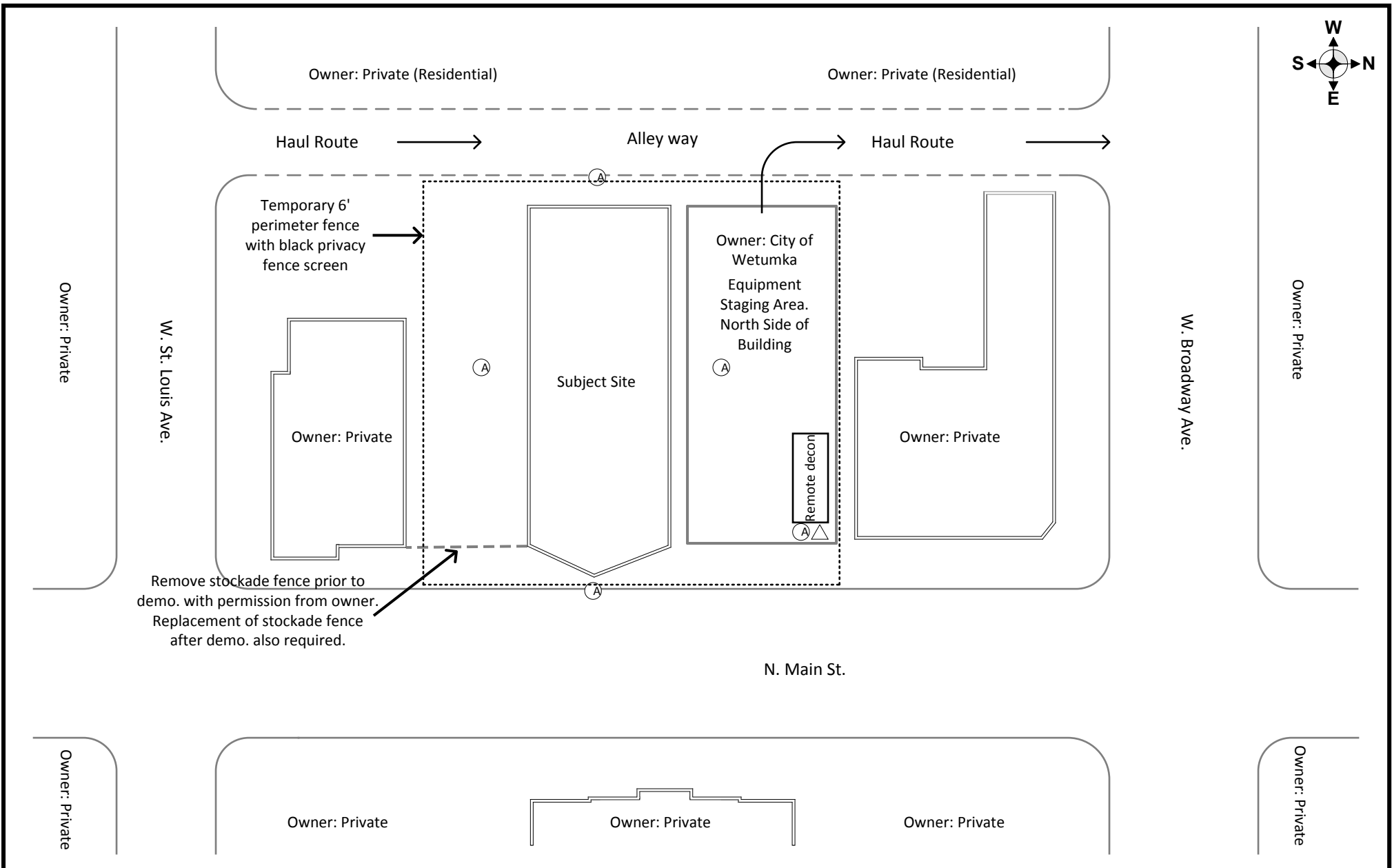

Remove stockade fence prior to demo. with permission from owner. Replacement of stockade fence after demo. also required.

Notes:

- 1.) Sufficient water supply to maintain the suspect ACM material in an adequately wet state will be readily available during demolition of the structure. Wastes will be directly transferred into a lined on-site disposal container. Demolition of the structure will be limited to times with wind speeds forecasted at 10 mile per hours or less.
- 2.) The structure is to be demolished therefore no clearance sampling is required.
- 3.) Preparation of asbestos abatement work area will be per 380:50-17-4 (Demolition Procedures) with emphasis on maintaining ACM wastes adequately wet during demolition. Care will be taken to minimize the generation of contaminated waste water.
- 4.) One (1) sample of each nine of grids of the contaminated soil will be collected following demolition and analyzed. Any 'grid' found to contain 1% or more asbestos will be cleaned and resampled.



Asbestos Project Design (Wet Demolition)

Subject Property: Wetumka Theatre, Wetumka, OK

Client: Oklahoma Department of Environmental Quality

Project No: OMES~00003

Completion Date: 05-29-19

PROJECT DESIGN

**Wetumka Theatre
Near 102 E Main Street
Wetumka, Hughes County, Oklahoma**



Performed by:

Guernsey

5555 North Grand Boulevard
Oklahoma City, OK 73112-5507
(405) 416-8100



Performed for:

**Oklahoma Department of
Environmental Quality**

707 N. Robinson / P.O. Box 1677
Oklahoma City, Oklahoma 73101
(405) 702.0100



May 2017

PROJECT DESIGN CERTIFICATION

FOR

Wetumka Theatre

May 2017

Angela Aikman 149145E
Approved
Name of Project Designer
OKPD Number

May 29, 2016
Date

See Next Page
Approved by ODOL
Asbestos Division

Date

Approved: X

3017 N. Stiles, Oklahoma City, OK 73105

Project Designer: Angela Aikman

Disapproved: _____

Phone - (405)521-6464

Fax - (405)521-6025

	ITEM	ACCEPTED	REJECTED	COMMENTS
1.	A statement that DOL <u>Abatement of Friable Materials Rules</u> apply.	X		Section 2.
2.	Sequencing and phasing of work.	X		One phase.
3.	Identification of means of egress and a fire protection plan and a diagram for emergency escape routes, and fire extinguisher placements.	X		Emergency exits identified. A minimum of two 10:ABC fire extinguishers will be required.
4.	The quantity, type, percentage with bulk analysis unless presumed and a diagramed location of asbestos materials to be abated.	X		Quantity and type are unknown. The building is structurally unsound.
5.	Abatement methods, and techniques, and numbers of containments, glove bags or mini-containments.	X		Wet demo.
6.	Details of personal and area air monitoring samples.	X		Two area monitors identified. ODOL will required three additional monitors. One upwind, one downwind, and one for the negative air exhaust from the decontamination unit.. 25% with a minimum of two personals.
7.	Numbers and locations of Clean Test samples and type of analysis to be employed.	X		No clearance monitoring required.
8.	Numbers, capacities, a diagram to identify locations, and discharge points, if any, of negative air machines.	X		One machine attached to the equipment room of the decontamination unit. This machine must be externally exhausted and monitored.
9.	Details of project containment(s), glove bag or mini-containments, including drawings. Details shall include all applicable subchapters, including but not limited to scaffolding and live electric isolation.	X		Electric will be disconnected. The area will be regulated with demarcation tape. The roll offs will be lined with two layers of 6-mil reinforced poly in manner to be sealed. A minimum of a two inch water hose will be used to wet the material.
10.	Details of decontamination system(s).	X		Three stage, remote, decontamination unit.
11.	The extent to which asbestos-contaminated soils, if any, must be removed and the sampling methods of determining the efficacy of such removal.	X		None.
12.	Special materials or methods required to protect objects in the work area should be detailed, (plywood over carpeting or hardwood floors to prevent damage from scaffolds and/or falling materials.	X		None.
13.	Any variances from the <u>Abatement of Friable Asbestos Materials Rules</u> .	X		A variance is accepted to perform wet demo of the structure. A structural engineer's letter is included in the design.

The Department of Labor reserves the right to require additional engineering or environmental controls consistent with the Abatement of Friable Asbestos Materials Rules which may be necessary because of discrepancies between this Project Design and field conditions or from unanticipated changes in field conditions.

REVIEWED BY: _____



DATE: 5/17/17

REVIEWED BY: _____



DATE: 5/22/17

TABLE OF CONTENTS

<u>SECTION</u>	<u>PAGE</u>
PROJECT DESIGN CERTIFICATION	a
TABLE OF CONTENTS	b
1 SCOPE OF WORK	1
1.1 RESPONSIBLE PARTIES & CONSULTANTS	1
2 AGENCY STATEMENT	2
3 SEQUENCING OF WORK	3
4 EGRESS, EMERGENCY ESCAPE ROUTES AND FIRE EXTINGUISHER PLACEMENT ..	5
5 QUANTITY, TYPE AND PERCENTAGE OF FRIABLE ACM	6
6 ABATEMENT METHODS, TECHNIQUES AND NUMBER OF CONTAINMENTS	7
7 AIR MONITORING REQUIREMENTS	8
7.1 SAMPLING REQUIREMENTS	8
7.2 PREP MONITORING	8
7.3 DURING ABATEMENT	8
7.4 AREA MONITORING	8
8 NUMBER AND LOCATIONS OF CLEARANCE SAMPLES	9
9 NUMBERS, CAPACITIES AND DISCHARGE POINTS OF NEGATIVE AIR MACHINES ..	10
10 DETAILS OF PROJECT AND GENERAL REQUIREMENTS	11
11 CODES AND REGULATIONS	12
12 DETAILS OF DECONTAMINATION SYSTEM	13
13 SOIL SAMPLING	15
14 MATERIALS OR METHOD USED TO PROTECT OBJECTS IN THE WORK AREA	16
15 REQUEST FOR VARIANCES	17

FIGURES

NUMBER

Site Location Map 1

Site Layout 2

Location of ACM 3

Example of Containment..... 4

APPENDIX

LETTER

Structural ReportA

Project Design Certification.....B

1 SCOPE OF WORK

The Project Design (PD) has been prepared to allow for the safe and economical removal of asbestos-containing materials (ACM) from the Wetumka Theatre (Theatre) located near 102 E Main Street, Wetumka, Hughes County, Oklahoma (Site). This PD also details the demolition of the Theatre. The location of the Site is depicted on Figure 1, Site Location Map. Figure 2, Site Layout, provides an overview of the Site.

February 6, 2017 **Guernsey** prepared a Structural Report for the Theatre, Appendix A. Based on the findings and recommendations, the super-structure is safe. However, due to the large quantity of unstable debris the Theatre is an unsafe work environment. Therefore, asbestos removal and demolition activities will be conducted using wet method. The removal of asbestos and demolition will occur all within one phase, details are explained in Section 3.0.

1.1 RESPONSIBLE PARTIES & CONSULTANTS

Licensed Contractor Selection:

A Licensed Asbestos Abatement Contractor (Contractor) who shall hold a valid Oklahoma Department of Labor (ODOL) Asbestos Abatement Contractor License will be selected to perform the abatement work.

Licensed Asbestos Abatement Contractor:

To be determined.

Licensed Asbestos Project Designer:

Angela Aikman, CIE
C. H. Guernsey & Company
5555 N Grand Blvd
Oklahoma City, Oklahoma 73112
Office: 405.416.8294
Fax: 405.416.8114
Email: angela.aikman@guernsey.us

A copy of the Project Designer certification is located in Appendix B.

Owner Representative:

To be determined.

2 AGENCY STATEMENT

For the duration of this project all local, state, and federal regulations will apply. This includes, but is not limited to, the Oklahoma Asbestos Control (OAC) Act, Abatement of Friable Asbestos Materials Rules 380:50-1-1 through 380:50-29-1.

3 SEQUENCING OF WORK

This project will consist of one phase: demolishing the entire building using wet method.

The Contractor shall file the notification of the intended start date based upon the schedule to be determined by the owner. The project duration is estimated to take approximately three weeks to complete. The Contractor will have the liberty to place the remote decontamination unit and roll-offs where feasible as long as it is in accordance with the OAC Act. The Contractor will follow the sequence of events identified below:

- The Contractor shall file required Oklahoma Department of Environmental Quality (ODEQ) National Emission Standard for Hazardous Air Pollutants (NESHAP) Notifications
 - NOTE: Copies of the notifications are to be provided to the Project Designer and Owner Representative
- The Contractor will mobilize to begin prep work based upon the notice to proceed and after coordination is confirmed with the Owner Representative
- The initial job site setup work shall include the establishment of ground fault circuit interrupters (GFCI's) for use with all portable electric equipment, lighting and the power used by the remote decontamination unit equipment, and High-efficiency Particulate Air (HEPA) vacuums
- The remote decontamination unit shall be set up as soon as possible for use during all prep work. The boundary of the regulated work area is to be surrounded by asbestos hazard communication warning tape
- The Contractor will prep all asbestos waste dumpsters/roll-offs in accordance with section 380:50-17-9 of the OAC Act
- When prep is completed, the contractor should schedule an ODOL Prep Inspection
- Once the Prep Inspection is approved, the Contractor may begin demolition/removal. Only asbestos workers or demolition workers overseen by licensed asbestos worker(s) wearing the appropriate personal protective equipment (PPE) will be allowed within the asbestos barrier tape
- During the abatement process, ACM will be continuously wetted down until asbestos removal is complete
- After completion, call for the ODOL Visual Inspection
- Conduct a final inspection to verify the completion of the Scope of Work with the Project Designer

- Schedule an ODOL Final Inspection
- Remove any prep work and demobilize after approval by the ODOL and Project Designer
- Submit all required project documents and waste manifests to the ODOL and provide the Project Designer copies of all required project completion documents

4 EGRESS. EMERGENCY ESCAPE ROUTES AND FIRE EXTINGUISHER PLACEMENT

No work will be performed without adequate lighting. The work area will be clearly illuminated by droplights, light stand, or equivalent lighting. All work will be performed using a buddy system. All power to the area is to be supplied by the GFCI power source.

Fire extinguishers shall meet the requirements of the OAC Act 380:50-15-14. A minimum of one 10 A:B:C fire extinguisher shall be provided for each 3,000 square feet of the work area, or major fraction thereof. Travel distance from any point of the work area to the nearest fire extinguisher shall not exceed 75 linear feet. A minimum of one fire extinguisher shall be placed in the clean room of the remote decontamination unit.

Prior to beginning the prep and abatement work, all licensed asbestos workers or demolition overseen by licensed asbestos worker(s) will be given a briefing on the emergency egress procedures by the asbestos supervisor.

5 QUANTITY, TYPE AND PERCENTAGE OF FRIABLE ACM

The quantity, type, and percentage of asbestos is unknown. Figure 3 depicts the assumed ACM identified above.

6 ABATEMENT METHODS, TECHNIQUES AND NUMBER OF CONTAINMENTS

All work be conducted using wet method and prepared in accordance with the requirements of 380:50-17-4 of the OAC Act. The disposal of asbestos should be in accordance with 380:50-17-9 of the OAC Act.

7 AIR MONITORING REQUIREMENTS

7.1 SAMPLING REQUIREMENTS

All samples will be collected and analyzed by a technician that is National Institute for Occupational Safety and Health (NIOSH)-582e trained, and analyzed by Phase Contract Microscopy (PCM), in conjunction with a laboratory that is currently proficient with the American Industrial Hygiene Association's Proficiency (AIHAP) in Analytical Testing Program.

All samples will be analyzed by PCM in conjunction with a laboratory that is currently proficient with AIHAP in Analytical Testing Program.

7.2 PREP MONITORING

Prep work air monitoring is required whenever there is a potential for disturbance of ACM and/or workers are required to work around loose or damaged ACM.

7.3 DURING ABATEMENT

The following practices should be followed:

- A minimum of 2 or 25% (whichever is greater) of the workers will be monitored during the abatement activities. Personal monitoring is required during work to assure adequate respirator protection factors are applied in the respirator section
- At least one, 30-minute excursion sample will be collected during the removal of the asbestos. This sample is to be representative of the work conducted for each activity that may generate a potential for worker exposure in excess of OSHA Permissible Exposure Limits (PELs) for the 30 minute excursion limit of 1.0 fibers per cubic centimeter (f/cc) as specified in 29 Code of Federal Regulations (CFR) 1926.1101

7.4 AREA MONITORING

Samples shall be collected from the following areas:

- One outside area sample will be collected from outside the Clean Room for the decontamination facility for each shift that the remote decontamination unit is in use
- One area sample will be collected at the roll-off during demolition activities

Daily air monitoring requirements must be in accordance with 380:50-11-1 and 380:50-17-14 of the OAC Act.

8 NUMBER AND LOCATIONS OF CLEARANCE SAMPLES

This scope of work is for demolition of the Theatre and there will not be any occupants upon completion; therefore, the need for clearance samples should not be required (in accordance with 380:50-17-14 of the OAC Act).

9 NUMBERS, CAPACITIES AND DISCHARGE POINTS OF NEGATIVE AIR MACHINES

The scope of this work consists of demolition of the Theatre using wet method; therefore, negative air machines will not be used during this project. However, the remote decontamination unit requires a negative air machine in the “dirty room” to draw air from the clean room through the shower.

10 DETAILS OF PROJECT AND GENERAL REQUIREMENTS

This project does not require negative pressure containments and will be conducted using wet method. Prior to the commencement of work the following activities must be completed:

- The Contractor will establish the regulated work area by placing asbestos warning tape around the work area
- The Contractor will disconnect power or lockout/tag out electrical inside the Theatre
- The Contractor will prep the roll-offs with two layers of 6-mil reinforced poly in a manner that it can be wrapped and sealed when container is full
- The Contractor will use a minimum of a two-inch water hose to wet the material as it being demolished

There is no power to the Theatre currently, but the Contractor should ensure that all electricity is disconnected or identified with lockout/tag out procedures within the work area. After approval from the project manager and owners representative, the Contractor will contact the ODOL for a Prep Inspection.

After the prep has been accepted by the ODOL, demolition/asbestos removal can commence. Structures will be adequately wetted in a manner that minimizes the dispersal of dust for the entirety of the removal process. No one other than ODOL licensed asbestos workers or demolition workers overseen by licensed asbestos worker(s) will be allowed inside the regulated areas. Once all the asbestos has been removed and loaded into waste trailers, the Contractor will final clean the area where necessary. After the area has been inspected and accepted by the project manager, a Visual Inspection will be scheduled with the ODOL. Upon approval of the ODOL, the Contractor will lockdown the containment area. Once the lockdown has had adequate dry time, the Contractor may call the ODOL for a Final Inspection.

The Contractor shall abide by this Project Design and the requirements, which govern friable asbestos removal in OAC Act 380:50, and require notification, worker training, and applicable transportation and disposal requirements for asbestos waste materials.

11 CODES AND REGULATIONS

Whenever conflicts arise within the Project Design General Requirements or Procedures and/or among the applicable Rules and Regulations, the most stringent rules shall apply. This is subject to the approval by ODOL or other authorities having jurisdiction (e.g. ODEQ). If allowed by the authority with jurisdiction, a request for a variance can be submitted, provided it is acceptable to the Project Designer and Project Manager. The following Rules and Regulations should be used if there is a conflict:

- 29 CFR 1910, OSHA General Industry Standards
- 29 CFR 1926, OSHA Construction Industry Standards
- 29 CFR 1926, 1101 OSHA Asbestos Construction Standard
- 40 CFR 61, Subpart M (NESHAP) enforced by ODEQ
- American National Standards Institute (ANSI) Z88.2 latest edition (Respiratory Protection)
- OAC Act Title 40 – Sections 450-456
- OAC Act 380:50 (all-inclusive), Oklahoma Rules for Abatement of Friable Asbestos Materials
- The Asbestos Hazard Emergency Response Act (AHERA) of 9186 PL (99-519) and rules and regulations adopted by Environmental Protection Agency (EPA) for its implementation, latest edition
- 49 CFR (US Department of Transportation [DOT]) Hazardous Material Transportation Regulations
- OAC Act 252:100-40, Air Pollution Control Rules, Control of Emission of Friable Asbestos during Demolition and Renovation Operations
- OAC Act 252:515-19, Management of Solid Waste (ODEQ Asbestos Land Protection Division Asbestos Disposal Requirements)
- All applicable state statues, county, and city codes/ordinances

12 DETAILS OF DECONTAMINATION SYSTEM

The contractor will use a remote decontamination unit for this entire project. The remote decontamination unit will be built prior to any demolition and/or removal. The decontamination unit shall consist of a clean room, shower, and equipment room. Figure 4, Example of Containment, presents the approximate location of the decontamination unit. The contractor may change the location of the decontamination unit based on availability of electricity and water.

The remote decontamination unit will be built in accordance with 380:50-15-7 through 380:50-15-12 as follows:

- Negative air machine will be placed in the “dirty room” to draw air from the clean room through the shower
- *There is no water supply to the site and/or Theatre; therefore, the Contractor will be required to supply water to the Site by use of a 500-gallon or 1,000-gallon truck*
- All shower water waste shall be equipped with 5-micron filters. The shower filter and residue shall be disposed of as contaminated material
- The shower facility shall have functioning hot water storage capacity of five gallons per on-site worker at 130 degrees Fahrenheit
- Contractor shall ensure that one shower shall be provided for each 10 employees of each sex, or numerical fraction thereof, according to 29 CFR1926.51 requirements
- Showers shall have a means of dispensing liquid soap
- Ten-foot candle illumination shall be required inside the decontamination unit
- Showers shall be stable, free of sharp edges, and trip or fall hazards
- The temperature of the clean room and shower shall be maintained above 50 degrees Fahrenheit
- The clean room shall be built large enough to accommodate each worker and provide a locker for the workers personal belongings
- The clean room shall be kept clean and sanitary at all times
- The equipment room shall be built large enough to accommodate the decontamination of work equipment and be equipped with impermeable disposal bags for contaminated clothing and debris

To access a remote decontamination unit, workers will high-efficiency particulate air (HEPA) to vacuum off all visible debris from protective suits and put on a clean protective full body suit

over the potentially contaminated work suit inside the demarcated work area and proceed along a marked and protected route to the decontamination unit. This route will be monitored by ambient air levels of asbestos. Workers will enter the equipment room of the decontamination unit and remove full body suits and discard as contaminated waste. Worker will then proceed into shower while wearing respirator and thoroughly wash his/her hair and respirator. Worker can then remove the respirator and dispose of air purifying cartridges as contaminated wastes. Worker will then proceed to thoroughly wash and rinse body before proceeding into clean room to dry off and put on street clothes.

13 SOIL SAMPLING

This project does not require the removal of any soils contaminated with ACM.

14 MATERIALS OR METHOD USED TO PROTECT OBJECTS IN THE WORK AREA

All materials within the structure is contaminated and must be removed as contaminated debris. These materials will be disposed with the construction debris.

15 REQUEST FOR VARIANCES

A variance to perform “wet demolition” procedures using heavy equipment is being requested.

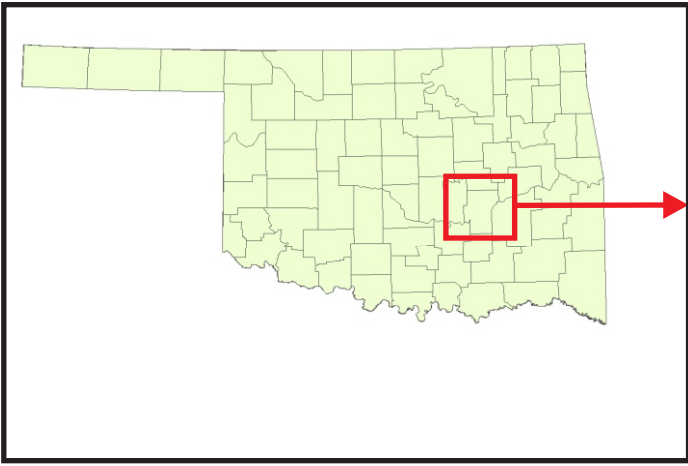

OKLAHOMA STATE MAP

LOCAL AREA MAP



GENERAL VICINITY MAP



5555 North Grand Boulevard
Oklahoma City, OK 73112-5507
T 405.416.8100

SITE LOCATION MAP

WETUMKA THEATER
PROJECT DESIGN
WETUMKA, OKLAHOMA

PREPARED BY: EEF
APPROVED BY: ALA
DATE: APRIL 2017
JOB NO: OK70198-002

FIGURE
1

Perimeter Line



Alley

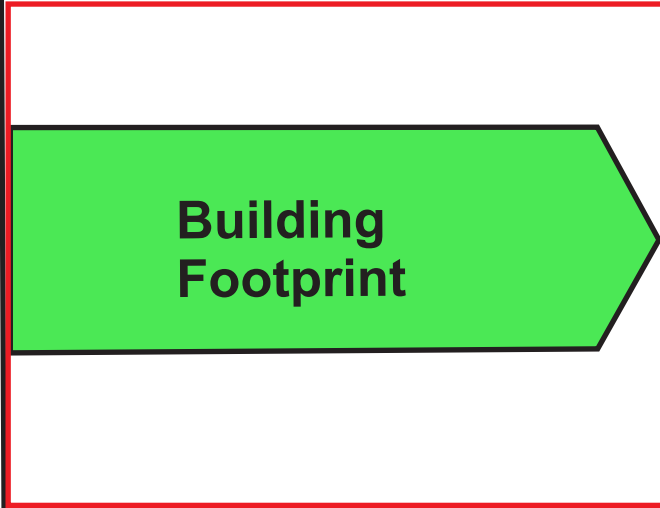

Building Footprint

Main Street

St. Louis Avenue

NORTH
NOT TO SCALE 



5555 North Grand Boulevard
Oklahoma City, OK 73112-5507
T 405.416.8100

SITE LAYOUT
WETUMKA THEATRE
PROJECT DESIGN
WETUMKA, OKLAHOMA

PREPARED BY: ALA
APPROVED BY: EEF
DATE: APRIL 2017
JOB NO: OK70198-002

FIGURE
2

Perimeter Line

Alley

Main Street

St. Louis Avenue

Legend



Location of ACM

ALL ACM IS TO BE ASSUMED POSITIVE



5555 North Grand Boulevard
Oklahoma City, OK 73112-5507
T 405.416.8100

LOCATION OF ACM

WETUMKA THEATRE
PROJECT DESIGN
WETUMKA, OKLAHOMA

PREPARED BY: EEF
APPROVED BY: ALA
DATE: APRIL 2017
JOB NO: OK70198-002

FIGURE
3

Perimeter Line →

Alley



Main Street

St. Louis Avenue

Legend

D = Dirty Room

S = Shower

C = Clean Room

NORTH
NOT TO SCALE 



5555 North Grand Boulevard
Oklahoma City, OK 73112-5507
T 405.416.8100

EXAMPLE OF CONTAINMENT

WETUMKA THEATRE
PROJECT DESIGN
WETUMKA, OKLAHOMA

PREPARED BY: ALA
APPROVED BY: EEF
DATE: APRIL 2017
JOB NO: OK70198-002

FIGURE

4

OKLAHOMA DEPARTMENT OF
ENVIRONMENTAL QUALITY

STRUCTURAL REPORT

Project:
Wetumka Theatre

Location:
Wetumka, OK

Report Date:
February 16, 2017



guernsey

REALIZE THE DIFFERENCE

1. INTRODUCTION

Guernsey has been contracted by the Oklahoma Department of Environmental Quality (ODEQ) to perform material hazards testing and structural observation of the Wetumka Theatre located near 120 E. Main Street, in Wetumka, Oklahoma.

On February 3, 2017, Guernsey visited the premises to determine the viability of in place asbestos abatement before demolishing the structure. The results of that visit are described below. Photos of the observation are appended to this report.

2. BUILDING CONDITIONS

The facility in questions was at one time a movie and stage theater in Wetumka. However, the facility was apparently used as a storage facility for a time. The items stored in the facility vary from ovens and refrigerators to furniture to miscellaneous boxes. These items have deteriorated and have choked the open areas inside the facility. The debris from the stored items and the deterioration of the interiors made extensive observation of the structure problematic. In particular, most of the theater auditorium could not be traversed safely, nor was there sufficient lighting available for visual observations. However, several second story rooms on the east side of the facility had windows that provided adequate lighting for observations.

3. STRUCTURAL OBSERVATIONS

During site observation it was apparent that the building envelop had not been maintained for a number of years and water and some vegetation had infiltrated the building. The interior finishes are deteriorating in general and collapsed in numerous areas over a significant proportion of the building. The deterioration to the interior will continue unless the envelope of the building is restored to a reasonable level of water tightness.

The structure of the facility is comprised of steel columns and steel girder beams. Steel open-web joists are used to support the roof and floors. The steel structure of the building appears to have maintained its integrity despite being exposed to the elements. The exterior walls are multi-wythe masonry or masonry with rubble infill but do not appear to be load bearing. We were able to observe a large gap between the south wall and the roof framing at the south exterior wall. This gap is not evident at other walls and could indicate that the masonry wall is pulling/falling away from the super-structure.

Of major concern is the framing supporting the ceiling finishes. In several places the ceilings finishes have fallen as the lathe and/or framing supporting it deteriorates and loses integrity. Falling pieces of the ceiling plaster could fall and injure an individual especially if the framing dislodges with the lathe and plaster finish.

4. RECOMMENDATIONS

Based on our observations, the super-structure is safe in its current condition. However, the profuse amount of unstable debris makes for a problematic and unsafe work situation. Combined with falling ceiling finishes and framing, the situation becomes a hazardous environment for work.

To provide a safe environment for material testing, the interior of the building would need to be cleared of some debris. However, any material containing asbestos would be disturbed and made friable in the process. This makes it pointless to perform materials

testing to determine the need for asbestos abatement during demolition. It is Guernsey's opinion that demolition should proceed assuming the need for asbestos abatement.

5. PHOTOS

Gap at roof structure: South side of auditorium.



Deteriorated ceiling finishes and ceiling framing.



Oklahoma Department of Labor certifies that:

Angela Aikman

License Number **149145**
is Licensed as

**Asbestos
Project Designer**



Issued **06/17/2015** Expire **05/29/2016**

Mark Costello
Mark Costello
Commissioner of Labor

Weight **150**
Height **5.4**
Eyes **Blue**
Hair **Blonde**

Not intended for identification purposes

Environmental Action Inc.

August 12, 2019

Attn.: Katrina Pollard
Department of Environmental Quality

Re: Wetumka Theatre Wet Demolition

Environmental Action Inc. is pleased to provide this quote on the above reference project. The work will be performed in accordance with all Local, State, and Federal regulations.

Scope of work:

- Wet demolition of the former Wetumka Theatre in accordance with the ENERCON Scope of Work dated June 11, 2019.

Price for wet demolition - \$138,389.00

Required bonds - \$4152,00

Total price for project - \$142,541.00

The Price includes:

- Labor, materials, and equipment
- Regulatory notifications and fee's
- Our standard insurance coverage's
- All debris will be disposal in and EPA approved licensed landfill
- Independent third-party air monitoring
- Temporary 6' screened fence around the perimeter of the site
- Protection for the sidewalk on the east side of the building
- Area of demolition will be graded with dirt available on site. Others (County) will backfill the void from the building removal with clean fill dirt.
- Permission to utilize the lots on the north/south sides of the building will be acquired by others prior to EAI mobilizing

We anticipate two weeks on site following the notification period to complete this work. Feel free to contact me if you have any questions or require additional information. We appreciate the opportunity to bid your work.

Sincerely,

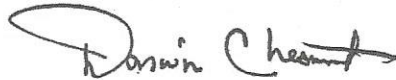
A handwritten signature in black ink that reads "Darwin Chesnut". The signature is written in a cursive style with a large, looping initial "D".

Darwin Chesnut
Vice President
405.990.0070



Purchase Order

Dispatch via Print

Dept of Environmental Quality
OK DEPT OF ENVIRONMENTAL QUALITY
SHIPPING & RECEIVING
707 N ROBINSON
OKLAHOMA CITY OK 73102

Supplier: 0000075215
ENVIRONMENTAL ACTION INC
PO BOX 1029
JENKS OK 74037-1029

Purchase Order 2929023563	Date 10/03/2019	Revision 1	Page 1
Payment Terms 0 Days	Freight Terms Free on board at Destination	Ship Via Common	
Buyer Julie Mathis (580)	Phone 405/522-0281	Currency USD	

Ship To: OK DEPT OF ENVIRONMENTAL QUALITY
SHIPPING & RECEIVING
707 N ROBINSON
OKLAHOMA CITY OK 73102

Bill To: OK DEPT OF ENVIRONMENTAL QUALITY
ADMINISTRATIVE SERVICES
PO BOX 1677
OKLAHOMA CITY OK 73101-1677

Tax Exempt? Y **Tax Exempt ID:** 736017987

Line-Sch	Cat CD / Item Id	Description	Quantity	UOM	PO Price	Extended Amt	Due Date
----------	------------------	-------------	----------	-----	----------	--------------	----------



1- 1	76101604 / 1000032280	ABATEMENT SRVC: CAP, IDIQ, Environmental Abatement Services	1.0000	JA	142,541.0000	142,541.00	10/03/2019
------	-----------------------	-------------------------------------------------------------	--------	----	--------------	------------	------------

Asbestos Abatement Services via Wet Demolition at the Former Wetumka Theater in Wetumka, OK

Total PO Amount 142,541.00

COMMENTS:
ENVIRONMENTAL CONSULTING CONTRACTS
RELEASE ON ENVIRONMENTAL CONSULTANT CONTRACT (CAP SOLICITATION AND CONTRACT AWARD) PURSUANT TO O.S.
61 § 62.

CAP PROJECT#: EN19003-10

PROJECT: ASBESTOS ABATEMENT SERVICES-WET DEMOLITION-FORMER WETUMKA THEATRE-WETUMKA, OK

AGENCY: OKLAHOMA DEPARTMENT OF ENVIRONMENTAL QUALITY

AGENCY CONTACT: KATRINA POLLARD
PH: 405-702-5112 EMAIL: KATRINA.POLLARD@DEQ.OK.GOV
OR: TAMMI FREDERICK
PH: 405-702-5112 EMAIL: TAMMI.FREDERICK@DEQ.OK.GOV
OR: SUZI STILES
PH: 405-702-5214 EMAIL: SUZIE.STILES@DEQ.OK.GOV

CHARGE TO: OKLAHOMA DEPARTMENT OF ENVIRONMENTAL QUALITY

SEND INVOICES TO: CAP@OMES.OK.GOV
PH: 405-521-2112 ATTN: LAURIE RYAN

CONSULTANT CONTACT: DARWIN CHESNUT - ENVIRONMENTAL ACTION, INC.
PH: 405-631-2351 EMAIL: CHESNUT@ENVIRONMENTALACTIONINC.COM

CAP CONTACT: LAURIE RYAN
PH: 405-522-6762 EMAIL: LAURIE.RYAN@OMES.OK.GOV

*** AGENCY USE ***
REQ ID#: 2920009162
FUNDING: 29200 515450 32 1000 20000 6100001 20 292049320

Authorized Signature

SIGN HERE

FINAL REMEDIATION REPORTS



Oklahoma Department of Labor
www.labor.ok.gov

3017 North Stiles, Suite 100
Oklahoma City, OK 73105
405-521-6464
888-269-5353

Fax 405-521-6025

Asbestos Project Checklist

Initial Notification

Revised Notification

Emergency Notification

	NAME	ADDRESS	CITY	PHONE
Job Site:	Former Wetumka Theatre	116 S. Main Street	Wetumka, OK	N/A
Contractor:	Environmental Action, Inc.	PO Box 1029	Jenks, OK 74037	918 298-4080
Site Owner:	Hughes County	200 N Broadway St, Ste 7	Holdenville, OK 74848	405 379-2746
Gen. Contractor:	N/A			
Project Designer:	Angela Aikman	5555 N F=Grand Blvd	Oklahoma City, OK	405 416-8294
Air Monitoring Firm:	Enercon Services	1601 NW Expressway	Oklahoma City, OK	405 722-7693
Air Monitoring Firm:				
Landfill:	Waste Connections OKC	Landfill 7600 SW 15th	Oklahoma City, OK	405 745-3002
Hauler:	Environmental Action, Inc.	P.O. Box 1029	Jenks, OK 74037	405 631-2351

MOBILIZATION DATE: 10/17/2019 SCHEDULED DATE OF ASBESTOS REMOVAL: 10/21/2019

PROJECT COMPLETION DATE: 10/31/2019 RENOVATION: DEMOLITION: EMERGENCY:

TYPE AND PERCENTAGE ASBESTOS (ATTACH LAB REPORTS): Assumed per approved Project Design.

AMOUNT OF ASBESTOS TO BE ABATED: Wet demolition of former Wetumka Theatre. 7000 SF.

ABATEMENT TECHNIQUES: Gross Removal per 380:50-17-4 (Demolition Procedures)

SUBMITTALS NECESSARY BEFORE ABATEMENT MAY BEGIN. CHECK OFF ONLY THOSE ATTACHED TO THIS CHECKLIST OR WHICH ARE ON FILE AT THE OKLAHOMA DEPARTMENT OF LABOR.

- NESHAPS Notification (Copy) Variances
- Project Specifications _____
- Bonds and/or Insurance Certificates _____
- Plans for Decontamination Facilities _____
- Respirator Program _____
- Employee Physicals _____
- Permission from owner for all rented vehicles/trailers used to haul asbestos-containing material.

_____ # of Mini-containments	FEES * \$1000.00 per containment * \$350.00 per project not part of a definite containment * \$350.00 per project with multiple glovebags or mini-containments, plus \$10.00 per such glovebag or mini-containment
_____ # of Glovebags	
<u>1</u> # of Containments	
<u>1</u> # of Phases	

Comments: _____

Darwin Chesnut Digitally signed by Darwin Chesnut
Date: 2019.09.25 11:28:31 -0500
Contractor/Responsible Party Signature

10/7/2019
Date

EPA NOTIFICATION OF DEMOLITION OR RENOVATION

OFFICE USE ONLY: DATE RECEIVED: _____ JOB / PERMIT / ID NUMBER _____

I. FACILITY INFORMATION:

OWNER: Hughes County PHONE: 405 379-2746

STREET ADDRESS: 200 N. Broadway Street CITY: Holdenville STATE: OK ZIP: 74848

FACILITY REPRESENTATIVE: _____ PHONE: _____

ASBESTOS ABATEMENT CONTRACTOR: Environmental Action, Inc.

STREET ADDRESS: P.O. Box 1029 CITY: Jenks STATE: OK ZIP: 74037

REPRESENTATIVE: Don Jolley PHONE: (918) 298-4080

PAGER: None CELL PHONE: (918) 645-8157

AIR MONITORING FIRM OR OTHER OPERATOR Enercon Services, Inc.

STREET ADDRESS: 1601 NW Expressway CITY: Oklahoma City STATE: OK ZIP: 73118

REPRESENTATIVE: Ben Baggett PHONE: 405 722-7693

II. TYPE OF NOTIFICATION: (O=ORIGINAL) OR (R=REVISED) O

III. TYPE OF OPERATION: (D=DEMOLITION) (R=RENOVATION) (ER=EMERGENCY RENOVATION) D

IV. IS ASBESTOS CONTAINING MATERIAL (ACM) PRESENT? YES XXXXX NO _____

V. FACILITY / BUILDING DESCRIPTION (BE SPECIFIC AND DETAILED AS TO NAME, # FLOORS, EXACT ACM LOCATION, ROOM NUMBERS, ETC.)

FACILITY: Former Wetumka Theatre ADDRESS: 116 S. Main Street

CITY: Wetumka STATE: OK ZIP CODE: 74883 COUNTY: Hughes

WHERE IS ACM LOCATED? Presumed to be in ceiling texture

BUILDING SIZE: SQ. FEET: N/A AGE: 60+ YEARS # OF FLOORS: 2

PRESENT USE: Vacant PREVIOUS USE: Theatre

VI. PROCEDURES USED TO DETERMINE PRESENCE OF ACM INCLUDING ANALYTICAL METHODS:

Visual inspection of the building -- suspect materials were collected -- analysis by polarized light microscopy

NAME OF EPA ACCREDITED INSPECTOR WHO PERFORMED INSPECTION AND SAMPLING INCLUDING AFFILIATION AND OKLAHOMA DOL LICENSE NUMBER:

Angela Aikman 149145

EPA NOTIFICATION OF DEMOLITION OR RENOVATION CONTINUED

VII. AMOUNTS OF REGULATED ASBESTOS CONTAINING MATERIAL ~~(RACM)~~ TO BE REMOVED; ALSO AMOUNTS OF CATEGORY I OR II MATERIALS WHICH WILL NOT BE REMOVED (circle one)

PIPES --LINEAR FT: 0 SURFACING AREA -- SQUARE FEET: 7000 OFF FACILITY COMPONENT:

CUBIC FEET: _____ CATEGORY I - SQ FT: 0 CATEGORY II - SQ. / LN. FT. _____

VIII. SCHEDULED DATES OF ASBESTOS REMOVAL: START: 10/22/2019 FINISH: 10/31/2019

IX. SCHEDULED DATES OF DEMO / RENO: START: 10/22/2019 FINISH: 10/31/2019

X. DESCRIPTION OF THE PLANNED ASBESTOS REMOVAL TECHNIQUES TO BE EMPLOYED:

(e.g. gross removal, glove bagging, manual scrape, etc.)

Glovebag removal

XI. DESCRIPTION OF THE CONTROLS AND WORK PRACTICES TO BE USED TO PREVENT ASBESTOS FIBER EMISSIONS (e.g. full containment with negative pressure, adequate wetting):

Wet demolition, adequate wetting.

XII. LICENSED ASBESTOS WASTE TRANSPORTER: Environmental Action, Inc.

ADDRESS: PO Box 1029 CITY: Jenks STATE: OK ZIP: 74037

REPRESENTATIVE: Darwin Chesnut PHONE: 405 631-2351

XIII. STATE PERMITTED ASBESTOS WASTE DISPOSAL SITE: Waste Connections

ADDRESS: 7600 SW 15th CITY: Oklahoma City STATE: OK ZIP: 73128

REPRESENTATIVE: Brian Barney PHONE: (405) 745-3002

XIV. IS DEMOLITION ORDERED BY A GOVERNMENT AGENCY? YES: _____ NO: XXXX

NAME OF AGENCY: N/A REPRESENTATIVE: _____

DATE OF ORDER: _____ DATE DEMOLITION IS TO START: _____

XV. IS THIS RENOVATION REQUIRED DUE TO AN EMERGENCY? YES: XXX NO: _____

DATE OF EMERGENCY: _____ HOUR OF DAY EMERGENCY OCCURRED: _____

DESCRIPTION OF THE SUDDEN, UNEXPECTED EVENT CAUSING THE EMERGENCY: _____
from fiberglass to asbestos unexpectedly causing an unexpecded delay to this emergency outage.

EXPLANATION OF HOW THIS CAUSED 1) UNSAFE CONDITIONS; 2) SERIOUS DISRUPTION OF NORMAL BUILDING OPERATIONS; AND/OR 3) IMPOSES AN UNREASONABLE FINANCIAL BURDEN? (be specific & detailed)

EPA NOTIFICATION OF DEMOLITION OR RENOVATION CONTINUED

XVI. DESCRIPTION OF PROCEDURES TO BE FOLLOWED IN THE EVENT THAT UNEXPECTED ASBESTOS IS FOUND OR PREVIOUSLY NON-FRIABLE ASBESTOS BECOMES FRIABLE (crumbled, pulverized, abraided, or reduced to powder, etc.):

Stop work, wet the materials, collect and bag loose materials, notify DEQ

XVII. I CERTIFY THAT AN INDIVIDUAL TRAINED IN THE PROVISIONS OF THIS REGULATION (40 CFR, PART 61, SUBPART M - NESHAP) WILL BE ON SITE DURING THE DEMOLITION OR RENOVATION AND EVIDENCE OF HIS/HER TRAINING AND CERTIFICATION / LICENSING WILL BE AVAILABLE (OR BE POSTED) FOR INSPECTION DURING BUSINESS HOURS:

SIGNATURE OF OWNER / OPERATOR:  DATE: 10/7/2019

PRINTED NAME: Darwin Chesnut

XVIII. I CERTIFY THAT THE ABOVE INFORMATION IS CORRECT TO THE BEST OF MY KNOWLEDGE:

SIGNATURE OF OWNER / OPERATOR:  DATE: 10/7/2019

PRINTED NAME: Darwin Chesnut

DEFINITION: OWNER OR OPERATOR Any person who owns, leases, operates, controls or supervises the facility being demolished or renovated or any person who owns, leases, operates, controls or supervises the demolition or renovation, or both.

ADDITIONAL COMMENTS: Midwest Wrecking will be performing the wet demolition with EAI assistance.

EPA NESHAP AUTHORITY:

OKLAHOMA DEPARTMENT OF ENVIRONMENTAL QUALITY
Air Quality Division, 707 N. Robinson, P.O. Box 1677
OKC, OK 73101-1677 or
Tulsa Regional Office, 3105 East Skelly Drive, Suite 200
Tulsa, OK 74105

NOTE: Please submit your Notification to the DEQ office closer to your job site.

ENVIRONMENTAL ACTION INC.

November 19, 2019

Oklahoma Department of Labor
3017 N. Stiles, Suite 100
Oklahoma City, OK 73105

RE: Former Wetumka Theatre

The following documents are enclosed for your records:

- Air monitoring results
- Waste disposal manifest

Please call if you need any additional information in order to complete your file.

Sincerely,
ENVIRONMENTAL ACTION, INC.

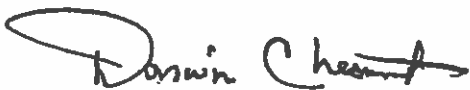

Darwin Chesnut
Vice President

ENCLOSURES

EMailed to Byrd on 11/19/19 @ 1:22 pm

Tulsa Office: P.O. Box 1029 • Jenks, OK 74037 • (918) 298-4080

OKC Office: 1644 NW 5th Street • Oklahoma City, OK 73106 • (405) 684-8900

NON-HAZARDOUS SPECIAL WASTE & ASBESTOS MANIFEST

BROOKSVILLE ROAD
ENVIRONMENTAL SERVICES
OKLAHOMA PERMIT #356005

If waste is asbestos waste, complete Sections I, II, III and IV.
If waste is NOT asbestos waste, complete only Sections I, II and III.

No. 1070

Section I					
GENERATOR (Generator completes all of Section I)					
a. Generator Name:	HUGHES COUNTY			b. Generating Location:	FORMER WATUMKA THEATER
c. Address	200 N. BROADWAY ST Ste 7 HOLDENVILLE OK 74848			d. Address	116 S. MAIN STREET WATUMKA OK 74883
e. Phone No.:	405-379-2746			f. Phone No.:	None
If owner of the generating facility differs from the generator, provide:					
g. Owner's Name:					
h. Purchase Order No.:					
i. WC WASTE CODE					
			BE	1002	
j. Description of Waste:	RQ Asbestos, 9 N92212 RA11		k. Quantity		
			40	Y ³	01 BA
GENERATOR'S CERTIFICATION: I hereby certify that the above named material is not a hazardous waste as defined by 40 CFR Part 261 or any applicable state law, has been properly described, classified and packaged, and is in proper condition for transportation according to applicable regulations. AND, if the waste is a treatment residue of a previously restricted hazardous waste subject to the Land Disposal Restrictions, I certify and warrant that the waste has been treated in accordance with the requirements of 40 CFR Part 268 and is no longer a hazardous waste as defined by 40 CFR Part 261.					
DEWAYNE JOHNSON sup Generator Authorized Agent Name			 Signature		102419 Shipment Date

TYPE	
DM - METAL DRUM	
DP - PLASTIC DRUM	
B - BAG	
BA - 6 MIL PLASTIC BAG	
	or WRAP
T - TRUCK	
O - OTHER	
UNITS	
P - POUNDS	
Y - YARDS	
MP - CUBIC METERS	
Y ³ - CUBIC YARDS	
O - OTHER	

Section II					
TRANSPORTER (Generator completes a-d; Transporter I completes e-g; Transporter II completes h-i)					
TRANSPORTER I			TRANSPORTER II		
a. Name:	MIDWEST WRECKING CO			h. Name:	ENVIRONMENTAL ACTION TRC
b. Address:	10200 N T35 SERVICE RD OKLA CITY OK 73131			i. Address:	PO BOX 1029 SENKS OKLA 74037
c. Driver Name/Title:	DALE E BOONE / OWNER OPER			j. Driver Name/Title:	
d. Phone No.:	405-990-9267	e. Truck No.:	102	k. Phone No.:	405-850-7261
f. Vehicle License No./State:	705-091 OKLA	l. Truck No.:		m. Vehicle License No./State:	
Acknowledgment of Receipt of Materials:					
g.	 Driver Signature		102419 Shipment Date		
					n.
					 Driver Signature
					102419 Shipment Date

Section III					
DESTINATION (Generator completes a-c; destination site completes a-c)					
a. Site Name:	Brooksville Road Environmental Services (AWS)			c. Phone No.:	405-287-3027
b. Physical Address:	23591 Brooksville Road, Tecumseh, OK 74873				
d. Discrepancy Indication Space:					
I hereby certify that the above named material has been accepted and to the best of my knowledge the foregoing is true and accurate.					
f.	MINNIE DELOS SANTOS Name of Authorized Agent		 Signature		102419 021 Receipt Date

Section IV					
ASBESTOS (Generator completes e-d, f, g; Shipper completes e)					
a. Shipper's Name:	ENVIRONMENTAL ACTION TRC			b. Shipper's Phone No.:	918-298-4080
c. Shipper's Address:	PO BOX 1029, SENKS OKLA 74037				
d. Shipper's Special Handling Instructions and additional information:					
CERTIFICATION: I hereby declare that the contents of this consignment are fully and accurately described above by proper shipping name and are classified, packaged, marked, and labeled/placarded, and are in all respects in proper condition for transport according to applicable international and national governmental regulations.					
e. Shipper's Name & Title:	DEWAYNE JOHNSON sup			b. Shipper's Phone No.:	405-850-7261
f. Name and Address of Responsible Agency:	ODEQ 707 N. ROBINSON OKC 73101				102419 Date
g.	<input checked="" type="checkbox"/> Friable;	<input type="checkbox"/> Non-friable;	<input type="checkbox"/> Both	100	% friable
					% nonfriable
*Shipper refers to the company which owns, leases, operates, controls, or supervises the facility being demolished or renovated, or the demolition or renovation operation, or both.					
WC1000 (Rev. 6/12)					
White - Destination Retain		Green - Return to Generator		Canary - Return to Operator	
				Pink - Transporter Retain	
				Goldenrod - Generator Retain	

NON-HAZARDOUS SPECIAL WASTE & ASBESTOS MANIFEST

BROOKSVILLE ROAD
ENVIRONMENTAL SERVICES
OKLAHOMA PERMIT #356005

If waste is asbestos waste, complete Sections I, II, III and IV.
If waste is NOT asbestos waste, complete only Sections I, II and III.

No. 1067

Section I

GENERATOR (Generator completes all of Section I)

a. Generator Name: HUGHES COUNTY
b. Generating Location: FORMER WATONKA THEATER
c. Address 200 N Broadway St Ste 7
Holdsaville OK 74848
d. Address 116 S. MAIN STREET
WATONKA OKLA 74883
e. Phone No.: 405-379-2746
f. Phone No.: NONE
g. Owner's Name: _____
h. Purchase Order No.: _____

i. WC WASTE CODE

--	--	--	--	--	--	--	--	--	--

BE1002

j. Description of Waste: Rq Asbestos 9.442312 PGM k. Quantity

--	--	--	--	--	--	--	--

40 Units

--	--	--	--	--	--

Y3 Containers No.

--	--	--	--	--

01 TYPE

--	--	--	--

BA

TYPE	
DM	- METAL DRUM
DP	- PLASTIC DRUM
B	- BAG
BA	- 6 MIL. PLASTIC BAG or WRAP
T	- TRUCK
O	- OTHER

UNITS	
P	- POUNDS
Y	- YARDS
M	- CUBIC METERS
Y'	- CUBIC YARDS
O	- OTHER

GENERATOR'S CERTIFICATION: I hereby certify that the above named material is not a hazardous waste as defined by 40 CFR Part 261 or any applicable state law, has been properly described, classified and packaged, and is in proper condition for transportation according to applicable regulations. AND, if the waste is a treatment residue of a previously restricted hazardous waste subject to the Land Disposal Restrictions, I certify and warrant that the waste has been treated in accordance with the requirements of 40 CFR Part 268 and is no longer a hazardous waste as defined by 40 CFR Part 261.

DEWAYNE JOHNSON
Generator Authorized Agent Name

[Signature]
Signature

--	--	--	--	--	--	--	--

102819
Shipment Date

Section II

TRANSPORTER (Generator complete a-d; Transporter I complete e-g; Transporter II complete h-n)

TRANSPORTER I

a. Name: MIDWEST WRACKING CO
b. Address: 10200 N. I-35 SERVICE RD
OKLAHOMA CITY OK 73131
c. Driver Name/Title: DAVE VHP TRUCKING
d. Phone No.: 405-248-3105 e. Truck No.: 200
f. Vehicle License No./State: _____
g. VICTOR VHP
Driver Signature

--	--	--	--	--	--	--	--

11028119
Shipment Date

TRANSPORTER II

h. Name: ENVIRONMENTAL ACTION INC
i. Address: PO BOX 1029
JENKS OK 74037
j. Driver Name/Title: DEWAYNE JOHNSON / SUPV
k. Phone No. 405 850 7261 l. Truck No.: _____
m. Vehicle License No./State: _____
n. [Signature]
Driver Signature

--	--	--	--	--	--	--	--

11028119
Shipment Date

Section III

DESTINATION (Generator completes a-d; destination site completes e-f)

a. Site Name: BROOKSVILLE ROAD ENVIRONMENTAL SERVICES (AWS)
c. Phone No.: 405-287-3027
b. Physical Address: _____
23591 Brooksville Road, Tecumseh, OK 74873
d. Fax No.: _____

e. Discrepancy Indication Space: _____
I hereby certify that the above named material has been accepted and to the best of my knowledge the foregoing is true and accurate.

f. Alicia DelosSantos
Name of Authorized Agent

--	--	--	--	--	--	--	--

11028119 02/
Receipt Date

Section IV

ASBESTOS (Generator completes a-d, f, g; Shipper* completes e)

a. Shipper's* Name: ENVIRONMENTAL ACTION INC
b. Shipper's* Phone No.: 918-298-4080
c. Shipper's* Address: PO BOX 1029 JENKS OK 74037
d. Shipper's* Special Handling Instructions and additional information: _____

CERTIFICATION: I hereby declare that the contents of this consignment are fully and accurately described above by proper shipping name and are classified, packaged, marked, and labeled/placarded, and are in all respects in proper condition for transport according to applicable international and national governmental regulations.

e. Shipper's* Name & Title: DEWAYNE JOHNSON / SUPV
f. Shipper's* Phone No.: 405-850 7261

--	--	--	--	--	--	--	--

11028119
Date

g. Friable; Non-friable; Both 100 % friable _____ % nonfriable

*Shipper refers to the company which owns, leases, operates, controls, or supervises the facility being demolished or renovated, or the demolition or renovation operation, or both.
WC:000 (Rev. 6/12)

White - Destination Retain Green - Return to Generator Canary - Return to Operator Pink - Transporter Retain Goldenrod - Generator Retain

NON-HAZARDOUS SPECIAL WASTE & ASBESTOS MANIFEST

**BROOKSVILLE ROAD
ENVIRONMENTAL SERVICES
OKLAHOMA PERMIT #356005**

If waste is asbestos waste, complete Sections I, II, III and IV.
If waste is NOT asbestos waste, complete only Sections I, II and III.

No. 1065

Section I GENERATOR (Generator completes all of Section I)

a. Generator Name: Hughes County
 b. Generating Location: FORMER Wetumka Theater
 c. Address: 200 N. BROADWAY ST. STE 7
HOLDENVILLE OK 74848
 d. Address: 116 S. MAIN STREET
WETUMKA OKLA 74883
 e. Phone No.: 405 379 2746
 f. Phone No.: NONE
 If owner of the generating facility differs from the generator, provide:
 g. Owner's Name: _____
 h. Purchase Order No.: _____

i. WC WASTE CODE

--	--	--	--	--	--	--	--	--	--

BE

--	--	--	--	--	--	--	--

1002

j. Description of Waste: BA, Asbestos, 9, No 2212 Pg III
 k. Quantity

--	--	--	--	--	--	--	--	--	--

40 Units

--	--	--	--	--	--	--	--	--	--

v3 Containers No.

--	--	--	--	--	--	--	--	--	--

01 TYPE

--	--	--	--	--	--	--	--	--	--

BA

TYPE	
DM	METAL DRUM
DP	PLASTIC DRUM
B	BAG
BA	6 MIL. PLASTIC BAG or WRAP
T	TRUCK
O	OTHER

UNITS	
P	POUNDS
Y	YARDS
M	CUBIC METERS
Y	CUBIC YARDS
O	OTHER

GENERATOR'S CERTIFICATION: I hereby certify that the above named material is not a hazardous waste as defined by 40 CFR Part 261 or any applicable state law, has been properly described, classified and packaged, and is in proper condition for transportation according to applicable regulations. AND, if the waste is a treatment residue of a previously restricted hazardous waste subject to the Land Disposal Restrictions, I certify and warrant that the waste has been treated in accordance with the requirements of 40 CFR Part 268 and is no longer a hazardous waste as defined by 40 CFR Part 261.

DEWAYNE JOHNSON [Signature]

--	--	--	--	--	--	--	--	--	--

102819
 Generator Authorized Agent Name Signature Shipment Date

Section II TRANSPORTER (Generator complete a-d; Transporter I complete e-g; Transporter II complete h-j)

TRANSPORTER I
 a. Name: midwest wrecking Co
 b. Address: 10200 N. T-35 SERVICE Rd.
OKLA CITY OKLA 73131
 c. Driver Name/Title: Dele Cooper / owner / oppr.
 d. Phone No.: 405 990-9767 e. Truck No.: 102
 f. Vehicle License No./State: 705-091 OKLA
 Acknowledgment of Receipt of Materials:
 g. [Signature]

--	--	--	--	--	--	--	--

102819
 Driver Signature Shipment Date

TRANSPORTER II
 h. Name: ENVIRONMENT ACTION INC
 i. Address: P.O. BOX 1029
JENKS OKLA 74037
 j. Driver Name/Title: DEWAYNE JOHNSON SUP
 k. Phone No.: 405-850-7261 l. Truck No.: _____
 m. Vehicle License No./State: _____
 Acknowledgment of Receipt of Materials:
 n. [Signature]

--	--	--	--	--	--	--	--

102819
 Driver Signature Shipment Date

Section III DESTINATION (Generator completes a-d; destination site completes e-f)

a. Site Name: Brooksville Road Environmental Services (AWS)
 b. Physical Address: 23591 Brooksville Road, Tecumseh, OK 74873
 c. Phone No.: 405-287-3027
 d. Fax No.: _____
 e. Discrepancy Indication Space: _____
 I hereby certify that the above named material has been accepted and to the best of my knowledge the foregoing is true and accurate.
 f. Ulliria Dale [Signature]

--	--	--	--	--	--	--	--

102819 02/
 Name of Authorized Agent Signature Receipt Date

Section IV ASBESTOS (Generator completes a-d; f, g; Shipper* completes e)

a. Shipper's* Name: Environment Action Inc. b. Shipper's* Phone No.: 918 298 4080
 c. Shipper's* Address: P.O. BOX 1029 JENKS OKLA 74037
 d. Shipper's* Special Handling Instructions and additional information: _____

CERTIFICATION: I hereby declare that the contents of this consignment are fully and accurately described above by proper shipping name and are classified, packaged, marked, and labeled/placarded, and are in all respects in proper condition for transport according to applicable international and national governmental regulations.

a. Shipper's* Name & Title: DEWAYNE JOHNSON / SUP b. Shipper's* Phone No.: (405) 850-7261

--	--	--	--	--	--	--	--

102819
 Name and Address of Responsible Agency: ODEA 707 N. ROBINSON, OKC 73101 Date
 g. Friable; Non-friable; Both 100 % friable _____ % nonfriable

NON-HAZARDOUS SPECIAL WASTE & ASBESTOS MANIFEST

**BROOKSVILLE ROAD
ENVIRONMENTAL SERVICES
OKLAHOMA PERMIT #356005**

If waste is asbestos waste, complete Sections I, II, III and IV.
If waste is NOT asbestos waste, complete only Sections I, II and III. No. 1069

Section I GENERATOR (Generator completes all of Section I)

a. Generator Name: Hughes County b. Generating Location: Former Wetumka Theater
 c. Address: 300 N. Broadway St. STE 7 d. Address: 116 S. MAIN STREET
Holdenville OK. 74848 Wetumka OK 74883
 e. Phone No.: (405) 379 2746 f. Phone No.: NONE
 If owner of the generating facility differs from the generator, provide:
 g. Owner's Name: _____ h. Purchase Order No.: _____

i. WC WASTE CODE

						BE	1	0	0	2	

j. Description of Waste: RA, Asbestos, 9, NA221Z, PG11 k. Quantity 40 Units y3 Containers No. 01 TYPE BA

GENERATOR'S CERTIFICATION: I hereby certify that the above named material is not a hazardous waste as defined by 40 CFR Part 261 or any applicable state law, has been properly described, classified and packaged, and is in proper condition for transportation according to applicable regulations; AND, if the waste is a treatment residue of a previously restricted hazardous waste subject to the Land Disposal Restrictions, I certify and warrant that the waste has been treated in accordance with the requirements of 40 CFR Part 268 and is no longer a hazardous waste as defined by 40 CFR Part 261.

DEWAYNE JOHNSON Generator Authorized Agent Name [Signature] Signature 102819 Shipment Date

TYPE	
DM - METAL DRUM	
DP - PLASTIC DRUM	
B - BAG	
BA - 6 MIL PLASTIC BAG or WRAP	
T - TRUCK	
O - OTHER	

UNITS	
P - POUNDS	
Y - YARDS	
M ³ - CUBIC METERS	
Y ³ - CUBIC YARDS	
O - OTHER	

Section II TRANSPORTER (Generator completes a-d; Transporter I completes e-g; Transporter II completes h-j)

TRANSPORTER I		TRANSPORTER II	
a. Name: <u>Midwest Wrecking Co</u>	b. Address: <u>10200 N. T-35 SERVICE Rd</u> <u>OKLA City OKLA 73131</u>	h. Name: <u>ENVIRONMENTAL ACTION INC</u>	i. Address: <u>P.O. Box 1029</u> <u>Jenks OK. 74037</u>
c. Driver Name/Title: <u>MNP K Parker owner</u>	d. Phone No.: <u>(405) 430-1664</u>	j. Driver Name/Title: <u>DEWAYNE JOHNSON, SUP</u>	k. Phone No.: <u>405-850-7261</u>
e. Truck No.: <u>1541</u>	f. Vehicle License No./State: <u>OK 700/200</u>	l. Truck No.: _____	m. Vehicle License No./State: _____
Acknowledgment of Receipt of Materials:		Acknowledgment of Receipt of Materials:	
g. <u>[Signature]</u> Driver Signature	<u>102819</u> Shipment Date	n. <u>[Signature]</u> Driver Signature	<u>102819</u> Shipment Date

Section III DESTINATION (Generator completes a-d; destination site completes e-f)

a. Site Name: Brooksville Road Environmental Services (AWS) c. Phone No.: 405-287-3027
 b. Physical Address: 23591 Brooksville Road, Tecumseh, OK 74873 d. Fax No.: _____

e. Discrepancy Indication Space: _____
 I hereby certify that the above named material has been accepted and to the best of my knowledge the foregoing is true and accurate.
 f. [Signature] Name of Authorized Agent [Signature] Signature 102819 02/ Receipt Date

Section IV ASBESTOS (Generator completes a-d; f, g, Shipper* completes e.)

a. Shipper's* Name: ENVIRONMENTAL ACTION INC b. Shipper's* Phone No.: 918 298 4080
 c. Shipper's* Address: P.O. Box 1029 Jenks OK. 74037
 d. Shipper's* Special Handling Instructions and additional information: _____

CERTIFICATION: I hereby declare that the contents of this consignment are fully and accurately described above by proper shipping name and are classified, packaged, marked, and labeled/placarded, and are in all respects in proper condition for transport according to applicable international and national governmental regulations.

e. Shipper's* Name & Title: DEWAYNE JOHNSON, SUP b. Shipper's* Phone No.: 405-850-7261
 f. Name and Address of Responsible Agency: DEWA 707 N. ROBINSON, OKC 73101 918 298 4080 102819 Date
 g. Friable; Non-friable; Both 100 % friable _____ % nonfriable

NON-HAZARDOUS SPECIAL WASTE & ASBESTOS MANIFEST

**BROOKSVILLE ROAD
ENVIRONMENTAL SERVICES
OKLAHOMA PERMIT #356005**

If waste is asbestos waste, complete Sections I, II, III and IV.
If waste is NOT asbestos waste, complete only Sections I, II and III.

No. 1086

Section I GENERATOR (Generator completes all of Section I)

a. Generator Name: Hughes County b. Generating Location: Former Wetumka Theater
c. Address 200 N Broadway St Ste 7 d. Address 116 S. Main Street
Holdenville OK 74848 Wetumka OKIA 74883
e. Phone No.: 405-379-2746 f. Phone No.: NONE
If owner of the generating facility differs from the generator, provide:
g. Owner's Name: _____ h. Purchase Order No.: _____

i. WC WASTE CODE	<table style="margin: auto;"> <tr> <td style="border: 1px solid black; width: 20px; height: 20px;"></td> <td style="border: 1px solid black; width: 20px; height: 20px;"></td> <td style="border: 1px solid black; width: 20px; height: 20px;"></td> <td style="border: 1px solid black; width: 20px; height: 20px;"></td> <td style="border: 1px solid black; width: 20px; height: 20px;"></td> <td style="border: 1px solid black; width: 20px; height: 20px;"></td> <td style="border: 1px solid black; width: 20px; height: 20px;"></td> <td style="border: 1px solid black; width: 20px; height: 20px;"></td> <td style="border: 1px solid black; width: 20px; height: 20px;"></td> <td style="border: 1px solid black; width: 20px; height: 20px; text-align: center;">B E</td> <td style="border: 1px solid black; width: 20px; height: 20px;"></td> <td style="border: 1px solid black; width: 20px; height: 20px;"></td> <td style="border: 1px solid black; width: 20px; height: 20px;"></td> <td style="border: 1px solid black; width: 20px; height: 20px;"></td> <td style="border: 1px solid black; width: 20px; height: 20px;"></td> <td style="border: 1px solid black; width: 20px; height: 20px;"></td> <td style="border: 1px solid black; width: 20px; height: 20px;"></td> <td style="border: 1px solid black; width: 20px; height: 20px;"></td> </tr> </table>										B E										<table style="margin: auto;"> <tr> <td style="border: 1px solid black; width: 20px; height: 20px;"></td> <td style="border: 1px solid black; width: 20px; height: 20px;"></td> <td style="border: 1px solid black; width: 20px; height: 20px;"></td> <td style="border: 1px solid black; width: 20px; height: 20px;"></td> <td style="border: 1px solid black; width: 20px; height: 20px;"></td> <td style="border: 1px solid black; width: 20px; height: 20px;"></td> <td style="border: 1px solid black; width: 20px; height: 20px;"></td> <td style="border: 1px solid black; width: 20px; height: 20px;"></td> <td style="border: 1px solid black; width: 20px; height: 20px;"></td> <td style="border: 1px solid black; width: 20px; height: 20px;"></td> <td style="border: 1px solid black; width: 20px; height: 20px;"></td> <td style="border: 1px solid black; width: 20px; height: 20px;"></td> <td style="border: 1px solid black; width: 20px; height: 20px;"></td> <td style="border: 1px solid black; width: 20px; height: 20px;"></td> <td style="border: 1px solid black; width: 20px; height: 20px;"></td> <td style="border: 1px solid black; width: 20px; height: 20px;"></td> <td style="border: 1px solid black; width: 20px; height: 20px;"></td> <td style="border: 1px solid black; width: 20px; height: 20px;"></td> </tr> </table>																		
									B E																														

j. Description of Waste: RQ Asbestos 9 N92212P6111 k. Quantity 40 Units Y³ Containers No. 01 TYPE BA

TYPE	
DM	- METAL DRUM
DP	- PLASTIC DRUM
B	- BAG
BA	- 6 MIL. PLASTIC BAG or WRAP
T	- TRUCK
O	- OTHER
UNITS	
P	- POUNDS
Y	- YARDS
M ³	- CUBIC METERS
Y ³	- CUBIC YARDS
O	- OTHER

GENERATOR'S CERTIFICATION: I hereby certify that the above named material is not a hazardous waste as defined by 40 CFR Part 261 or any applicable state law, has been properly described, classified and packaged, and is in proper condition for transportation according to applicable regulations. AND, if the waste is a treatment residue of a previously restricted hazardous waste subject to the Land Disposal Restrictions, I certify and warrant that the waste has been treated in accordance with the requirements of 40 CFR Part 268 and is no longer a hazardous waste as defined by 40 CFR Part 261.

DEWAYNE JOHNSON _____ 102919
Generator Authorized Agent Name Signature Shipment Date

Section II TRANSPORTER (Generator complete a-d; Transporter I complete e-g; Transporter II complete h-j)

TRANSPORTER I

a. Name: Midwest Wrecking Co
b. Address: 10200 N I 35 Service Rd
Okla City OK
c. Driver Name/Title: JHP TRUCKING
d. Phone No.: 248-3105 e. Truck No.: 200
f. Vehicle License No./State: _____
Acknowledgment of Receipt of Materials:
g. Victor H V? 102919
Driver Signature Shipment Date

TRANSPORTER II

h. Name: Environment Action Inc
i. Address: PO Box 1029
Jenks OKIA 74037
j. Driver Name/Title: DEWAYNE JOHNSON SUP
k. Phone No.: 405-850-7261 l. Truck No.: _____
m. Vehicle License No./State: _____
Acknowledgment of Receipt of Materials:
n. _____ 102919
Driver Signature Shipment Date

Section III DESTINATION (Generator completes a-d; destination site completes e-f)

a. Site Name: Brooksville Road Environmental Services (AWS) c. Phone No.: 405-287-3027
b. Physical Address: _____ d. Fax No.: _____
23591 Brooksville Road, Tecumseh, OK 74873

e. Discrepancy Indication Space: _____
I hereby certify that the above named material has been accepted and to the best of my knowledge the foregoing is true and accurate.
f. Alicia Delesauts 102919 02/
Name of Authorized Agent Signature Receipt Date

Section IV ASBESTOS (Generator completes a-d, f, g; Shipper* completes e)

a. Shipper's* Name: Environment Action Inc b. Shipper's* Phone No.: 918-298-4080
c. Shipper's* Address: PO Box 1029 Jenks OKLA 74037
d. Shipper's* Special Handling Instructions and additional information: _____

CERTIFICATION: I hereby declare that the contents of this consignment are fully and accurately described above by proper shipping name and are classified, packaged, marked, and labeled/placarded, and are in all respects in proper condition for transport according to applicable International and national governmental regulations.

e. Shipper's* Name & Title: DEWAYNE JOHNSON SUP b. Shipper's* Phone No.: 405-850-7261 102919
Name and Address of Responsible Agency: ODEQ 707 N Robinson OKC 73101 Date
g. Friable; Non-friable; Both 100 % friable _____ % nonfriable

NON-HAZARDOUS SPECIAL WASTE & ASBESTOS MANIFEST

**BROOKSVILLE ROAD
ENVIRONMENTAL SERVICES
OKLAHOMA PERMIT #356005**

If waste is asbestos waste, complete Sections I, II, III and IV.
If waste is NOT asbestos waste, complete only Sections I, II and III.

No. 1076

Section I GENERATOR (Generator completes all of Section I)															
a. Generator Name: <u>Hughes County</u>	b. Generating Location: <u>Former Wetumka Theater</u>														
c. Address: <u>206 N. BROADWAY ST. STE 7 HIDDENVILLE, OKLA 74848</u>	d. Address: <u>116 S. MAIN STREET WETUMKA OKLA 74883</u>														
e. Phone No.: <u>405 379 2746</u> If owner of the generating facility differs from the generator, provide:	f. Phone No.: <u>NONE</u>														
g. Owner's Name: _____	h. Purchase Order No.: _____														
i. WG WASTE CODE: <table border="1" style="display: inline-table; border-collapse: collapse; text-align: center; width: 150px;"> <tr><td style="width: 20px; height: 20px;"></td><td style="width: 20px; height: 20px;"></td><td style="width: 20px; height: 20px;"></td><td style="width: 20px; height: 20px;"></td><td style="width: 20px; height: 20px;"></td><td style="width: 20px; height: 20px;"></td><td style="width: 20px; height: 20px;">B</td><td style="width: 20px; height: 20px;">E</td></tr> </table>							B	E	<table border="1" style="display: inline-table; border-collapse: collapse; text-align: center; width: 150px;"> <tr><td style="width: 20px; height: 20px;">1</td><td style="width: 20px; height: 20px;">0</td><td style="width: 20px; height: 20px;">0</td><td style="width: 20px; height: 20px;">2</td></tr> </table>			1	0	0	2
						B	E								
1	0	0	2												
j. Description of Waste: <u>RR, Asbestos, 9, NAZZIZ, PB III</u>	k. Quantity: <table border="1" style="display: inline-table; border-collapse: collapse; text-align: center; width: 150px;"> <tr><td style="width: 20px; height: 20px;"></td><td style="width: 20px; height: 20px;">4</td><td style="width: 20px; height: 20px;">0</td><td style="width: 20px; height: 20px;">Y³</td></tr> </table> Containers No.: <table border="1" style="display: inline-table; border-collapse: collapse; text-align: center; width: 50px;"> <tr><td style="width: 10px; height: 20px;">0</td><td style="width: 10px; height: 20px;">1</td></tr> </table> TYPE: <table border="1" style="display: inline-table; border-collapse: collapse; text-align: center; width: 50px;"> <tr><td style="width: 10px; height: 20px;">B</td><td style="width: 10px; height: 20px;">A</td></tr> </table>				4	0	Y ³	0	1	B	A				
	4	0	Y ³												
0	1														
B	A														
<small>GENERATOR'S CERTIFICATION: I hereby certify that the above named material is not a hazardous waste as defined by 40 CFR Part 261 or any applicable state law, has been properly described, classified and packaged, and is in proper condition for transportation according to applicable regulations; AND, if the waste is a treatment residue of a previously restricted hazardous waste subject to the Land Disposal Restrictions, I certify and warrant that the waste has been treated in accordance with the requirements of 40 CFR Part 268 and is no longer a hazardous waste as defined by 40 CFR Part 261.</small>															
Generator Authorized Agent Name: <u>Dewayne Johnson</u>	Signature: _____		Shipment Date: <table border="1" style="display: inline-table; border-collapse: collapse; text-align: center; width: 80px;"> <tr><td style="width: 20px; height: 20px;">1</td><td style="width: 20px; height: 20px;">0</td><td style="width: 20px; height: 20px;">2</td><td style="width: 20px; height: 20px;">9</td><td style="width: 20px; height: 20px;">1</td><td style="width: 20px; height: 20px;">9</td></tr> </table>	1	0	2	9	1	9						
1	0	2	9	1	9										

TYPE	
DM - METAL DRUM	
DP - PLASTIC DRUM	
B - BAG	
BA - 6 MIL PLASTIC BAG or WRAP	
T - TRUCK	
O - OTHER	
UNITS	
P - POUNDS	
Y - YARDS	
MP - CUBIC METERS	
Y ³ - CUBIC YARDS	
O - OTHER	

Section II TRANSPORTER (Generator complete a-d; Transporter I complete e-g; Transporter II complete h-j)													
TRANSPORTER I a. Name: <u>Midwest Wrecking Co.</u>	TRANSPORTER II h. Name: <u>ENVIRONMENTAL ACTION INC.</u>												
b. Address: <u>10206 N. I-35 SERVICE RD. OKLA CITY OK 73131</u>	i. Address: <u>PO. BOX 1029 LENKS OK 74037</u>												
c. Driver Name/Title: <u>DALE F. [Signature]</u>	j. Driver Name/Title: <u>DEWAYNE JOHNSON</u>												
d. Phone No.: <u>405-1990-9467</u> e. Truck No.: <u>2</u>	k. Phone No.: <u>405-850-7261</u> l. Truck No.: _____												
f. Vehicle License No./State: <u>725-191</u>	m. Vehicle License No./State: _____												
Acknowledgment of Receipt of Materials:													
g. Driver Signature: _____ Shipment Date: <table border="1" style="display: inline-table; border-collapse: collapse; text-align: center; width: 80px;"> <tr><td style="width: 20px; height: 20px;">1</td><td style="width: 20px; height: 20px;">0</td><td style="width: 20px; height: 20px;">2</td><td style="width: 20px; height: 20px;">9</td><td style="width: 20px; height: 20px;">1</td><td style="width: 20px; height: 20px;">9</td></tr> </table>	1	0	2	9	1	9	n. Driver Signature: _____ Shipment Date: <table border="1" style="display: inline-table; border-collapse: collapse; text-align: center; width: 80px;"> <tr><td style="width: 20px; height: 20px;">1</td><td style="width: 20px; height: 20px;">0</td><td style="width: 20px; height: 20px;">2</td><td style="width: 20px; height: 20px;">9</td><td style="width: 20px; height: 20px;">1</td><td style="width: 20px; height: 20px;">9</td></tr> </table>	1	0	2	9	1	9
1	0	2	9	1	9								
1	0	2	9	1	9								

Section III DESTINATION (Generator completes a-d; destination site completes e-l)							
a. Site Name: <u>Brooksville Road Environmental Services (AWS)</u>	c. Phone No.: <u>405-287-3027</u>						
b. Physical Address: <u>23591 Brooksville Road, Tecumseh, OK 74873</u>	d. Fax No.: _____						
e. Discrepancy Indication Space: _____ I hereby certify that the above named material has been accepted and to the best of my knowledge the foregoing is true and accurate.							
f. Name of Authorized Agent: <u>Alvinia Delos Santos</u>	Signature: _____ Receipt Date: <table border="1" style="display: inline-table; border-collapse: collapse; text-align: center; width: 100px;"> <tr><td style="width: 20px; height: 20px;">1</td><td style="width: 20px; height: 20px;">0</td><td style="width: 20px; height: 20px;">2</td><td style="width: 20px; height: 20px;">9</td><td style="width: 20px; height: 20px;">1</td><td style="width: 20px; height: 20px;">9</td></tr> </table> <u>02/</u>	1	0	2	9	1	9
1	0	2	9	1	9		

Section IV ASBESTOS (Generator completes a-d, f, g, Shipper* completes e)							
a. Shipper's* Name: <u>ENVIRONMENTAL ACTION INC</u>	b. Shipper's* Phone No.: <u>(918) 298-4080</u>						
c. Shipper's* Address: <u>PO BOX 1029 LENKS OK 74037</u>	d. Shipper's* Special Handling Instructions and additional information: _____						
<small>CERTIFICATION: I hereby declare that the contents of this consignment are fully and accurately described above by proper shipping name and are classified, packaged, marked, and labeled/placarded, and are in all respects in proper condition for transport according to applicable international and national governmental regulations.</small>							
e. Shipper's* Name & Title: <u>DEWAYNE JOHNSON/SUP</u>	b. Shipper's* Phone No.: <u>(405) 850-7261</u>						
f. Name and Address of Responsible Agency: <u>ODEQ 707 N. ROBINSON OKC, OK 73101</u>	Date: <table border="1" style="display: inline-table; border-collapse: collapse; text-align: center; width: 80px;"> <tr><td style="width: 20px; height: 20px;">1</td><td style="width: 20px; height: 20px;">0</td><td style="width: 20px; height: 20px;">2</td><td style="width: 20px; height: 20px;">9</td><td style="width: 20px; height: 20px;">1</td><td style="width: 20px; height: 20px;">9</td></tr> </table>	1	0	2	9	1	9
1	0	2	9	1	9		
g. <input checked="" type="checkbox"/> Friable; <input type="checkbox"/> Non-friable; <input type="checkbox"/> Both <u>100</u> % friable _____ % nonfriable							
<small>*Shipper refers to the company which owns, leases, operates, controls, or supervises the facility being demolished or renovated, or the demolition or renovation operation, or both. WC1000 (Rev. 6/12)</small>							
White - Destination Retain Green - Return to Generator Canary - Return to Operator Pink - Transporter Retain Goldenrod - Generator Retain							

NON-HAZARDOUS SPECIAL WASTE & ASBESTOS MANIFEST

BROOKSVILLE ROAD
ENVIRONMENTAL SERVICES
OKLAHOMA PERMIT #356005

If waste is asbestos waste, complete Sections I, II, III and IV.
 If waste is NOT asbestos waste, complete only Sections I, II and III.

No. 1075

Section I

GENERATOR (Generator completes all of Section I)

a. Generator Name: Hughes County b. Generating Location: Former Wetumka Theater
 c. Address: 200 N. Broadway St. STE 7 d. Address: 116 S. main STREET
Holdenville, OKLA 74848 Wetumka, OKLA. 74883
 e. Phone No.: (405) 379-2746 f. Phone No.: NONE
 If owner of the generating facility differs from the generator, provide:
 g. Owner's Name: _____ h. Purchase Order No.: _____

i. WC WASTE CODE [][] [][] [][] [][] [][] **BE** [][] [][] **1002**

j. Description of Waste: RA, Asbestos, 9, NA 22.12, P&I k Quantity [][] [][] [][] [][] Units [][] [][] Containers No. [][] [][] TYPE [][] [][]

- TYPE**
- DM - METAL DRUM
 - DP - PLASTIC DRUM
 - B - BAG
 - BA - 6 MIL. PLASTIC BAG or WRAP
 - T - TRUCK
 - O - OTHER

GENERATOR'S CERTIFICATION: I hereby certify that the above named material is not a hazardous waste as defined by 40 CFR Part 261 or any applicable state law, has been properly described, classified and packaged, and is in proper condition for transportation according to applicable regulations; AND, if the waste is a treatment residue of a previously restricted hazardous waste subject to the Land Disposal Restrictions, I certify and warrant that the waste has been treated in accordance with the requirements of 40 CFR Part 268 and is no longer a hazardous waste as defined by 40 CFR Part 261.

- UNITS**
- P - POUNDS
 - Y - YARDS
 - MP - CUBIC METERS
 - YV - CUBIC YARDS
 - O - OTHER

DEWAYNE JOHNSON *[Signature]* **102919**
 Generator Authorized Agent Name Signature Shipment Date

Section II

TRANSPORTER (Generator, complete a-d; Transporter I, complete e-g; Transporter II, complete h-i)

TRANSPORTER I

a. Name: Midwest Wrecking Co
 b. Address: 10200 N. I-35 service Rd.
OKLA. CITY OK. 73131
 c. Driver Name/Title: MARCO JONES owner
 d. Phone No.: 405 235-1661 e. Truck No.: 154
 f. Vehicle License No./State: 7021200 OKC
 Acknowledgment of Receipt of Materials:
 g. *[Signature]* **102919**
 Driver Signature Shipment Date

TRANSPORTER II

h. Name: ENVIRONMENTAL ACTION INC
 i. Address: P.O. Box 1029
JENKS OKLA 74087
 j. Driver Name/Title: DEWAYNE JOHNSON sup
 k. Phone No.: 405 850-7261 l. Truck No.: _____
 m. Vehicle License No./State: _____
 Acknowledgment of Receipt of Materials:
 n. *[Signature]* **102919**
 Driver Signature Shipment Date

Section III

DESTINATION (Generator completes a-d; destination site completes e-f)

a. Site Name: Brooksville Road Environmental Services (AWS) c. Phone No.: 405-287-3027
 b. Physical Address: 23591 Brooksville Road, Tecumseh, OK 74873 d. Fax No.: _____
 e. Discrepancy Indication Space: _____
 I hereby certify that the above named material has been accepted and to the best of my knowledge the foregoing is true and accurate.
 f. Alicia Nelson Santos **102919 021**
 Name of Authorized Agent Signature Receipt Date

Section IV

ASBESTOS (Generator completes a-d, f, g, Shipper* completes e)

a. Shipper's* Name: ENVIRONMENTAL ACTION, INC b. Shipper's* Phone No.: (918) 298-4080
 c. Shipper's* Address: PO BOX 1029 JENKS OK. 74037
 d. Shipper's* Special Handling Instructions and additional information: _____
 CERTIFICATION: I hereby declare that the contents of this consignment are fully and accurately described above by proper shipping name and are classified, packaged, marked, and labeled/placarded, and are in all respects in proper condition for transport according to applicable international and national governmental regulations.
 e. Shipper's* Name & Title: DEWAYNE JOHNSON / SUP b. Shipper's* Phone No.: (405) 850-7261 **102919**
 f. Name and Address of Responsible Agency: ODEQ 707 N. ROBINSON, OKLA CITY OK. 73101 Date
 g. Friable; Non-friable; Both 100 % friable _____ % nonfriable

*Shipper refers to the company which owns, leases, operates, controls, or supervises the facility being demolished or renovated, or the demolition or renovation operation, or both.
 WC1000 (Rev. 8/12)
 White - Destination Retain Green - Return to Generator Canary - Return to Operator Pink - Transporter Retain Goldenrod - Generator Retain

NON-HAZARDOUS SPECIAL WASTE & ASBESTOS MANIFEST

**BROOKSVILLE ROAD
ENVIRONMENTAL SERVICES
OKLAHOMA PERMIT #356005**

If waste is asbestos waste, complete Sections I, II, III and IV.
If waste is NOT asbestos waste, complete only Sections I, II and III.

No. 1071

Section I GENERATOR (Generator completes all of Section I)

a. Generator Name: Hughes County b. Generating Location: former Wotumka Theater
 c. Address: 200 N Broadway St Ste 7 d. Address: 116 S. MAIN Street
Holdenville OK 74848 WOTUMKA CIRCLE 74883
 e. Phone No.: 405 379-2746 f. Phone No.: N/A
 If owner of the generating facility differs from the generator, provide:
 g. Owner's Name: _____ h. Purchase Order No.: _____

i. WC WASTE CODE:

						B	E	1	0	0	2
--	--	--	--	--	--	---	---	---	---	---	---

 j. Description of Waste: Rq Asbestos 9 1/2 22 1/2 cell k. Quantity:

		4	0	3
--	--	---	---	---

 Units: Y³ Containers No.:

0	1
---	---

 TYPE:

B	A
---	---

GENERATOR'S CERTIFICATION: I hereby certify that the above named material is not a hazardous waste as defined by 40 CFR Part 261 or any applicable state law, has been properly described, classified and packaged, and is in proper condition for transportation according to applicable regulations. AND, if the waste is a treatment residue of a previously restricted hazardous waste subject to the Land Disposal Restrictions, I certify and warrant that the waste has been treated in accordance with the requirements of 40 CFR Part 268 and is no longer a hazardous waste as defined by 40 CFR Part 261.

- TYPE**
- DM - METAL DRUM
 - DP - PLASTIC DRUM
 - B - BAG
 - BA - 6 MIL PLASTIC BAG or WRAP
 - T - TRUCK
 - O - OTHER
- UNITS**
- P - POUNDS
 - Y - YARDS
 - MP - CUBIC METERS
 - Y³ - CUBIC YARDS
 - O - OTHER

DEWAYNE VANNON Generator Authorized Agent Name [Signature] Signature

1	0	2	9	1	9
---	---	---	---	---	---

 Shipment Date

Section II TRANSPORTER (Generator complete a-d; Transporter I complete e-g; Transporter II complete h-j)

TRANSPORTER I	TRANSPORTER II												
a. Name: <u>Midwest Wrecking Co</u>	h. Name: <u>ENVIRONMENTAL ACTION INC</u>												
b. Address: <u>14200 N I 35 SERVICE RD</u> <u>OKLA City OK</u>	i. Address: <u>PO Box 1029</u> <u>JACKS OKLA 74037</u>												
c. Driver Name/Title: <u>MARV TOTTEN OWNER</u>	j. Driver Name/Title: <u>DEWAYNE VANNON SUP</u>												
d. Phone No.: <u>(405) 430-1661</u> e. Truck No.: <u>1511</u>	k. Phone No.: <u>405-8507261</u> l. Truck No.: _____												
f. Vehicle License No./State: <u>7ca-300 OK</u>	m. Vehicle License No./State: _____												
g. <u>[Signature]</u> Driver Signature <table border="1" style="display: inline-table; border-collapse: collapse;"><tr><td style="width: 20px; height: 20px;">1</td><td style="width: 20px; height: 20px;">0</td><td style="width: 20px; height: 20px;">2</td><td style="width: 20px; height: 20px;">9</td><td style="width: 20px; height: 20px;">1</td><td style="width: 20px; height: 20px;">9</td></tr></table> Shipment Date	1	0	2	9	1	9	n. <u>[Signature]</u> Driver Signature <table border="1" style="display: inline-table; border-collapse: collapse;"><tr><td style="width: 20px; height: 20px;">1</td><td style="width: 20px; height: 20px;">0</td><td style="width: 20px; height: 20px;">2</td><td style="width: 20px; height: 20px;">9</td><td style="width: 20px; height: 20px;">1</td><td style="width: 20px; height: 20px;">9</td></tr></table> Shipment Date	1	0	2	9	1	9
1	0	2	9	1	9								
1	0	2	9	1	9								

Section III DESTINATION (Generator completes a-d; destination site completes e-f)

a. Site Name: Brooksville Road Environmental Services (AWS) c. Phone No.: 405-287-3027
 b. Physical Address: 23591 Brooksville Road, Tecumseh, OK 74873 d. Fax No.: _____
 e. Discrepancy Indication Space: _____
 I hereby certify that the above named material has been accepted and to the best of my knowledge the foregoing is true and accurate.
 f. [Signature] Name of Authorized Agent [Signature] Signature

1	0	2	9	1	9
---	---	---	---	---	---

 02/____ Receipt Date

Section IV ASBESTOS (Generator completes a-d, f, g; Shipper* completes e)

a. Shipper's* Name: ENVIRONMENTAL ACTION INC b. Shipper's* Phone No.: 918-298-4080
 c. Shipper's* Address: PO Box 1029 JACKS OKLA 74037
 d. Shipper's* Special Handling Instructions and additional information: _____
CERTIFICATION: I hereby declare that the contents of this consignment are fully and accurately described above by proper shipping name and are classified, packaged, marked, and labeled/placarded, and are in all respects in proper condition for transport according to applicable International and national governmental regulations.
 e. Shipper's* Name & Title: DEWAYNE VANNON/SUP b. Shipper's* Phone No.: 405-8507261

1	0	2	9	1	9
---	---	---	---	---	---

 Date
 f. Name and Address of Responsible Agency: ODEQ 707 N ROBINSON OKC 73101
 g. Friable; Non-friable; Both 100 % friable _____ % nonfriable

*Shipper refers to the company which owns, leases, operates, controls, or supervises the facility being demolished or renovated, or the demolition or renovation operation, or both.
 WC:1000 (Rev. 6/12)
 White - Destination Retain Green - Return to Generator Canary - Return to Operator Pink - Transporter Retain Goldenrod - Generator Retain

NON-HAZARDOUS SPECIAL WASTE & ASBESTOS MANIFEST

BROOKSVILLE ROAD ENVIRONMENTAL SERVICES OKLAHOMA PERMIT #356005

If waste is asbestos waste, complete Sections I, II, III and IV. If waste is NOT asbestos waste, complete only Sections I, II and III.

No. 1077

Section I GENERATOR (Generator completes all of Section I)

a. Generator Name: Hughes County
b. Generating Location: Former Netumka Theater
c. Address: 200 N. Broadway St, Ste 7, Holdenville, OK 74848
d. Address: 116 S. Main Street, Netumka, OK 74883
e. Phone No.: 405 379 2740
f. Phone No.: NON
g. Owner's Name:
h. Purchase Order No.:

i. WG WASTE CODE: BE 1002
k. Quantity: 40 yds, Containers No.: 01, TYPE: BA
Description of Waste: RG, Asbestos, 9, NA2212, PG III

- TYPE: DM - METAL DRUM, DP - PLASTIC DRUM, B - BAG, BA - 6 MIL. PLASTIC BAG or WRAP, T - TRUCK, O - OTHER
UNITS: P - POUNDS, Y - YARDS, MP - CUBIC METERS, YP - CUBIC YARDS, O - OTHER

GENERATOR'S CERTIFICATION: I hereby certify that the above named material is not a hazardous waste as defined by 40 CFR Part 261 or any applicable state law, has been properly described, classified and packaged, and is in proper condition for transportation according to applicable regulations; AND, if the waste is a treatment residue of a previously restricted hazardous waste subject to the Land Disposal Restrictions, I certify and warrant that the waste has been treated in accordance with the requirements of 40 CFR Part 268 and is no longer a hazardous waste as defined by 40 CFR Part 261.

Generator Authorized Agent Name: DEWAYNE JOHNSON
Signature: [Signature]
Shipment Date: 102919

Section II TRANSPORTER (Generator complete a-d; Transporter I complete e-g; Transporter II complete h-n)

TRANSPORTER I
a. Name: Midwest Wrecking Co.
b. Address: 10200 N. F-35 Service Rd., Okla City, OK 73131
c. Driver Name/Title: [Signature]
d. Phone No.:
e. Truck No.: 500
f. Vehicle License No./State:
Acknowledgment of Receipt of Materials: [Signature]
g. Driver Signature: [Signature]
Shipment Date: 102919

TRANSPORTER II
h. Name: Environmental Action Inc
i. Address: PO Box 1029, Jenks, OK 74087
j. Driver Name/Title: DEWAYNE JOHNSON SUP
k. Phone No.: 405 850-7261
l. Truck No.:
m. Vehicle License No./State:
Acknowledgment of Receipt of Materials: [Signature]
n. Driver Signature: [Signature]
Shipment Date: 102919

Section III DESTINATION (Generator completes a-d; destination site completes e-f)

a. Site Name: Brooksville Road Environmental Services (AWS)
b. Physical Address: 23591 Brooksville Road, Tecumseh, OK 74873
c. Phone No.: 405-287-3027
d. Fax No.:
e. Discrepancy Indication Space:
I hereby certify that the above named material has been accepted and to the best of my knowledge the foregoing is true and accurate.
f. Name of Authorized Agent: Patricia Debs Santos
Signature: [Signature]
Receipt Date: 102919 02/

Section IV ASBESTOS (Generator completes a-d, f, g, Shipper* completes e)

a. Shipper's* Name: Environmental Action Inc
b. Shipper's* Phone No.: 918 298 4080
c. Shipper's* Address: PO BOX 1029 Jenks OK 74037
d. Shipper's* Special Handling Instructions and additional information:

CERTIFICATION: I hereby declare that the contents of this consignment are fully and accurately described above by proper shipping name and are classified, packaged, marked, and labeled/placarded, and are in all respects in proper condition for transport according to applicable international and national governmental regulations.

a. Shipper's* Name & Title: DEWAYNE JOHNSON/SUP
b. Shipper's* Phone No.: 405 850 7261
Shipment Date: 102919
c. Name and Address of Responsible Agency: ODEQ 707 N ROBINSON DR OK 73101
g. Friable: [checked] Non-friable: [] Both: 100 % friable % nonfriable

*Shipper refers to the company which owns, leases, operates, controls, or supervises the facility being demolished or renovated, or the demolition or renovation operation, or both.
WC1006 (Rev. 6/12)
White - Destination Retain Green - Return to Generator Canary - Return to Operator Pink - Transporter Retain Goldenrod - Generator Retain

NON-HAZARDOUS SPECIAL WASTE & ASBESTOS MANIFEST

BROOKSVILLE ROAD
ENVIRONMENTAL SERVICES
OKLAHOMA PERMIT #356005

If waste is asbestos waste, complete Sections I, II, III and IV.
If waste is NOT asbestos waste, complete only Sections I, II and III.

No. 1073

Section I

GENERATOR (Generator completes all of Section I)

a. Generator Name: Hughes County b. Generating Location: FORMER WATUMKA THEATER
c. Address: 200 N Broadway St Ste 7 d. Address: 116 S MAIN STREET
Holdenville OK 74848 WATUMKA OKLA 74883
e. Phone No.: 405 379-2746 f. Phone No.: NONE
If owner of the generating facility differs from the generator, provide:
g. Owner's Name: _____ h. Purchase Order No.: _____

i. WG WASTE CODE: [][][][][][][][][][][][][][][][] BE [][][][][][][][][][][][][][][][] 1002
j. Description of Waste: RQ Asbestos 9/19/2012 96111 k. Quantity: [][][][][][][][][][][][][][][][] 40 Units: Y³ Containers: [][][][][][][][][][][][][][][][] 01 TYPE: BA

GENERATOR'S CERTIFICATION: I hereby certify that the above named material is not a hazardous waste as defined by 40 CFR Part 261 or any applicable state law, has been properly described, classified and packaged, and is in proper condition for transportation according to applicable regulations; AND, if the waste is a treatment residue of a previously restricted hazardous waste subject to the Land Disposal Restrictions, I certify and warrant that the waste has been treated in accordance with the requirements of 40 CFR Part 268 and is no longer a hazardous waste as defined by 40 CFR Part 261.

Dewayne Johnson Generator Authorized Agent Name [Signature] Signature 103119 Shipment Date

TYPE	
DM	- METAL DRUM
DP	- PLASTIC DRUM
B	- BAG
BA	- 6 MIL PLASTIC BAG or WRAP
T	- TRUCK
O	- OTHER

UNITS	
P	- POUNDS
Y	- YARDS
M	- CUBIC METERS
Y	- CUBIC YARDS
O	- OTHER

Section II

TRANSPORTER (Generator complete a-d; Transporter I complete a-g; Transporter II complete h-i)

TRANSPORTER I
a. Name: Midwest Wrecking Co
b. Address: 10200 NT 35 SERVICE RD
OKLA CITY OK
c. Driver Name/Title: Dale Cooper/owner - Oper
d. Phone No.: 405 990-9767 e. Truck No.: 102
f. Vehicle License No./State: 705-091 OKLA.
g. [Signature] Driver Signature 103119 Shipment Date

TRANSPORTER II
h. Name: Environment Action Inc
i. Address: PO BOX 1029
Jenks OKLA 74037
j. Driver Name/Title: Dewayne Johnson
k. Phone No.: 405 850-7261 l. Truck No.: _____
m. Vehicle License No./State: _____
n. [Signature] Driver Signature 103119 Shipment Date

Section III

DESTINATION (Generator completes a-d; destination site completes e-f)

a. Site Name: Brooksville Road Environmental Services (AWS) c. Phone No.: 405-287-3027
b. Physical Address: 23591 Brooksville Road, Tecumseh, OK 74873 d. Fax No.: _____
e. Discrepancy Indication Space: _____
I hereby certify that the above named material has been accepted and to the best of my knowledge the foregoing is true and accurate.
f. [Signature] Name of Authorized Agent [Signature] Signature 103119 02/ _____ Receipt Date

Section IV

ASBESTOS (Generator completes a-d, f, g; Shipper completes a)

a. Shipper's Name: Environment Action Inc b. Shipper's Phone No.: 918-298-4080
c. Shipper's Address: PO BOX 1029 Jenks OKLA 74037
d. Shipper's Special Handling Instructions and additional information: _____

CERTIFICATION: I hereby declare that the contents of this consignment are fully and accurately described above by proper shipping name and are classified, packaged, marked, and labeled/placarded, and are in all respects in proper condition for transport according to applicable International and national governmental regulations.

a. Shipper's Name & Title: Dewayne Johnson b. Shipper's Phone No.: 405-850-7261 103119 Date
f. Name and Address of Responsible Agency: ODEQ 707 N Robinson OKLA 73101
g. Friable; Non-friable; Both 100 % friable _____ % nonfriable

*Shipper refers to the company which owns, leases, operates, controls, or supervises the facility being demolished or renovated, or the demolition or renovation operation, or both.
WC1000 (Rev. 8/12)

White - Destination Retain Green - Return to Generator Canary - Return to Operator Pink - Transporter Retain Goldenrod - Generator Retain

NON-HAZARDOUS SPECIAL WASTE & ASBESTOS MANIFEST

BROOKSVILLE ROAD
ENVIRONMENTAL SERVICES
OKLAHOMA PERMIT #356005

If waste is asbestos waste, complete Sections I, II, III and IV.
If waste is NOT asbestos waste, complete only Sections I, II and III.

No. 1252

Section I GENERATOR (Generator completes all of Section I)

a. Generator Name: Hughes County b. Generating Location: Former Wetumka Theater

c. Address: 200 N Broadway St Ste 7
Holdenville OK 74848 d. Address: 110 S Main Street
Wetumka OKLA 74893

e. Phone No.: 405 279-2746 f. Phone No.: NONE

g. Owner's Name: _____ h. Purchase Order No.: _____

i. WC WASTE CODE:

--	--	--	--	--	--	--	--	--	--

BE 1002

j. Description of Waste: Rq Ash-clos 9 1/2212 PAIL k. Quantity:

--	--	--	--	--	--

40 Units:

--	--	--	--

3 Containers No.:

--	--	--	--	--	--

01 TYPE:

--	--	--	--

B7

GENERATOR'S CERTIFICATION: I hereby certify that the above named material is not a hazardous waste as defined by 40 CFR Part 261 or any applicable state law, has been properly described, classified and packaged, and is in proper condition for transportation according to applicable regulations; AND, if the waste is a treatment residue of a previously restricted hazardous waste subject to the Land Disposal Restrictions, I certify and warrant that the waste has been treated in accordance with the requirements of 40 CFR Part 268 and is no longer a hazardous waste as defined by 40 CFR Part 261.

DeWayne Johnson Generator Authorized Agent Name [Signature] Signature 103119 Shipment Date

- TYPE**
- DM - METAL DRUM
 - DP - PLASTIC DRUM
 - B - BAG
 - BA - 6 MIL PLASTIC BAG or WRAP
 - T - TRUCK
 - O - OTHER
- UNITS**
- P - POUNDS
 - Y - YARDS
 - M³ - CUBIC METERS
 - Y³ - CUBIC YARDS
 - O - OTHER

Section II TRANSPORTER (Generator completes a-d; Transporter I complete e-g; Transporter II complete h-j)

TRANSPORTER I		TRANSPORTER II	
a. Name: <u>Midwest Wrecking Co</u>	h. Name: <u>ENVIRONMENTAL ACTION INC</u>	b. Address: <u>10200 NT35 Service Rd</u> <u>Okla City OKLA 73131</u>	i. Address: <u>PO Box 1029</u> <u>Jacks OK 74037</u>
c. Driver Name/Title: <u>VHP TRUCKING</u>	j. Driver Name/Title: <u>DEWAYNE JOHNSON SUP</u>	d. Phone No.: <u>248-3105</u> e. Truck No.: <u>200</u>	k. Phone No.: <u>405 8507261</u> l. Truck No.: _____
f. Vehicle License No./State: <u>Victory HP</u>	m. Vehicle License No./State: _____	Acknowlegment of Receipt of Materials: _____	
g. Driver Signature: _____	n. Driver Signature: _____	<u>103119</u> Shipment Date	<u>103119</u> Shipment Date

Section III DESTINATION (Generator completes a-d; destination site completes e-f)

a. Site Name: Brooksville Road Environmental Services (AWS) c. Phone No.: 405-287-3027

b. Physical Address: 23591 Brooksville Road, Tecumseh, OK 74873 d. Fax No.: _____

e. Discrepancy Indication Space: _____
I hereby certify that the above named material has been accepted and to the best of my knowledge the foregoing is true and accurate.

f. Alicia DeSantos Name of Authorized Agent [Signature] Signature 103119 02/ Receipt Date

Section IV ASBESTOS (Generator completes a-d, f, g; Shipper* completes e)

a. Shipper's* Name: Environment Action Inc b. Shipper's* Phone No.: 918-298-4680

c. Shipper's* Address: PO Box 1029 Jacks OK 74037

d. Shipper's* Special Handling Instructions and additional information: _____

CERTIFICATION: I hereby declare that the contents of this consignment are fully and accurately described above by proper shipping name and are classified, packaged, marked, and labeled/placarded, and are in all respects in proper condition for transport according to applicable international and national governmental regulations.

a. Shipper's* Name & Title: DEWAYNE JOHNSON SUP b. Shipper's* Phone No.: _____ 103119 Date

f. Name and Address of Responsible Agency: ODEQ 707 N Robinson OKC 73101

g. Friable; Non-Friable; Both 100 % friable _____ % nonfriable

*Shipper refers to the company which owns, leases, operates, controls, or supervises the facility being demolished or renovated, or the demolition or renovation operation, or both.
 WCT000 (Rev. 6/12)
 White - Destination Retain Green - Return to Generator Canary - Return to Operator Pink - Transporter Retain Goldenrod - Generator Retain

NON-HAZARDOUS SPECIAL WASTE & ASBESTOS MANIFEST

BROOKSVILLE ROAD
ENVIRONMENTAL SERVICES
OKLAHOMA PERMIT #356005

If waste is asbestos waste, complete Sections I, II, III and IV.
If waste is NOT asbestos waste, complete only Sections I, II and III.

No. 1072

Section I

GENERATOR (Generator completes all of Section I)

a. Generator Name: <u>Hughes County</u>		b. Generating Location: <u>Former Wetumka Theater</u>	
c. Address: <u>200 N Broadway St Ste 7</u> <u>Holdenville OK 74848</u>		d. Address: <u>116 S Main Street</u> <u>WETUMKA OKLA 74883</u>	
e. Phone No.: <u>405 379-2746</u>		f. Phone No.: <u>NONE</u>	
If owner of the generating facility differs from the generator, provide:			
g. Owner's Name: _____		h. Purchase Order No.: _____	

I. WC WASTE CODE										
	B	E								

j. Description of Waste: Rq Asbestos 9 Nq 2212 per 11k Quantity 40 Units Y³ Containers No. 01 TYPE BA

TYPE	
DM	METAL DRUM
DP	PLASTIC DRUM
B	BAG
BA	6 MIL PLASTIC BAG or WRAP
T	TRUCK
O	OTHER

UNITS	
P	POUNDS
Y	YARDS
M	CUBIC METERS
Y ³	CUBIC YARDS
O	OTHER

GENERATOR'S CERTIFICATION: I hereby certify that the above named material is not a hazardous waste as defined by 40 CFR Part 261 or any applicable state law, has been properly described, classified and packaged, and is in proper condition for transportation according to applicable regulations. AND, if the waste is a treatment residue of a previously restricted hazardous waste subject to the Land Disposal Restrictions, I certify and warrant that the waste has been treated in accordance with the requirements of 40 CFR Part 269 and is no longer a hazardous waste as defined by 40 CFR Part 261.

DEWAYNE JOHNSON [Signature] 103119
Generator Authorized Agent Name Signature Shipment Date

Section II

TRANSPORTER (Generator complete a-d; Transporter I complete e-g; Transporter II complete h-l)

TRANSPORTER I	TRANSPORTER II
a. Name: <u>Midwest Wrecking Co</u>	h. Name: <u>Environment Action Inc</u>
b. Address: <u>10200 N T 35 SERVICE RD</u> <u>OKLA CITY OK</u>	i. Address: <u>PO Box 1029</u> <u>Senks OKLA 74037</u>
c. Driver Name/Title: <u>Tommye Noble g/m</u>	j. Driver Name/Title: <u>DEWAYNE JOHNSON</u>
d. Phone No.: <u>405 834-3349</u>	k. Phone No.: <u>405-8507261</u>
e. Truck No.: <u>2121</u>	l. Truck No.: _____
f. Vehicle License No./State: <u>701-150 OK</u>	m. Vehicle License No./State: _____
Acknowledgment of Receipt of Materials:	
g. <u>Tommye Noble</u> <u>103119</u> Driver Signature Shipment Date	n. <u>[Signature]</u> <u>103119</u> Driver Signature Shipment Date

Section III

DESTINATION (Generator completes a-d; destination site completes e-f)

a. Site Name: <u>Brooksville Road Environmental Services (AWS)</u>	c. Phone No.: <u>405-287-3027</u>
b. Physical Address: <u>23591 Brooksville Road, Tecumseh, OK 74873</u>	d. Fax No.: _____
e. Discrepancy Indication Space: _____	
I hereby certify that the above named material has been accepted and to the best of my knowledge the foregoing is true and accurate.	
f. <u>Alicia Delos Santos</u> <u>103119</u> 02/ Name of Authorized Agent Signature Receipt Date	

Section IV

ASBESTOS (Generator completes a-d-f, g; Shipper completes e)

a. Shipper's Name: <u>Environment Action Inc</u>	b. Shipper's Phone No.: <u>918-298-4080</u>
c. Shipper's Address: <u>PO Box 1029 Senks OKLA 74037</u>	
d. Shipper's Special Handling Instructions and additional information: _____	
CERTIFICATION: I hereby declare that the contents of this consignment are fully and accurately described above by proper shipping name and are classified, packaged, marked, and labeled/placarded, and are in all respects in proper condition for transport according to applicable international and national governmental regulations.	
e. Shipper's Name & Title: <u>DEWAYNE JOHNSON</u>	b. Shipper's Phone No.: <u>405 8507261</u> <u>103119</u> Date
f. Name and Address of Responsible Agency: <u>ODEq 707 N Robinson okc 73101</u>	
g. <input checked="" type="checkbox"/> Friable; <input type="checkbox"/> Non-friable; <input type="checkbox"/> Both <u>100</u> % friable % nonfriable	

*Shipper refers to the company which owns, leases, operates, controls, or supervises the facility being demolished or renovated, or the demolition or renovation operation, or both.
WC1000 (Rev. 6/12)
White - Destination Retain Green - Return to Generator Canary - Return to Operator Pink - Transporter Retain Goldenrod - Generator Retain

NON-HAZARDOUS SPECIAL WASTE & ASBESTOS MANIFEST

BROOKSVILLE ROAD
ENVIRONMENTAL SERVICES
OKLAHOMA PERMIT #356005

If waste is asbestos waste, complete Sections I, II, III and IV.
If waste is NOT asbestos waste, complete only Sections I, II and III.

No. 1087

Section I GENERATOR (Generator completes all of Section I)

a. Generator Name: Hughes County b. Generating Location: former wetumka Theater

c. Address 200 N Broadway St Ste 7 d. Address 116 S Main Street
Holdenville OK 74848 Wetumka Okla 74983

e. Phone No.: 405-275-2246 f. Phone No.: NONE

g. Owner's Name: _____ h. Purchase Order No.: _____

i. WC WASTE CODE [] [] [] [] [] [] BE [] [] [] [] [] [] 1002

j. Description of Waste: RQ Asbestos 9 Np 2212 P/11 k. Quantity [] [] [] 40 Units Y³ Containers No. [] [] [] [] [] [] 01 TYPE BA

GENERATOR'S CERTIFICATION: I hereby certify that the above named material is not a hazardous waste as defined by 40 CFR Part 261 or any applicable state law, has been properly described, classified and packaged, and is in proper condition for transportation according to applicable regulations, AND, if the waste is a treatment residue of a previously restricted hazardous waste subject to the Land Disposal Restrictions, I certify and warrant that the waste has been treated in accordance with the requirements of 40 CFR Part 268 and is no longer a hazardous waste as defined by 40 CFR Part 261.

Dewayne Johnson Signature 103119 Shipment Date

TYPE	
DM	- METAL DRUM
DP	- PLASTIC DRUM
B	- BAG
BA	- 6 MIL. PLASTIC BAG or WRAP
T	- TRUCK
O	- OTHER

UNITS	
P	- POUNDS
Y	- YARDS
M ³	- CUBIC METERS
Y ³	- CUBIC YARDS
O	- OTHER

Section II TRANSPORTER (Generator completes a-d; Transporter I completes e-g; Transporter II completes h-i)

TRANSPORTER I		TRANSPORTER II	
a. Name: <u>Midwest Wrecking Co</u>	h. Name: <u>Environment Action Inc</u>	i. Address: <u>PO Box 1029</u>	j. Driver Name/Title: <u>Dewayne Johnson Sup</u>
b. Address: <u>10200 N TRS Service Rd</u>	i. Address: <u>PO Box 1029</u>	g. Driver Name/Title: <u>Dewayne Johnson Sup</u>	k. Phone No.: <u>405-850-2261</u>
c. Driver Name/Title: _____	h. Name: <u>Environment Action Inc</u>	l. Truck No.: _____	
d. Phone No.: _____	i. Address: <u>PO Box 1029</u>		
e. Truck No.: <u>506</u>	j. Driver Name/Title: <u>Dewayne Johnson Sup</u>		
f. Vehicle License No./State: _____	k. Phone No.: <u>405-850-2261</u>		
g. Acknowledgment of Receipt of Materials: <u>103119</u>	l. Truck No.: _____		
h. Driver Signature <u>[Signature]</u>	m. Vehicle License No./State: _____		
Shipment Date	n. Acknowledgment of Receipt of Materials: <u>103119</u>		
	o. Driver Signature <u>[Signature]</u>		
	Shipment Date		

Section III DESTINATION (Generator completes a-d; Destination site completes e-f)

a. Site Name: Brooksville Road Environmental Services (AWS) c. Phone No.: 405-287-3027

b. Physical Address: 23591 Brooksville Road, Tecumseh, OK 74873 d. Fax No.: _____

e. Discrepancy Indication Space: _____

I hereby certify that the above named material has been accepted and to the best of my knowledge the foregoing is true and accurate.

f. [Signature] Signature 103119 Receipt Date 02/

Section IV ASBESTOS (Generator completes a-d, f, g; Shipper* completes e)

a. Shipper's Name: Environment Action Inc b. Shipper's Phone No.: 918-298-4080

c. Shipper's Address: PO Box 1029 Jenks Okla 74037

d. Shipper's Special Handling Instructions and additional information: _____

CERTIFICATION: I hereby declare that the contents of this consignment are fully and accurately described above by proper shipping name and are classified, packaged, marked, and labeled/placarded, and are in all respects in proper condition for transport according to applicable international and national governmental regulations.

e. Shipper's Name & Title: Dewayne Johnson Sup b. Shipper's Phone No.: 405-850-2261 103119 Date

f. Name and Address of Responsible Agency: ODEQ 707 N Robinson Okla 73101

g. Friable; Non-friable; Both 100 % friable _____ % nonfriable

ENVIRONMENTAL ACTION, INC.

DAILY FIELD ACTIVITY LOG

SUPERVISOR: <i>DEWAYNE SCHNEIDER</i>		DATE: <i>10-21-19</i>	Page _____ of _____
PROJECT NAME: <i>Wetumpka Theatre</i>		PROJECT NO. <i>1226</i>	
FIELD ACTIVITY SUBJECT: <i>Demo Wet</i>			
DESCRIPTION OF DAILY ACTIVITIES AND EVENTS: <i>we started with a safety meet we arrived on site we started prep work on Decant we set Danger Tape Around work Area we Area Get prep Inspection</i>			
VISITORS ON SITE: <i>Doc</i>		CHANGES FROM PLANS AND SPECIFICATIONS, AND OTHER SPECIAL ORDERS AND IMPORTANT DECISIONS: <i>N/A</i>	
WEATHER CONDITIONS: <i>63° sunny</i>		IMPORTANT TELEPHONE CALLS: <i>N/A</i>	
IH PERSONNEL ON SITE:			
SIGNATURE: <i>DeWayne Schneider</i>		DATE: <i>10-21-19</i>	

ENVIRONMENTAL ACTION, INC.

DAILY FIELD ACTIVITY LOG

SUPERVISOR: <u>DeWayne Vincent</u>		DATE: <u>10-22-19</u>	Page of
PROJECT NAME: <u>Watkins Theater</u>		PROJECT NO. <u>10226</u>	
FIELD ACTIVITY SUBJECT: <u>DEMO</u>			
DESCRIPTION OF DAILY ACTIVITIES AND EVENTS: <u>we Arrived on site with Midwest WACKING Started Demo on Building they had Three Truck on site They hauled six loads At 3.30 Pm on site They took Around said that Everything okay We kept all Material wet</u>			
VISITORS ON SITE: <u>ODEE</u>		CHANGES FROM PLANS AND SPECIFICATIONS, AND OTHER SPECIAL ORDERS AND IMPORTANT DECISIONS: <u>N/A</u>	
WEATHER CONDITIONS: <u>70 sunny</u>		IMPORTANT TELEPHONE CALLS: <u>N/A</u>	
IH PERSONNEL ON SITE:			
SIGNATURE: <u>[Signature]</u>		DATE: <u>10-22-19</u>	

ENVIRONMENTAL ACTION, INC.

DAILY FIELD ACTIVITY LOG

SUPERVISOR: <i>D Johnson</i>		DATE: <i>10-23-19</i>	Page of
PROJECT NAME: <i>Wetumpka Theater</i>		PROJECT NO. <i>6226</i>	
FIELD ACTIVITY SUBJECT: <i>wet Demo</i>			
DESCRIPTION OF DAILY ACTIVITIES AND EVENTS: <i>Started Today</i>			
<i>hauling rock before lunch haul off 2 loads</i>			
<i>of asbestos rock from lunch continue to</i>			
<i>demo and continue to haul rock</i>			
VISITORS ON SITE:		CHANGES FROM PLANS AND SPECIFICATIONS, AND OTHER SPECIAL ORDERS AND IMPORTANT DECISIONS:	
<i>N/A</i>		<i>N/A</i>	
WEATHER CONDITIONS:		IMPORTANT TELEPHONE CALLS:	
<i>77 sunny</i>		<i>N/A</i>	
IH PERSONNEL ON SITE:			
SIGNATURE: <i>[Signature]</i>		DATE: <i>10-23-19</i>	

ENVIRONMENTAL ACTION, INC.

DAILY FIELD ACTIVITY LOG

SUPERVISOR: <u>DEWAYNE WARD</u>		DATE: <u>10-24-19</u>	Page <u> </u> of <u> </u>
PROJECT NAME: <u>Wetumka Theater</u>		PROJECT NO. <u>6226</u>	
FIELD ACTIVITY SUBJECT: <u>Wet Demo</u>			
DESCRIPTION OF DAILY ACTIVITIES AND EVENTS: <u>We started by</u>			
<u>pulling a trailer for landfill we haul</u>			
<u>one load to landfill and two load to</u>			
<u>rock fill and six pieces of metal</u>			
<u>do to weather we cannot get into landfill</u>			
VISITORS ON SITE:		CHANGES FROM PLANS AND SPECIFICATIONS, AND OTHER SPECIAL ORDERS AND IMPORTANT DECISIONS:	
		<u>N/A</u>	
WEATHER CONDITIONS:		IMPORTANT TELEPHONE CALLS:	
<u>RAIN</u>			
<u>77</u>		<u>N/A</u>	
IH PERSONNEL ON SITE: <u> </u>			
SIGNATURE: <u><i>Dewayne Ward</i></u>		DATE: <u>10-24-19</u>	

ENVIRONMENTAL ACTION, INC.

DAILY FIELD ACTIVITY LOG

SUPERVISOR: <i>Dewayne V. H. [unclear]</i>		DATE: <i>10-28-19</i>	Page of
PROJECT NAME: <i>Wetumpka</i>		PROJECT NO. <i>6226</i>	
FIELD ACTIVITY SUBJECT: <i>Wetumpka</i>			
DESCRIPTION OF DAILY ACTIVITIES AND EVENTS: <i>Started prep on Three trailers to be haul to landfill at 11.15 The fourth trailer is on job site to be loaded for landfill A total of four trailer Now at end of Day loading Rock and Metal we pre load two trailers to start tomorrow</i>			
<i>Landfill was very muddy</i>			
VISITORS ON SITE:		CHANGES FROM PLANS AND SPECIFICATIONS, AND OTHER SPECIAL ORDERS AND IMPORTANT DECISIONS:	
		<i>N/A</i>	
WEATHER CONDITIONS:		IMPORTANT TELEPHONE CALLS:	
<i>44 Cloudy</i>		<i>N/A</i>	
IH PERSONNEL ON SITE:			
SIGNATURE:		DATE: <i>10-28-19</i>	

ENVIRONMENTAL ACTION, INC.

DAILY FIELD ACTIVITY LOG

SUPERVISOR: D. JOHNSON		DATE: 10-29-19	Page of
PROJECT NAME: WETUMKA THEATER		PROJECT NO. 6226	
FIELD ACTIVITY SUBJECT: Wet Demo			
DESCRIPTION OF DAILY ACTIVITIES AND EVENTS: Start To Day by Preping A Trailer for Landfill by 900 AM Three Trailers to Landfill			
VISITORS ON SITE:		CHANGES FROM PLANS AND SPECIFICATIONS, AND OTHER SPECIAL ORDERS AND IMPORTANT DECISIONS:	
WEATHER CONDITIONS:		IMPORTANT TELEPHONE CALLS:	
39 cloudy			
IH PERSONNEL ON SITE:			
SIGNATURE: <i>[Signature]</i>		DATE: 10-29-19	

ENVIRONMENTAL ACTION, INC.

DAILY FIELD ACTIVITY LOG

SUPERVISOR: <i>D. Hanson</i>		DATE: <i>11-1-19</i>	Page <i> </i> of <i> </i>
PROJECT NAME: <i>Wetlands Theater</i>		PROJECT NO. <i>6226</i>	
FIELD ACTIVITY SUBJECT: <i>Wet Demo</i>			
DESCRIPTION OF DAILY ACTIVITIES AND EVENTS: <i>Started Today Pumping Water out of work area and continue to haul Rock from work area haul 12 load and at end of work water was return to work area from underground</i>			
VISITORS ON SITE:		CHANGES FROM PLANS AND SPECIFICATIONS, AND OTHER SPECIAL ORDERS AND IMPORTANT DECISIONS:	
<i>N/A</i>		<i>N/A</i>	
WEATHER CONDITIONS:		IMPORTANT TELEPHONE CALLS:	
		<i>N/A</i>	
IH PERSONNEL ON SITE:			
SIGNATURE: <i>[Signature]</i>		DATE: <i>11-1-19</i>	

ENVIRONMENTAL ACTION, INC.

DAILY FIELD ACTIVITY LOG

SUPERVISOR: <u>Dwayne Wilson</u>		DATE: <u>11-4-19</u>	Page	of
PROJECT NAME: <u>Wetumpka Theatre</u>		PROJECT NO. <u>6226</u>		
FIELD ACTIVITY SUBJECT: <u>Wet Demo</u>				
DESCRIPTION OF DAILY ACTIVITIES AND EVENTS: <u>Started today cleaning</u> <u>work area for inspection AND continue to</u> <u>haul rock after cleaning work area started</u> <u>removing footings 12 loads of rock to landfill</u>				
VISITORS ON SITE:		CHANGES FROM PLANS AND SPECIFICATIONS, AND OTHER SPECIAL ORDERS AND IMPORTANT DECISIONS:		
<u>N/A</u>		<u>N/A</u>		
WEATHER CONDITIONS:		IMPORTANT TELEPHONE CALLS:		
		<u>N/A</u>		
IH PERSONNEL ON SITE:				
SIGNATURE: <u>[Signature]</u>			DATE: <u>11-4-19</u>	



Oklahoma Department of Labor
 Mark Costello, Commissioner
 www.labor.ok.gov

Oklahoma City
 3017 North Stiles, Suite 100
 Oklahoma City, OK 73105
 405-521-8484
 888-289-5353
 Fax 405-521-6025

Tulsa
 440 South Houston, Suite 300
 Tulsa, OK 74127
 918-581-2400
 Fax 918-581-2431

Consultation/Investigation Form

Prep Inspection

ODOL Project #: _____

Facility: 12000 S Wetumka Date: 10 - 21 - 19 Time: 14 : 00

Contractor No. _____ County No.: _____ FY: 20

Address/Location: 12000 S Wetumka Address/City: Wetumka

Owner/Occupant: Logan County Contractor: FAI

Contact Person: _____ Contractor's Rep.: Tracye Johnson

Facility Phone No.: _____ Contractor's Phone No.: (405) 850 7261

1. Description of Area: Well Demo

2. Description of Incident or Special Circumstances: Prep inspection for well demo - deep, large, water

3. Amount of ACM Involved: 7,000 square feet

4. Required Insolation Procedures: _____

5. Respiratory Protection Requirements: _____

6. Air Monitoring Requirements: _____

7. ODOL Required Procedures: Double line, trailers, 4' nominal reinforced pipe line

8. Violations Noted: Prep Accepted

 Inspector's Signature

 Contractor's or Owner's Signature

Oklahoma Department of Labor

3017 North Stiles, Suite 100
Oklahoma City, OK 73105
(405-521-6464) FAX (405-521-6025)

Asbestos Division



Visual/Final Inspection Form

DOL Project #: _____
Facility: Wetumpka Theater
Contractor #: 10170
Address/Location: 116 S Main
Owner/Occupant: Hughes County
Contact Name: _____
Facility Phone #: _____

Month: 11 Day: 5 Year: 19 Time: 0915
County #: _____ FY #: 20
Address City: Wetumpka
Contractor: EAI
Contractor's Rep.: Dwayne Johnson
Contractor's Phone #: (405) 298-4080

1. Description of Area: Wetumpka

2. Areas requiring further cleaning: None

3. Air Counts (PCM/TEM) On-Site?: last shift acceptable - Clearance not required per demo

4. DOL Recommendations: None

5. Will a FINAL inspection be required?: This is final

6. Notes: Visual & Final Accepted

7. Note any violations cited: 380:50-

8. Contractor's Comments: _____

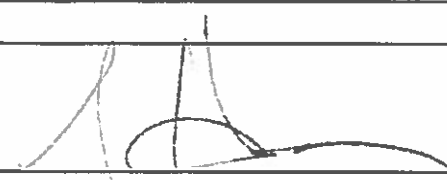

Inspector's Signature

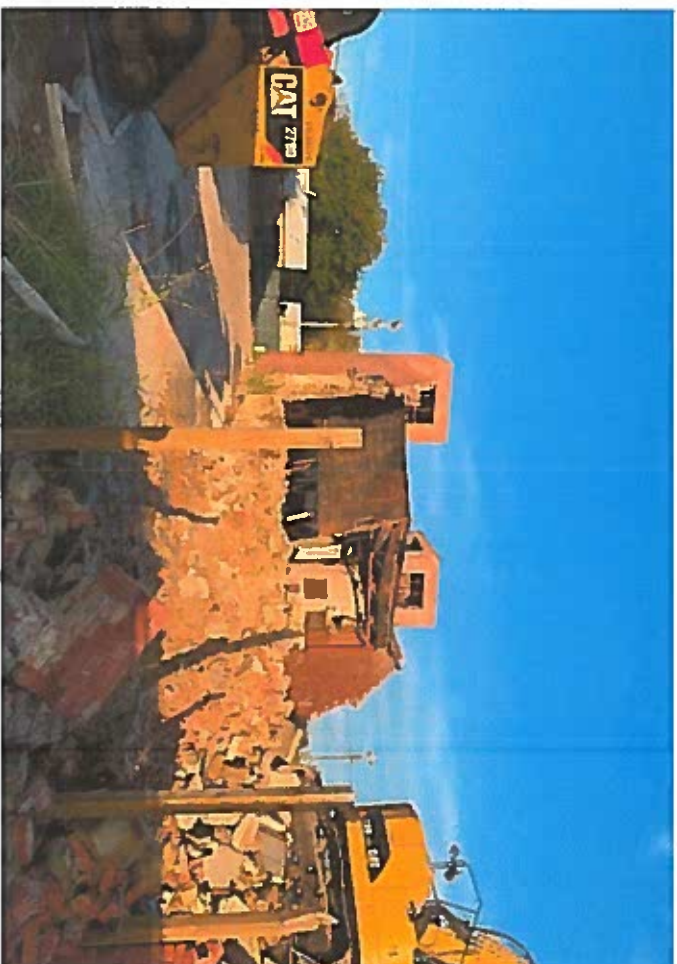

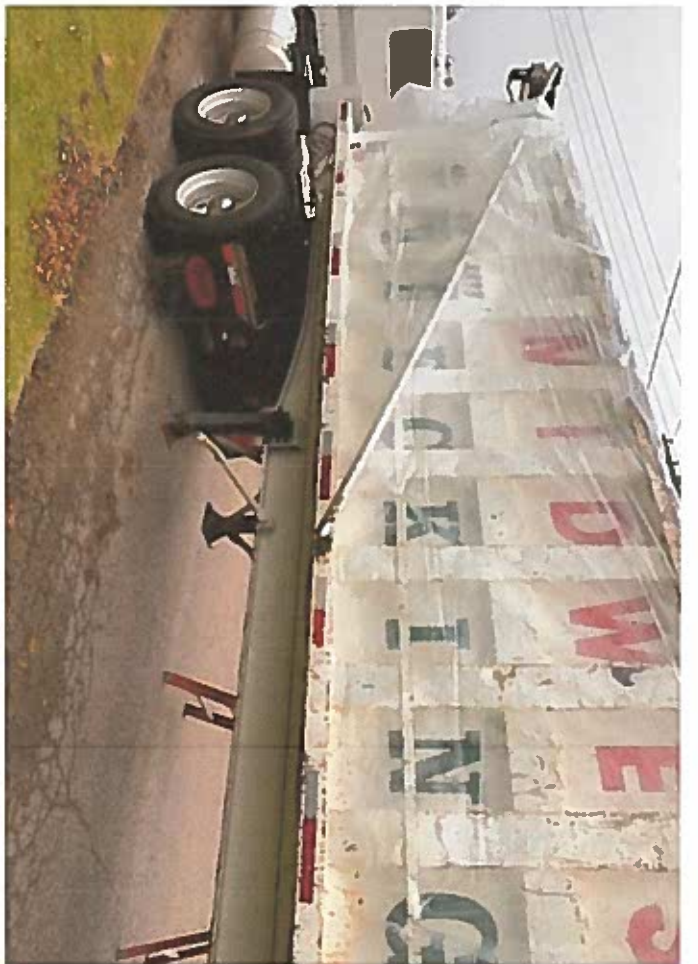
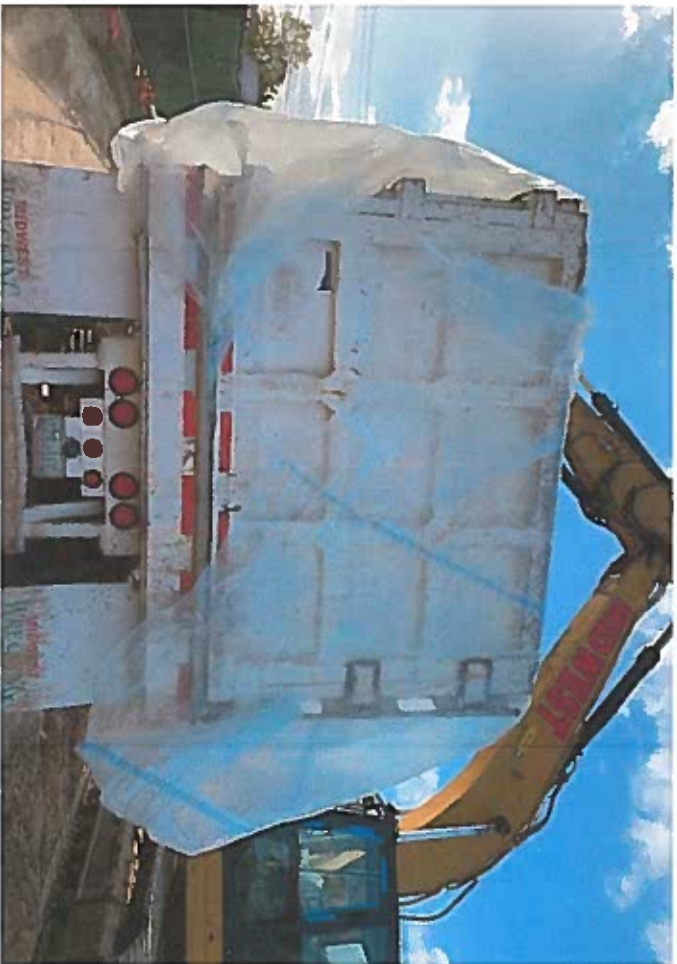
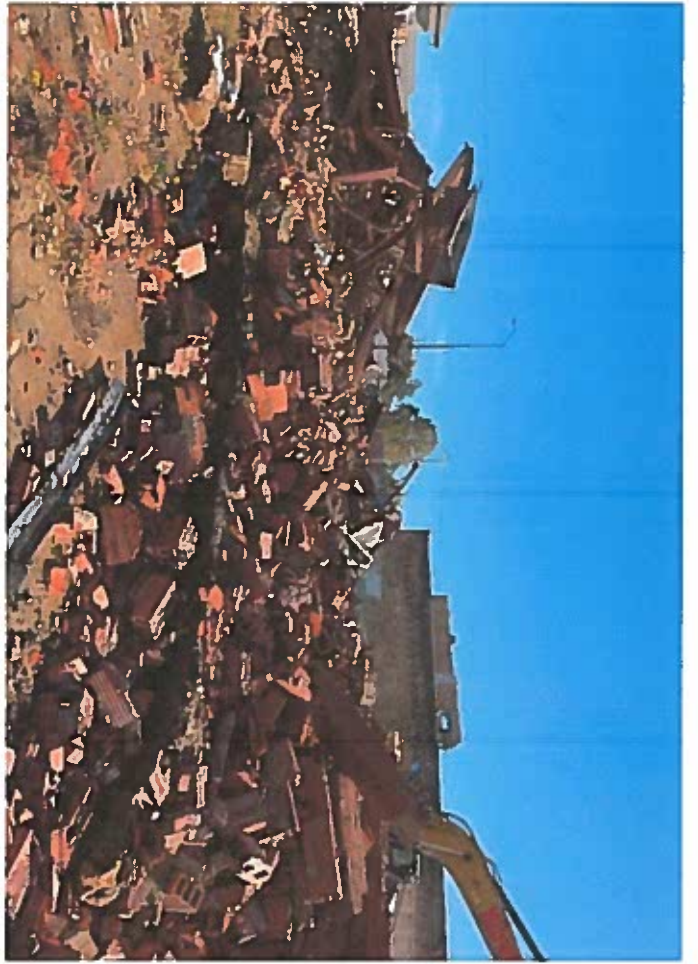
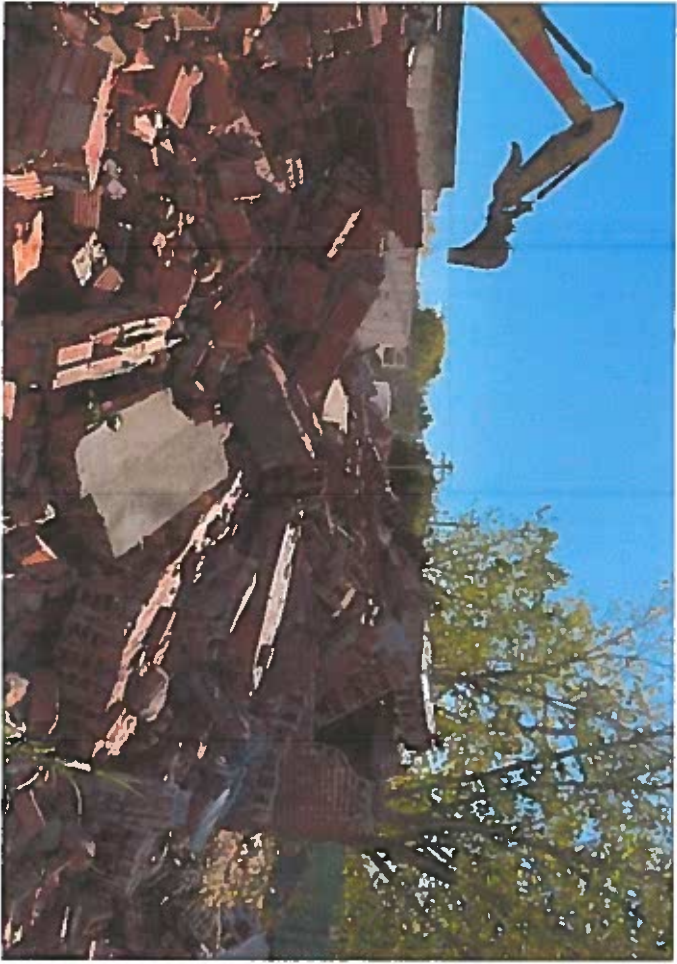
Contractor's Signature



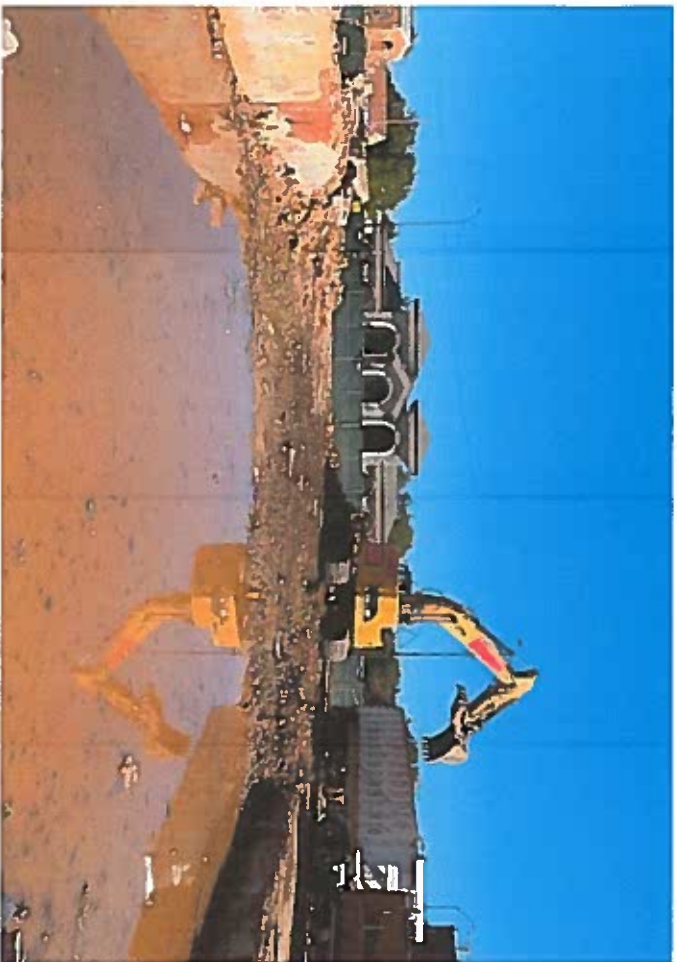
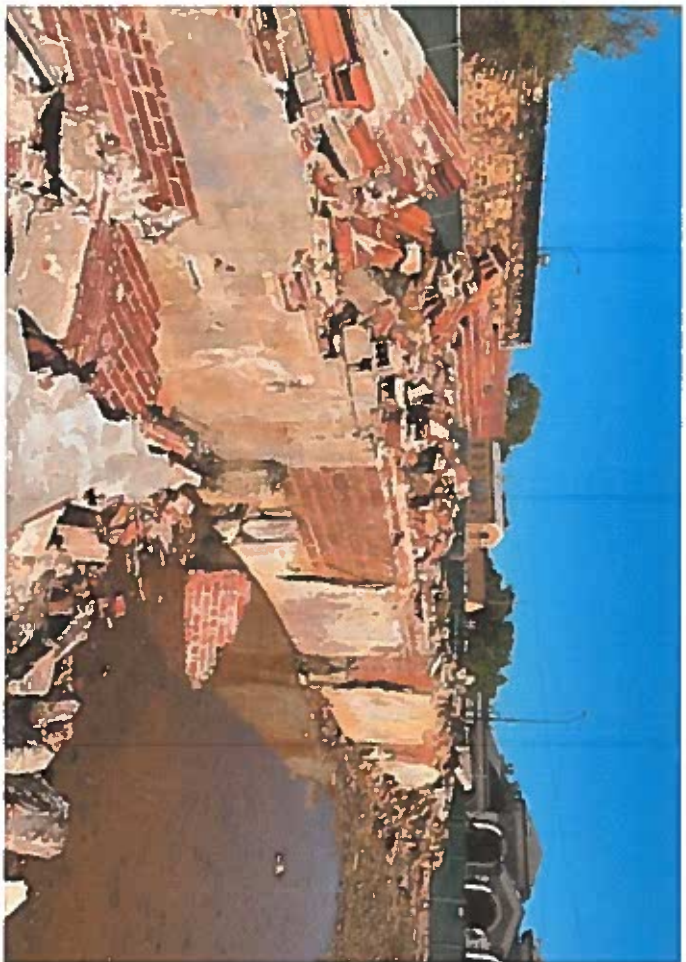



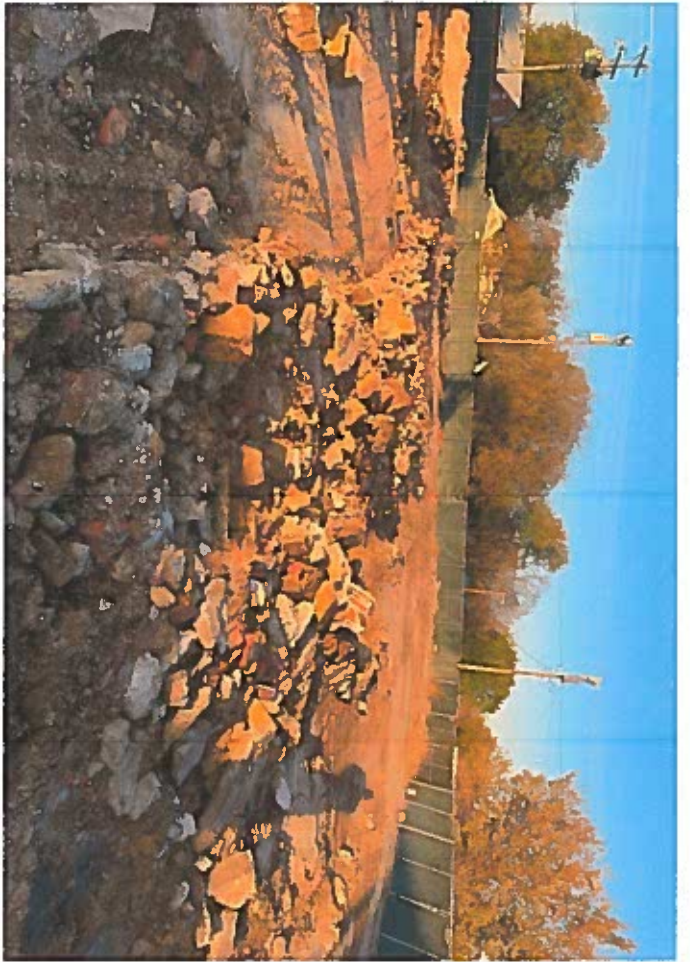



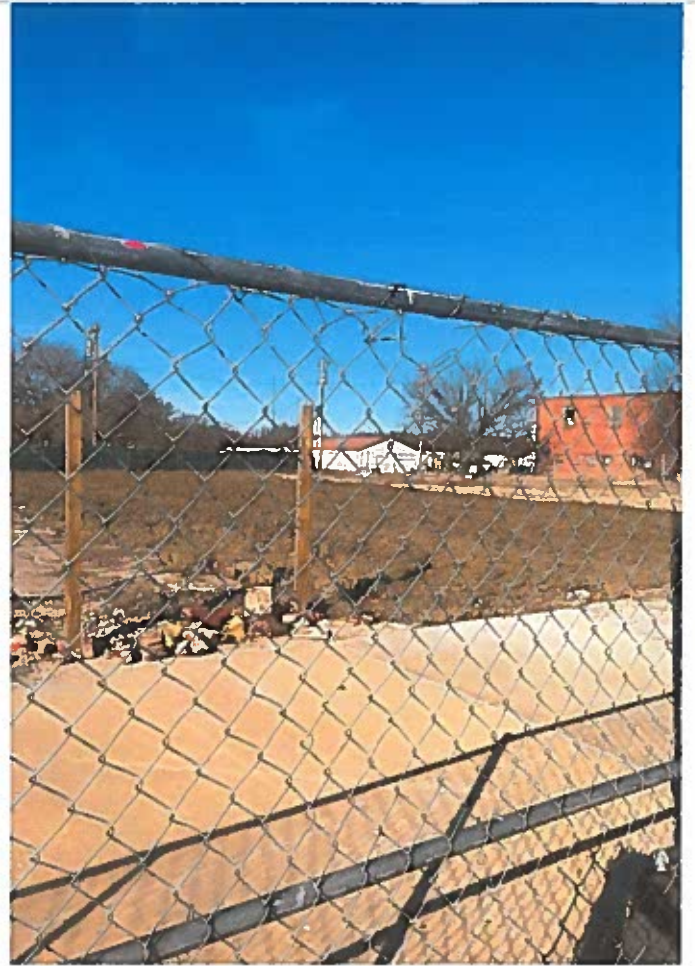
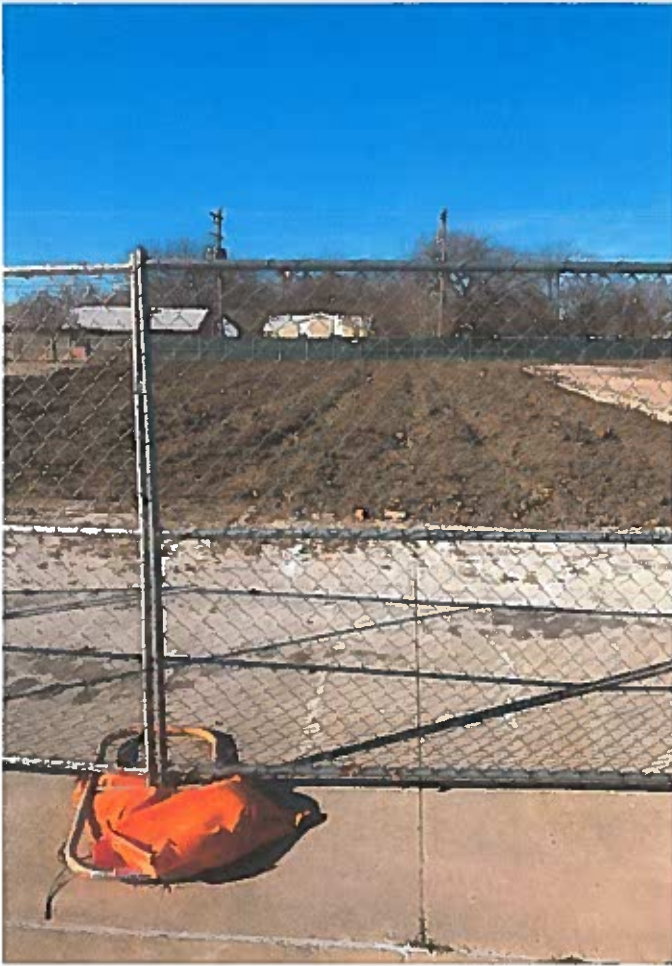

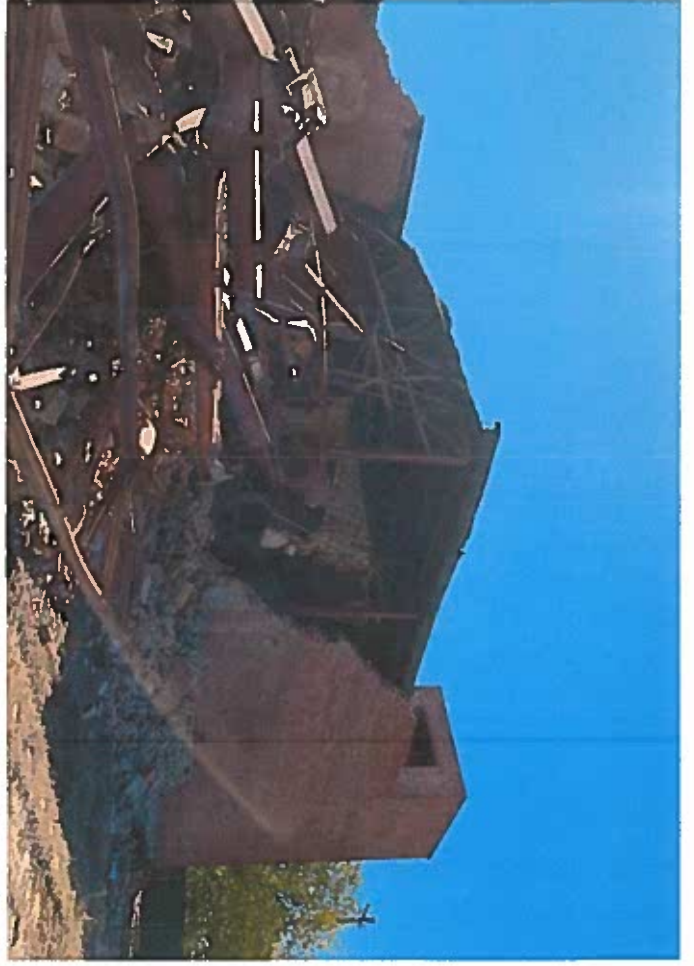
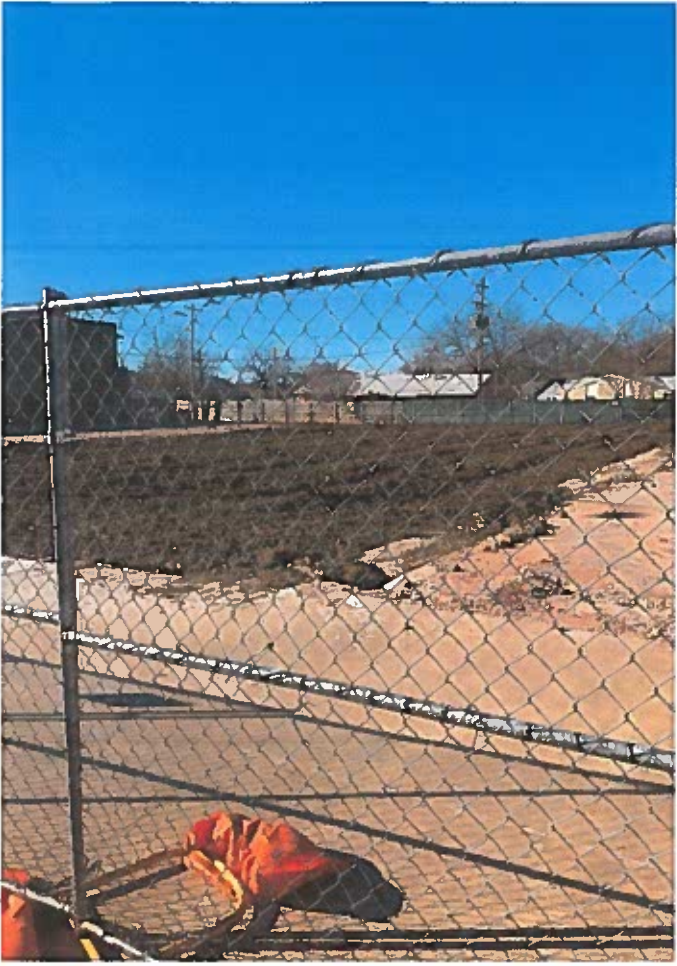



January 24, 2020

Ms. Katrina Pollard
Oklahoma Department Environmental Quality
Land Protection Division
707 North Robinson Avenue
Oklahoma City, OK 73102

Telephone: 405.705.5112

Re: Closeout Documents
Wetumka Theatre
116 South Main Street
Wetumka, Oklahoma 74883

Please find attached:

- Air reports
- ODOL Reports
- Soil Sample Results
- Photographic Record
- Variance letters, (if applicable)

The asbestos-containing building materials identified in the Project Design appear to have been properly removed in accordance with governing rules and regulations. The measured fiber concentrations present outside the building following abatement activities were below Oklahoma's permissible exposure limits for airborne asbestos. The foregoing findings are based on the analytical results of air sampling performed during and post-abatement, the visual final acceptance inspection of the areas abated, and the inspector's professional judgment. The information contained in this report represents conditions that exists at the time of this assessment. ENERCON does not warrant the services of regulatory agencies, laboratories, or other third parties supplying information that may have been used in the preparation of this report.

Enercon Services, Inc. (ENERCON) appreciates the opportunity to provide these services to the Oklahoma Department of Environmental Quality. If you have any questions or comments regarding this addendum, please feel free to call me at 405.722.7693.

Sincerely,
ENERCON SERVICES, INC.



Hunter Henrie
Industrial Hygienist
hhenrie@enercon.com



Ben Baggett
Industrial Hygienist/Safety Lead
bbaggett@enercon.com



Oklahoma Department of Labor
 Mark Costello, Commissioner
 www.labor.ok.gov

Oklahoma City
 3017 North Stiles, Suite 100
 Oklahoma City, OK 73105
 405-521-6464
 888-269-5353
 Fax 405-521-6025

Tulsa
 440 South Houston, Suite 300
 Tulsa, OK, 74127
 918-581-2400
 Fax 918-581-2431

Consultation/Investigation Form
 Prep Inspection



ENTERED

ODOL Project #: 17-8780
 Facility: ~~Wetumpka~~ Wetumpka Date: 10 - 21 - 19 Time: 14 : 00
 Contractor No. _____ County No.: _____ FY: 20
 Address/Location: 116 S. Main Address/City: ~~Wetumpka~~ Wetumpka
 Owner/Occupant: Hughes County Contractor: EAI
 Contact Person: _____ Contractor's Rep.: DeWayne Johnson
 Facility Phone No.: _____ Contractor's Phone No.: (405) 850-7261

1. Description of Area: Wet Demo
2. Description of Incident or Special Circumstances: Prep inspection for wet demo -
decon, fence, water
3. Amount of ACM Involved: 7,000 Square feet
4. Required Insolation Procedures: _____
5. Respiratory Protection Requirements: _____
6. Air Monitoring Requirements: _____
7. ODOL Required Procedures: Double line trailers w/ 6-mil reinforced poly for
disposal

8. Violations Noted: Prep Accepted

Inspector's Signature: [Signature]
 Contractor's or Owner's Signature: [Signature]

Oklahoma Department of Labor

Asbestos Division

3017 North Stiles, Suite 100
Oklahoma City, OK 73105
(405-521-6464) FAX (405-521-6025)



ENTERED

Visual/Final Inspection Form

DOL Project #: 17-8780 11 5 19 0915
Facility: Wetunka Theater Month Day Year Time
Contractor #: 110170 County #: _____ FY #: 20
Address/Location: 116 S. Main Address City: Wetunka
Owner/Occupant: Hughes County Contractor: EAI
Contact Name: _____ Contractor's Rep.: DeWayne Johnson
Facility Phone #: _____ Contractor's Phone #: (405) 298-4080

1. Description of Area: Wet Demo

2. Areas requiring further cleaning: None

3. Air Counts (PCM/TEM) On-Site?: last shift acceptable - Clearance not required per demo

4. DOL Recommendations: None

5. Will a FINAL inspection be required?: This is final

6. Notes: Visual & Final Accepted

7. Note any violations cited: 380:50-

8. Contractor's Comments: _____

Inspector's Signature

Contractor's Signature



2033 HERITAGE PARK DR, OKLAHOMA CITY, OK 73120 | 1.800.822.1650

Polarized Light Microscopy Asbestos Analysis Report

Quantem Lab No. 317466	Client: Enercon - OKC
Account Number: A845	1601 Northwest Expressway
Date Received: 12/03/2019	Suite 1000
Received By: Elena LaFarge	Oklahoma City, OK 73118
Date Analyzed: 12/03/2019	Project: Wetumka Theatre
Analyzed By: Cassie Sanborn	Project Location: Wetumka, OK
Methodology: EPA/600/R-93/116	Project Number: N/A

Quantem Sample ID	Client Sample ID	Composition	Color / Description	Asbestos (%)	Non-Asbestos Fiber (%)	Non Fibrous
001	1	Homogeneous	Brown Soil	Asbestos Not Present	Cellulose	X Clay Sand
002	2	Homogeneous	Brown Soil	Asbestos Not Present	Cellulose	X Clay Sand
003	3	Homogeneous	Brown Soil	Asbestos Not Present	Cellulose	X Clay Sand
004	4	Homogeneous	Brown Soil	Asbestos Not Present	Cellulose	X Clay Sand
005	5	Homogeneous	Brown Soil	Asbestos Not Present	Cellulose	X Clay Sand
006	6	Homogeneous	Brown Soil	Asbestos Not Present	Cellulose	X Clay Sand
007	7	Homogeneous	Brown Soil	Asbestos Not Present	Cellulose	X Clay Sand

Unless otherwise noted, upon receipt the condition of the sample was acceptable for analysis.

Quantem is a NVLAP accredited PLM laboratory (Lab Code: 101959-0). This report relates only to the specific items tested. NVLAP accreditation applies only to analysis performed utilizing EPA/600/M4-82-020 and EPA/600/R-93/116 methods. This report may not be used to claim product endorsement by NVLAP or any agency of the US Government. This report may not be reproduced except in full, without the written approval of the laboratory.



2033 HERITAGE PARK DR, OKLAHOMA CITY, OK 73120 | 1.800.822.1650

Polarized Light Microscopy Asbestos Analysis Report

Quantem Lab No. 317466	Client: Enercon - OKC
Account Number: A845	1601 Northwest Expressway
Date Received: 12/03/2019	Suite 1000
Received By: Elena LaFarge	Oklahoma City, OK 73118
Date Analyzed: 12/03/2019	Project: Wetumka Theatre
Analyzed By: Cassie Sanborn	Project Location: Wetumka, OK
Methodology: EPA/600/R-93/116	Project Number: N/A

Quantem Sample ID	Client Sample ID	Composition	Color / Description	Asbestos (%)	Non-Asbestos Fiber (%)	Non Fibrous
008	8	Homogeneous	Brown Soil	Asbestos Not Present	Cellulose X	Clay Sand
009	9	Homogeneous	Brown Soil	Asbestos Not Present	Cellulose X	Clay Sand

Cassie Sanborn

Cassie Sanborn, Analyst

12/3/2019

Date of Report

Unless otherwise noted, upon receipt the condition of the sample was acceptable for analysis.

Quantem is a NVLAP accredited PLM laboratory (Lab Code: 101959-0). This report relates only to the specific items tested. NVLAP accreditation applies only to analysis performed utilizing EPA/600/M4-82-020 and EPA/600/R-93/116 methods. This report may not be used to claim product endorsement by NVLAP or any agency of the US Government. This report may not be reproduced except in full, without the written approval of the laboratory.



ASBESTOS CHAIN OF CUSTODY

2033 Heritage Park Drive, Oklahoma City, OK 73120-7502
 (800) 822-1650 • (405) 755-7272 • Fax: (405) 755-2058

LEGAL DOCUMENT - PLEASE PRINT LEGIBLY

For Lab Use Only

Lab No. 37460

Accept Reject

Report Results (one box)

QuanTEM Website

Email henric@enercon.com

Other _____

Contact Information

Company: Enercon Services

Project Name: Wetumka Theatre

Contact: Hunter Henric

Project Location: Wetumka, OK

Account #: _____

Project ID: _____

RO Number: _____

SAMPLED BY: Hunter Henric

Project Name: Wetumka Theatre

Project Location: Wetumka, OK

Project ID: _____

RO Number: _____

REINQUISHED BY: _____

DATE & TIME: 1058 12/3

VIA: _____

RECEIVED BY: [Signature]

DATE & TIME: 12-03-19

11:00am

REQUESTED SERVICES: (Please the Appropriate Boxes)

PLM	PLM	TEM	TEM	TURNAROUND TIME
<input checked="" type="checkbox"/> Bulk Analysis (EPA 600/R-93/116)	<input type="checkbox"/> Vermiculite Attic Insulation (EPA 600/R-04/004)	<input type="checkbox"/> Air-AHERA	<input type="checkbox"/> Bulk-Presence / Absence EPA600/R-93/116	<input checked="" type="checkbox"/> Rush
<input type="checkbox"/> 400 Point Count	<input type="checkbox"/> Other	<input type="checkbox"/> Air-NIOSH 7402	<input type="checkbox"/> Bulk-Quantitative [weight%]- Chatfield	<input type="checkbox"/> Same Day
<input type="checkbox"/> 1000 Point Count	<input type="checkbox"/> PCM	<input type="checkbox"/> Air-ISO 10312	<input type="checkbox"/> Dust-Presence / Absence	<input type="checkbox"/> 24 - Hour
<input type="checkbox"/> Gravimetric Preparation	<input type="checkbox"/> NIOSH 7400	<input type="checkbox"/> Drinking Water- EPA 100.2	<input type="checkbox"/> Dust-Quantitative [fibers/sq.cm]- ASTM D5755	<input type="checkbox"/> 3 - Day
<input type="checkbox"/> Particle ID		<input type="checkbox"/> Waste Water- EPA 600/4-83-043	<input type="checkbox"/> Other	<input type="checkbox"/> 5 - Day

No.	Sample ID (10 Characters Max)	To Be Analyzed	Color	Description	Volume / Area (as applicable)	Comments / Notes
1	<u>SE131</u>	<input type="checkbox"/>		<u>South east</u>		
2	<u>SE132</u>	<input type="checkbox"/>		<u>South-center</u>		
3	<u>SE133</u>	<input type="checkbox"/>		<u>South west</u>		
4	<u>4</u>	<input type="checkbox"/>		<u>West</u>		
5	<u>5</u>	<input type="checkbox"/>		<u>Center</u>		
6	<u>6</u>	<input type="checkbox"/>		<u>East</u>		
7	<u>7</u>	<input type="checkbox"/>		<u>Northeast</u>		
8	<u>8</u>	<input type="checkbox"/>		<u>North-center</u>		
9	<u>9</u>	<input type="checkbox"/>		<u>Northwest</u>		
10		<input type="checkbox"/>				

Prepared for:
Oklahoma Department of Environmental Quality

Site Location:
**Wetumka Theatre – Wet Demo
116 South Main Street
Wetumka, Oklahoma**

Project No.
OMES~00003

Photo No. **1**

Photographer:
Saul Throckmorton

Viewed Facing:
West

Description:

Excavator Demolishing Theatre



Photo No. **2**

Photographer:
Hunter Henrie

Viewed Facing:
West

Description:

Excavator Demolishing Theatre



Prepared for: Oklahoma Department of Environmental Quality	Site Location: Wetumka Theatre – Wet Demo 116 South Main Street Wetumka, Oklahoma	Project No. OMES~00003
----------------------------------------------------------------------	-----------------------------------------------------------------------------------------------------------------	----------------------------------

Photo No. 3
Photographer: Saul Throckmorton
Viewed Facing:
West

Description:

 Excavator Demolishing Theatre



--	--

Photo No. 4
Photographer: Hunter Henrie
Viewed Facing:
West

Description:

 Excavator Demolishing Theatre



Prepared for:
**Oklahoma Department of
Environmental Quality**

Site Location:
**Wetumka Theatre – Wet Demo
116 South Main Street
Wetumka, Oklahoma**

Project No.
OMES~00003

Photo No. **5**

Photographer:
Saul Throckmorton

Viewed Facing:
West

Description:

Excavator Demolishing
Theatre



Photo No. **6**

Photographer:
Hunter Henrie

Viewed Facing:
Southwest

Description:

Excavator Demolishing
Theatre



Prepared for: Oklahoma Department of Environmental Quality	Site Location: Wetumka Theatre – Wet Demo 116 South Main Street Wetumka, Oklahoma	Project No. OMES~00003
----------------------------------------------------------------------	-----------------------------------------------------------------------------------------------------------------	----------------------------------

Photo No. 7
Photographer: Saul Throckmorton
Viewed Facing:
West

Description:

View of building, partially demolished.



Photo No. 8
Photographer: Hunter Henrie
Viewed Facing:
Southwest

Description:

View of building, partially demolished.



Prepared for:
Oklahoma Department of Environmental Quality

Site Location:
**Wetumka Theatre – Wet Demo
116 South Main Street
Wetumka, Oklahoma**

Project No.
OMES~00003

Photo No. **9**

Photographer:
Saul Throckmorton

Viewed Facing:
South

Description:

View of building, partially demolished.



Photo No. **0**

Photographer:
Hunter Henrie

Viewed Facing:
Northwest

Description:

Excavator Demolishing remaining portions of Theatre.



Prepared for:
**Oklahoma Department of
Environmental Quality**

Site Location:
Wetumka Theatre – Wet Demo

Project No.

Photo No. **11**

Photographer:
Saul Throckmorton

Viewed Facing:
Northwest

Description:

View of remaining stem wall
on the northwest side of
building.



Photo No. **12**

Photographer:
Hunter Henrie

Viewed Facing:
Northwest

Description:

View of pile of rubble.
Visually inspected for ACM.



Prepared for:
Oklahoma Department of Environmental Quality

Site Location:
**Wetumka Theatre – Wet Demo
116 South Main Street
Wetumka, Oklahoma**

Project No.
OMES~00003

Photo No. **13**

Photographer:
Saul Throckmorton

Viewed Facing:
West

Description:

View excavator removing the remaining rubble and beginning the removal of stem wall and slab.



Photo No. **14**

Photographer:
Hunter Henrie

Viewed Facing:
Northwest

Description:

Demolition of building complete. With exception to slab and stem wall.



Prepared for: Oklahoma Department of Environmental Quality	Site Location: Wetumka Theatre – Wet Demo 116 South Main Street Wetumka, Oklahoma	Project No. OMES~00003
----------------------------------------------------------------------	-----------------------------------------------------------------------------------------------------------------	----------------------------------

Photo No. **15**

Photographer:
Saul Throckmorton

Viewed Facing:
Northwest

Description:
Water pooling in far end of building footprint. Slab, footing/stem wall of building still intact.



--	--	--

Photo No. **16**

Photographer:
Hunter Henrie

Viewed Facing:
Northwest

Description:
View of footing/stem wall of building being removed.



Prepared for:
Oklahoma Department of Environmental Quality

Site Location:
**Wetumka Theatre – Wet Demo
116 South Main Street
Wetumka, Oklahoma**

Project No.
OMES~00003

Photo No. **17**

Photographer:
Saul Throckmorton

Viewed Facing:
Southwest

Description:
View of slab and footing/
stem wall of building being
removed.



Photo No. **18**

Photographer:
Hunter Henrie

Viewed Facing:
West

Description:
View of former building
location after the removal of
slab and stem wall.



Prepared for: Oklahoma Department of Environmental Quality	Site Location: Wetumka Theatre – Wet Demo 116 South Main Street Wetumka, Oklahoma	Project No. OMES~00003
Photo No. 19		
Photographer: Saul Throckmorton		
Viewed Facing:		
North		
Description: View of portion of slab and footing/stem wall of building being removed. Dirtwork graded to completion.		

Photo No. 20		
Photographer: Hunter Henrie		
Viewed Facing:		
West		
Description: View of portion of slab and footing/stem wall of building being removed. Dirtwork graded to completion.		