

Mckesson Radiology Station Lite Quick Start Guide

1. Launch *McKesson Radiology Station Lite* and login with your username and password.

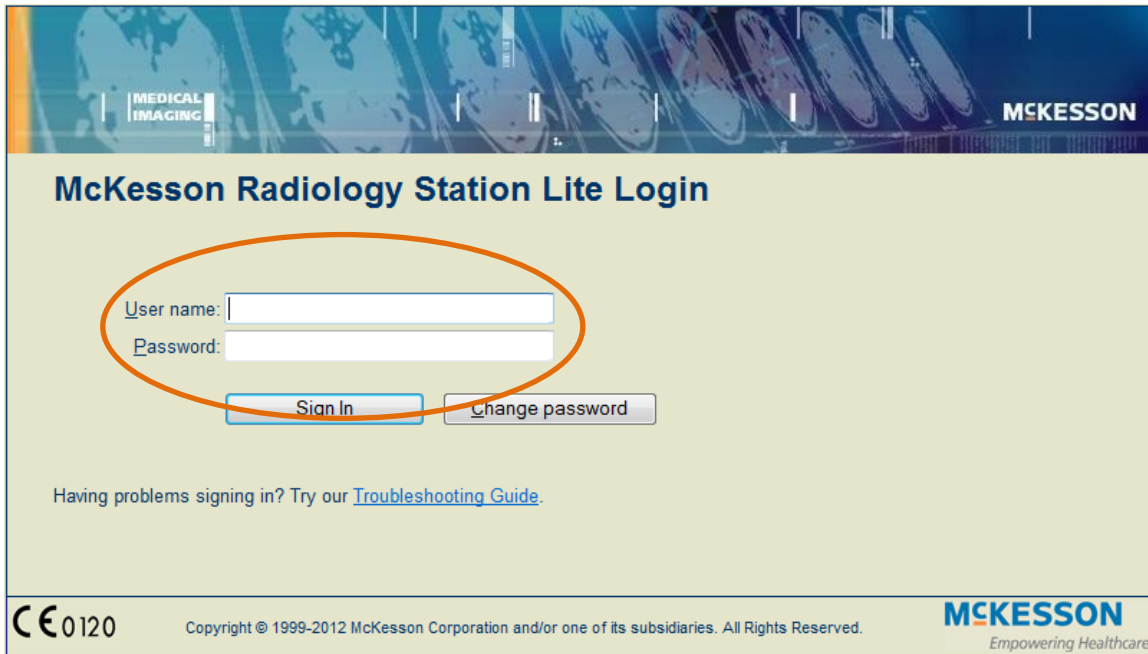

2. The *Recently Performed Studies List* will appear listing all the studies performed within the specified time frame. Select your desired study by double left-clicking on it and the images will begin loading.

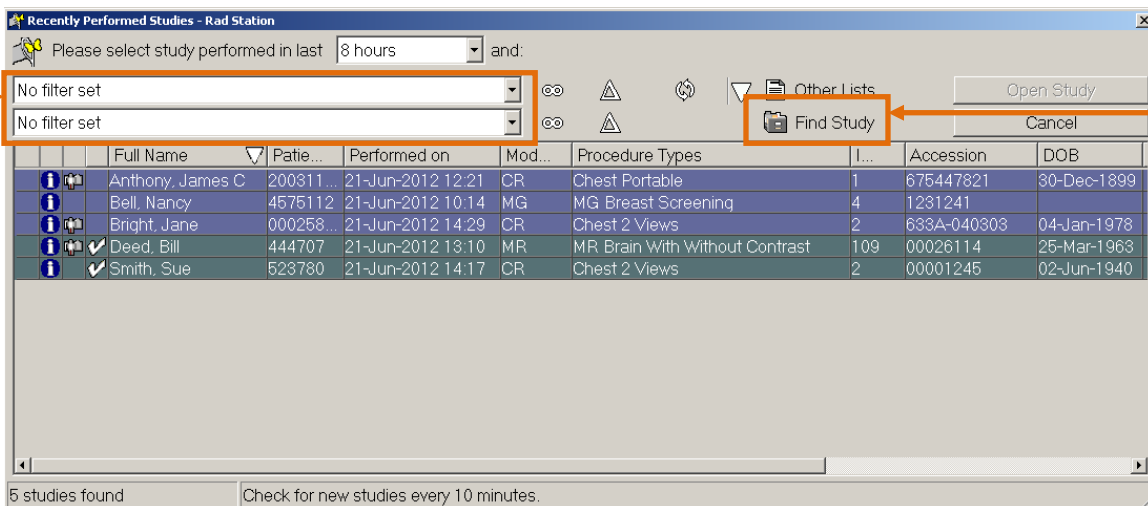

Use *Filters* to narrow your search by Modality, Work Group, Status, etc.

If you would like to search for a specific patient, left-click on the **Find Study** button.

- When using the *Folder Finder*, you can search for a specific patient by **Patient Name**, **Patient ID** (Medical Record Number), **Accession**, **Today**, **Yesterday**, **Recent**, and **Date Range**.

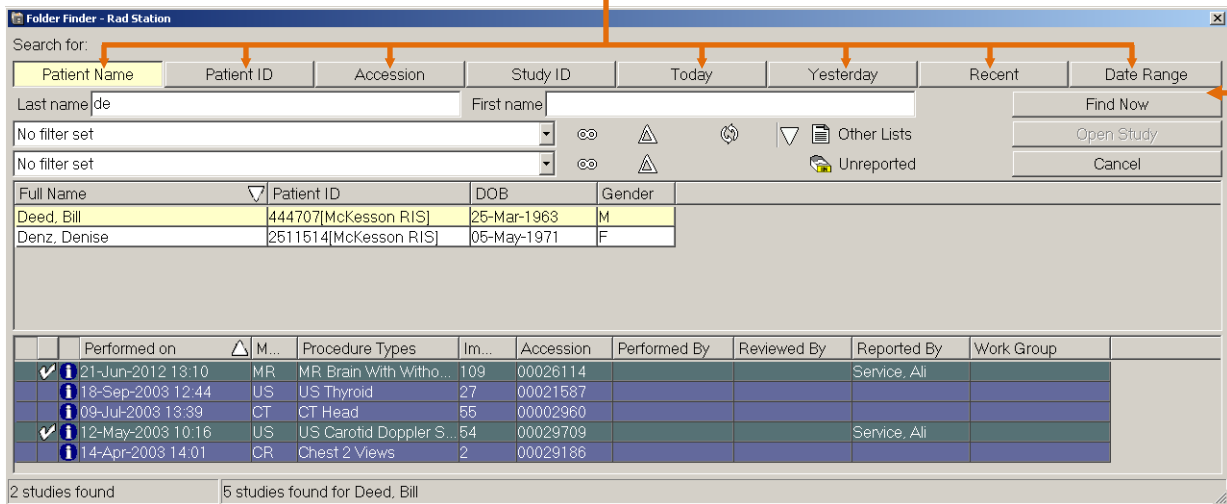

Enter the search data in the appropriate fields and left-click on the **Find Now** button to update the list.

Patient matches will display in the top section of the *Folder Finder* window. Studies belonging to the highlighted patient appear in the bottom section. Double left-click on the study to view the images.

- Once the study has loaded, you can view any of the smaller thumbnail representations of the images by left-clicking and dragging it into a viewport.

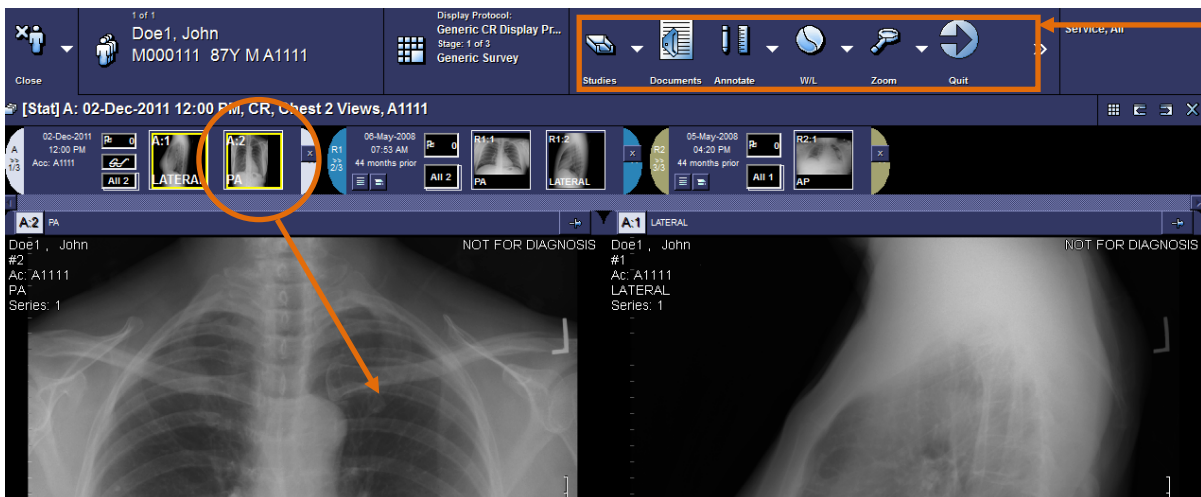

You can manipulate the images by using the tools on your main toolbar.

- You can also access image manipulation tools from your right-click menu by right-clicking on an image.

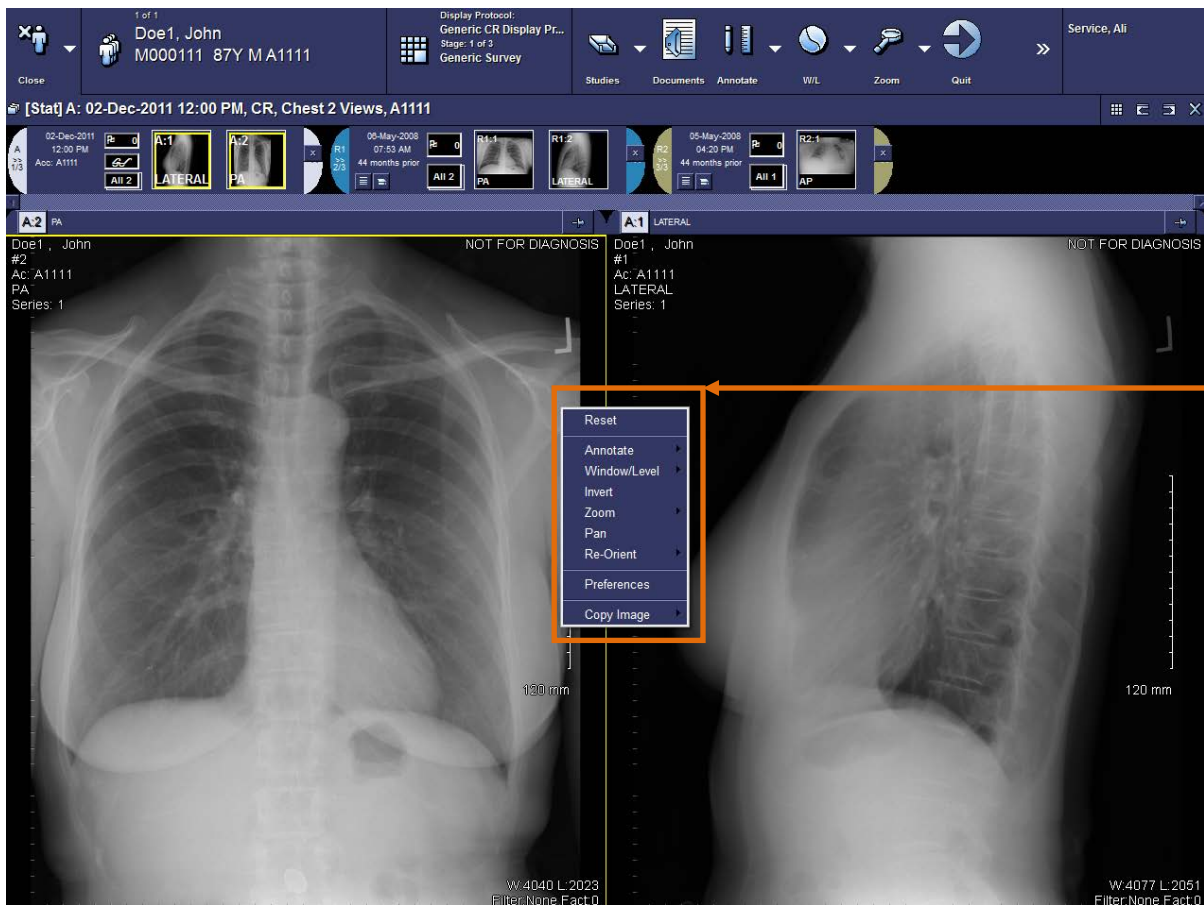

Another method of manipulating images is by using your keyboard and mouse shortcuts. Some commonly used shortcuts include:

- Zoom:** CTRL + Mouse Wheel
- Pan:** SHIFT + Left Mouse Click + Drag the Mouse
- Window/Level:** Right Mouse Click + Drag the Mouse Up/Down/Left/Right

- You can use measurement tools by accessing the *Annotate* menu from your right-click menu.

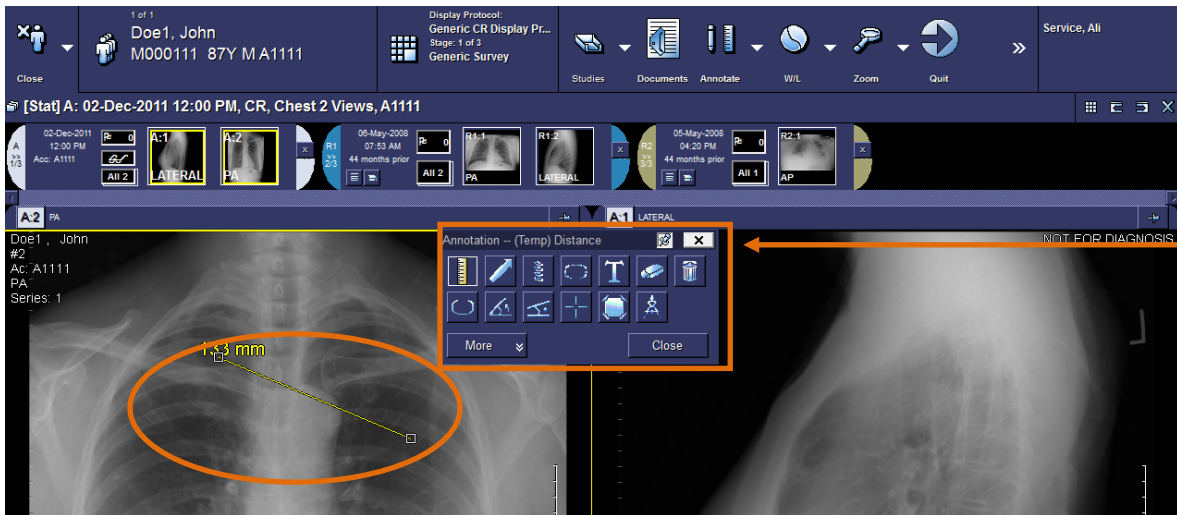

- To access other studies for the same patient for comparison, left-click on the study date and choose your desired study from the list.

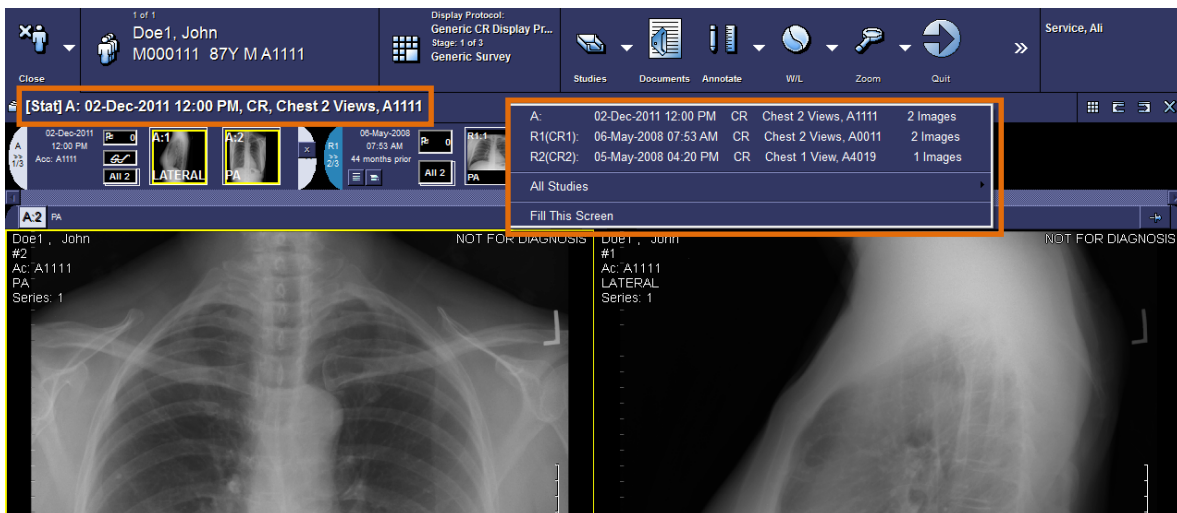

- To access patient documents such as radiology reports and study details, left-click on the **Documents** button on your main toolbar.

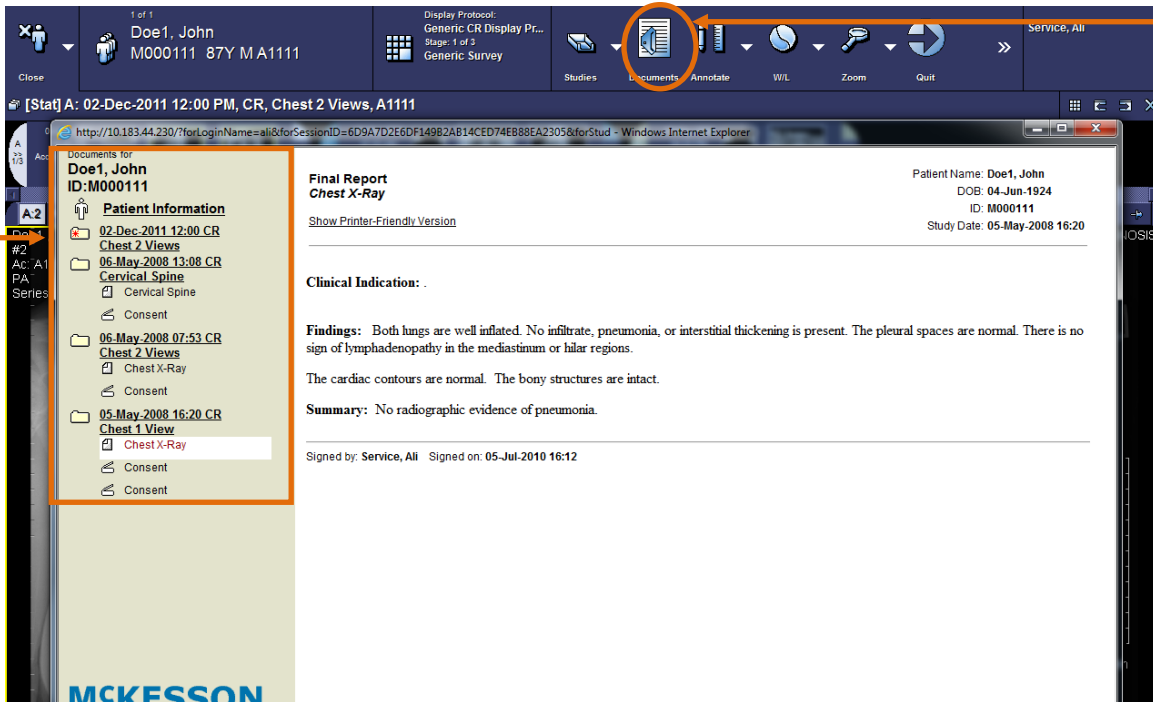

Select the document of interest by left-clicking on it in your *Patient Portfolio* window.

- You can change the number of viewports displayed on your monitor by left-clicking on the **Screen Layout** button and selecting the desired number of viewports.

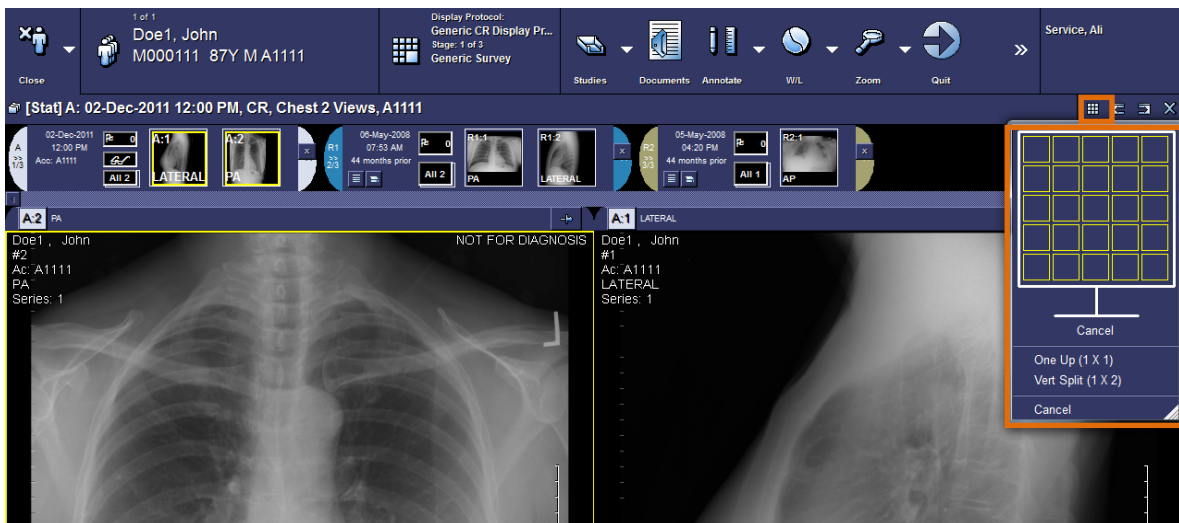

- When you are finished viewing your study, left-click on the **Close** button to return to your default study list or left-click the **Sweep** button to close all open studies.

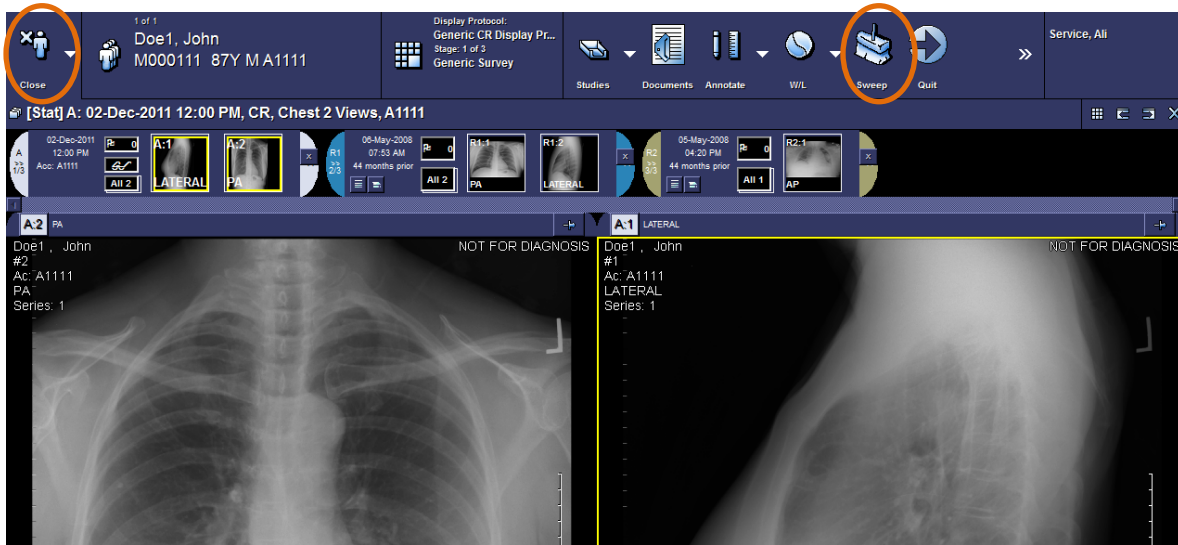

- When you are finished using *McKesson Radiology Station Lite*, click the **Quit** button or left-click on your name and select **Quit**.

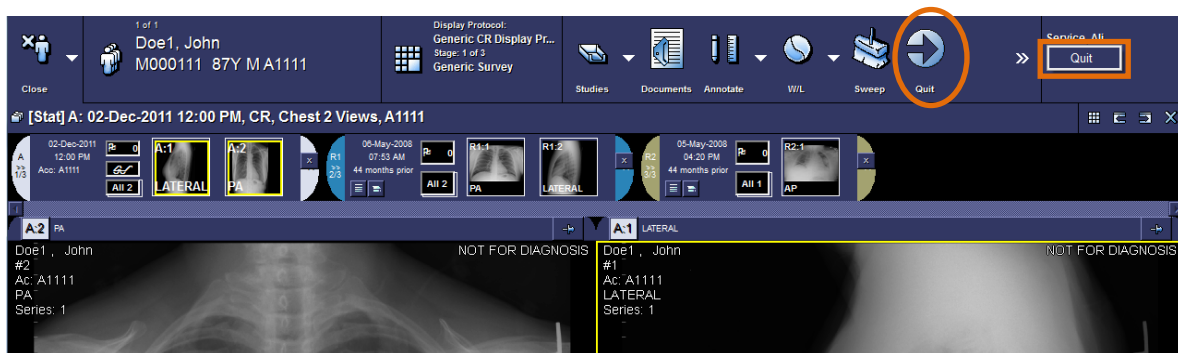

- ❖ If you have any further questions or need additional support with respect to the application, please contact your PACS Administrator.