



A DECADE OF PASSIVE DNS
A Snapshot of Top-Level Domain Traffic

By Joe St Sauver, Ph.D. and Pawel Foremski, Ph.D.

Contents

Executive Summary	3
I. Introduction	4
II. Understanding What's Being Reported	5
III. How We Extracted These Values	7
IV. Limitations and Interpretative Considerations	9
V. Decadely Stats: Summary Treemaps for RRsets by TLD, Unique FQDNS by TLD, Unique Effective 2nd-Level Domains by TLD, Sum of Counts by TLD	10
VI. Decadely Stats: Detailed Counts By Top Level Domain	16
VII. Percentage Of RRsets By RRtype: Summary Treemap Across All IANA TLDs For The Decadely File	96
VIII. Percentage Of RRsets By RRtype For Each IANA TLDs For The Decadely File	97
IX. Summary.....	181

Executive Summary

Farsight's passive DNS database, DNSDB is based on data collected from sensors all around the world plus data from ICANN zone data files (now CZDS).

An industry first, this report, "A Decade of Passive DNS" provides an unprecedented snapshot of the use and popularity of top-level domains over a ten-year-period. The findings are based on what Farsight Security has seen in passive DNS from 2010-2019 based on a ten-year data rollup, excluding DNSSEC-related records. This "decadely" file allows us to report on four measures for that period for each of the 1,576 IANA-recognized TLDs:

- The total number of unique RRsets (unique combinations of RRname, RRtype, Rdata, Bailiwick, sensor or zone data): 130,780,406,614
- The total number of unique fully qualified domain names (FQDNs) seen: 51,326,781,632
- The total number of unique effective 2nd-level domains (or "delegation points") seen: 1,071,823,976, and
- The sum of counts, or total number of cache misses: 42,144,068,459,975.

We also provide RRtype distributions for each of the IANA-recognized TLDs, reporting the percent of

- "A" records (IPv4 address records): 64,544,665,611 (49.4%)
- "AAAA" records (IPv6 address records): 8,748,662,162 (6.7%)
- "CNAME" records (aliases from one name to another): 16,978,262,437 (13.0%)
- "MX" records (SMTP server for a domain): 871,051,493 (0.67%)
- "NS" records (name servers for a domain): 3,479,584,119 (2.66%)
- "SOA" records (start of authority records for the domain): 28,237,873,664 (21.6%)
- "TXT" records (text records with arbitrary content): 3,062,311,048 (2.3%)
- "PTR" records (pointer records, or "inverse address" records): 828,517,573 (0.63%)
- "NULL" records (see <https://www.farsightsecurity.com/blog/txt-record/recordtype-null-20170308/>): 3,555,968,747 (2.72%)
- Numeric TYPE code records (RRtype numeric codes not associated with a symbolic name): 410,341,291 (0.31%), and
- All other miscellaneous RRtypes: 63,168,469 (0.05%).

[note: percentages do not sum to 100.0% due to rounding]

We believe the information included in this report will be of great interest to those who may be curious about the relative size of various top-level domains, and the distribution of RRtypes as seen by our sensors. This data will also allow current and prospective customers to get a lower bound of just how large DNSDB's data actually is, based on what was received through 2019. The bulk of this report consists of the above tables, but we also include information about how this report was prepared, and graphics that bring home key points about the most-seen TLDs and other data of particular interest.

I. Introduction

Farsight has been collecting and indexing passive DNS data in DNSDB® since June 2010. In this report, we're sharing per-top level domain (TLD) summary statistics for our first decade of passive DNS data in DNSDB. Things to note about this data:

- This summary is based solely on data from 2010-2019, and does NOT include subsequent data, e.g., it does NOT include data from 2020 or 2021. Because our volume of raw traffic per year has been growing continuously over time, this means that these totals are a very conservative lower bound of what's currently in DNSDB.
- This summary is based solely on data in the Farsight DNS MTBL data; it does NOT consider the contents of the separate Farsight DNSSEC MTBL data (and for context, the DNSSEC files are consistently larger than the DNS MTBL files).
- We only report on top-level domains that IANA currently recognizes (or has previously recognized) (see the list at <https://www.iana.org/domains/root/db>).

Why create this report now? There are a variety of reasons, including:

- Farsight had experimentally created a "decadely" rollup and that was too good of an opportunity to let go by unmeasured and unreported.
- Many users are curious about the relative size of various TLDs. There's a general sense that dot com is the largest TLD, and that's certainly true, but what of the other TLDs? Have some become broadly popular while others have had more limited uptake?
- It is common for virtually all passive DNS providers to claim in their marketing that they are the "biggest." While it is not our role to contest those claims, we wanted to provide hard statistics about the first decade of our passive DNS data as a comparative touchstone.
- We also wanted to carefully define the various measures that we're reporting so you, the user, can understand precisely what it is we're tallying up, and thus hopefully compare "apples-to-apples" yourself
- We wanted to look at the distribution of RRtypes in each TLD since some domains may have an atypical distribution.
- As part of our continual curation process, some data currently in DNSDB may be elided in the future. This report serves as a checkpoint for our data as of 2019.

II. Understanding What's Being Reported

We've noticed that some passive DNS services may be vague about exactly what they're reporting when quoting statistics in marketing materials. We want to ensure that we're absolutely clear about what we're measuring and reporting. In Table I of this report, we report four summary measures for each IANA top-level domain (TLD):

1. **Unique RRsets:** DNSDB separately tracks each unique combination of (RRname, RRtype, Bailiwick, Rdata and Zone/Sensor Source). For example, two of many unique RRsets for `www.farsightsecurity.com` would be:

```
;; record times: 2020-08-12 00:04:22 .. 2021-01-18 20:04:15 (~159d 19h 59m)
;; count: 2182; bailiwick: farsightsecurity.com.
www.farsightsecurity.com. AAAA 2620:11c:f008::95
```

```
;; record times: 2020-08-11 21:45:46 .. 2021-01-18 23:55:47 (~160d 2h 10m)
;; count: 4934; bailiwick: farsightsecurity.com.
www.farsightsecurity.com. A 104.244.14.95
```

Those RRsets are tracked separately because the record types ("A" vs. "AAAA") and the associated Rdata ("2620:11c:f008::95" and "104.244.14.94") differ. Other RRsets may differ in other respects, such as having different RRnames, different bailiwicks, or having been collected from sensors vs having been seen in zone file data, etc.

ANY combination of RRname, RRtype, Bailiwick, Rdata and Zone/Sensor Source that differs in ANY way from previously seen combinations will be tracked as a new unique RRset with its own associated "time first seen", "time last seen", and "count".

2. **Unique FQDNs (Fully Qualified Domain Names):** These are the set of unique RRname values (sometimes simply called "hostnames"). Examples of a few unique RRnames (in this case from the `washington.edu` domain) include:

```
biochemistry.washington.edu.
chem.washington.edu.
cis.washington.edu.
climate.washington.edu.
depts.washington.edu.
econ.washington.edu.
```

Note that each of those domains has a "hostname" part tacked onto the `washington.edu` delegation point. In Table I below, we report the total number of unique FQDNs within each IANA-recognized top level domain for the decade's worth of data.

3. **Unique Effective 2nd-Level Domains:** These are unique delegation points. Some example of effective 2nd-level domains include:

farsightsecurity.com
fsi.io
dnsdb.info

The three examples mentioned above all feature domains registered immediately above a single label top-level domain.

Some domains get registered above an *effective* top-level domain that is composed of two or more labels. For example:

-- bbc.co.uk is a domain name that was registered above "co.uk" (rather than just above "uk")

-- springfield.k12.or.us is a domain name that was registered above "k12.or.us" (rather than just above "us")

We look to the Public Suffix List (see <https://publicsuffix.org/>) for details about what constitutes an effective top-level domain.

4. **Sum of Counts:** Each RRset has an associated "count" representing the number of times we saw a cache-miss query/response pair for that unique RRset. For example:

```
;; record times: 2020-08-12 00:04:22 .. 2021-01-18 20:04:15 (~159d 19h 59m)
;; count: 2182; bailiwick: farsightsecurity.com.
www.farsightsecurity.com. AAAA 2620:11c:f008::95
```

```
;; record times: 2020-08-11 21:45:46 .. 2021-01-18 23:55:47 (~160d 2h 10m)
;; count: 4934; bailiwick: farsightsecurity.com.
www.farsightsecurity.com. A 104.244.14.95
```

Looking at just those couple of RRsets, the "sum of counts" would be 2,182+4,934=7,116.

Due to TTL effects and other considerations, you should avoid making fine-grained comparisons between pairs of sums-of-counts values. That is, if two sums-of-counts vary by perhaps ten or fifteen percent, don't get too excited about that difference.

For the reader's convenience, we've also included the domain type and the "entity" associated with each TLD either the domain's sponsoring organization (for generic domains and sponsored domains), or the name of the country (for ccTLDs)).

III. How We Extracted These Values

DNSDB data's flows through the Farsight Security Information Exchange, and is written in "minutely" files. Normally Farsight aggregates or "rolls up" those files according to the following scheme:

- Minutely MTBL files roll up into decaminutely files
- Decaminutely files roll up into hourly files
- Hourly files roll up into daily files
- Daily files roll up into monthly files
- Monthly files roll up into yearly files.

Relatively fine-grained files (particularly hourly or daily files) make it possible to allocate traffic to various time buckets, but result in substantial relative overhead since the RRname, RRtype, Bailiwick, and Rdata will be the same in each MTBL file where a given RRset appears (the only varying fields would be the first seen time, last seen time, and count).

Rolling up fine grain files into more-fully-aggregated ones means that repeated information can be eliminated, resulting in a significant savings in disk space, I/O capacity, and CPU, albeit at a loss of ability to attribute traffic hits to specific (now-merged) time periods.

While yearly MTBL files are the highest level of aggregation Farsight normally produces, the company produced an experimental "decadely" MTBL files. That decadely file merged the first ten yearly MTBL files into a single relatively compact file covering the time period from 2010-2019. Conceptually, we could then extract the values we wanted from that decadely file for a given domain (such as the *.gov TLD) with simple Un*x shell commands:

```
$ export DNSTABLE_FNAME="filepath/dns.201X.DEC.mtbl"

# unique RRsets
$ dnstable_lookup -j rrset \*.gov | jq -r '.rrname' > gov-rrnames.txt
$ wc -l gov-rrnames.txt

# unique RRnames
$ sort -u < gov-rrnames.txt > gov-rrnames-unique.txt
$ wc -l gov-rrnames-unique.txt

# unique effective 2nd-level domains
$ 2nd-level-dom-large < gov-rrnames-unique.txt | sort -u > gov-2ld-unique.txt
$ wc -l gov-2ld-unique.txt

# sum of counts
$ dnstable_lookup -j rrset \*.gov | jq -r '.count' > gov-counts.txt
$ sum-column < gov-counts.txt
```

To help decode the preceding command pipelines:

- Sort and wc are the familiar Un*x commands.

For the remaining commands:

- dnstable_lookup is part of <https://github.com/farsightsec/dnstable/>
- jq is at <https://stedolan.github.io/jq/>
- 2nd-level-dom-large is a small Perl script that looks like:

```
#!/usr/bin/perl
use IO::Socket::SSL::PublicSuffix;
my $pslfile = 'public_suffix_list.dat';
my $ps = IO::Socket::SSL::PublicSuffix->from_file($pslfile);
while (my $line = <STDIN>) {
    chomp($line);
    my $root_domain = $ps->public_suffix($line,1);
    printf( "%s\n", $root_domain );
}
```

- sum-column is another small Perl script. It looks like:

```
#!/usr/bin/perl
my $total = 0;
while (my $line = <STDIN>) {
    chomp($line);
    $total=$total+int($line);
}
print( "$total\n" );
```

While that approach works, it is slow, FAR too slow if you're processing 1500+ TLDs (including some exceptionally large TLDs such as dot com!)

Fortunately, one of the report's co-authors was able to craft an alternative Golang program to do this processing far more efficiently than just using scripts. For example, to process *.gov:

```
$ time mtbl-lookup -dns joe:*.gov filepath/dns.201X.DEC.mtbl
gov          63,960,398      28,597,123      7,716      120,833,464,340
```



```
real 0m49.796s
user 1m18.532s
sys 0m1.684s
```

The four quoted values for the *.gov TLD represent the unique RRsets, the unique FQDNs, the unique effective 2nd-level domains, and the sum of counts from that code.

We ran that mtbl-lookup code for each of the yet-to-be-processed IANA-recognized TLDs.

IV. Limitations and Interpretative Considerations

A number of factors need to be recognized when viewing and interpreting the results in this report, including the following:

- Our Sensor Footprint Is Global, But Not Ubiquitous: While we see a tremendous volume of DNS traffic, and are continually working to improve our sensor coverage, we will never be able to see "all" global DNS traffic. No one sees all global DNS traffic. There is a possibility that our passive DNS sensors may NOT have visibility into a particularly exotic TLD that is largely used only in some remote corner of the world where we don't currently have sensor coverage. We have not seen any evidence of issues of this sort, but we acknowledge this potential limitation.
- We Collect Cache Miss Traffic Above Recursive Resolvers, And That Collection Is Impacted By Domain Owner TTL Choices: We intentionally collect passive DNS data in a privacy-respectful way, via sensors located above participating recursive resolvers. This means that we only see (and index) cache miss traffic, not each individual end-user's queries and responses. The cache miss traffic volume we see is obviously influenced by the popularity of each domain, but is also strongly influenced by the TTL (or "time to live") value set by the domain owner. While we have no reason to believe that there are TLD-wide TTL patterns (for example, we have NO REASON to believe that dot net domains tend to generally have long TTLs while dot org domains tend to generally have short TTLs, or vice versa) that might impact relative data volumes, TTLs are constantly changing and we've not formally studied and excluded this possibility.
- DNSDB Is Actively Curated: Farsight intentionally strives to maintain a good DNSDB signal-to-noise ratio -- no analyst is happy when their query returns numerous spurious records that are clearly irrelevant to their analysis. Part of that proprietary curation process involves managing domains that are low-value, privacy sensitive, or otherwise problematic. As an example, we've previously discussed sites running VPN-over-DNS services ("RECORD TYPE=NULL Records In DNSDB Mtbl Files," <https://www.farsightsecurity.com/blog/txt-record/recordtype-null-20170308/>). Those records are either (a) encrypted (and thus of limited use to typical Farsight customers), or (b) not-encrypted and potentially privacy sensitive, and either way, those records tend to be large and poorly compressible since each RRset is unique/non-recurring. We do our best to manage those records and similar problematic records when we detect them.
- The Summarized Traffic Spans A Decade, And A LOT Can Change Over That Time: MANY DNS-related changes have happened during the 2010 to 2019 period. Some of those things include:
 - **May 2010: "First IDN ccTLDs Available,"** <https://www.icann.org/en/announcements/details/first-idn-cctlds-available-5-5-2010-en>
 - **July 2010: Root Gets DNSSEC-Signed: "Internet security quietly reaches a milestone,"** <https://gcn.com/articles/2010/07/26/cybereye-dnssec-root-zone.aspx>
 - **June 2011: "ICANN Approves Historic Change to Internet's Domain Name System | Board Votes to Launch New Generic Top-Level Domains,"** <https://www.icann.org/en/announcements/details/icann-approves-historic-change-to-internets-domain-name-system--board-votes-to-launch-new-generic-top-level-domains-20-6-2011-en>
 - **June 2012: "Internet Society, Number Resource Organization, and Regional Internet Registries Reinforce Importance of IPv6 Deployment for the Future of the Internet,"** <https://web.archive.org/web/20120609063734/http://www.internetsociety.org/news/internet-society-number-resource-organization-and-regional-internet-registries-reinforce>

- **April 2013: RFC6891, "Extension Mechanisms for DNS (EDNS(0)),"** <https://tools.ietf.org/html/rfc6891>
- **April 2014: RFC7208, "Sender Policy Framework (SPF) for Authorizing Use of Domains in Email, Version 1,"** <https://tools.ietf.org/html/rfc7208>
- **October 2016: "Stewardship of IANA Functions Transitions to Global Internet Community as Contract with U.S. Government Ends,"** <https://www.icann.org/en/announcements/details/stewardship-of-iana-functions-transitions-to-global-internet-community-as-contract-with-us-government-ends-1-10-2016-en>
- **June 2018: "DNS Response Policy Zones (RPZ),"** <https://tools.ietf.org/html/draft-vixie-dnsop-dns-rpz-00>

As you might expect, as each of the above changes happened, the passive DNS traffic we saw evolved. However, our report aggregates observed passive DNS traffic across that period, and is not showing how traffic changed within that period.

V. Decadely Stats: Summary Treemaps for RRsets by TLD, Unique FQDNS by TLD, Unique Effective 2nd-Level Domains by TLD, Sum of Counts by TLD

We appreciate the fact that looking at 1500+ rows-worth of statistical data can be quite the mind-numbing exercise. For that reason, we're providing summary treemaps (see https://www.rdocumentation.org/packages/treemapify/versions/2.5.5/topics/geom_treemap) for each of our four overall measures. In each treemap, the size of each box in the graph is proportional to the size of the domain for that measure, with the biggest box placed in the lower left-hand corner of the treemap.

Beyond a certain level, the boxes are not large enough to show the associated value in a readably-large font; when that point is reached, the boxes cease being labeled.

To maximize the number of boxes able to be successfully-labeled, we've rendered the value associated with each TLD in scientific notation. Thus, for example, 5.69E10 --> 56,900,000,000 (the actual value in this case was 56,856,574,612). Another example: 1.84E13 --> 18,400,000,000,000 (the actual value in this case was 18,444,484,104,736). While this allows more boxes to be labeled, the tradeoff is a loss of some precision. For full values, please consult the detailed table, or the abbreviated list of values for top TLDs included beside each treemap.

Sample tab-separated data looks like:

TLD	Type	Entity	RRsets	FQDNs	TwoLDs	Counts
aaa	Generic	American Automobile Association	6150.	5158.	4907.	33591373.
aarp	Generic	AARP	183200.	453.	435.	904597.
abarth	Generic	Fiat Chrysler Automobiles	2914.	1272.	1129.	1465056.
abb	Generic	ABB Ltd	297427.	1157.	741.	1619376.

[etc]

The "R" code to produce the tree graphs from that data file looks like:

```
library(ggplot2)
library(treemapify)
library(formattable)
library(stringr)
```

```

mydata <- read.table(file="decadely-counts.txt", sep='\t', header=TRUE,
  fill=TRUE, fileEncoding="ISO-8859-1")

pdf("decadely-plot-1.pdf")
mydata$RRsetNumeric <- as.numeric(mydata$RRsets)
ggplot(mydata, aes(area = RRsetNumeric, label=paste(TLD,str_remove(formatC(RRsetNumeric,format="E",digits=2),
  "\\+"),sep="\n"))) + ggtitle("Number of Unique RRsets (Decadely File)") + geom_treemap() +
  geom_treemap_text(color="black", place="center", grow=TRUE)
dev.off()

pdf("decadely-plot-2.pdf")
mydata$FQDNsNumeric <- as.numeric(mydata$FQDNs)
ggplot(mydata, aes(area = FQDNsNumeric, label=paste(TLD,str_remove(formatC(FQDNsNumeric,format="E",digits=2),
  "\\+"),sep="\n"))) + ggtitle("Number of Unique FQDNs (Decadely File)") + geom_treemap() +
  geom_treemap_text(color="black", place="center", grow=TRUE)
dev.off()

pdf("decadely-plot-3.pdf")
mydata$TwoLDsNumeric <- as.numeric(mydata$TwoLDs)
ggplot(mydata, aes(area = TwoLDsNumeric, label=paste(TLD,str_remove(formatC(TwoLDsNumeric,format="E",digits=2),
  "\\+"),sep="\n"))) + ggtitle("Number of Unique Effective 2nd Level Domains (Decadely File)") + geom_treemap() +
  geom_treemap_text(color="black", place="center", grow=TRUE)
dev.off()

pdf("decadely-plot-4.pdf")
ggplot(mydata, aes(area = Counts, label=paste(TLD,str_remove(formatC(Counts,format="E", digits=2),
  "\\+"),sep="\n"))) + ggtitle("Sum of All RRset Counts (Decadely File)") + geom_treemap() +
  geom_treemap_text(color="black", place="center", grow=TRUE)
dev.off()

```

We'll now look at those four treemaps, one for each of our four measures. The TLDs with the largest values will have the largest boxes in each graph.

Number of Unique RRsets (Decadely File)

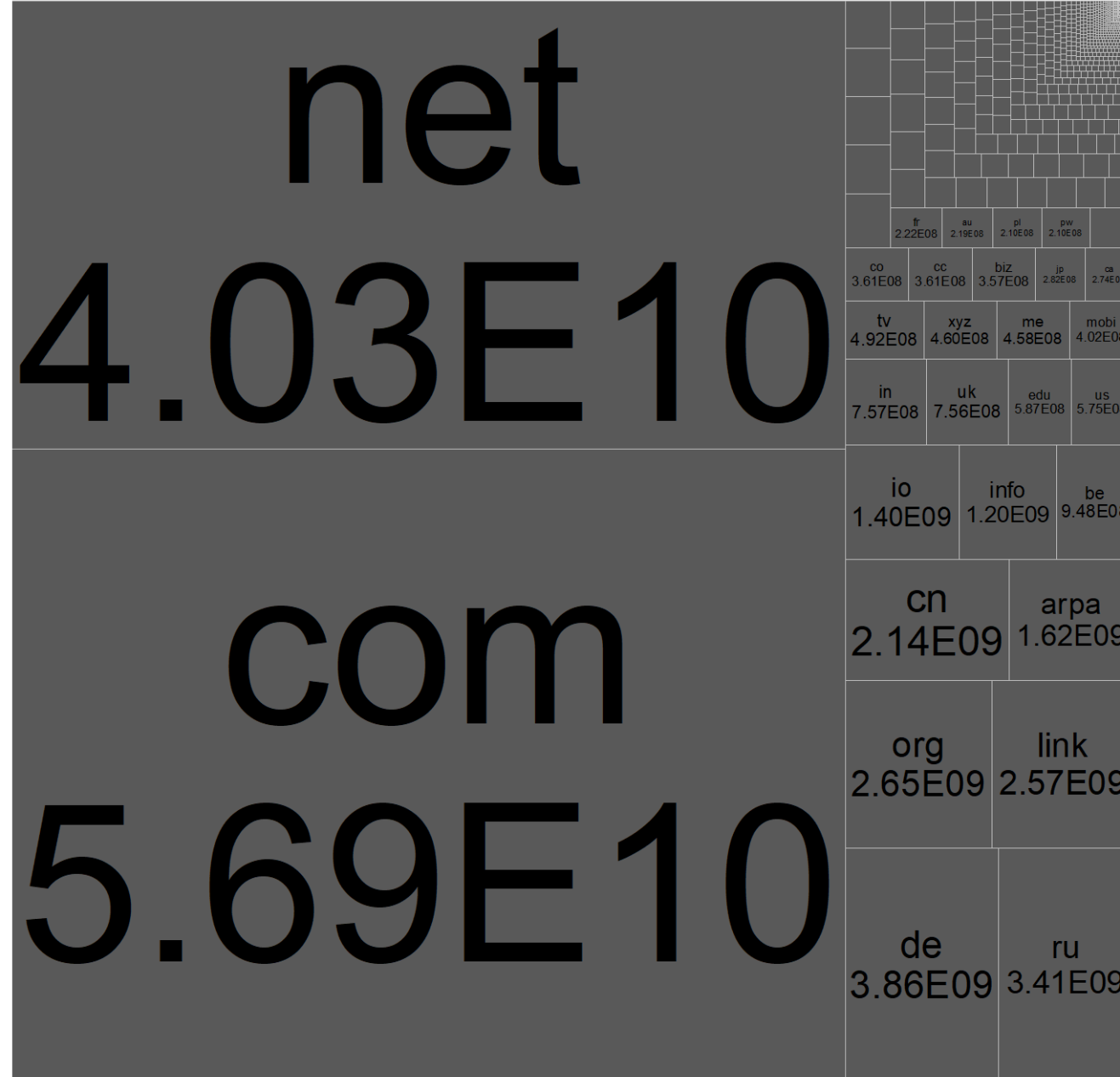

	TLD	Unique RRsets
1		
2	com	56,856,574,612
3	net	40,329,816,776
4	de	3,856,643,514
5	ru	3,408,710,707
6	org	2,650,000,770
7	link	2,566,776,981
8	cn	2,135,707,078
9	arpa	1,619,492,550
10	io	1,401,103,175
11	info	1,203,572,020
12	be	947,886,317
13	in	756,555,854
14	uk	755,556,655
15	edu	586,619,544
16	us	575,228,729
17	tv	492,349,881
18	xyz	459,618,470
19	me	458,097,013
20	mobi	401,922,701
21	co	360,925,572
22	cc	360,833,622
23	biz	357,318,315
24	jp	282,414,315
25	ca	274,335,976
26	nl	263,986,721
27	br	241,694,743
28	eu	236,867,169
29	tk	235,840,609
30	top	230,417,418
31	fr	222,462,724
32	au	219,492,887
33	pl	209,823,051
34	pw	209,572,074
35	it	185,844,163
36	online	141,868,209
37	ch	139,972,739
38	services	136,674,191
39	es	128,838,184
40	se	112,319,220

Number of Unique FQDNs (Decadely File)

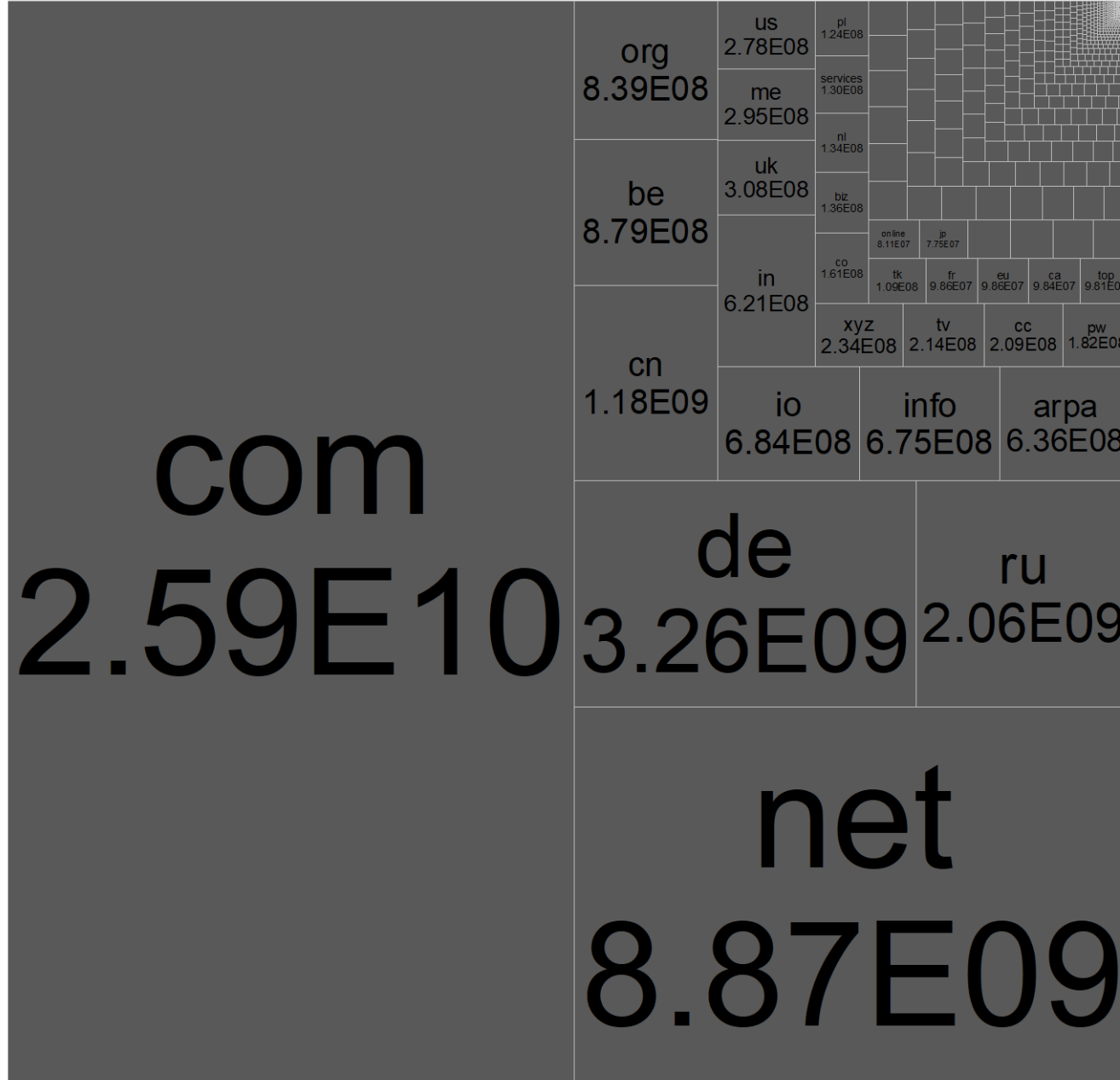

Rank	TLD	Unique FQDNs
1		
2	com	25,870,478,396
3	net	8,872,328,284
4	de	3,255,954,937
5	ru	2,056,660,785
6	cn	1,181,276,997
7	be	879,235,415
8	org	839,031,936
9	io	684,025,914
10	info	674,885,634
11	arpa	635,619,161
12	in	621,399,477
13	uk	308,130,035
14	me	294,984,508
15	us	277,737,382
16	xyz	233,829,325
17	tv	214,009,351
18	cc	208,813,418
19	pw	182,236,892
20	co	160,690,646
21	biz	136,014,372
22	nl	133,683,306
23	services	130,279,761
24	pl	123,900,660
25	tk	108,860,826
26	fr	98,613,008
27	eu	98,561,914
28	ca	98,378,754
29	top	98,059,866
30	online	81,125,154
31	jp	77,526,024
32	ch	69,140,309
33	sk	69,039,915
34	au	64,643,002
35	it	61,618,965
36	pro	61,404,344
37	cloud	60,901,707
38	br	59,081,776
39	cz	57,474,552
40	ua	55,581,999

Number of Unique Effective 2nd Level Domains (Decadely File)

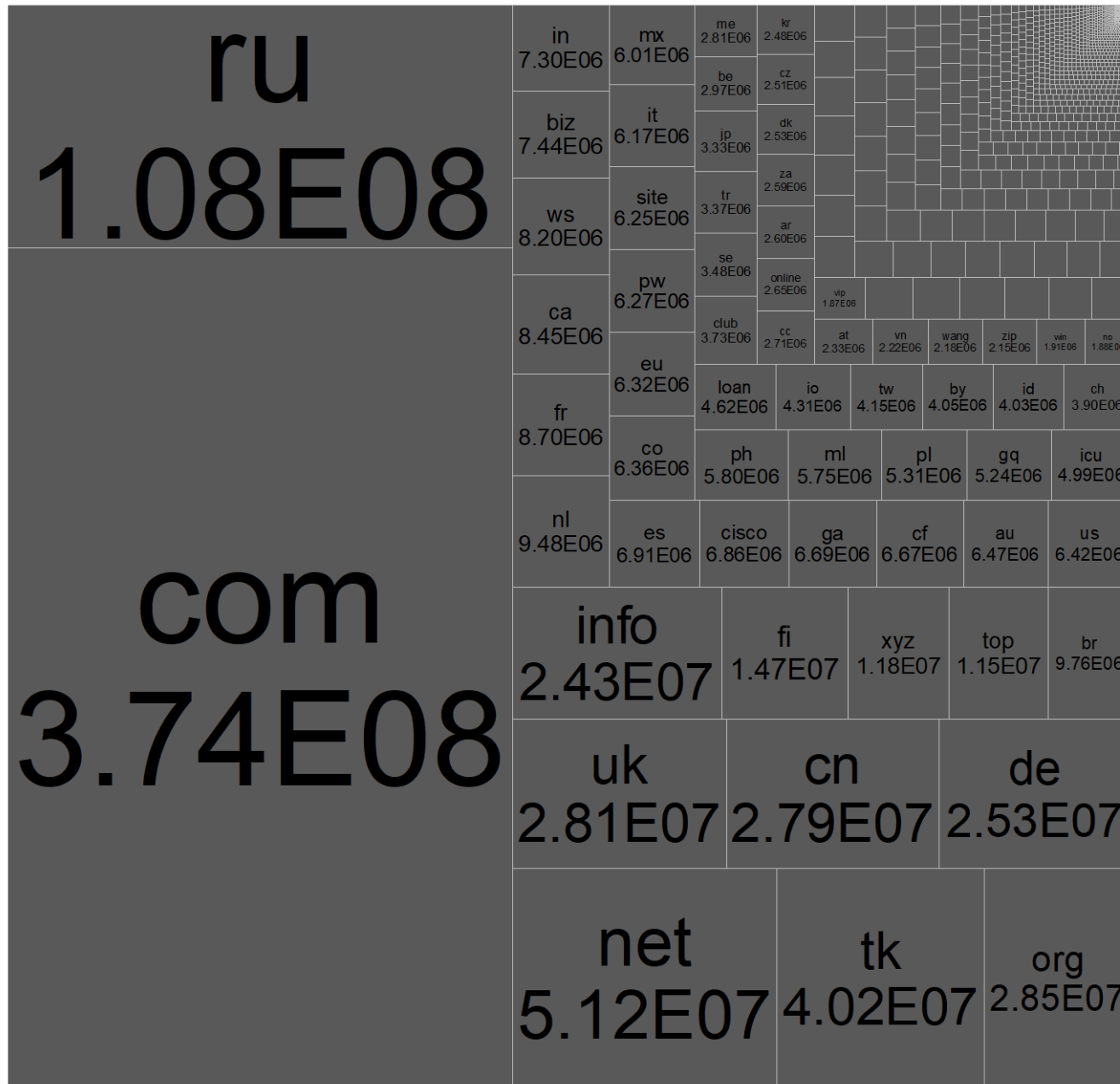

	TLD	Unique Effective 2nd-Level Domains
1		
2	com	374,117,783
3	ru	107,816,888
4	net	51,210,992
5	tk	40,209,258
6	org	28,537,072
7	uk	28,076,976
8	cn	27,935,555
9	de	25,291,998
10	info	24,299,077
11	fi	14,728,685
12	xyz	11,762,811
13	top	11,516,115
14	br	9,756,921
15	nl	9,481,138
16	fr	8,700,162
17	ca	8,449,224
18	ws	8,198,341
19	biz	7,435,866
20	in	7,299,648
21	es	6,913,547
22	cisco	6,864,365
23	ga	6,694,029
24	cf	6,671,678
25	au	6,474,145
26	us	6,415,709
27	co	6,357,389
28	eu	6,321,687
29	pw	6,271,113
30	site	6,252,937
31	it	6,173,919
32	mx	6,014,300
33	ph	5,803,902
34	ml	5,749,968
35	pl	5,314,914
36	gq	5,243,591
37	icu	4,991,613
38	loan	4,617,707
39	io	4,314,222
40	tw	4,145,958

Sum of All RRset Counts (Decadely File)

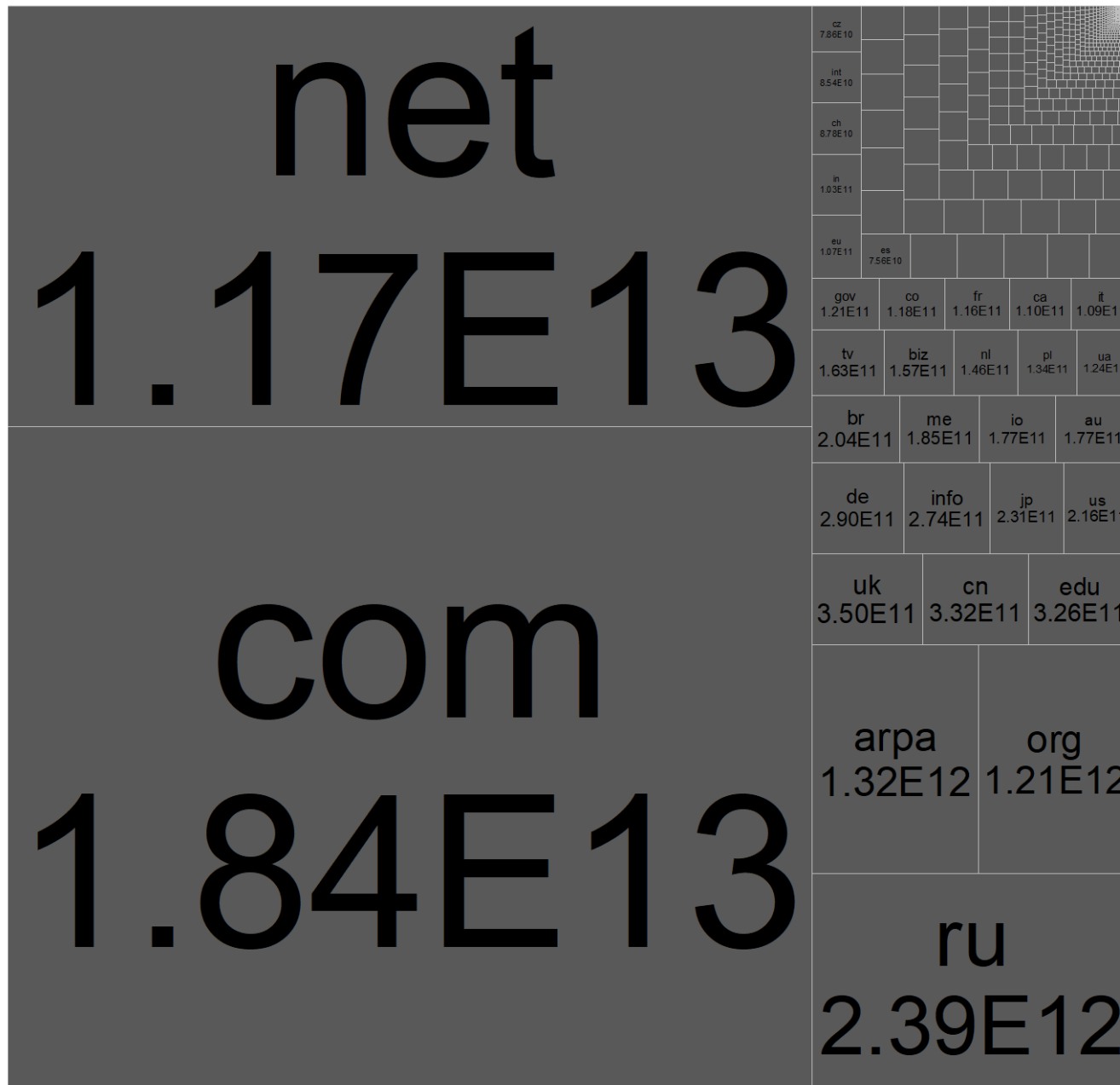

	TLD	Sum of Counts
1		
2	com	18,444,484,104,736
3	net	11,714,369,359,309
4	ru	2,388,971,314,375
5	arpa	1,317,000,885,177
6	org	1,212,676,221,875
7	uk	349,800,531,052
8	cn	332,176,293,828
9	edu	325,638,413,766
10	de	290,416,640,684
11	info	274,008,493,587
12	jp	231,242,362,411
13	us	216,375,508,992
14	br	204,429,199,750
15	me	184,821,458,055
16	io	177,143,938,132
17	au	176,533,991,419
18	tv	163,358,221,466
19	biz	157,238,876,933
20	nl	146,249,664,831
21	pl	133,851,714,676
22	ua	123,657,093,739
23	gov	120,833,464,340
24	co	118,161,606,353
25	fr	116,133,356,807
26	ca	109,613,468,998
27	it	109,195,080,892
28	eu	106,828,432,709
29	in	102,981,030,044
30	ch	87,793,596,356
31	int	85,351,149,073
32	cz	78,566,539,608
33	es	75,562,174,102
34	tw	71,316,608,648
35	kr	71,220,285,244
36	at	66,269,912,278
37	id	64,941,515,655
38	se	64,494,489,090
39	tk	63,920,248,817
40	cc	62,645,148,656

VI. Decadely Stats: Detailed Counts By Top Level Domain

Some TLDs are quite popular. Other TLDs have more limited roles. This table is intended to allow those who may be interested in particular TLDs to see our four measures for each IANA TLDs.

TLD	Type	Entity	Unique RRsets	Unique FQDNs	Unique Effective 2nd-Level Domains	Sum of Counts
aaa	Generic	American Automobile Association	6,150	5,158	4,907	33,591,373
aarp	Generic	AARP	183,200	453	435	904,597
abarth	Generic	Fiat Chrysler Automobiles	2,914	1,272	1,129	1,465,056
abb	Generic	ABB Ltd	297,427	1,157	741	1,619,376
abbott	Generic	Abbott Laboratories	10,006	6,015	5,158	23,701,144
abc	Generic	Disney Enterprises	1,364,232	9,934	7,636	7,279,570
able	Generic	Able Inc	2,974	1,015	598	4,627,316
abogado	Generic	Minds + Machines Group Limited	33,846	1,189	754	8,189,172
abudhabi	Generic	Abu Dhabi Systems and Information Centre	26,360	18,052	17,314	2,260,651
ac	Country	Ascension Island	1,602,220	788,067	21,760	1,000,478,908
academy	Generic	Binky Moon, LLC	1,697,532	217,607	54,720	208,190,161
accenture	Generic	Accenture plc	172,079	581	574	795,845
accountants	Generic	Binky Moon, LLC	265,021	41556	4137	7,559,005
aco	Generic	ACO Severin Ahlmann GmbH & Co. KG	5,780	1,715	1,012	5,477,754
active	Generic	REVOKED 2019-02-15	10,741	8,352	5,046	9,938,259
actor	Generic	United TLD Holdco Ltd	360,958	35,231	4,856	11,192,972
ad	Country	Andorra	420,475	92,504	2,257	2,989,279,068

TLD	Type	Entity	Unique RRsets	Unique FQDNs	Unique Effective 2nd-Level Domains	Sum of Counts
adac	Generic	Allgemeiner Deutscher Automobil-Club e.V. (ADAC)	6,526	453	438	1,415,544
ads	Generic	Charleston Road Registry Inc	4,473,274	4,452,321	122,391	579,619,956
adult	Generic	ICM Registry AD LLC	363,568	232,476	12,533	165,691,743
ae	Country	United Arab Emirates	6,953,184	3,549,659	1,258,707	7,227,465,214
aeg	Generic	Aktiebolaget Electrolux	167,542	715	699	763,095
aero	Sponsored	SITA INC USA	2,641,413	382,185	39,822	1,138,311,892
aetna	Generic	Aetna Life Insurance Company	17,642	14,911	14,897	4,998,822
af	Country	Afghanistan	999,615	524,957	9,781	347,768,310
afamilycompany	Generic	Johnson Shareholdings, Inc.	31,617	437	434	234,401
afl	Generic	Australian Football League	21,216	753	558	9,007,664
africa	Generic	ZA Central Registry NPC trading as Registry.Africa	440,827	141,074	29,414	89,263,297
ag	Country	Antigua and Barbuda	1,786,952	768,353	25,062	2,631,118,854
agakhan	Generic	Fondation Aga Khan	17,797	16,281	16,268	3,082,920
agency	Generic	Binky Moon, LLC	6,527,606	2,958,654	111,940	943,905,602
ai	Country	Anguilla	9,452,181	2,985,311	55,557	2,387,662,783
aig	Generic	American International Group, Inc.	5,399	2,309	477	10,984,155
aigo	Generic	REVOKED 2020-06-27	2,213	1,111	1,103	1,278,600
airbus	Generic	Airbus S.A.S.	188,714	15,367	15,346	1,174,470
airforce	Generic	United TLD Holdco Ltd.	152,222	12,762	1,193	2,363,710
airtel	Generic	Bharti Airtel Limited	122,858	813	773	589,942

TLD	Type	Entity	Unique RRsets	Unique FQDNs	Unique Effective 2nd-Level Domains	Sum of Counts
akdn	Generic	Fondation Aga Khan	17,775	16,218	16,205	3,088,246
al	Country	Albania	2,771,724	1,699,064	132,668	2,086,859,942
alfaromeo	Generic	Fiat Chrysler Automobiles N.V.	2,621	1,235	1,224	1,320,209
alibaba	Generic	Alibaba Group Holding Limited	19,959	18,126	17,080	5,030,447
alipay	Generic	Alibaba Group Holding Limited	18,621	16,971	16,943	3,491,610
allfinanz	Generic	Allfinanz Deutsche Vermögensberatung Aktiengesellschaft	17,789	1,714	1,303	1,991,635
allstate	Generic	Allstate Fire and Casualty Insurance Company	3,514	1,570	1,394	2,743,128
ally	Generic	Ally Financial Inc.	32,184	30,147	29,613	5,617,141
alsace	Generic	Region Grand Est	137,945	15,258	3,591	9,163,983
alstom	Generic	Alstom	16,809	16,185	16,153	663,598
am	Country	Armenia	3,592,258	1,773,650	452,321	6,122,855,130
americanexpress	Generic	American Express Travel Related Services Company, Inc.	1,219	478	458	5,117,497
americanfamily	Generic	AmFam, Inc.	20,945	442	438	204,326
amica	Generic	Amica Mutual Insurance Company	3,106	381	368	3,324,293
amsterdam	Generic	Gemeente Amsterdam	1,147,654	273,119	41,219	150,292,393
an	Country	Bonaire, Sint Eustatius and Saba	9,543	4,064	725	110,302,513
analytics	Generic	Campus IP LLC	1,582	388	361	5,978,565
android	Generic	Charleston Road Registry Inc.	101,496	87,014	48,646	40,731,831
anquan	Generic	QIHOO 360 TECHNOLOGY CO. LTD.	32,462	32,086	18,435	1,365,001

TLD	Type	Entity	Unique RRsets	Unique FQDNs	Unique Effective 2nd-Level Domains	Sum of Counts
anz	Generic	Australia and New Zealand Banking Group Limited	1,526	802	572	6,037,653
ao	Country	Angola	410,776	125,881	7,401	897,128,218
aol	Generic	OATH Inc.	1,786,694	12,127	3,376	7,124,371
apartments	Generic	Binky Moon, LLC	304,194	28,683	6,883	26,795,061
app	Generic	Charleston Road Registry Inc.	15,350,245	2,443,428	818,772	2,096,446,032
apple	Generic	Apple Inc	30,457	25,861	25,286	17,563,946
aq	Country	Antarctica	2,462	818	93	65,443,955
aquarelle	Generic	Aquarelle.com	35,937	828	385	885,947
ar	Country	Argentina	36,092,324	17,101,105	2,604,426	43,187,500,773
arab	Generic	League of Arab States	22,851	21,948	9,947	498,719
aramco	Generic	Aramco Services Company	2,935	495	485	3,047,577
archi	Generic	Afilias Limited	99,452	15,500	6,343	23,369,767
army	Generic	United TLD Holdco Ltd.	582,718	45,193	4,550	41,584,180
arpa	Infrastructure	Internet Architecture Board (IAB)	1,619,492,550	635,619,161	255	1,317,000,885,177
art	Generic	UK Creative Ideas Limited	2,212,553	473,172	96,828	368,582,933
arte	Generic	Association Relative à la Télévision Européenne G.E.I.E.	141,515	662	585	742,579
as	Country	American Samoa	766,703	319,982	20,554	660,534,227
asda	Generic	Wal-Mart Stores Inc	87,409	1,121	926	511,631
asia	Sponsored	DotAsia Organisation Ltd.	39,920,592	26,901,056	606,950	5,673,893,167

TLD	Type	Entity	Unique RRsets	Unique FQDNs	Unique Effective 2nd-Level Domains	Sum of Counts
associates	Generic	Binky Moon, LLC	327,208	30,006	6,031	16,912,284
at	Country	Austria	66,156,141	32,703,637	2,330,295	66,269,912,278
athleta	Generic	The Gap, Inc.	1,032	420	410	5,876,822
attorney	Generic	United TLD Holdco, Ltd	494,679	58,311	12,714	21,352,328
au	Country	Australia	219,492,887	64,643,002	6,474,145	176,533,991,419
auction	Generic	United TLD HoldCo, Ltd.	413,426	45,715	7,361	21,644,404
audi	Generic	AUDI Aktiengesellschaft	17,271	5,614	2,939	15,630,200
audible	Generic	Amazon Registry Services, Inc.	17,366	15,353	15,336	6,424,010
audio	Generic	UNR Corp.	804,368	80,421	28,131	122,719,204
auspost	Generic	Australian Postal Corporation	3,216	1,272	1,120	1,485,465
author	Generic	Amazon Registry Services, Inc.	2,479	431	405	4,808,518
auto	Generic	XYZ.COM LLC	459,708	17,087	3,889	26,066,748
autos	Generic	DERAutos, LLC	20,013	14,588	4,139	5,648,029
avianca	Generic	Avianca Holdings S.A.	18,294	16,696	16,687	3,407,541
aw	Country	Aruba	79,078	5,436	790	194,598,089
aws	Generic	AWS Registry LLC	11,651,958	9,776,279	1,941	769,824,585
ax	Country	Aland	182,012	55,897	3,960	72,628,350
axa	Generic	AXA Group Operations SAS	4,033	178	68	10,146,805
az	Country	Azerbaijan	1,695,871	619,224	44,113	3,740,743,539
azure	Generic	Microsoft Corporation	1,250,363	2,126	605	5,968,713
ba	Country	Bosnia and Herzegovina	35,523,643	34,736,335	230,612	2,048,130,720

TLD	Type	Entity	Unique RRsets	Unique FQDNs	Unique Effective 2nd-Level Domains	Sum of Counts
baby	Generic	XYZ.COM LLC	47,007	16,334	8,681	21,791,983
baidu	Generic	Baidu, Inc	20,764	19,941	18,778	2,202,178
banamex	Generic	Citigroup Inc	1,007	435	425	2,391,123
bananarepublic	Generic	The Gap, Inc.	1,023	417	407	2,840,912
band	Generic	United TLD Holdco, Ltd	1,097,438	151,735	27,827	64,215,101
bank	Generic	fTLD Registry Services, LLC	4,593,124	73,155	6,325	363,587,670
bar	Generic	Sociedad Anonima Promotora de Inversion de Capital	712,802	86,541	28,962	349,846,770
barcelona	Generic	Municipi de Barcelona	126,769	27,776	13,534	29,227,521
barclaycard	Generic	Barclays Bank PLC	10,776	90	64	10,634,471
barclays	Generic	Barclays Bank PLC	49,455	496	274	17,054,363
barefoot	Generic	Gallo Vineyards, Inc	121,818	1,430	1,426	518,851
bargains	Generic	Binky Moon, LLC	342,330	45,599	6,103	11,534,957
baseball	Generic	MLB Advanced Media DH, LLC	2,583	921	878	3,429,733
basketball	Generic	Federation Internationale de Basketball (FIBA)	156,555	2,040	1,271	21,747,080
bauhaus	Generic	Werkhaus GmbH	3,790	2,912	2,852	489,278
bayern	Generic	Bayern Connect GmbH	479,418	124,926	41,627	304,605,081
bb	Country	Barbados	41,491	13,776	3,162	220,400,552
bbc	Generic	British Broadcasting Corporation	48,221	1,928	1,711	10,553,842
bbt	Generic	BB&T Corporation	61,701	626	591	398,131
bbva	Generic	Banco Bilbao Vizcaya Argentaria, S.A.	200,873	677	584	1,149,899

TLD	Type	Entity	Unique RRsets	Unique FQDNs	Unique Effective 2nd-Level Domains	Sum of Counts
bcg	Generic	The Boston Consulting Group, Inc	18,981	17,013	16,946	3,696,420
bcn	Generic	Municipi de Barcelona	8,391	7,509	1,426	711,935
bd	Country	Bangladesh	1,619,437	377,979	39,653	1,317,193,320
be	Country	Belgium	947,886,317	879,235,415	2,965,313	56,236,045,619
beats	Generic	Beats Electronics, LLC	2,785	526	505	3,064,076
beauty	Generic	XYZ.COM LLC	131,897	1,090	890	1,272,804
beer	Generic	Minds + Machines Group Limited	522,642	115,586	24,167	182,616,167
bentley	Generic	Bentley Motors Limited	29,967	3,860	3,712	6,934,025
berlin	Generic	dotBERLIN GmbH & Co. KG	1,112,979	340,517	108,306	149,456,339
best	Generic	BestTLD Pty Ltd	1,809,780	485,485	87,279	248,172,819
bestbuy	Generic	BBY Solutions, Inc	8,364	6,857	6,585	6,578,154
bet	Generic	Afilias Limited	5,944,336	4,817,302	54,361	1,445,119,361
bf	Country	Burkina Faso	180,225	36,854	1,836	113,555,743
bg	Country	Bulgaria	8,662,202	5,208,060	553,744	14,640,707,233
bh	Country	Bahrain	125,837	23,381	3,892	702,703,127
bharti	Generic	Bharti Enterprises (Holding) Private Limited	102,261	428	424	608,746
bi	Country	Burundi	501,545	135,941	4,263	194,146,631
bible	Generic	American Bible Society	81,931	10,034	3,889	39,088,624
bid	Generic	dot Bid Limited	41,507,997	21,563,437	1,047,189	5,227,557,108
bike	Generic	Binky Moon, LLC	1,768,734	619,757	29,494	171,041,716

TLD	Type	Entity	Unique RRsets	Unique FQDNs	Unique Effective 2nd-Level Domains	Sum of Counts
bing	Generic	Microsoft Corporation	960,673	881	805	4,374,501
bingo	Generic	Binky Moon, LLC	427,377	7,649	2,996	20,921,904
bio	Generic	Afilias Limited	1,014,171	161,507	30,800	129,548,904
biz	Generic - Restricted	Registry Services, LLC	357,318,315	136,014,372	7,435,866	157,238,876,933
bj	Country	Benin	91,268	10,048	1,464	220,466,286
black	Generic	Afilias Limited	2,451,143	1,519,005	29,977	275,806,007
blackfriday	Generic	UNR Corp.	359,012	34,728	12,930	289,037,773
blanco	Generic	REVOKED 2019-02-12	109,424	639	535	651,385
blockbuster	Generic	Dish DBS Corporation	2,688	1,259	1,141	1,482,467
blog	Generic	Knock Knock WHOIS There, LLC	8,158,916	5,891,153	336,976	1,177,494,781
bloomberg	Generic	Bloomberg IP Holdings LLC	198,743	416	333	1,237,951
blue	Generic	Afilias Limited	934,217	218,897	61,368	305,247,076
bm	Country	Bermuda	150,188	76,468	6,983	620,162,046
bms	Generic	Bristol-Myers Squibb Company	688,099	1,685	1,381	2,473,792
bmw	Generic	Bayerische Motoren Werke Aktiengesellschaft	46,747	5,257	4,698	6,359,565
bn	Country	Brunei	152,954	48,460	1,710	612,418,609
bnl	Generic	REVOKED 2019-07-29	2,626	839	796	2,649,651
bnpparibas	Generic	BNP Paribas	26,743	5,400	302	460,307,448
bo	Country	Bolivia	805,675	424,726	18,729	1,388,256,643
boats	Generic	DERBoats, LLC	10,511	2,787	2,158	5,538,911

TLD	Type	Entity	Unique RRsets	Unique FQDNs	Unique Effective 2nd-Level Domains	Sum of Counts
boehringer	Generic	Boehringer Ingelheim International GmbH	2,436	493	345	2,027,680
bofa	Generic	Bank of America Corporation	115,054	504	489	715,701
bom	Generic	Nucleo de Informacao e Coordenacao do Ponto BR	278,645	4,583	3,995	2,891,919
bond	Generic	Shortdot SA	3,927	781	746	3,320,276
boo	Generic	Charleston Road Registry Inc	56,324	47,648	43,746	2,798,899
book	Generic	Amazon Registry Services, Inc.	2,966	774	700	8,542,865
booking	Generic	Booking.com B.V.	1,177	554	514	4,573,419
boots	Generic	REVOKED 2018-04-05	1,124	754	694	1,621,273
bosch	Generic	Robert Bosch GMBH	142,935	466	451	646,952
bostik	Generic	Bostik SA	23,231	441	401	567,133
boston	Generic	Boston TLD Management, LLC	511,232	81,080	31,149	41,952,727
bot	Generic	Amazon Registry Services, Inc.	49,745	7,555	3,275	37,857,581
boutique	Generic	Binky Moon, LLC	718,539	65,648	18,347	41,613,431
box	Generic	Intericap Registry Inc.	436,203	434,898	4,175	85,184,543
br	Country	Brazil	241,694,743	59,081,776	9,756,921	204,429,199,750
bradesco	Generic	Banco Bradesco S.A.	22,957	686	528	101,203,094
bridgestone	Generic	Bridgestone Corporation	8,851	415	404	879,090
broadway	Generic	Celebrate Broadway, Inc.	22,773	17,106	16,769	5,038,260
broker	Generic	DOTBROKER REGISTRY LTD	359,911	3,967	1,968	3,830,268
brother	Generic	Brother Industries, Ltd.	27,627	496	451	2,842,287

TLD	Type	Entity	Unique RRsets	Unique FQDNs	Unique Effective 2nd-Level Domains	Sum of Counts
brussels	Generic	DNS.be vzw	281,106	47,656	10,545	43,071,878
bs	Country	Bahamas	740,398	147,995	4,389	264,835,690
bt	Country	Bhutan	152,348	87,024	2,434	229,928,750
budapest	Generic	Minds + Machines Group Limited	16,491	222	203	2,613,369
bugatti	Generic	Bugatti International SA	2,616	443	429	3,060,537
build	Generic	Plan Bee LLC	860,549	687,654	7,217	95,121,442
builders	Generic	Binky Moon, LLC	402,614	41,634	7,750	26,855,344
business	Generic	Binky Moon, LLC	2,675,645	698,396	114,593	1,579,315,023
buy	Generic	Amazon Registry Services, Inc	22,643	20,733	19,557	7,161,093
buzz	Generic	DOTSTRATEGY CO.	2,405,721	647,193	417,569	402,446,220
bv	Country	Bouvet Island	4	1	1	5,408,494
bw	Country	Botswana	432,052	86,907	9,286	689,438,090
by	Country	Belarus	34,781,981	19,071,563	4,049,762	28,947,629,107
bz	Country	Belize	14,932,202	9,754,363	49,466	5,307,385,579
bzh	Generic	Association www.bzh	416,780	44,735	12,122	55,054,091
ca	Country	Canada	274,335,976	98,378,754	8,449,224	109,613,468,998
cab	Generic	Binky Moon, LLC	1,372,405	731,230	7,321	107,196,903
cafe	Generic	Binky Moon, LLC	1,533,722	319,183	35,345	143,405,954
cal	Generic	Charleston Road Registry Inc.	109,633	99,327	61,496	4,441,325
call	Generic	Amazon Registry Services, Inc.	3,732	1,479	1,286	20,983,918
calvinklein	Generic	PVH gTLD Holdings LLC	3,000	420	411	2,270,312

TLD	Type	Entity	Unique RRsets	Unique FQDNs	Unique Effective 2nd-Level Domains	Sum of Counts
cam	Generic	AC Webconnecting Holding B.V.	386,596	56,500	30,132	75,383,805
camera	Generic	Binky Moon, LLC	942,806	126,282	9,070	224,487,379
camp	Generic	Binky Moon, LLC	944,735	77,494	11,113	67,970,605
cancerresearch	Generic	Australian Cancer Research Foundation	1,550	124	87	3,043,761
canon	Generic	Canon Inc.	73,540	3,571	2,938	17,663,752
capetown	Generic	ZA Central Registry NPC	219,028	51,904	8,073	22,187,775
capital	Generic	Binky Moon, LLC	1,079,025	151,048	22,554	58,106,843
capitalone	Generic	Binky Moon, LLC	141,683	546	526	892,273
car	Generic	XYZ.COM, LLC	334,653	10,501	1,637	16,026,945
caravan	Generic	Caravan International, Inc.	2,822	25	16	4,757,261
cards	Generic	Binky Moon, LLC	719,187	64,127	11,625	51,193,064
care	Generic	Binky Moon, LLC	1,557,425	175,081	35,337	147,457,836
career	Generic	dotCareer LLC	1,141,909	445,601	2,045	10,321,867
careers	Generic	Binky Moon, LLC	8,473,628	7,912,667	12,731	119,542,903
cars	Generic	XYZ.COM LLC	248,983	9,283	2,641	9,957,361
cartier	Generic	REVOKED 2019-11-15	844	258	249	4,246,133
casa	Generic	Minds + Machines Group Limited	756,312	244,253	91,757	236,166,550
case	Generic	CNH Industrial N.V.	3,595	2,162	1,847	1,994,144
caseih	Generic	CNH Industrial N.V.	1,883	729	723	1,050,679
cash	Generic	Binky Moon, LLC	3,726,013	1,512,293	26,543	224,617,491
casino	Generic	Binky Moon, LLC	1,061,345	38,844	8,955	465,216,852

TLD	Type	Entity	Unique RRsets	Unique FQDNs	Unique Effective 2nd-Level Domains	Sum of Counts
cat	Sponsored	Fundacio puntCAT	4,075,651	1,096,211	182,036	2,551,252,072
catering	Generic	Binky Moon, LLC	365,367	28,611	6,514	12,890,926
catholic	Generic	Pontificium Consilium de Communicationibus Socialibus (PCCS)	5,202	4,458	608	3,823,014
cba	Generic	COMMONWEALTH BANK OF AUSTRALIA	2,866	788	678	3,003,519
cbn	Generic	The Christian Broadcasting Network, Inc.	1,329	593	562	4,506,429
cbre	Generic	CBRE, Inc.	5,788	3,040	2,780	4,187,389
cbs	Generic	CBS Domains Inc.	7,126	5,074	3,655	10,739,536
cc	Country	Cocos (Keeling) Islands	360,833,622	208,813,418	2,708,451	62,645,148,656
cd	Country	Congo	301,532	45,191	6,653	515,504,963
ceb	Generic	REVOKED 2020-12-09	3,459	1,126	638	6,367,311
center	Generic	Binky Moon, LLC	3,613,789	1,076,734	77,956	788,105,951
ceo	Generic	CEOTLD Pty Ltd	457,335	312,226	5,504	52,748,543
cern	Generic	European Organization for Nuclear Research ("CERN")	2,989	107	93	18,432,771
cf	Country	Central African Republic	84,722,662	24,897,462	6,671,678	12,731,658,040
cfa	Generic	CFA Institute	225,055	875	678	1,147,540
cfđ	Generic	DOTCFD REGISTRY LTD	191,883	784	770	787,463
cg	Country	Republic of the Congo	84,390	48,531	1,431	59,885,591
ch	Country	Switzerland	139,972,739	69,140,309	3,897,677	87,793,596,356
chanel	Generic	Chanel International B.V.	236,580	1,047	1,001	1,039,207
channel	Generic	Charleston Road Registry Inc.	29,644	23,985	22,103	1,950,445

TLD	Type	Entity	Unique RRsets	Unique FQDNs	Unique Effective 2nd-Level Domains	Sum of Counts
charity	Generic	Corn Lake, LLC	72,216	4,717	3,261	1,870,507
chase	Generic	JPMorgan Chase Bank, National Association	1,175	531	490	12,226,452
chat	Generic	Binky Moon, LLC	2,391,468	1,166,248	24,302	646,113,383
cheap	Generic	Binky Moon, LLC	700,700	145,959	7,613	43,110,478
chintai	Generic	CHINTAI Corporation	16,043	15,339	15,325	3,949,652
chloe	Generic	REVOKED 2017-09-29	1,437	1,120	1,077	3,326,331
christmas	Generic	UNR Corp.	691,956	281,462	16,962	13,729,686
chrome	Generic	Charleston Road Registry Inc.	63,403	52,479	28,486	6,810,498
chrysler	Generic	REVOKED 2019-11-20	2,407	703	683	1,467,667
church	Generic	Binky Moon, LLC	1,667,503	207,485	35,229	323,616,869
ci	Country	Ivory Coast	806,128	284,151	14,043	758,698,827
cipriani	Generic	Hiotel Cipriani Srl	2,227	478	463	2,015,118
circle	Generic	Amazon Registry Services, Inc.	2,358	408	385	4,183,725
cisco	Generic	Cisco Technology, Inc.	6,995,810	6,990,287	6,864,365	764,309,848
citadel	Generic	Citadel Domain LLC	946	490	473	3,763,680
citi	Generic	Citigroup Inc.	1,341	694	602	8,072,358
citic	Generic	CITIC Group Corporation	5,732	375	171	2,004,458
city	Generic	Binky Moon, LLC	3,739,354	341,560	72,004	1,217,777,111
cityeats	Generic	Lifestyle Domain Holdings, Inc	96,173	362	359	468,049
ck	Country	Cook Islands	75,612	43,818	1,105	97,933,917

TLD	Type	Entity	Unique RRsets	Unique FQDNs	Unique Effective 2nd-Level Domains	Sum of Counts
cl	Country	Chile	20,226,529	8,010,231	1,607,687	28,184,024,546
claims	Generic	Binky Moon, LLC	317,752	55,390	4,451	9,692,997
cleaning	Generic	Binky Moon, LLC	327,522	26,396	4,856	9,761,569
click	Generic	UNR Corp.	7,507,044	2,705,440	324,965	2,241,324,003
clinic	Generic	Binky Moon, LLC	847,822	100,085	12,678	58,413,161
clinique	Generic	The Estée Lauder Companies Inc.	18,989	17,022	17,000	3,742,814
clothing	Generic	Binky Moon, LLC	928,017	89,631	24,736	49,921,094
cloud	Generic	ARUBA PEC S.p.A.	102,139,178	60,901,707	372,592	10,075,568,421
club	Generic	.CLUB DOMAINS, LLC	103,282,553	42,860,057	3,728,762	21,126,817,534
clubmed	Generic	Club Méditerranée S.A.	127,955	1,943	1,824	736,731
cm	Country	Cameroon	5,338,088	3,842,990	241,451	1,619,513,677
cn	Country	People's Republic of China	2,135,707,078	1,181,276,997	27,935,555	332,176,293,828
co	Country	Colombia	360,925,572	160,690,646	6,357,389	118,161,606,353
coach	Generic	Binky Moon, LLC	924,623	90,292	25,263	44,985,512
codes	Generic	Binky Moon, LLC	1,009,945	191,943	15,027	91,864,581
coffee	Generic	Binky Moon, LLC	1,597,097	208,227	33,022	108,199,745
college	Generic	XYZ.COM LLC	296,858	45,171	9,066	44,234,669
cologne	Generic	dotKoeln GmbH	158,051	36,677	12,822	16,024,441
com	Generic	VeriSign Global Registry Services	56,856,574,612	25,870,478,396	374,117,783	18,444,484,104,736
comcast	Generic	Comcast IP Holdings I, LLC	29,110	6,898	6,207	10,206,216
commbank	Generic	COMMONWEALTH BANK OF AUSTRALIA	1,211	386	378	1,182,861

TLD	Type	Entity	Unique RRsets	Unique FQDNs	Unique Effective 2nd-Level Domains	Sum of Counts
community	Generic	Binky Moon, LLC	1,362,843	388,267	25,832	103,513,257
company	Generic	Binky Moon, LLC	6,974,077	3,748,905	121,882	1,436,958,488
compare	Generic	Registry Services, LLC	18,943	18,029	17,874	1,938,791
computer	Generic	Binky Moon, LLC	1,639,927	633,811	9,842	48,346,182
comsec	Generic	VeriSign, Inc.	104,211	411	406	487,901
condos	Generic	Binky Moon, LLC	243,896	22,952	4,016	8,999,353
construction	Generic	Binky Moon, LLC	630,997	56,228	12,881	24,861,705
consulting	Generic	United TLD Holdco, LTD.	1,377,815	310,469	42,255	98,788,368
contact	Generic	Dog Beach, LLC	207,912	2,733	2,387	5,851,809
contractors	Generic	Binky Moon, LLC	1,712,381	1,280,259	7,557	19,848,321
cooking	Generic	Minds + Machines Group Limited	111,727	19,980	5,216	31,352,187
cookingchannel	Generic	Lifestyle Domain Holdings, Inc.	21,683	497	491	230,945
cool	Generic	Binky Moon, LLC	2,286,996	255,317	41,948	583,096,720
coop	Sponsored	DotCooperation LLC	801,114	310,258	16,950	2,006,068,489
corsica	Generic	Collectivité de Corse	107,725	7,214	2,569	8,154,427
country	Generic	Top Level Domain Holdings Limited	9,483,845	8,800,773	6,897	71,136,751
coupon	Generic	Amazon Registry Services, Inc.	2,143	528	502	4,969,396
coupons	Generic	Binky Moon, LLC	276,511	18,718	5,516	11,584,074
courses	Generic	OPEN UNIVERSITIES AUSTRALIA PTY LTD	65,687	10,113	4,044	19,064,958
cpa	Generic	American Institute of Certified Public Accountants	18,388	18,206	476	284,113

TLD	Type	Entity	Unique RRsets	Unique FQDNs	Unique Effective 2nd-Level Domains	Sum of Counts
cr	Country	Costa Rica	2,761,418	885,611	23,744	4,832,709,737
credit	Generic	Binky Moon, LLC	664,298	70,403	8,983	31,654,143
creditcard	Generic	Binky Moon, LLC	146,466	18,878	1,502	8,657,913
creditunion	Generic	DotCooperation, LLC	24,872	18,529	17,854	6,812,346
cricket	Generic	dot Cricket Limited	4,297,391	2,348,575	88,447	260,643,220
crown	Generic	Crown Equipment Corporation	543,658	706	671	2,057,662
crs	Generic	Federated Co-operatives Limited	531,479	2,822	1,270	3,524,886
cruise	Generic	Viking River Cruises (Bermuda) Ltd.	2,451	1,128	1,044	1,925,299
cruises	Generic	Binky Moon, LLC	217,056	22,003	3,745	6,980,523
csc	Generic	Alliance-One Services, Inc.	2,405,460	5,208	752	10,790,336
cu	Country	Cuba	155,745	60,026	2,135	1,275,136,899
cuisinella	Generic	SALM S.A.S.	2,025	573	559	2,394,208
cv	Country	Cape Verde	121,517	19,052	1,714	195,933,809
cw	Country	Curacao	148,687	114,844	875	378,447,210
cx	Country	Christmas Island	9,909,183	2,550,541	90,835	2,353,587,880
cy	Country	Cyprus	2,226,114	1,899,083	176,129	1,305,711,339
cymru	Generic	Nominet UK	331,304	78,921	11,276	74,961,315
cyou	Generic	Shortdot SA	3,221	1,343	1,322	2,577,666
cz	Country	Czech Republic	96,773,281	57,474,552	2,512,060	78,566,539,608
dabur	Generic	Dabur India Limited	2,432	309	288	941,832
dad	Generic	Charleston Road Registry Inc.	162,240	151,124	140,933	5,410,456

TLD	Type	Entity	Unique RRsets	Unique FQDNs	Unique Effective 2nd-Level Domains	Sum of Counts
dance	Generic	United TLD Holdco Ltd.	930,548	68,264	13,196	46,575,748
data	Generic	Dish DBS Corporation	63,103	61,181	10,227	55,688,223
date	Generic	dot Date Limited	17,977,197	9,511,227	417,016	2,086,754,060
dating	Generic	Binky Moon, LLC	683,019	39,304	6,242	37,352,628
datsum	Generic	NISSAN MOTOR COMPANY, LTD	11,757	492	490	416,989
day	Generic	Charleston Road Registry Inc.	94,512	78,672	58,093	9,350,476
dclk	Generic	Charleston Road Registry Inc.	38,473	36,928	19,242	964,880
dds	Generic	Minds + Machines Group Limited	27,399	21,484	18,491	8,715,967
de	Country	Germany	3,856,643,514	3,255,954,937	25,291,998	290,416,640,684
deal	Generic	Amazon Registry Services, Inc.	17,620	15,599	15,495	5,824,397
dealer	Generic	Intericap Registry Inc.	2,134	415	381	4,197,877
deals	Generic	Binky Moon, LLC	778,126	151,186	15,988	87,695,374
degree	Generic	United TLD Holdco, Ltd	415,337	27,187	6,750	12,228,052
delivery	Generic	Binky Moon, LLC	604,307	58,447	10,339	59,875,574
dell	Generic	Dell Inc.	32,459	31,601	2,256	30,187,746
deloitte	Generic	Deloitte Touche Tohmatsu	21,945	608	501	2,159,105
delta	Generic	Delta Air Lines, Inc.	9,292	7,450	7,147	10,214,579
democrat	Generic	United TLD Holdco Ltd.	195,454	16,157	2,545	4,744,919
dental	Generic	Binky Moon, LLC	935,110	155,868	12,107	36,600,766
dentist	Generic	United TLD Holdco, Ltd	308,618	26,170	5,735	13,096,864
desi	Generic	Desi Networks LLC	182,533	41,323	7,902	148,920,792

TLD	Type	Entity	Unique RRsets	Unique FQDNs	Unique Effective 2nd-Level Domains	Sum of Counts
design	Generic	Top Level Design, LLC	3,319,295	1,053,383	180,463	390,598,479
dev	Generic	Charleston Road Registry Inc.	23,897,854	21,978,749	518,200	767,515,105
dhl	Generic	Deutsche Post AG	51,132	16,038	15,900	20,321,693
diamonds	Generic	Binky Moon, LLC	361,548	68,749	5,441	23,554,316
diet	Generic	UNR Corp.	521,438	50,990	20,687	37,399,400
digital	Generic	Binky Moon, LLC	6,042,926	437,206	62,476	867,173,296
direct	Generic	Binky Moon, LLC	5,629,175	4,567,819	19,881	1,462,826,793
directory	Generic	Binky Moon, LLC	5,949,101	3,826,339	37,871	197,422,017
discount	Generic	Binky Moon, LLC	600,306	145,328	7,343	45,151,674
dish	Generic	Dish DBS Corporation	3,209	1,748	1,464	2,181,562
diy	Generic	Lifestyle Domain Holdings, Inc.	72,843	702	654	469,021
dj	Country	Djibouti	2,064,596	723,597	8,918	401,261,604
dk	Country	Denmark	75,675,037	38,179,431	2,528,092	44,002,114,537
dm	Country	Dominica	256,890	102,251	3,015	205,889,332
dnp	Generic	Dai Nippon Printing Co., Ltd.	26,852	118	71	1,150,164
do	Country	Dominican Republic	3,625,400	1,305,240	34,316	2,806,834,960
docs	Generic	Charleston Road Registry Inc.	24,979	19,745	18,939	2,963,408
doctor	Generic	Binky Moon, LLC	356,714	20,489	8,975	15,513,700
dodge	Generic	REVOKED 2019-11-20	3,505	1,768	1,684	1,945,483
dog	Generic	Binky Moon, LLC	1,080,245	94,912	25,455	131,964,258
doha	Generic	REVOKED 2019-04-90	2,692	2,014	444	1,463,821

TLD	Type	Entity	Unique RRsets	Unique FQDNs	Unique Effective 2nd-Level Domains	Sum of Counts
domains	Generic	Binky Moon, LLC	1,534,244	370,831	12,282	861,236,571
doosan	Generic	Retired	3,840	183	178	98,225
dot	Generic	Dish DBS Corporation	25,951	24,042	21,617	9,225,808
download	Generic	dot Support Limited	20,309,053	13,860,779	282,560	1,466,890,724
drive	Generic	Charleston Road Registry Inc.	70,462	59,199	30,798	4,521,330
dtv	Generic	Dish DBS Corporation	18,145	16,624	16,577	3,516,946
dubai	Generic	Dubai Smart Government Department	17,534	16,796	16,383	1,124,462
duck	Generic	Johnson Shareholdings, Inc.	74,866	822	743	459,205
dunlop	Generic	The Goodyear Tire & Rubber Company	18,174	16,508	16,486	3,023,535
duns	Generic	REVOKED 2019-08-30	906	437	427	2,332,924
dupont	Generic	E. I. du Pont de Nemours and Company	15,943	15,496	15,474	3,197,074
durban	Generic	ZA Central Registry NPC trading as ZA Central Registry	158,135	28,276	4,076	12,745,172
dvag	Generic	Deutsche Vermögensberatung Aktiengesellschaft DVAG	36,576	5,432	3,566	5,781,543
dvr	Generic	Hughes Satellite Systems Corporation	2,811	1,133	1,089	11,522,646
dz	Country	Algeria	334,023	99,670	8,534	1,943,873,385
earth	Generic	Interlink Co., Ltd.	512,860	107,446	23,846	100,633,817
eat	Generic	Charleston Road Registry Inc.	50,493	39,444	32,411	3,141,116
ec	Country	Ecuador	3,231,619	1,018,391	136,011	2,986,907,940
eco	Generic	Big Room Inc.	82,306	13,266	4,906	29,041,059

TLD	Type	Entity	Unique RRsets	Unique FQDNs	Unique Effective 2nd-Level Domains	Sum of Counts
edeka	Generic	EDEKA Verband kaufmännischer Genossenschaften e.V.	3,600	619	451	3,051,213
edu	Sponsored	EDUCAUSE	586,619,544	49,208,202	12,976	325,638,413,766
education	Generic	Binky Moon, LLC	1,561,901	355,677	41,819	139,601,296
ee	Country	Estonia	13,931,761	4,694,300	400,494	9,240,856,901
eg	Country	Egypt	2,151,231	1,516,982	1,003,514	1,646,537,639
email	Generic	Binky Moon, LLC	6,100,863	2,162,394	152,632	13,812,862,242
emerck	Generic	Merck KGaA	2,069	34	18	2,129,826
energy	Generic	Binky Moon, LLC	1,053,271	126,421	22,411	90,253,134
engineer	Generic	United TLD Holdco Ltd.	413,372	28,451	6,256	10,775,509
engineering	Generic	Binky Moon, LLC	1,151,470	540,017	10,021	76,229,444
enterprises	Generic	Binky Moon, LLC	736,159	339,548	11,708	26,982,907
epost	Generic	REVOKED 2019-02-14	32,333	15,668	15,653	2,021,479
epson	Generic	Seiko Epson Corporation	24,349	719	707	1,223,587
equipment	Generic	Binky Moon, LLC	481,532	45,072	10,739	18,773,971
er	Country	Eritrea	3,102	700	112	71,029,446
ericsson	Generic	Telefonaktiebolaget L M Ericsson	260,250	15,448	15,372	1,353,957
erni	Generic	ERNI Group Holding AG	2,766	729	648	957,697
es	Country	Spain	128,838,184	44,534,966	6,913,547	75,562,174,102
esq	Generic	Charleston Road Registry Inc.	26,707	23,363	22,727	1,351,983
estate	Generic	Binky Moon, LLC	888,536	84,140	19,857	47,182,443

TLD	Type	Entity	Unique RRsets	Unique FQDNs	Unique Effective 2nd-Level Domains	Sum of Counts
esurance	Generic	REVOKED 2020-05-26	4,096	1,866	1,037	2,093,625
et	Country	Ethiopia	143,217	16,739	3,274	220,935,162
etisalat	Generic	Emirates Telecommunications Corporation	23,055	8,840	4,932	704,691
eu	Country	European Union	236,867,169	98,561,914	6,321,687	106,828,432,709
eurovision	Generic	European Broadcasting Union (EBU)	1,530	618	598	418,287
eus	Generic	Puntueus Fundazioa	301,570	81,410	12,543	279,058,777
events	Generic	Binky Moon, LLC	2,220,192	879,254	41,379	360,359,805
everbank	Generic	REVOKED 2019-11-15	3,218	352	340	6,642,452
exchange	Generic	Binky Moon, LLC	1,405,893	125,538	19,407	200,369,163
expert	Generic	Binky Moon, LLC	2,341,926	708,061	59,706	283,243,741
exposed	Generic	Binky Moon, LLC	1,928,245	1,563,254	6,254	26,818,834
express	Generic	Binky Moon, LLC	997,343	96,379	21,885	85,225,362
extraspace	Generic	Extra Space Storage LLC	11,885	9,627	9,607	3,091,511
fage	Generic	Fage International S.A.	3,680	902	513	9,614,713
fail	Generic	Binky Moon, LLC	2,631,691	1,963,012	6,733	93,953,641
fairwinds	Generic	FairWinds Partners, LLC	98,032	396	379	565,302
faith	Generic	dot Faith Limited	6,975,229	3,510,318	167,219	590,939,697
family	Generic	United TLD Holdco Ltd.	1,311,465	176,232	61,986	71,266,141
fan	Generic	Asiamix Digital Ltd.	259,795	15,013	10,152	10,019,975
fans	Generic	ZDNS International Limited	189,718	14,510	4,712	45,950,031

TLD	Type	Entity	Unique RRsets	Unique FQDNs	Unique Effective 2nd-Level Domains	Sum of Counts
farm	Generic	Binky Moon, LLC	1,403,518	174,020	25,707	301,106,057
farmers	Generic	Farmers Insurance Exchange	1,027	439	427	3,262,099
fashion	Generic	Minds + Machines Group Limited	799,911	446,614	30,365	92,822,813
fast	Generic	Amazon Registry Services, Inc.	2,872	753	692	6,788,897
fedex	Generic	Federal Express Corporation	3,691	1,786	1,627	4,560,954
feedback	Generic	Top Level Spectrum, Inc.	262,770	18,536	5,015	416,702,877
ferrari	Generic	Fiat Chrysler Automobiles N.V.	3,303	1,517	1,458	2,107,315
ferrero	Generic	Ferrero Trading Lux S.A.	975	436	426	2,801,400
fi	Country	Finland	64,994,788	40,206,216	14,728,685	26,595,585,948
fiat	Generic	Fiat Chrysler Automobiles N.V.	3,034	1,325	1,282	1,631,244
fidelity	Generic	Fidelity Brokerage Services LLC	134,435	602	565	818,125
fido	Generic	Rogers Communications Canada Inc.	2,529	710	681	1,477,059
film	Generic	Motion Picture Domain Registry Pty Ltd	186,710	32,000	8,530	184,797,017
final	Generic	Núcleo de Informação e Coordenação do Ponto BR -	94,014	1,420	1,340	850,921
finance	Generic	Binky Moon, LLC	1,004,778	299,303	13,622	43,973,229
finacial	Generic	Binky Moon, LLC	1,064,633	615,047	8,364	24,103,755
fire	Generic	Amazon Registry Services, Inc.	18,560	16,370	15,996	8,827,822
firestone	Generic	Bridgestone Licensing Services, Inc.	35,186	16,099	16,073	1,375,586
firmdale	Generic	Firmdale Holdings Limited	19,668	18,599	18,540	6,547,943
fish	Generic	Binky Moon, LLC	696,424	47,598	7,910	88,019,380

TLD	Type	Entity	Unique RRsets	Unique FQDNs	Unique Effective 2nd-Level Domains	Sum of Counts
fishing	Generic	Minds + Machines Group Limited	99,504	18,706	4,176	28,107,878
fit	Generic	Minds + Machines Group Limited	1,269,806	244,491	93,607	302,072,170
fitness	Generic	Binky Moon, LLC	882,102	79,793	19,522	61,807,090
fj	Country	Fiji	145,665	61,208	3,176	390,396,953
fk	Country	Falkland Islands	4,962	1,246	165	24,570,029
flickr	Generic	Flickr, Inc.	1,130	539	511	5,731,509
flights	Generic	Binky Moon, LLC	414,432	26,596	4,294	13,791,591
flir	Generic	FLIR Systems, Inc.	14,733	11,956	11,924	4,444,380
florist	Generic	Binky Moon, LLC	267,197	28,679	4,524	12,570,042
flowers	Generic	UNR Corp.	450,515	44,639	26,556	11,339,072
flsmidth	Generic	Retired	3,542	13	12	170,220
fly	Generic	Charleston Road Registry Inc.	41,600	31,233	28,412	2,706,848
fm	Country	Federated State of Micronesia	8,587,007	3,440,526	978,282	8,380,467,275
fo	Country	Faroe Islands	1,004,507	151,454	5,613	645,477,326
foo	Generic	Charleston Road Registry Inc.	22,679	1,464	287	8,643,659
food	Generic	Lifestyle Domain Holdings, Inc.	268,877	2,315	1,794	1,173,441
foodnetwork	Generic	Lifestyle Domain Holdings, Inc.	49,046	491	483	389,854
football	Generic	Binky Moon, LLC	735,437	42,012	10,004	66,438,577
ford	Generic	Ford Motor Company	2,854	2,145	2,036	10,872,528
forex	Generic	DOTFOREX REGISTRY LTD	236,438	2,198	1,044	3,079,144
forsale	Generic	United TLD Holdco, LLC	640,421	73,105	14,756	68,254,821

TLD	Type	Entity	Unique RRsets	Unique FQDNs	Unique Effective 2nd-Level Domains	Sum of Counts
forum	Generic	Fegistry, LLC	156,818	3,685	2,445	6,986,871
foundation	Generic	Binky Moon, LLC	1,336,734	435,010	23,120	60,010,569
fox	Generic	FOX Registry, LLC	6,664	4,410	2,243	29,117,174
fr	Country	France	222,462,724	98,613,008	8,700,162	116,133,356,807
free	Generic	Amazon Registry Services, Inc.	113,891	111,630	28,231	87,193,601
fresenius	Generic	Fresenius Immobilien-Verwaltungs-GmbH	19,421	465	419	894,568
frl	Generic	FRLregistry B.V.	551,307	116,509	19,612	75,531,395
frogans	Generic	OP3FT	27,848	61	6	2,030,329
frontdoor	Generic	Lifestyle Domain Holdings, Inc.	439,227	503	493	1,357,416
frontier	Generic	Frontier Communications Corporation	11,504	8,714	8,048	7,187,733
ftr	Generic	Frontier Communications Corporation	7,351	6,730	6,673	3,442,357
fujitsu	Generic	Fujitsu Limited	23,276	1,019	928	854,972
fujixerox	Generic	Xerox DNHC LLC	30,232	516	508	302,244
fun	Generic	DotSpace, Inc.	21,758,756	7,534,852	709,312	1,729,006,640
fund	Generic	Binky Moon, LLC	1,231,100	219,436	26,790	62,019,848
furniture	Generic	Binky Moon, LLC	480,029	25,409	4,248	14,201,367
futbol	Generic	United TLD Holdco, LTD.	494,195	30,202	6,724	16,457,813
fyi	Generic	Binky Moon, LLC	2,956,631	194,202	25,752	148,210,492
ga	Country	Gabon	95,391,175	32,232,272	6,694,029	11,746,299,672
gal	Generic	Asociación puntoGAL	127,863	27,764	7,034	51,175,640
gallery	Generic	Binky Moon, LLC	1,855,182	520,894	34,626	143,083,839

TLD	Type	Entity	Unique RRsets	Unique FQDNs	Unique Effective 2nd-Level Domains	Sum of Counts
gallo	Generic	Gallo Vineyards, Inc.	126,300	971	956	540,311
gallup	Generic	Gallup, Inc.	18,805	16,891	16,860	3,598,443
game	Generic	UNR Corp.	492,220	37,529	13,379	99,848,870
games	Generic	United TLD Holdco Ltd.	1,809,604	146,305	46,513	616,140,001
gap	Generic	The Gap, Inc.	1,397	689	591	7,710,427
garden	Generic	Minds + Machines Group Limited	164,956	37,079	8,402	69,943,954
gay	Generic	Top Level Design, LLC	13,701	9,983	1,287	583,590
gb	Country	Great Britain (Reserved)	12	5	1	21,423,761
gbiz	Generic	Charleston Road Registry Inc.	20,846	18,973	18,961	871,952
gd	Country	Grenada	1,572,941	1,290,435	5,752	297,461,005
gdn	Generic	JSC Navigation-information systems	18,909,911	14,922,295	513,179	2,038,614,326
ge	Country	Georgia	2,078,455	582,345	63,833	2,615,746,514
gea	Generic	GEA Group Aktiengesellschaft	2,592	491	478	2,485,738
gent	Generic	Combelle nv	100,975	23,851	5,168	24,578,171
genting	Generic	Resorts World Inc. Pte. Ltd.	130,666	480	469	672,597
george	Generic	Wal-Mart Stores, Inc.	388,639	2,002	1,567	1,704,823
gf	Country	French Guiana	589,117	556,621	644	39,247,164
gg	Country	Guernsey	4,504,557	2,336,729	86,403	3,351,607,234
ggee	Generic	GMO Internet, Inc.	10,587	240	237	343,899
gh	Country	Ghana	598,365	442,320	5,183	744,387,677
gi	Country	Gibraltar	105,082	55,564	2,673	133,276,032

TLD	Type	Entity	Unique RRsets	Unique FQDNs	Unique Effective 2nd-Level Domains	Sum of Counts
gifts	Generic	Binky Moon, LLC	428,175	43,905	7,066	28,696,185
gives	Generic	United TLD Holdco Ltd.	297,381	30,435	3,050	9,070,495
giving	Generic	Giving Limited	2,368	1,706	1,637	1,603,079
gl	Country	Greenland	3,609,529	1,433,696	9,064	1,909,716,012
glade	Generic	Johnson Shareholdings, Inc.	70,237	2,301	2,249	365,902
glass	Generic	Binky Moon, LLC	890,227	241,001	6,497	51,589,536
gle	Generic	Charleston Road Registry Inc.	140,720	127,328	76,421	9,442,734
global	Generic	Dot Global Domain Registry Limited	3,812,302	2,167,293	85,402	1,775,739,534
globo	Generic	Globo Comunicação e Participações S.A	194,084	254	177	3,141,229
gm	Country	The Gambia	104,972	57,005	2,052	329,120,104
gmail	Generic	Charleston Road Registry Inc.	36,598	17,650	15,438	48,862,200
gmbh	Generic	Binky Moon, LLC	674,863	244,977	25,330	61,558,133
gmo	Generic	GMO Internet, Inc.	30,533	176	109	1,454,816
gmx	Generic	1&1 Mail & Media GmbH	4,851	953	887	1,477,944
gn	Country	Guinea	25,389	1,233	374	21,567,017
godaddy	Generic	Go Daddy East, LLC	3,356	1,436	1,352	5,942,660
gold	Generic	Binky Moon, LLC	1,990,735	924,971	27,594	185,077,276
goldpoint	Generic	YODOBASHI CAMERA CO.,LTD.	10,594	448	445	416,274
golf	Generic	Binky Moon, LLC	846,045	61,873	22,929	46,842,059
goo	Generic	NTT Resonant Inc.	36,188	2,202	1,886	11,280,105
goodhands	Generic	REVOKED 2018-09-20	2,074	1,223	1,212	1,256,075

TLD	Type	Entity	Unique RRsets	Unique FQDNs	Unique Effective 2nd-Level Domains	Sum of Counts
goodyear	Generic	The Goodyear Tire & Rubber Company	18,505	16,690	16,525	3,230,247
goog	Generic	Charleston Road Registry Inc.	265,743	195,689	50,015	560,859,318
google	Generic	Charleston Road Registry Inc.	266,980	132,548	87,107	619,610,271
gop	Generic	Republican State Leadership Committee, Inc.	104,760	7,630	3,514	58,222,285
got	Generic	Amazon Registry Services, Inc.	3,336	1,129	1,052	6,952,741
gov	Sponsored	GSA	63,960,398	28,597,123	7,716	120,833,464,340
gp	Country	Guadeloupe	373,637	252,585	2,924	79,354,567
gq	Country	Equitorial Guinea	70,185,894	21,121,519	5,243,591	6,492,895,619
gr	Country	Greece	18,491,398	6,858,608	1,233,990	35,231,188,495
grainger	Generic	Grainger Registry Services, LLC	3,107	1,231	1,215	3,232,600
graphics	Generic	Binky Moon, LLC	703,340	54,945	13,722	43,398,391
gratis	Generic	Binky Moon, LLC	634,763	63,421	8,457	55,865,692
green	Generic	Afilias Limited	225,191	62,725	24,587	68,028,933
gripe	Generic	Binky Moon, LLC	160,534	19,143	1,857	4,806,915
grocery	Generic	Wal-Mart Stores, Inc	20,798	426	412	126,366
group	Generic	Binky Moon, LLC	6,022,744	3,168,274	1,019,743	519,248,947
gs	Country	South Georgia and the South Sandwich Islands	4,416,016	1,537,700	37,143	1,925,982,559
gt	Country	Guatemala	1,149,098	498,258	24,896	1,476,142,915
gu	Country	Guam	2,507	305	117	25,245,013

TLD	Type	Entity	Unique RRsets	Unique FQDNs	Unique Effective 2nd-Level Domains	Sum of Counts
guardian	Generic	The Guardian Life Insurance Company of America	260,847	13,019	12,982	1,532,916
gucci	Generic	Guccio Gucci S.p.a.	7,342	6,750	6,689	6,292,164
guge	Generic	Charleston Road Registry Inc.	42,207	40,513	21,589	970,064
guide	Generic	Binky Moon, LLC	1,727,400	501,289	29,574	162,596,238
guitars	Generic	UNR Corp.	198,652	18,578	3,095	5,719,824
guru	Generic	Binky Moon, LLC	3,757,414	678,517	122,480	997,672,850
gw	Country	Guinea-Bissau	5,061	1,447	268	69,956,980
gy	Country	Guyana	1,292,466	869,698	5,262	269,223,732
hair	Generic	XYZ.COM LLC	88,779	1,398	1,126	1,120,191
hamburg	Generic	Hamburg Top-Level-Domain GmbH	535,528	186,343	31,699	59,178,266
hangout	Generic	Charleston Road Registry Inc.	42,550	40,343	21,144	1,103,213
haus	Generic	United TLD Holdco, LTD.	619,889	45,513	10,131	72,598,136
hbo	Generic	HBO Registry Services, Inc.	3,511	707	657	7,437,781
hdfc	Generic	HOUSING DEVELOPMENT FINANCE CORPORATION LIMITED	2,585	1,142	1,113	1,378,043
hdfcbank	Generic	HDFC Bank Limited	18,551	16,711	16,698	3,281,061
health	Generic	DotHealth, LLC	289,797	45,192	15,879	53,561,395
healthcare	Generic	Binky Moon, LLC	838,585	392,575	14,223	30,354,834
help	Generic	UNR Corp.	2,256,746	1,076,274	65,742	348,384,373
helsinki	Generic	City of Helsinki	18,875	17,274	17,218	3,497,502
here	Generic	Charleston Road Registry Inc.	173,582	155,342	120,706	20,893,941

TLD	Type	Entity	Unique RRsets	Unique FQDNs	Unique Effective 2nd-Level Domains	Sum of Counts
hermes	Generic	Hermes International	13,725	11,303	10,531	8,482,698
hgtv	Generic	Lifestyle Domain Holdings, Inc.	53,503	616	600	421,740
hiphop	Generic	UNR Corp.	519,275	26,000	8,192	16,539,391
hisamitsu	Generic	Hisamitsu Pharmaceutical Co.,Inc.	35,092	16,275	16,237	1,425,629
hitachi	Generic	Hitachi, Ltd.	22,922	513	490	2,926,956
hiv	Generic	UNR Corp.	113,401	3,752	670	5,819,444
hk	Country	Hong Kong	35,192,816	21,230,821	1,078,361	20,430,333,518
hkt	Generic	PCCW-HKT DataCom Services Limited	18,275	16,712	16,509	3,160,282
hm	Country	Heard Island and McDonald Islands	348,074	127,748	29,849	252,427,276
hn	Country	Honduras	916,342	228,770	12,421	1,182,148,724
hockey	Generic	Binky Moon, LLC	238,107	11,559	2,582	9,976,009
holdings	Generic	Binky Moon, LLC	419,025	55,189	10,452	22,083,242
holiday	Generic	Binky Moon, LLC	555,378	41,135	9,383	24,784,090
homedepot	Generic	Home Depot Product Authority, LLC	3,127	858	838	6,992,853
homegoods	Generic	The TJX Companies, Inc.	1,015	426	416	3,289,036
homes	Generic	DERHomes, LLC	143,933	34,622	27,998	21,134,499
homesense	Generic	The TJX Companies, Inc.	993	416	406	4,015,944
honda	Generic	Honda Motor Co., Ltd.	27,827	567	538	2,595,654
honeywell	Generic	REVOKED 2019-06-06	1,100	591	557	4,814,250
horse	Generic	Minds + Machines Group Limited	196,045	56,617	6,541	53,611,674
hospital	Generic	Binky Moon, LLC	331,911	6,677	2,966	5,892,726

TLD	Type	Entity	Unique RRsets	Unique FQDNs	Unique Effective 2nd-Level Domains	Sum of Counts
host	Generic	DotHost Inc.	18,466,739	12,446,400	295,107	5,664,516,426
hosting	Generic	UNR Corp.	1,055,255	228,074	24,257	5,535,480,893
hot	Generic	Amazon Registry Services, Inc.	5,520	3,050	1,869	15,035,507
hoteles	Generic	Travel Reservations SRL	8,586	1,897	1,203	5,896,534
hotels	Generic	Booking.com B.V.	6,798	3,570	2,705	8,301,379
hotmail	Generic	Microsoft Corporation	3,156,144	4,762	4,423	12,467,739
house	Generic	Binky Moon, LLC	1,974,586	446,401	35,447	177,713,718
how	Generic	Charleston Road Registry Inc.	586,158	477,522	7,438	68,339,596
hr	Country	Croatia	10,212,737	6,285,074	574,649	13,312,628,741
hsbc	Generic	HSBC Global Services (UK) Limited	3,106	2,211	506	260,869,125
ht	Country	Haiti	794,260	302,294	4,020	403,490,929
htc	Generic	REVOKED 2017-10-09	9,143	4,763	4,447	2,624,831
hu	Country	Hungary	35,604,019	19,253,498	1,417,683	43,868,840,865
hughes	Generic	Hughes Satellite Systems Corporation	17,204	15,368	14,555	3,318,473
hyatt	Generic	Hyatt GTLD, L.L.C.	1,222	569	504	3,599,450
hyundai	Generic	Hyundai Motor Company	20,680	619	600	692,687
ibm	Generic	International Business Machines Corporation	14,373	12,906	12,723	7,907,317
icbc	Generic	Industrial and Commercial Bank of China Limited	3,139	1,249	1,237	3,418,785
ice	Generic	Intercontinental Exchange, Inc.	836,724	2,507	2,072	3,475,910
icu	Generic	Shortdot SA	45,944,029	14,805,935	4,991,613	5,896,538,208

TLD	Type	Entity	Unique RRsets	Unique FQDNs	Unique Effective 2nd-Level Domains	Sum of Counts
id	Country	Indonesia	34,645,720	16,172,581	4,032,016	64,941,515,655
ie	Country	Ireland	24,905,462	7,756,372	910,398	17,201,659,634
ieee	Generic	IEEE Global LLC	1,185	536	464	2,528,487
ifm	Generic	ifm electronic gmbh	8,361	6,985	6,325	1,483,227
iinet	Generic	Retired	1,966	1,640	1,594	991,050
ikano	Generic	Ikano S.A.	23,363	623	486	1,323,725
il	Country	Israel	18,502,661	8,076,664	1,103,185	34,219,391,748
im	Country	Isle of Man	12,413,087	6,172,826	54,099	7,950,203,010
imamat	Generic	Fondation Aga Khan (Aga Khan Foundation)	17,948	16,307	16,268	3,630,197
imdb	Generic	Amazon Registry Services, Inc.	17,598	15,596	15,531	8,680,313
immo	Generic	Binky Moon, LLC	774,416	87,039	24,892	51,307,572
immobilien	Generic	United TLD Holdco Ltd.	306,709	37,324	10,874	17,172,277
in	Country	India	756,555,854	621,399,477	7,299,648	102,981,030,044
inc	Generic	InterCap Registry Inc.	452,647	288,606	9,075	74,625,212
industries	Generic	Binky Moon, LLC	658,451	69,673	7,141	24,069,386
infiniti	Generic	NISSAN MOTOR CO., LTD.	24,624	489	486	607,656
info	Generic	Afilias Limited	1,203,572,020	674,885,634	24,299,077	274,008,493,587
ing	Generic	Charleston Road Registry Inc.	65,192	51,834	43,260	10,463,558
ink	Generic	Top Level Design, LLC	2,538,590	1,452,178	78,865	438,275,409
institute	Generic	Binky Moon, LLC	791,402	90,976	20,417	64,223,487

TLD	Type	Entity	Unique RRsets	Unique FQDNs	Unique Effective 2nd-Level Domains	Sum of Counts
insurance	Generic	fTLD Registry Services LLC	239,047	3,098	1,534	10,172,336
insure	Generic	Binky Moon, LLC	1,186,216	40,378	7,654	29,348,014
int	Sponsored	International organizations	573,185	194,692	267	85,351,149,073
intel	Generic	REVOKED 2020-10-07	2,282	1,630	1,479	6,339,124
international	Generic	Binky Moon, LLC	1,549,293	358,266	45,780	137,867,204
intuit	Generic	Intuit Administrative Services, Inc.	1,071	591	515	4,692,449
investments	Generic	Binky Moon, LLC	341,320	45,361	8,096	14,413,279
io	Country	British Indian Ocean Territory	1,401,103,175	684,025,914	4,314,222	177,143,938,132
ipiranga	Generic	Ipiranga Produtos de Petroleo S.A.	5,946	859	816	4,309,516
iq	Country	Iraq	406,228	109,482	1,929	218,733,938
ir	Country	Iran	30,280,120	12,289,928	1,484,115	28,719,642,254
irish	Generic	Binky Moon, LLC	880,054	203,545	11,254	19,698,620
is	Country	Iceland	9,940,420	2,432,609	168,672	9,429,560,192
iselect	Generic	REVOKED 2019-08-05	18,196	16,845	16,757	1,547,212
ismaili	Generic	Fondation Aga Khan (Aga Khan Foundation)	18,338	16,288	16,264	5,812,994
ist	Generic	Istanbul Metropolitan Municipality	324,265	61,424	26,803	105,997,835
istanbul	Generic	Istanbul Metropolitan Municipality	335,037	96,115	30,049	94,730,832
it	Country	Italy	185,844,163	61,618,965	6,173,919	109,195,080,892
itau	Generic	Itau Unibanco Holding S.A	5,496	460	388	4,693,785
itv	Generic	ITV Services Limited	3,153	999	845	3,729,432

TLD	Type	Entity	Unique RRsets	Unique FQDNs	Unique Effective 2nd-Level Domains	Sum of Counts
iveco	Generic	CNH Industrial N.V.	2,093	745	734	1,116,701
iwc	Generic	REVOKED 2018-06-28	440	61	49	3,551,901
jaguar	Generic	Jaguar Land Rover Ltd	204,222	5,613	4,914	1,783,120
java	Generic	Oracle Corporation	1,315,890	7,971	7,874	9,395,912
jcb	Generic	JCB Co., Ltd.	18,067	273	249	1,419,696
jcp	Generic	REVOKED 2020-11-20	13,466	11,024	10,996	7,259,515
je	Country	Jersey	768,663	212,064	7,023	229,597,918
jeep	Generic	FCA US LLC.	4,350	2,508	2,441	3,001,994
jetzt	Generic	Binky Moon, LLC	605,077	112,906	16,959	30,347,600
jewelry	Generic	Binky Moon, LLC	731,723	430,612	6,740	15,439,205
jio	Generic	Affinity Names, Inc.	2,693	850	775	1,271,978
jlc	Generic	REVOKED 2018-09-17	757	419	410	2,598,559
jll	Generic	Jones Lang LaSalle Incorporated	3,577	1,094	853	5,709,914
jm	Country	Jamaica	244,292	162,059	5,236	340,680,873
jmp	Generic	Matrix IP LLC	1,137	461	434	4,385,856
jnj	Generic	Johnson & Johnson Services, Inc.	8,057	6,629	6,496	3,717,110
jo	Country	Jordan	347,222	130,320	5,752	1,186,300,914
jobs	sponsored	Employ Media LLC	7,328,051	2,993,398	50,437	1,339,833,878
joburg	Generic	ZA Central Registry NPC trading as ZA Central Registry	180,208	44,228	5,748	16,074,521
jot	Generic	Amazon Registry Services, Inc.	2,375	436	416	4,566,293

TLD	Type	Entity	Unique RRsets	Unique FQDNs	Unique Effective 2nd-Level Domains	Sum of Counts
joy	Generic	Amazon Registry Services, Inc.	2,810	661	619	5,567,122
jp	Country	Japan	282,414,315	77,526,024	3,331,207	231,242,362,411
jpmorgan	Generic	JPMorgan Chase Bank, NA	965	404	390	4,567,087
jprs	Generic	Japan Registry Services Co., Ltd.	19,862	489	416	3,065,193
juegos	GeneriGen ericc	UNR Corp.	238,374	19,898	2,397	5,233,416
juniper	Generic	JUNIPER NETWORKS, INC.	263,233	998	964	1,070,890
kaufen	Generic	United TLD Holdco Ltd.	466,821	138,605	12,192	19,262,719
kddi	Generic	KDDI CORPORATION	22,898	570	565	839,151
ke	Country	Kenya	3,880,286	1,136,769	356,912	2,784,979,713
kerryhotels	Generic	Kerry Trading Co. Limited	122,094	451	448	528,437
kerrylogistics	Generic	Kerry Trading Co. Limited	103,806	410	407	459,607
kerryproperties	Generic	Kerry Trading Co. Limited	103,933	403	400	462,560
kfh	Generic	Kuwait Finance House	36,781	630	622	1,608,548
kg	Country	Kyrgyzstan	2,276,615	1,265,312	22,262	3,595,074,648
kh	Country	Cambodia	252,451	124,058	3,827	1,785,145,453
ki	Country	Kiribati	367,511	208,459	645	268,890,240
kia	Generic	KIA MOTORS CORPORATION	33,078	8,379	7,996	1,245,952
kim	Generic	Afilias Limited	6,596,367	5,661,403	145,393	289,643,004
kinder	Generic	Ferrero Trading Lux S.A.	1,786	1,122	1,096	4,971,825
kindle	Generic	Amazon Registry Services, Inc.	17,435	15,418	15,361	14,966,017

TLD	Type	Entity	Unique RRsets	Unique FQDNs	Unique Effective 2nd-Level Domains	Sum of Counts
kitchen	Generic	Binky Moon, LLC	1,065,225	82,841	12,870	48,078,594
kiwi	Generic	DOT KIWI LIMITED	1,298,115	341,551	208,238	119,769,126
km	Country	Comoros	2,326	684	143	46,353,807
kn	Country	Saint Kitts and Nevis	176,129	74,227	1,000	88,962,243
koeln	Generic	dotKoeln GmbH	1,024,710	687,747	37,116	59,929,320
komatsu	Generic	Komatsu Ltd.	15,567	583	451	3,114,300
kosher	Generic	Kosher Marketing Assets LLC	17,850	16,318	16,264	3,024,174
kp	Country	North Korea	993	265	61	58,494,787
kpmg	Generic	KPMG International Cooperative	9,264	5,471	5,400	14,655,089
kpn	Generic	Koninklijke KPN N.V.	21,010	3,446	3,314	2,071,781
kr	Country	South Korea	73,203,548	45,128,978	2,480,585	71,220,285,244
krd	Generic	KRG Department of Information Technology	83,769	67,235	982	32,062,351
kred	Generic	KredTLD Pty Ltd	116,674	26,378	7,656	55,905,551
kuokgroup	Generic	Kerry Trading Co. Limited	102,860	398	395	458,848
kw	Country	Kuwait	336,143	84,021	4,329	681,744,167
ky	Country	Cayman Islands	1,180,679	302,627	10,549	400,582,913
kyoto	Generic	Kyoto Jyoho Gakuen	49,749	4,288	1,835	4,301,994
kz	Country	Kazakhstan	36,008,625	20,664,617	301,430	50,301,504,671
la	Country	Laos	65,355,516	24,229,680	1,109,480	13,096,694,757
lacaixa	Generic	CAIXA D'ESTALVIS I PENSIONS DE BARCELONA	855	20	6	502,388

TLD	Type	Entity	Unique RRsets	Unique FQDNs	Unique Effective 2nd-Level Domains	Sum of Counts
ladbrokes	Generic	REVOKED 2019-11-20	51,184	488	479	302,928
lamborghini	Generic	Automobili Lamborghini S.p.A.	24,512	2,366	2,115	4,317,126
lamer	Generic	The Estée Lauder Companies Inc.	20,842	18,890	17,033	4,960,677
lancaster	Generic	LANCASTER	119,266	3,825	3,787	1,115,707
lancia	Generic	Fiat Chrysler Automobiles N.V.	2,752	1,131	1,121	1,434,696
lancome	Generic	REVOKED 2019-11-28	46,130	445	441	312,585
land	Generic	Binky Moon, LLC	1,634,350	244,716	33,633	337,732,878
landrover	Generic	Jaguar Land Rover Ltd	139,726	486	477	1,846,629
lanxess	Generic	LANXESS Corporation	3,730	815	381	7,565,553
lasalle	Generic	Jones Lang LaSalle Incorporated	3,407	1,285	1,096	2,688,021
lat	Generic	ECOM-LAC Federación de Latinoamérica	179,724	74,767	7,461	82,388,196
latino	Generic	Dish DBS Corporation	2,898	1,480	1,294	1,526,952
latrobe	Generic	La Trobe University	1,444	61	34	2,715,791
law	Generic	LW TLD Limited	337,398	84,215	21,065	110,939,590
lawyer	Generic	United TLD Holdco, Ltd	641,276	60,781	20,967	34,354,027
lb	Country	Lebanon	171,595	51,909	3,940	1,477,023,807
lc	Country	Saint Lucia	1,058,426	622,251	6,265	508,968,501
lds	Generic	IRI Domain Management, LLC	70,474	68,308	1,195	10,055,943
lease	Generic	Binky Moon, LLC	241,916	27,058	3,455	7,828,317
leclerc	Generic	A.C.D. LEC Association des Centres Distributeurs Edouard Leclerc	88,707	5,015	723	3,944,354

TLD	Type	Entity	Unique RRsets	Unique FQDNs	Unique Effective 2nd-Level Domains	Sum of Counts
lefrak	Generic	LeFrak Organization, Inc.	29,694	473	467	247,775
legal	Generic	Binky Moon, LLC	1,027,639	94,809	20,079	73,204,433
lego	Generic	LEGO Juris A/S	317,748	15,544	15,488	5,239,355
lexus	Generic	TOYOTA MOTOR CORPORATION	25,247	633	614	1,106,646
lgbt	Generic	Afilias Limited	316,380	218,658	5,732	35,496,871
li	Country	Liechtenstein	3,903,399	1,255,888	127,751	2,844,168,069
liaison	Generic	REVOKED 2020-01-05	145,714	763	748	756,968
lidl	Generic	Schwarz Domains und Services GmbH & Co. KG	15,813	180	89	5,056,935
life	Generic	Binky Moon, LLC	19,592,790	6,166,100	380,933	2,493,944,287
lifeinsurance	Generic	American Council of Life Insurers	2,931	360	350	2,744,987
lifestyle	Generic	Lifestyle Domain Holdings, Inc.	129,278	668	640	611,780
lighting	Generic	Binky Moon, LLC	474,575	51,906	10,170	22,927,141
like	Generic	Amazon Registry Services, Inc.	7,519	5,191	4,938	11,214,498
lilly	Generic	Eli Lilly and Company	2,274	1,483	940	4,585,578
limited	Generic	Binky Moon, LLC	656,824	50,312	10,418	40,140,533
limo	Generic	Binky Moon, LLC	485,029	54,219	4,609	72,925,334
lincoln	Generic	Ford Motor Company	1,623	917	686	5,525,228
linde	Generic	Linde Aktiengesellschaft	241,205	20,995	705	1,351,290
link	Generic	UNR Corp.	2,566,776,981	38,013,246	613,498	26,768,782,099
lipsy	Generic	Lipsy Ltd	182,128	10,549	10,540	863,259

TLD	Type	Entity	Unique RRsets	Unique FQDNs	Unique Effective 2nd-Level Domains	Sum of Counts
live	Generic	United TLD Holdco Ltd.	47,899,556	13,907,796	933,911	3,979,425,504
living	Generic	Lifestyle Domain Holdings, Inc.	615,882	3,642	3,395	1,894,834
lixil	Generic	LIXIL Group Corporation	11,660	415	405	679,147
lk	Country	Sri Lanka	4,541,150	449,944	57,661	3,102,504,687
llc	Generic	Afilias Limited	214,755	53,702	12,833	40,593,908
llp	Generic	UNR Corp.	17,037	9,661	43	446,857
loan	Generic	dot Loan Limited	70,600,258	27,452,990	4,617,707	3,497,632,106
loans	Generic	Binky Moon, LLC	394,224	36,959	6,884	23,827,649
locker	Generic	Dish DBS Corporation	19,119	17,562	16,726	4,220,145
locus	Generic	Locus Analytics LLC	26,750	16,671	16,640	6,798,679
loft	Generic	Annco, Inc.	4,949	2,353	2,303	6,847,369
lol	Generic	UNR Corp.	1,914,767	445,529	116,722	359,855,089
london	Generic	Dot London Domains Limited	1,948,929	667,923	136,572	289,648,340
lotte	Generic	Lotte Holdings Co., Ltd.	13,652	199	190	391,164
lotto	Generic	Afilias Limited	4,918	1,892	1,765	5,767,713
love	Generic	Merchant Law Group LLP	1,192,139	219,267	82,627	483,867,840
lpl	Generic	LPL Holdings, Inc.	19,052	1,312	1,172	1,580,091
lplfinancial	Generic	LPL Holdings, Inc.	9,269	687	674	1,000,132
lr	Country	Liberia	27,806	1,337	346	21,790,114
ls	Country	Lesotho	212,720	67,321	2,318	110,898,949
lt	Country	Lithuania	43,390,938	6,356,998	460,202	20,660,625,955

TLD	Type	Entity	Unique RRsets	Unique FQDNs	Unique Effective 2nd-Level Domains	Sum of Counts
ltd	Generic	Binky Moon, LLC	11,254,471	2,330,747	808,737	937,683,599
ltda	Generic	InterNetX Corp.	44,350	20,639	1,565	24,008,189
lu	Country	Luxembourg	11,699,269	8,495,239	210,393	5,704,614,509
lundbeck	Generic	H. Lundbeck A/S	92,330	558	536	481,462
lupin	Generic	REVOKED 2020-12-10	144,561	551	545	676,331
luxe	Generic	Minds + Machines Group Limited	85,823	17,010	15,305	16,281,574
luxury	Generic	Luxury Partners LLC	34,527	15,848	1,560	30,121,254
lv	Country	Latvia	17,228,775	13,149,847	166,574	17,130,877,662
ly	Country	Libya	17,593,343	11,024,014	26,643	7,870,219,463
ma	Country	Morocco	4,715,383	1,169,155	194,164	5,316,004,149
macys	Generic	Macys, Inc.	373,548	534	511	1,741,398
madrid	Generic	Comunidad de Madrid	19,065	11,528	8,541	3,143,455
maif	Generic	Mutuelle Assurance Instituteur France (MAIF)	135,699	641	566	680,528
maison	Generic	Binky Moon, LLC	291,417	15,883	2,343	4,608,617
makeup	Generic	XYZ.COM LLC	188,569	3,219	1,762	1,584,230
man	Generic	MAN SE	119,085	105,835	88,861	10,518,796
management	Generic	Binky Moon, LLC	1,102,698	185,095	20,005	463,474,347
mango	Generic	PUNTO FA S.L.	11,202	163	97	1,537,913
map	Generic	Charleston Road Registry Inc.	4,540	3,778	1,988	1,663,354
market	Generic	United TLD Holdco, Ltd	2,042,330	477,776	47,431	346,175,545

TLD	Type	Entity	Unique RRsets	Unique FQDNs	Unique Effective 2nd-Level Domains	Sum of Counts
marketing	Generic	Binky Moon, LLC	1,693,498	418,801	37,708	127,079,826
markets	Generic	DOTMARKETS REGISTRY LTD	279,327	32,041	1,915	6,339,003
marriott	Generic	Marriott Worldwide Corporation	2,659	154	133	3,048,977
marshalls	Generic	The TJX Companies, Inc.	995	428	417	3,778,206
maserati	Generic	Fiat Chrysler Automobiles N.V.	3,006	1,143	1,137	1,677,620
mattel	Generic	Mattel Sites, Inc.	17,915	15,393	15,344	3,696,726
mba	Generic	Binky Moon, LLC	510,946	56,346	6,792	17,322,892
mc	Country	Monaco	330,646	82,030	3,889	202,994,382
mcd	Generic	REVOKED 2017-08-25	1,004	746	633	1,383,336
mcdonalds	Generic	REVOKED 2017-08-25	820	590	551	1,622,608
mckinsey	Generic	McKinsey Holdings, Inc.	2,753	1,149	1,141	1,428,755
md	Country	Moldova	3,096,939	1,673,728	764,875	37,360,436,989
me	Country	Montenegro	458,097,013	294,984,508	2,806,313	184,821,458,055
med	Generic	Medistry LLC	3,568,579	15,835	5,846	27,954,813
media	Generic	Binky Moon, LLC	13,439,811	2,083,690	76,089	2,976,004,438
meet	Generic	Charleston Road Registry Inc.	32,262	20,146	17,885	31,971,626
melbourne	Generic	State of Victoria	180,270	43,285	17,060	57,270,280
meme	Generic	Charleston Road Registry Inc.	70,866	63,011	51,470	3,951,601
memorial	Generic	Dog Beach, LLC	148,257	12,606	1,732	3,096,230
men	Generic	Exclusive Registry Limited	25,708,368	11,523,908	779,391	2,114,303,918
menu	Generic	Wedding TLD2, LLC	263,683	44,063	11,161	121,100,521

TLD	Type	Entity	Unique RRsets	Unique FQDNs	Unique Effective 2nd-Level Domains	Sum of Counts
meo	Generic	REVOKED 2018-05-21	32,236	17,670	17,543	2,488,075
merckmsd	Generic	MSD Registry Holdings, Inc.	17,326	277	274	92,096
metlife	Generic	REVOKED 2020-09-07	18,398	16,579	16,510	3,618,614
mf	Country	Not assigned	0	0	0	0
mg	Country	Madagascar	615,224	200,974	6,613	904,489,192
mh	Country	Marshall Islands	5,769	5,156	24	11,459,718
miami	Generic	Minds + Machines Group Limited	444,255	61,423	27,275	61,995,778
microsoft	Generic	Microsoft Corporation	2,027,921	1,462	943	8,342,476
mil	Sponsored	US Armed Forces	23,659,997	2,740,138	348	42,972,488,033
mini	Generic	Bayerische Motoren Werke Aktiengesellschaft	48,073	3,969	3,645	7,970,625
mint	Generic	Intuit Administrative Services, Inc.	1,584	1,087	1,035	8,666,095
mit	Generic	Massachusetts Institute of Technology	4,194	1,684	1,354	3,793,832
mitsubishi	Generic	Mitsubishi Corporation	16,957	995	956	235,825
mk	Country	North Macedonia	35,373,695	33,304,096	159,729	2,233,658,247
ml	Country	Mali	84,512,997	23,811,680	5,749,968	11,366,182,886
mlb	Generic	MLB Advanced Media DH, LLC	16,977	16,140	15,457	12,218,524
mls	Generic	The Canadian Real Estate Association	223,938	7,894	7,783	1,216,494
mm	Country	Myanmar	430,908	331,133	5,558	1,295,133,882
mma	Generic	MMA IARD	168,073	4,716	2,820	5,546,901
mn	Country	Mongolia	1,940,394	1,209,821	33,233	2,779,706,802

TLD	Type	Entity	Unique RRsets	Unique FQDNs	Unique Effective 2nd-Level Domains	Sum of Counts
mo	Country	Macau	823,701	31,623	3,520	500,333,570
mobi	Generic	Afilias Technologies Limited dba dotMobi	401,922,701	26,915,176	1,555,622	17,282,548,360
mobile	Generic	Dish DBS Corporation	14,861	13,315	1,891	23,909,770
mobily	Generic	REVOKED 2019-09-09	3,000	373	349	4,536,140
moda	Generic	United TLD Holdco Ltd.	587,377	40,248	6,664	92,650,124
moe	Generic	Interlink Co., Ltd.	973,889	88,950	14,121	505,673,923
moi	Generic	Amazon Registry Services, Inc.	13,026	3,243	1,433	8,629,996
mom	Generic	UNR Corp.	924,662	269,561	75,673	39,977,941
monash	GenericGeneric	Monash University	2,084	129	72	4,762,302
money	Generic	Binky Moon, LLC	3,160,482	532,243	22,083	216,248,519
monster	GenericGeneric	XYZ.COM LLC	697,533	241,383	72,279	75,035,425
montblanc	Generic	REVOKED 2017-08-30	337	44	36	1,219,318
mopar	Generic	REVOKED 2019-11-20	2,182	605	591	1,432,606
mormon	Generic	IRI Domain Management, LLC	3,343	1,321	1,159	924,768
mortgage	Generic	United TLD Holdco, Ltd	378,333	35,543	6,666	17,006,317
moscow	Generic	Foundation for Assistance for Internet Technologies and Infrastructure Development (FAITID)	1,246,055	431,747	44,311	340,025,158
moto	Generic	Motorola Trademark Holdings, LLC	4,956	2,459	2,401	31,086,265
motorcycles	Generic	DERMotorcycles, LLC	13,786	9,096	3,323	5,425,838

TLD	Type	Entity	Unique RRsets	Unique FQDNs	Unique Effective 2nd-Level Domains	Sum of Counts
mov	Generic	Charleston Road Registry Inc.	259,617	239,950	203,922	10,456,166
movie	Generic	Binky Moon, LLC	798,119	59,996	7,199	104,382,854
movistar	Generic	REVOKED 2019-12-24	5,219	4,288	1,193	552,810
mp	Country	Northern Mariana Islands	1,011,424	492,610	380,160	274,921,169
mq	Country	Martinique	45,188	37,867	841	17,337,288
mr	Country	Mauritania	81,418	29,528	2,120	104,214,423
ms	Country	Montserrat	4,444,826	3,301,115	102,578	4,439,876,177
msd	Generic	MSD Registry Holdings, Inc.	2,226,083	15,763	686	14,753,346
mt	Country	Malta	453,743	206,234	79,657	1,058,793,547
mtn	Generic	MTN Dubai Limited	1,708	790	732	3,506,760
mtpc	Generic	Retired	8,979	450	447	375,443
mtr	Generic	MTR Corporation Limited	5,875	706	669	2,217,986
mu	Country	Mauritius	949,639	337,997	35,660	740,788,560
museum	Sponsored	Museum Domain Management Association	182,126	17,711	8,758	57,179,153
mutual	Generic	Northwestern Mutual MU TLD Registry, LLC	6,157	5,355	5,340	3,138,000
mutuelle	Generic	Retired	12,855	416	413	329,019
mv	Country	Maldives	128,502	47,073	5,984	363,744,055
mw	Country	Malawi	463,856	176,069	10,604	205,275,343
mx	Country	Mexico	65,294,008	22,479,895	6,014,300	50,534,387,086
my	Country	Malaysia	11,093,289	4,584,115	1,446,795	19,843,346,208

TLD	Type	Entity	Unique RRsets	Unique FQDNs	Unique Effective 2nd-Level Domains	Sum of Counts
mz	Country	Mozambique	767,250	107,750	9,264	819,649,784
na	Country	Namibia	487,780	152,440	6,738	658,884,309
nab	Generic	National Australia Bank Limited	62,125	1,938	663	374,603
nadex	Not assigned	REVOKED 2020-03-28	137,046	629	568	840,499
nagoya	Generic	GMO Registry, Inc.	352,367	48,571	13,700	20,886,140
name	Generic-restricted	VeriSign Information Services, Inc.	25,052,131	11,385,221	265,861	8,706,433,056
nationwide	Generic	Nationwide Mutual Insurance Company	70,753	633	592	425,342
natura	Generic	NATURA COSMÉTICOS S.A.	30,550	7,014	6,858	2,510,337
navy	Generic	United TLD Holdco Ltd.	490,458	27,722	1,623	13,147,017
nba	Generic	NBA REGISTRY, LLC	3,668	848	684	10,261,809
nc	Country	New Caledonia	598,206	42,116	7,030	685,092,485
ne	Country	Niger	79,088	40,184	788	377,217,086
nec	Generic	NEC Corporation	22,356	607	560	1,327,368
net	Generic	VeriSign Global Registry Services	40,329,816,776	8,872,328,284	51,210,992	11,714,369,359,309
netbank	Generic	COMMONWEALTH BANK OF AUSTRALIA	3,847	3,038	370	1,235,380
netflix	Generic	Netflix, Inc.	18,182	15,506	15,414	12,784,411
network	Generic	Binky Moon, LLC	9,824,938	6,312,672	117,498	2,993,632,670
neustar	Generic	Neustar, Inc.	7,891	2,210	655	126,694,842
new	Generic	Charleston Road Registry Inc.	994,767	945,517	409,523	47,939,840
newholland	Generic	REVOKED 2016-10-28	1,870	721	714	1,074,602

TLD	Type	Entity	Unique RRsets	Unique FQDNs	Unique Effective 2nd-Level Domains	Sum of Counts
news	Generic	United TLD Holdco Ltd.	4,063,762	627,286	143,771	1,295,143,072
next	Generic	Next plc	623,943	17,316	15,427	2,912,602
nextdirect	Generic	Next plc	178,693	10,446	10,438	845,720
nexus	Generic	Charleston Road Registry Inc.	149,931	143,259	83,973	4,164,168
nf	Country	Norfolk Island	667,163	394,747	1,319	244,380,156
nfl	Generic	NFL Reg Ops LLC	1,764	1,224	1,100	9,191,168
ng	Country	Nigeria	5,621,311	2,347,617	413,206	1,892,644,541
ngo	Generic	Public Interest Registry	130,641	31,023	6,745	65,783,230
nhk	Generic	Japan Broadcasting Corporation (NHK)	39,775	771	99	2,329,327
ni	Country	Nicaragua	445,014	215,620	16,227	1,201,607,612
nico	Generic	DWANGO Co., Ltd.	51,532	7,727	4,483	23,616,689
nike	Generic	NIKE, Inc.	3,931	1,137	1,040	9,932,380
nikon	Generic	NIKON CORPORATION	142,742	525	514	649,967
ninja	Generic	United TLD Holdco Ltd.	6,595,408	4,206,051	82,258	894,201,980
nissan	Generic	NISSAN MOTOR CO., LTD.	29,053	650	637	1,025,927
nissay	Generic	Nippon Life Insurance Company	181,556	6,596	6,592	749,027
nl	Country	Netherlands	263,986,721	133,683,306	9,481,138	146,249,664,831
no	Country	Norway	43,394,455	13,076,931	1,875,851	35,077,940,471
nokia	Generic	Nokia Corporation	4,592	2,119	2,033	3,623,426
northwesternmutual	Generic	Northwestern Mutual Registry, LLC	8,239	5,569	5,558	4,417,028
norton	Generic	Symantec Corporation	485,462	3,132	2,941	2,133,326

TLD	Type	Entity	Unique RRsets	Unique FQDNs	Unique Effective 2nd-Level Domains	Sum of Counts
now	Generic	Amazon Registry Services, Inc.	25,293	22,484	20,961	20,513,598
nowruz	Generic	Asia Green IT System Bilgisayar San. ve Tic. Ltd. Sti.	38,318	32,672	17,916	2,400,677
nowtv	Generic	Starbucks (HK) Limited	17,845	16,445	16,430	3,081,331
np	Country	Nepal	1,467,246	556,988	61,953	2,073,516,900
nr	Country	Nauru	679,141	416,532	377	139,369,334
nra	Generic	NRA Holdings Company, INC.	4,020	555	502	16,135,797
nrw	Generic	Minds + Machines GmbH	340,147	133,866	25,328	42,377,083
ntt	Generic	NIPPON TELEGRAPH AND TELEPHONE CORPORATION	33,035	773	665	14,009,328
nu	Country	Niue	33,411,440	5,254,540	693,276	5,237,334,714
nyc	Generic	City of New York	2,662,068	748,514	114,491	494,217,109
nz	Country	New Zealand	46,801,206	18,593,702	1,703,394	46,785,627,681
obi	Generic	OBI Group Holding SE & Co. KGaA	162,573	633	616	694,056
observer	Generic	Dog Beach, LLC	62,297	4,959	2,559	15,475,114
off	Generic	Johnson Shareholdings, Inc.	2,232,970	16,118	9,683	12,948,605
office	Generic	Microsoft Corporation	275,043	271,976	90,994	456,061,476
okinawa	Generic	BRregistry, Inc.	592,163	301,609	7,646	16,839,986
olayan	Generic	Crescent Holding GmbH	13,830	13,370	13,359	1,146,787
olayangroup	Generic	Crescent Holding GmbH	13,800	13,232	13,221	1,135,127
oldnavy	Generic	The Gap, Inc.	1,029	429	419	4,363,477
ollo	Generic	Dish DBS Corporation	17,884	16,436	16,358	3,069,910

TLD	Type	Entity	Unique RRsets	Unique FQDNs	Unique Effective 2nd-Level Domains	Sum of Counts
om	Country	Oman	649,698	368,011	5,003	842,377,191
omega	Generic	The Swatch Group Ltd	1,588,830	3,812	3,677	9,198,518
one	Generic	One.com A/S	5,112,399	1,015,005	143,827	1,766,249,971
ong	Generic	Public Interest Registry	73,873	16,134	7,674	47,232,482
onl	Generic	iRegistry GmbH	230,170	64,256	10,774	168,746,916
online	Generic	DotOnline Inc.	141,868,209	81,125,154	2,645,658	20,076,435,920
onyourside	Generic	Nationwide Mutual Insurance Company	37,650	511	504	341,218
ooo	Generic	INFIBEAM INCORPORATION LIMITED	32,237,324	23,048,840	339,577	760,897,830
open	Generic	American Express Travel Related Services Company, Inc.	14,055	12,692	10,620	16,570,631
oracle	Generic	Oracle Corporation	700,518	4,391	4,197	2,594,498
orange	Generic	Orange Brand Services Limited	898,939	22,158	8,380	4,320,166
org	Generic	Public Interest Registry	2,650,000,770	839,031,936	28,537,072	1,212,676,221,875
organic	Generic	Afilias Limited	57,274	15,382	9,905	46,096,088
orientexpress	Generic	Retired	783	459	451	698,322
origins	Generic	The Estée Lauder Companies Inc.	19,127	17,174	17,120	3,890,915
osaka	Generic	Osaka Registry Co., Ltd.	40,186	12,176	1,215	13,321,462
otsuka	Generic	Otsuka Holdings Co., Ltd.	17,718	373	352	538,825
ott	Generic	Dish DBS Corporation	20,360	18,804	18,010	3,724,423
ovh	Generic	OVH SAS	2,863,826	574,891	158,240	692,667,979
pa	Country	Panama	581,825	359,388	14,403	598,015,272

TLD	Type	Entity	Unique RRsets	Unique FQDNs	Unique Effective 2nd-Level Domains	Sum of Counts
page	Generic	Charleston Road Registry Inc.	799,855	394,595	336,491	80,962,848
pamperedchef	Generic	REVOKED 2017-08-17	2,616	365	356	1,672,938
panasonic	Generic	Panasonic Corporation	18,104	1,097	990	238,529
panerai	Generic	REVOKED 2018-09-17	873	479	470	2,667,626
paris	Generic	City of Paris	1,005,120	348,723	36,552	80,787,187
pars	Generic	Asia Green IT System Bilgisayar San. ve Tic. Ltd. Sti.	43,082	36,003	19,462	2,984,065
partners	Generic	Binky Moon, LLC	743,478	160,730	12,910	68,340,576
parts	Generic	Binky Moon, LLC	609,178	62,879	9,290	43,442,571
party	Generic	Blue Sky Registry Limited	18,393,904	12,033,196	459,502	1,288,612,250
passagens	Generic	Travel Reservations SRL	2,915	381	369	2,639,250
pay	Generic	Amazon Registry Services, Inc.	4,293	1,982	1,487	12,785,358
pccw	Generic	PCCW Enterprises Limited	17,722	16,356	16,345	3,073,500
pe	Country	Peru	12,691,004	7,563,206	971,563	10,968,595,254
pet	Generic	Afilias Limited	499,606	97,100	26,129	95,026,381
pf	Country	French Polynesia	73,866	12,486	2,307	181,370,736
pfizer	Generic	Pfizer Inc.	3,149	457	440	2,517,883
pg	Country	Papua New Guinea	138,531	33,191	2,630	371,653,393
ph	Country	Philippines	39,078,353	22,352,611	5,803,902	10,284,247,181
pharmacy	Generic	National Association of Boards of Pharmacy	25,305	4,548	1,258	37,597,047
phd	Generic	Charleston Road Registry Inc.	1,992	1,188	932	1,059,840

TLD	Type	Entity	Unique RRsets	Unique FQDNs	Unique Effective 2nd-Level Domains	Sum of Counts
philips	Generic	Koninklijke Philips N.V.	1,549	512	460	4,388,576
phone	Generic	Dish DBS Corporation	6,947	5,532	3,426	6,026,458
photo	Generic	UNR Corp.	1,474,995	436,141	44,054	188,116,198
photography	Generic	Binky Moon, LLC	2,426,144	369,465	91,976	178,693,398
photos	Generic	Binky Moon, LLC	1,479,960	139,608	38,350	151,753,438
physio	Generic	PhysBiz Pty Ltd	26,951	5,575	2,126	11,981,489
piaget	Generic	REVOKED 2019-11-14	1,080	546	536	3,297,198
pics	Generic	UNR Corp.	22,231,981	18,842,020	36,990	623,579,913
pictet	Generic	Pictet Europe S.A.	190,249	779	644	5,116,394
pictures	Generic	Binky Moon, LLC	1,321,111	509,111	18,035	92,673,729
pid	Generic	Top Level Spectrum, Inc.	136,015	2,930	2,751	5,095,666
pin	Generic	Amazon Registry Services, Inc.	2,949	745	678	10,675,603
ping	Generic	Ping Registry Provider, Inc.	1,911	1,246	1,191	8,458,154
pink	Generic	Afilias Limited	677,071	163,822	55,355	260,012,360
pioneer	Generic	Pioneer Corporation	78,668	57,077	56,339	3,266,523
pizza	Generic	Binky Moon, LLC	869,286	167,157	12,437	48,662,190
pk	Country	Pakistan	4,163,534	1,884,288	130,771	5,471,013,385
pl	Country	Poland	209,823,051	123,900,660	5,314,914	133,851,714,676
place	Generic	Binky Moon, LLC	966,116	78,026	11,088	56,479,310
play	Generic	Charleston Road Registry Inc.	124,233	110,913	57,502	8,677,226
playstation	Generic	Sony Computer Entertainment Inc.	40,931	17,224	17,093	1,717,794

TLD	Type	Entity	Unique RRsets	Unique FQDNs	Unique Effective 2nd-Level Domains	Sum of Counts
plumbing	Generic	Binky Moon, LLC	406,521	46,585	5,929	16,921,965
plus	Generic	Binky Moon, LLC	5,433,025	185,902	25,815	702,055,177
pm	Country	Saint Pierre and Miquelon	5,935,005	4,920,132	12,014	867,232,784
pn	Country	Pitcairn Islands	265,453	179,494	2,713	199,377,309
pnc	Generic	PNC Domain Co., LLC	3,562	1,689	1,544	2,303,256
pohl	Generic	Deutsche Vermögensberatung Aktiengesellschaft DVAG	16,151	51	41	775,968
poker	Generic	Afilias Limited	1,636,056	63,901	7,293	97,358,342
politie	Generic	Politie Nederland	47,173	22,735	11,021	2,100,924
porn	Generic	ICM Registry PN LLC	753,356	457,361	19,659	677,657,384
post	Sponsored	Universal Postal Union	50,878	1,945	73	42,788,282
pr	Country	Puerto Rico	1,203,036	741,597	4,855	598,682,747
pramerica	Generic	Prudential Financial, Inc.	3,001	429	419	2,253,079
praxi	Generic	Praxi S.p.A.	1,090	66	19	5,537,467
press	Generic	DotPress Inc.	5,424,651	2,021,378	159,015	594,632,452
prime	Generic	Amazon Registry Services, Inc.	19,140	17,020	16,809	12,234,414
pro	Generic-restricted	Afilias Limited	99,536,937	61,404,344	904,433	39,141,913,432
prod	Generic	Charleston Road Registry Inc.	9,511,536	9,492,851	40,444	392,917,022
productions	Generic	Binky Moon, LLC	586,096	61,203	13,268	25,334,370
prof	Generic	Charleston Road Registry Inc.	58,349	49,472	43,927	5,026,149
progressive	Generic	Progressive Casualty Insurance Company	20,053	18,064	18,038	4,849,415

TLD	Type	Entity	Unique RRsets	Unique FQDNs	Unique Effective 2nd-Level Domains	Sum of Counts
promo	Generic	Afilias Limited	331,235	107,801	13,593	102,338,834
properties	Generic	Binky Moon, LLC	1,018,866	90,405	26,094	41,539,116
property	Generic	UNR Corp.	791,714	106,196	46,961	20,558,904
protection	Generic	XYZ.COM LLC	36,724	3,469	984	2,554,834
pru	Generic	Prudential Financial, Inc.	5,788	776	651	4,805,805
prudential	Generic	Prudential Financial, Inc.	3,603	649	535	3,589,740
ps	Country	Palestine	814,056	531,742	13,775	985,375,900
pt	Country	Portugal	33,754,755	12,219,206	1,355,162	32,844,990,867
pub	Generic	United TLD Holdco Ltd.	4,694,053	2,337,557	96,562	742,948,976
pw	Country	Palau	209,572,074	182,236,892	6,271,113	20,645,687,687
pwC	Generic	PricewaterhouseCoopers LLP	24,629	22,506	17,897	4,219,273
py	Country	Paraguay	1,039,555	362,173	29,013	1,902,002,432
qa	Country	Qatar	1,098,206	626,092	226,422	2,716,573,287
qpon	Generic	dotCOOL, Inc.	42,077	22,362	739	31,665,045
quebec	Generic	PointQuébec Inc	212,655	67,751	13,275	34,590,238
quest	Generic	XYZ.COM LLC	40,762	39,999	35,457	7,773,789
qvc	Generic	QVC, Inc.	1,153	559	496	6,375,509
racing	Generic	Premier Registry Limited	7,166,892	3,478,824	253,737	367,421,387
radio	Generic	European Broadcasting Union (EBU)	46,298	13,735	8,408	10,147,301
raid	Generic	Johnson Shareholdings, Inc.	101,770	563	539	515,839
re	Country	Reunion	59,149,350	49,925,493	41,886	3,413,372,547

TLD	Type	Entity	Unique RRsets	Unique FQDNs	Unique Effective 2nd-Level Domains	Sum of Counts
read	Generic	Amazon Registry Services, Inc.	5,749	3,360	3,225	7,643,203
realestate	Generic	dotRealEstate LLC	523,224	55,586	37,822	22,987,931
realtor	Generic	Real Estate Domains LLC	2,059,549	185,950	111,355	111,530,467
realty	Generic	Dog Beach, LLC	1,355,628	129,170	65,516	68,810,366
recipes	Generic	Binky Moon, LLC	596,573	160,409	9,793	54,411,612
red	Generic	Afilias Limited	4,232,790	2,216,090	356,093	790,157,375
redstone	GenericGeneric	Redstone Haute Couture Co., Ltd.	3,843	1,548	1,145	3,877,625
redumbrella	Generic	Travelers TLD, LLC	4,753	3,206	486	1,898,699
rehab	Generic	United TLD Holdco Ltd.	287,771	66,496	3,423	8,485,832
reise	Generic	Binky Moon, LLC	228,867	23,419	4,742	6,906,586
reisen	Generic	Binky Moon, LLC	527,033	88,588	11,926	20,623,251
reit	Generic	National Association of Real Estate Investment Trusts, Inc.	60,791	5,484	273	5,127,726
reliance	Generic	Reliance Industries Limited	6,841	5,185	4,770	3,176,536
ren	Generic	ZDNS International Limited	3,512,827	1,864,937	343,343	186,153,143
rent	Generic	XYZ.COM LLC	325,141	49,769	13,097	76,156,205
rentals	Generic	Binky Moon, LLC	723,727	70,495	22,095	35,688,990
repair	Generic	Binky Moon, LLC	564,475	68,418	12,440	32,434,680
report	Generic	Binky Moon, LLC	1,172,445	281,710	12,328	557,485,879
republican	Generic	United TLD Holdco Ltd.	185,537	13,973	2,163	3,300,736

TLD	Type	Entity	Unique RRsets	Unique FQDNs	Unique Effective 2nd-Level Domains	Sum of Counts
rest	Generic	Punto 2012 Sociedad Anonima Promotora de Inversion de Capital Variable	308,147	61,555	23,054	250,854,355
restaurant	Generic	Binky Moon, LLC	599,354	66,633	14,484	29,813,239
review	Generic	dot Review Limited	17,470,696	8,764,091	419,484	1,222,342,929
reviews	Generic	United TLD Holdco, LTD.	1,536,002	568,494	34,305	88,089,901
rexroth	Generic	Robert Bosch GMBH	124,814	482	470	582,827
rich	Generic	iRegistry GmbH	6,772	963	360	14,462,976
richardli	Generic	Pacific Century Asset Management (HK) Limited	17,657	16,308	16,299	3,055,404
ricoh	Generic	Ricoh Company, Ltd.	29,213	613	408	1,638,204
rightathome	Generic	REVOKED 2020-07-28	20,875	434	431	197,864
ril	Generic	Reliance Industries Limited	2,677	948	791	1,365,293
rio	Generic	Empresa Municipal de Informática SA - IPLANRIO	3,729,653	3,272,697	2,559	54,661,027
rip	Generic	United TLD Holdco Ltd.	948,445	163,832	12,651	119,276,182
rmit	Generic	Royal Melbourne Institute of Technology	1,222	662	637	1,767,371
ro	Country	Romania	43,171,426	16,282,284	1,674,734	44,946,695,812
rocher	Generic	Ferrero Trading Lux S.A.	1,001	472	455	2,823,918
rocks	Generic	United TLD Holdco, LTD.	9,950,269	2,297,389	198,088	2,634,549,882
rodeo	Generic	Minds + Machines Group Limited	165,136	44,495	2,579	31,358,447
rogers	Generic	Rogers Communications Canada Inc.	12,651	10,669	10,039	3,492,615
room	Generic	Amazon Registry Services, Inc.	3,978	1,826	1,730	11,404,237

TLD	Type	Entity	Unique RRsets	Unique FQDNs	Unique Effective 2nd-Level Domains	Sum of Counts
rs	Country	Serbia	24,226,981	20,628,395	375,487	22,294,616,950
rsvp	Generic	Charleston Road Registry Inc.	24,596	21,419	21,183	1,422,603
ru	Country	Russia	3,408,710,707	2,056,660,785	107,816,888	2,388,971,314,375
rugby	Generic	World Rugby Strategic Developments Limited	69,736	10,615	8,685	9,308,799
ruhr	Generic	regiodot GmbH & Co. KG	137,725	47,695	16,475	32,081,353
run	Generic	Binky Moon, LLC	12,308,059	10,206,685	152,344	389,865,924
rw	Country	Rwanda	501,702	72,508	6,622	485,147,348
rwe	Generic	RWE AG	185,274	557	547	898,426
ryukyu	Generic	BRregistry, Inc.	107,684	16,535	2,325	8,156,794
sa	Country	Saudi Arabia	7,470,971	6,218,520	50,941	7,498,845,437
saarland	Generic	dotSaarland GmbH	133,993	47,907	5,372	18,615,078
safe	Generic	Amazon Registry Services, Inc.	2,625	540	484	5,134,633
safety	Generic	Safety Registry Services, LLC.	2,500	667	639	5,246,694
sakura	Generic	SAKURA Internet Inc.	30,056	625	604	3,292,865
sale	Generic	United TLD Holdco, Ltd	1,976,320	311,216	75,887	175,242,857
salon	Generic	Binky Moon, LLC	344,906	13,180	5,603	18,752,966
samsclub	Generic	Wal-Mart Stores, Inc	73,370	552	540	499,115
samsung	Generic	SAMSUNG SDS CO., LTD	52,453	4,014	3,859	5,400,695
sandvik	Generic	Sandvik AB	1,485	479	418	6,112,270
sandvikcoromant	Generic	Sandvik AB	1,095	393	382	1,222,467

TLD	Type	Entity	Unique RRsets	Unique FQDNs	Unique Effective 2nd-Level Domains	Sum of Counts
sanofi	Generic	Sanofi	135,209	559	494	728,599
sap	Generic	SAP AG	16,006	9,752	5,700	191,147,745
sapo	Generic	REVOKED 2018-05-21	31,895	17,363	17,198	2,481,365
sarl	Generic	Binky Moon, LLC	264,616	22,626	1,795	7,884,640
sas	Generic	Research IP LLC	1,529	821	740	25,542,702
save	Generic	Amazon Registry Services, Inc.	18,870	16,530	16,012	5,468,923
saxo	Generic	Saxo Bank A/S	1,981	606	502	6,645,231
sb	Country	Solomon Islands	560,445	400,167	2,868	200,872,092
sbi	Generic	STATE BANK OF INDIA	18,685	16,212	16,091	8,690,011
sbs	Generic	SPECIAL BROADCASTING SERVICE CORPORATION	902,131	6,436	1,625	3,025,507
sc	Country	Seychelles	12,270,567	855,883	9,147	1,050,992,190
sca	Generic	SVENSKA CELLULOSA AKTIEBOLAGET SCA (publ)	1,250,241	266	257	4,444,856
scb	Generic	The Siam Commercial Bank Public Company Limited ("SCB")	51,011	94	42	9,437,621
schaeffler	Generic	Schaeffler Technologies AG & Co. KG	2,135	483	453	1,932,424
schmidt	Generic	SALM S.A.S.	3,372	1,530	1,252	4,398,853
scholarships	Generic	Scholarships.com, LLC	3,394	1,461	1,418	3,017,858
school	Generic	Binky Moon, LLC	1,648,078	392,889	39,366	158,537,479
schule	Generic	Binky Moon, LLC	328,106	51,737	6,240	13,737,310

TLD	Type	Entity	Unique RRsets	Unique FQDNs	Unique Effective 2nd-Level Domains	Sum of Counts
schwarz	Generic	Schwarz Domains und Services GmbH & Co. KG	31,867	444	200	7,554,837
science	Generic	dot Science Limited	24,789,518	16,307,860	464,464	1,376,963,526
scjohnson	Generic	Johnson Shareholdings, Inc.	30,762	463	460	233,013
scor	Generic	NOT IN ROOT ZONE	19,951	19,115	17,869	1,664,193
scot	Generic	Dot Scot Registry Limited	348,277	120,373	18,688	74,562,603
sd	Country	Sudan	143,964	24,361	4,489	349,637,975
se	Country	Sweden	112,319,220	36,896,099	3,480,091	64,494,489,090
search	Generic	Charleston Road Registry Inc.	5,858	5,096	2,845	1,908,970
seat	Generic	SEAT, S.A. (Sociedad Unipersonal)	12,390	5,092	3,334	3,846,941
secure	Generic	Amazon Registry Services, Inc.	7,763	5,593	2,837	23,357,320
security	Generic	XYZ.COM LLC	157,168	11,490	2,669	43,459,212
seek	Generic	Seek Limited	2,454	1,730	1,678	1,478,374
select	Generic	Registry Services, LLC	24,550	22,946	22,001	2,597,082
sener	Generic	Sener Ingeniería y Sistemas, S.A.	206,331	700	619	1,566,158
services	Generic	Binky Moon, LLC	136,674,191	130,279,761	115,853	3,232,245,262
ses	Generic	SES	382,171	1,442	1,153	2,009,065
seven	Generic	Seven West Media Ltd	4,609	3,507	3,450	9,974,292
sew	Generic	SEW-EURODRIVE GmbH & Co KG	3,229	671	215	8,634,623
sex	Generic	ICM Registry SX LLC	441,648	195,043	20,600	688,413,588
sexy	Generic	UNR Corp.	1,469,115	327,638	42,738	669,346,206

TLD	Type	Entity	Unique RRsets	Unique FQDNs	Unique Effective 2nd-Level Domains	Sum of Counts
sfr	Generic	Societe Francaise du Radiotelephone - SFR	31,666	4,541	4,425	2,669,117
sg	Country	Singapore	20,974,176	6,999,429	1,286,421	22,683,772,191
sh	Country	Saint Helena	12,449,845	9,136,570	545,094	2,990,295,650
shangrila	Generic	Shangri-La International Hotel Management Limited	51,704	524	507	320,223
sharp	Generic	Sharp Corporation	60,810	34,940	34,199	2,309,900
shaw	Generic	Shaw Cablesystems G.P.	27,351	25,552	24,855	23,585,576
shell	Generic	Shell Information Technology International Inc	2,118,590	3,691	3,299	20,622,993
shia	Generic	Asia Green IT System Bilgisayar San. ve Tic. Ltd. Sti.	39,215	32,984	18,087	2,384,800
shiksha	Generic	Afilias Limited	69,619	26,970	2,317	26,810,501
shoes	Generic	Binky Moon, LLC	533,401	51,053	9,495	32,255,422
shop	Generic	GMO Registry, Inc.	18,283,560	4,232,281	1,367,100	1,441,277,149
shopping	Generic	Binky Moon, LLC	418,141	37,481	11,164	22,613,852
shouji	Generic	QIHOO 360 TECHNOLOGY CO. LTD.	32,391	32,097	18,372	1,215,118
show	Generic	Binky Moon, LLC	1,223,233	327,098	19,674	100,679,129
showtime	Generic	CBS Domains Inc.	2,531	669	653	2,474,028
shriram	Generic	REVOKED 2020-11-24	2,461	315	269	814,903
si	Country	Slovenia	8,640,795	5,100,706	300,087	9,566,871,530
silk	Generic	Amazon Registry Services, Inc.	17,379	15,476	15,419	4,241,412
sina	Generic	Sina Corporation	19,568	17,936	17,360	4,513,355

TLD	Type	Entity	Unique RRsets	Unique FQDNs	Unique Effective 2nd-Level Domains	Sum of Counts
singles	Generic	Binky Moon, LLC	399,244	48,508	8,435	23,334,521
site	Generic	DotSite Inc.	93,800,243	49,072,154	6,252,937	16,250,247,372
sj	Country	Svalbard and Jan Mayen	2,457	1	0	7,766,168
sk	Country	Slovakia	79,855,394	69,039,915	874,259	18,856,156,286
ski	Generic	Afilias Limited	228,457	34,950	12,410	912,467,196
skin	Generic	XYZ.COM LLC	186,122	3,160	3,020	1,537,582
sky	Generic	Sky International AG	1,540,302	7,859	5,519	8,746,667
skype	Generic	Microsoft Corporation	4,107	1,164	989	17,679,385
sl	Country	Sierra Leone	542,686	83,980	2,242	76,728,095
sling	Generic	Hughes Satellite Systems Corporation	2,857	1,396	1,240	3,773,340
sm	Country	San Marino	157,566	48,794	3,014	270,791,553
smart	Generic	Smart Communications, Inc. (SMART)	37,584	7,074	6,305	10,478,962
smile	Generic	Amazon Registry Services, Inc.	11,586	9,423	8,860	19,412,693
sn	Country	Senegal	525,632	232,528	90,371	424,610,660
sncf	Generic	SNCF (Société Nationale des Chemins de fer Francais)	68,950	1,305	481	10,209,965
so	Country	Somalia	4,888,890	2,260,272	31,392	1,958,090,601
soccer	Generic	Binky Moon, LLC	525,000	24,521	6,116	11,854,209
social	Generic	United TLD Holdco Ltd.	2,503,331	1,005,252	45,015	200,489,596
softbank	Generic	SoftBank Group Corp.	38,640	16,005	15,917	1,473,711
software	Generic	United TLD Holdco, Ltd	2,144,044	1,105,915	24,546	1,140,831,658

TLD	Type	Entity	Unique RRsets	Unique FQDNs	Unique Effective 2nd-Level Domains	Sum of Counts
sohu	Generic	sohu.com Limited	2,245	72	57	896,071
solar	Generic	Binky Moon, LLC	782,485	62,802	12,346	63,100,951
solutions	Generic	Binky Moon, LLC	4,335,297	788,547	140,503	1,881,287,612
song	Generic	Amazon Registry Services, Inc.	2,756	1,104	977	5,284,005
sony	Generic	Sony Corporation	34,916	4,822	4,568	10,299,192
soy	Generic	Charleston Road Registry Inc.	163,064	98,427	3,770	327,040,794
space	Generic	DotSpace Inc.	47,216,247	14,741,032	935,793	13,383,890,397
spiegel	Generic	REVOKED 2018-12-14	14,782	395	382	802,670
sport	Generic	Global Association of International Sports Federations (GAISF)	45,442	37,328	35,653	9,049,464
spot	Generic	Amazon Registry Services, Inc.	2,775	760	526	7,707,668
spreadbetting	Generic	DOTSPREADBETTING REGISTRY LTD	104,243	589	511	652,274
sr	Country	Suriname	993,636	90,653	3,738	103,520,054
srl	Generic	InterNetX Corp.	115,566	32,185	8,696	44,239,566
srt	Generic	REVOKED 2019-11-20	5,664	3,683	2,197	17,299,173
ss	Country	South Sudan	4,105	41	11	2,864,821
st	Country	Sao Tome and Principe	8,764,689	3,857,790	162,667	11,063,876,652
stada	Generic	STADA Arzneimittel AG	3,118	711	521	2,521,701
staples	Generic	Staples, Inc.	3,366	585	548	6,881,741
star	Generic	Star India Private Limited	596,319	593,908	76,135	186,257,172
starhub	Generic	REVOKED 2019-08-03	1,057	376	369	1,176,796

TLD	Type	Entity	Unique RRsets	Unique FQDNs	Unique Effective 2nd-Level Domains	Sum of Counts
statebank	Generic	STATE BANK OF INDIA	17,663	15,802	15,781	3,378,022
statefarm	Generic	State Farm Mutual Automobile Insurance Company	2,387	516	358	6,998,694
statoil	Generic	REVOKED 2018-10-03	126,157	438	433	596,623
stc	Generic	Saudi Telecom Company	125,331	11,767	10,962	6,543,051
stcgroup	Generic	Saudi Telecom Company	18,465	456	449	1,399,293
stockholm	Generic	Stockholms kommun	20,663	17,932	17,878	4,681,925
storage	Generic	XYZ.COM LLC	88,283	8,487	1,935	19,188,657
store	Generic	DotStore Inc.	9,438,107	2,659,670	594,583	1,326,493,067
stream	Generic	dot Stream Limited	21,849,294	10,467,179	415,058	2,924,488,553
studio	Generic	United TLD Holdco Ltd.	2,301,563	371,557	81,547	344,403,415
study	Generic	OPEN UNIVERSITIES AUSTRALIA PTY LTD	167,746	66,319	7,750	32,088,725
style	Generic	Binky Moon, LLC	937,907	67,786	20,056	73,593,546
su	Country	Soviet Union	85,504,486	55,450,767	539,079	29,512,021,192
sucks	Generic	Vox Populi Registry Ltd.	2,150,815	2,075,688	13,845	39,486,436
supplies	Generic	Binky Moon, LLC	314,869	34,650	5,809	13,195,534
supply	Generic	Binky Moon, LLC	706,153	117,816	9,029	84,795,242
support	Generic	Binky Moon, LLC	3,719,508	1,678,962	43,265	455,030,151
surf	Generic	Minds + Machines Group Limited	258,942	90,350	9,979	129,251,716
surgery	Generic	Binky Moon, LLC	292,090	23,954	3,490	7,511,227
suzuki	Generic	SUZUKI MOTOR CORPORATION	35,621	374	201	1,130,842

TLD	Type	Entity	Unique RRsets	Unique FQDNs	Unique Effective 2nd-Level Domains	Sum of Counts
sv	Country	El Salvador	684,494	195,063	12,844	705,640,343
swatch	Generic	The Swatch Group Ltd	141,043	542	531	887,811
swiftcover	Generic	Swiftcover Insurance Services Limited	945	433	421	2,283,336
swiss	Generic	Swiss Confederation	1,463,247	1,237,320	23,922	135,132,268
sx	Country	Sint Maarten (Dutch)	1,078,886	109,827	5,523	1,351,562,747
sy	Country	Syria	1,509,045	1,024,928	894,676	433,286,276
sydney	Generic	New South Wales	191,387	42,233	16,644	44,979,979
symantec	Generic	REVOKED 2020-07-17	370,809	722	686	1,374,435
systems	Generic	Binky Moon, LLC	2,965,981	521,268	47,418	1,591,768,894
sz	Country	Eswatini (Swaziland)	22,841	7,704	1,772	84,815,244
tab	Generic	Tabcorp Holdings Limited	22,201	20,955	20,230	2,491,455
taipei	Generic	Taipei City Government	61,228	13,238	7,844	48,559,029
talk	Generic	Amazon Registry Services, Inc.	4,466	2,270	2,180	5,961,963
taobao	Generic	Alibaba Group Holding Limited	3,789	1,031	893	4,262,656
target	Generic	Target Domain Holdings, LLC	4,041	1,062	848	13,622,342
tatamotors	Generic	Tata Motors Ltd	132,797	546	508	684,172
tatar	Generic	Coordination Center of Regional Domain of Tatarstan Republic LLC	108,896	12,323	1,709	19,631,190
tattoo	Generic	UNR Corp.	475,685	51,885	14,955	29,970,207
tax	Generic	Binky Moon, LLC	704,918	46,957	10,767	32,431,715
taxi	Generic	Binky Moon, LLC	1,020,952	118,796	70,923	81,595,869

TLD	Type	Entity	Unique RRsets	Unique FQDNs	Unique Effective 2nd-Level Domains	Sum of Counts
tc	Country	Turks and Caicos Islands	3,496,984	2,101,741	15,850	1,292,792,026
tci	Generic	Asia Green IT System Bilgisayar San. ve Tic. Ltd. Sti.	45,186	33,555	18,374	2,921,272
td	Country	Chad	42,412	1,411	389	35,806,659
tdk	Generic	TDK Corporation	15,976	15,400	15,381	3,347,872
team	Generic	Binky Moon, LLC	4,498,602	2,709,608	44,108	522,393,200
tech	Generic	Personals TLD Inc.	18,499,713	7,282,167	707,675	6,255,303,690
technology	Generic	Binky Moon, LLC	2,301,314	498,837	64,506	10,394,567,049
tel	Sponsored	Telnames Ltd.	3,935,522	2,048,645	301,692	603,707,626
telecity	Generic	REVOKED 2018-08-10	10,855	450	438	3,575,175
telefonica	Generic	REVOKED 2019-12-24	2,442	1,175	1,058	659,748
temasek	Generic	Temasek Holdings (Private) Limited	2,352	365	334	672,084
tennis	Generic	Binky Moon, LLC	244,206	14,503	6,693	7,272,847
teva	Generic	Teva Pharmaceutical Industries Limited	7,445	6,583	6,520	7,433,889
tf	Country	French Southern and Antarctic Lands	1,457,987	1,159,197	6,036	1,143,952,671
tg	Country	Togo	102,172	49,552	2,008	159,325,560
th	Country	Thailand	6,177,617	1,678,155	108,606	14,273,241,017
thd	Generic	Home Depot Product Authority, LLC	3,208	1,058	1,027	2,574,822
theater	Generic	Binky Moon, LLC	362,969	6,772	2,590	11,209,428
theatre	Generic	XYZ.COM LLC	52,936	1,352	982	3,815,743
tiaa	Generic	Teachers Insurance and Annuity Association of America	40,086	500	493	318,149

TLD	Type	Entity	Unique RRsets	Unique FQDNs	Unique Effective 2nd-Level Domains	Sum of Counts
tickets	Generic	Accent Media Limited	130,689	5,443	2,916	310,403,323
tienda	Generic	Binky Moon, LLC	316,303	34,080	5,182	12,392,054
tiffany	Generic	Tiffany and Company	258,985	706	689	1,175,797
tips	Generic	Binky Moon, LLC	2,595,917	890,639	60,348	253,168,804
tires	Generic	Binky Moon, LLC	202,426	20,866	1,661	5,514,003
tirol	Generic	punkt Tirol GmbH	180,684	32,545	8,179	26,029,317
tj	Country	Tajikistan	392,967	214,547	36,960	883,060,726
tjmaxx	Generic	The TJX Companies, Inc.	988	422	412	4,085,791
tjx	Generic	The TJX Companies, Inc.	1,061	509	476	2,530,988
tk	Country	Tokelau	235,840,609	108,860,826	40,209,258	63,920,248,817
tkmaxx	Generic	The TJX Companies, Inc.	962	420	409	2,285,750
tl	Country	East Timor	4,129,292	2,816,673	3,478	713,228,152
tm	Country	Turkmenistan	3,339,842	226,468	12,032	871,075,029
tmall	Generic	Alibaba Group Holding Limited	3,076	409	379	2,891,650
tn	Country	Tunisia	2,397,520	1,024,473	67,305	1,556,231,191
to	Country	Tonga	18,285,915	4,219,862	297,817	14,790,667,627
today	Generic	Binky Moon, LLC	36,979,721	30,712,030	192,628	2,433,986,843
tokyo	Generic	GMO Registry, Inc.	6,139,177	1,257,593	219,753	346,100,805
tools	Generic	Binky Moon, LLC	4,319,115	2,486,173	20,697	726,645,635
top	Generic	Jiangsu Bangning Science & Technology Co.,Ltd.	230,417,418	98,059,866	11,516,115	42,890,133,562

TLD	Type	Entity	Unique RRsets	Unique FQDNs	Unique Effective 2nd-Level Domains	Sum of Counts
toray	Generic	Toray Industries, Inc.	13,329	544	473	1,086,862
toshiba	Generic	TOSHIBA Corporation	52,923	19,523	19,472	3,534,853
total	Generic	Total SA	101,193	2,669	2,364	1,128,974
tours	Generic	Binky Moon, LLC	671,603	68,587	18,482	39,399,229
town	Generic	Binky Moon, LLC	713,696	42,700	6,893	45,519,416
toyota	Generic	TOYOTA MOTOR CORPORATION	27,624	1,199	821	2,136,648
toys	Generic	Binky Moon, LLC	736,607	65,714	8,812	43,029,237
tp	Country	Portuguese Timor (Retired)	3,461	1,699	234	13,966,554
tr	Country	Turkey	24,577,071	12,105,238	3,368,930	47,846,516,579
trade	Generic	Elite Registry Limited	15,835,706	7,809,110	387,116	1,419,410,952
trading	Generic	DOTTRADING REGISTRY LTD	335,400	11,228	2,387	5,841,687
training	Generic	Binky Moon, LLC	1,171,199	139,547	32,882	106,287,190
travel	Sponsored	Dog Beach, LLC	1,614,971	594,646	42,228	1,614,179,393
travelchannel	Generic	Lifestyle Domain Holdings, Inc.	26,268	498	491	249,001
travelers	Generic	Travelers TLD, LLC	7,992	6,019	717	2,245,298
travelersinsurance	Generic	Travelers TLD, LLC	4,839	3,261	507	1,956,589
trust	Generic	UNR Corp.	7,308	2,355	2,045	68,333,844
trv	Generic	Travelers TLD, LLC	2,858	811	658	2,939,536
tt	Country	Trinidad and Tobago	5,321,896	4,452,645	4,815	1,730,452,409
tube	Generic	Latin American Telecom LLC	190,629	26,174	6,408	217,183,829
tui	Generic	TUI AG	24,554	349	317	1,279,849

TLD	Type	Entity	Unique RRsets	Unique FQDNs	Unique Effective 2nd-Level Domains	Sum of Counts
tunes	Generic	Amazon Registry Services, Inc.	2,243	416	397	2,786,052
tushu	Generic	Amazon Registry Services, Inc.	2,221	365	348	3,458,745
tv	Country	Tuvalu	492,349,881	214,009,351	1,049,754	163,358,221,466
tvS	Generic	T V SUNDRAM IYENGAR & SONS PRIVATE LIMITED	19,271	17,587	17,413	3,876,070
tw	Country	Taiwan	99,671,493	39,892,994	4,145,958	71,316,608,648
tz	Country	Tanzania	955,826	198,990	26,768	969,433,762
ua	Country	Ukraine	92,356,556	55,581,999	1,447,350	123,657,093,739
ubank	Generic	National Australia Bank Limited	28,623	1,747	499	243,686
ubs	Generic	UBS AG	194,037	608	601	841,835
uconnect	Generic	REVOKED 2019-11-20	2,229	641	627	1,443,417
ug	Country	Uganda	667,034	297,491	98,556	1,448,049,954
uk	Country	United Kingdom	755,556,655	308,130,035	28,076,976	349,800,531,052
unicom	Generic	China United Network Communications Corporation Ltd	5,197	382	373	2,783,752
university	Generic	Binky Moon, LLC	805,643	81,806	11,342	40,782,874
uno	Generic	DotSite Inc.	570,292	157,388	29,819	293,797,856
uol	Generic	UBN INTERNET LTDA.	243,956	175	100	10,137,488
ups	Generic	UPS Market Driver, Inc.	25,008	22,660	21,978	9,078,742
us	Country	United States	575,228,729	277,737,382	6,415,709	216,375,508,992
uy	Country	Uruguay	2,363,684	838,175	292,012	5,095,127,309
uz	Country	Uzbekistan	2,425,920	986,342	101,332	5,892,875,475

TLD	Type	Entity	Unique RRsets	Unique FQDNs	Unique Effective 2nd-Level Domains	Sum of Counts
va	Country	Vatican City	4,048	954	382	258,065,922
vacations	Generic	Binky Moon, LLC	337,550	28,759	7,851	15,623,359
vana	Generic	Lifestyle Domain Holdings, Inc.	106,050	429	422	496,621
vanguard	Generic	The Vanguard Group, Inc.	435,331	2,900	2,330	4,456,847
vc	Country	Saint Vincent and the Grenadines	2,242,035	842,021	47,564	1,179,239,540
ve	Country	Venezuela	6,302,159	4,377,717	225,638	6,340,997,387
vegas	Generic	Dot Vegas, Inc.	589,792	113,644	42,831	166,887,298
ventures	Generic	Binky Moon, LLC	757,556	103,710	21,426	46,652,218
verisign	Generic	VeriSign, Inc.	102,295	409	404	480,240
versicherung	Generic	TLD-BOX Registrydienstleistungen GmbH	138,604	69,103	3,173	8,794,786
vet	Generic	United TLD Holdco, Ltd	1,093,131	108,154	12,314	82,946,999
vg	Country	British Virgin Islands	2,763,621	2,477,991	1,030,670	355,191,954
vi	Country	US Virgin Islands	324,997	108,827	14,788	242,570,636
viajes	Generic	Binky Moon, LLC	295,511	19,831	3,695	8,490,037
video	Generic	United TLD Holdco, Ltd	2,574,466	438,454	47,421	2,053,953,632
vig	Generic	VIENNA INSURANCE GROUP AG Wiener Versicherung Gruppe	18,881	16,879	16,729	3,505,513
viking	Generic	Viking River Cruises (Bermuda) Ltd.	18,305	16,350	16,260	3,572,757
villas	Generic	Binky Moon, LLC	282,503	21,640	3,557	9,299,642
vin	Generic	Binky Moon, LLC	618,361	35,662	11,547	133,302,552
vip	Generic	Minds + Machines Group Limited	25,774,427	6,443,736	1,867,494	3,980,321,505

TLD	Type	Entity	Unique RRsets	Unique FQDNs	Unique Effective 2nd-Level Domains	Sum of Counts
virgin	Generic	Virgin Enterprises Limited	1,625	729	708	1,956,100
visa	Generic	Visa Worldwide Pte. Limited	94,965	863	731	503,137
vision	Generic	Binky Moon, LLC	1,019,968	74,949	12,000	55,475,459
vista	Generic	REVOKED 2018-09-12	2,613	2,048	1,995	3,175,929
vistaprint	Generic	REVOKED 2020-03-14	1,174	379	367	2,774,559
viva	Generic	Saudi Telecom Company	88,141	1,000	983	3,615,732
vivo	Generic	Telefonica Brasil S.A.	1,267	629	563	3,307,086
vlaanderen	Generic	DNS.be vzw	417,252	214,254	9,163	27,881,352
vn	Country	Vietnam	22,252,760	8,904,846	2,215,349	34,797,250,300
vodka	Generic	Minds + Machines Group Limited	131,441	25,460	4,827	34,905,868
volkswagen	Generic	Volkswagen Group of America Inc.	2,627	576	565	2,905,155
volvo	Generic	Volvo Holding Sverige Aktiebolag	90,171	3,724	555	479,995
vote	Generic	Monolith Registry LLC	174,294	42,956	6,988	55,320,168
voting	Generic	Valuetainment Corp.	109,311	14,276	3,596	4,887,729
voto	Generic	Monolith Registry LLC	22,917	8,452	599	9,059,246
voyage	Generic	Binky Moon, LLC	542,615	25,192	5,587	16,959,345
vu	Country	Vanuatu	5,071,381	2,591,761	3,115	528,031,443
vuelos	Generic	Travel Reservations SRL	3,003	380	367	2,708,928
wales	Generic	Nominet UK	567,044	162,312	20,954	112,965,137
walmart	Generic	Wal-Mart Stores, Inc.	829,303	1,057	892	3,293,373
walter	Generic	Sandvik AB	1,293	470	454	2,531,211

TLD	Type	Entity	Unique RRsets	Unique FQDNs	Unique Effective 2nd-Level Domains	Sum of Counts
wang	Generic	Zodiac Wang Limited	12,036,957	3,727,469	2,175,336	792,440,658
wanggou	Generic	Amazon Registry Services, Inc.	2,051	348	331	2,749,625
warman	Generic	REVOKED 2019-11-19	183,476	10,561	10,558	847,601
watch	Generic	Binky Moon, LLC	1,169,028	95,372	14,826	408,181,015
watches	Generic	Richemont DNS Inc.	1,270	748	729	3,556,627
weather	Generic	International Business Machines Corporation	1,623	1,028	926	22,662,847
weatherchannel	Generic	International Business Machines Corporation	832	370	361	3,145,230
webcam	Generic	dot Webcam Limited	15,319,563	11,757,153	183,775	603,237,671
weber	Generic	Saint-Gobain Weber SA	221,124	2,191	1,722	2,098,181
website	Generic	DotWebsite Inc.	26,413,626	11,203,931	850,207	6,663,737,021
wed	Generic	Emergency Back-End Registry Operator Program - ICANN	22,322	526	248	3,389,422
wedding	Generic	Minds + Machines Group Limited	613,446	135,731	50,703	93,868,474
weibo	Generic	Sina Corporation	18,218	16,691	16,645	3,834,160
weir	Generic	Weir Group IP Limited	271,775	2,126	795	13,284,889
wf	Country	Wallis and Futuna	246,920	37,313	3,726	383,361,811
whoswho	Generic	Who's Who Registry	18,411	9,121	156	6,763,670
wien	Generic	punkt.wien GmbH	394,544	80,732	21,554	45,454,285
wiki	Generic	Top Level Design, LLC	1,356,891	254,567	40,736	411,985,013
williamhill	Generic	William Hill Organization Limited	3,197	51	22	153,974,931

TLD	Type	Entity	Unique RRsets	Unique FQDNs	Unique Effective 2nd-Level Domains	Sum of Counts
win	Generic	First Registry Limited	74,930,846	33,983,151	1,914,467	27,554,243,745
windows	Generic	Microsoft Corporation	1,415,273	7,000	6,849	5,248,246
wine	Generic	Binky Moon, LLC	724,061	77,194	23,797	65,738,189
winner	Generic	The TJX Companies, Inc.	1,015	466	451	2,444,813
wme	Generic	William Morris Endeavor Entertainment, LLC	53,268	120	111	1,496,567
wolterskluwer	Generic	Wolters Kluwer N.V.	18,216	16,730	16,720	3,341,175
woodside	Generic	Woodside Petroleum Limited	3,494	740	481	977,480
work	Generic	Minds + Machines Group Limited	38,944,768	8,977,613	1,209,945	1,820,908,162
works	Generic	Binky Moon, LLC	2,094,551	447,541	31,022	1,880,976,107
world	Generic	Binky Moon, LLC	11,859,698	2,559,320	273,214	2,311,115,627
wow	Generic	Amazon Registry Services, Inc.	5,954	3,707	3,035	15,943,111
ws	Country	Western Samoa	49,102,418	29,198,736	8,198,341	15,669,670,015
wtc	Generic	World Trade Centers Association, Inc.	1,449	36	29	3,273,642
wtf	Generic	Binky Moon, LLC	3,143,549	1,778,616	25,628	283,384,127
xbox	Generic	Microsoft Corporation	425,108	4,419	4,236	2,009,702
xerox	Generic	Xerox DNHC LLC	1,362,224	623	604	4,625,461
xfinity	Generic	Comcast IP Holdings I, LLC	16,153	530	498	5,347,691
xihuan	Generic	QIHOO 360 TECHNOLOGY CO. LTD.	32,236	31,982	18,365	1,189,766
xin	Generic	Elegant Leader Limited	2,779,812	728,717	336,882	231,090,569
xn--0zwm56d (.测试)	Test	Internet Assigned Numbers Authority	8	2	1	76,745

TLD	Type	Entity	Unique RRsets	Unique FQDNs	Unique Effective 2nd-Level Domains	Sum of Counts
xn--11b4c3d (.कॉम)	Generic	VeriSign Sarl	100,411	334	330	493,905
xn--11b5bs3a9aj6g (.परीक्षा)	Test	Internet Assigned Numbers Authority	10	2	1	60,746
xn--1ck2e1b (.セール)	Generic	Amazon Registry Services, Inc.	8,566	6,625	467	3,148,739
xn--1qqw23a (.佛山)	Generic	Guangzhou YU Wei Information Technology Co., Ltd.	19,761	19,115	19,066	1,372,517
xn--2scrj9c (.ਭਾਰਤ)	Country	India	447	1	0	71,099
xn--30rr7y (.ਭਾਰਤ)	Generic	Excellent First Limited	21,170	19,135	19,127	1,465,547
xn--3bst00m (.集团)	Generic	Eagle Horizon Limited	27,779	6,672	6,371	2,149,035
xn--3ds443g (.在线)	Generic	TLD REGISTRY LIMITED	695,279	474,847	94,144	37,404,145
xn--3e0b707e (.한국)	Country	South Korea	138,936	43,813	18,240	7,919,692
xn--3hcrj9c (.ଭାରତ)	Country	India	384	1	0	69,767
xn--3oq18vl8pn36a (.大众汽车)	Generic	Volkswagen (China) Investment Co., Ltd.	1,888	918	911	1,327,431
xn--3pxu8k (.点看)	Generic	VeriSign Sarl	99,045	322	318	493,810
xn--42c2d9a (.คอม)	Generic	VeriSign Sarl	128,299	423	407	593,869
xn--45br5cyl (.ভারত)	Country	India	427	1	0	70,046
xn--45brj9c (.ভারত)	Country	India	1,692	15	7	642,122
xn--45q11c (.八卦)	Generic	Zodiac Gemini Ltd	22,598	19,583	19,561	1,626,253
xn--4dbrk0ce (.ישראל)	Country	Israel	0	0	0	0
xn--4gbrim (.موقع)	Generic	Suhub Electronic Establishment	29,132	3,861	1,759	6,460,027

TLD	Type	Entity	Unique RRsets	Unique FQDNs	Unique Effective 2nd-Level Domains	Sum of Counts
xn--54b7fta0cc (.বাংলা)	Country	Bangladesh	13,005	1,350	414	808,366
xn--55qw42g (.公益)	Generic	China Organizational Name Administration Center	27,644	73	49	850,962
xn--55qx5d (.公司)	Generic	Computer Network Information Center of Chinese Academy of Sciences (China Internet Network Information Center)	819,161	361,374	87,004	42,731,929
xn--5su34j936bgsg (.香格里拉)	Generic	Shangri-La International Hotel Management Limited	34,552	452	449	256,024
xn--5tzm5g (.网站)	Generic	Global Website TLD Asia Limited	28,144	20,468	16,544	4,948,241
xn--6frz82g (.移动)	Generic	Afilias Limited	363,125	294,264	10,116	73,327,494
xn--6qq986b3xl (.我爱你)	Generic	Tycoon Treasure Limited	322,081	89,049	68,394	19,388,980
xn--80adxhks (.москва)	Generic	Foundation for Assistance for Internet Technologies and Infrastructure Development (FAITID)	581,043	83,451	34,821	118,544,151
xn--80akhbyknj4f (.испытание)	Test	Internet Assigned Numbers Authority	10	2	1	74,273
xn--80ao21a (.каз)	Country	Kazakhstan	34,838	2,814	1,638	4,996,068
xn--80aqecdr1a (.католик)	Generic	Pontificium Consilium de Communicationibus Socialibus (PCCS)	599	307	300	506,626
xn--80asehdb (.онлайн)	Generic	CORE Association	603,843	35,941	6,808	210,410,931
xn--80aswg (.сайт)	Generic	CORE Association	284,109	163,028	2,665	48,536,654
xn--8y0a063a (.联通)	Generic	China United Network Communications Corporation Ltd	5,012	356	347	2,682,104
xn--90a3ac (.срб)	Country	Serbia	29,690	3,259	993	2,936,707

TLD	Type	Entity	Unique RRsets	Unique FQDNs	Unique Effective 2nd-Level Domains	Sum of Counts
xn--90ae (.бг)	Country	Bulgaria	29,734	5,957	1,610	2,654,975
xn--90ais (.бел)	Country	Belarus	350,507	33,174	14,344	104,317,865
xn--9dbq2a (.блг)	Generic	VeriSign Sarl	286,236	51,097	4,246	4,072,623
xn--9et52u (.时尚)	Generic	RISE VICTORY LIMITED	20,597	19,070	19,067	1,319,213
xn--9krt00a (.微博)	Generic	Sina Corporation	17,761	16,303	16,294	3,362,526
xn--9t4b11yi5a (.테스트)	Test	Internet Assigned Numbers Authority	10	2	1	73,183
xn--b4w605ferd (.淡马锡)	Generic	Temasek Holdings (Private) Limited	1,718	17	10	619,159
xn--bck1b9a5dre4c (.ファッション)	Generic	Amazon Registry Services, Inc.	2,291	446	399	2,890,654
xn--c1avg (.opr)	Generic	Public Interest Registry	107,272	24,680	3,421	58,548,971
xn--c2br7g (.नेट)	Generic	VeriSign Sarl	97,047	322	318	482,791
xn--cck2b3b (.ストア)	Generic	Amazon Registry Services, Inc.	11,410	9,217	497	3,262,745
xn--cckwcxetd (.アマゾン)	Generic	Amazon Registry Services, Inc.	0	0	0	0
xn--cg4bki (.삼성)	Generic	SAMSUNG SDS CO., LTD	23,463	10	6	593,789
xn--clchc0ea0b2g2a9gcd (.சிங்கப்பூர்)	Country	Singapore	7,283	13	7	535,079
xn--cZR694b (.商标)	Generic	Internet DotTrademark Organisation Limited	110,468	42,831	30,079	18,285,542
xn--czrs0t (.商店)	Generic	Binky Moon, LLC	61,428	14,155	893	1,593,193
xn--czru2d (.商城)	Generic	Zodiac Aquarius Limited	109,588	39,581	32,052	12,422,532
xn--d1acj3b (.дети)	Generic	The Foundation for Network Initiatives "The Smart Internet"	98,384	4,302	2,196	41,206,964

TLD	Type	Entity	Unique RRsets	Unique FQDNs	Unique Effective 2nd-Level Domains	Sum of Counts
xn--d1alf (.mkd)	Country	Macedonia	18,225	270	83	381,007
xn--deba0ad (.دوبل)	Test	Internet Assigned Numbers Authority	11	4	3	95,465
xn--e1a4c (.eu)	Country	EU	30,671	2,200	566	1,959,534
xn--eckvdtc9d (.ポイント)	Generic	Amazon Registry Services, Inc.	1,918	319	309	2,799,108
xn--efvy88h (.新闻)	Generic	Guangzhou YU Wei Information and Technology Co.,Ltd	20,390	18,459	18,450	1,409,531
xn--estv75g (.工行)	Generic	REVOKED 2020-04-01	1,616	12	5	614,994
xn--fct429k (.家電)	Generic	Amazon Registry Services, Inc.	3,557	1,723	1,660	2,862,041
xn--fhbei (.كوم)	Generic	VeriSign Sarl	108,829	376	370	526,424
xn--fiq228c5hs (.中文网)	Generic	TLD REGISTRY LIMITED	125,304	56,665	37,932	21,102,767
xn--fiq64b (.中信)	Generic	CITIC Group Corporation	4,237	244	205	800,402
xn--fiqs8s (.中国)	Country	People's Republic of China	2,415,780	1,832,482	360,117	40,755,183
xn--fiqz9s (.中國)	Country	People's Republic of China	367,551	148,922	85,764	8,629,564
xn--fjq720a (.娱乐)	Generic	Binky Moon, LLC	38,410	594	526	587,233
xn--flw351e (.谷歌)	Generic	Charleston Road Registry Inc.	40,866	39,294	20,290	707,271
xn--fpcrj9c3d (.భారత్)	Country	India	2,583	32	12	655,898
xn--fzc2c9e2c (.ලංකා)	Country	Sri Lanka	842	255	205	712,930
xn--fzys8d69uvgm (.電訊盈科)	Generic	PCCW Enterprises Limited	17,415	16,158	16,151	3,086,568
xn--g2xx48c (.购物)	Generic	Nawang Heli(Xiamen) Network Service Co., LTD.	15,188	3,396	3,236	6,229,001
xn--g6w251d (.測試)	Test	Internet Assigned Numbers Authority	10	2	1	63,913

TLD	Type	Entity	Unique RRsets	Unique FQDNs	Unique Effective 2nd-Level Domains	Sum of Counts
xn--gckr3f0f (.クラウド)	Generic	Amazon Registry Services, Inc.	4,916	2,983	431	2,923,366
xn--gecrj9c (.भारत)	Country	India	1,661	23	5	632,689
xn--gk3at1e (.通販)	Generic	Amazon Registry Services, Inc.	2,042	433	423	2,309,499
xn--h2breg3eve (.भारतम्)	Country	India	410	1	0	69,265
xn--h2brj9c (.भारत)	Country	India	14,657	2,253	917	1,382,494
xn--h2brj9c8c (.भारोत)	Country	India	384	1	0	68,530
xn--hgbk6aj7f53bba (.آزمایشی)	Test	Internet Assigned Numbers Authority	11	3	2	61,246
xn--hlcj6aya9esc7a (.பரிட்சை)	Test	Internet Assigned Numbers Authority	10	2	1	67,371
xn--hxt814e (.网店)	Generic	Zodiac Taurus Ltd.	66,377	32,570	28,656	5,478,486
xn--i1b6b1a6a2e (.संगठन)	Generic	Public Interest Registry	18,360	9,133	142	3,818,363
xn--imr513n (.餐厅)	Generic	Internet DotTrademark Organisation Limited	20,873	18,953	18,943	1,422,158
xn--io0a7i (.网络)	Generic	Computer Network Information Center of Chinese Academy of Sciences	400,190	156,928	57,275	27,943,054
xn--j1aef (.KOM)	Generic	VeriSign Sarl	685,345	4,384	4,051	2,969,747
xn--j1amh (.ukp)	Country	Ukraine	3,430,372	2,673,926	13,655	99,383,861
xn--j6w193g (.香港)	Country	Hong Kong	118,450	34,069	23,118	8,416,456
xn--jlq480n2rg (.亚马逊)	Generic	Amazon Registry Services, Inc.	0	0	0	0
xn--jlq61u9w7b (.诺基亚)	Generic	Nokia Corporation	18,078	16,632	16,625	3,438,257
xn--jvr189m (.食品)	Generic	Amazon Registry Services, Inc.	7,267	5,470	447	2,883,918

TLD	Type	Entity	Unique RRsets	Unique FQDNs	Unique Effective 2nd-Level Domains	Sum of Counts
xn--jxalpdip (.δοκιμή)	Test	Internet Assigned Numbers Authority	13	2	1	63,347
xn--kcrx77d1x4a (.飞利浦)	Generic	Koninklijke Philips N.V.	1,279	536	522	1,298,777
xn--kgbechtv (.مختبار)	Test	Internet Assigned Numbers Authority	10	2	1	75,333
xn--kprw13d (.台湾)	Country	Taiwan	83,293	82,733	52,933	1,853,564
xn--kpry57d (.台灣)	Country	Taiwan	23,008	2,094	1,045	2,954,627
xn--kpu716f (.手表)	Generic	REVOKED 2020-06-26	791	324	315	2,789,724
xn--kput3i (.手机)	Generic	Beijing RITT-Net Technology Development Co., Ltd	264,798	52,008	50,856	22,220,890
xn--l1acc (.MOH)	Country	Mongolia	27,118	275	204	780,852
xn--lgbbat1ad8j (.الجزائر)	Country	Algeria	83	121	10	768,888
xn--mgb9awbf (.عمان)	Country	Oman	552	35	19	632,646
xn--mgba3a3ejt (.ارامكو)	Generic	Aramco Services Company	2,918	463	453	3,019,840
xn--mgba3a4f16a (.ایران)	Country	Iran	72,647	65,833	42,842	4,836,836
xn--mgba7c0bbn0a (.العليان)	Generic	Crescent Holding GmbH	13,558	13,217	13,210	1,139,616
xn--mgbaakc7dvv (.اتصالات)	Generic	Emirates Telecommunications Corporation	21,457	11,214	5,885	693,855
xn--mgbaam7a8h (.امارات)	Country	United Arab Emirates	11,005	5,175	2,107	1,463,661
xn--mgbab2bd (.بازار)	Generic	CORE Association	66,702	55,387	799	1,893,054
xn--mgbah1a3hjkrd (.موريتانيا)	Country	Mauritania	87	1	0	798
xn--mgbai9azgqp6j (.پاکستان)	Country	Pakistan	389	19	16	73,212
xn--mgbayh7gpa (.الاردن)	Country	Jordan	1,146	238	179	836,282

TLD	Type	Entity	Unique RRsets	Unique FQDNs	Unique Effective 2nd-Level Domains	Sum of Counts
xn--mgbb9fbpob (موبيلي)	Generic	REVOKED 2019-09-09	2,903	345	336	2,746,893
xn--mgbbh1a (بارت)	Country	India	442	1	0	68,624
xn--mgbbh1a71e (بھارت)	Country	India	1,574	92	9	646,146
xn--mgbc0a9azcg (المغرب)	Country	Morocco	3,677	17	8	610,852
xn--mgbca7dzdo (ابوظبي)	Generic	Abu Dhabi Systems and Information Centre	17,028	16,377	16,371	901,562
xn--mgbcqp6gpa1a (البحرين)	Country	Bahrain	0	0	0	0
xn--mgberp4a5d4ar (السعودية)	Country	Saudi Arabia	28,388	4,898	1,006	1,796,810
xn--mgbugu82a (پارت)	Country	India	438	1	0	67,735
xn--mgbi4ecexp (كاثوليك)	Generic	Pontificium Consilium de Communicationibus Socialibus (PCCS)	560	316	309	493,532
xn--mgbpl2fh (سودان)	Country	Sudan	172	12	3	231,065
xn--mgbt3dhd (همراه)	Generic	Asia Green IT System Bilgisayar San. ve Tic. Ltd. Sti.	37,606	31,916	17,505	2,197,548
xn--mgbtx2b (عراق)	Country	Iraq	1,401	10	3	376,361
xn--mgbx4cd0ab (مليسيا)	Country	Malaysia	6,420	1	0	758,558
xn--mix891f (澳門)	Country	Macao	4,633	12	5	453,032
xn--mk1bu44c (닷컴)	Generic	VeriSign Sarl	399,629	35,383	15,917	8,824,616
xn--mxtq1m (.政府)	Generic	Net-Chinese Co., Ltd.	55,833	47,868	23,811	2,948,623
xn--ngbc5azd (شبكة)	Generic	International Domain Registry Pty. Ltd.	78,989	57,176	1,480	8,108,654
xn--ngbe9e0a (بيتك)	Generic	Kuwait Finance House	16,180	480	472	1,306,253
xn--ngbrx (عرب)	Generic	League of Arab States	14,095	13,735	5,980	319,874

TLD	Type	Entity	Unique RRsets	Unique FQDNs	Unique Effective 2nd-Level Domains	Sum of Counts
xn--node (.გე)	Country	Georgia	47,811	44,118	26,647	1,700,716
xn--nqv7f (.机构)	Generic	Public Interest Registry	23,808	11,053	431	4,536,388
xn--nqv7fs00ema (.组织机构)	Generic	Public Interest Registry	3,338	1,556	1,549	3,211,192
xn--nyqy26a (.健康)	Generic	Stable Tone Limited	2,767	772	731	2,883,428
xn--o3cw4h (.ไทย)	Country	Thailand	59,310	1,833	839	2,987,698
xn--ogbpf8fl (.سورية)	Country	Syria	16,995	293	134	659,627
xn--otu796d (.招聘)	Generic	Dot Trademark TLD Holding Company Limited	8,867	7,634	7,364	151,912
xn--p1acf (.pyc)	Generic	Rusnames Limited	2,930,860	1,657,608	233,855	416,944,112
xn--p1ai (.рф)	Country	Russia	58,407,027	15,322,050	1,748,900	12,290,717,661
xn--pbt977c (.珠宝)	Generic	REVOKED 2020-06-26	847	316	307	2,775,820
xn--pgbs0dh (.تونس)	Country	Tunisia	4,399	813	658	753,303
xn--pssy2u (.大拿)	Generic	VeriSign Sarl	96,827	329	325	488,039
xn--q9jyb4c (.みんな)	Generic	Charleston Road Registry Inc.	52,973	14,580	2,541	6,663,713
xn--qcka1pmc (.グーグル)	Generic	Charleston Road Registry Inc.	41,460	38,983	20,166	728,846
xn--qxa6a (.eu)	Country	EU	37	12	5	244
xn--qxam (.ελ)	Country	Greece	12,129	2,899	880	1,119,649
xn--rhqv96g (.世界)	Generic	Stable Tone Limited	177,337	49,464	33,205	27,068,130
xn--rovu88b (.書籍)	Generic	Amazon Registry Services, Inc.	2,209	422	379	2,861,194
xn--rvc1e0am3e (.இந்திய)	Country	India	441	1	0	68,989

TLD	Type	Entity	Unique RRsets	Unique FQDNs	Unique Effective 2nd-Level Domains	Sum of Counts
xn--s9brj9c (.ଭାରତ)	Country	India	2,237	24	9	643,867
xn--ses554g (.网址)	Generic	KNET Co., Ltd	1,030,563	540,954	412,431	96,066,875
xn--t60b56a (.닷넷)	Generic	VeriSign Sarl	203,531	13,019	4,247	3,261,761
xn--tckwe (.コム)	Generic	VeriSign Sarl	1,131,573	79,925	29,706	15,785,495
xn--tiq49xqyj (.天主教)	Generic	Pontificium Consilium de Communicationibus Socialibus (PCCS)	549	314	307	496,656
xn--unup4y (.游戏)	Generic	Binky Moon, LLC	41,062	348	246	1,186,606
xn--vermogensberater-ctb (.vermogensberater)	Generic	Deutsche Vermögensberatung Aktiengesellschaft DVAG	10,676	10	3	609,198
xn--vermogensberatung-pwb (.vermogensberatung)	Generic	Deutsche Vermögensberatung Aktiengesellschaft DVAG	9,437	14	6	581,445
xn--vhquv (.企业)	Generic	Binky Moon, LLC	61,209	3,385	2,975	1,979,361
xn--vuq861b (.信息)	Generic	Beijing Tele-info Network Technology Co., Ltd.	314,096	111,378	90,881	10,432,440
xn--w4r85el8fhu5dnra (.嘉里大酒店)	Generic	Kerry Trading Co. Limited	119,241	476	473	510,252
xn--w4rs40l (.嘉里)	Generic	Kerry Trading Co. Limited	170,277	13,441	13,438	929,257
xn--wgbh1c (.مصر)	Country	Egypt	48,957	1,117	327	1,366,496
xn--wgbl6a (.قطر)	Country	Qatar	857	159	82	1,143,537
xn--xhq521b (.广东)	Generic	Guangzhou YU Wei Information Technology Co., Ltd.	22,995	21,801	19,314	1,673,745
xn--xkc2al3hye2a (.இலங்கை)	Country	Sri Lanka	574	138	114	672,671
xn--xkc2dl3a5ee0h (.இந்தியா)	Country	India	1,873	69	33	651,377

TLD	Type	Entity	Unique RRsets	Unique FQDNs	Unique Effective 2nd-Level Domains	Sum of Counts
xn--y9a3aq (.hwj)	Country	Armenia	3,396	762	481	895,326
xn--yfro4i67o (.新加坡)	Country	Singapore	7,950	80	56	546,345
xn--ygbi2ammx (.فلسطين)	Country	Palestine	4,368	1,169	1,101	1,330,227
xn--zckzah (.テスト)	Test	Internet Assigned Numbers Authority	13	2	1	84,656
xn--zfr164b (.政务)	Generic	China Organizational Name Administration Center	22,889	329	107	855,396
xperia	Generic	REVOKED 2018-07-11	137,334	816	808	601,108
xxx	Sponsored	ICM Registry LLC	2,672,065	1,096,753	136,577	4,053,676,237
xyz	Generic	XYZ.COM LLC	459,618,470	233,829,325	11,762,811	53,206,762,829
yachts	Generic	DERYachts, LLC	8,527	3,392	2,591	7,335,731
yahoo	Generic	Yahoo! Domain Services Inc.	4,383	3,604	3,014	42,115,150
yamaxun	Generic	Amazon Registry Services, Inc.	2,151	460	443	2,910,354
yandex	Generic	Yandex Europe B.V.	1,940	268	186	123,241,467
ye	Country	Yemen	39,052	4,358	1,423	279,482,429
yodobashi	Generic	YODOBASHI CAMERA CO.,LTD.	12,002	439	436	412,721
yoga	Generic	Minds + Machines Group Limited	389,552	60,204	18,322	99,660,087
yokohama	Generic	GMO Registry, Inc.	320,616	50,738	12,342	18,355,759
you	Generic	Amazon Registry Services, Inc.	32,793	29,444	27,954	26,748,374
youtube	Generic	Charleston Road Registry Inc.	66,420	52,397	44,866	19,715,950
yt	Country	Mayotte	284,713	67,680	6,579	544,669,906
yun	Generic	QIHOO 360 TECHNOLOGY CO. LTD.	34,811	34,258	19,693	1,395,510

TLD	Type	Entity	Unique RRsets	Unique FQDNs	Unique Effective 2nd-Level Domains	Sum of Counts
za	Country	South Africa	49,296,347	20,211,365	2,589,639	38,740,892,221
zappos	Generic	Amazon Registry Services, Inc.	17,304	15,369	15,347	7,325,570
zara	Generic	Industria de Diseño Textil, S.A. (INDITEX, S.A.)	20,326	17,824	17,705	8,857,010
zero	Generic	Amazon Registry Services, Inc.	3,089	1,422	1,257	7,197,526
zip	Generic	Charleston Road Registry Inc.	2,351,284	2,320,671	2,154,652	56,541,663
zippo	Generic	REVOKED 2019-02-14	873	440	428	2,444,530
zm	Country	Zambia	557,647	28,112	5,323	641,182,057
zone	Generic	Binky Moon, LLC	18,643,271	12,308,473	50,967	3,979,726,583
zuerich	Generic	Kanton Zürich	24,389	360	352	839,812
zw	Country	Zimbabwe	881,247	290,579	36,538	1,177,083,029
TOTAL			130,780,406,614	51,326,781,632	1,071,823,976	42,144,068,459,975

VII. Percentage Of RRsets By RRtype: Summary Treemap Across All IANA TLDS

Many users are also interested in understanding what fraction of all RRsets are of each RRtype for each TLD. Looking at the RRtypes across all RRsets and all TLDS, the breakdown looks like the following (RRtypes < 0.0001 omitted in table). Regarding the NULLs, see <https://www.farsightsecurity.com/blog/txt-record/recordtype-null-20170308/> ("TYPE*" represents all non-named numeric RRtypes).

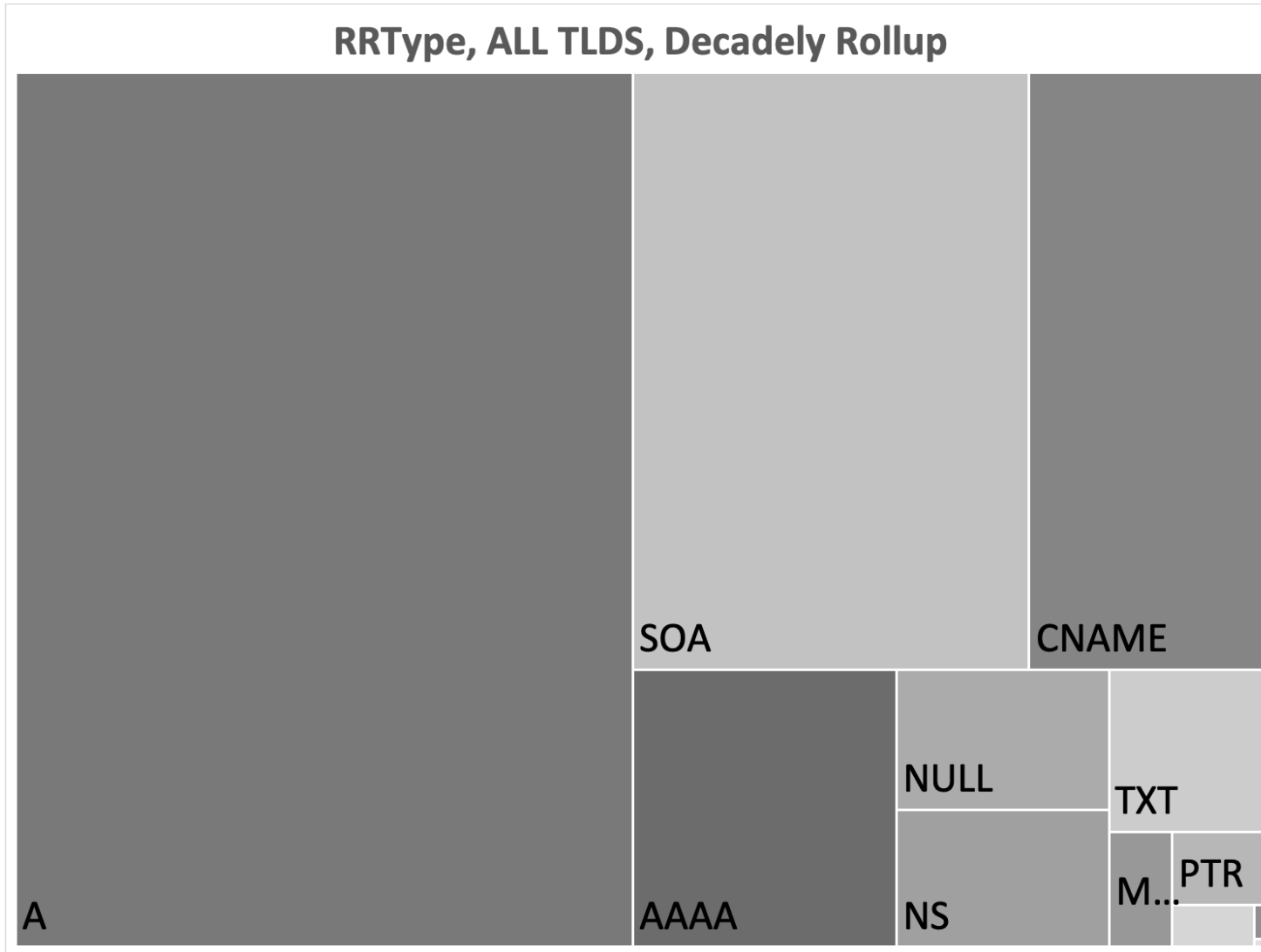

1	RRtype	Count	Percent
2	A	64,544,665,611	49.3535
3	SOA	28,237,873,664	21.5918
4	CNAME	16,978,262,437	12.9823
5	AAAA	8,748,662,162	6.6896
6	NULL	3,555,968,747	2.7190
7	NS	3,479,584,119	2.6606
8	TXT	3,062,311,048	2.3416
9	MX	871,051,493	0.6660
10	PTR	828,517,573	0.6335
11	TYPE*	410,341,291	0.3138
12	HINFO	51,108,804	0.0391
13	SRV	6,336,516	0.0048
14	SPF	2,204,866	0.0017
15	KEY	1,032,412	0.0008
16	RP	796,300	0.0006
17	ANY	587,303	0.0004
18	CAA	454,294	0.0003
19	DNAME	377,912	0.0003
20	SSHFP	125,479	0.0001
21	LOC	72,232	0.0001

VIII. Percentage Of RRsets By RRtype For Each IANA TLDs For The Decadely File

Just as we broke out summary counts by IANA TLD, we also have broken out RRtypes by IANA TLD. In each row, we've highlighted the largest value for that row. "TYPE*" represents all non-named "numeric" RRtypes. "Other" represents all miscellaneous named RRtypes not otherwise called out. (DNSSEC record types are contained in separate MTBL files, and have not been studied or included as part of this analysis.)

TLD	A %	AAAA %	CNAME %	MX %	NS %	SOA %	TXT %	PTR %	NULL %	TYPE* %	OTHER %
*.aaa	76.59	0.31	0.10	11	0.10	11.82	0.29	0.00	0.00	0.00	0.20
*.aarp	0.24	0.01	0.00	0.00	0.02	99.72	0.00	0.00	0.00	0.00	0.00
*.abarth	46.16	0.51	0.00	0.17	0.14	52.68	0.31	0.00	0.00	0.00	0.03
*.abb	0.33	0.01	0.06	0.06	0.05	99.48	0.02	0.00	0.00	0.00	0.00
*.abbott	56.03	0.15	7.26	0.20	2.81	32.95	0.59	0.00	0.00	0.00	0.02
*.abc	0.67	0.00	0.00	0.06	0.00	99.23	0.04	0.00	0.00	0.00	0.00
*.able	33.89	0.64	0.34	3.36	0.37	60.89	0.24	0.00	0.00	0.00	0.27
*.abogado	5.57	0.17	1.75	0.96	3.56	83.68	4.24	0.00	0.00	0.00	0.06
*.abudhabi	67.66	0.06	0.38	0.44	4.28	26.84	0.30	0.00	0.00	0.00	0.05
*.ac	24.10	0.59	31.90	0.81	4.38	37.62	0.45	0.06	0.00	0.00	0.08
*.academy	26.97	1.71	2.49	2.35	9.06	55.90	1.31	0.01	0.00	0.00	0.21
*.accenture	0.34	0.01	0.00	0.00	0.02	99.63	0.00	0.00	0.00	0.00	0.00
*.accountants	17.04	2.02	6.02	1.17	5.04	67.91	0.75	0.00	0.00	0.00	0.04
*.aco	25.71	0.36	9.15	1.38	11.11	51.87	0.42	0.00	0.00	0.00	0.00
*.active	77.52	0.14	0.04	1.61	0.39	19.94	0.07	0.00	0.00	0.00	0.29
*.actor	13.77	1.46	1.00	0.72	3.44	79.20	0.36	0.01	0.00	0.00	0.06

TLD	A %	AAAA %	CNAME %	MX %	NS %	SOA %	TXT %	PTR %	NULL %	TYPE* %	OTHER %
*.ad	10.04	1.04	17.61	0.56	1.86	68.38	0.48	0.00	0.00	0.00	0.03
*.adac	7.00	0.38	0.00	0.29	0.37	91.89	0.06	0.00	0.00	0.00	0.00
*.ads	98.35	0.00	0.00	0.58	0.00	0.35	0.50	0.00	0.00	0.00	0.22
*.adult	67.24	0.32	2.31	2.05	8.45	18.98	0.64	0.00	0.00	0.00	0.02
*.ae	33.62	0.75	18.74	3.05	12.58	23.02	7.99	0.00	0.00	0.00	0.24
*.aeg	0.39	0.01	0.00	0.03	0.02	99.53	0.00	0.00	0.00	0.00	0.00
*.aero	43.34	0.12	6.12	0.57	2.68	46.69	0.41	0.00	0.00	0.00	0.07
*.aetna	84.60	0.11	0.03	0.02	0.09	15.16	0.01	0.00	0.00	0.00	0.00
*.af	10.41	0.81	9.35	0.83	3.63	35.45	39.42	0.00	0.00	0.00	0.09
*.afamilycompany	1.44	0.06	0.00	0.00	0.03	98.47	0.00	0.00	0.00	0.00	0.00
*.afl	91.20	0.06	1.30	0.23	0.93	6.22	0.07	0.00	0.00	0.00	0.00
*.africa	33.56	1.07	3.53	4.47	15.01	37.98	4.03	0.00	0.00	0.00	0.35
*.ag	32.08	1.04	12.35	1.38	18.90	33.42	0.73	0.00	0.00	0.00	0.11
*.agakhan	91.57	0.08	0.00	0.01	0.02	8.32	0.00	0.00	0.00	0.00	0.00
*.agency	58.09	0.69	2.00	1.37	9.14	27.32	1.21	0.00	0.00	0.00	0.18
*.ai	34.84	39.45	7.09	0.39	4.68	6.80	6.66	0.00	0.00	0.00	0.10
*.aig	41.30	0.35	0.78	0.33	2.41	54.32	0.11	0.00	0.00	0.00	0.39
*.aigo	50.61	0.72	0.00	0.23	0.18	48.12	0.09	0.00	0.00	0.00	0.05
*.airbus	8.11	0.01	0.00	0.02	0.02	91.82	0.02	0.00	0.00	0.00	0.00

TLD	A %	AAAA %	CNAME %	MX %	NS %	SOA %	TXT %	PTR %	NULL %	TYPE* %	OTHER %
*.airforce	12.37	2.85	0.45	0.45	2.20	81.41	0.25	0.00	0.00	0.00	0.02
*.airtel	0.66	0.02	0.00	0.01	0.01	99.30	0.00	0.00	0.00	0.00	0.00
*.akdn	91.30	0.08	0.00	0.03	0.05	8.52	0.02	0.00	0.00	0.00	0.01
*.al	16.31	1.71	12.89	1.40	4.91	60.42	1.25	0.00	0.84	0.00	0.27
*.alfaromeo	47.58	0.57	0.00	0.11	0.15	51.43	0.11	0.00	0.00	0.00	0.04
*.alibaba	90.57	0.08	0.00	0.71	0.02	8.05	0.43	0.00	0.00	0.00	0.15
*.alipay	91.17	0.09	0.00	0.05	0.02	8.60	0.07	0.00	0.00	0.00	0.01
*.allfinanz	9.71	0.22	0.04	0.03	10.96	78.60	0.01	0.00	0.00	0.00	0.43
*.allstate	44.68	0.43	0.00	1.45	1.25	51.88	0.23	0.00	0.00	0.00	0.09
*.ally	93.48	0.06	0.00	0.21	0.03	6.11	0.10	0.00	0.00	0.00	0.02
*.alsace	12.17	3.75	1.34	2.08	4.68	74.46	1.49	0.00	0.00	0.00	0.03
*.alstom	96.20	0.00	0.01	0.09	0.02	3.62	0.04	0.00	0.00	0.00	0.02
*.am	52.98	1.36	10.88	1.23	13.36	18.47	1.42	0.00	0.00	0.00	0.30
*.americanexpress	39.95	1.48	0.41	0.41	1.72	55.21	0.57	0.00	0.00	0.08	0.16
*.americanfamily	2.19	0.06	0.00	0.01	0.03	97.70	0.00	0.00	0.00	0.00	0.00
*.amica	12.72	0.61	0.16	0.03	0.26	86.22	0.00	0.00	0.00	0.00	0.00
*.amsterdam	29.74	10.33	2.15	9.78	15.72	25.33	6.92	0.00	0.00	0.00	0.03
*.an	46.41	0.06	4.06	7.61	18.06	22.67	1.09	0.04	0.00	0.00	0.01
*.analytics	24.21	1.20	0.70	0.51	0.63	72.06	0.70	0.00	0.00	0.00	0.00

TLD	A %	AAAA %	CNAME %	MX %	NS %	SOA %	TXT %	PTR %	NULL %	TYPE* %	OTHER %
*.android	85.09	0.01	0.00	0.97	0.00	13.66	0.24	0.00	0.00	0.00	0.03
*.anquan	98.85	0.02	0.00	0.01	0.02	1.10	0.00	0.00	0.00	0.00	0.00
*.anz	48.10	0.79	0.66	6.36	2.62	38.86	2.42	0.00	0.00	0.07	0.13
*.ao	23.71	1.74	12.99	2.33	5.88	51.13	2.07	0.00	0.00	0.00	0.14
*.aol	0.60	0.00	0.00	0.13	0.00	99.23	0.03	0.00	0.00	0.00	0.00
*.apartments	16.32	0.57	1.38	1.51	6.04	73.32	0.76	0.00	0.00	0.00	0.09
*.app	56.13	2.68	4.79	2.21	13.01	19.12	1.91	0.00	0.00	0.00	0.15
*.apple	90.87	0.06	0.15	0.39	0.17	8.08	0.25	0.00	0.00	0.00	0.03
*.aq	45.57	0.89	6.42	5.69	13.89	23.11	3.78	0.00	0.00	0.00	0.65
*.aquarelle	15.97	0.02	0.12	0.07	0.25	83.51	0.06	0.00	0.00	0.00	0.00
*.ar	28.43	1.14	24.70	2.83	11.41	18.64	1.79	0.01	10.94	0.00	0.11
*.arab	95.72	0.01	0.00	1.63	0.02	1.19	1.38	0.00	0.00	0.00	0.04
*.aramco	17.17	0.61	0.20	0.07	0.20	81.74	0.00	0.00	0.00	0.00	0.00
*.archi	23.83	1.18	2.90	3.54	14.38	51.38	2.65	0.00	0.00	0.00	0.13
*.army	10.77	1.05	0.59	0.57	2.26	84.37	0.35	0.00	0.00	0.00	0.05
*.arpa	2.51	0.00	1.87	0.00	8.38	36.72	0.08	50.44	0.00	0.00	0.01
*.art	33.47	2.56	2.34	1.82	9.44	48.62	1.47	0.00	0.00	0.00	0.27
*.arte	0.46	0.01	0.02	0.02	0.04	99.46	0.00	0.00	0.00	0.00	0.00
*.as	43.35	2.49	9.38	2.75	7.10	33.75	1.00	0.00	0.00	0.00	0.19

TLD	A %	AAAA %	CNAME %	MX %	NS %	SOA %	TXT %	PTR %	NULL %	TYPE* %	OTHER %
*.asda	1.13	0.02	0.00	0.19	0.01	98.55	0.09	0.00	0.00	0.00	0.00
*.asia	84.04	0.19	3.52	0.55	4.11	6.94	0.61	0.01	0.00	0.00	0.04
*.associates	15.14	1.69	1.28	1.30	5.20	74.55	0.70	0.00	0.00	0.00	0.14
*.at	57.19	6.15	6.21	2.66	7.85	18.31	1.49	0.05	0.00	0.00	0.09
*.athleta	41.76	1.74	0.58	0.29	0.39	55.23	0.00	0.00	0.00	0.00	0.00
*.attorney	24.32	1.12	2.20	1.71	6.85	63.35	0.40	0.00	0.00	0.00	0.05
*.au	41.94	2.14	15.92	2.05	9.24	26.64	1.80	0.00	0.00	0.00	0.29
*.auction	20.78	1.25	1.60	1.06	5.02	69.14	0.51	0.00	0.00	0.00	0.63
*.audi	32.78	0.09	16.73	0.35	18.74	26.16	5.14	0.00	0.00	0.00	0.02
*.audible	88.57	0.21	0.02	0.03	0.07	11.08	0.01	0.00	0.00	0.00	0.00
*.audio	15.03	1.12	1.03	1.04	8.44	72.73	0.54	0.00	0.00	0.00	0.07
*.auspost	67.63	0.68	0.47	1.06	5.57	21.64	2.89	0.00	0.00	0.03	0.03
*.author	17.99	1.49	0.20	1.09	0.48	78.18	0.56	0.00	0.00	0.00	0.00
*.auto	5.00	0.03	0.45	0.13	0.38	93.92	0.07	0.00	0.00	0.00	0.02
*.autos	73.56	0.42	4.08	0.52	3.52	17.50	0.39	0.00	0.00	0.00	0.01
*.avianca	91.34	0.08	0.00	0.02	0.02	8.53	0.01	0.00	0.00	0.00	0.01
*.aw	7.84	0.11	1.58	1.06	2.49	86.08	0.74	0.00	0.00	0.00	0.10
*.aws	76.91	12.33	10.70	0.00	0.01	0.02	0.03	0.00	0.00	0.00	0.00
*.ax	28.11	0.78	23.11	2.29	6.19	37.90	1.33	0.00	0.00	0.00	0.30

TLD	A %	AAAA %	CNAME %	MX %	NS %	SOA %	TXT %	PTR %	NULL %	TYPE* %	OTHER %
*.axa	14.68	0.50	0.77	0.30	2.03	81.11	0.47	0.00	0.00	0.00	0.15
*.az	39.61	2.04	11.89	2.76	10.30	29.77	2.99	0.00	0.00	0.00	0.63
*.azure	0.17	0.00	0.00	0.00	0.01	99.82	0.00	0.00	0.00	0.00	0.00
*.ba	6.38	0.07	92.21	0.10	0.34	0.77	0.12	0.00	0.00	0.00	0.01
*.baby	40.09	2.29	1.43	2.26	10.67	40.99	2.18	0.00	0.00	0.00	0.10
*.baidu	95.64	0.00	0.01	0.45	0.07	3.40	0.41	0.00	0.00	0.00	0.00
*.banamex	44.19	1.79	0.50	0.10	0.40	52.93	0.00	0.00	0.00	0.10	0.00
*.bananarepublic	41.94	1.76	0.59	0.10	0.39	55.13	0.00	0.00	0.00	0.10	0.00
*.band	26.24	1.03	1.56	1.47	6.85	61.85	0.84	0.00	0.00	0.00	0.16
*.bank	1.89	0.48	0.09	0.03	0.28	97.10	0.12	0.00	0.00	0.00	0.01
*.bar	19.74	25.04	0.99	1.10	8.35	44.08	0.61	0.00	0.00	0.00	0.09
*.barcelona	28.80	1.82	4.23	4.11	22.32	36.02	2.64	0.00	0.00	0.00	0.08
*.barclaycard	1.50	0.11	0.13	0.01	0.38	97.84	0.03	0.00	0.00	0.00	0.00
*.barclays	1.35	0.02	0.29	0.03	0.50	97.74	0.07	0.00	0.00	0.00	0.00
*.barefoot	1.17	0.01	0.00	0.00	0.02	98.79	0.00	0.00	0.00	0.00	0.00
*.bargains	19.33	1.48	1.09	1.12	6.14	70.19	0.56	0.00	0.00	0.00	0.09
*.baseball	35.77	0.70	0.23	0.04	0.15	62.72	0.23	0.00	0.00	0.00	0.15
*.basketball	7.12	56.73	0.08	0.18	0.45	35.37	0.06	0.00	0.00	0.00	0.00
*.bauhaus	76.39	0.11	0.13	0.24	0.32	22.40	0.34	0.00	0.00	0.00	0.08

TLD	A %	AAAA %	CNAME %	MX %	NS %	SOA %	TXT %	PTR %	NULL %	TYPE* %	OTHER %
*.bayern	33.96	5.54	2.03	6.82	17.69	32.25	1.66	0.00	0.00	0.00	0.05
*.bb	36.43	0.26	5.97	4.19	18.16	32.55	2.12	0.00	0.00	0.00	0.32
*.bbc	3.75	0.06	0.00	0.44	0.04	95.63	0.05	0.00	0.00	0.00	0.03
*.bbt	0.88	0.03	0.00	0.12	0.04	98.86	0.05	0.00	0.00	0.00	0.00
*.bbva	1.41	0.01	0.01	0.00	0.03	98.53	0.01	0.00	0.00	0.00	0.00
*.bcg	88.58	0.08	0.00	1.05	0.02	9.92	0.32	0.00	0.00	0.00	0.02
*.bcn	88.44	0.00	0.02	1.02	0.05	9.92	0.05	0.00	0.00	0.00	0.50
*.bd	30.58	0.96	6.94	2.21	13.27	42.46	3.20	0.02	0.00	0.00	0.37
*.be	5.19	0.39	1.41	0.33	1.12	2.70	33.64	0.00	55.18	0.00	0.03
*.beats	19.03	0.50	0.00	0.36	0.22	79.57	0.32	0.00	0.00	0.00	0.00
*.beauty	0.68	0.01	0.00	0.24	0.01	98.98	0.09	0.00	0.00	0.00	0.00
*.beer	38.20	1.64	2.48	2.40	12.29	41.53	1.32	0.00	0.00	0.00	0.14
*.bentley	16.40	0.32	0.09	0.04	0.21	82.88	0.03	0.00	0.00	0.00	0.02
*.berlin	32.77	6.03	6.02	5.67	17.98	30.84	0.63	0.00	0.00	0.00	0.05
*.best	55.66	1.99	2.53	1.58	9.88	25.95	2.21	0.00	0.00	0.00	0.19
*.bestbuy	81.92	0.19	0.00	0.06	0.05	17.50	0.12	0.00	0.00	0.00	0.16
*.bet	10.52	0.92	77.30	0.35	2.54	8.17	0.16	0.00	0.00	0.00	0.04
*.bf	23.34	1.57	1.45	10.45	19.66	42.82	0.68	0.00	0.00	0.00	0.02
*.bg	48.24	0.43	17.51	1.46	3.30	26.73	2.14	0.04	0.00	0.00	0.14

TLD	A %	AAAA %	CNAME %	MX %	NS %	SOA %	TXT %	PTR %	NULL %	TYPE* %	OTHER %
*.bh	35.39	6.54	3.11	3.60	9.91	38.40	2.30	0.00	0.00	0.00	0.75
*.bharti	0.43	0.01	0.00	0.00	0.01	99.55	0.00	0.00	0.00	0.00	0.00
*.bi	8.38	29.25	23.32	0.52	2.63	34.72	1.13	0.00	0.00	0.00	0.05
*.bible	63.44	6.46	0.53	1.17	5.49	21.76	1.10	0.00	0.00	0.00	0.05
*.bid	52.13	0.83	5.28	1.59	8.32	30.22	1.51	0.00	0.00	0.00	0.12
*.bike	42.40	1.05	1.88	1.19	4.98	47.87	0.56	0.00	0.00	0.00	0.07
*.bing	0.09	0.00	0.00	0.01	0.01	99.89	0.00	0.00	0.00	0.00	0.00
*.bingo	5.20	0.17	0.32	0.31	1.49	92.32	0.18	0.00	0.00	0.00	0.01
*.bio	28.18	38.11	2.11	2.23	8.06	19.97	1.27	0.00	0.00	0.00	0.07
*.biz	43.41	0.36	4.05	2.90	8.57	35.86	4.67	0.01	0.11	0.00	0.06
*.bj	16.94	3.46	1.90	1.41	4.25	70.57	1.37	0.00	0.00	0.00	0.10
*.black	41.05	0.33	0.76	0.36	2.71	37.64	17.09	0.00	0.00	0.00	0.05
*.blackfriday	12.61	1.77	0.25	0.31	7.71	77.16	0.17	0.00	0.00	0.00	0.01
*.blanco	0.56	0.02	0.00	0.02	0.02	99.36	0.00	0.00	0.00	0.00	0.02
*.blockbuster	47.21	0.60	0.00	0.33	0.15	51.60	0.07	0.00	0.00	0.00	0.04
*.blog	11.81	0.51	65.19	0.89	7.90	12.88	0.58	0.01	0.00	0.00	0.23
*.bloomberg	0.22	0.01	0.04	0.00	0.14	99.59	0.00	0.00	0.00	0.00	0.00
*.blue	29.50	2.03	6.39	2.23	15.88	41.97	1.77	0.00	0.00	0.00	0.22
*.bm	25.03	0.15	8.31	4.56	11.39	22.84	27.35	0.02	0.00	0.00	0.35

TLD	A %	AAAA %	CNAME %	MX %	NS %	SOA %	TXT %	PTR %	NULL %	TYPE* %	OTHER %
*.bms	0.22	0.00	0.00	0.01	0.01	99.75	0.02	0.00	0.00	0.00	0.00
*.bmw	11.16	0.06	0.48	0.48	0.64	87.09	0.07	0.00	0.00	0.00	0.01
*.bn	12.41	1.82	25.51	1.43	6.03	51.93	0.70	0.00	0.00	0.00	0.17
*.bnl	31.07	0.53	0.00	2.17	0.15	66.07	0.00	0.00	0.00	0.00	0.00
*.bnpparibas	44.88	24.54	1.49	0.20	2.13	25.62	1.11	0.00	0.00	0.00	0.04
*.bo	44.96	1.19	18.71	2.15	7.72	22.63	2.33	0.00	0.00	0.00	0.30
*.boats	29.66	1.59	1.14	1.51	17.82	45.69	1.86	0.02	0.00	0.00	0.71
*.boehringer	22.78	0.99	0.00	0.16	0.16	75.90	0.00	0.00	0.00	0.00	0.00
*.bofa	0.43	0.01	0.00	0.01	0.02	99.52	0.00	0.00	0.00	0.00	0.00
*.bom	1.28	0.00	0.00	0.57	0.00	98.13	0.01	0.00	0.00	0.00	0.01
*.bond	20.14	0.84	0.15	0.76	2.95	74.92	0.13	0.00	0.00	0.00	0.10
*.boo	83.65	0.10	0.00	1.59	0.01	14.18	0.41	0.00	0.00	0.00	0.06
*.book	24.54	1.21	0.13	5.02	0.40	67.06	1.42	0.00	0.00	0.00	0.20
*.booking	45.88	1.61	0.51	3.14	0.34	47.32	1.19	0.00	0.00	0.00	0.00
*.boots	68.24	1.07	0.53	0.18	0.36	29.54	0.09	0.00	0.00	0.00	0.00
*.bosch	0.32	0.01	0.00	0.01	0.02	99.63	0.00	0.00	0.00	0.00	0.00
*.bostik	1.89	0.01	0.01	0.03	0.10	97.89	0.06	0.00	0.00	0.00	0.00
*.boston	44.25	0.11	3.44	2.82	9.78	36.81	2.72	0.00	0.00	0.00	0.08
*.bot	54.51	2.20	1.59	4.21	12.66	23.35	1.15	0.00	0.00	0.00	0.33

TLD	A %	AAAA %	CNAME %	MX %	NS %	SOA %	TXT %	PTR %	NULL %	TYPE* %	OTHER %
*.boutique	16.78	1.39	1.74	1.79	6.89	70.44	0.89	0.00	0.00	0.00	0.07
*.box	99.54	0.00	0.00	0.09	0.00	0.21	0.04	0.00	0.00	0.00	0.13
*.br	25.39	1.31	9.26	2.84	12.28	45.37	3.32	0.00	0.00	0.00	0.23
*.bradesco	14.15	9.95	0.11	0.01	1.67	69.18	4.93	0.00	0.00	0.00	0.00
*.bridgestone	9.22	0.09	0.02	0.01	0.27	90.37	0.01	0.00	0.00	0.00	0.00
*.broadway	74.18	0.13	1.22	0.27	2.78	21.30	0.10	0.00	0.00	0.00	0.02
*.broker	1.51	0.22	0.09	0.25	1.09	96.61	0.22	0.00	0.00	0.00	0.02
*.brother	3.59	0.04	0.09	0.04	0.09	96.12	0.01	0.00	0.00	0.00	0.01
*.brussels	17.27	3.42	1.62	2.87	8.62	64.30	1.87	0.00	0.00	0.00	0.03
*.bs	9.80	0.45	13.20	0.81	4.83	69.38	1.52	0.00	0.00	0.00	0.01
*.bt	18.00	3.68	50.29	2.13	4.42	20.48	0.91	0.00	0.00	0.00	0.08
*.budapest	1.55	0.18	0.01	0.07	0.11	98.07	0.01	0.00	0.00	0.00	0.00
*.bugatti	17.55	0.54	0.08	0.08	0.99	80.73	0.04	0.00	0.00	0.00	0.00
*.build	54.06	0.85	32.43	0.75	2.34	9.06	0.45	0.00	0.00	0.00	0.06
*.builders	17.28	1.39	1.48	1.26	5.72	72.19	0.59	0.00	0.00	0.00	0.09
*.business	32.81	7.24	1.86	2.55	9.97	42.55	2.68	0.00	0.00	0.00	0.32
*.buy	89.44	0.21	0.01	3.18	0.08	5.76	1.26	0.00	0.00	0.00	0.04
*.buzz	31.97	3.37	1.03	0.52	31.58	29.11	2.34	0.00	0.00	0.00	0.08
*.bv	0.00	0.00	0.00	0.00	50.00	50.00	0.00	0.00	0.00	0.00	0.00

TLD	A %	AAAA %	CNAME %	MX %	NS %	SOA %	TXT %	PTR %	NULL %	TYPE* %	OTHER %
*.bw	13.26	0.73	10.52	2.62	10.25	58.45	4.04	0.00	0.00	0.00	0.12
*.by	22.12	1.12	38.42	0.62	1.94	35.25	0.51	0.00	0.00	0.00	0.02
*.bz	77.12	0.20	6.14	0.51	2.04	10.45	3.49	0.01	0.00	0.00	0.03
*.bzh	10.31	1.88	2.69	2.84	5.86	74.29	2.09	0.00	0.00	0.00	0.04
*.ca	40.97	11.30	8.65	1.34	12.88	20.95	3.69	0.07	0.04	0.00	0.10
*.cab	18.59	0.50	37.39	0.35	1.86	41.11	0.19	0.00	0.00	0.00	0.02
*.cafe	32.67	0.65	2.59	1.25	5.64	56.33	0.77	0.00	0.00	0.00	0.09
*.cal	89.48	0.01	0.00	1.82	0.00	8.13	0.42	0.00	0.00	0.00	0.14
*.call	37.59	0.96	0.11	4.96	0.32	54.80	0.96	0.00	0.00	0.00	0.29
*.calvinklein	14.53	0.60	0.17	0.07	0.13	84.43	0.03	0.00	0.00	0.00	0.03
*.cam	29.29	0.70	2.60	2.53	8.01	55.59	1.05	0.00	0.00	0.00	0.23
*.camera	20.53	0.69	0.61	0.61	2.82	74.43	0.27	0.00	0.00	0.00	0.03
*.camp	9.95	0.93	3.66	0.83	3.30	80.86	0.40	0.00	0.00	0.00	0.06
*.cancerresearch	14.52	1.29	1.55	0.65	8.26	73.29	0.13	0.00	0.00	0.00	0.32
*.canon	55.38	0.00	0.23	0.07	0.21	43.92	0.17	0.00	0.00	0.00	0.01
*.capetown	25.42	2.29	2.30	2.76	8.37	57.07	1.73	0.00	0.00	0.00	0.07
*.capital	27.76	1.33	4.58	1.45	6.15	57.61	0.98	0.00	0.00	0.00	0.13
*.capitalone	0.40	0.00	0.00	0.00	0.00	99.59	0.00	0.00	0.00	0.00	0.00
*.car	6.92	0.47	0.99	0.18	0.44	90.92	0.07	0.00	0.00	0.00	0.01

TLD	A %	AAAA %	CNAME %	MX %	NS %	SOA %	TXT %	PTR %	NULL %	TYPE* %	OTHER %
*.caravan	1.31	0.67	0.21	0.00	0.14	97.66	0.00	0.00	0.00	0.00	0.00
*.cards	18.39	6.39	2.57	1.06	4.86	66.14	0.53	0.00	0.00	0.00	0.05
*.care	26.22	1.04	1.94	1.58	7.28	60.13	1.68	0.00	0.00	0.00	0.13
*.career	39.12	0.39	0.05	0.08	0.33	59.90	0.12	0.00	0.00	0.00	0.02
*.careers	2.16	0.14	14.71	0.09	0.39	5.16	77.33	0.00	0.00	0.00	0.00
*.cars	4.87	0.06	0.23	0.14	0.56	94.07	0.07	0.00	0.00	0.00	0.01
*.cartier	31.87	2.25	0.59	0.12	0.47	64.69	0.00	0.00	0.00	0.00	0.00
*.casa	43.04	2.43	3.59	1.93	14.50	32.71	1.60	0.00	0.00	0.00	0.19
*.case	59.42	0.45	0.06	2.48	0.11	36.80	0.39	0.00	0.00	0.00	0.31
*.caseih	39.35	0.85	0.11	0.05	0.21	59.32	0.11	0.00	0.00	0.00	0.00
*.cash	38.32	7.40	4.22	0.47	2.49	41.85	5.21	0.00	0.00	0.00	0.04
*.casino	7.61	0.36	0.55	0.50	2.90	87.70	0.33	0.00	0.00	0.00	0.06
*.cat	27.27	1.00	11.45	4.15	18.97	34.23	2.80	0.00	0.00	0.00	0.13
*.catering	14.37	1.78	1.13	1.26	4.61	76.36	0.45	0.00	0.00	0.00	0.05
*.catholic	84.74	0.44	0.12	0.96	0.79	12.71	0.04	0.00	0.00	0.00	0.21
*.cba	53.98	0.56	2.34	3.21	5.06	34.05	0.77	0.00	0.00	0.00	0.03
*.cbn	39.35	1.43	0.38	8.05	0.90	49.66	0.15	0.00	0.00	0.00	0.08
*.cbre	52.61	0.35	0.09	0.12	0.07	46.56	0.17	0.00	0.00	0.00	0.03
*.cbs	68.10	0.20	0.03	2.64	0.34	26.83	1.16	0.00	0.00	0.00	0.70

TLD	A %	AAAA %	CNAME %	MX %	NS %	SOA %	TXT %	PTR %	NULL %	TYPE* %	OTHER %
*.cc	63.42	0.59	3.52	0.20	13.59	18.46	0.20	0.00	0.00	0.00	0.02
*.cd	29.40	6.41	2.67	1.35	6.01	53.00	0.98	0.00	0.00	0.00	0.16
*.ceb	31.43	0.40	0.00	1.53	0.17	66.35	0.06	0.00	0.00	0.00	0.06
*.center	31.35	0.96	14.67	1.61	9.47	40.45	1.21	0.00	0.00	0.00	0.28
*.ceo	70.86	1.04	1.41	0.54	2.75	23.12	0.25	0.00	0.00	0.00	0.03
*.cern	4.15	2.94	0.00	2.14	4.28	86.45	0.03	0.00	0.00	0.00	0.00
*.cf	43.39	9.30	4.93	0.35	12.18	25.55	3.85	0.03	0.00	0.00	0.44
*.cfa	0.36	0.01	0.00	0.04	0.02	99.56	0.00	0.00	0.00	0.00	0.00
*.cfd	0.34	0.01	0.00	0.09	0.01	99.55	0.00	0.00	0.00	0.00	0.00
*.cg	17.81	3.22	45.50	0.96	3.93	27.50	0.98	0.00	0.00	0.00	0.10
*.ch	55.60	3.09	10.06	2.13	5.84	20.76	2.41	0.00	0.02	0.00	0.09
*.chanel	0.44	0.01	0.00	0.00	0.02	99.53	0.00	0.00	0.00	0.00	0.00
*.channel	80.55	0.15	0.00	1.15	0.02	17.85	0.16	0.00	0.00	0.00	0.12
*.charity	12.41	0.30	0.88	1.26	5.78	78.66	0.63	0.00	0.00	0.00	0.09
*.chase	43.66	1.79	0.60	2.30	3.74	44.43	3.23	0.00	0.00	0.09	0.17
*.chat	53.13	0.38	3.10	0.60	2.93	39.39	0.40	0.00	0.00	0.00	0.06
*.cheap	25.24	0.86	1.35	0.70	3.70	67.64	0.48	0.00	0.00	0.00	0.03
*.chintai	96.21	0.12	0.06	0.03	0.10	3.48	0.00	0.00	0.00	0.00	0.00
*.chloe	78.50	1.32	0.07	0.97	0.56	18.44	0.14	0.00	0.00	0.00	0.00

TLD	A %	AAAA %	CNAME %	MX %	NS %	SOA %	TXT %	PTR %	NULL %	TYPE* %	OTHER %
*.christmas	43.20	0.69	0.26	0.29	5.63	49.60	0.20	0.00	0.00	0.00	0.13
*.chrome	82.48	0.01	0.00	0.48	0.01	16.63	0.35	0.00	0.00	0.00	0.04
*.chrysler	29.62	0.58	0.00	0.58	0.17	68.97	0.04	0.00	0.00	0.00	0.04
*.church	26.78	0.79	3.11	1.67	6.51	59.87	1.03	0.00	0.00	0.00	0.24
*.ci	24.77	0.87	16.41	1.56	5.39	49.49	1.44	0.00	0.00	0.00	0.09
*.cipriani	22.23	0.63	0.00	0.04	0.18	76.92	0.00	0.00	0.00	0.00	0.00
*.circle	18.07	1.48	0.17	0.51	0.47	78.97	0.34	0.00	0.00	0.00	0.00
*.cisco	99.64	0.00	0.00	0.24	0.00	0.05	0.02	0.00	0.00	0.00	0.05
*.citadel	51.27	1.90	0.53	1.69	0.42	43.34	0.42	0.00	0.00	0.00	0.42
*.citi	49.74	1.34	0.52	3.80	0.75	42.43	1.04	0.00	0.00	0.00	0.37
*.citic	5.18	0.00	2.09	0.40	7.68	84.30	0.35	0.00	0.00	0.00	0.00
*.city	50.83	0.61	3.21	1.06	6.39	37.09	0.74	0.00	0.00	0.00	0.07
*.cityeats	0.40	0.02	0.00	0.00	0.01	99.57	0.00	0.00	0.00	0.00	0.00
*.ck	16.94	3.57	49.16	2.26	3.61	22.72	1.62	0.00	0.00	0.00	0.11
*.cl	37.75	0.75	12.82	4.05	15.30	20.74	8.35	0.00	0.00	0.00	0.25
*.claims	19.21	1.56	10.80	0.98	4.72	62.14	0.55	0.00	0.00	0.00	0.04
*.cleaning	12.20	1.68	0.96	1.01	3.96	79.68	0.46	0.00	0.00	0.00	0.05
*.click	45.87	1.05	2.21	2.01	15.29	30.80	2.72	0.00	0.00	0.00	0.05
*.clinic	16.22	1.08	1.23	1.11	4.25	75.39	0.65	0.00	0.00	0.00	0.07

TLD	A %	AAAA %	CNAME %	MX %	NS %	SOA %	TXT %	PTR %	NULL %	TYPE* %	OTHER %
*.clinique	89.67	0.08	0.00	0.06	0.02	10.13	0.02	0.00	0.00	0.00	0.02
*.clothing	21.03	0.84	1.88	1.68	7.59	66.40	0.53	0.00	0.00	0.00	0.06
*.cloud	83.34	3.21	3.52	0.29	5.41	3.59	0.61	0.00	0.00	0.00	0.03
*.club	50.77	1.17	4.98	3.14	10.61	26.22	2.97	0.00	0.00	0.00	0.15
*.clubmed	1.51	0.02	0.00	0.01	0.03	98.42	0.01	0.00	0.00	0.00	0.00
*.cm	66.42	0.40	12.11	0.50	5.08	15.07	0.39	0.00	0.00	0.00	0.03
*.cn	59.34	0.05	10.35	0.10	5.37	24.01	0.72	0.00	0.00	0.00	0.05
*.co	55.49	2.66	12.26	0.90	6.17	11.29	11.12	0.00	0.00	0.00	0.11
*.coach	24.89	1.39	2.16	1.87	7.47	61.09	1.01	0.00	0.00	0.00	0.13
*.codes	39.76	2.83	1.47	1.17	4.37	49.38	0.87	0.00	0.00	0.00	0.15
*.coffee	33.90	0.81	1.75	1.50	12.60	48.22	1.09	0.00	0.00	0.00	0.13
*.college	26.54	0.34	1.61	1.42	8.63	60.76	0.61	0.00	0.00	0.00	0.08
*.cologne	27.23	7.57	1.19	4.25	17.42	41.35	0.95	0.00	0.00	0.00	0.04
*.com	49.59	5.16	21.25	0.78	2.78	18.28	2.08	0.01	0.01	0.00	0.06
*.comcast	23.11	0.11	0.00	0.69	0.01	75.63	0.38	0.00	0.00	0.00	0.06
*.commbank	32.29	0.99	0.66	0.33	0.83	64.91	0.00	0.00	0.00	0.00	0.00
*.community	36.74	1.03	1.47	1.23	5.17	53.51	0.73	0.00	0.00	0.00	0.11
*.company	65.53	2.65	2.48	1.28	5.23	21.55	1.10	0.00	0.00	0.00	0.17
*.compare	94.98	0.06	0.03	0.52	0.02	4.15	0.22	0.00	0.00	0.00	0.00

TLD	A %	AAAA %	CNAME %	MX %	NS %	SOA %	TXT %	PTR %	NULL %	TYPE* %	OTHER %
*.computer	40.27	0.49	0.38	0.42	1.64	56.54	0.24	0.00	0.00	0.00	0.03
*.comsec	0.41	0.01	0.00	0.00	0.01	99.56	0.00	0.00	0.00	0.00	0.00
*.condos	18.37	1.84	1.74	1.61	5.44	70.28	0.64	0.00	0.00	0.00	0.07
*.construction	17.00	1.32	1.32	1.46	6.14	72.01	0.65	0.00	0.00	0.00	0.10
*.consulting	33.54	1.25	1.90	2.41	7.88	51.57	1.26	0.00	0.00	0.00	0.19
*.contact	1.25	0.01	0.00	0.19	0.01	98.51	0.03	0.00	0.00	0.00	0.00
*.contractors	3.71	0.30	72.95	0.28	1.21	21.45	0.10	0.00	0.00	0.00	0.01
*.cooking	27.51	4.21	1.41	1.67	9.92	53.33	1.84	0.00	0.00	0.00	0.10
*.cookingchannel	2.29	0.07	0.00	0.00	0.14	97.50	0.00	0.00	0.00	0.00	0.00
*.cool	25.19	15.68	1.57	1.02	5.22	50.40	0.66	0.01	0.00	0.00	0.26
*.coop	46.29	0.30	4.48	1.83	7.56	37.82	1.51	0.00	0.00	0.00	0.21
*.corsica	6.19	0.24	1.46	2.12	4.18	83.86	1.94	0.00	0.00	0.00	0.01
*.country	95.76	0.05	0.23	0.01	0.14	3.79	0.02	0.00	0.00	0.00	0.00
*.coupon	23.47	0.89	0.28	1.63	0.19	72.52	1.03	0.00	0.00	0.00	0.00
*.coupons	12.95	0.25	1.23	1.07	6.92	76.87	0.67	0.00	0.00	0.00	0.05
*.courses	33.93	0.99	3.46	3.52	14.35	41.34	2.19	0.00	0.00	0.00	0.22
*.cpa	98.20	0.07	0.02	0.55	0.03	0.45	0.20	0.00	0.00	0.00	0.48
*.cr	56.52	0.54	6.66	0.81	3.96	27.78	3.60	0.00	0.00	0.00	0.12
*.credit	19.60	0.89	1.07	0.93	6.23	70.70	0.56	0.00	0.00	0.00	0.03

TLD	A %	AAAA %	CNAME %	MX %	NS %	SOA %	TXT %	PTR %	NULL %	TYPE* %	OTHER %
*.creditcard	16.24	2.97	0.43	0.53	2.69	76.84	0.29	0.00	0.00	0.00	0.01
*.creditunion	77.34	0.27	0.36	1.17	5.89	14.71	0.20	0.00	0.00	0.00	0.06
*.cricket	53.58	0.63	6.68	1.70	8.31	26.99	1.99	0.00	0.00	0.00	0.11
*.crown	0.13	0.00	0.00	0.00	0.01	99.86	0.00	0.00	0.00	0.00	0.00
*.crs	0.56	0.00	0.00	0.01	0.18	99.22	0.01	0.00	0.00	0.00	0.00
*.cruise	46.80	0.65	0.00	0.33	0.16	52.02	0.04	0.00	0.00	0.00	0.00
*.cruises	14.75	2.18	0.84	1.12	4.76	75.95	0.36	0.00	0.00	0.00	0.03
*.csc	0.21	0.00	0.00	0.00	0.00	99.78	0.00	0.00	0.00	0.00	0.00
*.cu	38.30	2.23	7.76	15.43	5.48	27.18	3.33	0.00	0.00	0.00	0.30
*.cuisinella	30.17	0.59	0.64	0.35	0.99	67.11	0.10	0.00	0.00	0.05	0.00
*.cv	19.81	3.06	3.57	1.87	6.04	63.21	2.24	0.00	0.00	0.00	0.20
*.cw	84.19	0.16	2.10	0.50	1.36	11.09	0.47	0.00	0.00	0.00	0.12
*.cx	24.68	0.25	4.49	0.23	1.59	60.91	0.49	0.00	7.34	0.00	0.02
*.cy	80.61	0.64	8.15	0.89	3.14	5.84	0.59	0.00	0.00	0.00	0.14
*.cymru	27.21	2.25	4.57	2.71	9.28	52.57	1.29	0.00	0.00	0.00	0.11
*.cyou	42.13	0.50	0.00	0.62	0.12	56.63	0.00	0.00	0.00	0.00	0.00
*.cz	39.13	1.92	24.47	1.62	5.50	24.17	3.14	0.00	0.00	0.00	0.05
*.dabur	12.87	0.78	0.45	0.90	1.52	83.02	0.29	0.00	0.00	0.00	0.16
*.dad	92.30	0.03	0.00	1.26	0.00	5.98	0.40	0.00	0.00	0.00	0.02

TLD	A %	AAAA %	CNAME %	MX %	NS %	SOA %	TXT %	PTR %	NULL %	TYPE* %	OTHER %
*.dance	14.17	17.73	1.54	1.06	4.43	60.40	0.59	0.00	0.00	0.00	0.08
*.data	96.94	0.02	0.00	0.13	0.01	2.75	0.04	0.00	0.00	0.00	0.12
*.date	56.81	1.12	2.40	1.21	7.38	29.46	1.43	0.00	0.00	0.00	0.20
*.dating	13.54	0.92	1.86	0.67	2.69	79.89	0.41	0.00	0.00	0.00	0.03
*.datsum	4.18	0.02	0.01	0.01	0.16	95.62	0.00	0.00	0.00	0.00	0.00
*.day	81.91	0.05	0.00	2.66	0.01	14.66	0.65	0.00	0.00	0.00	0.06
*.dclk	95.96	0.02	0.00	0.07	0.01	3.87	0.04	0.00	0.00	0.00	0.03
*.dds	76.64	0.10	0.01	1.82	0.05	19.28	2.01	0.00	0.00	0.00	0.09
*.de	11.71	2.41	1.85	2.03	2.03	6.36	4.24	0.00	69.34	0.00	0.03
*.deal	88.18	0.20	0.02	0.52	0.07	10.72	0.29	0.00	0.00	0.00	0.00
*.dealer	19.26	0.89	0.23	0.66	0.28	78.21	0.42	0.00	0.00	0.00	0.05
*.deals	27.53	1.14	2.32	1.42	6.36	60.37	0.76	0.00	0.00	0.00	0.09
*.degree	19.24	1.99	1.21	0.26	4.13	72.44	0.46	0.00	0.00	0.00	0.27
*.delivery	18.59	1.18	1.88	1.07	5.28	71.21	0.71	0.00	0.00	0.00	0.08
*.dell	97.05	0.06	0.02	0.28	0.18	2.15	0.13	0.00	0.00	0.00	0.14
*.deloitte	3.21	0.21	0.07	0.04	0.45	95.96	0.06	0.00	0.00	0.00	0.00
*.delta	80.08	0.17	0.00	0.27	0.04	19.24	0.09	0.00	0.00	0.00	0.11
*.democrat	12.23	2.24	0.73	0.68	3.41	80.24	0.36	0.00	0.00	0.00	0.12
*.dental	21.49	1.81	1.00	0.97	3.83	70.44	0.38	0.00	0.00	0.00	0.08

TLD	A %	AAAA %	CNAME %	MX %	NS %	SOA %	TXT %	PTR %	NULL %	TYPE* %	OTHER %
*.dentist	18.53	2.52	1.29	1.89	5.11	69.63	0.99	0.00	0.00	0.00	0.04
*.desi	32.17	3.23	2.37	1.26	14.57	43.65	2.40	0.16	0.00	0.00	0.18
*.design	38.27	1.35	11.16	3.87	14.37	27.98	2.71	0.01	0.00	0.00	0.28
*.dev	92.57	0.74	0.52	0.38	1.87	3.34	0.50	0.00	0.00	0.00	0.09
*.dhl	31.21	0.05	0.09	0.16	0.17	68.17	0.14	0.00	0.00	0.00	0.01
*.diamonds	24.82	1.37	1.22	0.97	4.44	66.76	0.38	0.00	0.00	0.00	0.04
*.diet	16.79	0.90	0.69	0.63	10.09	70.55	0.33	0.00	0.00	0.00	0.02
*.digital	33.20	39.13	1.95	1.14	3.77	19.97	0.75	0.00	0.00	0.00	0.10
*.direct	81.50	0.50	1.79	0.28	1.30	14.50	0.12	0.00	0.00	0.00	0.02
*.directory	69.69	11.64	0.68	0.45	3.77	13.32	0.32	0.00	0.00	0.00	0.13
*.discount	30.63	1.05	0.65	0.80	3.20	63.24	0.40	0.00	0.00	0.00	0.03
*.dish	53.44	0.50	0.00	2.27	0.12	43.07	0.56	0.00	0.00	0.00	0.03
*.diy	0.84	0.02	0.00	0.11	0.04	98.92	0.08	0.00	0.00	0.00	0.00
*.dj	27.84	29.39	4.87	0.15	34.74	2.93	0.06	0.00	0.00	0.00	0.02
*.dk	47.85	2.39	11.76	3.04	8.83	24.12	1.86	0.00	0.02	0.00	0.13
*.dm	10.70	1.20	31.42	0.21	2.65	53.70	0.11	0.00	0.00	0.00	0.01
*.dnp	0.45	0.00	0.00	0.06	0.17	99.30	0.00	0.00	0.00	0.00	0.00
*.do	31.27	20.76	5.03	1.77	6.55	24.33	10.05	0.01	0.00	0.00	0.23
*.docs	78.45	0.04	0.00	0.92	0.04	20.29	0.18	0.00	0.00	0.00	0.08

TLD	A %	AAAA %	CNAME %	MX %	NS %	SOA %	TXT %	PTR %	NULL %	TYPE* %	OTHER %
*.doctor	14.65	0.83	1.37	1.42	6.84	73.96	0.81	0.00	0.00	0.00	0.12
*.dodge	49.70	0.40	0.00	1.23	0.11	47.99	0.54	0.00	0.00	0.00	0.03
*.dog	22.98	0.68	1.61	1.28	5.65	66.95	0.72	0.00	0.00	0.00	0.11
*.doha	74.63	0.45	0.19	0.26	0.15	23.59	0.00	0.00	0.00	0.00	0.74
*.domains	30.55	9.53	3.33	1.54	4.06	49.50	1.09	0.00	0.00	0.00	0.39
*.doosan	4.79	0.05	0.05	0.03	0.26	94.82	0.00	0.00	0.00	0.00	0.00
*.dot	90.83	0.06	0.00	2.67	0.02	5.58	0.78	0.00	0.00	0.00	0.07
*.download	71.65	0.36	2.21	0.72	5.16	19.05	0.75	0.00	0.00	0.00	0.11
*.drive	83.66	0.01	0.00	1.11	0.01	14.72	0.46	0.00	0.00	0.00	0.04
*.dtv	91.09	0.09	0.00	0.55	0.02	8.00	0.24	0.00	0.00	0.00	0.01
*.dubai	94.73	0.03	0.01	1.43	0.07	3.26	0.43	0.00	0.00	0.00	0.03
*.duck	1.04	0.03	0.00	0.17	0.02	98.70	0.03	0.00	0.00	0.00	0.00
*.dunlop	90.77	0.09	0.00	0.09	0.02	8.91	0.11	0.00	0.00	0.00	0.01
*.duns	49.01	1.99	0.44	0.66	0.44	47.24	0.22	0.00	0.00	0.00	0.00
*.dupont	97.22	0.11	0.02	0.11	0.05	2.48	0.01	0.00	0.00	0.00	0.00
*.durban	19.12	2.71	1.33	1.68	5.77	68.21	1.14	0.00	0.00	0.00	0.03
*.dvag	14.96	0.45	0.14	0.07	19.51	64.10	0.04	0.00	0.00	0.00	0.74
*.dvr	39.56	0.53	0.00	1.03	0.14	58.24	0.14	0.00	0.00	0.00	0.36
*.dz	28.58	2.52	11.72	2.77	9.16	41.71	3.33	0.00	0.00	0.00	0.21

TLD	A %	AAAA %	CNAME %	MX %	NS %	SOA %	TXT %	PTR %	NULL %	TYPE* %	OTHER %
*.earth	47.07	2.30	2.54	2.23	10.69	33.73	1.25	0.00	0.00	0.00	0.19
*.eat	76.90	0.08	0.00	2.48	0.01	20.03	0.46	0.00	0.00	0.00	0.02
*.ec	33.99	0.54	7.45	2.01	8.15	44.30	3.22	0.00	0.01	0.00	0.33
*.eco	35.84	3.05	3.41	3.48	11.05	39.59	3.20	0.00	0.00	0.00	0.37
*.edeka	35.19	0.39	3.78	1.56	6.36	52.19	0.53	0.00	0.00	0.00	0.00
*.edu	7.95	0.47	2.29	0.09	1.12	87.24	0.69	0.02	0.08	0.00	0.04
*.education	31.66	1.04	6.73	1.96	7.43	49.88	1.15	0.00	0.00	0.00	0.15
*.ee	30.70	2.30	4.15	1.33	8.06	49.63	3.78	0.00	0.00	0.00	0.05
*.eg	26.73	1.75	48.05	0.84	12.89	6.92	2.75	0.00	0.00	0.00	0.07
*.email	30.12	1.12	12.58	2.58	7.68	35.70	7.78	0.00	0.00	0.00	2.45
*.emerck	2.51	0.87	0.53	0.05	1.64	94.39	0.00	0.00	0.00	0.00	0.00
*.energy	27.81	0.89	1.53	1.28	5.97	61.57	0.89	0.00	0.00	0.00	0.08
*.engineer	10.78	1.38	0.88	0.82	3.80	81.78	0.49	0.00	0.00	0.00	0.08
*.engineering	51.46	0.72	1.20	0.61	2.34	43.25	0.35	0.00	0.00	0.00	0.07
*.enterprises	40.33	0.96	11.78	1.03	4.32	40.93	0.56	0.00	0.00	0.00	0.08
*.epost	48.51	0.08	0.01	0.01	0.06	51.33	0.01	0.00	0.00	0.00	0.00
*.epson	2.95	0.03	0.01	0.01	0.04	96.94	0.01	0.00	0.00	0.00	0.01
*.equipment	16.55	1.25	1.23	1.57	6.52	72.29	0.56	0.00	0.00	0.00	0.04
*.er	27.21	0.16	9.35	8.58	29.43	25.02	0.23	0.00	0.00	0.00	0.03

TLD	A %	AAAA %	CNAME %	MX %	NS %	SOA %	TXT %	PTR %	NULL %	TYPE* %	OTHER %
*.ericsson	5.93	0.01	0.00	0.01	0.01	94.04	0.00	0.00	0.00	0.00	0.00
*.erni	26.93	7.27	1.66	0.33	8.13	51.88	2.75	0.00	0.00	0.00	1.05
*.es	27.26	1.34	17.97	2.20	8.78	40.24	2.10	0.00	0.00	0.00	0.11
*.esq	85.29	0.17	0.00	3.08	0.02	10.76	0.62	0.00	0.00	0.00	0.04
*.estate	20.40	1.01	1.60	1.63	7.13	67.40	0.76	0.00	0.00	0.00	0.07
*.esurance	44.41	0.34	0.00	1.66	7.23	44.85	1.49	0.00	0.00	0.00	0.02
*.et	21.04	2.17	2.09	2.38	7.11	63.84	1.26	0.00	0.00	0.00	0.10
*.etisalat	38.37	0.08	0.00	0.03	0.02	61.42	0.03	0.00	0.00	0.00	0.04
*.eu	43.24	1.33	5.46	2.29	7.91	38.08	1.42	0.00	0.19	0.00	0.08
*.eurovision	39.93	0.00	0.26	0.26	0.65	58.82	0.07	0.00	0.00	0.00	0.00
*.eus	25.14	2.62	8.47	3.39	10.59	46.32	3.31	0.00	0.00	0.00	0.15
*.events	48.10	1.06	2.28	1.42	5.44	40.51	1.07	0.02	0.00	0.00	0.10
*.everbank	11.37	0.59	0.22	0.09	0.50	87.23	0.00	0.00	0.00	0.00	0.00
*.exchange	22.17	1.60	1.05	1.64	5.07	67.41	0.96	0.00	0.00	0.00	0.09
*.expert	41.67	0.93	1.83	1.89	7.31	45.08	1.23	0.00	0.00	0.00	0.07
*.exposed	82.09	0.32	0.21	0.20	0.95	16.11	0.11	0.00	0.00	0.00	0.01
*.express	17.39	0.46	1.29	1.03	4.43	74.64	0.68	0.00	0.00	0.00	0.09
*.extraspace	83.59	0.17	0.01	0.01	0.16	16.04	0.00	0.00	0.00	0.00	0.03
*.fage	26.28	0.38	0.00	1.74	4.29	67.26	0.05	0.00	0.00	0.00	0.00

TLD	A %	AAAA %	CNAME %	MX %	NS %	SOA %	TXT %	PTR %	NULL %	TYPE* %	OTHER %
*.fail	78.65	0.39	0.23	0.16	0.78	19.41	0.36	0.00	0.00	0.00	0.01
*.fairwinds	0.42	0.01	0.01	0.00	0.01	99.54	0.00	0.00	0.00	0.00	0.00
*.faith	52.64	0.67	4.65	1.36	9.11	30.00	1.38	0.00	0.00	0.00	0.20
*.family	20.76	0.71	1.63	1.56	5.62	68.72	0.85	0.00	0.00	0.00	0.14
*.fan	10.28	0.33	0.44	0.53	3.22	84.73	0.44	0.00	0.00	0.00	0.03
*.fans	32.20	0.92	2.56	0.78	4.68	58.10	0.72	0.00	0.00	0.00	0.03
*.farm	22.63	0.81	4.23	1.23	5.31	64.99	0.69	0.00	0.00	0.00	0.11
*.farmers	44.01	1.75	0.68	0.39	0.39	52.78	0.00	0.00	0.00	0.00	0.00
*.fashion	66.35	1.30	2.23	1.92	7.81	18.93	1.40	0.00	0.00	0.00	0.06
*.fast	26.11	1.22	0.14	1.53	0.38	69.88	0.66	0.00	0.00	0.00	0.07
*.fedex	47.17	0.41	0.05	2.22	0.11	49.23	0.65	0.00	0.00	0.00	0.16
*.feedback	5.48	0.02	1.59	0.04	3.82	89.02	0.03	0.00	0.00	0.00	0.00
*.ferrari	45.59	0.48	0.00	0.64	0.12	52.53	0.36	0.00	0.00	0.00	0.27
*.ferrero	45.74	1.85	0.51	0.10	1.03	50.77	0.00	0.00	0.00	0.00	0.00
*.fi	34.88	16.20	34.99	1.02	2.86	9.37	0.59	0.00	0.04	0.00	0.05
*.fiat	42.75	0.49	0.00	1.62	0.13	54.32	0.63	0.00	0.00	0.00	0.07
*.fidelity	0.43	0.01	0.00	0.02	0.02	99.52	0.00	0.00	0.00	0.00	0.00
*.fido	28.07	0.55	0.00	0.67	0.16	70.42	0.12	0.00	0.00	0.00	0.00
*.film	47.94	3.68	5.48	2.66	9.08	29.52	1.47	0.01	0.00	0.00	0.16

TLD	A %	AAAA %	CNAME %	MX %	NS %	SOA %	TXT %	PTR %	NULL %	TYPE* %	OTHER %
*.final	1.49	0.00	0.00	0.04	0.00	98.44	0.01	0.00	0.00	0.00	0.00
*.finance	34.26	0.80	2.03	0.89	4.08	57.30	0.57	0.00	0.00	0.00	0.06
*.financial	60.80	0.52	1.40	0.50	2.72	33.70	0.32	0.00	0.00	0.00	0.03
*.fire	86.71	0.19	0.02	1.56	0.06	10.50	0.89	0.00	0.00	0.00	0.06
*.firestone	45.74	0.02	0.01	0.05	0.03	54.16	0.01	0.00	0.00	0.00	0.00
*.firmdale	94.67	0.06	0.00	0.02	0.98	4.27	0.01	0.00	0.00	0.00	0.01
*.fish	11.42	1.09	0.92	0.79	3.54	81.72	0.45	0.00	0.00	0.00	0.08
*.fishing	30.90	4.71	1.50	1.74	9.50	49.77	1.82	0.00	0.00	0.00	0.07
*.fit	41.78	0.68	1.98	1.83	15.88	35.66	2.10	0.00	0.00	0.00	0.11
*.fitness	22.27	1.03	1.74	1.54	6.41	66.14	0.74	0.00	0.00	0.00	0.12
*.fj	20.61	2.11	29.03	2.97	6.93	36.30	1.77	0.00	0.00	0.00	0.28
*.fk	45.63	0.00	4.62	6.17	12.56	25.39	5.58	0.00	0.00	0.00	0.06
*.flickr	47.79	1.68	0.44	1.15	0.35	47.96	0.62	0.00	0.00	0.00	0.00
*.flights	10.11	1.24	0.63	0.66	4.35	82.63	0.36	0.00	0.00	0.00	0.03
*.flir	82.22	0.12	0.08	0.03	0.04	17.50	0.00	0.00	0.00	0.00	0.01
*.florist	18.57	1.83	0.98	1.09	5.33	71.73	0.42	0.00	0.00	0.00	0.04
*.flowers	14.44	1.02	0.30	0.42	11.78	71.83	0.21	0.00	0.00	0.00	0.01
*.flsmidth	0.37	0.03	0.00	0.06	0.14	99.41	0.00	0.00	0.00	0.00	0.00
*.fly	73.79	0.11	0.00	2.69	0.01	22.78	0.55	0.00	0.00	0.00	0.06

TLD	A %	AAAA %	CNAME %	MX %	NS %	SOA %	TXT %	PTR %	NULL %	TYPE* %	OTHER %
*.fm	54.17	9.17	2.69	3.99	1.42	25.72	2.79	0.00	0.00	0.00	0.05
*.fo	13.10	0.17	5.93	1.48	5.44	72.68	1.12	0.00	0.00	0.00	0.07
*.foo	10.29	4.42	0.25	0.15	0.27	84.39	0.17	0.00	0.00	0.00	0.07
*.food	0.86	0.00	0.00	0.01	0.01	99.11	0.00	0.00	0.00	0.00	0.00
*.foodnetwork	1.01	0.03	0.00	0.00	0.05	98.91	0.00	0.00	0.00	0.00	0.00
*.football	11.00	0.62	0.89	0.92	3.74	82.38	0.41	0.00	0.00	0.00	0.04
*.ford	74.07	0.67	0.18	2.14	0.35	21.79	0.77	0.00	0.00	0.00	0.04
*.forex	1.43	0.11	0.19	0.16	0.50	97.49	0.10	0.00	0.00	0.00	0.02
*.forsale	26.44	0.91	1.28	1.30	6.65	62.86	0.51	0.00	0.00	0.00	0.04
*.forum	2.38	0.04	0.01	0.03	0.02	97.51	0.01	0.00	0.00	0.00	0.00
*.foundation	39.74	0.46	3.30	1.01	4.55	50.30	0.57	0.00	0.00	0.00	0.08
*.fox	60.64	0.38	10.61	2.12	3.68	20.63	1.68	0.00	0.00	0.00	0.27
*.fr	32.43	1.92	18.05	2.70	7.73	32.58	3.98	0.00	0.04	0.00	0.56
*.free	97.66	0.03	0.00	0.39	0.01	1.66	0.16	0.00	0.00	0.00	0.08
*.fresenius	2.75	0.10	0.00	0.02	0.48	96.65	0.00	0.00	0.00	0.00	0.00
*.frl	27.62	10.65	1.61	10.12	15.44	27.93	6.61	0.00	0.00	0.00	0.03
*.frogans	0.69	0.30	0.00	0.01	0.29	98.68	0.02	0.00	0.00	0.00	0.00
*.frontdoor	0.11	0.00	0.00	0.00	0.01	99.87	0.00	0.00	0.00	0.00	0.00
*.frontier	75.44	0.16	0.04	0.12	0.03	23.80	0.11	0.00	0.00	0.00	0.29

TLD	A %	AAAA %	CNAME %	MX %	NS %	SOA %	TXT %	PTR %	NULL %	TYPE* %	OTHER %
*.ftr	90.76	0.26	0.07	0.93	0.05	7.56	0.35	0.00	0.00	0.00	0.01
*.fujitsu	4.28	0.00	0.00	0.10	0.07	95.51	0.01	0.00	0.00	0.00	0.03
*.fujixerox	1.69	0.06	0.00	0.01	0.10	98.14	0.00	0.00	0.00	0.00	0.00
*.fun	36.30	0.80	2.76	1.11	7.23	50.53	1.18	0.00	0.00	0.00	0.11
*.fund	36.66	0.70	1.76	1.36	14.43	43.70	1.29	0.00	0.00	0.00	0.09
*.furniture	8.44	1.09	0.49	0.57	2.39	86.73	0.24	0.00	0.00	0.00	0.04
*.futbol	10.02	1.21	0.80	0.80	4.11	82.58	0.43	0.00	0.00	0.00	0.05
*.fyi	15.77	53.47	0.79	0.58	5.88	22.81	0.61	0.00	0.00	0.00	0.09
*.ga	47.38	8.18	5.58	0.33	10.80	23.99	3.31	0.02	0.01	0.00	0.41
*.gal	27.43	4.27	3.24	3.20	12.33	47.01	2.40	0.00	0.00	0.00	0.12
*.gallery	30.28	0.73	1.41	1.32	5.33	45.73	15.12	0.00	0.00	0.00	0.09
*.gallo	0.76	0.02	0.00	0.00	0.02	99.19	0.00	0.00	0.00	0.00	0.00
*.gallup	89.86	0.09	0.00	0.05	0.02	9.92	0.04	0.00	0.00	0.00	0.03
*.game	13.54	0.73	0.57	0.36	1.87	82.64	0.24	0.00	0.00	0.00	0.05
*.games	41.17	0.63	1.24	1.10	4.89	50.05	0.78	0.00	0.00	0.00	0.14
*.gap	41.45	1.29	0.43	7.44	0.29	44.45	4.29	0.00	0.00	0.00	0.36
*.garden	31.89	3.22	3.13	1.64	8.32	50.12	1.59	0.00	0.00	0.00	0.09
*.gay	71.66	0.11	0.00	2.45	0.09	25.50	0.13	0.00	0.00	0.00	0.05
*.gb	25.00	0.00	0.00	16.67	33.33	16.67	8.33	0.00	0.00	0.00	0.00

TLD	A %	AAAA %	CNAME %	MX %	NS %	SOA %	TXT %	PTR %	NULL %	TYPE* %	OTHER %
*.gbiz	91.25	0.46	0.00	0.11	0.03	8.11	0.02	0.00	0.00	0.00	0.02
*.gd	68.45	0.37	5.47	0.56	2.99	7.91	14.21	0.00	0.00	0.00	0.04
*.gdn	82.08	0.51	0.72	0.53	5.40	9.97	0.69	0.00	0.00	0.00	0.10
*.ge	31.94	1.18	7.25	2.57	11.04	43.18	2.64	0.00	0.00	0.00	0.20
*.gea	17.94	0.58	0.00	1.58	0.89	79.01	0.00	0.00	0.00	0.00	0.00
*.gent	27.18	6.34	1.71	4.39	11.94	46.80	1.54	0.00	0.00	0.00	0.10
*.gencing	0.36	0.02	0.00	0.01	0.03	99.58	0.00	0.00	0.00	0.00	0.00
*.george	0.42	0.00	0.00	0.11	0.00	99.42	0.05	0.00	0.00	0.00	0.00
*.gf	88.74	0.19	6.15	0.04	0.26	4.60	0.02	0.00	0.00	0.00	0.01
*.gg	56.86	1.15	6.21	0.37	2.56	22.70	9.83	0.00	0.04	0.00	0.28
*.ggee	2.24	0.02	0.01	0.03	0.16	97.53	0.01	0.00	0.00	0.00	0.00
*.gh	13.05	1.03	64.48	0.96	3.56	15.00	1.80	0.01	0.00	0.00	0.11
*.gi	22.24	2.82	37.07	2.70	7.79	25.72	1.44	0.01	0.00	0.00	0.21
*.gifts	17.27	3.14	1.26	1.05	4.87	71.83	0.53	0.00	0.00	0.00	0.05
*.gives	17.96	1.66	0.68	0.55	2.65	76.18	0.30	0.00	0.00	0.00	0.02
*.giving	72.85	0.51	0.25	0.21	0.17	25.97	0.04	0.00	0.00	0.00	0.00
*.gl	46.73	23.95	9.22	0.20	0.83	14.17	4.87	0.00	0.00	0.00	0.03
*.glade	3.27	0.03	0.00	0.01	0.03	96.65	0.00	0.00	0.00	0.00	0.01
*.glass	7.50	1.20	23.30	0.56	2.19	64.99	0.23	0.00	0.00	0.00	0.03

TLD	A %	AAAA %	CNAME %	MX %	NS %	SOA %	TXT %	PTR %	NULL %	TYPE* %	OTHER %
*.gle	90.31	0.01	0.01	0.25	0.03	9.30	0.08	0.00	0.00	0.00	0.01
*.global	66.34	0.94	3.44	1.45	6.04	20.76	0.90	0.01	0.00	0.00	0.13
*.globo	0.38	0.01	0.01	0.00	0.10	99.50	0.01	0.00	0.00	0.00	0.00
*.gm	23.97	2.93	37.30	1.72	5.51	27.52	0.85	0.00	0.00	0.00	0.18
*.gmail	24.16	0.17	0.00	27.13	0.04	48.08	0.15	0.00	0.00	0.00	0.27
*.gmbh	36.62	4.86	2.77	3.83	8.26	42.83	0.79	0.00	0.00	0.00	0.04
*.gmo	0.50	0.00	0.03	0.11	0.10	99.25	0.01	0.00	0.00	0.00	0.01
*.gmx	15.69	0.00	0.19	9.38	15.98	55.45	3.32	0.00	0.00	0.00	0.00
*.gn	5.79	0.02	0.79	1.50	2.85	88.53	0.52	0.01	0.00	0.00	0.00
*.godaddy	42.97	0.45	0.00	0.51	0.12	55.72	0.18	0.00	0.00	0.00	0.06
*.gold	49.52	0.38	0.99	0.60	4.20	40.10	0.92	0.00	3.22	0.00	0.05
*.goldpoint	4.22	0.01	0.01	0.01	0.17	95.58	0.00	0.00	0.00	0.00	0.00
*.golf	23.13	0.53	1.76	1.20	6.37	66.32	0.64	0.00	0.00	0.00	0.05
*.goo	5.63	0.01	0.00	0.58	0.06	93.60	0.05	0.00	0.00	0.00	0.07
*.goodhands	59.59	0.72	0.00	0.05	0.19	39.34	0.05	0.00	0.00	0.00	0.05
*.goodyear	89.84	0.08	0.00	0.03	0.02	9.59	0.44	0.00	0.00	0.00	0.01
*.goog	18.52	0.39	56.46	0.18	3.76	20.50	0.08	0.00	0.00	0.00	0.11
*.google	35.27	0.48	14.65	0.21	0.03	49.29	0.04	0.00	0.00	0.00	0.02
*.gop	19.07	0.32	1.18	0.86	9.86	66.91	1.64	0.00	0.00	0.00	0.14

TLD	A %	AAAA %	CNAME %	MX %	NS %	SOA %	TXT %	PTR %	NULL %	TYPE* %	OTHER %
*.got	31.41	1.05	0.12	5.07	0.36	61.15	0.84	0.00	0.00	0.00	0.00
*.gov	38.69	15.84	3.00	0.23	0.47	37.85	3.83	0.02	0.00	0.00	0.08
*.gp	30.96	1.03	52.21	0.82	2.06	12.51	0.40	0.00	0.00	0.00	0.02
*.gq	47.09	9.43	4.54	0.17	11.13	23.41	3.78	0.00	0.00	0.00	0.43
*.gr	40.85	3.49	11.19	4.01	14.36	22.53	3.22	0.00	0.00	0.00	0.34
*.grainger	39.97	0.58	0.23	0.06	0.45	58.64	0.00	0.00	0.00	0.00	0.06
*.graphics	13.71	1.22	1.50	1.40	5.51	76.00	0.57	0.00	0.00	0.00	0.09
*.gratis	15.30	1.57	2.09	0.99	4.31	74.89	0.75	0.00	0.00	0.00	0.10
*.green	47.82	0.96	4.27	2.37	13.81	29.39	1.26	0.00	0.00	0.00	0.13
*.gripe	13.99	2.56	0.54	0.49	2.65	79.57	0.19	0.00	0.00	0.00	0.02
*.grocery	2.07	0.03	0.00	0.01	0.03	97.86	0.00	0.00	0.00	0.00	0.00
*.group	41.40	0.42	5.91	1.16	5.49	29.48	16.05	0.00	0.00	0.00	0.10
*.gs	28.96	1.61	15.52	0.89	2.20	47.20	0.17	0.00	0.00	0.00	3.45
*.gt	38.76	14.34	14.22	2.25	9.92	18.04	2.08	0.00	0.00	0.00	0.39
*.gu	29.04	0.00	2.71	2.47	12.64	49.62	2.35	0.00	0.00	0.00	1.16
*.guardian	4.98	0.01	0.00	0.01	0.01	94.98	0.01	0.00	0.00	0.00	0.00
*.gucci	91.88	0.25	0.30	0.10	0.31	7.07	0.10	0.00	0.00	0.00	0.00
*.guge	95.98	0.01	0.00	0.04	0.01	3.92	0.03	0.00	0.00	0.00	0.02
*.guide	21.25	0.89	19.45	1.27	5.51	50.81	0.74	0.00	0.00	0.00	0.09

TLD	A %	AAAA %	CNAME %	MX %	NS %	SOA %	TXT %	PTR %	NULL %	TYPE* %	OTHER %
*.guitars	12.28	2.20	0.57	0.77	4.09	79.67	0.40	0.00	0.00	0.00	0.02
*.guru	39.93	0.73	3.11	2.21	9.88	43.13	0.87	0.01	0.00	0.00	0.12
*.gw	22.88	2.87	11.84	2.63	10.79	44.14	3.10	0.00	0.00	0.00	1.76
*.gy	53.07	0.44	17.50	5.35	1.83	21.12	0.65	0.00	0.00	0.00	0.04
*.hair	1.58	0.01	0.00	0.03	0.01	98.37	0.00	0.00	0.00	0.00	0.00
*.hamburg	39.97	5.16	1.43	4.21	11.84	36.77	0.59	0.00	0.00	0.00	0.02
*.hangout	94.81	0.01	0.00	0.08	0.01	5.01	0.05	0.00	0.00	0.00	0.03
*.haus	14.64	1.81	1.27	1.15	4.81	75.54	0.62	0.00	0.00	0.00	0.16
*.hbo	17.63	0.51	0.14	2.82	0.11	77.24	1.54	0.00	0.00	0.00	0.00
*.hdfc	44.18	1.01	0.00	1.01	0.15	53.15	0.46	0.00	0.00	0.00	0.04
*.hdfcbank	90.12	0.08	0.01	0.01	0.03	9.72	0.01	0.00	0.00	0.00	0.02
*.health	48.72	6.65	4.47	1.62	11.54	25.34	1.49	0.00	0.00	0.00	0.17
*.healthcare	55.22	0.72	1.10	1.00	4.34	37.22	0.34	0.00	0.00	0.00	0.06
*.help	52.80	0.59	2.46	0.76	6.95	35.76	0.49	0.00	0.00	0.00	0.19
*.helsinki	91.51	0.08	0.00	0.14	0.02	8.22	0.02	0.00	0.00	0.00	0.01
*.here	88.35	0.03	0.00	2.91	0.00	8.39	0.25	0.00	0.00	0.00	0.08
*.hermes	82.11	0.11	0.06	0.07	0.16	17.19	0.08	0.00	0.00	0.00	0.22
*.hgtv	1.13	0.03	0.00	0.03	0.06	98.75	0.01	0.00	0.00	0.00	0.00
*.hiphop	7.66	0.86	0.19	0.26	3.76	87.15	0.11	0.00	0.00	0.00	0.01

TLD	A %	AAAA %	CNAME %	MX %	NS %	SOA %	TXT %	PTR %	NULL %	TYPE* %	OTHER %
*.hisamitsu	46.34	0.00	0.06	0.03	0.16	53.39	0.03	0.00	0.00	0.00	0.00
*.hitachi	20.88	0.21	0.05	0.05	0.21	78.56	0.03	0.00	0.00	0.00	0.00
*.hiv	4.08	0.27	0.30	0.19	1.24	93.80	0.10	0.00	0.00	0.00	0.02
*.hk	67.77	1.44	8.26	0.76	4.03	13.09	4.48	0.00	0.07	0.00	0.10
*.hkt	90.31	0.09	0.00	1.31	0.02	8.03	0.22	0.00	0.00	0.00	0.02
*.hm	27.80	0.06	11.46	0.82	10.45	49.29	0.10	0.00	0.00	0.00	0.02
*.hn	16.44	0.92	14.38	0.86	5.02	58.97	3.26	0.00	0.00	0.00	0.13
*.hockey	8.67	0.19	0.64	0.56	2.67	86.95	0.28	0.00	0.00	0.00	0.03
*.holdings	21.10	1.49	1.35	1.49	6.62	67.18	0.68	0.00	0.00	0.00	0.08
*.holiday	11.66	1.28	0.90	1.23	4.84	79.50	0.55	0.00	0.00	0.00	0.05
*.homedepot	27.95	0.51	0.00	0.03	0.13	71.35	0.03	0.00	0.00	0.00	0.00
*.homegoods	43.15	1.77	0.59	0.30	0.39	53.69	0.00	0.00	0.00	0.10	0.00
*.homes	37.67	0.79	1.66	1.87	18.89	37.23	1.72	0.00	0.00	0.00	0.16
*.homesense	43.20	1.81	0.50	0.10	0.40	53.88	0.00	0.00	0.00	0.10	0.00
*.honda	4.73	0.03	0.05	0.03	0.06	95.09	0.01	0.00	0.00	0.00	0.00
*.honeywell	53.36	1.64	0.36	1.36	0.36	41.82	0.64	0.00	0.00	0.09	0.36
*.horse	39.26	2.93	1.60	1.44	7.54	45.63	1.47	0.00	0.00	0.00	0.12
*.hospital	7.23	0.14	0.28	0.34	1.67	90.15	0.17	0.00	0.00	0.00	0.02
*.host	64.37	1.08	6.75	1.03	7.64	17.83	1.15	0.01	0.00	0.00	0.15

TLD	A %	AAAA %	CNAME %	MX %	NS %	SOA %	TXT %	PTR %	NULL %	TYPE* %	OTHER %
*.hosting	14.10	0.99	12.66	1.09	6.12	63.32	1.61	0.01	0.00	0.00	0.10
*.hot	45.27	0.62	0.07	12.17	0.22	36.56	4.95	0.00	0.00	0.00	0.14
*.hoteles	20.25	0.23	14.00	0.02	17.39	48.09	0.01	0.00	0.00	0.00	0.00
*.hotels	52.50	0.28	0.07	0.06	0.06	46.82	0.00	0.00	0.00	0.00	0.21
*.hotmail	0.07	0.00	0.00	0.13	0.00	99.80	0.00	0.00	0.00	0.00	0.00
*.house	35.00	0.70	1.69	1.20	5.53	55.19	0.60	0.00	0.00	0.00	0.08
*.how	83.22	1.04	0.53	0.45	2.41	11.95	0.34	0.00	0.00	0.00	0.06
*.hr	47.97	0.84	22.43	1.70	5.03	14.69	7.13	0.00	0.00	0.00	0.22
*.hsbc	64.46	0.61	0.68	0.52	1.71	24.53	0.13	0.00	0.00	0.00	7.37
*.ht	42.79	7.19	13.41	1.01	6.97	27.77	0.49	0.01	0.00	0.00	0.35
*.htc	51.21	0.22	0.00	0.82	0.04	47.14	0.36	0.00	0.00	0.00	0.21
*.hu	51.88	1.27	9.29	4.37	8.34	23.34	1.40	0.00	0.00	0.00	0.11
*.hughes	84.83	0.09	0.00	3.55	0.02	8.11	3.35	0.00	0.00	0.00	0.04
*.hyatt	46.15	1.64	0.41	2.45	3.85	44.19	0.98	0.00	0.00	0.00	0.33
*.hyundai	3.00	0.04	0.01	0.02	0.04	96.88	0.01	0.00	0.00	0.00	0.00
*.ibm	89.37	0.08	0.06	0.98	0.03	9.35	0.06	0.00	0.00	0.00	0.07
*.icbc	39.92	0.51	0.00	0.38	0.13	58.94	0.10	0.00	0.00	0.00	0.03
*.ice	0.29	0.00	0.00	0.01	0.01	99.68	0.00	0.00	0.00	0.00	0.00
*.icu	34.99	1.67	0.66	1.61	19.26	39.19	2.38	0.00	0.00	0.00	0.24

TLD	A %	AAAA %	CNAME %	MX %	NS %	SOA %	TXT %	PTR %	NULL %	TYPE* %	OTHER %
*.id	28.83	0.95	23.22	1.36	9.51	27.77	8.14	0.00	0.00	0.00	0.21
*.ie	26.15	44.34	10.72	1.79	5.59	9.36	1.95	0.00	0.00	0.00	0.10
*.ieee	43.29	1.52	0.51	4.64	1.18	48.52	0.17	0.00	0.00	0.00	0.17
*.ifm	81.55	0.00	0.61	1.18	0.71	15.36	0.14	0.00	0.00	0.00	0.45
*.iinet	82.86	0.41	0.10	0.36	0.10	15.41	0.51	0.00	0.00	0.00	0.25
*.ikano	4.65	0.04	0.11	0.05	0.30	94.69	0.11	0.00	0.00	0.00	0.05
*.il	38.53	0.52	7.44	1.78	29.91	19.25	2.39	0.00	0.00	0.00	0.18
*.im	40.12	0.39	8.17	0.42	3.59	40.26	6.93	0.00	0.08	0.00	0.05
*.imamat	90.99	0.12	0.00	0.01	0.03	8.81	0.02	0.00	0.00	0.00	0.01
*.imdb	88.56	0.20	0.02	0.26	0.07	10.80	0.10	0.00	0.00	0.00	0.00
*.immo	13.25	1.86	2.06	2.79	7.41	71.10	1.47	0.00	0.00	0.00	0.05
*.immobilien	17.40	4.28	0.75	3.46	8.13	65.23	0.74	0.00	0.00	0.00	0.02
*.in	10.65	0.12	2.03	0.71	2.72	8.76	8.04	0.01	66.89	0.00	0.07
*.inc	63.46	0.02	0.07	0.59	0.64	34.23	0.37	0.00	0.00	0.00	0.62
*.industries	13.49	1.11	1.40	0.78	2.88	79.86	0.41	0.00	0.00	0.00	0.07
*.infiniti	1.99	0.01	0.00	0.00	0.08	97.92	0.00	0.00	0.00	0.00	0.00
*.info	65.96	3.46	7.71	0.91	8.11	12.99	0.80	0.00	0.01	0.00	0.04
*.ing	77.41	0.09	0.00	3.16	0.01	18.75	0.40	0.00	0.00	0.00	0.18
*.ink	64.46	0.58	3.73	0.67	8.88	21.12	0.49	0.00	0.00	0.00	0.08

TLD	A %	AAAA %	CNAME %	MX %	NS %	SOA %	TXT %	PTR %	NULL %	TYPE* %	OTHER %
*.institute	27.53	1.24	1.80	1.73	7.16	59.47	0.93	0.00	0.00	0.00	0.14
*.insurance	1.99	0.90	0.04	0.04	0.43	96.45	0.14	0.00	0.00	0.00	0.01
*.insure	8.65	68.36	0.43	0.42	1.91	20.04	0.16	0.00	0.00	0.00	0.02
*.int	16.00	39.60	2.32	1.26	0.55	14.97	25.20	0.00	0.00	0.00	0.10
*.intel	69.37	0.79	0.22	2.54	0.70	24.23	1.80	0.00	0.00	0.00	0.35
*.international	33.07	1.42	3.71	2.07	8.20	50.46	0.98	0.00	0.00	0.00	0.10
*.intuit	53.03	1.68	0.47	3.73	0.56	39.31	0.93	0.00	0.00	0.09	0.19
*.investments	20.82	1.85	1.38	1.56	6.69	66.70	0.91	0.00	0.00	0.00	0.09
*.io	57.50	12.09	14.46	0.04	0.39	1.14	14.33	0.00	0.00	0.00	0.04
*.ipiranga	17.29	0.32	0.30	0.15	1.14	80.59	0.18	0.00	0.00	0.00	0.02
*.iq	32.19	2.09	1.15	0.79	2.63	59.65	1.21	0.00	0.00	0.00	0.28
*.ir	51.65	0.44	5.70	2.38	15.95	20.67	3.12	0.00	0.00	0.00	0.10
*.irish	46.84	0.13	0.41	0.97	23.46	26.58	1.56	0.00	0.00	0.00	0.05
*.is	27.09	1.28	11.73	1.10	2.74	55.47	0.49	0.00	0.00	0.00	0.09
*.iselect	93.18	0.71	0.03	0.02	1.62	4.44	0.01	0.00	0.00	0.01	0.01
*.ismaili	88.92	0.10	0.01	0.05	0.10	10.77	0.04	0.00	0.00	0.00	0.01
*.ist	33.98	0.88	3.83	2.69	16.05	38.49	3.91	0.01	0.00	0.00	0.15
*.istanbul	42.15	0.46	6.63	2.67	19.19	22.57	6.23	0.01	0.00	0.00	0.09
*.it	35.24	2.42	9.84	4.36	11.10	35.03	1.88	0.00	0.02	0.00	0.11

TLD	A %	AAAA %	CNAME %	MX %	NS %	SOA %	TXT %	PTR %	NULL %	TYPE* %	OTHER %
*.itau	9.93	0.38	0.16	0.11	0.35	88.70	0.13	0.00	0.00	0.00	0.24
*.itv	24.45	0.44	0.06	9.99	0.95	61.81	2.22	0.00	0.00	0.00	0.06
*.iveco	36.02	0.76	0.05	0.29	0.19	62.49	0.19	0.00	0.00	0.00	0.00
*.iwc	14.09	4.32	0.91	2.95	1.82	75.91	0.00	0.00	0.00	0.00	0.00
*.jaguar	3.08	0.01	0.00	0.00	0.02	96.87	0.00	0.00	0.00	0.00	0.00
*.java	0.68	0.08	0.00	0.01	0.00	99.22	0.00	0.00	0.00	0.00	0.00
*.jcb	1.12	0.00	0.08	0.46	0.30	98.00	0.03	0.00	0.00	0.00	0.00
*.jcp	84.78	0.10	0.01	0.46	0.04	14.43	0.16	0.00	0.00	0.00	0.01
*.je	18.99	1.23	13.16	0.77	2.73	62.61	0.43	0.01	0.00	0.00	0.07
*.jeep	57.03	0.32	0.00	0.78	0.09	41.24	0.44	0.00	0.00	0.00	0.09
*.jetzt	24.19	2.60	0.76	2.11	7.54	62.19	0.58	0.00	0.00	0.00	0.04
*.jewelry	62.55	0.16	0.60	0.60	2.61	33.17	0.30	0.00	0.00	0.00	0.03
*.jio	29.89	1.41	0.71	1.89	0.82	65.02	0.26	0.00	0.00	0.00	0.00
*.jlc	55.48	2.51	0.53	2.11	0.53	38.84	0.00	0.00	0.00	0.00	0.00
*.jll	29.10	0.39	0.42	2.38	0.78	66.76	0.14	0.00	0.00	0.00	0.03
*.jm	17.36	2.05	6.94	1.08	4.46	16.04	51.83	0.03	0.00	0.00	0.21
*.jmp	32.81	1.58	1.32	8.62	0.70	54.88	0.00	0.00	0.00	0.00	0.09
*.jnj	79.17	0.22	0.99	0.91	2.84	15.39	0.45	0.00	0.00	0.00	0.02
*.jo	25.38	2.39	24.21	3.04	7.35	35.80	1.53	0.03	0.00	0.00	0.27

TLD	A %	AAAA %	CNAME %	MX %	NS %	SOA %	TXT %	PTR %	NULL %	TYPE* %	OTHER %
*.jobs	41.13	0.32	1.91	0.24	3.02	52.06	1.31	0.00	0.00	0.00	0.01
*.joburg	26.06	2.58	1.75	2.16	7.10	58.91	1.40	0.00	0.00	0.00	0.05
*.jot	18.15	1.43	0.17	1.89	0.51	77.73	0.13	0.00	0.00	0.00	0.00
*.joy	23.02	1.25	0.14	2.46	0.43	72.31	0.36	0.00	0.00	0.00	0.04
*.jp	32.93	2.53	3.27	1.38	3.08	55.21	1.56	0.00	0.00	0.00	0.04
*.jpmorgan	42.59	2.07	0.73	0.21	3.73	49.43	1.24	0.00	0.00	0.00	0.00
*.jprs	2.58	0.48	0.00	0.03	0.19	96.71	0.01	0.00	0.00	0.00	0.01
*.juegos	9.77	1.79	0.23	0.29	2.46	85.24	0.20	0.00	0.00	0.00	0.03
*.juniper	0.37	0.00	0.00	0.01	0.01	99.60	0.00	0.00	0.00	0.00	0.00
*.kaufen	32.77	2.52	0.87	2.21	5.94	55.17	0.50	0.00	0.00	0.00	0.02
*.kddi	2.39	0.01	0.00	0.10	0.08	97.41	0.00	0.00	0.00	0.00	0.00
*.ke	24.04	0.71	13.46	3.77	15.25	37.24	5.32	0.00	0.00	0.00	0.21
*.kerryhotels	0.35	0.02	0.00	0.00	0.04	99.59	0.00	0.00	0.00	0.00	0.00
*.kerrylogistics	0.40	0.01	0.00	0.00	0.02	99.57	0.00	0.00	0.00	0.00	0.00
*.kerryproperties	0.40	0.01	0.00	0.00	0.02	99.58	0.00	0.00	0.00	0.00	0.00
*.kfh	1.59	0.05	0.01	0.16	0.13	98.03	0.02	0.00	0.00	0.00	0.00
*.kg	28.02	0.45	32.63	0.85	3.65	33.72	0.65	0.00	0.00	0.00	0.03
*.kh	39.67	1.71	18.27	2.12	6.57	29.46	1.86	0.00	0.00	0.00	0.35
*.ki	13.36	0.79	54.03	0.17	0.63	30.39	0.63	0.00	0.00	0.00	0.01

TLD	A %	AAAA %	CNAME %	MX %	NS %	SOA %	TXT %	PTR %	NULL %	TYPE* %	OTHER %
*.kia	25.03	0.02	0.21	0.10	0.05	74.55	0.03	0.00	0.00	0.00	0.01
*.kim	88.89	0.18	1.25	0.38	4.71	4.36	0.21	0.00	0.00	0.00	0.03
*.kinder	63.72	1.23	1.51	0.28	0.95	31.91	0.34	0.00	0.00	0.00	0.06
*.kindle	88.36	0.20	0.02	0.27	0.07	10.90	0.19	0.00	0.00	0.00	0.00
*.kitchen	11.56	0.70	4.15	0.80	3.40	78.99	0.35	0.00	0.00	0.00	0.05
*.kiwi	36.63	0.49	0.74	0.69	26.75	34.21	0.43	0.00	0.00	0.00	0.04
*.km	35.21	0.04	10.32	5.85	19.56	25.97	2.97	0.00	0.00	0.00	0.09
*.kn	2.90	0.09	40.39	0.23	1.59	54.13	0.66	0.00	0.00	0.00	0.02
*.koeln	70.25	3.70	0.95	2.82	8.00	13.81	0.46	0.00	0.00	0.00	0.02
*.komatsu	3.00	0.05	0.71	0.04	0.35	95.59	0.22	0.00	0.00	0.00	0.04
*.kosher	91.35	0.08	0.00	0.15	0.02	8.20	0.12	0.00	0.00	0.00	0.08
*.kp	64.85	0.00	0.10	1.71	17.62	12.79	2.92	0.00	0.00	0.00	0.00
*.kpmg	93.24	0.19	0.71	0.03	0.35	5.33	0.14	0.00	0.00	0.00	0.00
*.kpn	16.00	0.18	0.04	0.45	0.50	82.33	0.50	0.00	0.00	0.00	0.01
*.kr	68.97	1.57	7.50	0.87	8.02	12.46	0.57	0.00	0.00	0.00	0.03
*.krd	82.02	1.23	1.01	1.29	3.33	9.73	0.96	0.00	0.00	0.00	0.43
*.kred	23.64	0.03	10.03	0.01	22.42	43.86	0.01	0.00	0.00	0.00	0.00
*.kuokgroup	0.40	0.01	0.00	0.00	0.01	99.58	0.00	0.00	0.00	0.00	0.00
*.kw	20.33	1.76	12.70	1.47	5.07	56.73	1.75	0.00	0.00	0.00	0.19

TLD	A %	AAAA %	CNAME %	MX %	NS %	SOA %	TXT %	PTR %	NULL %	TYPE* %	OTHER %
*.ky	23.42	0.08	3.96	0.53	2.38	69.23	0.34	0.00	0.00	0.00	0.07
*.kyoto	11.90	0.05	1.20	1.53	6.45	77.43	1.42	0.00	0.00	0.00	0.03
*.kz	62.73	0.41	19.54	0.67	2.91	13.11	0.56	0.00	0.07	0.00	0.02
*.la	71.90	0.06	0.58	0.39	0.55	4.63	21.85	0.00	0.00	0.00	0.05
*.lacaixa	1.99	0.00	0.23	0.00	0.47	97.31	0.00	0.00	0.00	0.00	0.00
*.ladbrokes	0.93	0.04	0.00	0.02	0.05	98.93	0.02	0.00	0.00	0.00	0.00
*.lamborghini	46.64	36.59	1.67	0.04	1.84	11.92	1.30	0.00	0.00	0.00	0.00
*.lamer	90.55	0.08	0.00	0.02	0.02	9.18	0.01	0.00	0.00	0.00	0.14
*.lancaster	3.21	0.00	0.00	0.00	0.02	96.75	0.02	0.00	0.00	0.00	0.00
*.lancia	41.57	0.55	0.00	0.04	0.15	57.56	0.11	0.00	0.00	0.00	0.04
*.lancome	1.00	0.02	0.00	0.00	0.02	98.96	0.00	0.00	0.00	0.00	0.00
*.land	24.83	6.37	1.91	1.32	5.39	59.43	0.66	0.00	0.00	0.00	0.08
*.landrover	0.96	0.02	0.00	0.00	0.04	98.98	0.00	0.00	0.00	0.00	0.00
*.lanxess	24.16	0.51	0.13	0.27	0.59	73.32	0.21	0.00	0.00	0.00	0.80
*.lasalle	38.04	0.59	0.00	0.15	0.12	60.96	0.03	0.00	0.00	0.00	0.12
*.lat	40.82	1.08	5.68	2.14	9.10	38.52	2.36	0.00	0.00	0.00	0.31
*.latino	50.48	0.55	0.00	1.45	0.14	46.58	0.72	0.00	0.00	0.00	0.07
*.latrobe	5.68	0.83	0.76	0.90	3.25	86.84	1.73	0.00	0.00	0.00	0.00
*.law	38.18	0.39	2.45	3.94	12.76	39.84	2.14	0.00	0.00	0.00	0.29

TLD	A %	AAAA %	CNAME %	MX %	NS %	SOA %	TXT %	PTR %	NULL %	TYPE* %	OTHER %
*.lawyer	25.50	1.00	2.24	2.02	8.45	60.18	0.54	0.00	0.00	0.00	0.06
*.lb	35.64	2.74	6.16	3.42	9.73	38.67	2.30	0.01	0.00	0.00	1.33
*.lc	22.39	0.22	43.48	1.84	6.88	23.75	1.37	0.00	0.00	0.00	0.08
*.lds	96.63	0.02	0.00	0.23	0.01	2.89	0.01	0.00	0.00	0.00	0.20
*.lease	16.81	2.04	0.80	0.83	4.12	75.00	0.37	0.00	0.00	0.00	0.02
*.leclerc	2.05	0.01	3.81	0.22	0.42	93.33	0.17	0.00	0.00	0.00	0.00
*.lefrak	1.59	0.04	0.00	0.00	0.09	98.28	0.00	0.00	0.00	0.00	0.00
*.legal	19.13	0.56	1.50	1.50	5.25	71.21	0.75	0.00	0.00	0.00	0.10
*.lego	4.87	0.01	0.00	0.01	0.01	95.09	0.01	0.00	0.00	0.00	0.00
*.lexus	2.66	0.04	0.02	0.01	0.05	97.21	0.01	0.00	0.00	0.00	0.00
*.lgbt	75.35	1.61	1.99	0.98	4.55	14.94	0.51	0.00	0.00	0.00	0.07
*.li	52.32	1.92	5.17	1.73	5.10	32.57	0.97	0.00	0.12	0.00	0.10
*.liaison	0.47	0.01	0.00	0.00	0.26	99.25	0.00	0.00	0.00	0.00	0.00
*.lidl	3.72	0.15	0.29	0.08	0.61	94.80	0.35	0.00	0.00	0.00	0.00
*.life	41.73	1.02	10.73	2.19	10.90	31.00	2.29	0.00	0.00	0.00	0.14
*.lifeinsurance	12.73	0.61	0.17	0.10	0.14	86.25	0.00	0.00	0.00	0.00	0.00
*.lifestyle	0.52	0.01	0.00	0.00	0.01	99.44	0.01	0.00	0.00	0.00	0.00
*.lighting	19.10	1.46	1.55	1.55	7.02	68.68	0.57	0.00	0.00	0.00	0.07
*.like	66.31	0.48	0.05	3.52	0.16	27.22	2.21	0.00	0.00	0.00	0.04

TLD	A %	AAAA %	CNAME %	MX %	NS %	SOA %	TXT %	PTR %	NULL %	TYPE* %	OTHER %
*.lilly	70.27	0.79	0.18	1.23	0.35	26.39	0.79	0.00	0.00	0.00	0.00
*.limited	12.57	1.22	0.90	1.06	4.94	77.31	1.93	0.00	0.00	0.00	0.07
*.limo	15.69	1.27	0.69	0.68	2.79	78.51	0.32	0.00	0.00	0.00	0.04
*.lincoln	55.76	1.17	0.31	1.05	0.37	40.05	0.86	0.00	0.00	0.00	0.43
*.linde	8.70	0.01	0.02	0.02	0.23	91.02	0.01	0.00	0.00	0.00	0.00
*.link	2.94	96.57	0.05	0.01	0.08	0.22	0.12	0.00	0.00	0.00	0.00
*.lipsy	5.78	0.01	0.00	0.01	0.03	94.17	0.00	0.00	0.00	0.00	0.00
*.live	72.77	1.74	5.89	0.38	4.79	12.49	1.70	0.00	0.00	0.00	0.25
*.living	0.59	0.00	0.00	0.01	0.00	99.40	0.00	0.00	0.00	0.00	0.00
*.lixil	3.55	0.07	0.07	0.01	0.10	96.19	0.01	0.00	0.00	0.00	0.00
*.lk	63.48	0.49	3.44	1.20	3.32	26.60	1.25	0.00	0.03	0.00	0.18
*.llc	51.41	1.04	1.94	2.24	11.90	28.58	2.32	0.00	0.00	0.00	0.56
*.llp	55.88	0.01	0.00	0.04	0.02	43.22	0.01	0.00	0.00	0.00	0.82
*.loan	50.29	0.24	3.57	0.21	25.44	19.96	0.26	0.01	0.00	0.00	0.03
*.loans	19.04	1.55	1.22	1.58	6.67	69.06	0.84	0.00	0.00	0.00	0.04
*.locker	91.51	0.08	0.00	0.44	0.02	7.53	0.40	0.00	0.00	0.00	0.01
*.locus	66.62	0.11	0.05	0.04	0.10	33.05	0.03	0.00	0.00	0.00	0.00
*.loft	46.94	0.36	0.12	0.71	0.08	51.38	0.36	0.00	0.00	0.00	0.04
*.lol	25.51	0.59	7.73	0.93	13.78	50.69	0.69	0.00	0.00	0.00	0.08

TLD	A %	AAAA %	CNAME %	MX %	NS %	SOA %	TXT %	PTR %	NULL %	TYPE* %	OTHER %
*.london	49.11	1.96	3.58	4.24	15.32	23.76	1.91	0.00	0.00	0.00	0.11
*.lotte	1.44	0.01	0.01	0.02	0.12	98.40	0.01	0.00	0.00	0.00	0.00
*.lotto	38.23	0.57	0.73	0.75	4.11	55.31	0.26	0.00	0.00	0.00	0.04
*.love	43.98	0.73	3.61	2.45	12.72	34.22	2.12	0.00	0.00	0.00	0.17
*.lpl	6.18	0.13	0.03	0.80	0.10	92.48	0.27	0.00	0.00	0.00	0.01
*.lplfinacial	7.60	0.26	0.04	0.01	0.20	91.87	0.02	0.00	0.00	0.00	0.00
*.lr	7.46	0.03	1.30	2.08	3.16	84.17	1.63	0.00	0.00	0.00	0.17
*.ls	19.48	1.71	17.71	1.39	3.97	54.63	1.00	0.00	0.00	0.00	0.12
*.lt	15.42	75.46	2.43	0.68	1.76	3.54	0.42	0.00	0.15	0.00	0.13
*.ltd	38.17	0.48	2.27	1.10	27.14	29.80	0.96	0.00	0.00	0.00	0.07
*.ltda	57.19	1.50	1.94	1.15	10.30	26.16	1.37	0.06	0.00	0.00	0.34
*.lu	32.24	0.34	43.38	3.01	6.48	14.00	0.49	0.00	0.03	0.00	0.03
*.lundbeck	0.58	0.02	0.01	0.01	0.08	99.31	0.00	0.00	0.00	0.00	0.00
*.lupin	0.36	0.01	0.00	0.00	0.04	99.58	0.00	0.00	0.00	0.00	0.00
*.luxe	6.35	0.30	0.89	0.96	22.04	67.05	2.38	0.00	0.00	0.00	0.02
*.luxury	52.00	0.39	2.00	2.45	10.44	31.61	1.03	0.01	0.00	0.00	0.08
*.lv	25.72	0.35	55.23	0.88	3.14	13.85	0.77	0.00	0.00	0.00	0.07
*.ly	77.26	0.28	15.65	0.17	0.68	5.83	0.12	0.00	0.00	0.00	0.01
*.ma	26.01	0.53	5.71	2.21	7.86	55.75	1.83	0.00	0.00	0.00	0.10

TLD	A %	AAAA %	CNAME %	MX %	NS %	SOA %	TXT %	PTR %	NULL %	TYPE* %	OTHER %
*.macys	0.15	0.00	0.00	0.00	0.00	99.85	0.00	0.00	0.00	0.00	0.00
*.madrid	54.32	0.87	0.27	0.35	13.91	29.83	0.23	0.00	0.00	0.00	0.23
*.maif	0.45	0.02	0.00	0.01	0.05	99.47	0.00	0.00	0.00	0.00	0.00
*.maison	6.71	1.53	0.47	0.48	1.71	88.80	0.29	0.00	0.00	0.00	0.02
*.makeup	1.68	0.05	0.01	0.09	0.27	97.85	0.03	0.00	0.00	0.00	0.01
*.man	88.86	0.00	0.05	0.53	0.32	10.10	0.09	0.00	0.00	0.00	0.05
*.management	22.38	0.97	0.94	1.31	4.99	68.71	0.61	0.00	0.00	0.00	0.09
*.mango	79.92	0.02	0.12	0.02	1.07	18.84	0.01	0.00	0.00	0.00	0.00
*.map	82.07	0.13	0.00	2.07	0.09	15.51	0.02	0.00	0.00	0.00	0.11
*.market	33.78	2.39	2.70	0.85	6.80	52.24	0.94	0.00	0.00	0.00	0.29
*.marketing	35.56	0.96	2.05	1.78	6.77	51.61	1.13	0.00	0.00	0.00	0.15
*.markets	11.79	0.14	0.52	0.26	1.13	85.90	0.24	0.00	0.00	0.00	0.02
*.marriott	6.21	0.83	0.00	0.04	0.86	92.03	0.04	0.00	0.00	0.00	0.00
*.marshalls	44.32	1.91	0.50	0.10	0.40	52.66	0.00	0.00	0.00	0.10	0.00
*.maserati	38.32	0.50	0.00	0.07	0.13	60.88	0.03	0.00	0.00	0.00	0.07
*.mattel	85.93	0.11	0.09	0.06	0.12	13.66	0.03	0.00	0.00	0.00	0.00
*.mba	15.29	0.36	0.90	0.98	4.62	77.07	0.71	0.00	0.00	0.00	0.06
*.mc	24.49	0.10	2.49	11.80	22.30	38.13	0.63	0.00	0.00	0.00	0.06
*.mcd	58.67	1.79	0.10	12.15	0.40	18.53	7.47	0.00	0.00	0.00	0.90

TLD	A %	AAAA %	CNAME %	MX %	NS %	SOA %	TXT %	PTR %	NULL %	TYPE* %	OTHER %
*.mcdonalds	70.61	2.20	0.12	1.83	0.49	22.32	1.10	0.00	0.00	0.12	1.22
*.mckinsey	42.21	0.54	0.00	0.04	0.15	56.99	0.04	0.00	0.00	0.00	0.04
*.md	30.22	1.10	36.84	1.48	5.28	23.36	1.46	0.00	0.00	0.00	0.26
*.me	26.45	1.15	50.64	0.30	2.71	17.17	0.51	0.00	0.37	0.00	0.69
*.med	0.42	0.00	0.00	0.02	0.00	99.55	0.00	0.00	0.00	0.00	0.01
*.media	21.33	62.63	0.70	0.47	1.82	12.68	0.31	0.00	0.00	0.00	0.06
*.meet	70.58	13.05	0.02	0.44	0.07	15.76	0.06	0.00	0.00	0.00	0.03
*.melbourne	34.89	1.09	4.06	3.02	19.87	35.07	1.79	0.00	0.00	0.00	0.20
*.meme	88.43	0.10	0.00	0.98	0.01	9.79	0.66	0.00	0.00	0.00	0.04
*.memorial	10.68	2.74	0.58	0.39	1.94	83.48	0.17	0.00	0.00	0.00	0.02
*.men	48.22	0.45	5.01	0.70	11.98	32.67	0.89	0.02	0.00	0.00	0.06
*.menu	39.85	4.82	3.30	2.66	11.19	37.15	0.92	0.00	0.00	0.00	0.10
*.meo	54.17	0.07	0.00	0.78	0.06	44.64	0.27	0.00	0.00	0.00	0.02
*.merckmsd	1.61	0.03	0.00	0.01	0.03	98.32	0.00	0.00	0.00	0.00	0.00
*.metlife	90.13	0.09	0.00	0.06	0.02	9.67	0.01	0.00	0.00	0.00	0.02
*.mf	#DIV/0!	#DIV/0!	#DIV/0!	#DIV/0!	#DIV/0!	#DIV/0!	#DIV/0!	#DIV/0!	#DIV/0!	#DIV/0!	#DIV/0!
*.mg	30.70	0.85	14.89	2.03	3.45	44.04	4.00	0.00	0.00	0.00	0.05
*.mh	95.32	0.31	0.29	0.71	1.32	1.92	0.12	0.00	0.00	0.00	0.00
*.miami	41.71	0.25	2.91	3.72	16.50	32.77	2.08	0.00	0.00	0.00	0.06

TLD	A %	AAAA %	CNAME %	MX %	NS %	SOA %	TXT %	PTR %	NULL %	TYPE* %	OTHER %
*.microsoft	0.07	0.00	0.00	0.00	0.01	99.91	0.00	0.00	0.00	0.00	0.00
*.mil	15.02	0.10	0.31	0.13	0.10	84.31	0.03	0.00	0.00	0.00	0.01
*.mini	6.88	0.05	0.14	0.15	2.79	89.96	0.01	0.00	0.00	0.00	0.02
*.mint	65.91	1.14	0.32	2.34	0.38	27.21	2.53	0.00	0.00	0.00	0.19
*.mit	44.18	0.33	0.00	8.42	0.19	44.92	1.88	0.00	0.00	0.00	0.07
*.mitsubishi	5.74	0.00	0.01	0.17	0.04	94.03	0.02	0.00	0.00	0.00	0.00
*.mk	4.86	0.05	89.73	0.12	0.44	4.64	0.14	0.00	0.00	0.00	0.01
*.ml	44.81	7.67	5.03	0.84	11.51	25.60	4.14	0.02	0.00	0.00	0.36
*.mlb	94.68	0.11	0.03	0.67	0.40	3.55	0.42	0.00	0.00	0.00	0.14
*.mls	3.51	0.01	0.00	0.03	0.00	96.44	0.01	0.00	0.00	0.00	0.00
*.mm	39.84	0.81	40.57	1.27	6.54	10.32	0.51	0.00	0.00	0.00	0.14
*.mma	2.77	0.00	0.01	1.13	2.21	93.85	0.01	0.00	0.00	0.00	0.01
*.mn	62.14	0.38	5.81	1.59	6.37	20.67	2.23	0.00	0.00	0.00	0.80
*.mo	4.33	0.10	0.92	0.40	1.59	92.42	0.20	0.00	0.00	0.00	0.04
*.mobi	94.72	0.11	1.57	0.31	1.03	2.09	0.16	0.00	0.00	0.00	0.01
*.mobile	89.54	0.10	0.00	0.36	0.03	9.35	0.26	0.00	0.00	0.00	0.38
*.mobily	12.57	0.60	0.13	0.13	0.13	86.07	0.30	0.00	0.00	0.00	0.07
*.moda	11.76	1.09	0.78	0.74	3.43	81.65	0.51	0.00	0.00	0.00	0.04
*.moe	15.70	2.32	2.12	1.04	4.70	72.96	0.81	0.00	0.00	0.00	0.35

TLD	A %	AAAA %	CNAME %	MX %	NS %	SOA %	TXT %	PTR %	NULL %	TYPE* %	OTHER %
*.moi	56.97	0.43	0.68	2.40	7.86	29.87	1.68	0.00	0.00	0.00	0.10
*.mom	29.44	0.64	1.41	0.71	12.92	54.71	0.16	0.00	0.00	0.00	0.02
*.monash	10.46	3.31	0.91	0.43	10.32	72.55	1.87	0.00	0.00	0.00	0.14
*.money	17.43	0.32	5.36	0.42	2.10	73.98	0.31	0.00	0.00	0.00	0.08
*.monster	40.70	1.90	1.18	3.04	19.88	26.69	6.40	0.00	0.00	0.00	0.22
*.montblanc	16.62	5.64	0.30	0.30	1.19	75.96	0.00	0.00	0.00	0.00	0.00
*.mopar	28.14	0.60	0.00	0.32	0.18	70.67	0.09	0.00	0.00	0.00	0.00
*.mormon	39.87	0.51	0.00	0.48	0.12	58.99	0.03	0.00	0.00	0.00	0.00
*.mortgage	22.87	2.47	1.34	1.69	5.64	64.86	1.05	0.00	0.00	0.00	0.08
*.moscow	41.09	1.24	0.70	1.84	11.11	42.93	1.06	0.00	0.00	0.00	0.03
*.moto	49.62	0.38	0.08	0.16	0.12	49.46	0.12	0.00	0.00	0.00	0.06
*.motorcycles	67.68	0.47	4.59	0.57	3.57	22.94	0.15	0.00	0.00	0.00	0.02
*.mov	86.20	0.02	0.00	6.31	0.00	5.08	2.38	0.00	0.00	0.00	0.02
*.movie	8.31	7.03	5.62	0.49	2.06	76.10	0.35	0.00	0.00	0.00	0.03
*.movistar	81.53	0.00	0.04	0.27	0.08	17.65	0.10	0.00	0.00	0.00	0.34
*.mp	25.18	0.05	6.29	17.04	44.26	7.11	0.06	0.00	0.00	0.00	0.01
*.mq	6.07	0.56	79.54	1.08	4.15	7.99	0.48	0.00	0.00	0.00	0.12
*.mr	34.45	0.24	6.14	2.05	6.98	48.41	1.52	0.00	0.00	0.00	0.20
*.ms	27.88	0.16	54.23	0.36	2.88	11.06	0.17	0.00	3.23	0.00	0.03

TLD	A %	AAAA %	CNAME %	MX %	NS %	SOA %	TXT %	PTR %	NULL %	TYPE* %	OTHER %
*.msd	0.70	0.00	0.00	0.00	0.00	99.29	0.00	0.00	0.00	0.00	0.01
*.mt	21.96	2.73	33.96	2.74	9.80	26.40	1.85	0.00	0.00	0.00	0.56
*.mtn	42.15	0.82	0.35	5.39	0.64	50.06	0.00	0.00	0.00	0.00	0.59
*.mtpc	5.01	0.02	0.01	0.02	0.22	94.71	0.00	0.00	0.00	0.00	0.00
*.mtr	11.66	0.34	0.00	0.70	0.17	87.06	0.05	0.00	0.00	0.00	0.02
*.mu	25.73	0.79	21.05	1.55	7.09	42.01	1.63	0.00	0.00	0.00	0.16
*.museum	10.08	0.09	1.06	0.29	2.33	85.96	0.19	0.00	0.00	0.00	0.01
*.mutual	90.51	0.29	0.10	0.11	0.23	8.66	0.10	0.00	0.00	0.00	0.00
*.mutuelle	3.23	0.02	0.00	0.03	0.03	96.69	0.00	0.00	0.00	0.00	0.00
*.mv	30.49	3.17	17.03	4.98	13.44	27.05	2.97	0.00	0.00	0.00	0.87
*.mw	11.44	0.65	24.77	0.62	36.38	25.79	0.32	0.00	0.00	0.00	0.03
*.mx	31.33	0.96	14.56	1.96	9.37	38.21	3.45	0.00	0.03	0.00	0.12
*.my	39.43	1.23	22.13	2.51	10.78	21.16	2.32	0.00	0.00	0.00	0.42
*.mz	15.79	0.59	1.68	1.54	4.62	72.61	2.98	0.00	0.00	0.00	0.18
*.na	10.36	0.79	25.11	1.85	6.43	48.25	7.05	0.00	0.00	0.00	0.16
*.nab	2.89	0.03	0.02	0.17	0.08	96.74	0.06	0.00	0.00	0.00	0.00
*.nadex	0.44	0.02	0.00	0.00	0.05	99.49	0.00	0.00	0.00	0.00	0.00
*.nagoya	29.98	1.22	1.92	2.07	13.08	48.50	3.21	0.00	0.00	0.00	0.02
*.name	12.31	0.26	31.80	0.59	3.15	45.89	5.98	0.00	0.00	0.00	0.03

TLD	A %	AAAA %	CNAME %	MX %	NS %	SOA %	TXT %	PTR %	NULL %	TYPE* %	OTHER %
*.nationwide	0.84	0.03	0.00	0.04	0.06	99.02	0.01	0.00	0.00	0.00	0.00
*.natura	22.99	0.05	0.03	0.09	0.06	76.67	0.08	0.00	0.00	0.00	0.03
*.navy	6.82	1.00	0.20	0.19	0.80	90.86	0.10	0.00	0.00	0.00	0.01
*.nba	17.31	0.49	0.14	5.73	0.11	72.98	3.22	0.00	0.00	0.00	0.03
*.nc	6.10	0.51	2.48	1.81	3.81	83.82	1.35	0.00	0.00	0.00	0.13
*.ne	59.90	3.25	1.56	0.96	2.73	31.03	0.53	0.00	0.00	0.00	0.05
*.nec	3.34	0.04	0.01	0.50	0.11	95.98	0.01	0.00	0.00	0.00	0.01
*.net	58.32	5.65	4.75	0.18	0.77	28.53	1.68	0.00	0.10	0.00	0.01
*.netbank	79.15	0.31	0.16	0.13	0.29	19.96	0.00	0.00	0.00	0.00	0.00
*.netflix	85.23	0.10	0.03	0.13	0.03	14.39	0.09	0.00	0.00	0.00	0.00
*.network	58.19	1.35	3.51	0.91	2.80	19.81	13.27	0.00	0.00	0.00	0.15
*.neustar	42.00	7.54	8.88	0.11	15.73	24.47	1.22	0.00	0.00	0.00	0.05
*.new	52.89	0.03	41.10	1.52	0.06	3.80	0.50	0.00	0.00	0.00	0.09
*.newholland	39.25	0.86	0.05	0.05	0.21	59.52	0.05	0.00	0.00	0.00	0.00
*.news	34.42	1.04	2.30	1.79	10.69	48.21	1.36	0.01	0.00	0.00	0.19
*.next	2.73	0.00	0.00	0.05	0.01	97.17	0.04	0.00	0.00	0.00	0.00
*.nextdirect	5.84	0.01	0.00	0.00	0.02	94.13	0.00	0.00	0.00	0.00	0.00
*.nexus	95.38	0.00	0.00	0.15	0.00	4.30	0.09	0.00	0.00	0.00	0.08
*.nf	61.25	0.44	9.48	1.04	3.79	22.59	1.38	0.00	0.00	0.00	0.02

TLD	A %	AAAA %	CNAME %	MX %	NS %	SOA %	TXT %	PTR %	NULL %	TYPE* %	OTHER %
*.nfl	63.44	1.02	0.23	7.14	0.45	24.77	2.95	0.00	0.00	0.00	0.00
*.ng	39.17	1.20	12.33	2.66	12.76	27.09	4.52	0.00	0.00	0.00	0.27
*.ngo	31.75	7.01	2.69	2.76	11.27	42.33	1.82	0.01	0.00	0.00	0.37
*.nhk	1.89	0.00	0.00	0.05	0.05	97.99	0.01	0.00	0.00	0.00	0.01
*.ni	28.25	1.29	29.15	2.21	10.90	25.53	1.35	0.00	0.00	0.00	1.32
*.nico	40.27	0.00	0.03	0.05	0.12	59.52	0.01	0.00	0.00	0.00	0.00
*.nike	27.35	0.46	0.13	2.29	0.10	68.66	0.94	0.00	0.00	0.00	0.08
*.nikon	0.34	0.01	0.00	0.01	0.04	99.59	0.01	0.00	0.00	0.00	0.00
*.ninja	61.44	0.61	7.13	1.32	3.83	22.05	0.67	0.00	0.01	0.00	2.93
*.nissan	6.00	0.01	0.01	0.02	0.10	93.86	0.01	0.00	0.00	0.00	0.00
*.nissay	3.62	0.01	0.00	0.00	0.03	96.34	0.00	0.00	0.00	0.00	0.00
*.nl	47.52	3.62	12.04	2.98	8.73	20.25	4.62	0.00	0.10	0.00	0.14
*.no	27.39	2.97	10.80	2.33	7.19	47.71	1.34	0.01	0.00	0.00	0.26
*.nokia	45.27	0.35	0.04	2.57	0.20	51.26	0.17	0.00	0.00	0.00	0.13
*.northwesternmutual	68.84	0.22	0.07	0.01	0.15	30.66	0.05	0.00	0.00	0.00	0.00
*.norton	0.64	0.00	0.00	0.00	0.01	99.34	0.00	0.00	0.00	0.00	0.00
*.now	86.47	0.14	0.02	3.44	0.05	8.25	1.42	0.00	0.00	0.00	0.22
*.nowruz	85.24	0.04	0.02	0.03	0.23	14.37	0.04	0.00	0.00	0.00	0.01
*.nowtv	92.18	0.09	0.00	0.06	0.02	7.60	0.04	0.00	0.00	0.00	0.00

TLD	A %	AAAA %	CNAME %	MX %	NS %	SOA %	TXT %	PTR %	NULL %	TYPE* %	OTHER %
*.np	31.12	2.70	20.50	4.06	16.87	19.64	4.58	0.04	0.00	0.00	0.51
*.nr	84.96	0.67	10.72	0.07	0.83	2.73	0.01	0.00	0.00	0.00	0.00
*.nra	12.79	0.50	0.15	0.67	12.21	73.56	0.07	0.00	0.00	0.00	0.05
*.nrw	43.93	5.35	2.42	4.85	15.79	26.84	0.79	0.00	0.00	0.00	0.02
*.ntt	2.09	0.11	0.07	0.32	0.14	97.18	0.08	0.00	0.00	0.00	0.01
*.nu	18.14	1.24	5.04	2.32	7.00	64.43	1.29	0.04	0.00	0.00	0.49
*.nyc	51.48	0.65	3.17	3.08	11.56	29.00	0.95	0.00	0.00	0.00	0.10
*.nz	32.81	3.58	9.66	1.97	9.29	38.85	3.64	0.00	0.00	0.00	0.19
*.obi	0.37	0.01	0.00	0.02	0.03	99.57	0.00	0.00	0.00	0.00	0.00
*.observer	11.42	0.87	1.66	1.76	7.79	74.70	1.65	0.00	0.00	0.00	0.15
*.off	0.69	0.00	0.00	0.03	0.00	99.26	0.01	0.00	0.00	0.00	0.01
*.office	97.81	0.01	0.00	0.08	0.00	1.03	0.11	0.00	0.00	0.00	0.96
*.okinawa	57.19	0.71	0.54	1.03	3.98	35.50	1.04	0.00	0.00	0.00	0.02
*.olayan	96.82	0.09	0.04	0.01	0.05	2.99	0.00	0.00	0.00	0.00	0.00
*.olayangroup	96.04	0.09	0.04	0.01	0.05	3.78	0.00	0.00	0.00	0.00	0.00
*.oldnavy	42.95	1.75	0.49	0.10	0.39	54.23	0.10	0.00	0.00	0.00	0.00
*.ollo	91.96	0.09	0.00	0.02	0.02	7.90	0.00	0.00	0.00	0.00	0.00
*.om	64.89	0.73	6.94	0.72	2.35	23.74	0.53	0.00	0.00	0.00	0.10
*.omega	0.24	0.00	0.00	0.00	0.00	99.76	0.00	0.00	0.00	0.00	0.00

TLD	A %	AAAA %	CNAME %	MX %	NS %	SOA %	TXT %	PTR %	NULL %	TYPE* %	OTHER %
*.one	34.93	7.39	2.12	2.62	7.95	42.85	1.07	0.01	0.00	0.00	1.07
*.ong	24.29	0.78	1.80	3.84	17.40	49.83	1.70	0.00	0.00	0.00	0.36
*.onl	35.51	4.15	6.77	3.48	12.93	34.86	1.92	0.00	0.00	0.00	0.37
*.online	33.94	8.04	29.35	3.04	6.58	18.04	0.90	0.01	0.00	0.00	0.12
*.onyourside	1.30	0.05	0.00	0.00	0.12	98.52	0.01	0.00	0.00	0.00	0.00
*.ooo	75.63	0.49	0.62	2.44	3.69	16.05	0.56	0.06	0.00	0.00	0.45
*.open	83.29	0.13	0.04	7.24	0.03	4.07	5.11	0.00	0.00	0.01	0.09
*.oracle	0.62	0.00	0.00	0.00	0.01	99.36	0.00	0.00	0.00	0.00	0.00
*.orange	2.45	0.00	0.01	0.02	0.01	97.51	0.00	0.00	0.00	0.00	0.00
*.org	48.36	9.93	9.48	1.36	4.70	22.50	3.35	0.02	0.21	0.00	0.09
*.organic	25.95	0.70	2.24	2.07	30.99	36.51	1.49	0.00	0.00	0.00	0.06
*.orientexpress	59.51	1.53	0.00	0.13	0.51	38.31	0.00	0.00	0.00	0.00	0.00
*.origins	89.80	0.08	0.00	0.06	0.02	9.95	0.06	0.00	0.00	0.00	0.02
*.osaka	34.02	10.35	0.86	1.66	5.42	46.52	1.11	0.00	0.00	0.00	0.07
*.otsuka	2.16	0.01	0.09	0.02	0.30	97.39	0.03	0.00	0.00	0.00	0.00
*.ott	91.09	0.08	0.00	0.83	0.02	7.21	0.70	0.00	0.00	0.00	0.08
*.ovh	21.99	1.97	3.72	4.97	11.38	50.97	4.86	0.00	0.00	0.00	0.15
*.pa	52.38	1.13	17.88	1.88	8.36	16.64	1.51	0.00	0.00	0.00	0.23
*.page	28.81	2.45	1.39	19.53	11.92	16.28	19.08	0.00	0.00	0.00	0.54

TLD	A %	AAAA %	CNAME %	MX %	NS %	SOA %	TXT %	PTR %	NULL %	TYPE* %	OTHER %
*.pamperedchef	14.37	0.73	0.08	0.04	0.15	84.63	0.00	0.00	0.00	0.00	0.00
*.panasonic	5.87	0.00	0.01	0.18	0.03	93.82	0.03	0.00	0.00	0.00	0.05
*.panerai	56.24	2.06	0.46	0.11	0.46	40.66	0.00	0.00	0.00	0.00	0.00
*.paris	37.23	1.49	2.00	3.28	7.91	45.76	2.30	0.00	0.00	0.00	0.03
*.pars	83.53	0.03	0.00	0.10	0.04	16.24	0.05	0.00	0.00	0.00	0.01
*.partners	22.19	2.14	7.39	1.26	4.67	61.34	0.75	0.00	0.00	0.00	0.26
*.parts	14.35	0.95	5.02	1.07	4.43	73.66	0.46	0.00	0.00	0.00	0.05
*.party	68.31	0.51	2.75	1.07	8.04	18.14	1.06	0.00	0.00	0.00	0.12
*.passagens	13.45	0.62	0.17	0.07	0.21	85.45	0.03	0.00	0.00	0.00	0.00
*.pay	40.81	0.84	0.09	6.06	0.26	48.26	3.38	0.00	0.00	0.00	0.30
*.pccw	92.32	0.09	0.00	0.06	0.02	7.50	0.01	0.00	0.00	0.00	0.00
*.pe	25.67	8.31	47.48	1.29	5.24	10.54	1.38	0.00	0.00	0.00	0.09
*.pet	51.92	0.88	3.03	2.26	11.52	28.74	1.42	0.01	0.00	0.00	0.21
*.pf	25.51	0.93	10.80	7.61	7.29	45.39	2.16	0.00	0.00	0.00	0.29
*.pfizer	14.80	0.57	0.13	0.25	0.25	83.96	0.00	0.00	0.00	0.00	0.03
*.pg	27.93	2.30	3.07	3.84	5.34	55.85	1.53	0.00	0.00	0.00	0.13
*.ph	59.45	0.10	10.68	0.28	25.90	3.22	0.20	0.00	0.00	0.00	0.17
*.pharmacy	53.73	0.43	1.44	1.96	7.55	34.22	0.54	0.01	0.00	0.00	0.13
*.phd	58.58	0.30	0.00	1.71	0.20	39.06	0.05	0.00	0.00	0.00	0.10

TLD	A %	AAAA %	CNAME %	MX %	NS %	SOA %	TXT %	PTR %	NULL %	TYPE* %	OTHER %
*.philips	33.18	0.77	2.65	1.87	2.78	57.26	1.42	0.00	0.00	0.00	0.06
*.phone	78.62	0.22	0.00	1.70	0.06	19.25	0.04	0.00	0.00	0.00	0.12
*.photo	35.83	0.98	1.76	1.61	7.99	50.97	0.77	0.00	0.00	0.00	0.10
*.photography	35.52	1.10	3.63	2.73	14.36	41.23	1.18	0.00	0.00	0.00	0.25
*.photos	22.50	1.04	2.66	1.69	7.15	64.12	0.71	0.00	0.00	0.00	0.12
*.physio	31.11	1.71	3.75	2.76	16.59	42.23	1.60	0.02	0.00	0.00	0.24
*.piaget	51.57	1.76	0.46	0.09	0.37	45.74	0.00	0.00	0.00	0.00	0.00
*.pics	85.33	0.58	10.06	0.05	0.49	3.46	0.02	0.00	0.00	0.00	0.00
*.pictet	1.55	0.01	0.06	0.00	0.09	98.28	0.00	0.00	0.00	0.00	0.00
*.pictures	30.28	18.06	1.01	0.76	3.97	45.46	0.38	0.00	0.00	0.00	0.08
*.pid	2.10	0.01	0.00	0.06	0.00	97.79	0.02	0.00	0.00	0.00	0.01
*.pin	24.75	1.19	0.14	2.10	0.41	70.87	0.51	0.00	0.00	0.00	0.03
*.ping	64.63	1.05	0.21	1.26	0.42	31.55	0.73	0.00	0.00	0.05	0.10
*.pink	23.85	1.58	7.67	2.10	18.35	44.67	1.59	0.00	0.00	0.00	0.18
*.pioneer	72.41	0.00	0.01	0.10	0.04	27.34	0.08	0.00	0.00	0.00	0.02
*.pizza	26.12	0.99	3.41	0.96	4.13	63.74	0.58	0.00	0.00	0.00	0.07
*.pk	49.06	1.12	10.77	3.09	11.07	20.49	3.79	0.00	0.00	0.00	0.61
*.pl	49.12	0.51	19.76	2.40	9.33	17.06	1.70	0.02	0.00	0.00	0.09
*.place	16.66	0.77	1.98	0.93	4.45	74.31	0.83	0.00	0.00	0.00	0.07

TLD	A %	AAAA %	CNAME %	MX %	NS %	SOA %	TXT %	PTR %	NULL %	TYPE* %	OTHER %
*.play	87.39	0.00	0.00	1.19	0.00	9.14	0.78	0.00	0.00	0.00	1.48
*.playstation	42.05	0.02	0.00	0.09	0.02	57.78	0.04	0.00	0.00	0.00	0.00
*.plumbing	21.87	1.21	0.99	0.94	4.00	70.69	0.28	0.00	0.00	0.00	0.03
*.plus	65.00	0.25	1.56	0.37	1.38	31.13	0.28	0.00	0.00	0.00	0.03
*.pm	96.07	0.18	0.28	0.17	0.69	2.48	0.12	0.00	0.00	0.00	0.02
*.pn	47.42	1.36	28.61	1.67	7.46	13.17	0.28	0.00	0.00	0.00	0.02
*.pnc	43.26	0.48	0.00	4.52	0.25	50.17	1.29	0.00	0.00	0.00	0.03
*.pohl	0.39	0.13	0.00	0.04	0.11	99.32	0.01	0.00	0.00	0.00	0.01
*.poker	93.68	0.39	0.25	0.42	1.48	3.43	0.32	0.00	0.00	0.00	0.03
*.politie	49.61	1.51	0.01	0.43	0.06	48.06	0.31	0.00	0.00	0.00	0.02
*.porn	65.41	0.40	2.88	1.47	6.38	22.83	0.58	0.00	0.00	0.00	0.05
*.post	3.84	0.02	0.49	0.05	0.39	95.12	0.10	0.00	0.00	0.00	0.00
*.pr	51.96	0.51	12.88	0.18	1.16	33.17	0.11	0.00	0.00	0.00	0.02
*.pramerica	14.66	0.60	0.17	0.03	0.13	84.41	0.00	0.00	0.00	0.00	0.00
*.praxi	11.65	1.74	1.19	1.10	4.04	78.35	1.83	0.00	0.00	0.00	0.09
*.press	41.68	0.96	5.43	2.19	12.29	34.30	3.02	0.00	0.00	0.00	0.13
*.prime	88.52	0.18	0.02	0.63	0.06	10.16	0.32	0.00	0.00	0.00	0.12
*.pro	39.65	0.44	29.55	1.97	3.08	13.57	11.67	0.00	0.00	0.00	0.07
*.prod	99.72	0.00	0.00	0.07	0.00	0.16	0.01	0.00	0.00	0.00	0.03

TLD	A %	AAAA %	CNAME %	MX %	NS %	SOA %	TXT %	PTR %	NULL %	TYPE* %	OTHER %
*.productions	17.45	1.41	1.58	1.73	6.89	69.78	0.97	0.00	0.00	0.00	0.18
*.prof	84.21	0.09	0.00	1.14	0.01	14.38	0.10	0.00	0.00	0.00	0.07
*.progressive	90.05	0.07	0.00	0.07	0.02	9.74	0.04	0.00	0.00	0.00	0.01
*.promo	46.34	1.02	2.01	2.70	11.55	33.52	2.62	0.02	0.00	0.00	0.23
*.properties	27.11	0.77	1.76	1.55	8.08	59.97	0.68	0.00	0.00	0.00	0.09
*.property	19.37	0.76	0.60	0.78	12.34	65.79	0.34	0.00	0.00	0.00	0.02
*.protection	9.61	0.22	0.06	0.09	0.71	89.16	0.13	0.00	0.00	0.00	0.01
*.pru	49.78	0.31	1.45	1.05	1.54	45.30	0.47	0.00	0.00	0.00	0.10
*.prudential	21.84	0.50	2.05	0.53	2.08	72.77	0.19	0.00	0.00	0.00	0.03
*.ps	54.84	1.32	17.57	1.45	6.76	16.32	1.56	0.00	0.00	0.00	0.18
*.pt	65.81	0.69	10.67	1.56	4.36	15.22	1.61	0.00	0.00	0.00	0.08
*.pub	59.35	11.00	1.12	0.42	5.41	22.29	0.38	0.00	0.00	0.00	0.04
*.pw	87.05	0.24	2.49	0.10	2.22	7.23	0.14	0.02	0.48	0.00	0.03
*.pwc	80.14	0.06	10.36	1.09	0.02	7.94	0.32	0.00	0.00	0.00	0.08
*.py	40.21	0.77	8.52	3.01	12.69	31.56	2.98	0.00	0.00	0.00	0.26
*.qa	26.28	2.70	43.25	1.41	8.22	16.98	0.94	0.00	0.00	0.00	0.22
*.qpon	58.52	10.22	0.37	0.83	3.66	25.92	0.47	0.00	0.00	0.00	0.02
*.quebec	48.05	2.44	3.86	2.80	13.84	27.41	1.51	0.00	0.00	0.00	0.10
*.quest	97.93	0.03	0.01	0.25	0.01	1.58	0.15	0.00	0.00	0.00	0.03

TLD	A %	AAAA %	CNAME %	MX %	NS %	SOA %	TXT %	PTR %	NULL %	TYPE* %	OTHER %
*.qvc	42.50	1.56	0.43	5.29	0.35	46.05	3.82	0.00	0.00	0.00	0.00
*.racing	53.22	0.40	1.81	3.16	13.32	25.00	3.01	0.00	0.00	0.00	0.08
*.radio	44.35	5.88	2.04	2.45	13.07	30.38	1.63	0.00	0.00	0.00	0.21
*.raid	0.53	0.02	0.00	0.02	0.03	99.39	0.01	0.00	0.00	0.00	0.00
*.re	93.37	0.12	5.21	0.06	0.20	0.99	0.05	0.00	0.00	0.00	0.00
*.read	58.25	0.64	0.07	4.70	0.21	35.66	0.47	0.00	0.00	0.00	0.00
*.realestate	14.88	0.06	0.46	0.25	11.27	72.79	0.26	0.00	0.00	0.00	0.03
*.realtor	10.39	0.03	1.62	0.84	18.20	68.23	0.68	0.00	0.00	0.00	0.01
*.realty	16.15	0.04	0.18	0.19	14.80	68.47	0.16	0.00	0.00	0.00	0.01
*.recipes	35.52	1.10	1.33	1.03	5.13	55.08	0.75	0.00	0.00	0.00	0.07
*.red	54.38	0.46	4.41	1.24	18.80	19.78	0.87	0.00	0.00	0.00	0.06
*.redstone	40.96	0.47	0.10	0.47	0.49	57.09	0.34	0.00	0.00	0.00	0.08
*.redumbrella	67.64	0.29	0.00	0.04	0.13	31.83	0.06	0.00	0.00	0.00	0.00
*.rehab	30.15	1.69	0.81	0.68	3.28	63.04	0.27	0.00	0.00	0.00	0.07
*.reise	13.72	0.51	0.84	1.16	6.43	76.74	0.59	0.00	0.00	0.00	0.00
*.reisen	20.03	1.78	2.47	1.84	6.58	66.58	0.68	0.00	0.00	0.00	0.04
*.reit	8.95	0.04	0.11	0.07	0.56	90.21	0.05	0.00	0.00	0.00	0.01
*.reliance	75.56	0.25	0.16	0.03	0.06	23.62	0.07	0.00	0.00	0.00	0.25
*.ren	54.79	0.03	4.93	0.32	25.39	14.45	0.08	0.00	0.00	0.00	0.01

TLD	A %	AAAA %	CNAME %	MX %	NS %	SOA %	TXT %	PTR %	NULL %	TYPE* %	OTHER %
*.rent	33.02	0.66	2.59	1.98	10.85	49.70	1.08	0.01	0.00	0.00	0.12
*.rentals	27.58	1.09	2.10	1.95	8.98	57.43	0.76	0.00	0.00	0.00	0.10
*.repair	21.23	1.44	1.55	1.51	6.61	66.64	0.88	0.00	0.00	0.00	0.15
*.report	32.17	1.11	0.77	0.65	3.12	61.73	0.40	0.00	0.00	0.00	0.05
*.republican	12.24	2.33	0.54	0.60	2.93	81.09	0.27	0.00	0.00	0.00	0.01
*.rest	20.18	1.85	2.69	0.92	12.30	61.24	0.72	0.00	0.00	0.00	0.09
*.restaurant	22.17	1.47	1.45	1.85	6.72	65.36	0.86	0.00	0.00	0.00	0.11
*.review	55.25	0.92	2.90	1.68	8.25	29.36	1.52	0.00	0.00	0.00	0.11
*.reviews	44.89	0.64	1.38	1.00	6.00	45.53	0.47	0.00	0.00	0.00	0.09
*.rexroth	0.37	0.02	0.01	0.00	0.04	99.56	0.00	0.00	0.00	0.00	0.00
*.rich	20.92	0.30	0.52	2.81	6.04	66.61	2.76	0.00	0.00	0.00	0.04
*.richardli	92.43	0.09	0.00	0.01	0.02	7.45	0.00	0.00	0.00	0.00	0.00
*.ricoh	6.37	0.03	0.03	0.05	0.29	93.22	0.01	0.00	0.00	0.00	0.00
*.rightathome	2.17	0.03	0.00	0.00	0.03	97.76	0.00	0.00	0.00	0.00	0.00
*.ril	34.11	0.64	0.41	1.87	0.15	62.79	0.00	0.00	0.00	0.00	0.04
*.rio	88.07	0.38	0.06	0.04	0.14	11.28	0.03	0.00	0.00	0.00	0.00
*.rip	20.50	1.06	0.69	0.46	2.27	74.48	0.35	0.00	0.00	0.00	0.18
*.rmit	55.24	1.06	0.41	0.74	1.15	41.41	0.00	0.00	0.00	0.00	0.00
*.ro	37.07	0.87	9.05	2.50	7.19	39.83	3.37	0.00	0.00	0.00	0.12

TLD	A %	AAAA %	CNAME %	MX %	NS %	SOA %	TXT %	PTR %	NULL %	TYPE* %	OTHER %
*.rocher	48.05	1.80	0.70	0.20	0.60	48.25	0.40	0.00	0.00	0.00	0.00
*.rocks	51.33	1.47	1.97	1.37	7.21	35.60	0.85	0.00	0.00	0.00	0.19
*.rodeo	45.41	2.62	0.87	0.31	3.12	46.76	0.89	0.00	0.00	0.00	0.02
*.rogers	80.92	0.11	0.00	2.53	0.03	13.81	2.56	0.00	0.00	0.00	0.04
*.room	45.75	0.90	0.10	1.06	0.28	51.13	0.63	0.00	0.00	0.00	0.15
*.rs	36.80	0.65	43.22	0.82	2.45	7.33	8.65	0.00	0.00	0.00	0.06
*.rsvp	86.81	0.22	0.00	1.03	0.02	11.80	0.08	0.00	0.00	0.00	0.02
*.ru	59.27	0.47	18.21	0.72	2.23	17.66	1.37	0.03	0.00	0.00	0.05
*.rugby	21.44	0.04	0.11	0.47	1.05	76.80	0.09	0.00	0.00	0.00	0.01
*.ruhr	37.00	5.52	1.33	4.26	18.23	32.85	0.77	0.00	0.00	0.00	0.04
*.run	86.87	1.01	2.78	0.15	1.69	7.27	0.21	0.00	0.00	0.00	0.02
*.rw	9.56	0.71	9.04	1.09	4.42	71.80	3.29	0.00	0.00	0.00	0.08
*.rwe	0.27	0.01	0.00	0.02	0.03	99.66	0.01	0.00	0.00	0.00	0.00
*.ryukyu	30.26	3.90	0.41	2.18	6.06	54.35	2.85	0.00	0.00	0.00	0.02
*.sa	78.52	0.62	7.75	0.86	2.91	8.42	0.72	0.00	0.00	0.00	0.20
*.saarland	41.33	6.57	1.07	3.24	9.21	37.81	0.73	0.00	0.00	0.00	0.04
*.safe	20.91	1.37	0.15	0.80	0.42	75.81	0.53	0.00	0.00	0.00	0.00
*.safety	26.28	0.76	0.16	1.04	0.16	70.84	0.72	0.00	0.00	0.00	0.04
*.sakura	2.07	0.09	0.00	0.06	0.03	97.75	0.00	0.00	0.00	0.00	0.00

TLD	A %	AAAA %	CNAME %	MX %	NS %	SOA %	TXT %	PTR %	NULL %	TYPE* %	OTHER %
*.sale	35.35	2.70	4.29	0.84	7.86	47.87	0.73	0.00	0.00	0.00	0.36
*.salon	8.37	0.28	0.81	0.77	3.27	85.94	0.51	0.00	0.00	0.00	0.06
*.samsclub	0.78	0.01	0.00	0.00	0.01	99.20	0.00	0.00	0.00	0.00	0.00
*.samsung	7.64	0.05	0.00	0.04	0.07	92.16	0.01	0.00	0.00	0.00	0.03
*.sandvik	29.90	0.81	5.05	0.20	2.29	61.21	0.54	0.00	0.00	0.00	0.00
*.sandvikcoromant	36.44	1.10	0.55	0.09	1.46	60.37	0.00	0.00	0.00	0.00	0.00
*.sanofi	0.36	0.02	0.03	0.00	0.05	99.53	0.01	0.00	0.00	0.00	0.00
*.sap	62.53	0.01	5.63	0.69	1.36	28.25	0.34	0.00	0.00	0.00	1.19
*.sapo	54.27	0.08	0.00	0.37	0.07	45.09	0.13	0.00	0.00	0.00	0.00
*.sarl	10.53	1.80	0.55	0.54	3.48	82.75	0.33	0.00	0.00	0.00	0.02
*.sas	40.48	1.24	0.65	15.24	0.39	40.75	0.85	0.00	0.00	0.00	0.39
*.save	85.86	0.19	0.02	2.41	0.06	10.37	1.09	0.00	0.00	0.00	0.01
*.saxo	29.73	0.61	4.29	0.86	11.71	51.39	1.41	0.00	0.00	0.00	0.00
*.sb	57.43	0.51	14.89	0.30	1.45	25.21	0.19	0.00	0.00	0.00	0.02
*.sbi	85.92	0.38	0.06	1.04	0.27	11.62	0.68	0.00	0.00	0.00	0.02
*.sbs	0.69	0.00	0.00	0.02	0.01	99.27	0.00	0.00	0.00	0.00	0.01
*.sc	91.70	0.05	1.03	0.05	0.34	1.81	0.03	0.00	4.98	0.00	0.01
*.sca	0.02	0.00	0.00	0.00	0.01	99.97	0.00	0.00	0.00	0.00	0.00
*.scb	0.86	0.05	0.04	0.02	0.23	98.80	0.01	0.00	0.00	0.00	0.00

TLD	A %	AAAA %	CNAME %	MX %	NS %	SOA %	TXT %	PTR %	NULL %	TYPE* %	OTHER %
*.schaeffler	23.65	0.70	0.09	0.42	1.22	73.72	0.19	0.00	0.00	0.00	0.00
*.schmidt	42.53	0.36	4.57	1.07	2.14	48.67	0.56	0.00	0.00	0.00	0.12
*.scholarships	43.46	0.50	0.00	0.06	0.12	55.86	0.00	0.00	0.00	0.00	0.00
*.school	26.47	0.43	4.80	0.96	3.79	62.85	0.61	0.00	0.00	0.00	0.09
*.schule	17.52	2.56	3.17	1.71	5.48	68.90	0.62	0.00	0.00	0.00	0.03
*.schwarz	2.97	0.10	0.07	0.08	0.92	94.92	0.94	0.00	0.00	0.00	0.01
*.science	69.07	0.32	3.37	0.99	9.78	15.57	0.81	0.00	0.00	0.00	0.09
*.scjohnson	1.52	0.06	0.00	0.00	0.07	98.34	0.00	0.00	0.00	0.00	0.00
*.scor	95.82	0.06	0.03	0.14	0.02	3.88	0.06	0.00	0.00	0.00	0.00
*.scot	38.27	4.16	5.11	4.51	12.64	33.35	1.81	0.02	0.00	0.00	0.13
*.sd	21.34	0.54	2.74	2.11	11.22	60.26	1.70	0.00	0.00	0.00	0.08
*.se	37.00	3.20	5.54	2.33	7.86	42.26	1.71	0.01	0.00	0.00	0.10
*.search	86.62	0.10	0.00	0.94	0.07	12.09	0.12	0.00	0.00	0.00	0.07
*.seat	39.40	0.01	6.38	3.42	11.18	35.15	4.46	0.00	0.00	0.00	0.00
*.secure	69.15	0.44	0.04	2.24	0.15	25.35	1.61	0.00	0.00	0.00	1.02
*.security	8.32	0.10	0.16	0.13	0.53	90.56	0.17	0.00	0.00	0.00	0.03
*.seek	70.50	0.57	0.24	0.61	0.16	27.83	0.04	0.00	0.00	0.00	0.04
*.select	89.39	0.05	0.02	4.07	0.02	2.86	3.59	0.00	0.00	0.00	0.02
*.sener	0.33	0.01	0.01	0.02	0.07	99.55	0.00	0.00	0.00	0.00	0.01

TLD	A %	AAAA %	CNAME %	MX %	NS %	SOA %	TXT %	PTR %	NULL %	TYPE* %	OTHER %
*.services	29.98	0.06	66.73	0.08	1.54	1.52	0.08	0.00	0.00	0.00	0.01
*.ses	0.29	0.01	0.01	0.07	0.01	99.58	0.02	0.00	0.00	0.00	0.00
*.seven	81.43	0.26	0.20	0.82	0.43	16.75	0.02	0.00	0.00	0.00	0.09
*.sew	16.38	0.43	0.15	2.23	1.27	76.65	0.09	0.00	0.00	0.00	2.79
*.sex	52.81	1.19	4.19	2.15	9.50	29.18	0.95	0.00	0.00	0.00	0.04
*.sexy	25.70	0.38	2.69	1.43	9.03	59.61	0.93	0.00	0.18	0.00	0.04
*.sfr	13.68	0.08	0.03	0.78	0.09	85.27	0.09	0.00	0.00	0.00	0.00
*.sg	35.59	0.50	9.68	1.22	5.16	45.60	1.81	0.00	0.00	0.00	0.43
*.sh	38.19	0.54	49.28	0.13	0.65	11.04	0.13	0.00	0.00	0.00	0.04
*.shangrila	0.98	0.04	0.00	0.00	0.08	98.89	0.00	0.00	0.00	0.00	0.00
*.sharp	57.34	0.00	0.06	0.15	0.06	42.31	0.09	0.00	0.00	0.00	0.00
*.shaw	90.70	0.05	0.00	2.23	0.01	5.13	1.82	0.00	0.00	0.00	0.05
*.shell	0.17	0.00	0.00	0.00	0.00	99.82	0.00	0.00	0.00	0.00	0.00
*.shia	84.10	0.03	0.00	0.09	0.04	15.69	0.04	0.00	0.00	0.00	0.01
*.shiksha	52.01	6.05	1.36	0.95	9.36	29.34	0.76	0.02	0.00	0.00	0.16
*.shoes	14.22	1.17	1.16	1.24	5.30	76.27	0.59	0.00	0.00	0.00	0.05
*.shop	36.77	1.27	3.94	3.26	18.91	33.09	2.67	0.00	0.00	0.00	0.09
*.shopping	20.86	0.69	1.50	1.53	8.02	66.56	0.78	0.00	0.00	0.00	0.05
*.shouji	99.05	0.02	0.00	0.06	0.01	0.81	0.05	0.00	0.00	0.00	0.00

TLD	A %	AAAA %	CNAME %	MX %	NS %	SOA %	TXT %	PTR %	NULL %	TYPE* %	OTHER %
*.show	34.36	0.42	1.05	0.88	4.66	57.91	0.67	0.00	0.00	0.00	0.05
*.showtime	26.75	0.55	0.00	0.32	0.16	72.18	0.04	0.00	0.00	0.00	0.00
*.shriram	13.25	0.65	0.81	0.12	2.84	82.24	0.08	0.00	0.00	0.00	0.00
*.si	46.21	0.60	20.70	2.00	6.75	21.66	1.95	0.02	0.00	0.00	0.11
*.silk	89.03	0.20	0.02	0.20	0.07	10.37	0.12	0.00	0.00	0.00	0.00
*.sina	90.38	0.08	0.00	1.64	0.02	7.34	0.53	0.00	0.00	0.00	0.01
*.singles	18.48	1.46	1.38	1.36	6.26	70.48	0.54	0.00	0.00	0.00	0.03
*.site	49.79	0.95	10.90	1.36	11.68	23.76	1.25	0.01	0.11	0.00	0.20
*.sj	0.00	0.00	0.00	0.00	0.08	99.92	0.00	0.00	0.00	0.00	0.00
*.sk	64.15	0.30	8.56	0.76	2.22	6.68	17.30	0.00	0.00	0.00	0.03
*.ski	30.64	3.52	3.72	2.78	11.60	45.81	1.68	0.00	0.00	0.00	0.25
*.skin	1.69	0.01	0.00	0.02	0.01	98.26	0.01	0.00	0.00	0.00	0.00
*.sky	0.69	0.00	0.01	0.01	0.01	99.28	0.00	0.00	0.00	0.00	0.00
*.skype	26.54	0.46	0.24	2.65	0.49	69.44	0.02	0.00	0.00	0.00	0.15
*.sl	3.52	0.59	13.37	0.25	1.18	80.85	0.17	0.00	0.00	0.00	0.06
*.sling	48.69	0.53	0.00	0.84	0.14	49.14	0.67	0.00	0.00	0.00	0.00
*.sm	11.32	2.48	26.79	2.38	4.42	51.87	0.66	0.00	0.00	0.00	0.09
*.smart	17.52	0.10	0.00	1.11	0.17	80.20	0.88	0.00	0.00	0.00	0.02
*.smile	81.38	0.30	0.03	0.38	0.10	17.67	0.09	0.00	0.00	0.00	0.03

TLD	A %	AAAA %	CNAME %	MX %	NS %	SOA %	TXT %	PTR %	NULL %	TYPE* %	OTHER %
*.sn	27.34	2.05	31.88	1.42	3.89	32.28	0.85	0.00	0.00	0.00	0.29
*.snCF	1.73	0.02	0.47	0.09	0.10	97.49	0.10	0.00	0.00	0.00	0.01
*.so	59.48	0.17	2.12	0.25	3.90	33.85	0.19	0.00	0.00	0.00	0.03
*.soccer	10.26	0.18	0.73	0.64	4.16	83.67	0.32	0.00	0.00	0.00	0.04
*.social	49.79	0.76	1.47	1.04	4.87	41.06	0.92	0.00	0.00	0.00	0.08
*.softbank	42.53	1.80	0.02	0.55	0.05	55.02	0.03	0.00	0.00	0.00	0.01
*.software	56.43	4.24	0.97	0.77	3.10	33.94	0.49	0.00	0.00	0.00	0.06
*.sohu	3.56	0.00	0.09	0.53	1.51	94.12	0.18	0.00	0.00	0.00	0.00
*.solar	15.44	1.02	1.70	1.15	5.99	74.14	0.48	0.00	0.00	0.00	0.07
*.solutions	46.08	0.94	3.36	2.48	12.94	32.38	1.65	0.00	0.00	0.00	0.17
*.song	36.14	0.73	0.18	3.66	0.15	56.02	3.12	0.00	0.00	0.00	0.00
*.sony	18.50	6.33	0.12	0.10	0.10	74.81	0.03	0.00	0.00	0.00	0.01
*.soy	63.63	3.77	0.92	0.86	4.51	25.55	0.66	0.00	0.00	0.00	0.09
*.space	35.84	1.14	2.14	1.06	6.31	52.31	1.02	0.01	0.00	0.00	0.18
*.spiegel	2.62	0.03	0.00	0.09	0.07	97.12	0.00	0.00	0.00	0.00	0.07
*.sport	65.33	0.12	0.37	0.77	22.09	10.49	0.69	0.00	0.00	0.00	0.14
*.spot	27.03	1.30	0.14	1.23	0.43	68.83	0.90	0.00	0.00	0.00	0.14
*.spreadbetting	0.59	0.01	0.00	0.00	0.03	99.35	0.00	0.00	0.00	0.00	0.00
*.sr	7.87	0.30	3.98	0.25	1.04	86.31	0.23	0.00	0.00	0.00	0.03

TLD	A %	AAAA %	CNAME %	MX %	NS %	SOA %	TXT %	PTR %	NULL %	TYPE* %	OTHER %
*.srl	31.26	1.16	5.66	6.18	16.73	34.25	4.54	0.02	0.00	0.00	0.21
*.srt	58.37	0.25	0.00	6.43	0.07	32.10	2.77	0.00	0.00	0.00	0.02
*.ss	0.80	0.22	0.17	0.10	1.10	97.49	0.12	0.00	0.00	0.00	0.00
*.st	40.67	17.89	16.04	0.44	1.01	23.67	0.24	0.00	0.00	0.00	0.05
*.stada	23.06	5.84	0.00	0.13	6.35	64.18	0.32	0.00	0.00	0.00	0.13
*.staples	16.90	0.53	0.18	0.59	0.12	81.13	0.15	0.00	0.00	0.00	0.39
*.star	99.28	0.00	0.00	0.15	0.00	0.27	0.07	0.00	0.00	0.00	0.23
*.starhub	36.23	1.14	0.47	0.09	0.38	61.68	0.00	0.00	0.00	0.00	0.00
*.statebank	89.51	0.27	0.06	0.01	0.31	9.84	0.01	0.00	0.00	0.00	0.00
*.statefarm	62.63	0.75	0.88	0.04	6.58	29.07	0.04	0.00	0.00	0.00	0.00
*.statoil	0.34	0.02	0.00	0.00	0.03	99.61	0.00	0.00	0.00	0.00	0.00
*.stc	9.35	0.02	0.00	0.04	0.02	90.53	0.01	0.00	0.00	0.00	0.02
*.stcgroup	2.55	0.11	0.02	0.01	0.03	97.29	0.00	0.00	0.00	0.00	0.00
*.stockholm	86.86	0.23	0.00	0.14	0.81	11.80	0.16	0.00	0.00	0.00	0.00
*.storage	7.42	0.31	4.10	0.68	2.26	85.05	0.15	0.00	0.00	0.00	0.03
*.store	44.69	1.31	3.83	3.08	16.66	27.94	2.19	0.02	0.00	0.00	0.28
*.stream	50.54	0.71	1.82	1.73	7.12	35.83	1.93	0.00	0.00	0.00	0.33
*.studio	31.32	1.10	5.47	2.35	9.60	48.11	1.75	0.01	0.00	0.00	0.29
*.study	55.42	0.39	1.10	2.94	12.59	26.72	0.78	0.00	0.00	0.00	0.06

TLD	A %	AAAA %	CNAME %	MX %	NS %	SOA %	TXT %	PTR %	NULL %	TYPE* %	OTHER %
*.style	17.18	0.53	1.74	1.60	6.76	70.86	1.24	0.00	0.00	0.00	0.09
*.su	79.27	0.35	1.42	0.36	1.63	16.76	0.19	0.00	0.00	0.00	0.01
*.sucks	96.69	0.02	0.20	0.24	1.12	1.66	0.05	0.00	0.00	0.00	0.00
*.supplies	17.83	1.73	1.12	1.30	5.71	71.59	0.67	0.00	0.00	0.00	0.04
*.supply	34.80	1.77	1.01	0.90	3.90	57.06	0.49	0.00	0.00	0.00	0.07
*.support	31.99	0.83	3.33	1.14	3.13	47.43	12.08	0.00	0.00	0.00	0.06
*.surf	35.29	8.42	10.41	1.52	8.59	33.67	1.93	0.00	0.00	0.00	0.16
*.surgery	12.46	1.63	0.72	0.79	4.97	79.11	0.27	0.00	0.00	0.00	0.05
*.suzuki	1.29	0.00	0.01	0.24	0.11	98.33	0.02	0.00	0.00	0.00	0.00
*.sv	23.78	29.57	18.47	1.98	5.99	18.79	1.27	0.00	0.00	0.00	0.15
*.swatch	0.36	0.01	0.00	0.01	0.05	99.56	0.00	0.00	0.00	0.00	0.00
*.swiftcover	46.88	1.90	0.42	0.42	0.42	49.95	0.00	0.00	0.00	0.00	0.00
*.swiss	85.42	0.56	0.72	0.96	3.21	8.62	0.50	0.00	0.00	0.00	0.02
*.sx	8.66	1.01	5.09	0.27	1.70	82.97	0.25	0.00	0.00	0.00	0.05
*.sy	74.06	0.01	0.17	0.12	0.91	23.19	1.52	0.00	0.00	0.00	0.01
*.sydney	33.83	1.18	3.72	3.26	18.74	37.28	1.82	0.00	0.00	0.00	0.18
*.symantec	0.18	0.01	0.00	0.00	0.02	99.79	0.00	0.00	0.00	0.00	0.00
*.systems	38.36	2.14	4.15	1.29	8.51	44.50	0.92	0.00	0.00	0.00	0.12
*.sz	34.74	0.11	8.30	9.18	20.15	24.83	2.63	0.00	0.00	0.00	0.07

TLD	A %	AAAA %	CNAME %	MX %	NS %	SOA %	TXT %	PTR %	NULL %	TYPE* %	OTHER %
*.tab	92.13	0.05	0.03	2.47	0.02	3.73	1.45	0.00	0.00	0.00	0.12
*.taipei	17.60	1.90	1.94	1.30	26.82	49.25	1.01	0.00	0.00	0.00	0.18
*.talk	50.00	0.81	0.09	1.70	0.25	45.95	1.14	0.00	0.00	0.00	0.07
*.taobao	27.24	0.48	0.11	0.42	0.11	71.31	0.34	0.00	0.00	0.00	0.00
*.target	21.93	0.47	0.10	5.39	0.15	68.50	3.41	0.00	0.00	0.00	0.05
*.tatamotors	0.71	0.02	0.02	0.00	0.05	99.19	0.00	0.00	0.00	0.00	0.00
*.tatar	15.96	4.11	0.24	0.70	4.34	74.07	0.56	0.00	0.00	0.00	0.02
*.tattoo	15.06	1.64	0.79	0.84	8.77	72.30	0.58	0.00	0.00	0.00	0.02
*.tax	13.58	1.13	1.08	1.19	4.47	77.82	0.64	0.00	0.00	0.00	0.08
*.taxi	15.13	0.59	0.73	0.86	3.71	78.35	0.59	0.00	0.00	0.00	0.04
*.tc	68.24	1.91	2.45	0.62	4.32	22.16	0.26	0.00	0.01	0.00	0.03
*.tci	73.94	0.03	0.00	0.44	0.03	25.43	0.12	0.00	0.00	0.00	0.01
*.td	10.72	5.80	0.85	0.57	2.53	78.97	0.54	0.00	0.00	0.00	0.02
*.tdk	96.19	0.13	0.03	0.28	0.03	3.26	0.10	0.00	0.00	0.00	0.00
*.team	67.57	0.44	3.04	0.73	4.95	22.55	0.65	0.00	0.00	0.00	0.07
*.tech	39.06	4.18	13.64	1.72	13.59	24.50	2.74	0.01	0.24	0.00	0.32
*.technology	40.44	1.01	2.71	1.91	8.70	44.11	1.02	0.01	0.00	0.00	0.10
*.tel	37.72	0.43	19.74	0.53	14.75	24.54	2.14	0.00	0.00	0.00	0.14
*.telecity	4.39	0.28	0.00	0.02	0.04	95.26	0.03	0.00	0.00	0.00	0.00

TLD	A %	AAAA %	CNAME %	MX %	NS %	SOA %	TXT %	PTR %	NULL %	TYPE* %	OTHER %
*.telefonica	47.17	0.00	0.08	0.78	0.16	51.39	0.33	0.00	0.00	0.00	0.08
*.temasek	15.31	0.68	1.15	0.38	0.98	81.12	0.21	0.00	0.00	0.00	0.17
*.tennis	9.38	0.31	0.83	0.74	2.89	85.48	0.34	0.00	0.00	0.00	0.04
*.teva	88.85	0.26	0.50	0.11	0.56	9.42	0.31	0.00	0.00	0.00	0.00
*.tf	26.01	0.34	61.59	0.75	3.84	7.16	0.24	0.00	0.00	0.00	0.05
*.tg	19.20	3.33	37.66	1.83	9.00	27.00	1.82	0.00	0.00	0.00	0.16
*.th	34.69	1.24	5.93	1.74	8.17	46.05	1.52	0.05	0.00	0.00	0.62
*.thd	31.83	0.50	0.00	1.87	0.12	65.55	0.09	0.00	0.00	0.00	0.03
*.theater	3.38	0.22	0.34	0.46	1.56	93.74	0.29	0.00	0.00	0.00	0.01
*.theatre	3.33	0.19	0.07	0.12	0.71	95.51	0.08	0.00	0.00	0.00	0.00
*.tiao	1.21	0.03	0.00	0.01	0.09	98.66	0.00	0.00	0.00	0.00	0.00
*.tickets	6.61	0.08	0.61	0.34	2.32	89.84	0.18	0.00	0.00	0.00	0.01
*.tienda	13.61	2.03	2.74	1.16	5.22	74.45	0.71	0.00	0.00	0.00	0.07
*.tiffany	0.26	0.01	0.00	0.00	0.02	99.70	0.00	0.00	0.00	0.00	0.00
*.tips	44.48	3.88	2.07	1.62	6.59	40.63	0.67	0.00	0.00	0.00	0.08
*.tires	19.13	2.96	0.50	1.64	4.93	70.03	0.80	0.00	0.00	0.00	0.02
*.tirol	24.75	3.31	1.08	3.89	10.16	55.39	1.32	0.00	0.00	0.00	0.10
*.tj	30.61	1.71	31.29	2.36	15.58	15.96	1.67	0.01	0.75	0.00	0.06
*.tjmaxx	44.03	1.82	0.51	0.10	0.40	53.14	0.00	0.00	0.00	0.00	0.00

TLD	A %	AAAA %	CNAME %	MX %	NS %	SOA %	TXT %	PTR %	NULL %	TYPE* %	OTHER %
*.tjx	44.49	1.70	0.47	3.86	0.38	46.28	2.83	0.00	0.00	0.00	0.00
*.tk	38.44	6.34	21.01	2.17	9.94	18.37	3.35	0.00	0.00	0.00	0.39
*.tkmaxx	44.80	1.87	0.42	0.52	0.42	51.56	0.31	0.00	0.00	0.10	0.00
*.tl	78.79	11.74	2.89	0.07	0.40	5.76	0.33	0.00	0.00	0.00	0.01
*.tm	7.10	0.78	2.44	0.56	1.77	87.28	0.06	0.00	0.00	0.00	0.01
*.tmall	13.00	0.59	0.16	0.68	0.13	84.79	0.65	0.00	0.00	0.00	0.00
*.tn	44.28	0.67	7.65	5.12	8.34	31.60	2.22	0.00	0.00	0.00	0.10
*.to	33.12	0.75	3.59	0.54	1.08	55.48	0.39	0.00	4.99	0.00	0.06
*.today	87.40	0.19	1.28	0.39	1.87	8.56	0.28	0.00	0.00	0.00	0.03
*.tokyo	31.08	8.95	4.18	2.06	16.07	34.94	2.70	0.00	0.00	0.00	0.03
*.tools	18.72	0.57	47.13	0.35	1.51	31.42	0.26	0.00	0.00	0.00	0.05
*.top	52.60	0.94	3.09	3.04	15.21	22.68	2.23	0.00	0.00	0.00	0.20
*.toray	4.58	0.06	0.26	0.11	1.42	93.36	0.20	0.00	0.00	0.00	0.02
*.toshiba	36.87	0.00	0.02	0.02	0.08	62.98	0.01	0.00	0.00	0.00	0.02
*.total	2.39	0.00	0.20	0.11	0.13	97.09	0.08	0.00	0.00	0.00	0.00
*.tours	27.21	0.73	2.66	1.90	8.29	57.91	1.20	0.00	0.00	0.00	0.09
*.town	9.44	1.02	0.79	0.80	3.17	84.16	0.55	0.00	0.00	0.00	0.07
*.toyota	5.97	0.05	0.08	0.18	0.09	93.55	0.03	0.00	0.00	0.00	0.06
*.toys	14.12	0.88	0.82	0.83	3.70	79.15	0.45	0.00	0.00	0.00	0.05

TLD	A %	AAAA %	CNAME %	MX %	NS %	SOA %	TXT %	PTR %	NULL %	TYPE* %	OTHER %
*.tp	57.21	9.36	4.77	9.19	15.78	3.55	0.14	0.00	0.00	0.00	0.00
*.tr	33.17	0.58	28.39	3.13	12.15	19.67	2.68	0.01	0.00	0.00	0.21
*.trade	53.35	1.49	5.71	1.13	8.94	27.97	1.27	0.00	0.00	0.00	0.12
*.trading	2.55	0.24	1.50	0.34	1.31	93.74	0.29	0.00	0.00	0.00	0.02
*.training	26.52	1.39	2.42	2.03	7.68	58.97	0.87	0.00	0.00	0.00	0.11
*.travel	45.17	0.44	3.66	1.57	7.86	39.97	1.19	0.00	0.00	0.00	0.13
*.travelchannel	1.86	0.05	0.00	0.00	0.14	97.94	0.00	0.00	0.00	0.00	0.00
*.travelers	75.45	0.18	0.00	0.05	0.10	24.20	0.03	0.00	0.00	0.00	0.00
*.travelersinsurance	67.60	0.29	0.00	0.04	0.12	31.91	0.04	0.00	0.00	0.00	0.00
*.trust	32.07	0.30	0.47	0.18	0.93	65.33	0.49	0.00	0.00	0.00	0.23
*.trv	26.35	0.49	0.00	2.52	0.21	70.08	0.35	0.00	0.00	0.00	0.00
*.tt	2.64	0.53	93.04	0.10	0.24	3.20	0.23	0.00	0.00	0.00	0.01
*.tube	23.62	1.41	2.48	2.15	8.78	60.08	1.28	0.00	0.00	0.00	0.20
*.tui	1.55	0.08	0.02	0.11	0.11	98.12	0.01	0.00	0.00	0.00	0.00
*.tunes	19.62	1.60	0.18	0.31	0.53	77.62	0.13	0.00	0.00	0.00	0.00
*.tushu	17.78	1.58	0.18	0.05	0.50	79.92	0.00	0.00	0.00	0.00	0.00
*.tv	53.05	20.36	15.63	0.15	2.55	7.42	0.82	0.00	0.00	0.00	0.01
*.tvs	90.24	0.10	0.04	0.97	0.02	8.10	0.52	0.00	0.00	0.00	0.01
*.tw	42.24	2.70	3.66	0.89	12.61	36.74	0.93	0.00	0.03	0.00	0.20

TLD	A %	AAAA %	CNAME %	MX %	NS %	SOA %	TXT %	PTR %	NULL %	TYPE* %	OTHER %
*.tz	19.43	0.77	8.41	2.87	10.85	53.79	3.70	0.00	0.00	0.00	0.19
*.ua	48.83	3.87	17.41	1.09	6.73	21.17	0.82	0.00	0.00	0.00	0.08
*.ubank	6.07	0.07	0.00	0.01	0.12	93.74	0.00	0.00	0.00	0.00	0.00
*.ubs	0.29	0.01	0.00	0.02	0.03	99.66	0.00	0.00	0.00	0.00	0.00
*.uconnect	29.39	0.63	0.00	0.04	0.18	69.76	0.00	0.00	0.00	0.00	0.00
*.ug	24.28	2.13	30.65	2.09	6.85	31.87	1.91	0.00	0.00	0.00	0.20
*.uk	30.74	3.17	8.16	2.57	9.64	35.12	2.06	0.00	8.44	0.00	0.10
*.unicom	7.54	0.37	0.10	0.06	0.27	91.63	0.02	0.00	0.00	0.00	0.02
*.university	13.91	0.88	2.63	0.89	3.92	77.24	0.47	0.00	0.00	0.00	0.07
*.uno	33.58	1.27	1.77	3.03	12.41	46.43	1.36	0.02	0.00	0.00	0.14
*.uol	0.12	0.01	0.01	0.01	0.04	99.81	0.01	0.00	0.00	0.00	0.00
*.ups	90.06	0.09	0.00	0.83	0.02	8.70	0.27	0.00	0.00	0.00	0.02
*.us	57.39	7.10	3.62	1.71	4.07	23.01	2.42	0.51	0.08	0.00	0.10
*.uy	30.53	1.52	17.24	3.13	13.37	30.91	2.98	0.00	0.00	0.00	0.30
*.uz	41.57	0.88	10.31	3.55	13.55	26.46	3.50	0.00	0.09	0.00	0.07
*.va	11.44	0.74	21.05	21.84	3.26	20.60	12.82	0.00	0.00	0.00	8.25
*.vacations	16.80	1.67	1.47	1.39	6.33	71.80	0.49	0.00	0.00	0.00	0.05
*.vana	0.41	0.02	0.00	0.01	0.01	99.55	0.00	0.00	0.00	0.00	0.00
*.vanguard	0.60	0.00	0.06	0.00	0.02	99.31	0.00	0.00	0.00	0.00	0.00

TLD	A %	AAAA %	CNAME %	MX %	NS %	SOA %	TXT %	PTR %	NULL %	TYPE* %	OTHER %
*.vc	41.64	0.76	6.92	0.98	6.19	42.73	0.67	0.00	0.00	0.00	0.11
*.ve	68.77	0.91	4.48	1.38	7.88	12.14	4.30	0.00	0.00	0.00	0.14
*.vegas	47.30	1.18	3.63	2.83	18.10	26.06	0.81	0.00	0.00	0.00	0.08
*.ventures	29.30	1.22	2.05	2.01	7.91	56.14	1.22	0.00	0.00	0.00	0.14
*.verisign	0.42	0.02	0.00	0.00	0.01	99.56	0.00	0.00	0.00	0.00	0.00
*.versicherung	48.03	0.86	3.98	1.36	4.51	41.10	0.15	0.00	0.00	0.00	0.00
*.vet	16.28	0.90	0.85	0.69	2.80	78.06	0.36	0.00	0.00	0.00	0.06
*.vg	89.98	0.27	2.95	0.40	1.20	4.99	0.17	0.00	0.00	0.00	0.04
*.vi	12.72	0.86	22.39	0.28	9.04	54.53	0.12	0.00	0.00	0.00	0.05
*.viajes	11.75	1.59	0.88	0.81	7.66	76.78	0.51	0.00	0.00	0.00	0.03
*.video	27.13	14.52	1.21	0.82	4.62	51.13	0.48	0.00	0.00	0.00	0.09
*.vig	88.64	0.09	0.01	0.83	0.24	9.84	0.29	0.00	0.00	0.00	0.06
*.viking	88.98	0.08	0.00	0.38	0.02	10.24	0.30	0.00	0.00	0.00	0.00
*.villas	11.94	1.78	0.82	0.90	3.52	80.51	0.48	0.00	0.00	0.00	0.05
*.vin	9.89	0.36	1.11	1.05	4.39	82.52	0.64	0.00	0.00	0.00	0.04
*.vip	45.77	0.37	6.18	0.62	20.89	23.77	2.25	0.00	0.00	0.00	0.15
*.virgin	45.48	0.74	0.31	1.23	0.25	51.69	0.25	0.00	0.00	0.00	0.06
*.visa	0.84	0.02	0.00	0.06	0.04	99.01	0.02	0.00	0.00	0.00	0.01
*.vision	12.71	0.93	1.00	0.85	3.79	80.24	0.41	0.00	0.00	0.00	0.06

TLD	A %	AAAA %	CNAME %	MX %	NS %	SOA %	TXT %	PTR %	NULL %	TYPE* %	OTHER %
*.vista	78.53	0.46	0.19	0.27	0.19	20.13	0.19	0.00	0.00	0.00	0.04
*.vistaprint	40.03	1.02	0.60	0.09	1.53	56.73	0.00	0.00	0.00	0.00	0.00
*.viva	1.13	0.02	0.00	0.02	0.01	98.81	0.01	0.00	0.00	0.00	0.01
*.vivo	39.62	1.42	0.55	6.87	3.08	42.15	6.31	0.00	0.00	0.00	0.00
*.vlaanderen	52.84	2.56	0.63	1.66	5.75	35.89	0.64	0.00	0.00	0.00	0.02
*.vn	33.27	0.44	16.98	1.39	11.40	35.02	1.36	0.00	0.00	0.00	0.14
*.vodka	30.14	5.88	1.04	1.42	8.93	50.41	2.13	0.01	0.00	0.00	0.05
*.volkswagen	22.15	0.53	0.00	0.69	0.30	76.32	0.00	0.00	0.00	0.00	0.00
*.volvo	4.09	0.02	0.00	0.01	0.06	95.81	0.01	0.00	0.00	0.00	0.00
*.vote	40.65	3.21	10.71	2.35	9.82	32.23	0.87	0.00	0.00	0.00	0.16
*.voting	13.09	3.77	0.23	0.15	3.60	79.11	0.04	0.00	0.00	0.00	0.00
*.voto	48.33	18.48	1.35	0.84	7.80	22.60	0.55	0.01	0.00	0.00	0.04
*.voyage	7.38	0.99	0.64	0.72	2.93	86.89	0.41	0.00	0.00	0.00	0.03
*.vu	51.48	0.09	4.53	0.50	26.44	16.87	0.08	0.00	0.00	0.00	0.01
*.vuelos	12.95	0.60	0.17	0.17	0.20	85.78	0.13	0.00	0.00	0.00	0.00
*.wales	34.24	2.07	3.39	3.32	9.79	45.65	1.43	0.00	0.00	0.00	0.10
*.walmart	0.13	0.00	0.00	0.01	0.00	99.87	0.00	0.00	0.00	0.00	0.00
*.walter	37.43	0.93	0.39	1.16	2.17	57.70	0.15	0.00	0.00	0.00	0.08
*.wang	28.41	0.23	5.13	0.23	40.13	25.62	0.24	0.00	0.00	0.00	0.01

TLD	A %	AAAA %	CNAME %	MX %	NS %	SOA %	TXT %	PTR %	NULL %	TYPE* %	OTHER %
*.wanggou	18.43	1.66	0.20	0.05	0.54	79.13	0.00	0.00	0.00	0.00	0.00
*.warman	5.74	0.01	0.00	0.00	0.03	94.22	0.00	0.00	0.00	0.00	0.00
*.watch	12.53	0.97	1.41	1.07	3.86	79.45	0.52	0.00	0.00	0.00	0.19
*.watches	58.43	1.42	0.39	1.42	0.31	37.01	0.94	0.00	0.00	0.00	0.08
*.weather	54.34	1.23	0.31	8.81	0.37	28.03	6.90	0.00	0.00	0.00	0.00
*.weatherchannel	45.91	2.16	0.48	0.12	0.72	50.60	0.00	0.00	0.00	0.00	0.00
*.webcam	76.55	0.29	2.11	2.44	4.10	11.46	3.00	0.00	0.00	0.00	0.05
*.weber	1.00	0.01	0.17	0.15	0.28	98.35	0.04	0.00	0.00	0.00	0.00
*.website	49.60	1.04	4.01	3.08	12.36	27.76	1.76	0.02	0.00	0.00	0.38
*.wed	2.86	0.16	0.44	0.42	2.30	93.78	0.04	0.00	0.00	0.00	0.00
*.wedding	33.42	1.54	6.48	2.55	18.09	35.94	1.81	0.00	0.00	0.00	0.17
*.weibo	91.61	0.08	0.00	0.14	0.02	8.03	0.10	0.00	0.00	0.00	0.01
*.weir	0.76	0.01	0.01	0.05	0.13	99.01	0.02	0.00	0.00	0.00	0.01
*.wf	63.36	2.35	3.92	1.45	7.35	20.29	1.12	0.00	0.04	0.00	0.11
*.whoswho	55.74	21.91	0.23	0.20	2.01	19.66	0.24	0.00	0.00	0.01	0.01
*.wien	25.78	2.36	1.38	4.22	12.78	51.97	1.40	0.00	0.00	0.00	0.10
*.wiki	55.94	1.04	2.77	1.39	7.82	30.09	0.83	0.00	0.00	0.00	0.13
*.williamhill	1.94	0.56	0.28	0.34	1.28	95.43	0.03	0.00	0.00	0.03	0.09
*.win	44.10	0.74	5.86	2.58	8.19	35.91	2.56	0.00	0.00	0.00	0.06

TLD	A %	AAAA %	CNAME %	MX %	NS %	SOA %	TXT %	PTR %	NULL %	TYPE* %	OTHER %
*.windows	0.49	0.00	0.00	0.01	0.01	99.49	0.00	0.00	0.00	0.00	0.00
*.wine	25.62	0.49	2.30	2.22	8.30	59.76	1.23	0.00	0.00	0.00	0.07
*.winners	47.00	1.77	0.49	0.69	0.39	49.56	0.10	0.00	0.00	0.00	0.00
*.wme	0.25	0.04	0.01	0.02	0.03	99.65	0.01	0.00	0.00	0.00	0.00
*.woltersklower	91.91	0.09	0.00	0.01	0.02	7.97	0.00	0.00	0.00	0.00	0.00
*.woodside	61.99	0.34	0.74	0.17	14.40	22.21	0.11	0.00	0.00	0.00	0.03
*.work	33.16	0.18	2.09	1.06	11.66	50.43	1.23	0.00	0.06	0.00	0.11
*.works	38.38	2.42	3.51	1.17	4.53	49.07	0.79	0.00	0.00	0.00	0.12
*.world	36.59	0.78	2.44	1.47	7.60	49.21	1.80	0.00	0.00	0.00	0.11
*.wow	56.97	0.59	0.07	4.99	0.20	33.09	3.86	0.00	0.00	0.00	0.24
*.ws	76.15	0.54	2.18	2.25	2.41	15.25	1.21	0.00	0.00	0.00	0.02
*.wtc	5.38	0.83	0.48	0.07	0.28	92.96	0.00	0.00	0.00	0.00	0.00
*.wtf	60.75	0.80	1.05	0.60	2.53	33.54	0.60	0.00	0.00	0.00	0.14
*.xbox	1.03	0.00	0.00	0.00	0.04	98.91	0.00	0.00	0.00	0.00	0.00
*.xerox	0.04	0.00	0.00	0.00	0.00	99.95	0.00	0.00	0.00	0.00	0.00
*.xfinity	3.43	0.20	0.00	0.07	0.02	96.23	0.04	0.00	0.00	0.00	0.00
*.xihuan	99.22	0.02	0.00	0.01	0.01	0.74	0.00	0.00	0.00	0.00	0.00
*.xin	29.09	0.03	9.99	0.81	31.69	27.55	0.83	0.00	0.00	0.00	0.01
*.xn--0zwm56d	12.50	37.50	0.00	12.50	25.00	0.00	12.50	0.00	0.00	0.00	0.00

TLD	A %	AAAA %	CNAME %	MX %	NS %	SOA %	TXT %	PTR %	NULL %	TYPE* %	OTHER %
*.xn--11b4c3d	0.35	0.02	0.00	0.00	0.01	99.62	0.00	0.00	0.00	0.00	0.00
*.xn--11b5bs3a9aj6g	20.00	40.00	0.00	10.00	20.00	0.00	10.00	0.00	0.00	0.00	0.00
*.xn--1ck2e1b	76.00	0.21	0.33	0.15	2.23	20.29	0.79	0.00	0.00	0.00	0.00
*.xn--1qqw23a	96.11	0.00	0.09	0.05	1.12	2.57	0.06	0.00	0.00	0.00	0.00
*.xn--2scrj9c	0.00	0.00	0.00	0.00	1.12	98.88	0.00	0.00	0.00	0.00	0.00
*.xn--30rr7y	90.35	0.01	0.00	0.00	0.07	9.56	0.01	0.00	0.00	0.00	0.00
*.xn--3bst00m	3.14	0.01	1.08	0.04	28.79	66.90	0.03	0.00	0.00	0.00	0.00
*.xn--3ds443g	65.88	0.66	0.45	2.77	14.66	15.08	0.37	0.00	0.00	0.00	0.13
*.xn--3e0b707e	33.76	3.40	3.69	0.44	21.22	34.15	2.69	0.00	0.00	0.00	0.66
*.xn--3hcrj9c	0.00	0.00	0.00	0.00	1.30	98.70	0.00	0.00	0.00	0.00	0.00
*.xn--3oq18vl8pn36a	49.31	0.85	0.00	0.05	0.21	49.58	0.00	0.00	0.00	0.00	0.00
*.xn--3pxu8k	0.34	0.01	0.00	0.00	0.01	99.64	0.00	0.00	0.00	0.00	0.00
*.xn--42c2d9a	0.34	0.01	0.00	0.00	0.01	99.64	0.00	0.00	0.00	0.00	0.00
*.xn--45br5cyl	0.00	0.00	0.00	0.00	1.17	98.83	0.00	0.00	0.00	0.00	0.00
*.xn--45brj9c	1.06	0.00	0.06	0.35	1.54	96.81	0.18	0.00	0.00	0.00	0.00
*.xn--45q11c	86.53	0.00	0.01	0.03	0.35	13.04	0.03	0.00	0.00	0.00	0.00
*.xn--4dbrk0ce	#DIV/0!	#DIV/0!	#DIV/0!	#DIV/0!	#DIV/0!	#DIV/0!	#DIV/0!	#DIV/0!	#DIV/0!	#DIV/0!	#DIV/0!
*.xn--4gbrim	14.36	0.11	0.16	0.87	8.29	74.59	0.38	0.00	0.00	0.00	1.25
*.xn--54b7fta0cc	10.14	1.60	2.85	1.40	6.91	75.25	1.84	0.00	0.00	0.00	0.02

TLD	A %	AAAA %	CNAME %	MX %	NS %	SOA %	TXT %	PTR %	NULL %	TYPE* %	OTHER %
*.xn--55qw42g	0.29	0.01	0.01	0.00	0.26	99.43	0.00	0.00	0.00	0.00	0.00
*.xn--55qx5d	48.92	0.01	3.18	0.66	18.56	28.47	0.19	0.00	0.00	0.00	0.02
*.xn--5su34j936bgsg	1.21	0.06	0.00	0.00	0.18	98.55	0.00	0.00	0.00	0.00	0.00
*.xn--5tzm5g	70.51	0.25	0.43	0.21	5.27	23.10	0.18	0.00	0.00	0.00	0.04
*.xn--6frz82g	81.13	1.44	0.29	0.23	4.47	12.30	0.13	0.00	0.00	0.00	0.01
*.xn--6qq986b3xl	17.79	1.36	4.84	0.18	37.91	37.30	0.28	0.00	0.00	0.00	0.35
*.xn--80adxhks	24.95	2.13	0.64	2.36	16.88	52.10	0.93	0.00	0.00	0.00	0.00
*.xn--80akhbyknj4f	20.00	40.00	0.00	10.00	20.00	0.00	10.00	0.00	0.00	0.00	0.00
*.xn--80ao21a	6.66	0.13	0.52	0.47	9.04	82.95	0.24	0.00	0.00	0.00	0.00
*.xn--80aqecdr1a	53.59	2.00	0.50	0.17	0.67	43.07	0.00	0.00	0.00	0.00	0.00
*.xn--80asehdb	7.67	1.07	0.74	0.69	3.74	84.97	1.12	0.00	0.00	0.00	0.00
*.xn--80aswg	59.16	2.34	0.33	0.55	2.89	34.21	0.52	0.00	0.00	0.00	0.00
*.xn--8y0a063a	7.28	0.38	0.10	0.02	0.32	91.90	0.00	0.00	0.00	0.00	0.00
*.xn--90a3ac	9.13	0.34	3.84	2.06	8.45	74.51	1.64	0.00	0.00	0.00	0.02
*.xn--90ae	18.14	1.00	5.59	4.06	12.04	55.36	3.74	0.00	0.00	0.00	0.06
*.xn--90ais	11.30	1.73	1.98	1.43	8.68	73.29	1.58	0.00	0.00	0.00	0.01
*.xn--9dbq2a	27.25	0.01	0.60	3.50	5.88	59.18	3.57	0.00	0.00	0.00	0.01
*.xn--9et52u	92.57	0.00	0.00	0.01	0.03	7.37	0.01	0.00	0.00	0.00	0.00
*.xn--9krt00a	91.86	0.09	0.00	0.01	0.02	8.02	0.00	0.00	0.00	0.00	0.00

TLD	A %	AAAA %	CNAME %	MX %	NS %	SOA %	TXT %	PTR %	NULL %	TYPE* %	OTHER %
*.xn--9t4b11yi5a	20.00	40.00	0.00	10.00	20.00	0.00	10.00	0.00	0.00	0.00	0.00
*.xn--b4w605ferd	1.98	0.87	0.00	0.06	0.23	96.86	0.00	0.00	0.00	0.00	0.00
*.xn--bck1b9a5dre4c	18.20	0.79	1.00	0.44	3.54	74.90	1.13	0.00	0.00	0.00	0.00
*.xn--c1avg	32.07	4.17	0.78	1.60	10.18	49.91	1.27	0.01	0.00	0.00	0.01
*.xn--c2br7g	0.35	0.01	0.00	0.00	0.01	99.63	0.00	0.00	0.00	0.00	0.00
*.xn--cck2b3b	80.03	0.16	0.25	0.29	2.52	16.12	0.65	0.00	0.00	0.00	0.00
*.xn--cckwcxetd	#DIV/0!	#DIV/0!	#DIV/0!	#DIV/0!	#DIV/0!	#DIV/0!	#DIV/0!	#DIV/0!	#DIV/0!	#DIV/0!	#DIV/0!
*.xn--cg4bki	0.04	0.02	0.00	0.00	0.09	99.85	0.00	0.00	0.00	0.00	0.00
*.xn--clchc0ea0b2g2a9gcd	0.16	0.00	0.03	0.05	0.36	99.37	0.03	0.00	0.00	0.00	0.00
*.xn--cZR694b	29.71	0.00	0.44	0.05	39.92	29.83	0.04	0.00	0.00	0.00	0.00
*.xn--czrs0t	22.17	0.05	0.16	0.17	2.10	75.27	0.08	0.00	0.00	0.00	0.00
*.xn--czru2d	20.34	0.00	1.09	0.02	38.07	40.42	0.06	0.00	0.00	0.00	0.00
*.xn--d1acj3b	9.21	0.62	0.32	0.95	6.76	81.55	0.59	0.00	0.00	0.00	0.00
*.xn--d1alf	1.14	0.15	0.64	0.30	0.98	96.46	0.33	0.00	0.00	0.00	0.01
*.xn--deba0ad	18.18	36.36	18.18	0.00	18.18	0.00	9.09	0.00	0.00	0.00	0.00
*.xn--e1a4c	5.79	0.16	1.94	1.17	3.82	86.31	0.81	0.00	0.00	0.00	0.00
*.xn--eckvdtc9d	17.15	0.94	0.26	0.05	0.21	81.39	0.00	0.00	0.00	0.00	0.00
*.xn--efvy88h	90.49	0.01	0.00	0.01	0.06	9.42	0.00	0.00	0.00	0.00	0.00
*.xn--estv75g	1.61	0.99	0.00	0.06	0.25	97.09	0.00	0.00	0.00	0.00	0.00

TLD	A %	AAAA %	CNAME %	MX %	NS %	SOA %	TXT %	PTR %	NULL %	TYPE* %	OTHER %
*.xn--fct429k	46.47	0.51	0.67	0.14	3.68	46.87	1.66	0.00	0.00	0.00	0.00
*.xn--fhbei	0.36	0.01	0.00	0.00	0.01	99.62	0.00	0.00	0.00	0.00	0.00
*.xn--fiq228c5hs	45.56	3.20	0.68	4.12	25.63	20.21	0.50	0.00	0.00	0.00	0.11
*.xn--fiq64b	2.83	0.00	0.21	0.00	12.08	84.85	0.02	0.00	0.00	0.00	0.00
*.xn--fiqs8s	66.07	0.01	7.76	0.04	11.20	14.89	0.02	0.00	0.00	0.00	0.01
*.xn--fiqz9s	37.53	0.01	1.04	0.02	4.29	57.11	0.01	0.00	0.00	0.00	0.00
*.xn--fjq720a	1.31	0.00	0.03	0.04	0.92	97.65	0.05	0.00	0.00	0.00	0.00
*.xn--flw351e	96.15	0.01	0.00	0.03	0.01	3.75	0.02	0.00	0.00	0.00	0.01
*.xn--fpcrj9c3d	1.86	0.00	0.08	0.08	1.47	96.32	0.19	0.00	0.00	0.00	0.00
*.xn--fzc2c9e2c	12.00	0.00	1.31	0.59	28.62	56.77	0.71	0.00	0.00	0.00	0.00
*.xn--fzys8d69uvgm	92.86	0.09	0.00	0.01	0.02	7.03	0.00	0.00	0.00	0.00	0.00
*.xn--g2xx48c	3.20	0.12	3.22	0.08	29.96	63.30	0.13	0.00	0.00	0.00	0.00
*.xn--g6w251d	20.00	40.00	0.00	10.00	20.00	0.00	10.00	0.00	0.00	0.00	0.00
*.xn--gckr3f0f	60.31	0.39	0.49	0.14	2.93	34.78	0.96	0.00	0.00	0.00	0.00
*.xn--gecrj9c	1.20	0.00	0.12	0.18	1.51	96.81	0.18	0.00	0.00	0.00	0.00
*.xn--gk3at1e	21.69	0.88	0.24	0.05	0.20	76.93	0.00	0.00	0.00	0.00	0.00
*.xn--h2breg3eve	0.00	0.00	0.00	0.00	1.22	98.78	0.00	0.00	0.00	0.00	0.00
*.xn--h2brj9c	16.53	0.97	1.81	1.02	14.18	63.23	2.14	0.03	0.00	0.00	0.09
*.xn--h2brj9c8c	0.00	0.00	0.00	0.00	1.30	98.70	0.00	0.00	0.00	0.00	0.00

TLD	A %	AAAA %	CNAME %	MX %	NS %	SOA %	TXT %	PTR %	NULL %	TYPE* %	OTHER %
*.xn--hgbk6aj7f53bba	18.18	36.36	9.09	9.09	18.18	0.00	9.09	0.00	0.00	0.00	0.00
*.xn--hlcj6aya9esc7a	20.00	40.00	0.00	10.00	20.00	0.00	10.00	0.00	0.00	0.00	0.00
*.xn--hxt814e	42.95	0.01	0.87	0.13	20.37	35.59	0.07	0.00	0.00	0.00	0.00
*.xn--i1b6b1a6a2e	56.82	21.69	0.27	0.41	2.05	18.35	0.39	0.00	0.00	0.00	0.02
*.xn--imr513n	90.46	0.00	0.00	0.03	0.45	9.00	0.04	0.00	0.00	0.00	0.02
*.xn--io0a7i	33.19	0.01	4.29	0.91	23.98	37.31	0.27	0.00	0.00	0.00	0.03
*.xn--j1aef	0.64	0.00	0.00	0.00	0.00	99.35	0.00	0.00	0.00	0.00	0.00
*.xn--j1amh	48.34	47.01	0.11	0.15	1.04	3.29	0.07	0.00	0.00	0.00	0.00
*.xn--j6w193g	18.38	6.00	1.78	0.60	32.57	40.18	0.43	0.00	0.00	0.00	0.06
*.xn--jlq480n2rg	#DIV/0!	#DIV/0!	#DIV/0!	#DIV/0!	#DIV/0!	#DIV/0!	#DIV/0!	#DIV/0!	#DIV/0!	#DIV/0!	#DIV/0!
*.xn--jlq61u9w7b	92.09	0.09	0.00	0.01	0.02	7.78	0.01	0.00	0.00	0.00	0.00
*.xn--jvr189m	74.83	0.25	0.26	0.11	1.33	22.87	0.34	0.00	0.00	0.00	0.00
*.xn--jxalpdlp	15.38	30.77	0.00	7.69	30.77	0.00	15.38	0.00	0.00	0.00	0.00
*.xn--kcrx77d1x4a	43.00	0.94	1.56	0.08	1.49	52.62	0.31	0.00	0.00	0.00	0.00
*.xn--kgbechtv	20.00	40.00	0.00	10.00	20.00	0.00	10.00	0.00	0.00	0.00	0.00
*.xn--kprw13d	0.00	0.00	99.33	0.00	0.01	0.66	0.00	0.00	0.00	0.00	0.00
*.xn--kpry57d	10.29	1.19	1.78	0.70	6.93	78.36	0.53	0.00	0.00	0.00	0.23
*.xn--kpu716f	42.60	2.28	0.51	0.13	0.51	53.98	0.00	0.00	0.00	0.00	0.00
*.xn--kput3i	33.75	0.01	0.10	0.00	37.69	28.45	0.00	0.00	0.00	0.00	0.00

TLD	A %	AAAA %	CNAME %	MX %	NS %	SOA %	TXT %	PTR %	NULL %	TYPE* %	OTHER %
*.xn--l1acc	1.21	0.00	0.03	0.01	0.25	98.50	0.01	0.00	0.00	0.00	0.00
*.xn--lgbbat1ad8j	20.48	2.41	0.00	0.00	32.53	44.58	0.00	0.00	0.00	0.00	0.00
*.xn--mgb9awbf	6.70	0.00	0.91	0.18	7.61	84.42	0.18	0.00	0.00	0.00	0.00
*.xn--mgba3a3ejt	16.21	0.62	0.17	0.03	0.21	82.76	0.00	0.00	0.00	0.00	0.00
*.xn--mgba3a4f16a	0.00	0.00	90.62	0.00	0.01	9.37	0.00	0.00	0.00	0.00	0.00
*.xn--mgba7c0bbn0a	97.63	0.09	0.04	0.01	0.05	2.19	0.00	0.00	0.00	0.00	0.00
*.xn--mgbakc7dvf	52.31	0.08	0.00	0.03	0.03	47.50	0.02	0.00	0.00	0.00	0.02
*.xn--mgbam7a8h	38.53	0.24	1.49	0.90	30.26	27.68	0.85	0.00	0.00	0.00	0.06
*.xn--mgbab2bd	84.14	5.93	0.45	0.29	2.10	6.64	0.45	0.00	0.00	0.00	0.00
*.xn--mgbah1a3hjkrd	0.00	0.00	0.00	0.00	4.60	95.40	0.00	0.00	0.00	0.00	0.00
*.xn--mgbai9azgqp6j	0.51	0.00	0.51	0.00	5.66	93.32	0.00	0.00	0.00	0.00	0.00
*.xn--mgbayh7gpa	26.96	1.31	0.52	0.61	31.50	38.66	0.44	0.00	0.00	0.00	0.00
*.xn--mgb9fbpob	12.30	0.62	0.14	0.03	0.14	86.77	0.00	0.00	0.00	0.00	0.00
*.xn--mgbbh1a	0.00	0.00	0.00	0.00	1.13	98.87	0.00	0.00	0.00	0.00	0.00
*.xn--mgbbh1a71e	1.14	0.00	4.76	0.19	1.91	91.93	0.06	0.00	0.00	0.00	0.00
*.xn--mgb0a9azcg	0.22	0.00	0.22	0.11	0.95	98.50	0.00	0.00	0.00	0.00	0.00
*.xn--mgbca7dzdo	96.04	0.02	0.01	0.01	0.33	3.61	0.00	0.00	0.00	0.00	0.00
*.xn--mgbcpq6gpa1a	#DIV/0!	#DIV/0!	#DIV/0!	#DIV/0!	#DIV/0!	#DIV/0!	#DIV/0!	#DIV/0!	#DIV/0!	#DIV/0!	#DIV/0!
*.xn--mgberp4a5d4ar	25.24	0.28	1.98	0.94	26.84	43.65	0.98	0.00	0.00	0.00	0.09

TLD	A %	AAAA %	CNAME %	MX %	NS %	SOA %	TXT %	PTR %	NULL %	TYPE* %	OTHER %
*.xn--mgbgu82a	0.00	0.00	0.00	0.00	1.14	98.86	0.00	0.00	0.00	0.00	0.00
*.xn--mgbi4ecexp	58.93	2.14	0.71	0.18	0.71	37.32	0.00	0.00	0.00	0.00	0.00
*.xn--mgbpl2fh	7.56	0.00	2.33	1.16	5.81	81.40	1.74	0.00	0.00	0.00	0.00
*.xn--mgbt3dhd	84.89	0.02	0.00	0.00	0.04	15.04	0.00	0.00	0.00	0.00	0.00
*.xn--mgbtx2b	1.21	0.21	0.14	0.21	1.21	96.79	0.21	0.00	0.00	0.00	0.00
*.xn--mgbx4cd0ab	0.00	0.00	0.00	0.00	0.58	99.42	0.00	0.00	0.00	0.00	0.00
*.xn--mix891f	0.30	0.04	0.02	0.04	0.26	99.29	0.04	0.00	0.00	0.00	0.00
*.xn--mk1bu44c	6.91	0.04	2.65	0.41	7.27	82.42	0.29	0.00	0.00	0.00	0.00
*.xn--mxtq1m	85.62	0.02	0.00	0.11	0.01	13.97	0.24	0.00	0.00	0.00	0.03
*.xn--ngbc5azd	26.18	5.24	50.28	1.09	3.79	12.84	0.56	0.00	0.00	0.00	0.02
*.xn--ngbe9e0a	3.08	0.16	0.02	0.01	0.09	96.64	0.00	0.00	0.00	0.00	0.00
*.xn--ngbrx	97.42	0.02	0.01	0.25	0.03	1.86	0.25	0.00	0.00	0.00	0.16
*.xn--node	91.83	0.22	0.60	0.27	2.13	4.60	0.35	0.00	0.00	0.00	0.01
*.xn--nqv7f	51.97	16.28	0.61	0.43	4.59	25.67	0.42	0.00	0.00	0.00	0.03
*.xn--nqv7fs00ema	47.15	0.63	0.00	0.03	0.12	52.07	0.00	0.00	0.00	0.00	0.00
*.xn--nyqy26a	28.12	0.87	0.40	0.33	2.13	68.09	0.07	0.00	0.00	0.00	0.00
*.xn--o3cw4h	3.52	0.32	0.32	0.24	3.60	91.69	0.28	0.00	0.00	0.00	0.02
*.xn--ogbpf8fl	0.99	0.00	0.39	0.18	1.59	96.07	0.78	0.00	0.00	0.00	0.00
*.xn--otu796d	82.49	0.00	0.01	0.03	6.20	11.22	0.05	0.00	0.00	0.00	0.00

TLD	A %	AAAA %	CNAME %	MX %	NS %	SOA %	TXT %	PTR %	NULL %	TYPE* %	OTHER %
*.xn--p1acf	61.37	2.33	0.42	1.76	11.23	22.09	0.80	0.00	0.00	0.00	0.00
*.xn--p1ai	43.18	2.61	3.04	1.25	11.23	37.63	1.05	0.00	0.00	0.00	0.01
*.xn--pbt977c	38.96	2.13	0.47	0.12	0.47	57.85	0.00	0.00	0.00	0.00	0.00
*.xn--pgbs0dh	7.34	0.70	1.59	1.27	25.14	63.61	0.32	0.00	0.00	0.00	0.02
*.xn--pssy2u	0.36	0.01	0.00	0.00	0.01	99.62	0.00	0.00	0.00	0.00	0.00
*.xn--q9jyb4c	31.13	9.36	0.56	0.92	7.72	49.43	0.84	0.00	0.00	0.00	0.05
*.xn--qcka1pmc	94.03	0.01	0.00	0.04	0.01	5.84	0.04	0.00	0.00	0.00	0.02
*.xn--qxa6a	18.92	0.00	2.70	5.41	29.73	37.84	5.41	0.00	0.00	0.00	0.00
*.xn--qxam	18.25	3.09	8.48	5.58	15.34	42.67	6.12	0.00	0.00	0.00	0.47
*.xn--rhqv96g	25.35	0.03	4.66	2.87	29.38	37.33	0.37	0.00	0.00	0.00	0.00
*.xn--rovu88b	17.56	0.81	1.00	0.23	2.85	76.19	1.36	0.00	0.00	0.00	0.00
*.xn--rvc1e0am3e	0.00	0.00	0.00	0.00	1.13	98.87	0.00	0.00	0.00	0.00	0.00
*.xn--s9brj9c	1.34	0.00	0.27	0.22	1.34	96.56	0.27	0.00	0.00	0.00	0.00
*.xn--ses554g	21.50	0.00	12.80	0.02	58.44	7.24	0.01	0.00	0.00	0.00	0.00
*.xn--t60b56a	5.43	0.03	1.04	0.24	3.48	89.60	0.18	0.00	0.00	0.00	0.00
*.xn--tckwe	17.54	0.01	0.44	2.18	15.30	62.61	1.91	0.00	0.00	0.00	0.00
*.xn--tiq49xqyj	60.11	2.19	0.73	0.18	0.73	36.07	0.00	0.00	0.00	0.00	0.00
*.xn--unup4y	0.61	0.00	0.06	0.10	1.18	97.99	0.05	0.00	0.00	0.00	0.00
*.xn--vermgensberater-ctb	0.20	0.19	0.00	0.03	0.14	99.45	0.00	0.00	0.00	0.00	0.00

TLD	A %	AAAA %	CNAME %	MX %	NS %	SOA %	TXT %	PTR %	NULL %	TYPE* %	OTHER %
*.xn--vermogensberatung-pwb	0.29	0.22	0.00	0.03	0.17	99.29	0.00	0.00	0.00	0.00	0.00
*.xn--vhquv	2.48	0.05	0.87	0.07	6.27	90.08	0.18	0.00	0.00	0.00	0.00
*.xn--vuq861b	3.71	0.01	26.05	0.01	43.64	26.55	0.02	0.00	0.00	0.00	0.00
*.xn--w4r85e18fhu5dnra	0.37	0.02	0.00	0.00	0.06	99.56	0.00	0.00	0.00	0.00	0.00
*.xn--w4rs40l	7.88	0.01	0.00	0.00	0.03	92.08	0.00	0.00	0.00	0.00	0.00
*.xn--wgbh1c	1.98	0.05	0.23	0.10	1.80	95.36	0.48	0.00	0.00	0.00	0.00
*.xn--wgbl6a	20.30	0.12	2.80	1.17	22.05	51.93	1.52	0.00	0.00	0.00	0.12
*.xn--xhq521b	94.33	0.00	0.43	0.07	1.51	3.54	0.07	0.00	0.00	0.00	0.04
*.xn--xkc2a13hye2a	9.41	0.35	2.44	0.87	22.13	63.59	1.22	0.00	0.00	0.00	0.00
*.xn--xkc2dl3a5ee0h	4.38	0.11	0.37	0.37	4.27	90.02	0.48	0.00	0.00	0.00	0.00
*.xn--y9a3aq	21.76	3.50	2.89	2.24	14.81	51.03	3.56	0.00	0.00	0.00	0.21
*.xn--yfro4i67o	0.55	0.03	0.13	0.05	1.21	97.96	0.06	0.00	0.00	0.00	0.01
*.xn--ygbi2ammx	2.72	0.00	0.48	0.62	27.75	68.02	0.41	0.00	0.00	0.00	0.00
*.xn--zckzah	15.38	30.77	0.00	7.69	30.77	0.00	15.38	0.00	0.00	0.00	0.00
*.xn--zfr164b	1.47	0.02	0.00	0.00	0.53	97.97	0.00	0.00	0.00	0.00	0.00
*.xperia	0.57	0.01	0.00	0.00	0.05	99.37	0.00	0.00	0.00	0.00	0.00
*.xxx	52.15	0.86	3.33	6.10	9.31	25.06	3.09	0.00	0.00	0.00	0.08
*.xyz	68.99	0.55	3.18	2.74	8.56	13.34	2.58	0.00	0.01	0.00	0.05
*.yachts	36.64	0.75	8.27	1.40	10.94	40.75	0.82	0.00	0.00	0.00	0.43

TLD	A %	AAAA %	CNAME %	MX %	NS %	SOA %	TXT %	PTR %	NULL %	TYPE* %	OTHER %
*.yahoo	58.04	0.43	0.09	28.13	0.09	11.98	0.91	0.00	0.00	0.02	0.30
*.yamaxun	22.78	1.67	0.19	0.05	0.56	74.76	0.00	0.00	0.00	0.00	0.00
*.yandex	13.40	4.95	2.68	1.86	4.90	66.44	5.72	0.00	0.00	0.00	0.05
*.ye	32.49	0.30	1.68	9.05	20.11	33.49	2.87	0.00	0.00	0.00	0.01
*.yodobashi	3.64	0.00	0.01	0.01	0.15	96.19	0.00	0.00	0.00	0.00	0.00
*.yoga	41.29	2.06	3.19	2.57	12.04	37.33	1.31	0.00	0.00	0.00	0.20
*.yokohama	29.08	1.67	1.87	2.18	13.23	49.87	2.08	0.00	0.00	0.00	0.02
*.you	88.44	0.11	0.01	3.87	0.04	6.39	1.01	0.00	0.00	0.00	0.13
*.youtube	78.47	0.12	0.08	0.83	0.02	20.18	0.24	0.00	0.00	0.00	0.05
*.yt	44.09	1.51	2.24	2.38	8.05	39.36	2.19	0.00	0.00	0.00	0.19
*.yun	98.41	0.02	0.00	0.55	0.01	0.76	0.24	0.00	0.00	0.00	0.02
*.za	40.94	0.78	10.87	4.45	13.09	26.57	3.11	0.00	0.01	0.00	0.18
*.zappos	88.96	0.20	0.02	0.04	0.08	10.69	0.01	0.00	0.00	0.00	0.00
*.zara	87.85	0.41	0.00	0.43	0.06	10.98	0.25	0.00	0.00	0.00	0.02
*.zero	44.64	0.58	0.13	1.81	0.13	51.57	0.74	0.00	0.00	0.00	0.39
*.zip	97.53	0.00	0.00	0.86	0.00	0.55	1.05	0.00	0.00	0.00	0.01
*.zippo	51.32	2.29	0.46	0.69	0.46	44.22	0.57	0.00	0.00	0.00	0.00
*.zm	7.03	0.56	1.02	1.63	4.50	77.90	7.27	0.00	0.00	0.00	0.09
*.zone	43.97	20.54	0.36	0.21	0.90	7.99	26.00	0.00	0.00	0.00	0.04

TLD	A %	AAAA %	CNAME %	MX %	NS %	SOA %	TXT %	PTR %	NULL %	TYPE* %	OTHER %
*.zuerich	1.53	0.09	0.00	0.02	0.07	98.29	0.00	0.00	0.00	0.00	0.00
*.zw	36.72	0.86	7.99	4.83	14.18	32.52	2.70	0.00	0.00	0.00	0.18

IX. Summary

You have now seen the per-TLD data for the Farsight passive DNS database from 2010-2019 (except for DNSSEC RRtypes). You've seen data for four measures for each of the 1,576 IANA TLDs (including classic gTLDs, ccTLDs, new gTLDs, and internationalized domain names (IDNs). Those four measures (and the overall totals for each) are:

- The total number of unique RRsets (unique combinations of RRname, RRtype, Rdata, Bailiwick, sensor or zone data): 130,780,406,614
- The total number of unique fully qualified domain names (FQDNs) seen: 51,326,781,632
- The total number of unique effective 2nd-level domains (or "delegation points") seen: 1,071,823,976, and
- The sum of counts, or total number of cache misses: 42,144,068,459,975.

We also provided RRtype distributions for each of the IANA-recognized TLDs. We are reporting the percent of each major RRtype:

- "A" records (IPv4 address records): 64,544,665,611 (49.4%)
- "AAAA" records (IPv6 address records): 8,748,662,162 (6.7%)
- "CNAME" records (aliases from one name to another): 16,978,262,437 (13.0%)
- "MX" records (SMTP server for a domain): 871,051,493 (0.67%)
- "NS" records (name servers for a domain): 3,479,584,119 (2.66%)
- "SOA" records (start of authority records for the domain): 28,237,873,664 (21.6%)
- "TXT" records (text records with arbitrary content): 3,062,311,048 (2.3%)
- "PTR" records (pointer records, or "inverse address" records): 828,517,573 (0.63%)
- "NULL" records (see <https://www.farsightsecurity.com/blog/txt-record/recordtype-null-20170308/>): 3,555,968,747 (2.72%)
- Numeric TYPE code records (RRtype numeric codes not associated with a symbolic name): 410,341,291 (0.31%), and
- All other miscellaneous RRtypes: 63,168,469 (0.05%).

[note: percentages do not sum to 100.0% due to rounding]

We believe the information included in this report will be of great interest to those who may be curious about the relative size of various top-level domains, and the distribution of RRtypes as seen by our sensors. This data will also allow current and prospective customers to get a lower bound of just how large DNSDB's data actually is, based on what was received through 2019.

The bulk of this report consisted of the above tables, but we also included information about how this report was prepared, and treemaps that bring home key points about the most-seen TLDs and other data of particular interest.

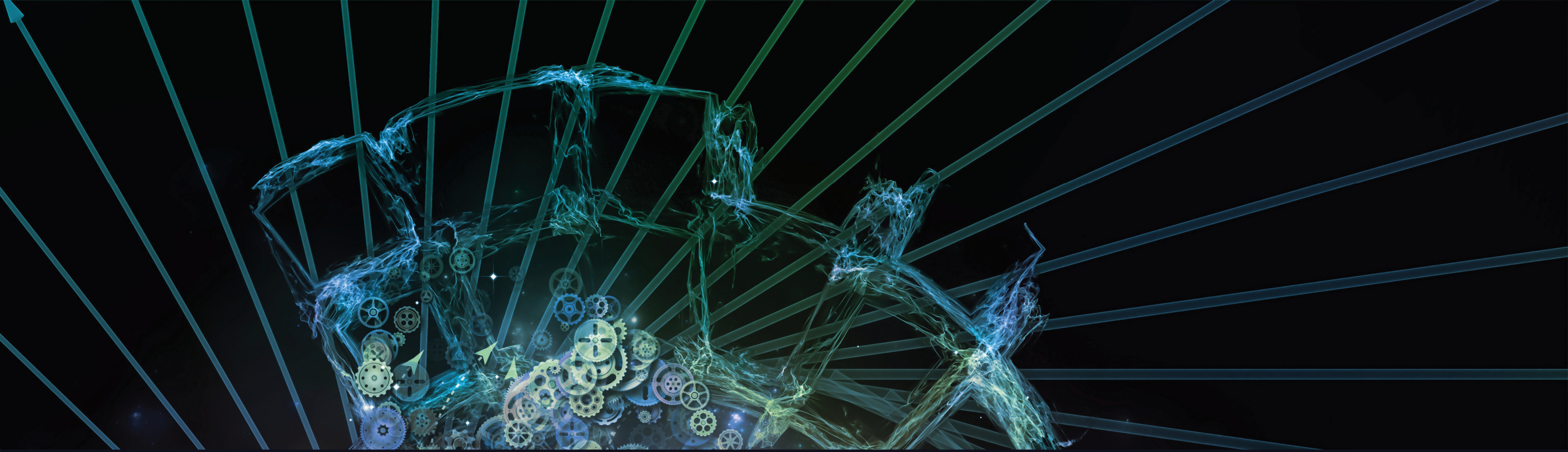

About Farsight Security, Inc.

Farsight Security[®], Inc. is the world's largest provider of historical and real-time DNS intelligence solutions. We enable security teams to qualify, enrich and correlate all sources of threat data and ultimately save time when it is most critical - during an attack or investigation. Our solutions provide enterprise, government and security industry personnel and platforms with unmatched global visibility, context and response. Farsight Security is headquartered in San Mateo, California, USA.

Learn more about how we can empower your threat platform and security team with Farsight Security passive DNS solutions at <https://www.farsightsecurity.com> or follow us on Twitter: @FarsightSecInc.

To schedule a demo and obtain a free trial, contact: sales@farsightsecurity.com

+1-650-489-7919

Farsight Security[®], Inc. 177 Bovet Rd Ste 180 San Mateo, CA 94402 USA
info@farsightsecurity.com www.farsightsecurity.com

Copyright © 2021, Farsight Security, Inc.