



TRUCK & BUS CATALOGUE

**A century of Proven
Filtration Expertise
and Innovation**



For 100 years, Donaldson has helped customers around the world to meet their evolving filtration needs with a broad spectrum of products and technologies.

Our innovative filtration solutions cover all possible on-road heavy duty applications, ensuring the optimal performance of your vehicle with minimal downtime and maintenance.



Donaldson[®]
FILTRATION SOLUTIONS



Donaldson offers a full range of filtration and exhaust system products for truck and bus equipment. Our products enhance engine and equipment performance while protecting the environment in which they operate.

OEM's around the world choose Donaldson for first fit applications. Durable, rugged and built for the long haul, Donaldson replacement filters are manufactured to the same quality specifications as the original.

Table of Content

Introduction	1
From air inlet to tailpipe: Comprehensive Filtration Solutions for a Full Range of Truck and Bus Applications	2
OEM Approved Technology for on-road engine applications	4
Product highlight: Replacement element for Mercedes-Benz Actros	6
Product highlight: Replacement elements for Daf and Scania	7
Product highlight: Engine Air Replacement Filters	8
Product highlight: Superior AdBlue [®] Filtration	9
Eco-Friendly, High-Performance Engine Liquid Products	10
Donaldson Blue™ filters offer Twice the Distance Guarantee for on-highway fleets	11
Donaldson Gen2 DPF Pulse Cleaner	12
Donaldson Thermal Regenerator	13
Donaldson Engine Aftermarket Warranty	14
Donaldson Truck & Bus Catalogue Disclaimer	16
Manufacturers and Corresponding Pages	19
Truck & Bus Catalogue	107
Cross Reference Report	981

From air inlet to tailpipe

- 01 Air cleaner and filter
- 02 AdBlue® filtration
- 03 Cabin air panel filter
- 04 Air dryer
- 05 Fuel filter water separator
- 06 Transmission filter
- 07 Lube filter
- 08 Crankcase ventilation filtration system
- 09 Coolant filter
- 10 Fuel filter



Comprehensive Filtration Solutions for a Full Range of Truck and Bus Applications

- 01 Air cleaner and filter
- 02 AdBlue® filtration
- 03 Air dryer
- 04 Fuel filter water separator

- 05 Transmission filter
- 06 Lube filter
- 07 Coolant filter
- 08 Fuel filter



OEM Approved Technology for on-road engine applications



Fuel Filtration

- ▶ Expanded line of fuel filters protect engine components and extend equipment life.
- ▶ Includes a full complement of filters to fit Cummins® engines, Racor® fuel systems and DAVCO® Fuel Pro® 380/382/482 systems.
- ▶ Twist&Drain™ valves turn the complicated task of removing water into an easy process.



Hydraulic and Transmission Filtration

- ▶ Offering a broad line of spin-on, cartridge style and in-tank hydraulic filters – including high, medium and low pressure options – that protect transmissions, machinery and components in hundreds of applications.
- ▶ Complete line of hydraulic accessories to accommodate virtually any mobile application.
- ▶ Donaldson Duramax® filters are the highest rated medium pressure filters available.



Lube Filtration

- ▶ Donaldson lube filters keep engine oil clean by capturing contaminants that can cause engine damage.
- ▶ With coverage for a full range of popular engines, Donaldson lube filters meet or exceed application requirements.



Coolant Filtration

- ▶ Donaldson coolant filters remove contaminants and maintain cooling system balance – helping to keep today's hot-running engines cool and reducing downtime.



Donaldson Clean Solutions™

- ▶ Filter your fuel prior to entering your vehicle following our Clean. Protect. Polish.™





Air Filtration

- ▶ PowerCore® technology delivers improved filtration performance in a smaller package
 - Straight-through fluted design for greater efficiency
 - Offers better engine protection with no media movement, expansion, contraction or bunching
 - Contamination encapsulation makes servicing easier
 - Over 10 million sold, over 10 years in service on heavy-duty on- and off -road equipment.
- ▶ A full line of air intake systems, replacement parts and accessories for new and retrofit applications – in a variety of styles, sizes, materials and performance specifications.
- ▶ Donaldson cabin air filters improve air quality by removing allergens and pollutants before they enter the truck cab.



PowerCore®
A Donaldson Filtration Technology

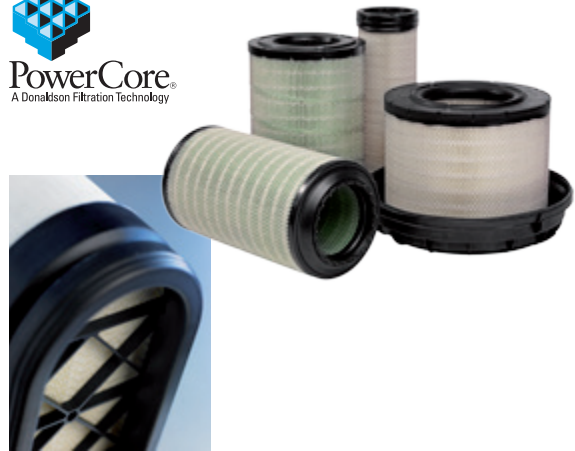

Mufflers & Exhaust Accessories

- ▶ For more than 50 years, Donaldson has been a leading supplier of exhaust systems, components and accessories for medium and heavy-duty diesel powered trucks and equipment.



Your Total System Supplier

Count on Donaldson to have the right filters, mufflers and accessories for your engines and equipment. Our filtration solutions optimize on-road performance and reduce maintenance costs.

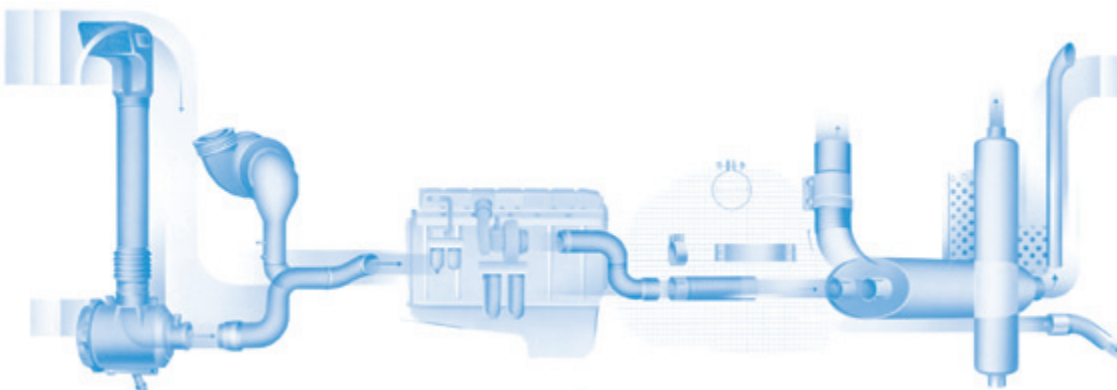

PRODUCT HIGHLIGHT:

Replacement element for Mercedes-Benz Actros*

This air filtration element is designed for the Mercedes-Benz Actros with filter elements: A0040946804 and A0040946904. We have combined two of our state-of-the-art in-house technologies for this element, PowerCore® Filtration Technology and 'flame retardant' Ultra-Web® media technology to meet and exceed OE specifications.

PowerCore® Filtration Technology

- ▶ Maintain high performance in a smaller space.
- ▶ Invented by Donaldson.

Vehicle design is moving from classic to aerodynamic. This means less under-hood space, highly airflow and other emission requirements with hotter engines... Therefore Donaldson developed PowerCore® Filtration Technology, to do more in less space and to allow system optimization.

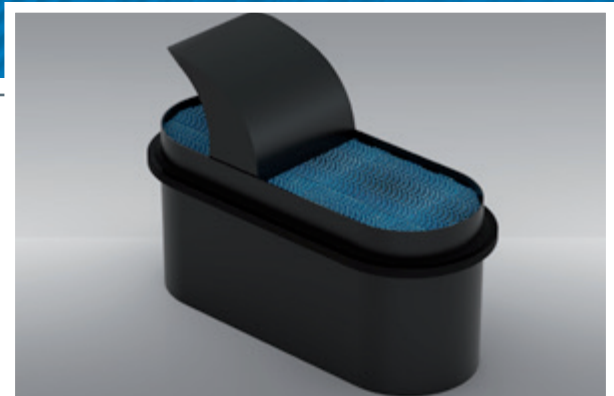
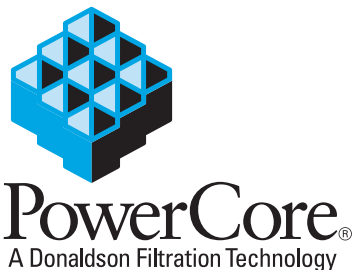

The element has been designed with plastic shell that is integrated into the seal for a rigid structure that guarantees the perfect seal and fit.

Ultra-Web®

Donaldson introduced Ultra-Web® Technology to industrial applications more than 30 years ago and to the diesel engine market 20 years ago.

The robust nature of its manufacturing process coupled with its patented chemistry means Ultra-Web® Technology provides a durable filtration solution in the high temperature and humid environments experienced by diesel engines.

Ultra-Web Technology offers a higher initial efficiency compared to standard cellulose media, has very high efficiency throughout a filter's life, provides excellent loading in sub-micron particulate (e.g. exhaust soot), and can even be pulse-cleaned in applications such as military vehicles.



* Mercedes-Benz and Actros are registered trademarks of Daimler AG.

PRODUCT HIGHLIGHT:

Replacement elements for DAF and Scania

The Donaldson replacement air filter elements are equipped with cellulose flame retardant media and come standard with the RadialSeal™ technology.

Scania G-series & R-series

For the Scania filter elements, recognized by their flower shaped cover, Donaldson has released the aftermarket filter elements. The preferred fit elements have the expected flower shaped closed cover for optimal fitting into the air cleaner. To fit all models, the short and long and normal and flame retardant versions are available in our range. By using the radial seal technology, Donaldson pioneered 20 years ago, we ensure a reliable seal to protect your engine in all conditions. This industry changing sealing technology combines two components into one, the end cap and seal. this flexible sealing material creates that sure fit and simplifies the maintenance.



RadialSeal™

Pioneered by Donaldson over 20 years ago. The end cap and seal are combined into one, The flexible sealing material creates a sure-fit and simplifies maintenance. Filters have RadialSeal Sealing Technology that creates a reliable, critical seal and makes servicing easy.



Name	Donaldson Partnumber	Description
DAF	P951919	Primary filter, Flame retardant media
SCANIA	P953210	Primary filter, Normal media, long version
SCANIA	P953211	Primary filter, Normal media, short version
SCANIA	P953212	Primary filter, Flame retardant media, long version
SCANIA	P953213	Primary filter, Flame retardant media, short version
SCANIA	P953214	Safety filter, long version
SCANIA	P953215	Safety filter, short version

DAF XF105

For the DAF XF105 elements, Donaldson has released the aftermarket filter elements. The filter has a conical design with a customized cover plate to fit the unique housing. The strong plastic inner liner provides rigidity and guides the element into the housing. Combined with the plastic outer liner, the element is robust yet light weighted. For optimal On-Road performance flame retardant and high efficient cellulose media is inserted, Although the element is conical with axial positioning systems, the sealing is achieved by the radial seal. The end cap and seal are combined into one, The flexible sealing material creates a sure-fit and simplifies maintenance.

PRODUCT HIGHLIGHT:

Engine Air Replacement Filters

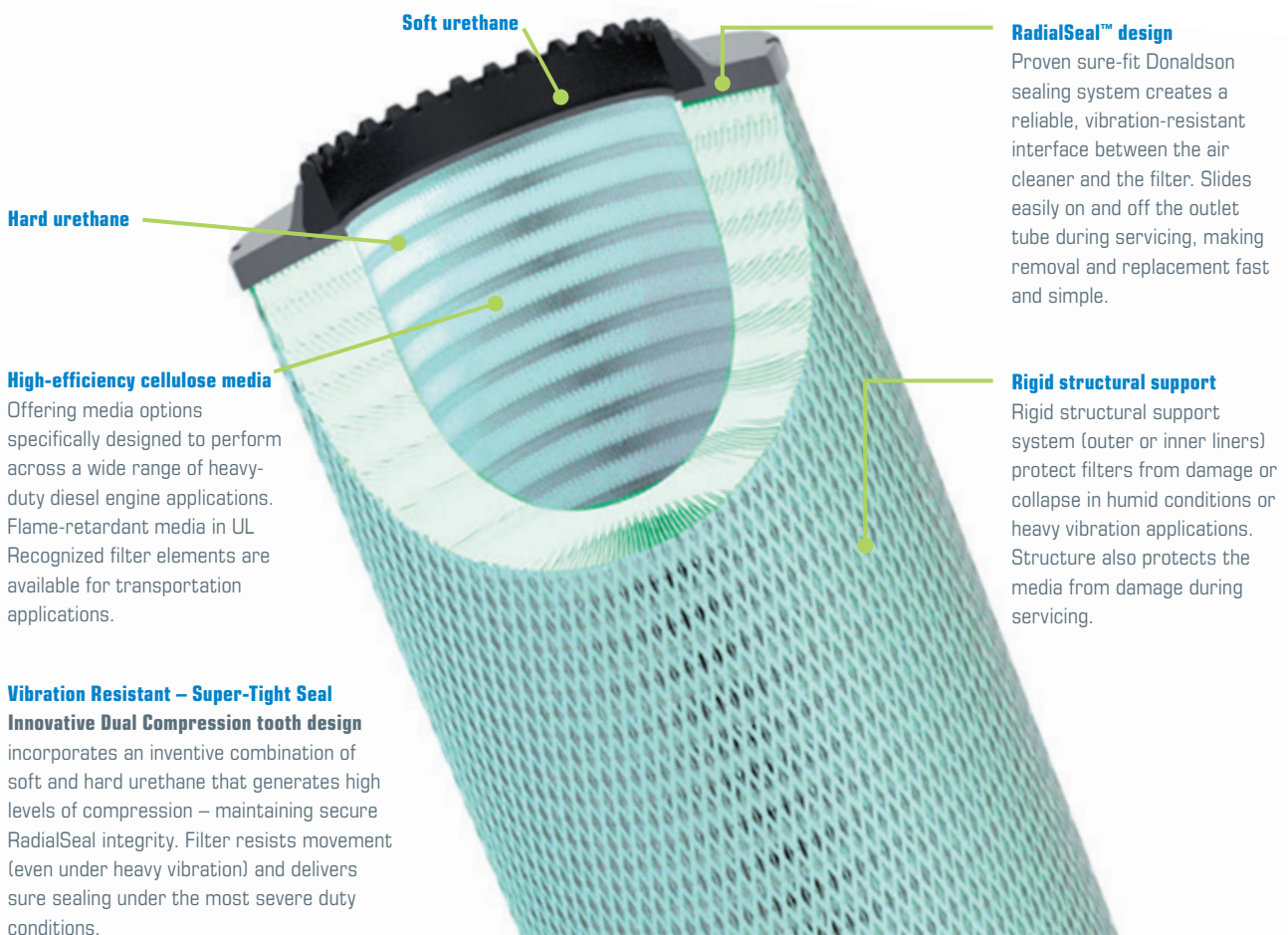

Hard urethane

High-efficiency cellulose media

Offering media options specifically designed to perform across a wide range of heavy-duty diesel engine applications. Flame-retardant media in UL Recognized filter elements are available for transportation applications.

Vibration Resistant – Super-Tight Seal

Innovative Dual Compression tooth design

incorporates an inventive combination of soft and hard urethane that generates high levels of compression – maintaining secure RadialSeal integrity. Filter resists movement (even under heavy vibration) and delivers sure sealing under the most severe duty conditions.

RadialSeal™ design

Proven sure-fit Donaldson sealing system creates a reliable, vibration-resistant interface between the air cleaner and the filter. Slides easily on and off the outlet tube during servicing, making removal and replacement fast and simple.

Rigid structural support

Rigid structural support system (outer or inner liners) protect filters from damage or collapse in humid conditions or heavy vibration applications. Structure also protects the media from damage during servicing.



Primary Filter Cross-Reference

OE brand	Donaldson Primary	Primary/OE
MB Actros	P784457*	0040943504, 40943504, 4760940004, A0040943504, A4760940004
MAN TGA	P782936*	81084050021
DAF CF65	P782328*	1385791, 1346885
DAF CF85	P784525*	1363024
Iveco Eurocargo	P782880*	42471166, 42553257, 504000160
Iveco Eurocargo	P782881*	42471161, 42553256
Iveco Stralis	P785352*	2996162, 41272124, 41270082, 5801313604
MAN Bus	P784198*	81083040101
Iveco Bus	P784456*	42537392, 42637392, 500394100
Evobus	P786421*	0030941704
MAN Bus	P789377*	81084050029

*Flame retardant media

PRODUCT HIGHLIGHT:

Superior AdBlue® Filtration

In order to meet current and future Exhaust Emission Regulation, Selective Catalytic Reduction (SCR) are fitted with liquid AdBlue® (urea) injection systems which require high performance and reliable filtration. AdBlue® is a mixture of 32,5% urea and 67,5% demineralized water used to control NOx emissions. When injected in SCRs, NOx will convert into harmless N2 and H2O. Donaldson provides industry-leading filtration expertise for AdBlue® liquids.

X770733 for Denoxtronic 1.0 AdBlue® Filter Kit for AfterMarket Usage



Primary Application:
DAF 1819795
Fits: Bosch Denoxtronic 1.0 Urea Injection System
Overall Dimensions:
69mm outer diameter
75mm overall length
33mm seal diameter

X770734 for Denoxtronic 2.0 AdBlue® Filter Kit for AfterMarket Usage



Fits: Bosch Denoxtronic 2.0 Urea Injection System
Overall Dimensions:
66,5mm outer diameter
97,5mm overall length
22mm seal diameter

X770733 Competitive Cross References

Name	Part No.	Name	Part No.
BALDWIN	PE5270	MANN & HUMMEL	U6202XKIT
BOSCH-REXROTH	FO0BH40012	MANN & HUMMEL	U6202YKIT
BOSCH-REXROTH	FO0BH40096	MANN & HUMMEL	U6203YKIT
BOSCH-REXROTH	FO0BH40230	MANN & HUMMEL	U6204XKIT
CUMMINS	3967874	U6204XKIT	U6204YKIT
DAF	1649425	MAHLE	MH016
DAF	1674458	NEOPLAN	81154036015
DAF	1674485	NISSAN/UD TRUCKS	20421NY00J
DAF	1789050	NISSAN/UD TRUCKS	20421NY01J
DAF	1815766	SCANIA	1545482
DAF	1819795	SCANIA	1761034
DAF	18819795	SCANIA	1795459
DAF	42553548	SCANIA	1852188
DAF	649425	SCANIA	1907422
DIESELTECHNIC	545175	SF-FILTER	SAB540SET
HENGST	E101UD178	SOLARIS BUS	120322535
IVECO	42553548	VOLVO	20713630
IVECO	42561571	VOLVO	20713636
IVECO	42562233		
JURA FILTRATION	SN70332		
MAN	80154036089		
MAN	81154036015		
MAN	81154036089		

X770734 Competitive Cross References

Name	Part No.	Name	Part No.
AGCO	V837062993	MANN & HUMMEL	U630XKIT
BALDWIN	PE5271	MAHLE	MH017
BOSCH-REXROTH	1457436006	NEW HOLLAND	84254852
DEUTZ	2934622	RENAULT TRUCKS	7420877950
DIESELTECHNIC	214900	RENAULT TRUCKS	7420877953
FLEETGUARD	3986767	RENAULT TRUCKS	7421333098
HENGST	E100UD160	SCHUPP AG	SAB541
IVECO	2997594	SF-FILTER	SAB541
IVECO	42555073	VOLVO	20876498
IVECO	42555548	VOLVO	20876502
IVECO	42561605	VOLVO	21333097
JURA FILTRATION	SN70318		

Eco-Friendly, High-Performance Engine Liquid Products

Manufactured using eco-friendly construction relying on superior direct-bonding technology, these metal free elements utilize high grade Donaldson media such as our Synteq™ media technology which offers superior efficiency and high performance water separation. Filters using Synteq™ media also give engine fuel pumps and injectors a higher level of protection.

Synteq™ media

Donaldson's third generation of Synteq™ fuel filter water separator media uses both cellulose and melt-blown synthetic layers to achieve the highest levels of fuel filtration performance. This double-layered media has increased particulate holding capacity and is a high performance water separator. It has the ability for high efficiency emulsified water separation and can be used in both the suction and pressure sides of fuel systems – making it an ideal choice for critical applications or extended service intervals.



Direct bonding technology

Eco-friendly construction of this latest generation of engine liquid filters achieved in part by direct bonding technology offers significant benefits, including:

- ▶ Direct bonding of pleats in end cap material offers a higher effective media area, robustness and a leak-free element
- ▶ End cap material, reinforced with glass fibers, ensure higher strength, heat resistance and durability
- ▶ Ultrasonically welded seam seals provide a strong reliable bond
- ▶ 2K molded rubber seal for oil filters using a leak-tight material provide a reliable seal
- ▶ Laser marked identification presents clear printing that won't fade overtime or when exposed to hot liquids.

Donaldson Blue™ filters offer Twice the Distance Guarantee for on-highway fleets

Ultra-Web® Advantages

- ▶ Engineered to perform in extreme temperature and humidity conditions, unlike ordinary nanofibers.
- ▶ Proven in the real world – used on diesel engines for nearly two decades.
- ▶ On-highway trucks are guaranteed to go twice the distance compared to standard cellulose filters.

CELLULOSE MEDIA

Cellulose fibers are larger than Ultra-Web® nanofibers and have larger spaces between the fibers, which causes contaminant to load in the depth of the media and plug the airflow path, resulting in higher restriction and less capacity.

Conventional Cellulose

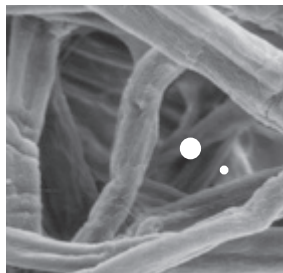
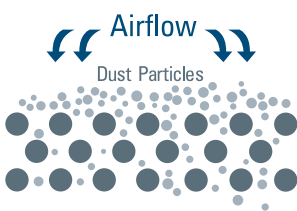

ULTRA-WEB® MEDIA

Ultra-Web® nanofibers have submicron diameters and small interfiber spaces, which result in more contaminant being captured on the surface of the media, promoting lower restriction and longer filter life.

ULTRA-WEB®
Nanofiber Filtration by Donaldson

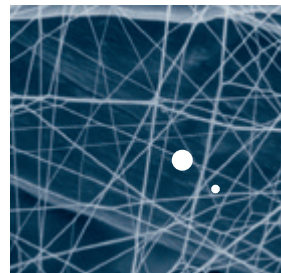

Donaldson Blue™ Ultra-Web® Nanofiber Technology

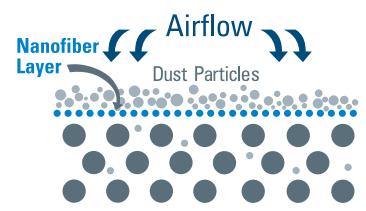

Enlarged top views of media (at the same magnification)
White circles represent the diameter of a 2µ and a 5µ particle.



20 Years of Ultra-Web® Proof

For **on-road trucks**, Donaldson Blue™ air filters extend service intervals. We offer a **“Twice the Life”** guarantee for on-road vehicles. For **mining haul trucks**, air filters equipped with Ultra-Web® media deliver:

- Higher capacity (5x) for **longer filter life**
- Higher efficiency for **longer engine life**
- Extended maintenance intervals for **lower operating costs**.

Donaldson Gen2 DPF Pulse Cleaner

A simple, automated process that quickly and safely cleans diesel particulate filters

Diesel particulate filters (DPF) require routine cleaning to remove ash that builds up over time.

Most vehicles using a DPF system will have an on-board filter service monitor to indicate the filter condition and guide your DPF cleaning schedule. This unit is designed to clean the DPF by removing ash and soot in less than 15 minutes. It has no special power requirements and saves the on-going expense of a filter cleaning service.

IN SHORT

Ideal for truck and bus maintenance Facilities.

Features

- ▶ Uses high-volume, low-pressure pulse to dislodge unburned soot/ash from the DPF.
- ▶ Captures soot/ash in disposable ash receptacle.
- ▶ Self-contained cleaning system prevents contaminant from escaping into ambient air during operation.
- ▶ Short process time - 15 minutes or less.
- ▶ Unique hood design accommodates Donaldson and other DPFs (11-15" diameter and 13-20" length).
- ▶ Adapters for other DPF sizes and unique shapes are available.
- ▶ Standard electrical connection.
- ▶ Installation time - approximately 1 hour.

Specifications

SIZE, WEIGHT AND CLEARANCE

711 mm Width x 1 092 mm Depth x 2007 mm Height

Clearance requirement: 101,6 mm on left side; 304,8 mm on rightside for crank handle and the back side for filter service.

Unit Weight: 322 kg.

ELECTRICAL AND COMPRESSED AIR REQUIREMENTS

Standard connection: 230 V - 7 A
Clean, dry compressed air source: 6,2 bar minimum shop air at 113 liter/min

REPLACEMENT PARTS

Ash Receptacle and Test Sleeve

FINISH (interior and exterior)

Hi-gloss, powdered coating finish

CE AND ATEX APPROVED

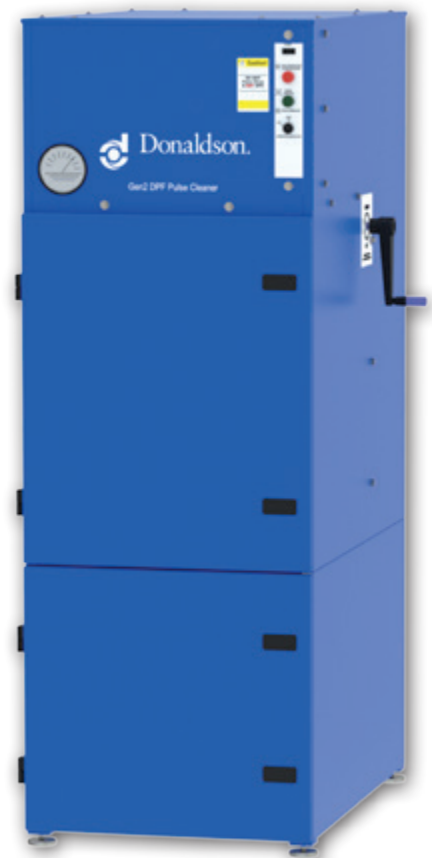

Donaldson Thermal Regenerator

High temperature cleaning process aimed at plugged diesel particulate filters

DPF are sensitive to exhaust temperature and can plug unless they are exposed to minimum exhaust temperatures that will burn soot they capture.

For extremely plugged filters which require a more intense cleaning process, Donaldson offers the DPF Thermal Regenerator, a specially- designed unit that removes hydrocarbons and unburned soot through a timed heating and cooling cycle.

Features

- ▶ Burns soot/hydrocarbons off filter.
- ▶ Heating cycle enhanced with low-volume, low pressure air pulse.
- ▶ Enclosed cleaning system.
- ▶ Collection hopper for ash.
- ▶ Built-in safety features.
- ▶ Accommodates competitive filters and Donaldson filters (DPF sizes from 11" to 15" diameter and up to 20" long).

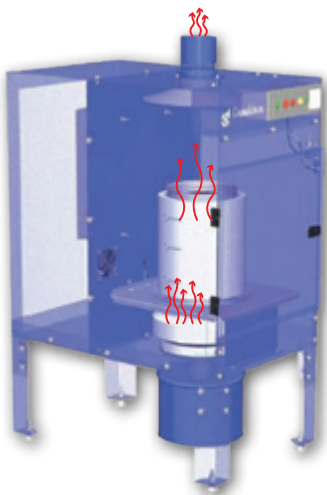

Specifications

SIZE, WEIGHT AND CLEARANCE

711 mm Width x 1092 mm Depth x 1740 mm Height

Clearance requirement: 305 mm on all sides.

Unit Weight: 227 kg.

Requires and exterior vent connection to roof our outside wall.

ELECTRICAL AND COMPRESSED AIR REQUIREMENTS

Power Supply: Single phase 230 V - 32 A - 50 Hz

Clean, dry, compressed air source: 6.2 bars at 7 m³/h

REPLACEMENT PARTS

Thermal shields for diesel particulate filters

FINISH (interior and exterior)

Hi-gloss, powdered coating finish

CE APPROVED



IN SHORT

Complementary action for extremely plugged particulate filters. Often necessary for vehicles used in urban areas.



* A diesel particulate filter must be pulse cleaned before you start the process and after it's complete.

Donaldson Engine Aftermarket Warranty



More information on the European Block Exemption can be found via ec.europa.eu > European Block Exemption
Donaldson Product Warranty is available via www.emea.donaldson.com/en/engine/support/datalibrary/063051.pdf

European Block Exemption

The EC Block Exemption Regulation (BER) gives motorists **for on-road vehicles** the flexibility to select where they can get their on-road vehicles serviced. The BER also covers service and maintenance during the warranty period.

Donaldson Confidence

We take the common sense approach. In the unlikely event that an engine issue is caused by a defect in the material or workmanship of a Donaldson filter, you have the protection of your Donaldson warranty. We'll make sure that your engine is returned to its previous condition.

And you can rest assured that the products we make use only the best components, media and technology, as well as the most consistent manufacturing processes, to ensure that every hardworking Donaldson filter you purchase is there to protect your engines and equipment.

You need effective filtration – and you want it all from one supplier

When it's time for filter replacement, Donaldson provides the right combination of quality and value to help you operate efficiently.

With Donaldson protection, your engines and equipment will operate longer between filter replacements, saving on costly downtime and repairs. And adding a Donaldson filtration system to your bulk fuel and lube storage will go even further toward protecting your equipment and maximizing uptime.

Depend on Donaldson when every operating hour counts!

You Have a Choice!

You can always choose top-quality Donaldson filters designed specifically for your engines and equipment, and as long as you change the filters according to the engine manufacturer's recommendations Donaldson filters will not void your engine manufacturer's warranty.

Donaldson Engine Aftermarket Warranty

Donaldson warrants its Aftermarket products against failure due to defects in materials and workmanship for the period specified under Terms and Conditions for the particular product.

Donaldson's obligation under this warranty covers replacing the failed product, including transportation charges, only. If the Donaldson product failure is the sole and direct cause of damage to the equipment on which the product was properly installed, Donaldson will reimburse reasonable costs to restore the equipment to the condition it was in immediately before the failure.

This warranty does not cover failure due to misapplication, misuse, abuse, neglect, rust through and corrosion (mufflers), improper service practices or non-Donaldson approved modifications. Engine and equipment manufacturers' warranties remain in effect when Donaldson products are used.

Donaldson must be notified in writing of any claims covered by this warranty within one year of the date of failure. Donaldson, at its discretion, will either physically visit the site where the alleged failure has been found or request that all parts, Donaldson and other relevant parts, be shipped prepaid to its General Office, in care of the Product Lab or as otherwise specified.

Terms & Conditions

Warranty coverage begins at the date of installation to the original end-user, and expires after the indicated period or kilometres, whichever occurs first.

More detailed information can be found in the Donaldson Europe Operating Guide or can be received upon request.

Warranty Length by Product

Filtration Products	Warranty Period
Air Cleaner Housing & Accessories	1 year
Liquid Filter Assemblies & Accessories	1 year
Air & Liquid Filters	Maximum 1 year

Exhaust Products	Warranty Period
Exhaust Assemblies On-Road	2 years - 300.000 kilometers
Exhaust Assemblies Off-Road	1 year - 1.500 working hours
Exhaust Accessories	1 year

Donaldson Truck & Bus Catalogue Disclaimer

The Donaldson European Truck & Bus catalogue contains the most recent application data available. All major European Truck & Bus manufacturers are listed. Each section gives you the manufacturers model number, the engine fitted, the filter type and the Donaldson equivalent. At the end of this catalogue, a quick cross-reference section has been added.

The original partnumbers are given for comparison only. They are not meant to indicate the origin of parts. The information provided in this catalogue is compiled to the best of our knowledge. However, Donaldson makes no guarantee, either expressed or implied as to the accuracy of the data shown and can not be held responsible for any misapplication.

Donaldson operates a policy of continuously developing and improving its product offering and expanding its product line.

Please contact your nearest Donaldson distributor or dealer for applications not listed in this catalogue. This catalogue replaces and makes obsolete the previous Truck & Bus catalogue.

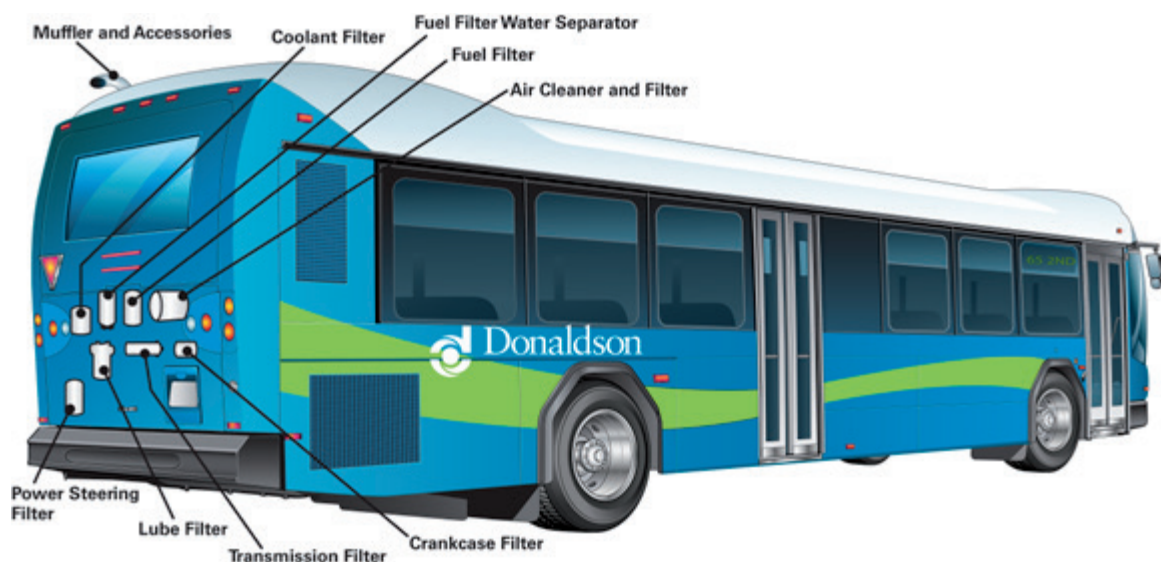

Count on **DONALDSON** for On-Road Engine Filtration

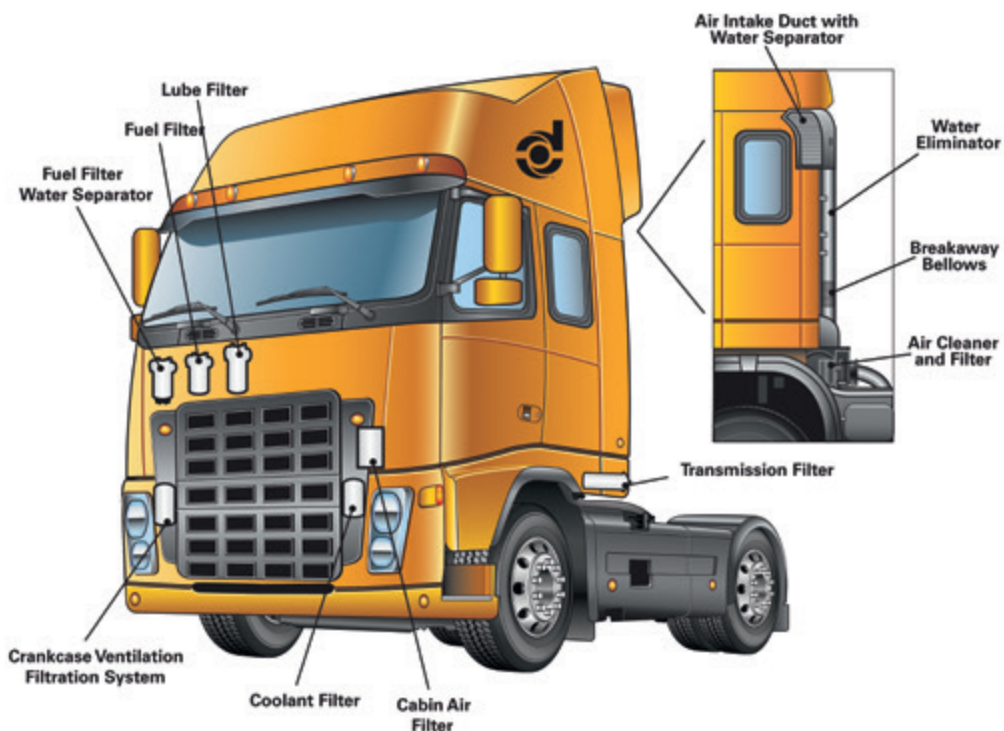

NOTE FROM DONALDSON:

Have copy of our catalogues wherever you go, by browsing to the following links:

- ▶ www.donaldson-catalogue.com/air
- ▶ www.donaldson-catalogue.com/hydraulic
- ▶ www.donaldson-catalogue.com/liquid
- ▶ www.donaldson-catalogue.com/agriculture
- ▶ www.donaldson-catalogue.com/truckBus
- ▶ www.donaldson-catalogue.com/forklift
- ▶ www.donaldson-catalogue.com/exhaust

AGRALE-DEUTZ

1600 SERIES

1600D	107
-------	-----

1800 SERIES

1800D	107
-------	-----

4000 SERIES

4500D	107
-------	-----

5000 SERIES

5000D	107
-------	-----

7000 SERIES

7000	107
7000D	107
7500TD	107

TX SERIES

TX1100	107
TX1600	107

ALCATEL

BULK

TRANSPORTER	107
-------------	-----

ASKAM KAMYON

AS 950 DE SOTO

SUPER TL	107
SUPER TS	107

FARGO HI-EX SERIES

AS 19.300	108
AS 26.300	108
AS 32.300	108

ASTRA

HD7 SERIES

42.38	108
42.42	108
44.34	108
44.38	108
44.42	108
64.34	108
64.38	108
64.42	109
64.45	109
64.45T	109
64.47	109
64.52	109
66.34	109
66.38	109
66.42	109
66.45	109
66.47	110
66.52	110
84.38	110
84.42	110

84.45	110
84.47	110
84.52	110
86.42	110
86.45	110
86.52	111

HD7-C SERIES

42.36	111
42.40	111
42.45	111
44.36	111
44.40	111
44.45	111
64.36	112
64.40	112
64.45	112
64.50	112
66.36	112
66.40	112
66.45	112
66.50	113
84.36	113
84.40	113
84.45	113
84.50	113
86.40	113
86.45	113
86.50	114
88.45	114
88.50	114

HD8 SERIES

42.33	114
42.36	114
42.40	114
42.41	115
42.44	115
42.45	115
42.48	115
42.50	115
42.52	115
42.56	115
44.33	116
44.36	116
44.40	116
44.41	116
44.44	116
44.45	116
44.48	116
44.50	117
44.52	117
44.56	117
64.36	117
64.40	117
64.41	117
64.44	117
64.45	118
64.48	118

64.50	118
64.52	118
64.56	118
66.36	118
66.40	118
66.41	118
66.44	119
66.45	119
66.48	119
66.50	119
66.52	119
66.54	119
66.56	119
84.36	120
84.40	120
84.44	120
84.45	120
84.48	120
84.50	120
84.52	120
84.54	120
84.56	121
86.40	121
86.44	121
86.45	121
86.48	121
86.50	121
86.52	121
86.54	122
86.56	122
88.45	122
88.48	122
88.50	122
88.52	122
88.54	122
88.56	122

HD9 SERIES

64.41	123
64.44	123
64.48	123
64.52	123
64.56	123
66.41	123
66.44	123
66.48	123
66.52	124
66.56	124
84.41	124
84.44	124
84.48	124
84.52	124
84.56	124
86.44	124
86.48	125
86.52	125
86.56	125
88.48	125

88.52	125
88.56	125

AUTOSAN

A SERIES

A10-10M	125
A10-10M.01	126
A10-10M.02	126
A10-11.21	126
A11-12T	126

H SERIES

H10-10	126
H10-10.02	126
H10-11.01	126
H10-11.03	126
H10-11.04	126
H10-11.05	126
H10-11.06	126
H10-11.1	126
H10-11.11	126
H10-11.11N	126
H10-11.13	126
H10-11.21	126
H10-11.21S	126
H10-12	126
H10-12.01	127
H10-12.09	127
H10-12.16	127
H10-12.18	127
H6-20	127
H6-20.1	127
H6-50	127
H6-53	127
H9	127
H9-20	127
H9-21	127
H9-35	127

LIDER

LIDER	127
-------	-----

AUWAERTER

302 SERIES

302-10	127
302-11	127
302-12 EUROSTAR	127
302-13 EUROSTAR	127
302-8	127

406 SERIES

406-29	128
--------	-----

508 SERIES

508-35	128
508-38	128

608 SERIES

608-H	128
-------	-----

OEM BRAND - TYPE	PAGE
608-H (12.71)	128
800 SERIES	
811-42	128
813-42	128
913 SERIES	
913-47	128
AVIA (MISA)	
1000 SERIES	
1000	128
1250	128
1500	128
2000 SERIES	
2000	128
2500	128
3000 SERIES	
3500	128
3500LE	128
3600	129
3600F	129
3601	129
3602	129
3602F	129
3603	129
4000 SERIES	
4000	129
4006C	129
5000 SERIES	
5000	129
5600	129
5600F	129
5601	129
5601F	129
5602	129
5602F	129
5603	129
6000 SERIES	
6500	130
70 SERIES	
70TT	130
7000 SERIES	
7000	130
8000 SERIES	
8000 MT	130
AVIA ASHOK LEYLAND MOTORS	
A LINE	
A21 TURBO	130
A31 TURBO	130
A60	130
A75	130
A80	130

OEM BRAND - TYPE	PAGE
AD/D LINE	
100	130
110	131
120	131
60	132
65	132
70	132
75	132
80	133
90	133
AWD	
M SERIES	
M1120 4X4	134
MT12-18	134
MT15-18	134
MTM40-30 8X8	134
MTM55	134
MTM70	134
TJ SERIES	
TJ 850	134
TJ 940	134
TJ1090	134
TL SERIES	
TL	134
TL10-14	134
TL12-16	134
TL13-16	134
TL17-18	135
TL18-16	135
TL21-16	135
TL7-14	135
TL8-14	135
TL9-14	135
TM SERIES	
TM 40	135
AYATS BUSES	
ATLAS	
2	135
BRAVO	
A34	135
BARREIROS	
1000 SERIES	
1400	135
1500	135
2000 SERIES	
2800	135
2900	135
26 SERIES	
26/26	135
26/26B TURBO 300	135

OEM BRAND - TYPE	PAGE
4000 SERIES	
4600	135
42/-SERIES	
42/14	136
42/16	136
42/17	136
42/20	136
42/20GR	136
42/25	136
42/35	136
42/38	136
42/38RB	136
42/38T	136
42/38TB TURBO 300	136
42/45	136
42/55	136
42/65	136
42/70	136
5000 SERIES	
5300	136
6000 SERIES	
6000	136
62/-SERIES	
62/26	137
64/-SERIES	
64/26	137
64/34	137
64/34 TURBO 300	137
82/-SERIES	
82/35	137
82/35 TURBO 300	137
84/-SERIES	
84/37 TURBO 300	137
A501V	
A501V	137
AZOR	
AZOR	137
B SERIES	
B210	137
B312 SICCA	137
CENTAURO	
CENTAURO	137
COACH AEC	
COACH AEC	137
COMMANDO	
COMMANDO	137
D SERIES	
D309	137
PANTHER	
PANTHER II	137

OEM BRAND - TYPE	PAGE
PANTHER III	137
PUMA	
PUMA	138
S SERIES	
S35U	138
S75U	138
VEDETTE	138
BEDFORD	
SB SERIES	
SB-NJM	138
VAM SERIES	
VAM	138
VAS SERIES	
VAS-PFK	138
VAS-PJK	138
YR SERIES	
YRQ	138
YRT	138
J SERIES	
J1	138
J2	138
J3	139
J4	139
J5	139
J6	139
K SERIES	
KA	139
KB	140
KC	140
KD	140
KE	140
KF	140
KG	140
KGA	141
KH	141
KM	141
KM (ER)	141
KME	141
KMT	141
M SERIES	
M1120	141
M1120 (MF)	141
M1120 (MJ)	141
MF	141
MFR	142
MJ	142
MJR	142
T SERIES	
TC	142
TD	142
TJ	142
TK	143

OEM BRAND - TYPE	PAGE
TL	143
TL750	143
TL860	143
TM	143
TM1700	144
TM2250	144
TM2600	144
TM3250	144
TM3800	144
TM4200	144

BERNA

4V SERIES

4 VF	144
------	-----

5V SERIES

5 V	144
5 VF	144
5 VFS	144
5 VM	144

BMC

1100 SERIES

FALCON	144
FE	144

BELDE

220CB	144
220SB	145
220SLF	145
260CB	145
260SLF	145

CONDOR

220SLF	145
--------	-----

HAWK

2100	145
900LF	145

LEVEND

1.8 DIESEL	145
3.0 DIESEL	145

PROBUS

215SCB	
850	145
850 CLUB	145
850TBX	

FATIH

180	145
280	146

PROFESSIONAL

PRO1142	146
PRO1144	146
PRO518	146
PRO522	146
PRO624	146
PRO625	146

OEM BRAND - TYPE	PAGE
PRO628	146
PRO827	146
PRO832	146
PRO935	147
PRO938	147
PRO940	147

U600 SERIES

628UHB	147
--------	-----

BOGDAN BUSES

A SERIES

A-064 MINI CITY BUS	147
A-092	147
A-092.2	147
A-144	147
A-144.2	147

BOVA

FUTURA

FHD10-200	147
FHD10-290	147
FHD10-300	147
FHD10-340XE	147
FHD104-365	148
FHD120-365	148
FHD12-290	148
FHD12-340XE	148
FHD12-360	148
FHD12-370	148
FHD12-380XE	148
FHD127-365	148
FHD13-340XE	148
FHD13-380XE	148
FHD14-430XE	149
FHD15-430XE	149
FHD2-122	149
FHD2-129	149
FHD2-131	149
FHD2-139	149
FHD2-148	149
FHM12-290	150
FHM12-360	150
FLD104-310	150
FLD104-365	150
FLD120-310	150
FLD120-365	150
FLD12-340XE	150
FLD127-310	150
FLD127-365	150
FLD13-340XE	150
FLD13-380XE	151
FLD15-380XE	151
FVD12-220	151
FVD12-270	151

LEXIO

LD123-310PE	151
-------------	-----

LD123-360PE	151
LD130-310PE	151
LD130-360PE	151
LLD123-310	151
LLD123-365	151
LLD130-310	152
LLD130-365	152

MAGIQ

HD120-340XE	152
HD120-380XE	152
HD122-340XE	152
HD122-380XE	152
HD131-430XE	152
HD139-430XE	152
MHD122-410	152
MHD131-460 MAGNUM	152
MHD139-460 MAGNUM	153
MHD148-460 MAGNUM	153

SYNERGY

DD130-430XE	153
DD130-480XE	153
DD138-430XE	153
DD138-480XE	153
SSD130-460	153
SSD130-510	153
SSD138-510	153
SSD141-460	154
SSD141-510	154

BUSSING

BS SERIES

BS100GT	154
BS100N	154
BS100T	154
BS110GT	154
BS110N	154
BS110T	154
BS11FSA	154
BS120GT	154
BS120N	154
BS120T	155
BS120V	155
BS12FSA	155
BS13FSA	155

BSE SERIES

BSE110GT	155
BSE110N	155
BSE110T	155
BSE120GT	155
BSE120N	155
BSE120T	155

EUROPA BUS

EUROPA BUS	155
------------	-----

KONSUL

KONSUL 11	156
-----------	-----

PRAFEKT

PRAFEKT 11	156
PRAFEKT 11D	156
PRAFEKT 12	156
PRAFEKT 12D	156
PRAFEKT 13	156
PRAFEKT 13D	156
PRAFEKT 15	156

PRASIDENT

PRASIDENT	156
PRASIDENT 13R-U10	157
PRASIDENT 14	157
PRASIDENT 14D	157
PRASIDENT 17	157
PRASIDENT 18	157
PRASIDENT 19	157
PRASIDENT TU10	157

SENATOR

SENATOR TU 7-11	158
-----------------	-----

STANDARD

STANDARD VIV	158
STANDARD VOV	158

AK SERIES

AK14	158
------	-----

BS SERIES

BS12L	158
BS13L	158
BS14AK	158
BS14K	158
BS14L	158
BS15AK	158
BS15L	158
BS16L	158
BS16S	158
BS19L	159
BS19S	159
BS20S2	159
BS22	159
BS22AK	159
BS22L	159
BS26	159
BS26AK	159
BS32	160

BURGLOWE

BURGLOWE BS11L	160
BURGLOWE SAK	160
BURGLOWE U	160

OM SERIES

OM 20 CERBIATTO	160
OM 27 LUPETTO	160
OM 35 LEONCINO	160
OM 40 LEONCINO	160
OM 45 DAINO	160

SUPERCARGO

SUPERCARGO 7/1	160
SUPERCARGO 7/13	160
SUPERCARGO F	160
SUPERCARGO L14-185	160
SUPERCARGO LS77	160
SUPERCARGO U	160

CHRYSLER

100 SERIES

103	160
D100S	161
PW150	161

AS SERIES

AS250	161
AS400	161
AS700PD	161
AS900	161

COMMER

COMMANDO

COMMANDO 100	161
COMMANDO G	161
COMMANDO RANGE G11	161
COMMANDO RANGE G13	161
COMMANDO RANGE G15	161
COMMANDO RANGE G16	161

KC SERIES

KC WALKTROUGH	161
KCB WALKTROUGH	161

PB SERIES

1500	161
2500	161

VC SERIES

DAEWOO

NOVUS

V3TXF	162
-------	-----

DAF

45 SERIES

FA45.120	162
FA45.130	162
FA45.150	162
FA45.160	162
FA45.180	162
FA45.210	162

55 SERIES

FA55.150	162
FA55.180	162
FA55.210	162
FA55.230	163
FAG55.210	163

65 SERIES

65.180 ATI	163
65.210 ATI	163
65.240 ATI	163

65CF

FA65CF.180	163
FA65CF.210	163
FA65CF.240	163
FAV65CF.180	163
FAV65CF.210	163

75 SERIES

75.240 ATI	163
75.270 ATI	163
75.300 ATI	164

75CF

75CF.250	164
75CF.290	164
75CF.320	164

85 SERIES

85.300 ATI	164
85.330 ATI	164
85.360 ATI	164
85.400 ATI	164

85CF

85CF.340	164
85CF.380	165
85CF.430	165

95 SERIES

95.300 ATI	165
95.310 ATI	165
95.330 ATI	165
95.350 ATI	165
95.360 ATI	165
95.380 ATI	165
95.400 ATI	166
95.430 ATI	166
95.500	166

95XF

F95.380XF	166
F95.430XF	166
F95.480XF	166
F95.530XF	167

A SERIES

A1600DD	167
A1602DD	167
A16DD	167
A1700DS	167
A18DS	167
A1900AS	167
A1900DD	167
A1900DS	167
A320	167
AS1900DS	167
AT1902DS	167

B SERIES

B1300DD	167
B1600DD	167
B1600DS	168

CF65

FA65.180	168
FA65.220	168
FA65.250	168
FA65.290	168

CF75

CF75.250	168
CF75.310	168
CF75.360	169

CF85

CF85.340	169
CF85.360	169
CF85.380	169
CF85.410	169
CF85.430	170
CF85.460	170
CF85.480	170
CF85.510	170

CF86

CF85.290	170
CF85.330	170
CF85.370	170
CF85.400	170
CF85.410	170
CF85.440	171
CF85.460	171
CF85.510	171

F1000 SERIES

F1000CN	171
FA1000CN	171

F1100 SERIES

F1100DD	171
F1100DNTD	171

F1200 SERIES

F1200BA	171
F1200DA	171
F1200DD	171

F1300 SERIES

F1300DF	171
F1300DNT	171
F1300DNTD	171
F1300DT	171

F1400 SERIES

F1400BB	171
F1400DD	171
F1400DF	172
F1400DT	172

F1500 SERIES

F1500DF	172
---------	-----

F1500DT	172
---------	-----

F1600 SERIES

F1600BB	172
F1600DF	172
F1600DT	172
F1600DTD	172

F1700 SERIES

FA1700DNS	172
FA1700DNT	172
FA1700DNTD	172

F1800 SERIES

F1800BB	172
F1800DT	172

F1900 SERIES

FA1900DNS	172
FA1900DNT	173

F2000 SERIES

F2000DH	173
F2005DH	173
F2005DU	173

F2100 SERIES

F2100DH	173
F2100DHR	173
F2100DHT	173
F2100DHTD	173
F2103DH	173
F2103DHR	173
F2105DF	173
F2105DH	173
F2105DHR	174
F2105DHT	174
F2105DHTD	174

F2200 SERIES

F2200DU	174
F2205DH	174
F2205DU	174

F2300 SERIES

F2300DH	174
F2300DHR	174
F2300DHT	174
F2300DHU	174
F2300HT	174
F2303DHU	174
F2305DH	175
F2305DHR	175
F2305DHU	175

F2500 SERIES

F2500DHS	175
F2505DHS	175
F2525DHS	175
F2535DHS	175

F2600 SERIES

F2600DK	175
---------	-----

OEM BRAND - TYPE	PAGE
F2600DKA	175
F2600DKB	175
F2605DK	175
F2605DKA	176
F2605DKB	176
F2700 SERIES	
F2700HS ATI	176
F2800 SERIES	
F2800DKA	176
F2800DKS	176
F2800DKSE	176
F2800DKT	176
F2800DKTD	176
F2800DKV	176
F2800DKXE ATI	176
F2803DKS	176
F2803DKTD	176
F2805DKA	177
F2805DKS	177
F2805DKSE	177
F2805DKT	177
F2805DKTD	177
F2815DKS	177
F2900 SERIES	
F2900KV ATI	177
F3200 SERIES	
F3200KS ATI	177
F3300 SERIES	
F3300DKV	177
F3300DKX	177
F3300DKX ATI	177
F3305DKX	177
F3325DKX	178
F3325DKX ATI	178
F3600 SERIES	
F3600DKZ ATI	178
F600 SERIES	
F600	178
F800 SERIES	
FA800CB	178
FA800CN	178
F900 SERIES	
F900BDD	178
F900BDF	178
F900BDT	178
FA900BDD	178
FA900BDF	178
FA900BDT	178
LF SERIES	
FA150	178
FA180	178
FA210	179
FA220	179

OEM BRAND - TYPE	PAGE
FA250	179
FA280	179
FA310	179
LF45	
FA45.130	179
FA45.140	179
FA45.150	179
FA45.160	179
FA45.160 HYBRID	179
FA45.170	179
FA45.180	179
FA45.190	180
FA45.210	180
FA45.220	180
FA45.250	180
FA45.300	180
LF55	
FA55.160	180
FA55.170	180
FA55.180	180
FA55.190	181
FA55.210	181
FA55.220	181
FA55.250	181
FA55.290	181
FA55.300	181
N2800 SERIES	
N2826DKA	181
N2826DKS	181
N2826DKTD	182
V SERIES	
V1600DT	182
XF105	
XF105.410	182
XF105.460	182
XF105.510	182
XF105.560	182
XF106	
XF106.400	182
XF106.410	182
XF106.440	182
XF106.460	182
XF106.510	183
XF95	
XF95.380	183
XF95.430	183
XF95.480	183
XF95.530	183
DAF BUS (VDL BUS GROUP)	
MB SERIES	
MB200DKDL	183
MB200DKL	183
MB200DKTL	183

OEM BRAND - TYPE	PAGE
SB SERIES	
SB2005DH	183
SB201DKDL	184
SB220	184
SB3000	184
SB4000	184
DENNIS	
DART	
DART	184
DOMINANT	
DOMINANT	184
DOMINANT D20	185
DOMINANT DB15	185
DOMINANT DB21	185
DOMINATOR	
DOMINATOR	185
DOMINO	
DOMINO	185
ENVIRO / ENVIRO DART	
DENNIS 200 DART	185
FALCON	185
FALCON V SERIES	
FALCON V	185
HONG KONG DRAGON	
HK DRAGON	185
JAVELIN	
JAVELIN	185
LANCE	
LANCE	185
LANCET	
LANCET	185
LANCET MIDI	
LANCET MIDI	186
BULLDOG	
BULLDOG	186
CENTAUR	
CENTAUR	186
DEFIANT	
DB 24T	186
DELTA	
1600	186
2222	186
DORCHESTER	
DORCHESTER	186
ELITE 2	
240	186
250	186
260	186

OEM BRAND - TYPE	PAGE
275	186
290	186
300	186
320	186
340	186
MAXIM	
MAXIM	187
MAXUM	
MAXUM	187
MUNICIPAL	
MUNICIPAL	187
OLYMPUS	
10N	187
13W	187
14N	187
DENNIS 16N/W	187
DENNIS 19N/W	187
21W	187
23W	187
27W	188
PARAVAN	
PARAVAN	188
PAX	
PAX	188
PAXIT	
PAXIT II A	188
PHOENIX	
HCTP OP15	188
HCTP15-20	188
HCTP-290	188
HCTP70-30	188
P2-23W	188
P2-290	188
P2-9N	188
PHOENIX	189
RS/SS SERIES	
RS/SS	189
SF/RF SERIES	
SF/RF	189
DODGE	
300 SERIES	
DODGE 300C	189
42 SERIES	
DODGE 42/35	189
DODGE 42/65	189
DODGE 42/70	189
50 SERIES	
50	189
500 SERIES	
500	189

OEM BRAND - TYPE	PAGE
DODGE 500K	189
C SERIES	
C14	189
C16	190
C17	190
C20	190
C2626	190
C2662	190
C2664	190
C3064	190
C3464	190
C3582	190
C3784	190
C38	190
C3820P	190
C3864	190
C38T/1	190
COMMANDO	
COMMANDO 100G	190
COMMANDO 100RG	190
COMMANDO RANGE G11-16	190
D SERIES	
D300	190
D307	191
D308	191
D309	191
D310	191
DKC WALK THRU	191
DKCB WALK THRU	191
DKCF WALK THRU	191
DPB1500	191
DPB2000	191
DPB2500	191
K SERIES	
K1000, 1050	191
K1050, 1100	191
K2011, 2211P	192
K2213T, 2413R, 2813P	192
K241P	192
K3820P	192
K400, 500	192
K500, 600, 700, 800, 950	192
KB200, 300, 400	192
KB400	192
KC200, 300, 400	192
KC400	192
KL600	192
KP700, 850	192
KP950, 1000	192
KT-KR900	192
PB SERIES	
PB	192
S SERIES	
S TRUCKS	192

OEM BRAND - TYPE	PAGE
T SERIES	
T100	192
T308	192
W SERIES	
W500	193
DONGFENG	
KL SERIES	
KINLAND 340	193
KINLAND 375	193
KINLAND 420	193
DROEGMOELLER	
DR SERIES	
DR30	193
DR35	193
DR35/L	193
E SERIES	
E280	193
E290	193
E300	193
E310	193
E320	193
E320 EUROPULLMANN	193
E320L	194
E330	194
E420	194
E430	194
E430 SUPERCOMET	194
E430U SUPERCOMET	194
E440	194
EUROPULLMANN	
EUROPULLMANN	194
LPO SERIES	
LPO608/36	194
O302 SERIES	
O302	194
EBRO	
100 SERIES	
100/8D	194
50 SERIES	
50/5D	195
55/6D	195
60 SERIES	
60/7D	195
65/7D	195
66/7T	195
70 SERIES	
71/7D	195
C SERIES	
C-151	195

OEM BRAND - TYPE**PAGE**

C-152	195
C-153	195
C-251	195
C-252	195
C-351	195
C-352	195
C-400	195
C-401	195
C-402	195
C-415	195
C-451	195
C-452	195
C-502	195
C-552	196
C-700	196

D SERIES

D150	196
D151	196
D153	196
D350	196
D351	196
D352	196
D450	196
D451	196
D452	196
D500	196
D550	196
D553	196
D600	196
D700	196

E SERIES

E100	197
E110	197
E110-8D	197
E125	197
E183	197
E35	197
E60	197
E70	197
E90	197
E90T	197
E95	197
E95T	197

F SERIES

F100	197
F108	197
F260	198
F275	198
F35	198
F350	198
F45	198

L SERIES

L35	198
L35.08	198
L35.09	198
L35.095	198

OEM BRAND - TYPE**PAGE**

L35S, SF	198
L45, F	198
L45.08	198
L50.09	198
L50.095	198
L60	198
L60.09	198
L70.09	198
L80	199
L80 TURBO	199
L80, F	199
L80.09	199
L80.14	199

M SERIES

M100	199
M110.14	199
M125	199
M125.14	199
M130	199
M130.17	199
M130.180	199
M140.17	199
M140.180	199
M140.230 TURBO INTERCOOLER	199

P SERIES

P112	199
P137	199
P160	199
P170	200
P170 TURBO	200
P190	200
P200	200
P260	200
P270T	200

TRADE

TRADE 2.0	200
TRADE 2.8	200

VAN

VAN	200
-----	-----

ERF (E.R.F.)**A SERIES**

241	200
242	200
284	200
303	200
304	200
320	200
340	200
380	201
420	201
452	201
482	201
54	201
55	201

64	201
65	201
66	201
68	201
84	201

B SERIES

B31C4	201
B31R4	201
B35R2	201
B38C2	202
B38R2	202

C SERIES

C16	202
C25	202
C31	202
C32	202
C34	202
C35	202
C36	202
C38	202
C40	203
C42	203
C60	203

CP SERIES

28-250	203
32-250	203
32-290	203
38-250	203
38-290	203
38-320	203
38-350	203

E SERIES

E10.25	203
E10.27	203
E10.29	203
E10.32	203
E12.23	204
E12.27	204
E12.29	204
E14.32	204
E14.35	204
E14.36	204
E14.40	204
E14.41	204
E14.46	204
E16.32	204
E16.35	204
E6.15	204
E6.18	204
E6.21	204
E8.21	204
E8.24	204
E8.26	204
E8.27	204
ES6.18	204
ES8.21	204

EC SERIES

ERF (E.R.F.) 10.30 RD4	205
ERF (E.R.F.) 10.30 ST	205
ERF (E.R.F.) 10.30 TP4	205
10.32	205
10.34	205
10.35	205
14.34	205
14.38	205
14.41	205
14.50	205
6.21	205
8.24	205
8.27	205

ECL SERIES

7.28 RD3	205
7.28 TP3	205

ECM SERIES

12.36 MTP4	205
6.22 RD2	206
7.22 RD2	206
7.28 RD2	206
7.28 RDRS3	206
7.28 RR3	206

ECS SERIES

11.34	206
11.39	206
11.41	206
11.44	206
8.28	206
8.30	206

ECT SERIES

ERF (E.R.F.) 10.35 DB	206
ERF (E.R.F.) 10.35 DT	207
ERF (E.R.F.) 10.35 MT	207
ERF (E.R.F.) 10.35 MTL	207
ERF (E.R.F.) 10.35 RDB	207
ERF (E.R.F.) 10.35 ST	207
ERF (E.R.F.) 10.43 DB	207
ERF (E.R.F.) 10.43 DT	207
ERF (E.R.F.) 10.43 MT	207
ERF (E.R.F.) 10.43 MTL	208
ERF (E.R.F.) 10.43 RDB	208
ERF (E.R.F.) 10.43 ST	208
ERF (E.R.F.) 11.39 DB	208
ERF (E.R.F.) 11.39 MT	208
ERF (E.R.F.) 11.39 MTL	208
ERF (E.R.F.) 11.39 RDB	208
ERF (E.R.F.) 11.39 ST	208
ERF (E.R.F.) 11.42 DB	208
ERF (E.R.F.) 11.42 MT	208
ERF (E.R.F.) 11.42 MTL	209
ERF (E.R.F.) 11.42 RDB	209
ERF (E.R.F.) 11.42 ST	209
ERF (E.R.F.) 12.36 DB2	209
ERF (E.R.F.) 12.36 ST	209

OEM BRAND - TYPE**PAGE**

ERF (E.R.F.) 13.46 DT	209
ERF (E.R.F.) 13.46 MT	209
ERF (E.R.F.) 13.46 MTL	209
ERF (E.R.F.) 13.46 RDB3	209
ERF (E.R.F.) 13.48 DT	210
ERF (E.R.F.) 13.48 MT	210
ERF (E.R.F.) 13.48 MTL	210
ERF (E.R.F.) 13.48 RDB3	210
ERF (E.R.F.) 13.48 ST	210
ERF (E.R.F.) 32.35 BB	210

ECX SERIES

11.34	210
11.39	210
11.40	210
11.44	210
14.47	210
14.52	210

M SERIES

M16G2	211
M16P2	211

FAMSA**13t SERIES**

F1314 C/B	211
F1317 C/B	211
F1321 C/B	211

15t SERIES

F1514	211
F1517	211
F1521	211

FAST CONCEPT CAR**FAST JUMBO**

FAST JUMBO	211
------------	-----

FAST NAVIGO

FAST CONCEPT CAR 140 CITY	211
FAST CONCEPT CAR 140 MAXI CITY	211
FAST CONCEPT CAR 140 S	211
FAST CONCEPT CAR 145 S	211
FAST CONCEPT CAR 145 S CITY	211
FAST CONCEPT CAR 145 SL	211
FAST CONCEPT CAR 160 S MAXI	211
FAST CONCEPT CAR 165 S	212
FAST CONCEPT CAR 185 LX	212
FAST CONCEPT CAR 185 S	212
FAST CONCEPT CAR 185 SE	212
FAST CONCEPT CAR 185 SH	212

FAST SAMPLER

FAST SAMPLER	212
--------------	-----

FAST SCOLER

FAST SCOLER 1	212
FAST SCOLER 2	212
FAST SCOLER 2 JUMBO	212
FAST SCOLER 3	212

OEM BRAND - TYPE**PAGE**

FAST SCOLER 4	212
FAST SCOLER 4 JUMBO	212
FAST SCOLER 5	212

FAST STARTER

FAST STARTER L, LE	212
FAST STARTER S	213

FAST SYTER

FAST SYTER	213
------------	-----

FAST VECTIO

FAST VECTIO	213
-------------	-----

FEDERAL TRUCK**3400-6500 SERIES**

FEDERAL TRUCK 3400	213
FEDERAL TRUCK 4400	213
FEDERAL TRUCK 4500	213
FEDERAL TRUCK 5500	213
6500	214

45-65 M SERIES

45 M	214
55 M	214
60 M	214
65 M	214

FODEN**2 SERIES**

S104	214
S106	215
S108	215

2000 SERIES

S104R	216
S104T	216
S106T	216
S108T	216

3000 SERIES

S104	216
S106	216
S108	216

4000 SERIES

S104	217
S106	217
S108	218

ALPHA (2000, 3000, 4000)

A2-4R, A2-4R.T	218
A3-4T	218
A3-6M, A3-6R, A3-6R.T	219
A3-6R, A3-6R.M, A3-6R.T	219
A3-6R, A3-6R.T	219
A3-6T, A3-6T.T	219
A3-8R, A3-8R.M, A3-8R.T	219
A4-4T	219
A4-6T, A4-6T.T	219

ARTICS / RIGIDS SERIES

04A031A3309	220
04A031C2208	220
04A032C2508	220
04A032G2508	220
04A032R2208	220
04A045C2508	220
06A075C2708	220
06A100C3308	220
06R024G1503	220
06R024G1803	220
08R030R2208	220
08R30C2208	220
4AXB8/32	220
6L6/22	220
8AXB8/38	220
8L6/24	220
8L6/26	220
8L6/30	221
8XB6/26	221
8XB6/28	221
8XB6/30	221

FLEETMASTER

AC20/33	221
AC24/38	221
AC29/38	221
AC29/40	221
AR27/38	221
AR29/38	221
AR29/40	221

HAULMASTER

RC20/25	221
RC20/27	221
RC21/25	221
RC24/30	221
RG20/25	221
RG20/27	221
RG20/30	221
RG27/30	221
RG29/30	221
RR27/30	221
RR29/30	221

HAULMASTER SUPER

AC29/45	222
AC29/65	222
RC29/26	222
RC29/38	222

FORD

1000 SERIES

1030	222
1113	222
1114	222
1117	222
1215	222
1217	222

1218	222
1313	222
1314	222
1317	222
1317E	222
1415	223
1417	223
1418	223
1419	223
1421	223
1422	223
1513	223
1514	223
1517	223
1517E	223
1521	223
1615	223
1617	223
1618	224
1619	224
1621	224
1622	224
1700	224
1717	224
1717E	224
1731	224

2000 SERIES

2218	224
2319	224
2322	225
2324	225
2421	225
2422	225
2422E	225
2425	225
2428E	225
2622	225
2622E	225
2626	225
2628E	226
2630	226
2631	226
2632E	226
2831	226
2932E	226

3000 SERIES

3222	226
3224	226
3530	226

4000 SERIES

4030	226
4031	227
4331	227
4432E	227
4500	227
4532E	227

OEM BRAND - TYPE	PAGE
4600	227
5000 SERIES	
5000	227
5031	227
5032E	227
5600	227
6000 SERIES	
6000	227
700 SERIES	
712E	227
800 SERIES	
814	227
815E	227
815S	228
900 SERIES	
915	228
A SERIES	
A0306	228
A0307	228
A0309	228
A0310	228
A0406	228
A0407	228
A0409	228
A0410	228
A0506	228
A0507	228
A0509	228
A0510	228
A0510 V6	229
A0609	229
A0610	229
A0709	229
CARGO	
CARGO 0608	229
CARGO 0609	229
CARGO 0708	229
CARGO 0709	229
CARGO 0711	229
CARGO 0712	229
CARGO 0713	229
CARGO 0808	229
CARGO 0808K	229
CARGO 0809	229
CARGO 0809K	229
CARGO 0811	229
CARGO 0812	229
CARGO 0812K	229
CARGO 0813	230
CARGO 0813K	230
CARGO 0814	230
CARGO 0911	230
CARGO 0912	230
CARGO 0913	230

OEM BRAND - TYPE	PAGE
CARGO 0914	230
CARGO 0915	230
CARGO 1011	230
CARGO 1012	230
CARGO 1013	230
CARGO 1014	230
CARGO 1015	230
CARGO 1111	230
CARGO 1112	230
CARGO 1113	231
CARGO 1114	231
CARGO 1115	231
CARGO 1117	231
CARGO 1211	231
CARGO 1211K	231
CARGO 1212	231
CARGO 1212K	231
CARGO 1213	231
CARGO 1214	231
CARGO 1214K	231
CARGO 1215	231
CARGO 1218	231
CARGO 1311	231
CARGO 1311K	231
CARGO 1312	231
CARGO 1312K	232
CARGO 1313	232
CARGO 1314	232
CARGO 1314K	232
CARGO 1315	232
CARGO 1315K	232
CARGO 1317	232
CARGO 1320	232
CARGO 1412	232
CARGO 1412K	232
CARGO 1413	232
CARGO 1414	232
CARGO 1414K	232
CARGO 1415	232
CARGO 1418	232
CARGO 1419	232
CARGO 1512	233
CARGO 1512K	233
CARGO 1513	233
CARGO 1514	233
CARGO 1514K	233
CARGO 1515	233
CARGO 1515K	233
CARGO 1517	233
CARGO 1520	233
CARGO 1613	233
CARGO 1614	233
CARGO 1615	233
CARGO 1617	233
CARGO 1618	233
CARGO 1619	233
CARGO 1620	233
CARGO 1622	233

OEM BRAND - TYPE	PAGE
CARGO 1624	234
CARGO 1712	234
CARGO 1713	234
CARGO 1912	234
CARGO 1913	234
CARGO 1928	234
CARGO 2014	234
CARGO 2015S	234
CARGO 2114	234
CARGO 2115	234
CARGO 2215	234
CARGO 2218	234
CARGO 2218T	234
CARGO 2219	234
CARGO 2220	234
CARGO 2224	234
CARGO 2319	234
CARGO 2322	234
CARGO 2420	234
CARGO 2422	234
CARGO 2817	235
CARGO 2820S	235
CARGO 3020	235
CARGO 3214	235
CARGO 3220	235
CARGO 3224ATAC	235
CARGO 3530	235
CARGO 3824	235
CARGO 4028	235
CARGO C1215	235
CARGO C1216	235
CARGO C1415	235
CARGO C1416	235
CARGO C1422	235
CARGO C1617	235
CARGO C1622	235
CARGO C2322	235
CARGO C2422	235
CARGO C3224	235
CARGO C3530	235
CARGO C814	236
CF SERIES	
CF6000	236
CF700	236
CF7000	236
CF8000	236
CFT SERIES	
CFT8000	236
CL SERIES	
CL9000	236
CLT SERIES	
CLT9000	237
CT SERIES	
CT700	238
CT7000	239

OEM BRAND - TYPE	PAGE
CT800	239
CT8000	239
CT900	239
D SERIES	
D0610	239
D0707	239
D0710	239
D0807	239
D0810	239
D0910	239
D1000	239
D1010	239
D1110	239
D1111	239
D1210	240
D1211	240
D1311	240
D1314	240
D1411	240
D1414	240
D1614	240
D200	240
D300	240
D400	240
D500	240
D600	240
D700	240
D750	240
D800	240
F SERIES	
F100	241
F1000	241
F1000T	241
F11000	241
F12000	241
F13000	241
F14000	241
F19000	241
F2000	241
F21000	241
F22000	241
F350	241
F4000	241
F7000	242
FB SERIES	
FB4000	242
FT SERIES	
FT	242
FT600	242
FT6000	242
FT700	242
FT7000	242
FT8000	243
FT8500	243

K SERIES

K1010	243
K1110	243
K1111	243
K1210	243
K500	243
K600	243
K700	243
K750	243
K910	243

L SERIES

8000	243
8000L	243
8000LS	243
9000	243
9000L	244
9000LL	244
9000LNT	244
9000LT	244
9000LTL	244

N SERIES

N0708	244
N0710	244
N0808	244
N0810	244
N0812	244
N0814	244
N0910	244
N0912	244
N0914	244
N1114	244
N1414	244
NA1814	245
NA2214	245

R SERIES

R1011	245
R1014	245
R1111	245
R1114	245
R192	245
R226	245

FORD OTOSAN

CARGO / NEW CARGO

10,3 (1846T)	245
7.3 (H298)	245
9.0 (H298)	245

FREIGHTLINER

100 SERIES

112	245
112 SD	245
120	246
120 SD	246
132	246

ARGOSY

ARGOSY	246
--------	-----

BUSINESS CLASS

BUSINESS CLASS M2	246
BUSINESS CLASS M2E HYBRID	248

C SERIES

C112	248
C120	249

CA SERIES

CA125	249
-------	-----

CARGO

CARGO	249
-------	-----

CASCADIA

CASCADIA	249
CC132 CORONADO	250

CENTURY CLASS

CENTURY CLASS	250
CENTURY CLASS S/T	250

CL SERIES

CL112 COLUMBIA	251
CL120 COLUMBIA	251

CLASSIC

CLASSIC	251
CLASSIC XL	252

COLUMBIA

COLUMBIA	252
COLUMBIA DX	253

CONDOR

CONDOR	253
--------	-----

CORONADO

CORONADO	254
----------	-----

CST SERIES

CST112 CENTURY	254
CST120 CENTURY CLASS S/T	255

FC SERIES

FC70 CARGO	255
FC80 CARGO	255

FL SERIES

FL 50	256
FL 50, FL 60, FL 70	256
FL 50, FL 60, FL 70, FL 80	256
FL106	256
FL112	256
FL112, FL 112SD	256
FL112, FLD 112	256
FL112, FLD 112SD	256

FLA SERIES

FLA	256
-----	-----

FLB SERIES

FLB 100	256
---------	-----

FLB 110 257

FLC SERIES

FLC 112 257

FLD SERIES

FLD 120 257

FLD 120SD 257

FLD 132 258

MB SERIES

MB80 258

MT SERIES

MT35 258

MT45 258

MT55 258

SPRINTER

SPRINTER 2500 258

SPRINTER 3500 258

SPRINTER CARGO

SPRINTER CARGO VAN 259

GAZ

53 TRUCK 259

GINAF

C SERIES

2120N 259

3130N 260

X SERIES

2219L 260

3238 265

3329 266

3331 266

3333 267

3335 267

3338 268

4245TS/TSV 270

5450B/S 273

GOTTWALD

AMK SERIES

AMK35 274

AMK45 274

AMK55 274

AMK65 274

AMK75 274

MK SERIES

MK56 274

TMK SERIES

TMK55 274

TMK65 274

TMK75 274

HANOMAG HENSCHEL

F SERIES

F111 274

F122K 275

F131K 275

F140K 275

F141K 275

F141L 275

F141S 275

F150BM 275

F151L 275

F151S 275

F151S-R 275

F161AK 275

F170AK 275

F170AK-CH 275

F191AS 275

F221M 276

F221MN 276

F221T 276

F221TH 276

F221TN 276

F261AK 276

F320AK 276

F420T 276

F500T 276

F130 - F150

F130AK 276

F130K 276

F130L 276

F130S 276

F150K 276

F161 - F420

F161AK 276

F162AK 277

F163K 277

F191AK-CH 277

F192AK 277

F193L 277

F203S2 277

F221LE 277

F221LEL 277

F221LN 277

F223LN 277

F261AK 277

F262AK 277

F320AK 277

F20 - F45

F20 277

F25 277

F30 278

F35 278

F36 278

F40 278

F40KA 278

OEM BRAND - TYPE	PAGE
F45B	278
F45V	278
F46 - F86	
F46	278
F55	278
F55KA	278
F65	278
F66	278
F75	278
F76	278
F85	278
F86	279
H-SERIES	
H111	279
H121	279
H122AK	279
H140AK	279
H151	279
H151AK	279
H161AK	279
H191AK	279
H221AK	279
H261AK	279
HS-SERIES	
HS100	279
HS11H	279
HS120	280
HS12H	280
HS140	280
HS14HAK	280
HS14TWK	280
HS26HAK	280
K121	
K121	280
S121	
S121	280
HANOMAG RHEINSTAHL	
A-L 28 SERIES	
A28	280
L28	280
F 20 - F 35 SERIES	
F20	280
F25	280
F30	280
F35	280
F45 ,V	280
F46, V, 55, V	280
F65 ,V ,75	280
F66, V, 76	280
F85	281
F86	281
GARANT	
GARANT L ,LL, EL, K	281

OEM BRAND - TYPE	PAGE
HA4000	
HA4000	281
KURIER	
KURIER	281
KURIER II	281
MARKANT	
MARKANT L	281
MATADOR	
MATADOR	281
HEULIEZ BUS (IRISBUS)	
GX SERIES	
GX107	281
GX117	281
GX127	281
GX127L	281
GX137	281
GX137L	281
GX187	282
GX217	282
GX317	282
GX327	282
GX327 HYBRID	282
GX337	282
GX337 HYBRID	282
GX417	282
GX427	283
GX427 HYBRID	283
GX437 HYBRID	283
GX77H	283
PK SERIES	
PK30	283
PK450	283
PR3	
PR3	283
SC28	
SC28	283
SG5	
SG5	283
TL230	
TL230	283
HINO	
700 SERIES	
HINO 700	284
F SERIES	
FF17	284
FF19	284
FH222SA	284
S SERIES	
SF17	284
SG19	284

OEM BRAND - TYPE	PAGE
SG23	284
SG231	284

HOTCHKISS BRAND

D SERIES

D90	284
DH50	284
DH80	284
DP60	284
DP70	284
DP80	284

HYUNDAI

COUNTY SERIES

COUNTY 100	284
COUNTY 115	284
COUNTY 120	284
COUNTY 130	284
COUNTY 140	285

HD SERIES

HD35	285
HD45	285
HD65	285
HD72	285
HD78	285

IKARUS

190 SERIES

190	285
196	285

200 SERIES

212	285
216	285
222	285
250	285
250K	285
254	285
255	286
256	286
256.70	286
259.50 ADA	286
260	286
260.22	286
260.29	286
260.31	286
260.71A	286
261	286
266.71	286
272	286
274	286
280	286
280.25	286
280.69	286
281.03	286
282	286

OEM BRAND - TYPE	PAGE
284	286
286	286

300 SERIES

395	286
398	287

396 SERIES

396	287
-----	-----

400 SERIES

405	287
411	287
415	287
435	287

500 SERIES

543.17	287
554	287
555	287

600 SERIES

662	287
664	287
664.10	287

K SERIES

K26.188	287
---------	-----

IME

M SERIES

M93	287
-----	-----

SM SERIES

SM80	287
SM90	287

INDCAR BUSES

MAGO

MAGO	288
------	-----

MAGO2

MAGO2	288
-------	-----

INTERNATIONAL

2050

2050 FLEETSTAR	288
----------------	-----

8100

8100	288
------	-----

9200

9200	288
------	-----

9400

9400	288
------	-----

IRISBUS

300-680

315.8.13	288
315.8.17	288

OEM BRAND - TYPE	PAGE
315.8.18	288
316.8.13	288
370 S.10.24	288
370 S.12.30	288
370 S.12.35	289
370 S.12.L.25	289
370.10.20	289
370.10.24	289
370.10.25	289
370.12.24	289
370.12.25	289
370.12.26	289
370.12.30, HD	289
370.12.35	289
370.12.L.25	289
380.10.29	289
380.12.29	289
471.10.20 U-EFFEUNO	290
480.10.21 TURBOCITY-U	290
480.18.29	290
571.10.20 S-EFFEUNO	290
580.10.21 TURBOCITY-S	290
580.12.21 TURBOCITY-S	290
670.12.20	290
671.12.24 I-EFFEUNO TURBO	290
680.12.24 TURBOCITY	290
680.12.26 TURBOCITY-I	290
682 N 3, N 4	290
3470	
3470.18.24	290
3471.18.24	290
ACCESS BUS	
GX127 9.4	290
GX127L 10.6	291
GX427	291
AGORA	
AGORA	291
AGORA CNG	291
ARES / ARES N	
10.6	291
12	292
12.8	292
ARWAY	
10.6	292
12	293
12.8	293
15	294
AXER	
12	294
12.8	294
B SERIES	
B950	295
B951 IE	295
B952 IE	295

OEM BRAND - TYPE	PAGE
B961 IE	295
C SERIES	
C 734.1340	295
CITELIS / CITELIS B	
10.5	295
10.5 CNG	296
12	296
18	296
18 CNG	297
HYBRID 12	297
CITY BUS	
E3	297
CITYCLASS	
10.8	297
12	297
18	297
491.12.22	297
491.12.27	297
CIVIS	
CIVIS	298
CREALIS	
12	298
18	298
CROSSWAY / CROSSWAY LE	
10.6	299
12	299
12.8	300
13	301
DAILY CITIS	
50C14	301
50C15	301
50C17	301
50C18	301
DAILY RECRO	
50C14	301
50C15	301
50C17	301
50C18	301
DAILY TOURYS	
50C14	301
50C15	301
50C17	301
50C18	301
DAILY WAY	
50C14	302
50C15	302
50C17	302
50C18	302
DOMINO HD / HDH	
12.4 (397E.12)	302

OEM BRAND - TYPE	PAGE
ECODAILY CITIS	
50C15	302
50C18	302
ECODAILY RECRO	
50C15	302
50C18	302
ECODAILY TOURYS	
50C15	302
50C18	302
ECODAILY WAY	
50C15	302
50C18	302
EURO	
EURO 110	302
EURO 120TA	302
EURO 220	302
EURO 220T	302
EURO 230T	303
EURO 335T	303
EURO 340T	303
EURO 435T	303
EURO 450T	303
EUROCLASS	
380.10.29	303
380.10.35	303
380.12.29	303
380.12.35	303
380.12.38	303
389.10.31	303
389.10.36	303
EUROPOLIS	
10.50 (203E)	304
7.90 (203E)	304
9.20 (203E)	304
EURORIDER	
397E.12.35	305
EUROTURBO	
EUROTURBO 10-14	305
EUROTURBO 12-11	305
EUROTURBO 12-12	305
EUROTURBO 12-14, AS	305
EUROTURBO 13-14, AS	305
EUROTURBO 15-14, AS	305
EUROTURBO 18-14	305
EUROTURBO 18-16	305
EUROTURBO 23-16T	305
EVADYS	
H12	305
H12.8	305
HD12	306
ILIADÉ H	
GTC, GTX, RTX, TE	306
GTC, TE	306

OEM BRAND - TYPE	PAGE
GTX	306
LC956	
LC956	306
LORRAINE	
LORRAINE 170 S, LS, TS	306
LORRAINE 200	306
LORRAINE 240 CS II, LS II	307
LORRAINE 240 CS, LS	307
LORRAINE 260	307
LORRAINE 300 LS, TS	307
M2000	
M 2000	307
MAGELYS	
12.2	307
12.4	307
HD 12.2	307
HD 12.8	307
HDH 13	307
HDH 13.8	308
MIDI GX	
GX117	308
GX127	308
MIDYS	
MIDYS	308
MINIBUS A SERIES	
A60-10	308
A60-8	308
A60-9	308
A70-12	308
A70-14	308
A79-14	309
MOOVY	
MOOVY	309
PROWAY	
7.75	309
8.45	309
PROXYS	
7.75	309
8.45	309
RAPIDO	
180 HNF (PROBUS)	309
RECRO	
10.6M	309
12.8M	310
12M	310
URBANWAY	
10-290	311
12-290	311
12-290 CNG	311
12-310	311
12-360	311

OEM BRAND - TYPE**PAGE**

18-290 CNG	311
18-360	311
18-400	311

Z100-Z300

Z110	311
Z120TA	311
Z220	312
Z220T	312
Z230T	312
Z235T	312
Z340T	312

IVECO**DAILY I / GRINTA**

30-8	312
30-9	312
35-10 TURBO	312
35-8	312
35-9	312
40-10	312
40-10 TURBO	312
40-8	312
45-10 TURBO	312
49-10 TURBO	312

DAILY II

30-8	313
30-8H	313
35-10 TURBO	313
35-10 TURBO ID	313
35-10V TURBO	313
35-12 TURBO	313
35-8	313
35-8H	313
40-10 TURBO	313
40-12 TURBO	313
40-8	314
45-10 TURBO	314
45-12 TURBO	314
49-10 TURBO	314
49-12 TURBO	314
59-12 TURBO	314

DAILY III

29-10 TURBO HPI	314
29-11 TURBO	314
29-12 TURBO HPI	314
29-13 TURBO	314
29-14 TURBO HPT	315
29-9	315
29-9 TURBO	315
35-10 TURBO HPI	315
35-11 CNG	315
35-11 TURBO	315
35-12 TURBO HPI	315
35-13 TURBO	315
35-14 TURBO HPI	315
35-14 TURBO HPT	315

OEM BRAND - TYPE**PAGE**

35-15 TURBO	315
35-17 TURBO HPT	315
35-9	315
35-9 TURBO	315
40-11 TURBO	316
40-13 TURBO	316
40-14 TURBO HPI	316
40-14 TURBO HPT	316
40-15 TURBO	316
40-17 TURBO HPT	316
40-9	316
40-9 TURBO	316
45-11 TURBO	316
45-13 TURBO	316
49-11 TURBO	316
49-13 TURBO	316
50-11 CNG	316
50-11 TURBO	317
50-13 TURBO	317
50-14 TURBO HPI	317
50-15 TURBO	317
50-17 TURBO HPT	317
59-13 TURBO	317
60-15 TURBO	317
65-11 CNG	317
65-14 TURBO HPI	317
65-15 TURBO	317
65-17 TURBO HPT	317

DAILY IV / ECODAILY

29L10	317
29L12	317
29L14	317
35C10	317
35C11	318
35C12	318
35C13	318
35C14	318
35C14 CNG	318
35C15	318
35C17	318
35C18	318
35S10	318
35S11	318
35S12	318
35S13	318
35S14	318
35S14 CNG	318
35S17	318
35S18	318
40C10	318
40C11	318
40C12	319
40C13	319
40C14	319
40C14 CNG	319
40C15	319
40C17	319

OEM BRAND - TYPE**PAGE**

40C18	319
45C14	319
45C15	319
45C17	319
45C18	319
50C14	319
50C14 CNG	319
50C15	319
50C17	319
50C18	319
55S17	319
60C14	319
60C15	319
60C17	320
60C18	320
65C14	320
65C14 CNG	320
65C15	320
65C17	320
65C18	320
70C14	320
70C14 CNG	320
70C15	320
70C17	320
70C18	320

DAILY V / ECODAILY

29L11	320
29L13	320
29L15	320
30C15	320
33S11	320
33S13	320
33S15	320
35C11	320
35C13	321
35C14 CNG	321
35C15	321
35C17	321
35C21	321
35S11	321
35S13	321
35S14 CNG	321
35S15	321
35S17	321
35S21	321
40C11	321
40C13	321
40C14 CNG	321
40C15	321
40C17	321
40C21	321
40S13	321
45C17	321
45C21	322
50C14 CNG	322
50C15	322
50C17	322

OEM BRAND - TYPE**PAGE**

50C21	322
60C17	322
65C14 CNG	322
65C15	322
65C17	322
65C21	322
70C14 CNG	322
70C15	322
70C17	322
70C21	322

EUROCARGO I

100E15 (EUROCARGO)	322
100E17 (EUROCARGO)	322
100E18 (EUROCARGO)	323
100E21 (EUROCARGO)	323
120E15 (EUROCARGO)	323
120E18 (EUROCARGO)	323
120E23 (EUROCARGO)	323
120E24 (EUROCARGO)	323
120E28 (EUROCARGO)	323
120EL17 (EUROCARGO)	323
120EL21 (EUROCARGO)	323
130E15 (EUROCARGO)	324
130E18 (EUROCARGO)	324
130E23 (EUROCARGO)	324
130E24 (EUROCARGO)	324
130E28 (EUROCARGO)	324
135E18 (EUROCARGO)	324
135E23 (EUROCARGO)	324
140E18 (EUROCARGO)	324
140E24 (EUROCARGO)	324
150E15 (EUROCARGO)	324
150E18 (EUROCARGO)	325
150E23 (EUROCARGO)	325
150E24 (EUROCARGO)	325
150E27 (EUROCARGO)	325
150E28 (EUROCARGO)	325
170E18 (EUROCARGO)	325
170E23 (EUROCARGO)	325
180E18 (EUROCARGO)	325
180E18 (SUPERCARGO)	325
180E21 (EUROCARGO)	325
180E23 (EUROCARGO)	326
180E23 (SUPERCARGO)	326
180E24 (EUROCARGO)	326
180E27 (EUROCARGO)	326
180E27 (SUPERCARGO)	326
180E28 (EUROCARGO)	326
260E23T (EUROCARGO)	326
260E27T (EUROCARGO)	326
280E23T (EUROCARGO)	326
320E27T (EUROCARGO)	326
320E28 (EUROCARGO)	327
60E10 (EUROCARGO)	327
60E12 (EUROCARGO)	327
60E13 (EUROCARGO)	327
60E14 (EUROCARGO)	327

60E15 (EUROCARGO)	327
65E10 (EUROCARGO)	327
65E12 (EUROCARGO)	327
65E13 (EUROCARGO)	327
65E14 (EUROCARGO)	327
65E15 (EUROCARGO)	327
75E12 (EUROCARGO)	328
75E13 (EUROCARGO)	328
75E14 (EUROCARGO)	328
75E15 (EUROCARGO)	328
75E17 (EUROCARGO)	328
75E18 (EUROCARGO)	328
80E14 (EUROCARGO)	328
80E15 (EUROCARGO)	328
80E17 (EUROCARGO)	328
80E18 (EUROCARGO)	329
80E21 (EUROCARGO)	329
80EL15 (EUROCARGO)	329
80EL17 (EUROCARGO)	329
90E17 (EUROCARGO)	329
90E18 (EUROCARGO)	329
90E21 (EUROCARGO)	329
95E15 (EUROCARGO)	329
95E18 (EUROCARGO FF)	329
95E21 (EUROCARGO)	329

EUROCARGO II

100E17 (EUROCARGO)	330
100E18 (EUROCARGO)	330
100E19 (EUROCARGO)	330
100E21 (EUROCARGO)	330
100E22 (EUROCARGO)	330
110E17 (EUROCARGO)	330
110E18 (EUROCARGO)	330
110E21 (EUROCARGO)	330
110E22 (EUROCARGO)	330
110E25 (EUROCARGO)	330
110EL17 (EUROCARGO)	331
110EL18 (EUROCARGO)	331
110EL21 (EUROCARGO)	331
110EL22 (EUROCARGO)	331
110EL25 (EUROCARGO)	331
120E18 (EUROCARGO)	331
120E19 (EUROCARGO)	331
120E21 (EUROCARGO)	331
120E22 (EUROCARGO)	331
120E24 (EUROCARGO)	331
120E25 (EUROCARGO)	332
120E28 (EUROCARGO)	332
120E30 (EUROCARGO)	332
120EL18 (EUROCARGO)	332
120EL19 (EUROCARGO)	332
120EL21 (EUROCARGO)	332
120EL22 (EUROCARGO)	332
120EL24 (EUROCARGO)	332
120EL25 (EUROCARGO)	332
120EL28 (EUROCARGO)	332
120EL30 (EUROCARGO)	333

130E18 (EUROCARGO)	333
130E21 (EUROCARGO)	333
130E22 (EUROCARGO)	333
130E24 (EUROCARGO)	333
130E25 (EUROCARGO)	333
130E28 (EUROCARGO)	333
130E30 (EUROCARGO)	333
140E18 (EUROCARGO)	333
140E21 (EUROCARGO)	333
140E22 (EUROCARGO)	334
140E24 (EUROCARGO)	334
140E25 (EUROCARGO)	334
140E28 (EUROCARGO)	334
150E18 (EUROCARGO)	334
150E21 (EUROCARGO)	334
150E22 (EUROCARGO)	334
150E24 (EUROCARGO)	334
150E25 (EUROCARGO)	334
150E28 (EUROCARGO)	334
150E30 (EUROCARGO)	334
160E18 (EUROCARGO)	335
160E21 (EUROCARGO)	335
160E22 (EUROCARGO)	335
160E24 (EUROCARGO)	335
160E25 (EUROCARGO)	335
160E28 (EUROCARGO)	335
160E30 (EUROCARGO)	335
180E21 (EUROCARGO)	335
180E22 (EUROCARGO)	335
180E24 (EUROCARGO)	335
180E25 (EUROCARGO)	335
180E28 (EUROCARGO)	336
180E30 (EUROCARGO)	336
180EL21 (EUROCARGO)	336
180EL22 (EUROCARGO)	336
180EL24 (EUROCARGO)	336
180EL25 (EUROCARGO)	336
180EL28 (EUROCARGO)	336
180EL30 (EUROCARGO)	336
190E25 (EUROCARGO)	336
190E28 (EUROCARGO)	337
190E30 (EUROCARGO)	337
190EL25 (EUROCARGO)	337
190EL28 (EUROCARGO)	337
190EL30 (EUROCARGO)	337
260E28 (EUROCARGO)	337
60E13 (EUROCARGO)	337
60E14 (EUROCARGO)	337
60E15 (EUROCARGO)	337
60E16 (EUROCARGO)	337
65E13 (EUROCARGO)	338
65E14 (EUROCARGO)	338
65E15 (EUROCARGO)	338
65E16 (EUROCARGO)	338
75E13 (EUROCARGO)	338
75E14 (EUROCARGO)	338
75E15 (EUROCARGO)	338
75E16 (EUROCARGO)	338

75E17 (EUROCARGO)	338
75E18 (EUROCARGO)	338
75E19 (EUROCARGO)	338
80E15 (EUROCARGO)	339
80E17 (EUROCARGO)	339
80E18 (EUROCARGO)	339
80E19 (EUROCARGO)	339
80E21 (EUROCARGO)	339
80E22 (EUROCARGO)	339
80EL15 (EUROCARGO)	339
80EL17 (EUROCARGO)	339
80EL18 (EUROCARGO)	339
90E17 (EUROCARGO)	339
90E18 (EUROCARGO)	340
90E21 (EUROCARGO)	340
90E22 (EUROCARGO)	340
90E25 (EUROCARGO)	340
90EL18 (EUROCARGO)	340

EUROCARGO III

ML100E18	340
ML100E19	340
ML100E21	340
ML100E22	340
ML110EL18	340
ML110EL19	341
ML110EL21	341
ML110EL22	341
ML110EL25	341
ML120E18	341
ML120E19	341
ML120E21	341
ML120E22	341
ML120E25	341
ML120E28	341
ML120EL18	342
ML120EL19	342
ML120EL21	342
ML120EL22	342
ML120EL28	342
ML140E18	342
ML140E19	342
ML140E21	342
ML140E22	342
ML140E25	342
ML140E28	343
ML150E19	343
ML150E21	343
ML150E22	343
ML150E25	343
ML150E28	343
ML150E30	343
ML150E32	343
ML160E18	344
ML160E19	344
ML160E21	344
ML160E22	344
ML160E25	344

ML160E28	344
ML160E30	344
ML160E32	344
ML180E22	344
ML180E25	344
ML180E28	345
ML180E30	345
ML180E32	345
ML190E25	345
ML190E28	345
ML190E30	345
ML190EL25	345
ML190EL28	345
ML190EL30	345
ML60E14	346
ML60E16	346
ML65E14	346
ML65E16	346
ML75E14	346
ML75E16	346
ML75E18	346
ML75E19	346
ML75E21	346
ML80E18	346
ML80E19	347
ML80E21	347
ML80E22	347
ML80EL18	347
ML90E18	347
ML90E19	347
ML90E21	347
ML90E22	347

EUROMOVER

250	347
270	347
310	348

EUROSTAR

180E43 (EUROSTAR)	348
190E38 (EUROSTAR)	348
190E39 (EUROSTAR)	348
190E40 (EUROSTAR)	348
190E42 (EUROSTAR)	348
190E43 (EUROSTAR)	348
190E46 (EUROSTAR)	348
190E47 (EUROSTAR)	349
190E48 (EUROSTAR)	349
190E52 (EUROSTAR)	349
240E38 (EUROSTAR)	349
240E42 (EUROSTAR)	349
240E43 (EUROSTAR)	349
240E46 (EUROSTAR)	349
240E47 (EUROSTAR)	349
240E48 (EUROSTAR)	349
240E52 (EUROSTAR)	350
260E38 (EUROSTAR)	350
260E39 (EUROSTAR)	350
260E40 (EUROSTAR)	350

260E42 (EUROSTAR)	350
260E43 (EUROSTAR)	350
260E46 (EUROSTAR)	350
260E47 (EUROSTAR)	350
260E48 (EUROSTAR)	350
260E52 (EUROSTAR)	351
400E38 (EUROSTAR)	351
400E43 (EUROSTAR)	351
420E34 (EUROSTAR)	351
440E38 (EUROSTAR)	351
440E39 (EUROSTAR)	351
440E40 (EUROSTAR)	351
440E42 (EUROSTAR)	351
440E43 (EUROSTAR)	351
440E46 (EUROSTAR)	352
440E47 (EUROSTAR)	352
440E48 (EUROSTAR)	352
440E52 (EUROSTAR)	352

EUROTECH

175E27 (EUROTECH)	352
179E27 (EUROTECH)	352
180E24 (EUROTECH)	352
180E27 (EUROTECH)	352
180E30 (EUROTECH)	353
180E31 (EUROTECH)	353
180E34 (EUROTECH)	353
180E38 (EUROTECH)	353
180E39 (EUROTECH)	353
180E42 (EUROTECH)	353
180E43 (EUROTECH)	353
180E52 (EUROTECH)	353
190E24 (EUROTECH)	354
190E27 (EUROTECH)	354
190E30 (EUROTECH)	354
190E31 (EUROTECH)	354
190E34 (EUROTECH)	354
190E35 (EUROTECH)	354
190E39 (EUROTECH)	355
190E40 (EUROTECH)	355
190E42 (EUROTECH)	355
190E43 (EUROTECH)	355
240E30 (EUROTECH)	355
240E31 (EUROTECH)	355
240E34 (EUROTECH)	355
240E35 (EUROTECH)	355
240E38 (EUROTECH)	355
240E39 (EUROTECH)	356
240E42 (EUROTECH)	356
240E43 (EUROTECH)	356
260E24 (EUROTECH)	356
260E27 (EUROTECH)	356
260E30 (EUROTECH)	356
260E31 (EUROTECH)	356
260E35 (EUROTECH)	356
260E38 (EUROTECH)	357
260E39 (EUROTECH)	357
260E40 (EUROTECH)	357

260E42 (EUROTECH)	357
260E43 (EUROTECH)	357
260E52 (EUROTECH)	357
400E30 (EUROTECH)	357
400E31 (EUROTECH)	357
400E34 (EUROTECH)	357
400E35 (EUROTECH)	358
400E38 (EUROTECH)	358
400E39 (EUROTECH)	358
400E43 (EUROTECH)	358
400E52 (EUROTECH)	358
420E34 (EUROTECH)	358
440E31 (EUROTECH)	358
440E34 (EUROTECH)	358
440E35 (EUROTECH)	358
440E38 (EUROTECH)	359
440E39 (EUROTECH)	359
440E40 (EUROTECH)	359
440E42 (EUROTECH)	359
440E43 (EUROTECH)	359

EUROTRAKKER

180E24	359
180E25	359
190E24	359
190E30	360
190E31	360
190E34	360
190E35	360
190E37	360
190E38	360
190E42	360
190E44	360
190E47	360
260E30	361
260E31	361
260E34	361
260E35	361
260E37	361
260E38	361
260E42	361
260E44	361
260E47	361
340E34	362
340E35	362
340E37	362
340E38	362
340E42	362
340E44	362
380E34	362
380E37	362
380E38	363
380E42	363
380E44	363
380E47	363
400E34	363
400E35	363
400E37	363

400E42	363
410E35	364
410E37	364
410E38	364
410E42	364
410E44	364
410E47	364
440E35	364
440E37	364
440E38	364
440E42	365
440E44	365
440E47	365
720E37	365
720E38	365
720E42	365
720E44	365
720E47	365
720E48	366

M SERIES

115-14	366
115-17	366
145-17	366
150-16	366
150-17	366
150-18	366
150-23	366
159-17	366
165-24	366
165-24T	366
170-18	366
175-17	366
175-24	367
175-24P	367
95-14	367

MK SERIES

110-13	367
110-14	367
110-16	367
110-17AW	367
110-17W	367
130-13	367
130-16	367
135-14	367
135-17	367
140-19AH	367
75-9	368
80-13	368
80-14PM	368
80-16	368
80-17W	368
80-9	368
90-13	368
90-14	368
90-16AW	368
90-16PM	368
90-17W	368

90-9	368
------	-----

P/PA SERIES

120-13ANW	369
120-16ANW	369
120-17ANW	369
160-16AR	369
160-17AN	369
160-19AH	369
160-23AHW	369
160-30AH	369
170-23AH	369
170-25AH	369
170-34AH	369
180-23AH	369
180-25AH	369
180-34AH	370
190-25AH	370
190-30AHW	370
190-30N	370
220-34HTM	370
240-25ANW	370
240-35ANW	370
260-23AH	370
260-25AH	370
260-26H	370
260-30AH	370
260-30H	371
260-32AH	371
260-34AH	371
260-35H	371
300-25AH	371
300-30AH	371
300-32AH	371
300-34AH	371
320-30H	371
320-31ANW	371
320-32AH	371
330-25AH	371
330-26N	371
330-30AH	371
330-30H	372
330-30N	372
330-32ANW	372
330-35	372
330-36AH	372
330-36H	372
340-34AH	372

STRALIS

190S27	372
190S27CNG	372
190S30	372
190S30CNG	372
190S33CNG	373
190S45	374
190S48	375
190S50	375
260S27	375

OEM BRAND - TYPE	PAGE
260S27CNG	375
260S30	375
260S30CNG	375
260S31	375
260S33CNG	376
260S50	378
260S54	378
260S56	378
320S36	378
320S42	378
320S45	378
320S50	378
440S33CNG	379

STRATOR

440S42	381
440S45	382
440S50	382
440S56	382

T SERIES

180-24	382
180-26	382
190-18	382
190-20N	382
190-24	382
190-26	382
190-29	382
190-29A	382
190-32AH	382
190-32P	383
190-35	383
190-38	383
190-38P	383
220-30PT	383
220-38PT	383
240-29AP	383
240-30P	383
240-38P	383

TRAKKER

270	383
310	383
330	384
350	384
360	384
380	384
410	384
420	384
440	385
450	385
480	385
500	385

TURBOSTAR

190-33 (TURBOSTAR)	385
190-42 (TURBOSTAR)	386
190-48 (TURBOSTAR)	386
240-36 (TURBOSTAR)	386
240-48 (TURBOSTAR)	386

OEM BRAND - TYPE	PAGE
260-36 (TURBOSTAR)	386
260-48 (TURBOSTAR)	386
TURBOTECH	
190-24 (TURBOTECH)	386
190-26 (TURBOTECH)	386
190-32 (TURBOTECH)	386
190-36 (TURBOTECH)	386
220-32 (TURBOTECH)	387
220-36 (TURBOTECH)	387
240-26 (TURBOTECH)	387
240-32 (TURBOTECH)	387
260-32 (TURBOTECH)	387

TURBOZETA

60-11	387
65-12	387
79-12	387

Z SERIES

100-13	387
109-14	387
50-10	387
50-8	387
55-10	387
55-13	387
60-8	388
65-10	388
65-14	388
75-14PM	388
79-10	388
79-13	388
79-14	388

ZETA

109-14	388
50-9	388
55-14	388
65-9	388
75-13W	388

IVECO (FIAT)

100 SERIES

100F13	388
100NC	388

110 SERIES

110NC	388
110NC, NR	388
110NC, NT13	389
110NT	389

130 SERIES

130	389
130NC	389
130NC, NR, NT20	389
130NT	389

150 SERIES

150NC17	389
150NC20	389

160 SERIES

160.26 389

170 SERIES

170.35 389

170F20 389

170F26 389

170F33 389

170F35 389

170NC, NT26 389

170NC, NT33 390

170NC35 390

190 SERIES

190.35 390

190F20 390

190F26 390

190F35 390

190NC, NT33 390

190PAC20 390

190PAC26 390

220 SERIES

220.38 390

220F35 390

238 SERIES

238 390

240 SERIES

240.26 390

242/15 390

242/18 390

242E 390

260 SERIES

260F26 391

260F35 391

260PAC26 391

300 SERIES

300PC, PT 391

40 SERIES

40NC 391

50 SERIES

50F10 391

50F8 391

50NC 391

55F9 391

60 SERIES

65NC 391

65PC 391

600 SERIES

616N2 391

616N2/4 391

616N3 391

616N3/4 391

619N1, T1 391

625N3P 392

643 392

650N 392

650N1, N2, N3 392

662N1, N2, N3 392

673N,NR, T 392

683N, T 392

684N, NP, T 392

691N, NP, T 392

693N, T 392

697N, NP, T 392

70 SERIES

70F10 392

70NC 392

75NC 392

75PC 392

79F10 392

79F13 392

80 SERIES

80F13 392

80NC, NT 392

90 SERIES

90F13 392

90NC 392

Z SERIES

Z110 393

Z220 393

Z220 T 393

IVECO (FIAT-OM)

100 SERIES

100N 393

110 SERIES

110P, R, T 393

130 SERIES

130 393

130NC 393

130R, T 393

150 SERIES

150 393

150C, N, L, T 393

180 SERIES

180N-T 393

190 SERIES

190C, N, L, T 393

260 SERIES

260C, N, T 393

40 SERIES

40 393

50 SERIES

50 393

50NC10 394

OEM BRAND - TYPE	PAGE
E50C-N	394
55 SERIES	
55	394
55NC10	394
65 SERIES	
65	394
65N	394
65NC10	394
70 SERIES	
70	394
70N	394
75 SERIES	
75	394
75NC10	394
80 SERIES	
80	394
90 SERIES	
90	394
CERBIATTO	
CERBIATTO	394
DAINO	
DAINO	394
DAINO 40C, N	394
DAINO 45C, N	394
FURGONE	
FURGONE 55C, N, L	394
GRINTA	
300M8 GRINTA	394
320M8 GRINTA	394
350M8 GRINTA	394
400M8 GRINTA	395
LEONCINO	
LEONCINO	395
LEONCINO A/5	395
LEONCINO GIPPONE	395
LUPETTO	
LUPETTO 25C, N, L	395
LUPETTO 27	395
LUPETTO 30	395
LUPETTO 33	395
LUPETTO A/5	395
LUPETTO E	395
LUPETTO M	395
ORSETTO	
ORSETTO	395
ORSETTO N, L	395
TIGROTTO	
TIGROTTO	395
TIGROTTO 50R60	395

OEM BRAND - TYPE	PAGE
TTIGROTTO	
TIGROTTO	395
IVECO (MAGIRUS)	
130R SERIES	
130R81	395
160A SERIES	
160A11FL	395
192M SERIES	
192M14FL	395
200A SERIES	
200A13FS	395
230SH SERIES	
230SH110	396
256D SERIES	
256D19	396
260L SERIES	
260L117	396
320M SERIES	
320M19FL	396
KM SERIES	
KM135D14F	396
KM135D17F	396
KM135D19F	396
M SERIES (I)	
M110D7FK	396
M110D8FK	396
M110D9FK	396
M120D12AK	396
M130D7FA	396
M130D8FA	396
M130D9FA	396
M160D11FL	397
M170D	397
M170SH110	397
M200L100	397
M200R100	397
M200SH110U	397
M200TL100	397
M200TR100	397
M230L117	397
M232D13FL	397
M232D15FL	397
M232D16FL	397
M270D15FL	397
M310D15FLL	397
M310D16FLL	398
M310D22FLL	398
M340D16FL	398
M340D22FL	398
M80D6FK	398
M80D7FK	398
M80D8FK	398

M SERIES (II)

M120D7FK	398
M120R80	398
M130D12AK	398
M130D12K	398
M130D15	398
M130D15K	398
M160D11FL	398
M160D16FL	398
M168M14	398
M168M16	399
M170D11FL	399
M170D14FL	399
M170D16FL	399
M170SH110	399
M200L100	399
M200R100	399
M230L117	399
M232D13FL	399
M232D16FL	399
M256D16FL	399
M270D16FK	399
M270D22FAK	399
M270D26FAK	400
M310D16FAK	400
M310D16FK	400
M310D19FAK	400
M310D22	400
M340D16FL	400
M340D22FL	400
M80D6FK	400
M80D7FK	400
M90D5,2F	400

M2000 SERIES

M2000	400
-------	-----

IVECO (UNIC)

100EC

100EC	400
-------	-----

110 SERIES

110NC, PC	400
-----------	-----

130 SERIES

130NC	401
-------	-----

40/35

40/35 OM	401
----------	-----

50NC

50NC	401
------	-----

616 SERIES

616N 3/4	401
----------	-----

619 SERIES

619N1	401
-------	-----

697 SERIES

697N, NP	401
----------	-----

90NC

90NC	401
------	-----

T340A

T340A	401
-------	-----

U8 SERIES

30U8	401
35U8	401
40U8	401

JELCZ

C SERIES

C413D	401
C416K2	401
C417D	401
C417D3	401
C422D/1	401
C422D/1M	402
C422D/DM/D1M	402
C422DM	402
C423D/1	402
C423D/1M	402
C423D34	402
C620/7	402
C622D	402
C642D	402
C642D34	402

P SERIES

P413/2	402
P415/2	402
P416/3	402
P422BA/BB/BC/BE/PD	402
P422BG/BJ	402
P422D	402
P422K	403
P422K24	403
P622D	403
P622K	403
P622K27	403
P642K	403
P642K34	403
P642K38	403
P662D34	403
P662D43	403
P842K	403
P862D43	403

S SERIES

S145/3	403
S415/2	403
S416/2	403
S416/3	403
S416/4	403
S416/6	403
S416/7	404
S422 D/DAL/D1AL	404
S422 D/DAL/DM	404

OEM BRAND - TYPE**PAGE**

S422 P/1AL	404
S423 D1	404
S620 WW/7 AL	404
S622 D/DAL	404
S622 D34	404

W SERIES

W640	404
W642	404
W642K	404
W642K/1	404
W842K	404

KAMAZ**4000 SERIES**

4307	404
4307.1	405
4308	405
4308.1	405
43114	405
43118	405
43253	405
43255	405
4326	405
43261	405
44108	405
45141	405

5000 SERIES

5308	406
53205	406
53215	406
53228	406
53229	406
5360	406
53605	406
54115	406
5460	406
5480	406
5490	406
55111	406

6000 SERIES

63501	407
6450	407
6460	407
6480	407
65111	407
65115	407
65116	407
65117	407
6520	407
65201	408
65206	408
65207	408
6522	408
65224	408
65225	408
65226	409

OEM BRAND - TYPE**PAGE**

65228	409
6540	409

KAROSA**LC SERIES**

LC735.1031	409
LC736.1022	409
LC736.1024	409
LC736.1030	409
LC757.1060	409

KARRIER**BANTAM FB**

FB	409
----	-----

WC

WC	409
----	-----

KAVZ**AURORA**

4235	409
------	-----

KENWORTH**13-22.210 SERIES**

13.210	409
22.210	409

T600 SERIES

T600A	409
-------	-----

W900 SERIES

W900B	410
-------	-----

KING LONG**XMQ**

6120	410
6120Y	410
6121G	410
6127	410
6127J	410
6129	410
6130	410
6800	410
KING LONG 6800ADG	410
6900	410
6996Y	411

KRAUSS-MAFFEI**KML SERIES**

KML 90	411
--------	-----

KMO SERIES

KMO 160	411
---------	-----

KMS SERIES

KMS 12 R	411
KMS 110	411

OEM BRAND - TYPE	PAGE
KMS 120	411
KMS 145 RL	411
LEYLAND	
LEOPARD	
LEOPARD	411
LOWLANDER BUS	
LOWLANDER BUS	411
VIKING BUS	
EVK41L	411
EVK55BL	411
EVK5Y, 5YL, 5L	411
100 SERIES	
LEYLAND 180, 190, J 4	411
1000 SERIES	
1025	411
1160	412
200 SERIES	
200J4	412
LEYLAND 250JU	412
300 SERIES	
LEYLAND 345EA	412
LEYLAND 345FG	412
LEYLAND 350EA	412
LEYLAND 350FG	412
LEYLAND 360FG	412
LEYLAND 360WF	412
400 SERIES	
LEYLAND 400FM	412
LEYLAND 420EA	412
LEYLAND 420EA, FG	412
LEYLAND 420FG	412
LEYLAND 420FG, WF	413
LEYLAND 420WF	413
LEYLAND 440EA	413
500 SERIES	
LEYLAND 550FG	413
700 SERIES	
LEYLAND 700FG	413
800 SERIES	
830	413
900 SERIES	
LEYLAND 900FG	413
95 SERIES	
FT95	413
A60	
A60	413
ATLANTEAN	
ATLANTEAN	413
BEAR	

OEM BRAND - TYPE	PAGE
BEAR	414
BEAVER/SUPER BEAVER	
BEAVER	414
BIG J SERIES	
J4/4T	414
J6/6T	414
J8/8T	414
BISON	
Bison	415
Boxer	415
BUFFALO/BUFFALO SUPER	
BUFFALO	415
BUFFALO SUPER	415
BX SERIES	
BX1000	415
BX1034	415
BX1043	415
BX1160	415
BX1200	415
BX1235	415
BX1300	415
BX1325	415
BX1425	416
BX1450	416
BX1600	416
BX16TF	416
BX18	416
BX1800	416
BX18TF	416
BX19	416
BX19TA	416
BX19TF	416
BX20	416
BX20TF	416
BX984	417
CA SERIES	
CA81A	417
CD SERIES	
CD21D, F	417
CD29	417
CD65B	417
CD65BTR	417
CH SERIES	
CH13A, C	417
CH13DTR	417
CH15A	417
CH51ATR	417
CH53ATR	417
CH55TR	417
CH5TTR	417
CH71	417
CHIEFTAIN	
CHIEFTAIN	417

OEM BRAND - TYPE	PAGE
CHIEFTAIN SERIES I	417
CHIEFTAIN SERIES II	417
CLYDESDALE	
CLYDESDALE	418
COMET	
COMET 12.12	418
S COMET	418
SUPER COMET	418
CONSTRUCTOR	
CONSTRUCTOR	418
CRUISER	
CRUISER	418
ELAND	
EL40	418
EL41	418
FREIGHTER	
FREIGHTER 10.14	419
FREIGHTER 11.14	419
FREIGHTER 14.14	419
HIPPO	
HIPPO	419
J2/J4/JU SERIES	
180	419
190	419
200J	419
LEYLAND 250JU	419
LANDTRAIN	
LANDTRAIN 19.21	419
LANDTRAIN 19.28	419
LANDTRAIN 30.21	419
LANDTRAIN 30.28	419
LD	
LD	419
LR SERIES	
LR1000	419
LR950	419
LYNX	
LYNX	419
MAMMOTH	
MAJOR 2TG6LB, RB, RBE	419
MINOR 2TG6RF	420
MINOR TG6RF	420
MANDATOR	
MANDATOR 2TG4L, R, RE	420
MARATHON	
MARATHON	420
MARSHAL	
LEYLAND 3TGM6RT	420
MARSHAL	420
MARSHAL 2TGM6RA, RS, RT	420

OEM BRAND - TYPE	PAGE
MARSHAL 3TG6RT	420
MASTIFF	
MS1600, 1700, 2600, 2	420
MERCURY	
MERCURY 2, 3TGM4R	420
MERCURY 5TGM4R	420
MONARCH	
MONARCH	420
OCTOPUS	
OCTOPUS	420
OLYMPIC	
OLYMPIC	420
OXFORD SALOON	
OXSALOON	420
PANTHER	
PANTHER	420
RANGER	
RANGER	421
RE SERIES (SUPER REIVER)	
RE27, 29, 31, C, D, F	421
RE33A, 35 A	421
REIVER	
REIVER	421
RELIANCE	
RELIANCE 6MU2L, R	421
RELIANCE 6U2R	421
RELIANCE 8U3ZL, ZR	421
ROADRUNNER	
ROADRUNNER 6.10	421
ROADRUNNER 6.12	421
ROADRUNNER 6.13	421
ROADRUNNER 8.12	421
ROADRUNNER 10.12	421
ROADRUNNER 10.13	421
ROADRUNNER 8.13	421
ROADTRAIN	
ROADTRAIN (T45)	421
ROADTRAIN 16.28 (T45)	421
ROADTRAIN 19.28 (T45)	422
SUPER CHIEFTAIN	
SUPER CHIEFTAIN	422
SUPER CLYDESDALE	
SUPER CLYDESDALE	422
SUPER ELAND	
EL40	422
EL41	422
SUPER REIVER	
RE20	422
RE29	422

OEM BRAND - TYPE	PAGE
RE31	422
SWIFT	
Swift	422
TERRIER	
TR650	422
TR738	422
TR750	422
TR950	423
TIGER	
ROYAL TIGER	423
TIGER	423
TITAN	
TITAN	423
VICTOR	
VICTOR	423
WORLDMASTER	
WORLDMASTER	423
LEYLAND-DAF	
45 SERIES	
45.120	423
45.130	423
45.150	423
45.160	423
50 SERIES	
50.160	423
60 SERIES	
60.180	423
60.210	423
70 SERIES	
70.230	424
80 SERIES	
80.330	424
95 SERIES	
95.310	424
95.350	424
95.380	424
95.400	424
LIAZ (CS)	
100-300 SERIES	
LIAZ (CS) 100.55p	424
110	424
18t - 33, 5t SERIES	
18.23 KB 05	424
18.33	424
LIAZ (CS) 19.33 TBV	424
LIAZ (CS) 19.38 TBV	425
24.33	425
34.33 SD/S3	425

OEM BRAND - TYPE	PAGE
LORRAINE (PLAXTON)	
LORRAINE	
170	425
240	425
300	425
MACK	
FR SERIES	
FR1	425
MIDLINER	
CM 400 CONVENTIONAL MIDLINER	425
CS 200 CONVENTIONAL MIDLINER	425
CS 250 CONVENTIONAL MIDLINER	425
CS 300 CONVENTIONAL MIDLINER	426
MS 200 MIDLINER	426
MS 250 MIDLINER	426
MS 300 MIDLINER	426
MAFERSA	
M SERIES	
M210	426
M240	426
MAN	
750 SERIES	
750HO-M10, M10A	426
ALE	
ALE MINIBUS	427
EL SERIES	
EL202	427
EL202F	427
EL222F	427
EL223 (A78)	427
EL262	427
EL262 (A12)	427
EL262F (A12)	427
EL263EEV (A78)	427
EL283 (A78)	427
EL283 D20 (A78)	427
EL293 (A78)	428
EL313 (A78)	428
EL363 (A78)	428
EM SERIES	
EM192	428
EM222	428
EM223	428
F/FR/FRH	
MAN 292	428
292F/HF	428
332F	428
MAN 362	428
362F	428

HOCL/FOC (BUS-CHASSIS)

10.180 HOCL	429
10.220 FOC/FOCL	429
11.150 HOCL	429
11.190 HOCL	429
11.220 HOCL	429
11.230 HOCL	429
13.220 HOCL	429
14.280 HOCL	429
16.290 HOC	429
16.360 HOCL	429
16.370 HOCL	429
16.372 HOCL	429
18.220 HOCL	429
18.310 HOCL	430
18.310 HOCLN	430
18.320 HOCL	430
18.370 HOCL	430
18.420 HOCL	430
18.460 HOCL	430
22.330 HOCLN	430
22.360 HOCLN	430
22.370 HOCLN	430
24.440 HOCLN	430
24.460 HOCLN	430
28.310 HGOCL	430
8.170 FOC	430
9.170 FOC	431

INTERCITY

INTERCITY	431
INTERCITY C	431

LIONS COACH/SUPREME/TOPCOACH

LIONS COACH 352	431
LIONS COACH 353	431
LIONS COACH 402	431
LIONS COACH 403	431
LIONS COACH 404	431
LIONS COACH 413	431
LIONS COACH 414	431
LIONS COACH 444	432
LIONS COACH 462	432
LIONS COACH 463	432
LIONS COACH 464	432
LIONS COACH 484	432

LIONS STAR/TOPSTAR

LIONS STAR 352	432
LIONS STAR 353	432
LIONS STAR 402	432
LIONS STAR 403	433
LIONS STAR 414	433
LIONS STAR 422	433
LIONS STAR 463	433
LIONS STAR 464	433

MIDI BETA

MIDI BETA (11.190 HOCL)	433
-------------------------	-----

ND SERIES

LIONS CITY DD 313	433
-------------------	-----

NG SERIES

NG232	433
NG262	434
NG263	434
NG272	434
NG273	434
NG312	434
NG313	434
NG363	435

NL SERIES

NL202 (A10)	435
NL222 (A10)	435
NL223 (A21)	435
NL223F (A22)	435
NL232CNG (A15)	435
NL243 (A37)	435
NL243CNG (A21)	436
NL263 (A21)	436
NL263 (A21/A26)	436
NL263 (A47)	436
NL263 HYBRID (A37)	436
NL263F (A22)	436
NL273 (A21)	436
NL273 CNG (A26/A36/A45)	436
NL283 (A21)	436
NL283 (A37)	437
NL283EEV (A21/22/26)	437
NL312 (A10)	437
NL313 (A21)	437
NL313 (A21/A26)	437
NL313 CNG (A26/A36/A45)	437
NL313CNG EEV (A21/22/26)	437
NL313EEV (A21/22/26)	437
NL313F (A22)	437
NL363 (A21/A26)	437
NL363EEV (A21/22/26)	438
NL363F (A22)	438

NM SERIES

NM152 (A05)	438
NM152 Midi (469)	438
NM182 Midi (469)	438
NM192 Midi (469)	438
NM223 (469)	438
NM223 Midi (A66/A76)	438
NM224 LIONS MIDI (A35)	438
NM243 (A47)	438
NM253 (A35/A66)	438
NM263 (A35/A47)	439
NM283 (A47)	439
NM283 Midi (A76)	439
NM284 LIONS MIDI (A35)	439
NM293 (A35/A60)	439

NUE SERIES

NUE223 (A20/21)	439
-----------------	-----

OEM BRAND - TYPE	PAGE
NUE263 (A20/21)	439
NUE283 (A20/21)	439
NUE313 (A20/21)	440
NUE313 (A20/A25)	440
NUE353 (A25)	440
NUE363 (A25)	440
PORTO STAR	
PORTO STAR (22.370 HOCLN)	440
R SERIES	
R292 (880)	440
RN SERIES	
LION'S COMFORT 313	440
LION'S COMFORT 353	440
LION'S COMFORT 363	440
RUE SERIES	
RUE 240 (597)	441
RUE 280 (597)	441
SD SERIES	
SD200	441
SD202	441
SG SERIES	
SG192	441
SG220 (194, 294)	441
SG240H (593)	441
SG240HUE (593)	441
SG242 (793)	441
SG242H (795)	441
SG263 (A75)	441
SG292 (793)	442
SG292H (795)	442
SG310 (782,783,784)	442
SG313 (A75)	442
SG322 (793)	442
SL II SERIES	
SL202 (791)	442
SL SERIES	
SL160	442
SL192	442
SL195	442
SL200	443
SL200 (192)	443
SL223 (A74)	443
SL240 AMERICANA (792)	443
SL283 (A74)	443
SM SERIES	
SM152 Midi (469)	443
SM182 Midi (469)	443
SM192 Midi (469)	443
SR SERIES	
SR240 (197)	443
SR280 (289,595,596)	443
SR292H (882)	443
SR321H (288)	443

OEM BRAND - TYPE	PAGE
SR361H (288)	443
SR362H (882)	444
SUE SERIES	
SUE210	444
SUE223 (A72)	444
SUE230	444
SUE240	444
SUE240 (193)	444
SUE240 (789)	444
SUE240F (281)	444
SUE242 (888,ST-LB)	444
SUE263 (A72)	444
SUE272 (888,STUELP,VOEV)	444
SUE283 (A72)	444
SUE292 (888)	444
SUE293 (A72)	445
SUE313 (A72)	445
SUE322 (888,STUELP,VOEV)	445
UEL SERIES	
UEL242 (893)	445
UEL272 (893)	445
UEL283 (R12/R13/R14)	445
UEL292 (893)	445
UEL312 (893)	445
UEL313 (A01/A04)	446
UEL314 (R12/R13/R14)	446
UEL353 (A01/A04)	446
UEL353 (R12/R13/R14)	446
UEL363 (A01/A04)	446
UEL364 (R12/R13/R14)	446
UEL394 (R12/R13/R14)	446
UEL414 (R12/R13/R14)	446
10 SERIES	
10.126F	446
11 SERIES	
11.136H, HK	447
11.136U	447
12 SERIES	
12.186F	447
12.192F	447
12.192H, HA	447
12.192U	447
12.215F, FS, FK	447
12.216H	447
12UE192 R14	447
12UE210 R14	447
12UE230 R14	447
12V160	447
13 SERIES	
13.136U	447
13.168F	447
13.192F	447
13.192U	448
13.216H	448
13.230F	448

OEM BRAND - TYPE	PAGE
13.256F	448
14 SERIES	
14.168F	448
14.192F	448
14.192U	448
15 SERIES	
15.136F	448
15.168F, FK	448
15.168F, FK, FS	448
15.192F	448
15.192F, FK, FS	448
15.192U	448
15.200F	448
15.216DH	449
15.240F	449
16 SERIES	
16.168F	449
16.168FL	449
16.168H, HA	449
16.186FN	449
16.192F	449
16.216H	449
16.232FD	449
16.256F	449
16.304F	449
16.320H	449
19 SERIES	
19.168HA	449
19.192DH-TM, DHA-TM	449
19.216DH-TM, DHA-TM	449
19.256DH, DHA	449
20 SERIES	
20.192DH	450
22 SERIES	
22.192DH	450
22.216DH, DHK, DHKA, DHS, DHS	450
22.256DH, DHA	450
26 SERIES	
26.230DH-TM	450
26.256DH, DHA	450
26.320DH, DHK	450
30 SERIES	
30.230DH, DHA	450
30.256DH, DHA	450
30.304DFSA	450
30.320DH	450
5 SERIES	
5.126F, FK	450
6 SERIES	
6. 90F	450
6.126F	450

OEM BRAND - TYPE	PAGE
7 SERIES	
7. 90F, FK	450
7.126H	450
7.136F, FK	450
8 SERIES	
8.160F	451
9 SERIES	
9.126H, HA, HK, HKA, HS, HSA	451
9.136F	451
9.186F	451
CARGO LINE A	
CLA 14.160	451
CLA 15.220	451
CLA 16.220	451
CLA 18.160	451
CLA 18.180	451
CLA 18.220	451
CLA 18.280	451
CLA 20.280	451
CLA 25.280	451
CLA 26.220	452
CLA 26.280	452
CLA 31.280	452
F2000 SERIES	
19.233F CNG	452
19.273F	452
19.293F	452
19.314F	452
19.323F	452
19.343 CNG	452
19.343F	453
19.364F	453
19.373F	453
19.403F	453
19.414F	453
19.423F	453
19.463F	453
19.464F	454
19.603FL	454
19.604FLS	454
23.293FNL	454
23.314F	454
23.343FNL	454
23.364F	454
23.403FNL	454
23.414F	455
23.463FNL	455
23.464F	455
24.293FNL	455
24.314F	455
24.323FNL	455
24.343FNL	455
24.364F	455
24.373FNL	456
24.403FNL	456
24.414F	456

24.423FNL	456
24.463FNL	456
24.464F	456
26.233F CNG	456
26.273DF	456
26.293DF	457
26.314F	457
26.323DF	457
26.343DF	457
26.364F	457
26.373DF	457
26.403DF	457
26.414F	458
26.423DF	458
26.463DF	458
26.464F	458
26.603DF	458
26.604DF	458
27.273DF	458
27.293DF	458
27.314F	459
27.323DF	459
27.343DF	459
27.364F	459
27.373DF	459
27.403DF	459
27.414F	459
27.423DF	459
27.463DF	460
27.464F	460
27.603DF	460
27.604DF	460
28.293FNL	460
28.314FNLC	460
28.343FA/FN	460
28.403FA/FN	460
28.463FA/FN	461
28.464F/FL	461
29.414FV	461
29.464FV	461
30.293FNL	461
30.314FN	461
30.343FA/FN	461
30.364FN	461
30.403FA/FN	462
30.414FN	462
30.463FA/FN	462
30.464FA/FN	462
32.293VF	462
32.314F/VF	462
32.343VF	462
32.364F/VF	462
32.403VF	463
32.414F/VF	463
32.463VF	463
32.464F/VF	463
33.323DF	463
33.343DF	463

33.364DF	463
33.373DF	463
33.403DF	464
33.414F/VF	464
33.423DF	464
33.463DF	464
33.464DF	464
33.603DF	464
33.604DF	464
35.343VF	464
35.364F/VF	465
35.403VF	465
35.414F/VF	465
35.463VF	465
35.464F/VF	465
36.604DF	465
40.403DF	465
40.414DF	465
40.463VFC/VFK	466
40.464DF	466
40.603DF	466
40.604DF	466
41.343VF	466
41.364VF	466
41.403VF	466
41.414VF	466
41.463VF	467
41.603DF	467
41.604DF	467
42.414VFAK	467
42.464VFK/AK	467
50.373VFK	467
50.403VF	467
50.414VF/VFA	467
50.463VF/VFA	468
50.464VF	468
50.603DF/VF	468
50.604VF	468

F7/F8/F9 SERIES

16.200F	468
16.220F	468
16.230FN	468
16.240F	468
16.280FT	468
16.320F	468
16.320U, UK	468
17.220F	469
17.240F	469
17.241HA	469
18.241HA	469
19.230DF	469
19.240F	469
19.240U	469
19.241U	469
19.256F	469
19.275DF	469
19.280F	469

19.281F	469
19.291F	469
19.320F	469
19.320U	469
19.321F	469
19.330FT	470
19.331F	470
19.360F	470
19.361F	470
19.390F	470
20.280DFAEG	470
20.281FVLS	470
20.291FVLS	470
20.320FVLS	470
20.320FVS	470
20.321FVLS	470
20.331FVLS	470
20.361FVLS	470
22.192FNL	470
22.192FNL	470
22.200FNL-M	470
22.220FNL	470
22.240FNL	471
22.240UNL	471
22.280FNL	471
22.291FNL	471
22.304DFSA	471
22.320FNL	471
22.320UNL	471
22.321FNL	471
22.331FNL	471
22.332FNL	471
22.361FNL	471
24.192FVL	471
24.220FNL	471
24.240FNL	471
24.291FNL	471
24.331FNL	472
24.361FNL/UNL	472
26.240DF	472
26.240DFK	472
26.256DFK/DFS/DF-TM	472
26.280DF/DFK/ DFS	472
26.281DF/DFS/DFK	472
26.291DF	472
26.304DF/DFS/DFK/DFKA	472
26.321DF/DFS/DFK	472
26.331DF	472
26.361DF	472
26.365DF	472
27.365VFAEG	472
30.232VF	473
30.240DF/DF-TM	473
30.240VF	473
30.281VF	473
30.291VF/VF-TM	473
30.321VF	473
30.331VF	473

30.361VF	473
32.232DHK	473
32.240DF	473
32.280DH/DHK/DHS	473
32.281DF/DFS/DFK	473
32.291DF	473
32.320DFA	473
32.321DF/DFS/DFK	473
32.331DF	474
32.361DF	474
32.365DF	474
33.321VF	474
33.331VF	474
33.365DF	474
38.320DFAK	474
40.365DF	474
40.400DF	474
40.440DF	474
41.361VFS	474
48.321VFAK	474
48.331VFAK	474

F90 SERIES

19.242F	474
19.262F	474
19.272F	475
19.292F	475
19.302F	475
19.322F	475
19.332F	475
19.342F	475
19.362F	475
19.372F	475
19.402F	475
19.422F	475
19.462F	475
19.502F	476
22.292FNL	476
22.362FNL	476
23.272FNL	476
23.322FNL	476
23.342FNL	476
23.372FNL	476
23.402FNL	476
23.422FNL	476
24.242DF	476
24.262DF	476
24.272DF	476
24.273FNL	477
24.292DF	477
24.302DF	477
24.322DF	477
24.332DF	477
24.342FNL	477
24.362DF	477
24.372DF	477
24.402FNL	477
24.422DF	477

24.462DF	477
24.502DF	478
25.272DF	478
25.302DF	478
25.322DF	478
25.372DF	478
25.422DF	478
25.502DF	478
26.242DF	478
26.262DF	478
26.272DF	478
26.292DF	478
26.302DF	479
26.322DF	479
26.342DF	479
26.362DF	479
26.372F	479
26.402DF	479
26.422DF	479
26.462DF	479
26.502DF	479
27.272DF	479
27.322DF	479
27.342DF	480
27.372DF	480
27.402DF	480
27.422DF	480
27.502DF	480
32.262VF	480
32.272VF	480
32.292VF	480
32.302VF	480
32.322VF	480
32.332VF	480
32.342VF	481
32.362VF	481
32.372VF	481
32.402VF	481
32.422VF	481
33.242DF	481
33.262DF	481
33.272DF	481
33.292DF	481
33.322DF	481
33.332DF	481
33.342DF	482
33.362DF	482
33.372DF	482
33.402DF	482
33.422DF	482
33.462DF	482
33.502DF	482
35.262VF	482
35.272VF	482
35.292VF	482
35.302VF	482
35.322VF	483
35.332VF	483

35.342VF	483
35.362VF	483
35.372VF	483
35.402VF	483
35.422VF	483
40.372DF	483
40.402DF	483
40.422DF	483
40.462DFA	484
40.502DFA	484
41.262VF	484
41.272VF	484
41.292VF	484
41.322VF	484
41.332VF	484
41.342VF	484
41.362VF	484
41.372VF	484
41.402VF	484
41.422VF	485
48.292VF	485
48.332VF	485
48.362VF	485
48.462VF	485

FE SERIES

FE310A	485
FE360A	485
FE410A	485
FE460A	485
FE600A	486

G SERIES

10.136F	486
6. 90F	486
8. 90F	486
8.136F	486
9.136F	486

G90 SERIES

10.150F (L04)	486
10.153F (L24)	486
10.223F	486
6.100F	486
8.100F	486
8.103F	486
8.150F	486
8.153F	487
8.223F	487
9.150F	487
9.153F	487
9.223F	487

L2000 SERIES

10.145L	487
10.150FOC	487
10.163F	487
10.185L	487
10.224F	488
10.225L	488

OEM BRAND - TYPE**PAGE**

8.113L	488
8.145L	488
8.150FOC	488
8.163F	488
8.185L	488
8.220FOC	488
8.223L	489
8.224F	489
8.225L	489
9.145L	489
9.163F	489
9.185L	489
9.224F	489
9.225L	490

LE SERIES

LE110C	490
LE140C	490
LE160C	490
LE180C	490
LE220B	490
LE220C	490
LE250B	491
LE280B	491

M SERIES

12.136F	491
12.170F	491
12.192F	491
14.136F	491
14.170F	491
14.192F	491
16.136F	491
16.170F	491
16.192F	491
17.136F	491
17.170F	491
17.192F	491

M2000 SERIES

12.145L	491
12.163L	491
12.185L	492
12.224L	492
12.225L	492
12.255L	492
12.264	492
12.284	492
14.163L	492
14.185	493
14.224	493
14.225	493
14.255L	493
14.264	493
14.284	493
14.285	494
15.163L	494
15.185L	494
15.224L	494

OEM BRAND - TYPE**PAGE**

15.225L	494
15.255L	494
15.264L	494
15.284L	494
15.285L	495
18.224L	495
18.225	495
18.255	495
18.264L	495
18.284	495
18.285	495
19.264	496
20.224L	496
20.225L	496
20.255L	496
20.264L	496
20.284L	496
20.285L	496
23.284L	496
25.224	497
25.225M	497
25.255M	497
25.264M	497
25.284M	497
25.285M	497
26.224L	497
26.225L	497
26.255L	498
26.284L	498
26.285L	498

M90 SERIES

12.152F	498
12.162F	498
12.192F	498
12.222F	498
12.232F	498
12.262F	498
12.272F	499
14.152F	499
14.162F	499
14.192F	499
14.222F	499
14.232F	499
14.262F	499
14.272F	500
17.192F	500
17.222FA	500
17.232F	500
17.272FLS	500
18.192F	500
18.222F	500
18.232F	500
18.262F	500
18.272F	501
24.192FNL	501
24.222FNL	501
24.232FNL	501

OEM BRAND - TYPE**PAGE**

24.262FNL	501
24.272FNL	501

ME SERIES

ME220B	501
ME250B	501
ME260B	501
ME280B	502

TGA SERIES

TG310A	502
TG330A	502
TG350A	502
TG360A	502
TG390A	503
TG400A	503
TG410A	503
TG430A	503
TG440A	504
TG460A	504
TG480A	504
TG510A	505
TG530A	505
TG540A	505
TG660A	505
TGA 18.310	505
TGA 18.313	506
TGA 18.350	506
TGA 18.353	506
TGA 18.360	506
TGA 18.363	507
TGA 18.390	507
TGA 18.393	507
TGA 18.400	507
TGA 18.403	508
TGA 18.404	508
TGA 18.410	508
TGA 18.413	508
TGA 18.430	509
TGA 18.433	509
TGA 18.440	509
TGA 18.443	509
TGA 18.444	510
TGA 18.460	510
TGA 18.463	510
TGA 18.480	511
TGA 18.483	511
TGA 18.484	511
TGA 18.510	512
TGA 18.513	512
TGA 18.530	512
TGA 18.533	512
TGA 18.540	512
TGA 18.543	512
TGA 18.544	512
TGA 19.360	513
TGA 19.363	513
TGA 19.390	513
TGA 19.410	513

OEM BRAND - TYPE**PAGE**

TGA 19.413	514
TGA 19.460	514
TGA 19.463	514
TGA 19.480	515
TGA 19.483	515
TGA 24.360	515
TGA 24.390	515
TGA 24.410	515
TGA 24.460	516
TGA 24.480	516
TGA 24.483	517
TGA 24.484	517
TGA 24.510	517
TGA 24.530	517
TGA 24.540	517
TGA 24.543	517
TGA 25.310	518
TGA 26.280	518
TGA 26.283	518
TGA 26.310	518
TGA 26.313	519
TGA 26.320	519
TGA 26.330	519
TGA 26.333	519
TGA 26.350	519
TGA 26.360	519
TGA 26.363	520
TGA 26.390	520
TGA 26.393	521
TGA 26.400	521
TGA 26.403	521
TGA 26.404	521
TGA 26.410	521
TGA 26.413	522
TGA 26.430	522
TGA 26.433	522
TGA 26.440	522
TGA 26.443	522
TGA 26.444	523
TGA 26.460	523
TGA 26.463	523
TGA 26.480	523
TGA 26.483	524
TGA 26.484	524
TGA 26.510	524
TGA 26.513	525
TGA 26.530	525
TGA 26.533	525
TGA 26.540	525
TGA 26.543	525
TGA 28.310	525
TGA 28.313	526
TGA 28.350	526
TGA 28.360	526
TGA 28.363	526
TGA 28.390	527
TGA 28.400	527
TGA 28.410	527

TGA 28.413	527
TGA 28.430	528
TGA 28.440	528
TGA 28.460	528
TGA 28.463	529
TGA 28.480	529
TGA 28.483	529
TGA 28.510	529
TGA 28.513	529
TGA 28.530	529
TGA 28.533	530
TGA 32.310	530
TGA 32.313	530
TGA 32.350	530
TGA 32.360	530
TGA 32.363	531
TGA 32.390	531
TGA 32.410	532
TGA 32.413	532
TGA 32.430	532
TGA 32.440	532
TGA 32.460	533
TGA 32.463	533
TGA 32.480	533
TGA 32.483	534
TGA 33.350	534
TGA 33.360	534
TGA 33.390	535
TGA 33.400	535
TGA 33.403	535
TGA 33.404	536
TGA 33.410	536
TGA 33.430	536
TGA 33.440	536
TGA 33.460	537
TGA 33.480	537
TGA 33.510	537
TGA 33.530	537
TGA 35.310	538
TGA 35.320	538
TGA 35.350	538
TGA 35.360	538
TGA 35.390	539
TGA 35.400	539
TGA 35.410	539
TGA 35.430	540
TGA 35.440	540
TGA 35.460	540
TGA 35.480	540
TGA 35.530	541
TGA 37.310	541
TGA 37.320	541
TGA 37.350	541
TGA 37.360	541
TGA 37.390	541
TGA 37.400	542
TGA 37.410	542
TGA 37.430	542

TGA 37.440	543
TGA 37.480	543
TGA 37.530	543
TGA 40.390	543
TGA 40.410	544
TGA 40.430	544
TGA 40.460	544
TGA 40.480	545
TGA 41.350	545
TGA 41.360	545
TGA 41.390	545
TGA 41.400	546
TGA 41.410	546
TGA 41.430	546
TGA 41.440	547
TGA 41.460	547
TGA 41.480	547
TGA 41.510	548
TGA 41.530	548
TGA 41.660	548

TGL SERIES

TGL 10.180	548
TGL 10.210	548
TGL 10.220	549
TGL 10.240	549
TGL 10.250	549
TGL 10.290	549
TGL 12.180	550
TGL 12.210	550
TGL 12.220	550
TGL 12.240	551
TGL 12.250	551
TGL 12.290	551
TGL 14.220	551
TGL 7.150	552
TGL 7.180	552
TGL 7.220	553
TGL 7.250	553
TGL 8.150	553
TGL 8.180	554
TGL 8.210	554
TGL 8.220	554
TGL 8.240	555
TGL 8.250	555
TGL 8.290	555

TGM SERIES

TGM 12.240	555
TGM 12.244	556
TGM 12.250	556
TGM 12.280	556
TGM 12.284	556
TGM 12.290	556
TGM 13.240	556
TGM 13.250	557
TGM 13.280	557
TGM 13.290	557
TGM 15.240	557

OEM BRAND - TYPE**PAGE**

TGM 15.244	557
TGM 15.250	557
TGM 15.280	558
TGM 15.284	558
TGM 15.290	558
TGM 15.330	558
TGM 15.334	558
TGM 15.340	559
TGM 16.290	559
TGM 18.240	559
TGM 18.244	559
TGM 18.250	560
TGM 18.280	560
TGM 18.284	560
TGM 18.290	560
TGM 18.330	561
TGM 18.334	561
TGM 18.340	561
TGM 22.240	561
TGM 22.250	562
TGM 22.280	562
TGM 22.290	562
TGM 26.280	562
TGM 26.290	562
TGM 26.330	563
TGM 26.340	563

TGS SERIES

TGS 18.320	563
TGS 18.350	563
TGS 18.360	563
TGS 18.390	563
TGS 18.400	564
TGS 18.430	564
TGS 18.440	564
TGS 18.480	564
TGS 18.540	564
TGS 19.350	564
TGS 19.360	564
TGS 19.390	565
TGS 19.400	565
TGS 19.430	565
TGS 19.440	565
TGS 19.480	565
TGS 21.360	565
TGS 21.400	565
TGS 21.440	565
TGS 21.480	566
TGS 24.320	566
TGS 24.360	566
TGS 24.400	566
TGS 24.440	566
TGS 24.480	566
TGS 24.540	567
TGS 26.320	567
TGS 26.350	567
TGS 26.360	567
TGS 26.390	567

OEM BRAND - TYPE**PAGE**

TGS 26.400	567
TGS 26.430	567
TGS 26.440	567
TGS 26.480	568
TGS 26.540	568
TGS 28.320	568
TGS 28.350	568
TGS 28.360	568
TGS 28.390	568
TGS 28.400	568
TGS 28.430	569
TGS 28.440	569
TGS 28.480	569
TGS 28.540	569
TGS 32.320	569
TGS 32.350	569
TGS 32.390	569
TGS 32.440	570
TGS 32.480	570
TGS 33.320	570
TGS 33.350	570
TGS 33.360	570
TGS 33.390	570
TGS 33.400	570
TGS 33.430	570
TGS 33.440	571
TGS 33.480	571
TGS 33.540	571
TGS 35.320	571
TGS 35.350	571
TGS 35.360	571
TGS 35.390	571
TGS 35.400	572
TGS 35.430	572
TGS 35.440	572
TGS 35.480	572
TGS 35.540	572
TGS 37.440	572
TGS 39.320	573
TGS 39.360	573
TGS 39.400	573
TGS 39.440	573
TGS 39.480	573
TGS 39.540	573
TGS 40.360	573
TGS 40.390	574
TGS 40.400	574
TGS 40.430	574
TGS 40.440	574
TGS 40.480	574
TGS 41.320	574
TGS 41.350	574
TGS 41.360	574
TGS 41.390	575
TGS 41.400	575
TGS 41.430	575
TGS 41.440	575
TGS 41.480	575

OEM BRAND - TYPE	PAGE
TGS 41.540	575
TGS 50.440	575
TGS 50.480	576
TGX SERIES	
TGX 18.360	576
TGX 18.400	576
TGX 18.440	576
TGX 18.480	576
TGX 18.520	576
TGX 18.540	576
TGX 18.560	577
TGX 18.680	577
TGX 24.360	577
TGX 24.400	577
TGX 24.440	577
TGX 24.480	577
TGX 24.520	577
TGX 24.540	577
TGX 24.560	578
TGX 24.680	578
TGX 26.360	578
TGX 26.400	578
TGX 26.440	578
TGX 26.480	578
TGX 26.520	578
TGX 26.540	579
TGX 26.560	579
TGX 26.680	579
TGX 27.440	579
TGX 28.360	579
TGX 28.400	579
TGX 28.440	579
TGX 28.480	579
TGX 28.520	580
TGX 28.540	580
TGX 28.560	580
TGX 28.680	580
TGX 33.360	580
TGX 33.400	580
TGX 33.440	580
TGX 33.480	581
TGX 33.520	581
TGX 33.540	581
TGX 33.560	581
TGX 33.640	581
TGX 33.680	581
TGX 35.360	581
TGX 35.400	581
TGX 35.440	581
TGX 35.480	582
TGX 35.520	582
TGX 35.540	582
TGX 35.560	582
TGX 35.640	582
TGX 41.480	582
TGX 41.520	582
TGX 41.540	582

OEM BRAND - TYPE	PAGE
TGX 41.560	583
TGX 41.640	583
TGX 41.680	583
MAZ	
100 SERIES	
105	583
107	583
152	583
152A	583
171	583
203	583
206	583
251	583
1000 SERIES	
1034	583
1035	584
MEILI	
MA1500	
MA1500	584
MERCEDES-BENZ	
CAPACITY	
CAPACITY L	584
O530 GL CAPACITY	584
CITARO	
O530 CITARO	584
O530 CITARO G BLUETEC	585
CITARO 2012	
CITARO 12M	586
CITARO 18M	586
CITARO K	
O530 CITARO K	587
CITARO LE	
UE / MUE	587
CITO	
O520 CITO	587
CITY	
O100 CITY	587
CONECTO	
O345 CONECTO	588
CONECTO II	
CONECTO 12	588
CONECTO 18	588
CONECTO G	588
INTEGRO I	
O550 INTEGRO	589
O550 INTEGRO M	589
INTEGRO II	
INTEGRO	589

OEM BRAND - TYPE	PAGE
INTEGRO L	589
INTEGRO M	590
INTERCITY	
INTERCITY	590
INTOURO I	
0560 INTOURO	590
INTOURO II	
INTOURO	590
INTOURO 12	591
INTOURO E	591
INTOURO L 13.3	591
INTOURO M	591
INTOURO M 12.6	591
INTOURO ME	592
MEDIO	
0815 MEDIO	592
0301	
0301	592
0303	
0303	592
0304	
0304	593
0305	
0305	593
0307	
0307	593
0309	
0309 D	594
0330	
0330	594
0345	
0345	594
0345 K	594
0345 S	594
0364	
0364	594
0365	
0365	594
0370	
0370	594
0371	
0371 R	595
0371 U	595
0371 UL	595
0400	
0400 MP	595
0400 R	595
0400 RS	595
0400 RSD	595

OEM BRAND - TYPE	PAGE
0400 RSE	595
0402	
0402	595
0404	
0404	595
0405	
0405	596
0405 CNG	596
0407	
0407	596
0408	
0408	596
0609	
0609 D	597
0611	
0611 D	597
0614	
0614 D	597
OC SERIES	
500	597
SPRINTER MOBILITY	
23	597
33	597
34	598
35	598
45	598
55	598
65	598
77	598
TOURINO	
0510 TOURINO	598
TOURISMO I	
0340 TOURISMO	599
0350 TOURISMO	599
0403 TOURISMO	599
TOURISMO II	
10M TOURISMO	600
12.1	600
L 14	600
M 13	600
M2 13	600
RH	600
RH M	600
RHD	601
RHD L	601
RHD M/M2	601
TOURO	
TOURO	601
TRAVEGO	
12	601

13 M	601
14 L	601
0580-15RH TRAVEGO	601
0580-15RHD TRAVEGO	602
0580-16RHD TRAVEGO	602
0580-17RHD TRAVEGO	602

VARIO 0810

DESTINO 0818 D	603
VARIO 0810 D	603
VARIO 0812 D	603
VARIO 0813 D	603
VARIO 0814 D	603
VARIO 0815 D	603
VARIO 0816 D BLUETEC	603
VARIO 0818 D BLUETEC	603

ACTROS I

ACTROS 1831	604
ACTROS 1835	604
ACTROS 1840	604
ACTROS 1843	604
ACTROS 1846	604
ACTROS 1848	604
ACTROS 1853	604
ACTROS 1857	605
ACTROS 1943	605
ACTROS 2031	605
ACTROS 2035	605
ACTROS 2038	605
ACTROS 2040	605
ACTROS 2043	605
ACTROS 2046	606
ACTROS 2048	606
ACTROS 2053	606
ACTROS 2531	606
ACTROS 2535	606
ACTROS 2540	606
ACTROS 2543	606
ACTROS 2546	607
ACTROS 2548	607
ACTROS 2553	607
ACTROS 2557	607
ACTROS 2631	607
ACTROS 2635	607
ACTROS 2640	607
ACTROS 2643	608
ACTROS 2646	608
ACTROS 2648	608
ACTROS 2653	608
ACTROS 2657	608
ACTROS 2831	608
ACTROS 3231	608
ACTROS 3235	609
ACTROS 3240	609
ACTROS 3243	609
ACTROS 3246	609
ACTROS 3331	609
ACTROS 3335	609

ACTROS 3340	609
ACTROS 3343	610
ACTROS 3346	610
ACTROS 3348	610
ACTROS 3353	610
ACTROS 3357	610
ACTROS 4140	610
ACTROS 4143	610
ACTROS 4146	611
ACTROS 4148	611

ACTROS I MP2 - MP3

ACTROS 1832	611
ACTROS 1836	611
ACTROS 1841	611
ACTROS 1844	611
ACTROS 1846	612
ACTROS 1848	612
ACTROS 1850	612
ACTROS 1851	612
ACTROS 1854	612
ACTROS 1855	612
ACTROS 1858	613
ACTROS 1860	613
ACTROS 1861 BLACK EDITION	613
ACTROS 2032	613
ACTROS 2036	613
ACTROS 2038	613
ACTROS 2041	613
ACTROS 2044	614
ACTROS 2046	614
ACTROS 2048	614
ACTROS 2050	614
ACTROS 2051	614
ACTROS 2054	614
ACTROS 2055	615
ACTROS 2058	615
ACTROS 2432	615
ACTROS 2436	615
ACTROS 2441	615
ACTROS 2444	615
ACTROS 2446	615
ACTROS 2448	615
ACTROS 2451	615
ACTROS 2455	616
ACTROS 2460	616
ACTROS 2532	616
ACTROS 2536	616
ACTROS 2541	616
ACTROS 2544	616
ACTROS 2546	617
ACTROS 2548	617
ACTROS 2550	617
ACTROS 2551	617
ACTROS 2554	617
ACTROS 2555	617
ACTROS 2558	617
ACTROS 2560	618

ACTROS 2632	618
ACTROS 2636	618
ACTROS 2641	618
ACTROS 2644	618
ACTROS 2646	619
ACTROS 2648	619
ACTROS 2650	619
ACTROS 2651	619
ACTROS 2654	619
ACTROS 2655	619
ACTROS 2658	619
ACTROS 2660	620
ACTROS 2665	620
ACTROS 3232	620
ACTROS 3236	620
ACTROS 3241	620
ACTROS 3244	620
ACTROS 3246	621
ACTROS 3248	621
ACTROS 3250	621
ACTROS 3331	621
ACTROS 3332	621
ACTROS 3336	622
ACTROS 3341	622
ACTROS 3344	622
ACTROS 3346	622
ACTROS 3348	622
ACTROS 3350	623
ACTROS 3351	623
ACTROS 3354	623
ACTROS 3355	623
ACTROS 3358	623
ACTROS 3360	623
ACTROS 3365	623
ACTROS 4141	624
ACTROS 4144	624
ACTROS 4146	624
ACTROS 4148	624
ACTROS 4150	624
ACTROS 4151	625
ACTROS 4154	625
ACTROS 4155	625
ACTROS 4160	625
ACTROS 4165	625
ACTROS 5041	625
ACTROS 5044	626
ACTROS 5046	626
ACTROS 5048	626

ACTROS II

ACTROS 1824	626
ACTROS 1827	626
ACTROS 1830	626
ACTROS 1832	626
ACTROS 1833	626
ACTROS 1835	626
ACTROS 1836	626
ACTROS 1840	626

ACTROS 1842	627
ACTROS 1843	627
ACTROS 1845	627
ACTROS 1848	627
ACTROS 1851	627
ACTROS 1852	627
ACTROS 1858	627
ACTROS 1863	627
ACTROS 2024	627
ACTROS 2027	627
ACTROS 2030	627
ACTROS 2032	627
ACTROS 2033	628
ACTROS 2035	628
ACTROS 2036	628
ACTROS 2040	628
ACTROS 2042	628
ACTROS 2043	628
ACTROS 2045	628
ACTROS 2048	628
ACTROS 2051	628
ACTROS 2427	628
ACTROS 2430	628
ACTROS 2432	628
ACTROS 2433	629
ACTROS 2435	629
ACTROS 2436	629
ACTROS 2440	629
ACTROS 2442	629
ACTROS 2443	629
ACTROS 2445	629
ACTROS 2448	629
ACTROS 2451	629
ACTROS 2527	629
ACTROS 2530	629
ACTROS 2532	629
ACTROS 2533	629
ACTROS 2535	630
ACTROS 2536	630
ACTROS 2540	630
ACTROS 2542	630
ACTROS 2543	630
ACTROS 2545	630
ACTROS 2548	630
ACTROS 2551	630
ACTROS 2552	630
ACTROS 2558	630
ACTROS 2563	630
ACTROS 2627	630
ACTROS 2630	631
ACTROS 2632	631
ACTROS 2633	631
ACTROS 2635	631
ACTROS 2636	631
ACTROS 2640	631
ACTROS 2642	631
ACTROS 2643	631
ACTROS 2645	631

ACTROS 2648	631
ACTROS 2651	631
ACTROS 3333	631
ACTROS 3336	632
ACTROS 3340	632
ACTROS 3342	632
ACTROS 3343	632
ACTROS 3345	632
ACTROS 3348	632
ACTROS 3351	632
ACTROS 4152	632
ACTROS 4158	632
ACTROS 4163	632

ANTOS

ANTOS 1824	632
ANTOS 1827	632
ANTOS 1830	633
ANTOS 1832	633
ANTOS 1833	633
ANTOS 1835	633
ANTOS 1836	633
ANTOS 1840	633
ANTOS 1842	633
ANTOS 1843	633
ANTOS 1845	633
ANTOS 1848	633
ANTOS 1851	633
ANTOS 1852	633
ANTOS 1858	633
ANTOS 1863	634
ANTOS 2024	634
ANTOS 2027	634
ANTOS 2030	634
ANTOS 2032	634
ANTOS 2033	634
ANTOS 2035	634
ANTOS 2036	634
ANTOS 2040	634
ANTOS 2042	634
ANTOS 2043	634
ANTOS 2045	634
ANTOS 2048	634
ANTOS 2051	635
ANTOS 2427	635
ANTOS 2430	635
ANTOS 2432	635
ANTOS 2433	635
ANTOS 2435	635
ANTOS 2436	635
ANTOS 2440	635
ANTOS 2442	635
ANTOS 2443	635
ANTOS 2445	635
ANTOS 2448	635
ANTOS 2451	635
ANTOS 2452	636
ANTOS 2458	636

ANTOS 2463	636
ANTOS 2527	636
ANTOS 2530	636
ANTOS 2532	636
ANTOS 2533	636
ANTOS 2535	636
ANTOS 2536	636
ANTOS 2540	636
ANTOS 2542	636
ANTOS 2543	636
ANTOS 2545	636
ANTOS 2548	637
ANTOS 2551	637
ANTOS 2552	637
ANTOS 2558	637
ANTOS 2563	637
ANTOS 2627	637
ANTOS 2630	637
ANTOS 2632	637
ANTOS 2633	637
ANTOS 2635	637
ANTOS 2636	637
ANTOS 2640	637
ANTOS 2642	637
ANTOS 2643	638
ANTOS 2645	638
ANTOS 2648	638
ANTOS 2651	638
ANTOS 2652	638
ANTOS 2658	638
ANTOS 2663	638
ANTOS 3333	638
ANTOS 3336	638
ANTOS 3340	638
ANTOS 3342	638
ANTOS 3343	638
ANTOS 3345	638
ANTOS 3348	639
ANTOS 3351	639

AROCS

AROCS 1824	639
AROCS 1827	639
AROCS 1830	639
AROCS 1832	639
AROCS 1833	639
AROCS 1835	639
AROCS 1836	639
AROCS 1840	639
AROCS 1842	639
AROCS 1843	639
AROCS 1845	639
AROCS 1848	640
AROCS 1851	640
AROCS 1852	640
AROCS 1863	640
AROCS 2024	640
AROCS 2027	640

AROCS 2030	640
AROCS 2032	640
AROCS 2033	640
AROCS 2035	640
AROCS 2036	640
AROCS 2040	640
AROCS 2042	640
AROCS 2043	641
AROCS 2045	641
AROCS 2048	641
AROCS 2051	641
AROCS 2052	641
AROCS 2063	641
AROCS 2527	641
AROCS 2530	641
AROCS 2532	641
AROCS 2533	641
AROCS 2535	641
AROCS 2536	641
AROCS 2540	641
AROCS 2542	642
AROCS 2543	642
AROCS 2545	642
AROCS 2548	642
AROCS 2551	642
AROCS 2552	642
AROCS 2563	642
AROCS 2627	642
AROCS 2630	642
AROCS 2632	642
AROCS 2633	642
AROCS 2635	642
AROCS 2636	642
AROCS 2640	643
AROCS 2642	643
AROCS 2643	643
AROCS 2645	643
AROCS 2648	643
AROCS 2651	643
AROCS 2652	643
AROCS 2663	643
AROCS 3227	643
AROCS 3230	643
AROCS 3232	643
AROCS 3233	643
AROCS 3235	643
AROCS 3236	644
AROCS 3240	644
AROCS 3242	644
AROCS 3243	644
AROCS 3245	644
AROCS 3248	644
AROCS 3251	644
AROCS 3252	644
AROCS 3263	644
AROCS 3333	644
AROCS 3336	644
AROCS 3340	644

AROCS 3342	644
AROCS 3343	645
AROCS 3345	645
AROCS 3348	645
AROCS 3351	645
AROCS 3352	645
AROCS 3363	645
AROCS 4133	645
AROCS 4136	645
AROCS 4140	645
AROCS 4142	645
AROCS 4143	645
AROCS 4145	645
AROCS 4148	645
AROCS 4151	646
AROCS 4152	646
AROCS 4158	646
AROCS 4163	646
AROCS 4448	646
AROCS 4451	646
AROCS 4452	646
AROCS 4458	646

ATEGO I

ATEGO 1017	646
ATEGO 1018	646
ATEGO 1023	646
ATEGO 1215	646
ATEGO 1217	647
ATEGO 1218	647
ATEGO 1223	647
ATEGO 1225	647
ATEGO 1228	647
ATEGO 1317	647
ATEGO 1318	647
ATEGO 1323	647
ATEGO 1325	647
ATEGO 1328	647
ATEGO 1333	648
ATEGO 1517	648
ATEGO 1518	648
ATEGO 1523	648
ATEGO 1525	648
ATEGO 1528	648
ATEGO 1533	648
ATEGO 1823	648
ATEGO 1828	648
ATEGO 1833	648
ATEGO 1923	649
ATEGO 1928	649
ATEGO 2223	649
ATEGO 2228	649
ATEGO 2523	649
ATEGO 2528	649
ATEGO 2533	649
ATEGO 2628	649
ATEGO 2633	649
ATEGO 712	650

ATEGO 714	650
ATEGO 715	650
ATEGO 717	650
ATEGO 812	650
ATEGO 814	650
ATEGO 815	650
ATEGO 817	650
ATEGO 818	650
ATEGO 823	650
ATEGO 828 F	651
ATEGO 914	651
ATEGO 917	651
ATEGO 918	651
ATEGO 923	651
ATEGO 925	651
ATEGO 928	651

ATEGO II

ATEGO 1015	651
ATEGO 1016	651
ATEGO 1018	651
ATEGO 1022	652
ATEGO 1023	652
ATEGO 1024	652
ATEGO 1026	652
ATEGO 1029	652
ATEGO 1215	652
ATEGO 1216	652
ATEGO 1218	652
ATEGO 1222	652
ATEGO 1223	653
ATEGO 1224	653
ATEGO 1226	653
ATEGO 1228	653
ATEGO 1229	653
ATEGO 1318	653
ATEGO 1322	653
ATEGO 1323	653
ATEGO 1324	653
ATEGO 1326	654
ATEGO 1328	654
ATEGO 1329	654
ATEGO 1518	654
ATEGO 1522	654
ATEGO 1523	654
ATEGO 1524	654
ATEGO 1526	654
ATEGO 1528	654
ATEGO 1529	654
ATEGO 1618	655
ATEGO 1622	655
ATEGO 1624	655
ATEGO 1629	655
ATEGO 712	655
ATEGO 713	655
ATEGO 715	655
ATEGO 716	655
ATEGO 812	655

ATEGO 813	655
ATEGO 815	655
ATEGO 816	656
ATEGO 818	656
ATEGO 822	656
ATEGO 823	656
ATEGO 824	656
ATEGO 826	656
ATEGO 829	656
ATEGO 915	656
ATEGO 916	656
ATEGO 918	656
ATEGO 922	657
ATEGO 923	657
ATEGO 924	657
ATEGO 926	657

ATEGO III

ATEGO 1016	657
ATEGO 1018	657
ATEGO 1021	657
ATEGO 1023	657
ATEGO 1024	657
ATEGO 1216	658
ATEGO 1218	658
ATEGO 1221	658
ATEGO 1223	658
ATEGO 1224	658
ATEGO 1227	658
ATEGO 1230	658
ATEGO 1318	658
ATEGO 1321	658
ATEGO 1323	658
ATEGO 1324	658
ATEGO 1327	658
ATEGO 1330	658
ATEGO 1518	658
ATEGO 1521	659
ATEGO 1523	659
ATEGO 1524	659
ATEGO 1527	659
ATEGO 1530	659
ATEGO 716	659
ATEGO 718	659
ATEGO 721	659
ATEGO 723	659
ATEGO 816	659
ATEGO 818	659
ATEGO 821	659
ATEGO 823	659
ATEGO 824	659
ATEGO 916	660
ATEGO 918	660
ATEGO 921	660
ATEGO 923	660
ATEGO 924	660
ATEGO 927	660

AXOR I

AXOR 1835	660
AXOR 1840	660
AXOR 1843	660
AXOR 2535	660
AXOR 2540	660
AXOR 2543	661

AXOR II

AXOR 1823	661
AXOR 1824	661
AXOR 1826	661
AXOR 1828	661
AXOR 1829	661
AXOR 1833	661
AXOR 1835	661
AXOR 1836	662
AXOR 1840	662
AXOR 1843	662
AXOR 2523	662
AXOR 2528	662
AXOR 2529	662
AXOR 2533	662
AXOR 2535	662
AXOR 2536	662
AXOR 2540	663
AXOR 2543	663
AXOR 2628	663
AXOR 2629	663
AXOR 2633	663
AXOR 2636	663
AXOR 2640	663
AXOR 2643	663
AXOR 3228	664
AXOR 3235	664
AXOR 3236	664
AXOR 3240	664
AXOR 3243	664
AXOR 3335	664
AXOR 3340	665
AXOR 3343	665
AXOR 4135	665
AXOR 4140	665
AXOR 4143	665
AXOR 4144	665

ECONIC

ECONIC 1823	665
ECONIC 1824	665
ECONIC 1828	665
ECONIC 1828 NGT	666
ECONIC 1829	666
ECONIC 1830	666
ECONIC 1833	666
ECONIC 1835	666
ECONIC 2628	666
ECONIC 2628 NGT	666
ECONIC 2629	666
ECONIC 2630	666

ECONIC 2633	666
ECONIC 2635	666
ECONIC 3233	666

LN2/LK SERIES

1114	667
1117	667
1117A	667
1120	667
1124AF	668
1314	668
1317	668
1320	668
1324	669
1514	669
1517	669
1520	669
1524	670
709	670
711	670
809	670
811	670
814	670
814L/LO	671
817	671
817F	671
817LO	672
820	672
914	672
914KO	672
917	672
917AF	672

LP SERIES

LP1013	673
LP608	673
LP709	673
LP808	673
LP809	673
LP811	673
LP813	673
LP911B	673
LP913	673

MK SERIES

1222	673
1224AF	673
1226AF	674
1227A	674
1234AF	674
1417	674
1420	674
1422	675
1422F	675
1424	675
1424L	675
1426LS	675
1427F	675
1624	675

1627F, AF	675
1714K	675
1717	675
1717K, AK	675
1718K	676
1720	676
1721S	676
1722	676
1726	676
1733	676
1820	676
1820K, AK	676
1824	676
1824K, AK	676
1827	677
1831	677
1834	677
1926	677
2420	677
2422	677
2426	677
2427L	677
2433	677
2524	677
2527B	677
2531	678
2534	678
3231L	678

NG SERIES

1013	678
1017	678
1213K, AK	678
1217K, AK	678
1219	678
1222	678
1413K, AK	678
1414	678
1417AKO	678
1419	679
1419C	679
1420	679
1422	679
1424	679
1425	679
1613	679
1614	679
1617	679
1617C	679
1619	679
1619C	679
1620	680
1622	680
1624	680
1625	680
1626	680
1628	680
1628L	680

1632	680
1633	680
1635	680
1636	680
1638	681
1644	681
1719	681
1919	681
1922	681
1926K, AK	681
1928	681
1932AK	681
1933	681
1936	681
1938	681
1944	681
2025S	681
2026S	682
2028LS	682
2032S	682
2033LS	682
2035LS	682
2035S	682
2036LS	682
2219A	682
2219C	682
2220	682
2222	682
2222B	682
2224	682
2225	683
2226	683
2228	683
2232	683
2233	683
2235	683
2236	683
2238	683
2244	683
2419	683
2421	683
2422	683
2425	683
2528A	684
2536A	684
2626B, AB	684
2626K, AK	684
2628	684
2632K, AK	684
2633	684
2636	684
2638S	684
3025B, K	684
3032	684
3225B, K	685
3228B, K	685
3250A	685
3328	685

3333	685
3336	685
3528B, K	685
3850A	685

SK SERIES

1729	685
1729K, AK	685
1735	685
1735K	686
1748	686
1831K, AK	686
1838	686
1838L	686
1840LS	686
1844	686
1850	686
1853	686
1922	686
1929	687
1935	687
1935AK	687
1945AK	687
1948	687
2024	687
2024A	687
2027AK	687
2031	687
2038	687
2038AS	688
2044	688
2050	688
2053	688
2055AF	688
2429	688
2434	688
2435	688
2435K	688
2448	689
2538	689
2544	689
2550	689
2553	689
2629	689
2631	689
2634	689
2635	689
2638	690
2644	690
2648S	690
2650	690
2653	690
3050	690
3229	690
3233	690
3234	690
3235	691
3238	691

3250A	691
3253	691
3535	691
3538	691
3544S	691
3548S	691
3550S	691
3553	691
4050A	692
4435K	692
4850A	692

SPRINTER

616CDI	692
--------	-----

T2/LN1 SERIES

507D	692
508D	692
510	692
609D	692
611D	692
709D	692
711D	692
714D	692
809D	693
809DT	693
811D	693
811DT	693
814D	693
814DA	693

T2/L-SERIES

L405D	693
L406D	693
L406DG	693
L407D	693
L408D	693
L408DG	693
L508D	694
L508DG	694
L608D	694
L613D	694
L911B	694

VARIO

512D	694
612D	694
613D BLUETEC	694
614D	694
615D	694
616D BLUETEC	694
618D	694
618D BLUETEC	694
812D	694
812DT	695
813D BLUETEC	695
813DA BLUETEC	695
814D	695
814DA	695
815D	695

OEM BRAND - TYPE	PAGE
815DA	695
816D BLUETEC	695
816DA BLUETEC	695
818D	695
818D BLUETEC	696
818DA BLUETEC	696
ZETROS	
ZETROS 1833	696
ZETROS 2733	696
MERCURY	
20-70 SERIES	
20	696
MERCURY 30	696
MERCURY 40	696
MERCURY 60	696
MERCURY 70	696
METRO CAMMELL WEYMANN	
CITY BUS	
BUS	696
METRO/METROLINER/METROBUS	
DR SERIES	696
RIDER BUS	696
mitsubishi FUSO	
CANTER IV	
2.3 DIESEL FB35D	697
2.4 DIESEL T TC	697
3.3 DIESEL 46/55	697
3.3 DIESEL FE35D	697
CANTER V	
2.3 DIESEL 35	697
2.5 DIESEL 35	697
2.8 D35	697
3.3 DIESEL 60	697
3.3 DIESEL DFE60	697
3.3 DIESEL T60	697
4.9 DIESEL T75	697
4.9 DIESEL T78	697
4.9 DIESEL TFH75	697
CANTER VI	
2.5 DIESEL 35	697
2.8 TD35	697
3.3 TD	697
3.9 TD60	697
4.9 TD	697
CANTER VII	
3.0 TD35	697
3.0 TD55	697
3.9 TD60	698
3.9 TD75	698

OEM BRAND - TYPE	PAGE
CANTER VIII	
FUSO 3C11	698
FUSO 3C11D	698
FUSO 3C13	698
FUSO 3C13D	698
FUSO 3C15	698
FUSO 3S11	698
FUSO 3S11D	698
FUSO 3S13	698
FUSO 3S13D	698
FUSO 5S13	698
FUSO 5S13D	698
FUSO 6C14	698
FUSO 6C14D	698
FUSO 6C15	698
FUSO 6C15D	698
FUSO 6C18	698
FUSO 6C18D	698
FUSO 7C14	698
FUSO 7C14D	698
FUSO 7C15	699
FUSO 7C15D	699
FUSO 7C18	699
FUSO 7C18D	699
HD EURO	
FUSO 360	699
FUSO 410	699
FUSO 460	699
FUSO 470	699
SUPER GREAT	
FUSO 380	699
FUSO 420	699
FUSO 460	699
NEOPLAN	
CENTROLINER	
N4407	699
N4411	699
N4416	700
N4420	700
N4421	701
N4426/3	701
N4516	701
N4521	702
N4522	702
CITYLINER I	
N1116	702
N1116/3	702
N1116/3 HC	703
N116	703
CITYLINER II	
N1216 HD	703
N1217 HDC	703
N1218 HDL	704

EUROLINER

N316/3 UEL	704
N3316 K/UE	704
N3316 KL/UEL	704
N3318/3 UE	704

JETLINER

N208	705
N216	705

JETLINER II

JETLINER	705
----------	-----

MEGALINER

N128/4	705
--------	-----

MEGASHUTTLE

N4032/4	705
---------	-----

N SERIES

N416 SL	706
N416 SU	706

SKYLINER

SKYLINER C, L (N1122/3 C/L)	706
SKYLINER L	706
SKYLINER N122	706
SKYLINER N122/3	706

SPACELINER

SPACELINER N117/2	706
-------------------	-----

SPORTLINER

N208	706
------	-----

STARLINER I

N516	707
N516/3	707

STARLINER II / STARLINER L

N5217 SHD	707
N5218 SHD	707

TOURLINER

N2216 SHD (P21)	708
N2216 SHD/SHDL (P21/22)	708
N2216/3 SHD-L (P22)	708

TRANSLINER

N316 H	709
--------	-----

TRENDLINER

N3516 UE	709
N3516/3 UE	710
N3517 UE	710

NISSAN/UD TRUCKS

ATLEON

110.35	710
110.45	710
110.56	710
12.035	710
12.056	710
12.35H	710

120.035H	710
120.045	710
120.05	710
120.056	711
120.22	711
120.35	711
130.22	711
130.25	711
14.080	711
140.080	711
140.70	711
140.75	711
140.80	711
150.25	711
16.095	711
16.120	711
16.130	711
165.095	711
165.120	711
165.130	711
165.75	711
165.95	712
210.120	712
210.130	712
210.150	712
35.13	712
35.15	712
35H.15	712
56.13	712
56.15	712
70.14	712
80.14	712
80.19	712
95.16	712
95.19	712
95.22	712

ECO T-SERIES

100.35	712
100.45	712
100.56	712
135.60	712
135.70	713
135.75	713
135.80	713
160.110	713
160.130	713
160.75	713
160.90	713
200.150	713

L SERIES

L-35.085	713
L-35.095	713
L50 4.0 DIESEL	713
L-50.095	713
L60 4.0 DIESEL	713
L80.14	713

M SERIES

M 5.9 DIESEL (M75) 713

NT500 SERIES

35.15 713

56.15 713

65.15 713

75.18 714

QUON

ADG-CD4ZA 714

ADG-CG4ZA 714

OPTARE

ALERO

AL01 714

OLYMPUS

OLYMPUS (B9TL) 714

SOLO/SOLO SE/SOLO SR

M1020 714

M710 714

M780 715

M810 715

M880 715

M890 716

M950 716

M960 716

TEMPO

X1060 716

X1130 717

X1200 717

X1260 717

TORO

TORO 717

VERSA

V1040 717

V1110 718

ORLANDI

DOMINO

DOMINO 370.12.35 718

DOMINO GT 370S12.30 TURBO 718

DOMINO HD 718

POKER

POKER 315.8.17 718

POKER 370.12.35 718

POKER 370S 12.30 718

OTOKAR

KENT

290H 718

290LF 718

NAVIGO

140S, CITY, MAXI CITY 718

145S 718

145S CITY 718

145SL 718

160S MAXI 718

165S 719

OTOKAR 185LX 719

185S 719

OTOKAR 185SE 719

OTOKAR 185SH 719

TERRITO

TERRITO U 719

VECTIO

OTOKAR 190H, S 719

215LE, T 719

OTOKAR 230DG 719

250LE, S, T, U 719

OTOMARSAN

O302 SERIES

O302 719

PADANE

OPERA

OPERA 719

X SERIES

X303 719

X370.12.30 719

XB10 720

Z SERIES

Z303 720

Z309 720

Z370.10.24 720

Z370.12.30 720

ZX303 720

PEGASO

1000 SERIES

1061 720

1063 720

1064 720

1065B 720

1066 720

1066/50 720

1067 720

1080 720

1083 720

1084 720

1086 720

1087/10 720

1088 720

1089 720

1089C 721

1090 721

1090L 721

1090L/1	721
1090LDR	721
1090S	721
1090V	721
1090VDR	721
1091	721
1091/1	721
1091/3	721
1091EL	721
1091EL/1	721
1091V	721
1091V/1	721
1095	721
1096	721
1098	721
1098/1	721
1098/3	721
1098DR	721
1098DR/1	722
1098L	722
1098L/1	722
1098LDR	722
1098LDR/1	722

1100 SERIES

1100	722
1100/1	722
1100L	722
1100L/1	722
1101/1	722
1101L/1	722
1120	722
1120EL	722
1120L	722
1120V	722
1121	722
1121/5	722
1121EL	722
1121EL/5	722
1121L	722
1121L/5	723
1125	723
1125EL	723
1125L	723
1126	723
1126L	723
1127	723
1127L	723
1127L/5	723
1130	723
1135	723
1135/1	723
1135/50	723
1136	723
1140	723
1145	723
1180	723
1180/11	723

1180/21	723
1180/50	723
1180/53	724
1180/60	724
1180L/50	724
1181L	724
1183	724
1183/10	724
1183/3	724
1183/50	724
1183/53	724
1183/60	724
1183/70	724
1183/80	724
1184/10	724
1186/52	724
1186/54	724
1186/62	724
1186/64	724
1186/70	724
1186/80	724
1187/10	724
1190	724

1200 SERIES

1214	725
1214.14	725
1216	725
1217	725
1223	725
1236.38 Troner	725
1236.38R	725
1236.38T	725

1300 SERIES

1331.26R	725
----------	-----

1400 SERIES

1434	725
1436.38G	725

2000 SERIES

2011	725
2012	725
2020	725
2030DR	725
2031DR	725
2040	725
2040/51	725
2080	725
2081/60	725
2081C	725
2081LC	726
2082/60	726
2082/80	726
2088/50	726
2089/60	726
2089/80	726
2090	726
2091	726

2100 SERIES

2135	726
2135/50	726
2180/11	726
2180/51	726
2180/54	726
2180/61	726
2180/64	726
2180/70	726
2180/80	726
2181/60	726
2182/60	726
2188/60	726
2189/60	726
2190	727

2200 SERIES

2217	727
------	-----

2300 SERIES

2321K	727
2331K	727

3000 SERIES

3040	727
3040/22	727
3041	727
3041/1	727
3045/20	727
3045/21	727
3045/22	727
3045/23	727
3045/24	727
3045/40	727
3045/42	727
3045D	727
3046	727
3046/50	727
3046/51	727
3046/52	727
3047TC	728
3050	728
3054	728
3060GL/50	728
3060GLA	728
3060GLA/50	728
3060LA	728
3060LA/50	728
3065	728
3065/10	728
3075	728
3076/60	728
3076D	728
3080	728
3088/92	728
3089/1	728
3089/2	728

3100 SERIES

3180	728
------	-----

3181	728
3188/2	728
3188/92	728
3189	729

3500 SERIES

3500	729
3540	729
3545	729
3550	729
3550/1	729
3560	729
3560/1	729
3560/3	729
3560/4	729
3562/1	729
3570	729

5000 SERIES

5021A	729
5022	729
5022/10	729
5023	729
5023/1	729
5023DL/5	729
5024	729
5024DL/5	729
5025	729
5025CLN	729
5026	730
5026N	730
5030/1	730
5030/1L	730
5030E	730
5030L/3	730
5031	730
5031/1	730
5031/3	730
5031L/1	730
5031L/2	730
5031L/3	730
5031L/4	730
5032	730
5032/1	730
5032/2	730
5034L/1	730
5034L/2	730
5034N	730
5035	730
5035N	730
5035NA	730
5035NB	730
5036	731
5036/1	731
5036S	731
5036S/1	731
5045	731
5061DR	731
5062A	731

OEM BRAND - TYPE	PAGE
5062B	731
5063DR	731
5063DR/1	731
5063DR/2	731
5064	731
5064A	731
5064A/1	731
5064A/2	731
5064B	731
5065C	731
5065DR	731
5067DR	731
5068	731
5070	731
5070/1	732
5070/2	732
5071	732
5071/1	732
5071/3	732
5072	732
5073	732
5074	732
5075	732
5080	732
5081	732
5081/1	732
5100 SERIES	
5117	732
5123	732
5200 SERIES	
5226.23	732
5231	732
5232.23	732
5237.23	732
5300 SERIES	
5317	732
5500 SERIES	
5522	732
5700 SERIES	
5720/10	733
5720/20	733
5730/21	733
6000 SERIES	
6021	733
6025	733
6030	733
6031A	733
6031A/2	733
6031N	733
6031N/2	733
6035	733
6035/4	733
6035/5	733
6035A	733
6035A/1	733

OEM BRAND - TYPE	PAGE
6035A/2	733
6035A/3	733
6036	733
6037A	733
6038	733
6038A/2	733
6042	733
6042/1	734
6042/2	734
6046	734
6046/1	734
6046/2	734
6047	734
6050	734
6055	734
6100	734
6100S	734
6420	734
6424	734
J SERIES	
J41100	734
J4800	734
MIDER 1200 SERIES	
1223	734
1226	734
1226.20	734
1226.38T	734
1226PC	734
1226T	734
1226TP	734
1231T	735
1234T	735
MIDER 1300 SERIES	
1326.26G	735
1333	735
1333G	735
MIDER 2300 SERIES	
2326.30	735
S SERIES	
S217	735
S415	735
S515	735
SUPERLIGEROS EKUS 100 SERIES	
100.28	735
100.32	735
100.35	735
100.40	735
100.46	735
100.50	735
100.56	735
SUPERLIGEROS EKUS 1200 SERIES	
1210.6	735
1215.10	735
1215.8	736

1215.9 736

SUPERLIGEROS EKUS 75 SERIES

75.28 736
 75.32 736
 75.35 736
 75.40 736
 75.46 736
 75.50 736
 75.56 736

TECNO 1200 SERIES

1217.14 736
 1217.17 736
 1217.20 736
 1223.20 736
 1231.38T 736
 1231R 736
 1231T 737
 1234.38R 737
 1234.38T 737
 1234R 737
 1234T 737

TECNO 1300 SERIES

1323.26G 737
 1331 737
 1331.26 737
 1331.38R 737
 1331R 737
 1334.38R 737
 1334.38RG 737

TECNO 1400 SERIES

1431 737
 1431G 737
 1434 737
 1434.38G 737
 1434G 737

TECNO 2300 SERIES

2323.26K 737
 2323K 737
 2331.26K 738
 2331.38R 738
 2331.38T 738
 2331K 738
 2331R 738
 2331T 738
 2334.26K 738
 2334.31 738
 2334.38T 738

TECNO 2400 SERIES

2431.36K 738
 2431K 738
 2434.32 738
 2434.33 738
 2434.36K 738

TRAKKER 2000 SERIES

2326KH 738
 2334KV 738
 2434KV 738

TRONER 1200 SERIES

1234T 738
 1234TL 738
 1236.38R 739
 1236.38T 739
 1237.10 739
 1237.20 739
 1237R TR 739
 1237R TS 739
 1237T TR 739
 1237T TX 739
 1240R TS 739
 1240T TS 739
 1240T TX 739

TRONER 1300 SERIES

1336.38R 739
 1337.10 739
 1337.11 739
 1337R TS 739
 1337RG TS 739

TRONER 1400 SERIES

1436.38G 739
 1440G TL 739
 1440GN TR 739

TRONER 2000 SERIES

2011 739
 2011/1 739
 2011/50 739
 2011A 739
 2012 739
 2020 739
 2020B 740
 2020B4 740
 2022 740
 2040 740
 2040/1 740
 2040/50 740
 2041 740
 2041T 740
 2045 740
 2080 740
 2080/1 740
 2080/11 740
 2080/4 740
 2080/50 740
 2080/51 740
 2080/54 740
 2080/60 740
 2080/61 740
 2080/63 740
 2080/64 740
 2088/50 740

OEM BRAND - TYPE	PAGE
2088/60	740
TRONER 2200 SERIES	
2217	740
2217.15	740
TRONER 2300 SERIES	
2323.26K	741
2323K	741
2337.20	741
TRONER 3000 SERIES	
3046/10	741
3050	741
3050/7, /8, /23	741
3050DV	741
3050M	741
3050T	741
3052	741
3060	741
3060G	741
3060GL	741
3060L	741
3060L/50	741
3070	741
3075	741
3075/50	741
3076	741
3078	741
3080	741
3080/50	741
3080/63	741
3088	742
3088/10	742
3088/12	742
3088/2	742
3088/22	742
3180/50	742
3180/70	742
3180/80	742
TURBO COMPRESSOR	
TURBOCOMPRESSOR	742
PETERBILT	
13-23.210 SERIES	
13.210	742
22.210	742
23.210	742
300 SERIES	
362	742
372	742
377	742
379	742
PLAXTON	
ELITE	
ELITE	742

OEM BRAND - TYPE	PAGE
PANTHER	
PANTHER (R09)	742
RELIANCE	
HALCO TIGER	
HALCO TIGER	743
RM SERIES	
RM40	743
RM50	743
RM60	743
RM70	743
RENAULT BUS	
AGORA	
AGORA	743
ARES	
300	743
380	743
AXER	
12	744
12.8	744
CBM	
CBM 200	744
CRUISAIR	
CRUISAIR 2 AV 800	744
E7	
E7	744
E7, L, M	744
E7C	744
E7N	744
FR1	
FR 1	744
GT (GRAND TOURISME)	
GRAND TOURISME GT	745
ILIADE	
300	745
340	745
385	745
PER	
PER180H	745
PR10	
PR10S	745
PR12S	745
PR14	745
PR14S	746
PR14SR	746
PR100	
PR100	746
PR100-2	746
PR100B	746
PR112	746

OEM BRAND - TYPE	PAGE
PR118	746
PR180	746
PR180-2	746
R 212/312/332	
R 212	746
R 312	747
R 332	747
RECREO	
RECREO	747
S45/S53/S105	
S105	747
S105M	747
S45	747
S45GT	747
S45GT-S	747
S45R	747
S45RX	747
S53	747
S53M	747
S53R	747
S53RX	748
SC	
SC50	748
SG	
SG1	748
SG2	748
SG2, 3, 4, 5	748
SG3	748
SG4	748
SG4 SUPER GALION	748
SG5	748
TRACER	
TRACER	748
RENAULT VI	
110 SERIES	
TI	748
110.170	748
110.170 TI	748
300 SERIES	
350	748
380K	748
400 SERIES	
440	749
450	749
480K	749
500 SERIES	
500	749
530	749
550	749
560K	749

OEM BRAND - TYPE	PAGE
800 SERIES	
800	749
880	749
881K	749
881KB	749
881KBT	749
95 SERIES	
95.185	749
950 SERIES	
950	749
950KB6	749
950KB6S	749
950KB6SA	749
950KBT6S	749
951KB	750
ACCESS	
ACCESS 270 DXI	750
ACCESS 310 DXI	750
B SERIES	
B70	750
B90	750
C SERIES	
C210	750
C230	750
C250	750
C260	750
C280	750
C290	750
C300	751
C320	751
C340TI	751
C380	751
C430	751
C440	751
C460	751
C480	751
C520	751
CBH SERIES	
CBH280	751
CBH320	751
CBH340	752
CBH350	752
CBH380	752
CBH385	752
CCH SERIES	
CCH300	752
CLM SERIES	
CLM280	752
CLM320T	752
CLM340	752
CLM350T	752
CLM380T	753
CLM385T	753

CLR SERIES

CLR220	753
CLR230	753
CLR290	753

D SERIES

D150	753
D180	753
D210	753
D240	753
D250	753
D280	753
D320	753

D10 SERIES

D14	753
D16	754
D17	754

D100 SERIES

D170.14	754
D170.17	754

D20 SERIES

D20	754
-----	-----

D200 SERIES

D210.17	754
D210.20	754
D230.20	754
D230.26	754
D270.20	754
D270.26	754
D270.34	754
D270.35	754
D270.38	754
D270T	754

D2000 SERIES

D2626	754
D2662	755
D2664	755

D300 SERIES

D300	755
D320.34	755
D320.37	755
D320.38	755
D320T	755

D3000 SERIES

D3064	755
D3464	755
D3582	755
D3784	755

D38 SERIES

D38	755
D38T	755
D38TR	755

DG100 SERIES

DG170.14	756
----------	-----

DG170.17	756
----------	-----

DG200 SERIES

DG210.20	756
DG230.20	756
DG290.20	756
DG290.20 P/C	756
DG290.26	756
DG290T	756
DG290T GT	756

DR300 SERIES

DR320.20	756
DR320.26	756
DR320.35	756
DR320.37	756
DR320.38	756
DR320T	756
DR340.20	756
DR340.26	756
DR340.35	756
DR340.37	756
DR340.38	757
DR340T	757

EPG SERIES

EPG5510	757
---------	-----

G SERIES

G170	757
G210	757
G220	757
G220BOM	757
G230	757
G260	757
G260.19T	757
G280	757
G290	758
G320	758

GAK SERIES

GAK4-50	758
---------	-----

GB SERIES

GB131	758
GB191	758
GB231	758
GB280	758

GBH SERIES

GBH280	758
--------	-----

GC SERIES

GC190	759
GC191	759
GC230	759
GC231	759

GF SERIES

GF190	759
GF191	759
GF230	759

OEM BRAND - TYPE	PAGE
GF231	759
GLM SERIES	
GLM260	759
GLR SERIES	
GLR190	760
GLR210	760
GLR230	760
GR SERIES	
GR191	760
GR230	760
GR231	760
GR260	760
GR280	760
GR280A	760
GR280B	760
GR320	760
GR350	761
GRH SERIES	
GRH235	761
HM SERIES	
HM15	761
HM15B	761
HM17	761
HM17B	761
HM19	761
HM19B	761
HM26	761
HM26B	761
HM26C-T/D-T	761
HN SERIES	
HN19	761
HN26C-T/D-T	761
HN38	761
JE SERIES	
JE11	761
JE13	762
JE15	762
JE9	762
JK SERIES	
JK60	762
JK60B	763
JK65	763
JK75	763
JL SERIES	
JL19	763
JL20	763
JL21	763
JL23	763
JL25	763
JL28	763
JL29	763
JM SERIES	
JM200	763

OEM BRAND - TYPE	PAGE
JM240	763
JN SERIES	
JN60	763
JN75	763
JN80	763
JN85	763
JN90	764
JN95	764
JP SERIES	
JP11A	764
JP13A	764
JP13B/C	764
JP14B	764
JR SERIES	
JR19	764
JR19A	764
JR21	764
JX SERIES	
JX21	764
K SERIES	
K380	764
K430	764
K440	764
K460	764
K480	765
K520	765
KERAX	
KERAX 260	765
KERAX 270 DCI	765
KERAX 300	765
KERAX 320 DCI	765
KERAX 340	765
KERAX 350	765
KERAX 370 DCI	765
KERAX 370 DXI	765
KERAX 380 DXI	766
KERAX 385	766
KERAX 400	766
KERAX 410 DXI	766
KERAX 420 DCI	766
KERAX 430 DXI	766
KERAX 440 DXI	766
KERAX 450 DXI	766
KERAX 460 DXI	767
KERAX 480 DXI	767
KERAX 500 DXI	767
KERAX 520 DXI	767
L64 SERIES	
L64/8 RA	767
MAGNUM	
MAGNUM AE380	767
MAGNUM AE385	767
MAGNUM AE390	768
MAGNUM AE400 E-TECH	768

MAGNUM AE420	768
MAGNUM AE430	768
MAGNUM AE440 DXi 12	768
MAGNUM AE440 DXi 13	768
MAGNUM AE440 E-TECH	768
MAGNUM AE460 DXI 13	769
MAGNUM AE470	769
MAGNUM AE480 DXi 12	769
MAGNUM AE480 DXi 13	769
MAGNUM AE480 E-TECH	769
MAGNUM AE500	769
MAGNUM AE500 DXI	769
MAGNUM AE520	769
MAGNUM AE520 DXi 13	770
MAGNUM AE560	770

MAJOR

R340TI	770
R350	770
R380	770
R385TI	770
R420TI	770

MANAGER

G200 MANAGER	770
G210 MANAGER	771
G230TI MANAGER	771
G270 MANAGER	771
G280 MANAGER	771
G300 MANAGER	771
G330 MANAGER	771
G340TI MANAGER	771

MASCOTT

MASCOTT 110	771
MASCOTT 110 2.8	771
MASCOTT 120 DXI	772
MASCOTT 130	772
MASCOTT 130 2.8	772
MASCOTT 130 DXI	772
MASCOTT 140 2.8	772
MASCOTT 150	772
MASCOTT 160 DXI	772
MASCOTT 90 2.8	772

MAXITY

MAXITY 110 DXI	772
MAXITY 120 DXI	772
MAXITY 130 DXI	772
MAXITY 140 DXI	772
MAXITY 150 DXI	772

MAXTER

G230TI	772
G260	772
G270	772
G280	773
G300	773
G340TI	773

MESSENGER

B110 MESSENGER	773
B120 MESSENGER	773
B120.35 MESSENGER	773
B120.55 MESSENGER	773
B120.65 MESSENGER	773
B80 MESSENGER	773

MIDLINER M

MIDLINER M140	773
MIDLINER M150	774
MIDLINER M160	774
MIDLINER M180	774
MIDLINER M200	774
MIDLINER M210	774
MIDLINER M230	774
MIDLINER M250	774
MIDLINER ME160	774
MIDLINER ME180	774

MIDLINER S

MIDLINER S08-130	774
MIDLINER S08-150	775
MIDLINER S100	775
MIDLINER S105	775
MIDLINER S110	775
MIDLINER S120	775
MIDLINER S12-150	775
MIDLINER S130	775
MIDLINER S135	775
MIDLINER S135-08	775
MIDLINER S140	775
MIDLINER S150	775
MIDLINER S150 TI	775
MIDLINER S150-08	775
MIDLINER S150-09	776
MIDLINER S160	776
MIDLINER S170	776
MIDLINER S180	776
MIDLINER S180-08	776
MIDLINER S180-09	776
MIDLINER S210-08	776
MIDLINER S210-09	776
MIDLINER S220 TI	776
MIDLINER S90	776

MIDLUM I

MIDLUM 135-07	776
MIDLUM 135-08	777
MIDLUM 135-09	777
MIDLUM 135-10	777
MIDLUM 150-08	777
MIDLUM 150-08 DCI	777
MIDLUM 150-09	777
MIDLUM 150-10 DCI	777
MIDLUM 150-12	777
MIDLUM 150-12 DCI	778
MIDLUM 180-08	778
MIDLUM 180-08 DCI	778

MIDLUM 180-10	778
MIDLUM 180-10 DCI	778
MIDLUM 180-12	778
MIDLUM 180-12 DCI	778
MIDLUM 210-08	778
MIDLUM 210-09	778
MIDLUM 210-10	779
MIDLUM 210-12	779
MIDLUM 210-13	779
MIDLUM 210-14	779
MIDLUM 210-15	779
MIDLUM 210-16	779
MIDLUM 220-08 DCI	779
MIDLUM 220-10 DCI	780
MIDLUM 220-12 DCI	780
MIDLUM 220-13 DCI	780
MIDLUM 220-14 DCI	780
MIDLUM 220-16 DCI	780
MIDLUM 220-18 DCI	780
MIDLUM 250-12	780
MIDLUM 250-13	781
MIDLUM 250-14	781
MIDLUM 250-15	781
MIDLUM 250-16	781
MIDLUM 270-12 DCI	781
MIDLUM 270-13 DCI	781
MIDLUM 270-14 DCI	781
MIDLUM 270-16 DCI	781
MIDLUM 270-18 DCI	782

MIDLUM II

MIDLUM 160-08 DXI	782
MIDLUM 160-10 DXI	782
MIDLUM 160-12 DXI	782
MIDLUM 180-08 DXI	782
MIDLUM 180-10 DXI	782
MIDLUM 180-12 DXI	782
MIDLUM 190-08 DXI	782
MIDLUM 190-10 DXI	782
MIDLUM 190-12 DXI	783
MIDLUM 190-13 DXI	783
MIDLUM 190-14 DXI	783
MIDLUM 220-08 DXI	783
MIDLUM 220-10 DXI	783
MIDLUM 220-12 DXI	783
MIDLUM 220-13 DXI	783
MIDLUM 220-14 DXI	783
MIDLUM 240-12 DXI	783
MIDLUM 240-13 DXI	784
MIDLUM 240-14 DXI	784
MIDLUM 240-15 DXI	784
MIDLUM 240-16 DXI	784
MIDLUM 270-12 DXI	784
MIDLUM 270-13 DXI	784
MIDLUM 270-14 DXI	784
MIDLUM 270-16 DXI	784
MIDLUM 270-18 DXI	784
MIDLUM 280-12 DXI	785

MIDLUM 280-13 DXI	785
MIDLUM 280-14 DXI	785
MIDLUM 280-16 DXI	785
MIDLUM 280-18 DXI	785
MIDLUM 300-12 DXI	785
MIDLUM 300-13 DXI	785
MIDLUM 300-14 DXI	785
MIDLUM 300-16 DXI	785
MIDLUM 300-18 DXI	786

OK SERIES

O10K	786
OK05K	786

PREMIUM DISTRIBUTION

PREMIUM DISTRIBUTION HD210	786
PREMIUM DISTRIBUTION HD220 DCI	786
PREMIUM DISTRIBUTION HD240 DXI	786
PREMIUM DISTRIBUTION HD250	786
PREMIUM DISTRIBUTION HD260	786
PREMIUM DISTRIBUTION HD270 DCI	786
PREMIUM DISTRIBUTION HD270 DXI	787
PREMIUM DISTRIBUTION HD300	787
PREMIUM DISTRIBUTION HD310 DXI	787
PREMIUM DISTRIBUTION HD320 DCI	787
PREMIUM DISTRIBUTION HD340	787
PREMIUM DISTRIBUTION HD340 DXI	787
PREMIUM DISTRIBUTION HD370 DCI	787
PREMIUM DISTRIBUTION HD370 DXI	788
PREMIUM DISTRIBUTION HD380 DXI	788
PREMIUM DISTRIBUTION HD410 DXI	788
PREMIUM DISTRIBUTION HD420 DCI	788
PREMIUM DISTRIBUTION HD430 DXI	788
PREMIUM DISTRIBUTION HD450 DXI	788
PREMIUM DISTRIBUTION HD460 DXI	788

PREMIUM LANDER

PREMIUM LANDER HL270 DCI	788
PREMIUM LANDER HL270 DXi	789
PREMIUM LANDER HL310 DXi	789
PREMIUM LANDER HL320 DCI	789
PREMIUM LANDER HL340 DXi	789
PREMIUM LANDER HL370 DCI	789
PREMIUM LANDER HL370 DXi	789
PREMIUM LANDER HL380 DXi	789
PREMIUM LANDER HL410 DXi	790
PREMIUM LANDER HL420 DCI	790
PREMIUM LANDER HL430 DXi	790
PREMIUM LANDER HL440 DXi	790
PREMIUM LANDER HL450 DXi	790
PREMIUM LANDER HL460 DXi	790

PREMIUM ROUTE

PREMIUM ROUTE HR320 DCI	790
PREMIUM ROUTE HR330 DXI	791
PREMIUM ROUTE HR340	791
PREMIUM ROUTE HR370 DCI	791
PREMIUM ROUTE HR370 DXI	791
PREMIUM ROUTE HR380 DXI	791
PREMIUM ROUTE HR385	791

OEM BRAND - TYPE**PAGE**

PREMIUM ROUTE HR400	791
PREMIUM ROUTE HR410 DXI	792
PREMIUM ROUTE HR420 DCI	792
PREMIUM ROUTE HR430 DXI	792
PREMIUM ROUTE HR440 DXI	792
PREMIUM ROUTE HR450 DXI	792
PREMIUM ROUTE HR460 DXI	792

PS SERIES

PS30B-T 6x4	792
-------------	-----

PUNCHER

270.18 dCi	793
270.19 dCi	793
270.26 dCi	793

R SERIES

R310	793
R330	793
R340	793
R350	793
R357	793
R360	793
R365	793
R370	793
R380	794
R390	794
R420	794

S SERIES

S1000	794
S105	794
S16	794
S24	794
S45	794
S5	794
S53	794
S6	794
S7	794
S8	794
S800	794
S9	794

SB SERIES

SB2	794
SB2 TRAFIC	794

SM SERIES

SM10	794
SM12	795
SM12S	795
SM170	795
SM180H17	795
SM200	795
SM21.180	795
SM21.240	795
SM240	795
SM260	795
SM280TU	795
SM300	795
SM320	795

OEM BRAND - TYPE**PAGE**

SM340V	795
SM5	795
SM6	795
SM6A	795
SM7	795
SM8	795
SM8.13	796
SM8TU	796
SM8TY/M	796

T SERIES

T380	796
T430	796
T440	796
T460	796
T480	796
T520	796

TB SERIES

TB191	796
TB231	796

TBH SERIES

TBH280	796
TBH280D	797

TF SERIES

TF230	797
TF230A	797

TLM SERIES

TLM280	797
--------	-----

TLR SERIES

TLR280	797
TLR280A	797

TP SERIES

TP3	797
-----	-----

TR SERIES

TR250	797
TR260	798
TR280	798
TR300	798
TR320	798
TR350	798

TRH SERIES

TRH320	798
TRH350	798

ROMAN S.A. (DAC)**10t SERIES**

10.150F	798
10.150FA	798
10.215	798

12t SERIES

12.215	798
--------	-----

16t SERIES

16.230F	799
---------	-----

OEM BRAND - TYPE	PAGE
16.230FK	799
16.230FL	799
16.240FA	799
16.245F	799
17t SERIES	
17.230FAE	799
18t SERIES	
18.245FL	799
18.280FL	799
18.310FL	799
18.360FL	799
19t SERIES	
19.215	799
19.256	799
19.265FS	799
19.280	799
19.380FLS	799
19.380FS	799
19.410FLS	800
21t SERIES	
21.410 VFAEG	800
22t SERIES	
22.225DHAE	800
22.230DF	800
22.230DFA	800
22.230DFS	800
22.380DFA	800
23t SERIES	
23.215	800
26t SERIES	
26.230DF	800
26.230DFA	800
26.230DFK	800
26.230DFS	800
26.265DF	800
26.265DFA	800
26.265DFK	800
26.265DFS	800
26.280DFAE	800
26.300DFK	801
26.320DFA	801
26.360DFAE	801
26.380DF	801
26.380DFAER	801
26.380DFAR	801
26.380DFK	801
26.380DFS	801
26.410DFS	801
32t SERIES	
32.265VKF	801
32.280	801
32.300DFK	801
32.300VF	801
32.300VFK	801

OEM BRAND - TYPE	PAGE
32.360DFAS	801
32.380DFAR	801
33t SERIES	
33.360DFA	802
38t SERIES	
38.380VF	802
38.380VFK	802
40t SERIES	
40.300VF	802
72t SERIES	
72.600MFEG	802
7t SERIES	
7.110F	802
8t SERIES	
8.110F	802
ROOTES (CHRYSLER)	
KL SERIES	
KL600	802
SAETA	
1000 SERIES	
SAETA 1400	802
SAETA 1500	802
15 SERIES	
15	802
25 SERIES	
25	802
35 SERIES	
35	802
40 SERIES	
42	802
45	802
4X4 TT	
4X4 TT	803
55 SERIES	
55	803
65 SERIES	
65	803
75 SERIES	
75	803
SUPER	
SUPER	803
SUPER 75	803
SALEV	
33253 P.E	
33253 P.E	803

SANTANA

2000 SERIES

2000	803
2000 D	803

SAURER

D SERIES

4DF	803
5D	803
D180	803
D230	803
D250F	803
D290F	803
D330B	803
D330F	804

GRINTA

300M 8 GRINTA	804
---------------	-----

SAVA

5700 SERIES

5701	804
5702	804
5715	804
5720	804
5721	804
5723	804
5740	804
5741	804
5744	804

A SERIES

A503	804
A504	804

J SERIES

J41000	804
J41100	804
J45730	804
J4700	804
J4800	804

JO SERIES

JO4	804
-----	-----

LDO SERIES

LD05	804
------	-----

S SERIES

S200	805
S211	805
S212	805
S213	805
S215	805
S217	805
S221	805
S311	805
S315	805
S411	805

S415	805
S511	805
S515	805
S551	805

SH SERIES

SH250	805
SH400	805
SH450	805
SH550	805

SCAMMELL

CONTRACTOR

CONTRACTOR 6X4	805
----------------	-----

CRUSADER

CRUSADER	805
CRUSADER 6X4	806

HANDYMAN

HANDYMAN 4	806
------------	-----

HIMALAYAN

HIMALAYAN	806
-----------	-----

ROUTEMAN

ROUTEMAN 3	806
------------	-----

SAMSON

SAMSON	806
--------	-----

SUPER CONTRACTOR

SUPER CONTRACTOR 6X4	806
----------------------	-----

TRUNKER

TRUNKER 3	806
-----------	-----

SCANIA

112 SERIES

G112	806
P112	806
R112	806
T112	807

113 SERIES

P113	807
R113	807
T113	807

114 SERIES

P114	807
R114	808
T114	808

124 SERIES

P124	808
R124	809
T124	809

142 SERIES

R142	810
------	-----

143 SERIES

R143	810
T143	810

144 SERIES

R144	810
T144	810

164 SERIES

R164	811
T164	811

82 SERIES

G82	811
P82	811
T82	811

92 SERIES

G92	812
P92	812
R92	812
T92	812

93 SERIES

G93	812
P93	812
R93	812
T93	812

94 SERIES

P94	812
R94	813
T94	813

G SERIES

G230	813
G250	814
G270	814
G280	814
G310	814
G320	814
G340	814
G360	814
G370	814
G380	814
G400	815
G410	815
G420	815
G440	815
G450	815
G470	816
G480	816
G490	816

L SERIES

L110	816
L111	816
L140	816
L141	816
L141 SUPER	816
L80	816
L81	817

L85	817
L86	817
LB110	817
LB111	817
LB140 SUPER	817
LB141 SUPER	817
LB80	817
LB81	817
LB85	817
LB86	817
LBS110	817
LBS111	817
LBS140 SUPER	817
LBS141 SUPER	817
LBS85	818
LBS86	818
LBS86H	818
LBT111	818
LBT140 SUPER	818
LBT141 SUPER	818
LS110	818
LS111	818
LS140	818
LS141 SUPER	818
LS85	818
LS86	818
LT110	818
LT111	818
LT145	818
LT146	818

P SERIES

P230	819
P250	819
P270	819
P280	819
P310	820
P310 CNG	820
P320	820
P340	820
P340 CNG	821
P360	821
P370	821
P380	821
P400	821
P410	822
P420	822
P450	822
P470	822
P480	822
P490	823

R SERIES

R230	823
R250	823
R270	823
R280	824
R310	824
R320	824

R340	824
R360	824
R370	825
R380	825
R400	825
R410	825
R420	825
R440	826
R450	826
R470	826
R480	826
R490	827
R500	827
R520	827
R560	827
R580	828
R620	828
R730	828

T SERIES

T340	829
T380	829
T420	829
T470	829
T500	829
T580	829

SCANIA - IRIZAR

B/BF/BK/BR SERIES

B110	830
B111	830
B80	830
B86	830
BF110	830
BF111	830
BF80	830
BF86	830
BK112 CLB	830
BN113 ALB	830
BN113 CLB	831
BR110M	831
BR112	831
BR116S	831
BR145	831
BR85	831
BR86S	831

C/CF/CN/CR SERIES

C113	831
CN112	831
CN113	831
CN113A	831
CR110 L, M, T	832
CR111M	832
CR112	832
CR145 L, T, TX	832
CR85	832

CENTURY

12.35	832
12.37	832
12.85	832
13.37	832

F SERIES

F112	833
F113HL	833
F82CL	833
F93 HL/HR	833

HIGER A30

12 / 12,5 / 13	833
----------------	-----

IRIZAR i4 / i4H / i4 LE / i6

H, L, M	833
---------	-----

K82/92/112 SERIES

K112	834
K82CL	834
K92CL	834

K93/113 SERIES

K113	834
K113CL	834
K113CLB	834
K93CL/CLB	835

K94/114/124 SERIES

K114	835
K124	835
K94 EB/IB/UB	835

L113 SERIES

L113	836
L113 CLB/CLL/TLL	836
L94	836
L94 ETHANOL	836
N112CLB	836
N113ALB	836

N94 SERIES

N94 E/EB/IB/UB	836
N94 EB/IB/UB	837

OMNICITY/LINE/LINK (IRIZAR)

11, 12 & 18	837
-------------	-----

OMNIEXPRESS

OMNIEXPRESS	838
-------------	-----

PB SERIES

PB	838
PB 12.3 12.9, 13.8, 15.3	839

S82/112/113 SERIES

S112	839
S113AL	839
S82CL	839

TOURING

HD12	839
------	-----

SEDDON ATKINSON**MIDDY BUS**

MIDDY BUS	840
-----------	-----

PENNINE

PENNINE 20	840
PENNINE 22	840
PENNINE 24 DD6	840
PENNINE 4	840
PENNINE 5	840
PENNINE 6	841
PENNINE 7/7U	841

T SERIES

T 38C 335 4X2	841
---------------	-----

13-4 / 34-4 SERIES

13-4	841
16-4	841
20-4	841
24-4	841
26-4	841
28-4	841
32-4	841
34-4	841

200 SERIES

200	842
-----	-----

201 SERIES

R16N35B	842
R17N13	842

2-11 SERIES

R17P16	842
R17P18	842
R17P21	842

301 SERIES

301	842
R24C26	842
R24L22	842
R24L25	842
R24M466	842
R30L25	842
T17L25	843
T17L29	843
T22L29	843
T24L29	843

3-11 SERIES

R24C26	843
R24L25	843
R30L25	843
R30L29	843
RN24L22	843
T17L25	843
T17L29	843
T22L29	843
T24L29	843

401 SERIES

401	843
-----	-----

4-11 SERIES

T17C32	844
T17G32	844
T17L25	844
T17L29	844
T17R30	844
T17R34	844
T22C32	844
T22G32	844
T24C32	844
T24G32	844
T24R34	844

BORDERER

BORDERER	844
----------	-----

DEFENDER

DEFENDER	845
----------	-----

LEADER

LEADER	845
--------	-----

MUNICIPAL MKLLI

MUNICIPAL MKLLI	845
-----------------	-----

SEARCHER

SEARCHER	845
----------	-----

STRATO

17.28	845
17.28L	845
17.28TC	845
17.30	846
17.32C	846
17.32TC	846
17.33L	846
17.37C	846
17.38C	846
17.38TC	846
17.47C	846
210 C17	846
210 P17	846
22.32C	846
22.33L	846
22.33TC	846
22.37C	846
22.37TC	846
22.38C	846
22.38TC	846
22.40C	846
22.41C	847
22.41TC	847
TRONER 1236.38TX	847

VENTURER

VENTURER	847
----------	-----

WEIGHTMASTER

WEIGHTMASTER	847
--------------	-----

SETRA**S/SG 100 SERIES**

S100, A	847
S103 S	847
S110, A	847
S120, 130, 150	847
S120, A	847
S130 S	847
S130, 150	847
S140 ES	847
SG175	848
SG180	848
SG180, UE	848

S/SG 200 SERIES

S200	848
S208	848
S208H	848
S209	848
S209H	848
S210H	848
S211H	848
S212	849
S212H	849
S213H	849
S213HR	849
S214H	849
S214HD	849
S215	849
S215H	849
S215HDH-2	850
S215HDH-3	850
S215HDS	850
S215HR	850
S215NR	850
S215RL	850
S215SL	850
S215SL, UL	850
S215UL	851
S216HDS	851
S217HDH-3	851
S228DT	851
S250 SPECIAL	851
SG219SL	851
SG221UL	852

S/SG 300 SERIES

S300N	852
S300NC	852
S309HD TOP CLASS	852
S312HD TOP CLASS	852
S313UL MULTI CLASS	852
S315GT COMFORT CLASS	853
S315GT-HD COMFORT CLASS	853
S315H TOP CLASS	853
S315HD TOP CLASS	853
S315HDH TOP CLASS	854
S315NF MULTI CLASS	854

S315UL MULTI CLASS	854
S316HDS TOP CLASS	855
S316UL MULTI CLASS	855
S317GT-HD COMFORT CLASS	855
S317HDH TOP CLASS	855
S317HD-H3 TOP CLASS	855
S317UL MULTI CLASS	856
S319GT-HD COMFORT CLASS	856
S319NF MULTI CLASS	856
S319UL MULTI CLASS	856
S328DT TOP CLASS	857
SG321UL MULTI CLASS	857

S400 SERIES

S407TC COMFORT CLASS	858
S411HD TOP CLASS	858
S412HD MULTI CLASS	858
S412UL MULTI CLASS	858
S415GT COMFORT CLASS	858
S415GT-HD COMFORT CLASS	859
S415H MULTI CLASS	859
S415HD TOP CLASS	859
S415HDH TOP CLASS	860
S415LE BUSINESS	860
S415NF MULTI CLASS	860
S415UL BUSINESS	860
S415UL MULTI CLASS	861
S416GT COMFORT CLASS	861
S416GT-HD COMFORT CLASS	861
S416GT-HD2 COMFORT CLASS	861
S416H MULTI CLASS	862
S416HDH TOP CLASS	862
S416LE BUSINESS	862
S416NF MULTI CLASS	863
S416UL BUSINESS	863
S416UL MULTI CLASS	863
S417GT-HD COMFORT CLASS	863
S417HDH TOP CLASS	863
S417TC TOP CLASS	864
S417UL BUSINESS	864
S417UL MULTI CLASS	864
S419GT-HD COMFORT CLASS	865
S419UL MULTI CLASS	865
S431DT TOP CLASS	865

S500 SERIES

S511HD COMFORT CLASS	866
S515HD COMFORT CLASS	866
S515HDH TOP CLASS	866
S515MD COMFORT CLASS	866
S516HD COMFORT CLASS	866
S516HD2 COMFORT CLASS	866
S516HD3 COMFORT CLASS	866
S516HDH TOP CLASS	866
S516MD COMFORT CLASS	866
S517HD COMFORT CLASS	866
S517HDH TOP CLASS	866
S519HD COMFORT CLASS	867

S80 SERIES

S80	867
-----	-----

SISU AUTO

BH SERIES

BH90B0	867
--------	-----

BK SERIES

BK86	867
BK90B0	867

BT SERIES

BT53CR	867
BT58	867
BT69CR	867

C SERIES

C500 (500-450)	867
C500 (500-490)	867
C600 (600-520)	867
C600 (600-550)	867
C600 (600-630)	867

E SERIES

E11-320	867
E11-345	867
E11-370	867
E11-385	868
E11-405	868
E11-420	868
E11T 6x6	868
E11T 8x8	868
E12-430	868
E12-440	868
E12-480	868
E14	868
E18-630	868

M SERIES

M161	868
M162	868

R SERIES

R142CST	869
R160CST	869
R400 (400-310)	869
R400 (400-350)	869
R400 (400-360)	869
R400 (400-385)	869
R400 (400-420)	869
R460 (500-460)	869
R500 (500-440)	869
R500 (500-480)	869
R500 (500-500)	869

ROCK

480	870
550	870
600	870

S SERIES

SK150	870
SK150 Turbo	870
SK170	870
SK171	870
SK190	870
SK202	870
SK210	870
SK242	870
SK250	870
SK262	870
SL140	870
SL150	871
SL170	871
SL171	871
SL190	871
SL210	871
SM220	871
SM260	871
SM262	871
SM270	871
SM280	871
SM282	871
SM300	871
SM312	871
SM320	871
SM332	871
SM340	871
SM372	871
SR260	872
SR300	872
SR320	872
SRH450CKS	872

TIMBER

480	872
550	872
600	872

SOLARIS BUS (PL)

ALPINO

8.6	872
8.9	872

INTERURBINO

SOLARIS BUS (PL) 12	872
12.8	873

URBINO

U10	873
U12	873
U12 HYBRID	873
U12LE	874
U12LE CNG	874
U12LE III	874
U15	874
U15LE CNG	874
U18	874
U18 HYBRID	875

OEM BRAND - TYPE	PAGE
U18LE CNG	875
U9	875
VACANZA	
12	876
13	876
SOLBUS (PL)	
B / C / LH	
B9.5	876
C10.5	876
C9.5	876
LH9.5	876
SOLCITY / SOLTOUR	
10 (SL10T)	877
10 (ST10)	877
11 (SL11C)	877
11 (SL11T)	877
SOLWAY	
SL11	877
STAR TRUCKS	
10t SERIES	
10.157	877
1100 SERIES	
1142	877
12t SERIES	
12.155	877
12.157	877
12.227	877
1400 SERIES	
1466	877
15t SERIES	
15.227	878
20 SERIES	
28	878
200 SERIES	
200	878
244	878
266	878
700 SERIES	
742	878
744	878
8t SERIES	
8.117	878
8.125	878
900 SERIES	
944	878

OEM BRAND - TYPE	PAGE
STERLING	
AT SERIES	
9500	878
9513	878
9522	878
ST SERIES	
9500	878
STEYR (MAN-STEYR AG)	
CITY BUS	
CITY BUS	878
CITY BUS SC6F55	878
CITY BUS SC6F65	879
S SERIES	
SFL11HUA280	879
SG18HUA280	879
SL11HU250	879
SL11HUA280	879
SS11HU200	879
SS11HUA280	879
10S	
10S14	879
10S16	879
10S18	879
10S22	879
11S	
11S14	879
11S18	879
1290 SERIES	
1290.230	880
1290.240	880
1290.320	880
1291 SERIES	
1291.260	880
1291.280	880
1291.310	880
1291.320	880
1291.330	880
12M	
12M18	880
12M21	880
12S	
12S14	880
12S16	881
12S18	881
12S21	881
12S22	881
12S25	881
12S28	881
1390 SERIES	
1390.150	881
1390.180	881

1391 SERIES

1391.170	881
----------	-----

13S

13S14	881
13S18	882
13S21	882
13S23	882

1490 SERIES

1490.180	882
1490.230	882
1490.320	882

1491 SERIES

1491.260	882
1491.280	882
1491.310	882
1491.320	882
1491.330	882

14S

14S14	882
14S16	882
14S18	883
14S21	883
14S22	883
14S25	883
14S26	883
14S28	883

15S

15S14	883
15S16	883
15S18	883
15S21	884
15S22	884
15S23	884
15S25	884
15S26	884
15S28	884

16S

16S18	884
16S21	884
16S23	884

17S

17S18	884
17S21	885
17S23	885

1890 SERIES

1890.320	885
----------	-----

1891 SERIES

1891.280	885
1891.310	885
1891.320	885
1891.330	885

18S

18S22	885
-------	-----

18S25	885
18S28	885

18S (TGA)

18S28	885
18S31	886
18S33	886
18S36	886
18S41	886
18S46	886
18S48	886
18S51	886
18S53	886
18S66	886

19S

19S22	887
19S24	887
19S25	887
19S28	887
19S31	887
19S34	887
19S37	887
19S39	887

19S (F2000)

19S23	887
19S31	887
19S36	888
19S37	888
19S40	888
19S41	888
19S42	888
19S46	888
19S60	888

20S

20S22	889
20S25	889
20S28	889

22S

22S28	889
22S31	889
22S34	889
22S37	889

23S

23S31 (F2000)	889
23S36 (F2000)	889
23S41 (F2000)	889
23S46 (F2000)	890

24S

24S31 (F2000)	890
24S36 (F2000)	890
24S41 (F2000)	890
24S46 (F2000)	890

25S

25S22	891
25S25	891

25S28 891

26S

26S22 891
 26S25 891
 26S28 891
 26S31 891
 26S34 891
 26S37 891

26S (F2000)

26S23 891
 26S31 892
 26S36 892
 26S41 892
 26S46 892
 26S60 892

26S (TGA)

26S28 892
 26S31 892
 26S33 892
 26S36 893
 26S41 893
 26S46 893
 26S48 893
 26S51 893
 26S53 893

27S

27S31 893
 27S36 893
 27S37 894
 27S41 894
 27S42 894
 27S46 894
 27S60 894

2891 SERIES

2891.260 894
 2891.280 894
 2891.330 895

28S (E2000)

28S23 895
 28S31 895
 28S36 895
 28S41 895
 28S46 895

28S (TGA)

28S28 895
 28S31 895
 28S33 895
 28S36 896
 28S41 896
 28S46 896
 28S48 896
 28S51 896
 28S53 896

29S

29S41 896

29S46 896

30S

30S31 897
 30S36 897
 30S41 897
 30S46 897

32S

32S28 897
 32S31 898
 32S34 898
 32S37 898

32S (E/F2000)

32S31 898
 32S36 898
 32S41 898
 32S46 898

32S (TGA)

32S31 898
 32S33 899
 32S36 899
 32S41 899
 32S46 899
 32S48 899
 32S51 899
 32S53 899

33S

33S31 899
 33S34 899

33S (E/F2000)

33S36 900
 33S37 900
 33S41 900
 33S42 900
 33S46 900
 33S60 900

33S (TGA)

33S36 900
 33S41 901
 33S46 901
 33S48 901
 33S51 901
 33S53 901

35S

35S31 901
 35S36 901
 35S37 901
 35S41 902
 35S42 902
 35S46 902

40S

40S31 902
 40S34 902

OEM BRAND - TYPE	PAGE
40S37	902
40S (E/F2000)	
40S37	902
40S41	903
40S42	903
40S46	903
40S60	903
41S (E/F2000)	
41S36	903
41S37	903
41S41	904
41S42	904
41S46	904
41S60	904
41S (TGA)	
41S36	904
41S41	904
41S46	904
41S48	904
41S51	905
41S53	905
41S66	905
42S	
42S41	905
42S46	905
50S	
50S41	905
50S46	905
50S60	906
586 SERIES	
586	906
586.132	906
590 SERIES	
590	906
591 SERIES	
591.136	906
680 G SERIES	
A680G	906
690 SERIES	
690	906
691 SERIES	
691.136	906
6S	
6S10	906
6S16	906
790 SERIES	
790.132	906
790.150	906
790.170	906
790.190	907

OEM BRAND - TYPE	PAGE
791 SERIES	
791.145	907
791.170	907
791.195	907
791.210	907
890 SERIES	
890.132	907
890.150	907
891 SERIES	
891.170	907
8S	
8S10	907
8S11	907
8S14	907
8S16	907
8S18	907
8S22	908
990 SERIES	
990.180	908
991 SERIES	
991.200	908
9S	
9S14	908
9S16	908
9S18	908
9S22	908
HAFLINGER	
HAFLINGER 700AP	908
HAFLINGER 703 AP	908
HAFLINGER 703 APK	909
PINZGAUER	
PINZGAUER 710	909
PINZGAUER 712	909
PINZGAUER 716 TURBO D	909
TALBOT	
42/ SERIES	
42/35	909
42/65	909
42/70	909
C SERIES	
C14A	909
C14E	909
C16 TURBO 150	909
TAM	
111 SERIES	
111A60T	909
111A70T	909
119 SERIES	
119A116P	909

OEM BRAND - TYPE	PAGE
125 SERIES	
125A11	909
130 SERIES	
130A85T	909
170 SERIES	
170A11	909
190 SERIES	
190A110 M/P/T	910
260 SERIES	
260A116M/P	910
260A117	910
260A118M	910
260A119T	910
260A120T	910
331 SERIES	
331A119VT	910
80 SERIES	
80A50	910
80A60	910
100 SERIES	
100T8B	910
110 SERIES	
110T10 / 10P	910
110T7 / 7B	910
111 SERIES	
111T7B	911
130 SERIES	
130T10B/B-ST	911
130T11B	911
150 SERIES	
150T11	911
180 SERIES	
180T11	911
190 SERIES	
190T15B	911
260 SERIES	
260T22 B/BL/BK	911
3500 SERIES	
3500	911
5000 SERIES	
5000	911
5500 SERIES	
5500	911
60 SERIES	
TAM 60T	911
6500 SERIES	
6500	911

OEM BRAND - TYPE	PAGE
75 SERIES	
75T5	911
80 SERIES	
80T5	911
80T50	912
80T6 B/BK	912
81 SERIES	
81T6B	912
90 SERIES	
90T50	912
TATRA	
131 SERIES	
T131	912
148 SERIES	
148S1, S3 256	912
815 SERIES	
T815 2NT 4x4	912
T815-2	912
T815-7	913
T815NT, NTH, P, TP, V	913
T815PJ	913
T815S, P, PJ, PR, RN, VS	913
JAMAL	
270 (T163)	913
280 (T163)	913
300 (T163)	913
320 (T163)	913
325 (T163)	913
PHOENIX	
360	913
370	913
400	913
410	914
440	914
460	914
510	914
TERRNO 1	
270 (T815)	914
280 (T815)	914
300 (T815)	914
320 (T815)	914
325 (T815)	914
TEMSA BUS	
DIAMOND	
13, 14	915
MD9	
MD9C	915
METROPOL	
METROPOOL INTERCITY	915

OPALIN

OPALIN 8	915
OPALIN 9	915

SAFARI HD/IC/RD/STD

10M	915
12M	915
HD12,13	916
RD12,13	916

SAMBA

SAMBA	916
-------	-----

TOURMALIN

INTERCITY 12	916
INTERCITY 13	916

TERBERG

BC

182	916
-----	-----

RT

182	916
222	916
282	916
382	916

TT - URBIN

2121	917
3128	917

YT

182	917
222	917

TROUILLET

GT SERIES

GT36	917
------	-----

VAN HOOL

A SERIES

A308	917
A309	917
A330	917
A360	917
A500	918

AG SERIES

AG300	918
-------	-----

AGG SERIES

AGG300	918
--------	-----

C20 SERIES

C2045E	919
--------	-----

CL SERIES

CL915	919
CL916	919

T SERIES

T809 ALIZEE	920
-------------	-----

T812 ALIZEE	920
T815 ACRON	920
T815 ALICRON	921
T815 ALIZEE	921
T816 ALTANO	922
T818 ALTANO	922
T818 ASTRON	922
T911	922
T915	923
T915 ATLINO	923
T915 ATLON	923
T916	923
T916 ATLINO	924
T916 ATLON	924
T917	924
T918	924
T919	924

TD SERIES

TD816 ALTANO	925
TD818 ASTROMEGA	925
TD824 ASTROMEGA	925
TD924	925
TD925	925
TD927	925

TDX SERIES

TDX20 ALTANO	926
TDX21 ALTANO	926
TDX25 ASTROMEGA	926
TDX27 ASTROMEGA	926

TG SERIES

TG821 ACRON	926
TG822 ALTANO	926

TL SERIES

TL915	926
TL916	927

TX SERIES

TX11 ALICRON	927
TX15 ACRON	927
TX15 ALICRON	927
TX15 ASTRONEF	928
TX16 ACRON	928
TX16 ALICRON	928
TX16 ASTRON	928
TX16 ASTRONEF	928
TX17 ACRON	928
TX17 ALTANO	928
TX17 ASTRON	929
TX17 ASTRONEF	929
TX18 ACRON	929
TX18 ALTANO	929
TX19 ALTANO	929

VDL BUS + COACH

BERKHOF AMBASSADOR

ALE106	929
--------	-----

OEM BRAND - TYPE	PAGE
ALE120	930
CITEA	
CLF120	930
JONCKHEERE JHD/JSD/SHD	
VDL BUS + COACH 122-380	930
122-430	930
134-480	930
140-460	930
140-480	930
70-460	930
MIDCITY / MIDEURO	
VDL BUS + COACH 516 CDI	931
VDL BUS + COACH 519 CDI	931
SB SERIES	
SB120	931
SB220	931
VEB FAHRZEUGWERKE	
L60 SERIES	
L60	931
MULTICAR	
M25	931
M25A	931
W50 SERIES	
W50	931
VETTER	
302 SERIES	
I-302	931
II-302	931
L SERIES	
L608 - 35/38	931
LP811 - 36/42	931
O SERIES	
O302/10 R, 11R, 12R	931
O302/13R	932
O302/46, 50, 58	932
VISION BUS	
C SERIES	
C10	932
C11	932
C12 HD	932
C13	932
LDD SERIES	
LDD13	932
LDD14	932
VOLKSWAGEN	
L80	
4.3 TDI	933

OEM BRAND - TYPE	PAGE
VOLVO	
5000 SERIES	
5000	933
7000 SERIES	
7000	933
7450	933
7500	933
7700	934
7700 CNG	934
7700A	934
7900	934
8000 SERIES	
8500	935
8700	935
8900	936
9000 SERIES	
9500	936
9700	937
9900	938
B10 SERIES	
B10B	939
B10M	940
B10R	940
B11 SERIES	
B11R	941
B12 SERIES	
B12	941
B12M	942
B13 SERIES	
B13R	942
B50 SERIES	
B54	942
B54T	942
B57	942
B57T	942
B58	942
B58T	942
B59T	943
BB57	943
BB57T	943
B6 SERIES	
B6F	943
B6LE	943
B6R	943
B7 SERIES	
B7F	944
B7FA	944
B7L	944
B7R	944
B7RLE	945

B700 SERIES

B705	945
B715	945

B8 SERIES

B8R	945
B8RLE	945

B9 SERIES

B9L	945
B9M	946
B9R ELEGANCE	946
B9TL	947

C10 SERIES

C10M	947
------	-----

OLYMPIAN

OLYMPIAN	947
SUPER OLYMPIAN	947

CH230

CH230	948
-------	-----

F 10 SERIES

F 10	948
------	-----

F 12 SERIES

F 12	949
------	-----

F 16 SERIES

F 16	949
------	-----

F 4 SERIES

F 406	950
F 407	950
F 408	950
F 409	950

F 6 SERIES

F 609	950
F 610	950
F 611	950
F 612	950
F 613	951
F 614	951
F 615S	951
F 616	951
F 616S	951
F 617S	951

F 7 SERIES

F 7	951
-----	-----

F 80 SERIES

F82	952
F82S	952
F83	952
F83S	952
F84	952
F84T	952
F85	952
F85T	952
F86	952

F86T	952
F87BFA	952
F88	952
F88H	952
F88T	953
F89T	953
FB84T	953
FB85T	953
FB86	953
FB86T	953
FB88T	953

FE I SERIES

FE 613	953
FE 614	953
FE 615	953
FE 715	953
FE 716	953

FE II SERIES

FE 240	953
FE 260	953
FE 280	954
FE 300	954
FE 320	954
FE 340	954

FE III SERIES

FE 250	954
FE 280	954
FE 320	954

FH 12 SERIES

FH 12 340	954
FH 12 380	954
FH 12 420	955
FH 12 460	955
FH 12 500	955

FH 16 SERIES

FH 16 470	955
FH 16 520	955
FH 16 540	956
FH 16 550	956
FH 16 580	956
FH 16 600	956
FH 16 610	956
FH 16 660	956
FH 16 700	957
FH 16 750	957

FH II SERIES

FH 420	957
FH 460	957
FH 500	957
FH 540	958
FH 550	958
FH 600	958
FH 650	958
FH 700	958
FH 750	958

FH SERIES

FH 400	959
FH 420	959
FH 440	959
FH 460	959
FH 480	959
FH 500	960
FH 520	960
FH 540	960

FL 10 SERIES

FL10	960
------	-----

FL 12 SERIES

FL12	960
------	-----

FL 4 SERIES

FL 408	961
--------	-----

FL 6 SERIES

FL 607	961
FL 608	961
FL 608 180	961
FL 608 210	961
FL 610	961
FL 611	961
FL 611 180	961
FL 611 210	961
FL 612	961
FL 612 180	961
FL 612 210	962
FL 612 230	962
FL 612 250	962
FL 613	962
FL 614	962
FL 614 180	962
FL 614 210	962
FL 614 230	962
FL 614 250	962
FL 615 180	963
FL 615 210	963
FL 615 230	963
FL 615 250	963
FL 616	963
FL 617	963
FL 618 180	963
FL 618 210	963
FL 618 230	963
FL 618 250	963
FL 619	964

FL 7 SERIES

FL 7 230	964
FL 7 260	964
FL 7 290	964

FL I SERIES

FL 180	964
FL 220	964
FL 250	964

FL II SERIES

FL 240	964
FL 260	965
FL 280	965
FL 290	965

FL III SERIES

FL 210	965
FL 240	965
FL 250	965
FL 280	965

FLC SERIES

FLC 140	965
---------	-----

FM 10 SERIES

FM 10 320	965
FM 10 360	965

FM 12 SERIES

FM 12 340	965
FM 12 380	966
FM 12 420	966
FM 12 460	966

FM 7 SERIES

FM 7 230	966
FM 7 250	966
FM 7 260	967
FM 7 290	967
FM 9 260	967
FM 9 300	967
FM 9 340	967
FM 9 380	967

FM II SERIES

FM 330	967
FM 370	968
FM 410	968
FM 420	968
FM 450	968
FM 460	968
FM 500	968
FM 540	968

FM SERIES

FM 300	968
FM 330	968
FM 340	968
FM 360	969
FM 370	969
FM 380	969
FM 390	969
FM 400	970
FM 410	970
FM 420	970
FM 430	970
FM 440	970
FM 450	970
FM 460	971
FM 480	971

OEM BRAND - TYPE	PAGE
FM 500	971
FMX II SERIES	
FMX 330	971
FMX 370	971
FMX 410	971
FMX 420	971
FMX 450	972
FMX 460	972
FMX 500	972
FMX 540	972
FMX SERIES	
FMX 330	972
FMX 370	972
FMX 380	972
FMX 410	972
FMX 420	972
FMX 450	973
FMX 460	973
FMX 500	973
FS 10 SERIES	
FS 10	973
FS 7 SERIES	
FS 7	973
FS 718 230	973
FS 718 260	973
G SERIES	
G88	973
G88T	973
G89T	973
L SERIES	
L465	974
L475	974
L4751	974
L485	974
L495 TITAN	974
N 10 SERIES	
N10 (10-207, 10-300)	974
N10 (10-270, 10-300)	974
N 12 SERIES	
N12	974
N 7 SERIES	
N7	974
N 80 SERIES	
N84	974
N86	974
N86T	974
N88	975
N88T	975
N88TS	975
NB84	975
NB86	975
NB86T	975
NB88	975

OEM BRAND - TYPE	PAGE
NB88T	975
NB88TS	975
NH 12 SERIES	
NH 12 380	975
NH 12 420	975
NH 12 460	975
NL 10 SERIES	
NL 10 280	975
NL 10 300	976
NL 10 310	976
NL 10 320	976
NL 10 340	976
NL 12 SERIES	
NL 12 360	976
NL 12 380	976
NL 12 400	976
NL 12 410	976
NL 12 420	976
VH SERIES	
VH 200	976
VHD SERIES	
VHD	977
VHD 200	977
VHD 430	978
VN SERIES	
VN 430	978
VN 630	978
VN 670	979
VN 730	979
VN 780	979
VNL SERIES	
VNL 300	979
VT SERIES	
VT 880	980
WHITE MOTOR	
WCL SERIES	
42T CONVENTIONAL	980
46T CONVENTIONAL	980
WG/WGT	
WHITE MOTOR 64	980
ZASTAVA	
600 SERIES	
615, GVW	980
616	980

VEHICLE CARDS - TRUCK & BUS

Description	OE Number Donaldson	Qty	Note / or Serial Nbr
-------------	---------------------	-----	----------------------

AGRALE-DEUTZ

TRUCK

1600 SERIES

AGRALE-DEUTZ 1600D

w/ Engine : MWM D229-3
(47 kW - 64 hp) - (10/85 =>)

Serial N°:

FUEL FILTER, SPIN-ON	NA	P553004	1
LUBE FILTER, SPIN-ON FULL FLOW	NA	P559418	1

1800 SERIES

AGRALE-DEUTZ 1800D

w/ Engine : MWM D229-4
(49 kW - 66 hp) - (10/88 =>)

Serial N°:

AIR FILTER, PRIMARY ROUND	NA	P181089	1
AIR FILTER, SAFETY	NA	P777524	1
FUEL/WATER SEPARATOR SPIN-ON	NA	P550588	1
FUEL FILTER, CARTRIDGE	NA	P550860	1
LUBE FILTER, SPIN-ON FULL FLOW	NA	P559418	1

w/ Engine : PERKINS Q20B 4.236
(49 kW - 66 hp) - (10/88 =>)

Serial N°:

AIR FILTER, PRIMARY ROUND	NA	P181089	1
AIR FILTER, SAFETY	NA	P777524	1
FUEL/WATER SEPARATOR SPIN-ON	NA	P550588	1
FUEL FILTER, CARTRIDGE	NA	P556245	1

4000 SERIES

AGRALE-DEUTZ 4500D

w/ Engine : MWM D229-3
(45 kW - 61 hp) - (09/94 =>)

Serial N°:

AIR FILTER, PRIMARY ROUND	NA	P181089	1
AIR FILTER, SAFETY	NA	P777524	1
FUEL/WATER SEPARATOR SPIN-ON	NA	P550588	1
FUEL FILTER, CARTRIDGE	NA	P550860	1
LUBE FILTER, SPIN-ON FULL FLOW	NA	P559418	1

5000 SERIES

AGRALE-DEUTZ 5000D

w/ Engine : MWM D229-4
(66 kW - 90 hp) - (09/94 =>)

Serial N°:

AIR FILTER, PRIMARY ROUND	NA	P181089	1
AIR FILTER, SAFETY	NA	P777524	1
FUEL/WATER SEPARATOR SPIN-ON	NA	P550588	1
FUEL FILTER, CARTRIDGE	NA	P550860	1
LUBE FILTER, SPIN-ON FULL FLOW	NA	P559418	1

7000 SERIES

AGRALE-DEUTZ 7000

w/ Engine : MWM 4.10T
(99 kW - 135 hp) - (05/96 =>)

Serial N°:

AIR FILTER, PRIMARY ROUND	NA	P140132	1
AIR FILTER, SAFETY	NA	P776695	1
LUBE FILTER, SPIN-ON FULL FLOW	NA	P553771	1

AGRALE-DEUTZ 7000D

Description	OE Number Donaldson	Qty	Note / or Serial Nbr
-------------	---------------------	-----	----------------------

w/ Engine : MWM D229-4
(49 kW - 66 hp) - (05/93 =>)

Serial N°:

AIR FILTER, PRIMARY ROUND	NA	P181089	1
AIR FILTER, SAFETY	NA	P777524	1
FUEL/WATER SEPARATOR SPIN-ON	NA	P550588	1
FUEL FILTER, CARTRIDGE	NA	P550860	1
LUBE FILTER, SPIN-ON FULL FLOW	NA	P559418	1

AGRALE-DEUTZ 7500TD

w/ Engine : MWM TD229 EC4
(63 kW - 85 hp) - (09/94 =>)

Serial N°:

AIR FILTER, PRIMARY ROUND	NA	P140132	1
AIR FILTER, SAFETY	NA	P776695	1
LUBE FILTER, SPIN-ON FULL FLOW	NA	P559418	1

TX SERIES

AGRALE-DEUTZ TX1100

w/ Engine : MWM M790
(19 kW - 26 hp) - (01/82 => 09/85)

Serial N°:

FUEL FILTER, SPIN-ON	NA	P553004	1
LUBE FILTER, SPIN-ON FULL FLOW	NA	P550318	1

AGRALE-DEUTZ TX1600

w/ Engine : MWM D229-3
(47 kW - 64 hp) - (09/83 => 09/85)

Serial N°:

FUEL FILTER, CARTRIDGE	NA	P550860	1
LUBE FILTER, SPIN-ON FULL FLOW	NA	P559418	1

ALCATEL

TRUCK

BULK

ALCATEL BULK TRANSPORTER

w/ Engine : INDENOR XDP4.80
(00 kW - 00 hp) - (01/69 => 12/76)

Serial N°:

FUEL FILTER, CARTRIDGE	NA	P556245	1
------------------------	----	---------	---

w/ Engine : INDENOR XDP4.88
(00 kW - 00 hp) - (01/69 => 12/76)

Serial N°:

FUEL FILTER, CARTRIDGE	NA	P556245	1
------------------------	----	---------	---

w/ Engine : INDENOR XDP4.90
(00 kW - 00 hp) - (01/69 => 12/76)

Serial N°:

FUEL FILTER, CARTRIDGE	NA	P556245	1
------------------------	----	---------	---

ASKAM KAMYON

TRUCK

AS 950 DE SOTO

ASKAM KAMYON SUPER TL

w/ Engine : DEUTZ BF6M1013EC
(176 kW - 239 hp) - (01/04 =>)

Serial N°:

FUEL FILTER, SPIN-ON	NA	P553004	1
LUBE FILTER, SPIN-ON FULL FLOW	NA	P550317	1

ASKAM KAMYON SUPER TS

w/ Engine : DEUTZ BF6M1013EC
(176 kW - 239 hp) - (01/04 =>)

Description	OE Number Donaldson	Qty	Note / or Serial Nbr
Serial N°:			
FUEL FILTER, SPIN-ON	NA	P553004	1
LUBE FILTER, SPIN-ON FULL FLOW	NA	P550317	1

FARGO HI-EX SERIES

ASKAM KAMYON AS 19.300

w/ Engine : MAN D0836 LFL01
(215 kW - 292 hp) - (09/03 =>)

Serial N°:			
FUEL/WATER SEPARATOR SPIN-ON	NA	P550498	2
HYDRAULIC FILTER, CARTRIDGE	NA	P550309	1
LUBE FILTER, SPIN-ON FULL FLOW	NA	P550945	1

ASKAM KAMYON AS 26.300

w/ Engine : MAN D0836 LFL01
(215 kW - 292 hp) - (09/03 =>)

Serial N°:			
FUEL/WATER SEPARATOR SPIN-ON	NA	P550498	2
HYDRAULIC FILTER, CARTRIDGE	NA	P550309	1
LUBE FILTER, SPIN-ON FULL FLOW	NA	P550945	1

ASKAM KAMYON AS 32.300

w/ Engine : MAN D0836 LFL01
(215 kW - 292 hp) - (09/03 =>)

Serial N°:			
FUEL/WATER SEPARATOR SPIN-ON	NA	P550498	2
HYDRAULIC FILTER, CARTRIDGE	NA	P550309	1
LUBE FILTER, SPIN-ON FULL FLOW	NA	P550945	1

ASTRA

TRUCK

HD7 SERIES

ASTRA

42.38
w/ Engine : IVECO 8210.42
(272 kW - 370 hp) - (01/96 =>)

Serial N°:			
AIR DRYER, SPIN-ON	107163	P781466	1
AIR DRYER, SPIN-ON	NA	P952185	1
AIR FILTER, PRIMARY RADIALSEAL	128075	P777871	1
AIR FILTER, SAFETY RADIALSEAL	128076	P777875	1
COOLANT FILTER, SPIN-ON	49268	P554071	1
FUEL/WATER SEPARATOR SPIN-ON	955168	P550587	2
FUEL/WATER SEPARATOR SPIN-ON	955850	P550665	1 TO 12/03
FUEL/WATER SEPARATOR SPIN-ON	132510	P550904	1 FROM 01/04
HYDRAULIC FILTER, CARTRIDGE	1902137	P550309	1
LUBE FILTER, SPIN-ON FULL FLOW	954901	P550342	2

ASTRA

42.42
w/ Engine : IVECO 8210.42
(309 kW - 420 hp) - (01/96 =>)

Serial N°:			
AIR DRYER, SPIN-ON	107163	P781466	1
AIR DRYER, SPIN-ON	NA	P952185	1
AIR FILTER, PRIMARY RADIALSEAL	128075	P777871	1
AIR FILTER, SAFETY RADIALSEAL	128076	P777875	1
COOLANT FILTER, SPIN-ON	49268	P554071	1
FUEL/WATER SEPARATOR SPIN-ON	955168	P550587	2
FUEL/WATER SEPARATOR SPIN-ON	955850	P550665	1 TO 12/03
FUEL/WATER SEPARATOR SPIN-ON	132510	P550904	1 FROM 01/04
HYDRAULIC FILTER, CARTRIDGE	1902137	P550309	1
LUBE FILTER, SPIN-ON FULL FLOW	954901	P550342	2

ASTRA

44.34
w/ Engine : IVECO 8460.41
(254 kW - 345 hp) - (01/96 =>)

Serial N°:			
------------	--	--	--

Description	OE Number Donaldson	Qty	Note / or Serial Nbr
AIR DRYER, SPIN-ON	107163	P781466	1
AIR DRYER, SPIN-ON	NA	P952185	1
AIR FILTER, PRIMARY RADIALSEAL	128075	P777871	1
AIR FILTER, SAFETY RADIALSEAL	128076	P777875	1
COOLANT FILTER, SPIN-ON	49268	P554071	1
FUEL/WATER SEPARATOR SPIN-ON	955168	P550587	2
FUEL/WATER SEPARATOR SPIN-ON	955850	P550665	1 TO 12/03
FUEL/WATER SEPARATOR SPIN-ON	132510	P550904	1 FROM 01/04
HYDRAULIC FILTER, CARTRIDGE	1902137	P550309	1
LUBE FILTER, SPIN-ON FULL FLOW	954901	P550342	2

ASTRA 44.38

w/ Engine : IVECO 8210.42
(272 kW - 370 hp) - (01/96 =>)

Serial N°:			
AIR DRYER, SPIN-ON	107163	P781466	1
AIR DRYER, SPIN-ON	NA	P952185	1
AIR FILTER, PRIMARY RADIALSEAL	128075	P777871	1
AIR FILTER, SAFETY RADIALSEAL	128076	P777875	1
COOLANT FILTER, SPIN-ON	49268	P554071	1
FUEL/WATER SEPARATOR SPIN-ON	955168	P550587	2
FUEL/WATER SEPARATOR SPIN-ON	955850	P550665	1 TO 12/03
FUEL/WATER SEPARATOR SPIN-ON	132510	P550904	1 FROM 01/04
HYDRAULIC FILTER, CARTRIDGE	1902137	P550309	1
LUBE FILTER, SPIN-ON FULL FLOW	954901	P550342	2

ASTRA 44.42

w/ Engine : IVECO 8210.42
(309 kW - 420 hp) - (01/96 =>)

Serial N°:			
AIR DRYER, SPIN-ON	107163	P781466	1
AIR DRYER, SPIN-ON	NA	P952185	1
AIR FILTER, PRIMARY RADIALSEAL	128075	P777871	1
AIR FILTER, SAFETY RADIALSEAL	128076	P777875	1
COOLANT FILTER, SPIN-ON	49268	P554071	1
FUEL/WATER SEPARATOR SPIN-ON	955168	P550587	2
FUEL/WATER SEPARATOR SPIN-ON	955850	P550665	1 TO 12/03
FUEL/WATER SEPARATOR SPIN-ON	132510	P550904	1 FROM 01/04
HYDRAULIC FILTER, CARTRIDGE	1902137	P550309	1
LUBE FILTER, SPIN-ON FULL FLOW	954901	P550342	2

ASTRA

64.34
w/ Engine : IVECO 8460.41
(254 kW - 345 hp) - (01/96 =>)

Serial N°:			
AIR DRYER, SPIN-ON	107163	P781466	1
AIR DRYER, SPIN-ON	NA	P952185	1
AIR FILTER, PRIMARY RADIALSEAL	128075	P777871	1
AIR FILTER, SAFETY RADIALSEAL	128076	P777875	1
COOLANT FILTER, SPIN-ON	49268	P554071	1
FUEL/WATER SEPARATOR SPIN-ON	955168	P550587	2
FUEL/WATER SEPARATOR SPIN-ON	955850	P550665	1 TO 12/03
FUEL/WATER SEPARATOR SPIN-ON	132510	P550904	1 FROM 01/04
HYDRAULIC FILTER, CARTRIDGE	1902137	P550309	1
LUBE FILTER, SPIN-ON FULL FLOW	954901	P550342	2

ASTRA

64.38
w/ Engine : IVECO 8210.42
(272 kW - 370 hp) - (01/96 =>)

Serial N°:			
------------	--	--	--

Description	OE Number Donaldson	Qty	Note / or Serial Nbr
Serial N°:			
AIR DRYER, SPIN-ON	107163	P781466	1
AIR DRYER, SPIN-ON	NA	P952185	1
AIR FILTER, PRIMARY RADIALSEAL	128075	P777871	1
AIR FILTER, SAFETY RADIALSEAL	128076	P777875	1
COOLANT FILTER, SPIN-ON	49268	P554071	1
FUEL/WATER SEPARATOR SPIN-ON	955168	P550587	2
FUEL/WATER SEPARATOR SPIN-ON	955850	P550665	1 TO 12/03
FUEL/WATER SEPARATOR SPIN-ON	132510	P550904	1 FROM 01/04
HYDRAULIC FILTER, CARTRIDGE	1902137	P550309	1
LUBE FILTER, SPIN-ON FULL FLOW	954901	P550342	2

**ASTRA
64.42**
w/ Engine : IVECO 8210.42
(309 kW - 420 hp) - (01/96 =>)

Description	OE Number Donaldson	Qty	Note / or Serial Nbr
Serial N°:			
AIR DRYER, SPIN-ON	107163	P781466	1
AIR DRYER, SPIN-ON	NA	P952185	1
AIR FILTER, PRIMARY RADIALSEAL	128075	P777871	1
AIR FILTER, SAFETY RADIALSEAL	128076	P777875	1
COOLANT FILTER, SPIN-ON	49268	P554071	1
FUEL/WATER SEPARATOR SPIN-ON	955168	P550587	2
FUEL/WATER SEPARATOR SPIN-ON	955850	P550665	1 TO 12/03
FUEL/WATER SEPARATOR SPIN-ON	132510	P550904	1 FROM 01/04
HYDRAULIC FILTER, CARTRIDGE	1902137	P550309	1
LUBE FILTER, SPIN-ON FULL FLOW	954901	P550342	2

**ASTRA
64.45**
w/ Engine : IVECO 8280.42
(324 kW - 440 hp) - (01/96 =>)

Description	OE Number Donaldson	Qty	Note / or Serial Nbr
Serial N°:			
AIR DRYER, SPIN-ON	107163	P781466	1
AIR DRYER, SPIN-ON	NA	P952185	1
AIR FILTER, PRIMARY RADIALSEAL	128075	P777871	1
AIR FILTER, SAFETY RADIALSEAL	128076	P777875	1
COOLANT FILTER, SPIN-ON	49268	P554071	1
FUEL/WATER SEPARATOR SPIN-ON	955168	P550587	2
FUEL/WATER SEPARATOR SPIN-ON	955850	P550665	1 TO 12/03
FUEL/WATER SEPARATOR SPIN-ON	132510	P550904	1 FROM 01/04
HYDRAULIC FILTER, CARTRIDGE	1902137	P550309	1
LUBE FILTER, SPIN-ON COMBINATION	117175	P502507	2

**ASTRA
64.45T**
w/ Engine : IVECO 8280.42
(324 kW - 440 hp) - (01/96 =>)

Description	OE Number Donaldson	Qty	Note / or Serial Nbr
Serial N°:			
AIR DRYER, SPIN-ON	107163	P781466	1
AIR DRYER, SPIN-ON	NA	P952185	1
AIR FILTER, PRIMARY RADIALSEAL	128075	P777871	1
AIR FILTER, SAFETY RADIALSEAL	128076	P777875	1
COOLANT FILTER, SPIN-ON	49268	P554071	1
FUEL/WATER SEPARATOR SPIN-ON	955168	P550587	2
FUEL/WATER SEPARATOR SPIN-ON	955850	P550665	1 TO 12/03
FUEL/WATER SEPARATOR SPIN-ON	132510	P550904	1 FROM 01/04
HYDRAULIC FILTER, CARTRIDGE	1902137	P550309	1
LUBE FILTER, SPIN-ON COMBINATION	117175	P502507	2

**ASTRA
64.47**
w/ Engine : IVECO 8210.42
(346 kW - 470 hp) - (01/96 =>)

Description	OE Number Donaldson	Qty	Note / or Serial Nbr
Serial N°:			
AIR DRYER, SPIN-ON	107163	P781466	1
AIR DRYER, SPIN-ON	NA	P952185	1
AIR FILTER, PRIMARY RADIALSEAL	128075	P777871	1
AIR FILTER, SAFETY RADIALSEAL	128076	P777875	1
COOLANT FILTER, SPIN-ON	49268	P554071	1
FUEL/WATER SEPARATOR SPIN-ON	955168	P550587	2

Description	OE Number Donaldson	Qty	Note / or Serial Nbr
FUEL/WATER SEPARATOR SPIN-ON	955850	P550665	1 TO 12/03
FUEL/WATER SEPARATOR SPIN-ON	132510	P550904	1 FROM 01/04
HYDRAULIC FILTER, CARTRIDGE	1902137	P550309	1
LUBE FILTER, SPIN-ON FULL FLOW	954901	P550342	2

**ASTRA
64.52**
w/ Engine : IVECO 8280.42
(378 kW - 514 hp) - (01/96 =>)

Description	OE Number Donaldson	Qty	Note / or Serial Nbr
Serial N°:			
AIR DRYER, SPIN-ON	107163	P781466	1
AIR DRYER, SPIN-ON	NA	P952185	1
AIR FILTER, PRIMARY RADIALSEAL	128075	P777871	1
AIR FILTER, SAFETY RADIALSEAL	128076	P777875	1
COOLANT FILTER, SPIN-ON	49268	P554071	1
FUEL/WATER SEPARATOR SPIN-ON	955168	P550587	2
FUEL/WATER SEPARATOR SPIN-ON	132510	P550904	1 FROM 01/04
FUEL/WATER SEPARATOR SPIN-ON	955850	P550665	1 TO 12/03
HYDRAULIC FILTER, CARTRIDGE	1902137	P550309	1
LUBE FILTER, SPIN-ON COMBINATION	117175	P502507	2

**ASTRA
66.34**
w/ Engine : IVECO 8460.41
(254 kW - 345 hp) - (01/96 =>)

Description	OE Number Donaldson	Qty	Note / or Serial Nbr
Serial N°:			
AIR DRYER, SPIN-ON	107163	P781466	1
AIR DRYER, SPIN-ON	NA	P952185	1
AIR FILTER, PRIMARY RADIALSEAL	128075	P777871	1
AIR FILTER, SAFETY RADIALSEAL	128076	P777875	1
COOLANT FILTER, SPIN-ON	49268	P554071	1
FUEL/WATER SEPARATOR SPIN-ON	955168	P550587	2
FUEL/WATER SEPARATOR SPIN-ON	955850	P550665	1 TO 12/03
FUEL/WATER SEPARATOR SPIN-ON	132510	P550904	1 FROM 01/04
HYDRAULIC FILTER, CARTRIDGE	1902137	P550309	1
LUBE FILTER, SPIN-ON FULL FLOW	954901	P550342	2

**ASTRA
66.38**
w/ Engine : IVECO 8210.42
(272 kW - 370 hp) - (01/96 =>)

Description	OE Number Donaldson	Qty	Note / or Serial Nbr
Serial N°:			
AIR DRYER, SPIN-ON	107163	P781466	1
AIR DRYER, SPIN-ON	NA	P952185	1
AIR FILTER, PRIMARY RADIALSEAL	128075	P777871	1
AIR FILTER, SAFETY RADIALSEAL	128076	P777875	1
COOLANT FILTER, SPIN-ON	49268	P554071	1
FUEL/WATER SEPARATOR SPIN-ON	955168	P550587	2
FUEL/WATER SEPARATOR SPIN-ON	955850	P550665	1 TO 12/03
FUEL/WATER SEPARATOR SPIN-ON	132510	P550904	1 FROM 01/04
HYDRAULIC FILTER, CARTRIDGE	1902137	P550309	1
LUBE FILTER, SPIN-ON FULL FLOW	954901	P550342	2

**ASTRA
66.42**
w/ Engine : IVECO 8210.42
(309 kW - 420 hp) - (01/96 =>)

Description	OE Number Donaldson	Qty	Note / or Serial Nbr
Serial N°:			
AIR DRYER, SPIN-ON	107163	P781466	1
AIR DRYER, SPIN-ON	NA	P952185	1
AIR FILTER, PRIMARY RADIALSEAL	128075	P777871	1
AIR FILTER, SAFETY RADIALSEAL	128076	P777875	1
COOLANT FILTER, SPIN-ON	49268	P554071	1
FUEL/WATER SEPARATOR SPIN-ON	955168	P550587	2
FUEL/WATER SEPARATOR SPIN-ON	955850	P550665	1 TO 12/03
FUEL/WATER SEPARATOR SPIN-ON	132510	P550904	1 FROM 01/04
HYDRAULIC FILTER, CARTRIDGE	1902137	P550309	1
LUBE FILTER, SPIN-ON FULL FLOW	954901	P550342	2

**ASTRA
66.45**
w/ Engine : IVECO 8280.42

Description	OE Number Donaldson	Qty	Note / or Serial Nbr
(324 kW - 440 hp) - (01/96 =>)			
Serial N°:			
AIR DRYER, SPIN-ON	107163	P781466	1
AIR DRYER, SPIN-ON	NA	P952185	1
AIR FILTER, PRIMARY RADIALSEAL	128075	P777871	1
AIR FILTER, SAFETY RADIALSEAL	128076	P777875	1
COOLANT FILTER, SPIN-ON	49268	P554071	1
FUEL/WATER SEPARATOR SPIN-ON	955168	P550587	2
FUEL/WATER SEPARATOR SPIN-ON	955850	P550665	1 TO 12/03
FUEL/WATER SEPARATOR SPIN-ON	132510	P550904	1 FROM 01/04
HYDRAULIC FILTER, CARTRIDGE	1902137	P550309	1
LUBE FILTER, SPIN-ON COMBINATION	117175	P502507	2

ASTRA
66.47
w/ Engine : IVECO 8210.42
(346 kW - 470 hp) - (01/96 =>)

Description	OE Number Donaldson	Qty	Note / or Serial Nbr
Serial N°:			
AIR DRYER, SPIN-ON	107163	P781466	1
AIR DRYER, SPIN-ON	NA	P952185	1
AIR FILTER, PRIMARY RADIALSEAL	128075	P777871	1
AIR FILTER, SAFETY RADIALSEAL	128076	P777875	1
COOLANT FILTER, SPIN-ON	49268	P554071	1
FUEL/WATER SEPARATOR SPIN-ON	955168	P550587	2
FUEL/WATER SEPARATOR SPIN-ON	955850	P550665	1 TO 12/03
FUEL/WATER SEPARATOR SPIN-ON	132510	P550904	1 FROM 01/04
HYDRAULIC FILTER, CARTRIDGE	1902137	P550309	1
LUBE FILTER, SPIN-ON FULL FLOW	954901	P550342	2

ASTRA
66.52
w/ Engine : IVECO 8280.42
(378 kW - 514 hp) - (01/96 =>)

Description	OE Number Donaldson	Qty	Note / or Serial Nbr
Serial N°:			
AIR DRYER, SPIN-ON	107163	P781466	1
AIR DRYER, SPIN-ON	NA	P952185	1
AIR FILTER, PRIMARY RADIALSEAL	128075	P777871	1
AIR FILTER, SAFETY RADIALSEAL	128076	P777875	1
COOLANT FILTER, SPIN-ON	49268	P554071	1
FUEL/WATER SEPARATOR SPIN-ON	955168	P550587	2
FUEL/WATER SEPARATOR SPIN-ON	955850	P550665	1 TO 12/03
FUEL/WATER SEPARATOR SPIN-ON	132510	P550904	1 FROM 01/04
HYDRAULIC FILTER, CARTRIDGE	1902137	P550309	1
LUBE FILTER, SPIN-ON COMBINATION	117175	P502507	2

ASTRA
84.38
w/ Engine : IVECO 8210.42
(272 kW - 370 hp) - (01/96 =>)

Description	OE Number Donaldson	Qty	Note / or Serial Nbr
Serial N°:			
AIR DRYER, SPIN-ON	107163	P781466	1
AIR DRYER, SPIN-ON	NA	P952185	1
AIR FILTER, PRIMARY RADIALSEAL	128075	P777871	1
AIR FILTER, SAFETY RADIALSEAL	128076	P777875	1
COOLANT FILTER, SPIN-ON	49268	P554071	1
FUEL/WATER SEPARATOR SPIN-ON	955168	P550587	2
FUEL/WATER SEPARATOR SPIN-ON	955850	P550665	1 TO 12/03
FUEL/WATER SEPARATOR SPIN-ON	132510	P550904	1 FROM 01/04
HYDRAULIC FILTER, CARTRIDGE	1902137	P550309	1
LUBE FILTER, SPIN-ON FULL FLOW	954901	P550342	2

ASTRA
84.42
w/ Engine : IVECO 8210.42
(309 kW - 420 hp) - (01/96 =>)

Description	OE Number Donaldson	Qty	Note / or Serial Nbr
Serial N°:			
AIR DRYER, SPIN-ON	107163	P781466	1
AIR DRYER, SPIN-ON	NA	P952185	1
AIR FILTER, PRIMARY RADIALSEAL	128075	P777871	1
AIR FILTER, SAFETY RADIALSEAL	128076	P777875	1
COOLANT FILTER, SPIN-ON	49268	P554071	1

Description	OE Number Donaldson	Qty	Note / or Serial Nbr
FUEL/WATER SEPARATOR SPIN-ON	955168	P550587	2
FUEL/WATER SEPARATOR SPIN-ON	955850	P550665	1 TO 12/03
FUEL/WATER SEPARATOR SPIN-ON	132510	P550904	1 FROM 01/04
HYDRAULIC FILTER, CARTRIDGE	1902137	P550309	1
LUBE FILTER, SPIN-ON FULL FLOW	954901	P550342	2

ASTRA
84.45
w/ Engine : IVECO 8280.42
(324 kW - 440 hp) - (01/96 =>)

Description	OE Number Donaldson	Qty	Note / or Serial Nbr
Serial N°:			
AIR DRYER, SPIN-ON	107163	P781466	1
AIR DRYER, SPIN-ON	NA	P952185	1
AIR FILTER, PRIMARY RADIALSEAL	128075	P777871	1
AIR FILTER, SAFETY RADIALSEAL	128076	P777875	1
COOLANT FILTER, SPIN-ON	49268	P554071	1
FUEL/WATER SEPARATOR SPIN-ON	955168	P550587	2
FUEL/WATER SEPARATOR SPIN-ON	955850	P550665	1 TO 12/03
FUEL/WATER SEPARATOR SPIN-ON	132510	P550904	1 FROM 01/04
HYDRAULIC FILTER, CARTRIDGE	1902137	P550309	1
LUBE FILTER, SPIN-ON COMBINATION	117175	P502507	2

ASTRA
84.47
w/ Engine : IVECO 8210.42
(346 kW - 470 hp) - (01/96 =>)

Description	OE Number Donaldson	Qty	Note / or Serial Nbr
Serial N°:			
AIR DRYER, SPIN-ON	107163	P781466	1
AIR DRYER, SPIN-ON	NA	P952185	1
AIR FILTER, PRIMARY RADIALSEAL	128075	P777871	1
AIR FILTER, SAFETY RADIALSEAL	128076	P777875	1
COOLANT FILTER, SPIN-ON	49268	P554071	1
FUEL/WATER SEPARATOR SPIN-ON	955168	P550587	2
FUEL/WATER SEPARATOR SPIN-ON	955850	P550665	1 TO 12/03
FUEL/WATER SEPARATOR SPIN-ON	132510	P550904	1 FROM 01/04
HYDRAULIC FILTER, CARTRIDGE	1902137	P550309	1
LUBE FILTER, SPIN-ON FULL FLOW	954901	P550342	2

ASTRA
84.52
w/ Engine : IVECO 8280.42
(378 kW - 514 hp) - (01/96 =>)

Description	OE Number Donaldson	Qty	Note / or Serial Nbr
Serial N°:			
AIR DRYER, SPIN-ON	107163	P781466	1
AIR DRYER, SPIN-ON	NA	P952185	1
AIR FILTER, PRIMARY RADIALSEAL	128075	P777871	1
AIR FILTER, SAFETY RADIALSEAL	128076	P777875	1
COOLANT FILTER, SPIN-ON	49268	P554071	1
FUEL/WATER SEPARATOR SPIN-ON	955168	P550587	2
FUEL/WATER SEPARATOR SPIN-ON	955850	P550665	1 TO 12/03
FUEL/WATER SEPARATOR SPIN-ON	132510	P550904	1 FROM 01/04
HYDRAULIC FILTER, CARTRIDGE	1902137	P550309	1
LUBE FILTER, SPIN-ON COMBINATION	117175	P502507	2

ASTRA
86.42
w/ Engine : IVECO 8210.42
(309 kW - 420 hp) - (01/96 =>)

Description	OE Number Donaldson	Qty	Note / or Serial Nbr
Serial N°:			
AIR DRYER, SPIN-ON	107163	P781466	1
AIR DRYER, SPIN-ON	NA	P952185	1
AIR FILTER, PRIMARY RADIALSEAL	128075	P777871	1
AIR FILTER, SAFETY RADIALSEAL	128076	P777875	1
COOLANT FILTER, SPIN-ON	49268	P554071	1
FUEL/WATER SEPARATOR SPIN-ON	955168	P550587	2
FUEL/WATER SEPARATOR SPIN-ON	955850	P550665	1 TO 12/03
FUEL/WATER SEPARATOR SPIN-ON	132510	P550904	1 FROM 01/04
HYDRAULIC FILTER, CARTRIDGE	1902137	P550309	1
LUBE FILTER, SPIN-ON FULL FLOW	954901	P550342	2

ASTRA
86.45

Description	OE Number Donaldson	Qty	Note / or Serial Nbr
w/ Engine : IVECO 8280.42			
(324 kW - 440 hp) - (01/96 =>)			
Serial N°:			
AIR DRYER, SPIN-ON	107163	P781466	1
AIR DRYER, SPIN-ON	NA	P952185	1
AIR FILTER, PRIMARY RADIALSEAL	128075	P777871	1
AIR FILTER, SAFETY RADIALSEAL	128076	P777875	1
COOLANT FILTER, SPIN-ON	49268	P554071	1
FUEL/WATER SEPARATOR SPIN-ON	955168	P550587	2
FUEL/WATER SEPARATOR SPIN-ON	955850	P550665	1 TO 12/03
FUEL/WATER SEPARATOR SPIN-ON	132510	P550904	1 FROM 01/04
HYDRAULIC FILTER, CARTRIDGE	1902137	P550309	1
LUBE FILTER, SPIN-ON COMBINATION	117175	P502507	2

**ASTRA
86.52**

w/ Engine : IVECO 8280.42			
(378 kW - 514 hp) - (01/96 =>)			
Serial N°:			
AIR DRYER, SPIN-ON	107163	P781466	1
AIR DRYER, SPIN-ON	NA	P952185	1
AIR FILTER, PRIMARY RADIALSEAL	128075	P777871	1
AIR FILTER, SAFETY RADIALSEAL	128076	P777875	1
COOLANT FILTER, SPIN-ON	49268	P554071	1
FUEL/WATER SEPARATOR SPIN-ON	955168	P550587	2
FUEL/WATER SEPARATOR SPIN-ON	955850	P550665	1 TO 12/03
FUEL/WATER SEPARATOR SPIN-ON	132510	P550904	1 FROM 01/04
HYDRAULIC FILTER, CARTRIDGE	1902137	P550309	1
LUBE FILTER, SPIN-ON COMBINATION	117175	P502507	2

HD7-C SERIES

**ASTRA
42.36**

w/ Engine : IVECO CURSOR 13			
(265 kW - 360 hp) - (01/00 =>)			
Serial N°:			
AIR DRYER, SPIN-ON	107163	P781466	1
AIR DRYER, SPIN-ON	NA	P952185	1
AIR FILTER, PRIMARY RADIALSEAL	128075	P777871	1
AIR FILTER, SAFETY RADIALSEAL	128076	P777875	1
ADBLUE FILTER KIT	42553548	X770733	1 DENOX 1.0 ADBLUE®
ADBLUE FILTER KIT	42555073	X770734	1 DENOX 2.0 ADBLUE®
COALESCING FILTER	2996238	P566130	1 VGT TURBOCHARGER
FUEL FILTER, BOX	NA	P502392	1
FUEL FILTER, SPIN-ON	132347	P763995	1
FUEL/WATER SEPARATOR SPIN-ON	132510	P550904	1 FROM 01/04
FUEL/WATER SEPARATOR SPIN-ON	955850	P550665	1 TO 12/03
HYDRAULIC FILTER, CARTRIDGE	1902137	P550309	1
LUBE FILTER, SPIN-ON FULL FLOW	504082382	P550639	2

**ASTRA
42.40**

w/ Engine : IVECO CURSOR 13			
(294 kW - 400 hp) - (01/00 =>)			
Serial N°:			
AIR DRYER, SPIN-ON	107163	P781466	1
AIR DRYER, SPIN-ON	NA	P952185	1
AIR FILTER, PRIMARY RADIALSEAL	128075	P777871	1
AIR FILTER, SAFETY RADIALSEAL	128076	P777875	1
ADBLUE FILTER KIT	42553548	X770733	1 DENOX 1.0 ADBLUE®
ADBLUE FILTER KIT	42555073	X770734	1 DENOX 2.0 ADBLUE®
COALESCING FILTER	2996238	P566130	1 VGT TURBOCHARGER
FUEL FILTER, BOX	NA	P502392	1
FUEL FILTER, SPIN-ON	132347	P763995	1
FUEL/WATER SEPARATOR SPIN-ON	132510	P550904	1 FROM 01/04
FUEL/WATER SEPARATOR SPIN-ON	955850	P550665	1 TO 12/03
HYDRAULIC FILTER, CARTRIDGE	1902137	P550309	1
LUBE FILTER, SPIN-ON FULL FLOW	504082382	P550639	2

Description	OE Number Donaldson	Qty	Note / or Serial Nbr
ASTRA 42.45			
w/ Engine : IVECO CURSOR 13			
(331 kW - 450 hp) - (01/00 =>)			
Serial N°:			
AIR DRYER, SPIN-ON	107163	P781466	1
AIR DRYER, SPIN-ON	NA	P952185	1
AIR FILTER, PRIMARY RADIALSEAL	128075	P777871	1
AIR FILTER, SAFETY RADIALSEAL	128076	P777875	1
ADBLUE FILTER KIT	42553548	X770733	1 DENOX 1.0 ADBLUE®
ADBLUE FILTER KIT	42555073	X770734	1 DENOX 2.0 ADBLUE®
COALESCING FILTER	2996238	P566130	1 VGT TURBOCHARGER
FUEL FILTER, BOX	NA	P502392	1
FUEL FILTER, SPIN-ON	132347	P763995	1
FUEL/WATER SEPARATOR SPIN-ON	132510	P550904	1 FROM 01/04
FUEL/WATER SEPARATOR SPIN-ON	955850	P550665	1 TO 12/03
HYDRAULIC FILTER, CARTRIDGE	1902137	P550309	1
LUBE FILTER, SPIN-ON FULL FLOW	504082382	P550639	2

**ASTRA
44.36**

w/ Engine : IVECO CURSOR 13			
(265 kW - 360 hp) - (01/00 =>)			
Serial N°:			
AIR DRYER, SPIN-ON	107163	P781466	1
AIR DRYER, SPIN-ON	NA	P952185	1
AIR FILTER, PRIMARY RADIALSEAL	128075	P777871	1
AIR FILTER, SAFETY RADIALSEAL	128076	P777875	1
ADBLUE FILTER KIT	42553548	X770733	1 DENOX 1.0 ADBLUE®
ADBLUE FILTER KIT	42555073	X770734	1 DENOX 2.0 ADBLUE®
COALESCING FILTER	2996238	P566130	1 VGT TURBOCHARGER
FUEL FILTER, BOX	NA	P502392	1
FUEL FILTER, SPIN-ON	132347	P763995	1
FUEL/WATER SEPARATOR SPIN-ON	132510	P550904	1 FROM 01/04
FUEL/WATER SEPARATOR SPIN-ON	955850	P550665	1 TO 12/03
HYDRAULIC FILTER, CARTRIDGE	1902137	P550309	1
LUBE FILTER, SPIN-ON FULL FLOW	504082382	P550639	2

**ASTRA
44.40**

w/ Engine : IVECO CURSOR 13			
(294 kW - 400 hp) - (01/00 =>)			
Serial N°:			
AIR DRYER, SPIN-ON	107163	P781466	1
AIR DRYER, SPIN-ON	NA	P952185	1
AIR FILTER, PRIMARY RADIALSEAL	128075	P777871	1
AIR FILTER, SAFETY RADIALSEAL	128076	P777875	1
ADBLUE FILTER KIT	42553548	X770733	1 DENOX 1.0 ADBLUE®
ADBLUE FILTER KIT	42555073	X770734	1 DENOX 2.0 ADBLUE®
COALESCING FILTER	2996238	P566130	1 VGT TURBOCHARGER
FUEL FILTER, BOX	NA	P502392	1
FUEL FILTER, SPIN-ON	132347	P763995	1
FUEL/WATER SEPARATOR SPIN-ON	132510	P550904	1 FROM 01/04
FUEL/WATER SEPARATOR SPIN-ON	955850	P550665	1 TO 12/03
HYDRAULIC FILTER, CARTRIDGE	1902137	P550309	1
LUBE FILTER, SPIN-ON FULL FLOW	504082382	P550639	2

**ASTRA
44.45**

w/ Engine : IVECO CURSOR 13			
(331 kW - 450 hp) - (01/00 =>)			
Serial N°:			
AIR DRYER, SPIN-ON	107163	P781466	1
AIR DRYER, SPIN-ON	NA	P952185	1
AIR FILTER, PRIMARY RADIALSEAL	128075	P777871	1
AIR FILTER, SAFETY RADIALSEAL	128076	P777875	1
ADBLUE FILTER KIT	42553548	X770733	1 DENOX 1.0 ADBLUE®
ADBLUE FILTER KIT	42555073	X770734	1 DENOX 2.0 ADBLUE®
COALESCING FILTER	2996238	P566130	1 VGT TURBOCHARGER
FUEL FILTER, BOX	NA	P502392	1
FUEL FILTER, SPIN-ON	132347	P763995	1
FUEL/WATER SEPARATOR SPIN-ON	132510	P550904	1 FROM 01/04
FUEL/WATER SEPARATOR SPIN-ON	955850	P550665	1 TO 12/03
HYDRAULIC FILTER, CARTRIDGE	1902137	P550309	1
LUBE FILTER, SPIN-ON FULL FLOW	504082382	P550639	2

Description	OE Number Donaldson	Qty	Note / or Serial Nbr
Serial N°:			
AIR DRYER, SPIN-ON	107163	P781466	1
AIR DRYER, SPIN-ON	NA	P952185	1
AIR FILTER, PRIMARY RADIALSEAL	128075	P777871	1
AIR FILTER, SAFETY RADIALSEAL	128076	P777875	1
ADBLUE FILTER KIT	42553548	X770733	1 DENOX 1.0 ADBLUE®
ADBLUE FILTER KIT	42555073	X770734	1 DENOX 2.0 ADBLUE®
COALESCING FILTER	2996238	P566130	1 VGT TURBOCHARGER
FUEL FILTER, BOX	NA	P502392	1
FUEL FILTER, SPIN-ON	132347	P763995	1
FUEL/WATER SEPARATOR SPIN-ON	132510	P550904	1 FROM 01/04
FUEL/WATER SEPARATOR SPIN-ON	955850	P550665	1 TO 12/03
HYDRAULIC FILTER, CARTRIDGE	1902137	P550309	1
LUBE FILTER, SPIN-ON FULL FLOW	504082382	P550639	2

ASTRA 64.36
w/ Engine : IVECO CURSOR 13
(265 kW - 360 hp) - (01/00 =>)

Serial N°:			
AIR DRYER, SPIN-ON	107163	P781466	1
AIR DRYER, SPIN-ON	NA	P952185	1
AIR FILTER, PRIMARY RADIALSEAL	128075	P777871	1
AIR FILTER, SAFETY RADIALSEAL	128076	P777875	1
ADBLUE FILTER KIT	42553548	X770733	1 DENOX 1.0 ADBLUE®
ADBLUE FILTER KIT	42555073	X770734	1 DENOX 2.0 ADBLUE®
COALESCING FILTER	2996238	P566130	1 VGT TURBOCHARGER
FUEL FILTER, BOX	NA	P502392	1
FUEL FILTER, SPIN-ON	132347	P763995	1
FUEL/WATER SEPARATOR SPIN-ON	132510	P550904	1 FROM 01/04
FUEL/WATER SEPARATOR SPIN-ON	955850	P550665	1 TO 12/03
HYDRAULIC FILTER, CARTRIDGE	1902137	P550309	1
LUBE FILTER, SPIN-ON FULL FLOW	504082382	P550639	2

ASTRA 64.40
w/ Engine : IVECO CURSOR 13
(294 kW - 400 hp) - (01/00 =>)

Serial N°:			
AIR DRYER, SPIN-ON	107163	P781466	1
AIR DRYER, SPIN-ON	NA	P952185	1
AIR FILTER, PRIMARY RADIALSEAL	128075	P777871	1
AIR FILTER, SAFETY RADIALSEAL	128076	P777875	1
ADBLUE FILTER KIT	42553548	X770733	1 DENOX 1.0 ADBLUE®
ADBLUE FILTER KIT	42555073	X770734	1 DENOX 2.0 ADBLUE®
COALESCING FILTER	2996238	P566130	1 VGT TURBOCHARGER
FUEL FILTER, BOX	NA	P502392	1
FUEL FILTER, SPIN-ON	132347	P763995	1
FUEL/WATER SEPARATOR SPIN-ON	132510	P550904	1 FROM 01/04
FUEL/WATER SEPARATOR SPIN-ON	955850	P550665	1 TO 12/03
HYDRAULIC FILTER, CARTRIDGE	1902137	P550309	1
LUBE FILTER, SPIN-ON FULL FLOW	504082382	P550639	2

ASTRA 64.45
w/ Engine : IVECO CURSOR 13
(331 kW - 450 hp) - (01/00 =>)

Serial N°:			
AIR DRYER, SPIN-ON	107163	P781466	1
AIR DRYER, SPIN-ON	NA	P952185	1
AIR FILTER, PRIMARY RADIALSEAL	128075	P777871	1
AIR FILTER, SAFETY RADIALSEAL	128076	P777875	1
COALESCING FILTER	2996238	P566130	1 VGT TURBOCHARGER
ADBLUE FILTER KIT	42553548	X770733	1 DENOX 1.0 ADBLUE®
ADBLUE FILTER KIT	42555073	X770734	1 DENOX 2.0 ADBLUE®
FUEL FILTER, BOX	NA	P502392	1
FUEL FILTER, SPIN-ON	132347	P763995	1
FUEL/WATER SEPARATOR SPIN-ON	132510	P550904	1 FROM 01/04
FUEL/WATER SEPARATOR SPIN-ON	955850	P550665	1 TO 12/03

Description	OE Number Donaldson	Qty	Note / or Serial Nbr
HYDRAULIC FILTER, CARTRIDGE	1902137	P550309	1
LUBE FILTER, SPIN-ON FULL FLOW	504082382	P550639	2

ASTRA 64.50
w/ Engine : IVECO CURSOR 13
(368 kW - 500 hp) - (01/00 =>)

Serial N°:			
AIR DRYER, SPIN-ON	107163	P781466	1
AIR DRYER, SPIN-ON	NA	P952185	1
AIR FILTER, PRIMARY RADIALSEAL	128075	P777871	1
AIR FILTER, SAFETY RADIALSEAL	128076	P777875	1
ADBLUE FILTER KIT	42553548	X770733	1 DENOX 1.0 ADBLUE®
ADBLUE FILTER KIT	42555073	X770734	1 DENOX 2.0 ADBLUE®
COALESCING FILTER	2996238	P566130	1 VGT TURBOCHARGER
FUEL FILTER, BOX	NA	P502392	1
FUEL FILTER, SPIN-ON	132347	P763995	1
FUEL/WATER SEPARATOR SPIN-ON	132510	P550904	1 FROM 01/04
FUEL/WATER SEPARATOR SPIN-ON	955850	P550665	1 TO 12/03
HYDRAULIC FILTER, CARTRIDGE	1902137	P550309	1
LUBE FILTER, SPIN-ON FULL FLOW	504082382	P550639	2

ASTRA 66.36
w/ Engine : IVECO CURSOR 13
(265 kW - 360 hp) - (01/00 =>)

Serial N°:			
AIR DRYER, SPIN-ON	107163	P781466	1
AIR DRYER, SPIN-ON	NA	P952185	1
AIR FILTER, PRIMARY RADIALSEAL	128075	P777871	1
AIR FILTER, SAFETY RADIALSEAL	128076	P777875	1
ADBLUE FILTER KIT	42553548	X770733	1 DENOX 1.0 ADBLUE®
ADBLUE FILTER KIT	42555073	X770734	1 DENOX 2.0 ADBLUE®
COALESCING FILTER	2996238	P566130	1 VGT TURBOCHARGER
FUEL FILTER, BOX	NA	P502392	1
FUEL FILTER, SPIN-ON	132347	P763995	1
FUEL/WATER SEPARATOR SPIN-ON	132510	P550904	1 FROM 01/04
FUEL/WATER SEPARATOR SPIN-ON	955850	P550665	1 TO 12/03
HYDRAULIC FILTER, CARTRIDGE	1902137	P550309	1
LUBE FILTER, SPIN-ON FULL FLOW	504082382	P550639	2

ASTRA 66.40
w/ Engine : IVECO CURSOR 13
(294 kW - 400 hp) - (01/00 =>)

Serial N°:			
AIR DRYER, SPIN-ON	107163	P781466	1
AIR DRYER, SPIN-ON	NA	P952185	1
AIR FILTER, PRIMARY RADIALSEAL	128075	P777871	1
AIR FILTER, SAFETY RADIALSEAL	128076	P777875	1
ADBLUE FILTER KIT	42553548	X770733	1 DENOX 1.0 ADBLUE®
ADBLUE FILTER KIT	42555073	X770734	1 DENOX 2.0 ADBLUE®
COALESCING FILTER	2996238	P566130	1 VGT TURBOCHARGER
FUEL FILTER, BOX	NA	P502392	1
FUEL FILTER, SPIN-ON	132347	P763995	1
FUEL/WATER SEPARATOR SPIN-ON	132510	P550904	1 FROM 01/04
FUEL/WATER SEPARATOR SPIN-ON	955850	P550665	1 TO 12/03
HYDRAULIC FILTER, CARTRIDGE	1902137	P550309	1
LUBE FILTER, SPIN-ON FULL FLOW	504082382	P550639	2

ASTRA 66.45
w/ Engine : IVECO CURSOR 13
(331 kW - 450 hp) - (01/00 =>)

Serial N°:			
AIR DRYER, SPIN-ON	107163	P781466	1
AIR DRYER, SPIN-ON	NA	P952185	1
AIR FILTER, PRIMARY RADIALSEAL	128075	P777871	1
AIR FILTER, SAFETY RADIALSEAL	128076	P777875	1
COALESCING FILTER	2996238	P566130	1 VGT TURBOCHARGER
ADBLUE FILTER KIT	42553548	X770733	1 DENOX 1.0 ADBLUE®
ADBLUE FILTER KIT	42555073	X770734	1 DENOX 2.0 ADBLUE®
FUEL FILTER, BOX	NA	P502392	1
FUEL FILTER, SPIN-ON	132347	P763995	1
FUEL/WATER SEPARATOR SPIN-ON	132510	P550904	1 FROM 01/04
FUEL/WATER SEPARATOR SPIN-ON	955850	P550665	1 TO 12/03

Description	OE Number Donaldson	Qty	Note / or Serial Nbr
Serial N°:			
AIR DRYER, SPIN-ON	107163	P781466	1
AIR DRYER, SPIN-ON	NA	P952185	1
AIR FILTER, PRIMARY RADIALSEAL	128075	P777871	1
AIR FILTER, SAFETY RADIALSEAL	128076	P777875	1
ADBLUE FILTER KIT	42553548	X770733	1 DENOX 1.0 ADBLUE®
ADBLUE FILTER KIT	42555073	X770734	1 DENOX 2.0 ADBLUE®
COALESCING FILTER	2996238	P566130	1 VGT TURBOCHARGER
FUEL FILTER, BOX	NA	P502392	1
FUEL FILTER, SPIN-ON	132347	P763995	1
FUEL/WATER SEPARATOR SPIN-ON	132510	P550904	1 FROM 01/04
FUEL/WATER SEPARATOR SPIN-ON	955850	P550665	1 TO 12/03
HYDRAULIC FILTER, CARTRIDGE	1902137	P550309	1
LUBE FILTER, SPIN-ON FULL FLOW	504082382	P550639	2

ASTRA 66.50
w/ Engine : IVECO CURSOR 13
(368 kW - 500 hp) - (01/00 =>)

Serial N°:			
AIR DRYER, SPIN-ON	107163	P781466	1
AIR DRYER, SPIN-ON	NA	P952185	1
AIR FILTER, PRIMARY RADIALSEAL	128075	P777871	1
AIR FILTER, SAFETY RADIALSEAL	128076	P777875	1
ADBLUE FILTER KIT	42553548	X770733	1 DENOX 1.0 ADBLUE®
ADBLUE FILTER KIT	42555073	X770734	1 DENOX 2.0 ADBLUE®
COALESCING FILTER	2996238	P566130	1 VGT TURBOCHARGER
FUEL FILTER, BOX	NA	P502392	1
FUEL FILTER, SPIN-ON	132347	P763995	1
FUEL/WATER SEPARATOR SPIN-ON	132510	P550904	1 FROM 01/04
FUEL/WATER SEPARATOR SPIN-ON	955850	P550665	1 TO 12/03
HYDRAULIC FILTER, CARTRIDGE	1902137	P550309	1
LUBE FILTER, SPIN-ON FULL FLOW	504082382	P550639	2

ASTRA 84.36
w/ Engine : IVECO CURSOR 13
(265 kW - 360 hp) - (01/00 =>)

Serial N°:			
AIR DRYER, SPIN-ON	107163	P781466	1
AIR DRYER, SPIN-ON	NA	P952185	1
AIR FILTER, PRIMARY RADIALSEAL	128075	P777871	1
AIR FILTER, SAFETY RADIALSEAL	128076	P777875	1
ADBLUE FILTER KIT	42553548	X770733	1 DENOX 1.0 ADBLUE®
ADBLUE FILTER KIT	42555073	X770734	1 DENOX 2.0 ADBLUE®
COALESCING FILTER	2996238	P566130	1 VGT TURBOCHARGER
FUEL FILTER, BOX	NA	P502392	1
FUEL FILTER, SPIN-ON	132347	P763995	1
FUEL/WATER SEPARATOR SPIN-ON	132510	P550904	1 FROM 01/04
FUEL/WATER SEPARATOR SPIN-ON	955850	P550665	1 TO 12/03
HYDRAULIC FILTER, CARTRIDGE	1902137	P550309	1
LUBE FILTER, SPIN-ON FULL FLOW	504082382	P550639	2

ASTRA 84.40
w/ Engine : IVECO CURSOR 13
(294 kW - 400 hp) - (01/00 =>)

Serial N°:			
AIR DRYER, SPIN-ON	107163	P781466	1
AIR DRYER, SPIN-ON	NA	P952185	1
AIR FILTER, PRIMARY RADIALSEAL	128075	P777871	1
AIR FILTER, SAFETY RADIALSEAL	128076	P777875	1
ADBLUE FILTER KIT	42553548	X770733	1 DENOX 1.0 ADBLUE®
ADBLUE FILTER KIT	42555073	X770734	1 DENOX 2.0 ADBLUE®
COALESCING FILTER	2996238	P566130	1 VGT TURBOCHARGER
FUEL FILTER, BOX	NA	P502392	1
FUEL FILTER, SPIN-ON	132347	P763995	1
FUEL/WATER SEPARATOR SPIN-ON	132510	P550904	1 FROM 01/04
FUEL/WATER SEPARATOR SPIN-ON	955850	P550665	1 TO 12/03

Description	OE Number Donaldson	Qty	Note / or Serial Nbr
HYDRAULIC FILTER, CARTRIDGE	1902137	P550309	1
LUBE FILTER, SPIN-ON FULL FLOW	504082382	P550639	2

ASTRA 84.45
w/ Engine : IVECO CURSOR 13
(331 kW - 450 hp) - (01/00 =>)

Serial N°:			
AIR DRYER, SPIN-ON	107163	P781466	1
AIR DRYER, SPIN-ON	NA	P952185	1
AIR FILTER, PRIMARY RADIALSEAL	128075	P777871	1
AIR FILTER, SAFETY RADIALSEAL	128076	P777875	1
ADBLUE FILTER KIT	42553548	X770733	1 DENOX 1.0 ADBLUE®
ADBLUE FILTER KIT	42555073	X770734	1 DENOX 2.0 ADBLUE®
COALESCING FILTER	2996238	P566130	1 VGT TURBOCHARGER
FUEL FILTER, BOX	NA	P502392	1
FUEL FILTER, SPIN-ON	132347	P763995	1
FUEL/WATER SEPARATOR SPIN-ON	132510	P550904	1 FROM 01/04
FUEL/WATER SEPARATOR SPIN-ON	955850	P550665	1 TO 12/03
HYDRAULIC FILTER, CARTRIDGE	1902137	P550309	1
LUBE FILTER, SPIN-ON FULL FLOW	504082382	P550639	2

ASTRA 84.50
w/ Engine : IVECO CURSOR 13
(368 kW - 500 hp) - (01/00 =>)

Serial N°:			
AIR DRYER, SPIN-ON	107163	P781466	1
AIR DRYER, SPIN-ON	NA	P952185	1
AIR FILTER, PRIMARY RADIALSEAL	128075	P777871	1
AIR FILTER, SAFETY RADIALSEAL	128076	P777875	1
ADBLUE FILTER KIT	42553548	X770733	1 DENOX 1.0 ADBLUE®
ADBLUE FILTER KIT	42555073	X770734	1 DENOX 2.0 ADBLUE®
COALESCING FILTER	2996238	P566130	1 VGT TURBOCHARGER
FUEL FILTER, BOX	NA	P502392	1
FUEL FILTER, SPIN-ON	132347	P763995	1
FUEL/WATER SEPARATOR SPIN-ON	132510	P550904	1 FROM 01/04
FUEL/WATER SEPARATOR SPIN-ON	955850	P550665	1 TO 12/03
HYDRAULIC FILTER, CARTRIDGE	1902137	P550309	1
LUBE FILTER, SPIN-ON FULL FLOW	504082382	P550639	2

ASTRA 86.40
w/ Engine : IVECO CURSOR 13
(294 kW - 400 hp) - (01/00 =>)

Serial N°:			
AIR DRYER, SPIN-ON	107163	P781466	1
AIR DRYER, SPIN-ON	NA	P952185	1
AIR FILTER, PRIMARY RADIALSEAL	128075	P777871	1
AIR FILTER, SAFETY RADIALSEAL	128076	P777875	1
ADBLUE FILTER KIT	42553548	X770733	1 DENOX 1.0 ADBLUE®
ADBLUE FILTER KIT	42555073	X770734	1 DENOX 2.0 ADBLUE®
COALESCING FILTER	2996238	P566130	1 VGT TURBOCHARGER
FUEL FILTER, BOX	NA	P502392	1
FUEL FILTER, SPIN-ON	132347	P763995	1
FUEL/WATER SEPARATOR SPIN-ON	132510	P550904	1 FROM 01/04
FUEL/WATER SEPARATOR SPIN-ON	955850	P550665	1 TO 12/03
HYDRAULIC FILTER, CARTRIDGE	1902137	P550309	1
LUBE FILTER, SPIN-ON FULL FLOW	504082382	P550639	2

ASTRA 86.45
w/ Engine : IVECO CURSOR 13
(331 kW - 450 hp) - (01/00 =>)

Serial N°:			
AIR DRYER, SPIN-ON	107163	P781466	1
AIR DRYER, SPIN-ON	NA	P952185	1
AIR FILTER, PRIMARY RADIALSEAL	128075	P777871	1
AIR FILTER, SAFETY RADIALSEAL	128076	P777875	1
ADBLUE FILTER KIT	42553548	X770733	1 DENOX 1.0 ADBLUE®
ADBLUE FILTER KIT	42555073	X770734	1 DENOX 2.0 ADBLUE®
COALESCING FILTER	2996238	P566130	1 VGT TURBOCHARGER
FUEL FILTER, BOX	NA	P502392	1
FUEL FILTER, SPIN-ON	132347	P763995	1
FUEL/WATER SEPARATOR SPIN-ON	132510	P550904	1 FROM 01/04
FUEL/WATER SEPARATOR SPIN-ON	955850	P550665	1 TO 12/03

Description	OE Number Donaldson	Qty	Note / or Serial Nbr
Serial N°:			
AIR DRYER, SPIN-ON	107163	P781466	1
AIR DRYER, SPIN-ON	NA	P952185	1
AIR FILTER, PRIMARY RADIALSEAL	128075	P777871	1
AIR FILTER, SAFETY RADIALSEAL	128076	P777875	1
ADBLUE FILTER KIT	42553548	X770733	1 DENOX 1.0 ADBLUE®
ADBLUE FILTER KIT	42555073	X770734	1 DENOX 2.0 ADBLUE®
COALESCING FILTER	2996238	P566130	1 VGT TURBOCHARGER
FUEL FILTER, BOX	NA	P502392	1
FUEL FILTER, SPIN-ON	132347	P763995	1
FUEL/WATER SEPARATOR SPIN-ON	132510	P550904	1 FROM 01/04
FUEL/WATER SEPARATOR SPIN-ON	955850	P550665	1 TO 12/03
HYDRAULIC FILTER, CARTRIDGE	1902137	P550309	1
LUBE FILTER, SPIN-ON FULL FLOW	504082382	P550639	2

ASTRA 86.50
w/ Engine : IVECO **CURSORS 13**
(368 kW - 500 hp) - (01/00 =>)

Serial N°:			
AIR DRYER, SPIN-ON	107163	P781466	1
AIR DRYER, SPIN-ON	NA	P952185	1
AIR FILTER, PRIMARY RADIALSEAL	128075	P777871	1
AIR FILTER, SAFETY RADIALSEAL	128076	P777875	1
ADBLUE FILTER KIT	42553548	X770733	1 DENOX 1.0 ADBLUE®
ADBLUE FILTER KIT	42555073	X770734	1 DENOX 2.0 ADBLUE®
COALESCING FILTER	2996238	P566130	1 VGT TURBOCHARGER
FUEL FILTER, BOX	NA	P502392	1
FUEL FILTER, SPIN-ON	132347	P763995	1
FUEL/WATER SEPARATOR SPIN-ON	132510	P550904	1 FROM 01/04
FUEL/WATER SEPARATOR SPIN-ON	955850	P550665	1 TO 12/03
HYDRAULIC FILTER, CARTRIDGE	1902137	P550309	1
LUBE FILTER, SPIN-ON FULL FLOW	504082382	P550639	2

ASTRA 88.45
w/ Engine : IVECO **CURSORS 13**
(331 kW - 450 hp) - (01/00 =>)

Serial N°:			
AIR DRYER, SPIN-ON	107163	P781466	1
AIR DRYER, SPIN-ON	NA	P952185	1
AIR FILTER, PRIMARY RADIALSEAL	128075	P777871	1
AIR FILTER, SAFETY RADIALSEAL	128076	P777875	1
ADBLUE FILTER KIT	42553548	X770733	1 DENOX 1.0 ADBLUE®
ADBLUE FILTER KIT	42555073	X770734	1 DENOX 2.0 ADBLUE®
COALESCING FILTER	2996238	P566130	1 VGT TURBOCHARGER
FUEL FILTER, BOX	NA	P502392	1
FUEL FILTER, SPIN-ON	132347	P763995	1
FUEL/WATER SEPARATOR SPIN-ON	132510	P550904	1 FROM 01/04
FUEL/WATER SEPARATOR SPIN-ON	955850	P550665	1 TO 12/03
HYDRAULIC FILTER, CARTRIDGE	1902137	P550309	1
LUBE FILTER, SPIN-ON FULL FLOW	504082382	P550639	2

ASTRA 88.50
w/ Engine : IVECO **CURSORS 13**
(368 kW - 500 hp) - (01/00 =>)

Serial N°:			
AIR DRYER, SPIN-ON	107163	P781466	1
AIR DRYER, SPIN-ON	NA	P952185	1
AIR FILTER, PRIMARY RADIALSEAL	128075	P777871	1
AIR FILTER, SAFETY RADIALSEAL	128076	P777875	1
ADBLUE FILTER KIT	42553548	X770733	1 DENOX 1.0 ADBLUE®
ADBLUE FILTER KIT	42555073	X770734	1 DENOX 2.0 ADBLUE®
COALESCING FILTER	2996238	P566130	1 VGT TURBOCHARGER
FUEL FILTER, BOX	NA	P502392	1
FUEL FILTER, SPIN-ON	132347	P763995	1
FUEL/WATER SEPARATOR SPIN-ON	132510	P550904	1 FROM 01/04
FUEL/WATER SEPARATOR SPIN-ON	955850	P550665	1 TO 12/03

Description	OE Number Donaldson	Qty	Note / or Serial Nbr
HYDRAULIC FILTER, CARTRIDGE	1902137	P550309	1
LUBE FILTER, SPIN-ON FULL FLOW	504082382	P550639	2

HD8 SERIES

ASTRA 42.33
w/ Engine : IVECO **CURSORS 8**
(243 kW - 330 hp) - (06/07 =>)

Serial N°:			
AIR DRYER, SPIN-ON	107163	P781466	1
AIR DRYER, SPIN-ON	NA	P952185	1
AIR FILTER, PRIMARY RADIALSEAL	128075	P777871	1
AIR FILTER, SAFETY RADIALSEAL	128076	P777875	1
COALESCING FILTER	2996238	P566130	1 VGT TURBOCHARGER
ADBLUE FILTER KIT	42553548	X770733	1 DENOX 1.0 ADBLUE®
ADBLUE FILTER KIT	42555073	X770734	1 DENOX 2.0 ADBLUE®
FUEL FILTER, BOX	NA	P502392	1
FUEL FILTER, SPIN-ON	2995711	P763995	1 LONG-LIFE FILTER
FUEL FILTER, SPIN-ON	1907460	P550472	1
FUEL/WATER SEPARATOR SPIN-ON	132510	P550904	1 PRE-FILTER
HYDRAULIC FILTER, CARTRIDGE	1902137	P550309	1
LUBE FILTER, SPIN-ON FULL FLOW	504082382	P550639	1

ASTRA 42.36
w/ Engine : IVECO **CURSORS 13**
(265 kW - 360 hp) - (01/05 =>)

Serial N°:			
AIR DRYER, SPIN-ON	107163	P781466	1
AIR DRYER, SPIN-ON	NA	P952185	1
AIR FILTER, PRIMARY RADIALSEAL	128075	P777871	1
AIR FILTER, SAFETY RADIALSEAL	128076	P777875	1
ADBLUE FILTER KIT	42553548	X770733	1 DENOX 1.0 ADBLUE®
ADBLUE FILTER KIT	42555073	X770734	1 DENOX 2.0 ADBLUE®
COALESCING FILTER	2996238	P566130	1 VGT TURBOCHARGER
FUEL FILTER, BOX	NA	P502392	1
FUEL FILTER, SPIN-ON	2995711	P763995	1 LONG-LIFE FILTER
FUEL/WATER SEPARATOR SPIN-ON	132510	P550904	1 PRE-FILTER
HYDRAULIC FILTER, CARTRIDGE	1902137	P550309	1
LUBE FILTER, SPIN-ON FULL FLOW	504082382	P550639	2

w/ Engine : IVECO CURSORS 8
(265 kW - 360 hp) - (06/07 =>)

Serial N°:			
AIR DRYER, SPIN-ON	107163	P781466	1
AIR DRYER, SPIN-ON	NA	P952185	1
AIR FILTER, PRIMARY RADIALSEAL	128075	P777871	1
AIR FILTER, SAFETY RADIALSEAL	128076	P777875	1
ADBLUE FILTER KIT	42553548	X770733	1 DENOX 1.0 ADBLUE®
ADBLUE FILTER KIT	42555073	X770734	1 DENOX 2.0 ADBLUE®
COALESCING FILTER	2996238	P566130	1 VGT TURBOCHARGER
FUEL FILTER, BOX	NA	P502392	1
FUEL FILTER, SPIN-ON	2995711	P763995	1 LONG-LIFE FILTER
FUEL FILTER, SPIN-ON	1907460	P550472	1
FUEL/WATER SEPARATOR SPIN-ON	132510	P550904	1 PRE-FILTER
HYDRAULIC FILTER, CARTRIDGE	1902137	P550309	1
LUBE FILTER, SPIN-ON FULL FLOW	504082382	P550639	2

ASTRA 42.40
w/ Engine : IVECO **CURSORS 13**
(294 kW - 400 hp) - (01/05 =>)

Description	OE Number Donaldson	Qty	Note / or Serial Nbr
Serial N°:			
AIR DRYER, SPIN-ON	107163	P781466	1
AIR DRYER, SPIN-ON	NA	P952185	1
AIR FILTER, PRIMARY RADIALSEAL	128075	P777871	1
AIR FILTER, SAFETY RADIALSEAL	128076	P777875	1
ADBLUE FILTER KIT	42553548	X770733	1 DENOX 1.0 ADBLUE®
ADBLUE FILTER KIT	42555073	X770734	1 DENOX 2.0 ADBLUE®
COALESCING FILTER	2996238	P566130	1 VGT TURBOCHARGER
FUEL FILTER, BOX	NA	P502392	1
FUEL FILTER, SPIN-ON	2995711	P763995	1 LONG-LIFE FILTER
FUEL/WATER SEPARATOR SPIN-ON	132510	P550904	1 PRE-FILTER
HYDRAULIC FILTER, CARTRIDGE	1902137	P550309	1
LUBE FILTER, SPIN-ON FULL FLOW	504082382	P550639	2

**ASTRA
42.41**

w/ Engine : IVECO CURSOR 13
(302 kW - 410 hp) - (03/07 =>)

Description	OE Number Donaldson	Qty	Note / or Serial Nbr
Serial N°:			
AIR DRYER, SPIN-ON	107163	P781466	1
AIR DRYER, SPIN-ON	NA	P952185	1
AIR FILTER, PRIMARY RADIALSEAL	128075	P777871	1
AIR FILTER, SAFETY RADIALSEAL	128076	P777875	1
ADBLUE FILTER KIT	42553548	X770733	1 DENOX 1.0 ADBLUE®
ADBLUE FILTER KIT	42555073	X770734	1 DENOX 2.0 ADBLUE®
COALESCING FILTER	2996238	P566130	1 VGT TURBOCHARGER
FUEL FILTER, BOX	NA	P502392	1
FUEL FILTER, SPIN-ON	2995711	P763995	1 LONG-LIFE FILTER
FUEL/WATER SEPARATOR SPIN-ON	132510	P550904	1 PRE-FILTER
HYDRAULIC FILTER, CARTRIDGE	1902137	P550309	1
LUBE FILTER, SPIN-ON FULL FLOW	504082382	P550639	2

**ASTRA
42.44**

w/ Engine : IVECO CURSOR 13
(324 kW - 440 hp) - (03/07 =>)

Description	OE Number Donaldson	Qty	Note / or Serial Nbr
Serial N°:			
AIR DRYER, SPIN-ON	107163	P781466	1
AIR DRYER, SPIN-ON	NA	P952185	1
AIR FILTER, PRIMARY RADIALSEAL	128075	P777871	1
AIR FILTER, SAFETY RADIALSEAL	128076	P777875	1
ADBLUE FILTER KIT	42553548	X770733	1 DENOX 1.0 ADBLUE®
ADBLUE FILTER KIT	42555073	X770734	1 DENOX 2.0 ADBLUE®
COALESCING FILTER	2996238	P566130	1 VGT TURBOCHARGER
FUEL FILTER, BOX	NA	P502392	1
FUEL FILTER, SPIN-ON	2995711	P763995	1 LONG-LIFE FILTER
FUEL/WATER SEPARATOR SPIN-ON	132510	P550904	1 PRE-FILTER
HYDRAULIC FILTER, CARTRIDGE	1902137	P550309	1
LUBE FILTER, SPIN-ON FULL FLOW	504082382	P550639	2

**ASTRA
42.45**

w/ Engine : IVECO CURSOR 13
(331 kW - 450 hp) - (01/05 =>)

Description	OE Number Donaldson	Qty	Note / or Serial Nbr
Serial N°:			
AIR DRYER, SPIN-ON	107163	P781466	1
AIR DRYER, SPIN-ON	NA	P952185	1
AIR FILTER, PRIMARY RADIALSEAL	128075	P777871	1
AIR FILTER, SAFETY RADIALSEAL	128076	P777875	1
ADBLUE FILTER KIT	42553548	X770733	1 DENOX 1.0 ADBLUE®
ADBLUE FILTER KIT	42555073	X770734	1 DENOX 2.0 ADBLUE®
COALESCING FILTER	2996238	P566130	1 VGT TURBOCHARGER
FUEL FILTER, BOX	NA	P502392	1
FUEL FILTER, SPIN-ON	2995711	P763995	1 LONG-LIFE FILTER
FUEL/WATER SEPARATOR SPIN-ON	132510	P550904	1 PRE-FILTER
HYDRAULIC FILTER, CARTRIDGE	1902137	P550309	1
LUBE FILTER, SPIN-ON FULL FLOW	504082382	P550639	2

**ASTRA
42.48**

Description	OE Number Donaldson	Qty	Note / or Serial Nbr
w/ Engine : IVECO CURSOR 13 (353 kW - 480 hp) - (03/07 =>)			
Serial N°:			
AIR DRYER, SPIN-ON	107163	P781466	1
AIR DRYER, SPIN-ON	NA	P952185	1
AIR FILTER, PRIMARY RADIALSEAL	128075	P777871	1
AIR FILTER, SAFETY RADIALSEAL	128076	P777875	1
ADBLUE FILTER KIT	42553548	X770733	1 DENOX 1.0 ADBLUE®
ADBLUE FILTER KIT	42555073	X770734	1 DENOX 2.0 ADBLUE®
COALESCING FILTER	2996238	P566130	1 VGT TURBOCHARGER
FUEL FILTER, BOX	NA	P502392	1
FUEL FILTER, SPIN-ON	2995711	P763995	1 LONG-LIFE FILTER
FUEL/WATER SEPARATOR SPIN-ON	132510	P550904	1 PRE-FILTER
HYDRAULIC FILTER, CARTRIDGE	1902137	P550309	1
LUBE FILTER, SPIN-ON FULL FLOW	504082382	P550639	2

**ASTRA
42.50**

w/ Engine : IVECO CURSOR 13
(368 kW - 500 hp) - (01/05 =>)

Description	OE Number Donaldson	Qty	Note / or Serial Nbr
Serial N°:			
AIR DRYER, SPIN-ON	107163	P781466	1
AIR DRYER, SPIN-ON	NA	P952185	1
AIR FILTER, PRIMARY RADIALSEAL	128075	P777871	1
AIR FILTER, SAFETY RADIALSEAL	128076	P777875	1
ADBLUE FILTER KIT	42553548	X770733	1 DENOX 1.0 ADBLUE®
ADBLUE FILTER KIT	42555073	X770734	1 DENOX 2.0 ADBLUE®
COALESCING FILTER	2996238	P566130	1 VGT TURBOCHARGER
FUEL FILTER, BOX	NA	P502392	1
FUEL FILTER, SPIN-ON	2995711	P763995	1 LONG-LIFE FILTER
FUEL/WATER SEPARATOR SPIN-ON	132510	P550904	1 PRE-FILTER
HYDRAULIC FILTER, CARTRIDGE	1902137	P550309	1
LUBE FILTER, SPIN-ON FULL FLOW	504082382	P550639	2

**ASTRA
42.52**

w/ Engine : IVECO CURSOR 13
(382 kW - 520 hp) - (03/07 =>)

Description	OE Number Donaldson	Qty	Note / or Serial Nbr
Serial N°:			
AIR DRYER, SPIN-ON	107163	P781466	1
AIR DRYER, SPIN-ON	NA	P952185	1
AIR FILTER, PRIMARY RADIALSEAL	128075	P777871	1
AIR FILTER, SAFETY RADIALSEAL	128076	P777875	1
ADBLUE FILTER KIT	42553548	X770733	1 DENOX 1.0 ADBLUE®
ADBLUE FILTER KIT	42555073	X770734	1 DENOX 2.0 ADBLUE®
COALESCING FILTER	2996238	P566130	1 VGT TURBOCHARGER
FUEL FILTER, BOX	NA	P502392	1
FUEL FILTER, SPIN-ON	2995711	P763995	1 LONG-LIFE FILTER
FUEL/WATER SEPARATOR SPIN-ON	132510	P550904	1 PRE-FILTER
HYDRAULIC FILTER, CARTRIDGE	1902137	P550309	1
LUBE FILTER, SPIN-ON FULL FLOW	504082382	P550639	2

**ASTRA
42.56**

w/ Engine : IVECO CURSOR 13
(412 kW - 560 hp) - (03/07 =>)

Description	OE Number Donaldson	Qty	Note / or Serial Nbr
Serial N°:			
AIR DRYER, SPIN-ON	107163	P781466	1
AIR DRYER, SPIN-ON	NA	P952185	1
AIR FILTER, PRIMARY RADIALSEAL	128075	P777871	1
AIR FILTER, SAFETY RADIALSEAL	128076	P777875	1
ADBLUE FILTER KIT	42553548	X770733	1 DENOX 1.0 ADBLUE®
ADBLUE FILTER KIT	42555073	X770734	1 DENOX 2.0 ADBLUE®
COALESCING FILTER	2996238	P566130	1 VGT TURBOCHARGER
FUEL FILTER, BOX	NA	P502392	1
FUEL FILTER, SPIN-ON	2995711	P763995	1 LONG-LIFE FILTER
FUEL/WATER SEPARATOR SPIN-ON	132510	P550904	1 PRE-FILTER
HYDRAULIC FILTER, CARTRIDGE	1902137	P550309	1
LUBE FILTER, SPIN-ON FULL FLOW	504082382	P550639	2

Description	OE Number Donaldson	Qty	Note / or Serial Nbr
-------------	---------------------	-----	----------------------

ASTRA

44.33

w/ Engine : IVECO
(243 kW - 330 hp) - (06/07 =>)

CURSOR 8

Serial N°:			
AIR DRYER, SPIN-ON	107163	P781466	1
AIR DRYER, SPIN-ON	NA	P952185	1
AIR FILTER, PRIMARY RADIALSEAL	128075	P777871	1
AIR FILTER, SAFETY RADIALSEAL	128076	P777875	1
ADBLUE FILTER KIT	42553548	X770733	1 DENOX 1.0 ADBLUE®
ADBLUE FILTER KIT	42555073	X770734	1 DENOX 2.0 ADBLUE®
COALESCING FILTER	2996238	P566130	1 VGT TURBOCHARGER
FUEL FILTER, BOX	NA	P502392	1
FUEL FILTER, SPIN-ON	2995711	P763995	1 LONG-LIFE FILTER
FUEL FILTER, SPIN-ON	1907460	P550472	1
FUEL/WATER SEPARATOR SPIN-ON	132510	P550904	1 PRE-FILTER
HYDRAULIC FILTER, CARTRIDGE	1902137	P550309	1
LUBE FILTER, SPIN-ON FULL FLOW	504082382	P550639	1

ASTRA

44.36

w/ Engine : IVECO
(265 kW - 360 hp) - (01/05 =>)

CURSOR 13

Serial N°:			
AIR DRYER, SPIN-ON	107163	P781466	1
AIR DRYER, SPIN-ON	NA	P952185	1
AIR FILTER, PRIMARY RADIALSEAL	128075	P777871	1
AIR FILTER, SAFETY RADIALSEAL	128076	P777875	1
ADBLUE FILTER KIT	42553548	X770733	1 DENOX 1.0 ADBLUE®
ADBLUE FILTER KIT	42555073	X770734	1 DENOX 2.0 ADBLUE®
COALESCING FILTER	2996238	P566130	1 VGT TURBOCHARGER
FUEL FILTER, BOX	NA	P502392	1
FUEL FILTER, SPIN-ON	2995711	P763995	1 LONG-LIFE FILTER
FUEL/WATER SEPARATOR SPIN-ON	132510	P550904	1 PRE-FILTER
HYDRAULIC FILTER, CARTRIDGE	1902137	P550309	1
LUBE FILTER, SPIN-ON FULL FLOW	504082382	P550639	2

w/ Engine : IVECO
(265 kW - 360 hp) - (06/07 =>)

CURSOR 8

Serial N°:			
AIR DRYER, SPIN-ON	107163	P781466	1
AIR DRYER, SPIN-ON	NA	P952185	1
AIR FILTER, PRIMARY RADIALSEAL	128075	P777871	1
AIR FILTER, SAFETY RADIALSEAL	128076	P777875	1
ADBLUE FILTER KIT	42553548	X770733	1 DENOX 1.0 ADBLUE®
ADBLUE FILTER KIT	42555073	X770734	1 DENOX 2.0 ADBLUE®
COALESCING FILTER	2996238	P566130	1 VGT TURBOCHARGER
FUEL FILTER, BOX	NA	P502392	1
FUEL FILTER, SPIN-ON	2995711	P763995	1 LONG-LIFE FILTER
FUEL FILTER, SPIN-ON	1907460	P550472	1
FUEL/WATER SEPARATOR SPIN-ON	132510	P550904	1 PRE-FILTER
HYDRAULIC FILTER, CARTRIDGE	1902137	P550309	1
LUBE FILTER, SPIN-ON FULL FLOW	504082382	P550639	1

ASTRA

44.40

w/ Engine : IVECO
(294 kW - 400 hp) - (01/05 =>)

CURSOR 13

Serial N°:			
AIR DRYER, SPIN-ON	107163	P781466	1
AIR DRYER, SPIN-ON	NA	P952185	1
AIR FILTER, PRIMARY RADIALSEAL	128075	P777871	1
AIR FILTER, SAFETY RADIALSEAL	128076	P777875	1
ADBLUE FILTER KIT	42553548	X770733	1 DENOX 1.0 ADBLUE®
ADBLUE FILTER KIT	42555073	X770734	1 DENOX 2.0 ADBLUE®
COALESCING FILTER	2996238	P566130	1 VGT TURBOCHARGER
FUEL FILTER, BOX	NA	P502392	1
FUEL FILTER, SPIN-ON	2995711	P763995	1 LONG-LIFE FILTER
FUEL/WATER SEPARATOR SPIN-ON	132510	P550904	1 PRE-FILTER

Description	OE Number Donaldson	Qty	Note / or Serial Nbr
-------------	---------------------	-----	----------------------

HYDRAULIC FILTER, CARTRIDGE	1902137	P550309	1
LUBE FILTER, SPIN-ON FULL FLOW	504082382	P550639	2

ASTRA

44.41

w/ Engine : IVECO
(302 kW - 410 hp) - (03/07 =>)

CURSOR 13

Serial N°:			
AIR DRYER, SPIN-ON	107163	P781466	1
AIR DRYER, SPIN-ON	NA	P952185	1
AIR FILTER, PRIMARY RADIALSEAL	128075	P777871	1
AIR FILTER, SAFETY RADIALSEAL	128076	P777875	1
ADBLUE FILTER KIT	42553548	X770733	1 DENOX 1.0 ADBLUE®
ADBLUE FILTER KIT	42555073	X770734	1 DENOX 2.0 ADBLUE®
COALESCING FILTER	2996238	P566130	1 VGT TURBOCHARGER
FUEL FILTER, BOX	NA	P502392	1
FUEL FILTER, SPIN-ON	2995711	P763995	1 LONG-LIFE FILTER
FUEL/WATER SEPARATOR SPIN-ON	132510	P550904	1 PRE-FILTER
HYDRAULIC FILTER, CARTRIDGE	1902137	P550309	1
LUBE FILTER, SPIN-ON FULL FLOW	504082382	P550639	2

ASTRA

44.44

w/ Engine : IVECO
(324 kW - 440 hp) - (03/07 =>)

CURSOR 13

Serial N°:			
AIR DRYER, SPIN-ON	107163	P781466	1
AIR DRYER, SPIN-ON	NA	P952185	1
AIR FILTER, PRIMARY RADIALSEAL	128075	P777871	1
AIR FILTER, SAFETY RADIALSEAL	128076	P777875	1
ADBLUE FILTER KIT	42553548	X770733	1 DENOX 1.0 ADBLUE®
ADBLUE FILTER KIT	42555073	X770734	1 DENOX 2.0 ADBLUE®
COALESCING FILTER	2996238	P566130	1 VGT TURBOCHARGER
FUEL FILTER, BOX	NA	P502392	1
FUEL FILTER, SPIN-ON	2995711	P763995	1 LONG-LIFE FILTER
FUEL/WATER SEPARATOR SPIN-ON	132510	P550904	1 PRE-FILTER
HYDRAULIC FILTER, CARTRIDGE	1902137	P550309	1
LUBE FILTER, SPIN-ON FULL FLOW	504082382	P550639	2

ASTRA

44.45

w/ Engine : IVECO
(331 kW - 450 hp) - (01/05 =>)

CURSOR 13

Serial N°:			
AIR DRYER, SPIN-ON	107163	P781466	1
AIR DRYER, SPIN-ON	NA	P952185	1
AIR FILTER, PRIMARY RADIALSEAL	128075	P777871	1
AIR FILTER, SAFETY RADIALSEAL	128076	P777875	1
ADBLUE FILTER KIT	42553548	X770733	1 DENOX 1.0 ADBLUE®
ADBLUE FILTER KIT	42555073	X770734	1 DENOX 2.0 ADBLUE®
COALESCING FILTER	2996238	P566130	1 VGT TURBOCHARGER
FUEL FILTER, BOX	NA	P502392	1
FUEL FILTER, SPIN-ON	2995711	P763995	1 LONG-LIFE FILTER
FUEL/WATER SEPARATOR SPIN-ON	132510	P550904	1 PRE-FILTER
HYDRAULIC FILTER, CARTRIDGE	1902137	P550309	1
LUBE FILTER, SPIN-ON FULL FLOW	504082382	P550639	2

ASTRA

44.48

w/ Engine : IVECO
(353 kW - 480 hp) - (01/05 =>)

CURSOR 13

Serial N°:			
AIR DRYER, SPIN-ON	107163	P781466	1
AIR DRYER, SPIN-ON	NA	P952185	1
AIR FILTER, PRIMARY RADIALSEAL	128075	P777871	1
AIR FILTER, SAFETY RADIALSEAL	128076	P777875	1
ADBLUE FILTER KIT	42553548	X770733	1 DENOX 1.0 ADBLUE®
ADBLUE FILTER KIT	42555073	X770734	1 DENOX 2.0 ADBLUE®
COALESCING FILTER	2996238	P566130	1 VGT TURBOCHARGER
FUEL FILTER, BOX	NA	P502392	1
FUEL FILTER, SPIN-ON	2995711	P763995	1 LONG-LIFE FILTER
FUEL/WATER SEPARATOR SPIN-ON	132510	P550904	1 PRE-FILTER

Description	OE Number Donaldson	Qty	Note / or Serial Nbr
Serial N°:			
AIR DRYER, SPIN-ON	107163	P781466	1
AIR DRYER, SPIN-ON	NA	P952185	1
AIR FILTER, PRIMARY RADIALSEAL	128075	P777871	1
AIR FILTER, SAFETY RADIALSEAL	128076	P777875	1
ADBLUE FILTER KIT	42553548	X770733	1 DENOX 1.0 ADBLUE®
ADBLUE FILTER KIT	42555073	X770734	1 DENOX 2.0 ADBLUE®
COALESCING FILTER	2996238	P566130	1 VGT TURBOCHARGER
FUEL FILTER, BOX	NA	P502392	1
FUEL FILTER, SPIN-ON	2995711	P763995	1 LONG-LIFE FILTER
FUEL/WATER SEPARATOR SPIN-ON	132510	P550904	1 PRE-FILTER
HYDRAULIC FILTER, CARTRIDGE	1902137	P550309	1
LUBE FILTER, SPIN-ON FULL FLOW	504082382	P550639	2

ASTRA 44.50

w/ Engine : IVECO CURSOR 13
(368 kW - 500 hp) - (01/05 =>)

Serial N°:			
AIR DRYER, SPIN-ON	107163	P781466	1
AIR DRYER, SPIN-ON	NA	P952185	1
AIR FILTER, PRIMARY RADIALSEAL	128075	P777871	1
AIR FILTER, SAFETY RADIALSEAL	128076	P777875	1
ADBLUE FILTER KIT	42553548	X770733	1 DENOX 1.0 ADBLUE®
ADBLUE FILTER KIT	42555073	X770734	1 DENOX 2.0 ADBLUE®
COALESCING FILTER	2996238	P566130	1 VGT TURBOCHARGER
FUEL FILTER, BOX	NA	P502392	1
FUEL FILTER, SPIN-ON	2995711	P763995	1 LONG-LIFE FILTER
FUEL/WATER SEPARATOR SPIN-ON	132510	P550904	1 PRE-FILTER
HYDRAULIC FILTER, CARTRIDGE	1902137	P550309	1
LUBE FILTER, SPIN-ON FULL FLOW	504082382	P550639	2

ASTRA 44.52

w/ Engine : IVECO CURSOR 13
(382 kW - 520 hp) - (03/07 =>)

Serial N°:			
AIR DRYER, SPIN-ON	107163	P781466	1
AIR DRYER, SPIN-ON	NA	P952185	1
AIR FILTER, PRIMARY RADIALSEAL	128075	P777871	1
AIR FILTER, SAFETY RADIALSEAL	128076	P777875	1
ADBLUE FILTER KIT	42553548	X770733	1 DENOX 1.0 ADBLUE®
ADBLUE FILTER KIT	42555073	X770734	1 DENOX 2.0 ADBLUE®
COALESCING FILTER	2996238	P566130	1 VGT TURBOCHARGER
FUEL FILTER, BOX	NA	P502392	1
FUEL FILTER, SPIN-ON	2995711	P763995	1 LONG-LIFE FILTER
FUEL/WATER SEPARATOR SPIN-ON	132510	P550904	1 PRE-FILTER
HYDRAULIC FILTER, CARTRIDGE	1902137	P550309	1
LUBE FILTER, SPIN-ON FULL FLOW	504082382	P550639	2

ASTRA 44.56

w/ Engine : IVECO CURSOR 13
(412 kW - 560 hp) - (03/07 =>)

Serial N°:			
AIR DRYER, SPIN-ON	107163	P781466	1
AIR DRYER, SPIN-ON	NA	P952185	1
AIR FILTER, PRIMARY RADIALSEAL	128075	P777871	1
AIR FILTER, SAFETY RADIALSEAL	128076	P777875	1
ADBLUE FILTER KIT	42553548	X770733	1 DENOX 1.0 ADBLUE®
ADBLUE FILTER KIT	42555073	X770734	1 DENOX 2.0 ADBLUE®
COALESCING FILTER	2996238	P566130	1 VGT TURBOCHARGER
FUEL FILTER, BOX	NA	P502392	1
FUEL FILTER, SPIN-ON	2995711	P763995	1 LONG-LIFE FILTER
FUEL/WATER SEPARATOR SPIN-ON	132510	P550904	1 PRE-FILTER
HYDRAULIC FILTER, CARTRIDGE	1902137	P550309	1
LUBE FILTER, SPIN-ON FULL FLOW	504082382	P550639	2

ASTRA 64.36

Description	OE Number Donaldson	Qty	Note / or Serial Nbr
w/ Engine : IVECO CURSOR 13 (265 kW - 360 hp) - (01/05 =>)			
Serial N°:			
AIR DRYER, SPIN-ON	107163	P781466	1
AIR DRYER, SPIN-ON	NA	P952185	1
AIR FILTER, PRIMARY RADIALSEAL	128075	P777871	1
AIR FILTER, SAFETY RADIALSEAL	128076	P777875	1
ADBLUE FILTER KIT	42553548	X770733	1 DENOX 1.0 ADBLUE®
ADBLUE FILTER KIT	42555073	X770734	1 DENOX 2.0 ADBLUE®
COALESCING FILTER	2996238	P566130	1 VGT TURBOCHARGER
FUEL FILTER, BOX	NA	P502392	1
FUEL FILTER, SPIN-ON	2995711	P763995	1 LONG-LIFE FILTER
FUEL/WATER SEPARATOR SPIN-ON	132510	P550904	1 PRE-FILTER
HYDRAULIC FILTER, CARTRIDGE	1902137	P550309	1
LUBE FILTER, SPIN-ON FULL FLOW	504082382	P550639	2

ASTRA 64.40

w/ Engine : IVECO CURSOR 13
(294 kW - 400 hp) - (01/05 =>)

Serial N°:			
AIR DRYER, SPIN-ON	107163	P781466	1
AIR DRYER, SPIN-ON	NA	P952185	1
AIR FILTER, PRIMARY RADIALSEAL	128075	P777871	1
AIR FILTER, SAFETY RADIALSEAL	128076	P777875	1
ADBLUE FILTER KIT	42553548	X770733	1 DENOX 1.0 ADBLUE®
ADBLUE FILTER KIT	42555073	X770734	1 DENOX 2.0 ADBLUE®
COALESCING FILTER	2996238	P566130	1 VGT TURBOCHARGER
FUEL FILTER, BOX	NA	P502392	1
FUEL FILTER, SPIN-ON	2995711	P763995	1 LONG-LIFE FILTER
FUEL/WATER SEPARATOR SPIN-ON	132510	P550904	1 PRE-FILTER
HYDRAULIC FILTER, CARTRIDGE	1902137	P550309	1
LUBE FILTER, SPIN-ON FULL FLOW	504082382	P550639	2

ASTRA 64.41

w/ Engine : IVECO CURSOR 13
(302 kW - 410 hp) - (03/07 =>)

Serial N°:			
AIR DRYER, SPIN-ON	107163	P781466	1
AIR DRYER, SPIN-ON	NA	P952185	1
AIR FILTER, PRIMARY RADIALSEAL	128075	P777871	1
AIR FILTER, SAFETY RADIALSEAL	128076	P777875	1
ADBLUE FILTER KIT	42553548	X770733	1 DENOX 1.0 ADBLUE®
ADBLUE FILTER KIT	42555073	X770734	1 DENOX 2.0 ADBLUE®
COALESCING FILTER	2996238	P566130	1 VGT TURBOCHARGER
FUEL FILTER, BOX	NA	P502392	1
FUEL FILTER, SPIN-ON	2995711	P763995	1 LONG-LIFE FILTER
FUEL/WATER SEPARATOR SPIN-ON	132510	P550904	1 PRE-FILTER
HYDRAULIC FILTER, CARTRIDGE	1902137	P550309	1
LUBE FILTER, SPIN-ON FULL FLOW	504082382	P550639	2

ASTRA 64.44

w/ Engine : IVECO CURSOR 13
(324 kW - 440 hp) - (03/07 =>)

Serial N°:			
AIR DRYER, SPIN-ON	107163	P781466	1
AIR DRYER, SPIN-ON	NA	P952185	1
AIR FILTER, PRIMARY RADIALSEAL	128075	P777871	1
AIR FILTER, SAFETY RADIALSEAL	128076	P777875	1
ADBLUE FILTER KIT	42553548	X770733	1 DENOX 1.0 ADBLUE®
ADBLUE FILTER KIT	42555073	X770734	1 DENOX 2.0 ADBLUE®
COALESCING FILTER	2996238	P566130	1 VGT TURBOCHARGER
FUEL FILTER, BOX	NA	P502392	1
FUEL FILTER, SPIN-ON	2995711	P763995	1 LONG-LIFE FILTER
FUEL/WATER SEPARATOR SPIN-ON	132510	P550904	1 PRE-FILTER
HYDRAULIC FILTER, CARTRIDGE	1902137	P550309	1
LUBE FILTER, SPIN-ON FULL FLOW	504082382	P550639	2

Description	OE Number Donaldson	Qty	Note / or Serial Nbr
-------------	---------------------	-----	----------------------

ASTRA

64.45

w/ Engine : IVECO
(331 kW - 450 hp) - (01/05 =>)

CURSOR 13

Serial N°:

AIR DRYER, SPIN-ON	107163	P781466	1
AIR DRYER, SPIN-ON	NA	P952185	1
AIR FILTER, PRIMARY RADIALSEAL	128075	P777871	1
AIR FILTER, SAFETY RADIALSEAL	128076	P777875	1
ADBLUE FILTER KIT	42553548	X770733	1 DENOX 1.0 ADBLUE®
ADBLUE FILTER KIT	42555073	X770734	1 DENOX 2.0 ADBLUE®
COALESCING FILTER	2996238	P566130	1 VGT TURBOCHARGER
FUEL FILTER, BOX	NA	P502392	1
FUEL FILTER, SPIN-ON	2995711	P763995	1 LONG-LIFE FILTER
FUEL/WATER SEPARATOR SPIN-ON	132510	P550904	1 PRE-FILTER
HYDRAULIC FILTER, CARTRIDGE	1902137	P550309	1
LUBE FILTER, SPIN-ON FULL FLOW	504082382	P550639	2

ASTRA

64.48

w/ Engine : IVECO
(353 kW - 480 hp) - (01/05 =>)

CURSOR 13

Serial N°:

AIR DRYER, SPIN-ON	107163	P781466	1
AIR DRYER, SPIN-ON	NA	P952185	1
AIR FILTER, PRIMARY RADIALSEAL	128075	P777871	1
AIR FILTER, SAFETY RADIALSEAL	128076	P777875	1
ADBLUE FILTER KIT	42553548	X770733	1 DENOX 1.0 ADBLUE®
ADBLUE FILTER KIT	42555073	X770734	1 DENOX 2.0 ADBLUE®
COALESCING FILTER	2996238	P566130	1 VGT TURBOCHARGER
FUEL FILTER, BOX	NA	P502392	1
FUEL FILTER, SPIN-ON	2995711	P763995	1 LONG-LIFE FILTER
FUEL/WATER SEPARATOR SPIN-ON	132510	P550904	1 PRE-FILTER
HYDRAULIC FILTER, CARTRIDGE	1902137	P550309	1
LUBE FILTER, SPIN-ON FULL FLOW	504082382	P550639	2

ASTRA

64.50

w/ Engine : IVECO
(368 kW - 500 hp) - (01/05 =>)

CURSOR 13

Serial N°:

AIR DRYER, SPIN-ON	107163	P781466	1
AIR DRYER, SPIN-ON	NA	P952185	1
AIR FILTER, PRIMARY RADIALSEAL	128075	P777871	1
AIR FILTER, SAFETY RADIALSEAL	128076	P777875	1
ADBLUE FILTER KIT	42553548	X770733	1 DENOX 1.0 ADBLUE®
ADBLUE FILTER KIT	42555073	X770734	1 DENOX 2.0 ADBLUE®
COALESCING FILTER	2996238	P566130	1 VGT TURBOCHARGER
FUEL FILTER, BOX	NA	P502392	1
FUEL FILTER, SPIN-ON	2995711	P763995	1 LONG-LIFE FILTER
FUEL/WATER SEPARATOR SPIN-ON	132510	P550904	1 PRE-FILTER
HYDRAULIC FILTER, CARTRIDGE	1902137	P550309	1
LUBE FILTER, SPIN-ON FULL FLOW	504082382	P550639	2

ASTRA

64.52

w/ Engine : IVECO
(382 kW - 520 hp) - (03/07 =>)

CURSOR 13

Serial N°:

AIR DRYER, SPIN-ON	107163	P781466	1
AIR DRYER, SPIN-ON	NA	P952185	1
AIR FILTER, PRIMARY RADIALSEAL	128075	P777871	1
AIR FILTER, SAFETY RADIALSEAL	128076	P777875	1
ADBLUE FILTER KIT	42553548	X770733	1 DENOX 1.0 ADBLUE®
ADBLUE FILTER KIT	42555073	X770734	1 DENOX 2.0 ADBLUE®
COALESCING FILTER	2996238	P566130	1 VGT TURBOCHARGER
FUEL FILTER, BOX	NA	P502392	1
FUEL FILTER, SPIN-ON	2995711	P763995	1 LONG-LIFE FILTER
FUEL/WATER SEPARATOR SPIN-ON	132510	P550904	1 PRE-FILTER
HYDRAULIC FILTER, CARTRIDGE	1902137	P550309	1

Description	OE Number Donaldson	Qty	Note / or Serial Nbr
-------------	---------------------	-----	----------------------

LUBE FILTER, SPIN-ON FULL FLOW	504082382	P550639	2
--------------------------------	-----------	---------	---

ASTRA			
64.56			
w/ Engine : IVECO		CURSOR 13	
(412 kW - 560 hp) - (03/07 =>)			
Serial N°:			
AIR DRYER, SPIN-ON	107163	P781466	1
AIR DRYER, SPIN-ON	NA	P952185	1
AIR FILTER, PRIMARY RADIALSEAL	128075	P777871	1
AIR FILTER, SAFETY RADIALSEAL	128076	P777875	1
ADBLUE FILTER KIT	42553548	X770733	1 DENOX 1.0 ADBLUE®
ADBLUE FILTER KIT	42555073	X770734	1 DENOX 2.0 ADBLUE®
COALESCING FILTER	2996238	P566130	1 VGT TURBOCHARGER
FUEL FILTER, BOX	NA	P502392	1
FUEL FILTER, SPIN-ON	2995711	P763995	1 LONG-LIFE FILTER
FUEL/WATER SEPARATOR SPIN-ON	132510	P550904	1 PRE-FILTER
HYDRAULIC FILTER, CARTRIDGE	1902137	P550309	1
LUBE FILTER, SPIN-ON FULL FLOW	504082382	P550639	2

ASTRA

66.36

w/ Engine : IVECO
(265 kW - 360 hp) - (01/05 =>)

CURSOR 13

Serial N°:

AIR DRYER, SPIN-ON	107163	P781466	1
AIR DRYER, SPIN-ON	NA	P952185	1
AIR FILTER, PRIMARY RADIALSEAL	128075	P777871	1
AIR FILTER, SAFETY RADIALSEAL	128076	P777875	1
ADBLUE FILTER KIT	42553548	X770733	1 DENOX 1.0 ADBLUE®
ADBLUE FILTER KIT	42555073	X770734	1 DENOX 2.0 ADBLUE®
COALESCING FILTER	2996238	P566130	1 VGT TURBOCHARGER
FUEL FILTER, BOX	NA	P502392	1
FUEL FILTER, SPIN-ON	2995711	P763995	1 LONG-LIFE FILTER
FUEL/WATER SEPARATOR SPIN-ON	132510	P550904	1 PRE-FILTER
HYDRAULIC FILTER, CARTRIDGE	1902137	P550309	1
LUBE FILTER, SPIN-ON FULL FLOW	504082382	P550639	2

ASTRA

66.40

w/ Engine : IVECO
(294 kW - 400 hp) - (01/05 =>)

CURSOR 13

Serial N°:

AIR DRYER, SPIN-ON	107163	P781466	1
AIR DRYER, SPIN-ON	NA	P952185	1
AIR FILTER, PRIMARY RADIALSEAL	128075	P777871	1
AIR FILTER, SAFETY RADIALSEAL	128076	P777875	1
ADBLUE FILTER KIT	42553548	X770733	1 DENOX 1.0 ADBLUE®
ADBLUE FILTER KIT	42555073	X770734	1 DENOX 2.0 ADBLUE®
COALESCING FILTER	2996238	P566130	1 VGT TURBOCHARGER
FUEL FILTER, BOX	NA	P502392	1
FUEL FILTER, SPIN-ON	2995711	P763995	1 LONG-LIFE FILTER
FUEL/WATER SEPARATOR SPIN-ON	132510	P550904	1 PRE-FILTER
HYDRAULIC FILTER, CARTRIDGE	1902137	P550309	1
LUBE FILTER, SPIN-ON FULL FLOW	504082382	P550639	2

ASTRA

66.41

w/ Engine : IVECO
(302 kW - 410 hp) - (03/07 =>)

CURSOR 13

Description	OE Number Donaldson	Qty	Note / or Serial Nbr
Serial N°:			
AIR DRYER, SPIN-ON	107163	P781466	1
AIR DRYER, SPIN-ON	NA	P952185	1
AIR FILTER, PRIMARY RADIALSEAL	128075	P777871	1
AIR FILTER, SAFETY RADIALSEAL	128076	P777875	1
ADBLUE FILTER KIT	42553548	X770733	1 DENOX 1.0 ADBLUE®
ADBLUE FILTER KIT	42555073	X770734	1 DENOX 2.0 ADBLUE®
COALESCING FILTER	2996238	P566130	1 VGT TURBOCHARGER
FUEL FILTER, BOX	NA	P502392	1
FUEL FILTER, SPIN-ON	2995711	P763995	1 LONG-LIFE FILTER
FUEL/WATER SEPARATOR SPIN-ON	132510	P550904	1 PRE-FILTER
HYDRAULIC FILTER, CARTRIDGE	1902137	P550309	1
LUBE FILTER, SPIN-ON FULL FLOW	504082382	P550639	2

**ASTRA
66.44**

w/ Engine : IVECO CURSOR 13
(324 kW - 440 hp) - (03/07 =>)

Description	OE Number Donaldson	Qty	Note / or Serial Nbr
Serial N°:			
AIR DRYER, SPIN-ON	107163	P781466	1
AIR DRYER, SPIN-ON	NA	P952185	1
AIR FILTER, PRIMARY RADIALSEAL	128075	P777871	1
AIR FILTER, SAFETY RADIALSEAL	128076	P777875	1
ADBLUE FILTER KIT	42553548	X770733	1 DENOX 1.0 ADBLUE®
ADBLUE FILTER KIT	42555073	X770734	1 DENOX 2.0 ADBLUE®
COALESCING FILTER	2996238	P566130	1 VGT TURBOCHARGER
FUEL FILTER, BOX	NA	P502392	1
FUEL FILTER, SPIN-ON	2995711	P763995	1 LONG-LIFE FILTER
FUEL/WATER SEPARATOR SPIN-ON	132510	P550904	1 PRE-FILTER
HYDRAULIC FILTER, CARTRIDGE	1902137	P550309	1
LUBE FILTER, SPIN-ON FULL FLOW	504082382	P550639	2

**ASTRA
66.45**

w/ Engine : IVECO CURSOR 13
(331 kW - 450 hp) - (01/05 =>)

Description	OE Number Donaldson	Qty	Note / or Serial Nbr
Serial N°:			
AIR DRYER, SPIN-ON	107163	P781466	1
AIR DRYER, SPIN-ON	NA	P952185	1
AIR FILTER, PRIMARY RADIALSEAL	128075	P777871	1
AIR FILTER, SAFETY RADIALSEAL	128076	P777875	1
ADBLUE FILTER KIT	42553548	X770733	1 DENOX 1.0 ADBLUE®
ADBLUE FILTER KIT	42555073	X770734	1 DENOX 2.0 ADBLUE®
COALESCING FILTER	2996238	P566130	1 VGT TURBOCHARGER
FUEL FILTER, BOX	NA	P502392	1
FUEL FILTER, SPIN-ON	2995711	P763995	1 LONG-LIFE FILTER
FUEL/WATER SEPARATOR SPIN-ON	132510	P550904	1 PRE-FILTER
HYDRAULIC FILTER, CARTRIDGE	1902137	P550309	1
LUBE FILTER, SPIN-ON FULL FLOW	504082382	P550639	2

**ASTRA
66.48**

w/ Engine : IVECO CURSOR 13
(353 kW - 480 hp) - (01/05 =>)

Description	OE Number Donaldson	Qty	Note / or Serial Nbr
Serial N°:			
AIR DRYER, SPIN-ON	107163	P781466	1
AIR DRYER, SPIN-ON	NA	P952185	1
AIR FILTER, PRIMARY RADIALSEAL	128075	P777871	1
AIR FILTER, SAFETY RADIALSEAL	128076	P777875	1
ADBLUE FILTER KIT	42553548	X770733	1 DENOX 1.0 ADBLUE®
ADBLUE FILTER KIT	42555073	X770734	1 DENOX 2.0 ADBLUE®
COALESCING FILTER	2996238	P566130	1 VGT TURBOCHARGER
FUEL FILTER, BOX	NA	P502392	1
FUEL FILTER, SPIN-ON	2995711	P763995	1 LONG-LIFE FILTER
FUEL/WATER SEPARATOR SPIN-ON	132510	P550904	1 PRE-FILTER
HYDRAULIC FILTER, CARTRIDGE	1902137	P550309	1
LUBE FILTER, SPIN-ON FULL FLOW	504082382	P550639	2

**ASTRA
66.50**

Description	OE Number Donaldson	Qty	Note / or Serial Nbr
w/ Engine : IVECO CURSOR 13 (368 kW - 500 hp) - (01/05 =>)			
Serial N°:			
AIR DRYER, SPIN-ON	107163	P781466	1
AIR DRYER, SPIN-ON	NA	P952185	1
AIR FILTER, PRIMARY RADIALSEAL	128075	P777871	1
AIR FILTER, SAFETY RADIALSEAL	128076	P777875	1
ADBLUE FILTER KIT	42553548	X770733	1 DENOX 1.0 ADBLUE®
ADBLUE FILTER KIT	42555073	X770734	1 DENOX 2.0 ADBLUE®
COALESCING FILTER	2996238	P566130	1 VGT TURBOCHARGER
FUEL FILTER, BOX	NA	P502392	1
FUEL FILTER, SPIN-ON	2995711	P763995	1 LONG-LIFE FILTER
FUEL/WATER SEPARATOR SPIN-ON	132510	P550904	1 PRE-FILTER
HYDRAULIC FILTER, CARTRIDGE	1902137	P550309	1
LUBE FILTER, SPIN-ON FULL FLOW	504082382	P550639	2

**ASTRA
66.52**

w/ Engine : IVECO CURSOR 13
(382 kW - 520 hp) - (03/07 =>)

Description	OE Number Donaldson	Qty	Note / or Serial Nbr
Serial N°:			
AIR DRYER, SPIN-ON	107163	P781466	1
AIR DRYER, SPIN-ON	NA	P952185	1
AIR FILTER, PRIMARY RADIALSEAL	128075	P777871	1
AIR FILTER, SAFETY RADIALSEAL	128076	P777875	1
ADBLUE FILTER KIT	42553548	X770733	1 DENOX 1.0 ADBLUE®
ADBLUE FILTER KIT	42555073	X770734	1 DENOX 2.0 ADBLUE®
COALESCING FILTER	2996238	P566130	1 VGT TURBOCHARGER
FUEL FILTER, BOX	NA	P502392	1
FUEL FILTER, SPIN-ON	2995711	P763995	1 LONG-LIFE FILTER
FUEL/WATER SEPARATOR SPIN-ON	132510	P550904	1 PRE-FILTER
HYDRAULIC FILTER, CARTRIDGE	1902137	P550309	1
LUBE FILTER, SPIN-ON FULL FLOW	504082382	P550639	2

**ASTRA
66.54**

w/ Engine : IVECO CURSOR 13
(397 kW - 540 hp) - (03/07 =>)

Description	OE Number Donaldson	Qty	Note / or Serial Nbr
Serial N°:			
AIR DRYER, SPIN-ON	107163	P781466	1
AIR DRYER, SPIN-ON	NA	P952185	1
AIR FILTER, PRIMARY RADIALSEAL	128075	P777871	1
AIR FILTER, SAFETY RADIALSEAL	128076	P777875	1
ADBLUE FILTER KIT	42553548	X770733	1 DENOX 1.0 ADBLUE®
ADBLUE FILTER KIT	42555073	X770734	1 DENOX 2.0 ADBLUE®
COALESCING FILTER	2996238	P566130	1 VGT TURBOCHARGER
FUEL FILTER, BOX	NA	P502392	1
FUEL FILTER, SPIN-ON	2995711	P763995	1 LONG-LIFE FILTER
FUEL/WATER SEPARATOR SPIN-ON	132510	P550904	1 PRE-FILTER
HYDRAULIC FILTER, CARTRIDGE	1902137	P550309	1
LUBE FILTER, SPIN-ON FULL FLOW	504082382	P550639	2

**ASTRA
66.56**

w/ Engine : IVECO CURSOR 13
(412 kW - 560 hp) - (03/07 =>)

Description	OE Number Donaldson	Qty	Note / or Serial Nbr
Serial N°:			
AIR DRYER, SPIN-ON	107163	P781466	1
AIR DRYER, SPIN-ON	NA	P952185	1
AIR FILTER, PRIMARY RADIALSEAL	128075	P777871	1
AIR FILTER, SAFETY RADIALSEAL	128076	P777875	1
ADBLUE FILTER KIT	42553548	X770733	1 DENOX 1.0 ADBLUE®
ADBLUE FILTER KIT	42555073	X770734	1 DENOX 2.0 ADBLUE®
COALESCING FILTER	2996238	P566130	1 VGT TURBOCHARGER
FUEL FILTER, BOX	NA	P502392	1
FUEL FILTER, SPIN-ON	2995711	P763995	1 LONG-LIFE FILTER
FUEL/WATER SEPARATOR SPIN-ON	132510	P550904	1 PRE-FILTER
HYDRAULIC FILTER, CARTRIDGE	1902137	P550309	1
LUBE FILTER, SPIN-ON FULL FLOW	504082382	P550639	2

Description	OE Number Donaldson	Qty	Note / or Serial Nbr
-------------	---------------------	-----	----------------------

ASTRA

84.36

w/ Engine : IVECO
(265 kW - 360 hp) - (01/05 =>)
Serial N°:

CURSOR 13

AIR DRYER, SPIN-ON	107163	P781466	1
AIR DRYER, SPIN-ON	NA	P952185	1
AIR FILTER, PRIMARY RADIALSEAL	128075	P777871	1
AIR FILTER, SAFETY RADIALSEAL	128076	P777875	1
ADBLUE FILTER KIT	42553548	X770733	1 DENOX 1.0 ADBLUE®
ADBLUE FILTER KIT	42555073	X770734	1 DENOX 2.0 ADBLUE®
COALESCING FILTER	2996238	P566130	1 VGT TURBOCHARGER
FUEL FILTER, BOX	NA	P502392	1
FUEL FILTER, SPIN-ON	2995711	P763995	1 LONG-LIFE FILTER
FUEL/WATER SEPARATOR SPIN-ON	132510	P550904	1 PRE-FILTER
HYDRAULIC FILTER, CARTRIDGE	1902137	P550309	1
LUBE FILTER, SPIN-ON FULL FLOW	504082382	P550639	2

ASTRA

84.40

w/ Engine : IVECO
(294 kW - 400 hp) - (01/05 =>)
Serial N°:

CURSOR 13

AIR DRYER, SPIN-ON	107163	P781466	1
AIR DRYER, SPIN-ON	NA	P952185	1
AIR FILTER, PRIMARY RADIALSEAL	128075	P777871	1
AIR FILTER, SAFETY RADIALSEAL	128076	P777875	1
ADBLUE FILTER KIT	42553548	X770733	1 DENOX 1.0 ADBLUE®
ADBLUE FILTER KIT	42555073	X770734	1 DENOX 2.0 ADBLUE®
COALESCING FILTER	2996238	P566130	1 VGT TURBOCHARGER
FUEL FILTER, BOX	NA	P502392	1
FUEL FILTER, SPIN-ON	2995711	P763995	1 LONG-LIFE FILTER
FUEL/WATER SEPARATOR SPIN-ON	132510	P550904	1 PRE-FILTER
HYDRAULIC FILTER, CARTRIDGE	1902137	P550309	1
LUBE FILTER, SPIN-ON FULL FLOW	504082382	P550639	2

ASTRA

84.44

w/ Engine : IVECO
(324 kW - 440 hp) - (03/07 =>)
Serial N°:

CURSOR 13

AIR DRYER, SPIN-ON	107163	P781466	1
AIR DRYER, SPIN-ON	NA	P952185	1
AIR FILTER, PRIMARY RADIALSEAL	128075	P777871	1
AIR FILTER, SAFETY RADIALSEAL	128076	P777875	1
ADBLUE FILTER KIT	42553548	X770733	1 DENOX 1.0 ADBLUE®
ADBLUE FILTER KIT	42555073	X770734	1 DENOX 2.0 ADBLUE®
COALESCING FILTER	2996238	P566130	1 VGT TURBOCHARGER
FUEL FILTER, BOX	NA	P502392	1
FUEL FILTER, SPIN-ON	2995711	P763995	1 LONG-LIFE FILTER
FUEL/WATER SEPARATOR SPIN-ON	132510	P550904	1 PRE-FILTER
HYDRAULIC FILTER, CARTRIDGE	1902137	P550309	1
LUBE FILTER, SPIN-ON FULL FLOW	504082382	P550639	2

ASTRA

84.45

w/ Engine : IVECO
(331 kW - 450 hp) - (01/05 =>)
Serial N°:

CURSOR 13

AIR DRYER, SPIN-ON	107163	P781466	1
AIR DRYER, SPIN-ON	NA	P952185	1
AIR FILTER, PRIMARY RADIALSEAL	128075	P777871	1
AIR FILTER, SAFETY RADIALSEAL	128076	P777875	1
ADBLUE FILTER KIT	42553548	X770733	1 DENOX 1.0 ADBLUE®
ADBLUE FILTER KIT	42555073	X770734	1 DENOX 2.0 ADBLUE®
COALESCING FILTER	2996238	P566130	1 VGT TURBOCHARGER
FUEL FILTER, BOX	NA	P502392	1
FUEL FILTER, SPIN-ON	2995711	P763995	1 LONG-LIFE FILTER
FUEL/WATER SEPARATOR SPIN-ON	132510	P550904	1 PRE-FILTER
HYDRAULIC FILTER, CARTRIDGE	1902137	P550309	1

Description	OE Number Donaldson	Qty	Note / or Serial Nbr
-------------	---------------------	-----	----------------------

LUBE FILTER, SPIN-ON FULL FLOW	504082382	P550639	2
--------------------------------	-----------	---------	---

ASTRA

84.48

w/ Engine : IVECO
(353 kW - 480 hp) - (01/05 =>)
Serial N°:

CURSOR 13

AIR DRYER, SPIN-ON	107163	P781466	1
AIR DRYER, SPIN-ON	NA	P952185	1
AIR FILTER, PRIMARY RADIALSEAL	128075	P777871	1
AIR FILTER, SAFETY RADIALSEAL	128076	P777875	1
ADBLUE FILTER KIT	42553548	X770733	1 DENOX 1.0 ADBLUE®
ADBLUE FILTER KIT	42555073	X770734	1 DENOX 2.0 ADBLUE®
COALESCING FILTER	2996238	P566130	1 VGT TURBOCHARGER
FUEL FILTER, BOX	NA	P502392	1
FUEL FILTER, SPIN-ON	2995711	P763995	1 LONG-LIFE FILTER
FUEL/WATER SEPARATOR SPIN-ON	132510	P550904	1 PRE-FILTER
HYDRAULIC FILTER, CARTRIDGE	1902137	P550309	1
LUBE FILTER, SPIN-ON FULL FLOW	504082382	P550639	2

ASTRA

84.50

w/ Engine : IVECO
(368 kW - 500 hp) - (01/05 =>)
Serial N°:

CURSOR 13

AIR DRYER, SPIN-ON	107163	P781466	1
AIR DRYER, SPIN-ON	NA	P952185	1
AIR FILTER, PRIMARY RADIALSEAL	128075	P777871	1
AIR FILTER, SAFETY RADIALSEAL	128076	P777875	1
ADBLUE FILTER KIT	42553548	X770733	1 DENOX 1.0 ADBLUE®
ADBLUE FILTER KIT	42555073	X770734	1 DENOX 2.0 ADBLUE®
COALESCING FILTER	2996238	P566130	1 VGT TURBOCHARGER
FUEL FILTER, BOX	NA	P502392	1
FUEL FILTER, SPIN-ON	2995711	P763995	1 LONG-LIFE FILTER
FUEL/WATER SEPARATOR SPIN-ON	132510	P550904	1 PRE-FILTER
HYDRAULIC FILTER, CARTRIDGE	1902137	P550309	1
LUBE FILTER, SPIN-ON FULL FLOW	504082382	P550639	2

ASTRA

84.52

w/ Engine : IVECO
(382 kW - 520 hp) - (03/07 =>)
Serial N°:

CURSOR 13

AIR DRYER, SPIN-ON	107163	P781466	1
AIR DRYER, SPIN-ON	NA	P952185	1
AIR FILTER, PRIMARY RADIALSEAL	128075	P777871	1
AIR FILTER, SAFETY RADIALSEAL	128076	P777875	1
ADBLUE FILTER KIT	42553548	X770733	1 DENOX 1.0 ADBLUE®
ADBLUE FILTER KIT	42555073	X770734	1 DENOX 2.0 ADBLUE®
COALESCING FILTER	2996238	P566130	1 VGT TURBOCHARGER
FUEL FILTER, BOX	NA	P502392	1
FUEL FILTER, SPIN-ON	2995711	P763995	1 LONG-LIFE FILTER
FUEL/WATER SEPARATOR SPIN-ON	132510	P550904	1 PRE-FILTER
HYDRAULIC FILTER, CARTRIDGE	1902137	P550309	1
LUBE FILTER, SPIN-ON FULL FLOW	504082382	P550639	2

ASTRA

84.54

w/ Engine : IVECO
(397 kW - 540 hp) - (01/05 =>)

CURSOR 13

Description	OE Number Donaldson	Qty	Note / or Serial Nbr
Serial N°:			
AIR DRYER, SPIN-ON	107163	P781466	1
AIR DRYER, SPIN-ON	NA	P952185	1
AIR FILTER, PRIMARY RADIALSEAL	128075	P777871	1
AIR FILTER, SAFETY RADIALSEAL	128076	P777875	1
ADBLUE FILTER KIT	42553548	X770733	1 DENOX 1.0 ADBLUE®
ADBLUE FILTER KIT	42555073	X770734	1 DENOX 2.0 ADBLUE®
COALESCING FILTER	2996238	P566130	1 VGT TURBOCHARGER
FUEL FILTER, BOX	NA	P502392	1
FUEL FILTER, SPIN-ON	2995711	P763995	1 LONG-LIFE FILTER
FUEL/WATER SEPARATOR SPIN-ON	132510	P550904	1 PRE-FILTER
HYDRAULIC FILTER, CARTRIDGE	1902137	P550309	1
LUBE FILTER, SPIN-ON FULL FLOW	504082382	P550639	2

ASTRA 84.56

w/ Engine : IVECO CURSOR 13
(412 kW - 560 hp) - (03/07 =>)

Serial N°:			
AIR DRYER, SPIN-ON	107163	P781466	1
AIR DRYER, SPIN-ON	NA	P952185	1
AIR FILTER, PRIMARY RADIALSEAL	128075	P777871	1
AIR FILTER, SAFETY RADIALSEAL	128076	P777875	1
ADBLUE FILTER KIT	42553548	X770733	1 DENOX 1.0 ADBLUE®
ADBLUE FILTER KIT	42555073	X770734	1 DENOX 2.0 ADBLUE®
COALESCING FILTER	2996238	P566130	1 VGT TURBOCHARGER
FUEL FILTER, BOX	NA	P502392	1
FUEL FILTER, SPIN-ON	2995711	P763995	1 LONG-LIFE FILTER
FUEL/WATER SEPARATOR SPIN-ON	132510	P550904	1 PRE-FILTER
HYDRAULIC FILTER, CARTRIDGE	1902137	P550309	1
LUBE FILTER, SPIN-ON FULL FLOW	504082382	P550639	2

ASTRA 86.40

w/ Engine : IVECO CURSOR 13
(294 kW - 400 hp) - (01/05 =>)

Serial N°:			
AIR DRYER, SPIN-ON	107163	P781466	1
AIR DRYER, SPIN-ON	NA	P952185	1
AIR FILTER, PRIMARY RADIALSEAL	128075	P777871	1
AIR FILTER, SAFETY RADIALSEAL	128076	P777875	1
ADBLUE FILTER KIT	42553548	X770733	1 DENOX 1.0 ADBLUE®
ADBLUE FILTER KIT	42555073	X770734	1 DENOX 2.0 ADBLUE®
COALESCING FILTER	2996238	P566130	1 VGT TURBOCHARGER
FUEL FILTER, BOX	NA	P502392	1
FUEL FILTER, SPIN-ON	2995711	P763995	1 LONG-LIFE FILTER
FUEL/WATER SEPARATOR SPIN-ON	132510	P550904	1 PRE-FILTER
HYDRAULIC FILTER, CARTRIDGE	1902137	P550309	1
LUBE FILTER, SPIN-ON FULL FLOW	504082382	P550639	2

ASTRA 86.44

w/ Engine : IVECO CURSOR 13
(324 kW - 440 hp) - (03/07 =>)

Serial N°:			
AIR DRYER, SPIN-ON	107163	P781466	1
AIR DRYER, SPIN-ON	NA	P952185	1
AIR FILTER, PRIMARY RADIALSEAL	128075	P777871	1
AIR FILTER, SAFETY RADIALSEAL	128076	P777875	1
ADBLUE FILTER KIT	42553548	X770733	1 DENOX 1.0 ADBLUE®
ADBLUE FILTER KIT	42555073	X770734	1 DENOX 2.0 ADBLUE®
COALESCING FILTER	2996238	P566130	1 VGT TURBOCHARGER
FUEL FILTER, BOX	NA	P502392	1
FUEL FILTER, SPIN-ON	2995711	P763995	1 LONG-LIFE FILTER
FUEL/WATER SEPARATOR SPIN-ON	132510	P550904	1 PRE-FILTER
HYDRAULIC FILTER, CARTRIDGE	1902137	P550309	1
LUBE FILTER, SPIN-ON FULL FLOW	504082382	P550639	2

ASTRA 86.45

Description	OE Number Donaldson	Qty	Note / or Serial Nbr
w/ Engine : IVECO CURSOR 13 (331 kW - 450 hp) - (01/05 =>)			
Serial N°:			
AIR DRYER, SPIN-ON	107163	P781466	1
AIR DRYER, SPIN-ON	NA	P952185	1
AIR FILTER, PRIMARY RADIALSEAL	128075	P777871	1
AIR FILTER, SAFETY RADIALSEAL	128076	P777875	1
ADBLUE FILTER KIT	42553548	X770733	1 DENOX 1.0 ADBLUE®
ADBLUE FILTER KIT	42555073	X770734	1 DENOX 2.0 ADBLUE®
COALESCING FILTER	2996238	P566130	1 VGT TURBOCHARGER
FUEL FILTER, BOX	NA	P502392	1
FUEL FILTER, SPIN-ON	2995711	P763995	1 LONG-LIFE FILTER
FUEL/WATER SEPARATOR SPIN-ON	132510	P550904	1 PRE-FILTER
HYDRAULIC FILTER, CARTRIDGE	1902137	P550309	1
LUBE FILTER, SPIN-ON FULL FLOW	504082382	P550639	2

ASTRA 86.48

w/ Engine : IVECO CURSOR 13
(353 kW - 480 hp) - (01/05 =>)

Serial N°:			
AIR DRYER, SPIN-ON	107163	P781466	1
AIR DRYER, SPIN-ON	NA	P952185	1
AIR FILTER, PRIMARY RADIALSEAL	128075	P777871	1
AIR FILTER, SAFETY RADIALSEAL	128076	P777875	1
ADBLUE FILTER KIT	42553548	X770733	1 DENOX 1.0 ADBLUE®
ADBLUE FILTER KIT	42555073	X770734	1 DENOX 2.0 ADBLUE®
COALESCING FILTER	2996238	P566130	1 VGT TURBOCHARGER
FUEL FILTER, BOX	NA	P502392	1
FUEL FILTER, SPIN-ON	2995711	P763995	1 LONG-LIFE FILTER
FUEL/WATER SEPARATOR SPIN-ON	132510	P550904	1 PRE-FILTER
HYDRAULIC FILTER, CARTRIDGE	1902137	P550309	1
LUBE FILTER, SPIN-ON FULL FLOW	504082382	P550639	2

ASTRA 86.50

w/ Engine : IVECO CURSOR 13
(368 kW - 500 hp) - (01/05 =>)

Serial N°:			
AIR DRYER, SPIN-ON	107163	P781466	1
AIR DRYER, SPIN-ON	NA	P952185	1
AIR FILTER, PRIMARY RADIALSEAL	128075	P777871	1
AIR FILTER, SAFETY RADIALSEAL	128076	P777875	1
ADBLUE FILTER KIT	42553548	X770733	1 DENOX 1.0 ADBLUE®
ADBLUE FILTER KIT	42555073	X770734	1 DENOX 2.0 ADBLUE®
COALESCING FILTER	2996238	P566130	1 VGT TURBOCHARGER
FUEL FILTER, BOX	NA	P502392	1
FUEL FILTER, SPIN-ON	2995711	P763995	1 LONG-LIFE FILTER
FUEL/WATER SEPARATOR SPIN-ON	132510	P550904	1 PRE-FILTER
HYDRAULIC FILTER, CARTRIDGE	1902137	P550309	1
LUBE FILTER, SPIN-ON FULL FLOW	504082382	P550639	2

ASTRA 86.52

w/ Engine : IVECO CURSOR 13
(382 kW - 520 hp) - (03/07 =>)

Serial N°:			
AIR DRYER, SPIN-ON	107163	P781466	1
AIR DRYER, SPIN-ON	NA	P952185	1
AIR FILTER, PRIMARY RADIALSEAL	128075	P777871	1
AIR FILTER, SAFETY RADIALSEAL	128076	P777875	1
ADBLUE FILTER KIT	42553548	X770733	1 DENOX 1.0 ADBLUE®
ADBLUE FILTER KIT	42555073	X770734	1 DENOX 2.0 ADBLUE®
COALESCING FILTER	2996238	P566130	1 VGT TURBOCHARGER
FUEL FILTER, BOX	NA	P502392	1
FUEL FILTER, SPIN-ON	2995711	P763995	1 LONG-LIFE FILTER
FUEL/WATER SEPARATOR SPIN-ON	132510	P550904	1 PRE-FILTER
HYDRAULIC FILTER, CARTRIDGE	1902137	P550309	1
LUBE FILTER, SPIN-ON FULL FLOW	504082382	P550639	2

Description	OE Number Donaldson	Qty	Note / or Serial Nbr
-------------	---------------------	-----	----------------------

**ASTRA
86.54**

w/ Engine : IVECO CURSOR 13
(397 kW - 540 hp) - (01/05 =>)

Serial N°:			
AIR DRYER, SPIN-ON	107163	P781466	1
AIR DRYER, SPIN-ON	NA	P952185	1
AIR FILTER, PRIMARY RADIALSEAL	128075	P777871	1
AIR FILTER, SAFETY RADIALSEAL	128076	P777875	1
ADBLUE FILTER KIT	42553548	X770733	1 DENOX 1.0 ADBLUE®
ADBLUE FILTER KIT	42555073	X770734	1 DENOX 2.0 ADBLUE®
COALESCING FILTER	2996238	P566130	1 VGT TURBOCHARGER
FUEL FILTER, BOX	NA	P502392	1
FUEL FILTER, SPIN-ON	2995711	P763995	1 LONG-LIFE FILTER
FUEL/WATER SEPARATOR SPIN-ON	132510	P550904	1 PRE-FILTER
HYDRAULIC FILTER, CARTRIDGE	1902137	P550309	1
LUBE FILTER, SPIN-ON FULL FLOW	504082382	P550639	2

**ASTRA
86.56**

w/ Engine : IVECO CURSOR 13
(412 kW - 560 hp) - (03/07 =>)

Serial N°:			
AIR DRYER, SPIN-ON	107163	P781466	1
AIR DRYER, SPIN-ON	NA	P952185	1
AIR FILTER, PRIMARY RADIALSEAL	128075	P777871	1
AIR FILTER, SAFETY RADIALSEAL	128076	P777875	1
ADBLUE FILTER KIT	42553548	X770733	1 DENOX 1.0 ADBLUE®
ADBLUE FILTER KIT	42555073	X770734	1 DENOX 2.0 ADBLUE®
COALESCING FILTER	2996238	P566130	1 VGT TURBOCHARGER
FUEL FILTER, BOX	NA	P502392	1
FUEL FILTER, SPIN-ON	2995711	P763995	1 LONG-LIFE FILTER
FUEL/WATER SEPARATOR SPIN-ON	132510	P550904	1 PRE-FILTER
HYDRAULIC FILTER, CARTRIDGE	1902137	P550309	1
LUBE FILTER, SPIN-ON FULL FLOW	504082382	P550639	2

**ASTRA
88.45**

w/ Engine : IVECO CURSOR 13
(331 kW - 450 hp) - (01/05 =>)

Serial N°:			
AIR DRYER, SPIN-ON	107163	P781466	1
AIR DRYER, SPIN-ON	NA	P952185	1
AIR FILTER, PRIMARY RADIALSEAL	128075	P777871	1
AIR FILTER, SAFETY RADIALSEAL	128076	P777875	1
ADBLUE FILTER KIT	42553548	X770733	1 DENOX 1.0 ADBLUE®
ADBLUE FILTER KIT	42555073	X770734	1 DENOX 2.0 ADBLUE®
COALESCING FILTER	2996238	P566130	1 VGT TURBOCHARGER
FUEL FILTER, BOX	NA	P502392	1
FUEL FILTER, SPIN-ON	2995711	P763995	1 LONG-LIFE FILTER
FUEL/WATER SEPARATOR SPIN-ON	132510	P550904	1 PRE-FILTER
HYDRAULIC FILTER, CARTRIDGE	1902137	P550309	1
LUBE FILTER, SPIN-ON FULL FLOW	504082382	P550639	2

**ASTRA
88.48**

w/ Engine : IVECO CURSOR 13
(353 kW - 480 hp) - (01/05 =>)

Serial N°:			
AIR DRYER, SPIN-ON	107163	P781466	1
AIR DRYER, SPIN-ON	NA	P952185	1
AIR FILTER, PRIMARY RADIALSEAL	128075	P777871	1
AIR FILTER, SAFETY RADIALSEAL	128076	P777875	1
ADBLUE FILTER KIT	42553548	X770733	1 DENOX 1.0 ADBLUE®
ADBLUE FILTER KIT	42555073	X770734	1 DENOX 2.0 ADBLUE®
COALESCING FILTER	2996238	P566130	1 VGT TURBOCHARGER
FUEL FILTER, BOX	NA	P502392	1
FUEL FILTER, SPIN-ON	2995711	P763995	1 LONG-LIFE FILTER
FUEL/WATER SEPARATOR SPIN-ON	132510	P550904	1 PRE-FILTER
HYDRAULIC FILTER, CARTRIDGE	1902137	P550309	1

Description	OE Number Donaldson	Qty	Note / or Serial Nbr
-------------	---------------------	-----	----------------------

LUBE FILTER, SPIN-ON FULL FLOW	504082382	P550639	2
--------------------------------	-----------	---------	---

**ASTRA
88.50**

w/ Engine : IVECO CURSOR 13
(368 kW - 500 hp) - (01/05 =>)

Serial N°:			
AIR DRYER, SPIN-ON	107163	P781466	1
AIR DRYER, SPIN-ON	NA	P952185	1
AIR FILTER, PRIMARY RADIALSEAL	128075	P777871	1
AIR FILTER, SAFETY RADIALSEAL	128076	P777875	1
ADBLUE FILTER KIT	42553548	X770733	1 DENOX 1.0 ADBLUE®
ADBLUE FILTER KIT	42555073	X770734	1 DENOX 2.0 ADBLUE®
COALESCING FILTER	2996238	P566130	1 VGT TURBOCHARGER
FUEL FILTER, BOX	NA	P502392	1
FUEL FILTER, SPIN-ON	2995711	P763995	1 LONG-LIFE FILTER
FUEL/WATER SEPARATOR SPIN-ON	132510	P550904	1 PRE-FILTER
HYDRAULIC FILTER, CARTRIDGE	1902137	P550309	1
LUBE FILTER, SPIN-ON FULL FLOW	504082382	P550639	2

**ASTRA
88.52**

w/ Engine : IVECO CURSOR 13
(382 kW - 520 hp) - (03/07 =>)

Serial N°:			
AIR DRYER, SPIN-ON	107163	P781466	1
AIR DRYER, SPIN-ON	NA	P952185	1
AIR FILTER, PRIMARY RADIALSEAL	128075	P777871	1
AIR FILTER, SAFETY RADIALSEAL	128076	P777875	1
ADBLUE FILTER KIT	42553548	X770733	1 DENOX 1.0 ADBLUE®
ADBLUE FILTER KIT	42555073	X770734	1 DENOX 2.0 ADBLUE®
COALESCING FILTER	2996238	P566130	1 VGT TURBOCHARGER
FUEL FILTER, BOX	NA	P502392	1
FUEL FILTER, SPIN-ON	2995711	P763995	1 LONG-LIFE FILTER
FUEL/WATER SEPARATOR SPIN-ON	132510	P550904	1 PRE-FILTER
HYDRAULIC FILTER, CARTRIDGE	1902137	P550309	1
LUBE FILTER, SPIN-ON FULL FLOW	504082382	P550639	2

**ASTRA
88.54**

w/ Engine : IVECO CURSOR 13
(397 kW - 540 hp) - (01/05 =>)

Serial N°:			
AIR DRYER, SPIN-ON	107163	P781466	1
AIR DRYER, SPIN-ON	NA	P952185	1
AIR FILTER, PRIMARY RADIALSEAL	128075	P777871	1
AIR FILTER, SAFETY RADIALSEAL	128076	P777875	1
ADBLUE FILTER KIT	42553548	X770733	1 DENOX 1.0 ADBLUE®
ADBLUE FILTER KIT	42555073	X770734	1 DENOX 2.0 ADBLUE®
COALESCING FILTER	2996238	P566130	1 VGT TURBOCHARGER
FUEL FILTER, BOX	NA	P502392	1
FUEL FILTER, SPIN-ON	2995711	P763995	1 LONG-LIFE FILTER
FUEL/WATER SEPARATOR SPIN-ON	132510	P550904	1 PRE-FILTER
HYDRAULIC FILTER, CARTRIDGE	1902137	P550309	1
LUBE FILTER, SPIN-ON FULL FLOW	504082382	P550639	2

**ASTRA
88.56**

w/ Engine : IVECO CURSOR 13
(412 kW - 560 hp) - (03/07 =>)

Serial N°:			
AIR DRYER, SPIN-ON	107163	P781466	1
AIR DRYER, SPIN-ON	NA	P952185	1
AIR FILTER, PRIMARY RADIALSEAL	128075	P777871	1
AIR FILTER, SAFETY RADIALSEAL	128076	P777875	1
ADBLUE FILTER KIT	42553548	X770733	1 DENOX 1.0 ADBLUE®
ADBLUE FILTER KIT	42555073	X770734	1 DENOX 2.0 ADBLUE®
COALESCING FILTER	2996238	P566130	1 VGT TURBOCHARGER
FUEL FILTER, BOX	NA	P502392	1
FUEL FILTER, SPIN-ON	2995711	P763995	1 LONG-LIFE FILTER
FUEL/WATER SEPARATOR SPIN-ON	132510	P550904	1 PRE-FILTER
HYDRAULIC FILTER, CARTRIDGE	1902137	P550309	1

Description	OE Number Donaldson	Qty	Note / or Serial Nbr
Serial N°:			
AIR DRYER, SPIN-ON	107163	P781466	1
AIR DRYER, SPIN-ON	NA	P952185	1
AIR FILTER, PRIMARY RADIALSEAL	128075	P777871	1
AIR FILTER, SAFETY RADIALSEAL	128076	P777875	1
ADBLUE FILTER KIT	42553548	X770733	1 DENOX 1.0 ADBLUE®
ADBLUE FILTER KIT	42555073	X770734	1 DENOX 2.0 ADBLUE®
COALESCING FILTER	2996238	P566130	1 VGT TURBOCHARGER
FUEL FILTER, BOX	NA	P502392	1
FUEL FILTER, SPIN-ON	2995711	P763995	1 LONG-LIFE FILTER
FUEL/WATER SEPARATOR SPIN-ON	132510	P550904	1 PRE-FILTER
HYDRAULIC FILTER, CARTRIDGE	1902137	P550309	1
LUBE FILTER, SPIN-ON FULL FLOW	504082382	P550639	2

HD9 SERIES

ASTRA

64.41

w/ Engine : IVECO
(302 kW - 411 hp) - (01/12 =>)

CURSOR 13

Serial N°:			
AIR DRYER, SPIN-ON	107163	P781466	1
AIR DRYER, SPIN-ON	NA	P952185	1
AIR FILTER, PANEL VENTILATION	2995964	P787450	1
AIR FILTER, PRIMARY RADIALSEAL	128075	P777871	1
AIR FILTER, SAFETY RADIALSEAL	128076	P777875	1
COALESCING FILTER	2996238	P566130	1 VGT TURBOCHARGER
ADBLUE FILTER KIT	42555073	X770734	1 DENOX 2.0 ADBLUE®
FUEL FILTER, BOX	NA	P502392	1
FUEL FILTER, SPIN-ON	132347	P763995	1
FUEL/WATER SEPARATOR SPIN-ON	132510	P550904	1 PRE-FILTER
LUBE FILTER, SPIN-ON FULL FLOW	504082382	P550639	2

ASTRA

64.44

w/ Engine : IVECO
(324 kW - 440 hp) - (01/12 =>)

CURSOR 13

Serial N°:			
AIR DRYER, SPIN-ON	107163	P781466	1
AIR DRYER, SPIN-ON	NA	P952185	1
AIR FILTER, PANEL VENTILATION	2995964	P787450	1
AIR FILTER, PRIMARY RADIALSEAL	128075	P777871	1
AIR FILTER, SAFETY RADIALSEAL	128076	P777875	1
ADBLUE FILTER KIT	42555073	X770734	1 DENOX 2.0 ADBLUE®
COALESCING FILTER	2996238	P566130	1 VGT TURBOCHARGER
FUEL FILTER, BOX	NA	P502392	1
FUEL FILTER, SPIN-ON	132347	P763995	1
FUEL/WATER SEPARATOR SPIN-ON	132510	P550904	1 PRE-FILTER
LUBE FILTER, SPIN-ON FULL FLOW	504082382	P550639	2

ASTRA

64.48

w/ Engine : IVECO
(353 kW - 480 hp) - (01/12 =>)

CURSOR 13

Serial N°:			
AIR DRYER, SPIN-ON	107163	P781466	1
AIR DRYER, SPIN-ON	NA	P952185	1
AIR FILTER, PANEL VENTILATION	2995964	P787450	1
AIR FILTER, PRIMARY RADIALSEAL	128075	P777871	1
AIR FILTER, SAFETY RADIALSEAL	128076	P777875	1
ADBLUE FILTER KIT	42555073	X770734	1 DENOX 2.0 ADBLUE®
COALESCING FILTER	2996238	P566130	1 VGT TURBOCHARGER
FUEL FILTER, BOX	NA	P502392	1
FUEL FILTER, SPIN-ON	132347	P763995	1
FUEL/WATER SEPARATOR SPIN-ON	132510	P550904	1 PRE-FILTER
LUBE FILTER, SPIN-ON FULL FLOW	504082382	P550639	2

ASTRA

64.52

w/ Engine : IVECO

CURSOR 13

Description	OE Number Donaldson	Qty	Note / or Serial Nbr
(382 kW - 520 hp) - (01/12 =>)			
Serial N°:			
AIR DRYER, SPIN-ON	107163	P781466	1
AIR DRYER, SPIN-ON	NA	P952185	1
AIR FILTER, PANEL VENTILATION	2995964	P787450	1
AIR FILTER, PRIMARY RADIALSEAL	128075	P777871	1
AIR FILTER, SAFETY RADIALSEAL	128076	P777875	1
ADBLUE FILTER KIT	42555073	X770734	1 DENOX 2.0 ADBLUE®
COALESCING FILTER	2996238	P566130	1 VGT TURBOCHARGER
FUEL FILTER, BOX	NA	P502392	1
FUEL FILTER, SPIN-ON	132347	P763995	1
FUEL/WATER SEPARATOR SPIN-ON	132510	P550904	1 PRE-FILTER
LUBE FILTER, SPIN-ON FULL FLOW	504082382	P550639	2

ASTRA

64.56

w/ Engine : IVECO
(412 kW - 560 hp) - (01/12 =>)

CURSOR 13

Serial N°:			
AIR DRYER, SPIN-ON	107163	P781466	1
AIR DRYER, SPIN-ON	NA	P952185	1
AIR FILTER, PANEL VENTILATION	2995964	P787450	1
AIR FILTER, PRIMARY RADIALSEAL	128075	P777871	1
AIR FILTER, SAFETY RADIALSEAL	128076	P777875	1
ADBLUE FILTER KIT	42555073	X770734	1 DENOX 2.0 ADBLUE®
COALESCING FILTER	2996238	P566130	1 VGT TURBOCHARGER
FUEL FILTER, BOX	NA	P502392	1
FUEL FILTER, SPIN-ON	132347	P763995	1
FUEL/WATER SEPARATOR SPIN-ON	132510	P550904	1 PRE-FILTER
LUBE FILTER, SPIN-ON FULL FLOW	504082382	P550639	2

ASTRA

66.41

w/ Engine : IVECO
(302 kW - 411 hp) - (01/12 =>)

CURSOR 13

Serial N°:			
AIR DRYER, SPIN-ON	107163	P781466	1
AIR DRYER, SPIN-ON	NA	P952185	1
AIR FILTER, PANEL VENTILATION	2995964	P787450	1
AIR FILTER, PRIMARY RADIALSEAL	128075	P777871	1
AIR FILTER, SAFETY RADIALSEAL	128076	P777875	1
ADBLUE FILTER KIT	42555073	X770734	1 DENOX 2.0 ADBLUE®
COALESCING FILTER	2996238	P566130	1 VGT TURBOCHARGER
FUEL FILTER, BOX	NA	P502392	1
FUEL FILTER, SPIN-ON	132347	P763995	1
FUEL/WATER SEPARATOR SPIN-ON	132510	P550904	1 PRE-FILTER
LUBE FILTER, SPIN-ON FULL FLOW	504082382	P550639	2

ASTRA

66.44

w/ Engine : IVECO
(324 kW - 440 hp) - (01/12 =>)

CURSOR 13

Serial N°:			
AIR DRYER, SPIN-ON	107163	P781466	1
AIR DRYER, SPIN-ON	NA	P952185	1
AIR FILTER, PANEL VENTILATION	2995964	P787450	1
AIR FILTER, PRIMARY RADIALSEAL	128075	P777871	1
AIR FILTER, SAFETY RADIALSEAL	128076	P777875	1
ADBLUE FILTER KIT	42555073	X770734	1 DENOX 2.0 ADBLUE®
COALESCING FILTER	2996238	P566130	1 VGT TURBOCHARGER
FUEL FILTER, BOX	NA	P502392	1
FUEL FILTER, SPIN-ON	132347	P763995	1
FUEL/WATER SEPARATOR SPIN-ON	132510	P550904	1 PRE-FILTER
LUBE FILTER, SPIN-ON FULL FLOW	504082382	P550639	2

ASTRA

66.48

w/ Engine : IVECO
(353 kW - 480 hp) - (01/12 =>)

CURSOR 13

Description	OE Number Donaldson	Qty	Note / or Serial Nbr
Serial N°:			
AIR DRYER, SPIN-ON	107163	P781466	1
AIR DRYER, SPIN-ON	NA	P952185	1
AIR FILTER, PANEL VENTILATION	2995964	P787450	1
AIR FILTER, PRIMARY RADIALSEAL	128075	P777871	1
AIR FILTER, SAFETY RADIALSEAL	128076	P777875	1
ADBLUE FILTER KIT	42555073	X770734	1 DENOX 2.0 ADBLUE®
COALESCING FILTER	2996238	P566130	1 VGT TURBOCHARGER
FUEL FILTER, BOX	NA	P502392	1
FUEL FILTER, SPIN-ON	132347	P763995	1
FUEL/WATER SEPARATOR SPIN-ON	132510	P550904	1 PRE-FILTER
LUBE FILTER, SPIN-ON FULL FLOW	504082382	P550639	2

**ASTRA
66.52**
w/ Engine : IVECO **CURSOR 13**
(382 kW - 520 hp) - (01/12 =>)

Serial N°:			
AIR DRYER, SPIN-ON	107163	P781466	1
AIR DRYER, SPIN-ON	NA	P952185	1
AIR FILTER, PANEL VENTILATION	2995964	P787450	1
AIR FILTER, PRIMARY RADIALSEAL	128075	P777871	1
AIR FILTER, SAFETY RADIALSEAL	128076	P777875	1
ADBLUE FILTER KIT	42555073	X770734	1 DENOX 2.0 ADBLUE®
COALESCING FILTER	2996238	P566130	1 VGT TURBOCHARGER
FUEL FILTER, BOX	NA	P502392	1
FUEL FILTER, SPIN-ON	132347	P763995	1
FUEL/WATER SEPARATOR SPIN-ON	132510	P550904	1 PRE-FILTER
LUBE FILTER, SPIN-ON FULL FLOW	504082382	P550639	2

**ASTRA
66.56**
w/ Engine : IVECO **CURSOR 13**
(412 kW - 560 hp) - (01/12 =>)

Serial N°:			
AIR DRYER, SPIN-ON	107163	P781466	1
AIR DRYER, SPIN-ON	NA	P952185	1
AIR FILTER, PANEL VENTILATION	2995964	P787450	1
AIR FILTER, PRIMARY RADIALSEAL	128075	P777871	1
AIR FILTER, SAFETY RADIALSEAL	128076	P777875	1
ADBLUE FILTER KIT	42555073	X770734	1 DENOX 2.0 ADBLUE®
COALESCING FILTER	2996238	P566130	1 VGT TURBOCHARGER
FUEL FILTER, BOX	NA	P502392	1
FUEL FILTER, SPIN-ON	132347	P763995	1
FUEL/WATER SEPARATOR SPIN-ON	132510	P550904	1 PRE-FILTER
LUBE FILTER, SPIN-ON FULL FLOW	504082382	P550639	2

**ASTRA
84.41**
w/ Engine : IVECO **CURSOR 13**
(302 kW - 411 hp) - (01/12 =>)

Serial N°:			
AIR DRYER, SPIN-ON	107163	P781466	1
AIR DRYER, SPIN-ON	NA	P952185	1
AIR FILTER, PANEL VENTILATION	2995964	P787450	1
AIR FILTER, PRIMARY RADIALSEAL	128075	P777871	1
AIR FILTER, SAFETY RADIALSEAL	128076	P777875	1
ADBLUE FILTER KIT	42555073	X770734	1 DENOX 2.0 ADBLUE®
COALESCING FILTER	2996238	P566130	1 VGT TURBOCHARGER
FUEL FILTER, BOX	NA	P502392	1
FUEL FILTER, SPIN-ON	132347	P763995	1
FUEL/WATER SEPARATOR SPIN-ON	132510	P550904	1 PRE-FILTER
LUBE FILTER, SPIN-ON FULL FLOW	504082382	P550639	2

**ASTRA
84.44**
w/ Engine : IVECO **CURSOR 13**
(324 kW - 440 hp) - (01/12 =>)

Serial N°:			
AIR DRYER, SPIN-ON	107163	P781466	1
AIR DRYER, SPIN-ON	NA	P952185	1

Description	OE Number Donaldson	Qty	Note / or Serial Nbr
AIR FILTER, PANEL VENTILATION	2995964	P787450	1
AIR FILTER, PRIMARY RADIALSEAL	128075	P777871	1
AIR FILTER, SAFETY RADIALSEAL	128076	P777875	1
ADBLUE FILTER KIT	42555073	X770734	1 DENOX 2.0 ADBLUE®
COALESCING FILTER	2996238	P566130	1 VGT TURBOCHARGER
FUEL FILTER, BOX	NA	P502392	1
FUEL FILTER, SPIN-ON	132347	P763995	1
FUEL/WATER SEPARATOR SPIN-ON	132510	P550904	1 PRE-FILTER
LUBE FILTER, SPIN-ON FULL FLOW	504082382	P550639	2

**ASTRA
84.48**
w/ Engine : IVECO **CURSOR 13**
(353 kW - 480 hp) - (01/12 =>)

Serial N°:			
AIR DRYER, SPIN-ON	107163	P781466	1
AIR DRYER, SPIN-ON	NA	P952185	1
AIR FILTER, PANEL VENTILATION	2995964	P787450	1
AIR FILTER, PRIMARY RADIALSEAL	128075	P777871	1
AIR FILTER, SAFETY RADIALSEAL	128076	P777875	1
ADBLUE FILTER KIT	42555073	X770734	1 DENOX 2.0 ADBLUE®
COALESCING FILTER	2996238	P566130	1 VGT TURBOCHARGER
FUEL FILTER, BOX	NA	P502392	1
FUEL FILTER, SPIN-ON	132347	P763995	1
FUEL/WATER SEPARATOR SPIN-ON	132510	P550904	1 PRE-FILTER
LUBE FILTER, SPIN-ON FULL FLOW	504082382	P550639	2

**ASTRA
84.52**
w/ Engine : IVECO **CURSOR 13**
(382 kW - 520 hp) - (01/12 =>)

Serial N°:			
AIR DRYER, SPIN-ON	107163	P781466	1
AIR DRYER, SPIN-ON	NA	P952185	1
AIR FILTER, PANEL VENTILATION	2995964	P787450	1
AIR FILTER, PRIMARY RADIALSEAL	128075	P777871	1
AIR FILTER, SAFETY RADIALSEAL	128076	P777875	1
ADBLUE FILTER KIT	42555073	X770734	1 DENOX 2.0 ADBLUE®
COALESCING FILTER	2996238	P566130	1 VGT TURBOCHARGER
FUEL FILTER, BOX	NA	P502392	1
FUEL FILTER, SPIN-ON	132347	P763995	1
FUEL/WATER SEPARATOR SPIN-ON	132510	P550904	1 PRE-FILTER
LUBE FILTER, SPIN-ON FULL FLOW	504082382	P550639	2

**ASTRA
84.56**
w/ Engine : IVECO **CURSOR 13**
(412 kW - 560 hp) - (01/12 =>)

Serial N°:			
AIR DRYER, SPIN-ON	107163	P781466	1
AIR DRYER, SPIN-ON	NA	P952185	1
AIR FILTER, PANEL VENTILATION	2995964	P787450	1
AIR FILTER, PRIMARY RADIALSEAL	128075	P777871	1
AIR FILTER, SAFETY RADIALSEAL	128076	P777875	1
ADBLUE FILTER KIT	42555073	X770734	1 DENOX 2.0 ADBLUE®
COALESCING FILTER	2996238	P566130	1 VGT TURBOCHARGER
FUEL FILTER, BOX	NA	P502392	1
FUEL FILTER, SPIN-ON	132347	P763995	1
FUEL/WATER SEPARATOR SPIN-ON	132510	P550904	1 PRE-FILTER
LUBE FILTER, SPIN-ON FULL FLOW	504082382	P550639	2

**ASTRA
86.44**
w/ Engine : IVECO **CURSOR 13**
(324 kW - 440 hp) - (01/12 =>)

Description	OE Number Donaldson	Qty	Note / or Serial Nbr
Serial N°:			
AIR DRYER, SPIN-ON	107163	P781466	1
AIR DRYER, SPIN-ON	NA	P952185	1
AIR FILTER, PANEL VENTILATION	2995964	P787450	1
AIR FILTER, PRIMARY RADIALSEAL	128075	P777871	1
AIR FILTER, SAFETY RADIALSEAL	128076	P777875	1
ADBLUE FILTER KIT	42555073	X770734	1 DENOX 2.0 ADBLUE®
COALESCING FILTER	2996238	P566130	1 VGT TURBOCHARGER
FUEL FILTER, BOX	NA	P502392	1
FUEL FILTER, SPIN-ON	132347	P763995	1
FUEL/WATER SEPARATOR SPIN-ON	132510	P550904	1 PRE-FILTER
LUBE FILTER, SPIN-ON FULL FLOW	504082382	P550639	2

**ASTRA
86.48**
w/ Engine : IVECO CURSOR 13
(353 kW - 480 hp) - (01/12 =>)

Description	OE Number Donaldson	Qty	Note / or Serial Nbr
Serial N°:			
AIR DRYER, SPIN-ON	107163	P781466	1
AIR DRYER, SPIN-ON	NA	P952185	1
AIR FILTER, PANEL VENTILATION	2995964	P787450	1
AIR FILTER, PRIMARY RADIALSEAL	128075	P777871	1
AIR FILTER, SAFETY RADIALSEAL	128076	P777875	1
ADBLUE FILTER KIT	42555073	X770734	1 DENOX 2.0 ADBLUE®
COALESCING FILTER	2996238	P566130	1 VGT TURBOCHARGER
FUEL FILTER, BOX	NA	P502392	1
FUEL FILTER, SPIN-ON	132347	P763995	1
FUEL/WATER SEPARATOR SPIN-ON	132510	P550904	1 PRE-FILTER
LUBE FILTER, SPIN-ON FULL FLOW	504082382	P550639	2

**ASTRA
86.52**
w/ Engine : IVECO CURSOR 13
(382 kW - 520 hp) - (01/12 =>)

Description	OE Number Donaldson	Qty	Note / or Serial Nbr
Serial N°:			
AIR DRYER, SPIN-ON	107163	P781466	1
AIR DRYER, SPIN-ON	NA	P952185	1
AIR FILTER, PANEL VENTILATION	2995964	P787450	1
AIR FILTER, PRIMARY RADIALSEAL	128075	P777871	1
AIR FILTER, SAFETY RADIALSEAL	128076	P777875	1
ADBLUE FILTER KIT	42555073	X770734	1 DENOX 2.0 ADBLUE®
COALESCING FILTER	2996238	P566130	1 VGT TURBOCHARGER
FUEL FILTER, BOX	NA	P502392	1
FUEL FILTER, SPIN-ON	132347	P763995	1
FUEL/WATER SEPARATOR SPIN-ON	132510	P550904	1 PRE-FILTER
LUBE FILTER, SPIN-ON FULL FLOW	504082382	P550639	2

**ASTRA
86.56**
w/ Engine : IVECO CURSOR 13
(412 kW - 560 hp) - (01/12 =>)

Description	OE Number Donaldson	Qty	Note / or Serial Nbr
Serial N°:			
AIR DRYER, SPIN-ON	107163	P781466	1
AIR DRYER, SPIN-ON	NA	P952185	1
AIR FILTER, PANEL VENTILATION	2995964	P787450	1
AIR FILTER, PRIMARY RADIALSEAL	128075	P777871	1
AIR FILTER, SAFETY RADIALSEAL	128076	P777875	1
ADBLUE FILTER KIT	42555073	X770734	1 DENOX 2.0 ADBLUE®
COALESCING FILTER	2996238	P566130	1 VGT TURBOCHARGER
FUEL FILTER, BOX	NA	P502392	1
FUEL FILTER, SPIN-ON	132347	P763995	1
FUEL/WATER SEPARATOR SPIN-ON	132510	P550904	1 PRE-FILTER
LUBE FILTER, SPIN-ON FULL FLOW	504082382	P550639	2

**ASTRA
88.48**
w/ Engine : IVECO CURSOR 13
(353 kW - 480 hp) - (01/12 =>)

Description	OE Number Donaldson	Qty	Note / or Serial Nbr
Serial N°:			
AIR DRYER, SPIN-ON	107163	P781466	1
AIR DRYER, SPIN-ON	NA	P952185	1

Description	OE Number Donaldson	Qty	Note / or Serial Nbr
AIR FILTER, PANEL VENTILATION	2995964	P787450	1
AIR FILTER, PRIMARY RADIALSEAL	128075	P777871	1
AIR FILTER, SAFETY RADIALSEAL	128076	P777875	1
ADBLUE FILTER KIT	42555073	X770734	1 DENOX 2.0 ADBLUE®
COALESCING FILTER	2996238	P566130	1 VGT TURBOCHARGER
FUEL FILTER, BOX	NA	P502392	1
FUEL FILTER, SPIN-ON	132347	P763995	1
FUEL/WATER SEPARATOR SPIN-ON	132510	P550904	1 PRE-FILTER
LUBE FILTER, SPIN-ON FULL FLOW	504082382	P550639	2

**ASTRA
88.52**
w/ Engine : IVECO CURSOR 13
(382 kW - 520 hp) - (01/12 =>)

Description	OE Number Donaldson	Qty	Note / or Serial Nbr
Serial N°:			
AIR DRYER, SPIN-ON	107163	P781466	1
AIR DRYER, SPIN-ON	NA	P952185	1
AIR FILTER, PANEL VENTILATION	2995964	P787450	1
AIR FILTER, PRIMARY RADIALSEAL	128075	P777871	1
AIR FILTER, SAFETY RADIALSEAL	128076	P777875	1
ADBLUE FILTER KIT	42555073	X770734	1 DENOX 2.0 ADBLUE®
COALESCING FILTER	2996238	P566130	1 VGT TURBOCHARGER
FUEL FILTER, BOX	NA	P502392	1
FUEL FILTER, SPIN-ON	132347	P763995	1
FUEL/WATER SEPARATOR SPIN-ON	132510	P550904	1 PRE-FILTER
LUBE FILTER, SPIN-ON FULL FLOW	504082382	P550639	2

**ASTRA
88.56**
w/ Engine : IVECO CURSOR 13
(412 kW - 560 hp) - (01/12 =>)

Description	OE Number Donaldson	Qty	Note / or Serial Nbr
Serial N°:			
AIR DRYER, SPIN-ON	107163	P781466	1
AIR DRYER, SPIN-ON	NA	P952185	1
AIR FILTER, PANEL VENTILATION	2995964	P787450	1
AIR FILTER, PRIMARY RADIALSEAL	128075	P777871	1
AIR FILTER, SAFETY RADIALSEAL	128076	P777875	1
ADBLUE FILTER KIT	42555073	X770734	1 DENOX 2.0 ADBLUE®
COALESCING FILTER	2996238	P566130	1 VGT TURBOCHARGER
FUEL FILTER, BOX	NA	P502392	1
FUEL FILTER, SPIN-ON	132347	P763995	1
FUEL/WATER SEPARATOR SPIN-ON	132510	P550904	1 PRE-FILTER
LUBE FILTER, SPIN-ON FULL FLOW	504082382	P550639	2

AUTOSAN

BUS

A SERIES

**AUTOSAN
A10-10M**
w/ Engine : CUMMINS 6B5.9
(00 kW - 00 hp) - (00/00 =>)

Description	OE Number Donaldson	Qty	Note / or Serial Nbr
Serial N°:			
AIR FILTER, PRIMARY ROUND	NA	P181046	1
w/ Engine : MERCEDES-BENZ OM 366 A (123 kW - 165 hp) - (01/90 => 12/08)			
Serial N°:			
AIR FILTER, PRIMARY ROUND	NA	P181046	1
FUEL FILTER, CARTRIDGE	NA	P550489	1
LUBE FILTER, CARTRIDGE	NA	P558425	1

w/ Engine : MERCEDES-BENZ OM 366 LA
(00 kW - 00 hp) - (00/00 =>)

Description	OE Number Donaldson	Qty	Note / or Serial Nbr
Serial N°:			
AIR FILTER, PRIMARY ROUND	NA	P181046	1
AIR FILTER, SAFETY	NA	P119373	1
FUEL FILTER, CARTRIDGE	NA	P550489	1
LUBE FILTER, CARTRIDGE	NA	P558425	1
LUBE FILTER, CARTRIDGE	NA	P550315	1

Description	OE Number Donaldson	Qty	Note / or Serial Nbr
-------------	---------------------	-----	----------------------

**AUTOSAN
A10-10M.01**

w/ Engine : **RENAULT** MIDR 06.02.26V
(00 kW - 00 hp) - (00/00 =>)
Serial N°:

AIR FILTER, PRIMARY ROUND	NA	P181046	1
FUEL/WATER SEPARATOR SPIN-ON	NA	P550491	1
LUBE FILTER, SPIN-ON FULL FLOW	NA	P553191	1

**AUTOSAN
A10-10M.02**

w/ Engine : **RENAULT** MIDR 06.02.26V
(153 kW - 205 hp) - (01/93 => 12/01)
Serial N°:

AIR FILTER, PRIMARY ROUND	NA	P181046	1
FUEL/WATER SEPARATOR SPIN-ON	NA	P550491	1
LUBE FILTER, SPIN-ON FULL FLOW	NA	P553191	1

**AUTOSAN
A10-11.21**

w/ Engine : **MIELEC** STW11
(00 kW - 00 hp) - (00/00 =>)
Serial N°:

AIR FILTER, PRIMARY ROUND	NA	P181046	1
FUEL FILTER, CARTRIDGE	NA	P556245	1

**AUTOSAN
A11-12T**

w/ Engine : **CUMMINS** C300
(224 kW - 300 hp) - (01/09 =>)
Serial N°:

AIR FILTER, PRIMARY ROUND	NA	P181046	1
AIR FILTER, SAFETY	NA	P119373	1

H SERIES

**AUTOSAN
H10-10**

w/ Engine : **ANDORIA** 6CT107-2
(00 kW - 00 hp) - (00/00 =>)
Serial N°:

AIR FILTER, PRIMARY ROUND	NA	P181046	1
---------------------------	----	---------	---

w/ Engine : **RENAULT** MIDR 06.02.26W
(00 kW - 00 hp) - (00/00 =>)
Serial N°:

AIR FILTER, PRIMARY ROUND	NA	P181046	1
FUEL/WATER SEPARATOR SPIN-ON	NA	P550491	1
LUBE FILTER, SPIN-ON FULL FLOW	NA	P553191	1

**AUTOSAN
H10-10.02**

w/ Engine : **RENAULT** MIDR 06.02.26W
(00 kW - 00 hp) - (00/00 =>)
Serial N°:

AIR FILTER, PRIMARY ROUND	NA	P181046	1
FUEL/WATER SEPARATOR SPIN-ON	NA	P550491	1
LUBE FILTER, SPIN-ON FULL FLOW	NA	P553191	1

**AUTOSAN
H10-11.01**

w/ Engine : **MIELEC** STW11
(00 kW - 00 hp) - (00/00 =>)
Serial N°:

FUEL FILTER, CARTRIDGE	NA	P556245	1
------------------------	----	---------	---

**AUTOSAN
H10-11.03**

w/ Engine : **DEUTZ** F8L413F
(00 kW - 00 hp) - (00/00 =>)
Serial N°:

FUEL FILTER, CARTRIDGE	NA	P550061	1	PRE-FILTER
FUEL FILTER, CARTRIDGE	NA	P550861	1	
LUBE FILTER, SPIN-ON FULL FLOW	NA	P550362	1	
LUBE FILTER, SPIN-ON FULL FLOW	NA	P553771	1	

**AUTOSAN
H10-11.04**

w/ Engine : **DEUTZ** F8L413F
(00 kW - 00 hp) - (00/00 =>)
Serial N°:

FUEL FILTER, CARTRIDGE	NA	P550061	1	PRE-FILTER
FUEL FILTER, CARTRIDGE	NA	P550861	1	

Description	OE Number Donaldson	Qty	Note / or Serial Nbr
-------------	---------------------	-----	----------------------

LUBE FILTER, SPIN-ON FULL FLOW	NA	P553771	1
LUBE FILTER, SPIN-ON FULL FLOW	NA	P550362	1

**AUTOSAN
H10-11.05**

w/ Engine : **MIELEC** STE11
(00 kW - 00 hp) - (00/00 =>)
Serial N°:

AIR FILTER, PRIMARY ROUND	NA	P181046	1
FUEL FILTER, CARTRIDGE	NA	P556245	1

**AUTOSAN
H10-11.06**

w/ Engine : **MIELEC** STW11
(00 kW - 00 hp) - (00/00 =>)
Serial N°:

AIR FILTER, PRIMARY ROUND	NA	P181046	1
FUEL FILTER, CARTRIDGE	NA	P556245	1

**AUTOSAN
H10-11.1**

w/ Engine : **MIELEC** STW10
(00 kW - 00 hp) - (00/00 =>)
Serial N°:

AIR FILTER, PRIMARY ROUND	NA	P181046	1
FUEL FILTER, CARTRIDGE	NA	P556245	1

**AUTOSAN
H10-11.11**

w/ Engine : **MIELEC** STW11
(179 kW - 240 hp) - (01/90 => 12/08)
Serial N°:

AIR FILTER, PRIMARY ROUND	NA	P181046	1
FUEL FILTER, CARTRIDGE	NA	P556245	1

**AUTOSAN
H10-11.11N**

w/ Engine : **MIELEC** STW11
(00 kW - 00 hp) - (00/00 =>)
Serial N°:

AIR FILTER, PRIMARY ROUND	NA	P181046	1
FUEL FILTER, CARTRIDGE	NA	P556245	1

**AUTOSAN
H10-11.13**

w/ Engine : **DEUTZ** F8L413F
(00 kW - 00 hp) - (00/00 =>)
Serial N°:

FUEL FILTER, CARTRIDGE	NA	P550061	1	PRE-FILTER
FUEL FILTER, CARTRIDGE	NA	P550861	1	
LUBE FILTER, SPIN-ON FULL FLOW	NA	P550362	1	

**AUTOSAN
H10-11.21**

w/ Engine : **MIELEC** STW11
(179 kW - 240 hp) - (01/90 => 12/08)
Serial N°:

AIR FILTER, PRIMARY ROUND	NA	P181046	1
FUEL FILTER, CARTRIDGE	NA	P556245	1

**AUTOSAN
H10-11.21S**

w/ Engine : **STEYR** WD615-64
(00 kW - 00 hp) - (00/00 =>)
Serial N°:

AIR FILTER, PRIMARY ROUND	NA	P181046	1
LUBE FILTER, SPIN-ON FULL FLOW	NA	P550317	1

**AUTOSAN
H10-12**

w/ Engine : **CUMMINS** LTA10
(00 kW - 00 hp) - (00/00 =>)
Serial N°:

AIR FILTER, PRIMARY ROUND	NA	P181046	1
---------------------------	----	---------	---

w/ Engine : **MERCEDES-BENZ** OM 401 LA
(00 kW - 00 hp) - (00/00 =>)
Serial N°:

FUEL FILTER, CARTRIDGE	NA	P550489	2
LUBE FILTER, CARTRIDGE	NA	P550763	1

w/ Engine : **MERCEDES-BENZ** OM 402 LA
(00 kW - 00 hp) - (00/00 =>)

Description	OE Number Donaldson	Qty	Note / or Serial Nbr
-------------	---------------------	-----	----------------------

Serial N°:

AIR FILTER, PRIMARY ROUND	NA	P771558	1
FUEL FILTER, CARTRIDGE	NA	P550489	2
LUBE FILTER, CARTRIDGE	NA	P550763	1

w/ Engine : MIELEC STW11
(00 kW - 00 hp) - (00/00 =>)

Serial N°:

AIR FILTER, PRIMARY ROUND	NA	P181046	1
FUEL FILTER, CARTRIDGE	NA	P556245	1

AUTOSAN H10-12.01
w/ Engine : MIELEC STW11
(00 kW - 00 hp) - (00/00 =>)

Serial N°:

AIR FILTER, PRIMARY ROUND	NA	P181046	1
FUEL FILTER, CARTRIDGE	NA	P556245	1

AUTOSAN H10-12.09
w/ Engine : MIELEC STW11
(00 kW - 00 hp) - (00/00 =>)

Serial N°:

AIR FILTER, PRIMARY ROUND	NA	P181046	1
FUEL FILTER, CARTRIDGE	NA	P556245	1

AUTOSAN H10-12.16
w/ Engine : MIELEC STW11
(179 kW - 240 hp) - (01/90 => 12/08)

Serial N°:

AIR FILTER, PRIMARY ROUND	NA	P181046	1
FUEL FILTER, CARTRIDGE	NA	P556245	1

AUTOSAN H10-12.18
w/ Engine : CUMMINS LT10-B250
(00 kW - 00 hp) - (00/00 =>)

Serial N°:

AIR FILTER, PRIMARY ROUND	NA	P181046	1
---------------------------	----	---------	---

AUTOSAN H6-20
w/ Engine : ANDORIA 4CT107
(00 kW - 00 hp) - (00/00 =>)

Serial N°:

FUEL FILTER, CARTRIDGE	NA	P556245	1
------------------------	----	---------	---

w/ Engine : PERKINS PHASER 110T
(00 kW - 00 hp) - (00/00 =>)

Serial N°:

FUEL FILTER, CARTRIDGE	NA	P556245	1
------------------------	----	---------	---

AUTOSAN H6-20.1
w/ Engine : MIELEC AD81006U
(00 kW - 00 hp) - (00/00 =>)

Serial N°:

FUEL FILTER, CARTRIDGE	NA	P556245	1
------------------------	----	---------	---

AUTOSAN H6-50
w/ Engine : ANDORIA 4CT107
(00 kW - 00 hp) - (00/00 =>)

Serial N°:

FUEL FILTER, CARTRIDGE	NA	P556245	1
------------------------	----	---------	---

w/ Engine : PERKINS PHASER 110T
(00 kW - 00 hp) - (00/00 =>)

Serial N°:

FUEL FILTER, CARTRIDGE	NA	P556245	1
LUBE FILTER, SPIN-ON FULL FLOW	NA	P554407	1

AUTOSAN H6-53
w/ Engine : ANDORIA 4CT107
(00 kW - 00 hp) - (00/00 =>)

Serial N°:

FUEL FILTER, CARTRIDGE	NA	P556245	1
------------------------	----	---------	---

w/ Engine : PERKINS PHASER 110T
(00 kW - 00 hp) - (00/00 =>)

Serial N°:

FUEL FILTER, CARTRIDGE	NA	P556245	1
LUBE FILTER, SPIN-ON FULL FLOW	NA	P554407	1

AUTOSAN H9
w/ Engine : ANDORIA 6CT107

Description	OE Number Donaldson	Qty	Note / or Serial Nbr
-------------	---------------------	-----	----------------------

(00 kW - 00 hp) - (00/00 =>)

Serial N°:

AIR FILTER, PRIMARY ROUND	NA	P181046	1 FROM 02/80
---------------------------	----	---------	--------------

AUTOSAN H9-20
w/ Engine : ANDORIA 6CT107
(00 kW - 00 hp) - (00/00 =>)

Serial N°:

AIR FILTER, PRIMARY ROUND	NA	P181046	1 FROM 02/80
---------------------------	----	---------	--------------

AUTOSAN H9-21
w/ Engine : ANDORIA 6CT107
(00 kW - 00 hp) - (00/00 =>)

Serial N°:

AIR FILTER, PRIMARY ROUND	NA	P181046	1 FROM 02/80
---------------------------	----	---------	--------------

AUTOSAN H9-35
w/ Engine : ANDORIA 6CT107
(112 kW - 150 hp) - (01/90 => 12/08)

Serial N°:

AIR FILTER, PRIMARY ROUND	NA	P181046	1 FROM 02/80
---------------------------	----	---------	--------------

LIDER

AUTOSAN LIDER
w/ Engine : MERCEDES-BENZ OM 366 A
(00 kW - 00 hp) - (00/00 =>)

Serial N°:

AIR FILTER, PRIMARY ROUND	NA	P181046	1
AIR FILTER, SAFETY	NA	P119373	1
FUEL FILTER, CARTRIDGE	NA	P550489	1
LUBE FILTER, CARTRIDGE	NA	P550315	1
LUBE FILTER, CARTRIDGE	NA	P558425	1

AUWAERTER

BUS

302 SERIES

AUWAERTER 302-10
w/ Engine : MERCEDES-BENZ OM 360
(00 kW - 00 hp) - (01/70 => 12/75)

Serial N°:

FUEL FILTER, CARTRIDGE	0000901451	P550489	1
LUBE FILTER, CARTRIDGE	NA	P550117	1

AUWAERTER 302-11
w/ Engine : MERCEDES-BENZ OM 360
(00 kW - 00 hp) - (01/70 => 12/75)

Serial N°:

FUEL FILTER, CARTRIDGE	0000901451	P550489	1
LUBE FILTER, CARTRIDGE	NA	P550117	1

AUWAERTER 302-12 EUROSTAR
w/ Engine : MERCEDES-BENZ OM 360
(00 kW - 00 hp) - (01/70 => 12/75)

Serial N°:

FUEL FILTER, CARTRIDGE	0000901451	P550489	1
LUBE FILTER, CARTRIDGE	NA	P550117	1

AUWAERTER 302-13 EUROSTAR
w/ Engine : MERCEDES-BENZ OM 355
(00 kW - 00 hp) - (01/73 => 12/75)

Serial N°:

FUEL FILTER, CARTRIDGE	0000901451	P550489	1
LUBE FILTER, CARTRIDGE	NA	P550117	1

AUWAERTER 302-8
w/ Engine : MERCEDES-BENZ OM 352
(00 kW - 00 hp) - (01/70 => 12/75)

Serial N°:

FUEL FILTER, CARTRIDGE	0000901451	P550489	1
LUBE FILTER, CARTRIDGE	NA	P550117	1

Description	OE Number Donaldson	Qty	Note / or Serial Nbr
-------------	---------------------	-----	----------------------

406 SERIES

AUWAERTER

406-29

w/ Engine : MERCEDES-BENZ OM 615
(00 kW - 00 hp) - (01/70 => 12/75)

Serial N°:

FUEL FILTER, CARTRIDGE	NA	P550481	1
LUBE FILTER, CARTRIDGE	0001800209	P550203	1

508 SERIES

AUWAERTER

508-35

w/ Engine : MERCEDES-BENZ OM 314
(00 kW - 00 hp) - (01/70 => 12/75)

Serial N°:

FUEL FILTER, CARTRIDGE	NA	P550481	1
LUBE FILTER, CARTRIDGE	0001800209	P550203	1

AUWAERTER

508-38

w/ Engine : MERCEDES-BENZ OM 314
(00 kW - 00 hp) - (01/70 => 12/75)

Serial N°:

FUEL FILTER, CARTRIDGE	NA	P550481	1
LUBE FILTER, CARTRIDGE	0001800209	P550203	1

608 SERIES

AUWAERTER

608-H

w/ Engine : MERCEDES-BENZ OM 352
(00 kW - 00 hp) - (01/70 => 12/72)

Serial N°:

FUEL FILTER, CARTRIDGE	0000901451	P550489	1
LUBE FILTER, CARTRIDGE	NA	P550117	1

AUWAERTER

608-H (12.71)

w/ Engine : MERCEDES-BENZ OM 314
(00 kW - 00 hp) - (01/70 => 12/75)

Serial N°:

FUEL FILTER, CARTRIDGE	NA	P550481	1
LUBE FILTER, CARTRIDGE	0001800209	P550203	1

800 SERIES

AUWAERTER

811-42

w/ Engine : MERCEDES-BENZ OM 352
(00 kW - 00 hp) - (01/70 => 12/72)

Serial N°:

LUBE FILTER, CARTRIDGE	NA	P550117	1
FUEL FILTER, CARTRIDGE	0000901451	P550489	1

AUWAERTER

813-42

w/ Engine : MERCEDES-BENZ OM 352
(00 kW - 00 hp) - (01/73 =>)

Serial N°:

FUEL FILTER, CARTRIDGE	0000901451	P550489	1
LUBE FILTER, CARTRIDGE	NA	P550117	1

913 SERIES

AUWAERTER

913-47

w/ Engine : MERCEDES-BENZ OM 352
(00 kW - 00 hp) - (01/73 =>)

Serial N°:

FUEL FILTER, CARTRIDGE	0000901451	P550489	1
LUBE FILTER, CARTRIDGE	NA	P550117	1

AVIA (MISA)

TRUCK

1000 SERIES

Description	OE Number Donaldson	Qty	Note / or Serial Nbr
-------------	---------------------	-----	----------------------

AVIA (MISA)

1000

w/ Engine : PERKINS 4.108
(42 kW - 58 hp) - (09/76 => 12/80)

Serial N°:

FUEL FILTER, CARTRIDGE	NA	P556245	1
LUBE FILTER, SPIN-ON FULL FLOW	NA	P551603	1

AVIA (MISA)

1250

w/ Engine : PERKINS 4.108
(42 kW - 58 hp) - (09/76 => 10/84)

Serial N°:

FUEL FILTER, CARTRIDGE	NA	P556245	1
LUBE FILTER, SPIN-ON FULL FLOW	NA	P551603	1

AVIA (MISA)

1500

w/ Engine : PERKINS 4.192
(49 kW - 67 hp) - (01/72 => 10/84)

Serial N°:

FUEL FILTER, CARTRIDGE	NA	P556245	1
LUBE FILTER, CARTRIDGE	NA	P550184	1
LUBE FILTER, SPIN-ON FULL FLOW	NA	P554403	1

2000 SERIES

AVIA (MISA)

2000

w/ Engine : PERKINS 4.192
(77 kW - 105 hp) - (01/72 => 12/80)

Serial N°:

FUEL FILTER, CARTRIDGE	NA	P556245	1
LUBE FILTER, CARTRIDGE	NA	P550184	1
LUBE FILTER, SPIN-ON FULL FLOW	NA	P554403	1

AVIA (MISA)

2500

w/ Engine : PERKINS 4.192
(52 kW - 71 hp) - (01/72 => 12/80)

Serial N°:

FUEL FILTER, CARTRIDGE	NA	P556245	1
LUBE FILTER, CARTRIDGE	NA	P550184	1
LUBE FILTER, SPIN-ON FULL FLOW	NA	P554403	1

w/ Engine : PERKINS 4.203
(52 kW - 71 hp) - (01/63 => 12/80)

Serial N°:

AIR FILTER, PRIMARY ROUND	NA	P181086	1
FUEL FILTER, CARTRIDGE	NA	P556245	1
LUBE FILTER, CARTRIDGE	NA	P550184	1
LUBE FILTER, SPIN-ON FULL FLOW	NA	P554403	1

3000 SERIES

AVIA (MISA)

3500

w/ Engine : PERKINS 4.192
(00 kW - 00 hp) - (00/00 =>)

Serial N°:

FUEL FILTER, CARTRIDGE	NA	P556245	1
LUBE FILTER, CARTRIDGE	NA	P550184	1
LUBE FILTER, SPIN-ON FULL FLOW	NA	P554403	1

w/ Engine : PERKINS 4.236
(65 kW - 89 hp) - (01/63 => 12/80)

Serial N°:

AIR FILTER, PRIMARY ROUND	NA	P181086	1
FUEL FILTER, CARTRIDGE	NA	P556245	1
LUBE FILTER, SPIN-ON FULL FLOW	NA	P554403	1

AVIA (MISA)

3500LE

w/ Engine : PERKINS 4.203
(00 kW - 00 hp) - (00/00 =>)

Serial N°:

AIR FILTER, PRIMARY ROUND	NA	P181086	1
FUEL FILTER, CARTRIDGE	NA	P556245	1
LUBE FILTER, CARTRIDGE	NA	P550184	1
LUBE FILTER, SPIN-ON FULL FLOW	NA	P554403	1

Description	OE Number Donaldson	Qty	Note / or Serial Nbr
-------------	---------------------	-----	----------------------

AVIA (MISA)

3600

w/ Engine : PERKINS 4.236
(00 kW - 00 hp) - (00/00 =>)
Serial N°:

AIR FILTER, PRIMARY ROUND	NA	P140131	1
FUEL FILTER, CARTRIDGE	NA	P556245	1
LUBE FILTER, SPIN-ON FULL FLOW	NA	P554403	1

AVIA (MISA)

3600F

w/ Engine : PERKINS 4.236
(00 kW - 00 hp) - (00/00 =>)
Serial N°:

AIR FILTER, PRIMARY ROUND	NA	P140131	1
FUEL FILTER, CARTRIDGE	NA	P556245	1
LUBE FILTER, SPIN-ON FULL FLOW	NA	P554403	1

AVIA (MISA)

3601

w/ Engine : PERKINS 4.236
(00 kW - 00 hp) - (00/00 =>)
Serial N°:

AIR FILTER, PRIMARY ROUND	NA	P140131	1
FUEL FILTER, CARTRIDGE	NA	P556245	1
LUBE FILTER, SPIN-ON FULL FLOW	NA	P554403	1

AVIA (MISA)

3602

w/ Engine : PERKINS 4.236
(00 kW - 00 hp) - (00/00 =>)
Serial N°:

AIR FILTER, PRIMARY ROUND	NA	P140131	1
FUEL FILTER, CARTRIDGE	NA	P556245	1
LUBE FILTER, SPIN-ON FULL FLOW	NA	P554403	1

AVIA (MISA)

3602F

w/ Engine : PERKINS 4.236
(00 kW - 00 hp) - (00/00 =>)
Serial N°:

AIR FILTER, PRIMARY ROUND	NA	P140131	1
FUEL FILTER, CARTRIDGE	NA	P556245	1
LUBE FILTER, SPIN-ON FULL FLOW	NA	P554403	1

AVIA (MISA)

3603

w/ Engine : PERKINS 4.236
(00 kW - 00 hp) - (00/00 =>)
Serial N°:

AIR FILTER, PRIMARY ROUND	NA	P140131	1
FUEL FILTER, CARTRIDGE	NA	P556245	1
LUBE FILTER, SPIN-ON FULL FLOW	NA	P554403	1

4000 SERIES

AVIA (MISA)

4000

w/ Engine : PERKINS 4.192
(65 kW - 89 hp) - (01/73 => 12/80)
Serial N°:

FUEL FILTER, CARTRIDGE	NA	P556245	1
LUBE FILTER, CARTRIDGE	NA	P550184	1
LUBE FILTER, SPIN-ON FULL FLOW	NA	P554403	1

w/ Engine : PERKINS 4.203
(65 kW - 89 hp) - (01/72 => 12/76)
Serial N°:

AIR FILTER, PRIMARY ROUND	NA	P181086	1
FUEL FILTER, CARTRIDGE	NA	P556245	1
LUBE FILTER, CARTRIDGE	NA	P550184	1
LUBE FILTER, SPIN-ON FULL FLOW	NA	P554403	1

w/ Engine : PERKINS 4.236
(65 kW - 89 hp) - (01/65 => 12/80)
Serial N°:

AIR FILTER, PRIMARY ROUND	NA	P181086	1
FUEL FILTER, CARTRIDGE	NA	P556245	1
LUBE FILTER, CARTRIDGE	NA	P550184	1
LUBE FILTER, SPIN-ON FULL FLOW	NA	P554403	1

Description	OE Number Donaldson	Qty	Note / or Serial Nbr
-------------	---------------------	-----	----------------------

AVIA (MISA)

4006C

w/ Engine : PERKINS 6.305
(73 kW - 100 hp) - (01/68 => 12/80)
Serial N°:

FUEL FILTER, CARTRIDGE	NA	P556245	1
LUBE FILTER, SPIN-ON FULL FLOW	NA	P554403	1

5000 SERIES

AVIA (MISA)

5000

w/ Engine : PERKINS 4.236
(65 kW - 89 hp) - (01/71 => 12/80)
Serial N°:

AIR FILTER, PRIMARY ROUND	NA	P181086	1
FUEL FILTER, CARTRIDGE	NA	P556245	1
LUBE FILTER, SPIN-ON FULL FLOW	NA	P554403	1

AVIA (MISA)

5600

w/ Engine : PERKINS 4.236
(00 kW - 00 hp) - (00/00 =>)
Serial N°:

AIR FILTER, PRIMARY ROUND	NA	P140131	1
FUEL FILTER, CARTRIDGE	NA	P556245	1
LUBE FILTER, SPIN-ON FULL FLOW	NA	P554403	1

AVIA (MISA)

5600F

w/ Engine : PERKINS 4.236
(00 kW - 00 hp) - (00/00 =>)
Serial N°:

AIR FILTER, PRIMARY ROUND	NA	P140131	1
FUEL FILTER, CARTRIDGE	NA	P556245	1
LUBE FILTER, SPIN-ON FULL FLOW	NA	P554403	1

AVIA (MISA)

5601

w/ Engine : PERKINS 4.236
(00 kW - 00 hp) - (00/00 =>)
Serial N°:

AIR FILTER, PRIMARY ROUND	NA	P140131	1
FUEL FILTER, CARTRIDGE	NA	P556245	1
LUBE FILTER, SPIN-ON FULL FLOW	NA	P554403	1

AVIA (MISA)

5601F

w/ Engine : PERKINS 4.236
(00 kW - 00 hp) - (00/00 =>)
Serial N°:

AIR FILTER, PRIMARY ROUND	NA	P140131	1
FUEL FILTER, CARTRIDGE	NA	P556245	1
LUBE FILTER, SPIN-ON FULL FLOW	NA	P554403	1

AVIA (MISA)

5602

w/ Engine : PERKINS 4.236
(00 kW - 00 hp) - (00/00 =>)
Serial N°:

AIR FILTER, PRIMARY ROUND	NA	P140131	1
FUEL FILTER, CARTRIDGE	NA	P556245	1
LUBE FILTER, SPIN-ON FULL FLOW	NA	P554403	1

AVIA (MISA)

5602F

w/ Engine : PERKINS 4.236
(00 kW - 00 hp) - (00/00 =>)
Serial N°:

AIR FILTER, PRIMARY ROUND	NA	P140131	1
FUEL FILTER, CARTRIDGE	NA	P556245	1
LUBE FILTER, SPIN-ON FULL FLOW	NA	P554403	1

AVIA (MISA)

5603

w/ Engine : PERKINS 4.236
(00 kW - 00 hp) - (00/00 =>)
Serial N°:

AIR FILTER, PRIMARY ROUND	NA	P140131	1
FUEL FILTER, CARTRIDGE	NA	P556245	1
LUBE FILTER, SPIN-ON FULL FLOW	NA	P554403	1

Description	OE Number Donaldson	Qty	Note / or Serial Nbr
-------------	---------------------	-----	----------------------

6000 SERIES

AVIA (MISA)

6500

w/ Engine : PERKINS 6.305
(73 kW - 100 hp) - (01/66 => 12/70)

Serial N°:

FUEL FILTER, CARTRIDGE	NA	P556245	1
LUBE FILTER, SPIN-ON FULL FLOW	NA	P554403	1

70 SERIES

AVIA (MISA)

70TT

w/ Engine : PERKINS 4.236
(00 kW - 00 hp) - (00/00 =>)

Serial N°:

FUEL FILTER, CARTRIDGE	NA	P556245	1
LUBE FILTER, SPIN-ON FULL FLOW	NA	P554403	1

7000 SERIES

AVIA (MISA)

7000

w/ Engine : PERKINS 6.305
(99 kW - 135 hp) - (01/69 => 12/80)

Serial N°:

FUEL FILTER, CARTRIDGE	NA	P556245	1
LUBE FILTER, SPIN-ON FULL FLOW	NA	P554403	1

8000 SERIES

AVIA (MISA)

8000 MT

w/ Engine : PERKINS 6.354.3
(86 kW - 118 hp) - (01/75 => 12/80)

Serial N°:

FUEL FILTER, CARTRIDGE	NA	P556245	1
LUBE FILTER, CARTRIDGE	NA	P550185	1
LUBE FILTER, SPIN-ON FULL FLOW	NA	P551603	1

AVIA ASHOK LEYLAND MOTORS

TRUCK

A LINE

AVIA ASHOK LEYLAND MOTORS

A21 TURBO

w/ Engine : ASHOK LEYLAND D421.76.01 EURO 2
(00 kW - 00 hp) - (11/93 => 06/97)

Serial N°:

AIR FILTER, PRIMARY ROUND	NA	P181088	1
FUEL/WATER SEPARATOR SPIN-ON	NA	P550588	1
LUBE FILTER, SPIN-ON FULL FLOW	NA	P550934	1

AVIA ASHOK LEYLAND MOTORS

A31 TURBO

w/ Engine : ASHOK LEYLAND D421.76.01 EURO 2
(00 kW - 00 hp) - (11/93 => 06/97)

Serial N°:

AIR FILTER, PRIMARY ROUND	NA	P181088	1
FUEL/WATER SEPARATOR SPIN-ON	NA	P550588	1
LUBE FILTER, SPIN-ON FULL FLOW	NA	P550934	1

AVIA ASHOK LEYLAND MOTORS

A60

w/ Engine : ASHOK LEYLAND D421.76.00/01 EURO 2
(76 kW - 104 hp) - (09/96 => 07/00)

Serial N°:

AIR DRYER, SPIN-ON	NA	P781466	1
AIR DRYER, SPIN-ON	NA	P952185	1
AIR FILTER, PRIMARY ROUND	NA	P771561	1
FUEL/WATER SEPARATOR SPIN-ON	NA	P550588	1
LUBE FILTER, SPIN-ON FULL FLOW	NA	P550934	1

w/ Engine : ASHOK LEYLAND D421.85.00 EURO 2
(85 kW - 116 hp) - (09/96 => 07/00)

Serial N°:

AIR DRYER, SPIN-ON	NA	P781466	1
--------------------	----	---------	---

Description	OE Number Donaldson	Qty	Note / or Serial Nbr
-------------	---------------------	-----	----------------------

AIR DRYER, SPIN-ON	NA	P952185	1
AIR FILTER, PRIMARY ROUND	NA	P771561	1
FUEL/WATER SEPARATOR SPIN-ON	NA	P550588	1
LUBE FILTER, SPIN-ON FULL FLOW	NA	P550934	1

AVIA ASHOK LEYLAND MOTORS

A75

w/ Engine : ASHOK LEYLAND D421.75.00/01 EURO 2
(76 kW - 104 hp) - (09/96 => 07/00)

Serial N°:

AIR DRYER, SPIN-ON	NA	P781466	1
AIR DRYER, SPIN-ON	NA	P952185	1
AIR FILTER, PRIMARY ROUND	NA	P771561	1
FUEL/WATER SEPARATOR SPIN-ON	NA	P550588	1
LUBE FILTER, SPIN-ON FULL FLOW	NA	P550934	1

w/ Engine : ASHOK LEYLAND D421.85.00 EURO 2
(85 kW - 116 hp) - (09/96 => 07/00)

Serial N°:

AIR DRYER, SPIN-ON	NA	P781466	1
AIR DRYER, SPIN-ON	NA	P952185	1
AIR FILTER, PRIMARY ROUND	NA	P771561	1
FUEL/WATER SEPARATOR SPIN-ON	NA	P550588	1
LUBE FILTER, SPIN-ON FULL FLOW	NA	P550934	1

AVIA ASHOK LEYLAND MOTORS

A80

w/ Engine : ASHOK LEYLAND D421.85.00 EURO 2
(85 kW - 116 hp) - (09/96 => 07/00)

Serial N°:

AIR DRYER, SPIN-ON	NA	P781466	1
AIR DRYER, SPIN-ON	NA	P952185	1
AIR FILTER, PRIMARY ROUND	NA	P771561	1
FUEL/WATER SEPARATOR SPIN-ON	NA	P550588	1
LUBE FILTER, SPIN-ON FULL FLOW	NA	P550934	1

AD/D LINE

AVIA ASHOK LEYLAND MOTORS

100

w/ Engine : ASHOK LEYLAND D422.100
(100 kW - 136 hp) - (06/01 =>)

Serial N°:

AIR DRYER, SPIN-ON	NA	P781466	1
AIR DRYER, SPIN-ON	NA	P952185	1
AIR FILTER, PRIMARY ROUND	NA	P778994	1
FUEL/WATER SEPARATOR SPIN-ON	NA	P550588	1
LUBE FILTER, SPIN-ON FULL FLOW	NA	P553315	1

w/ Engine : CUMMINS D421.85
(85 kW - 116 hp) - (06/00 =>)

Serial N°:

AIR DRYER, SPIN-ON	NA	P781466	1
AIR DRYER, SPIN-ON	NA	P952185	1
AIR FILTER, PRIMARY ROUND	NA	P778994	1
FUEL/WATER SEPARATOR SPIN-ON	NA	P550588	1
LUBE FILTER, SPIN-ON FULL FLOW	NA	P553315	1

w/ Engine : CUMMINS IISBE4.5E5
(118 kW - 160 hp) - (06/07 =>)

Serial N°:

AIR DRYER, SPIN-ON	NA	P781466	1	
AIR DRYER, SPIN-ON	NA	P952185	1	
AIR FILTER, PRIMARY ROUND	NA	P778994	1	
ADBLUE FILTER KIT	3967874	X770733	1	DENOX 1.0 ADBLUE®
FUEL FILTER, SPIN-ON	402030901	P550881	1	
LUBE FILTER, SPIN-ON FULL FLOW	402040222	P550520	1	

(136 kW - 185 hp) - (06/07 =>)

Description	OE Number Donaldson	Qty	Note / or Serial Nbr
-------------	---------------------	-----	----------------------

Serial N°:

AIR DRYER, SPIN-ON	NA	P781466	1
AIR DRYER, SPIN-ON	NA	P952185	1
AIR FILTER, PRIMARY ROUND	NA	P778994	1
ADBLUE FILTER KIT	3967874	X770733	1 DENOX 1.0 ADBLUE®
FUEL FILTER, SPIN-ON	402030901	P550881	1
LUBE FILTER, SPIN-ON FULL FLOW	402040222	P550520	1

(152 kW - 207 hp) - (09/09 =>)

Serial N°:

AIR DRYER, SPIN-ON	NA	P781466	1
AIR DRYER, SPIN-ON	NA	P952185	1
AIR FILTER, PRIMARY ROUND	NA	P778994	1
ADBLUE FILTER KIT	3967874	X770733	1 DENOX 1.0 ADBLUE®
FUEL FILTER, SPIN-ON	402030901	P550881	1
LUBE FILTER, SPIN-ON FULL FLOW	402040222	P550520	1

w/ Engine : CUMMINS ISBE 150.30
(110 kW - 150 hp) - (04/02 =>)

Serial N°:

AIR DRYER, SPIN-ON	NA	P781466	1
AIR DRYER, SPIN-ON	NA	P952185	1
AIR FILTER, PRIMARY ROUND	NA	P778994	1
FUEL FILTER, SPIN-ON	402030901	P550881	1
LUBE FILTER, SPIN-ON FULL FLOW	402040222	P550520	1

w/ Engine : CUMMINS ISBE 170.30
(125 kW - 170 hp) - (03/05 =>)

Serial N°:

AIR DRYER, SPIN-ON	NA	P781466	1
AIR DRYER, SPIN-ON	NA	P952185	1
AIR FILTER, PRIMARY ROUND	NA	P778994	1
FUEL FILTER, SPIN-ON	402030901	P550881	1
LUBE FILTER, SPIN-ON FULL FLOW	402040222	P550520	1

w/ Engine : CUMMINS ISBE4
(118 kW - 160 hp) - (06/07 =>)

Serial N°:

AIR DRYER, SPIN-ON	NA	P781466	1
AIR DRYER, SPIN-ON	NA	P952185	1
AIR FILTER, PRIMARY ROUND	NA	P778994	1
ADBLUE FILTER KIT	3967874	X770733	1 DENOX 1.0 ADBLUE®
FUEL FILTER, SPIN-ON	402030901	P550881	1
LUBE FILTER, SPIN-ON FULL FLOW	402040222	P550520	1

(136 kW - 185 hp) - (06/07 =>)

Serial N°:

AIR DRYER, SPIN-ON	NA	P781466	1
AIR DRYER, SPIN-ON	NA	P952185	1
AIR FILTER, PRIMARY ROUND	NA	P778994	1
ADBLUE FILTER KIT	3967874	X770733	1 DENOX 1.0 ADBLUE®
FUEL FILTER, SPIN-ON	402030901	P550881	1
LUBE FILTER, SPIN-ON FULL FLOW	402040222	P550520	1

(152 kW - 207 hp) - (09/09 =>)

Serial N°:

AIR DRYER, SPIN-ON	NA	P781466	1
AIR DRYER, SPIN-ON	NA	P952185	1
AIR FILTER, PRIMARY ROUND	NA	P778994	1
ADBLUE FILTER KIT	3967874	X770733	1 DENOX 1.0 ADBLUE®
FUEL FILTER, SPIN-ON	402030901	P550881	1
LUBE FILTER, SPIN-ON FULL FLOW	402040222	P550520	1

AVIA ASHOK LEYLAND MOTORS

110

w/ Engine : CUMMINS IISBE4.5E5
(117 kW - 160 hp) - (06/08 =>)

Serial N°:

AIR DRYER, SPIN-ON	NA	P781466	1
AIR DRYER, SPIN-ON	NA	P952185	1
AIR FILTER, PRIMARY ROUND	NA	P778994	1
ADBLUE FILTER KIT	3967874	X770733	1 DENOX 1.0 ADBLUE®
FUEL FILTER, SPIN-ON	402030901	P550881	1
LUBE FILTER, SPIN-ON FULL FLOW	402040222	P550520	1

(136 kW - 185 hp) - (06/08 =>)

Description	OE Number Donaldson	Qty	Note / or Serial Nbr
-------------	---------------------	-----	----------------------

Serial N°:

AIR DRYER, SPIN-ON	NA	P781466	1
AIR DRYER, SPIN-ON	NA	P952185	1
AIR FILTER, PRIMARY ROUND	NA	P778994	1
ADBLUE FILTER KIT	3967874	X770733	1 DENOX 1.0 ADBLUE®
FUEL FILTER, SPIN-ON	402030901	P550881	1
LUBE FILTER, SPIN-ON FULL FLOW	402040222	P550520	1

(152 kW - 207 hp) - (09/09 =>)

Serial N°:

AIR DRYER, SPIN-ON	NA	P781466	1
AIR DRYER, SPIN-ON	NA	P952185	1
AIR FILTER, PRIMARY ROUND	NA	P778994	1
ADBLUE FILTER KIT	3967874	X770733	1 DENOX 1.0 ADBLUE®
FUEL FILTER, SPIN-ON	402030901	P550881	1
LUBE FILTER, SPIN-ON FULL FLOW	402040222	P550520	1

w/ Engine : CUMMINS ISBE 150.30
(110 kW - 150 hp) - (04/02 =>)

Serial N°:

AIR DRYER, SPIN-ON	NA	P781466	1
AIR DRYER, SPIN-ON	NA	P952185	1
AIR FILTER, PRIMARY ROUND	NA	P778994	1
FUEL FILTER, SPIN-ON	402030901	P550881	1
LUBE FILTER, SPIN-ON FULL FLOW	402040222	P550520	1

w/ Engine : CUMMINS ISBE 170.30
(125 kW - 170 hp) - (03/05 =>)

Serial N°:

AIR DRYER, SPIN-ON	NA	P781466	1
AIR DRYER, SPIN-ON	NA	P952185	1
AIR FILTER, PRIMARY ROUND	NA	P778994	1
FUEL FILTER, SPIN-ON	402030901	P550881	1
LUBE FILTER, SPIN-ON FULL FLOW	402040222	P550520	1

w/ Engine : CUMMINS ISBE4
(117 kW - 160 hp) - (06/08 =>)

Serial N°:

AIR DRYER, SPIN-ON	NA	P781466	1
AIR DRYER, SPIN-ON	NA	P952185	1
AIR FILTER, PRIMARY ROUND	NA	P778994	1
ADBLUE FILTER KIT	3967874	X770733	1 DENOX 1.0 ADBLUE®
FUEL FILTER, SPIN-ON	402030901	P550881	1
LUBE FILTER, SPIN-ON FULL FLOW	402040222	P550520	1

(136 kW - 185 hp) - (06/08 =>)

Serial N°:

AIR DRYER, SPIN-ON	NA	P781466	1
AIR DRYER, SPIN-ON	NA	P952185	1
AIR FILTER, PRIMARY ROUND	NA	P778994	1
ADBLUE FILTER KIT	3967874	X770733	1 DENOX 1.0 ADBLUE®
FUEL FILTER, SPIN-ON	402030901	P550881	1
LUBE FILTER, SPIN-ON FULL FLOW	402040222	P550520	1

(152 kW - 207 hp) - (09/09 =>)

Serial N°:

AIR DRYER, SPIN-ON	NA	P781466	1
AIR DRYER, SPIN-ON	NA	P952185	1
AIR FILTER, PRIMARY ROUND	NA	P778994	1
ADBLUE FILTER KIT	3967874	X770733	1 DENOX 1.0 ADBLUE®
FUEL FILTER, SPIN-ON	402030901	P550881	1
LUBE FILTER, SPIN-ON FULL FLOW	402040222	P550520	1

AVIA ASHOK LEYLAND MOTORS

120

w/ Engine : CUMMINS IISBE4.5E5
(117 kW - 160 hp) - (06/07 =>)

Serial N°:

AIR DRYER, SPIN-ON	NA	P781466	1
AIR DRYER, SPIN-ON	NA	P952185	1
AIR FILTER, PRIMARY ROUND	NA	P778994	1 TO 08/12
ADBLUE FILTER KIT	3967874	X770733	1 DENOX 1.0 ADBLUE®
FUEL FILTER, SPIN-ON	402030901	P550881	1
LUBE FILTER, SPIN-ON FULL FLOW	402040222	P550520	1

(136 kW - 185 hp) - (06/07 =>)

Description	OE Number Donaldson	Qty	Note / or Serial Nbr
Serial N°:			
AIR DRYER, SPIN-ON	NA	P781466	1
AIR DRYER, SPIN-ON	NA	P952185	1
AIR FILTER, PRIMARY ROUND	NA	P778994	1 TO 08/12
ADBLUE FILTER KIT	3967874	X770733	1 DENOX 1.0 ADBLUE®
FUEL FILTER, SPIN-ON	402030901	P550881	1
LUBE FILTER, SPIN-ON FULL FLOW	402040222	P550520	1

(152 kW - 207 hp) - (09/09 =>)

Serial N°:			
AIR DRYER, SPIN-ON	NA	P781466	1
AIR DRYER, SPIN-ON	NA	P952185	1
AIR FILTER, PRIMARY ROUND	NA	P778994	1 TO 08/12
ADBLUE FILTER KIT	3967874	X770733	1 DENOX 1.0 ADBLUE®
FUEL FILTER, SPIN-ON	402030901	P550881	1
LUBE FILTER, SPIN-ON FULL FLOW	402040222	P550520	1

w/ Engine : CUMMINS ISBE 150.30
(110 kW - 150 hp) - (04/02 =>)

Serial N°:			
AIR DRYER, SPIN-ON	NA	P781466	1
AIR DRYER, SPIN-ON	NA	P952185	1
AIR FILTER, PRIMARY ROUND	NA	P778994	1
FUEL FILTER, SPIN-ON	402030901	P550881	1
LUBE FILTER, SPIN-ON FULL FLOW	402040222	P550520	1

w/ Engine : CUMMINS ISBE 170.30
(125 kW - 170 hp) - (03/05 =>)

Serial N°:			
AIR DRYER, SPIN-ON	NA	P781466	1
AIR DRYER, SPIN-ON	NA	P952185	1
AIR FILTER, PRIMARY ROUND	NA	P778994	1
FUEL FILTER, SPIN-ON	402030901	P550881	1
LUBE FILTER, SPIN-ON FULL FLOW	402040222	P550520	1

w/ Engine : CUMMINS ISBE4
(117 kW - 160 hp) - (06/07 =>)

Serial N°:			
AIR DRYER, SPIN-ON	NA	P781466	1
AIR DRYER, SPIN-ON	NA	P952185	1
AIR FILTER, PRIMARY ROUND	NA	P778994	1 TO 08/12
ADBLUE FILTER KIT	3967874	X770733	1 DENOX 1.0 ADBLUE®
FUEL FILTER, SPIN-ON	402030901	P550881	1
LUBE FILTER, SPIN-ON FULL FLOW	402040222	P550520	1

(136 kW - 185 hp) - (06/07 =>)

Serial N°:			
AIR DRYER, SPIN-ON	NA	P781466	1
AIR DRYER, SPIN-ON	NA	P952185	1
AIR FILTER, PRIMARY ROUND	NA	P778994	1 TO 08/12
ADBLUE FILTER KIT	3967874	X770733	1 DENOX 1.0 ADBLUE®
FUEL FILTER, SPIN-ON	402030901	P550881	1
LUBE FILTER, SPIN-ON FULL FLOW	402040222	P550520	1

(152 kW - 207 hp) - (09/09 =>)

Serial N°:			
AIR DRYER, SPIN-ON	NA	P781466	1
AIR DRYER, SPIN-ON	NA	P952185	1
AIR FILTER, PRIMARY ROUND	NA	P778994	1 TO 08/12
ADBLUE FILTER KIT	3967874	X770733	1 DENOX 1.0 ADBLUE®
FUEL FILTER, SPIN-ON	402030901	P550881	1
LUBE FILTER, SPIN-ON FULL FLOW	402040222	P550520	1

AVIA ASHOK LEYLAND MOTORS

60

w/ Engine : ASHOK LEYLAND D421.85
(85 kW - 116 hp) - (06/00 =>)

Serial N°:			
AIR DRYER, SPIN-ON	NA	P781466	1
AIR DRYER, SPIN-ON	NA	P952185	1
AIR FILTER, PRIMARY ROUND	NA	P778994	1
FUEL/WATER SEPARATOR SPIN-ON	NA	P550588	1
LUBE FILTER, SPIN-ON FULL FLOW	NA	P553315	1

w/ Engine : ASHOK LEYLAND D422.100
(100 kW - 136 hp) - (06/01 =>)

Serial N°:

Description	OE Number Donaldson	Qty	Note / or Serial Nbr
AIR DRYER, SPIN-ON	NA	P781466	1
AIR DRYER, SPIN-ON	NA	P952185	1
AIR FILTER, PRIMARY ROUND	NA	P778994	1
FUEL/WATER SEPARATOR SPIN-ON	NA	P550588	1
LUBE FILTER, SPIN-ON FULL FLOW	NA	P553315	1

w/ Engine : CUMMINS ISBE 150.30
(110 kW - 150 hp) - (04/02 =>)

Serial N°:			
AIR DRYER, SPIN-ON	NA	P781466	1
AIR DRYER, SPIN-ON	NA	P952185	1
AIR FILTER, PRIMARY ROUND	NA	P778994	1
FUEL FILTER, SPIN-ON	402030901	P550881	1
LUBE FILTER, SPIN-ON FULL FLOW	402040222	P550520	1

w/ Engine : CUMMINS ISBE 170.30
(125 kW - 170 hp) - (03/05 =>)

Serial N°:			
AIR DRYER, SPIN-ON	NA	P781466	1
AIR DRYER, SPIN-ON	NA	P952185	1
AIR FILTER, PRIMARY ROUND	NA	P778994	1
FUEL FILTER, SPIN-ON	402030901	P550881	1
LUBE FILTER, SPIN-ON FULL FLOW	402040222	P550520	1

AVIA ASHOK LEYLAND MOTORS

65

w/ Engine : ASHOK LEYLAND D421.85
(85 kW - 116 hp) - (06/00 =>)

Serial N°:			
AIR DRYER, SPIN-ON	NA	P781466	1
AIR DRYER, SPIN-ON	NA	P952185	1
AIR FILTER, PRIMARY ROUND	NA	P778994	1
FUEL/WATER SEPARATOR SPIN-ON	NA	P550588	1
LUBE FILTER, SPIN-ON FULL FLOW	NA	P553315	1

w/ Engine : ASHOK LEYLAND D422.100
(100 kW - 136 hp) - (06/01 =>)

Serial N°:			
AIR DRYER, SPIN-ON	NA	P781466	1
AIR DRYER, SPIN-ON	NA	P952185	1
AIR FILTER, PRIMARY ROUND	NA	P778994	1
FUEL/WATER SEPARATOR SPIN-ON	NA	P550588	1
LUBE FILTER, SPIN-ON FULL FLOW	NA	P553315	1

AVIA ASHOK LEYLAND MOTORS

70

w/ Engine : ASHOK LEYLAND D421.85
(85 kW - 116 hp) - (06/00 =>)

Serial N°:			
AIR DRYER, SPIN-ON	NA	P781466	1
AIR DRYER, SPIN-ON	NA	P952185	1
AIR FILTER, PRIMARY ROUND	NA	P778994	1
FUEL/WATER SEPARATOR SPIN-ON	NA	P550588	1
LUBE FILTER, SPIN-ON FULL FLOW	NA	P553315	1

w/ Engine : ASHOK LEYLAND D422.100
(100 kW - 136 hp) - (06/01 =>)

Serial N°:			
AIR DRYER, SPIN-ON	NA	P781466	1
AIR DRYER, SPIN-ON	NA	P952185	1
AIR FILTER, PRIMARY ROUND	NA	P778994	1
FUEL/WATER SEPARATOR SPIN-ON	NA	P550588	1
LUBE FILTER, SPIN-ON FULL FLOW	NA	P553315	1

AVIA ASHOK LEYLAND MOTORS

75

w/ Engine : ASHOK LEYLAND D421.85
(85 kW - 116 hp) - (06/00 =>)

Serial N°:			
AIR DRYER, SPIN-ON	NA	P781466	1
AIR DRYER, SPIN-ON	NA	P952185	1
AIR FILTER, PRIMARY ROUND	NA	P778994	1
FUEL/WATER SEPARATOR SPIN-ON	NA	P550588	1
LUBE FILTER, SPIN-ON FULL FLOW	NA	P553315	1

w/ Engine : ASHOK LEYLAND D422.100
(100 kW - 136 hp) - (06/01 =>)

Description	OE Number Donaldson	Qty	Note / or Serial Nbr
Serial N°:			
AIR DRYER, SPIN-ON	NA	P781466	1
AIR DRYER, SPIN-ON	NA	P952185	1
AIR FILTER, PRIMARY ROUND	NA	P778994	1
FUEL/WATER SEPARATOR SPIN-ON	NA	P550588	1
LUBE FILTER, SPIN-ON FULL FLOW	NA	P553315	1

w/ Engine : CUMMINS ISB4.5E5160 (117 kW - 160 hp) - (09/12 =>)			
Serial N°:			
AIR DRYER, SPIN-ON	NA	P781466	1
AIR DRYER, SPIN-ON	NA	P952185	1
ADBLUE FILTER KIT	3967874	X770733	1 DENOX 1.0 ADBLUE®
FUEL FILTER, SPIN-ON	402030901	P550881	1
LUBE FILTER, SPIN-ON FULL FLOW	402040222	P550520	1

w/ Engine : CUMMINS ISB4.5E5185 (136 kW - 185 hp) - (09/12 =>)			
Serial N°:			
AIR DRYER, SPIN-ON	NA	P781466	1
AIR DRYER, SPIN-ON	NA	P952185	1
ADBLUE FILTER KIT	3967874	X770733	1 DENOX 1.0 ADBLUE®
FUEL FILTER, SPIN-ON	402030901	P550881	1
LUBE FILTER, SPIN-ON FULL FLOW	402040222	P550520	1

w/ Engine : CUMMINS ISB4.5E5207 (152 kW - 207 hp) - (09/12 =>)			
Serial N°:			
AIR DRYER, SPIN-ON	NA	P781466	1
AIR DRYER, SPIN-ON	NA	P952185	1
ADBLUE FILTER KIT	3967874	X770733	1 DENOX 1.0 ADBLUE®
FUEL FILTER, SPIN-ON	402030901	P550881	1
LUBE FILTER, SPIN-ON FULL FLOW	402040222	P550520	1

w/ Engine : CUMMINS ISBE 150.30 (110 kW - 150 hp) - (04/02 =>)			
Serial N°:			
AIR DRYER, SPIN-ON	NA	P781466	1
AIR DRYER, SPIN-ON	NA	P952185	1
AIR FILTER, PRIMARY ROUND	NA	P778994	1
FUEL FILTER, SPIN-ON	402030901	P550881	1
LUBE FILTER, SPIN-ON FULL FLOW	402040222	P550520	1

w/ Engine : CUMMINS ISBE 170.30 (125 kW - 170 hp) - (03/05 =>)			
Serial N°:			
AIR DRYER, SPIN-ON	NA	P781466	1
AIR DRYER, SPIN-ON	NA	P952185	1
AIR FILTER, PRIMARY ROUND	NA	P778994	1
FUEL FILTER, SPIN-ON	402030901	P550881	1
LUBE FILTER, SPIN-ON FULL FLOW	402040222	P550520	1

AVIA ASHOK LEYLAND MOTORS 80

w/ Engine : CUMMINS IISBE4.5E5 (117 kW - 160 hp) - (06/08 =>)			
Serial N°:			
AIR DRYER, SPIN-ON	NA	P781466	1
AIR DRYER, SPIN-ON	NA	P952185	1
AIR FILTER, PRIMARY ROUND	NA	P778994	1
ADBLUE FILTER KIT	3967874	X770733	1 DENOX 1.0 ADBLUE®
FUEL FILTER, SPIN-ON	402030901	P550881	1
LUBE FILTER, SPIN-ON FULL FLOW	402040222	P550520	1

(136 kW - 185 hp) - (06/08 =>)			
Serial N°:			
AIR DRYER, SPIN-ON	NA	P781466	1
AIR DRYER, SPIN-ON	NA	P952185	1
AIR FILTER, PRIMARY ROUND	NA	P778994	1
ADBLUE FILTER KIT	3967874	X770733	1 DENOX 1.0 ADBLUE®
FUEL FILTER, SPIN-ON	402030901	P550881	1
LUBE FILTER, SPIN-ON FULL FLOW	402040222	P550520	1

(152 kW - 207 hp) - (09/09 =>)			
Serial N°:			
AIR DRYER, SPIN-ON	NA	P781466	1
AIR DRYER, SPIN-ON	NA	P952185	1

Description	OE Number Donaldson	Qty	Note / or Serial Nbr
AIR FILTER, PRIMARY ROUND	NA	P778994	1
ADBLUE FILTER KIT	3967874	X770733	1 DENOX 1.0 ADBLUE®
FUEL FILTER, SPIN-ON	402030901	P550881	1
LUBE FILTER, SPIN-ON FULL FLOW	402040222	P550520	1

w/ Engine : CUMMINS ISBE4 (117 kW - 160 hp) - (06/08 =>)			
Serial N°:			
AIR DRYER, SPIN-ON	NA	P781466	1
AIR DRYER, SPIN-ON	NA	P952185	1
AIR FILTER, PRIMARY ROUND	NA	P778994	1
ADBLUE FILTER KIT	3967874	X770733	1 DENOX 1.0 ADBLUE®
FUEL FILTER, SPIN-ON	402030901	P550881	1
LUBE FILTER, SPIN-ON FULL FLOW	402040222	P550520	1

(136 kW - 185 hp) - (06/08 =>)			
Serial N°:			
AIR DRYER, SPIN-ON	NA	P781466	1
AIR DRYER, SPIN-ON	NA	P952185	1
AIR FILTER, PRIMARY ROUND	NA	P778994	1
ADBLUE FILTER KIT	3967874	X770733	1 DENOX 1.0 ADBLUE®
FUEL FILTER, SPIN-ON	402030901	P550881	1
LUBE FILTER, SPIN-ON FULL FLOW	402040222	P550520	1

(152 kW - 207 hp) - (09/09 =>)			
Serial N°:			
AIR DRYER, SPIN-ON	NA	P781466	1
AIR DRYER, SPIN-ON	NA	P952185	1
AIR FILTER, PRIMARY ROUND	NA	P778994	1
ADBLUE FILTER KIT	3967874	X770733	1 DENOX 1.0 ADBLUE®
FUEL FILTER, SPIN-ON	402030901	P550881	1
LUBE FILTER, SPIN-ON FULL FLOW	402040222	P550520	1

AVIA ASHOK LEYLAND MOTORS 90

w/ Engine : ASHOK LEYLAND D421.85 (85 kW - 116 hp) - (06/00 =>)			
Serial N°:			
AIR DRYER, SPIN-ON	NA	P781466	1
AIR DRYER, SPIN-ON	NA	P952185	1
AIR FILTER, PRIMARY ROUND	NA	P778994	1
ADBLUE FILTER KIT	3967874	X770733	1 DENOX 1.0 ADBLUE®
FUEL FILTER, SPIN-ON	402030901	P550881	1
LUBE FILTER, SPIN-ON FULL FLOW	402040222	P550520	1

w/ Engine : ASHOK LEYLAND D422.100 (100 kW - 136 hp) - (06/01 =>)			
Serial N°:			
AIR DRYER, SPIN-ON	NA	P781466	1
AIR DRYER, SPIN-ON	NA	P952185	1
AIR FILTER, PRIMARY ROUND	NA	P778994	1
FUEL/WATER SEPARATOR SPIN-ON	NA	P550588	1
LUBE FILTER, SPIN-ON FULL FLOW	NA	P553315	1

w/ Engine : CUMMINS ISB4.5E5160 (117 kW - 160 hp) - (09/12 =>)			
Serial N°:			
AIR DRYER, SPIN-ON	NA	P781466	1
AIR DRYER, SPIN-ON	NA	P952185	1
ADBLUE FILTER KIT	3967874	X770733	1 DENOX 1.0 ADBLUE®
FUEL FILTER, SPIN-ON	402030901	P550881	1
LUBE FILTER, SPIN-ON FULL FLOW	402040222	P550520	1

w/ Engine : CUMMINS ISB4.5E5185 (136 kW - 185 hp) - (09/12 =>)			
Serial N°:			
AIR DRYER, SPIN-ON	NA	P781466	1
AIR DRYER, SPIN-ON	NA	P952185	1
ADBLUE FILTER KIT	3967874	X770733	1 DENOX 1.0 ADBLUE®
FUEL FILTER, SPIN-ON	402030901	P550881	1
LUBE FILTER, SPIN-ON FULL FLOW	402040222	P550520	1

w/ Engine : CUMMINS ISB4.5E5207 (152 kW - 207 hp) - (09/12 =>)			
---	--	--	--

Description	OE Number Donaldson	Qty	Note / or Serial Nbr
Serial N°:			
AIR DRYER, SPIN-ON	NA	P781466	1
AIR DRYER, SPIN-ON	NA	P952185	1
ADBLUE FILTER KIT	3967874	X770733	1 DENOX 1.0 ADBLUE®
FUEL FILTER, SPIN-ON	402030901	P550881	1
LUBE FILTER, SPIN-ON FULL FLOW	402040222	P550520	1
w/ Engine : CUMMINS ISBE 150.30 (110 kW - 150 hp) - (04/02 =>)			
Serial N°:			
AIR DRYER, SPIN-ON	NA	P781466	1
AIR DRYER, SPIN-ON	NA	P952185	1
AIR FILTER, PRIMARY ROUND	NA	P778994	1
FUEL FILTER, SPIN-ON	402030901	P550881	1
LUBE FILTER, SPIN-ON FULL FLOW	402040222	P550520	1

w/ Engine : CUMMINS ISBE 170.30 (125 kW - 170 hp) - (03/05 =>)			
Serial N°:			
AIR DRYER, SPIN-ON	NA	P781466	1
AIR DRYER, SPIN-ON	NA	P952185	1
AIR FILTER, PRIMARY ROUND	NA	P778994	1
FUEL FILTER, SPIN-ON	402030901	P550881	1
LUBE FILTER, SPIN-ON FULL FLOW	402040222	P550520	1

AWD

TRUCK

M SERIES

AWD M1120 4X4 w/ Engine : AWD 5.4/100D (101 kW - 135 hp) - (03/88 =>)			
Serial N°:			
FUEL FILTER, CARTRIDGE	NA	P551167	1
FUEL FILTER, CARTRIDGE	NA	P556245	1
LUBE FILTER, CARTRIDGE	NA	P550185	1

w/ Engine : AWD 5.4/105TD (101 kW - 135 hp) - (03/88 =>)			
Serial N°:			
FUEL FILTER, CARTRIDGE	NA	P551167	1
FUEL FILTER, CARTRIDGE	NA	P556245	1
LUBE FILTER, CARTRIDGE	NA	P550185	1

w/ Engine : AWD 5.4/135TD (101 kW - 135 hp) - (03/88 =>)			
Serial N°:			
FUEL FILTER, CARTRIDGE	NA	P551167	1
FUEL FILTER, CARTRIDGE	NA	P556245	1
LUBE FILTER, CARTRIDGE	NA	P550185	1

AWD MT12-18 w/ Engine : PERKINS 6.180TI (134 kW - 180 hp) - (03/88 =>)			
Serial N°:			
FUEL FILTER, CARTRIDGE	NA	P556245	1
LUBE FILTER, SPIN-ON FULL FLOW	NA	P554403	1

AWD MT15-18 w/ Engine : PERKINS 6.180TI (134 kW - 180 hp) - (03/88 =>)			
Serial N°:			
FUEL FILTER, CARTRIDGE	NA	P556245	1
LUBE FILTER, SPIN-ON FULL FLOW	NA	P554403	1

AWD MTM40-30 8X8 w/ Engine : CATERPILLAR 3306B (224 kW - 300 hp) - (03/88 =>)			
Serial N°:			
FUEL FILTER, SPIN-ON	NA	P557440	1
LUBE FILTER, SPIN-ON FULL FLOW	NA	P550519	1 LONG-LIFE FILTER

AWD MTM55 w/ Engine : CATERPILLAR 3406B			
---	--	--	--

Description	OE Number Donaldson	Qty	Note / or Serial Nbr
(317 kW - 425 hp) - (03/88 =>)			
Serial N°:			
FUEL FILTER, SPIN-ON	NA	P555823	1
AWD MTM70 w/ Engine : CATERPILLAR 3406B (317 kW - 425 hp) - (03/88 =>)			
Serial N°:			
FUEL FILTER, SPIN-ON	NA	P555823	1

TJ SERIES

AWD TJ 850 w/ Engine : AWD 5.4/100D (77 kW - 103 hp) - (03/88 =>)			
Serial N°:			
FUEL FILTER, CARTRIDGE	NA	P551167	1
FUEL FILTER, CARTRIDGE	NA	P556245	1
LUBE FILTER, CARTRIDGE	NA	P550185	1

AWD TJ 940 w/ Engine : AWD 5.4/100D (77 kW - 103 hp) - (03/88 =>)			
Serial N°:			
FUEL FILTER, CARTRIDGE	NA	P551167	1
FUEL FILTER, CARTRIDGE	NA	P556245	1
LUBE FILTER, CARTRIDGE	NA	P550185	1

AWD TJ1090 w/ Engine : AWD 5.4/100D (77 kW - 103 hp) - (03/88 =>)			
Serial N°:			
LUBE FILTER, CARTRIDGE	NA	P550185	1
FUEL FILTER, CARTRIDGE	NA	P551167	1
FUEL FILTER, CARTRIDGE	NA	P556245	1

TL SERIES

AWD TL w/ Engine : GM D.330 cu.in. (154 kW - 209 hp) - (01/88 =>)			
Serial N°:			
FUEL FILTER, CARTRIDGE	NA	P551167	1
FUEL FILTER, CARTRIDGE	NA	P556245	1
LUBE FILTER, CARTRIDGE	NA	P550185	1

w/ Engine : GM D.330 TURBO (154 kW - 209 hp) - (01/88 =>)			
Serial N°:			
FUEL FILTER, CARTRIDGE	NA	P551167	1
FUEL FILTER, CARTRIDGE	NA	P556245	1
LUBE FILTER, CARTRIDGE	NA	P550185	1

w/ Engine : GM D.500 cu.in. (154 kW - 209 hp) - (01/88 =>)			
Serial N°:			
LUBE FILTER, SPIN-ON FULL FLOW	NA	P550025	1
w/ Engine : GM D.500 TURBO (154 kW - 209 hp) - (01/88 =>)			
Serial N°:			
LUBE FILTER, SPIN-ON FULL FLOW	NA	P550025	1

AWD TL10-14 w/ Engine : PERKINS 6.145T (107 kW - 143 hp) - (08/89 =>)			
Serial N°:			
FUEL FILTER, CARTRIDGE	NA	P556245	1
LUBE FILTER, SPIN-ON FULL FLOW	NA	P554403	1

AWD TL12-16 w/ Engine : PERKINS 6.160T (119 kW - 160 hp) - (01/88 =>)			
Serial N°:			
FUEL FILTER, CARTRIDGE	NA	P556245	1
LUBE FILTER, SPIN-ON FULL FLOW	NA	P554403	1

AWD TL13-16			
--------------------	--	--	--

Description	OE Number Donaldson	Qty	Note / or Serial Nbr
-------------	---------------------	-----	----------------------

w/ Engine : PERKINS 6.160T
(119 kW - 160 hp) - (09/88 =>)

Serial N°:

FUEL FILTER, CARTRIDGE	NA	P556245	1
LUBE FILTER, SPIN-ON FULL FLOW	NA	P554403	1

AWD TL17-18

w/ Engine : PERKINS 6.180Ti
(134 kW - 180 hp) - (03/89 =>)

Serial N°:

FUEL FILTER, CARTRIDGE	NA	P556245	1
LUBE FILTER, SPIN-ON FULL FLOW	NA	P554403	1

AWD TL18-16

w/ Engine : PERKINS PHASER 6.160T
(119 kW - 160 hp) - (01/88 =>)

Serial N°:

FUEL FILTER, CARTRIDGE	NA	P556245	1
LUBE FILTER, SPIN-ON FULL FLOW	NA	P554403	1

AWD TL21-16

w/ Engine : PERKINS PHASER 6.160T
(119 kW - 160 hp) - (01/88 =>)

Serial N°:

FUEL FILTER, CARTRIDGE	NA	P556245	1
LUBE FILTER, SPIN-ON FULL FLOW	NA	P554403	1

AWD TL7-14

w/ Engine : PERKINS 6.145T
(107 kW - 143 hp) - (01/88 =>)

Serial N°:

FUEL FILTER, CARTRIDGE	NA	P556245	1
LUBE FILTER, SPIN-ON FULL FLOW	NA	P554403	1

AWD TL8-14

w/ Engine : PERKINS 6.145T
(107 kW - 143 hp) - (08/88 =>)

Serial N°:

FUEL FILTER, CARTRIDGE	NA	P556245	1
LUBE FILTER, SPIN-ON FULL FLOW	NA	P554403	1

AWD TL9-14

w/ Engine : PERKINS 6.145T
(107 kW - 143 hp) - (01/88 =>)

Serial N°:

FUEL FILTER, CARTRIDGE	NA	P556245	1
LUBE FILTER, SPIN-ON FULL FLOW	NA	P554403	1

TM SERIES

AWD TM 40

w/ Engine : CATERPILLAR 3406B
(317 kW - 425 hp) - (03/88 =>)

Serial N°:

FUEL FILTER, SPIN-ON	NA	P555823	1
----------------------	----	---------	---

AYATS BUSES

BUS

ATLAS

AYATS BUSES ATLAS 2

w/ Engine : MAN D2676 LOH EURO 4
(353 kW - 480 hp) - (09/06 =>)

Serial N°:

AIR DRYER, SPIN-ON	NA	P952185	1
AIR FILTER, PRIMARY RADIALSEAL	NA	P788716	1
FUEL FILTER, CARTRIDGE	NA	P785373	1
FUEL FILTER, CARTRIDGE	NA	P551062	1
FUEL FILTER, CARTRIDGE	81125030039	P550862	1
HYDRAULIC FILTER, CARTRIDGE	NA	P550309	1
HYDRAULIC FILTER, CARTRIDGE	81066680006	P171533	1
LUBE FILTER, CARTRIDGE	NA	P550820	1

Description	OE Number Donaldson	Qty	Note / or Serial Nbr
-------------	---------------------	-----	----------------------

BRAVO

AYATS BUSES BRAVO A34

w/ Engine : MAN D2866 LUH20
(228 kW - 310 hp) - (09/01 =>)

Serial N°:

AIR DRYER, SPIN-ON	NA	P952185	1
AIR FILTER, PRIMARY RADIALSEAL	NA	P782998	1
FUEL/WATER SEPARATOR SPIN-ON	NA	P550498	2
HYDRAULIC FILTER, CARTRIDGE	NA	P550309	1
HYDRAULIC FILTER, CARTRIDGE	81066680006	P171533	1
LUBE FILTER, CARTRIDGE	NA	P550041	1

w/ Engine : MAN D2866 LUH25
(265 kW - 360 hp) - (09/01 =>)

Serial N°:

AIR DRYER, SPIN-ON	NA	P952185	1
AIR FILTER, PRIMARY RADIALSEAL	NA	P782998	1
FUEL/WATER SEPARATOR SPIN-ON	NA	P550498	2
HYDRAULIC FILTER, CARTRIDGE	NA	P550309	1
HYDRAULIC FILTER, CARTRIDGE	81066680006	P171533	1
LUBE FILTER, CARTRIDGE	NA	P550041	1

BARREIROS

TRUCK

1000 SERIES

BARREIROS 1400

w/ Engine : BARREIROS C24
(00 kW - 00 hp) - (-=> 12/76)

Serial N°:

FUEL FILTER, CARTRIDGE	CA15136000	P556245	1
------------------------	------------	---------	---

BARREIROS 1500

w/ Engine : BARREIROS C24
(00 kW - 00 hp) - (-=> 12/76)

Serial N°:

FUEL FILTER, CARTRIDGE	CA15136000	P556245	1
------------------------	------------	---------	---

2000 SERIES

BARREIROS 2800

w/ Engine : BARREIROS D34
(61 kW - 84 hp) - (01/71 => 01/75)

Serial N°:

FUEL FILTER, CARTRIDGE	CA15136000	P556245	1
------------------------	------------	---------	---

BARREIROS 2900

w/ Engine : BARREIROS D34
(61 kW - 84 hp) - (01/71 => 01/75)

Serial N°:

FUEL FILTER, CARTRIDGE	CA15136000	P556245	1
------------------------	------------	---------	---

26 SERIES

BARREIROS 26/26

w/ Engine : BARREIROS B36
(158 kW - 216 hp) - (01/71 => 06/78)

Serial N°:

FUEL FILTER, CARTRIDGE	CA15136000	P556245	1
------------------------	------------	---------	---

BARREIROS 26/26B TURBO 300

w/ Engine : BARREIROS BS36
(204 kW - 280 hp) - (01/71 => 06/78)

Serial N°:

FUEL FILTER, CARTRIDGE	CA15136000	P556245	1
------------------------	------------	---------	---

4000 SERIES

BARREIROS 4600

w/ Engine : BARREIROS D36

Description	OE Number Donaldson	Qty	Note / or Serial Nbr
-------------	---------------------	-----	----------------------

(91 kW - 125 hp) - (01/69 => 01/75)

Serial N°:

FUEL FILTER, CARTRIDGE	CA15136000	P556245	1
------------------------	------------	---------	---

42-SERIES

BARREIROS 42/14

w/ Engine : **BARREIROS** D36
(88 kW - 120 hp) - (01/71 => 08/81)

Serial N°:

FUEL FILTER, CARTRIDGE	CA15136000	P556245	1
------------------------	------------	---------	---

BARREIROS 42/16

w/ Engine : **BARREIROS** B24
(84 kW - 115 hp) - (12/69 => 09/79)

Serial N°:

AIR FILTER, PRIMARY ROUND	NA	P181087	1
---------------------------	----	---------	---

FUEL FILTER, CARTRIDGE	CA15136000	P556245	1
------------------------	------------	---------	---

FUEL FILTER, CARTRIDGE	NA	P550060	1
------------------------	----	---------	---

BARREIROS 42/17

w/ Engine : **BARREIROS** B26
(124 kW - 170 hp) - (12/69 => 09/79)

Serial N°:

AIR FILTER, PRIMARY ROUND	NA	P181087	1
---------------------------	----	---------	---

FUEL FILTER, CARTRIDGE	NA	P550060	1
------------------------	----	---------	---

FUEL FILTER, CARTRIDGE	CA15136000	P556245	1
------------------------	------------	---------	---

LUBE FILTER, SPIN-ON FULL FLOW	NA	P551102	1 FROM 08/77
--------------------------------	----	---------	--------------

BARREIROS 42/20

w/ Engine : **BARREIROS** B26
(124 kW - 170 hp) - (12/69 => 05/78)

Serial N°:

AIR FILTER, PRIMARY ROUND	NA	P181087	1
---------------------------	----	---------	---

FUEL FILTER, CARTRIDGE	CA15136000	P556245	1
------------------------	------------	---------	---

FUEL FILTER, CARTRIDGE	NA	P550060	1
------------------------	----	---------	---

HYDRAULIC FILTER, CARTRIDGE	ZE67267000	P550310	1
-----------------------------	------------	---------	---

LUBE FILTER, SPIN-ON FULL FLOW	NA	P551102	1 FROM 08/77
--------------------------------	----	---------	--------------

BARREIROS 42/20GR

w/ Engine : **BARREIROS** B36
(158 kW - 216 hp) - (01/71 => 05/78)

Serial N°:

FUEL FILTER, CARTRIDGE	CA15136000	P556245	1
------------------------	------------	---------	---

HYDRAULIC FILTER, CARTRIDGE	ZE67267000	P550310	1
-----------------------------	------------	---------	---

BARREIROS 42/25

w/ Engine : **BARREIROS** C60
(00 kW - 00 hp) - (01/70 => 08/81)

Serial N°:

FUEL FILTER, CARTRIDGE	CA15136000	P556245	1
------------------------	------------	---------	---

BARREIROS 42/35

w/ Engine : **BARREIROS** A24
(44 kW - 60 hp) - (12/69 => 03/75)

Serial N°:

AIR FILTER, PRIMARY ROUND	NA	P778462	1
---------------------------	----	---------	---

FUEL FILTER, CARTRIDGE	CA15136000	P556245	1
------------------------	------------	---------	---

FUEL FILTER, SPIN-ON	NA	P553004	1
----------------------	----	---------	---

LUBE FILTER, SPIN-ON FULL FLOW	NA	P550008	1
--------------------------------	----	---------	---

w/ Engine : **BARREIROS** A60
(44 kW - 60 hp) - (12/69 => 08/81)

Serial N°:

AIR FILTER, PRIMARY ROUND	NA	P778462	1
---------------------------	----	---------	---

FUEL FILTER, CARTRIDGE	CA15136000	P556245	1
------------------------	------------	---------	---

FUEL FILTER, CARTRIDGE	NA	P550060	1
------------------------	----	---------	---

FUEL FILTER, SPIN-ON	NA	P553004	1
----------------------	----	---------	---

LUBE FILTER, SPIN-ON FULL FLOW	NA	P550008	1
--------------------------------	----	---------	---

BARREIROS 42/38

w/ Engine : **BARREIROS** B36
(158 kW - 216 hp) - (01/71 => 05/78)

Serial N°:

FUEL FILTER, CARTRIDGE	CA15136000	P556245	1
------------------------	------------	---------	---

Description	OE Number Donaldson	Qty	Note / or Serial Nbr
-------------	---------------------	-----	----------------------

BARREIROS 42/38RB

w/ Engine : **BARREIROS** BS36
(205 kW - 280 hp) - (01/71 => 05/78)

Serial N°:

FUEL FILTER, CARTRIDGE	NA	P550060	1
------------------------	----	---------	---

FUEL FILTER, CARTRIDGE	CA15136000	P556245	1
------------------------	------------	---------	---

BARREIROS 42/38T

w/ Engine : **BARREIROS** B36
(158 kW - 216 hp) - (01/73 => 05/78)

Serial N°:

FUEL FILTER, CARTRIDGE	NA	P550060	1
------------------------	----	---------	---

FUEL FILTER, CARTRIDGE	CA15136000	P556245	1
------------------------	------------	---------	---

BARREIROS 42/38TB TURBO 300

w/ Engine : **BARREIROS** BS36
(205 kW - 280 hp) - (01/71 => 05/78)

Serial N°:

FUEL FILTER, CARTRIDGE	NA	P550060	1
------------------------	----	---------	---

FUEL FILTER, CARTRIDGE	CA15136000	P556245	1
------------------------	------------	---------	---

BARREIROS 42/45

w/ Engine : **BARREIROS** D34
(61 kW - 84 hp) - (12/69 => 12/73)

Serial N°:

AIR FILTER, PRIMARY ROUND	NA	P778462	1
---------------------------	----	---------	---

FUEL FILTER, CARTRIDGE	NA	P550060	1
------------------------	----	---------	---

FUEL FILTER, CARTRIDGE	CA15136000	P556245	1
------------------------	------------	---------	---

BARREIROS 42/55

w/ Engine : **BARREIROS** D34
(61 kW - 84 hp) - (12/69 => 12/73)

Serial N°:

AIR FILTER, PRIMARY ROUND	NA	P778462	1
---------------------------	----	---------	---

FUEL FILTER, CARTRIDGE	NA	P550060	1
------------------------	----	---------	---

FUEL FILTER, CARTRIDGE	CA15136000	P556245	1
------------------------	------------	---------	---

BARREIROS 42/65

w/ Engine : **BARREIROS** A26
(66 kW - 90 hp) - (12/69 => 03/75)

Serial N°:

FUEL FILTER, CARTRIDGE	CA15136000	P556245	1
------------------------	------------	---------	---

FUEL FILTER, SPIN-ON	NA	P553004	1
----------------------	----	---------	---

LUBE FILTER, SPIN-ON FULL FLOW	NA	P550008	1
--------------------------------	----	---------	---

BARREIROS 42/70

w/ Engine : **BARREIROS** A26
(66 kW - 90 hp) - (12/69 => 03/75)

Serial N°:

FUEL FILTER, CARTRIDGE	CA15136000	P556245	1
------------------------	------------	---------	---

FUEL FILTER, SPIN-ON	NA	P553004	1
----------------------	----	---------	---

LUBE FILTER, SPIN-ON FULL FLOW	NA	P550008	1
--------------------------------	----	---------	---

5000 SERIES

BARREIROS 5300

w/ Engine : **BARREIROS** BH26
(124 kW - 170 hp) - (01/69 => 09/76)

Serial N°:

FUEL FILTER, CARTRIDGE	CA15136000	P556245	1
------------------------	------------	---------	---

HYDRAULIC FILTER, CARTRIDGE	ZE67267000	P550310	1
-----------------------------	------------	---------	---

6000 SERIES

BARREIROS 6000

w/ Engine : **BARREIROS** BH26
(124 kW - 170 hp) - (01/69 => 09/76)

Serial N°:

FUEL FILTER, CARTRIDGE	CA15136000	P556245	1
------------------------	------------	---------	---

HYDRAULIC FILTER, CARTRIDGE	ZE67267000	P550310	1
-----------------------------	------------	---------	---

62/-SERIES

Description	OE Number Donaldson	Qty	Note / or Serial Nbr
-------------	---------------------	-----	----------------------

BARREIROS

62/26

w/ Engine : BARREIROS B36
(158 kW - 216 hp) - (01/70 => 12/72)

Serial N°:

FUEL FILTER, CARTRIDGE	NA	P550060	1
FUEL FILTER, CARTRIDGE	CA15136000	P556245	1

64/-SERIES

BARREIROS

64/26

w/ Engine : BARREIROS B36
(158 kW - 216 hp) - (01/71 => 10/78)

Serial N°:

FUEL FILTER, CARTRIDGE	NA	P550060	1
FUEL FILTER, CARTRIDGE	CA15136000	P556245	1

BARREIROS

64/34

w/ Engine : BARREIROS BS36
(205 kW - 280 hp) - (01/74 => 05/83)

Serial N°:

FUEL FILTER, CARTRIDGE	NA	P550060	1
FUEL FILTER, CARTRIDGE	CA15136000	P556245	1

BARREIROS

64/34 TURBO 300

w/ Engine : BARREIROS BS36
(201 kW - 275 hp) - (01/71 => 05/78)

Serial N°:

FUEL FILTER, CARTRIDGE	NA	P550060	1
FUEL FILTER, CARTRIDGE	CA15136000	P556245	1

82/-SERIES

BARREIROS

82/35

w/ Engine : BARREIROS B36
(204 kW - 280 hp) - (01/71 => 05/78)

Serial N°:

FUEL FILTER, CARTRIDGE	NA	P550060	1
FUEL FILTER, CARTRIDGE	CA15136000	P556245	1

w/ Engine : BARREIROS BS36
(204 kW - 280 hp) - (11/73 => 05/83)

Serial N°:

FUEL FILTER, CARTRIDGE	NA	P550060	1
FUEL FILTER, CARTRIDGE	CA15136000	P556245	1

BARREIROS

82/35 TURBO 300

w/ Engine : BARREIROS BS36
(201 kW - 275 hp) - (01/71 => 05/78)

Serial N°:

FUEL FILTER, CARTRIDGE	NA	P550060	1
FUEL FILTER, CARTRIDGE	CA15136000	P556245	1

84/-SERIES

BARREIROS

84/37 TURBO 300

w/ Engine : BARREIROS BS36
(201 kW - 275 hp) - (01/71 => 05/78)

Serial N°:

FUEL FILTER, CARTRIDGE	NA	P550060	1
FUEL FILTER, CARTRIDGE	CA15136000	P556245	1

A501V

BARREIROS

A501V

w/ Engine : BARREIROS BH26
(00 kW - 00 hp) - (01/70 => 12/79)

Serial N°:

FUEL FILTER, CARTRIDGE	CA15136000	P556245	1
LUBE FILTER, SPIN-ON FULL FLOW	NA	P551102	1 FROM 08/77

AZOR

BARREIROS

AZOR

w/ Engine : BARREIROS B24

Description	OE Number Donaldson	Qty	Note / or Serial Nbr
-------------	---------------------	-----	----------------------

(00 kW - 00 hp) - (01/70 => 12/80)

Serial N°:

AIR FILTER, PRIMARY ROUND	NA	P771583	1 FROM 08/77
FUEL FILTER, CARTRIDGE	CA15136000	P556245	1
FUEL FILTER, CARTRIDGE	NA	P550060	1

B SERIES

BARREIROS

B210

w/ Engine : BARREIROS B26
(124 kW - 170 hp) - (01/71 => 09/78)

Serial N°:

FUEL FILTER, CARTRIDGE	CA15136000	P556245	1
LUBE FILTER, SPIN-ON FULL FLOW	NA	P551102	1 FROM 08/77

BARREIROS

B312 SICCA

w/ Engine : BARREIROS B36
(158 kW - 216 hp) - (01/71 => 09/78)

Serial N°:

FUEL FILTER, CARTRIDGE	CA15136000	P556245	1
------------------------	------------	---------	---

CENTAURO

BARREIROS

CENTAURO

w/ Engine : BARREIROS B26
(00 kW - 00 hp) - (01/70 => 12/80)

Serial N°:

FUEL FILTER, CARTRIDGE	CA15136000	P556245	1
LUBE FILTER, SPIN-ON FULL FLOW	NA	P551102	1 FROM 08/77

COACH AEC

BARREIROS

COACH AEC

w/ Engine : BARREIROS B26
(00 kW - 00 hp) - (-> 12/79)

Serial N°:

FUEL FILTER, CARTRIDGE	CA15136000	P556245	1
LUBE FILTER, SPIN-ON FULL FLOW	NA	P551102	1 FROM 08/77

COMMANDO

BARREIROS

COMMANDO

w/ Engine : BARREIROS A26
(00 kW - 00 hp) - (01/70 => 12/81)

Serial N°:

FUEL FILTER, CARTRIDGE	CA15136000	P556245	1
------------------------	------------	---------	---

w/ Engine : BARREIROS A45
(00 kW - 00 hp) - (01/70 => 12/81)

Serial N°:

FUEL FILTER, CARTRIDGE	CA15136000	P556245	1
------------------------	------------	---------	---

w/ Engine : BARREIROS A90
(00 kW - 00 hp) - (01/70 => 12/81)

Serial N°:

FUEL FILTER, CARTRIDGE	CA15136000	P556245	1
------------------------	------------	---------	---

D SERIES

BARREIROS

D309

w/ Engine : BARREIROS D36
(88 kW - 120 hp) - (01/75 => 09/76)

Serial N°:

FUEL FILTER, CARTRIDGE	CA15136000	P556245	1
------------------------	------------	---------	---

PANTHER

BARREIROS

PANTHER II

w/ Engine : BARREIROS B24
(00 kW - 00 hp) - (01/70 => 12/81)

Serial N°:

FUEL FILTER, CARTRIDGE	CA15136000	P556245	1
------------------------	------------	---------	---

BARREIROS

PANTHER III

w/ Engine : BARREIROS B26
(00 kW - 00 hp) - (01/70 => 12/81)

Description	OE Number Donaldson	Qty	Note / or Serial Nbr
-------------	---------------------	-----	----------------------

Serial N°:			
FUEL FILTER, CARTRIDGE	CA15136000	P556245	1
LUBE FILTER, SPIN-ON FULL FLOW	NA	P551102	1 FROM 08/77

w/ Engine : **BARREIROS** B36
(00 kW - 00 hp) - (01/70 => 12/81)

Serial N°:			
FUEL FILTER, CARTRIDGE	CA15136000	P556245	1

w/ Engine : **BARREIROS** B438
(00 kW - 00 hp) - (01/70 => 12/81)

Serial N°:			
FUEL FILTER, CARTRIDGE	CA15136000	P556245	1

PUMA

BARREIROS
PUMA

w/ Engine : **BARREIROS** A90
(00 kW - 00 hp) - (01/70 => 12/79)

Serial N°:			
FUEL FILTER, CARTRIDGE	CA15136000	P556245	1

S SERIES

BARREIROS
S35U

w/ Engine : **BARREIROS** D34
(00 kW - 00 hp) - (01/70 => 12/72)

Serial N°:			
FUEL FILTER, CARTRIDGE	CA15136000	P556245	1

BARREIROS
S75U

w/ Engine : **BARREIROS** D36
(00 kW - 00 hp) - (01/70 => 12/72)

Serial N°:			
FUEL FILTER, CARTRIDGE	CA15136000	P556245	1

BARREIROS
VEDETTE

w/ Engine : **BARREIROS** C24
(00 kW - 00 hp) - (=> 12/80)

Serial N°:			
FUEL FILTER, CARTRIDGE	CA15136000	P556245	1

BEDFORD

BUS

SB SERIES

BEDFORD
SB-NJM

w/ Engine : **VAUXHALL** NA
(00 kW - 00 hp) - (01/72 => 12/75)

Serial N°:			
FUEL FILTER, CARTRIDGE	7965880	P556245	1
LUBE FILTER, CARTRIDGE	7149839	P550185	1

VAM SERIES

BEDFORD
VAM

w/ Engine : **VAUXHALL** 466CID
(00 kW - 00 hp) - (01/72 => 12/75)

Serial N°:			
FUEL FILTER, CARTRIDGE	7965880	P556245	1
LUBE FILTER, CARTRIDGE	7149839	P550185	1

VAS SERIES

BEDFORD
VAS-PFK

w/ Engine : **VAUXHALL** 300CID
(00 kW - 00 hp) - (01/72 => 12/75)

Serial N°:			
FUEL FILTER, CARTRIDGE	7965880	P556245	1
LUBE FILTER, CARTRIDGE	7149839	P550185	1

BEDFORD
VAS-PJK

w/ Engine : **VAUXHALL** 330CID
(00 kW - 00 hp) - (01/72 => 12/75)

Serial N°:			
------------	--	--	--

Description	OE Number Donaldson	Qty	Note / or Serial Nbr
-------------	---------------------	-----	----------------------

FUEL FILTER, CARTRIDGE	7965880	P556245	1
LUBE FILTER, CARTRIDGE	7149839	P550185	1

YR SERIES

BEDFORD
YRQ

w/ Engine : **VAUXHALL** 466CID
(00 kW - 00 hp) - (01/72 => 12/75)

Serial N°:			
FUEL FILTER, CARTRIDGE	7965880	P556245	1
LUBE FILTER, CARTRIDGE	7149839	P550185	1

BEDFORD
YRT

w/ Engine : **VAUXHALL** 466CID
(00 kW - 00 hp) - (01/72 => 12/75)

Serial N°:			
FUEL FILTER, CARTRIDGE	7965880	P556245	1
LUBE FILTER, CARTRIDGE	7149839	P550185	1

TRUCK

J SERIES

BEDFORD
J1

w/ Engine : **VAUXHALL** 200CID
(00 kW - 00 hp) - (01/69 => 12/78)

Serial N°:			
FUEL FILTER, CARTRIDGE	NA	P551167	1
FUEL FILTER, CARTRIDGE	7965880	P556245	1
LUBE FILTER, CARTRIDGE	7149839	P550185	1

w/ Engine : **VAUXHALL** 214CID
(00 kW - 00 hp) - (01/69 => 12/78)

Serial N°:			
FUEL FILTER, CARTRIDGE	NA	P551167	1
FUEL FILTER, CARTRIDGE	7965880	P556245	1
LUBE FILTER, CARTRIDGE	7149839	P550185	1

w/ Engine : **VAUXHALL** 220CID
(00 kW - 00 hp) - (01/69 => 12/78)

Serial N°:			
FUEL FILTER, CARTRIDGE	NA	P551167	1
FUEL FILTER, CARTRIDGE	7965880	P556245	1
LUBE FILTER, CARTRIDGE	7149839	P550185	1

w/ Engine : **VAUXHALL** 300CID
(00 kW - 00 hp) - (01/69 => 12/78)

Serial N°:			
FUEL FILTER, CARTRIDGE	7965880	P556245	1
LUBE FILTER, CARTRIDGE	7149839	P550185	1

w/ Engine : **VAUXHALL** 330CID
(00 kW - 00 hp) - (01/69 => 12/78)

Serial N°:			
FUEL FILTER, CARTRIDGE	7965880	P556245	1
LUBE FILTER, CARTRIDGE	7149839	P550185	1

BEDFORD
J2

w/ Engine : **VAUXHALL** 200CID
(00 kW - 00 hp) - (01/69 => 12/78)

Serial N°:			
FUEL FILTER, CARTRIDGE	NA	P551167	1
FUEL FILTER, CARTRIDGE	7965880	P556245	1
LUBE FILTER, CARTRIDGE	7149839	P550185	1

w/ Engine : **VAUXHALL** 214CID
(00 kW - 00 hp) - (01/69 => 12/78)

Serial N°:			
FUEL FILTER, CARTRIDGE	NA	P551167	1
FUEL FILTER, CARTRIDGE	7965880	P556245	1
LUBE FILTER, CARTRIDGE	7149839	P550185	1

w/ Engine : **VAUXHALL** 220CID
(00 kW - 00 hp) - (01/69 => 12/78)

Serial N°:			
FUEL FILTER, CARTRIDGE	NA	P551167	1
FUEL FILTER, CARTRIDGE	7965880	P556245	1
LUBE FILTER, CARTRIDGE	7149839	P550185	1

w/ Engine : **VAUXHALL** 300CID

Description	OE Number Donaldson	Qty	Note / or Serial Nbr
-------------	---------------------	-----	----------------------

Serial N°:
 FUEL FILTER, CARTRIDGE NA P551167 1

LUBE FILTER, CARTRIDGE 7149839 P550185 1

w/ Engine : VAUXHALL 220CID
 (00 kW - 00 hp) - (=> 12/77)

Serial N°:
 FUEL FILTER, CARTRIDGE NA P551167 1

LUBE FILTER, CARTRIDGE 7149839 P550185 1

w/ Engine : VAUXHALL 300CID
 (00 kW - 00 hp) - (=> 12/77)

Serial N°:
 LUBE FILTER, CARTRIDGE 7149839 P550185 1

w/ Engine : VAUXHALL 330CID
 (00 kW - 00 hp) - (=> 12/77)

Serial N°:
 FUEL FILTER, CARTRIDGE 7965880 P556245 1

LUBE FILTER, CARTRIDGE 7149839 P550185 1

w/ Engine : VAUXHALL 381CID
 (00 kW - 00 hp) - (01/77 => 12/79)

Serial N°:
 FUEL FILTER, CARTRIDGE NA P551167 1

FUEL FILTER, CARTRIDGE 7965880 P556245 1 TO 12/77

LUBE FILTER, CARTRIDGE 7149839 P550185 1 TO 12/77

w/ Engine : VAUXHALL 466CID
 (00 kW - 00 hp) - (=> 12/78)

Serial N°:
 FUEL FILTER, CARTRIDGE 7965880 P556245 1

FUEL FILTER, CARTRIDGE NA P551168 1

LUBE FILTER, CARTRIDGE 7149839 P550185 1

**BEDFORD
KGA**

w/ Engine : VAUXHALL 466CID
 (00 kW - 00 hp) - (=> 12/78)

Serial N°:
 FUEL FILTER, CARTRIDGE 7965880 P556245 1

FUEL FILTER, CARTRIDGE NA P551168 1

LUBE FILTER, CARTRIDGE 7149839 P550185 1

**BEDFORD
KH**

w/ Engine : LEYLAND 0.400S
 (00 kW - 00 hp) - (=> 12/77)

Serial N°:
 FUEL FILTER, CARTRIDGE 7965880 P556245 1

FUEL FILTER, CARTRIDGE NA P551168 1

LUBE FILTER, CARTRIDGE 7149839 P550185 1

w/ Engine : VAUXHALL 466CID
 (00 kW - 00 hp) - (=> 12/78)

Serial N°:
 FUEL FILTER, CARTRIDGE 7965880 P556245 1

FUEL FILTER, CARTRIDGE NA P551168 1

LUBE FILTER, CARTRIDGE 7149839 P550185 1

**BEDFORD
KM**

w/ Engine : GMC 6V71
 (00 kW - 00 hp) - (01/68 => 12/78)

Serial N°:
 AIR FILTER, PRIMARY ROUND NA P181046 1

FUEL FILTER, CARTRIDGE NA P550522 1

LUBE FILTER, CARTRIDGE NA P550132 1

w/ Engine : VAUXHALL 381CID
 (00 kW - 00 hp) - (01/77 => 12/79)

Serial N°:
 FUEL FILTER, CARTRIDGE NA P551167 1

FUEL FILTER, CARTRIDGE 7965880 P556245 1 TO 12/77

LUBE FILTER, CARTRIDGE 7149839 P550185 1 TO 12/77

w/ Engine : VAUXHALL 466CID
 (00 kW - 00 hp) - (=> 12/78)

Serial N°:
 FUEL FILTER, CARTRIDGE 7965880 P556245 1

FUEL FILTER, CARTRIDGE NA P551168 1

LUBE FILTER, CARTRIDGE 7149839 P550185 1

**BEDFORD
KM (ER)**

w/ Engine : VAUXHALL 466CID

Description	OE Number Donaldson	Qty	Note / or Serial Nbr
-------------	---------------------	-----	----------------------

(00 kW - 00 hp) - (01/72 => 12/75)

Serial N°:
 FUEL FILTER, CARTRIDGE NA P551167 1

FUEL FILTER, CARTRIDGE 7965880 P556245 1

LUBE FILTER, CARTRIDGE 7149839 P550185 1

**BEDFORD
KME**

w/ Engine : VAUXHALL 380CID
 (00 kW - 00 hp) - (=> 12/77)

Serial N°:
 FUEL FILTER, CARTRIDGE 7965880 P556245 1

FUEL FILTER, CARTRIDGE NA P551167 1

LUBE FILTER, CARTRIDGE 7149839 P550185 1

**BEDFORD
KMT**

w/ Engine : VAUXHALL 466CID
 (00 kW - 00 hp) - (=> 12/78)

Serial N°:
 FUEL FILTER, CARTRIDGE 7965880 P556245 1

FUEL FILTER, CARTRIDGE NA P551168 1

LUBE FILTER, CARTRIDGE 7149839 P550185 1

M SERIES

**BEDFORD
M1120**

w/ Engine : VAUXHALL 300CID
 (00 kW - 00 hp) - (08/80 => 12/87)

Serial N°:
 FUEL FILTER, CARTRIDGE NA P551167 1

FUEL FILTER, CARTRIDGE 7965880 P556245 1

LUBE FILTER, CARTRIDGE 7149839 P550185 1

w/ Engine : VAUXHALL 330CID
 (00 kW - 00 hp) - (08/80 => 12/82)

Serial N°:
 FUEL FILTER, CARTRIDGE NA P551167 1

FUEL FILTER, CARTRIDGE 7965880 P556245 1

LUBE FILTER, CARTRIDGE 7149839 P550185 1

w/ Engine : VAUXHALL 330CID TURBO
 (00 kW - 00 hp) - (08/82 => 12/87)

Serial N°:
 FUEL FILTER, CARTRIDGE 7965880 P556245 1

FUEL FILTER, CARTRIDGE NA P551167 1

LUBE FILTER, CARTRIDGE 7149839 P550185 1

**BEDFORD
M1120 (MF)**

w/ Engine : VAUXHALL 300CID
 (00 kW - 00 hp) - (01/72 => 12/75)

Serial N°:
 FUEL FILTER, CARTRIDGE NA P551167 1

FUEL FILTER, CARTRIDGE 7965880 P556245 1

LUBE FILTER, CARTRIDGE 7149839 P550185 1

**BEDFORD
M1120 (MJ)**

w/ Engine : VAUXHALL 330CID
 (00 kW - 00 hp) - (01/72 => 12/75)

Serial N°:
 FUEL FILTER, CARTRIDGE NA P551167 1

FUEL FILTER, CARTRIDGE 7965880 P556245 1

LUBE FILTER, CARTRIDGE 7149839 P550185 1

**BEDFORD
MF**

w/ Engine : VAUXHALL 200CID
 (00 kW - 00 hp) - (=> 12/79)

Serial N°:
 FUEL FILTER, CARTRIDGE 7965880 P556245 1

LUBE FILTER, CARTRIDGE 7149839 P550185 1

w/ Engine : VAUXHALL 214CID
 (00 kW - 00 hp) - (=> 12/79)

Serial N°:
 FUEL FILTER, CARTRIDGE NA P551167 1

LUBE FILTER, CARTRIDGE 7149839 P550185 1

w/ Engine : VAUXHALL 220CID
 (00 kW - 00 hp) - (=> 12/79)

Description	OE Number Donaldson	Qty	Note / or Serial Nbr
-------------	---------------------	-----	----------------------

Serial N°:

FUEL FILTER, CARTRIDGE	7965880	P556245	1
LUBE FILTER, CARTRIDGE	7149839	P550185	1

BEDFORD

TK

w/ Engine : BEDFORD 500 cu.in.
(00 kW - 00 hp) - (01/80 => 11/86)

Serial N°:

FUEL FILTER, CARTRIDGE	NA	P556287	1
------------------------	----	---------	---

w/ Engine : VAUXHALL 200CID
(00 kW - 00 hp) - (01/69 => 12/77)

Serial N°:

FUEL FILTER, CARTRIDGE	7149839	P550185	1
------------------------	---------	---------	---

w/ Engine : VAUXHALL 214CID
(00 kW - 00 hp) - (01/69 => 12/77)

Serial N°:

LUBE FILTER, CARTRIDGE	7149839	P550185	1
------------------------	---------	---------	---

w/ Engine : VAUXHALL 220
(00 kW - 00 hp) - (01/80 => 11/86)

Serial N°:

FUEL FILTER, CARTRIDGE	7965880	P556245	1
LUBE FILTER, CARTRIDGE	7149839	P550185	1

w/ Engine : VAUXHALL 220 TURBO
(00 kW - 00 hp) - (01/80 => 11/86)

Serial N°:

FUEL FILTER, CARTRIDGE	7965880	P556245	1
LUBE FILTER, CARTRIDGE	7149839	P550185	1

w/ Engine : VAUXHALL 220CID
(00 kW - 00 hp) - (01/70 => 12/75)

Serial N°:

FUEL FILTER, CARTRIDGE	7965880	P556245	1
LUBE FILTER, CARTRIDGE	7149839	P550185	1

w/ Engine : VAUXHALL 300CID
(00 kW - 00 hp) - (01/69 => 12/78)

Serial N°:

FUEL FILTER, CARTRIDGE	7965880	P556245	1
LUBE FILTER, CARTRIDGE	7149839	P550185	1

w/ Engine : VAUXHALL 300CID
(00 kW - 00 hp) - (01/69 => 12/78)

Serial N°:

FUEL FILTER, CARTRIDGE	7965880	P556245	1
LUBE FILTER, CARTRIDGE	7149839	P550185	1

w/ Engine : VAUXHALL 300CID
(00 kW - 00 hp) - (01/70 => 12/75)

Serial N°:

FUEL FILTER, CARTRIDGE	7965880	P556245	1
LUBE FILTER, CARTRIDGE	7149839	P550185	1

w/ Engine : VAUXHALL 330
(00 kW - 00 hp) - (01/80 => 11/86)

Serial N°:

FUEL FILTER, CARTRIDGE	7965880	P556245	1
LUBE FILTER, CARTRIDGE	7149839	P550185	1

w/ Engine : VAUXHALL 330 TURBO
(00 kW - 00 hp) - (01/80 => 11/86)

Serial N°:

FUEL FILTER, CARTRIDGE	7965880	P556245	1
LUBE FILTER, CARTRIDGE	7149839	P550185	1

w/ Engine : VAUXHALL 330CID
(00 kW - 00 hp) - (01/70 => 12/75)

Serial N°:

FUEL FILTER, CARTRIDGE	7965880	P556245	1
LUBE FILTER, CARTRIDGE	7149839	P550185	1

w/ Engine : VAUXHALL 381CID
(00 kW - 00 hp) - (01/69 => 12/75)

Serial N°:

FUEL FILTER, CARTRIDGE	7965880	P556245	1
LUBE FILTER, CARTRIDGE	7149839	P550185	1

w/ Engine : VAUXHALL 466CID
(00 kW - 00 hp) - (01/70 => 12/75)

Serial N°:

FUEL FILTER, CARTRIDGE	7965880	P556245	1
LUBE FILTER, CARTRIDGE	7149839	P550185	1

w/ Engine : VAUXHALL 500
(00 kW - 00 hp) - (01/80 => 11/86)

Serial N°:

FUEL FILTER, CARTRIDGE	NA	P556287	1
------------------------	----	---------	---

w/ Engine : VAUXHALL 500 TURBO
(00 kW - 00 hp) - (01/80 => 11/86)

Serial N°:

FUEL FILTER, CARTRIDGE	NA	P556287	1
------------------------	----	---------	---

w/ Engine : VAUXHALL 500 TURBO
(00 kW - 00 hp) - (01/80 => 11/86)

Serial N°:

FUEL FILTER, CARTRIDGE	NA	P556287	1
------------------------	----	---------	---

BEDFORD

TL

w/ Engine : BEDFORD 500 cu.in.
(00 kW - 00 hp) - (01/80 => 11/86)

Serial N°:

FUEL FILTER, CARTRIDGE	NA	P556287	1
------------------------	----	---------	---

w/ Engine : VAUXHALL 220

Description	OE Number Donaldson	Qty	Note / or Serial Nbr
-------------	---------------------	-----	----------------------

(00 kW - 00 hp) - (01/80 => 11/86)

Serial N°:

FUEL FILTER, CARTRIDGE	7965880	P556245	1
LUBE FILTER, CARTRIDGE	7149839	P550185	1 TO ENGINE S/N LW106169

w/ Engine : VAUXHALL 220 TURBO
(00 kW - 00 hp) - (01/80 => 11/86)

Serial N°:

FUEL FILTER, CARTRIDGE	7965880	P556245	1
LUBE FILTER, CARTRIDGE	7149839	P550185	1 TO ENGINE S/N LW106169

w/ Engine : VAUXHALL 330
(00 kW - 00 hp) - (01/80 => 11/86)

Serial N°:

FUEL FILTER, CARTRIDGE	7965880	P556245	1
LUBE FILTER, CARTRIDGE	7149839	P550185	1 TO ENGINE S/N LW106169

w/ Engine : VAUXHALL 330 TURBO
(00 kW - 00 hp) - (01/80 => 11/86)

Serial N°:

FUEL FILTER, CARTRIDGE	7965880	P556245	1
FUEL FILTER, CARTRIDGE	NA	P556287	1
LUBE FILTER, CARTRIDGE	7149839	P550185	1 TO ENGINE S/N LW106169

w/ Engine : VAUXHALL 500
(00 kW - 00 hp) - (01/80 => 11/86)

Serial N°:

FUEL FILTER, CARTRIDGE	NA	P556287	1
------------------------	----	---------	---

w/ Engine : VAUXHALL 500 TURBO
(00 kW - 00 hp) - (01/80 => 11/86)

Serial N°:

FUEL FILTER, CARTRIDGE	NA	P556287	1
------------------------	----	---------	---

BEDFORD

TL750

w/ Engine : BEDFORD 3614 ccm
(00 kW - 00 hp) - (08/80 => 11/86)

Serial N°:

FUEL FILTER, CARTRIDGE	7965880	P556245	1
------------------------	---------	---------	---

BEDFORD

TL860

w/ Engine : BEDFORD 5407ccm
(00 kW - 00 hp) - (08/80 => 11/86)

Serial N°:

FUEL FILTER, CARTRIDGE	7965880	P556245	1
------------------------	---------	---------	---

BEDFORD

TM

w/ Engine : CUMMINS E255
(00 kW - 00 hp) - (08/80 => 11/86)

Serial N°:

COOLANT FILTER, SPIN-ON	NA	P554071	1
FUEL FILTER, SPIN-ON	NA	P557440	1
LUBE FILTER, SPIN-ON BYPASS	NA	P550777	1
LUBE FILTER, SPIN-ON FULL FLOW	NA	P551670	1

w/ Engine : CUMMINS E290
(00 kW - 00 hp) - (08/80 => 11/86)

Serial N°:

COOLANT FILTER, SPIN-ON	NA	P554071	1
FUEL/WATER SEPARATOR SPIN-ON	NA	P558000	1
LUBE FILTER, SPIN-ON BYPASS	NA	P550777	1
LUBE FILTER, SPIN-ON FULL FLOW	NA	P551670	1

w/ Engine : CUMMINS E370
(00 kW - 00 hp) - (08/80 => 11/86)

Serial N°:

COOLANT FILTER, SPIN-ON	NA	P554071	1
FUEL/WATER SEPARATOR SPIN-ON	NA	P558000	1
LUBE FILTER, SPIN-ON BYPASS	NA	P550777	1
LUBE FILTER, SPIN-ON FULL FLOW	NA	P551670	1

w/ Engine : CUMMINS LT10-250T
(00 kW - 00 hp) - (08/80 => 11/86)

Serial N°:

COOLANT FILTER, SPIN-ON	NA	P554071	1
FUEL/WATER SEPARATOR SPIN-ON	NA	P558000	1
LUBE FILTER, SPIN-ON BYPASS	NA	P550777	1
LUBE FILTER, SPIN-ON FULL FLOW	NA	P551670	1

w/ Engine : DETROIT DIESEL 6V71
(00 kW - 00 hp) - (08/80 => 11/86)

Serial N°:

AIR FILTER, PRIMARY ROUND	NA	P181046	1
LUBE FILTER, CARTRIDGE	NA	P550132	1

Description	OE Number Donaldson	Qty	Note / or Serial Nbr
-------------	---------------------	-----	----------------------

w/ Engine : DETROIT DIESEL 6V92TTA TURBO
(00 kW - 00 hp) - (08/80 => 11/86)

LUBE FILTER, CARTRIDGE	NA	P550132	1
------------------------	----	---------	---

w/ Engine : DETROIT DIESEL 8V71
(00 kW - 00 hp) - (08/80 => 11/86)

LUBE FILTER, CARTRIDGE	NA	P550132	1
------------------------	----	---------	---

w/ Engine : VAUXHALL 500
(00 kW - 00 hp) - (08/80 => 11/86)

FUEL FILTER, CARTRIDGE	NA	P556287	1
------------------------	----	---------	---

w/ Engine : VAUXHALL 500 TURBO
(00 kW - 00 hp) - (08/80 => 11/86)

FUEL FILTER, CARTRIDGE	NA	P556287	1
------------------------	----	---------	---

BEDFORD TM1700

w/ Engine : GMC 6V71
(00 kW - 00 hp) - (01/70 => 12/79)

AIR FILTER, PRIMARY ROUND	NA	P181046	1
---------------------------	----	---------	---

LUBE FILTER, CARTRIDGE	NA	P550132	1
------------------------	----	---------	---

BEDFORD TM2250

w/ Engine : GMC 6V71
(00 kW - 00 hp) - (01/70 => 12/79)

AIR FILTER, PRIMARY ROUND	NA	P181046	1
---------------------------	----	---------	---

LUBE FILTER, CARTRIDGE	NA	P550132	1
------------------------	----	---------	---

BEDFORD TM2600

w/ Engine : GMC 6V71
(00 kW - 00 hp) - (01/70 => 12/79)

AIR FILTER, PRIMARY ROUND	NA	P181046	1
---------------------------	----	---------	---

LUBE FILTER, CARTRIDGE	NA	P550132	1
------------------------	----	---------	---

BEDFORD TM3250

w/ Engine : GMC 6V71
(00 kW - 00 hp) - (01/70 => 12/79)

AIR FILTER, PRIMARY ROUND	NA	P181046	1
---------------------------	----	---------	---

LUBE FILTER, CARTRIDGE	NA	P550132	1
------------------------	----	---------	---

BEDFORD TM3800

w/ Engine : GMC 6V71
(00 kW - 00 hp) - (01/70 => 12/79)

AIR FILTER, PRIMARY ROUND	NA	P181046	1
---------------------------	----	---------	---

LUBE FILTER, CARTRIDGE	NA	P550132	1
------------------------	----	---------	---

BEDFORD TM4200

w/ Engine : GMC 8V71
(00 kW - 00 hp) - (01/70 => 12/79)

AIR FILTER, PRIMARY ROUND	NA	P181002	1
---------------------------	----	---------	---

LUBE FILTER, CARTRIDGE	NA	P550117	1
------------------------	----	---------	---

LUBE FILTER, CARTRIDGE	NA	P550132	1
------------------------	----	---------	---

BERNA

TRUCK

4V SERIES

BERNA 4 VF

w/ Engine : BERNA CKT-200
(147 kW - 200 hp) - (01/72 => 07/83)

FUEL FILTER, SPIN-ON	NA	P553004	1
----------------------	----	---------	---

LUBE FILTER, SPIN-ON FULL FLOW	NA	P553771	1
--------------------------------	----	---------	---

5V SERIES

Description	OE Number Donaldson	Qty	Note / or Serial Nbr
-------------	---------------------	-----	----------------------

BERNA 5 V

w/ Engine : BERNA D2K
(243 kW - 330 hp) - (01/73 => 07/83)

FUEL FILTER, SPIN-ON	NA	P553004	1
----------------------	----	---------	---

LUBE FILTER, SPIN-ON FULL FLOW	NA	P553771	1
--------------------------------	----	---------	---

w/ Engine : BERNA D2KT
(243 kW - 330 hp) - (01/73 => 07/83)

FUEL FILTER, SPIN-ON	NA	P553004	1
----------------------	----	---------	---

LUBE FILTER, SPIN-ON FULL FLOW	NA	P553771	1
--------------------------------	----	---------	---

BERNA 5 VF

w/ Engine : BERNA D2K
(243 kW - 330 hp) - (01/73 => 07/83)

FUEL FILTER, SPIN-ON	NA	P553004	1
----------------------	----	---------	---

LUBE FILTER, SPIN-ON FULL FLOW	NA	P553771	1
--------------------------------	----	---------	---

w/ Engine : BERNA D2KT
(243 kW - 330 hp) - (01/73 => 07/83)

FUEL FILTER, SPIN-ON	NA	P553004	1
----------------------	----	---------	---

LUBE FILTER, SPIN-ON FULL FLOW	NA	P553771	1
--------------------------------	----	---------	---

BERNA 5 VFS

w/ Engine : BERNA D2K
(243 kW - 330 hp) - (01/73 => 07/83)

FUEL FILTER, SPIN-ON	NA	P553004	1
----------------------	----	---------	---

LUBE FILTER, SPIN-ON FULL FLOW	NA	P553771	1
--------------------------------	----	---------	---

w/ Engine : BERNA D2KT
(243 kW - 330 hp) - (01/73 => 07/83)

FUEL FILTER, SPIN-ON	NA	P553004	1
----------------------	----	---------	---

LUBE FILTER, SPIN-ON FULL FLOW	NA	P553771	1
--------------------------------	----	---------	---

BERNA 5 VM

w/ Engine : BERNA D2KT
(243 kW - 330 hp) - (01/73 => 07/83)

FUEL FILTER, SPIN-ON	NA	P553004	1
----------------------	----	---------	---

LUBE FILTER, SPIN-ON FULL FLOW	NA	P553771	1
--------------------------------	----	---------	---

BMC

BUS

1100 SERIES

BMC FALCON

w/ Engine : CUMMINS ISBE 220-30
(162 kW - 220 hp) - (01/01 =>)

AIR DRYER, SPIN-ON	9P917828	P781466	1
--------------------	----------	---------	---

AIR DRYER, SPIN-ON	NA	P952185	1
--------------------	----	---------	---

FUEL FILTER, SPIN-ON	4897833	P550881	1
----------------------	---------	---------	---

LUBE FILTER, SPIN-ON FULL FLOW	4897898	P550520	1
--------------------------------	---------	---------	---

BMC FE

w/ Engine : CUMMINS ISBE 170-30
(125 kW - 170 hp) - (01/01 =>)

AIR DRYER, SPIN-ON	9P917828	P781466	1
--------------------	----------	---------	---

AIR DRYER, SPIN-ON	NA	P952185	1
--------------------	----	---------	---

FUEL FILTER, SPIN-ON	4897833	P550881	1
----------------------	---------	---------	---

LUBE FILTER, SPIN-ON FULL FLOW	4897898	P550520	1
--------------------------------	---------	---------	---

BELDE

BMC 220CB

w/ Engine : CUMMINS C220-20
(162 kW - 220 hp) - (04/97 =>)

Description	OE Number Donaldson	Qty	Note / or Serial Nbr
Serial N°:			
AIR DRYER, SPIN-ON	9P917828	P781466	1
AIR DRYER, SPIN-ON	NA	P952185	1
COOLANT FILTER, SPIN-ON	NA	P554071	1
LUBE FILTER, SPIN-ON COMBINATION	9P909707	P553000	1

BMC
220SB
w/ Engine : CUMMINS
(162 kW - 220 hp) - (04/97 =>)

Serial N°:			
AIR DRYER, SPIN-ON	9P917828	P781466	1
AIR DRYER, SPIN-ON	NA	P952185	1
COOLANT FILTER, SPIN-ON	NA	P554071	1
LUBE FILTER, SPIN-ON COMBINATION	9P909707	P553000	1

BMC
220SLF
w/ Engine : CUMMINS
(162 kW - 220 hp) - (05/03 =>)

Serial N°:			
AIR DRYER, SPIN-ON	9P917828	P781466	1
AIR DRYER, SPIN-ON	NA	P952185	1
FUEL FILTER, SPIN-ON	4897833	P550881	1
LUBE FILTER, SPIN-ON FULL FLOW	4897898	P550520	1

BMC
260CB
w/ Engine : CUMMINS
(191 kW - 256 hp) - (04/97 =>)

Serial N°:			
AIR DRYER, SPIN-ON	9P917828	P781466	1
AIR DRYER, SPIN-ON	NA	P952185	1
COOLANT FILTER, SPIN-ON	NA	P554071	1
LUBE FILTER, SPIN-ON COMBINATION	9P909707	P553000	1

BMC
260SLF
w/ Engine : CUMMINS
(191 kW - 256 hp) - (04/97 =>)

Serial N°:			
AIR DRYER, SPIN-ON	9P917828	P781466	1
AIR DRYER, SPIN-ON	NA	P952185	1
COOLANT FILTER, SPIN-ON	NA	P554071	1
LUBE FILTER, SPIN-ON COMBINATION	9P909707	P553000	1

CONDOR

BMC
220SLF
w/ Engine : CUMMINS
(162 kW - 220 hp) - (01/01 =>)

Serial N°:			
AIR DRYER, SPIN-ON	9P917828	P781466	1
AIR DRYER, SPIN-ON	NA	P952185	1
FUEL FILTER, SPIN-ON	4897833	P550881	1
LUBE FILTER, SPIN-ON FULL FLOW	4897898	P550520	1

HAWK

BMC
2100
w/ Engine : CUMMINS
(210 kW - 285 hp) - (01/10 =>)

Serial N°:			
AIR DRYER, SPIN-ON	NA	P952185	1
AIR DRYER, SPIN-ON	9P917828	P781466	1
AIR FILTER, PRIMARY RADIALSEAL	52RS001778	P777409	1
AIR FILTER, SAFETY RADIALSEAL	52RS001779	P777414	1
ADBLUE FILTER KIT	NA	X770733	1 DENOX 1.0 ADBLUE®
FUEL FILTER, SPIN-ON	4897833	P550881	1
HYDRAULIC FILTER, CARTRIDGE	NA	P762756	1 ZF 6HP504C
HYDRAULIC FILTER, CARTRIDGE	NA	P550309	1
LUBE FILTER, SPIN-ON FULL FLOW	4897898	P550520	1

BMC
900LF

Description	OE Number Donaldson	Qty	Note / or Serial Nbr
w/ Engine : CUMMINS (110 kW - 150 hp) - (01/01 =>)			
Serial N°:			
AIR DRYER, SPIN-ON	9P917828	P781466	1
AIR DRYER, SPIN-ON	NA	P952185	1
FUEL FILTER, SPIN-ON	4897833	P550881	1
HYDRAULIC FILTER, CARTRIDGE	NA	P762756	1 ZF 6HP504C
HYDRAULIC FILTER, CARTRIDGE	NA	P550309	1
LUBE FILTER, SPIN-ON FULL FLOW	4897898	P550520	1

LEVEND

BMC
1.8 DIESEL
w/ Engine : ROVER
(37 kW - 50 hp) - (03/05 =>)

Serial N°:			
FUEL FILTER, CARTRIDGE	NA	P556245	1

BMC
3.0 DIESEL
w/ Engine : NISSAN
(74 kW - 100 hp) - (03/05 =>)

Serial N°:			
FUEL/WATER SEPARATOR SPIN-ON	NA	P551351	1
LUBE FILTER, SPIN-ON FULL FLOW	NA	P557780	1

PROBUS

BMC
215SCB
w/ Engine : CUMMINS
(162 kW - 220 hp) - (01/01 =>)

Serial N°:			
AIR DRYER, SPIN-ON	9P917828	P781466	1
AIR DRYER, SPIN-ON	NA	P952185	1
FUEL FILTER, SPIN-ON	4897833	P550881	1
LUBE FILTER, SPIN-ON FULL FLOW	4897898	P550520	1

BMC
850
w/ Engine : CUMMINS
(151 kW - 205 hp) - (11/06 =>)

Serial N°:			
ADBLUE FILTER KIT	NA	X770733	1 DENOX 1.0 ADBLUE®
FUEL FILTER, SPIN-ON	4897833	P550881	1
LUBE FILTER, SPIN-ON FULL FLOW	4897898	P550520	1

BMC
850 CLUB
w/ Engine : CUMMINS
(162 kW - 220 hp) - (01/01 =>)

Serial N°:			
AIR DRYER, SPIN-ON	9P917828	P781466	1
AIR DRYER, SPIN-ON	NA	P952185	1
FUEL FILTER, SPIN-ON	4897833	P550881	1
LUBE FILTER, SPIN-ON FULL FLOW	4897898	P550520	1

BMC
850TBX
w/ Engine : CUMMINS
(162 kW - 220 hp) - (01/01 =>)

Serial N°:			
AIR DRYER, SPIN-ON	9P917828	P781466	1
AIR DRYER, SPIN-ON	NA	P952185	1
FUEL FILTER, SPIN-ON	4897833	P550881	1
LUBE FILTER, SPIN-ON FULL FLOW	4897898	P550520	1

TRUCK

FATIH

BMC
180
w/ Engine : CUMMINS
(119 kW - 162 hp) - (01/06 =>)

Description	OE Number Donaldson	Qty	Note / or Serial Nbr
Serial N°:			
AIR DRYER, SPIN-ON	NA	P952185	1
AIR DRYER, SPIN-ON	9P917828	P781466	1
HYDRAULIC FILTER, CARTRIDGE	NA	P550309	1
LUBE FILTER, SPIN-ON FULL FLOW	NA	P558615	1
w/ Engine : CUMMINS	ISBE4 185B	EURO 4	
(136 kW - 185 hp) - (01/09 =>)			
Serial N°:			
AIR DRYER, SPIN-ON	NA	P952185	1
AIR DRYER, SPIN-ON	9P917828	P781466	1
ADBLUE FILTER KIT	NA	X770733	1 DENOX 1.0 ADBLUE®
FUEL FILTER, SPIN-ON	4897833	P550881	1
HYDRAULIC FILTER, CARTRIDGE	NA	P550309	1
LUBE FILTER, SPIN-ON FULL FLOW	4897898	P550520	1

BMC			
280			
w/ Engine : CUMMINS	ISC260		
(194 kW - 264 hp) - (05/86 =>)			
Serial N°:			
AIR DRYER, SPIN-ON	9P917828	P781466	1
AIR DRYER, SPIN-ON	NA	P952185	1
COOLANT FILTER, SPIN-ON	NA	P554071	1
HYDRAULIC FILTER, CARTRIDGE	NA	P550309	1
LUBE FILTER, SPIN-ON COMBINATION	NA	P553000	1

PROFESSIONAL

BMC			
PRO1142			
w/ Engine : CUMMINS	ISME410		
(300 kW - 408 hp) - (01/97 =>)			
Serial N°:			
AIR DRYER, SPIN-ON	NA	P952185	1
AIR DRYER, SPIN-ON	9P917828	P781466	1
AIR FILTER, PRIMARY RADIALSEAL	NA	P777868	1
AIR FILTER, SAFETY RADIALSEAL	52RS018345	P777869	1
HYDRAULIC FILTER, CARTRIDGE	NA	P550309	1
LUBE FILTER, SPIN-ON FULL FLOW	NA	P559000	1 HIGH EFF STD SERVICE

BMC			
PRO1144			
w/ Engine : CUMMINS	ISM11E5		
(318 kW - 432 hp) - (05/10 =>)			
Serial N°:			
AIR DRYER, SPIN-ON	NA	P952185	1
AIR DRYER, SPIN-ON	9P917828	P781466	1
ADBLUE FILTER KIT	NA	X770733	1 DENOX 1.0 ADBLUE®
HYDRAULIC FILTER, CARTRIDGE	NA	P550309	1
LUBE FILTER, SPIN-ON FULL FLOW	NA	P559000	1 HIGH EFF STD SERVICE

BMC			
PRO518			
w/ Engine : CUMMINS	ISBE 170-30		
(125 kW - 170 hp) - (01/01 =>)			
Serial N°:			
AIR DRYER, SPIN-ON	9P917828	P781466	1
AIR DRYER, SPIN-ON	NA	P952185	1
AIR FILTER, PRIMARY RADIALSEAL	52RS001778	P777409	1
AIR FILTER, SAFETY RADIALSEAL	52RS001779	P777414	1
FUEL FILTER, SPIN-ON	4897833	P550881	1
HYDRAULIC FILTER, CARTRIDGE	NA	P550309	1
LUBE FILTER, SPIN-ON FULL FLOW	4897898	P550520	1

BMC			
PRO522			
w/ Engine : CUMMINS	B215-20		
(158 kW - 215 hp) - (01/97 =>)			
Serial N°:			
AIR DRYER, SPIN-ON	9P917828	P781466	1
AIR DRYER, SPIN-ON	NA	P952185	1
HYDRAULIC FILTER, CARTRIDGE	NA	P550309	1
LUBE FILTER, SPIN-ON FULL FLOW	NA	P558615	1

w/ Engine : CUMMINS	ISBE4 225	EURO 4	
(165 kW - 224 hp) - (05/08 =>)			

Description	OE Number Donaldson	Qty	Note / or Serial Nbr
Serial N°:			
AIR DRYER, SPIN-ON	NA	P952185	1
AIR DRYER, SPIN-ON	9P917828	P781466	1
ADBLUE FILTER KIT	NA	X770733	1 DENOX 1.0 ADBLUE®
FUEL FILTER, SPIN-ON	4897833	P550881	1
HYDRAULIC FILTER, CARTRIDGE	NA	P550309	1
LUBE FILTER, SPIN-ON FULL FLOW	4897898	P550520	1

BMC			
PRO624			
w/ Engine : CUMMINS	B235-20		
(172 kW - 235 hp) - (01/97 =>)			
Serial N°:			
AIR DRYER, SPIN-ON	9P917828	P781466	1
AIR DRYER, SPIN-ON	NA	P952185	1
HYDRAULIC FILTER, CARTRIDGE	NA	P550309	1
LUBE FILTER, SPIN-ON FULL FLOW	NA	P558615	1

BMC			
PRO625			
w/ Engine : CUMMINS	ISBE 250-30		
(183 kW - 249 hp) - (01/01 =>)			
Serial N°:			
AIR DRYER, SPIN-ON	9P917828	P781466	1
AIR DRYER, SPIN-ON	NA	P952185	1
AIR FILTER, PRIMARY RADIALSEAL	52RS001778	P777409	1
AIR FILTER, SAFETY RADIALSEAL	52RS001779	P777414	1
FUEL FILTER, SPIN-ON	4897833	P550881	1
HYDRAULIC FILTER, CARTRIDGE	NA	P550309	1
LUBE FILTER, SPIN-ON FULL FLOW	4897898	P550520	1

w/ Engine : CUMMINS	ISBE4 250B		
(184 kW - 250 hp) - (01/01 =>)			
Serial N°:			
AIR DRYER, SPIN-ON	9P917828	P781466	1
AIR DRYER, SPIN-ON	NA	P952185	1
AIR FILTER, PRIMARY RADIALSEAL	52RS001778	P777409	1
AIR FILTER, SAFETY RADIALSEAL	52RS001779	P777414	1
FUEL FILTER, SPIN-ON	4897833	P550881	1
HYDRAULIC FILTER, CARTRIDGE	NA	P550309	1
LUBE FILTER, SPIN-ON FULL FLOW	4897898	P550520	1

BMC			
PRO628			
w/ Engine : CUMMINS	ISBE 285		
(210 kW - 286 hp) - (01/08 =>)			
Serial N°:			
AIR DRYER, SPIN-ON	NA	P952185	1
AIR DRYER, SPIN-ON	9P917828	P781466	1
ADBLUE FILTER KIT	NA	X770733	1 DENOX 1.0 ADBLUE®
FUEL FILTER, SPIN-ON	4897833	P550881	1
HYDRAULIC FILTER, CARTRIDGE	NA	P550309	1
LUBE FILTER, SPIN-ON FULL FLOW	4897898	P550520	1

BMC			
PRO827			
w/ Engine : CUMMINS	6C8.3		
(193 kW - 263 hp) - (01/97 =>)			
Serial N°:			
AIR DRYER, SPIN-ON	9P917828	P781466	1
AIR DRYER, SPIN-ON	NA	P952185	1
COOLANT FILTER, SPIN-ON	NA	P554071	1
HYDRAULIC FILTER, CARTRIDGE	NA	P550309	1
LUBE FILTER, SPIN-ON COMBINATION	9P909707	P553000	1

BMC			
PRO832			
w/ Engine : CUMMINS	6C8.3		
(221 kW - 300 hp) - (01/97 =>)			
Serial N°:			
AIR DRYER, SPIN-ON	9P917828	P781466	1
AIR DRYER, SPIN-ON	NA	P952185	1
COOLANT FILTER, SPIN-ON	NA	P554071	1
HYDRAULIC FILTER, CARTRIDGE	NA	P550309	1
LUBE FILTER, SPIN-ON COMBINATION	9P909707	P553000	1

Description	OE Number Donaldson	Qty	Note / or Serial Nbr
-------------	---------------------	-----	----------------------

BMC

PRO935

w/ Engine : CUMMINS ISLE 350
(258 kW - 351 hp) - (01/97 =>)

Serial N°:

AIR DRYER, SPIN-ON	NA	P952185	1
AIR DRYER, SPIN-ON	9P917828	P781466	1
AIR FILTER, PRIMARY RADIALSEAL	NA	P777868	1
AIR FILTER, SAFETY RADIALSEAL	52RS018345	P777869	1
HYDRAULIC FILTER, CARTRIDGE	NA	P550309	1
LUBE FILTER, SPIN-ON COMBINATION	NA	P553000	1

BMC

PRO938

w/ Engine : CUMMINS ISLE4
(279 kW - 380 hp) - (09/06 =>)

Serial N°:

AIR DRYER, SPIN-ON	9P917828	P781466	1
AIR DRYER, SPIN-ON	NA	P952185	1
AIR FILTER, PRIMARY RADIALSEAL	NA	P777868	1
AIR FILTER, SAFETY RADIALSEAL	52RS018345	P777869	1
FUEL FILTER, SPIN-ON	4897833	P550881	1
HYDRAULIC FILTER, CARTRIDGE	NA	P550309	1
LUBE FILTER, SPIN-ON FULL FLOW	4897898	P550520	1

BMC

PRO940

w/ Engine : CUMMINS ISLE400E5
(294 kW - 400 hp) - (05/10 =>)

Serial N°:

AIR DRYER, SPIN-ON	NA	P952185	1
AIR DRYER, SPIN-ON	9P917828	P781466	1
AIR FILTER, PRIMARY RADIALSEAL	NA	P777868	1
AIR FILTER, SAFETY RADIALSEAL	52RS018345	P777869	1
ADBLUE FILTER KIT	NA	X770733	1
FUEL FILTER, SPIN-ON	4897833	P550881	1
HYDRAULIC FILTER, CARTRIDGE	NA	P550309	1
LUBE FILTER, SPIN-ON FULL FLOW	4897898	P550520	1

U600 SERIES

BMC

628UHB

w/ Engine : CUMMINS ISBE5
(210 kW - 285 hp) - (01/10 =>)

Serial N°:

AIR DRYER, SPIN-ON	NA	P952185	1
AIR DRYER, SPIN-ON	9P917828	P781466	1
ADBLUE FILTER KIT	NA	X770733	1
FUEL FILTER, SPIN-ON	4897833	P550881	1
HYDRAULIC FILTER, CARTRIDGE	NA	P550309	1
LUBE FILTER, SPIN-ON FULL FLOW	4897898	P550520	1

BOGDAN BUSES

BUS

A SERIES

BOGDAN BUSES

A-064 MINI CITY BUS

w/ Engine : ISUZU 4HF1-2
(76 kW - 103 hp) - (01/99 =>)

Serial N°:

FUEL FILTER, SPIN-ON	13240018	P550057	1
----------------------	----------	---------	---

w/ Engine : ISUZU 4HG1
(89 kW - 121 hp) - (01/99 =>)

Serial N°:

FUEL FILTER, SPIN-ON	13240018	P550057	1
----------------------	----------	---------	---

BOGDAN BUSES

A-092

w/ Engine : ISUZU 4HE1-TC
(107 kW - 146 hp) - (01/99 =>)

Serial N°:

FUEL FILTER, SPIN-ON	13240018	P550057	1
----------------------	----------	---------	---

Description	OE Number Donaldson	Qty	Note / or Serial Nbr
-------------	---------------------	-----	----------------------

BOGDAN BUSES

A-092.2

w/ Engine : ISUZU 4HE1-TC
(107 kW - 146 hp) - (01/99 =>)

Serial N°:

FUEL FILTER, SPIN-ON	13240018	P550057	1
----------------------	----------	---------	---

BOGDAN BUSES

A-144

w/ Engine : CUMMINS B215-20
(132 kW - 180 hp) - (01/99 =>)

Serial N°:

FUEL FILTER, SPIN-ON	NA	P553004	1
----------------------	----	---------	---

LUBE FILTER, SPIN-ON FULL FLOW	NA	P558615	1
--------------------------------	----	---------	---

BOGDAN BUSES

A-144.2

w/ Engine : CUMMINS B215-20
(132 kW - 180 hp) - (01/99 =>)

Serial N°:

FUEL FILTER, SPIN-ON	NA	P553004	1
----------------------	----	---------	---

LUBE FILTER, SPIN-ON FULL FLOW	NA	P558615	1
--------------------------------	----	---------	---

BOVA

BUS

FUTURA

BOVA

FHD10-200

w/ Engine : DAF RS200L
(200 kW - 272 hp) - (01/97 => 12/00)

Serial N°:

AIR FILTER, PRIMARY ROUND	754718	P777948	1
---------------------------	--------	---------	---

FUEL/WATER SEPARATOR SPIN-ON	NA	P550494	1
------------------------------	----	---------	---

HYDRAULIC FILTER, CARTRIDGE	NA	P550309	1
-----------------------------	----	---------	---

LUBE FILTER, SPIN-ON FULL FLOW	NA	P550727	1
--------------------------------	----	---------	---

BOVA

FHD10-290

w/ Engine : DAF DKV AT
(212 kW - 288 hp) - (01/82 => 12/96)

Serial N°:

AIR FILTER, PRIMARY POWERCORE	1159886	P608676	1
-------------------------------	---------	---------	---

FUEL/WATER SEPARATOR SPIN-ON	NA	P559624	1
------------------------------	----	---------	---

HYDRAULIC FILTER, CARTRIDGE	NA	P550309	1
-----------------------------	----	---------	---

LUBE FILTER, SPIN-ON FULL FLOW	671490	P553771	1
--------------------------------	--------	---------	---

BOVA

FHD10-300

w/ Engine : DAF RS222L
(222 kW - 300 hp) - (01/97 => 12/00)

Serial N°:

AIR FILTER, PRIMARY ROUND	754718	P777948	1
---------------------------	--------	---------	---

FUEL/WATER SEPARATOR SPIN-ON	NA	P550494	1
------------------------------	----	---------	---

HYDRAULIC FILTER, CARTRIDGE	NA	P550309	1
-----------------------------	----	---------	---

LUBE FILTER, SPIN-ON FULL FLOW	NA	P550727	1
--------------------------------	----	---------	---

w/ Engine : DAF WS222G
(222 kW - 300 hp) - (01/82 => 12/96)

Serial N°:

AIR DRYER, SPIN-ON	699387	P781466	1
--------------------	--------	---------	---

AIR DRYER, SPIN-ON	NA	P952185	1
--------------------	----	---------	---

AIR FILTER, PRIMARY POWERCORE	1159886	P608676	1
-------------------------------	---------	---------	---

FUEL/WATER SEPARATOR SPIN-ON	NA	P559624	1
------------------------------	----	---------	---

HYDRAULIC FILTER, CARTRIDGE	NA	P550309	1
-----------------------------	----	---------	---

LUBE FILTER, SPIN-ON FULL FLOW	267714	P550341	1
--------------------------------	--------	---------	---

BOVA

FHD10-340XE

w/ Engine : DAF XE250C1
(250 kW - 340 hp) - (01/01 =>)

Description	OE Number Donaldson	Qty	Note / or Serial Nbr
Serial N°:			
AIR DRYER, SPIN-ON	699387	P781466	1
AIR DRYER, SPIN-ON	NA	P952185	1
AIR FILTER, PRIMARY RADIALSEAL	20276705	P781199	1
AIR FILTER, SAFETY RADIALSEAL	20276001	P781203	1
FUEL FILTER, CARTRIDGE	1450184	P785770	1
FUEL/WATER SEPARATOR SPIN-ON	1355891	P551077	1
HYDRAULIC FILTER, CARTRIDGE	NA	P550309	1
LUBE FILTER, CARTRIDGE	1397765	P550661	1
LUBE FILTER, CARTRIDGE	1376481	P550663	1 ROTOR FOR OIL CENTRIFUGE

**BOVA
FHD104-365**

w/ Engine : DAF PR265S EURO 4
(265 kW - 360 hp) - (09/06 =>)

Serial N°:			
AIR DRYER, SPIN-ON	1681575	P951411	1
AIR FILTER, PRIMARY POWERCORE	1159886	P608676	1
AIR FILTER, SAFETY OBROUND	41158788	P601560	1
FUEL FILTER, CARTRIDGE	1643080	P550863	1
ADBLUE FILTER KIT	1649425	X770733	1 ADBLUE®
FUEL/WATER SEPARATOR SPIN-ON	1355891	P551077	1
HYDRAULIC FILTER, CARTRIDGE	NA	P550309	1
LUBE FILTER, CARTRIDGE	1397765	P550661	1

**BOVA
FHD120-365**

w/ Engine : DAF PR265S EURO 4
(265 kW - 360 hp) - (09/06 =>)

Serial N°:			
AIR DRYER, SPIN-ON	1681575	P951411	1
AIR FILTER, PRIMARY POWERCORE	1159886	P608676	1
AIR FILTER, SAFETY OBROUND	41158788	P601560	1
FUEL FILTER, CARTRIDGE	1643080	P550863	1
ADBLUE FILTER KIT	1649425	X770733	1 ADBLUE®
FUEL/WATER SEPARATOR SPIN-ON	1355891	P551077	1
HYDRAULIC FILTER, CARTRIDGE	NA	P550309	1
LUBE FILTER, CARTRIDGE	1397765	P550661	1

**BOVA
FHD12-290**

w/ Engine : DAF DKV AT
(212 kW - 288 hp) - (01/82 => 12/96)

Serial N°:			
AIR FILTER, PRIMARY POWERCORE	1159886	P608676	1
FUEL/WATER SEPARATOR SPIN-ON	NA	P559624	1
HYDRAULIC FILTER, CARTRIDGE	NA	P550309	1
LUBE FILTER, SPIN-ON FULL FLOW	671490	P553771	1

**BOVA
FHD12-340XE**

w/ Engine : DAF XE250C1
(250 kW - 340 hp) - (01/01 =>)

Serial N°:			
AIR DRYER, SPIN-ON	699387	P781466	1
AIR DRYER, SPIN-ON	NA	P952185	1
AIR FILTER, PRIMARY RADIALSEAL	20276705	P781199	1
AIR FILTER, SAFETY RADIALSEAL	20276001	P781203	1
FUEL FILTER, CARTRIDGE	1450184	P785770	1
FUEL/WATER SEPARATOR SPIN-ON	1355891	P551077	1
HYDRAULIC FILTER, CARTRIDGE	NA	P550309	1
LUBE FILTER, CARTRIDGE	1397765	P550661	1
LUBE FILTER, CARTRIDGE	1376481	P550663	1 ROTOR FOR OIL CENTRIFUGE

**BOVA
FHD12-360**

w/ Engine : DAF DKX Ati
(260 kW - 354 hp) - (01/82 => 12/96)

Serial N°:			
AIR DRYER, SPIN-ON	699387	P781466	1
AIR DRYER, SPIN-ON	NA	P952185	1
AIR FILTER, PRIMARY POWERCORE	1159886	P608676	1
FUEL/WATER SEPARATOR SPIN-ON	NA	P559624	1

Description	OE Number Donaldson	Qty	Note / or Serial Nbr
HYDRAULIC FILTER, CARTRIDGE	NA	P550309	1
LUBE FILTER, SPIN-ON FULL FLOW	267714	P550341	1

**BOVA
FHD12-370**

w/ Engine : DAF WS268G
(268 kW - 370 hp) - (01/82 => 12/96)

Serial N°:			
AIR DRYER, SPIN-ON	699387	P781466	1
AIR DRYER, SPIN-ON	NA	P952185	1
AIR FILTER, PRIMARY POWERCORE	1159886	P608676	1
FUEL/WATER SEPARATOR SPIN-ON	NA	P559624	1
HYDRAULIC FILTER, CARTRIDGE	NA	P550309	1
LUBE FILTER, SPIN-ON FULL FLOW	267714	P550341	1

**BOVA
FHD12-380XE**

w/ Engine : DAF XE280C1
(280 kW - 381 hp) - (01/01 =>)

Serial N°:			
AIR DRYER, SPIN-ON	699387	P781466	1
AIR DRYER, SPIN-ON	NA	P952185	1
AIR FILTER, PRIMARY RADIALSEAL	20276705	P781199	1
AIR FILTER, SAFETY RADIALSEAL	20276001	P781203	1
FUEL FILTER, CARTRIDGE	1450184	P785770	1
FUEL/WATER SEPARATOR SPIN-ON	1355891	P551077	1
HYDRAULIC FILTER, CARTRIDGE	NA	P550309	1
LUBE FILTER, CARTRIDGE	1397765	P550661	1
LUBE FILTER, CARTRIDGE	1376481	P550663	1 ROTOR FOR OIL CENTRIFUGE

**BOVA
FHD127-365**

w/ Engine : DAF PR265S EURO 4
(265 kW - 360 hp) - (09/06 =>)

Serial N°:			
AIR DRYER, SPIN-ON	1681575	P951411	1
AIR FILTER, PRIMARY POWERCORE	1159886	P608676	1
AIR FILTER, SAFETY OBROUND	41158788	P601560	1
FUEL FILTER, CARTRIDGE	1643080	P550863	1
ADBLUE FILTER KIT	1649425	X770733	1 ADBLUE®
FUEL/WATER SEPARATOR SPIN-ON	1355891	P551077	1
HYDRAULIC FILTER, CARTRIDGE	NA	P550309	1
LUBE FILTER, CARTRIDGE	1397765	P550661	1

**BOVA
FHD13-340XE**

w/ Engine : DAF XE250C1
(250 kW - 340 hp) - (01/01 =>)

Serial N°:			
AIR DRYER, SPIN-ON	699387	P781466	1
AIR DRYER, SPIN-ON	NA	P952185	1
AIR FILTER, PRIMARY RADIALSEAL	20276705	P781199	1
AIR FILTER, SAFETY RADIALSEAL	20276001	P781203	1
FUEL FILTER, CARTRIDGE	1450184	P785770	1
FUEL/WATER SEPARATOR SPIN-ON	1355891	P551077	1
HYDRAULIC FILTER, CARTRIDGE	NA	P550309	1
LUBE FILTER, CARTRIDGE	1397765	P550661	1
LUBE FILTER, CARTRIDGE	1376481	P550663	1 ROTOR FOR OIL CENTRIFUGE

**BOVA
FHD13-380XE**

w/ Engine : DAF XE280C1
(280 kW - 381 hp) - (01/01 =>)

Serial N°:			
AIR DRYER, SPIN-ON	699387	P781466	1
AIR DRYER, SPIN-ON	NA	P952185	1
AIR FILTER, PRIMARY RADIALSEAL	20276705	P781199	1
AIR FILTER, SAFETY RADIALSEAL	20276001	P781203	1
FUEL FILTER, CARTRIDGE	1450184	P785770	1
FUEL/WATER SEPARATOR SPIN-ON	1355891	P551077	1
HYDRAULIC FILTER, CARTRIDGE	NA	P550309	1
LUBE FILTER, CARTRIDGE	1397765	P550661	1
LUBE FILTER, CARTRIDGE	1376481	P550663	1 ROTOR FOR OIL CENTRIFUGE

Description	OE Number Donaldson	Qty	Note / or Serial Nbr
-------------	---------------------	-----	----------------------

**BOVA
FHD14-430XE**

w/ Engine : DAF XE315C
(315 kW - 430 hp) - (01/01 =>)
Serial N°:

AIR DRYER, SPIN-ON	699387	P781466	1
AIR DRYER, SPIN-ON	NA	P952185	1
AIR FILTER, PRIMARY RADIALSEAL	20276705	P781199	1
AIR FILTER, SAFETY RADIALSEAL	20276001	P781203	1
FUEL FILTER, CARTRIDGE	1450184	P785770	1
FUEL/WATER SEPARATOR SPIN-ON	1355891	P551077	1
HYDRAULIC FILTER, CARTRIDGE	NA	P550309	1
LUBE FILTER, CARTRIDGE	1397765	P550661	1
LUBE FILTER, CARTRIDGE	1376481	P550663	1 ROTOR FOR OIL CENTRIFUGE

**BOVA
FHD15-430XE**

w/ Engine : DAF XE315C
(315 kW - 430 hp) - (01/01 =>)
Serial N°:

AIR DRYER, SPIN-ON	699387	P781466	1
AIR DRYER, SPIN-ON	NA	P952185	1
AIR FILTER, PRIMARY RADIALSEAL	20276705	P781199	1
AIR FILTER, SAFETY RADIALSEAL	20276001	P781203	1
FUEL FILTER, CARTRIDGE	1450184	P785770	1
FUEL/WATER SEPARATOR SPIN-ON	1355891	P551077	1
HYDRAULIC FILTER, CARTRIDGE	NA	P550309	1
LUBE FILTER, CARTRIDGE	1397765	P550661	1
LUBE FILTER, CARTRIDGE	1376481	P550663	1 ROTOR FOR OIL CENTRIFUGE

**BOVA
FHD2-122**

w/ Engine : DAF MX300 EURO 5 EEV
(300 kW - 410 hp) - (11/10 =>)
Serial N°:

AIR DRYER, SPIN-ON	1681575	P951411	1
FUEL FILTER, CARTRIDGE	1643080	P550863	1
LUBE FILTER, CARTRIDGE	1643072	P550952	1 ROTOR FOR OIL CENTRIFUGE
ADBLUE FILTER KIT	1649425	X770733	1 ADBLUE®
FUEL/WATER SEPARATOR SPIN-ON	1355891	P551077	1
HYDRAULIC FILTER, CARTRIDGE	NA	P550309	1
LUBE FILTER, CARTRIDGE	1643070	P550812	1

w/ Engine : DAF PR265S EURO 5 EEV
(265 kW - 361 hp) - (11/10 =>)
Serial N°:

AIR DRYER, SPIN-ON	1681575	P951411	1
AIR FILTER, PRIMARY POWERCORE	1159886	P608676	1
AIR FILTER, SAFETY OBROUND	41158788	P601560	1
FUEL FILTER, CARTRIDGE	1643080	P550863	1
ADBLUE FILTER KIT	1649425	X770733	1 ADBLUE®
FUEL/WATER SEPARATOR SPIN-ON	1355891	P551077	1
HYDRAULIC FILTER, CARTRIDGE	NA	P550309	1
LUBE FILTER, CARTRIDGE	1397765	P550661	1

**BOVA
FHD2-129**

w/ Engine : DAF MX300 EURO 5 EEV
(300 kW - 410 hp) - (11/10 =>)
Serial N°:

AIR DRYER, SPIN-ON	1681575	P951411	1
FUEL FILTER, CARTRIDGE	1643080	P550863	1
LUBE FILTER, CARTRIDGE	1643072	P550952	1 ROTOR FOR OIL CENTRIFUGE
ADBLUE FILTER KIT	1649425	X770733	1 ADBLUE®
FUEL/WATER SEPARATOR SPIN-ON	1355891	P551077	1
HYDRAULIC FILTER, CARTRIDGE	NA	P550309	1
LUBE FILTER, CARTRIDGE	1643070	P550812	1

w/ Engine : DAF PR265S EURO 5 EEV
(265 kW - 361 hp) - (11/10 =>)
Serial N°:

AIR DRYER, SPIN-ON	1681575	P951411	1
AIR FILTER, PRIMARY POWERCORE	1159886	P608676	1
AIR FILTER, SAFETY OBROUND	41158788	P601560	1

Description	OE Number Donaldson	Qty	Note / or Serial Nbr
-------------	---------------------	-----	----------------------

FUEL FILTER, CARTRIDGE	1643080	P550863	1
ADBLUE FILTER KIT	1649425	X770733	1 ADBLUE®
FUEL/WATER SEPARATOR SPIN-ON	1355891	P551077	1
HYDRAULIC FILTER, CARTRIDGE	NA	P550309	1
LUBE FILTER, CARTRIDGE	1397765	P550661	1

**BOVA
FHD2-131**

w/ Engine : DAF MX300 EURO 5 EEV
(300 kW - 410 hp) - (11/10 =>)
Serial N°:

AIR DRYER, SPIN-ON	1681575	P951411	1
FUEL FILTER, CARTRIDGE	1643080	P550863	1
LUBE FILTER, CARTRIDGE	1643072	P550952	1 ROTOR FOR OIL CENTRIFUGE
ADBLUE FILTER KIT	1649425	X770733	1 ADBLUE®
FUEL/WATER SEPARATOR SPIN-ON	1355891	P551077	1
HYDRAULIC FILTER, CARTRIDGE	NA	P550309	1
LUBE FILTER, CARTRIDGE	1643070	P550812	1

w/ Engine : DAF MX340 EURO 5 EEV
(338 kW - 460 hp) - (11/10 =>)
Serial N°:

AIR DRYER, SPIN-ON	1681575	P951411	1
FUEL FILTER, CARTRIDGE	1643080	P550863	1
LUBE FILTER, CARTRIDGE	1643072	P550952	1 ROTOR FOR OIL CENTRIFUGE
ADBLUE FILTER KIT	1649425	X770733	1 ADBLUE®
FUEL/WATER SEPARATOR SPIN-ON	1355891	P551077	1
HYDRAULIC FILTER, CARTRIDGE	NA	P550309	1
LUBE FILTER, CARTRIDGE	1643070	P550812	1

**BOVA
FHD2-139**

w/ Engine : DAF MX300 EURO 5 EEV
(300 kW - 410 hp) - (11/10 =>)
Serial N°:

AIR DRYER, SPIN-ON	1681575	P951411	1
FUEL FILTER, CARTRIDGE	1643080	P550863	1
LUBE FILTER, CARTRIDGE	1643072	P550952	1 ROTOR FOR OIL CENTRIFUGE
ADBLUE FILTER KIT	1649425	X770733	1 ADBLUE®
FUEL/WATER SEPARATOR SPIN-ON	1355891	P551077	1
HYDRAULIC FILTER, CARTRIDGE	NA	P550309	1
LUBE FILTER, CARTRIDGE	1643070	P550812	1

w/ Engine : DAF MX340 EURO 5 EEV
(338 kW - 460 hp) - (11/10 =>)
Serial N°:

AIR DRYER, SPIN-ON	1681575	P951411	1
FUEL FILTER, CARTRIDGE	1643080	P550863	1
LUBE FILTER, CARTRIDGE	1643072	P550952	1 ROTOR FOR OIL CENTRIFUGE
ADBLUE FILTER KIT	1649425	X770733	1 ADBLUE®
FUEL/WATER SEPARATOR SPIN-ON	1355891	P551077	1
HYDRAULIC FILTER, CARTRIDGE	NA	P550309	1
LUBE FILTER, CARTRIDGE	1643070	P550812	1

**BOVA
FHD2-148**

w/ Engine : DAF MX300 EURO 5 EEV
(300 kW - 410 hp) - (11/10 =>)
Serial N°:

AIR DRYER, SPIN-ON	1681575	P951411	1
FUEL FILTER, CARTRIDGE	1643080	P550863	1
LUBE FILTER, CARTRIDGE	1643072	P550952	1 ROTOR FOR OIL CENTRIFUGE
ADBLUE FILTER KIT	1649425	X770733	1 ADBLUE®
FUEL/WATER SEPARATOR SPIN-ON	1355891	P551077	1
HYDRAULIC FILTER, CARTRIDGE	NA	P550309	1
LUBE FILTER, CARTRIDGE	1643070	P550812	1

w/ Engine : DAF MX340 EURO 5 EEV
(338 kW - 460 hp) - (11/10 =>)
Serial N°:

AIR DRYER, SPIN-ON	1681575	P951411	1
FUEL FILTER, CARTRIDGE	1643080	P550863	1
LUBE FILTER, CARTRIDGE	1643072	P550952	1 ROTOR FOR OIL CENTRIFUGE
ADBLUE FILTER KIT	1649425	X770733	1 ADBLUE®
FUEL/WATER SEPARATOR SPIN-ON	1355891	P551077	1
HYDRAULIC FILTER, CARTRIDGE	NA	P550309	1
LUBE FILTER, CARTRIDGE	1643070	P550812	1

Description	OE Number Donaldson	Qty	Note / or Serial Nbr
Serial N°:			
AIR DRYER, SPIN-ON	1681575	P951411	1
FUEL FILTER, CARTRIDGE	1643080	P550863	1
LUBE FILTER, CARTRIDGE	1643072	P550952	1 ROTOR FOR OIL CENTRIFUGE
ADBLUE FILTER KIT	1649425	X770733	1 ADBLUE®
FUEL/WATER SEPARATOR SPIN-ON	1355891	P551077	1
HYDRAULIC FILTER, CARTRIDGE	NA	P550309	1
LUBE FILTER, CARTRIDGE	1643070	P550812	1

BOVA
FHM12-290
w/ Engine : MERCEDES-BENZ OM 442
(213 kW - 290 hp) - (01/82 => 12/96)

Serial N°:			
AIR DRYER, SPIN-ON	699387	P781466	1
AIR DRYER, SPIN-ON	NA	P952185	1
FUEL FILTER, CARTRIDGE	0000901451	P550489	2
HYDRAULIC FILTER, CARTRIDGE	NA	P550309	1
LUBE FILTER, CARTRIDGE	NA	P550041	1

BOVA
FHM12-360
w/ Engine : MERCEDES-BENZ OM 442 A
(260 kW - 354 hp) - (01/82 => 12/96)

Serial N°:			
AIR DRYER, SPIN-ON	699387	P781466	1
AIR DRYER, SPIN-ON	NA	P952185	1
FUEL FILTER, CARTRIDGE	0000901451	P550489	2
HYDRAULIC FILTER, CARTRIDGE	NA	P550309	1
LUBE FILTER, CARTRIDGE	NA	P550041	1

BOVA
FLD104-310
w/ Engine : DAF PR228S EURO 4
(228 kW - 310 hp) - (09/07 =>)

Serial N°:			
AIR DRYER, SPIN-ON	1681575	P951411	1
AIR FILTER, PRIMARY POWERCORE	1159886	P608676	1
AIR FILTER, SAFETY OBROUND	41158788	P601560	1
FUEL FILTER, CARTRIDGE	1643080	P550863	1
ADBLUE FILTER KIT	1649425	X770733	1 ADBLUE®
FUEL/WATER SEPARATOR SPIN-ON	1355891	P551077	1
HYDRAULIC FILTER, CARTRIDGE	NA	P550309	1
LUBE FILTER, CARTRIDGE	1397765	P550661	1

BOVA
FLD104-365
w/ Engine : DAF PR265S EURO 4
(265 kW - 360 hp) - (09/07 =>)

Serial N°:			
AIR DRYER, SPIN-ON	1681575	P951411	1
AIR FILTER, PRIMARY POWERCORE	1159886	P608676	1
AIR FILTER, SAFETY OBROUND	41158788	P601560	1
FUEL FILTER, CARTRIDGE	1643080	P550863	1
ADBLUE FILTER KIT	1649425	X770733	1 ADBLUE®
FUEL/WATER SEPARATOR SPIN-ON	1355891	P551077	1
HYDRAULIC FILTER, CARTRIDGE	NA	P550309	1
LUBE FILTER, CARTRIDGE	1397765	P550661	1

BOVA
FLD120-310
w/ Engine : DAF PR228S EURO 4
(228 kW - 310 hp) - (09/07 =>)

Serial N°:			
AIR DRYER, SPIN-ON	1681575	P951411	1
AIR FILTER, PRIMARY POWERCORE	1159886	P608676	1
AIR FILTER, SAFETY OBROUND	41158788	P601560	1
FUEL FILTER, CARTRIDGE	1643080	P550863	1
ADBLUE FILTER KIT	1649425	X770733	1 ADBLUE®
FUEL/WATER SEPARATOR SPIN-ON	1355891	P551077	1
HYDRAULIC FILTER, CARTRIDGE	NA	P550309	1
LUBE FILTER, CARTRIDGE	1397765	P550661	1

Description	OE Number Donaldson	Qty	Note / or Serial Nbr
BOVA FLD120-365 w/ Engine : DAF PR265S EURO 4 (265 kW - 360 hp) - (09/07 =>)			
Serial N°:			
AIR DRYER, SPIN-ON	1681575	P951411	1
AIR FILTER, PRIMARY POWERCORE	1159886	P608676	1
AIR FILTER, SAFETY OBROUND	41158788	P601560	1
FUEL FILTER, CARTRIDGE	1643080	P550863	1
ADBLUE FILTER KIT	1649425	X770733	1 ADBLUE®
FUEL/WATER SEPARATOR SPIN-ON	1355891	P551077	1
HYDRAULIC FILTER, CARTRIDGE	NA	P550309	1
LUBE FILTER, CARTRIDGE	1397765	P550661	1

BOVA
FLD12-340XE
w/ Engine : DAF XE250C1
(250 kW - 340 hp) - (01/01 =>)

Serial N°:			
AIR DRYER, SPIN-ON	699387	P781466	1
AIR DRYER, SPIN-ON	NA	P952185	1
AIR FILTER, PRIMARY RADIALSEAL	20276705	P781199	1
AIR FILTER, SAFETY RADIALSEAL	20276001	P781203	1
FUEL FILTER, CARTRIDGE	1450184	P785770	1
FUEL/WATER SEPARATOR SPIN-ON	1355891	P551077	1
HYDRAULIC FILTER, CARTRIDGE	NA	P550309	1
LUBE FILTER, CARTRIDGE	1397765	P550661	1
LUBE FILTER, CARTRIDGE	1376481	P550663	1 ROTOR FOR OIL CENTRIFUGE

BOVA
FLD127-310
w/ Engine : DAF PR228S EURO 4
(228 kW - 310 hp) - (09/07 =>)

Serial N°:			
AIR DRYER, SPIN-ON	1681575	P951411	1
AIR FILTER, PRIMARY POWERCORE	1159886	P608676	1
AIR FILTER, SAFETY OBROUND	41158788	P601560	1
FUEL FILTER, CARTRIDGE	1643080	P550863	1
ADBLUE FILTER KIT	1649425	X770733	1 ADBLUE®
FUEL/WATER SEPARATOR SPIN-ON	1355891	P551077	1
HYDRAULIC FILTER, CARTRIDGE	NA	P550309	1
LUBE FILTER, CARTRIDGE	1397765	P550661	1

BOVA
FLD127-365
w/ Engine : DAF PR265S EURO 4
(265 kW - 360 hp) - (09/07 =>)

Serial N°:			
AIR DRYER, SPIN-ON	1681575	P951411	1
AIR FILTER, PRIMARY POWERCORE	1159886	P608676	1
AIR FILTER, SAFETY OBROUND	41158788	P601560	1
FUEL FILTER, CARTRIDGE	1643080	P550863	1
ADBLUE FILTER KIT	1649425	X770733	1 ADBLUE®
FUEL/WATER SEPARATOR SPIN-ON	1355891	P551077	1
HYDRAULIC FILTER, CARTRIDGE	NA	P550309	1
LUBE FILTER, CARTRIDGE	1397765	P550661	1

BOVA
FLD13-340XE
w/ Engine : DAF XE250C1
(250 kW - 340 hp) - (01/01 =>)

Serial N°:			
AIR DRYER, SPIN-ON	699387	P781466	1
AIR DRYER, SPIN-ON	NA	P952185	1
AIR FILTER, PRIMARY RADIALSEAL	20276705	P781199	1
AIR FILTER, SAFETY RADIALSEAL	20276001	P781203	1
FUEL FILTER, CARTRIDGE	1450184	P785770	1
FUEL/WATER SEPARATOR SPIN-ON	1355891	P551077	1
HYDRAULIC FILTER, CARTRIDGE	NA	P550309	1
LUBE FILTER, CARTRIDGE	1397765	P550661	1
LUBE FILTER, CARTRIDGE	1376481	P550663	1 ROTOR FOR OIL CENTRIFUGE

Description	OE Number Donaldson	Qty	Note / or Serial Nbr
-------------	---------------------	-----	----------------------

BOVA
FLD13-380XE

w/ Engine : DAF XE280C1
(280 kW - 381 hp) - (01/01 =>)
Serial N°:

AIR DRYER, SPIN-ON	699387	P781466	1
AIR DRYER, SPIN-ON	NA	P952185	1
AIR FILTER, PRIMARY RADIALSEAL	20276705	P781199	1
AIR FILTER, SAFETY RADIALSEAL	20276001	P781203	1
FUEL FILTER, CARTRIDGE	1450184	P785770	1
FUEL/WATER SEPARATOR SPIN-ON	1355891	P551077	1
HYDRAULIC FILTER, CARTRIDGE	NA	P550309	1
LUBE FILTER, CARTRIDGE	1397765	P550661	1
LUBE FILTER, CARTRIDGE	1376481	P550663	1 ROTOR FOR OIL CENTRIFUGE

BOVA
FLD15-380XE

w/ Engine : DAF XE280C1
(280 kW - 381 hp) - (01/01 =>)
Serial N°:

AIR DRYER, SPIN-ON	699387	P781466	1
AIR DRYER, SPIN-ON	NA	P952185	1
AIR FILTER, PRIMARY RADIALSEAL	20276705	P781199	1
AIR FILTER, SAFETY RADIALSEAL	20276001	P781203	1
FUEL FILTER, CARTRIDGE	1450184	P785770	1
FUEL/WATER SEPARATOR SPIN-ON	1355891	P551077	1
HYDRAULIC FILTER, CARTRIDGE	NA	P550309	1
LUBE FILTER, CARTRIDGE	1397765	P550661	1
LUBE FILTER, CARTRIDGE	1376481	P550663	1 ROTOR FOR OIL CENTRIFUGE

BOVA
FVD12-220

w/ Engine : DAF NS156G
(156 kW - 212 hp) - (01/82 => 12/96)
Serial N°:

AIR DRYER, SPIN-ON	699387	P781466	1
AIR DRYER, SPIN-ON	NA	P952185	1
AIR FILTER, PRIMARY POWERCORE	1159886	P608676	1
FUEL/WATER SEPARATOR SPIN-ON	NA	P550588	1
HYDRAULIC FILTER, CARTRIDGE	NA	P550309	1
LUBE FILTER, SPIN-ON FULL FLOW	NA	P558615	1

BOVA
FVD12-270

w/ Engine : DAF HS200G
(200 kW - 272 hp) - (01/82 => 12/96)
Serial N°:

AIR FILTER, PRIMARY POWERCORE	1159886	P608676	1
FUEL/WATER SEPARATOR SPIN-ON	NA	P559624	1
HYDRAULIC FILTER, CARTRIDGE	NA	P550309	1
LUBE FILTER, SPIN-ON FULL FLOW	671490	P553771	1

LEXIO

BOVA
LD123-310PE

w/ Engine : DAF PE228C
(228 kW - 310 hp) - (09/05 =>)
Serial N°:

AIR DRYER, SPIN-ON	1681575	P951411	1
AIR FILTER, PRIMARY RADIALSEAL	20276705	P781199	1
AIR FILTER, SAFETY RADIALSEAL	20276001	P781203	1
FUEL FILTER, CARTRIDGE	1450184	P785770	1
FUEL/WATER SEPARATOR SPIN-ON	1355891	P551077	1
HYDRAULIC FILTER, CARTRIDGE	0501203018	P762756	1 AUTOMATIC GEARBOX
HYDRAULIC FILTER, CARTRIDGE	NA	P550309	1
LUBE FILTER, CARTRIDGE	1376481	P550663	1 ROTOR FOR OIL CENTRIFUGE
LUBE FILTER, CARTRIDGE	1397765	P550661	1

BOVA
LD123-360PE

w/ Engine : DAF PE265C
(265 kW - 360 hp) - (09/05 =>)
Serial N°:

AIR DRYER, SPIN-ON	1681575	P951411	1
--------------------	---------	---------	---

Description	OE Number Donaldson	Qty	Note / or Serial Nbr
-------------	---------------------	-----	----------------------

AIR FILTER, PRIMARY RADIALSEAL	20276705	P781199	1
AIR FILTER, SAFETY RADIALSEAL	20276001	P781203	1
FUEL FILTER, CARTRIDGE	1450184	P785770	1
FUEL/WATER SEPARATOR SPIN-ON	1355891	P551077	1
HYDRAULIC FILTER, CARTRIDGE	0501203018	P762756	1 AUTOMATIC GEARBOX
HYDRAULIC FILTER, CARTRIDGE	NA	P550309	1
LUBE FILTER, CARTRIDGE	1376481	P550663	1 ROTOR FOR OIL CENTRIFUGE
LUBE FILTER, CARTRIDGE	1397765	P550661	1

BOVA
LD130-310PE

w/ Engine : DAF PE228C
(228 kW - 310 hp) - (09/05 =>)
Serial N°:

AIR DRYER, SPIN-ON	1681575	P951411	1
AIR FILTER, PRIMARY RADIALSEAL	20276705	P781199	1
AIR FILTER, SAFETY RADIALSEAL	20276001	P781203	1
FUEL FILTER, CARTRIDGE	1450184	P785770	1
FUEL/WATER SEPARATOR SPIN-ON	1355891	P551077	1
HYDRAULIC FILTER, CARTRIDGE	0501203018	P762756	1 AUTOMATIC GEARBOX
HYDRAULIC FILTER, CARTRIDGE	NA	P550309	1
LUBE FILTER, CARTRIDGE	1376481	P550663	1 ROTOR FOR OIL CENTRIFUGE
LUBE FILTER, CARTRIDGE	1397765	P550661	1

BOVA
LD130-360PE

w/ Engine : DAF PE265C
(265 kW - 360 hp) - (09/05 =>)
Serial N°:

AIR DRYER, SPIN-ON	1681575	P951411	1
AIR FILTER, PRIMARY RADIALSEAL	20276705	P781199	1
AIR FILTER, SAFETY RADIALSEAL	20276001	P781203	1
FUEL FILTER, CARTRIDGE	1450184	P785770	1
FUEL/WATER SEPARATOR SPIN-ON	1355891	P551077	1
HYDRAULIC FILTER, CARTRIDGE	0501203018	P762756	1 AUTOMATIC GEARBOX
HYDRAULIC FILTER, CARTRIDGE	NA	P550309	1
LUBE FILTER, CARTRIDGE	1376481	P550663	1 ROTOR FOR OIL CENTRIFUGE
LUBE FILTER, CARTRIDGE	1397765	P550661	1

BOVA
LLD123-310

w/ Engine : DAF PR228S
(228 kW - 310 hp) - (07/07 =>)
Serial N°:

AIR DRYER, SPIN-ON	1681575	P951411	1
AIR FILTER, PRIMARY RADIALSEAL	20276705	P781199	1
AIR FILTER, SAFETY RADIALSEAL	20276001	P781203	1
FUEL FILTER, CARTRIDGE	1450184	P785770	1
ADBLUE FILTER KIT	1649425	X770733	1 ADBLUE®
FUEL/WATER SEPARATOR SPIN-ON	1355891	P551077	1
HYDRAULIC FILTER, CARTRIDGE	NA	P550309	1
HYDRAULIC FILTER, CARTRIDGE	0501203018	P762756	1 AUTOMATIC GEARBOX
LUBE FILTER, CARTRIDGE	1397765	P550661	1
LUBE FILTER, CARTRIDGE	1376481	P550663	1 ROTOR FOR OIL CENTRIFUGE

BOVA
LLD123-365

w/ Engine : DAF PR265S
(265 kW - 361 hp) - (12/06 =>)
Serial N°:

AIR DRYER, SPIN-ON	1681575	P951411	1
AIR FILTER, PRIMARY RADIALSEAL	20276705	P781199	1
AIR FILTER, SAFETY RADIALSEAL	20276001	P781203	1
FUEL FILTER, CARTRIDGE	1450184	P785770	1
ADBLUE FILTER KIT	1649425	X770733	1 ADBLUE®
FUEL/WATER SEPARATOR SPIN-ON	1355891	P551077	1
HYDRAULIC FILTER, CARTRIDGE	NA	P550309	1
HYDRAULIC FILTER, CARTRIDGE	0501203018	P762756	1 AUTOMATIC GEARBOX
LUBE FILTER, CARTRIDGE	1397765	P550661	1
LUBE FILTER, CARTRIDGE	1376481	P550663	1 ROTOR FOR OIL CENTRIFUGE

Description	OE Number Donaldson	Qty	Note / or Serial Nbr
BOVA			
LLD130-310			
w/ Engine : DAF PR228S (228 kW - 310 hp) - (07/07 =>)			
Serial N°:			
AIR DRYER, SPIN-ON	1681575	P951411	1
AIR FILTER, PRIMARY RADIALSEAL	20276705	P781199	1
AIR FILTER, SAFETY RADIALSEAL	20276001	P781203	1
FUEL FILTER, CARTRIDGE	1450184	P785770	1
ADBLUE FILTER KIT	1649425	X770733	1 ADBLUE®
FUEL/WATER SEPARATOR SPIN-ON	1355891	P551077	1
HYDRAULIC FILTER, CARTRIDGE	NA	P550309	1
HYDRAULIC FILTER, CARTRIDGE	0501203018	P762756	1 AUTOMATIC GEARBOX
LUBE FILTER, CARTRIDGE	1397765	P550661	1
LUBE FILTER, CARTRIDGE	1376481	P550663	1 ROTOR FOR OIL CENTRIFUGE

Description	OE Number Donaldson	Qty	Note / or Serial Nbr
BOVA			
LLD130-365			
w/ Engine : DAF PR265S (265 kW - 361 hp) - (12/06 =>)			
Serial N°:			
AIR DRYER, SPIN-ON	1681575	P951411	1
AIR FILTER, PRIMARY RADIALSEAL	20276705	P781199	1
AIR FILTER, SAFETY RADIALSEAL	20276001	P781203	1
FUEL FILTER, CARTRIDGE	1450184	P785770	1
ADBLUE FILTER KIT	1649425	X770733	1 ADBLUE®
FUEL/WATER SEPARATOR SPIN-ON	1355891	P551077	1
HYDRAULIC FILTER, CARTRIDGE	NA	P550309	1
HYDRAULIC FILTER, CARTRIDGE	0501203018	P762756	1 AUTOMATIC GEARBOX
LUBE FILTER, CARTRIDGE	1397765	P550661	1
LUBE FILTER, CARTRIDGE	1376481	P550663	1 ROTOR FOR OIL CENTRIFUGE

MAGIQ

Description	OE Number Donaldson	Qty	Note / or Serial Nbr
BOVA			
HD120-340XE			
w/ Engine : DAF XE250C1 (250 kW - 340 hp) - (09/01 =>)			
Serial N°:			
AIR DRYER, SPIN-ON	1681575	P951411	1
AIR DRYER, SPIN-ON	1391510	P951417	1
AIR FILTER, PRIMARY RADIALSEAL	20276705	P781199	1
AIR FILTER, SAFETY RADIALSEAL	20276001	P781203	1
FUEL FILTER, CARTRIDGE	1450184	P785770	1
FUEL/WATER SEPARATOR SPIN-ON	1355891	P551077	1
HYDRAULIC FILTER, CARTRIDGE	NA	P550309	1
LUBE FILTER, CARTRIDGE	1376481	P550663	1 ROTOR FOR OIL CENTRIFUGE
LUBE FILTER, CARTRIDGE	1397765	P550661	1

Description	OE Number Donaldson	Qty	Note / or Serial Nbr
BOVA			
HD120-380XE			
w/ Engine : DAF XE280C1 (280 kW - 381 hp) - (09/01 =>)			
Serial N°:			
AIR DRYER, SPIN-ON	1681575	P951411	1
AIR DRYER, SPIN-ON	1391510	P951417	1
AIR FILTER, PRIMARY RADIALSEAL	20276705	P781199	1
AIR FILTER, SAFETY RADIALSEAL	20276001	P781203	1
FUEL FILTER, CARTRIDGE	1450184	P785770	1
FUEL/WATER SEPARATOR SPIN-ON	1355891	P551077	1
HYDRAULIC FILTER, CARTRIDGE	NA	P550309	1
LUBE FILTER, CARTRIDGE	1376481	P550663	1 ROTOR FOR OIL CENTRIFUGE
LUBE FILTER, CARTRIDGE	1397765	P550661	1

Description	OE Number Donaldson	Qty	Note / or Serial Nbr
BOVA			
HD122-340XE			
w/ Engine : DAF XE250C1 (250 kW - 340 hp) - (09/01 =>)			
Serial N°:			
AIR DRYER, SPIN-ON	1681575	P951411	1
AIR DRYER, SPIN-ON	1391510	P951417	1
AIR FILTER, PRIMARY RADIALSEAL	20276705	P781199	1

Description	OE Number Donaldson	Qty	Note / or Serial Nbr
AIR FILTER, SAFETY RADIALSEAL	20276001	P781203	1
FUEL FILTER, CARTRIDGE	1450184	P785770	1
FUEL/WATER SEPARATOR SPIN-ON	1355891	P551077	1
HYDRAULIC FILTER, CARTRIDGE	NA	P550309	1
LUBE FILTER, CARTRIDGE	1376481	P550663	1 ROTOR FOR OIL CENTRIFUGE
LUBE FILTER, CARTRIDGE	1397765	P550661	1

Description	OE Number Donaldson	Qty	Note / or Serial Nbr
BOVA			
HD122-380XE			
w/ Engine : DAF XE280C1 (280 kW - 381 hp) - (09/01 =>)			
Serial N°:			
AIR DRYER, SPIN-ON	1681575	P951411	1
AIR DRYER, SPIN-ON	1391510	P951417	1
AIR FILTER, PRIMARY RADIALSEAL	20276705	P781199	1
AIR FILTER, SAFETY RADIALSEAL	20276001	P781203	1
FUEL FILTER, CARTRIDGE	1450184	P785770	1
FUEL/WATER SEPARATOR SPIN-ON	1355891	P551077	1
HYDRAULIC FILTER, CARTRIDGE	NA	P550309	1
LUBE FILTER, CARTRIDGE	1376481	P550663	1 ROTOR FOR OIL CENTRIFUGE
LUBE FILTER, CARTRIDGE	1397765	P550661	1

Description	OE Number Donaldson	Qty	Note / or Serial Nbr
BOVA			
HD131-430XE			
w/ Engine : DAF XE315C (315 kW - 430 hp) - (09/01 =>)			
Serial N°:			
AIR DRYER, SPIN-ON	1681575	P951411	1
AIR DRYER, SPIN-ON	1391510	P951417	1
AIR FILTER, PRIMARY RADIALSEAL	20276705	P781199	1
AIR FILTER, SAFETY RADIALSEAL	20276001	P781203	1
FUEL FILTER, CARTRIDGE	1450184	P785770	1
FUEL/WATER SEPARATOR SPIN-ON	1355891	P551077	1
HYDRAULIC FILTER, CARTRIDGE	NA	P550309	1
LUBE FILTER, CARTRIDGE	1376481	P550663	1 ROTOR FOR OIL CENTRIFUGE
LUBE FILTER, CARTRIDGE	1397765	P550661	1

Description	OE Number Donaldson	Qty	Note / or Serial Nbr
BOVA			
HD139-430XE			
w/ Engine : DAF XE315C (315 kW - 430 hp) - (09/01 =>)			
Serial N°:			
AIR DRYER, SPIN-ON	1681575	P951411	1
AIR DRYER, SPIN-ON	1391510	P951417	1
AIR FILTER, PRIMARY RADIALSEAL	20276705	P781199	1
AIR FILTER, SAFETY RADIALSEAL	20276001	P781203	1
FUEL FILTER, CARTRIDGE	1450184	P785770	1
FUEL/WATER SEPARATOR SPIN-ON	1355891	P551077	1
HYDRAULIC FILTER, CARTRIDGE	NA	P550309	1
LUBE FILTER, CARTRIDGE	1376481	P550663	1 ROTOR FOR OIL CENTRIFUGE
LUBE FILTER, CARTRIDGE	1397765	P550661	1

Description	OE Number Donaldson	Qty	Note / or Serial Nbr
BOVA			
MHD122-410			
w/ Engine : DAF MX300S (300 kW - 410 hp) - (09/06 =>)			
Serial N°:			
AIR DRYER, SPIN-ON	1681575	P951411	1
AIR FILTER, PRIMARY POWERCORE	1159886	P608676	1
AIR FILTER, SAFETY OBRROUND	41158788	P601560	1
ADBLUE FILTER KIT	1649425	X770733	1 ADBLUE®
FUEL FILTER, CARTRIDGE	1643080	P550863	1
FUEL/WATER SEPARATOR SPIN-ON	1355891	P551077	1
HYDRAULIC FILTER, CARTRIDGE	NA	P550309	1
LUBE FILTER, CARTRIDGE	1643072	P550952	1 ROTOR FOR OIL CENTRIFUGE
LUBE FILTER, CARTRIDGE	1643070	P550812	1

Description	OE Number Donaldson	Qty	Note / or Serial Nbr
BOVA			
MHD131-460 MAGNUM			
w/ Engine : DAF MX340S (340 kW - 462 hp) - (09/06 =>)			

Description	OE Number Donaldson	Qty	Note / or Serial Nbr
Serial N°:			
AIR DRYER, SPIN-ON	1681575	P951411	1
AIR FILTER, PRIMARY POWERCORE	1159886	P608676	1
AIR FILTER, SAFETY OBROUND	41158788	P601560	1
ADBLUE FILTER KIT	1649425	X770733	1 ADBLUE®
FUEL FILTER, CARTRIDGE	1643080	P550863	1
FUEL/WATER SEPARATOR SPIN-ON	1355891	P551077	1
HYDRAULIC FILTER, CARTRIDGE	NA	P550309	1
LUBE FILTER, CARTRIDGE	1643072	P550952	1 ROTOR FOR OIL CENTRIFUGE
LUBE FILTER, CARTRIDGE	1643070	P550812	1

BOVA
MHD139-460 MAGNUM
w/ Engine : DAF MX340S
(340 kW - 462 hp) - (09/06 =>)

Serial N°:			
AIR DRYER, SPIN-ON	1681575	P951411	1
AIR FILTER, PRIMARY POWERCORE	1159886	P608676	1
AIR FILTER, SAFETY OBROUND	41158788	P601560	1
ADBLUE FILTER KIT	1649425	X770733	1 ADBLUE®
FUEL FILTER, CARTRIDGE	1643080	P550863	1
FUEL/WATER SEPARATOR SPIN-ON	1355891	P551077	1
HYDRAULIC FILTER, CARTRIDGE	NA	P550309	1
LUBE FILTER, CARTRIDGE	1643072	P550952	1 ROTOR FOR OIL CENTRIFUGE
LUBE FILTER, CARTRIDGE	1643070	P550812	1

BOVA
MHD148-460 MAGNUM
w/ Engine : DAF MX340S
(340 kW - 462 hp) - (09/06 =>)

Serial N°:			
AIR DRYER, SPIN-ON	1681575	P951411	1
AIR FILTER, PRIMARY POWERCORE	1159886	P608676	1
AIR FILTER, SAFETY OBROUND	41158788	P601560	1
ADBLUE FILTER KIT	1649425	X770733	1 ADBLUE®
FUEL FILTER, CARTRIDGE	1643080	P550863	1
FUEL/WATER SEPARATOR SPIN-ON	1355891	P551077	1
HYDRAULIC FILTER, CARTRIDGE	NA	P550309	1
LUBE FILTER, CARTRIDGE	1643072	P550952	1 ROTOR FOR OIL CENTRIFUGE
LUBE FILTER, CARTRIDGE	1643070	P550812	1

SYNERGY

BOVA
DD130-430XE
w/ Engine : DAF XE315C
(315 kW - 430 hp) - (10/05 =>)

Serial N°:			
AIR DRYER, SPIN-ON	1681575	P951411	1
AIR FILTER, PRIMARY RADIALSEAL	20276705	P781199	1
AIR FILTER, SAFETY RADIALSEAL	20276001	P781203	1
FUEL FILTER, CARTRIDGE	1450184	P785770	1
FUEL/WATER SEPARATOR SPIN-ON	1355891	P551077	1
HYDRAULIC FILTER, CARTRIDGE	NA	P550309	1
LUBE FILTER, CARTRIDGE	1376481	P550663	1 ROTOR FOR OIL CENTRIFUGE
LUBE FILTER, CARTRIDGE	1397765	P550661	1

BOVA
DD130-480XE
w/ Engine : DAF XE355C
(355 kW - 483 hp) - (10/05 =>)

Serial N°:			
AIR DRYER, SPIN-ON	1681575	P951411	1
AIR FILTER, PRIMARY RADIALSEAL	20276705	P781199	1
AIR FILTER, SAFETY RADIALSEAL	20276001	P781203	1
FUEL FILTER, CARTRIDGE	1450184	P785770	1
FUEL/WATER SEPARATOR SPIN-ON	1355891	P551077	1
HYDRAULIC FILTER, CARTRIDGE	NA	P550309	1
LUBE FILTER, CARTRIDGE	1376481	P550663	1 ROTOR FOR OIL CENTRIFUGE
LUBE FILTER, CARTRIDGE	1397765	P550661	1

Description	OE Number Donaldson	Qty	Note / or Serial Nbr
BOVA DD138-430XE w/ Engine : DAF XE315C (315 kW - 430 hp) - (10/05 =>)			
Serial N°:			
AIR DRYER, SPIN-ON	1681575	P951411	1
AIR FILTER, PRIMARY RADIALSEAL	20276705	P781199	1
AIR FILTER, SAFETY RADIALSEAL	20276001	P781203	1
FUEL FILTER, CARTRIDGE	1450184	P785770	1
FUEL/WATER SEPARATOR SPIN-ON	1355891	P551077	1
HYDRAULIC FILTER, CARTRIDGE	NA	P550309	1
LUBE FILTER, CARTRIDGE	1376481	P550663	1 ROTOR FOR OIL CENTRIFUGE
LUBE FILTER, CARTRIDGE	1397765	P550661	1

BOVA
DD138-480XE
w/ Engine : DAF XE355C
(355 kW - 483 hp) - (10/05 =>)

Serial N°:			
AIR DRYER, SPIN-ON	1681575	P951411	1
AIR FILTER, PRIMARY RADIALSEAL	20276705	P781199	1
AIR FILTER, SAFETY RADIALSEAL	20276001	P781203	1
FUEL FILTER, CARTRIDGE	1450184	P785770	1
FUEL/WATER SEPARATOR SPIN-ON	1355891	P551077	1
HYDRAULIC FILTER, CARTRIDGE	NA	P550309	1
LUBE FILTER, CARTRIDGE	1376481	P550663	1 ROTOR FOR OIL CENTRIFUGE
LUBE FILTER, CARTRIDGE	1397765	P550661	1

BOVA
SSD130-460
w/ Engine : DAF MX340S
(340 kW - 460 hp) - (07/07 =>)

Serial N°:			
AIR DRYER, SPIN-ON	1681575	P951411	1
AIR FILTER, PRIMARY POWERCORE	1159886	P608676	1
AIR FILTER, SAFETY OBROUND	41158788	P601560	1
ADBLUE FILTER KIT	1649425	X770733	1 ADBLUE®
FUEL FILTER, CARTRIDGE	1643080	P550863	1
FUEL/WATER SEPARATOR SPIN-ON	1355891	P551077	1
HYDRAULIC FILTER, CARTRIDGE	NA	P550309	1
LUBE FILTER, CARTRIDGE	1643072	P550952	1 ROTOR FOR OIL CENTRIFUGE
LUBE FILTER, CARTRIDGE	1643070	P550812	1

BOVA
SSD130-510
w/ Engine : DAF MX375S
(375 kW - 510 hp) - (07/07 =>)

Serial N°:			
AIR DRYER, SPIN-ON	1681575	P951411	1
AIR FILTER, PRIMARY POWERCORE	1159886	P608676	1
AIR FILTER, SAFETY OBROUND	41158788	P601560	1
ADBLUE FILTER KIT	1649425	X770733	1 ADBLUE®
FUEL FILTER, CARTRIDGE	1643080	P550863	1
FUEL/WATER SEPARATOR SPIN-ON	1355891	P551077	1
HYDRAULIC FILTER, CARTRIDGE	NA	P550309	1
LUBE FILTER, CARTRIDGE	1643072	P550952	1 ROTOR FOR OIL CENTRIFUGE
LUBE FILTER, CARTRIDGE	1643070	P550812	1

BOVA
SSD138-510
w/ Engine : DAF MX375S
(375 kW - 510 hp) - (09/06 =>)

Serial N°:			
AIR DRYER, SPIN-ON	1681575	P951411	1
AIR FILTER, PRIMARY POWERCORE	1159886	P608676	1
AIR FILTER, SAFETY OBROUND	41158788	P601560	1
ADBLUE FILTER KIT	1649425	X770733	1 ADBLUE®
FUEL FILTER, CARTRIDGE	1643080	P550863	1
FUEL/WATER SEPARATOR SPIN-ON	1355891	P551077	1
HYDRAULIC FILTER, CARTRIDGE	NA	P550309	1
LUBE FILTER, CARTRIDGE	1643072	P550952	1 ROTOR FOR OIL CENTRIFUGE
LUBE FILTER, CARTRIDGE	1643070	P550812	1

Description	OE Number Donaldson	Qty	Note / or Serial Nbr
-------------	---------------------	-----	----------------------

**BOVA
SSD141-460**

w/ Engine : DAF MX340S
(340 kW - 460 hp) - (07/07 =>)

Serial N°:

AIR DRYER, SPIN-ON	1681575	P951411	1
AIR FILTER, PRIMARY POWERCORE	1159886	P608676	1
AIR FILTER, SAFETY OBROUND	41158788	P601560	1
ADBLUE FILTER KIT	1649425	X770733	1 ADBLUE®
FUEL FILTER, CARTRIDGE	1643080	P550863	1
FUEL/WATER SEPARATOR SPIN-ON	1355891	P551077	1
HYDRAULIC FILTER, CARTRIDGE	NA	P550309	1
LUBE FILTER, CARTRIDGE	1643072	P550952	1 ROTOR FOR OIL CENTRIFUGE
LUBE FILTER, CARTRIDGE	1643070	P550812	1

**BOVA
SSD141-510**

w/ Engine : DAF MX375S
(375 kW - 510 hp) - (07/07 =>)

Serial N°:

AIR DRYER, SPIN-ON	1681575	P951411	1
AIR FILTER, PRIMARY POWERCORE	1159886	P608676	1
AIR FILTER, SAFETY OBROUND	41158788	P601560	1
ADBLUE FILTER KIT	1649425	X770733	1 ADBLUE®
FUEL FILTER, CARTRIDGE	1643080	P550863	1
FUEL/WATER SEPARATOR SPIN-ON	1355891	P551077	1
HYDRAULIC FILTER, CARTRIDGE	NA	P550309	1
LUBE FILTER, CARTRIDGE	1643070	P550812	1
LUBE FILTER, CARTRIDGE	1643072	P550952	1 ROTOR FOR OIL CENTRIFUGE

BUSSING

BUS

BS SERIES

**BUSSING
BS100GT**

w/ Engine : BUSSING U11D
(154 kW - 210 hp) - (09/67 => 12/71)

Serial N°:

FUEL FILTER, CARTRIDGE	801160157	P550861	1
FUEL FILTER, CARTRIDGE	801160154	P550061	1
HYDRAULIC FILTER, CARTRIDGE	807200756	P550310	1 CHECK OE PART NO.
LUBE FILTER, CARTRIDGE	801160130	P558462	1

w/ Engine : BUSSING U7D
(154 kW - 210 hp) - (09/67 => 12/71)

Serial N°:

FUEL FILTER, CARTRIDGE	801160157	P550861	1
FUEL FILTER, CARTRIDGE	801160154	P550061	1
HYDRAULIC FILTER, CARTRIDGE	807200756	P550310	1 CHECK OE PART NO.

**BUSSING
BS100N**

w/ Engine : BUSSING U11D
(154 kW - 210 hp) - (09/69 => 12/71)

Serial N°:

FUEL FILTER, CARTRIDGE	801160154	P550061	1
FUEL FILTER, CARTRIDGE	801160157	P550861	1
HYDRAULIC FILTER, CARTRIDGE	807200756	P550310	1 CHECK OE PART NO.
LUBE FILTER, CARTRIDGE	801160130	P558462	1

w/ Engine : BUSSING U7D
(154 kW - 210 hp) - (09/69 => 12/71)

Serial N°:

FUEL FILTER, CARTRIDGE	801160157	P550861	1
FUEL FILTER, CARTRIDGE	801160154	P550061	1
HYDRAULIC FILTER, CARTRIDGE	807200756	P550310	1 CHECK OE PART NO.

**BUSSING
BS100T**

w/ Engine : BUSSING U11D
(154 kW - 210 hp) - (09/67 => 12/71)

Serial N°:

FUEL FILTER, CARTRIDGE	801160157	P550861	1
------------------------	-----------	---------	---

Description	OE Number Donaldson	Qty	Note / or Serial Nbr
-------------	---------------------	-----	----------------------

FUEL FILTER, CARTRIDGE	801160154	P550061	1
HYDRAULIC FILTER, CARTRIDGE	807200756	P550310	1 CHECK OE PART NO.
LUBE FILTER, CARTRIDGE	801160130	P558462	1

w/ Engine : BUSSING U7D
(154 kW - 210 hp) - (09/67 => 12/71)

Serial N°:

FUEL FILTER, CARTRIDGE	801160157	P550861	1
FUEL FILTER, CARTRIDGE	801160154	P550061	1
HYDRAULIC FILTER, CARTRIDGE	807200756	P550310	1 CHECK OE PART NO.

**BUSSING
BS110GT**

w/ Engine : BUSSING U11D
(154 kW - 210 hp) - (09/69 => 12/71)

Serial N°:

FUEL FILTER, CARTRIDGE	801160154	P550061	1
FUEL FILTER, CARTRIDGE	801160157	P550861	1
HYDRAULIC FILTER, CARTRIDGE	807200756	P550310	1 CHECK OE PART NO.
LUBE FILTER, CARTRIDGE	801160130	P558462	1

w/ Engine : BUSSING U7D
(154 kW - 210 hp) - (09/69 => 12/71)

Serial N°:

FUEL FILTER, CARTRIDGE	801160154	P550061	1
FUEL FILTER, CARTRIDGE	801160157	P550861	1
HYDRAULIC FILTER, CARTRIDGE	807200756	P550310	1 CHECK OE PART NO.

**BUSSING
BS110N**

w/ Engine : BUSSING U7D
(154 kW - 210 hp) - (09/69 => 12/71)

Serial N°:

FUEL FILTER, CARTRIDGE	801160157	P550861	1
FUEL FILTER, CARTRIDGE	801160154	P550061	1
HYDRAULIC FILTER, CARTRIDGE	807200756	P550310	1 CHECK OE PART NO.

**BUSSING
BS110T**

w/ Engine : BUSSING U11D
(154 kW - 210 hp) - (09/69 => 12/71)

Serial N°:

FUEL FILTER, CARTRIDGE	801160154	P550061	1
FUEL FILTER, CARTRIDGE	801160157	P550861	1
HYDRAULIC FILTER, CARTRIDGE	807200756	P550310	1 CHECK OE PART NO.
LUBE FILTER, CARTRIDGE	801160130	P558462	1

w/ Engine : BUSSING U7D
(154 kW - 210 hp) - (09/69 => 12/71)

Serial N°:

FUEL FILTER, CARTRIDGE	801160154	P550061	1
FUEL FILTER, CARTRIDGE	801160157	P550861	1
HYDRAULIC FILTER, CARTRIDGE	807200756	P550310	1 CHECK OE PART NO.

**BUSSING
BS11FSA**

w/ Engine : BUSSING U7D
(115 kW - 156 hp) - (09/68 => 12/71)

Serial N°:

FUEL FILTER, CARTRIDGE	801160157	P550861	1
FUEL FILTER, CARTRIDGE	801160154	P550061	1
HYDRAULIC FILTER, CARTRIDGE	807200756	P550310	1 CHECK OE PART NO.

**BUSSING
BS120GT**

w/ Engine : BUSSING U11D
(154 kW - 210 hp) - (09/69 => 12/71)

Serial N°:

FUEL FILTER, CARTRIDGE	801160154	P550061	1
FUEL FILTER, CARTRIDGE	801160157	P550861	1
HYDRAULIC FILTER, CARTRIDGE	807200756	P550310	1 CHECK OE PART NO.
LUBE FILTER, CARTRIDGE	801160130	P558462	1

w/ Engine : BUSSING U7D
(154 kW - 210 hp) - (09/69 => 12/71)

Serial N°:

FUEL FILTER, CARTRIDGE	801160157	P550861	1
FUEL FILTER, CARTRIDGE	801160154	P550061	1
HYDRAULIC FILTER, CARTRIDGE	807200756	P550310	1 CHECK OE PART NO.

**BUSSING
BS120N**

Description	OE Number Donaldson	Qty	Note / or Serial Nbr
Serial N°:			
FUEL FILTER, CARTRIDGE	801160157	P550861	1
FUEL FILTER, CARTRIDGE	801160154	P550061	1
HYDRAULIC FILTER, CARTRIDGE	807200756	P550310	1 CHECK OE PART NO.
LUBE FILTER, CARTRIDGE	801160130	P558462	1

KONSUL

BUSSING

KONSUL 11

w/ Engine : **BUSSING** U5/125
(114 kW - 155 hp) - (01/66 => 12/68)

Serial N°:

FUEL FILTER, CARTRIDGE	801160154	P550061	1
FUEL FILTER, CARTRIDGE	801160157	P550861	1
LUBE FILTER, CARTRIDGE	801160161	P550117	1

w/ Engine : **BUSSING** U7D
(114 kW - 155 hp) - (01/68 => 12/68)

Serial N°:

FUEL FILTER, CARTRIDGE	801160154	P550061	1
FUEL FILTER, CARTRIDGE	801160157	P550861	1
HYDRAULIC FILTER, CARTRIDGE	807200756	P550310	1 CHECK OE PART NO.

PRAFEKT

BUSSING

PRAFEKT 11

w/ Engine : **BUSSING** U5/126
(93 kW - 126 hp) - (01/66 => 12/69)

Serial N°:

FUEL FILTER, CARTRIDGE	801160154	P550061	1
FUEL FILTER, CARTRIDGE	801160157	P550861	1
LUBE FILTER, CARTRIDGE	801160161	P550117	1

w/ Engine : **BUSSING** U7/150
(110 kW - 150 hp) - (01/65 => 12/68)

Serial N°:

FUEL FILTER, CARTRIDGE	801160154	P550061	1
FUEL FILTER, CARTRIDGE	801160157	P550861	1
HYDRAULIC FILTER, CARTRIDGE	807200756	P550310	1 CHECK OE PART NO.
LUBE FILTER, CARTRIDGE	801195131	P550484	1 CHECK OE PART NO.

w/ Engine : **BUSSING** U7D
(114 kW - 155 hp) - (01/67 => 12/69)

Serial N°:

FUEL FILTER, CARTRIDGE	801160154	P550061	1
FUEL FILTER, CARTRIDGE	801160157	P550861	1
HYDRAULIC FILTER, CARTRIDGE	807200756	P550310	1 CHECK OE PART NO.

BUSSING

PRAFEKT 11D

w/ Engine : **BUSSING** U5/126
(93 kW - 126 hp) - (01/66 => 12/69)

Serial N°:

FUEL FILTER, CARTRIDGE	801160154	P550061	1
FUEL FILTER, CARTRIDGE	801160157	P550861	1
LUBE FILTER, CARTRIDGE	801160161	P550117	1

BUSSING

PRAFEKT 12

w/ Engine : **BUSSING** U7/150
(110 kW - 150 hp) - (01/65 => 12/68)

Serial N°:

FUEL FILTER, CARTRIDGE	801160154	P550061	1
FUEL FILTER, CARTRIDGE	801160157	P550861	1
HYDRAULIC FILTER, CARTRIDGE	807200756	P550310	1 CHECK OE PART NO.
LUBE FILTER, CARTRIDGE	801195131	P550484	1 CHECK OE PART NO.

w/ Engine : **BUSSING** U7D
(114 kW - 155 hp) - (01/67 => 12/69)

Serial N°:

FUEL FILTER, CARTRIDGE	801160154	P550061	1
FUEL FILTER, CARTRIDGE	801160157	P550861	1
HYDRAULIC FILTER, CARTRIDGE	807200756	P550310	1 CHECK OE PART NO.

BUSSING

PRAFEKT 12D

w/ Engine : **BUSSING** U7/150
(110 kW - 150 hp) - (01/65 => 12/68)

Serial N°:

FUEL FILTER, CARTRIDGE	801160154	P550061	1
------------------------	-----------	---------	---

Description	OE Number Donaldson	Qty	Note / or Serial Nbr
FUEL FILTER, CARTRIDGE	801160157	P550861	1
HYDRAULIC FILTER, CARTRIDGE	807200756	P550310	1 CHECK OE PART NO.
LUBE FILTER, CARTRIDGE	801195131	P550484	1 CHECK OE PART NO.

w/ Engine : **BUSSING** U7D
(114 kW - 155 hp) - (01/67 => 12/69)

Serial N°:

FUEL FILTER, CARTRIDGE	801160154	P550061	1
FUEL FILTER, CARTRIDGE	801160157	P550861	1
HYDRAULIC FILTER, CARTRIDGE	807200756	P550310	1 CHECK OE PART NO.

BUSSING

PRAFEKT 13

w/ Engine : **BUSSING** U7/150
(110 kW - 150 hp) - (01/65 => 12/68)

Serial N°:

FUEL FILTER, CARTRIDGE	801160154	P550061	1
FUEL FILTER, CARTRIDGE	801160157	P550861	1
HYDRAULIC FILTER, CARTRIDGE	807200756	P550310	1 CHECK OE PART NO.
LUBE FILTER, CARTRIDGE	801195131	P550484	1 CHECK OE PART NO.

w/ Engine : **BUSSING** U7D
(114 kW - 155 hp) - (01/67 => 12/69)

Serial N°:

FUEL FILTER, CARTRIDGE	801160154	P550061	1
FUEL FILTER, CARTRIDGE	801160157	P550861	1
HYDRAULIC FILTER, CARTRIDGE	807200756	P550310	1 CHECK OE PART NO.

BUSSING

PRAFEKT 13D

w/ Engine : **BUSSING** U7/150
(110 kW - 150 hp) - (01/65 => 12/68)

Serial N°:

FUEL FILTER, CARTRIDGE	801160154	P550061	1
FUEL FILTER, CARTRIDGE	801160157	P550861	1
HYDRAULIC FILTER, CARTRIDGE	807200756	P550310	1 CHECK OE PART NO.
LUBE FILTER, CARTRIDGE	801195131	P550484	1 CHECK OE PART NO.

w/ Engine : **BUSSING** U7D
(114 kW - 155 hp) - (01/67 => 12/69)

Serial N°:

FUEL FILTER, CARTRIDGE	801160154	P550061	1
FUEL FILTER, CARTRIDGE	801160157	P550861	1
HYDRAULIC FILTER, CARTRIDGE	807200756	P550310	1 CHECK OE PART NO.

BUSSING

PRAFEKT 15

w/ Engine : **BUSSING** U11D/185
(136 kW - 185 hp) - (01/66 => 12/68)

Serial N°:

FUEL FILTER, CARTRIDGE	801160157	P550861	1
FUEL FILTER, CARTRIDGE	801160154	P550061	1
HYDRAULIC FILTER, CARTRIDGE	807200756	P550310	1 CHECK OE PART NO.
LUBE FILTER, CARTRIDGE	801160130	P558462	1

w/ Engine : **BUSSING** U7/150
(110 kW - 150 hp) - (01/65 => 12/68)

Serial N°:

FUEL FILTER, CARTRIDGE	801160154	P550061	1
FUEL FILTER, CARTRIDGE	801160157	P550861	1
HYDRAULIC FILTER, CARTRIDGE	807200756	P550310	1 CHECK OE PART NO.
LUBE FILTER, CARTRIDGE	801195131	P550484	1 CHECK OE PART NO.

w/ Engine : **BUSSING** U7D
(114 kW - 155 hp) - (01/67 => 12/69)

Serial N°:

FUEL FILTER, CARTRIDGE	801160154	P550061	1
FUEL FILTER, CARTRIDGE	801160157	P550861	1
HYDRAULIC FILTER, CARTRIDGE	807200756	P550310	1 CHECK OE PART NO.

PRASIDENT

BUSSING

PRASIDENT

w/ Engine : **BUSSING** U11D/185
(154 kW - 210 hp) - (01/66 => 12/69)

Description	OE Number Donaldson	Qty	Note / or Serial Nbr
(110 kW - 150 hp) - (01/59 => 12/65)			
Serial N°:			
FUEL FILTER, CARTRIDGE	801160154	P550061	1
FUEL FILTER, CARTRIDGE	801160157	P550861	1
HYDRAULIC FILTER, CARTRIDGE	807200756	P550310	1 CHECK OE PART NO.
LUBE FILTER, CARTRIDGE	801160161	P550117	1

SENATOR

BUSSING

SENATOR TU 7-11

w/ Engine : BUSSING U7

(109 kW - 148 hp) - (01/69 => 12/64)

Serial N°:

LUBE FILTER, CARTRIDGE	801160161	P550117	1
------------------------	-----------	---------	---

STANDARD

BUSSING

STANDARD VIV

w/ Engine : BUSSING U7D

(114 kW - 155 hp) - (01/69 => 12/71)

Serial N°:

FUEL FILTER, CARTRIDGE	801160157	P550861	1
------------------------	-----------	---------	---

FUEL FILTER, CARTRIDGE	801160154	P550061	1
------------------------	-----------	---------	---

HYDRAULIC FILTER, CARTRIDGE	807200756	P550310	1 CHECK OE PART NO.
-----------------------------	-----------	---------	---------------------

BUSSING

STANDARD VOV

w/ Engine : BUSSING U11D

(114 kW - 155 hp) - (02/69 => 12/71)

Serial N°:

FUEL FILTER, CARTRIDGE	801160157	P550861	1
------------------------	-----------	---------	---

FUEL FILTER, CARTRIDGE	801160154	P550061	1
------------------------	-----------	---------	---

HYDRAULIC FILTER, CARTRIDGE	807200756	P550310	1 CHECK OE PART NO.
-----------------------------	-----------	---------	---------------------

LUBE FILTER, CARTRIDGE	801160130	P558462	1
------------------------	-----------	---------	---

TRUCK

AK SERIES

BUSSING

AK14

w/ Engine : BUSSING S7D

(110 kW - 150 hp) - (01/67 => 12/71)

Serial N°:

FUEL FILTER, CARTRIDGE	801160154	P550061	1
------------------------	-----------	---------	---

FUEL FILTER, CARTRIDGE	801160157	P550861	1
------------------------	-----------	---------	---

HYDRAULIC FILTER, CARTRIDGE	807200756	P550310	1 CHECK OE PART NO.
-----------------------------	-----------	---------	---------------------

BS SERIES

BUSSING

BS12L

w/ Engine : BUSSING U7D

(115 kW - 156 hp) - (01/69 => 12/71)

Serial N°:

FUEL FILTER, CARTRIDGE	801160157	P550861	1
------------------------	-----------	---------	---

FUEL FILTER, CARTRIDGE	801160154	P550061	1
------------------------	-----------	---------	---

HYDRAULIC FILTER, CARTRIDGE	807200756	P550310	1 CHECK OE PART NO.
-----------------------------	-----------	---------	---------------------

BUSSING

BS13L

w/ Engine : BUSSING U7D

(115 kW - 156 hp) - (01/69 => 12/71)

Serial N°:

FUEL FILTER, CARTRIDGE	801160157	P550861	1
------------------------	-----------	---------	---

FUEL FILTER, CARTRIDGE	801160154	P550061	1
------------------------	-----------	---------	---

HYDRAULIC FILTER, CARTRIDGE	807200756	P550310	1 CHECK OE PART NO.
-----------------------------	-----------	---------	---------------------

BUSSING

BS14AK

w/ Engine : BUSSING S7D

(110 kW - 150 hp) - (01/67 => 12/71)

Serial N°:

FUEL FILTER, CARTRIDGE	801160154	P550061	1
------------------------	-----------	---------	---

FUEL FILTER, CARTRIDGE	801160157	P550861	1
------------------------	-----------	---------	---

HYDRAULIC FILTER, CARTRIDGE	807200756	P550310	1 CHECK OE PART NO.
-----------------------------	-----------	---------	---------------------

Description	OE Number Donaldson	Qty	Note / or Serial Nbr
BUSSING			
BS14K			
w/ Engine : BUSSING	U11D/185		
(136 kW - 185 hp) - (09/67 => 12/71)			
Serial N°:			
FUEL FILTER, CARTRIDGE	801160157	P550861	1
FUEL FILTER, CARTRIDGE	801160154	P550061	1
HYDRAULIC FILTER, CARTRIDGE	807200756	P550310	1 CHECK OE PART NO.
LUBE FILTER, CARTRIDGE	801160130	P558462	1

BUSSING

BS14L

w/ Engine : BUSSING U7D

(115 kW - 156 hp) - (01/67 => 12/71)

Serial N°:

FUEL FILTER, CARTRIDGE	801160157	P550861	1
------------------------	-----------	---------	---

FUEL FILTER, CARTRIDGE	801160154	P550061	1
------------------------	-----------	---------	---

HYDRAULIC FILTER, CARTRIDGE	807200756	P550310	1 CHECK OE PART NO.
-----------------------------	-----------	---------	---------------------

BUSSING

BS15AK

w/ Engine : BUSSING S7D

(110 kW - 150 hp) - (01/67 => 12/71)

Serial N°:

FUEL FILTER, CARTRIDGE	801160154	P550061	1
------------------------	-----------	---------	---

FUEL FILTER, CARTRIDGE	801160157	P550861	1
------------------------	-----------	---------	---

HYDRAULIC FILTER, CARTRIDGE	807200756	P550310	1 CHECK OE PART NO.
-----------------------------	-----------	---------	---------------------

BUSSING

BS15L

w/ Engine : BUSSING U11D

(141 kW - 192 hp) - (11/68 => 12/71)

Serial N°:

FUEL FILTER, CARTRIDGE	801160157	P550861	1
------------------------	-----------	---------	---

FUEL FILTER, CARTRIDGE	801160154	P550061	1
------------------------	-----------	---------	---

HYDRAULIC FILTER, CARTRIDGE	807200756	P550310	1 CHECK OE PART NO.
-----------------------------	-----------	---------	---------------------

LUBE FILTER, CARTRIDGE	801160130	P558462	1
------------------------	-----------	---------	---

BUSSING

BS16L

w/ Engine : BUSSING U12D

(176 kW - 240 hp) - (09/67 => 12/71)

Serial N°:

FUEL FILTER, CARTRIDGE	801160154	P550061	1
------------------------	-----------	---------	---

FUEL FILTER, CARTRIDGE	801160157	P550861	1
------------------------	-----------	---------	---

HYDRAULIC FILTER, CARTRIDGE	807200756	P550310	1 CHECK OE PART NO.
-----------------------------	-----------	---------	---------------------

LUBE FILTER, CARTRIDGE	801160130	P558462	1
------------------------	-----------	---------	---

w/ Engine : BUSSING

U12DA

(228 kW - 310 hp) - (09/69 => 12/71)

Serial N°:

FUEL FILTER, CARTRIDGE	801160154	P550061	1
------------------------	-----------	---------	---

FUEL FILTER, CARTRIDGE	801160157	P550861	1
------------------------	-----------	---------	---

HYDRAULIC FILTER, CARTRIDGE	807200756	P550310	1 CHECK OE PART NO.
-----------------------------	-----------	---------	---------------------

LUBE FILTER, CARTRIDGE	801160130	P558462	1
------------------------	-----------	---------	---

BUSSING

BS16S

w/ Engine : BUSSING S12D

(228 kW - 310 hp) - (09/68 => 12/71)

Serial N°:

AIR FILTER, PRIMARY ROUND	801195135	P530645	1 CHECK OE PART NO.
---------------------------	-----------	---------	---------------------

AIR FILTER, PRIMARY ROUND	801155191	P771509	1 CHECK OE PART NO.
---------------------------	-----------	---------	---------------------

FUEL FILTER, CARTRIDGE	801160154	P550061	1
------------------------	-----------	---------	---

FUEL FILTER, CARTRIDGE	801160157	P550861	1
------------------------	-----------	---------	---

HYDRAULIC FILTER, CARTRIDGE	807200756	P550310	1 CHECK OE PART NO.
-----------------------------	-----------	---------	---------------------

LUBE FILTER, CARTRIDGE	801195131	P550484	1 CHECK OE PART NO.
------------------------	-----------	---------	---------------------

LUBE FILTER, CARTRIDGE	801160130	P558462	1
------------------------	-----------	---------	---

w/ Engine : BUSSING

S12DA

(228 kW - 310 hp) - (06/70 => 12/71)

Description	OE Number Donaldson	Qty	Note / or Serial Nbr
Serial N°:			
AIR FILTER, PRIMARY ROUND	801155191	P771509	1 CHECK OE PART NO.
AIR FILTER, PRIMARY ROUND	801195135	P530645	1 CHECK OE PART NO.
FUEL FILTER, CARTRIDGE	801160157	P550861	1
FUEL FILTER, CARTRIDGE	801160154	P550061	1
HYDRAULIC FILTER, CARTRIDGE	807200756	P550310	1 CHECK OE PART NO.
LUBE FILTER, CARTRIDGE	801195131	P550484	1 CHECK OE PART NO.
LUBE FILTER, CARTRIDGE	801160130	P558462	1

BUSSING

BS32

w/ Engine : **BUSSING** S12DA
(228 kW - 310 hp) - (06/70 => 12/71)

Serial N°:

AIR FILTER, PRIMARY ROUND	801155191	P771509	1 CHECK OE PART NO.
AIR FILTER, PRIMARY ROUND	801195135	P530645	1 CHECK OE PART NO.
FUEL FILTER, CARTRIDGE	801160157	P550861	1
FUEL FILTER, CARTRIDGE	801160154	P550061	1
HYDRAULIC FILTER, CARTRIDGE	807200756	P550310	1 CHECK OE PART NO.
LUBE FILTER, CARTRIDGE	801195131	P550484	1 CHECK OE PART NO.
LUBE FILTER, CARTRIDGE	801160130	P558462	1

BURGLOWE

BUSSING

BURGLOWE BS11L

w/ Engine : **BUSSING** U5/125
(93 kW - 126 hp) - (01/62 => 12/69)

Serial N°:

FUEL FILTER, CARTRIDGE	801160154	P550061	1
FUEL FILTER, CARTRIDGE	801160157	P550861	1
HYDRAULIC FILTER, CARTRIDGE	807200756	P550310	1 CHECK OE PART NO.
LUBE FILTER, CARTRIDGE	801160161	P550117	1

BUSSING

BURGLOWE SAK

w/ Engine : **BUSSING** S7
(104 kW - 141 hp) - (09/63 => 12/68)

Serial N°:

FUEL FILTER, CARTRIDGE	801160157	P550861	1
FUEL FILTER, CARTRIDGE	801160154	P550061	1
HYDRAULIC FILTER, CARTRIDGE	807200756	P550310	1 CHECK OE PART NO.

BUSSING

BURGLOWE U

w/ Engine : **BUSSING** U5/125
(93 kW - 126 hp) - (01/62 => 12/69)

Serial N°:

FUEL FILTER, CARTRIDGE	801160154	P550061	1
FUEL FILTER, CARTRIDGE	801160157	P550861	1
HYDRAULIC FILTER, CARTRIDGE	807200756	P550310	1 CHECK OE PART NO.
LUBE FILTER, CARTRIDGE	801160161	P550117	1

OM SERIES

BUSSING

OM 20 CERBIATTO

w/ Engine : **FIAT** CO3/23
(59 kW - 80 hp) - (09/68 => 12/72)

Serial N°:

LUBE FILTER, SPIN-ON FULL FLOW	NA	P551603	1
--------------------------------	----	---------	---

BUSSING

OM 27 LUPETTO

w/ Engine : **FIAT** CO3/23
(59 kW - 80 hp) - (09/68 => 12/72)

Serial N°:

LUBE FILTER, SPIN-ON FULL FLOW	NA	P551603	1
--------------------------------	----	---------	---

BUSSING

OM 35 LEONCINO

w/ Engine : **FIAT** CO3/24
(64 kW - 87 hp) - (09/68 => 12/72)

Serial N°:

LUBE FILTER, SPIN-ON FULL FLOW	NA	P551603	1
--------------------------------	----	---------	---

BUSSING

OM 40 LEONCINO

w/ Engine : **FIAT** CO3/25
(64 kW - 87 hp) - (09/68 => 12/72)

Description	OE Number Donaldson	Qty	Note / or Serial Nbr
Serial N°:			
LUBE FILTER, SPIN-ON FULL FLOW	NA	P551603	1
BUSSING			
OM 45 DAINO			
w/ Engine : FIAT CO3/5			
(76 kW - 103 hp) - (09/68 => 12/72)			
Serial N°:			
LUBE FILTER, SPIN-ON FULL FLOW	NA	P551603	1

SUPERCARGO

BUSSING

SUPERCARGO 7/1

w/ Engine : **BUSSING** S7
(109 kW - 148 hp) - (01/59 => 12/64)

Serial N°:

FUEL FILTER, CARTRIDGE	801160154	P550061	1
FUEL FILTER, CARTRIDGE	801160157	P550861	1
HYDRAULIC FILTER, CARTRIDGE	807200756	P550310	1 CHECK OE PART NO.
LUBE FILTER, CARTRIDGE	801160161	P550117	1

BUSSING

SUPERCARGO 7/13

w/ Engine : **BUSSING** S7
(109 kW - 148 hp) - (01/59 => 12/64)

Serial N°:

FUEL FILTER, CARTRIDGE	801160154	P550061	1
FUEL FILTER, CARTRIDGE	801160157	P550861	1
HYDRAULIC FILTER, CARTRIDGE	807200756	P550310	1 CHECK OE PART NO.
LUBE FILTER, CARTRIDGE	801160161	P550117	1

BUSSING

SUPERCARGO F

w/ Engine : **BUSSING** S7
(109 kW - 148 hp) - (01/59 => 12/64)

Serial N°:

FUEL FILTER, CARTRIDGE	801160154	P550061	1
FUEL FILTER, CARTRIDGE	801160157	P550861	1
HYDRAULIC FILTER, CARTRIDGE	807200756	P550310	1 CHECK OE PART NO.
LUBE FILTER, CARTRIDGE	801160161	P550117	1

BUSSING

SUPERCARGO L14-185

w/ Engine : **BUSSING** U11D/185
(136 kW - 185 hp) - (01/66 => 12/71)

Serial N°:

FUEL FILTER, CARTRIDGE	801160154	P550061	1
FUEL FILTER, CARTRIDGE	801160157	P550861	1
LUBE FILTER, CARTRIDGE	801160130	P558462	1

BUSSING

SUPERCARGO LS77

w/ Engine : **BUSSING** S7
(109 kW - 148 hp) - (01/59 => 12/64)

Serial N°:

FUEL FILTER, CARTRIDGE	801160154	P550061	1
FUEL FILTER, CARTRIDGE	801160157	P550861	1
HYDRAULIC FILTER, CARTRIDGE	807200756	P550310	1 CHECK OE PART NO.
LUBE FILTER, CARTRIDGE	801160161	P550117	1

BUSSING

SUPERCARGO U

w/ Engine : **BUSSING** U7
(109 kW - 148 hp) - (06/59 => 12/65)

Serial N°:

FUEL FILTER, CARTRIDGE	801160154	P550061	1
FUEL FILTER, CARTRIDGE	801160157	P550861	1
HYDRAULIC FILTER, CARTRIDGE	807200756	P550310	1 CHECK OE PART NO.
LUBE FILTER, CARTRIDGE	801160161	P550117	1

CHRYSLER

TRUCK

100 SERIES

CHRYSLER

103

w/ Engine : **PERKINS** 6.354

Description	OE Number Donaldson	Qty	Note / or Serial Nbr
-------------	---------------------	-----	----------------------

(00 kW - 00 hp) - (01/72 => 12/75)

Serial N°:

LUBE FILTER, SPIN-ON FULL FLOW	NA	P554403	1
--------------------------------	----	---------	---

CHRYSLER D100S

w/ Engine : CHRYSLER 225-1

(78 kW - 106 hp) - (01/87 =>)

Serial N°:

LUBE FILTER, SPIN-ON FULL FLOW	NA	P559418	1
--------------------------------	----	---------	---

CHRYSLER PW150

w/ Engine : PERKINS 4.236

(60 kW - 82 hp) - (01/87 =>)

Serial N°:

LUBE FILTER, SPIN-ON FULL FLOW	NA	P554403	1
--------------------------------	----	---------	---

AS SERIES

CHRYSLER AS250

w/ Engine : PERKINS 4.236

(60 kW - 82 hp) - (01/89 =>)

Serial N°:

LUBE FILTER, SPIN-ON FULL FLOW	NA	P554403	1
--------------------------------	----	---------	---

CHRYSLER AS400

w/ Engine : PERKINS 4.236

(60 kW - 82 hp) - (01/89 =>)

Serial N°:

LUBE FILTER, SPIN-ON FULL FLOW	NA	P554403	1
--------------------------------	----	---------	---

CHRYSLER AS700PD

w/ Engine : PERKINS 6.354.4

(94 kW - 128 hp) - (01/89 =>)

Serial N°:

LUBE FILTER, SPIN-ON FULL FLOW	NA	P550299	1
--------------------------------	----	---------	---

CHRYSLER AS900

w/ Engine : PERKINS PHASER 160T

(119 kW - 160 hp) - (01/89 =>)

Serial N°:

LUBE FILTER, SPIN-ON FULL FLOW	NA	P550299	1
--------------------------------	----	---------	---

COMMER

TRUCK

COMMANDO

COMMER COMMANDO 100

w/ Engine : PERKINS 6.354

(00 kW - 00 hp) - (01/76 => 12/76)

Serial N°:

FUEL FILTER, CARTRIDGE	NA	P556245	1
------------------------	----	---------	---

LUBE FILTER, SPIN-ON FULL FLOW	NA	P550299	1
--------------------------------	----	---------	---

w/ Engine : PERKINS T6.354

(00 kW - 00 hp) - (04/74 => 12/76)

Serial N°:

FUEL FILTER, CARTRIDGE	NA	P556245	1
------------------------	----	---------	---

LUBE FILTER, SPIN-ON FULL FLOW	NA	P550299	1
--------------------------------	----	---------	---

COMMER COMMANDO G

w/ Engine : PERKINS 4.236

(00 kW - 00 hp) - (04/74 => 12/76)

Serial N°:

FUEL FILTER, CARTRIDGE	NA	P556245	1
------------------------	----	---------	---

LUBE FILTER, SPIN-ON FULL FLOW	NA	P554403	1
--------------------------------	----	---------	---

COMMER COMMANDO RANGE G11

w/ Engine : MERCEDES-BENZ OM 352

(89 kW - 121 hp) - (04/74 => 04/81)

Serial N°:

FUEL FILTER, CARTRIDGE	NA	P550481	1
------------------------	----	---------	---

LUBE FILTER, CARTRIDGE	NA	P550117	1
------------------------	----	---------	---

LUBE FILTER, CARTRIDGE	NA	P550315	1	FROM 01/78
------------------------	----	---------	---	------------

COMMER COMMANDO RANGE G13

Description	OE Number Donaldson	Qty	Note / or Serial Nbr
-------------	---------------------	-----	----------------------

w/ Engine : MERCEDES-BENZ OM 352

(89 kW - 121 hp) - (04/74 => 04/81)

Serial N°:

FUEL FILTER, CARTRIDGE	NA	P550481	1
------------------------	----	---------	---

LUBE FILTER, CARTRIDGE	NA	P550117	1
------------------------	----	---------	---

LUBE FILTER, CARTRIDGE	NA	P550315	1	FROM 01/78
------------------------	----	---------	---	------------

COMMER COMMANDO RANGE G15

w/ Engine : MERCEDES-BENZ OM 352

(89 kW - 121 hp) - (04/74 => 04/81)

Serial N°:

FUEL FILTER, CARTRIDGE	NA	P550481	1
------------------------	----	---------	---

LUBE FILTER, CARTRIDGE	NA	P550117	1
------------------------	----	---------	---

LUBE FILTER, CARTRIDGE	NA	P550315	1	FROM 01/78
------------------------	----	---------	---	------------

COMMER COMMANDO RANGE G16

w/ Engine : MERCEDES-BENZ OM 352

(89 kW - 121 hp) - (04/74 => 04/81)

Serial N°:

FUEL FILTER, CARTRIDGE	NA	P550481	1
------------------------	----	---------	---

LUBE FILTER, CARTRIDGE	NA	P550117	1
------------------------	----	---------	---

LUBE FILTER, CARTRIDGE	NA	P550315	1	FROM 01/78
------------------------	----	---------	---	------------

KC SERIES

COMMER KC WALKTROUGH

w/ Engine : PERKINS 4.236

(00 kW - 00 hp) - (01/76 => 12/79)

Serial N°:

FUEL FILTER, CARTRIDGE	NA	P556245	1
------------------------	----	---------	---

LUBE FILTER, SPIN-ON FULL FLOW	NA	P554403	1
--------------------------------	----	---------	---

COMMER KCB WALKTROUGH

w/ Engine : PERKINS 4.203

(00 kW - 00 hp) - (01/69 => 12/76)

Serial N°:

FUEL FILTER, CARTRIDGE	NA	P551167	1
------------------------	----	---------	---

FUEL FILTER, CARTRIDGE	NA	P556245	1
------------------------	----	---------	---

LUBE FILTER, CARTRIDGE	NA	P550184	1
------------------------	----	---------	---

LUBE FILTER, SPIN-ON FULL FLOW	NA	P554408	1	FROM 07/73
--------------------------------	----	---------	---	------------

w/ Engine : PERKINS 4.236

(00 kW - 00 hp) - (01/69 => 12/76)

Serial N°:

FUEL FILTER, CARTRIDGE	NA	P556245	1
------------------------	----	---------	---

FUEL FILTER, CARTRIDGE	NA	P551167	1
------------------------	----	---------	---

LUBE FILTER, CARTRIDGE	NA	P550184	1
------------------------	----	---------	---

LUBE FILTER, SPIN-ON FULL FLOW	NA	P554403	1
--------------------------------	----	---------	---

PB SERIES

COMMER 1500

w/ Engine : PERKINS 4.108

(00 kW - 00 hp) - (01/69 => 12/76)

Serial N°:

FUEL FILTER, CARTRIDGE	NA	P556245	1
------------------------	----	---------	---

LUBE FILTER, CARTRIDGE	NA	P551285	1
------------------------	----	---------	---

LUBE FILTER, SPIN-ON FULL FLOW	NA	P554403	1
--------------------------------	----	---------	---

COMMER 2500

w/ Engine : PERKINS 4.108

(00 kW - 00 hp) - (01/69 => 12/76)

Serial N°:

FUEL FILTER, CARTRIDGE	NA	P556245	1
------------------------	----	---------	---

LUBE FILTER, CARTRIDGE	NA	P551285	1
------------------------	----	---------	---

LUBE FILTER, SPIN-ON FULL FLOW	NA	P554403	1
--------------------------------	----	---------	---

VC SERIES

COMMER 4

w/ Engine : PERKINS 4.236

(00 kW - 00 hp) - (01/69 => 12/73)

Description	OE Number Donaldson	Qty	Note / or Serial Nbr
Serial N°:			
FUEL FILTER, CARTRIDGE	NA	P551167	1
FUEL FILTER, CARTRIDGE	NA	P556245	1
LUBE FILTER, CARTRIDGE	NA	P550184	1
LUBE FILTER, SPIN-ON FULL FLOW	NA	P554403	1

COMMER

5

w/ Engine : PERKINS 4.236
(00 kW - 00 hp) - (01/69 => 12/73)

Serial N°:

FUEL FILTER, CARTRIDGE	NA	P551167	1
FUEL FILTER, CARTRIDGE	NA	P556245	1
LUBE FILTER, CARTRIDGE	NA	P550184	1
LUBE FILTER, SPIN-ON FULL FLOW	NA	P554403	1

COMMER

7

w/ Engine : PERKINS 4.236
(00 kW - 00 hp) - (01/69 => 12/73)

Serial N°:

FUEL FILTER, CARTRIDGE	NA	P551167	1
FUEL FILTER, CARTRIDGE	NA	P556245	1
LUBE FILTER, CARTRIDGE	NA	P550184	1
LUBE FILTER, SPIN-ON FULL FLOW	NA	P554403	1

DAEWOO

TRUCK

NOVUS

DAEWOO V3TXF

w/ Engine : CUMMINS ISX 475
(353 kW - 480 hp) - (09/11 =>)

Serial N°:

FUEL/WATER SEPARATOR SPIN-ON	NA	P551047	1
COOLANT FILTER, SPIN-ON	NA	P552075	1
LUBE FILTER, SPIN-ON FULL FLOW	NA	P559000	1

DAF

TRUCK

45 SERIES

DAF FA45.120

w/ Engine : CUMMINS CD 85
(85 kW - 116 hp) - (05/91 => 12/00)

Serial N°:

AIR DRYER, SPIN-ON	699387	P781466	1
AIR DRYER, SPIN-ON	1506635	P951413	1
AIR FILTER, PRIMARY ROUND	MAK7603	P181093	1
FUEL/WATER SEPARATOR SPIN-ON	CBU1920	P550248	1
HYDRAULIC FILTER, CARTRIDGE	229348	P550309	1
LUBE FILTER, SPIN-ON FULL FLOW	CBU2676	P558615	1

DAF FA45.130

w/ Engine : CUMMINS CN 95
(97 kW - 130 hp) - (05/91 => 12/00)

Serial N°:

AIR DRYER, SPIN-ON	699387	P781466	1
AIR DRYER, SPIN-ON	1506635	P951413	1
AIR FILTER, PRIMARY ROUND	MAK7603	P181093	1
AIR FILTER, PRIMARY ROUND	MAK1629	P900725	1
FUEL/WATER SEPARATOR SPIN-ON	CBU1920	P550248	1
HYDRAULIC FILTER, CARTRIDGE	229348	P550309	1
LUBE FILTER, SPIN-ON FULL FLOW	CBU2676	P558615	1

DAF FA45.150

w/ Engine : CUMMINS CB107
(107 kW - 146 hp) - (05/91 => 12/00)

Description	OE Number Donaldson	Qty	Note / or Serial Nbr
Serial N°:			
AIR DRYER, SPIN-ON	699387	P781466	1
AIR DRYER, SPIN-ON	1506635	P951413	1
AIR FILTER, PRIMARY ROUND	MAK1629	P900725	1
FUEL/WATER SEPARATOR SPIN-ON	CBU1920	P550248	1
HYDRAULIC FILTER, CARTRIDGE	229348	P550309	1
LUBE FILTER, SPIN-ON FULL FLOW	CBU2676	P558615	1

DAF

FA45.160

w/ Engine : CUMMINS CT119
(119 kW - 160 hp) - (05/91 => 12/00)

Serial N°:

AIR DRYER, SPIN-ON	699387	P781466	1
AIR DRYER, SPIN-ON	1506635	P951413	1
AIR FILTER, PRIMARY ROUND	MAK1629	P900725	1
FUEL/WATER SEPARATOR SPIN-ON	CBU1920	P550248	1
HYDRAULIC FILTER, CARTRIDGE	229348	P550309	1
LUBE FILTER, SPIN-ON FULL FLOW	CBU2676	P558615	1

DAF

FA45.180

w/ Engine : CUMMINS CS134
(134 kW - 182 hp) - (11/95 => 12/00)

Serial N°:

AIR DRYER, SPIN-ON	699387	P781466	1
AIR DRYER, SPIN-ON	1506635	P951413	1
AIR FILTER, PRIMARY RADIALSEAL	ACHH325	P784609	1
AIR FILTER, PRIMARY ROUND	MAK1629	P900725	1
FUEL/WATER SEPARATOR SPIN-ON	CBU1920	P550248	1
HYDRAULIC FILTER, CARTRIDGE	229348	P550309	1
LUBE FILTER, SPIN-ON FULL FLOW	CBU2676	P558615	1

DAF

FA45.210

w/ Engine : CUMMINS CS156
(158 kW - 215 hp) - (11/95 => 12/00)

Serial N°:

AIR DRYER, SPIN-ON	699387	P781466	1
AIR DRYER, SPIN-ON	1506635	P951413	1
AIR FILTER, PRIMARY RADIALSEAL	ACHH325	P784609	1
AIR FILTER, PRIMARY ROUND	MAK1629	P900725	1
FUEL/WATER SEPARATOR SPIN-ON	CBU1920	P550248	1
HYDRAULIC FILTER, CARTRIDGE	229348	P550309	1
LUBE FILTER, SPIN-ON FULL FLOW	CBU2676	P558615	1

55 SERIES

DAF

FA55.150

w/ Engine : CUMMINS CS107M
(107 kW - 146 hp) - (11/95 => 12/00)

Serial N°:

AIR DRYER, SPIN-ON	699387	P781466	1
AIR DRYER, SPIN-ON	1506635	P951413	1
AIR FILTER, PRIMARY RADIALSEAL	ACHD040	P777592	1
FUEL/WATER SEPARATOR SPIN-ON	CBU1920	P550248	1
HYDRAULIC FILTER, CARTRIDGE	229348	P550309	1
LUBE FILTER, SPIN-ON FULL FLOW	CBU2676	P558615	1

DAF

FA55.180

w/ Engine : CUMMINS CS134
(134 kW - 182 hp) - (11/95 => 12/00)

Serial N°:

AIR DRYER, SPIN-ON	699387	P781466	1
AIR DRYER, SPIN-ON	1506635	P951413	1
AIR FILTER, PRIMARY RADIALSEAL	ACHD040	P777592	1
FUEL/WATER SEPARATOR SPIN-ON	CBU1920	P550248	1
HYDRAULIC FILTER, CARTRIDGE	229348	P550309	1
LUBE FILTER, SPIN-ON FULL FLOW	CBU2676	P558615	1

DAF

FA55.210

w/ Engine : CUMMINS CS156

Description	OE Number Donaldson	Qty	Note / or Serial Nbr
(156 kW - 215 hp) - (11/95 => 12/00)			
Serial N°:			
AIR DRYER, SPIN-ON	699387	P781466	1
AIR DRYER, SPIN-ON	1506635	P951413	1
AIR FILTER, PRIMARY RADIALSEAL	ACHD040	P777592	1
FUEL/WATER SEPARATOR SPIN-ON	CBU1920	P550248	1
HYDRAULIC FILTER, CARTRIDGE	229348	P550309	1
LUBE FILTER, SPIN-ON FULL FLOW	CBU2676	P558615	1

DAF
FA55.230
w/ Engine : CUMMINS CS174
(173 kW - 235 hp) - (11/95 => 12/00)

Serial N°:			
AIR DRYER, SPIN-ON	699387	P781466	1
AIR DRYER, SPIN-ON	1506635	P951413	1
AIR FILTER, PRIMARY RADIALSEAL	ACHD040	P777592	1
FUEL/WATER SEPARATOR SPIN-ON	CBU1920	P550248	1
HYDRAULIC FILTER, CARTRIDGE	229348	P550309	1
LUBE FILTER, SPIN-ON FULL FLOW	CBU2676	P558615	1

DAF
FAG55.210
w/ Engine : CUMMINS CS156
(156 kW - 215 hp) - (11/95 => 12/00)

Serial N°:			
AIR DRYER, SPIN-ON	699387	P781466	1
AIR DRYER, SPIN-ON	1506635	P951413	1
AIR FILTER, PRIMARY RADIALSEAL	ACHD040	P777592	1
FUEL/WATER SEPARATOR SPIN-ON	CBU1920	P550248	1
HYDRAULIC FILTER, CARTRIDGE	229348	P550309	1
LUBE FILTER, SPIN-ON FULL FLOW	CBU2676	P558615	1

65 SERIES

DAF
65.180 ATI
w/ Engine : DAF NS133L
(133 kW - 180 hp) - (03/93 => 05/98)

Serial N°:			
AIR DRYER, SPIN-ON	699387	P781466	1
AIR DRYER, SPIN-ON	1506635	P951413	1
AIR FILTER, PRIMARY ROUND	1314531	P777948	1
FUEL/WATER SEPARATOR SPIN-ON	1318695	P550494	1
HYDRAULIC FILTER, CARTRIDGE	229348	P550309	1
LUBE FILTER, SPIN-ON FULL FLOW	114786	P553771	1

DAF
65.210 ATI
w/ Engine : DAF NS156L
(156 kW - 210 hp) - (03/93 => 05/98)

Serial N°:			
AIR DRYER, SPIN-ON	699387	P781466	1
AIR DRYER, SPIN-ON	1506635	P951413	1
AIR FILTER, PRIMARY ROUND	1314531	P777948	1
FUEL/WATER SEPARATOR SPIN-ON	1318695	P550494	1
HYDRAULIC FILTER, CARTRIDGE	229348	P550309	1
LUBE FILTER, SPIN-ON FULL FLOW	114786	P553771	1

DAF
65.240 ATI
w/ Engine : DAF NS177M
(177 kW - 240 hp) - (05/96 => 05/98)

Serial N°:			
AIR DRYER, SPIN-ON	699387	P781466	1
AIR DRYER, SPIN-ON	1506635	P951413	1
AIR FILTER, PRIMARY ROUND	1314531	P777948	1
FUEL/WATER SEPARATOR SPIN-ON	1318695	P550494	1
HYDRAULIC FILTER, CARTRIDGE	229348	P550309	1
LUBE FILTER, SPIN-ON FULL FLOW	114786	P553771	1

65CF

DAF
FA65CF.180

Description	OE Number Donaldson	Qty	Note / or Serial Nbr
w/ Engine : DAF NS133M (132 kW - 180 hp) - (03/98 => 12/00)			
Serial N°:			
AIR DRYER, SPIN-ON	1391510	P951417	1
AIR DRYER, SPIN-ON	1681575	P951411	1
AIR FILTER, PRIMARY ROUND	1385791	P782328	1
FUEL/WATER SEPARATOR SPIN-ON	1318695	P550494	1
HYDRAULIC FILTER, CARTRIDGE	229348	P550309	1

DAF
FA65CF.210
w/ Engine : DAF NS156M
(154 kW - 210 hp) - (03/98 => 12/00)

Serial N°:			
AIR DRYER, SPIN-ON	1391510	P951417	1
AIR DRYER, SPIN-ON	1681575	P951411	1
AIR FILTER, PRIMARY ROUND	1385791	P782328	1
FUEL/WATER SEPARATOR SPIN-ON	1318695	P550494	1
HYDRAULIC FILTER, CARTRIDGE	229348	P550309	1

DAF
FA65CF.240
w/ Engine : DAF NS177M
(176 kW - 240 hp) - (03/98 => 12/00)

Serial N°:			
AIR DRYER, SPIN-ON	1391510	P951417	1
AIR DRYER, SPIN-ON	1681575	P951411	1
AIR FILTER, PRIMARY ROUND	1385791	P782328	1
FUEL/WATER SEPARATOR SPIN-ON	1318695	P550494	1
HYDRAULIC FILTER, CARTRIDGE	229348	P550309	1

DAF
FAV65CF.180
w/ Engine : DAF NS133M
(132 kW - 180 hp) - (03/98 => 12/00)

Serial N°:			
AIR DRYER, SPIN-ON	1391510	P951417	1
AIR DRYER, SPIN-ON	1681575	P951411	1
AIR FILTER, PRIMARY ROUND	1385791	P782328	1
FUEL/WATER SEPARATOR SPIN-ON	1318695	P550494	1
HYDRAULIC FILTER, CARTRIDGE	229348	P550309	1

DAF
FAV65CF.210
w/ Engine : DAF NS156M
(154 kW - 210 hp) - (03/98 => 12/00)

Serial N°:			
AIR DRYER, SPIN-ON	1391510	P951417	1
AIR DRYER, SPIN-ON	1681575	P951411	1
AIR FILTER, PRIMARY ROUND	1385791	P782328	1
FUEL/WATER SEPARATOR SPIN-ON	1318695	P550494	1
HYDRAULIC FILTER, CARTRIDGE	229348	P550309	1

75 SERIES

DAF
75.240 ATI
w/ Engine : DAF RS180L
(180 kW - 245 hp) - (07/92 => 05/98)

Serial N°:			
AIR DRYER, SPIN-ON	699387	P781466	1
AIR DRYER, SPIN-ON	1506635	P951413	1
AIR FILTER, PRIMARY ROUND	1314531	P777948	1
FUEL/WATER SEPARATOR SPIN-ON	247138	P559624	1 TO 08/96
FUEL/WATER SEPARATOR SPIN-ON	1318695	P550494	1 FROM 09/96
HYDRAULIC FILTER, CARTRIDGE	691954	P762756	1 GEARBOX ZF ECOSPLIT
HYDRAULIC FILTER, CARTRIDGE	229348	P550309	1
LUBE FILTER, SPIN-ON FULL FLOW	1346986	P550727	1

DAF
75.270 ATI
w/ Engine : DAF RS200L
(200 kW - 272 hp) - (07/92 => 05/98)

Description	OE Number Donaldson	Qty	Note / or Serial Nbr
Serial N°:			
AIR DRYER, SPIN-ON	699387	P781466	1
AIR DRYER, SPIN-ON	1506635	P951413	1
AIR FILTER, PRIMARY ROUND	1314531	P777948	1
FUEL/WATER SEPARATOR SPIN-ON	247138	P559624	1 TO 08/96
FUEL/WATER SEPARATOR SPIN-ON	1318695	P550494	1 FROM 09/96
HYDRAULIC FILTER, CARTRIDGE	691954	P762756	1 GEARBOX ZF ECOSPLIT
HYDRAULIC FILTER, CARTRIDGE	229348	P550309	1
LUBE FILTER, SPIN-ON FULL FLOW	1346986	P550727	1

DAF
75.300 ATI
w/ Engine : DAF RS222L
(222 kW - 302 hp) - (07/92 => 05/98)

Serial N°:			
AIR DRYER, SPIN-ON	699387	P781466	1
AIR DRYER, SPIN-ON	1506635	P951413	1
AIR FILTER, PRIMARY ROUND	1314531	P777948	1
FUEL/WATER SEPARATOR SPIN-ON	247138	P559624	1 TO 08/96
FUEL/WATER SEPARATOR SPIN-ON	1318695	P550494	1 FROM 09/96
HYDRAULIC FILTER, CARTRIDGE	691954	P762756	1 GEARBOX ZF ECOSPLIT
HYDRAULIC FILTER, CARTRIDGE	229348	P550309	1
LUBE FILTER, SPIN-ON FULL FLOW	1346986	P550727	1

75CF

DAF
75CF.250
w/ Engine : DAF PF183M EURO 2, EURO 3
(183 kW - 250 hp) - (03/98 => 12/00)

Serial N°:			
AIR DRYER, SPIN-ON	1391510	P951417	1
AIR DRYER, SPIN-ON	1681575	P951411	1
AIR FILTER, PRIMARY RADIALSEAL	1317409	P780911	1 CHECK OE PART NO.
AIR FILTER, PRIMARY ROUND	1385791	P782328	1
FUEL FILTER, SPIN-ON	1345335	P550810	1 OPTIONAL EURO3
FUEL/WATER SEPARATOR SPIN-ON	1433649	P550778	1 FROM 05/02
FUEL/WATER SEPARATOR SPIN-ON	1318695	P550494	1
HYDRAULIC FILTER, CARTRIDGE	229348	P550309	1
HYDRAULIC FILTER, CARTRIDGE	691954	P762756	1 GEARBOX ZF ECOSPLIT

DAF
75CF.290
w/ Engine : DAF PF212M EURO 2, EURO 3
(213 kW - 290 hp) - (03/98 => 12/00)

Serial N°:			
AIR DRYER, SPIN-ON	1391510	P951417	1
AIR DRYER, SPIN-ON	1681575	P951411	1
AIR FILTER, PRIMARY RADIALSEAL	1317409	P780911	1 CHECK OE PART NO.
AIR FILTER, PRIMARY ROUND	1385791	P782328	1
FUEL FILTER, SPIN-ON	1345335	P550810	1 OPTIONAL EURO3
FUEL/WATER SEPARATOR SPIN-ON	1433649	P550778	1 FROM 05/02
FUEL/WATER SEPARATOR SPIN-ON	1318695	P550494	1
HYDRAULIC FILTER, CARTRIDGE	229348	P550309	1
HYDRAULIC FILTER, CARTRIDGE	691954	P762756	1 GEARBOX ZF ECOSPLIT

DAF
75CF.320
w/ Engine : DAF PF235M EURO 2, EURO 3
(235 kW - 320 hp) - (03/98 => 12/00)

Serial N°:			
AIR DRYER, SPIN-ON	1391510	P951417	1
AIR DRYER, SPIN-ON	1681575	P951411	1
AIR FILTER, PRIMARY RADIALSEAL	1317409	P780911	1 CHECK OE PART NO.
AIR FILTER, PRIMARY ROUND	1385791	P782328	1
FUEL FILTER, SPIN-ON	1345335	P550810	1 OPTIONAL EURO3
FUEL/WATER SEPARATOR SPIN-ON	1433649	P550778	1 FROM 05/02
FUEL/WATER SEPARATOR SPIN-ON	1318695	P550494	1
HYDRAULIC FILTER, CARTRIDGE	229348	P550309	1
HYDRAULIC FILTER, CARTRIDGE	691954	P762756	1 GEARBOX ZF ECOSPLIT

Description	OE Number Donaldson	Qty	Note / or Serial Nbr
-------------	---------------------	-----	----------------------

85 SERIES

DAF
85.300 ATI
w/ Engine : DAF WS222L
(222 kW - 302 hp) - (07/92 => 05/98)

Serial N°:			
AIR DRYER, SPIN-ON	699387	P781466	1
AIR DRYER, SPIN-ON	1506635	P951413	1
AIR FILTER, PRIMARY ROUND	1314531	P777948	1
FUEL/WATER SEPARATOR SPIN-ON	247138	P559624	1 TO 08/96
FUEL/WATER SEPARATOR SPIN-ON	1318695	P550494	1 FROM 09/96
FUEL/WATER SEPARATOR SPIN-ON	1296851	P559113	1 TWIST & DRAIN USE P551067
HYDRAULIC FILTER, CARTRIDGE	691954	P762756	1 GEARBOX ZF ECOSPLIT
HYDRAULIC FILTER, CARTRIDGE	229348	P550309	1
LUBE FILTER, SPIN-ON FULL FLOW	1346986	P550727	1

DAF
85.330 ATI
w/ Engine : DAF WS242L
(242 kW - 330 hp) - (07/92 => 05/98)

Serial N°:			
AIR DRYER, SPIN-ON	699387	P781466	1
AIR DRYER, SPIN-ON	1506635	P951413	1
AIR FILTER, PRIMARY ROUND	1314531	P777948	1
FUEL/WATER SEPARATOR SPIN-ON	247138	P559624	1 TO 08/96
FUEL/WATER SEPARATOR SPIN-ON	1318695	P550494	1 FROM 09/96
FUEL/WATER SEPARATOR SPIN-ON	1296851	P559113	1 TWIST & DRAIN USE P551067
HYDRAULIC FILTER, CARTRIDGE	691954	P762756	1 GEARBOX ZF ECOSPLIT
HYDRAULIC FILTER, CARTRIDGE	229348	P550309	1
LUBE FILTER, SPIN-ON FULL FLOW	267714	P550341	1 TO 08/96
LUBE FILTER, SPIN-ON FULL FLOW	1346986	P550727	1 FROM 09/96

DAF
85.360 ATI
w/ Engine : DAF WS268L
(268 kW - 365 hp) - (07/92 => 05/98)

Serial N°:			
AIR DRYER, SPIN-ON	699387	P781466	1
AIR DRYER, SPIN-ON	1506635	P951413	1
AIR FILTER, PRIMARY ROUND	1314531	P777948	1
FUEL/WATER SEPARATOR SPIN-ON	247138	P559624	1 TO 08/96
FUEL/WATER SEPARATOR SPIN-ON	1318695	P550494	1 FROM 09/96
FUEL/WATER SEPARATOR SPIN-ON	1296851	P559113	1 TWIST & DRAIN USE P551067
HYDRAULIC FILTER, CARTRIDGE	691954	P762756	1 GEARBOX ZF ECOSPLIT
HYDRAULIC FILTER, CARTRIDGE	229348	P550309	1
LUBE FILTER, SPIN-ON FULL FLOW	267714	P550341	1 TO 08/96
LUBE FILTER, SPIN-ON FULL FLOW	1346986	P550727	1 FROM 09/96

DAF
85.400 ATI
w/ Engine : DAF WS295M ATI
(295 kW - 401 hp) - (03/95 => 05/98)

Serial N°:			
AIR DRYER, SPIN-ON	699387	P781466	1
AIR DRYER, SPIN-ON	1506635	P951413	1
AIR FILTER, PRIMARY ROUND	667078	P777242	1
FUEL/WATER SEPARATOR SPIN-ON	247138	P559624	1 TO 08/96
FUEL/WATER SEPARATOR SPIN-ON	1318695	P550494	1 FROM 09/96
FUEL/WATER SEPARATOR SPIN-ON	1296851	P559113	1 TWIST & DRAIN USE P551067
HYDRAULIC FILTER, CARTRIDGE	691954	P762756	1 GEARBOX ZF ECOSPLIT
HYDRAULIC FILTER, CARTRIDGE	229348	P550309	1
LUBE FILTER, SPIN-ON FULL FLOW	267714	P550341	1

85CF

DAF
85CF.340
w/ Engine : DAF XF250M EURO 2, EURO 3
(249 kW - 340 hp) - (03/98 => 12/00)

Description	OE Number Donaldson	Qty	Note / or Serial Nbr
Serial N°:			
LUBE FILTER, SPIN-ON FULL FLOW	1327672	P550452	1 LONG-LIFE FILTER
AIR DRYER, SPIN-ON	1391510	P951417	1
AIR DRYER, SPIN-ON	1681575	P951411	1
AIR FILTER, PRIMARY ROUND	1314531	P777948	1
AIR FILTER, PRIMARY RADIALSEAL	1317409	P780911	1 CHECK OE PART NO.
FUEL FILTER, SPIN-ON	1345335	P550810	1 OPTIONAL EURO3
FUEL/WATER SEPARATOR SPIN-ON	1318695	P550494	1
FUEL/WATER SEPARATOR SPIN-ON	1433649	P550778	1 FROM 05/02
HYDRAULIC FILTER, CARTRIDGE	229348	P550309	1
HYDRAULIC FILTER, CARTRIDGE	691954	P762756	1 GEARBOX ZF ECOSPLIT
LUBE FILTER, CARTRIDGE	1376481	P550663	1 ROTOR FOR OIL CENTRIFUGE
LUBE FILTER, SPIN-ON FULL FLOW	1310901	P550452	1

DAF
85CF.380
w/ Engine : DAF XF280M EURO 2, EURO 3
(279 kW - 380 hp) - (03/98 => 12/00)

Serial N°:			
LUBE FILTER, SPIN-ON FULL FLOW	1327672	P550452	1 LONG-LIFE FILTER
AIR DRYER, SPIN-ON	1391510	P951417	1
AIR DRYER, SPIN-ON	1681575	P951411	1
AIR FILTER, PRIMARY ROUND	1314531	P777948	1
AIR FILTER, PRIMARY RADIALSEAL	1317409	P780911	1 CHECK OE PART NO.
FUEL FILTER, SPIN-ON	1345335	P550810	1 OPTIONAL EURO3
FUEL/WATER SEPARATOR SPIN-ON	1318695	P550494	1
FUEL/WATER SEPARATOR SPIN-ON	1433649	P550778	1 FROM 05/02
HYDRAULIC FILTER, CARTRIDGE	229348	P550309	1
HYDRAULIC FILTER, CARTRIDGE	691954	P762756	1 GEARBOX ZF ECOSPLIT
LUBE FILTER, CARTRIDGE	1376481	P550663	1 ROTOR FOR OIL CENTRIFUGE
LUBE FILTER, SPIN-ON FULL FLOW	1310901	P550452	1

DAF
85CF.430
w/ Engine : DAF XF315M EURO 2, EURO 3
(314 kW - 428 hp) - (03/98 => 12/00)

Serial N°:			
LUBE FILTER, SPIN-ON FULL FLOW	1327672	P550452	1 LONG-LIFE FILTER
AIR DRYER, SPIN-ON	1391510	P951417	1
AIR DRYER, SPIN-ON	1681575	P951411	1
AIR FILTER, PRIMARY ROUND	1314531	P777948	1
AIR FILTER, PRIMARY RADIALSEAL	1317409	P780911	1 CHECK OE PART NO.
FUEL FILTER, SPIN-ON	1345335	P550810	1 OPTIONAL EURO3
FUEL/WATER SEPARATOR SPIN-ON	1318695	P550494	1
FUEL/WATER SEPARATOR SPIN-ON	1433649	P550778	1 FROM 05/02
HYDRAULIC FILTER, CARTRIDGE	229348	P550309	1
HYDRAULIC FILTER, CARTRIDGE	691954	P762756	1 GEARBOX ZF ECOSPLIT
LUBE FILTER, CARTRIDGE	1376481	P550663	1 ROTOR FOR OIL CENTRIFUGE
LUBE FILTER, SPIN-ON FULL FLOW	1310901	P550452	1

95 SERIES

DAF
95.300 ATI
w/ Engine : DAF WS222G
(163 kW - 222 hp) - (07/92 => 05/97)

Serial N°:			
AIR DRYER, SPIN-ON	699387	P781466	1
AIR DRYER, SPIN-ON	1506635	P951413	1
AIR FILTER, PRIMARY ROUND	667078	P777242	1
AIR FILTER, PRIMARY ROUND	265045	P777241	2 CHECK OE PART NO.
FUEL/WATER SEPARATOR SPIN-ON	247138	P559624	1 TO 08/96
FUEL/WATER SEPARATOR SPIN-ON	1318695	P550494	1 FROM 09/96
HYDRAULIC FILTER, CARTRIDGE	229348	P550309	1
LUBE FILTER, SPIN-ON FULL FLOW	267714	P550341	1

DAF
95.310 ATI
w/ Engine : DAF WS225
(225 kW - 306 hp) - (09/87 => 05/97)

Serial N°:

Description	OE Number Donaldson	Qty	Note / or Serial Nbr
AIR DRYER, SPIN-ON	699387	P781466	1
AIR DRYER, SPIN-ON	1506635	P951413	1
AIR FILTER, PRIMARY ROUND	667078	P777242	1
AIR FILTER, PRIMARY ROUND	265045	P777241	2 CHECK OE PART NO.
FUEL/WATER SEPARATOR SPIN-ON	247138	P559624	1 TO 08/96
FUEL/WATER SEPARATOR SPIN-ON	1318695	P550494	1 FROM 09/96
HYDRAULIC FILTER, CARTRIDGE	229348	P550309	1
LUBE FILTER, SPIN-ON FULL FLOW	267714	P550341	1

DAF
95.330 ATI
w/ Engine : DAF WS242
(242 kW - 330 hp) - (08/90 => 05/97)

Serial N°:			
AIR DRYER, SPIN-ON	699387	P781466	1
AIR DRYER, SPIN-ON	1506635	P951413	1
AIR FILTER, PRIMARY ROUND	667078	P777242	1
AIR FILTER, PRIMARY ROUND	265045	P777241	2 CHECK OE PART NO.
FUEL/WATER SEPARATOR SPIN-ON	247138	P559624	1 TO 08/96
FUEL/WATER SEPARATOR SPIN-ON	1318695	P550494	1 FROM 09/96
HYDRAULIC FILTER, CARTRIDGE	229348	P550309	1
LUBE FILTER, SPIN-ON FULL FLOW	267714	P550341	1

DAF
95.350 ATI
w/ Engine : DAF WS259
(259 kW - 352 hp) - (09/87 => 05/97)

Serial N°:			
AIR DRYER, SPIN-ON	699387	P781466	1
AIR DRYER, SPIN-ON	1506635	P951413	1
AIR FILTER, PRIMARY ROUND	667078	P777242	1
AIR FILTER, PRIMARY ROUND	265045	P777241	2 CHECK OE PART NO.
FUEL/WATER SEPARATOR SPIN-ON	247138	P559624	1 TO 08/96
FUEL/WATER SEPARATOR SPIN-ON	1318695	P550494	1 FROM 09/96
HYDRAULIC FILTER, CARTRIDGE	229348	P550309	1
LUBE FILTER, SPIN-ON FULL FLOW	267714	P550341	1

DAF
95.360 ATI
w/ Engine : DAF WS268
(268 kW - 365 hp) - (08/90 => 05/97)

Serial N°:			
AIR DRYER, SPIN-ON	699387	P781466	1
AIR DRYER, SPIN-ON	1506635	P951413	1
AIR FILTER, PRIMARY ROUND	667078	P777242	1
AIR FILTER, PRIMARY ROUND	265045	P777241	2 CHECK OE PART NO.
FUEL/WATER SEPARATOR SPIN-ON	247138	P559624	1 TO 08/96
FUEL/WATER SEPARATOR SPIN-ON	1318695	P550494	1 FROM 09/96
HYDRAULIC FILTER, CARTRIDGE	229348	P550309	1
LUBE FILTER, SPIN-ON FULL FLOW	267714	P550341	1

w/ Engine : DAF WS270
(268 kW - 365 hp) - (09/87 => 05/97)

Serial N°:			
AIR DRYER, SPIN-ON	699387	P781466	1
AIR DRYER, SPIN-ON	1506635	P951413	1
AIR FILTER, PRIMARY ROUND	667078	P777242	1
AIR FILTER, PRIMARY ROUND	265045	P777241	2 CHECK OE PART NO.
FUEL/WATER SEPARATOR SPIN-ON	247138	P559624	1 TO 08/96
FUEL/WATER SEPARATOR SPIN-ON	1318695	P550494	1 FROM 09/96
HYDRAULIC FILTER, CARTRIDGE	229348	P550309	1
LUBE FILTER, SPIN-ON FULL FLOW	267714	P550341	1

DAF
95.380 ATI
w/ Engine : DAF WS282L
(282 kW - 383 hp) - (09/87 => 05/97)

Description	OE Number Donaldson	Qty	Note / or Serial Nbr
Serial N°:			
AIR DRYER, SPIN-ON	699387	P781466	1
AIR DRYER, SPIN-ON	1506635	P951413	1
AIR FILTER, PRIMARY ROUND	667078	P777242	1
AIR FILTER, PRIMARY ROUND	265045	P777241	2 CHECK OE PART NO.
FUEL/WATER SEPARATOR SPIN-ON	247138	P559624	1 TO 08/96
FUEL/WATER SEPARATOR SPIN-ON	1318695	P550494	1 FROM 09/96
HYDRAULIC FILTER, CARTRIDGE	229348	P550309	1
LUBE FILTER, SPIN-ON FULL FLOW	267714	P550341	1

DAF
95.400 ATI
w/ Engine : DAF WS295
(295 kW - 401 hp) - (08/90 => 05/97)

Serial N°:			
AIR DRYER, SPIN-ON	699387	P781466	1
AIR DRYER, SPIN-ON	1506635	P951413	1
AIR FILTER, PRIMARY ROUND	667078	P777242	1
AIR FILTER, PRIMARY ROUND	265045	P777241	2 CHECK OE PART NO.
FUEL/WATER SEPARATOR SPIN-ON	247138	P559624	1 TO 08/96
FUEL/WATER SEPARATOR SPIN-ON	1318695	P550494	1 FROM 09/96
HYDRAULIC FILTER, CARTRIDGE	229348	P550309	1
LUBE FILTER, SPIN-ON FULL FLOW	267714	P550341	1

DAF
95.430 ATI
w/ Engine : DAF WS315G
(315 kW - 428 hp) - (07/92 => 05/97)

Serial N°:			
AIR DRYER, SPIN-ON	699387	P781466	1
AIR DRYER, SPIN-ON	1506635	P951413	1
AIR FILTER, PRIMARY ROUND	667078	P777242	1
AIR FILTER, PRIMARY ROUND	265045	P777241	2 CHECK OE PART NO.
FUEL/WATER SEPARATOR SPIN-ON	247138	P559624	1 TO 08/96
FUEL/WATER SEPARATOR SPIN-ON	1318695	P550494	1 FROM 09/96
HYDRAULIC FILTER, CARTRIDGE	229348	P550309	1
LUBE FILTER, SPIN-ON FULL FLOW	267714	P550341	1

DAF
95.500
w/ Engine : CUMMINS N500E
(373 kW - 507 hp) - (05/94 => 05/97)

Serial N°:			
AIR DRYER, SPIN-ON	699387	P781466	1
AIR DRYER, SPIN-ON	1506635	P951413	1
COOLANT FILTER, SPIN-ON	1296929	P554685	1
COOLANT FILTER, SPIN-ON	1289132	P554071	1
FUEL/WATER SEPARATOR SPIN-ON	3329289	P551000	1
HYDRAULIC FILTER, CARTRIDGE	229348	P550309	1

95XF

DAF
F95.380XF
w/ Engine : DAF XE280C
(280 kW - 380 hp) - (09/99 => 10/02)

Serial N°:			
LUBE FILTER, SPIN-ON FULL FLOW	1327672	P550452	1 LONG-LIFE FILTER
AIR DRYER, SPIN-ON	699387	P781466	1
AIR DRYER, SPIN-ON	1506635	P951413	1
AIR FILTER, PANEL VENTILATION	1825427	P788881	1
AIR FILTER, PRIMARY RADIALSEAL	1295090	P777279	1 CHASSIS NO. E490600
AIR FILTER, PRIMARY RADIALSEAL	1353115	P781525	1 CHASSIS NO. E490601
FUEL FILTER, CARTRIDGE	1683353	P551062	1 PRE-FILTER
FUEL FILTER, SPIN-ON	1345335	P550810	1
FUEL/WATER SEPARATOR SPIN-ON	1433649	P550778	1 FROM 05/02
HYDRAULIC FILTER, CARTRIDGE	691954	P762756	1 GEARBOX ZF ECOSPLIT
HYDRAULIC FILTER, CARTRIDGE	229348	P550309	1
LUBE FILTER, CARTRIDGE	1376481	P550663	1 ROTOR FOR OIL CENTRIFUGE
LUBE FILTER, SPIN-ON FULL FLOW	1310901	P550452	1

w/ Engine : DAF XF280M

Description	OE Number Donaldson	Qty	Note / or Serial Nbr
(280 kW - 380 hp) - (03/97 => 10/02)			
Serial N°:			
LUBE FILTER, SPIN-ON FULL FLOW	1327672	P550452	1 LONG-LIFE FILTER
AIR DRYER, SPIN-ON	699387	P781466	1
AIR DRYER, SPIN-ON	1506635	P951413	1
AIR FILTER, PANEL VENTILATION	1825427	P788881	1
AIR FILTER, PRIMARY RADIALSEAL	1295090	P777279	1 CHASSIS NO. E490600
AIR FILTER, PRIMARY RADIALSEAL	1353115	P781525	1 CHASSIS NO. E490601
FUEL FILTER, CARTRIDGE	1683353	P551062	1 PRE-FILTER
FUEL FILTER, SPIN-ON	1328177	P550472	1
FUEL/WATER SEPARATOR SPIN-ON	1433649	P550778	1 FROM 05/02
HYDRAULIC FILTER, CARTRIDGE	691954	P762756	1 GEARBOX ZF ECOSPLIT
HYDRAULIC FILTER, CARTRIDGE	229348	P550309	1
LUBE FILTER, CARTRIDGE	1376481	P550663	1 ROTOR FOR OIL CENTRIFUGE
LUBE FILTER, SPIN-ON FULL FLOW	1310901	P550452	1

DAF
F95.430XF
w/ Engine : DAF XE315C
(315 kW - 430 hp) - (09/99 => 10/02)

Serial N°:			
LUBE FILTER, SPIN-ON FULL FLOW	1327672	P550452	1 LONG-LIFE FILTER
AIR DRYER, SPIN-ON	699387	P781466	1
AIR DRYER, SPIN-ON	1506635	P951413	1
AIR FILTER, PANEL VENTILATION	1825427	P788881	1
AIR FILTER, PRIMARY RADIALSEAL	1295090	P777279	1 CHASSIS NO. E490600
AIR FILTER, PRIMARY RADIALSEAL	1353115	P781525	1 CHASSIS NO. E490601
FUEL FILTER, CARTRIDGE	1683353	P551062	1 PRE-FILTER
FUEL FILTER, SPIN-ON	1345335	P550810	1
FUEL/WATER SEPARATOR SPIN-ON	1433649	P550778	1 FROM 05/02
HYDRAULIC FILTER, CARTRIDGE	691954	P762756	1 GEARBOX ZF ECOSPLIT
HYDRAULIC FILTER, CARTRIDGE	229348	P550309	1
LUBE FILTER, CARTRIDGE	1376481	P550663	1 ROTOR FOR OIL CENTRIFUGE
LUBE FILTER, SPIN-ON FULL FLOW	1310901	P550452	1

w/ Engine : DAF XF315M
(315 kW - 430 hp) - (03/97 => 10/02)

Serial N°:			
LUBE FILTER, SPIN-ON FULL FLOW	1327672	P550452	1 LONG-LIFE FILTER
AIR DRYER, SPIN-ON	699387	P781466	1
AIR DRYER, SPIN-ON	1506635	P951413	1
AIR FILTER, PANEL VENTILATION	1825427	P788881	1
AIR FILTER, PRIMARY RADIALSEAL	1295090	P777279	1 CHASSIS NO. E490600
AIR FILTER, PRIMARY RADIALSEAL	1353115	P781525	1 CHASSIS NO. E490601
FUEL FILTER, CARTRIDGE	1683353	P551062	1 PRE-FILTER
FUEL FILTER, SPIN-ON	1328177	P550472	1
FUEL/WATER SEPARATOR SPIN-ON	1433649	P550778	1 FROM 05/02
HYDRAULIC FILTER, CARTRIDGE	691954	P762756	1 GEARBOX ZF ECOSPLIT
HYDRAULIC FILTER, CARTRIDGE	229348	P550309	1
LUBE FILTER, CARTRIDGE	1376481	P550663	1 ROTOR FOR OIL CENTRIFUGE
LUBE FILTER, SPIN-ON FULL FLOW	1310901	P550452	1

DAF
F95.480XF
w/ Engine : DAF XE355C
(355 kW - 480 hp) - (09/99 => 10/02)

Description	OE Number Donaldson	Qty	Note / or Serial Nbr
Serial N°:			
LUBE FILTER, SPIN-ON FULL FLOW	1327672	P550452	1 LONG-LIFE FILTER
AIR DRYER, SPIN-ON	699387	P781466	1
AIR DRYER, SPIN-ON	1506635	P951413	1
AIR FILTER, PANEL VENTILATION	1825427	P788881	1
AIR FILTER, PRIMARY RADIALSEAL	1295090	P777279	1 CHASSIS NO. E490600
AIR FILTER, PRIMARY RADIALSEAL	1353115	P781525	1 CHASSIS NO. E490601
FUEL FILTER, CARTRIDGE	1683353	P551062	1 PRE-FILTER
FUEL FILTER, SPIN-ON	1345335	P550810	1
FUEL/WATER SEPARATOR SPIN-ON	1433649	P550778	1 FROM 05/02
HYDRAULIC FILTER, CARTRIDGE	691954	P762756	1 GEARBOX ZF ECOSPLIT
HYDRAULIC FILTER, CARTRIDGE	229348	P550309	1
LUBE FILTER, CARTRIDGE	1376481	P550663	1 ROTOR FOR OIL CENTRIFUGE
LUBE FILTER, SPIN-ON FULL FLOW	1310901	P550452	1

w/ Engine : DAF XF355M
(355 kW - 480 hp) - (03/97 => 10/02)

Serial N°:			
LUBE FILTER, SPIN-ON FULL FLOW	1327672	P550452	1 LONG-LIFE FILTER
AIR DRYER, SPIN-ON	699387	P781466	1
AIR DRYER, SPIN-ON	1506635	P951413	1
AIR FILTER, PANEL VENTILATION	1825427	P788881	1
AIR FILTER, PRIMARY RADIALSEAL	1295090	P777279	1 CHASSIS NO. E490600
AIR FILTER, PRIMARY RADIALSEAL	1353115	P781525	1 CHASSIS NO. E490601
FUEL FILTER, CARTRIDGE	1683353	P551062	1 PRE-FILTER
FUEL FILTER, SPIN-ON	1328177	P550472	1
FUEL/WATER SEPARATOR SPIN-ON	1433649	P550778	1 FROM 05/02
HYDRAULIC FILTER, CARTRIDGE	691954	P762756	1 GEARBOX ZF ECOSPLIT
HYDRAULIC FILTER, CARTRIDGE	229348	P550309	1
LUBE FILTER, CARTRIDGE	1376481	P550663	1 ROTOR FOR OIL CENTRIFUGE
LUBE FILTER, SPIN-ON FULL FLOW	1310901	P550452	1

DAF F95.530XF
w/ Engine : CUMMINS VF390M
(390 kW - 530 hp) - (03/97 => 10/99)

Serial N°:			
AIR DRYER, SPIN-ON	699387	P781466	1
AIR DRYER, SPIN-ON	1506635	P951413	1
AIR FILTER, PANEL VENTILATION	1825427	P788881	1
AIR FILTER, PRIMARY RADIALSEAL	1353115	P781525	1
COOLANT FILTER, SPIN-ON	1296929	P554685	1
COOLANT FILTER, SPIN-ON	1289132	P554071	1
FUEL FILTER, CARTRIDGE	1683353	P551062	1 PRE-FILTER
FUEL/WATER SEPARATOR SPIN-ON	3329289	P551000	1
HYDRAULIC FILTER, CARTRIDGE	691954	P762756	1 GEARBOX ZF ECOSPLIT
HYDRAULIC FILTER, CARTRIDGE	229348	P550309	1
LUBE FILTER, SPIN-ON COMBINATION	1288430	P553000	1

w/ Engine : DAF XE390C
(390 kW - 530 hp) - (09/99 => 10/02)

Serial N°:			
LUBE FILTER, SPIN-ON FULL FLOW	1327672	P550452	1 LONG-LIFE FILTER
AIR DRYER, SPIN-ON	699387	P781466	1
AIR DRYER, SPIN-ON	1506635	P951413	1
AIR FILTER, PANEL VENTILATION	1825427	P788881	1
AIR FILTER, PRIMARY RADIALSEAL	1353115	P781525	1
FUEL FILTER, CARTRIDGE	1683353	P551062	1 PRE-FILTER
FUEL FILTER, SPIN-ON	1345335	P550810	1
FUEL/WATER SEPARATOR SPIN-ON	1433649	P550778	1 FROM 05/02
HYDRAULIC FILTER, CARTRIDGE	691954	P762756	1 GEARBOX ZF ECOSPLIT
HYDRAULIC FILTER, CARTRIDGE	229348	P550309	1
LUBE FILTER, CARTRIDGE	1376481	P550663	1 ROTOR FOR OIL CENTRIFUGE
LUBE FILTER, SPIN-ON FULL FLOW	1310901	P550452	1

A SERIES

DAF A1600DD

Description	OE Number Donaldson	Qty	Note / or Serial Nbr
w/ Engine : DAF DD575 (81 kW - 110 hp) - (01/65 => 12/69)			
Serial N°:			
LUBE FILTER, CARTRIDGE	211340	P550766	1

DAF A1602DD
w/ Engine : DAF DD575
(88 kW - 120 hp) - (04/60 => 12/69)

Serial N°:			
LUBE FILTER, CARTRIDGE	211340	P550766	1

DAF A16DD
w/ Engine : DAF DD575
(81 kW - 110 hp) - (01/65 => 12/69)

Serial N°:			
LUBE FILTER, CARTRIDGE	211340	P550766	1

DAF A1700DS
w/ Engine : DAF DD575
(97 kW - 132 hp) - (09/62 => 12/69)

Serial N°:			
LUBE FILTER, CARTRIDGE	211340	P550766	1

DAF A18DS
w/ Engine : DAF DD575
(110 kW - 150 hp) - (01/65 => 12/69)

Serial N°:			
LUBE FILTER, CARTRIDGE	211340	P550766	1

DAF A1900AS
w/ Engine : DAF DD575
(110 kW - 150 hp) - (01/65 => 12/69)

Serial N°:			
LUBE FILTER, CARTRIDGE	211340	P550766	1

DAF A1900DD
w/ Engine : DAF DD575
(81 kW - 110 hp) - (01/65 => 12/69)

Serial N°:			
LUBE FILTER, CARTRIDGE	211340	P550766	1

DAF A1900DS
w/ Engine : DAF DD575
(110 kW - 150 hp) - (04/62 => 12/69)

Serial N°:			
LUBE FILTER, CARTRIDGE	211340	P550766	1

DAF A320
w/ Engine : DAF DD575
(81 kW - 110 hp) - (01/65 => 12/69)

Serial N°:			
LUBE FILTER, CARTRIDGE	211340	P550766	1

DAF AS1900DS
w/ Engine : DAF DD575
(110 kW - 150 hp) - (04/62 => 12/69)

Serial N°:			
LUBE FILTER, CARTRIDGE	211340	P550766	1

DAF AT1902DS
w/ Engine : DAF DD575
(110 kW - 150 hp) - (01/65 => 12/69)

Serial N°:			
LUBE FILTER, CARTRIDGE	211340	P550766	1

B SERIES

DAF B1300DD
w/ Engine : DAF DD575
(81 kW - 110 hp) - (01/65 => 12/69)

Serial N°:			
LUBE FILTER, CARTRIDGE	211340	P550766	1

(81 kW - 110 hp) - (01/70 => 05/79)

Serial N°:			
LUBE FILTER, CARTRIDGE	211340	P550766	1

DAF B1600DD
w/ Engine : DAF DD575
(81 kW - 110 hp) - (01/70 => 05/79)

Description	OE Number Donaldson	Qty	Note / or Serial Nbr
-------------	---------------------	-----	----------------------

Serial N°:

LUBE FILTER, CARTRIDGE	211340	P550766	1
------------------------	--------	---------	---

DAF
B1600DS
w/ Engine : DAF DD575
(110 kW - 150 hp) - (01/65 => 02/72)

Serial N°:

LUBE FILTER, CARTRIDGE	211340	P550766	1
------------------------	--------	---------	---

CF65

DAF
FA65.180
w/ Engine : DAF CE136C EURO 3
(136 kW - 185 hp) - (01/01 =>)

Serial N°:

AIR DRYER, SPIN-ON	1391510	P951417	1
AIR DRYER, SPIN-ON	1681575	P951411	1
AIR FILTER, PANEL VENTILATION	1659691	P785046	1 TO 04/06
AIR FILTER, PANEL VENTILATION	1791192	P785365	1 FROM 05/06
AIR FILTER, PRIMARY RADIALSEAL	1657522	P785353	1
FUEL FILTER, SPIN-ON	1399760	P550881	1
FUEL/WATER SEPARATOR SPIN-ON	1296851	P559113	1 TWIST & DRAIN USE P551067
HYDRAULIC FILTER, CARTRIDGE	229348	P550309	1
LUBE FILTER, SPIN-ON FULL FLOW	1399494	P550520	1

DAF
FA65.220
w/ Engine : DAF CE162C EURO 3
(162 kW - 221 hp) - (01/01 =>)

Serial N°:

AIR DRYER, SPIN-ON	1681575	P951411	1
AIR DRYER, SPIN-ON	1391510	P951417	1
AIR FILTER, PANEL VENTILATION	1659691	P785046	1 TO 04/06
AIR FILTER, PANEL VENTILATION	1791192	P785365	1 FROM 05/06
AIR FILTER, PRIMARY RADIALSEAL	1657522	P785353	1
FUEL FILTER, SPIN-ON	1399760	P550881	1
FUEL/WATER SEPARATOR SPIN-ON	1296851	P559113	1 TWIST & DRAIN USE P551067
HYDRAULIC FILTER, CARTRIDGE	229348	P550309	1
LUBE FILTER, SPIN-ON FULL FLOW	1399494	P550520	1

w/ Engine : DAF GR165 EURO 3, EURO 4
(164 kW - 220 hp) - (07/06 => 12/13)

Serial N°:

AIR DRYER, SPIN-ON	1391510	P951417	1
AIR DRYER, SPIN-ON	1681575	P951411	1
AIR FILTER, PANEL VENTILATION	1791192	P785365	1
AIR FILTER, PRIMARY ROUND	1657523	P784525	1
ADBLUE FILTER KIT	1819795	X770733	1 DENOX 1.0 ADBLUE®
FUEL FILTER, SPIN-ON	1399760	P550881	1
FUEL/WATER SEPARATOR SPIN-ON	1296851	P559113	1 TWIST & DRAIN USE P551067
HYDRAULIC FILTER, CARTRIDGE	229348	P550309	1
LUBE FILTER, SPIN-ON FULL FLOW	1399494	P550520	1

DAF
FA65.250
w/ Engine : DAF CE184C EURO 3
(184 kW - 251 hp) - (01/01 =>)

Serial N°:

AIR DRYER, SPIN-ON	1681575	P951411	1
AIR DRYER, SPIN-ON	1391510	P951417	1
AIR FILTER, PANEL VENTILATION	1659691	P785046	1 TO 04/06
AIR FILTER, PANEL VENTILATION	1791192	P785365	1 FROM 05/06
AIR FILTER, PRIMARY RADIALSEAL	1657522	P785353	1
FUEL FILTER, SPIN-ON	1399760	P550881	1
FUEL/WATER SEPARATOR SPIN-ON	1296851	P559113	1 TWIST & DRAIN USE P551067
HYDRAULIC FILTER, CARTRIDGE	229348	P550309	1
LUBE FILTER, SPIN-ON FULL FLOW	1399494	P550520	1

w/ Engine : DAF GR185 EURO 3, EURO 4
(186 kW - 250 hp) - (07/06 => 12/13)

Serial N°:

AIR DRYER, SPIN-ON	1681575	P951411	1
AIR DRYER, SPIN-ON	1391510	P951417	1

Description	OE Number Donaldson	Qty	Note / or Serial Nbr
-------------	---------------------	-----	----------------------

AIR FILTER, PANEL VENTILATION	1791192	P785365	1
AIR FILTER, PRIMARY ROUND	1657523	P784525	1
ADBLUE FILTER KIT	1819795	X770733	1 DENOX 1.0 ADBLUE®
FUEL FILTER, SPIN-ON	1399760	P550881	1
FUEL/WATER SEPARATOR SPIN-ON	1296851	P559113	1 TWIST & DRAIN USE P551067
HYDRAULIC FILTER, CARTRIDGE	229348	P550309	1
LUBE FILTER, SPIN-ON FULL FLOW	1399494	P550520	1

DAF
FA65.290
w/ Engine : DAF GR210 EURO 3, EURO 4
(205 kW - 275 hp) - (07/06 => 12/13)

Serial N°:

AIR DRYER, SPIN-ON	1681575	P951411	1
AIR DRYER, SPIN-ON	1391510	P951417	1
AIR FILTER, PANEL VENTILATION	1791192	P785365	1
AIR FILTER, PRIMARY ROUND	1657523	P784525	1
ADBLUE FILTER KIT	1819795	X770733	1 DENOX 1.0 ADBLUE®
FUEL FILTER, SPIN-ON	1399760	P550881	1
FUEL/WATER SEPARATOR SPIN-ON	1296851	P559113	1 TWIST & DRAIN USE P551067
HYDRAULIC FILTER, CARTRIDGE	229348	P550309	1
LUBE FILTER, SPIN-ON FULL FLOW	1399494	P550520	1

CF75

DAF
CF75.250
w/ Engine : DAF PE183C EURO 3
(183 kW - 250 hp) - (01/03 => 12/06)

Serial N°:

AIR DRYER, SPIN-ON	1681575	P951411	1
AIR DRYER, SPIN-ON	1391510	P951417	1
AIR FILTER, PANEL VENTILATION	1659691	P785046	1 TO 04/06
AIR FILTER, PANEL VENTILATION	1791192	P785365	1 FROM 05/06
AIR FILTER, PRIMARY RADIALSEAL	1657522	P785353	1
AIR FILTER, PRIMARY RADIALSEAL	1353115	P781525	1
FUEL FILTER, CARTRIDGE	1450184	P785770	1 LONG-LIFE FILTER
FUEL FILTER, CARTRIDGE	1784782	P550631	1
FUEL/WATER SEPARATOR SPIN-ON	1433649	P550778	1 FROM 05/02
FUEL/WATER SEPARATOR SPIN-ON	1296851	P559113	1 TWIST & DRAIN USE P551067
HYDRAULIC FILTER, CARTRIDGE	229348	P550309	1
HYDRAULIC FILTER, CARTRIDGE	691954	P762756	1 GEARBOX ZF ECOSPLIT
LUBE FILTER, CARTRIDGE	1376481	P550663	1 ROTOR FOR OIL CENTRIFUGE
LUBE FILTER, CARTRIDGE	1397765	P550661	1 LONG-LIFE FILTER
LUBE FILTER, CARTRIDGE	1397764	P550630	1

w/ Engine : DAF PR183S EURO 4, EURO 5,
(183 kW - 250 hp) - (05/06 => 12/13)

Serial N°:

AIR DRYER, SPIN-ON	1391510	P951417	1
AIR DRYER, SPIN-ON	1681575	P951411	1
AIR FILTER, PANEL VENTILATION	1791192	P785365	1
FUEL FILTER, CARTRIDGE	1643080	P550863	1
ADBLUE FILTER KIT	1819795	X770733	1 DENOX 1.0 ADBLUE®
FUEL/WATER SEPARATOR SPIN-ON	1433649	P550778	1
FUEL/WATER SEPARATOR SPIN-ON	1296851	P559113	1 TWIST & DRAIN USE P551067
HYDRAULIC FILTER, CARTRIDGE	229348	P550309	1
HYDRAULIC FILTER, CARTRIDGE	691954	P762756	1 GEARBOX ZF ECOSPLIT
LUBE FILTER, CARTRIDGE	1397764	P550630	1
LUBE FILTER, CARTRIDGE	1397765	P550661	1 LONG-LIFE FILTER

DAF
CF75.310
w/ Engine : DAF PE228C EURO 3
(228 kW - 310 hp) - (01/01 =>)

Description	OE Number Donaldson	Qty	Note / or Serial Nbr
Serial N°:			
AIR DRYER, SPIN-ON	1391510	P951417	1
AIR DRYER, SPIN-ON	1681575	P951411	1
AIR FILTER, PANEL VENTILATION	1659691	P785046	1 TO 04/06
AIR FILTER, PANEL VENTILATION	1791192	P785365	1 FROM 05/06
AIR FILTER, PRIMARY RADIALSEAL	1353115	P781525	1
AIR FILTER, PRIMARY RADIALSEAL	1657522	P785353	1
FUEL FILTER, CARTRIDGE	1450184	P785770	1 LONG-LIFE FILTER
FUEL FILTER, CARTRIDGE	1784782	P550631	1
FUEL/WATER SEPARATOR SPIN-ON	1433649	P550778	1 FROM 05/02
FUEL/WATER SEPARATOR SPIN-ON	1296851	P559113	1 TWIST & DRAIN USE P551067
HYDRAULIC FILTER, CARTRIDGE	229348	P550309	1
HYDRAULIC FILTER, CARTRIDGE	691954	P762756	1 GEARBOX ZF ECOSPLIT
LUBE FILTER, CARTRIDGE	1376481	P550663	1 ROTOR FOR OIL CENTRIFUGE
LUBE FILTER, CARTRIDGE	1397765	P550661	1 LONG-LIFE FILTER
LUBE FILTER, CARTRIDGE	1397764	P550630	1

w/ Engine : DAF PR228S EURO 4, EURO 5,
(231 kW - 310 hp) - (05/06 => 12/13)

Serial N°:			
AIR DRYER, SPIN-ON	1681575	P951411	1
AIR DRYER, SPIN-ON	1391510	P951417	1
AIR FILTER, PANEL VENTILATION	1791192	P785365	1
FUEL FILTER, CARTRIDGE	1643080	P550863	1
ADBLUE FILTER KIT	1819795	X770733	1 DENOX 1.0 ADBLUE®
FUEL/WATER SEPARATOR SPIN-ON	1433649	P550778	1
FUEL/WATER SEPARATOR SPIN-ON	1296851	P559113	1 TWIST & DRAIN USE P551067
HYDRAULIC FILTER, CARTRIDGE	229348	P550309	1
HYDRAULIC FILTER, CARTRIDGE	691954	P762756	1 GEARBOX ZF ECOSPLIT
LUBE FILTER, CARTRIDGE	1397765	P550661	1 LONG-LIFE FILTER
LUBE FILTER, CARTRIDGE	1397764	P550630	1

DAF CF75.360

w/ Engine : DAF PE265C EURO 3
(265 kW - 360 hp) - (01/01 =>)

Serial N°:			
AIR DRYER, SPIN-ON	1391510	P951417	1
AIR DRYER, SPIN-ON	1681575	P951411	1
AIR FILTER, PANEL VENTILATION	1659691	P785046	1 TO 04/06
AIR FILTER, PANEL VENTILATION	1791192	P785365	1 FROM 05/06
AIR FILTER, PRIMARY RADIALSEAL	1353115	P781525	1
AIR FILTER, PRIMARY RADIALSEAL	1657522	P785353	1
FUEL FILTER, CARTRIDGE	1450184	P785770	1 LONG-LIFE FILTER
FUEL FILTER, CARTRIDGE	1784782	P550631	1
FUEL/WATER SEPARATOR SPIN-ON	1433649	P550778	1 FROM 05/02
FUEL/WATER SEPARATOR SPIN-ON	1296851	P559113	1 TWIST & DRAIN USE P551067
HYDRAULIC FILTER, CARTRIDGE	229348	P550309	1
HYDRAULIC FILTER, CARTRIDGE	691954	P762756	1 GEARBOX ZF ECOSPLIT
LUBE FILTER, CARTRIDGE	1376481	P550663	1 ROTOR FOR OIL CENTRIFUGE
LUBE FILTER, CARTRIDGE	1397765	P550661	1 LONG-LIFE FILTER
LUBE FILTER, CARTRIDGE	1397764	P550630	1

w/ Engine : DAF PR265S EURO 4, EURO 5,
(268 kW - 360 hp) - (05/06 => 12/13)

Serial N°:			
AIR DRYER, SPIN-ON	1681575	P951411	1
AIR DRYER, SPIN-ON	1391510	P951417	1
AIR FILTER, PANEL VENTILATION	1791192	P785365	1
FUEL FILTER, CARTRIDGE	1643080	P550863	1
ADBLUE FILTER KIT	1819795	X770733	1 DENOX 1.0 ADBLUE®
FUEL/WATER SEPARATOR SPIN-ON	1433649	P550778	1
FUEL/WATER SEPARATOR SPIN-ON	1296851	P559113	1 TWIST & DRAIN USE P551067
HYDRAULIC FILTER, CARTRIDGE	691954	P762756	1 GEARBOX ZF ECOSPLIT
HYDRAULIC FILTER, CARTRIDGE	229348	P550309	1
LUBE FILTER, CARTRIDGE	1397765	P550661	1 LONG-LIFE FILTER
LUBE FILTER, CARTRIDGE	1397764	P550630	1

Description	OE Number Donaldson	Qty	Note / or Serial Nbr
-------------	---------------------	-----	----------------------

CF85

DAF CF85.340

w/ Engine : DAF XE250C EURO 3
(250 kW - 335 hp) - (01/02 => 12/07)

Serial N°:			
AIR DRYER, SPIN-ON	1681575	P951411	1
AIR DRYER, SPIN-ON	1391510	P951417	1
AIR FILTER, PANEL VENTILATION	1791192	P785365	1
AIR FILTER, PRIMARY ROUND	1657523	P784525	1 CHECK OE PART NO.
AIR FILTER, PRIMARY RADIALSEAL	1353115	P781525	1 CHECK OE PART NO.
FUEL FILTER, CARTRIDGE	1784782	P550631	1
FUEL FILTER, CARTRIDGE	1450184	P785770	1 LONG-LIFE FILTER
FUEL/WATER SEPARATOR SPIN-ON	1433649	P550778	1 FROM 05/02
FUEL/WATER SEPARATOR SPIN-ON	1296851	P559113	1 TWIST & DRAIN USE P551067
HYDRAULIC FILTER, CARTRIDGE	691954	P762756	1 GEARBOX ZF ECOSPLIT
HYDRAULIC FILTER, CARTRIDGE	229348	P550309	1
LUBE FILTER, CARTRIDGE	1397765	P550661	1 LONG-LIFE FILTER
LUBE FILTER, CARTRIDGE	1376481	P550663	1 ROTOR FOR OIL CENTRIFUGE
LUBE FILTER, CARTRIDGE	1397764	P550630	1

DAF CF85.360

w/ Engine : DAF MX265 EURO 4, EURO 5,
(268 kW - 360 hp) - (09/06 => 12/13)

Serial N°:			
AIR DRYER, SPIN-ON	1391510	P951417	1
AIR DRYER, SPIN-ON	1681575	P951411	1
AIR FILTER, PANEL VENTILATION	1791192	P785365	1
AIR FILTER, PRIMARY ROUND	1657523	P784525	1
FUEL FILTER, CARTRIDGE	1643080	P550863	1
ADBLUE FILTER KIT	1819795	X770733	1 DENOX 1.0 ADBLUE®
FUEL/WATER SEPARATOR SPIN-ON	1433649	P550778	1
FUEL/WATER SEPARATOR SPIN-ON	1296851	P559113	1 TWIST & DRAIN USE P551067
HYDRAULIC FILTER, CARTRIDGE	229348	P550309	1
LUBE FILTER, CARTRIDGE	1643072	P550952	1 ROTOR FOR OIL CENTRIFUGE
LUBE FILTER, CARTRIDGE	1629393	P550812	1

DAF CF85.380

w/ Engine : DAF XE280C EURO 3
(280 kW - 375 hp) - (01/02 => 12/07)

Serial N°:			
AIR DRYER, SPIN-ON	1391510	P951417	1
AIR DRYER, SPIN-ON	1681575	P951411	1
AIR FILTER, PANEL VENTILATION	1791192	P785365	1
AIR FILTER, PRIMARY ROUND	1657523	P784525	1 CHECK OE PART NO.
AIR FILTER, PRIMARY RADIALSEAL	1353115	P781525	1 CHECK OE PART NO.
FUEL FILTER, CARTRIDGE	1784782	P550631	1
FUEL FILTER, CARTRIDGE	1450184	P785770	1 LONG-LIFE FILTER
FUEL/WATER SEPARATOR SPIN-ON	1433649	P550778	1 FROM 05/02
FUEL/WATER SEPARATOR SPIN-ON	1296851	P559113	1 TWIST & DRAIN USE P551067
HYDRAULIC FILTER, CARTRIDGE	229348	P550309	1
LUBE FILTER, CARTRIDGE	1397765	P550661	1 LONG-LIFE FILTER
HYDRAULIC FILTER, CARTRIDGE	691954	P762756	1 GEARBOX ZF ECOSPLIT
LUBE FILTER, CARTRIDGE	1376481	P550663	1 ROTOR FOR OIL CENTRIFUGE
LUBE FILTER, CARTRIDGE	1397764	P550630	1

DAF CF85.410

w/ Engine : DAF MX300S EURO 4, EURO 5,
(306 kW - 410 hp) - (05/06 =>)

Serial N°:			
AIR DRYER, SPIN-ON	1681575	P951411	1
AIR DRYER, SPIN-ON	1391510	P951417	1
AIR FILTER, PANEL VENTILATION	1791192	P785365	1
FUEL FILTER, CARTRIDGE	1643080	P550863	1
ADBLUE FILTER KIT	1819795	X770733	1 DENOX 1.0 ADBLUE®
FUEL/WATER SEPARATOR SPIN-ON	1433649	P550778	1
FUEL/WATER SEPARATOR SPIN-ON	1296851	P559113	1 TWIST & DRAIN USE P551067
HYDRAULIC FILTER, CARTRIDGE	691954	P762756	1 GEARBOX ZF ECOSPLIT
HYDRAULIC FILTER, CARTRIDGE	229348	P550309	1
LUBE FILTER, CARTRIDGE	1397765	P550661	1 LONG-LIFE FILTER
LUBE FILTER, CARTRIDGE	1397764	P550630	1

Description	OE Number Donaldson	Qty	Note / or Serial Nbr
Serial N°:			
AIR DRYER, SPIN-ON	1681575	P951411	1
AIR DRYER, SPIN-ON	1391510	P951417	1
AIR FILTER, PANEL VENTILATION	1791192	P785365	1
AIR FILTER, PRIMARY ROUND	1657523	P784525	1
FUEL FILTER, CARTRIDGE	1643080	P550863	1
ADBLUE FILTER KIT	1819795	X770733	1 DENOX 1.0 ADBLUE®
FUEL/WATER SEPARATOR SPIN-ON	1433649	P550778	1
FUEL/WATER SEPARATOR SPIN-ON	1296851	P559113	1 TWIST & DRAIN USE P551067
HYDRAULIC FILTER, CARTRIDGE	229348	P550309	1
LUBE FILTER, CARTRIDGE	1643072	P550952	1 ROTOR FOR OIL CENTRIFUGE
LUBE FILTER, CARTRIDGE	1629393	P550812	1

DAF
CF85.430
w/ Engine : DAF XE315C EURO 3
(315 kW - 422 hp) - (01/02 => 12/07)

Serial N°:			
AIR DRYER, SPIN-ON	1391510	P951417	1
AIR DRYER, SPIN-ON	1681575	P951411	1
AIR FILTER, PANEL VENTILATION	1791192	P785365	1
AIR FILTER, PRIMARY ROUND	1657523	P784525	1 CHECK OE PART NO.
AIR FILTER, PRIMARY RADIALSEAL	1353115	P781525	1 CHECK OE PART NO.
FUEL FILTER, CARTRIDGE	1784782	P550631	1
FUEL FILTER, CARTRIDGE	1450184	P785770	1 LONG-LIFE FILTER
FUEL/WATER SEPARATOR SPIN-ON	1433649	P550778	1 FROM 05/02
FUEL/WATER SEPARATOR SPIN-ON	1296851	P559113	1 TWIST & DRAIN USE P551067
HYDRAULIC FILTER, CARTRIDGE	229348	P550309	1
HYDRAULIC FILTER, CARTRIDGE	691954	P762756	1 GEARBOX ZF ECOSPLIT
LUBE FILTER, CARTRIDGE	1376481	P550663	1 ROTOR FOR OIL CENTRIFUGE
LUBE FILTER, CARTRIDGE	1397765	P550661	1 LONG-LIFE FILTER
LUBE FILTER, CARTRIDGE	1397764	P550630	1

DAF
CF85.460
w/ Engine : DAF MX340S EURO 4, EURO 5,
(343 kW - 460 hp) - (05/06 =>)

Serial N°:			
AIR DRYER, SPIN-ON	1681575	P951411	1
AIR DRYER, SPIN-ON	1391510	P951417	1
AIR FILTER, PANEL VENTILATION	1791192	P785365	1
AIR FILTER, PRIMARY ROUND	1657523	P784525	1
FUEL FILTER, CARTRIDGE	1643080	P550863	1
ADBLUE FILTER KIT	1819795	X770733	1 DENOX 1.0 ADBLUE®
FUEL/WATER SEPARATOR SPIN-ON	1433649	P550778	1
FUEL/WATER SEPARATOR SPIN-ON	1296851	P559113	1 TWIST & DRAIN USE P551067
HYDRAULIC FILTER, CARTRIDGE	229348	P550309	1
LUBE FILTER, CARTRIDGE	1643072	P550952	1 ROTOR FOR OIL CENTRIFUGE
LUBE FILTER, CARTRIDGE	1629393	P550812	1

DAF
CF85.480
w/ Engine : DAF XE355C EURO 3
(355 kW - 476 hp) - (01/03 => 12/07)

Serial N°:			
AIR DRYER, SPIN-ON	1391510	P951417	1
AIR DRYER, SPIN-ON	1681575	P951411	1
AIR FILTER, PANEL VENTILATION	1791192	P785365	1
AIR FILTER, PRIMARY RADIALSEAL	1317409	P780911	1 CHECK OE PART NO.
FUEL FILTER, CARTRIDGE	1784782	P550631	1
FUEL FILTER, CARTRIDGE	1450184	P785770	1 LONG-LIFE FILTER
FUEL/WATER SEPARATOR SPIN-ON	1433649	P550778	1 FROM 05/02
FUEL/WATER SEPARATOR SPIN-ON	1296851	P559113	1 TWIST & DRAIN USE P551067
HYDRAULIC FILTER, CARTRIDGE	229348	P550309	1
HYDRAULIC FILTER, CARTRIDGE	691954	P762756	1 GEARBOX ZF ECOSPLIT
LUBE FILTER, CARTRIDGE	1397764	P550630	1
LUBE FILTER, CARTRIDGE	1397765	P550661	1 LONG-LIFE FILTER
LUBE FILTER, CARTRIDGE	1376481	P550663	1 ROTOR FOR OIL CENTRIFUGE

Description	OE Number Donaldson	Qty	Note / or Serial Nbr
DAF CF85.510 w/ Engine : DAF MX375S EURO 4, EURO 5, (380 kW - 510 hp) - (05/06 => 12/13)			
Serial N°:			
AIR DRYER, SPIN-ON	1681575	P951411	1
AIR DRYER, SPIN-ON	1391510	P951417	1
AIR FILTER, PANEL VENTILATION	1791192	P785365	1
AIR FILTER, PRIMARY ROUND	1657523	P784525	1
FUEL FILTER, CARTRIDGE	1643080	P550863	1
ADBLUE FILTER KIT	1819795	X770733	1 DENOX 1.0 ADBLUE®
FUEL/WATER SEPARATOR SPIN-ON	1433649	P550778	1
FUEL/WATER SEPARATOR SPIN-ON	1296851	P559113	1 TWIST & DRAIN USE P551067
HYDRAULIC FILTER, CARTRIDGE	229348	P550309	1
LUBE FILTER, CARTRIDGE	1643072	P550952	1 ROTOR FOR OIL CENTRIFUGE
LUBE FILTER, CARTRIDGE	1629393	P550812	1

CF86

DAF
CF85.290
w/ Engine : PACCAR MX11 EURO 6
(210 kW - 290 hp) - (12/13 =>)

Serial N°:			
AIR DRYER, SPIN-ON	1681575	P951411	1
AIR FILTER, PANEL VENTILATION	1791192	P785365	1
AIR FILTER, PRIMARY ROUND	1657523	P784525	1
FUEL/WATER SEPARATOR SPIN-ON	1433649	P550778	1
HYDRAULIC FILTER, CARTRIDGE	229348	P550309	1

DAF
CF85.330
w/ Engine : PACCAR MX11 EURO 6
(240 kW - 330 hp) - (12/13 =>)

Serial N°:			
AIR DRYER, SPIN-ON	1681575	P951411	1
AIR FILTER, PANEL VENTILATION	1791192	P785365	1
AIR FILTER, PRIMARY ROUND	1657523	P784525	1
FUEL/WATER SEPARATOR SPIN-ON	1433649	P550778	1
HYDRAULIC FILTER, CARTRIDGE	229348	P550309	1

DAF
CF85.370
w/ Engine : PACCAR MX11 EURO 6
(271 kW - 370 hp) - (12/13 =>)

Serial N°:			
AIR DRYER, SPIN-ON	1681575	P951411	1
AIR FILTER, PANEL VENTILATION	1791192	P785365	1
AIR FILTER, PRIMARY ROUND	1657523	P784525	1
FUEL/WATER SEPARATOR SPIN-ON	1433649	P550778	1
HYDRAULIC FILTER, CARTRIDGE	229348	P550309	1

DAF
CF85.400
w/ Engine : PACCAR MX11 EURO 6
(291 kW - 400 hp) - (12/13 =>)

Serial N°:			
AIR DRYER, SPIN-ON	1681575	P951411	1
AIR FILTER, PANEL VENTILATION	1791192	P785365	1
AIR FILTER, PRIMARY ROUND	1657523	P784525	1
FUEL/WATER SEPARATOR SPIN-ON	1433649	P550778	1
HYDRAULIC FILTER, CARTRIDGE	229348	P550309	1

DAF
CF85.410
w/ Engine : PACCAR MX13 EURO 6
(303 kW - 410 hp) - (07/13 =>)

Serial N°:			
AIR DRYER, SPIN-ON	1681575	P951411	1
AIR FILTER, PANEL VENTILATION	1791192	P785365	1
AIR FILTER, PRIMARY ROUND	1657523	P784525	1
FUEL/WATER SEPARATOR SPIN-ON	1433649	P550778	1
HYDRAULIC FILTER, CARTRIDGE	229348	P550309	1
LUBE FILTER, CARTRIDGE	1629393	P550812	1

Description	OE Number Donaldson	Qty	Note / or Serial Nbr
-------------	---------------------	-----	----------------------

DAF

CF85.440

w/ Engine : **PACCAR** MX11 EURO 6
(320 kW - 440 hp) - (12/13 =>)
Serial N°:

AIR DRYER, SPIN-ON	1681575	P951411	1
AIR FILTER, PANEL VENTILATION	1791192	P785365	1
AIR FILTER, PRIMARY ROUND	1657523	P784525	1
FUEL/WATER SEPARATOR SPIN-ON	1433649	P550778	1
HYDRAULIC FILTER, CARTRIDGE	229348	P550309	1

DAF

CF85.460

w/ Engine : **PACCAR** MX13 EURO 6
(340 kW - 460 hp) - (07/13 =>)
Serial N°:

AIR DRYER, SPIN-ON	1681575	P951411	1
AIR FILTER, PANEL VENTILATION	1791192	P785365	1
AIR FILTER, PRIMARY ROUND	1657523	P784525	1
FUEL/WATER SEPARATOR SPIN-ON	1433649	P550778	1
HYDRAULIC FILTER, CARTRIDGE	229348	P550309	1
LUBE FILTER, CARTRIDGE	1629393	P550812	1

DAF

CF85.510

w/ Engine : **PACCAR** MX13 EURO 6
(375 kW - 510 hp) - (07/13 =>)
Serial N°:

AIR DRYER, SPIN-ON	1681575	P951411	1
AIR FILTER, PANEL VENTILATION	1791192	P785365	1
AIR FILTER, PRIMARY ROUND	1657523	P784525	1
FUEL/WATER SEPARATOR SPIN-ON	1433649	P550778	1
HYDRAULIC FILTER, CARTRIDGE	229348	P550309	1
LUBE FILTER, CARTRIDGE	1629393	P550812	1

F1000 SERIES

DAF

F1000CN

w/ Engine : **CUMMINS** 6BT5.9
(96 kW - 130 hp) - (12/86 => 12/92)
Serial N°:

FUEL/WATER SEPARATOR SPIN-ON	CBU1920	P550248	1
HYDRAULIC FILTER, CARTRIDGE	229348	P550309	1
LUBE FILTER, SPIN-ON FULL FLOW	CBU2676	P558615	1

DAF

FA1000CN

w/ Engine : **CUMMINS** 6BT5.9
(96 kW - 130 hp) - (12/86 => 12/92)
Serial N°:

FUEL/WATER SEPARATOR SPIN-ON	CBU1920	P550248	1
HYDRAULIC FILTER, CARTRIDGE	229348	P550309	1
LUBE FILTER, SPIN-ON FULL FLOW	CBU2676	P558615	1

F1100 SERIES

DAF

F1100DD

w/ Engine : **DAF** DD575
(77 kW - 105 hp) - (07/78 => 12/81)
Serial N°:

FUEL/WATER SEPARATOR SPIN-ON	1318695	P550494	1
HYDRAULIC FILTER, CARTRIDGE	229348	P550309	1
HYDRAULIC FILTER, CARTRIDGE	302043	P550310	1 CHECK OE PART NO.
LUBE FILTER, CARTRIDGE	211340	P550766	1

DAF

F1100DNTD

w/ Engine : **DAF** DNTD620
(116 kW - 158 hp) - (12/86 => 11/89)
Serial N°:

AIR FILTER, PRIMARY ROUND	695633	P181088	1
FUEL/WATER SEPARATOR SPIN-ON	247138	P559624	1
HYDRAULIC FILTER, CARTRIDGE	229348	P550309	1
LUBE FILTER, SPIN-ON FULL FLOW	114786	P553771	1

Description	OE Number Donaldson	Qty	Note / or Serial Nbr
-------------	---------------------	-----	----------------------

F1200 SERIES

DAF

F1200BA

w/ Engine : **DAF** BA475
(115 kW - 157 hp) - (02/72 => 06/74)
Serial N°:

HYDRAULIC FILTER, CARTRIDGE	229348	P550309	1
HYDRAULIC FILTER, CARTRIDGE	302043	P550310	1 CHECK OE PART NO.

DAF

F1200DA

w/ Engine : **DAF** DA475
(100 kW - 136 hp) - (02/72 => 12/73)
Serial N°:

HYDRAULIC FILTER, CARTRIDGE	229348	P550309	1
HYDRAULIC FILTER, CARTRIDGE	302043	P550310	1 CHECK OE PART NO.

DAF

F1200DD

w/ Engine : **DAF** DD575
(110 kW - 150 hp) - (01/69 => 12/81)
Serial N°:

HYDRAULIC FILTER, CARTRIDGE	229348	P550309	1
HYDRAULIC FILTER, CARTRIDGE	302043	P550310	1 CHECK OE PART NO.
LUBE FILTER, CARTRIDGE	211340	P550766	1

F1300 SERIES

DAF

F1300DF

w/ Engine : **DAF** DF615
(63 kW - 85 hp) - (07/78 => 10/88)
Serial N°:

FUEL/WATER SEPARATOR SPIN-ON	1318695	P550494	1
LUBE FILTER, CARTRIDGE	211340	P550766	1

DAF

F1300DNT

w/ Engine : **DAF** DNT620
(133 kW - 180 hp) - (12/86 => 02/90)
Serial N°:

AIR FILTER, PRIMARY ROUND	695633	P181088	1
FUEL/WATER SEPARATOR SPIN-ON	247138	P559624	1
HYDRAULIC FILTER, CARTRIDGE	229348	P550309	1
LUBE FILTER, SPIN-ON FULL FLOW	114786	P553771	1

DAF

F1300DNTD

w/ Engine : **DAF** DNTD620
(116 kW - 158 hp) - (12/86 => 02/89)
Serial N°:

AIR FILTER, PRIMARY ROUND	695633	P181088	1
FUEL/WATER SEPARATOR SPIN-ON	247138	P559624	1
HYDRAULIC FILTER, CARTRIDGE	229348	P550309	1
LUBE FILTER, SPIN-ON FULL FLOW	114786	P553771	1

DAF

F1300DT

w/ Engine : **DAF** DT615
(83 kW - 113 hp) - (07/78 => 02/90)
Serial N°:

FUEL/WATER SEPARATOR SPIN-ON	247138	P559624	1
HYDRAULIC FILTER, CARTRIDGE	229348	P550309	1
LUBE FILTER, SPIN-ON FULL FLOW	114786	P553771	1

F1400 SERIES

DAF

F1400BB

w/ Engine : **DAF** BB475
(134 kW - 183 hp) - (02/72 => 06/74)
Serial N°:

HYDRAULIC FILTER, CARTRIDGE	229348	P550309	1
-----------------------------	--------	---------	---

DAF

F1400DD

w/ Engine : **DAF** DD575
(110 kW - 150 hp) - (02/72 => 12/81)

Description	OE Number Donaldson	Qty	Note / or Serial Nbr
-------------	---------------------	-----	----------------------

Serial N°:

FUEL/WATER SEPARATOR SPIN-ON	247138	P559624	1
HYDRAULIC FILTER, CARTRIDGE	229348	P550309	1
HYDRAULIC FILTER, CARTRIDGE	302043	P550310	1 CHECK OE PART NO.
LUBE FILTER, CARTRIDGE	211340	P550766	1

DAF
F1400DF
w/ Engine : DAF DF615
(126 kW - 172 hp) - (01/70 => 11/81)
Serial N°:

FUEL/WATER SEPARATOR SPIN-ON	1318695	P550494	1
HYDRAULIC FILTER, CARTRIDGE	229348	P550309	1
HYDRAULIC FILTER, CARTRIDGE	302043	P550310	1 CHECK OE PART NO.
LUBE FILTER, CARTRIDGE	211340	P550766	1

DAF
F1400DT
w/ Engine : DAF DT615
(168 kW - 229 hp) - (05/72 => 12/80)
Serial N°:

FUEL/WATER SEPARATOR SPIN-ON	247138	P559624	1
HYDRAULIC FILTER, CARTRIDGE	229348	P550309	1
HYDRAULIC FILTER, CARTRIDGE	302043	P550310	1 CHECK OE PART NO.
LUBE FILTER, CARTRIDGE	211340	P550766	1

F1500 SERIES

DAF
F1500DF
w/ Engine : DAF DF615
(85 kW - 113 hp) - (07/78 => 08/91)
Serial N°:

FUEL/WATER SEPARATOR SPIN-ON	1318695	P550494	1
HYDRAULIC FILTER, CARTRIDGE	302043	P550310	1 CHECK OE PART NO.
HYDRAULIC FILTER, CARTRIDGE	229348	P550309	1
LUBE FILTER, CARTRIDGE	211340	P550766	1

DAF
F1500DT
w/ Engine : DAF DT615
(85 kW - 113 hp) - (07/78 => 08/91)
Serial N°:

FUEL/WATER SEPARATOR SPIN-ON	1318695	P550494	1
HYDRAULIC FILTER, CARTRIDGE	302043	P550310	1 CHECK OE PART NO.
HYDRAULIC FILTER, CARTRIDGE	229348	P550309	1

F1600 SERIES

DAF
F1600BB
w/ Engine : DAF BB475
(134 kW - 183 hp) - (01/70 => 06/74)
Serial N°:

FUEL/WATER SEPARATOR SPIN-ON	1318695	P550494	1
HYDRAULIC FILTER, CARTRIDGE	229348	P550309	1
HYDRAULIC FILTER, CARTRIDGE	302043	P550310	1 CHECK OE PART NO.

DAF
F1600DF
w/ Engine : DAF DF615
(126 kW - 172 hp) - (01/70 => 08/91)
Serial N°:

FUEL/WATER SEPARATOR SPIN-ON	1318695	P550494	1
HYDRAULIC FILTER, CARTRIDGE	302043	P550310	1 CHECK OE PART NO.
HYDRAULIC FILTER, CARTRIDGE	229348	P550309	1
LUBE FILTER, CARTRIDGE	211340	P550766	1

DAF
F1600DT
w/ Engine : DAF DT615
(153 kW - 209 hp) - (01/73 => 08/91)
Serial N°:

FUEL/WATER SEPARATOR SPIN-ON	247138	P559624	1
HYDRAULIC FILTER, CARTRIDGE	302043	P550310	1 CHECK OE PART NO.
HYDRAULIC FILTER, CARTRIDGE	229348	P550309	1
LUBE FILTER, CARTRIDGE	211340	P550766	1

Description	OE Number Donaldson	Qty	Note / or Serial Nbr
-------------	---------------------	-----	----------------------

DAF
F1600DTD
w/ Engine : DAF DTD615
(137 kW - 187 hp) - (01/71 => 11/80)
Serial N°:

FUEL/WATER SEPARATOR SPIN-ON	247138	P559624	1
HYDRAULIC FILTER, CARTRIDGE	302043	P550310	1 CHECK OE PART NO.
HYDRAULIC FILTER, CARTRIDGE	229348	P550309	1
LUBE FILTER, CARTRIDGE	211340	P550766	1

F1700 SERIES

DAF
FA1700DNS
w/ Engine : DAF DNS620
(156 kW - 212 hp) - (01/88 => 02/95)
Serial N°:

AIR DRYER, SPIN-ON	699387	P781466	1 CHECK OE PART NO.
AIR DRYER, SPIN-ON	1506635	P951413	1 CHECK OE PART NO.
AIR FILTER, PRIMARY ROUND	265045	P777241	1
FUEL/WATER SEPARATOR SPIN-ON	247138	P559624	1
HYDRAULIC FILTER, CARTRIDGE	229348	P550309	1
LUBE FILTER, SPIN-ON FULL FLOW	114786	P553771	1

DAF
FA1700DNT
w/ Engine : DAF DNT620
(133 kW - 180 hp) - (12/86 => 02/95)
Serial N°:

AIR DRYER, SPIN-ON	699387	P781466	1
AIR DRYER, SPIN-ON	1506635	P951413	1
AIR FILTER, PRIMARY ROUND	695633	P181088	1
FUEL/WATER SEPARATOR SPIN-ON	247138	P559624	1
HYDRAULIC FILTER, CARTRIDGE	229348	P550309	1
LUBE FILTER, SPIN-ON FULL FLOW	114786	P553771	1

DAF
FA1700DNTD
w/ Engine : DAF DNT620
(116 kW - 158 hp) - (12/86 => 02/95)
Serial N°:

AIR DRYER, SPIN-ON	699387	P781466	1
AIR DRYER, SPIN-ON	1506635	P951413	1
AIR FILTER, PRIMARY ROUND	695633	P181088	1
FUEL/WATER SEPARATOR SPIN-ON	247138	P559624	1
HYDRAULIC FILTER, CARTRIDGE	229348	P550309	1
LUBE FILTER, SPIN-ON FULL FLOW	114786	P553771	1

F1800 SERIES

DAF
F1800BB
w/ Engine : DAF BB475
(99 kW - 134 hp) - (01/70 => 06/74)
Serial N°:

FUEL/WATER SEPARATOR SPIN-ON	1318695	P550494	1
HYDRAULIC FILTER, CARTRIDGE	229348	P550309	1
HYDRAULIC FILTER, CARTRIDGE	302043	P550310	1 CHECK OE PART NO.
LUBE FILTER, CARTRIDGE	211340	P550766	1
LUBE FILTER, SPIN-ON FULL FLOW	114786	P553771	1 CHECK OE PART NO.

DAF
F1800DT
w/ Engine : DAF DT615
(113 kW - 153 hp) - (01/70 => 08/91)
Serial N°:

FUEL/WATER SEPARATOR SPIN-ON	1318695	P550494	1
HYDRAULIC FILTER, CARTRIDGE	229348	P550309	1
HYDRAULIC FILTER, CARTRIDGE	302043	P550310	1 CHECK OE PART NO.
LUBE FILTER, SPIN-ON FULL FLOW	114786	P553771	1

F1900 SERIES

DAF
FA1900DNS
w/ Engine : DAF DNS620

Description	OE Number Donaldson	Qty	Note / or Serial Nbr
(156 kW - 212 hp) - (12/86 => 09/93)			
Serial N°:			
AIR DRYER, SPIN-ON	699387	P781466	1
AIR DRYER, SPIN-ON	1506635	P951413	1
AIR FILTER, PRIMARY ROUND	265045	P777241	1
FUEL/WATER SEPARATOR SPIN-ON	247138	P559624	1
HYDRAULIC FILTER, CARTRIDGE	229348	P550309	1
LUBE FILTER, SPIN-ON FULL FLOW	114786	P553771	1

**DAF
FA1900DNT**
w/ Engine : DAF DNT620
(132 kW - 180 hp) - (12/86 => 09/93)

Serial N°:			
AIR DRYER, SPIN-ON	699387	P781466	1
AIR DRYER, SPIN-ON	1506635	P951413	1
AIR FILTER, PRIMARY ROUND	695633	P181088	1
FUEL/WATER SEPARATOR SPIN-ON	247138	P559624	1
HYDRAULIC FILTER, CARTRIDGE	229348	P550309	1
LUBE FILTER, SPIN-ON FULL FLOW	114786	P553771	1

F2000 SERIES

**DAF
F2000DH**
w/ Engine : DAF DH825
(115 kW - 156 hp) - (01/68 => 12/69)

Serial N°:			
AIR FILTER, PRIMARY ROUND	112294	P777243	1
FUEL/WATER SEPARATOR SPIN-ON	247138	P559624	1
HYDRAULIC FILTER, CARTRIDGE	302043	P550310	1 CHECK OE PART NO.
LUBE FILTER, CARTRIDGE	213342	P551270	1

(115 kW - 156 hp) - (01/70 => 12/79)

Serial N°:			
AIR FILTER, PRIMARY ROUND	112294	P777243	1
FUEL/WATER SEPARATOR SPIN-ON	247138	P559624	1
HYDRAULIC FILTER, CARTRIDGE	302043	P550310	1 CHECK OE PART NO.
LUBE FILTER, CARTRIDGE	213342	P551270	1
HYDRAULIC FILTER, CARTRIDGE	229348	P550309	1

(121 kW - 165 hp) - (10/74 => 01/78)

Serial N°:			
AIR FILTER, PRIMARY ROUND	112294	P777243	1
FUEL/WATER SEPARATOR SPIN-ON	247138	P559624	1
HYDRAULIC FILTER, CARTRIDGE	302043	P550310	1 CHECK OE PART NO.
HYDRAULIC FILTER, CARTRIDGE	229348	P550309	1
LUBE FILTER, CARTRIDGE	213342	P551270	1

**DAF
F2005DH**
w/ Engine : DAF DH825
(121 kW - 165 hp) - (10/74 => 01/78)

Serial N°:			
AIR FILTER, PRIMARY ROUND	112294	P777243	1
FUEL/WATER SEPARATOR SPIN-ON	247138	P559624	1
HYDRAULIC FILTER, CARTRIDGE	302043	P550310	1 CHECK OE PART NO.
HYDRAULIC FILTER, CARTRIDGE	229348	P550309	1
LUBE FILTER, CARTRIDGE	213342	P551270	1

**DAF
F2005DU**
w/ Engine : DAF DU825
(159 kW - 216 hp) - (01/73 => 11/80)

Serial N°:			
AIR FILTER, PRIMARY ROUND	112294	P777243	1
FUEL/WATER SEPARATOR SPIN-ON	247138	P559624	1
HYDRAULIC FILTER, CARTRIDGE	302043	P550310	1 CHECK OE PART NO.
HYDRAULIC FILTER, CARTRIDGE	229348	P550309	1
LUBE FILTER, CARTRIDGE	213342	P551270	1

F2100 SERIES

**DAF
F2100DH**
w/ Engine : DAF DH825
(115 kW - 157 hp) - (07/78 => 09/86)

Description	OE Number Donaldson	Qty	Note / or Serial Nbr
Serial N°:			
AIR FILTER, PRIMARY ROUND	112294	P777243	1
FUEL/WATER SEPARATOR SPIN-ON	247138	P559624	1
HYDRAULIC FILTER, CARTRIDGE	229348	P550309	1
LUBE FILTER, SPIN-ON FULL FLOW	611049	P550362	1
LUBE FILTER, CARTRIDGE	213342	P551270	1 CHECK OE PART NO.

**DAF
F2100DHR**
w/ Engine : DAF DHR825
(150 kW - 204 hp) - (07/78 => 09/86)

Serial N°:			
AIR FILTER, PRIMARY ROUND	112294	P777243	1
AIR FILTER, PRIMARY ROUND	607179	P181137	1 CHECK OE PART NO.
FUEL/WATER SEPARATOR SPIN-ON	247138	P559624	1
HYDRAULIC FILTER, CARTRIDGE	229348	P550309	1
LUBE FILTER, SPIN-ON FULL FLOW	611049	P550362	1

**DAF
F2100DHT**
w/ Engine : DAF DHT825
(143 kW - 195 hp) - (11/81 => 08/91)

Serial N°:			
AIR FILTER, PRIMARY ROUND	607179	P181137	1
AIR FILTER, SAFETY	691280	P776697	1
AIR FILTER, PRIMARY ROUND	265045	P777241	1 CHECK OE PART NO.
AIR FILTER, PRIMARY ROUND	112294	P777243	1 CHECK OE PART NO.
FUEL/WATER SEPARATOR SPIN-ON	247138	P559624	1
HYDRAULIC FILTER, CARTRIDGE	229348	P550309	1
LUBE FILTER, SPIN-ON FULL FLOW	611049	P550362	1

**DAF
F2100DHTD**
w/ Engine : DAF DHTD825
(151 kW - 205 hp) - (07/81 => 08/91)

Serial N°:			
AIR FILTER, PRIMARY ROUND	607179	P181137	1
AIR FILTER, SAFETY	691280	P776697	1
AIR FILTER, PRIMARY ROUND	265045	P777241	1 CHECK OE PART NO.
AIR FILTER, PRIMARY ROUND	112294	P777243	1 CHECK OE PART NO.
FUEL/WATER SEPARATOR SPIN-ON	247138	P559624	1
HYDRAULIC FILTER, CARTRIDGE	229348	P550309	1
LUBE FILTER, SPIN-ON FULL FLOW	611049	P550362	1

**DAF
F2103DH**
w/ Engine : DAF DH825
(115 kW - 157 hp) - (01/82 => 08/91)

Serial N°:			
AIR FILTER, PRIMARY ROUND	112294	P777243	1
FUEL/WATER SEPARATOR SPIN-ON	247138	P559624	1
HYDRAULIC FILTER, CARTRIDGE	229348	P550309	1
LUBE FILTER, SPIN-ON FULL FLOW	611049	P550362	1

**DAF
F2103DHR**
w/ Engine : DAF DHR825
(150 kW - 204 hp) - (01/82 => 08/91)

Serial N°:			
AIR FILTER, PRIMARY ROUND	112294	P777243	1
AIR FILTER, PRIMARY ROUND	607179	P181137	1 CHECK OE PART NO.
FUEL/WATER SEPARATOR SPIN-ON	247138	P559624	1
HYDRAULIC FILTER, CARTRIDGE	229348	P550309	1
LUBE FILTER, SPIN-ON FULL FLOW	611049	P550362	1

**DAF
F2105DF**
w/ Engine : DAF DF615
(85 kW - 115 hp) - (07/78 => 08/91)

Serial N°:			
AIR FILTER, PRIMARY ROUND	265045	P777241	1
FUEL/WATER SEPARATOR SPIN-ON	247138	P559624	1
HYDRAULIC FILTER, CARTRIDGE	229348	P550309	1
LUBE FILTER, CARTRIDGE	211340	P550766	1

**DAF
F2105DH**

Description	OE Number Donaldson	Qty	Note / or Serial Nbr
-------------	---------------------	-----	----------------------

w/ Engine : DAF DH825

(115 kW - 157 hp) - (07/78 => 08/91)

Serial N°:

AIR FILTER, PRIMARY ROUND	112294	P777243	1
FUEL/WATER SEPARATOR SPIN-ON	247138	P559624	1
HYDRAULIC FILTER, CARTRIDGE	229348	P550309	1
LUBE FILTER, SPIN-ON FULL FLOW	611049	P550362	1

DAF F2105DHR

w/ Engine : DAF DHR825

(150 kW - 204 hp) - (07/78 => 08/91)

Serial N°:

AIR FILTER, PRIMARY ROUND	607179	P181137	1
FUEL/WATER SEPARATOR SPIN-ON	247138	P559624	1
HYDRAULIC FILTER, CARTRIDGE	229348	P550309	1
LUBE FILTER, SPIN-ON FULL FLOW	611049	P550362	1

DAF F2105DHT

w/ Engine : DAF DHT825

(167 kW - 228 hp) - (01/87 => 08/91)

Serial N°:

AIR DRYER, SPIN-ON	699387	P781466	1	CHECK OE PART NO.
AIR DRYER, SPIN-ON	1506635	P951413	1	CHECK OE PART NO.
AIR FILTER, PRIMARY ROUND	607179	P181137	1	
AIR FILTER, SAFETY	691280	P776697	1	
FUEL/WATER SEPARATOR SPIN-ON	247138	P559624	1	
HYDRAULIC FILTER, CARTRIDGE	229348	P550309	1	
LUBE FILTER, SPIN-ON FULL FLOW	611049	P550362	1	

DAF F2105DHTD

w/ Engine : DAF DHTD825

(150 kW - 204 hp) - (01/87 => 08/91)

Serial N°:

AIR FILTER, PRIMARY ROUND	607179	P181137	1	
AIR FILTER, SAFETY	691280	P776697	1	CHECK OE PART NO.
FUEL/WATER SEPARATOR SPIN-ON	247138	P559624	1	
HYDRAULIC FILTER, CARTRIDGE	229348	P550309	1	
LUBE FILTER, SPIN-ON FULL FLOW	611049	P550362	1	

F2200 SERIES

DAF F2200DU

w/ Engine : DAF DU825

(159 kW - 216 hp) - (01/71 => 11/80)

Serial N°:

AIR FILTER, PRIMARY ROUND	112294	P777243	1	
FUEL/WATER SEPARATOR SPIN-ON	247138	P559624	1	
HYDRAULIC FILTER, CARTRIDGE	302043	P550310	1	CHECK OE PART NO.
HYDRAULIC FILTER, CARTRIDGE	229348	P550309	1	
LUBE FILTER, SPIN-ON FULL FLOW	611049	P550362	1	

DAF F2205DH

w/ Engine : DAF DH825

(115 kW - 156 hp) - (01/73 => 12/79)

Serial N°:

FUEL/WATER SEPARATOR SPIN-ON	1318695	P550494	1	
HYDRAULIC FILTER, CARTRIDGE	229348	P550309	1	
HYDRAULIC FILTER, CARTRIDGE	302043	P550310	1	CHECK OE PART NO.
LUBE FILTER, CARTRIDGE	213342	P551270	1	
LUBE FILTER, SPIN-ON FULL FLOW	611049	P550362	1	CHECK OE PART NO.

DAF F2205DU

w/ Engine : DAF DU825

(159 kW - 216 hp) - (01/71 => 11/80)

Serial N°:

AIR FILTER, PRIMARY ROUND	112294	P777243	1	
FUEL/WATER SEPARATOR SPIN-ON	247138	P559624	1	
HYDRAULIC FILTER, CARTRIDGE	302043	P550310	1	CHECK OE PART NO.
HYDRAULIC FILTER, CARTRIDGE	229348	P550309	1	
LUBE FILTER, SPIN-ON FULL FLOW	611049	P550362	1	

Description	OE Number Donaldson	Qty	Note / or Serial Nbr
-------------	---------------------	-----	----------------------

F2300 SERIES

DAF

F2300DH

w/ Engine : DAF DH825

(115 kW - 156 hp) - (07/78 => 12/81)

Serial N°:

AIR FILTER, PRIMARY ROUND	607179	P181137	1
AIR FILTER, SAFETY	691280	P776697	1
FUEL/WATER SEPARATOR SPIN-ON	247138	P559624	1
HYDRAULIC FILTER, CARTRIDGE	229348	P550309	1
LUBE FILTER, CARTRIDGE	213342	P551270	1

DAF

F2300DHR

w/ Engine : DAF DHR825

(150 kW - 204 hp) - (07/78 => 12/81)

Serial N°:

AIR FILTER, PRIMARY ROUND	607179	P181137	1
AIR FILTER, SAFETY	691280	P776697	1
FUEL/WATER SEPARATOR SPIN-ON	247138	P559624	1
HYDRAULIC FILTER, CARTRIDGE	229348	P550309	1
LUBE FILTER, CARTRIDGE	213342	P551270	1

DAF

F2300DHT

w/ Engine : DAF DHT825

(162 kW - 221 hp) - (11/81 => 08/91)

Serial N°:

AIR FILTER, PRIMARY ROUND	607179	P181137	1
AIR FILTER, SAFETY	691280	P776697	1
FUEL/WATER SEPARATOR SPIN-ON	247138	P559624	1
HYDRAULIC FILTER, CARTRIDGE	229348	P550309	1
LUBE FILTER, SPIN-ON FULL FLOW	611049	P550362	1

DAF

F2300DHU

w/ Engine : DAF DHU825

(169 kW - 230 hp) - (07/78 => 12/81)

Serial N°:

AIR FILTER, PRIMARY ROUND	112294	P777243	1	
AIR FILTER, SAFETY	692380	P776695	1	CHECK OE PART NO.
AIR FILTER, PRIMARY ROUND	265045	P777241	1	CHECK OE PART NO.
AIR FILTER, PRIMARY ROUND	607179	P181137	1	CHECK OE PART NO.
FUEL/WATER SEPARATOR SPIN-ON	247138	P559624	1	
HYDRAULIC FILTER, CARTRIDGE	229348	P550309	1	
LUBE FILTER, SPIN-ON FULL FLOW	611049	P550362	1	

DAF

F2300HT

w/ Engine : DAF HT168

(168 kW - 228 hp) - (01/90 => 08/91)

Serial N°:

AIR DRYER, SPIN-ON	699387	P781466	1	
AIR DRYER, SPIN-ON	1506635	P951413	1	
AIR FILTER, PRIMARY ROUND	607179	P181137	1	
AIR FILTER, SAFETY	691280	P776697	1	
FUEL/WATER SEPARATOR SPIN-ON	247138	P559624	1	
HYDRAULIC FILTER, CARTRIDGE	229348	P550309	1	
LUBE FILTER, SPIN-ON FULL FLOW	611049	P550362	1	
LUBE FILTER, SPIN-ON FULL FLOW	114786	P553771	1	CHECK OE PART NO.

DAF

F2303DHU

w/ Engine : DAF DHU825

(169 kW - 230 hp) - (11/81 => 08/91)

Description	OE Number Donaldson	Qty	Note / or Serial Nbr
Serial N°:			
AIR DRYER, SPIN-ON	699387	P781466	1 FROM 01/85
AIR DRYER, SPIN-ON	1506635	P951413	1 FROM 01/85
AIR FILTER, PRIMARY ROUND	607179	P181137	1 CHECK OE PART NO.
AIR FILTER, SAFETY	692380	P776695	1 CHECK OE PART NO.
AIR FILTER, PRIMARY ROUND	265045	P777241	1 CHECK OE PART NO.
AIR FILTER, PRIMARY ROUND	112294	P777243	1
FUEL/WATER SEPARATOR SPIN-ON	247138	P559624	1
HYDRAULIC FILTER, CARTRIDGE	229348	P550309	1
LUBE FILTER, SPIN-ON FULL FLOW	611049	P550362	1

**DAF
F2305DH**
w/ Engine : DAF DHS825
(115 kW - 157 hp) - (07/78 => 12/81)

Serial N°:			
AIR FILTER, PRIMARY ROUND	607179	P181137	1
AIR FILTER, SAFETY	691280	P776697	1
FUEL/WATER SEPARATOR SPIN-ON	247138	P559624	1
HYDRAULIC FILTER, CARTRIDGE	229348	P550309	1
LUBE FILTER, CARTRIDGE	213342	P551270	1

**DAF
F2305DHR**
w/ Engine : DAF DHR825
(150 kW - 204 hp) - (07/78 => 08/91)

Serial N°:			
AIR FILTER, PRIMARY ROUND	607179	P181137	1
FUEL/WATER SEPARATOR SPIN-ON	247138	P559624	1
HYDRAULIC FILTER, CARTRIDGE	229348	P550309	1
LUBE FILTER, SPIN-ON FULL FLOW	611049	P550362	1

**DAF
F2305DHU**
w/ Engine : DAF DHU825
(169 kW - 230 hp) - (07/78 => 08/91)

Serial N°:			
AIR FILTER, PRIMARY ROUND	112294	P777243	1 CHECK OE PART NO.
AIR FILTER, PRIMARY ROUND	607179	P181137	1 CHECK OE PART NO.
FUEL/WATER SEPARATOR SPIN-ON	247138	P559624	1
HYDRAULIC FILTER, CARTRIDGE	229348	P550309	1
LUBE FILTER, SPIN-ON FULL FLOW	611049	P550362	1

F2500 SERIES

**DAF
F2500DHS**
w/ Engine : DAF DHS825
(190 kW - 258 hp) - (02/82 => 08/91)

Serial N°:			
AIR DRYER, SPIN-ON	699387	P781466	1 FROM 01/85
AIR DRYER, SPIN-ON	1506635	P951413	1 FROM 01/85
AIR FILTER, PRIMARY ROUND	607179	P181137	1
AIR FILTER, SAFETY	691280	P776697	1
AIR FILTER, PRIMARY ROUND	112294	P777243	1 CHECK OE PART NO.
FUEL/WATER SEPARATOR SPIN-ON	247138	P559624	1
HYDRAULIC FILTER, CARTRIDGE	229348	P550309	1
LUBE FILTER, SPIN-ON FULL FLOW	611049	P550362	1

**DAF
F2505DHS**
w/ Engine : DAF DHS825
(217 kW - 294 hp) - (02/82 => 08/91)

Serial N°:			
AIR DRYER, SPIN-ON	699387	P781466	1 FROM 01/85
AIR DRYER, SPIN-ON	1506635	P951413	1 FROM 01/85
AIR FILTER, PRIMARY ROUND	607179	P181137	1
AIR FILTER, SAFETY	691280	P776697	1
AIR FILTER, PRIMARY ROUND	112294	P777243	1 CHECK OE PART NO.
FUEL/WATER SEPARATOR SPIN-ON	247138	P559624	1
HYDRAULIC FILTER, CARTRIDGE	229348	P550309	1
LUBE FILTER, SPIN-ON FULL FLOW	611049	P550362	1

**DAF
F2525DHS**

Description	OE Number Donaldson	Qty	Note / or Serial Nbr
w/ Engine : DAF DHS825 (217 kW - 294 hp) - (02/82 => 08/91)			
Serial N°:			
AIR DRYER, SPIN-ON	699387	P781466	1 FROM 01/85
AIR DRYER, SPIN-ON	1506635	P951413	1 FROM 01/85
AIR FILTER, PRIMARY ROUND	607179	P181137	1
AIR FILTER, SAFETY	691280	P776697	1
AIR FILTER, PRIMARY ROUND	112294	P777243	1 CHECK OE PART NO.
FUEL/WATER SEPARATOR SPIN-ON	247138	P559624	1
HYDRAULIC FILTER, CARTRIDGE	229348	P550309	1
LUBE FILTER, SPIN-ON FULL FLOW	611049	P550362	1

**DAF
F2535DHS**
w/ Engine : DAF DHS825
(163 kW - 222 hp) - (02/82 => 08/91)

Serial N°:			
AIR DRYER, SPIN-ON	699387	P781466	1 FROM 01/85
AIR DRYER, SPIN-ON	1506635	P951413	1 FROM 01/85
AIR FILTER, PRIMARY ROUND	607179	P181137	1
AIR FILTER, SAFETY	691280	P776697	1
AIR FILTER, PRIMARY ROUND	112294	P777243	1 CHECK OE PART NO.
FUEL/WATER SEPARATOR SPIN-ON	247138	P559624	1
HYDRAULIC FILTER, CARTRIDGE	229348	P550309	1
LUBE FILTER, SPIN-ON FULL FLOW	611049	P550362	1

F2600 SERIES

**DAF
F2600DK**
w/ Engine : DAF DK1160
(156 kW - 212 hp) - (01/70 => 12/76)

Serial N°:			
AIR FILTER, PRIMARY ROUND	112294	P777243	1
AIR FILTER, PRIMARY ROUND	607179	P181137	1 CHECK OE PART NO.
FUEL/WATER SEPARATOR SPIN-ON	1318695	P550494	1 CHECK OE PART NO.
FUEL/WATER SEPARATOR SPIN-ON	247138	P559624	1 CHECK OE PART NO.
HYDRAULIC FILTER, CARTRIDGE	229348	P550309	1

**DAF
F2600DKA**
w/ Engine : DAF DKA1160
(169 kW - 230 hp) - (08/67 => 12/69)

Serial N°:			
AIR FILTER, PRIMARY ROUND	112294	P777243	1
FUEL/WATER SEPARATOR SPIN-ON	1318695	P550494	1 CHECK OE PART NO.
FUEL/WATER SEPARATOR SPIN-ON	247138	P559624	1 CHECK OE PART NO.
HYDRAULIC FILTER, CARTRIDGE	302043	P550310	1 CHECK OE PART NO.

(188 kW - 256 hp) - (01/70 => 12/73)

Serial N°:			
AIR FILTER, PRIMARY ROUND	112294	P777243	1
AIR FILTER, PRIMARY ROUND	607179	P181137	1 CHECK OE PART NO.
FUEL/WATER SEPARATOR SPIN-ON	1318695	P550494	1 CHECK OE PART NO.
FUEL/WATER SEPARATOR SPIN-ON	247138	P559624	1 CHECK OE PART NO.
HYDRAULIC FILTER, CARTRIDGE	229348	P550309	1

**DAF
F2600DKB**
w/ Engine : DAF DKB1160
(226 kW - 308 hp) - (02/72 => 12/73)

Serial N°:			
AIR FILTER, PRIMARY ROUND	110376	P772507	1
AIR FILTER, PRIMARY ROUND	112294	P777243	1 CHECK OE PART NO.
AIR FILTER, PRIMARY ROUND	607179	P181137	1 CHECK OE PART NO.
FUEL/WATER SEPARATOR SPIN-ON	247138	P559624	1
HYDRAULIC FILTER, CARTRIDGE	229348	P550309	1
LUBE FILTER, CARTRIDGE	110371	P550484	1

**DAF
F2605DK**
w/ Engine : DAF DK1160
(156 kW - 212 hp) - (01/73 => 12/76)

Description	OE Number Donaldson	Qty	Note / or Serial Nbr
Serial N°:			
AIR FILTER, PRIMARY ROUND	112294	P777243	1
AIR FILTER, PRIMARY ROUND	607179	P181137	1 CHECK OE PART NO.
FUEL/WATER SEPARATOR SPIN-ON	1318695	P550494	1 CHECK OE PART NO.
FUEL/WATER SEPARATOR SPIN-ON	247138	P559624	1 CHECK OE PART NO.
HYDRAULIC FILTER, CARTRIDGE	229348	P550309	1

DAF
F2605DKA
w/ Engine : DAF DKA1160
(169 kW - 230 hp) - (08/67 => 12/69)

Serial N°:			
AIR FILTER, PRIMARY ROUND	112294	P777243	1
FUEL/WATER SEPARATOR SPIN-ON	1318695	P550494	1 CHECK OE PART NO.
FUEL/WATER SEPARATOR SPIN-ON	247138	P559624	1 CHECK OE PART NO.
HYDRAULIC FILTER, CARTRIDGE	302043	P550310	1 CHECK OE PART NO.

(188 kW - 256 hp) - (01/70 => 12/73)

Serial N°:			
AIR FILTER, PRIMARY ROUND	112294	P777243	1
AIR FILTER, PRIMARY ROUND	607179	P181137	1 CHECK OE PART NO.
FUEL/WATER SEPARATOR SPIN-ON	1318695	P550494	1 CHECK OE PART NO.
FUEL/WATER SEPARATOR SPIN-ON	247138	P559624	1 CHECK OE PART NO.
HYDRAULIC FILTER, CARTRIDGE	229348	P550309	1

DAF
F2605DKB
w/ Engine : DAF DKB1160
(226 kW - 308 hp) - (02/72 => 12/73)

Serial N°:			
AIR FILTER, PRIMARY ROUND	110376	P772507	1
AIR FILTER, PRIMARY ROUND	112294	P777243	1 CHECK OE PART NO.
AIR FILTER, PRIMARY ROUND	607179	P181137	1 CHECK OE PART NO.
FUEL/WATER SEPARATOR SPIN-ON	247138	P559624	1
HYDRAULIC FILTER, CARTRIDGE	229348	P550309	1
LUBE FILTER, CARTRIDGE	110371	P550484	1

F2700 SERIES

DAF
F2700HS ATI
w/ Engine : DAF HS200
(200 kW - 272 hp) - (01/90 => 12/93)

Serial N°:			
AIR DRYER, SPIN-ON	699387	P781466	1
AIR DRYER, SPIN-ON	1506635	P951413	1
AIR FILTER, PRIMARY ROUND	265045	P777241	1
FUEL/WATER SEPARATOR SPIN-ON	247138	P559624	1
HYDRAULIC FILTER, CARTRIDGE	229348	P550309	1
LUBE FILTER, SPIN-ON FULL FLOW	114786	P553771	1

F2800 SERIES

DAF
F2800DKA
w/ Engine : DAF DKA1160
(169 kW - 230 hp) - (01/74 => 11/80)

Serial N°:			
AIR FILTER, PRIMARY ROUND	265045	P777241	1
AIR FILTER, PRIMARY ROUND	110376	P772507	1 CHECK OE PART NO.
FUEL/WATER SEPARATOR SPIN-ON	247138	P559624	1
HYDRAULIC FILTER, CARTRIDGE	229348	P550309	1
LUBE FILTER, SPIN-ON FULL FLOW	114786	P553771	1

DAF
F2800DKS
w/ Engine : DAF DKS1160
(228 kW - 315 hp) - (01/74 => 09/91)

Serial N°:			
AIR FILTER, PRIMARY ROUND	265045	P777241	1
AIR FILTER, SAFETY	692380	P776695	1
AIR FILTER, PRIMARY ROUND	110376	P772507	1 CHECK OE PART NO.
FUEL/WATER SEPARATOR SPIN-ON	247138	P559624	1
HYDRAULIC FILTER, CARTRIDGE	229348	P550309	1
LUBE FILTER, SPIN-ON FULL FLOW	114786	P553771	1

Description	OE Number Donaldson	Qty	Note / or Serial Nbr
DAF F2800DKSE w/ Engine : DAF DKS1160E (206 kW - 280 hp) - (01/80 => 07/90)			
Serial N°:			
AIR DRYER, SPIN-ON	699387	P781466	1 FROM 01/85
AIR DRYER, SPIN-ON	1506635	P951413	1 FROM 01/85
AIR FILTER, PRIMARY ROUND	265045	P777241	1
AIR FILTER, SAFETY	692380	P776695	1
FUEL/WATER SEPARATOR SPIN-ON	247138	P559624	1
HYDRAULIC FILTER, CARTRIDGE	229348	P550309	1
LUBE FILTER, SPIN-ON FULL FLOW	114786	P553771	1

Serial N°:			
AIR FILTER, PRIMARY ROUND	265045	P777241	1
AIR FILTER, SAFETY	692380	P776695	1
AIR FILTER, PRIMARY ROUND	110376	P772507	1 CHECK OE PART NO.
FUEL/WATER SEPARATOR SPIN-ON	247138	P559624	1
HYDRAULIC FILTER, CARTRIDGE	229348	P550309	1
LUBE FILTER, SPIN-ON FULL FLOW	114786	P553771	1

DAF
F2800DKT
w/ Engine : DAF DKT1160
(213 kW - 290 hp) - (01/74 => 11/80)

Serial N°:			
AIR FILTER, PRIMARY ROUND	265045	P777241	1
AIR FILTER, SAFETY	692380	P776695	1
AIR FILTER, PRIMARY ROUND	110376	P772507	1 CHECK OE PART NO.
FUEL/WATER SEPARATOR SPIN-ON	247138	P559624	1
HYDRAULIC FILTER, CARTRIDGE	229348	P550309	1
LUBE FILTER, SPIN-ON FULL FLOW	114786	P553771	1

DAF
F2800DKTD
w/ Engine : DAF DKTD1160
(188 kW - 258 hp) - (01/74 => 09/91)

Serial N°:			
AIR FILTER, PRIMARY ROUND	265045	P777241	1
AIR FILTER, SAFETY	692380	P776695	1
AIR FILTER, PRIMARY ROUND	110376	P772507	1 CHECK OE PART NO.
FUEL/WATER SEPARATOR SPIN-ON	247138	P559624	1
HYDRAULIC FILTER, CARTRIDGE	229348	P550309	1
LUBE FILTER, SPIN-ON FULL FLOW	114786	P553771	1

DAF
F2800DKV
w/ Engine : DAF DKV1160
(206 kW - 280 hp) - (05/83 => 09/91)

Serial N°:			
AIR FILTER, PRIMARY ROUND	607179	P181137	1
AIR FILTER, SAFETY	691280	P776697	1
FUEL/WATER SEPARATOR SPIN-ON	247138	P559624	1
HYDRAULIC FILTER, CARTRIDGE	229348	P550309	1
LUBE FILTER, SPIN-ON FULL FLOW	114786	P553771	1

DAF
F2800DKXE ATI
w/ Engine : DAF DKXE1160 ATI
(209 kW - 285 hp) - (06/85 => 09/91)

Serial N°:			
AIR DRYER, SPIN-ON	699387	P781466	1 CHECK OE PART NO.
AIR DRYER, SPIN-ON	1506635	P951413	1 CHECK OE PART NO.
AIR FILTER, PRIMARY ROUND	607179	P181137	1
FUEL/WATER SEPARATOR SPIN-ON	247138	P559624	1
HYDRAULIC FILTER, CARTRIDGE	229348	P550309	1
LUBE FILTER, SPIN-ON FULL FLOW	114786	P553771	1

DAF
F2803DKS
w/ Engine : DAF DKS1160
(228 kW - 310 hp) - (01/74 => 09/91)

Serial N°:			
AIR FILTER, PRIMARY ROUND	265045	P777241	1
AIR FILTER, SAFETY	692380	P776695	1
AIR FILTER, PRIMARY ROUND	110376	P772507	1 CHECK OE PART NO.
FUEL/WATER SEPARATOR SPIN-ON	247138	P559624	1
HYDRAULIC FILTER, CARTRIDGE	229348	P550309	1
LUBE FILTER, SPIN-ON FULL FLOW	114786	P553771	1

DAF
F2803DKTD
w/ Engine : DAF DKTD1160
(188 kW - 258 hp) - (01/74 => 09/91)

Description	OE Number Donaldson	Qty	Note / or Serial Nbr
Serial N°:			
AIR FILTER, PRIMARY ROUND	265045	P777241	1
AIR FILTER, SAFETY	692380	P776695	1
AIR FILTER, PRIMARY ROUND	110376	P772507	1 CHECK OE PART NO.
FUEL/WATER SEPARATOR SPIN-ON	247138	P559624	1
HYDRAULIC FILTER, CARTRIDGE	229348	P550309	1
LUBE FILTER, SPIN-ON FULL FLOW	114786	P553771	1

DAF
F2805DKA
w/ Engine : DAF DKA1160
(169 kW - 230 hp) - (01/74 => 11/80)

Serial N°:			
AIR FILTER, PRIMARY ROUND	265045	P777241	1
AIR FILTER, PRIMARY ROUND	110376	P772507	1 CHECK OE PART NO.
FUEL/WATER SEPARATOR SPIN-ON	247138	P559624	1
HYDRAULIC FILTER, CARTRIDGE	229348	P550309	1
LUBE FILTER, SPIN-ON FULL FLOW	114786	P553771	1

DAF
F2805DKS
w/ Engine : DAF DKS1160
(228 kW - 310 hp) - (01/74 => 09/91)

Serial N°:			
AIR FILTER, PRIMARY ROUND	265045	P777241	1
AIR FILTER, SAFETY	692380	P776695	1
AIR FILTER, PRIMARY ROUND	110376	P772507	1 CHECK OE PART NO.
FUEL/WATER SEPARATOR SPIN-ON	247138	P559624	1
HYDRAULIC FILTER, CARTRIDGE	229348	P550309	1
LUBE FILTER, SPIN-ON FULL FLOW	114786	P553771	1

DAF
F2805DKSE
w/ Engine : DAF DKS1160E
(206 kW - 281 hp) - (01/80 => 07/90)

Serial N°:			
AIR DRYER, SPIN-ON	699387	P781466	1 FROM 01/85
AIR DRYER, SPIN-ON	1506635	P951413	1 FROM 01/85
AIR FILTER, PRIMARY ROUND	265045	P777241	1
AIR FILTER, PRIMARY ROUND	110376	P772507	1 CHECK OE PART NO.
AIR FILTER, SAFETY	692380	P776695	1
FUEL/WATER SEPARATOR SPIN-ON	247138	P559624	1
HYDRAULIC FILTER, CARTRIDGE	229348	P550309	1
LUBE FILTER, SPIN-ON FULL FLOW	114786	P553771	1

DAF
F2805DKT
w/ Engine : DAF DKT1160
(213 kW - 290 hp) - (01/74 => 11/80)

Serial N°:			
AIR FILTER, PRIMARY ROUND	265045	P777241	1
AIR FILTER, SAFETY	692380	P776695	1
AIR FILTER, PRIMARY ROUND	110376	P772507	1 CHECK OE PART NO.
FUEL/WATER SEPARATOR SPIN-ON	247138	P559624	1
HYDRAULIC FILTER, CARTRIDGE	229348	P550309	1
LUBE FILTER, SPIN-ON FULL FLOW	114786	P553771	1

DAF
F2805DKTD
w/ Engine : DAF DKTD1160
(188 kW - 258 hp) - (01/74 => 09/91)

Serial N°:			
AIR FILTER, PRIMARY ROUND	265045	P777241	1
AIR FILTER, SAFETY	692380	P776695	1
AIR FILTER, PRIMARY ROUND	110376	P772507	1 CHECK OE PART NO.
FUEL/WATER SEPARATOR SPIN-ON	247138	P559624	1
HYDRAULIC FILTER, CARTRIDGE	229348	P550309	1
LUBE FILTER, SPIN-ON FULL FLOW	114786	P553771	1

DAF
F2815DKS
w/ Engine : DAF DKS1160
(228 kW - 310 hp) - (01/74 => 12/81)

Serial N°:			
AIR FILTER, PRIMARY ROUND	265045	P777241	1
AIR FILTER, SAFETY	692380	P776695	1

Description	OE Number Donaldson	Qty	Note / or Serial Nbr
AIR FILTER, PRIMARY ROUND	110376	P772507	1 CHECK OE PART NO.
FUEL/WATER SEPARATOR SPIN-ON	247138	P559624	1
HYDRAULIC FILTER, CARTRIDGE	229348	P550309	1
LUBE FILTER, SPIN-ON FULL FLOW	114786	P553771	1

F2900 SERIES

DAF
F2900KV ATI
w/ Engine : DAF KV212
(212 kW - 288 hp) - (01/90 => 10/93)

Serial N°:			
AIR DRYER, SPIN-ON	699387	P781466	1
AIR DRYER, SPIN-ON	1506635	P951413	1
AIR FILTER, PRIMARY ROUND	667078	P777242	1
FUEL/WATER SEPARATOR SPIN-ON	247138	P559624	1
HYDRAULIC FILTER, CARTRIDGE	229348	P550309	1
LUBE FILTER, SPIN-ON FULL FLOW	267714	P550341	1

F3200 SERIES

DAF
F3200KS ATI
w/ Engine : DAF KS238
(238 kW - 324 hp) - (01/90 => 10/92)

Serial N°:			
AIR DRYER, SPIN-ON	699387	P781466	1
AIR DRYER, SPIN-ON	1506635	P951413	1
AIR FILTER, PRIMARY ROUND	667078	P777242	1
FUEL/WATER SEPARATOR SPIN-ON	247138	P559624	1
HYDRAULIC FILTER, CARTRIDGE	229348	P550309	1
LUBE FILTER, SPIN-ON FULL FLOW	267714	P550341	1

F3300 SERIES

DAF
F3300DKV
w/ Engine : DAF DKV1160
(206 kW - 280 hp) - (05/83 => 09/91)

Serial N°:			
AIR FILTER, PRIMARY ROUND	265045	P777241	1
FUEL/WATER SEPARATOR SPIN-ON	247138	P559624	1
HYDRAULIC FILTER, CARTRIDGE	229348	P550309	1
LUBE FILTER, SPIN-ON FULL FLOW	114786	P553771	1

DAF
F3300DKX
w/ Engine : DAF DKX1160
(179 kW - 243 hp) - (06/81 => 09/91)

Serial N°:			
AIR DRYER, SPIN-ON	699387	P781466	1 FROM 01/85
AIR DRYER, SPIN-ON	1506635	P951413	1 FROM 01/85
AIR FILTER, PRIMARY ROUND	265045	P777241	1
FUEL/WATER SEPARATOR SPIN-ON	247138	P559624	1
HYDRAULIC FILTER, CARTRIDGE	229348	P550309	1
LUBE FILTER, SPIN-ON FULL FLOW	114786	P553771	1

DAF
F3300DKX ATI
w/ Engine : DAF DKX1160 ATI
(260 kW - 354 hp) - (06/85 => 09/91)

Serial N°:			
AIR DRYER, SPIN-ON	699387	P781466	1
AIR DRYER, SPIN-ON	1506635	P951413	1
AIR FILTER, PRIMARY ROUND	265045	P777241	1
FUEL/WATER SEPARATOR SPIN-ON	247138	P559624	1
HYDRAULIC FILTER, CARTRIDGE	229348	P550309	1
LUBE FILTER, SPIN-ON FULL FLOW	114786	P553771	1

DAF
F3305DKX
w/ Engine : DAF DKX1160
(179 kW - 243 hp) - (06/81 => 09/91)

Description	OE Number Donaldson	Qty	Note / or Serial Nbr
Serial N°:			
AIR DRYER, SPIN-ON	699387	P781466	1 FROM 01/85
AIR DRYER, SPIN-ON	1506635	P951413	1 FROM 01/85
AIR FILTER, PRIMARY ROUND	265045	P777241	1
FUEL/WATER SEPARATOR SPIN-ON	247138	P559624	1
HYDRAULIC FILTER, CARTRIDGE	229348	P550309	1
LUBE FILTER, SPIN-ON FULL FLOW	114786	P553771	1

DAF
F3325DKX
w/ Engine : DAF DKX1160
(179 kW - 243 hp) - (06/81 => 09/91)

Serial N°:			
AIR DRYER, SPIN-ON	699387	P781466	1 FROM 01/85
AIR DRYER, SPIN-ON	1506635	P951413	1 FROM 01/85
AIR FILTER, PRIMARY ROUND	265045	P777241	1
FUEL/WATER SEPARATOR SPIN-ON	247138	P559624	1
HYDRAULIC FILTER, CARTRIDGE	229348	P550309	1
LUBE FILTER, SPIN-ON FULL FLOW	114786	P553771	1

DAF
F3325DKX ATI
w/ Engine : DAF DKX1160 ATI
(260 kW - 354 hp) - (06/85 => 09/91)

Serial N°:			
AIR DRYER, SPIN-ON	699387	P781466	1
AIR DRYER, SPIN-ON	1506635	P951413	1
AIR FILTER, PRIMARY ROUND	265045	P777241	1
FUEL/WATER SEPARATOR SPIN-ON	247138	P559624	1
HYDRAULIC FILTER, CARTRIDGE	229348	P550309	1
LUBE FILTER, SPIN-ON FULL FLOW	114786	P553771	1

F3600 SERIES

DAF
F3600DKZ ATI
w/ Engine : DAF DKZ1160 ATI
(274 kW - 373 hp) - (06/85 => 09/91)

Serial N°:			
AIR DRYER, SPIN-ON	699387	P781466	1
AIR DRYER, SPIN-ON	1506635	P951413	1
AIR FILTER, PRIMARY ROUND	265045	P777241	1
FUEL/WATER SEPARATOR SPIN-ON	247138	P559624	1
HYDRAULIC FILTER, CARTRIDGE	229348	P550309	1
LUBE FILTER, SPIN-ON FULL FLOW	114786	P553771	1

F600 SERIES

DAF
F600
w/ Engine : CUMMINS 6B5.9
(85 kW - 115 hp) - (12/86 => 12/92)

Serial N°:			
FUEL/WATER SEPARATOR SPIN-ON	CBU1920	P550248	1
HYDRAULIC FILTER, CARTRIDGE	229348	P550309	1
LUBE FILTER, SPIN-ON FULL FLOW	CBU2676	P558615	1

F800 SERIES

DAF
FA800CB
w/ Engine : CUMMINS 6BT5.9
(108 kW - 147 hp) - (05/87 => 08/91)

Serial N°:			
FUEL/WATER SEPARATOR SPIN-ON	CBU1920	P550248	1
HYDRAULIC FILTER, CARTRIDGE	229348	P550309	1
LUBE FILTER, SPIN-ON FULL FLOW	CBU2676	P558615	1

DAF
FA800CN
w/ Engine : CUMMINS 6BT5.9
(96 kW - 130 hp) - (12/86 => 08/91)

Serial N°:			
FUEL/WATER SEPARATOR SPIN-ON	CBU1920	P550248	1
HYDRAULIC FILTER, CARTRIDGE	229348	P550309	1
LUBE FILTER, SPIN-ON FULL FLOW	CBU2676	P558615	1

Description	OE Number Donaldson	Qty	Note / or Serial Nbr
-------------	---------------------	-----	----------------------

F900 SERIES

DAF
F900BDD
w/ Engine : DAF DD575
(77 kW - 105 hp) - (01/75 => 12/81)

Serial N°:			
FUEL/WATER SEPARATOR SPIN-ON	1318695	P550494	1
HYDRAULIC FILTER, CARTRIDGE	229348	P550309	1
HYDRAULIC FILTER, CARTRIDGE	302043	P550310	1 CHECK OE PART NO.
LUBE FILTER, CARTRIDGE	211340	P550766	1

DAF
F900BDF
w/ Engine : DAF DF615
(85 kW - 116 hp) - (11/81 => 11/88)

Serial N°:			
FUEL/WATER SEPARATOR SPIN-ON	1318695	P550494	1
HYDRAULIC FILTER, CARTRIDGE	229348	P550309	1
LUBE FILTER, CARTRIDGE	211340	P550766	1

DAF
F900BDT
w/ Engine : DAF DF615
(111 kW - 151 hp) - (11/81 => 11/88)

Serial N°:			
FUEL/WATER SEPARATOR SPIN-ON	1318695	P550494	1
HYDRAULIC FILTER, CARTRIDGE	229348	P550309	1
LUBE FILTER, CARTRIDGE	211340	P550766	1

DAF
FA900BDD
w/ Engine : DAF DD575
(77 kW - 105 hp) - (01/75 => 12/81)

Serial N°:			
FUEL/WATER SEPARATOR SPIN-ON	1318695	P550494	1
HYDRAULIC FILTER, CARTRIDGE	229348	P550309	1
HYDRAULIC FILTER, CARTRIDGE	302043	P550310	1 CHECK OE PART NO.
LUBE FILTER, CARTRIDGE	211340	P550766	1

DAF
FA900BDF
w/ Engine : DAF DF615
(85 kW - 116 hp) - (11/81 => 11/88)

Serial N°:			
FUEL/WATER SEPARATOR SPIN-ON	1318695	P550494	1
HYDRAULIC FILTER, CARTRIDGE	229348	P550309	1
LUBE FILTER, CARTRIDGE	211340	P550766	1

DAF
FA900BDT
w/ Engine : DAF DF615
(111 kW - 151 hp) - (11/81 => 11/88)

Serial N°:			
FUEL/WATER SEPARATOR SPIN-ON	1318695	P550494	1
HYDRAULIC FILTER, CARTRIDGE	229348	P550309	1
LUBE FILTER, CARTRIDGE	211340	P550766	1

LF SERIES

DAF
FA150
w/ Engine : DAF PX5
(112 kW - 152 hp) - (01/14 =>)

Serial N°:			
AIR DRYER, SPIN-ON	1681575	P951411	1
AIR DRYER, SPIN-ON	1391510	P951417	1
HYDRAULIC FILTER, CARTRIDGE	229348	P550309	1
LUBE FILTER, SPIN-ON FULL FLOW	1399494	P550520	1

DAF
FA180
w/ Engine : DAF PX5
(134 kW - 182 hp) - (01/14 =>)

Serial N°:			
AIR DRYER, SPIN-ON	1681575	P951411	1
AIR DRYER, SPIN-ON	1391510	P951417	1
HYDRAULIC FILTER, CARTRIDGE	229348	P550309	1
LUBE FILTER, SPIN-ON FULL FLOW	1399494	P550520	1

Description	OE Number Donaldson	Qty	Note / or Serial Nbr
-------------	---------------------	-----	----------------------

DAF

FA210

w/ Engine : DAF PX5
(156 kW - 212 hp) - (01/14 =>)

Serial N°:

AIR DRYER, SPIN-ON	1681575	P951411	1
AIR DRYER, SPIN-ON	1391510	P951417	1
HYDRAULIC FILTER, CARTRIDGE	229348	P550309	1
LUBE FILTER, SPIN-ON FULL FLOW	1399494	P550520	1

DAF

FA220

w/ Engine : DAF PX7
(162 kW - 220 hp) - (01/14 =>)

Serial N°:

AIR DRYER, SPIN-ON	1681575	P951411	1
AIR DRYER, SPIN-ON	1391510	P951417	1
HYDRAULIC FILTER, CARTRIDGE	229348	P550309	1
LUBE FILTER, SPIN-ON FULL FLOW	1399494	P550520	1

DAF

FA250

w/ Engine : DAF PX7
(187 kW - 254 hp) - (01/14 =>)

Serial N°:

AIR DRYER, SPIN-ON	1681575	P951411	1
AIR DRYER, SPIN-ON	1391510	P951417	1
HYDRAULIC FILTER, CARTRIDGE	229348	P550309	1
LUBE FILTER, SPIN-ON FULL FLOW	1399494	P550520	1

DAF

FA280

w/ Engine : DAF PX7
(209 kW - 284 hp) - (01/14 =>)

Serial N°:

AIR DRYER, SPIN-ON	1681575	P951411	1
AIR DRYER, SPIN-ON	1391510	P951417	1
HYDRAULIC FILTER, CARTRIDGE	229348	P550309	1
LUBE FILTER, SPIN-ON FULL FLOW	1399494	P550520	1

DAF

FA310

w/ Engine : DAF PX7
(231 kW - 314 hp) - (01/14 =>)

Serial N°:

AIR DRYER, SPIN-ON	1681575	P951411	1
AIR DRYER, SPIN-ON	1391510	P951417	1
HYDRAULIC FILTER, CARTRIDGE	229348	P550309	1
LUBE FILTER, SPIN-ON FULL FLOW	1399494	P550520	1

LF45

DAF

FA45.130

w/ Engine : DAF BE99C
(101 kW - 135 hp) - (01/01 =>12/07)

Serial N°:

AIR DRYER, SPIN-ON	1391510	P951417	1
AIR DRYER, SPIN-ON	1681575	P951411	1
AIR FILTER, PRIMARY RADIALSEAL	1667999	P783871	1 H = 334,8 mm
AIR FILTER, PRIMARY RADIALSEAL	1667999	P783289	1 FLAME RETARDANT VERSION
AIR FILTER, PRIMARY RADIALSEAL	1668000	P783870	1 H = 420,8 MM
AIR FILTER, PRIMARY RADIALSEAL	1672464	P780798	1 FLAME RETARDANT VERSION
FUEL FILTER, SPIN-ON	1399760	P550881	1
HYDRAULIC FILTER, CARTRIDGE	229348	P550309	1
LUBE FILTER, SPIN-ON FULL FLOW	1399494	P550520	1

DAF

FA45.140

w/ Engine : DAF BE99C
(101 kW - 135 hp) - (01/01 =>12/07)

Serial N°:

AIR DRYER, SPIN-ON	1391510	P951417	1
AIR DRYER, SPIN-ON	1681575	P951411	1
AIR FILTER, PRIMARY RADIALSEAL	1667999	P783871	1 H = 334,8 mm
AIR FILTER, PRIMARY RADIALSEAL	1667999	P783289	1 FLAME RETARDANT VERSION
AIR FILTER, PRIMARY RADIALSEAL	1668000	P783870	1 H = 420,8 MM

Description	OE Number Donaldson	Qty	Note / or Serial Nbr
-------------	---------------------	-----	----------------------

AIR FILTER, PRIMARY RADIALSEAL	1672464	P780798	1 FLAME RETARDANT VERSION
FUEL FILTER, SPIN-ON	1399760	P550881	1
HYDRAULIC FILTER, CARTRIDGE	229348	P550309	1
LUBE FILTER, SPIN-ON FULL FLOW	1399494	P550520	1

w/ Engine : PACCAR FR103 EURO 4, EURO 5,
(103 kW - 140 hp) - (07/06 => 12/13)

Serial N°:

AIR DRYER, SPIN-ON	1391510	P951417	1
AIR DRYER, SPIN-ON	1681575	P951411	1
ADBLUE FILTER KIT	1819795	X770733	1 DENOX 1.0 ADBLUE®
FUEL FILTER, SPIN-ON	1829166	P550880	1 FROM 01/10
FUEL FILTER, SPIN-ON	1399760	P550881	1 TO 12/09
HYDRAULIC FILTER, CARTRIDGE	229348	P550309	1
LUBE FILTER, SPIN-ON FULL FLOW	1399494	P550520	1

DAF

FA45.150

w/ Engine : DAF BE110C
(110 kW - 150 hp) - (01/01 => 12/07)

Serial N°:

AIR DRYER, SPIN-ON	1391510	P951417	1
AIR DRYER, SPIN-ON	1681575	P951411	1
AIR FILTER, PRIMARY RADIALSEAL	1667999	P783871	1 H = 334,8 mm
AIR FILTER, PRIMARY RADIALSEAL	1667999	P783289	1 FLAME RETARDANT VERSION
AIR FILTER, PRIMARY RADIALSEAL	1668000	P783870	1 H = 420,8 MM
AIR FILTER, PRIMARY RADIALSEAL	1672464	P780798	1 FLAME RETARDANT VERSION
FUEL FILTER, SPIN-ON	1399760	P550881	1
HYDRAULIC FILTER, CARTRIDGE	229348	P550309	1
LUBE FILTER, SPIN-ON FULL FLOW	1399494	P550520	1

DAF

FA45.160

w/ Engine : PACCAR FR118 EURO 4, EURO 5,
(118 kW - 160 hp) - (07/06 =>)

Serial N°:

AIR DRYER, SPIN-ON	1391510	P951417	1
AIR DRYER, SPIN-ON	1681575	P951411	1
ADBLUE FILTER KIT	1819795	X770733	1 DENOX 1.0 ADBLUE®
FUEL FILTER, SPIN-ON	1829166	P550880	1 FROM 01/10
FUEL FILTER, SPIN-ON	1399760	P550881	1 TO 12/09
HYDRAULIC FILTER, CARTRIDGE	229348	P550309	1
LUBE FILTER, SPIN-ON FULL FLOW	1399494	P550520	1

DAF

FA45.160 HYBRID

w/ Engine : PACCAR FR118 EURO 4, EURO 5,
(118 kW - 160 hp) - (07/06 => 12/13)

Serial N°:

AIR DRYER, SPIN-ON	1391510	P951417	1
AIR DRYER, SPIN-ON	1681575	P951411	1
ADBLUE FILTER KIT	1819795	X770733	1 DENOX 1.0 ADBLUE®
FUEL FILTER, SPIN-ON	1829166	P550880	1 FROM 01/10
FUEL FILTER, SPIN-ON	1399760	P550881	1 TO 12/09
HYDRAULIC FILTER, CARTRIDGE	229348	P550309	1
LUBE FILTER, SPIN-ON FULL FLOW	1399494	P550520	1

DAF

FA45.170

w/ Engine : DAF BE123C
(123 kW - 167 hp) - (01/01 => 12/07)

Serial N°:

AIR DRYER, SPIN-ON	1391510	P951417	1
AIR DRYER, SPIN-ON	1681575	P951411	1
AIR FILTER, PRIMARY RADIALSEAL	1667999	P783871	1 H = 334,8 mm
AIR FILTER, PRIMARY RADIALSEAL	1667999	P783289	1 FLAME RETARDANT VERSION
AIR FILTER, PRIMARY RADIALSEAL	1668000	P783870	1 H = 420,8 MM
AIR FILTER, PRIMARY RADIALSEAL	1672464	P780798	1 FLAME RETARDANT VERSION
FUEL FILTER, SPIN-ON	1399760	P550881	1
HYDRAULIC FILTER, CARTRIDGE	229348	P550309	1
LUBE FILTER, SPIN-ON FULL FLOW	1399494	P550520	1

DAF

FA45.180

Description	OE Number Donaldson	Qty	Note / or Serial Nbr
w/ Engine : DAF (136 kW - 185 hp) - (01/01 => 12/07)	CE136C		
Serial N°:			
AIR DRYER, SPIN-ON	1391510	P951417	1
AIR DRYER, SPIN-ON	1681575	P951411	1
AIR FILTER, PRIMARY RADIALSEAL	1667999	P783871	1 H = 334,8 mm
AIR FILTER, PRIMARY RADIALSEAL	1667999	P783289	1 FLAME RETARDANT VERSION
AIR FILTER, PRIMARY RADIALSEAL	1668000	P783870	1 H = 420,8 MM
AIR FILTER, PRIMARY RADIALSEAL	1672464	P780798	1 FLAME RETARDANT VERSION
FUEL FILTER, SPIN-ON	1399760	P550881	1
HYDRAULIC FILTER, CARTRIDGE	229348	P550309	1
LUBE FILTER, SPIN-ON FULL FLOW	1399494	P550520	1

w/ Engine : PACCAR (136 kW - 185 hp) - (07/06 => 12/13)	FR136	EURO 4, EURO 5,	
Serial N°:			
AIR DRYER, SPIN-ON	1391510	P951417	1
AIR DRYER, SPIN-ON	1681575	P951411	1
ADBLUE FILTER KIT	1819795	X770733	1 DENOX 1.0 ADBLUE®
FUEL FILTER, SPIN-ON	1829166	P550880	1 FROM 01/10
FUEL FILTER, SPIN-ON	1399760	P550881	1 TO 12/09
HYDRAULIC FILTER, CARTRIDGE	229348	P550309	1
LUBE FILTER, SPIN-ON FULL FLOW	1399494	P550520	1

DAF FA45.190			
w/ Engine : DAF (138 kW - 185 hp) - (01/01 => 12/07)	CE136C		
Serial N°:			
AIR DRYER, SPIN-ON	1391510	P951417	1
AIR DRYER, SPIN-ON	1681575	P951411	1
AIR FILTER, PRIMARY RADIALSEAL	1667999	P783871	1 H = 334,8 mm
AIR FILTER, PRIMARY RADIALSEAL	1667999	P783289	1 FLAME RETARDANT VERSION
AIR FILTER, PRIMARY RADIALSEAL	1668000	P783870	1 H = 420,8 MM
AIR FILTER, PRIMARY RADIALSEAL	1672464	P780798	1 FLAME RETARDANT VERSION
FUEL FILTER, SPIN-ON	1399760	P550881	1
HYDRAULIC FILTER, CARTRIDGE	229348	P550309	1
LUBE FILTER, SPIN-ON FULL FLOW	1399494	P550520	1

DAF FA45.210			
w/ Engine : PACCAR (152 kW - 207 hp) - (06/09 =>)	FR152	EURO 5 EEV	
Serial N°:			
AIR DRYER, SPIN-ON	1391510	P951417	1
AIR DRYER, SPIN-ON	1681575	P951411	1
ADBLUE FILTER KIT	1819795	X770733	1 DENOX 1.0 ADBLUE®
FUEL FILTER, SPIN-ON	1829166	P550880	1 FROM 01/10
FUEL FILTER, SPIN-ON	1399760	P550881	1 TO 12/09
HYDRAULIC FILTER, CARTRIDGE	229348	P550309	1
LUBE FILTER, SPIN-ON FULL FLOW	1399494	P550520	1

DAF FA45.220			
w/ Engine : DAF (162 kW - 220 hp) - (01/01 => 12/07)	CE162C		
Serial N°:			
AIR DRYER, SPIN-ON	1391510	P951417	1
AIR DRYER, SPIN-ON	1681575	P951411	1
AIR FILTER, PRIMARY RADIALSEAL	1667999	P783871	1 H = 334,8 mm
AIR FILTER, PRIMARY RADIALSEAL	1667999	P783289	1 FLAME RETARDANT VERSION
AIR FILTER, PRIMARY RADIALSEAL	1668000	P783870	1 H = 420,8 MM
AIR FILTER, PRIMARY RADIALSEAL	1672464	P780798	1 FLAME RETARDANT VERSION
FUEL FILTER, SPIN-ON	1399760	P550881	1
HYDRAULIC FILTER, CARTRIDGE	229348	P550309	1
LUBE FILTER, SPIN-ON FULL FLOW	1399494	P550520	1

w/ Engine : PACCAR (162 kW - 220 hp) - (07/06 => 12/13)	GR165	EURO 4, EURO 5	
Serial N°:			
AIR DRYER, SPIN-ON	1391510	P951417	1
AIR DRYER, SPIN-ON	1681575	P951411	1
ADBLUE FILTER KIT	1819795	X770733	1 DENOX 1.0 ADBLUE®

Description	OE Number Donaldson	Qty	Note / or Serial Nbr
FUEL FILTER, SPIN-ON	1829166	P550880	1 FROM 01/10
FUEL FILTER, SPIN-ON	1399760	P550881	1 TO 12/09
HYDRAULIC FILTER, CARTRIDGE	229348	P550309	1
LUBE FILTER, SPIN-ON FULL FLOW	1399494	P550520	1

DAF FA45.250			
w/ Engine : PACCAR (185 kW - 250 hp) - (07/09 => 12/13)	GR184	EURO 4, EURO 5	
Serial N°:			
AIR DRYER, SPIN-ON	1391510	P951417	1
AIR DRYER, SPIN-ON	1681575	P951411	1
ADBLUE FILTER KIT	1819795	X770733	1 DENOX 1.0 ADBLUE®
FUEL FILTER, SPIN-ON	1829166	P550880	1 FROM 01/10
FUEL FILTER, SPIN-ON	1399760	P550881	1 TO 12/09
HYDRAULIC FILTER, CARTRIDGE	229348	P550309	1
LUBE FILTER, SPIN-ON FULL FLOW	1399494	P550520	1

DAF FA45.300			
w/ Engine : PACCAR (225 kW - 300 hp) - (06/09 =>)	GR225	EURO 5 EEV	
Serial N°:			
AIR DRYER, SPIN-ON	1391510	P951417	1
AIR DRYER, SPIN-ON	1681575	P951411	1
ADBLUE FILTER KIT	1819795	X770733	1 DENOX 1.0 ADBLUE®
FUEL FILTER, SPIN-ON	1829166	P550880	1 FROM 01/10
FUEL FILTER, SPIN-ON	1399760	P550881	1 TO 12/09
HYDRAULIC FILTER, CARTRIDGE	229348	P550309	1
LUBE FILTER, SPIN-ON FULL FLOW	1399494	P550520	1

LF55

DAF FA55.160			
w/ Engine : PACCAR (118 kW - 160 hp) - (07/06 => 12/13)	FR118	EURO 4	
Serial N°:			
AIR DRYER, SPIN-ON	1391510	P951417	1
AIR DRYER, SPIN-ON	1681575	P951411	1
ADBLUE FILTER KIT	1819795	X770733	1 DENOX 1.0 ADBLUE®
FUEL FILTER, SPIN-ON	1399760	P550881	1 TO 12/09
FUEL FILTER, SPIN-ON	1829166	P550880	1 FROM 01/10
HYDRAULIC FILTER, CARTRIDGE	229348	P550309	1
LUBE FILTER, SPIN-ON FULL FLOW	1399494	P550520	1

DAF FA55.170			
w/ Engine : DAF (123 kW - 167 hp) - (01/01 => 12/07)	BE123C		
Serial N°:			
AIR DRYER, SPIN-ON	1391510	P951417	1
AIR DRYER, SPIN-ON	1681575	P951411	1
AIR FILTER, PRIMARY RADIALSEAL	1667999	P783871	1 H = 334,8 mm
AIR FILTER, PRIMARY RADIALSEAL	1667999	P783289	1 FLAME RETARDANT VERSION
AIR FILTER, PRIMARY RADIALSEAL	1668000	P783870	1 H = 420,8 MM
AIR FILTER, PRIMARY RADIALSEAL	1672464	P780798	1 FLAME RETARDANT VERSION
FUEL FILTER, SPIN-ON	1399760	P550881	1
HYDRAULIC FILTER, CARTRIDGE	229348	P550309	1
LUBE FILTER, SPIN-ON FULL FLOW	1399494	P550520	1

DAF FA55.180			
w/ Engine : DAF (136 kW - 185 hp) - (01/01 => 12/07)	CE136C		

Description	OE Number Donaldson	Qty	Note / or Serial Nbr
Serial N°:			
AIR DRYER, SPIN-ON	1391510	P951417	1
AIR DRYER, SPIN-ON	1681575	P951411	1
AIR FILTER, PRIMARY RADIALSEAL	1667999	P783871	1 H = 334,8 mm
AIR FILTER, PRIMARY RADIALSEAL	1667999	P783289	1 FLAME RETARDANT VERSION
AIR FILTER, PRIMARY RADIALSEAL	1668000	P783870	1 H = 420,8 MM
AIR FILTER, PRIMARY RADIALSEAL	1672464	P780798	1 FLAME RETARDANT VERSION
FUEL FILTER, SPIN-ON	1399760	P550881	1
HYDRAULIC FILTER, CARTRIDGE	229348	P550309	1
LUBE FILTER, SPIN-ON FULL FLOW	1399494	P550520	1

w/ Engine : PACCAR FR136 EURO 4, EURO 5,
(136 kW - 185 hp) - (07/06 => 12/13)

Serial N°:			
AIR DRYER, SPIN-ON	1391510	P951417	1
AIR DRYER, SPIN-ON	1681575	P951411	1
ADBLUE FILTER KIT	1819795	X770733	1 DENOX 1.0 ADBLUE®
FUEL FILTER, SPIN-ON	1399760	P550881	1 TO 12/09
FUEL FILTER, SPIN-ON	1829166	P550880	1 FROM 01/10
HYDRAULIC FILTER, CARTRIDGE	229348	P550309	1
LUBE FILTER, SPIN-ON FULL FLOW	1399494	P550520	1

DAF FA55.190

w/ Engine : DAF CE136C
(136 kW - 185 hp) - (01/01 => 12/07)

Serial N°:			
AIR DRYER, SPIN-ON	1391510	P951417	1
AIR DRYER, SPIN-ON	1681575	P951411	1
AIR FILTER, PRIMARY RADIALSEAL	1667999	P783871	1 H = 334,8 mm
AIR FILTER, PRIMARY RADIALSEAL	1667999	P783289	1 FLAME RETARDANT VERSION
AIR FILTER, PRIMARY RADIALSEAL	1668000	P783870	1 H = 420,8 MM
AIR FILTER, PRIMARY RADIALSEAL	1672464	P780798	1 FLAME RETARDANT VERSION
FUEL FILTER, SPIN-ON	1399760	P550881	1
HYDRAULIC FILTER, CARTRIDGE	229348	P550309	1
LUBE FILTER, SPIN-ON FULL FLOW	1399494	P550520	1

DAF FA55.210

w/ Engine : PACCAR FR152 EURO 4, EURO 5,
(152 kW - 207 hp) - (06/09 =>)

Serial N°:			
AIR DRYER, SPIN-ON	1391510	P951417	1
AIR DRYER, SPIN-ON	1681575	P951411	1
ADBLUE FILTER KIT	1819795	X770733	1 DENOX 1.0 ADBLUE®
FUEL FILTER, SPIN-ON	1399760	P550881	1 TO 12/09
FUEL FILTER, SPIN-ON	1829166	P550880	1 FROM 01/10
HYDRAULIC FILTER, CARTRIDGE	229348	P550309	1
LUBE FILTER, SPIN-ON FULL FLOW	1399494	P550520	1

DAF FA55.220

w/ Engine : DAF CE162C
(162 kW - 220 hp) - (01/01 => 12/07)

Serial N°:			
AIR DRYER, SPIN-ON	1391510	P951417	1
AIR DRYER, SPIN-ON	1681575	P951411	1
AIR FILTER, PRIMARY RADIALSEAL	1667999	P783871	1 H = 334,8 mm
AIR FILTER, PRIMARY RADIALSEAL	1667999	P783289	1 FLAME RETARDANT VERSION
AIR FILTER, PRIMARY RADIALSEAL	1668000	P783870	1 H = 420,8 MM
AIR FILTER, PRIMARY RADIALSEAL	1672464	P780798	1 FLAME RETARDANT VERSION
FUEL FILTER, SPIN-ON	1399760	P550881	1
HYDRAULIC FILTER, CARTRIDGE	229348	P550309	1
LUBE FILTER, SPIN-ON FULL FLOW	1399494	P550520	1

w/ Engine : PACCAR GR165 EURO 4, EURO 5,
(165 kW - 224 hp) - (07/06 => 12/13)

Serial N°:			
AIR DRYER, SPIN-ON	1391510	P951417	1
AIR DRYER, SPIN-ON	1681575	P951411	1
ADBLUE FILTER KIT	1819795	X770733	1 DENOX 1.0 ADBLUE®
FUEL FILTER, SPIN-ON	1399760	P550881	1 TO 12/09
FUEL FILTER, SPIN-ON	1829166	P550880	1 FROM 01/10

Description	OE Number Donaldson	Qty	Note / or Serial Nbr
HYDRAULIC FILTER, CARTRIDGE	229348	P550309	1
LUBE FILTER, SPIN-ON FULL FLOW	1399494	P550520	1

DAF FA55.250

w/ Engine : DAF CE184C
(185 kW - 250 hp) - (01/01 => 12/07)

Serial N°:			
AIR DRYER, SPIN-ON	1391510	P951417	1
AIR DRYER, SPIN-ON	1681575	P951411	1
AIR FILTER, PRIMARY RADIALSEAL	1667999	P783871	1 H = 334,8 mm
AIR FILTER, PRIMARY RADIALSEAL	1667999	P783289	1 FLAME RETARDANT VERSION
AIR FILTER, PRIMARY RADIALSEAL	1668000	P783870	1 H = 420,8 MM
AIR FILTER, PRIMARY RADIALSEAL	1672464	P780798	1 FLAME RETARDANT VERSION
FUEL FILTER, SPIN-ON	1399760	P550881	1
HYDRAULIC FILTER, CARTRIDGE	229348	P550309	1
LUBE FILTER, SPIN-ON FULL FLOW	1399494	P550520	1

w/ Engine : PACCAR GR184 EURO 4, EURO 5,
(185 kW - 250 hp) - (07/09 => 12/13)

Serial N°:			
AIR DRYER, SPIN-ON	1391510	P951417	1
AIR DRYER, SPIN-ON	1681575	P951411	1
ADBLUE FILTER KIT	1819795	X770733	1 DENOX 1.0 ADBLUE®
FUEL FILTER, SPIN-ON	1399760	P550881	1 TO 12/09
FUEL FILTER, SPIN-ON	1829166	P550880	1 FROM 01/10
HYDRAULIC FILTER, CARTRIDGE	229348	P550309	1
LUBE FILTER, SPIN-ON FULL FLOW	1399494	P550520	1

DAF FA55.290

w/ Engine : DAF GR210 EURO 4, EURO 5,
(210 kW - 286 hp) - (07/06 => 12/13)

Serial N°:			
AIR DRYER, SPIN-ON	1391510	P951417	1
AIR DRYER, SPIN-ON	1681575	P951411	1
ADBLUE FILTER KIT	1819795	X770733	1 DENOX 1.0 ADBLUE®
FUEL FILTER, SPIN-ON	1399760	P550881	1 TO 12/09
FUEL FILTER, SPIN-ON	1829166	P550880	1 FROM 01/10
HYDRAULIC FILTER, CARTRIDGE	229348	P550309	1
LUBE FILTER, SPIN-ON FULL FLOW	1399494	P550520	1

DAF FA55.300

w/ Engine : DAF GR220 EURO 5 EEV
(220 kW - 300 hp) - (06/09 =>)

Serial N°:			
AIR DRYER, SPIN-ON	1391510	P951417	1
AIR DRYER, SPIN-ON	1681575	P951411	1
ADBLUE FILTER KIT	1819795	X770733	1 DENOX 1.0 ADBLUE®
FUEL FILTER, SPIN-ON	1399760	P550881	1 TO 12/09
FUEL FILTER, SPIN-ON	1829166	P550880	1 FROM 01/10
HYDRAULIC FILTER, CARTRIDGE	229348	P550309	1
LUBE FILTER, SPIN-ON FULL FLOW	1399494	P550520	1

N2800 SERIES

DAF N2826DKA

w/ Engine : DAF DKA1160
(169 kW - 230 hp) - (10/80 => 09/91)

Serial N°:			
AIR FILTER, PRIMARY ROUND	265045	P777241	1
AIR FILTER, SAFETY	692380	P776695	1
AIR FILTER, PRIMARY ROUND	110376	P772507	1 CHECK OE PART NO.
FUEL/WATER SEPARATOR SPIN-ON	247138	P559624	1
HYDRAULIC FILTER, CARTRIDGE	229348	P550309	1
LUBE FILTER, SPIN-ON FULL FLOW	114786	P553771	1

DAF N2826DKS

w/ Engine : DAF DKS1160
(228 kW - 310 hp) - (01/81 => 09/91)

Description	OE Number Donaldson	Qty	Note / or Serial Nbr
Serial N°:			
AIR FILTER, PRIMARY ROUND	265045	P777241	1
AIR FILTER, SAFETY	692380	P776695	1
AIR FILTER, PRIMARY ROUND	110376	P772507	1 CHECK OE PART NO.
FUEL/WATER SEPARATOR SPIN-ON	247138	P559624	1
HYDRAULIC FILTER, CARTRIDGE	229348	P550309	1
LUBE FILTER, SPIN-ON FULL FLOW	114786	P553771	1

DAF
N2826DKTD
w/ Engine : DAF DKTD1160
(188 kW - 256 hp) - (01/82 => 09/91)

Serial N°:			
AIR FILTER, PRIMARY ROUND	265045	P777241	1
AIR FILTER, SAFETY	692380	P776695	1
AIR FILTER, PRIMARY ROUND	110376	P772507	1 CHECK OE PART NO.
FUEL/WATER SEPARATOR SPIN-ON	247138	P559624	1
HYDRAULIC FILTER, CARTRIDGE	229348	P550309	1
LUBE FILTER, SPIN-ON FULL FLOW	114786	P553771	1

V SERIES

DAF
V1600DT
w/ Engine : DAF DT615
(113 kW - 153 hp) - (05/67 => 12/69)

Serial N°:			
LUBE FILTER, CARTRIDGE	211340	P550766	1

XF105

DAF
XF105.410
w/ Engine : PACCAR MX300S
(306 kW - 410 hp) - (01/06 =>)

Serial N°:			
AIR DRYER, SPIN-ON	1681575	P951411	1
AIR FILTER, PANEL VENTILATION	1825427	P788881	1
AIR FILTER, PRIMARY RADIALSEAL	1638054	P786443	1
AIR FILTER, PRIMARY RADIALSEAL	1854407	P951919	1 METAL FREE ELEMENT
ADBLUE FILTER KIT	1819795	X770733	1 DENOX 1.0 ADBLUE®
FUEL FILTER, CARTRIDGE	1643080	P550863	2
FUEL/WATER SEPARATOR SPIN-ON	1433649	P550778	1
FUEL/WATER SEPARATOR SPIN-ON	1296851	P559113	1 TWIST & DRAIN USE P551067
HYDRAULIC FILTER, CARTRIDGE	229348	P550309	1
LUBE FILTER, CARTRIDGE	1643072	P550952	1 ROTOR FOR OIL CENTRIFUGE
LUBE FILTER, CARTRIDGE	1629393	P550812	1

DAF
XF105.460
w/ Engine : PACCAR MX340S
(340 kW - 462 hp) - (01/06 =>)

Serial N°:			
AIR DRYER, SPIN-ON	1681575	P951411	1
AIR FILTER, PANEL VENTILATION	1825427	P788881	1
AIR FILTER, PRIMARY RADIALSEAL	1638054	P786443	1
AIR FILTER, PRIMARY RADIALSEAL	1854407	P951919	1 METAL FREE ELEMENT
FUEL FILTER, CARTRIDGE	1643080	P550863	2
ADBLUE FILTER KIT	1819795	X770733	1 DENOX 1.0 ADBLUE®
FUEL/WATER SEPARATOR SPIN-ON	1433649	P550778	1
FUEL/WATER SEPARATOR SPIN-ON	1296851	P559113	1 TWIST & DRAIN USE P551067
HYDRAULIC FILTER, CARTRIDGE	229348	P550309	1
LUBE FILTER, CARTRIDGE	1643072	P550952	1 ROTOR FOR OIL CENTRIFUGE
LUBE FILTER, CARTRIDGE	1629393	P550812	1

DAF
XF105.510
w/ Engine : PACCAR MX375S
(375 kW - 510 hp) - (01/06 =>)

Serial N°:			
AIR DRYER, SPIN-ON	1681575	P951411	1
AIR FILTER, PANEL VENTILATION	1825427	P788881	1
AIR FILTER, PRIMARY RADIALSEAL	1638054	P786443	1
AIR FILTER, PRIMARY RADIALSEAL	1854407	P951919	1 METAL FREE ELEMENT

Description	OE Number Donaldson	Qty	Note / or Serial Nbr
FUEL FILTER, CARTRIDGE	1643080	P550863	2
ADBLUE FILTER KIT	1819795	X770733	1 DENOX 1.0 ADBLUE®
FUEL/WATER SEPARATOR SPIN-ON	1433649	P550778	1
FUEL/WATER SEPARATOR SPIN-ON	1296851	P559113	1 TWIST & DRAIN USE P551067
HYDRAULIC FILTER, CARTRIDGE	229348	P550309	1
LUBE FILTER, CARTRIDGE	1643072	P550952	1 ROTOR FOR OIL CENTRIFUGE
LUBE FILTER, CARTRIDGE	1629393	P550812	1

DAF
XF105.560
w/ Engine : PACCAR MX410S
(410 kW - 560 hp) - (04/06 =>)

Serial N°:			
AIR DRYER, SPIN-ON	1681575	P951411	1
AIR FILTER, PANEL VENTILATION	1825427	P788881	1
AIR FILTER, PRIMARY RADIALSEAL	1638054	P786443	1
AIR FILTER, PRIMARY RADIALSEAL	1854407	P951919	1 METAL FREE ELEMENT
FUEL FILTER, CARTRIDGE	1643080	P550863	2
ADBLUE FILTER KIT	1819795	X770733	1 DENOX 1.0 ADBLUE®
FUEL/WATER SEPARATOR SPIN-ON	1433649	P550778	1
FUEL/WATER SEPARATOR SPIN-ON	1296851	P559113	1 TWIST & DRAIN USE P551067
HYDRAULIC FILTER, CARTRIDGE	229348	P550309	1
LUBE FILTER, CARTRIDGE	1643072	P550952	1 ROTOR FOR OIL CENTRIFUGE
LUBE FILTER, CARTRIDGE	1629393	P550812	1

XF106

DAF
XF106.400
w/ Engine : PACCAR MX11 EURO 6
(298 kW - 400 hp) - (09/13 =>)

Serial N°:			
AIR DRYER, SPIN-ON	1681575	P951411	1
AIR FILTER, PANEL VENTILATION	1825427	P788881	1
AIR FILTER, PRIMARY RADIALSEAL	1854407	P951919	1 METAL FREE ELEMENT
FUEL/WATER SEPARATOR SPIN-ON	1433649	P550778	1
HYDRAULIC FILTER, CARTRIDGE	229348	P550309	1

DAF
XF106.410
w/ Engine : PACCAR MX13 EURO 6
(303 kW - 412 hp) - (04/13 =>)

Serial N°:			
AIR DRYER, SPIN-ON	1681575	P951411	1
AIR FILTER, PANEL VENTILATION	1825427	P788881	1
AIR FILTER, PRIMARY RADIALSEAL	1854407	P951919	1 METAL FREE ELEMENT
FUEL/WATER SEPARATOR SPIN-ON	1433649	P550778	1
HYDRAULIC FILTER, CARTRIDGE	229348	P550309	1
LUBE FILTER, CARTRIDGE	1643072	P550952	1 ROTOR FOR OIL CENTRIFUGE
LUBE FILTER, CARTRIDGE	1629393	P550812	1

DAF
XF106.440
w/ Engine : PACCAR MX11 EURO 6
(320 kW - 440 hp) - (09/13 =>)

Serial N°:			
AIR DRYER, SPIN-ON	1681575	P951411	1
AIR FILTER, PANEL VENTILATION	1825427	P788881	1
AIR FILTER, PRIMARY RADIALSEAL	1854407	P951919	1 METAL FREE ELEMENT
FUEL/WATER SEPARATOR SPIN-ON	1433649	P550778	1
HYDRAULIC FILTER, CARTRIDGE	229348	P550309	1

DAF
XF106.460
w/ Engine : PACCAR MX13 EURO 6
(340 kW - 462 hp) - (04/13 =>)

Description	OE Number Donaldson	Qty	Note / or Serial Nbr
Serial N°:			
AIR DRYER, SPIN-ON	1681575	P951411	1
AIR FILTER, PANEL VENTILATION	1825427	P788881	1
AIR FILTER, PRIMARY RADIALSEAL	1854407	P951919	1 METAL FREE ELEMENT
FUEL/WATER SEPARATOR SPIN-ON	1433649	P550778	1
HYDRAULIC FILTER, CARTRIDGE	229348	P550309	1
LUBE FILTER, CARTRIDGE	1643072	P550952	1 ROTOR FOR OIL CENTRIFUGE
LUBE FILTER, CARTRIDGE	1629393	P550812	1

DAF
XF106.510
w/ Engine : PACCAR MX13 EURO 6
(375 kW - 510 hp) - (04/13 =>)

Serial N°:			
AIR DRYER, SPIN-ON	1681575	P951411	1
AIR FILTER, PANEL VENTILATION	1825427	P788881	1
AIR FILTER, PRIMARY RADIALSEAL	1854407	P951919	1 METAL FREE ELEMENT
FUEL/WATER SEPARATOR SPIN-ON	1433649	P550778	1
HYDRAULIC FILTER, CARTRIDGE	229348	P550309	1
LUBE FILTER, CARTRIDGE	1643072	P550952	1 ROTOR FOR OIL CENTRIFUGE
LUBE FILTER, CARTRIDGE	1629393	P550812	1

XF95

DAF
XF95.380
w/ Engine : DAF XE280C
(280 kW - 375 hp) - (10/02 => 12/07)

Serial N°:			
AIR DRYER, SPIN-ON	1391510	P951417	1
AIR DRYER, SPIN-ON	1681575	P951411	1
AIR FILTER, PANEL VENTILATION	1825427	P788881	1
AIR FILTER, PRIMARY RADIALSEAL	1353115	P781525	1
FUEL/WATER SEPARATOR SPIN-ON	1433649	P550778	1
FUEL FILTER, CARTRIDGE	1784782	P550631	1
FUEL FILTER, CARTRIDGE	1450184	P785770	1 LONG-LIFE FILTER
FUEL/WATER SEPARATOR SPIN-ON	1296851	P559113	1 TWIST & DRAIN USE P551067
HYDRAULIC FILTER, CARTRIDGE	229348	P550309	1
LUBE FILTER, CARTRIDGE	1376481	P550663	1 ROTOR FOR OIL CENTRIFUGE
LUBE FILTER, CARTRIDGE	1397764	P550630	1
LUBE FILTER, CARTRIDGE	1397765	P550661	1 LONG-LIFE FILTER

DAF
XF95.430
w/ Engine : DAF XE315C
(315 kW - 422 hp) - (10/02 => 12/07)

Serial N°:			
AIR DRYER, SPIN-ON	1681575	P951411	1
AIR DRYER, SPIN-ON	1391510	P951417	1
AIR FILTER, PANEL VENTILATION	1825427	P788881	1
AIR FILTER, PRIMARY RADIALSEAL	1353115	P781525	1
FUEL FILTER, CARTRIDGE	1450184	P785770	1 LONG-LIFE FILTER
FUEL FILTER, CARTRIDGE	1784782	P550631	1
FUEL/WATER SEPARATOR SPIN-ON	1296851	P559113	1 TWIST & DRAIN USE P551067
FUEL/WATER SEPARATOR SPIN-ON	1433649	P550778	1
HYDRAULIC FILTER, CARTRIDGE	229348	P550309	1
LUBE FILTER, CARTRIDGE	1376481	P550663	1 ROTOR FOR OIL CENTRIFUGE
LUBE FILTER, CARTRIDGE	1397765	P550661	1 LONG-LIFE FILTER
LUBE FILTER, CARTRIDGE	1397764	P550630	1

DAF
XF95.480
w/ Engine : DAF XE355C
(355 kW - 476 hp) - (10/02 => 12/07)

Serial N°:			
AIR DRYER, SPIN-ON	1681575	P951411	1
AIR DRYER, SPIN-ON	1391510	P951417	1
AIR FILTER, PANEL VENTILATION	1825427	P788881	1
AIR FILTER, PRIMARY RADIALSEAL	1353115	P781525	1
FUEL FILTER, CARTRIDGE	1450184	P785770	1 LONG-LIFE FILTER
FUEL FILTER, CARTRIDGE	1784782	P550631	1

Description	OE Number Donaldson	Qty	Note / or Serial Nbr
FUEL/WATER SEPARATOR SPIN-ON	1296851	P559113	1 TWIST & DRAIN USE P551067
FUEL/WATER SEPARATOR SPIN-ON	1433649	P550778	1
HYDRAULIC FILTER, CARTRIDGE	229348	P550309	1
LUBE FILTER, CARTRIDGE	1376481	P550663	1 ROTOR FOR OIL CENTRIFUGE
LUBE FILTER, CARTRIDGE	1397765	P550661	1 LONG-LIFE FILTER
LUBE FILTER, CARTRIDGE	1397764	P550630	1

DAF
XF95.530
w/ Engine : DAF XE390C
(390 kW - 523 hp) - (10/99 => 12/07)

Serial N°:			
AIR DRYER, SPIN-ON	1681575	P951411	1
AIR DRYER, SPIN-ON	1391510	P951417	1
AIR FILTER, PANEL VENTILATION	1825427	P788881	1
AIR FILTER, PRIMARY RADIALSEAL	1353115	P781525	1
FUEL FILTER, CARTRIDGE	1450184	P785770	1 LONG-LIFE FILTER
FUEL FILTER, CARTRIDGE	1784782	P550631	1
FUEL/WATER SEPARATOR SPIN-ON	1296851	P559113	1 TWIST & DRAIN USE P551067
FUEL/WATER SEPARATOR SPIN-ON	1433649	P550778	1
HYDRAULIC FILTER, CARTRIDGE	229348	P550309	1
LUBE FILTER, CARTRIDGE	1376481	P550663	1 ROTOR FOR OIL CENTRIFUGE
LUBE FILTER, CARTRIDGE	1397765	P550661	1 LONG-LIFE FILTER
LUBE FILTER, CARTRIDGE	1397764	P550630	1

DAF BUS (VDL BUS GROUP)

BUS

MB SERIES

DAF BUS (VDL BUS GROUP)
MB200DKDL
w/ Engine : DAF DKDL1160
(121 kW - 164 hp) - (01/70 => 07/90)

Serial N°:			
AIR FILTER, PRIMARY ROUND	667078	P777242	1 SOME FROM 10/81
FUEL/WATER SEPARATOR SPIN-ON	247138	P559624	1
HYDRAULIC FILTER, CARTRIDGE	229348	P550309	1
HYDRAULIC FILTER, CARTRIDGE	302043	P550310	1 CHECK OE PART NO.

DAF BUS (VDL BUS GROUP)
MB200DKL
w/ Engine : DAF DKL1160
(109 kW - 148 hp) - (06/74 => 12/89)

Serial N°:			
AIR FILTER, PRIMARY ROUND	667078	P777242	1 SOME FROM 10/81
FUEL/WATER SEPARATOR SPIN-ON	247138	P559624	1
HYDRAULIC FILTER, CARTRIDGE	691954	P762756	1 ZF HP 500 / 590
HYDRAULIC FILTER, CARTRIDGE	229348	P550309	1
HYDRAULIC FILTER, CARTRIDGE	302043	P550310	1 CHECK OE PART NO.

DAF BUS (VDL BUS GROUP)
MB200DKTL
w/ Engine : DAF DKTL1160
(165 kW - 252 hp) - (07/79 => 12/89)

Serial N°:			
AIR FILTER, PRIMARY ROUND	667078	P777242	1 SOME FROM 10/81
FUEL/WATER SEPARATOR SPIN-ON	247138	P559624	1
HYDRAULIC FILTER, CARTRIDGE	691954	P762756	1 ZF HP 500 / 590
HYDRAULIC FILTER, CARTRIDGE	229348	P550309	1
HYDRAULIC FILTER, CARTRIDGE	302043	P550310	1 CHECK OE PART NO.

SB SERIES

DAF BUS (VDL BUS GROUP)
SB2005DH
w/ Engine : DAF DH825
(115 kW - 156 hp) - (05/80 => 12/90)

Description	OE Number Donaldson	Qty	Note / or Serial Nbr
Serial N°:			
LUBE FILTER, CARTRIDGE	213342	P551270	1
AIR FILTER, PRIMARY ROUND	265045	P777241	1
FUEL/WATER SEPARATOR SPIN-ON	247138	P559624	1
HYDRAULIC FILTER, CARTRIDGE	691954	P762756	1 ZF HP 500 / 590
HYDRAULIC FILTER, CARTRIDGE	229348	P550309	1

**DAF BUS (VDL BUS GROUP)
SB201DKDL**

w/ Engine : DAF DKD/DKDL1160
(89 kW - 165 hp) - (01/74 => 07/90)

Serial N°:			
AIR FILTER, PRIMARY ROUND	112294	P777243	1
AIR FILTER, SAFETY	691280	P776696	1
FUEL/WATER SEPARATOR SPIN-ON	247138	P559624	1
HYDRAULIC FILTER, CARTRIDGE	691954	P762756	1 ZF HP 500 / 590
HYDRAULIC FILTER, CARTRIDGE	229348	P550309	1
HYDRAULIC FILTER, CARTRIDGE	302043	P550310	1 CHECK OE PART NO.

**DAF BUS (VDL BUS GROUP)
SB220**

w/ Engine : DAF DKT1160
(00 kW - 00 hp) - (03/88 => 12/01)

Serial N°:			
AIR FILTER, PRIMARY ROUND	393561	P778441	1
FUEL FILTER, CARTRIDGE	590321	P550869	1
FUEL/WATER SEPARATOR SPIN-ON	247138	P559624	1
HYDRAULIC FILTER, CARTRIDGE	229348	P550309	1
LUBE FILTER, SPIN-ON FULL FLOW	114786	P553771	1

**DAF BUS (VDL BUS GROUP)
SB3000**

w/ Engine : DAF DKSB1160
(00 kW - 00 hp) - (01/87 => 12/93)

Serial N°:			
AIR DRYER, SPIN-ON	699387	P781466	1
AIR DRYER, SPIN-ON	1506635	P951413	1
AIR FILTER, PRIMARY ROUND	112294	P777243	1
AIR FILTER, SAFETY	691280	P776696	1
FUEL/WATER SEPARATOR SPIN-ON	247138	P559624	1
HYDRAULIC FILTER, CARTRIDGE	229348	P550309	1
LUBE FILTER, SPIN-ON FULL FLOW	114786	P553771	1

w/ Engine : DAF DKV1160
(00 kW - 00 hp) - (01/87 => 12/93)

Serial N°:			
AIR DRYER, SPIN-ON	699387	P781466	1
AIR DRYER, SPIN-ON	1506635	P951413	1
AIR FILTER, PRIMARY ROUND	607179	P181137	1
AIR FILTER, SAFETY	691280	P776697	1
FUEL/WATER SEPARATOR SPIN-ON	247138	P559624	1
HYDRAULIC FILTER, CARTRIDGE	229348	P550309	1
LUBE FILTER, SPIN-ON FULL FLOW	114786	P553771	1

w/ Engine : DAF WS242
(242 kW - 330 hp) - (01/91 => 12/02)

Serial N°:			
AIR DRYER, SPIN-ON	699387	P781466	1
AIR DRYER, SPIN-ON	1506635	P951413	1
AIR FILTER, PRIMARY ROUND	667078	P777242	1
FUEL/WATER SEPARATOR SPIN-ON	247138	P559624	1 TO 07/96
FUEL/WATER SEPARATOR SPIN-ON	1318695	P550494	1 FROM 08/96
HYDRAULIC FILTER, CARTRIDGE	229348	P550309	1
LUBE FILTER, SPIN-ON FULL FLOW	1316123	P550727	1

w/ Engine : DAF WS268
(268 kW - 365 hp) - (01/91 => 12/02)

Serial N°:			
AIR DRYER, SPIN-ON	699387	P781466	1
AIR DRYER, SPIN-ON	1506635	P951413	1
AIR FILTER, PRIMARY ROUND	667078	P777242	1
FUEL/WATER SEPARATOR SPIN-ON	247138	P559624	1 TO 07/96
FUEL/WATER SEPARATOR SPIN-ON	1318695	P550494	1 FROM 08/96
HYDRAULIC FILTER, CARTRIDGE	229348	P550309	1
LUBE FILTER, SPIN-ON FULL FLOW	1316123	P550727	1

Description	OE Number Donaldson	Qty	Note / or Serial Nbr
w/ Engine : DAF WS315 (315 kW - 430 hp) - (01/91 => 12/02)			
Serial N°:			
AIR DRYER, SPIN-ON	699387	P781466	1
AIR DRYER, SPIN-ON	1506635	P951413	1
AIR FILTER, PRIMARY ROUND	667078	P777242	1
FUEL/WATER SEPARATOR SPIN-ON	1318695	P550494	1 FROM 08/96
FUEL/WATER SEPARATOR SPIN-ON	247138	P559624	1 TO 07/96
HYDRAULIC FILTER, CARTRIDGE	229348	P550309	1
LUBE FILTER, SPIN-ON FULL FLOW	267714	P550341	1

**DAF BUS (VDL BUS GROUP)
SB4000**

w/ Engine : DAF XF250C
(250 kW - 341 hp) - (01/02 =>)

Serial N°:			
AIR FILTER, PRIMARY RADIALSEAL	1146384	P781199	1
AIR FILTER, SAFETY RADIALSEAL	20276001	P781203	1
FUEL/WATER SEPARATOR SPIN-ON	1355891	P551077	1 RACOR R120P
FUEL FILTER, CARTRIDGE	1450184	P785770	1
FUEL/WATER SEPARATOR SPIN-ON	1433649	P550778	1
HYDRAULIC FILTER, CARTRIDGE	229348	P550309	1
LUBE FILTER, CARTRIDGE	1397765	P550661	1

w/ Engine : DAF XF280C
(280 kW - 382 hp) - (01/02 =>)

Serial N°:			
AIR FILTER, PRIMARY RADIALSEAL	1146384	P781199	1
AIR FILTER, SAFETY RADIALSEAL	20276001	P781203	1
FUEL/WATER SEPARATOR SPIN-ON	1355891	P551077	1 RACOR R120P
FUEL FILTER, CARTRIDGE	1450184	P785770	1
FUEL/WATER SEPARATOR SPIN-ON	1433649	P550778	1
HYDRAULIC FILTER, CARTRIDGE	229348	P550309	1
LUBE FILTER, CARTRIDGE	1397765	P550661	1

w/ Engine : DAF XF315C
(315 kW - 430 hp) - (01/02 =>)

Serial N°:			
AIR FILTER, PRIMARY RADIALSEAL	1146384	P781199	1
AIR FILTER, SAFETY RADIALSEAL	20276001	P781203	1
FUEL/WATER SEPARATOR SPIN-ON	1355891	P551077	1 RACOR R120P
FUEL FILTER, CARTRIDGE	1450184	P785770	1
FUEL/WATER SEPARATOR SPIN-ON	1433649	P550778	1
HYDRAULIC FILTER, CARTRIDGE	229348	P550309	1
LUBE FILTER, CARTRIDGE	1397765	P550661	1

DENNIS

BUS

DART

**DENNIS
DART**

w/ Engine : CUMMINS 6BTA5.9
(00 kW - 00 hp) - (00/00 =>)

Serial N°:			
AIR FILTER, PRIMARY ROUND	NA	P776159	1
FUEL/WATER SEPARATOR SPIN-ON	NA	P550248	1
FUEL/WATER SEPARATOR SPIN-ON	NA	P550248	1
HYDRAULIC FILTER, SPIN-ON	NA	P565243	1
LUBE FILTER, CARTRIDGE	NA	P551291	1
LUBE FILTER, SPIN-ON FULL FLOW	NA	P558615	1

w/ Engine : LEYLAND 5.1 I
(00 kW - 00 hp) - (00/00 =>)

Serial N°:			
FUEL FILTER, CARTRIDGE	NA	P551168	1

DOMINANT

**DENNIS
DOMINANT**

w/ Engine : FORD 2714E
(80 kW - 109 hp) - (01/72 => 12/79)

Description	OE Number Donaldson	Qty	Note / or Serial Nbr
-------------	---------------------	-----	----------------------

Serial N°:

FUEL FILTER, CARTRIDGE	NA	P551167	1
FUEL FILTER, CARTRIDGE	NA	P556245	1
LUBE FILTER, CARTRIDGE	NA	P551285	1

DENNIS DOMINANT D20
w/ Engine : PERKINS D6.354
(00 kW - 00 hp) - (01/76 => 12/80)

Serial N°:

FUEL FILTER, CARTRIDGE	NA	P556245	1
LUBE FILTER, CARTRIDGE	NA	P550185	1
LUBE FILTER, SPIN-ON FULL FLOW	NA	P554403	1

DENNIS DOMINANT DB15
w/ Engine : PERKINS D6.354
(00 kW - 00 hp) - (01/76 => 12/80)

Serial N°:

FUEL FILTER, CARTRIDGE	NA	P556245	1
LUBE FILTER, CARTRIDGE	NA	P550185	1
LUBE FILTER, SPIN-ON FULL FLOW	NA	P554403	1

DENNIS DOMINANT DB21
w/ Engine : PERKINS D6.354
(00 kW - 00 hp) - (01/76 => 12/80)

Serial N°:

FUEL FILTER, CARTRIDGE	NA	P556245	1
LUBE FILTER, CARTRIDGE	NA	P550185	1
LUBE FILTER, SPIN-ON FULL FLOW	NA	P554403	1

DOMINATOR

DENNIS DOMINATOR
w/ Engine : GARDNER 6LXCT
(00 kW - 00 hp) - (00/00 =>)

Serial N°:

FUEL FILTER, CARTRIDGE	NA	P556287	1
LUBE FILTER, SPIN-ON FULL FLOW	NA	P554004	1

DOMINO

DENNIS DOMINO
w/ Engine : PERKINS T6.354.4
(00 kW - 00 hp) - (00/00 =>)

Serial N°:

AIR FILTER, PRIMARY ROUND	NA	P181064	1
FUEL FILTER, CARTRIDGE	NA	P556245	1
LUBE FILTER, SPIN-ON FULL FLOW	NA	P554403	1

ENVIRO / ENVIRO DART

DENNIS 200 DART
w/ Engine : CUMMINS ISBE 140
(103 kW - 140 hp) - (07/06 =>)

Serial N°:

ADBLUE FILTER KIT	NA	X770733	1	DENOX 1.0 ADBLUE®
FUEL FILTER, SPIN-ON	NA	P550881	1	
LUBE FILTER, SPIN-ON FULL FLOW	NA	P550520	1	

w/ Engine : CUMMINS ISBE 160
(118 kW - 160 hp) - (07/06 =>)

Serial N°:

ADBLUE FILTER KIT	NA	X770733	1	DENOX 1.0 ADBLUE®
FUEL FILTER, SPIN-ON	NA	P550881	1	
LUBE FILTER, SPIN-ON FULL FLOW	NA	P550520	1	

w/ Engine : CUMMINS ISBE 205
(151 kW - 205 hp) - (07/06 =>)

Serial N°:

ADBLUE FILTER KIT	NA	X770733	1	DENOX 1.0 ADBLUE®
FUEL FILTER, SPIN-ON	NA	P550881	1	
LUBE FILTER, SPIN-ON FULL FLOW	NA	P550520	1	

FALCON

Description	OE Number Donaldson	Qty	Note / or Serial Nbr
-------------	---------------------	-----	----------------------

DENNIS FALCON
w/ Engine : LEYLAND 5.1 I
(00 kW - 00 hp) - (00/00 =>)

Serial N°:

FUEL FILTER, CARTRIDGE	NA	P551168	1
------------------------	----	---------	---

FALCON V SERIES

DENNIS FALCON V
w/ Engine : MERCEDES-BENZ OM 421
(00 kW - 00 hp) - (00/00 =>)

Serial N°:

FUEL FILTER, CARTRIDGE	NA	P550489	2
LUBE FILTER, CARTRIDGE	NA	P550041	1

HONG KONG DRAGON

DENNIS HK DRAGON
w/ Engine : NA NA
(00 kW - 00 hp) - (00/00 =>)

Serial N°:

LUBE FILTER, SPIN-ON FULL FLOW	NA	P554004	1
--------------------------------	----	---------	---

JAVELIN

DENNIS JAVELIN
w/ Engine : CUMMINS 6CT/CTA8.3
(00 kW - 00 hp) - (00/00 =>)

Serial N°:

COOLANT FILTER, SPIN-ON	NA	P554071	1
LUBE FILTER, SPIN-ON FULL FLOW	NA	P551381	1

LANCE

DENNIS LANCE
w/ Engine : LEYLAND 5.1 I
(00 kW - 00 hp) - (00/00 =>)

Serial N°:

FUEL FILTER, CARTRIDGE	NA	P551168	1
------------------------	----	---------	---

LANCET

DENNIS LANCET
w/ Engine : LEYLAND 402
(00 kW - 00 hp) - (00/00 =>)

Serial N°:

FUEL FILTER, CARTRIDGE	NA	P556245	1
LUBE FILTER, CARTRIDGE	NA	P550311	1

w/ Engine : PERKINS 6.354.4
(00 kW - 00 hp) - (00/00 =>)

Serial N°:

FUEL FILTER, CARTRIDGE	NA	P556245	1
LUBE FILTER, SPIN-ON FULL FLOW	NA	P554403	1

w/ Engine : PERKINS T6.354.4
(00 kW - 00 hp) - (00/00 =>)

Serial N°:

FUEL FILTER, CARTRIDGE	NA	P556287	1
FUEL FILTER, CARTRIDGE	NA	P556245	1
LUBE FILTER, SPIN-ON FULL FLOW	NA	P550299	1

w/ Engine : PERKINS V8.540
(00 kW - 00 hp) - (00/00 =>)

Serial N°:

FUEL FILTER, CARTRIDGE	NA	P556287	1
FUEL FILTER, CARTRIDGE	NA	P556245	1
LUBE FILTER, SPIN-ON FULL FLOW	NA	P550299	1

w/ Engine : PERKINS V8.640
(00 kW - 00 hp) - (00/00 =>)

Serial N°:

FUEL FILTER, CARTRIDGE	NA	P556287	1
FUEL FILTER, CARTRIDGE	NA	P556245	1
LUBE FILTER, SPIN-ON FULL FLOW	NA	P550299	1

LANCET MIDI

Description	OE Number Donaldson	Qty	Note / or Serial Nbr
-------------	---------------------	-----	----------------------

DENNIS

LANCET MIDI

w/ Engine : PERKINS 6.354
(00 kW - 00 hp) - (00/00 =>)

Serial N°:

FUEL FILTER, CARTRIDGE	NA	P556245	1
LUBE FILTER, SPIN-ON FULL FLOW	NA	P54403	1

TRUCK

BULLDOG

DENNIS

BULLDOG

w/ Engine : PERKINS 6.354
(00 kW - 00 hp) - (00/00 =>)

Serial N°:

FUEL FILTER, CARTRIDGE	NA	P556245	1
LUBE FILTER, CARTRIDGE	NA	P550185	1

CENTAUR

DENNIS

CENTAUR

w/ Engine : LEYLAND 5.1 I
(00 kW - 00 hp) - (00/00 =>)

Serial N°:

FUEL FILTER, CARTRIDGE	NA	P551168	1
------------------------	----	---------	---

DEFIANT

DENNIS

DB 24T

w/ Engine : PERKINS T6.354
(00 kW - 00 hp) - (00/00 =>)

Serial N°:

AIR FILTER, PRIMARY ROUND	NA	P181054	1
FUEL FILTER, CARTRIDGE	NA	P556245	1
LUBE FILTER, CARTRIDGE	NA	P550185	1
LUBE FILTER, SPIN-ON FULL FLOW	NA	P550299	1

w/ Engine : PERKINS V8.510
(00 kW - 00 hp) - (00/00 =>)

Serial N°:

AIR FILTER, PRIMARY ROUND	NA	P181054	1
FUEL FILTER, CARTRIDGE	NA	P556245	1
LUBE FILTER, CARTRIDGE	NA	P550185	1
LUBE FILTER, SPIN-ON FULL FLOW	NA	P54403	1

DELTA

DENNIS

1600

w/ Engine : PERKINS T6.354.4
(00 kW - 00 hp) - (00/00 =>)

Serial N°:

FUEL FILTER, CARTRIDGE	NA	P556245	1
LUBE FILTER, SPIN-ON FULL FLOW	NA	P550299	1

DENNIS

2222

w/ Engine : PERKINS V8.540
(00 kW - 00 hp) - (00/00 =>)

Serial N°:

FUEL FILTER, CARTRIDGE	NA	P556287	1
LUBE FILTER, SPIN-ON FULL FLOW	NA	P550299	1

DORCHESTER

DENNIS

DORCHESTER

w/ Engine : GARDNER 6HLXCT
(00 kW - 00 hp) - (00/00 =>)

Serial N°:

LUBE FILTER, SPIN-ON FULL FLOW	NA	P554004	1
--------------------------------	----	---------	---

ELITE 2

DENNIS

240

w/ Engine : VOLVO D7E240

Description	OE Number Donaldson	Qty	Note / or Serial Nbr
-------------	---------------------	-----	----------------------

(177 kW - 241 hp) - (05/06 =>)

Serial N°:

ADBLUE FILTER KIT	21333097	X770734	1	DENOX 2.0 ADBLUE®
AIR FILTER, PRIMARY RADIALSEAL	6171211	P953766	1	
FUEL/WATER SEPARATOR SPIN-ON	21380408	P551033	1	
LUBE FILTER, CARTRIDGE	20998807	P550905	1	

DENNIS

250

w/ Engine : CUMMINS ISBE250 6-5.9
(184 kW - 250 hp) - (05/03 =>)

Serial N°:

AIR FILTER, PRIMARY RADIALSEAL	NA	P617643	1	OptiAir™
FUEL/WATER SEPARATOR SPIN-ON	NA	P550248	1	
FUEL/WATER SEPARATOR SPIN-ON	NA	P551033	1	
LUBE FILTER, SPIN-ON FULL FLOW	NA	P558615	1	

DENNIS

260

w/ Engine : VOLVO D7F260
(191 kW - 260 hp) - (11/09 =>)

Serial N°:

ADBLUE FILTER KIT	20876498	X770734	1	DENOX 2.0 ADBLUE®
AIR FILTER, PRIMARY RADIALSEAL	6171211	P953766	1	
FUEL/WATER SEPARATOR SPIN-ON	21380408	P551033	1	
LUBE FILTER, CARTRIDGE	20998807	P550905	1	

DENNIS

275

w/ Engine : CUMMINS ISBE275 6-5.9
(202 kW - 275 hp) - (05/03 =>)

Serial N°:

AIR FILTER, PRIMARY RADIALSEAL	NA	P617643	1	OptiAir™
FUEL/WATER SEPARATOR SPIN-ON	NA	P550248	1	
FUEL/WATER SEPARATOR SPIN-ON	NA	P551033	1	
LUBE FILTER, SPIN-ON FULL FLOW	NA	P558615	1	

DENNIS

290

w/ Engine : VOLVO D7E290
(213 kW - 290 hp) - (05/06 =>)

Serial N°:

ADBLUE FILTER KIT	21333097	X770734	1	DENOX 2.0 ADBLUE®
AIR FILTER, PRIMARY RADIALSEAL	6171211	P953766	1	
FUEL/WATER SEPARATOR SPIN-ON	21380408	P551033	1	
LUBE FILTER, CARTRIDGE	20998807	P550905	1	

DENNIS

300

w/ Engine : VOLVO D7F300
(221 kW - 300 hp) - (05/09 =>)

Serial N°:

ADBLUE FILTER KIT	20876498	X770734	1	DENOX 2.0 ADBLUE®
AIR FILTER, PRIMARY RADIALSEAL	6171211	P953766	1	
FUEL/WATER SEPARATOR SPIN-ON	21380408	P551033	1	
LUBE FILTER, CARTRIDGE	20998807	P550905	1	

DENNIS

320

w/ Engine : VOLVO D7E320
(235 kW - 320 hp) - (05/06 =>)

Serial N°:

ADBLUE FILTER KIT	21333097	X770734	1	DENOX 2.0 ADBLUE®
AIR FILTER, PRIMARY RADIALSEAL	6171211	P953766	1	
FUEL/WATER SEPARATOR SPIN-ON	21380408	P551033	1	
LUBE FILTER, CARTRIDGE	20998807	P550905	1	

DENNIS

340

w/ Engine : VOLVO D7F340
(250 kW - 340 hp) - (11/09 =>)

Serial N°:

ADBLUE FILTER KIT	20876498	X770734	1	DENOX 2.0 ADBLUE®
AIR FILTER, PRIMARY RADIALSEAL	6171211	P953766	1	
FUEL/WATER SEPARATOR SPIN-ON	21380408	P551033	1	
LUBE FILTER, CARTRIDGE	20998807	P550905	1	

MAXIM

Description	OE Number Donaldson	Qty	Note / or Serial Nbr
-------------	---------------------	-----	----------------------

DENNIS

MAXIM

w/ Engine : CUMMINS V8
(00 kW - 00 hp) - (00/00 =>)

Serial N°:

AIR FILTER, PRIMARY ROUND	NA	P181054	1
---------------------------	----	---------	---

FUEL/WATER SEPARATOR SPIN-ON	NA	P558000	1
------------------------------	----	---------	---

w/ Engine : PERKINS 6.354
(00 kW - 00 hp) - (00/00 =>)

Serial N°:

AIR FILTER, PRIMARY ROUND	NA	P181054	1
---------------------------	----	---------	---

FUEL FILTER, CARTRIDGE	NA	P556245	1
------------------------	----	---------	---

LUBE FILTER, CARTRIDGE	NA	P550185	1
------------------------	----	---------	---

LUBE FILTER, SPIN-ON FULL FLOW	NA	P554403	1
--------------------------------	----	---------	---

w/ Engine : PERKINS V8.510
(00 kW - 00 hp) - (00/00 =>)

Serial N°:

AIR FILTER, PRIMARY FINNED	NA	P181052	1
----------------------------	----	---------	---

FUEL FILTER, CARTRIDGE	NA	P556245	1
------------------------	----	---------	---

LUBE FILTER, CARTRIDGE	NA	P550185	1
------------------------	----	---------	---

LUBE FILTER, SPIN-ON FULL FLOW	NA	P550299	1
--------------------------------	----	---------	---

MAXUM

DENNIS

MAXUM

w/ Engine : LEYLAND 5.1 I
(00 kW - 00 hp) - (00/00 =>)

Serial N°:

FUEL FILTER, CARTRIDGE	NA	P551168	1
------------------------	----	---------	---

MUNICIPAL

DENNIS

MUNICIPAL

w/ Engine : FORD 2714E
(00 kW - 00 hp) - (01/72 => 12/79)

Serial N°:

FUEL FILTER, CARTRIDGE	NA	P551167	1
------------------------	----	---------	---

FUEL FILTER, CARTRIDGE	NA	P556245	1
------------------------	----	---------	---

LUBE FILTER, CARTRIDGE	NA	P551285	1
------------------------	----	---------	---

OLYMPUS

DENNIS

10N

w/ Engine : VOLVO D7F260
(191 kW - 260 hp) - (12/09 =>)

Serial N°:

ADBLUE FILTER KIT	NA	X770734	1	DENOX 2.0 ADBLUE®
-------------------	----	---------	---	-------------------

AIR FILTER, PRIMARY RADIALSEAL	NA	P617643	1	OptiAir™
--------------------------------	----	---------	---	----------

FUEL/WATER SEPARATOR SPIN-ON	NA	P551033	1
------------------------------	----	---------	---

LUBE FILTER, CARTRIDGE	NA	P550905	1
------------------------	----	---------	---

w/ Engine : VOLVO D7F300
(221 kW - 300 hp) - (12/09 =>)

Serial N°:

ADBLUE FILTER KIT	NA	X770734	1	DENOX 2.0 ADBLUE®
-------------------	----	---------	---	-------------------

AIR FILTER, PRIMARY RADIALSEAL	NA	P617643	1	OptiAir™
--------------------------------	----	---------	---	----------

FUEL/WATER SEPARATOR SPIN-ON	NA	P551033	1
------------------------------	----	---------	---

LUBE FILTER, CARTRIDGE	NA	P550905	1
------------------------	----	---------	---

DENNIS

13W

w/ Engine : VOLVO D7F260
(191 kW - 260 hp) - (12/09 =>)

Serial N°:

ADBLUE FILTER KIT	NA	X770734	1	DENOX 2.0 ADBLUE®
-------------------	----	---------	---	-------------------

AIR FILTER, PRIMARY RADIALSEAL	NA	P617643	1	OptiAir™
--------------------------------	----	---------	---	----------

FUEL/WATER SEPARATOR SPIN-ON	NA	P551033	1
------------------------------	----	---------	---

LUBE FILTER, CARTRIDGE	NA	P550905	1
------------------------	----	---------	---

w/ Engine : VOLVO D7F300
(221 kW - 300 hp) - (12/09 =>)

Serial N°:

ADBLUE FILTER KIT	NA	X770734	1	DENOX 2.0 ADBLUE®
-------------------	----	---------	---	-------------------

AIR FILTER, PRIMARY RADIALSEAL	NA	P617643	1	OptiAir™
--------------------------------	----	---------	---	----------

FUEL/WATER SEPARATOR SPIN-ON	NA	P551033	1
------------------------------	----	---------	---

Description	OE Number Donaldson	Qty	Note / or Serial Nbr
-------------	---------------------	-----	----------------------

LUBE FILTER, CARTRIDGE	NA	P550905	1
------------------------	----	---------	---

DENNIS

14N

w/ Engine : VOLVO D7F260
(191 kW - 260 hp) - (12/09 =>)

Serial N°:

ADBLUE FILTER KIT	NA	X770734	1	DENOX 2.0 ADBLUE®
-------------------	----	---------	---	-------------------

AIR FILTER, PRIMARY RADIALSEAL	NA	P617643	1	OptiAir™
--------------------------------	----	---------	---	----------

FUEL/WATER SEPARATOR SPIN-ON	NA	P551033	1
------------------------------	----	---------	---

LUBE FILTER, CARTRIDGE	NA	P550905	1
------------------------	----	---------	---

w/ Engine : VOLVO D7F300
(221 kW - 300 hp) - (12/09 =>)

Serial N°:

ADBLUE FILTER KIT	NA	X770734	1	DENOX 2.0 ADBLUE®
-------------------	----	---------	---	-------------------

AIR FILTER, PRIMARY RADIALSEAL	NA	P617643	1	OptiAir™
--------------------------------	----	---------	---	----------

FUEL/WATER SEPARATOR SPIN-ON	NA	P551033	1
------------------------------	----	---------	---

LUBE FILTER, CARTRIDGE	NA	P550905	1
------------------------	----	---------	---

DENNIS

16N/W

w/ Engine : VOLVO D7F260
(191 kW - 260 hp) - (12/09 =>)

Serial N°:

ADBLUE FILTER KIT	NA	X770734	1	DENOX 2.0 ADBLUE®
-------------------	----	---------	---	-------------------

AIR FILTER, PRIMARY RADIALSEAL	NA	P617643	1	OptiAir™
--------------------------------	----	---------	---	----------

FUEL/WATER SEPARATOR SPIN-ON	NA	P551033	1
------------------------------	----	---------	---

LUBE FILTER, CARTRIDGE	NA	P550905	1
------------------------	----	---------	---

w/ Engine : VOLVO D7F300
(221 kW - 300 hp) - (12/09 =>)

Serial N°:

ADBLUE FILTER KIT	NA	X770734	1	DENOX 2.0 ADBLUE®
-------------------	----	---------	---	-------------------

AIR FILTER, PRIMARY RADIALSEAL	NA	P617643	1	OptiAir™
--------------------------------	----	---------	---	----------

FUEL/WATER SEPARATOR SPIN-ON	NA	P551033	1
------------------------------	----	---------	---

LUBE FILTER, CARTRIDGE	NA	P550905	1
------------------------	----	---------	---

DENNIS

19N/W

w/ Engine : VOLVO D7F260
(191 kW - 260 hp) - (12/09 =>)

Serial N°:

ADBLUE FILTER KIT	NA	X770734	1	DENOX 2.0 ADBLUE®
-------------------	----	---------	---	-------------------

AIR FILTER, PRIMARY RADIALSEAL	NA	P617643	1	OptiAir™
--------------------------------	----	---------	---	----------

FUEL/WATER SEPARATOR SPIN-ON	NA	P551033	1
------------------------------	----	---------	---

LUBE FILTER, CARTRIDGE	NA	P550905	1
------------------------	----	---------	---

w/ Engine : VOLVO D7F300
(221 kW - 300 hp) - (12/09 =>)

Serial N°:

ADBLUE FILTER KIT	NA	X770734	1	DENOX 2.0 ADBLUE®
-------------------	----	---------	---	-------------------

AIR FILTER, PRIMARY RADIALSEAL	NA	P617643	1	OptiAir™
--------------------------------	----	---------	---	----------

FUEL/WATER SEPARATOR SPIN-ON	NA	P551033	1
------------------------------	----	---------	---

LUBE FILTER, CARTRIDGE	NA	P550905	1
------------------------	----	---------	---

DENNIS

21W

w/ Engine : VOLVO D7F260
(191 kW - 260 hp) - (12/09 =>)

Serial N°:

ADBLUE FILTER KIT	NA	X770734	1	DENOX 2.0 ADBLUE®
-------------------	----	---------	---	-------------------

AIR FILTER, PRIMARY RADIALSEAL	NA	P617643	1	OptiAir™
--------------------------------	----	---------	---	----------

FUEL/WATER SEPARATOR SPIN-ON	NA	P551033	1
------------------------------	----	---------	---

LUBE FILTER, CARTRIDGE	NA	P550905	1
------------------------	----	---------	---

w/ Engine : VOLVO D7F300
(221 kW - 300 hp) - (12/09 =>)

Serial N°:

ADBLUE FILTER KIT	NA	X770734	1	DENOX 2.0 ADBLUE®
-------------------	----	---------	---	-------------------

AIR FILTER, PRIMARY RADIALSEAL	NA	P617643	1	OptiAir™
--------------------------------	----	---------	---	----------

FUEL/WATER SEPARATOR SPIN-ON	NA	P551033	1
------------------------------	----	---------	---

LUBE FILTER, CARTRIDGE	NA	P550905	1
------------------------	----	---------	---

DENNIS

23W

w/ Engine : VOLVO D7F260
(191 kW - 260 hp) - (12/09 =>)

Description	OE Number Donaldson	Qty	Note / or Serial Nbr
-------------	---------------------	-----	----------------------

Serial N°:

ADBLUE FILTER KIT	NA	X770734	1	DENOX 2.0 ADBLUE®
AIR FILTER, PRIMARY RADIALSEAL	NA	P617643	1	OptiAir™
FUEL/WATER SEPARATOR SPIN-ON	NA	P551033	1	
LUBE FILTER, CARTRIDGE	NA	P550905	1	

w/ Engine : **VOLVO** D7F300
(221 kW - 300 hp) - (12/09 =>)

Serial N°:

ADBLUE FILTER KIT	NA	X770734	1	DENOX 2.0 ADBLUE®
AIR FILTER, PRIMARY RADIALSEAL	NA	P617643	1	OptiAir™
FUEL/WATER SEPARATOR SPIN-ON	NA	P551033	1	
LUBE FILTER, CARTRIDGE	NA	P550905	1	

DENNIS
27W

w/ Engine : **VOLVO** D7F260
(191 kW - 260 hp) - (12/09 =>)

Serial N°:

ADBLUE FILTER KIT	NA	X770734	1	DENOX 2.0 ADBLUE®
AIR FILTER, PRIMARY RADIALSEAL	NA	P617643	1	OptiAir™
FUEL/WATER SEPARATOR SPIN-ON	NA	P551033	1	
LUBE FILTER, CARTRIDGE	NA	P550905	1	

w/ Engine : **VOLVO** D7F300
(221 kW - 300 hp) - (12/09 =>)

Serial N°:

ADBLUE FILTER KIT	NA	X770734	1	DENOX 2.0 ADBLUE®
AIR FILTER, PRIMARY RADIALSEAL	NA	P617643	1	OptiAir™
FUEL/WATER SEPARATOR SPIN-ON	NA	P551033	1	
LUBE FILTER, CARTRIDGE	NA	P550905	1	

PARAVAN

DENNIS
PARAVAN

w/ Engine : **PERKINS** 4.236
(00 kW - 00 hp) - (00/00 =>)

Serial N°:

FUEL FILTER, CARTRIDGE	NA	P551167	1	
LUBE FILTER, CARTRIDGE	NA	P550184	1	

PAX

DENNIS
PAX

w/ Engine : **AEC** AV470
(00 kW - 00 hp) - (00/00 =>)

Serial N°:

LUBE FILTER, CARTRIDGE	NA	P502225	1	
FUEL FILTER, CARTRIDGE	NA	P551168	1	
FUEL FILTER, CARTRIDGE	NA	P556245	1	

w/ Engine : **GARDNER** 5LW
(00 kW - 00 hp) - (00/00 =>)

Serial N°:

AIR FILTER, PRIMARY ROUND	NA	P528221	1	
---------------------------	----	---------	---	--

w/ Engine : **LEYLAND** 5.1/5.7 I
(00 kW - 00 hp) - (00/00 =>)

Serial N°:

FUEL FILTER, CARTRIDGE	NA	P551168	1	
FUEL FILTER, CARTRIDGE	NA	P556245	1	
LUBE FILTER, CARTRIDGE	NA	P550185	1	

w/ Engine : **PERKINS** 6.305
(00 kW - 00 hp) - (00/00 =>)

Serial N°:

FUEL FILTER, CARTRIDGE	NA	P551167	1	
LUBE FILTER, CARTRIDGE	NA	P550185	1	

w/ Engine : **PERKINS** 6.354
(00 kW - 00 hp) - (00/00 =>)

Serial N°:

FUEL FILTER, CARTRIDGE	NA	P556245	1	
LUBE FILTER, CARTRIDGE	NA	P550185	1	
LUBE FILTER, SPIN-ON FULL FLOW	NA	P554403	1	

PAXIT

DENNIS
PAXIT II A

Description	OE Number Donaldson	Qty	Note / or Serial Nbr
-------------	---------------------	-----	----------------------

w/ Engine : **PERKINS** 4.203
(00 kW - 00 hp) - (01/62 => 12/68)

Serial N°:

FUEL FILTER, CARTRIDGE	NA	P556245	1	
FUEL FILTER, CARTRIDGE	NA	P551167	1	
LUBE FILTER, CARTRIDGE	NA	P550184	1	

w/ Engine : **PERKINS** 4.236
(00 kW - 00 hp) - (01/65 => 12/70)

Serial N°:

FUEL FILTER, CARTRIDGE	NA	P556245	1	
FUEL FILTER, CARTRIDGE	NA	P551167	1	
LUBE FILTER, CARTRIDGE	NA	P550185	1	
LUBE FILTER, CARTRIDGE	NA	P550184	1	

PHOENIX

DENNIS
HCTP OP15

w/ Engine : **VOLVO** D7E290
(213 kW - 290 hp) - (11/05 =>)

Serial N°:

ADBLUE FILTER KIT	20876498	X770734	1	DENOX 2.0 ADBLUE®
AIR FILTER, PRIMARY RADIALSEAL	NA	P617643	1	OptiAir™
FUEL/WATER SEPARATOR SPIN-ON	NA	P551033	1	
LUBE FILTER, CARTRIDGE	NA	P550905	1	

DENNIS
HCTP15-20

w/ Engine : **VOLVO** D7E290
(213 kW - 290 hp) - (11/05 =>)

Serial N°:

ADBLUE FILTER KIT	20876498	X770734	1	DENOX 2.0 ADBLUE®
AIR FILTER, PRIMARY RADIALSEAL	NA	P617643	1	OptiAir™
FUEL/WATER SEPARATOR SPIN-ON	NA	P551033	1	
LUBE FILTER, CARTRIDGE	NA	P550905	1	

DENNIS
HCTP-290

w/ Engine : **VOLVO** D7E290
(213 kW - 290 hp) - (11/05 =>)

Serial N°:

ADBLUE FILTER KIT	20876498	X770734	1	DENOX 2.0 ADBLUE®
AIR FILTER, PRIMARY RADIALSEAL	NA	P617643	1	OptiAir™
FUEL/WATER SEPARATOR SPIN-ON	NA	P551033	1	
LUBE FILTER, CARTRIDGE	NA	P550905	1	

DENNIS
HCTP70-30

w/ Engine : **VOLVO** D7E290
(213 kW - 290 hp) - (11/05 =>)

Serial N°:

ADBLUE FILTER KIT	20876498	X770734	1	DENOX 2.0 ADBLUE®
AIR FILTER, PRIMARY RADIALSEAL	NA	P617643	1	OptiAir™
FUEL/WATER SEPARATOR SPIN-ON	NA	P551033	1	
LUBE FILTER, CARTRIDGE	NA	P550905	1	

DENNIS
P2-23W

w/ Engine : **VOLVO** D7E290
(213 kW - 290 hp) - (03/06 =>)

Serial N°:

ADBLUE FILTER KIT	20876498	X770734	1	DENOX 2.0 ADBLUE®
AIR FILTER, PRIMARY RADIALSEAL	NA	P617643	1	OptiAir™
FUEL/WATER SEPARATOR SPIN-ON	NA	P551033	1	
LUBE FILTER, CARTRIDGE	NA	P550905	1	

DENNIS
P2-290

w/ Engine : **VOLVO** D7E290
(213 kW - 290 hp) - (03/06 =>)

Serial N°:

ADBLUE FILTER KIT	20876498	X770734	1	DENOX 2.0 ADBLUE®
AIR FILTER, PRIMARY RADIALSEAL	NA	P617643	1	OptiAir™
FUEL/WATER SEPARATOR SPIN-ON	NA	P551033	1	
LUBE FILTER, CARTRIDGE	NA	P550905	1	

DENNIS
P2-9N

w/ Engine : **VOLVO** D7E290

Description	OE Number Donaldson	Qty	Note / or Serial Nbr
(213 kW - 290 hp) - (03/06 =>)			
Serial N°:			
ADBLUE FILTER KIT	20876498	X770734	1 DENOX 2.0 ADBLUE®
AIR FILTER, PRIMARY RADIALSEAL	NA	P617643	1 OptiAir™
FUEL/WATER SEPARATOR SPIN-ON	NA	P551033	1
LUBE FILTER, CARTRIDGE	NA	P550905	1

DENNIS PHOENIX

w/ Engine : LEYLAND 6.98

(00 kW - 00 hp) - (00/00 =>)

Serial N°:

AIR FILTER, PRIMARY ROUND	NA	P181054	1
AIR FILTER, PRIMARY ROUND	NA	P181064	1
FUEL FILTER, CARTRIDGE	NA	P556245	1
LUBE FILTER, CARTRIDGE	NA	P550311	1
LUBE FILTER, SPIN-ON FULL FLOW	NA	P550008	1

w/ Engine : LEYLAND D402

(00 kW - 00 hp) - (00/00 =>)

Serial N°:

AIR FILTER, PRIMARY ROUND	NA	P181059	1
FUEL FILTER, CARTRIDGE	NA	P556245	1
LUBE FILTER, CARTRIDGE	NA	P550311	1

w/ Engine : PERKINS T6.354

(00 kW - 00 hp) - (00/00 =>)

Serial N°:

AIR FILTER, PRIMARY ROUND	NA	P181054	1
AIR FILTER, PRIMARY ROUND	NA	P181064	1
FUEL FILTER, CARTRIDGE	NA	P556245	1
LUBE FILTER, SPIN-ON FULL FLOW	NA	P550299	1

RS/SS SERIES

DENNIS RS/SS

w/ Engine : CUMMINS 6CT/CTA

(00 kW - 00 hp) - (00/00 =>)

Serial N°:

COOLANT FILTER, SPIN-ON	NA	P554071	1
FUEL FILTER, SPIN-ON	NA	P553004	1 PRE-FILTER
FUEL/WATER SEPARATOR SPIN-ON	NA	P550248	1
LUBE FILTER, SPIN-ON COMBINATION	NA	P553000	1

SF/RF SERIES

DENNIS SF/RF

w/ Engine : CUMMINS 6CT/CTA

(00 kW - 00 hp) - (00/00 =>)

Serial N°:

COOLANT FILTER, SPIN-ON	NA	P554071	1
FUEL FILTER, SPIN-ON	NA	P553004	1 PRE-FILTER
FUEL/WATER SEPARATOR SPIN-ON	NA	P550248	1
LUBE FILTER, SPIN-ON COMBINATION	NA	P553000	1

DODGE

TRUCK

300 SERIES

DODGE 300C

w/ Engine : BARREIROS BS16

(00 kW - 00 hp) - (01/61 => 12/67)

Serial N°:

AIR FILTER, PRIMARY ROUND	NA	P771508	1
FUEL FILTER, CARTRIDGE	5038883	P556245	1

w/ Engine : BARREIROS BS36

(00 kW - 00 hp) - (01/61 => 12/67)

Serial N°:

AIR FILTER, PRIMARY ROUND	ZC14254020	P771573	1
FUEL FILTER, CARTRIDGE	5038883	P556245	1

42 SERIES

Description	OE Number Donaldson	Qty	Note / or Serial Nbr
DODGE 42/35			
w/ Engine : NA NA			
(00 kW - 00 hp) - (01/68 =>)			
Serial N°:			
AIR FILTER, PRIMARY ROUND	NA	P778462	1
FUEL FILTER, CARTRIDGE	4010276340	P550060	1 CHECK OE PART NO.
FUEL FILTER, SPIN-ON	NA	P553004	1

DODGE 42/65

w/ Engine : NA NA

(00 kW - 00 hp) - (01/68 =>)

Serial N°:

AIR FILTER, PRIMARY ROUND	NA	P778462	1
FUEL FILTER, CARTRIDGE	4010276340	P550060	1 CHECK OE PART NO.
FUEL FILTER, SPIN-ON	NA	P553004	1

DODGE 42/70

w/ Engine : NA NA

(00 kW - 00 hp) - (01/68 =>)

Serial N°:

AIR FILTER, PRIMARY ROUND	NA	P778462	1
FUEL FILTER, CARTRIDGE	4010276340	P550060	1 CHECK OE PART NO.
FUEL FILTER, SPIN-ON	NA	P553004	1

50 SERIES

DODGE 50

w/ Engine : PERKINS 6.247

(82 kW - 112 hp) - (04/79 => 10/86)

Serial N°:

AIR FILTER, PRIMARY FINNED	NA	P181052	1
FUEL FILTER, CARTRIDGE	5038883	P556245	1
LUBE FILTER, SPIN-ON FULL FLOW	NA	P554403	1

500 SERIES

DODGE 500

w/ Engine : PERKINS 6.3723 (V)

(00 kW - 00 hp) - (01/71 => 12/78)

Serial N°:

FUEL FILTER, CARTRIDGE	5038883	P556245	1
LUBE FILTER, CARTRIDGE	5031031	P550185	1
LUBE FILTER, SPIN-ON FULL FLOW	NA	P550299	1

DODGE 500K

w/ Engine : PERKINS T6.354

(00 kW - 00 hp) - (01/68 => 12/78)

Serial N°:

FUEL FILTER, CARTRIDGE	5038883	P556245	1
LUBE FILTER, CARTRIDGE	5031031	P550185	1 CHECK OE PART NO.
LUBE FILTER, SPIN-ON FULL FLOW	NA	P550299	1

w/ Engine : PERKINS V8.510

(00 kW - 00 hp) - (01/68 => 12/78)

Serial N°:

AIR FILTER, PRIMARY ROUND	NA	P181034	1
FUEL FILTER, CARTRIDGE	5038883	P556245	1
LUBE FILTER, CARTRIDGE	5031031	P550185	1 CHECK OE PART NO.
LUBE FILTER, SPIN-ON FULL FLOW	NA	P550299	1

w/ Engine : PERKINS V8.540

(00 kW - 00 hp) - (01/68 => 12/78)

Serial N°:

AIR FILTER, PRIMARY ROUND	NA	P181034	1
FUEL FILTER, CARTRIDGE	5038883	P556245	1
LUBE FILTER, CARTRIDGE	5031031	P550185	1 CHECK OE PART NO.
LUBE FILTER, SPIN-ON FULL FLOW	NA	P550299	1

C SERIES

DODGE C14

w/ Engine : MWM TD 229-6

(106 kW - 145 hp) - (09/79 => 05/83)

Description	OE Number Donaldson	Qty	Note / or Serial Nbr
-------------	---------------------	-----	----------------------

Serial N°:

AIR FILTER, PRIMARY ROUND	NA	P771561	1
FUEL FILTER, SPIN-ON	NA	P553004	1
LUBE FILTER, SPIN-ON FULL FLOW	NA	P553771	1

DODGE C16

w/ Engine : MWM TD 229-6
(106 kW - 145 hp) - (09/79 => 05/83)

Serial N°:

AIR FILTER, PRIMARY ROUND	NA	P771561	1
FUEL FILTER, SPIN-ON	NA	P553004	1
LUBE FILTER, SPIN-ON FULL FLOW	NA	P553771	1

DODGE C17

w/ Engine : BARREIROS B26
(157 kW - 214 hp) - (05/78 => 05/83)

Serial N°:

FUEL FILTER, CARTRIDGE	5038883	P556245	1
LUBE FILTER, SPIN-ON FULL FLOW	NA	P551102	1

w/ Engine : BARREIROS BS16
(157 kW - 214 hp) - (05/78 => 05/83)

Serial N°:

AIR FILTER, PRIMARY ROUND	NA	P771508	1
FUEL FILTER, CARTRIDGE	5038883	P556245	1
LUBE FILTER, SPIN-ON FULL FLOW	NA	P551102	1

DODGE C20

w/ Engine : BARREIROS B26
(157 kW - 216 hp) - (05/78 => 05/83)

Serial N°:

FUEL FILTER, CARTRIDGE	5038883	P556245	1
LUBE FILTER, SPIN-ON FULL FLOW	NA	P551102	1

w/ Engine : BARREIROS BS16
(157 kW - 216 hp) - (05/78 => 05/83)

Serial N°:

FUEL FILTER, CARTRIDGE	5038883	P556245	1
LUBE FILTER, SPIN-ON FULL FLOW	NA	P551102	1

DODGE C2626

w/ Engine : BARREIROS BS36
(201 kW - 275 hp) - (06/78 => 05/83)

Serial N°:

FUEL FILTER, CARTRIDGE	5038883	P556245	1
------------------------	---------	---------	---

DODGE C2662

w/ Engine : BARREIROS BS16
(157 kW - 215 hp) - (05/78 => 05/83)

Serial N°:

FUEL FILTER, CARTRIDGE	5038883	P556245	1
LUBE FILTER, SPIN-ON FULL FLOW	NA	P551102	1

DODGE C2664

w/ Engine : BARREIROS BS16
(157 kW - 215 hp) - (05/78 => 05/83)

Serial N°:

FUEL FILTER, CARTRIDGE	5038883	P556245	1
LUBE FILTER, SPIN-ON FULL FLOW	NA	P551102	1

DODGE C3064

w/ Engine : BARREIROS B36
(158 kW - 216 hp) - (10/78 => 05/83)

Serial N°:

FUEL FILTER, CARTRIDGE	5038883	P556245	1
------------------------	---------	---------	---

DODGE C3464

w/ Engine : BARREIROS BS36
(201 kW - 275 hp) - (05/78 => 05/83)

Serial N°:

FUEL FILTER, CARTRIDGE	5038883	P556245	1
------------------------	---------	---------	---

DODGE C3582

w/ Engine : BARREIROS BS36
(201 kW - 275 hp) - (05/78 => 05/83)

Serial N°:

FUEL FILTER, CARTRIDGE	5038883	P556245	1
------------------------	---------	---------	---

Description	OE Number Donaldson	Qty	Note / or Serial Nbr
-------------	---------------------	-----	----------------------

DODGE C3784

w/ Engine : BARREIROS BS36
(201 kW - 275 hp) - (05/78 => 05/83)

Serial N°:

FUEL FILTER, CARTRIDGE	5038883	P556245	1
------------------------	---------	---------	---

DODGE C38

w/ Engine : BARREIROS BS36
(200 kW - 275 hp) - (06/78 => 05/83)

Serial N°:

FUEL FILTER, CARTRIDGE	5038883	P556245	1
------------------------	---------	---------	---

DODGE C3820P

w/ Engine : BARREIROS BS36
(201 kW - 275 hp) - (06/78 => 05/83)

Serial N°:

FUEL FILTER, CARTRIDGE	5038883	P556245	1
------------------------	---------	---------	---

DODGE C3864

w/ Engine : BARREIROS BS36
(201 kW - 275 hp) - (02/80 => 05/83)

Serial N°:

FUEL FILTER, CARTRIDGE	5038883	P556245	1
------------------------	---------	---------	---

DODGE C38T/1

w/ Engine : BARREIROS BSS36
(235 kW - 320 hp) - (04/79 => 05/83)

Serial N°:

FUEL FILTER, CARTRIDGE	5038883	P556245	1
------------------------	---------	---------	---

COMMANDO

DODGE COMMANDO 100G

w/ Engine : PERKINS 4.236
(00 kW - 00 hp) - (01/76 => 09/81)

Serial N°:

FUEL FILTER, CARTRIDGE	5038883	P556245	1
LUBE FILTER, SPIN-ON FULL FLOW	NA	P554403	1
LUBE FILTER, SPIN-ON FULL FLOW	NA	P550299	1

w/ Engine : PERKINS V8.540
(00 kW - 00 hp) - (01/76 => 11/81)

Serial N°:

FUEL FILTER, CARTRIDGE	NA	P556287	1
FUEL FILTER, CARTRIDGE	5038883	P556245	1
LUBE FILTER, SPIN-ON FULL FLOW	NA	P550299	1

DODGE COMMANDO 100RG

w/ Engine : PERKINS 6.354.2
(00 kW - 00 hp) - (01/76 => 06/81)

Serial N°:

FUEL FILTER, CARTRIDGE	5038883	P556245	1
LUBE FILTER, SPIN-ON FULL FLOW	NA	P550299	1

w/ Engine : PERKINS T6.354
(00 kW - 00 hp) - (01/76 => 11/79)

Serial N°:

FUEL FILTER, CARTRIDGE	5038883	P556245	1
LUBE FILTER, SPIN-ON FULL FLOW	NA	P550299	1

DODGE COMMANDO RANGE G11-16

w/ Engine : MERCEDES-BENZ OM 352
(00 kW - 00 hp) - (01/76 => 07/81)

Serial N°:

FUEL FILTER, CARTRIDGE	NA	P550489	1
FUEL FILTER, CARTRIDGE	5038883	P556245	1
LUBE FILTER, CARTRIDGE	NA	P550117	1

D SERIES

DODGE D300

w/ Engine : PERKINS 4.236 (V)
(00 kW - 00 hp) - (01/68 => 12/72)

Description	OE Number Donaldson	Qty	Note / or Serial Nbr
-------------	---------------------	-----	----------------------

Serial N°:

FUEL FILTER, CARTRIDGE	5037896	P551167	1	CHECK OE PART NO.
FUEL FILTER, CARTRIDGE	5038883	P556245	1	
LUBE FILTER, CARTRIDGE	NA	P550184	1	
LUBE FILTER, CARTRIDGE	5031031	P550185	1	

DODGE

D307

w/ Engine : PERKINS 4.203
(00 kW - 00 hp) - (01/68 =>)

Serial N°:

FUEL FILTER, CARTRIDGE	5037896	P551167	1	CHECK OE PART NO.
FUEL FILTER, CARTRIDGE	5038883	P556245	1	
LUBE FILTER, CARTRIDGE	NA	P550184	1	
LUBE FILTER, SPIN-ON FULL FLOW	NA	P554408	1	

w/ Engine : PERKINS 6.354
(00 kW - 00 hp) - (01/68 =>)

Serial N°:

FUEL FILTER, CARTRIDGE	5038883	P556245	1	CHECK OE PART NO.
LUBE FILTER, CARTRIDGE	5031031	P550185	1	
LUBE FILTER, SPIN-ON FULL FLOW	NA	P550299	1	

DODGE

D308

w/ Engine : AEC 410/470
(00 kW - 00 hp) - (01/68 =>)

Serial N°:

FUEL FILTER, CARTRIDGE	5038883	P556245	1	
FUEL FILTER, CARTRIDGE	NA	P551168	1	CHECK OE PART NO.
LUBE FILTER, CARTRIDGE	NA	P502225	1	

w/ Engine : PERKINS 4.203
(00 kW - 00 hp) - (01/68 =>)

Serial N°:

FUEL FILTER, CARTRIDGE	5038883	P556245	1	
FUEL FILTER, CARTRIDGE	5037896	P551167	1	CHECK OE PART NO.
LUBE FILTER, CARTRIDGE	NA	P550184	1	
LUBE FILTER, SPIN-ON FULL FLOW	NA	P554408	1	

w/ Engine : PERKINS 6.354
(00 kW - 00 hp) - (01/68 =>)

Serial N°:

FUEL FILTER, CARTRIDGE	5038883	P556245	1	
LUBE FILTER, CARTRIDGE	5031031	P550185	1	
LUBE FILTER, SPIN-ON FULL FLOW	NA	P554403	1	

DODGE

D309

w/ Engine : AEC 410/470
(88 kW - 120 hp) - (01/68 =>)

Serial N°:

FUEL FILTER, CARTRIDGE	5038883	P556245	1	
FUEL FILTER, CARTRIDGE	NA	P551168	1	CHECK OE PART NO.
LUBE FILTER, CARTRIDGE	NA	P502225	1	

w/ Engine : PERKINS 4.203
(88 kW - 120 hp) - (01/68 =>)

Serial N°:

FUEL FILTER, CARTRIDGE	5038883	P556245	1	
FUEL FILTER, CARTRIDGE	5037896	P551167	1	CHECK OE PART NO.
LUBE FILTER, CARTRIDGE	NA	P550184	1	
LUBE FILTER, SPIN-ON FULL FLOW	NA	P554408	1	

w/ Engine : PERKINS 6.354
(88 kW - 120 hp) - (01/68 =>)

Serial N°:

FUEL FILTER, CARTRIDGE	5038883	P556245	1	
FUEL FILTER, CARTRIDGE	NA	P551168	1	CHECK OE PART NO.
LUBE FILTER, CARTRIDGE	5031031	P550185	1	
LUBE FILTER, SPIN-ON FULL FLOW	NA	P554403	1	

DODGE

D310

w/ Engine : AEC 410/470
(00 kW - 00 hp) - (01/68 =>)

Serial N°:

FUEL FILTER, CARTRIDGE	5038883	P556245	1	
FUEL FILTER, CARTRIDGE	NA	P551168	1	CHECK OE PART NO.
LUBE FILTER, CARTRIDGE	NA	P502225	1	

Description	OE Number Donaldson	Qty	Note / or Serial Nbr
-------------	---------------------	-----	----------------------

DODGE

DKC WALK THRU

w/ Engine : PERKINS 4.203
(00 kW - 00 hp) - (01/76 => 10/79)

Serial N°:

FUEL FILTER, CARTRIDGE	5038883	P556245	1	
FUEL FILTER, CARTRIDGE	5037896	P551167	1	CHECK OE PART NO.
LUBE FILTER, SPIN-ON FULL FLOW	NA	P554408	1	

DODGE

DKCB WALK THRU

w/ Engine : PERKINS 4.203
(00 kW - 00 hp) - (01/69 => 12/74)

Serial N°:

FUEL FILTER, CARTRIDGE	5038883	P556245	1	CHECK OE PART NO.
FUEL FILTER, CARTRIDGE	5037896	P551167	1	
LUBE FILTER, CARTRIDGE	NA	P550184	1	
LUBE FILTER, SPIN-ON FULL FLOW	NA	P554408	1	

DODGE

DKCF WALK THRU

w/ Engine : PERKINS 4.236
(00 kW - 00 hp) - (01/69 => 12/76)

Serial N°:

FUEL FILTER, CARTRIDGE	5038883	P556245	1	
LUBE FILTER, CARTRIDGE	5031031	P550185	1	CHECK OE PART NO.
LUBE FILTER, CARTRIDGE	NA	P550184	1	
LUBE FILTER, SPIN-ON FULL FLOW	NA	P554403	1	

DODGE

DPB1500

w/ Engine : DODGE J2, J3
(00 kW - 00 hp) - (01/76 => 12/81)

Serial N°:

FUEL FILTER, CARTRIDGE	NA	P550032	1	
------------------------	----	---------	---	--

w/ Engine : PERKINS 4.108
(00 kW - 00 hp) - (01/76 => 12/81)

Serial N°:

FUEL FILTER, CARTRIDGE	5038883	P556245	1	CHECK OE PART NO.
LUBE FILTER, CARTRIDGE	NA	P551285	1	
LUBE FILTER, SPIN-ON FULL FLOW	NA	P554403	1	

DODGE

DPB2000

w/ Engine : DODGE J2, J3
(00 kW - 00 hp) - (01/76 => 12/81)

Serial N°:

FUEL FILTER, CARTRIDGE	NA	P550032	1	
------------------------	----	---------	---	--

w/ Engine : PERKINS 4.108
(00 kW - 00 hp) - (01/76 => 12/81)

Serial N°:

FUEL FILTER, CARTRIDGE	5038883	P556245	1	
LUBE FILTER, CARTRIDGE	NA	P551285	1	
LUBE FILTER, SPIN-ON FULL FLOW	NA	P554403	1	

DODGE

DPB2500

w/ Engine : DODGE J2, J3
(00 kW - 00 hp) - (01/76 => 12/81)

Serial N°:

FUEL FILTER, CARTRIDGE	NA	P550032	1	
------------------------	----	---------	---	--

w/ Engine : PERKINS 4.108
(00 kW - 00 hp) - (01/76 => 12/81)

Serial N°:

FUEL FILTER, CARTRIDGE	5038883	P556245	1	
LUBE FILTER, CARTRIDGE	NA	P551285	1	
LUBE FILTER, SPIN-ON FULL FLOW	NA	P554403	1	

K SERIES

DODGE

K1000, 1050

w/ Engine : PERKINS 6.354
(00 kW - 00 hp) - (10/65 => 12/67)

Serial N°:

FUEL FILTER, CARTRIDGE	NA	P551168	1	
FUEL FILTER, CARTRIDGE	5038883	P556245	1	CHECK OE PART NO.
LUBE FILTER, CARTRIDGE	5031031	P550185	1	

DODGE

K1050, 1100

Description	OE Number Donaldson	Qty	Note / or Serial Nbr
w/ Engine : PERKINS (00 kW - 00 hp) - (12/68 ⇒ 12/78)	V8.510		
Serial N°:			
FUEL FILTER, CARTRIDGE	5038883	P556245	1
LUBE FILTER, CARTRIDGE	5031031	P550185	1
LUBE FILTER, SPIN-ON FULL FLOW	NA	P554403	1

DODGE K2011, 2211P			
w/ Engine : PERKINS (00 kW - 00 hp) - (12/68 ⇒ 12/78)	T6.354		
Serial N°:			
FUEL FILTER, CARTRIDGE	NA	P551168	1 CHECK OE PART NO.
FUEL FILTER, CARTRIDGE	5038883	P556245	1
LUBE FILTER, SPIN-ON FULL FLOW	NA	P550299	1

DODGE K2213T, 2413R, 2813P			
w/ Engine : PERKINS (00 kW - 00 hp) - (12/68 ⇒ 12/78)	V8.605		
Serial N°:			
FUEL FILTER, CARTRIDGE	5038883	P556245	1
LUBE FILTER, CARTRIDGE	5031031	P550185	1 CHECK OE PART NO.
LUBE FILTER, SPIN-ON FULL FLOW	NA	P550299	1

DODGE K241P			
w/ Engine : PERKINS (00 kW - 00 hp) - (12/68 ⇒ 12/78)	V8.605		
Serial N°:			
FUEL FILTER, CARTRIDGE	5038883	P556245	1
LUBE FILTER, CARTRIDGE	5031031	P550185	1 CHECK OE PART NO.
LUBE FILTER, SPIN-ON FULL FLOW	NA	P550299	1

DODGE K3820P			
w/ Engine : BARREIROS (197 kW - 270 hp) - (01/74 ⇒ 07/78)	BS36		
Serial N°:			
FUEL FILTER, CARTRIDGE	5038883	P556245	1

DODGE K400, 500			
w/ Engine : PERKINS (00 kW - 00 hp) - (12/68 ⇒ 12/78)	4.236		
Serial N°:			
FUEL FILTER, CARTRIDGE	5037896	P551167	1
LUBE FILTER, CARTRIDGE	NA	P550183	1

DODGE K500, 600, 700, 800, 950			
w/ Engine : PERKINS (00 kW - 00 hp) - (12/68 ⇒ 12/78)	6.354		
Serial N°:			
FUEL FILTER, CARTRIDGE	5038883	P556245	1
LUBE FILTER, CARTRIDGE	5031031	P550185	1
LUBE FILTER, SPIN-ON FULL FLOW	NA	P554403	1

DODGE KB200, 300, 400			
w/ Engine : PERKINS (00 kW - 00 hp) - (01/61 ⇒ 01/68)	4.203		
Serial N°:			
FUEL FILTER, CARTRIDGE	5037896	P551167	1 CHECK OE PART NO.
FUEL FILTER, CARTRIDGE	5038883	P556245	1
LUBE FILTER, CARTRIDGE	NA	P550184	1

DODGE KB400			
w/ Engine : PERKINS (00 kW - 00 hp) - (01/61 ⇒ 01/68)	4.236		
Serial N°:			
FUEL FILTER, CARTRIDGE	5038883	P556245	1 CHECK OE PART NO.
FUEL FILTER, CARTRIDGE	5037896	P551167	1
LUBE FILTER, CARTRIDGE	NA	P550183	1

DODGE KC200, 300, 400			
w/ Engine : PERKINS (00 kW - 00 hp) - (01/67 ⇒ 01/79)	4.203		
Serial N°:			
FUEL FILTER, CARTRIDGE	5038883	P556245	1 CHECK OE PART NO.
FUEL FILTER, CARTRIDGE	5037896	P551167	1

Description	OE Number Donaldson	Qty	Note / or Serial Nbr
LUBE FILTER, CARTRIDGE	NA	P550184	1

DODGE KC400			
w/ Engine : PERKINS (00 kW - 00 hp) - (01/67 ⇒ 01/79)	4.236		
Serial N°:			
FUEL FILTER, CARTRIDGE	5037896	P551167	1
FUEL FILTER, CARTRIDGE	5038883	P556245	1 CHECK OE PART NO.
LUBE FILTER, CARTRIDGE	NA	P550183	1

DODGE KL600			
w/ Engine : PERKINS (00 kW - 00 hp) - (01/65 ⇒ 01/67)	6.354		
Serial N°:			
FUEL FILTER, CARTRIDGE	5038883	P556245	1
LUBE FILTER, CARTRIDGE	5031031	P550185	1

DODGE KP700, 850			
w/ Engine : PERKINS (00 kW - 00 hp) - (12/67 ⇒ 12/79)	6.354		
Serial N°:			
FUEL FILTER, CARTRIDGE	5038883	P556245	1
LUBE FILTER, CARTRIDGE	5031031	P550185	1

DODGE KP950, 1000			
w/ Engine : PERKINS (00 kW - 00 hp) - (12/67 ⇒ 12/79)	V8.510		
Serial N°:			
FUEL FILTER, CARTRIDGE	5038883	P556245	1
LUBE FILTER, CARTRIDGE	5031031	P550185	1

DODGE KT-KR900			
w/ Engine : PERKINS (00 kW - 00 hp) - (12/68 ⇒ 12/78)	V8.510		
Serial N°:			
FUEL FILTER, CARTRIDGE	5038883	P556245	1
LUBE FILTER, CARTRIDGE	5031031	P550185	1

PB SERIES

DODGE PB			
w/ Engine : NA (38 kW - 52 hp) - (01/79 ⇒ 12/81)	NA		
Serial N°:			
FUEL FILTER, CARTRIDGE	NA	P550032	1

S SERIES

DODGE S TRUCKS			
w/ Engine : PERKINS (00 kW - 00 hp) - (01/70 ⇒ 12/78)	6.354.2		
Serial N°:			
FUEL FILTER, CARTRIDGE	5038883	P556245	1

T SERIES

DODGE T100			
w/ Engine : PERKINS (87 kW - 118 hp) - (01/74 ⇒ 05/86)	6.354.4		
Serial N°:			
FUEL FILTER, CARTRIDGE	5038883	P556245	1
LUBE FILTER, SPIN-ON FULL FLOW	NA	P550299	1

DODGE T308			
w/ Engine : PERKINS (00 kW - 00 hp) - (01/68 ⇒ 01/78)	4.203		
Serial N°:			
FUEL FILTER, CARTRIDGE	5038883	P556245	1
LUBE FILTER, CARTRIDGE	NA	P550184	1

DODGE T308			
w/ Engine : PERKINS (00 kW - 00 hp) - (01/68 ⇒ 01/78)	6.354		
Serial N°:			
FUEL FILTER, CARTRIDGE	5038883	P556245	1
LUBE FILTER, CARTRIDGE	5031031	P550185	1

Description	OE Number Donaldson	Qty	Note / or Serial Nbr
-------------	---------------------	-----	----------------------

W SERIES

DODGE W500

w/ Engine : PERKINS 6.354 (V)
(00 kW - 00 hp) - (01/71 => 12/78)

Serial N°:

FUEL FILTER, CARTRIDGE	5038883	P556245	1
LUBE FILTER, CARTRIDGE	5031031	P550185	1
LUBE FILTER, SPIN-ON FULL FLOW	NA	P550299	1

DONGFENG

TRUCK

KL SERIES

DONGFENG KINLAND 340

w/ Engine : DONGFENG CUMMINS40 30 EURO 2
(250 kW - 340 hp) - (01/10 =>)

Serial N°:

FUEL FILTER, SPIN-ON SECONDARY	3931063	P550440	1
FUEL/WATER SEPARATOR SPIN-ON	3930942	P551329	1
LUBE FILTER, SPIN-ON COMBINATION	3401544	P553000	1
LUBE FILTER, SPIN-ON FULL FLOW	D5000681013	P553191	1

DONGFENG KINLAND 375

w/ Engine : DONGFENG CUMMINS75 30 EURO 2
(276 kW - 375 hp) - (01/10 =>)

Serial N°:

FUEL FILTER, SPIN-ON SECONDARY	3931063	P550440	1
FUEL/WATER SEPARATOR SPIN-ON	3930942	P551329	1
LUBE FILTER, SPIN-ON COMBINATION	3401544	P553000	1
LUBE FILTER, SPIN-ON FULL FLOW	D5000681013	P553191	1

DONGFENG KINLAND 420

w/ Engine : DONGFENG RENAULT420 30 EURO 3
(303 kW - 412 hp) - (01/10 =>)

Serial N°:

LUBE FILTER, SPIN-ON FULL FLOW	NA	P553191	2
LUBE FILTER, CARTRIDGE	NA	P550287	1 ROTOR FOR OIL CENTRIFUGE
FUEL FILTER, SPIN-ON	NA	P550004	2

DROEGMOELLER

BUS

DR SERIES

DROEGMOELLER DR30

w/ Engine : MERCEDES-BENZ OM 352
(00 kW - 00 hp) - (01/73 => 12/79)

Serial N°:

FUEL FILTER, CARTRIDGE	NA	P550481	1
LUBE FILTER, CARTRIDGE	NA	P554925	1

w/ Engine : MERCEDES-BENZ OM 352 A
(00 kW - 00 hp) - (01/73 => 12/79)

Serial N°:

FUEL FILTER, CARTRIDGE	NA	P550489	1
LUBE FILTER, CARTRIDGE	NA	P550117	1
LUBE FILTER, CARTRIDGE	NA	P550315	1 SOME FROM 08/78

DROEGMOELLER DR35

w/ Engine : MERCEDES-BENZ OM 352
(00 kW - 00 hp) - (= 12/70)

Serial N°:

FUEL FILTER, CARTRIDGE	NA	P550489	1
LUBE FILTER, CARTRIDGE	NA	P550117	1

DROEGMOELLER DR35/L

w/ Engine : MERCEDES-BENZ OM 327
(00 kW - 00 hp) - (= 12/69)

Description	OE Number Donaldson	Qty	Note / or Serial Nbr
-------------	---------------------	-----	----------------------

Serial N°:

FUEL FILTER, CARTRIDGE	NA	P550489	1
LUBE FILTER, CARTRIDGE	NA	P550117	1

E SERIES

DROEGMOELLER E280

w/ Engine : MERCEDES-BENZ OM 421.900
(159 kW - 216 hp) - (01/80 => 05/01)

Serial N°:

AIR FILTER, PRIMARY ROUND	NA	P181137	1
FUEL FILTER, CARTRIDGE	NA	P550489	2
LUBE FILTER, CARTRIDGE	NA	P558425	1

DROEGMOELLER E290

w/ Engine : MERCEDES-BENZ OM 422.900
(213 kW - 290 hp) - (01/80 => 05/01)

Serial N°:

AIR FILTER, PRIMARY ROUND	NA	P181137	1
FUEL FILTER, CARTRIDGE	NA	P550489	2
LUBE FILTER, CARTRIDGE	NA	P550041	1

w/ Engine : MERCEDES-BENZ OM 442.900
(213 kW - 290 hp) - (04/88 => 05/01)

Serial N°:

AIR FILTER, PRIMARY ROUND	NA	P181137	1
FUEL FILTER, CARTRIDGE	NA	P550489	2
LUBE FILTER, CARTRIDGE	NA	P550041	1

DROEGMOELLER E300

w/ Engine : MERCEDES-BENZ OM 422.900
(213 kW - 290 hp) - (01/80 => 05/01)

Serial N°:

AIR FILTER, PRIMARY ROUND	NA	P181137	1
FUEL FILTER, CARTRIDGE	NA	P550489	2
LUBE FILTER, CARTRIDGE	NA	P550041	1

w/ Engine : MERCEDES-BENZ OM 442.900
(213 kW - 290 hp) - (04/88 => 05/01)

Serial N°:

AIR FILTER, PRIMARY ROUND	NA	P181137	1
FUEL FILTER, CARTRIDGE	NA	P550489	2
LUBE FILTER, CARTRIDGE	NA	P550041	1

DROEGMOELLER E310

w/ Engine : MERCEDES-BENZ OM 422.900
(213 kW - 290 hp) - (01/80 => 05/01)

Serial N°:

AIR FILTER, PRIMARY ROUND	NA	P181137	1
FUEL FILTER, CARTRIDGE	NA	P550489	2
LUBE FILTER, CARTRIDGE	NA	P550041	1

w/ Engine : MERCEDES-BENZ OM 442.900
(213 kW - 290 hp) - (04/88 => 05/01)

Serial N°:

AIR FILTER, PRIMARY ROUND	NA	P181137	1
FUEL FILTER, CARTRIDGE	NA	P550489	2
LUBE FILTER, CARTRIDGE	NA	P550041	1

DROEGMOELLER E320

w/ Engine : MERCEDES-BENZ OM 422.900
(213 kW - 290 hp) - (01/80 => 05/01)

Serial N°:

AIR FILTER, PRIMARY ROUND	NA	P181137	1
FUEL FILTER, CARTRIDGE	NA	P550489	2
LUBE FILTER, CARTRIDGE	NA	P550041	1

w/ Engine : MERCEDES-BENZ OM 442.900
(213 kW - 290 hp) - (04/88 => 05/01)

Serial N°:

AIR FILTER, PRIMARY ROUND	NA	P181137	1
FUEL FILTER, CARTRIDGE	NA	P550489	2
LUBE FILTER, CARTRIDGE	NA	P550041	1

DROEGMOELLER E320 EUROPULLMANN

w/ Engine : MAN D2866 LXOH
(265 kW - 360 hp) - (02/89 => 05/01)

Description	OE Number Donaldson	Qty	Note / or Serial Nbr
-------------	---------------------	-----	----------------------

Serial N°:

AIR FILTER, PRIMARY ROUND	NA	P771558	1
FUEL/WATER SEPARATOR SPIN-ON	NA	P550498	2
FUEL FILTER, CARTRIDGE	NA	P550861	2
LUBE FILTER, CARTRIDGE	NA	P550041	1

DROEGMOELLER E320L

w/ Engine : MERCEDES-BENZ OM 442.901 A
(260 kW - 354 hp) - (04/88 => 05/01)

Serial N°:

AIR FILTER, PRIMARY ROUND	NA	P771558	1
FUEL FILTER, CARTRIDGE	NA	P550489	2
LUBE FILTER, CARTRIDGE	NA	P550041	1

DROEGMOELLER E330

w/ Engine : MERCEDES-BENZ OM 402
(206 kW - 280 hp) - (01/80 => 05/01)

Serial N°:

AIR FILTER, PRIMARY ROUND	NA	P181137	1
FUEL FILTER, CARTRIDGE	NA	P550489	2
LUBE FILTER, CARTRIDGE	NA	P550041	1

w/ Engine : MERCEDES-BENZ OM 442.900
(213 kW - 290 hp) - (04/88 => 05/01)

Serial N°:

AIR FILTER, PRIMARY ROUND	NA	P181137	1
FUEL FILTER, CARTRIDGE	NA	P550489	2
LUBE FILTER, CARTRIDGE	NA	P550041	1

DROEGMOELLER E420

w/ Engine : MERCEDES-BENZ OM 422.901 A
(260 kW - 354 hp) - (01/80 => 05/01)

Serial N°:

AIR FILTER, PRIMARY ROUND	NA	P771558	1
FUEL FILTER, CARTRIDGE	NA	P550489	2
LUBE FILTER, CARTRIDGE	NA	P550041	1

w/ Engine : MERCEDES-BENZ OM 442.901 A
(260 kW - 354 hp) - (04/88 => 05/01)

Serial N°:

AIR FILTER, PRIMARY ROUND	NA	P771558	1
FUEL FILTER, CARTRIDGE	NA	P550489	2
LUBE FILTER, CARTRIDGE	NA	P550041	1

DROEGMOELLER E430

w/ Engine : MERCEDES-BENZ OM 422.901 A
(260 kW - 354 hp) - (01/80 => 05/01)

Serial N°:

AIR FILTER, PRIMARY ROUND	NA	P771558	1
FUEL FILTER, CARTRIDGE	NA	P550489	2
LUBE FILTER, CARTRIDGE	NA	P550041	1

w/ Engine : MERCEDES-BENZ OM 442.901 A
(260 kW - 354 hp) - (04/88 => 05/01)

Serial N°:

AIR FILTER, PRIMARY ROUND	NA	P771558	1
FUEL FILTER, CARTRIDGE	NA	P550489	2
LUBE FILTER, CARTRIDGE	NA	P550041	1

DROEGMOELLER E430 SUPERCOMET

w/ Engine : MERCEDES-BENZ OM 402 LA
(370 kW - 503 hp) - (09/91 => 05/01)

Serial N°:

AIR FILTER, PRIMARY ROUND	NA	P771558	1
FUEL FILTER, CARTRIDGE	NA	P550489	2
LUBE FILTER, CARTRIDGE	NA	P550041	1

DROEGMOELLER E430U SUPERCOMET

w/ Engine : MERCEDES-BENZ OM 402 LA
(353 kW - 480 hp) - (01/90 => 05/01)

Serial N°:

AIR FILTER, PRIMARY ROUND	NA	P771558	1
FUEL FILTER, CARTRIDGE	NA	P550489	2
LUBE FILTER, CARTRIDGE	NA	P550041	1

DROEGMOELLER E440

Description	OE Number Donaldson	Qty	Note / or Serial Nbr
-------------	---------------------	-----	----------------------

w/ Engine : MERCEDES-BENZ OM 422.901 A
(260 kW - 354 hp) - (01/80 => 05/01)

Serial N°:

AIR FILTER, PRIMARY ROUND	NA	P771558	1
FUEL FILTER, CARTRIDGE	NA	P550489	2
LUBE FILTER, CARTRIDGE	NA	P550041	1

w/ Engine : MERCEDES-BENZ OM 442.901 A
(260 kW - 354 hp) - (04/88 => 05/01)

Serial N°:

AIR FILTER, PRIMARY ROUND	NA	P771558	1
FUEL FILTER, CARTRIDGE	NA	P550489	2
LUBE FILTER, CARTRIDGE	NA	P550041	1

EUROPULLMANN

DROEGMOELLER EUROPULLMANN

w/ Engine : MERCEDES-BENZ OM 355
(00 kW - 00 hp) - (01/72 => 12/79)

Serial N°:

FUEL FILTER, CARTRIDGE	NA	P550489	1
LUBE FILTER, CARTRIDGE	NA	P555625	1
LUBE FILTER, CARTRIDGE	NA	P550117	1

w/ Engine : MERCEDES-BENZ OM 402
(00 kW - 00 hp) - (01/73 => 12/79)

Serial N°:

AIR FILTER, PRIMARY ROUND	NA	P181137	1
FUEL FILTER, CARTRIDGE	NA	P550489	2
LUBE FILTER, CARTRIDGE	NA	P558425	1
LUBE FILTER, CARTRIDGE	NA	P550041	1

LPO SERIES

DROEGMOELLER LPO608/36

w/ Engine : MERCEDES-BENZ OM 314
(00 kW - 00 hp) - (=> 12/70)

Serial N°:

FUEL FILTER, CARTRIDGE	NA	P550481	1
LUBE FILTER, CARTRIDGE	NA	P550171	1

O302 SERIES

DROEGMOELLER O302

w/ Engine : MERCEDES-BENZ OM 327
(176 kW - 240 hp) - (=> 12/69)

Serial N°:

FUEL FILTER, CARTRIDGE	NA	P550489	1
LUBE FILTER, CARTRIDGE	NA	P550117	1

w/ Engine : MERCEDES-BENZ OM 355
(176 kW - 240 hp) - (01/72 => 12/79)

Serial N°:

FUEL FILTER, CARTRIDGE	NA	P550489	1
LUBE FILTER, CARTRIDGE	NA	P555625	1
LUBE FILTER, CARTRIDGE	NA	P550117	1

w/ Engine : MERCEDES-BENZ OM 360
(176 kW - 240 hp) - (01/70 => 12/79)

Serial N°:

FUEL FILTER, CARTRIDGE	NA	P550489	1
LUBE FILTER, CARTRIDGE	NA	P550117	1
LUBE FILTER, CARTRIDGE	NA	P558425	1

EBRO

TRUCK

100 SERIES

EBRO 100/8D

w/ Engine : PERKINS T6.354.3
(110 kW - 150 hp) - (04/84 => 05/87)

Serial N°:

FUEL FILTER, CARTRIDGE	NA	P556245	1
LUBE FILTER, SPIN-ON FULL FLOW	NA	P554403	1

Description	OE Number Donaldson	Qty	Note / or Serial Nbr
-------------	---------------------	-----	----------------------

50 SERIES

EBRO

50/5D

w/ Engine : PERKINS 4.203
(52 kW - 71 hp) - (01/75 => 12/80)

Serial N°:

FUEL FILTER, CARTRIDGE	NA	P556245	1
LUBE FILTER, SPIN-ON FULL FLOW	NA	P554403	1

EBRO

55/6D

w/ Engine : PERKINS 4.236
(00 kW - 00 hp) - (00/00 =>)

Serial N°:

AIR FILTER, PRIMARY ROUND	NA	P181086	1
FUEL FILTER, CARTRIDGE	NA	P556245	1
LUBE FILTER, SPIN-ON FULL FLOW	NA	P554403	1

60 SERIES

EBRO

60/7D

w/ Engine : PERKINS 6.305
(73 kW - 100 hp) - (01/75 => 12/80)

Serial N°:

FUEL FILTER, CARTRIDGE	NA	P556245	1
LUBE FILTER, SPIN-ON FULL FLOW	NA	P554403	1

EBRO

65/7D

w/ Engine : PERKINS T4.236
(60 kW - 82 hp) - (02/84 => 06/90)

Serial N°:

FUEL FILTER, CARTRIDGE	NA	P556245	1
LUBE FILTER, SPIN-ON FULL FLOW	NA	P554403	1

EBRO

66/7T

w/ Engine : PERKINS 6.305
(73 kW - 100 hp) - (01/75 => 12/79)

Serial N°:

FUEL FILTER, CARTRIDGE	NA	P556245	1
LUBE FILTER, SPIN-ON FULL FLOW	NA	P554403	1

70 SERIES

EBRO

71/7D

w/ Engine : PERKINS 4.236
(00 kW - 00 hp) - (00/00 =>)

Serial N°:

LUBE FILTER, SPIN-ON FULL FLOW	NA	P554403	1
--------------------------------	----	---------	---

C SERIES

EBRO

C

w/ Engine : PERKINS 4.203
(53 kW - 73 hp) - (01/65 => 12/70)

Serial N°:

FUEL FILTER, CARTRIDGE	NA	P556245	1
LUBE FILTER, SPIN-ON FULL FLOW	NA	P554403	1

EBRO

C-151

w/ Engine : EBRO NA
(00 kW - 00 hp) - (00/00 =>)

Serial N°:

FUEL FILTER, CARTRIDGE	NA	P551167	1
LUBE FILTER, CARTRIDGE	NA	P550183	1

EBRO

C-152

w/ Engine : EBRO NA
(00 kW - 00 hp) - (00/00 =>)

Serial N°:

FUEL FILTER, CARTRIDGE	NA	P551167	1
LUBE FILTER, CARTRIDGE	NA	P550183	1

EBRO

C-153

w/ Engine : EBRO NA
(00 kW - 00 hp) - (00/00 =>)

Description	OE Number Donaldson	Qty	Note / or Serial Nbr
-------------	---------------------	-----	----------------------

Serial N°:

FUEL FILTER, CARTRIDGE	NA	P551167	1
LUBE FILTER, CARTRIDGE	NA	P550183	1

EBRO

C-251

w/ Engine : EBRO NA
(00 kW - 00 hp) - (00/00 =>)

Serial N°:

FUEL FILTER, CARTRIDGE	NA	P551167	1
LUBE FILTER, CARTRIDGE	NA	P550183	1

EBRO

C-252

w/ Engine : EBRO NA
(00 kW - 00 hp) - (00/00 =>)

Serial N°:

FUEL FILTER, CARTRIDGE	NA	P551167	1
LUBE FILTER, CARTRIDGE	NA	P550183	1

EBRO

C-351

w/ Engine : EBRO NA
(00 kW - 00 hp) - (00/00 =>)

Serial N°:

FUEL FILTER, CARTRIDGE	NA	P551167	1
LUBE FILTER, CARTRIDGE	NA	P550183	1

EBRO

C-352

w/ Engine : EBRO NA
(00 kW - 00 hp) - (00/00 =>)

Serial N°:

FUEL FILTER, CARTRIDGE	NA	P551167	1
LUBE FILTER, CARTRIDGE	NA	P550183	1

EBRO

C-400

w/ Engine : EBRO NA
(00 kW - 00 hp) - (00/00 =>)

Serial N°:

FUEL FILTER, CARTRIDGE	NA	P551167	1
LUBE FILTER, CARTRIDGE	NA	P550183	1

EBRO

C-401

w/ Engine : EBRO NA
(00 kW - 00 hp) - (00/00 =>)

Serial N°:

FUEL FILTER, CARTRIDGE	NA	P551167	1
LUBE FILTER, CARTRIDGE	NA	P550183	1

EBRO

C-402

w/ Engine : EBRO NA
(00 kW - 00 hp) - (00/00 =>)

Serial N°:

FUEL FILTER, CARTRIDGE	NA	P551167	1
LUBE FILTER, CARTRIDGE	NA	P550183	1

EBRO

C-415

w/ Engine : EBRO NA
(00 kW - 00 hp) - (00/00 =>)

Serial N°:

FUEL FILTER, CARTRIDGE	NA	P551167	1
LUBE FILTER, CARTRIDGE	NA	P550183	1

EBRO

C-451

w/ Engine : EBRO NA
(00 kW - 00 hp) - (00/00 =>)

Serial N°:

FUEL FILTER, CARTRIDGE	NA	P551167	1
LUBE FILTER, CARTRIDGE	NA	P550183	1

EBRO

C-452

w/ Engine : EBRO NA
(00 kW - 00 hp) - (00/00 =>)

Serial N°:

FUEL FILTER, CARTRIDGE	NA	P551167	1
LUBE FILTER, CARTRIDGE	NA	P550183	1

EBRO

C-502

Description	OE Number Donaldson	Qty	Note / or Serial Nbr
-------------	---------------------	-----	----------------------

w/ Engine : EBRO NA

(00 kW - 00 hp) - (00/00 =>)

Serial N°:

FUEL FILTER, CARTRIDGE	NA	P551167	1
LUBE FILTER, CARTRIDGE	NA	P550183	1

EBRO C-552

w/ Engine : EBRO NA

(00 kW - 00 hp) - (00/00 =>)

Serial N°:

FUEL FILTER, CARTRIDGE	NA	P551167	1
LUBE FILTER, CARTRIDGE	NA	P550183	1

EBRO C-700

w/ Engine : EBRO NA

(00 kW - 00 hp) - (00/00 =>)

Serial N°:

FUEL FILTER, CARTRIDGE	NA	P551167	1
LUBE FILTER, CARTRIDGE	NA	P550183	1

D SERIES

EBRO D150

w/ Engine : EBRO NA

(00 kW - 00 hp) - (00/00 =>)

Serial N°:

FUEL FILTER, CARTRIDGE	NA	P551167	1
LUBE FILTER, CARTRIDGE	NA	P550183	1

w/ Engine : PERKINS 4.203

(53 kW - 73 hp) - (01/70 => 12/74)

Serial N°:

FUEL FILTER, CARTRIDGE	NA	P556245	1
LUBE FILTER, CARTRIDGE	NA	P550184	1
LUBE FILTER, SPIN-ON FULL FLOW	NA	P554403	1

w/ Engine : PERKINS 4.236

(00 kW - 00 hp) - (00/00 =>)

Serial N°:

FUEL FILTER, CARTRIDGE	NA	P556245	1
LUBE FILTER, SPIN-ON FULL FLOW	NA	P554403	1

EBRO D151

w/ Engine : EBRO NA

(00 kW - 00 hp) - (00/00 =>)

Serial N°:

FUEL FILTER, CARTRIDGE	NA	P551167	1
LUBE FILTER, CARTRIDGE	NA	P550183	1

EBRO D153

w/ Engine : EBRO NA

(00 kW - 00 hp) - (00/00 =>)

Serial N°:

FUEL FILTER, CARTRIDGE	NA	P551167	1
LUBE FILTER, CARTRIDGE	NA	P550183	1

EBRO D350

w/ Engine : EBRO NA

(00 kW - 00 hp) - (00/00 =>)

Serial N°:

FUEL FILTER, CARTRIDGE	NA	P551167	1
LUBE FILTER, CARTRIDGE	NA	P550183	1

w/ Engine : PERKINS 4.203

(53 kW - 73 hp) - (01/70 => 12/74)

Serial N°:

FUEL FILTER, CARTRIDGE	NA	P556245	1
LUBE FILTER, CARTRIDGE	NA	P550184	1
LUBE FILTER, SPIN-ON FULL FLOW	NA	P554403	1

w/ Engine : PERKINS 4.236

(00 kW - 00 hp) - (00/00 =>)

Serial N°:

FUEL FILTER, CARTRIDGE	NA	P556245	1
LUBE FILTER, SPIN-ON FULL FLOW	NA	P554403	1

EBRO D351

w/ Engine : EBRO NA

(00 kW - 00 hp) - (00/00 =>)

Description	OE Number Donaldson	Qty	Note / or Serial Nbr
-------------	---------------------	-----	----------------------

Serial N°:

FUEL FILTER, CARTRIDGE	NA	P551167	1
LUBE FILTER, CARTRIDGE	NA	P550183	1

EBRO D352

w/ Engine : EBRO NA

(00 kW - 00 hp) - (00/00 =>)

Serial N°:

FUEL FILTER, CARTRIDGE	NA	P551167	1
LUBE FILTER, CARTRIDGE	NA	P550183	1

EBRO D450

w/ Engine : EBRO NA

(00 kW - 00 hp) - (00/00 =>)

Serial N°:

FUEL FILTER, CARTRIDGE	NA	P551167	1
LUBE FILTER, CARTRIDGE	NA	P550183	1

w/ Engine : PERKINS 4.203

(53 kW - 73 hp) - (01/70 => 12/74)

Serial N°:

FUEL FILTER, CARTRIDGE	NA	P556245	1
LUBE FILTER, CARTRIDGE	NA	P550184	1
LUBE FILTER, SPIN-ON FULL FLOW	NA	P554403	1

EBRO D451

w/ Engine : EBRO NA

(00 kW - 00 hp) - (00/00 =>)

Serial N°:

FUEL FILTER, CARTRIDGE	NA	P551167	1
LUBE FILTER, CARTRIDGE	NA	P550183	1

EBRO D452

w/ Engine : EBRO NA

(00 kW - 00 hp) - (00/00 =>)

Serial N°:

FUEL FILTER, CARTRIDGE	NA	P551167	1
LUBE FILTER, CARTRIDGE	NA	P550183	1

EBRO D500

w/ Engine : PERKINS 4.203

(53 kW - 73 hp) - (01/70 => 12/74)

Serial N°:

FUEL FILTER, CARTRIDGE	NA	P556245	1
LUBE FILTER, SPIN-ON FULL FLOW	NA	P554403	1

EBRO D550

w/ Engine : EBRO NA

(00 kW - 00 hp) - (00/00 =>)

Serial N°:

FUEL FILTER, CARTRIDGE	NA	P551167	1
LUBE FILTER, CARTRIDGE	NA	P550183	1

w/ Engine : PERKINS 4.236

(00 kW - 00 hp) - (00/00 =>)

Serial N°:

FUEL FILTER, CARTRIDGE	NA	P556245	1
LUBE FILTER, SPIN-ON FULL FLOW	NA	P554403	1

EBRO D553

w/ Engine : EBRO NA

(00 kW - 00 hp) - (00/00 =>)

Serial N°:

FUEL FILTER, CARTRIDGE	NA	P551167	1
LUBE FILTER, CARTRIDGE	NA	P550183	1

EBRO D600

w/ Engine : PERKINS 6.305

(73 kW - 100 hp) - (01/70 => 12/74)

Serial N°:

FUEL FILTER, CARTRIDGE	NA	P556245	1
LUBE FILTER, SPIN-ON FULL FLOW	NA	P554403	1

EBRO D700

w/ Engine : PERKINS 6.305

(73 kW - 100 hp) - (01/70 => 12/74)

Description	OE Number Donaldson	Qty	Note / or Serial Nbr
-------------	---------------------	-----	----------------------

Serial N°:

FUEL FILTER, CARTRIDGE	NA	P556245	1
LUBE FILTER, SPIN-ON FULL FLOW	NA	P554403	1

E SERIES

EBRO

E100

w/ Engine : PERKINS 6.305
(94 kW - 129 hp) - (01/77 ⇒ 12/80)

Serial N°:

FUEL FILTER, CARTRIDGE	NA	P556245	1
LUBE FILTER, SPIN-ON FULL FLOW	NA	P554403	1

w/ Engine : PERKINS 6.354
(94 kW - 129 hp) - (01/77 ⇒ 12/80)

Serial N°:

AIR FILTER, PRIMARY ROUND	NA	P181088	1
FUEL FILTER, CARTRIDGE	NA	P556245	1
LUBE FILTER, SPIN-ON FULL FLOW	NA	P554403	1

EBRO

E110

w/ Engine : PERKINS 6.305
(73 kW - 100 hp) - (01/75 ⇒ 12/80)

Serial N°:

FUEL FILTER, CARTRIDGE	NA	P556245	1
LUBE FILTER, SPIN-ON FULL FLOW	NA	P554403	1

EBRO

E110-8D

w/ Engine : PERKINS 6.354
(94 kW - 129 hp) - (07/77 ⇒ 12/80)

Serial N°:

AIR FILTER, PRIMARY ROUND	NA	P181088	1
FUEL FILTER, CARTRIDGE	NA	P556245	1
LUBE FILTER, SPIN-ON FULL FLOW	NA	P554407	1

EBRO

E125

w/ Engine : PERKINS 6.354
(94 kW - 129 hp) - (01/77 ⇒ 12/80)

Serial N°:

AIR FILTER, PRIMARY ROUND	NA	P181088	1
FUEL FILTER, CARTRIDGE	NA	P556245	1
LUBE FILTER, SPIN-ON FULL FLOW	NA	P554407	1

EBRO

E183

w/ Engine : PERKINS 6.305
(54 kW - 73 hp) - (01/71 ⇒ 12/76)

Serial N°:

FUEL FILTER, CARTRIDGE	NA	P556245	1
LUBE FILTER, SPIN-ON FULL FLOW	NA	P554403	1

EBRO

E35

w/ Engine : EBRO NA
(00 kW - 00 hp) - (00/00 ⇒)

Serial N°:

FUEL FILTER, CARTRIDGE	NA	P551167	1
LUBE FILTER, CARTRIDGE	NA	P550183	1

w/ Engine : PERKINS 4.203
(52 kW - 71 hp) - (01/75 ⇒ 12/80)

Serial N°:

FUEL FILTER, CARTRIDGE	NA	P556245	1
LUBE FILTER, SPIN-ON FULL FLOW	NA	P554403	1

w/ Engine : PERKINS 4.236
(00 kW - 00 hp) - (00/00 ⇒)

Serial N°:

FUEL FILTER, CARTRIDGE	NA	P556245	1
LUBE FILTER, SPIN-ON FULL FLOW	NA	P554403	1

EBRO

E60

w/ Engine : EBRO NA
(00 kW - 00 hp) - (00/00 ⇒)

Serial N°:

FUEL FILTER, CARTRIDGE	NA	P551167	1
LUBE FILTER, CARTRIDGE	NA	P550183	1

w/ Engine : PERKINS 4.203
(65 kW - 89 hp) - (01/75 ⇒ 12/80)

Serial N°:

FUEL FILTER, CARTRIDGE	NA	P556245	1
LUBE FILTER, SPIN-ON FULL FLOW	NA	P554403	1

Description	OE Number Donaldson	Qty	Note / or Serial Nbr
-------------	---------------------	-----	----------------------

FUEL FILTER, CARTRIDGE	NA	P556245	1
LUBE FILTER, CARTRIDGE	NA	P550184	1
LUBE FILTER, SPIN-ON FULL FLOW	NA	P554403	1

w/ Engine : PERKINS 4.236
(65 kW - 89 hp) - (01/75 ⇒ 12/80)

Serial N°:

FUEL FILTER, CARTRIDGE	NA	P556245	1
LUBE FILTER, SPIN-ON FULL FLOW	NA	P554403	1

EBRO

E70

w/ Engine : EBRO NA
(00 kW - 00 hp) - (00/00 ⇒)

Serial N°:

FUEL FILTER, CARTRIDGE	NA	P551167	1
LUBE FILTER, CARTRIDGE	NA	P550183	1

w/ Engine : PERKINS 4.236
(65 kW - 89 hp) - (01/75 ⇒ 12/80)

Serial N°:

FUEL FILTER, CARTRIDGE	NA	P556245	1
LUBE FILTER, SPIN-ON FULL FLOW	NA	P554403	1

EBRO

E90

w/ Engine : EBRO NA
(00 kW - 00 hp) - (00/00 ⇒)

Serial N°:

FUEL FILTER, CARTRIDGE	NA	P551167	1
LUBE FILTER, CARTRIDGE	NA	P550183	1

w/ Engine : PERKINS 4.236
(65 kW - 89 hp) - (01/75 ⇒ 12/80)

Serial N°:

FUEL FILTER, CARTRIDGE	NA	P556245	1
LUBE FILTER, SPIN-ON FULL FLOW	NA	P554403	1

EBRO

E90T

w/ Engine : PERKINS 4.236
(65 kW - 89 hp) - (01/73 ⇒ 12/76)

Serial N°:

FUEL FILTER, CARTRIDGE	NA	P556245	1
LUBE FILTER, SPIN-ON FULL FLOW	NA	P554403	1

EBRO

E95

w/ Engine : PERKINS 6.305
(94 kW - 129 hp) - (01/75 ⇒ 12/80)

Serial N°:

FUEL FILTER, CARTRIDGE	NA	P556245	1
LUBE FILTER, SPIN-ON FULL FLOW	NA	P554403	1

w/ Engine : PERKINS 6.354
(94 kW - 129 hp) - (01/77 ⇒ 12/80)

Serial N°:

AIR FILTER, PRIMARY ROUND	NA	P181088	1
FUEL FILTER, CARTRIDGE	NA	P556245	1
LUBE FILTER, SPIN-ON FULL FLOW	NA	P554407	1

EBRO

E95T

w/ Engine : PERKINS 6.305
(73 kW - 100 hp) - (01/73 ⇒ 12/76)

Serial N°:

FUEL FILTER, CARTRIDGE	NA	P556245	1
LUBE FILTER, SPIN-ON FULL FLOW	NA	P554403	1

F SERIES

EBRO

F100

w/ Engine : PERKINS 4.99
(37 kW - 51 hp) - (01/68 ⇒ 12/72)

Serial N°:

FUEL FILTER, CARTRIDGE	NA	P556245	1	FROM 01/71
LUBE FILTER, CARTRIDGE	NA	P551285	1	

EBRO

F108

w/ Engine : PERKINS 4.108
(41 kW - 57 hp) - (01/72 ⇒ 08/76)

Description	OE Number Donaldson	Qty	Note / or Serial Nbr
Serial N°:			
FUEL FILTER, CARTRIDGE	NA	P556245	1
LUBE FILTER, CARTRIDGE	NA	P551285	1
LUBE FILTER, SPIN-ON FULL FLOW	NA	P554407	1

EBRO
F260
w/ Engine : PERKINS 4.108
(40 kW - 54 hp) - (09/76 => 10/84)

Serial N°:			
FUEL FILTER, CARTRIDGE	NA	P556245	1
LUBE FILTER, CARTRIDGE	NA	P551285	1
LUBE FILTER, SPIN-ON FULL FLOW	NA	P554407	1

EBRO
F275
w/ Engine : PERKINS 4.108
(40 kW - 54 hp) - (09/76 => 10/84)

Serial N°:			
FUEL FILTER, CARTRIDGE	NA	P556245	1
LUBE FILTER, CARTRIDGE	NA	P551285	1
LUBE FILTER, SPIN-ON FULL FLOW	NA	P554407	1

EBRO
F35
w/ Engine : NISSAN BD-30
(00 kW - 00 hp) - (04/93 =>)

Serial N°:			
AIR FILTER, PRIMARY ROUND	NA	P140131	1
FUEL/WATER SEPARATOR SPIN-ON	NA	P551351	1
LUBE FILTER, SPIN-ON FULL FLOW	NA	P557780	1

EBRO
F350
w/ Engine : PERKINS 4.165
(43 kW - 58 hp) - (07/79 => 10/84)

Serial N°:			
FUEL FILTER, CARTRIDGE	NA	P556245	1
LUBE FILTER, SPIN-ON FULL FLOW	NA	P554407	1

EBRO
F45
w/ Engine : NISSAN BD-30
(00 kW - 00 hp) - (04/93 =>)

Serial N°:			
AIR FILTER, PRIMARY ROUND	NA	P140131	1
FUEL/WATER SEPARATOR SPIN-ON	NA	P551351	1
LUBE FILTER, SPIN-ON FULL FLOW	NA	P557780	1

L SERIES

EBRO
L35
w/ Engine : NISSAN A4.28
(56 kW - 76 hp) - (05/85 => 02/88)

Serial N°:			
AIR FILTER, PRIMARY ROUND	NA	P140131	1
FUEL FILTER, CARTRIDGE	NA	P556245	1
LUBE FILTER, SPIN-ON FULL FLOW	NA	P554403	1

w/ Engine : PERKINS 4.165
(56 kW - 76 hp) - (07/79 => 04/85)

Serial N°:			
AIR FILTER, PRIMARY ROUND	NA	P140131	1
AIR FILTER, SAFETY	NA	P777523	1
FUEL FILTER, CARTRIDGE	NA	P556245	1
LUBE FILTER, SPIN-ON FULL FLOW	NA	P554407	1

EBRO
L35.08
w/ Engine : NISSAN A4.28 II
(00 kW - 00 hp) - (00/00 =>)

Serial N°:			
AIR FILTER, PRIMARY ROUND	NA	P140131	1
FUEL FILTER, CARTRIDGE	NA	P556245	1
LUBE FILTER, SPIN-ON FULL FLOW	NA	P554403	1

EBRO
L35.09
w/ Engine : NISSAN B4-40
(69 kW - 94 hp) - (03/88 => 07/89)

Serial N°:			
------------	--	--	--

Description	OE Number Donaldson	Qty	Note / or Serial Nbr
FUEL/WATER SEPARATOR SPIN-ON	NA	P551351	1
LUBE FILTER, SPIN-ON FULL FLOW	NA	P554403	1

EBRO
L35.095
w/ Engine : NISSAN B4-40
(00 kW - 00 hp) - (04/93 =>)

Serial N°:			
FUEL/WATER SEPARATOR SPIN-ON	NA	P551351	1
LUBE FILTER, SPIN-ON FULL FLOW	NA	P554403	1

EBRO
L35S, SF
w/ Engine : PERKINS 4.236
(62 kW - 84 hp) - (05/85 => 06/90)

Serial N°:			
AIR FILTER, PRIMARY ROUND	NA	P140131	1
FUEL FILTER, CARTRIDGE	NA	P556245	1
LUBE FILTER, SPIN-ON FULL FLOW	NA	P553411	1

EBRO
L45, F
w/ Engine : PERKINS 4.236
(43 kW - 59 hp) - (02/82 => 06/90)

Serial N°:			
AIR FILTER, PRIMARY ROUND	NA	P140131	1
FUEL FILTER, CARTRIDGE	NA	P556245	1
LUBE FILTER, SPIN-ON FULL FLOW	NA	P553411	1

EBRO
L45.08
w/ Engine : NISSAN A4.28 II
(61 kW - 84 hp) - (03/88 => 07/89)

Serial N°:			
AIR FILTER, PRIMARY ROUND	NA	P140131	1
FUEL FILTER, CARTRIDGE	NA	P556245	1
LUBE FILTER, SPIN-ON FULL FLOW	NA	P554403	1

EBRO
L50.09
w/ Engine : NISSAN B4-40
(69 kW - 94 hp) - (03/88 => 07/89)

Serial N°:			
AIR FILTER, PRIMARY ROUND	NA	P181089	1
FUEL/WATER SEPARATOR SPIN-ON	NA	P551351	1
LUBE FILTER, SPIN-ON FULL FLOW	NA	P554403	1

EBRO
L50.095
w/ Engine : NISSAN B4-40
(00 kW - 00 hp) - (04/93 =>)

Serial N°:			
FUEL/WATER SEPARATOR SPIN-ON	NA	P551351	1
LUBE FILTER, SPIN-ON FULL FLOW	NA	P554403	1

EBRO
L60
w/ Engine : PERKINS 4.236
(59 kW - 80 hp) - (07/79 => 06/90)

Serial N°:			
AIR FILTER, PRIMARY ROUND	NA	P140131	1
AIR FILTER, SAFETY	NA	P777523	1
FUEL FILTER, CARTRIDGE	NA	P556245	1
LUBE FILTER, SPIN-ON FULL FLOW	NA	P554407	1

EBRO
L60.09
w/ Engine : NISSAN B4-40
(69 kW - 94 hp) - (03/88 => 07/89)

Serial N°:			
AIR FILTER, PRIMARY ROUND	NA	P181089	1
FUEL/WATER SEPARATOR SPIN-ON	NA	P551351	1
LUBE FILTER, SPIN-ON FULL FLOW	NA	P554403	1

EBRO
L70.09
w/ Engine : NISSAN B4-40
(00 kW - 00 hp) - (00/00 =>)

Serial N°:			
AIR FILTER, PRIMARY ROUND	NA	P181089	1
FUEL/WATER SEPARATOR SPIN-ON	NA	P551351	1
LUBE FILTER, SPIN-ON FULL FLOW	NA	P554403	1

Description	OE Number Donaldson	Qty	Note / or Serial Nbr
-------------	---------------------	-----	----------------------

EBRO

L80

w/ Engine : PERKINS 4.236
(00 kW - 00 hp) - (00/00 =>)

Serial N°:

AIR FILTER, PRIMARY ROUND	NA	P140131	1
AIR FILTER, SAFETY	NA	P777523	1
FUEL FILTER, CARTRIDGE	NA	P556245	1
LUBE FILTER, SPIN-ON FULL FLOW	NA	P554403	1

w/ Engine : PERKINS 6.354.3
(103 kW - 140 hp) - (02/87 => 05/87)

Serial N°:

AIR FILTER, PRIMARY ROUND	NA	P181088	1
FUEL FILTER, CARTRIDGE	NA	P556287	1
LUBE FILTER, SPIN-ON FULL FLOW	NA	P553411	1

EBRO

L80 TURBO

w/ Engine : PERKINS 4.236
(72 kW - 98 hp) - (05/85 => 06/90)

Serial N°:

FUEL FILTER, CARTRIDGE	NA	P556245	1
LUBE FILTER, SPIN-ON FULL FLOW	NA	P554407	1

EBRO

L80, F

w/ Engine : PERKINS 4.236
(51 kW - 70 hp) - (07/79 => 04/85)

Serial N°:

AIR FILTER, PRIMARY ROUND	NA	P140131	1
FUEL FILTER, CARTRIDGE	NA	P556245	1
LUBE FILTER, SPIN-ON FULL FLOW	NA	P554403	1

EBRO

L80.09

w/ Engine : NISSAN B4-40
(69 kW - 94 hp) - (03/88 => 07/89)

Serial N°:

AIR FILTER, PRIMARY ROUND	NA	P181089	1
FUEL/WATER SEPARATOR SPIN-ON	NA	P551351	1
LUBE FILTER, SPIN-ON FULL FLOW	NA	P554403	1

EBRO

L80.14

w/ Engine : NISSAN B6-60
(99 kW - 135 hp) - (03/88 => 07/89)

Serial N°:

AIR FILTER, PRIMARY ROUND	NA	P771561	1
FUEL/WATER SEPARATOR SPIN-ON	NA	P551351	1
LUBE FILTER, SPIN-ON FULL FLOW	NA	P554407	1

M SERIES

EBRO

M100

w/ Engine : PERKINS 6.354.3
(74 kW - 100 hp) - (07/79 => 05/87)

Serial N°:

AIR FILTER, PRIMARY ROUND	NA	P181088	1
AIR FILTER, SAFETY	NA	P776694	1
FUEL FILTER, CARTRIDGE	NA	P556245	1
FUEL FILTER, CARTRIDGE	NA	P556287	1
LUBE FILTER, SPIN-ON FULL FLOW	NA	P554407	1

EBRO

M110.14

w/ Engine : NISSAN B6-60
(99 kW - 135 hp) - (03/88 => 07/89)

Serial N°:

AIR FILTER, PRIMARY ROUND	NA	P771561	1
FUEL/WATER SEPARATOR SPIN-ON	NA	P551351	1
LUBE FILTER, SPIN-ON FULL FLOW	NA	P554407	1

EBRO

M125

w/ Engine : PERKINS 6.354.3
(85 kW - 116 hp) - (07/79 => 05/87)

Serial N°:

AIR FILTER, PRIMARY ROUND	NA	P181088	1
AIR FILTER, SAFETY	NA	P776694	1

Description	OE Number Donaldson	Qty	Note / or Serial Nbr
-------------	---------------------	-----	----------------------

FUEL FILTER, CARTRIDGE	NA	P556245	1
------------------------	----	---------	---

FUEL FILTER, CARTRIDGE	NA	P556287	1
------------------------	----	---------	---

LUBE FILTER, SPIN-ON FULL FLOW	NA	P554407	1
--------------------------------	----	---------	---

EBRO

M125.14

w/ Engine : NISSAN B6-60
(99 kW - 135 hp) - (03/88 => 07/89)

Serial N°:

AIR FILTER, PRIMARY ROUND	NA	P771561	1
---------------------------	----	---------	---

FUEL/WATER SEPARATOR SPIN-ON	NA	P551351	1
------------------------------	----	---------	---

LUBE FILTER, SPIN-ON FULL FLOW	NA	P554407	1
--------------------------------	----	---------	---

EBRO

M130

w/ Engine : NISSAN FE6
(125 kW - 170 hp) - (08/85 => 07/89)

Serial N°:

AIR FILTER, PRIMARY ROUND	NA	P771561	1
---------------------------	----	---------	---

w/ Engine : NISSAN FE6B
(125 kW - 170 hp) - (02/87 => 07/89)

Serial N°:

AIR FILTER, PRIMARY ROUND	NA	P771561	1
---------------------------	----	---------	---

EBRO

M130.17

w/ Engine : NISSAN ND-FE6 B/FE6
(00 kW - 00 hp) - (00/00 =>)

Serial N°:

AIR FILTER, PRIMARY ROUND	NA	P771561	1
---------------------------	----	---------	---

EBRO

M130.180

w/ Engine : NISSAN ND-FE6 B/FE6
(00 kW - 00 hp) - (00/00 =>)

Serial N°:

AIR FILTER, PRIMARY ROUND	NA	P771561	1
---------------------------	----	---------	---

EBRO

M140.17

w/ Engine : NISSAN ND-FE6 B/FE6
(00 kW - 00 hp) - (00/00 =>)

Serial N°:

AIR FILTER, PRIMARY ROUND	NA	P771561	1
---------------------------	----	---------	---

EBRO

M140.180

w/ Engine : NISSAN ND-FE B/FE6 B
(00 kW - 00 hp) - (00/00 =>)

Serial N°:

AIR FILTER, PRIMARY ROUND	NA	P771561	1
---------------------------	----	---------	---

EBRO

M140.230 TURBO INTERCOOLER

w/ Engine : NISSAN FE6TA
(00 kW - 00 hp) - (00/00 =>)

Serial N°:

AIR FILTER, PRIMARY ROUND	NA	P771508	1
---------------------------	----	---------	---

P SERIES

EBRO

P112

w/ Engine : PERKINS 6.354
(94 kW - 129 hp) - (01/73 => 12/76)

Serial N°:

AIR FILTER, PRIMARY ROUND	NA	P181088	1
---------------------------	----	---------	---

FUEL FILTER, CARTRIDGE	NA	P556245	1
------------------------	----	---------	---

LUBE FILTER, SPIN-ON FULL FLOW	NA	P554407	1
--------------------------------	----	---------	---

EBRO

P137

w/ Engine : PERKINS 6.354.3
(94 kW - 129 hp) - (01/73 => 04/84)

Serial N°:

AIR FILTER, PRIMARY ROUND	NA	P181088	1
---------------------------	----	---------	---

AIR FILTER, SAFETY	NA	P776694	1
--------------------	----	---------	---

FUEL FILTER, CARTRIDGE	NA	P556245	1
------------------------	----	---------	---

LUBE FILTER, SPIN-ON FULL FLOW	NA	P554407	1
--------------------------------	----	---------	---

EBRO

P160

w/ Engine : PERKINS 6.354
(94 kW - 129 hp) - (01/75 => 12/82)

Description	OE Number Donaldson	Qty	Note / or Serial Nbr
-------------	---------------------	-----	----------------------

Serial N°:

AIR FILTER, PRIMARY ROUND	NA	P181088	1
FUEL FILTER, CARTRIDGE	NA	P556245	1
LUBE FILTER, SPIN-ON FULL FLOW	NA	P554407	1

EBRO P170
w/ Engine : PERKINS V8.540
(133 kW - 183 hp) - (01/77 ⇒ 12/80)

Serial N°:

AIR FILTER, PRIMARY ROUND	NA	P771561	1
FUEL FILTER, CARTRIDGE	NA	P556245	1
LUBE FILTER, SPIN-ON FULL FLOW	NA	P554407	1

EBRO P170 TURBO
w/ Engine : PERKINS 6.354
(120 kW - 164 hp) - (01/77 ⇒ 12/83)

Serial N°:

AIR FILTER, PRIMARY ROUND	NA	P771561	1
FUEL FILTER, CARTRIDGE	NA	P556245	1
LUBE FILTER, SPIN-ON FULL FLOW	NA	P551603	1

EBRO P190
w/ Engine : PERKINS V8.540
(133 kW - 183 hp) - (01/77 ⇒ 12/78)

Serial N°:

AIR FILTER, PRIMARY ROUND	NA	P771561	1
FUEL FILTER, CARTRIDGE	NA	P556245	1
LUBE FILTER, SPIN-ON FULL FLOW	NA	P554407	1

EBRO P200
w/ Engine : PERKINS V8.540
(133 kW - 183 hp) - (01/75 ⇒ 12/83)

Serial N°:

AIR FILTER, PRIMARY ROUND	NA	P771561	1
AIR FILTER, SAFETY	NA	P776695	1
FUEL FILTER, CARTRIDGE	NA	P556245	1
LUBE FILTER, SPIN-ON FULL FLOW	NA	P554407	1

EBRO P260
w/ Engine : PERKINS V8.540
(133 kW - 183 hp) - (01/75 ⇒ 12/82)

Serial N°:

AIR FILTER, PRIMARY ROUND	NA	P771561	1
AIR FILTER, SAFETY	NA	P776695	1
FUEL FILTER, CARTRIDGE	NA	P556245	1
LUBE FILTER, SPIN-ON FULL FLOW	NA	P554407	1

EBRO P270T
w/ Engine : PERKINS V8.540
(133 kW - 183 hp) - (01/75 ⇒ 12/78)

Serial N°:

AIR FILTER, PRIMARY ROUND	NA	P771561	1
AIR FILTER, SAFETY	NA	P776695	1
FUEL FILTER, CARTRIDGE	NA	P556245	1
LUBE FILTER, SPIN-ON FULL FLOW	NA	P554407	1

TRADE

EBRO TRADE 2.0
w/ Engine : NISSAN LD20E
(31 kW - 42 hp) - (09/84 ⇒ 02/87)

Serial N°:

AIR FILTER, PRIMARY ROUND	NA	P140131	1
FUEL FILTER, CARTRIDGE	NA	P556245	1
LIQUID FILTER, SPIN-ON	15208W1106	P550210	1

EBRO TRADE 2.8
w/ Engine : NISSAN A4.28A (M 24)
(56 kW - 76 hp) - (05/85 ⇒ 02/87)

Serial N°:

AIR FILTER, PRIMARY ROUND	NA	P140131	1
FUEL/WATER SEPARATOR SPIN-ON	NA	P551351	1
LUBE FILTER, SPIN-ON FULL FLOW	NA	P554407	1

Description	OE Number Donaldson	Qty	Note / or Serial Nbr
-------------	---------------------	-----	----------------------

VAN

EBRO VAN
w/ Engine : NISSAN LD20E
(49 kW - 67 hp) - (05/87 ⇒ 07/89)

Serial N°:

AIR FILTER, PANEL VENTILATION	NA	P500063	1
FUEL/WATER SEPARATOR SPIN-ON	NA	P551351	1
LIQUID FILTER, SPIN-ON	15208W1106	P550210	1

ERF (E.R.F.)

TRUCK

A SERIES

ERF (E.R.F.) 241
w/ Engine : CUMMINS NH/K/C/NTC
(00 kW - 00 hp) - (06/70 ⇒ 12/78)

Serial N°:

AIR FILTER, PRIMARY ROUND	33664	P181034	1
FUEL/WATER SEPARATOR SPIN-ON	C156172	P558000	1
LUBE FILTER, CARTRIDGE	136750	P550750	1

ERF (E.R.F.) 242
w/ Engine : CUMMINS NH/K/C/NTC
(00 kW - 00 hp) - (06/70 ⇒ 12/78)

Serial N°:

AIR FILTER, PRIMARY ROUND	33664	P181034	1
FUEL/WATER SEPARATOR SPIN-ON	C156172	P558000	1
LUBE FILTER, CARTRIDGE	136750	P550750	1

ERF (E.R.F.) 284
w/ Engine : CUMMINS NH
(00 kW - 00 hp) - (06/70 ⇒ 12/78)

Serial N°:

FUEL/WATER SEPARATOR SPIN-ON	C156172	P558000	1
LUBE FILTER, CARTRIDGE	136750	P550750	1

ERF (E.R.F.) 303
w/ Engine : CUMMINS NH220
(00 kW - 00 hp) - (06/70 ⇒ 12/78)

Serial N°:

AIR FILTER, PRIMARY ROUND	38924	P181054	1
FUEL/WATER SEPARATOR SPIN-ON	C156172	P558000	1
LUBE FILTER, CARTRIDGE	136750	P550750	1

ERF (E.R.F.) 304
w/ Engine : CUMMINS NH
(00 kW - 00 hp) - (06/70 ⇒ 12/78)

Serial N°:

AIR FILTER, PRIMARY ROUND	38924	P181054	1
FUEL/WATER SEPARATOR SPIN-ON	C156172	P558000	1
LUBE FILTER, CARTRIDGE	136750	P550750	1

ERF (E.R.F.) 320
w/ Engine : CUMMINS NH/K/C/NTC
(00 kW - 00 hp) - (06/70 ⇒ 12/78)

Serial N°:

AIR FILTER, PRIMARY ROUND	33664	P181034	1
FUEL/WATER SEPARATOR SPIN-ON	C156172	P558000	1
LUBE FILTER, CARTRIDGE	136750	P550750	1

ERF (E.R.F.) 340
w/ Engine : CUMMINS NH/K/C/NTC
(00 kW - 00 hp) - (06/70 ⇒ 12/78)

Serial N°:

AIR FILTER, PRIMARY ROUND	33664	P181034	1
FUEL/WATER SEPARATOR SPIN-ON	C156172	P558000	1
LUBE FILTER, CARTRIDGE	136750	P550750	1

w/ Engine : ROLLS ROYCE 220 EAGLE
(00 kW - 00 hp) - (06/70 ⇒ 12/78)

Description	OE Number Donaldson	Qty	Note / or Serial Nbr
-------------	---------------------	-----	----------------------

Serial N°:

AIR FILTER, PRIMARY ROUND	33664	P181034	1	CHECK OE PART NO.
FUEL FILTER, CARTRIDGE	P26561117	P556245	1	CHECK OE PART NO.

ERF (E.R.F.)

380

w/ Engine : CUMMINS NHK/K/NTC
(00 kW - 00 hp) - (06/70 => 12/78)

Serial N°:

AIR FILTER, PRIMARY ROUND	33664	P181034	1
FUEL/WATER SEPARATOR SPIN-ON	C156172	P558000	1
LUBE FILTER, CARTRIDGE	136750	P550750	1

ERF (E.R.F.)

420

w/ Engine : CUMMINS NHK/K/NTC
(00 kW - 00 hp) - (06/70 => 12/78)

Serial N°:

AIR FILTER, PRIMARY ROUND	33664	P181034	1
FUEL/WATER SEPARATOR SPIN-ON	C156172	P558000	1
LUBE FILTER, CARTRIDGE	136750	P550750	1

ERF (E.R.F.)

452

w/ Engine : CUMMINS NHK/K/NTC
(00 kW - 00 hp) - (06/70 => 12/78)

Serial N°:

AIR FILTER, PRIMARY ROUND	33664	P181034	1
FUEL/WATER SEPARATOR SPIN-ON	C156172	P558000	1
LUBE FILTER, CARTRIDGE	136750	P550750	1

ERF (E.R.F.)

482

w/ Engine : CUMMINS NHK/K/NTC
(00 kW - 00 hp) - (06/70 => 12/78)

Serial N°:

AIR FILTER, PRIMARY ROUND	33664	P181034	1
FUEL/WATER SEPARATOR SPIN-ON	C156172	P558000	1
LUBE FILTER, CARTRIDGE	136750	P550750	1

ERF (E.R.F.)

54

w/ Engine : GARDNER 5LW
(00 kW - 00 hp) - (06/70 => 12/78)

Serial N°:

AIR FILTER, PRIMARY ROUND	33664	P181034	1
---------------------------	-------	---------	---

w/ Engine : GARDNER 6LXB
(00 kW - 00 hp) - (06/70 => 12/78)

Serial N°:

AIR FILTER, PRIMARY ROUND	33664	P181034	1
---------------------------	-------	---------	---

ERF (E.R.F.)

55

w/ Engine : GARDNER 6LXB
(00 kW - 00 hp) - (06/70 => 12/78)

Serial N°:

AIR FILTER, PRIMARY ROUND	33664	P181034	1
---------------------------	-------	---------	---

ERF (E.R.F.)

64

w/ Engine : CUMMINS NHK
(00 kW - 00 hp) - (06/70 => 12/78)

Serial N°:

AIR FILTER, PRIMARY ROUND	33664	P181034	1
FUEL/WATER SEPARATOR SPIN-ON	C156172	P558000	1

w/ Engine : GARDNER 6LW/GX/8LX
(00 kW - 00 hp) - (06/70 => 12/78)

Serial N°:

AIR FILTER, PRIMARY ROUND	33664	P181034	1
---------------------------	-------	---------	---

w/ Engine : GARDNER 6LXB
(00 kW - 00 hp) - (06/70 => 12/78)

Serial N°:

AIR FILTER, PRIMARY ROUND	33664	P181034	1
---------------------------	-------	---------	---

w/ Engine : ROLLS ROYCE 205
(00 kW - 00 hp) - (06/70 => 12/78)

Serial N°:

AIR FILTER, PRIMARY ROUND	33664	P181034	1
FUEL FILTER, CARTRIDGE	P26561117	P556245	1

w/ Engine : ROLLS ROYCE 220
(00 kW - 00 hp) - (06/70 => 12/78)

Serial N°:

AIR FILTER, PRIMARY ROUND	33664	P181034	1
FUEL FILTER, CARTRIDGE	P26561117	P556245	1

Description	OE Number Donaldson	Qty	Note / or Serial Nbr
-------------	---------------------	-----	----------------------

ERF (E.R.F.)

65

w/ Engine : GARDNER 6LXB
(00 kW - 00 hp) - (06/70 => 12/78)

Serial N°:

AIR FILTER, PRIMARY ROUND	33664	P181034	1
---------------------------	-------	---------	---

ERF (E.R.F.)

66

w/ Engine : CUMMINS NHK
(00 kW - 00 hp) - (06/70 => 12/78)

Serial N°:

FUEL/WATER SEPARATOR SPIN-ON	C156172	P558000	1
------------------------------	---------	---------	---

w/ Engine : GARDNER 6LW/GX/8LX
(00 kW - 00 hp) - (06/70 => 12/78)

Serial N°:

AIR FILTER, PRIMARY ROUND	33664	P181034	1
---------------------------	-------	---------	---

w/ Engine : GARDNER 6LXB
(00 kW - 00 hp) - (06/70 => 12/78)

Serial N°:

AIR FILTER, PRIMARY ROUND	33664	P181034	1
---------------------------	-------	---------	---

w/ Engine : ROLLS ROYCE 205
(00 kW - 00 hp) - (07/70 => 12/78)

Serial N°:

AIR FILTER, PRIMARY ROUND	33664	P181034	1
FUEL FILTER, CARTRIDGE	P26561117	P556245	1

w/ Engine : ROLLS ROYCE 220
(00 kW - 00 hp) - (06/70 => 12/78)

Serial N°:

AIR FILTER, PRIMARY ROUND	33664	P181034	1
---------------------------	-------	---------	---

w/ Engine : ROLLS ROYCE 260
(00 kW - 00 hp) - (06/70 => 12/78)

Serial N°:

FUEL FILTER, CARTRIDGE	P26561117	P556245	1
------------------------	-----------	---------	---

w/ Engine : ROLLS ROYCE 260
(00 kW - 00 hp) - (06/70 => 12/78)

Serial N°:

AIR FILTER, PRIMARY ROUND	33664	P181034	1
FUEL FILTER, CARTRIDGE	P26561117	P556245	1

w/ Engine : ROLLS ROYCE 265T
(00 kW - 00 hp) - (06/70 => 12/78)

Serial N°:

AIR FILTER, PRIMARY ROUND	33664	P181034	1
---------------------------	-------	---------	---

w/ Engine : ROLLS ROYCE 270T
(00 kW - 00 hp) - (06/70 => 12/78)

Serial N°:

FUEL FILTER, CARTRIDGE	P26561117	P556245	1
------------------------	-----------	---------	---

w/ Engine : ROLLS ROYCE 270T
(00 kW - 00 hp) - (06/70 => 12/78)

Serial N°:

AIR FILTER, PRIMARY ROUND	33664	P181034	1
FUEL FILTER, CARTRIDGE	P26561117	P556245	1

ERF (E.R.F.)

68

w/ Engine : GARDNER 6LW/GX/8LX
(00 kW - 00 hp) - (06/70 => 12/78)

Serial N°:

AIR FILTER, PRIMARY ROUND	33664	P181034	1
---------------------------	-------	---------	---

ERF (E.R.F.)

84

w/ Engine : GARDNER 8LXB
(00 kW - 00 hp) - (06/70 => 12/78)

Serial N°:

AIR FILTER, PRIMARY ROUND	33664	P181034	1
---------------------------	-------	---------	---

B SERIES

ERF (E.R.F.)

B31C4

w/ Engine : CUMMINS NHC250
(173 kW - 232 hp) - (10/74 => 10/81)

Serial N°:

FUEL/WATER SEPARATOR SPIN-ON	C156172	P558000	1
------------------------------	---------	---------	---

ERF (E.R.F.)

B31R4

w/ Engine : ROLLS ROYCE E220
(159 kW - 214 hp) - (10/74 => 10/81)

Serial N°:

AIR FILTER, PRIMARY ROUND	33664	P181034	1	CHECK OE PART NO.
FUEL FILTER, CARTRIDGE	P26561117	P556245	1	

ERF (E.R.F.)

B35R2

w/ Engine : ROLLS ROYCE E220
(160 kW - 214 hp) - (10/74 => 10/81)

Description	OE Number Donaldson	Qty	Note / or Serial Nbr
-------------	---------------------	-----	----------------------

Serial N°:

AIR FILTER, PRIMARY ROUND	33664	P181034	1
FUEL FILTER, CARTRIDGE	P26561117	P556245	1

ERF (E.R.F.)

B38C2

w/ Engine : CUMMINS NHC250
(206 kW - 276 hp) - (10/74 => 01/79)

Serial N°:

FUEL/WATER SEPARATOR SPIN-ON	C156172	P558000	1
------------------------------	---------	---------	---

w/ Engine : CUMMINS NTE290
(206 kW - 276 hp) - (10/74 => 10/81)

Serial N°:

AIR FILTER, PRIMARY ROUND	33664	P181034	1
AIR FILTER, PRIMARY ROUND	39134	P181046	1 CHECK OE PART NO.
FUEL/WATER SEPARATOR SPIN-ON	C156172	P558000	1
LUBE FILTER, SPIN-ON BYPASS	NA	P550777	1

ERF (E.R.F.)

B38R2

w/ Engine : ROLLS ROYCE 265L
(213 kW - 285 hp) - (10/74 => 10/81)

Serial N°:

AIR FILTER, PRIMARY ROUND	33664	P181034	1 CHECK OE PART NO.
FUEL FILTER, CARTRIDGE	P26561117	P556245	1 CHECK OE PART NO.

w/ Engine : ROLLS ROYCE 290L
(213 kW - 285 hp) - (10/74 => 10/81)

Serial N°:

AIR FILTER, PRIMARY ROUND	33664	P181034	1 CHECK OE PART NO.
FUEL FILTER, CARTRIDGE	P26561117	P556245	1

C SERIES

ERF (E.R.F.)

C16

w/ Engine : GARDNER 6LXB
(00 kW - 00 hp) - (01/79 => 06/86)

Serial N°:

AIR FILTER, PRIMARY KONEPAC	NA	P129472	1
AIR FILTER, PRIMARY ROUND	33664	P181034	1 CHECK OE PART NO.

w/ Engine : GARDNER 6LXCT
(00 kW - 00 hp) - (01/79 => 06/86)

Serial N°:

AIR FILTER, PRIMARY ROUND	33664	P181034	1 CHECK OE PART NO.
LUBE FILTER, SPIN-ON FULL FLOW	GH27096	P554004	1

ERF (E.R.F.)

C25

w/ Engine : CUMMINS LT10
(00 kW - 00 hp) - (01/79 => 06/86)

Serial N°:

FUEL/WATER SEPARATOR SPIN-ON	C156172	P558000	1
LUBE FILTER, SPIN-ON BYPASS	NA	P550777	1

w/ Engine : GARDNER 6LXB
(00 kW - 00 hp) - (01/79 => 06/86)

Serial N°:

AIR FILTER, PRIMARY ROUND	33664	P181034	1 CHECK OE PART NO.
AIR FILTER, PRIMARY KONEPAC	NA	P129472	1

w/ Engine : GARDNER 6LXCT
(00 kW - 00 hp) - (01/79 => 06/86)

Serial N°:

AIR FILTER, PRIMARY ROUND	33664	P181034	1 CHECK OE PART NO.
LUBE FILTER, SPIN-ON FULL FLOW	GH27096	P554004	1

ERF (E.R.F.)

C31

w/ Engine : CUMMINS L10-250
(00 kW - 00 hp) - (10/81 => 04/86)

Serial N°:

FUEL/WATER SEPARATOR SPIN-ON	C156172	P558000	1
LUBE FILTER, SPIN-ON BYPASS	NA	P550777	1

w/ Engine : CUMMINS LT10
(00 kW - 00 hp) - (01/79 => 06/86)

Serial N°:

FUEL/WATER SEPARATOR SPIN-ON	C156172	P558000	1
LUBE FILTER, SPIN-ON BYPASS	NA	P550777	1

w/ Engine : CUMMINS NHC/NTC
(00 kW - 00 hp) - (01/80 => 06/86)

Serial N°:

FUEL/WATER SEPARATOR SPIN-ON	C156172	P558000	1
------------------------------	---------	---------	---

Description	OE Number Donaldson	Qty	Note / or Serial Nbr
-------------	---------------------	-----	----------------------

LUBE FILTER, SPIN-ON BYPASS	NA	P550777	1
-----------------------------	----	---------	---

w/ Engine : GARDNER 6LXCT
(00 kW - 00 hp) - (01/80 => 06/86)

Serial N°:

AIR FILTER, PRIMARY ROUND	33664	P181034	1 CHECK OE PART NO.
---------------------------	-------	---------	---------------------

LUBE FILTER, SPIN-ON FULL FLOW	GH27096	P554004	1
--------------------------------	---------	---------	---

w/ Engine : GARDNER 6LXDT
(00 kW - 00 hp) - (01/80 => 06/86)

Serial N°:

FUEL FILTER, CARTRIDGE	NA	P556287	1
------------------------	----	---------	---

LUBE FILTER, SPIN-ON FULL FLOW	GH27096	P554004	1
--------------------------------	---------	---------	---

ERF (E.R.F.)

C32

w/ Engine : CUMMINS NHC/NT/NTE
(00 kW - 00 hp) - (01/80 => 06/86)

Serial N°:

FUEL/WATER SEPARATOR SPIN-ON	C156172	P558000	1
------------------------------	---------	---------	---

LUBE FILTER, SPIN-ON BYPASS	NA	P550777	1
-----------------------------	----	---------	---

w/ Engine : CUMMINS V504/555
(00 kW - 00 hp) - (01/80 => 06/86)

Serial N°:

AIR FILTER, PRIMARY ROUND	33664	P181034	1 CHECK OE PART NO.
---------------------------	-------	---------	---------------------

FUEL/WATER SEPARATOR SPIN-ON	C156172	P558000	1
------------------------------	---------	---------	---

LUBE FILTER, SPIN-ON BYPASS	NA	P550777	1
-----------------------------	----	---------	---

LUBE FILTER, SPIN-ON FULL FLOW	C3014654	P551381	1
--------------------------------	----------	---------	---

ERF (E.R.F.)

C34

w/ Engine : GARDNER 6LXC
(00 kW - 00 hp) - (01/80 => 06/86)

Serial N°:

AIR FILTER, PRIMARY KONEPAC	NA	P129472	1
-----------------------------	----	---------	---

AIR FILTER, PRIMARY ROUND	33664	P181034	1 CHECK OE PART NO.
---------------------------	-------	---------	---------------------

ERF (E.R.F.)

C35

w/ Engine : CUMMINS NHC/NT/NTE
(00 kW - 00 hp) - (01/80 => 06/86)

Serial N°:

FUEL/WATER SEPARATOR SPIN-ON	C156172	P558000	1
------------------------------	---------	---------	---

LUBE FILTER, SPIN-ON BYPASS	NA	P550777	1
-----------------------------	----	---------	---

w/ Engine : ROLLS ROYCE 265L/290L
(00 kW - 00 hp) - (01/80 => 06/86)

Serial N°:

AIR FILTER, PRIMARY ROUND	33664	P181034	1 CHECK OE PART NO.
---------------------------	-------	---------	---------------------

ERF (E.R.F.)

C36

w/ Engine : CUMMINS L10
(00 kW - 00 hp) - (01/80 => 06/86)

Serial N°:

FUEL/WATER SEPARATOR SPIN-ON	C156172	P558000	1
------------------------------	---------	---------	---

LUBE FILTER, SPIN-ON BYPASS	NA	P550777	1
-----------------------------	----	---------	---

w/ Engine : CUMMINS LT10
(00 kW - 00 hp) - (01/79 => 06/86)

Serial N°:

FUEL/WATER SEPARATOR SPIN-ON	C156172	P558000	1
------------------------------	---------	---------	---

LUBE FILTER, SPIN-ON BYPASS	NA	P550777	1
-----------------------------	----	---------	---

w/ Engine : CUMMINS NHC/NT/NTE
(00 kW - 00 hp) - (01/80 => 06/86)

Serial N°:

FUEL/WATER SEPARATOR SPIN-ON	C156172	P558000	1
------------------------------	---------	---------	---

LUBE FILTER, SPIN-ON BYPASS	NA	P550777	1
-----------------------------	----	---------	---

w/ Engine : CUMMINS NT/V504
(00 kW - 00 hp) - (01/80 => 06/86)

Serial N°:

FUEL/WATER SEPARATOR SPIN-ON	C156172	P558000	1
------------------------------	---------	---------	---

LUBE FILTER, SPIN-ON BYPASS	NA	P550777	1
-----------------------------	----	---------	---

w/ Engine : GARDNER 6LXCT
(00 kW - 00 hp) - (01/80 => 06/86)

Serial N°:

LUBE FILTER, SPIN-ON FULL FLOW	GH27096	P554004	1
--------------------------------	---------	---------	---

w/ Engine : ROLLS ROYCE 265L/290L
(00 kW - 00 hp) - (01/80 => 06/86)

Serial N°:

AIR FILTER, PRIMARY ROUND	33664	P181034	1 CHECK OE PART NO.
---------------------------	-------	---------	---------------------

ERF (E.R.F.)

C38

w/ Engine : CUMMINS NHC/NT/NTE

Description	OE Number Donaldson	Qty	Note / or Serial Nbr
-------------	---------------------	-----	----------------------

(00 kW - 00 hp) - (01/80 => 06/86)

Serial N°:

FUEL/WATER SEPARATOR SPIN-ON	C156172	P558000	1
LUBE FILTER, SPIN-ON BYPASS	NA	P550777	1

w/ Engine : **ROLLS ROYCE** 265
(00 kW - 00 hp) - (01/80 => 06/86)

Serial N°:

AIR FILTER, PRIMARY ROUND	33664	P181034	1	CHECK OE PART NO.
---------------------------	-------	---------	---	-------------------

w/ Engine : **ROLLS ROYCE** 265L/290L
(00 kW - 00 hp) - (01/80 => 06/86)

Serial N°:

AIR FILTER, PRIMARY ROUND	33664	P181034	1	CHECK OE PART NO.
---------------------------	-------	---------	---	-------------------

ERF (E.R.F.)

C40

w/ Engine : **CUMMINS** LT10
(213 kW - 290 hp) - (01/85 => 04/86)

Serial N°:

FUEL/WATER SEPARATOR SPIN-ON	C156172	P558000	1
LUBE FILTER, SPIN-ON BYPASS	NA	P550777	1

w/ Engine : **CUMMINS** NHC/NT/NTE
(213 kW - 290 hp) - (01/80 => 06/86)

Serial N°:

FUEL/WATER SEPARATOR SPIN-ON	C156172	P558000	1
LUBE FILTER, SPIN-ON BYPASS	NA	P550777	1

w/ Engine : **CUMMINS** NHC/NTC
(213 kW - 290 hp) - (01/80 => 06/86)

Serial N°:

FUEL/WATER SEPARATOR SPIN-ON	C156172	P558000	1
LUBE FILTER, SPIN-ON BYPASS	NA	P550777	1

w/ Engine : **CUMMINS** NTE320
(213 kW - 290 hp) - (04/83 => 04/86)

Serial N°:

FUEL/WATER SEPARATOR SPIN-ON	C156172	P558000	1
LUBE FILTER, SPIN-ON BYPASS	NA	P550777	1

w/ Engine : **GARDNER** 8LXC
(213 kW - 290 hp) - (04/83 => 04/86)

Serial N°:

AIR FILTER, PRIMARY ROUND	39134	P181046	1
LUBE FILTER, SPIN-ON FULL FLOW	GH27096	P554004	1

ERF (E.R.F.)

C42

w/ Engine : **GARDNER** 8LXC
(00 kW - 00 hp) - (01/80 => 06/86)

Serial N°:

LUBE FILTER, SPIN-ON FULL FLOW	GH27096	P554004	1
--------------------------------	---------	---------	---

ERF (E.R.F.)

C60

w/ Engine : **CUMMINS** NTE TURBO
(96 kW - 130 hp) - (01/80 => 06/86)

Serial N°:

FUEL/WATER SEPARATOR SPIN-ON	C156172	P558000	1
LUBE FILTER, SPIN-ON BYPASS	NA	P550777	1

CP SERIES

ERF (E.R.F.)

28-250

w/ Engine : **CUMMINS** LT10
(00 kW - 00 hp) - (03/84 =>)

Serial N°:

FUEL/WATER SEPARATOR SPIN-ON	C156172	P558000	1	CHECK OE PART NO.
LUBE FILTER, SPIN-ON BYPASS	NA	P550777	1	

ERF (E.R.F.)

32-250

w/ Engine : **CUMMINS** LT10
(00 kW - 00 hp) - (03/84 =>)

Serial N°:

FUEL/WATER SEPARATOR SPIN-ON	C156172	P558000	1	CHECK OE PART NO.
LUBE FILTER, SPIN-ON BYPASS	NA	P550777	1	

ERF (E.R.F.)

32-290

w/ Engine : **CUMMINS** LTA10
(00 kW - 00 hp) - (03/84 =>)

Serial N°:

FUEL/WATER SEPARATOR SPIN-ON	C156172	P558000	1	CHECK OE PART NO.
LUBE FILTER, SPIN-ON BYPASS	NA	P550777	1	

Description	OE Number Donaldson	Qty	Note / or Serial Nbr
-------------	---------------------	-----	----------------------

ERF (E.R.F.)

38-250

w/ Engine : **CUMMINS** LT10
(00 kW - 00 hp) - (03/84 =>)

Serial N°:

FUEL/WATER SEPARATOR SPIN-ON	C156172	P558000	1	CHECK OE PART NO.
LUBE FILTER, SPIN-ON BYPASS	NA	P550777	1	

ERF (E.R.F.)

38-290

w/ Engine : **CUMMINS** LTA10
(00 kW - 00 hp) - (03/84 =>)

Serial N°:

FUEL/WATER SEPARATOR SPIN-ON	C156172	P558000	1	CHECK OE PART NO.
LUBE FILTER, SPIN-ON BYPASS	NA	P550777	1	

ERF (E.R.F.)

38-320

w/ Engine : **CUMMINS** NTE
(00 kW - 00 hp) - (03/84 =>)

Serial N°:

FUEL/WATER SEPARATOR SPIN-ON	C156172	P558000	1
LUBE FILTER, SPIN-ON BYPASS	NA	P550777	1

ERF (E.R.F.)

38-350

w/ Engine : **CUMMINS** NTE
(00 kW - 00 hp) - (03/84 =>)

Serial N°:

FUEL/WATER SEPARATOR SPIN-ON	C156172	P558000	1
LUBE FILTER, SPIN-ON BYPASS	NA	P550777	1

E SERIES

ERF (E.R.F.)

E10.25

w/ Engine : **CUMMINS** L10
(00 kW - 00 hp) - (10/86 =>)

Serial N°:

COOLANT FILTER, SPIN-ON	C3315789	P554071	1
FUEL/WATER SEPARATOR SPIN-ON	C156172	P558000	1
LUBE FILTER, SPIN-ON BYPASS	NA	P550777	1
LUBE FILTER, SPIN-ON COMBINATION	1355360	P553000	1
LUBE FILTER, SPIN-ON FULL FLOW	1356338	P551670	1

ERF (E.R.F.)

E10.27

w/ Engine : **CUMMINS** LTA10
(00 kW - 00 hp) - (09/88 =>)

Serial N°:

COOLANT FILTER, SPIN-ON	C3315789	P554071	1
FUEL/WATER SEPARATOR SPIN-ON	C156172	P558000	1
LUBE FILTER, SPIN-ON BYPASS	NA	P550777	1
LUBE FILTER, SPIN-ON COMBINATION	1355360	P553000	1
LUBE FILTER, SPIN-ON FULL FLOW	1356338	P551670	1

ERF (E.R.F.)

E10.29

w/ Engine : **CUMMINS** LT/LTA10
(00 kW - 00 hp) - (10/86 =>)

Serial N°:

COOLANT FILTER, SPIN-ON	C3315789	P554071	1
FUEL/WATER SEPARATOR SPIN-ON	C156172	P558000	1
FUEL/WATER SEPARATOR SPIN-ON	NA	P555001	1
LUBE FILTER, SPIN-ON BYPASS	NA	P550777	1
LUBE FILTER, SPIN-ON COMBINATION	1355360	P553000	1
LUBE FILTER, SPIN-ON FULL FLOW	1356338	P551670	1

ERF (E.R.F.)

E10.32

w/ Engine : **CUMMINS** LTA10
(00 kW - 00 hp) - (09/88 =>)

Serial N°:

COOLANT FILTER, SPIN-ON	C3315789	P554071	1
FUEL/WATER SEPARATOR SPIN-ON	C156172	P558000	1
LUBE FILTER, SPIN-ON BYPASS	NA	P550777	1
LUBE FILTER, SPIN-ON COMBINATION	1355360	P553000	1
LUBE FILTER, SPIN-ON FULL FLOW	1356338	P551670	1

Description	OE Number Donaldson	Qty	Note / or Serial Nbr
-------------	---------------------	-----	----------------------

ERF (E.R.F.)

E12.23

w/ Engine : GARDNER 6LXDT
(00 kW - 00 hp) - (10/86 =>)
Serial N°:

FUEL FILTER, CARTRIDGE	NA	P556287	1
LUBE FILTER, SPIN-ON FULL FLOW	GH27096	P554004	1

ERF (E.R.F.)

E12.27

w/ Engine : GARDNER 6LXDT
(00 kW - 00 hp) - (10/86 =>)
Serial N°:

LUBE FILTER, SPIN-ON FULL FLOW	GH27096	P554004	1
--------------------------------	---------	---------	---

ERF (E.R.F.)

E12.29

w/ Engine : GARDNER 6LXDT
(00 kW - 00 hp) - (10/86 =>)
Serial N°:

LUBE FILTER, SPIN-ON FULL FLOW	GH27096	P554004	1
--------------------------------	---------	---------	---

ERF (E.R.F.)

E14.32

w/ Engine : CUMMINS NTE
(00 kW - 00 hp) - (10/86 =>)
Serial N°:

FUEL/WATER SEPARATOR SPIN-ON	C156172	P558000	1
LUBE FILTER, SPIN-ON BYPASS	NA	P550777	1
LUBE FILTER, SPIN-ON FULL FLOW	1356338	P551670	1

ERF (E.R.F.)

E14.35

w/ Engine : CUMMINS NTE TURBO
(00 kW - 00 hp) - (10/86 =>)
Serial N°:

FUEL/WATER SEPARATOR SPIN-ON	C156172	P558000	1
LUBE FILTER, SPIN-ON BYPASS	NA	P550777	1
LUBE FILTER, SPIN-ON FULL FLOW	1356338	P551670	1

ERF (E.R.F.)

E14.36

w/ Engine : CUMMINS NTE
(00 kW - 00 hp) - (10/86 =>)
Serial N°:

COOLANT FILTER, SPIN-ON	C3315789	P554071	1
FUEL/WATER SEPARATOR SPIN-ON	C156172	P558000	1
LUBE FILTER, SPIN-ON COMBINATION	1355360	P553000	1

ERF (E.R.F.)

E14.40

w/ Engine : CUMMINS NTE
(00 kW - 00 hp) - (10/86 =>)
Serial N°:

COOLANT FILTER, SPIN-ON	C3315789	P554071	1
FUEL/WATER SEPARATOR SPIN-ON	C156172	P558000	1
LUBE FILTER, SPIN-ON COMBINATION	1355360	P553000	1

ERF (E.R.F.)

E14.41

w/ Engine : CUMMINS NTA
(00 kW - 00 hp) - (10/86 =>)
Serial N°:

COOLANT FILTER, SPIN-ON	C3315789	P554071	1
FUEL/WATER SEPARATOR SPIN-ON	C156172	P558000	1
LUBE FILTER, SPIN-ON COMBINATION	1355360	P553000	1

ERF (E.R.F.)

E14.46

w/ Engine : CUMMINS NTA
(00 kW - 00 hp) - (10/86 =>)
Serial N°:

COOLANT FILTER, SPIN-ON	C3315789	P554071	1
FUEL/WATER SEPARATOR SPIN-ON	C156172	P558000	1
LUBE FILTER, SPIN-ON COMBINATION	1355360	P553000	1

ERF (E.R.F.)

E16.32

w/ Engine : GARDNER 6LYT
(00 kW - 00 hp) - (10/86 =>)
Serial N°:

FUEL FILTER, CARTRIDGE	NA	P556287	1
LUBE FILTER, SPIN-ON FULL FLOW	GH27096	P554004	1

Description	OE Number Donaldson	Qty	Note / or Serial Nbr
-------------	---------------------	-----	----------------------

ERF (E.R.F.)

E16.35

w/ Engine : GARDNER 6LYT
(00 kW - 00 hp) - (10/86 =>)
Serial N°:

FUEL FILTER, CARTRIDGE	NA	P556287	1
LUBE FILTER, SPIN-ON FULL FLOW	GH27096	P554004	1

ERF (E.R.F.)

E6.15

w/ Engine : PERKINS T6.354.4
(00 kW - 00 hp) - (10/86 =>)
Serial N°:

FUEL FILTER, CARTRIDGE	P26561117	P556245	1
LUBE FILTER, SPIN-ON FULL FLOW	NA	P550299	1

ERF (E.R.F.)

E6.18

w/ Engine : CUMMINS 6BTA
(00 kW - 00 hp) - (10/86 =>)
Serial N°:

FUEL/WATER SEPARATOR SPIN-ON	C156172	P558000	1
LUBE FILTER, SPIN-ON BYPASS	NA	P550777	1

ERF (E.R.F.)

E6.21

w/ Engine : CUMMINS 6BTAA
(00 kW - 00 hp) - (05/86 =>)
Serial N°:

FUEL/WATER SEPARATOR SPIN-ON	C156172	P558000	1
LUBE FILTER, SPIN-ON BYPASS	NA	P550777	1

ERF (E.R.F.)

E8.21

w/ Engine : CUMMINS 6CT/CTAA
(00 kW - 00 hp) - (09/88 =>)
Serial N°:

AIR FILTER, PRIMARY ROUND	NA	P181137	1
COOLANT FILTER, SPIN-ON	C3315789	P554071	1
FUEL/WATER SEPARATOR SPIN-ON	C156172	P558000	1
LUBE FILTER, SPIN-ON BYPASS	NA	P550777	1
LUBE FILTER, SPIN-ON COMBINATION	1355360	P553000	1

ERF (E.R.F.)

E8.24

w/ Engine : CUMMINS 6CT/CTAA
(00 kW - 00 hp) - (09/88 =>)
Serial N°:

COOLANT FILTER, SPIN-ON	NA	P554071	1
FUEL/WATER SEPARATOR SPIN-ON	C156172	P558000	1
LUBE FILTER, SPIN-ON BYPASS	NA	P550777	1
LUBE FILTER, SPIN-ON FULL FLOW	C3014654	P551381	1

ERF (E.R.F.)

E8.26

w/ Engine : CUMMINS 6CT/6CTAA
(00 kW - 00 hp) - (09/88 =>)
Serial N°:

FUEL/WATER SEPARATOR SPIN-ON	C156172	P558000	1
LUBE FILTER, SPIN-ON BYPASS	NA	P550777	1
LUBE FILTER, SPIN-ON FULL FLOW	C3014654	P551381	1

ERF (E.R.F.)

E8.27

w/ Engine : CUMMINS 6CT/CTAA
(00 kW - 00 hp) - (09/88 =>)
Serial N°:

COOLANT FILTER, SPIN-ON	NA	P554071	1
FUEL/WATER SEPARATOR SPIN-ON	C156172	P558000	1
LUBE FILTER, SPIN-ON BYPASS	NA	P550777	1
LUBE FILTER, SPIN-ON FULL FLOW	C3014654	P551381	1

ERF (E.R.F.)

ES6.18

w/ Engine : CUMMINS 6BTA
(00 kW - 00 hp) - (10/86 =>)
Serial N°:

FUEL/WATER SEPARATOR SPIN-ON	C156172	P558000	1
LUBE FILTER, SPIN-ON BYPASS	NA	P550777	1

ERF (E.R.F.)

ES8.21

w/ Engine : CUMMINS 6CT/CTAA

Description	OE Number Donaldson	Qty	Note / or Serial Nbr
(00 kW - 00 hp) - (09/88 =>)			
Serial N°:			
AIR FILTER, PRIMARY ROUND	NA	P181137	1
COOLANT FILTER, SPIN-ON	C3315789	P554071	1
FUEL/WATER SEPARATOR SPIN-ON	C156172	P558000	1
LUBE FILTER, SPIN-ON BYPASS	NA	P550777	1
LUBE FILTER, SPIN-ON COMBINATION	1355360	P553000	1

EC SERIES

ERF (E.R.F.)

10.30 RD4

w/ Engine : CUMMINS LTA10-300

(00 kW - 00 hp) - (08/93 => 12/00)

Serial N°:

COOLANT FILTER, SPIN-ON	C3315789	P554071	1
FUEL/WATER SEPARATOR SPIN-ON	C156172	P558000	1
LUBE FILTER, SPIN-ON BYPASS	NA	P550777	1
LUBE FILTER, SPIN-ON COMBINATION	1355360	P553000	1

ERF (E.R.F.)

10.30 ST

w/ Engine : CUMMINS L300

(00 kW - 00 hp) - (08/93 =>)

Serial N°:

COOLANT FILTER, SPIN-ON	C3315789	P554071	1
FUEL/WATER SEPARATOR SPIN-ON	C156172	P558000	1
LUBE FILTER, SPIN-ON BYPASS	NA	P550777	1
LUBE FILTER, SPIN-ON COMBINATION	1355360	P553000	1

ERF (E.R.F.)

10.30 TP4

w/ Engine : CUMMINS LTA10-300

(00 kW - 00 hp) - (08/93 => 12/00)

Serial N°:

COOLANT FILTER, SPIN-ON	C3315789	P554071	1
FUEL/WATER SEPARATOR SPIN-ON	C156172	P558000	1
LUBE FILTER, SPIN-ON BYPASS	NA	P550777	1
LUBE FILTER, SPIN-ON COMBINATION	1355360	P553000	1

ERF (E.R.F.)

10.32

w/ Engine : CUMMINS LTAA10-325

(00 kW - 00 hp) - (08/93 =>)

Serial N°:

COOLANT FILTER, SPIN-ON	C3315789	P554071	1
FUEL/WATER SEPARATOR SPIN-ON	C156172	P558000	1
LUBE FILTER, SPIN-ON BYPASS	NA	P550777	1
LUBE FILTER, SPIN-ON COMBINATION	1355360	P553000	1

ERF (E.R.F.)

10.34

w/ Engine : CUMMINS L300 TURBO

(00 kW - 00 hp) - (08/93 =>)

Serial N°:

FUEL/WATER SEPARATOR SPIN-ON	C156172	P558000	1
LUBE FILTER, SPIN-ON BYPASS	NA	P550777	1

ERF (E.R.F.)

10.35

w/ Engine : CUMMINS LTAA10-325

(00 kW - 00 hp) - (08/93 =>)

Serial N°:

COOLANT FILTER, SPIN-ON	C3315789	P554071	1
FUEL/WATER SEPARATOR SPIN-ON	C156172	P558000	1
LUBE FILTER, SPIN-ON BYPASS	NA	P550777	1
LUBE FILTER, SPIN-ON COMBINATION	1355360	P553000	1

ERF (E.R.F.)

14.34

w/ Engine : CUMMINS NTAA 340/380/400

(00 kW - 00 hp) - (08/93 =>)

Serial N°:

COOLANT FILTER, SPIN-ON	C3315789	P554071	1
FUEL/WATER SEPARATOR SPIN-ON	C156172	P558000	1
LUBE FILTER, SPIN-ON COMBINATION	1355360	P553000	1

ERF (E.R.F.)

14.38

w/ Engine : CUMMINS NTAA 340/380/400

Description	OE Number Donaldson	Qty	Note / or Serial Nbr
(00 kW - 00 hp) - (08/93 =>)			
Serial N°:			
COOLANT FILTER, SPIN-ON	C3315789	P554071	1
FUEL/WATER SEPARATOR SPIN-ON	C156172	P558000	1
LUBE FILTER, SPIN-ON COMBINATION	1355360	P553000	1

ERF (E.R.F.)

14.41

w/ Engine : CUMMINS NTAA 340/380/400

(00 kW - 00 hp) - (08/93 =>)

Serial N°:

COOLANT FILTER, SPIN-ON	C3315789	P554071	1
FUEL/WATER SEPARATOR SPIN-ON	C156172	P558000	1
LUBE FILTER, SPIN-ON COMBINATION	1355360	P553000	1

ERF (E.R.F.)

14.50

w/ Engine : CUMMINS N500E

(00 kW - 00 hp) - (08/93 =>)

Serial N°:

COOLANT FILTER, SPIN-ON	C3315789	P554071	1
FUEL/WATER SEPARATOR SPIN-ON	C156172	P558000	1
LUBE FILTER, SPIN-ON COMBINATION	1355360	P553000	1

ERF (E.R.F.)

6.21

w/ Engine : PERKINS PHASER 210TI

(00 kW - 00 hp) - (08/93 =>)

Serial N°:

FUEL FILTER, CARTRIDGE	P26561117	P556245	1
LUBE FILTER, SPIN-ON FULL FLOW	NA	P550299	1

ERF (E.R.F.)

8.24

w/ Engine : CUMMINS 6CTAA TURBO

(00 kW - 00 hp) - (08/93 =>)

Serial N°:

COOLANT FILTER, SPIN-ON	C3315789	P554071	1
FUEL/WATER SEPARATOR SPIN-ON	NA	P550587	1
LUBE FILTER, SPIN-ON COMBINATION	1355360	P553000	1

ERF (E.R.F.)

8.27

w/ Engine : CUMMINS 6CTAA TURBO

(00 kW - 00 hp) - (08/93 =>)

Serial N°:

COOLANT FILTER, SPIN-ON	C3315789	P554071	1
FUEL/WATER SEPARATOR SPIN-ON	NA	P550587	1
LUBE FILTER, SPIN-ON COMBINATION	1355360	P553000	1

ECL SERIES

ERF (E.R.F.)

7.28 RD3

w/ Engine : MAN D0836

(205 kW - 280 hp) - (09/00 =>)

Serial N°:

AIR DRYER, SPIN-ON	NA	P952185	1
AIR DRYER, SPIN-ON	1368731	P781466	1
FUEL/WATER SEPARATOR SPIN-ON	NA	P550498	2
HYDRAULIC FILTER, CARTRIDGE	NA	P550309	1
LUBE FILTER, SPIN-ON FULL FLOW	NA	P550945	1

ERF (E.R.F.)

7.28 TP3

w/ Engine : MAN D0836

(205 kW - 280 hp) - (09/00 =>)

Serial N°:

AIR DRYER, SPIN-ON	NA	P952185	1
AIR DRYER, SPIN-ON	1368731	P781466	1
FUEL/WATER SEPARATOR SPIN-ON	NA	P550498	2
HYDRAULIC FILTER, CARTRIDGE	NA	P550309	1
LUBE FILTER, SPIN-ON FULL FLOW	NA	P550945	1

ECM SERIES

ERF (E.R.F.)

12.36 MTP4

w/ Engine : MAN D2866

(265 kW - 360 hp) - (09/02 =>)

Description	OE Number Donaldson	Qty	Note / or Serial Nbr
Serial N°:			
AIR DRYER, SPIN-ON	NA	P952185	1
AIR DRYER, SPIN-ON	1368731	P781466	1
AIR FILTER, PANEL VENTILATION	NA	P786092	1
AIR FILTER, PANEL VENTILATION	NA	P786335	1
AIR FILTER, PRIMARY ROUND	NA	P782936	1
AIR FILTER, SAFETY RADIALSEAL	NA	P782937	1
FUEL FILTER, BOX	NA	P502392	1
FUEL FILTER, CARTRIDGE	NA	P550627	1
HYDRAULIC FILTER, CARTRIDGE	NA	P550309	1
LUBE FILTER, CARTRIDGE	NA	P550765	1

ERF (E.R.F.)

6.22 RD2

w/ Engine : CUMMINS 5.9
(161 kW - 220 hp) - (04/00 =>)

Serial N°:			
AIR DRYER, SPIN-ON	NA	P952185	1
AIR DRYER, SPIN-ON	1368731	P781466	1
AIR FILTER, PANEL VENTILATION	NA	P781682	1
AIR FILTER, PRIMARY ROUND	NA	P778441	1
AIR FILTER, SAFETY	NA	P784462	1
FUEL/WATER SEPARATOR SPIN-ON	NA	P550248	1
HYDRAULIC FILTER, CARTRIDGE	NA	P550309	1
LUBE FILTER, SPIN-ON FULL FLOW	2011078	P558615	1

ERF (E.R.F.)

7.22 RD2

w/ Engine : CUMMINS 5.9
(161 kW - 220 hp) - (07/00 =>)

Serial N°:			
AIR DRYER, SPIN-ON	NA	P952185	1
AIR DRYER, SPIN-ON	1368731	P781466	1
AIR FILTER, PANEL VENTILATION	NA	P781682	1
AIR FILTER, PRIMARY ROUND	NA	P778441	1
AIR FILTER, SAFETY	NA	P784462	1
FUEL/WATER SEPARATOR SPIN-ON	NA	P550248	1
HYDRAULIC FILTER, CARTRIDGE	NA	P550309	1
LUBE FILTER, SPIN-ON FULL FLOW	2011078	P558615	1

ERF (E.R.F.)

7.28 RD2

w/ Engine : MAN D0836
(205 kW - 280 hp) - (09/00 =>)

Serial N°:			
AIR DRYER, SPIN-ON	NA	P952185	1
AIR DRYER, SPIN-ON	1368731	P781466	1
AIR FILTER, PANEL VENTILATION	NA	P781682	1
AIR FILTER, PRIMARY ROUND	NA	P778441	1
AIR FILTER, SAFETY	NA	P784462	1
FUEL/WATER SEPARATOR SPIN-ON	NA	P550498	2
HYDRAULIC FILTER, CARTRIDGE	NA	P550309	1
LUBE FILTER, SPIN-ON FULL FLOW	NA	P550945	1

ERF (E.R.F.)

7.28 RDRS3

w/ Engine : MAN D0836
(205 kW - 280 hp) - (09/00 =>)

Serial N°:			
AIR DRYER, SPIN-ON	NA	P952185	1
AIR DRYER, SPIN-ON	1368731	P781466	1
AIR FILTER, PANEL VENTILATION	NA	P781682	1
AIR FILTER, PRIMARY ROUND	NA	P778441	1
AIR FILTER, SAFETY	NA	P784462	1
FUEL/WATER SEPARATOR SPIN-ON	NA	P550498	2
HYDRAULIC FILTER, CARTRIDGE	NA	P550309	1
LUBE FILTER, SPIN-ON FULL FLOW	NA	P550945	1

ERF (E.R.F.)

7.28 RR3

w/ Engine : MAN D0836
(205 kW - 280 hp) - (09/00 =>)

Serial N°:			
-------------------	--	--	--

Description	OE Number Donaldson	Qty	Note / or Serial Nbr
AIR DRYER, SPIN-ON	NA	P952185	1
AIR DRYER, SPIN-ON	1368731	P781466	1
AIR FILTER, PANEL VENTILATION	NA	P781682	1
AIR FILTER, PRIMARY ROUND	NA	P778441	1
AIR FILTER, SAFETY	NA	P784462	1
FUEL/WATER SEPARATOR SPIN-ON	NA	P550498	2
HYDRAULIC FILTER, CARTRIDGE	NA	P550309	1
LUBE FILTER, SPIN-ON FULL FLOW	NA	P550945	1

ECS SERIES

ERF (E.R.F.)

11.34

w/ Engine : CUMMINS ISM340
(249 kW - 340 hp) - (05/00 =>)

Serial N°:			
AIR DRYER, SPIN-ON	NA	P952185	1
AIR DRYER, SPIN-ON	1368731	P781466	1
LUBE FILTER, SPIN-ON FULL FLOW	NA	P559000	1 HIGH EFF STD SERVICE

ERF (E.R.F.)

11.39

w/ Engine : CUMMINS ISM390
(286 kW - 390 hp) - (05/00 =>)

Serial N°:			
AIR DRYER, SPIN-ON	NA	P952185	1
AIR DRYER, SPIN-ON	1368731	P781466	1
LUBE FILTER, SPIN-ON FULL FLOW	NA	P559000	1 HIGH EFF STD SERVICE

ERF (E.R.F.)

11.41

w/ Engine : CUMMINS ISM405
(297 kW - 405 hp) - (05/00 =>)

Serial N°:			
AIR DRYER, SPIN-ON	1368731	P781466	1
AIR DRYER, SPIN-ON	NA	P952185	1
LUBE FILTER, SPIN-ON FULL FLOW	NA	P559000	1 HIGH EFF STD SERVICE

ERF (E.R.F.)

11.44

w/ Engine : CUMMINS ISM440
(323 kW - 440 hp) - (05/00 =>)

Serial N°:			
AIR DRYER, SPIN-ON	1368731	P781466	1
AIR DRYER, SPIN-ON	NA	P952185	1
LUBE FILTER, SPIN-ON FULL FLOW	NA	P559000	1 HIGH EFF STD SERVICE

ERF (E.R.F.)

8.28

w/ Engine : CUMMINS C280
(205 kW - 280 hp) - (05/00 =>)

Serial N°:			
AIR DRYER, SPIN-ON	NA	P952185	1
AIR DRYER, SPIN-ON	1368731	P781466	1
COOLANT FILTER, SPIN-ON	C3315789	P554071	1
FUEL/WATER SEPARATOR SPIN-ON	NA	P550248	1

ERF (E.R.F.)

8.30

w/ Engine : CUMMINS C300
(220 kW - 300 hp) - (05/00 =>)

Serial N°:			
AIR DRYER, SPIN-ON	NA	P952185	1
AIR DRYER, SPIN-ON	1368731	P781466	1
COOLANT FILTER, SPIN-ON	C3315789	P554071	1
FUEL/WATER SEPARATOR SPIN-ON	NA	P550248	1

ECT SERIES

ERF (E.R.F.)

10.35 DB

w/ Engine : MAN D2066LF03
(257 kW - 350 hp) - (06/05 => 09/07)

Description	OE Number Donaldson	Qty	Note / or Serial Nbr
Serial N°:			
AIR DRYER, SPIN-ON	1368731	P781466	1
AIR DRYER, SPIN-ON	NA	P952185	1
AIR FILTER, PANEL VENTILATION	NA	P786092	1
AIR FILTER, PANEL VENTILATION	NA	P786335	1
AIR FILTER, PRIMARY ROUND	NA	P782936	1
AIR FILTER, SAFETY RADIALSEAL	NA	P782937	1
FUEL FILTER, BOX	NA	P502392	1
FUEL FILTER, CARTRIDGE	NA	P785373	1
FUEL FILTER, CARTRIDGE	NA	P551062	1
HYDRAULIC FILTER, CARTRIDGE	NA	P550309	1
LUBE FILTER, CARTRIDGE	NA	P550820	1

ERF (E.R.F.)

10.35 DT

w/ Engine : MAN D2066LF03
(257 kW - 350 hp) - (06/05 => 09/07)

Serial N°:

AIR DRYER, SPIN-ON	1368731	P781466	1
AIR DRYER, SPIN-ON	NA	P952185	1
AIR FILTER, PANEL VENTILATION	NA	P786092	1
AIR FILTER, PANEL VENTILATION	NA	P786335	1
AIR FILTER, PRIMARY ROUND	NA	P782936	1
AIR FILTER, SAFETY RADIALSEAL	NA	P782937	1
FUEL FILTER, BOX	NA	P502392	1
FUEL FILTER, CARTRIDGE	NA	P785373	1
FUEL FILTER, CARTRIDGE	NA	P551062	1
HYDRAULIC FILTER, CARTRIDGE	NA	P550309	1
LUBE FILTER, CARTRIDGE	NA	P550820	1

ERF (E.R.F.)

10.35 MT

w/ Engine : MAN D2066LF03
(257 kW - 350 hp) - (06/05 => 09/07)

Serial N°:

AIR DRYER, SPIN-ON	1368731	P781466	1
AIR DRYER, SPIN-ON	NA	P952185	1
AIR FILTER, PANEL VENTILATION	NA	P786092	1
AIR FILTER, PANEL VENTILATION	NA	P786335	1
AIR FILTER, PRIMARY ROUND	NA	P782936	1
AIR FILTER, SAFETY RADIALSEAL	NA	P782937	1
FUEL FILTER, BOX	NA	P502392	1
FUEL FILTER, CARTRIDGE	NA	P785373	1
FUEL FILTER, CARTRIDGE	NA	P551062	1
HYDRAULIC FILTER, CARTRIDGE	NA	P550309	1
LUBE FILTER, CARTRIDGE	NA	P550820	1

ERF (E.R.F.)

10.35 MTL

w/ Engine : MAN D2066LF03
(257 kW - 350 hp) - (06/05 => 09/07)

Serial N°:

AIR DRYER, SPIN-ON	1368731	P781466	1
AIR DRYER, SPIN-ON	NA	P952185	1
AIR FILTER, PANEL VENTILATION	NA	P786092	1
AIR FILTER, PANEL VENTILATION	NA	P786335	1
AIR FILTER, PRIMARY ROUND	NA	P782936	1
AIR FILTER, SAFETY RADIALSEAL	NA	P782937	1
FUEL FILTER, BOX	NA	P502392	1
FUEL FILTER, CARTRIDGE	NA	P785373	1
FUEL FILTER, CARTRIDGE	NA	P551062	1
HYDRAULIC FILTER, CARTRIDGE	NA	P550309	1
LUBE FILTER, CARTRIDGE	NA	P550820	1

ERF (E.R.F.)

10.35 RDB

w/ Engine : MAN D2066LF03
(257 kW - 350 hp) - (06/05 => 09/07)

Serial N°:

AIR DRYER, SPIN-ON	1368731	P781466	1
AIR DRYER, SPIN-ON	NA	P952185	1

Description	OE Number Donaldson	Qty	Note / or Serial Nbr
AIR FILTER, PANEL VENTILATION	NA	P786092	1
AIR FILTER, PANEL VENTILATION	NA	P786335	1
AIR FILTER, PRIMARY ROUND	NA	P782936	1
AIR FILTER, SAFETY RADIALSEAL	NA	P782937	1
FUEL FILTER, BOX	NA	P502392	1
FUEL FILTER, CARTRIDGE	NA	P785373	1
FUEL FILTER, CARTRIDGE	NA	P551062	1
HYDRAULIC FILTER, CARTRIDGE	NA	P550309	1
LUBE FILTER, CARTRIDGE	NA	P550820	1

ERF (E.R.F.)

10.35 ST

w/ Engine : MAN D2066LF03
(257 kW - 350 hp) - (06/05 => 09/07)

Serial N°:

AIR DRYER, SPIN-ON	1368731	P781466	1
AIR DRYER, SPIN-ON	NA	P952185	1
AIR FILTER, PANEL VENTILATION	NA	P786092	1
AIR FILTER, PANEL VENTILATION	NA	P786335	1
AIR FILTER, PRIMARY ROUND	NA	P782936	1
AIR FILTER, SAFETY RADIALSEAL	NA	P782937	1
FUEL FILTER, BOX	NA	P502392	1
FUEL FILTER, CARTRIDGE	NA	P785373	1
FUEL FILTER, CARTRIDGE	NA	P551062	1
HYDRAULIC FILTER, CARTRIDGE	NA	P550309	1
LUBE FILTER, CARTRIDGE	NA	P550820	1

ERF (E.R.F.)

10.43 DB

w/ Engine : MAN D2066 LF01
(316 kW - 430 hp) - (06/05 => 09/07)

Serial N°:

AIR DRYER, SPIN-ON	1368731	P781466	1
AIR DRYER, SPIN-ON	NA	P952185	1
AIR FILTER, PANEL VENTILATION	NA	P786092	1
AIR FILTER, PANEL VENTILATION	NA	P786335	1
AIR FILTER, PRIMARY ROUND	NA	P782936	1
AIR FILTER, SAFETY RADIALSEAL	NA	P782937	1
FUEL FILTER, BOX	NA	P502392	1
FUEL FILTER, CARTRIDGE	NA	P785373	1
FUEL FILTER, CARTRIDGE	NA	P551062	1
HYDRAULIC FILTER, CARTRIDGE	NA	P550309	1
LUBE FILTER, CARTRIDGE	NA	P550820	1

ERF (E.R.F.)

10.43 DT

w/ Engine : MAN D2066 LF01
(316 kW - 430 hp) - (06/05 => 09/07)

Serial N°:

AIR DRYER, SPIN-ON	1368731	P781466	1
AIR DRYER, SPIN-ON	NA	P952185	1
AIR FILTER, PANEL VENTILATION	NA	P786092	1
AIR FILTER, PANEL VENTILATION	NA	P786335	1
AIR FILTER, PRIMARY ROUND	NA	P782936	1
AIR FILTER, SAFETY RADIALSEAL	NA	P782937	1
FUEL FILTER, BOX	NA	P502392	1
FUEL FILTER, CARTRIDGE	NA	P785373	1
FUEL FILTER, CARTRIDGE	NA	P551062	1
HYDRAULIC FILTER, CARTRIDGE	NA	P550309	1
LUBE FILTER, CARTRIDGE	NA	P550820	1

ERF (E.R.F.)

10.43 MT

w/ Engine : MAN D2066 LF01
(316 kW - 430 hp) - (06/05 => 09/07)

Description	OE Number Donaldson	Qty	Note / or Serial Nbr
Serial N°:			
AIR DRYER, SPIN-ON	1368731	P781466	1
AIR DRYER, SPIN-ON	NA	P952185	1
AIR FILTER, PANEL VENTILATION	NA	P786092	1
AIR FILTER, PANEL VENTILATION	NA	P786335	1
AIR FILTER, PRIMARY ROUND	NA	P782936	1
AIR FILTER, SAFETY RADIALSEAL	NA	P782937	1
FUEL FILTER, BOX	NA	P502392	1
FUEL FILTER, CARTRIDGE	NA	P785373	1
FUEL FILTER, CARTRIDGE	NA	P551062	1
HYDRAULIC FILTER, CARTRIDGE	NA	P550309	1
LUBE FILTER, CARTRIDGE	NA	P550820	1

ERF (E.R.F.)

10.43 MTL

w/ Engine : MAN

D2066 LF01

(316 kW - 430 hp) - (06/05 => 09/07)

Serial N°:

AIR DRYER, SPIN-ON	1368731	P781466	1
AIR DRYER, SPIN-ON	NA	P952185	1
AIR FILTER, PANEL VENTILATION	NA	P786092	1
AIR FILTER, PANEL VENTILATION	NA	P786335	1
AIR FILTER, PRIMARY ROUND	NA	P782936	1
AIR FILTER, SAFETY RADIALSEAL	NA	P782937	1
FUEL FILTER, BOX	NA	P502392	1
FUEL FILTER, CARTRIDGE	NA	P785373	1
FUEL FILTER, CARTRIDGE	NA	P551062	1
HYDRAULIC FILTER, CARTRIDGE	NA	P550309	1
LUBE FILTER, CARTRIDGE	NA	P550820	1

ERF (E.R.F.)

10.43 RDB

w/ Engine : MAN

D2066 LF01

(316 kW - 430 hp) - (06/05 => 09/07)

Serial N°:

AIR DRYER, SPIN-ON	1368731	P781466	1
AIR DRYER, SPIN-ON	NA	P952185	1
AIR FILTER, PANEL VENTILATION	NA	P786092	1
AIR FILTER, PANEL VENTILATION	NA	P786335	1
AIR FILTER, PRIMARY ROUND	NA	P782936	1
AIR FILTER, SAFETY RADIALSEAL	NA	P782937	1
FUEL FILTER, BOX	NA	P502392	1
FUEL FILTER, CARTRIDGE	NA	P785373	1
FUEL FILTER, CARTRIDGE	NA	P551062	1
HYDRAULIC FILTER, CARTRIDGE	NA	P550309	1
LUBE FILTER, CARTRIDGE	NA	P550820	1

ERF (E.R.F.)

10.43 ST

w/ Engine : MAN

D2066 LF01

(316 kW - 430 hp) - (06/05 => 09/07)

Serial N°:

AIR DRYER, SPIN-ON	1368731	P781466	1
AIR DRYER, SPIN-ON	NA	P952185	1
AIR FILTER, PANEL VENTILATION	NA	P786092	1
AIR FILTER, PANEL VENTILATION	NA	P786335	1
AIR FILTER, PRIMARY ROUND	NA	P782936	1
AIR FILTER, SAFETY RADIALSEAL	NA	P782937	1
FUEL FILTER, BOX	NA	P502392	1
FUEL FILTER, CARTRIDGE	NA	P785373	1
FUEL FILTER, CARTRIDGE	NA	P551062	1
HYDRAULIC FILTER, CARTRIDGE	NA	P550309	1
LUBE FILTER, CARTRIDGE	NA	P550820	1

ERF (E.R.F.)

11.39 DB

w/ Engine : CUMMINS

ISME385

(280 kW - 381 hp) - (05/02 => 09/07)

Serial N°:

AIR DRYER, SPIN-ON	NA	P952185	1
AIR DRYER, SPIN-ON	1368731	P781466	1

Description	OE Number Donaldson	Qty	Note / or Serial Nbr
AIR FILTER, PANEL VENTILATION	NA	P786335	1
AIR FILTER, PANEL VENTILATION	NA	P786092	1
AIR FILTER, PRIMARY ROUND	NA	P782936	1
HYDRAULIC FILTER, CARTRIDGE	NA	P550309	1
LUBE FILTER, SPIN-ON FULL FLOW	NA	P559000	1 HIGH EFF STD SERVICE

ERF (E.R.F.)

11.39 MT

w/ Engine : CUMMINS

ISME385

(280 kW - 381 hp) - (05/02 => 09/07)

Serial N°:

AIR DRYER, SPIN-ON	NA	P952185	1
AIR DRYER, SPIN-ON	1368731	P781466	1
AIR FILTER, PANEL VENTILATION	NA	P786335	1
AIR FILTER, PANEL VENTILATION	NA	P786092	1
AIR FILTER, PRIMARY ROUND	NA	P782936	1
HYDRAULIC FILTER, CARTRIDGE	NA	P550309	1
LUBE FILTER, SPIN-ON FULL FLOW	NA	P559000	1 HIGH EFF STD SERVICE

ERF (E.R.F.)

11.39 MTL

w/ Engine : CUMMINS

ISME385

(280 kW - 381 hp) - (05/02 => 09/07)

Serial N°:

AIR DRYER, SPIN-ON	NA	P952185	1
AIR DRYER, SPIN-ON	1368731	P781466	1
AIR FILTER, PANEL VENTILATION	NA	P786335	1
AIR FILTER, PANEL VENTILATION	NA	P786092	1
AIR FILTER, PRIMARY ROUND	NA	P782936	1
HYDRAULIC FILTER, CARTRIDGE	NA	P550309	1
LUBE FILTER, SPIN-ON FULL FLOW	NA	P559000	1 HIGH EFF STD SERVICE

ERF (E.R.F.)

11.39 RDB

w/ Engine : CUMMINS

ISME385

(280 kW - 381 hp) - (05/02 => 09/07)

Serial N°:

AIR DRYER, SPIN-ON	NA	P952185	1
AIR DRYER, SPIN-ON	1368731	P781466	1
AIR FILTER, PANEL VENTILATION	NA	P786335	1
AIR FILTER, PANEL VENTILATION	NA	P786092	1
AIR FILTER, PRIMARY ROUND	NA	P782936	1
HYDRAULIC FILTER, CARTRIDGE	NA	P550309	1
LUBE FILTER, SPIN-ON FULL FLOW	NA	P559000	1 HIGH EFF STD SERVICE

ERF (E.R.F.)

11.39 ST

w/ Engine : CUMMINS

ISME385

(280 kW - 381 hp) - (05/02 => 09/07)

Serial N°:

AIR DRYER, SPIN-ON	NA	P952185	1
AIR DRYER, SPIN-ON	1368731	P781466	1
AIR FILTER, PANEL VENTILATION	NA	P786335	1
AIR FILTER, PANEL VENTILATION	NA	P786092	1
AIR FILTER, PRIMARY ROUND	NA	P782936	1
HYDRAULIC FILTER, CARTRIDGE	NA	P550309	1
LUBE FILTER, SPIN-ON FULL FLOW	NA	P559000	1 HIGH EFF STD SERVICE

ERF (E.R.F.)

11.42 DB

w/ Engine : CUMMINS

ISME420

(309 kW - 420 hp) - (05/02 => 09/07)

Serial N°:

AIR DRYER, SPIN-ON	NA	P952185	1
AIR DRYER, SPIN-ON	1368731	P781466	1
AIR FILTER, PANEL VENTILATION	NA	P786335	1
AIR FILTER, PANEL VENTILATION	NA	P786092	1
AIR FILTER, PRIMARY ROUND	NA	P782936	1
HYDRAULIC FILTER, CARTRIDGE	NA	P550309	1
LUBE FILTER, SPIN-ON FULL FLOW	NA	P559000	1 HIGH EFF STD SERVICE

ERF (E.R.F.)

11.42 MT

w/ Engine : CUMMINS

ISME420

(309 kW - 420 hp) - (05/02 => 09/07)

Description	OE Number Donaldson	Qty	Note / or Serial Nbr
Serial N°:			
AIR DRYER, SPIN-ON	NA	P952185	1
AIR DRYER, SPIN-ON	1368731	P781466	1
AIR FILTER, PANEL VENTILATION	NA	P786335	1
AIR FILTER, PANEL VENTILATION	NA	P786092	1
AIR FILTER, PRIMARY ROUND	NA	P782936	1
HYDRAULIC FILTER, CARTRIDGE	NA	P550309	1
LUBE FILTER, SPIN-ON FULL FLOW	NA	P559000	1 HIGH EFF STD SERVICE

**ERF (E.R.F.)
11.42 MTL**
w/ Engine : CUMMINS ISME420
(309 kW - 420 hp) - (05/02 => 09/07)

Serial N°:			
AIR DRYER, SPIN-ON	NA	P952185	1
AIR DRYER, SPIN-ON	1368731	P781466	1
AIR FILTER, PANEL VENTILATION	NA	P786335	1
AIR FILTER, PANEL VENTILATION	NA	P786092	1
AIR FILTER, PRIMARY ROUND	NA	P782936	1
HYDRAULIC FILTER, CARTRIDGE	NA	P550309	1
LUBE FILTER, SPIN-ON FULL FLOW	NA	P559000	1 HIGH EFF STD SERVICE

**ERF (E.R.F.)
11.42 RDB**
w/ Engine : CUMMINS ISME420
(309 kW - 420 hp) - (05/02 => 09/07)

Serial N°:			
AIR DRYER, SPIN-ON	NA	P952185	1
AIR DRYER, SPIN-ON	1368731	P781466	1
AIR FILTER, PANEL VENTILATION	NA	P786335	1
AIR FILTER, PANEL VENTILATION	NA	P786092	1
AIR FILTER, PRIMARY ROUND	NA	P782936	1
HYDRAULIC FILTER, CARTRIDGE	NA	P550309	1
LUBE FILTER, SPIN-ON FULL FLOW	NA	P559000	1 HIGH EFF STD SERVICE

**ERF (E.R.F.)
11.42 ST**
w/ Engine : CUMMINS ISME420
(309 kW - 420 hp) - (05/02 => 09/07)

Serial N°:			
AIR DRYER, SPIN-ON	NA	P952185	1
AIR DRYER, SPIN-ON	1368731	P781466	1
AIR FILTER, PANEL VENTILATION	NA	P786335	1
AIR FILTER, PANEL VENTILATION	NA	P786092	1
AIR FILTER, PRIMARY ROUND	NA	P782936	1
HYDRAULIC FILTER, CARTRIDGE	NA	P550309	1
LUBE FILTER, SPIN-ON FULL FLOW	NA	P559000	1 HIGH EFF STD SERVICE

**ERF (E.R.F.)
12.36 DB2**
w/ Engine : MAN D2866
(265 kW - 360 hp) - (05/02 => 09/07)

Serial N°:			
AIR DRYER, SPIN-ON	1368731	P781466	1
AIR DRYER, SPIN-ON	NA	P952185	1
AIR FILTER, PANEL VENTILATION	NA	P786335	1
AIR FILTER, PANEL VENTILATION	NA	P786092	1
AIR FILTER, PRIMARY ROUND	NA	P782936	1
AIR FILTER, SAFETY RADIALSEAL	NA	P782937	1
FUEL FILTER, BOX	NA	P502392	1
FUEL FILTER, CARTRIDGE	NA	P550627	1
HYDRAULIC FILTER, CARTRIDGE	NA	P550309	1
LUBE FILTER, CARTRIDGE	NA	P550765	1

**ERF (E.R.F.)
12.36 ST**
w/ Engine : MAN D2866
(265 kW - 360 hp) - (05/02 => 09/07)

Serial N°:			
AIR DRYER, SPIN-ON	1368731	P781466	1
AIR DRYER, SPIN-ON	NA	P952185	1
AIR FILTER, PANEL VENTILATION	NA	P786335	1
AIR FILTER, PANEL VENTILATION	NA	P786092	1

Description	OE Number Donaldson	Qty	Note / or Serial Nbr
AIR FILTER, PRIMARY ROUND	NA	P782936	1
AIR FILTER, SAFETY RADIALSEAL	NA	P782937	1
FUEL FILTER, BOX	NA	P502392	1
FUEL FILTER, CARTRIDGE	NA	P550627	1
HYDRAULIC FILTER, CARTRIDGE	NA	P550309	1
LUBE FILTER, CARTRIDGE	NA	P550765	1

**ERF (E.R.F.)
13.46 DT**
w/ Engine : MAN D2876
(338 kW - 460 hp) - (05/02 => 09/07)

Serial N°:			
AIR DRYER, SPIN-ON	1368731	P781466	1
AIR DRYER, SPIN-ON	NA	P952185	1
AIR FILTER, PANEL VENTILATION	NA	P786335	1
AIR FILTER, PANEL VENTILATION	NA	P786092	1
AIR FILTER, PRIMARY ROUND	NA	P782936	1
AIR FILTER, SAFETY RADIALSEAL	NA	P782937	1
FUEL FILTER, BOX	NA	P502392	1
FUEL FILTER, CARTRIDGE	NA	P550627	1
HYDRAULIC FILTER, CARTRIDGE	NA	P550309	1
LUBE FILTER, CARTRIDGE	NA	P550765	1

**ERF (E.R.F.)
13.46 MT**
w/ Engine : MAN D2876
(338 kW - 460 hp) - (05/02 => 09/07)

Serial N°:			
AIR DRYER, SPIN-ON	1368731	P781466	1
AIR DRYER, SPIN-ON	NA	P952185	1
AIR FILTER, PANEL VENTILATION	NA	P786335	1
AIR FILTER, PANEL VENTILATION	NA	P786092	1
AIR FILTER, PRIMARY ROUND	NA	P782936	1
AIR FILTER, SAFETY RADIALSEAL	NA	P782937	1
FUEL FILTER, BOX	NA	P502392	1
FUEL FILTER, CARTRIDGE	NA	P550627	1
HYDRAULIC FILTER, CARTRIDGE	NA	P550309	1
LUBE FILTER, CARTRIDGE	NA	P550765	1

**ERF (E.R.F.)
13.46 MTL**
w/ Engine : MAN D2876
(338 kW - 460 hp) - (05/02 => 09/07)

Serial N°:			
AIR DRYER, SPIN-ON	1368731	P781466	1
AIR DRYER, SPIN-ON	NA	P952185	1
AIR FILTER, PANEL VENTILATION	NA	P786335	1
AIR FILTER, PANEL VENTILATION	NA	P786092	1
AIR FILTER, PRIMARY ROUND	NA	P782936	1
AIR FILTER, SAFETY RADIALSEAL	NA	P782937	1
FUEL FILTER, BOX	NA	P502392	1
FUEL FILTER, CARTRIDGE	NA	P550627	1
HYDRAULIC FILTER, CARTRIDGE	NA	P550309	1
LUBE FILTER, CARTRIDGE	NA	P550765	1

**ERF (E.R.F.)
13.46 RDB3**
w/ Engine : MAN D2876
(338 kW - 460 hp) - (05/02 => 09/07)

Serial N°:			
AIR DRYER, SPIN-ON	1368731	P781466	1
AIR DRYER, SPIN-ON	NA	P952185	1
AIR FILTER, PANEL VENTILATION	NA	P786335	1
AIR FILTER, PANEL VENTILATION	NA	P786092	1
AIR FILTER, PRIMARY ROUND	NA	P782936	1
AIR FILTER, SAFETY RADIALSEAL	NA	P782937	1
FUEL FILTER, BOX	NA	P502392	1
FUEL FILTER, CARTRIDGE	NA	P550627	1
HYDRAULIC FILTER, CARTRIDGE	NA	P550309	1
LUBE FILTER, CARTRIDGE	NA	P550765	1

Description	OE Number Donaldson	Qty	Note / or Serial Nbr
-------------	---------------------	-----	----------------------

ERF (E.R.F.)

13.48 DT

w/ Engine : **MAN** D2876
(353 kW - 480 hp) - (02/05 => 09/07)
Serial N°:

AIR DRYER, SPIN-ON	1368731	P781466	1
AIR DRYER, SPIN-ON	NA	P952185	1
AIR FILTER, PANEL VENTILATION	NA	P786335	1
AIR FILTER, PANEL VENTILATION	NA	P786092	1
AIR FILTER, PRIMARY ROUND	NA	P782936	1
AIR FILTER, SAFETY RADIALSEAL	NA	P782937	1
FUEL FILTER, BOX	NA	P502392	1
FUEL FILTER, CARTRIDGE	NA	P550627	1
HYDRAULIC FILTER, CARTRIDGE	NA	P550309	1
LUBE FILTER, CARTRIDGE	NA	P550765	1

ERF (E.R.F.)

13.48 MT

w/ Engine : **MAN** D2876
(353 kW - 480 hp) - (02/05 => 09/07)
Serial N°:

AIR DRYER, SPIN-ON	1368731	P781466	1
AIR DRYER, SPIN-ON	NA	P952185	1
AIR FILTER, PANEL VENTILATION	NA	P786335	1
AIR FILTER, PANEL VENTILATION	NA	P786092	1
AIR FILTER, PRIMARY ROUND	NA	P782936	1
AIR FILTER, SAFETY RADIALSEAL	NA	P782937	1
FUEL FILTER, BOX	NA	P502392	1
FUEL FILTER, CARTRIDGE	NA	P550627	1
HYDRAULIC FILTER, CARTRIDGE	NA	P550309	1
LUBE FILTER, CARTRIDGE	NA	P550765	1

ERF (E.R.F.)

13.48 MTL

w/ Engine : **MAN** D2876
(353 kW - 480 hp) - (02/05 => 09/07)
Serial N°:

AIR DRYER, SPIN-ON	1368731	P781466	1
AIR DRYER, SPIN-ON	NA	P952185	1
AIR FILTER, PANEL VENTILATION	NA	P786335	1
AIR FILTER, PANEL VENTILATION	NA	P786092	1
AIR FILTER, PRIMARY ROUND	NA	P782936	1
AIR FILTER, SAFETY RADIALSEAL	NA	P782937	1
FUEL FILTER, BOX	NA	P502392	1
FUEL FILTER, CARTRIDGE	NA	P550627	1
HYDRAULIC FILTER, CARTRIDGE	NA	P550309	1
LUBE FILTER, CARTRIDGE	NA	P550765	1

ERF (E.R.F.)

13.48 RDB3

w/ Engine : **MAN** D2876
(353 kW - 480 hp) - (02/05 => 09/07)
Serial N°:

AIR DRYER, SPIN-ON	1368731	P781466	1
AIR DRYER, SPIN-ON	NA	P952185	1
AIR FILTER, PANEL VENTILATION	NA	P786335	1
AIR FILTER, PANEL VENTILATION	NA	P786092	1
AIR FILTER, PRIMARY ROUND	NA	P782936	1
AIR FILTER, SAFETY RADIALSEAL	NA	P782937	1
FUEL FILTER, BOX	NA	P502392	1
FUEL FILTER, CARTRIDGE	NA	P550627	1
HYDRAULIC FILTER, CARTRIDGE	NA	P550309	1
LUBE FILTER, CARTRIDGE	NA	P550765	1

ERF (E.R.F.)

13.48 ST

w/ Engine : **MAN** D2876
(353 kW - 480 hp) - (02/05 => 09/07)
Serial N°:

AIR DRYER, SPIN-ON	1368731	P781466	1
AIR DRYER, SPIN-ON	NA	P952185	1
AIR FILTER, PANEL VENTILATION	NA	P786335	1

Description	OE Number Donaldson	Qty	Note / or Serial Nbr
-------------	---------------------	-----	----------------------

AIR FILTER, PANEL VENTILATION	NA	P786092	1
AIR FILTER, PRIMARY ROUND	NA	P782936	1
AIR FILTER, SAFETY RADIALSEAL	NA	P782937	1
FUEL FILTER, BOX	NA	P502392	1
FUEL FILTER, CARTRIDGE	NA	P550627	1
HYDRAULIC FILTER, CARTRIDGE	NA	P550309	1
LUBE FILTER, CARTRIDGE	NA	P550765	1

ERF (E.R.F.)

32.35 BB

w/ Engine : **MAN** D2066LF03
(257 kW - 350 hp) - (02/05 =>)
Serial N°:

AIR DRYER, SPIN-ON	1368731	P781466	1
AIR DRYER, SPIN-ON	NA	P952185	1
AIR FILTER, PANEL VENTILATION	NA	P786092	1
AIR FILTER, PANEL VENTILATION	NA	P786335	1
AIR FILTER, PRIMARY ROUND	NA	P782936	1
AIR FILTER, SAFETY RADIALSEAL	NA	P782937	1
FUEL FILTER, BOX	NA	P502392	1
FUEL FILTER, CARTRIDGE	NA	P551062	1
FUEL FILTER, CARTRIDGE	NA	P785373	1
HYDRAULIC FILTER, CARTRIDGE	NA	P550309	1
LUBE FILTER, CARTRIDGE	NA	P550820	1

ECX SERIES

ERF (E.R.F.)

11.34

w/ Engine : **CUMMINS** ISM340
(249 kW - 340 hp) - (05/00 =>)
Serial N°:

AIR DRYER, SPIN-ON	1368731	P781466	1
AIR DRYER, SPIN-ON	NA	P952185	1
LUBE FILTER, SPIN-ON FULL FLOW	NA	P559000	1 HIGH EFF STD SERVICE

ERF (E.R.F.)

11.39

w/ Engine : **CUMMINS** ISM390
(286 kW - 390 hp) - (05/00 =>)
Serial N°:

AIR DRYER, SPIN-ON	NA	P952185	1
AIR DRYER, SPIN-ON	1368731	P781466	1
LUBE FILTER, SPIN-ON FULL FLOW	NA	P559000	1 HIGH EFF STD SERVICE

ERF (E.R.F.)

11.40

w/ Engine : **CUMMINS** ISM405
(297 kW - 405 hp) - (05/00 =>)
Serial N°:

AIR DRYER, SPIN-ON	NA	P952185	1
AIR DRYER, SPIN-ON	1368731	P781466	1
LUBE FILTER, SPIN-ON FULL FLOW	NA	P559000	1 HIGH EFF STD SERVICE

ERF (E.R.F.)

11.44

w/ Engine : **CUMMINS** ISM440
(323 kW - 440 hp) - (05/00 =>)
Serial N°:

AIR DRYER, SPIN-ON	NA	P952185	1
AIR DRYER, SPIN-ON	1368731	P781466	1
LUBE FILTER, SPIN-ON FULL FLOW	NA	P559000	1 HIGH EFF STD SERVICE

ERF (E.R.F.)

14.47

w/ Engine : **CUMMINS** N475
(348 kW - 475 hp) - (05/00 =>)
Serial N°:

AIR DRYER, SPIN-ON	1368731	P781466	1
AIR DRYER, SPIN-ON	NA	P952185	1
COOLANT FILTER, SPIN-ON	C3315789	P554071	1
LUBE FILTER, SPIN-ON COMBINATION	1355360	P553000	1

ERF (E.R.F.)

14.52

w/ Engine : **CUMMINS** N525
(385 kW - 525 hp) - (05/00 =>)

Description	OE Number Donaldson	Qty	Note / or Serial Nbr
Serial N°:			
AIR DRYER, SPIN-ON	NA	P952185	1
AIR DRYER, SPIN-ON	1368731	P781466	1
COOLANT FILTER, SPIN-ON	C3315789	P554071	1
LUBE FILTER, SPIN-ON COMBINATION	1355360	P553000	1

M SERIES

ERF (E.R.F.)

M16G2

w/ Engine : GARDNER 6LXCT
(00 kW - 00 hp) - (01/74 => 10/83)

Serial N°:

LUBE FILTER, SPIN-ON FULL FLOW	GH27096	P554004	1
--------------------------------	---------	---------	---

ERF (E.R.F.)

M16P2

w/ Engine : PERKINS T6.354.4
(00 kW - 00 hp) - (01/74 => 10/83)

Serial N°:

FUEL FILTER, CARTRIDGE	P26561117	P556245	1
------------------------	-----------	---------	---

LUBE FILTER, SPIN-ON FULL FLOW	NA	P550299	1
--------------------------------	----	---------	---

FAMSA

TRUCK

13t SERIES

FAMSA

F1314 C/B

w/ Engine : MERCEDES-BENZ OM 366 C
(103 kW - 140 hp) - (01/85 =>)

Serial N°:

FUEL FILTER, CARTRIDGE	NA	P550481	1
------------------------	----	---------	---

LUBE FILTER, CARTRIDGE	NA	P550315	1
------------------------	----	---------	---

FAMSA

F1317 C/B

w/ Engine : MERCEDES-BENZ OM 366 A
(125 kW - 170 hp) - (01/85 =>)

Serial N°:

FUEL FILTER, CARTRIDGE	NA	P550481	1
------------------------	----	---------	---

LUBE FILTER, CARTRIDGE	NA	P550315	1
------------------------	----	---------	---

FAMSA

F1321 C/B

w/ Engine : MERCEDES-BENZ OM 366 LA
(152 kW - 210 hp) - (01/85 =>)

Serial N°:

FUEL FILTER, CARTRIDGE	NA	P550481	1
------------------------	----	---------	---

LUBE FILTER, CARTRIDGE	NA	P550315	1
------------------------	----	---------	---

15t SERIES

FAMSA

F1514

w/ Engine : MERCEDES-BENZ OM 366 C
(103 kW - 140 hp) - (01/85 =>)

Serial N°:

FUEL FILTER, CARTRIDGE	NA	P550481	1
------------------------	----	---------	---

LUBE FILTER, CARTRIDGE	NA	P550315	1
------------------------	----	---------	---

FAMSA

F1517

w/ Engine : MERCEDES-BENZ OM 366 A
(125 kW - 170 hp) - (01/85 =>)

Serial N°:

FUEL FILTER, CARTRIDGE	NA	P550481	1
------------------------	----	---------	---

LUBE FILTER, CARTRIDGE	NA	P550315	1
------------------------	----	---------	---

FAMSA

F1521

w/ Engine : MERCEDES-BENZ OM 366 LA
(150 kW - 210 hp) - (01/85 =>)

Serial N°:

FUEL FILTER, CARTRIDGE	NA	P550481	1
------------------------	----	---------	---

LUBE FILTER, CARTRIDGE	NA	P550315	1
------------------------	----	---------	---

FAST CONCEPT CAR

Description	OE Number Donaldson	Qty	Note / or Serial Nbr
-------------	---------------------	-----	----------------------

BUS

FAST JUMBO

FAST CONCEPT CAR

FAST JUMBO

w/ Engine : MAN D0836 LOH51
(206 kW - 280 hp) - (09/11 =>)

Serial N°:

AIR DRYER, SPIN-ON	NA	P952185	1
--------------------	----	---------	---

FUEL FILTER, CARTRIDGE	NA	P785373	1
------------------------	----	---------	---

HYDRAULIC FILTER, CARTRIDGE	NA	P550309	1
-----------------------------	----	---------	---

LUBE FILTER, SPIN-ON FULL FLOW	NA	P550945	1
--------------------------------	----	---------	---

FAST NAVIGO

FAST CONCEPT CAR

140 CITY

w/ Engine : CUMMINS ISBE4/5
(103 kW - 140 hp) - (02/10 =>)

Serial N°:

FUEL FILTER, SPIN-ON	NA	P550880	1
----------------------	----	---------	---

FUEL/WATER SEPARATOR SPIN-ON	NA	P551103	1
------------------------------	----	---------	---

HYDRAULIC FILTER, CARTRIDGE	NA	P550309	1
-----------------------------	----	---------	---

LUBE FILTER, SPIN-ON FULL FLOW	NA	P550520	1
--------------------------------	----	---------	---

FAST CONCEPT CAR

140 MAXI CITY

w/ Engine : CUMMINS ISBE4/5
(103 kW - 140 hp) - (02/10 =>)

Serial N°:

FUEL FILTER, SPIN-ON	NA	P550880	1
----------------------	----	---------	---

FUEL/WATER SEPARATOR SPIN-ON	NA	P551103	1
------------------------------	----	---------	---

HYDRAULIC FILTER, CARTRIDGE	NA	P550309	1
-----------------------------	----	---------	---

LUBE FILTER, SPIN-ON FULL FLOW	NA	P550520	1
--------------------------------	----	---------	---

FAST CONCEPT CAR

140 S

w/ Engine : CUMMINS ISBE4/5
(103 kW - 140 hp) - (02/10 =>)

Serial N°:

FUEL FILTER, SPIN-ON	NA	P550880	1
----------------------	----	---------	---

FUEL/WATER SEPARATOR SPIN-ON	NA	P551103	1
------------------------------	----	---------	---

HYDRAULIC FILTER, CARTRIDGE	NA	P550309	1
-----------------------------	----	---------	---

LUBE FILTER, SPIN-ON FULL FLOW	NA	P550520	1
--------------------------------	----	---------	---

FAST CONCEPT CAR

145 S

w/ Engine : DEUTZ BF4M1013FC
(105 kW - 143 hp) - (09/02 =>)

Serial N°:

FUEL FILTER, SPIN-ON	NA	P553004	1
----------------------	----	---------	---

HYDRAULIC FILTER, CARTRIDGE	NA	P550309	1
-----------------------------	----	---------	---

LUBE FILTER, SPIN-ON FULL FLOW	NA	P550317	1
--------------------------------	----	---------	---

FAST CONCEPT CAR

145 S CITY

w/ Engine : DEUTZ BF4M1013FC
(105 kW - 143 hp) - (09/02 =>)

Serial N°:

FUEL FILTER, SPIN-ON	NA	P553004	1
----------------------	----	---------	---

HYDRAULIC FILTER, CARTRIDGE	NA	P550309	1
-----------------------------	----	---------	---

LUBE FILTER, SPIN-ON FULL FLOW	NA	P550317	1
--------------------------------	----	---------	---

FAST CONCEPT CAR

145 SL

w/ Engine : DEUTZ BF4M1013FC
(105 kW - 143 hp) - (09/02 =>)

Serial N°:

FUEL FILTER, SPIN-ON	NA	P553004	1
----------------------	----	---------	---

HYDRAULIC FILTER, CARTRIDGE	NA	P550309	1
-----------------------------	----	---------	---

LUBE FILTER, SPIN-ON FULL FLOW	NA	P550317	1
--------------------------------	----	---------	---

FAST CONCEPT CAR

160 S MAXI

w/ Engine : CUMMINS ISBE4/5
(118 kW - 160 hp) - (02/10 =>)

Description	OE Number Donaldson	Qty	Note / or Serial Nbr
Serial N°:			
FUEL FILTER, SPIN-ON	NA	P550880	1
FUEL/WATER SEPARATOR SPIN-ON	NA	P551103	1
HYDRAULIC FILTER, CARTRIDGE	NA	P550309	1
LUBE FILTER, SPIN-ON FULL FLOW	NA	P550520	1

FAST CONCEPT CAR

165 S

w/ Engine : DEUTZ BF4M1013FC
(121 kW - 165 hp) - (09/02 =>)

Serial N°:			
FUEL FILTER, SPIN-ON	NA	P553004	1
HYDRAULIC FILTER, CARTRIDGE	NA	P550309	1
LUBE FILTER, SPIN-ON FULL FLOW	NA	P550317	1

FAST CONCEPT CAR

185 LX

w/ Engine : CUMMINS ISBE4/5 EURO 4, EURO 5
(136 kW - 185 hp) - (09/06 =>)

Serial N°:			
FUEL FILTER, SPIN-ON	NA	P550880	1
HYDRAULIC FILTER, CARTRIDGE	NA	P550309	1
LUBE FILTER, SPIN-ON FULL FLOW	NA	P550520	1

FAST CONCEPT CAR

185 S

w/ Engine : CUMMINS ISBE4/5 EURO 4, EURO 5
(136 kW - 185 hp) - (09/06 =>)

Serial N°:			
FUEL FILTER, SPIN-ON	NA	P550880	1
HYDRAULIC FILTER, CARTRIDGE	NA	P550309	1
LUBE FILTER, SPIN-ON FULL FLOW	NA	P550520	1

FAST CONCEPT CAR

185 SE

w/ Engine : CUMMINS ISBE4/5 EURO 4, EURO 5
(136 kW - 185 hp) - (09/06 =>)

Serial N°:			
FUEL FILTER, SPIN-ON	NA	P550880	1
HYDRAULIC FILTER, CARTRIDGE	NA	P550309	1
LUBE FILTER, SPIN-ON FULL FLOW	NA	P550520	1

FAST CONCEPT CAR

185 SH

w/ Engine : CUMMINS ISBE4/5 EURO 4, EURO 5
(136 kW - 185 hp) - (09/06 =>)

Serial N°:			
FUEL FILTER, SPIN-ON	NA	P550880	1
HYDRAULIC FILTER, CARTRIDGE	NA	P550309	1
LUBE FILTER, SPIN-ON FULL FLOW	NA	P550520	1

FAST SAMPLER

FAST CONCEPT CAR

FAST SAMPLER

w/ Engine : RENAULT EURO 3
(158 kW - 215 hp) - (12/04 =>)

Serial N°:			
AIR DRYER, SPIN-ON	NA	P952185	1
AIR FILTER, PRIMARY RADIALSEAL	NA	P780621	1
FUEL FILTER, IN-LINE	NA	P550094	1
FUEL FILTER, SPIN-ON	NA	P550004	2
HYDRAULIC FILTER, CARTRIDGE	NA	P550309	1
LUBE FILTER, SPIN-ON FULL FLOW	NA	P553191	1

FAST SCOLER

FAST CONCEPT CAR

FAST SCOLER 1

w/ Engine : RENAULT MIDR 06.02.25
(154 kW - 210 hp) - (01/09 =>)

Serial N°:			
FUEL/WATER SEPARATOR SPIN-ON	NA	P550491	2
LUBE FILTER, SPIN-ON FULL FLOW	NA	P553191	1

FAST CONCEPT CAR

FAST SCOLER 2

w/ Engine : RENAULT MIDR 06.02.25
(154 kW - 210 hp) - (01/09 =>)

Serial N°:			
AIR FILTER, PRIMARY ROUND	NA	P772585	1

Description	OE Number Donaldson	Qty	Note / or Serial Nbr
FUEL/WATER SEPARATOR SPIN-ON	NA	P550491	2
LUBE FILTER, SPIN-ON FULL FLOW	NA	P553191	1

FAST CONCEPT CAR

FAST SCOLER 2 JUMBO

w/ Engine : RENAULT DCI 6ACJ01
(195 kW - 265 hp) - (01/09 =>)

Serial N°:			
AIR FILTER, PRIMARY ROUND	NA	P772585	1
FUEL/WATER SEPARATOR SPIN-ON	NA	P550491	2
LUBE FILTER, SPIN-ON FULL FLOW	NA	P553191	1

FAST CONCEPT CAR

FAST SCOLER 3

w/ Engine : MAN D0836 LOH51
(206 kW - 280 hp) - (01/09 =>)

Serial N°:			
AIR DRYER, SPIN-ON	NA	P952185	1
FUEL FILTER, CARTRIDGE	NA	P785373	1
HYDRAULIC FILTER, CARTRIDGE	NA	P550309	1
LUBE FILTER, SPIN-ON FULL FLOW	NA	P550945	1

w/ Engine : MAN D0836 LOH64
(184 kW - 250 hp) - (01/09 =>)

Serial N°:			
AIR DRYER, SPIN-ON	NA	P952185	1
FUEL FILTER, CARTRIDGE	NA	P785373	1
HYDRAULIC FILTER, CARTRIDGE	NA	P550309	1
LUBE FILTER, SPIN-ON FULL FLOW	NA	P550945	1

FAST CONCEPT CAR

FAST SCOLER 4

w/ Engine : RENAULT DXI7 EURO 5
(195 kW - 265 hp) - (01/09 =>)

Serial N°:			
ADBLUE FILTER KIT	NA	X770734	1 DENOX 2.0 ADBLUE®
AIR DRYER, SPIN-ON	NA	P952185	1
AIR FILTER, PRIMARY RADIALSEAL	NA	P780622	1
LUBE FILTER, CARTRIDGE	NA	P550905	1

FAST CONCEPT CAR

FAST SCOLER 4 JUMBO

w/ Engine : MAN D0836 LOH64
(213 kW - 290 hp) - (01/09 =>)

Serial N°:			
AIR DRYER, SPIN-ON	NA	P952185	1
FUEL FILTER, CARTRIDGE	NA	P785373	1
HYDRAULIC FILTER, CARTRIDGE	NA	P550309	1
LUBE FILTER, SPIN-ON FULL FLOW	NA	P550945	1

FAST CONCEPT CAR

FAST SCOLER 5

w/ Engine : RENAULT DXI7 EURO 5
(194 kW - 270 hp) - (01/13 =>)

Serial N°:			
ADBLUE FILTER KIT	NA	X770734	1 DENOX 2.0 ADBLUE®
AIR DRYER, SPIN-ON	NA	P952185	1
AIR FILTER, PRIMARY RADIALSEAL	NA	P785522	1
LUBE FILTER, CARTRIDGE	NA	P550905	1

(221 kW - 300 hp) - (01/13 =>)

Serial N°:			
ADBLUE FILTER KIT	NA	X770734	1 DENOX 2.0 ADBLUE®
AIR DRYER, SPIN-ON	NA	P952185	1
AIR FILTER, PRIMARY RADIALSEAL	NA	P785522	1
LUBE FILTER, CARTRIDGE	NA	P550905	1

FAST STARTER

FAST CONCEPT CAR

FAST STARTER L, LE

w/ Engine : MAN D0836 LOH EURO 6
(213 kW - 290 hp) - (01/14 =>)

Description	OE Number Donaldson	Qty	Note / or Serial Nbr
Serial N°:			
ADBLUE FILTER KIT	NA	X770733	1 DENOX 1.0 ADBLUE®
AIR DRYER, SPIN-ON	NA	P952185	1
AIR FILTER, PRIMARY ROUND	NA	P784198	1
FUEL FILTER, CARTRIDGE	NA	P785373	1
HYDRAULIC FILTER, CARTRIDGE	NA	P550309	1
LUBE FILTER, SPIN-ON FULL FLOW	NA	P550945	1

(214 kW - 291 hp) - (01/14 =>)

Serial N°:			
ADBLUE FILTER KIT	NA	X770733	1 DENOX 1.0 ADBLUE®
AIR DRYER, SPIN-ON	NA	P952185	1
AIR FILTER, PRIMARY ROUND	NA	P784198	1
FUEL FILTER, CARTRIDGE	NA	P785373	1
HYDRAULIC FILTER, CARTRIDGE	NA	P550309	1
LUBE FILTER, CARTRIDGE	NA	P550820	1

w/ Engine : MAN D0836 LOH64

(214 kW - 291 hp) - (09/11 =>)

Serial N°:			
AIR DRYER, SPIN-ON	NA	P952185	1
AIR FILTER, PRIMARY ROUND	NA	P784198	1
FUEL FILTER, CARTRIDGE	NA	P785373	1
HYDRAULIC FILTER, CARTRIDGE	NA	P550309	1
LUBE FILTER, SPIN-ON FULL FLOW	NA	P550945	1

FAST CONCEPT CAR FAST STARTER S

w/ Engine : MAN D0836 LOH EURO 6

(213 kW - 290 hp) - (01/14 =>)

Serial N°:			
ADBLUE FILTER KIT	NA	X770733	1 DENOX 1.0 ADBLUE®
AIR DRYER, SPIN-ON	NA	P952185	1
AIR FILTER, PRIMARY ROUND	NA	P784198	1
FUEL FILTER, CARTRIDGE	NA	P785373	1
HYDRAULIC FILTER, CARTRIDGE	NA	P550309	1
LUBE FILTER, SPIN-ON FULL FLOW	NA	P550945	1

(235 kW - 320 hp) - (01/14 =>)

Serial N°:			
ADBLUE FILTER KIT	NA	X770733	1 DENOX 1.0 ADBLUE®
AIR DRYER, SPIN-ON	NA	P952185	1
AIR FILTER, PRIMARY ROUND	NA	P784198	1
FUEL FILTER, CARTRIDGE	NA	P785373	1
HYDRAULIC FILTER, CARTRIDGE	NA	P550309	1
LUBE FILTER, CARTRIDGE	NA	P550820	1

w/ Engine : MAN D0836 LOH64

(184 kW - 250 hp) - (09/11 =>)

Serial N°:			
AIR DRYER, SPIN-ON	NA	P952185	1
AIR FILTER, PRIMARY ROUND	NA	P784198	1
FUEL FILTER, CARTRIDGE	NA	P785373	1
HYDRAULIC FILTER, CARTRIDGE	NA	P550309	1
LUBE FILTER, SPIN-ON FULL FLOW	NA	P550945	1

FAST SYTER

FAST CONCEPT CAR FAST SYTER

w/ Engine : MAN D2066 LUH12 EURO 4, EURO 5

(228 kW - 310 hp) - (01/09 =>)

Serial N°:			
AIR DRYER, SPIN-ON	NA	P952185	1
FUEL FILTER, CARTRIDGE	NA	P785373	1
HYDRAULIC FILTER, CARTRIDGE	NA	P550309	1
LUBE FILTER, CARTRIDGE	NA	P550820	1

w/ Engine : MAN D2066 LUH13 EURO 4, EURO 5

(257 kW - 350 hp) - (01/09 =>)

Serial N°:			
AIR DRYER, SPIN-ON	NA	P952185	1
FUEL FILTER, CARTRIDGE	NA	P785373	1
HYDRAULIC FILTER, CARTRIDGE	NA	P550309	1
LUBE FILTER, CARTRIDGE	NA	P550820	1

w/ Engine : MAN D2066 LUH32 EURO 5

Description	OE Number Donaldson	Qty	Note / or Serial Nbr
Serial N°:			
AIR DRYER, SPIN-ON	NA	P952185	1
FUEL FILTER, CARTRIDGE	NA	P785373	1
HYDRAULIC FILTER, CARTRIDGE	NA	P550309	1
LUBE FILTER, CARTRIDGE	NA	P550820	1

w/ Engine : MAN D2866 LOH35 EURO 3

(191 kW - 260 hp) - (01/04 =>)

Serial N°:			
AIR DRYER, SPIN-ON	NA	P952185	1
AIR FILTER, PRIMARY ROUND	NA	P771558	1
FUEL/WATER SEPARATOR SPIN-ON	NA	P550498	2
HYDRAULIC FILTER, CARTRIDGE	NA	P550309	1
LUBE FILTER, CARTRIDGE	NA	P550765	1

(228 kW - 310 hp) - (01/04 =>)

Serial N°:			
AIR DRYER, SPIN-ON	NA	P952185	1
AIR FILTER, PRIMARY ROUND	NA	P771558	1
FUEL/WATER SEPARATOR SPIN-ON	NA	P550498	2
HYDRAULIC FILTER, CARTRIDGE	NA	P550309	1
LUBE FILTER, CARTRIDGE	NA	P550765	1

FAST VECTIO

FAST CONCEPT CAR FAST VECTIO

w/ Engine : MAN D0836 LOH56/65

(184 kW - 250 hp) - (04/07 =>)

Serial N°:			
AIR DRYER, SPIN-ON	NA	P952185	1
AIR DRYER, SPIN-ON	NA	P781466	1
FUEL FILTER, CARTRIDGE	NA	P785373	1
HYDRAULIC FILTER, CARTRIDGE	NA	P550309	1
LUBE FILTER, SPIN-ON FULL FLOW	NA	P550945	1

FEDERAL TRUCK

TRUCK

3400-6500 SERIES

FEDERAL TRUCK 3400

w/ Engine : CONTINENTAL T6371

(00 kW - 00 hp) - (00/00 =>)

Serial N°:			
LUBE FILTER, CARTRIDGE	NA	P550117	1

w/ Engine : CONTINENTAL T6427

(00 kW - 00 hp) - (00/00 =>)

Serial N°:			
LUBE FILTER, CARTRIDGE	NA	P550117	1

FEDERAL TRUCK 4400

w/ Engine : CONTINENTAL T6371

(00 kW - 00 hp) - (00/00 =>)

Serial N°:			
LUBE FILTER, CARTRIDGE	NA	P550117	1

w/ Engine : CONTINENTAL T6427

(00 kW - 00 hp) - (00/00 =>)

Serial N°:			
LUBE FILTER, CARTRIDGE	NA	P550117	1

FEDERAL TRUCK 4500

w/ Engine : CONTINENTAL T6371

(00 kW - 00 hp) - (00/00 =>)

Serial N°:			
LUBE FILTER, CARTRIDGE	NA	P550117	1

w/ Engine : CONTINENTAL T6427

(00 kW - 00 hp) - (00/00 =>)

Serial N°:			
LUBE FILTER, CARTRIDGE	NA	P550117	1

FEDERAL TRUCK 5500

w/ Engine : CONTINENTAL T6371

(00 kW - 00 hp) - (00/00 =>)

Description	OE Number Donaldson	Qty	Note / or Serial Nbr
Serial N°:			
LUBE FILTER, CARTRIDGE	NA	P550117	1
w/ Engine : CONTINENTAL T6427 (00 kW - 00 hp) - (00/00 =>)			
Serial N°:			
LUBE FILTER, CARTRIDGE	NA	P550117	1
FEDERAL TRUCK 6500			
w/ Engine : CONTINENTAL R6002 (00 kW - 00 hp) - (00/00 =>)			
Serial N°:			
LUBE FILTER, CARTRIDGE	NA	P550117	1
w/ Engine : CONTINENTAL U6501 (00 kW - 00 hp) - (00/00 =>)			
Serial N°:			
LUBE FILTER, CARTRIDGE	NA	P550117	1

45-65 M SERIES

FEDERAL TRUCK 45 M			
w/ Engine : CONTINENTAL T6371 (00 kW - 00 hp) - (00/00 =>)			
Serial N°:			
LUBE FILTER, CARTRIDGE	NA	P550117	1
w/ Engine : CONTINENTAL T6427 (00 kW - 00 hp) - (00/00 =>)			
Serial N°:			
LUBE FILTER, CARTRIDGE	NA	P550117	1

FEDERAL TRUCK 55 M			
w/ Engine : CONTINENTAL T6371 (00 kW - 00 hp) - (00/00 =>)			
Serial N°:			
LUBE FILTER, CARTRIDGE	NA	P550117	1
w/ Engine : CONTINENTAL T6427 (00 kW - 00 hp) - (00/00 =>)			
Serial N°:			
LUBE FILTER, CARTRIDGE	NA	P550117	1

FEDERAL TRUCK 60 M			
w/ Engine : CONTINENTAL R6002 (00 kW - 00 hp) - (00/00 =>)			
Serial N°:			
LUBE FILTER, CARTRIDGE	NA	P550117	1
w/ Engine : CONTINENTAL U6501 (00 kW - 00 hp) - (00/00 =>)			
Serial N°:			
LUBE FILTER, CARTRIDGE	NA	P550117	1

FEDERAL TRUCK 65 M			
w/ Engine : CONTINENTAL R6002 (00 kW - 00 hp) - (00/00 =>)			
Serial N°:			
LUBE FILTER, CARTRIDGE	NA	P550117	1
w/ Engine : CONTINENTAL U6501 (00 kW - 00 hp) - (00/00 =>)			
Serial N°:			
LUBE FILTER, CARTRIDGE	NA	P550117	1

FODEN

TRUCK

2 SERIES

FODEN S104			
w/ Engine : CATERPILLAR 3406B (00 kW - 00 hp) - (00/00 =>)			
Serial N°:			
AIR FILTER, PRIMARY ROUND	Y03583904	P181002	1
FUEL FILTER, SPIN-ON	Y05008005	P57440	1
LUBE FILTER, SPIN-ON FULL FLOW	YO5008003	P550519	1
w/ Engine : CUMMINS E320TDS (00 kW - 00 hp) - (00/00 =>)			
Serial N°:			
FUEL/WATER SEPARATOR SPIN-ON	YO5004301	P558000	1
LUBE FILTER, SPIN-ON COMBINATION	NA	P553000	1

Description	OE Number Donaldson	Qty	Note / or Serial Nbr
LUBE FILTER, SPIN-ON BYPASS	Y03422604	P550777	1
w/ Engine : CUMMINS E350/400 (00 kW - 00 hp) - (00/00 =>)			
Serial N°:			
AIR FILTER, PRIMARY ROUND	Y03583904	P181002	1
FUEL/WATER SEPARATOR SPIN-ON	YO5004301	P558000	1
LUBE FILTER, SPIN-ON BYPASS	Y03422604	P550777	1
w/ Engine : CUMMINS LT10-250 (00 kW - 00 hp) - (00/00 =>)			
Serial N°:			
AIR FILTER, PRIMARY ROUND	Y03583904	P181002	1
AIR FILTER, PRIMARY ROUND	YO2520504	P181034	1 CHECK OE PART NO.
AIR FILTER, PRIMARY ROUND	YO3547112	P181046	1
FUEL/WATER SEPARATOR SPIN-ON	YO5004301	P558000	1
LUBE FILTER, SPIN-ON COMBINATION	NA	P553000	1
LUBE FILTER, SPIN-ON BYPASS	Y03422604	P550777	1
w/ Engine : CUMMINS NT250/290 (00 kW - 00 hp) - (00/00 =>)			
Serial N°:			
AIR FILTER, PRIMARY ROUND	YO2520504	P181034	1 CHECK OE PART NO.
AIR FILTER, PRIMARY ROUND	YO3547112	P181046	1
AIR FILTER, PRIMARY ROUND	Y03583904	P181002	1 CHECK OE PART NO.
FUEL/WATER SEPARATOR SPIN-ON	YO5004301	P558000	1
LUBE FILTER, SPIN-ON BYPASS	Y03422604	P550777	1
LUBE FILTER, SPIN-ON FULL FLOW	Y02842403	P551670	1
w/ Engine : CUMMINS NTE350 (00 kW - 00 hp) - (00/00 =>)			
Serial N°:			
AIR FILTER, PRIMARY ROUND	Y03583904	P181002	1
AIR FILTER, PRIMARY ROUND	YO2520504	P181034	1 CHECK OE PART NO.
AIR FILTER, PRIMARY ROUND	YO3547112	P181046	1
FUEL/WATER SEPARATOR SPIN-ON	YO5004301	P558000	1
LUBE FILTER, CARTRIDGE	Y02160711	P550750	1
LUBE FILTER, SPIN-ON BYPASS	Y03422604	P550777	1
LUBE FILTER, SPIN-ON FULL FLOW	Y02842403	P551670	1
w/ Engine : CUMMINS VT504/V555 (00 kW - 00 hp) - (00/00 =>)			
Serial N°:			
AIR FILTER, PRIMARY ROUND	Y03583904	P181002	1
AIR FILTER, PRIMARY ROUND	YO2520504	P181034	1 CHECK OE PART NO.
AIR FILTER, PRIMARY ROUND	YO3547112	P181046	1
LUBE FILTER, CARTRIDGE	Y02160711	P550750	1
LUBE FILTER, SPIN-ON BYPASS	Y03422604	P550777	1
LUBE FILTER, SPIN-ON FULL FLOW	Y03414806	P551381	1 ENGINE V555
w/ Engine : GARDNER 6/8LXV/CT (00 kW - 00 hp) - (00/00 =>)			
Serial N°:			
AIR FILTER, PRIMARY ROUND	YO2520504	P181034	1 CHECK OE PART NO.
AIR FILTER, PRIMARY ROUND	YO3547112	P181046	1
LUBE FILTER, SPIN-ON FULL FLOW	YO5008003	P550519	1
w/ Engine : GARDNER 6LXDT (00 kW - 00 hp) - (00/00 =>)			
Serial N°:			
AIR FILTER, PRIMARY ROUND	YO3547112	P181046	1
LUBE FILTER, SPIN-ON FULL FLOW	YO5008003	P550519	1
w/ Engine : ROLLS ROYCE 220/265/290 (00 kW - 00 hp) - (00/00 =>)			
Serial N°:			
AIR FILTER, PRIMARY ROUND	Y03583904	P181002	1
AIR FILTER, PRIMARY ROUND	YO2520504	P181034	1 CHECK OE PART NO.
AIR FILTER, PRIMARY ROUND	YO3547112	P181046	1
w/ Engine : ROLLS ROYCE 305/320L (00 kW - 00 hp) - (00/00 =>)			
Serial N°:			
AIR FILTER, PRIMARY ROUND	Y03583904	P181002	1
AIR FILTER, PRIMARY ROUND	YO2520504	P181034	1 CHECK OE PART NO.
AIR FILTER, PRIMARY ROUND	YO3547112	P181046	1
w/ Engine : ROLLS ROYCE 325/350LE (00 kW - 00 hp) - (00/00 =>)			
Serial N°:			
AIR FILTER, PRIMARY ROUND	Y03583904	P181002	1

Description	OE Number Donaldson	Qty	Note / or Serial Nbr
Serial N°:			
AIR FILTER, PRIMARY ROUND	Y03583904	P181002	1
AIR FILTER, PRIMARY ROUND	YO2520504	P181034	1 CHECK OE PART NO.
AIR FILTER, PRIMARY ROUND	YO3547112	P181046	1
LUBE FILTER, SPIN-ON FULL FLOW	YO5008003	P550519	1
w/ Engine : GARDNER 6LXDT (00 kW - 00 hp) - (00/00 =>)			
Serial N°:			
AIR FILTER, PRIMARY ROUND	YO3547112	P181046	1
LUBE FILTER, SPIN-ON FULL FLOW	YO5008003	P550519	1
w/ Engine : ROLLS ROYCE 220/265/290 (00 kW - 00 hp) - (00/00 =>)			
Serial N°:			
AIR FILTER, PRIMARY ROUND	YO2520504	P181034	1 CHECK OE PART NO.
AIR FILTER, PRIMARY ROUND	YO3547112	P181046	1
AIR FILTER, PRIMARY ROUND	YO3583904	P181002	1 CHECK OE PART NO.
w/ Engine : ROLLS ROYCE 305/320L (00 kW - 00 hp) - (00/00 =>)			
Serial N°:			
AIR FILTER, PRIMARY ROUND	YO2520504	P181034	1 CHECK OE PART NO.
AIR FILTER, PRIMARY ROUND	YO3547112	P181046	1
AIR FILTER, PRIMARY ROUND	YO3583904	P181002	1 CHECK OE PART NO.
w/ Engine : ROLLS ROYCE 325/350LE (00 kW - 00 hp) - (00/00 =>)			
Serial N°:			
AIR FILTER, PRIMARY ROUND	YO3583904	P181002	1 CHECK OE PART NO.

2000 SERIES

FODEN S104R			
w/ Engine : CUMMINS 6BTA180 (00 kW - 00 hp) - (00/00 =>)			
Serial N°:			
FUEL FILTER, SPIN-ON	Y03721508	P553004	1
FUEL/WATER SEPARATOR SPIN-ON	NA	P550587	1
LUBE FILTER, SPIN-ON FULL FLOW	NA	P558615	1
w/ Engine : CUMMINS E320 (00 kW - 00 hp) - (00/00 =>)			
Serial N°:			
AIR FILTER, PRIMARY ROUND	YO3547112	P181046	1
FUEL/WATER SEPARATOR SPIN-ON	YO5004301	P558000	1
LUBE FILTER, SPIN-ON BYPASS	Y03422604	P550777	1
w/ Engine : CUMMINS LTA10-250 (00 kW - 00 hp) - (00/00 =>)			
Serial N°:			
AIR FILTER, PRIMARY ROUND	YO3547112	P181046	1
FUEL/WATER SEPARATOR SPIN-ON	YO5004301	P558000	1
LUBE FILTER, SPIN-ON BYPASS	Y03422604	P550777	1
LUBE FILTER, SPIN-ON FULL FLOW	Y02842403	P551670	1
w/ Engine : PERKINS PHASER 210 I (00 kW - 00 hp) - (00/00 =>)			
Serial N°:			
FUEL FILTER, CARTRIDGE	YO7709102	P556245	1
LUBE FILTER, SPIN-ON FULL FLOW	Y03739205	P554407	1

FODEN S104T			
w/ Engine : CUMMINS E320 (00 kW - 00 hp) - (00/00 =>)			
Serial N°:			
AIR FILTER, PRIMARY ROUND	YO3547112	P181046	1
FUEL/WATER SEPARATOR SPIN-ON	YO5004301	P558000	1
LUBE FILTER, SPIN-ON BYPASS	Y03422604	P550777	1

FODEN S106T			
w/ Engine : CUMMINS 6BTA250 (00 kW - 00 hp) - (00/00 =>)			
Serial N°:			
FUEL/WATER SEPARATOR SPIN-ON	NA	P550587	1
FUEL FILTER, SPIN-ON	Y03721508	P553004	1
LUBE FILTER, SPIN-ON FULL FLOW	NA	P558615	1
w/ Engine : CUMMINS LTA10-250 (00 kW - 00 hp) - (00/00 =>)			
Serial N°:			
AIR FILTER, PRIMARY ROUND	YO3547112	P181046	1

Description	OE Number Donaldson	Qty	Note / or Serial Nbr
FUEL/WATER SEPARATOR SPIN-ON	YO5004301	P558000	1
LUBE FILTER, SPIN-ON BYPASS	Y03422604	P550777	1
LUBE FILTER, SPIN-ON FULL FLOW	Y02842403	P551670	1
w/ Engine : PERKINS PHASER 210 I (00 kW - 00 hp) - (00/00 =>)			
Serial N°:			
FUEL FILTER, CARTRIDGE	YO7709102	P556245	1
LUBE FILTER, SPIN-ON FULL FLOW	Y03739205	P554407	1

FODEN S108T			
w/ Engine : CUMMINS 6BTA180 (00 kW - 00 hp) - (00/00 =>)			
Serial N°:			
FUEL FILTER, SPIN-ON	Y03721508	P553004	1
FUEL/WATER SEPARATOR SPIN-ON	NA	P550587	1
LUBE FILTER, SPIN-ON FULL FLOW	NA	P558615	1
w/ Engine : CUMMINS E320 (00 kW - 00 hp) - (00/00 =>)			
Serial N°:			
AIR FILTER, PRIMARY ROUND	YO3547112	P181046	1
FUEL/WATER SEPARATOR SPIN-ON	YO5004301	P558000	1
LUBE FILTER, SPIN-ON BYPASS	Y03422604	P550777	1

w/ Engine : CUMMINS LTA10-250 (00 kW - 00 hp) - (00/00 =>)			
Serial N°:			
AIR FILTER, PRIMARY ROUND	YO3547112	P181046	1
FUEL/WATER SEPARATOR SPIN-ON	YO5004301	P558000	1
LUBE FILTER, SPIN-ON BYPASS	Y03422604	P550777	1
LUBE FILTER, SPIN-ON FULL FLOW	Y02842403	P551670	1
w/ Engine : PERKINS PHASER 210 I (00 kW - 00 hp) - (00/00 =>)			
Serial N°:			
FUEL FILTER, CARTRIDGE	YO7709102	P556245	1
LUBE FILTER, SPIN-ON FULL FLOW	Y03739205	P554407	1

3000 SERIES

FODEN S104			
w/ Engine : CUMMINS 6CT/CTAA (00 kW - 00 hp) - (00/00 =>)			
Serial N°:			
AIR FILTER, PRIMARY ROUND	YO3547112	P181046	1
FUEL FILTER, SPIN-ON	Y03721508	P553004	1 CHECK OE PART NO.
LUBE FILTER, SPIN-ON FULL FLOW	Y02842403	P551670	1
w/ Engine : CUMMINS LTA10-327 (00 kW - 00 hp) - (00/00 =>)			
Serial N°:			
AIR FILTER, PRIMARY ROUND	YO3547112	P181046	1
FUEL/WATER SEPARATOR SPIN-ON	YO5004301	P558000	1

FODEN S106			
w/ Engine : CUMMINS 6CT/CTAA (00 kW - 00 hp) - (00/00 =>)			
Serial N°:			
AIR FILTER, PRIMARY ROUND	YO3547112	P181046	1
FUEL FILTER, SPIN-ON	Y03721508	P553004	1 CHECK OE PART NO.
LUBE FILTER, SPIN-ON FULL FLOW	Y02842403	P551670	1
w/ Engine : CUMMINS LTA10-327 (00 kW - 00 hp) - (00/00 =>)			
Serial N°:			
AIR FILTER, PRIMARY ROUND	YO3547112	P181046	1
FUEL/WATER SEPARATOR SPIN-ON	YO5004301	P558000	1

FODEN S108			
w/ Engine : CUMMINS 6CT/CTAA (00 kW - 00 hp) - (00/00 =>)			
Serial N°:			
AIR FILTER, PRIMARY ROUND	YO3547112	P181046	1
FUEL FILTER, SPIN-ON	Y03721508	P553004	1 CHECK OE PART NO.
LUBE FILTER, SPIN-ON FULL FLOW	Y02842403	P551670	1
w/ Engine : CUMMINS LTA10-327 (00 kW - 00 hp) - (00/00 =>)			

Description	OE Number Donaldson	Qty	Note / or Serial Nbr
Serial N°:			
AIR FILTER, PRIMARY ROUND	YO3547112	P181046	1
FUEL/WATER SEPARATOR SPIN-ON	YO5004301	P558000	1

4000 SERIES

FODEN S104

w/ Engine : **CATERPILLAR 3306**
(00 kW - 00 hp) - (01/88 =>)

Serial N°:			
AIR FILTER, PRIMARY ROUND	YO3547112	P181046	1
AIR FILTER, PRIMARY ROUND	YO3583904	P181002	1 CHECK OE PART NO.
FUEL FILTER, SPIN-ON	YO5008005	P557440	1
LUBE FILTER, SPIN-ON FULL FLOW	YO5008003	P550519	1

w/ Engine : **CATERPILLAR 3306 ATAAC**
(00 kW - 00 hp) - (01/88 =>)

Serial N°:			
AIR FILTER, PRIMARY ROUND	YO3547112	P181046	1
AIR FILTER, PRIMARY ROUND	YO3583904	P181002	1 CHECK OE PART NO.
FUEL FILTER, SPIN-ON	YO5008005	P557440	1

w/ Engine : **CATERPILLAR 3406 BATAAC**
(00 kW - 00 hp) - (01/88 =>)

Serial N°:			
AIR FILTER, PRIMARY ROUND	YO3547112	P181046	1
AIR FILTER, PRIMARY ROUND	YO3583904	P181002	1 CHECK OE PART NO.
FUEL FILTER, SPIN-ON	YO5017203	P555823	1

w/ Engine : **CUMMINS 6CT**
(00 kW - 00 hp) - (01/88 =>)

Serial N°:			
AIR FILTER, PRIMARY ROUND	YO3547112	P181046	1
FUEL FILTER, SPIN-ON	YO3721508	P553004	1
FUEL/WATER SEPARATOR SPIN-ON	NA	P550587	1

w/ Engine : **CUMMINS E/NTE 320**
(00 kW - 00 hp) - (01/88 =>)

Serial N°:			
AIR FILTER, PRIMARY ROUND	YO3583904	P181002	1 CHECK OE PART NO.
FUEL/WATER SEPARATOR SPIN-ON	YO5004301	P558000	1
LUBE FILTER, SPIN-ON BYPASS	YO3422604	P550777	1
LUBE FILTER, SPIN-ON FULL FLOW	YO2842403	P551670	1

w/ Engine : **CUMMINS L/LTA10-250**
(00 kW - 00 hp) - (01/88 =>)

Serial N°:			
AIR FILTER, PRIMARY ROUND	YO3547112	P181046	1
FUEL/WATER SEPARATOR SPIN-ON	YO5004301	P558000	1
LUBE FILTER, SPIN-ON BYPASS	YO3422604	P550777	1
LUBE FILTER, SPIN-ON FULL FLOW	YO2842403	P551670	1

w/ Engine : **CUMMINS LTA10-275**
(00 kW - 00 hp) - (01/88 =>)

Serial N°:			
AIR FILTER, PRIMARY ROUND	YO3547112	P181046	1
FUEL/WATER SEPARATOR SPIN-ON	YO5004301	P558000	1
LUBE FILTER, SPIN-ON BYPASS	YO3422604	P550777	1
LUBE FILTER, SPIN-ON FULL FLOW	YO2842403	P551670	1

w/ Engine : **CUMMINS LTAA10-325**
(00 kW - 00 hp) - (01/88 =>)

Serial N°:			
AIR FILTER, PRIMARY ROUND	YO3547112	P181046	1
FUEL/WATER SEPARATOR SPIN-ON	YO5004301	P558000	1
LUBE FILTER, SPIN-ON BYPASS	YO3422604	P550777	1
LUBE FILTER, SPIN-ON FULL FLOW	YO2842403	P551670	1

w/ Engine : **CUMMINS NTE365**
(00 kW - 00 hp) - (01/88 =>)

Serial N°:			
AIR FILTER, PRIMARY ROUND	YO3583904	P181002	1 CHECK OE PART NO.
FUEL/WATER SEPARATOR SPIN-ON	YO5004301	P558000	1
LUBE FILTER, SPIN-ON BYPASS	YO3422604	P550777	1
LUBE FILTER, SPIN-ON FULL FLOW	YO2842403	P551670	1

w/ Engine : **GARDNER 6LXDT/LYT**
(00 kW - 00 hp) - (01/88 =>)

Serial N°:			
AIR FILTER, PRIMARY ROUND	YO3547112	P181046	1
AIR FILTER, PRIMARY ROUND	YO3583904	P181002	1 CHECK OE PART NO.

Description	OE Number Donaldson	Qty	Note / or Serial Nbr
LUBE FILTER, SPIN-ON FULL FLOW	YO5008003	P550519	1

w/ Engine : **PERKINS 300/325**
(00 kW - 00 hp) - (01/88 =>)

Serial N°:			
AIR FILTER, PRIMARY ROUND	YO3583904	P181002	1 CHECK OE PART NO.

w/ Engine : **PERKINS 350/375 TX**
(00 kW - 00 hp) - (01/88 =>)

Serial N°:			
AIR FILTER, PRIMARY ROUND	YO3583904	P181002	1 CHECK OE PART NO.

w/ Engine : **ROLLS ROYCE LE265**
(00 kW - 00 hp) - (01/88 =>)

Serial N°:			
AIR FILTER, PRIMARY ROUND	YO3583904	P181002	1 CHECK OE PART NO.

w/ Engine : **ROLLS ROYCE LE300/25/350**
(00 kW - 00 hp) - (01/88 =>)

Serial N°:			
AIR FILTER, PRIMARY ROUND	YO3583904	P181002	1 CHECK OE PART NO.

FODEN S106

w/ Engine : **CATERPILLAR 3306**
(00 kW - 00 hp) - (01/88 =>)

Serial N°:			
AIR FILTER, PRIMARY ROUND	YO3583904	P181002	1 CHECK OE PART NO.
AIR FILTER, PRIMARY ROUND	YO3547112	P181046	1
FUEL FILTER, SPIN-ON	YO5008005	P557440	1
LUBE FILTER, SPIN-ON FULL FLOW	YO5008003	P550519	1

w/ Engine : **CATERPILLAR 3306 ATAAC**
(00 kW - 00 hp) - (01/88 =>)

Serial N°:			
AIR FILTER, PRIMARY ROUND	YO3583904	P181002	1 CHECK OE PART NO.
AIR FILTER, PRIMARY ROUND	YO3547112	P181046	1
FUEL FILTER, SPIN-ON	YO5008005	P557440	1

w/ Engine : **CATERPILLAR 3406 BATAAC**
(00 kW - 00 hp) - (01/88 =>)

Serial N°:			
AIR FILTER, PRIMARY ROUND	YO3547112	P181046	1
AIR FILTER, PRIMARY ROUND	YO3583904	P181002	1 CHECK OE PART NO.
FUEL FILTER, SPIN-ON	YO5017203	P555823	1

w/ Engine : **CUMMINS 6CT**
(00 kW - 00 hp) - (01/88 =>)

Serial N°:			
AIR FILTER, PRIMARY ROUND	YO3547112	P181046	1
FUEL FILTER, SPIN-ON	YO3721508	P553004	1
FUEL/WATER SEPARATOR SPIN-ON	NA	P550587	1

w/ Engine : **CUMMINS E/NTE 320**
(00 kW - 00 hp) - (01/88 =>)

Serial N°:			
AIR FILTER, PRIMARY ROUND	YO3583904	P181002	1 CHECK OE PART NO.
FUEL/WATER SEPARATOR SPIN-ON	YO5004301	P558000	1
LUBE FILTER, SPIN-ON BYPASS	YO3422604	P550777	1
LUBE FILTER, SPIN-ON FULL FLOW	YO2842403	P551670	1

w/ Engine : **CUMMINS L/LTA10-250**
(00 kW - 00 hp) - (01/88 =>)

Serial N°:			
AIR FILTER, PRIMARY ROUND	YO3547112	P181046	1
FUEL/WATER SEPARATOR SPIN-ON	YO5004301	P558000	1
LUBE FILTER, SPIN-ON BYPASS	YO3422604	P550777	1
LUBE FILTER, SPIN-ON FULL FLOW	YO2842403	P551670	1

w/ Engine : **CUMMINS LTA10-275**
(00 kW - 00 hp) - (01/88 =>)

Serial N°:			
AIR FILTER, PRIMARY ROUND	YO3547112	P181046	1
FUEL/WATER SEPARATOR SPIN-ON	YO5004301	P558000	1
LUBE FILTER, SPIN-ON BYPASS	YO3422604	P550777	1
LUBE FILTER, SPIN-ON FULL FLOW	YO2842403	P551670	1

w/ Engine : **CUMMINS LTAA10-325**
(00 kW - 00 hp) - (01/88 =>)

Serial N°:			
AIR FILTER, PRIMARY ROUND	YO3547112	P181046	1
FUEL/WATER SEPARATOR SPIN-ON	YO5004301	P558000	1
LUBE FILTER, SPIN-ON BYPASS	YO3422604	P550777	1
LUBE FILTER, SPIN-ON FULL FLOW	YO2842403	P551670	1

w/ Engine : **CUMMINS NTE365**
(00 kW - 00 hp) - (01/88 =>)

Description	OE Number Donaldson	Qty	Note / or Serial Nbr
Serial N°:			
AIR FILTER, PRIMARY ROUND	Y03583904	P181002	1
FUEL/WATER SEPARATOR SPIN-ON	YO5004301	P558000	1
LUBE FILTER, SPIN-ON BYPASS	Y03422604	P550777	1
LUBE FILTER, SPIN-ON FULL FLOW	Y02842403	P551670	1
w/ Engine : GARDNER 6LXDT/LYT (00 kW - 00 hp) - (01/88 =>)			
Serial N°:			
AIR FILTER, PRIMARY ROUND	YO3547112	P181046	1
AIR FILTER, PRIMARY ROUND	Y03583904	P181002	1 CHECK OE PART NO.
LUBE FILTER, SPIN-ON FULL FLOW	YO5008003	P550519	1
w/ Engine : PERKINS 350/375 TX (00 kW - 00 hp) - (01/88 =>)			
Serial N°:			
AIR FILTER, PRIMARY ROUND	Y03583904	P181002	1 CHECK OE PART NO.
w/ Engine : ROLLS ROYCE LE265 (00 kW - 00 hp) - (01/88 =>)			
Serial N°:			
AIR FILTER, PRIMARY ROUND	Y03583904	P181002	1 CHECK OE PART NO.
w/ Engine : ROLLS ROYCE LE300/25/350 (00 kW - 00 hp) - (01/88 =>)			
Serial N°:			
AIR FILTER, PRIMARY ROUND	Y03583904	P181002	1 CHECK OE PART NO.
FODEN S108			
w/ Engine : CATERPILLAR 3306 (00 kW - 00 hp) - (01/88 =>)			
Serial N°:			
AIR FILTER, PRIMARY ROUND	YO3547112	P181046	1
AIR FILTER, PRIMARY ROUND	Y03583904	P181002	1 CHECK OE PART NO.
FUEL FILTER, SPIN-ON	YO5008005	P557440	1
LUBE FILTER, SPIN-ON FULL FLOW	YO5008003	P550519	1
w/ Engine : CATERPILLAR 3306 ATAAC (00 kW - 00 hp) - (01/88 =>)			
Serial N°:			
AIR FILTER, PRIMARY ROUND	YO3547112	P181046	1
AIR FILTER, PRIMARY ROUND	Y03583904	P181002	1 CHECK OE PART NO.
FUEL FILTER, SPIN-ON	YO5008005	P557440	1
w/ Engine : CATERPILLAR 3406 BATAAC (00 kW - 00 hp) - (01/88 =>)			
Serial N°:			
AIR FILTER, PRIMARY ROUND	YO3547112	P181046	1
AIR FILTER, PRIMARY ROUND	Y03583904	P181002	1 CHECK OE PART NO.
FUEL FILTER, SPIN-ON	Y05017203	P555823	1
w/ Engine : CUMMINS 6CT (00 kW - 00 hp) - (01/88 =>)			
Serial N°:			
AIR FILTER, PRIMARY ROUND	YO3547112	P181046	1
FUEL FILTER, SPIN-ON	Y03721508	P553004	1
FUEL/WATER SEPARATOR SPIN-ON	NA	P550587	1
w/ Engine : CUMMINS E/NTE 320 (00 kW - 00 hp) - (01/88 =>)			
Serial N°:			
AIR FILTER, PRIMARY ROUND	Y03583904	P181002	1 CHECK OE PART NO.
FUEL/WATER SEPARATOR SPIN-ON	YO5004301	P558000	1
LUBE FILTER, SPIN-ON BYPASS	Y03422604	P550777	1
LUBE FILTER, SPIN-ON FULL FLOW	Y02842403	P551670	1
w/ Engine : CUMMINS L/LTA10-250 (00 kW - 00 hp) - (01/88 =>)			
Serial N°:			
AIR FILTER, PRIMARY ROUND	YO3547112	P181046	1
FUEL/WATER SEPARATOR SPIN-ON	YO5004301	P558000	1
LUBE FILTER, SPIN-ON BYPASS	Y03422604	P550777	1
LUBE FILTER, SPIN-ON FULL FLOW	Y02842403	P551670	1
w/ Engine : CUMMINS LTA10-275 (00 kW - 00 hp) - (01/88 =>)			
Serial N°:			
AIR FILTER, PRIMARY ROUND	YO3547112	P181046	1
FUEL/WATER SEPARATOR SPIN-ON	YO5004301	P558000	1
LUBE FILTER, SPIN-ON BYPASS	Y03422604	P550777	1
LUBE FILTER, SPIN-ON FULL FLOW	Y02842403	P551670	1
w/ Engine : CUMMINS LTA10-325 (00 kW - 00 hp) - (01/88 =>)			

Description	OE Number Donaldson	Qty	Note / or Serial Nbr
Serial N°:			
AIR FILTER, PRIMARY ROUND	YO3547112	P181046	1
FUEL/WATER SEPARATOR SPIN-ON	YO5004301	P558000	1
LUBE FILTER, SPIN-ON BYPASS	Y03422604	P550777	1
LUBE FILTER, SPIN-ON FULL FLOW	Y02842403	P551670	1
w/ Engine : CUMMINS NTE365 (00 kW - 00 hp) - (01/88 =>)			
Serial N°:			
AIR FILTER, PRIMARY ROUND	Y03583904	P181002	1
FUEL/WATER SEPARATOR SPIN-ON	YO5004301	P558000	1
LUBE FILTER, SPIN-ON BYPASS	Y03422604	P550777	1
LUBE FILTER, SPIN-ON FULL FLOW	Y02842403	P551670	1
w/ Engine : GARDNER 6LXDT/LYT (00 kW - 00 hp) - (01/88 =>)			
Serial N°:			
AIR FILTER, PRIMARY ROUND	Y03583904	P181002	1 CHECK OE PART NO.
AIR FILTER, PRIMARY ROUND	YO3547112	P181046	1
LUBE FILTER, SPIN-ON FULL FLOW	YO5008003	P550519	1
w/ Engine : PERKINS 350/375 TX (00 kW - 00 hp) - (01/88 =>)			
Serial N°:			
AIR FILTER, PRIMARY ROUND	Y03583904	P181002	1 CHECK OE PART NO.
w/ Engine : ROLLS ROYCE LE265 (00 kW - 00 hp) - (01/88 =>)			
Serial N°:			
AIR FILTER, PRIMARY ROUND	Y03583904	P181002	1 CHECK OE PART NO.
w/ Engine : ROLLS ROYCE LE300/25/350 (00 kW - 00 hp) - (01/88 =>)			
Serial N°:			
AIR FILTER, PRIMARY ROUND	Y03583904	P181002	1 CHECK OE PART NO.

ALPHA (2000, 3000, 4000)

FODEN

A2-4R, A2-4R.T

w/ Engine : CUMMINS B SERIES
(00 kW - 00 hp) - (01/98 => 12/01)

Serial N°:

AIR FILTER, PANEL VENTILATION	NA	P785046	1
AIR FILTER, PRIMARY RADIALSEAL	NA	P780911	1
FUEL/WATER SEPARATOR SPIN-ON	NA	P550248	1
LUBE FILTER, SPIN-ON FULL FLOW	NA	P558615	1

w/ Engine : PACCAR CE
(00 kW - 00 hp) - (01/01 =>)

Serial N°:

AIR FILTER, PANEL VENTILATION	NA	P785046	1
AIR FILTER, PRIMARY RADIALSEAL	NA	P780911	1
FUEL FILTER, SPIN-ON	NA	P550881	1
LUBE FILTER, SPIN-ON FULL FLOW	NA	P550520	1

FODEN

A3-4T

w/ Engine : CATERPILLAR C12
(00 kW - 00 hp) - (01/98 =>)

Serial N°:

AIR FILTER, PANEL VENTILATION	NA	P785046	1
AIR FILTER, PRIMARY RADIALSEAL	NA	P780911	1
FUEL FILTER, SPIN-ON	NA	P551311	1
LUBE FILTER, SPIN-ON BYPASS	Y03422604	P550777	1
LUBE FILTER, SPIN-ON FULL FLOW	Y05017412	P554005	1

w/ Engine : CUMMINS ISM/ISME
(00 kW - 00 hp) - (01/02 =>)

Serial N°:

AIR FILTER, PANEL VENTILATION	NA	P785046	1
AIR FILTER, PRIMARY RADIALSEAL	NA	P780911	1
COOLANT FILTER, SPIN-ON	Y03724611	P554071	1
LUBE FILTER, SPIN-ON FULL FLOW	NA	P559000	1 HIGH EFF STD SERVICE

w/ Engine : CUMMINS M11
(00 kW - 00 hp) - (01/98 => 12/01)

Description	OE Number Donaldson	Qty	Note / or Serial Nbr
Serial N°:			
AIR FILTER, PANEL VENTILATION	NA	P785046	1
AIR FILTER, PRIMARY RADIALSEAL	NA	P780911	1
COOLANT FILTER, SPIN-ON	Y03724611	P554071	1
FUEL/WATER SEPARATOR SPIN-ON	NA	P551000	1
HYDRAULIC FILTER, CARTRIDGE	YO2549901	P550310	1
LUBE FILTER, SPIN-ON COMBINATION	NA	P553000	1

w/ Engine : CUMMINS N14
(00 kW - 00 hp) - (01/98 => 12/02)

Serial N°:

AIR FILTER, PANEL VENTILATION	NA	P785046	1
AIR FILTER, PRIMARY RADIALSEAL	NA	P780911	1
COOLANT FILTER, SPIN-ON	Y03724611	P554071	1
FUEL/WATER SEPARATOR SPIN-ON	NA	P551000	1
HYDRAULIC FILTER, CARTRIDGE	YO2549901	P550310	1
LUBE FILTER, SPIN-ON COMBINATION	NA	P553000	1

FODEN A3-6M, A3-6R, A3-6R.T
w/ Engine : CUMMINS ISM/ISME
(00 kW - 00 hp) - (01/02 =>)

Serial N°:

AIR FILTER, PANEL VENTILATION	NA	P785046	1
AIR FILTER, PRIMARY RADIALSEAL	NA	P780911	1
COOLANT FILTER, SPIN-ON	Y03724611	P554071	1
LUBE FILTER, SPIN-ON FULL FLOW	NA	P559000	1 HIGH EFF STD SERVICE

w/ Engine : CUMMINS M11
(00 kW - 00 hp) - (01/98 => 12/01)

Serial N°:

AIR FILTER, PANEL VENTILATION	NA	P785046	1
AIR FILTER, PRIMARY RADIALSEAL	NA	P780911	1
COOLANT FILTER, SPIN-ON	Y03724611	P554071	1
FUEL/WATER SEPARATOR SPIN-ON	NA	P551000	1
HYDRAULIC FILTER, CARTRIDGE	YO2549901	P550310	1
LUBE FILTER, SPIN-ON COMBINATION	NA	P553000	1

w/ Engine : CUMMINS N14
(00 kW - 00 hp) - (01/98 => 12/01)

Serial N°:

AIR FILTER, PANEL VENTILATION	NA	P785046	1
AIR FILTER, PRIMARY RADIALSEAL	NA	P780911	1
COOLANT FILTER, SPIN-ON	Y03724611	P554071	1
FUEL/WATER SEPARATOR SPIN-ON	NA	P551000	1
HYDRAULIC FILTER, CARTRIDGE	YO2549901	P550310	1
LUBE FILTER, SPIN-ON COMBINATION	NA	P553000	1

FODEN A3-6R, A3-6R.M, A3-6R.T
w/ Engine : CATERPILLAR C10/C12
(00 kW - 00 hp) - (01/98 =>)

Serial N°:

AIR FILTER, PANEL VENTILATION	NA	P785046	1
AIR FILTER, PRIMARY RADIALSEAL	NA	P780911	1
FUEL FILTER, SPIN-ON	NA	P551311	1
LUBE FILTER, SPIN-ON BYPASS	Y03422604	P550777	1
LUBE FILTER, SPIN-ON FULL FLOW	Y05017412	P554005	1

FODEN A3-6R, A3-6R.T
w/ Engine : CATERPILLAR 3126 B/E
(00 kW - 00 hp) - (01/98 =>)

Serial N°:

AIR FILTER, PANEL VENTILATION	NA	P785046	1
AIR FILTER, PRIMARY RADIALSEAL	NA	P780911	1
LUBE FILTER, SPIN-ON FULL FLOW	YO5008003	P550519	1

FODEN A3-6T, A3-6T.T
w/ Engine : CATERPILLAR C12
(00 kW - 00 hp) - (01/98 =>)

Serial N°:

AIR FILTER, PANEL VENTILATION	NA	P785046	1
AIR FILTER, PRIMARY RADIALSEAL	NA	P780911	1
FUEL FILTER, SPIN-ON	NA	P551311	1
LUBE FILTER, SPIN-ON BYPASS	Y03422604	P550777	1

Description	OE Number Donaldson	Qty	Note / or Serial Nbr
LUBE FILTER, SPIN-ON FULL FLOW	Y05017412	P554005	1
w/ Engine : CUMMINS ISM/ISME (00 kW - 00 hp) - (01/02 =>)			
Serial N°:			
AIR FILTER, PANEL VENTILATION	NA	P785046	1
AIR FILTER, PRIMARY RADIALSEAL	NA	P780911	1
COOLANT FILTER, SPIN-ON	Y03724611	P554071	1
LUBE FILTER, SPIN-ON FULL FLOW	NA	P559000	1 HIGH EFF STD SERVICE

FODEN A3-8R, A3-8R.M, A3-8R.T
w/ Engine : CATERPILLAR C12
(00 kW - 00 hp) - (01/98 =>)

Serial N°:

AIR FILTER, PANEL VENTILATION	NA	P785046	1
AIR FILTER, PRIMARY RADIALSEAL	NA	P780911	1
FUEL FILTER, SPIN-ON	NA	P551311	1
LUBE FILTER, SPIN-ON BYPASS	Y03422604	P550777	1
LUBE FILTER, SPIN-ON FULL FLOW	Y05017412	P554005	1

w/ Engine : CUMMINS ISM/ISME
(00 kW - 00 hp) - (01/02 =>)

Serial N°:

AIR FILTER, PANEL VENTILATION	NA	P785046	1
AIR FILTER, PRIMARY RADIALSEAL	NA	P780911	1
COOLANT FILTER, SPIN-ON	Y03724611	P554071	1
LUBE FILTER, SPIN-ON FULL FLOW	NA	P559000	1 HIGH EFF STD SERVICE

w/ Engine : CUMMINS M11
(00 kW - 00 hp) - (01/98 => 12/02)

Serial N°:

AIR FILTER, PANEL VENTILATION	NA	P785046	1
AIR FILTER, PRIMARY RADIALSEAL	NA	P780911	1
COOLANT FILTER, SPIN-ON	Y03724611	P554071	1
FUEL/WATER SEPARATOR SPIN-ON	NA	P551000	1
HYDRAULIC FILTER, CARTRIDGE	YO2549901	P550310	1
LUBE FILTER, SPIN-ON COMBINATION	NA	P553000	1

w/ Engine : CUMMINS N14
(00 kW - 00 hp) - (01/98 => 12/02)

Serial N°:

AIR FILTER, PANEL VENTILATION	NA	P785046	1
AIR FILTER, PRIMARY RADIALSEAL	NA	P780911	1
COOLANT FILTER, SPIN-ON	Y03724611	P554071	1
FUEL/WATER SEPARATOR SPIN-ON	NA	P551000	1
HYDRAULIC FILTER, CARTRIDGE	YO2549901	P550310	1
LUBE FILTER, SPIN-ON COMBINATION	NA	P553000	1

FODEN A4-4T
w/ Engine : CATERPILLAR C12
(00 kW - 00 hp) - (01/98 =>)

Serial N°:

AIR FILTER, PANEL VENTILATION	NA	P785046	1
AIR FILTER, PRIMARY RADIALSEAL	NA	P780911	1
FUEL FILTER, SPIN-ON	NA	P551311	1
LUBE FILTER, SPIN-ON BYPASS	Y03422604	P550777	1
LUBE FILTER, SPIN-ON FULL FLOW	Y05017412	P554005	1

w/ Engine : CUMMINS ISM/ISME
(00 kW - 00 hp) - (01/02 =>)

Serial N°:

AIR FILTER, PANEL VENTILATION	NA	P785046	1
AIR FILTER, PRIMARY RADIALSEAL	NA	P780911	1
COOLANT FILTER, SPIN-ON	Y03724611	P554071	1
LUBE FILTER, SPIN-ON FULL FLOW	NA	P559000	1 HIGH EFF STD SERVICE

FODEN A4-6T, A4-6T.T
w/ Engine : CATERPILLAR C12
(00 kW - 00 hp) - (01/98 =>)

Serial N°:

AIR FILTER, PANEL VENTILATION	NA	P785046	1
AIR FILTER, PRIMARY RADIALSEAL	NA	P780911	1
FUEL FILTER, SPIN-ON	NA	P551311	1
LUBE FILTER, SPIN-ON BYPASS	Y03422604	P550777	1
LUBE FILTER, SPIN-ON FULL FLOW	Y05017412	P554005	1

Description	OE Number Donaldson	Qty	Note / or Serial Nbr
w/ Engine : CUMMINS (00 kW - 00 hp) - (01/02 =>)	ISM/SME		
Serial N°:			
AIR FILTER, PANEL VENTILATION	NA	P785046	1
AIR FILTER, PRIMARY RADIALSEAL	NA	P780911	1
COOLANT FILTER, SPIN-ON	Y03724611	P554071	1
LUBE FILTER, SPIN-ON FULL FLOW	NA	P559000	1 HIGH EFF STD SERVICE

ARTICS / RIGIDS SERIES

FODEN

04A031A3309

w/ Engine : CUMMINS NHC220
(00 kW - 00 hp) - (00/00 =>)

Serial N°:

AIR FILTER, PRIMARY ROUND	YO2520504	P181034	1
FUEL/WATER SEPARATOR SPIN-ON	YO5004301	P558000	1
LUBE FILTER, CARTRIDGE	Y02160711	P550750	1

FODEN

04A031C2208

w/ Engine : CUMMINS NHC220
(00 kW - 00 hp) - (00/00 =>)

Serial N°:

AIR FILTER, PRIMARY ROUND	YO2520504	P181034	1
FUEL/WATER SEPARATOR SPIN-ON	YO5004301	P558000	1
LUBE FILTER, CARTRIDGE	Y02160711	P550750	1

w/ Engine : CUMMINS NTC290/NTK335
(00 kW - 00 hp) - (00/00 =>)

Serial N°:

FUEL/WATER SEPARATOR SPIN-ON	YO5004301	P558000	1
LUBE FILTER, CARTRIDGE	Y02160711	P550750	1

FODEN

04A032C2508

w/ Engine : CUMMINS NHC220
(00 kW - 00 hp) - (00/00 =>)

Serial N°:

AIR FILTER, PRIMARY ROUND	YO2520504	P181034	1
FUEL/WATER SEPARATOR SPIN-ON	YO5004301	P558000	1
LUBE FILTER, CARTRIDGE	Y02160711	P550750	1

w/ Engine : CUMMINS NTC290/NTK335
(00 kW - 00 hp) - (00/00 =>)

Serial N°:

FUEL/WATER SEPARATOR SPIN-ON	YO5004301	P558000	1
LUBE FILTER, CARTRIDGE	Y02160711	P550750	1

FODEN

04A032G2508

w/ Engine : GARDNER 8LXB
(00 kW - 00 hp) - (00/00 =>)

Serial N°:

AIR FILTER, PRIMARY ROUND	YO2520504	P181034	1
---------------------------	-----------	---------	---

FODEN

04A032R2208

w/ Engine : ROLLS ROYCE EAGLE 220/280
(00 kW - 00 hp) - (00/00 =>)

Serial N°:

AIR FILTER, PRIMARY ROUND	YO2520504	P181034	1
FUEL FILTER, CARTRIDGE	YO7709102	P556245	1

FODEN

04A045C2508

w/ Engine : CUMMINS NHC220
(00 kW - 00 hp) - (00/00 =>)

Serial N°:

AIR FILTER, PRIMARY ROUND	YO2520504	P181034	1
FUEL/WATER SEPARATOR SPIN-ON	YO5004301	P558000	1
LUBE FILTER, CARTRIDGE	Y02160711	P550750	1

w/ Engine : CUMMINS NTC290/NTK335
(00 kW - 00 hp) - (00/00 =>)

Serial N°:

FUEL/WATER SEPARATOR SPIN-ON	YO5004301	P558000	1
LUBE FILTER, CARTRIDGE	Y02160711	P550750	1

FODEN

06A075C2708

w/ Engine : CUMMINS NHC220
(00 kW - 00 hp) - (00/00 =>)

Serial N°:

AIR FILTER, PRIMARY ROUND	YO2520504	P181034	1
---------------------------	-----------	---------	---

Description	OE Number Donaldson	Qty	Note / or Serial Nbr
FUEL/WATER SEPARATOR SPIN-ON	YO5004301	P558000	1
LUBE FILTER, CARTRIDGE	Y02160711	P550750	1
w/ Engine : CUMMINS NTC290/NTK335 (00 kW - 00 hp) - (00/00 =>)			
Serial N°:			
FUEL/WATER SEPARATOR SPIN-ON	YO5004301	P558000	1
LUBE FILTER, CARTRIDGE	Y02160711	P550750	1

FODEN

06A100C3308

w/ Engine : CUMMINS NHC220
(00 kW - 00 hp) - (00/00 =>)

Serial N°:

AIR FILTER, PRIMARY ROUND	YO2520504	P181034	1
FUEL/WATER SEPARATOR SPIN-ON	YO5004301	P558000	1
LUBE FILTER, CARTRIDGE	Y02160711	P550750	1

w/ Engine : CUMMINS NTC290/NTK335
(00 kW - 00 hp) - (00/00 =>)

Serial N°:

FUEL/WATER SEPARATOR SPIN-ON	YO5004301	P558000	1
LUBE FILTER, CARTRIDGE	Y02160711	P550750	1

FODEN

06R024G1503

w/ Engine : GARDNER 6LX/LXB
(00 kW - 00 hp) - (00/00 =>)

Serial N°:

AIR FILTER, PRIMARY ROUND	YO2520504	P181034	1
---------------------------	-----------	---------	---

FODEN

06R024G1803

w/ Engine : GARDNER 6LX/LXB
(00 kW - 00 hp) - (00/00 =>)

Serial N°:

AIR FILTER, PRIMARY ROUND	YO2520504	P181034	1
---------------------------	-----------	---------	---

FODEN

08R030R2208

w/ Engine : ROLLS ROYCE EAGLE 220MKII
(00 kW - 00 hp) - (00/00 =>)

Serial N°:

AIR FILTER, PRIMARY ROUND	YO2520504	P181034	1
FUEL FILTER, CARTRIDGE	YO7709102	P556245	1

FODEN

08R30C2208

w/ Engine : CUMMINS NKH220
(00 kW - 00 hp) - (00/00 =>)

Serial N°:

AIR FILTER, PRIMARY ROUND	YO2520504	P181034	1
FUEL/WATER SEPARATOR SPIN-ON	YO5004301	P558000	1
LUBE FILTER, CARTRIDGE	Y02160711	P550750	1

FODEN

4AXB8/32

w/ Engine : GARDNER 8LXB
(00 kW - 00 hp) - (00/00 =>)

Serial N°:

AIR FILTER, PRIMARY ROUND	YO2520504	P181034	1
---------------------------	-----------	---------	---

FODEN

6L6/22

w/ Engine : LEYLAND 680
(00 kW - 00 hp) - (00/00 =>)

Serial N°:

FUEL/WATER SEPARATOR SPIN-ON	YO5004301	P558000	1
------------------------------	-----------	---------	---

FODEN

8AXB8/38

w/ Engine : GARDNER 8LXB
(00 kW - 00 hp) - (00/00 =>)

Serial N°:

AIR FILTER, PRIMARY ROUND	YO3547112	P181046	1
---------------------------	-----------	---------	---

FODEN

8L6/24

w/ Engine : LEYLAND 680
(00 kW - 00 hp) - (00/00 =>)

Serial N°:

FUEL/WATER SEPARATOR SPIN-ON	YO5004301	P558000	1
------------------------------	-----------	---------	---

FODEN

8L6/26

w/ Engine : LEYLAND 680
(00 kW - 00 hp) - (00/00 =>)

Description	OE Number Donaldson	Qty	Note / or Serial Nbr
-------------	---------------------	-----	----------------------

Serial N°:

FUEL/WATER SEPARATOR SPIN-ON	YO5004301	P558000	1
------------------------------	-----------	---------	---

FODEN
8L6/30
w/ Engine : LEYLAND 680
(00 kW - 00 hp) - (00/00 =>)

Serial N°:

FUEL/WATER SEPARATOR SPIN-ON	YO5004301	P558000	1
------------------------------	-----------	---------	---

FODEN
8XB6/26
w/ Engine : GARDNER 6LX/LXB
(00 kW - 00 hp) - (00/00 =>)

Serial N°:

AIR FILTER, PRIMARY ROUND	YO2520504	P181034	1
---------------------------	-----------	---------	---

FODEN
8XB6/28
w/ Engine : GARDNER 6LX/LXB
(00 kW - 00 hp) - (00/00 =>)

Serial N°:

AIR FILTER, PRIMARY ROUND	YO2520504	P181034	1
---------------------------	-----------	---------	---

FODEN
8XB6/30
w/ Engine : LEYLAND 680T
(00 kW - 00 hp) - (00/00 =>)

Serial N°:

AIR FILTER, PRIMARY ROUND	YO2120607	P181045	1
---------------------------	-----------	---------	---

FUEL FILTER, CARTRIDGE	YO7709102	P556245	1
------------------------	-----------	---------	---

LUBE FILTER, CARTRIDGE	YO3721410	P550311	1
------------------------	-----------	---------	---

FLEETMASTER

FODEN
AC20/33
w/ Engine : GARDNER 6LXC
(00 kW - 00 hp) - (00/00 =>)

Serial N°:

AIR FILTER, PRIMARY ROUND	YO2520504	P181034	1
---------------------------	-----------	---------	---

FODEN
AC24/38
w/ Engine : CUMMINS 240 TURBO
(00 kW - 00 hp) - (00/00 =>)

Serial N°:

AIR FILTER, PRIMARY ROUND	YO2520504	P181034	1	CHECK OE PART NO.
---------------------------	-----------	---------	---	-------------------

FUEL/WATER SEPARATOR SPIN-ON	YO5004301	P558000	1
------------------------------	-----------	---------	---

LUBE FILTER, SPIN-ON BYPASS	YO3422604	P550777	1
-----------------------------	-----------	---------	---

LUBE FILTER, SPIN-ON FULL FLOW	YO2842403	P551670	1
--------------------------------	-----------	---------	---

FODEN
AC29/38
w/ Engine : CUMMINS NTE290
(00 kW - 00 hp) - (00/00 =>)

Serial N°:

AIR FILTER, PRIMARY ROUND	YO2520504	P181034	1	CHECK OE PART NO.
---------------------------	-----------	---------	---	-------------------

FUEL/WATER SEPARATOR SPIN-ON	YO5004301	P558000	1
------------------------------	-----------	---------	---

LUBE FILTER, SPIN-ON BYPASS	YO3422604	P550777	1
-----------------------------	-----------	---------	---

LUBE FILTER, SPIN-ON FULL FLOW	YO2842403	P551670	1
--------------------------------	-----------	---------	---

FODEN
AC29/40
w/ Engine : CUMMINS NTE290
(00 kW - 00 hp) - (00/00 =>)

Serial N°:

AIR FILTER, PRIMARY ROUND	YO2520504	P181034	1	CHECK OE PART NO.
---------------------------	-----------	---------	---	-------------------

FUEL/WATER SEPARATOR SPIN-ON	YO5004301	P558000	1
------------------------------	-----------	---------	---

LUBE FILTER, SPIN-ON BYPASS	YO3422604	P550777	1
-----------------------------	-----------	---------	---

FODEN
AR27/38
w/ Engine : ROLLS ROYCE 265/290 Mk3
(00 kW - 00 hp) - (00/00 =>)

Serial N°:

AIR FILTER, PRIMARY ROUND	YO2520504	P181034	1
---------------------------	-----------	---------	---

FODEN
AR29/38
w/ Engine : ROLLS ROYCE 265/290 Mk3
(00 kW - 00 hp) - (00/00 =>)

Serial N°:

AIR FILTER, PRIMARY ROUND	YO2520504	P181034	1
---------------------------	-----------	---------	---

Description	OE Number Donaldson	Qty	Note / or Serial Nbr
-------------	---------------------	-----	----------------------

FODEN
AR29/40
w/ Engine : ROLLS ROYCE 265/290 Mk3
(00 kW - 00 hp) - (00/00 =>)

Serial N°:

AIR FILTER, PRIMARY ROUND	YO2520504	P181034	1
---------------------------	-----------	---------	---

HAULMASTER

FODEN
RC20/25
w/ Engine : CUMMINS NHC250
(00 kW - 00 hp) - (00/00 =>)

Serial N°:

FUEL/WATER SEPARATOR SPIN-ON	YO5004301	P558000	1
------------------------------	-----------	---------	---

FODEN
RC20/27
w/ Engine : CUMMINS NHC250
(00 kW - 00 hp) - (00/00 =>)

Serial N°:

FUEL/WATER SEPARATOR SPIN-ON	YO5004301	P558000	1
------------------------------	-----------	---------	---

FODEN
RC21/25
w/ Engine : CUMMINS VT-504
(00 kW - 00 hp) - (00/00 =>)

Serial N°:

AIR FILTER, PRIMARY ROUND	YO3547112	P181046	1
---------------------------	-----------	---------	---

FUEL/WATER SEPARATOR SPIN-ON	YO5004301	P558000	1
------------------------------	-----------	---------	---

FODEN
RC24/30
w/ Engine : CUMMINS 240 T/NTE290
(00 kW - 00 hp) - (00/00 =>)

Serial N°:

AIR FILTER, PRIMARY ROUND	YO2520504	P181034	1	CHECK OE PART NO.
---------------------------	-----------	---------	---	-------------------

FUEL/WATER SEPARATOR SPIN-ON	YO5004301	P558000	1
------------------------------	-----------	---------	---

LUBE FILTER, SPIN-ON BYPASS	YO3422604	P550777	1
-----------------------------	-----------	---------	---

LUBE FILTER, SPIN-ON FULL FLOW	YO2842403	P551670	1
--------------------------------	-----------	---------	---

FODEN
RG20/25
w/ Engine : GARDNER 6LXC
(00 kW - 00 hp) - (00/00 =>)

Serial N°:

AIR FILTER, PRIMARY ROUND	YO2520504	P181034	1	CHECK OE PART NO.
---------------------------	-----------	---------	---	-------------------

FODEN
RG20/27
w/ Engine : GARDNER 6LXC
(00 kW - 00 hp) - (00/00 =>)

Serial N°:

AIR FILTER, PRIMARY ROUND	YO2520504	P181034	1	CHECK OE PART NO.
---------------------------	-----------	---------	---	-------------------

FODEN
RG20/30
w/ Engine : GARDNER 6LXC
(00 kW - 00 hp) - (00/00 =>)

Serial N°:

AIR FILTER, PRIMARY ROUND	YO2520504	P181034	1	CHECK OE PART NO.
---------------------------	-----------	---------	---	-------------------

FODEN
RG27/30
w/ Engine : GARDNER 6/8LXB
(00 kW - 00 hp) - (00/00 =>)

Serial N°:

AIR FILTER, PRIMARY ROUND	YO2520504	P181034	1	CHECK OE PART NO.
---------------------------	-----------	---------	---	-------------------

FODEN
RG29/30
w/ Engine : GARDNER 6/8LXB
(00 kW - 00 hp) - (00/00 =>)

Serial N°:

AIR FILTER, PRIMARY ROUND	YO2520504	P181034	1
---------------------------	-----------	---------	---

FODEN
RR27/30
w/ Engine : ROLLS ROYCE 265/290 Mk3
(00 kW - 00 hp) - (00/00 =>)

Serial N°:

AIR FILTER, PRIMARY ROUND	YO2520504	P181034	1
---------------------------	-----------	---------	---

FODEN
RR29/30
w/ Engine : ROLLS ROYCE 265/290 Mk3
(00 kW - 00 hp) - (00/00 =>)

Description	OE Number Donaldson	Qty	Note / or Serial Nbr
-------------	---------------------	-----	----------------------

Serial N°:

AIR FILTER, PRIMARY ROUND	YO2520504	P181034	1
---------------------------	-----------	---------	---

HAULMASTER SUPER

FODEN

AC29/45

w/ Engine : CUMMINS NTC290E
(00 kW - 00 hp) - (00/00 =>)

Serial N°:

FUEL/WATER SEPARATOR SPIN-ON	YO5004301	P558000	1
LUBE FILTER, CARTRIDGE	Y02160711	P550750	1

FODEN

AC29/65

w/ Engine : CUMMINS NTC290E
(00 kW - 00 hp) - (00/00 =>)

Serial N°:

FUEL/WATER SEPARATOR SPIN-ON	YO5004301	P558000	1
LUBE FILTER, CARTRIDGE	Y02160711	P550750	1

FODEN

RC29/26

w/ Engine : CUMMINS NTC290E
(00 kW - 00 hp) - (00/00 =>)

Serial N°:

FUEL/WATER SEPARATOR SPIN-ON	YO5004301	P558000	1
LUBE FILTER, CARTRIDGE	Y02160711	P550750	1

FODEN

RC29/38

w/ Engine : CUMMINS NTC290C
(00 kW - 00 hp) - (00/00 =>)

Serial N°:

FUEL/WATER SEPARATOR SPIN-ON	YO5004301	P558000	1
LUBE FILTER, CARTRIDGE	Y02160711	P550750	1

FORD

TRUCK

1000 SERIES

FORD

1030

w/ Engine : CUMMINS 6CT8.3
(00 kW - 00 hp) - (01/92 =>)

Serial N°:

AIR FILTER, PRIMARY ROUND	E7HZ9601B	P524738	1
FUEL FILTER, SPIN-ON SECONDARY	NA	P550440	1
HYDRAULIC FILTER, CARTRIDGE	BD7F3K758A	P550309	1
LUBE FILTER, SPIN-ON COMBINATION	NA	P553000	1

FORD

1113

w/ Engine : MWM D229-6
(00 kW - 00 hp) - (01/85 =>)

Serial N°:

AIR FILTER, PRIMARY ROUND	E6HZ9601A	P158852	1
AIR FILTER, SAFETY	249572	P119375	1
FUEL FILTER, CARTRIDGE	NA	P550860	1
HYDRAULIC FILTER, CARTRIDGE	BD7F3K758A	P550309	1
LUBE FILTER, SPIN-ON FULL FLOW	NA	P553771	1

FORD

1114

w/ Engine : FORD BSD666
(00 kW - 00 hp) - (01/85 =>)

Serial N°:

AIR FILTER, PRIMARY ROUND	E6HZ9601A	P158852	1
FUEL FILTER, SPIN-ON SECONDARY	NA	P550440	1
HYDRAULIC FILTER, CARTRIDGE	BD7F3K758A	P550309	1
LUBE FILTER, SPIN-ON FULL FLOW	NA	P550157	1

FORD

1117

w/ Engine : FORD 6.6L
(00 kW - 00 hp) - (01/87 =>)

Serial N°:

AIR FILTER, PRIMARY ROUND	E6HZ9601A	P158852	1
FUEL FILTER, SPIN-ON SECONDARY	NA	P550440	1

Description	OE Number Donaldson	Qty	Note / or Serial Nbr
-------------	---------------------	-----	----------------------

HYDRAULIC FILTER, CARTRIDGE	BD7F3K758A	P550309	1
-----------------------------	------------	---------	---

FORD

1215

w/ Engine : CUMMINS 6BTAA
(00 kW - 00 hp) - (01/91 =>)

Serial N°:

AIR FILTER, PRIMARY ROUND	E6HZ9601A	P158852	1
FUEL/WATER SEPARATOR SPIN-ON	NA	P551329	1
HYDRAULIC FILTER, CARTRIDGE	BD7F3K758A	P550309	1
LUBE FILTER, SPIN-ON FULL FLOW	NA	P550400	1

w/ Engine : FORD

(00 kW - 00 hp) - (01/87 =>)

Serial N°:

AIR FILTER, PRIMARY ROUND	E6HZ9601A	P158852	1
FUEL FILTER, SPIN-ON SECONDARY	NA	P550440	1
HYDRAULIC FILTER, CARTRIDGE	BD7F3K758A	P550309	1
LUBE FILTER, SPIN-ON FULL FLOW	NA	P551102	1

FORD

1217

w/ Engine : CUMMINS 6BTAA
(00 kW - 00 hp) - (01/00 =>)

Serial N°:

FUEL FILTER, SPIN-ON SECONDARY	NA	P550440	1
FUEL/WATER SEPARATOR SPIN-ON	BF0X9155AA	P505961	1
HYDRAULIC FILTER, CARTRIDGE	BD7F3K758A	P550309	1
LUBE FILTER, SPIN-ON FULL FLOW	3903264	P558615	1

FORD

1218

w/ Engine : FORD BSD666
(00 kW - 00 hp) - (01/87 =>)

Serial N°:

AIR FILTER, PRIMARY ROUND	E6HZ9601A	P158852	1
FUEL FILTER, SPIN-ON SECONDARY	NA	P550440	1
HYDRAULIC FILTER, CARTRIDGE	BD7F3K758A	P550309	1

FORD

1313

w/ Engine : MWM D229-6
(00 kW - 00 hp) - (01/85 =>)

Serial N°:

AIR FILTER, PRIMARY ROUND	E6HZ9601A	P158852	1
AIR FILTER, SAFETY	249572	P119375	1
FUEL FILTER, CARTRIDGE	NA	P550860	1
HYDRAULIC FILTER, CARTRIDGE	BD7F3K758A	P550309	1

FORD

1314

w/ Engine : FORD BSD666
(00 kW - 00 hp) - (01/85 =>)

Serial N°:

AIR FILTER, PRIMARY ROUND	E6HZ9601A	P158852	1
FUEL FILTER, SPIN-ON SECONDARY	NA	P550440	1
HYDRAULIC FILTER, CARTRIDGE	BD7F3K758A	P550309	1
LUBE FILTER, SPIN-ON FULL FLOW	NA	P551102	1

FORD

1317

w/ Engine : CUMMINS 6B5.9
(00 kW - 00 hp) - (01/02 =>)

Serial N°:

FUEL FILTER, SPIN-ON SECONDARY	NA	P550440	1
FUEL/WATER SEPARATOR SPIN-ON	BF0X9155AA	P505961	1
HYDRAULIC FILTER, CARTRIDGE	BD7F3K758A	P550309	1
LUBE FILTER, SPIN-ON FULL FLOW	3903264	P558615	1

w/ Engine : FORD

(00 kW - 00 hp) - (01/85 =>)

Serial N°:

AIR FILTER, PRIMARY ROUND	E6HZ9601A	P158852	1
FUEL FILTER, SPIN-ON SECONDARY	NA	P550440	1
HYDRAULIC FILTER, CARTRIDGE	BD7F3K758A	P550309	1
LUBE FILTER, SPIN-ON FULL FLOW	NA	P551102	1

FORD

1317E

w/ Engine : CUMMINS ISBE3.9
(00 kW - 00 hp) - (01/05 =>)

Description	OE Number Donaldson	Qty	Note / or Serial Nbr
-------------	---------------------	-----	----------------------

Serial N°:

FUEL FILTER, SPIN-ON	NA	P550881	1
FUEL/WATER SEPARATOR SPIN-ON	BF0X9155AA	P505961	1
HYDRAULIC FILTER, CARTRIDGE	BD7F3K758A	P550309	1
LUBE FILTER, SPIN-ON FULL FLOW	NA	P550520	1

FORD

1415

w/ Engine : CUMMINS 6BTA5.9
(00 kW - 00 hp) - (01/92 =>)

Serial N°:

AIR FILTER, PRIMARY ROUND	E6HZ9601A	P158852	1
FUEL FILTER, SPIN-ON SECONDARY	NA	P550440	1
HYDRAULIC FILTER, CARTRIDGE	BD7F3K758A	P550309	1
LUBE FILTER, SPIN-ON FULL FLOW	3903264	P558615	1

w/ Engine : FORD 6.6L
(00 kW - 00 hp) - (01/86 =>)

Serial N°:

AIR FILTER, PRIMARY ROUND	E6HZ9601A	P158852	1
FUEL FILTER, SPIN-ON SECONDARY	NA	P550440	1
HYDRAULIC FILTER, CARTRIDGE	BD7F3K758A	P550309	1

FORD

1417

w/ Engine : CUMMINS 6BTAA
(00 kW - 00 hp) - (01/92 =>)

Serial N°:

AIR FILTER, PRIMARY ROUND	E7HZ9601B	P524738	1
FUEL FILTER, SPIN-ON SECONDARY	NA	P550440	1
FUEL/WATER SEPARATOR SPIN-ON	BF0X9155AA	P505961	1
HYDRAULIC FILTER, CARTRIDGE	BD7F3K758A	P550309	1
LUBE FILTER, SPIN-ON FULL FLOW	3903264	P558615	1

FORD

1418

w/ Engine : FORD BSD666
(00 kW - 00 hp) - (01/87 =>)

Serial N°:

AIR FILTER, PRIMARY ROUND	E6HZ9601A	P158852	1
FUEL FILTER, SPIN-ON SECONDARY	NA	P550440	1
HYDRAULIC FILTER, CARTRIDGE	BD7F3K758A	P550309	1
LUBE FILTER, SPIN-ON FULL FLOW	NA	P559126	1

FORD

1419

w/ Engine : FORD BSD666
(00 kW - 00 hp) - (01/90 =>)

Serial N°:

AIR FILTER, PRIMARY ROUND	E6HZ9601A	P158852	1
FUEL FILTER, SPIN-ON SECONDARY	NA	P550440	1
HYDRAULIC FILTER, CARTRIDGE	BD7F3K758A	P550309	1
LUBE FILTER, SPIN-ON FULL FLOW	NA	P551102	1

FORD

1421

w/ Engine : CUMMINS 6BTAA
(00 kW - 00 hp) - (01/99 =>)

Serial N°:

COOLANT FILTER, SPIN-ON	BG1X9J155BA	P552070	1
FUEL FILTER, SPIN-ON	E7HN9N327AA	P553004	1
FUEL/WATER SEPARATOR SPIN-ON	BF0X9155AA	P505961	1
HYDRAULIC FILTER, CARTRIDGE	BD7F3K758A	P550309	1
LUBE FILTER, SPIN-ON FULL FLOW	3903264	P558615	1

w/ Engine : CUMMINS 6CTAA
(00 kW - 00 hp) - (01/00 =>)

Serial N°:

AIR FILTER, PRIMARY ROUND	E7HZ9601B	P524738	1
FUEL FILTER, SPIN-ON SECONDARY	NA	P550440	1
FUEL/WATER SEPARATOR SPIN-ON	BF0X9155AA	P505961	1
HYDRAULIC FILTER, CARTRIDGE	BD7F3K758A	P550309	1
LUBE FILTER, SPIN-ON FULL FLOW	3903264	P558615	1

FORD

1422

w/ Engine : CUMMINS 6CTAA
(00 kW - 00 hp) - (0/91 =>)

Serial N°:

AIR FILTER, PRIMARY ROUND	E7HZ9601B	P524738	1
---------------------------	-----------	---------	---

Description	OE Number Donaldson	Qty	Note / or Serial Nbr
-------------	---------------------	-----	----------------------

FUEL FILTER, SPIN-ON SECONDARY	NA	P550440	1
HYDRAULIC FILTER, CARTRIDGE	BD7F3K758A	P550309	1
LUBE FILTER, SPIN-ON COMBINATION	NA	P553000	1

FORD

1513

w/ Engine : MWM D229-6
(00 kW - 00 hp) - (01/86 =>)

Serial N°:

AIR FILTER, PRIMARY ROUND	E6HZ9601A	P158852	1
FUEL FILTER, CARTRIDGE	NA	P550860	1
HYDRAULIC FILTER, CARTRIDGE	BD7F3K758A	P550309	1
LUBE FILTER, SPIN-ON FULL FLOW	NA	P553771	1

FORD

1514

w/ Engine : FORD 6.6L
(00 kW - 00 hp) - (01/85 =>)

Serial N°:

AIR FILTER, PRIMARY ROUND	E6HZ9601A	P158852	1
FUEL FILTER, SPIN-ON SECONDARY	NA	P550440	1
HYDRAULIC FILTER, CARTRIDGE	BD7F3K758A	P550309	1

FORD

1517

w/ Engine : CUMMINS 6BTAA
(00 kW - 00 hp) - (01/02 =>)

Serial N°:

FUEL FILTER, SPIN-ON SECONDARY	NA	P550440	1
FUEL/WATER SEPARATOR SPIN-ON	BF0X9155AA	P505961	1
HYDRAULIC FILTER, CARTRIDGE	BD7F3K758A	P550309	1
LUBE FILTER, SPIN-ON FULL FLOW	3903264	P558615	1

w/ Engine : FORD 6.6L
(00 kW - 00 hp) - (01/85 =>)

Serial N°:

AIR FILTER, PRIMARY ROUND	E6HZ9601A	P158852	1
FUEL FILTER, SPIN-ON SECONDARY	NA	P550440	1
HYDRAULIC FILTER, CARTRIDGE	BD7F3K758A	P550309	1

FORD

1517E

w/ Engine : CUMMINS ISBE
(00 kW - 00 hp) - (01/05 =>)

Serial N°:

FUEL FILTER, SPIN-ON	NA	P550881	1
FUEL/WATER SEPARATOR SPIN-ON	BF0X9155AA	P505961	1
HYDRAULIC FILTER, CARTRIDGE	BD7F3K758A	P550309	1
LUBE FILTER, SPIN-ON FULL FLOW	NA	P550520	1

FORD

1521

w/ Engine : CUMMINS 6BTAA
(00 kW - 00 hp) - (01/02 =>)

Serial N°:

FUEL FILTER, SPIN-ON SECONDARY	NA	P550440	1
FUEL/WATER SEPARATOR SPIN-ON	BF0X9155AA	P505961	1
HYDRAULIC FILTER, CARTRIDGE	BD7F3K758A	P550309	1
LUBE FILTER, SPIN-ON FULL FLOW	3903264	P558615	1

FORD

1615

w/ Engine : FORD BSD666
(00 kW - 00 hp) - (01/87 =>)

Serial N°:

AIR FILTER, PRIMARY ROUND	E6HZ9601A	P158852	1
FUEL FILTER, SPIN-ON SECONDARY	NA	P550440	1
HYDRAULIC FILTER, CARTRIDGE	BD7F3K758A	P550309	1

FORD

1617

w/ Engine : CUMMINS 6CT8.3
(00 kW - 00 hp) - (01/02 =>)

Serial N°:

AIR FILTER, PRIMARY RADIALSEAL	NA	P618941	1
FUEL FILTER, SPIN-ON SECONDARY	NA	P550440	1
FUEL/WATER SEPARATOR SPIN-ON	NA	P553201	1
HYDRAULIC FILTER, CARTRIDGE	BD7F3K758A	P550309	1
LUBE FILTER, SPIN-ON COMBINATION	NA	P553000	1

Description	OE Number Donaldson	Qty	Note / or Serial Nbr
(00 kW - 00 hp) - (01/04 =>)			
Serial N°:			
AIR FILTER, PRIMARY RADIALSEAL	NA	P618941	1
FUEL FILTER, SPIN-ON SECONDARY	NA	P550440	1
FUEL/WATER SEPARATOR SPIN-ON	NA	P553201	1
HYDRAULIC FILTER, CARTRIDGE	BD7F3K758A	P550309	1
LUBE FILTER, SPIN-ON COMBINATION	NA	P553000	1
(00 kW - 00 hp) - (01/91 =>)			
Serial N°:			
AIR FILTER, PRIMARY ROUND	E6HZ9601A	P158852	1
FUEL FILTER, SPIN-ON SECONDARY	NA	P550440	1
FUEL/WATER SEPARATOR SPIN-ON	BF0X9155AA	P505961	1
HYDRAULIC FILTER, CARTRIDGE	BD7F3K758A	P550309	1
LUBE FILTER, SPIN-ON COMBINATION	NA	P553000	1
(00 kW - 00 hp) - (01/99 =>)			
Serial N°:			
AIR FILTER, PRIMARY ROUND	E6HZ9601A	P158852	1
FUEL FILTER, SPIN-ON SECONDARY	NA	P550440	1
FUEL/WATER SEPARATOR SPIN-ON	BF0X9155AA	P505961	1
HYDRAULIC FILTER, CARTRIDGE	BD7F3K758A	P550309	1
LUBE FILTER, SPIN-ON COMBINATION	NA	P553000	1

FORD 1618

w/ Engine : FORD BSD666

(00 kW - 00 hp) - (01/87 =>)

Serial N°:

AIR FILTER, PRIMARY ROUND	E6HZ9601A	P158852	1
FUEL FILTER, SPIN-ON SECONDARY	NA	P550440	1
HYDRAULIC FILTER, CARTRIDGE	BD7F3K758A	P550309	1
LUBE FILTER, SPIN-ON FULL FLOW	NA	P559126	1

w/ Engine : MWM 6.10

(00 kW - 00 hp) - (01/92 =>)

Serial N°:

AIR FILTER, PRIMARY ROUND	E6HZ9601A	P158852	1
FUEL FILTER, SPIN-ON SECONDARY	NA	P550440	1
HYDRAULIC FILTER, CARTRIDGE	BD7F3K758A	P550309	1
LUBE FILTER, CARTRIDGE	NA	P550058	1

FORD 1619

w/ Engine : FORD BSD666

(00 kW - 00 hp) - (01/90 =>)

Serial N°:

AIR FILTER, PRIMARY ROUND	E6HZ9601A	P158852	1
FUEL FILTER, SPIN-ON SECONDARY	NA	P550440	1
HYDRAULIC FILTER, CARTRIDGE	BD7F3K758A	P550309	1
LUBE FILTER, SPIN-ON FULL FLOW	NA	P559126	1

FORD 1621

w/ Engine : CUMMINS 5.9L

(00 kW - 00 hp) - (01/00 =>)

Serial N°:

AIR FILTER, PRIMARY ROUND	E6HZ9601A	P158852	1
FUEL FILTER, SPIN-ON SECONDARY	NA	P550440	1
FUEL/WATER SEPARATOR SPIN-ON	BF0X9155AA	P505961	1
HYDRAULIC FILTER, CARTRIDGE	BD7F3K758A	P550309	1
LUBE FILTER, SPIN-ON FULL FLOW	NA	P559126	1

w/ Engine : CUMMINS 6BTAA5.9

(00 kW - 00 hp) - (01/01 =>)

Serial N°:

FUEL FILTER, SPIN-ON SECONDARY	NA	P550440	1
FUEL/WATER SEPARATOR SPIN-ON	BF0X9155AA	P505961	1
HYDRAULIC FILTER, CARTRIDGE	BD7F3K758A	P550309	1
LUBE FILTER, SPIN-ON FULL FLOW	NA	P553411	1

FORD 1622

w/ Engine : CUMMINS 6CTA8.3

(00 kW - 00 hp) - (01/01 =>)

Serial N°:

AIR FILTER, PRIMARY ROUND	E7HZ9601B	P524738	1
FUEL FILTER, SPIN-ON SECONDARY	NA	P550440	1
FUEL/WATER SEPARATOR SPIN-ON	BF0X9155AA	P505961	1

Description	OE Number Donaldson	Qty	Note / or Serial Nbr
HYDRAULIC FILTER, CARTRIDGE	BD7F3K758A	P550309	1
LUBE FILTER, SPIN-ON COMBINATION	NA	P553000	1
(00 kW - 00 hp) - (01/02 =>)			
Serial N°:			
AIR FILTER, PRIMARY RADIALSEAL	NA	P618941	1
FUEL FILTER, SPIN-ON SECONDARY	NA	P550440	1
FUEL/WATER SEPARATOR SPIN-ON	NA	P553201	1
HYDRAULIC FILTER, CARTRIDGE	BD7F3K758A	P550309	1
LUBE FILTER, SPIN-ON COMBINATION	NA	P553000	1
(00 kW - 00 hp) - (01/99 =>)			
Serial N°:			
AIR FILTER, PRIMARY ROUND	E7HZ9601B	P524738	1
FUEL FILTER, SPIN-ON SECONDARY	NA	P550440	1
FUEL/WATER SEPARATOR SPIN-ON	BF0X9155AA	P505961	1
HYDRAULIC FILTER, CARTRIDGE	BD7F3K758A	P550309	1
LUBE FILTER, SPIN-ON COMBINATION	NA	P553000	1

FORD 1700

w/ Engine : NA NA

(00 kW - 00 hp) - (00/00 =>)

Serial N°:

AIR FILTER, PRIMARY FINNED	SBA314531072	P181050	1
----------------------------	--------------	---------	---

FORD 1717

w/ Engine : CUMMINS 6BTAA5.9

(00 kW - 00 hp) - (01/02 =>)

Serial N°:

FUEL FILTER, SPIN-ON SECONDARY	NA	P550440	1
HYDRAULIC FILTER, CARTRIDGE	BD7F3K758A	P550309	1
LUBE FILTER, SPIN-ON FULL FLOW	3903264	P558615	1

FORD 1717E

w/ Engine : CUMMINS 3.9L

(00 kW - 00 hp) - (01/05 =>)

Serial N°:

FUEL FILTER, SPIN-ON	NA	P550881	1
FUEL/WATER SEPARATOR SPIN-ON	NA	P553201	1
HYDRAULIC FILTER, CARTRIDGE	BD7F3K758A	P550309	1
LUBE FILTER, SPIN-ON FULL FLOW	NA	P550520	1

w/ Engine : CUMMINS ISBE

(00 kW - 00 hp) - (01/05 =>)

Serial N°:

FUEL/WATER SEPARATOR SPIN-ON	BF0X9155AA	P505961	1
HYDRAULIC FILTER, CARTRIDGE	BD7F3K758A	P550309	1

FORD 1731

w/ Engine : CUMMINS 6CTAA8.3

(00 kW - 00 hp) - (01/01 =>)

Serial N°:

AIR FILTER, PRIMARY RADIALSEAL	NA	P618941	1
COOLANT FILTER, SPIN-ON	NA	P552075	1
FUEL FILTER, SPIN-ON SECONDARY	NA	P550440	1
FUEL/WATER SEPARATOR SPIN-ON	NA	P553201	1
HYDRAULIC FILTER, CARTRIDGE	BD7F3K758A	P550309	1
LUBE FILTER, SPIN-ON COMBINATION	NA	P553000	1

2000 SERIES

FORD 2218

w/ Engine : FORD 6.6L

(00 kW - 00 hp) - (01/86 =>)

Serial N°:

AIR FILTER, PRIMARY ROUND	E6HZ9601A	P158852	1
FUEL FILTER, SPIN-ON SECONDARY	NA	P550440	1
HYDRAULIC FILTER, CARTRIDGE	BD7F3K758A	P550309	1
LUBE FILTER, SPIN-ON FULL FLOW	NA	P559126	1

FORD 2319

w/ Engine : FORD 6.6L

(00 kW - 00 hp) - (01/86 => 12/99)

Description	OE Number Donaldson	Qty	Note / or Serial Nbr
-------------	---------------------	-----	----------------------

Serial N°:

AIR FILTER, PRIMARY ROUND	E6HZ9601A	P158852	1
FUEL FILTER, SPIN-ON SECONDARY	NA	P550440	1
HYDRAULIC FILTER, CARTRIDGE	BD7F3K758A	P550309	1

(00 kW - 00 hp) - (01/99 =>)

Serial N°:

AIR FILTER, PRIMARY ROUND	E6HZ9601A	P158852	1
FUEL FILTER, SPIN-ON SECONDARY	NA	P550440	1
FUEL/WATER SEPARATOR SPIN-ON	BF0X9155AA	P505961	1
HYDRAULIC FILTER, CARTRIDGE	BD7F3K758A	P550309	1

**FORD
2322**

w/ Engine : CUMMINS 6CT8.3
(00 kW - 00 hp) - (01/91 =>)

Serial N°:

AIR FILTER, PRIMARY ROUND	E6HZ9601A	P158852	1
FUEL FILTER, SPIN-ON SECONDARY	NA	P550440	1
HYDRAULIC FILTER, CARTRIDGE	BD7F3K758A	P550309	1
LUBE FILTER, SPIN-ON COMBINATION	NA	P553000	1

(00 kW - 00 hp) - (01/99 =>)

Serial N°:

AIR FILTER, PRIMARY ROUND	E6HZ9601A	P158852	1
FUEL FILTER, SPIN-ON SECONDARY	NA	P550440	1
LUBE FILTER, SPIN-ON COMBINATION	NA	P553000	1

**FORD
2324**

w/ Engine : FORD 7.8L
(00 kW - 00 hp) - (01/90 => 12/91)

Serial N°:

AIR FILTER, PRIMARY ROUND	E7HZ9601B	P524738	1
FUEL/WATER SEPARATOR SPIN-ON	NA	P551329	1
HYDRAULIC FILTER, CARTRIDGE	BD7F3K758A	P550309	1
LUBE FILTER, SPIN-ON COMBINATION	NA	P553000	1

**FORD
2421**

w/ Engine : CUMMINS 6BTAA5.9
(00 kW - 00 hp) - (01/04 =>)

Serial N°:

AIR FILTER, PRIMARY RADIALSEAL	NA	P618941	1
FUEL FILTER, SPIN-ON SECONDARY	NA	P550440	1
FUEL/WATER SEPARATOR SPIN-ON	NA	P553201	1
HYDRAULIC FILTER, CARTRIDGE	BD7F3K758A	P550309	1
LUBE FILTER, SPIN-ON FULL FLOW	3903264	P558615	1

(00 kW - 00 hp) - (01/05 => 12/06)

Serial N°:

AIR FILTER, PRIMARY RADIALSEAL	NA	P618941	1
FUEL FILTER, SPIN-ON SECONDARY	NA	P550440	1
FUEL/WATER SEPARATOR SPIN-ON	NA	P553201	1
HYDRAULIC FILTER, CARTRIDGE	BD7F3K758A	P550309	1
LUBE FILTER, SPIN-ON FULL FLOW	3903264	P558615	1

**FORD
2422**

w/ Engine : CUMMINS 6CTAA8.3
(00 kW - 00 hp) - (01/03 =>)

Serial N°:

AIR FILTER, PRIMARY RADIALSEAL	NA	P618941	1
FUEL FILTER, SPIN-ON SECONDARY	NA	P550440	1
FUEL/WATER SEPARATOR SPIN-ON	NA	P553201	1
HYDRAULIC FILTER, CARTRIDGE	BD7F3K758A	P550309	1
LUBE FILTER, SPIN-ON COMBINATION	NA	P553000	1

(00 kW - 00 hp) - (01/99 => 12/03)

Serial N°:

AIR FILTER, PRIMARY ROUND	E6HZ9601A	P158852	1
FUEL FILTER, SPIN-ON SECONDARY	NA	P550440	1
HYDRAULIC FILTER, CARTRIDGE	BD7F3K758A	P550309	1
LUBE FILTER, SPIN-ON COMBINATION	NA	P553000	1

**FORD
2422E**

w/ Engine : CUMMINS 5.9L
(00 kW - 00 hp) - (01/06 =>)

Serial N°:

AIR FILTER, PRIMARY RADIALSEAL	NA	P618941	1
--------------------------------	----	---------	---

Description	OE Number Donaldson	Qty	Note / or Serial Nbr
-------------	---------------------	-----	----------------------

AIR FILTER, PRIMARY RADIALSEAL	NA	P618941	1
FUEL FILTER, SPIN-ON	NA	P550881	1
FUEL/WATER SEPARATOR SPIN-ON	NA	P553201	1
HYDRAULIC FILTER, CARTRIDGE	BD7F3K758A	P550309	1
LUBE FILTER, SPIN-ON FULL FLOW	NA	P550520	1

**FORD
2425**

w/ Engine : CUMMINS 6CTAA8.3
(00 kW - 00 hp) - (01/03 =>)

Serial N°:

AIR FILTER, PRIMARY RADIALSEAL	NA	P618941	1
FUEL FILTER, SPIN-ON SECONDARY	NA	P550440	1
FUEL/WATER SEPARATOR SPIN-ON	NA	P553201	1
HYDRAULIC FILTER, CARTRIDGE	BD7F3K758A	P550309	1
LUBE FILTER, SPIN-ON COMBINATION	NA	P553000	1

(00 kW - 00 hp) - (01/96 => 12/03)

Serial N°:

AIR FILTER, PRIMARY ROUND	E6HZ9601A	P158852	1
FUEL FILTER, SPIN-ON SECONDARY	NA	P550440	1
FUEL/WATER SEPARATOR SPIN-ON	BF0X9155AA	P505961	1
HYDRAULIC FILTER, CARTRIDGE	BD7F3K758A	P550309	1
LUBE FILTER, SPIN-ON COMBINATION	NA	P553000	1

**FORD
2428E**

w/ Engine : CUMMINS ISBE5.9L
(00 kW - 00 hp) - (01/06 =>)

Serial N°:

AIR FILTER, PRIMARY RADIALSEAL	NA	P618941	1
FUEL FILTER, SPIN-ON	NA	P550881	1
FUEL/WATER SEPARATOR SPIN-ON	NA	P553201	1
HYDRAULIC FILTER, CARTRIDGE	BD7F3K758A	P550309	1
LUBE FILTER, SPIN-ON FULL FLOW	NA	P550520	1

**FORD
2622**

w/ Engine : CUMMINS 6CTAA8.3
(00 kW - 00 hp) - (01/91 => 12/06)

Serial N°:

AIR FILTER, PRIMARY ROUND	E6HZ9601A	P158852	1
FUEL FILTER, SPIN-ON SECONDARY	NA	P550440	1
FUEL/WATER SEPARATOR SPIN-ON	BF0X9155AA	P505961	1
HYDRAULIC FILTER, CARTRIDGE	BD7F3K758A	P550309	1
LUBE FILTER, SPIN-ON COMBINATION	NA	P553000	1

**FORD
2622E**

w/ Engine : CUMMINS 5.9L
(00 kW - 00 hp) - (01/06 =>)

Serial N°:

AIR FILTER, PRIMARY RADIALSEAL	NA	P618941	1
FUEL FILTER, SPIN-ON	NA	P550881	1
FUEL/WATER SEPARATOR SPIN-ON	NA	P553201	1
LUBE FILTER, SPIN-ON FULL FLOW	NA	P550520	1

**FORD
2626**

w/ Engine : CUMMINS 6CTAA8.3
(00 kW - 00 hp) - (01/01 =>)

Serial N°:

AIR FILTER, PRIMARY RADIALSEAL	NA	P618941	1
COOLANT FILTER, SPIN-ON	NA	P552075	1
FUEL FILTER, SPIN-ON SECONDARY	NA	P550440	1
HYDRAULIC FILTER, CARTRIDGE	BD7F3K758A	P550309	1
LUBE FILTER, SPIN-ON COMBINATION	NA	P553000	1

(00 kW - 00 hp) - (01/93 => 12/01)

Serial N°:

AIR FILTER, PRIMARY ROUND	E6HZ9601A	P158852	1
COOLANT FILTER, SPIN-ON	NA	P552075	1
FUEL FILTER, SPIN-ON SECONDARY	NA	P550440	1
HYDRAULIC FILTER, CARTRIDGE	BD7F3K758A	P550309	1
LUBE FILTER, SPIN-ON COMBINATION	NA	P553000	1

Description	OE Number Donaldson	Qty	Note / or Serial Nbr
-------------	---------------------	-----	----------------------

FORD

2628E

w/ Engine : CUMMINS 5.9L
(00 kW - 00 hp) - (01/06 =>)
Serial N°:

AIR FILTER, PRIMARY RADIALSEAL	NA	P618941	1
FUEL FILTER, SPIN-ON	NA	P550881	1
FUEL/WATER SEPARATOR SPIN-ON	NA	P553201	1
HYDRAULIC FILTER, CARTRIDGE	BD7F3K758A	P550309	1
LUBE FILTER, SPIN-ON FULL FLOW	NA	P550520	1

FORD

2630

w/ Engine : CUMMINS 6CTAA8.3
(00 kW - 00 hp) - (01/01 =>)
Serial N°:

AIR FILTER, PRIMARY RADIALSEAL	NA	P618941	1
FUEL FILTER, SPIN-ON SECONDARY	NA	P550440	1
FUEL/WATER SEPARATOR SPIN-ON	NA	P553201	1
HYDRAULIC FILTER, CARTRIDGE	BD7F3K758A	P550309	1
LUBE FILTER, SPIN-ON COMBINATION	NA	P553000	1

(00 kW - 00 hp) - (01/97 => 12/01)
Serial N°:

AIR FILTER, PRIMARY ROUND	E6HZ9601A	P158852	1
FUEL FILTER, SPIN-ON SECONDARY	NA	P550440	1
HYDRAULIC FILTER, CARTRIDGE	BD7F3K758A	P550309	1
LUBE FILTER, SPIN-ON COMBINATION	NA	P553000	1

FORD

2631

w/ Engine : CUMMINS 6CTAA8.3
(00 kW - 00 hp) - (01/01 =>)
Serial N°:

AIR FILTER, PRIMARY RADIALSEAL	NA	P618941	1
FUEL FILTER, SPIN-ON SECONDARY	NA	P550440	1
FUEL/WATER SEPARATOR SPIN-ON	NA	P553201	1
HYDRAULIC FILTER, CARTRIDGE	BD7F3K758A	P550309	1
LUBE FILTER, SPIN-ON COMBINATION	NA	P553000	1

(00 kW - 00 hp) - (01/97 => 12/01)
Serial N°:

AIR FILTER, PRIMARY ROUND	E6HZ9601A	P158852	1
FUEL FILTER, SPIN-ON SECONDARY	NA	P550440	1
HYDRAULIC FILTER, CARTRIDGE	BD7F3K758A	P550309	1
LUBE FILTER, SPIN-ON COMBINATION	NA	P553000	1

FORD

2632E

w/ Engine : CUMMINS ISCE
(00 kW - 00 hp) - (01/06 =>)
Serial N°:

AIR FILTER, PRIMARY RADIALSEAL	NA	P618941	1
FUEL/WATER SEPARATOR SPIN-ON	NA	P553201	1
HYDRAULIC FILTER, CARTRIDGE	BD7F3K758A	P550309	1

FORD

2831

w/ Engine : CUMMINS 6CTAA8.3
(00 kW - 00 hp) - (01/05 => 12/06)
Serial N°:

AIR FILTER, PRIMARY RADIALSEAL	NA	P618941	1
COOLANT FILTER, SPIN-ON	NA	P552075	1
FUEL FILTER, SPIN-ON SECONDARY	NA	P550440	1
FUEL/WATER SEPARATOR SPIN-ON	NA	P553201	1
HYDRAULIC FILTER, CARTRIDGE	BD7F3K758A	P550309	1
LUBE FILTER, SPIN-ON COMBINATION	NA	P553000	1

FORD

2932E

w/ Engine : CUMMINS 8.3L
(00 kW - 00 hp) - (01/06 =>)
Serial N°:

AIR FILTER, PRIMARY RADIALSEAL	NA	P618941	1
FUEL/WATER SEPARATOR SPIN-ON	NA	P553201	1
HYDRAULIC FILTER, CARTRIDGE	BD7F3K758A	P550309	1

Description	OE Number Donaldson	Qty	Note / or Serial Nbr
-------------	---------------------	-----	----------------------

3000 SERIES

FORD

3222

w/ Engine : CUMMINS 6CTAA8.3
(00 kW - 00 hp) - (01/02 => 12/06)
Serial N°:

AIR FILTER, PRIMARY RADIALSEAL	NA	P618941	1
COOLANT FILTER, SPIN-ON	NA	P552075	1
FUEL FILTER, SPIN-ON SECONDARY	NA	P550440	1
FUEL/WATER SEPARATOR SPIN-ON	NA	P553201	1
HYDRAULIC FILTER, CARTRIDGE	BD7F3K758A	P550309	1
LUBE FILTER, SPIN-ON COMBINATION	NA	P553000	1

FORD

3224

w/ Engine : CUMMINS 6CTAA8.3
(00 kW - 00 hp) - (01/01 =>)
Serial N°:

AIR FILTER, PRIMARY RADIALSEAL	NA	P618941	1
FUEL FILTER, SPIN-ON SECONDARY	NA	P550440	1
FUEL/WATER SEPARATOR SPIN-ON	NA	P553201	1
HYDRAULIC FILTER, CARTRIDGE	BD7F3K758A	P550309	1
LUBE FILTER, SPIN-ON COMBINATION	NA	P553000	1

(00 kW - 00 hp) - (01/92 => 12/01)
Serial N°:

AIR FILTER, PRIMARY ROUND	E6HZ9601A	P158852	1
FUEL FILTER, SPIN-ON SECONDARY	NA	P550440	1
HYDRAULIC FILTER, CARTRIDGE	BD7F3K758A	P550309	1
LUBE FILTER, SPIN-ON COMBINATION	NA	P553000	1

w/ Engine : FORD 7.8L
(00 kW - 00 hp) - (01/89 => 12/89)
Serial N°:

AIR FILTER, PRIMARY ROUND	E7HZ9601B	P524738	1
FUEL FILTER, SPIN-ON SECONDARY	NA	P550440	1
HYDRAULIC FILTER, CARTRIDGE	BD7F3K758A	P550309	1
LUBE FILTER, SPIN-ON FULL FLOW	NA	P551102	1

FORD

3530

w/ Engine : CUMMINS 6CTAA8.3
(00 kW - 00 hp) - (01/91 => 12/96)
Serial N°:

AIR FILTER, PRIMARY ROUND	E7HZ9601B	P524738	1
FUEL FILTER, SPIN-ON SECONDARY	NA	P550440	1
HYDRAULIC FILTER, CARTRIDGE	BD7F3K758A	P550309	1
LUBE FILTER, SPIN-ON COMBINATION	NA	P553000	1

4000 SERIES

FORD

4030

w/ Engine : CUMMINS 6CT8.3
(00 kW - 00 hp) - (01/01 =>)
Serial N°:

AIR FILTER, PRIMARY RADIALSEAL	NA	P618941	1
FUEL FILTER, SPIN-ON SECONDARY	NA	P550440	1
FUEL/WATER SEPARATOR SPIN-ON	NA	P553201	1
FUEL/WATER SEPARATOR SPIN-ON	BF0X9155AA	P505961	1
HYDRAULIC FILTER, CARTRIDGE	BD7F3K758A	P550309	1
LUBE FILTER, SPIN-ON COMBINATION	NA	P553000	1

(00 kW - 00 hp) - (01/94 => 12/01)
Serial N°:

AIR FILTER, PRIMARY ROUND	E7HZ9601B	P524738	1
FUEL FILTER, SPIN-ON SECONDARY	NA	P550440	1
HYDRAULIC FILTER, CARTRIDGE	BD7F3K758A	P550309	1
LUBE FILTER, SPIN-ON COMBINATION	NA	P553000	1

w/ Engine : CUMMINS 6CTAA8.3
(00 kW - 00 hp) - (01/02 => 12/06)

Description	OE Number Donaldson	Qty	Note / or Serial Nbr
-------------	---------------------	-----	----------------------

Serial N°:

AIR FILTER, PRIMARY RADIALSEAL	NA	P618941	1
COOLANT FILTER, SPIN-ON	NA	P552075	1
FUEL FILTER, SPIN-ON SECONDARY	NA	P550440	1
FUEL/WATER SEPARATOR SPIN-ON	NA	P553201	1
HYDRAULIC FILTER, CARTRIDGE	BD7F3K758A	P550309	1
LUBE FILTER, SPIN-ON COMBINATION	NA	P553000	1

(00 kW - 00 hp) - (01/03 =>)

Serial N°:

AIR FILTER, PRIMARY RADIALSEAL	NA	P618941	1
FUEL FILTER, SPIN-ON SECONDARY	NA	P550440	1
FUEL/WATER SEPARATOR SPIN-ON	NA	P553201	1
HYDRAULIC FILTER, CARTRIDGE	BD7F3K758A	P550309	1
LUBE FILTER, SPIN-ON COMBINATION	NA	P553000	1

FORD 4031
w/ Engine : CUMMINS 6CTAA8.3
(00 kW - 00 hp) - (01/95 => 12/01)

Serial N°:

AIR FILTER, PRIMARY ROUND	E7HZ9601B	P524738	1
FUEL FILTER, SPIN-ON SECONDARY	NA	P550440	1
HYDRAULIC FILTER, CARTRIDGE	BD7F3K758A	P550309	1
LUBE FILTER, SPIN-ON COMBINATION	NA	P553000	1

FORD 4331
w/ Engine : CUMMINS 6CTAA8.3
(00 kW - 00 hp) - (01/03 => 12/06)

Serial N°:

AIR FILTER, PRIMARY RADIALSEAL	NA	P618941	1
COOLANT FILTER, SPIN-ON	NA	P552075	1
FUEL FILTER, SPIN-ON SECONDARY	NA	P550440	1
FUEL/WATER SEPARATOR SPIN-ON	NA	P553201	1
HYDRAULIC FILTER, CARTRIDGE	BD7F3K758A	P550309	1
LUBE FILTER, SPIN-ON COMBINATION	NA	P553000	1

FORD 4432E
w/ Engine : CUMMINS ISCE
(00 kW - 00 hp) - (01/03 => 12/06)

Serial N°:

AIR FILTER, PRIMARY RADIALSEAL	NA	P618941	1
FUEL/WATER SEPARATOR SPIN-ON	NA	P553201	1
HYDRAULIC FILTER, CARTRIDGE	BD7F3K758A	P550309	1
LUBE FILTER, SPIN-ON COMBINATION	NA	P553000	1

FORD 4500
w/ Engine : PERKINS 4.203
(00 kW - 00 hp) - (01/71 =>)

Serial N°:

FUEL FILTER, CARTRIDGE	E7NN9176AA	P556245	1
HYDRAULIC FILTER, SPIN-ON	NA	P551327	1

FORD 4532E
w/ Engine : CUMMINS ISCE8.3
(00 kW - 00 hp) - (01/07 =>)

Serial N°:

AIR FILTER, PRIMARY RADIALSEAL	NA	P618941	1
FUEL/WATER SEPARATOR SPIN-ON	NA	P553201	1
HYDRAULIC FILTER, CARTRIDGE	BD7F3K758A	P550309	1
LUBE FILTER, SPIN-ON COMBINATION	NA	P553000	1

FORD 4600
w/ Engine : FORD DIESEL
(00 kW - 00 hp) - (01/78 => 12/84)

Serial N°:

FUEL FILTER, CARTRIDGE	E7NN9176AA	P556245	1
LUBE FILTER, SPIN-ON FULL FLOW	NA	P554403	1

5000 SERIES

FORD 5000
w/ Engine : PERKINS 4.203

Description	OE Number Donaldson	Qty	Note / or Serial Nbr
-------------	---------------------	-----	----------------------

(00 kW - 00 hp) - (01/71 =>)

Serial N°:

FUEL FILTER, CARTRIDGE	E7NN9176AA	P556245	1
LUBE FILTER, SPIN-ON FULL FLOW	NA	P550008	1

FORD 5031
w/ Engine : CUMMINS 6CTAA8.3
(00 kW - 00 hp) - (01/05 => 12/06)

Serial N°:

AIR FILTER, PRIMARY RADIALSEAL	NA	P618941	1
COOLANT FILTER, SPIN-ON	NA	P552075	1
FUEL FILTER, SPIN-ON SECONDARY	NA	P550440	1
FUEL/WATER SEPARATOR SPIN-ON	NA	P553201	1
HYDRAULIC FILTER, CARTRIDGE	BD7F3K758A	P550309	1
LUBE FILTER, SPIN-ON COMBINATION	NA	P553000	1

FORD 5032E
w/ Engine : CUMMINS ISCE
(00 kW - 00 hp) - (01/06 =>)

Serial N°:

AIR FILTER, PRIMARY RADIALSEAL	NA	P618941	1
HYDRAULIC FILTER, CARTRIDGE	BD7F3K758A	P550309	1
FUEL/WATER SEPARATOR SPIN-ON	NA	P553201	1
LUBE FILTER, SPIN-ON COMBINATION	NA	P553000	1

FORD 5600
w/ Engine : FORD DIESEL
(00 kW - 00 hp) - (01/78 => 12/84)

Serial N°:

FUEL FILTER, CARTRIDGE	E7NN9176AA	P556245	1
LUBE FILTER, SPIN-ON FULL FLOW	NA	P550008	1

6000 SERIES

FORD 6000
w/ Engine : FORD DIESEL
(00 kW - 00 hp) - (01/78 => 12/84)

Serial N°:

FUEL FILTER, CARTRIDGE	E7NN9176AA	P556245	1
LUBE FILTER, SPIN-ON FULL FLOW	NA	P550008	1

700 SERIES

FORD 712E
w/ Engine : CUMMINS ISBE
(00 kW - 00 hp) - (01/07 =>)

Serial N°:

AIR FILTER, PRIMARY ROUND	NA	P619859	1
AIR FILTER, SAFETY	NA	P776695	1
FUEL FILTER, SPIN-ON	NA	P550881	1
FUEL/WATER SEPARATOR SPIN-ON	BF0X9155AA	P505961	1
HYDRAULIC FILTER, CARTRIDGE	BD7F3K758A	P550309	1
LUBE FILTER, SPIN-ON FULL FLOW	NA	P550520	1

800 SERIES

FORD 814
w/ Engine : CUMMINS 4BTAA3.9
(00 kW - 00 hp) - (01/96 => 12/01)

Serial N°:

AIR FILTER, PRIMARY ROUND	NA	P619859	1
AIR FILTER, SAFETY	NA	P776695	1
FUEL/WATER SEPARATOR SPIN-ON	NA	P550588	1
HYDRAULIC FILTER, CARTRIDGE	BD7F3K758A	P550309	1
LUBE FILTER, SPIN-ON FULL FLOW	NA	P558616	1

FORD 815E
w/ Engine : CUMMINS ISBE
(00 kW - 00 hp) - (01/05 =>)

Description	OE Number Donaldson	Qty	Note / or Serial Nbr
Serial N°:			
AIR FILTER, PRIMARY ROUND	NA	P619859	1
AIR FILTER, SAFETY	NA	P776696	1
FUEL FILTER, SPIN-ON	NA	P550881	1
FUEL/WATER SEPARATOR SPIN-ON	BF0X9155AA	P505961	1
HYDRAULIC FILTER, CARTRIDGE	BD7F3K758A	P550309	1
LUBE FILTER, SPIN-ON FULL FLOW	NA	P550520	1

FORD 815S
w/ Engine : CUMMINS 4B3.9
(00 kW - 00 hp) - (01/96 => 12/01)

Serial N°:			
AIR FILTER, PRIMARY ROUND	NA	P619859	1
AIR FILTER, SAFETY	NA	P776695	1
FUEL/WATER SEPARATOR SPIN-ON	NA	P550588	1
HYDRAULIC FILTER, CARTRIDGE	BD7F3K758A	P550309	1
LUBE FILTER, SPIN-ON FULL FLOW	NA	P558616	1

900 SERIES

FORD 915
w/ Engine : CUMMINS 4B3.9
(00 kW - 00 hp) - (01/02 =>)

Serial N°:			
AIR FILTER, PRIMARY ROUND	NA	P619859	1
AIR FILTER, SAFETY	NA	P776695	1
FUEL FILTER, SPIN-ON SECONDARY	NA	P550440	1
HYDRAULIC FILTER, CARTRIDGE	BD7F3K758A	P550309	1

A SERIES

FORD A0306
w/ Engine : FORD YORK
(34 kW - 46 hp) - (10/73 => 06/83)

Serial N°:			
AIR FILTER, PRIMARY RADIALSEAL	1485888	P781398	1
FUEL FILTER, CARTRIDGE	E7NN9176AA	P556245	1
FUEL/WATER SEPARATOR SPIN-ON	5012582	P550588	1
FUEL/WATER SEPARATOR SPIN-ON	1502254	P550345	1
LUBE FILTER, CARTRIDGE	2701E6731A2	P551285	1

FORD A0307
w/ Engine : ESSEX V4
(00 kW - 00 hp) - (10/73 => 06/83)

Serial N°:			
AIR FILTER, PRIMARY RADIALSEAL	1485888	P781398	1
LUBE FILTER, SPIN-ON FULL FLOW	A710X6714DA	P550963	1

FORD A0309
w/ Engine : FORD YORK
(47 kW - 64 hp) - (10/73 => 06/83)

Serial N°:			
FUEL FILTER, CARTRIDGE	E7NN9176AA	P556245	1
FUEL/WATER SEPARATOR SPIN-ON	5012582	P550588	1
FUEL/WATER SEPARATOR SPIN-ON	1502254	P550345	1
LUBE FILTER, CARTRIDGE	753F6731BA1A	P550185	1

FORD A0310
w/ Engine : ESSEX V6LC
(54 kW - 74 hp) - (10/73 => 06/83)

Serial N°:			
LUBE FILTER, SPIN-ON FULL FLOW	A710X6714DA	P550963	1

FORD A0406
w/ Engine : FORD YORK
(34 kW - 46 hp) - (10/73 => 06/83)

Serial N°:			
AIR FILTER, PRIMARY RADIALSEAL	1485888	P781398	1
FUEL FILTER, CARTRIDGE	E7NN9176AA	P556245	1
FUEL/WATER SEPARATOR SPIN-ON	5012582	P550588	1
FUEL/WATER SEPARATOR SPIN-ON	1502254	P550345	1

Description	OE Number Donaldson	Qty	Note / or Serial Nbr
LUBE FILTER, CARTRIDGE	2701E6731A2	P551285	1

FORD A0407
w/ Engine : ESSEX V4
(00 kW - 00 hp) - (10/73 => 06/83)

Serial N°:			
AIR FILTER, PRIMARY RADIALSEAL	1485888	P781398	1
LUBE FILTER, SPIN-ON FULL FLOW	A710X6714DA	P550963	1

w/ Engine : FORD 4AB
(57 kW - 78 hp) - (01/86 =>)

Serial N°:			
FUEL/WATER SEPARATOR SPIN-ON	5020307	P550366	1
LUBE FILTER, SPIN-ON FULL FLOW	1059924	P550357	1

w/ Engine : FORD 4CA
(57 kW - 78 hp) - (01/86 =>)

Serial N°:			
FUEL/WATER SEPARATOR SPIN-ON	5020307	P550366	1
LUBE FILTER, SPIN-ON FULL FLOW	1059924	P550357	1

w/ Engine : FORD NAT
(57 kW - 78 hp) - (01/86 =>)

Serial N°:			
FUEL/WATER SEPARATOR SPIN-ON	5020307	P550366	1
LUBE FILTER, SPIN-ON FULL FLOW	1059924	P550357	1

w/ Engine : FORD NX
(57 kW - 78 hp) - (01/86 =>)

Serial N°:			
FUEL/WATER SEPARATOR SPIN-ON	5020307	P550366	1
LUBE FILTER, SPIN-ON FULL FLOW	1059924	P550357	1

FORD A0409
w/ Engine : FORD YORK
(47 kW - 64 hp) - (10/73 => 09/77)

Serial N°:			
FUEL FILTER, CARTRIDGE	E7NN9176AA	P556245	1
FUEL/WATER SEPARATOR SPIN-ON	1502254	P550345	1
FUEL/WATER SEPARATOR SPIN-ON	5012582	P550588	1
LUBE FILTER, CARTRIDGE	753F6731BA1A	P550185	1

FORD A0410
w/ Engine : ESSEX V6LC
(54 kW - 74 hp) - (10/73 => 09/77)

Serial N°:			
LUBE FILTER, SPIN-ON FULL FLOW	A710X6714DA	P550963	1

FORD A0506
w/ Engine : FORD YORK
(34 kW - 46 hp) - (10/73 => 06/83)

Serial N°:			
AIR FILTER, PRIMARY RADIALSEAL	1485888	P781398	1
FUEL FILTER, CARTRIDGE	E7NN9176AA	P556245	1
FUEL/WATER SEPARATOR SPIN-ON	5012582	P550588	1
FUEL/WATER SEPARATOR SPIN-ON	1502254	P550345	1
LUBE FILTER, CARTRIDGE	2701E6731A2	P551285	1

FORD A0507
w/ Engine : ESSEX V4
(00 kW - 00 hp) - (10/73 => 06/83)

Serial N°:			
AIR FILTER, PRIMARY RADIALSEAL	1485888	P781398	1
LUBE FILTER, SPIN-ON FULL FLOW	A710X6714DA	P550963	1

FORD A0509
w/ Engine : FORD YORK
(47 kW - 64 hp) - (10/73 => 06/83)

Serial N°:			
FUEL FILTER, CARTRIDGE	E7NN9176AA	P556245	1
FUEL/WATER SEPARATOR SPIN-ON	5012582	P550588	1
LUBE FILTER, CARTRIDGE	753F6731BA1A	P550185	1

FORD A0510
w/ Engine : ESSEX V6LC
(54 kW - 74 hp) - (10/73 => 06/83)

Serial N°:			
LUBE FILTER, SPIN-ON FULL FLOW	A710X6714DA	P550963	1

Description	OE Number Donaldson	Qty	Note / or Serial Nbr
-------------	---------------------	-----	----------------------

FORD

A0510 V6

w/ Engine : FORD HXC
(78 kW - 100 hp) - (01/86 =>)

LUBE FILTER, SPIN-ON FULL FLOW	A710X6714DA	P550963	1
--------------------------------	-------------	---------	---

FORD

A0609

w/ Engine : FORD YORK
(47 kW - 64 hp) - (10/73 => 06/83)

FUEL FILTER, CARTRIDGE	E7NN9176AA	P556245	1
FUEL/WATER SEPARATOR SPIN-ON	1502254	P550345	1 BOSCH INJ. SYSTEM
FUEL/WATER SEPARATOR SPIN-ON	5012582	P550588	1 CHECK OE PART NO.
LUBE FILTER, CARTRIDGE	753F6731BA1A	P550185	1

FORD

A0610

w/ Engine : ESSEX V6LC
(54 kW - 74 hp) - (10/73 => 06/83)

LUBE FILTER, SPIN-ON FULL FLOW	A710X6714DA	P550963	1
--------------------------------	-------------	---------	---

FORD

A0709

w/ Engine : FORD YORK
(47 kW - 64 hp) - (10/73 => 09/77)

FUEL FILTER, CARTRIDGE	E7NN9176AA	P556245	1
FUEL/WATER SEPARATOR SPIN-ON	1502254	P550345	1 BOSCH INJ. SYSTEM
FUEL/WATER SEPARATOR SPIN-ON	5012582	P550588	1 CHECK OE PART NO.
LUBE FILTER, CARTRIDGE	753F6731BA1A	P550185	1

CARGO

FORD

CARGO 0608

w/ Engine : FORD 5AA/254
(59 kW - 80 hp) - (05/81 => 01/82)

AIR FILTER, PRIMARY ROUND	81DB9601DB	P777487	1
FUEL FILTER, CARTRIDGE	E7NN9176AA	P556245	1
LUBE FILTER, SPIN-ON FULL FLOW	785F6714AA1A	P553315	1

FORD

CARGO 0609

w/ Engine : DOVER 90/5AA
(63 kW - 90 hp) - (01/82 => 01/96)

FUEL FILTER, CARTRIDGE	E7NN9176AA	P556245	1
------------------------	------------	---------	---

FORD

CARGO 0708

w/ Engine : FORD 5AA/254
(59 kW - 80 hp) - (05/81 => 01/82)

AIR FILTER, PRIMARY ROUND	81DB9601DB	P777487	1
FUEL FILTER, CARTRIDGE	E7NN9176AA	P556245	1
LUBE FILTER, SPIN-ON FULL FLOW	785F6714AA1A	P553315	1

FORD

CARGO 0709

w/ Engine : DOVER 90/5AA
(63 kW - 90 hp) - (01/82 => 01/96)

FUEL FILTER, CARTRIDGE	E7NN9176AA	P556245	1
------------------------	------------	---------	---

FORD

CARGO 0711

w/ Engine : DOVER 110/6AA
(81 kW - 110 hp) - (01/82 => 01/96)

AIR FILTER, PRIMARY ROUND	81DB9601DB	P777487	1
AIR FILTER, PRIMARY ROUND	A780X9601AFA	P181034	1
FUEL FILTER, CARTRIDGE	E7NN9176AA	P556245	1

w/ Engine : FORD 6AA/365
(81 kW - 110 hp) - (05/81 => 01/82)

AIR FILTER, PRIMARY ROUND	81DB9601DB	P777487	1
AIR FILTER, PRIMARY ROUND	A780X9601AFA	P181034	1
FUEL FILTER, CARTRIDGE	E7NN9176AA	P556245	1

Description	OE Number Donaldson	Qty	Note / or Serial Nbr
-------------	---------------------	-----	----------------------

FORD

CARGO 0712

w/ Engine : FORD 7AA/380
(89 kW - 120 hp) - (05/81 => 01/82)

AIR FILTER, PRIMARY ROUND	81DB9601DB	P777487	1
AIR FILTER, PRIMARY ROUND	A780X9601AFA	P181034	1
FUEL FILTER, CARTRIDGE	E7NN9176AA	P556245	1
LUBE FILTER, SPIN-ON FULL FLOW	785F6714AA1A	P553315	1

FORD

CARGO 0713

w/ Engine : DOVER 130/7AA
(94 kW - 128 hp) - (01/82 => 01/87)

AIR FILTER, PRIMARY ROUND	A780X9601AFA	P181034	1
FUEL FILTER, CARTRIDGE	E7NN9176AA	P556245	1

FORD

CARGO 0808

w/ Engine : FORD 5AA/254
(59 kW - 80 hp) - (05/81 => 01/82)

AIR FILTER, PRIMARY ROUND	81DB9601DB	P777487	1
FUEL FILTER, CARTRIDGE	E7NN9176AA	P556245	1
LUBE FILTER, SPIN-ON FULL FLOW	785F6714AA1A	P553315	1

FORD

CARGO 0808K

w/ Engine : FORD 5AA/254
(59 kW - 80 hp) - (05/81 => 01/82)

AIR FILTER, PRIMARY ROUND	81DB9601DB	P777487	1
FUEL FILTER, CARTRIDGE	E7NN9176AA	P556245	1
LUBE FILTER, SPIN-ON FULL FLOW	785F6714AA1A	P553315	1

FORD

CARGO 0809

w/ Engine : DOVER 90/5AA
(63 kW - 90 hp) - (01/82 => 01/96)

FUEL FILTER, CARTRIDGE	E7NN9176AA	P556245	1
------------------------	------------	---------	---

FORD

CARGO 0809K

w/ Engine : DOVER 90/5AA
(63 kW - 90 hp) - (01/82 => 01/96)

FUEL FILTER, CARTRIDGE	E7NN9176AA	P556245	1
------------------------	------------	---------	---

FORD

CARGO 0811

w/ Engine : DOVER 110/6AA
(81 kW - 110 hp) - (01/82 => 01/96)

AIR FILTER, PRIMARY ROUND	A780X9601AFA	P181034	1
AIR FILTER, PRIMARY ROUND	81DB9601DB	P777487	1
FUEL FILTER, CARTRIDGE	E7NN9176AA	P556245	1

w/ Engine : FORD 6AA/365
(81 kW - 110 hp) - (01/81 => 01/82)

AIR FILTER, PRIMARY ROUND	81DB9601DB	P777487	1
AIR FILTER, PRIMARY ROUND	A780X9601AFA	P181034	1
FUEL FILTER, CARTRIDGE	E7NN9176AA	P556245	1

FORD

CARGO 0812

w/ Engine : FORD 7AA/380
(89 kW - 120 hp) - (05/81 => 01/82)

AIR FILTER, PRIMARY ROUND	A780X9601AFA	P181034	1
AIR FILTER, PRIMARY ROUND	81DB9601DB	P777487	1
FUEL FILTER, CARTRIDGE	E7NN9176AA	P556245	1
LUBE FILTER, SPIN-ON FULL FLOW	785F6714AA1A	P553315	1

FORD

CARGO 0812K

w/ Engine : FORD 7AA/380
(89 kW - 120 hp) - (05/81 => 01/82)

Description	OE Number Donaldson	Qty	Note / or Serial Nbr
Serial N°:			
AIR FILTER, PRIMARY ROUND	81DB9601DB	P777487	1
AIR FILTER, PRIMARY ROUND	A780X9601AFA	P181034	1
FUEL FILTER, CARTRIDGE	E7NN9176AA	P556245	1
LUBE FILTER, SPIN-ON FULL FLOW	785F6714AA1A	P553315	1

FORD
CARGO 0813
w/ Engine : DOVER 130/7AA
(94 kW - 128 hp) - (01/82 => 01/96)

Serial N°:			
AIR FILTER, PRIMARY ROUND	A780X9601AFA	P181034	1
FUEL FILTER, CARTRIDGE	E7NN9176AA	P556245	1

FORD
CARGO 0813K
w/ Engine : DOVER 130/7AA
(94 kW - 128 hp) - (01/82 => 01/96)

Serial N°:			
AIR FILTER, PRIMARY ROUND	A780X9601AFA	P181034	1
FUEL FILTER, CARTRIDGE	E7NN9176AA	P556245	1

FORD
CARGO 0814
w/ Engine : DORSET 6CA/363
(106 kW - 144 hp) - (05/81 => 01/82)

Serial N°:			
AIR FILTER, PRIMARY ROUND	A780X9601AFA	P181034	1
FUEL FILTER, CARTRIDGE	E7NN9176AA	P556245	1
LUBE FILTER, SPIN-ON FULL FLOW	785F6714AA1A	P553315	1

FORD
CARGO 0911
w/ Engine : DOVER 110/6AA
(81 kW - 110 hp) - (05/81 => 01/82)

Serial N°:			
AIR FILTER, PRIMARY ROUND	81DB9601DB	P777487	1
AIR FILTER, PRIMARY ROUND	A780X9601AFA	P181034	1
FUEL FILTER, CARTRIDGE	E7NN9176AA	P556245	1

w/ Engine : FORD 6AA/365
(81 kW - 110 hp) - (01/82 => 01/96)

Serial N°:			
AIR FILTER, PRIMARY ROUND	81DB9601DB	P777487	1
AIR FILTER, PRIMARY ROUND	A780X9601AFA	P181034	1
FUEL FILTER, CARTRIDGE	E7NN9176AA	P556245	1

FORD
CARGO 0912
w/ Engine : FORD 7AA/380
(89 kW - 121 hp) - (05/81 => 01/82)

Serial N°:			
AIR FILTER, PRIMARY ROUND	A780X9601AFA	P181034	1
AIR FILTER, PRIMARY ROUND	81DB9601DB	P777487	1
FUEL FILTER, CARTRIDGE	E7NN9176AA	P556245	1
LUBE FILTER, SPIN-ON FULL FLOW	785F6714AA1A	P553315	1

FORD
CARGO 0913
w/ Engine : DOVER 130/7AA
(81 kW - 110 hp) - (01/82 => 01/96)

Serial N°:			
AIR FILTER, PRIMARY ROUND	A780X9601AFA	P181034	1
FUEL FILTER, CARTRIDGE	E7NN9176AA	P556245	1

FORD
CARGO 0914
w/ Engine : DORSET 6CA/363
(106 kW - 145 hp) - (05/81 => 01/82)

Serial N°:			
AIR FILTER, PRIMARY ROUND	A780X9601AFA	P181034	1
FUEL FILTER, CARTRIDGE	E7NN9176AA	P556245	1
LUBE FILTER, SPIN-ON FULL FLOW	785F6714AA1A	P553315	1

FORD
CARGO 0915
w/ Engine : DORSET 6CA/363
(110 kW - 150 hp) - (05/81 => 01/82)

Serial N°:			
AIR FILTER, PRIMARY ROUND	81DB9601DB	P777487	1
AIR FILTER, PRIMARY ROUND	A780X9601AFA	P181034	1
FUEL FILTER, CARTRIDGE	E7NN9176AA	P556245	1

Description	OE Number Donaldson	Qty	Note / or Serial Nbr
w/ Engine : DOVER 150/6CA (110 kW - 150 hp) - (01/82 => 01/96)			
Serial N°:			
AIR FILTER, PRIMARY ROUND	81DB9601DB	P777487	1
AIR FILTER, PRIMARY ROUND	A780X9601AFA	P181034	1

FORD
CARGO 1011
w/ Engine : DOVER 110/6AA
(81 kW - 110 hp) - (01/82 => 06/94)

Serial N°:			
AIR FILTER, PRIMARY ROUND	81DB9601DB	P777487	1
AIR FILTER, PRIMARY ROUND	A780X9601AFA	P181034	1
FUEL FILTER, CARTRIDGE	E7NN9176AA	P556245	1

w/ Engine : FORD 6AA/365
(81 kW - 110 hp) - (05/81 => 01/82)

Serial N°:			
AIR FILTER, PRIMARY ROUND	A780X9601AFA	P181034	1
AIR FILTER, PRIMARY ROUND	81DB9601DB	P777487	1
FUEL FILTER, CARTRIDGE	E7NN9176AA	P556245	1

FORD
CARGO 1012
w/ Engine : FORD 7AA/380
(89 kW - 121 hp) - (05/81 => 01/82)

Serial N°:			
AIR FILTER, PRIMARY ROUND	A780X9601AFA	P181034	1
AIR FILTER, PRIMARY ROUND	81DB9601DB	P777487	1
FUEL FILTER, CARTRIDGE	E7NN9176AA	P556245	1
LUBE FILTER, SPIN-ON FULL FLOW	785F6714AA1A	P553315	1

FORD
CARGO 1013
w/ Engine : DOVER 130/7AA
(94 kW - 128 hp) - (01/82 => 06/94)

Serial N°:			
AIR FILTER, PRIMARY ROUND	A780X9601AFA	P181034	1
FUEL FILTER, CARTRIDGE	E7NN9176AA	P556245	1

FORD
CARGO 1014
w/ Engine : DORSET 6CA/363
(106 kW - 144 hp) - (05/81 => 01/82)

Serial N°:			
AIR FILTER, PRIMARY ROUND	A780X9601AFA	P181034	1
FUEL FILTER, CARTRIDGE	E7NN9176AA	P556245	1
LUBE FILTER, SPIN-ON FULL FLOW	785F6714AA1A	P553315	1

FORD
CARGO 1015
w/ Engine : DOVER 150/6CA
(110 kW - 150 hp) - (12/84 => 06/94)

Serial N°:			
AIR FILTER, PRIMARY ROUND	81DB9601DB	P777487	1
AIR FILTER, PRIMARY ROUND	A780X9601AFA	P181034	1

FORD
CARGO 1111
w/ Engine : DOVER 110/6AA
(81 kW - 110 hp) - (01/82 => 06/94)

Serial N°:			
AIR FILTER, PRIMARY ROUND	A780X9601AFA	P181034	1
AIR FILTER, PRIMARY ROUND	81DB9601DB	P777487	1
FUEL FILTER, CARTRIDGE	E7NN9176AA	P556245	1

w/ Engine : FORD 6AA/365
(81 kW - 110 hp) - (05/81 => 01/82)

Serial N°:			
AIR FILTER, PRIMARY ROUND	81DB9601DB	P777487	1
AIR FILTER, PRIMARY ROUND	A780X9601AFA	P181034	1
FUEL FILTER, CARTRIDGE	E7NN9176AA	P556245	1

FORD
CARGO 1112
w/ Engine : FORD 7AA/380
(89 kW - 121 hp) - (05/81 => 01/82)

Serial N°:			
AIR FILTER, PRIMARY ROUND	81DB9601DB	P777487	1
AIR FILTER, PRIMARY ROUND	A780X9601AFA	P181034	1
FUEL FILTER, CARTRIDGE	E7NN9176AA	P556245	1
LUBE FILTER, SPIN-ON FULL FLOW	785F6714AA1A	P553315	1

Description	OE Number Donaldson	Qty	Note / or Serial Nbr
-------------	---------------------	-----	----------------------

FORD

CARGO 1113

w/ Engine : DOVER 130/7AA
(97 kW - 132 hp) - (01/82 => 06/94)
Serial N°:

AIR FILTER, PRIMARY ROUND	A780X9601AFA	P181034	1
FUEL FILTER, CARTRIDGE	E7NN9176AA	P556245	1

w/ Engine : MWM D229-6
(97 kW - 132 hp) - (06/85 => 06/86)
Serial N°:

AIR FILTER, PRIMARY ROUND	A780X9601AFA	P181034	1
FUEL FILTER, CARTRIDGE	E7NN9176AA	P556245	1

FORD

CARGO 1114

w/ Engine : DORSET 6CA/363
(103 kW - 140 hp) - (05/81 => 01/82)
Serial N°:

AIR FILTER, PRIMARY ROUND	A780X9601AFA	P181034	1
FUEL FILTER, CARTRIDGE	E7NN9176AA	P556245	1
LUBE FILTER, SPIN-ON FULL FLOW	785F6714AA1A	P553315	1

w/ Engine : FORD NA6.6
(103 kW - 140 hp) - (07/84 => 06/86)
Serial N°:

AIR FILTER, PRIMARY ROUND	A780X9601AFA	P181034	1
FUEL FILTER, CARTRIDGE	E7NN9176AA	P556245	1

FORD

CARGO 1115

w/ Engine : DORSET 6CA/363
(110 kW - 150 hp) - (05/81 => 01/82)
Serial N°:

AIR FILTER, PRIMARY ROUND	81DB9601DB	P777487	1
AIR FILTER, PRIMARY ROUND	A780X9601AFA	P181034	1

w/ Engine : DOVER 150/6CA
(110 kW - 150 hp) - (01/82 => 06/94)
Serial N°:

AIR FILTER, PRIMARY ROUND	81DB9601DB	P777487	1
AIR FILTER, PRIMARY ROUND	A780X9601AFA	P181034	1

FORD

CARGO 1117

w/ Engine : FORD TC6.6
(121 kW - 165 hp) - (11/84 => 06/86)
Serial N°:

AIR FILTER, PRIMARY ROUND	A780X9601AFA	P181034	1
---------------------------	--------------	---------	---

FORD

CARGO 1211

w/ Engine : DOVER 110/6AA
(81 kW - 110 hp) - (01/82 => 06/94)
Serial N°:

AIR FILTER, PRIMARY ROUND	81DB9601DB	P777487	1
AIR FILTER, PRIMARY ROUND	A780X9601AFA	P181034	1
FUEL FILTER, CARTRIDGE	E7NN9176AA	P556245	1

w/ Engine : FORD 6AA/365
(83 kW - 110 hp) - (05/81 => 01/82)
Serial N°:

AIR FILTER, PRIMARY ROUND	81DB9601DB	P777487	1
AIR FILTER, PRIMARY ROUND	A780X9601AFA	P181034	1
FUEL FILTER, CARTRIDGE	E7NN9176AA	P556245	1

FORD

CARGO 1211K

w/ Engine : FORD 6AA/365
(83 kW - 110 hp) - (05/81 => 01/82)
Serial N°:

AIR FILTER, PRIMARY ROUND	81DB9601DB	P777487	1
AIR FILTER, PRIMARY ROUND	A780X9601AFA	P181034	1
FUEL FILTER, CARTRIDGE	E7NN9176AA	P556245	1

FORD

CARGO 1212

w/ Engine : FORD 7AA/380
(89 kW - 121 hp) - (05/81 => 01/82)
Serial N°:

AIR FILTER, PRIMARY ROUND	81DB9601DB	P777487	1
AIR FILTER, PRIMARY ROUND	A780X9601AFA	P181034	1
FUEL FILTER, CARTRIDGE	E7NN9176AA	P556245	1
LUBE FILTER, SPIN-ON FULL FLOW	785F6714AA1A	P553315	1

Description	OE Number Donaldson	Qty	Note / or Serial Nbr
-------------	---------------------	-----	----------------------

FORD

CARGO 1212K

w/ Engine : FORD 7AA/380
(89 kW - 121 hp) - (05/81 => 01/82)
Serial N°:

AIR FILTER, PRIMARY ROUND	81DB9601DB	P777487	1
AIR FILTER, PRIMARY ROUND	A780X9601AFA	P181034	1
FUEL FILTER, CARTRIDGE	E7NN9176AA	P556245	1
LUBE FILTER, SPIN-ON FULL FLOW	785F6714AA1A	P553315	1

FORD

CARGO 1213

w/ Engine : DOVER 130/7AA
(94 kW - 128 hp) - (01/82 => 06/94)
Serial N°:

AIR FILTER, PRIMARY ROUND	A780X9601AFA	P181034	1
FUEL FILTER, CARTRIDGE	E7NN9176AA	P556245	1

FORD

CARGO 1214

w/ Engine : DORSET 6CA/363
(106 kW - 144 hp) - (05/81 => 01/82)
Serial N°:

AIR FILTER, PRIMARY ROUND	A780X9601AFA	P181034	1
FUEL FILTER, CARTRIDGE	E7NN9176AA	P556245	1
LUBE FILTER, SPIN-ON FULL FLOW	785F6714AA1A	P553315	1

FORD

CARGO 1214K

w/ Engine : DORSET 6CA/363
(106 kW - 144 hp) - (05/81 => 01/82)
Serial N°:

AIR FILTER, PRIMARY ROUND	A780X9601AFA	P181034	1
FUEL FILTER, CARTRIDGE	E7NN9176AA	P556245	1
LUBE FILTER, SPIN-ON FULL FLOW	785F6714AA1A	P553315	1

FORD

CARGO 1215

w/ Engine : DOVER 150/6CA
(114 kW - 155 hp) - (12/84 => 06/94)
Serial N°:

AIR FILTER, PRIMARY ROUND	81DB9601DB	P777487	1
AIR FILTER, PRIMARY ROUND	A780X9601AFA	P181034	1

w/ Engine : FORD NA6.6
(114 kW - 155 hp) - (07/86 =>)
Serial N°:

AIR FILTER, PRIMARY ROUND	A780X9601AFA	P181034	1
AIR FILTER, PRIMARY ROUND	81DB9601DB	P777487	1

FORD

CARGO 1218

w/ Engine : FORD TC6.6
(134 kW - 182 hp) - (07/86 =>)
Serial N°:

FUEL FILTER, SPIN-ON	NA	P550472	1
----------------------	----	---------	---

FORD

CARGO 1311

w/ Engine : DOVER 110/6AA
(00 kW - 00 hp) - (00/00 =>)
Serial N°:

AIR FILTER, PRIMARY ROUND	A780X9601AFA	P181034	1
AIR FILTER, PRIMARY ROUND	81DB9601DB	P777487	1
FUEL FILTER, CARTRIDGE	E7NN9176AA	P556245	1

w/ Engine : FORD 6AA/365
(00 kW - 00 hp) - (00/00 =>)
Serial N°:

AIR FILTER, PRIMARY ROUND	A780X9601AFA	P181034	1
AIR FILTER, PRIMARY ROUND	81DB9601DB	P777487	1
FUEL FILTER, CARTRIDGE	E7NN9176AA	P556245	1

FORD

CARGO 1311K

w/ Engine : FORD 6AA/365
(00 kW - 00 hp) - (00/00 =>)
Serial N°:

AIR FILTER, PRIMARY ROUND	81DB9601DB	P777487	1
AIR FILTER, PRIMARY ROUND	A780X9601AFA	P181034	1
FUEL FILTER, CARTRIDGE	E7NN9176AA	P556245	1

FORD

CARGO 1312

Description	OE Number Donaldson	Qty	Note / or Serial Nbr
w/ Engine : FORD (89 kW - 121 hp) - (05/81 => 01/82)	7AA/380		
Serial N°:			
AIR FILTER, PRIMARY ROUND	81DB9601DB	P777487	1
AIR FILTER, PRIMARY ROUND	A780X9601AFA	P181034	1
FUEL FILTER, CARTRIDGE	E7NN9176AA	P556245	1
LUBE FILTER, SPIN-ON FULL FLOW	785F6714AA1A	P553315	1

FORD CARGO 1312K

w/ Engine : FORD (89 kW - 121 hp) - (05/81 => 01/82)	7AA/380		
Serial N°:			
AIR FILTER, PRIMARY ROUND	81DB9601DB	P777487	1
AIR FILTER, PRIMARY ROUND	A780X9601AFA	P181034	1
FUEL FILTER, CARTRIDGE	E7NN9176AA	P556245	1
LUBE FILTER, SPIN-ON FULL FLOW	785F6714AA1A	P553315	1

FORD CARGO 1313

w/ Engine : DOVER (00 kW - 00 hp) - (00/00 =>)	130/7AA		
Serial N°:			
AIR FILTER, PRIMARY ROUND	A780X9601AFA	P181034	1
FUEL FILTER, CARTRIDGE	E7NN9176AA	P556245	1

w/ Engine : MWM

(00 kW - 00 hp) - (00/00 =>)	D229-6		
Serial N°:			
AIR FILTER, PRIMARY ROUND	A780X9601AFA	P181034	1
FUEL FILTER, CARTRIDGE	E7NN9176AA	P556245	1

FORD CARGO 1314

w/ Engine : DORSET (00 kW - 00 hp) - (00/00 =>)	6CA/363		
Serial N°:			
AIR FILTER, PRIMARY ROUND	A780X9601AFA	P181034	1
FUEL FILTER, CARTRIDGE	E7NN9176AA	P556245	1
LUBE FILTER, SPIN-ON FULL FLOW	785F6714AA1A	P553315	1

w/ Engine : FORD

(00 kW - 00 hp) - (00/00 =>)	NA6.6		
Serial N°:			
AIR FILTER, PRIMARY ROUND	A780X9601AFA	P181034	1
FUEL FILTER, CARTRIDGE	E7NN9176AA	P556245	1

FORD CARGO 1314K

w/ Engine : DORSET (00 kW - 00 hp) - (00/00 =>)	6CA/363		
Serial N°:			
AIR FILTER, PRIMARY ROUND	A780X9601AFA	P181034	1
FUEL FILTER, CARTRIDGE	E7NN9176AA	P556245	1
LUBE FILTER, SPIN-ON FULL FLOW	785F6714AA1A	P553315	1

FORD CARGO 1315

w/ Engine : DORSET (00 kW - 00 hp) - (00/00 =>)	6CA/363		
Serial N°:			
AIR FILTER, PRIMARY ROUND	A780X9601AFA	P181034	1
AIR FILTER, PRIMARY ROUND	81DB9601DB	P777487	1

w/ Engine : DOVER

(00 kW - 00 hp) - (00/00 =>)	150/6CA		
Serial N°:			
AIR FILTER, PRIMARY ROUND	A780X9601AFA	P181034	1
AIR FILTER, PRIMARY ROUND	81DB9601DB	P777487	1

FORD CARGO 1315K

w/ Engine : DORSET (00 kW - 00 hp) - (00/00 =>)	6CA/363		
Serial N°:			
AIR FILTER, PRIMARY ROUND	81DB9601DB	P777487	1
AIR FILTER, PRIMARY ROUND	A780X9601AFA	P181034	1

FORD CARGO 1317

w/ Engine : FORD (00 kW - 00 hp) - (00/00 =>)	TC6.6		
Serial N°:			
FUEL FILTER, SPIN-ON	NA	P550472	1

w/ Engine : KHD F6L413F

Description	OE Number Donaldson	Qty	Note / or Serial Nbr
(00 kW - 00 hp) - (00/00 =>)			
Serial N°:			
AIR FILTER, PRIMARY ROUND	A780X9601AFA	P181034	1
FUEL FILTER, SPIN-ON	6124136	P554620	1
LUBE FILTER, SPIN-ON FULL FLOW	5000859	P550317	1

FORD CARGO 1320

w/ Engine : KHD (00 kW - 00 hp) - (00/00 =>)	F6L413FZ		
Serial N°:			
AIR FILTER, PRIMARY ROUND	A780X9601AFA	P181034	1
FUEL FILTER, SPIN-ON	6124136	P554620	1
LUBE FILTER, SPIN-ON FULL FLOW	5000859	P550317	1

FORD CARGO 1412

w/ Engine : FORD (89 kW - 121 hp) - (05/81 => 01/82)	7AA/380		
Serial N°:			
AIR FILTER, PRIMARY ROUND	A780X9601AFA	P181034	1
AIR FILTER, PRIMARY ROUND	81DB9601DB	P777487	1
FUEL FILTER, CARTRIDGE	E7NN9176AA	P556245	1
LUBE FILTER, SPIN-ON FULL FLOW	785F6714AA1A	P553315	1

FORD CARGO 1412K

w/ Engine : FORD (89 kW - 121 hp) - (05/81 => 01/82)	7AA/380		
Serial N°:			
AIR FILTER, PRIMARY ROUND	81DB9601DB	P777487	1
AIR FILTER, PRIMARY ROUND	A780X9601AFA	P181034	1
FUEL FILTER, CARTRIDGE	E7NN9176AA	P556245	1
LUBE FILTER, SPIN-ON FULL FLOW	785F6714AA1A	P553315	1

FORD CARGO 1413

w/ Engine : DOVER (00 kW - 00 hp) - (00/00 =>)	130/7AA		
Serial N°:			
AIR FILTER, PRIMARY ROUND	A780X9601AFA	P181034	1
FUEL FILTER, CARTRIDGE	E7NN9176AA	P556245	1

FORD CARGO 1414

w/ Engine : DORSET (00 kW - 00 hp) - (00/00 =>)	6CA/363		
Serial N°:			
AIR FILTER, PRIMARY ROUND	A780X9601AFA	P181034	1
FUEL FILTER, CARTRIDGE	E7NN9176AA	P556245	1

FORD CARGO 1414K

w/ Engine : DORSET (00 kW - 00 hp) - (00/00 =>)	6CA/363		
Serial N°:			
AIR FILTER, PRIMARY ROUND	A780X9601AFA	P181034	1
FUEL FILTER, CARTRIDGE	E7NN9176AA	P556245	1

FORD CARGO 1415

w/ Engine : DOVER (00 kW - 00 hp) - (00/00 =>)	150/6CA		
Serial N°:			
AIR FILTER, PRIMARY ROUND	81DB9601DB	P777487	1
AIR FILTER, PRIMARY ROUND	A780X9601AFA	P181034	1

w/ Engine : FORD

(00 kW - 00 hp) - (00/00 =>)	NA6.6		
Serial N°:			
AIR FILTER, PRIMARY ROUND	A780X9601AFA	P181034	1
AIR FILTER, PRIMARY ROUND	81DB9601DB	P777487	1

FORD CARGO 1418

w/ Engine : FORD (00 kW - 00 hp) - (00/00 =>)	TC6.6		
Serial N°:			
FUEL FILTER, SPIN-ON	NA	P550472	1

FORD CARGO 1419

w/ Engine : FORD (00 kW - 00 hp) - (00/00 =>)	TC6.6		
--	-------	--	--

Description	OE Number Donaldson	Qty	Note / or Serial Nbr
-------------	---------------------	-----	----------------------

Serial N°:

FUEL FILTER, SPIN-ON	NA	P550472	1
----------------------	----	---------	---

FORD
CARGO 1512
w/ Engine : FORD 7AA/380
(89 kW - 121 hp) - (05/81 => 01/82)

Serial N°:

AIR FILTER, PRIMARY ROUND	81DB9601DB	P777487	1
AIR FILTER, PRIMARY ROUND	A780X9601AFA	P181034	1
FUEL FILTER, CARTRIDGE	E7NN9176AA	P556245	1
LUBE FILTER, SPIN-ON FULL FLOW	785F6714AA1A	P553315	1

FORD
CARGO 1512K
w/ Engine : FORD 7AA/380
(89 kW - 121 hp) - (05/81 => 01/82)

Serial N°:

AIR FILTER, PRIMARY ROUND	81DB9601DB	P777487	1
AIR FILTER, PRIMARY ROUND	A780X9601AFA	P181034	1
FUEL FILTER, CARTRIDGE	E7NN9176AA	P556245	1
LUBE FILTER, SPIN-ON FULL FLOW	785F6714AA1A	P553315	1

FORD
CARGO 1513
w/ Engine : DOVER 130/7AA
(00 kW - 00 hp) - (00/00 =>)

Serial N°:

AIR FILTER, PRIMARY ROUND	A780X9601AFA	P181034	1
FUEL FILTER, CARTRIDGE	E7NN9176AA	P556245	1

FORD
CARGO 1514
w/ Engine : DORSET 6CA/363
(00 kW - 00 hp) - (00/00 =>)

Serial N°:

AIR FILTER, PRIMARY ROUND	A780X9601AFA	P181034	1
FUEL FILTER, CARTRIDGE	E7NN9176AA	P556245	1
LUBE FILTER, SPIN-ON FULL FLOW	785F6714AA1A	P553315	1

w/ Engine : FORD NA6.6
(00 kW - 00 hp) - (00/00 =>)

Serial N°:

AIR FILTER, PRIMARY ROUND	A780X9601AFA	P181034	1
FUEL FILTER, CARTRIDGE	E7NN9176AA	P556245	1

FORD
CARGO 1514K
w/ Engine : DORSET 6CA/363
(00 kW - 00 hp) - (00/00 =>)

Serial N°:

AIR FILTER, PRIMARY ROUND	A780X9601AFA	P181034	1
FUEL FILTER, CARTRIDGE	E7NN9176AA	P556245	1
LUBE FILTER, SPIN-ON FULL FLOW	785F6714AA1A	P553315	1

FORD
CARGO 1515
w/ Engine : DORSET 6CA/363
(00 kW - 00 hp) - (00/00 =>)

Serial N°:

AIR FILTER, PRIMARY ROUND	81DB9601DB	P777487	1
AIR FILTER, PRIMARY ROUND	A780X9601AFA	P181034	1

w/ Engine : DOVER 150/6CA
(00 kW - 00 hp) - (00/00 =>)

Serial N°:

AIR FILTER, PRIMARY ROUND	81DB9601DB	P777487	1
AIR FILTER, PRIMARY ROUND	A780X9601AFA	P181034	1

FORD
CARGO 1515K
w/ Engine : DORSET 6CA/363
(00 kW - 00 hp) - (00/00 =>)

Serial N°:

AIR FILTER, PRIMARY ROUND	81DB9601DB	P777487	1
AIR FILTER, PRIMARY ROUND	A780X9601AFA	P181034	1

FORD
CARGO 1517
w/ Engine : FORD TC6.6
(00 kW - 00 hp) - (00/00 =>)

Serial N°:

FUEL FILTER, SPIN-ON	NA	P550472	1
----------------------	----	---------	---

w/ Engine : KHD F6L413F
(00 kW - 00 hp) - (00/00 =>)

Description	OE Number Donaldson	Qty	Note / or Serial Nbr
-------------	---------------------	-----	----------------------

Serial N°:

AIR FILTER, PRIMARY ROUND	A780X9601AFA	P181034	1
FUEL FILTER, SPIN-ON	6124136	P554620	1
LUBE FILTER, SPIN-ON FULL FLOW	5000859	P550317	1

FORD
CARGO 1520
w/ Engine : KHD F6L413FZ
(00 kW - 00 hp) - (00/00 =>)

Serial N°:

AIR FILTER, PRIMARY ROUND	A780X9601AFA	P181034	1
FUEL FILTER, SPIN-ON	6124136	P554620	1
LUBE FILTER, SPIN-ON FULL FLOW	5000859	P550317	1

FORD
CARGO 1613
w/ Engine : DOVER 130/7AA
(00 kW - 00 hp) - (00/00 =>)

Serial N°:

AIR FILTER, PRIMARY ROUND	A780X9601AFA	P181034	1
FUEL FILTER, CARTRIDGE	E7NN9176AA	P556245	1

FORD
CARGO 1614
w/ Engine : DORSET 6CA/363
(00 kW - 00 hp) - (00/00 =>)

Serial N°:

AIR FILTER, PRIMARY ROUND	A780X9601AFA	P181034	1
FUEL FILTER, CARTRIDGE	E7NN9176AA	P556245	1

FORD
CARGO 1615
w/ Engine : DOVER 150/6CA
(00 kW - 00 hp) - (00/00 =>)

Serial N°:

AIR FILTER, PRIMARY ROUND	81DB9601DB	P777487	1
AIR FILTER, PRIMARY ROUND	A780X9601AFA	P181034	1

w/ Engine : FORD NA6.6
(00 kW - 00 hp) - (00/00 =>)

Serial N°:

AIR FILTER, PRIMARY ROUND	A780X9601AFA	P181034	1
AIR FILTER, PRIMARY ROUND	81DB9601DB	P777487	1

FORD
CARGO 1617
w/ Engine : FORD NA7.8
(00 kW - 00 hp) - (00/00 =>)

Serial N°:

FUEL FILTER, SPIN-ON	NA	P550472	1
----------------------	----	---------	---

w/ Engine : KHD F6L413F
(00 kW - 00 hp) - (00/00 =>)

Serial N°:

AIR FILTER, PRIMARY ROUND	A780X9601AFA	P181034	1
FUEL FILTER, SPIN-ON	6124136	P554620	1
LUBE FILTER, SPIN-ON FULL FLOW	5000859	P550317	1

FORD
CARGO 1618
w/ Engine : FORD TC6.6
(00 kW - 00 hp) - (00/00 =>)

Serial N°:

FUEL FILTER, SPIN-ON	NA	P550472	1
----------------------	----	---------	---

FORD
CARGO 1619
w/ Engine : FORD TC6.6
(00 kW - 00 hp) - (00/00 =>)

Serial N°:

FUEL FILTER, SPIN-ON	NA	P550472	1
----------------------	----	---------	---

FORD
CARGO 1620
w/ Engine : KHD F6L413FZ
(00 kW - 00 hp) - (00/00 =>)

Serial N°:

AIR FILTER, PRIMARY ROUND	A780X9601AFA	P181034	1
FUEL FILTER, SPIN-ON	6124136	P554620	1
LUBE FILTER, SPIN-ON FULL FLOW	5000859	P550317	1

FORD
CARGO 1622
w/ Engine : FORD TC7.8
(00 kW - 00 hp) - (00/00 =>)

Description	OE Number Donaldson	Qty	Note / or Serial Nbr
-------------	---------------------	-----	----------------------

Serial N°:

FUEL FILTER, SPIN-ON	NA	P550472	1
----------------------	----	---------	---

FORD CARGO 1624
w/ Engine : CUMMINS L10-243
(00 kW - 00 hp) - (00/00 =>)

Serial N°:

AIR FILTER, PRIMARY ROUND	A830X9601BDA	P181046	1
FUEL FILTER, SPIN-ON	1537614	P550105	1
LUBE FILTER, SPIN-ON FULL FLOW	NA	P551670	1
LUBE FILTER, SPIN-ON BYPASS	3304232	P550777	1

FORD CARGO 1712
w/ Engine : FORD 7AA/380
(89 kW - 121 hp) - (05/81 => 01/82)

Serial N°:

AIR FILTER, PRIMARY ROUND	81DB9601DB	P777487	1
AIR FILTER, PRIMARY ROUND	A780X9601AFA	P181034	1
FUEL FILTER, CARTRIDGE	E7NN9176AA	P556245	1
LUBE FILTER, SPIN-ON FULL FLOW	785F6714AA1A	P553315	1

FORD CARGO 1713
w/ Engine : DOVER 130/7AA
(00 kW - 00 hp) - (00/00 =>)

Serial N°:

AIR FILTER, PRIMARY ROUND	A780X9601AFA	P181034	1
FUEL FILTER, CARTRIDGE	E7NN9176AA	P556245	1

FORD CARGO 1912
w/ Engine : FORD 7AA/380
(89 kW - 121 hp) - (05/81 => 01/82)

Serial N°:

AIR FILTER, PRIMARY ROUND	81DB9601DB	P777487	1
AIR FILTER, PRIMARY ROUND	A780X9601AFA	P181034	1
FUEL FILTER, CARTRIDGE	E7NN9176AA	P556245	1
LUBE FILTER, SPIN-ON FULL FLOW	785F6714AA1A	P553315	1

FORD CARGO 1913
w/ Engine : DOVER 130/7AA
(00 kW - 00 hp) - (00/00 =>)

Serial N°:

AIR FILTER, PRIMARY ROUND	A780X9601AFA	P181034	1
FUEL FILTER, CARTRIDGE	E7NN9176AA	P556245	1

FORD CARGO 1928
w/ Engine : CUMMINS LTA10-290
(00 kW - 00 hp) - (00/00 =>)

Serial N°:

AIR FILTER, PRIMARY ROUND	A780X9601AFA	P181034	1
FUEL FILTER, SPIN-ON	1537614	P550105	1
LUBE FILTER, SPIN-ON BYPASS	3304232	P550777	1

FORD CARGO 2014
w/ Engine : DORSET 6CA/363
(00 kW - 00 hp) - (00/00 =>)

Serial N°:

AIR FILTER, PRIMARY ROUND	A780X9601AFA	P181034	1
FUEL FILTER, CARTRIDGE	E7NN9176AA	P556245	1
LUBE FILTER, SPIN-ON FULL FLOW	785F6714AA1A	P553315	1

FORD CARGO 2015S
w/ Engine : DOVER 150/6CA
(00 kW - 00 hp) - (00/00 =>)

Serial N°:

AIR FILTER, PRIMARY ROUND	81DB9601DB	P777487	1
AIR FILTER, PRIMARY ROUND	A780X9601AFA	P181034	1

FORD CARGO 2114
w/ Engine : DORSET 6CA/363
(00 kW - 00 hp) - (00/00 =>)

Serial N°:

AIR FILTER, PRIMARY ROUND	A780X9601AFA	P181034	1
FUEL FILTER, CARTRIDGE	E7NN9176AA	P556245	1
LUBE FILTER, SPIN-ON FULL FLOW	785F6714AA1A	P553315	1

Description	OE Number Donaldson	Qty	Note / or Serial Nbr
-------------	---------------------	-----	----------------------

FORD CARGO 2115
w/ Engine : DORSET 6CA/363
(00 kW - 00 hp) - (00/00 =>)

Serial N°:

AIR FILTER, PRIMARY ROUND	81DB9601DB	P777487	1
AIR FILTER, PRIMARY ROUND	A780X9601AFA	P181034	1

w/ Engine : DOVER 150/6CA
(00 kW - 00 hp) - (00/00 =>)

Serial N°:

AIR FILTER, PRIMARY ROUND	A780X9601AFA	P181034	1
AIR FILTER, PRIMARY ROUND	81DB9601DB	P777487	1

FORD CARGO 2215
w/ Engine : FORD NA6.6
(00 kW - 00 hp) - (00/00 =>)

Serial N°:

AIR FILTER, PRIMARY ROUND	81DB9601DB	P777487	1
AIR FILTER, PRIMARY ROUND	A780X9601AFA	P181034	1

FORD CARGO 2218
w/ Engine : FORD TC6.6
(00 kW - 00 hp) - (00/00 =>)

Serial N°:

FUEL FILTER, SPIN-ON	NA	P550472	1
----------------------	----	---------	---

FORD CARGO 2218T
w/ Engine : FORD TC6.6
(00 kW - 00 hp) - (00/00 =>)

Serial N°:

FUEL FILTER, SPIN-ON	NA	P550472	1
----------------------	----	---------	---

FORD CARGO 2219
w/ Engine : FORD TC6.6
(00 kW - 00 hp) - (00/00 =>)

Serial N°:

FUEL FILTER, SPIN-ON	NA	P550472	1
----------------------	----	---------	---

FORD CARGO 2220
w/ Engine : KHD F6L413FZ
(00 kW - 00 hp) - (00/00 =>)

Serial N°:

AIR FILTER, PRIMARY ROUND	A780X9601AFA	P181034	1
FUEL FILTER, SPIN-ON	6124136	P554620	1
LUBE FILTER, SPIN-ON FULL FLOW	5000859	P550317	1

FORD CARGO 2224
w/ Engine : FTO ATA7.8
(00 kW - 00 hp) - (00/00 =>)

Serial N°:

FUEL FILTER, SPIN-ON	NA	P550472	1
----------------------	----	---------	---

FORD CARGO 2319
w/ Engine : FORD TC6.6
(00 kW - 00 hp) - (00/00 =>)

Serial N°:

FUEL FILTER, SPIN-ON	NA	P550472	1
----------------------	----	---------	---

FORD CARGO 2322
w/ Engine : FORD TC7.8
(00 kW - 00 hp) - (00/00 =>)

Serial N°:

FUEL FILTER, SPIN-ON	NA	P550472	1
----------------------	----	---------	---

FORD CARGO 2420
w/ Engine : KHD F6L413FZ
(00 kW - 00 hp) - (00/00 =>)

Serial N°:

AIR FILTER, PRIMARY ROUND	A780X9601AFA	P181034	1
FUEL FILTER, SPIN-ON	6124136	P554620	1
LUBE FILTER, SPIN-ON FULL FLOW	5000859	P550317	1

FORD CARGO 2422
w/ Engine : FORD TC7.8
(00 kW - 00 hp) - (00/00 =>)

Description	OE Number Donaldson	Qty	Note / or Serial Nbr
-------------	---------------------	-----	----------------------

Serial N°:			
FUEL FILTER, SPIN-ON	NA	P550472	1

**FORD
CARGO 2817**

w/ Engine : KHD F6L413F
(00 kW - 00 hp) - (00/00 =>)

Serial N°:			
AIR FILTER, PRIMARY ROUND	A780X9601AFA	P181034	1
FUEL FILTER, SPIN-ON	6124136	P554620	1
LUBE FILTER, SPIN-ON FULL FLOW	5000859	P550317	1

**FORD
CARGO 2820S**

w/ Engine : KHD F6L413FZ
(00 kW - 00 hp) - (00/00 =>)

Serial N°:			
AIR FILTER, PRIMARY ROUND	A780X9601AFA	P181034	1
FUEL FILTER, SPIN-ON	6124136	P554620	1
LUBE FILTER, SPIN-ON FULL FLOW	5000859	P550317	1

**FORD
CARGO 3020**

w/ Engine : KHD F6L413FZ
(00 kW - 00 hp) - (00/00 =>)

Serial N°:			
AIR FILTER, PRIMARY ROUND	A780X9601AFA	P181034	1
FUEL FILTER, SPIN-ON	6124136	P554620	1
LUBE FILTER, SPIN-ON FULL FLOW	5000859	P550317	1

**FORD
CARGO 3214**

w/ Engine : FTO ATA7.8
(00 kW - 00 hp) - (00/00 =>)

Serial N°:			
AIR FILTER, PRIMARY ROUND	A780X9601AFA	P181034	1
FUEL FILTER, CARTRIDGE	E7NN9176AA	P556245	1

**FORD
CARGO 3220**

w/ Engine : KHD F6L413FZ
(00 kW - 00 hp) - (00/00 =>)

Serial N°:			
AIR FILTER, PRIMARY ROUND	A780X9601AFA	P181034	1
FUEL FILTER, SPIN-ON	6124136	P554620	1
LUBE FILTER, SPIN-ON FULL FLOW	5000859	P550317	1

**FORD
CARGO 3224ATAC**

w/ Engine : FORD TC7.8
(00 kW - 00 hp) - (00/00 =>)

Serial N°:			
FUEL FILTER, SPIN-ON	NA	P550472	1

**FORD
CARGO 3530**

w/ Engine : FORD TC7.8
(00 kW - 00 hp) - (00/00 =>)

Serial N°:			
FUEL FILTER, SPIN-ON	NA	P550472	1

**FORD
CARGO 3824**

w/ Engine : CUMMINS L10-243
(00 kW - 00 hp) - (00/00 =>)

Serial N°:			
AIR FILTER, PRIMARY ROUND	A830X9601BDA	P181046	1
FUEL FILTER, SPIN-ON	1537614	P550105	1
LUBE FILTER, SPIN-ON FULL FLOW	NA	P551670	1
LUBE FILTER, SPIN-ON BYPASS	3304232	P550777	1

**FORD
CARGO 4028**

w/ Engine : CUMMINS LTA10-290
(00 kW - 00 hp) - (00/00 =>)

Serial N°:			
AIR FILTER, PRIMARY ROUND	A830X9601BDA	P181046	1
FUEL FILTER, SPIN-ON	1537614	P550105	1
LUBE FILTER, SPIN-ON BYPASS	3304232	P550777	1

**FORD
CARGO C1215**

w/ Engine : CUMMINS 6BT
(110 kW - 150 hp) - (05/93 =>)

Serial N°:			
------------	--	--	--

Description	OE Number Donaldson	Qty	Note / or Serial Nbr
-------------	---------------------	-----	----------------------

AIR FILTER, PRIMARY ROUND	A780X9601AFA	P181034	1
FUEL FILTER, SPIN-ON	NA	P550472	1
LUBE FILTER, SPIN-ON FULL FLOW	F3HZ6731A	P558615	1

**FORD
CARGO C1216**

w/ Engine : CUMMINS 6BT
(118 kW - 160 hp) - (05/93 =>)

Serial N°:			
AIR FILTER, PRIMARY ROUND	A780X9601AFA	P181034	1
FUEL FILTER, SPIN-ON	NA	P550472	1
LUBE FILTER, SPIN-ON FULL FLOW	F3HZ6731A	P558615	1

**FORD
CARGO C1415**

w/ Engine : CUMMINS 6BT
(110 kW - 150 hp) - (05/93 =>)

Serial N°:			
AIR FILTER, PRIMARY ROUND	A780X9601AFA	P181034	1
FUEL FILTER, SPIN-ON	NA	P550472	1
LUBE FILTER, SPIN-ON FULL FLOW	F3HZ6731A	P558615	1

**FORD
CARGO C1416**

w/ Engine : CUMMINS 6BT
(118 kW - 160 hp) - (05/93 =>)

Serial N°:			
AIR FILTER, PRIMARY ROUND	A780X9601AFA	P181034	1
FUEL FILTER, SPIN-ON	NA	P550472	1
LUBE FILTER, SPIN-ON FULL FLOW	F3HZ6731A	P558615	1

**FORD
CARGO C1422**

w/ Engine : CUMMINS 6CT
(158 kW - 215 hp) - (10/92 =>)

Serial N°:			
AIR FILTER, PRIMARY ROUND	A780X9601AFA	P181034	1
FUEL FILTER, SPIN-ON	NA	P550472	1

**FORD
CARGO C1617**

w/ Engine : CUMMINS 6CNA
(122 kW - 166 hp) - (05/93 =>)

Serial N°:			
AIR FILTER, PRIMARY ROUND	A780X9601AFA	P181034	1
FUEL FILTER, SPIN-ON	NA	P550472	1

**FORD
CARGO C1622**

w/ Engine : CUMMINS 6CT
(158 kW - 215 hp) - (10/92 =>)

Serial N°:			
AIR FILTER, PRIMARY ROUND	A780X9601AFA	P181034	1
FUEL FILTER, SPIN-ON	NA	P550472	1

**FORD
CARGO C2322**

w/ Engine : CUMMINS 6CT
(158 kW - 215 hp) - (10/92 =>)

Serial N°:			
AIR FILTER, PRIMARY ROUND	A780X9601AFA	P181034	1
FUEL FILTER, SPIN-ON	NA	P550472	1

**FORD
CARGO C2422**

w/ Engine : CUMMINS 6CT
(158 kW - 215 hp) - (10/92 =>)

Serial N°:			
AIR FILTER, PRIMARY ROUND	A780X9601AFA	P181034	1
FUEL FILTER, SPIN-ON	NA	P550472	1

**FORD
CARGO C3224**

w/ Engine : CUMMINS 6CTAA
(177 kW - 241 hp) - (04/92 =>)

Serial N°:			
AIR FILTER, PRIMARY ROUND	A780X9601AFA	P181034	1
FUEL FILTER, SPIN-ON	NA	P550472	1

**FORD
CARGO C3530**

w/ Engine : CUMMINS 6CTAA
(215 kW - 292 hp) - (11/91 =>)

Serial N°:			
------------	--	--	--

Description	OE Number Donaldson	Qty	Note / or Serial Nbr
Serial N°:			
AIR FILTER, PRIMARY ROUND	A780X9601AFA	P181034	1
FUEL FILTER, SPIN-ON	NA	P550472	1

FORD CARGO C814

w/ Engine : CUMMINS 4BTA3.9
(103 kW - 140 hp) - (06/96 =>)

Serial N°:			
FUEL/WATER SEPARATOR SPIN-ON	5012582	P550588	1
LUBE FILTER, SPIN-ON FULL FLOW	F3HZ6731A	P558615	1

CF SERIES

FORD CF6000

w/ Engine : FORD 6.6L
(00 kW - 00 hp) - (00/00 =>)

Serial N°:			
AIR FILTER, PRIMARY ROUND	E7HZ9601B	P524738	1
AIR FILTER, PRIMARY ROUND	D5HZ9601D	P182014	1
AIR FILTER, PRIMARY ROUND	E7HZ9601A	P520925	1
COOLANT FILTER, SPIN-ON	E7HZ8A424A	P554072	1
COOLANT FILTER, SPIN-ON	E7HZ8A424B	P554071	1
FUEL FILTER, SPIN-ON	E6HZ9365A	P555095	2
FUEL/WATER SEPARATOR SPIN-ON	E7HZ9N184A	P550088	2
LUBE FILTER, SPIN-ON FULL FLOW	E7HZ6731A	P559126	2

FORD CF700

w/ Engine : FORD FD1060
(00 kW - 00 hp) - (01/92 =>)

Serial N°:			
AIR FILTER, PRIMARY RADIALSEAL	F3HZ9601A	DBA5067	1
AIR FILTER, SAFETY RADIALSEAL	F3HZ9602A	P527680	1
FUEL/WATER SEPARATOR SPIN-ON	F3HZ9162A	P551329	1
FUEL/WATER SEPARATOR SPIN-ON	F3HZ9365E	P550248	1
LUBE FILTER, SPIN-ON FULL FLOW	F3HZ6731A	P558615	1

FORD CF7000

w/ Engine : FORD 6.6L
(00 kW - 00 hp) - (00/00 =>)

Serial N°:			
AIR FILTER, PRIMARY ROUND	E7HZ9601B	P524738	1
AIR FILTER, PRIMARY ROUND	D5HZ9601D	P182014	1
AIR FILTER, PRIMARY ROUND	E7HZ9601A	P520925	1
COOLANT FILTER, SPIN-ON	E7HZ8A424A	P554072	1
COOLANT FILTER, SPIN-ON	E7HZ8A424B	P554071	1
FUEL FILTER, SPIN-ON	E6HZ9365A	P555095	2
FUEL/WATER SEPARATOR SPIN-ON	E7HZ9N184A	P550088	2
LUBE FILTER, SPIN-ON FULL FLOW	E7HZ6731A	P559126	2

FORD CF8000

w/ Engine : FORD 7.8L
(00 kW - 00 hp) - (00/00 =>)

Serial N°:			
AIR FILTER, PRIMARY ROUND	D5HZ9601D	P182014	1
AIR FILTER, PRIMARY ROUND	E7HZ9601A	P520925	1
AIR FILTER, PRIMARY ROUND	E7HZ9601B	P524738	1
COOLANT FILTER, SPIN-ON	E7HZ8A424A	P554072	1
COOLANT FILTER, SPIN-ON	E7HZ8A424B	P554071	1
FUEL FILTER, SPIN-ON	E6HZ9365A	P555095	2
FUEL/WATER SEPARATOR SPIN-ON	E7HZ9N184A	P550088	1
FUEL/WATER SEPARATOR SPIN-ON	F1HZ9365A	P550730	1
LUBE FILTER, SPIN-ON FULL FLOW	E7HZ6731A	P559126	2

w/ Engine : FORD FD1460
(00 kW - 00 hp) - (01/92 =>)

Serial N°:			
AIR FILTER, PRIMARY ULTRA-WEB	F3HZ9601B	P185067	1
COOLANT FILTER, SPIN-ON	F3HZ8A424D	P552073	1
FUEL/WATER SEPARATOR SPIN-ON	3843760	P550248	1
LUBE FILTER, SPIN-ON COMBINATION	3318853	P553000	1

Description	OE Number Donaldson	Qty	Note / or Serial Nbr
-------------	---------------------	-----	----------------------

CFT SERIES

FORD CFT8000

w/ Engine : FORD 7.8L
(00 kW - 00 hp) - (00/00 =>)

Serial N°:			
AIR FILTER, PRIMARY ROUND	E7HZ9601B	P524738	1
AIR FILTER, PRIMARY ROUND	E7HZ9601A	P520925	1
AIR FILTER, PRIMARY ROUND	D5HZ9601D	P182014	1
COOLANT FILTER, SPIN-ON	E7HZ8A424A	P554072	1
COOLANT FILTER, SPIN-ON	E7HZ8A424B	P554071	1
FUEL FILTER, SPIN-ON	E6HZ9365A	P555095	1
FUEL/WATER SEPARATOR SPIN-ON	E7HZ9N184A	P550088	1
FUEL/WATER SEPARATOR SPIN-ON	F1HZ9365A	P550730	1
FUEL/WATER SEPARATOR SPIN-ON	NA	P502516	1
LUBE FILTER, SPIN-ON FULL FLOW	E7HZ6731A	P559126	2

CL SERIES

FORD CL9000

w/ Engine : CATERPILLAR 3160
(00 kW - 00 hp) - (00/00 =>)

Serial N°:			
AIR FILTER, PRIMARY ROUND	E2HZ9601B	P181189	1
FUEL FILTER, SPIN-ON	1R0710	P559100	1
LUBE FILTER, SPIN-ON FULL FLOW	5010666	P559418	2

w/ Engine : CATERPILLAR 3204
(00 kW - 00 hp) - (00/00 =>)

Serial N°:			
AIR FILTER, PRIMARY ROUND	E2HZ9601B	P181189	2
FUEL FILTER, SPIN-ON	1R0710	P559100	1
LUBE FILTER, SPIN-ON FULL FLOW	5010666	P559418	2

w/ Engine : CATERPILLAR 3208
(00 kW - 00 hp) - (00/00 =>)

Serial N°:			
AIR FILTER, PRIMARY ROUND	E2HZ9601B	P181189	1
FUEL FILTER, SPIN-ON	1R0740	P557440	1
FUEL FILTER, SPIN-ON	1537614	P550105	1
LUBE FILTER, SPIN-ON FULL FLOW	1R0713	P555570	1

w/ Engine : CATERPILLAR 3304
(00 kW - 00 hp) - (00/00 =>)

Serial N°:			
AIR FILTER, PRIMARY ROUND	E2HZ9601B	P181189	1
FUEL FILTER, SPIN-ON	1R0740	P557440	1
FUEL FILTER, SPIN-ON	1537614	P550105	1
LUBE FILTER, SPIN-ON FULL FLOW	NA	P550519	1

w/ Engine : CATERPILLAR 3306
(00 kW - 00 hp) - (00/00 =>)

Serial N°:			
AIR FILTER, PRIMARY ROUND	E2HZ9601B	P181189	1
FUEL FILTER, SPIN-ON	1R0740	P557440	1
FUEL FILTER, SPIN-ON	1537614	P550105	1
LUBE FILTER, SPIN-ON FULL FLOW	NA	P550519	1

w/ Engine : CATERPILLAR 3406
(00 kW - 00 hp) - (00/00 =>)

Serial N°:			
AIR FILTER, PRIMARY KONEPAC	D8HZ9601A	P129472	1
AIR FILTER, PRIMARY KONEPAC	D8HZ9601B	P151097	1
AIR FILTER, PRIMARY ROUND	E2HZ9601B	P181189	1
FUEL FILTER KIT	NA	P559116	1
FUEL FILTER, SPIN-ON	1R0712	P551712	1
LUBE FILTER, SPIN-ON FULL FLOW	9576P554005	P554005	1

w/ Engine : CATERPILLAR 3406B
(00 kW - 00 hp) - (00/00 =>)

Serial N°:			
FUEL FILTER KIT	NA	P559116	1
FUEL FILTER, SPIN-ON	1R0712	P551712	1
LUBE FILTER, SPIN-ON FULL FLOW	9576P554005	P554005	1

w/ Engine : CATERPILLAR 3512

Description	OE Number Donaldson	Qty	Note / or Serial Nbr
-------------	---------------------	-----	----------------------

(00 kW - 00 hp) - (00/00 =>)

Serial N°:

AIR FILTER, PRIMARY ROUND	E2HZ9601B	P181189	1
FUEL/WATER SEPARATOR SPIN-ON	1R0715	P553080	2
LUBE FILTER, SPIN-ON FULL FLOW	9576P554005	P554005	1

w/ Engine : CUMMINS KT-1150

(00 kW - 00 hp) - (00/00 =>)

Serial N°:

AIR FILTER, PRIMARY KONEPAC	D8HZ9601B	P151097	1
COOLANT FILTER, SPIN-ON	3315116	P552071	1
FUEL FILTER, SPIN-ON	154709	P550105	2
LUBE FILTER, SPIN-ON BYPASS	3313283	P550777	1
LUBE FILTER, SPIN-ON FULL FLOW	3313279	P551670	1

w/ Engine : CUMMINS L10

(00 kW - 00 hp) - (00/00 =>)

Serial N°:

AIR FILTER, PRIMARY ROUND	E2HZ9601B	P181189	1
COOLANT FILTER, SPIN-ON	3315115	P554073	1
COOLANT FILTER, SPIN-ON	3315116	P552071	1
FUEL FILTER, SPIN-ON	154709	P550105	1
LUBE FILTER, SPIN-ON BYPASS	3313283	P550777	1
LUBE FILTER, SPIN-ON FULL FLOW	3313279	P551670	1

w/ Engine : CUMMINS NTC

(00 kW - 00 hp) - (00/00 =>)

Serial N°:

AIR FILTER, PRIMARY ROUND	E2HZ9601B	P181189	1
COOLANT FILTER, SPIN-ON	3315116	P552071	1
FUEL FILTER, SPIN-ON	154709	P550105	1
LUBE FILTER, SPIN-ON BYPASS	3313283	P550777	1
LUBE FILTER, SPIN-ON COMBINATION	3318853	P553000	1
LUBE FILTER, SPIN-ON FULL FLOW	3313279	P551670	1

w/ Engine : CUMMINS NTC-300

(00 kW - 00 hp) - (00/00 =>)

Serial N°:

AIR FILTER, PRIMARY KONEPAC	D8HZ9601B	P151097	1
AIR FILTER, PRIMARY KONEPAC	D8HZ9601A	P129472	1
COOLANT FILTER, SPIN-ON	3315116	P552071	1
FUEL FILTER, SPIN-ON	154709	P550105	1
LUBE FILTER, SPIN-ON BYPASS	3313283	P550777	1
LUBE FILTER, SPIN-ON COMBINATION	3318853	P553000	1
LUBE FILTER, SPIN-ON FULL FLOW	3313279	P551670	1

w/ Engine : CUMMINS NTC-350

(00 kW - 00 hp) - (00/00 =>)

Serial N°:

AIR FILTER, PRIMARY KONEPAC	D8HZ9601B	P151097	1
AIR FILTER, PRIMARY KONEPAC	D8HZ9601A	P129472	1
COOLANT FILTER, SPIN-ON	3315116	P552071	1
FUEL FILTER, SPIN-ON	154709	P550105	1
LUBE FILTER, SPIN-ON BYPASS	3313283	P550777	1
LUBE FILTER, SPIN-ON COMBINATION	3318853	P553000	1
LUBE FILTER, SPIN-ON FULL FLOW	3313279	P551670	1

w/ Engine : CUMMINS NTC-400

(00 kW - 00 hp) - (00/00 =>)

Serial N°:

AIR FILTER, PRIMARY KONEPAC	D8HZ9601B	P151097	1
AIR FILTER, PRIMARY KONEPAC	D8HZ9601A	P129472	1
COOLANT FILTER, SPIN-ON	3315116	P552071	1
FUEL FILTER, SPIN-ON	154709	P550105	1
LUBE FILTER, SPIN-ON BYPASS	3313283	P550777	1
LUBE FILTER, SPIN-ON COMBINATION	3318853	P553000	1
LUBE FILTER, SPIN-ON FULL FLOW	3313279	P551670	1

w/ Engine : CUMMINS VT-903

(00 kW - 00 hp) - (00/00 =>)

Serial N°:

AIR FILTER, PRIMARY KONEPAC	D8HZ9601B	P151097	1
COOLANT FILTER, SPIN-ON	3315116	P552071	1
FUEL FILTER, SPIN-ON	154709	P550105	1
LUBE FILTER, SPIN-ON BYPASS	3313283	P550777	1
LUBE FILTER, SPIN-ON FULL FLOW	3313279	P551670	1

Description	OE Number Donaldson	Qty	Note / or Serial Nbr
-------------	---------------------	-----	----------------------

w/ Engine : DETROIT DIESEL 6V-92T

(00 kW - 00 hp) - (00/00 =>)

Serial N°:

AIR FILTER, PRIMARY KONEPAC	D8HZ9601B	P151097	1
AIR FILTER, PRIMARY KONEPAC	D8HZ9601A	P129472	1
FUEL FILTER, CARTRIDGE SECONDARY	5574508	P550540	1
FUEL FILTER, CARTRIDGE SOCK	5575032	P550552	1
FUEL FILTER, SPIN-ON PRIMARY	25010776	P556915	1
FUEL FILTER, SPIN-ON SECONDARY	25010778	P556916	1
LUBE FILTER, CARTRIDGE	5573014	P550132	1
LUBE FILTER, SPIN-ON FULL FLOW	25010495	P551670	1

w/ Engine : DETROIT DIESEL 8V-71T

(00 kW - 00 hp) - (00/00 =>)

Serial N°:

AIR FILTER, PRIMARY KONEPAC	D8HZ9601B	P151097	1
FUEL FILTER, CARTRIDGE	NA	P550522	1
FUEL FILTER, CARTRIDGE SOCK	5575032	P550552	1
FUEL FILTER, CARTRIDGE	5574980	P550745	1
FUEL FILTER, SPIN-ON	25011011	P550936	1
FUEL FILTER, SPIN-ON PRIMARY	25010776	P556915	1
FUEL FILTER, SPIN-ON SECONDARY	25010778	P556916	1
FUEL FILTER, SPIN-ON SECONDARY	25010959	P550928	1
LUBE FILTER, CARTRIDGE	5000890	P550117	1
LUBE FILTER, CARTRIDGE	5573014	P550132	1
LUBE FILTER, SPIN-ON FULL FLOW	25010495	P551670	1

w/ Engine : DETROIT DIESEL 8V-92T

(00 kW - 00 hp) - (00/00 =>)

Serial N°:

AIR FILTER, PRIMARY KONEPAC	D8HZ9601B	P151097	1
FUEL FILTER, CARTRIDGE	NA	P550522	1
FUEL FILTER, CARTRIDGE	5574980	P550745	1
FUEL FILTER, CARTRIDGE SOCK	5575032	P550552	1
FUEL FILTER, SPIN-ON	25011011	P550936	1
FUEL FILTER, SPIN-ON PRIMARY	25010776	P556915	1
FUEL FILTER, SPIN-ON SECONDARY	25010959	P550928	1
FUEL FILTER, SPIN-ON SECONDARY	25010778	P556916	1
LUBE FILTER, CARTRIDGE	5000890	P550117	1
LUBE FILTER, CARTRIDGE	5573014	P550132	1
LUBE FILTER, SPIN-ON FULL FLOW	25010495	P551670	1

CLT SERIES

FORD CLT9000

w/ Engine : CATERPILLAR 3160

(00 kW - 00 hp) - (00/00 =>)

Serial N°:

AIR FILTER, PRIMARY ROUND	E2HZ9601B	P181189	1
FUEL FILTER, SPIN-ON	1R0710	P559100	1
LUBE FILTER, SPIN-ON FULL FLOW	5010666	P559418	2

w/ Engine : CATERPILLAR 3204

(00 kW - 00 hp) - (00/00 =>)

Serial N°:

FUEL FILTER, SPIN-ON	1R0710	P559100	1
AIR FILTER, PRIMARY ROUND	E2HZ9601B	P181189	2
LUBE FILTER, SPIN-ON FULL FLOW	5010666	P559418	2

w/ Engine : CATERPILLAR 3208

(00 kW - 00 hp) - (00/00 =>)

Serial N°:

AIR FILTER, PRIMARY ROUND	E2HZ9601B	P181189	1
FUEL FILTER, SPIN-ON	1R0740	P557440	1
FUEL FILTER, SPIN-ON	1537614	P550105	1
LUBE FILTER, SPIN-ON FULL FLOW	1R0713	P555570	1

w/ Engine : CATERPILLAR 3304

(00 kW - 00 hp) - (00/00 =>)

Description	OE Number Donaldson	Qty	Note / or Serial Nbr
Serial N°:			
AIR FILTER, PRIMARY ROUND	E2HZ9601B	P181189	1
FUEL FILTER, SPIN-ON	1R0740	P557440	1
FUEL FILTER, SPIN-ON	1537614	P550105	1
LUBE FILTER, SPIN-ON FULL FLOW	NA	P550519	1
w/ Engine : CATERPILLAR 3406 (00 kW - 00 hp) - (00/00 =>)			
Serial N°:			
AIR FILTER, PRIMARY KONEPAC	D8HZ9601B	P151097	1
AIR FILTER, PRIMARY KONEPAC	D8HZ9601A	P129472	1
AIR FILTER, PRIMARY ROUND	E2HZ9601B	P181189	1
FUEL FILTER KIT	NA	P559116	1
FUEL FILTER, SPIN-ON	1R0712	P551712	1
LUBE FILTER, SPIN-ON FULL FLOW	9576P554005	P554005	1
w/ Engine : CATERPILLAR 3406B (00 kW - 00 hp) - (00/00 =>)			
Serial N°:			
FUEL FILTER KIT	NA	P559116	1
FUEL FILTER, SPIN-ON	1R0712	P551712	1
LUBE FILTER, SPIN-ON FULL FLOW	9576P554005	P554005	1
w/ Engine : CATERPILLAR 3512 (00 kW - 00 hp) - (00/00 =>)			
Serial N°:			
AIR FILTER, PRIMARY ROUND	E2HZ9601B	P181189	1
LUBE FILTER, SPIN-ON FULL FLOW	9576P554005	P554005	1
FUEL/WATER SEPARATOR SPIN-ON	1R0715	P553080	2
w/ Engine : CUMMINS KT-1150 (00 kW - 00 hp) - (00/00 =>)			
Serial N°:			
AIR FILTER, PRIMARY KONEPAC	D8HZ9601B	P151097	1
FUEL FILTER, SPIN-ON	154709	P550105	2
LUBE FILTER, SPIN-ON BYPASS	3313283	P550777	1
LUBE FILTER, SPIN-ON FULL FLOW	3313279	P551670	1
COOLANT FILTER, SPIN-ON	3315116	P552071	1
w/ Engine : CUMMINS L10 (00 kW - 00 hp) - (00/00 =>)			
Serial N°:			
AIR FILTER, PRIMARY ROUND	E2HZ9601B	P181189	1
COOLANT FILTER, SPIN-ON	3315115	P554073	1
COOLANT FILTER, SPIN-ON	3315116	P552071	1
FUEL FILTER, SPIN-ON	154709	P550105	1
LUBE FILTER, SPIN-ON BYPASS	3313283	P550777	1
LUBE FILTER, SPIN-ON FULL FLOW	3313279	P551670	1
w/ Engine : CUMMINS NTC (00 kW - 00 hp) - (00/00 =>)			
Serial N°:			
AIR FILTER, PRIMARY ROUND	E2HZ9601B	P181189	1
COOLANT FILTER, SPIN-ON	3315116	P552071	1
FUEL FILTER, SPIN-ON	154709	P550105	1
LUBE FILTER, SPIN-ON BYPASS	3313283	P550777	1
LUBE FILTER, SPIN-ON FULL FLOW	3313279	P551670	1
LUBE FILTER, SPIN-ON COMBINATION	3318853	P553000	1
w/ Engine : CUMMINS NTC-300 (00 kW - 00 hp) - (00/00 =>)			
Serial N°:			
AIR FILTER, PRIMARY KONEPAC	D8HZ9601B	P151097	1
AIR FILTER, PRIMARY KONEPAC	D8HZ9601A	P129472	1
COOLANT FILTER, SPIN-ON	3315116	P552071	1
FUEL FILTER, SPIN-ON	154709	P550105	1
LUBE FILTER, SPIN-ON BYPASS	3313283	P550777	1
LUBE FILTER, SPIN-ON FULL FLOW	3313279	P551670	1
LUBE FILTER, SPIN-ON COMBINATION	3318853	P553000	1
w/ Engine : CUMMINS NTC-350 (00 kW - 00 hp) - (00/00 =>)			
Serial N°:			
AIR FILTER, PRIMARY KONEPAC	D8HZ9601A	P129472	1
COOLANT FILTER, SPIN-ON	3315116	P552071	1
FUEL FILTER, SPIN-ON	154709	P550105	1
LUBE FILTER, SPIN-ON BYPASS	3313283	P550777	1
LUBE FILTER, SPIN-ON FULL FLOW	3313279	P551670	1

Description	OE Number Donaldson	Qty	Note / or Serial Nbr
LUBE FILTER, SPIN-ON COMBINATION	3318853	P553000	1
w/ Engine : CUMMINS NTC-400 (00 kW - 00 hp) - (00/00 =>)			
Serial N°:			
AIR FILTER, PRIMARY KONEPAC	D8HZ9601B	P151097	1
COOLANT FILTER, SPIN-ON	3315116	P552071	1
FUEL FILTER, SPIN-ON	154709	P550105	1
LUBE FILTER, SPIN-ON BYPASS	3313283	P550777	1
LUBE FILTER, SPIN-ON FULL FLOW	3313279	P551670	1
LUBE FILTER, SPIN-ON COMBINATION	3318853	P553000	1
w/ Engine : CUMMINS VT-903 (00 kW - 00 hp) - (00/00 =>)			
Serial N°:			
AIR FILTER, PRIMARY KONEPAC	D8HZ9601B	P151097	1
COOLANT FILTER, SPIN-ON	3315116	P552071	1
FUEL FILTER, SPIN-ON	154709	P550105	1
LUBE FILTER, SPIN-ON BYPASS	3313283	P550777	1
LUBE FILTER, SPIN-ON FULL FLOW	3313279	P551670	1
w/ Engine : DETROIT DIESEL 6V-92T (00 kW - 00 hp) - (00/00 =>)			
Serial N°:			
AIR FILTER, PRIMARY KONEPAC	D8HZ9601B	P151097	1
AIR FILTER, PRIMARY KONEPAC	D8HZ9601A	P129472	1
FUEL FILTER, CARTRIDGE SECONDARY	5574508	P550540	1
FUEL FILTER, CARTRIDGE SOCK	5575032	P550552	1
FUEL FILTER, SPIN-ON PRIMARY	25010776	P556915	1
FUEL FILTER, SPIN-ON SECONDARY	25010778	P556916	1
LUBE FILTER, CARTRIDGE	5573014	P550132	1
LUBE FILTER, SPIN-ON FULL FLOW	25010495	P551670	1
w/ Engine : DETROIT DIESEL 8V-71T (00 kW - 00 hp) - (00/00 =>)			
Serial N°:			
AIR FILTER, PRIMARY KONEPAC	D8HZ9601B	P151097	1
FUEL FILTER, CARTRIDGE	NA	P550522	1
FUEL FILTER, CARTRIDGE	5574980	P550745	1
FUEL FILTER, CARTRIDGE SOCK	5575032	P550552	1
FUEL FILTER, SPIN-ON	25011011	P550936	1
FUEL FILTER, SPIN-ON PRIMARY	25010776	P556915	1
FUEL FILTER, SPIN-ON SECONDARY	25010959	P550928	1
FUEL FILTER, SPIN-ON SECONDARY	25010778	P556916	1
LUBE FILTER, CARTRIDGE	5573014	P550132	1
LUBE FILTER, CARTRIDGE	5000890	P550117	1
LUBE FILTER, SPIN-ON FULL FLOW	25010495	P551670	1
w/ Engine : DETROIT DIESEL 8V-92T (00 kW - 00 hp) - (00/00 =>)			
Serial N°:			
AIR FILTER, PRIMARY KONEPAC	D8HZ9601B	P151097	1
FUEL FILTER, CARTRIDGE	NA	P550522	1
FUEL FILTER, CARTRIDGE	5574980	P550745	1
FUEL FILTER, CARTRIDGE SOCK	5575032	P550552	1
FUEL FILTER, SPIN-ON	25011011	P550936	1
FUEL FILTER, SPIN-ON PRIMARY	25010776	P556915	1
FUEL FILTER, SPIN-ON SECONDARY	25010959	P550928	1
FUEL FILTER, SPIN-ON SECONDARY	25010778	P556916	1
LUBE FILTER, CARTRIDGE	5573014	P550132	1
LUBE FILTER, CARTRIDGE	5000890	P550117	1
LUBE FILTER, SPIN-ON FULL FLOW	25010495	P551670	1

CT SERIES

FORD CT700
w/ Engine : GMC 8.2L
(00 kW - 00 hp) - (00/00 =>)

Description	OE Number Donaldson	Qty	Note / or Serial Nbr
Serial N°:			
AIR FILTER, PRIMARY ROUND	E0HT9600B	P181030	1
FUEL FILTER, SPIN-ON	25011011	P550936	1
FUEL FILTER, SPIN-ON SECONDARY	25010959	P550928	1
LUBE FILTER, SPIN-ON FULL FLOW	6438384	P550035	1

FORD CT7000
w/ Engine : CATERPILLAR 3208N
(00 kW - 00 hp) - (00/00 =>)

Serial N°:			
AIR FILTER, PRIMARY FINNED	C8HZ9601A	P181024	1
FUEL FILTER, SPIN-ON	1R0740	P557440	1
FUEL FILTER, SPIN-ON	1537614	P550105	1
LUBE FILTER, SPIN-ON FULL FLOW	1R0713	P555570	2

w/ Engine : CATERPILLAR 3208T
(00 kW - 00 hp) - (00/00 =>)

Serial N°:			
AIR FILTER, PRIMARY ROUND	E0HT9600B	P181030	1
AIR FILTER, PRIMARY ROUND	D5HZ9601D	P182014	1
FUEL FILTER, SPIN-ON	1R0740	P557440	1
FUEL FILTER, SPIN-ON	1537614	P550105	1
LUBE FILTER, SPIN-ON FULL FLOW	1R0713	P555570	2

FORD CT800
w/ Engine : GMC 8.2L
(00 kW - 00 hp) - (00/00 =>)

Serial N°:			
AIR FILTER, PRIMARY ROUND	E0HT9600B	P181030	1
FUEL FILTER, SPIN-ON	25011011	P550936	1
FUEL FILTER, SPIN-ON SECONDARY	25010959	P550928	1
LUBE FILTER, SPIN-ON FULL FLOW	6438384	P550035	1

FORD CT8000
w/ Engine : CATERPILLAR 3208N
(00 kW - 00 hp) - (00/00 =>)

Serial N°:			
AIR FILTER, PRIMARY FINNED	C8HZ9601A	P181024	1
FUEL FILTER, SPIN-ON	1R0740	P557440	1
FUEL FILTER, SPIN-ON	1537614	P550105	1
LUBE FILTER, SPIN-ON FULL FLOW	1R0713	P555570	2

w/ Engine : CATERPILLAR 3208T
(00 kW - 00 hp) - (00/00 =>)

Serial N°:			
AIR FILTER, PRIMARY ROUND	E0HT9600B	P181030	1
AIR FILTER, PRIMARY ROUND	D5HZ9601D	P182014	1
FUEL FILTER, SPIN-ON	1R0740	P557440	1
FUEL FILTER, SPIN-ON	1537614	P550105	1
LUBE FILTER, SPIN-ON FULL FLOW	1R0713	P555570	2

FORD CT900
w/ Engine : GMC 8.2L
(00 kW - 00 hp) - (00/00 =>)

Serial N°:			
AIR FILTER, PRIMARY ROUND	E0HT9600B	P181030	1
FUEL FILTER, SPIN-ON	25011011	P550936	1
FUEL FILTER, SPIN-ON SECONDARY	25010959	P550928	1
LUBE FILTER, SPIN-ON FULL FLOW	6438384	P550035	1

D SERIES

FORD D0610
w/ Engine : FORD 365
(76 kW - 104 hp) - (10/73 => 04/81)

Serial N°:			
AIR FILTER, PRIMARY ROUND	A830X9601AFA	P181045	1
FUEL FILTER, CARTRIDGE	E7NN9176AA	P556245	1
LUBE FILTER, CARTRIDGE	753F6731BA1A	P550185	1
LUBE FILTER, SPIN-ON FULL FLOW	785F6714AA1A	P553315	1

FORD D0707
w/ Engine : FORD 255

Description	OE Number Donaldson	Qty	Note / or Serial Nbr
Serial N°:			
AIR FILTER, PRIMARY ROUND	A830X9601AFA	P181045	1
FUEL FILTER, CARTRIDGE	E7NN9176AA	P556245	1
LUBE FILTER, CARTRIDGE	2701E6731A2	P551285	1

FORD D0710
w/ Engine : FORD 365
(76 kW - 104 hp) - (10/73 => 05/81)

Serial N°:			
AIR FILTER, PRIMARY ROUND	A830X9601AFA	P181045	1
FUEL FILTER, CARTRIDGE	E7NN9176AA	P556245	1
LUBE FILTER, CARTRIDGE	753F6731BA1A	P550185	1
LUBE FILTER, SPIN-ON FULL FLOW	785F6714AA1A	P553315	1

FORD D0807
w/ Engine : FORD 255
(56 kW - 76 hp) - (10/73 => 09/77)

Serial N°:			
AIR FILTER, PRIMARY ROUND	A830X9601AFA	P181045	1
FUEL FILTER, CARTRIDGE	E7NN9176AA	P556245	1
LUBE FILTER, CARTRIDGE	2701E6731A2	P551285	1

FORD D0810
w/ Engine : FORD 365
(76 kW - 104 hp) - (10/73 => 05/81)

Serial N°:			
AIR FILTER, PRIMARY ROUND	A830X9601AFA	P181045	1
FUEL FILTER, CARTRIDGE	E7NN9176AA	P556245	1
LUBE FILTER, CARTRIDGE	753F6731BA1A	P550185	1
LUBE FILTER, SPIN-ON FULL FLOW	785F6714AA1A	P553315	1

FORD D0910
w/ Engine : FORD 365
(76 kW - 104 hp) - (10/73 => 05/81)

Serial N°:			
AIR FILTER, PRIMARY ROUND	A830X9601AFA	P181045	1
FUEL FILTER, CARTRIDGE	E7NN9176AA	P556245	1
LUBE FILTER, CARTRIDGE	753F6731BA1A	P550185	1
LUBE FILTER, SPIN-ON FULL FLOW	785F6714AA1A	P553315	1

FORD D1000
w/ Engine : PERKINS V8.510
(00 kW - 00 hp) - (01/70 => 12/72)

Serial N°:			
FUEL FILTER, CARTRIDGE	NA	P550394	1
LUBE FILTER, CARTRIDGE	753F6731BA1A	P550185	1

FORD D1010
w/ Engine : FORD 365
(76 kW - 104 hp) - (10/73 => 05/81)

Serial N°:			
AIR FILTER, PRIMARY ROUND	A830X9601AFA	P181045	1
FUEL FILTER, CARTRIDGE	E7NN9176AA	P556245	1
LUBE FILTER, CARTRIDGE	753F6731BA1A	P550185	1
LUBE FILTER, SPIN-ON FULL FLOW	785F6714AA1A	P553315	1

FORD D1110
w/ Engine : FORD 365
(76 kW - 104 hp) - (10/73 => 04/81)

Serial N°:			
AIR FILTER, PRIMARY ROUND	A830X9601AFA	P181045	1
FUEL FILTER, CARTRIDGE	E7NN9176AA	P556245	1
LUBE FILTER, CARTRIDGE	753F6731BA1A	P550185	1
LUBE FILTER, SPIN-ON FULL FLOW	785F6714AA1A	P553315	1

FORD D1111
w/ Engine : FORD 380 CID
(85 kW - 116 hp) - (10/73 => 05/81)

Description	OE Number Donaldson	Qty	Note / or Serial Nbr
Serial N°:			
AIR FILTER, PRIMARY ROUND	A830X9601AFA	P181045	1
FUEL FILTER, CARTRIDGE	E7NN9176AA	P556245	1
LUBE FILTER, CARTRIDGE	753F6731BA1A	P550185	1 TO 09/79
LUBE FILTER, SPIN-ON FULL FLOW	785F6714AA1A	P553315	1 FROM 10/79

FORD D1210
w/ Engine : FORD 365
(76 kW - 104 hp) - (10/73 => 04/81)

Serial N°:			
AIR FILTER, PRIMARY ROUND	A830X9601AFA	P181045	1
FUEL FILTER, CARTRIDGE	E7NN9176AA	P556245	1
LUBE FILTER, CARTRIDGE	753F6731BA1A	P550185	1 TO 09/79
LUBE FILTER, SPIN-ON FULL FLOW	785F6714AA1A	P553315	1 FROM 10/79

FORD D1211
w/ Engine : FORD 380 CID
(85 kW - 116 hp) - (10/73 => 05/81)

Serial N°:			
AIR FILTER, PRIMARY ROUND	A830X9601AFA	P181045	1
FUEL FILTER, CARTRIDGE	E7NN9176AA	P556245	1
LUBE FILTER, CARTRIDGE	753F6731BA1A	P550185	1 TO 09/79
LUBE FILTER, SPIN-ON FULL FLOW	785F6714AA1A	P553315	1 FROM 10/79

FORD D1311
w/ Engine : FORD 380 CID
(85 kW - 116 hp) - (10/73 => 04/81)

Serial N°:			
AIR FILTER, PRIMARY ROUND	A830X9601AFA	P181045	1
FUEL FILTER, CARTRIDGE	E7NN9176AA	P556245	1
LUBE FILTER, CARTRIDGE	753F6731BA1A	P550185	1 TO 09/79
LUBE FILTER, SPIN-ON FULL FLOW	785F6714AA1A	P553315	1 FROM 10/79

FORD D1314
w/ Engine : DORSET T360
(106 kW - 144 hp) - (10/73 => 09/77)

Serial N°:			
AIR FILTER, PRIMARY ROUND	A830X9601AFA	P181045	1 CHECK OE PART NO.
FUEL FILTER, CARTRIDGE	E7NN9176AA	P556245	1
LUBE FILTER, CARTRIDGE	753F6731BA1A	P550185	1

FORD D1411
w/ Engine : FORD 380 CID
(85 kW - 116 hp) - (10/73 => 04/81)

Serial N°:			
AIR FILTER, PRIMARY ROUND	A830X9601AFA	P181045	1
FUEL FILTER, CARTRIDGE	E7NN9176AA	P556245	1
LUBE FILTER, CARTRIDGE	753F6731BA1A	P550185	1 TO 09/79
LUBE FILTER, SPIN-ON FULL FLOW	785F6714AA1A	P553315	1 FROM 10/79

FORD D1414
w/ Engine : DORSET T360
(106 kW - 144 hp) - (10/73 => 04/81)

Serial N°:			
AIR FILTER, PRIMARY ROUND	A830X9601AFA	P181045	1
FUEL FILTER, CARTRIDGE	E7NN9176AA	P556245	1
LUBE FILTER, CARTRIDGE	753F6731BA1A	P550185	1 TO 09/79
LUBE FILTER, SPIN-ON FULL FLOW	785F6714AA1A	P553315	1 FROM 10/79

FORD D1614
w/ Engine : DORSET T360
(106 kW - 144 hp) - (10/73 => 04/81)

Serial N°:			
AIR FILTER, PRIMARY ROUND	A830X9601AFA	P181045	1
FUEL FILTER, CARTRIDGE	E7NN9176AA	P556245	1
LUBE FILTER, CARTRIDGE	753F6731BA1A	P550185	1 TO 09/79
LUBE FILTER, SPIN-ON FULL FLOW	785F6714AA1A	P553315	1 FROM 10/79

FORD D200
w/ Engine : FORD 255
(00 kW - 00 hp) - (01/70 => 05/81)

Serial N°:			
-------------------	--	--	--

Description	OE Number Donaldson	Qty	Note / or Serial Nbr
AIR FILTER, PRIMARY ROUND	A830X9601AFA	P181045	1
FUEL FILTER, CARTRIDGE	E7NN9176AA	P556245	1
LUBE FILTER, CARTRIDGE	2701E6731A2	P551285	1

FORD D300
w/ Engine : FORD 255
(00 kW - 00 hp) - (01/70 => 05/81)

Serial N°:			
AIR FILTER, PRIMARY ROUND	A830X9601AFA	P181045	1
FUEL FILTER, CARTRIDGE	E7NN9176AA	P556245	1
LUBE FILTER, CARTRIDGE	2701E6731A2	P551285	1

w/ Engine : VAUXHALL 330 CU
(00 kW - 00 hp) - (00/00 =>)

Serial N°:			
FUEL FILTER, CARTRIDGE	E7NN9176AA	P556245	1
LUBE FILTER, SPIN-ON FULL FLOW	NA	P550008	1

FORD D400
w/ Engine : FORD 255
(00 kW - 00 hp) - (01/70 => 05/81)

Serial N°:			
AIR FILTER, PRIMARY ROUND	A830X9601AFA	P181045	1
FUEL FILTER, CARTRIDGE	E7NN9176AA	P556245	1
LUBE FILTER, CARTRIDGE	2701E6731A2	P551285	1

w/ Engine : VAUXHALL 330 CU
(00 kW - 00 hp) - (00/00 =>)

Serial N°:			
FUEL FILTER, CARTRIDGE	E7NN9176AA	P556245	1
LUBE FILTER, SPIN-ON FULL FLOW	NA	P550008	1

FORD D500
w/ Engine : VAUXHALL 330 CU
(00 kW - 00 hp) - (00/00 =>)

Serial N°:			
FUEL FILTER, CARTRIDGE	E7NN9176AA	P556245	1
LUBE FILTER, SPIN-ON FULL FLOW	NA	P550008	1

FORD D600
w/ Engine : VAUXHALL 330 CU
(00 kW - 00 hp) - (00/00 =>)

Serial N°:			
FUEL FILTER, CARTRIDGE	E7NN9176AA	P556245	1
LUBE FILTER, SPIN-ON FULL FLOW	NA	P550008	1

FORD D700
w/ Engine : VAUXHALL 330 CU
(00 kW - 00 hp) - (00/00 =>)

Serial N°:			
FUEL FILTER, CARTRIDGE	E7NN9176AA	P556245	1
LUBE FILTER, SPIN-ON FULL FLOW	NA	P550008	1

FORD D750
w/ Engine : FORD 365
(00 kW - 00 hp) - (01/70 => 05/81)

Serial N°:			
AIR FILTER, PRIMARY ROUND	A830X9601AFA	P181045	1
FUEL FILTER, CARTRIDGE	E7NN9176AA	P556245	1
LUBE FILTER, CARTRIDGE	753F6731BA1A	P550185	1 TO 09/79
LUBE FILTER, SPIN-ON FULL FLOW	785F6714AA1A	P553315	1 FROM 10/79

w/ Engine : VAUXHALL 330 CU
(00 kW - 00 hp) - (00/00 =>)

Serial N°:			
FUEL FILTER, CARTRIDGE	E7NN9176AA	P556245	1
LUBE FILTER, SPIN-ON FULL FLOW	NA	P550008	1

FORD D800
w/ Engine : FORD 356
(00 kW - 00 hp) - (01/70 => 05/81)

Serial N°:			
AIR FILTER, PRIMARY ROUND	A830X9601AFA	P181045	1
FUEL FILTER, CARTRIDGE	E7NN9176AA	P556245	1
LUBE FILTER, CARTRIDGE	753F6731BA1A	P550185	1 TO 09/79
LUBE FILTER, SPIN-ON FULL FLOW	785F6714AA1A	P553315	1 FROM 10/79

Description	OE Number Donaldson	Qty	Note / or Serial Nbr
-------------	---------------------	-----	----------------------

F SERIES

FORD

F100

w/ Engine : PERKINS 4.203
(37 kW - 51 hp) - (01/69 => 12/72)

Serial N°:

FUEL FILTER, CARTRIDGE	E7NN9176AA	P556245	1
------------------------	------------	---------	---

FORD

F1000

w/ Engine : MAXION HS
(64 kW - 87 hp) - (10/95 =>)

Serial N°:

HYDRAULIC FILTER, CARTRIDGE	BD7F3K758A	P550309	1
-----------------------------	------------	---------	---

w/ Engine : MWM D229-4
(64 kW - 87 hp) - (01/79 =>)

Serial N°:

FUEL FILTER, CARTRIDGE	5004784	P550060	1
------------------------	---------	---------	---

HYDRAULIC FILTER, CARTRIDGE	BD7F3K758A	P550309	1
-----------------------------	------------	---------	---

LUBE FILTER, SPIN-ON FULL FLOW	5010666	P559418	1
--------------------------------	---------	---------	---

w/ Engine : MWM D229EC4
(64 kW - 87 hp) - (10/92 =>)

Serial N°:

FUEL FILTER, CARTRIDGE	5004784	P550060	1
------------------------	---------	---------	---

HYDRAULIC FILTER, CARTRIDGE	BD7F3K758A	P550309	1
-----------------------------	------------	---------	---

LUBE FILTER, SPIN-ON FULL FLOW	5010666	P559418	1
--------------------------------	---------	---------	---

FORD

F1000T

w/ Engine : MWM 4.10T
(97 kW - 132 hp) - (01/96 =>)

Serial N°:

FUEL FILTER, SPIN-ON	E7HNN9327AA	P553004	1
----------------------	-------------	---------	---

HYDRAULIC FILTER, CARTRIDGE	BD7F3K758A	P550309	1
-----------------------------	------------	---------	---

LUBE FILTER, SPIN-ON FULL FLOW	5000859	P553771	1
--------------------------------	---------	---------	---

FORD

F11000

w/ Engine : MWM D229-6
(69 kW - 94 hp) - (01/78 =>)

Serial N°:

AIR FILTER, PRIMARY ROUND	A830X9601BSA	P181089	1
---------------------------	--------------	---------	---

FUEL FILTER, CARTRIDGE	5004784	P550060	1
------------------------	---------	---------	---

HYDRAULIC FILTER, CARTRIDGE	BD7F3K758A	P550309	1
-----------------------------	------------	---------	---

LUBE FILTER, SPIN-ON FULL FLOW	5000859	P553771	1
--------------------------------	---------	---------	---

FORD

F12000

w/ Engine : MWM 6.10
(104 kW - 142 hp) - (01/96 =>)

Serial N°:

FUEL/WATER SEPARATOR SPIN-ON	5012582	P550588	1
------------------------------	---------	---------	---

HYDRAULIC FILTER, CARTRIDGE	BD7F3K758A	P550309	1
-----------------------------	------------	---------	---

LUBE FILTER, SPIN-ON FULL FLOW	NA	P551604	1
--------------------------------	----	---------	---

w/ Engine : MWM D229-6
(104 kW - 142 hp) - (01/78 => 10/82)

Serial N°:

AIR FILTER, PRIMARY ROUND	A830X9601BSA	P181089	1
---------------------------	--------------	---------	---

FUEL FILTER, CARTRIDGE	5004784	P550060	1
------------------------	---------	---------	---

HYDRAULIC FILTER, CARTRIDGE	BD7F3K758A	P550309	1
-----------------------------	------------	---------	---

LUBE FILTER, SPIN-ON FULL FLOW	5000859	P553771	1
--------------------------------	---------	---------	---

FORD

F13000

w/ Engine : MWM D229-6
(71 kW - 96 hp) - (01/78 =>)

Serial N°:

AIR FILTER, PRIMARY ROUND	A830X9601BSA	P181089	1
---------------------------	--------------	---------	---

FUEL FILTER, CARTRIDGE	5004784	P550060	1
------------------------	---------	---------	---

HYDRAULIC FILTER, CARTRIDGE	BD7F3K758A	P550309	1
-----------------------------	------------	---------	---

LUBE FILTER, SPIN-ON FULL FLOW	5000859	P553771	1
--------------------------------	---------	---------	---

w/ Engine : MWM TD229-6
(71 kW - 96 hp) - (10/82 => 12/87)

Serial N°:

FUEL FILTER, CARTRIDGE	5004784	P550060	1
------------------------	---------	---------	---

HYDRAULIC FILTER, CARTRIDGE	BD7F3K758A	P550309	1
-----------------------------	------------	---------	---

LUBE FILTER, SPIN-ON FULL FLOW	5000859	P553771	1
--------------------------------	---------	---------	---

Description	OE Number Donaldson	Qty	Note / or Serial Nbr
-------------	---------------------	-----	----------------------

FORD

F14000

w/ Engine : MWM 6.10
(104 kW - 142 hp) - (01/96 =>)

Serial N°:

FUEL/WATER SEPARATOR SPIN-ON	5012582	P550588	1
------------------------------	---------	---------	---

HYDRAULIC FILTER, CARTRIDGE	BD7F3K758A	P550309	1
-----------------------------	------------	---------	---

LUBE FILTER, SPIN-ON FULL FLOW	NA	P551604	1
--------------------------------	----	---------	---

FORD

F19000

w/ Engine : MWM D229-6
(69 kW - 94 hp) - (01/78 =>)

Serial N°:

AIR FILTER, PRIMARY ROUND	A830X9601BSA	P181089	1
---------------------------	--------------	---------	---

FUEL FILTER, CARTRIDGE	5004784	P550060	1
------------------------	---------	---------	---

HYDRAULIC FILTER, CARTRIDGE	BD7F3K758A	P550309	1
-----------------------------	------------	---------	---

LUBE FILTER, SPIN-ON FULL FLOW	5000859	P553771	1
--------------------------------	---------	---------	---

FORD

F2000

w/ Engine : MWM D229-4
(61 kW - 83 hp) - (10/80 => 12/83)

Serial N°:

AIR FILTER, PRIMARY ROUND	A830X9601BSA	P181089	1
---------------------------	--------------	---------	---

FUEL FILTER, CARTRIDGE	5004784	P550060	1
------------------------	---------	---------	---

HYDRAULIC FILTER, CARTRIDGE	BD7F3K758A	P550309	1
-----------------------------	------------	---------	---

LUBE FILTER, SPIN-ON FULL FLOW	5010666	P559418	1
--------------------------------	---------	---------	---

FORD

F21000

w/ Engine : MWM D229-6
(69 kW - 94 hp) - (01/78 =>)

Serial N°:

AIR FILTER, PRIMARY ROUND	A830X9601BSA	P181089	1
---------------------------	--------------	---------	---

FUEL FILTER, CARTRIDGE	5004784	P550060	1
------------------------	---------	---------	---

HYDRAULIC FILTER, CARTRIDGE	BD7F3K758A	P550309	1
-----------------------------	------------	---------	---

LUBE FILTER, SPIN-ON FULL FLOW	5000859	P553771	1
--------------------------------	---------	---------	---

FORD

F22000

w/ Engine : MWM D229-6
(71 kW - 96 hp) - (01/78 =>)

Serial N°:

AIR FILTER, PRIMARY ROUND	A830X9601BSA	P181089	1
---------------------------	--------------	---------	---

FUEL FILTER, CARTRIDGE	5004784	P550060	1
------------------------	---------	---------	---

HYDRAULIC FILTER, CARTRIDGE	BD7F3K758A	P550309	1
-----------------------------	------------	---------	---

LUBE FILTER, SPIN-ON FULL FLOW	5000859	P553771	1
--------------------------------	---------	---------	---

w/ Engine : MWM TD229-6
(71 kW - 96 hp) - (10/82 => 12/87)

Serial N°:

AIR FILTER, PRIMARY ROUND	A830X9601BSA	P181089	1
---------------------------	--------------	---------	---

FUEL FILTER, CARTRIDGE	5004784	P550060	1
------------------------	---------	---------	---

HYDRAULIC FILTER, CARTRIDGE	BD7F3K758A	P550309	1
-----------------------------	------------	---------	---

LUBE FILTER, SPIN-ON FULL FLOW	5000859	P553771	1
--------------------------------	---------	---------	---

FORD

F350

w/ Engine : MWM D225-4
(64 kW - 87 hp) - (02/77 => 08/81)

Serial N°:

FUEL FILTER, CARTRIDGE	5004784	P550060	1
------------------------	---------	---------	---

HYDRAULIC FILTER, CARTRIDGE	BD7F3K758A	P550309	1
-----------------------------	------------	---------	---

LUBE FILTER, SPIN-ON FULL FLOW	5010666	P559418	1
--------------------------------	---------	---------	---

w/ Engine : MWM D229-4
(64 kW - 87 hp) - (02/77 => 12/86)

Serial N°:

FUEL FILTER, CARTRIDGE	5004784	P550060	1
------------------------	---------	---------	---

HYDRAULIC FILTER, CARTRIDGE	BD7F3K758A	P550309	1
-----------------------------	------------	---------	---

LUBE FILTER, SPIN-ON FULL FLOW	5010666	P559418	1
--------------------------------	---------	---------	---

w/ Engine : PERKINS 6.305
(43 kW - 58 hp) - (01/69 => 12/72)

Serial N°:

FUEL FILTER, CARTRIDGE	E7NN9176AA	P556245	1
------------------------	------------	---------	---

FORD

F4000

w/ Engine : CUMMINS 4BT
(99 kW - 135 hp) - (05/96 =>)

Description	OE Number Donaldson	Qty	Note / or Serial Nbr
-------------	---------------------	-----	----------------------

Serial N°:
 FUEL/WATER SEPARATOR SPIN-ON 5012582 P550588 1

HYDRAULIC FILTER, CARTRIDGE BD7F3K758A P550309 1

w/ Engine : FORD NA4.4
 (99 kW - 135 hp) - (03/85 =>)

Serial N°:
 FUEL FILTER, CARTRIDGE E7NN9176AA P556245 1

HYDRAULIC FILTER, CARTRIDGE BD7F3K758A P550309 1

LUBE FILTER, SPIN-ON FULL FLOW BCNN6714B P550008 1

w/ Engine : FORD TC4.4
 (99 kW - 135 hp) - (10/87 =>)

Serial N°:
 FUEL FILTER, CARTRIDGE E7NN9176AA P556245 1

LUBE FILTER, SPIN-ON FULL FLOW BCNN6714B P550008 1

w/ Engine : FTO 4.4
 (63 kW - 85 hp) - (03/85 =>)

Serial N°:
 FUEL FILTER, CARTRIDGE E7NN9176AA P556245 1

HYDRAULIC FILTER, CARTRIDGE BD7F3K758A P550309 1

LUBE FILTER, SPIN-ON FULL FLOW BCNN6714B P550008 1

w/ Engine : FTO Quartz 329
 (99 kW - 135 hp) - (01/82 =>)

Serial N°:
 FUEL FILTER, CARTRIDGE E7NN9176AA P556245 1

HYDRAULIC FILTER, CARTRIDGE BD7F3K758A P550309 1

LUBE FILTER, SPIN-ON FULL FLOW BCNN6714B P550008 1

w/ Engine : MWM 4.10T
 (99 kW - 135 hp) - (05/96 =>)

Serial N°:
 FUEL FILTER, SPIN-ON E7HN9N327AA P553004 1

HYDRAULIC FILTER, CARTRIDGE BD7F3K758A P550309 1

LUBE FILTER, SPIN-ON FULL FLOW 5000859 P553771 1

w/ Engine : MWM D226-4
 (99 kW - 135 hp) - (07/79 => 06/83)

Serial N°:
 FUEL FILTER, CARTRIDGE 5004784 P550060 1

HYDRAULIC FILTER, CARTRIDGE BD7F3K758A P550309 1

LUBE FILTER, SPIN-ON FULL FLOW 5010666 P559418 1

w/ Engine : MWM D229-4
 (63 kW - 85 hp) - (10/84 =>)

Serial N°:
 FUEL FILTER, CARTRIDGE 5004784 P550060 1

HYDRAULIC FILTER, CARTRIDGE BD7F3K758A P550309 1

LUBE FILTER, SPIN-ON FULL FLOW 5010666 P559418 1

(99 kW - 135 hp) - (07/83 => 12/86)

Serial N°:
 FUEL FILTER, CARTRIDGE 5004784 P550060 1

HYDRAULIC FILTER, CARTRIDGE BD7F3K758A P550309 1

LUBE FILTER, SPIN-ON FULL FLOW 5010666 P559418 1

FORD F7000

w/ Engine : MWM D229-6
 (69 kW - 94 hp) - (01/78 => 10/82)

Serial N°:
 FUEL FILTER, CARTRIDGE 5004784 P550060 1

LUBE FILTER, SPIN-ON FULL FLOW 5000859 P553771 1

FB SERIES

FORD FB4000

w/ Engine : NA NA
 (00 kW - 00 hp) - (01/90 =>)

Serial N°:
 AIR FILTER, PRIMARY ROUND NA P136408 1

FUEL FILTER, CARTRIDGE E7NN9176AA P556245 1

HYDRAULIC FILTER, CARTRIDGE BD7F3K758A P550309 1

LUBE FILTER, SPIN-ON FULL FLOW NA P554403 1

FT SERIES

FORD FT

w/ Engine : CATERPILLAR 3208T
 (00 kW - 00 hp) - (00/00 =>)

Description	OE Number Donaldson	Qty	Note / or Serial Nbr
-------------	---------------------	-----	----------------------

Serial N°:
 AIR FILTER, PRIMARY ROUND E0HT9600B P181030 1

AIR FILTER, PRIMARY ROUND D5HZ9601D P182014 1

FUEL FILTER, SPIN-ON 1R0740 P557440 1

FUEL FILTER, SPIN-ON 1537614 P550105 1

LUBE FILTER, SPIN-ON FULL FLOW 1R0713 P555570 1

w/ Engine : FORD 6.6L
 (00 kW - 00 hp) - (00/00 =>)

Serial N°:
 AIR FILTER, PRIMARY ROUND E7HZ9601B P524738 1

COOLANT FILTER, SPIN-ON E7HZ8A424A P554072 1

COOLANT FILTER, SPIN-ON E7HZ8A424B P554071 1

FUEL FILTER, SPIN-ON E6HZ9365A P555095 1

FUEL/WATER SEPARATOR SPIN-ON E7HZ9N184A P550088 1

FUEL/WATER SEPARATOR SPIN-ON NA P502516 1

FUEL/WATER SEPARATOR SPIN-ON F1HZ9365A P550730 1

LUBE FILTER, SPIN-ON FULL FLOW E7HZ6731A P559126 1

w/ Engine : FORD 7.8L
 (00 kW - 00 hp) - (00/00 =>)

Serial N°:
 AIR FILTER, PRIMARY ROUND E7HZ9601A P520925 1

COOLANT FILTER, SPIN-ON E7HZ8A424A P554072 1

COOLANT FILTER, SPIN-ON E7HZ8A424B P554071 1

FUEL FILTER, SPIN-ON E6HZ9365A P555095 1

FUEL/WATER SEPARATOR SPIN-ON E7HZ9N184A P550088 1

FUEL/WATER SEPARATOR SPIN-ON NA P502516 1

FUEL/WATER SEPARATOR SPIN-ON F1HZ9365A P550730 1

LUBE FILTER, SPIN-ON FULL FLOW E7HZ6731A P559126 1

FORD FT600

w/ Engine : FORD 8.2L
 (00 kW - 00 hp) - (00/00 =>)

Serial N°:
 AIR FILTER, PRIMARY ROUND E0HT9600B P181030 1

FUEL FILTER, SPIN-ON 25011011 P550936 1

FUEL FILTER, SPIN-ON SECONDARY 25010959 P550928 1

LUBE FILTER, SPIN-ON FULL FLOW 6438384 P550035 1

FORD FT6000

w/ Engine : MWM D229-6
 (00 kW - 00 hp) - (01/80 => 12/81)

Serial N°:
 FUEL FILTER, CARTRIDGE NA P550860 1

HYDRAULIC FILTER, CARTRIDGE BD7F3K758A P550309 1

LUBE FILTER, SPIN-ON FULL FLOW NA P553771 1

FORD FT700

w/ Engine : FORD 8.2L
 (00 kW - 00 hp) - (00/00 =>)

Serial N°:
 AIR FILTER, PRIMARY ROUND E0HT9600B P181030 1

FUEL FILTER, SPIN-ON 25011011 P550936 1

FUEL FILTER, SPIN-ON SECONDARY 25010959 P550928 1

LUBE FILTER, SPIN-ON FULL FLOW 6438384 P550035 1

FORD FT7000

w/ Engine : CATERPILLAR 3208N
 (00 kW - 00 hp) - (00/00 =>)

Serial N°:
 AIR FILTER, PRIMARY FINNED C8HZ9601A P181024 1

AIR FILTER, PRIMARY ROUND E0HT9600B P181030 1

FUEL FILTER, SPIN-ON 1R0740 P557440 1

FUEL FILTER, SPIN-ON 1537614 P550105 1

LUBE FILTER, SPIN-ON FULL FLOW 1R0713 P555570 1

w/ Engine : CATERPILLAR 3208T
 (00 kW - 00 hp) - (00/00 =>)

Description	OE Number Donaldson	Qty	Note / or Serial Nbr
-------------	---------------------	-----	----------------------

Serial N°:

AIR FILTER, PRIMARY ROUND	E0HT9600B	P181030	1
AIR FILTER, PRIMARY ROUND	D5HZ9601D	P182014	1
FUEL FILTER, SPIN-ON	1R0740	P557440	1
FUEL FILTER, SPIN-ON	1537614	P550105	1
LUBE FILTER, SPIN-ON FULL FLOW	1R0713	P555570	1

w/ Engine : **DETROIT DIESEL** 4-53N
(00 kW - 00 hp) - (01/77 => 12/79)

Serial N°:

AIR FILTER, SAFETY	NA	P776695	1
FUEL FILTER, CARTRIDGE SECONDARY	NA	P553261	1
FUEL/WATER SEPARATOR SPIN-ON	BF0X9155AA	P505961	1

w/ Engine : **MWM** D229-6
(00 kW - 00 hp) - (01/80 => 12/81)

Serial N°:

FUEL FILTER, CARTRIDGE	NA	P550860	1
HYDRAULIC FILTER, CARTRIDGE	BD7F3K758A	P550309	1
LUBE FILTER, SPIN-ON FULL FLOW	NA	P553771	1

FORD FT8000

w/ Engine : **CATERPILLAR** 3208N
(00 kW - 00 hp) - (00/00 =>)

Serial N°:

AIR FILTER, PRIMARY FINNED	C8HZ9601A	P181024	1
AIR FILTER, PRIMARY ROUND	E0HT9600B	P181030	1
FUEL FILTER, SPIN-ON	1R0740	P557440	1
FUEL FILTER, SPIN-ON	1537614	P550105	1
LUBE FILTER, SPIN-ON FULL FLOW	1R0713	P555570	1

w/ Engine : **CATERPILLAR** 3208T
(00 kW - 00 hp) - (00/00 =>)

Serial N°:

AIR FILTER, PRIMARY ROUND	E0HT9600B	P181030	1
AIR FILTER, PRIMARY ROUND	D5HZ9601D	P182014	1
FUEL FILTER, SPIN-ON	1R0740	P557440	1
FUEL FILTER, SPIN-ON	1537614	P550105	1
LUBE FILTER, SPIN-ON FULL FLOW	1R0713	P555570	1

w/ Engine : **DETROIT DIESEL** 6V-53N
(00 kW - 00 hp) - (01/77 => 12/79)

Serial N°:

AIR FILTER, PRIMARY ROUND	A830X9601AJA	P771508	1
AIR FILTER, SAFETY	NA	P776696	1
FUEL FILTER, CARTRIDGE SECONDARY	NA	P550540	1

FORD FT8500

w/ Engine : **DETROIT DIESEL** 6V-53N
(00 kW - 00 hp) - (01/77 => 12/79)

Serial N°:

AIR FILTER, PRIMARY ROUND	A830X9601AJA	P771508	1
AIR FILTER, SAFETY	NA	P776696	1
FUEL FILTER, CARTRIDGE SECONDARY	NA	P550540	1

K SERIES

FORD K1010

w/ Engine : **FORD** DIESEL
(00 kW - 00 hp) - (04/81 =>)

Serial N°:

FUEL FILTER, CARTRIDGE	E7NN9176AA	P556245	1
LUBE FILTER, CARTRIDGE	2701E6731A2	P551285	1 CHECKOE PART NO.
LUBE FILTER, CARTRIDGE	753F6731BA1A	P550185	1 CHECK OE PART NO.

FORD K1110

w/ Engine : **FORD** DIESEL
(00 kW - 00 hp) - (04/81 =>)

Serial N°:

FUEL FILTER, CARTRIDGE	E7NN9176AA	P556245	1
LUBE FILTER, CARTRIDGE	2701E6731A2	P551285	1 CHECKOE PART NO.
LUBE FILTER, CARTRIDGE	753F6731BA1A	P550185	1 CHECK OE PART NO.

FORD K1111

w/ Engine : **FORD** DIESEL
(00 kW - 00 hp) - (04/81 =>)

Description	OE Number Donaldson	Qty	Note / or Serial Nbr
-------------	---------------------	-----	----------------------

Serial N°:

FUEL FILTER, CARTRIDGE	E7NN9176AA	P556245	1
LUBE FILTER, CARTRIDGE	2701E6731A2	P551285	1 CHECKOE PART NO.
LUBE FILTER, CARTRIDGE	753F6731BA1A	P550185	1 CHECK OE PART NO.

FORD K1210

w/ Engine : **FORD** DIESEL
(00 kW - 00 hp) - (04/81 =>)

Serial N°:

FUEL FILTER, CARTRIDGE	E7NN9176AA	P556245	1
LUBE FILTER, CARTRIDGE	2701E6731A2	P551285	1 CHECKOE PART NO.
LUBE FILTER, CARTRIDGE	753F6731BA1A	P550185	1 CHECK OE PART NO.

FORD K500

w/ Engine : **FORD** DIESEL
(00 kW - 00 hp) - (04/81 =>)

Serial N°:

FUEL FILTER, CARTRIDGE	E7NN9176AA	P556245	1
LUBE FILTER, CARTRIDGE	2701E6731A2	P551285	1 CHECKOE PART NO.
LUBE FILTER, CARTRIDGE	753F6731BA1A	P550185	1 CHECK OE PART NO.

FORD K600

w/ Engine : **FORD** DIESEL
(00 kW - 00 hp) - (04/81 =>)

Serial N°:

FUEL FILTER, CARTRIDGE	E7NN9176AA	P556245	1
LUBE FILTER, CARTRIDGE	2701E6731A2	P551285	1 CHECKOE PART NO.
LUBE FILTER, CARTRIDGE	753F6731BA1A	P550185	1 CHECK OE PART NO.

FORD K700

w/ Engine : **FORD** DIESEL
(00 kW - 00 hp) - (04/81 =>)

Serial N°:

FUEL FILTER, CARTRIDGE	E7NN9176AA	P556245	1
LUBE FILTER, CARTRIDGE	2701E6731A2	P551285	1 CHECKOE PART NO.
LUBE FILTER, CARTRIDGE	753F6731BA1A	P550185	1 CHECK OE PART NO.

FORD K750

w/ Engine : **FORD** DIESEL
(00 kW - 00 hp) - (04/81 =>)

Serial N°:

FUEL FILTER, CARTRIDGE	E7NN9176AA	P556245	1
LUBE FILTER, CARTRIDGE	2701E6731A2	P551285	1 CHECKOE PART NO.
LUBE FILTER, CARTRIDGE	753F6731BA1A	P550185	1 CHECK OE PART NO.

FORD K910

w/ Engine : **FORD** DIESEL
(00 kW - 00 hp) - (04/81 =>)

Serial N°:

FUEL FILTER, CARTRIDGE	E7NN9176AA	P556245	1
LUBE FILTER, CARTRIDGE	2701E6731A2	P551285	1 CHECKOE PART NO.
LUBE FILTER, CARTRIDGE	753F6731BA1A	P550185	1 CHECK OE PART NO.

L SERIES

FORD 8000

w/ Engine : **CATERPILLAR** 3176
(00 kW - 00 hp) - (00/00 =>)

Serial N°:

FUEL FILTER, SPIN-ON	NA	P551712	1
----------------------	----	---------	---

FORD 8000L

w/ Engine : **CATERPILLAR** 3176
(00 kW - 00 hp) - (00/00 =>)

Serial N°:

FUEL FILTER, SPIN-ON	NA	P551712	1
----------------------	----	---------	---

FORD 8000LS

w/ Engine : **CATERPILLAR** 3176
(00 kW - 00 hp) - (00/00 =>)

Serial N°:

FUEL FILTER, SPIN-ON	NA	P551712	1
----------------------	----	---------	---

FORD 9000

Description	OE Number Donaldson	Qty	Note / or Serial Nbr
-------------	---------------------	-----	----------------------

w/ Engine : CATERPILLAR 3176
(00 kW - 00 hp) - (00/00 =>)
Serial N°:

FUEL FILTER, SPIN-ON	NA	P551712	1
----------------------	----	---------	---

w/ Engine : DETROIT DIESEL 60 SERIES
(00 kW - 00 hp) - (00/00 =>)
Serial N°:

FUEL FILTER, SPIN-ON PRIMARY	25014274	P556915	1
LUBE FILTER, SPIN-ON FULL FLOW	23518480	P552100	1

FORD 9000L
w/ Engine : CATERPILLAR 3176
(00 kW - 00 hp) - (00/00 =>)
Serial N°:

FUEL FILTER, SPIN-ON	NA	P551712	1
----------------------	----	---------	---

w/ Engine : DETROIT DIESEL 60 SERIES
(00 kW - 00 hp) - (00/00 =>)
Serial N°:

FUEL FILTER, SPIN-ON PRIMARY	25014274	P556915	1
LUBE FILTER, SPIN-ON FULL FLOW	23518480	P552100	1

FORD 9000LL
w/ Engine : CATERPILLAR 3176
(00 kW - 00 hp) - (00/00 =>)
Serial N°:

FUEL FILTER, SPIN-ON	NA	P551712	1
----------------------	----	---------	---

w/ Engine : DETROIT DIESEL 60 SERIES
(00 kW - 00 hp) - (00/00 =>)
Serial N°:

FUEL FILTER, SPIN-ON PRIMARY	25014274	P556915	1
LUBE FILTER, SPIN-ON FULL FLOW	23518480	P552100	1

FORD 9000LNT
w/ Engine : CATERPILLAR 3176
(00 kW - 00 hp) - (00/00 =>)
Serial N°:

FUEL FILTER, SPIN-ON	NA	P551712	1
----------------------	----	---------	---

w/ Engine : DETROIT DIESEL 60 SERIES
(00 kW - 00 hp) - (00/00 =>)
Serial N°:

FUEL FILTER, SPIN-ON PRIMARY	25014274	P556915	1
LUBE FILTER, SPIN-ON FULL FLOW	23518480	P552100	1

FORD 9000LT
w/ Engine : CATERPILLAR 3176
(00 kW - 00 hp) - (00/00 =>)
Serial N°:

FUEL FILTER, SPIN-ON	NA	P551712	1
----------------------	----	---------	---

w/ Engine : DETROIT DIESEL 60 SERIES
(00 kW - 00 hp) - (00/00 =>)
Serial N°:

FUEL FILTER, SPIN-ON PRIMARY	25014274	P556915	1
LUBE FILTER, SPIN-ON FULL FLOW	23518480	P552100	1

FORD 9000LTL
w/ Engine : CATERPILLAR 3176
(00 kW - 00 hp) - (00/00 =>)
Serial N°:

FUEL FILTER, SPIN-ON	NA	P551712	1
----------------------	----	---------	---

w/ Engine : DETROIT DIESEL 60 SERIES
(00 kW - 00 hp) - (00/00 =>)
Serial N°:

FUEL FILTER, SPIN-ON PRIMARY	25014274	P556915	1
LUBE FILTER, SPIN-ON FULL FLOW	23518480	P552100	1

N SERIES

FORD N0708
w/ Engine : FORD 255
(56 kW - 76 hp) - (10/73 => 05/81)
Serial N°:

FUEL FILTER, CARTRIDGE	E7NN9176AA	P556245	1
LUBE FILTER, CARTRIDGE	2701E6731A2	P551285	1 TO09/79
LUBE FILTER, SPIN-ON FULL FLOW	785F6714AA1A	P553315	1 FROM 10/79

FORD N0710
w/ Engine : FORD 365

Description	OE Number Donaldson	Qty	Note / or Serial Nbr
-------------	---------------------	-----	----------------------

(76 kW - 104 hp) - (10/73 => 09/77)
Serial N°:

FUEL FILTER, CARTRIDGE	E7NN9176AA	P556245	1
LUBE FILTER, CARTRIDGE	753F6731BA1A	P550185	1

FORD N0808
w/ Engine : FORD 255
(56 kW - 76 hp) - (10/73 => 05/81)
Serial N°:

FUEL FILTER, CARTRIDGE	E7NN9176AA	P556245	1
LUBE FILTER, CARTRIDGE	2701E6731A2	P551285	1 TO09/79
LUBE FILTER, SPIN-ON FULL FLOW	785F6714AA1A	P553315	1 FROM 10/79

FORD N0810
w/ Engine : FORD 365
(76 kW - 104 hp) - (10/73 => 09/77)
Serial N°:

FUEL FILTER, CARTRIDGE	E7NN9176AA	P556245	1
LUBE FILTER, CARTRIDGE	753F6731BA1A	P550185	1

FORD N0812
w/ Engine : FORD 380 CID
(85 kW - 116 hp) - (10/73 => 05/81)
Serial N°:

FUEL FILTER, CARTRIDGE	E7NN9176AA	P556245	1
LUBE FILTER, CARTRIDGE	753F6731BA1A	P550185	1 TO 09/79
LUBE FILTER, SPIN-ON FULL FLOW	785F6714AA1A	P553315	1 FROM 10/79

FORD N0814
w/ Engine : DORSET T360
(106 kW - 144 hp) - (10/73 => 05/81)
Serial N°:

FUEL FILTER, CARTRIDGE	E7NN9176AA	P556245	1
LUBE FILTER, CARTRIDGE	753F6731BA1A	P550185	1 TO 09/79
LUBE FILTER, SPIN-ON FULL FLOW	785F6714AA1A	P553315	1 FROM 10/79

FORD N0910
w/ Engine : FORD 365
(76 kW - 104 hp) - (10/73 => 09/77)
Serial N°:

FUEL FILTER, CARTRIDGE	E7NN9176AA	P556245	1
LUBE FILTER, CARTRIDGE	753F6731BA1A	P550185	1

FORD N0912
w/ Engine : FORD 380 CID
(85 kW - 116 hp) - (01/74 => 05/81)
Serial N°:

FUEL FILTER, CARTRIDGE	E7NN9176AA	P556245	1
LUBE FILTER, CARTRIDGE	753F6731BA1A	P550185	1 TO 09/79
LUBE FILTER, SPIN-ON FULL FLOW	785F6714AA1A	P553315	1 FROM 10/79

FORD N0914
w/ Engine : DORSET T360
(78 kW - 106 hp) - (01/74 => 05/81)
Serial N°:

FUEL FILTER, CARTRIDGE	E7NN9176AA	P556245	1
LUBE FILTER, CARTRIDGE	753F6731BA1A	P550185	1 TO 09/79
LUBE FILTER, SPIN-ON FULL FLOW	785F6714AA1A	P553315	1 FROM 10/79

FORD N1114
w/ Engine : DORSET T360
(106 kW - 144 hp) - (10/73 => 05/81)
Serial N°:

FUEL FILTER, CARTRIDGE	E7NN9176AA	P556245	1
LUBE FILTER, CARTRIDGE	753F6731BA1A	P550185	1 TO 09/79
LUBE FILTER, SPIN-ON FULL FLOW	785F6714AA1A	P553315	1 FROM 10/79

FORD N1414
w/ Engine : DORSET T360
(106 kW - 144 hp) - (10/73 => 05/81)
Serial N°:

FUEL FILTER, CARTRIDGE	E7NN9176AA	P556245	1
LUBE FILTER, CARTRIDGE	753F6731BA1A	P550185	1 TO 09/79
LUBE FILTER, SPIN-ON FULL FLOW	785F6714AA1A	P553315	1 FROM 10/79

Description	OE Number Donaldson	Qty	Note / or Serial Nbr
-------------	---------------------	-----	----------------------

FORD

NA1814

w/ Engine : DORSET T360
(106 kW - 144 hp) - (10/73 => 05/81)
Serial N°:

FUEL FILTER, CARTRIDGE	E7NN9176AA	P556245	1	
LUBE FILTER, CARTRIDGE	753F6731BA1A	P550185	1	TO 09/79
LUBE FILTER, SPIN-ON FULL FLOW	785F6714AA1A	P553315	1	FROM 10/79

FORD

NA2214

w/ Engine : DORSET T360
(78 kW - 106 hp) - (01/74 => 05/81)
Serial N°:

FUEL FILTER, CARTRIDGE	E7NN9176AA	P556245	1	
LUBE FILTER, CARTRIDGE	753F6731BA1A	P550185	1	TO 09/79
LUBE FILTER, SPIN-ON FULL FLOW	785F6714AA1A	P553315	1	FROM 10/79

R SERIES

FORD

R1011

w/ Engine : FORD 365
(00 kW - 00 hp) - (04/81 =>)
Serial N°:

FUEL FILTER, CARTRIDGE	E7NN9176AA	P556245	1	
LUBE FILTER, CARTRIDGE	753F6731BA1A	P550185	1	TO 06/79
LUBE FILTER, SPIN-ON FULL FLOW	785F6714AA1A	P553315	1	FROM 07/79

FORD

R1014

w/ Engine : DORSET TURBO
(00 kW - 00 hp) - (04/81 =>)
Serial N°:

FUEL FILTER, CARTRIDGE	E7NN9176AA	P556245	1	
LUBE FILTER, CARTRIDGE	753F6731BA1A	P550185	1	TO 06/79
LUBE FILTER, SPIN-ON FULL FLOW	785F6714AA1A	P553315	1	FROM 07/79

FORD

R1111

w/ Engine : FORD 365
(00 kW - 00 hp) - (04/81 =>)
Serial N°:

FUEL FILTER, CARTRIDGE	E7NN9176AA	P556245	1	
LUBE FILTER, CARTRIDGE	753F6731BA1A	P550185	1	TO 06/79
LUBE FILTER, SPIN-ON FULL FLOW	785F6714AA1A	P553315	1	FROM 07/79

FORD

R1114

w/ Engine : DORSET TURBO
(00 kW - 00 hp) - (04/81 =>)
Serial N°:

FUEL FILTER, CARTRIDGE	E7NN9176AA	P556245	1	
LUBE FILTER, CARTRIDGE	753F6731BA1A	P550185	1	TO 06/79
LUBE FILTER, SPIN-ON FULL FLOW	785F6714AA1A	P553315	1	FROM 07/79

FORD

R192

w/ Engine : FORD 365
(00 kW - 00 hp) - (04/81 =>)
Serial N°:

FUEL FILTER, CARTRIDGE	E7NN9176AA	P556245	1	
LUBE FILTER, CARTRIDGE	753F6731BA1A	P550185	1	TO 06/79
LUBE FILTER, SPIN-ON FULL FLOW	785F6714AA1A	P553315	1	FROM 07/79

FORD

R226

w/ Engine : FORD 365
(00 kW - 00 hp) - (04/81 =>)
Serial N°:

FUEL FILTER, CARTRIDGE	E7NN9176AA	P556245	1	
LUBE FILTER, CARTRIDGE	753F6731BA1A	P550185	1	TO 06/79
LUBE FILTER, SPIN-ON FULL FLOW	785F6714AA1A	P553315	1	FROM 07/79

FORD OTOSAN

TRUCK

CARGO / NEW CARGO

Description	OE Number Donaldson	Qty	Note / or Serial Nbr
-------------	---------------------	-----	----------------------

FORD OTOSAN

10,3 (1846T)

w/ Engine : FPT CURSOR 10
(338 kW - 460 hp) - (09/12 =>)
Serial N°:

AIR DRYER, SPIN-ON	NA	P781466	1	
AIR DRYER, SPIN-ON	NA	P952185	1	
FUEL/WATER SEPARATOR SPIN-ON	3C469176CA	P551026	1	PRELINE SYSTEM

FORD OTOSAN

7.3 (H298)

w/ Engine : FORD ECOTORQ NHDD
(177 kW - 240 hp) - (09/03 =>)
Serial N°:

AIR DRYER, SPIN-ON	NA	P781466	1	
AIR DRYER, SPIN-ON	NA	P952185	1	
FUEL/WATER SEPARATOR SPIN-ON	3C469176CA	P551026	1	PRELINE SYSTEM

(221 kW - 300 hp) - (09/03 =>)

AIR DRYER, SPIN-ON	NA	P781466	1	
AIR DRYER, SPIN-ON	NA	P952185	1	
FUEL/WATER SEPARATOR SPIN-ON	3C469176CA	P551026	1	PRELINE SYSTEM

FORD OTOSAN

9.0 (H298)

w/ Engine : FORD ECOTORQ NHDD
(235 kW - 320 hp) - (09/09 =>)
Serial N°:

AIR DRYER, SPIN-ON	NA	P781466	1	
AIR DRYER, SPIN-ON	NA	P952185	1	
FUEL/WATER SEPARATOR SPIN-ON	3C469176CA	P551026	1	PRELINE SYSTEM

(257 kW - 350 hp) - (09/09 =>)

AIR DRYER, SPIN-ON	NA	P781466	1	
AIR DRYER, SPIN-ON	NA	P952185	1	
FUEL/WATER SEPARATOR SPIN-ON	3C469176CA	P551026	1	PRELINE SYSTEM

(279 kW - 380 hp) - (09/09 =>)

AIR DRYER, SPIN-ON	NA	P781466	1	
AIR DRYER, SPIN-ON	NA	P952185	1	
FUEL/WATER SEPARATOR SPIN-ON	3C469176CA	P551026	1	PRELINE SYSTEM

FREIGHTLINER

TRUCK

100 SERIES

FREIGHTLINER

112

w/ Engine : CUMMINS M11
(00 kW - 00 hp) - (00/00 =>)
Serial N°:

AIR FILTER, PRIMARY ROUND	NA	P181009	1	
COOLANT FILTER, SPIN-ON	NA	P552071	1	
FUEL/WATER SEPARATOR SPIN-ON	3329289	P551000	1	
FUEL FILTER, SPIN-ON	154711	P550105	1	
LUBE FILTER, SPIN-ON COMBINATION	DNP553000	P553000	1	

w/ Engine : CUMMINS N14

(00 kW - 00 hp) - (00/00 =>)

AIR FILTER, PRIMARY ROUND	NA	P181009	1	
COOLANT FILTER, SPIN-ON	3315115	P552073	1	

w/ Engine : DETROIT DIESEL SERIES 60

(00 kW - 00 hp) - (00/00 =>)

AIR FILTER, PRIMARY ROUND	NA	P181009	1	
COOLANT FILTER, SPIN-ON	NA	P552071	1	
LUBE FILTER, SPIN-ON FULL FLOW	23518480	P552100	1	

FREIGHTLINER

112 SD

w/ Engine : CUMMINS M11
(00 kW - 00 hp) - (00/00 =>)

Description	OE Number Donaldson	Qty	Note / or Serial Nbr
Serial N°:			
AIR FILTER, PRIMARY ROUND	NA	P181009	1
COOLANT FILTER, SPIN-ON	NA	P552071	1
FUEL/WATER SEPARATOR SPIN-ON	3329289	P551000	1
FUEL FILTER, SPIN-ON	154711	P550105	1
LUBE FILTER, SPIN-ON COMBINATION	DNP553000	P553000	1
w/ Engine : DETROIT DIESEL SERIES 60 (00 kW - 00 hp) - (00/00 =>)			
Serial N°:			
AIR FILTER, PRIMARY ROUND	NA	P181009	1
COOLANT FILTER, SPIN-ON	NA	P552071	1
LUBE FILTER, SPIN-ON FULL FLOW	23518480	P552100	1

FREIGHTLINER 120

w/ Engine : CATERPILLAR 3176TAA (00 kW - 00 hp) - (00/00 =>)			
Serial N°:			
AIR FILTER, PRIMARY ROUND	NA	P181009	1
LUBE FILTER, SPIN-ON FULL FLOW	NA	P554005	1
w/ Engine : CATERPILLAR 3406TA (00 kW - 00 hp) - (00/00 =>)			
Serial N°:			
AIR FILTER, PRIMARY ROUND	NA	P181009	1
COOLANT FILTER, SPIN-ON	NA	P554071	1
LUBE FILTER, SPIN-ON FULL FLOW	NA	P554005	1
w/ Engine : CUMMINS C8.3 (00 kW - 00 hp) - (00/00 =>)			
Serial N°:			
AIR FILTER, PRIMARY ROUND	NA	P181009	1
FUEL FILTER, SPIN-ON SECONDARY	NA	P550440	1

w/ Engine : CUMMINS L10 (00 kW - 00 hp) - (00/00 =>)			
Serial N°:			
AIR FILTER, PRIMARY ROUND	NA	P181009	1
COOLANT FILTER, SPIN-ON	NA	P552071	1

w/ Engine : CUMMINS M11 (00 kW - 00 hp) - (00/00 =>)			
Serial N°:			
AIR FILTER, PRIMARY ROUND	NA	P181009	1
COOLANT FILTER, SPIN-ON	NA	P552071	1
FUEL/WATER SEPARATOR SPIN-ON	3329289	P551000	1
LUBE FILTER, SPIN-ON COMBINATION	DNP553000	P553000	1

w/ Engine : CUMMINS N14 (00 kW - 00 hp) - (00/00 =>)			
Serial N°:			
AIR FILTER, PRIMARY ROUND	NA	P181009	1
COOLANT FILTER, SPIN-ON	NA	P552071	1

w/ Engine : DETROIT DIESEL SERIES 60 (00 kW - 00 hp) - (00/00 =>)			
Serial N°:			
AIR FILTER, PRIMARY ROUND	NA	P181009	1
COOLANT FILTER, SPIN-ON	NA	P552071	1
LUBE FILTER, SPIN-ON FULL FLOW	23518480	P552100	1

FREIGHTLINER 120 SD

w/ Engine : CUMMINS M11 (00 kW - 00 hp) - (00/00 =>)			
Serial N°:			
AIR FILTER, PRIMARY ROUND	NA	P181009	1
COOLANT FILTER, SPIN-ON	NA	P552071	1
FUEL/WATER SEPARATOR SPIN-ON	3329289	P551000	1
LUBE FILTER, SPIN-ON COMBINATION	DNP553000	P553000	1

w/ Engine : DETROIT DIESEL SERIES 60 (00 kW - 00 hp) - (00/00 =>)			
Serial N°:			
AIR FILTER, PRIMARY ROUND	NA	P181009	1
COOLANT FILTER, SPIN-ON	NA	P552071	1
LUBE FILTER, SPIN-ON FULL FLOW	23518480	P552100	1

FREIGHTLINER 132

w/ Engine : CUMMINS M11 (00 kW - 00 hp) - (00/00 =>)			
Serial N°:			
AIR FILTER, PRIMARY ROUND	NA	P181009	1

Description	OE Number Donaldson	Qty	Note / or Serial Nbr
COOLANT FILTER, SPIN-ON	NA	P552071	1
FUEL/WATER SEPARATOR SPIN-ON	3329289	P551000	1
LUBE FILTER, SPIN-ON COMBINATION	DNP553000	P553000	1
w/ Engine : DETROIT DIESEL SERIES 60 (00 kW - 00 hp) - (00/00 =>)			
Serial N°:			
AIR FILTER, PRIMARY ROUND	NA	P181009	1
COOLANT FILTER, SPIN-ON	NA	P552071	1
LUBE FILTER, SPIN-ON FULL FLOW	23518480	P552100	1

ARGOSY

FREIGHTLINER ARGOSY

w/ Engine : CATERPILLAR C10 (00 kW - 00 hp) - (00/00 =>)			
Serial N°:			
AIR FILTER, PRIMARY RADIALSEAL	3520400C1	P527682	1
FUEL FILTER, SPIN-ON	1R0712	P551712	1
LUBE FILTER, SPIN-ON BYPASS	1W8845	P550777	1
LUBE FILTER, SPIN-ON FULL FLOW	NA	P551808	1
LUBE FILTER, SPIN-ON FULL FLOW	NA	P554005	1
w/ Engine : CATERPILLAR C12 (00 kW - 00 hp) - (00/00 =>)			
Serial N°:			
AIR FILTER, PRIMARY RADIALSEAL	3520400C1	P527682	1
FUEL FILTER, SPIN-ON	1R0712	P551712	1
FUEL FILTER, SPIN-ON	1R0749	P551319	1
LUBE FILTER, SPIN-ON BYPASS	1W8845	P550777	1
LUBE FILTER, SPIN-ON FULL FLOW	NA	P554005	1

w/ Engine : CATERPILLAR C15 (00 kW - 00 hp) - (00/00 =>)			
Serial N°:			
AIR FILTER, PRIMARY RADIALSEAL	3520400C1	P527682	1
FUEL/WATER SEPARATOR SPIN-ON	311365	P558000	1
LUBE FILTER, SPIN-ON FULL FLOW	NA	P554005	1 TO 01/04
LUBE FILTER, SPIN-ON FULL FLOW	NA	P551808	1 FROM 01/04

w/ Engine : CATERPILLAR C16 (00 kW - 00 hp) - (00/00 =>)			
Serial N°:			
AIR FILTER, PRIMARY RADIALSEAL	3520400C1	P527682	1
FUEL/WATER SEPARATOR SPIN-ON	311365	P558000	1
LUBE FILTER, SPIN-ON FULL FLOW	NA	P554005	1 TO 01/04
LUBE FILTER, SPIN-ON FULL FLOW	NA	P551808	1 FROM 01/04

w/ Engine : CUMMINS ISM (00 kW - 00 hp) - (00/00 =>)			
Serial N°:			
AIR FILTER, PRIMARY RADIALSEAL	3520400C1	P527682	1
FUEL/WATER SEPARATOR SPIN-ON	3406889	P551003	1
LUBE FILTER, SPIN-ON FULL FLOW	3406810	P559000	1 HIGH EFF STD SERVICE
LUBE FILTER, SPIN-ON FULL FLOW	3406809	P559000	1 HIGH EFF STD SERVICE

w/ Engine : CUMMINS ISX (00 kW - 00 hp) - (00/00 =>)			
Serial N°:			
AIR FILTER, PRIMARY RADIALSEAL	3520400C1	P527682	1
FUEL/WATER SEPARATOR SPIN-ON	3331096	P551047	1
FUEL/WATER SEPARATOR CARTRIDGE	380087	P550463	1
LUBE FILTER, SPIN-ON FULL FLOW	3406809	P559000	1 HIGH EFF STD SERVICE

w/ Engine : DETROIT DIESEL SERIES 60 (00 kW - 00 hp) - (00/00 =>)			
Serial N°:			
AIR FILTER, PRIMARY RADIALSEAL	EAF5106	DBA5106	1 DONALDSON BLUE
AIR FILTER, PRIMARY RADIALSEAL	3520400C1	P527682	1
FUEL FILTER, SPIN-ON PRIMARY	NA	P556915	1
FUEL FILTER, SPIN-ON SECONDARY	23518482	P556916	1
LUBE FILTER, SPIN-ON FULL FLOW	23518480	P552100	2

BUSINESS CLASS

FREIGHTLINER BUSINESS CLASS M2

w/ Engine : CATERPILLAR 3126

Description	OE Number Donaldson	Qty	Note / or Serial Nbr
(00 kW - 00 hp) - (00/00 =>)			
Serial N°:			
AIR DRYER, SPIN-ON	NA	P781466	1
AIR FILTER, PANEL VENTILATION	36000006	P614547	1
AIR FILTER, PRIMARY POWERCORE	P607955	P607955	1
AIR FILTER, SAFETY	NA	P544432	1
FUEL FILTER, SPIN-ON	ABPN10GFF5321	P551315	1
LUBE FILTER, SPIN-ON FULL FLOW	NA	P550519	1 TO 01/04
LUBE FILTER, SPIN-ON FULL FLOW	1R1807	P551807	1 FROM 01/04
LUBE FILTER, SPIN-ON FULL FLOW	3280V8394	P552518	1
TRANSMISSION FILTER KIT	29526899	P560972	1
TRANSMISSION FILTER KIT	29526898	P560971	1
HYDRAULIC FILTER, SPIN-ON	29539579	P550606	1

w/ Engine : CATERPILLAR C 7

(00 kW - 00 hp) - (00/00 =>)

Serial N°:

AIR DRYER, SPIN-ON	NA	P781466	1
AIR FILTER, PANEL VENTILATION	36000006	P614547	1
AIR FILTER, PRIMARY POWERCORE	P607955	P607955	1
AIR FILTER, SAFETY	NA	P544432	1
COOLANT FILTER, SPIN-ON	NA	P554071	1
FUEL/WATER SEPARATOR SPIN-ON	1685159C91	P551034	1
FUEL FILTER, SPIN-ON	ABPN10GFF5321	P551315	1
LUBE FILTER, SPIN-ON FULL FLOW	NA	P550519	1 TO 01/04
LUBE FILTER, SPIN-ON FULL FLOW	1R1807	P551807	1 FROM 01/04
LUBE FILTER, SPIN-ON FULL FLOW	17237	P550008	1
LUBE FILTER, SPIN-ON FULL FLOW	3280V8394	P552518	1
TRANSMISSION FILTER KIT	29540494	P560971	1
TRANSMISSION FILTER KIT	29540493	P560972	1
HYDRAULIC FILTER, SPIN-ON	29539579	P550606	1

w/ Engine : CATERPILLAR C 9

(00 kW - 00 hp) - (00/00 =>)

Serial N°:

AIR DRYER, SPIN-ON	NA	P781466	1
AIR FILTER, PANEL VENTILATION	36000006	P614547	1
AIR FILTER, PRIMARY POWERCORE	P607955	P607955	1
AIR FILTER, SAFETY	NA	P544432	1
COOLANT FILTER, SPIN-ON	9N6123	P554073	1
FUEL/WATER SEPARATOR SPIN-ON	1685159C91	P551034	1
FUEL FILTER, SPIN-ON	ABPN10GFF5321	P551315	1
LUBE FILTER, SPIN-ON FULL FLOW	NA	P551808	1
LUBE FILTER, SPIN-ON FULL FLOW	3280V8394	P552518	1
LUBE FILTER, SPIN-ON FULL FLOW	17237	P550008	1
TRANSMISSION FILTER KIT	29540494	P560971	1
TRANSMISSION FILTER KIT	29540493	P560972	1
HYDRAULIC FILTER, SPIN-ON	29539579	P550606	1

w/ Engine : CATERPILLAR C11

(00 kW - 00 hp) - (00/00 =>)

Serial N°:

AIR DRYER, SPIN-ON	NA	P781466	1
AIR FILTER, PANEL VENTILATION	36000006	P614547	1
AIR FILTER, PRIMARY POWERCORE	P607955	P607955	1
AIR FILTER, SAFETY	NA	P544432	1
FUEL/WATER SEPARATOR SPIN-ON	1752949	P551743	1
FUEL FILTER, SPIN-ON	1R0749	P551319	1
HYDRAULIC FILTER, CARTRIDGE	87904M	P550830	1
LUBE FILTER, SPIN-ON FULL FLOW	NA	P554005	1 TO 01/04
LUBE FILTER, SPIN-ON FULL FLOW	NA	P551808	1 FROM 01/04
LUBE FILTER, SPIN-ON FULL FLOW	17237	P550008	1
LUBE FILTER, SPIN-ON FULL FLOW	3280V8394	P552518	1
TRANSMISSION FILTER KIT	29540494	P560971	1
TRANSMISSION FILTER KIT	29540493	P560972	1
HYDRAULIC FILTER, SPIN-ON	29539579	P550606	1

w/ Engine : CATERPILLAR C12

(00 kW - 00 hp) - (00/00 =>)

Serial N°:

Description	OE Number Donaldson	Qty	Note / or Serial Nbr
AIR DRYER, SPIN-ON	NA	P781466	1
AIR FILTER, PANEL VENTILATION	36000006	P614547	1
AIR FILTER, PRIMARY POWERCORE	P607955	P607955	1
AIR FILTER, SAFETY	NA	P544432	1
FUEL/WATER SEPARATOR SPIN-ON	1685159C91	P551034	1
FUEL FILTER, SPIN-ON	1R0749	P551319	1
LUBE FILTER, SPIN-ON FULL FLOW	NA	P554005	1 TO 01/04
LUBE FILTER, SPIN-ON FULL FLOW	NA	P551808	1 FROM 01/04
LUBE FILTER, SPIN-ON FULL FLOW	3280V8394	P552518	1
TRANSMISSION FILTER KIT	29540494	P560971	1
TRANSMISSION FILTER KIT	29540493	P560972	1
HYDRAULIC FILTER, SPIN-ON	29539579	P550606	1

w/ Engine : CATERPILLAR C13

(00 kW - 00 hp) - (00/00 =>)

Serial N°:

AIR DRYER, SPIN-ON	NA	P781466	1
AIR FILTER, PANEL VENTILATION	36000006	P614547	1
AIR FILTER, PRIMARY POWERCORE	P607955	P607955	1
AIR FILTER, SAFETY	NA	P544432	1
COOLANT FILTER, SPIN-ON	NA	P552071	1
FUEL/WATER SEPARATOR SPIN-ON	1685159C91	P551034	1
FUEL/WATER SEPARATOR SPIN-ON	1752949	P551743	1
FUEL/WATER SEPARATOR SPIN-ON	2568753	P551000	1
FUEL FILTER, SPIN-ON	1R0749	P551319	1
LUBE FILTER, SPIN-ON FULL FLOW	NA	P554005	1 TO 01/04
LUBE FILTER, SPIN-ON FULL FLOW	NA	P551808	1 FROM 01/04
LUBE FILTER, SPIN-ON FULL FLOW	3280V8394	P552518	1
LUBE FILTER, SPIN-ON FULL FLOW	17237	P550008	1
TRANSMISSION FILTER KIT	29540493	P560972	1
TRANSMISSION FILTER KIT	29540494	P560971	1
HYDRAULIC FILTER, SPIN-ON	29539579	P550606	1

w/ Engine : CUMMINS ISB

(00 kW - 00 hp) - (00/00 =>)

Serial N°:

AIR DRYER, SPIN-ON	NA	P781466	1
AIR FILTER, PANEL VENTILATION	36000006	P614547	1
AIR FILTER, PRIMARY POWERCORE	P607955	P607955	1
AIR FILTER, SAFETY	NA	P544432	1
FUEL/WATER SEPARATOR SPIN-ON	4934879	P551103	1
FUEL FILTER, SPIN-ON	4934845	P550880	1
HYDRAULIC FILTER, CARTRIDGE	87904M	P550830	1
LUBE FILTER, SPIN-ON FULL FLOW	3280V8394	P552518	1
LUBE FILTER, SPIN-ON FULL FLOW	17237	P550008	1
LUBE FILTER, SPIN-ON FULL FLOW	3937144	P550428	1
TRANSMISSION FILTER KIT	29540494	P560971	1
TRANSMISSION FILTER KIT	29540493	P560972	1
HYDRAULIC FILTER, SPIN-ON	29539579	P550606	1

w/ Engine : CUMMINS ISC

(00 kW - 00 hp) - (00/00 =>)

Description	OE Number Donaldson	Qty	Note / or Serial Nbr
Serial N°:			
AIR DRYER, SPIN-ON	NA	P781466	1
AIR FILTER, PANEL VENTILATION	36000006	P614547	1
AIR FILTER, PRIMARY POWERCORE	P607955	P607955	1
AIR FILTER, SAFETY	NA	P544432	1
COOLANT FILTER, SPIN-ON	NA	P552071	1
FUEL/WATER SEPARATOR SPIN-ON	4934879	P551103	1
FUEL/WATER SEPARATOR SPIN-ON	3800394	P551022	1
FUEL FILTER, SPIN-ON	4940647	P550879	1 FROM 01/07
FUEL FILTER, SPIN-ON	3959612	P550774	1
LUBE FILTER, SPIN-ON COMBINATION	DNP553000	P553000	1
LUBE FILTER, SPIN-ON FULL FLOW	17237	P550008	1
LUBE FILTER, SPIN-ON FULL FLOW	3280V8394	P552518	1
TRANSMISSION FILTER KIT	29540494	P560971	1
TRANSMISSION FILTER KIT	29540493	P560972	1
HYDRAULIC FILTER, SPIN-ON	29539579	P550606	1

w/ Engine : MERCEDES-BENZ MBE4000
(00 kW - 00 hp) - (00/00 =>)

Serial N°:			
AIR DRYER, SPIN-ON	NA	P781466	1
AIR FILTER, PANEL VENTILATION	36000006	P614547	1
AIR FILTER, PRIMARY POWERCORE	P607955	P607955	1
AIR FILTER, SAFETY	NA	P544432	1
COOLANT FILTER, SPIN-ON	DNP554685	P554685	1
FUEL/WATER SEPARATOR CARTRIDGE	23529168	P550467	1
FUEL/WATER SEPARATOR SPIN-ON	1685159C91	P551034	1
FUEL FILTER, CARTRIDGE	NA	P550762	1
LUBE FILTER, CARTRIDGE	NA	P550769	1
LUBE FILTER, SPIN-ON FULL FLOW	17237	P550008	1
LUBE FILTER, SPIN-ON FULL FLOW	3280V8394	P552518	1
TRANSMISSION FILTER KIT	29540494	P560971	1
TRANSMISSION FILTER KIT	29540493	P560972	1
HYDRAULIC FILTER, SPIN-ON	29539579	P550606	1

w/ Engine : MERCEDES-BENZ MBE460
(00 kW - 00 hp) - (00/00 =>)

Serial N°:			
AIR DRYER, SPIN-ON	NA	P781466	1
AIR FILTER, PANEL VENTILATION	36000006	P614547	1
AIR FILTER, PRIMARY RADIALSEAL	EAF5067	P527484	1
FUEL FILTER, CARTRIDGE	NA	P550632	1
FUEL FILTER, CARTRIDGE	NA	P550762	1
LUBE FILTER, CARTRIDGE	NA	P550769	1
LUBE FILTER, SPIN-ON FULL FLOW	3280V8394	P552518	1
TRANSMISSION FILTER KIT	29540494	P560971	1
TRANSMISSION FILTER KIT	29540493	P560972	1
HYDRAULIC FILTER, SPIN-ON	29539579	P550606	1

w/ Engine : MERCEDES-BENZ MBE900
(00 kW - 00 hp) - (00/00 =>)

Serial N°:			
AIR DRYER, SPIN-ON	NA	P781466	1
AIR DRYER, SPIN-ON	NA	P781466	1
AIR FILTER, PANEL VENTILATION	36000006	P614547	1
AIR FILTER, PRIMARY POWERCORE	P607955	P607955	1
AIR FILTER, SAFETY	NA	P544432	1
LUBE FILTER, CARTRIDGE	A9061810086	P550952	1 ROTOR FOR OIL CENTRIFUGE
COOLANT FILTER, SPIN-ON	DNP554685	P554685	1
FUEL/WATER SEPARATOR SPIN-ON	1685159C91	P551034	1
FUEL FILTER, CARTRIDGE	NA	P550632	1
LUBE FILTER, CARTRIDGE	NA	P550761	1
LUBE FILTER, SPIN-ON FULL FLOW	17237	P550008	1
LUBE FILTER, SPIN-ON FULL FLOW	3280V8394	P552518	1
TRANSMISSION FILTER KIT	29540493	P560972	1
TRANSMISSION FILTER KIT	29540494	P560971	1
HYDRAULIC FILTER, SPIN-ON	29539579	P550606	1

w/ Engine : MERCEDES-BENZ MBE904

Description	OE Number Donaldson	Qty	Note / or Serial Nbr
(00 kW - 00 hp) - (00/00 =>)			
Serial N°:			
AIR DRYER, SPIN-ON	NA	P781466	1
AIR FILTER, PANEL VENTILATION	36000006	P614547	1
AIR FILTER, PRIMARY POWERCORE	P607955	P607955	1
AIR FILTER, SAFETY	NA	P544432	1
LUBE FILTER, CARTRIDGE	A9061810086	P550952	1 ROTOR FOR OIL CENTRIFUGE
FUEL FILTER, CARTRIDGE	NA	P550632	1
LUBE FILTER, CARTRIDGE	A0001801609	P550768	1
LUBE FILTER, SPIN-ON FULL FLOW	3280V8394	P552518	1
TRANSMISSION FILTER KIT	29526898	P560971	1
TRANSMISSION FILTER KIT	29526899	P560972	1
HYDRAULIC FILTER, SPIN-ON	29539579	P550606	1

w/ Engine : MERCEDES-BENZ MBE906
(00 kW - 00 hp) - (00/00 =>)

Serial N°:			
AIR DRYER, SPIN-ON	NA	P781466	1
AIR FILTER, PANEL VENTILATION	36000006	P614547	1
AIR FILTER, PRIMARY POWERCORE	P607955	P607955	1
AIR FILTER, SAFETY	NA	P544432	1
AIR FILTER, PRIMARY RADIALSEAL	EAF5105	P532966	1
LUBE FILTER, CARTRIDGE	A9061810086	P550952	1 ROTOR FOR OIL CENTRIFUGE
FUEL FILTER, CARTRIDGE	NA	P550632	1
LUBE FILTER, CARTRIDGE	NA	P550761	1
LUBE FILTER, SPIN-ON FULL FLOW	3280V8394	P552518	1
TRANSMISSION FILTER KIT	29540494	P560971	1
TRANSMISSION FILTER KIT	29540493	P560972	1
HYDRAULIC FILTER, SPIN-ON	29539579	P550606	1

w/ Engine : MERCEDES-BENZ MBE926
(00 kW - 00 hp) - (00/00 =>)

Serial N°:			
AIR DRYER, SPIN-ON	NA	P781466	1
AIR FILTER, PANEL VENTILATION	36000006	P614547	1
AIR FILTER, PRIMARY POWERCORE	P607955	P607955	1
AIR FILTER, SAFETY	NA	P544432	1
LUBE FILTER, CARTRIDGE	A9061810086	P550952	1 ROTOR FOR OIL CENTRIFUGE
FUEL FILTER, CARTRIDGE	NA	P550632	1
FUEL FILTER, CARTRIDGE	NA	P550762	1
LUBE FILTER, CARTRIDGE	NA	P550761	1
LUBE FILTER, SPIN-ON FULL FLOW	3280V8394	P552518	1
TRANSMISSION FILTER KIT	29540494	P560971	1
TRANSMISSION FILTER KIT	29540493	P560972	1
HYDRAULIC FILTER, SPIN-ON	29539579	P550606	1

**FREIGHTLINER
BUSINESS CLASS M2E HYBRID**

w/ Engine : CUMMINS ISB
(00 kW - 00 hp) - (00/00 =>)

Serial N°:			
AIR DRYER, SPIN-ON	NA	P781466	1
AIR FILTER, PANEL VENTILATION	36000006	P614547	1
AIR FILTER, PRIMARY POWERCORE	P607955	P607955	1
AIR FILTER, SAFETY	NA	P544432	1
FUEL/WATER SEPARATOR CARTRIDGE	23529168	P550467	1
FUEL FILTER, SPIN-ON	4934845	P550880	1
HYDRAULIC FILTER, CARTRIDGE	87904M	P550830	1
LUBE FILTER, SPIN-ON FULL FLOW	3280V8394	P552518	1
LUBE FILTER, SPIN-ON FULL FLOW	17237	P550008	1
LUBE FILTER, SPIN-ON FULL FLOW	3937144	P550428	1
TRANSMISSION FILTER KIT	29540494	P560971	1
TRANSMISSION FILTER KIT	29540493	P560972	1
HYDRAULIC FILTER, SPIN-ON	29539579	P550606	1

C SERIES

**FREIGHTLINER
C112**

w/ Engine : CATERPILLAR C12

Description	OE Number Donaldson	Qty	Note / or Serial Nbr
(00 kW - 00 hp) - (00/00 =>)			
Serial N°:			
AIR FILTER, PANEL VENTILATION	2244665000	P614220 1	FROM 01/97 TO 01/01
FUEL/WATER SEPARATOR SPIN-ON	3I1365	P558000 1	
FUEL FILTER, SPIN-ON	1R0712	P551712 1	
LUBE FILTER, SPIN-ON FULL FLOW	NA	P554005 1	
w/ Engine : CUMMINS M11			
(00 kW - 00 hp) - (00/00 =>)			
Serial N°:			
AIR FILTER, PANEL VENTILATION	2244665000	P614220 1	FROM 01/97 TO 01/01
FUEL/WATER SEPARATOR SPIN-ON	3329289	P551000 1	
LUBE FILTER, SPIN-ON COMBINATION	DNP553000	P553000 1	

FREIGHTLINER C120

w/ Engine : CATERPILLAR 3406E

(00 kW - 00 hp) - (00/00 =>)

Serial N°:

AIR FILTER, PANEL VENTILATION	2244665000	P614220 1	FROM 01/97 TO 01/01
FUEL FILTER, CARTRIDGE	5M7650	P552341 1	
FUEL FILTER, SPIN-ON	1R0749	P551319 1	
LUBE FILTER, SPIN-ON FULL FLOW	NA	P554005 1	

w/ Engine : CATERPILLAR C12

(00 kW - 00 hp) - (00/00 =>)

Serial N°:

AIR FILTER, PANEL VENTILATION	2244665000	P614220 1	FROM 01/97 TO 01/01
FUEL/WATER SEPARATOR SPIN-ON	3I1365	P558000 1	
FUEL FILTER, SPIN-ON	1R0712	P551712 1	
LUBE FILTER, SPIN-ON FULL FLOW	NA	P554005 1	

w/ Engine : DETROIT DIESEL SERIES 60

(00 kW - 00 hp) - (00/00 =>)

Serial N°:

AIR FILTER, PANEL VENTILATION	2244665000	P614220 1	FROM 01/97 TO 01/01
AIR FILTER, PRIMARY ROUND	NA	P153551 1	
FUEL/WATER SEPARATOR CARTRIDGE	23514049	P550463 1	
FUEL FILTER, SPIN-ON PRIMARY	NA	P556915 1	
FUEL FILTER, SPIN-ON SECONDARY	23518482	P556916 1	
LUBE FILTER, SPIN-ON FULL FLOW	23518480	P552100 1	

CA SERIES

FREIGHTLINER CA125

w/ Engine : CATERPILLAR C15

(00 kW - 00 hp) - (00/00 =>)

Serial N°:

AIR DRYER, SPIN-ON	NA	P781466 1	
FUEL/WATER SEPARATOR CARTRIDGE	23529168	P550467 1	
FUEL FILTER, SPIN-ON	1R0749	P551319 1	
LUBE FILTER, SPIN-ON FULL FLOW	NA	P551808 1	
LUBE FILTER, SPIN-ON FULL FLOW	3280V8394	P552518 1	
LUBE FILTER, SPIN-ON FULL FLOW	4304827	P550335 1	
LUBE FILTER, SPIN-ON FULL FLOW	17237	P550008 1	

w/ Engine : DETROIT DIESEL DD15

(00 kW - 00 hp) - (00/00 =>)

Serial N°:

AIR DRYER, SPIN-ON	NA	P781466 1	
LUBE FILTER, SPIN-ON FULL FLOW	3280V8394	P552518 1	
LUBE FILTER, SPIN-ON FULL FLOW	4304827	P550335 1	
LUBE FILTER, SPIN-ON FULL FLOW	17237	P550008 1	

w/ Engine : DETROIT DIESEL SERIES 60

(00 kW - 00 hp) - (00/00 =>)

Serial N°:

AIR DRYER, SPIN-ON	NA	P781466 1	
COOLANT FILTER, SPIN-ON	DNP554685	P554685 1	
COOLANT FILTER, SPIN-ON	NA	P552071 1	
FUEL/WATER SEPARATOR CARTRIDGE	23529168	P550467 1	
FUEL FILTER, SPIN-ON PRIMARY	NA	P556915 1	
FUEL FILTER, SPIN-ON SECONDARY	23530645	P556917 1	
LUBE FILTER, SPIN-ON FULL FLOW	4304827	P550335 1	
LUBE FILTER, SPIN-ON FULL FLOW	3280V8394	P552518 1	
LUBE FILTER, SPIN-ON FULL FLOW	17237	P550008 1	

Description	OE Number Donaldson	Qty	Note / or Serial Nbr
LUBE FILTER, SPIN-ON FULL FLOW	23518480	P552100 1	
w/ Engine : MERCEDES-BENZ MBE4000			
(00 kW - 00 hp) - (00/00 =>)			
Serial N°:			
AIR DRYER, SPIN-ON	NA	P781466 1	
COOLANT FILTER, SPIN-ON	DNP554685	P554685 1	
FUEL/WATER SEPARATOR CARTRIDGE	23529168	P550467 1	
FUEL/WATER SEPARATOR SPIN-ON	R90P	P550747 1	
FUEL FILTER, CARTRIDGE	NA	P550762 1	
LUBE FILTER, CARTRIDGE	NA	P550769 1	
LUBE FILTER, SPIN-ON FULL FLOW	4304827	P550335 1	
LUBE FILTER, SPIN-ON FULL FLOW	3280V8394	P552518 1	
LUBE FILTER, SPIN-ON FULL FLOW	17237	P550008 1	

CARGO

FREIGHTLINER CARGO

w/ Engine : CUMMINS ISB

(00 kW - 00 hp) - (00/00 =>)

Serial N°:

AIR FILTER, PRIMARY RADIALSEAL	EAF5067	P527484 1	
FUEL/WATER SEPARATOR CARTRIDGE	3942470	P550785 1	
FUEL/WATER SEPARATOR SPIN-ON	4934879	P551103 1	
FUEL/WATER SEPARATOR SPIN-ON	3954904	P551003 1	
FUEL FILTER, SPIN-ON	4934845	P550880 1	FROM 01/07
HYDRAULIC FILTER, CARTRIDGE	23040988	P170737 1	
LUBE FILTER, SPIN-ON FULL FLOW	3937736	P550428 1	
TRANSMISSION FILTER KIT	29540494	P560971 1	
TRANSMISSION FILTER KIT	29540493	P560972 1	
HYDRAULIC FILTER, SPIN-ON	29539579	P550606 1	

CASCADIA

FREIGHTLINER CASCADIA

w/ Engine : CATERPILLAR C15

(00 kW - 00 hp) - (00/00 =>)

Serial N°:

AIR DRYER, SPIN-ON	NA	P781466 1	
FUEL/WATER SEPARATOR SPIN-ON	2568753	P551000 1	
FUEL FILTER, SPIN-ON	1R0749	P551319 1	
LUBE FILTER, SPIN-ON FULL FLOW	NA	P551808 1	
LUBE FILTER, SPIN-ON FULL FLOW	3280V8394	P552518 1	
LUBE FILTER, SPIN-ON FULL FLOW	4304827	P550335 1	
LUBE FILTER, SPIN-ON FULL FLOW	17237	P550008 1	

w/ Engine : DETROIT DIESEL DD15

(00 kW - 00 hp) - (00/00 =>)

Serial N°:

AIR DRYER, SPIN-ON	NA	P781466 1	
LUBE FILTER, SPIN-ON FULL FLOW	3280V8394	P552518 1	
LUBE FILTER, SPIN-ON FULL FLOW	4304827	P550335 1	
LUBE FILTER, SPIN-ON FULL FLOW	17237	P550008 1	

w/ Engine : DETROIT DIESEL SERIES 60

(00 kW - 00 hp) - (00/00 =>)

Serial N°:

AIR DRYER, SPIN-ON	NA	P781466 1	
COOLANT FILTER, SPIN-ON	DNP554685	P554685 1	
COOLANT FILTER, SPIN-ON	NA	P552071 1	
FUEL/WATER SEPARATOR CARTRIDGE	23529168	P550467 1	
FUEL FILTER, SPIN-ON PRIMARY	NA	P556915 1	
FUEL FILTER, SPIN-ON SECONDARY	23533726	P556917 1	
FUEL FILTER, SPIN-ON SECONDARY	23530645	P556917 1	
LUBE FILTER, SPIN-ON FULL FLOW	3280V8394	P552518 1	
LUBE FILTER, SPIN-ON FULL FLOW	4304827	P550335 1	
LUBE FILTER, SPIN-ON FULL FLOW	17237	P550008 1	
LUBE FILTER, SPIN-ON FULL FLOW	23518480	P552100 1	

w/ Engine : MERCEDES-BENZ MBE4000

(00 kW - 00 hp) - (00/00 =>)

Description	OE Number Donaldson	Qty	Note / or Serial Nbr
Serial N°:			
AIR DRYER, SPIN-ON	NA	P781466	1
COOLANT FILTER, SPIN-ON	DNP554685	P554685	1
FUEL/WATER SEPARATOR CARTRIDGE	23529168	P550467	1
FUEL/WATER SEPARATOR SPIN-ON	R90P	P550747	1
FUEL FILTER, CARTRIDGE	NA	P550762	1
LUBE FILTER, CARTRIDGE	NA	P550769	1
LUBE FILTER, SPIN-ON FULL FLOW	3280V8394	P552518	1
LUBE FILTER, SPIN-ON FULL FLOW	4304827	P550335	1
LUBE FILTER, SPIN-ON FULL FLOW	17237	P550008	1

CC SERIES

**FREIGHTLINER
CC132 CORONADO**
w/ Engine : CATERPILLAR C15
(00 kW - 00 hp) - (00/00 =>)

Serial N°:			
AIR DRYER, SPIN-ON	NA	P781466	1
AIR DRYER, SPIN-ON	NA	P781466	1
AIR FILTER, PANEL VENTILATION	BOA91559	P609422	1
AIR FILTER, PRIMARY RADIALSEAL	25177196	P527682	1
COOLANT FILTER, SPIN-ON	NA	P552071	1
COOLANT FILTER, SPIN-ON	NF2088	DBC4088	1 DONALDSON BLUE
FUEL/WATER SEPARATOR SPIN-ON	1752949	P551743	1
FUEL/WATER SEPARATOR SPIN-ON	1685159C91	P551034	1
FUEL/WATER SEPARATOR SPIN-ON	2568753	P551000	1
FUEL/WATER SEPARATOR SPIN-ON	311365	P558000	1
FUEL/WATER SEPARATOR CARTRIDGE	380087	P550463	1
FUEL FILTER, SPIN-ON	1R0749	P551319	1
HYDRAULIC FILTER, CARTRIDGE	87904M	P550830	1
LUBE FILTER, SPIN-ON FULL FLOW	NA	P554005	1 TO 01/04
LUBE FILTER, SPIN-ON FULL FLOW	NA	P551808	1 FROM 01/04
LUBE FILTER, SPIN-ON FULL FLOW	4304827	P550335	1
LUBE FILTER, SPIN-ON FULL FLOW	17237	P550008	1
LUBE FILTER, SPIN-ON FULL FLOW	3280V8394	P552518	1

w/ Engine : DETROIT DIESEL SERIES 60
(00 kW - 00 hp) - (00/00 =>)

Serial N°:			
AIR DRYER, SPIN-ON	NA	P781466	1
AIR FILTER, PANEL VENTILATION	BOA91559	P609422	1
AIR FILTER, PRIMARY RADIALSEAL	25177196	P527682	1
COOLANT FILTER, SPIN-ON	23516489	DBC4088	1 DONALDSON BLUE
COOLANT FILTER, SPIN-ON	NA	P552071	1
COOLANT FILTER, SPIN-ON	DNP554685	P554685	2
FUEL/WATER SEPARATOR CARTRIDGE	23533816	P550467	1
FUEL/WATER SEPARATOR SPIN-ON	23512317	P558010	1
FUEL/WATER SEPARATOR SPIN-ON	1685159C91	P551034	1
FUEL FILTER, SPIN-ON PRIMARY	NA	P556915	1
FUEL FILTER, SPIN-ON SECONDARY	23530645	P556917	1
FUEL FILTER, SPIN-ON SECONDARY	23533726	P556917	1
FUEL FILTER, SPIN-ON SECONDARY	23518482	P556916	1
HYDRAULIC FILTER, CARTRIDGE	87904M	P550830	1
LUBE FILTER, SPIN-ON FULL FLOW	17237	P550008	1
LUBE FILTER, SPIN-ON FULL FLOW	23527033	P552100	2
LUBE FILTER, SPIN-ON FULL FLOW	3280V8394	P552518	1
LUBE FILTER, SPIN-ON FULL FLOW	4304827	P550335	1

CENTURY CLASS

**FREIGHTLINER
CENTURY CLASS**
w/ Engine : CUMMINS N14 ESP Plus
(00 kW - 00 hp) - (00/00 =>)

Serial N°:			
AIR FILTER, PRIMARY RADIALSEAL	EAF5069	P527682	1
FUEL/WATER SEPARATOR SPIN-ON	3889716	P551000	1
LUBE FILTER, SPIN-ON COMBINATION	DNP553000	P553000	1

Description	OE Number Donaldson	Qty	Note / or Serial Nbr
LUBE FILTER, SPIN-ON COMBINATION	DNP553000	P553000	1
w/ Engine : MERCEDES-BENZ MBE460 (00 kW - 00 hp) - (00/00 =>)			
Serial N°:			
FUEL FILTER, CARTRIDGE	NA	P550762	1
LUBE FILTER, CARTRIDGE	NA	P550769	1

**FREIGHTLINER
CENTURY CLASS S/T**
w/ Engine : CATERPILLAR C11 / C13
(00 kW - 00 hp) - (00/00 =>)

Serial N°:			
AIR DRYER, SPIN-ON	NA	P781466	1
AIR FILTER, PANEL VENTILATION	BOA91559	P609422	1
AIR FILTER, PRIMARY RADIALSEAL	EAF5069	P527682	1
FUEL/WATER SEPARATOR SPIN-ON	2568753	P551000	1
FUEL/WATER SEPARATOR SPIN-ON	1752949	P551743	1
FUEL/WATER SEPARATOR SPIN-ON	1685159C91	P551034	1
FUEL FILTER, SPIN-ON	1R0749	P551319	1
LUBE FILTER, SPIN-ON BYPASS	1W8845	P550777	1
LUBE FILTER, SPIN-ON FULL FLOW	NA	P554005	1 TO 01/04
LUBE FILTER, SPIN-ON FULL FLOW	NA	P551808	1 FROM 01/04
LUBE FILTER, SPIN-ON FULL FLOW	3280V8394	P552518	1
LUBE FILTER, SPIN-ON FULL FLOW	4304827	P550335	1
LUBE FILTER, SPIN-ON FULL FLOW	17237	P550008	1

w/ Engine : CATERPILLAR C15
(00 kW - 00 hp) - (00/00 =>)

Serial N°:			
AIR DRYER, SPIN-ON	NA	P781466	1
AIR DRYER, SPIN-ON	NA	P781466	1
AIR FILTER, PANEL VENTILATION	BOA91559	P609422	1
AIR FILTER, PANEL VENTILATION	2244665000	P614220	1
AIR FILTER, PRIMARY RADIALSEAL	25177196	P527682	1
COOLANT FILTER, SPIN-ON	DNP554685	P554685	1
FUEL/WATER SEPARATOR CARTRIDGE	23529168	P550467	1
FUEL/WATER SEPARATOR SPIN-ON	2568753	P551000	1
FUEL FILTER, SPIN-ON	1R0749	P551319	1
LUBE FILTER, SPIN-ON FULL FLOW	NA	P551808	1
LUBE FILTER, SPIN-ON FULL FLOW	3280V8394	P552518	1
LUBE FILTER, SPIN-ON FULL FLOW	4304827	P550335	1
LUBE FILTER, SPIN-ON FULL FLOW	17237	P550008	1

w/ Engine : DETROIT DIESEL DD15
(00 kW - 00 hp) - (00/00 =>)

Serial N°:			
AIR DRYER, SPIN-ON	NA	P781466	1
AIR FILTER, PANEL VENTILATION	BOA91559	P609422	1
AIR FILTER, PRIMARY RADIALSEAL	25177196	P527682	1
LUBE FILTER, SPIN-ON FULL FLOW	4304827	P550335	1
LUBE FILTER, SPIN-ON FULL FLOW	3280V8394	P552518	1
LUBE FILTER, SPIN-ON FULL FLOW	17237	P550008	1

w/ Engine : DETROIT DIESEL SERIES 60
(00 kW - 00 hp) - (00/00 =>)

Serial N°:			
AIR DRYER, SPIN-ON	NA	P781466	1
AIR FILTER, PANEL VENTILATION	BOA91559	P609422	1
AIR FILTER, PANEL VENTILATION	2244665000	P614220	1
AIR FILTER, PRIMARY RADIALSEAL	25177196	P527682	1
COOLANT FILTER, SPIN-ON	NF2088	DBC4088	1 DONALDSON BLUE
COOLANT FILTER, SPIN-ON	DNP554685	P554685	1
FUEL/WATER SEPARATOR CARTRIDGE	23529168	P550467	1
FUEL/WATER SEPARATOR SPIN-ON	S3226P	P551034	1
FUEL FILTER, SPIN-ON SECONDARY	23530645	P556917	1
FUEL FILTER, SPIN-ON SECONDARY	23518482	P556916	1 TO 12/03
FUEL FILTER, SPIN-ON SECONDARY	23533726	P556917	1 FROM 12/03
LUBE FILTER, SPIN-ON FULL FLOW	4304827	P550335	1
LUBE FILTER, SPIN-ON FULL FLOW	17237	P550008	1
LUBE FILTER, SPIN-ON FULL FLOW	23518480	P552100	1

Description	OE Number Donaldson	Qty	Note / or Serial Nbr
w/ Engine : MERCEDES-BENZ MBE4000 (00 kW - 00 hp) - (00/00 =>)			
Serial N°:			
AIR DRYER, SPIN-ON	NA	P781466	1
AIR FILTER, PANEL VENTILATION	2244665000	P614220	1
AIR FILTER, PANEL VENTILATION	BOA91559	P609422	1
AIR FILTER, PRIMARY RADIALSEAL	25177196	P527682	1
COOLANT FILTER, SPIN-ON	DNP554685	P554685	1
FUEL/WATER SEPARATOR CARTRIDGE	23529168	P550467	1
FUEL/WATER SEPARATOR SPIN-ON	S3226P	P551034	1
FUEL FILTER, CARTRIDGE	NA	P550762	1
HYDRAULIC FILTER, CARTRIDGE	87904M	P550830	1
LUBE FILTER, CARTRIDGE	NA	P550769	1
LUBE FILTER, SPIN-ON FULL FLOW	3280V8394	P552518	1
LUBE FILTER, SPIN-ON FULL FLOW	4304827	P550335	1
LUBE FILTER, SPIN-ON FULL FLOW	17237	P550008	1

CL SERIES

FREIGHTLINER CL112 COLUMBIA

w/ Engine : CATERPILLAR C13 - 6 cyl.
(00 kW - 00 hp) - (00/00 =>)

Serial N°:

AIR DRYER, SPIN-ON	NA	P781466	1
AIR FILTER, PANEL VENTILATION	BOA91559	P609422	1
AIR FILTER, PRIMARY RADIALSEAL	25177196	P527682	1
COOLANT FILTER, SPIN-ON	DNP554685	P554685	1
COOLANT FILTER, SPIN-ON	NA	P554071	1
FUEL/WATER SEPARATOR CARTRIDGE	23529168	P550467	1
FUEL/WATER SEPARATOR SPIN-ON	2568753	P551000	1
FUEL/WATER SEPARATOR SPIN-ON	1685159C91	P551034	1
FUEL FILTER, SPIN-ON	1R0749	P551319	1
LUBE FILTER, SPIN-ON FULL FLOW	NA	P554005	1 TO 01/04
LUBE FILTER, SPIN-ON BYPASS	9Y4468	P550777	1 FROM 01/04
LUBE FILTER, SPIN-ON FULL FLOW	NA	P551808	1
LUBE FILTER, SPIN-ON FULL FLOW	4304827	P550335	1
LUBE FILTER, SPIN-ON FULL FLOW	3280V8394	P552518	1
LUBE FILTER, SPIN-ON FULL FLOW	17237	P550008	1

w/ Engine : DETROIT DIESEL SERIES 60
(00 kW - 00 hp) - (00/00 =>)

Serial N°:

AIR DRYER, SPIN-ON	NA	P781466	1
AIR FILTER, PANEL VENTILATION	BOA91559	P609422	1
AIR FILTER, PRIMARY RADIALSEAL	25177196	P527682	1
COOLANT FILTER, SPIN-ON	DNP554685	P554685	1
FUEL/WATER SEPARATOR CARTRIDGE	23529168	P550467	1
FUEL/WATER SEPARATOR SPIN-ON	S3226P	P551034	1
FUEL FILTER, SPIN-ON PRIMARY	NA	P556915	1
FUEL FILTER, SPIN-ON SECONDARY	23518482	P556916	1 TO 12/03
FUEL FILTER, SPIN-ON SECONDARY	23530645	P556917	1 FROM 12/03
HYDRAULIC FILTER, CARTRIDGE	87904M	P550830	1
LUBE FILTER, SPIN-ON FULL FLOW	3280V8394	P552518	1
LUBE FILTER, SPIN-ON FULL FLOW	4304827	P550335	1
LUBE FILTER, SPIN-ON FULL FLOW	17237	P550008	1
LUBE FILTER, SPIN-ON FULL FLOW	23527033	P552100	2

w/ Engine : MERCEDES-BENZ MBE4000
(00 kW - 00 hp) - (00/00 =>)

Serial N°:

AIR DRYER, SPIN-ON	NA	P781466	1
AIR FILTER, PANEL VENTILATION	BOA91559	P609422	1
AIR FILTER, PRIMARY RADIALSEAL	25177196	P527682	1
COOLANT FILTER, SPIN-ON	DNP554685	P554685	1
FUEL/WATER SEPARATOR CARTRIDGE	23529168	P550467	1
FUEL/WATER SEPARATOR SPIN-ON	1685159C91	P551034	1
FUEL FILTER, CARTRIDGE	NA	P550762	1
LUBE FILTER, CARTRIDGE	NA	P550769	1

Description	OE Number Donaldson	Qty	Note / or Serial Nbr
LUBE FILTER, SPIN-ON FULL FLOW	4304827	P550335	1
LUBE FILTER, SPIN-ON FULL FLOW	3280V8394	P552518	1
LUBE FILTER, SPIN-ON FULL FLOW	17237	P550008	1

FREIGHTLINER CL120 COLUMBIA

w/ Engine : CATERPILLAR C15 - 6 cyl.
(00 kW - 00 hp) - (00/00 =>)

Serial N°:

AIR DRYER, SPIN-ON	NA	P781466	1
AIR FILTER, PANEL VENTILATION	BOA91559	P609422	1
AIR FILTER, PRIMARY RADIALSEAL	25177196	P527682	1
COOLANT FILTER, SPIN-ON	DNP554685	P554685	1
FUEL/WATER SEPARATOR SPIN-ON	2568753	P551000	1
FUEL FILTER, SPIN-ON	1R0749	P551319	1
LUBE FILTER, SPIN-ON FULL FLOW	NA	P551808	1
LUBE FILTER, SPIN-ON FULL FLOW	3280V8394	P552518	1
LUBE FILTER, SPIN-ON FULL FLOW	4304827	P550335	1
LUBE FILTER, SPIN-ON FULL FLOW	17237	P550008	1

w/ Engine : DETROIT DIESEL SERIES 60
(00 kW - 00 hp) - (00/00 =>)

Serial N°:

AIR DRYER, SPIN-ON	NA	P781466	1
AIR FILTER, PANEL VENTILATION	BOA91559	P609422	1
AIR FILTER, PRIMARY RADIALSEAL	25177196	P527682	1
COOLANT FILTER, SPIN-ON	DNP554685	P554685	1
FUEL/WATER SEPARATOR CARTRIDGE	23529168	P550467	1
FUEL/WATER SEPARATOR SPIN-ON	S3226P	P551034	1
FUEL/WATER SEPARATOR CARTRIDGE	23521528	P550757	1
FUEL FILTER, SPIN-ON PRIMARY	NA	P556915	1
FUEL FILTER, SPIN-ON SECONDARY	23518482	P556916	1 TO 12/03
FUEL FILTER, SPIN-ON SECONDARY	23533726	P556917	1 FROM 12/03
LUBE FILTER, SPIN-ON FULL FLOW	3280V8394	P552518	1
LUBE FILTER, SPIN-ON FULL FLOW	4304827	P550335	1
LUBE FILTER, SPIN-ON FULL FLOW	17237	P550008	1
LUBE FILTER, SPIN-ON FULL FLOW	23527033	P552100	2

w/ Engine : MERCEDES-BENZ MBE4000
(00 kW - 00 hp) - (00/00 =>)

Serial N°:

AIR DRYER, SPIN-ON	NA	P781466	1
AIR FILTER, PANEL VENTILATION	BOA91559	P609422	1
AIR FILTER, PRIMARY RADIALSEAL	25177196	P527682	1
COOLANT FILTER, SPIN-ON	DNP554685	P554685	1
FUEL/WATER SEPARATOR CARTRIDGE	23529168	P550467	1
FUEL/WATER SEPARATOR SPIN-ON	1685159C91	P551034	1
FUEL FILTER, CARTRIDGE	NA	P550762	1
LUBE FILTER, CARTRIDGE	NA	P550769	1
LUBE FILTER, SPIN-ON FULL FLOW	17237	P550008	1
LUBE FILTER, SPIN-ON FULL FLOW	3280V8394	P552518	1
LUBE FILTER, SPIN-ON FULL FLOW	4304827	P550335	1

CLASSIC

FREIGHTLINER CLASSIC

w/ Engine : CATERPILLAR C10
(00 kW - 00 hp) - (00/00 =>)

Serial N°:

FUEL FILTER, SPIN-ON	1R0712	P551712	1
LUBE FILTER, SPIN-ON BYPASS	1W8845	P550777	1
LUBE FILTER, SPIN-ON FULL FLOW	NA	P554005	1

w/ Engine : CATERPILLAR C12
(00 kW - 00 hp) - (00/00 =>)

Serial N°:

FUEL FILTER, SPIN-ON	1R0712	P551712	1
LUBE FILTER, SPIN-ON BYPASS	1W8845	P550777	1
LUBE FILTER, SPIN-ON FULL FLOW	NA	P554005	1

w/ Engine : CATERPILLAR C15
(00 kW - 00 hp) - (00/00 =>)

Description	OE Number Donaldson	Qty	Note / or Serial Nbr
Serial N°:			
AIR DRYER, SPIN-ON	NA	P781466	1
AIR FILTER, PRIMARY RADIALSEAL	EAF5100	P534816	1
COOLANT FILTER, SPIN-ON	NF2088	DBC4088	1 DONALDSON BLUE
FUEL/WATER SEPARATOR CARTRIDGE	23529168	P550467	1
FUEL FILTER, SPIN-ON	1R0749	P551319	1
HYDRAULIC FILTER, CARTRIDGE	87904M	P550830	1
LUBE FILTER, SPIN-ON FULL FLOW	NA	P551808	1
LUBE FILTER, SPIN-ON FULL FLOW	3280V8394	P552518	1
LUBE FILTER, SPIN-ON FULL FLOW	17237	P550008	1
w/ Engine : CATERPILLAR C16 (00 kW - 00 hp) - (00/00 =>)			
Serial N°:			
FUEL/WATER SEPARATOR SPIN-ON	311365	P558000	1
FUEL FILTER, SPIN-ON	1R0749	P551319	1
LUBE FILTER, SPIN-ON FULL FLOW	NA	P554005	1 TO 01/04
LUBE FILTER, SPIN-ON FULL FLOW	NA	P551808	1 FROM 01/04
w/ Engine : CUMMINS ISM (00 kW - 00 hp) - (00/00 =>)			
Serial N°:			
FUEL/WATER SEPARATOR SPIN-ON	3406889	P551003	1
LUBE FILTER, SPIN-ON FULL FLOW	3406810	P559000	1 HIGH EFF STD SERVICE
LUBE FILTER, SPIN-ON FULL FLOW	3406809	P559000	1 HIGH EFF STD SERVICE
w/ Engine : CUMMINS ISX (00 kW - 00 hp) - (00/00 =>)			
Serial N°:			
FUEL/WATER SEPARATOR SPIN-ON	3331096	P551047	1
LUBE FILTER, SPIN-ON FULL FLOW	3406810	P559000	1 HIGH EFF STD SERVICE
LUBE FILTER, SPIN-ON FULL FLOW	3406809	P559000	1 HIGH EFF STD SERVICE
w/ Engine : CUMMINS N14 PLUS (00 kW - 00 hp) - (00/00 =>)			
Serial N°:			
FUEL/WATER SEPARATOR SPIN-ON	3889716	P551000	1
LUBE FILTER, SPIN-ON COMBINATION	DNP553000	P553000	1
LUBE FILTER, SPIN-ON COMBINATION	DNP553000	P553000	1
w/ Engine : DETROIT DIESEL SERIES 60 (00 kW - 00 hp) - (00/00 =>)			
Serial N°:			
AIR DRYER, SPIN-ON	NA	P781466	1
AIR FILTER, PRIMARY ROUND	EAF5061	P522293	1
AIR FILTER, PRIMARY RADIALSEAL	EAF5100	P534816	2
COOLANT FILTER, SPIN-ON	DNP554685	P554685	1
FUEL/WATER SEPARATOR CARTRIDGE	23529168	P550467	1
FUEL/WATER SEPARATOR CARTRIDGE	382114	P550467	1
FUEL FILTER, SPIN-ON SECONDARY	23530645	P556917	1 FROM 12/03
FUEL FILTER, SPIN-ON SECONDARY	23533726	P556917	1 FROM 12/03
HYDRAULIC FILTER, CARTRIDGE	87904M	P550830	1
LUBE FILTER, SPIN-ON FULL FLOW	4304827	P550335	1
LUBE FILTER, SPIN-ON FULL FLOW	3280V8394	P552518	1
LUBE FILTER, SPIN-ON FULL FLOW	17237	P550008	1
LUBE FILTER, SPIN-ON FULL FLOW	23527033	P552100	2
w/ Engine : MERCEDES-BENZ MBE4000 (00 kW - 00 hp) - (00/00 =>)			
Serial N°:			
AIR DRYER, SPIN-ON	NA	P781466	1
AIR FILTER, PRIMARY ROUND	EAF5061	P522293	1
AIR FILTER, PRIMARY RADIALSEAL	EAF5100	P534816	2
FUEL/WATER SEPARATOR CARTRIDGE	23529168	P550467	1
FUEL FILTER, CARTRIDGE	NA	P550762	1
HYDRAULIC FILTER, CARTRIDGE	87904M	P550830	1
LUBE FILTER, CARTRIDGE	NA	P550769	1
LUBE FILTER, SPIN-ON FULL FLOW	3280V8394	P552518	1
LUBE FILTER, SPIN-ON FULL FLOW	4304827	P550335	1
LUBE FILTER, SPIN-ON FULL FLOW	17237	P550008	1

FREIGHTLINER CLASSIC XL

w/ Engine : CATERPILLAR 3406E
(00 kW - 00 hp) - (00/00 =>)

Serial N°:

Description	OE Number Donaldson	Qty	Note / or Serial Nbr
FUEL FILTER, CARTRIDGE	5M7650	P552341	2
FUEL FILTER, SPIN-ON	1R0749	P551319	1
LUBE FILTER, SPIN-ON FULL FLOW	NA	P554005	1
w/ Engine : CATERPILLAR C15 (00 kW - 00 hp) - (00/00 =>)			
Serial N°:			
AIR DRYER, SPIN-ON	NA	P781466	1
AIR FILTER, PRIMARY RADIALSEAL	EAF5100	P534816	1
AIR FILTER, PRIMARY RADIALSEAL	P537355	P537355	1
FUEL/WATER SEPARATOR SPIN-ON	311365	P558000	1
FUEL/WATER SEPARATOR SPIN-ON	1685159C91	P551034	1
FUEL FILTER, SPIN-ON	1R0749	P551319	1
HYDRAULIC FILTER, CARTRIDGE	87904M	P550830	1
LUBE FILTER, SPIN-ON FULL FLOW	NA	P554005	1 TO 01/04
LUBE FILTER, SPIN-ON FULL FLOW	NA	P551808	1 FROM 01/04
LUBE FILTER, SPIN-ON FULL FLOW	3280V8394	P552518	1
LUBE FILTER, SPIN-ON FULL FLOW	17237	P550008	1
w/ Engine : DETROIT DIESEL SERIES 60 (00 kW - 00 hp) - (00/00 =>)			
Serial N°:			
AIR DRYER, SPIN-ON	NA	P781466	1
AIR FILTER, PRIMARY RADIALSEAL	EAF5069	P527682	1
FUEL/WATER SEPARATOR CARTRIDGE	23529168	P550467	1
FUEL/WATER SEPARATOR SPIN-ON	1685159C91	P551034	1
FUEL FILTER, SPIN-ON PRIMARY	NA	P556915	1
FUEL FILTER, SPIN-ON SECONDARY	23518482	P556916	1 TO 12/03
FUEL FILTER, SPIN-ON SECONDARY	23530645	P556917	1 FROM 12/03
FUEL FILTER, SPIN-ON SECONDARY	23533726	P556917	1 FROM 12/03
HYDRAULIC FILTER, CARTRIDGE	87904M	P550830	1
POWER STEERING FILTER	83213D	P550487	1
LUBE FILTER, SPIN-ON FULL FLOW	3280V8394	P552518	1
LUBE FILTER, SPIN-ON FULL FLOW	4304827	P550335	1
LUBE FILTER, SPIN-ON FULL FLOW	17237	P550008	1
LUBE FILTER, SPIN-ON FULL FLOW	23530573	P552100	2

COLUMBIA

FREIGHTLINER COLUMBIA

w/ Engine : CATERPILLAR C13
(00 kW - 00 hp) - (00/00 =>)

Serial N°:

AIR DRYER, SPIN-ON	NA	P781466	1
AIR FILTER, PANEL VENTILATION	BOA91559	P609422	1
AIR FILTER, PRIMARY RADIALSEAL	25177196	P527682	1
COOLANT FILTER, SPIN-ON	DNP554685	P554685	1
COOLANT FILTER, SPIN-ON	NA	P554071	1
FUEL/WATER SEPARATOR CARTRIDGE	23529168	P550467	1
FUEL/WATER SEPARATOR SPIN-ON	2568753	P551000	1
FUEL/WATER SEPARATOR SPIN-ON	1685159C91	P551034	1
FUEL FILTER, SPIN-ON	1R0749	P551319	1
LUBE FILTER, SPIN-ON FULL FLOW	NA	P554005	1 TO 01/04
LUBE FILTER, SPIN-ON FULL FLOW	NA	P551808	1 FROM 01/04
LUBE FILTER, SPIN-ON FULL FLOW	3280V8394	P552518	1
LUBE FILTER, SPIN-ON FULL FLOW	4304827	P550335	1
LUBE FILTER, SPIN-ON FULL FLOW	17237	P550008	1

w/ Engine : CATERPILLAR C15
(00 kW - 00 hp) - (00/00 =>)

Description	OE Number Donaldson	Qty	Note / or Serial Nbr
Serial N°:			
AIR DRYER, SPIN-ON	NA	P781466	1
AIR FILTER, PANEL VENTILATION	BOA91559	P609422	1
AIR FILTER, PRIMARY RADIALSEAL	25177196	P527682	1
COOLANT FILTER, SPIN-ON	DNP554685	P554685	1
FUEL/WATER SEPARATOR SPIN-ON	2568753	P551000	1
FUEL FILTER, SPIN-ON	1R0749	P551319	1
LUBE FILTER, SPIN-ON FULL FLOW	NA	P551808	1
LUBE FILTER, SPIN-ON FULL FLOW	3280V8394	P552518	1
LUBE FILTER, SPIN-ON FULL FLOW	4304827	P550335	1
LUBE FILTER, SPIN-ON FULL FLOW	17237	P550008	1

w/ Engine : CUMMINS ISX
(00 kW - 00 hp) - (00/00 =>)

Serial N°:			
AIR FILTER, PANEL VENTILATION	BOA91559	P609422	1
FUEL/WATER SEPARATOR SPIN-ON	3331096	P551047	1
LUBE FILTER, SPIN-ON FULL FLOW	3406810	P559000	1 HIGH EFF STD SERVICE
LUBE FILTER, SPIN-ON FULL FLOW	3406809	P559000	1 HIGH EFF STD SERVICE

w/ Engine : DETROIT DIESEL DD15
(00 kW - 00 hp) - (00/00 =>)

Serial N°:			
AIR DRYER, SPIN-ON	NA	P781466	1
AIR FILTER, PANEL VENTILATION	BOA91559	P609422	1
AIR FILTER, PRIMARY RADIALSEAL	25177196	P527682	1
LUBE FILTER, SPIN-ON FULL FLOW	4304827	P550335	1
LUBE FILTER, SPIN-ON FULL FLOW	3280V8394	P552518	1
LUBE FILTER, SPIN-ON FULL FLOW	17237	P550008	1

w/ Engine : DETROIT DIESEL SERIES 60
(00 kW - 00 hp) - (00/00 =>)

Serial N°:			
AIR DRYER, SPIN-ON	NA	P781466	1
AIR FILTER, PANEL VENTILATION	BOA91559	P609422	1
AIR FILTER, PRIMARY RADIALSEAL	25177196	P527682	1
COOLANT FILTER, SPIN-ON	DNP554685	P554685	1
FUEL/WATER SEPARATOR CARTRIDGE	23529168	P550467	1
FUEL/WATER SEPARATOR SPIN-ON	S3226P	P551034	1
FUEL/WATER SEPARATOR CARTRIDGE	23521528	P550757	1
FUEL FILTER, SPIN-ON PRIMARY	NA	P556915	1
FUEL FILTER, SPIN-ON SECONDARY	23518482	P556916	1 TO 12/03
FUEL FILTER, SPIN-ON SECONDARY	23530645	P556917	1 FROM 12/03
FUEL FILTER, SPIN-ON SECONDARY	23533726	P556917	1 FROM 12/03
HYDRAULIC FILTER, CARTRIDGE	87904M	P550830	1
LUBE FILTER, SPIN-ON FULL FLOW	4304827	P550335	1
LUBE FILTER, SPIN-ON FULL FLOW	17237	P550008	1
LUBE FILTER, SPIN-ON FULL FLOW	23527033	P552100	2

w/ Engine : MERCEDES-BENZ MBE4000
(00 kW - 00 hp) - (00/00 =>)

Serial N°:			
AIR DRYER, SPIN-ON	NA	P781466	1
AIR FILTER, PANEL VENTILATION	BOA91559	P609422	1
AIR FILTER, PRIMARY RADIALSEAL	25177196	P527682	1
COOLANT FILTER, SPIN-ON	DNP554685	P554685	1
FUEL/WATER SEPARATOR CARTRIDGE	23529168	P550467	1
FUEL/WATER SEPARATOR SPIN-ON	1685159C91	P551034	1
FUEL FILTER, CARTRIDGE	NA	P550762	1
LUBE FILTER, CARTRIDGE	NA	P550769	1
LUBE FILTER, SPIN-ON FULL FLOW	3280V8394	P552518	1
LUBE FILTER, SPIN-ON FULL FLOW	4304827	P550335	1
LUBE FILTER, SPIN-ON FULL FLOW	17237	P550008	1

w/ Engine : MERCEDES-BENZ OM 460 LA
(00 kW - 00 hp) - (00/00 =>)

Serial N°:			
AIR FILTER, PRIMARY RADIALSEAL	25177196	P527682	1

FREIGHTLINER COLUMBIA DX

w/ Engine : CATERPILLAR C15
(00 kW - 00 hp) - (00/00 =>)

Serial N°:

Description	OE Number Donaldson	Qty	Note / or Serial Nbr
AIR FILTER, PRIMARY RADIALSEAL	25177196	P527682	1
COOLANT FILTER, SPIN-ON	DNP554685	P554685	1
FUEL/WATER SEPARATOR SPIN-ON	3329289	P551000	1
FUEL FILTER, SPIN-ON	1R0749	P551319	1
LUBE FILTER, SPIN-ON FULL FLOW	NA	P554005	1

CONDOR

FREIGHTLINER CONDOR

w/ Engine : CATERPILLAR 3126
(00 kW - 00 hp) - (00/00 =>)

Serial N°:			
AIR FILTER, PRIMARY ROUND	DNP181008	P181008	1
FUEL FILTER, SPIN-ON	ABPN10GFF5321	P551315	1
LUBE FILTER, SPIN-ON FULL FLOW	NA	P550519	1 TO 01/04
LUBE FILTER, SPIN-ON FULL FLOW	1R1807	P551807	1 FROM 01/04

w/ Engine : CATERPILLAR C7
(00 kW - 00 hp) - (00/00 =>)

Serial N°:			
AIR FILTER, PRIMARY RADIALSEAL	25177196	P527682	1
AIR FILTER, SAFETY RADIALSEAL	ARM527683	P527683	1
FUEL/WATER SEPARATOR SPIN-ON	311365	P558000	1
FUEL FILTER, SPIN-ON	1R0759	P551315	1
HYDRAULIC FILTER, CARTRIDGE	83804E	P550637	1
LUBE FILTER, SPIN-ON FULL FLOW	NA	P550519	1 TO 01/04
LUBE FILTER, SPIN-ON FULL FLOW	1R1807	P551807	1 FROM 01/04
LUBE FILTER, SPIN-ON FULL FLOW	3280V8394	P552518	1
TRANSMISSION FILTER KIT	29526898	P560971	1
TRANSMISSION FILTER KIT	29526899	P560972	1

w/ Engine : CATERPILLAR C9
(00 kW - 00 hp) - (00/00 =>)

Serial N°:			
AIR FILTER, PRIMARY RADIALSEAL	25177196	P527682	1
AIR FILTER, SAFETY RADIALSEAL	ARM527683	P527683	1
FUEL FILTER, SPIN-ON	1R0759	P551315	1
HYDRAULIC FILTER, CARTRIDGE	83284D	P550698	1
LUBE FILTER, SPIN-ON FULL FLOW	NA	P554005	1 TO 01/04
LUBE FILTER, SPIN-ON FULL FLOW	NA	P551808	1 FROM 01/04
LUBE FILTER, SPIN-ON FULL FLOW	3280V8394	P552518	1
TRANSMISSION FILTER KIT	29540494	P560971	1
TRANSMISSION FILTER KIT	29540493	P560972	1

w/ Engine : CATERPILLAR C10
(00 kW - 00 hp) - (00/00 =>)

Serial N°:			
AIR FILTER, PRIMARY ROUND	DNP181008	P181008	1
FUEL FILTER, SPIN-ON	1R0712	P551712	1
LUBE FILTER, SPIN-ON BYPASS	1W8845	P550777	1
LUBE FILTER, SPIN-ON FULL FLOW	NA	P554005	1

w/ Engine : CATERPILLAR C11, C12, C13
(00 kW - 00 hp) - (00/00 =>)

Serial N°:			
AIR FILTER, PRIMARY RADIALSEAL	25177196	P527682	1
AIR FILTER, SAFETY RADIALSEAL	ARM527683	P527683	1
FUEL FILTER, SPIN-ON	1R0749	P551319	1
HYDRAULIC FILTER, CARTRIDGE	83284D	P550698	1
LUBE FILTER, SPIN-ON FULL FLOW	NA	P554005	1 TO 01/04
LUBE FILTER, SPIN-ON FULL FLOW	NA	P551808	1 FROM 01/04
LUBE FILTER, SPIN-ON FULL FLOW	3280V8394	P552518	1
LUBE FILTER, SPIN-ON FULL FLOW	17237	P550008	1
TRANSMISSION FILTER KIT	29540494	P560971	1
TRANSMISSION FILTER KIT	29540493	P560972	1

w/ Engine : CUMMINS ISC
(00 kW - 00 hp) - (00/00 =>)

Description	OE Number Donaldson	Qty	Note / or Serial Nbr
Serial N°:			
AIR FILTER, PRIMARY RADIALSEAL	25177196	P527682	1
AIR FILTER, SAFETY RADIALSEAL	ARM527683	P527683	1
FUEL/WATER SEPARATOR SPIN-ON	3800394	P551022	1
FUEL FILTER, SPIN-ON	3959612	P550774	1
HYDRAULIC FILTER, CARTRIDGE	83284D	P550698	1
LUBE FILTER, SPIN-ON COMBINATION	DNP553000	P553000	1
LUBE FILTER, SPIN-ON COMBINATION	DNP553000	P553000	1
LUBE FILTER, SPIN-ON FULL FLOW	3280V8394	P552518	1
TRANSMISSION FILTER KIT	29540494	P560971	1
TRANSMISSION FILTER KIT	29540493	P560972	1

w/ Engine : CUMMINS ISL
(00 kW - 00 hp) - (00/00 =>)

Serial N°:			
AIR FILTER, PRIMARY RADIALSEAL	25177196	P527682	1
AIR FILTER, SAFETY RADIALSEAL	ARM527683	P527683	1
FUEL/WATER SEPARATOR SPIN-ON	3355903	P555001	1
FUEL/WATER SEPARATOR SPIN-ON	3329289	P551000	1
HYDRAULIC FILTER, CARTRIDGE	83284D	P550698	1
LUBE FILTER, SPIN-ON COMBINATION	DNP553000	P553000	1
LUBE FILTER, SPIN-ON COMBINATION	DNP553000	P553000	1
LUBE FILTER, SPIN-ON FULL FLOW	3280V8394	P552518	1
TRANSMISSION FILTER KIT	29540494	P560971	1
TRANSMISSION FILTER KIT	29540493	P560972	1

w/ Engine : CUMMINS ISM
(00 kW - 00 hp) - (00/00 =>)

Serial N°:			
FUEL/WATER SEPARATOR SPIN-ON	3406889	P551003	1
LUBE FILTER, SPIN-ON FULL FLOW	3406809	P559000	1 HIGH EFF STD SERVICE

CORONADO

FREIGHTLINER CORONADO

w/ Engine : CATERPILLAR C10
(00 kW - 00 hp) - (00/00 =>)

Serial N°:			
AIR FILTER, PRIMARY RADIALSEAL	25177196	P527682	1
FUEL FILTER, SPIN-ON	1R0712	P551712	1
FUEL FILTER, SPIN-ON	1R0749	P551319	1
LUBE FILTER, SPIN-ON BYPASS	1W8845	P550777	1
LUBE FILTER, SPIN-ON FULL FLOW	NA	P551808	1
LUBE FILTER, SPIN-ON FULL FLOW	NA	P554005	1

w/ Engine : CATERPILLAR C12
(00 kW - 00 hp) - (00/00 =>)

Serial N°:			
AIR FILTER, PRIMARY RADIALSEAL	25177196	P527682	1
FUEL FILTER, SPIN-ON	1R0712	P551712	1
LUBE FILTER, SPIN-ON BYPASS	1W8845	P550777	1
LUBE FILTER, SPIN-ON FULL FLOW	NA	P554005	1

w/ Engine : CATERPILLAR C15 / C16
(00 kW - 00 hp) - (00/00 =>)

Serial N°:			
AIR DRYER, SPIN-ON	NA	P781466	1
AIR DRYER, SPIN-ON	NA	P781466	1
AIR FILTER, PANEL VENTILATION	BOA91559	P609422	1
AIR FILTER, PRIMARY RADIALSEAL	25177196	P527682	1
COOLANT FILTER, SPIN-ON	NA	P552071	1
COOLANT FILTER, SPIN-ON	NF2088	DBC4088	1 DONALDSON BLUE
FUEL/WATER SEPARATOR SPIN-ON	1752949	P551743	1
FUEL/WATER SEPARATOR SPIN-ON	1685159C91	P551034	1
FUEL/WATER SEPARATOR SPIN-ON	2568753	P551000	1
FUEL/WATER SEPARATOR SPIN-ON	3I1365	P558000	1
FUEL/WATER SEPARATOR CARTRIDGE	380087	P550463	1
FUEL FILTER, SPIN-ON	1R0749	P551319	1
HYDRAULIC FILTER, CARTRIDGE	87904M	P550830	1
LUBE FILTER, SPIN-ON FULL FLOW	NA	P554005	1 TO 01/04
LUBE FILTER, SPIN-ON FULL FLOW	NA	P551808	1 FROM 01/04

Description	OE Number Donaldson	Qty	Note / or Serial Nbr
LUBE FILTER, SPIN-ON FULL FLOW	4304827	P550335	1
LUBE FILTER, SPIN-ON FULL FLOW	17237	P550008	1
LUBE FILTER, SPIN-ON FULL FLOW	3280V8394	P552518	1

w/ Engine : CUMMINS ISM
(00 kW - 00 hp) - (00/00 =>)

Serial N°:			
AIR FILTER, PRIMARY RADIALSEAL	25177196	P527682	1
FUEL/WATER SEPARATOR SPIN-ON	3406889	P551003	1
LUBE FILTER, SPIN-ON FULL FLOW	3406810	P559000	1 HIGH EFF STD SERVICE
LUBE FILTER, SPIN-ON FULL FLOW	3406809	P559000	1 HIGH EFF STD SERVICE

w/ Engine : CUMMINS ISX
(00 kW - 00 hp) - (00/00 =>)

Serial N°:			
AIR FILTER, PRIMARY RADIALSEAL	25177196	P527682	1
FUEL/WATER SEPARATOR SPIN-ON	3331096	P551047	1
LUBE FILTER, SPIN-ON FULL FLOW	3406810	P559000	1 HIGH EFF STD SERVICE
LUBE FILTER, SPIN-ON FULL FLOW	3406809	P559000	1 HIGH EFF STD SERVICE

w/ Engine : CUMMINS N14 PLUS
(00 kW - 00 hp) - (00/00 =>)

Serial N°:			
AIR FILTER, PRIMARY RADIALSEAL	25177196	P527682	1
FUEL/WATER SEPARATOR SPIN-ON	3889716	P551000	1
LUBE FILTER, SPIN-ON COMBINATION	DNP553000	P553000	1

w/ Engine : DETROIT DIESEL SERIES 60
(00 kW - 00 hp) - (00/00 =>)

Serial N°:			
AIR DRYER, SPIN-ON	NA	P781466	1
AIR FILTER, PANEL VENTILATION	BOA91559	P609422	1
AIR FILTER, PRIMARY RADIALSEAL	25177196	P527682	1
COOLANT FILTER, SPIN-ON	23516489	DBC4088	1 DONALDSON BLUE
COOLANT FILTER, SPIN-ON	NA	P552071	1
COOLANT FILTER, SPIN-ON	DNP554685	P554685	1
FUEL/WATER SEPARATOR CARTRIDGE	23533816	P550467	1
FUEL/WATER SEPARATOR SPIN-ON	23512317	P558010	1
FUEL/WATER SEPARATOR SPIN-ON	1685159C91	P551034	1
FUEL FILTER, SPIN-ON PRIMARY	NA	P556915	1
FUEL FILTER, SPIN-ON SECONDARY	23518482	P556916	1 TO 12/03
FUEL FILTER, SPIN-ON SECONDARY	23530645	P556917	1 FROM 12/03
FUEL FILTER, SPIN-ON SECONDARY	23533726	P556917	1 FROM 12/03
HYDRAULIC FILTER, CARTRIDGE	87904M	P550830	1
LUBE FILTER, SPIN-ON FULL FLOW	17237	P550008	1
LUBE FILTER, SPIN-ON FULL FLOW	23527033	P552100	1
LUBE FILTER, SPIN-ON FULL FLOW	4304827	P550335	1
LUBE FILTER, SPIN-ON FULL FLOW	3280V8394	P552518	1

CST SERIES

FREIGHTLINER CST112 CENTURY

w/ Engine : CATERPILLAR C13
(00 kW - 00 hp) - (00/00 =>)

Serial N°:			
AIR FILTER, PANEL VENTILATION	2244665000	P614220	1
AIR FILTER, PRIMARY RADIALSEAL	EAF5069	P527682	1
FUEL/WATER SEPARATOR SPIN-ON	1752949	P551743	1
FUEL/WATER SEPARATOR SPIN-ON	1685159C91	P551034	1
FUEL FILTER, SPIN-ON	1R0749	P551319	1
LUBE FILTER, SPIN-ON BYPASS	1W8845	P550777	1
LUBE FILTER, SPIN-ON FULL FLOW	NA	P554005	1 TO 01/04
LUBE FILTER, SPIN-ON FULL FLOW	NA	P551808	1 FROM 01/04
LUBE FILTER, SPIN-ON FULL FLOW	17237	P550008	1

w/ Engine : CATERPILLAR C15
(00 kW - 00 hp) - (00/00 =>)

Description	OE Number Donaldson	Qty	Note / or Serial Nbr
Serial N°:			
AIR DRYER, SPIN-ON	NA	P781466	1
AIR FILTER, PANEL VENTILATION	2244665000	P614220	1
AIR FILTER, PRIMARY RADIALSEAL	25177196	P527682	1
COOLANT FILTER, SPIN-ON	DNP554685	P554685	1
FUEL FILTER, SPIN-ON	1R0749	P551319	1
LUBE FILTER, SPIN-ON FULL FLOW	NA	P551808	1
LUBE FILTER, SPIN-ON FULL FLOW	17237	P550008	1

w/ Engine : DETROIT DIESEL SERIES 60
(00 kW - 00 hp) - (00/00 =>)

Serial N°:			
AIR DRYER, SPIN-ON	NA	P781466	1
AIR FILTER, PANEL VENTILATION	BOA91559	P609422	1
AIR FILTER, PANEL VENTILATION	2244665000	P614220	1
AIR FILTER, PRIMARY RADIALSEAL	25177196	P527682	1
COOLANT FILTER, SPIN-ON	NF2088	DBC4088	1 DONALDSON BLUE
COOLANT FILTER, SPIN-ON	DNP554685	P554685	1
FUEL/WATER SEPARATOR CARTRIDGE	23529168	P550467	1
FUEL/WATER SEPARATOR SPIN-ON	S3226P	P551034	1
FUEL FILTER, SPIN-ON SECONDARY	23530645	P556917	1
FUEL FILTER, SPIN-ON SECONDARY	23533726	P556917	1
FUEL FILTER, SPIN-ON SECONDARY	23518482	P556916	1
LUBE FILTER, SPIN-ON FULL FLOW	4304827	P550335	1
LUBE FILTER, SPIN-ON FULL FLOW	17237	P550008	1
LUBE FILTER, SPIN-ON FULL FLOW	23518480	P552100	2

w/ Engine : MERCEDES-BENZ MBE4000
(00 kW - 00 hp) - (00/00 =>)

Serial N°:			
AIR DRYER, SPIN-ON	NA	P781466	1
AIR FILTER, PANEL VENTILATION	BOA91559	P609422	1
AIR FILTER, PANEL VENTILATION	2244665000	P614220	1
AIR FILTER, PRIMARY RADIALSEAL	25177196	P527682	1
COOLANT FILTER, SPIN-ON	DNP554685	P554685	1
FUEL/WATER SEPARATOR CARTRIDGE	23529168	P550467	1
FUEL/WATER SEPARATOR SPIN-ON	S3226P	P551034	1
FUEL FILTER, CARTRIDGE	NA	P550762	1
HYDRAULIC FILTER, CARTRIDGE	87904M	P550830	1
LUBE FILTER, CARTRIDGE	NA	P550769	1
LUBE FILTER, SPIN-ON FULL FLOW	3280V8394	P552518	1
LUBE FILTER, SPIN-ON FULL FLOW	4304827	P550335	1
LUBE FILTER, SPIN-ON FULL FLOW	17237	P550008	1

FREIGHTLINER CST120 CENTURY CLASS S/T

w/ Engine : CATERPILLAR C13
(00 kW - 00 hp) - (00/00 =>)

Serial N°:			
AIR DRYER, SPIN-ON	NA	P781466	1
AIR FILTER, PANEL VENTILATION	BOA91559	P609422	1
AIR FILTER, PANEL VENTILATION	2244665000	P614220	1
AIR FILTER, PRIMARY RADIALSEAL	EA5069	P527682	1
FUEL/WATER SEPARATOR SPIN-ON	2568753	P551000	1
FUEL/WATER SEPARATOR SPIN-ON	1752949	P551743	1
FUEL/WATER SEPARATOR SPIN-ON	1685159C91	P551034	1
FUEL FILTER, SPIN-ON	1R0749	P551319	1
LUBE FILTER, SPIN-ON FULL FLOW	NA	P554005	1 TO 01/04
LUBE FILTER, SPIN-ON FULL FLOW	NA	P551808	1 FROM 01/04
LUBE FILTER, SPIN-ON BYPASS	1W8845	P550777	1
LUBE FILTER, SPIN-ON FULL FLOW	3280V8394	P552518	1
LUBE FILTER, SPIN-ON FULL FLOW	4304827	P550335	1
LUBE FILTER, SPIN-ON FULL FLOW	17237	P550008	1

w/ Engine : CATERPILLAR C15
(00 kW - 00 hp) - (00/00 =>)

Serial N°:			
AIR DRYER, SPIN-ON	NA	P781466	1
AIR DRYER, SPIN-ON	NA	P781466	1
AIR FILTER, PANEL VENTILATION	BOA91559	P609422	1

Description	OE Number Donaldson	Qty	Note / or Serial Nbr
AIR FILTER, PANEL VENTILATION	2244665000	P614220	1
AIR FILTER, PRIMARY RADIALSEAL	25177196	P527682	1
COOLANT FILTER, SPIN-ON	DNP554685	P554685	1
FUEL/WATER SEPARATOR CARTRIDGE	23529168	P550467	1
FUEL/WATER SEPARATOR SPIN-ON	2568753	P551000	1
FUEL FILTER, SPIN-ON	1R0749	P551319	1
LUBE FILTER, SPIN-ON FULL FLOW	NA	P551808	1
LUBE FILTER, SPIN-ON FULL FLOW	3280V8394	P552518	1
LUBE FILTER, SPIN-ON FULL FLOW	4304827	P550335	1
LUBE FILTER, SPIN-ON FULL FLOW	17237	P550008	1

w/ Engine : DETROIT DIESEL SERIES 60
(00 kW - 00 hp) - (00/00 =>)

Serial N°:			
AIR DRYER, SPIN-ON	NA	P781466	1
AIR FILTER, PANEL VENTILATION	BOA91559	P609422	1
AIR FILTER, PANEL VENTILATION	2244665000	P614220	1
AIR FILTER, PRIMARY RADIALSEAL	25177196	P527682	1
COOLANT FILTER, SPIN-ON	NF2088	DBC4088	1 DONALDSON BLUE
COOLANT FILTER, SPIN-ON	DNP554685	P554685	1
FUEL/WATER SEPARATOR CARTRIDGE	23529168	P550467	1
FUEL/WATER SEPARATOR SPIN-ON	S3226P	P551034	1
FUEL FILTER, SPIN-ON SECONDARY	23518482	P556916	1 TO 12/03
FUEL FILTER, SPIN-ON SECONDARY	23533726	P556917	1 FROM 12/03
LUBE FILTER, SPIN-ON FULL FLOW	3280V8394	P552518	1
LUBE FILTER, SPIN-ON FULL FLOW	4304827	P550335	1
LUBE FILTER, SPIN-ON FULL FLOW	17237	P550008	1
LUBE FILTER, SPIN-ON FULL FLOW	23518480	P552100	2

w/ Engine : MERCEDES-BENZ MBE4000
(00 kW - 00 hp) - (00/00 =>)

Serial N°:			
HYDRAULIC FILTER, CARTRIDGE	87904M	P550830	1
LUBE FILTER, SPIN-ON FULL FLOW	3280V8394	P552518	1
LUBE FILTER, SPIN-ON FULL FLOW	4304827	P550335	1
LUBE FILTER, SPIN-ON FULL FLOW	17237	P550008	1
AIR DRYER, SPIN-ON	NA	P781466	1
AIR FILTER, PANEL VENTILATION	2244665000	P614220	1
AIR FILTER, PRIMARY RADIALSEAL	25177196	P527682	1
FUEL/WATER SEPARATOR SPIN-ON	S3226P	P551034	1
FUEL/WATER SEPARATOR CARTRIDGE	23529168	P550467	1
FUEL FILTER, CARTRIDGE	NA	P550762	1
LUBE FILTER, CARTRIDGE	NA	P550769	1

FC SERIES

FREIGHTLINER FC70 CARGO

w/ Engine : CUMMINS ISB
(00 kW - 00 hp) - (00/00 =>)

Serial N°:			
AIR FILTER, PRIMARY RADIALSEAL	15619013	P527484	1
FUEL/WATER SEPARATOR CARTRIDGE	3942470	P550785	1
FUEL/WATER SEPARATOR SPIN-ON	4934879	P551103	1
FUEL/WATER SEPARATOR SPIN-ON	3954904	P551003	1
FUEL FILTER, SPIN-ON	4934845	P550880	1 FROM 01/07
HYDRAULIC FILTER, CARTRIDGE	23040988	P170737	1
LUBE FILTER, SPIN-ON FULL FLOW	3937736	P550428	1
TRANSMISSION FILTER KIT	29540494	P560971	1
TRANSMISSION FILTER KIT	29540493	P560972	1
HYDRAULIC FILTER, SPIN-ON	29539579	P550606	1

FREIGHTLINER FC80 CARGO

w/ Engine : CUMMINS ISB
(00 kW - 00 hp) - (00/00 =>)

Description	OE Number Donaldson	Qty	Note / or Serial Nbr
Serial N°:			
AIR FILTER, PRIMARY RADIALSEAL	15619013	P527484	1
FUEL/WATER SEPARATOR CARTRIDGE	3942470	P550785	1
FUEL/WATER SEPARATOR SPIN-ON	4934879	P551103	1
FUEL/WATER SEPARATOR SPIN-ON	3954904	P551003	1
FUEL FILTER, SPIN-ON	4934845	P550880	1 FROM 01/07
HYDRAULIC FILTER, CARTRIDGE	23040988	P170737	1
LUBE FILTER, SPIN-ON FULL FLOW	3937736	P550428	1
TRANSMISSION FILTER KIT	29540494	P560971	1
TRANSMISSION FILTER KIT	29540493	P560972	1
HYDRAULIC FILTER, SPIN-ON	29539579	P550606	1

FL SERIES

FREIGHTLINER

FL 50

w/ Engine : DODGE V10
(00 kW - 00 hp) - (00/00 =>)

Serial N°:			
LUBE FILTER, SPIN-ON FULL FLOW	5281090	P550963	1

w/ Engine : MERCEDES-BENZ MBE900
(00 kW - 00 hp) - (00/00 =>)

Serial N°:			
LUBE FILTER, CARTRIDGE	A9061810086	P550952	1 ROTOR FOR OIL CENTRIFUGE
FUEL FILTER, CARTRIDGE	NA	P550632	1
LUBE FILTER, CARTRIDGE	NA	P550761	1

FREIGHTLINER FL 50, FL 60, FL 70

w/ Engine : CUMMINS B5.9
(00 kW - 00 hp) - (00/00 =>)

Serial N°:			
AIR FILTER, PRIMARY RADIALSEAL	EAF5105	P532966	1
AIR FILTER, PRIMARY RADIALSEAL	P526678	P526678	1
FUEL/WATER SEPARATOR SPIN-ON	3925274	P551329	1
FUEL FILTER, SPIN-ON SECONDARY	NA	P550440	1
LUBE FILTER, SPIN-ON FULL FLOW	3914395	P558615	1

FREIGHTLINER FL 50, FL 60, FL 70, FL 80

w/ Engine : CUMMINS ISB 5.9L
(00 kW - 00 hp) - (00/00 =>)

Serial N°:			
AIR FILTER, PRIMARY RADIALSEAL	P532966	P532966	1
AIR FILTER, SAFETY RADIALSEAL	P533781	P533781	1
AIR FILTER, PRIMARY RADIALSEAL	P526678	P526678	1
AIR FILTER, SAFETY RADIALSEAL	P529548	P529548	1
FUEL/WATER SEPARATOR CARTRIDGE	3942470	P550785	1
FUEL/WATER SEPARATOR SPIN-ON	3942533	P550930	1
LUBE FILTER, SPIN-ON FULL FLOW	3937144	P550428	1

w/ Engine : CUMMINS ISC
(00 kW - 00 hp) - (00/00 =>)

Serial N°:			
AIR FILTER, PRIMARY RADIALSEAL	P532966	P532966	1
AIR FILTER, SAFETY RADIALSEAL	P533781	P533781	1
COOLANT FILTER, SPIN-ON	NA	P552071	1
FUEL/WATER SEPARATOR SPIN-ON	3800394	P551022	1
LUBE FILTER, SPIN-ON COMBINATION	DNP553000	P553000	1

FREIGHTLINER FL106

w/ Engine : DETROIT DIESEL Series 50
(00 kW - 00 hp) - (00/00 =>)

Serial N°:			
AIR FILTER, PRIMARY RADIALSEAL	P526678	P526678	1
FUEL FILTER, SPIN-ON PRIMARY	NA	P556915	1
FUEL FILTER, SPIN-ON SECONDARY	23518482	P556916	1
LUBE FILTER, SPIN-ON BYPASS	3304232	P550777	1
LUBE FILTER, SPIN-ON FULL FLOW	23518480	P552100	2
LUBE FILTER, SPIN-ON FULL FLOW	25010495	P551670	2

FREIGHTLINER

FL112

w/ Engine : MERCEDES-BENZ MBE4000
(00 kW - 00 hp) - (00/00 =>)

Description	OE Number Donaldson	Qty	Note / or Serial Nbr
Serial N°:			
AIR FILTER, PRIMARY RADIALSEAL	25177196	P527682	1
FUEL FILTER, CARTRIDGE	NA	P550762	1
LUBE FILTER, CARTRIDGE	NA	P550769	1

FREIGHTLINER FL112, FL 112SD

w/ Engine : CATERPILLAR C10, C12
(00 kW - 00 hp) - (00/00 =>)

Serial N°:			
FUEL FILTER, SPIN-ON	1R0749	P551319	1
LUBE FILTER, SPIN-ON FULL FLOW	NA	P554005	1

FREIGHTLINER FL112, FLD 112

w/ Engine : CUMMINS M11
(00 kW - 00 hp) - (00/00 =>)

Serial N°:			
AIR FILTER, PRIMARY ROUND	NA	P154575	1
AIR FILTER, PRIMARY ROUND	NA	P153551	1
FUEL/WATER SEPARATOR SPIN-ON	3329289	P551000	1
LUBE FILTER, SPIN-ON COMBINATION	DNP553000	P553000	1

FREIGHTLINER FL112, FLD 112SD

w/ Engine : CUMMINS ISM
(00 kW - 00 hp) - (00/00 =>)

Serial N°:			
FUEL/WATER SEPARATOR SPIN-ON	3800394	P551022	1
LUBE FILTER, SPIN-ON FULL FLOW	3406810	P559000	1 HIGH EFF STD SERVICE

FLA SERIES

FREIGHTLINER

FLA

w/ Engine : CATERPILLAR 3306
(00 kW - 00 hp) - (00/00 =>)

Serial N°:			
AIR FILTER, PRIMARY KONEPAC	70179N	P129396	1
AIR FILTER, PRIMARY ROUND	NA	P153551	1
AIR FILTER, PRIMARY ROUND	70140N	P181099	1

w/ Engine : CATERPILLAR 3406
(00 kW - 00 hp) - (00/00 =>)

Serial N°:			
AIR FILTER, PRIMARY KONEPAC	70179N	P129396	1
AIR FILTER, PRIMARY ROUND	NA	P153551	1
AIR FILTER, PRIMARY ROUND	70140N	P181099	1

w/ Engine : CUMMINS L-10
(00 kW - 00 hp) - (00/00 =>)

Serial N°:			
AIR FILTER, PRIMARY KONEPAC	70179N	P129396	1
AIR FILTER, PRIMARY ROUND	NA	P153551	1
AIR FILTER, PRIMARY ROUND	NA	P155842	1
AIR FILTER, PRIMARY ROUND	70140N	P181099	1

w/ Engine : CUMMINS NTC-855
(00 kW - 00 hp) - (00/00 =>)

Serial N°:			
AIR FILTER, PRIMARY ROUND		P150695	1
AIR FILTER, PRIMARY ROUND	NA	P153551	1

w/ Engine : DETROIT DIESEL SERIES 60
(00 kW - 00 hp) - (00/00 =>)

Serial N°:			
AIR FILTER, PRIMARY ROUND	NA	P153551	1
FUEL FILTER, SPIN-ON PRIMARY	NA	P556915	1
FUEL FILTER, SPIN-ON SECONDARY	23530707	P556916	1 TO 12/03
FUEL FILTER, SPIN-ON SECONDARY	23533726	P556917	1 FROM 12/03 TO 12/06
LUBE FILTER, SPIN-ON FULL FLOW	23530407	P551670	1 TO 12/93
LUBE FILTER, SPIN-ON FULL FLOW	23530573	P552100	1 FROM 01/94

FLB SERIES

FREIGHTLINER

FLB 100

w/ Engine : CUMMINS M11
(00 kW - 00 hp) - (00/00 =>)

Description	OE Number Donaldson	Qty	Note / or Serial Nbr
-------------	---------------------	-----	----------------------

Serial N°:

FUEL/WATER SEPARATOR SPIN-ON	3329289	P551000	1
LUBE FILTER, SPIN-ON COMBINATION	DNP553000	P553000	1

w/ Engine : **DETROIT DIESEL SERIES 60**
(00 kW - 00 hp) - (00/00 =>)

Serial N°:

FUEL FILTER, SPIN-ON PRIMARY	NA	P556915	1
FUEL FILTER, SPIN-ON SECONDARY	23518482	P556916	1
LUBE FILTER, SPIN-ON FULL FLOW	23518480	P552100	2

FREIGHTLINER FLB 110

w/ Engine : **CATERPILLAR 3406E**
(00 kW - 00 hp) - (00/00 =>)

Serial N°:

FUEL FILTER, CARTRIDGE	5M7650	P552341	2
FUEL FILTER, SPIN-ON	1R0749	P551319	1
LUBE FILTER, SPIN-ON FULL FLOW	NA	P554005	1

FLC SERIES

FREIGHTLINER FLC 112

w/ Engine : **CATERPILLAR**
(00 kW - 00 hp) - (00/00 =>)

Serial N°:

AIR FILTER, PRIMARY ROUND		P150695	1
AIR FILTER, PRIMARY ROUND	P521055	P521055	1

w/ Engine : **CUMMINS**
(00 kW - 00 hp) - (00/00 =>)

Serial N°:

AIR FILTER, PRIMARY ROUND		P150695	1
AIR FILTER, PRIMARY ROUND	P521055	P521055	1

w/ Engine : **DETROIT DIESEL SERIES 60**
(00 kW - 00 hp) - (00/00 =>)

Serial N°:

AIR FILTER, PRIMARY ROUND	NA	P153551	1
FUEL/WATER SEPARATOR CARTRIDGE	23514049	P550463	1
FUEL FILTER, SPIN-ON PRIMARY	NA	P556915	1
FUEL FILTER, SPIN-ON SECONDARY	23518482	P556916	1
LUBE FILTER, SPIN-ON FULL FLOW	23518480	P552100	2

FLD SERIES

FREIGHTLINER FLD 120

w/ Engine : **CATERPILLAR 3406B**
(00 kW - 00 hp) - (00/00 =>)

Serial N°:

FUEL FILTER, CARTRIDGE	5M7650	P552341	1
FUEL FILTER, SPIN-ON	1R0749	P551319	1
LUBE FILTER, SPIN-ON FULL FLOW	NA	P554005	1

w/ Engine : **CATERPILLAR 3406E**
(00 kW - 00 hp) - (00/00 =>)

Serial N°:

FUEL FILTER, CARTRIDGE	5M7650	P552341	1
FUEL FILTER, SPIN-ON	1R0749	P551319	1
LUBE FILTER, SPIN-ON FULL FLOW	NA	P554005	1

w/ Engine : **CATERPILLAR C10**
(00 kW - 00 hp) - (00/00 =>)

Serial N°:

FUEL/WATER SEPARATOR SPIN-ON	1752949	P551743	1
FUEL FILTER, SPIN-ON	1R0749	P551319	1
LUBE FILTER, SPIN-ON FULL FLOW	NA	P554005	1

w/ Engine : **CATERPILLAR C12**
(00 kW - 00 hp) - (00/00 =>)

Serial N°:

FUEL/WATER SEPARATOR SPIN-ON	1752949	P551743	1
FUEL FILTER, SPIN-ON	1R0749	P551319	1
LUBE FILTER, SPIN-ON FULL FLOW	NA	P554005	1

w/ Engine : **CATERPILLAR C15**
(00 kW - 00 hp) - (00/00 =>)

Serial N°:

FUEL/WATER SEPARATOR SPIN-ON	1752949	P551743	1
FUEL FILTER, SPIN-ON	1R0749	P551319	1
LUBE FILTER, SPIN-ON FULL FLOW	NA	P554005	1

Description	OE Number Donaldson	Qty	Note / or Serial Nbr
-------------	---------------------	-----	----------------------

w/ Engine : **CUMMINS N14**
(00 kW - 00 hp) - (00/00 =>)

Serial N°:

FUEL/WATER SEPARATOR SPIN-ON	3329289	P551000	1
LUBE FILTER, SPIN-ON COMBINATION	DNP553000	P553000	1

w/ Engine : **DETROIT DIESEL SERIES 60**
(00 kW - 00 hp) - (00/00 =>)

Serial N°:

AIR FILTER, PRIMARY ROUND	NA	P154575	1
AIR FILTER, PRIMARY ROUND	NA	P153551	1
COOLANT FILTER, SPIN-ON	DNP554685	P554685	1
FUEL FILTER, SPIN-ON PRIMARY	NA	P556915	1
FUEL FILTER, SPIN-ON SECONDARY	23518482	P556916	1
LUBE FILTER, SPIN-ON BYPASS	3304232	P550777	1
LUBE FILTER, SPIN-ON FULL FLOW	25010495	P551670	2

FREIGHTLINER FLD 120SD

w/ Engine : **CATERPILLAR C 9**
(00 kW - 00 hp) - (00/00 =>)

Serial N°:

AIR DRYER, SPIN-ON	NA	P781466	1
AIR FILTER, PRIMARY RADIALSEAL	EA5100	P534816	1
COOLANT FILTER, SPIN-ON	DNP554685	P554685	1
FUEL FILTER, SPIN-ON	ABPN10GFF5321	P551315	1
HYDRAULIC FILTER, CARTRIDGE	87904M	P550830	1
LUBE FILTER, SPIN-ON FULL FLOW	NA	P551808	1
LUBE FILTER, SPIN-ON FULL FLOW	3280V8394	P552518	1
LUBE FILTER, SPIN-ON FULL FLOW	17237	P550008	1

w/ Engine : **CATERPILLAR C13**
(00 kW - 00 hp) - (00/00 =>)

Serial N°:

AIR DRYER, SPIN-ON	NA	P781466	1
AIR FILTER, PRIMARY RADIALSEAL	P537355	P537355	2
COOLANT FILTER, SPIN-ON	DNP554685	P554685	1
FUEL/WATER SEPARATOR SPIN-ON	R90P	P550747	1
FUEL/WATER SEPARATOR SPIN-ON	1685159C91	P551034	1
FUEL FILTER, SPIN-ON	1R0749	P551319	1
HYDRAULIC FILTER, CARTRIDGE	87904M	P550830	1
LUBE FILTER, SPIN-ON FULL FLOW	NA	P551808	1
LUBE FILTER, SPIN-ON FULL FLOW	3280V8394	P552518	1
LUBE FILTER, SPIN-ON FULL FLOW	17237	P550008	1

w/ Engine : **CATERPILLAR C15**
(00 kW - 00 hp) - (00/00 =>)

Serial N°:

AIR DRYER, SPIN-ON	NA	P781466	1
AIR FILTER, PRIMARY ROUND	EA5061	P522293	1
AIR FILTER, PRIMARY RADIALSEAL	P537355	P537355	2
COOLANT FILTER, SPIN-ON	DNP554685	P554685	1
FUEL/WATER SEPARATOR SPIN-ON	ABPN122R50423	P551055	1
FUEL FILTER, SPIN-ON	1R0749	P551319	1
HYDRAULIC FILTER, CARTRIDGE	87904M	P550830	1
LUBE FILTER, SPIN-ON FULL FLOW	NA	P551808	1
LUBE FILTER, SPIN-ON FULL FLOW	3280V8394	P552518	1
LUBE FILTER, SPIN-ON FULL FLOW	17237	P550008	1

w/ Engine : **CUMMINS C8.3**
(00 kW - 00 hp) - (00/00 =>)

Serial N°:

LUBE FILTER, SPIN-ON COMBINATION	DNP553000	P553000	1
----------------------------------	-----------	---------	---

w/ Engine : **CUMMINS ISX**
(00 kW - 00 hp) - (00/00 =>)

Serial N°:

FUEL/WATER SEPARATOR SPIN-ON	3331096	P551047	1	
LUBE FILTER, SPIN-ON FULL FLOW	3406809	P559000	1	HIGH EFF STD SERVICE
LUBE FILTER, SPIN-ON FULL FLOW	3406810	P559000	1	HIGH EFF STD SERVICE

w/ Engine : **DETROIT DIESEL SERIES 60**
(00 kW - 00 hp) - (00/00 =>)

Description	OE Number Donaldson	Qty	Note / or Serial Nbr
Serial N°:			
AIR DRYER, SPIN-ON	NA	P781466	1
AIR FILTER, PRIMARY RADIALSEAL	P537355	P537355	2
COOLANT FILTER, SPIN-ON	DNP554685	P554685	1
FUEL/WATER SEPARATOR CARTRIDGE	23529168	P550467	1
FUEL/WATER SEPARATOR SPIN-ON	ABPN122R50422	P551075	1
FUEL FILTER, SPIN-ON PRIMARY	NA	P556915	1
FUEL FILTER, SPIN-ON SECONDARY	23533726	P556917	1
HYDRAULIC FILTER, CARTRIDGE	87904M	P550830	1
LUBE FILTER, SPIN-ON FULL FLOW	3280V8394	P552518	1
LUBE FILTER, SPIN-ON FULL FLOW	17237	P550008	1
LUBE FILTER, SPIN-ON FULL FLOW	23518480	P552100	2

w/ Engine : **MERCEDES-BENZ MBE400**
(00 kW - 00 hp) - (00/00 =>)

Serial N°:			
AIR DRYER, SPIN-ON	NA	P781466	1
AIR FILTER, PRIMARY ROUND	EAF5061	P522293	1
COOLANT FILTER, SPIN-ON	NA	P554071	1
COOLANT FILTER, SPIN-ON	DNP554685	P554685	1
FUEL/WATER SEPARATOR SPIN-ON	R90P	P550747	1
FUEL FILTER, CARTRIDGE	NA	P550762	1
POWER STEERING FILTER	84365A	P550487	1
LUBE FILTER, CARTRIDGE	NA	P550769	1
LUBE FILTER, SPIN-ON FULL FLOW	3280V8394	P552518	1
LUBE FILTER, SPIN-ON FULL FLOW	17237	P550008	1

w/ Engine : **MERCEDES-BENZ MBE900**
(00 kW - 00 hp) - (00/00 =>)

Serial N°:			
AIR DRYER, SPIN-ON	NA	P781466	1
AIR FILTER, PRIMARY RADIALSEAL	P537355	P537355	2
LUBE FILTER, CARTRIDGE	A9061810086	P550952	1 ROTOR FOR OIL CENTRIFUGE
FUEL/WATER SEPARATOR SPIN-ON	1685159C91	P551034	2
FUEL FILTER, CARTRIDGE	NA	P550632	1
HYDRAULIC FILTER, CARTRIDGE	87904M	P550830	1
LUBE FILTER, CARTRIDGE	NA	P550761	1
LUBE FILTER, SPIN-ON FULL FLOW	3280V8394	P552518	1
LUBE FILTER, SPIN-ON FULL FLOW	17237	P550008	1

FREIGHTLINER FLD 132

w/ Engine : **CATERPILLAR 3406E**
(00 kW - 00 hp) - (00/00 =>)

Serial N°:			
FUEL FILTER, SPIN-ON	1R0749	P551319	1
LUBE FILTER, SPIN-ON FULL FLOW	NA	P554005	1

w/ Engine : **CATERPILLAR C15**
(00 kW - 00 hp) - (00/00 =>)

Serial N°:			
AIR DRYER, SPIN-ON	NA	P781466	1
AIR FILTER, PRIMARY RADIALSEAL	EAF5100	P534816	1
COOLANT FILTER, SPIN-ON	NA	P552071	1
FUEL/WATER SEPARATOR SPIN-ON	3I1365	P558000	1
FUEL FILTER, SPIN-ON	1R0749	P551319	1
HYDRAULIC FILTER, CARTRIDGE	87904M	P550830	1
LUBE FILTER, SPIN-ON FULL FLOW	NA	P551808	1
LUBE FILTER, SPIN-ON FULL FLOW	17237	P550008	1

w/ Engine : **CUMMINS N14**
(00 kW - 00 hp) - (00/00 =>)

Serial N°:			
FUEL/WATER SEPARATOR SPIN-ON	3308638	P558000	1
FUEL/WATER SEPARATOR SPIN-ON	158172	P550106	1
LUBE FILTER, SPIN-ON COMBINATION	DNP553000	P553000	1
LUBE FILTER, SPIN-ON BYPASS	3304232	P550777	1
LUBE FILTER, SPIN-ON FULL FLOW	3310445	P550671	1

w/ Engine : **DETROIT DIESEL SERIES 60**
(00 kW - 00 hp) - (00/00 =>)

Serial N°:			
AIR DRYER, SPIN-ON	NA	P781466	1
AIR FILTER, PRIMARY RADIALSEAL	EAF5100	P534816	1

Description	OE Number Donaldson	Qty	Note / or Serial Nbr
COOLANT FILTER, SPIN-ON	NA	P552071	1
FUEL/WATER SEPARATOR CARTRIDGE	23529168	P550467	1
FUEL FILTER, SPIN-ON PRIMARY	NA	P556915	1
FUEL FILTER, SPIN-ON SECONDARY	23533726	P556917	1 FROM 12/03
HYDRAULIC FILTER, CARTRIDGE	87904M	P550830	1
LUBE FILTER, SPIN-ON FULL FLOW	17237	P550008	1
LUBE FILTER, SPIN-ON FULL FLOW	23518480	P552100	2

MB SERIES

FREIGHTLINER MB80

w/ Engine : **MERCEDES-BENZ OM 366 LA**
(00 kW - 00 hp) - (00/00 =>)

Serial N°:			
AIR FILTER, PRIMARY RADIALSEAL	P526678	P526678	1
FUEL FILTER, SPIN-ON	3900920001	P557440	1

MT SERIES

FREIGHTLINER MT35

w/ Engine : **CUMMINS B3.9**
(00 kW - 00 hp) - (00/00 =>)

Serial N°:			
FUEL/WATER SEPARATOR SPIN-ON	NA	P550248	1
FUEL/WATER SEPARATOR SPIN-ON	3903410	P551329	1
FUEL FILTER, SPIN-ON SECONDARY	NA	P550440	1
LUBE FILTER, SPIN-ON FULL FLOW	3908616	P558616	1

FREIGHTLINER MT45

w/ Engine : **CUMMINS ISB**
(00 kW - 00 hp) - (00/00 =>)

Serial N°:			
AIR CLEANER, DISPOSABLE	114810007	P537452	1 TO 01/05
FUEL/WATER SEPARATOR CARTRIDGE	3942470	P550785	1
FUEL/WATER SEPARATOR SPIN-ON	4934879	P551103	1
FUEL/WATER SEPARATOR SPIN-ON	3942533	P550930	1
FUEL FILTER, SPIN-ON	4934845	P550880	1
LUBE FILTER, SPIN-ON FULL FLOW	3937144	P550428	1
HYDRAULIC FILTER, SPIN-ON	29539579	P550606	1

FREIGHTLINER MT55

w/ Engine : **CUMMINS ISB**
(00 kW - 00 hp) - (00/00 =>)

Serial N°:			
AIR CLEANER, DISPOSABLE	114810007	P537452	1 TO 01/05
FUEL/WATER SEPARATOR CARTRIDGE	3942470	P550785	1
FUEL/WATER SEPARATOR SPIN-ON	3942533	P550930	1
LUBE FILTER, SPIN-ON FULL FLOW	3937144	P550428	1

SPRINTER

FREIGHTLINER SPRINTER 2500

w/ Engine : **MERCEDES-BENZ MBE600**
(00 kW - 00 hp) - (00/00 =>)

Serial N°:			
FUEL FILTER, CARTRIDGE	6120920001	P550780	1 TO 12/03
FUEL FILTER, IN-LINE	5170896AA	P550790	1 FROM 01/04
LUBE FILTER, CARTRIDGE	6111800009	P550564	1
LUBE FILTER, CARTRIDGE	5086301AA	P550564	1
AIR FILTER, PANEL VENTILATION	NA	P612826	1

FREIGHTLINER SPRINTER 3500

w/ Engine : **MERCEDES-BENZ MBE600**
(00 kW - 00 hp) - (00/00 =>)

Description	OE Number Donaldson	Qty	Note / or Serial Nbr
Serial N°:			
FUEL FILTER, CARTRIDGE	6120920001	P550780	1 TO 12/03
FUEL FILTER, IN-LINE	5170896AA	P550790	1 FROM 01/04
LUBE FILTER, CARTRIDGE	5086301AA	P550564	1
LUBE FILTER, CARTRIDGE	6111800009	P550564	1
AIR FILTER, PANEL VENTILATION	NA	P612826	1

SPRINTER CARGO

FREIGHTLINER SPRINTER CARGO VAN

w/ Engine : MERCEDES-BENZ MBE600
(00 kW - 00 hp) - (00/00 =>)

Serial N°:			
FUEL FILTER, CARTRIDGE	6120920001	P550780	1 TO 12/03
FUEL FILTER, IN-LINE	5170896AA	P550790	1 FROM 01/04
LUBE FILTER, CARTRIDGE	6111800009	P550564	1
LUBE FILTER, CARTRIDGE	5086301AA	P550564	1
AIR FILTER, PANEL VENTILATION	NA	P612826	1

GAZ

TRUCK

53 TRUCK

GAZ 53 TRUCK

w/ Engine : PERKINS 4.236 (V)
(00 kW - 00 hp) - (01/70 => 12/75)

Serial N°:			
FUEL FILTER, CARTRIDGE	1879513	P556245	1
LUBE FILTER, CARTRIDGE	NA	P550185	1

GINAF

TRUCK

C SERIES

GINAF 2120N

w/ Engine : IVECO TECTOR 6 (F4AE0681A)
(202 kW - 275 hp) - (09/03 =>)

Serial N°:			
AIR DRYER, SPIN-ON	NA	P781466	1
AIR DRYER, SPIN-ON	NA	P952185	1
AIR FILTER, PRIMARY ROUND	NA	P782880	1
FUEL FILTER, SPIN-ON	NA	P550881	1
FUEL/WATER SEPARATOR SPIN-ON	NA	P550665	1 PRE-FILTER
LUBE FILTER, SPIN-ON FULL FLOW	NA	P550520	1

w/ Engine : IVECO TECTOR 6 (F4AE0681B)
(176 kW - 239 hp) - (09/03 =>)

Serial N°:			
AIR DRYER, SPIN-ON	NA	P781466	1
AIR DRYER, SPIN-ON	NA	P952185	1
AIR FILTER, PRIMARY ROUND	NA	P782880	1
FUEL FILTER, SPIN-ON	NA	P550881	1
FUEL/WATER SEPARATOR SPIN-ON	NA	P550665	1 PRE-FILTER
LUBE FILTER, SPIN-ON FULL FLOW	NA	P550520	1

w/ Engine : IVECO TECTOR 6 (F4AE0681D)
(154 kW - 210 hp) - (09/03 =>)

Serial N°:			
AIR DRYER, SPIN-ON	NA	P781466	1
AIR DRYER, SPIN-ON	NA	P952185	1
AIR FILTER, PRIMARY ROUND	NA	P782881	1
FUEL FILTER, SPIN-ON	NA	P550881	1
FUEL/WATER SEPARATOR SPIN-ON	NA	P550665	1 PRE-FILTER
LUBE FILTER, SPIN-ON FULL FLOW	NA	P550520	1

GINAF 2121N

w/ Engine : IVECO TECTOR 6 (F4AE0681A)

Description	OE Number Donaldson	Qty	Note / or Serial Nbr
(202 kW - 275 hp) - (09/03 =>)			
Serial N°:			
AIR DRYER, SPIN-ON	NA	P781466	1
AIR DRYER, SPIN-ON	NA	P952185	1
AIR FILTER, PRIMARY ROUND	NA	P782880	1
FUEL FILTER, SPIN-ON	NA	P550881	1
FUEL/WATER SEPARATOR SPIN-ON	NA	P550665	1 PRE-FILTER
LUBE FILTER, SPIN-ON FULL FLOW	NA	P550520	1

w/ Engine : IVECO TECTOR 6 (F4AE0681B)
(176 kW - 239 hp) - (09/03 =>)

Serial N°:			
AIR DRYER, SPIN-ON	NA	P781466	1
AIR DRYER, SPIN-ON	NA	P952185	1
AIR FILTER, PRIMARY ROUND	NA	P782880	1
FUEL FILTER, SPIN-ON	NA	P550881	1
FUEL/WATER SEPARATOR SPIN-ON	NA	P550665	1 PRE-FILTER
LUBE FILTER, SPIN-ON FULL FLOW	NA	P550520	1

w/ Engine : IVECO TECTOR 6 (F4AE0681D)
(154 kW - 210 hp) - (09/03 =>)

Serial N°:			
AIR DRYER, SPIN-ON	NA	P781466	1
AIR DRYER, SPIN-ON	NA	P952185	1
AIR FILTER, PRIMARY ROUND	NA	P782881	1
FUEL FILTER, SPIN-ON	NA	P550881	1
FUEL/WATER SEPARATOR SPIN-ON	NA	P550665	1 PRE-FILTER
LUBE FILTER, SPIN-ON FULL FLOW	NA	P550520	1

GINAF 2122N

w/ Engine : IVECO TECTOR 6 (F4AE0681A)
(202 kW - 275 hp) - (09/03 =>)

Serial N°:			
AIR DRYER, SPIN-ON	NA	P781466	1
AIR DRYER, SPIN-ON	NA	P952185	1
AIR FILTER, PRIMARY ROUND	NA	P782880	1
FUEL FILTER, SPIN-ON	NA	P550881	1
FUEL/WATER SEPARATOR SPIN-ON	NA	P550665	1 PRE-FILTER
LUBE FILTER, SPIN-ON FULL FLOW	NA	P550520	1

w/ Engine : IVECO TECTOR 6 (F4AE0681B)
(176 kW - 239 hp) - (09/03 =>)

Serial N°:			
AIR DRYER, SPIN-ON	NA	P781466	1
AIR DRYER, SPIN-ON	NA	P952185	1
AIR FILTER, PRIMARY ROUND	NA	P782880	1
FUEL FILTER, SPIN-ON	NA	P550881	1
FUEL/WATER SEPARATOR SPIN-ON	NA	P550665	1 PRE-FILTER
LUBE FILTER, SPIN-ON FULL FLOW	NA	P550520	1

w/ Engine : IVECO TECTOR 6 (F4AE0681D)
(154 kW - 210 hp) - (09/03 =>)

Serial N°:			
AIR DRYER, SPIN-ON	NA	P781466	1
AIR DRYER, SPIN-ON	NA	P952185	1
AIR FILTER, PRIMARY ROUND	NA	P782881	1
FUEL FILTER, SPIN-ON	NA	P550881	1
FUEL/WATER SEPARATOR SPIN-ON	NA	P550665	1 PRE-FILTER
LUBE FILTER, SPIN-ON FULL FLOW	NA	P550520	1

GINAF 2222N

w/ Engine : IVECO TECTOR 6 (F4AE0681A)
(202 kW - 275 hp) - (09/03 =>)

Serial N°:			
AIR DRYER, SPIN-ON	NA	P781466	1
AIR DRYER, SPIN-ON	NA	P952185	1
AIR FILTER, PRIMARY ROUND	NA	P782880	1
FUEL FILTER, SPIN-ON	NA	P550881	1
FUEL/WATER SEPARATOR SPIN-ON	NA	P550665	1 PRE-FILTER
LUBE FILTER, SPIN-ON FULL FLOW	NA	P550520	1

w/ Engine : IVECO TECTOR 6 (F4AE0681B)
(176 kW - 239 hp) - (09/03 =>)

Description	OE Number Donaldson	Qty	Note / or Serial Nbr
Serial N°:			
AIR DRYER, SPIN-ON	NA	P781466	1
AIR DRYER, SPIN-ON	NA	P952185	1
AIR FILTER, PRIMARY ROUND	NA	P782880	1
FUEL FILTER, SPIN-ON	NA	P550881	1
FUEL/WATER SEPARATOR SPIN-ON	NA	P550665	1 PRE-FILTER
LUBE FILTER, SPIN-ON FULL FLOW	NA	P550520	1

w/ Engine : IVECO **TECTOR 6 (F4AE0681D)**
(154 kW - 210 hp) - (09/03 =>)

Serial N°:			
AIR DRYER, SPIN-ON	NA	P781466	1
AIR DRYER, SPIN-ON	NA	P952185	1
AIR FILTER, PRIMARY ROUND	NA	P782881	1
FUEL FILTER, SPIN-ON	NA	P550881	1
FUEL/WATER SEPARATOR SPIN-ON	NA	P550665	1 PRE-FILTER
LUBE FILTER, SPIN-ON FULL FLOW	NA	P550520	1

GINAF 3127N

w/ Engine : IVECO **TECTOR 6 (F4AE0681A)**
(176 kW - 239 hp) - (09/03 =>)

Serial N°:			
AIR DRYER, SPIN-ON	NA	P781466	1
AIR DRYER, SPIN-ON	NA	P952185	1
AIR FILTER, PRIMARY ROUND	NA	P782880	1
FUEL FILTER, SPIN-ON	NA	P550881	1
FUEL/WATER SEPARATOR SPIN-ON	NA	P550665	1 PRE-FILTER
LUBE FILTER, SPIN-ON FULL FLOW	NA	P550520	1

(202 kW - 275 hp) - (09/03 =>)

Serial N°:			
AIR DRYER, SPIN-ON	NA	P781466	1
AIR DRYER, SPIN-ON	NA	P952185	1
AIR FILTER, PRIMARY ROUND	NA	P782880	1
FUEL FILTER, SPIN-ON	NA	P550881	1
FUEL/WATER SEPARATOR SPIN-ON	NA	P550665	1 PRE-FILTER
LUBE FILTER, SPIN-ON FULL FLOW	NA	P550520	1

GINAF 3128N

w/ Engine : IVECO **TECTOR 6 (F4AE0681A)**
(202 kW - 275 hp) - (09/03 =>)

Serial N°:			
AIR DRYER, SPIN-ON	NA	P781466	1
AIR DRYER, SPIN-ON	NA	P952185	1
AIR FILTER, PRIMARY ROUND	NA	P782880	1
FUEL FILTER, SPIN-ON	NA	P550881	1
FUEL/WATER SEPARATOR SPIN-ON	NA	P550665	1 PRE-FILTER
LUBE FILTER, SPIN-ON FULL FLOW	NA	P550520	1

w/ Engine : IVECO **TECTOR 6 (F4AE0681B)**
(176 kW - 239 hp) - (09/03 =>)

Serial N°:			
AIR DRYER, SPIN-ON	NA	P781466	1
AIR DRYER, SPIN-ON	NA	P952185	1
AIR FILTER, PRIMARY ROUND	NA	P782880	1
FUEL FILTER, SPIN-ON	NA	P550881	1
FUEL/WATER SEPARATOR SPIN-ON	NA	P550665	1 PRE-FILTER
LUBE FILTER, SPIN-ON FULL FLOW	NA	P550520	1

GINAF 3129N

w/ Engine : IVECO **TECTOR 6 (F4AE0681A)**
(202 kW - 275 hp) - (09/03 =>)

Serial N°:			
AIR DRYER, SPIN-ON	NA	P781466	1
AIR DRYER, SPIN-ON	NA	P952185	1
AIR FILTER, PRIMARY ROUND	NA	P782880	1
FUEL FILTER, SPIN-ON	NA	P550881	1
FUEL/WATER SEPARATOR SPIN-ON	NA	P550665	1 PRE-FILTER
LUBE FILTER, SPIN-ON FULL FLOW	NA	P550520	1

w/ Engine : IVECO **TECTOR 6 (F4AE0681B)**
(176 kW - 239 hp) - (09/03 =>)

Serial N°:

Description	OE Number Donaldson	Qty	Note / or Serial Nbr
AIR DRYER, SPIN-ON	NA	P781466	1
AIR DRYER, SPIN-ON	NA	P952185	1
AIR FILTER, PRIMARY ROUND	NA	P782880	1
FUEL FILTER, SPIN-ON	NA	P550881	1
FUEL/WATER SEPARATOR SPIN-ON	NA	P550665	1 PRE-FILTER
LUBE FILTER, SPIN-ON FULL FLOW	NA	P550520	1

GINAF 3130N

w/ Engine : IVECO **TECTOR 6 (F4AE0681A)**
(202 kW - 275 hp) - (09/03 =>)

Serial N°:			
AIR DRYER, SPIN-ON	NA	P781466	1
AIR DRYER, SPIN-ON	NA	P952185	1
AIR FILTER, PRIMARY ROUND	NA	P782880	1
FUEL FILTER, SPIN-ON	NA	P550881	1
FUEL/WATER SEPARATOR SPIN-ON	NA	P550665	1 PRE-FILTER
LUBE FILTER, SPIN-ON FULL FLOW	NA	P550520	1

w/ Engine : IVECO **TECTOR 6 (F4AE0681B)**
(176 kW - 239 hp) - (09/03 =>)

Serial N°:			
AIR DRYER, SPIN-ON	NA	P781466	1
AIR DRYER, SPIN-ON	NA	P952185	1
AIR FILTER, PRIMARY ROUND	NA	P782880	1
FUEL FILTER, SPIN-ON	NA	P550881	1
FUEL/WATER SEPARATOR SPIN-ON	NA	P550665	1 PRE-FILTER
LUBE FILTER, SPIN-ON FULL FLOW	NA	P550520	1

X SERIES

GINAF 2219L

w/ Engine : DAF **XE250C**
(250 kW - 340 hp) - (10/99 =>)

Serial N°:			
AIR DRYER, SPIN-ON	NA	P951417	1
AIR DRYER, SPIN-ON	NA	P951411	1
AIR FILTER, PANEL VENTILATION	NA	P785365	1
AIR FILTER, PRIMARY ROUND	NA	P784525	1 SYSTEM M&H
AIR FILTER, PRIMARY RADIALSEAL	NA	P781525	1 SYSTEM DONALDSON
FUEL FILTER, CARTRIDGE	NA	P550631	1 H = 205 mm
FUEL FILTER, CARTRIDGE	NA	P785770	1 H = 250 mm
FUEL/WATER SEPARATOR SPIN-ON	NA	P550778	1 FROM 05/02
FUEL/WATER SEPARATOR SPIN-ON	NA	P551067	1
HYDRAULIC FILTER, CARTRIDGE	NA	P762756	1 GEARBOX ZF ECOSPLIT
HYDRAULIC FILTER, CARTRIDGE	NA	P550309	1
LUBE FILTER, CARTRIDGE	NA	P550663	1 ROTOR FOR OIL CENTRIFUGE
LUBE FILTER, CARTRIDGE	NA	P550661	1 H = 220 mm
LUBE FILTER, CARTRIDGE	NA	P550630	1 H = 150 mm

w/ Engine : DAF **XE280C**
(280 kW - 380 hp) - (10/99 =>)

Serial N°:			
AIR DRYER, SPIN-ON	NA	P951417	1
AIR DRYER, SPIN-ON	NA	P951411	1
AIR FILTER, PANEL VENTILATION	NA	P785365	1
AIR FILTER, PRIMARY ROUND	NA	P784525	1 SYSTEM M&H
AIR FILTER, PRIMARY RADIALSEAL	NA	P781525	1 SYSTEM DONALDSON
FUEL FILTER, CARTRIDGE	NA	P550631	1 H = 205 mm
FUEL FILTER, CARTRIDGE	NA	P785770	1 H = 250 mm
FUEL/WATER SEPARATOR SPIN-ON	NA	P550778	1 FROM 05/02
FUEL/WATER SEPARATOR SPIN-ON	NA	P551067	1
HYDRAULIC FILTER, CARTRIDGE	NA	P762756	1 GEARBOX ZF ECOSPLIT
HYDRAULIC FILTER, CARTRIDGE	NA	P550309	1
LUBE FILTER, CARTRIDGE	NA	P550663	1 ROTOR FOR OIL CENTRIFUGE
LUBE FILTER, CARTRIDGE	NA	P550661	1 H = 220 mm
LUBE FILTER, CARTRIDGE	NA	P550630	1 H = 150 mm

w/ Engine : DAF **XE315C**
(315 kW - 428 hp) - (10/99 =>)

Description	OE Number Donaldson	Qty	Note / or Serial Nbr
Serial N°:			
AIR DRYER, SPIN-ON	NA	P951417	1
AIR DRYER, SPIN-ON	NA	P951411	1
AIR FILTER, PANEL VENTILATION	NA	P785365	1
AIR FILTER, PRIMARY ROUND	NA	P784525	1 SYSTEM M&H
AIR FILTER, PRIMARY RADIALSEAL	NA	P781525	1 SYSTEM DONALDSON
FUEL FILTER, CARTRIDGE	NA	P550631	1 H = 205 mm
FUEL FILTER, CARTRIDGE	NA	P785770	1 H = 250 mm
FUEL/WATER SEPARATOR SPIN-ON	NA	P550778	1 FROM 05/02
FUEL/WATER SEPARATOR SPIN-ON	NA	P551067	1
HYDRAULIC FILTER, CARTRIDGE	NA	P762756	1 GEARBOX ZF ECOSPLIT
HYDRAULIC FILTER, CARTRIDGE	NA	P550309	1
LUBE FILTER, CARTRIDGE	NA	P550663	1 ROTOR FOR OIL CENTRIFUGE
LUBE FILTER, CARTRIDGE	NA	P550661	1 H = 220 mm
LUBE FILTER, CARTRIDGE	NA	P550630	1 H = 150 mm

w/ Engine : DAF XE355C
(355 kW - 480 hp) - (10/99 =>)

Serial N°:			
AIR DRYER, SPIN-ON	NA	P951417	1
AIR DRYER, SPIN-ON	NA	P951411	1
AIR FILTER, PANEL VENTILATION	NA	P785365	1
AIR FILTER, PRIMARY RADIALSEAL	NA	P780911	1
FUEL FILTER, CARTRIDGE	NA	P550631	1 H = 205 mm
FUEL FILTER, CARTRIDGE	NA	P785770	1 H = 250 mm
FUEL/WATER SEPARATOR SPIN-ON	NA	P550778	1 FROM 05/02
FUEL/WATER SEPARATOR SPIN-ON	NA	P551067	1
HYDRAULIC FILTER, CARTRIDGE	NA	P762756	1 GEARBOX ZF ECOSPLIT
HYDRAULIC FILTER, CARTRIDGE	NA	P550309	1
LUBE FILTER, CARTRIDGE	NA	P550630	1 H = 150 mm
LUBE FILTER, CARTRIDGE	NA	P550661	1 H = 220 mm
LUBE FILTER, CARTRIDGE	NA	P550663	1 ROTOR FOR OIL CENTRIFUGE

GINAF
2220L

w/ Engine : DAF XE250C
(250 kW - 340 hp) - (10/99 =>)

Serial N°:			
AIR DRYER, SPIN-ON	NA	P951417	1
AIR DRYER, SPIN-ON	NA	P951411	1
AIR FILTER, PANEL VENTILATION	NA	P785365	1
AIR FILTER, PRIMARY ROUND	NA	P784525	1 SYSTEM M&H
AIR FILTER, PRIMARY RADIALSEAL	NA	P781525	1 SYSTEM DONALDSON
FUEL FILTER, CARTRIDGE	NA	P550631	1 H = 205 mm
FUEL FILTER, CARTRIDGE	NA	P785770	1 H = 250 mm
FUEL/WATER SEPARATOR SPIN-ON	NA	P550778	1 FROM 05/02
FUEL/WATER SEPARATOR SPIN-ON	NA	P551067	1
HYDRAULIC FILTER, CARTRIDGE	NA	P762756	1 GEARBOX ZF ECOSPLIT
HYDRAULIC FILTER, CARTRIDGE	NA	P550309	1
LUBE FILTER, CARTRIDGE	NA	P550663	1 ROTOR FOR OIL CENTRIFUGE
LUBE FILTER, CARTRIDGE	NA	P550661	1 H = 220 mm
LUBE FILTER, CARTRIDGE	NA	P550630	1 H = 150 mm

w/ Engine : DAF XE280C
(280 kW - 380 hp) - (10/99 =>)

Serial N°:			
AIR DRYER, SPIN-ON	NA	P951417	1
AIR DRYER, SPIN-ON	NA	P951411	1
AIR FILTER, PANEL VENTILATION	NA	P785365	1
AIR FILTER, PRIMARY ROUND	NA	P784525	1 SYSTEM M&H
AIR FILTER, PRIMARY RADIALSEAL	NA	P781525	1 SYSTEM DONALDSON
FUEL FILTER, CARTRIDGE	NA	P550631	1 H = 205 mm
FUEL FILTER, CARTRIDGE	NA	P785770	1 H = 250 mm
FUEL/WATER SEPARATOR SPIN-ON	NA	P550778	1 FROM 05/02
FUEL/WATER SEPARATOR SPIN-ON	NA	P551067	1
HYDRAULIC FILTER, CARTRIDGE	NA	P762756	1 GEARBOX ZF ECOSPLIT
HYDRAULIC FILTER, CARTRIDGE	NA	P550309	1
LUBE FILTER, CARTRIDGE	NA	P550663	1 ROTOR FOR OIL CENTRIFUGE

Description	OE Number Donaldson	Qty	Note / or Serial Nbr
LUBE FILTER, CARTRIDGE	NA	P550661	1 H = 220 mm
LUBE FILTER, CARTRIDGE	NA	P550630	1 H = 150 mm
w/ Engine : DAF XE315C (315 kW - 428 hp) - (10/99 =>)			
Serial N°:			
AIR DRYER, SPIN-ON	NA	P951417	1
AIR DRYER, SPIN-ON	NA	P951411	1
AIR FILTER, PANEL VENTILATION	NA	P785365	1
AIR FILTER, PRIMARY ROUND	NA	P784525	1 SYSTEM M&H
AIR FILTER, PRIMARY RADIALSEAL	NA	P781525	1 SYSTEM DONALDSON
FUEL FILTER, CARTRIDGE	NA	P550631	1 H = 205 mm
FUEL FILTER, CARTRIDGE	NA	P785770	1 H = 250 mm
FUEL/WATER SEPARATOR SPIN-ON	NA	P550778	1 FROM 05/02
FUEL/WATER SEPARATOR SPIN-ON	NA	P551067	1
HYDRAULIC FILTER, CARTRIDGE	NA	P762756	1 GEARBOX ZF ECOSPLIT
HYDRAULIC FILTER, CARTRIDGE	NA	P550309	1
LUBE FILTER, CARTRIDGE	NA	P550663	1 ROTOR FOR OIL CENTRIFUGE
LUBE FILTER, CARTRIDGE	NA	P550661	1 H = 220 mm
LUBE FILTER, CARTRIDGE	NA	P550630	1 H = 150 mm

w/ Engine : DAF XE355C
(355 kW - 480 hp) - (10/99 =>)

Serial N°:			
AIR DRYER, SPIN-ON	NA	P951417	1
AIR DRYER, SPIN-ON	NA	P951411	1
AIR FILTER, PANEL VENTILATION	NA	P785365	1
AIR FILTER, PRIMARY RADIALSEAL	NA	P780911	1
FUEL FILTER, CARTRIDGE	NA	P550631	1 H = 205 mm
FUEL FILTER, CARTRIDGE	NA	P785770	1 H = 250 mm
FUEL/WATER SEPARATOR SPIN-ON	NA	P550778	1 FROM 05/02
FUEL/WATER SEPARATOR SPIN-ON	NA	P551067	1
HYDRAULIC FILTER, CARTRIDGE	NA	P762756	1 GEARBOX ZF ECOSPLIT
HYDRAULIC FILTER, CARTRIDGE	NA	P550309	1
LUBE FILTER, CARTRIDGE	NA	P550630	1 H = 150 mm
LUBE FILTER, CARTRIDGE	NA	P550661	1 H = 220 mm
LUBE FILTER, CARTRIDGE	NA	P550663	1 ROTOR FOR OIL CENTRIFUGE

GINAF
2221L

w/ Engine : DAF XE250C
(250 kW - 340 hp) - (10/99 =>)

Serial N°:			
AIR DRYER, SPIN-ON	NA	P951417	1
AIR DRYER, SPIN-ON	NA	P951411	1
AIR FILTER, PANEL VENTILATION	NA	P785365	1
AIR FILTER, PRIMARY ROUND	NA	P784525	1 SYSTEM M&H
AIR FILTER, PRIMARY RADIALSEAL	NA	P781525	1 SYSTEM DONALDSON
FUEL FILTER, CARTRIDGE	NA	P550631	1 H = 205 mm
FUEL FILTER, CARTRIDGE	NA	P785770	1 H = 250 mm
FUEL/WATER SEPARATOR SPIN-ON	NA	P550778	1 FROM 05/02
FUEL/WATER SEPARATOR SPIN-ON	NA	P551067	1
HYDRAULIC FILTER, CARTRIDGE	NA	P762756	1 GEARBOX ZF ECOSPLIT
HYDRAULIC FILTER, CARTRIDGE	NA	P550309	1
LUBE FILTER, CARTRIDGE	NA	P550663	1 ROTOR FOR OIL CENTRIFUGE
LUBE FILTER, CARTRIDGE	NA	P550661	1 H = 220 mm
LUBE FILTER, CARTRIDGE	NA	P550630	1 H = 150 mm

w/ Engine : DAF XE280C
(280 kW - 380 hp) - (10/99 =>)

Description	OE Number Donaldson	Qty	Note / or Serial Nbr
Serial N°:			
AIR DRYER, SPIN-ON	NA	P951417	1
AIR DRYER, SPIN-ON	NA	P951411	1
AIR FILTER, PANEL VENTILATION	NA	P785365	1
AIR FILTER, PRIMARY ROUND	NA	P784525	1 SYSTEM M&H
AIR FILTER, PRIMARY RADIALSEAL	NA	P781525	1 SYSTEM DONALDSON
FUEL FILTER, CARTRIDGE	NA	P550631	1 H = 205 mm
FUEL FILTER, CARTRIDGE	NA	P785770	1 H = 250 mm
FUEL/WATER SEPARATOR SPIN-ON	NA	P550778	1 FROM 05/02
FUEL/WATER SEPARATOR SPIN-ON	NA	P551067	1
HYDRAULIC FILTER, CARTRIDGE	NA	P762756	1 GEARBOX ZF ECOSPLIT
HYDRAULIC FILTER, CARTRIDGE	NA	P550309	1
LUBE FILTER, CARTRIDGE	NA	P550663	1 ROTOR FOR OIL CENTRIFUGE
LUBE FILTER, CARTRIDGE	NA	P550661	1 H = 220 mm
LUBE FILTER, CARTRIDGE	NA	P550630	1 H = 150 mm

w/ Engine : DAF XE315C (315 kW - 428 hp) - (10/99 =>)			
Serial N°:			
AIR DRYER, SPIN-ON	NA	P951417	1
AIR DRYER, SPIN-ON	NA	P951411	1
AIR FILTER, PANEL VENTILATION	NA	P785365	1
AIR FILTER, PRIMARY ROUND	NA	P784525	1 SYSTEM M&H
AIR FILTER, PRIMARY RADIALSEAL	NA	P781525	1 SYSTEM DONALDSON
FUEL FILTER, CARTRIDGE	NA	P550631	1 H = 205 mm
FUEL FILTER, CARTRIDGE	NA	P785770	1 H = 250 mm
FUEL/WATER SEPARATOR SPIN-ON	NA	P550778	1 FROM 05/02
FUEL/WATER SEPARATOR SPIN-ON	NA	P551067	1
HYDRAULIC FILTER, CARTRIDGE	NA	P762756	1 GEARBOX ZF ECOSPLIT
HYDRAULIC FILTER, CARTRIDGE	NA	P550309	1
LUBE FILTER, CARTRIDGE	NA	P550663	1 ROTOR FOR OIL CENTRIFUGE
LUBE FILTER, CARTRIDGE	NA	P550661	1 H = 220 mm
LUBE FILTER, CARTRIDGE	NA	P550630	1 H = 150 mm

w/ Engine : DAF XE355C (355 kW - 480 hp) - (10/99 =>)			
Serial N°:			
AIR DRYER, SPIN-ON	NA	P951417	1
AIR DRYER, SPIN-ON	NA	P951411	1
AIR FILTER, PANEL VENTILATION	NA	P785365	1
AIR FILTER, PRIMARY RADIALSEAL	NA	P780911	1
FUEL FILTER, CARTRIDGE	NA	P550631	1 H = 205 mm
FUEL FILTER, CARTRIDGE	NA	P785770	1 H = 250 mm
FUEL/WATER SEPARATOR SPIN-ON	NA	P550778	1 FROM 05/02
FUEL/WATER SEPARATOR SPIN-ON	NA	P551067	1
HYDRAULIC FILTER, CARTRIDGE	NA	P762756	1 GEARBOX ZF ECOSPLIT
HYDRAULIC FILTER, CARTRIDGE	NA	P550309	1
LUBE FILTER, CARTRIDGE	NA	P550630	1 H = 150 mm
LUBE FILTER, CARTRIDGE	NA	P550661	1 H = 220 mm
LUBE FILTER, CARTRIDGE	NA	P550663	1 ROTOR FOR OIL CENTRIFUGE

GINAF 2222L			
w/ Engine : DAF PE183C (183 kW - 250 hp) - (10/99 =>)			
Serial N°:			
AIR DRYER, SPIN-ON	NA	P951417	1
AIR DRYER, SPIN-ON	NA	P951411	1
AIR FILTER, PANEL VENTILATION	NA	P785365	1
AIR FILTER, PRIMARY RADIALSEAL	NA	P785353	1 SYSTEM M&H
AIR FILTER, PRIMARY RADIALSEAL	NA	P781525	1 SYSTEM DONALDSON
FUEL FILTER, CARTRIDGE	NA	P550631	1 H = 205 mm
FUEL FILTER, CARTRIDGE	NA	P785770	1 H = 250 mm
FUEL/WATER SEPARATOR SPIN-ON	NA	P550778	1 FROM 05/02
FUEL/WATER SEPARATOR SPIN-ON	NA	P551067	1
HYDRAULIC FILTER, CARTRIDGE	NA	P762756	1 GEARBOX ZF ECOSPLIT
HYDRAULIC FILTER, CARTRIDGE	NA	P550309	1
LUBE FILTER, CARTRIDGE	NA	P550663	1 ROTOR FOR OIL CENTRIFUGE

Description	OE Number Donaldson	Qty	Note / or Serial Nbr
LUBE FILTER, CARTRIDGE	NA	P550661	1 H = 220 mm
LUBE FILTER, CARTRIDGE	NA	P550630	1 H = 150 mm
w/ Engine : DAF PE228C (228 kW - 310 hp) - (10/99 =>)			
Serial N°:			
AIR DRYER, SPIN-ON	NA	P951417	1
AIR DRYER, SPIN-ON	NA	P951411	1
AIR FILTER, PANEL VENTILATION	NA	P785365	1
AIR FILTER, PRIMARY RADIALSEAL	NA	P785353	1 SYSTEM M&H
AIR FILTER, PRIMARY RADIALSEAL	NA	P781525	1 SYSTEM DONALDSON
FUEL FILTER, CARTRIDGE	NA	P550631	1 H = 205 mm
FUEL FILTER, CARTRIDGE	NA	P785770	1 H = 250 mm
FUEL/WATER SEPARATOR SPIN-ON	NA	P550778	1 FROM 05/02
FUEL/WATER SEPARATOR SPIN-ON	NA	P551067	1
HYDRAULIC FILTER, CARTRIDGE	NA	P762756	1 GEARBOX ZF ECOSPLIT
HYDRAULIC FILTER, CARTRIDGE	NA	P550309	1
LUBE FILTER, CARTRIDGE	NA	P550663	1 ROTOR FOR OIL CENTRIFUGE
LUBE FILTER, CARTRIDGE	NA	P550661	1 H = 220 mm
LUBE FILTER, CARTRIDGE	NA	P550630	1 H = 150 mm

w/ Engine : DAF PE265C (265 kW - 360 hp) - (10/99 =>)			
Serial N°:			
AIR DRYER, SPIN-ON	NA	P951417	1
AIR DRYER, SPIN-ON	NA	P951411	1
AIR FILTER, PANEL VENTILATION	NA	P785365	1 FROM 05/06
AIR FILTER, PANEL VENTILATION	NA	P785046	1 TO 04/06
AIR FILTER, PRIMARY RADIALSEAL	NA	P785353	1 SYSTEM M&H
AIR FILTER, PRIMARY RADIALSEAL	NA	P781525	1 SYSTEM DONALDSON
FUEL FILTER, CARTRIDGE	NA	P550631	1 H = 205 mm
FUEL FILTER, CARTRIDGE	NA	P785770	1 H = 250 mm
FUEL/WATER SEPARATOR SPIN-ON	NA	P550778	1 FROM 05/02
FUEL/WATER SEPARATOR SPIN-ON	NA	P551067	1
HYDRAULIC FILTER, CARTRIDGE	NA	P762756	1 GEARBOX ZF ECOSPLIT
HYDRAULIC FILTER, CARTRIDGE	NA	P550309	1
LUBE FILTER, CARTRIDGE	NA	P550663	1 ROTOR FOR OIL CENTRIFUGE
LUBE FILTER, CARTRIDGE	NA	P550661	1 H = 220 mm
LUBE FILTER, CARTRIDGE	NA	P550630	1 H = 150 mm

w/ Engine : DAF XE250C (250 kW - 340 hp) - (10/99 =>)			
Serial N°:			
AIR DRYER, SPIN-ON	NA	P951417	1
AIR DRYER, SPIN-ON	NA	P951411	1
AIR FILTER, PANEL VENTILATION	NA	P785365	1
AIR FILTER, PRIMARY ROUND	NA	P784525	1 SYSTEM M&H
AIR FILTER, PRIMARY RADIALSEAL	NA	P781525	1 SYSTEM DONALDSON
FUEL FILTER, CARTRIDGE	NA	P550631	1 H = 205 mm
FUEL FILTER, CARTRIDGE	NA	P785770	1 H = 250 mm
FUEL/WATER SEPARATOR SPIN-ON	NA	P550778	1 FROM 05/02
FUEL/WATER SEPARATOR SPIN-ON	NA	P551067	1
HYDRAULIC FILTER, CARTRIDGE	NA	P762756	1 GEARBOX ZF ECOSPLIT
HYDRAULIC FILTER, CARTRIDGE	NA	P550309	1
LUBE FILTER, CARTRIDGE	NA	P550663	1 ROTOR FOR OIL CENTRIFUGE
LUBE FILTER, CARTRIDGE	NA	P550661	1 H = 220 mm
LUBE FILTER, CARTRIDGE	NA	P550630	1 H = 150 mm

w/ Engine : DAF XE280C (280 kW - 380 hp) - (10/99 =>)			
AIR DRYER, SPIN-ON	NA	P951417	1
AIR DRYER, SPIN-ON	NA	P951411	1
AIR FILTER, PANEL VENTILATION	NA	P785365	1
AIR FILTER, PRIMARY RADIALSEAL	NA	P785353	1 SYSTEM M&H
AIR FILTER, PRIMARY RADIALSEAL	NA	P781525	1 SYSTEM DONALDSON
FUEL FILTER, CARTRIDGE	NA	P550631	1 H = 205 mm
FUEL FILTER, CARTRIDGE	NA	P785770	1 H = 250 mm
FUEL/WATER SEPARATOR SPIN-ON	NA	P550778	1 FROM 05/02
FUEL/WATER SEPARATOR SPIN-ON	NA	P551067	1
HYDRAULIC FILTER, CARTRIDGE	NA	P762756	1 GEARBOX ZF ECOSPLIT
HYDRAULIC FILTER, CARTRIDGE	NA	P550309	1
LUBE FILTER, CARTRIDGE	NA	P550663	1 ROTOR FOR OIL CENTRIFUGE
LUBE FILTER, CARTRIDGE	NA	P550661	1 H = 220 mm
LUBE FILTER, CARTRIDGE	NA	P550630	1 H = 150 mm

Description	OE Number Donaldson	Qty	Note / or Serial Nbr
Serial N°:			
AIR DRYER, SPIN-ON	NA	P951417	1
AIR DRYER, SPIN-ON	NA	P951411	1
AIR FILTER, PANEL VENTILATION	NA	P785365	1
AIR FILTER, PRIMARY ROUND	NA	P784525	1 SYSTEM M&H
AIR FILTER, PRIMARY RADIALSEAL	NA	P781525	1 SYSTEM DONALDSON
FUEL FILTER, CARTRIDGE	NA	P550631	1 H = 205 mm
FUEL FILTER, CARTRIDGE	NA	P785770	1 H = 250 mm
FUEL/WATER SEPARATOR SPIN-ON	NA	P550778	1 FROM 05/02
FUEL/WATER SEPARATOR SPIN-ON	NA	P551067	1
HYDRAULIC FILTER, CARTRIDGE	NA	P762756	1 GEARBOX ZF ECOSPLIT
HYDRAULIC FILTER, CARTRIDGE	NA	P550309	1
LUBE FILTER, CARTRIDGE	NA	P550663	1 ROTOR FOR OIL CENTRIFUGE
LUBE FILTER, CARTRIDGE	NA	P550661	1 H = 220 mm
LUBE FILTER, CARTRIDGE	NA	P550630	1 H = 150 mm

w/ Engine : DAF XE315C (315 kW - 428 hp) - (10/99 =>)			
Serial N°:			
AIR DRYER, SPIN-ON	NA	P951417	1
AIR DRYER, SPIN-ON	NA	P951411	1
AIR FILTER, PANEL VENTILATION	NA	P785365	1
AIR FILTER, PRIMARY ROUND	NA	P784525	1 SYSTEM M&H
AIR FILTER, PRIMARY RADIALSEAL	NA	P781525	1 SYSTEM DONALDSON
FUEL FILTER, CARTRIDGE	NA	P550631	1 H = 205 mm
FUEL FILTER, CARTRIDGE	NA	P785770	1 H = 250 mm
FUEL/WATER SEPARATOR SPIN-ON	NA	P550778	1 FROM 05/02
FUEL/WATER SEPARATOR SPIN-ON	NA	P551067	1
HYDRAULIC FILTER, CARTRIDGE	NA	P762756	1 GEARBOX ZF ECOSPLIT
HYDRAULIC FILTER, CARTRIDGE	NA	P550309	1
LUBE FILTER, CARTRIDGE	NA	P550663	1 ROTOR FOR OIL CENTRIFUGE
LUBE FILTER, CARTRIDGE	NA	P550661	1 H = 220 mm
LUBE FILTER, CARTRIDGE	NA	P550630	1 H = 150 mm

w/ Engine : DAF XE355C (355 kW - 480 hp) - (10/99 =>)			
Serial N°:			
AIR DRYER, SPIN-ON	NA	P951417	1
AIR DRYER, SPIN-ON	NA	P951411	1
AIR FILTER, PANEL VENTILATION	NA	P785365	1
AIR FILTER, PRIMARY RADIALSEAL	NA	P780911	1
FUEL FILTER, CARTRIDGE	NA	P550631	1 H = 205 mm
FUEL FILTER, CARTRIDGE	NA	P785770	1 H = 250 mm
FUEL/WATER SEPARATOR SPIN-ON	NA	P550778	1 FROM 05/02
FUEL/WATER SEPARATOR SPIN-ON	NA	P551067	1
HYDRAULIC FILTER, CARTRIDGE	NA	P762756	1 GEARBOX ZF ECOSPLIT
HYDRAULIC FILTER, CARTRIDGE	NA	P550309	1
LUBE FILTER, CARTRIDGE	NA	P550630	1 H = 150 mm
LUBE FILTER, CARTRIDGE	NA	P550661	1 H = 220 mm
LUBE FILTER, CARTRIDGE	NA	P550663	1 ROTOR FOR OIL CENTRIFUGE

GINAF 2223L			
w/ Engine : DAF XE250C (250 kW - 340 hp) - (10/99 =>)			
Serial N°:			
AIR DRYER, SPIN-ON	NA	P951417	1
AIR DRYER, SPIN-ON	NA	P951411	1
AIR FILTER, PANEL VENTILATION	NA	P785365	1
AIR FILTER, PRIMARY ROUND	NA	P784525	1 SYSTEM M&H
AIR FILTER, PRIMARY RADIALSEAL	NA	P781525	1 SYSTEM DONALDSON
FUEL FILTER, CARTRIDGE	NA	P550631	1 H = 205 mm
FUEL FILTER, CARTRIDGE	NA	P785770	1 H = 250 mm
FUEL/WATER SEPARATOR SPIN-ON	NA	P550778	1 FROM 05/02
FUEL/WATER SEPARATOR SPIN-ON	NA	P551067	1
HYDRAULIC FILTER, CARTRIDGE	NA	P762756	1 GEARBOX ZF ECOSPLIT
HYDRAULIC FILTER, CARTRIDGE	NA	P550309	1
LUBE FILTER, CARTRIDGE	NA	P550663	1 ROTOR FOR OIL CENTRIFUGE

Description	OE Number Donaldson	Qty	Note / or Serial Nbr
LUBE FILTER, CARTRIDGE	NA	P550661	1 H = 220 mm
LUBE FILTER, CARTRIDGE	NA	P550630	1 H = 150 mm
w/ Engine : DAF XE280C (280 kW - 380 hp) - (10/99 =>)			
Serial N°:			
AIR DRYER, SPIN-ON	NA	P951417	1
AIR DRYER, SPIN-ON	NA	P951411	1
AIR FILTER, PANEL VENTILATION	NA	P785365	1
AIR FILTER, PRIMARY ROUND	NA	P784525	1 SYSTEM M&H
AIR FILTER, PRIMARY RADIALSEAL	NA	P781525	1 SYSTEM DONALDSON
FUEL FILTER, CARTRIDGE	NA	P550631	1 H = 205 mm
FUEL FILTER, CARTRIDGE	NA	P785770	1 H = 250 mm
FUEL/WATER SEPARATOR SPIN-ON	NA	P550778	1 FROM 05/02
FUEL/WATER SEPARATOR SPIN-ON	NA	P551067	1
HYDRAULIC FILTER, CARTRIDGE	NA	P762756	1 GEARBOX ZF ECOSPLIT
HYDRAULIC FILTER, CARTRIDGE	NA	P550309	1
LUBE FILTER, CARTRIDGE	NA	P550663	1 ROTOR FOR OIL CENTRIFUGE
LUBE FILTER, CARTRIDGE	NA	P550661	1 H = 220 mm
LUBE FILTER, CARTRIDGE	NA	P550630	1 H = 150 mm

w/ Engine : DAF XE315C (315 kW - 428 hp) - (10/99 =>)			
Serial N°:			
AIR DRYER, SPIN-ON	NA	P951417	1
AIR DRYER, SPIN-ON	NA	P951411	1
AIR FILTER, PANEL VENTILATION	NA	P785365	1
AIR FILTER, PRIMARY ROUND	NA	P784525	1 SYSTEM M&H
AIR FILTER, PRIMARY RADIALSEAL	NA	P781525	1 SYSTEM DONALDSON
FUEL FILTER, CARTRIDGE	NA	P550631	1 H = 205 mm
FUEL FILTER, CARTRIDGE	NA	P785770	1 H = 250 mm
FUEL/WATER SEPARATOR SPIN-ON	NA	P550778	1 FROM 05/02
FUEL/WATER SEPARATOR SPIN-ON	NA	P551067	1
HYDRAULIC FILTER, CARTRIDGE	NA	P762756	1 GEARBOX ZF ECOSPLIT
HYDRAULIC FILTER, CARTRIDGE	NA	P550309	1
LUBE FILTER, CARTRIDGE	NA	P550663	1 ROTOR FOR OIL CENTRIFUGE
LUBE FILTER, CARTRIDGE	NA	P550661	1 H = 220 mm
LUBE FILTER, CARTRIDGE	NA	P550630	1 H = 150 mm

w/ Engine : DAF XE355C (355 kW - 480 hp) - (10/99 =>)			
Serial N°:			
AIR DRYER, SPIN-ON	NA	P951417	1
AIR DRYER, SPIN-ON	NA	P951411	1
AIR FILTER, PANEL VENTILATION	NA	P785365	1
AIR FILTER, PRIMARY RADIALSEAL	NA	P780911	1
FUEL FILTER, CARTRIDGE	NA	P550631	1 H = 205 mm
FUEL FILTER, CARTRIDGE	NA	P785770	1 H = 250 mm
FUEL/WATER SEPARATOR SPIN-ON	NA	P550778	1 FROM 05/02
FUEL/WATER SEPARATOR SPIN-ON	NA	P551067	1
HYDRAULIC FILTER, CARTRIDGE	NA	P762756	1 GEARBOX ZF ECOSPLIT
HYDRAULIC FILTER, CARTRIDGE	NA	P550309	1
LUBE FILTER, CARTRIDGE	NA	P550630	1 H = 150 mm
LUBE FILTER, CARTRIDGE	NA	P550661	1 H = 220 mm
LUBE FILTER, CARTRIDGE	NA	P550663	1 ROTOR FOR OIL CENTRIFUGE

GINAF 2225L			
w/ Engine : DAF XE250C (250 kW - 340 hp) - (10/99 =>)			

Description	OE Number Donaldson	Qty	Note / or Serial Nbr
Serial N°:			
AIR DRYER, SPIN-ON	NA	P951417	1
AIR DRYER, SPIN-ON	NA	P951411	1
AIR FILTER, PANEL VENTILATION	NA	P785365	1
AIR FILTER, PRIMARY ROUND	NA	P784525	1 SYSTEM M&H
AIR FILTER, PRIMARY RADIALSEAL	NA	P781525	1 SYSTEM DONALDSON
FUEL FILTER, CARTRIDGE	NA	P550631	1 H = 205 mm
FUEL FILTER, CARTRIDGE	NA	P785770	1 H = 250 mm
FUEL/WATER SEPARATOR SPIN-ON	NA	P550778	1 FROM 05/02
FUEL/WATER SEPARATOR SPIN-ON	NA	P551067	1
HYDRAULIC FILTER, CARTRIDGE	NA	P762756	1 GEARBOX ZF ECOSPLIT
HYDRAULIC FILTER, CARTRIDGE	NA	P550309	1
LUBE FILTER, CARTRIDGE	NA	P550663	1 ROTOR FOR OIL CENTRIFUGE
LUBE FILTER, CARTRIDGE	NA	P550661	1 H = 220 mm
LUBE FILTER, CARTRIDGE	NA	P550630	1 H = 150 mm

w/ Engine : DAF XE280C
(280 kW - 380 hp) - (10/99 =>)

Serial N°:			
AIR DRYER, SPIN-ON	NA	P951417	1
AIR DRYER, SPIN-ON	NA	P951411	1
AIR FILTER, PANEL VENTILATION	NA	P785365	1
AIR FILTER, PRIMARY ROUND	NA	P784525	1 SYSTEM M&H
AIR FILTER, PRIMARY RADIALSEAL	NA	P781525	1 SYSTEM DONALDSON
FUEL FILTER, CARTRIDGE	NA	P550631	1 H = 205 mm
FUEL FILTER, CARTRIDGE	NA	P785770	1 H = 250 mm
FUEL/WATER SEPARATOR SPIN-ON	NA	P550778	1 FROM 05/02
FUEL/WATER SEPARATOR SPIN-ON	NA	P551067	1
HYDRAULIC FILTER, CARTRIDGE	NA	P762756	1 GEARBOX ZF ECOSPLIT
HYDRAULIC FILTER, CARTRIDGE	NA	P550309	1
LUBE FILTER, CARTRIDGE	NA	P550663	1 ROTOR FOR OIL CENTRIFUGE
LUBE FILTER, CARTRIDGE	NA	P550661	1 H = 220 mm
LUBE FILTER, CARTRIDGE	NA	P550630	1 H = 150 mm

w/ Engine : DAF XE315C
(315 kW - 428 hp) - (10/99 =>)

Serial N°:			
AIR DRYER, SPIN-ON	NA	P951417	1
AIR DRYER, SPIN-ON	NA	P951411	1
AIR FILTER, PANEL VENTILATION	NA	P785365	1
AIR FILTER, PRIMARY ROUND	NA	P784525	1 SYSTEM M&H
AIR FILTER, PRIMARY RADIALSEAL	NA	P781525	1 SYSTEM DONALDSON
FUEL FILTER, CARTRIDGE	NA	P550631	1 H = 205 mm
FUEL FILTER, CARTRIDGE	NA	P785770	1 H = 250 mm
FUEL/WATER SEPARATOR SPIN-ON	NA	P550778	1 FROM 05/02
FUEL/WATER SEPARATOR SPIN-ON	NA	P551067	1
HYDRAULIC FILTER, CARTRIDGE	NA	P762756	1 GEARBOX ZF ECOSPLIT
HYDRAULIC FILTER, CARTRIDGE	NA	P550309	1
LUBE FILTER, CARTRIDGE	NA	P550663	1 ROTOR FOR OIL CENTRIFUGE
LUBE FILTER, CARTRIDGE	NA	P550661	1 H = 220 mm
LUBE FILTER, CARTRIDGE	NA	P550630	1 H = 150 mm

w/ Engine : DAF XE355C
(355 kW - 480 hp) - (10/99 =>)

Serial N°:			
AIR DRYER, SPIN-ON	NA	P951417	1
AIR DRYER, SPIN-ON	NA	P951411	1
AIR FILTER, PANEL VENTILATION	NA	P785365	1
AIR FILTER, PRIMARY RADIALSEAL	NA	P780911	1
FUEL FILTER, CARTRIDGE	NA	P550631	1 H = 205 mm
FUEL FILTER, CARTRIDGE	NA	P785770	1 H = 250 mm
FUEL/WATER SEPARATOR SPIN-ON	NA	P550778	1 FROM 05/02
FUEL/WATER SEPARATOR SPIN-ON	NA	P551067	1
HYDRAULIC FILTER, CARTRIDGE	NA	P762756	1 GEARBOX ZF ECOSPLIT
HYDRAULIC FILTER, CARTRIDGE	NA	P550309	1
LUBE FILTER, CARTRIDGE	NA	P550630	1 H = 150 mm
LUBE FILTER, CARTRIDGE	NA	P550661	1 H = 220 mm
LUBE FILTER, CARTRIDGE	NA	P550663	1 ROTOR FOR OIL CENTRIFUGE

Description	OE Number Donaldson	Qty	Note / or Serial Nbr
-------------	---------------------	-----	----------------------

GINAF 3232S
w/ Engine : DAF XE250C
(250 kW - 340 hp) - (10/99 =>)

Serial N°:			
AIR DRYER, SPIN-ON	NA	P951417	1
AIR DRYER, SPIN-ON	NA	P951411	1
AIR FILTER, PANEL VENTILATION	NA	P785365	1
AIR FILTER, PRIMARY ROUND	NA	P784525	1 SYSTEM M&H
AIR FILTER, PRIMARY RADIALSEAL	NA	P781525	1 SYSTEM DONALDSON
FUEL FILTER, CARTRIDGE	NA	P550631	1 H = 205 mm
FUEL FILTER, CARTRIDGE	NA	P785770	1 H = 250 mm
FUEL/WATER SEPARATOR SPIN-ON	NA	P550778	1 FROM 05/02
FUEL/WATER SEPARATOR SPIN-ON	NA	P551067	1
HYDRAULIC FILTER, CARTRIDGE	NA	P762756	1 GEARBOX ZF ECOSPLIT
HYDRAULIC FILTER, CARTRIDGE	NA	P550309	1
LUBE FILTER, CARTRIDGE	NA	P550663	1 ROTOR FOR OIL CENTRIFUGE
LUBE FILTER, CARTRIDGE	NA	P550661	1 H = 220 mm
LUBE FILTER, CARTRIDGE	NA	P550630	1 H = 150 mm

w/ Engine : DAF XE280C
(280 kW - 380 hp) - (10/99 =>)

Serial N°:			
AIR DRYER, SPIN-ON	NA	P951417	1
AIR DRYER, SPIN-ON	NA	P951411	1
AIR FILTER, PANEL VENTILATION	NA	P785365	1
AIR FILTER, PRIMARY ROUND	NA	P784525	1 SYSTEM M&H
AIR FILTER, PRIMARY RADIALSEAL	NA	P781525	1 SYSTEM DONALDSON
FUEL FILTER, CARTRIDGE	NA	P550631	1 H = 205 mm
FUEL FILTER, CARTRIDGE	NA	P785770	1 H = 250 mm
FUEL/WATER SEPARATOR SPIN-ON	NA	P550778	1 FROM 05/02
FUEL/WATER SEPARATOR SPIN-ON	NA	P551067	1
HYDRAULIC FILTER, CARTRIDGE	NA	P762756	1 GEARBOX ZF ECOSPLIT
HYDRAULIC FILTER, CARTRIDGE	NA	P550309	1
LUBE FILTER, CARTRIDGE	NA	P550663	1 ROTOR FOR OIL CENTRIFUGE
LUBE FILTER, CARTRIDGE	NA	P550661	1 H = 220 mm
LUBE FILTER, CARTRIDGE	NA	P550630	1 H = 150 mm

w/ Engine : DAF XE315C
(315 kW - 428 hp) - (10/99 =>)

Serial N°:			
AIR DRYER, SPIN-ON	NA	P951417	1
AIR DRYER, SPIN-ON	NA	P951411	1
AIR FILTER, PANEL VENTILATION	NA	P785365	1
AIR FILTER, PRIMARY ROUND	NA	P784525	1 SYSTEM M&H
AIR FILTER, PRIMARY RADIALSEAL	NA	P781525	1 SYSTEM DONALDSON
FUEL FILTER, CARTRIDGE	NA	P550631	1 H = 205 mm
FUEL FILTER, CARTRIDGE	NA	P785770	1 H = 250 mm
FUEL/WATER SEPARATOR SPIN-ON	NA	P550778	1 FROM 05/02
FUEL/WATER SEPARATOR SPIN-ON	NA	P551067	1
HYDRAULIC FILTER, CARTRIDGE	NA	P762756	1 GEARBOX ZF ECOSPLIT
HYDRAULIC FILTER, CARTRIDGE	NA	P550309	1
LUBE FILTER, CARTRIDGE	NA	P550663	1 ROTOR FOR OIL CENTRIFUGE
LUBE FILTER, CARTRIDGE	NA	P550661	1 H = 220 mm
LUBE FILTER, CARTRIDGE	NA	P550630	1 H = 150 mm

w/ Engine : DAF XE355C
(355 kW - 480 hp) - (10/99 =>)

Description	OE Number Donaldson	Qty	Note / or Serial Nbr
Serial N°:			
AIR DRYER, SPIN-ON	NA	P951417	1
AIR DRYER, SPIN-ON	NA	P951411	1
AIR FILTER, PANEL VENTILATION	NA	P785365	1
AIR FILTER, PRIMARY ROUND	NA	P784525	1 SYSTEM M&H
AIR FILTER, PRIMARY RADIALSEAL	NA	P781525	1 SYSTEM DONALDSON
FUEL FILTER, CARTRIDGE	NA	P550631	1 H = 205 mm
FUEL FILTER, CARTRIDGE	NA	P785770	1 H = 250 mm
FUEL/WATER SEPARATOR SPIN-ON	NA	P550778	1 FROM 05/02
FUEL/WATER SEPARATOR SPIN-ON	NA	P551067	1
HYDRAULIC FILTER, CARTRIDGE	NA	P762756	1 GEARBOX ZF ECOSPLIT
HYDRAULIC FILTER, CARTRIDGE	NA	P550309	1
LUBE FILTER, CARTRIDGE	NA	P550663	1 ROTOR FOR OIL CENTRIFUGE
LUBE FILTER, CARTRIDGE	NA	P550661	1 H = 220 mm
LUBE FILTER, CARTRIDGE	NA	P550630	1 H = 150 mm

w/ Engine : DAF XE355C (355 kW - 480 hp) - (10/99 =>)			
Serial N°:			
AIR DRYER, SPIN-ON	NA	P951417	1
AIR DRYER, SPIN-ON	NA	P951411	1
AIR FILTER, PANEL VENTILATION	NA	P785365	1
AIR FILTER, PRIMARY RADIALSEAL	NA	P780911	1
FUEL FILTER, CARTRIDGE	NA	P550631	1 H = 205 mm
FUEL FILTER, CARTRIDGE	NA	P785770	1 H = 250 mm
FUEL/WATER SEPARATOR SPIN-ON	NA	P550778	1 FROM 05/02
FUEL/WATER SEPARATOR SPIN-ON	NA	P551067	1
HYDRAULIC FILTER, CARTRIDGE	NA	P762756	1 GEARBOX ZF ECOSPLIT
HYDRAULIC FILTER, CARTRIDGE	NA	P550309	1
LUBE FILTER, CARTRIDGE	NA	P550630	1 H = 150 mm
LUBE FILTER, CARTRIDGE	NA	P550661	1 H = 220 mm
LUBE FILTER, CARTRIDGE	NA	P550663	1 ROTOR FOR OIL CENTRIFUGE

GINAF 3329			
w/ Engine : DAF XE250C (250 kW - 340 hp) - (10/99 =>)			
Serial N°:			
AIR DRYER, SPIN-ON	NA	P951417	1
AIR DRYER, SPIN-ON	NA	P951411	1
AIR FILTER, PANEL VENTILATION	NA	P785365	1
AIR FILTER, PRIMARY ROUND	NA	P784525	1 SYSTEM M&H
AIR FILTER, PRIMARY RADIALSEAL	NA	P781525	1 SYSTEM DONALDSON
FUEL FILTER, CARTRIDGE	NA	P550631	1 H = 205 mm
FUEL FILTER, CARTRIDGE	NA	P785770	1 H = 250 mm
FUEL/WATER SEPARATOR SPIN-ON	NA	P550778	1 FROM 05/02
FUEL/WATER SEPARATOR SPIN-ON	NA	P551067	1
HYDRAULIC FILTER, CARTRIDGE	NA	P762756	1 GEARBOX ZF ECOSPLIT
HYDRAULIC FILTER, CARTRIDGE	NA	P550309	1
LUBE FILTER, CARTRIDGE	NA	P550663	1 ROTOR FOR OIL CENTRIFUGE
LUBE FILTER, CARTRIDGE	NA	P550661	1 H = 220 mm
LUBE FILTER, CARTRIDGE	NA	P550630	1 H = 150 mm

w/ Engine : DAF XE280C (280 kW - 380 hp) - (10/99 =>)			
Serial N°:			
AIR DRYER, SPIN-ON	NA	P951417	1
AIR DRYER, SPIN-ON	NA	P951411	1
AIR FILTER, PANEL VENTILATION	NA	P785365	1
AIR FILTER, PRIMARY ROUND	NA	P784525	1 SYSTEM M&H
AIR FILTER, PRIMARY RADIALSEAL	NA	P781525	1 SYSTEM DONALDSON
FUEL FILTER, CARTRIDGE	NA	P550631	1 H = 205 mm
FUEL FILTER, CARTRIDGE	NA	P785770	1 H = 250 mm
FUEL/WATER SEPARATOR SPIN-ON	NA	P550778	1 FROM 05/02
FUEL/WATER SEPARATOR SPIN-ON	NA	P551067	1
HYDRAULIC FILTER, CARTRIDGE	NA	P762756	1 GEARBOX ZF ECOSPLIT
HYDRAULIC FILTER, CARTRIDGE	NA	P550309	1
LUBE FILTER, CARTRIDGE	NA	P550663	1 ROTOR FOR OIL CENTRIFUGE

Description	OE Number Donaldson	Qty	Note / or Serial Nbr
LUBE FILTER, CARTRIDGE	NA	P550661	1 H = 220 mm
LUBE FILTER, CARTRIDGE	NA	P550630	1 H = 150 mm
w/ Engine : DAF XE315C (315 kW - 428 hp) - (10/99 =>)			
Serial N°:			
AIR DRYER, SPIN-ON	NA	P951417	1
AIR DRYER, SPIN-ON	NA	P951411	1
AIR FILTER, PANEL VENTILATION	NA	P785365	1
AIR FILTER, PRIMARY ROUND	NA	P784525	1 SYSTEM M&H
AIR FILTER, PRIMARY RADIALSEAL	NA	P781525	1 SYSTEM DONALDSON
FUEL FILTER, CARTRIDGE	NA	P550631	1 H = 205 mm
FUEL FILTER, CARTRIDGE	NA	P785770	1 H = 250 mm
FUEL/WATER SEPARATOR SPIN-ON	NA	P550778	1 FROM 05/02
FUEL/WATER SEPARATOR SPIN-ON	NA	P551067	1
HYDRAULIC FILTER, CARTRIDGE	NA	P762756	1 GEARBOX ZF ECOSPLIT
HYDRAULIC FILTER, CARTRIDGE	NA	P550309	1
LUBE FILTER, CARTRIDGE	NA	P550663	1 ROTOR FOR OIL CENTRIFUGE
LUBE FILTER, CARTRIDGE	NA	P550661	1 H = 220 mm
LUBE FILTER, CARTRIDGE	NA	P550630	1 H = 150 mm

w/ Engine : DAF XE355C (355 kW - 480 hp) - (10/99 =>)			
Serial N°:			
AIR DRYER, SPIN-ON	NA	P951417	1
AIR DRYER, SPIN-ON	NA	P951411	1
AIR FILTER, PANEL VENTILATION	NA	P785365	1
AIR FILTER, PRIMARY RADIALSEAL	NA	P780911	1
FUEL FILTER, CARTRIDGE	NA	P550631	1 H = 205 mm
FUEL FILTER, CARTRIDGE	NA	P785770	1 H = 250 mm
FUEL/WATER SEPARATOR SPIN-ON	NA	P550778	1 FROM 05/02
FUEL/WATER SEPARATOR SPIN-ON	NA	P551067	1
HYDRAULIC FILTER, CARTRIDGE	NA	P762756	1 GEARBOX ZF ECOSPLIT
HYDRAULIC FILTER, CARTRIDGE	NA	P550309	1
LUBE FILTER, CARTRIDGE	NA	P550630	1 H = 150 mm
LUBE FILTER, CARTRIDGE	NA	P550661	1 H = 220 mm
LUBE FILTER, CARTRIDGE	NA	P550663	1 ROTOR FOR OIL CENTRIFUGE

GINAF 3331			
w/ Engine : DAF XE250C (250 kW - 340 hp) - (10/99 =>)			
Serial N°:			
AIR DRYER, SPIN-ON	NA	P951417	1
AIR DRYER, SPIN-ON	NA	P951411	1
AIR FILTER, PANEL VENTILATION	NA	P785365	1
AIR FILTER, PRIMARY ROUND	NA	P784525	1 SYSTEM M&H
AIR FILTER, PRIMARY RADIALSEAL	NA	P781525	1 SYSTEM DONALDSON
FUEL FILTER, CARTRIDGE	NA	P550631	1 H = 205 mm
FUEL FILTER, CARTRIDGE	NA	P785770	1 H = 250 mm
FUEL/WATER SEPARATOR SPIN-ON	NA	P550778	1 FROM 05/02
FUEL/WATER SEPARATOR SPIN-ON	NA	P551067	1
HYDRAULIC FILTER, CARTRIDGE	NA	P762756	1 GEARBOX ZF ECOSPLIT
HYDRAULIC FILTER, CARTRIDGE	NA	P550309	1
LUBE FILTER, CARTRIDGE	NA	P550630	1 H = 150 mm
LUBE FILTER, CARTRIDGE	NA	P550661	1 H = 220 mm
LUBE FILTER, CARTRIDGE	NA	P550663	1 ROTOR FOR OIL CENTRIFUGE

w/ Engine : DAF XE280C (280 kW - 380 hp) - (10/99 =>)			
---	--	--	--

Description	OE Number Donaldson	Qty	Note / or Serial Nbr
Serial N°:			
AIR DRYER, SPIN-ON	NA	P951417	1
AIR DRYER, SPIN-ON	NA	P951411	1
AIR FILTER, PANEL VENTILATION	NA	P785365	1
AIR FILTER, PRIMARY ROUND	NA	P784525	1 SYSTEM M&H
AIR FILTER, PRIMARY RADIALSEAL	NA	P781525	1 SYSTEM DONALDSON
FUEL FILTER, CARTRIDGE	NA	P550631	1 H = 205 mm
FUEL FILTER, CARTRIDGE	NA	P785770	1 H = 250 mm
FUEL/WATER SEPARATOR SPIN-ON	NA	P550778	1 FROM 05/02
FUEL/WATER SEPARATOR SPIN-ON	NA	P551067	1
HYDRAULIC FILTER, CARTRIDGE	NA	P762756	1 GEARBOX ZF ECOSPLIT
HYDRAULIC FILTER, CARTRIDGE	NA	P550309	1
LUBE FILTER, CARTRIDGE	NA	P550630	1 H = 150 mm
LUBE FILTER, CARTRIDGE	NA	P550661	1 H = 220 mm
LUBE FILTER, CARTRIDGE	NA	P550663	1 ROTOR FOR OIL CENTRIFUGE

w/ Engine : DAF XE315C
(315 kW - 428 hp) - (10/99 =>)

Serial N°:

AIR DRYER, SPIN-ON	NA	P951417	1
AIR DRYER, SPIN-ON	NA	P951411	1
AIR FILTER, PANEL VENTILATION	NA	P785365	1
AIR FILTER, PRIMARY ROUND	NA	P784525	1 SYSTEM M&H
AIR FILTER, PRIMARY RADIALSEAL	NA	P781525	1 SYSTEM DONALDSON
FUEL FILTER, CARTRIDGE	NA	P550631	1 H = 205 mm
FUEL FILTER, CARTRIDGE	NA	P785770	1 H = 250 mm
FUEL/WATER SEPARATOR SPIN-ON	NA	P550778	1 FROM 05/02
FUEL/WATER SEPARATOR SPIN-ON	NA	P551067	1
HYDRAULIC FILTER, CARTRIDGE	NA	P762756	1 GEARBOX ZF ECOSPLIT
HYDRAULIC FILTER, CARTRIDGE	NA	P550309	1
LUBE FILTER, CARTRIDGE	NA	P550630	1 H = 150 mm
LUBE FILTER, CARTRIDGE	NA	P550661	1 H = 220 mm
LUBE FILTER, CARTRIDGE	NA	P550663	1 ROTOR FOR OIL CENTRIFUGE

w/ Engine : DAF XE355C
(355 kW - 480 hp) - (10/99 =>)

Serial N°:

AIR DRYER, SPIN-ON	NA	P951417	1
AIR DRYER, SPIN-ON	NA	P951411	1
AIR FILTER, PANEL VENTILATION	NA	P785365	1
AIR FILTER, PRIMARY RADIALSEAL	NA	P780911	1
FUEL FILTER, CARTRIDGE	NA	P550631	1 H = 205 mm
FUEL FILTER, CARTRIDGE	NA	P785770	1 H = 250 mm
FUEL/WATER SEPARATOR SPIN-ON	NA	P550778	1 FROM 05/02
FUEL/WATER SEPARATOR SPIN-ON	NA	P551067	1
HYDRAULIC FILTER, CARTRIDGE	NA	P762756	1 GEARBOX ZF ECOSPLIT
HYDRAULIC FILTER, CARTRIDGE	NA	P550309	1
LUBE FILTER, CARTRIDGE	NA	P550663	1 ROTOR FOR OIL CENTRIFUGE
LUBE FILTER, CARTRIDGE	NA	P550661	1 H = 220 mm
LUBE FILTER, CARTRIDGE	NA	P550630	1 H = 150 mm

GINAF 3333

w/ Engine : DAF XE250C
(250 kW - 340 hp) - (10/99 =>)

Serial N°:

AIR DRYER, SPIN-ON	NA	P951417	1
AIR DRYER, SPIN-ON	NA	P951411	1
AIR FILTER, PANEL VENTILATION	NA	P785365	1
AIR FILTER, PRIMARY ROUND	NA	P784525	1 SYSTEM M&H
AIR FILTER, PRIMARY RADIALSEAL	NA	P781525	1 SYSTEM DONALDSON
FUEL FILTER, CARTRIDGE	NA	P550631	1 H = 205 mm
FUEL FILTER, CARTRIDGE	NA	P785770	1 H = 250 mm
FUEL/WATER SEPARATOR SPIN-ON	NA	P550778	1 FROM 05/02
FUEL/WATER SEPARATOR SPIN-ON	NA	P551067	1
HYDRAULIC FILTER, CARTRIDGE	NA	P762756	1 GEARBOX ZF ECOSPLIT
HYDRAULIC FILTER, CARTRIDGE	NA	P550309	1
LUBE FILTER, CARTRIDGE	NA	P550630	1 H = 150 mm

Description	OE Number Donaldson	Qty	Note / or Serial Nbr
LUBE FILTER, CARTRIDGE	NA	P550661	1 H = 220 mm
LUBE FILTER, CARTRIDGE	NA	P550663	1 ROTOR FOR OIL CENTRIFUGE
w/ Engine : DAF XE280C (280 kW - 380 hp) - (10/99 =>)			
Serial N°:			
AIR DRYER, SPIN-ON	NA	P951417	1
AIR DRYER, SPIN-ON	NA	P951411	1
AIR FILTER, PANEL VENTILATION	NA	P785365	1
AIR FILTER, PRIMARY ROUND	NA	P784525	1 SYSTEM M&H
AIR FILTER, PRIMARY RADIALSEAL	NA	P781525	1 SYSTEM DONALDSON
FUEL FILTER, CARTRIDGE	NA	P550631	1 H = 205 mm
FUEL FILTER, CARTRIDGE	NA	P785770	1 H = 250 mm
FUEL/WATER SEPARATOR SPIN-ON	NA	P550778	1 FROM 05/02
FUEL/WATER SEPARATOR SPIN-ON	NA	P551067	1
HYDRAULIC FILTER, CARTRIDGE	NA	P762756	1 GEARBOX ZF ECOSPLIT
HYDRAULIC FILTER, CARTRIDGE	NA	P550309	1
LUBE FILTER, CARTRIDGE	NA	P550630	1 H = 150 mm
LUBE FILTER, CARTRIDGE	NA	P550661	1 H = 220 mm
LUBE FILTER, CARTRIDGE	NA	P550663	1 ROTOR FOR OIL CENTRIFUGE

w/ Engine : DAF XE315C
(315 kW - 428 hp) - (10/99 =>)

Serial N°:

AIR DRYER, SPIN-ON	NA	P951417	1
AIR DRYER, SPIN-ON	NA	P951411	1
AIR FILTER, PANEL VENTILATION	NA	P785365	1
AIR FILTER, PRIMARY ROUND	NA	P784525	1 SYSTEM M&H
AIR FILTER, PRIMARY RADIALSEAL	NA	P781525	1 SYSTEM DONALDSON
FUEL FILTER, CARTRIDGE	NA	P550631	1 H = 205 mm
FUEL FILTER, CARTRIDGE	NA	P785770	1 H = 250 mm
FUEL/WATER SEPARATOR SPIN-ON	NA	P550778	1 FROM 05/02
FUEL/WATER SEPARATOR SPIN-ON	NA	P551067	1
HYDRAULIC FILTER, CARTRIDGE	NA	P762756	1 GEARBOX ZF ECOSPLIT
HYDRAULIC FILTER, CARTRIDGE	NA	P550309	1
LUBE FILTER, CARTRIDGE	NA	P550630	1 H = 150 mm
LUBE FILTER, CARTRIDGE	NA	P550661	1 H = 220 mm
LUBE FILTER, CARTRIDGE	NA	P550663	1 ROTOR FOR OIL CENTRIFUGE

w/ Engine : DAF XE355C
(355 kW - 480 hp) - (10/99 =>)

Serial N°:

AIR DRYER, SPIN-ON	NA	P951417	1
AIR DRYER, SPIN-ON	NA	P951411	1
AIR FILTER, PANEL VENTILATION	NA	P785365	1
AIR FILTER, PRIMARY RADIALSEAL	NA	P780911	1
FUEL FILTER, CARTRIDGE	NA	P550631	1 H = 205 mm
FUEL FILTER, CARTRIDGE	NA	P785770	1 H = 250 mm
FUEL/WATER SEPARATOR SPIN-ON	NA	P550778	1 FROM 05/02
FUEL/WATER SEPARATOR SPIN-ON	NA	P551067	1
HYDRAULIC FILTER, CARTRIDGE	NA	P762756	1 GEARBOX ZF ECOSPLIT
HYDRAULIC FILTER, CARTRIDGE	NA	P550309	1
LUBE FILTER, CARTRIDGE	NA	P550663	1 ROTOR FOR OIL CENTRIFUGE
LUBE FILTER, CARTRIDGE	NA	P550661	1 H = 220 mm
LUBE FILTER, CARTRIDGE	NA	P550630	1 H = 150 mm

GINAF 3335

w/ Engine : DAF XE250C
(250 kW - 340 hp) - (10/99 =>)

Description	OE Number Donaldson	Qty	Note / or Serial Nbr
Serial N°:			
AIR DRYER, SPIN-ON	NA	P951417	1
AIR DRYER, SPIN-ON	NA	P951411	1
AIR FILTER, PANEL VENTILATION	NA	P785365	1
AIR FILTER, PRIMARY ROUND	NA	P784525	1 SYSTEM M&H
AIR FILTER, PRIMARY RADIALSEAL	NA	P781525	1 SYSTEM DONALDSON
FUEL FILTER, CARTRIDGE	NA	P550631	1 H = 205 mm
FUEL FILTER, CARTRIDGE	NA	P785770	1 H = 250 mm
FUEL/WATER SEPARATOR SPIN-ON	NA	P550778	1 FROM 05/02
FUEL/WATER SEPARATOR SPIN-ON	NA	P551067	1
HYDRAULIC FILTER, CARTRIDGE	NA	P762756	1 GEARBOX ZF ECOSPLIT
HYDRAULIC FILTER, CARTRIDGE	NA	P550309	1
LUBE FILTER, CARTRIDGE	NA	P550630	1 H = 150 mm
LUBE FILTER, CARTRIDGE	NA	P550661	1 H = 220 mm
LUBE FILTER, CARTRIDGE	NA	P550663	1 ROTOR FOR OIL CENTRIFUGE

w/ Engine : DAF XE280C
(280 kW - 380 hp) - (10/99 =>)

Serial N°:			
AIR DRYER, SPIN-ON	NA	P951417	1
AIR DRYER, SPIN-ON	NA	P951411	1
AIR FILTER, PANEL VENTILATION	NA	P785365	1
AIR FILTER, PRIMARY ROUND	NA	P784525	1 SYSTEM M&H
AIR FILTER, PRIMARY RADIALSEAL	NA	P781525	1 SYSTEM DONALDSON
FUEL FILTER, CARTRIDGE	NA	P550631	1 H = 205 mm
FUEL FILTER, CARTRIDGE	NA	P785770	1 H = 250 mm
FUEL/WATER SEPARATOR SPIN-ON	NA	P550778	1 FROM 05/02
FUEL/WATER SEPARATOR SPIN-ON	NA	P551067	1
HYDRAULIC FILTER, CARTRIDGE	NA	P762756	1 GEARBOX ZF ECOSPLIT
HYDRAULIC FILTER, CARTRIDGE	NA	P550309	1
LUBE FILTER, CARTRIDGE	NA	P550630	1 H = 150 mm
LUBE FILTER, CARTRIDGE	NA	P550661	1 H = 220 mm
LUBE FILTER, CARTRIDGE	NA	P550663	1 ROTOR FOR OIL CENTRIFUGE

w/ Engine : DAF XE315C
(315 kW - 428 hp) - (10/99 =>)

Serial N°:			
AIR DRYER, SPIN-ON	NA	P951417	1
AIR DRYER, SPIN-ON	NA	P951411	1
AIR FILTER, PANEL VENTILATION	NA	P785365	1
AIR FILTER, PRIMARY ROUND	NA	P784525	1 SYSTEM M&H
AIR FILTER, PRIMARY RADIALSEAL	NA	P781525	1 SYSTEM DONALDSON
FUEL FILTER, CARTRIDGE	NA	P550631	1 H = 205 mm
FUEL FILTER, CARTRIDGE	NA	P785770	1 H = 250 mm
FUEL/WATER SEPARATOR SPIN-ON	NA	P550778	1 FROM 05/02
FUEL/WATER SEPARATOR SPIN-ON	NA	P551067	1
HYDRAULIC FILTER, CARTRIDGE	NA	P762756	1 GEARBOX ZF ECOSPLIT
HYDRAULIC FILTER, CARTRIDGE	NA	P550309	1
LUBE FILTER, CARTRIDGE	NA	P550630	1 H = 150 mm
LUBE FILTER, CARTRIDGE	NA	P550661	1 H = 220 mm
LUBE FILTER, CARTRIDGE	NA	P550663	1 ROTOR FOR OIL CENTRIFUGE

w/ Engine : DAF XE355C
(355 kW - 480 hp) - (10/99 =>)

Serial N°:			
AIR DRYER, SPIN-ON	NA	P951417	1
AIR DRYER, SPIN-ON	NA	P951411	1
AIR FILTER, PANEL VENTILATION	NA	P785365	1
AIR FILTER, PRIMARY RADIALSEAL	NA	P780911	1
FUEL FILTER, CARTRIDGE	NA	P550631	1 H = 205 mm
FUEL FILTER, CARTRIDGE	NA	P785770	1 H = 250 mm
FUEL/WATER SEPARATOR SPIN-ON	NA	P550778	1 FROM 05/02
FUEL/WATER SEPARATOR SPIN-ON	NA	P551067	1
HYDRAULIC FILTER, CARTRIDGE	NA	P762756	1 GEARBOX ZF ECOSPLIT
HYDRAULIC FILTER, CARTRIDGE	NA	P550309	1
LUBE FILTER, CARTRIDGE	NA	P550663	1 ROTOR FOR OIL CENTRIFUGE
LUBE FILTER, CARTRIDGE	NA	P550661	1 H = 220 mm
LUBE FILTER, CARTRIDGE	NA	P550630	1 H = 150 mm

Description	OE Number Donaldson	Qty	Note / or Serial Nbr
-------------	---------------------	-----	----------------------

GINAF 3338

w/ Engine : DAF XE250C
(250 kW - 340 hp) - (10/99 =>)

Serial N°:			
AIR DRYER, SPIN-ON	NA	P951417	1
AIR DRYER, SPIN-ON	NA	P951411	1
AIR FILTER, PANEL VENTILATION	NA	P785365	1
AIR FILTER, PRIMARY ROUND	NA	P784525	1 SYSTEM M&H
AIR FILTER, PRIMARY RADIALSEAL	NA	P781525	1 SYSTEM DONALDSON
FUEL FILTER, CARTRIDGE	NA	P550631	1 H = 205 mm
FUEL FILTER, CARTRIDGE	NA	P785770	1 H = 250 mm
FUEL/WATER SEPARATOR SPIN-ON	NA	P550778	1 FROM 05/02
FUEL/WATER SEPARATOR SPIN-ON	NA	P551067	1
HYDRAULIC FILTER, CARTRIDGE	NA	P762756	1 GEARBOX ZF ECOSPLIT
HYDRAULIC FILTER, CARTRIDGE	NA	P550309	1
LUBE FILTER, CARTRIDGE	NA	P550630	1 H = 150 mm
LUBE FILTER, CARTRIDGE	NA	P550661	1 H = 220 mm
LUBE FILTER, CARTRIDGE	NA	P550663	1 ROTOR FOR OIL CENTRIFUGE

w/ Engine : DAF XE280C
(280 kW - 380 hp) - (10/99 =>)

Serial N°:			
AIR DRYER, SPIN-ON	NA	P951417	1
AIR DRYER, SPIN-ON	NA	P951411	1
AIR FILTER, PANEL VENTILATION	NA	P785365	1
AIR FILTER, PRIMARY ROUND	NA	P784525	1 SYSTEM M&H
AIR FILTER, PRIMARY RADIALSEAL	NA	P781525	1 SYSTEM DONALDSON
FUEL FILTER, CARTRIDGE	NA	P550631	1 H = 205 mm
FUEL FILTER, CARTRIDGE	NA	P785770	1 H = 250 mm
FUEL/WATER SEPARATOR SPIN-ON	NA	P550778	1 FROM 05/02
FUEL/WATER SEPARATOR SPIN-ON	NA	P551067	1
HYDRAULIC FILTER, CARTRIDGE	NA	P762756	1 GEARBOX ZF ECOSPLIT
HYDRAULIC FILTER, CARTRIDGE	NA	P550309	1
LUBE FILTER, CARTRIDGE	NA	P550630	1 H = 150 mm
LUBE FILTER, CARTRIDGE	NA	P550661	1 H = 220 mm
LUBE FILTER, CARTRIDGE	NA	P550663	1 ROTOR FOR OIL CENTRIFUGE

w/ Engine : DAF XE315C
(315 kW - 428 hp) - (10/99 =>)

Serial N°:			
AIR DRYER, SPIN-ON	NA	P951417	1
AIR DRYER, SPIN-ON	NA	P951411	1
AIR FILTER, PANEL VENTILATION	NA	P785365	1
AIR FILTER, PRIMARY ROUND	NA	P784525	1 SYSTEM M&H
AIR FILTER, PRIMARY RADIALSEAL	NA	P781525	1 SYSTEM DONALDSON
FUEL FILTER, CARTRIDGE	NA	P550631	1 H = 205 mm
FUEL FILTER, CARTRIDGE	NA	P785770	1 H = 250 mm
FUEL/WATER SEPARATOR SPIN-ON	NA	P550778	1 FROM 05/02
FUEL/WATER SEPARATOR SPIN-ON	NA	P551067	1
HYDRAULIC FILTER, CARTRIDGE	NA	P762756	1 GEARBOX ZF ECOSPLIT
HYDRAULIC FILTER, CARTRIDGE	NA	P550309	1
LUBE FILTER, CARTRIDGE	NA	P550630	1 H = 150 mm
LUBE FILTER, CARTRIDGE	NA	P550661	1 H = 220 mm
LUBE FILTER, CARTRIDGE	NA	P550663	1 ROTOR FOR OIL CENTRIFUGE

w/ Engine : DAF XE355C
(355 kW - 480 hp) - (10/99 =>)

Description	OE Number Donaldson	Qty	Note / or Serial Nbr
Serial N°:			
AIR DRYER, SPIN-ON	NA	P951417	1
AIR DRYER, SPIN-ON	NA	P951411	1
AIR FILTER, PANEL VENTILATION	NA	P785365	1
AIR FILTER, PRIMARY RADIALSEAL	NA	P780911	1
FUEL FILTER, CARTRIDGE	NA	P550631	1 H = 205 mm
FUEL FILTER, CARTRIDGE	NA	P785770	1 H = 250 mm
FUEL/WATER SEPARATOR SPIN-ON	NA	P550778	1 FROM 05/02
FUEL/WATER SEPARATOR SPIN-ON	NA	P551067	1
HYDRAULIC FILTER, CARTRIDGE	NA	P762756	1 GEARBOX ZF ECOSPLIT
HYDRAULIC FILTER, CARTRIDGE	NA	P550309	1
LUBE FILTER, CARTRIDGE	NA	P550663	1 ROTOR FOR OIL CENTRIFUGE
LUBE FILTER, CARTRIDGE	NA	P550661	1 H = 220 mm
LUBE FILTER, CARTRIDGE	NA	P550630	1 H = 150 mm

GINAF 4241S

w/ Engine : DAF (280 kW - 380 hp) - (10/99 =>)

XE280C

Serial N°:			
AIR DRYER, SPIN-ON	NA	P951417	1
AIR DRYER, SPIN-ON	NA	P951411	1
AIR FILTER, PANEL VENTILATION	NA	P785365	1
AIR FILTER, PRIMARY ROUND	NA	P784525	1 SYSTEM M&H
AIR FILTER, PRIMARY RADIALSEAL	NA	P781525	1 SYSTEM DONALDSON
FUEL FILTER, CARTRIDGE	NA	P550631	1 H = 205 mm
FUEL FILTER, CARTRIDGE	NA	P785770	1 H = 250 mm
FUEL/WATER SEPARATOR SPIN-ON	NA	P550778	1 FROM 05/02
FUEL/WATER SEPARATOR SPIN-ON	NA	P551067	1
HYDRAULIC FILTER, CARTRIDGE	NA	P762756	1 GEARBOX ZF ECOSPLIT
HYDRAULIC FILTER, CARTRIDGE	NA	P550309	1
LUBE FILTER, CARTRIDGE	NA	P550663	1 ROTOR FOR OIL CENTRIFUGE
LUBE FILTER, CARTRIDGE	NA	P550661	1 H = 220 mm
LUBE FILTER, CARTRIDGE	NA	P550630	1 H = 150 mm

w/ Engine : DAF (315 kW - 428 hp) - (10/99 =>)

XE315C

Serial N°:			
AIR DRYER, SPIN-ON	NA	P951417	1
AIR DRYER, SPIN-ON	NA	P951411	1
AIR FILTER, PANEL VENTILATION	NA	P785365	1
AIR FILTER, PRIMARY ROUND	NA	P784525	1 SYSTEM M&H
AIR FILTER, PRIMARY RADIALSEAL	NA	P781525	1 SYSTEM DONALDSON
FUEL FILTER, CARTRIDGE	NA	P550631	1 H = 205 mm
FUEL FILTER, CARTRIDGE	NA	P785770	1 H = 250 mm
FUEL/WATER SEPARATOR SPIN-ON	NA	P550778	1 FROM 05/02
FUEL/WATER SEPARATOR SPIN-ON	NA	P551067	1
HYDRAULIC FILTER, CARTRIDGE	NA	P762756	1 GEARBOX ZF ECOSPLIT
HYDRAULIC FILTER, CARTRIDGE	NA	P550309	1
LUBE FILTER, CARTRIDGE	NA	P550663	1 ROTOR FOR OIL CENTRIFUGE
LUBE FILTER, CARTRIDGE	NA	P550661	1 H = 220 mm
LUBE FILTER, CARTRIDGE	NA	P550630	1 H = 150 mm

w/ Engine : DAF (355 kW - 480 hp) - (10/99 =>)

XE355C

Serial N°:			
AIR DRYER, SPIN-ON	NA	P951417	1
AIR DRYER, SPIN-ON	NA	P951411	1
AIR FILTER, PANEL VENTILATION	NA	P785365	1
AIR FILTER, PRIMARY RADIALSEAL	NA	P780911	1
FUEL FILTER, CARTRIDGE	NA	P550631	1 H = 205 mm
FUEL FILTER, CARTRIDGE	NA	P785770	1 H = 250 mm
FUEL/WATER SEPARATOR SPIN-ON	NA	P550778	1 FROM 05/02
FUEL/WATER SEPARATOR SPIN-ON	NA	P551067	1
HYDRAULIC FILTER, CARTRIDGE	NA	P762756	1 GEARBOX ZF ECOSPLIT
HYDRAULIC FILTER, CARTRIDGE	NA	P550309	1
LUBE FILTER, CARTRIDGE	NA	P550630	1 H = 150 mm
LUBE FILTER, CARTRIDGE	NA	P550661	1 H = 220 mm

Description	OE Number Donaldson	Qty	Note / or Serial Nbr
LUBE FILTER, CARTRIDGE	NA	P550663	1 ROTOR FOR OIL CENTRIFUGE

GINAF 4243S/TS/TSV

w/ Engine : DAF (280 kW - 380 hp) - (10/99 =>)

XE280C

Serial N°:			
AIR DRYER, SPIN-ON	NA	P951417	1
AIR DRYER, SPIN-ON	NA	P951411	1
AIR FILTER, PANEL VENTILATION	NA	P785365	1
AIR FILTER, PRIMARY ROUND	NA	P784525	1 SYSTEM M&H
AIR FILTER, PRIMARY RADIALSEAL	NA	P781525	1 SYSTEM DONALDSON
FUEL FILTER, CARTRIDGE	NA	P550631	1 H = 205 mm
FUEL FILTER, CARTRIDGE	NA	P785770	1 H = 250 mm
FUEL/WATER SEPARATOR SPIN-ON	NA	P550778	1 FROM 05/02
FUEL/WATER SEPARATOR SPIN-ON	NA	P551067	1
HYDRAULIC FILTER, CARTRIDGE	NA	P762756	1 GEARBOX ZF ECOSPLIT
HYDRAULIC FILTER, CARTRIDGE	NA	P550309	1
LUBE FILTER, CARTRIDGE	NA	P550663	1 ROTOR FOR OIL CENTRIFUGE
LUBE FILTER, CARTRIDGE	NA	P550661	1 H = 220 mm
LUBE FILTER, CARTRIDGE	NA	P550630	1 H = 150 mm

w/ Engine : DAF (315 kW - 428 hp) - (10/99 =>)

XE315C

Serial N°:			
AIR DRYER, SPIN-ON	NA	P951417	1
AIR DRYER, SPIN-ON	NA	P951411	1
AIR FILTER, PANEL VENTILATION	NA	P785365	1
AIR FILTER, PRIMARY ROUND	NA	P784525	1 SYSTEM M&H
AIR FILTER, PRIMARY RADIALSEAL	NA	P781525	1 SYSTEM DONALDSON
FUEL FILTER, CARTRIDGE	NA	P550631	1 H = 205 mm
FUEL FILTER, CARTRIDGE	NA	P785770	1 H = 250 mm
FUEL/WATER SEPARATOR SPIN-ON	NA	P550778	1 FROM 05/02
FUEL/WATER SEPARATOR SPIN-ON	NA	P551067	1
HYDRAULIC FILTER, CARTRIDGE	NA	P762756	1 GEARBOX ZF ECOSPLIT
HYDRAULIC FILTER, CARTRIDGE	NA	P550309	1
LUBE FILTER, CARTRIDGE	NA	P550663	1 ROTOR FOR OIL CENTRIFUGE
LUBE FILTER, CARTRIDGE	NA	P550661	1 H = 220 mm
LUBE FILTER, CARTRIDGE	NA	P550630	1 H = 150 mm

w/ Engine : DAF (355 kW - 480 hp) - (10/99 =>)

XE355C

Serial N°:			
AIR DRYER, SPIN-ON	NA	P951417	1
AIR DRYER, SPIN-ON	NA	P951411	1
AIR FILTER, PANEL VENTILATION	NA	P785365	1
AIR FILTER, PRIMARY RADIALSEAL	NA	P780911	1
FUEL FILTER, CARTRIDGE	NA	P550631	1 H = 205 mm
FUEL FILTER, CARTRIDGE	NA	P785770	1 H = 250 mm
FUEL/WATER SEPARATOR SPIN-ON	NA	P550778	1 FROM 05/02
FUEL/WATER SEPARATOR SPIN-ON	NA	P551067	1
HYDRAULIC FILTER, CARTRIDGE	NA	P762756	1 GEARBOX ZF ECOSPLIT
HYDRAULIC FILTER, CARTRIDGE	NA	P550309	1
LUBE FILTER, CARTRIDGE	NA	P550630	1 H = 150 mm
LUBE FILTER, CARTRIDGE	NA	P550661	1 H = 220 mm
LUBE FILTER, CARTRIDGE	NA	P550663	1 ROTOR FOR OIL CENTRIFUGE

GINAF 4245TS

w/ Engine : DAF (315 kW - 428 hp) - (10/99 =>)

XE315C

Description	OE Number Donaldson	Qty	Note / or Serial Nbr
Serial N°:			
AIR DRYER, SPIN-ON	NA	P951417	1
AIR DRYER, SPIN-ON	NA	P951411	1
AIR FILTER, PANEL VENTILATION	NA	P785365	1
AIR FILTER, PRIMARY ROUND	NA	P784525	1 SYSTEM M&H
AIR FILTER, PRIMARY RADIALSEAL	NA	P781525	1 SYSTEM DONALDSON
FUEL FILTER, CARTRIDGE	NA	P550631	1 H = 205 mm
FUEL FILTER, CARTRIDGE	NA	P785770	1 H = 250 mm
FUEL/WATER SEPARATOR SPIN-ON	NA	P550778	1 FROM 05/02
FUEL/WATER SEPARATOR SPIN-ON	NA	P551067	1
HYDRAULIC FILTER, CARTRIDGE	NA	P762756	1 GEARBOX ZF ECOSPLIT
HYDRAULIC FILTER, CARTRIDGE	NA	P550309	1
LUBE FILTER, CARTRIDGE	NA	P550663	1 ROTOR FOR OIL CENTRIFUGE
LUBE FILTER, CARTRIDGE	NA	P550661	1 H = 220 mm
LUBE FILTER, CARTRIDGE	NA	P550630	1 H = 150 mm

GINAF
4245TS/TSV
w/ Engine : DAF XE280C
(280 kW - 380 hp) - (10/99 =>)

Description	OE Number Donaldson	Qty	Note / or Serial Nbr
Serial N°:			
AIR DRYER, SPIN-ON	NA	P951417	1
AIR DRYER, SPIN-ON	NA	P951411	1
AIR FILTER, PANEL VENTILATION	NA	P785365	1
AIR FILTER, PRIMARY ROUND	NA	P784525	1 SYSTEM M&H
AIR FILTER, PRIMARY RADIALSEAL	NA	P781525	1 SYSTEM DONALDSON
FUEL FILTER, CARTRIDGE	NA	P550631	1 H = 205 mm
FUEL FILTER, CARTRIDGE	NA	P785770	1 H = 250 mm
FUEL/WATER SEPARATOR SPIN-ON	NA	P550778	1 FROM 05/02
FUEL/WATER SEPARATOR SPIN-ON	NA	P551067	1
HYDRAULIC FILTER, CARTRIDGE	NA	P762756	1 GEARBOX ZF ECOSPLIT
HYDRAULIC FILTER, CARTRIDGE	NA	P550309	1
LUBE FILTER, CARTRIDGE	NA	P550663	1 ROTOR FOR OIL CENTRIFUGE
LUBE FILTER, CARTRIDGE	NA	P550661	1 H = 220 mm
LUBE FILTER, CARTRIDGE	NA	P550630	1 H = 150 mm

w/ Engine : DAF XE355C
(355 kW - 480 hp) - (10/99 =>)

Description	OE Number Donaldson	Qty	Note / or Serial Nbr
Serial N°:			
AIR DRYER, SPIN-ON	NA	P951417	1
AIR DRYER, SPIN-ON	NA	P951411	1
AIR FILTER, PANEL VENTILATION	NA	P785365	1
AIR FILTER, PRIMARY RADIALSEAL	NA	P780911	1
FUEL FILTER, CARTRIDGE	NA	P550631	1 H = 205 mm
FUEL FILTER, CARTRIDGE	NA	P785770	1 H = 250 mm
FUEL/WATER SEPARATOR SPIN-ON	NA	P550778	1 FROM 05/02
FUEL/WATER SEPARATOR SPIN-ON	NA	P551067	1
HYDRAULIC FILTER, CARTRIDGE	NA	P762756	1 GEARBOX ZF ECOSPLIT
HYDRAULIC FILTER, CARTRIDGE	NA	P550309	1
LUBE FILTER, CARTRIDGE	NA	P550630	1 H = 150 mm
LUBE FILTER, CARTRIDGE	NA	P550661	1 H = 220 mm
LUBE FILTER, CARTRIDGE	NA	P550663	1 ROTOR FOR OIL CENTRIFUGE

GINAF
4343LS
w/ Engine : DAF XE280C
(280 kW - 380 hp) - (10/99 =>)

Description	OE Number Donaldson	Qty	Note / or Serial Nbr
Serial N°:			
AIR DRYER, SPIN-ON	NA	P951417	1
AIR DRYER, SPIN-ON	NA	P951411	1
AIR FILTER, PANEL VENTILATION	NA	P785365	1
AIR FILTER, PRIMARY ROUND	NA	P784525	1 SYSTEM M&H
AIR FILTER, PRIMARY RADIALSEAL	NA	P781525	1 SYSTEM DONALDSON
FUEL FILTER, CARTRIDGE	NA	P550631	1 H = 205 mm
FUEL FILTER, CARTRIDGE	NA	P785770	1 H = 250 mm
FUEL/WATER SEPARATOR SPIN-ON	NA	P550778	1 FROM 05/02
FUEL/WATER SEPARATOR SPIN-ON	NA	P551067	1
HYDRAULIC FILTER, CARTRIDGE	NA	P762756	1 GEARBOX ZF ECOSPLIT

Description	OE Number Donaldson	Qty	Note / or Serial Nbr
HYDRAULIC FILTER, CARTRIDGE	NA	P550309	1
LUBE FILTER, CARTRIDGE	NA	P550630	1 H = 150 mm
LUBE FILTER, CARTRIDGE	NA	P550661	1 H = 220 mm
LUBE FILTER, CARTRIDGE	NA	P550663	1 ROTOR FOR OIL CENTRIFUGE
w/ Engine : DAF XE315C (315 kW - 428 hp) - (10/99 =>)			
Serial N°:			
AIR DRYER, SPIN-ON	NA	P951417	1
AIR DRYER, SPIN-ON	NA	P951411	1
AIR FILTER, PANEL VENTILATION	NA	P785365	1
AIR FILTER, PRIMARY ROUND	NA	P784525	1 SYSTEM M&H
AIR FILTER, PRIMARY RADIALSEAL	NA	P781525	1 SYSTEM DONALDSON
FUEL FILTER, CARTRIDGE	NA	P550631	1 H = 205 mm
FUEL FILTER, CARTRIDGE	NA	P785770	1 H = 250 mm
FUEL/WATER SEPARATOR SPIN-ON	NA	P550778	1 FROM 05/02
FUEL/WATER SEPARATOR SPIN-ON	NA	P551067	1
HYDRAULIC FILTER, CARTRIDGE	NA	P762756	1 GEARBOX ZF ECOSPLIT
HYDRAULIC FILTER, CARTRIDGE	NA	P550309	1
LUBE FILTER, CARTRIDGE	NA	P550630	1 H = 150 mm
LUBE FILTER, CARTRIDGE	NA	P550661	1 H = 220 mm
LUBE FILTER, CARTRIDGE	NA	P550663	1 ROTOR FOR OIL CENTRIFUGE

w/ Engine : DAF XE355C
(355 kW - 480 hp) - (10/99 =>)

Description	OE Number Donaldson	Qty	Note / or Serial Nbr
Serial N°:			
AIR DRYER, SPIN-ON	NA	P951417	1
AIR DRYER, SPIN-ON	NA	P951411	1
AIR FILTER, PANEL VENTILATION	NA	P785365	1
AIR FILTER, PRIMARY RADIALSEAL	NA	P780911	1
FUEL FILTER, CARTRIDGE	NA	P550631	1 H = 205 mm
FUEL FILTER, CARTRIDGE	NA	P785770	1 H = 250 mm
FUEL/WATER SEPARATOR SPIN-ON	NA	P550778	1 FROM 05/02
FUEL/WATER SEPARATOR SPIN-ON	NA	P551067	1
HYDRAULIC FILTER, CARTRIDGE	NA	P762756	1 GEARBOX ZF ECOSPLIT
HYDRAULIC FILTER, CARTRIDGE	NA	P550309	1
LUBE FILTER, CARTRIDGE	NA	P550663	1 ROTOR FOR OIL CENTRIFUGE
LUBE FILTER, CARTRIDGE	NA	P550661	1 H = 220 mm
LUBE FILTER, CARTRIDGE	NA	P550630	1 H = 150 mm

GINAF
4345TS
w/ Engine : DAF XE280C
(280 kW - 380 hp) - (10/99 =>)

Description	OE Number Donaldson	Qty	Note / or Serial Nbr
Serial N°:			
AIR DRYER, SPIN-ON	NA	P951417	1
AIR DRYER, SPIN-ON	NA	P951411	1
AIR FILTER, PANEL VENTILATION	NA	P785365	1
AIR FILTER, PRIMARY ROUND	NA	P784525	1 SYSTEM M&H
AIR FILTER, PRIMARY RADIALSEAL	NA	P781525	1 SYSTEM DONALDSON
FUEL FILTER, CARTRIDGE	NA	P550631	1 H = 205 mm
FUEL FILTER, CARTRIDGE	NA	P785770	1 H = 250 mm
FUEL/WATER SEPARATOR SPIN-ON	NA	P550778	1 FROM 05/02
FUEL/WATER SEPARATOR SPIN-ON	NA	P551067	1
HYDRAULIC FILTER, CARTRIDGE	NA	P762756	1 GEARBOX ZF ECOSPLIT
HYDRAULIC FILTER, CARTRIDGE	NA	P550309	1
LUBE FILTER, CARTRIDGE	NA	P550630	1 H = 150 mm
LUBE FILTER, CARTRIDGE	NA	P550661	1 H = 220 mm
LUBE FILTER, CARTRIDGE	NA	P550663	1 ROTOR FOR OIL CENTRIFUGE

w/ Engine : DAF XE315C
(315 kW - 428 hp) - (10/99 =>)

Description	OE Number Donaldson	Qty	Note / or Serial Nbr
Serial N°:			
AIR DRYER, SPIN-ON	NA	P951417	1
AIR DRYER, SPIN-ON	NA	P951411	1
AIR FILTER, PANEL VENTILATION	NA	P785365	1
AIR FILTER, PRIMARY ROUND	NA	P784525	1 SYSTEM M&H
AIR FILTER, PRIMARY RADIALSEAL	NA	P781525	1 SYSTEM DONALDSON
FUEL FILTER, CARTRIDGE	NA	P550631	1 H = 205 mm
FUEL FILTER, CARTRIDGE	NA	P785770	1 H = 250 mm
FUEL/WATER SEPARATOR SPIN-ON	NA	P550778	1 FROM 05/02
FUEL/WATER SEPARATOR SPIN-ON	NA	P551067	1
HYDRAULIC FILTER, CARTRIDGE	NA	P762756	1 GEARBOX ZF ECOSPLIT
HYDRAULIC FILTER, CARTRIDGE	NA	P550309	1
LUBE FILTER, CARTRIDGE	NA	P550630	1 H = 150 mm
LUBE FILTER, CARTRIDGE	NA	P550661	1 H = 220 mm
LUBE FILTER, CARTRIDGE	NA	P550663	1 ROTOR FOR OIL CENTRIFUGE

w/ Engine : DAF XE355C
(355 kW - 480 hp) - (10/99 =>)

Serial N°:			
AIR DRYER, SPIN-ON	NA	P951417	1
AIR DRYER, SPIN-ON	NA	P951411	1
AIR FILTER, PANEL VENTILATION	NA	P785365	1
AIR FILTER, PRIMARY RADIALSEAL	NA	P780911	1
FUEL FILTER, CARTRIDGE	NA	P550631	1 H = 205 mm
FUEL FILTER, CARTRIDGE	NA	P785770	1 H = 250 mm
FUEL/WATER SEPARATOR SPIN-ON	NA	P550778	1 FROM 05/02
FUEL/WATER SEPARATOR SPIN-ON	NA	P551067	1
HYDRAULIC FILTER, CARTRIDGE	NA	P762756	1 GEARBOX ZF ECOSPLIT
HYDRAULIC FILTER, CARTRIDGE	NA	P550309	1
LUBE FILTER, CARTRIDGE	NA	P550663	1 ROTOR FOR OIL CENTRIFUGE
LUBE FILTER, CARTRIDGE	NA	P550661	1 H = 220 mm
LUBE FILTER, CARTRIDGE	NA	P550630	1 H = 150 mm

GINAF 4446TS
w/ Engine : DAF XE315C
(315 kW - 428 hp) - (10/99 =>)

Serial N°:			
AIR DRYER, SPIN-ON	NA	P951417	1
AIR DRYER, SPIN-ON	NA	P951411	1
AIR FILTER, PANEL VENTILATION	NA	P785365	1
AIR FILTER, PRIMARY ROUND	NA	P784525	1 SYSTEM M&H
AIR FILTER, PRIMARY RADIALSEAL	NA	P781525	1 SYSTEM DONALDSON
FUEL FILTER, CARTRIDGE	NA	P550631	1 H = 205 mm
FUEL FILTER, CARTRIDGE	NA	P785770	1 H = 250 mm
FUEL/WATER SEPARATOR SPIN-ON	NA	P550778	1 FROM 05/02
FUEL/WATER SEPARATOR SPIN-ON	NA	P551067	1
HYDRAULIC FILTER, CARTRIDGE	NA	P762756	1 GEARBOX ZF ECOSPLIT
HYDRAULIC FILTER, CARTRIDGE	NA	P550309	1
LUBE FILTER, CARTRIDGE	NA	P550630	1 H = 150 mm
LUBE FILTER, CARTRIDGE	NA	P550661	1 H = 220 mm
LUBE FILTER, CARTRIDGE	NA	P550663	1 ROTOR FOR OIL CENTRIFUGE

w/ Engine : DAF XE355C
(355 kW - 480 hp) - (10/99 =>)

Serial N°:			
AIR DRYER, SPIN-ON	NA	P951417	1
AIR DRYER, SPIN-ON	NA	P951411	1
AIR FILTER, PANEL VENTILATION	NA	P785365	1
AIR FILTER, PRIMARY RADIALSEAL	NA	P780911	1
FUEL FILTER, CARTRIDGE	NA	P550631	1 H = 205 mm
FUEL FILTER, CARTRIDGE	NA	P785770	1 H = 250 mm
FUEL/WATER SEPARATOR SPIN-ON	NA	P550778	1 FROM 05/02
FUEL/WATER SEPARATOR SPIN-ON	NA	P551067	1
HYDRAULIC FILTER, CARTRIDGE	NA	P762756	1 GEARBOX ZF ECOSPLIT
HYDRAULIC FILTER, CARTRIDGE	NA	P550309	1
LUBE FILTER, CARTRIDGE	NA	P550663	1 ROTOR FOR OIL CENTRIFUGE
LUBE FILTER, CARTRIDGE	NA	P550661	1 H = 220 mm

Description	OE Number Donaldson	Qty	Note / or Serial Nbr
LUBE FILTER, CARTRIDGE	NA	P550630	1 H = 150 mm

GINAF 4449B
w/ Engine : DAF XE280C
(280 kW - 380 hp) - (10/99 =>)

Serial N°:			
AIR DRYER, SPIN-ON	NA	P951417	1
AIR DRYER, SPIN-ON	NA	P951411	1
AIR FILTER, PANEL VENTILATION	NA	P785365	1
AIR FILTER, PRIMARY ROUND	NA	P784525	1 SYSTEM M&H
AIR FILTER, PRIMARY RADIALSEAL	NA	P781525	1 SYSTEM DONALDSON
FUEL FILTER, CARTRIDGE	NA	P550631	1 H = 205 mm
FUEL FILTER, CARTRIDGE	NA	P785770	1 H = 250 mm
FUEL/WATER SEPARATOR SPIN-ON	NA	P550778	1 FROM 05/02
FUEL/WATER SEPARATOR SPIN-ON	NA	P551067	1
HYDRAULIC FILTER, CARTRIDGE	NA	P762756	1 GEARBOX ZF ECOSPLIT
HYDRAULIC FILTER, CARTRIDGE	NA	P550309	1
LUBE FILTER, CARTRIDGE	NA	P550663	1 ROTOR FOR OIL CENTRIFUGE
LUBE FILTER, CARTRIDGE	NA	P550661	1 H = 220 mm
LUBE FILTER, CARTRIDGE	NA	P550630	1 H = 150 mm

w/ Engine : DAF XE315C
(315 kW - 428 hp) - (10/99 =>)

Serial N°:			
AIR DRYER, SPIN-ON	NA	P951417	1
AIR DRYER, SPIN-ON	NA	P951411	1
AIR FILTER, PANEL VENTILATION	NA	P785365	1
AIR FILTER, PRIMARY ROUND	NA	P784525	1 SYSTEM M&H
AIR FILTER, PRIMARY RADIALSEAL	NA	P781525	1 SYSTEM DONALDSON
FUEL FILTER, CARTRIDGE	NA	P550631	1 H = 205 mm
FUEL FILTER, CARTRIDGE	NA	P785770	1 H = 250 mm
FUEL/WATER SEPARATOR SPIN-ON	NA	P550778	1 FROM 05/02
FUEL/WATER SEPARATOR SPIN-ON	NA	P551067	1
HYDRAULIC FILTER, CARTRIDGE	NA	P762756	1 GEARBOX ZF ECOSPLIT
HYDRAULIC FILTER, CARTRIDGE	NA	P550309	1
LUBE FILTER, CARTRIDGE	NA	P550663	1 ROTOR FOR OIL CENTRIFUGE
LUBE FILTER, CARTRIDGE	NA	P550661	1 H = 220 mm
LUBE FILTER, CARTRIDGE	NA	P550630	1 H = 150 mm

w/ Engine : DAF XE355C
(355 kW - 480 hp) - (10/99 =>)

Serial N°:			
AIR DRYER, SPIN-ON	NA	P951417	1
AIR DRYER, SPIN-ON	NA	P951411	1
AIR FILTER, PANEL VENTILATION	NA	P785365	1
AIR FILTER, PRIMARY RADIALSEAL	NA	P780911	1
FUEL FILTER, CARTRIDGE	NA	P550631	1 H = 205 mm
FUEL FILTER, CARTRIDGE	NA	P785770	1 H = 250 mm
FUEL/WATER SEPARATOR SPIN-ON	NA	P550778	1
FUEL/WATER SEPARATOR SPIN-ON	NA	P551067	1
HYDRAULIC FILTER, CARTRIDGE	NA	P762756	1 GEARBOX ZF ECOSPLIT
HYDRAULIC FILTER, CARTRIDGE	NA	P550309	1
LUBE FILTER, CARTRIDGE	NA	P550630	1 H = 150 mm
LUBE FILTER, CARTRIDGE	NA	P550661	1 H = 220 mm
LUBE FILTER, CARTRIDGE	NA	P550663	1 ROTOR FOR OIL CENTRIFUGE

GINAF 5250TS
w/ Engine : DAF XE280C
(280 kW - 380 hp) - (10/99 =>)

Serial N°:			
AIR DRYER, SPIN-ON	NA	P951417	1
AIR DRYER, SPIN-ON	NA	P951411	1
AIR FILTER, PANEL VENTILATION	NA	P785365	1
AIR FILTER, PRIMARY RADIALSEAL	NA	P780911	1
FUEL FILTER, CARTRIDGE	NA	P550631	1 H = 205 mm
FUEL FILTER, CARTRIDGE	NA	P785770	1 H = 250 mm
FUEL/WATER SEPARATOR SPIN-ON	NA	P550778	1 FROM 05/02
FUEL/WATER SEPARATOR SPIN-ON	NA	P551067	1
HYDRAULIC FILTER, CARTRIDGE	NA	P762756	1 GEARBOX ZF ECOSPLIT
HYDRAULIC FILTER, CARTRIDGE	NA	P550309	1
LUBE FILTER, CARTRIDGE	NA	P550663	1 ROTOR FOR OIL CENTRIFUGE
LUBE FILTER, CARTRIDGE	NA	P550661	1 H = 220 mm

Description	OE Number Donaldson	Qty	Note / or Serial Nbr
Serial N°:			
AIR DRYER, SPIN-ON	NA	P951417	1
AIR DRYER, SPIN-ON	NA	P951411	1
AIR FILTER, PANEL VENTILATION	NA	P785365	1
AIR FILTER, PRIMARY ROUND	NA	P784525	1 SYSTEM M&H
AIR FILTER, PRIMARY RADIALSEAL	NA	P781525	1 SYSTEM DONALDSON
FUEL FILTER, CARTRIDGE	NA	P550631	1 H = 205 mm
FUEL FILTER, CARTRIDGE	NA	P785770	1 H = 250 mm
FUEL/WATER SEPARATOR SPIN-ON	NA	P550778	1 FROM 05/02
FUEL/WATER SEPARATOR SPIN-ON	NA	P551067	1
HYDRAULIC FILTER, CARTRIDGE	NA	P762756	1 GEARBOX ZF ECOSPLIT
HYDRAULIC FILTER, CARTRIDGE	NA	P550309	1
LUBE FILTER, CARTRIDGE	NA	P550663	1 ROTOR FOR OIL CENTRIFUGE
LUBE FILTER, CARTRIDGE	NA	P550661	1 H = 220 mm
LUBE FILTER, CARTRIDGE	NA	P550630	1 H = 150 mm

w/ Engine : DAF XE315C (315 kW - 428 hp) - (10/99 =>)			
Serial N°:			
AIR DRYER, SPIN-ON	NA	P951417	1
AIR DRYER, SPIN-ON	NA	P951411	1
AIR FILTER, PANEL VENTILATION	NA	P785365	1
AIR FILTER, PRIMARY ROUND	NA	P784525	1 SYSTEM M&H
AIR FILTER, PRIMARY RADIALSEAL	NA	P781525	1 SYSTEM DONALDSON
FUEL FILTER, CARTRIDGE	NA	P550631	1 H = 205 mm
FUEL FILTER, CARTRIDGE	NA	P785770	1 H = 250 mm
FUEL/WATER SEPARATOR SPIN-ON	NA	P550778	1 FROM 05/02
FUEL/WATER SEPARATOR SPIN-ON	NA	P551067	1
HYDRAULIC FILTER, CARTRIDGE	NA	P762756	1 GEARBOX ZF ECOSPLIT
HYDRAULIC FILTER, CARTRIDGE	NA	P550309	1
LUBE FILTER, CARTRIDGE	NA	P550663	1 ROTOR FOR OIL CENTRIFUGE
LUBE FILTER, CARTRIDGE	NA	P550661	1 H = 220 mm
LUBE FILTER, CARTRIDGE	NA	P550630	1 H = 150 mm

w/ Engine : DAF XE355C (355 kW - 480 hp) - (10/99 =>)			
Serial N°:			
AIR DRYER, SPIN-ON	NA	P951417	1
AIR DRYER, SPIN-ON	NA	P951411	1
AIR FILTER, PANEL VENTILATION	NA	P785365	1
AIR FILTER, PRIMARY RADIALSEAL	NA	P780911	1
FUEL FILTER, CARTRIDGE	NA	P550631	1 H = 205 mm
FUEL FILTER, CARTRIDGE	NA	P785770	1 H = 250 mm
FUEL/WATER SEPARATOR SPIN-ON	NA	P550778	1 FROM 05/02
FUEL/WATER SEPARATOR SPIN-ON	NA	P551067	1
HYDRAULIC FILTER, CARTRIDGE	NA	P762756	1 GEARBOX ZF ECOSPLIT
HYDRAULIC FILTER, CARTRIDGE	NA	P550309	1
LUBE FILTER, CARTRIDGE	NA	P550630	1 H = 150 mm
LUBE FILTER, CARTRIDGE	NA	P550661	1 H = 220 mm
LUBE FILTER, CARTRIDGE	NA	P550663	1 ROTOR FOR OIL CENTRIFUGE

GINAF 5350TS w/ Engine : DAF XE280C (280 kW - 380 hp) - (10/99 =>)			
Serial N°:			
AIR DRYER, SPIN-ON	NA	P951417	1
AIR DRYER, SPIN-ON	NA	P951411	1
AIR FILTER, PANEL VENTILATION	NA	P785365	1
AIR FILTER, PRIMARY ROUND	NA	P784525	1 SYSTEM M&H
AIR FILTER, PRIMARY RADIALSEAL	NA	P781525	1 SYSTEM DONALDSON
FUEL FILTER, CARTRIDGE	NA	P550631	1 H = 205 mm
FUEL FILTER, CARTRIDGE	NA	P785770	1 H = 250 mm
FUEL/WATER SEPARATOR SPIN-ON	NA	P550778	1 FROM 05/02
FUEL/WATER SEPARATOR SPIN-ON	NA	P551067	1
HYDRAULIC FILTER, CARTRIDGE	NA	P762756	1 GEARBOX ZF ECOSPLIT
HYDRAULIC FILTER, CARTRIDGE	NA	P550309	1
LUBE FILTER, CARTRIDGE	NA	P550630	1 H = 150 mm

Description	OE Number Donaldson	Qty	Note / or Serial Nbr
LUBE FILTER, CARTRIDGE	NA	P550661	1 H = 220 mm
LUBE FILTER, CARTRIDGE	NA	P550663	1 ROTOR FOR OIL CENTRIFUGE
w/ Engine : DAF XE315C (315 kW - 428 hp) - (10/99 =>)			
Serial N°:			
AIR DRYER, SPIN-ON	NA	P951417	1
AIR DRYER, SPIN-ON	NA	P951411	1
AIR FILTER, PANEL VENTILATION	NA	P785365	1
AIR FILTER, PRIMARY ROUND	NA	P784525	1 SYSTEM M&H
AIR FILTER, PRIMARY RADIALSEAL	NA	P781525	1 SYSTEM DONALDSON
FUEL FILTER, CARTRIDGE	NA	P550631	1 H = 205 mm
FUEL FILTER, CARTRIDGE	NA	P785770	1 H = 250 mm
FUEL/WATER SEPARATOR SPIN-ON	NA	P550778	1 FROM 05/02
FUEL/WATER SEPARATOR SPIN-ON	NA	P551067	1
HYDRAULIC FILTER, CARTRIDGE	NA	P762756	1 GEARBOX ZF ECOSPLIT
HYDRAULIC FILTER, CARTRIDGE	NA	P550309	1
LUBE FILTER, CARTRIDGE	NA	P550630	1 H = 150 mm
LUBE FILTER, CARTRIDGE	NA	P550661	1 H = 220 mm
LUBE FILTER, CARTRIDGE	NA	P550663	1 ROTOR FOR OIL CENTRIFUGE

w/ Engine : DAF XE355C (355 kW - 480 hp) - (10/99 =>)			
Serial N°:			
AIR DRYER, SPIN-ON	NA	P951417	1
AIR DRYER, SPIN-ON	NA	P951411	1
AIR FILTER, PANEL VENTILATION	NA	P785365	1
AIR FILTER, PRIMARY RADIALSEAL	NA	P780911	1
FUEL FILTER, CARTRIDGE	NA	P550631	1 H = 205 mm
FUEL FILTER, CARTRIDGE	NA	P785770	1 H = 250 mm
FUEL/WATER SEPARATOR SPIN-ON	NA	P550778	1 FROM 05/02
FUEL/WATER SEPARATOR SPIN-ON	NA	P551067	1
HYDRAULIC FILTER, CARTRIDGE	NA	P762756	1 GEARBOX ZF ECOSPLIT
HYDRAULIC FILTER, CARTRIDGE	NA	P550309	1
LUBE FILTER, CARTRIDGE	NA	P550663	1 ROTOR FOR OIL CENTRIFUGE
LUBE FILTER, CARTRIDGE	NA	P550661	1 H = 220 mm
LUBE FILTER, CARTRIDGE	NA	P550630	1 H = 150 mm

GINAF 5364T w/ Engine : DAF MX340S EURO 4, EURO 5, (340 kW - 462 hp) - (07/08 =>)			
Serial N°:			
ADBLUE FILTER KIT	NA	X770733	1 DENOX 1.0 ADBLUE®
AIR DRYER, SPIN-ON	NA	P951417	1
AIR DRYER, SPIN-ON	NA	P951411	1
AIR FILTER, PANEL VENTILATION	NA	P785365	1
AIR FILTER, PRIMARY ROUND	NA	P784525	1
FUEL FILTER, CARTRIDGE	NA	P550863	1
FUEL/WATER SEPARATOR SPIN-ON	NA	P550778	1 FROM 05/02
FUEL/WATER SEPARATOR SPIN-ON	NA	P551067	1
HYDRAULIC FILTER, CARTRIDGE	NA	P550309	1
LUBE FILTER, CARTRIDGE	NA	P550952	1 ROTOR FOR OIL CENTRIFUGE
LUBE FILTER, CARTRIDGE	NA	P550812	1

w/ Engine : DAF XE280C (280 kW - 380 hp) - (10/99 =>)			
---	--	--	--

Description	OE Number Donaldson	Qty	Note / or Serial Nbr
Serial N°:			
AIR DRYER, SPIN-ON	NA	P951417	1
AIR DRYER, SPIN-ON	NA	P951411	1
AIR FILTER, PANEL VENTILATION	NA	P785365	1
AIR FILTER, PRIMARY ROUND	NA	P784525	1 SYSTEM M&H
AIR FILTER, PRIMARY RADIALSEAL	NA	P781525	1 SYSTEM DONALDSON
FUEL FILTER, CARTRIDGE	NA	P550631	1 H = 205 mm
FUEL FILTER, CARTRIDGE	NA	P785770	1 H = 250 mm
FUEL/WATER SEPARATOR SPIN-ON	NA	P550778	1 FROM 05/02
FUEL/WATER SEPARATOR SPIN-ON	NA	P551067	1
HYDRAULIC FILTER, CARTRIDGE	NA	P762756	1 GEARBOX ZF ECOSPLIT
HYDRAULIC FILTER, CARTRIDGE	NA	P550309	1
LUBE FILTER, CARTRIDGE	NA	P550630	1 H = 150 mm
LUBE FILTER, CARTRIDGE	NA	P550661	1 H = 220 mm
LUBE FILTER, CARTRIDGE	NA	P550663	1 ROTOR FOR OIL CENTRIFUGE

w/ Engine : DAF XE315C
(315 kW - 428 hp) - (10/99 =>)

Serial N°:			
AIR DRYER, SPIN-ON	NA	P951417	1
AIR DRYER, SPIN-ON	NA	P951411	1
AIR FILTER, PANEL VENTILATION	NA	P785365	1
AIR FILTER, PRIMARY ROUND	NA	P784525	1 SYSTEM M&H
AIR FILTER, PRIMARY RADIALSEAL	NA	P781525	1 SYSTEM DONALDSON
FUEL FILTER, CARTRIDGE	NA	P550631	1 H = 205 mm
FUEL FILTER, CARTRIDGE	NA	P785770	1 H = 250 mm
FUEL/WATER SEPARATOR SPIN-ON	NA	P550778	1 FROM 05/02
FUEL/WATER SEPARATOR SPIN-ON	NA	P551067	1
HYDRAULIC FILTER, CARTRIDGE	NA	P762756	1 GEARBOX ZF ECOSPLIT
HYDRAULIC FILTER, CARTRIDGE	NA	P550309	1
LUBE FILTER, CARTRIDGE	NA	P550630	1 H = 150 mm
LUBE FILTER, CARTRIDGE	NA	P550661	1 H = 220 mm
LUBE FILTER, CARTRIDGE	NA	P550663	1 ROTOR FOR OIL CENTRIFUGE

w/ Engine : DAF XE355C
(355 kW - 480 hp) - (10/99 =>)

Serial N°:			
AIR DRYER, SPIN-ON	NA	P951417	1
AIR DRYER, SPIN-ON	NA	P951411	1
AIR FILTER, PANEL VENTILATION	NA	P785365	1
AIR FILTER, PRIMARY RADIALSEAL	NA	P780911	1
FUEL FILTER, CARTRIDGE	NA	P550631	1 H = 205 mm
FUEL FILTER, CARTRIDGE	NA	P785770	1 H = 250 mm
FUEL/WATER SEPARATOR SPIN-ON	NA	P550778	1 FROM 05/02
FUEL/WATER SEPARATOR SPIN-ON	NA	P551067	1
HYDRAULIC FILTER, CARTRIDGE	NA	P762756	1 GEARBOX ZF ECOSPLIT
HYDRAULIC FILTER, CARTRIDGE	NA	P550309	1
LUBE FILTER, CARTRIDGE	NA	P550663	1 ROTOR FOR OIL CENTRIFUGE
LUBE FILTER, CARTRIDGE	NA	P550661	1 H = 220 mm
LUBE FILTER, CARTRIDGE	NA	P550630	1 H = 150 mm

GINAF 5376T

w/ Engine : DAF MX340S EURO 4, EURO 5,
(340 kW - 462 hp) - (07/08 =>)

Serial N°:			
ADBLUE FILTER KIT	NA	X770733	1 DENOX 1.0 ADBLUE®
AIR DRYER, SPIN-ON	NA	P951411	1
AIR DRYER, SPIN-ON	NA	P951417	1
AIR FILTER, PANEL VENTILATION	NA	P785365	1
AIR FILTER, PRIMARY ROUND	NA	P784525	1
FUEL FILTER, CARTRIDGE	NA	P550863	1
FUEL/WATER SEPARATOR SPIN-ON	NA	P551067	1
FUEL/WATER SEPARATOR SPIN-ON	NA	P550778	1 FROM 05/02
HYDRAULIC FILTER, CARTRIDGE	NA	P550309	1
LUBE FILTER, CARTRIDGE	NA	P550812	1
LUBE FILTER, CARTRIDGE	NA	P550952	1 ROTOR FOR OIL CENTRIFUGE

Description	OE Number Donaldson	Qty	Note / or Serial Nbr
-------------	---------------------	-----	----------------------

GINAF 5450B/S

w/ Engine : DAF XE315C
(315 kW - 428 hp) - (10/99 =>)

Serial N°:			
AIR DRYER, SPIN-ON	NA	P951411	1
AIR DRYER, SPIN-ON	NA	P951417	1
AIR FILTER, PANEL VENTILATION	NA	P785365	1
AIR FILTER, PRIMARY RADIALSEAL	NA	P781525	1 SYSTEM DONALDSON
AIR FILTER, PRIMARY ROUND	NA	P784525	1 SYSTEM M&H
FUEL FILTER, CARTRIDGE	NA	P550631	1 H = 205 mm
FUEL FILTER, CARTRIDGE	NA	P785770	1 H = 250 mm
FUEL/WATER SEPARATOR SPIN-ON	NA	P550778	1 FROM 05/02
FUEL/WATER SEPARATOR SPIN-ON	NA	P551067	1
HYDRAULIC FILTER, CARTRIDGE	NA	P762756	1 GEARBOX ZF ECOSPLIT
HYDRAULIC FILTER, CARTRIDGE	NA	P550309	1
LUBE FILTER, CARTRIDGE	NA	P550663	1 ROTOR FOR OIL CENTRIFUGE
LUBE FILTER, CARTRIDGE	NA	P550661	1 H = 220 mm
LUBE FILTER, CARTRIDGE	NA	P550630	1 H = 150 mm

w/ Engine : DAF XE355C
(355 kW - 480 hp) - (10/99 =>)

Serial N°:			
AIR DRYER, SPIN-ON	NA	P951417	1
AIR DRYER, SPIN-ON	NA	P951411	1
AIR FILTER, PANEL VENTILATION	NA	P785365	1
AIR FILTER, PRIMARY RADIALSEAL	NA	P780911	1
FUEL FILTER, CARTRIDGE	NA	P550631	1 H = 205 mm
FUEL FILTER, CARTRIDGE	NA	P785770	1 H = 250 mm
FUEL/WATER SEPARATOR SPIN-ON	NA	P550778	1 FROM 05/02
FUEL/WATER SEPARATOR SPIN-ON	NA	P551067	1
HYDRAULIC FILTER, CARTRIDGE	NA	P762756	1 GEARBOX ZF ECOSPLIT
HYDRAULIC FILTER, CARTRIDGE	NA	P550309	1
LUBE FILTER, CARTRIDGE	NA	P550630	1 H = 150 mm
LUBE FILTER, CARTRIDGE	NA	P550661	1 H = 220 mm
LUBE FILTER, CARTRIDGE	NA	P550663	1 ROTOR FOR OIL CENTRIFUGE

GINAF 5460B

w/ Engine : DAF XE315C
(315 kW - 428 hp) - (10/99 =>)

Serial N°:			
AIR DRYER, SPIN-ON	NA	P951417	1
AIR DRYER, SPIN-ON	NA	P951411	1
AIR FILTER, PANEL VENTILATION	NA	P785365	1
AIR FILTER, PRIMARY ROUND	NA	P784525	1 SYSTEM M&H
AIR FILTER, PRIMARY RADIALSEAL	NA	P781525	1 SYSTEM DONALDSON
FUEL FILTER, CARTRIDGE	NA	P550631	1 H = 205 mm
FUEL FILTER, CARTRIDGE	NA	P785770	1 H = 250 mm
FUEL/WATER SEPARATOR SPIN-ON	NA	P550778	1 FROM 05/02
FUEL/WATER SEPARATOR SPIN-ON	NA	P551067	1
HYDRAULIC FILTER, CARTRIDGE	NA	P762756	1 GEARBOX ZF ECOSPLIT
HYDRAULIC FILTER, CARTRIDGE	NA	P550309	1
LUBE FILTER, CARTRIDGE	NA	P550630	1 H = 150 mm
LUBE FILTER, CARTRIDGE	NA	P550661	1 H = 220 mm
LUBE FILTER, CARTRIDGE	NA	P550663	1 ROTOR FOR OIL CENTRIFUGE

w/ Engine : DAF XE355C
(355 kW - 480 hp) - (10/99 =>)

Description	OE Number Donaldson	Qty	Note / or Serial Nbr
Serial N°:			
AIR DRYER, SPIN-ON	NA	P951417	1
AIR DRYER, SPIN-ON	NA	P951411	1
AIR FILTER, PANEL VENTILATION	NA	P785365	1
AIR FILTER, PRIMARY RADIALSEAL	NA	P780911	1
FUEL FILTER, CARTRIDGE	NA	P550631	1 H = 205 mm
FUEL FILTER, CARTRIDGE	NA	P785770	1 H = 250 mm
FUEL/WATER SEPARATOR SPIN-ON	NA	P550778	1 FROM 05/02
FUEL/WATER SEPARATOR SPIN-ON	NA	P551067	1
HYDRAULIC FILTER, CARTRIDGE	NA	P762756	1 GEARBOX ZF ECOSPLIT
HYDRAULIC FILTER, CARTRIDGE	NA	P550309	1
LUBE FILTER, CARTRIDGE	NA	P550663	1 ROTOR FOR OIL CENTRIFUGE
LUBE FILTER, CARTRIDGE	NA	P550661	1 H = 220 mm
LUBE FILTER, CARTRIDGE	NA	P550630	1 H = 150 mm

GOTTWALD

TRUCK

AMK SERIES

GOTTWALD AMK35

w/ Engine : KHD BF6L912
(00 kW - 00 hp) - (=> 12/79)

Serial N°:			
AIR FILTER, PRIMARY ROUND	NA	P181045	1
FUEL FILTER, SPIN-ON	NA	P553004	1
LUBE FILTER, SPIN-ON FULL FLOW	NA	P550317	1

w/ Engine : KHD BF6L913
(00 kW - 00 hp) - (=> 12/79)

Serial N°:			
AIR FILTER, PRIMARY ROUND	NA	P181045	1
FUEL FILTER, SPIN-ON	NA	P553004	1
LUBE FILTER, SPIN-ON FULL FLOW	NA	P551102	1

GOTTWALD AMK45

w/ Engine : KHD F6L514
(00 kW - 00 hp) - (=> 12/79)

Serial N°:			
AIR FILTER, PRIMARY ROUND	NA	P181045	1
FUEL FILTER, SPIN-ON	NA	P553004	1
LUBE FILTER, SPIN-ON FULL FLOW	NA	P550317	1

w/ Engine : MERCEDES-BENZ OB 360
(00 kW - 00 hp) - (=> 12/79)

Serial N°:			
AIR FILTER, PRIMARY ROUND	NA	P181045	1
FUEL FILTER, CARTRIDGE	NA	P550489	1
LUBE FILTER, CARTRIDGE	NA	P550117	1

GOTTWALD AMK55

w/ Engine : KHD F6/8L413
(00 kW - 00 hp) - (=> 12/79)

Serial N°:			
AIR FILTER, PRIMARY ROUND	NA	P181054	1
FUEL FILTER, SPIN-ON	NA	P553004	1
LUBE FILTER, SPIN-ON FULL FLOW	NA	P550317	1
LUBE FILTER, SPIN-ON FULL FLOW	NA	P550362	1

GOTTWALD AMK65

w/ Engine : KHD F10L413
(00 kW - 00 hp) - (=> 12/79)

Serial N°:			
AIR FILTER, PRIMARY ROUND	NA	P181045	1
FUEL FILTER, CARTRIDGE	NA	P550061	1
FUEL FILTER, CARTRIDGE	NA	P550861	1 PRE-FILTER
FUEL FILTER, SPIN-ON	NA	P554620	1
LUBE FILTER, SPIN-ON FULL FLOW	NA	P550362	1
LUBE FILTER, SPIN-ON FULL FLOW	NA	P553771	1

GOTTWALD AMK75

Description	OE Number Donaldson	Qty	Note / or Serial Nbr
w/ Engine : KHD F12L413 (00 kW - 00 hp) - (=> 12/79)			
Serial N°:			
AIR FILTER, PRIMARY ROUND	NA	P181045	1
FUEL FILTER, CARTRIDGE	NA	P550861	1
FUEL FILTER, CARTRIDGE	NA	P550061	1 PRE-FILTER
FUEL FILTER, SPIN-ON	NA	P554620	1
LUBE FILTER, SPIN-ON FULL FLOW	NA	P553771	1
LUBE FILTER, SPIN-ON FULL FLOW	NA	P550362	1

MK SERIES

GOTTWALD MK56

w/ Engine : KHD F6L912
(00 kW - 00 hp) - (=> 12/79)

Serial N°:			
AIR FILTER, PRIMARY ROUND	NA	P181054	1
FUEL FILTER, SPIN-ON	NA	P553004	1
LUBE FILTER, SPIN-ON FULL FLOW	NA	P550317	1

TMK SERIES

GOTTWALD TMK55

w/ Engine : KHD F6/8L413
(00 kW - 00 hp) - (=> 12/80)

Serial N°:			
AIR FILTER, PRIMARY ROUND	NA	P181054	1
FUEL FILTER, SPIN-ON	NA	P553004	1
LUBE FILTER, SPIN-ON FULL FLOW	NA	P550362	1
LUBE FILTER, SPIN-ON FULL FLOW	NA	P550317	1

GOTTWALD TMK65

w/ Engine : KHD F8L413
(00 kW - 00 hp) - (=> 12/80)

Serial N°:			
AIR FILTER, PRIMARY ROUND	NA	P181045	1
FUEL FILTER, CARTRIDGE	NA	P550861	1
FUEL FILTER, CARTRIDGE	NA	P550061	1 PRE-FILTER
FUEL FILTER, SPIN-ON	NA	P554620	1
LUBE FILTER, SPIN-ON FULL FLOW	NA	P550317	1
LUBE FILTER, SPIN-ON FULL FLOW	NA	P550362	1

w/ Engine : KHD F8L714
(00 kW - 00 hp) - (=> 12/79)

Serial N°:			
AIR FILTER, PRIMARY ROUND	NA	P181054	1
FUEL FILTER, CARTRIDGE	NA	P550061	1 PRE-FILTER
FUEL FILTER, CARTRIDGE	NA	P550861	1
LUBE FILTER, CARTRIDGE	NA	P550117	1

GOTTWALD TMK75

w/ Engine : KHD F8L413
(00 kW - 00 hp) - (=> 12/80)

Serial N°:			
AIR FILTER, PRIMARY ROUND	NA	P181054	1
FUEL FILTER, SPIN-ON	NA	P553004	1
LUBE FILTER, SPIN-ON FULL FLOW	NA	P550362	1
LUBE FILTER, SPIN-ON FULL FLOW	NA	P553771	1

HANOMAG HENSCHEL

TRUCK

F SERIES

HANOMAG HENSCHEL F111

w/ Engine : HANOMAG 5R1112/551
(96 kW - 130 hp) - (01/68 => 03/70)

Description	OE Number Donaldson	Qty	Note / or Serial Nbr
-------------	---------------------	-----	----------------------

Serial N°:

FUEL FILTER, SPIN-ON	114924143	P553004	1
HYDRAULIC FILTER, CARTRIDGE	921488	P550310	1
HYDRAULIC FILTER, CARTRIDGE	371912793	P550309	1
LUBE FILTER, SPIN-ON FULL FLOW	5205401300	P553771	1

HANOMAG HENSCHEL F122K

w/ Engine : HANOMAG 6R1112/561-16
(118 kW - 160 hp) - (10/67 => 05/69)

Serial N°:

FUEL FILTER, SPIN-ON	114924143	P553004	1
HYDRAULIC FILTER, CARTRIDGE	921488	P550310	1
HYDRAULIC FILTER, CARTRIDGE	371912793	P550309	1
LUBE FILTER, SPIN-ON FULL FLOW	5205401300	P553771	1

HANOMAG HENSCHEL F131K

w/ Engine : HANOMAG 6R1112/562-18MF
(132 kW - 180 hp) - (04/70 => 03/71)

Serial N°:

FUEL FILTER, SPIN-ON	114924143	P553004	1
HYDRAULIC FILTER, CARTRIDGE	371912793	P550309	1
HYDRAULIC FILTER, CARTRIDGE	921488	P550310	1
LUBE FILTER, SPIN-ON FULL FLOW	5205401300	P553771	1

HANOMAG HENSCHEL F140K

w/ Engine : HANOMAG 6R1112/561-16
(118 kW - 160 hp) - (10/67 => 05/69)

Serial N°:

FUEL FILTER, SPIN-ON	114924143	P553004	1
HYDRAULIC FILTER, CARTRIDGE	921488	P550310	1
HYDRAULIC FILTER, CARTRIDGE	371912793	P550309	1
LUBE FILTER, SPIN-ON FULL FLOW	5205401300	P553771	1

w/ Engine : HANOMAG 6R1112/562-16F
(118 kW - 160 hp) - (04/70 => 03/71)

Serial N°:

FUEL FILTER, SPIN-ON	114924143	P553004	1
HYDRAULIC FILTER, CARTRIDGE	371912793	P550309	1
HYDRAULIC FILTER, CARTRIDGE	921488	P550310	1
LUBE FILTER, SPIN-ON FULL FLOW	5205401300	P553771	1

HANOMAG HENSCHEL F141K

w/ Engine : HANOMAG 6R1112/524-18U
(137 kW - 186 hp) - (04/70 => 03/71)

Serial N°:

FUEL FILTER, SPIN-ON	114924143	P553004	1
HYDRAULIC FILTER, CARTRIDGE	371912793	P550309	1
HYDRAULIC FILTER, CARTRIDGE	921488	P550310	1
LUBE FILTER, SPIN-ON FULL FLOW	5205401300	P553771	1

w/ Engine : HANOMAG 6R1315-18F/U
(137 kW - 186 hp) - (10/67 => 03/70)

Serial N°:

FUEL FILTER, SPIN-ON	114924143	P553004	1
HYDRAULIC FILTER, CARTRIDGE	921488	P550310	1
HYDRAULIC FILTER, CARTRIDGE	371912793	P550309	1
LUBE FILTER, SPIN-ON FULL FLOW	5205401300	P553771	1

HANOMAG HENSCHEL F141L

w/ Engine : HANOMAG 6R1315-18F/U
(137 kW - 186 hp) - (10/67 => 03/70)

Serial N°:

FUEL FILTER, SPIN-ON	114924143	P553004	1
HYDRAULIC FILTER, CARTRIDGE	921488	P550310	1
HYDRAULIC FILTER, CARTRIDGE	371912793	P550309	1
LUBE FILTER, SPIN-ON FULL FLOW	5205401300	P553771	1

HANOMAG HENSCHEL F141S

w/ Engine : HANOMAG 6R1315-18F/U
(137 kW - 186 hp) - (10/67 => 03/70)

Serial N°:

FUEL FILTER, SPIN-ON	114924143	P553004	1
HYDRAULIC FILTER, CARTRIDGE	921488	P550310	1
HYDRAULIC FILTER, CARTRIDGE	371912793	P550309	1

Description	OE Number Donaldson	Qty	Note / or Serial Nbr
-------------	---------------------	-----	----------------------

LUBE FILTER, SPIN-ON FULL FLOW	5205401300	P553771	1
--------------------------------	------------	---------	---

HANOMAG HENSCHEL F150BM

w/ Engine : HANOMAG 6R1112/562-16MF
(118 kW - 160 hp) - (04/70 => 12/70)

Serial N°:

FUEL FILTER, SPIN-ON	114924143	P553004	1
HYDRAULIC FILTER, CARTRIDGE	921488	P550310	1
HYDRAULIC FILTER, CARTRIDGE	371912793	P550309	1
LUBE FILTER, SPIN-ON FULL FLOW	5205401300	P553771	1

HANOMAG HENSCHEL F151L

w/ Engine : HANOMAG 524-21U
(158 kW - 215 hp) - (04/70 => 12/70)

Serial N°:

FUEL FILTER, SPIN-ON	114924143	P553004	1
HYDRAULIC FILTER, CARTRIDGE	921488	P550310	1
HYDRAULIC FILTER, CARTRIDGE	371912793	P550309	1
LUBE FILTER, SPIN-ON FULL FLOW	5205401300	P553771	1

HANOMAG HENSCHEL F151S

w/ Engine : HANOMAG 524-21U
(158 kW - 215 hp) - (04/70 => 12/70)

Serial N°:

FUEL FILTER, SPIN-ON	114924143	P553004	1
HYDRAULIC FILTER, CARTRIDGE	371912793	P550309	1
HYDRAULIC FILTER, CARTRIDGE	921488	P550310	1
LUBE FILTER, SPIN-ON FULL FLOW	5205401300	P553771	1

HANOMAG HENSCHEL F151S-R

w/ Engine : HANOMAG 524-21U
(158 kW - 215 hp) - (04/70 => 12/70)

Serial N°:

FUEL FILTER, SPIN-ON	114924143	P553004	1
HYDRAULIC FILTER, CARTRIDGE	371912793	P550309	1
HYDRAULIC FILTER, CARTRIDGE	921488	P550310	1
LUBE FILTER, SPIN-ON FULL FLOW	5205401300	P553771	1

HANOMAG HENSCHEL F161AK

w/ Engine : HANOMAG 6R1315-23F/U
(169 kW - 230 hp) - (10/67 => 03/70)

Serial N°:

FUEL FILTER, SPIN-ON	114924143	P553004	1
HYDRAULIC FILTER, CARTRIDGE	371912793	P550309	1
HYDRAULIC FILTER, CARTRIDGE	921488	P550310	1
LUBE FILTER, SPIN-ON FULL FLOW	5205401300	P553771	1

HANOMAG HENSCHEL F170AK

w/ Engine : HANOMAG 6R1112/562-18HF
(132 kW - 180 hp) - (04/70 => 12/71)

Serial N°:

FUEL FILTER, SPIN-ON	114924143	P553004	1
HYDRAULIC FILTER, CARTRIDGE	921488	P550310	1
HYDRAULIC FILTER, CARTRIDGE	371912793	P550309	1
LUBE FILTER, SPIN-ON FULL FLOW	5205401300	P553771	1

HANOMAG HENSCHEL F170AK-CH

w/ Engine : HANOMAG 6R1112/562-18HF
(132 kW - 180 hp) - (04/70 => 12/71)

Serial N°:

FUEL FILTER, SPIN-ON	114924143	P553004	1
HYDRAULIC FILTER, CARTRIDGE	921488	P550310	1
HYDRAULIC FILTER, CARTRIDGE	371912793	P550309	1
LUBE FILTER, SPIN-ON FULL FLOW	5205401300	P553771	1

HANOMAG HENSCHEL F191AS

w/ Engine : HANOMAG 6R1315/524-24UF
(176 kW - 240 hp) - (04/70 => 12/71)

Description	OE Number Donaldson	Qty	Note / or Serial Nbr
Serial N°:			
FUEL FILTER, SPIN-ON	114924143	P553004	1
HYDRAULIC FILTER, CARTRIDGE	371912793	P550309	1
HYDRAULIC FILTER, CARTRIDGE	921488	P550310	1
LUBE FILTER, SPIN-ON FULL FLOW	5205401300	P553771	1

HANOMAG HENSCHEL F221M

w/ Engine : HANOMAG 6R1315-18F/U
(137 kW - 186 hp) - (10/67 => 03/70)

Serial N°:			
FUEL FILTER, SPIN-ON	114924143	P553004	1
HYDRAULIC FILTER, CARTRIDGE	371912793	P550309	1
HYDRAULIC FILTER, CARTRIDGE	921488	P550310	1
LUBE FILTER, SPIN-ON FULL FLOW	5205401300	P553771	1

HANOMAG HENSCHEL F221MN

w/ Engine : HANOMAG 524-18U
(137 kW - 186 hp) - (04/70 => 03/71)

Serial N°:			
FUEL FILTER, SPIN-ON	114924143	P553004	1
HYDRAULIC FILTER, CARTRIDGE	371912793	P550309	1
HYDRAULIC FILTER, CARTRIDGE	921488	P550310	1
LUBE FILTER, SPIN-ON FULL FLOW	5205401300	P553771	1

w/ Engine : HANOMAG 6R1315-18F/U
(137 kW - 186 hp) - (10/67 => 03/70)

Serial N°:			
FUEL FILTER, SPIN-ON	114924143	P553004	1
HYDRAULIC FILTER, CARTRIDGE	371912793	P550309	1
HYDRAULIC FILTER, CARTRIDGE	921488	P550310	1
LUBE FILTER, SPIN-ON FULL FLOW	5205401300	P553771	1

HANOMAG HENSCHEL F221T

w/ Engine : HANOMAG 6R1315-18F/U
(137 kW - 186 hp) - (10/67 => 03/70)

Serial N°:			
FUEL FILTER, SPIN-ON	114924143	P553004	1
HYDRAULIC FILTER, CARTRIDGE	371912793	P550309	1
HYDRAULIC FILTER, CARTRIDGE	921488	P550310	1
LUBE FILTER, SPIN-ON FULL FLOW	5205401300	P553771	1

HANOMAG HENSCHEL F221TH

w/ Engine : HANOMAG 524-18U
(137 kW - 186 hp) - (04/70 => 03/71)

Serial N°:			
FUEL FILTER, SPIN-ON	114924143	P553004	1
HYDRAULIC FILTER, CARTRIDGE	371912793	P550309	1
HYDRAULIC FILTER, CARTRIDGE	921488	P550310	1
LUBE FILTER, SPIN-ON FULL FLOW	5205401300	P553771	1

HANOMAG HENSCHEL F221TN

w/ Engine : HANOMAG 6R1315-18F/U
(137 kW - 186 hp) - (10/67 => 03/70)

Serial N°:			
FUEL FILTER, SPIN-ON	114924143	P553004	1
HYDRAULIC FILTER, CARTRIDGE	371912793	P550309	1
HYDRAULIC FILTER, CARTRIDGE	921488	P550310	1
LUBE FILTER, SPIN-ON FULL FLOW	5205401300	P553771	1

HANOMAG HENSCHEL F261AK

w/ Engine : HANOMAG 6R1315-23F/U
(169 kW - 230 hp) - (10/67 => 03/70)

Serial N°:			
FUEL FILTER, SPIN-ON	114924143	P553004	1
HYDRAULIC FILTER, CARTRIDGE	371912793	P550309	1
HYDRAULIC FILTER, CARTRIDGE	921488	P550310	1
LUBE FILTER, SPIN-ON FULL FLOW	5205401300	P553771	1

HANOMAG HENSCHEL F320AK

w/ Engine : HANOMAG 6R1315-23F/U
(169 kW - 230 hp) - (10/67 => 03/70)

Serial N°:			
FUEL FILTER, SPIN-ON	114924143	P553004	1

Description	OE Number Donaldson	Qty	Note / or Serial Nbr
HYDRAULIC FILTER, CARTRIDGE	921488	P550310	1
HYDRAULIC FILTER, CARTRIDGE	371912793	P550309	1
LUBE FILTER, SPIN-ON FULL FLOW	5205401300	P553771	1

HANOMAG HENSCHEL F420T

w/ Engine : HANOMAG 6R1315/524-24U
(176 kW - 240 hp) - (04/70 => 12/71)

Serial N°:			
FUEL FILTER, SPIN-ON	114924143	P553004	1
HYDRAULIC FILTER, CARTRIDGE	371912793	P550309	1
HYDRAULIC FILTER, CARTRIDGE	921488	P550310	1
LUBE FILTER, SPIN-ON FULL FLOW	5205401300	P553771	1

HANOMAG HENSCHEL F500T

w/ Engine : HANOMAG 6R1315/524-24U
(176 kW - 240 hp) - (04/70 => 12/71)

Serial N°:			
FUEL FILTER, SPIN-ON	114924143	P553004	1
HYDRAULIC FILTER, CARTRIDGE	371912793	P550309	1
HYDRAULIC FILTER, CARTRIDGE	921488	P550310	1
LUBE FILTER, SPIN-ON FULL FLOW	5205401300	P553771	1

F130 - F150

HANOMAG HENSCHEL F130AK

w/ Engine : MERCEDES-BENZ OM 352
(96 kW - 130 hp) - (06/71 => 12/73)

Serial N°:			
FUEL FILTER, CARTRIDGE	0004773115	P550061	1
FUEL FILTER, CARTRIDGE	004774515	P550861	1
LUBE FILTER, CARTRIDGE	5125421000	P550117	1

HANOMAG HENSCHEL F130K

w/ Engine : MERCEDES-BENZ OM 352
(96 kW - 130 hp) - (06/71 => 12/73)

Serial N°:			
FUEL FILTER, CARTRIDGE	0004773115	P550061	1
FUEL FILTER, CARTRIDGE	004774515	P550861	1
LUBE FILTER, CARTRIDGE	5125421000	P550117	1

HANOMAG HENSCHEL F130L

w/ Engine : MERCEDES-BENZ OM 352
(96 kW - 130 hp) - (06/71 => 12/73)

Serial N°:			
FUEL FILTER, CARTRIDGE	0004773115	P550061	1
FUEL FILTER, CARTRIDGE	004774515	P550861	1
LUBE FILTER, CARTRIDGE	5125421000	P550117	1

HANOMAG HENSCHEL F130S

w/ Engine : MERCEDES-BENZ OM 352
(96 kW - 130 hp) - (06/71 => 12/73)

Serial N°:			
FUEL FILTER, CARTRIDGE	0004773115	P550061	1
FUEL FILTER, CARTRIDGE	004774515	P550861	1
LUBE FILTER, CARTRIDGE	5125421000	P550117	1

HANOMAG HENSCHEL F150K

w/ Engine : MERCEDES-BENZ OM 360
(141 kW - 192 hp) - (06/71 => 04/74)

Serial N°:			
FUEL FILTER, CARTRIDGE	004774515	P550861	1
FUEL FILTER, CARTRIDGE	0004773115	P550061	1
LUBE FILTER, CARTRIDGE	5125421000	P550117	1

F161 - F420

HANOMAG HENSCHEL F161AK

w/ Engine : HANOMAG 6R1315/524-24UF
(176 kW - 240 hp) - (04/70 => 12/73)

Description	OE Number Donaldson	Qty	Note / or Serial Nbr
-------------	---------------------	-----	----------------------

Serial N°:

LUBE FILTER, SPIN-ON FULL FLOW	5205401300	P553771	1
HYDRAULIC FILTER, CARTRIDGE	371912793	P550309	1
HYDRAULIC FILTER, CARTRIDGE	921488	P550310	1
FUEL FILTER, SPIN-ON	114924143	P553004	1

HANOMAG HENSCHEL F162AK

w/ Engine : MERCEDES-BENZ OM 402
(188 kW - 256 hp) - (07/72 => 06/73)

Serial N°:

FUEL FILTER, CARTRIDGE	4220900051	P550489	1
HYDRAULIC FILTER, CARTRIDGE	921488	P550310	1 CHECK OE PART NO.
LUBE FILTER, CARTRIDGE	NA	P558425	1

HANOMAG HENSCHEL F163K

w/ Engine : MERCEDES-BENZ OM 403
(235 kW - 320 hp) - (03/72 => 12/73)

Serial N°:

FUEL FILTER, CARTRIDGE	4220900051	P550489	1
HYDRAULIC FILTER, CARTRIDGE	921488	P550310	1
LUBE FILTER, CARTRIDGE	NA	P550041	1

HANOMAG HENSCHEL F191AK-CH

w/ Engine : HANOMAG 6R1315/524-24UF
(176 kW - 240 hp) - (04/70 => 12/73)

Serial N°:

FUEL FILTER, SPIN-ON	114924143	P553004	1
HYDRAULIC FILTER, CARTRIDGE	371912793	P550309	1
HYDRAULIC FILTER, CARTRIDGE	921488	P550310	1
LUBE FILTER, SPIN-ON FULL FLOW	5205401300	P553771	1

HANOMAG HENSCHEL F192AK

w/ Engine : MERCEDES-BENZ OM 402
(188 kW - 256 hp) - (07/72 => 06/73)

Serial N°:

FUEL FILTER, CARTRIDGE	4220900051	P550489	1
HYDRAULIC FILTER, CARTRIDGE	921488	P550310	1
LUBE FILTER, CARTRIDGE	NA	P558425	1

HANOMAG HENSCHEL F193L

w/ Engine : MERCEDES-BENZ OM 403
(235 kW - 320 hp) - (03/72 => 12/73)

Serial N°:

FUEL FILTER, CARTRIDGE	4220900051	P550489	1
HYDRAULIC FILTER, CARTRIDGE	921488	P550310	1
LUBE FILTER, CARTRIDGE	NA	P550041	1

HANOMAG HENSCHEL F203S2

w/ Engine : MERCEDES-BENZ OM 403
(235 kW - 320 hp) - (03/72 => 12/73)

Serial N°:

FUEL FILTER, CARTRIDGE	4220900051	P550489	1
HYDRAULIC FILTER, CARTRIDGE	921488	P550310	1
LUBE FILTER, CARTRIDGE	NA	P550041	1

HANOMAG HENSCHEL F221LE

w/ Engine : HANOMAG 6R1315/524-24U
(176 kW - 240 hp) - (04/70 => 12/73)

Serial N°:

FUEL FILTER, SPIN-ON	114924143	P553004	1
HYDRAULIC FILTER, CARTRIDGE	921488	P550310	1
HYDRAULIC FILTER, CARTRIDGE	371912793	P550309	1
LUBE FILTER, SPIN-ON FULL FLOW	5205401300	P553771	1

HANOMAG HENSCHEL F221LEL

w/ Engine : HANOMAG 6R1315/524-24U
(176 kW - 240 hp) - (04/70 => 12/73)

Serial N°:

FUEL FILTER, SPIN-ON	114924143	P553004	1
HYDRAULIC FILTER, CARTRIDGE	921488	P550310	1
HYDRAULIC FILTER, CARTRIDGE	371912793	P550309	1
LUBE FILTER, SPIN-ON FULL FLOW	5205401300	P553771	1

Description	OE Number Donaldson	Qty	Note / or Serial Nbr
-------------	---------------------	-----	----------------------

HANOMAG HENSCHEL F221LN

w/ Engine : HANOMAG 6R1315/524-24U
(176 kW - 240 hp) - (04/70 => 12/73)

Serial N°:

FUEL FILTER, SPIN-ON	114924143	P553004	1
HYDRAULIC FILTER, CARTRIDGE	921488	P550310	1
HYDRAULIC FILTER, CARTRIDGE	371912793	P550309	1
LUBE FILTER, SPIN-ON FULL FLOW	5205401300	P553771	1

HANOMAG HENSCHEL F223LN

w/ Engine : MERCEDES-BENZ OM 403
(235 kW - 320 hp) - (03/72 => 12/73)

Serial N°:

FUEL FILTER, CARTRIDGE	4220900051	P550489	1
HYDRAULIC FILTER, CARTRIDGE	921488	P550310	1
LUBE FILTER, CARTRIDGE	NA	P550041	1

HANOMAG HENSCHEL F261AK

w/ Engine : HANOMAG 6R1315/524-24UF
(176 kW - 240 hp) - (04/70 => 12/73)

Serial N°:

LUBE FILTER, SPIN-ON FULL FLOW	5205401300	P553771	1
HYDRAULIC FILTER, CARTRIDGE	371912793	P550309	1
HYDRAULIC FILTER, CARTRIDGE	921488	P550310	1
FUEL FILTER, SPIN-ON	114924143	P553004	1

HANOMAG HENSCHEL F262AK

w/ Engine : MERCEDES-BENZ OM 402
(188 kW - 256 hp) - (07/72 => 06/73)

Serial N°:

FUEL FILTER, CARTRIDGE	4220900051	P550489	1
HYDRAULIC FILTER, CARTRIDGE	921488	P550310	1
LUBE FILTER, CARTRIDGE	NA	P558425	1

HANOMAG HENSCHEL F320AK

w/ Engine : HANOMAG 6R1315/524-24UF
(176 kW - 240 hp) - (04/70 => 12/73)

Serial N°:

LUBE FILTER, SPIN-ON FULL FLOW	5205401300	P553771	1
HYDRAULIC FILTER, CARTRIDGE	371912793	P550309	1
HYDRAULIC FILTER, CARTRIDGE	921488	P550310	1
FUEL FILTER, SPIN-ON	114924143	P553004	1

F20 - F45

HANOMAG HENSCHEL F20

w/ Engine : AUSTIN A60
(51 kW - 70 hp) - (01/71 => 02/73)

Serial N°:

LUBE FILTER, CARTRIDGE	211204221	P550052	1
------------------------	-----------	---------	---

w/ Engine : AUSTIN A70
(51 kW - 70 hp) - (03/73 => 02/74)

Serial N°:

LUBE FILTER, SPIN-ON FULL FLOW	0021849001	P550939	1
--------------------------------	------------	---------	---

w/ Engine : HANOMAG D301E2
(37 kW - 50 hp) - (01/71 => 12/73)

Serial N°:

FUEL FILTER, CARTRIDGE	130924116	P550060	1
------------------------	-----------	---------	---

w/ Engine : MERCEDES-BENZ OM 615.915
(44 kW - 60 hp) - (06/70 => 02/73)

Serial N°:

FUEL FILTER, CARTRIDGE	130924116	P550060	1
LUBE FILTER, CARTRIDGE	0001848525	P550203	1

HANOMAG HENSCHEL F25

w/ Engine : AUSTIN A60
(51 kW - 70 hp) - (01/71 => 02/73)

Serial N°:

LUBE FILTER, CARTRIDGE	211204221	P550052	1
------------------------	-----------	---------	---

w/ Engine : AUSTIN A70
(51 kW - 70 hp) - (03/73 => 02/74)

Serial N°:

LUBE FILTER, SPIN-ON FULL FLOW	0021849001	P550939	1
--------------------------------	------------	---------	---

w/ Engine : HANOMAG D301E2

Description	OE Number Donaldson	Qty	Note / or Serial Nbr
-------------	---------------------	-----	----------------------

(37 kW - 50 hp) - (01/71 => 12/73)

Serial N°:

FUEL FILTER, CARTRIDGE	130924116	P550060	1
------------------------	-----------	---------	---

w/ Engine : MERCEDES-BENZ OM 615.915

(44 kW - 60 hp) - (06/70 => 02/73)

Serial N°:

FUEL FILTER, CARTRIDGE	130924116	P550060	1
------------------------	-----------	---------	---

LUBE FILTER, CARTRIDGE	0001848525	P550203	1
------------------------	------------	---------	---

HANOMAG HENSCHEL F30

w/ Engine : AUSTIN A60

(51 kW - 70 hp) - (01/71 => 02/73)

Serial N°:

LUBE FILTER, CARTRIDGE	211204221	P550052	1
------------------------	-----------	---------	---

w/ Engine : AUSTIN A70

(51 kW - 70 hp) - (03/73 => 02/74)

Serial N°:

LUBE FILTER, SPIN-ON FULL FLOW	0021849001	P550939	1
--------------------------------	------------	---------	---

w/ Engine : HANOMAG D301E2

(37 kW - 50 hp) - (01/71 => 12/73)

Serial N°:

FUEL FILTER, CARTRIDGE	130924116	P550060	1
------------------------	-----------	---------	---

w/ Engine : MERCEDES-BENZ OM 615.915

(44 kW - 60 hp) - (06/70 => 02/73)

Serial N°:

FUEL FILTER, CARTRIDGE	130924116	P550060	1
------------------------	-----------	---------	---

LUBE FILTER, CARTRIDGE	0001848525	P550203	1
------------------------	------------	---------	---

HANOMAG HENSCHEL F35

w/ Engine : AUSTIN A60

(51 kW - 70 hp) - (01/71 => 02/73)

Serial N°:

LUBE FILTER, CARTRIDGE	211204221	P550052	1
------------------------	-----------	---------	---

w/ Engine : AUSTIN A70

(51 kW - 70 hp) - (03/73 => 02/74)

Serial N°:

LUBE FILTER, SPIN-ON FULL FLOW	0021849001	P550939	1
--------------------------------	------------	---------	---

w/ Engine : HANOMAG D301E2

(37 kW - 50 hp) - (01/71 => 12/73)

Serial N°:

FUEL FILTER, CARTRIDGE	130924116	P550060	1
------------------------	-----------	---------	---

(51 kW - 70 hp) - (04/67 => 12/70)

Serial N°:

FUEL FILTER, CARTRIDGE	130924116	P550060	1
------------------------	-----------	---------	---

w/ Engine : MERCEDES-BENZ OM 615.915

(44 kW - 60 hp) - (06/70 => 02/73)

Serial N°:

FUEL FILTER, CARTRIDGE	130924116	P550060	1
------------------------	-----------	---------	---

LUBE FILTER, CARTRIDGE	0001848525	P550203	1
------------------------	------------	---------	---

HANOMAG HENSCHEL F36

w/ Engine : MERCEDES-BENZ OM 615.915

(44 kW - 60 hp) - (06/70 => 02/73)

Serial N°:

FUEL FILTER, CARTRIDGE	130924116	P550060	1
------------------------	-----------	---------	---

LUBE FILTER, CARTRIDGE	0001848525	P550203	1
------------------------	------------	---------	---

HANOMAG HENSCHEL F40

w/ Engine : MERCEDES-BENZ OM 314

(63 kW - 85 hp) - (03/71 => 02/74)

Serial N°:

FUEL FILTER, CARTRIDGE	004774515	P550861	1
------------------------	-----------	---------	---

LUBE FILTER, CARTRIDGE	0001848525	P550171	1
------------------------	------------	---------	---

w/ Engine : MERCEDES-BENZ OM 615.912

(44 kW - 60 hp) - (03/71 => 02/74)

Serial N°:

FUEL FILTER, CARTRIDGE	153187003	P550860	1
------------------------	-----------	---------	---

LUBE FILTER, CARTRIDGE	0001848525	P550203	1
------------------------	------------	---------	---

HANOMAG HENSCHEL F40KA

w/ Engine : MERCEDES-BENZ OM 615.912

(44 kW - 60 hp) - (03/71 => 02/74)

Serial N°:

FUEL FILTER, CARTRIDGE	153187003	P550860	1
------------------------	-----------	---------	---

LUBE FILTER, CARTRIDGE	0001848525	P550203	1
------------------------	------------	---------	---

HANOMAG HENSCHEL F45B

w/ Engine : MERCEDES-BENZ OM 314

Description	OE Number Donaldson	Qty	Note / or Serial Nbr
-------------	---------------------	-----	----------------------

(63 kW - 85 hp) - (03/71 => 02/74)

Serial N°:

FUEL FILTER, CARTRIDGE	004774515	P550861	1
------------------------	-----------	---------	---

LUBE FILTER, CARTRIDGE	0001848525	P550171	1
------------------------	------------	---------	---

w/ Engine : MERCEDES-BENZ OM 615.912

(44 kW - 60 hp) - (03/71 => 02/74)

Serial N°:

FUEL FILTER, CARTRIDGE	153187003	P550860	1
------------------------	-----------	---------	---

LUBE FILTER, CARTRIDGE	0001848525	P550203	1
------------------------	------------	---------	---

HANOMAG HENSCHEL F45V

w/ Engine : HANOMAG D141L

(48 kW - 65 hp) - (03/71 => 12/73)

Serial N°:

FUEL/WATER SEPARATOR SPIN-ON	NA	P550588	1
------------------------------	----	---------	---

LUBE FILTER, SPIN-ON FULL FLOW	114932108	P553411	1
--------------------------------	-----------	---------	---

F46 - F86

HANOMAG HENSCHEL F46

w/ Engine : HANOMAG D142L1

(59 kW - 80 hp) - (01/71 => 12/73)

Serial N°:

FUEL/WATER SEPARATOR SPIN-ON	NA	P550588	1
------------------------------	----	---------	---

LUBE FILTER, SPIN-ON FULL FLOW	114932108	P553411	1
--------------------------------	-----------	---------	---

w/ Engine : MERCEDES-BENZ OM 314

(63 kW - 85 hp) - (03/71 => 02/74)

Serial N°:

FUEL FILTER, CARTRIDGE	004774515	P550861	1
------------------------	-----------	---------	---

LUBE FILTER, CARTRIDGE	0001848525	P550171	1
------------------------	------------	---------	---

HANOMAG HENSCHEL F55

w/ Engine : HANOMAG D142L1

(59 kW - 80 hp) - (01/71 => 12/73)

Serial N°:

FUEL/WATER SEPARATOR SPIN-ON	NA	P550588	1
------------------------------	----	---------	---

LUBE FILTER, SPIN-ON FULL FLOW	114932108	P553411	1
--------------------------------	-----------	---------	---

HANOMAG HENSCHEL F55KA

w/ Engine : MERCEDES-BENZ OM 314

(63 kW - 85 hp) - (03/71 => 02/74)

Serial N°:

FUEL FILTER, CARTRIDGE	004774515	P550861	1
------------------------	-----------	---------	---

LUBE FILTER, CARTRIDGE	0001848525	P550171	1
------------------------	------------	---------	---

HANOMAG HENSCHEL F65

w/ Engine : HANOMAG D142L2

(59 kW - 80 hp) - (01/71 => 12/73)

Serial N°:

FUEL/WATER SEPARATOR SPIN-ON	NA	P550588	1
------------------------------	----	---------	---

LUBE FILTER, SPIN-ON FULL FLOW	114932108	P553411	1
--------------------------------	-----------	---------	---

HANOMAG HENSCHEL F66

w/ Engine : HANOMAG D161L

(74 kW - 100 hp) - (01/71 => 12/73)

Serial N°:

FUEL/WATER SEPARATOR SPIN-ON	NA	P550588	1
------------------------------	----	---------	---

LUBE FILTER, SPIN-ON FULL FLOW	114932108	P553411	1
--------------------------------	-----------	---------	---

HANOMAG HENSCHEL F75

w/ Engine : HANOMAG D142L2

(59 kW - 80 hp) - (01/71 => 12/73)

Serial N°:

FUEL/WATER SEPARATOR SPIN-ON	NA	P550588	1
------------------------------	----	---------	---

LUBE FILTER, SPIN-ON FULL FLOW	114932108	P553411	1
--------------------------------	-----------	---------	---

HANOMAG HENSCHEL F76

w/ Engine : HANOMAG D161L

(74 kW - 100 hp) - (01/71 => 12/73)

Serial N°:

FUEL/WATER SEPARATOR SPIN-ON	NA	P550588	1
------------------------------	----	---------	---

LUBE FILTER, SPIN-ON FULL FLOW	114932108	P553411	1
--------------------------------	-----------	---------	---

HANOMAG HENSCHEL F85

w/ Engine : HANOMAG D161L2

Description	OE Number Donaldson	Qty	Note / or Serial Nbr
(74 kW - 100 hp) - (01/71 => 12/73)			
Serial N°:			
FUEL/WATER SEPARATOR SPIN-ON	NA	P550588	1
LUBE FILTER, SPIN-ON FULL FLOW	114932108	P553411	1

HANOMAG HENSCHEL F86

w/ Engine : HANOMAG D161L2

(74 kW - 100 hp) - (01/71 => 12/73)

Serial N°:

FUEL/WATER SEPARATOR SPIN-ON	NA	P550588	1
LUBE FILTER, SPIN-ON FULL FLOW	114932108	P553411	1

w/ Engine : HANOMAG D162L / 6R1010

(85 kW - 115 hp) - (01/71 => 12/73)

Serial N°:

FUEL/WATER SEPARATOR SPIN-ON	NA	P550588	1
LUBE FILTER, SPIN-ON FULL FLOW	114932108	P553411	1

H-SERIES

HANOMAG HENSCHEL H111

w/ Engine : HANOMAG 5R1112/551

(96 kW - 130 hp) - (01/68 => 03/70)

Serial N°:

FUEL FILTER, SPIN-ON	114924143	P553004	1
HYDRAULIC FILTER, CARTRIDGE	371912793	P550309	1
HYDRAULIC FILTER, CARTRIDGE	921488	P550310	1
LUBE FILTER, SPIN-ON FULL FLOW	5205401300	P553771	1

HANOMAG HENSCHEL H121

w/ Engine : HANOMAG 5R1112/551

(96 kW - 130 hp) - (01/68 => 03/70)

Serial N°:

FUEL FILTER, SPIN-ON	114924143	P553004	1
HYDRAULIC FILTER, CARTRIDGE	371912793	P550309	1
HYDRAULIC FILTER, CARTRIDGE	921488	P550310	1
LUBE FILTER, SPIN-ON FULL FLOW	5205401300	P553771	1

HANOMAG HENSCHEL H122AK

w/ Engine : HANOMAG 6R1112-16/561

(118 kW - 160 hp) - (10/67 => 05/69)

Serial N°:

FUEL FILTER, SPIN-ON	114924143	P553004	1
HYDRAULIC FILTER, CARTRIDGE	371912793	P550309	1
HYDRAULIC FILTER, CARTRIDGE	921488	P550310	1
LUBE FILTER, SPIN-ON FULL FLOW	5205401300	P553771	1

HANOMAG HENSCHEL H140AK

w/ Engine : HANOMAG 6R1112/562-16H

(118 kW - 160 hp) - (07/70 => 03/71)

Serial N°:

FUEL FILTER, SPIN-ON	114924143	P553004	1
HYDRAULIC FILTER, CARTRIDGE	921488	P550310	1
HYDRAULIC FILTER, CARTRIDGE	371912793	P550309	1
LUBE FILTER, SPIN-ON FULL FLOW	5205401300	P553771	1

w/ Engine : HANOMAG 6R1112-16/561

(118 kW - 160 hp) - (10/67 => 05/69)

Serial N°:

FUEL FILTER, SPIN-ON	114924143	P553004	1
HYDRAULIC FILTER, CARTRIDGE	921488	P550310	1
HYDRAULIC FILTER, CARTRIDGE	371912793	P550309	1
LUBE FILTER, SPIN-ON FULL FLOW	5205401300	P553771	1

HANOMAG HENSCHEL H151

w/ Engine : HANOMAG 6R1112-18/524

(00 kW - 00 hp) - (04/70 => 03/71)

Serial N°:

FUEL FILTER, SPIN-ON	114924143	P553004	1
HYDRAULIC FILTER, CARTRIDGE	371912793	P550309	1
HYDRAULIC FILTER, CARTRIDGE	921488	P550310	1
LUBE FILTER, SPIN-ON FULL FLOW	5205401300	P553771	1

HANOMAG HENSCHEL H151AK

Description	OE Number Donaldson	Qty	Note / or Serial Nbr
w/ Engine : HANOMAG 6R1315-18F/U			
(137 kW - 186 hp) - (10/67 => 03/70)			
Serial N°:			
FUEL FILTER, SPIN-ON	114924143	P553004	1
HYDRAULIC FILTER, CARTRIDGE	371912793	P550309	1
HYDRAULIC FILTER, CARTRIDGE	921488	P550310	1
LUBE FILTER, SPIN-ON FULL FLOW	5205401300	P553771	1

HANOMAG HENSCHEL H161AK

w/ Engine : HANOMAG 524-24UH

(176 kW - 240 hp) - (04/70 => 12/73)

Serial N°:

FUEL FILTER, SPIN-ON	114924143	P553004	1
HYDRAULIC FILTER, CARTRIDGE	371912793	P550309	1
HYDRAULIC FILTER, CARTRIDGE	921488	P550310	1
LUBE FILTER, SPIN-ON FULL FLOW	5205401300	P553771	1

w/ Engine : HANOMAG 6R1315-23H

(169 kW - 230 hp) - (10/67 => 03/70)

Serial N°:

FUEL FILTER, SPIN-ON	114924143	P553004	1
HYDRAULIC FILTER, CARTRIDGE	371912793	P550309	1
HYDRAULIC FILTER, CARTRIDGE	921488	P550310	1
LUBE FILTER, SPIN-ON FULL FLOW	5205401300	P553771	1

HANOMAG HENSCHEL H191AK

w/ Engine : HANOMAG 524-24UH

(176 kW - 240 hp) - (04/70 => 12/73)

Serial N°:

FUEL FILTER, SPIN-ON	114924143	P553004	1
HYDRAULIC FILTER, CARTRIDGE	371912793	P550309	1
HYDRAULIC FILTER, CARTRIDGE	921488	P550310	1
LUBE FILTER, SPIN-ON FULL FLOW	5205401300	P553771	1

HANOMAG HENSCHEL H221AK

w/ Engine : HANOMAG 6R1315-23H

(169 kW - 230 hp) - (10/67 => 03/70)

Serial N°:

FUEL FILTER, SPIN-ON	114924143	P553004	1
HYDRAULIC FILTER, CARTRIDGE	371912793	P550309	1
HYDRAULIC FILTER, CARTRIDGE	921488	P550310	1
LUBE FILTER, SPIN-ON FULL FLOW	5205401300	P553771	1

HANOMAG HENSCHEL H261AK

w/ Engine : HANOMAG 524-24UH

(176 kW - 240 hp) - (04/70 => 12/73)

Serial N°:

FUEL FILTER, SPIN-ON	114924143	P553004	1
HYDRAULIC FILTER, CARTRIDGE	371912793	P550309	1
HYDRAULIC FILTER, CARTRIDGE	921488	P550310	1
LUBE FILTER, SPIN-ON FULL FLOW	5205401300	P553771	1

w/ Engine : HANOMAG 6R1315-23H

(169 kW - 230 hp) - (10/67 => 03/70)

Serial N°:

FUEL FILTER, SPIN-ON	114924143	P553004	1
HYDRAULIC FILTER, CARTRIDGE	371912793	P550309	1
HYDRAULIC FILTER, CARTRIDGE	921488	P550310	1
LUBE FILTER, SPIN-ON FULL FLOW	5205401300	P553771	1

HS-SERIES

HANOMAG HENSCHEL HS100

w/ Engine : HANOMAG 6R1013/522-DJFH

(00 kW - 00 hp) - (01/59 => 12/62)

Serial N°:

FUEL FILTER, CARTRIDGE	004774515	P550861	1
LUBE FILTER, CARTRIDGE	5125421000	P550117	1

HANOMAG HENSCHEL HS11H

w/ Engine : HANOMAG 6R1013/522-DJFH

(97 kW - 132 hp) - (01/59 => 12/62)

Serial N°:

FUEL FILTER, CARTRIDGE	004774515	P550861	1
------------------------	-----------	---------	---

Description	OE Number Donaldson	Qty	Note / or Serial Nbr
-------------	---------------------	-----	----------------------

HANOMAG HENSCHEL HS120

w/ Engine : HANOMAG 6R1013AH, AT
(110 kW - 150 hp) - (01/59 => 12/61)
Serial N°:

FUEL FILTER, CARTRIDGE	0004773115	P550061	1
FUEL FILTER, CARTRIDGE	004774515	P550861	1

HANOMAG HENSCHEL HS12H

w/ Engine : HANOMAG 6R1013PF/522
(97 kW - 132 hp) - (01/62 => 12/63)
Serial N°:

FUEL FILTER, CARTRIDGE	0004773115	P550061	1
FUEL FILTER, CARTRIDGE	004774515	P550861	1

HANOMAG HENSCHEL HS140

w/ Engine : HANOMAG 6R1215D/520
(00 kW - 00 hp) - (12/58 => 12/61)
Serial N°:

FUEL FILTER, CARTRIDGE	0004773115	P550061	1
FUEL FILTER, CARTRIDGE	004774515	P550861	1

HANOMAG HENSCHEL HS14HAK

w/ Engine : HANOMAG 6R1215FR
(132 kW - 180 hp) - (01/61 => 12/65)
Serial N°:

FUEL FILTER, CARTRIDGE	004774515	P550861	1
FUEL FILTER, CARTRIDGE	0004773115	P550061	1
HYDRAULIC FILTER, CARTRIDGE	921488	P550310	1

HANOMAG HENSCHEL HS14TWK

w/ Engine : HANOMAG 6R1013TA
(110 kW - 150 hp) - (01/63 => 10/67)
Serial N°:

FUEL FILTER, CARTRIDGE	0004773115	P550061	1
FUEL FILTER, CARTRIDGE	004774515	P550861	1
HYDRAULIC FILTER, CARTRIDGE	921488	P550310	1
LUBE FILTER, SPIN-ON FULL FLOW	5205401300	P553771	1 FROM 04/64

w/ Engine : HANOMAG 6R1013VT
(110 kW - 150 hp) - (01/63 => 10/67)
Serial N°:

FUEL FILTER, CARTRIDGE	0004773115	P550061	1
FUEL FILTER, CARTRIDGE	004774515	P550861	1
HYDRAULIC FILTER, CARTRIDGE	921488	P550310	1
LUBE FILTER, SPIN-ON FULL FLOW	5205401300	P553771	1 FROM 04/66

HANOMAG HENSCHEL HS26HAK

w/ Engine : HANOMAG 6R1215DH
(141 kW - 192 hp) - (01/61 => 12/65)
Serial N°:

LUBE FILTER, SPIN-ON FULL FLOW	NA	P554407	1 FROM 01/68 TO 12/78
--------------------------------	----	---------	-----------------------

K121

HANOMAG HENSCHEL K121

w/ Engine : HANOMAG 5R1112/551
(96 kW - 130 hp) - (01/68 => 03/70)
Serial N°:

FUEL FILTER, SPIN-ON	114924143	P553004	1
HYDRAULIC FILTER, CARTRIDGE	921488	P550310	1
LUBE FILTER, SPIN-ON FULL FLOW	5205401300	P553771	1

S121

HANOMAG HENSCHEL S121

w/ Engine : HANOMAG 5R1112/551
(96 kW - 130 hp) - (01/68 => 03/70)
Serial N°:

FUEL FILTER, SPIN-ON	114924143	P553004	1
HYDRAULIC FILTER, CARTRIDGE	921488	P550310	1
LUBE FILTER, SPIN-ON FULL FLOW	5205401300	P553771	1

HANOMAG RHEINSTAHL

Description	OE Number Donaldson	Qty	Note / or Serial Nbr
-------------	---------------------	-----	----------------------

TRUCK

A-L 28 SERIES

HANOMAG RHEINSTAHL A28

w/ Engine : HANOMAG D28ALA
(51 kW - 70 hp) - (12/62 => 03/67)
Serial N°:

FUEL FILTER, CARTRIDGE	130924116	P550060	1
------------------------	-----------	---------	---

HANOMAG RHEINSTAHL L28

w/ Engine : HANOMAG D28ALA
(51 kW - 70 hp) - (12/62 => 03/67)
Serial N°:

FUEL FILTER, CARTRIDGE	130924116	P550060	1
------------------------	-----------	---------	---

F 20 - F 35 SERIES

HANOMAG RHEINSTAHL F20

w/ Engine : AUSTIN A60
(40 kW - 54 hp) - (04/67 => 12/70)
Serial N°:

LUBE FILTER, CARTRIDGE	211204221	P550052	1
------------------------	-----------	---------	---

w/ Engine : HANOMAG D301E2
(40 kW - 54 hp) - (04/67 => 12/70)
Serial N°:

FUEL FILTER, CARTRIDGE	130924116	P550060	1
------------------------	-----------	---------	---

HANOMAG RHEINSTAHL F25

w/ Engine : AUSTIN A60
(40 kW - 54 hp) - (04/67 => 12/70)
Serial N°:

LUBE FILTER, CARTRIDGE	211204221	P550052	1
------------------------	-----------	---------	---

w/ Engine : HANOMAG D301E2
(40 kW - 54 hp) - (04/67 => 12/70)
Serial N°:

FUEL FILTER, CARTRIDGE	130924116	P550060	1
------------------------	-----------	---------	---

HANOMAG RHEINSTAHL F30

w/ Engine : AUSTIN A60
(40 kW - 54 hp) - (04/67 => 12/70)
Serial N°:

LUBE FILTER, CARTRIDGE	211204221	P550052	1
------------------------	-----------	---------	---

w/ Engine : HANOMAG D301E2
(40 kW - 54 hp) - (04/67 => 12/70)
Serial N°:

FUEL FILTER, CARTRIDGE	130924116	P550060	1
------------------------	-----------	---------	---

HANOMAG RHEINSTAHL F35

w/ Engine : AUSTIN A60
(40 kW - 54 hp) - (04/67 => 12/70)
Serial N°:

LUBE FILTER, CARTRIDGE	211204221	P550052	1
------------------------	-----------	---------	---

HANOMAG RHEINSTAHL F45 , V

w/ Engine : HANOMAG D141L
(48 kW - 65 hp) - (04/67 => 12/70)
Serial N°:

FUEL/WATER SEPARATOR SPIN-ON	NA	P550588	1
------------------------------	----	---------	---

LUBE FILTER, SPIN-ON FULL FLOW	114932108	P553411	1
--------------------------------	-----------	---------	---

HANOMAG RHEINSTAHL F46, V, 55, V

w/ Engine : HANOMAG D142L1
(59 kW - 80 hp) - (04/67 => 12/70)
Serial N°:

FUEL/WATER SEPARATOR SPIN-ON	NA	P550588	1
------------------------------	----	---------	---

LUBE FILTER, SPIN-ON FULL FLOW	114932108	P553411	1
--------------------------------	-----------	---------	---

HANOMAG RHEINSTAHL F65 , V , 75

w/ Engine : HANOMAG D142L2
(59 kW - 80 hp) - (04/67 => 12/70)
Serial N°:

FUEL/WATER SEPARATOR SPIN-ON	NA	P550588	1
------------------------------	----	---------	---

LUBE FILTER, SPIN-ON FULL FLOW	114932108	P553411	1
--------------------------------	-----------	---------	---

HANOMAG RHEINSTAHL F66, V, 76

Description	OE Number Donaldson	Qty	Note / or Serial Nbr
-------------	---------------------	-----	----------------------

w/ Engine : HANOMAG D161L
(74 kW - 100 hp) - (04/67 => 12/70)

Serial N°:

FUEL/WATER SEPARATOR SPIN-ON	NA	P550588	1
LUBE FILTER, SPIN-ON FULL FLOW	114932108	P553411	1

HANOMAG RHEINSTAHL F85

w/ Engine : HANOMAG D161L2
(74 kW - 100 hp) - (09/69 => 12/70)

Serial N°:

FUEL/WATER SEPARATOR SPIN-ON	NA	P550588	1
LUBE FILTER, SPIN-ON FULL FLOW	114932108	P553411	1

HANOMAG RHEINSTAHL F86

w/ Engine : HANOMAG D162L
(85 kW - 115 hp) - (02/68 => 12/70)

Serial N°:

FUEL/WATER SEPARATOR SPIN-ON	NA	P550588	1
LUBE FILTER, SPIN-ON FULL FLOW	114932108	P553411	1

GARANT

HANOMAG RHEINSTAHL GARANT L ,LL, EL, K

w/ Engine : HANOMAG D351GL
(51 kW - 70 hp) - (04/65 => 03/67)

Serial N°:

FUEL FILTER, CARTRIDGE	130924116	P550060	1
------------------------	-----------	---------	---

HA4000

HANOMAG RHEINSTAHL HA4000

w/ Engine : HANOMAG D28CL, CKL
(44 kW - 60 hp) - (12/62 => 12/66)

Serial N°:

FUEL FILTER, CARTRIDGE	130924116	P550060	1
------------------------	-----------	---------	---

KURIER

HANOMAG RHEINSTAHL KURIER

w/ Engine : HANOMAG D28CL, CKL
(44 kW - 60 hp) - (12/62 => 12/66)

Serial N°:

FUEL FILTER, CARTRIDGE	130924116	P550060	1
------------------------	-----------	---------	---

HANOMAG RHEINSTAHL KURIER II

w/ Engine : HANOMAG D28CL, CKL
(44 kW - 60 hp) - (12/62 => 12/66)

Serial N°:

FUEL FILTER, CARTRIDGE	130924116	P550060	1
------------------------	-----------	---------	---

MARKANT

HANOMAG RHEINSTAHL MARKANT L

w/ Engine : HANOMAG D351ML
(51 kW - 70 hp) - (12/62 => 03/65)

Serial N°:

FUEL FILTER, CARTRIDGE	130924116	P550060	1
------------------------	-----------	---------	---

MATADOR

HANOMAG RHEINSTAHL MATADOR

w/ Engine : HANOMAG D301E2
(37 kW - 50 hp) - (01/64 => 03/67)

Serial N°:

FUEL FILTER, CARTRIDGE	130924116	P550060	1
------------------------	-----------	---------	---

HEULIEZ BUS (IRISBUS)

BUS

GX SERIES

HEULIEZ BUS (IRISBUS) GX107

w/ Engine : RENAULT MIPS 06.20.45
(152 kW - 206 hp) - (10/83 => 12/96)

Description	OE Number Donaldson	Qty	Note / or Serial Nbr
-------------	---------------------	-----	----------------------

Serial N°:

AIR FILTER, PRIMARY ROUND	NA	P771508	1
AIR FILTER, SAFETY	5000802978	P776696	1
FUEL/WATER SEPARATOR SPIN-ON	NA	P550491	2
LUBE FILTER, SPIN-ON FULL FLOW	5001021129	P553191	2 FROM 09/88
LUBE FILTER, SPIN-ON FULL FLOW	NA	P550317	2

HEULIEZ BUS (IRISBUS) GX117

w/ Engine : IVECO TECTOR F4A EURO 3
(154 kW - 209 hp) - (05/02 =>)

Serial N°:

AIR DRYER, SPIN-ON	2992261	P781466	1
AIR DRYER, SPIN-ON	503446090	P952185	1
AIR FILTER, PRIMARY RADIALSEAL	4694001	P950910	1
FUEL FILTER, SPIN-ON	2943501	P550881	1
FUEL/WATER SEPARATOR SPIN-ON	2662301	P550665	1 PRE-FILTER
HYDRAULIC FILTER, CARTRIDGE	4045601	P550309	1
LUBE FILTER, SPIN-ON FULL FLOW	NA	P550520	1

HEULIEZ BUS (IRISBUS) GX127

w/ Engine : IVECO TECTOR F4A EURO 4
(160 kW - 218 hp) - (03/06 =>)

Serial N°:

AIR DRYER, SPIN-ON	2992261	P781466	1
AIR DRYER, SPIN-ON	503446090	P952185	1
AIR FILTER, PRIMARY RADIALSEAL	4694001	P950910	1
ADBLUE FILTER KIT	42555073	X770734	1 DENOX 2.0 ADBLUE®
ADBLUE FILTER KIT	5845401	X770733	1 DENOX 1.0 ADBLUE®
FUEL FILTER, SPIN-ON	2943501	P550881	1
FUEL/WATER SEPARATOR SPIN-ON	2662301	P550665	1 PRE-FILTER
HYDRAULIC FILTER, CARTRIDGE	4045601	P550309	1
LUBE FILTER, SPIN-ON FULL FLOW	NA	P550520	1

HEULIEZ BUS (IRISBUS) GX127L

w/ Engine : IVECO TECTOR F4A EURO 4
(160 kW - 218 hp) - (03/06 =>)

Serial N°:

AIR DRYER, SPIN-ON	2992261	P781466	1
AIR DRYER, SPIN-ON	503446090	P952185	1
AIR FILTER, PRIMARY RADIALSEAL	4694001	P950910	1
ADBLUE FILTER KIT	42555073	X770734	1 DENOX 2.0 ADBLUE®
ADBLUE FILTER KIT	5845401	X770733	1 DENOX 1.0 ADBLUE®
FUEL FILTER, SPIN-ON	2943501	P550881	1
FUEL/WATER SEPARATOR SPIN-ON	2662301	P550665	1 PRE-FILTER
HYDRAULIC FILTER, CARTRIDGE	4045601	P550309	1
LUBE FILTER, SPIN-ON FULL FLOW	NA	P550520	1

HEULIEZ BUS (IRISBUS) GX137

w/ Engine : IVECO TECTOR 7 EURO 6
(184 kW - 250 hp) - (10/13 =>)

Serial N°:

AIR DRYER, SPIN-ON	2992261	P781466	1
AIR DRYER, SPIN-ON	503446090	P952185	1
FUEL FILTER, CARTRIDGE	NA	P550862	1 WEBASTO HEATING SYSTEM
FUEL/WATER SEPARATOR SPIN-ON	NA	P550491	1
FUEL/WATER SEPARATOR SPIN-ON	NA	P550904	1
HYDRAULIC FILTER, CARTRIDGE	4045601	P550309	1
LUBE FILTER, SPIN-ON FULL FLOW	NA	P550520	1

HEULIEZ BUS (IRISBUS) GX137L

w/ Engine : IVECO TECTOR 7 EURO 6
(184 kW - 250 hp) - (10/13 =>)

Description	OE Number Donaldson	Qty	Note / or Serial Nbr
Serial N°:			
AIR DRYER, SPIN-ON	2992261	P781466	1
AIR DRYER, SPIN-ON	503446090	P952185	1
FUEL FILTER, CARTRIDGE	NA	P550862	1 WEBASTO HEATING SYSTEM
FUEL/WATER SEPARATOR SPIN-ON	NA	P550491	1
FUEL/WATER SEPARATOR SPIN-ON	NA	P550904	1
HYDRAULIC FILTER, CARTRIDGE	4045601	P550309	1
LUBE FILTER, SPIN-ON FULL FLOW	NA	P550520	1

HEULIEZ BUS (IRISBUS)

GX187

w/ Engine : RENAULT MIPS 06.20.45
(152 kW - 206 hp) - (05/84 => 12/96)

Serial N°:

AIR FILTER, PRIMARY ROUND	NA	P771508	1
AIR FILTER, SAFETY	5000802978	P776696	1
FUEL/WATER SEPARATOR SPIN-ON	NA	P550491	2
LUBE FILTER, SPIN-ON FULL FLOW	NA	P550317	2
LUBE FILTER, SPIN-ON FULL FLOW	5001021129	P553191	2 FROM 09/88

HEULIEZ BUS (IRISBUS)

GX217

w/ Engine : VOLVO DH10A
(180 kW - 245 hp) - (08/96 => 07/01)

Serial N°:

AIR DRYER, SPIN-ON	2992261	P781466	1
AIR DRYER, SPIN-ON	503446090	P952185	1
AIR FILTER, PRIMARY ROUND	NA	P777152	1
AIR FILTER, SAFETY	NA	P783756	1
FUEL FILTER, SPIN-ON	NA	P553004	2
HYDRAULIC FILTER, SPIN-ON	5010197265	P550230	1
LUBE FILTER, SPIN-ON BYPASS	NA	P550425	1 SECONDARY FLOW
LUBE FILTER, SPIN-ON FULL FLOW	NA	P550519	1 LONG-LIFE FILTER
LUBE FILTER, SPIN-ON FULL FLOW	NA	P554004	1
LUBE FILTER, SPIN-ON FULL FLOW	NA	P550939	1 GEARBOX

HEULIEZ BUS (IRISBUS)

GX317

w/ Engine : IVECO CURSOR 8
(180 kW - 245 hp) - (09/01 =>)

Serial N°:

AIR DRYER, SPIN-ON	2992261	P781466	1
AIR DRYER, SPIN-ON	503446090	P952185	1
AIR FILTER, PRIMARY ROUND	NA	P784456	1
AIR FILTER, SPIN ON	5001858063	P566130	1 VGT TURBOCHARGER
FUEL FILTER, SPIN-ON	2991585	P550472	1
FUEL FILTER, SPIN-ON	3038101	P763995	1 LONG-LIFE FILTER
HYDRAULIC FILTER, CARTRIDGE	4045601	P550309	1
HYDRAULIC FILTER, CARTRIDGE	5001831431	P762756	1 ZF HP 500
LUBE FILTER, SPIN-ON FULL FLOW	2943301	P550639	1

w/ Engine : RENAULT MIDR 06.20.45
(152 kW - 206 hp) - (09/95 => 12/00)

Serial N°:

HYDRAULIC FILTER, SPIN-ON	5010197265	P550230	1
AIR DRYER, SPIN-ON	2992261	P781466	1
AIR DRYER, SPIN-ON	503446090	P952185	1
AIR FILTER, PRIMARY ROUND	NA	P775804	1
FUEL/WATER SEPARATOR SPIN-ON	NA	P550491	2
HYDRAULIC FILTER, CARTRIDGE	4045601	P550309	1
HYDRAULIC FILTER, CARTRIDGE	5001831431	P762756	1 ZF HP 502

HEULIEZ BUS (IRISBUS)

GX327

w/ Engine : IVECO CURSOR 8 EURO 4, EURO 5,
(180 kW - 245 hp) - (01/05 =>)

Serial N°:

ADBLUE FILTER KIT	42555073	X770734	1 DENOX 2.0 ADBLUE®
ADBLUE FILTER KIT	5845401	X770733	1 DENOX 1.0 ADBLUE®
AIR DRYER, SPIN-ON	2992261	P781466	1
AIR DRYER, SPIN-ON	503446090	P952185	1
AIR FILTER, PRIMARY RADIALSEAL	4694001	P950910	1 EURO 4/5/EEV
AIR FILTER, PRIMARY ROUND	NA	P181137	1 EURO 3

Description	OE Number Donaldson	Qty	Note / or Serial Nbr
AIR FILTER, SPIN ON	5001858063	P566130	1 VGT TURBOCHARGER
FUEL FILTER, CARTRIDGE	5000590728	P550862	1 WEBASTO HEATING SYSTEM
FUEL FILTER, SPIN-ON	3038101	P763995	1 LONG-LIFE FILTER
FUEL/WATER SEPARATOR SPIN-ON	2992662	P550904	1
FUEL/WATER SEPARATOR SPIN-ON	NA	P550491	1
HYDRAULIC FILTER, CARTRIDGE	4045601	P550309	1
HYDRAULIC FILTER, CARTRIDGE	5001831431	P762756	1 ZF HP 500
LUBE FILTER, SPIN-ON FULL FLOW	2943301	P550639	1

(213 kW - 290 hp) - (01/05 =>)

Serial N°:

ADBLUE FILTER KIT	42555073	X770734	1 DENOX 2.0 ADBLUE®
ADBLUE FILTER KIT	5845401	X770733	1 DENOX 1.0 ADBLUE®
AIR DRYER, SPIN-ON	503446090	P952185	1
AIR DRYER, SPIN-ON	2992261	P781466	1
AIR FILTER, PRIMARY RADIALSEAL	4694001	P950910	1 EURO 4/5/EEV
AIR FILTER, PRIMARY ROUND	NA	P784456	1
AIR FILTER, SPIN ON	5001858063	P566130	1 VGT TURBOCHARGER
FUEL FILTER, CARTRIDGE	5000590728	P550862	1 WEBASTO HEATING SYSTEM
FUEL FILTER, SPIN-ON	3038101	P763995	1 LONG-LIFE FILTER
FUEL/WATER SEPARATOR SPIN-ON	2992662	P550904	1
FUEL/WATER SEPARATOR SPIN-ON	NA	P550491	1
HYDRAULIC FILTER, CARTRIDGE	5001831431	P762756	1 ZF HP 500
HYDRAULIC FILTER, CARTRIDGE	4045601	P550309	1
LUBE FILTER, SPIN-ON FULL FLOW	2943301	P550639	1

HEULIEZ BUS (IRISBUS)

GX327 HYBRID

w/ Engine : IVECO TECTOR 6 EURO 5 EEV
(162 kW - 220 hp) - (09/10 =>)

Serial N°:

AIR DRYER, SPIN-ON	2992261	P781466	1
AIR DRYER, SPIN-ON	503446090	P952185	1
AIR FILTER, PRIMARY RADIALSEAL	4694001	P950910	1
FUEL FILTER, CARTRIDGE	5000590728	P550862	1 WEBASTO HEATING SYSTEM
ADBLUE FILTER KIT	5845401	X770733	1 DENOX 1.0 ADBLUE®
ADBLUE FILTER KIT	42555073	X770734	1 DENOX 2.0 ADBLUE®
FUEL FILTER, SPIN-ON	2943501	P550881	1
FUEL/WATER SEPARATOR SPIN-ON	NA	P550491	1
FUEL/WATER SEPARATOR SPIN-ON	2992662	P550904	1
HYDRAULIC FILTER, CARTRIDGE	4045601	P550309	1
LUBE FILTER, SPIN-ON FULL FLOW	NA	P550520	1

HEULIEZ BUS (IRISBUS)

GX337

w/ Engine : IVECO TECTOR 7 EURO 6
(220 kW - 299 hp) - (10/13 =>)

Serial N°:

AIR DRYER, SPIN-ON	2992261	P781466	1
AIR DRYER, SPIN-ON	503446090	P952185	1
FUEL FILTER, CARTRIDGE	NA	P550862	1 WEBASTO HEATING SYSTEM
FUEL/WATER SEPARATOR SPIN-ON	NA	P550491	1
FUEL/WATER SEPARATOR SPIN-ON	NA	P550904	1
HYDRAULIC FILTER, CARTRIDGE	4045601	P550309	1
LUBE FILTER, SPIN-ON FULL FLOW	NA	P550520	1

HEULIEZ BUS (IRISBUS)

GX337 HYBRID

w/ Engine : IVECO TECTOR 7 EURO 6
(220 kW - 299 hp) - (10/13 =>)

Serial N°:

AIR DRYER, SPIN-ON	2992261	P781466	1
AIR DRYER, SPIN-ON	503446090	P952185	1
FUEL FILTER, CARTRIDGE	NA	P550862	1 WEBASTO HEATING SYSTEM
FUEL/WATER SEPARATOR SPIN-ON	NA	P550491	1
FUEL/WATER SEPARATOR SPIN-ON	NA	P550904	1
HYDRAULIC FILTER, CARTRIDGE	4045601	P550309	1
LUBE FILTER, SPIN-ON FULL FLOW	NA	P550520	1

HEULIEZ BUS (IRISBUS)

GX417

Description	OE Number Donaldson	Qty	Note / or Serial Nbr
w/ Engine : VOLVO DH10A (210 kW - 285 hp) - (08/96 => 07/01)			
Serial N°:			
AIR DRYER, SPIN-ON	2992261	P781466	1
AIR DRYER, SPIN-ON	503446090	P952185	1
AIR FILTER, PRIMARY ROUND	NA	P777152	1
AIR FILTER, SAFETY	NA	P783756	1
FUEL FILTER, SPIN-ON	NA	P553004	2
HYDRAULIC FILTER, SPIN-ON	5010197265	P550230	1
LUBE FILTER, SPIN-ON BYPASS	NA	P550425	1 SECONDARY FLOW
LUBE FILTER, SPIN-ON FULL FLOW	NA	P550519	1 LONG-LIFE FILTER
LUBE FILTER, SPIN-ON FULL FLOW	NA	P554004	1
LUBE FILTER, SPIN-ON FULL FLOW	NA	P550939	1 GEARBOX

HEULIEZ BUS (IRISBUS) GX427

Description	OE Number Donaldson	Qty	Note / or Serial Nbr
w/ Engine : IVECO CURSOR 8 (213 kW - 290 hp) - (09/07 =>)			
Serial N°:			
ADBLUE FILTER KIT	42555073	X770734	1 DENOX 2.0 ADBLUE®
ADBLUE FILTER KIT	5845401	X770733	1 DENOX 1.0 ADBLUE®
AIR DRYER, SPIN-ON	503446090	P952185	1
AIR DRYER, SPIN-ON	2992261	P781466	1
AIR FILTER, PRIMARY RADIALSEAL	4694001	P950910	1 EURO 4/5/EEV
AIR FILTER, PRIMARY ROUND	NA	P784456	1
AIR FILTER, SPIN ON	5001858063	P566130	1 VGT TURBOCHARGER
FUEL FILTER, CARTRIDGE	5000590728	P550862	1 WEBASTO HEATING SYSTEM
FUEL FILTER, SPIN-ON	3038101	P763995	1 LONG-LIFE FILTER
FUEL/WATER SEPARATOR SPIN-ON	2992662	P550904	1
FUEL/WATER SEPARATOR SPIN-ON	NA	P550491	1
HYDRAULIC FILTER, CARTRIDGE	5001831431	P762756	1 ZF HP 500
HYDRAULIC FILTER, CARTRIDGE	4045601	P550309	1
LUBE FILTER, SPIN-ON FULL FLOW	2943301	P550639	1

(279 kW - 380 hp) - (09/07 =>)

Description	OE Number Donaldson	Qty	Note / or Serial Nbr
Serial N°:			
ADBLUE FILTER KIT	42555073	X770734	1 DENOX 2.0 ADBLUE®
ADBLUE FILTER KIT	5845401	X770733	1 DENOX 1.0 ADBLUE®
AIR DRYER, SPIN-ON	503446090	P952185	1
AIR DRYER, SPIN-ON	2992261	P781466	1
AIR FILTER, PRIMARY RADIALSEAL	4694001	P950910	1 EURO 4/5/EEV
AIR FILTER, PRIMARY ROUND	NA	P784456	1
AIR FILTER, SPIN ON	5001858063	P566130	1 VGT TURBOCHARGER
FUEL FILTER, CARTRIDGE	5000590728	P550862	1 WEBASTO HEATING SYSTEM
FUEL FILTER, SPIN-ON	3038101	P763995	1 LONG-LIFE FILTER
FUEL/WATER SEPARATOR SPIN-ON	2992662	P550904	1
FUEL/WATER SEPARATOR SPIN-ON	NA	P550491	1
HYDRAULIC FILTER, CARTRIDGE	5001831431	P762756	1 ZF HP 500
HYDRAULIC FILTER, CARTRIDGE	4045601	P550309	1
LUBE FILTER, SPIN-ON FULL FLOW	2943301	P550639	1

HEULIEZ BUS (IRISBUS) GX427 HYBRID

Description	OE Number Donaldson	Qty	Note / or Serial Nbr
w/ Engine : IVECO TECTOR 6 (162 kW - 220 hp) - (09/10 =>)			
Serial N°:			
AIR DRYER, SPIN-ON	2992261	P781466	1
AIR DRYER, SPIN-ON	503446090	P952185	1
AIR FILTER, PRIMARY RADIALSEAL	4694001	P950910	1
FUEL FILTER, CARTRIDGE	5000590728	P550862	1 WEBASTO HEATING SYSTEM
ADBLUE FILTER KIT	5845401	X770733	1 DENOX 1.0 ADBLUE®
ADBLUE FILTER KIT	42555073	X770734	1 DENOX 2.0 ADBLUE®
FUEL FILTER, SPIN-ON	2943501	P550881	1
FUEL/WATER SEPARATOR SPIN-ON	NA	P550491	1
FUEL/WATER SEPARATOR SPIN-ON	2992662	P550904	1
HYDRAULIC FILTER, CARTRIDGE	4045601	P550309	1
LUBE FILTER, SPIN-ON FULL FLOW	NA	P550520	1

HEULIEZ BUS (IRISBUS) GX437 HYBRID

Description	OE Number Donaldson	Qty	Note / or Serial Nbr
w/ Engine : IVECO TECTOR 7 (220 kW - 299 hp) - (10/13 =>)			
Serial N°:			
AIR DRYER, SPIN-ON	2992261	P781466	1
AIR DRYER, SPIN-ON	503446090	P952185	1
FUEL FILTER, CARTRIDGE	NA	P550862	1 WEBASTO HEATING SYSTEM
FUEL/WATER SEPARATOR SPIN-ON	NA	P550491	1
FUEL/WATER SEPARATOR SPIN-ON	NA	P550904	1
HYDRAULIC FILTER, CARTRIDGE	4045601	P550309	1
LUBE FILTER, SPIN-ON FULL FLOW	NA	P550520	1

HEULIEZ BUS (IRISBUS) GX77H

Description	OE Number Donaldson	Qty	Note / or Serial Nbr
w/ Engine : RENAULT MIDS 06.02.12 B (117 kW - 159 hp) - (01/90 =>)			
Serial N°:			
FUEL/WATER SEPARATOR SPIN-ON	NA	P550491	1
LUBE FILTER, SPIN-ON FULL FLOW	5001021129	P553191	1

PK SERIES

HEULIEZ BUS (IRISBUS) PK30

Description	OE Number Donaldson	Qty	Note / or Serial Nbr
w/ Engine : BERLIET M420X30 (00 kW - 00 hp) - (01/73 => 12/79)			
Serial N°:			
FUEL/WATER SEPARATOR SPIN-ON	NA	P550491	1
LUBE FILTER, SPIN-ON FULL FLOW	NA	P550317	1

HEULIEZ BUS (IRISBUS) PK450

Description	OE Number Donaldson	Qty	Note / or Serial Nbr
w/ Engine : PERKINS 4.236 (00 kW - 00 hp) - (01/73 => 12/77)			
Serial N°:			
FUEL FILTER, CARTRIDGE	1879513	P556245	1
LUBE FILTER, CARTRIDGE	26540055	P550183	1
LUBE FILTER, SPIN-ON FULL FLOW	NA	P554403	1

PR3

HEULIEZ BUS (IRISBUS) PR3

Description	OE Number Donaldson	Qty	Note / or Serial Nbr
w/ Engine : BERLIET MH620 (00 kW - 00 hp) - (01/73 => 12/79)			
Serial N°:			
LUBE FILTER, SPIN-ON FULL FLOW	NA	P550317	1

SC28

HEULIEZ BUS (IRISBUS) SC28

Description	OE Number Donaldson	Qty	Note / or Serial Nbr
w/ Engine : SAVIEM 797 (00 kW - 00 hp) - (01/73 => 12/77)			
Serial N°:			
FUEL FILTER, CARTRIDGE	NA	P556245	1
LUBE FILTER, SPIN-ON FULL FLOW	NA	P550006	1

SG5

HEULIEZ BUS (IRISBUS) SG5

Description	OE Number Donaldson	Qty	Note / or Serial Nbr
w/ Engine : SAVIEM 712.01 (00 kW - 00 hp) - (01/73 => 12/79)			
Serial N°:			
FUEL FILTER, CARTRIDGE	NA	P556245	1

TL230

HEULIEZ BUS (IRISBUS) TL230

Description	OE Number Donaldson	Qty	Note / or Serial Nbr
w/ Engine : KHD F8L413 (00 kW - 00 hp) - (01/72 => 12/79)			
Serial N°:			
FUEL FILTER, SPIN-ON	NA	P553004	1
LUBE FILTER, SPIN-ON FULL FLOW	NA	P553771	1

HINO

TRUCK

Description	OE Number Donaldson	Qty	Note / or Serial Nbr
-------------	---------------------	-----	----------------------

700 SERIES

HINO

700

w/ Engine : HINO
(331 kW - 450 hp) - (01/08 ⇒)

Serial N°:

AIR FILTER, PRIMARY RADIALSEAL	178013450	P536577	1
AIR FILTER, SAFETY RADIALSEAL	178013460	P500198	1
FUEL FILTER, CARTRIDGE	234011690	P502391	1
FUEL FILTER, SPIN-ON	234011580	P550683	1
LUBE FILTER, CARTRIDGE	156072261	P550379	1
LUBE FILTER, CARTRIDGE	156072281	P502390	1
LUBE FILTER, SPIN-ON FULL FLOW	156072060	P502009	1
LUBE FILTER, SPIN-ON FULL FLOW	156071920	P502007	1

(353 kW - 480 hp) - (01/07 ⇒)

Serial N°:

AIR FILTER, PRIMARY ROUND	178013470	P500240	1
AIR FILTER, SAFETY	178013480	P500241	1
FUEL FILTER, CARTRIDGE	234011690	P502391	1
FUEL FILTER, SPIN-ON	234011284	P550683	1
LUBE FILTER, CARTRIDGE	156072281	P502390	1
LUBE FILTER, SPIN-ON FULL FLOW	156071920	P502007	1
LUBE FILTER, SPIN-ON FULL FLOW	156072060	P502009	1

F SERIES

HINO

FF17

w/ Engine : HINO
(121 kW - 165 hp) - (04/89 ⇒)

Serial N°:

COOLANT FILTER, SPIN-ON	163041011	P554073	1
-------------------------	-----------	---------	---

HINO

FF19

w/ Engine : HINO
(132 kW - 180 hp) - (04/89 ⇒)

Serial N°:

COOLANT FILTER, SPIN-ON	163041011	P554073	1
-------------------------	-----------	---------	---

HINO

FH222SA

w/ Engine : HINO
(116 kW - 158 hp) - (01/90 ⇒)

Serial N°:

COOLANT FILTER, SPIN-ON	163041011	P554073	1
-------------------------	-----------	---------	---

S SERIES

HINO

SF17

w/ Engine : HINO
(121 kW - 165 hp) - (04/89 ⇒)

Serial N°:

COOLANT FILTER, SPIN-ON	163041011	P554073	1
-------------------------	-----------	---------	---

HINO

SG19

w/ Engine : HINO
(132 kW - 180 hp) - (04/89 ⇒)

Serial N°:

COOLANT FILTER, SPIN-ON	163041011	P554073	1
-------------------------	-----------	---------	---

HINO

SG23

w/ Engine : HINO
(165 kW - 225 hp) - (04/89 ⇒)

Serial N°:

COOLANT FILTER, SPIN-ON	163041011	P554073	1
-------------------------	-----------	---------	---

HINO

SG231

w/ Engine : HINO
(165 kW - 225 hp) - (04/89 ⇒)

Serial N°:

COOLANT FILTER, SPIN-ON	163041011	P554073	1
-------------------------	-----------	---------	---

HOTCHKISS BRAND

Description	OE Number Donaldson	Qty	Note / or Serial Nbr
-------------	---------------------	-----	----------------------

TRUCK

D SERIES

HOTCHKISS BRAND

D90

w/ Engine : PERKINS
(00 kW - 00 hp) - (01/71 ⇒ 12/76)

Serial N°:

FUEL FILTER, CARTRIDGE	NA	P556245	1
LUBE FILTER, CARTRIDGE	NA	P550185	1

HOTCHKISS BRAND

DH50

w/ Engine : PERKINS
(00 kW - 00 hp) - (01/71 ⇒ 12/76)

Serial N°:

FUEL FILTER, CARTRIDGE	NA	P556245	1
LUBE FILTER, CARTRIDGE	NA	P550052	1

HOTCHKISS BRAND

DH80

w/ Engine : PERKINS
(00 kW - 00 hp) - (01/71 ⇒ 12/76)

Serial N°:

FUEL FILTER, CARTRIDGE	NA	P556245	1
LUBE FILTER, CARTRIDGE	NA	P550185	1

HOTCHKISS BRAND

DP60

w/ Engine : PERKINS
(00 kW - 00 hp) - (01/71 ⇒ 12/75)

Serial N°:

FUEL FILTER, CARTRIDGE	NA	P556245	1
LUBE FILTER, CARTRIDGE	NA	P550184	1

HOTCHKISS BRAND

DP70

w/ Engine : PERKINS
(00 kW - 00 hp) - (01/71 ⇒ 12/75)

Serial N°:

FUEL FILTER, CARTRIDGE	NA	P556245	1
LUBE FILTER, CARTRIDGE	NA	P550184	1

HOTCHKISS BRAND

DP80

w/ Engine : PERKINS
(00 kW - 00 hp) - (01/71 ⇒ 12/75)

Serial N°:

FUEL FILTER, CARTRIDGE	NA	P556245	1
LUBE FILTER, CARTRIDGE	NA	P550184	1

HYUNDAI

BUS

COUNTY SERIES

HYUNDAI

COUNTY 100

w/ Engine : HYUNDAI MOTOR D4AF
(74 kW - 100 hp) - (09/04 ⇒)

Serial N°:

FUEL FILTER, SPIN-ON	3194541000	P550048	1
LUBE FILTER, SPIN-ON COMBINATION	2631145010	P502008	1

HYUNDAI

COUNTY 115

w/ Engine : HYUNDAI MOTOR D4AL
(85 kW - 116 hp) - (09/04 ⇒)

Serial N°:

LUBE FILTER, SPIN-ON COMBINATION	2631145010	P502008	1
----------------------------------	------------	---------	---

HYUNDAI

COUNTY 120

w/ Engine : HYUNDAI MOTOR D4DC
(88 kW - 120 hp) - (09/04 ⇒)

Serial N°:

LUBE FILTER, SPIN-ON COMBINATION	2631145010	P502008	1
----------------------------------	------------	---------	---

HYUNDAI

COUNTY 130

w/ Engine : HYUNDAI MOTOR D4DB
(96 kW - 131 hp) - (09/04 ⇒)

Description	OE Number Donaldson	Qty	Note / or Serial Nbr
-------------	---------------------	-----	----------------------

Serial N°:

LUBE FILTER, SPIN-ON COMBINATION	2631145010	P502008	1
----------------------------------	------------	---------	---

HYUNDAI COUNTY 140

w/ Engine : HYUNDAI MOTOR D4DD
(107 kW - 145 hp) - (09/04 =>)

Serial N°:

LUBE FILTER, SPIN-ON COMBINATION	2631145010	P502008	1
----------------------------------	------------	---------	---

TRUCK

HD SERIES

HYUNDAI HD35

w/ Engine : HYUNDAI MOTOR D4DC
(114 kW - 155 hp) - (01/04 =>)

Serial N°:

LUBE FILTER, SPIN-ON COMBINATION	2631145010	P502008	1
----------------------------------	------------	---------	---

HYUNDAI HD45

w/ Engine : HYUNDAI MOTOR D4BB
(59 kW - 80 hp) - (09/06 =>)

Serial N°:

FUEL/WATER SEPARATOR SPIN-ON	3197344001	P550390	1
LUBE FILTER, SPIN-ON BYPASS	263304X000	P551343	1

HYUNDAI HD65

w/ Engine : HYUNDAI MOTOR D4AF
(74 kW - 100 hp) - (01/04 =>)

Serial N°:

LUBE FILTER, SPIN-ON COMBINATION	2631145010	P502008	1
----------------------------------	------------	---------	---

w/ Engine : HYUNDAI MOTOR D4AL
(85 kW - 115 hp) - (01/00 => 12/03)

Serial N°:

AIR FILTER, PRIMARY FINNED	2813044000	P181052	1
FUEL/WATER SEPARATOR SPIN-ON	3197344001	P550390	1
LUBE FILTER, SPIN-ON COMBINATION	2631145010	P502008	1

(85 kW - 115 hp) - (09/04 =>)

Serial N°:

LUBE FILTER, SPIN-ON COMBINATION	2631145010	P502008	1
----------------------------------	------------	---------	---

w/ Engine : HYUNDAI MOTOR D4DB
(96 kW - 131 hp) - (01/04 =>)

Serial N°:

LUBE FILTER, SPIN-ON COMBINATION	2631145010	P502008	1
----------------------------------	------------	---------	---

w/ Engine : HYUNDAI MOTOR D4DC
(114 kW - 155 hp) - (01/04 =>)

Serial N°:

LUBE FILTER, SPIN-ON COMBINATION	2631145010	P502008	1
----------------------------------	------------	---------	---

w/ Engine : HYUNDAI MOTOR D4DD
(107 kW - 145 hp) - (01/04 =>)

Serial N°:

LUBE FILTER, SPIN-ON COMBINATION	2631145010	P502008	1
----------------------------------	------------	---------	---

HYUNDAI HD72

w/ Engine : HYUNDAI MOTOR D4AL
(85 kW - 115 hp) - (01/00 => 12/03)

Serial N°:

AIR FILTER, PRIMARY FINNED	2813044000	P181052	1
FUEL/WATER SEPARATOR SPIN-ON	3197344001	P550390	1
LUBE FILTER, SPIN-ON COMBINATION	2631145010	P502008	1

(85 kW - 115 hp) - (09/04 =>)

Serial N°:

LUBE FILTER, SPIN-ON COMBINATION	2631145010	P502008	1
----------------------------------	------------	---------	---

w/ Engine : HYUNDAI MOTOR D4DB
(96 kW - 131 hp) - (01/04 =>)

Serial N°:

LUBE FILTER, SPIN-ON COMBINATION	2631145010	P502008	1
----------------------------------	------------	---------	---

w/ Engine : HYUNDAI MOTOR D4DC
(114 kW - 155 hp) - (01/04 =>)

Serial N°:

LUBE FILTER, SPIN-ON COMBINATION	2631145010	P502008	1
----------------------------------	------------	---------	---

HYUNDAI HD78

w/ Engine : HYUNDAI MOTOR D4AL
(85 kW - 115 hp) - (01/00 => 12/03)

Serial N°:

AIR FILTER, PRIMARY FINNED	2813044000	P181052	1
----------------------------	------------	---------	---

Description	OE Number Donaldson	Qty	Note / or Serial Nbr
-------------	---------------------	-----	----------------------

FUEL/WATER SEPARATOR SPIN-ON	3197344001	P550390	1
LUBE FILTER, SPIN-ON COMBINATION	2631145010	P502008	1

w/ Engine : HYUNDAI MOTOR D4DA
(114 kW - 155 hp) - (01/04 =>)

Serial N°:

LUBE FILTER, SPIN-ON COMBINATION	2631145010	P502008	1
----------------------------------	------------	---------	---

w/ Engine : HYUNDAI MOTOR D4DB
(96 kW - 131 hp) - (01/04 =>)

Serial N°:

LUBE FILTER, SPIN-ON COMBINATION	2631145010	P502008	1
----------------------------------	------------	---------	---

w/ Engine : HYUNDAI MOTOR D4DC
(114 kW - 155 hp) - (01/04 =>)

Serial N°:

LUBE FILTER, SPIN-ON COMBINATION	2631145010	P502008	1
----------------------------------	------------	---------	---

IKARUS

BUS

190 SERIES

IKARUS 190

w/ Engine : RABA D2156 HM6U
(226 kW - 307 hp) - (03/73 => 11/79)

Serial N°:

FUEL FILTER, CARTRIDGE	NA	P550861	1
LUBE FILTER, CARTRIDGE	NA	P550484	1

IKARUS 196

w/ Engine : VOLVO NA
(178 kW - 242 hp) - (09/82 =>)

Serial N°:

FUEL FILTER, SPIN-ON	NA	P553004	2
LUBE FILTER, SPIN-ON BYPASS	NA	P550425	1
LUBE FILTER, SPIN-ON FULL FLOW	NA	P554004	2

200 SERIES

IKARUS 212

w/ Engine : MAN D0846 HMYH
(124 kW - 168 hp) - (01/76 =>)

Serial N°:

FUEL FILTER, CARTRIDGE	NA	P550060	1
------------------------	----	---------	---

IKARUS 216

w/ Engine : RABA/MAN D2156
(141 kW - 192 hp) - (01/84 =>)

Serial N°:

FUEL FILTER, CARTRIDGE	NA	P550861	1
LUBE FILTER, CARTRIDGE	NA	P550484	1

IKARUS 222

w/ Engine : MAN IFA-MN
(00 kW - 00 hp) - (01/75 => 12/79)

Serial N°:

FUEL FILTER, CARTRIDGE	NA	P550861	1
FUEL FILTER, CARTRIDGE	NA	P550060	1

IKARUS 250

w/ Engine : RABA/MAN D2156
(141 kW - 192 hp) - (01/69 =>)

Serial N°:

FUEL FILTER, CARTRIDGE	NA	P550861	1
------------------------	----	---------	---

IKARUS 250K

w/ Engine : RABA/MAN D2356
(162 kW - 220 hp) - (01/77 =>)

Serial N°:

FUEL FILTER, CARTRIDGE	NA	P550861	1
------------------------	----	---------	---

IKARUS 254

w/ Engine : RABA/MAN D2156
(202 kW - 275 hp) - (01/76 =>)

Serial N°:

FUEL FILTER, CARTRIDGE	NA	P550861	1
------------------------	----	---------	---

Description	OE Number Donaldson	Qty	Note / or Serial Nbr
-------------	---------------------	-----	----------------------

IKARUS

255

w/ Engine : RABA/MAN D2156
(141 kW - 192 hp) - (01/77 =>)

Serial N°:

FUEL FILTER, CARTRIDGE	NA	P550861	1
------------------------	----	---------	---

IKARUS

256

w/ Engine : RABA/MAN D2156
(162 kW - 220 hp) - (01/77 =>)

Serial N°:

FUEL FILTER, CARTRIDGE	NA	P550861	1
------------------------	----	---------	---

w/ Engine : RABA/MAN D2356
(162 kW - 220 hp) - (01/77 =>)

Serial N°:

FUEL FILTER, CARTRIDGE	NA	P550861	1
------------------------	----	---------	---

IKARUS

256.70

w/ Engine : DAF LT210
(151 kW - 206 hp) - (01/88 =>)

Serial N°:

FUEL/WATER SEPARATOR SPIN-ON	NA	P559624	1
------------------------------	----	---------	---

LUBE FILTER, SPIN-ON FULL FLOW	114786	P553771	1
--------------------------------	--------	---------	---

IKARUS

259.50 ADA

w/ Engine : RABA/MAN D2156
(141 kW - 192 hp) - (01/76 =>)

Serial N°:

FUEL FILTER, CARTRIDGE	NA	P550861	1
------------------------	----	---------	---

IKARUS

260

w/ Engine : RABA/MAN D2156
(162 kW - 220 hp) - (01/72 =>)

Serial N°:

FUEL FILTER, CARTRIDGE	NA	P550861	1
------------------------	----	---------	---

w/ Engine : RABA/MAN D2356
(162 kW - 220 hp) - (01/72 =>)

Serial N°:

FUEL FILTER, CARTRIDGE	NA	P550861	1
------------------------	----	---------	---

IKARUS

260.22

w/ Engine : RABA/MAN D2156
(141 kW - 192 hp) - (06/78 =>)

Serial N°:

FUEL FILTER, CARTRIDGE	NA	P550861	1
------------------------	----	---------	---

IKARUS

260.29

w/ Engine : RABA/MAN D2356
(162 kW - 220 hp) - (01/81 =>)

Serial N°:

FUEL FILTER, CARTRIDGE	NA	P550861	1
------------------------	----	---------	---

IKARUS

260.31

w/ Engine : RABA/MAN D2156
(141 kW - 192 hp) - (10/82 =>)

Serial N°:

FUEL FILTER, CARTRIDGE	NA	P550861	1
------------------------	----	---------	---

IKARUS

260.71A

w/ Engine : MAN D2866 UM
(152 kW - 207 hp) - (08/91 =>)

Serial N°:

AIR FILTER, PRIMARY ROUND	NA	P776252	1
---------------------------	----	---------	---

FUEL FILTER, CARTRIDGE	NA	P550861	1
------------------------	----	---------	---

HYDRAULIC FILTER, CARTRIDGE	NA	P762756	1	ZF HP 500
-----------------------------	----	---------	---	-----------

LUBE FILTER, CARTRIDGE	NA	P550041	1
------------------------	----	---------	---

LUBE FILTER, CARTRIDGE	NA	P558425	1
------------------------	----	---------	---

IKARUS

261

w/ Engine : RABA/MAN D2356
(162 kW - 220 hp) - (05/78 =>)

Serial N°:

FUEL FILTER, CARTRIDGE	NA	P550861	1
------------------------	----	---------	---

IKARUS

266.71

w/ Engine : MAN D2866 UM
(152 kW - 207 hp) - (08/91 =>)

Serial N°:

Description	OE Number Donaldson	Qty	Note / or Serial Nbr
-------------	---------------------	-----	----------------------

AIR FILTER, PRIMARY ROUND	NA	P776252	1
---------------------------	----	---------	---

FUEL FILTER, CARTRIDGE	NA	P550861	1
------------------------	----	---------	---

HYDRAULIC FILTER, CARTRIDGE	NA	P762756	1	ZF HP 500
-----------------------------	----	---------	---	-----------

LUBE FILTER, CARTRIDGE	NA	P558425	1
------------------------	----	---------	---

LUBE FILTER, CARTRIDGE	NA	P550041	1
------------------------	----	---------	---

IKARUS

272

w/ Engine : MAN NA
(147 kW - 200 hp) - (01/77 =>)

Serial N°:

FUEL FILTER, CARTRIDGE	NA	P550861	1
------------------------	----	---------	---

IKARUS

274

w/ Engine : MAN NA
(147 kW - 200 hp) - (01/77 =>)

Serial N°:

FUEL FILTER, CARTRIDGE	NA	P550861	1
------------------------	----	---------	---

IKARUS

280

w/ Engine : RABA/MAN D2156
(162 kW - 220 hp) - (06/73 =>)

Serial N°:

AIR FILTER, PRIMARY ROUND	NA	P181046	1
---------------------------	----	---------	---

FUEL FILTER, CARTRIDGE	NA	P550861	1
------------------------	----	---------	---

w/ Engine : RABA/MAN D2356
(162 kW - 220 hp) - (06/73 =>)

Serial N°:

FUEL FILTER, CARTRIDGE	NA	P550861	1
------------------------	----	---------	---

IKARUS

280.25

w/ Engine : RABA/MAN D2356
(162 kW - 220 hp) - (01/78 =>)

Serial N°:

FUEL FILTER, CARTRIDGE	NA	P550861	1
------------------------	----	---------	---

IKARUS

280.69

w/ Engine : MAN D2866 TUH
(163 kW - 222 hp) - (08/91 =>)

Serial N°:

AIR FILTER, PRIMARY ROUND	NA	P776252	1
---------------------------	----	---------	---

FUEL FILTER, CARTRIDGE	NA	P550861	1
------------------------	----	---------	---

HYDRAULIC FILTER, CARTRIDGE	NA	P762756	1	ZF HP 500
-----------------------------	----	---------	---	-----------

LUBE FILTER, CARTRIDGE	NA	P550041	1
------------------------	----	---------	---

LUBE FILTER, CARTRIDGE	NA	P558425	1
------------------------	----	---------	---

IKARUS

281.03

w/ Engine : RABA/MAN D2156
(141 kW - 192 hp) - (01/80 =>)

Serial N°:

FUEL FILTER, CARTRIDGE	NA	P550861	1
------------------------	----	---------	---

IKARUS

282

w/ Engine : RABA/MAN D2356
(162 kW - 220 hp) - (01/77 =>)

Serial N°:

FUEL FILTER, CARTRIDGE	NA	P550861	1
------------------------	----	---------	---

IKARUS

284

w/ Engine : RABA/MAN NA
(191 kW - 260 hp) - (06/82 =>)

Serial N°:

FUEL FILTER, CARTRIDGE	NA	P550861	1
------------------------	----	---------	---

IKARUS

286

w/ Engine : CUMMINS NA
(257 kW - 350 hp) - (01/81 =>)

Serial N°:

FUEL/WATER SEPARATOR SPIN-ON	NA	P558000	1
------------------------------	----	---------	---

300 SERIES

IKARUS

395

w/ Engine : SCANIA NA
(00 kW - 00 hp) - (00/00 =>)

Description	OE Number Donaldson	Qty	Note / or Serial Nbr
-------------	---------------------	-----	----------------------

Serial N°:

FUEL FILTER, SPIN-ON	NA	P553004	2
FUEL/WATER SEPARATOR SPIN-ON	NA	P550587	2
LUBE FILTER, SPIN-ON FULL FLOW	NA	P550318	1

IKARUS

398

w/ Engine : SCANIA DS11.23
(266 kW - 362 hp) - (00/00 =>)

Serial N°:

FUEL FILTER, SPIN-ON	NA	P553004	2
FUEL/WATER SEPARATOR SPIN-ON	NA	P550587	2
LUBE FILTER, SPIN-ON FULL FLOW	NA	P550318	1

396 SERIES

IKARUS

396

w/ Engine : RABA D11T
(165 kW - 224 hp) - (06/84 =>)

Serial N°:

FUEL FILTER, SPIN-ON	NA	P553004	2
FUEL/WATER SEPARATOR SPIN-ON	NA	P550587	2
LUBE FILTER, SPIN-ON FULL FLOW	NA	P550318	1

w/ Engine : SCANIA DS11.15
(165 kW - 224 hp) - (06/84 =>)

Serial N°:

FUEL FILTER, SPIN-ON	NA	P553004	2
FUEL/WATER SEPARATOR SPIN-ON	NA	P550587	2
LUBE FILTER, SPIN-ON FULL FLOW	NA	P550318	1

400 SERIES

IKARUS

405

w/ Engine : MERCEDES-BENZ OM 364 LA
(100 kW - 136 hp) - (01/94 =>)

Serial N°:

FUEL FILTER, CARTRIDGE	NA	P550481	1
LUBE FILTER, CARTRIDGE	NA	P550315	1

IKARUS

411

w/ Engine : MAN D0826
(198 kW - 270 hp) - (01/94 =>)

Serial N°:

FUEL/WATER SEPARATOR SPIN-ON	NA	P550498	2
LUBE FILTER, SPIN-ON FULL FLOW	NA	P550945	1

IKARUS

415

w/ Engine : CUMMINS LT10H6
(138 kW - 188 hp) - (06/84 =>)

Serial N°:

FUEL/WATER SEPARATOR SPIN-ON	NA	P558000	1
------------------------------	----	---------	---

IKARUS

435

w/ Engine : MAN D2866 TUH
(225 kW - 306 hp) - (07/91 =>)

Serial N°:

FUEL FILTER, CARTRIDGE	NA	P550861	2
LUBE FILTER, CARTRIDGE	NA	P558425	1
LUBE FILTER, CARTRIDGE	NA	P550041	1

w/ Engine : RABA D11UT
(225 kW - 306 hp) - (06/84 => 06/91)

Serial N°:

FUEL FILTER, CARTRIDGE	NA	P550861	1
------------------------	----	---------	---

500 SERIES

IKARUS

543.17

w/ Engine : RENAULT 720
(49 kW - 67 hp) - (00/00 =>)

Serial N°:

FUEL FILTER, CARTRIDGE	NA	P556245	1
LUBE FILTER, SPIN-ON FULL FLOW	NA	P550006	1

IKARUS

554

w/ Engine : SCANIA NA

Description	OE Number Donaldson	Qty	Note / or Serial Nbr
-------------	---------------------	-----	----------------------

(146 kW - 199 hp) - (00/00 =>)

Serial N°:

FUEL FILTER, SPIN-ON	NA	P553004	2
FUEL/WATER SEPARATOR SPIN-ON	NA	P550587	2
LUBE FILTER, SPIN-ON FULL FLOW	NA	P550318	1

IKARUS

555

w/ Engine : SCANIA NA
(146 kW - 199 hp) - (00/00 =>)

Serial N°:

FUEL FILTER, SPIN-ON	NA	P553004	2
FUEL/WATER SEPARATOR SPIN-ON	NA	P550587	2
LUBE FILTER, SPIN-ON FULL FLOW	NA	P550318	1

600 SERIES

IKARUS

662

w/ Engine : MAN NA
(00 kW - 00 hp) - (01/78 =>)

Serial N°:

FUEL FILTER, CARTRIDGE	NA	P550861	1
------------------------	----	---------	---

IKARUS

664

w/ Engine : SCANIA D14
(202 kW - 275 hp) - (00/00 =>)

Serial N°:

FUEL FILTER, SPIN-ON	NA	P553004	2
FUEL/WATER SEPARATOR SPIN-ON	NA	P550587	2
LUBE FILTER, SPIN-ON FULL FLOW	NA	P550318	1

IKARUS

664.10

w/ Engine : VOLVO NA
(00 kW - 00 hp) - (00/00 =>)

Serial N°:

FUEL FILTER, SPIN-ON	NA	P553004	2
LUBE FILTER, SPIN-ON BYPASS	NA	P550425	1
LUBE FILTER, SPIN-ON FULL FLOW	NA	P554004	2

K SERIES

IKARUS

K26.188

w/ Engine : RABA/MAN D2156
(00 kW - 00 hp) - (01/82 =>)

Serial N°:

FUEL FILTER, CARTRIDGE	NA	P550861	1
------------------------	----	---------	---

IME

TRUCK

M SERIES

IME

M93

w/ Engine : INDENOR XDP6.90
(00 kW - 00 hp) - (01/73 => 12/77)

Serial N°:

FUEL FILTER, CARTRIDGE	NA	P556245	1
------------------------	----	---------	---

SM SERIES

IME

SM80

w/ Engine : INDENOR XDP6.90
(00 kW - 00 hp) - (01/73 => 12/78)

Serial N°:

FUEL FILTER, CARTRIDGE	NA	P556245	1
------------------------	----	---------	---

IME

SM90

w/ Engine : INDENOR XDP6.90
(00 kW - 00 hp) - (01/73 => 12/78)

Serial N°:

FUEL FILTER, CARTRIDGE	NA	P556245	1
------------------------	----	---------	---

INDCAR BUSES

Description	OE Number Donaldson	Qty	Note / or Serial Nbr
-------------	---------------------	-----	----------------------

BUS

MAGO

INDCAR BUSES

MAGO

w/ Engine : **IVECO** 8140.43
(90 kW - 122 hp) - (09/96 => 12/02)

Serial N°:

AIR FILTER, PRIMARY RADIALSEAL	NA	P778509	1
FUEL/WATER SEPARATOR SPIN-ON	NA	P550588	1
HYDRAULIC FILTER, CARTRIDGE	NA	P550309	1
LUBE FILTER, SPIN-ON FULL FLOW	NA	P550226	1

MAGO2

INDCAR BUSES

MAGO2

w/ Engine : **IVECO** TECTOR 6 EURO 3
(154 kW - 210 hp) - (01/03 =>)

Serial N°:

AIR DRYER, SPIN-ON	NA	P952185	1	
AIR DRYER, SPIN-ON	NA	P781466	1	
AIR FILTER, PRIMARY ROUND	NA	P782881	1	
FUEL FILTER, SPIN-ON	NA	P550881	1	
FUEL/WATER SEPARATOR SPIN-ON	NA	P550665	1	PRE-FILTER
LUBE FILTER, SPIN-ON FULL FLOW	NA	P550520	1	

w/ Engine : **IVECO** TECTOR 6 F4A EURO 4 EEV
(160 kW - 218 hp) - (06/08 =>)

Serial N°:

AIR DRYER, SPIN-ON	NA	P952185	1	
AIR DRYER, SPIN-ON	NA	P781466	1	
ADBLUE FILTER KIT	42555073	X770734	1	DENOX 2.0 ADBLUE®
ADBLUE FILTER KIT	42553548	X770733	1	DENOX 1.0 ADBLUE®
FUEL FILTER, SPIN-ON	NA	P550881	1	
FUEL/WATER SEPARATOR SPIN-ON	2992662	P550904	1	
LUBE FILTER, SPIN-ON FULL FLOW	NA	P550520	1	

INTERNATIONAL

TRUCK

2050

INTERNATIONAL

2050 FLEETSTAR

w/ Engine : **INTERNATIONAL** DT 466
(00 kW - 00 hp) - (00/00 =>)

Serial N°:

FUEL FILTER, SPIN-ON	NA	P557440	1
----------------------	----	---------	---

8100

INTERNATIONAL

8100

w/ Engine : **NAVISTAR** DT-530E
(00 kW - 00 hp) - (00/00 =>)

Serial N°:

AIR FILTER, PRIMARY RADIALSEAL	NA	P527682	1
--------------------------------	----	---------	---

9200

INTERNATIONAL

9200

w/ Engine : **CUMMINS** N14-435E
(320 kW - 435 hp) - (01/00 =>)

Serial N°:

AIR FILTER, PRIMARY RADIALSEAL	NA	P527682	1
--------------------------------	----	---------	---

w/ Engine : **DETROIT DIESEL** 60
(316 kW - 430 hp) - (01/00 =>)

Serial N°:

AIR FILTER, PRIMARY RADIALSEAL	NA	P527682	1
FUEL FILTER, SPIN-ON PRIMARY	NA	P556915	1
LUBE FILTER, SPIN-ON FULL FLOW	NA	P552100	1

Description	OE Number Donaldson	Qty	Note / or Serial Nbr
-------------	---------------------	-----	----------------------

9400

INTERNATIONAL

9400

w/ Engine : **CUMMINS** NT855
(00 kW - 00 hp) - (00/00 =>)

Serial N°:

AIR FILTER, PRIMARY RADIALSEAL	NA	P527682	1
--------------------------------	----	---------	---

w/ Engine : **DETROIT DIESEL** 60
(316 kW - 430 hp) - (00/00 =>)

Serial N°:

AIR FILTER, PRIMARY RADIALSEAL	NA	P527682	1
--------------------------------	----	---------	---

IRISBUS

BUS

300-680

IRISBUS

315.8.13

w/ Engine : **IVECO** 8060.04.051
(95 kW - 130 hp) - (05/78 => 02/86)

Serial N°:

AIR FILTER, PRIMARY ROUND	1902077	P771561	1
---------------------------	---------	---------	---

FUEL FILTER, CARTRIDGE	1901629	P556245	1
------------------------	---------	---------	---

LUBE FILTER, SPIN-ON FULL FLOW	1907567	P553411	1
--------------------------------	---------	---------	---

IRISBUS

315.8.17

w/ Engine : **IVECO** 8060.24.652
(123 kW - 168 hp) - (01/83 => 06/91)

Serial N°:

AIR FILTER, PRIMARY ROUND	1902077	P771561	1
---------------------------	---------	---------	---

FUEL FILTER, CARTRIDGE	1901629	P556245	1
------------------------	---------	---------	---

LUBE FILTER, SPIN-ON FULL FLOW	1907567	P553411	1	TO ENGINE S/N 3344356
--------------------------------	---------	---------	---	-----------------------

LUBE FILTER, SPIN-ON FULL FLOW	1900823	P550226	1	FROM ENGINE S/N 3344357
--------------------------------	---------	---------	---	-------------------------

IRISBUS

315.8.18

w/ Engine : **IVECO** 8060.25.4600
(130 kW - 170 hp) - (06/91 =>)

Serial N°:

AIR DRYER, SPIN-ON	8010002016	P781466	1
--------------------	------------	---------	---

AIR DRYER, SPIN-ON	5801382289	P952185	1
--------------------	------------	---------	---

AIR FILTER, PRIMARY ROUND	1902077	P771561	1
---------------------------	---------	---------	---

FUEL/WATER SEPARATOR SPIN-ON	1902138	P550588	1
------------------------------	---------	---------	---

LUBE FILTER, SPIN-ON FULL FLOW	1900823	P550226	1
--------------------------------	---------	---------	---

IRISBUS

316.8.13

w/ Engine : **IVECO** 8060.04.052
(92 kW - 125 hp) - (01/80 =>)

Serial N°:

AIR FILTER, PRIMARY ROUND	1902077	P771561	1
---------------------------	---------	---------	---

FUEL FILTER, CARTRIDGE	1901629	P556245	1
------------------------	---------	---------	---

LUBE FILTER, SPIN-ON FULL FLOW	1907567	P553411	1
--------------------------------	---------	---------	---

IRISBUS

370 S.10.24

w/ Engine : **IVECO** 8460.21.708
(177 kW - 240 hp) - (01/87 =>)

Serial N°:

AIR DRYER, SPIN-ON	8010002016	P781466	1
--------------------	------------	---------	---

AIR DRYER, SPIN-ON	5801382289	P952185	1
--------------------	------------	---------	---

FUEL/WATER SEPARATOR SPIN-ON	1901605	P551605	1
------------------------------	---------	---------	---

HYDRAULIC FILTER, CARTRIDGE	42491185	P762756	1	GEARBOX ZF HP500 / 590
-----------------------------	----------	---------	---	------------------------

LUBE FILTER, SPIN-ON FULL FLOW	NA	P550342	2
--------------------------------	----	---------	---

IRISBUS

370 S.12.30

w/ Engine : **IVECO** 8210.22.406
(193 kW - 262 hp) - (01/87 =>)

Description	OE Number Donaldson	Qty	Note / or Serial Nbr
Serial N°:			
AIR DRYER, SPIN-ON	8010002016	P781466	1
AIR DRYER, SPIN-ON	5801382289	P952185	1
AIR FILTER, PRIMARY ROUND	8122408	P771575	1
FUEL/WATER SEPARATOR SPIN-ON	1901605	P551605	1
HYDRAULIC FILTER, CARTRIDGE	42491185	P762756	1 GEARBOX ZF HP500 / 590
LUBE FILTER, SPIN-ON FULL FLOW	NA	P550342	2

IRISBUS

370 S.12.35

w/ Engine : IVECO 8280.02.405
(259 kW - 352 hp) - (01/87 => 06/91)

Serial N°:			
AIR FILTER, PRIMARY ROUND	1901902	P181046	1
FUEL/WATER SEPARATOR SPIN-ON	1901605	P551605	1
HYDRAULIC FILTER, CARTRIDGE	42491185	P762756	1 GEARBOX ZF HP500 / 590
LUBE FILTER, SPIN-ON FULL FLOW	NA	P550342	2

IRISBUS

370 S.12.L.25

w/ Engine : IVECO 8210.02.426
(191 kW - 260 hp) - (01/87 => 12/91)

Serial N°:			
AIR DRYER, SPIN-ON	8010002016	P781466	1
AIR DRYER, SPIN-ON	5801382289	P952185	1
AIR FILTER, PRIMARY ROUND	8122408	P771575	1
FUEL/WATER SEPARATOR SPIN-ON	1901605	P551605	1
HYDRAULIC FILTER, CARTRIDGE	42491185	P762756	1 GEARBOX ZF HP500 / 590
LUBE FILTER, SPIN-ON FULL FLOW	1900823	P550342	2

IRISBUS

370.10.20

w/ Engine : IVECO 8220.02.834
(148 kW - 201 hp) - (01/80 => 12/83)

Serial N°:			
AIR FILTER, PRIMARY ROUND	1901903	P181034	1
COOLANT FILTER, SPIN-ON	1901776	P554071	1
FUEL/WATER SEPARATOR SPIN-ON	1901605	P551605	1
HYDRAULIC FILTER, CARTRIDGE	42491185	P762756	1 GEARBOX ZF HP500 / 590
LUBE FILTER, SPIN-ON FULL FLOW	1901604	P551604	1

IRISBUS

370.10.24

w/ Engine : IVECO 8220.22.708/709
(177 kW - 240 hp) - (09/83 => 12/86)

Serial N°:			
AIR FILTER, PRIMARY ROUND	1901925	P181137	1
COOLANT FILTER, SPIN-ON	1901776	P554071	1
FUEL/WATER SEPARATOR SPIN-ON	1901605	P551605	1
HYDRAULIC FILTER, CARTRIDGE	42491185	P762756	1 GEARBOX ZF HP500 / 590
LUBE FILTER, SPIN-ON FULL FLOW	1901604	P551604	1

IRISBUS

370.10.25

w/ Engine : IVECO 8260.02.405
(191 kW - 260 hp) - (01/80 => 12/84)

Serial N°:			
AIR FILTER, PRIMARY ROUND	1901902	P181046	1
AIR FILTER, PRIMARY ROUND	1902048	P771508	1 CHECK OE PART NO.
LUBE FILTER, SPIN-ON FULL FLOW	1901604	P551604	1
FUEL/WATER SEPARATOR SPIN-ON	1901605	P551605	1
COOLANT FILTER, SPIN-ON	1901776	P554071	1
HYDRAULIC FILTER, CARTRIDGE	42491185	P762756	1 GEARBOX ZF HP500 / 590

IRISBUS

370.12.24

w/ Engine : IVECO 8220.22.709
(177 kW - 240 hp) - (09/83 => 12/86)

Serial N°:			
COOLANT FILTER, SPIN-ON	1901776	P554071	1
FUEL/WATER SEPARATOR SPIN-ON	1901605	P551605	1
HYDRAULIC FILTER, CARTRIDGE	42491185	P762756	1 GEARBOX ZF HP500 / 590
LUBE FILTER, SPIN-ON FULL FLOW	1901604	P551604	1

IRISBUS

370.12.25

w/ Engine : IVECO 8260.02.405

Description	OE Number Donaldson	Qty	Note / or Serial Nbr
(191 kW - 260 hp) - (01/80 => 12/84)			
Serial N°:			
AIR FILTER, PRIMARY ROUND	1901902	P181046	1
AIR FILTER, PRIMARY ROUND	1902048	P771508	1 CHECK OE PART NO.
COOLANT FILTER, SPIN-ON	1901776	P554071	1
FUEL/WATER SEPARATOR SPIN-ON	1901605	P551605	1
HYDRAULIC FILTER, CARTRIDGE	42491185	P762756	1 GEARBOX ZF HP500 / 590
LUBE FILTER, SPIN-ON FULL FLOW	1901604	P551604	1

IRISBUS

370.12.26

w/ Engine : IVECO 8210.02.405
(191 kW - 260 hp) - (01/80 => 10/82)

Serial N°:			
AIR FILTER, PRIMARY ROUND	1901902	P181046	1
FUEL/WATER SEPARATOR SPIN-ON	1901605	P551605	1
HYDRAULIC FILTER, CARTRIDGE	42491185	P762756	1 GEARBOX ZF HP500 / 590
LUBE FILTER, SPIN-ON FULL FLOW	1901604	P551604	1

IRISBUS

370.12.30, HD

w/ Engine : IVECO 8210.22.406
(220 kW - 300 hp) - (10/83 => 12/86)

Serial N°:			
AIR FILTER, PRIMARY ROUND	1901902	P181046	1
AIR FILTER, PRIMARY ROUND	8122408	P771575	1 CHECK OE PART NO.
FUEL/WATER SEPARATOR SPIN-ON	1901605	P551605	1
HYDRAULIC FILTER, CARTRIDGE	42491185	P762756	1 GEARBOX ZF HP500 / 590
LUBE FILTER, SPIN-ON FULL FLOW	1901604	P551604	1

IRISBUS

370.12.35

w/ Engine : IVECO 8280.02.405
(259 kW - 352 hp) - (01/85 => 12/86)

Serial N°:			
AIR FILTER, PRIMARY ROUND	1901902	P181046	1
AIR FILTER, PRIMARY ROUND	1901925	P181137	1 CHECK OE PART NO.
COOLANT FILTER, SPIN-ON	1901776	P554071	1
FUEL/WATER SEPARATOR SPIN-ON	1901605	P551605	1
HYDRAULIC FILTER, CARTRIDGE	42491185	P762756	1 GEARBOX ZF HP500 / 590
LUBE FILTER, SPIN-ON FULL FLOW	NA	P550342	2

IRISBUS

370.12.L.25

w/ Engine : IVECO 8210.02.426
(191 kW - 260 hp) - (10/83 => 12/86)

Serial N°:			
AIR FILTER, PRIMARY ROUND	1901902	P181046	1
FUEL/WATER SEPARATOR SPIN-ON	1901605	P551605	1
HYDRAULIC FILTER, CARTRIDGE	42491185	P762756	1 GEARBOX ZF HP500 / 590
LUBE FILTER, SPIN-ON FULL FLOW	1901604	P551604	1

IRISBUS

380.10.29

w/ Engine : IVECO 8460.41.721/723
(254 kW - 350 hp) - (01/92 =>)

Serial N°:			
AIR DRYER, SPIN-ON	8010002016	P781466	1
AIR DRYER, SPIN-ON	5801382289	P952185	1
AIR FILTER, PRIMARY ROUND	2996154	P786829	1 FLAME RETARDANT VERSION
FUEL/WATER SEPARATOR SPIN-ON	1901605	P551605	1
HYDRAULIC FILTER, CARTRIDGE	42491185	P762756	1 GEARBOX ZF HP500 / 590
LUBE FILTER, SPIN-ON FULL FLOW	NA	P550342	2

IRISBUS

380.12.29

w/ Engine : IVECO 8460.41.721/723
(254 kW - 350 hp) - (01/92 =>)

Serial N°:			
AIR DRYER, SPIN-ON	8010002016	P781466	1
AIR DRYER, SPIN-ON	5801382289	P952185	1
AIR FILTER, PRIMARY ROUND	2996154	P786829	1 FLAME RETARDANT VERSION
FUEL/WATER SEPARATOR SPIN-ON	1901605	P551605	1
HYDRAULIC FILTER, CARTRIDGE	42491185	P762756	1 GEARBOX ZF HP500 / 590
LUBE FILTER, SPIN-ON FULL FLOW	NA	P550342	2

Description	OE Number Donaldson	Qty	Note / or Serial Nbr
-------------	---------------------	-----	----------------------

IRISBUS
471.10.20 U-EFFEUNO

w/ Engine : IVECO 8220.12.709
(149 kW - 203 hp) - (09/83 => 06/89)
Serial N°:

COOLANT FILTER, SPIN-ON	1901776	P554071	1
FUEL/WATER SEPARATOR SPIN-ON	1901605	P551605	1
HYDRAULIC FILTER, CARTRIDGE	42491185	P762756	1 GEARBOX ZF HP500 / 590
LUBE FILTER, SPIN-ON FULL FLOW	1160024	P559418	1

IRISBUS
480.10.21 TURBOCITY-U

w/ Engine : IVECO 8460.21.611R
(155 kW - 210 hp) - (04/88 =>)
Serial N°:

FUEL/WATER SEPARATOR SPIN-ON	1907539	P550665	1 PRE-FILTER
FUEL FILTER, CARTRIDGE	1902096	P550347	1
FUEL/WATER SEPARATOR SPIN-ON	1901605	P551605	1
HYDRAULIC FILTER, CARTRIDGE	42491185	P762756	1 GEARBOX ZF HP500 / 590
LUBE FILTER, SPIN-ON FULL FLOW	NA	P550342	2

IRISBUS
480.18.29

w/ Engine : IVECO 8460.41
(214 kW - 291 hp) - (01/88 =>)
Serial N°:

AIR DRYER, SPIN-ON	8010002016	P781466	1
AIR DRYER, SPIN-ON	5801382289	P952185	1
AIR FILTER, PRIMARY ROUND	2996154	P786829	1 FLAME RETARDANT VERSION
FUEL/WATER SEPARATOR SPIN-ON	1901605	P551605	1
HYDRAULIC FILTER, CARTRIDGE	42491185	P762756	1 GEARBOX ZF HP500 / 590
LUBE FILTER, SPIN-ON FULL FLOW	NA	P550342	2

IRISBUS
571.10.20 S-EFFEUNO

w/ Engine : IVECO 8220.12.709
(149 kW - 203 hp) - (09/83 => 12/88)
Serial N°:

AIR FILTER, PRIMARY ROUND	1901903	P181034	1
COOLANT FILTER, SPIN-ON	1901776	P554071	1
FUEL/WATER SEPARATOR SPIN-ON	1901605	P551605	1
HYDRAULIC FILTER, CARTRIDGE	42491185	P762756	1 GEARBOX ZF HP500 / 590
LUBE FILTER, SPIN-ON FULL FLOW	1160024	P559418	1

IRISBUS
580.10.21 TURBOCITY-S

w/ Engine : IVECO 8460.21.611R
(155 kW - 210 hp) - (10/88 =>)
Serial N°:

AIR DRYER, SPIN-ON	8010002016	P781466	1
AIR DRYER, SPIN-ON	5801382289	P952185	1
AIR FILTER, PRIMARY ROUND	1901903	P181034	1
FUEL FILTER, CARTRIDGE	1902096	P550347	1 CHECK OE PART NO.
FUEL/WATER SEPARATOR SPIN-ON	1901605	P551605	1
HYDRAULIC FILTER, CARTRIDGE	42491185	P762756	1 GEARBOX ZF HP500 / 590
LUBE FILTER, SPIN-ON FULL FLOW	NA	P550342	2

IRISBUS
580.12.21 TURBOCITY-S

w/ Engine : IVECO 8460.21.611R
(155 kW - 210 hp) - (10/88 =>)
Serial N°:

AIR DRYER, SPIN-ON	8010002016	P781466	1
AIR DRYER, SPIN-ON	5801382289	P952185	1
AIR FILTER, PRIMARY ROUND	1901903	P181034	1
FUEL FILTER, CARTRIDGE	1902096	P550347	1 CHECK OE PART NO.
FUEL/WATER SEPARATOR SPIN-ON	1901605	P551605	1
HYDRAULIC FILTER, CARTRIDGE	42491185	P762756	1 GEARBOX ZF HP500 / 590
LUBE FILTER, SPIN-ON FULL FLOW	NA	P550342	2

IRISBUS
670.12.20

w/ Engine : IVECO 8220.12.001
(153 kW - 208 hp) - (06/81 => 06/84)
Serial N°:

AIR FILTER, PRIMARY ROUND	1901903	P181034	1
COOLANT FILTER, SPIN-ON	1901776	P554071	1

Description	OE Number Donaldson	Qty	Note / or Serial Nbr
-------------	---------------------	-----	----------------------

FUEL/WATER SEPARATOR SPIN-ON	1901605	P551605	1
HYDRAULIC FILTER, CARTRIDGE	42491185	P762756	1 GEARBOX ZF HP500 / 590
LUBE FILTER, SPIN-ON FULL FLOW	1160024	P559418	1

IRISBUS
671.12.24 I-EFFEUNO TURBO

w/ Engine : IVECO 8220.32.723
(177 kW - 240 hp) - (09/83 => 12/88)
Serial N°:

AIR FILTER, PRIMARY ROUND	1901903	P181034	1
FUEL/WATER SEPARATOR SPIN-ON	1901605	P551605	1
HYDRAULIC FILTER, CARTRIDGE	42491185	P762756	1 GEARBOX ZF HP500 / 590
LUBE FILTER, SPIN-ON FULL FLOW	1160024	P559418	1

IRISBUS
680.12.24 TURBOCITY

w/ Engine : IVECO 8460.21
(176 kW - 240 hp) - (01/91 => 12/96)
Serial N°:

AIR DRYER, SPIN-ON	8010002016	P781466	1
AIR DRYER, SPIN-ON	5801382289	P952185	1
AIR FILTER, PRIMARY ROUND	1901903	P181034	1
FUEL FILTER, CARTRIDGE	1902096	P550347	1 CHECK OE PART NO.
FUEL/WATER SEPARATOR SPIN-ON	1901605	P551605	1
HYDRAULIC FILTER, CARTRIDGE	42491185	P762756	1 GEARBOX ZF HP500 / 590
LUBE FILTER, SPIN-ON FULL FLOW	NA	P550342	2

IRISBUS
680.12.26 TURBOCITY-I

w/ Engine : IVECO 8460.21.601
(191 kW - 260 hp) - (06/89 =>)
Serial N°:

AIR DRYER, SPIN-ON	8010002016	P781466	1
AIR DRYER, SPIN-ON	5801382289	P952185	1
AIR FILTER, PRIMARY ROUND	1901903	P181034	1
FUEL FILTER, CARTRIDGE	1902096	P550347	1 CHECK OE PART NO.
FUEL/WATER SEPARATOR SPIN-ON	1901605	P551605	1
HYDRAULIC FILTER, CARTRIDGE	42491185	P762756	1 GEARBOX ZF HP500 / 590
LUBE FILTER, SPIN-ON FULL FLOW	NA	P550342	2

IRISBUS
682 N 3, N 4

w/ Engine : IVECO 203 A/61
(130 kW - 177 hp) - (10/82 => 07/88)
Serial N°:

FUEL FILTER, CARTRIDGE	1901629	P556245	1
LUBE FILTER, SPIN-ON FULL FLOW	1901603	P551603	1

3470

IRISBUS
3470.18.24

w/ Engine : IVECO 8220.32.701
(177 kW - 240 hp) - (01/82 => 12/86)
Serial N°:

AIR FILTER, PRIMARY ROUND	1901925	P181137	1
FUEL/WATER SEPARATOR SPIN-ON	1901605	P551605	1
HYDRAULIC FILTER, CARTRIDGE	42491185	P762756	1 GEARBOX ZF HP500 / 590
LUBE FILTER, SPIN-ON FULL FLOW	1901919	P553771	1

IRISBUS
3471.18.24

w/ Engine : IVECO 8220.32.721
(177 kW - 240 hp) - (01/85 => 12/88)
Serial N°:

AIR FILTER, PRIMARY ROUND	1901925	P181137	1
FUEL/WATER SEPARATOR SPIN-ON	1901605	P551605	1
HYDRAULIC FILTER, CARTRIDGE	42491185	P762756	1 GEARBOX ZF HP500 / 590
LUBE FILTER, SPIN-ON FULL FLOW	1901919	P553771	1

ACCESS BUS

IRISBUS
GX127 9.4

w/ Engine : IVECO TECTOR F4A EURO 4, EURO 5
(160 kW - 218 hp) - (01/06 =>)

Description	OE Number Donaldson	Qty	Note / or Serial Nbr
Serial N°:			
ADBLUE FILTER KIT	42555073	X770734	1 DENOX 2.0 ADBLUE®
ADBLUE FILTER KIT	42553548	X770733	1 DENOX 1.0 ADBLUE®
AIR DRYER, SPIN-ON	5801382289	P952185	1
AIR DRYER, SPIN-ON	8010002016	P781466	1
AIR FILTER, PRIMARY RADIALSEAL	42553258	P950910	1
FUEL FILTER, SPIN-ON	504033400	P550881	1
HYDRAULIC FILTER, CARTRIDGE	1902137	P550309	1
LUBE FILTER, SPIN-ON FULL FLOW	504033399	P550520	1

(194 kW - 265 hp) - (01/06 =>)

Serial N°:			
ADBLUE FILTER KIT	42555073	X770734	1 DENOX 2.0 ADBLUE®
ADBLUE FILTER KIT	42553548	X770733	1 DENOX 1.0 ADBLUE®
AIR DRYER, SPIN-ON	5801382289	P952185	1
AIR DRYER, SPIN-ON	8010002016	P781466	1
AIR FILTER, PRIMARY RADIALSEAL	42553258	P950910	1
FUEL FILTER, SPIN-ON	504033400	P550881	1
HYDRAULIC FILTER, CARTRIDGE	1902137	P550309	1
LUBE FILTER, SPIN-ON FULL FLOW	504033399	P550520	1

**IRISBUS
GX127L 10.6**

w/ Engine : IVECO TECTOR F4A EURO 4, EURO 5
(160 kW - 218 hp) - (01/06 =>)

Serial N°:			
ADBLUE FILTER KIT	42555073	X770734	1 DENOX 2.0 ADBLUE®
ADBLUE FILTER KIT	42553548	X770733	1 DENOX 1.0 ADBLUE®
AIR DRYER, SPIN-ON	5801382289	P952185	1
AIR DRYER, SPIN-ON	8010002016	P781466	1
AIR FILTER, PRIMARY RADIALSEAL	42553258	P950910	1
FUEL FILTER, SPIN-ON	504033400	P550881	1
HYDRAULIC FILTER, CARTRIDGE	1902137	P550309	1
LUBE FILTER, SPIN-ON FULL FLOW	504033399	P550520	1

(194 kW - 265 hp) - (01/06 =>)

Serial N°:			
ADBLUE FILTER KIT	42555073	X770734	1 DENOX 2.0 ADBLUE®
ADBLUE FILTER KIT	42553548	X770733	1 DENOX 1.0 ADBLUE®
AIR DRYER, SPIN-ON	5801382289	P952185	1
AIR DRYER, SPIN-ON	8010002016	P781466	1
AIR FILTER, PRIMARY RADIALSEAL	42553258	P950910	1
FUEL FILTER, SPIN-ON	504033400	P550881	1
HYDRAULIC FILTER, CARTRIDGE	1902137	P550309	1
LUBE FILTER, SPIN-ON FULL FLOW	504033399	P550520	1

**IRISBUS
GX427**

w/ Engine : IVECO CURSOR 8 EURO 4, EURO 5,
(280 kW - 380 hp) - (01/08 =>)

Serial N°:			
ADBLUE FILTER KIT	42555073	X770734	1 DENOX 2.0 ADBLUE®
ADBLUE FILTER KIT	42553548	X770733	1 DENOX 1.0 ADBLUE®
AIR DRYER, SPIN-ON	8010002016	P781466	1
AIR DRYER, SPIN-ON	5801382289	P952185	1
AIR FILTER, PRIMARY RADIALSEAL	42537392	P784456	1
AIR FILTER, SPIN ON	5001858063	P566130	1 VGT TURBOCHARGER
FUEL FILTER, CARTRIDGE	5000590728	P550862	1 WEBASTO HEATING SYSTEM
FUEL FILTER, SPIN-ON	0504112123	P763995	1 LONG-LIFE FILTER
FUEL/WATER SEPARATOR SPIN-ON	5000686589	P550491	1 WEBASTO HEATING SYSTEM
FUEL/WATER SEPARATOR SPIN-ON	2992662	P550904	1 PRE-FILTER
HYDRAULIC FILTER, CARTRIDGE	42491185	P762756	1 GEARBOX ZF HP592
HYDRAULIC FILTER, CARTRIDGE	1902137	P550309	1
LUBE FILTER, SPIN-ON FULL FLOW	5001858099	P550639	1

AGORA

**IRISBUS
AGORA**

w/ Engine : IVECO CURSOR 8
(180 kW - 245 hp) - (01/02 => 03/06)

Serial N°:			
-------------------	--	--	--

Description	OE Number Donaldson	Qty	Note / or Serial Nbr
AIR DRYER, SPIN-ON	8010002016	P781466	1
AIR DRYER, SPIN-ON	5801382289	P952185	1
AIR FILTER, PRIMARY RADIALSEAL	5010423885	P780731	1
AIR FILTER, SPIN ON	5001858063	P566130	1 VGT TURBOCHARGER
FUEL FILTER, SPIN-ON	2991585	P550472	1
FUEL FILTER, SPIN-ON	0504112123	P763995	1 LONG-LIFE FILTER
HYDRAULIC FILTER, CARTRIDGE	42491185	P762756	1 GEARBOX ZF HP592
HYDRAULIC FILTER, SPIN-ON	5006143641	P550230	1
LUBE FILTER, SPIN-ON FULL FLOW	5001858099	P550639	1

(213 kW - 290 hp) - (01/02 => 03/06)

Serial N°:			
AIR DRYER, SPIN-ON	8010002016	P781466	1
AIR DRYER, SPIN-ON	5801382289	P952185	1
AIR FILTER, PRIMARY RADIALSEAL	5010423885	P780731	1
AIR FILTER, SPIN ON	5001858063	P566130	1 VGT TURBOCHARGER
FUEL FILTER, SPIN-ON	2991585	P550472	1
FUEL FILTER, SPIN-ON	0504112123	P763995	1 LONG-LIFE FILTER
HYDRAULIC FILTER, CARTRIDGE	42491185	P762756	1 GEARBOX ZF HP592
HYDRAULIC FILTER, SPIN-ON	5006143641	P550230	1
LUBE FILTER, SPIN-ON FULL FLOW	5001858099	P550639	1

**IRISBUS
AGORA CNG**

w/ Engine : IVECO CURSOR 8 CNG
(180 kW - 245 hp) - (09/03 => 03/06)

Serial N°:			
AIR DRYER, SPIN-ON	8010002016	P781466	1
AIR DRYER, SPIN-ON	5801382289	P952185	1
AIR FILTER, PRIMARY RADIALSEAL	5010423885	P780731	1
AIR FILTER, SPIN ON	5001858063	P566130	1 VGT TURBOCHARGER
HYDRAULIC FILTER, CARTRIDGE	42491185	P762756	1 GEARBOX ZF HP592
HYDRAULIC FILTER, SPIN-ON	5006143641	P550230	1
LUBE FILTER, SPIN-ON FULL FLOW	5001858099	P550639	1

(213 kW - 290 hp) - (09/03 => 03/06)

Serial N°:			
AIR DRYER, SPIN-ON	8010002016	P781466	1
AIR DRYER, SPIN-ON	5801382289	P952185	1
AIR FILTER, PRIMARY RADIALSEAL	5010423885	P780731	1
AIR FILTER, SPIN ON	5001858063	P566130	1 VGT TURBOCHARGER
HYDRAULIC FILTER, CARTRIDGE	42491185	P762756	1 GEARBOX ZF HP592
HYDRAULIC FILTER, SPIN-ON	5006143641	P550230	1
LUBE FILTER, SPIN-ON FULL FLOW	5001858099	P550639	1

ARES / ARES N

**IRISBUS
10.6**

w/ Engine : IVECO CURSOR 8
(228 kW - 310 hp) - (05/02 =>)

Serial N°:			
AIR DRYER, SPIN-ON	8010002016	P781466	1
AIR DRYER, SPIN-ON	5801382289	P952185	1
AIR FILTER, PANEL VENTILATION	18354647	P788780	1 SYSTEM THERMOKING
AIR FILTER, PRIMARY RADIALSEAL	42537392	P784456	1
AIR FILTER, SPIN ON	5001858063	P566130	1 VGT TURBOCHARGER
FUEL FILTER, SPIN-ON	0504112123	P763995	1 LONG-LIFE FILTER
FUEL FILTER, SPIN-ON	2991585	P550472	1
FUEL/WATER SEPARATOR SPIN-ON	5001859295	P550665	1 PRE-FILTER
HYDRAULIC FILTER, CARTRIDGE	1902137	P550309	1
HYDRAULIC FILTER, CARTRIDGE	42491185	P762756	1 GEARBOX ZF HP592
LUBE FILTER, SPIN-ON FULL FLOW	5001858099	P550639	1

(260 kW - 352 hp) - (05/02 =>)

Description	OE Number Donaldson	Qty	Note / or Serial Nbr
Serial N°:			
AIR DRYER, SPIN-ON	8010002016	P781466	1
AIR DRYER, SPIN-ON	5801382289	P952185	1
AIR FILTER, PANEL VENTILATION	18354647	P788780	1 SYSTEM THERMOKING
AIR FILTER, PRIMARY RADIALSEAL	42537392	P784456	1
AIR FILTER, SPIN ON	5001858063	P566130	1 VGT TURBOCHARGER
FUEL FILTER, SPIN-ON	0504112123	P763995	1 LONG-LIFE FILTER
FUEL FILTER, SPIN-ON	2991585	P550472	1
FUEL/WATER SEPARATOR SPIN-ON	5001859295	P550665	1 PRE-FILTER
HYDRAULIC FILTER, CARTRIDGE	1902137	P550309	1
HYDRAULIC FILTER, CARTRIDGE	42491185	P762756	1 GEARBOX ZF HP592
LUBE FILTER, SPIN-ON FULL FLOW	5001858099	P550639	1

IRISBUS

12

w/ Engine : IVECO
(228 kW - 310 hp) - (05/02 =>)

CURSOR 8

Serial N°:			
AIR DRYER, SPIN-ON	8010002016	P781466	1
AIR DRYER, SPIN-ON	5801382289	P952185	1
AIR FILTER, PANEL VENTILATION	18354647	P788780	1 SYSTEM THERMOKING
AIR FILTER, PRIMARY RADIALSEAL	42537392	P784456	1
AIR FILTER, SPIN ON	5001858063	P566130	1 VGT TURBOCHARGER
FUEL FILTER, SPIN-ON	0504112123	P763995	1 LONG-LIFE FILTER
FUEL FILTER, SPIN-ON	2991585	P550472	1
FUEL/WATER SEPARATOR SPIN-ON	5001859295	P550665	1 PRE-FILTER
HYDRAULIC FILTER, CARTRIDGE	1902137	P550309	1
HYDRAULIC FILTER, CARTRIDGE	42491185	P762756	1 GEARBOX ZF HP592
LUBE FILTER, SPIN-ON FULL FLOW	5001858099	P550639	1

(260 kW - 352 hp) - (05/02 =>)

Serial N°:			
AIR DRYER, SPIN-ON	8010002016	P781466	1
AIR DRYER, SPIN-ON	5801382289	P952185	1
AIR FILTER, PANEL VENTILATION	18354647	P788780	1 SYSTEM THERMOKING
AIR FILTER, PRIMARY RADIALSEAL	42537392	P784456	1
AIR FILTER, SPIN ON	5001858063	P566130	1 VGT TURBOCHARGER
FUEL FILTER, SPIN-ON	0504112123	P763995	1 LONG-LIFE FILTER
FUEL FILTER, SPIN-ON	2991585	P550472	1
FUEL/WATER SEPARATOR SPIN-ON	5001859295	P550665	1 PRE-FILTER
HYDRAULIC FILTER, CARTRIDGE	1902137	P550309	1
HYDRAULIC FILTER, CARTRIDGE	42491185	P762756	1 GEARBOX ZF HP592
LUBE FILTER, SPIN-ON FULL FLOW	5001858099	P550639	1

w/ Engine : RENAULT
(230 kW - 313 hp) - (05/02 =>)

DCI 11

EURO 3

Serial N°:			
AIR DRYER, SPIN-ON	8010002016	P781466	1
AIR DRYER, SPIN-ON	5801382289	P952185	1
AIR FILTER, PANEL VENTILATION	18354647	P788780	1 SYSTEM THERMOKING
AIR FILTER, PRIMARY RADIALSEAL	42537392	P784456	1
AIR FILTER, PRIMARY RADIALSEAL	5001018011	P780622	1 SYSTEM DONALDSON
FUEL FILTER, CARTRIDGE	5001852912	P551062	1 PRE-FILTER
FUEL FILTER, SPIN-ON	5001019687	P550004	2
HYDRAULIC FILTER, CARTRIDGE	1902137	P550309	1
HYDRAULIC FILTER, CARTRIDGE	NA	P762756	1 GEARBOX ZF ECOSPLIT
LUBE FILTER, CARTRIDGE	5001858001	P550287	1 ROTOR FOR OIL CENTRIFUGE
LUBE FILTER, SPIN-ON FULL FLOW	5001021129	P553191	2

(266 kW - 362 hp) - (05/02 =>)

Serial N°:			
AIR DRYER, SPIN-ON	8010002016	P781466	1
AIR DRYER, SPIN-ON	5801382289	P952185	1
AIR FILTER, PANEL VENTILATION	18354647	P788780	1 SYSTEM THERMOKING
AIR FILTER, PRIMARY RADIALSEAL	42537392	P784456	1
AIR FILTER, PRIMARY RADIALSEAL	5001018011	P780622	1 SYSTEM DONALDSON
FUEL FILTER, CARTRIDGE	5001852912	P551062	1 PRE-FILTER
FUEL FILTER, SPIN-ON	5001019687	P550004	2
HYDRAULIC FILTER, CARTRIDGE	1902137	P550309	1

Description	OE Number Donaldson	Qty	Note / or Serial Nbr
HYDRAULIC FILTER, CARTRIDGE	NA	P762756	1 GEARBOX ZF ECOSPLIT
LUBE FILTER, CARTRIDGE	5001858001	P550287	1 ROTOR FOR OIL CENTRIFUGE
LUBE FILTER, SPIN-ON FULL FLOW	5001021129	P553191	2

IRISBUS

12.8

w/ Engine : IVECO
(228 kW - 310 hp) - (05/02 =>)

CURSOR 8

Serial N°:			
AIR DRYER, SPIN-ON	8010002016	P781466	1
AIR DRYER, SPIN-ON	5801382289	P952185	1
AIR FILTER, PANEL VENTILATION	18354647	P788780	1 SYSTEM THERMOKING
AIR FILTER, PRIMARY RADIALSEAL	42537392	P784456	1
AIR FILTER, SPIN ON	5001858063	P566130	1 VGT TURBOCHARGER
FUEL FILTER, SPIN-ON	0504112123	P763995	1 LONG-LIFE FILTER
FUEL FILTER, SPIN-ON	2991585	P550472	1
FUEL/WATER SEPARATOR SPIN-ON	5001859295	P550665	1 PRE-FILTER
HYDRAULIC FILTER, CARTRIDGE	1902137	P550309	1
HYDRAULIC FILTER, CARTRIDGE	42491185	P762756	1 GEARBOX ZF HP592
LUBE FILTER, SPIN-ON FULL FLOW	5001858099	P550639	1

(260 kW - 352 hp) - (05/02 =>)

Serial N°:			
AIR DRYER, SPIN-ON	8010002016	P781466	1
AIR DRYER, SPIN-ON	5801382289	P952185	1
AIR FILTER, PANEL VENTILATION	18354647	P788780	1 SYSTEM THERMOKING
AIR FILTER, PRIMARY RADIALSEAL	42537392	P784456	1
AIR FILTER, SPIN ON	5001858063	P566130	1 VGT TURBOCHARGER
FUEL FILTER, SPIN-ON	0504112123	P763995	1 LONG-LIFE FILTER
FUEL FILTER, SPIN-ON	2991585	P550472	1
FUEL/WATER SEPARATOR SPIN-ON	5001859295	P550665	1 PRE-FILTER
HYDRAULIC FILTER, CARTRIDGE	1902137	P550309	1
HYDRAULIC FILTER, CARTRIDGE	42491185	P762756	1 GEARBOX ZF HP592
LUBE FILTER, SPIN-ON FULL FLOW	5001858099	P550639	1

ARWAY

IRISBUS

10.6

w/ Engine : IVECO
(243 kW - 330 hp) - (12/05 =>)

CURSOR 8

EURO 4, EURO 5

Serial N°:			
ADBLUE FILTER KIT	42555073	X770734	1 DENOX 2.0 ADBLUE®
ADBLUE FILTER KIT	42553548	X770733	1 DENOX 1.0 ADBLUE®
AIR DRYER, SPIN-ON	5801382289	P952185	1
AIR DRYER, SPIN-ON	8010002016	P781466	1
AIR FILTER, PANEL VENTILATION	1101891A	P787449	10 WEBASTO
AIR FILTER, PRIMARY RADIALSEAL	42537392	P784456	1
AIR FILTER, SPIN ON	5001858063	P566130	1 VGT TURBOCHARGER
FUEL FILTER, CARTRIDGE	5000590728	P550862	1 WEBASTO HEATING SYSTEM
FUEL FILTER, SPIN-ON	0504112123	P763995	1 LONG-LIFE FILTER
FUEL FILTER, SPIN-ON	1907460	P550472	1
FUEL/WATER SEPARATOR SPIN-ON	5000686589	P550491	1 WEBASTO HEATING SYSTEM
FUEL/WATER SEPARATOR SPIN-ON	2992662	P550904	1 PRE-FILTER
HYDRAULIC FILTER, CARTRIDGE	42491185	P762756	1 GEARBOX ZF HP592
HYDRAULIC FILTER, CARTRIDGE	1902137	P550309	1
HYDRAULIC FILTER, SPIN-ON	5006143641	P550230	1
LUBE FILTER, SPIN-ON FULL FLOW	5001858099	P550639	1

(280 kW - 381 hp) - (12/05 =>)

Description	OE Number Donaldson	Qty	Note / or Serial Nbr
Serial N°:			
ADBLUE FILTER KIT	42555073	X770734	1 DENOX 2.0 ADBLUE®
ADBLUE FILTER KIT	42553548	X770733	1 DENOX 1.0 ADBLUE®
AIR DRYER, SPIN-ON	5801382289	P952185	1
AIR DRYER, SPIN-ON	8010002016	P781466	1
AIR FILTER, PANEL VENTILATION	1101891A	P787449	10 WEBASTO
AIR FILTER, PRIMARY RADIALSEAL	42537392	P784456	1
AIR FILTER, SPIN ON	5001858063	P566130	1 VGT TURBOCHARGER
FUEL FILTER, CARTRIDGE	5000590728	P550862	1 WEBASTO HEATING SYSTEM
FUEL FILTER, SPIN-ON	0504112123	P763995	1 LONG-LIFE FILTER
FUEL FILTER, SPIN-ON	1907460	P550472	1
FUEL/WATER SEPARATOR SPIN-ON	5000686589	P550491	1 WEBASTO HEATING SYSTEM
FUEL/WATER SEPARATOR SPIN-ON	2992662	P550904	1 PRE-FILTER
HYDRAULIC FILTER, CARTRIDGE	42491185	P762756	1 GEARBOX ZF HP592
HYDRAULIC FILTER, CARTRIDGE	1902137	P550309	1
HYDRAULIC FILTER, SPIN-ON	5006143641	P550230	1
LUBE FILTER, SPIN-ON FULL FLOW	5001858099	P550639	1

(331 kW - 450 hp) - (12/05 =>)

Serial N°:			
ADBLUE FILTER KIT	42555073	X770734	1 DENOX 2.0 ADBLUE®
ADBLUE FILTER KIT	42553548	X770733	1 DENOX 1.0 ADBLUE®
AIR DRYER, SPIN-ON	5801382289	P952185	1
AIR DRYER, SPIN-ON	8010002016	P781466	1
AIR FILTER, PANEL VENTILATION	1101891A	P787449	10 WEBASTO
AIR FILTER, PRIMARY RADIALSEAL	42537392	P784456	1
AIR FILTER, SPIN ON	5001858063	P566130	1 VGT TURBOCHARGER
FUEL FILTER, CARTRIDGE	5000590728	P550862	1 WEBASTO HEATING SYSTEM
FUEL FILTER, SPIN-ON	0504112123	P763995	1 LONG-LIFE FILTER
FUEL FILTER, SPIN-ON	1907460	P550472	1
FUEL/WATER SEPARATOR SPIN-ON	5000686589	P550491	1 WEBASTO HEATING SYSTEM
FUEL/WATER SEPARATOR SPIN-ON	2992662	P550904	1 PRE-FILTER
HYDRAULIC FILTER, CARTRIDGE	42491185	P762756	1 GEARBOX ZF HP592
HYDRAULIC FILTER, CARTRIDGE	1902137	P550309	1
HYDRAULIC FILTER, SPIN-ON	5006143641	P550230	1
LUBE FILTER, SPIN-ON FULL FLOW	5001858099	P550639	1

IRISBUS

12

w/ Engine : IVECO
(243 kW - 330 hp) - (12/05 =>)

CURSOR 8 **EURO 4, EURO 5**

Serial N°:			
ADBLUE FILTER KIT	42555073	X770734	1 DENOX 2.0 ADBLUE®
ADBLUE FILTER KIT	42553548	X770733	1 DENOX 1.0 ADBLUE®
AIR DRYER, SPIN-ON	5801382289	P952185	1
AIR DRYER, SPIN-ON	8010002016	P781466	1
AIR FILTER, PANEL VENTILATION	1101891A	P787449	10 WEBASTO
AIR FILTER, PRIMARY RADIALSEAL	42537392	P784456	1
AIR FILTER, SPIN ON	5001858063	P566130	1 VGT TURBOCHARGER
FUEL FILTER, CARTRIDGE	5000590728	P550862	1 WEBASTO HEATING SYSTEM
FUEL FILTER, SPIN-ON	0504112123	P763995	1 LONG-LIFE FILTER
FUEL FILTER, SPIN-ON	1907460	P550472	1
FUEL/WATER SEPARATOR SPIN-ON	5000686589	P550491	1 WEBASTO HEATING SYSTEM
FUEL/WATER SEPARATOR SPIN-ON	2992662	P550904	1 PRE-FILTER
HYDRAULIC FILTER, CARTRIDGE	42491185	P762756	1 GEARBOX ZF HP592
HYDRAULIC FILTER, CARTRIDGE	1902137	P550309	1
HYDRAULIC FILTER, SPIN-ON	5006143641	P550230	1
LUBE FILTER, SPIN-ON FULL FLOW	5001858099	P550639	1

(280 kW - 381 hp) - (12/05 =>)

Serial N°:			
ADBLUE FILTER KIT	42555073	X770734	1 DENOX 2.0 ADBLUE®
ADBLUE FILTER KIT	42553548	X770733	1 DENOX 1.0 ADBLUE®
AIR DRYER, SPIN-ON	5801382289	P952185	1
AIR DRYER, SPIN-ON	8010002016	P781466	1
AIR FILTER, PANEL VENTILATION	1101891A	P787449	10 WEBASTO
AIR FILTER, PRIMARY RADIALSEAL	42537392	P784456	1

Description	OE Number Donaldson	Qty	Note / or Serial Nbr
AIR FILTER, SPIN ON	5001858063	P566130	1 VGT TURBOCHARGER
FUEL FILTER, CARTRIDGE	5000590728	P550862	1 WEBASTO HEATING SYSTEM
FUEL FILTER, SPIN-ON	0504112123	P763995	1 LONG-LIFE FILTER
FUEL FILTER, SPIN-ON	1907460	P550472	1
FUEL/WATER SEPARATOR SPIN-ON	5000686589	P550491	1 WEBASTO HEATING SYSTEM
FUEL/WATER SEPARATOR SPIN-ON	2992662	P550904	1 PRE-FILTER
HYDRAULIC FILTER, CARTRIDGE	42491185	P762756	1 GEARBOX ZF HP592
HYDRAULIC FILTER, CARTRIDGE	1902137	P550309	1
HYDRAULIC FILTER, SPIN-ON	5006143641	P550230	1
LUBE FILTER, SPIN-ON FULL FLOW	5001858099	P550639	1

(331 kW - 450 hp) - (12/05 =>)

Serial N°:			
ADBLUE FILTER KIT	42555073	X770734	1 DENOX 2.0 ADBLUE®
ADBLUE FILTER KIT	42553548	X770733	1 DENOX 1.0 ADBLUE®
AIR DRYER, SPIN-ON	5801382289	P952185	1
AIR DRYER, SPIN-ON	8010002016	P781466	1
AIR FILTER, PANEL VENTILATION	1101891A	P787449	10 WEBASTO
AIR FILTER, PRIMARY RADIALSEAL	42537392	P784456	1
AIR FILTER, SPIN ON	5001858063	P566130	1 VGT TURBOCHARGER
FUEL FILTER, CARTRIDGE	5000590728	P550862	1 WEBASTO HEATING SYSTEM
FUEL FILTER, SPIN-ON	0504112123	P763995	1 LONG-LIFE FILTER
FUEL FILTER, SPIN-ON	1907460	P550472	1
FUEL/WATER SEPARATOR SPIN-ON	5000686589	P550491	1 WEBASTO HEATING SYSTEM
FUEL/WATER SEPARATOR SPIN-ON	2992662	P550904	1 PRE-FILTER
HYDRAULIC FILTER, CARTRIDGE	42491185	P762756	1 GEARBOX ZF HP592
HYDRAULIC FILTER, CARTRIDGE	1902137	P550309	1
HYDRAULIC FILTER, SPIN-ON	5006143641	P550230	1
LUBE FILTER, SPIN-ON FULL FLOW	5001858099	P550639	1

IRISBUS

12.8

w/ Engine : IVECO
(243 kW - 330 hp) - (12/05 =>)

CURSOR 8 **EURO 4, EURO 5**

Serial N°:			
ADBLUE FILTER KIT	42555073	X770734	1 DENOX 2.0 ADBLUE®
ADBLUE FILTER KIT	42553548	X770733	1 DENOX 1.0 ADBLUE®
AIR DRYER, SPIN-ON	5801382289	P952185	1
AIR DRYER, SPIN-ON	8010002016	P781466	1
AIR FILTER, PANEL VENTILATION	1101891A	P787449	10 WEBASTO
AIR FILTER, PRIMARY RADIALSEAL	42537392	P784456	1
AIR FILTER, SPIN ON	5001858063	P566130	1 VGT TURBOCHARGER
FUEL FILTER, CARTRIDGE	5000590728	P550862	1 WEBASTO HEATING SYSTEM
FUEL FILTER, SPIN-ON	0504112123	P763995	1 LONG-LIFE FILTER
FUEL FILTER, SPIN-ON	1907460	P550472	1
FUEL/WATER SEPARATOR SPIN-ON	5000686589	P550491	1 WEBASTO HEATING SYSTEM
FUEL/WATER SEPARATOR SPIN-ON	2992662	P550904	1 PRE-FILTER
HYDRAULIC FILTER, CARTRIDGE	42491185	P762756	1 GEARBOX ZF HP592
HYDRAULIC FILTER, CARTRIDGE	1902137	P550309	1
HYDRAULIC FILTER, SPIN-ON	5006143641	P550230	1
LUBE FILTER, SPIN-ON FULL FLOW	5001858099	P550639	1

(280 kW - 381 hp) - (12/05 =>)

Description	OE Number Donaldson	Qty	Note / or Serial Nbr
Serial N°:			
ADBLUE FILTER KIT	42555073	X770734	1 DENOX 2.0 ADBLUE®
ADBLUE FILTER KIT	42553548	X770733	1 DENOX 1.0 ADBLUE®
AIR DRYER, SPIN-ON	5801382289	P952185	1
AIR DRYER, SPIN-ON	8010002016	P781466	1
AIR FILTER, PANEL VENTILATION	1101891A	P787449	10 WEBASTO
AIR FILTER, PRIMARY RADIALSEAL	42537392	P784456	1
AIR FILTER, SPIN ON	5001858063	P566130	1 VGT TURBOCHARGER
FUEL FILTER, CARTRIDGE	5000590728	P550862	1 WEBASTO HEATING SYSTEM
FUEL FILTER, SPIN-ON	0504112123	P763995	1 LONG-LIFE FILTER
FUEL FILTER, SPIN-ON	1907460	P550472	1
FUEL/WATER SEPARATOR SPIN-ON	5000686589	P550491	1 WEBASTO HEATING SYSTEM
FUEL/WATER SEPARATOR SPIN-ON	2992662	P550904	1 PRE-FILTER
HYDRAULIC FILTER, CARTRIDGE	42491185	P762756	1 GEARBOX ZF HP592
HYDRAULIC FILTER, CARTRIDGE	1902137	P550309	1
HYDRAULIC FILTER, SPIN-ON	5006143641	P550230	1
LUBE FILTER, SPIN-ON FULL FLOW	5001858099	P550639	1

(331 kW - 450 hp) - (12/05 =>)

Serial N°:			
ADBLUE FILTER KIT	42555073	X770734	1 DENOX 2.0 ADBLUE®
ADBLUE FILTER KIT	42553548	X770733	1 DENOX 1.0 ADBLUE®
AIR DRYER, SPIN-ON	5801382289	P952185	1
AIR DRYER, SPIN-ON	8010002016	P781466	1
AIR FILTER, PANEL VENTILATION	1101891A	P787449	10 WEBASTO
AIR FILTER, PRIMARY RADIALSEAL	42537392	P784456	1
AIR FILTER, SPIN ON	5001858063	P566130	1 VGT TURBOCHARGER
FUEL FILTER, CARTRIDGE	5000590728	P550862	1 WEBASTO HEATING SYSTEM
FUEL FILTER, SPIN-ON	0504112123	P763995	1 LONG-LIFE FILTER
FUEL FILTER, SPIN-ON	1907460	P550472	1
FUEL/WATER SEPARATOR SPIN-ON	5000686589	P550491	1 WEBASTO HEATING SYSTEM
FUEL/WATER SEPARATOR SPIN-ON	2992662	P550904	1 PRE-FILTER
HYDRAULIC FILTER, CARTRIDGE	42491185	P762756	1 GEARBOX ZF HP592
HYDRAULIC FILTER, CARTRIDGE	1902137	P550309	1
HYDRAULIC FILTER, SPIN-ON	5006143641	P550230	1
LUBE FILTER, SPIN-ON FULL FLOW	5001858099	P550639	1

IRISBUS

15

w/ Engine : IVECO
(243 kW - 330 hp) - (12/05 =>)

CURSORS 8 EUROS 4, EUROS 5

Serial N°:			
ADBLUE FILTER KIT	42555073	X770734	1 DENOX 2.0 ADBLUE®
ADBLUE FILTER KIT	42553548	X770733	1 DENOX 1.0 ADBLUE®
AIR DRYER, SPIN-ON	5801382289	P952185	1
AIR DRYER, SPIN-ON	8010002016	P781466	1
AIR FILTER, PANEL VENTILATION	1101891A	P787449	10 WEBASTO
AIR FILTER, PRIMARY RADIALSEAL	42537392	P784456	1
AIR FILTER, SPIN ON	5001858063	P566130	1 VGT TURBOCHARGER
FUEL FILTER, CARTRIDGE	5000590728	P550862	1 WEBASTO HEATING SYSTEM
FUEL FILTER, SPIN-ON	0504112123	P763995	1 LONG-LIFE FILTER
FUEL FILTER, SPIN-ON	1907460	P550472	1
FUEL/WATER SEPARATOR SPIN-ON	5000686589	P550491	1 WEBASTO HEATING SYSTEM
FUEL/WATER SEPARATOR SPIN-ON	2992662	P550904	1 PRE-FILTER
HYDRAULIC FILTER, CARTRIDGE	42491185	P762756	1 GEARBOX ZF HP592
HYDRAULIC FILTER, CARTRIDGE	1902137	P550309	1
HYDRAULIC FILTER, SPIN-ON	5006143641	P550230	1
LUBE FILTER, SPIN-ON FULL FLOW	5001858099	P550639	1

(280 kW - 381 hp) - (12/05 =>)

Serial N°:			
ADBLUE FILTER KIT	42555073	X770734	1 DENOX 2.0 ADBLUE®
ADBLUE FILTER KIT	42553548	X770733	1 DENOX 1.0 ADBLUE®
AIR DRYER, SPIN-ON	5801382289	P952185	1
AIR DRYER, SPIN-ON	8010002016	P781466	1
AIR FILTER, PANEL VENTILATION	1101891A	P787449	10 WEBASTO
AIR FILTER, PRIMARY RADIALSEAL	42537392	P784456	1

Description	OE Number Donaldson	Qty	Note / or Serial Nbr
AIR FILTER, SPIN ON	5001858063	P566130	1 VGT TURBOCHARGER
FUEL FILTER, CARTRIDGE	5000590728	P550862	1 WEBASTO HEATING SYSTEM
FUEL FILTER, SPIN-ON	0504112123	P763995	1 LONG-LIFE FILTER
FUEL FILTER, SPIN-ON	1907460	P550472	1
FUEL/WATER SEPARATOR SPIN-ON	5000686589	P550491	1 WEBASTO HEATING SYSTEM
FUEL/WATER SEPARATOR SPIN-ON	2992662	P550904	1 PRE-FILTER
HYDRAULIC FILTER, CARTRIDGE	42491185	P762756	1 GEARBOX ZF HP592
HYDRAULIC FILTER, CARTRIDGE	1902137	P550309	1
HYDRAULIC FILTER, SPIN-ON	5006143641	P550230	1
LUBE FILTER, SPIN-ON FULL FLOW	5001858099	P550639	1

(331 kW - 450 hp) - (12/05 =>)

Serial N°:			
ADBLUE FILTER KIT	42555073	X770734	1 DENOX 2.0 ADBLUE®
ADBLUE FILTER KIT	42553548	X770733	1 DENOX 1.0 ADBLUE®
AIR DRYER, SPIN-ON	5801382289	P952185	1
AIR DRYER, SPIN-ON	8010002016	P781466	1
AIR FILTER, PANEL VENTILATION	1101891A	P787449	10 WEBASTO
AIR FILTER, PRIMARY RADIALSEAL	42537392	P784456	1
AIR FILTER, SPIN ON	5001858063	P566130	1 VGT TURBOCHARGER
FUEL FILTER, CARTRIDGE	5000590728	P550862	1 WEBASTO HEATING SYSTEM
FUEL FILTER, SPIN-ON	0504112123	P763995	1 LONG-LIFE FILTER
FUEL FILTER, SPIN-ON	1907460	P550472	1
FUEL/WATER SEPARATOR SPIN-ON	5000686589	P550491	1 WEBASTO HEATING SYSTEM
FUEL/WATER SEPARATOR SPIN-ON	2992662	P550904	1 PRE-FILTER
HYDRAULIC FILTER, CARTRIDGE	42491185	P762756	1 GEARBOX ZF HP592
HYDRAULIC FILTER, CARTRIDGE	1902137	P550309	1
HYDRAULIC FILTER, SPIN-ON	5006143641	P550230	1
LUBE FILTER, SPIN-ON FULL FLOW	5001858099	P550639	1

AXER

IRISBUS

12

w/ Engine : IVECO
(228 kW - 310 hp) - (09/02 =>)

CURSORS 8 F2B

Serial N°:			
AIR DRYER, SPIN-ON	8010002016	P781466	1
AIR DRYER, SPIN-ON	5801382289	P952185	1
AIR FILTER, PRIMARY RADIALSEAL	42537392	P784456	1
AIR FILTER, SPIN ON	5001858063	P566130	1 VGT TURBOCHARGER
FUEL FILTER, SPIN-ON	0504112123	P763995	1 LONG-LIFE FILTER
FUEL FILTER, SPIN-ON	1907460	P550472	1
FUEL/WATER SEPARATOR SPIN-ON	5006002224	P555001	1
FUEL/WATER SEPARATOR SPIN-ON	5001859295	P550665	1 PRE-FILTER
HYDRAULIC FILTER, CARTRIDGE	42491185	P762756	1 GEARBOX ZF HP592
HYDRAULIC FILTER, CARTRIDGE	1902137	P550309	1
HYDRAULIC FILTER, SPIN-ON	5006143641	P550230	1
LUBE FILTER, SPIN-ON FULL FLOW	5001858099	P550639	1

(259 kW - 352 hp) - (09/02 =>)

Serial N°:			
AIR DRYER, SPIN-ON	8010002016	P781466	1
AIR DRYER, SPIN-ON	5801382289	P952185	1
AIR FILTER, PRIMARY RADIALSEAL	42537392	P784456	1
AIR FILTER, SPIN ON	5001858063	P566130	1 VGT TURBOCHARGER
FUEL FILTER, SPIN-ON	0504112123	P763995	1 LONG-LIFE FILTER
FUEL FILTER, SPIN-ON	1907460	P550472	1
FUEL/WATER SEPARATOR SPIN-ON	5006002224	P555001	1
FUEL/WATER SEPARATOR SPIN-ON	5001859295	P550665	1 PRE-FILTER
HYDRAULIC FILTER, CARTRIDGE	42491185	P762756	1 GEARBOX ZF HP592
HYDRAULIC FILTER, CARTRIDGE	1902137	P550309	1
HYDRAULIC FILTER, SPIN-ON	5006143641	P550230	1
LUBE FILTER, SPIN-ON FULL FLOW	5001858099	P550639	1

IRISBUS

12.8

w/ Engine : IVECO
(228 kW - 310 hp) - (09/02 =>)

CURSORS 8 F2B

Description	OE Number Donaldson	Qty	Note / or Serial Nbr
Serial N°:			
AIR DRYER, SPIN-ON	8010002016	P781466	1
AIR DRYER, SPIN-ON	5801382289	P952185	1
AIR FILTER, PRIMARY RADIALSEAL	42537392	P784456	1
AIR FILTER, SPIN ON	5001858063	P566130	1 VGT TURBOCHARGER
FUEL FILTER, SPIN-ON	0504112123	P763995	1 LONG-LIFE FILTER
FUEL FILTER, SPIN-ON	1907460	P550472	1
FUEL/WATER SEPARATOR SPIN-ON	5006002224	P555001	1
FUEL/WATER SEPARATOR SPIN-ON	5001859295	P550665	1 PRE-FILTER
HYDRAULIC FILTER, CARTRIDGE	42491185	P762756	1 GEARBOX ZF HP592
HYDRAULIC FILTER, CARTRIDGE	1902137	P550309	1
HYDRAULIC FILTER, SPIN-ON	5006143641	P550230	1
LUBE FILTER, SPIN-ON FULL FLOW	5001858099	P550639	1

(259 kW - 352 hp) - (09/02 =>)

Serial N°:			
AIR DRYER, SPIN-ON	8010002016	P781466	1
AIR DRYER, SPIN-ON	5801382289	P952185	1
AIR FILTER, PRIMARY RADIALSEAL	42537392	P784456	1
AIR FILTER, SPIN ON	5001858063	P566130	1 VGT TURBOCHARGER
FUEL FILTER, SPIN-ON	0504112123	P763995	1 LONG-LIFE FILTER
FUEL FILTER, SPIN-ON	1907460	P550472	1
FUEL/WATER SEPARATOR SPIN-ON	5006002224	P555001	1
FUEL/WATER SEPARATOR SPIN-ON	5001859295	P550665	1 PRE-FILTER
HYDRAULIC FILTER, CARTRIDGE	42491185	P762756	1 GEARBOX ZF HP592
HYDRAULIC FILTER, CARTRIDGE	1902137	P550309	1
HYDRAULIC FILTER, SPIN-ON	5006143641	P550230	1
LUBE FILTER, SPIN-ON FULL FLOW	5001858099	P550639	1

B SERIES

IRISBUS B950

w/ Engine : IVECO CURSOR 8 F2B EURO 3
(180 kW - 245 hp) - (09/02 =>)

Serial N°:			
AIR DRYER, SPIN-ON	8010002016	P781466	1
AIR DRYER, SPIN-ON	5801382289	P952185	1
AIR FILTER, PRIMARY RADIALSEAL	5010423885	P780731	1
AIR FILTER, SPIN ON	5001858063	P566130	1 VGT TURBOCHARGER
FUEL FILTER, SPIN-ON	0504112123	P763995	1 LONG-LIFE FILTER
FUEL FILTER, SPIN-ON	1907460	P550472	1
FUEL/WATER SEPARATOR SPIN-ON	5006002224	P555001	1
FUEL/WATER SEPARATOR SPIN-ON	5001859295	P550665	1 PRE-FILTER
HYDRAULIC FILTER, CARTRIDGE	1902137	P550309	1
HYDRAULIC FILTER, CARTRIDGE	42491185	P762756	1 GEARBOX ZF 4 HP502C
LUBE FILTER, SPIN-ON FULL FLOW	5001858099	P550639	1

IRISBUS B951 IE

w/ Engine : IVECO CURSOR 8 F2B EURO 3
(180 kW - 245 hp) - (09/04 =>)

Serial N°:			
AIR DRYER, SPIN-ON	8010002016	P781466	1
AIR DRYER, SPIN-ON	5801382289	P952185	1
AIR FILTER, PRIMARY RADIALSEAL	5010423885	P780731	1
AIR FILTER, SPIN ON	5001858063	P566130	1 VGT TURBOCHARGER
FUEL FILTER, SPIN-ON	0504112123	P763995	1 LONG-LIFE FILTER
FUEL FILTER, SPIN-ON	1907460	P550472	1
FUEL/WATER SEPARATOR SPIN-ON	5006002224	P555001	1
FUEL/WATER SEPARATOR SPIN-ON	5001859295	P550665	1 PRE-FILTER
HYDRAULIC FILTER, CARTRIDGE	1902137	P550309	1
HYDRAULIC FILTER, CARTRIDGE	42491185	P762756	1 GEARBOX ZF 4 HP502C
LUBE FILTER, SPIN-ON FULL FLOW	5001858099	P550639	1

IRISBUS B952 IE

w/ Engine : IVECO CURSOR 8 F2B EURO 3
(180 kW - 245 hp) - (09/04 =>)

Serial N°:			
-------------------	--	--	--

Description	OE Number Donaldson	Qty	Note / or Serial Nbr
AIR DRYER, SPIN-ON	8010002016	P781466	1
AIR DRYER, SPIN-ON	5801382289	P952185	1
AIR FILTER, PRIMARY RADIALSEAL	5010423885	P780731	1
AIR FILTER, SPIN ON	5001858063	P566130	1 VGT TURBOCHARGER
FUEL FILTER, SPIN-ON	0504112123	P763995	1 LONG-LIFE FILTER
FUEL FILTER, SPIN-ON	1907460	P550472	1
FUEL/WATER SEPARATOR SPIN-ON	5006002224	P555001	1
FUEL/WATER SEPARATOR SPIN-ON	5001859295	P550665	1 PRE-FILTER
HYDRAULIC FILTER, CARTRIDGE	1902137	P550309	1
HYDRAULIC FILTER, CARTRIDGE	42491185	P762756	1 GEARBOX ZF 4 HP502C
LUBE FILTER, SPIN-ON FULL FLOW	5001858099	P550639	1

IRISBUS B961 IE

w/ Engine : IVECO CURSOR 8 F2B EURO 3
(213 kW - 290 hp) - (09/04 =>)

Serial N°:			
AIR DRYER, SPIN-ON	8010002016	P781466	1
AIR DRYER, SPIN-ON	5801382289	P952185	1
AIR FILTER, PRIMARY RADIALSEAL	5010423885	P780731	1
AIR FILTER, SPIN ON	5001858063	P566130	1 VGT TURBOCHARGER
FUEL FILTER, SPIN-ON	0504112123	P763995	1 LONG-LIFE FILTER
FUEL FILTER, SPIN-ON	1907460	P550472	1
FUEL/WATER SEPARATOR SPIN-ON	5006002224	P555001	1
FUEL/WATER SEPARATOR SPIN-ON	5001859295	P550665	1 PRE-FILTER
HYDRAULIC FILTER, CARTRIDGE	1902137	P550309	1
HYDRAULIC FILTER, CARTRIDGE	42491185	P762756	1 GEARBOX ZF 4 HP502C
LUBE FILTER, SPIN-ON FULL FLOW	5001858099	P550639	1

C SERIES

IRISBUS C 734.1340

w/ Engine : LIAZ
(112 kW - 152 hp) - (08/93 =>)

Serial N°:			
LUBE FILTER, SPIN-ON FULL FLOW	1174420	P551102	1

CITELIS / CITELIS B

IRISBUS 10.5

w/ Engine : IVECO CURSOR 8
(180 kW - 245 hp) - (04/05 =>)

Serial N°:			
AIR FILTER, SPIN ON	5001858063	P566130	1 VGT TURBOCHARGER
AIR DRYER, SPIN-ON	8010002016	P781466	1
AIR DRYER, SPIN-ON	5801382289	P952185	1
AIR FILTER, PRIMARY RADIALSEAL	5010423885	P780731	1
FUEL FILTER, SPIN-ON	0504112123	P763995	1 LONG-LIFE FILTER
FUEL/WATER SEPARATOR SPIN-ON	2992662	P550904	1 PRE-FILTER
HYDRAULIC FILTER, CARTRIDGE	1902137	P550309	1
HYDRAULIC FILTER, CARTRIDGE	42491185	P762756	1 GEARBOX ZF HP500
LUBE FILTER, SPIN-ON FULL FLOW	5001858099	P550639	1

(180 kW - 245 hp) - (09/06 =>)

Serial N°:			
ADBLUE FILTER KIT	42555073	X770734	1 DENOX 2.0 ADBLUE®
ADBLUE FILTER KIT	42553548	X770733	1 DENOX 1.0 ADBLUE®
AIR DRYER, SPIN-ON	5801382289	P952185	1
AIR DRYER, SPIN-ON	8010002016	P781466	1
AIR FILTER, PRIMARY RADIALSEAL	42553258	P950910	1
AIR FILTER, SPIN ON	5001858063	P566130	1 VGT TURBOCHARGER
FUEL FILTER, CARTRIDGE	5000590728	P550862	1 WEBASTO HEATING SYSTEM
FUEL FILTER, SPIN-ON	0504112123	P763995	1 LONG-LIFE FILTER
FUEL/WATER SEPARATOR SPIN-ON	5000686589	P550491	1 WEBASTO HEATING SYSTEM
FUEL/WATER SEPARATOR SPIN-ON	2992662	P550904	1 PRE-FILTER
HYDRAULIC FILTER, CARTRIDGE	1902137	P550309	1
HYDRAULIC FILTER, CARTRIDGE	42491185	P762756	1 GEARBOX ZF HP592
LUBE FILTER, SPIN-ON FULL FLOW	5001858099	P550639	1

Description	OE Number Donaldson	Qty	Note / or Serial Nbr
-------------	---------------------	-----	----------------------

**IRISBUS
10.5 CNG**

w/ Engine : IVECO
(228 kW - 310 hp) - (09/05 =>)

CURSOR 8 CNG

Description	OE Number Donaldson	Qty	Note / or Serial Nbr
AIR DRYER, SPIN-ON	8010002016	P781466	1
AIR DRYER, SPIN-ON	5801382289	P952185	1
AIR FILTER, PRIMARY RADIALSEAL	5010423885	P780731	1
AIR FILTER, SPIN ON	5001858063	P566130	1 VGT TURBOCHARGER
HYDRAULIC FILTER, CARTRIDGE	42491185	P762756	1 GEARBOX ZF HP500
HYDRAULIC FILTER, CARTRIDGE	1902137	P550309	1
LUBE FILTER, SPIN-ON FULL FLOW	5001858099	P550639	1

**IRISBUS
12**

w/ Engine : IVECO
(180 kW - 245 hp) - (04/05 =>)

CURSOR 8

Description	OE Number Donaldson	Qty	Note / or Serial Nbr
AIR FILTER, SPIN ON	5001858063	P566130	1 VGT TURBOCHARGER
AIR DRYER, SPIN-ON	8010002016	P781466	1
AIR DRYER, SPIN-ON	5801382289	P952185	1
AIR FILTER, PRIMARY RADIALSEAL	5010423885	P780731	1
FUEL FILTER, SPIN-ON	0504112123	P763995	1 LONG-LIFE FILTER
FUEL/WATER SEPARATOR SPIN-ON	2992662	P550904	1 PRE-FILTER
HYDRAULIC FILTER, CARTRIDGE	1902137	P550309	1
HYDRAULIC FILTER, CARTRIDGE	42491185	P762756	1 GEARBOX ZF HP500
LUBE FILTER, SPIN-ON FULL FLOW	5001858099	P550639	1

(180 kW - 245 hp) - (09/06 =>)

Description	OE Number Donaldson	Qty	Note / or Serial Nbr
ADBLUE FILTER KIT	42555073	X770734	1 DENOX 2.0 ADBLUE®
ADBLUE FILTER KIT	42553548	X770733	1 DENOX 1.0 ADBLUE®
AIR DRYER, SPIN-ON	5801382289	P952185	1
AIR DRYER, SPIN-ON	8010002016	P781466	1
AIR FILTER, PRIMARY RADIALSEAL	42553258	P950910	1
AIR FILTER, SPIN ON	5001858063	P566130	1 VGT TURBOCHARGER
FUEL FILTER, CARTRIDGE	5000590728	P550862	1 WEBASTO HEATING SYSTEM
FUEL FILTER, SPIN-ON	0504112123	P763995	1 LONG-LIFE FILTER
FUEL/WATER SEPARATOR SPIN-ON	5000686589	P550491	1 WEBASTO HEATING SYSTEM
FUEL/WATER SEPARATOR SPIN-ON	2992662	P550904	1 PRE-FILTER
HYDRAULIC FILTER, CARTRIDGE	1902137	P550309	1
HYDRAULIC FILTER, CARTRIDGE	42491185	P762756	1 GEARBOX ZF HP592
LUBE FILTER, SPIN-ON FULL FLOW	5001858099	P550639	1

(213 kW - 290 hp) - (04/05 =>)

Description	OE Number Donaldson	Qty	Note / or Serial Nbr
AIR FILTER, SPIN ON	5001858063	P566130	1 VGT TURBOCHARGER
AIR DRYER, SPIN-ON	8010002016	P781466	1
AIR DRYER, SPIN-ON	5801382289	P952185	1
AIR FILTER, PRIMARY RADIALSEAL	5010423885	P780731	1
FUEL FILTER, SPIN-ON	0504112123	P763995	1 LONG-LIFE FILTER
FUEL/WATER SEPARATOR SPIN-ON	2992662	P550904	1 PRE-FILTER
HYDRAULIC FILTER, CARTRIDGE	1902137	P550309	1
HYDRAULIC FILTER, CARTRIDGE	42491185	P762756	1 GEARBOX ZF HP500
LUBE FILTER, SPIN-ON FULL FLOW	5001858099	P550639	1

(243 kW - 330 hp) - (09/06 =>)

Description	OE Number Donaldson	Qty	Note / or Serial Nbr
ADBLUE FILTER KIT	42555073	X770734	1 DENOX 2.0 ADBLUE®
ADBLUE FILTER KIT	42553548	X770733	1 DENOX 1.0 ADBLUE®
AIR DRYER, SPIN-ON	5801382289	P952185	1
AIR DRYER, SPIN-ON	8010002016	P781466	1
AIR FILTER, PRIMARY RADIALSEAL	42553258	P950910	1
AIR FILTER, SPIN ON	5001858063	P566130	1 VGT TURBOCHARGER
FUEL FILTER, CARTRIDGE	5000590728	P550862	1 WEBASTO HEATING SYSTEM
FUEL FILTER, SPIN-ON	0504112123	P763995	1 LONG-LIFE FILTER
FUEL/WATER SEPARATOR SPIN-ON	5000686589	P550491	1 WEBASTO HEATING SYSTEM
FUEL/WATER SEPARATOR SPIN-ON	2992662	P550904	1 PRE-FILTER
HYDRAULIC FILTER, CARTRIDGE	1902137	P550309	1
HYDRAULIC FILTER, CARTRIDGE	42491185	P762756	1 GEARBOX ZF HP592

Description	OE Number Donaldson	Qty	Note / or Serial Nbr
-------------	---------------------	-----	----------------------

LUBE FILTER, SPIN-ON FULL FLOW	5001858099	P550639	1
(279 kW - 380 hp) - (09/06 =>)			
Serial N°:			
ADBLUE FILTER KIT	42555073	X770734	1 DENOX 2.0 ADBLUE®
ADBLUE FILTER KIT	42553548	X770733	1 DENOX 1.0 ADBLUE®
AIR DRYER, SPIN-ON	5801382289	P952185	1
AIR DRYER, SPIN-ON	8010002016	P781466	1
AIR FILTER, PRIMARY RADIALSEAL	42553258	P950910	1
AIR FILTER, SPIN ON	5001858063	P566130	1 VGT TURBOCHARGER
FUEL FILTER, CARTRIDGE	5000590728	P550862	1 WEBASTO HEATING SYSTEM
FUEL FILTER, SPIN-ON	0504112123	P763995	1 LONG-LIFE FILTER
FUEL/WATER SEPARATOR SPIN-ON	5000686589	P550491	1 WEBASTO HEATING SYSTEM
FUEL/WATER SEPARATOR SPIN-ON	2992662	P550904	1 PRE-FILTER
HYDRAULIC FILTER, CARTRIDGE	1902137	P550309	1
HYDRAULIC FILTER, CARTRIDGE	42491185	P762756	1 GEARBOX ZF HP592
LUBE FILTER, SPIN-ON FULL FLOW	5001858099	P550639	1

**IRISBUS
12 CNG**

w/ Engine : IVECO
(228 kW - 310 hp) - (09/05 =>)

CURSOR 8 CNG

Description	OE Number Donaldson	Qty	Note / or Serial Nbr
AIR DRYER, SPIN-ON	8010002016	P781466	1
AIR DRYER, SPIN-ON	5801382289	P952185	1
AIR FILTER, PRIMARY RADIALSEAL	5010423885	P780731	1
AIR FILTER, SPIN ON	5001858063	P566130	1 VGT TURBOCHARGER
HYDRAULIC FILTER, CARTRIDGE	42491185	P762756	1 GEARBOX ZF HP500
HYDRAULIC FILTER, CARTRIDGE	1902137	P550309	1
LUBE FILTER, SPIN-ON FULL FLOW	5001858099	P550639	1

**IRISBUS
18**

w/ Engine : IVECO
(213 kW - 290 hp) - (04/05 =>)

CURSOR 8

Description	OE Number Donaldson	Qty	Note / or Serial Nbr
AIR FILTER, SPIN ON	5001858063	P566130	1 VGT TURBOCHARGER
AIR DRYER, SPIN-ON	8010002016	P781466	1
AIR DRYER, SPIN-ON	5801382289	P952185	1
AIR FILTER, PRIMARY RADIALSEAL	5010423885	P780731	1
FUEL FILTER, SPIN-ON	0504112123	P763995	1 LONG-LIFE FILTER
FUEL/WATER SEPARATOR SPIN-ON	2992662	P550904	1 PRE-FILTER
HYDRAULIC FILTER, CARTRIDGE	1902137	P550309	1
HYDRAULIC FILTER, CARTRIDGE	42491185	P762756	1 GEARBOX ZF HP500
LUBE FILTER, SPIN-ON FULL FLOW	5001858099	P550639	1

(243 kW - 330 hp) - (09/06 =>)

Description	OE Number Donaldson	Qty	Note / or Serial Nbr
Serial N°:			
ADBLUE FILTER KIT	42555073	X770734	1 DENOX 2.0 ADBLUE®
ADBLUE FILTER KIT	42553548	X770733	1 DENOX 1.0 ADBLUE®
AIR DRYER, SPIN-ON	5801382289	P952185	1
AIR DRYER, SPIN-ON	8010002016	P781466	1
AIR FILTER, PRIMARY RADIALSEAL	42553258	P950910	1
AIR FILTER, SPIN ON	5001858063	P566130	1 VGT TURBOCHARGER
FUEL FILTER, CARTRIDGE	5000590728	P550862	1 WEBASTO HEATING SYSTEM
FUEL FILTER, SPIN-ON	0504112123	P763995	1 LONG-LIFE FILTER
FUEL/WATER SEPARATOR SPIN-ON	5000686589	P550491	1 WEBASTO HEATING SYSTEM
FUEL/WATER SEPARATOR SPIN-ON	2992662	P550904	1 PRE-FILTER
HYDRAULIC FILTER, CARTRIDGE	1902137	P550309	1
HYDRAULIC FILTER, CARTRIDGE	42491185	P762756	1 GEARBOX ZF HP592
LUBE FILTER, SPIN-ON FULL FLOW	5001858099	P550639	1

(279 kW - 380 hp) - (09/06 =>)

Description	OE Number Donaldson	Qty	Note / or Serial Nbr
Serial N°:			
ADBLUE FILTER KIT	42555073	X770734	1 DENOX 2.0 ADBLUE®
ADBLUE FILTER KIT	42553548	X770733	1 DENOX 1.0 ADBLUE®
AIR DRYER, SPIN-ON	5801382289	P952185	1
AIR DRYER, SPIN-ON	8010002016	P781466	1
AIR FILTER, PRIMARY RADIALSEAL	42553258	P950910	1
AIR FILTER, SPIN ON	5001858063	P566130	1 VGT TURBOCHARGER
FUEL FILTER, CARTRIDGE	5000590728	P550862	1 WEBASTO HEATING SYSTEM
FUEL FILTER, SPIN-ON	0504112123	P763995	1 LONG-LIFE FILTER
FUEL/WATER SEPARATOR SPIN-ON	5000686589	P550491	1 WEBASTO HEATING SYSTEM
FUEL/WATER SEPARATOR SPIN-ON	2992662	P550904	1 PRE-FILTER
HYDRAULIC FILTER, CARTRIDGE	1902137	P550309	1
HYDRAULIC FILTER, CARTRIDGE	42491185	P762756	1 GEARBOX ZF HP592
LUBE FILTER, SPIN-ON FULL FLOW	5001858099	P550639	1

IRISBUS 18 CNG

w/ Engine : IVECO CURSOR 8 CNG
(228 kW - 310 hp) - (09/05 =>)

Serial N°:			
AIR DRYER, SPIN-ON	8010002016	P781466	1
AIR DRYER, SPIN-ON	5801382289	P952185	1
AIR FILTER, PRIMARY RADIALSEAL	5010423885	P780731	1
AIR FILTER, SPIN ON	5001858063	P566130	1 VGT TURBOCHARGER
HYDRAULIC FILTER, CARTRIDGE	42491185	P762756	1 GEARBOX ZF HP500
HYDRAULIC FILTER, CARTRIDGE	1902137	P550309	1
LUBE FILTER, SPIN-ON FULL FLOW	5001858099	P550639	1

IRISBUS HYBRID 12

w/ Engine : IVECO TECTOR 6 EURO 5 EEV
(162 kW - 220 hp) - (07/10 =>)

Serial N°:			
ADBLUE FILTER KIT	42555073	X770734	1 DENOX 2.0 ADBLUE®
ADBLUE FILTER KIT	42553548	X770733	1 DENOX 1.0 ADBLUE®
AIR DRYER, SPIN-ON	8010002016	P781466	1
AIR DRYER, SPIN-ON	5801382289	P952185	1
AIR FILTER, PRIMARY RADIALSEAL	42553258	P950910	1
FUEL FILTER, CARTRIDGE	5000590728	P550862	1 WEBASTO HEATING SYSTEM
FUEL FILTER, SPIN-ON	504033400	P550881	1
FUEL/WATER SEPARATOR SPIN-ON	5000686589	P550491	1 WEBASTO HEATING SYSTEM
FUEL/WATER SEPARATOR SPIN-ON	2992662	P550904	1 PRE-FILTER
HYDRAULIC FILTER, CARTRIDGE	42491185	P762756	1 GEARBOX ZF HP592
HYDRAULIC FILTER, CARTRIDGE	1902137	P550309	1
LUBE FILTER, SPIN-ON FULL FLOW	504033399	P550520	1

CITY BUS

IRISBUS E3

w/ Engine : IVECO CURSOR 8 F2B EURO 3
(180 kW - 245 hp) - (09/03 =>)

Serial N°:			
AIR DRYER, SPIN-ON	8010002016	P781466	1
AIR DRYER, SPIN-ON	5801382289	P952185	1
AIR FILTER, PRIMARY RADIALSEAL	5010423885	P780731	1
AIR FILTER, SPIN ON	5001858063	P566130	1 VGT TURBOCHARGER
FUEL FILTER, SPIN-ON	1907460	P550472	1
FUEL FILTER, SPIN-ON	0504112123	P763995	1 LONG-LIFE FILTER
FUEL/WATER SEPARATOR SPIN-ON	5001859295	P550665	1 PRE-FILTER
FUEL/WATER SEPARATOR SPIN-ON	5006002224	P555001	1
HYDRAULIC FILTER, CARTRIDGE	42491185	P762756	1 GEARBOX ZF 4 HP502C
HYDRAULIC FILTER, CARTRIDGE	1902137	P550309	1
LUBE FILTER, SPIN-ON FULL FLOW	5001858099	P550639	1

CITYCLASS

IRISBUS 10.8

w/ Engine : IVECO CURSOR 8
(180 kW - 245 hp) - (01/02 =>)

Description	OE Number Donaldson	Qty	Note / or Serial Nbr
Serial N°:			
AIR DRYER, SPIN-ON	8010002016	P781466	1
AIR DRYER, SPIN-ON	5801382289	P952185	1
AIR FILTER, PRIMARY RADIALSEAL	42537392	P784456	1
AIR FILTER, SPIN ON	5001858063	P566130	1 VGT TURBOCHARGER
FUEL FILTER, SPIN-ON	0504112123	P763995	1 LONG-LIFE FILTER
FUEL FILTER, SPIN-ON	1907460	P550472	1
FUEL/WATER SEPARATOR SPIN-ON	5001859295	P550665	1 PRE-FILTER
HYDRAULIC FILTER, CARTRIDGE	1902137	P550309	1
HYDRAULIC FILTER, CARTRIDGE	42491185	P762756	1 GEARBOX ZF HP592
HYDRAULIC FILTER, SPIN-ON	5006143641	P550230	1
LUBE FILTER, SPIN-ON FULL FLOW	5001858099	P550639	1

IRISBUS

12

w/ Engine : IVECO CURSOR 8
(213 kW - 290 hp) - (01/02 =>)

Serial N°:			
AIR DRYER, SPIN-ON	8010002016	P781466	1
AIR DRYER, SPIN-ON	5801382289	P952185	1
AIR FILTER, PRIMARY RADIALSEAL	42537392	P784456	1
AIR FILTER, SPIN ON	5001858063	P566130	1 VGT TURBOCHARGER
FUEL FILTER, SPIN-ON	0504112123	P763995	1 LONG-LIFE FILTER
FUEL FILTER, SPIN-ON	1907460	P550472	1
FUEL/WATER SEPARATOR SPIN-ON	5001859295	P550665	1 PRE-FILTER
HYDRAULIC FILTER, CARTRIDGE	1902137	P550309	1
HYDRAULIC FILTER, CARTRIDGE	42491185	P762756	1 GEARBOX ZF HP592
HYDRAULIC FILTER, SPIN-ON	5006143641	P550230	1
LUBE FILTER, SPIN-ON FULL FLOW	5001858099	P550639	1

IRISBUS

18

w/ Engine : IVECO CURSOR 8
(257 kW - 350 hp) - (01/02 =>)

Serial N°:			
AIR DRYER, SPIN-ON	8010002016	P781466	1
AIR DRYER, SPIN-ON	5801382289	P952185	1
AIR FILTER, PRIMARY RADIALSEAL	42537392	P784456	1
AIR FILTER, SPIN ON	5001858063	P566130	1 VGT TURBOCHARGER
FUEL FILTER, SPIN-ON	0504112123	P763995	1 LONG-LIFE FILTER
FUEL FILTER, SPIN-ON	1907460	P550472	1
FUEL/WATER SEPARATOR SPIN-ON	5001859295	P550665	1 PRE-FILTER
HYDRAULIC FILTER, CARTRIDGE	1902137	P550309	1
HYDRAULIC FILTER, CARTRIDGE	42491185	P762756	1 GEARBOX ZF HP592
HYDRAULIC FILTER, SPIN-ON	5006143641	P550230	1
LUBE FILTER, SPIN-ON FULL FLOW	5001858099	P550639	1

IRISBUS

491.12.22

w/ Engine : IVECO CURSOR 8
(162 kW - 220 hp) - (02/00 =>)

Serial N°:			
AIR DRYER, SPIN-ON	8010002016	P781466	1
AIR DRYER, SPIN-ON	5801382289	P952185	1
AIR FILTER, PRIMARY RADIALSEAL	42537392	P784456	1
AIR FILTER, SPIN ON	5001858063	P566130	1 VGT TURBOCHARGER
FUEL FILTER, SPIN-ON	0504112123	P763995	1 LONG-LIFE FILTER
FUEL FILTER, SPIN-ON	1907460	P550472	1
FUEL/WATER SEPARATOR SPIN-ON	5001859295	P550665	1 PRE-FILTER
HYDRAULIC FILTER, CARTRIDGE	1902137	P550309	1
HYDRAULIC FILTER, CARTRIDGE	42491185	P762756	1 GEARBOX ZF HP592
HYDRAULIC FILTER, SPIN-ON	5006143641	P550230	1
LUBE FILTER, SPIN-ON FULL FLOW	5001858099	P550639	1

IRISBUS

491.12.27

w/ Engine : IVECO CURSOR 8
(199 kW - 270 hp) - (02/00 =>)

Description	OE Number Donaldson	Qty	Note / or Serial Nbr
Serial N°:			
AIR DRYER, SPIN-ON	8010002016	P781466	1
AIR DRYER, SPIN-ON	5801382289	P952185	1
AIR FILTER, PRIMARY RADIALSEAL	42537392	P784456	1
AIR FILTER, SPIN ON	5001858063	P566130	1 VGT TURBOCHARGER
FUEL FILTER, SPIN-ON	0504112123	P763995	1 LONG-LIFE FILTER
FUEL FILTER, SPIN-ON	1907460	P550472	1
FUEL/WATER SEPARATOR SPIN-ON	5001859295	P550665	1 PRE-FILTER
HYDRAULIC FILTER, CARTRIDGE	1902137	P550309	1
HYDRAULIC FILTER, CARTRIDGE	42491185	P762756	1 GEARBOX ZF HP592
HYDRAULIC FILTER, SPIN-ON	5006143641	P550230	1
LUBE FILTER, SPIN-ON FULL FLOW	5001858099	P550639	1

CIVIS

IRISBUS

CIVIS

w/ Engine : IVECO
(220 kW - 300 hp) - (05/01 =>)

CURSORS 8

Serial N°:			
AIR DRYER, SPIN-ON	8010002016	P781466	1
AIR DRYER, SPIN-ON	5801382289	P952185	1
AIR FILTER, SPIN ON	5001858063	P566130	1 VGT TURBOCHARGER
FUEL FILTER, SPIN-ON	0504112123	P763995	1 LONG-LIFE FILTER
FUEL FILTER, SPIN-ON	1907460	P550472	1
FUEL/WATER SEPARATOR SPIN-ON	5001859295	P550665	1 PRE-FILTER
HYDRAULIC FILTER, CARTRIDGE	1902137	P550309	1
HYDRAULIC FILTER, CARTRIDGE	42491185	P762756	1 GEARBOX ZF HP592
LUBE FILTER, SPIN-ON FULL FLOW	5001858099	P550639	1

w/ Engine : IVECO
(220 kW - 300 hp) - (05/01 =>)

CURSORS 8 (F2B)

Serial N°:			
AIR DRYER, SPIN-ON	8010002016	P781466	1
AIR DRYER, SPIN-ON	5801382289	P952185	1
AIR FILTER, SPIN ON	5001858063	P566130	1 VGT TURBOCHARGER
FUEL FILTER, SPIN-ON	0504112123	P763995	1 LONG-LIFE FILTER
FUEL FILTER, SPIN-ON	1907460	P550472	1
FUEL/WATER SEPARATOR SPIN-ON	1907539	P550665	1 PRE-FILTER
HYDRAULIC FILTER, CARTRIDGE	42491185	P762756	1 GEARBOX ZF HP592
HYDRAULIC FILTER, CARTRIDGE	1902137	P550309	1
LUBE FILTER, SPIN-ON FULL FLOW	2992544	P550639	1

CREALIS

IRISBUS

12

w/ Engine : IVECO
(180 kW - 245 hp) - (09/08 =>)

CURSORS 8

EURO 4, EURO 5,

Serial N°:			
ADBLUE FILTER KIT	42553548	X770733	1 DENOX 1.0 ADBLUE®
ADBLUE FILTER KIT	42555073	X770734	1 DENOX 2.0 ADBLUE®
AIR DRYER, SPIN-ON	8010002016	P781466	1
AIR DRYER, SPIN-ON	5801382289	P952185	1
AIR FILTER, PRIMARY RADIALSEAL	42553258	P950910	1
AIR FILTER, SPIN ON	5001858063	P566130	1 VGT TURBOCHARGER
FUEL FILTER, CARTRIDGE	5000590728	P550862	1 WEBASTO HEATING SYSTEM
FUEL FILTER, SPIN-ON	0504112123	P763995	1 LONG-LIFE FILTER
FUEL/WATER SEPARATOR SPIN-ON	5000686589	P550491	1 WEBASTO HEATING SYSTEM
FUEL/WATER SEPARATOR SPIN-ON	2992662	P550904	1 PRE-FILTER
HYDRAULIC FILTER, CARTRIDGE	42491185	P762756	1 GEARBOX ZF HP592
HYDRAULIC FILTER, CARTRIDGE	1902137	P550309	1
LUBE FILTER, SPIN-ON FULL FLOW	5001858099	P550639	1

(213 kW - 290 hp) - (09/08 =>)

Serial N°:			
ADBLUE FILTER KIT	42553548	X770733	1 DENOX 1.0 ADBLUE®
ADBLUE FILTER KIT	42555073	X770734	1 DENOX 2.0 ADBLUE®
AIR DRYER, SPIN-ON	8010002016	P781466	1
AIR DRYER, SPIN-ON	5801382289	P952185	1

Description	OE Number Donaldson	Qty	Note / or Serial Nbr
AIR FILTER, PRIMARY RADIALSEAL	42553258	P950910	1
AIR FILTER, SPIN ON	5001858063	P566130	1 VGT TURBOCHARGER
FUEL FILTER, CARTRIDGE	5000590728	P550862	1 WEBASTO HEATING SYSTEM
FUEL FILTER, SPIN-ON	0504112123	P763995	1 LONG-LIFE FILTER
FUEL/WATER SEPARATOR SPIN-ON	5000686589	P550491	1 WEBASTO HEATING SYSTEM
FUEL/WATER SEPARATOR SPIN-ON	2992662	P550904	1 PRE-FILTER
HYDRAULIC FILTER, CARTRIDGE	42491185	P762756	1 GEARBOX ZF HP592
HYDRAULIC FILTER, CARTRIDGE	1902137	P550309	1
LUBE FILTER, SPIN-ON FULL FLOW	5001858099	P550639	1

(280 kW - 381 hp) - (09/08 =>)

Serial N°:			
ADBLUE FILTER KIT	42553548	X770733	1 DENOX 1.0 ADBLUE®
ADBLUE FILTER KIT	42555073	X770734	1 DENOX 2.0 ADBLUE®
AIR DRYER, SPIN-ON	8010002016	P781466	1
AIR DRYER, SPIN-ON	5801382289	P952185	1
AIR FILTER, PRIMARY RADIALSEAL	42553258	P950910	1
AIR FILTER, SPIN ON	5001858063	P566130	1 VGT TURBOCHARGER
FUEL FILTER, CARTRIDGE	5000590728	P550862	1 WEBASTO HEATING SYSTEM
FUEL FILTER, SPIN-ON	0504112123	P763995	1 LONG-LIFE FILTER
FUEL/WATER SEPARATOR SPIN-ON	5000686589	P550491	1 WEBASTO HEATING SYSTEM
FUEL/WATER SEPARATOR SPIN-ON	2992662	P550904	1 PRE-FILTER
HYDRAULIC FILTER, CARTRIDGE	42491185	P762756	1 GEARBOX ZF HP592
HYDRAULIC FILTER, CARTRIDGE	1902137	P550309	1
LUBE FILTER, SPIN-ON FULL FLOW	5001858099	P550639	1

IRISBUS

12 CNG

w/ Engine : IVECO
(228 kW - 310 hp) - (09/08 =>)

CURSORS 8

CNG

Serial N°:			
AIR DRYER, SPIN-ON	8010002016	P781466	1
AIR DRYER, SPIN-ON	5801382289	P952185	1
AIR FILTER, PRIMARY RADIALSEAL	42553258	P950910	1
AIR FILTER, SPIN ON	5001858063	P566130	1 VGT TURBOCHARGER
HYDRAULIC FILTER, CARTRIDGE	42491185	P762756	1 GEARBOX ZF HP500
HYDRAULIC FILTER, CARTRIDGE	1902137	P550309	1
LUBE FILTER, SPIN-ON FULL FLOW	5001858099	P550639	1

IRISBUS

18

w/ Engine : IVECO
(180 kW - 245 hp) - (09/08 =>)

CURSORS 8

EURO 4, EURO 5,

Serial N°:			
ADBLUE FILTER KIT	42553548	X770733	1 DENOX 1.0 ADBLUE®
ADBLUE FILTER KIT	42555073	X770734	1 DENOX 2.0 ADBLUE®
AIR DRYER, SPIN-ON	8010002016	P781466	1
AIR DRYER, SPIN-ON	5801382289	P952185	1
AIR FILTER, PRIMARY RADIALSEAL	42553258	P950910	1
AIR FILTER, SPIN ON	5001858063	P566130	1 VGT TURBOCHARGER
FUEL FILTER, CARTRIDGE	5000590728	P550862	1 WEBASTO HEATING SYSTEM
FUEL FILTER, SPIN-ON	0504112123	P763995	1 LONG-LIFE FILTER
FUEL/WATER SEPARATOR SPIN-ON	5000686589	P550491	1 WEBASTO HEATING SYSTEM
FUEL/WATER SEPARATOR SPIN-ON	2992662	P550904	1 PRE-FILTER
HYDRAULIC FILTER, CARTRIDGE	42491185	P762756	1 GEARBOX ZF HP592
HYDRAULIC FILTER, CARTRIDGE	1902137	P550309	1
LUBE FILTER, SPIN-ON FULL FLOW	5001858099	P550639	1

(213 kW - 290 hp) - (09/08 =>)

Description	OE Number Donaldson	Qty	Note / or Serial Nbr
Serial N°:			
ADBLUE FILTER KIT	42553548	X770733	1 DENOX 1.0 ADBLUE®
ADBLUE FILTER KIT	42555073	X770734	1 DENOX 2.0 ADBLUE®
AIR DRYER, SPIN-ON	8010002016	P781466	1
AIR DRYER, SPIN-ON	5801382289	P952185	1
AIR FILTER, PRIMARY RADIALSEAL	42553258	P950910	1
AIR FILTER, SPIN ON	5001858063	P566130	1 VGT TURBOCHARGER
FUEL FILTER, CARTRIDGE	5000590728	P550862	1 WEBASTO HEATING SYSTEM
FUEL FILTER, SPIN-ON	0504112123	P763995	1 LONG-LIFE FILTER
FUEL/WATER SEPARATOR SPIN-ON	5000686589	P550491	1 WEBASTO HEATING SYSTEM
FUEL/WATER SEPARATOR SPIN-ON	2992662	P550904	1 PRE-FILTER
HYDRAULIC FILTER, CARTRIDGE	42491185	P762756	1 GEARBOX ZF HP592
HYDRAULIC FILTER, CARTRIDGE	1902137	P550309	1
LUBE FILTER, SPIN-ON FULL FLOW	5001858099	P550639	1

(280 kW - 381 hp) - (09/08 =>)

Description	OE Number Donaldson	Qty	Note / or Serial Nbr
Serial N°:			
ADBLUE FILTER KIT	42553548	X770733	1 DENOX 1.0 ADBLUE®
ADBLUE FILTER KIT	42555073	X770734	1 DENOX 2.0 ADBLUE®
AIR DRYER, SPIN-ON	8010002016	P781466	1
AIR DRYER, SPIN-ON	5801382289	P952185	1
AIR FILTER, PRIMARY RADIALSEAL	42553258	P950910	1
AIR FILTER, SPIN ON	5001858063	P566130	1 VGT TURBOCHARGER
FUEL FILTER, CARTRIDGE	5000590728	P550862	1 WEBASTO HEATING SYSTEM
FUEL FILTER, SPIN-ON	0504112123	P763995	1 LONG-LIFE FILTER
FUEL/WATER SEPARATOR SPIN-ON	5000686589	P550491	1 WEBASTO HEATING SYSTEM
FUEL/WATER SEPARATOR SPIN-ON	2992662	P550904	1 PRE-FILTER
HYDRAULIC FILTER, CARTRIDGE	42491185	P762756	1 GEARBOX ZF HP592
HYDRAULIC FILTER, CARTRIDGE	1902137	P550309	1
LUBE FILTER, SPIN-ON FULL FLOW	5001858099	P550639	1

IRISBUS

18 CNG

w/ Engine : IVECO CURSOR 8 CNG

(228 kW - 310 hp) - (09/08 =>)

Description	OE Number Donaldson	Qty	Note / or Serial Nbr
Serial N°:			
AIR DRYER, SPIN-ON	8010002016	P781466	1
AIR DRYER, SPIN-ON	5801382289	P952185	1
AIR FILTER, PRIMARY RADIALSEAL	42553258	P950910	1
AIR FILTER, SPIN ON	5001858063	P566130	1 VGT TURBOCHARGER
HYDRAULIC FILTER, CARTRIDGE	42491185	P762756	1 GEARBOX ZF HP500
HYDRAULIC FILTER, CARTRIDGE	1902137	P550309	1
LUBE FILTER, SPIN-ON FULL FLOW	5001858099	P550639	1

CROSSWAY / CROSSWAY LE

IRISBUS

10.6

w/ Engine : IVECO CURSOR 8 EURO 4, EURO 5,

(243 kW - 330 hp) - (07/06 =>)

Description	OE Number Donaldson	Qty	Note / or Serial Nbr
Serial N°:			
ADBLUE FILTER KIT	42553548	X770733	1 DENOX 1.0 ADBLUE®
ADBLUE FILTER KIT	42555073	X770734	1 DENOX 2.0 ADBLUE®
AIR DRYER, SPIN-ON	5801382289	P952185	1
AIR DRYER, SPIN-ON	8010002016	P781466	1
AIR FILTER, PANEL VENTILATION	1101891A	P787449	10 WEBASTO
AIR FILTER, PANEL VENTILATION	1101892A	P788897	4 WEBASTO
AIR FILTER, PRIMARY RADIALSEAL	42537392	P784456	1
AIR FILTER, PRIMARY ROUND	503131282	P789377	1
AIR FILTER, SPIN ON	5001858063	P566130	1 VGT TURBOCHARGER
FUEL FILTER, CARTRIDGE	5000590728	P550862	1 WEBASTO HEATING SYSTEM
FUEL FILTER, SPIN-ON	0504112123	P763995	1 LONG-LIFE FILTER
FUEL/WATER SEPARATOR SPIN-ON	5000686589	P550491	1 WEBASTO HEATING SYSTEM
FUEL/WATER SEPARATOR SPIN-ON	2992662	P550904	1 PRE-FILTER
HYDRAULIC FILTER, CARTRIDGE	1902137	P550309	1
HYDRAULIC FILTER, SPIN-ON	5006143641	P550230	1 TO 08/13
LUBE FILTER, SPIN-ON FULL FLOW	5001858099	P550639	1

w/ Engine : IVECO CURSOR 9

Description	OE Number Donaldson	Qty	Note / or Serial Nbr
(228 kW - 310 hp) - (09/13 =>)			
Serial N°:			
AIR FILTER, PRIMARY RADIALSEAL	42537392	P784456	1 SERIES LE
AIR DRYER, SPIN-ON	5801382289	P952185	1
AIR FILTER, PRIMARY ROUND	503131282	P789377	1
HYDRAULIC FILTER, CARTRIDGE	1902137	P550309	1

(265 kW - 360 hp) - (09/13 =>)

Description	OE Number Donaldson	Qty	Note / or Serial Nbr
Serial N°:			
AIR FILTER, PRIMARY RADIALSEAL	42537392	P784456	1 SERIES LE
AIR DRYER, SPIN-ON	5801382289	P952185	1
AIR FILTER, PRIMARY ROUND	503131282	P789377	1
HYDRAULIC FILTER, CARTRIDGE	1902137	P550309	1

(294 kW - 400 hp) - (09/13 =>)

Description	OE Number Donaldson	Qty	Note / or Serial Nbr
Serial N°:			
AIR FILTER, PRIMARY RADIALSEAL	42537392	P784456	1 SERIES LE
AIR DRYER, SPIN-ON	5801382289	P952185	1
AIR FILTER, PRIMARY ROUND	503131282	P789377	1
HYDRAULIC FILTER, CARTRIDGE	1902137	P550309	1

w/ Engine : IVECO TECTOR 6 EURO 4, EURO 5,

(194 kW - 264 hp) - (09/06 =>)

Description	OE Number Donaldson	Qty	Note / or Serial Nbr
Serial N°:			
ADBLUE FILTER KIT	42553548	X770733	1 DENOX 1.0 ADBLUE®
ADBLUE FILTER KIT	42555073	X770734	1 DENOX 2.0 ADBLUE®
AIR DRYER, SPIN-ON	8010002016	P781466	1
AIR DRYER, SPIN-ON	5801382289	P952185	1
AIR FILTER, PANEL VENTILATION	1101892A	P788897	4 WEBASTO
AIR FILTER, PANEL VENTILATION	1101891A	P787449	10 WEBASTO
AIR FILTER, PRIMARY ROUND	503131282	P789377	1
FUEL FILTER, CARTRIDGE	5000590728	P550862	1 WEBASTO HEATING SYSTEM
FUEL FILTER, SPIN-ON	504033400	P550881	1
FUEL/WATER SEPARATOR SPIN-ON	5000686589	P550491	1 WEBASTO HEATING SYSTEM
HYDRAULIC FILTER, CARTRIDGE	1902137	P550309	1
HYDRAULIC FILTER, SPIN-ON	5006143641	P550230	1 TO 08/13
LUBE FILTER, SPIN-ON FULL FLOW	504033399	P550520	1

(220 kW - 299 hp) - (09/06 =>)

Description	OE Number Donaldson	Qty	Note / or Serial Nbr
Serial N°:			
ADBLUE FILTER KIT	42553548	X770733	1 DENOX 1.0 ADBLUE®
ADBLUE FILTER KIT	42555073	X770734	1 DENOX 2.0 ADBLUE®
AIR DRYER, SPIN-ON	8010002016	P781466	1
AIR DRYER, SPIN-ON	5801382289	P952185	1
AIR FILTER, PANEL VENTILATION	1101892A	P788897	4 WEBASTO
AIR FILTER, PANEL VENTILATION	1101891A	P787449	10 WEBASTO
AIR FILTER, PRIMARY ROUND	503131282	P789377	1
FUEL FILTER, CARTRIDGE	5000590728	P550862	1 WEBASTO HEATING SYSTEM
FUEL FILTER, SPIN-ON	504033400	P550881	1
FUEL/WATER SEPARATOR SPIN-ON	5000686589	P550491	1 WEBASTO HEATING SYSTEM
HYDRAULIC FILTER, CARTRIDGE	1902137	P550309	1
HYDRAULIC FILTER, SPIN-ON	5006143641	P550230	1 TO 08/13
LUBE FILTER, SPIN-ON FULL FLOW	504033399	P550520	1

w/ Engine : IVECO TECTOR 7 F4A

(210 kW - 286 hp) - (09/13 =>)

Description	OE Number Donaldson	Qty	Note / or Serial Nbr
Serial N°:			
AIR DRYER, SPIN-ON	5801382289	P952185	1
AIR FILTER, PRIMARY ROUND	5801613591	P786421	1
AIR FILTER, SAFETY RADIALSEAL	NA	P782937	1
HYDRAULIC FILTER, CARTRIDGE	1902137	P550309	1
LUBE FILTER, SPIN-ON FULL FLOW	2992242	P550520	1

(235 kW - 320 hp) - (09/13 =>)

Description	OE Number Donaldson	Qty	Note / or Serial Nbr
Serial N°:			
AIR DRYER, SPIN-ON	5801382289	P952185	1
AIR FILTER, PRIMARY ROUND	5801613591	P786421	1
AIR FILTER, SAFETY RADIALSEAL	NA	P782937	1
HYDRAULIC FILTER, CARTRIDGE	1902137	P550309	1
LUBE FILTER, SPIN-ON FULL FLOW	2992242	P550520	1

IRISBUS

12

w/ Engine : IVECO CURSOR 8 EURO 4, EURO 5,

Description	OE Number Donaldson	Qty	Note / or Serial Nbr
(243 kW - 330 hp) - (07/06 =>)			
Serial N°:			
ADBLUE FILTER KIT	42553548	X770733	1 DENOX 1.0 ADBLUE®
ADBLUE FILTER KIT	42555073	X770734	1 DENOX 2.0 ADBLUE®
AIR DRYER, SPIN-ON	5801382289	P952185	1
AIR DRYER, SPIN-ON	8010002016	P781466	1
AIR FILTER, PANEL VENTILATION	1101891A	P787449	10 WEBASTO
AIR FILTER, PANEL VENTILATION	1101892A	P788897	4 WEBASTO
AIR FILTER, PRIMARY RADIALSEAL	42537392	P784456	1
AIR FILTER, PRIMARY ROUND	503131282	P789377	1
AIR FILTER, SPIN ON	5001858063	P566130	1 VGT TURBOCHARGER
FUEL FILTER, CARTRIDGE	5000590728	P550862	1 WEBASTO HEATING SYSTEM
FUEL FILTER, SPIN-ON	0504112123	P763995	1 LONG-LIFE FILTER
FUEL/WATER SEPARATOR SPIN-ON	5000686589	P550491	1 WEBASTO HEATING SYSTEM
FUEL/WATER SEPARATOR SPIN-ON	2992662	P550904	1 PRE-FILTER
HYDRAULIC FILTER, CARTRIDGE	1902137	P550309	1
HYDRAULIC FILTER, SPIN-ON	5006143641	P550230	1 TO 08/13
LUBE FILTER, SPIN-ON FULL FLOW	5001858099	P550639	1

w/ Engine : IVECO		CURSOR 9		
(228 kW - 310 hp) - (09/13 =>)				
Serial N°:				
AIR FILTER, PRIMARY RADIALSEAL	42537392	P784456	1	SERIES LE
AIR DRYER, SPIN-ON	5801382289	P952185	1	
AIR FILTER, PRIMARY ROUND	503131282	P789377	1	
HYDRAULIC FILTER, CARTRIDGE	1902137	P550309	1	

w/ Engine : IVECO				
(265 kW - 360 hp) - (09/13 =>)				
Serial N°:				
AIR FILTER, PRIMARY RADIALSEAL	42537392	P784456	1	SERIES LE
AIR DRYER, SPIN-ON	5801382289	P952185	1	
AIR FILTER, PRIMARY ROUND	503131282	P789377	1	
HYDRAULIC FILTER, CARTRIDGE	1902137	P550309	1	

w/ Engine : IVECO				
(294 kW - 400 hp) - (09/13 =>)				
Serial N°:				
AIR FILTER, PRIMARY RADIALSEAL	42537392	P784456	1	SERIES LE
AIR DRYER, SPIN-ON	5801382289	P952185	1	
AIR FILTER, PRIMARY ROUND	503131282	P789377	1	
HYDRAULIC FILTER, CARTRIDGE	1902137	P550309	1	

w/ Engine : IVECO		TECTOR 6	EURO 4, EURO 5,	
(194 kW - 264 hp) - (09/06 =>)				
Serial N°:				
ADBLUE FILTER KIT	42553548	X770733	1	DENOX 1.0 ADBLUE®
ADBLUE FILTER KIT	42555073	X770734	1	DENOX 2.0 ADBLUE®
AIR DRYER, SPIN-ON	8010002016	P781466	1	
AIR DRYER, SPIN-ON	5801382289	P952185	1	
AIR FILTER, PANEL VENTILATION	1101892A	P788897	4	WEBASTO
AIR FILTER, PANEL VENTILATION	1101891A	P787449	10	WEBASTO
AIR FILTER, PRIMARY ROUND	503131282	P789377	1	
FUEL FILTER, CARTRIDGE	5000590728	P550862	1	WEBASTO HEATING SYSTEM
FUEL FILTER, SPIN-ON	504033400	P550881	1	
FUEL/WATER SEPARATOR SPIN-ON	5000686589	P550491	1	WEBASTO HEATING SYSTEM
HYDRAULIC FILTER, CARTRIDGE	1902137	P550309	1	
HYDRAULIC FILTER, SPIN-ON	5006143641	P550230	1	TO 08/13
LUBE FILTER, SPIN-ON FULL FLOW	504033399	P550520	1	

w/ Engine : IVECO				
(220 kW - 299 hp) - (09/06 =>)				
Serial N°:				
ADBLUE FILTER KIT	42553548	X770733	1	DENOX 1.0 ADBLUE®
ADBLUE FILTER KIT	42555073	X770734	1	DENOX 2.0 ADBLUE®
AIR DRYER, SPIN-ON	8010002016	P781466	1	
AIR DRYER, SPIN-ON	5801382289	P952185	1	
AIR FILTER, PANEL VENTILATION	1101892A	P788897	4	WEBASTO
AIR FILTER, PANEL VENTILATION	1101891A	P787449	10	WEBASTO
AIR FILTER, PRIMARY ROUND	503131282	P789377	1	
FUEL FILTER, CARTRIDGE	5000590728	P550862	1	WEBASTO HEATING SYSTEM
FUEL FILTER, SPIN-ON	504033400	P550881	1	
FUEL/WATER SEPARATOR SPIN-ON	5000686589	P550491	1	WEBASTO HEATING SYSTEM
HYDRAULIC FILTER, CARTRIDGE	1902137	P550309	1	

Description	OE Number Donaldson	Qty	Note / or Serial Nbr
HYDRAULIC FILTER, SPIN-ON	5006143641	P550230	1 TO 08/13
LUBE FILTER, SPIN-ON FULL FLOW	504033399	P550520	1

w/ Engine : IVECO		TECTOR 7 F4A		
(210 kW - 286 hp) - (09/13 =>)				
Serial N°:				
AIR DRYER, SPIN-ON	5801382289	P952185	1	
AIR FILTER, PRIMARY ROUND	5801613591	P786421	1	
AIR FILTER, SAFETY RADIALSEAL	NA	P782937	1	
HYDRAULIC FILTER, CARTRIDGE	1902137	P550309	1	
LUBE FILTER, SPIN-ON FULL FLOW	2992242	P550520	1	

w/ Engine : IVECO				
(235 kW - 320 hp) - (09/13 =>)				
Serial N°:				
AIR DRYER, SPIN-ON	5801382289	P952185	1	
AIR FILTER, PRIMARY ROUND	5801613591	P786421	1	
AIR FILTER, SAFETY RADIALSEAL	NA	P782937	1	
HYDRAULIC FILTER, CARTRIDGE	1902137	P550309	1	
LUBE FILTER, SPIN-ON FULL FLOW	2992242	P550520	1	

IRISBUS		12.8		
w/ Engine : IVECO		CURSOR 8	EURO 4, EURO 5,	
(243 kW - 330 hp) - (07/06 =>)				
Serial N°:				

ADBLUE FILTER KIT	42553548	X770733	1	DENOX 1.0 ADBLUE®
ADBLUE FILTER KIT	42555073	X770734	1	DENOX 2.0 ADBLUE®
AIR DRYER, SPIN-ON	5801382289	P952185	1	
AIR DRYER, SPIN-ON	8010002016	P781466	1	
AIR FILTER, PANEL VENTILATION	1101891A	P787449	10	WEBASTO
AIR FILTER, PANEL VENTILATION	1101892A	P788897	4	WEBASTO
AIR FILTER, PRIMARY RADIALSEAL	42537392	P784456	1	
AIR FILTER, PRIMARY ROUND	503131282	P789377	1	
AIR FILTER, SPIN ON	5001858063	P566130	1	VGT TURBOCHARGER
FUEL FILTER, CARTRIDGE	5000590728	P550862	1	WEBASTO HEATING SYSTEM
FUEL FILTER, SPIN-ON	0504112123	P763995	1	LONG-LIFE FILTER
FUEL/WATER SEPARATOR SPIN-ON	5000686589	P550491	1	WEBASTO HEATING SYSTEM
FUEL/WATER SEPARATOR SPIN-ON	2992662	P550904	1	PRE-FILTER
HYDRAULIC FILTER, CARTRIDGE	1902137	P550309	1	
HYDRAULIC FILTER, SPIN-ON	5006143641	P550230	1	TO 08/13
LUBE FILTER, SPIN-ON FULL FLOW	5001858099	P550639	1	

w/ Engine : IVECO		TECTOR 6	EURO 4, EURO 5,	
(194 kW - 264 hp) - (09/06 =>)				
Serial N°:				
ADBLUE FILTER KIT	42553548	X770733	1	DENOX 1.0 ADBLUE®
ADBLUE FILTER KIT	42555073	X770734	1	DENOX 2.0 ADBLUE®
AIR DRYER, SPIN-ON	8010002016	P781466	1	
AIR DRYER, SPIN-ON	5801382289	P952185	1	
AIR FILTER, PANEL VENTILATION	1101892A	P788897	4	WEBASTO
AIR FILTER, PANEL VENTILATION	1101891A	P787449	10	WEBASTO
AIR FILTER, PRIMARY ROUND	503131282	P789377	1	
FUEL FILTER, CARTRIDGE	5000590728	P550862	1	WEBASTO HEATING SYSTEM
FUEL FILTER, SPIN-ON	504033400	P550881	1	
FUEL/WATER SEPARATOR SPIN-ON	5000686589	P550491	1	WEBASTO HEATING SYSTEM
HYDRAULIC FILTER, CARTRIDGE	1902137	P550309	1	
HYDRAULIC FILTER, SPIN-ON	5006143641	P550230	1	TO 08/13
LUBE FILTER, SPIN-ON FULL FLOW	504033399	P550520	1	

(220 kW - 299 hp) - (09/06 =>)

Description	OE Number Donaldson	Qty	Note / or Serial Nbr
Serial N°:			
ADBLUE FILTER KIT	42553548	X770733	1 DENOX 1.0 ADBLUE®
ADBLUE FILTER KIT	42555073	X770734	1 DENOX 2.0 ADBLUE®
AIR DRYER, SPIN-ON	8010002016	P781466	1
AIR DRYER, SPIN-ON	5801382289	P952185	1
AIR FILTER, PANEL VENTILATION	1101892A	P788897	4 WEBASTO
AIR FILTER, PANEL VENTILATION	1101891A	P787449	10 WEBASTO
AIR FILTER, PRIMARY ROUND	503131282	P789377	1
FUEL FILTER, CARTRIDGE	5000590728	P550862	1 WEBASTO HEATING SYSTEM
FUEL FILTER, SPIN-ON	504033400	P550881	1
FUEL/WATER SEPARATOR SPIN-ON	5000686589	P550491	1 WEBASTO HEATING SYSTEM
HYDRAULIC FILTER, CARTRIDGE	1902137	P550309	1
HYDRAULIC FILTER, SPIN-ON	5006143641	P550230	1 TO 08/13
LUBE FILTER, SPIN-ON FULL FLOW	504033399	P550520	1

**IRISBUS
13**

w/ Engine : IVECO
(228 kW - 310 hp) - (09/13 =>)

CURSOR 9

Serial N°:			
AIR FILTER, PRIMARY RADIALSEAL	42537392	P784456	1 SERIES LE
AIR DRYER, SPIN-ON	5801382289	P952185	1
AIR FILTER, PRIMARY ROUND	503131282	P789377	1
HYDRAULIC FILTER, CARTRIDGE	1902137	P550309	1

(265 kW - 360 hp) - (09/13 =>)

Serial N°:			
AIR FILTER, PRIMARY RADIALSEAL	42537392	P784456	1 SERIES LE
AIR DRYER, SPIN-ON	5801382289	P952185	1
AIR FILTER, PRIMARY ROUND	503131282	P789377	1
HYDRAULIC FILTER, CARTRIDGE	1902137	P550309	1

(294 kW - 400 hp) - (09/13 =>)

Serial N°:			
AIR FILTER, PRIMARY RADIALSEAL	42537392	P784456	1 SERIES LE
AIR DRYER, SPIN-ON	5801382289	P952185	1
AIR FILTER, PRIMARY ROUND	503131282	P789377	1
HYDRAULIC FILTER, CARTRIDGE	1902137	P550309	1

w/ Engine : IVECO
(210 kW - 286 hp) - (09/13 =>)

TECTOR 7 F4A

Serial N°:			
AIR DRYER, SPIN-ON	5801382289	P952185	1
AIR FILTER, PRIMARY ROUND	5801613591	P786421	1
AIR FILTER, SAFETY RADIALSEAL	NA	P782937	1
HYDRAULIC FILTER, CARTRIDGE	1902137	P550309	1
LUBE FILTER, SPIN-ON FULL FLOW	2992242	P550520	1

(235 kW - 320 hp) - (09/13 =>)

Serial N°:			
AIR DRYER, SPIN-ON	5801382289	P952185	1
AIR FILTER, PRIMARY ROUND	5801613591	P786421	1
AIR FILTER, SAFETY RADIALSEAL	NA	P782937	1
HYDRAULIC FILTER, CARTRIDGE	1902137	P550309	1
LUBE FILTER, SPIN-ON FULL FLOW	2992242	P550520	1

DAILY CITIS

**IRISBUS
50C14**

w/ Engine : IVECO
(103 kW - 140 hp) - (09/09 =>)

F1CE3481LC EEV

Serial N°:			
AIR FILTER, PANEL VENTILATION	3802821	P753334	1
AIR FILTER, PRIMARY RADIALSEAL	99478393	P772580	1 TO 09/11

**IRISBUS
50C15**

w/ Engine : IVECO
(107 kW - 146 hp) - (09/06 =>)

F1CE0481FA

Serial N°:			
AIR FILTER, PANEL VENTILATION	3802821	P753334	1
AIR FILTER, PRIMARY RADIALSEAL	99478393	P772580	1 TO 09/11

**IRISBUS
50C17**

w/ Engine : IVECO

F1CE3481CC EEV

Description	OE Number Donaldson	Qty	Note / or Serial Nbr
(125 kW - 170 hp) - (09/09 =>)			
Serial N°:			
AIR FILTER, PANEL VENTILATION	3802821	P753334	1
AIR FILTER, PRIMARY RADIALSEAL	99478393	P772580	1 TO 09/11

**IRISBUS
50C18**

w/ Engine : IVECO
(130 kW - 176 hp) - (09/06 =>)

F1CE0481HA

Serial N°:			
AIR FILTER, PANEL VENTILATION	3802821	P753334	1
AIR FILTER, PRIMARY RADIALSEAL	99478393	P772580	1 TO 09/11

DAILY RECRO

**IRISBUS
50C14**

w/ Engine : IVECO
(103 kW - 140 hp) - (09/09 =>)

F1CE3481LC EEV

Serial N°:			
AIR FILTER, PANEL VENTILATION	3802821	P753334	1
AIR FILTER, PRIMARY RADIALSEAL	99478393	P772580	1 TO 09/11

**IRISBUS
50C15**

w/ Engine : IVECO
(107 kW - 146 hp) - (09/06 =>)

F1CE0481FA

Serial N°:			
AIR FILTER, PANEL VENTILATION	3802821	P753334	1
AIR FILTER, PRIMARY RADIALSEAL	99478393	P772580	1 TO 09/11

**IRISBUS
50C17**

w/ Engine : IVECO
(125 kW - 170 hp) - (09/09 =>)

F1CE3481CC EEV

Serial N°:			
AIR FILTER, PANEL VENTILATION	3802821	P753334	1
AIR FILTER, PRIMARY RADIALSEAL	99478393	P772580	1 TO 09/11

**IRISBUS
50C18**

w/ Engine : IVECO
(130 kW - 176 hp) - (09/06 =>)

F1CE0481HA

Serial N°:			
AIR FILTER, PANEL VENTILATION	3802821	P753334	1
AIR FILTER, PRIMARY RADIALSEAL	99478393	P772580	1 TO 09/11

DAILY TOURYS

**IRISBUS
50C14**

w/ Engine : IVECO
(103 kW - 140 hp) - (09/09 =>)

F1CE3481LC EEV

Serial N°:			
AIR FILTER, PANEL VENTILATION	3802821	P753334	1
AIR FILTER, PRIMARY RADIALSEAL	99478393	P772580	1 TO 09/11

**IRISBUS
50C15**

w/ Engine : IVECO
(107 kW - 146 hp) - (09/06 =>)

F1CE0481FA

Serial N°:			
AIR FILTER, PANEL VENTILATION	3802821	P753334	1
AIR FILTER, PRIMARY RADIALSEAL	99478393	P772580	1 TO 09/11

**IRISBUS
50C17**

w/ Engine : IVECO
(125 kW - 170 hp) - (09/09 =>)

F1CE3481CC EEV

Serial N°:			
AIR FILTER, PANEL VENTILATION	3802821	P753334	1
AIR FILTER, PRIMARY RADIALSEAL	99478393	P772580	1 TO 09/11

**IRISBUS
50C18**

w/ Engine : IVECO
(130 kW - 176 hp) - (09/06 =>)

F1CE0481HA

Serial N°:			
AIR FILTER, PANEL VENTILATION	3802821	P753334	1
AIR FILTER, PRIMARY RADIALSEAL	99478393	P772580	1 TO 09/11

DAILY WAY

Description	OE Number Donaldson	Qty	Note / or Serial Nbr
-------------	---------------------	-----	----------------------

**IRISBUS
50C14**

w/ Engine : IVECO F1CE3481LC EEV
(103 kW - 140 hp) - (09/09 =>)

Serial N°:

AIR FILTER, PANEL VENTILATION	3802821	P753334	1
AIR FILTER, PRIMARY RADIALSEAL	99478393	P772580	1 TO 09/11

**IRISBUS
50C15**

w/ Engine : IVECO F1CE0481FA
(107 kW - 146 hp) - (09/06 =>)

Serial N°:

AIR FILTER, PANEL VENTILATION	3802821	P753334	1
AIR FILTER, PRIMARY RADIALSEAL	99478393	P772580	1 TO 09/11

**IRISBUS
50C17**

w/ Engine : IVECO F1CE3481CC EEV
(125 kW - 170 hp) - (09/09 =>)

Serial N°:

AIR FILTER, PANEL VENTILATION	3802821	P753334	1
AIR FILTER, PRIMARY RADIALSEAL	99478393	P772580	1 TO 09/11

**IRISBUS
50C18**

w/ Engine : IVECO F1CE0481HA
(130 kW - 176 hp) - (09/06 =>)

Serial N°:

AIR FILTER, PANEL VENTILATION	3802821	P753334	1
AIR FILTER, PRIMARY RADIALSEAL	99478393	P772580	1 TO 09/11

DOMINO HD / HDH

**IRISBUS
12.4 (397E.12)**

w/ Engine : IVECO CURSOR 10 EURO 4, EURO 5
(279 kW - 380 hp) - (09/06 =>)

Serial N°:

ADBLUE FILTER KIT	42553548	X770733	1	DENOX 1.0 ADBLUE®
ADBLUE FILTER KIT	42555073	X770734	1	DENOX 2.0 ADBLUE®
AIR DRYER, SPIN-ON	8010002016	P781466	1	
AIR DRYER, SPIN-ON	5801382289	P952185	1	
AIR FILTER, PRIMARY RADIALSEAL	42537392	P784456	1	
AIR FILTER, SPIN ON	5001858063	P566130	1	VGT TURBOCHARGER
FUEL FILTER, SPIN-ON	500315480	P763995	1	
FUEL/WATER SEPARATOR SPIN-ON	2992662	P550904	1	PRE-FILTER
HYDRAULIC FILTER, CARTRIDGE	1902137	P550309	1	
LUBE FILTER, SPIN-ON FULL FLOW	5001858099	P550639	1	

(331 kW - 450 hp) - (09/06 =>)

Serial N°:

ADBLUE FILTER KIT	42553548	X770733	1	DENOX 1.0 ADBLUE®
ADBLUE FILTER KIT	42555073	X770734	1	DENOX 2.0 ADBLUE®
AIR DRYER, SPIN-ON	8010002016	P781466	1	
AIR DRYER, SPIN-ON	5801382289	P952185	1	
AIR FILTER, PRIMARY RADIALSEAL	42537392	P784456	1	
AIR FILTER, SPIN ON	5001858063	P566130	1	VGT TURBOCHARGER
FUEL FILTER, SPIN-ON	500315480	P763995	1	
FUEL/WATER SEPARATOR SPIN-ON	2992662	P550904	1	PRE-FILTER
HYDRAULIC FILTER, CARTRIDGE	1902137	P550309	1	
LUBE FILTER, SPIN-ON FULL FLOW	5001858099	P550639	1	

ECODAILY CITIS

**IRISBUS
50C15**

w/ Engine : IVECO F1CE0481FA
(107 kW - 146 hp) - (09/09 =>)

Serial N°:

AIR FILTER, PANEL VENTILATION	3802821	P753334	1
AIR FILTER, PRIMARY RADIALSEAL	99478393	P772580	1 TO 09/11

**IRISBUS
50C18**

w/ Engine : IVECO F1CE0481HA
(130 kW - 176 hp) - (09/09 =>)

Serial N°:

AIR FILTER, PANEL VENTILATION	3802821	P753334	1
-------------------------------	---------	---------	---

Description	OE Number Donaldson	Qty	Note / or Serial Nbr
-------------	---------------------	-----	----------------------

AIR FILTER, PRIMARY RADIALSEAL	99478393	P772580	1 TO 09/11
--------------------------------	----------	---------	------------

ECODAILY RECRCO

**IRISBUS
50C15**

w/ Engine : IVECO F1CE0481FA
(107 kW - 146 hp) - (09/09 =>)

Serial N°:

AIR FILTER, PANEL VENTILATION	3802821	P753334	1
AIR FILTER, PRIMARY RADIALSEAL	99478393	P772580	1 TO 09/11

**IRISBUS
50C18**

w/ Engine : IVECO F1CE0481HA
(130 kW - 176 hp) - (09/09 =>)

Serial N°:

AIR FILTER, PANEL VENTILATION	3802821	P753334	1
AIR FILTER, PRIMARY RADIALSEAL	99478393	P772580	1 TO 09/11

ECODAILY TOURYS

**IRISBUS
50C15**

w/ Engine : IVECO F1CE0481FA
(107 kW - 146 hp) - (09/09 =>)

Serial N°:

AIR FILTER, PANEL VENTILATION	3802821	P753334	1
AIR FILTER, PRIMARY RADIALSEAL	99478393	P772580	1 TO 09/11

**IRISBUS
50C18**

w/ Engine : IVECO F1CE0481HA
(130 kW - 176 hp) - (09/09 =>)

Serial N°:

AIR FILTER, PANEL VENTILATION	3802821	P753334	1
AIR FILTER, PRIMARY RADIALSEAL	99478393	P772580	1 TO 09/11

ECODAILY WAY

**IRISBUS
50C15**

w/ Engine : IVECO F1CE0481FA
(107 kW - 146 hp) - (09/09 =>)

Serial N°:

AIR FILTER, PANEL VENTILATION	3802821	P753334	1
AIR FILTER, PRIMARY RADIALSEAL	99478393	P772580	1 TO 09/11

**IRISBUS
50C18**

w/ Engine : IVECO F1CE0481HA
(130 kW - 176 hp) - (09/09 =>)

Serial N°:

AIR FILTER, PANEL VENTILATION	3802821	P753334	1
AIR FILTER, PRIMARY RADIALSEAL	99478393	P772580	1 TO 09/11

EURO

**IRISBUS
EURO 110**

w/ Engine : IVECO 8060.05.661/663
(81 kW - 110 hp) - (01/87 => 08/88)

Serial N°:

FUEL/WATER SEPARATOR SPIN-ON	1902138	P550588	1
LUBE FILTER, SPIN-ON FULL FLOW	1900823	P550226	1

**IRISBUS
EURO 120TA**

w/ Engine : IVECO 8060.25.661/663
(92 kW - 120 hp) - (01/87 => 08/88)

Serial N°:

FUEL/WATER SEPARATOR SPIN-ON	1902138	P550588	1
LUBE FILTER, SPIN-ON FULL FLOW	1900823	P550226	1

**IRISBUS
EURO 220**

w/ Engine : IVECO 8060.05.662/673
(96 kW - 120 hp) - (01/87 => 08/88)

Serial N°:

FUEL/WATER SEPARATOR SPIN-ON	1902138	P550588	1
LUBE FILTER, SPIN-ON FULL FLOW	1900823	P550226	1

**IRISBUS
EURO 220T**

Description	OE Number Donaldson	Qty	Note / or Serial Nbr
w/ Engine : IVECO (92 kW - 120 hp) - (01/87 => 08/88) Serial N°:	8060.25.661		
FUEL/WATER SEPARATOR SPIN-ON	1902138	P550588	1
LUBE FILTER, SPIN-ON FULL FLOW	1900823	P550226	1

IRISBUS EURO 230T

w/ Engine : IVECO (96 kW - 130 hp) - (01/87 => 09/88) Serial N°:	8060.25.662/673		
FUEL/WATER SEPARATOR SPIN-ON	1902138	P550588	1
LUBE FILTER, SPIN-ON FULL FLOW	1900823	P550226	1

IRISBUS EURO 335T

w/ Engine : IVECO (100 kW - 135 hp) - (01/87 => 09/88) Serial N°:	8060.25.631		
FUEL/WATER SEPARATOR SPIN-ON	1902138	P550588	1
LUBE FILTER, SPIN-ON FULL FLOW	1900823	P550226	1

IRISBUS EURO 340T

w/ Engine : IVECO (103 kW - 140 hp) - (01/87 => 08/88) Serial N°:	8060.25.641		
FUEL/WATER SEPARATOR SPIN-ON	1902138	P550588	1
LUBE FILTER, SPIN-ON FULL FLOW	1900823	P550226	1

IRISBUS EURO 435T

w/ Engine : IVECO (100 kW - 135 hp) - (01/87 => 08/88) Serial N°:	8060.25.631		
FUEL/WATER SEPARATOR SPIN-ON	1902138	P550588	1
LUBE FILTER, SPIN-ON FULL FLOW	1900823	P550226	1

IRISBUS EURO 450T

w/ Engine : IVECO (110 kW - 150 hp) - (01/87 => 09/88) Serial N°:	8060.25.621		
FUEL/WATER SEPARATOR SPIN-ON	1902138	P550588	1
LUBE FILTER, SPIN-ON FULL FLOW	1900823	P550226	1

EUROCLASS

IRISBUS 380.10.29

w/ Engine : IVECO (214 kW - 290 hp) - (01/93 =>) Serial N°:	8460.41R		
AIR DRYER, SPIN-ON	8010002016	P781466	1
AIR DRYER, SPIN-ON	5801382289	P952185	1
AIR FILTER, PRIMARY ROUND	2996154	P786829	1 FLAME RETARDANT VERSION
FUEL/WATER SEPARATOR SPIN-ON	1902138	P550588	1
HYDRAULIC FILTER, CARTRIDGE	1267900	P550310	1
HYDRAULIC FILTER, CARTRIDGE	42491185	P762756	1 GEARBOX ZF HP500 / 590
LUBE FILTER, SPIN-ON FULL FLOW	NA	P550342	2

IRISBUS 380.10.35

w/ Engine : IVECO (254 kW - 345 hp) - (01/93 =>) Serial N°:	8460.41S		
AIR DRYER, SPIN-ON	8010002016	P781466	1
AIR DRYER, SPIN-ON	5801382289	P952185	1
AIR FILTER, PRIMARY ROUND	2996154	P786829	1 FLAME RETARDANT VERSION
FUEL/WATER SEPARATOR SPIN-ON	1902138	P550588	1
HYDRAULIC FILTER, CARTRIDGE	1267900	P550310	1
HYDRAULIC FILTER, CARTRIDGE	42491185	P762756	1 GEARBOX ZF HP500 / 590
LUBE FILTER, SPIN-ON FULL FLOW	NA	P550342	2

IRISBUS 380.12.29

w/ Engine : IVECO (214 kW - 290 hp) - (01/93 =>) Serial N°:	8460.41R		
AIR DRYER, SPIN-ON	8010002016	P781466	1
AIR DRYER, SPIN-ON	5801382289	P952185	1

Description	OE Number Donaldson	Qty	Note / or Serial Nbr
AIR FILTER, PRIMARY ROUND	2996154	P786829	1 FLAME RETARDANT VERSION
FUEL/WATER SEPARATOR SPIN-ON	1902138	P550588	1
HYDRAULIC FILTER, CARTRIDGE	1267900	P550310	1
HYDRAULIC FILTER, CARTRIDGE	42491185	P762756	1 GEARBOX ZF HP500 / 590
LUBE FILTER, SPIN-ON FULL FLOW	NA	P550342	2

IRISBUS 380.12.35

w/ Engine : IVECO (254 kW - 345 hp) - (01/93 =>) Serial N°:	8460.41S		
AIR DRYER, SPIN-ON	8010002016	P781466	1
AIR DRYER, SPIN-ON	5801382289	P952185	1
AIR FILTER, PRIMARY ROUND	2996154	P786829	1 FLAME RETARDANT VERSION
FUEL/WATER SEPARATOR SPIN-ON	1902138	P550588	1
HYDRAULIC FILTER, CARTRIDGE	1267900	P550310	1
HYDRAULIC FILTER, CARTRIDGE	42491185	P762756	1 GEARBOX ZF HP500 / 590
LUBE FILTER, SPIN-ON FULL FLOW	NA	P550342	2

IRISBUS 380.12.38

w/ Engine : IVECO (278 kW - 378 hp) - (01/93 =>) Serial N°:	8460.41M		
AIR DRYER, SPIN-ON	8010002016	P781466	1
AIR DRYER, SPIN-ON	5801382289	P952185	1
AIR FILTER, PRIMARY ROUND	2996154	P786829	1 FLAME RETARDANT VERSION
FUEL/WATER SEPARATOR SPIN-ON	1902138	P550588	1
HYDRAULIC FILTER, CARTRIDGE	1267900	P550310	1
HYDRAULIC FILTER, CARTRIDGE	42491185	P762756	1 GEARBOX ZF HP500 / 590
LUBE FILTER, SPIN-ON FULL FLOW	NA	P550342	2

IRISBUS 389.10.31

w/ Engine : IVECO (230 kW - 313 hp) - (09/02 =>) Serial N°:	CURSOR 8		
AIR DRYER, SPIN-ON	8010002016	P781466	1
AIR DRYER, SPIN-ON	5801382289	P952185	1
AIR FILTER, PRIMARY RADIALSEAL	42537392	P784456	1
AIR FILTER, SPIN ON	5001858063	P566130	1 VGT TURBOCHARGER
FUEL FILTER, SPIN-ON	0504112123	P763995	1 LONG-LIFE FILTER
FUEL FILTER, SPIN-ON	1907460	P550472	1
FUEL/WATER SEPARATOR SPIN-ON	1907539	P550665	1 PRE-FILTER
HYDRAULIC FILTER, CARTRIDGE	1902137	P550309	1
HYDRAULIC FILTER, CARTRIDGE	42491185	P762756	1 GEARBOX ZF HP592
LUBE FILTER, SPIN-ON FULL FLOW	2992544	P550639	1

w/ Engine : RENAULT (230 kW - 313 hp) - (09/02 =>) Serial N°:

AIR DRYER, SPIN-ON	8010002016	P781466	1
AIR DRYER, SPIN-ON	5801382289	P952185	1
AIR FILTER, PRIMARY RADIALSEAL	42537392	P784456	1
FUEL FILTER, SPIN-ON	5001019687	P550004	2
HYDRAULIC FILTER, CARTRIDGE	1902137	P550309	1
HYDRAULIC FILTER, CARTRIDGE	42491185	P762756	1 GEARBOX ZF HP590
LUBE FILTER, SPIN-ON FULL FLOW	42537127	P553191	2

IRISBUS 389.10.36

w/ Engine : IVECO (265 kW - 362 hp) - (09/02 =>)	CURSOR 8		
---	----------	--	--

Description	OE Number Donaldson	Qty	Note / or Serial Nbr
Serial N°:			
AIR DRYER, SPIN-ON	8010002016	P781466	1
AIR DRYER, SPIN-ON	5801382289	P952185	1
AIR FILTER, PRIMARY RADIALSEAL	42537392	P784456	1
AIR FILTER, SPIN ON	5001858063	P566130	1 VGT TURBOCHARGER
FUEL FILTER, SPIN-ON	0504112123	P763995	1 LONG-LIFE FILTER
FUEL FILTER, SPIN-ON	1907460	P550472	1
FUEL/WATER SEPARATOR SPIN-ON	1907539	P550665	1 PRE-FILTER
HYDRAULIC FILTER, CARTRIDGE	42491185	P762756	1 GEARBOX ZF HP592
HYDRAULIC FILTER, CARTRIDGE	1902137	P550309	1
LUBE FILTER, SPIN-ON FULL FLOW	2992544	P550639	1

w/ Engine : RENAULT 11 dCi
(265 kW - 362 hp) - (09/02 =>)

Serial N°:			
AIR DRYER, SPIN-ON	8010002016	P781466	1
AIR DRYER, SPIN-ON	5801382289	P952185	1
AIR FILTER, PRIMARY RADIALSEAL	42537392	P784456	1
FUEL FILTER, SPIN-ON	5001019687	P550004	2
HYDRAULIC FILTER, CARTRIDGE	1902137	P550309	1
HYDRAULIC FILTER, CARTRIDGE	42491185	P762756	1 GEARBOX ZF HP590
LUBE FILTER, SPIN-ON FULL FLOW	42537127	P553191	2

IRISBUS 389.12.31

w/ Engine : IVECO CURSOR 8
(230 kW - 313 hp) - (09/02 =>)

Serial N°:			
AIR DRYER, SPIN-ON	8010002016	P781466	1
AIR DRYER, SPIN-ON	5801382289	P952185	1
AIR FILTER, PRIMARY RADIALSEAL	42537392	P784456	1
AIR FILTER, SPIN ON	5001858063	P566130	1 VGT TURBOCHARGER
FUEL FILTER, SPIN-ON	0504112123	P763995	1 LONG-LIFE FILTER
FUEL FILTER, SPIN-ON	1907460	P550472	1
FUEL/WATER SEPARATOR SPIN-ON	1907539	P550665	1 PRE-FILTER
HYDRAULIC FILTER, CARTRIDGE	42491185	P762756	1 GEARBOX ZF HP592
HYDRAULIC FILTER, CARTRIDGE	1902137	P550309	1
LUBE FILTER, SPIN-ON FULL FLOW	2992544	P550639	1

w/ Engine : RENAULT 11 dCi
(230 kW - 313 hp) - (09/02 =>)

Serial N°:			
AIR DRYER, SPIN-ON	8010002016	P781466	1
AIR DRYER, SPIN-ON	5801382289	P952185	1
AIR FILTER, PRIMARY RADIALSEAL	42537392	P784456	1
FUEL FILTER, SPIN-ON	5001019687	P550004	2
HYDRAULIC FILTER, CARTRIDGE	1902137	P550309	1
HYDRAULIC FILTER, CARTRIDGE	42491185	P762756	1 GEARBOX ZF HP590
LUBE FILTER, SPIN-ON FULL FLOW	42537127	P553191	2

IRISBUS 389.12.36

w/ Engine : IVECO CURSOR 8
(265 kW - 362 hp) - (09/02 =>)

Serial N°:			
AIR DRYER, SPIN-ON	8010002016	P781466	1
AIR DRYER, SPIN-ON	5801382289	P952185	1
AIR FILTER, PRIMARY RADIALSEAL	42537392	P784456	1
AIR FILTER, SPIN ON	5001858063	P566130	1 VGT TURBOCHARGER
FUEL FILTER, SPIN-ON	0504112123	P763995	1 LONG-LIFE FILTER
FUEL FILTER, SPIN-ON	1907460	P550472	1
FUEL/WATER SEPARATOR SPIN-ON	1907539	P550665	1 PRE-FILTER
HYDRAULIC FILTER, CARTRIDGE	42491185	P762756	1 GEARBOX ZF HP592
HYDRAULIC FILTER, CARTRIDGE	1902137	P550309	1
LUBE FILTER, SPIN-ON FULL FLOW	2992544	P550639	1

w/ Engine : RENAULT 11 dCi
(265 kW - 362 hp) - (09/02 =>)

Serial N°:			
AIR DRYER, SPIN-ON	8010002016	P781466	1
AIR DRYER, SPIN-ON	5801382289	P952185	1
AIR FILTER, PRIMARY RADIALSEAL	42537392	P784456	1

Description	OE Number Donaldson	Qty	Note / or Serial Nbr
FUEL FILTER, SPIN-ON	5001019687	P550004	2
HYDRAULIC FILTER, CARTRIDGE	1902137	P550309	1
HYDRAULIC FILTER, CARTRIDGE	42491185	P762756	1 GEARBOX ZF HP590
LUBE FILTER, SPIN-ON FULL FLOW	42537127	P553191	2

IRISBUS 389.12.43

w/ Engine : RENAULT 11 dCi
(316 kW - 431 hp) - (09/02 =>)

Serial N°:			
AIR DRYER, SPIN-ON	8010002016	P781466	1
AIR DRYER, SPIN-ON	5801382289	P952185	1
AIR FILTER, PRIMARY RADIALSEAL	42537392	P784456	1
FUEL FILTER, SPIN-ON	5001019687	P550004	2
HYDRAULIC FILTER, CARTRIDGE	1902137	P550309	1
HYDRAULIC FILTER, CARTRIDGE	42491185	P762756	1 GEARBOX ZF HP590
LUBE FILTER, SPIN-ON FULL FLOW	42537127	P553191	2

EUROPOLIS

IRISBUS 10.50 (203E)

w/ Engine : IVECO TECTOR 6 F4A EURO 4
(154 kW - 209 hp) - (01/06 =>)

Serial N°:			
AIR DRYER, SPIN-ON	8010002016	P781466	1
AIR DRYER, SPIN-ON	5801382289	P952185	1
ADBLUE FILTER KIT	42553548	X770733	1 DENOX 1.0 ADBLUE®
ADBLUE FILTER KIT	42555073	X770734	1 DENOX 2.0 ADBLUE®
FUEL FILTER, SPIN-ON	504033400	P550881	1
HYDRAULIC FILTER, CARTRIDGE	1902137	P550309	1
HYDRAULIC FILTER, CARTRIDGE	42491185	P762756	1 GEARBOX ZF 4/5 HP 502C
LUBE FILTER, SPIN-ON FULL FLOW	504033399	P550520	1

(176 kW - 239 hp) - (09/02 =>)

Serial N°:			
AIR DRYER, SPIN-ON	8010002016	P781466	1
AIR DRYER, SPIN-ON	5801382289	P952185	1
FUEL FILTER, SPIN-ON	504033400	P550881	1
HYDRAULIC FILTER, CARTRIDGE	42491185	P762756	1 GEARBOX ZF 4/5 HP 502C
HYDRAULIC FILTER, CARTRIDGE	1902137	P550309	1
LUBE FILTER, SPIN-ON FULL FLOW	504033399	P550520	1

IRISBUS 7.90 (203E)

w/ Engine : IVECO TECTOR 4 F4A EURO 4
(125 kW - 170 hp) - (01/06 =>)

Serial N°:			
AIR DRYER, SPIN-ON	8010002016	P781466	1
AIR DRYER, SPIN-ON	5801382289	P952185	1
ADBLUE FILTER KIT	42553548	X770733	1 DENOX 1.0 ADBLUE®
ADBLUE FILTER KIT	42555073	X770734	1 DENOX 2.0 ADBLUE®
FUEL FILTER, SPIN-ON	504033400	P550881	1
HYDRAULIC FILTER, CARTRIDGE	1902137	P550309	1
HYDRAULIC FILTER, CARTRIDGE	42491185	P762756	1 GEARBOX ZF 4/5 HP 502C
LUBE FILTER, SPIN-ON FULL FLOW	504033399	P550520	1

(125 kW - 170 hp) - (09/02 =>)

Serial N°:			
AIR DRYER, SPIN-ON	8010002016	P781466	1
AIR DRYER, SPIN-ON	5801382289	P952185	1
FUEL FILTER, SPIN-ON	504033400	P550881	1
HYDRAULIC FILTER, CARTRIDGE	1902137	P550309	1
HYDRAULIC FILTER, CARTRIDGE	42491185	P762756	1 GEARBOX ZF 4/5 HP 502C
LUBE FILTER, SPIN-ON FULL FLOW	504033399	P550520	1

IRISBUS 9.20 (203E)

w/ Engine : IVECO TECTOR 6 F4A EURO 4
(154 kW - 209 hp) - (01/06 =>)

Description	OE Number Donaldson	Qty	Note / or Serial Nbr
-------------	---------------------	-----	----------------------

Serial N°:

AIR DRYER, SPIN-ON	8010002016	P781466	1
AIR DRYER, SPIN-ON	5801382289	P952185	1
ADBLUE FILTER KIT	42553548	X770733	1 DENOX 1.0 ADBLUE®
ADBLUE FILTER KIT	42555073	X770734	1 DENOX 2.0 ADBLUE®
FUEL FILTER, SPIN-ON	504033400	P550881	1
HYDRAULIC FILTER, CARTRIDGE	1902137	P550309	1
HYDRAULIC FILTER, CARTRIDGE	42491185	P762756	1 GEARBOX ZF 4/5 HP 502C
LUBE FILTER, SPIN-ON FULL FLOW	504033399	P550520	1

(176 kW - 239 hp) - (09/02 =>)

Serial N°:

AIR DRYER, SPIN-ON	8010002016	P781466	1
AIR DRYER, SPIN-ON	5801382289	P952185	1
FUEL FILTER, SPIN-ON	504033400	P550881	1
HYDRAULIC FILTER, CARTRIDGE	42491185	P762756	1 GEARBOX ZF 4/5 HP 502C
HYDRAULIC FILTER, CARTRIDGE	1902137	P550309	1
LUBE FILTER, SPIN-ON FULL FLOW	504033399	P550520	1

EURORIDER

IRISBUS 397E.12.35

w/ Engine : IVECO CURSOR 8
(259 kW - 352 hp) - (09/02 =>)

Serial N°:

AIR DRYER, SPIN-ON	8010002016	P781466	1
AIR DRYER, SPIN-ON	5801382289	P952185	1
AIR FILTER, PRIMARY RADIALSEAL	42537392	P784456	1
AIR FILTER, SPIN ON	5001858063	P566130	1 VGT TURBOCHARGER
FUEL FILTER, SPIN-ON	0504112123	P763995	1 LONG-LIFE FILTER
FUEL FILTER, SPIN-ON	1907460	P550472	1
FUEL/WATER SEPARATOR SPIN-ON	1907539	P550665	1 PRE-FILTER
HYDRAULIC FILTER, CARTRIDGE	42491185	P762756	1 GEARBOX ZF HP582
HYDRAULIC FILTER, CARTRIDGE	1902137	P550309	1
LUBE FILTER, SPIN-ON FULL FLOW	2992544	P550639	1

EUROTURBO

IRISBUS EUROTURBO 10-14

w/ Engine : IVECO 8060.25.243
(100 kW - 135 hp) - (10/88 => 12/90)

Serial N°:

FUEL/WATER SEPARATOR SPIN-ON	1902138	P550588	1
LUBE FILTER, SPIN-ON FULL FLOW	1900823	P550226	1

IRISBUS EUROTURBO 12-11

w/ Engine : IVECO 8040.45.261
(77 kW - 105 hp) - (09/88 => 09/90)

Serial N°:

FUEL/WATER SEPARATOR SPIN-ON	1902138	P550588	1
LUBE FILTER, SPIN-ON FULL FLOW	1900823	P550226	1

IRISBUS EUROTURBO 12-12

w/ Engine : IVECO 8040.45.271
(77 kW - 105 hp) - (09/88 => 12/90)

Serial N°:

FUEL/WATER SEPARATOR SPIN-ON	1902138	P550588	1
LUBE FILTER, SPIN-ON FULL FLOW	1900823	P550226	1

IRISBUS EUROTURBO 12-14, AS

w/ Engine : IVECO 8060.25.241/246
(100 kW - 135 hp) - (10/88 => 09/90)

Serial N°:

FUEL/WATER SEPARATOR SPIN-ON	1902138	P550588	1
LUBE FILTER, SPIN-ON FULL FLOW	1900823	P550226	1

IRISBUS EUROTURBO 13-14, AS

w/ Engine : IVECO 8060.25.243
(100 kW - 135 hp) - (04/90 => 12/90)

Serial N°:

FUEL/WATER SEPARATOR SPIN-ON	1902138	P550588	1
LUBE FILTER, SPIN-ON FULL FLOW	1900823	P550226	1

Description	OE Number Donaldson	Qty	Note / or Serial Nbr
-------------	---------------------	-----	----------------------

IRISBUS EUROTURBO 15-14, AS

w/ Engine : IVECO 8060.25.241/246
(100 kW - 135 hp) - (10/88 => 12/90)

Serial N°:

FUEL/WATER SEPARATOR SPIN-ON	1902138	P550588	1
LUBE FILTER, SPIN-ON FULL FLOW	1900823	P550226	1

IRISBUS EUROTURBO 18-14

w/ Engine : IVECO 8060.25.243
(100 kW - 135 hp) - (10/88 => 09/90)

Serial N°:

FUEL/WATER SEPARATOR SPIN-ON	1902138	P550588	1
LUBE FILTER, SPIN-ON FULL FLOW	1900823	P550226	1

IRISBUS EUROTURBO 18-16

w/ Engine : IVECO 8060.25.221
(116 kW - 155 hp) - (02/90 => 12/90)

Serial N°:

FUEL/WATER SEPARATOR SPIN-ON	1902138	P550588	1
LUBE FILTER, SPIN-ON FULL FLOW	1900823	P550226	1

IRISBUS EUROTURBO 23-16T

w/ Engine : IVECO 8060.25.221
(116 kW - 155 hp) - (10/88 => 12/90)

Serial N°:

FUEL/WATER SEPARATOR SPIN-ON	1902138	P550588	1
LUBE FILTER, SPIN-ON FULL FLOW	1900823	P550226	1

EVADYS

IRISBUS H12

w/ Engine : IVECO CURSOR 10
(316 kW - 430 hp) - (09/04 =>)

Serial N°:

AIR DRYER, SPIN-ON	8010002016	P781466	1
AIR DRYER, SPIN-ON	5801382289	P952185	1
AIR FILTER, PRIMARY RADIALSEAL	42537392	P784456	1
AIR FILTER, SPIN ON	5001858063	P566130	1 VGT TURBOCHARGER
FUEL FILTER, SPIN-ON	500315480	P763995	1
FUEL/WATER SEPARATOR SPIN-ON	5001859295	P550665	1 PRE-FILTER
HYDRAULIC FILTER, CARTRIDGE	1902137	P550309	1
HYDRAULIC FILTER, CARTRIDGE	42491185	P762756	1 GEARBOX ZF 5 HP502
LUBE FILTER, SPIN-ON FULL FLOW	5001858099	P550639	2

w/ Engine : IVECO CURSOR 8
(259 kW - 352 hp) - (03/04 =>)

Serial N°:

AIR DRYER, SPIN-ON	8010002016	P781466	1
AIR DRYER, SPIN-ON	5801382289	P952185	1
AIR FILTER, PRIMARY RADIALSEAL	42537392	P784456	1
AIR FILTER, SPIN ON	5001858063	P566130	1 VGT TURBOCHARGER
FUEL FILTER, SPIN-ON	0504112123	P763995	1 LONG-LIFE FILTER
FUEL FILTER, SPIN-ON	1907460	P550472	1
FUEL/WATER SEPARATOR SPIN-ON	5001859295	P550665	1 PRE-FILTER
HYDRAULIC FILTER, CARTRIDGE	1902137	P550309	1
HYDRAULIC FILTER, CARTRIDGE	42491185	P762756	1 GEARBOX ZF 5 HP502
LUBE FILTER, SPIN-ON FULL FLOW	5001858099	P550639	1

w/ Engine : IVECO TECTOR F4A EURO 3
(194 kW - 264 hp) - (09/04 =>)

Serial N°:

AIR DRYER, SPIN-ON	8010002016	P781466	1
AIR DRYER, SPIN-ON	5801382289	P952185	1
AIR FILTER, PRIMARY RADIALSEAL	42537392	P784456	1
FUEL FILTER, SPIN-ON	504033400	P550881	1
HYDRAULIC FILTER, CARTRIDGE	1902137	P550309	1
LUBE FILTER, SPIN-ON FULL FLOW	504033399	P550520	1

IRISBUS H12.8

w/ Engine : IVECO CURSOR 8
(259 kW - 352 hp) - (03/04 =>)

Description	OE Number Donaldson	Qty	Note / or Serial Nbr
Serial N°:			
AIR DRYER, SPIN-ON	8010002016	P781466	1
AIR DRYER, SPIN-ON	5801382289	P952185	1
AIR FILTER, PRIMARY RADIALSEAL	42537392	P784456	1
AIR FILTER, SPIN ON	5001858063	P566130	1 VGT TURBOCHARGER
FUEL FILTER, SPIN-ON	0504112123	P763995	1 LONG-LIFE FILTER
FUEL FILTER, SPIN-ON	1907460	P550472	1
FUEL/WATER SEPARATOR SPIN-ON	5001859295	P550665	1 PRE-FILTER
HYDRAULIC FILTER, CARTRIDGE	1902137	P550309	1
HYDRAULIC FILTER, CARTRIDGE	42491185	P762756	1 GEARBOX ZF 5 HP502
LUBE FILTER, SPIN-ON FULL FLOW	5001858099	P550639	1

**IRISBUS
HD12**
w/ Engine : IVECO CURSOR 10
(279 kW - 380 hp) - (09/04 =>)

Serial N°:			
AIR DRYER, SPIN-ON	8010002016	P781466	1
AIR DRYER, SPIN-ON	5801382289	P952185	1
AIR FILTER, PRIMARY RADIALSEAL	42537392	P784456	1
AIR FILTER, SPIN ON	5001858063	P566130	1 VGT TURBOCHARGER
FUEL FILTER, SPIN-ON	500315480	P763995	1
FUEL/WATER SEPARATOR SPIN-ON	5001859295	P550665	1 PRE-FILTER
HYDRAULIC FILTER, CARTRIDGE	1902137	P550309	1
HYDRAULIC FILTER, CARTRIDGE	42491185	P762756	1 GEARBOX ZF 5 HP502
LUBE FILTER, SPIN-ON FULL FLOW	5001858099	P550639	2

(316 kW - 430 hp) - (09/04 =>)

Serial N°:			
AIR DRYER, SPIN-ON	8010002016	P781466	1
AIR DRYER, SPIN-ON	5801382289	P952185	1
AIR FILTER, PRIMARY RADIALSEAL	42537392	P784456	1
AIR FILTER, SPIN ON	5001858063	P566130	1 VGT TURBOCHARGER
FUEL FILTER, SPIN-ON	500315480	P763995	1
FUEL/WATER SEPARATOR SPIN-ON	5001859295	P550665	1 PRE-FILTER
HYDRAULIC FILTER, CARTRIDGE	1902137	P550309	1
HYDRAULIC FILTER, CARTRIDGE	42491185	P762756	1 GEARBOX ZF 5 HP502
LUBE FILTER, SPIN-ON FULL FLOW	5001858099	P550639	2

(331 kW - 450 hp) - (09/06 =>)

Serial N°:			
ADBLUE FILTER KIT	42553548	X770733	1 DENOX 1.0 ADBLUE®
ADBLUE FILTER KIT	42555073	X770734	1 DENOX 2.0 ADBLUE®
AIR DRYER, SPIN-ON	5801382289	P952185	1
AIR DRYER, SPIN-ON	8010002016	P781466	1
AIR FILTER, PRIMARY RADIALSEAL	42537392	P784456	1
AIR FILTER, SPIN ON	5001858063	P566130	1 VGT TURBOCHARGER
FUEL FILTER, SPIN-ON	500315480	P763995	1
FUEL/WATER SEPARATOR SPIN-ON	2992662	P550904	1 PRE-FILTER
HYDRAULIC FILTER, CARTRIDGE	1902137	P550309	1
HYDRAULIC FILTER, CARTRIDGE	42491185	P762756	1 GEARBOX ZF 5 HP502
LUBE FILTER, SPIN-ON FULL FLOW	5001858099	P550639	2

ILIADE H

**IRISBUS
GTC, GTX, RTX, TE**
w/ Engine : RENAULT DCI 11 EURO 3
(266 kW - 362 hp) - (05/02 => 03/07)

Serial N°:			
AIR DRYER, SPIN-ON	8010002016	P781466	1
AIR DRYER, SPIN-ON	5801382289	P952185	1
AIR FILTER, PRIMARY RADIALSEAL	42537392	P784456	1
AIR FILTER, PRIMARY RADIALSEAL	5001018011	P780622	1 SYSTEM DONALDSON
FUEL FILTER, CARTRIDGE	5001852912	P551062	1 PRE-FILTER
FUEL FILTER, SPIN-ON	5001019687	P550004	2
HYDRAULIC FILTER, CARTRIDGE	1902137	P550309	1
HYDRAULIC FILTER, CARTRIDGE	NA	P762756	1 GEARBOX ZF ECOSPLIT
HYDRAULIC FILTER, SPIN-ON	5006143641	P550230	1
LUBE FILTER, CARTRIDGE	NA	P550287	1 ROTOR FOR OIL CENTRIFUGE

Description	OE Number Donaldson	Qty	Note / or Serial Nbr
LUBE FILTER, SPIN-ON FULL FLOW	5001021129	P553191	2

**IRISBUS
GTC, TE**
w/ Engine : RENAULT DCI 11 EURO 3
(230 kW - 313 hp) - (05/02 => 03/07)

Serial N°:			
AIR DRYER, SPIN-ON	8010002016	P781466	1
AIR DRYER, SPIN-ON	5801382289	P952185	1
AIR FILTER, PRIMARY RADIALSEAL	42537392	P784456	1
AIR FILTER, PRIMARY RADIALSEAL	5001018011	P780622	1 SYSTEM DONALDSON
FUEL FILTER, CARTRIDGE	5001852912	P551062	1 PRE-FILTER
FUEL FILTER, SPIN-ON	5001019687	P550004	2
HYDRAULIC FILTER, CARTRIDGE	1902137	P550309	1
HYDRAULIC FILTER, CARTRIDGE	NA	P762756	1 GEARBOX ZF ECOSPLIT
HYDRAULIC FILTER, SPIN-ON	5006143641	P550230	1
LUBE FILTER, CARTRIDGE	NA	P550287	1 ROTOR FOR OIL CENTRIFUGE
LUBE FILTER, SPIN-ON FULL FLOW	5001021129	P553191	2

**IRISBUS
GTX**
w/ Engine : RENAULT DCI 11 EURO 3
(317 kW - 431 hp) - (05/02 => 03/07)

Serial N°:			
AIR DRYER, SPIN-ON	8010002016	P781466	1
AIR DRYER, SPIN-ON	5801382289	P952185	1
AIR FILTER, PRIMARY RADIALSEAL	42537392	P784456	1
AIR FILTER, PRIMARY RADIALSEAL	5001018011	P780622	1 SYSTEM DONALDSON
FUEL FILTER, CARTRIDGE	5001852912	P551062	1 PRE-FILTER
FUEL FILTER, SPIN-ON	5001019687	P550004	2
HYDRAULIC FILTER, CARTRIDGE	1902137	P550309	1
HYDRAULIC FILTER, CARTRIDGE	NA	P762756	1 GEARBOX ZF ECOSPLIT
HYDRAULIC FILTER, SPIN-ON	5006143641	P550230	1
LUBE FILTER, CARTRIDGE	NA	P550287	1 ROTOR FOR OIL CENTRIFUGE
LUBE FILTER, SPIN-ON FULL FLOW	5001021129	P553191	2

LC956

**IRISBUS
LC956**
w/ Engine : IVECO CURSOR 8 F2B
(228 kW - 310 hp) - (09/02 =>)

Serial N°:			
AIR DRYER, SPIN-ON	8010002016	P781466	1
AIR DRYER, SPIN-ON	5801382289	P952185	1
AIR FILTER, PRIMARY RADIALSEAL	5010423885	P780731	1
AIR FILTER, SPIN ON	5001858063	P566130	1 VGT TURBOCHARGER
FUEL FILTER, SPIN-ON	0504112123	P763995	1 LONG-LIFE FILTER
FUEL FILTER, SPIN-ON	1907460	P550472	1
FUEL/WATER SEPARATOR SPIN-ON	5006002224	P555001	1
FUEL/WATER SEPARATOR SPIN-ON	5001859295	P550665	1 PRE-FILTER
HYDRAULIC FILTER, CARTRIDGE	1902137	P550309	1
LUBE FILTER, SPIN-ON FULL FLOW	5001858099	P550639	1

LORRAINE

**IRISBUS
LORRAINE 170 S, LS, TS**
w/ Engine : IVECO 8060.24.652
(123 kW - 168 hp) - (06/88 => 09/88)

Serial N°:			
FUEL/WATER SEPARATOR SPIN-ON	1902138	P550588	1
HYDRAULIC FILTER, CARTRIDGE	42491185	P762756	1 GEARBOX ZF HP500 / 590
LUBE FILTER, SPIN-ON FULL FLOW	1900823	P550226	1

**IRISBUS
LORRAINE 200**
w/ Engine : IVECO 8220.02.701
(148 kW - 201 hp) - (01/81 => 02/83)

Description	OE Number Donaldson	Qty	Note / or Serial Nbr
Serial N°:			
AIR FILTER, PRIMARY ROUND	1902077	P771561	1
FUEL FILTER, CARTRIDGE	1289054	P550861	1
HYDRAULIC FILTER, CARTRIDGE	42491185	P762756	1 GEARBOX ZF HP500
LUBE FILTER, SPIN-ON FULL FLOW	1901919	P553771	1

IRISBUS
LORRAINE 240 CS II, LS II
w/ Engine : IVECO 8460.21.708
(177 kW - 240 hp) - (01/88 => 09/88)

Serial N°:			
FUEL/WATER SEPARATOR SPIN-ON	1901605	P551605	1
HYDRAULIC FILTER, CARTRIDGE	42491185	P762756	1 GEARBOX ZF HP500
LUBE FILTER, SPIN-ON FULL FLOW	NA	P550342	2

IRISBUS
LORRAINE 240 CS, LS
w/ Engine : IVECO 8220.22
(177 kW - 240 hp) - (01/83 => 09/88)

Serial N°:			
FUEL FILTER, SPIN-ON	1160243	P553004	1 CHECK OE PART NO.
HYDRAULIC FILTER, CARTRIDGE	42491185	P762756	1 GEARBOX ZF HP500
LUBE FILTER, SPIN-ON FULL FLOW	1901919	P553771	1
LUBE FILTER, SPIN-ON FULL FLOW	1160024	P559418	1 CHECK OE PART NO.

IRISBUS
LORRAINE 260
w/ Engine : IVECO 8210.02.405
(191 kW - 260 hp) - (01/81 => 06/83)

Serial N°:			
FUEL FILTER, CARTRIDGE	1902096	P550347	1 CHECK OE PART NO.
FUEL/WATER SEPARATOR SPIN-ON	1901605	P551605	1
HYDRAULIC FILTER, CARTRIDGE	42491185	P762756	1 GEARBOX ZF HP500
LUBE FILTER, SPIN-ON FULL FLOW	1901604	P551604	1

IRISBUS
LORRAINE 300 LS, TS
w/ Engine : IVECO 8210.22.406
(224 kW - 304 hp) - (01/87 => 09/88)

Serial N°:			
FUEL/WATER SEPARATOR SPIN-ON	1901605	P551605	1
HYDRAULIC FILTER, CARTRIDGE	42491185	P762756	1 GEARBOX ZF HP500
LUBE FILTER, SPIN-ON FULL FLOW	NA	P550342	2

M2000

IRISBUS
M 2000
w/ Engine : KHD F8L413F
(188 kW - 256 hp) - (01/82 => 12/84)

Serial N°:			
AIR FILTER, PRIMARY ROUND	1902077	P771561	1
FUEL FILTER, SPIN-ON	1160243	P553004	1
HYDRAULIC FILTER, CARTRIDGE	42491185	P762756	1 GEARBOX ZF HP500
LUBE FILTER, SPIN-ON FULL FLOW	1901919	P553771	1

MAGELYS

IRISBUS
12.2
w/ Engine : IVECO CURSOR 9
(294 kW - 400 hp) - (09/13=>)

Serial N°:			
AIR DRYER, SPIN-ON	5801382289	P952185	1
AIR FILTER, PRIMARY RADIALSEAL	42537392	P784456	1
HYDRAULIC FILTER, CARTRIDGE	1902137	P550309	1

IRISBUS
12.4
w/ Engine : IVECO CURSOR 9
(294 kW - 400 hp) - (09/13=>)

Serial N°:			
AIR DRYER, SPIN-ON	5801382289	P952185	1
AIR FILTER, PRIMARY RADIALSEAL	42537392	P784456	1
HYDRAULIC FILTER, CARTRIDGE	1902137	P550309	1

IRISBUS
HD 12.2
w/ Engine : IVECO CURSOR 10 EURO 4, EURO 5,
(280 kW - 380 hp) - (07/07=>)

Description	OE Number Donaldson	Qty	Note / or Serial Nbr
Serial N°:			
ADBLUE FILTER KIT	42553548	X770733	1 DENOX 1.0 ADBLUE®
ADBLUE FILTER KIT	42555073	X770734	1 DENOX 2.0 ADBLUE®
AIR DRYER, SPIN-ON	5801382289	P952185	1
AIR DRYER, SPIN-ON	8010002016	P781466	1
AIR FILTER, PRIMARY RADIALSEAL	42537392	P784456	1
AIR FILTER, SPIN ON	5001858063	P566130	1 VGT TURBOCHARGER
FUEL FILTER, SPIN-ON	500315480	P763995	1
FUEL/WATER SEPARATOR SPIN-ON	5000686589	P550491	1 WEBASTO HEATING SYSTEM
FUEL/WATER SEPARATOR SPIN-ON	2992662	P550904	1 PRE-FILTER
HYDRAULIC FILTER, CARTRIDGE	42491185	P762756	1 GEARBOX ZF 5 HP502
HYDRAULIC FILTER, CARTRIDGE	1902137	P550309	1
HYDRAULIC FILTER, SPIN-ON	5006143641	P550230	1 TO 08/13
LUBE FILTER, SPIN-ON FULL FLOW	5001858099	P550639	2

(330 kW - 450 hp) - (07/07=>)

Serial N°:			
ADBLUE FILTER KIT	42553548	X770733	1 DENOX 1.0 ADBLUE®
ADBLUE FILTER KIT	42555073	X770734	1 DENOX 2.0 ADBLUE®
AIR DRYER, SPIN-ON	5801382289	P952185	1
AIR DRYER, SPIN-ON	8010002016	P781466	1
AIR FILTER, PRIMARY RADIALSEAL	42537392	P784456	1
AIR FILTER, SPIN ON	5001858063	P566130	1 VGT TURBOCHARGER
FUEL FILTER, SPIN-ON	500315480	P763995	1
FUEL/WATER SEPARATOR SPIN-ON	5000686589	P550491	1 WEBASTO HEATING SYSTEM
FUEL/WATER SEPARATOR SPIN-ON	2992662	P550904	1 PRE-FILTER
HYDRAULIC FILTER, CARTRIDGE	42491185	P762756	1 GEARBOX ZF 5 HP502
HYDRAULIC FILTER, CARTRIDGE	1902137	P550309	1
HYDRAULIC FILTER, SPIN-ON	5006143641	P550230	1 TO 08/13
LUBE FILTER, SPIN-ON FULL FLOW	5001858099	P550639	2

IRISBUS
HD 12.8
w/ Engine : IVECO CURSOR 10 EURO 4, EURO 5,
(280 kW - 380 hp) - (07/07=>)

Serial N°:			
ADBLUE FILTER KIT	42553548	X770733	1 DENOX 1.0 ADBLUE®
ADBLUE FILTER KIT	42555073	X770734	1 DENOX 2.0 ADBLUE®
AIR DRYER, SPIN-ON	5801382289	P952185	1
AIR DRYER, SPIN-ON	8010002016	P781466	1
AIR FILTER, PRIMARY RADIALSEAL	42537392	P784456	1
AIR FILTER, SPIN ON	5001858063	P566130	1 VGT TURBOCHARGER
FUEL FILTER, SPIN-ON	500315480	P763995	1
FUEL/WATER SEPARATOR SPIN-ON	5000686589	P550491	1 WEBASTO HEATING SYSTEM
FUEL/WATER SEPARATOR SPIN-ON	2992662	P550904	1 PRE-FILTER
HYDRAULIC FILTER, CARTRIDGE	42491185	P762756	1 GEARBOX ZF 5 HP502
HYDRAULIC FILTER, CARTRIDGE	1902137	P550309	1
HYDRAULIC FILTER, SPIN-ON	5006143641	P550230	1 TO 08/13
LUBE FILTER, SPIN-ON FULL FLOW	5001858099	P550639	2

(330 kW - 450 hp) - (07/07=>)

Serial N°:			
ADBLUE FILTER KIT	42553548	X770733	1 DENOX 1.0 ADBLUE®
ADBLUE FILTER KIT	42555073	X770734	1 DENOX 2.0 ADBLUE®
AIR DRYER, SPIN-ON	5801382289	P952185	1
AIR DRYER, SPIN-ON	8010002016	P781466	1
AIR FILTER, PRIMARY RADIALSEAL	42537392	P784456	1
AIR FILTER, SPIN ON	5001858063	P566130	1 VGT TURBOCHARGER
FUEL FILTER, SPIN-ON	500315480	P763995	1
FUEL/WATER SEPARATOR SPIN-ON	5000686589	P550491	1 WEBASTO HEATING SYSTEM
FUEL/WATER SEPARATOR SPIN-ON	2992662	P550904	1 PRE-FILTER
HYDRAULIC FILTER, CARTRIDGE	42491185	P762756	1 GEARBOX ZF 5 HP502
HYDRAULIC FILTER, CARTRIDGE	1902137	P550309	1
HYDRAULIC FILTER, SPIN-ON	5006143641	P550230	1 TO 08/13
LUBE FILTER, SPIN-ON FULL FLOW	5001858099	P550639	2

IRISBUS
HDH 13
w/ Engine : IVECO CURSOR 10 EURO 4, EURO 5,

Description	OE Number Donaldson	Qty	Note / or Serial Nbr
(280 kW - 380 hp) - (07/07=>)			
Serial N°:			
ADBLUE FILTER KIT	42553548	X770733	1 DENOX 1.0 ADBLUE®
ADBLUE FILTER KIT	42555073	X770734	1 DENOX 2.0 ADBLUE®
AIR DRYER, SPIN-ON	5801382289	P952185	1
AIR DRYER, SPIN-ON	8010002016	P781466	1
AIR FILTER, PRIMARY RADIALSEAL	42537392	P784456	1
AIR FILTER, SPIN ON	5001858063	P566130	1 VGT TURBOCHARGER
FUEL FILTER, SPIN-ON	500315480	P763995	1
FUEL/WATER SEPARATOR SPIN-ON	5000686589	P550491	1 WEBASTO HEATING SYSTEM
FUEL/WATER SEPARATOR SPIN-ON	2992662	P550904	1 PRE-FILTER
HYDRAULIC FILTER, CARTRIDGE	42491185	P762756	1 GEARBOX ZF 5 HP502
HYDRAULIC FILTER, CARTRIDGE	1902137	P550309	1
HYDRAULIC FILTER, SPIN-ON	5006143641	P550230	1 TO 08/13
LUBE FILTER, SPIN-ON FULL FLOW	5001858099	P550639	2

(330 kW - 450 hp) - (07/07=>)			
Serial N°:			
ADBLUE FILTER KIT	42553548	X770733	1 DENOX 1.0 ADBLUE®
ADBLUE FILTER KIT	42555073	X770734	1 DENOX 2.0 ADBLUE®
AIR DRYER, SPIN-ON	5801382289	P952185	1
AIR DRYER, SPIN-ON	8010002016	P781466	1
AIR FILTER, PRIMARY RADIALSEAL	42537392	P784456	1
AIR FILTER, SPIN ON	5001858063	P566130	1 VGT TURBOCHARGER
FUEL FILTER, SPIN-ON	500315480	P763995	1
FUEL/WATER SEPARATOR SPIN-ON	5000686589	P550491	1 WEBASTO HEATING SYSTEM
FUEL/WATER SEPARATOR SPIN-ON	2992662	P550904	1 PRE-FILTER
HYDRAULIC FILTER, CARTRIDGE	42491185	P762756	1 GEARBOX ZF 5 HP502
HYDRAULIC FILTER, CARTRIDGE	1902137	P550309	1
HYDRAULIC FILTER, SPIN-ON	5006143641	P550230	1 TO 08/13
LUBE FILTER, SPIN-ON FULL FLOW	5001858099	P550639	2

IRISBUS HDH 13.8

w/ Engine : **IVECO** **CURSOR 10** **EURO 4, EURO 5,**
(280 kW - 380 hp) - (07/07=>)

Serial N°:			
ADBLUE FILTER KIT	42553548	X770733	1 DENOX 1.0 ADBLUE®
ADBLUE FILTER KIT	42555073	X770734	1 DENOX 2.0 ADBLUE®
AIR DRYER, SPIN-ON	5801382289	P952185	1
AIR DRYER, SPIN-ON	8010002016	P781466	1
AIR FILTER, PRIMARY RADIALSEAL	42537392	P784456	1
AIR FILTER, SPIN ON	5001858063	P566130	1 VGT TURBOCHARGER
FUEL FILTER, SPIN-ON	500315480	P763995	1
FUEL/WATER SEPARATOR SPIN-ON	5000686589	P550491	1 WEBASTO HEATING SYSTEM
FUEL/WATER SEPARATOR SPIN-ON	2992662	P550904	1 PRE-FILTER
HYDRAULIC FILTER, CARTRIDGE	42491185	P762756	1 GEARBOX ZF 5 HP502
HYDRAULIC FILTER, CARTRIDGE	1902137	P550309	1
HYDRAULIC FILTER, SPIN-ON	5006143641	P550230	1 TO 08/13
LUBE FILTER, SPIN-ON FULL FLOW	5001858099	P550639	2

(330 kW - 450 hp) - (07/07=>)			
Serial N°:			
ADBLUE FILTER KIT	42553548	X770733	1 DENOX 1.0 ADBLUE®
ADBLUE FILTER KIT	42555073	X770734	1 DENOX 2.0 ADBLUE®
AIR DRYER, SPIN-ON	5801382289	P952185	1
AIR DRYER, SPIN-ON	8010002016	P781466	1
AIR FILTER, PRIMARY RADIALSEAL	42537392	P784456	1
AIR FILTER, SPIN ON	5001858063	P566130	1 VGT TURBOCHARGER
FUEL FILTER, SPIN-ON	500315480	P763995	1
FUEL/WATER SEPARATOR SPIN-ON	5000686589	P550491	1 WEBASTO HEATING SYSTEM
FUEL/WATER SEPARATOR SPIN-ON	2992662	P550904	1 PRE-FILTER
HYDRAULIC FILTER, CARTRIDGE	42491185	P762756	1 GEARBOX ZF 5 HP502
HYDRAULIC FILTER, CARTRIDGE	1902137	P550309	1
HYDRAULIC FILTER, SPIN-ON	5006143641	P550230	1 TO 08/13
LUBE FILTER, SPIN-ON FULL FLOW	5001858099	P550639	2

Description	OE Number Donaldson	Qty	Note / or Serial Nbr
-------------	---------------------	-----	----------------------

MIDI GX

IRISBUS GX117

w/ Engine : **IVECO** **TECTOR F4A** **EURO 3**
(154 kW - 209 hp) - (09/04 =>)

Serial N°:			
AIR DRYER, SPIN-ON	8010002016	P781466	1
AIR DRYER, SPIN-ON	5801382289	P952185	1
AIR FILTER, PRIMARY RADIALSEAL	42553258	P950910	1
FUEL FILTER, SPIN-ON	504033400	P550881	1
HYDRAULIC FILTER, CARTRIDGE	1902137	P550309	1
LUBE FILTER, SPIN-ON FULL FLOW	504033399	P550520	1

IRISBUS GX127

w/ Engine : **IVECO** **TECTOR F4A** **EURO 4**
(154 kW - 209 hp) - (02/06 =>)

Serial N°:			
ADBLUE FILTER KIT	42555073	X770734	1 DENOX 2.0 ADBLUE®
ADBLUE FILTER KIT	42553548	X770733	1 DENOX 1.0 ADBLUE®
AIR DRYER, SPIN-ON	8010002016	P781466	1
AIR DRYER, SPIN-ON	5801382289	P952185	1
AIR FILTER, PRIMARY RADIALSEAL	42553258	P950910	1
FUEL FILTER, SPIN-ON	504033400	P550881	1
HYDRAULIC FILTER, CARTRIDGE	1902137	P550309	1
LUBE FILTER, SPIN-ON FULL FLOW	504033399	P550520	1

MIDYS

IRISBUS MIDYS

w/ Engine : **IVECO** **TECTOR F4A** **EURO 3**
(154 kW - 209 hp) - (09/04 =>)

Serial N°:			
AIR DRYER, SPIN-ON	8010002016	P781466	1
AIR DRYER, SPIN-ON	5801382289	P952185	1
AIR FILTER, PRIMARY RADIALSEAL	42537392	P784456	1
FUEL FILTER, SPIN-ON	504033400	P550881	1
HYDRAULIC FILTER, CARTRIDGE	1902137	P550309	1
LUBE FILTER, SPIN-ON FULL FLOW	504033399	P550520	1

MINIBUS A SERIES

IRISBUS A60-10

w/ Engine : **IVECO** **OM-8340.04.040**
(73 kW - 100 hp) - (01/80 => 06/88)

Serial N°:			
FUEL FILTER, CARTRIDGE	1901629	P556245	1 CHECK OE PART NO.
LUBE FILTER, SPIN-ON FULL FLOW	1901603	P551603	1

IRISBUS A60-8

w/ Engine : **IVECO** **8340.04.200/250**
(54 kW - 74 hp) - (05/82 => 01/87)

Serial N°:			
LUBE FILTER, SPIN-ON FULL FLOW	1901603	P551603	1

IRISBUS A60-9

w/ Engine : **IVECO** **8040.05.200**
(65 kW - 88 hp) - (09/88 => 12/92)

Serial N°:			
FUEL/WATER SEPARATOR SPIN-ON	1902138	P550588	1
LUBE FILTER, SPIN-ON FULL FLOW	1901603	P551603	1

IRISBUS A70-12

w/ Engine : **IVECO** **OM-8340.05.200**
(84 kW - 115 hp) - (01/83 => 01/85)

Serial N°:			
FUEL FILTER, CARTRIDGE	1901629	P556245	1 CHECK OE PART NO.
LUBE FILTER, SPIN-ON FULL FLOW	1901603	P551603	1

IRISBUS A70-14

w/ Engine : **IVECO** **8060.05.246**
(101 kW - 138 hp) - (05/88 => 06/91)

Description	OE Number Donaldson	Qty	Note / or Serial Nbr
Serial N°:			
AIR FILTER, PRIMARY ROUND	1902040	P771534	1 CHECK OE PART NO.
FUEL FILTER, CARTRIDGE	1901629	P556245	1
FUEL/WATER SEPARATOR SPIN-ON	1902138	P550588	1 CHECK OE PART NO.
LUBE FILTER, SPIN-ON FULL FLOW	NA	P553411	1

IRISBUS

A79-14

w/ Engine : IVECO
(101 kW - 138 hp) - (07/88 => 12/92)

8060.05.285

Serial N°:			
AIR FILTER, PRIMARY ROUND	1902040	P771534	1
FUEL FILTER, CARTRIDGE	1901629	P556245	1 CHECK OE PART NO.
FUEL/WATER SEPARATOR SPIN-ON	1902138	P550588	1
LUBE FILTER, SPIN-ON FULL FLOW	NA	P553411	1

MOOVY

IRISBUS

MOOVY

w/ Engine : IVECO
(180 kW - 245 hp) - (09/04 =>)

CURSOR 8 F2B

Serial N°:			
AIR DRYER, SPIN-ON	8010002016	P781466	1
AIR DRYER, SPIN-ON	5801382289	P952185	1
AIR FILTER, PRIMARY RADIALSEAL	5010423885	P780731	1
AIR FILTER, SPIN ON	5001858063	P566130	1 VGT TURBOCHARGER
FUEL FILTER, SPIN-ON	0504112123	P763995	1 LONG-LIFE FILTER
FUEL FILTER, SPIN-ON	1907460	P550472	1
FUEL/WATER SEPARATOR SPIN-ON	5001859295	P550665	1 PRE-FILTER
HYDRAULIC FILTER, CARTRIDGE	1902137	P550309	1
HYDRAULIC FILTER, CARTRIDGE	42491185	P762756	1 GEARBOX ZF 5 HP502
LUBE FILTER, SPIN-ON FULL FLOW	5001858099	P550639	1

(213 kW - 290 hp) - (09/04 =>)

Serial N°:			
AIR DRYER, SPIN-ON	8010002016	P781466	1
AIR DRYER, SPIN-ON	5801382289	P952185	1
AIR FILTER, PRIMARY RADIALSEAL	5010423885	P780731	1
AIR FILTER, SPIN ON	5001858063	P566130	1 VGT TURBOCHARGER
FUEL FILTER, SPIN-ON	0504112123	P763995	1 LONG-LIFE FILTER
FUEL FILTER, SPIN-ON	1907460	P550472	1
FUEL/WATER SEPARATOR SPIN-ON	5001859295	P550665	1 PRE-FILTER
HYDRAULIC FILTER, CARTRIDGE	1902137	P550309	1
HYDRAULIC FILTER, CARTRIDGE	42491185	P762756	1 GEARBOX ZF 5 HP502
LUBE FILTER, SPIN-ON FULL FLOW	5001858099	P550639	1

PROWAY

IRISBUS

7.75

w/ Engine : IVECO
(125 kW - 170 hp) - (03/06 =>)

TECTOR 4

Serial N°:			
AIR DRYER, SPIN-ON	8010002016	P781466	1
AIR DRYER, SPIN-ON	5801382289	P952185	1
AIR FILTER, PRIMARY ROUND	NA	P782881	1
FUEL FILTER, SPIN-ON	504033400	P550881	1
FUEL/WATER SEPARATOR SPIN-ON	5001859295	P550665	1 PRE-FILTER
HYDRAULIC FILTER, CARTRIDGE	1902137	P550309	1
LUBE FILTER, SPIN-ON FULL FLOW	504033399	P550520	1

w/ Engine : IVECO
(160 kW - 218 hp) - (07/08 =>)

TECTOR 6 F4A EURO 5

Serial N°:			
AIR DRYER, SPIN-ON	8010002016	P781466	1
AIR DRYER, SPIN-ON	5801382289	P952185	1
AIR FILTER, PRIMARY RADIALSEAL	42553258	P950910	1
ADBLUE FILTER KIT	42553548	X770733	1 DENOX 1.0 ADBLUE®
ADBLUE FILTER KIT	42555073	X770734	1 DENOX 2.0 ADBLUE®
FUEL FILTER, SPIN-ON	504033400	P550881	1
FUEL/WATER SEPARATOR SPIN-ON	5001859295	P550665	1 PRE-FILTER
HYDRAULIC FILTER, CARTRIDGE	1902137	P550309	1

Description	OE Number Donaldson	Qty	Note / or Serial Nbr
LUBE FILTER, SPIN-ON FULL FLOW	504033399	P550520	1

IRISBUS

8.45

w/ Engine : IVECO
(160 kW - 218 hp) - (07/08 =>)

TECTOR 6 F4A

EURO 5

Serial N°:			
AIR DRYER, SPIN-ON	8010002016	P781466	1
AIR DRYER, SPIN-ON	5801382289	P952185	1
AIR FILTER, PRIMARY RADIALSEAL	42553258	P950910	1
ADBLUE FILTER KIT	42553548	X770733	1 DENOX 1.0 ADBLUE®
ADBLUE FILTER KIT	42555073	X770734	1 DENOX 2.0 ADBLUE®
FUEL FILTER, SPIN-ON	504033400	P550881	1
FUEL/WATER SEPARATOR SPIN-ON	5001859295	P550665	1 PRE-FILTER
HYDRAULIC FILTER, CARTRIDGE	1902137	P550309	1
LUBE FILTER, SPIN-ON FULL FLOW	504033399	P550520	1

PROXYS

IRISBUS

7.75

w/ Engine : IVECO
(125 kW - 170 hp) - (02/06 =>)

TECTOR 4

Serial N°:			
AIR DRYER, SPIN-ON	8010002016	P781466	1
AIR DRYER, SPIN-ON	5801382289	P952185	1
AIR FILTER, PRIMARY ROUND	NA	P782881	1
FUEL FILTER, SPIN-ON	504033400	P550881	1
FUEL/WATER SEPARATOR SPIN-ON	5001859295	P550665	1 PRE-FILTER
HYDRAULIC FILTER, CARTRIDGE	1902137	P550309	1
LUBE FILTER, SPIN-ON FULL FLOW	504033399	P550520	1

w/ Engine : IVECO
(160 kW - 218 hp) - (07/08 =>)

TECTOR 6 F4A

EURO 5

Serial N°:			
AIR DRYER, SPIN-ON	8010002016	P781466	1
AIR DRYER, SPIN-ON	5801382289	P952185	1
AIR FILTER, PRIMARY RADIALSEAL	42553258	P950910	1
ADBLUE FILTER KIT	42553548	X770733	1 DENOX 1.0 ADBLUE®
ADBLUE FILTER KIT	42555073	X770734	1 DENOX 2.0 ADBLUE®
FUEL FILTER, SPIN-ON	504033400	P550881	1
FUEL/WATER SEPARATOR SPIN-ON	5001859295	P550665	1 PRE-FILTER
HYDRAULIC FILTER, CARTRIDGE	1902137	P550309	1
LUBE FILTER, SPIN-ON FULL FLOW	504033399	P550520	1

IRISBUS

8.45

w/ Engine : IVECO
(160 kW - 218 hp) - (07/08 =>)

TECTOR 6 F4A

EURO 5

Serial N°:			
AIR DRYER, SPIN-ON	8010002016	P781466	1
AIR DRYER, SPIN-ON	5801382289	P952185	1
AIR FILTER, PRIMARY RADIALSEAL	42553258	P950910	1
ADBLUE FILTER KIT	42553548	X770733	1 DENOX 1.0 ADBLUE®
ADBLUE FILTER KIT	42555073	X770734	1 DENOX 2.0 ADBLUE®
FUEL FILTER, SPIN-ON	504033400	P550881	1
FUEL/WATER SEPARATOR SPIN-ON	5001859295	P550665	1 PRE-FILTER
HYDRAULIC FILTER, CARTRIDGE	1902137	P550309	1
LUBE FILTER, SPIN-ON FULL FLOW	504033399	P550520	1

RAPIDO

IRISBUS

180 HNF (PROBUS)

w/ Engine : IVECO
(130 kW - 176 hp) - (02/07 =>)

F1C 3.0 HPT

Serial N°:			
AIR FILTER, PANEL VENTILATION	3802821	P753334	1
AIR FILTER, PRIMARY RADIALSEAL	1903669	P772580	1

RECREO

IRISBUS

10.6M

Description	OE Number Donaldson	Qty	Note / or Serial Nbr
w/ Engine : IVECO (243 kW - 330 hp) - (11/06 =>)	CURSOR 8	EURO 4, EURO 5,	
Serial N°:			
ADBLUE FILTER KIT	42553548	X770733	1 DENOX 1.0 ADBLUE®
ADBLUE FILTER KIT	42555073	X770734	1 DENOX 2.0 ADBLUE®
AIR DRYER, SPIN-ON	8010002016	P781466	1
AIR DRYER, SPIN-ON	5801382289	P952185	1
AIR FILTER, PANEL VENTILATION	1101891A	P787449	4 WEBASTO
AIR FILTER, PRIMARY ROUND	503131282	P789377	1
AIR FILTER, SPIN ON	5001858063	P566130	1 VGT TURBOCHARGER
FUEL FILTER, CARTRIDGE	5000590728	P550862	1 WEBASTO HEATING SYSTEM
FUEL FILTER, SPIN-ON	0504112123	P763995	1 LONG-LIFE FILTER
FUEL/WATER SEPARATOR SPIN-ON	2992662	P550904	1 PRE-FILTER
FUEL/WATER SEPARATOR SPIN-ON	5000686589	P550491	1 WEBASTO HEATING SYSTEM
HYDRAULIC FILTER, CARTRIDGE	1902137	P550309	1
HYDRAULIC FILTER, CARTRIDGE	42491185	P762756	1 GEARBOX ZF 6HP
HYDRAULIC FILTER, SPIN-ON	5006143641	P550230	1
LUBE FILTER, SPIN-ON FULL FLOW	5001858099	P550639	1

w/ Engine : IVECO (194 kW - 264 hp) - (11/06 =>)	TECTOR 6	EURO 4, EURO 5,	
Serial N°:			
ADBLUE FILTER KIT	42553548	X770733	1 DENOX 1.0 ADBLUE®
ADBLUE FILTER KIT	42555073	X770734	1 DENOX 2.0 ADBLUE®
AIR DRYER, SPIN-ON	5801382289	P952185	1
AIR DRYER, SPIN-ON	8010002016	P781466	1
AIR FILTER, PANEL VENTILATION	1101891A	P787449	4 WEBASTO
FUEL FILTER, CARTRIDGE	5000590728	P550862	1 WEBASTO HEATING SYSTEM
FUEL FILTER, SPIN-ON	504033400	P550881	1
FUEL/WATER SEPARATOR SPIN-ON	2992662	P550904	1 PRE-FILTER
FUEL/WATER SEPARATOR SPIN-ON	5000686589	P550491	1 WEBASTO HEATING SYSTEM
HYDRAULIC FILTER, CARTRIDGE	1902137	P550309	1
HYDRAULIC FILTER, CARTRIDGE	42491185	P762756	1 GEARBOX ZF 6HP
HYDRAULIC FILTER, SPIN-ON	5006143641	P550230	1
LUBE FILTER, SPIN-ON FULL FLOW	504033399	P550520	1

(220 kW - 299 hp) - (11/06 =>)			
Serial N°:			
ADBLUE FILTER KIT	42553548	X770733	1 DENOX 1.0 ADBLUE®
ADBLUE FILTER KIT	42555073	X770734	1 DENOX 2.0 ADBLUE®
AIR DRYER, SPIN-ON	5801382289	P952185	1
AIR DRYER, SPIN-ON	8010002016	P781466	1
AIR FILTER, PANEL VENTILATION	1101891A	P787449	4 WEBASTO
FUEL FILTER, CARTRIDGE	5000590728	P550862	1 WEBASTO HEATING SYSTEM
FUEL FILTER, SPIN-ON	504033400	P550881	1
FUEL/WATER SEPARATOR SPIN-ON	2992662	P550904	1 PRE-FILTER
FUEL/WATER SEPARATOR SPIN-ON	5000686589	P550491	1 WEBASTO HEATING SYSTEM
HYDRAULIC FILTER, CARTRIDGE	1902137	P550309	1
HYDRAULIC FILTER, CARTRIDGE	42491185	P762756	1 GEARBOX ZF 6HP
HYDRAULIC FILTER, SPIN-ON	5006143641	P550230	1
LUBE FILTER, SPIN-ON FULL FLOW	504033399	P550520	1

IRISBUS 12.8M

w/ Engine : IVECO (243 kW - 330 hp) - (11/06 =>)	CURSOR 8	EURO 4, EURO 5,	
Serial N°:			
ADBLUE FILTER KIT	42553548	X770733	1 DENOX 1.0 ADBLUE®
ADBLUE FILTER KIT	42555073	X770734	1 DENOX 2.0 ADBLUE®
AIR DRYER, SPIN-ON	8010002016	P781466	1
AIR DRYER, SPIN-ON	5801382289	P952185	1
AIR FILTER, PANEL VENTILATION	1101891A	P787449	4 WEBASTO
AIR FILTER, PRIMARY ROUND	503131282	P789377	1
AIR FILTER, SPIN ON	5001858063	P566130	1 VGT TURBOCHARGER
FUEL FILTER, CARTRIDGE	5000590728	P550862	1 WEBASTO HEATING SYSTEM
FUEL FILTER, SPIN-ON	0504112123	P763995	1 LONG-LIFE FILTER
FUEL/WATER SEPARATOR SPIN-ON	2992662	P550904	1 PRE-FILTER
FUEL/WATER SEPARATOR SPIN-ON	5000686589	P550491	1 WEBASTO HEATING SYSTEM

Description	OE Number Donaldson	Qty	Note / or Serial Nbr
HYDRAULIC FILTER, CARTRIDGE	1902137	P550309	1
HYDRAULIC FILTER, CARTRIDGE	42491185	P762756	1 GEARBOX ZF 6HP
HYDRAULIC FILTER, SPIN-ON	5006143641	P550230	1
LUBE FILTER, SPIN-ON FULL FLOW	5001858099	P550639	1

w/ Engine : IVECO (228 kW - 310 hp) - (09/02 => 03/07)	CURSOR 8 F2B		
Serial N°:			
AIR DRYER, SPIN-ON	8010002016	P781466	1
AIR DRYER, SPIN-ON	5801382289	P952185	1
AIR FILTER, PRIMARY RADIALSEAL	5010423885	P780731	1
AIR FILTER, SPIN ON	5001858063	P566130	1 VGT TURBOCHARGER
FUEL FILTER, SPIN-ON	0504112123	P763995	1 LONG-LIFE FILTER
FUEL FILTER, SPIN-ON	1907460	P550472	1
FUEL/WATER SEPARATOR SPIN-ON	5006002224	P555001	1
FUEL/WATER SEPARATOR SPIN-ON	5001859295	P550665	1 PRE-FILTER
HYDRAULIC FILTER, CARTRIDGE	42491185	P762756	1 GEARBOX ZF 6HP
HYDRAULIC FILTER, CARTRIDGE	1902137	P550309	1
LUBE FILTER, SPIN-ON FULL FLOW	5001858099	P550639	1

w/ Engine : IVECO (194 kW - 264 hp) - (11/06 =>)	TECTOR 6	EURO 4, EURO 5,	
Serial N°:			
ADBLUE FILTER KIT	42553548	X770733	1 DENOX 1.0 ADBLUE®
ADBLUE FILTER KIT	42555073	X770734	1 DENOX 2.0 ADBLUE®
AIR DRYER, SPIN-ON	5801382289	P952185	1
AIR DRYER, SPIN-ON	8010002016	P781466	1
AIR FILTER, PANEL VENTILATION	1101891A	P787449	4 WEBASTO
FUEL FILTER, CARTRIDGE	5000590728	P550862	1 WEBASTO HEATING SYSTEM
FUEL FILTER, SPIN-ON	504033400	P550881	1
FUEL/WATER SEPARATOR SPIN-ON	2992662	P550904	1 PRE-FILTER
FUEL/WATER SEPARATOR SPIN-ON	5000686589	P550491	1 WEBASTO HEATING SYSTEM
HYDRAULIC FILTER, CARTRIDGE	1902137	P550309	1
HYDRAULIC FILTER, CARTRIDGE	42491185	P762756	1 GEARBOX ZF 6HP
HYDRAULIC FILTER, SPIN-ON	5006143641	P550230	1
LUBE FILTER, SPIN-ON FULL FLOW	504033399	P550520	1

IRISBUS 12M

w/ Engine : IVECO (243 kW - 330 hp) - (11/06 =>)	CURSOR 8	EURO 4, EURO 5,	
--	-----------------	------------------------	--

Description	OE Number Donaldson	Qty	Note / or Serial Nbr
Serial N°:			
ADBLUE FILTER KIT	42553548	X770733	1 DENOX 1.0 ADBLUE®
ADBLUE FILTER KIT	42555073	X770734	1 DENOX 2.0 ADBLUE®
AIR DRYER, SPIN-ON	8010002016	P781466	1
AIR DRYER, SPIN-ON	5801382289	P952185	1
AIR FILTER, PANEL VENTILATION	1101891A	P787449	4 WEBASTO
AIR FILTER, PRIMARY ROUND	503131282	P789377	1
AIR FILTER, SPIN ON	5001858063	P566130	1 VGT TURBOCHARGER
FUEL FILTER, CARTRIDGE	5000590728	P550862	1 WEBASTO HEATING SYSTEM
FUEL FILTER, SPIN-ON	0504112123	P763995	1 LONG-LIFE FILTER
FUEL/WATER SEPARATOR SPIN-ON	2992662	P550904	1 PRE-FILTER
FUEL/WATER SEPARATOR SPIN-ON	5000686589	P550491	1 WEBASTO HEATING SYSTEM
HYDRAULIC FILTER, CARTRIDGE	1902137	P550309	1
HYDRAULIC FILTER, CARTRIDGE	42491185	P762756	1 GEARBOX ZF 6HP
HYDRAULIC FILTER, SPIN-ON	5006143641	P550230	1
LUBE FILTER, SPIN-ON FULL FLOW	5001858099	P550639	1

w/ Engine : IVECO CURSOR 8 F2B

(228 kW - 310 hp) - (09/02 => 03/07)

Serial N°:

AIR DRYER, SPIN-ON	8010002016	P781466	1
AIR DRYER, SPIN-ON	5801382289	P952185	1
AIR FILTER, PRIMARY RADIALSEAL	5010423885	P780731	1
AIR FILTER, SPIN ON	5001858063	P566130	1 VGT TURBOCHARGER
FUEL FILTER, SPIN-ON	0504112123	P763995	1 LONG-LIFE FILTER
FUEL FILTER, SPIN-ON	1907460	P550472	1
FUEL/WATER SEPARATOR SPIN-ON	5006002224	P555001	1
FUEL/WATER SEPARATOR SPIN-ON	5001859295	P550665	1 PRE-FILTER
HYDRAULIC FILTER, CARTRIDGE	42491185	P762756	1 GEARBOX ZF 6HP
HYDRAULIC FILTER, CARTRIDGE	1902137	P550309	1
LUBE FILTER, SPIN-ON FULL FLOW	5001858099	P550639	1

w/ Engine : IVECO TECTOR 6 EURO 4, EURO 5,

(194 kW - 264 hp) - (11/06 =>)

Serial N°:

ADBLUE FILTER KIT	42553548	X770733	1 DENOX 1.0 ADBLUE®
ADBLUE FILTER KIT	42555073	X770734	1 DENOX 2.0 ADBLUE®
AIR DRYER, SPIN-ON	5801382289	P952185	1
AIR DRYER, SPIN-ON	8010002016	P781466	1
AIR FILTER, PANEL VENTILATION	1101891A	P787449	4 WEBASTO
FUEL FILTER, CARTRIDGE	5000590728	P550862	1 WEBASTO HEATING SYSTEM
FUEL FILTER, SPIN-ON	504033400	P550881	1
FUEL/WATER SEPARATOR SPIN-ON	2992662	P550904	1 PRE-FILTER
FUEL/WATER SEPARATOR SPIN-ON	5000686589	P550491	1 WEBASTO HEATING SYSTEM
HYDRAULIC FILTER, CARTRIDGE	1902137	P550309	1
HYDRAULIC FILTER, CARTRIDGE	42491185	P762756	1 GEARBOX ZF 6HP
HYDRAULIC FILTER, SPIN-ON	5006143641	P550230	1
LUBE FILTER, SPIN-ON FULL FLOW	504033399	P550520	1

(220 kW - 299 hp) - (11/06 =>)

Serial N°:

ADBLUE FILTER KIT	42553548	X770733	1 DENOX 1.0 ADBLUE®
ADBLUE FILTER KIT	42555073	X770734	1 DENOX 2.0 ADBLUE®
AIR DRYER, SPIN-ON	5801382289	P952185	1
AIR DRYER, SPIN-ON	8010002016	P781466	1
AIR FILTER, PANEL VENTILATION	1101891A	P787449	4 WEBASTO
FUEL FILTER, CARTRIDGE	5000590728	P550862	1 WEBASTO HEATING SYSTEM
FUEL FILTER, SPIN-ON	504033400	P550881	1
FUEL/WATER SEPARATOR SPIN-ON	2992662	P550904	1 PRE-FILTER
FUEL/WATER SEPARATOR SPIN-ON	5000686589	P550491	1 WEBASTO HEATING SYSTEM
HYDRAULIC FILTER, CARTRIDGE	1902137	P550309	1
HYDRAULIC FILTER, CARTRIDGE	42491185	P762756	1 GEARBOX ZF 6HP
HYDRAULIC FILTER, SPIN-ON	5006143641	P550230	1
LUBE FILTER, SPIN-ON FULL FLOW	504033399	P550520	1

URBANWAY

Description	OE Number Donaldson	Qty	Note / or Serial Nbr
IRISBUS 10-290			
w/ Engine : IVECO TECTOR 7 F4A		(210 kW - 286 hp) - (05/13 =>)	
Serial N°:			
AIR DRYER, SPIN-ON	5801382289	P952185	1
AIR FILTER, SAFETY OBROUND	5801699114	P601560	1
HYDRAULIC FILTER, CARTRIDGE	1902137	P550309	1
LUBE FILTER, SPIN-ON FULL FLOW	504033399	P550520	1

IRISBUS 12-290

w/ Engine : IVECO TECTOR 7 F4A

(210 kW - 286 hp) - (05/13 =>)

Serial N°:

AIR DRYER, SPIN-ON	5801382289	P952185	1
AIR FILTER, SAFETY OBROUND	5801699114	P601560	1
HYDRAULIC FILTER, CARTRIDGE	1902137	P550309	1
LUBE FILTER, SPIN-ON FULL FLOW	504033399	P550520	1

IRISBUS 12-290 CNG

w/ Engine : IVECO CURSOR 8

(213 kW - 290 hp) - (05/13 =>)

Serial N°:

AIR DRYER, SPIN-ON	5801382289	P952185	1
HYDRAULIC FILTER, CARTRIDGE	1902137	P550309	1
LUBE FILTER, SPIN-ON FULL FLOW	5001858099	P550639	1

IRISBUS 12-310

w/ Engine : IVECO CURSOR 9

(228 kW - 310 hp) - (05/13 =>)

Serial N°:

AIR DRYER, SPIN-ON	5801382289	P952185	1
HYDRAULIC FILTER, CARTRIDGE	1902137	P550309	1

IRISBUS 12-360

w/ Engine : IVECO CURSOR 9

(265 kW - 360 hp) - (05/13 =>)

Serial N°:

AIR DRYER, SPIN-ON	5801382289	P952185	1
HYDRAULIC FILTER, CARTRIDGE	1902137	P550309	1

IRISBUS 18-290 CNG

w/ Engine : IVECO CURSOR 8

(213 kW - 290 hp) - (05/13 =>)

Serial N°:

AIR DRYER, SPIN-ON	5801382289	P952185	1
HYDRAULIC FILTER, CARTRIDGE	1902137	P550309	1
LUBE FILTER, SPIN-ON FULL FLOW	5001858099	P550639	1

IRISBUS 18-360

w/ Engine : IVECO CURSOR 9

(265 kW - 360 hp) - (05/13 =>)

Serial N°:

AIR DRYER, SPIN-ON	5801382289	P952185	1
HYDRAULIC FILTER, CARTRIDGE	1902137	P550309	1

IRISBUS 18-400

w/ Engine : IVECO CURSOR 9

(294 kW - 400 hp) - (05/13 =>)

Serial N°:

AIR DRYER, SPIN-ON	5801382289	P952185	1
HYDRAULIC FILTER, CARTRIDGE	1902137	P550309	1

Z100-Z300

IRISBUS Z110

w/ Engine : IVECO 8060.04.661

(81 kW - 110 hp) - (01/83 => 05/86)

Serial N°:

FUEL FILTER, CARTRIDGE	1901629	P556245	1
FUEL/WATER SEPARATOR SPIN-ON	1902138	P550588	1 CHECK OE PART NO.
LUBE FILTER, SPIN-ON FULL FLOW	1907567	P553411	1

IRISBUS 7120TA

Description	OE Number Donaldson	Qty	Note / or Serial Nbr
w/ Engine : IVECO (96 kW - 120 hp) - (07/83 => 01/86) Serial N°:	8060.24.661/64		
FUEL FILTER, CARTRIDGE	1901629	P556245	1
FUEL/WATER SEPARATOR SPIN-ON	1902138	P550588	1 CHECK OE PART NO.
LUBE FILTER, SPIN-ON FULL FLOW	1900823	P550226	1

IRISBUS

Z220

w/ Engine : IVECO (96 kW - 120 hp) - (01/83 => 05/86) Serial N°:	8060.04.662		
FUEL FILTER, CARTRIDGE	1901629	P556245	1
FUEL/WATER SEPARATOR SPIN-ON	1902138	P550588	1 CHECK OE PART NO.
LUBE FILTER, SPIN-ON FULL FLOW	1907567	P553411	1

w/ Engine : IVECO (96 kW - 120 hp) - (06/86 => 12/86) Serial N°:	8060.05.662		
FUEL FILTER, CARTRIDGE	1901629	P556245	1
FUEL/WATER SEPARATOR SPIN-ON	1902138	P550588	1 CHECK OE PART NO.
LUBE FILTER, SPIN-ON FULL FLOW	1900823	P550226	1

IRISBUS

Z220T

w/ Engine : IVECO (96 kW - 120 hp) - (01/83 => 01/86) Serial N°:	8060.24.661		
FUEL FILTER, CARTRIDGE	1901629	P556245	1
FUEL/WATER SEPARATOR SPIN-ON	1902138	P550588	1 CHECK OE PART NO.
LUBE FILTER, SPIN-ON FULL FLOW	1900823	P550226	1

IRISBUS

Z230T

w/ Engine : IVECO (96 kW - 130 hp) - (03/84 => 06/86) Serial N°:	8060.24.662/673		
FUEL FILTER, CARTRIDGE	1901629	P556245	1
FUEL/WATER SEPARATOR SPIN-ON	1902138	P550588	1 CHECK OE PART NO.
LUBE FILTER, SPIN-ON FULL FLOW	1900823	P550226	1

IRISBUS

Z235T

w/ Engine : IVECO (100 kW - 135 hp) - (10/86 => 12/86) Serial N°:	8060.25.630/631		
FUEL FILTER, CARTRIDGE	1901629	P556245	1
FUEL/WATER SEPARATOR SPIN-ON	1902138	P550588	1 CHECK OE PART NO.
LUBE FILTER, SPIN-ON FULL FLOW	1900823	P550226	1

IRISBUS

Z340T

w/ Engine : IVECO (103 kW - 140 hp) - (11/84 => 05/86) Serial N°:	8060.24.643		
FUEL FILTER, CARTRIDGE	1901629	P556245	1
FUEL/WATER SEPARATOR SPIN-ON	1902138	P550588	1 CHECK OE PART NO.
LUBE FILTER, SPIN-ON FULL FLOW	1900823	P550226	1

IVECO

TRUCK

DAILY I / GRINTA

IVECO

30-8

w/ Engine : IVECO (60 kW - 82 hp) - (04/78 => 06/89) Serial N°:	8140.61.200		
FUEL FILTER, CARTRIDGE	1901629	P556245	1
HYDRAULIC FILTER, CARTRIDGE	1902137	P550309	1 CHECK OE PART NO.
LUBE FILTER, SPIN-ON FULL FLOW	1901606	P550580	1 TO ENGINE S/N 414402
LUBE FILTER, SPIN-ON FULL FLOW	1900823	P550226	1 FROM ENGINE S/N 414403

IVECO

30-9

w/ Engine : IVECO (60 kW - 80 hp) - (12/81 => 12/87) Serial N°:	6132 BZ 2CO		
HYDRAULIC FILTER, CARTRIDGE	1902137	P550309	1

Description	OE Number Donaldson	Qty	Note / or Serial Nbr
LUBE FILTER, SPIN-ON FULL FLOW	4371582	P550939	1

IVECO

35-10 TURBO

w/ Engine : IVECO (76 kW - 103 hp) - (02/85 => 06/89) Serial N°:	8140.21.200		
FUEL FILTER, CARTRIDGE	1901629	P556245	1 CHECK OE PART NO.
FUEL/WATER SEPARATOR SPIN-ON	1902138	P550588	1
HYDRAULIC FILTER, CARTRIDGE	1902137	P550309	1
LUBE FILTER, SPIN-ON FULL FLOW	1900823	P550226	1

IVECO

35-8

w/ Engine : IVECO (60 kW - 82 hp) - (04/78 => 06/89) Serial N°:	8140.61.200		
FUEL FILTER, CARTRIDGE	1901629	P556245	1
LUBE FILTER, SPIN-ON FULL FLOW	1901606	P550580	1 TO ENGINE S/N 414402
LUBE FILTER, SPIN-ON FULL FLOW	1900823	P550226	1 FROM ENGINE S/N 414403

IVECO

35-9

w/ Engine : IVECO (60 kW - 80 hp) - (12/81 => 12/87) Serial N°:	6132 BZ 2CO		
HYDRAULIC FILTER, CARTRIDGE	1902137	P550309	1
LUBE FILTER, SPIN-ON FULL FLOW	4371582	P550939	1

IVECO

40-10

w/ Engine : LOMBARDINI (00 kW - 00 hp) - (01/85 => 08/89) Serial N°:	6LD		
FUEL/WATER SEPARATOR SPIN-ON	7984430	P550345	1
HYDRAULIC FILTER, CARTRIDGE	1902137	P550309	1

IVECO

40-10 TURBO

w/ Engine : IVECO (76 kW - 103 hp) - (02/85 => 06/89) Serial N°:	8140.27S		
FUEL FILTER, CARTRIDGE	1901629	P556245	1 CHECK OE PART NO.
FUEL/WATER SEPARATOR SPIN-ON	1902138	P550588	1
HYDRAULIC FILTER, CARTRIDGE	1902137	P550309	1 CHECK OE PART NO.
LUBE FILTER, SPIN-ON FULL FLOW	1900823	P550226	1

IVECO

40-8

w/ Engine : IVECO (55 kW - 75 hp) - (01/83 => 06/89) Serial N°:	8140.61.200		
FUEL FILTER, CARTRIDGE	1901629	P556245	1
HYDRAULIC FILTER, CARTRIDGE	1902137	P550309	1 CHECK OE PART NO.
LUBE FILTER, SPIN-ON FULL FLOW	1901606	P550580	1 TO ENGINE S/N 414402
LUBE FILTER, SPIN-ON FULL FLOW	1900823	P550226	1 FROM ENGINE S/N 414403

IVECO

45-10 TURBO

w/ Engine : IVECO (76 kW - 103 hp) - (02/85 => 06/89) Serial N°:	8140.21.200		
FUEL FILTER, CARTRIDGE	1901629	P556245	1 CHECK OE PART NO.
FUEL/WATER SEPARATOR SPIN-ON	1902138	P550588	1
HYDRAULIC FILTER, CARTRIDGE	1902137	P550309	1
LUBE FILTER, SPIN-ON FULL FLOW	1900823	P550226	1

IVECO

49-10 TURBO

w/ Engine : IVECO (77 kW - 105 hp) - (02/85 => 06/89) Serial N°:	8140.21.200		
FUEL FILTER, CARTRIDGE	1901629	P556245	1 CHECK OE PART NO.
FUEL/WATER SEPARATOR SPIN-ON	1902138	P550588	1
HYDRAULIC FILTER, CARTRIDGE	1902137	P550309	1
LUBE FILTER, SPIN-ON FULL FLOW	1900823	P550226	1

w/ Engine : IVECO (77 kW - 105 hp) - (07/88 => 05/89)	8140.21.214		
--	-------------	--	--

Description	OE Number Donaldson	Qty	Note / or Serial Nbr
Serial N°:			
FUEL FILTER, CARTRIDGE	1901629	P556245	1 CHECK OE PART NO.
FUEL/WATER SEPARATOR SPIN-ON	1902138	P550588	1
HYDRAULIC FILTER, CARTRIDGE	1902137	P550309	1
LUBE FILTER, SPIN-ON FULL FLOW	1900823	P550226	1

DAILY II

IVECO

30-8

w/ Engine : IVECO 8140.67
(60 kW - 82 hp) - (05/96 => 03/98)

Serial N°:			
AIR FILTER, PRIMARY RADIALSEAL	1908233	P778509	1
FUEL/WATER SEPARATOR SPIN-ON	1902138	P550588	1
HYDRAULIC FILTER, CARTRIDGE	1902137	P550309	1
LUBE FILTER, SPIN-ON FULL FLOW	1900823	P550226	1

IVECO

30-8H

w/ Engine : IVECO 8140.07.2700
(55 kW - 75 hp) - (02/91 => 04/96)

Serial N°:			
AIR FILTER, PRIMARY RADIALSEAL	1908234	P778507	1 FROM CHASSIS S/N 5030873
FUEL FILTER, CARTRIDGE	1901629	P556245	1
LUBE FILTER, SPIN-ON FULL FLOW	1900823	P550226	1

IVECO

35-10 TURBO

w/ Engine : IVECO 8140.23
(73 kW - 103 hp) - (05/96 => 08/99)

Serial N°:			
AIR FILTER, PRIMARY RADIALSEAL	1908233	P778509	1
FUEL/WATER SEPARATOR SPIN-ON	1902138	P550588	1
HYDRAULIC FILTER, CARTRIDGE	1902137	P550309	1
LUBE FILTER, SPIN-ON FULL FLOW	1900823	P550226	1

w/ Engine : IVECO 8140.2700
(76 kW - 103 hp) - (07/89 => 04/96)

Serial N°:			
AIR FILTER, PRIMARY ROUND	1904581	P775792	1 TO ENGINE S/N 2110745
AIR FILTER, PRIMARY RADIALSEAL	1908233	P778509	1 FROM CHASSIS S/N 2110746
FUEL/WATER SEPARATOR SPIN-ON	1902138	P550588	1
HYDRAULIC FILTER, CARTRIDGE	1902137	P550309	1
LUBE FILTER, SPIN-ON FULL FLOW	1900823	P550226	1

w/ Engine : IVECO 8140.97.2781
(76 kW - 103 hp) - (07/91 => 04/96)

Serial N°:			
AIR FILTER, PRIMARY ROUND	1904581	P775792	1 TO ENGINE S/N 2110745
AIR FILTER, PRIMARY RADIALSEAL	1908233	P778509	1 FROM CHASSIS S/N 2110746
FUEL/WATER SEPARATOR SPIN-ON	1902138	P550588	1
HYDRAULIC FILTER, CARTRIDGE	1902137	P550309	1
LUBE FILTER, SPIN-ON FULL FLOW	1900823	P550226	1

IVECO

35-10 TURBO ID

w/ Engine : IVECO 8140.47.2790
(76 kW - 103 hp) - (07/92 => 04/96)

Serial N°:			
AIR FILTER, PRIMARY ROUND	1904581	P775792	1 TO ENGINE S/N 2110745
AIR FILTER, PRIMARY RADIALSEAL	1908233	P778509	1 FROM CHASSIS S/N 2110746
FUEL/WATER SEPARATOR SPIN-ON	1902138	P550588	1
HYDRAULIC FILTER, CARTRIDGE	1902137	P550309	1
LUBE FILTER, SPIN-ON FULL FLOW	1900823	P550226	1

IVECO

35-10V TURBO

w/ Engine : IVECO 8140.47R
(80 kW - 109 hp) - (05/96 => 08/99)

Serial N°:			
AIR FILTER, PRIMARY RADIALSEAL	1908233	P778509	1
FUEL/WATER SEPARATOR SPIN-ON	1902138	P550588	1
HYDRAULIC FILTER, CARTRIDGE	1902137	P550309	1
LUBE FILTER, SPIN-ON FULL FLOW	1900823	P550226	1

IVECO

35-12 TURBO

w/ Engine : IVECO 8140.43

Description	OE Number Donaldson	Qty	Note / or Serial Nbr
(90 kW - 122 hp) - (05/96 => 08/99)			
Serial N°:			
AIR FILTER, PRIMARY RADIALSEAL	1908233	P778509	1
FUEL/WATER SEPARATOR SPIN-ON	1902138	P550588	1
HYDRAULIC FILTER, CARTRIDGE	1902137	P550309	1
LUBE FILTER, SPIN-ON FULL FLOW	1900823	P550226	1

w/ Engine : IVECO 8140.47.2700
(90 kW - 122 hp) - (10/90 => 04/96)

Serial N°:			
AIR FILTER, PRIMARY ROUND	1904581	P775792	1 TO ENGINE S/N D012821
AIR FILTER, PRIMARY RADIALSEAL	1908233	P778509	1 FROM CHASSIS S/N D012822
FUEL/WATER SEPARATOR SPIN-ON	1902138	P550588	1
HYDRAULIC FILTER, CARTRIDGE	1902137	P550309	1
LUBE FILTER, SPIN-ON FULL FLOW	1900823	P550226	1

IVECO

35-8

w/ Engine : IVECO 8140.07.2700,12
(60 kW - 82 hp) - (07/89 => 06/90)

Serial N°:			
AIR FILTER, PRIMARY RADIALSEAL	1908234	P778507	1 FROM CHASSIS S/N 5030873
FUEL FILTER, CARTRIDGE	1901629	P556245	1
LUBE FILTER, SPIN-ON FULL FLOW	1900823	P550226	1

w/ Engine : IVECO 8140.63
(60 kW - 82 hp) - (04/98 => 08/99)

Serial N°:			
AIR FILTER, PRIMARY RADIALSEAL	1908233	P778509	1 FROM CHASSIS S/N 2110746
FUEL/WATER SEPARATOR SPIN-ON	1902138	P550588	1
HYDRAULIC FILTER, CARTRIDGE	1902137	P550309	1
LUBE FILTER, SPIN-ON FULL FLOW	1900823	P550226	1

w/ Engine : IVECO 8140.67
(60 kW - 82 hp) - (05/96 => 03/98)

Serial N°:			
AIR FILTER, PRIMARY RADIALSEAL	1908233	P778509	1 FROM CHASSIS S/N 2110746
FUEL/WATER SEPARATOR SPIN-ON	1902138	P550588	1
HYDRAULIC FILTER, CARTRIDGE	1902137	P550309	1
LUBE FILTER, SPIN-ON FULL FLOW	1900823	P550226	1

IVECO

35-8H

w/ Engine : IVECO 8140.07.2700
(55 kW - 75 hp) - (02/91 => 04/96)

Serial N°:			
AIR FILTER, PRIMARY RADIALSEAL	1908234	P778507	1 FROM CHASSIS S/N 5030873
FUEL FILTER, CARTRIDGE	1901629	P556245	1
LUBE FILTER, SPIN-ON FULL FLOW	1900823	P550226	1

IVECO

40-10 TURBO

w/ Engine : IVECO 8140.27.2720
(76 kW - 103 hp) - (07/89 => 04/96)

Serial N°:			
AIR FILTER, PRIMARY ROUND	1904581	P775792	1 TO ENGINE S/N 2110745
AIR FILTER, PRIMARY RADIALSEAL	1908233	P778509	1 FROM CHASSIS S/N 2110746
FUEL/WATER SEPARATOR SPIN-ON	1902138	P550588	1
HYDRAULIC FILTER, CARTRIDGE	1902137	P550309	1
LUBE FILTER, SPIN-ON FULL FLOW	1900823	P550226	1

IVECO

40-12 TURBO

w/ Engine : IVECO 8140.43
(90 kW - 122 hp) - (05/96 => 08/99)

Serial N°:			
AIR FILTER, PRIMARY RADIALSEAL	1908233	P778509	1
FUEL/WATER SEPARATOR SPIN-ON	1902138	P550588	1
HYDRAULIC FILTER, CARTRIDGE	1902137	P550309	1
LUBE FILTER, SPIN-ON FULL FLOW	1900823	P550226	1

w/ Engine : IVECO 8140.47.2700
(90 kW - 122 hp) - (10/90 => 04/96)

Serial N°:			
AIR FILTER, PRIMARY ROUND	1904581	P775792	1 TO ENGINE S/N D012821
AIR FILTER, PRIMARY RADIALSEAL	1908233	P778509	1 FROM CHASSIS S/N D012822
FUEL/WATER SEPARATOR SPIN-ON	1902138	P550588	1
HYDRAULIC FILTER, CARTRIDGE	1902137	P550309	1
LUBE FILTER, SPIN-ON FULL FLOW	1900823	P550226	1

Description	OE Number Donaldson	Qty	Note / or Serial Nbr
-------------	---------------------	-----	----------------------

IVECO

40-8

w/ Engine : IVECO 8140.07.2700
(55 kW - 75 hp) - (07/89 => 04/96)

Serial N°:

AIR FILTER, PRIMARY RADIALSEAL	1908234	P778507	1	FROM CHASSIS S/N 5030873
FUEL FILTER, CARTRIDGE	1901629	P556245	1	
HYDRAULIC FILTER, CARTRIDGE	1902137	P550309	1	CHECK OE PART NO.
LUBE FILTER, SPIN-ON FULL FLOW	1900823	P550226	1	

IVECO

45-10 TURBO

w/ Engine : IVECO 8140.23
(76 kW - 103 hp) - (05/96 => 08/99)

Serial N°:

AIR FILTER, PRIMARY RADIALSEAL	1908233	P778509	1	
FUEL/WATER SEPARATOR SPIN-ON	1902138	P550588	1	
HYDRAULIC FILTER, CARTRIDGE	1902137	P550309	1	
LUBE FILTER, SPIN-ON FULL FLOW	1900823	P550226	1	

w/ Engine : IVECO 8140.27.2720
(76 kW - 103 hp) - (07/89 => 04/96)

Serial N°:

AIR FILTER, PRIMARY ROUND	1904581	P775792	1	TO ENGINE S/N 2110745
AIR FILTER, PRIMARY RADIALSEAL	1908233	P778509	1	FROM CHASSIS S/N 2110746
FUEL/WATER SEPARATOR SPIN-ON	1902138	P550588	1	
HYDRAULIC FILTER, CARTRIDGE	1902137	P550309	1	
LUBE FILTER, SPIN-ON FULL FLOW	1900823	P550226	1	

IVECO

45-12 TURBO

w/ Engine : IVECO 8140.43
(90 kW - 122 hp) - (05/96 => 08/99)

Serial N°:

AIR FILTER, PRIMARY RADIALSEAL	1908233	P778509	1	
FUEL/WATER SEPARATOR SPIN-ON	1902138	P550588	1	
HYDRAULIC FILTER, CARTRIDGE	1902137	P550309	1	
LUBE FILTER, SPIN-ON FULL FLOW	1900823	P550226	1	

w/ Engine : IVECO 8140.47.2721,11
(90 kW - 122 hp) - (06/90 => 04/96)

Serial N°:

AIR FILTER, PRIMARY ROUND	1904581	P775792	1	TO ENGINE S/N D012821
AIR FILTER, PRIMARY RADIALSEAL	1908233	P778509	1	FROM CHASSIS S/N D012822
FUEL/WATER SEPARATOR SPIN-ON	1902138	P550588	1	
HYDRAULIC FILTER, CARTRIDGE	1902137	P550309	1	
LUBE FILTER, SPIN-ON FULL FLOW	1900823	P550226	1	

IVECO

49-10 TURBO

w/ Engine : IVECO 8140.23
(77 kW - 105 hp) - (05/96 => 08/99)

Serial N°:

AIR FILTER, PRIMARY RADIALSEAL	1908233	P778509	1	
FUEL/WATER SEPARATOR SPIN-ON	1902138	P550588	1	
HYDRAULIC FILTER, CARTRIDGE	1902137	P550309	1	
LUBE FILTER, SPIN-ON FULL FLOW	1900823	P550226	1	

w/ Engine : IVECO 8140.27.2700
(77 kW - 105 hp) - (07/89 => 04/96)

Serial N°:

AIR FILTER, PRIMARY ROUND	1904581	P775792	1	TO ENGINE S/N 2110745
AIR FILTER, PRIMARY RADIALSEAL	1908233	P778509	1	FROM CHASSIS S/N 2110746
FUEL/WATER SEPARATOR SPIN-ON	1902138	P550588	1	
HYDRAULIC FILTER, CARTRIDGE	1902137	P550309	1	
LUBE FILTER, SPIN-ON FULL FLOW	1900823	P550226	1	

w/ Engine : IVECO 8140.47.2790
(77 kW - 105 hp) - (10/93 => 04/96)

Serial N°:

AIR FILTER, PRIMARY ROUND	1904581	P775792	1	TO ENGINE S/N 2110745
AIR FILTER, PRIMARY RADIALSEAL	1908233	P778509	1	FROM CHASSIS S/N 2110746
FUEL/WATER SEPARATOR SPIN-ON	1902138	P550588	1	
HYDRAULIC FILTER, CARTRIDGE	1902137	P550309	1	
LUBE FILTER, SPIN-ON FULL FLOW	1900823	P550226	1	

IVECO

49-12 TURBO

w/ Engine : IVECO 8140.43

Description	OE Number Donaldson	Qty	Note / or Serial Nbr
-------------	---------------------	-----	----------------------

(90 kW - 122 hp) - (05/96 => 08/99)

Serial N°:

AIR FILTER, PRIMARY RADIALSEAL	1908233	P778509	1	
FUEL/WATER SEPARATOR SPIN-ON	1902138	P550588	1	
HYDRAULIC FILTER, CARTRIDGE	1902137	P550309	1	
LUBE FILTER, SPIN-ON FULL FLOW	1900823	P550226	1	

w/ Engine : IVECO 8140.47
(90 kW - 122 hp) - (06/90 => 04/96)

Serial N°:

AIR FILTER, PRIMARY ROUND	1904581	P775792	1	TO ENGINE S/N D012821
AIR FILTER, PRIMARY RADIALSEAL	1908233	P778509	1	FROM CHASSIS S/N D012822
FUEL/WATER SEPARATOR SPIN-ON	1902138	P550588	1	
HYDRAULIC FILTER, CARTRIDGE	1902137	P550309	1	
LUBE FILTER, SPIN-ON FULL FLOW	1900823	P550226	1	

IVECO

59-12 TURBO

w/ Engine : IVECO 8140.43
(90 kW - 122 hp) - (05/96 => 08/99)

Serial N°:

AIR FILTER, PRIMARY RADIALSEAL	1908233	P778509	1	
FUEL/WATER SEPARATOR SPIN-ON	1902138	P550588	1	
HYDRAULIC FILTER, CARTRIDGE	1902137	P550309	1	
LUBE FILTER, SPIN-ON FULL FLOW	1900823	P550226	1	

w/ Engine : IVECO 8140.47
(90 kW - 122 hp) - (05/91 => 04/96)

Serial N°:

AIR FILTER, PRIMARY ROUND	1904581	P775792	1	TO ENGINE S/N D012821
AIR FILTER, PRIMARY RADIALSEAL	1908233	P778509	1	FROM CHASSIS S/N D012822
FUEL/WATER SEPARATOR SPIN-ON	1902138	P550588	1	
HYDRAULIC FILTER, CARTRIDGE	1902137	P550309	1	
LUBE FILTER, SPIN-ON FULL FLOW	1900823	P550226	1	

DAILY III

IVECO

29-10 TURBO HPI

w/ Engine : IVECO F1A
(70 kW - 96 hp) - (09/02 => 07/06)

Serial N°:

AIR FILTER, PANEL VENTILATION	2995965	P784479	1	
AIR FILTER, PRIMARY RADIALSEAL	1903669	P772580	1	
FUEL/WATER SEPARATOR SPIN-ON	2992300	P550903	1	
HYDRAULIC FILTER, CARTRIDGE	1902137	P550309	1	

IVECO

29-11 TURBO

w/ Engine : IVECO 8140.43C
(77 kW - 105 hp) - (07/99 => 12/02)

Serial N°:

AIR FILTER, PANEL VENTILATION	2995965	P784479	1	
AIR FILTER, PRIMARY RADIALSEAL	1903669	P772580	1	
FUEL/WATER SEPARATOR SPIN-ON	1908556	P550587	1	TO 06/01
FUEL/WATER SEPARATOR SPIN-ON	2992300	P550903	1	FROM 07/01
HYDRAULIC FILTER, CARTRIDGE	1902137	P550309	1	
LUBE FILTER, SPIN-ON FULL FLOW	1900823	P550226	1	

IVECO

29-12 TURBO HPI

w/ Engine : IVECO F1A
(85 kW - 116 hp) - (09/02 => 07/06)

Serial N°:

AIR FILTER, PANEL VENTILATION	2995965	P784479	1	
AIR FILTER, PRIMARY RADIALSEAL	1903669	P772580	1	
FUEL/WATER SEPARATOR SPIN-ON	2992300	P550903	1	
HYDRAULIC FILTER, CARTRIDGE	1902137	P550309	1	

IVECO

29-13 TURBO

w/ Engine : IVECO 8140.43 SEDC
(92 kW - 125 hp) - (07/99 => 07/06)

Description	OE Number Donaldson	Qty	Note / or Serial Nbr
Serial N°:			
AIR FILTER, PANEL VENTILATION	2995965	P784479	1
AIR FILTER, PRIMARY RADIALSEAL	1903669	P772580	1
FUEL/WATER SEPARATOR SPIN-ON	1908556	P550587	1 TO 06/01
FUEL/WATER SEPARATOR SPIN-ON	2992300	P550903	1 FROM 07/01
HYDRAULIC FILTER, CARTRIDGE	1902137	P550309	1
LUBE FILTER, SPIN-ON FULL FLOW	1900823	P550226	1 TO ENGINE S/N 3981326

IVECO
29-14 TURBO HPT
w/ Engine : IVECO F1A
(100 kW - 136 hp) - (04/05 => 07/06)

Serial N°:			
AIR FILTER, PANEL VENTILATION	2995965	P784479	1
AIR FILTER, PRIMARY RADIALSEAL	1903669	P772580	1
FUEL/WATER SEPARATOR SPIN-ON	2992300	P550903	1
HYDRAULIC FILTER, CARTRIDGE	1902137	P550309	1
LUBE FILTER, SPIN-ON FULL FLOW	2995811	P766162	1 FROM ENGINE S/N 240404

IVECO
29-9
w/ Engine : IVECO 8140.63
(62 kW - 85 hp) - (07/99 => 12/01)

Serial N°:			
AIR FILTER, PANEL VENTILATION	2995965	P784479	1
AIR FILTER, PRIMARY RADIALSEAL	1903669	P772580	1
FUEL/WATER SEPARATOR SPIN-ON	1908556	P550587	1 TO 06/01
FUEL/WATER SEPARATOR SPIN-ON	2992300	P550903	1 FROM 07/01
HYDRAULIC FILTER, CARTRIDGE	1902137	P550309	1
LUBE FILTER, SPIN-ON FULL FLOW	1900823	P550226	1

IVECO
29-9 TURBO
w/ Engine : IVECO 8140.43
(66 kW - 90 hp) - (09/01 => 12/02)

Serial N°:			
AIR FILTER, PANEL VENTILATION	2995965	P784479	1
AIR FILTER, PRIMARY RADIALSEAL	1903669	P772580	1
FUEL/WATER SEPARATOR SPIN-ON	2992300	P550903	1
HYDRAULIC FILTER, CARTRIDGE	1902137	P550309	1
LUBE FILTER, SPIN-ON FULL FLOW	1900823	P550226	1

IVECO
35-10 TURBO HPI
w/ Engine : IVECO F1A
(70 kW - 96 hp) - (09/02 => 07/06)

Serial N°:			
AIR FILTER, PANEL VENTILATION	2995965	P784479	1
AIR FILTER, PRIMARY RADIALSEAL	1903669	P772580	1
FUEL/WATER SEPARATOR SPIN-ON	2992300	P550903	1
HYDRAULIC FILTER, CARTRIDGE	1902137	P550309	1

IVECO
35-11 CNG
w/ Engine : IVECO 8149.03 CNG
(78 kW - 105 hp) - (07/99 => 07/06)

Serial N°:			
AIR FILTER, PANEL VENTILATION	2995965	P784479	1
AIR FILTER, PRIMARY RADIALSEAL	1903669	P772580	1
LUBE FILTER, SPIN-ON FULL FLOW	1900823	P550226	1

IVECO
35-11 TURBO
w/ Engine : IVECO 8140.43
(77 kW - 105 hp) - (07/99 => 12/02)

Serial N°:			
AIR FILTER, PANEL VENTILATION	2995965	P784479	1
AIR FILTER, PRIMARY RADIALSEAL	1903669	P772580	1
FUEL/WATER SEPARATOR SPIN-ON	1908556	P550587	1 TO 06/01
FUEL/WATER SEPARATOR SPIN-ON	2992300	P550903	1 FROM 07/01
HYDRAULIC FILTER, CARTRIDGE	1902137	P550309	1
LUBE FILTER, SPIN-ON FULL FLOW	1900823	P550226	1

IVECO
35-12 TURBO HPI
w/ Engine : IVECO F1A
(85 kW - 116 hp) - (09/02 => 07/06)

Serial N°:

Description	OE Number Donaldson	Qty	Note / or Serial Nbr
AIR FILTER, PANEL VENTILATION	2995965	P784479	1
AIR FILTER, PRIMARY RADIALSEAL	1903669	P772580	1
FUEL/WATER SEPARATOR SPIN-ON	2992300	P550903	1
HYDRAULIC FILTER, CARTRIDGE	1902137	P550309	1

IVECO
35-13 TURBO
w/ Engine : IVECO 8140.43
(92 kW - 125 hp) - (07/99 => 07/06)

Serial N°:			
AIR FILTER, PANEL VENTILATION	2995965	P784479	1
AIR FILTER, PRIMARY RADIALSEAL	1903669	P772580	1
FUEL/WATER SEPARATOR SPIN-ON	1908556	P550587	1 TO 06/01
FUEL/WATER SEPARATOR SPIN-ON	2992300	P550903	1 FROM 07/01
HYDRAULIC FILTER, CARTRIDGE	1902137	P550309	1
LUBE FILTER, SPIN-ON FULL FLOW	1900823	P550226	1 TO ENGINE S/N 3981326

IVECO
35-14 TURBO HPI
w/ Engine : IVECO F1CE0481B
(100 kW - 136 hp) - (09/04 => 07/06)

Serial N°:			
AIR FILTER, PANEL VENTILATION	2995965	P784479	1
AIR FILTER, PRIMARY RADIALSEAL	1903669	P772580	1
FUEL/WATER SEPARATOR SPIN-ON	2992300	P550903	1
HYDRAULIC FILTER, CARTRIDGE	1902137	P550309	1

IVECO
35-14 TURBO HPT
w/ Engine : IVECO F1A
(100 kW - 136 hp) - (04/05 => 07/06)

Serial N°:			
AIR FILTER, PANEL VENTILATION	2995965	P784479	1
AIR FILTER, PRIMARY RADIALSEAL	1903669	P772580	1
FUEL/WATER SEPARATOR SPIN-ON	2992300	P550903	1
HYDRAULIC FILTER, CARTRIDGE	1902137	P550309	1
LUBE FILTER, SPIN-ON FULL FLOW	2995811	P766162	1 FROM ENGINE S/N 240404

IVECO
35-15 TURBO
w/ Engine : IVECO 8140.43N
(107 kW - 146 hp) - (09/01 => 07/06)

Serial N°:			
AIR FILTER, PANEL VENTILATION	2995965	P784479	1
AIR FILTER, PRIMARY RADIALSEAL	1903669	P772580	1
FUEL/WATER SEPARATOR SPIN-ON	2992300	P550903	1
HYDRAULIC FILTER, CARTRIDGE	1902137	P550309	1
LUBE FILTER, SPIN-ON FULL FLOW	1900823	P550226	1 TO ENGINE S/N 3981326

IVECO
35-17 TURBO HPT
w/ Engine : IVECO F1CE0481B
(122 kW - 166 hp) - (09/04 => 07/06)

Serial N°:			
AIR FILTER, PANEL VENTILATION	2995965	P784479	1
AIR FILTER, PRIMARY RADIALSEAL	1903669	P772580	1
FUEL/WATER SEPARATOR SPIN-ON	2992300	P550903	1
HYDRAULIC FILTER, CARTRIDGE	1902137	P550309	1

IVECO
35-9
w/ Engine : IVECO 8140.63
(62 kW - 85 hp) - (07/99 => 12/01)

Serial N°:			
AIR FILTER, PANEL VENTILATION	2995965	P784479	1
AIR FILTER, PRIMARY RADIALSEAL	1903669	P772580	1
FUEL/WATER SEPARATOR SPIN-ON	1908556	P550587	1 TO 06/01
FUEL/WATER SEPARATOR SPIN-ON	2992300	P550903	1 FROM 07/01
HYDRAULIC FILTER, CARTRIDGE	1902137	P550309	1
LUBE FILTER, SPIN-ON FULL FLOW	1900823	P550226	1

IVECO
35-9 TURBO
w/ Engine : IVECO 8140.43
(66 kW - 90 hp) - (09/01 => 12/02)

Description	OE Number Donaldson	Qty	Note / or Serial Nbr
Serial N°:			
AIR FILTER, PANEL VENTILATION	2995965	P784479	1
AIR FILTER, PRIMARY RADIALSEAL	1903669	P772580	1
FUEL/WATER SEPARATOR SPIN-ON	2992300	P550903	1
HYDRAULIC FILTER, CARTRIDGE	1902137	P550309	1
LUBE FILTER, SPIN-ON FULL FLOW	1900823	P550226	1

IVECO
40-11 TURBO
w/ Engine : IVECO 8140.43C
(77 kW - 105 hp) - (07/99 => 12/02)

Serial N°:			
AIR FILTER, PANEL VENTILATION	2995965	P784479	1
AIR FILTER, PRIMARY RADIALSEAL	1903669	P772580	1
FUEL/WATER SEPARATOR SPIN-ON	1908556	P550587	1 TO 06/01
FUEL/WATER SEPARATOR SPIN-ON	2992300	P550903	1 FROM 07/01
HYDRAULIC FILTER, CARTRIDGE	1902137	P550309	1
LUBE FILTER, SPIN-ON FULL FLOW	1900823	P550226	1

IVECO
40-13 TURBO
w/ Engine : IVECO 8140.43 SEDC
(92 kW - 125 hp) - (07/99 => 07/06)

Serial N°:			
AIR FILTER, PANEL VENTILATION	2995965	P784479	1
AIR FILTER, PRIMARY RADIALSEAL	1903669	P772580	1
FUEL/WATER SEPARATOR SPIN-ON	1908556	P550587	1 TO 06/01
FUEL/WATER SEPARATOR SPIN-ON	2992300	P550903	1 FROM 07/01
HYDRAULIC FILTER, CARTRIDGE	1902137	P550309	1
LUBE FILTER, SPIN-ON FULL FLOW	1900823	P550226	1 TO ENGINE S/N 3981326

IVECO
40-14 TURBO HPI
w/ Engine : IVECO F1CE0481B
(100 kW - 136 hp) - (09/04 => 07/06)

Serial N°:			
AIR FILTER, PANEL VENTILATION	2995965	P784479	1
AIR FILTER, PRIMARY RADIALSEAL	1903669	P772580	1
FUEL/WATER SEPARATOR SPIN-ON	2992300	P550903	1
HYDRAULIC FILTER, CARTRIDGE	1902137	P550309	1

IVECO
40-14 TURBO HPT
w/ Engine : IVECO F1A
(100 kW - 136 hp) - (04/05 => 07/06)

Serial N°:			
AIR FILTER, PANEL VENTILATION	2995965	P784479	1
AIR FILTER, PRIMARY RADIALSEAL	1903669	P772580	1
FUEL/WATER SEPARATOR SPIN-ON	2992300	P550903	1
HYDRAULIC FILTER, CARTRIDGE	1902137	P550309	1
LUBE FILTER, SPIN-ON FULL FLOW	2995811	P766162	1 FROM ENGINE S/N 240404

IVECO
40-15 TURBO
w/ Engine : IVECO 8140.43N
(107 kW - 146 hp) - (09/01 => 07/06)

Serial N°:			
AIR FILTER, PANEL VENTILATION	2995965	P784479	1
AIR FILTER, PRIMARY RADIALSEAL	1903669	P772580	1
FUEL/WATER SEPARATOR SPIN-ON	2992300	P550903	1
HYDRAULIC FILTER, CARTRIDGE	1902137	P550309	1
LUBE FILTER, SPIN-ON FULL FLOW	1900823	P550226	1 TO ENGINE S/N 3981326

IVECO
40-17 TURBO HPT
w/ Engine : IVECO F1CE0481B
(122 kW - 166 hp) - (09/04 => 07/06)

Serial N°:			
AIR FILTER, PANEL VENTILATION	2995965	P784479	1
AIR FILTER, PRIMARY RADIALSEAL	1903669	P772580	1
FUEL/WATER SEPARATOR SPIN-ON	2992300	P550903	1
HYDRAULIC FILTER, CARTRIDGE	1902137	P550309	1

IVECO
40-9
w/ Engine : IVECO 8140.63
(62 kW - 85 hp) - (07/99 => 12/01)

Serial N°:			
-------------------	--	--	--

Description	OE Number Donaldson	Qty	Note / or Serial Nbr
AIR FILTER, PANEL VENTILATION	2995965	P784479	1
AIR FILTER, PRIMARY RADIALSEAL	1903669	P772580	1
FUEL/WATER SEPARATOR SPIN-ON	1908556	P550587	1 TO 06/01
FUEL/WATER SEPARATOR SPIN-ON	2992300	P550903	1 FROM 07/01
HYDRAULIC FILTER, CARTRIDGE	1902137	P550309	1
LUBE FILTER, SPIN-ON FULL FLOW	1900823	P550226	1

IVECO
40-9 TURBO
w/ Engine : IVECO 8140.43
(66 kW - 99 hp) - (09/01 => 12/02)

Serial N°:			
AIR FILTER, PANEL VENTILATION	2995965	P784479	1
AIR FILTER, PRIMARY RADIALSEAL	1903669	P772580	1
FUEL/WATER SEPARATOR SPIN-ON	2992300	P550903	1
HYDRAULIC FILTER, CARTRIDGE	1902137	P550309	1
LUBE FILTER, SPIN-ON FULL FLOW	1900823	P550226	1

IVECO
45-11 TURBO
w/ Engine : IVECO 8140.43C
(77 kW - 105 hp) - (07/99 => 12/02)

Serial N°:			
AIR FILTER, PANEL VENTILATION	2995965	P784479	1
AIR FILTER, PRIMARY RADIALSEAL	1903669	P772580	1
FUEL/WATER SEPARATOR SPIN-ON	1908556	P550587	1 TO 06/01
FUEL/WATER SEPARATOR SPIN-ON	2992300	P550903	1 FROM 07/01
HYDRAULIC FILTER, CARTRIDGE	1902137	P550309	1
LUBE FILTER, SPIN-ON FULL FLOW	1900823	P550226	1

IVECO
45-13 TURBO
w/ Engine : IVECO 8140.43 SEDC
(92 kW - 125 hp) - (07/99 => 07/06)

Serial N°:			
AIR FILTER, PANEL VENTILATION	2995965	P784479	1
AIR FILTER, PRIMARY RADIALSEAL	1903669	P772580	1
FUEL/WATER SEPARATOR SPIN-ON	1908556	P550587	1 TO 06/01
FUEL/WATER SEPARATOR SPIN-ON	2992300	P550903	1 FROM 07/01
HYDRAULIC FILTER, CARTRIDGE	1902137	P550309	1
LUBE FILTER, SPIN-ON FULL FLOW	1900823	P550226	1 TO ENGINE S/N 3981326

IVECO
49-11 TURBO
w/ Engine : IVECO 8140.43C
(77 kW - 105 hp) - (07/99 => 12/02)

Serial N°:			
AIR FILTER, PANEL VENTILATION	2995965	P784479	1
AIR FILTER, PRIMARY RADIALSEAL	1903669	P772580	1
FUEL/WATER SEPARATOR SPIN-ON	1908556	P550587	1 TO 06/01
FUEL/WATER SEPARATOR SPIN-ON	2992300	P550903	1 FROM 07/01
HYDRAULIC FILTER, CARTRIDGE	1902137	P550309	1
LUBE FILTER, SPIN-ON FULL FLOW	1900823	P550226	1

IVECO
49-13 TURBO
w/ Engine : IVECO 8140.43 SEDC
(92 kW - 125 hp) - (07/99 => 07/06)

Serial N°:			
AIR FILTER, PANEL VENTILATION	2995965	P784479	1
AIR FILTER, PRIMARY RADIALSEAL	1903669	P772580	1
FUEL/WATER SEPARATOR SPIN-ON	1908556	P550587	1 TO 06/01
FUEL/WATER SEPARATOR SPIN-ON	2992300	P550903	1 FROM 07/01
HYDRAULIC FILTER, CARTRIDGE	1902137	P550309	1
LUBE FILTER, SPIN-ON FULL FLOW	1900823	P550226	1 TO ENGINE S/N 3981326

IVECO
50-11 CNG
w/ Engine : IVECO 8149.03 CNG
(78 kW - 105 hp) - (07/99 => 07/06)

Serial N°:			
AIR FILTER, PANEL VENTILATION	2995965	P784479	1
AIR FILTER, PRIMARY RADIALSEAL	1903669	P772580	1
LUBE FILTER, SPIN-ON FULL FLOW	1900823	P550226	1

Description	OE Number Donaldson	Qty	Note / or Serial Nbr
-------------	---------------------	-----	----------------------

IVECO

50-11 TURBO

w/ Engine : IVECO 8140.43C
(77 kW - 105 hp) - (11/99 => 12/02)
Serial N°:

AIR FILTER, PANEL VENTILATION	2995965	P784479	1
AIR FILTER, PRIMARY RADIALSEAL	1903669	P772580	1
FUEL/WATER SEPARATOR SPIN-ON	1908556	P550587	1 TO 06/01
FUEL/WATER SEPARATOR SPIN-ON	2992300	P550903	1 FROM 07/01
HYDRAULIC FILTER, CARTRIDGE	1902137	P550309	1
LUBE FILTER, SPIN-ON FULL FLOW	1900823	P550226	1

IVECO

50-13 TURBO

w/ Engine : IVECO 8140.43 SEDC
(92 kW - 125 hp) - (11/99 => 07/06)
Serial N°:

AIR FILTER, PANEL VENTILATION	2995965	P784479	1
AIR FILTER, PRIMARY RADIALSEAL	1903669	P772580	1
FUEL/WATER SEPARATOR SPIN-ON	1908556	P550587	1 TO 06/01
FUEL/WATER SEPARATOR SPIN-ON	2992300	P550903	1 FROM 07/01
HYDRAULIC FILTER, CARTRIDGE	1902137	P550309	1
LUBE FILTER, SPIN-ON FULL FLOW	1900823	P550226	1 TO ENGINE S/N 3981326

IVECO

50-14 TURBO HPI

w/ Engine : IVECO F1CE0481B
(100 kW - 136 hp) - (09/04 => 07/06)
Serial N°:

AIR FILTER, PANEL VENTILATION	2995965	P784479	1
AIR FILTER, PRIMARY RADIALSEAL	1903669	P772580	1
FUEL/WATER SEPARATOR SPIN-ON	2992300	P550903	1
HYDRAULIC FILTER, CARTRIDGE	1902137	P550309	1

IVECO

50-15 TURBO

w/ Engine : IVECO 8140.43N
(107 kW - 146 hp) - (09/01 => 07/06)
Serial N°:

AIR FILTER, PANEL VENTILATION	2995965	P784479	1
AIR FILTER, PRIMARY RADIALSEAL	1903669	P772580	1
FUEL/WATER SEPARATOR SPIN-ON	2992300	P550903	1
HYDRAULIC FILTER, CARTRIDGE	1902137	P550309	1
LUBE FILTER, SPIN-ON FULL FLOW	1900823	P550226	1 TO ENGINE S/N 3981326

IVECO

50-17 TURBO HPT

w/ Engine : IVECO F1CE0481B
(122 kW - 166 hp) - (09/04 => 07/06)
Serial N°:

AIR FILTER, PANEL VENTILATION	2995965	P784479	1
AIR FILTER, PRIMARY RADIALSEAL	1903669	P772580	1
FUEL/WATER SEPARATOR SPIN-ON	2992300	P550903	1
HYDRAULIC FILTER, CARTRIDGE	1902137	P550309	1

IVECO

59-13 TURBO

w/ Engine : IVECO 8140.43 SEDC
(92 kW - 125 hp) - (07/99 => 07/06)
Serial N°:

AIR FILTER, PANEL VENTILATION	2995965	P784479	1
AIR FILTER, PRIMARY RADIALSEAL	1903669	P772580	1
FUEL/WATER SEPARATOR SPIN-ON	1908556	P550587	1 TO 06/01
FUEL/WATER SEPARATOR SPIN-ON	2992300	P550903	1 FROM 07/01
HYDRAULIC FILTER, CARTRIDGE	1902137	P550309	1
LUBE FILTER, SPIN-ON FULL FLOW	1900823	P550226	1 TO ENGINE S/N 3981326

IVECO

60-15 TURBO

w/ Engine : IVECO 8140.43N
(107 kW - 146 hp) - (09/00 => 07/06)
Serial N°:

AIR FILTER, PANEL VENTILATION	2995965	P784479	1
AIR FILTER, PRIMARY RADIALSEAL	1903669	P772580	1
FUEL/WATER SEPARATOR SPIN-ON	1908556	P550587	1 TO 06/01
FUEL/WATER SEPARATOR SPIN-ON	2992300	P550903	1 FROM 07/01
HYDRAULIC FILTER, CARTRIDGE	1902137	P550309	1

Description	OE Number Donaldson	Qty	Note / or Serial Nbr
-------------	---------------------	-----	----------------------

LUBE FILTER, SPIN-ON FULL FLOW 1900823 P550226 1 TO ENGINE S/N 3981326

IVECO

65-11 CNG

w/ Engine : IVECO 8149.03 CNG
(78 kW - 105 hp) - (07/99 => 07/06)
Serial N°:

AIR FILTER, PANEL VENTILATION	2995965	P784479	1
AIR FILTER, PRIMARY RADIALSEAL	1903669	P772580	1
LUBE FILTER, SPIN-ON FULL FLOW	1900823	P550226	1

IVECO

65-14 TURBO HPI

w/ Engine : IVECO F1CE0481B
(100 kW - 136 hp) - (09/04 => 07/06)
Serial N°:

AIR FILTER, PANEL VENTILATION	2995965	P784479	1
AIR FILTER, PRIMARY RADIALSEAL	1903669	P772580	1
FUEL/WATER SEPARATOR SPIN-ON	2992300	P550903	1
HYDRAULIC FILTER, CARTRIDGE	1902137	P550309	1

IVECO

65-15 TURBO

w/ Engine : IVECO 8140.43N
(107 kW - 146 hp) - (09/00 => 07/06)
Serial N°:

AIR FILTER, PANEL VENTILATION	2995965	P784479	1
AIR FILTER, PRIMARY RADIALSEAL	1903669	P772580	1
FUEL/WATER SEPARATOR SPIN-ON	1908556	P550587	1 TO 06/01
FUEL/WATER SEPARATOR SPIN-ON	2992300	P550903	1 FROM 07/01
HYDRAULIC FILTER, CARTRIDGE	1902137	P550309	1
LUBE FILTER, SPIN-ON FULL FLOW	1900823	P550226	1 TO ENGINE S/N 3981326

IVECO

65-17 TURBO HPT

w/ Engine : IVECO F1CE0481B
(122 kW - 166 hp) - (09/04 => 07/06)
Serial N°:

AIR FILTER, PANEL VENTILATION	2995965	P784479	1
AIR FILTER, PRIMARY RADIALSEAL	1903669	P772580	1
FUEL/WATER SEPARATOR SPIN-ON	2992300	P550903	1
HYDRAULIC FILTER, CARTRIDGE	1902137	P550309	1

DAILY IV / ECODAILY

IVECO

29L10

w/ Engine : IVECO F1AE0481FA
(71 kW - 96 hp) - (07/06 =>)
Serial N°:

AIR FILTER, PANEL VENTILATION	3802821	P753334	1
AIR FILTER, PRIMARY RADIALSEAL	1903669	P772580	1 TO 09/11
LUBE FILTER, SPIN-ON FULL FLOW	2995811	P766162	1

IVECO

29L12

w/ Engine : IVECO F1AE0481GA
(85 kW - 116 hp) - (07/06 =>)
Serial N°:

AIR FILTER, PANEL VENTILATION	3802821	P753334	1
AIR FILTER, PRIMARY RADIALSEAL	1903669	P772580	1 TO 09/11
LUBE FILTER, SPIN-ON FULL FLOW	2995811	P766162	1

IVECO

29L14

w/ Engine : IVECO F1AE0481HA
(100 kW - 136 hp) - (07/06 =>)
Serial N°:

AIR FILTER, PANEL VENTILATION	3802821	P753334	1
AIR FILTER, PRIMARY RADIALSEAL	1903669	P772580	1 TO 09/11
LUBE FILTER, SPIN-ON FULL FLOW	2995811	P766162	1

IVECO

35C10

w/ Engine : IVECO F1AE0481FA
(71 kW - 96 hp) - (07/06 =>)
Serial N°:

AIR FILTER, PANEL VENTILATION	3802821	P753334	1
AIR FILTER, PRIMARY RADIALSEAL	1903669	P772580	1 TO 09/11
LUBE FILTER, SPIN-ON FULL FLOW	2995811	P766162	1

Description	OE Number Donaldson	Qty	Note / or Serial Nbr
-------------	---------------------	-----	----------------------

IVECO

35C11

w/ Engine : IVECO F1AE0481UA

(78 kW - 106 hp) - (09/09 =>)

Serial N°:

AIR FILTER, PANEL VENTILATION	3802821	P753334	1	
AIR FILTER, PRIMARY RADIALSEAL	1903669	P772580	1	TO 09/11
LUBE FILTER, SPIN-ON FULL FLOW	2995811	P766162	1	

IVECO

35C12

w/ Engine : IVECO F1AE0481GA

(85 kW - 116 hp) - (07/06 =>)

Serial N°:

AIR FILTER, PANEL VENTILATION	3802821	P753334	1	
AIR FILTER, PRIMARY RADIALSEAL	1903669	P772580	1	TO 09/11
LUBE FILTER, SPIN-ON FULL FLOW	2995811	P766162	1	

IVECO

35C13

w/ Engine : IVECO F1AE0481VA

(93 kW - 126 hp) - (09/09 =>)

Serial N°:

AIR FILTER, PANEL VENTILATION	3802821	P753334	1	
AIR FILTER, PRIMARY RADIALSEAL	1903669	P772580	1	TO 09/11
LUBE FILTER, SPIN-ON FULL FLOW	2995811	P766162	1	

IVECO

35C14

w/ Engine : IVECO F1CE3481LC

(103 kW - 140 hp) - (09/09 =>)

Serial N°:

AIR FILTER, PANEL VENTILATION	3802821	P753334	1	
AIR FILTER, PRIMARY RADIALSEAL	1903669	P772580	1	TO 09/11

IVECO

35C14 CNG

w/ Engine : IVECO F1CE0441FA CNG

(100 kW - 136 hp) - (02/07 =>)

Serial N°:

AIR FILTER, PANEL VENTILATION	3802821	P753334	1	
AIR FILTER, PRIMARY RADIALSEAL	1903669	P772580	1	TO 09/11
LUBE FILTER, SPIN-ON FULL FLOW	2995811	P766162	1	

(100 kW - 136 hp) - (09/09 =>)

Serial N°:

AIR FILTER, PANEL VENTILATION	3802821	P753334	1	
AIR FILTER, PRIMARY RADIALSEAL	1903669	P772580	1	TO 09/11
LUBE FILTER, SPIN-ON FULL FLOW	2995811	P766162	1	

w/ Engine : IVECO F1CE0481 CNG

(103 kW - 140 hp) - (07/06 => 08/09)

Serial N°:

AIR FILTER, PANEL VENTILATION	3802821	P753334	1	
AIR FILTER, PRIMARY RADIALSEAL	1903669	P772580	1	
LUBE FILTER, SPIN-ON FULL FLOW	2995811	P766162	1	

IVECO

35C15

w/ Engine : IVECO F1CE0481FA

(107 kW - 146 hp) - (07/06 =>)

Serial N°:

AIR FILTER, PANEL VENTILATION	3802821	P753334	1	
AIR FILTER, PRIMARY RADIALSEAL	1903669	P772580	1	TO 09/11

IVECO

35C17

w/ Engine : IVECO F1CE3481CC

(125 kW - 170 hp) - (09/09 =>)

Serial N°:

AIR FILTER, PANEL VENTILATION	3802821	P753334	1	
AIR FILTER, PRIMARY RADIALSEAL	1903669	P772580	1	TO 09/11

IVECO

35C18

w/ Engine : IVECO F1CE0481HA

(130 kW - 176 hp) - (07/06 =>)

Serial N°:

AIR FILTER, PANEL VENTILATION	3802821	P753334	1	
AIR FILTER, PRIMARY RADIALSEAL	1903669	P772580	1	TO 09/11

IVECO

35S10

w/ Engine : IVECO F1AE0481FA

Description	OE Number Donaldson	Qty	Note / or Serial Nbr
-------------	---------------------	-----	----------------------

(71 kW - 96 hp) - (07/06 =>)

Serial N°:

AIR FILTER, PANEL VENTILATION	3802821	P753334	1	
AIR FILTER, PRIMARY RADIALSEAL	1903669	P772580	1	TO 09/11
LUBE FILTER, SPIN-ON FULL FLOW	2995811	P766162	1	

IVECO

35S11

w/ Engine : IVECO F1AE0481UA

(78 kW - 106 hp) - (09/09 =>)

Serial N°:

AIR FILTER, PANEL VENTILATION	3802821	P753334	1	
AIR FILTER, PRIMARY RADIALSEAL	1903669	P772580	1	TO 09/11
LUBE FILTER, SPIN-ON FULL FLOW	2995811	P766162	1	

IVECO

35S12

w/ Engine : IVECO F1AE0481GA

(85 kW - 116 hp) - (07/06 =>)

Serial N°:

AIR FILTER, PANEL VENTILATION	3802821	P753334	1	
AIR FILTER, PRIMARY RADIALSEAL	1903669	P772580	1	TO 09/11
LUBE FILTER, SPIN-ON FULL FLOW	2995811	P766162	1	

IVECO

35S13

w/ Engine : IVECO F1AE0481VA

(93 kW - 126 hp) - (09/09 =>)

Serial N°:

AIR FILTER, PANEL VENTILATION	3802821	P753334	1	
AIR FILTER, PRIMARY RADIALSEAL	1903669	P772580	1	TO 09/11
LUBE FILTER, SPIN-ON FULL FLOW	2995811	P766162	1	

IVECO

35S14

w/ Engine : IVECO F1AE0481HA

(100 kW - 136 hp) - (07/06 =>)

Serial N°:

AIR FILTER, PANEL VENTILATION	3802821	P753334	1	
AIR FILTER, PRIMARY RADIALSEAL	1903669	P772580	1	TO 09/11
LUBE FILTER, SPIN-ON FULL FLOW	2995811	P766162	1	

w/ Engine : IVECO F1CE3481LC

(103 kW - 140 hp) - (09/09 =>)

Serial N°:

AIR FILTER, PANEL VENTILATION	3802821	P753334	1	
AIR FILTER, PRIMARY RADIALSEAL	1903669	P772580	1	TO 09/11

IVECO

35S14 CNG

w/ Engine : IVECO F1CE0441FA CNG

(100 kW - 136 hp) - (02/07 =>)

Serial N°:

AIR FILTER, PANEL VENTILATION	3802821	P753334	1	
AIR FILTER, PRIMARY RADIALSEAL	1903669	P772580	1	TO 09/11
LUBE FILTER, SPIN-ON FULL FLOW	2995811	P766162	1	

IVECO

35S17

w/ Engine : IVECO F1CE3481CC

(125 kW - 170 hp) - (09/09 =>)

Serial N°:

AIR FILTER, PANEL VENTILATION	3802821	P753334	1	
AIR FILTER, PRIMARY RADIALSEAL	1903669	P772580	1	TO 09/11

IVECO

35S18

w/ Engine : IVECO F1CE0481HA

(130 kW - 176 hp) - (07/06 =>)

Serial N°:

AIR FILTER, PANEL VENTILATION	3802821	P753334	1	
AIR FILTER, PRIMARY RADIALSEAL	1903669	P772580	1	TO 09/11

IVECO

40C10

w/ Engine : IVECO F1AE0481FA

(71 kW - 96 hp) - (07/06 =>)

Serial N°:

AIR FILTER, PANEL VENTILATION	3802821	P753334	1	
AIR FILTER, PRIMARY RADIALSEAL	1903669	P772580	1	TO 09/11
LUBE FILTER, SPIN-ON FULL FLOW	2995811	P766162	1	

IVECO

40C11

Description	OE Number Donaldson	Qty	Note / or Serial Nbr
w/ Engine : IVECO			
(78 kW - 106 hp) - (09/09 =>)			
Serial N°:			
AIR FILTER, PANEL VENTILATION	3802821	P753334	1
AIR FILTER, PRIMARY RADIALSEAL	1903669	P772580	1 TO 09/11
LUBE FILTER, SPIN-ON FULL FLOW	2995811	P766162	1

**IVECO
40C12**

w/ Engine : IVECO			
(85 kW - 116 hp) - (07/06 =>)			
Serial N°:			
AIR FILTER, PANEL VENTILATION	3802821	P753334	1
AIR FILTER, PRIMARY RADIALSEAL	1903669	P772580	1 TO 09/11
LUBE FILTER, SPIN-ON FULL FLOW	2995811	P766162	1

**IVECO
40C13**

w/ Engine : IVECO			
(93 kW - 126 hp) - (09/09 =>)			
Serial N°:			
AIR FILTER, PANEL VENTILATION	3802821	P753334	1
AIR FILTER, PRIMARY RADIALSEAL	1903669	P772580	1 TO 09/11
LUBE FILTER, SPIN-ON FULL FLOW	2995811	P766162	1

**IVECO
40C14**

w/ Engine : IVECO			
(103 kW - 140 hp) - (09/09 =>)			
Serial N°:			
AIR FILTER, PANEL VENTILATION	3802821	P753334	1
AIR FILTER, PRIMARY RADIALSEAL	1903669	P772580	1 TO 09/11

**IVECO
40C14 CNG**

w/ Engine : IVECO			
(100 kW - 136 hp) - (09/09 =>)			
Serial N°:			
AIR FILTER, PANEL VENTILATION	3802821	P753334	1
AIR FILTER, PRIMARY RADIALSEAL	1903669	P772580	1 TO 09/11
LUBE FILTER, SPIN-ON FULL FLOW	2995811	P766162	1

**IVECO
40C15**

w/ Engine : IVECO			
(107 kW - 146 hp) - (07/06 =>)			
Serial N°:			
AIR FILTER, PANEL VENTILATION	3802821	P753334	1
AIR FILTER, PRIMARY RADIALSEAL	1903669	P772580	1 TO 09/11

**IVECO
40C17**

w/ Engine : IVECO			
(125 kW - 170 hp) - (09/09 =>)			
Serial N°:			
AIR FILTER, PANEL VENTILATION	3802821	P753334	1
AIR FILTER, PRIMARY RADIALSEAL	1903669	P772580	1 TO 09/11

**IVECO
40C18**

w/ Engine : IVECO			
(130 kW - 176 hp) - (07/06 =>)			
Serial N°:			
AIR FILTER, PANEL VENTILATION	3802821	P753334	1
AIR FILTER, PRIMARY RADIALSEAL	1903669	P772580	1 TO 09/11

**IVECO
45C14**

w/ Engine : IVECO			
(103 kW - 140 hp) - (09/09 =>)			
Serial N°:			
AIR FILTER, PANEL VENTILATION	3802821	P753334	1
AIR FILTER, PRIMARY RADIALSEAL	1903669	P772580	1 TO 09/11

**IVECO
45C15**

w/ Engine : IVECO			
(107 kW - 146 hp) - (07/06 =>)			
Serial N°:			
AIR FILTER, PANEL VENTILATION	3802821	P753334	1
AIR FILTER, PRIMARY RADIALSEAL	1903669	P772580	1 TO 09/11

**IVECO
45C17**

w/ Engine : IVECO

Description	OE Number Donaldson	Qty	Note / or Serial Nbr
(125 kW - 170 hp) - (09/09 =>)			
Serial N°:			
AIR FILTER, PANEL VENTILATION	3802821	P753334	1
AIR FILTER, PRIMARY RADIALSEAL	1903669	P772580	1 TO 09/11

**IVECO
45C18**

w/ Engine : IVECO			
(130 kW - 176 hp) - (07/06 =>)			
Serial N°:			
AIR FILTER, PANEL VENTILATION	3802821	P753334	1
AIR FILTER, PRIMARY RADIALSEAL	1903669	P772580	1 TO 09/11

**IVECO
50C14**

w/ Engine : IVECO			
(103 kW - 140 hp) - (09/09 =>)			
Serial N°:			
AIR FILTER, PANEL VENTILATION	3802821	P753334	1
AIR FILTER, PRIMARY RADIALSEAL	1903669	P772580	1 TO 09/11

**IVECO
50C14 CNG**

w/ Engine : IVECO			
(100 kW - 136 hp) - (02/07 =>)			
Serial N°:			
AIR FILTER, PANEL VENTILATION	3802821	P753334	1
AIR FILTER, PRIMARY RADIALSEAL	1903669	P772580	1 TO 09/11
LUBE FILTER, SPIN-ON FULL FLOW	2995811	P766162	1

w/ Engine : IVECO

(103 kW - 140 hp) - (07/06 => 01/07)			
Serial N°:			
AIR FILTER, PANEL VENTILATION	3802821	P753334	1
AIR FILTER, PRIMARY RADIALSEAL	1903669	P772580	1
LUBE FILTER, SPIN-ON FULL FLOW	2995811	P766162	1

**IVECO
50C15**

w/ Engine : IVECO			
(107 kW - 146 hp) - (07/06 =>)			
Serial N°:			
AIR FILTER, PANEL VENTILATION	3802821	P753334	1
AIR FILTER, PRIMARY RADIALSEAL	1903669	P772580	1 TO 09/11

**IVECO
50C17**

w/ Engine : IVECO			
(125 kW - 170 hp) - (09/09 =>)			
Serial N°:			
AIR FILTER, PANEL VENTILATION	3802821	P753334	1
AIR FILTER, PRIMARY RADIALSEAL	1903669	P772580	1 TO 09/11

**IVECO
50C18**

w/ Engine : IVECO			
(130 kW - 176 hp) - (07/06 =>)			
Serial N°:			
AIR FILTER, PANEL VENTILATION	3802821	P753334	1
AIR FILTER, PRIMARY RADIALSEAL	1903669	P772580	1 TO 09/11

**IVECO
55S17**

w/ Engine : IVECO			
(125 kW - 170 hp) - (09/09 =>)			
Serial N°:			
AIR FILTER, PANEL VENTILATION	3802821	P753334	1
AIR FILTER, PRIMARY RADIALSEAL	1903669	P772580	1 TO 09/11

**IVECO
60C14**

w/ Engine : IVECO			
(103 kW - 140 hp) - (09/09 =>)			
Serial N°:			
AIR FILTER, PANEL VENTILATION	3802821	P753334	1
AIR FILTER, PRIMARY RADIALSEAL	1903669	P772580	1 TO 09/11

**IVECO
60C15**

w/ Engine : IVECO			
(107 kW - 146 hp) - (07/06 =>)			
Serial N°:			
AIR FILTER, PANEL VENTILATION	3802821	P753334	1
AIR FILTER, PRIMARY RADIALSEAL	1903669	P772580	1 TO 09/11

Description	OE Number Donaldson	Qty	Note / or Serial Nbr
-------------	---------------------	-----	----------------------

IVECO 60C17
w/ Engine : IVECO F1CE3481CC
(125 kW - 170 hp) - (09/09 =>)
Serial N°:

AIR FILTER, PANEL VENTILATION	3802821	P753334	1
AIR FILTER, PRIMARY RADIALSEAL	1903669	P772580	1 TO 09/11

IVECO 60C18
w/ Engine : IVECO F1CE0481HA
(130 kW - 176 hp) - (07/06 =>)
Serial N°:

AIR FILTER, PANEL VENTILATION	3802821	P753334	1
AIR FILTER, PRIMARY RADIALSEAL	1903669	P772580	1 TO 09/11

IVECO 65C14
w/ Engine : IVECO F1CE3481LC
(103 kW - 140 hp) - (09/09 =>)
Serial N°:

AIR FILTER, PANEL VENTILATION	3802821	P753334	1
AIR FILTER, PRIMARY RADIALSEAL	1903669	P772580	1 TO 09/11

IVECO 65C14 CNG
w/ Engine : IVECO F1CE0441FA CNG
(100 kW - 136 hp) - (02/07 =>)
Serial N°:

AIR FILTER, PANEL VENTILATION	3802821	P753334	1
AIR FILTER, PRIMARY RADIALSEAL	1903669	P772580	1 TO 09/11
LUBE FILTER, SPIN-ON FULL FLOW	2995811	P766162	1

w/ Engine : IVECO F1CE0481 CNG
(103 kW - 140 hp) - (07/06 => 01/07)
Serial N°:

AIR FILTER, PANEL VENTILATION	3802821	P753334	1
AIR FILTER, PRIMARY RADIALSEAL	1903669	P772580	1
LUBE FILTER, SPIN-ON FULL FLOW	2995811	P766162	1

IVECO 65C15
w/ Engine : IVECO F1CE0481FA
(107 kW - 146 hp) - (07/06 =>)
Serial N°:

AIR FILTER, PANEL VENTILATION	3802821	P753334	1
AIR FILTER, PRIMARY RADIALSEAL	1903669	P772580	1 TO 09/11

IVECO 65C17
w/ Engine : IVECO F1CE3481CC
(125 kW - 170 hp) - (09/09 =>)
Serial N°:

AIR FILTER, PANEL VENTILATION	3802821	P753334	1
AIR FILTER, PRIMARY RADIALSEAL	1903669	P772580	1 TO 09/11

IVECO 65C18
w/ Engine : IVECO F1CE0481HA
(130 kW - 176 hp) - (07/06 =>)
Serial N°:

AIR FILTER, PANEL VENTILATION	3802821	P753334	1
AIR FILTER, PRIMARY RADIALSEAL	1903669	P772580	1 TO 09/11

IVECO 70C14
w/ Engine : IVECO F1CE3481LC
(103 kW - 140 hp) - (09/09 =>)
Serial N°:

AIR FILTER, PANEL VENTILATION	3802821	P753334	1
AIR FILTER, PRIMARY RADIALSEAL	1903669	P772580	1 TO 09/11

IVECO 70C14 CNG
w/ Engine : IVECO F1CE0441FA CNG
(100 kW - 136 hp) - (09/09 =>)
Serial N°:

AIR FILTER, PANEL VENTILATION	3802821	P753334	1
AIR FILTER, PRIMARY RADIALSEAL	1903669	P772580	1 TO 09/11
LUBE FILTER, SPIN-ON FULL FLOW	2995811	P766162	1

IVECO 70C15
w/ Engine : IVECO F1CE0481FA
(107 kW - 146 hp) - (10/09 =>)

Description	OE Number Donaldson	Qty	Note / or Serial Nbr
-------------	---------------------	-----	----------------------

Serial N°:

AIR FILTER, PANEL VENTILATION	3802821	P753334	1
AIR FILTER, PRIMARY RADIALSEAL	1903669	P772580	1 TO 09/11

IVECO 70C17
w/ Engine : IVECO F1CE3481CC
(125 kW - 170 hp) - (09/09 =>)
Serial N°:

AIR FILTER, PANEL VENTILATION	3802821	P753334	1
AIR FILTER, PRIMARY RADIALSEAL	1903669	P772580	1 TO 09/11

IVECO 70C18
w/ Engine : IVECO F1CE0481HA
(130 kW - 176 hp) - (10/09 =>)
Serial N°:

AIR FILTER, PANEL VENTILATION	3802821	P753334	1
AIR FILTER, PRIMARY RADIALSEAL	1903669	P772580	1 TO 09/11

DAILY V / ECODAILY

IVECO 29L11
w/ Engine : IVECO F1AE3481AA
(78 kW - 106 hp) - (10/11 =>)
Serial N°:

AIR FILTER, PANEL VENTILATION	3802821	P753334	1
LUBE FILTER, SPIN-ON FULL FLOW	2995811	P766162	1

IVECO 29L13
w/ Engine : IVECO F1AE3481BA
(93 kW - 126 hp) - (10/11 =>)
Serial N°:

AIR FILTER, PANEL VENTILATION	3802821	P753334	1
LUBE FILTER, SPIN-ON FULL FLOW	2995811	P766162	1

IVECO 29L15
w/ Engine : IVECO F1AE3481C
(107 kW - 146 hp) - (10/11 =>)
Serial N°:

AIR FILTER, PANEL VENTILATION	3802821	P753334	1
LUBE FILTER, SPIN-ON FULL FLOW	2995811	P766162	1

IVECO 30C15
w/ Engine : IVECO F1AE3481C
(107 kW - 146 hp) - (10/11 =>)
Serial N°:

AIR FILTER, PANEL VENTILATION	3802821	P753334	1
LUBE FILTER, SPIN-ON FULL FLOW	2995811	P766162	1

IVECO 33S11
w/ Engine : IVECO F1AFL411A
(78 kW - 106 hp) - (04/14 =>)
Serial N°:

AIR FILTER, PANEL VENTILATION	3802821	P753334	1
LUBE FILTER, SPIN-ON FULL FLOW	2995811	P766162	1

IVECO 33S13
w/ Engine : IVECO F1AFL411B
(78 kW - 106 hp) - (04/14 =>)
Serial N°:

AIR FILTER, PANEL VENTILATION	3802821	P753334	1
LUBE FILTER, SPIN-ON FULL FLOW	2995811	P766162	1

IVECO 33S15
w/ Engine : IVECO F1AFL411C
(107 kW - 146 hp) - (04/14 =>)
Serial N°:

AIR FILTER, PANEL VENTILATION	3802821	P753334	1
LUBE FILTER, SPIN-ON FULL FLOW	2995811	P766162	1

IVECO 35C11
w/ Engine : IVECO F1AE3481AA
(78 kW - 106 hp) - (10/11 =>)
Serial N°:

AIR FILTER, PANEL VENTILATION	3802821	P753334	1
LUBE FILTER, SPIN-ON FULL FLOW	2995811	P766162	1

Description	OE Number Donaldson	Qty	Note / or Serial Nbr
-------------	---------------------	-----	----------------------

IVECO

35C13

w/ Engine : IVECO F1AE3481BA
(93 kW - 126 hp) - (10/11 =>)

Serial N°:

AIR FILTER, PANEL VENTILATION	3802821	P753334	1
-------------------------------	---------	---------	---

LUBE FILTER, SPIN-ON FULL FLOW	2995811	P766162	1
--------------------------------	---------	---------	---

IVECO

35C14 CNG

w/ Engine : IVECO F1CFA401A EURO 6
(100 kW - 136 hp) - (10/11 =>)

Serial N°:

AIR FILTER, PANEL VENTILATION	3802821	P753334	1
-------------------------------	---------	---------	---

LUBE FILTER, SPIN-ON FULL FLOW	2995811	P766162	1
--------------------------------	---------	---------	---

IVECO

35C15

w/ Engine : IVECO F1AE3481C
(107 kW - 146 hp) - (10/11 =>)

Serial N°:

AIR FILTER, PANEL VENTILATION	3802821	P753334	1
-------------------------------	---------	---------	---

LUBE FILTER, SPIN-ON FULL FLOW	2995811	P766162	1
--------------------------------	---------	---------	---

w/ Engine : IVECO F1CE3481J
(107 kW - 146 hp) - (10/11 =>)

Serial N°:

AIR FILTER, PANEL VENTILATION	3802821	P753334	1
-------------------------------	---------	---------	---

IVECO

35C17

w/ Engine : IVECO F1CE3481C
(125 kW - 170 hp) - (10/11 =>)

Serial N°:

AIR FILTER, PANEL VENTILATION	3802821	P753334	1
-------------------------------	---------	---------	---

IVECO

35C21

w/ Engine : IVECO F1CE3481D
(150 kW - 205 hp) - (10/11 =>)

Serial N°:

AIR FILTER, PANEL VENTILATION	3802821	P753334	1
-------------------------------	---------	---------	---

IVECO

35S11

w/ Engine : IVECO F1AFL411A
(78 kW - 106 hp) - (10/11 =>)

Serial N°:

AIR FILTER, PANEL VENTILATION	3802821	P753334	1
-------------------------------	---------	---------	---

LUBE FILTER, SPIN-ON FULL FLOW	2995811	P766162	1
--------------------------------	---------	---------	---

IVECO

35S13

w/ Engine : IVECO F1AFL411B
(93 kW - 126 hp) - (10/11 =>)

Serial N°:

AIR FILTER, PANEL VENTILATION	3802821	P753334	1
-------------------------------	---------	---------	---

LUBE FILTER, SPIN-ON FULL FLOW	2995811	P766162	1
--------------------------------	---------	---------	---

IVECO

35S14 CNG

w/ Engine : IVECO F1CFA401A EURO 6
(100 kW - 136 hp) - (10/11 =>)

Serial N°:

AIR FILTER, PANEL VENTILATION	3802821	P753334	1
-------------------------------	---------	---------	---

LUBE FILTER, SPIN-ON FULL FLOW	2995811	P766162	1
--------------------------------	---------	---------	---

IVECO

35S15

w/ Engine : IVECO F1AFL411C
(107 kW - 146 hp) - (10/11 =>)

Serial N°:

AIR FILTER, PANEL VENTILATION	3802821	P753334	1
-------------------------------	---------	---------	---

LUBE FILTER, SPIN-ON FULL FLOW	2995811	P766162	1
--------------------------------	---------	---------	---

w/ Engine : IVECO F1CFL411E/J
(107 kW - 146 hp) - (10/11 =>)

Serial N°:

AIR FILTER, PANEL VENTILATION	3802821	P753334	1
-------------------------------	---------	---------	---

IVECO

35S17

w/ Engine : IVECO F1CFL411F/H
(125 kW - 170 hp) - (10/11 =>)

Serial N°:

AIR FILTER, PANEL VENTILATION	3802821	P753334	1
-------------------------------	---------	---------	---

IVECO

35S21

Description	OE Number Donaldson	Qty	Note / or Serial Nbr
-------------	---------------------	-----	----------------------

w/ Engine : IVECO F1CFL411G
(150 kW - 205 hp) - (10/11 =>)

Serial N°:

AIR FILTER, PANEL VENTILATION	3802821	P753334	1
-------------------------------	---------	---------	---

IVECO

40C11

w/ Engine : IVECO F1AE3481AA
(78 kW - 106 hp) - (10/11 =>)

Serial N°:

AIR FILTER, PANEL VENTILATION	3802821	P753334	1
-------------------------------	---------	---------	---

LUBE FILTER, SPIN-ON FULL FLOW	2995811	P766162	1
--------------------------------	---------	---------	---

IVECO

40C13

w/ Engine : IVECO F1AE3481BA
(93 kW - 126 hp) - (10/11 =>)

Serial N°:

AIR FILTER, PANEL VENTILATION	3802821	P753334	1
-------------------------------	---------	---------	---

LUBE FILTER, SPIN-ON FULL FLOW	2995811	P766162	1
--------------------------------	---------	---------	---

IVECO

40C14 CNG

w/ Engine : IVECO F1CFA401A EURO 6
(100 kW - 136 hp) - (10/11 =>)

Serial N°:

AIR FILTER, PANEL VENTILATION	3802821	P753334	1
-------------------------------	---------	---------	---

LUBE FILTER, SPIN-ON FULL FLOW	2995811	P766162	1
--------------------------------	---------	---------	---

IVECO

40C15

w/ Engine : IVECO F1AE3481C
(107 kW - 146 hp) - (10/11 =>)

Serial N°:

AIR FILTER, PANEL VENTILATION	3802821	P753334	1
-------------------------------	---------	---------	---

LUBE FILTER, SPIN-ON FULL FLOW	2995811	P766162	1
--------------------------------	---------	---------	---

w/ Engine : IVECO F1CE3481J
(107 kW - 146 hp) - (10/11 =>)

Serial N°:

AIR FILTER, PANEL VENTILATION	3802821	P753334	1
-------------------------------	---------	---------	---

w/ Engine : IVECO F1CFL411E/J
(107 kW - 146 hp) - (10/11 =>)

Serial N°:

AIR FILTER, PANEL VENTILATION	3802821	P753334	1
-------------------------------	---------	---------	---

IVECO

40C17

w/ Engine : IVECO F1CE3481C
(125 kW - 170 hp) - (10/11 =>)

Serial N°:

AIR FILTER, PANEL VENTILATION	3802821	P753334	1
-------------------------------	---------	---------	---

w/ Engine : IVECO F1CFL411F/H
(125 kW - 170 hp) - (10/11 =>)

Serial N°:

AIR FILTER, PANEL VENTILATION	3802821	P753334	1
-------------------------------	---------	---------	---

IVECO

40C21

w/ Engine : IVECO F1CE3481D
(150 kW - 205 hp) - (10/11 =>)

Serial N°:

AIR FILTER, PANEL VENTILATION	3802821	P753334	1
-------------------------------	---------	---------	---

w/ Engine : IVECO F1CFL411G
(150 kW - 205 hp) - (10/11 =>)

Serial N°:

AIR FILTER, PANEL VENTILATION	3802821	P753334	1
-------------------------------	---------	---------	---

IVECO

40S13

w/ Engine : IVECO F1AE3481BA
(93 kW - 126 hp) - (10/11 =>)

Serial N°:

AIR FILTER, PANEL VENTILATION	3802821	P753334	1
-------------------------------	---------	---------	---

LUBE FILTER, SPIN-ON FULL FLOW	2995811	P766162	1
--------------------------------	---------	---------	---

IVECO

45C17

w/ Engine : IVECO F1CE3481C
(125 kW - 170 hp) - (10/11 =>)

Serial N°:

AIR FILTER, PANEL VENTILATION	3802821	P753334	1
-------------------------------	---------	---------	---

w/ Engine : IVECO F1CFL411F/H
(125 kW - 170 hp) - (10/11 =>)

Serial N°:

AIR FILTER, PANEL VENTILATION	3802821	P753334	1
-------------------------------	---------	---------	---

Description	OE Number Donaldson	Qty	Note / or Serial Nbr
-------------	---------------------	-----	----------------------

IVECO

45C21

w/ Engine : IVECO F1CE3481D
(150 kW - 205 hp) - (10/11 =>)
Serial N°:

AIR FILTER, PANEL VENTILATION	3802821	P753334	1
-------------------------------	---------	---------	---

w/ Engine : IVECO F1CFL411G
(150 kW - 205 hp) - (10/11 =>)
Serial N°:

AIR FILTER, PANEL VENTILATION	3802821	P753334	1
-------------------------------	---------	---------	---

IVECO

50C14 CNG

w/ Engine : IVECO F1CFA401A EURO 6
(100 kW - 136 hp) - (10/11 =>)
Serial N°:

AIR FILTER, PANEL VENTILATION	3802821	P753334	1
-------------------------------	---------	---------	---

LUBE FILTER, SPIN-ON FULL FLOW	2995811	P766162	1
--------------------------------	---------	---------	---

IVECO

50C15

w/ Engine : IVECO F1AE3481C
(107 kW - 146 hp) - (10/11 =>)
Serial N°:

AIR FILTER, PANEL VENTILATION	3802821	P753334	1
-------------------------------	---------	---------	---

LUBE FILTER, SPIN-ON FULL FLOW	2995811	P766162	1
--------------------------------	---------	---------	---

w/ Engine : IVECO F1CE3481J
(107 kW - 146 hp) - (10/11 =>)
Serial N°:

AIR FILTER, PANEL VENTILATION	3802821	P753334	1
-------------------------------	---------	---------	---

w/ Engine : IVECO F1CFL411E/J
(107 kW - 146 hp) - (10/11 =>)
Serial N°:

AIR FILTER, PANEL VENTILATION	3802821	P753334	1
-------------------------------	---------	---------	---

IVECO

50C17

w/ Engine : IVECO F1CE3481C
(125 kW - 170 hp) - (10/11 =>)
Serial N°:

AIR FILTER, PANEL VENTILATION	3802821	P753334	1
-------------------------------	---------	---------	---

w/ Engine : IVECO F1CFL411F/H
(125 kW - 170 hp) - (10/11 =>)
Serial N°:

AIR FILTER, PANEL VENTILATION	3802821	P753334	1
-------------------------------	---------	---------	---

IVECO

50C21

w/ Engine : IVECO F1CFL411G
(150 kW - 205 hp) - (10/11 =>)
Serial N°:

AIR FILTER, PANEL VENTILATION	3802821	P753334	1
-------------------------------	---------	---------	---

w/ Engine : IVECO F1CE3481D
(150 kW - 205 hp) - (10/11 =>)
Serial N°:

AIR FILTER, PANEL VENTILATION	3802821	P753334	1
-------------------------------	---------	---------	---

IVECO

60C17

w/ Engine : IVECO F1CE3481C
(125 kW - 170 hp) - (10/11 =>)
Serial N°:

AIR FILTER, PANEL VENTILATION	3802821	P753334	1
-------------------------------	---------	---------	---

w/ Engine : IVECO F1CFL411F/H
(125 kW - 170 hp) - (10/11 =>)
Serial N°:

AIR FILTER, PANEL VENTILATION	3802821	P753334	1
-------------------------------	---------	---------	---

IVECO

65C14 CNG

w/ Engine : IVECO F1CFA401A EURO 6
(100 kW - 136 hp) - (10/11 =>)
Serial N°:

AIR FILTER, PANEL VENTILATION	3802821	P753334	1
-------------------------------	---------	---------	---

LUBE FILTER, SPIN-ON FULL FLOW	2995811	P766162	1
--------------------------------	---------	---------	---

IVECO

65C15

w/ Engine : IVECO F1CE3481J
(107 kW - 146 hp) - (10/11 =>)
Serial N°:

AIR FILTER, PANEL VENTILATION	3802821	P753334	1
-------------------------------	---------	---------	---

w/ Engine : IVECO F1CFL411E/J
(107 kW - 146 hp) - (10/11 =>)
Serial N°:

AIR FILTER, PANEL VENTILATION	3802821	P753334	1
-------------------------------	---------	---------	---

Description	OE Number Donaldson	Qty	Note / or Serial Nbr
-------------	---------------------	-----	----------------------

IVECO

65C17

w/ Engine : IVECO F1CE3481C
(125 kW - 170 hp) - (10/11 =>)
Serial N°:

AIR FILTER, PANEL VENTILATION	3802821	P753334	1
-------------------------------	---------	---------	---

w/ Engine : IVECO F1CFL411F/H
(125 kW - 170 hp) - (10/11 =>)
Serial N°:

AIR FILTER, PANEL VENTILATION	3802821	P753334	1
-------------------------------	---------	---------	---

IVECO

65C21

w/ Engine : IVECO F1CE3481D
(150 kW - 205 hp) - (10/11 =>)
Serial N°:

AIR FILTER, PANEL VENTILATION	3802821	P753334	1
-------------------------------	---------	---------	---

w/ Engine : IVECO F1CFL411G
(150 kW - 205 hp) - (10/11 =>)
Serial N°:

AIR FILTER, PANEL VENTILATION	3802821	P753334	1
-------------------------------	---------	---------	---

IVECO

70C14 CNG

w/ Engine : IVECO F1CFA401A EURO 6
(100 kW - 136 hp) - (10/11 =>)
Serial N°:

AIR FILTER, PANEL VENTILATION	3802821	P753334	1
-------------------------------	---------	---------	---

LUBE FILTER, SPIN-ON FULL FLOW	2995811	P766162	1
--------------------------------	---------	---------	---

IVECO

70C15

w/ Engine : IVECO F1CE3481J
(107 kW - 146 hp) - (10/11 =>)
Serial N°:

AIR FILTER, PANEL VENTILATION	3802821	P753334	1
-------------------------------	---------	---------	---

w/ Engine : IVECO F1CFL411E/J
(107 kW - 146 hp) - (10/11 =>)
Serial N°:

AIR FILTER, PANEL VENTILATION	3802821	P753334	1
-------------------------------	---------	---------	---

IVECO

70C17

w/ Engine : IVECO F1CE3481C
(125 kW - 170 hp) - (10/11 =>)
Serial N°:

AIR FILTER, PANEL VENTILATION	3802821	P753334	1
-------------------------------	---------	---------	---

w/ Engine : IVECO F1CFL411F/H
(125 kW - 170 hp) - (10/11 =>)
Serial N°:

AIR FILTER, PANEL VENTILATION	3802821	P753334	1
-------------------------------	---------	---------	---

IVECO

70C21

w/ Engine : IVECO F1CE3481D
(150 kW - 205 hp) - (10/11 =>)
Serial N°:

AIR FILTER, PANEL VENTILATION	3802821	P753334	1
-------------------------------	---------	---------	---

w/ Engine : IVECO F1CFL411G
(150 kW - 205 hp) - (10/11 =>)
Serial N°:

AIR FILTER, PANEL VENTILATION	3802821	P753334	1
-------------------------------	---------	---------	---

EUROCARGO I

IVECO

100E15 (EUROCARGO)

w/ Engine : IVECO 8060.25R.4200
(105 kW - 143 hp) - (01/91 => 04/01)
Serial N°:

AIR DRYER, SPIN-ON	503137484	P952185	1
--------------------	-----------	---------	---

AIR DRYER, SPIN-ON	1907612	P781466	1
--------------------	---------	---------	---

AIR FILTER, PRIMARY ROUND	1905983	P776260	1
---------------------------	---------	---------	---

FUEL/WATER SEPARATOR SPIN-ON	1907539	P550665	1	PRE-FILTER
------------------------------	---------	---------	---	------------

FUEL/WATER SEPARATOR SPIN-ON	1902138	P550588	1
------------------------------	---------	---------	---

HYDRAULIC FILTER, CARTRIDGE	1902137	P550309	1
-----------------------------	---------	---------	---

LUBE FILTER, SPIN-ON FULL FLOW	1900823	P550226	1
--------------------------------	---------	---------	---

IVECO

100E17 (EUROCARGO)

w/ Engine : IVECO TECTOR
(125 kW - 170 hp) - (09/00 => 09/03)

Description	OE Number Donaldson	Qty	Note / or Serial Nbr
Serial N°:			
AIR DRYER, SPIN-ON	503137484	P952185	1
AIR DRYER, SPIN-ON	1907612	P781466	1
AIR FILTER, PRIMARY ROUND	42471161	P782881	1
AIR FILTER, PRIMARY RADIALSEAL	2992388	P950910	1 MODELS W/ PRECLEANER
FUEL FILTER, SPIN-ON	2992241	P550881	1
FUEL/WATER SEPARATOR SPIN-ON	1907539	P550665	1 PRE-FILTER
LUBE FILTER, SPIN-ON FULL FLOW	504074043	P550520	1

IVECO
100E18 (EUROCARGO)
w/ Engine : IVECO 8060.25V.4000
(130 kW - 177 hp) - (01/91 => 04/01)

Serial N°:			
AIR DRYER, SPIN-ON	503137484	P952185	1
AIR DRYER, SPIN-ON	1907612	P781466	1
AIR FILTER, PRIMARY ROUND	1905983	P776260	1
FUEL/WATER SEPARATOR SPIN-ON	1902138	P550588	1
FUEL/WATER SEPARATOR SPIN-ON	1907539	P550665	1 PRE-FILTER
HYDRAULIC FILTER, CARTRIDGE	1902137	P550309	1
LUBE FILTER, SPIN-ON FULL FLOW	1900823	P550226	1

w/ Engine : IVECO **TECTOR**
(134 kW - 183 hp) - (09/00 => 09/03)

Serial N°:			
AIR DRYER, SPIN-ON	503137484	P952185	1
AIR DRYER, SPIN-ON	1907612	P781466	1
AIR FILTER, PRIMARY ROUND	42471161	P782881	1
AIR FILTER, PRIMARY RADIALSEAL	2992388	P950910	1 MODELS W/ PRECLEANER
FUEL FILTER, SPIN-ON	2992241	P550881	1
FUEL/WATER SEPARATOR SPIN-ON	1907539	P550665	1 PRE-FILTER
LUBE FILTER, SPIN-ON FULL FLOW	504074043	P550520	1

IVECO
100E21 (EUROCARGO)
w/ Engine : IVECO 8060.45.4100
(152 kW - 207 hp) - (01/91 => 04/01)

Serial N°:			
AIR DRYER, SPIN-ON	503137484	P952185	1
AIR DRYER, SPIN-ON	1907612	P781466	1
AIR FILTER, PRIMARY ROUND	1905983	P776260	1
FUEL/WATER SEPARATOR SPIN-ON	1907539	P550665	1 PRE-FILTER
FUEL/WATER SEPARATOR SPIN-ON	1902138	P550588	1
HYDRAULIC FILTER, CARTRIDGE	1902137	P550309	1
LUBE FILTER, SPIN-ON FULL FLOW	1900823	P550226	1

w/ Engine : IVECO **TECTOR**
(154 kW - 210 hp) - (09/00 => 09/03)

Serial N°:			
AIR DRYER, SPIN-ON	503137484	P952185	1
AIR DRYER, SPIN-ON	1907612	P781466	1
AIR FILTER, PRIMARY ROUND	42471161	P782881	1
AIR FILTER, PRIMARY RADIALSEAL	2992388	P950910	1 MODELS W/ PRECLEANER
FUEL FILTER, SPIN-ON	2992241	P550881	1
FUEL/WATER SEPARATOR SPIN-ON	1907539	P550665	1 PRE-FILTER
LUBE FILTER, SPIN-ON FULL FLOW	2992242	P550520	1

IVECO
120E15 (EUROCARGO)
w/ Engine : IVECO 8060.25R.4280
(105 kW - 143 hp) - (12/91 => 04/01)

Serial N°:			
AIR DRYER, SPIN-ON	503137484	P952185	1
AIR DRYER, SPIN-ON	1907612	P781466	1
AIR FILTER, PRIMARY ROUND	1905983	P776260	1
FUEL/WATER SEPARATOR SPIN-ON	1907539	P550665	1 PRE-FILTER
FUEL/WATER SEPARATOR SPIN-ON	1902138	P550588	1
HYDRAULIC FILTER, CARTRIDGE	1902137	P550309	1
LUBE FILTER, SPIN-ON FULL FLOW	1900823	P550226	1

IVECO
120E18 (EUROCARGO)
w/ Engine : IVECO 8060.25V.4080
(130 kW - 177 hp) - (09/91 => 04/01)

Serial N°:			
-------------------	--	--	--

Description	OE Number Donaldson	Qty	Note / or Serial Nbr
AIR DRYER, SPIN-ON	503137484	P952185	1
AIR DRYER, SPIN-ON	1907612	P781466	1
AIR FILTER, PRIMARY ROUND	1905983	P776260	1
FUEL/WATER SEPARATOR SPIN-ON	1907539	P550665	1 PRE-FILTER
FUEL/WATER SEPARATOR SPIN-ON	1902138	P550588	1
HYDRAULIC FILTER, CARTRIDGE	1902137	P550309	1
LUBE FILTER, SPIN-ON FULL FLOW	1900823	P550226	1

w/ Engine : IVECO **TECTOR**

(134 kW - 183 hp) - (09/00 => 09/03)

Serial N°:

AIR DRYER, SPIN-ON	503137484	P952185	1
AIR DRYER, SPIN-ON	1907612	P781466	1
AIR FILTER, PRIMARY ROUND	42471161	P782881	1
AIR FILTER, PRIMARY RADIALSEAL	2992388	P950910	1 MODELS W/ PRECLEANER
FUEL FILTER, SPIN-ON	2992241	P550881	1
FUEL/WATER SEPARATOR SPIN-ON	1907539	P550665	1 PRE-FILTER
LUBE FILTER, SPIN-ON FULL FLOW	504074043	P550520	1

IVECO
120E23 (EUROCARGO)
w/ Engine : IVECO 8060.45.6090
(167 kW - 227 hp) - (02/92 => 04/01)

Serial N°:

AIR DRYER, SPIN-ON	503137484	P952185	1
AIR DRYER, SPIN-ON	1907612	P781466	1
AIR FILTER, PRIMARY ROUND	1907553	P778441	1
AIR FILTER, SAFETY	NA	P784462	1
FUEL/WATER SEPARATOR SPIN-ON	1907640	P550587	2
FUEL/WATER SEPARATOR SPIN-ON	1907539	P550665	1 PRE-FILTER
HYDRAULIC FILTER, CARTRIDGE	1902137	P550309	1
LUBE FILTER, SPIN-ON FULL FLOW	1902102	P550342	1

IVECO
120E24 (EUROCARGO)
w/ Engine : IVECO **TECTOR**
(176 kW - 240 hp) - (09/00 => 09/03)

Serial N°:

AIR DRYER, SPIN-ON	503137484	P952185	1
AIR DRYER, SPIN-ON	1907612	P781466	1
AIR FILTER, PRIMARY ROUND	42471166	P782880	1
FUEL/WATER SEPARATOR SPIN-ON	1907539	P550665	1 PRE-FILTER
FUEL FILTER, SPIN-ON	2992241	P550881	1
LUBE FILTER, SPIN-ON FULL FLOW	2992242	P550520	1

IVECO
120E28 (EUROCARGO)
w/ Engine : IVECO **TECTOR**
(202 kW - 275 hp) - (09/00 => 09/03)

Serial N°:

AIR DRYER, SPIN-ON	503137484	P952185	1
AIR DRYER, SPIN-ON	1907612	P781466	1
AIR FILTER, PRIMARY ROUND	42471166	P782880	1
FUEL/WATER SEPARATOR SPIN-ON	1907539	P550665	1 PRE-FILTER
FUEL FILTER, SPIN-ON	2992241	P550881	1
LUBE FILTER, SPIN-ON FULL FLOW	2992242	P550520	1

IVECO
120EL17 (EUROCARGO)
w/ Engine : IVECO **TECTOR**
(125 kW - 170 hp) - (09/00 => 09/03)

Serial N°:

AIR DRYER, SPIN-ON	503137484	P952185	1
AIR DRYER, SPIN-ON	1907612	P781466	1
AIR FILTER, PRIMARY ROUND	42471161	P782881	1
AIR FILTER, PRIMARY RADIALSEAL	2992388	P950910	1 MODELS W/ PRECLEANER
FUEL FILTER, SPIN-ON	2992241	P550881	1
FUEL/WATER SEPARATOR SPIN-ON	1907539	P550665	1 PRE-FILTER
LUBE FILTER, SPIN-ON FULL FLOW	504074043	P550520	1

IVECO
120EL21 (EUROCARGO)
w/ Engine : IVECO **TECTOR**
(154 kW - 210 hp) - (09/00 => 09/03)

Serial N°:			
-------------------	--	--	--

Description	OE Number Donaldson	Qty	Note / or Serial Nbr
Serial N°:			
AIR DRYER, SPIN-ON	503137484	P952185	1
AIR DRYER, SPIN-ON	1907612	P781466	1
AIR FILTER, PRIMARY ROUND	42471161	P782881	1
AIR FILTER, PRIMARY RADIALSEAL	2992388	P950910	1 MODELS W/ PRECLEANER
FUEL FILTER, SPIN-ON	2992241	P550881	1
FUEL/WATER SEPARATOR SPIN-ON	1907539	P550665	1 PRE-FILTER
LUBE FILTER, SPIN-ON FULL FLOW	2992242	P550520	1

IVECO
130E15 (EUROCARGO)
w/ Engine : IVECO 8060.25R.4280
(105 kW - 143 hp) - (02/92 => 04/01)

Serial N°:			
AIR DRYER, SPIN-ON	503137484	P952185	1
AIR DRYER, SPIN-ON	1907612	P781466	1
AIR FILTER, PRIMARY ROUND	1905983	P776260	1
FUEL/WATER SEPARATOR SPIN-ON	1907539	P550665	1 PRE-FILTER
FUEL/WATER SEPARATOR SPIN-ON	1902138	P550588	1
HYDRAULIC FILTER, CARTRIDGE	1902137	P550309	1
LUBE FILTER, SPIN-ON FULL FLOW	1900823	P550226	1

IVECO
130E18 (EUROCARGO)
w/ Engine : IVECO 8060.25V.4080TC
(130 kW - 177 hp) - (11/91 => 04/01)

Serial N°:			
AIR DRYER, SPIN-ON	503137484	P952185	1
AIR DRYER, SPIN-ON	1907612	P781466	1
AIR FILTER, PRIMARY ROUND	1905983	P776260	1
FUEL/WATER SEPARATOR SPIN-ON	1907539	P550665	1 PRE-FILTER
FUEL/WATER SEPARATOR SPIN-ON	1902138	P550588	1
HYDRAULIC FILTER, CARTRIDGE	1902137	P550309	1
LUBE FILTER, SPIN-ON FULL FLOW	1900823	P550226	1

w/ Engine : IVECO **TECTOR**
(134 kW - 183 hp) - (09/00 => 09/03)

Serial N°:			
AIR DRYER, SPIN-ON	503137484	P952185	1
AIR DRYER, SPIN-ON	1907612	P781466	1
AIR FILTER, PRIMARY ROUND	42471161	P782881	1
AIR FILTER, PRIMARY RADIALSEAL	2992388	P950910	1 MODELS W/ PRECLEANER
FUEL FILTER, SPIN-ON	2992241	P550881	1
FUEL/WATER SEPARATOR SPIN-ON	1907539	P550665	1 PRE-FILTER
LUBE FILTER, SPIN-ON FULL FLOW	504074043	P550520	1

IVECO
130E23 (EUROCARGO)
w/ Engine : IVECO 8060.45.6090
(167 kW - 227 hp) - (04/92 => 04/01)

Serial N°:			
AIR DRYER, SPIN-ON	503137484	P952185	1
AIR DRYER, SPIN-ON	1907612	P781466	1
AIR FILTER, PRIMARY ROUND	1907553	P778441	1
AIR FILTER, SAFETY	NA	P784462	1
FUEL/WATER SEPARATOR SPIN-ON	1907640	P550587	2
FUEL/WATER SEPARATOR SPIN-ON	1907539	P550665	1 PRE-FILTER
HYDRAULIC FILTER, CARTRIDGE	1902137	P550309	1
LUBE FILTER, SPIN-ON FULL FLOW	1902102	P550342	1

IVECO
130E24 (EUROCARGO)
w/ Engine : IVECO **TECTOR**
(176 kW - 240 hp) - (09/00 => 09/03)

Serial N°:			
AIR DRYER, SPIN-ON	503137484	P952185	1
AIR DRYER, SPIN-ON	1907612	P781466	1
AIR FILTER, PRIMARY ROUND	42471166	P782880	1
FUEL/WATER SEPARATOR SPIN-ON	1907539	P550665	1 PRE-FILTER
FUEL FILTER, SPIN-ON	2992241	P550881	1
LUBE FILTER, SPIN-ON FULL FLOW	2992242	P550520	1

IVECO
130E28 (EUROCARGO)

Description	OE Number Donaldson	Qty	Note / or Serial Nbr
w/ Engine : IVECO TECTOR (202 kW - 275 hp) - (09/00 => 09/03)			
Serial N°:			
AIR DRYER, SPIN-ON	503137484	P952185	1
AIR DRYER, SPIN-ON	1907612	P781466	1
AIR FILTER, PRIMARY ROUND	42471166	P782880	1
FUEL/WATER SEPARATOR SPIN-ON	1907539	P550665	1 PRE-FILTER
FUEL FILTER, SPIN-ON	2992241	P550881	1
LUBE FILTER, SPIN-ON FULL FLOW	2992242	P550520	1

IVECO
135E18 (EUROCARGO)
w/ Engine : IVECO 8060.25V (TC)
(130 kW - 177 hp) - (01/94 => 04/01)

Serial N°:			
AIR DRYER, SPIN-ON	503137484	P952185	1
AIR DRYER, SPIN-ON	1907612	P781466	1
AIR FILTER, PRIMARY ROUND	1905983	P776260	1
FUEL/WATER SEPARATOR SPIN-ON	1907539	P550665	1 PRE-FILTER
FUEL/WATER SEPARATOR SPIN-ON	1902138	P550588	1
HYDRAULIC FILTER, CARTRIDGE	1902137	P550309	1
LUBE FILTER, SPIN-ON FULL FLOW	1900823	P550226	1

IVECO
135E23 (EUROCARGO)
w/ Engine : IVECO 8060.45S (TCA)
(167 kW - 227 hp) - (01/94 => 04/01)

Serial N°:			
AIR DRYER, SPIN-ON	503137484	P952185	1
AIR DRYER, SPIN-ON	1907612	P781466	1
AIR FILTER, PRIMARY ROUND	1907553	P778441	1
AIR FILTER, SAFETY	NA	P784462	1
AIR FILTER, PRIMARY ROUND	1902048	P771508	1 CHECK OE PART NO.
FUEL/WATER SEPARATOR SPIN-ON	1907640	P550587	2
FUEL/WATER SEPARATOR SPIN-ON	1907539	P550665	1 PRE-FILTER
HYDRAULIC FILTER, CARTRIDGE	1902137	P550309	1
LUBE FILTER, SPIN-ON FULL FLOW	1902102	P550342	1

IVECO
140E18 (EUROCARGO)
w/ Engine : IVECO **TECTOR**
(134 kW - 183 hp) - (09/00 => 09/03)

Serial N°:			
AIR DRYER, SPIN-ON	503137484	P952185	1
AIR DRYER, SPIN-ON	1907612	P781466	1
AIR FILTER, PRIMARY ROUND	42471161	P782881	1
AIR FILTER, PRIMARY RADIALSEAL	2992388	P950910	1 MODELS W/ PRECLEANER
FUEL FILTER, SPIN-ON	2992241	P550881	1
FUEL/WATER SEPARATOR SPIN-ON	1907539	P550665	1 PRE-FILTER
LUBE FILTER, SPIN-ON FULL FLOW	504074043	P550520	1

IVECO
140E24 (EUROCARGO)
w/ Engine : IVECO **TECTOR**
(176 kW - 240 hp) - (09/00 => 09/03)

Serial N°:			
AIR DRYER, SPIN-ON	503137484	P952185	1
AIR DRYER, SPIN-ON	1907612	P781466	1
AIR FILTER, PRIMARY ROUND	42471166	P782880	1
FUEL/WATER SEPARATOR SPIN-ON	1907539	P550665	1 PRE-FILTER
FUEL FILTER, SPIN-ON	2992241	P550881	1
LUBE FILTER, SPIN-ON FULL FLOW	2992242	P550520	1

IVECO
150E15 (EUROCARGO)
w/ Engine : IVECO 8060.25R.4280
(105 kW - 143 hp) - (12/91 => 04/01)

Description	OE Number Donaldson	Qty	Note / or Serial Nbr
Serial N°:			
AIR DRYER, SPIN-ON	503137484	P952185	1
AIR DRYER, SPIN-ON	1907612	P781466	1
AIR FILTER, PRIMARY ROUND	1905983	P776260	1
FUEL/WATER SEPARATOR SPIN-ON	1907539	P550665	1 PRE-FILTER
FUEL/WATER SEPARATOR SPIN-ON	1902138	P550588	1
HYDRAULIC FILTER, CARTRIDGE	1902137	P550309	1
LUBE FILTER, SPIN-ON FULL FLOW	1900823	P550226	1

IVECO
150E18 (EUROCARGO)
w/ Engine : IVECO 8060.25V.4080TC
(130 kW - 177 hp) - (09/91 => 04/01)

Serial N°:			
AIR DRYER, SPIN-ON	503137484	P952185	1
AIR DRYER, SPIN-ON	1907612	P781466	1
AIR FILTER, PRIMARY ROUND	1905983	P776260	1
FUEL/WATER SEPARATOR SPIN-ON	1907539	P550665	1 PRE-FILTER
FUEL/WATER SEPARATOR SPIN-ON	1902138	P550588	1
HYDRAULIC FILTER, CARTRIDGE	1902137	P550309	1
LUBE FILTER, SPIN-ON FULL FLOW	1900823	P550226	1

w/ Engine : IVECO **TECTOR**
(134 kW - 183 hp) - (09/01 => 09/03)

Serial N°:			
AIR DRYER, SPIN-ON	503137484	P952185	1
AIR DRYER, SPIN-ON	1907612	P781466	1
AIR FILTER, PRIMARY ROUND	42471161	P782881	1
AIR FILTER, PRIMARY RADIALSEAL	2992388	P950910	1 MODELS W/ PRECLEANER
FUEL FILTER, SPIN-ON	2992241	P550881	1
FUEL/WATER SEPARATOR SPIN-ON	1907539	P550665	1 PRE-FILTER
LUBE FILTER, SPIN-ON FULL FLOW	504074043	P550520	1

IVECO
150E23 (EUROCARGO)
w/ Engine : IVECO 8060.45.6090
(167 kW - 227 hp) - (02/92 => 04/01)

Serial N°:			
AIR DRYER, SPIN-ON	503137484	P952185	1
AIR DRYER, SPIN-ON	1907612	P781466	1
AIR FILTER, PRIMARY ROUND	1907553	P778441	1
AIR FILTER, SAFETY	NA	P784462	1
FUEL/WATER SEPARATOR SPIN-ON	1907640	P550587	2
FUEL/WATER SEPARATOR SPIN-ON	1907539	P550665	1 PRE-FILTER
HYDRAULIC FILTER, CARTRIDGE	1902137	P550309	1
LUBE FILTER, SPIN-ON FULL FLOW	1902102	P550342	1

IVECO
150E24 (EUROCARGO)
w/ Engine : IVECO **TECTOR**
(176 kW - 240 hp) - (09/00 => 09/03)

Serial N°:			
AIR DRYER, SPIN-ON	503137484	P952185	1
AIR DRYER, SPIN-ON	1907612	P781466	1
AIR FILTER, PRIMARY ROUND	42471166	P782880	1
FUEL/WATER SEPARATOR SPIN-ON	1907539	P550665	1 PRE-FILTER
FUEL FILTER, SPIN-ON	2992241	P550881	1
LUBE FILTER, SPIN-ON FULL FLOW	2992242	P550520	1

IVECO
150E27 (EUROCARGO)
w/ Engine : IVECO 8360.46.417 TCA
(196 kW - 267 hp) - (09/91 => 04/01)

Serial N°:			
AIR DRYER, SPIN-ON	503137484	P952185	1
AIR DRYER, SPIN-ON	1907612	P781466	1
AIR FILTER, PRIMARY ROUND	1907553	P778441	1
AIR FILTER, SAFETY	NA	P784462	1
COOLANT FILTER, SPIN-ON	1901776	P554071	1
FUEL/WATER SEPARATOR SPIN-ON	1907640	P550587	2
FUEL/WATER SEPARATOR SPIN-ON	1907539	P550665	1 PRE-FILTER
HYDRAULIC FILTER, CARTRIDGE	1902137	P550309	1
LUBE FILTER, SPIN-ON FULL FLOW	1902102	P550342	1

Description	OE Number Donaldson	Qty	Note / or Serial Nbr
IVECO 150E28 (EUROCARGO) w/ Engine : IVECO TECTOR (202 kW - 275 hp) - (09/00 => 09/03)			
Serial N°:			
AIR DRYER, SPIN-ON	503137484	P952185	1
AIR DRYER, SPIN-ON	1907612	P781466	1
AIR FILTER, PRIMARY ROUND	42471166	P782880	1
FUEL/WATER SEPARATOR SPIN-ON	1907539	P550665	1 PRE-FILTER
FUEL FILTER, SPIN-ON	2992241	P550881	1
LUBE FILTER, SPIN-ON FULL FLOW	2992242	P550520	1

IVECO
170E18 (EUROCARGO)
w/ Engine : IVECO 8060.25V (TC)
(130 kW - 177 hp) - (01/94 => 05/01)

Serial N°:			
AIR DRYER, SPIN-ON	503137484	P952185	1
AIR DRYER, SPIN-ON	1907612	P781466	1
AIR FILTER, PRIMARY ROUND	1905983	P776260	1
FUEL/WATER SEPARATOR SPIN-ON	1907539	P550665	1 PRE-FILTER
FUEL/WATER SEPARATOR SPIN-ON	1902138	P550588	1
HYDRAULIC FILTER, CARTRIDGE	1902137	P550309	1
LUBE FILTER, SPIN-ON FULL FLOW	1900823	P550226	1

IVECO
170E23 (EUROCARGO)
w/ Engine : IVECO 8060.45S (TCA)
(167 kW - 227 hp) - (01/94 => 05/01)

Serial N°:			
AIR DRYER, SPIN-ON	503137484	P952185	1
AIR DRYER, SPIN-ON	1907612	P781466	1
AIR FILTER, PRIMARY ROUND	1907553	P778441	1
AIR FILTER, SAFETY	NA	P784462	1
FUEL/WATER SEPARATOR SPIN-ON	1907640	P550587	2
FUEL/WATER SEPARATOR SPIN-ON	1907539	P550665	1 PRE-FILTER
HYDRAULIC FILTER, CARTRIDGE	1902137	P550309	1
LUBE FILTER, SPIN-ON FULL FLOW	1902102	P550342	1

IVECO
180E18 (EUROCARGO)
w/ Engine : IVECO 8060.25
(130 kW - 177 hp) - (01/98 => 05/01)

Serial N°:			
AIR DRYER, SPIN-ON	503137484	P952185	1
AIR DRYER, SPIN-ON	1907612	P781466	1
AIR FILTER, PRIMARY ROUND	1905983	P776260	1
FUEL/WATER SEPARATOR SPIN-ON	1907539	P550665	1 PRE-FILTER
FUEL/WATER SEPARATOR SPIN-ON	1902138	P550588	1
HYDRAULIC FILTER, CARTRIDGE	1902137	P550309	1
LUBE FILTER, SPIN-ON FULL FLOW	1900823	P550226	1

IVECO
180E18 (SUPERCARGO)
w/ Engine : IVECO 8060.25
(130 kW - 177 hp) - (01/98 => 05/01)

Serial N°:			
AIR DRYER, SPIN-ON	503137484	P952185	1
AIR DRYER, SPIN-ON	1907612	P781466	1
AIR FILTER, PRIMARY ROUND	1905983	P776260	1
FUEL/WATER SEPARATOR SPIN-ON	1907539	P550665	1 PRE-FILTER
FUEL/WATER SEPARATOR SPIN-ON	1902138	P550588	1
HYDRAULIC FILTER, CARTRIDGE	1902137	P550309	1
LUBE FILTER, SPIN-ON FULL FLOW	1900823	P550226	1

IVECO
180E21 (EUROCARGO)
w/ Engine : IVECO 8060.45.4100TCA
(152 kW - 207 hp) - (04/92 => 04/01)

Description	OE Number Donaldson	Qty	Note / or Serial Nbr
Serial N°:			
AIR DRYER, SPIN-ON	503137484	P952185	1
AIR DRYER, SPIN-ON	1907612	P781466	1
AIR FILTER, PRIMARY ROUND	1905983	P776260	1
FUEL/WATER SEPARATOR SPIN-ON	1907539	P550665	1 PRE-FILTER
FUEL/WATER SEPARATOR SPIN-ON	1902138	P550588	1
HYDRAULIC FILTER, CARTRIDGE	1902137	P550309	1
LUBE FILTER, SPIN-ON FULL FLOW	1900823	P550226	1
w/ Engine : IVECO TECTOR (154 kW - 210 hp) - (08/01 => 09/03)			
Serial N°:			
AIR DRYER, SPIN-ON	503137484	P952185	1
AIR DRYER, SPIN-ON	1907612	P781466	1
AIR FILTER, PRIMARY ROUND	42471161	P782881	1
AIR FILTER, PRIMARY RADIALSEAL	2992388	P950910	1 MODELS W/ PRECLEANER
FUEL FILTER, SPIN-ON	2992241	P550881	1
FUEL/WATER SEPARATOR SPIN-ON	1907539	P550665	1 PRE-FILTER
LUBE FILTER, SPIN-ON FULL FLOW	2992242	P550520	1

IVECO 180E23 (EUROCARGO)
w/ Engine : IVECO 8060.45S
(167 kW - 227 hp) - (01/98 => 05/01)
Serial N°:

AIR DRYER, SPIN-ON	503137484	P952185	1
AIR DRYER, SPIN-ON	1907612	P781466	1
AIR FILTER, PRIMARY ROUND	1907553	P778441	1
AIR FILTER, SAFETY	NA	P784462	1
FUEL/WATER SEPARATOR SPIN-ON	1907640	P550587	2
FUEL/WATER SEPARATOR SPIN-ON	1907539	P550665	1 PRE-FILTER
HYDRAULIC FILTER, CARTRIDGE	1902137	P550309	1
LUBE FILTER, SPIN-ON FULL FLOW	1902102	P550342	1

IVECO 180E23 (SUPERCARGO)
w/ Engine : IVECO 8060.45S
(167 kW - 227 hp) - (01/98 => 05/01)
Serial N°:

AIR DRYER, SPIN-ON	503137484	P952185	1
AIR DRYER, SPIN-ON	1907612	P781466	1
AIR FILTER, PRIMARY ROUND	1907553	P778441	1
AIR FILTER, SAFETY	NA	P784462	1
FUEL/WATER SEPARATOR SPIN-ON	1907640	P550587	2
FUEL/WATER SEPARATOR SPIN-ON	1907539	P550665	1 PRE-FILTER
HYDRAULIC FILTER, CARTRIDGE	1902137	P550309	1
LUBE FILTER, SPIN-ON FULL FLOW	1902102	P550342	1

IVECO 180E24 (EUROCARGO)
w/ Engine : IVECO TECTOR
(176 kW - 240 hp) - (09/00 => 09/03)
Serial N°:

AIR DRYER, SPIN-ON	503137484	P952185	1
AIR DRYER, SPIN-ON	1907612	P781466	1
AIR FILTER, PRIMARY ROUND	42471166	P782880	1
FUEL/WATER SEPARATOR SPIN-ON	1907539	P550665	1 PRE-FILTER
FUEL FILTER, SPIN-ON	2992241	P550881	1
LUBE FILTER, SPIN-ON FULL FLOW	2992242	P550520	1

IVECO 180E27 (EUROCARGO)
w/ Engine : IVECO 8360.45
(196 kW - 267 hp) - (01/98 => 05/01)
Serial N°:

AIR DRYER, SPIN-ON	503137484	P952185	1
AIR DRYER, SPIN-ON	1907612	P781466	1
AIR FILTER, PRIMARY ROUND	1907553	P778441	1
AIR FILTER, SAFETY	NA	P784462	1
FUEL/WATER SEPARATOR SPIN-ON	1907640	P550587	2
FUEL/WATER SEPARATOR SPIN-ON	1907539	P550665	1 PRE-FILTER
HYDRAULIC FILTER, CARTRIDGE	1902137	P550309	1
LUBE FILTER, SPIN-ON FULL FLOW	1902102	P550342	1

Description	OE Number Donaldson	Qty	Note / or Serial Nbr
IVECO 180E27 (SUPERCARGO) w/ Engine : IVECO 8360.45 (196 kW - 267 hp) - (01/98 => 05/01) Serial N°:			
AIR DRYER, SPIN-ON	503137484	P952185	1
AIR DRYER, SPIN-ON	1907612	P781466	1
AIR FILTER, PRIMARY ROUND	1907553	P778441	1
AIR FILTER, SAFETY	NA	P784462	1
FUEL/WATER SEPARATOR SPIN-ON	1907640	P550587	2
FUEL/WATER SEPARATOR SPIN-ON	1907539	P550665	1 PRE-FILTER
HYDRAULIC FILTER, CARTRIDGE	1902137	P550309	1
LUBE FILTER, SPIN-ON FULL FLOW	1902102	P550342	1

IVECO 180E28 (EUROCARGO)
w/ Engine : IVECO TECTOR
(202 kW - 275 hp) - (09/00 => 09/03)
Serial N°:

AIR DRYER, SPIN-ON	503137484	P952185	1
AIR DRYER, SPIN-ON	1907612	P781466	1
AIR FILTER, PRIMARY ROUND	42471166	P782880	1
FUEL/WATER SEPARATOR SPIN-ON	1907539	P550665	1 PRE-FILTER
FUEL FILTER, SPIN-ON	2992241	P550881	1
LUBE FILTER, SPIN-ON FULL FLOW	2992242	P550520	1

IVECO 260E23T (EUROCARGO)
w/ Engine : IVECO 8060.45S
(167 kW - 227 hp) - (12/91 => 05/01)
Serial N°:

AIR DRYER, SPIN-ON	503137484	P952185	1
AIR DRYER, SPIN-ON	1907612	P781466	1
AIR FILTER, PRIMARY ROUND	1907553	P778441	1
AIR FILTER, SAFETY	NA	P784462	1
FUEL/WATER SEPARATOR SPIN-ON	1907640	P550587	2
FUEL/WATER SEPARATOR SPIN-ON	1907539	P550665	1 PRE-FILTER
HYDRAULIC FILTER, CARTRIDGE	1902137	P550309	1
LUBE FILTER, SPIN-ON FULL FLOW	1902102	P550342	1

IVECO 260E27T (EUROCARGO)
w/ Engine : IVECO 8360.46.417 TCA
(196 kW - 267 hp) - (09/91 => 12/00)
Serial N°:

AIR DRYER, SPIN-ON	503137484	P952185	1
AIR DRYER, SPIN-ON	1907612	P781466	1
AIR FILTER, PRIMARY ROUND	1907553	P778441	1
AIR FILTER, SAFETY	NA	P784462	1
COOLANT FILTER, SPIN-ON	1901776	P554071	1
FUEL/WATER SEPARATOR SPIN-ON	1907640	P550587	2
FUEL/WATER SEPARATOR SPIN-ON	1907539	P550665	1 PRE-FILTER
HYDRAULIC FILTER, CARTRIDGE	1902137	P550309	1
LUBE FILTER, SPIN-ON FULL FLOW	1902102	P550342	1

IVECO 280E23T (EUROCARGO)
w/ Engine : IVECO 8060.45S.6700
(167 kW - 227 hp) - (12/91 => 05/01)
Serial N°:

AIR DRYER, SPIN-ON	503137484	P952185	1
AIR DRYER, SPIN-ON	1907612	P781466	1
AIR FILTER, PRIMARY ROUND	1907553	P778441	1
AIR FILTER, SAFETY	NA	P784462	1
FUEL/WATER SEPARATOR SPIN-ON	1907640	P550587	2
FUEL/WATER SEPARATOR SPIN-ON	1907539	P550665	1 PRE-FILTER
HYDRAULIC FILTER, CARTRIDGE	1902137	P550309	1
LUBE FILTER, SPIN-ON FULL FLOW	1902102	P550342	1

IVECO 320E27T (EUROCARGO)
w/ Engine : IVECO 8360.46.417 TCA
(196 kW - 267 hp) - (10/91 => 04/01)

Description	OE Number Donaldson	Qty	Note / or Serial Nbr
Serial N°:			
AIR DRYER, SPIN-ON	503137484	P952185	1
AIR DRYER, SPIN-ON	1907612	P781466	1
AIR FILTER, PRIMARY ROUND	1907553	P778441	1
AIR FILTER, SAFETY	NA	P784462	1
COOLANT FILTER, SPIN-ON	1901776	P554071	1
FUEL/WATER SEPARATOR SPIN-ON	1907640	P550587	2
FUEL/WATER SEPARATOR SPIN-ON	1907539	P550665	1 PRE-FILTER
HYDRAULIC FILTER, CARTRIDGE	1902137	P550309	1
LUBE FILTER, SPIN-ON FULL FLOW	1902102	P550342	1

IVECO
320E28 (EUROCARGO)
w/ Engine : IVECO **TECTOR**
(202 kW - 275 hp) - (09/00 => 09/03)

Serial N°:			
AIR DRYER, SPIN-ON	503137484	P952185	1
AIR DRYER, SPIN-ON	1907612	P781466	1
AIR FILTER, PRIMARY ROUND	42471166	P782880	1
FUEL/WATER SEPARATOR SPIN-ON	1907539	P550665	1 PRE-FILTER
FUEL FILTER, SPIN-ON	2992241	P550881	1
LUBE FILTER, SPIN-ON FULL FLOW	2992242	P550520	1

IVECO
60E10 (EUROCARGO)
w/ Engine : IVECO **8040.25B.4200**
(75 kW - 102 hp) - (01/91 => 04/01)

Serial N°:			
AIR DRYER, SPIN-ON	503137484	P952185	1
AIR DRYER, SPIN-ON	1907612	P781466	1
AIR FILTER, PRIMARY ROUND	1905983	P776260	1
FUEL/WATER SEPARATOR SPIN-ON	1907539	P550665	1 PRE-FILTER
FUEL/WATER SEPARATOR SPIN-ON	1902138	P550588	1
HYDRAULIC FILTER, CARTRIDGE	1902137	P550309	1
LUBE FILTER, SPIN-ON FULL FLOW	1900823	P550226	1

IVECO
60E12 (EUROCARGO)
w/ Engine : IVECO **8040.25 X.4000TC**
(85 kW - 116 hp) - (01/91 => 04/01)

Serial N°:			
AIR DRYER, SPIN-ON	503137484	P952185	1
AIR DRYER, SPIN-ON	1907612	P781466	1
AIR FILTER, PRIMARY ROUND	1905983	P776260	1
FUEL/WATER SEPARATOR SPIN-ON	1907539	P550665	1 PRE-FILTER
FUEL/WATER SEPARATOR SPIN-ON	1902138	P550588	1
HYDRAULIC FILTER, CARTRIDGE	1902137	P550309	1
LUBE FILTER, SPIN-ON FULL FLOW	1900823	P550226	1

IVECO
60E13 (EUROCARGO)
w/ Engine : IVECO **TECTOR**
(95 kW - 130 hp) - (09/00 => 09/03)

Serial N°:			
AIR DRYER, SPIN-ON	503137484	P952185	1
AIR DRYER, SPIN-ON	1907612	P781466	1
AIR FILTER, PRIMARY ROUND	42471161	P782881	1
AIR FILTER, PRIMARY RADIALSEAL	2992388	P950910	1 MODELS W/ PRECLEANER
FUEL FILTER, SPIN-ON	2992241	P550881	1
FUEL/WATER SEPARATOR SPIN-ON	1907539	P550665	1 PRE-FILTER
LUBE FILTER, SPIN-ON FULL FLOW	2992242	P550520	1

IVECO
60E14 (EUROCARGO)
w/ Engine : IVECO **8040.45.4000TCA**
(100 kW - 136 hp) - (01/91 => 04/01)

Serial N°:			
AIR DRYER, SPIN-ON	503137484	P952185	1
AIR DRYER, SPIN-ON	1907612	P781466	1
AIR FILTER, PRIMARY ROUND	1905983	P776260	1
FUEL/WATER SEPARATOR SPIN-ON	1907539	P550665	1 PRE-FILTER
FUEL/WATER SEPARATOR SPIN-ON	1902138	P550588	1
HYDRAULIC FILTER, CARTRIDGE	1902137	P550309	1

Description	OE Number Donaldson	Qty	Note / or Serial Nbr
LUBE FILTER, SPIN-ON FULL FLOW	1900823	P550226	1
IVECO 60E15 (EUROCARGO) w/ Engine : IVECO TECTOR (110 kW - 150 hp) - (09/00 => 09/03)			
Serial N°:			
AIR DRYER, SPIN-ON	503137484	P952185	1
AIR DRYER, SPIN-ON	1907612	P781466	1
AIR FILTER, PRIMARY ROUND	42471161	P782881	1
AIR FILTER, PRIMARY RADIALSEAL	2992388	P950910	1 MODELS W/ PRECLEANER
FUEL FILTER, SPIN-ON	2992241	P550881	1
FUEL/WATER SEPARATOR SPIN-ON	1907539	P550665	1 PRE-FILTER
LUBE FILTER, SPIN-ON FULL FLOW	504074043	P550520	1

IVECO
65E10 (EUROCARGO)
w/ Engine : IVECO **8040.25B.4200**
(75 kW - 102 hp) - (01/91 => 04/01)

Serial N°:			
AIR DRYER, SPIN-ON	503137484	P952185	1
AIR DRYER, SPIN-ON	1907612	P781466	1
AIR FILTER, PRIMARY ROUND	1905983	P776260	1
FUEL/WATER SEPARATOR SPIN-ON	1907539	P550665	1 PRE-FILTER
FUEL/WATER SEPARATOR SPIN-ON	1902138	P550588	1
HYDRAULIC FILTER, CARTRIDGE	1902137	P550309	1
LUBE FILTER, SPIN-ON FULL FLOW	1900823	P550226	1

IVECO
65E12 (EUROCARGO)
w/ Engine : IVECO **8040.25 X.4000TC**
(85 kW - 116 hp) - (01/91 => 04/01)

Serial N°:			
AIR DRYER, SPIN-ON	503137484	P952185	1
AIR DRYER, SPIN-ON	1907612	P781466	1
AIR FILTER, PRIMARY ROUND	1905983	P776260	1
FUEL/WATER SEPARATOR SPIN-ON	1907539	P550665	1 PRE-FILTER
FUEL/WATER SEPARATOR SPIN-ON	1902138	P550588	1
HYDRAULIC FILTER, CARTRIDGE	1902137	P550309	1
LUBE FILTER, SPIN-ON FULL FLOW	1900823	P550226	1

IVECO
65E13 (EUROCARGO)
w/ Engine : IVECO **TECTOR**
(95 kW - 130 hp) - (09/00 => 09/03)

Serial N°:			
AIR DRYER, SPIN-ON	503137484	P952185	1
AIR DRYER, SPIN-ON	1907612	P781466	1
AIR FILTER, PRIMARY ROUND	42471161	P782881	1
AIR FILTER, PRIMARY RADIALSEAL	2992388	P950910	1 MODELS W/ PRECLEANER
FUEL FILTER, SPIN-ON	2992241	P550881	1
FUEL/WATER SEPARATOR SPIN-ON	1907539	P550665	1 PRE-FILTER
LUBE FILTER, SPIN-ON FULL FLOW	2992242	P550520	1

IVECO
65E14 (EUROCARGO)
w/ Engine : IVECO **8040.45.4000TCA**
(100 kW - 136 hp) - (01/91 => 04/01)

Serial N°:			
AIR DRYER, SPIN-ON	503137484	P952185	1
AIR DRYER, SPIN-ON	1907612	P781466	1
AIR FILTER, PRIMARY ROUND	1905983	P776260	1
FUEL/WATER SEPARATOR SPIN-ON	1907539	P550665	1 PRE-FILTER
FUEL/WATER SEPARATOR SPIN-ON	1902138	P550588	1
HYDRAULIC FILTER, CARTRIDGE	1902137	P550309	1
LUBE FILTER, SPIN-ON FULL FLOW	1900823	P550226	1

IVECO
65E15 (EUROCARGO)
w/ Engine : IVECO **TECTOR**
(110 kW - 149 hp) - (09/00 => 09/03)

Description	OE Number Donaldson	Qty	Note / or Serial Nbr
Serial N°:			
AIR DRYER, SPIN-ON	503137484	P952185	1
AIR DRYER, SPIN-ON	1907612	P781466	1
AIR FILTER, PRIMARY ROUND	42471161	P782881	1
AIR FILTER, PRIMARY RADIALSEAL	2992388	P950910	1 MODELS W/ PRECLEANER
FUEL FILTER, SPIN-ON	2992241	P550881	1
FUEL/WATER SEPARATOR SPIN-ON	1907539	P550665	1 PRE-FILTER
LUBE FILTER, SPIN-ON FULL FLOW	504074043	P550520	1

IVECO
75E12 (EUROCARGO)
w/ Engine : IVECO 8040.25 X.4000TC
(85 kW - 116 hp) - (01/91 => 04/01)

Description	OE Number Donaldson	Qty	Note / or Serial Nbr
Serial N°:			
AIR DRYER, SPIN-ON	503137484	P952185	1
AIR DRYER, SPIN-ON	1907612	P781466	1
AIR FILTER, PRIMARY ROUND	1905983	P776260	1
FUEL/WATER SEPARATOR SPIN-ON	1907539	P550665	1 PRE-FILTER
FUEL/WATER SEPARATOR SPIN-ON	1902138	P550588	1
HYDRAULIC FILTER, CARTRIDGE	1902137	P550309	1
LUBE FILTER, SPIN-ON FULL FLOW	1900823	P550226	1

IVECO
75E13 (EUROCARGO)
w/ Engine : IVECO TECTOR
(95 kW - 130 hp) - (09/00 => 09/03)

Description	OE Number Donaldson	Qty	Note / or Serial Nbr
Serial N°:			
AIR DRYER, SPIN-ON	503137484	P952185	1
AIR DRYER, SPIN-ON	1907612	P781466	1
AIR FILTER, PRIMARY ROUND	42471161	P782881	1
AIR FILTER, PRIMARY RADIALSEAL	2992388	P950910	1 MODELS W/ PRECLEANER
FUEL FILTER, SPIN-ON	2992241	P550881	1
FUEL/WATER SEPARATOR SPIN-ON	1907539	P550665	1 PRE-FILTER
LUBE FILTER, SPIN-ON FULL FLOW	2992242	P550520	1

IVECO
75E14 (EUROCARGO)
w/ Engine : IVECO 8040.45.4000
(100 kW - 136 hp) - (01/91 => 04/01)

Description	OE Number Donaldson	Qty	Note / or Serial Nbr
Serial N°:			
AIR DRYER, SPIN-ON	503137484	P952185	1
AIR DRYER, SPIN-ON	1907612	P781466	1
AIR FILTER, PRIMARY ROUND	1905983	P776260	1
FUEL/WATER SEPARATOR SPIN-ON	1907539	P550665	1 PRE-FILTER
FUEL/WATER SEPARATOR SPIN-ON	1902138	P550588	1
HYDRAULIC FILTER, CARTRIDGE	1902137	P550309	1
LUBE FILTER, SPIN-ON FULL FLOW	1900823	P550226	1

IVECO
75E15 (EUROCARGO)
w/ Engine : IVECO 8060.25R.4200
(105 kW - 143 hp) - (01/91 => 04/01)

Description	OE Number Donaldson	Qty	Note / or Serial Nbr
Serial N°:			
AIR DRYER, SPIN-ON	503137484	P952185	1
AIR DRYER, SPIN-ON	1907612	P781466	1
AIR FILTER, PRIMARY ROUND	1905983	P776260	1
FUEL/WATER SEPARATOR SPIN-ON	1907539	P550665	1 PRE-FILTER
FUEL/WATER SEPARATOR SPIN-ON	1902138	P550588	1
HYDRAULIC FILTER, CARTRIDGE	1902137	P550309	1
LUBE FILTER, SPIN-ON FULL FLOW	1900823	P550226	1

w/ Engine : IVECO TECTOR
(110 kW - 149 hp) - (09/00 => 09/03)

Description	OE Number Donaldson	Qty	Note / or Serial Nbr
Serial N°:			
AIR DRYER, SPIN-ON	503137484	P952185	1
AIR DRYER, SPIN-ON	1907612	P781466	1
AIR FILTER, PRIMARY ROUND	42471161	P782881	1
AIR FILTER, PRIMARY RADIALSEAL	2992388	P950910	1 MODELS W/ PRECLEANER
FUEL FILTER, SPIN-ON	2992241	P550881	1
FUEL/WATER SEPARATOR SPIN-ON	1907539	P550665	1 PRE-FILTER
LUBE FILTER, SPIN-ON FULL FLOW	504074043	P550520	1

IVECO
75E17 (EUROCARGO)

Description	OE Number Donaldson	Qty	Note / or Serial Nbr
w/ Engine : IVECO TECTOR (125 kW - 170 hp) - (09/00 => 09/03)			
Serial N°:			
AIR DRYER, SPIN-ON	503137484	P952185	1
AIR DRYER, SPIN-ON	1907612	P781466	1
AIR FILTER, PRIMARY ROUND	42471161	P782881	1
AIR FILTER, PRIMARY RADIALSEAL	2992388	P950910	1 MODELS W/ PRECLEANER
FUEL FILTER, SPIN-ON	2992241	P550881	1
FUEL/WATER SEPARATOR SPIN-ON	1907539	P550665	1 PRE-FILTER
LUBE FILTER, SPIN-ON FULL FLOW	504074043	P550520	1

IVECO
75E18 (EUROCARGO)
w/ Engine : IVECO TECTOR
(134 kW - 183 hp) - (09/00 => 09/03)

Description	OE Number Donaldson	Qty	Note / or Serial Nbr
Serial N°:			
AIR DRYER, SPIN-ON	503137484	P952185	1
AIR DRYER, SPIN-ON	1907612	P781466	1
AIR FILTER, PRIMARY ROUND	42471161	P782881	1
AIR FILTER, PRIMARY RADIALSEAL	2992388	P950910	1 MODELS W/ PRECLEANER
FUEL FILTER, SPIN-ON	2992241	P550881	1
FUEL/WATER SEPARATOR SPIN-ON	1907539	P550665	1 PRE-FILTER
LUBE FILTER, SPIN-ON FULL FLOW	504074043	P550520	1

IVECO
80E14 (EUROCARGO)
w/ Engine : IVECO 8040.45.4000
(100 kW - 136 hp) - (01/96 => 04/01)

Description	OE Number Donaldson	Qty	Note / or Serial Nbr
Serial N°:			
AIR DRYER, SPIN-ON	503137484	P952185	1
AIR DRYER, SPIN-ON	1907612	P781466	1
AIR FILTER, PRIMARY ROUND	1905983	P776260	1
FUEL/WATER SEPARATOR SPIN-ON	1907539	P550665	1 PRE-FILTER
FUEL/WATER SEPARATOR SPIN-ON	1902138	P550588	1
HYDRAULIC FILTER, CARTRIDGE	1902137	P550309	1
LUBE FILTER, SPIN-ON FULL FLOW	1900823	P550226	1

IVECO
80E15 (EUROCARGO)
w/ Engine : IVECO 8060.25R.4200
(105 kW - 143 hp) - (01/91 => 04/01)

Description	OE Number Donaldson	Qty	Note / or Serial Nbr
Serial N°:			
AIR DRYER, SPIN-ON	503137484	P952185	1
AIR DRYER, SPIN-ON	1907612	P781466	1
AIR FILTER, PRIMARY ROUND	1905983	P776260	1
FUEL/WATER SEPARATOR SPIN-ON	1907539	P550665	1 PRE-FILTER
FUEL/WATER SEPARATOR SPIN-ON	1902138	P550588	1
HYDRAULIC FILTER, CARTRIDGE	1902137	P550309	1
LUBE FILTER, SPIN-ON FULL FLOW	1900823	P550226	1

w/ Engine : IVECO TECTOR
(110 kW - 150 hp) - (09/00 => 09/03)

Description	OE Number Donaldson	Qty	Note / or Serial Nbr
Serial N°:			
AIR DRYER, SPIN-ON	503137484	P952185	1
AIR DRYER, SPIN-ON	1907612	P781466	1
AIR FILTER, PRIMARY ROUND	42471161	P782881	1
AIR FILTER, PRIMARY RADIALSEAL	2992388	P950910	1 MODELS W/ PRECLEANER
FUEL FILTER, SPIN-ON	2992241	P550881	1
FUEL/WATER SEPARATOR SPIN-ON	1907539	P550665	1 PRE-FILTER
LUBE FILTER, SPIN-ON FULL FLOW	504074043	P550520	1

IVECO
80E17 (EUROCARGO)
w/ Engine : IVECO TECTOR
(125 kW - 170 hp) - (09/00 => 09/03)

Description	OE Number Donaldson	Qty	Note / or Serial Nbr
Serial N°:			
AIR DRYER, SPIN-ON	503137484	P952185	1
AIR DRYER, SPIN-ON	1907612	P781466	1
AIR FILTER, PRIMARY ROUND	42471161	P782881	1
AIR FILTER, PRIMARY RADIALSEAL	2992388	P950910	1 MODELS W/ PRECLEANER
FUEL FILTER, SPIN-ON	2992241	P550881	1
FUEL/WATER SEPARATOR SPIN-ON	1907539	P550665	1 PRE-FILTER
LUBE FILTER, SPIN-ON FULL FLOW	504074043	P550520	1

Description	OE Number Donaldson	Qty	Note / or Serial Nbr
-------------	---------------------	-----	----------------------

IVECO
80E18 (EUROCARGO)
w/ Engine : IVECO 8060.25V.4000
(130 kW - 177 hp) - (01/91 => 04/01)
Serial N°:

AIR DRYER, SPIN-ON	503137484	P952185	1
AIR DRYER, SPIN-ON	1907612	P781466	1
AIR FILTER, PRIMARY ROUND	1905983	P776260	1
FUEL/WATER SEPARATOR SPIN-ON	1907539	P550665	1 PRE-FILTER
FUEL/WATER SEPARATOR SPIN-ON	1902138	P550588	1
HYDRAULIC FILTER, CARTRIDGE	1902137	P550309	1
LUBE FILTER, SPIN-ON FULL FLOW	1900823	P550226	1

w/ Engine : IVECO **TECTOR**
(134 kW - 183 hp) - (09/00 => 04/01)
Serial N°:

AIR DRYER, SPIN-ON	503137484	P952185	1
AIR DRYER, SPIN-ON	1907612	P781466	1
AIR FILTER, PRIMARY ROUND	42471161	P782881	1
AIR FILTER, PRIMARY RADIALSEAL	2992388	P950910	1 MODELS W/ PRECLEANER
FUEL FILTER, SPIN-ON	2992241	P550881	1
FUEL/WATER SEPARATOR SPIN-ON	1907539	P550665	1 PRE-FILTER
LUBE FILTER, SPIN-ON FULL FLOW	504074043	P550520	1

IVECO
80E21 (EUROCARGO)
w/ Engine : IVECO 8060.45.4100
(152 kW - 207 hp) - (01/91 => 04/01)
Serial N°:

AIR DRYER, SPIN-ON	503137484	P952185	1
AIR DRYER, SPIN-ON	1907612	P781466	1
AIR FILTER, PRIMARY ROUND	1905983	P776260	1
FUEL/WATER SEPARATOR SPIN-ON	1907539	P550665	1 PRE-FILTER
FUEL/WATER SEPARATOR SPIN-ON	1902138	P550588	1
HYDRAULIC FILTER, CARTRIDGE	1902137	P550309	1
LUBE FILTER, SPIN-ON FULL FLOW	1900823	P550226	1

w/ Engine : IVECO **TECTOR**
(154 kW - 210 hp) - (09/00 => 09/03)
Serial N°:

AIR DRYER, SPIN-ON	503137484	P952185	1
AIR DRYER, SPIN-ON	1907612	P781466	1
AIR FILTER, PRIMARY ROUND	42471161	P782881	1
AIR FILTER, PRIMARY RADIALSEAL	2992388	P950910	1 MODELS W/ PRECLEANER
FUEL FILTER, SPIN-ON	2992241	P550881	1
FUEL/WATER SEPARATOR SPIN-ON	1907539	P550665	1 PRE-FILTER
LUBE FILTER, SPIN-ON FULL FLOW	2992242	P550520	1

IVECO
80EL15 (EUROCARGO)
w/ Engine : IVECO **TECTOR**
(110 kW - 150 hp) - (09/00 => 09/03)
Serial N°:

AIR DRYER, SPIN-ON	503137484	P952185	1
AIR DRYER, SPIN-ON	1907612	P781466	1
AIR FILTER, PRIMARY ROUND	42471161	P782881	1
AIR FILTER, PRIMARY RADIALSEAL	2992388	P950910	1 MODELS W/ PRECLEANER
FUEL FILTER, SPIN-ON	2992241	P550881	1
FUEL/WATER SEPARATOR SPIN-ON	1907539	P550665	1 PRE-FILTER
LUBE FILTER, SPIN-ON FULL FLOW	504074043	P550520	1

IVECO
80EL17 (EUROCARGO)
w/ Engine : IVECO **TECTOR**
(125 kW - 170 hp) - (09/00 => 09/03)
Serial N°:

AIR DRYER, SPIN-ON	503137484	P952185	1
AIR DRYER, SPIN-ON	1907612	P781466	1
AIR FILTER, PRIMARY ROUND	42471161	P782881	1
AIR FILTER, PRIMARY RADIALSEAL	2992388	P950910	1 MODELS W/ PRECLEANER
FUEL FILTER, SPIN-ON	2992241	P550881	1
FUEL/WATER SEPARATOR SPIN-ON	1907539	P550665	1 PRE-FILTER
LUBE FILTER, SPIN-ON FULL FLOW	504074043	P550520	1

Description	OE Number Donaldson	Qty	Note / or Serial Nbr
-------------	---------------------	-----	----------------------

IVECO
90E17 (EUROCARGO)
w/ Engine : IVECO **TECTOR**
(125 kW - 170 hp) - (09/00 => 09/03)
Serial N°:

AIR DRYER, SPIN-ON	503137484	P952185	1
AIR DRYER, SPIN-ON	1907612	P781466	1
AIR FILTER, PRIMARY ROUND	42471161	P782881	1
AIR FILTER, PRIMARY RADIALSEAL	2992388	P950910	1 MODELS W/ PRECLEANER
FUEL FILTER, SPIN-ON	2992241	P550881	1
FUEL/WATER SEPARATOR SPIN-ON	1907539	P550665	1 PRE-FILTER
LUBE FILTER, SPIN-ON FULL FLOW	504074043	P550520	1

IVECO
90E18 (EUROCARGO)
w/ Engine : IVECO **TECTOR**
(134 kW - 183 hp) - (09/00 => 09/03)
Serial N°:

AIR DRYER, SPIN-ON	503137484	P952185	1
AIR DRYER, SPIN-ON	1907612	P781466	1
AIR FILTER, PRIMARY ROUND	42471161	P782881	1
AIR FILTER, PRIMARY RADIALSEAL	2992388	P950910	1 MODELS W/ PRECLEANER
FUEL FILTER, SPIN-ON	2992241	P550881	1
FUEL/WATER SEPARATOR SPIN-ON	1907539	P550665	1 PRE-FILTER
LUBE FILTER, SPIN-ON FULL FLOW	504074043	P550520	1

IVECO
90E21 (EUROCARGO)
w/ Engine : IVECO **TECTOR**
(154 kW - 210 hp) - (09/00 => 09/03)
Serial N°:

AIR DRYER, SPIN-ON	503137484	P952185	1
AIR DRYER, SPIN-ON	1907612	P781466	1
AIR FILTER, PRIMARY ROUND	42471161	P782881	1
AIR FILTER, PRIMARY RADIALSEAL	2992388	P950910	1 MODELS W/ PRECLEANER
FUEL FILTER, SPIN-ON	2992241	P550881	1
FUEL/WATER SEPARATOR SPIN-ON	1907539	P550665	1 PRE-FILTER
LUBE FILTER, SPIN-ON FULL FLOW	2992242	P550520	1

IVECO
95E15 (EUROCARGO)
w/ Engine : FIAT 8060.25
(105 kW - 143 hp) - (01/91 => 04/01)
Serial N°:

AIR DRYER, SPIN-ON	503137484	P952185	1
AIR DRYER, SPIN-ON	1907612	P781466	1
AIR FILTER, PRIMARY ROUND	1905983	P776260	1
FUEL/WATER SEPARATOR SPIN-ON	1907539	P550665	1 PRE-FILTER
FUEL/WATER SEPARATOR SPIN-ON	1902138	P550588	1
HYDRAULIC FILTER, CARTRIDGE	1902137	P550309	1
LUBE FILTER, SPIN-ON FULL FLOW	1900823	P550226	1

IVECO
95E18 (EUROCARGO FF)
w/ Engine : IVECO 8060.25
(130 kW - 177 hp) - (01/91 => 09/03)
Serial N°:

AIR DRYER, SPIN-ON	503137484	P952185	1
AIR DRYER, SPIN-ON	1907612	P781466	1
AIR FILTER, PRIMARY ROUND	1905983	P776260	1
FUEL/WATER SEPARATOR SPIN-ON	1907539	P550665	1 PRE-FILTER
FUEL/WATER SEPARATOR SPIN-ON	1902138	P550588	1
HYDRAULIC FILTER, CARTRIDGE	1902137	P550309	1
LUBE FILTER, SPIN-ON FULL FLOW	1900823	P550226	1

IVECO
95E21 (EUROCARGO)
w/ Engine : FIAT 8060.45
(152 kW - 207 hp) - (01/91 => 04/01)

Description	OE Number Donaldson	Qty	Note / or Serial Nbr
Serial N°:			
AIR DRYER, SPIN-ON	503137484	P952185	1
AIR DRYER, SPIN-ON	1907612	P781466	1
AIR FILTER, PRIMARY ROUND	1905983	P776260	1
FUEL/WATER SEPARATOR SPIN-ON	1907539	P550665	1 PRE-FILTER
FUEL/WATER SEPARATOR SPIN-ON	1902138	P550588	1
HYDRAULIC FILTER, CARTRIDGE	1902137	P550309	1
LUBE FILTER, SPIN-ON FULL FLOW	1900823	P550226	1

EUROCARGO II

IVECO 100E17 (EUROCARGO) w/ Engine : IVECO TECTOR 4 (125 kW - 170 hp) - (06/03 => 08/08)

Serial N°:			
AIR DRYER, SPIN-ON	503137484	P952185	1
AIR DRYER, SPIN-ON	1907612	P781466	1
AIR FILTER, PRIMARY ROUND	42471161	P782881	1
FUEL FILTER, SPIN-ON	2992241	P550881	1
FUEL/WATER SEPARATOR SPIN-ON	1907539	P550665	1 PRE-FILTER
LUBE FILTER, SPIN-ON FULL FLOW	504074043	P550520	1

IVECO 100E18 (EUROCARGO) w/ Engine : IVECO TECTOR 4 EURO 4, EURO 5 (134 kW - 182 hp) - (05/06 => 08/08)

Serial N°:			
AIR DRYER, SPIN-ON	1907612	P781466	1
AIR DRYER, SPIN-ON	503137484	P952185	1
AIR FILTER, PRIMARY ROUND	42471161	P782881	1
ADBLUE FILTER KIT	42553548	X770733	1 DENOX 1.0 ADBLUE®
ADBLUE FILTER KIT	42555073	X770734	1 DENOX 2.0 ADBLUE®
FUEL FILTER, SPIN-ON	2992241	P550881	1
FUEL/WATER SEPARATOR SPIN-ON	2992662	P550904	1
LUBE FILTER, SPIN-ON FULL FLOW	504074043	P550520	1

w/ Engine : IVECO TECTOR 6 (134 kW - 182 hp) - (06/03 => 08/08)

Serial N°:			
AIR DRYER, SPIN-ON	503137484	P952185	1
AIR DRYER, SPIN-ON	1907612	P781466	1
AIR FILTER, PRIMARY ROUND	42471161	P782881	1
FUEL FILTER, SPIN-ON	2992241	P550881	1
FUEL/WATER SEPARATOR SPIN-ON	1907539	P550665	1 PRE-FILTER
LUBE FILTER, SPIN-ON FULL FLOW	504074043	P550520	1

IVECO 100E19 (EUROCARGO) w/ Engine : IVECO TECTOR 6 EURO 4, EURO 5 (135 kW - 183 hp) - (05/06 => 08/08)

Serial N°:			
AIR DRYER, SPIN-ON	1907612	P781466	1
AIR DRYER, SPIN-ON	503137484	P952185	1
AIR FILTER, PRIMARY ROUND	42471161	P782881	1
ADBLUE FILTER KIT	42553548	X770733	1 DENOX 1.0 ADBLUE®
ADBLUE FILTER KIT	42555073	X770734	1 DENOX 2.0 ADBLUE®
FUEL FILTER, SPIN-ON	2992241	P550881	1
FUEL/WATER SEPARATOR SPIN-ON	2992662	P550904	1
LUBE FILTER, SPIN-ON FULL FLOW	504074043	P550520	1

IVECO 100E21 (EUROCARGO) w/ Engine : IVECO TECTOR 6 (154 kW - 210 hp) - (06/03 => 08/08)

Serial N°:			
AIR DRYER, SPIN-ON	503137484	P952185	1
AIR DRYER, SPIN-ON	1907612	P781466	1
AIR FILTER, PRIMARY ROUND	42471161	P782881	1
FUEL FILTER, SPIN-ON	2992241	P550881	1
FUEL/WATER SEPARATOR SPIN-ON	1907539	P550665	1 PRE-FILTER
LUBE FILTER, SPIN-ON FULL FLOW	2992242	P550520	1

Description	OE Number Donaldson	Qty	Note / or Serial Nbr
IVECO 100E22 (EUROCARGO) w/ Engine : IVECO TECTOR 6 EURO 4, EURO 5 (160 kW - 217 hp) - (05/06 => 08/08)			
Serial N°:			
AIR DRYER, SPIN-ON	1907612	P781466	1
AIR DRYER, SPIN-ON	503137484	P952185	1
AIR FILTER, PRIMARY ROUND	42471161	P782881	1
ADBLUE FILTER KIT	42553548	X770733	1 DENOX 1.0 ADBLUE®
ADBLUE FILTER KIT	42555073	X770734	1 DENOX 2.0 ADBLUE®
FUEL FILTER, SPIN-ON	2992241	P550881	1
FUEL/WATER SEPARATOR SPIN-ON	2992662	P550904	1
LUBE FILTER, SPIN-ON FULL FLOW	2992242	P550520	1

IVECO 110E17 (EUROCARGO) w/ Engine : IVECO TECTOR 4 (125 kW - 170 hp) - (06/03 => 08/08)

Serial N°:			
AIR DRYER, SPIN-ON	503137484	P952185	1
AIR DRYER, SPIN-ON	1907612	P781466	1
AIR FILTER, PRIMARY ROUND	42471161	P782881	1
FUEL FILTER, SPIN-ON	2992241	P550881	1
FUEL/WATER SEPARATOR SPIN-ON	1907539	P550665	1 PRE-FILTER
LUBE FILTER, SPIN-ON FULL FLOW	504074043	P550520	1

IVECO 110E18 (EUROCARGO) w/ Engine : IVECO TECTOR 4 EURO 4, EURO 5 (134 kW - 182 hp) - (05/06 => 08/08)

Serial N°:			
AIR DRYER, SPIN-ON	1907612	P781466	1
AIR DRYER, SPIN-ON	503137484	P952185	1
AIR FILTER, PRIMARY ROUND	42471161	P782881	1
ADBLUE FILTER KIT	42553548	X770733	1 DENOX 1.0 ADBLUE®
ADBLUE FILTER KIT	42555073	X770734	1 DENOX 2.0 ADBLUE®
FUEL FILTER, SPIN-ON	2992241	P550881	1
FUEL/WATER SEPARATOR SPIN-ON	2992662	P550904	1
LUBE FILTER, SPIN-ON FULL FLOW	504074043	P550520	1

IVECO 110E21 (EUROCARGO) w/ Engine : IVECO TECTOR 6 (154 kW - 210 hp) - (06/03 => 08/08)

Serial N°:			
AIR DRYER, SPIN-ON	503137484	P952185	1
AIR DRYER, SPIN-ON	1907612	P781466	1
AIR FILTER, PRIMARY ROUND	42471161	P782881	1
FUEL FILTER, SPIN-ON	2992241	P550881	1
FUEL/WATER SEPARATOR SPIN-ON	1907539	P550665	1 PRE-FILTER
LUBE FILTER, SPIN-ON FULL FLOW	2992242	P550520	1

IVECO 110E22 (EUROCARGO) w/ Engine : IVECO TECTOR 6 EURO 4, EURO 5 (160 kW - 217 hp) - (05/06 => 08/08)

Serial N°:			
AIR DRYER, SPIN-ON	1907612	P781466	1
AIR DRYER, SPIN-ON	503137484	P952185	1
AIR FILTER, PRIMARY ROUND	42471161	P782881	1
ADBLUE FILTER KIT	42553548	X770733	1 DENOX 1.0 ADBLUE®
ADBLUE FILTER KIT	42555073	X770734	1 DENOX 2.0 ADBLUE®
FUEL FILTER, SPIN-ON	2992241	P550881	1
FUEL/WATER SEPARATOR SPIN-ON	2992662	P550904	1
LUBE FILTER, SPIN-ON FULL FLOW	2992242	P550520	1

IVECO 110E25 (EUROCARGO) w/ Engine : IVECO TECTOR 6 EURO 4, EURO 5 (185 kW - 251 hp) - (05/06 => 08/08)

Description	OE Number Donaldson	Qty	Note / or Serial Nbr
Serial N°:			
AIR DRYER, SPIN-ON	1907612	P781466	1
AIR DRYER, SPIN-ON	503137484	P952185	1
AIR FILTER, PRIMARY ROUND	42471161	P782881	1
ADBLUE FILTER KIT	42553548	X770733	1 DENOX 1.0 ADBLUE®
ADBLUE FILTER KIT	42555073	X770734	1 DENOX 2.0 ADBLUE®
FUEL FILTER, SPIN-ON	2992241	P550881	1
FUEL/WATER SEPARATOR SPIN-ON	2992662	P550904	1
LUBE FILTER, SPIN-ON FULL FLOW	2992242	P550520	1

IVECO
110EL17 (EUROCARGO)
w/ Engine : IVECO TECTOR 4
(125 kW - 170 hp) - (06/03 => 08/08)

Serial N°:			
AIR DRYER, SPIN-ON	503137484	P952185	1
AIR DRYER, SPIN-ON	1907612	P781466	1
AIR FILTER, PRIMARY ROUND	42471161	P782881	1
FUEL FILTER, SPIN-ON	2992241	P550881	1
FUEL/WATER SEPARATOR SPIN-ON	1907539	P550665	1 PRE-FILTER
LUBE FILTER, SPIN-ON FULL FLOW	504074043	P550520	1

IVECO
110EL18 (EUROCARGO)
w/ Engine : IVECO TECTOR 4 EURO 4, EURO 5
(134 kW - 182 hp) - (05/06 => 08/08)

Serial N°:			
AIR DRYER, SPIN-ON	1907612	P781466	1
AIR DRYER, SPIN-ON	503137484	P952185	1
AIR FILTER, PRIMARY ROUND	42471161	P782881	1
ADBLUE FILTER KIT	42553548	X770733	1 DENOX 1.0 ADBLUE®
ADBLUE FILTER KIT	42555073	X770734	1 DENOX 2.0 ADBLUE®
FUEL FILTER, SPIN-ON	2992241	P550881	1
FUEL/WATER SEPARATOR SPIN-ON	2992662	P550904	1
LUBE FILTER, SPIN-ON FULL FLOW	504074043	P550520	1

IVECO
110EL21 (EUROCARGO)
w/ Engine : IVECO TECTOR 6
(154 kW - 210 hp) - (06/03 => 08/08)

Serial N°:			
AIR DRYER, SPIN-ON	503137484	P952185	1
AIR DRYER, SPIN-ON	1907612	P781466	1
AIR FILTER, PRIMARY ROUND	42471161	P782881	1
FUEL FILTER, SPIN-ON	2992241	P550881	1
FUEL/WATER SEPARATOR SPIN-ON	1907539	P550665	1 PRE-FILTER
LUBE FILTER, SPIN-ON FULL FLOW	2992242	P550520	1

IVECO
110EL22 (EUROCARGO)
w/ Engine : IVECO TECTOR 6 EURO 4, EURO 5
(160 kW - 217 hp) - (05/06 => 08/08)

Serial N°:			
AIR DRYER, SPIN-ON	1907612	P781466	1
AIR DRYER, SPIN-ON	503137484	P952185	1
AIR FILTER, PRIMARY ROUND	42471161	P782881	1
ADBLUE FILTER KIT	42553548	X770733	1 DENOX 1.0 ADBLUE®
ADBLUE FILTER KIT	42555073	X770734	1 DENOX 2.0 ADBLUE®
FUEL FILTER, SPIN-ON	2992241	P550881	1
FUEL/WATER SEPARATOR SPIN-ON	2992662	P550904	1
LUBE FILTER, SPIN-ON FULL FLOW	2992242	P550520	1

IVECO
110EL25 (EUROCARGO)
w/ Engine : IVECO TECTOR 6 EURO 4, EURO 5
(185 kW - 251 hp) - (05/06 => 08/08)

Serial N°:			
AIR DRYER, SPIN-ON	1907612	P781466	1
AIR DRYER, SPIN-ON	503137484	P952185	1
AIR FILTER, PRIMARY ROUND	42471161	P782881	1
ADBLUE FILTER KIT	42553548	X770733	1 DENOX 1.0 ADBLUE®
ADBLUE FILTER KIT	42555073	X770734	1 DENOX 2.0 ADBLUE®
FUEL FILTER, SPIN-ON	2992241	P550881	1

Description	OE Number Donaldson	Qty	Note / or Serial Nbr
FUEL/WATER SEPARATOR SPIN-ON	2992662	P550904	1
LUBE FILTER, SPIN-ON FULL FLOW	2992242	P550520	1

IVECO
120E18 (EUROCARGO)
w/ Engine : IVECO TECTOR 4 EURO 4, EURO 5
(134 kW - 182 hp) - (05/06 => 08/08)

Serial N°:			
AIR DRYER, SPIN-ON	1907612	P781466	1
AIR DRYER, SPIN-ON	503137484	P952185	1
AIR FILTER, PRIMARY ROUND	42471161	P782881	1
ADBLUE FILTER KIT	42553548	X770733	1 DENOX 1.0 ADBLUE®
ADBLUE FILTER KIT	42555073	X770734	1 DENOX 2.0 ADBLUE®
FUEL FILTER, SPIN-ON	2992241	P550881	1
FUEL/WATER SEPARATOR SPIN-ON	2992662	P550904	1
LUBE FILTER, SPIN-ON FULL FLOW	504074043	P550520	1

w/ Engine : IVECO TECTOR 6
(134 kW - 182 hp) - (06/03 => 08/08)

Serial N°:			
AIR DRYER, SPIN-ON	503137484	P952185	1
AIR DRYER, SPIN-ON	1907612	P781466	1
AIR FILTER, PRIMARY ROUND	42471161	P782881	1
FUEL FILTER, SPIN-ON	2992241	P550881	1
FUEL/WATER SEPARATOR SPIN-ON	1907539	P550665	1 PRE-FILTER
LUBE FILTER, SPIN-ON FULL FLOW	504074043	P550520	1

IVECO
120E19 (EUROCARGO)
w/ Engine : IVECO TECTOR 6 EURO 4, EURO 5
(135 kW - 183 hp) - (05/06 => 08/08)

Serial N°:			
AIR DRYER, SPIN-ON	1907612	P781466	1
AIR DRYER, SPIN-ON	503137484	P952185	1
AIR FILTER, PRIMARY ROUND	42471161	P782881	1
ADBLUE FILTER KIT	42553548	X770733	1 DENOX 1.0 ADBLUE®
ADBLUE FILTER KIT	42555073	X770734	1 DENOX 2.0 ADBLUE®
FUEL FILTER, SPIN-ON	2992241	P550881	1
FUEL/WATER SEPARATOR SPIN-ON	2992662	P550904	1
LUBE FILTER, SPIN-ON FULL FLOW	504074043	P550520	1

IVECO
120E21 (EUROCARGO)
w/ Engine : IVECO TECTOR 6
(154 kW - 210 hp) - (06/03 => 08/08)

Serial N°:			
AIR DRYER, SPIN-ON	503137484	P952185	1
AIR DRYER, SPIN-ON	1907612	P781466	1
AIR FILTER, PRIMARY ROUND	42471161	P782881	1
FUEL FILTER, SPIN-ON	2992241	P550881	1
FUEL/WATER SEPARATOR SPIN-ON	1907539	P550665	1 PRE-FILTER
LUBE FILTER, SPIN-ON FULL FLOW	2992242	P550520	1

IVECO
120E22 (EUROCARGO)
w/ Engine : IVECO TECTOR 6 EURO 4, EURO 5
(160 kW - 217 hp) - (05/06 => 08/08)

Serial N°:			
AIR DRYER, SPIN-ON	1907612	P781466	1
AIR DRYER, SPIN-ON	503137484	P952185	1
AIR FILTER, PRIMARY ROUND	42471161	P782881	1
ADBLUE FILTER KIT	42553548	X770733	1 DENOX 1.0 ADBLUE®
ADBLUE FILTER KIT	42555073	X770734	1 DENOX 2.0 ADBLUE®
FUEL FILTER, SPIN-ON	2992241	P550881	1
FUEL/WATER SEPARATOR SPIN-ON	2992662	P550904	1
LUBE FILTER, SPIN-ON FULL FLOW	2992242	P550520	1

IVECO
120E24 (EUROCARGO)
w/ Engine : IVECO TECTOR 6
(176 kW - 240 hp) - (06/03 => 08/08)

Description	OE Number Donaldson	Qty	Note / or Serial Nbr
Serial N°:			
AIR DRYER, SPIN-ON	503137484	P952185	1
AIR DRYER, SPIN-ON	1907612	P781466	1
AIR FILTER, PRIMARY ROUND	42471166	P782880	1
FUEL FILTER, SPIN-ON	2992241	P550881	1
FUEL/WATER SEPARATOR SPIN-ON	1907539	P550665	1 PRE-FILTER
LUBE FILTER, SPIN-ON FULL FLOW	2992242	P550520	1

**IVECO
120E25 (EUROCARGO)**
w/ Engine : IVECO **TECTOR 6** **EURO 4, EURO 5**
(185 kW - 251 hp) - (05/06 => 08/08)

Serial N°:			
AIR DRYER, SPIN-ON	1907612	P781466	1
AIR DRYER, SPIN-ON	503137484	P952185	1
AIR FILTER, PRIMARY ROUND	42471161	P782881	1
ADBLUE FILTER KIT	42553548	X770733	1 DENOX 1.0 ADBLUE®
ADBLUE FILTER KIT	42555073	X770734	1 DENOX 2.0 ADBLUE®
FUEL FILTER, SPIN-ON	2992241	P550881	1
FUEL/WATER SEPARATOR SPIN-ON	2992662	P550904	1
LUBE FILTER, SPIN-ON FULL FLOW	2992242	P550520	1

**IVECO
120E28 (EUROCARGO)**
w/ Engine : IVECO **TECTOR 6**
(202 kW - 275 hp) - (06/03 => 08/08)

Serial N°:			
AIR DRYER, SPIN-ON	503137484	P952185	1
AIR DRYER, SPIN-ON	1907612	P781466	1
AIR FILTER, PRIMARY ROUND	42471166	P782880	1
FUEL FILTER, SPIN-ON	2992241	P550881	1
FUEL/WATER SEPARATOR SPIN-ON	1907539	P550665	1 PRE-FILTER
LUBE FILTER, SPIN-ON FULL FLOW	2992242	P550520	1

**IVECO
120E30 (EUROCARGO)**
w/ Engine : IVECO **TECTOR 6** **EURO 4, EURO 5**
(220 kW - 299 hp) - (05/06 => 08/08)

Serial N°:			
AIR DRYER, SPIN-ON	1907612	P781466	1
AIR DRYER, SPIN-ON	503137484	P952185	1
AIR FILTER, PRIMARY ROUND	42471161	P782881	1
ADBLUE FILTER KIT	42553548	X770733	1 DENOX 1.0 ADBLUE®
ADBLUE FILTER KIT	42555073	X770734	1 DENOX 2.0 ADBLUE®
FUEL FILTER, SPIN-ON	2992241	P550881	1
FUEL/WATER SEPARATOR SPIN-ON	2992662	P550904	1
LUBE FILTER, SPIN-ON FULL FLOW	2992242	P550520	1

**IVECO
120EL18 (EUROCARGO)**
w/ Engine : IVECO **TECTOR 4** **EURO 4, EURO 5**
(134 kW - 182 hp) - (05/06 => 08/08)

Serial N°:			
AIR DRYER, SPIN-ON	1907612	P781466	1
AIR DRYER, SPIN-ON	503137484	P952185	1
AIR FILTER, PRIMARY ROUND	42471161	P782881	1
ADBLUE FILTER KIT	42553548	X770733	1 DENOX 1.0 ADBLUE®
ADBLUE FILTER KIT	42555073	X770734	1 DENOX 2.0 ADBLUE®
FUEL FILTER, SPIN-ON	2992241	P550881	1
FUEL/WATER SEPARATOR SPIN-ON	2992662	P550904	1
LUBE FILTER, SPIN-ON FULL FLOW	504074043	P550520	1

w/ Engine : IVECO **TECTOR 6**
(134 kW - 182 hp) - (06/03 => 08/08)

Serial N°:			
AIR DRYER, SPIN-ON	503137484	P952185	1
AIR DRYER, SPIN-ON	1907612	P781466	1
AIR FILTER, PRIMARY ROUND	42471161	P782881	1
FUEL FILTER, SPIN-ON	2992241	P550881	1
FUEL/WATER SEPARATOR SPIN-ON	1907539	P550665	1 PRE-FILTER
LUBE FILTER, SPIN-ON FULL FLOW	504074043	P550520	1

**IVECO
120EL19 (EUROCARGO)**

Description	OE Number Donaldson	Qty	Note / or Serial Nbr
w/ Engine : IVECO TECTOR 6 EURO 4, EURO 5 (135 kW - 183 hp) - (05/06 => 08/08)			
Serial N°:			
AIR DRYER, SPIN-ON	1907612	P781466	1
AIR DRYER, SPIN-ON	503137484	P952185	1
AIR FILTER, PRIMARY ROUND	42471161	P782881	1
ADBLUE FILTER KIT	42553548	X770733	1 DENOX 1.0 ADBLUE®
ADBLUE FILTER KIT	42555073	X770734	1 DENOX 2.0 ADBLUE®
FUEL FILTER, SPIN-ON	2992241	P550881	1
FUEL/WATER SEPARATOR SPIN-ON	2992662	P550904	1
LUBE FILTER, SPIN-ON FULL FLOW	504074043	P550520	1

**IVECO
120EL21 (EUROCARGO)**
w/ Engine : IVECO **TECTOR 6**
(154 kW - 210 hp) - (06/03 => 08/08)

Serial N°:			
AIR DRYER, SPIN-ON	503137484	P952185	1
AIR DRYER, SPIN-ON	1907612	P781466	1
AIR FILTER, PRIMARY ROUND	42471161	P782881	1
FUEL FILTER, SPIN-ON	2992241	P550881	1
FUEL/WATER SEPARATOR SPIN-ON	1907539	P550665	1 PRE-FILTER
LUBE FILTER, SPIN-ON FULL FLOW	2992242	P550520	1

**IVECO
120EL22 (EUROCARGO)**
w/ Engine : IVECO **TECTOR 6** **EURO 4, EURO 5**
(160 kW - 217 hp) - (05/06 => 08/08)

Serial N°:			
AIR DRYER, SPIN-ON	1907612	P781466	1
AIR DRYER, SPIN-ON	503137484	P952185	1
AIR FILTER, PRIMARY ROUND	42471161	P782881	1
ADBLUE FILTER KIT	42553548	X770733	1 DENOX 1.0 ADBLUE®
ADBLUE FILTER KIT	42555073	X770734	1 DENOX 2.0 ADBLUE®
FUEL FILTER, SPIN-ON	2992241	P550881	1
FUEL/WATER SEPARATOR SPIN-ON	2992662	P550904	1
LUBE FILTER, SPIN-ON FULL FLOW	2992242	P550520	1

**IVECO
120EL24 (EUROCARGO)**
w/ Engine : IVECO **TECTOR 6**
(176 kW - 240 hp) - (06/03 => 08/08)

Serial N°:			
AIR DRYER, SPIN-ON	503137484	P952185	1
AIR DRYER, SPIN-ON	1907612	P781466	1
AIR FILTER, PRIMARY ROUND	42471166	P782880	1
FUEL FILTER, SPIN-ON	2992241	P550881	1
FUEL/WATER SEPARATOR SPIN-ON	1907539	P550665	1 PRE-FILTER
LUBE FILTER, SPIN-ON FULL FLOW	2992242	P550520	1

**IVECO
120EL25 (EUROCARGO)**
w/ Engine : IVECO **TECTOR 6** **EURO 4, EURO 5**
(185 kW - 251 hp) - (05/06 => 08/08)

Serial N°:			
AIR DRYER, SPIN-ON	1907612	P781466	1
AIR DRYER, SPIN-ON	503137484	P952185	1
AIR FILTER, PRIMARY ROUND	42471161	P782881	1
ADBLUE FILTER KIT	42553548	X770733	1 DENOX 1.0 ADBLUE®
ADBLUE FILTER KIT	42555073	X770734	1 DENOX 2.0 ADBLUE®
FUEL FILTER, SPIN-ON	2992241	P550881	1
FUEL/WATER SEPARATOR SPIN-ON	2992662	P550904	1
LUBE FILTER, SPIN-ON FULL FLOW	2992242	P550520	1

**IVECO
120EL28 (EUROCARGO)**
w/ Engine : IVECO **TECTOR 6**
(202 kW - 275 hp) - (06/03 => 08/08)

Description	OE Number Donaldson	Qty	Note / or Serial Nbr
Serial N°:			
AIR DRYER, SPIN-ON	503137484	P952185	1
AIR DRYER, SPIN-ON	1907612	P781466	1
AIR FILTER, PRIMARY ROUND	42471166	P782880	1
FUEL FILTER, SPIN-ON	2992241	P550881	1
FUEL/WATER SEPARATOR SPIN-ON	1907539	P550665	1 PRE-FILTER
LUBE FILTER, SPIN-ON FULL FLOW	2992242	P550520	1

**IVECO
120EL30 (EUROCARGO)**

w/ Engine : IVECO TECTOR 6 EURO 4, EURO 5
(220 kW - 299 hp) - (05/06 => 08/08)

Serial N°:			
AIR DRYER, SPIN-ON	1907612	P781466	1
AIR DRYER, SPIN-ON	503137484	P952185	1
AIR FILTER, PRIMARY ROUND	42471161	P782881	1
ADBLUE FILTER KIT	42553548	X770733	1 DENOX 1.0 ADBLUE®
ADBLUE FILTER KIT	42555073	X770734	1 DENOX 2.0 ADBLUE®
FUEL FILTER, SPIN-ON	2992241	P550881	1
FUEL/WATER SEPARATOR SPIN-ON	2992662	P550904	1
LUBE FILTER, SPIN-ON FULL FLOW	2992242	P550520	1

**IVECO
130E18 (EUROCARGO)**

w/ Engine : IVECO TECTOR 6
(134 kW - 182 hp) - (06/03 => 08/08)

Serial N°:			
AIR DRYER, SPIN-ON	503137484	P952185	1
AIR DRYER, SPIN-ON	1907612	P781466	1
AIR FILTER, PRIMARY ROUND	42471161	P782881	1
FUEL FILTER, SPIN-ON	2992241	P550881	1
FUEL/WATER SEPARATOR SPIN-ON	1907539	P550665	1 PRE-FILTER
LUBE FILTER, SPIN-ON FULL FLOW	504074043	P550520	1

**IVECO
130E21 (EUROCARGO)**

w/ Engine : IVECO TECTOR 6
(154 kW - 210 hp) - (06/03 => 08/08)

Serial N°:			
AIR DRYER, SPIN-ON	503137484	P952185	1
AIR DRYER, SPIN-ON	1907612	P781466	1
AIR FILTER, PRIMARY ROUND	42471161	P782881	1
FUEL FILTER, SPIN-ON	2992241	P550881	1
FUEL/WATER SEPARATOR SPIN-ON	1907539	P550665	1 PRE-FILTER
LUBE FILTER, SPIN-ON FULL FLOW	2992242	P550520	1

**IVECO
130E22 (EUROCARGO)**

w/ Engine : IVECO TECTOR 6 EURO 4, EURO 5
(160 kW - 217 hp) - (05/06 => 08/08)

Serial N°:			
AIR DRYER, SPIN-ON	1907612	P781466	1
AIR DRYER, SPIN-ON	503137484	P952185	1
AIR FILTER, PRIMARY ROUND	42471161	P782881	1
ADBLUE FILTER KIT	42553548	X770733	1 DENOX 1.0 ADBLUE®
ADBLUE FILTER KIT	42555073	X770734	1 DENOX 2.0 ADBLUE®
FUEL FILTER, SPIN-ON	2992241	P550881	1
FUEL/WATER SEPARATOR SPIN-ON	2992662	P550904	1
LUBE FILTER, SPIN-ON FULL FLOW	2992242	P550520	1

**IVECO
130E24 (EUROCARGO)**

w/ Engine : IVECO TECTOR 6
(176 kW - 240 hp) - (06/03 => 08/08)

Serial N°:			
AIR DRYER, SPIN-ON	503137484	P952185	1
AIR DRYER, SPIN-ON	1907612	P781466	1
AIR FILTER, PRIMARY ROUND	42471166	P782880	1
FUEL FILTER, SPIN-ON	2992241	P550881	1
FUEL/WATER SEPARATOR SPIN-ON	1907539	P550665	1 PRE-FILTER
LUBE FILTER, SPIN-ON FULL FLOW	2992242	P550520	1

**IVECO
130E25 (EUROCARGO)**

w/ Engine : IVECO TECTOR 6 EURO 4, EURO 5

Description	OE Number Donaldson	Qty	Note / or Serial Nbr
(185 kW - 251 hp) - (05/06 => 08/08)			
Serial N°:			
AIR DRYER, SPIN-ON	1907612	P781466	1
AIR DRYER, SPIN-ON	503137484	P952185	1
AIR FILTER, PRIMARY ROUND	42471161	P782881	1
ADBLUE FILTER KIT	42553548	X770733	1 DENOX 1.0 ADBLUE®
ADBLUE FILTER KIT	42555073	X770734	1 DENOX 2.0 ADBLUE®
FUEL FILTER, SPIN-ON	2992241	P550881	1
FUEL/WATER SEPARATOR SPIN-ON	2992662	P550904	1
LUBE FILTER, SPIN-ON FULL FLOW	2992242	P550520	1

**IVECO
130E28 (EUROCARGO)**

w/ Engine : IVECO TECTOR 6
(202 kW - 275 hp) - (06/03 => 08/08)

Serial N°:			
AIR DRYER, SPIN-ON	503137484	P952185	1
AIR DRYER, SPIN-ON	1907612	P781466	1
AIR FILTER, PRIMARY ROUND	42471166	P782880	1
FUEL FILTER, SPIN-ON	2992241	P550881	1
FUEL/WATER SEPARATOR SPIN-ON	1907539	P550665	1 PRE-FILTER
LUBE FILTER, SPIN-ON FULL FLOW	2992242	P550520	1

(205 kW - 279 hp) - (05/06 => 08/08)

Serial N°:			
AIR DRYER, SPIN-ON	1907612	P781466	1
AIR DRYER, SPIN-ON	503137484	P952185	1
AIR FILTER, PRIMARY ROUND	42471161	P782881	1
ADBLUE FILTER KIT	42553548	X770733	1 DENOX 1.0 ADBLUE®
ADBLUE FILTER KIT	42555073	X770734	1 DENOX 2.0 ADBLUE®
FUEL FILTER, SPIN-ON	2992241	P550881	1
FUEL/WATER SEPARATOR SPIN-ON	2992662	P550904	1
LUBE FILTER, SPIN-ON FULL FLOW	2992242	P550520	1

**IVECO
130E30 (EUROCARGO)**

w/ Engine : IVECO TECTOR 6 EURO 4, EURO 5
(220 kW - 299 hp) - (05/06 => 08/08)

Serial N°:			
AIR DRYER, SPIN-ON	1907612	P781466	1
AIR DRYER, SPIN-ON	503137484	P952185	1
AIR FILTER, PRIMARY ROUND	42471161	P782881	1
ADBLUE FILTER KIT	42553548	X770733	1 DENOX 1.0 ADBLUE®
ADBLUE FILTER KIT	42555073	X770734	1 DENOX 2.0 ADBLUE®
FUEL FILTER, SPIN-ON	2992241	P550881	1
FUEL/WATER SEPARATOR SPIN-ON	2992662	P550904	1
LUBE FILTER, SPIN-ON FULL FLOW	2992242	P550520	1

**IVECO
140E18 (EUROCARGO)**

w/ Engine : IVECO TECTOR 4 EURO 4, EURO 5
(134 kW - 182 hp) - (05/06 => 08/08)

Serial N°:			
AIR DRYER, SPIN-ON	1907612	P781466	1
AIR DRYER, SPIN-ON	503137484	P952185	1
AIR FILTER, PRIMARY ROUND	42471161	P782881	1
ADBLUE FILTER KIT	42553548	X770733	1 DENOX 1.0 ADBLUE®
ADBLUE FILTER KIT	42555073	X770734	1 DENOX 2.0 ADBLUE®
FUEL FILTER, SPIN-ON	2992241	P550881	1
FUEL/WATER SEPARATOR SPIN-ON	2992662	P550904	1
LUBE FILTER, SPIN-ON FULL FLOW	504074043	P550520	1

w/ Engine : IVECO TECTOR 6
(134 kW - 182 hp) - (05/05 => 08/08)

Serial N°:			
AIR DRYER, SPIN-ON	503137484	P952185	1
AIR DRYER, SPIN-ON	1907612	P781466	1
AIR FILTER, PRIMARY ROUND	42471161	P782881	1
FUEL FILTER, SPIN-ON	2992241	P550881	1
FUEL/WATER SEPARATOR SPIN-ON	1907539	P550665	1 PRE-FILTER
LUBE FILTER, SPIN-ON FULL FLOW	504074043	P550520	1

**IVECO
140E21 (EUROCARGO)**

Description	OE Number Donaldson	Qty	Note / or Serial Nbr
w/ Engine : IVECO			
TECTOR 6			
(154 kW - 210 hp) - (05/05 => 08/08)			
Serial N°:			
AIR DRYER, SPIN-ON	503137484	P952185	1
AIR DRYER, SPIN-ON	1907612	P781466	1
AIR FILTER, PRIMARY ROUND	42471161	P782881	1
FUEL FILTER, SPIN-ON	2992241	P550881	1
FUEL/WATER SEPARATOR SPIN-ON	1907539	P550665	1 PRE-FILTER
LUBE FILTER, SPIN-ON FULL FLOW	2992242	P550520	1

IVECO			
140E22 (EUROCARGO)			
w/ Engine : IVECO			
TECTOR 6			
EURO 4, EURO 5			
(160 kW - 217 hp) - (05/06 => 08/08)			
Serial N°:			
AIR DRYER, SPIN-ON	1907612	P781466	1
AIR DRYER, SPIN-ON	503137484	P952185	1
AIR FILTER, PRIMARY ROUND	42471161	P782881	1
ADBLUE FILTER KIT	42553548	X770733	1 DENOX 1.0 ADBLUE®
ADBLUE FILTER KIT	42555073	X770734	1 DENOX 2.0 ADBLUE®
FUEL FILTER, SPIN-ON	2992241	P550881	1
FUEL/WATER SEPARATOR SPIN-ON	2992662	P550904	1
LUBE FILTER, SPIN-ON FULL FLOW	2992242	P550520	1

IVECO			
140E24 (EUROCARGO)			
w/ Engine : IVECO			
TECTOR 6			
(176 kW - 240 hp) - (06/03 => 08/08)			
Serial N°:			
AIR DRYER, SPIN-ON	503137484	P952185	1
AIR DRYER, SPIN-ON	1907612	P781466	1
AIR FILTER, PRIMARY ROUND	42471166	P782880	1
FUEL FILTER, SPIN-ON	2992241	P550881	1
FUEL/WATER SEPARATOR SPIN-ON	1907539	P550665	1 PRE-FILTER
LUBE FILTER, SPIN-ON FULL FLOW	2992242	P550520	1

IVECO			
140E25 (EUROCARGO)			
w/ Engine : IVECO			
TECTOR 6			
EURO 4, EURO 5			
(185 kW - 251 hp) - (05/06 => 08/08)			
Serial N°:			
AIR DRYER, SPIN-ON	1907612	P781466	1
AIR DRYER, SPIN-ON	503137484	P952185	1
AIR FILTER, PRIMARY ROUND	42471161	P782881	1
ADBLUE FILTER KIT	42553548	X770733	1 DENOX 1.0 ADBLUE®
ADBLUE FILTER KIT	42555073	X770734	1 DENOX 2.0 ADBLUE®
FUEL FILTER, SPIN-ON	2992241	P550881	1
FUEL/WATER SEPARATOR SPIN-ON	2992662	P550904	1
LUBE FILTER, SPIN-ON FULL FLOW	2992242	P550520	1

IVECO			
140E28 (EUROCARGO)			
w/ Engine : IVECO			
TECTOR 6			
EURO 4, EURO 5			
(205 kW - 279 hp) - (05/06 => 08/08)			
Serial N°:			
AIR DRYER, SPIN-ON	1907612	P781466	1
AIR DRYER, SPIN-ON	503137484	P952185	1
AIR FILTER, PRIMARY ROUND	42471161	P782881	1
ADBLUE FILTER KIT	42553548	X770733	1 DENOX 1.0 ADBLUE®
ADBLUE FILTER KIT	42555073	X770734	1 DENOX 2.0 ADBLUE®
FUEL FILTER, SPIN-ON	2992241	P550881	1
FUEL/WATER SEPARATOR SPIN-ON	2992662	P550904	1
LUBE FILTER, SPIN-ON FULL FLOW	2992242	P550520	1

IVECO			
150E18 (EUROCARGO)			
w/ Engine : IVECO			
TECTOR 4			
EURO 4, EURO 5			
(134 kW - 182 hp) - (05/06 => 08/08)			
Serial N°:			
AIR DRYER, SPIN-ON	1907612	P781466	1
AIR DRYER, SPIN-ON	503137484	P952185	1
AIR FILTER, PRIMARY ROUND	42471161	P782881	1
ADBLUE FILTER KIT	42553548	X770733	1 DENOX 1.0 ADBLUE®
ADBLUE FILTER KIT	42555073	X770734	1 DENOX 2.0 ADBLUE®

Description	OE Number Donaldson	Qty	Note / or Serial Nbr
FUEL FILTER, SPIN-ON	2992241	P550881	1
FUEL/WATER SEPARATOR SPIN-ON	2992662	P550904	1
LUBE FILTER, SPIN-ON FULL FLOW	504074043	P550520	1

IVECO			
150E21 (EUROCARGO)			
w/ Engine : IVECO			
TECTOR 6			
(154 kW - 210 hp) - (06/03 => 08/08)			
Serial N°:			
AIR DRYER, SPIN-ON	503137484	P952185	1
AIR DRYER, SPIN-ON	1907612	P781466	1
AIR FILTER, PRIMARY ROUND	42471161	P782881	1
FUEL FILTER, SPIN-ON	2992241	P550881	1
FUEL/WATER SEPARATOR SPIN-ON	1907539	P550665	1 PRE-FILTER
LUBE FILTER, SPIN-ON FULL FLOW	2992242	P550520	1

IVECO			
150E22 (EUROCARGO)			
w/ Engine : IVECO			
TECTOR 6			
EURO 4, EURO 5			
(160 kW - 217 hp) - (05/06 => 08/08)			
Serial N°:			
AIR DRYER, SPIN-ON	1907612	P781466	1
AIR DRYER, SPIN-ON	503137484	P952185	1
AIR FILTER, PRIMARY ROUND	42471161	P782881	1
ADBLUE FILTER KIT	42553548	X770733	1 DENOX 1.0 ADBLUE®
ADBLUE FILTER KIT	42555073	X770734	1 DENOX 2.0 ADBLUE®
FUEL FILTER, SPIN-ON	2992241	P550881	1
FUEL/WATER SEPARATOR SPIN-ON	2992662	P550904	1
LUBE FILTER, SPIN-ON FULL FLOW	2992242	P550520	1

IVECO			
150E24 (EUROCARGO)			
w/ Engine : IVECO			
TECTOR 6			
(176 kW - 240 hp) - (06/03 => 08/08)			
Serial N°:			
AIR DRYER, SPIN-ON	503137484	P952185	1
AIR DRYER, SPIN-ON	1907612	P781466	1
AIR FILTER, PRIMARY ROUND	42471166	P782880	1
FUEL FILTER, SPIN-ON	2992241	P550881	1
FUEL/WATER SEPARATOR SPIN-ON	1907539	P550665	1 PRE-FILTER
LUBE FILTER, SPIN-ON FULL FLOW	2992242	P550520	1

IVECO			
150E25 (EUROCARGO)			
w/ Engine : IVECO			
TECTOR 6			
EURO 4, EURO 5			
(185 kW - 251 hp) - (05/06 => 08/08)			
Serial N°:			
AIR DRYER, SPIN-ON	1907612	P781466	1
AIR DRYER, SPIN-ON	503137484	P952185	1
AIR FILTER, PRIMARY ROUND	42471161	P782881	1
ADBLUE FILTER KIT	42553548	X770733	1 DENOX 1.0 ADBLUE®
ADBLUE FILTER KIT	42555073	X770734	1 DENOX 2.0 ADBLUE®
FUEL FILTER, SPIN-ON	2992241	P550881	1
FUEL/WATER SEPARATOR SPIN-ON	2992662	P550904	1
LUBE FILTER, SPIN-ON FULL FLOW	2992242	P550520	1

IVECO			
150E28 (EUROCARGO)			
w/ Engine : IVECO			
TECTOR 6			
(202 kW - 275 hp) - (06/03 => 08/08)			
Serial N°:			
AIR DRYER, SPIN-ON	503137484	P952185	1
AIR DRYER, SPIN-ON	1907612	P781466	1
AIR FILTER, PRIMARY ROUND	42471166	P782880	1
FUEL FILTER, SPIN-ON	2992241	P550881	1
FUEL/WATER SEPARATOR SPIN-ON	1907539	P550665	1 PRE-FILTER
LUBE FILTER, SPIN-ON FULL FLOW	2992242	P550520	1

IVECO			
150E30 (EUROCARGO)			
w/ Engine : IVECO			
TECTOR 6			
EURO 4, EURO 5			
(220 kW - 299 hp) - (05/06 => 08/08)			

Description	OE Number Donaldson	Qty	Note / or Serial Nbr
Serial N°:			
AIR DRYER, SPIN-ON	1907612	P781466	1
AIR DRYER, SPIN-ON	503137484	P952185	1
AIR FILTER, PRIMARY ROUND	42471161	P782881	1
ADBLUE FILTER KIT	42553548	X770733	1 DENOX 1.0 ADBLUE®
ADBLUE FILTER KIT	42555073	X770734	1 DENOX 2.0 ADBLUE®
FUEL FILTER, SPIN-ON	2992241	P550881	1
FUEL/WATER SEPARATOR SPIN-ON	2992662	P550904	1
LUBE FILTER, SPIN-ON FULL FLOW	2992242	P550520	1

IVECO
160E18 (EUROCARGO)
w/ Engine : IVECO **TECTOR 4** **EURO 4, EURO 5**
(134 kW - 182 hp) - (05/06 => 08/08)

Serial N°:			
AIR DRYER, SPIN-ON	1907612	P781466	1
AIR DRYER, SPIN-ON	503137484	P952185	1
AIR FILTER, PRIMARY ROUND	42471161	P782881	1
ADBLUE FILTER KIT	42553548	X770733	1 DENOX 1.0 ADBLUE®
ADBLUE FILTER KIT	42555073	X770734	1 DENOX 2.0 ADBLUE®
FUEL FILTER, SPIN-ON	2992241	P550881	1
FUEL/WATER SEPARATOR SPIN-ON	2992662	P550904	1
LUBE FILTER, SPIN-ON FULL FLOW	504074043	P550520	1

IVECO
160E21 (EUROCARGO)
w/ Engine : IVECO **TECTOR 6**
(154 kW - 210 hp) - (06/03 => 08/08)

Serial N°:			
AIR DRYER, SPIN-ON	503137484	P952185	1
AIR DRYER, SPIN-ON	1907612	P781466	1
AIR FILTER, PRIMARY ROUND	42471161	P782881	1
FUEL FILTER, SPIN-ON	2992241	P550881	1
FUEL/WATER SEPARATOR SPIN-ON	1907539	P550665	1 PRE-FILTER
LUBE FILTER, SPIN-ON FULL FLOW	2992242	P550520	1

IVECO
160E22 (EUROCARGO)
w/ Engine : IVECO **TECTOR 6** **EURO 4, EURO 5**
(160 kW - 217 hp) - (05/06 => 08/08)

Serial N°:			
AIR DRYER, SPIN-ON	1907612	P781466	1
AIR DRYER, SPIN-ON	503137484	P952185	1
AIR FILTER, PRIMARY ROUND	42471161	P782881	1
ADBLUE FILTER KIT	42553548	X770733	1 DENOX 1.0 ADBLUE®
ADBLUE FILTER KIT	42555073	X770734	1 DENOX 2.0 ADBLUE®
FUEL FILTER, SPIN-ON	2992241	P550881	1
FUEL/WATER SEPARATOR SPIN-ON	2992662	P550904	1
LUBE FILTER, SPIN-ON FULL FLOW	2992242	P550520	1

IVECO
160E24 (EUROCARGO)
w/ Engine : IVECO **TECTOR 6**
(176 kW - 240 hp) - (06/03 => 08/08)

Serial N°:			
AIR DRYER, SPIN-ON	503137484	P952185	1
AIR DRYER, SPIN-ON	1907612	P781466	1
AIR FILTER, PRIMARY ROUND	42471166	P782880	1
FUEL FILTER, SPIN-ON	2992241	P550881	1
FUEL/WATER SEPARATOR SPIN-ON	1907539	P550665	1 PRE-FILTER
LUBE FILTER, SPIN-ON FULL FLOW	2992242	P550520	1

IVECO
160E25 (EUROCARGO)
w/ Engine : IVECO **TECTOR 6** **EURO 4, EURO 5**
(185 kW - 251 hp) - (05/06 => 08/08)

Serial N°:			
AIR DRYER, SPIN-ON	1907612	P781466	1
AIR DRYER, SPIN-ON	503137484	P952185	1
AIR FILTER, PRIMARY ROUND	42471161	P782881	1
ADBLUE FILTER KIT	42553548	X770733	1 DENOX 1.0 ADBLUE®
ADBLUE FILTER KIT	42555073	X770734	1 DENOX 2.0 ADBLUE®
FUEL FILTER, SPIN-ON	2992241	P550881	1

Description	OE Number Donaldson	Qty	Note / or Serial Nbr
FUEL/WATER SEPARATOR SPIN-ON	2992662	P550904	1
LUBE FILTER, SPIN-ON FULL FLOW	2992242	P550520	1

IVECO
160E28 (EUROCARGO)
w/ Engine : IVECO **TECTOR 6** **EURO 4, EURO 5**
(205 kW - 279 hp) - (05/06 => 08/08)

Serial N°:			
AIR DRYER, SPIN-ON	1907612	P781466	1
AIR DRYER, SPIN-ON	503137484	P952185	1
AIR FILTER, PRIMARY ROUND	42471161	P782881	1
ADBLUE FILTER KIT	42553548	X770733	1 DENOX 1.0 ADBLUE®
ADBLUE FILTER KIT	42555073	X770734	1 DENOX 2.0 ADBLUE®
FUEL FILTER, SPIN-ON	2992241	P550881	1
FUEL/WATER SEPARATOR SPIN-ON	2992662	P550904	1
LUBE FILTER, SPIN-ON FULL FLOW	2992242	P550520	1

IVECO
160E30 (EUROCARGO)
w/ Engine : IVECO **TECTOR 6** **EURO 4, EURO 5**
(220 kW - 299 hp) - (05/06 => 08/08)

Serial N°:			
AIR DRYER, SPIN-ON	1907612	P781466	1
AIR DRYER, SPIN-ON	503137484	P952185	1
AIR FILTER, PRIMARY ROUND	42471161	P782881	1
ADBLUE FILTER KIT	42553548	X770733	1 DENOX 1.0 ADBLUE®
ADBLUE FILTER KIT	42555073	X770734	1 DENOX 2.0 ADBLUE®
FUEL FILTER, SPIN-ON	2992241	P550881	1
FUEL/WATER SEPARATOR SPIN-ON	2992662	P550904	1
LUBE FILTER, SPIN-ON FULL FLOW	2992242	P550520	1

IVECO
180E21 (EUROCARGO)
w/ Engine : IVECO **TECTOR 6**
(154 kW - 210 hp) - (06/03 => 08/08)

Serial N°:			
AIR DRYER, SPIN-ON	503137484	P952185	1
AIR DRYER, SPIN-ON	1907612	P781466	1
AIR FILTER, PRIMARY ROUND	42471161	P782881	1
FUEL FILTER, SPIN-ON	2992241	P550881	1
FUEL/WATER SEPARATOR SPIN-ON	1907539	P550665	1 PRE-FILTER
LUBE FILTER, SPIN-ON FULL FLOW	2992242	P550520	1

IVECO
180E22 (EUROCARGO)
w/ Engine : IVECO **TECTOR 6** **EURO 4, EURO 5**
(160 kW - 217 hp) - (05/06 => 08/08)

Serial N°:			
AIR DRYER, SPIN-ON	1907612	P781466	1
AIR DRYER, SPIN-ON	503137484	P952185	1
AIR FILTER, PRIMARY ROUND	42471161	P782881	1
ADBLUE FILTER KIT	42553548	X770733	1 DENOX 1.0 ADBLUE®
ADBLUE FILTER KIT	42555073	X770734	1 DENOX 2.0 ADBLUE®
FUEL FILTER, SPIN-ON	2992241	P550881	1
FUEL/WATER SEPARATOR SPIN-ON	2992662	P550904	1
LUBE FILTER, SPIN-ON FULL FLOW	2992242	P550520	1

IVECO
180E24 (EUROCARGO)
w/ Engine : IVECO **TECTOR 6**
(176 kW - 240 hp) - (06/03 => 08/08)

Serial N°:			
AIR DRYER, SPIN-ON	503137484	P952185	1
AIR DRYER, SPIN-ON	1907612	P781466	1
AIR FILTER, PRIMARY ROUND	42471166	P782880	1
FUEL FILTER, SPIN-ON	2992241	P550881	1
FUEL/WATER SEPARATOR SPIN-ON	1907539	P550665	1 PRE-FILTER
LUBE FILTER, SPIN-ON FULL FLOW	2992242	P550520	1

IVECO
180E25 (EUROCARGO)
w/ Engine : IVECO **TECTOR 6** **EURO 4, EURO 5**
(185 kW - 251 hp) - (05/06 => 08/08)

Description	OE Number Donaldson	Qty	Note / or Serial Nbr
Serial N°:			
AIR DRYER, SPIN-ON	1907612	P781466	1
AIR DRYER, SPIN-ON	503137484	P952185	1
AIR FILTER, PRIMARY ROUND	42471161	P782881	1
ADBLUE FILTER KIT	42553548	X770733	1 DENOX 1.0 ADBLUE®
ADBLUE FILTER KIT	42555073	X770734	1 DENOX 2.0 ADBLUE®
FUEL FILTER, SPIN-ON	2992241	P550881	1
FUEL/WATER SEPARATOR SPIN-ON	2992662	P550904	1
LUBE FILTER, SPIN-ON FULL FLOW	2992242	P550520	1

IVECO
180E28 (EUROCARGO)
w/ Engine : IVECO TECTOR 6
(202 kW - 275 hp) - (06/03 => 08/08)

Serial N°:			
AIR DRYER, SPIN-ON	503137484	P952185	1
AIR DRYER, SPIN-ON	1907612	P781466	1
AIR FILTER, PRIMARY ROUND	42471166	P782880	1
FUEL FILTER, SPIN-ON	2992241	P550881	1
FUEL/WATER SEPARATOR SPIN-ON	1907539	P550665	1 PRE-FILTER
LUBE FILTER, SPIN-ON FULL FLOW	2992242	P550520	1

(205 kW - 279 hp) - (05/06 => 08/08)
Serial N°:

AIR DRYER, SPIN-ON	1907612	P781466	1
AIR DRYER, SPIN-ON	503137484	P952185	1
AIR FILTER, PRIMARY ROUND	42471161	P782881	1
ADBLUE FILTER KIT	42553548	X770733	1 DENOX 1.0 ADBLUE®
ADBLUE FILTER KIT	42555073	X770734	1 DENOX 2.0 ADBLUE®
FUEL FILTER, SPIN-ON	2992241	P550881	1
FUEL/WATER SEPARATOR SPIN-ON	2992662	P550904	1
LUBE FILTER, SPIN-ON FULL FLOW	2992242	P550520	1

IVECO
180E30 (EUROCARGO)
w/ Engine : IVECO TECTOR 6 EURO 4, EURO 5
(220 kW - 299 hp) - (05/06 => 08/08)

Serial N°:			
AIR DRYER, SPIN-ON	1907612	P781466	1
AIR DRYER, SPIN-ON	503137484	P952185	1
AIR FILTER, PRIMARY ROUND	42471161	P782881	1
ADBLUE FILTER KIT	42553548	X770733	1 DENOX 1.0 ADBLUE®
ADBLUE FILTER KIT	42555073	X770734	1 DENOX 2.0 ADBLUE®
FUEL FILTER, SPIN-ON	2992241	P550881	1
FUEL/WATER SEPARATOR SPIN-ON	2992662	P550904	1
LUBE FILTER, SPIN-ON FULL FLOW	2992242	P550520	1

IVECO
180EL21 (EUROCARGO)
w/ Engine : IVECO TECTOR 6
(154 kW - 210 hp) - (06/03 => 08/08)

Serial N°:			
AIR DRYER, SPIN-ON	503137484	P952185	1
AIR DRYER, SPIN-ON	1907612	P781466	1
AIR FILTER, PRIMARY ROUND	42471161	P782881	1
FUEL FILTER, SPIN-ON	2992241	P550881	1
FUEL/WATER SEPARATOR SPIN-ON	1907539	P550665	1 PRE-FILTER
LUBE FILTER, SPIN-ON FULL FLOW	2992242	P550520	1

IVECO
180EL22 (EUROCARGO)
w/ Engine : IVECO TECTOR 6 EURO 4, EURO 5
(160 kW - 217 hp) - (05/06 => 08/08)

Serial N°:			
AIR DRYER, SPIN-ON	1907612	P781466	1
AIR DRYER, SPIN-ON	503137484	P952185	1
AIR FILTER, PRIMARY ROUND	42471161	P782881	1
ADBLUE FILTER KIT	42553548	X770733	1 DENOX 1.0 ADBLUE®
ADBLUE FILTER KIT	42555073	X770734	1 DENOX 2.0 ADBLUE®
FUEL FILTER, SPIN-ON	2992241	P550881	1
FUEL/WATER SEPARATOR SPIN-ON	2992662	P550904	1
LUBE FILTER, SPIN-ON FULL FLOW	2992242	P550520	1

Description	OE Number Donaldson	Qty	Note / or Serial Nbr
IVECO 180EL24 (EUROCARGO) w/ Engine : IVECO TECTOR 6 (176 kW - 240 hp) - (06/03 => 08/08)			
Serial N°:			
AIR DRYER, SPIN-ON	503137484	P952185	1
AIR DRYER, SPIN-ON	1907612	P781466	1
AIR FILTER, PRIMARY ROUND	42471166	P782880	1
FUEL FILTER, SPIN-ON	2992241	P550881	1
FUEL/WATER SEPARATOR SPIN-ON	1907539	P550665	1 PRE-FILTER
LUBE FILTER, SPIN-ON FULL FLOW	2992242	P550520	1

IVECO
180EL25 (EUROCARGO)
w/ Engine : IVECO TECTOR 6 EURO 4, EURO 5
(185 kW - 251 hp) - (05/06 => 08/08)

Serial N°:			
AIR DRYER, SPIN-ON	1907612	P781466	1
AIR DRYER, SPIN-ON	503137484	P952185	1
AIR FILTER, PRIMARY ROUND	42471161	P782881	1
ADBLUE FILTER KIT	42553548	X770733	1 DENOX 1.0 ADBLUE®
ADBLUE FILTER KIT	42555073	X770734	1 DENOX 2.0 ADBLUE®
FUEL FILTER, SPIN-ON	2992241	P550881	1
FUEL/WATER SEPARATOR SPIN-ON	2992662	P550904	1
LUBE FILTER, SPIN-ON FULL FLOW	2992242	P550520	1

IVECO
180EL28 (EUROCARGO)
w/ Engine : IVECO TECTOR 6
(202 kW - 275 hp) - (06/03 => 08/08)

Serial N°:			
AIR DRYER, SPIN-ON	503137484	P952185	1
AIR DRYER, SPIN-ON	1907612	P781466	1
AIR FILTER, PRIMARY ROUND	42471166	P782880	1
FUEL FILTER, SPIN-ON	2992241	P550881	1
FUEL/WATER SEPARATOR SPIN-ON	1907539	P550665	1 PRE-FILTER
LUBE FILTER, SPIN-ON FULL FLOW	2992242	P550520	1

(205 kW - 279 hp) - (05/06 => 08/08)
Serial N°:

AIR DRYER, SPIN-ON	1907612	P781466	1
AIR DRYER, SPIN-ON	503137484	P952185	1
AIR FILTER, PRIMARY ROUND	42471161	P782881	1
ADBLUE FILTER KIT	42553548	X770733	1 DENOX 1.0 ADBLUE®
ADBLUE FILTER KIT	42555073	X770734	1 DENOX 2.0 ADBLUE®
FUEL FILTER, SPIN-ON	2992241	P550881	1
FUEL/WATER SEPARATOR SPIN-ON	2992662	P550904	1
LUBE FILTER, SPIN-ON FULL FLOW	2992242	P550520	1

IVECO
180EL30 (EUROCARGO)
w/ Engine : IVECO TECTOR 6 EURO 4, EURO 5
(220 kW - 299 hp) - (05/06 => 08/08)

Serial N°:			
AIR DRYER, SPIN-ON	1907612	P781466	1
AIR DRYER, SPIN-ON	503137484	P952185	1
AIR FILTER, PRIMARY ROUND	42471161	P782881	1
ADBLUE FILTER KIT	42553548	X770733	1 DENOX 1.0 ADBLUE®
ADBLUE FILTER KIT	42555073	X770734	1 DENOX 2.0 ADBLUE®
FUEL FILTER, SPIN-ON	2992241	P550881	1
FUEL/WATER SEPARATOR SPIN-ON	2992662	P550904	1
LUBE FILTER, SPIN-ON FULL FLOW	2992242	P550520	1

IVECO
190E25 (EUROCARGO)
w/ Engine : IVECO TECTOR 6 EURO 4, EURO 5
(185 kW - 251 hp) - (05/06 => 08/08)

Serial N°:			
AIR DRYER, SPIN-ON	1907612	P781466	1
AIR DRYER, SPIN-ON	503137484	P952185	1
AIR FILTER, PRIMARY ROUND	42471161	P782881	1
ADBLUE FILTER KIT	42553548	X770733	1 DENOX 1.0 ADBLUE®
ADBLUE FILTER KIT	42555073	X770734	1 DENOX 2.0 ADBLUE®
FUEL FILTER, SPIN-ON	2992241	P550881	1
FUEL/WATER SEPARATOR SPIN-ON	2992662	P550904	1
LUBE FILTER, SPIN-ON FULL FLOW	2992242	P550520	1

Description	OE Number Donaldson	Qty	Note / or Serial Nbr
Serial N°:			
AIR DRYER, SPIN-ON	1907612	P781466	1
AIR DRYER, SPIN-ON	503137484	P952185	1
AIR FILTER, PRIMARY ROUND	42471161	P782881	1
ADBLUE FILTER KIT	42553548	X770733	1 DENOX 1.0 ADBLUE®
ADBLUE FILTER KIT	42555073	X770734	1 DENOX 2.0 ADBLUE®
FUEL FILTER, SPIN-ON	2992241	P550881	1
FUEL/WATER SEPARATOR SPIN-ON	2992662	P550904	1
LUBE FILTER, SPIN-ON FULL FLOW	2992242	P550520	1

IVECO
190E28 (EUROCARGO)
w/ Engine : IVECO TECTOR 6 EURO 4, EURO 5
(205 kW - 279 hp) - (05/06 => 08/08)

Serial N°:			
AIR DRYER, SPIN-ON	1907612	P781466	1
AIR DRYER, SPIN-ON	503137484	P952185	1
AIR FILTER, PRIMARY ROUND	42471161	P782881	1
ADBLUE FILTER KIT	42553548	X770733	1 DENOX 1.0 ADBLUE®
ADBLUE FILTER KIT	42555073	X770734	1 DENOX 2.0 ADBLUE®
FUEL FILTER, SPIN-ON	2992241	P550881	1
FUEL/WATER SEPARATOR SPIN-ON	2992662	P550904	1
LUBE FILTER, SPIN-ON FULL FLOW	2992242	P550520	1

IVECO
190E30 (EUROCARGO)
w/ Engine : IVECO TECTOR 6 EURO 4, EURO 5
(220 kW - 299 hp) - (05/06 => 08/08)

Serial N°:			
AIR DRYER, SPIN-ON	1907612	P781466	1
AIR DRYER, SPIN-ON	503137484	P952185	1
AIR FILTER, PRIMARY ROUND	42471161	P782881	1
ADBLUE FILTER KIT	42553548	X770733	1 DENOX 1.0 ADBLUE®
ADBLUE FILTER KIT	42555073	X770734	1 DENOX 2.0 ADBLUE®
FUEL FILTER, SPIN-ON	2992241	P550881	1
FUEL/WATER SEPARATOR SPIN-ON	2992662	P550904	1
LUBE FILTER, SPIN-ON FULL FLOW	2992242	P550520	1

IVECO
190EL25 (EUROCARGO)
w/ Engine : IVECO TECTOR 6 EURO 4, EURO 5
(185 kW - 251 hp) - (05/06 => 08/08)

Serial N°:			
AIR DRYER, SPIN-ON	1907612	P781466	1
AIR DRYER, SPIN-ON	503137484	P952185	1
AIR FILTER, PRIMARY ROUND	42471161	P782881	1
ADBLUE FILTER KIT	42553548	X770733	1 DENOX 1.0 ADBLUE®
ADBLUE FILTER KIT	42555073	X770734	1 DENOX 2.0 ADBLUE®
FUEL FILTER, SPIN-ON	2992241	P550881	1
FUEL/WATER SEPARATOR SPIN-ON	2992662	P550904	1
LUBE FILTER, SPIN-ON FULL FLOW	2992242	P550520	1

IVECO
190EL28 (EUROCARGO)
w/ Engine : IVECO TECTOR 6 EURO 4, EURO 5
(205 kW - 279 hp) - (05/06 => 08/08)

Serial N°:			
AIR DRYER, SPIN-ON	1907612	P781466	1
AIR DRYER, SPIN-ON	503137484	P952185	1
AIR FILTER, PRIMARY ROUND	42471161	P782881	1
ADBLUE FILTER KIT	42553548	X770733	1 DENOX 1.0 ADBLUE®
ADBLUE FILTER KIT	42555073	X770734	1 DENOX 2.0 ADBLUE®
FUEL FILTER, SPIN-ON	2992241	P550881	1
FUEL/WATER SEPARATOR SPIN-ON	2992662	P550904	1
LUBE FILTER, SPIN-ON FULL FLOW	2992242	P550520	1

IVECO
190EL30 (EUROCARGO)
w/ Engine : IVECO TECTOR 6 EURO 4, EURO 5
(220 kW - 299 hp) - (05/06 => 08/08)

Serial N°:			
AIR DRYER, SPIN-ON	1907612	P781466	1
AIR DRYER, SPIN-ON	503137484	P952185	1

Description	OE Number Donaldson	Qty	Note / or Serial Nbr
AIR FILTER, PRIMARY ROUND	42471161	P782881	1
ADBLUE FILTER KIT	42553548	X770733	1 DENOX 1.0 ADBLUE®
ADBLUE FILTER KIT	42555073	X770734	1 DENOX 2.0 ADBLUE®
FUEL FILTER, SPIN-ON	2992241	P550881	1
FUEL/WATER SEPARATOR SPIN-ON	2992662	P550904	1
LUBE FILTER, SPIN-ON FULL FLOW	2992242	P550520	1

IVECO
260E28 (EUROCARGO)
w/ Engine : IVECO TECTOR 6
(202 kW - 275 hp) - (06/03 => 08/08)

Serial N°:			
AIR DRYER, SPIN-ON	503137484	P952185	1
AIR DRYER, SPIN-ON	1907612	P781466	1
AIR FILTER, PRIMARY ROUND	42471166	P782880	1
FUEL FILTER, SPIN-ON	2992241	P550881	1
FUEL/WATER SEPARATOR SPIN-ON	1907539	P550665	1 PRE-FILTER
LUBE FILTER, SPIN-ON FULL FLOW	2992242	P550520	1

(205 kW - 279 hp) - (05/06 => 08/08)

Serial N°:			
AIR DRYER, SPIN-ON	1907612	P781466	1
AIR DRYER, SPIN-ON	503137484	P952185	1
AIR FILTER, PRIMARY ROUND	42471161	P782881	1
ADBLUE FILTER KIT	42553548	X770733	1 DENOX 1.0 ADBLUE®
ADBLUE FILTER KIT	42555073	X770734	1 DENOX 2.0 ADBLUE®
FUEL FILTER, SPIN-ON	2992241	P550881	1
FUEL/WATER SEPARATOR SPIN-ON	2992662	P550904	1
LUBE FILTER, SPIN-ON FULL FLOW	2992242	P550520	1

IVECO
60E13 (EUROCARGO)
w/ Engine : IVECO TECTOR 4
(95 kW - 130 hp) - (06/03 => 08/08)

Serial N°:			
AIR DRYER, SPIN-ON	503137484	P952185	1
AIR DRYER, SPIN-ON	1907612	P781466	1
AIR FILTER, PRIMARY ROUND	42471161	P782881	1
FUEL FILTER, SPIN-ON	2992241	P550881	1
FUEL/WATER SEPARATOR SPIN-ON	1907539	P550665	1 PRE-FILTER
LUBE FILTER, SPIN-ON FULL FLOW	2992242	P550520	1

IVECO
60E14 (EUROCARGO)
w/ Engine : IVECO TECTOR 4 EURO 4, EURO 5
(103 kW - 140 hp) - (05/06 => 08/08)

Serial N°:			
AIR DRYER, SPIN-ON	1907612	P781466	1
AIR DRYER, SPIN-ON	503137484	P952185	1
AIR FILTER, PRIMARY ROUND	42471161	P782881	1
ADBLUE FILTER KIT	42553548	X770733	1 DENOX 1.0 ADBLUE®
ADBLUE FILTER KIT	42555073	X770734	1 DENOX 2.0 ADBLUE®
FUEL FILTER, SPIN-ON	2992241	P550881	1
FUEL/WATER SEPARATOR SPIN-ON	2992662	P550904	1
LUBE FILTER, SPIN-ON FULL FLOW	504074043	P550520	1

IVECO
60E15 (EUROCARGO)
w/ Engine : IVECO TECTOR 4
(110 kW - 150 hp) - (06/03 => 08/08)

Serial N°:			
AIR DRYER, SPIN-ON	503137484	P952185	1
AIR DRYER, SPIN-ON	1907612	P781466	1
AIR FILTER, PRIMARY ROUND	42471161	P782881	1
FUEL FILTER, SPIN-ON	2992241	P550881	1
FUEL/WATER SEPARATOR SPIN-ON	1907539	P550665	1 PRE-FILTER
LUBE FILTER, SPIN-ON FULL FLOW	504074043	P550520	1

IVECO
60E16 (EUROCARGO)
w/ Engine : IVECO TECTOR 4 EURO 4, EURO 5
(118 kW - 160 hp) - (05/06 => 08/08)

Description	OE Number Donaldson	Qty	Note / or Serial Nbr
Serial N°:			
AIR DRYER, SPIN-ON	1907612	P781466	1
AIR DRYER, SPIN-ON	503137484	P952185	1
AIR FILTER, PRIMARY ROUND	42471161	P782881	1
ADBLUE FILTER KIT	42553548	X770733	1 DENOX 1.0 ADBLUE®
ADBLUE FILTER KIT	42555073	X770734	1 DENOX 2.0 ADBLUE®
FUEL FILTER, SPIN-ON	2992241	P550881	1
FUEL/WATER SEPARATOR SPIN-ON	2992662	P550904	1
LUBE FILTER, SPIN-ON FULL FLOW	504074043	P550520	1

**IVECO
65E13 (EUROCARGO)**
w/ Engine : IVECO
(95 kW - 130 hp) - (06/03 => 08/08)

TECTOR 4

Serial N°:			
AIR DRYER, SPIN-ON	503137484	P952185	1
AIR DRYER, SPIN-ON	1907612	P781466	1
AIR FILTER, PRIMARY ROUND	42471161	P782881	1
FUEL FILTER, SPIN-ON	2992241	P550881	1
FUEL/WATER SEPARATOR SPIN-ON	1907539	P550665	1 PRE-FILTER
LUBE FILTER, SPIN-ON FULL FLOW	2992242	P550520	1

**IVECO
65E14 (EUROCARGO)**
w/ Engine : IVECO
(103 kW - 140 hp) - (05/06 => 08/08)

TECTOR 4 EURO 4, EURO 5

Serial N°:			
AIR DRYER, SPIN-ON	1907612	P781466	1
AIR DRYER, SPIN-ON	503137484	P952185	1
AIR FILTER, PRIMARY ROUND	42471161	P782881	1
ADBLUE FILTER KIT	42553548	X770733	1 DENOX 1.0 ADBLUE®
ADBLUE FILTER KIT	42555073	X770734	1 DENOX 2.0 ADBLUE®
FUEL FILTER, SPIN-ON	2992241	P550881	1
FUEL/WATER SEPARATOR SPIN-ON	2992662	P550904	1
LUBE FILTER, SPIN-ON FULL FLOW	504074043	P550520	1

**IVECO
65E15 (EUROCARGO)**
w/ Engine : IVECO
(110 kW - 150 hp) - (06/03 => 08/08)

TECTOR 4

Serial N°:			
AIR DRYER, SPIN-ON	503137484	P952185	1
AIR DRYER, SPIN-ON	1907612	P781466	1
AIR FILTER, PRIMARY ROUND	42471161	P782881	1
FUEL FILTER, SPIN-ON	2992241	P550881	1
FUEL/WATER SEPARATOR SPIN-ON	1907539	P550665	1 PRE-FILTER
LUBE FILTER, SPIN-ON FULL FLOW	504074043	P550520	1

**IVECO
65E16 (EUROCARGO)**
w/ Engine : IVECO
(118 kW - 160 hp) - (05/06 => 08/08)

TECTOR 4 EURO 4, EURO 5

Serial N°:			
AIR DRYER, SPIN-ON	1907612	P781466	1
AIR DRYER, SPIN-ON	503137484	P952185	1
AIR FILTER, PRIMARY ROUND	42471161	P782881	1
ADBLUE FILTER KIT	42553548	X770733	1 DENOX 1.0 ADBLUE®
ADBLUE FILTER KIT	42555073	X770734	1 DENOX 2.0 ADBLUE®
FUEL FILTER, SPIN-ON	2992241	P550881	1
FUEL/WATER SEPARATOR SPIN-ON	2992662	P550904	1
LUBE FILTER, SPIN-ON FULL FLOW	504074043	P550520	1

**IVECO
75E13 (EUROCARGO)**
w/ Engine : IVECO
(95 kW - 130 hp) - (06/03 => 08/08)

TECTOR 4

Serial N°:			
AIR DRYER, SPIN-ON	503137484	P952185	1
AIR DRYER, SPIN-ON	1907612	P781466	1
AIR FILTER, PRIMARY ROUND	42471161	P782881	1
FUEL FILTER, SPIN-ON	2992241	P550881	1
FUEL/WATER SEPARATOR SPIN-ON	1907539	P550665	1 PRE-FILTER
LUBE FILTER, SPIN-ON FULL FLOW	2992242	P550520	1

Description	OE Number Donaldson	Qty	Note / or Serial Nbr
IVECO 75E14 (EUROCARGO)			
w/ Engine : IVECO (103 kW - 140 hp) - (05/06 => 08/08)	TECTOR 4	EURO 4, EURO 5	
Serial N°:			
AIR DRYER, SPIN-ON	1907612	P781466	1
AIR DRYER, SPIN-ON	503137484	P952185	1
AIR FILTER, PRIMARY ROUND	42471161	P782881	1
ADBLUE FILTER KIT	42553548	X770733	1 DENOX 1.0 ADBLUE®
ADBLUE FILTER KIT	42555073	X770734	1 DENOX 2.0 ADBLUE®
FUEL FILTER, SPIN-ON	2992241	P550881	1
FUEL/WATER SEPARATOR SPIN-ON	2992662	P550904	1
LUBE FILTER, SPIN-ON FULL FLOW	504074043	P550520	1

**IVECO
75E15 (EUROCARGO)**
w/ Engine : IVECO
(110 kW - 150 hp) - (06/03 => 08/08)

TECTOR 4

Serial N°:			
AIR DRYER, SPIN-ON	503137484	P952185	1
AIR DRYER, SPIN-ON	1907612	P781466	1
AIR FILTER, PRIMARY ROUND	42471161	P782881	1
FUEL FILTER, SPIN-ON	2992241	P550881	1
FUEL/WATER SEPARATOR SPIN-ON	1907539	P550665	1 PRE-FILTER
LUBE FILTER, SPIN-ON FULL FLOW	504074043	P550520	1

**IVECO
75E16 (EUROCARGO)**
w/ Engine : IVECO
(118 kW - 160 hp) - (05/06 => 08/08)

TECTOR 4 EURO 4, EURO 5

Serial N°:			
AIR DRYER, SPIN-ON	1907612	P781466	1
AIR DRYER, SPIN-ON	503137484	P952185	1
AIR FILTER, PRIMARY ROUND	42471161	P782881	1
ADBLUE FILTER KIT	42553548	X770733	1 DENOX 1.0 ADBLUE®
ADBLUE FILTER KIT	42555073	X770734	1 DENOX 2.0 ADBLUE®
FUEL FILTER, SPIN-ON	2992241	P550881	1
FUEL/WATER SEPARATOR SPIN-ON	2992662	P550904	1
LUBE FILTER, SPIN-ON FULL FLOW	504074043	P550520	1

**IVECO
75E17 (EUROCARGO)**
w/ Engine : IVECO
(125 kW - 170 hp) - (06/03 => 08/08)

TECTOR 4

Serial N°:			
AIR DRYER, SPIN-ON	503137484	P952185	1
AIR DRYER, SPIN-ON	1907612	P781466	1
AIR FILTER, PRIMARY ROUND	42471161	P782881	1
FUEL FILTER, SPIN-ON	2992241	P550881	1
FUEL/WATER SEPARATOR SPIN-ON	1907539	P550665	1 PRE-FILTER
LUBE FILTER, SPIN-ON FULL FLOW	504074043	P550520	1

**IVECO
75E18 (EUROCARGO)**
w/ Engine : IVECO
(134 kW - 182 hp) - (06/03 => 08/08)

TECTOR 6

Serial N°:			
AIR DRYER, SPIN-ON	503137484	P952185	1
AIR DRYER, SPIN-ON	1907612	P781466	1
AIR FILTER, PRIMARY ROUND	42471161	P782881	1
FUEL FILTER, SPIN-ON	2992241	P550881	1
FUEL/WATER SEPARATOR SPIN-ON	1907539	P550665	1 PRE-FILTER
LUBE FILTER, SPIN-ON FULL FLOW	504074043	P550520	1

**IVECO
75E19 (EUROCARGO)**
w/ Engine : IVECO
(135 kW - 183 hp) - (05/06 => 08/08)

TECTOR 6 EURO 4, EURO 5

Description	OE Number Donaldson	Qty	Note / or Serial Nbr
Serial N°:			
AIR DRYER, SPIN-ON	1907612	P781466	1
AIR DRYER, SPIN-ON	503137484	P952185	1
AIR FILTER, PRIMARY ROUND	42471161	P782881	1
ADBLUE FILTER KIT	42553548	X770733	1 DENOX 1.0 ADBLUE®
ADBLUE FILTER KIT	42555073	X770734	1 DENOX 2.0 ADBLUE®
FUEL FILTER, SPIN-ON	2992241	P550881	1
FUEL/WATER SEPARATOR SPIN-ON	2992662	P550904	1
LUBE FILTER, SPIN-ON FULL FLOW	504074043	P550520	1

**IVECO
80E15 (EUROCARGO)**
w/ Engine : IVECO
(110 kW - 150 hp) - (06/03 => 08/08)

TECTOR 4

Serial N°:			
AIR DRYER, SPIN-ON	503137484	P952185	1
AIR DRYER, SPIN-ON	1907612	P781466	1
AIR FILTER, PRIMARY ROUND	42471161	P782881	1
FUEL FILTER, SPIN-ON	2992241	P550881	1
FUEL/WATER SEPARATOR SPIN-ON	1907539	P550665	1 PRE-FILTER
LUBE FILTER, SPIN-ON FULL FLOW	504074043	P550520	1

**IVECO
80E17 (EUROCARGO)**
w/ Engine : IVECO
(125 kW - 170 hp) - (06/03 => 08/08)

TECTOR 4

Serial N°:			
AIR DRYER, SPIN-ON	503137484	P952185	1
AIR DRYER, SPIN-ON	1907612	P781466	1
AIR FILTER, PRIMARY ROUND	42471161	P782881	1
FUEL FILTER, SPIN-ON	2992241	P550881	1
FUEL/WATER SEPARATOR SPIN-ON	1907539	P550665	1 PRE-FILTER
LUBE FILTER, SPIN-ON FULL FLOW	504074043	P550520	1

**IVECO
80E18 (EUROCARGO)**
w/ Engine : IVECO
(130 kW - 177 hp) - (05/06 => 08/08)

TECTOR 4

EURO 4, EURO 5

Serial N°:			
AIR DRYER, SPIN-ON	1907612	P781466	1
AIR DRYER, SPIN-ON	503137484	P952185	1
AIR FILTER, PRIMARY ROUND	42471161	P782881	1
ADBLUE FILTER KIT	42553548	X770733	1 DENOX 1.0 ADBLUE®
ADBLUE FILTER KIT	42555073	X770734	1 DENOX 2.0 ADBLUE®
FUEL FILTER, SPIN-ON	2992241	P550881	1
FUEL/WATER SEPARATOR SPIN-ON	2992662	P550904	1
LUBE FILTER, SPIN-ON FULL FLOW	504074043	P550520	1

w/ Engine : IVECO
(134 kW - 182 hp) - (06/03 => 08/08)

TECTOR 6

Serial N°:			
AIR DRYER, SPIN-ON	503137484	P952185	1
AIR DRYER, SPIN-ON	1907612	P781466	1
AIR FILTER, PRIMARY ROUND	42471161	P782881	1
FUEL FILTER, SPIN-ON	2992241	P550881	1
FUEL/WATER SEPARATOR SPIN-ON	1907539	P550665	1 PRE-FILTER
LUBE FILTER, SPIN-ON FULL FLOW	504074043	P550520	1

**IVECO
80E19 (EUROCARGO)**
w/ Engine : IVECO
(135 kW - 183 hp) - (05/06 => 08/08)

TECTOR 6

EURO 4, EURO 5

Serial N°:			
AIR DRYER, SPIN-ON	1907612	P781466	1
AIR DRYER, SPIN-ON	503137484	P952185	1
AIR FILTER, PRIMARY ROUND	42471161	P782881	1
ADBLUE FILTER KIT	42553548	X770733	1 DENOX 1.0 ADBLUE®
ADBLUE FILTER KIT	42555073	X770734	1 DENOX 2.0 ADBLUE®
FUEL FILTER, SPIN-ON	2992241	P550881	1
FUEL/WATER SEPARATOR SPIN-ON	2992662	P550904	1
LUBE FILTER, SPIN-ON FULL FLOW	504074043	P550520	1

**IVECO
80E21 (EUROCARGO)**

Description	OE Number Donaldson	Qty	Note / or Serial Nbr
w/ Engine : IVECO (154 kW - 210 hp) - (06/03 => 08/08)			
TECTOR 6			
Serial N°:			
AIR DRYER, SPIN-ON	503137484	P952185	1
AIR DRYER, SPIN-ON	1907612	P781466	1
AIR FILTER, PRIMARY ROUND	42471161	P782881	1
FUEL FILTER, SPIN-ON	2992241	P550881	1
FUEL/WATER SEPARATOR SPIN-ON	1907539	P550665	1 PRE-FILTER
LUBE FILTER, SPIN-ON FULL FLOW	2992242	P550520	1

**IVECO
80E22 (EUROCARGO)**
w/ Engine : IVECO
(160 kW - 217 hp) - (05/06 => 08/08)

TECTOR 6

EURO 4, EURO 5

Serial N°:			
AIR DRYER, SPIN-ON	1907612	P781466	1
AIR DRYER, SPIN-ON	503137484	P952185	1
AIR FILTER, PRIMARY ROUND	42471161	P782881	1
ADBLUE FILTER KIT	42553548	X770733	1 DENOX 1.0 ADBLUE®
ADBLUE FILTER KIT	42555073	X770734	1 DENOX 2.0 ADBLUE®
FUEL FILTER, SPIN-ON	2992241	P550881	1
FUEL/WATER SEPARATOR SPIN-ON	2992662	P550904	1
LUBE FILTER, SPIN-ON FULL FLOW	2992242	P550520	1

**IVECO
80EL15 (EUROCARGO)**
w/ Engine : IVECO
(110 kW - 150 hp) - (06/03 => 08/08)

TECTOR 4

Serial N°:			
AIR DRYER, SPIN-ON	503137484	P952185	1
AIR DRYER, SPIN-ON	1907612	P781466	1
AIR FILTER, PRIMARY ROUND	42471161	P782881	1
FUEL FILTER, SPIN-ON	2992241	P550881	1
FUEL/WATER SEPARATOR SPIN-ON	1907539	P550665	1 PRE-FILTER
LUBE FILTER, SPIN-ON FULL FLOW	504074043	P550520	1

**IVECO
80EL17 (EUROCARGO)**
w/ Engine : IVECO
(125 kW - 170 hp) - (06/03 => 08/08)

TECTOR 4

Serial N°:			
AIR DRYER, SPIN-ON	503137484	P952185	1
AIR DRYER, SPIN-ON	1907612	P781466	1
AIR FILTER, PRIMARY ROUND	42471161	P782881	1
FUEL FILTER, SPIN-ON	2992241	P550881	1
FUEL/WATER SEPARATOR SPIN-ON	1907539	P550665	1 PRE-FILTER
LUBE FILTER, SPIN-ON FULL FLOW	504074043	P550520	1

**IVECO
80EL18 (EUROCARGO)**
w/ Engine : IVECO
(130 kW - 177 hp) - (05/06 => 08/08)

TECTOR 4

EURO 4, EURO 5

Serial N°:			
AIR DRYER, SPIN-ON	1907612	P781466	1
AIR DRYER, SPIN-ON	503137484	P952185	1
AIR FILTER, PRIMARY ROUND	42471161	P782881	1
ADBLUE FILTER KIT	42553548	X770733	1 DENOX 1.0 ADBLUE®
ADBLUE FILTER KIT	42555073	X770734	1 DENOX 2.0 ADBLUE®
FUEL FILTER, SPIN-ON	2992241	P550881	1
FUEL/WATER SEPARATOR SPIN-ON	2992662	P550904	1
LUBE FILTER, SPIN-ON FULL FLOW	504074043	P550520	1

**IVECO
90E17 (EUROCARGO)**
w/ Engine : IVECO
(125 kW - 170 hp) - (06/03 => 08/08)

TECTOR 4

Serial N°:			
AIR DRYER, SPIN-ON	503137484	P952185	1
AIR DRYER, SPIN-ON	1907612	P781466	1
AIR FILTER, PRIMARY ROUND	42471161	P782881	1
FUEL FILTER, SPIN-ON	2992241	P550881	1
FUEL/WATER SEPARATOR SPIN-ON	1907539	P550665	1 PRE-FILTER
LUBE FILTER, SPIN-ON FULL FLOW	504074043	P550520	1

Description	OE Number Donaldson	Qty	Note / or Serial Nbr
-------------	---------------------	-----	----------------------

IVECO

90E18 (EUROCARGO)

w/ Engine : IVECO

(130 kW - 177 hp) - (05/06 => 08/08)

Serial N°:

TECTOR 4 EURO 4, EURO 5

AIR DRYER, SPIN-ON	1907612	P781466	1
AIR DRYER, SPIN-ON	503137484	P952185	1
AIR FILTER, PRIMARY ROUND	42471161	P782881	1
ADBLUE FILTER KIT	42553548	X770733	1 DENOX 1.0 ADBLUE®
ADBLUE FILTER KIT	42555073	X770734	1 DENOX 2.0 ADBLUE®
FUEL FILTER, SPIN-ON	2992241	P550881	1
FUEL/WATER SEPARATOR SPIN-ON	2992662	P550904	1
LUBE FILTER, SPIN-ON FULL FLOW	504074043	P550520	1

w/ Engine : IVECO

(134 kW - 182 hp) - (06/03 => 08/08)

Serial N°:

TECTOR 6

AIR DRYER, SPIN-ON	503137484	P952185	1
AIR DRYER, SPIN-ON	1907612	P781466	1
AIR FILTER, PRIMARY ROUND	42471161	P782881	1
FUEL FILTER, SPIN-ON	2992241	P550881	1
FUEL/WATER SEPARATOR SPIN-ON	1907539	P550665	1 PRE-FILTER
LUBE FILTER, SPIN-ON FULL FLOW	504074043	P550520	1

IVECO

90E21 (EUROCARGO)

w/ Engine : IVECO

(154 kW - 210 hp) - (06/03 => 08/08)

Serial N°:

TECTOR 6

AIR DRYER, SPIN-ON	503137484	P952185	1
AIR DRYER, SPIN-ON	1907612	P781466	1
AIR FILTER, PRIMARY ROUND	42471161	P782881	1
FUEL FILTER, SPIN-ON	2992241	P550881	1
FUEL/WATER SEPARATOR SPIN-ON	1907539	P550665	1 PRE-FILTER
LUBE FILTER, SPIN-ON FULL FLOW	2992242	P550520	1

IVECO

90E22 (EUROCARGO)

w/ Engine : IVECO

(160 kW - 217 hp) - (05/06 => 08/08)

Serial N°:

TECTOR 6 EURO 4, EURO 5

AIR DRYER, SPIN-ON	1907612	P781466	1
AIR DRYER, SPIN-ON	503137484	P952185	1
AIR FILTER, PRIMARY ROUND	42471161	P782881	1
ADBLUE FILTER KIT	42553548	X770733	1 DENOX 1.0 ADBLUE®
ADBLUE FILTER KIT	42555073	X770734	1 DENOX 2.0 ADBLUE®
FUEL FILTER, SPIN-ON	2992241	P550881	1
FUEL/WATER SEPARATOR SPIN-ON	2992662	P550904	1
LUBE FILTER, SPIN-ON FULL FLOW	2992242	P550520	1

IVECO

90E25 (EUROCARGO)

w/ Engine : IVECO

(185 kW - 251 hp) - (05/06 => 08/08)

Serial N°:

TECTOR 6 EURO 4, EURO 5

AIR DRYER, SPIN-ON	1907612	P781466	1
AIR DRYER, SPIN-ON	503137484	P952185	1
AIR FILTER, PRIMARY ROUND	42471161	P782881	1
ADBLUE FILTER KIT	42553548	X770733	1 DENOX 1.0 ADBLUE®
ADBLUE FILTER KIT	42555073	X770734	1 DENOX 2.0 ADBLUE®
FUEL FILTER, SPIN-ON	2992241	P550881	1
FUEL/WATER SEPARATOR SPIN-ON	2992662	P550904	1
LUBE FILTER, SPIN-ON FULL FLOW	2992242	P550520	1

IVECO

90EL18 (EUROCARGO)

w/ Engine : IVECO

(130 kW - 177 hp) - (05/06 => 08/08)

Serial N°:

TECTOR 4 EURO 4, EURO 5

AIR DRYER, SPIN-ON	1907612	P781466	1
AIR DRYER, SPIN-ON	503137484	P952185	1
AIR FILTER, PRIMARY ROUND	42471161	P782881	1
ADBLUE FILTER KIT	42553548	X770733	1 DENOX 1.0 ADBLUE®
ADBLUE FILTER KIT	42555073	X770734	1 DENOX 2.0 ADBLUE®

Description	OE Number Donaldson	Qty	Note / or Serial Nbr
-------------	---------------------	-----	----------------------

FUEL FILTER, SPIN-ON	2992241	P550881	1
FUEL/WATER SEPARATOR SPIN-ON	2992662	P550904	1
LUBE FILTER, SPIN-ON FULL FLOW	504074043	P550520	1

EUROCARGO III

IVECO

ML100E18

w/ Engine : IVECO

(132 kW - 180 hp) - (06/08 =>)

Serial N°:

TECTOR 4 F4A

AIR DRYER, SPIN-ON	503137484	P952185	1
AIR DRYER, SPIN-ON	1907612	P781466	1
AIR FILTER, PRIMARY POWERCORE	42558096	P788895	1 SHORT VERSION
AIR FILTER, PRIMARY POWERCORE	42558097	P788896	1 LONG VERSION
ADBLUE FILTER KIT	42553548	X770733	1 DENOX 1.0 ADBLUE®
ADBLUE FILTER KIT	42555073	X770734	1 DENOX 2.0 ADBLUE®
FUEL FILTER, SPIN-ON	2992241	P550881	1
FUEL/WATER SEPARATOR SPIN-ON	2992662	P550904	1
LUBE FILTER, SPIN-ON FULL FLOW	504074043	P550520	1

IVECO

ML100E19

w/ Engine : IVECO

(137 kW - 186 hp) - (01/14 =>)

Serial N°:

TECTOR 5 F4A EURO 6

AIR DRYER, SPIN-ON	1907612	P781466	1
AIR DRYER, SPIN-ON	503137484	P952185	1
FUEL/WATER SEPARATOR SPIN-ON	2992662	P550904	1
LUBE FILTER, SPIN-ON FULL FLOW	504074043	P550520	1

IVECO

ML100E21

w/ Engine : IVECO

(152 kW - 207 hp) - (01/14 =>)

Serial N°:

TECTOR 5 F4A EURO 6

AIR DRYER, SPIN-ON	1907612	P781466	1
AIR DRYER, SPIN-ON	503137484	P952185	1
FUEL/WATER SEPARATOR SPIN-ON	2992662	P550904	1
LUBE FILTER, SPIN-ON FULL FLOW	504074043	P550520	1

IVECO

ML100E22

w/ Engine : IVECO

(160 kW - 217 hp) - (06/08 =>)

Serial N°:

TECTOR 6 F4A

AIR DRYER, SPIN-ON	503137484	P952185	1
AIR DRYER, SPIN-ON	1907612	P781466	1
AIR FILTER, PRIMARY POWERCORE	42558096	P788895	1 SHORT VERSION
AIR FILTER, PRIMARY POWERCORE	42558097	P788896	1 LONG VERSION
ADBLUE FILTER KIT	42553548	X770733	1 DENOX 1.0 ADBLUE®
ADBLUE FILTER KIT	42555073	X770734	1 DENOX 2.0 ADBLUE®
FUEL FILTER, SPIN-ON	2992241	P550881	1
FUEL/WATER SEPARATOR SPIN-ON	2992662	P550904	1
LUBE FILTER, SPIN-ON FULL FLOW	2992242	P550520	1

w/ Engine : IVECO

(162 kW - 220 hp) - (01/14 =>)

Serial N°:

TECTOR 7 F4A EURO 6

AIR DRYER, SPIN-ON	1907612	P781466	1
AIR DRYER, SPIN-ON	503137484	P952185	1
FUEL/WATER SEPARATOR SPIN-ON	2992662	P550904	1
LUBE FILTER, SPIN-ON FULL FLOW	2992242	P550520	1

IVECO

ML110EL18

w/ Engine : IVECO

(132 kW - 180 hp) - (06/08 =>)

TECTOR 4 F4A

Description	OE Number Donaldson	Qty	Note / or Serial Nbr
Serial N°:			
AIR DRYER, SPIN-ON	503137484	P952185	1
AIR DRYER, SPIN-ON	1907612	P781466	1
AIR FILTER, PRIMARY POWERCORE	42558096	P788895	1 SHORT VERSION
AIR FILTER, PRIMARY POWERCORE	42558097	P788896	1 LONG VERSION
ADBLUE FILTER KIT	42553548	X770733	1 DENOX 1.0 ADBLUE®
ADBLUE FILTER KIT	42555073	X770734	1 DENOX 2.0 ADBLUE®
FUEL FILTER, SPIN-ON	2992241	P550881	1
FUEL/WATER SEPARATOR SPIN-ON	2992662	P550904	1
LUBE FILTER, SPIN-ON FULL FLOW	504074043	P550520	1

**IVECO
ML110EL19**
w/ Engine : IVECO TECTOR 5 F4A EURO 6
(137 kW - 186 hp) - (01/14 =>)

Serial N°:			
AIR DRYER, SPIN-ON	1907612	P781466	1
AIR DRYER, SPIN-ON	503137484	P952185	1
FUEL/WATER SEPARATOR SPIN-ON	2992662	P550904	1
LUBE FILTER, SPIN-ON FULL FLOW	504074043	P550520	1

**IVECO
ML110EL21**
w/ Engine : IVECO TECTOR 5 F4A EURO 6
(152 kW - 207 hp) - (01/14 =>)

Serial N°:			
AIR DRYER, SPIN-ON	1907612	P781466	1
AIR DRYER, SPIN-ON	503137484	P952185	1
FUEL/WATER SEPARATOR SPIN-ON	2992662	P550904	1
LUBE FILTER, SPIN-ON FULL FLOW	504074043	P550520	1

**IVECO
ML110EL22**
w/ Engine : IVECO TECTOR 6 F4A EURO 6
(160 kW - 217 hp) - (06/08 =>)

Serial N°:			
AIR DRYER, SPIN-ON	503137484	P952185	1
AIR DRYER, SPIN-ON	1907612	P781466	1
AIR FILTER, PRIMARY POWERCORE	42558096	P788895	1 SHORT VERSION
AIR FILTER, PRIMARY POWERCORE	42558097	P788896	1 LONG VERSION
ADBLUE FILTER KIT	42553548	X770733	1 DENOX 1.0 ADBLUE®
ADBLUE FILTER KIT	42555073	X770734	1 DENOX 2.0 ADBLUE®
FUEL FILTER, SPIN-ON	2992241	P550881	1
FUEL/WATER SEPARATOR SPIN-ON	2992662	P550904	1
LUBE FILTER, SPIN-ON FULL FLOW	2992242	P550520	1

w/ Engine : IVECO TECTOR 7 F4A EURO 6
(162 kW - 220 hp) - (01/14 =>)

Serial N°:			
AIR DRYER, SPIN-ON	1907612	P781466	1
AIR DRYER, SPIN-ON	503137484	P952185	1
FUEL/WATER SEPARATOR SPIN-ON	2992662	P550904	1
LUBE FILTER, SPIN-ON FULL FLOW	2992242	P550520	1

**IVECO
ML110EL25**
w/ Engine : IVECO TECTOR 7 F4A EURO 6
(185 kW - 252 hp) - (01/14 =>)

Serial N°:			
AIR DRYER, SPIN-ON	1907612	P781466	1
AIR DRYER, SPIN-ON	503137484	P952185	1
FUEL/WATER SEPARATOR SPIN-ON	2992662	P550904	1
LUBE FILTER, SPIN-ON FULL FLOW	2992242	P550520	1

**IVECO
ML120E18**
w/ Engine : IVECO TECTOR 4 F4A EURO 6
(132 kW - 180 hp) - (06/08 =>)

Serial N°:			
AIR DRYER, SPIN-ON	503137484	P952185	1
AIR DRYER, SPIN-ON	1907612	P781466	1
AIR FILTER, PRIMARY POWERCORE	42558096	P788895	1 SHORT VERSION
AIR FILTER, PRIMARY POWERCORE	42558097	P788896	1 LONG VERSION
ADBLUE FILTER KIT	42553548	X770733	1 DENOX 1.0 ADBLUE®
ADBLUE FILTER KIT	42555073	X770734	1 DENOX 2.0 ADBLUE®

Description	OE Number Donaldson	Qty	Note / or Serial Nbr
FUEL FILTER, SPIN-ON	2992241	P550881	1
FUEL/WATER SEPARATOR SPIN-ON	2992662	P550904	1
LUBE FILTER, SPIN-ON FULL FLOW	504074043	P550520	1

**IVECO
ML120E19**
w/ Engine : IVECO TECTOR 5 F4A EURO 6
(137 kW - 186 hp) - (01/14 =>)

Serial N°:			
AIR DRYER, SPIN-ON	1907612	P781466	1
AIR DRYER, SPIN-ON	503137484	P952185	1
FUEL/WATER SEPARATOR SPIN-ON	2992662	P550904	1
LUBE FILTER, SPIN-ON FULL FLOW	504074043	P550520	1

**IVECO
ML120E21**
w/ Engine : IVECO TECTOR 5 F4A EURO 6
(152 kW - 207 hp) - (01/14 =>)

Serial N°:			
AIR DRYER, SPIN-ON	1907612	P781466	1
AIR DRYER, SPIN-ON	503137484	P952185	1
FUEL/WATER SEPARATOR SPIN-ON	2992662	P550904	1
LUBE FILTER, SPIN-ON FULL FLOW	504074043	P550520	1

**IVECO
ML120E22**
w/ Engine : IVECO TECTOR 6 F4A EURO 6
(160 kW - 217 hp) - (06/08 =>)

Serial N°:			
AIR DRYER, SPIN-ON	503137484	P952185	1
AIR DRYER, SPIN-ON	1907612	P781466	1
AIR FILTER, PRIMARY POWERCORE	42558096	P788895	1 SHORT VERSION
AIR FILTER, PRIMARY POWERCORE	42558097	P788896	1 LONG VERSION
ADBLUE FILTER KIT	42553548	X770733	1 DENOX 1.0 ADBLUE®
ADBLUE FILTER KIT	42555073	X770734	1 DENOX 2.0 ADBLUE®
FUEL FILTER, SPIN-ON	2992241	P550881	1
FUEL/WATER SEPARATOR SPIN-ON	2992662	P550904	1
LUBE FILTER, SPIN-ON FULL FLOW	2992242	P550520	1

w/ Engine : IVECO TECTOR 7 F4A EURO 6
(162 kW - 220 hp) - (01/14 =>)

Serial N°:			
AIR DRYER, SPIN-ON	1907612	P781466	1
AIR DRYER, SPIN-ON	503137484	P952185	1
FUEL/WATER SEPARATOR SPIN-ON	2992662	P550904	1
LUBE FILTER, SPIN-ON FULL FLOW	2992242	P550520	1

**IVECO
ML120E25**
w/ Engine : IVECO TECTOR 6 F4A EURO 6
(184 kW - 250 hp) - (06/08 =>)

Serial N°:			
AIR DRYER, SPIN-ON	503137484	P952185	1
AIR DRYER, SPIN-ON	1907612	P781466	1
AIR FILTER, PRIMARY POWERCORE	42558096	P788895	1 SHORT VERSION
AIR FILTER, PRIMARY POWERCORE	42558097	P788896	1 LONG VERSION
ADBLUE FILTER KIT	42553548	X770733	1 DENOX 1.0 ADBLUE®
ADBLUE FILTER KIT	42555073	X770734	1 DENOX 2.0 ADBLUE®
FUEL FILTER, SPIN-ON	2992241	P550881	1
FUEL/WATER SEPARATOR SPIN-ON	2992662	P550904	1
LUBE FILTER, SPIN-ON FULL FLOW	2992242	P550520	1

**IVECO
ML120E28**
w/ Engine : IVECO TECTOR 6 F4A EURO 6
(206 kW - 280 hp) - (06/08 =>)

Description	OE Number Donaldson	Qty	Note / or Serial Nbr
Serial N°:			
AIR DRYER, SPIN-ON	503137484	P952185	1
AIR DRYER, SPIN-ON	1907612	P781466	1
AIR FILTER, PRIMARY POWERCORE	42558096	P788895	1 SHORT VERSION
AIR FILTER, PRIMARY POWERCORE	42558097	P788896	1 LONG VERSION
ADBLUE FILTER KIT	42553548	X770733	1 DENOX 1.0 ADBLUE®
ADBLUE FILTER KIT	42555073	X770734	1 DENOX 2.0 ADBLUE®
FUEL FILTER, SPIN-ON	2992241	P550881	1
FUEL/WATER SEPARATOR SPIN-ON	2992662	P550904	1
LUBE FILTER, SPIN-ON FULL FLOW	2992242	P550520	1

**IVECO
ML120EL18**
w/ Engine : IVECO TECTOR 4 F4A
(132 kW - 180 hp) - (06/08 =>)

Serial N°:			
AIR DRYER, SPIN-ON	503137484	P952185	1
AIR DRYER, SPIN-ON	1907612	P781466	1
AIR FILTER, PRIMARY POWERCORE	42558096	P788895	1 SHORT VERSION
AIR FILTER, PRIMARY POWERCORE	42558097	P788896	1 LONG VERSION
ADBLUE FILTER KIT	42553548	X770733	1 DENOX 1.0 ADBLUE®
ADBLUE FILTER KIT	42555073	X770734	1 DENOX 2.0 ADBLUE®
FUEL FILTER, SPIN-ON	2992241	P550881	1
FUEL/WATER SEPARATOR SPIN-ON	2992662	P550904	1
LUBE FILTER, SPIN-ON FULL FLOW	504074043	P550520	1

**IVECO
ML120EL19**
w/ Engine : IVECO TECTOR 5 F4A EURO 6
(137 kW - 186 hp) - (01/14 =>)

Serial N°:			
AIR DRYER, SPIN-ON	1907612	P781466	1
AIR DRYER, SPIN-ON	503137484	P952185	1
FUEL/WATER SEPARATOR SPIN-ON	2992662	P550904	1
LUBE FILTER, SPIN-ON FULL FLOW	504074043	P550520	1

**IVECO
ML120EL21**
w/ Engine : IVECO TECTOR 5 F4A EURO 6
(152 kW - 207 hp) - (01/14 =>)

Serial N°:			
AIR DRYER, SPIN-ON	1907612	P781466	1
AIR DRYER, SPIN-ON	503137484	P952185	1
FUEL/WATER SEPARATOR SPIN-ON	2992662	P550904	1
LUBE FILTER, SPIN-ON FULL FLOW	504074043	P550520	1

**IVECO
ML120EL22**
w/ Engine : IVECO TECTOR 6 F4A
(160 kW - 217 hp) - (06/08 =>)

Serial N°:			
AIR DRYER, SPIN-ON	503137484	P952185	1
AIR DRYER, SPIN-ON	1907612	P781466	1
AIR FILTER, PRIMARY POWERCORE	42558096	P788895	1 SHORT VERSION
AIR FILTER, PRIMARY POWERCORE	42558097	P788896	1 LONG VERSION
ADBLUE FILTER KIT	42553548	X770733	1 DENOX 1.0 ADBLUE®
ADBLUE FILTER KIT	42555073	X770734	1 DENOX 2.0 ADBLUE®
FUEL FILTER, SPIN-ON	2992241	P550881	1
FUEL/WATER SEPARATOR SPIN-ON	2992662	P550904	1
LUBE FILTER, SPIN-ON FULL FLOW	2992242	P550520	1

w/ Engine : IVECO TECTOR 7 F4A EURO 6
(162 kW - 220 hp) - (01/14 =>)

Serial N°:			
AIR DRYER, SPIN-ON	1907612	P781466	1
AIR DRYER, SPIN-ON	503137484	P952185	1
FUEL/WATER SEPARATOR SPIN-ON	2992662	P550904	1
LUBE FILTER, SPIN-ON FULL FLOW	2992242	P550520	1

**IVECO
ML120EL28**
w/ Engine : IVECO TECTOR 7 F4A EURO 6
(206 kW - 280 hp) - (01/14 =>)

Serial N°:			
AIR DRYER, SPIN-ON	1907612	P781466	1

Description	OE Number Donaldson	Qty	Note / or Serial Nbr
AIR DRYER, SPIN-ON	503137484	P952185	1
FUEL/WATER SEPARATOR SPIN-ON	2992662	P550904	1
LUBE FILTER, SPIN-ON FULL FLOW	2992242	P550520	1

**IVECO
ML140E18**
w/ Engine : IVECO TECTOR 4 F4A
(132 kW - 180 hp) - (06/08 =>)

Serial N°:			
AIR DRYER, SPIN-ON	503137484	P952185	1
AIR DRYER, SPIN-ON	1907612	P781466	1
AIR FILTER, PRIMARY POWERCORE	42558096	P788895	1 SHORT VERSION
AIR FILTER, PRIMARY POWERCORE	42558097	P788896	1 LONG VERSION
ADBLUE FILTER KIT	42553548	X770733	1 DENOX 1.0 ADBLUE®
ADBLUE FILTER KIT	42555073	X770734	1 DENOX 2.0 ADBLUE®
FUEL FILTER, SPIN-ON	2992241	P550881	1
FUEL/WATER SEPARATOR SPIN-ON	2992662	P550904	1
LUBE FILTER, SPIN-ON FULL FLOW	504074043	P550520	1

**IVECO
ML140E19**
w/ Engine : IVECO TECTOR 5 F4A EURO 6
(137 kW - 186 hp) - (01/14 =>)

Serial N°:			
AIR DRYER, SPIN-ON	1907612	P781466	1
AIR DRYER, SPIN-ON	503137484	P952185	1
FUEL/WATER SEPARATOR SPIN-ON	2992662	P550904	1
LUBE FILTER, SPIN-ON FULL FLOW	504074043	P550520	1

**IVECO
ML140E21**
w/ Engine : IVECO TECTOR 5 F4A EURO 6
(152 kW - 207 hp) - (01/14 =>)

Serial N°:			
AIR DRYER, SPIN-ON	1907612	P781466	1
AIR DRYER, SPIN-ON	503137484	P952185	1
FUEL/WATER SEPARATOR SPIN-ON	2992662	P550904	1
LUBE FILTER, SPIN-ON FULL FLOW	504074043	P550520	1

**IVECO
ML140E22**
w/ Engine : IVECO TECTOR 6 F4A
(160 kW - 217 hp) - (06/08 =>)

Serial N°:			
AIR DRYER, SPIN-ON	503137484	P952185	1
AIR DRYER, SPIN-ON	1907612	P781466	1
AIR FILTER, PRIMARY POWERCORE	42558096	P788895	1 SHORT VERSION
AIR FILTER, PRIMARY POWERCORE	42558097	P788896	1 LONG VERSION
ADBLUE FILTER KIT	42553548	X770733	1 DENOX 1.0 ADBLUE®
ADBLUE FILTER KIT	42555073	X770734	1 DENOX 2.0 ADBLUE®
FUEL FILTER, SPIN-ON	2992241	P550881	1
FUEL/WATER SEPARATOR SPIN-ON	2992662	P550904	1
LUBE FILTER, SPIN-ON FULL FLOW	2992242	P550520	1

w/ Engine : IVECO TECTOR 7 F4A EURO 6
(162 kW - 220 hp) - (01/14 =>)

Serial N°:			
AIR DRYER, SPIN-ON	1907612	P781466	1
AIR DRYER, SPIN-ON	503137484	P952185	1
FUEL/WATER SEPARATOR SPIN-ON	2992662	P550904	1
LUBE FILTER, SPIN-ON FULL FLOW	2992242	P550520	1

**IVECO
ML140E25**
w/ Engine : IVECO TECTOR 6 F4A
(184 kW - 250 hp) - (06/08 =>)

Description	OE Number Donaldson	Qty	Note / or Serial Nbr
Serial N°:			
AIR DRYER, SPIN-ON	503137484	P952185	1
AIR DRYER, SPIN-ON	1907612	P781466	1
AIR FILTER, PRIMARY POWERCORE	42558096	P788895	1 SHORT VERSION
AIR FILTER, PRIMARY POWERCORE	42558097	P788896	1 LONG VERSION
ADBLUE FILTER KIT	42553548	X770733	1 DENOX 1.0 ADBLUE®
ADBLUE FILTER KIT	42555073	X770734	1 DENOX 2.0 ADBLUE®
FUEL FILTER, SPIN-ON	2992241	P550881	1
FUEL/WATER SEPARATOR SPIN-ON	2992662	P550904	1
LUBE FILTER, SPIN-ON FULL FLOW	2992242	P550520	1
w/ Engine : IVECO TECTOR 7 F4A EURO 6 (185 kW - 252 hp) - (01/14 =>)			
Serial N°:			
AIR DRYER, SPIN-ON	1907612	P781466	1
AIR DRYER, SPIN-ON	503137484	P952185	1
FUEL/WATER SEPARATOR SPIN-ON	2992662	P550904	1
LUBE FILTER, SPIN-ON FULL FLOW	2992242	P550520	1

IVECO ML140E28 w/ Engine : IVECO TECTOR 6 F4A (206 kW - 280 hp) - (06/08 =>)			
Serial N°:			
AIR DRYER, SPIN-ON	503137484	P952185	1
AIR DRYER, SPIN-ON	1907612	P781466	1
AIR FILTER, PRIMARY POWERCORE	42558096	P788895	1 SHORT VERSION
AIR FILTER, PRIMARY POWERCORE	42558097	P788896	1 LONG VERSION
ADBLUE FILTER KIT	42553548	X770733	1 DENOX 1.0 ADBLUE®
ADBLUE FILTER KIT	42555073	X770734	1 DENOX 2.0 ADBLUE®
FUEL FILTER, SPIN-ON	2992241	P550881	1
FUEL/WATER SEPARATOR SPIN-ON	2992662	P550904	1
LUBE FILTER, SPIN-ON FULL FLOW	2992242	P550520	1
w/ Engine : IVECO TECTOR 7 F4A EURO 6 (206 kW - 280 hp) - (01/14 =>)			
Serial N°:			
AIR DRYER, SPIN-ON	1907612	P781466	1
AIR DRYER, SPIN-ON	503137484	P952185	1
FUEL/WATER SEPARATOR SPIN-ON	2992662	P550904	1
LUBE FILTER, SPIN-ON FULL FLOW	2992242	P550520	1

IVECO ML150E19 w/ Engine : IVECO TECTOR 5 F4A EURO 6 (137 kW - 186 hp) - (01/14 =>)			
Serial N°:			
AIR DRYER, SPIN-ON	1907612	P781466	1
AIR DRYER, SPIN-ON	503137484	P952185	1
FUEL/WATER SEPARATOR SPIN-ON	2992662	P550904	1
LUBE FILTER, SPIN-ON FULL FLOW	504074043	P550520	1

IVECO ML150E21 w/ Engine : IVECO TECTOR 5 F4A EURO 6 (152 kW - 207 hp) - (01/14 =>)			
Serial N°:			
AIR DRYER, SPIN-ON	1907612	P781466	1
AIR DRYER, SPIN-ON	503137484	P952185	1
FUEL/WATER SEPARATOR SPIN-ON	2992662	P550904	1
LUBE FILTER, SPIN-ON FULL FLOW	504074043	P550520	1

IVECO ML150E22 w/ Engine : IVECO TECTOR 6 F4A (160 kW - 217 hp) - (06/08 =>)			
Serial N°:			
AIR DRYER, SPIN-ON	503137484	P952185	1
AIR DRYER, SPIN-ON	1907612	P781466	1
AIR FILTER, PRIMARY POWERCORE	42558096	P788895	1 SHORT VERSION
AIR FILTER, PRIMARY POWERCORE	42558097	P788896	1 LONG VERSION
ADBLUE FILTER KIT	42553548	X770733	1 DENOX 1.0 ADBLUE®
ADBLUE FILTER KIT	42555073	X770734	1 DENOX 2.0 ADBLUE®
FUEL FILTER, SPIN-ON	2992241	P550881	1
FUEL/WATER SEPARATOR SPIN-ON	2992662	P550904	1

Description	OE Number Donaldson	Qty	Note / or Serial Nbr
LUBE FILTER, SPIN-ON FULL FLOW	2992242	P550520	1
w/ Engine : IVECO TECTOR 7 F4A EURO 6 (162 kW - 220 hp) - (01/14 =>)			
Serial N°:			
AIR DRYER, SPIN-ON	1907612	P781466	1
AIR DRYER, SPIN-ON	503137484	P952185	1
FUEL/WATER SEPARATOR SPIN-ON	2992662	P550904	1
LUBE FILTER, SPIN-ON FULL FLOW	2992242	P550520	1

IVECO ML150E25 w/ Engine : IVECO TECTOR 6 F4A (184 kW - 250 hp) - (06/08 =>)			
Serial N°:			
AIR DRYER, SPIN-ON	503137484	P952185	1
AIR DRYER, SPIN-ON	1907612	P781466	1
AIR FILTER, PRIMARY POWERCORE	42558096	P788895	1 SHORT VERSION
AIR FILTER, PRIMARY POWERCORE	42558097	P788896	1 LONG VERSION
ADBLUE FILTER KIT	42553548	X770733	1 DENOX 1.0 ADBLUE®
ADBLUE FILTER KIT	42555073	X770734	1 DENOX 2.0 ADBLUE®
FUEL FILTER, SPIN-ON	2992241	P550881	1
FUEL/WATER SEPARATOR SPIN-ON	2992662	P550904	1
LUBE FILTER, SPIN-ON FULL FLOW	2992242	P550520	1
w/ Engine : IVECO TECTOR 7 F4A EURO 6 (185 kW - 252 hp) - (01/14 =>)			
Serial N°:			
AIR DRYER, SPIN-ON	1907612	P781466	1
AIR DRYER, SPIN-ON	503137484	P952185	1
FUEL/WATER SEPARATOR SPIN-ON	2992662	P550904	1
LUBE FILTER, SPIN-ON FULL FLOW	2992242	P550520	1

IVECO ML150E28 w/ Engine : IVECO TECTOR 6 F4A (206 kW - 280 hp) - (06/08 =>)			
Serial N°:			
AIR DRYER, SPIN-ON	503137484	P952185	1
AIR DRYER, SPIN-ON	1907612	P781466	1
AIR FILTER, PRIMARY POWERCORE	42558096	P788895	1 SHORT VERSION
AIR FILTER, PRIMARY POWERCORE	42558097	P788896	1 LONG VERSION
ADBLUE FILTER KIT	42553548	X770733	1 DENOX 1.0 ADBLUE®
ADBLUE FILTER KIT	42555073	X770734	1 DENOX 2.0 ADBLUE®
FUEL FILTER, SPIN-ON	2992241	P550881	1
FUEL/WATER SEPARATOR SPIN-ON	2992662	P550904	1
LUBE FILTER, SPIN-ON FULL FLOW	2992242	P550520	1
w/ Engine : IVECO TECTOR 7 F4A EURO 6 (206 kW - 280 hp) - (01/14 =>)			
Serial N°:			
AIR DRYER, SPIN-ON	1907612	P781466	1
AIR DRYER, SPIN-ON	503137484	P952185	1
FUEL/WATER SEPARATOR SPIN-ON	2992662	P550904	1
LUBE FILTER, SPIN-ON FULL FLOW	2992242	P550520	1

IVECO ML150E30 w/ Engine : IVECO TECTOR 6 F4A (220 kW - 300 hp) - (06/08 =>)			
Serial N°:			
AIR DRYER, SPIN-ON	503137484	P952185	1
AIR DRYER, SPIN-ON	1907612	P781466	1
AIR FILTER, PRIMARY POWERCORE	42558096	P788895	1 SHORT VERSION
AIR FILTER, PRIMARY POWERCORE	42558097	P788896	1 LONG VERSION
ADBLUE FILTER KIT	42553548	X770733	1 DENOX 1.0 ADBLUE®
ADBLUE FILTER KIT	42555073	X770734	1 DENOX 2.0 ADBLUE®
FUEL FILTER, SPIN-ON	2992241	P550881	1
FUEL/WATER SEPARATOR SPIN-ON	2992662	P550904	1
LUBE FILTER, SPIN-ON FULL FLOW	2992242	P550520	1

IVECO ML150E32 w/ Engine : IVECO TECTOR 7 F4A EURO 6 (235 kW - 320 hp) - (01/14 =>)			
---	--	--	--

Description	OE Number Donaldson	Qty	Note / or Serial Nbr
Serial N°:			
AIR DRYER, SPIN-ON	1907612	P781466	1
AIR DRYER, SPIN-ON	503137484	P952185	1
FUEL/WATER SEPARATOR SPIN-ON	2992662	P550904	1
LUBE FILTER, SPIN-ON FULL FLOW	2992242	P550520	1

IVECO

ML160E18

w/ Engine : IVECO
(132 kW - 180 hp) - (06/08 =>)

TECTOR 4 F4A

Serial N°:

AIR DRYER, SPIN-ON	503137484	P952185	1	
AIR DRYER, SPIN-ON	1907612	P781466	1	
AIR FILTER, PRIMARY POWERCORE	42558096	P788895	1	SHORT VERSION
AIR FILTER, PRIMARY POWERCORE	42558097	P788896	1	LONG VERSION
ADBLUE FILTER KIT	42553548	X770733	1	DENOX 1.0 ADBLUE®
ADBLUE FILTER KIT	42555073	X770734	1	DENOX 2.0 ADBLUE®
FUEL FILTER, SPIN-ON	2992241	P550881	1	
FUEL/WATER SEPARATOR SPIN-ON	2992662	P550904	1	
LUBE FILTER, SPIN-ON FULL FLOW	504074043	P550520	1	

IVECO

ML160E19

w/ Engine : IVECO
(137 kW - 186 hp) - (01/14 =>)

TECTOR 5 F4A

EURO 6

Serial N°:

AIR DRYER, SPIN-ON	1907612	P781466	1
AIR DRYER, SPIN-ON	503137484	P952185	1
FUEL/WATER SEPARATOR SPIN-ON	2992662	P550904	1
LUBE FILTER, SPIN-ON FULL FLOW	504074043	P550520	1

IVECO

ML160E21

w/ Engine : IVECO
(152 kW - 207 hp) - (01/14 =>)

TECTOR 5 F4A

EURO 6

Serial N°:

AIR DRYER, SPIN-ON	1907612	P781466	1
AIR DRYER, SPIN-ON	503137484	P952185	1
FUEL/WATER SEPARATOR SPIN-ON	2992662	P550904	1
LUBE FILTER, SPIN-ON FULL FLOW	504074043	P550520	1

IVECO

ML160E22

w/ Engine : IVECO
(160 kW - 217 hp) - (06/08 =>)

TECTOR 6 F4A

Serial N°:

AIR DRYER, SPIN-ON	503137484	P952185	1	
AIR DRYER, SPIN-ON	1907612	P781466	1	
AIR FILTER, PRIMARY POWERCORE	42558096	P788895	1	SHORT VERSION
AIR FILTER, PRIMARY POWERCORE	42558097	P788896	1	LONG VERSION
ADBLUE FILTER KIT	42553548	X770733	1	DENOX 1.0 ADBLUE®
ADBLUE FILTER KIT	42555073	X770734	1	DENOX 2.0 ADBLUE®
FUEL FILTER, SPIN-ON	2992241	P550881	1	
FUEL/WATER SEPARATOR SPIN-ON	2992662	P550904	1	
LUBE FILTER, SPIN-ON FULL FLOW	2992242	P550520	1	

w/ Engine : IVECO

TECTOR 7 F4A

EURO 6

(162 kW - 220 hp) - (01/14 =>)

Serial N°:

AIR DRYER, SPIN-ON	1907612	P781466	1
AIR DRYER, SPIN-ON	503137484	P952185	1
FUEL/WATER SEPARATOR SPIN-ON	2992662	P550904	1
LUBE FILTER, SPIN-ON FULL FLOW	2992242	P550520	1

IVECO

ML160E25

w/ Engine : IVECO
(184 kW - 250 hp) - (06/08 =>)

TECTOR 6 F4A

Serial N°:

AIR DRYER, SPIN-ON	503137484	P952185	1	
AIR DRYER, SPIN-ON	1907612	P781466	1	
AIR FILTER, PRIMARY POWERCORE	42558096	P788895	1	SHORT VERSION
AIR FILTER, PRIMARY POWERCORE	42558097	P788896	1	LONG VERSION
ADBLUE FILTER KIT	42553548	X770733	1	DENOX 1.0 ADBLUE®
ADBLUE FILTER KIT	42555073	X770734	1	DENOX 2.0 ADBLUE®

Description	OE Number Donaldson	Qty	Note / or Serial Nbr
FUEL FILTER, SPIN-ON	2992241	P550881	1
FUEL/WATER SEPARATOR SPIN-ON	2992662	P550904	1
LUBE FILTER, SPIN-ON FULL FLOW	2992242	P550520	1

w/ Engine : IVECO

TECTOR 7 F4A

EURO 6

(185 kW - 252 hp) - (01/14 =>)

Serial N°:

AIR DRYER, SPIN-ON	1907612	P781466	1
AIR DRYER, SPIN-ON	503137484	P952185	1
FUEL/WATER SEPARATOR SPIN-ON	2992662	P550904	1
LUBE FILTER, SPIN-ON FULL FLOW	2992242	P550520	1

IVECO

ML160E28

w/ Engine : IVECO
(206 kW - 280 hp) - (06/08 =>)

TECTOR 6 F4A

Serial N°:

AIR DRYER, SPIN-ON	503137484	P952185	1	
AIR DRYER, SPIN-ON	1907612	P781466	1	
AIR FILTER, PRIMARY POWERCORE	42558096	P788895	1	SHORT VERSION
AIR FILTER, PRIMARY POWERCORE	42558097	P788896	1	LONG VERSION
ADBLUE FILTER KIT	42553548	X770733	1	DENOX 1.0 ADBLUE®
ADBLUE FILTER KIT	42555073	X770734	1	DENOX 2.0 ADBLUE®
FUEL FILTER, SPIN-ON	2992241	P550881	1	
FUEL/WATER SEPARATOR SPIN-ON	2992662	P550904	1	
LUBE FILTER, SPIN-ON FULL FLOW	2992242	P550520	1	

w/ Engine : IVECO

TECTOR 7 F4A

EURO 6

(206 kW - 280 hp) - (01/14 =>)

Serial N°:

AIR DRYER, SPIN-ON	1907612	P781466	1
AIR DRYER, SPIN-ON	503137484	P952185	1
FUEL/WATER SEPARATOR SPIN-ON	2992662	P550904	1
LUBE FILTER, SPIN-ON FULL FLOW	2992242	P550520	1

IVECO

ML160E30

w/ Engine : IVECO
(220 kW - 300 hp) - (06/08 =>)

TECTOR 6 F4A

Serial N°:

AIR DRYER, SPIN-ON	503137484	P952185	1	
AIR DRYER, SPIN-ON	1907612	P781466	1	
AIR FILTER, PRIMARY POWERCORE	42558096	P788895	1	SHORT VERSION
AIR FILTER, PRIMARY POWERCORE	42558097	P788896	1	LONG VERSION
ADBLUE FILTER KIT	42553548	X770733	1	DENOX 1.0 ADBLUE®
ADBLUE FILTER KIT	42555073	X770734	1	DENOX 2.0 ADBLUE®
FUEL FILTER, SPIN-ON	2992241	P550881	1	
FUEL/WATER SEPARATOR SPIN-ON	2992662	P550904	1	
LUBE FILTER, SPIN-ON FULL FLOW	2992242	P550520	1	

IVECO

ML160E32

w/ Engine : IVECO
(235 kW - 320 hp) - (01/14 =>)

TECTOR 7 F4A

EURO 6

Serial N°:

AIR DRYER, SPIN-ON	1907612	P781466	1
AIR DRYER, SPIN-ON	503137484	P952185	1
FUEL/WATER SEPARATOR SPIN-ON	2992662	P550904	1
LUBE FILTER, SPIN-ON FULL FLOW	2992242	P550520	1

IVECO

ML180E22

w/ Engine : IVECO
(162 kW - 220 hp) - (01/14 =>)

TECTOR 7 F4A

EURO 6

Serial N°:

AIR DRYER, SPIN-ON	1907612	P781466	1
AIR DRYER, SPIN-ON	503137484	P952185	1
FUEL/WATER SEPARATOR SPIN-ON	2992662	P550904	1
LUBE FILTER, SPIN-ON FULL FLOW	2992242	P550520	1

IVECO

ML180E25

w/ Engine : IVECO
(184 kW - 250 hp) - (06/08 =>)

TECTOR 6 F4A

Description	OE Number Donaldson	Qty	Note / or Serial Nbr
Serial N°:			
AIR DRYER, SPIN-ON	503137484	P952185	1
AIR DRYER, SPIN-ON	1907612	P781466	1
AIR FILTER, PRIMARY POWERCORE	42558096	P788895	1 SHORT VERSION
AIR FILTER, PRIMARY POWERCORE	42558097	P788896	1 LONG VERSION
ADBLUE FILTER KIT	42553548	X770733	1 DENOX 1.0 ADBLUE®
ADBLUE FILTER KIT	42555073	X770734	1 DENOX 2.0 ADBLUE®
FUEL FILTER, SPIN-ON	2992241	P550881	1
FUEL/WATER SEPARATOR SPIN-ON	2992662	P550904	1
LUBE FILTER, SPIN-ON FULL FLOW	2992242	P550520	1

w/ Engine : IVECO **TECTOR 7 F4A** **EURO 6**
(185 kW - 252 hp) - (01/14 ⇒)

Serial N°:

AIR DRYER, SPIN-ON	1907612	P781466	1
AIR DRYER, SPIN-ON	503137484	P952185	1
FUEL/WATER SEPARATOR SPIN-ON	2992662	P550904	1
LUBE FILTER, SPIN-ON FULL FLOW	2992242	P550520	1

IVECO
ML180E28
w/ Engine : IVECO **TECTOR 6 F4A**
(206 kW - 280 hp) - (06/08 ⇒)

Serial N°:

AIR DRYER, SPIN-ON	503137484	P952185	1
AIR DRYER, SPIN-ON	1907612	P781466	1
AIR FILTER, PRIMARY POWERCORE	42558096	P788895	1 SHORT VERSION
AIR FILTER, PRIMARY POWERCORE	42558097	P788896	1 LONG VERSION
ADBLUE FILTER KIT	42553548	X770733	1 DENOX 1.0 ADBLUE®
ADBLUE FILTER KIT	42555073	X770734	1 DENOX 2.0 ADBLUE®
FUEL FILTER, SPIN-ON	2992241	P550881	1
FUEL/WATER SEPARATOR SPIN-ON	2992662	P550904	1
LUBE FILTER, SPIN-ON FULL FLOW	2992242	P550520	1

w/ Engine : IVECO **TECTOR 7 F4A** **EURO 6**
(206 kW - 280 hp) - (01/14 ⇒)

Serial N°:

AIR DRYER, SPIN-ON	1907612	P781466	1
AIR DRYER, SPIN-ON	503137484	P952185	1
FUEL/WATER SEPARATOR SPIN-ON	2992662	P550904	1
LUBE FILTER, SPIN-ON FULL FLOW	2992242	P550520	1

IVECO
ML180E30
w/ Engine : IVECO **TECTOR 6 F4A**
(220 kW - 300 hp) - (06/08 ⇒)

Serial N°:

AIR DRYER, SPIN-ON	503137484	P952185	1
AIR DRYER, SPIN-ON	1907612	P781466	1
AIR FILTER, PRIMARY POWERCORE	42558096	P788895	1 SHORT VERSION
AIR FILTER, PRIMARY POWERCORE	42558097	P788896	1 LONG VERSION
ADBLUE FILTER KIT	42553548	X770733	1 DENOX 1.0 ADBLUE®
ADBLUE FILTER KIT	42555073	X770734	1 DENOX 2.0 ADBLUE®
FUEL FILTER, SPIN-ON	2992241	P550881	1
FUEL/WATER SEPARATOR SPIN-ON	2992662	P550904	1
LUBE FILTER, SPIN-ON FULL FLOW	2992242	P550520	1

IVECO
ML180E32
w/ Engine : IVECO **TECTOR 7 F4A** **EURO 6**
(235 kW - 320 hp) - (01/14 ⇒)

Serial N°:

AIR DRYER, SPIN-ON	1907612	P781466	1
AIR DRYER, SPIN-ON	503137484	P952185	1
FUEL/WATER SEPARATOR SPIN-ON	2992662	P550904	1
LUBE FILTER, SPIN-ON FULL FLOW	2992242	P550520	1

IVECO
ML190E25
w/ Engine : IVECO **TECTOR 6 F4A**
(184 kW - 250 hp) - (06/08 ⇒)

Serial N°:

AIR DRYER, SPIN-ON	503137484	P952185	1
AIR DRYER, SPIN-ON	1907612	P781466	1
AIR FILTER, PRIMARY POWERCORE	42558096	P788895	1 SHORT VERSION

Description	OE Number Donaldson	Qty	Note / or Serial Nbr
AIR FILTER, PRIMARY POWERCORE	42558097	P788896	1 LONG VERSION
ADBLUE FILTER KIT	42553548	X770733	1 DENOX 1.0 ADBLUE®
ADBLUE FILTER KIT	42555073	X770734	1 DENOX 2.0 ADBLUE®
FUEL FILTER, SPIN-ON	2992241	P550881	1
FUEL/WATER SEPARATOR SPIN-ON	2992662	P550904	1
LUBE FILTER, SPIN-ON FULL FLOW	2992242	P550520	1

IVECO
ML190E28
w/ Engine : IVECO **TECTOR 6 F4A**
(206 kW - 280 hp) - (06/08 ⇒)

Serial N°:

AIR DRYER, SPIN-ON	503137484	P952185	1
AIR DRYER, SPIN-ON	1907612	P781466	1
AIR FILTER, PRIMARY POWERCORE	42558096	P788895	1 SHORT VERSION
AIR FILTER, PRIMARY POWERCORE	42558097	P788896	1 LONG VERSION
ADBLUE FILTER KIT	42553548	X770733	1 DENOX 1.0 ADBLUE®
ADBLUE FILTER KIT	42555073	X770734	1 DENOX 2.0 ADBLUE®
FUEL FILTER, SPIN-ON	2992241	P550881	1
FUEL/WATER SEPARATOR SPIN-ON	2992662	P550904	1
LUBE FILTER, SPIN-ON FULL FLOW	2992242	P550520	1

IVECO
ML190E30
w/ Engine : IVECO **TECTOR 6 F4A**
(220 kW - 300 hp) - (06/08 ⇒)

Serial N°:

AIR DRYER, SPIN-ON	503137484	P952185	1
AIR DRYER, SPIN-ON	1907612	P781466	1
AIR FILTER, PRIMARY POWERCORE	42558096	P788895	1 SHORT VERSION
AIR FILTER, PRIMARY POWERCORE	42558097	P788896	1 LONG VERSION
ADBLUE FILTER KIT	42553548	X770733	1 DENOX 1.0 ADBLUE
ADBLUE FILTER KIT	42555073	X770734	1 DENOX 2.0 ADBLUE®
FUEL FILTER, SPIN-ON	2992241	P550881	1
FUEL/WATER SEPARATOR SPIN-ON	2992662	P550904	1
LUBE FILTER, SPIN-ON FULL FLOW	2992242	P550520	1

IVECO
ML190EL25
w/ Engine : IVECO **TECTOR 6 F4A**
(184 kW - 250 hp) - (06/08 ⇒)

Serial N°:

AIR DRYER, SPIN-ON	503137484	P952185	1
AIR DRYER, SPIN-ON	1907612	P781466	1
AIR FILTER, PRIMARY POWERCORE	42558096	P788895	1 SHORT VERSION
AIR FILTER, PRIMARY POWERCORE	42558097	P788896	1 LONG VERSION
ADBLUE FILTER KIT	42553548	X770733	1 DENOX 1.0 ADBLUE®
ADBLUE FILTER KIT	42555073	X770734	1 DENOX 2.0 ADBLUE®
FUEL FILTER, SPIN-ON	2992241	P550881	1
FUEL/WATER SEPARATOR SPIN-ON	2992662	P550904	1
LUBE FILTER, SPIN-ON FULL FLOW	2992242	P550520	1

IVECO
ML190EL28
w/ Engine : IVECO **TECTOR 6 F4A**
(206 kW - 280 hp) - (06/08 ⇒)

Serial N°:

AIR DRYER, SPIN-ON	503137484	P952185	1
AIR DRYER, SPIN-ON	1907612	P781466	1
AIR FILTER, PRIMARY POWERCORE	42558096	P788895	1 SHORT VERSION
AIR FILTER, PRIMARY POWERCORE	42558097	P788896	1 LONG VERSION
ADBLUE FILTER KIT	42553548	X770733	1 DENOX 1.0 ADBLUE®
ADBLUE FILTER KIT	42555073	X770734	1 DENOX 2.0 ADBLUE®
FUEL FILTER, SPIN-ON	2992241	P550881	1
FUEL/WATER SEPARATOR SPIN-ON	2992662	P550904	1
LUBE FILTER, SPIN-ON FULL FLOW	2992242	P550520	1

IVECO
ML190EL30
w/ Engine : IVECO **TECTOR 6 F4A**
(220 kW - 300 hp) - (06/08 ⇒)

Description	OE Number Donaldson	Qty	Note / or Serial Nbr
Serial N°:			
AIR DRYER, SPIN-ON	503137484	P952185	1
AIR DRYER, SPIN-ON	1907612	P781466	1
AIR FILTER, PRIMARY POWERCORE	42558096	P788895	1 SHORT VERSION
AIR FILTER, PRIMARY POWERCORE	42558097	P788896	1 LONG VERSION
ADBLUE FILTER KIT	42553548	X770733	1 DENOX 1.0 ADBLUE®
ADBLUE FILTER KIT	42555073	X770734	1 DENOX 2.0 ADBLUE®
FUEL FILTER, SPIN-ON	2992241	P550881	1
FUEL/WATER SEPARATOR SPIN-ON	2992662	P550904	1
LUBE FILTER, SPIN-ON FULL FLOW	2992242	P550520	1

**IVECO
ML60E14**
w/ Engine : IVECO TECTOR 4 F4A
(103 kW - 140 hp) - (06/08 =>)

Serial N°:			
AIR DRYER, SPIN-ON	503137484	P952185	1
AIR DRYER, SPIN-ON	1907612	P781466	1
AIR FILTER, PRIMARY POWERCORE	42558096	P788895	1 SHORT VERSION
AIR FILTER, PRIMARY POWERCORE	42558097	P788896	1 LONG VERSION
ADBLUE FILTER KIT	42553548	X770733	1 DENOX 1.0 ADBLUE®
ADBLUE FILTER KIT	42555073	X770734	1 DENOX 2.0 ADBLUE®
FUEL FILTER, SPIN-ON	2992241	P550881	1
FUEL/WATER SEPARATOR SPIN-ON	2992662	P550904	1
LUBE FILTER, SPIN-ON FULL FLOW	504074043	P550520	1

**IVECO
ML60E16**
w/ Engine : IVECO TECTOR 4 F4A
(118 kW - 160 hp) - (06/08 =>)

Serial N°:			
AIR DRYER, SPIN-ON	503137484	P952185	1
AIR DRYER, SPIN-ON	1907612	P781466	1
AIR FILTER, PRIMARY POWERCORE	42558096	P788895	1 SHORT VERSION
AIR FILTER, PRIMARY POWERCORE	42558097	P788896	1 LONG VERSION
ADBLUE FILTER KIT	42553548	X770733	1 DENOX 1.0 ADBLUE®
ADBLUE FILTER KIT	42555073	X770734	1 DENOX 2.0 ADBLUE®
FUEL FILTER, SPIN-ON	2992241	P550881	1
FUEL/WATER SEPARATOR SPIN-ON	2992662	P550904	1
LUBE FILTER, SPIN-ON FULL FLOW	504074043	P550520	1

**IVECO
ML65E14**
w/ Engine : IVECO TECTOR 4 F4A
(103 kW - 140 hp) - (06/08 =>)

Serial N°:			
AIR DRYER, SPIN-ON	503137484	P952185	1
AIR DRYER, SPIN-ON	1907612	P781466	1
AIR FILTER, PRIMARY POWERCORE	42558096	P788895	1 SHORT VERSION
AIR FILTER, PRIMARY POWERCORE	42558097	P788896	1 LONG VERSION
ADBLUE FILTER KIT	42553548	X770733	1 DENOX 1.0 ADBLUE®
ADBLUE FILTER KIT	42555073	X770734	1 DENOX 2.0 ADBLUE®
FUEL FILTER, SPIN-ON	2992241	P550881	1
FUEL/WATER SEPARATOR SPIN-ON	2992662	P550904	1
LUBE FILTER, SPIN-ON FULL FLOW	504074043	P550520	1

**IVECO
ML65E16**
w/ Engine : IVECO TECTOR 4 F4A
(118 kW - 160 hp) - (06/08 =>)

Serial N°:			
AIR DRYER, SPIN-ON	503137484	P952185	1
AIR DRYER, SPIN-ON	1907612	P781466	1
AIR FILTER, PRIMARY POWERCORE	42558096	P788895	1 SHORT VERSION
AIR FILTER, PRIMARY POWERCORE	42558097	P788896	1 LONG VERSION
ADBLUE FILTER KIT	42553548	X770733	1 DENOX 1.0 ADBLUE®
ADBLUE FILTER KIT	42555073	X770734	1 DENOX 2.0 ADBLUE®
FUEL FILTER, SPIN-ON	2992241	P550881	1
FUEL/WATER SEPARATOR SPIN-ON	2992662	P550904	1
LUBE FILTER, SPIN-ON FULL FLOW	504074043	P550520	1

Description	OE Number Donaldson	Qty	Note / or Serial Nbr
IVECO ML75E14 w/ Engine : IVECO TECTOR 4 F4A (103 kW - 140 hp) - (06/08 =>)			
Serial N°:			
AIR DRYER, SPIN-ON	503137484	P952185	1
AIR DRYER, SPIN-ON	1907612	P781466	1
AIR FILTER, PRIMARY POWERCORE	42558096	P788895	1 SHORT VERSION
AIR FILTER, PRIMARY POWERCORE	42558097	P788896	1 LONG VERSION
ADBLUE FILTER KIT	42553548	X770733	1 DENOX 1.0 ADBLUE®
ADBLUE FILTER KIT	42555073	X770734	1 DENOX 2.0 ADBLUE®
FUEL FILTER, SPIN-ON	2992241	P550881	1
FUEL/WATER SEPARATOR SPIN-ON	2992662	P550904	1
LUBE FILTER, SPIN-ON FULL FLOW	504074043	P550520	1

**IVECO
ML75E16**
w/ Engine : IVECO TECTOR 4 F4A
(118 kW - 160 hp) - (06/08 =>)

Serial N°:			
AIR DRYER, SPIN-ON	503137484	P952185	1
AIR DRYER, SPIN-ON	1907612	P781466	1
AIR FILTER, PRIMARY POWERCORE	42558096	P788895	1 SHORT VERSION
AIR FILTER, PRIMARY POWERCORE	42558097	P788896	1 LONG VERSION
ADBLUE FILTER KIT	42553548	X770733	1 DENOX 1.0 ADBLUE®
ADBLUE FILTER KIT	42555073	X770734	1 DENOX 2.0 ADBLUE®
FUEL FILTER, SPIN-ON	2992241	P550881	1
FUEL/WATER SEPARATOR SPIN-ON	2992662	P550904	1
LUBE FILTER, SPIN-ON FULL FLOW	504074043	P550520	1

w/ Engine : IVECO TECTOR 5 F4A EURO 6
(118 kW - 160 hp) - (01/14 =>)

Serial N°:			
AIR DRYER, SPIN-ON	1907612	P781466	1
AIR DRYER, SPIN-ON	503137484	P952185	1
FUEL/WATER SEPARATOR SPIN-ON	2992662	P550904	1
LUBE FILTER, SPIN-ON FULL FLOW	504074043	P550520	1

**IVECO
ML75E18**
w/ Engine : IVECO TECTOR 4 F4A
(132 kW - 180 hp) - (06/08 =>)

Serial N°:			
AIR DRYER, SPIN-ON	503137484	P952185	1
AIR DRYER, SPIN-ON	1907612	P781466	1
AIR FILTER, PRIMARY POWERCORE	42558096	P788895	1 SHORT VERSION
AIR FILTER, PRIMARY POWERCORE	42558097	P788896	1 LONG VERSION
ADBLUE FILTER KIT	42553548	X770733	1 DENOX 1.0 ADBLUE®
ADBLUE FILTER KIT	42555073	X770734	1 DENOX 2.0 ADBLUE®
FUEL FILTER, SPIN-ON	2992241	P550881	1
FUEL/WATER SEPARATOR SPIN-ON	2992662	P550904	1
LUBE FILTER, SPIN-ON FULL FLOW	504074043	P550520	1

**IVECO
ML75E19**
w/ Engine : IVECO TECTOR 5 F4A EURO 6
(137 kW - 186 hp) - (01/14 =>)

Serial N°:			
AIR DRYER, SPIN-ON	1907612	P781466	1
AIR DRYER, SPIN-ON	503137484	P952185	1
FUEL/WATER SEPARATOR SPIN-ON	2992662	P550904	1
LUBE FILTER, SPIN-ON FULL FLOW	504074043	P550520	1

**IVECO
ML75E21**
w/ Engine : IVECO TECTOR 5 F4A EURO 6
(152 kW - 207 hp) - (01/14 =>)

Serial N°:			
AIR DRYER, SPIN-ON	1907612	P781466	1
AIR DRYER, SPIN-ON	503137484	P952185	1
FUEL/WATER SEPARATOR SPIN-ON	2992662	P550904	1
LUBE FILTER, SPIN-ON FULL FLOW	504074043	P550520	1

**IVECO
ML80E18**

Description	OE Number Donaldson	Qty	Note / or Serial Nbr
w/ Engine : IVECO			
TECTOR 4 F4A			
(132 kW - 180 hp) - (06/08 =>)			
Serial N°:			
AIR DRYER, SPIN-ON	503137484	P952185	1
AIR DRYER, SPIN-ON	1907612	P781466	1
AIR FILTER, PRIMARY POWERCORE	42558096	P788895	1 SHORT VERSION
AIR FILTER, PRIMARY POWERCORE	42558097	P788896	1 LONG VERSION
ADBLUE FILTER KIT	42553548	X770733	1 DENOX 1.0 ADBLUE®
ADBLUE FILTER KIT	42555073	X770734	1 DENOX 2.0 ADBLUE®
FUEL FILTER, SPIN-ON	2992241	P550881	1
FUEL/WATER SEPARATOR SPIN-ON	2992662	P550904	1
LUBE FILTER, SPIN-ON FULL FLOW	504074043	P550520	1

IVECO ML80E19

w/ Engine : IVECO			
TECTOR 5 F4A			
EURO 6			
(137 kW - 186 hp) - (01/14 =>)			
Serial N°:			
AIR DRYER, SPIN-ON	1907612	P781466	1
AIR DRYER, SPIN-ON	503137484	P952185	1
FUEL/WATER SEPARATOR SPIN-ON	2992662	P550904	1
LUBE FILTER, SPIN-ON FULL FLOW	504074043	P550520	1

IVECO ML80E21

w/ Engine : IVECO			
TECTOR 5 F4A			
EURO 6			
(152 kW - 207 hp) - (01/14 =>)			
Serial N°:			
AIR DRYER, SPIN-ON	1907612	P781466	1
AIR DRYER, SPIN-ON	503137484	P952185	1
FUEL/WATER SEPARATOR SPIN-ON	2992662	P550904	1
LUBE FILTER, SPIN-ON FULL FLOW	504074043	P550520	1

IVECO ML80E22

w/ Engine : IVECO			
TECTOR 6 F4A			
(160 kW - 217 hp) - (06/08 =>)			
Serial N°:			
AIR DRYER, SPIN-ON	503137484	P952185	1
AIR DRYER, SPIN-ON	1907612	P781466	1
AIR FILTER, PRIMARY POWERCORE	42558096	P788895	1 SHORT VERSION
AIR FILTER, PRIMARY POWERCORE	42558097	P788896	1 LONG VERSION
ADBLUE FILTER KIT	42553548	X770733	1 DENOX 1.0 ADBLUE®
ADBLUE FILTER KIT	42555073	X770734	1 DENOX 2.0 ADBLUE®
FUEL FILTER, SPIN-ON	2992241	P550881	1
FUEL/WATER SEPARATOR SPIN-ON	2992662	P550904	1
LUBE FILTER, SPIN-ON FULL FLOW	2992242	P550520	1

w/ Engine : IVECO			
TECTOR 7 F4A			
EURO 6			
(162 kW - 220 hp) - (01/14 =>)			
Serial N°:			
AIR DRYER, SPIN-ON	1907612	P781466	1
AIR DRYER, SPIN-ON	503137484	P952185	1
FUEL/WATER SEPARATOR SPIN-ON	2992662	P550904	1
LUBE FILTER, SPIN-ON FULL FLOW	2992242	P550520	1

IVECO ML80EL18

w/ Engine : IVECO			
TECTOR 4 F4A			
(132 kW - 180 hp) - (06/08 =>)			
Serial N°:			
AIR DRYER, SPIN-ON	503137484	P952185	1
AIR DRYER, SPIN-ON	1907612	P781466	1
AIR FILTER, PRIMARY POWERCORE	42558096	P788895	1 SHORT VERSION
AIR FILTER, PRIMARY POWERCORE	42558097	P788896	1 LONG VERSION
ADBLUE FILTER KIT	42553548	X770733	1 DENOX 1.0 ADBLUE®
ADBLUE FILTER KIT	42555073	X770734	1 DENOX 2.0 ADBLUE®
FUEL FILTER, SPIN-ON	2992241	P550881	1
FUEL/WATER SEPARATOR SPIN-ON	2992662	P550904	1
LUBE FILTER, SPIN-ON FULL FLOW	504074043	P550520	1

IVECO ML90E18

w/ Engine : IVECO			
TECTOR 4 F4A			
(132 kW - 180 hp) - (06/08 =>)			
Serial N°:			

Description	OE Number Donaldson	Qty	Note / or Serial Nbr
AIR DRYER, SPIN-ON	503137484	P952185	1
AIR DRYER, SPIN-ON	1907612	P781466	1
AIR FILTER, PRIMARY POWERCORE	42558096	P788895	1 SHORT VERSION
AIR FILTER, PRIMARY POWERCORE	42558097	P788896	1 LONG VERSION
ADBLUE FILTER KIT	42553548	X770733	1 DENOX 1.0 ADBLUE®
ADBLUE FILTER KIT	42555073	X770734	1 DENOX 2.0 ADBLUE®
FUEL FILTER, SPIN-ON	2992241	P550881	1
FUEL/WATER SEPARATOR SPIN-ON	2992662	P550904	1
LUBE FILTER, SPIN-ON FULL FLOW	504074043	P550520	1

IVECO ML90E19

w/ Engine : IVECO			
TECTOR 5 F4A			
EURO 6			
(137 kW - 186 hp) - (01/14 =>)			
Serial N°:			
AIR DRYER, SPIN-ON	1907612	P781466	1
AIR DRYER, SPIN-ON	503137484	P952185	1
FUEL/WATER SEPARATOR SPIN-ON	2992662	P550904	1
LUBE FILTER, SPIN-ON FULL FLOW	504074043	P550520	1

IVECO ML90E21

w/ Engine : IVECO			
TECTOR 5 F4A			
EURO 6			
(152 kW - 207 hp) - (01/14 =>)			
Serial N°:			
AIR DRYER, SPIN-ON	1907612	P781466	1
AIR DRYER, SPIN-ON	503137484	P952185	1
FUEL/WATER SEPARATOR SPIN-ON	2992662	P550904	1
LUBE FILTER, SPIN-ON FULL FLOW	504074043	P550520	1

IVECO ML90E22

w/ Engine : IVECO			
TECTOR 6 F4A			
(160 kW - 217 hp) - (06/08 =>)			
Serial N°:			
AIR DRYER, SPIN-ON	503137484	P952185	1
AIR DRYER, SPIN-ON	1907612	P781466	1
AIR FILTER, PRIMARY POWERCORE	42558096	P788895	1 SHORT VERSION
AIR FILTER, PRIMARY POWERCORE	42558097	P788896	1 LONG VERSION
ADBLUE FILTER KIT	42553548	X770733	1 DENOX 1.0 ADBLUE®
ADBLUE FILTER KIT	42555073	X770734	1 DENOX 2.0 ADBLUE®
FUEL FILTER, SPIN-ON	2992241	P550881	1
FUEL/WATER SEPARATOR SPIN-ON	2992662	P550904	1
LUBE FILTER, SPIN-ON FULL FLOW	2992242	P550520	1

w/ Engine : IVECO			
TECTOR 7 F4A			
EURO 6			
(162 kW - 220 hp) - (01/14 =>)			
Serial N°:			
AIR DRYER, SPIN-ON	1907612	P781466	1
AIR DRYER, SPIN-ON	503137484	P952185	1
FUEL/WATER SEPARATOR SPIN-ON	2992662	P550904	1
LUBE FILTER, SPIN-ON FULL FLOW	2992242	P550520	1

EUROMOVER

IVECO 250

w/ Engine : IVECO			
CURSORS 8			
(180 kW - 245 hp) - (04/05 =>)			
Serial N°:			
AIR DRYER, SPIN-ON	1907612	P781466	1
AIR DRYER, SPIN-ON	503137484	P952185	1
AIR FILTER, PANEL VENTILATION	2995964	P787450	1
AIR FILTER, PRIMARY ROUND	41272124	P785352	1
COALESCING FILTER	2996238	P566130	1 VGT TURBOCHARGER
FUEL FILTER, SPIN-ON	2995711	P763995	1 LONG-LIFE FILTER
FUEL FILTER, SPIN-ON	1907460	P550472	1
FUEL/WATER SEPARATOR SPIN-ON	1907539	P550665	1 PRE-FILTER
HYDRAULIC FILTER, CARTRIDGE	1902137	P550309	1
LUBE FILTER, SPIN-ON FULL FLOW	2992544	P550639	1

IVECO 270

w/ Engine : IVECO			
CURSORS 8			

Description	OE Number Donaldson	Qty	Note / or Serial Nbr
(201 kW - 273 hp) - (04/05 =>)			
Serial N°:			
AIR DRYER, SPIN-ON	1907612	P781466	1
AIR DRYER, SPIN-ON	503137484	P952185	1
AIR FILTER, PANEL VENTILATION	2995964	P787450	1
AIR FILTER, PRIMARY ROUND	41272124	P785352	1
COALESCING FILTER	2996238	P566130	1 VGT TURBOCHARGER
FUEL FILTER, SPIN-ON	2995711	P763995	1 LONG-LIFE FILTER
FUEL FILTER, SPIN-ON	1907460	P550472	1
FUEL/WATER SEPARATOR SPIN-ON	1907539	P550665	1 PRE-FILTER
HYDRAULIC FILTER, CARTRIDGE	1902137	P550309	1
LUBE FILTER, SPIN-ON FULL FLOW	2992544	P550639	1

**IVECO
310**
w/ Engine : IVECO **CURSOR 8**
(228 kW - 310 hp) - (04/05 =>)

Serial N°:			
AIR DRYER, SPIN-ON	1907612	P781466	1
AIR DRYER, SPIN-ON	503137484	P952185	1
AIR FILTER, PANEL VENTILATION	2995964	P787450	1
AIR FILTER, PRIMARY ROUND	41272124	P785352	1
COALESCING FILTER	2996238	P566130	1 VGT TURBOCHARGER
FUEL FILTER, SPIN-ON	2995711	P763995	1 LONG-LIFE FILTER
FUEL FILTER, SPIN-ON	1907460	P550472	1
FUEL/WATER SEPARATOR SPIN-ON	1907539	P550665	1 PRE-FILTER
HYDRAULIC FILTER, CARTRIDGE	1902137	P550309	1
LUBE FILTER, SPIN-ON FULL FLOW	2992544	P550639	1

EUROSTAR

**IVECO
180E43 (EUROSTAR)**
w/ Engine : IVECO **CURSOR E0681D**
(315 kW - 430 hp) - (10/99 => 02/02)

Serial N°:			
AIR DRYER, SPIN-ON	1907612	P781466	1
AIR DRYER, SPIN-ON	503137484	P952185	1
AIR FILTER, PANEL VENTILATION	2995966	P785307	1
AIR FILTER, PRIMARY ROUND	1907695	P778081	1 CHECK OE PART NO.
AIR FILTER, PRIMARY ROUND	2996154	P786829	1
COALESCING FILTER	2996238	P566130	1 VGT TURBOCHARGER
FUEL FILTER, SPIN-ON	2994048	P763995	1
FUEL/WATER SEPARATOR SPIN-ON	1907539	P550665	1 PRE-FILTER
HYDRAULIC FILTER, CARTRIDGE	1902137	P550309	1
HYDRAULIC FILTER, CARTRIDGE	42491185	P762756	1 GEARBOX ZF ECOSPLIT
LUBE FILTER, SPIN-ON FULL FLOW	2992544	P550639	2

**IVECO
190E38 (EUROSTAR)**
w/ Engine : IVECO **8460.41L (TCA)**
(276 kW - 375 hp) - (06/92 => 02/02)

Serial N°:			
AIR DRYER, SPIN-ON	1907612	P781466	1
AIR DRYER, SPIN-ON	503137484	P952185	1
AIR FILTER, PANEL VENTILATION	2995966	P785307	1
AIR FILTER, PRIMARY ROUND	2996154	P786829	1
COOLANT FILTER, SPIN-ON	1901776	P554071	1
FUEL/WATER SEPARATOR SPIN-ON	1907640	P550587	2
FUEL/WATER SEPARATOR SPIN-ON	1907539	P550665	1 PRE-FILTER
HYDRAULIC FILTER, CARTRIDGE	1902137	P550309	1
LUBE FILTER, SPIN-ON FULL FLOW	1902102	P550342	2

**IVECO
190E39 (EUROSTAR)**
w/ Engine : IVECO **CURSOR E0681E**
(286 kW - 390 hp) - (10/99 => 02/02)

Serial N°:			
AIR DRYER, SPIN-ON	1907612	P781466	1
AIR DRYER, SPIN-ON	503137484	P952185	1
AIR FILTER, PANEL VENTILATION	2995966	P785307	1

Description	OE Number Donaldson	Qty	Note / or Serial Nbr
AIR FILTER, PRIMARY ROUND	2996154	P786829	1
COALESCING FILTER	2996238	P566130	1 VGT TURBOCHARGER
FUEL FILTER, SPIN-ON	2994048	P763995	1
FUEL/WATER SEPARATOR SPIN-ON	1907539	P550665	1 PRE-FILTER
HYDRAULIC FILTER, CARTRIDGE	1902137	P550309	1
HYDRAULIC FILTER, CARTRIDGE	42491185	P762756	1 GEARBOX ZF ECOSPLIT
LUBE FILTER, SPIN-ON FULL FLOW	2992544	P550639	2

**IVECO
190E40 (EUROSTAR)**
w/ Engine : IVECO **CURSOR E0681**
(294 kW - 400 hp) - (09/00 => 02/02)

Serial N°:			
AIR DRYER, SPIN-ON	1907612	P781466	1
AIR DRYER, SPIN-ON	503137484	P952185	1
AIR FILTER, PANEL VENTILATION	2995966	P785307	1
AIR FILTER, PRIMARY ROUND	2996154	P786829	1
AIR FILTER, PRIMARY ROUND	1907695	P778081	1 CHECK OE PART NO.
COALESCING FILTER	2996238	P566130	1 VGT TURBOCHARGER
FUEL FILTER, SPIN-ON	2994048	P763995	1
FUEL/WATER SEPARATOR SPIN-ON	1907539	P550665	1 PRE-FILTER
HYDRAULIC FILTER, CARTRIDGE	1902137	P550309	1
HYDRAULIC FILTER, CARTRIDGE	42491185	P762756	1 GEARBOX ZF ECOSPLIT
LUBE FILTER, SPIN-ON FULL FLOW	2992544	P550639	2

**IVECO
190E42 (EUROSTAR)**
w/ Engine : IVECO **8210.42L TCA**
(309 kW - 420 hp) - (04/92 => 02/02)

Serial N°:			
AIR DRYER, SPIN-ON	1907612	P781466	1
AIR DRYER, SPIN-ON	503137484	P952185	1
AIR FILTER, PANEL VENTILATION	2995966	P785307	1
AIR FILTER, PRIMARY ROUND	2996154	P786829	1
FUEL/WATER SEPARATOR SPIN-ON	1907640	P550587	2
FUEL/WATER SEPARATOR SPIN-ON	1907539	P550665	1 PRE-FILTER
HYDRAULIC FILTER, CARTRIDGE	1902137	P550309	1
LUBE FILTER, SPIN-ON FULL FLOW	1902102	P550342	2

**IVECO
190E43 (EUROSTAR)**
w/ Engine : IVECO **CURSOR E0681D**
(315 kW - 430 hp) - (10/99 => 02/02)

Serial N°:			
AIR DRYER, SPIN-ON	1907612	P781466	1
AIR DRYER, SPIN-ON	503137484	P952185	1
AIR FILTER, PANEL VENTILATION	2995966	P785307	1
AIR FILTER, PRIMARY ROUND	2996154	P786829	1
AIR FILTER, PRIMARY ROUND	1907695	P778081	1 CHECK OE PART NO.
COALESCING FILTER	2996238	P566130	1 VGT TURBOCHARGER
FUEL FILTER, SPIN-ON	2994048	P763995	1
FUEL/WATER SEPARATOR SPIN-ON	1907539	P550665	1 PRE-FILTER
HYDRAULIC FILTER, CARTRIDGE	1902137	P550309	1
HYDRAULIC FILTER, CARTRIDGE	42491185	P762756	1 GEARBOX ZF ECOSPLIT
LUBE FILTER, SPIN-ON FULL FLOW	2992544	P550639	2

**IVECO
190E46 (EUROSTAR)**
w/ Engine : IVECO **CURSOR 13**
(337 kW - 460 hp) - (01/01 => 02/02)

Description	OE Number Donaldson	Qty	Note / or Serial Nbr
Serial N°:			
AIR DRYER, SPIN-ON	1907612	P781466	1
AIR DRYER, SPIN-ON	503137484	P952185	1
AIR FILTER, PANEL VENTILATION	2995966	P785307	1
AIR FILTER, PRIMARY ROUND	1907695	P778081	1
COALESCING FILTER	2996238	P566130	1 VGT TURBOCHARGER
FUEL FILTER, SPIN-ON	2994048	P763995	1
FUEL/WATER SEPARATOR SPIN-ON	1907539	P550665	1 PRE-FILTER
HYDRAULIC FILTER, CARTRIDGE	1902137	P550309	1
HYDRAULIC FILTER, CARTRIDGE	42491185	P762756	1 GEARBOX ZF ECOSPLIT
LUBE FILTER, SPIN-ON FULL FLOW	2992544	P550639	2

IVECO
190E47 (EUROSTAR)
w/ Engine : IVECO
(345 kW - 470 hp) - (04/92 => 05/01)

8210.42M (TCA)

Description	OE Number Donaldson	Qty	Note / or Serial Nbr
Serial N°:			
AIR DRYER, SPIN-ON	1907612	P781466	1
AIR DRYER, SPIN-ON	503137484	P952185	1
AIR FILTER, PANEL VENTILATION	2995966	P785307	1
AIR FILTER, PRIMARY ROUND	1907695	P778081	1
FUEL/WATER SEPARATOR SPIN-ON	1907640	P550587	2
FUEL/WATER SEPARATOR SPIN-ON	1907539	P550665	1 PRE-FILTER
HYDRAULIC FILTER, CARTRIDGE	1902137	P550309	1
LUBE FILTER, SPIN-ON FULL FLOW	1902102	P550342	2

IVECO
190E48 (EUROSTAR)
w/ Engine : IVECO
(353 kW - 480 hp) - (01/01 => 02/02)

CURSOR 13

Description	OE Number Donaldson	Qty	Note / or Serial Nbr
Serial N°:			
AIR DRYER, SPIN-ON	1907612	P781466	1
AIR DRYER, SPIN-ON	503137484	P952185	1
AIR FILTER, PANEL VENTILATION	2995966	P785307	1
AIR FILTER, PRIMARY ROUND	1907695	P778081	1
COALESCING FILTER	2996238	P566130	1 VGT TURBOCHARGER
FUEL FILTER, SPIN-ON	2994048	P763995	1
FUEL/WATER SEPARATOR SPIN-ON	1907539	P550665	1 PRE-FILTER
HYDRAULIC FILTER, CARTRIDGE	1902137	P550309	1
HYDRAULIC FILTER, CARTRIDGE	42491185	P762756	1 GEARBOX ZF ECOSPLIT
LUBE FILTER, SPIN-ON FULL FLOW	2992544	P550639	2

IVECO
190E52 (EUROSTAR)
w/ Engine : IVECO
(378 kW - 514 hp) - (04/92 => 02/02)

8280.42S (TCA)

Description	OE Number Donaldson	Qty	Note / or Serial Nbr
Serial N°:			
AIR DRYER, SPIN-ON	1907612	P781466	1
AIR DRYER, SPIN-ON	503137484	P952185	1
AIR FILTER, PANEL VENTILATION	2995966	P785307	1
AIR FILTER, PRIMARY ROUND	1907695	P778081	1
COOLANT FILTER, SPIN-ON	1907694	P554071	1
FUEL/WATER SEPARATOR SPIN-ON	1907640	P550587	2
FUEL/WATER SEPARATOR SPIN-ON	1907539	P550665	1 PRE-FILTER
HYDRAULIC FILTER, CARTRIDGE	1902137	P550309	1
LUBE FILTER, SPIN-ON COMBINATION	1903630	P502507	1

IVECO
240E38 (EUROSTAR)
w/ Engine : IVECO
(276 kW - 375 hp) - (09/92 => 02/02)

8460.41L.5020

Description	OE Number Donaldson	Qty	Note / or Serial Nbr
Serial N°:			
AIR DRYER, SPIN-ON	1907612	P781466	1
AIR DRYER, SPIN-ON	503137484	P952185	1
AIR FILTER, PANEL VENTILATION	2995966	P785307	1
AIR FILTER, PRIMARY ROUND	2996154	P786829	1
COOLANT FILTER, SPIN-ON	1901776	P554071	1
FUEL/WATER SEPARATOR SPIN-ON	1907640	P550587	2
FUEL/WATER SEPARATOR SPIN-ON	1907539	P550665	1 PRE-FILTER
HYDRAULIC FILTER, CARTRIDGE	1902137	P550309	1
LUBE FILTER, SPIN-ON FULL FLOW	1902102	P550342	2

Description	OE Number Donaldson	Qty	Note / or Serial Nbr
IVECO 240E42 (EUROSTAR) w/ Engine : IVECO (309 kW - 420 hp) - (04/92 => 02/02)			
Serial N°:			
AIR DRYER, SPIN-ON	1907612	P781466	1
AIR DRYER, SPIN-ON	503137484	P952185	1
AIR FILTER, PANEL VENTILATION	2995966	P785307	1
AIR FILTER, PRIMARY ROUND	2996154	P786829	1
FUEL/WATER SEPARATOR SPIN-ON	1907640	P550587	2
FUEL/WATER SEPARATOR SPIN-ON	1907539	P550665	1 PRE-FILTER
HYDRAULIC FILTER, CARTRIDGE	1902137	P550309	1
LUBE FILTER, SPIN-ON FULL FLOW	1902102	P550342	2

IVECO
240E43 (EUROSTAR)
w/ Engine : IVECO
(315 kW - 430 hp) - (10/99 => 02/02)

CURSOR E0681D

Description	OE Number Donaldson	Qty	Note / or Serial Nbr
Serial N°:			
AIR DRYER, SPIN-ON	1907612	P781466	1
AIR DRYER, SPIN-ON	503137484	P952185	1
AIR FILTER, PANEL VENTILATION	2995966	P785307	1
AIR FILTER, PRIMARY ROUND	1907695	P778081	1 CHECK OE PART NO.
AIR FILTER, PRIMARY ROUND	2996154	P786829	1
COALESCING FILTER	2996238	P566130	1 VGT TURBOCHARGER
FUEL FILTER, SPIN-ON	2994048	P763995	1
FUEL/WATER SEPARATOR SPIN-ON	1907539	P550665	1 PRE-FILTER
HYDRAULIC FILTER, CARTRIDGE	1902137	P550309	1
HYDRAULIC FILTER, CARTRIDGE	42491185	P762756	1 GEARBOX ZF ECOSPLIT
LUBE FILTER, SPIN-ON FULL FLOW	2992544	P550639	2

IVECO
240E46 (EUROSTAR)
w/ Engine : IVECO
(337 kW - 460 hp) - (01/01 => 02/02)

CURSOR 13

Description	OE Number Donaldson	Qty	Note / or Serial Nbr
Serial N°:			
AIR DRYER, SPIN-ON	1907612	P781466	1
AIR DRYER, SPIN-ON	503137484	P952185	1
AIR FILTER, PANEL VENTILATION	2995966	P785307	1
AIR FILTER, PRIMARY ROUND	1907695	P778081	1
COALESCING FILTER	2996238	P566130	1 VGT TURBOCHARGER
FUEL FILTER, SPIN-ON	2994048	P763995	1
FUEL/WATER SEPARATOR SPIN-ON	1907539	P550665	1 PRE-FILTER
HYDRAULIC FILTER, CARTRIDGE	1902137	P550309	1
HYDRAULIC FILTER, CARTRIDGE	42491185	P762756	1 GEARBOX ZF ECOSPLIT
LUBE FILTER, SPIN-ON FULL FLOW	2992544	P550639	2

IVECO
240E47 (EUROSTAR)
w/ Engine : IVECO
(345 kW - 470 hp) - (11/95 => 05/01)

8210.42M (TCA)

Description	OE Number Donaldson	Qty	Note / or Serial Nbr
Serial N°:			
AIR DRYER, SPIN-ON	1907612	P781466	1
AIR DRYER, SPIN-ON	503137484	P952185	1
AIR FILTER, PANEL VENTILATION	2995966	P785307	1
AIR FILTER, PRIMARY ROUND	1907695	P778081	1
FUEL/WATER SEPARATOR SPIN-ON	1907640	P550587	2
FUEL/WATER SEPARATOR SPIN-ON	1907539	P550665	1 PRE-FILTER
HYDRAULIC FILTER, CARTRIDGE	1902137	P550309	1
LUBE FILTER, SPIN-ON FULL FLOW	1902102	P550342	2

IVECO
240E48 (EUROSTAR)
w/ Engine : IVECO
(353 kW - 480 hp) - (01/01 => 02/02)

CURSOR 13

Description	OE Number Donaldson	Qty	Note / or Serial Nbr
Serial N°:			
AIR DRYER, SPIN-ON	1907612	P781466	1
AIR DRYER, SPIN-ON	503137484	P952185	1
AIR FILTER, PANEL VENTILATION	2995966	P785307	1
AIR FILTER, PRIMARY ROUND	1907695	P778081	1
FUEL/WATER SEPARATOR SPIN-ON	1907640	P550587	2
FUEL/WATER SEPARATOR SPIN-ON	1907539	P550665	1 PRE-FILTER
HYDRAULIC FILTER, CARTRIDGE	1902137	P550309	1
LUBE FILTER, SPIN-ON FULL FLOW	1902102	P550342	2

Description	OE Number Donaldson	Qty	Note / or Serial Nbr
Serial N°:			
AIR DRYER, SPIN-ON	1907612	P781466	1
AIR DRYER, SPIN-ON	503137484	P952185	1
AIR FILTER, PANEL VENTILATION	2995966	P785307	1
AIR FILTER, PRIMARY ROUND	1907695	P778081	1
COALESCING FILTER	2996238	P566130	1 VGT TURBOCHARGER
FUEL FILTER, SPIN-ON	2994048	P763995	1
FUEL/WATER SEPARATOR SPIN-ON	1907539	P550665	1 PRE-FILTER
HYDRAULIC FILTER, CARTRIDGE	1902137	P550309	1
HYDRAULIC FILTER, CARTRIDGE	42491185	P762756	1 GEARBOX ZF ECOSPLIT
LUBE FILTER, SPIN-ON FULL FLOW	2992544	P550639	2

**IVECO
240E52 (EUROSTAR)**
w/ Engine : IVECO
(378 kW - 514 hp) - (04/92 => 02/02)

8280.42S (TCA)

Serial N°:			
AIR DRYER, SPIN-ON	1907612	P781466	1
AIR DRYER, SPIN-ON	503137484	P952185	1
AIR FILTER, PANEL VENTILATION	2995966	P785307	1
AIR FILTER, PRIMARY ROUND	1907695	P778081	1
COOLANT FILTER, SPIN-ON	1907694	P554071	1
FUEL/WATER SEPARATOR SPIN-ON	1907640	P550587	2
FUEL/WATER SEPARATOR SPIN-ON	1907539	P550665	1 PRE-FILTER
HYDRAULIC FILTER, CARTRIDGE	1902137	P550309	1
LUBE FILTER, SPIN-ON COMBINATION	1903630	P502507	1

**IVECO
260E38 (EUROSTAR)**
w/ Engine : IVECO
(276 kW - 375 hp) - (06/92 => 09/95)

8460.41L TCA

Serial N°:			
AIR DRYER, SPIN-ON	1907612	P781466	1
AIR DRYER, SPIN-ON	503137484	P952185	1
AIR FILTER, PANEL VENTILATION	2995966	P785307	1
AIR FILTER, PRIMARY ROUND	2996154	P786829	1
COOLANT FILTER, SPIN-ON	1901776	P554071	1
FUEL/WATER SEPARATOR SPIN-ON	1907640	P550587	2
FUEL/WATER SEPARATOR SPIN-ON	1907539	P550665	1 PRE-FILTER
HYDRAULIC FILTER, CARTRIDGE	1902137	P550309	1
LUBE FILTER, SPIN-ON FULL FLOW	1902102	P550342	2

**IVECO
260E39 (EUROSTAR)**
w/ Engine : IVECO
(286 kW - 390 hp) - (10/99 => 02/02)

CURSOR E0681E

Serial N°:			
AIR DRYER, SPIN-ON	1907612	P781466	1
AIR DRYER, SPIN-ON	503137484	P952185	1
AIR FILTER, PANEL VENTILATION	2995966	P785307	1
AIR FILTER, PRIMARY ROUND	2996154	P786829	1
COALESCING FILTER	2996238	P566130	1 VGT TURBOCHARGER
FUEL FILTER, SPIN-ON	2994048	P763995	1
FUEL/WATER SEPARATOR SPIN-ON	1907539	P550665	1 PRE-FILTER
HYDRAULIC FILTER, CARTRIDGE	1902137	P550309	1
HYDRAULIC FILTER, CARTRIDGE	42491185	P762756	1 GEARBOX ZF ECOSPLIT
LUBE FILTER, SPIN-ON FULL FLOW	2992544	P550639	2

**IVECO
260E40 (EUROSTAR)**
w/ Engine : IVECO
(294 kW - 401 hp) - (08/00 => 02/02)

CURSOR E0681

Serial N°:			
AIR DRYER, SPIN-ON	1907612	P781466	1
AIR DRYER, SPIN-ON	503137484	P952185	1
AIR FILTER, PANEL VENTILATION	2995966	P785307	1
AIR FILTER, PRIMARY ROUND	2996154	P786829	1
COALESCING FILTER	2996238	P566130	1 VGT TURBOCHARGER
FUEL FILTER, SPIN-ON	2994048	P763995	1
FUEL/WATER SEPARATOR SPIN-ON	1907539	P550665	1 PRE-FILTER
HYDRAULIC FILTER, CARTRIDGE	1902137	P550309	1

Description	OE Number Donaldson	Qty	Note / or Serial Nbr
HYDRAULIC FILTER, CARTRIDGE	42491185	P762756	1 GEARBOX ZF ECOSPLIT
LUBE FILTER, SPIN-ON FULL FLOW	2992544	P550639	2

**IVECO
260E42 (EUROSTAR)**
w/ Engine : IVECO
(309 kW - 420 hp) - (06/92 => 02/02)

8210.42L.400

Serial N°:			
AIR DRYER, SPIN-ON	1907612	P781466	1
AIR DRYER, SPIN-ON	503137484	P952185	1
AIR FILTER, PANEL VENTILATION	2995966	P785307	1
AIR FILTER, PRIMARY ROUND	2996154	P786829	1
FUEL/WATER SEPARATOR SPIN-ON	1907640	P550587	2
FUEL/WATER SEPARATOR SPIN-ON	1907539	P550665	1 PRE-FILTER
HYDRAULIC FILTER, CARTRIDGE	1902137	P550309	1
LUBE FILTER, SPIN-ON FULL FLOW	1902102	P550342	2

**IVECO
260E43 (EUROSTAR)**
w/ Engine : IVECO
(315 kW - 430 hp) - (10/99 => 02/02)

CURSOR E0681D

Serial N°:			
AIR DRYER, SPIN-ON	1907612	P781466	1
AIR DRYER, SPIN-ON	503137484	P952185	1
AIR FILTER, PANEL VENTILATION	2995966	P785307	1
AIR FILTER, PRIMARY ROUND	2996154	P786829	1
AIR FILTER, PRIMARY ROUND	1907695	P778081	1 CHECK OE PART NO.
COALESCING FILTER	2996238	P566130	1 VGT TURBOCHARGER
FUEL FILTER, SPIN-ON	2994048	P763995	1
FUEL/WATER SEPARATOR SPIN-ON	1907539	P550665	1 PRE-FILTER
HYDRAULIC FILTER, CARTRIDGE	1902137	P550309	1
HYDRAULIC FILTER, CARTRIDGE	42491185	P762756	1 GEARBOX ZF ECOSPLIT
LUBE FILTER, SPIN-ON FULL FLOW	2992544	P550639	2

**IVECO
260E46 (EUROSTAR)**
w/ Engine : IVECO
(337 kW - 460 hp) - (03/01 => 02/02)

CURSOR 13

Serial N°:			
AIR DRYER, SPIN-ON	1907612	P781466	1
AIR DRYER, SPIN-ON	503137484	P952185	1
AIR FILTER, PANEL VENTILATION	2995966	P785307	1
AIR FILTER, PRIMARY ROUND	1907695	P778081	1
COALESCING FILTER	2996238	P566130	1 VGT TURBOCHARGER
FUEL FILTER, SPIN-ON	2994048	P763995	1
FUEL/WATER SEPARATOR SPIN-ON	1907539	P550665	1 PRE-FILTER
HYDRAULIC FILTER, CARTRIDGE	1902137	P550309	1
HYDRAULIC FILTER, CARTRIDGE	42491185	P762756	1 GEARBOX ZF ECOSPLIT
LUBE FILTER, SPIN-ON FULL FLOW	2992544	P550639	2

**IVECO
260E47 (EUROSTAR)**
w/ Engine : IVECO
(345 kW - 470 hp) - (06/92 => 05/01)

8210.42M (TCA)

Serial N°:			
AIR DRYER, SPIN-ON	1907612	P781466	1
AIR DRYER, SPIN-ON	503137484	P952185	1
AIR FILTER, PANEL VENTILATION	2995966	P785307	1
AIR FILTER, PRIMARY ROUND	1907695	P778081	1
FUEL/WATER SEPARATOR SPIN-ON	1907640	P550587	2
FUEL/WATER SEPARATOR SPIN-ON	1907539	P550665	1 PRE-FILTER
HYDRAULIC FILTER, CARTRIDGE	1902137	P550309	1
LUBE FILTER, SPIN-ON FULL FLOW	1902102	P550342	2

**IVECO
260E48 (EUROSTAR)**
w/ Engine : IVECO
(353 kW - 480 hp) - (01/01 => 02/02)

CURSOR 13

Description	OE Number Donaldson	Qty	Note / or Serial Nbr
Serial N°:			
AIR DRYER, SPIN-ON	1907612	P781466	1
AIR DRYER, SPIN-ON	503137484	P952185	1
AIR FILTER, PANEL VENTILATION	2995966	P785307	1
AIR FILTER, PRIMARY ROUND	1907695	P778081	1
COALESCING FILTER	2996238	P566130	1 VGT TURBOCHARGER
FUEL FILTER, SPIN-ON	2994048	P763995	1
FUEL/WATER SEPARATOR SPIN-ON	1907539	P550665	1 PRE-FILTER
HYDRAULIC FILTER, CARTRIDGE	1902137	P550309	1
HYDRAULIC FILTER, CARTRIDGE	42491185	P762756	1 GEARBOX ZF ECOSPLIT
LUBE FILTER, SPIN-ON FULL FLOW	2992544	P550639	2

IVECO
260E52 (EUROSTAR)
w/ Engine : IVECO 8280.42S (TCA)
(378 kW - 514 hp) - (04/92 => 02/02)

Serial N°:			
LUBE FILTER, SPIN-ON COMBINATION	1903630	P502507	1
AIR DRYER, SPIN-ON	1907612	P781466	1
AIR DRYER, SPIN-ON	503137484	P952185	1
AIR FILTER, PANEL VENTILATION	2995966	P785307	1
AIR FILTER, PRIMARY ROUND	1907695	P778081	1
COOLANT FILTER, SPIN-ON	1907694	P554071	1
FUEL/WATER SEPARATOR SPIN-ON	1907640	P550587	2
FUEL/WATER SEPARATOR SPIN-ON	1907539	P550665	1 PRE-FILTER
HYDRAULIC FILTER, CARTRIDGE	1902137	P550309	1

IVECO
400E38 (EUROSTAR)
w/ Engine : IVECO 8460.41L.5020
(276 kW - 375 hp) - (09/92 => 02/02)

Serial N°:			
AIR DRYER, SPIN-ON	1907612	P781466	1
AIR DRYER, SPIN-ON	503137484	P952185	1
AIR FILTER, PANEL VENTILATION	2995966	P785307	1
AIR FILTER, PRIMARY ROUND	2996154	P786829	1
COOLANT FILTER, SPIN-ON	1901776	P554071	1
FUEL/WATER SEPARATOR SPIN-ON	1907640	P550587	2
FUEL/WATER SEPARATOR SPIN-ON	1907539	P550665	1 PRE-FILTER
HYDRAULIC FILTER, CARTRIDGE	1902137	P550309	1
LUBE FILTER, SPIN-ON FULL FLOW	1902102	P550342	2

IVECO
400E43 (EUROSTAR)
w/ Engine : IVECO CURSOR E0681D
(315 kW - 430 hp) - (10/99 => 02/02)

Serial N°:			
AIR DRYER, SPIN-ON	1907612	P781466	1
AIR DRYER, SPIN-ON	503137484	P952185	1
AIR FILTER, PANEL VENTILATION	2995966	P785307	1
AIR FILTER, PRIMARY ROUND	2996154	P786829	1
AIR FILTER, PRIMARY ROUND	1907695	P778081	1 CHECK OE PART NO.
COALESCING FILTER	2996238	P566130	1 VGT TURBOCHARGER
FUEL/WATER SEPARATOR SPIN-ON	1907539	P550665	1 PRE-FILTER
HYDRAULIC FILTER, CARTRIDGE	1902137	P550309	1
HYDRAULIC FILTER, CARTRIDGE	42491185	P762756	1 GEARBOX ZF ECOSPLIT
LUBE FILTER, SPIN-ON FULL FLOW	2992544	P550639	2

IVECO
420E34 (EUROSTAR)
w/ Engine : IVECO 8460.41K.406
(254 kW - 345 hp) - (04/92 => 02/02)

Serial N°:			
AIR DRYER, SPIN-ON	1907612	P781466	1
AIR DRYER, SPIN-ON	503137484	P952185	1
AIR FILTER, PANEL VENTILATION	2995966	P785307	1
AIR FILTER, PRIMARY ROUND	2996154	P786829	1
COOLANT FILTER, SPIN-ON	1901776	P554071	1
FUEL/WATER SEPARATOR SPIN-ON	1907640	P550587	2
FUEL/WATER SEPARATOR SPIN-ON	1907539	P550665	1 PRE-FILTER
HYDRAULIC FILTER, CARTRIDGE	1902137	P550309	1

Description	OE Number Donaldson	Qty	Note / or Serial Nbr
LUBE FILTER, SPIN-ON FULL FLOW	1902102	P550342	2

IVECO
440E38 (EUROSTAR)
w/ Engine : IVECO 8460.41L (TCA)
(203 kW - 276 hp) - (04/93 => 02/02)

Serial N°:			
AIR DRYER, SPIN-ON	1907612	P781466	1
AIR DRYER, SPIN-ON	503137484	P952185	1
AIR FILTER, PANEL VENTILATION	2995966	P785307	1
AIR FILTER, PRIMARY ROUND	2996154	P786829	1
COOLANT FILTER, SPIN-ON	1901776	P554071	1
FUEL/WATER SEPARATOR SPIN-ON	1907640	P550587	2
FUEL/WATER SEPARATOR SPIN-ON	1907539	P550665	1 PRE-FILTER
HYDRAULIC FILTER, CARTRIDGE	1902137	P550309	1
LUBE FILTER, SPIN-ON FULL FLOW	1902102	P550342	2

IVECO
440E39 (EUROSTAR)
w/ Engine : IVECO CURSOR E0681E
(286 kW - 390 hp) - (10/99 => 02/02)

Serial N°:			
AIR DRYER, SPIN-ON	1907612	P781466	1
AIR DRYER, SPIN-ON	503137484	P952185	1
AIR FILTER, PANEL VENTILATION	2995966	P785307	1
AIR FILTER, PRIMARY ROUND	2996154	P786829	1
COALESCING FILTER	2996238	P566130	1 VGT TURBOCHARGER
FUEL FILTER, SPIN-ON	2994048	P763995	1
FUEL/WATER SEPARATOR SPIN-ON	1907539	P550665	1 PRE-FILTER
HYDRAULIC FILTER, CARTRIDGE	1902137	P550309	1
HYDRAULIC FILTER, CARTRIDGE	42491185	P762756	1 GEARBOX ZF ECOSPLIT
LUBE FILTER, SPIN-ON FULL FLOW	2992544	P550639	2

IVECO
440E40 (EUROSTAR)
w/ Engine : IVECO CURSOR E0681
(294 kW - 401 hp) - (07/00 => 02/02)

Serial N°:			
AIR DRYER, SPIN-ON	1907612	P781466	1
AIR DRYER, SPIN-ON	503137484	P952185	1
AIR FILTER, PANEL VENTILATION	2995966	P785307	1
AIR FILTER, PRIMARY ROUND	2996154	P786829	1
COALESCING FILTER	2996238	P566130	1 VGT TURBOCHARGER
FUEL FILTER, SPIN-ON	2994048	P763995	1
FUEL/WATER SEPARATOR SPIN-ON	1907539	P550665	1 PRE-FILTER
HYDRAULIC FILTER, CARTRIDGE	1902137	P550309	1
HYDRAULIC FILTER, CARTRIDGE	42491185	P762756	1 GEARBOX ZF ECOSPLIT
LUBE FILTER, SPIN-ON FULL FLOW	2992544	P550639	2

IVECO
440E42 (EUROSTAR)
w/ Engine : IVECO 8210.42L.400
(309 kW - 420 hp) - (04/92 => 02/02)

Serial N°:			
AIR DRYER, SPIN-ON	1907612	P781466	1
AIR DRYER, SPIN-ON	503137484	P952185	1
AIR FILTER, PANEL VENTILATION	2995966	P785307	1
AIR FILTER, PRIMARY ROUND	2996154	P786829	1
FUEL/WATER SEPARATOR SPIN-ON	1907640	P550587	2
FUEL/WATER SEPARATOR SPIN-ON	1907539	P550665	1 PRE-FILTER
HYDRAULIC FILTER, CARTRIDGE	1902137	P550309	1
LUBE FILTER, SPIN-ON FULL FLOW	1902102	P550342	2

IVECO
440E43 (EUROSTAR)
w/ Engine : IVECO CURSOR E0681D
(315 kW - 430 hp) - (10/99 => 02/02)

Description	OE Number Donaldson	Qty	Note / or Serial Nbr
Serial N°:			
AIR DRYER, SPIN-ON	1907612	P781466	1
AIR DRYER, SPIN-ON	503137484	P952185	1
AIR FILTER, PANEL VENTILATION	2995966	P785307	1
AIR FILTER, PRIMARY ROUND	1907695	P778081	1 CHECK OE PART NO.
AIR FILTER, PRIMARY ROUND	2996154	P786829	1
COALESCING FILTER	2996238	P566130	1 VGT TURBOCHARGER
FUEL FILTER, SPIN-ON	2994048	P763995	1
FUEL/WATER SEPARATOR SPIN-ON	1907539	P550665	1 PRE-FILTER
HYDRAULIC FILTER, CARTRIDGE	1902137	P550309	1
HYDRAULIC FILTER, CARTRIDGE	42491185	P762756	1 GEARBOX ZF ECOSPLIT
LUBE FILTER, SPIN-ON FULL FLOW	2992544	P550639	2

IVECO
440E46 (EUROSTAR)
w/ Engine : IVECO
(337 kW - 460 hp) - (03/01 => 02/02)
CURSOR 13

Serial N°:			
AIR DRYER, SPIN-ON	1907612	P781466	1
AIR DRYER, SPIN-ON	503137484	P952185	1
AIR FILTER, PANEL VENTILATION	2995966	P785307	1
AIR FILTER, PRIMARY ROUND	1907695	P778081	1
COALESCING FILTER	2996238	P566130	1 VGT TURBOCHARGER
FUEL FILTER, SPIN-ON	2994048	P763995	1
FUEL/WATER SEPARATOR SPIN-ON	1907539	P550665	1 PRE-FILTER
HYDRAULIC FILTER, CARTRIDGE	1902137	P550309	1
HYDRAULIC FILTER, CARTRIDGE	42491185	P762756	1 GEARBOX ZF ECOSPLIT
LUBE FILTER, SPIN-ON FULL FLOW	2992544	P550639	2

IVECO
440E47 (EUROSTAR)
w/ Engine : IVECO
(345 kW - 470 hp) - (04/92 => 05/01)
8210.42M (TCA)

Serial N°:			
AIR DRYER, SPIN-ON	1907612	P781466	1
AIR DRYER, SPIN-ON	503137484	P952185	1
AIR FILTER, PANEL VENTILATION	2995966	P785307	1
AIR FILTER, PRIMARY ROUND	1907695	P778081	1
FUEL/WATER SEPARATOR SPIN-ON	1907640	P550587	2
FUEL/WATER SEPARATOR SPIN-ON	1907539	P550665	1 PRE-FILTER
HYDRAULIC FILTER, CARTRIDGE	1902137	P550309	1
LUBE FILTER, SPIN-ON FULL FLOW	1902102	P550342	2

IVECO
440E48 (EUROSTAR)
w/ Engine : IVECO
(353 kW - 480 hp) - (01/01 => 02/02)
CURSOR 13

Serial N°:			
AIR DRYER, SPIN-ON	1907612	P781466	1
AIR DRYER, SPIN-ON	503137484	P952185	1
AIR FILTER, PANEL VENTILATION	2995966	P785307	1
AIR FILTER, PRIMARY ROUND	1907695	P778081	1
COALESCING FILTER	2996238	P566130	1 VGT TURBOCHARGER
FUEL FILTER, SPIN-ON	2994048	P763995	1
FUEL/WATER SEPARATOR SPIN-ON	1907539	P550665	1 PRE-FILTER
HYDRAULIC FILTER, CARTRIDGE	1902137	P550309	1
HYDRAULIC FILTER, CARTRIDGE	42491185	P762756	1 GEARBOX ZF ECOSPLIT
LUBE FILTER, SPIN-ON FULL FLOW	2992544	P550639	2

IVECO
440E52 (EUROSTAR)
w/ Engine : IVECO
(378 kW - 514 hp) - (04/92 => 02/02)
8280.42S.350

Serial N°:			
AIR DRYER, SPIN-ON	1907612	P781466	1
AIR DRYER, SPIN-ON	503137484	P952185	1
AIR FILTER, PANEL VENTILATION	2995966	P785307	1
AIR FILTER, PRIMARY ROUND	1907695	P778081	1
COOLANT FILTER, SPIN-ON	1907694	P554071	1
FUEL/WATER SEPARATOR SPIN-ON	1907640	P550587	2
FUEL/WATER SEPARATOR SPIN-ON	1907539	P550665	1 PRE-FILTER

Description	OE Number Donaldson	Qty	Note / or Serial Nbr
HYDRAULIC FILTER, CARTRIDGE	1902137	P550309	1
LUBE FILTER, SPIN-ON COMBINATION	1903630	P502507	1

EUROTECH

IVECO
175E27 (EUROTECH)
w/ Engine : IVECO
(196 kW - 266 hp) - (04/92 => 06/02)
8360.46.417 TCA

Serial N°:			
AIR DRYER, SPIN-ON	1907612	P781466	1
AIR DRYER, SPIN-ON	503137484	P952185	1
AIR FILTER, PANEL VENTILATION	2995966	P785307	1
AIR FILTER, PRIMARY ROUND	2996154	P786829	1
COOLANT FILTER, SPIN-ON	1901776	P554071	1
FUEL FILTER, SPIN-ON	1160243	P553004	1
FUEL/WATER SEPARATOR SPIN-ON	1907539	P550665	1 PRE-FILTER
HYDRAULIC FILTER, CARTRIDGE	1902137	P550309	1
LUBE FILTER, SPIN-ON FULL FLOW	1902102	P550342	1

IVECO
179E27 (EUROTECH)
w/ Engine : IVECO
(196 kW - 266 hp) - (04/92 => 06/02)
8360.46.417 TCA

Serial N°:			
AIR DRYER, SPIN-ON	1907612	P781466	1
AIR DRYER, SPIN-ON	503137484	P952185	1
AIR FILTER, PANEL VENTILATION	2995966	P785307	1
AIR FILTER, PRIMARY ROUND	2996154	P786829	1
COOLANT FILTER, SPIN-ON	1901776	P554071	1
FUEL FILTER, SPIN-ON	1160243	P553004	1
FUEL/WATER SEPARATOR SPIN-ON	1907539	P550665	1 PRE-FILTER
HYDRAULIC FILTER, CARTRIDGE	1902137	P550309	1
LUBE FILTER, SPIN-ON FULL FLOW	1902102	P550342	1

IVECO
180E24 (EUROTECH)
w/ Engine : IVECO
(176 kW - 239 hp) - (07/92 => 06/02)
8360.46R.416 TCA

Serial N°:			
AIR DRYER, SPIN-ON	1907612	P781466	1
AIR DRYER, SPIN-ON	503137484	P952185	1
AIR FILTER, PANEL VENTILATION	2995966	P785307	1
AIR FILTER, PRIMARY ROUND	2996154	P786829	1
COOLANT FILTER, SPIN-ON	1901776	P554071	1
FUEL FILTER, SPIN-ON	1160243	P553004	1
FUEL/WATER SEPARATOR SPIN-ON	1907539	P550665	1 PRE-FILTER
HYDRAULIC FILTER, CARTRIDGE	1902137	P550309	1
LUBE FILTER, SPIN-ON FULL FLOW	1902102	P550342	1

w/ Engine : IVECO
CURSOR E0618D
(180 kW - 245 hp) - (10/98 => 06/02)

Serial N°:			
AIR DRYER, SPIN-ON	1907612	P781466	1
AIR DRYER, SPIN-ON	503137484	P952185	1
AIR FILTER, PANEL VENTILATION	2995966	P785307	1
AIR FILTER, PRIMARY ROUND	2996154	P786829	1
COALESCING FILTER	2996238	P566130	1 VGT TURBOCHARGER
FUEL FILTER, SPIN-ON	2995711	P763995	1 LONG-LIFE FILTER
FUEL FILTER, SPIN-ON	1907460	P550472	1
FUEL/WATER SEPARATOR SPIN-ON	1907539	P550665	1 PRE-FILTER
HYDRAULIC FILTER, CARTRIDGE	1902137	P550309	1
HYDRAULIC FILTER, CARTRIDGE	42491185	P762756	1 GEARBOX ZF ECOSPLIT
LUBE FILTER, SPIN-ON FULL FLOW	2992544	P550639	1

IVECO
180E27 (EUROTECH)
w/ Engine : IVECO
(196 kW - 266 hp) - (07/92 => 06/02)
8360.46.417 TCA

Description	OE Number Donaldson	Qty	Note / or Serial Nbr
Serial N°:			
AIR DRYER, SPIN-ON	1907612	P781466	1
AIR DRYER, SPIN-ON	503137484	P952185	1
AIR FILTER, PANEL VENTILATION	2995966	P785307	1
AIR FILTER, PRIMARY ROUND	2996154	P786829	1
COOLANT FILTER, SPIN-ON	1901776	P554071	1
FUEL FILTER, SPIN-ON	1160243	P553004	1
FUEL/WATER SEPARATOR SPIN-ON	1907539	P550665	1 PRE-FILTER
HYDRAULIC FILTER, CARTRIDGE	1902137	P550309	1
LUBE FILTER, SPIN-ON FULL FLOW	1902102	P550342	1

w/ Engine : IVECO **CURSOR E0681C/F**
(200 kW - 272 hp) - (10/98 => 06/02)

Serial N°:			
AIR DRYER, SPIN-ON	1907612	P781466	1
AIR DRYER, SPIN-ON	503137484	P952185	1
AIR FILTER, PANEL VENTILATION	2995966	P785307	1
AIR FILTER, PRIMARY ROUND	2996154	P786829	1
COALESCING FILTER	2996238	P566130	1 VGT TURBOCHARGER
FUEL FILTER, SPIN-ON	2995711	P763995	1 LONG-LIFE FILTER
FUEL FILTER, SPIN-ON	1907460	P550472	1
FUEL/WATER SEPARATOR SPIN-ON	1907539	P550665	1 PRE-FILTER
HYDRAULIC FILTER, CARTRIDGE	1902137	P550309	1
HYDRAULIC FILTER, CARTRIDGE	42491185	P762756	1 GEARBOX ZF ECOSPLIT
LUBE FILTER, SPIN-ON FULL FLOW	2992544	P550639	1

IVECO
180E30 (EUROTECH)
w/ Engine : IVECO **8460.41C.320**
(221 kW - 300 hp) - (07/92 => 06/02)

Serial N°:			
AIR DRYER, SPIN-ON	1907612	P781466	1
AIR DRYER, SPIN-ON	503137484	P952185	1
AIR FILTER, PANEL VENTILATION	2995966	P785307	1
AIR FILTER, PRIMARY ROUND	2996154	P786829	1
COOLANT FILTER, SPIN-ON	1901776	P554071	1
FUEL/WATER SEPARATOR SPIN-ON	1907640	P550587	2
FUEL/WATER SEPARATOR SPIN-ON	1907539	P550665	1 PRE-FILTER
HYDRAULIC FILTER, CARTRIDGE	1902137	P550309	1
LUBE FILTER, SPIN-ON FULL FLOW	1902102	P550342	2

IVECO
180E31 (EUROTECH)
w/ Engine : IVECO **CURSOR E0681B**
(228 kW - 310 hp) - (10/98 => 06/02)

Serial N°:			
AIR DRYER, SPIN-ON	1907612	P781466	1
AIR DRYER, SPIN-ON	503137484	P952185	1
AIR FILTER, PANEL VENTILATION	2995966	P785307	1
AIR FILTER, PRIMARY ROUND	2996154	P786829	1
COALESCING FILTER	2996238	P566130	1 VGT TURBOCHARGER
FUEL FILTER, SPIN-ON	2995711	P763995	1 LONG-LIFE FILTER
FUEL FILTER, SPIN-ON	1907460	P550472	1
FUEL/WATER SEPARATOR SPIN-ON	1907539	P550665	1 PRE-FILTER
HYDRAULIC FILTER, CARTRIDGE	1902137	P550309	1
HYDRAULIC FILTER, CARTRIDGE	42491185	P762756	1 GEARBOX ZF ECOSPLIT
LUBE FILTER, SPIN-ON FULL FLOW	2992544	P550639	1

IVECO
180E34 (EUROTECH)
w/ Engine : IVECO **8460.41K.406**
(254 kW - 345 hp) - (04/92 => 06/02)

Serial N°:			
AIR DRYER, SPIN-ON	1907612	P781466	1
AIR DRYER, SPIN-ON	503137484	P952185	1
AIR FILTER, PANEL VENTILATION	2995966	P785307	1
AIR FILTER, PRIMARY ROUND	2996154	P786829	1
COOLANT FILTER, SPIN-ON	1901776	P554071	1
FUEL/WATER SEPARATOR SPIN-ON	1907640	P550587	2
FUEL/WATER SEPARATOR SPIN-ON	1907539	P550665	1 PRE-FILTER
HYDRAULIC FILTER, CARTRIDGE	1902137	P550309	1

Description	OE Number Donaldson	Qty	Note / or Serial Nbr
LUBE FILTER, SPIN-ON FULL FLOW	1902102	P550342	2

IVECO
180E38 (EUROTECH)
w/ Engine : IVECO **8460.41L.5020**
(276 kW - 375 hp) - (09/92 => 06/02)

Serial N°:			
AIR DRYER, SPIN-ON	1907612	P781466	1
AIR DRYER, SPIN-ON	503137484	P952185	1
AIR FILTER, PANEL VENTILATION	2995966	P785307	1
AIR FILTER, PRIMARY ROUND	2996154	P786829	1
COOLANT FILTER, SPIN-ON	1901776	P554071	1
FUEL FILTER, SPIN-ON	1160243	P553004	1
FUEL/WATER SEPARATOR SPIN-ON	1907539	P550665	1 PRE-FILTER
HYDRAULIC FILTER, CARTRIDGE	1902137	P550309	1
LUBE FILTER, SPIN-ON FULL FLOW	1902102	P550342	2

IVECO
180E39 (EUROTECH)
w/ Engine : IVECO **CURSOR E0681E**
(286 kW - 390 hp) - (10/99 => 06/02)

Serial N°:			
AIR DRYER, SPIN-ON	1907612	P781466	1
AIR DRYER, SPIN-ON	503137484	P952185	1
AIR FILTER, PANEL VENTILATION	2995966	P785307	1
AIR FILTER, PRIMARY ROUND	2996154	P786829	1
COALESCING FILTER	2996238	P566130	1 VGT TURBOCHARGER
FUEL FILTER, SPIN-ON	2994048	P763995	1
FUEL/WATER SEPARATOR SPIN-ON	1907539	P550665	1 PRE-FILTER
HYDRAULIC FILTER, CARTRIDGE	1902137	P550309	1
HYDRAULIC FILTER, CARTRIDGE	42491185	P762756	1 GEARBOX ZF ECOSPLIT
LUBE FILTER, SPIN-ON FULL FLOW	2992544	P550639	2

IVECO
180E42 (EUROTECH)
w/ Engine : IVECO **8210.42L.400**
(309 kW - 420 hp) - (04/92 => 06/02)

Serial N°:			
AIR DRYER, SPIN-ON	1907612	P781466	1
AIR DRYER, SPIN-ON	503137484	P952185	1
AIR FILTER, PANEL VENTILATION	2995966	P785307	1
AIR FILTER, PRIMARY ROUND	2996154	P786829	1
FUEL/WATER SEPARATOR SPIN-ON	1902138	P550588	1
FUEL/WATER SEPARATOR SPIN-ON	1907539	P550665	1 PRE-FILTER
HYDRAULIC FILTER, CARTRIDGE	1902137	P550309	1
LUBE FILTER, SPIN-ON FULL FLOW	1902102	P550342	2

IVECO
180E43 (EUROTECH)
w/ Engine : IVECO **CURSOR E0681D**
(315 kW - 430 hp) - (10/99 => 06/02)

Serial N°:			
AIR DRYER, SPIN-ON	1907612	P781466	1
AIR DRYER, SPIN-ON	503137484	P952185	1
AIR FILTER, PANEL VENTILATION	2995966	P785307	1
AIR FILTER, PRIMARY ROUND	1907695	P778081	1 CHECK OE PART NO.
AIR FILTER, PRIMARY ROUND	2996154	P786829	1
COALESCING FILTER	2996238	P566130	1 VGT TURBOCHARGER
FUEL FILTER, SPIN-ON	2994048	P763995	1
FUEL/WATER SEPARATOR SPIN-ON	1907539	P550665	1 PRE-FILTER
HYDRAULIC FILTER, CARTRIDGE	1902137	P550309	1
HYDRAULIC FILTER, CARTRIDGE	42491185	P762756	1 GEARBOX ZF ECOSPLIT
LUBE FILTER, SPIN-ON FULL FLOW	2992544	P550639	2

IVECO
180E52 (EUROTECH)
w/ Engine : IVECO **8280.42S.350**
(375 kW - 514 hp) - (04/92 => 06/02)

Description	OE Number Donaldson	Qty	Note / or Serial Nbr
Serial N°:			
AIR DRYER, SPIN-ON	1907612	P781466	1
AIR DRYER, SPIN-ON	503137484	P952185	1
AIR FILTER, PANEL VENTILATION	2995966	P785307	1
AIR FILTER, PRIMARY ROUND	1907695	P778081	1
FUEL/WATER SEPARATOR SPIN-ON	1907640	P550587	2
FUEL/WATER SEPARATOR SPIN-ON	1907539	P550665	1 PRE-FILTER
HYDRAULIC FILTER, CARTRIDGE	1902137	P550309	1
LUBE FILTER, SPIN-ON COMBINATION	1903630	P502507	1

**IVECO
190E24 (EUROTECH)**

w/ Engine : IVECO 8360.46R.416 TCA
(176 kW - 239 hp) - (07/92 => 12/98)

Serial N°:			
AIR DRYER, SPIN-ON	1907612	P781466	1
AIR DRYER, SPIN-ON	503137484	P952185	1
AIR FILTER, PANEL VENTILATION	2995966	P785307	1
AIR FILTER, PRIMARY ROUND	2996154	P786829	1
COOLANT FILTER, SPIN-ON	1901776	P554071	1
FUEL FILTER, SPIN-ON	1160243	P553004	1
FUEL/WATER SEPARATOR SPIN-ON	1907539	P550665	1 PRE-FILTER
HYDRAULIC FILTER, CARTRIDGE	1902137	P550309	1
LUBE FILTER, SPIN-ON FULL FLOW	1902102	P550342	1

w/ Engine : IVECO CURSOR E0618D
(180 kW - 245 hp) - (10/98 => 06/02)

Serial N°:			
AIR DRYER, SPIN-ON	1907612	P781466	1
AIR DRYER, SPIN-ON	503137484	P952185	1
AIR FILTER, PANEL VENTILATION	2995966	P785307	1
AIR FILTER, PRIMARY ROUND	2996154	P786829	1
COALESCING FILTER	2996238	P566130	1 VGT TURBOCHARGER
FUEL FILTER, SPIN-ON	2995711	P763995	1 LONG-LIFE FILTER
FUEL FILTER, SPIN-ON	1907460	P550472	1
FUEL/WATER SEPARATOR SPIN-ON	1907539	P550665	1 PRE-FILTER
HYDRAULIC FILTER, CARTRIDGE	1902137	P550309	1
HYDRAULIC FILTER, CARTRIDGE	42491185	P762756	1 GEARBOX ZF ECOSPLIT
LUBE FILTER, SPIN-ON FULL FLOW	2992544	P550639	1

**IVECO
190E27 (EUROTECH)**

w/ Engine : IVECO 8360.46.417 TCA
(196 kW - 266 hp) - (07/92 => 12/98)

Serial N°:			
AIR DRYER, SPIN-ON	1907612	P781466	1
AIR DRYER, SPIN-ON	503137484	P952185	1
AIR FILTER, PANEL VENTILATION	2995966	P785307	1
AIR FILTER, PRIMARY ROUND	2996154	P786829	1
FUEL FILTER, SPIN-ON	1160243	P553004	1
FUEL/WATER SEPARATOR SPIN-ON	1907539	P550665	1 PRE-FILTER
HYDRAULIC FILTER, CARTRIDGE	1902137	P550309	1
LUBE FILTER, SPIN-ON FULL FLOW	1902102	P550342	1

w/ Engine : IVECO CURSOR E0681
(200 kW - 273 hp) - (11/98 => 06/02)

Serial N°:			
AIR DRYER, SPIN-ON	1907612	P781466	1
AIR DRYER, SPIN-ON	503137484	P952185	1
AIR FILTER, PANEL VENTILATION	2995966	P785307	1
AIR FILTER, PRIMARY ROUND	2996154	P786829	1
COALESCING FILTER	2996238	P566130	1 VGT TURBOCHARGER
FUEL FILTER, SPIN-ON	2995711	P763995	1 LONG-LIFE FILTER
FUEL FILTER, SPIN-ON	1907460	P550472	1
FUEL/WATER SEPARATOR SPIN-ON	1907539	P550665	1 PRE-FILTER
HYDRAULIC FILTER, CARTRIDGE	1902137	P550309	1
HYDRAULIC FILTER, CARTRIDGE	42491185	P762756	1 GEARBOX ZF ECOSPLIT
LUBE FILTER, SPIN-ON FULL FLOW	2992544	P550639	1

**IVECO
190E30 (EUROTECH)**

w/ Engine : IVECO 8460.41C.320

Description	OE Number Donaldson	Qty	Note / or Serial Nbr
(221 kW - 300 hp) - (07/92 => 06/02)			
Serial N°:			
AIR DRYER, SPIN-ON	1907612	P781466	1
AIR DRYER, SPIN-ON	503137484	P952185	1
AIR FILTER, PANEL VENTILATION	2995966	P785307	1
AIR FILTER, PRIMARY ROUND	2996154	P786829	1
COOLANT FILTER, SPIN-ON	1901776	P554071	1
FUEL/WATER SEPARATOR SPIN-ON	1907640	P550587	2
FUEL/WATER SEPARATOR SPIN-ON	1907539	P550665	1 PRE-FILTER
HYDRAULIC FILTER, CARTRIDGE	1902137	P550309	1
LUBE FILTER, SPIN-ON FULL FLOW	1902102	P550342	2

w/ Engine : IVECO CURSOR F2BE0681E
(218 kW - 296 hp) - (11/98 => 06/02)

Serial N°:			
AIR DRYER, SPIN-ON	1907612	P781466	1
AIR DRYER, SPIN-ON	503137484	P952185	1
AIR FILTER, PANEL VENTILATION	2995966	P785307	1
AIR FILTER, PRIMARY ROUND	2996154	P786829	1
COALESCING FILTER	2996238	P566130	1 VGT TURBOCHARGER
FUEL FILTER, SPIN-ON	2995711	P763995	1 LONG-LIFE FILTER
FUEL FILTER, SPIN-ON	1907460	P550472	1
FUEL/WATER SEPARATOR SPIN-ON	1907539	P550665	1 PRE-FILTER
HYDRAULIC FILTER, CARTRIDGE	42491185	P762756	1 GEARBOX ZF ECOSPLIT
HYDRAULIC FILTER, CARTRIDGE	1902137	P550309	1
LUBE FILTER, SPIN-ON FULL FLOW	2992544	P550639	1

**IVECO
190E31 (EUROTECH)**

w/ Engine : IVECO CURSOR E0681B
(228 kW - 311 hp) - (11/98 => 06/02)

Serial N°:			
AIR DRYER, SPIN-ON	1907612	P781466	1
AIR DRYER, SPIN-ON	503137484	P952185	1
AIR FILTER, PANEL VENTILATION	2995966	P785307	1
AIR FILTER, PRIMARY ROUND	2996154	P786829	1
COALESCING FILTER	2996238	P566130	1 VGT TURBOCHARGER
FUEL FILTER, SPIN-ON	2995711	P763995	1 LONG-LIFE FILTER
FUEL FILTER, SPIN-ON	1907460	P550472	1
FUEL/WATER SEPARATOR SPIN-ON	1907539	P550665	1 PRE-FILTER
HYDRAULIC FILTER, CARTRIDGE	1902137	P550309	1
HYDRAULIC FILTER, CARTRIDGE	42491185	P762756	1 GEARBOX ZF ECOSPLIT
LUBE FILTER, SPIN-ON FULL FLOW	2992544	P550639	1

**IVECO
190E34 (EUROTECH)**

w/ Engine : IVECO 8460.41K.406
(254 kW - 345 hp) - (04/92 => 06/02)

Serial N°:			
AIR DRYER, SPIN-ON	1907612	P781466	1
AIR DRYER, SPIN-ON	503137484	P952185	1
AIR FILTER, PANEL VENTILATION	2995966	P785307	1
AIR FILTER, PRIMARY ROUND	2996154	P786829	1
COOLANT FILTER, SPIN-ON	1901776	P554071	1
FUEL/WATER SEPARATOR SPIN-ON	1907640	P550587	2
FUEL/WATER SEPARATOR SPIN-ON	1907539	P550665	1 PRE-FILTER
HYDRAULIC FILTER, CARTRIDGE	1902137	P550309	1
LUBE FILTER, SPIN-ON FULL FLOW	1902102	P550342	2

**IVECO
190E35 (EUROTECH)**

w/ Engine : IVECO CURSOR E0681A
(259 kW - 353 hp) - (11/98 => 06/02)

Description	OE Number Donaldson	Qty	Note / or Serial Nbr
Serial N°:			
AIR DRYER, SPIN-ON	1907612	P781466	1
AIR DRYER, SPIN-ON	503137484	P952185	1
AIR FILTER, PANEL VENTILATION	2995966	P785307	1
AIR FILTER, PRIMARY ROUND	2996154	P786829	1
COALESCING FILTER	2996238	P566130	1 VGT TURBOCHARGER
FUEL FILTER, SPIN-ON	2995711	P763995	1 LONG-LIFE FILTER
FUEL FILTER, SPIN-ON	1907460	P550472	1
FUEL/WATER SEPARATOR SPIN-ON	1907539	P550665	1 PRE-FILTER
HYDRAULIC FILTER, CARTRIDGE	1902137	P550309	1
HYDRAULIC FILTER, CARTRIDGE	42491185	P762756	1 GEARBOX ZF ECOSPLIT
LUBE FILTER, SPIN-ON FULL FLOW	2992544	P550639	1

IVECO
190E39 (EUROTECH)
w/ Engine : IVECO
(286 kW - 390 hp) - (10/99 => 06/02)
CURSOR E0681E

Serial N°:			
AIR DRYER, SPIN-ON	1907612	P781466	1
AIR DRYER, SPIN-ON	503137484	P952185	1
AIR FILTER, PANEL VENTILATION	2995966	P785307	1
AIR FILTER, PRIMARY ROUND	2996154	P786829	1
COALESCING FILTER	2996238	P566130	1 VGT TURBOCHARGER
FUEL FILTER, SPIN-ON	2994048	P763995	1
FUEL/WATER SEPARATOR SPIN-ON	1907539	P550665	1 PRE-FILTER
HYDRAULIC FILTER, CARTRIDGE	1902137	P550309	1
HYDRAULIC FILTER, CARTRIDGE	42491185	P762756	1 GEARBOX ZF ECOSPLIT
LUBE FILTER, SPIN-ON FULL FLOW	2992544	P550639	2

IVECO
190E40 (EUROTECH)
w/ Engine : IVECO
(294 kW - 400 hp) - (09/00 => 06/02)
CURSOR E0681

Serial N°:			
AIR DRYER, SPIN-ON	1907612	P781466	1
AIR DRYER, SPIN-ON	503137484	P952185	1
AIR FILTER, PANEL VENTILATION	2995966	P785307	1
AIR FILTER, PRIMARY ROUND	1907695	P778081	1 CHECK OE PART NO.
AIR FILTER, PRIMARY ROUND	2996154	P786829	1
COALESCING FILTER	2996238	P566130	1 VGT TURBOCHARGER
FUEL FILTER, SPIN-ON	2994048	P763995	1
FUEL/WATER SEPARATOR SPIN-ON	1907539	P550665	1 PRE-FILTER
HYDRAULIC FILTER, CARTRIDGE	1902137	P550309	1
HYDRAULIC FILTER, CARTRIDGE	42491185	P762756	1 GEARBOX ZF ECOSPLIT
LUBE FILTER, SPIN-ON FULL FLOW	2992544	P550639	2

IVECO
190E42 (EUROTECH)
w/ Engine : IVECO
(309 kW - 420 hp) - (04/92 => 06/02)
8210.42L.400

Serial N°:			
AIR DRYER, SPIN-ON	1907612	P781466	1
AIR DRYER, SPIN-ON	503137484	P952185	1
AIR FILTER, PANEL VENTILATION	2995966	P785307	1
AIR FILTER, PRIMARY ROUND	2996154	P786829	1
FUEL/WATER SEPARATOR SPIN-ON	1907640	P550587	2
FUEL/WATER SEPARATOR SPIN-ON	1907539	P550665	1 PRE-FILTER
HYDRAULIC FILTER, CARTRIDGE	1902137	P550309	1
LUBE FILTER, SPIN-ON FULL FLOW	1902102	P550342	2

IVECO
190E43 (EUROTECH)
w/ Engine : IVECO
(315 kW - 430 hp) - (10/99 => 06/02)
CURSOR E0681D

Serial N°:			
AIR DRYER, SPIN-ON	1907612	P781466	1
AIR DRYER, SPIN-ON	503137484	P952185	1
AIR FILTER, PANEL VENTILATION	2995966	P785307	1
AIR FILTER, PRIMARY ROUND	1907695	P778081	1 CHECK OE PART NO.
AIR FILTER, PRIMARY ROUND	2996154	P786829	1
COALESCING FILTER	2996238	P566130	1 VGT TURBOCHARGER

Description	OE Number Donaldson	Qty	Note / or Serial Nbr
FUEL FILTER, SPIN-ON	2994048	P763995	1
FUEL/WATER SEPARATOR SPIN-ON	1907539	P550665	1 PRE-FILTER
HYDRAULIC FILTER, CARTRIDGE	1902137	P550309	1
HYDRAULIC FILTER, CARTRIDGE	42491185	P762756	1 GEARBOX ZF ECOSPLIT
LUBE FILTER, SPIN-ON FULL FLOW	2992544	P550639	2

IVECO
240E30 (EUROTECH)
w/ Engine : IVECO
(221 kW - 300 hp) - (01/97 => 06/02)
8460.41C.320

Serial N°:			
AIR DRYER, SPIN-ON	1907612	P781466	1
AIR DRYER, SPIN-ON	503137484	P952185	1
AIR FILTER, PANEL VENTILATION	2995966	P785307	1
AIR FILTER, PRIMARY ROUND	2996154	P786829	1
COOLANT FILTER, SPIN-ON	1901776	P554071	1
FUEL/WATER SEPARATOR SPIN-ON	1907640	P550587	2
FUEL/WATER SEPARATOR SPIN-ON	1907539	P550665	1 PRE-FILTER
HYDRAULIC FILTER, CARTRIDGE	1902137	P550309	1
LUBE FILTER, SPIN-ON FULL FLOW	1902102	P550342	2

IVECO
240E31 (EUROTECH)
w/ Engine : IVECO
(228 kW - 310 hp) - (10/98 => 06/02)
CURSOR E0681B

Serial N°:			
AIR DRYER, SPIN-ON	1907612	P781466	1
AIR DRYER, SPIN-ON	503137484	P952185	1
AIR FILTER, PANEL VENTILATION	2995966	P785307	1
AIR FILTER, PRIMARY ROUND	2996154	P786829	1
COALESCING FILTER	2996238	P566130	1 VGT TURBOCHARGER
FUEL FILTER, SPIN-ON	2995711	P763995	1 LONG-LIFE FILTER
FUEL FILTER, SPIN-ON	1907460	P550472	1
FUEL/WATER SEPARATOR SPIN-ON	1907539	P550665	1 PRE-FILTER
HYDRAULIC FILTER, CARTRIDGE	1902137	P550309	1
HYDRAULIC FILTER, CARTRIDGE	42491185	P762756	1 GEARBOX ZF ECOSPLIT
LUBE FILTER, SPIN-ON FULL FLOW	2992544	P550639	1

IVECO
240E34 (EUROTECH)
w/ Engine : IVECO
(254 kW - 345 hp) - (09/95 => 06/02)
8460.41K (TCA)

Serial N°:			
AIR DRYER, SPIN-ON	1907612	P781466	1
AIR DRYER, SPIN-ON	503137484	P952185	1
AIR FILTER, PANEL VENTILATION	2995966	P785307	1
AIR FILTER, PRIMARY ROUND	2996154	P786829	1
COOLANT FILTER, SPIN-ON	1901776	P554071	1
FUEL/WATER SEPARATOR SPIN-ON	1907640	P550587	2
FUEL/WATER SEPARATOR SPIN-ON	1907539	P550665	1 PRE-FILTER
HYDRAULIC FILTER, CARTRIDGE	1902137	P550309	1
LUBE FILTER, SPIN-ON FULL FLOW	1902102	P550342	2

IVECO
240E35 (EUROTECH)
w/ Engine : IVECO
(259 kW - 352 hp) - (10/98 => 06/02)
CURSOR E0681A

Serial N°:			
AIR DRYER, SPIN-ON	1907612	P781466	1
AIR DRYER, SPIN-ON	503137484	P952185	1
AIR FILTER, PANEL VENTILATION	2995966	P785307	1
AIR FILTER, PRIMARY ROUND	2996154	P786829	1
COALESCING FILTER	2996238	P566130	1 VGT TURBOCHARGER
FUEL FILTER, SPIN-ON	2995711	P763995	1 LONG-LIFE FILTER
FUEL FILTER, SPIN-ON	1907460	P550472	1
FUEL/WATER SEPARATOR SPIN-ON	1907539	P550665	1 PRE-FILTER
HYDRAULIC FILTER, CARTRIDGE	1902137	P550309	1
HYDRAULIC FILTER, CARTRIDGE	42491185	P762756	1 GEARBOX ZF ECOSPLIT
LUBE FILTER, SPIN-ON FULL FLOW	2992544	P550639	1

IVECO
240E38 (EUROTECH)

Description	OE Number Donaldson	Qty	Note / or Serial Nbr
w/ Engine : IVECO			
(276 kW - 375 hp) - (09/92 => 06/02)			
Serial N°:			
AIR DRYER, SPIN-ON	1907612	P781466	1
AIR DRYER, SPIN-ON	503137484	P952185	1
AIR FILTER, PANEL VENTILATION	2995966	P785307	1
AIR FILTER, PRIMARY ROUND	2996154	P786829	1
COOLANT FILTER, SPIN-ON	1901776	P554071	1
FUEL/WATER SEPARATOR SPIN-ON	1907640	P550587	2
FUEL/WATER SEPARATOR SPIN-ON	1907539	P550665	1 PRE-FILTER
HYDRAULIC FILTER, CARTRIDGE	1902137	P550309	1
LUBE FILTER, SPIN-ON FULL FLOW	1902102	P550342	2

**IVECO
240E39 (EUROTECH)**

w/ Engine : IVECO **CURSOR E0681E**

(286 kW - 390 hp) - (10/99 => 06/02)

Serial N°:

AIR DRYER, SPIN-ON	1907612	P781466	1
AIR DRYER, SPIN-ON	503137484	P952185	1
AIR FILTER, PANEL VENTILATION	2995966	P785307	1
AIR FILTER, PRIMARY ROUND	2996154	P786829	1
COALESCING FILTER	2996238	P566130	1 VGT TURBOCHARGER
FUEL FILTER, SPIN-ON	2994048	P763995	1
FUEL/WATER SEPARATOR SPIN-ON	1907539	P550665	1 PRE-FILTER
HYDRAULIC FILTER, CARTRIDGE	1902137	P550309	1
HYDRAULIC FILTER, CARTRIDGE	42491185	P762756	1 GEARBOX ZF ECOSPLIT
LUBE FILTER, SPIN-ON FULL FLOW	2992544	P550639	2

**IVECO
240E42 (EUROTECH)**

w/ Engine : IVECO **8210.42L.400**

(309 kW - 420 hp) - (04/92 => 06/02)

Serial N°:

AIR DRYER, SPIN-ON	1907612	P781466	1
AIR DRYER, SPIN-ON	503137484	P952185	1
AIR FILTER, PANEL VENTILATION	2995966	P785307	1
AIR FILTER, PRIMARY ROUND	2996154	P786829	1
FUEL/WATER SEPARATOR SPIN-ON	1907640	P550587	2
FUEL/WATER SEPARATOR SPIN-ON	1907539	P550665	1 PRE-FILTER
HYDRAULIC FILTER, CARTRIDGE	1902137	P550309	1
LUBE FILTER, SPIN-ON FULL FLOW	1902102	P550342	2

**IVECO
240E43 (EUROTECH)**

w/ Engine : IVECO **CURSOR E0681D**

(315 kW - 430 hp) - (10/99 => 06/02)

Serial N°:

AIR DRYER, SPIN-ON	1907612	P781466	1
AIR DRYER, SPIN-ON	503137484	P952185	1
AIR FILTER, PANEL VENTILATION	2995966	P785307	1
AIR FILTER, PRIMARY ROUND	1907695	P778081	1 CHECK OE PART NO.
AIR FILTER, PRIMARY ROUND	2996154	P786829	1
COALESCING FILTER	2996238	P566130	1 VGT TURBOCHARGER
FUEL FILTER, SPIN-ON	2994048	P763995	1
FUEL/WATER SEPARATOR SPIN-ON	1907539	P550665	1 PRE-FILTER
HYDRAULIC FILTER, CARTRIDGE	1902137	P550309	1
HYDRAULIC FILTER, CARTRIDGE	42491185	P762756	1 GEARBOX ZF ECOSPLIT
LUBE FILTER, SPIN-ON FULL FLOW	2992544	P550639	2

**IVECO
260E24 (EUROTECH)**

w/ Engine : IVECO **CURSOR E0618D**

(180 kW - 245 hp) - (11/98 => 06/02)

Serial N°:

AIR DRYER, SPIN-ON	1907612	P781466	1
AIR DRYER, SPIN-ON	503137484	P952185	1
AIR FILTER, PANEL VENTILATION	2995966	P785307	1
AIR FILTER, PRIMARY ROUND	2996154	P786829	1
COALESCING FILTER	2996238	P566130	1 VGT TURBOCHARGER
FUEL FILTER, SPIN-ON	2995711	P763995	1 LONG-LIFE FILTER
FUEL FILTER, SPIN-ON	1907460	P550472	1

Description	OE Number Donaldson	Qty	Note / or Serial Nbr
FUEL/WATER SEPARATOR SPIN-ON	1907539	P550665	1 PRE-FILTER
HYDRAULIC FILTER, CARTRIDGE	1902137	P550309	1
HYDRAULIC FILTER, CARTRIDGE	42491185	P762756	1 GEARBOX ZF ECOSPLIT
LUBE FILTER, SPIN-ON FULL FLOW	2992544	P550639	1

**IVECO
260E27 (EUROTECH)**

w/ Engine : IVECO **CURSOR E0681**

(200 kW - 273 hp) - (11/99 => 06/02)

Serial N°:

AIR DRYER, SPIN-ON	1907612	P781466	1
AIR DRYER, SPIN-ON	503137484	P952185	1
AIR FILTER, PANEL VENTILATION	2995966	P785307	1
AIR FILTER, PRIMARY ROUND	2996154	P786829	1
COALESCING FILTER	2996238	P566130	1 VGT TURBOCHARGER
FUEL FILTER, SPIN-ON	2995711	P763995	1 LONG-LIFE FILTER
FUEL FILTER, SPIN-ON	1907460	P550472	1
FUEL/WATER SEPARATOR SPIN-ON	1907539	P550665	1 PRE-FILTER
HYDRAULIC FILTER, CARTRIDGE	1902137	P550309	1
HYDRAULIC FILTER, CARTRIDGE	42491185	P762756	1 GEARBOX ZF ECOSPLIT
LUBE FILTER, SPIN-ON FULL FLOW	2992544	P550639	1

**IVECO
260E30 (EUROTECH)**

w/ Engine : IVECO **CURSOR F2BE0681E**

(218 kW - 296 hp) - (11/98 => 06/02)

Serial N°:

AIR DRYER, SPIN-ON	1907612	P781466	1
AIR DRYER, SPIN-ON	503137484	P952185	1
AIR FILTER, PANEL VENTILATION	2995966	P785307	1
AIR FILTER, PRIMARY ROUND	2996154	P786829	1
COALESCING FILTER	2996238	P566130	1 VGT TURBOCHARGER
FUEL FILTER, SPIN-ON	1907460	P550472	1
FUEL FILTER, SPIN-ON	2995711	P763995	1 LONG-LIFE FILTER
FUEL/WATER SEPARATOR SPIN-ON	1907539	P550665	1 PRE-FILTER
HYDRAULIC FILTER, CARTRIDGE	42491185	P762756	1 GEARBOX ZF ECOSPLIT
HYDRAULIC FILTER, CARTRIDGE	1902137	P550309	1
LUBE FILTER, SPIN-ON FULL FLOW	2992544	P550639	1

**IVECO
260E31 (EUROTECH)**

w/ Engine : IVECO **CURSOR E0681B**

(228 kW - 311 hp) - (11/98 => 06/02)

Serial N°:

AIR DRYER, SPIN-ON	1907612	P781466	1
AIR DRYER, SPIN-ON	503137484	P952185	1
AIR FILTER, PANEL VENTILATION	2995966	P785307	1
AIR FILTER, PRIMARY ROUND	2996154	P786829	1
COALESCING FILTER	2996238	P566130	1 VGT TURBOCHARGER
FUEL FILTER, SPIN-ON	2995711	P763995	1 LONG-LIFE FILTER
FUEL FILTER, SPIN-ON	1907460	P550472	1
FUEL/WATER SEPARATOR SPIN-ON	1907539	P550665	1 PRE-FILTER
HYDRAULIC FILTER, CARTRIDGE	1902137	P550309	1
HYDRAULIC FILTER, CARTRIDGE	42491185	P762756	1 GEARBOX ZF ECOSPLIT
LUBE FILTER, SPIN-ON FULL FLOW	2992544	P550639	1

**IVECO
260E35 (EUROTECH)**

w/ Engine : IVECO **CURSOR E0681A**

(259 kW - 352 hp) - (10/98 => 06/02)

Description	OE Number Donaldson	Qty	Note / or Serial Nbr
Serial N°:			
AIR DRYER, SPIN-ON	1907612	P781466	1
AIR DRYER, SPIN-ON	503137484	P952185	1
AIR FILTER, PANEL VENTILATION	2995966	P785307	1
AIR FILTER, PRIMARY ROUND	2996154	P786829	1
COALESCING FILTER	2996238	P566130	1 VGT TURBOCHARGER
FUEL FILTER, SPIN-ON	2995711	P763995	1 LONG-LIFE FILTER
FUEL FILTER, SPIN-ON	1907460	P550472	1
FUEL/WATER SEPARATOR SPIN-ON	1907539	P550665	1 PRE-FILTER
HYDRAULIC FILTER, CARTRIDGE	1902137	P550309	1
HYDRAULIC FILTER, CARTRIDGE	42491185	P762756	1 GEARBOX ZF ECOSPLIT
LUBE FILTER, SPIN-ON FULL FLOW	2992544	P550639	1

IVECO
260E38 (EUROTECH)
w/ Engine : IVECO
(276 kW - 375 hp) - (06/92 => 09/95)

8460.41L TCA

Description	OE Number Donaldson	Qty	Note / or Serial Nbr
Serial N°:			
AIR DRYER, SPIN-ON	1907612	P781466	1
AIR DRYER, SPIN-ON	503137484	P952185	1
AIR FILTER, PANEL VENTILATION	2995966	P785307	1
AIR FILTER, PRIMARY ROUND	2996154	P786829	1
COOLANT FILTER, SPIN-ON	1901776	P554071	1
FUEL/WATER SEPARATOR SPIN-ON	1907640	P550587	2
FUEL/WATER SEPARATOR SPIN-ON	1907539	P550665	1 PRE-FILTER
HYDRAULIC FILTER, CARTRIDGE	1902137	P550309	1
LUBE FILTER, SPIN-ON FULL FLOW	1902102	P550342	2

IVECO
260E39 (EUROTECH)
w/ Engine : IVECO
(286 kW - 390 hp) - (10/99 => 06/02)

CURSOR E0681E

Description	OE Number Donaldson	Qty	Note / or Serial Nbr
Serial N°:			
AIR DRYER, SPIN-ON	1907612	P781466	1
AIR DRYER, SPIN-ON	503137484	P952185	1
AIR FILTER, PANEL VENTILATION	2995966	P785307	1
AIR FILTER, PRIMARY ROUND	2996154	P786829	1
COALESCING FILTER	2996238	P566130	1 VGT TURBOCHARGER
FUEL FILTER, SPIN-ON	2994048	P763995	1
FUEL/WATER SEPARATOR SPIN-ON	1907539	P550665	1 PRE-FILTER
HYDRAULIC FILTER, CARTRIDGE	1902137	P550309	1
HYDRAULIC FILTER, CARTRIDGE	42491185	P762756	1 GEARBOX ZF ECOSPLIT
LUBE FILTER, SPIN-ON FULL FLOW	2992544	P550639	2

IVECO
260E40 (EUROTECH)
w/ Engine : IVECO
(294 kW - 401 hp) - (08/00 => 06/02)

CURSOR E0681

Description	OE Number Donaldson	Qty	Note / or Serial Nbr
Serial N°:			
AIR DRYER, SPIN-ON	1907612	P781466	1
AIR DRYER, SPIN-ON	503137484	P952185	1
AIR FILTER, PANEL VENTILATION	2995966	P785307	1
AIR FILTER, PRIMARY ROUND	2996154	P786829	1
COALESCING FILTER	2996238	P566130	1 VGT TURBOCHARGER
FUEL FILTER, SPIN-ON	2994048	P763995	1
FUEL/WATER SEPARATOR SPIN-ON	1907539	P550665	1 PRE-FILTER
HYDRAULIC FILTER, CARTRIDGE	1902137	P550309	1
HYDRAULIC FILTER, CARTRIDGE	42491185	P762756	1 GEARBOX ZF ECOSPLIT
LUBE FILTER, SPIN-ON FULL FLOW	2992544	P550639	2

IVECO
260E42 (EUROTECH)
w/ Engine : IVECO
(309 kW - 420 hp) - (06/92 => 09/95)

8210.42L.400

Description	OE Number Donaldson	Qty	Note / or Serial Nbr
Serial N°:			
AIR DRYER, SPIN-ON	1907612	P781466	1
AIR DRYER, SPIN-ON	503137484	P952185	1
AIR FILTER, PANEL VENTILATION	2995966	P785307	1
AIR FILTER, PRIMARY ROUND	2996154	P786829	1
FUEL/WATER SEPARATOR SPIN-ON	1907640	P550587	2
FUEL/WATER SEPARATOR SPIN-ON	1907539	P550665	1 PRE-FILTER

Description	OE Number Donaldson	Qty	Note / or Serial Nbr
HYDRAULIC FILTER, CARTRIDGE	1902137	P550309	1
LUBE FILTER, SPIN-ON FULL FLOW	1902102	P550342	2

IVECO
260E43 (EUROTECH)
w/ Engine : IVECO
(315 kW - 430 hp) - (10/99 => 06/02)

CURSOR E0681D

Description	OE Number Donaldson	Qty	Note / or Serial Nbr
Serial N°:			
AIR DRYER, SPIN-ON	1907612	P781466	1
AIR DRYER, SPIN-ON	503137484	P952185	1
AIR FILTER, PANEL VENTILATION	2995966	P785307	1
AIR FILTER, PRIMARY ROUND	1907695	P778081	1 CHECK OE PART NO.
AIR FILTER, PRIMARY ROUND	2996154	P786829	1
COALESCING FILTER	2996238	P566130	1 VGT TURBOCHARGER
FUEL FILTER, SPIN-ON	2994048	P763995	1
FUEL/WATER SEPARATOR SPIN-ON	1907539	P550665	1 PRE-FILTER
HYDRAULIC FILTER, CARTRIDGE	1902137	P550309	1
HYDRAULIC FILTER, CARTRIDGE	42491185	P762756	1 GEARBOX ZF ECOSPLIT
LUBE FILTER, SPIN-ON FULL FLOW	2992544	P550639	2

IVECO
260E52 (EUROTECH)
w/ Engine : IVECO
(375 kW - 514 hp) - (04/92 => 06/02)

8280.42S.350

Description	OE Number Donaldson	Qty	Note / or Serial Nbr
Serial N°:			
AIR DRYER, SPIN-ON	1907612	P781466	1
AIR DRYER, SPIN-ON	503137484	P952185	1
AIR FILTER, PANEL VENTILATION	2995966	P785307	1
AIR FILTER, PRIMARY ROUND	1907695	P778081	1
FUEL/WATER SEPARATOR SPIN-ON	1907640	P550587	2
FUEL/WATER SEPARATOR SPIN-ON	1907539	P550665	1 PRE-FILTER
HYDRAULIC FILTER, CARTRIDGE	1902137	P550309	1
LUBE FILTER, SPIN-ON COMBINATION	1903630	P502507	1

IVECO
400E30 (EUROTECH)
w/ Engine : IVECO
(221 kW - 300 hp) - (04/92 => 06/02)

8460.41 TCA

Description	OE Number Donaldson	Qty	Note / or Serial Nbr
Serial N°:			
AIR DRYER, SPIN-ON	1907612	P781466	1
AIR DRYER, SPIN-ON	503137484	P952185	1
AIR FILTER, PANEL VENTILATION	2995966	P785307	1
AIR FILTER, PRIMARY ROUND	2996154	P786829	1
COOLANT FILTER, SPIN-ON	1901776	P554071	1
FUEL/WATER SEPARATOR SPIN-ON	1907640	P550587	2
FUEL/WATER SEPARATOR SPIN-ON	1907539	P550665	1 PRE-FILTER
HYDRAULIC FILTER, CARTRIDGE	1902137	P550309	1
LUBE FILTER, SPIN-ON FULL FLOW	1902102	P550342	2

IVECO
400E31 (EUROTECH)
w/ Engine : IVECO
(228 kW - 310 hp) - (10/98 => 06/02)

CURSOR E0681B

Description	OE Number Donaldson	Qty	Note / or Serial Nbr
Serial N°:			
AIR DRYER, SPIN-ON	1907612	P781466	1
AIR DRYER, SPIN-ON	503137484	P952185	1
AIR FILTER, PANEL VENTILATION	2995966	P785307	1
AIR FILTER, PRIMARY ROUND	2996154	P786829	1
COALESCING FILTER	2996238	P566130	1 VGT TURBOCHARGER
FUEL FILTER, SPIN-ON	2995711	P763995	1 LONG-LIFE FILTER
FUEL FILTER, SPIN-ON	1907460	P550472	1
FUEL/WATER SEPARATOR SPIN-ON	1907539	P550665	1 PRE-FILTER
HYDRAULIC FILTER, CARTRIDGE	1902137	P550309	1
HYDRAULIC FILTER, CARTRIDGE	42491185	P762756	1 GEARBOX ZF ECOSPLIT
LUBE FILTER, SPIN-ON FULL FLOW	2992544	P550639	1

IVECO
400E34 (EUROTECH)
w/ Engine : IVECO
(254 kW - 345 hp) - (04/92 => 06/02)

8460.41K.406

Description	OE Number Donaldson	Qty	Note / or Serial Nbr
Serial N°:			
AIR DRYER, SPIN-ON	1907612	P781466	1
AIR DRYER, SPIN-ON	503137484	P952185	1
AIR FILTER, PANEL VENTILATION	2995966	P785307	1
AIR FILTER, PRIMARY ROUND	2996154	P786829	1
FUEL/WATER SEPARATOR SPIN-ON	1907640	P550587	2
FUEL/WATER SEPARATOR SPIN-ON	1907539	P550665	1 PRE-FILTER

Description	OE Number Donaldson	Qty	Note / or Serial Nbr
Serial N°:			
AIR DRYER, SPIN-ON	1907612	P781466	1
AIR DRYER, SPIN-ON	503137484	P952185	1
AIR FILTER, PANEL VENTILATION	2995966	P785307	1
AIR FILTER, PRIMARY ROUND	2996154	P786829	1
COOLANT FILTER, SPIN-ON	1901776	P554071	1
FUEL/WATER SEPARATOR SPIN-ON	1907640	P550587	2
FUEL/WATER SEPARATOR SPIN-ON	1907539	P550665	1 PRE-FILTER
HYDRAULIC FILTER, CARTRIDGE	1902137	P550309	1
LUBE FILTER, SPIN-ON FULL FLOW	1902102	P550342	2

**IVECO
400E35 (EUROTECH)**
w/ Engine : IVECO
(259 kW - 352 hp) - (10/98 => 06/02)

CURSORS E0681A

Description	OE Number Donaldson	Qty	Note / or Serial Nbr
Serial N°:			
AIR DRYER, SPIN-ON	1907612	P781466	1
AIR DRYER, SPIN-ON	503137484	P952185	1
AIR FILTER, PANEL VENTILATION	2995966	P785307	1
AIR FILTER, PRIMARY ROUND	2996154	P786829	1
COALESCING FILTER	2996238	P566130	1 VGT TURBOCHARGER
FUEL FILTER, SPIN-ON	2995711	P763995	1 LONG-LIFE FILTER
FUEL FILTER, SPIN-ON	1907460	P550472	1
FUEL/WATER SEPARATOR SPIN-ON	1907539	P550665	1 PRE-FILTER
HYDRAULIC FILTER, CARTRIDGE	1902137	P550309	1
HYDRAULIC FILTER, CARTRIDGE	42491185	P762756	1 GEARBOX ZF ECOSPLIT
LUBE FILTER, SPIN-ON FULL FLOW	2992544	P550639	1

**IVECO
400E38 (EUROTECH)**
w/ Engine : IVECO
(276 kW - 375 hp) - (09/92 => 06/02)

8460.41L.5020

Description	OE Number Donaldson	Qty	Note / or Serial Nbr
Serial N°:			
AIR DRYER, SPIN-ON	1907612	P781466	1
AIR DRYER, SPIN-ON	503137484	P952185	1
AIR FILTER, PANEL VENTILATION	2995966	P785307	1
AIR FILTER, PRIMARY ROUND	2996154	P786829	1
COOLANT FILTER, SPIN-ON	1901776	P554071	1
FUEL/WATER SEPARATOR SPIN-ON	1907640	P550587	2
FUEL/WATER SEPARATOR SPIN-ON	1907539	P550665	1 PRE-FILTER
HYDRAULIC FILTER, CARTRIDGE	1902137	P550309	1
LUBE FILTER, SPIN-ON FULL FLOW	1902102	P550342	2

**IVECO
400E39 (EUROTECH)**
w/ Engine : IVECO
(286 kW - 390 hp) - (10/99 => 06/02)

CURSORS E0681E

Description	OE Number Donaldson	Qty	Note / or Serial Nbr
Serial N°:			
AIR DRYER, SPIN-ON	1907612	P781466	1
AIR DRYER, SPIN-ON	503137484	P952185	1
AIR FILTER, PANEL VENTILATION	2995966	P785307	1
AIR FILTER, PRIMARY ROUND	2996154	P786829	1
COALESCING FILTER	2996238	P566130	1 VGT TURBOCHARGER
FUEL FILTER, SPIN-ON	2994048	P763995	1
FUEL/WATER SEPARATOR SPIN-ON	1907539	P550665	1 PRE-FILTER
HYDRAULIC FILTER, CARTRIDGE	1902137	P550309	1
HYDRAULIC FILTER, CARTRIDGE	42491185	P762756	1 GEARBOX ZF ECOSPLIT
LUBE FILTER, SPIN-ON FULL FLOW	2992544	P550639	2

**IVECO
400E43 (EUROTECH)**
w/ Engine : IVECO
(315 kW - 430 hp) - (10/99 => 06/02)

CURSORS E0681D

Description	OE Number Donaldson	Qty	Note / or Serial Nbr
Serial N°:			
AIR DRYER, SPIN-ON	1907612	P781466	1
AIR DRYER, SPIN-ON	503137484	P952185	1
AIR FILTER, PANEL VENTILATION	2995966	P785307	1
AIR FILTER, PRIMARY ROUND	1907695	P778081	1 CHECK OE PART NO.
AIR FILTER, PRIMARY ROUND	2996154	P786829	1
COALESCING FILTER	2996238	P566130	1 VGT TURBOCHARGER
FUEL/WATER SEPARATOR SPIN-ON	1907539	P550665	1 PRE-FILTER

Description	OE Number Donaldson	Qty	Note / or Serial Nbr
HYDRAULIC FILTER, CARTRIDGE	1902137	P550309	1
HYDRAULIC FILTER, CARTRIDGE	42491185	P762756	1 GEARBOX ZF ECOSPLIT
LUBE FILTER, SPIN-ON FULL FLOW	2992544	P550639	2

**IVECO
400E52 (EUROTECH)**
w/ Engine : IVECO
(375 kW - 514 hp) - (04/92 => 06/02)

8280.42S.350

Description	OE Number Donaldson	Qty	Note / or Serial Nbr
Serial N°:			
AIR DRYER, SPIN-ON	1907612	P781466	1
AIR DRYER, SPIN-ON	503137484	P952185	1
AIR FILTER, PANEL VENTILATION	2995966	P785307	1
AIR FILTER, PRIMARY ROUND	1907695	P778081	1
FUEL/WATER SEPARATOR SPIN-ON	1907640	P550587	2
FUEL/WATER SEPARATOR SPIN-ON	1907539	P550665	1 PRE-FILTER
HYDRAULIC FILTER, CARTRIDGE	1902137	P550309	1
LUBE FILTER, SPIN-ON COMBINATION	1903630	P502507	1

**IVECO
420E34 (EUROTECH)**
w/ Engine : IVECO
(254 kW - 345 hp) - (04/92 => 06/02)

8460.41K.406

Description	OE Number Donaldson	Qty	Note / or Serial Nbr
Serial N°:			
AIR DRYER, SPIN-ON	1907612	P781466	1
AIR DRYER, SPIN-ON	503137484	P952185	1
AIR FILTER, PANEL VENTILATION	2995966	P785307	1
AIR FILTER, PRIMARY ROUND	2996154	P786829	1
COOLANT FILTER, SPIN-ON	1901776	P554071	1
FUEL/WATER SEPARATOR SPIN-ON	1907640	P550587	2
FUEL/WATER SEPARATOR SPIN-ON	1907539	P550665	1 PRE-FILTER
HYDRAULIC FILTER, CARTRIDGE	1902137	P550309	1
LUBE FILTER, SPIN-ON FULL FLOW	1902102	P550342	2

**IVECO
440E31 (EUROTECH)**
w/ Engine : IVECO
(228 kW - 311 hp) - (11/98 => 06/02)

CURSORS E0681B

Description	OE Number Donaldson	Qty	Note / or Serial Nbr
Serial N°:			
AIR DRYER, SPIN-ON	1907612	P781466	1
AIR DRYER, SPIN-ON	503137484	P952185	1
AIR FILTER, PANEL VENTILATION	2995966	P785307	1
AIR FILTER, PRIMARY ROUND	2996154	P786829	1
COALESCING FILTER	2996238	P566130	1 VGT TURBOCHARGER
FUEL FILTER, SPIN-ON	2995711	P763995	1 LONG-LIFE FILTER
FUEL FILTER, SPIN-ON	1907460	P550472	1
FUEL/WATER SEPARATOR SPIN-ON	1907539	P550665	1 PRE-FILTER
HYDRAULIC FILTER, CARTRIDGE	1902137	P550309	1
HYDRAULIC FILTER, CARTRIDGE	42491185	P762756	1 GEARBOX ZF ECOSPLIT
LUBE FILTER, SPIN-ON FULL FLOW	2992544	P550639	1

**IVECO
440E34 (EUROTECH)**
w/ Engine : IVECO
(254 kW - 345 hp) - (04/92 => 06/02)

8460.41K.410

Description	OE Number Donaldson	Qty	Note / or Serial Nbr
Serial N°:			
AIR DRYER, SPIN-ON	1907612	P781466	1
AIR DRYER, SPIN-ON	503137484	P952185	1
AIR FILTER, PANEL VENTILATION	2995966	P785307	1
AIR FILTER, PRIMARY ROUND	2996154	P786829	1
COOLANT FILTER, SPIN-ON	1901776	P554071	1
FUEL/WATER SEPARATOR SPIN-ON	1907640	P550587	2
FUEL/WATER SEPARATOR SPIN-ON	1907539	P550665	1 PRE-FILTER
HYDRAULIC FILTER, CARTRIDGE	1902137	P550309	1
LUBE FILTER, SPIN-ON FULL FLOW	1902102	P550342	2

**IVECO
440E35 (EUROTECH)**
w/ Engine : IVECO
(259 kW - 352 hp) - (10/98 => 06/02)

CURSORS E0681A

Description	OE Number Donaldson	Qty	Note / or Serial Nbr
Serial N°:			
AIR DRYER, SPIN-ON	1907612	P781466	1
AIR DRYER, SPIN-ON	503137484	P952185	1
AIR FILTER, PANEL VENTILATION	2995966	P785307	1
AIR FILTER, PRIMARY ROUND	2996154	P786829	1
COALESCING FILTER	2996238	P566130	1 VGT TURBOCHARGER
FUEL FILTER, SPIN-ON	2995711	P763995	1 LONG-LIFE FILTER
FUEL FILTER, SPIN-ON	1907460	P550472	1
FUEL/WATER SEPARATOR SPIN-ON	1907539	P550665	1 PRE-FILTER
HYDRAULIC FILTER, CARTRIDGE	1902137	P550309	1
HYDRAULIC FILTER, CARTRIDGE	42491185	P762756	1 GEARBOX ZF ECOSPLIT
LUBE FILTER, SPIN-ON FULL FLOW	2992544	P550639	1

**IVECO
440E38 (EUROTECH)**
w/ Engine : IVECO
(203 kW - 276 hp) - (04/93 => 06/02)

8460.41L (TCA)

Description	OE Number Donaldson	Qty	Note / or Serial Nbr
Serial N°:			
AIR DRYER, SPIN-ON	1907612	P781466	1
AIR DRYER, SPIN-ON	503137484	P952185	1
AIR FILTER, PANEL VENTILATION	2995966	P785307	1
AIR FILTER, PRIMARY ROUND	2996154	P786829	1
COOLANT FILTER, SPIN-ON	1901776	P554071	1
FUEL/WATER SEPARATOR SPIN-ON	1907640	P550587	2
FUEL/WATER SEPARATOR SPIN-ON	1907539	P550665	1 PRE-FILTER
HYDRAULIC FILTER, CARTRIDGE	1902137	P550309	1
LUBE FILTER, SPIN-ON FULL FLOW	1902102	P550342	2

**IVECO
440E39 (EUROTECH)**
w/ Engine : IVECO
(286 kW - 390 hp) - (10/99 => 06/02)

CURSOR E0681E

Description	OE Number Donaldson	Qty	Note / or Serial Nbr
Serial N°:			
AIR DRYER, SPIN-ON	1907612	P781466	1
AIR DRYER, SPIN-ON	503137484	P952185	1
AIR FILTER, PANEL VENTILATION	2995966	P785307	1
AIR FILTER, PRIMARY ROUND	2996154	P786829	1
COALESCING FILTER	2996238	P566130	1 VGT TURBOCHARGER
FUEL FILTER, SPIN-ON	2994048	P763995	1
FUEL/WATER SEPARATOR SPIN-ON	1907539	P550665	1 PRE-FILTER
HYDRAULIC FILTER, CARTRIDGE	1902137	P550309	1
HYDRAULIC FILTER, CARTRIDGE	42491185	P762756	1 GEARBOX ZF ECOSPLIT
LUBE FILTER, SPIN-ON FULL FLOW	2992544	P550639	2

**IVECO
440E40 (EUROTECH)**
w/ Engine : IVECO
(294 kW - 401 hp) - (07/00 => 06/02)

CURSOR E0681

Description	OE Number Donaldson	Qty	Note / or Serial Nbr
Serial N°:			
AIR DRYER, SPIN-ON	1907612	P781466	1
AIR DRYER, SPIN-ON	503137484	P952185	1
AIR FILTER, PANEL VENTILATION	2995966	P785307	1
AIR FILTER, PRIMARY ROUND	2996154	P786829	1
COALESCING FILTER	2996238	P566130	1 VGT TURBOCHARGER
FUEL FILTER, SPIN-ON	2994048	P763995	2
FUEL/WATER SEPARATOR SPIN-ON	1907539	P550665	1 PRE-FILTER
HYDRAULIC FILTER, CARTRIDGE	1902137	P550309	1
HYDRAULIC FILTER, CARTRIDGE	42491185	P762756	1 GEARBOX ZF ECOSPLIT
LUBE FILTER, SPIN-ON FULL FLOW	2992544	P550639	2

**IVECO
440E42 (EUROTECH)**
w/ Engine : IVECO
(309 kW - 420 hp) - (04/92 => 06/02)

8210.42L.400

Description	OE Number Donaldson	Qty	Note / or Serial Nbr
Serial N°:			
AIR DRYER, SPIN-ON	1907612	P781466	1
AIR DRYER, SPIN-ON	503137484	P952185	1
AIR FILTER, PANEL VENTILATION	2995966	P785307	1
AIR FILTER, PRIMARY ROUND	2996154	P786829	1
FUEL/WATER SEPARATOR SPIN-ON	1907640	P550587	2
FUEL/WATER SEPARATOR SPIN-ON	1907539	P550665	1 PRE-FILTER

Description	OE Number Donaldson	Qty	Note / or Serial Nbr
HYDRAULIC FILTER, CARTRIDGE	1902137	P550309	1
LUBE FILTER, SPIN-ON FULL FLOW	1902102	P550342	2

**IVECO
440E43 (EUROTECH)**
w/ Engine : IVECO
(315 kW - 430 hp) - (10/99 => 06/02)

CURSOR E0681D

Description	OE Number Donaldson	Qty	Note / or Serial Nbr
Serial N°:			
AIR DRYER, SPIN-ON	1907612	P781466	1
AIR DRYER, SPIN-ON	503137484	P952185	1
AIR FILTER, PANEL VENTILATION	2995966	P785307	1
AIR FILTER, PRIMARY ROUND	1907695	P778081	1 CHECK OE PART NO.
AIR FILTER, PRIMARY ROUND	2996154	P786829	1
COALESCING FILTER	2996238	P566130	1 VGT TURBOCHARGER
FUEL FILTER, SPIN-ON	2994048	P763995	1
FUEL/WATER SEPARATOR SPIN-ON	1907539	P550665	1 PRE-FILTER
HYDRAULIC FILTER, CARTRIDGE	1902137	P550309	1
HYDRAULIC FILTER, CARTRIDGE	42491185	P762756	1 GEARBOX ZF ECOSPLIT
LUBE FILTER, SPIN-ON FULL FLOW	2992544	P550639	2

EUROTRAKKER

**IVECO
180E24**
w/ Engine : IVECO
(180 kW - 245 hp) - (09/99 => 11/04)

CURSOR F2BE0681D

Description	OE Number Donaldson	Qty	Note / or Serial Nbr
Serial N°:			
AIR DRYER, SPIN-ON	503137484	P952185	1
AIR DRYER, SPIN-ON	1907612	P781466	1
AIR FILTER, PANEL VENTILATION	2995966	P785307	1
AIR FILTER, PRIMARY ROUND	2996154	P786829	1
COALESCING FILTER	2996238	P566130	1 VGT TURBOCHARGER
FUEL FILTER, SPIN-ON	2995711	P763995	1 LONG-LIFE FILTER
FUEL FILTER, SPIN-ON	1907460	P550472	1
FUEL/WATER SEPARATOR SPIN-ON	1907539	P550665	1 PRE-FILTER
HYDRAULIC FILTER, CARTRIDGE	42491185	P762756	1 GEARBOX ZF ECOSPLIT
HYDRAULIC FILTER, CARTRIDGE	1902137	P550309	1
LUBE FILTER, SPIN-ON FULL FLOW	2992544	P550639	1

**IVECO
180E25**
w/ Engine : IVECO
(185 kW - 252 hp) - (01/98 => 11/04)

8460.41

Description	OE Number Donaldson	Qty	Note / or Serial Nbr
Serial N°:			
AIR DRYER, SPIN-ON	1907612	P781466	1
AIR DRYER, SPIN-ON	503137484	P952185	1
AIR FILTER, PANEL VENTILATION	2995966	P785307	1
AIR FILTER, PRIMARY ROUND	2996154	P786829	1
COOLANT FILTER, SPIN-ON	1901776	P554071	1
FUEL/WATER SEPARATOR SPIN-ON	1907640	P550587	2
FUEL/WATER SEPARATOR SPIN-ON	1907539	P550665	1 PRE-FILTER
HYDRAULIC FILTER, CARTRIDGE	1902137	P550309	1
LUBE FILTER, SPIN-ON FULL FLOW	1902102	P550342	2

**IVECO
190E24**
w/ Engine : IVECO
(180 kW - 245 hp) - (09/99 => 11/04)

CURSOR F2BE0681D

Description	OE Number Donaldson	Qty	Note / or Serial Nbr
Serial N°:			
AIR DRYER, SPIN-ON	503137484	P952185	1
AIR DRYER, SPIN-ON	1907612	P781466	1
AIR FILTER, PANEL VENTILATION	2995966	P785307	1
AIR FILTER, PRIMARY ROUND	2996154	P786829	1
COALESCING FILTER	2996238	P566130	1 VGT TURBOCHARGER
FUEL FILTER, SPIN-ON	2995711	P763995	1 LONG-LIFE FILTER
FUEL FILTER, SPIN-ON	1907460	P550472	1
FUEL/WATER SEPARATOR SPIN-ON	1907539	P550665	1 PRE-FILTER
HYDRAULIC FILTER, CARTRIDGE	42491185	P762756	1 GEARBOX ZF ECOSPLIT
HYDRAULIC FILTER, CARTRIDGE	1902137	P550309	1
LUBE FILTER, SPIN-ON FULL FLOW	2992544	P550639	1

Description	OE Number Donaldson	Qty	Note / or Serial Nbr
IVECO			
190E30			
w/ Engine : IVECO 8460.41C320 (221 kW - 301 hp) - (01/93 => 11/04)			
Serial N°:			
AIR DRYER, SPIN-ON	1907612	P781466	1
AIR DRYER, SPIN-ON	503137484	P952185	1
AIR FILTER, PANEL VENTILATION	2995966	P785307	1
AIR FILTER, PRIMARY ROUND	2996154	P786829	1
COOLANT FILTER, SPIN-ON	1901776	P554071	1
FUEL/WATER SEPARATOR SPIN-ON	1907640	P550587	2
FUEL/WATER SEPARATOR SPIN-ON	1907539	P550665	1 PRE-FILTER
HYDRAULIC FILTER, CARTRIDGE	1902137	P550309	1
LUBE FILTER, SPIN-ON FULL FLOW	1902102	P550342	2

Description	OE Number Donaldson	Qty	Note / or Serial Nbr
IVECO			
190E31			
w/ Engine : IVECO CURSOR E0681B (228 kW - 311 hp) - (09/99 => 11/04)			
Serial N°:			
AIR DRYER, SPIN-ON	1907612	P781466	1
AIR DRYER, SPIN-ON	503137484	P952185	1
AIR FILTER, PANEL VENTILATION	2995966	P785307	1
AIR FILTER, PRIMARY ROUND	2996154	P786829	1
COALESCING FILTER	2996238	P566130	1 VGT TURBOCHARGER
FUEL FILTER, SPIN-ON	2995711	P763995	1 LONG-LIFE FILTER
FUEL FILTER, SPIN-ON	1907460	P550472	1
FUEL/WATER SEPARATOR SPIN-ON	1907539	P550665	1 PRE-FILTER
HYDRAULIC FILTER, CARTRIDGE	1902137	P550309	1
HYDRAULIC FILTER, CARTRIDGE	42491185	P762756	1 GEARBOX ZF ECOSPLIT
LUBE FILTER, SPIN-ON FULL FLOW	2992544	P550639	1

Description	OE Number Donaldson	Qty	Note / or Serial Nbr
IVECO			
190E34			
w/ Engine : IVECO 8460.41K.406 (254 kW - 345 hp) - (04/92 => 11/04)			
Serial N°:			
AIR DRYER, SPIN-ON	1907612	P781466	1
AIR DRYER, SPIN-ON	503137484	P952185	1
AIR FILTER, PANEL VENTILATION	2995966	P785307	1
AIR FILTER, PRIMARY ROUND	2996154	P786829	1
COOLANT FILTER, SPIN-ON	1901776	P554071	1
FUEL/WATER SEPARATOR SPIN-ON	1907640	P550587	2
FUEL/WATER SEPARATOR SPIN-ON	1907539	P550665	1 PRE-FILTER
HYDRAULIC FILTER, CARTRIDGE	1902137	P550309	1
LUBE FILTER, SPIN-ON FULL FLOW	1902102	P550342	2

Description	OE Number Donaldson	Qty	Note / or Serial Nbr
IVECO			
190E35			
w/ Engine : IVECO CURSOR E0681A (259 kW - 353 hp) - (09/99 => 11/04)			
Serial N°:			
AIR DRYER, SPIN-ON	503137484	P952185	1
AIR DRYER, SPIN-ON	1907612	P781466	1
AIR FILTER, PANEL VENTILATION	2995966	P785307	1
AIR FILTER, PRIMARY ROUND	2996154	P786829	1
COALESCING FILTER	2996238	P566130	1 VGT TURBOCHARGER
FUEL FILTER, SPIN-ON	2995711	P763995	1 LONG-LIFE FILTER
FUEL FILTER, SPIN-ON	1907460	P550472	1
FUEL/WATER SEPARATOR SPIN-ON	1907539	P550665	1 PRE-FILTER
HYDRAULIC FILTER, CARTRIDGE	42491185	P762756	1 GEARBOX ZF ECOSPLIT
HYDRAULIC FILTER, CARTRIDGE	1902137	P550309	1
LUBE FILTER, SPIN-ON FULL FLOW	2992544	P550639	1

Description	OE Number Donaldson	Qty	Note / or Serial Nbr
IVECO			
190E37			
w/ Engine : IVECO 8210.42 (TCA) (272 kW - 370 hp) - (04/93 => 11/04)			
Serial N°:			
AIR DRYER, SPIN-ON	1907612	P781466	1
AIR DRYER, SPIN-ON	503137484	P952185	1
AIR FILTER, PANEL VENTILATION	2995966	P785307	1

Description	OE Number Donaldson	Qty	Note / or Serial Nbr
AIR FILTER, PRIMARY ROUND	2996154	P786829	1
COOLANT FILTER, SPIN-ON	1901776	P554071	1
FUEL/WATER SEPARATOR SPIN-ON	1907640	P550587	2
FUEL/WATER SEPARATOR SPIN-ON	1907539	P550665	1 PRE-FILTER
HYDRAULIC FILTER, CARTRIDGE	1902137	P550309	1
LUBE FILTER, SPIN-ON FULL FLOW	1902102	P550342	2

Description	OE Number Donaldson	Qty	Note / or Serial Nbr
IVECO			
190E38			
w/ Engine : IVECO CURSOR 13 (280 kW - 382 hp) - (01/01 => 11/04)			
Serial N°:			
AIR DRYER, SPIN-ON	1907612	P781466	1
AIR DRYER, SPIN-ON	503137484	P952185	1
AIR FILTER, PANEL VENTILATION	2995966	P785307	1
AIR FILTER, PRIMARY ROUND	1907695	P778081	1
AIR FILTER, PRIMARY ROUND	2992374	P787157	1 CHECK OE PART NO.
AIR FILTER, SAFETY	41214149	P787247	1 CHECK OE PART NO.
COALESCING FILTER	2996238	P566130	1 VGT TURBOCHARGER
FUEL FILTER, SPIN-ON	2994048	P763995	1
FUEL/WATER SEPARATOR SPIN-ON	1907539	P550665	1 PRE-FILTER
HYDRAULIC FILTER, CARTRIDGE	1902137	P550309	1
HYDRAULIC FILTER, CARTRIDGE	42491185	P762756	1 GEARBOX ZF ECOSPLIT
LUBE FILTER, SPIN-ON FULL FLOW	2992544	P550639	2

Description	OE Number Donaldson	Qty	Note / or Serial Nbr
IVECO			
190E42			
w/ Engine : IVECO 8210.42L TCA (309 kW - 421 hp) - (01/95 => 11/04)			
Serial N°:			
AIR DRYER, SPIN-ON	1907612	P781466	1
AIR DRYER, SPIN-ON	503137484	P952185	1
AIR FILTER, PANEL VENTILATION	2995966	P785307	1
AIR FILTER, PRIMARY ROUND	2996154	P786829	1
COOLANT FILTER, SPIN-ON	1901776	P554071	1
FUEL/WATER SEPARATOR SPIN-ON	1907640	P550587	2
FUEL/WATER SEPARATOR SPIN-ON	1907539	P550665	1 PRE-FILTER
HYDRAULIC FILTER, CARTRIDGE	1902137	P550309	1
LUBE FILTER, SPIN-ON FULL FLOW	1902102	P550342	2

Description	OE Number Donaldson	Qty	Note / or Serial Nbr
IVECO			
190E44			
w/ Engine : IVECO CURSOR 13 (324 kW - 442 hp) - (09/00 => 11/04)			
Serial N°:			
AIR DRYER, SPIN-ON	1907612	P781466	1
AIR DRYER, SPIN-ON	503137484	P952185	1
AIR FILTER, PANEL VENTILATION	2995966	P785307	1
AIR FILTER, PRIMARY ROUND	1907695	P778081	1
AIR FILTER, PRIMARY ROUND	2992374	P787157	1 CHECK OE PART NO.
AIR FILTER, SAFETY	41214149	P787247	1 CHECK OE PART NO.
COALESCING FILTER	2996238	P566130	1 VGT TURBOCHARGER
FUEL FILTER, SPIN-ON	2994048	P763995	1
FUEL/WATER SEPARATOR SPIN-ON	1907539	P550665	1 PRE-FILTER
HYDRAULIC FILTER, CARTRIDGE	42491185	P762756	1 GEARBOX ZF ECOSPLIT
HYDRAULIC FILTER, CARTRIDGE	1902137	P550309	1
LUBE FILTER, SPIN-ON FULL FLOW	2992544	P550639	2

Description	OE Number Donaldson	Qty	Note / or Serial Nbr
IVECO			
190E47			
w/ Engine : IVECO 8210.42M (TCA) (345 kW - 469 hp) - (01/00 => 11/04)			

Description	OE Number Donaldson	Qty	Note / or Serial Nbr
Serial N°:			
AIR DRYER, SPIN-ON	503137484	P952185	1
AIR DRYER, SPIN-ON	1907612	P781466	1
AIR FILTER, PANEL VENTILATION	2995966	P785307	1
AIR FILTER, PRIMARY ROUND	2991793	P780006	1
AIR FILTER, PRIMARY ROUND	2991793	P953237	1 FLAME RETARDANT VERSION
COOLANT FILTER, SPIN-ON	1901776	P554071	1
FUEL/WATER SEPARATOR SPIN-ON	1907539	P550665	1 PRE-FILTER
FUEL/WATER SEPARATOR SPIN-ON	1907640	P550587	2
HYDRAULIC FILTER, CARTRIDGE	1902137	P550309	1
LUBE FILTER, SPIN-ON FULL FLOW	1902102	P550342	2

**IVECO
260E30**
w/ Engine : IVECO 8460.41C320
(221 kW - 301 hp) - (01/93 => 11/04)

Serial N°:			
AIR DRYER, SPIN-ON	1907612	P781466	1
AIR DRYER, SPIN-ON	503137484	P952185	1
AIR FILTER, PANEL VENTILATION	2995966	P785307	1
AIR FILTER, PRIMARY ROUND	2996154	P786829	1
COOLANT FILTER, SPIN-ON	1901776	P554071	1
FUEL/WATER SEPARATOR SPIN-ON	1907640	P550587	2
FUEL/WATER SEPARATOR SPIN-ON	1907539	P550665	1 PRE-FILTER
HYDRAULIC FILTER, CARTRIDGE	1902137	P550309	1
LUBE FILTER, SPIN-ON FULL FLOW	1902102	P550342	2

**IVECO
260E31**
w/ Engine : IVECO CURSOR E0681B
(228 kW - 311 hp) - (02/99 => 11/04)

Serial N°:			
AIR DRYER, SPIN-ON	503137484	P952185	1
AIR DRYER, SPIN-ON	1907612	P781466	1
AIR FILTER, PANEL VENTILATION	2995966	P785307	1
AIR FILTER, PRIMARY ROUND	2996154	P786829	1
COALESCING FILTER	2996238	P566130	1 VGT TURBOCHARGER
FUEL FILTER, SPIN-ON	2995711	P763995	1 LONG-LIFE FILTER
FUEL FILTER, SPIN-ON	1907460	P550472	1
FUEL/WATER SEPARATOR SPIN-ON	1907539	P550665	1 PRE-FILTER
HYDRAULIC FILTER, CARTRIDGE	42491185	P762756	1 GEARBOX ZF ECOSPLIT
HYDRAULIC FILTER, CARTRIDGE	1902137	P550309	1
LUBE FILTER, SPIN-ON FULL FLOW	2992544	P550639	1

**IVECO
260E34**
w/ Engine : IVECO 8460.41K
(254 kW - 346 hp) - (01/93 => 12/98)

Serial N°:			
AIR DRYER, SPIN-ON	1907612	P781466	1
AIR DRYER, SPIN-ON	503137484	P952185	1
AIR FILTER, PANEL VENTILATION	2995966	P785307	1
AIR FILTER, PRIMARY ROUND	2996154	P786829	1
COOLANT FILTER, SPIN-ON	1901776	P554071	1
FUEL/WATER SEPARATOR SPIN-ON	1907640	P550587	2
FUEL/WATER SEPARATOR SPIN-ON	1907539	P550665	1 PRE-FILTER
HYDRAULIC FILTER, CARTRIDGE	1902137	P550309	1
LUBE FILTER, SPIN-ON FULL FLOW	1902102	P550342	2

**IVECO
260E35**
w/ Engine : IVECO CURSOR E0681A
(259 kW - 353 hp) - (02/99 => 11/04)

Serial N°:			
AIR DRYER, SPIN-ON	503137484	P952185	1
AIR DRYER, SPIN-ON	1907612	P781466	1
AIR FILTER, PANEL VENTILATION	2995966	P785307	1
AIR FILTER, PRIMARY ROUND	2996154	P786829	1
COALESCING FILTER	2996238	P566130	1 VGT TURBOCHARGER
FUEL FILTER, SPIN-ON	2995711	P763995	1 LONG-LIFE FILTER
FUEL FILTER, SPIN-ON	1907460	P550472	1

Description	OE Number Donaldson	Qty	Note / or Serial Nbr
FUEL/WATER SEPARATOR SPIN-ON	1907539	P550665	1 PRE-FILTER
HYDRAULIC FILTER, CARTRIDGE	42491185	P762756	1 GEARBOX ZF ECOSPLIT
HYDRAULIC FILTER, CARTRIDGE	1902137	P550309	1
LUBE FILTER, SPIN-ON FULL FLOW	2992544	P550639	1

**IVECO
260E37**
w/ Engine : IVECO 8210.42K (TCA)
(272 kW - 370 hp) - (12/94 => 11/04)

Serial N°:			
AIR DRYER, SPIN-ON	1907612	P781466	1
AIR DRYER, SPIN-ON	503137484	P952185	1
AIR FILTER, PANEL VENTILATION	2995966	P785307	1
AIR FILTER, PRIMARY ROUND	2996154	P786829	1
COOLANT FILTER, SPIN-ON	1901776	P554071	1
FUEL/WATER SEPARATOR SPIN-ON	1907640	P550587	2
FUEL/WATER SEPARATOR SPIN-ON	1907539	P550665	1 PRE-FILTER
HYDRAULIC FILTER, CARTRIDGE	1902137	P550309	1
LUBE FILTER, SPIN-ON FULL FLOW	1902102	P550342	2

**IVECO
260E38**
w/ Engine : IVECO CURSOR 13
(280 kW - 382 hp) - (01/01 => 11/04)

Serial N°:			
AIR DRYER, SPIN-ON	1907612	P781466	1
AIR DRYER, SPIN-ON	503137484	P952185	1
AIR FILTER, PANEL VENTILATION	2995966	P785307	1
AIR FILTER, PRIMARY ROUND	2996154	P786829	1
AIR FILTER, PRIMARY ROUND	1907695	P778081	1 CHECK OE PART NO.
COALESCING FILTER	2996238	P566130	1 VGT TURBOCHARGER
FUEL FILTER, SPIN-ON	2994048	P763995	1
FUEL/WATER SEPARATOR SPIN-ON	1907539	P550665	1 PRE-FILTER
HYDRAULIC FILTER, CARTRIDGE	1902137	P550309	1
HYDRAULIC FILTER, CARTRIDGE	42491185	P762756	1 GEARBOX ZF ECOSPLIT
LUBE FILTER, SPIN-ON FULL FLOW	2992544	P550639	2

**IVECO
260E42**
w/ Engine : IVECO 8210.42
(309 kW - 421 hp) - (09/98 => 11/04)

Serial N°:			
AIR DRYER, SPIN-ON	1907612	P781466	1
AIR DRYER, SPIN-ON	503137484	P952185	1
AIR FILTER, PANEL VENTILATION	2995966	P785307	1
AIR FILTER, PRIMARY ROUND	2996154	P786829	1
COOLANT FILTER, SPIN-ON	1901776	P554071	1
FUEL/WATER SEPARATOR SPIN-ON	1907640	P550587	2
FUEL/WATER SEPARATOR SPIN-ON	1907539	P550665	1 PRE-FILTER
HYDRAULIC FILTER, CARTRIDGE	1902137	P550309	1
LUBE FILTER, SPIN-ON FULL FLOW	1902102	P550342	2

**IVECO
260E44**
w/ Engine : IVECO CURSOR 13
(324 kW - 442 hp) - (09/00 => 11/04)

Serial N°:			
AIR DRYER, SPIN-ON	1907612	P781466	1
AIR DRYER, SPIN-ON	503137484	P952185	1
AIR FILTER, PANEL VENTILATION	2995966	P785307	1
AIR FILTER, PRIMARY ROUND	1907695	P778081	1
AIR FILTER, PRIMARY ROUND	2996154	P786829	1 CHECK OE PART NO.
COALESCING FILTER	2996238	P566130	1 VGT TURBOCHARGER
FUEL FILTER, SPIN-ON	2994048	P763995	1
FUEL/WATER SEPARATOR SPIN-ON	1907539	P550665	1 PRE-FILTER
HYDRAULIC FILTER, CARTRIDGE	1902137	P550309	1
HYDRAULIC FILTER, CARTRIDGE	42491185	P762756	1 GEARBOX ZF ECOSPLIT
LUBE FILTER, SPIN-ON FULL FLOW	2992544	P550639	2

**IVECO
260E47**
w/ Engine : IVECO 8210.42M (TCA)

Description	OE Number Donaldson	Qty	Note / or Serial Nbr
(354 kW - 469 hp) - (01/00 => 11/04)			
Serial N°:			
AIR DRYER, SPIN-ON	503137484	P952185	1
AIR DRYER, SPIN-ON	1907612	P781466	1
AIR FILTER, PANEL VENTILATION	2995966	P785307	1
AIR FILTER, PRIMARY ROUND	2991793	P780006	1
AIR FILTER, PRIMARY ROUND	2991793	P953237	1 FLAME RETARDANT VERSION
COOLANT FILTER, SPIN-ON	1901776	P554071	1
FUEL/WATER SEPARATOR SPIN-ON	1907539	P550665	1 PRE-FILTER
FUEL/WATER SEPARATOR SPIN-ON	1907640	P550587	2
HYDRAULIC FILTER, CARTRIDGE	1902137	P550309	1
LUBE FILTER, SPIN-ON FULL FLOW	1902102	P550342	2

IVECO
340E34
w/ Engine : IVECO 8460.41K
(254 kW - 346 hp) - (01/94 => 03/99)

Serial N°:			
AIR DRYER, SPIN-ON	1907612	P781466	1
AIR DRYER, SPIN-ON	503137484	P952185	1
AIR FILTER, PANEL VENTILATION	2995966	P785307	1
AIR FILTER, PRIMARY ROUND	2996154	P786829	1
AIR FILTER, PRIMARY ROUND	2991793	P780006	1 CHECK OE PART NO.
AIR FILTER, PRIMARY ROUND	2991793	P953237	1 FLAME RETARDANT VERSION
COOLANT FILTER, SPIN-ON	1901776	P554071	1
FUEL/WATER SEPARATOR SPIN-ON	1907640	P550587	2
FUEL/WATER SEPARATOR SPIN-ON	1907539	P550665	1 PRE-FILTER
HYDRAULIC FILTER, CARTRIDGE	1902137	P550309	1
LUBE FILTER, SPIN-ON FULL FLOW	1902102	P550342	2

IVECO
340E35
w/ Engine : IVECO CURSOR E0681A
(259 kW - 353 hp) - (02/99 => 11/04)

Serial N°:			
AIR DRYER, SPIN-ON	503137484	P952185	1
AIR DRYER, SPIN-ON	1907612	P781466	1
AIR FILTER, PANEL VENTILATION	2995966	P785307	1
AIR FILTER, PRIMARY ROUND	2996154	P786829	1
COALESCING FILTER	2996238	P566130	1 VGT TURBOCHARGER
FUEL FILTER, SPIN-ON	2995711	P763995	1 LONG-LIFE FILTER
FUEL FILTER, SPIN-ON	1907460	P550472	1
FUEL/WATER SEPARATOR SPIN-ON	1907539	P550665	1 PRE-FILTER
HYDRAULIC FILTER, CARTRIDGE	42491185	P762756	1 GEARBOX ZF ECOSPLIT
HYDRAULIC FILTER, CARTRIDGE	1902137	P550309	1
LUBE FILTER, SPIN-ON FULL FLOW	2992544	P550639	1

IVECO
340E37
w/ Engine : IVECO 8210.42K
(272 kW - 370 hp) - (03/95 => 05/01)

Serial N°:			
AIR DRYER, SPIN-ON	1907612	P781466	1
AIR DRYER, SPIN-ON	503137484	P952185	1
AIR FILTER, PANEL VENTILATION	2995966	P785307	1
AIR FILTER, PRIMARY ROUND	2996154	P786829	1
AIR FILTER, PRIMARY ROUND	2991793	P780006	1 CHECK OE PART NO.
AIR FILTER, PRIMARY ROUND	2991793	P953237	1 FLAME RETARDANT VERSION
COOLANT FILTER, SPIN-ON	1901776	P554071	1
FUEL/WATER SEPARATOR SPIN-ON	1907640	P550587	2
FUEL/WATER SEPARATOR SPIN-ON	1907539	P550665	1 PRE-FILTER
HYDRAULIC FILTER, CARTRIDGE	1902137	P550309	1
LUBE FILTER, SPIN-ON FULL FLOW	1902102	P550342	2

IVECO
340E38
w/ Engine : IVECO CURSOR 13
(280 kW - 382 hp) - (01/01 => 11/04)

Serial N°:			
AIR DRYER, SPIN-ON	1907612	P781466	1
AIR DRYER, SPIN-ON	503137484	P952185	1

Description	OE Number Donaldson	Qty	Note / or Serial Nbr
AIR FILTER, PANEL VENTILATION	2995966	P785307	1
AIR FILTER, PRIMARY ROUND	1907695	P778081	1
AIR FILTER, PRIMARY ROUND	2992374	P787157	1 CHECK OE PART NO.
AIR FILTER, SAFETY	41214149	P787247	1 CHECK OE PART NO.
COALESCING FILTER	2996238	P566130	1 VGT TURBOCHARGER
FUEL FILTER, SPIN-ON	2994048	P763995	1
FUEL/WATER SEPARATOR SPIN-ON	1907539	P550665	1 PRE-FILTER
HYDRAULIC FILTER, CARTRIDGE	42491185	P762756	1 GEARBOX ZF ECOSPLIT
HYDRAULIC FILTER, CARTRIDGE	1902137	P550309	1
LUBE FILTER, SPIN-ON FULL FLOW	2992544	P550639	2

IVECO
340E42
w/ Engine : IVECO 8210.42
(308 kW - 420 hp) - (06/98 => 05/01)

Serial N°:			
AIR DRYER, SPIN-ON	1907612	P781466	1
AIR DRYER, SPIN-ON	503137484	P952185	1
AIR FILTER, PANEL VENTILATION	2995966	P785307	1
AIR FILTER, PRIMARY ROUND	2996154	P786829	1
AIR FILTER, PRIMARY ROUND	2991793	P780006	1 CHECK OE PART NO.
AIR FILTER, PRIMARY ROUND	2991793	P953237	1 FLAME RETARDANT VERSION
COOLANT FILTER, SPIN-ON	1901776	P554071	1
FUEL/WATER SEPARATOR SPIN-ON	1907640	P550587	2
FUEL/WATER SEPARATOR SPIN-ON	1907539	P550665	1 PRE-FILTER
HYDRAULIC FILTER, CARTRIDGE	1902137	P550309	1
LUBE FILTER, SPIN-ON FULL FLOW	1902102	P550342	2

IVECO
340E44
w/ Engine : IVECO CURSOR 13
(324 kW - 442 hp) - (01/01 => 11/04)

Serial N°:			
AIR DRYER, SPIN-ON	1907612	P781466	1
AIR DRYER, SPIN-ON	503137484	P952185	1
AIR FILTER, PANEL VENTILATION	2995966	P785307	1
AIR FILTER, PRIMARY ROUND	1907695	P778081	1
AIR FILTER, PRIMARY ROUND	2992374	P787157	1 CHECK OE PART NO.
AIR FILTER, SAFETY	41214149	P787247	1 CHECK OE PART NO.
COALESCING FILTER	2996238	P566130	1 VGT TURBOCHARGER
FUEL FILTER, SPIN-ON	2994048	P763995	1
FUEL/WATER SEPARATOR SPIN-ON	1907539	P550665	1 PRE-FILTER
HYDRAULIC FILTER, CARTRIDGE	42491185	P762756	1 GEARBOX ZF ECOSPLIT
HYDRAULIC FILTER, CARTRIDGE	1902137	P550309	1
LUBE FILTER, SPIN-ON FULL FLOW	2992544	P550639	2

IVECO
380E34
w/ Engine : IVECO 8460.41K.406
(254 kW - 345 hp) - (04/92 => 11/04)

Serial N°:			
AIR DRYER, SPIN-ON	1907612	P781466	1
AIR DRYER, SPIN-ON	503137484	P952185	1
AIR FILTER, PANEL VENTILATION	2995966	P785307	1
AIR FILTER, PRIMARY ROUND	2996154	P786829	1
COOLANT FILTER, SPIN-ON	1901776	P554071	1
FUEL/WATER SEPARATOR SPIN-ON	1907640	P550587	2
FUEL/WATER SEPARATOR SPIN-ON	1907539	P550665	1 PRE-FILTER
HYDRAULIC FILTER, CARTRIDGE	1902137	P550309	1
LUBE FILTER, SPIN-ON FULL FLOW	1902102	P550342	2

IVECO
380E37
w/ Engine : IVECO 8210.42K (TCA)
(272 kW - 371 hp) - (01/93 => 05/01)

Description	OE Number Donaldson	Qty	Note / or Serial Nbr
Serial N°:			
AIR DRYER, SPIN-ON	1907612	P781466	1
AIR DRYER, SPIN-ON	503137484	P952185	1
AIR FILTER, PANEL VENTILATION	2995966	P785307	1
AIR FILTER, PRIMARY ROUND	2996154	P786829	1
COOLANT FILTER, SPIN-ON	1901776	P554071	1
FUEL/WATER SEPARATOR SPIN-ON	1907640	P550587	2
FUEL/WATER SEPARATOR SPIN-ON	1907539	P550665	1 PRE-FILTER
HYDRAULIC FILTER, CARTRIDGE	1902137	P550309	1
LUBE FILTER, SPIN-ON FULL FLOW	1902102	P550342	2

IVECO 380E38
w/ Engine : IVECO CURSOR 13
(280 kW - 382 hp) - (01/01 => 11/04)

Serial N°:			
AIR DRYER, SPIN-ON	1907612	P781466	1
AIR DRYER, SPIN-ON	503137484	P952185	1
AIR FILTER, PANEL VENTILATION	2995966	P785307	1
AIR FILTER, PRIMARY ROUND	1907695	P778081	1
AIR FILTER, PRIMARY ROUND	2992374	P787157	1 CHECK OE PART NO.
AIR FILTER, SAFETY	41214149	P787247	1 CHECK OE PART NO.
COALESCING FILTER	2996238	P566130	1 VGT TURBOCHARGER
FUEL FILTER, SPIN-ON	2994048	P763995	1
FUEL/WATER SEPARATOR SPIN-ON	1907539	P550665	1 PRE-FILTER
HYDRAULIC FILTER, CARTRIDGE	1902137	P550309	1
HYDRAULIC FILTER, CARTRIDGE	42491185	P762756	1 GEARBOX ZF ECOSPLIT
LUBE FILTER, SPIN-ON FULL FLOW	2992544	P550639	2

IVECO 380E42
w/ Engine : IVECO 8210.42L (TCA)
(309 kW - 421 hp) - (01/93 => 05/01)

Serial N°:			
AIR DRYER, SPIN-ON	1907612	P781466	1
AIR DRYER, SPIN-ON	503137484	P952185	1
AIR FILTER, PANEL VENTILATION	2995966	P785307	1
AIR FILTER, PRIMARY ROUND	2996154	P786829	1
COOLANT FILTER, SPIN-ON	1901776	P554071	1
FUEL/WATER SEPARATOR SPIN-ON	1907640	P550587	2
FUEL/WATER SEPARATOR SPIN-ON	1907539	P550665	1 PRE-FILTER
HYDRAULIC FILTER, CARTRIDGE	1902137	P550309	1
LUBE FILTER, SPIN-ON FULL FLOW	1902102	P550342	2

IVECO 380E44
w/ Engine : IVECO CURSOR 13
(324 kW - 442 hp) - (01/01 => 11/04)

Serial N°:			
AIR DRYER, SPIN-ON	1907612	P781466	1
AIR DRYER, SPIN-ON	503137484	P952185	1
AIR FILTER, PANEL VENTILATION	2995966	P785307	1
AIR FILTER, PRIMARY ROUND	1907695	P778081	1
AIR FILTER, PRIMARY ROUND	2992374	P787157	1 CHECK OE PART NO.
AIR FILTER, SAFETY	41214149	P787247	1 CHECK OE PART NO.
COALESCING FILTER	2996238	P566130	1 VGT TURBOCHARGER
FUEL FILTER, SPIN-ON	2994048	P763995	1
FUEL/WATER SEPARATOR SPIN-ON	1907539	P550665	1 PRE-FILTER
HYDRAULIC FILTER, CARTRIDGE	1902137	P550309	1
HYDRAULIC FILTER, CARTRIDGE	42491185	P762756	1 GEARBOX ZF ECOSPLIT
LUBE FILTER, SPIN-ON FULL FLOW	2992544	P550639	2

IVECO 380E47
w/ Engine : IVECO 8210.42M (TCA)
(345 kW - 469 hp) - (01/00 => 11/04)

Serial N°:			
AIR DRYER, SPIN-ON	503137484	P952185	1
AIR DRYER, SPIN-ON	1907612	P781466	1
AIR FILTER, PANEL VENTILATION	2995966	P785307	1
AIR FILTER, PRIMARY ROUND	2991793	P780006	1

Description	OE Number Donaldson	Qty	Note / or Serial Nbr
AIR FILTER, PRIMARY ROUND	2991793	P953237	1 FLAME RETARDANT VERSION
COOLANT FILTER, SPIN-ON	1901776	P554071	1
FUEL/WATER SEPARATOR SPIN-ON	1907539	P550665	1 PRE-FILTER
FUEL/WATER SEPARATOR SPIN-ON	1907640	P550587	2
HYDRAULIC FILTER, CARTRIDGE	1902137	P550309	1
LUBE FILTER, SPIN-ON FULL FLOW	1902102	P550342	2

IVECO 400E34
w/ Engine : IVECO 8460.41K
(254 kW - 346 hp) - (01/93 => 03/99)

Serial N°:			
AIR DRYER, SPIN-ON	1907612	P781466	1
AIR DRYER, SPIN-ON	503137484	P952185	1
AIR FILTER, PANEL VENTILATION	2995966	P785307	1
AIR FILTER, PRIMARY ROUND	2996154	P786829	1
AIR FILTER, PRIMARY ROUND	2991793	P780006	1 CHECK OE PART NO.
AIR FILTER, PRIMARY ROUND	2991793	P953237	1 FLAME RETARDANT VERSION
COOLANT FILTER, SPIN-ON	1901776	P554071	1
FUEL/WATER SEPARATOR SPIN-ON	1907640	P550587	2
FUEL/WATER SEPARATOR SPIN-ON	1907539	P550665	1 PRE-FILTER
HYDRAULIC FILTER, CARTRIDGE	1902137	P550309	1
LUBE FILTER, SPIN-ON FULL FLOW	1902102	P550342	2

IVECO 400E35
w/ Engine : IVECO CURSOR E0681A
(259 kW - 353 hp) - (02/99 => 11/04)

Serial N°:			
AIR DRYER, SPIN-ON	503137484	P952185	1
AIR DRYER, SPIN-ON	1907612	P781466	1
AIR FILTER, PANEL VENTILATION	2995966	P785307	1
AIR FILTER, PRIMARY ROUND	2996154	P786829	1
COALESCING FILTER	2996238	P566130	1 VGT TURBOCHARGER
FUEL FILTER, SPIN-ON	2995711	P763995	1 LONG-LIFE FILTER
FUEL FILTER, SPIN-ON	1907460	P550472	1
FUEL/WATER SEPARATOR SPIN-ON	1907539	P550665	1 PRE-FILTER
HYDRAULIC FILTER, CARTRIDGE	42491185	P762756	1 GEARBOX ZF ECOSPLIT
HYDRAULIC FILTER, CARTRIDGE	1902137	P550309	1
LUBE FILTER, SPIN-ON FULL FLOW	2992544	P550639	1

IVECO 400E37
w/ Engine : IVECO 8210.42K (TCA)
(272 kW - 370 hp) - (07/94 => 11/04)

Serial N°:			
AIR DRYER, SPIN-ON	1907612	P781466	1
AIR DRYER, SPIN-ON	503137484	P952185	1
AIR FILTER, PANEL VENTILATION	2995966	P785307	1
AIR FILTER, PRIMARY ROUND	2996154	P786829	1
COOLANT FILTER, SPIN-ON	1901776	P554071	1
FUEL/WATER SEPARATOR SPIN-ON	1907640	P550587	2
FUEL/WATER SEPARATOR SPIN-ON	1907539	P550665	1 PRE-FILTER
HYDRAULIC FILTER, CARTRIDGE	1902137	P550309	1
LUBE FILTER, SPIN-ON FULL FLOW	1902102	P550342	2

IVECO 400E42
w/ Engine : IVECO 8210.42L (TCA)
(309 kW - 420 hp) - (04/92 => 11/04)

Serial N°:			
AIR DRYER, SPIN-ON	1907612	P781466	1
AIR DRYER, SPIN-ON	503137484	P952185	1
AIR FILTER, PANEL VENTILATION	2995966	P785307	1
AIR FILTER, PRIMARY ROUND	2996154	P786829	1
COOLANT FILTER, SPIN-ON	1901776	P554071	1
FUEL/WATER SEPARATOR SPIN-ON	1907640	P550587	2
FUEL/WATER SEPARATOR SPIN-ON	1907539	P550665	1 PRE-FILTER
HYDRAULIC FILTER, CARTRIDGE	1902137	P550309	1
LUBE FILTER, SPIN-ON FULL FLOW	1902102	P550342	2

Description	OE Number Donaldson	Qty	Note / or Serial Nbr
-------------	---------------------	-----	----------------------

IVECO

410E35

w/ Engine : IVECO

(259 kW - 353 hp) - (02/99 => 11/04)

Serial N°:

CURSOR E0681A

AIR DRYER, SPIN-ON	503137484	P952185	1
AIR DRYER, SPIN-ON	1907612	P781466	1
AIR FILTER, PANEL VENTILATION	2995966	P785307	1
AIR FILTER, PRIMARY ROUND	2996154	P786829	1
COALESCING FILTER	2996238	P566130	1 VGT TURBOCHARGER
FUEL FILTER, SPIN-ON	2995711	P763995	1 LONG-LIFE FILTER
FUEL FILTER, SPIN-ON	1907460	P550472	1
FUEL/WATER SEPARATOR SPIN-ON	1907539	P550665	1 PRE-FILTER
HYDRAULIC FILTER, CARTRIDGE	42491185	P762756	1 GEARBOX ZF ECOSPLIT
HYDRAULIC FILTER, CARTRIDGE	1902137	P550309	1
LUBE FILTER, SPIN-ON FULL FLOW	2992544	P550639	1

IVECO

410E37

w/ Engine : IVECO

(272 kW - 370 hp) - (04/92 => 05/01)

Serial N°:

8210.42K (TCA)

AIR DRYER, SPIN-ON	1907612	P781466	1
AIR DRYER, SPIN-ON	503137484	P952185	1
AIR FILTER, PANEL VENTILATION	2995966	P785307	1
AIR FILTER, PRIMARY ROUND	2996154	P786829	1
AIR FILTER, PRIMARY ROUND	2991793	P780006	1 SOME FROM 12/99
AIR FILTER, PRIMARY ROUND	2991793	P953237	1 FLAME RETARDANT VERSION
COOLANT FILTER, SPIN-ON	1901776	P554071	1
FUEL/WATER SEPARATOR SPIN-ON	1907640	P550587	2
FUEL/WATER SEPARATOR SPIN-ON	1907539	P550665	1 PRE-FILTER
HYDRAULIC FILTER, CARTRIDGE	1902137	P550309	1
LUBE FILTER, SPIN-ON FULL FLOW	1902102	P550342	2

IVECO

410E38

w/ Engine : IVECO

(280 kW - 382 hp) - (01/01 => 11/04)

Serial N°:

CURSOR 13

AIR DRYER, SPIN-ON	1907612	P781466	1
AIR DRYER, SPIN-ON	503137484	P952185	1
AIR FILTER, PANEL VENTILATION	2995966	P785307	1
AIR FILTER, PRIMARY ROUND	1907695	P778081	1
AIR FILTER, PRIMARY ROUND	2992374	P787157	1 CHECK OE PART NO.
AIR FILTER, SAFETY	41214149	P787247	1 CHECK OE PART NO.
COALESCING FILTER	2996238	P566130	1 VGT TURBOCHARGER
FUEL FILTER, SPIN-ON	2994048	P763995	1
FUEL/WATER SEPARATOR SPIN-ON	1907539	P550665	1 PRE-FILTER
HYDRAULIC FILTER, CARTRIDGE	1902137	P550309	1
HYDRAULIC FILTER, CARTRIDGE	42491185	P762756	1 GEARBOX ZF ECOSPLIT
LUBE FILTER, SPIN-ON FULL FLOW	2992544	P550639	2

IVECO

410E42

w/ Engine : IVECO

(309 kW - 420 hp) - (04/92 => 11/04)

Serial N°:

8210.42L (TCA)

AIR DRYER, SPIN-ON	1907612	P781466	1
AIR DRYER, SPIN-ON	503137484	P952185	1
AIR FILTER, PANEL VENTILATION	2995966	P785307	1
AIR FILTER, PRIMARY ROUND	2996154	P786829	1
AIR FILTER, PRIMARY ROUND	2991793	P780006	1 SOME FROM 12/99
AIR FILTER, PRIMARY ROUND	2991793	P953237	1 FLAME RETARDANT VERSION
COOLANT FILTER, SPIN-ON	1901776	P554071	1
FUEL/WATER SEPARATOR SPIN-ON	1907640	P550587	2
FUEL/WATER SEPARATOR SPIN-ON	1907539	P550665	1 PRE-FILTER
HYDRAULIC FILTER, CARTRIDGE	1902137	P550309	1
LUBE FILTER, SPIN-ON FULL FLOW	1902102	P550342	2

IVECO

410E44

Description	OE Number Donaldson	Qty	Note / or Serial Nbr
-------------	---------------------	-----	----------------------

w/ Engine : IVECO

(324 kW - 442 hp) - (01/01 => 11/04)

Serial N°:

CURSOR 13

AIR DRYER, SPIN-ON	1907612	P781466	1
AIR DRYER, SPIN-ON	503137484	P952185	1
AIR FILTER, PANEL VENTILATION	2995966	P785307	1
AIR FILTER, PRIMARY ROUND	1907695	P778081	1
AIR FILTER, PRIMARY ROUND	2992374	P787157	1 CHECK OE PART NO.
AIR FILTER, SAFETY	41214149	P787247	1 CHECK OE PART NO.
COALESCING FILTER	2996238	P566130	1 VGT TURBOCHARGER
FUEL FILTER, SPIN-ON	2994048	P763995	1
FUEL/WATER SEPARATOR SPIN-ON	1907539	P550665	1 PRE-FILTER
HYDRAULIC FILTER, CARTRIDGE	1902137	P550309	1
HYDRAULIC FILTER, CARTRIDGE	42491185	P762756	1 GEARBOX ZF ECOSPLIT
LUBE FILTER, SPIN-ON FULL FLOW	2992544	P550639	2

IVECO

410E47

w/ Engine : IVECO

(345 kW - 469 hp) - (01/00 => 11/04)

Serial N°:

8210.42M (TCA)

AIR DRYER, SPIN-ON	503137484	P952185	1
AIR DRYER, SPIN-ON	1907612	P781466	1
AIR FILTER, PANEL VENTILATION	2995966	P785307	1
AIR FILTER, PRIMARY ROUND	2991793	P780006	1
AIR FILTER, PRIMARY ROUND	2991793	P953237	1 FLAME RETARDANT VERSION
COOLANT FILTER, SPIN-ON	1901776	P554071	1
FUEL/WATER SEPARATOR SPIN-ON	1907539	P550665	1 PRE-FILTER
FUEL/WATER SEPARATOR SPIN-ON	1907640	P550587	2
HYDRAULIC FILTER, CARTRIDGE	1902137	P550309	1
LUBE FILTER, SPIN-ON FULL FLOW	1902102	P550342	2

IVECO

440E35

w/ Engine : IVECO

(259 kW - 353 hp) - (02/99 => 11/04)

Serial N°:

CURSOR E0681A

AIR DRYER, SPIN-ON	503137484	P952185	1
AIR DRYER, SPIN-ON	1907612	P781466	1
AIR FILTER, PANEL VENTILATION	2995966	P785307	1
AIR FILTER, PRIMARY ROUND	2996154	P786829	1
COALESCING FILTER	2996238	P566130	1 VGT TURBOCHARGER
FUEL FILTER, SPIN-ON	2995711	P763995	1 LONG-LIFE FILTER
FUEL FILTER, SPIN-ON	1907460	P550472	1
FUEL/WATER SEPARATOR SPIN-ON	1907539	P550665	1 PRE-FILTER
HYDRAULIC FILTER, CARTRIDGE	42491185	P762756	1 GEARBOX ZF ECOSPLIT
HYDRAULIC FILTER, CARTRIDGE	1902137	P550309	1
LUBE FILTER, SPIN-ON FULL FLOW	2992544	P550639	1

IVECO

440E37

w/ Engine : IVECO

(276 kW - 376 hp) - (01/98 => 11/04)

Serial N°:

8210.42

AIR DRYER, SPIN-ON	1907612	P781466	1
AIR DRYER, SPIN-ON	503137484	P952185	1
AIR FILTER, PANEL VENTILATION	2995966	P785307	1
AIR FILTER, PRIMARY ROUND	2996154	P786829	1
COOLANT FILTER, SPIN-ON	1901776	P554071	1
FUEL/WATER SEPARATOR SPIN-ON	1907640	P550587	2
FUEL/WATER SEPARATOR SPIN-ON	1907539	P550665	1 PRE-FILTER
HYDRAULIC FILTER, CARTRIDGE	1902137	P550309	1
LUBE FILTER, SPIN-ON FULL FLOW	1902102	P550342	2

IVECO

440E38

w/ Engine : IVECO

(280 kW - 382 hp) - (01/01 => 11/04)

CURSOR 13

Description	OE Number Donaldson	Qty	Note / or Serial Nbr
Serial N°:			
AIR DRYER, SPIN-ON	1907612	P781466	1
AIR DRYER, SPIN-ON	503137484	P952185	1
AIR FILTER, PANEL VENTILATION	2995966	P785307	1
AIR FILTER, PRIMARY ROUND	1907695	P778081	1
AIR FILTER, PRIMARY ROUND	2992374	P787157	1 CHECK OE PART NO.
AIR FILTER, SAFETY	41214149	P787247	1 CHECK OE PART NO.
COALESCING FILTER	2996238	P566130	1 VGT TURBOCHARGER
FUEL FILTER, SPIN-ON	2994048	P763995	1
FUEL/WATER SEPARATOR SPIN-ON	1907539	P550665	1 PRE-FILTER
HYDRAULIC FILTER, CARTRIDGE	42491185	P762756	1 GEARBOX ZF ECOSPLIT
HYDRAULIC FILTER, CARTRIDGE	1902137	P550309	1
LUBE FILTER, SPIN-ON FULL FLOW	2992544	P550639	2

**IVECO
440E42**
w/ Engine : IVECO 8210.42
(309 kW - 421 hp) - (01/98 => 11/04)

Serial N°:			
AIR DRYER, SPIN-ON	1907612	P781466	1
AIR DRYER, SPIN-ON	503137484	P952185	1
AIR FILTER, PANEL VENTILATION	2995966	P785307	1
AIR FILTER, PRIMARY ROUND	2996154	P786829	1
COOLANT FILTER, SPIN-ON	1901776	P554071	1
FUEL/WATER SEPARATOR SPIN-ON	1907640	P550587	2
FUEL/WATER SEPARATOR SPIN-ON	1907539	P550665	1 PRE-FILTER
HYDRAULIC FILTER, CARTRIDGE	1902137	P550309	1
LUBE FILTER, SPIN-ON FULL FLOW	1902102	P550342	2

**IVECO
440E44**
w/ Engine : IVECO CURSOR 13
(324 kW - 442 hp) - (01/01 => 11/04)

Serial N°:			
AIR DRYER, SPIN-ON	1907612	P781466	1
AIR DRYER, SPIN-ON	503137484	P952185	1
AIR FILTER, PANEL VENTILATION	2995966	P785307	1
AIR FILTER, PRIMARY ROUND	1907695	P778081	1
AIR FILTER, PRIMARY ROUND	2992374	P787157	1 CHECK OE PART NO.
AIR FILTER, SAFETY	41214149	P787247	1 CHECK OE PART NO.
COALESCING FILTER	2996238	P566130	1 VGT TURBOCHARGER
FUEL FILTER, SPIN-ON	2994048	P763995	1
FUEL/WATER SEPARATOR SPIN-ON	1907539	P550665	1 PRE-FILTER
HYDRAULIC FILTER, CARTRIDGE	42491185	P762756	1 GEARBOX ZF ECOSPLIT
HYDRAULIC FILTER, CARTRIDGE	1902137	P550309	1
LUBE FILTER, SPIN-ON FULL FLOW	2992544	P550639	2

**IVECO
440E47**
w/ Engine : IVECO 8210.42M (TCA)
(345 kW - 469 hp) - (01/00 => 11/04)

Serial N°:			
AIR DRYER, SPIN-ON	503137484	P952185	1
AIR DRYER, SPIN-ON	1907612	P781466	1
AIR FILTER, PANEL VENTILATION	2995966	P785307	1
AIR FILTER, PRIMARY ROUND	2991793	P780006	1
AIR FILTER, PRIMARY ROUND	2991793	P953237	1 FLAME RETARDANT VERSION
COOLANT FILTER, SPIN-ON	1901776	P554071	1
FUEL/WATER SEPARATOR SPIN-ON	1907539	P550665	1 PRE-FILTER
FUEL/WATER SEPARATOR SPIN-ON	1907640	P550587	2
HYDRAULIC FILTER, CARTRIDGE	1902137	P550309	1
LUBE FILTER, SPIN-ON FULL FLOW	1902102	P550342	2

**IVECO
720E37**
w/ Engine : IVECO 8210.42K (TCA)
(272 kW - 370 hp) - (09/93 => 11/04)

Serial N°:			
AIR DRYER, SPIN-ON	1907612	P781466	1
AIR DRYER, SPIN-ON	503137484	P952185	1
AIR FILTER, PANEL VENTILATION	2995966	P785307	1

Description	OE Number Donaldson	Qty	Note / or Serial Nbr
AIR FILTER, PRIMARY ROUND	2996154	P786829	1
COOLANT FILTER, SPIN-ON	1901776	P554071	1
FUEL/WATER SEPARATOR SPIN-ON	1907640	P550587	2
FUEL/WATER SEPARATOR SPIN-ON	1907539	P550665	1 PRE-FILTER
HYDRAULIC FILTER, CARTRIDGE	1902137	P550309	1
LUBE FILTER, SPIN-ON FULL FLOW	1902102	P550342	2

**IVECO
720E38**
w/ Engine : IVECO CURSOR 13
(280 kW - 382 hp) - (01/01 => 11/04)

Serial N°:			
AIR DRYER, SPIN-ON	1907612	P781466	1
AIR DRYER, SPIN-ON	503137484	P952185	1
AIR FILTER, PANEL VENTILATION	2995966	P785307	1
AIR FILTER, PRIMARY ROUND	1907695	P778081	1
AIR FILTER, PRIMARY ROUND	2992374	P787157	1 CHECK OE PART NO.
AIR FILTER, SAFETY	41214149	P787247	1 CHECK OE PART NO.
COALESCING FILTER	2996238	P566130	1 VGT TURBOCHARGER
FUEL FILTER, SPIN-ON	2994048	P763995	1
FUEL/WATER SEPARATOR SPIN-ON	1907539	P550665	1 PRE-FILTER
HYDRAULIC FILTER, CARTRIDGE	42491185	P762756	1 GEARBOX ZF ECOSPLIT
HYDRAULIC FILTER, CARTRIDGE	1902137	P550309	1
LUBE FILTER, SPIN-ON FULL FLOW	2992544	P550639	2

**IVECO
720E42**
w/ Engine : IVECO 8210.42L (TCA)
(309 kW - 420 hp) - (09/93 => 11/04)

Serial N°:			
AIR DRYER, SPIN-ON	1907612	P781466	1
AIR DRYER, SPIN-ON	503137484	P952185	1
AIR FILTER, PANEL VENTILATION	2995966	P785307	1
AIR FILTER, PRIMARY ROUND	2996154	P786829	1
COOLANT FILTER, SPIN-ON	1901776	P554071	1
FUEL/WATER SEPARATOR SPIN-ON	1907640	P550587	2
FUEL/WATER SEPARATOR SPIN-ON	1907539	P550665	1 PRE-FILTER
HYDRAULIC FILTER, CARTRIDGE	1902137	P550309	1
LUBE FILTER, SPIN-ON FULL FLOW	1902102	P550342	2

**IVECO
720E44**
w/ Engine : IVECO CURSOR 13
(324 kW - 442 hp) - (01/01 => 11/04)

Serial N°:			
AIR DRYER, SPIN-ON	1907612	P781466	1
AIR DRYER, SPIN-ON	503137484	P952185	1
AIR FILTER, PANEL VENTILATION	2995966	P785307	1
AIR FILTER, PRIMARY ROUND	1907695	P778081	1
AIR FILTER, PRIMARY ROUND	2992374	P787157	1 CHECK OE PART NO.
AIR FILTER, SAFETY	41214149	P787247	1 CHECK OE PART NO.
COALESCING FILTER	2996238	P566130	1 VGT TURBOCHARGER
FUEL FILTER, SPIN-ON	2994048	P763995	1
FUEL/WATER SEPARATOR SPIN-ON	1907539	P550665	1 PRE-FILTER
HYDRAULIC FILTER, CARTRIDGE	42491185	P762756	1 GEARBOX ZF ECOSPLIT
HYDRAULIC FILTER, CARTRIDGE	1902137	P550309	1
LUBE FILTER, SPIN-ON FULL FLOW	2992544	P550639	2

**IVECO
720E47**
w/ Engine : IVECO 8210.42M (TCA)
(345 kW - 469 hp) - (01/00 => 11/04)

Description	OE Number Donaldson	Qty	Note / or Serial Nbr
Serial N°:			
AIR DRYER, SPIN-ON	503137484	P952185	1
AIR DRYER, SPIN-ON	1907612	P781466	1
AIR FILTER, PANEL VENTILATION	2995966	P785307	1
AIR FILTER, PRIMARY ROUND	2991793	P780006	1
AIR FILTER, PRIMARY ROUND	2991793	P953237	1 FLAME RETARDANT VERSION
COOLANT FILTER, SPIN-ON	1901776	P554071	1
FUEL/WATER SEPARATOR SPIN-ON	1907539	P550665	1 PRE-FILTER
FUEL/WATER SEPARATOR SPIN-ON	1907640	P550587	2
HYDRAULIC FILTER, CARTRIDGE	1902137	P550309	1
LUBE FILTER, SPIN-ON FULL FLOW	1902102	P550342	2

**IVECO
720E48**
w/ Engine : IVECO
(353 kW - 480 hp) - (05/01 => 11/04)
Serial N°:

CURSOR 13			
AIR DRYER, SPIN-ON	1907612	P781466	1
AIR DRYER, SPIN-ON	503137484	P952185	1
AIR FILTER, PANEL VENTILATION	2995966	P785307	1
AIR FILTER, PRIMARY ROUND	1907695	P778081	1
AIR FILTER, PRIMARY ROUND	2992374	P787157	1 CHECK OE PART NO.
AIR FILTER, SAFETY	41214149	P787247	1 CHECK OE PART NO.
COALESCING FILTER	2996238	P566130	1 VGT TURBOCHARGER
FUEL FILTER, SPIN-ON	2994048	P763995	1
FUEL/WATER SEPARATOR SPIN-ON	1907539	P550665	1 PRE-FILTER
HYDRAULIC FILTER, CARTRIDGE	1902137	P550309	1
HYDRAULIC FILTER, CARTRIDGE	42491185	P762756	1 GEARBOX ZF ECOSPLIT
LUBE FILTER, SPIN-ON FULL FLOW	2992544	P550639	2

M SERIES

**IVECO
115-14**
w/ Engine : IVECO
(100 kW - 139 hp) - (09/83 => 10/85)
Serial N°:

8060.04.630			
AIR FILTER, PRIMARY ROUND	1902040	P771534	1 CHECK OE PART NO.
FUEL FILTER, CARTRIDGE	1901629	P556245	1
HYDRAULIC FILTER, CARTRIDGE	1902137	P550309	1
LUBE FILTER, SPIN-ON FULL FLOW	1901602	P553411	1

**IVECO
115-17**
w/ Engine : IVECO
(130 kW - 175 hp) - (09/83 => 12/85)
Serial N°:

8060.24.601			
AIR FILTER, PRIMARY ROUND	1902077	P771561	1
FUEL FILTER, CARTRIDGE	1901629	P556245	1
FUEL FILTER, SPIN-ON	1160243	P553004	1 CHECK OE PART NO.
LUBE FILTER, SPIN-ON FULL FLOW	1900823	P550226	1

**IVECO
145-17**
w/ Engine : IVECO
(130 kW - 175 hp) - (02/86 => 12/91)
Serial N°:

8060.25.600			
AIR DRYER, SPIN-ON	1907612	P781466	1
AIR DRYER, SPIN-ON	503137484	P952185	1
AIR FILTER, PRIMARY ROUND	1902077	P771561	1
FUEL FILTER, CARTRIDGE	1901629	P556245	1
HYDRAULIC FILTER, CARTRIDGE	1902137	P550309	1
LUBE FILTER, SPIN-ON FULL FLOW	1900823	P550226	1

**IVECO
150-16**
w/ Engine : KHD
(118 kW - 160 hp) - (01/83 => 12/91)
Serial N°:

BF6L913			
AIR DRYER, SPIN-ON	1907612	P781466	1 CHECK OE PART NO.
AIR DRYER, SPIN-ON	503137484	P952185	1
AIR FILTER, PRIMARY ROUND	1902128	P771516	1 CHECK OE PART NO.
AIR FILTER, PRIMARY ROUND	1902077	P771561	1

Description	OE Number Donaldson	Qty	Note / or Serial Nbr
FUEL FILTER, SPIN-ON	1160243	P553004	1
LUBE FILTER, SPIN-ON FULL FLOW	1174420	P551102	1

**IVECO
150-17**
w/ Engine : IVECO
(124 kW - 169 hp) - (07/82 => 10/84)
Serial N°:

OM-8360.05.200			
AIR FILTER, PRIMARY ROUND	1902077	P771561	1
COOLANT FILTER, SPIN-ON	1901776	P554071	1
FUEL/WATER SEPARATOR SPIN-ON	1901605	P551605	1
LUBE FILTER, SPIN-ON FULL FLOW	1901604	P551604	1

**IVECO
150-18**
w/ Engine : KHD
(132 kW - 180 hp) - (09/83 => 02/86)
Serial N°:

F6L413			
AIR FILTER, PRIMARY ROUND	1902077	P771561	1
AIR FILTER, PRIMARY ROUND	1902127	P181088	1 CHECK OE PART NO.
AIR FILTER, PRIMARY ROUND	1902128	P771516	1 CHECK OE PART NO.
FUEL FILTER, SPIN-ON	1160243	P553004	1
LUBE FILTER, SPIN-ON FULL FLOW	1901919	P553771	1

**IVECO
150-23**
w/ Engine : KHD
(168 kW - 228 hp) - (02/84 => 02/86)
Serial N°:

F8L413F			
AIR FILTER, PRIMARY ROUND	1902128	P771516	1
FUEL FILTER, SPIN-ON	1160243	P553004	1
LUBE FILTER, SPIN-ON FULL FLOW	1901919	P553771	1

**IVECO
159-17**
w/ Engine : IVECO
(124 kW - 169 hp) - (07/82 => 09/86)
Serial N°:

OM-8360.05.254			
AIR FILTER, PRIMARY ROUND	1902077	P771561	1
COOLANT FILTER, SPIN-ON	1901776	P554071	1
FUEL/WATER SEPARATOR SPIN-ON	1901605	P551605	1
LUBE FILTER, SPIN-ON FULL FLOW	1901604	P551604	1

**IVECO
165-24**
w/ Engine : IVECO
(177 kW - 240 hp) - (06/82 => 09/86)
Serial N°:

8220.22.002/102			
AIR FILTER, PRIMARY ROUND	1902048	P771508	1
COOLANT FILTER, SPIN-ON	1901776	P554071	1
FUEL/WATER SEPARATOR SPIN-ON	1901605	P551605	1
LUBE FILTER, SPIN-ON FULL FLOW	1901919	P553771	1

**IVECO
165-24T**
w/ Engine : IVECO
(177 kW - 240 hp) - (06/82 => 09/86)
Serial N°:

8220.22.002/102			
AIR FILTER, PRIMARY ROUND	1902048	P771508	1
COOLANT FILTER, SPIN-ON	1901776	P554071	1
FUEL/WATER SEPARATOR SPIN-ON	1901605	P551605	1
LUBE FILTER, SPIN-ON FULL FLOW	1901919	P553771	1

**IVECO
170-18**
w/ Engine : KHD
(132 kW - 180 hp) - (09/83 => 02/86)
Serial N°:

F6L413			
AIR FILTER, PRIMARY ROUND	1902127	P181088	1
AIR FILTER, PRIMARY ROUND	1902128	P771516	1 CHECK OE PART NO.
FUEL FILTER, SPIN-ON	1160243	P553004	1
LUBE FILTER, SPIN-ON FULL FLOW	1901919	P553771	1

**IVECO
175-17**
w/ Engine : IVECO
(130 kW - 175 hp) - (09/86 => 12/92)

Description	OE Number Donaldson	Qty	Note / or Serial Nbr
Serial N°:			
AIR DRYER, SPIN-ON	1907612	P781466	1
AIR DRYER, SPIN-ON	503137484	P952185	1
AIR FILTER, PRIMARY ROUND	1902048	P771508	1
AIR FILTER, PRIMARY ROUND	1902077	P771561	1 CHECK OE PART NO.
FUEL/WATER SEPARATOR SPIN-ON	1902138	P550588	1 CHECK OE PART NO.
FUEL FILTER, SPIN-ON	1160243	P553004	1
LUBE FILTER, SPIN-ON FULL FLOW	1900823	P550226	1

IVECO
175-24
w/ Engine : IVECO 8460.21.002/010
(177 kW - 240 hp) - (09/86 => 12/92)

Serial N°:			
AIR DRYER, SPIN-ON	1907612	P781466	1
AIR DRYER, SPIN-ON	503137484	P952185	1
AIR FILTER, PRIMARY ROUND	1902048	P771508	1
COOLANT FILTER, SPIN-ON	1901776	P554071	1
FUEL FILTER, CARTRIDGE	1902096	P550347	1
FUEL/WATER SEPARATOR SPIN-ON	1901605	P551605	1
LUBE FILTER, SPIN-ON FULL FLOW	1902102	P550342	1

IVECO
175-24P
w/ Engine : IVECO 8460.21.002/010
(177 kW - 240 hp) - (09/86 => 12/92)

Serial N°:			
AIR DRYER, SPIN-ON	1907612	P781466	1
AIR DRYER, SPIN-ON	503137484	P952185	1
AIR FILTER, PRIMARY ROUND	1902048	P771508	1
COOLANT FILTER, SPIN-ON	1901776	P554071	1
FUEL FILTER, CARTRIDGE	1902096	P550347	1
FUEL/WATER SEPARATOR SPIN-ON	1901605	P551605	1
LUBE FILTER, SPIN-ON FULL FLOW	1902102	P550342	1

IVECO
95-14
w/ Engine : IVECO 8060.04.669
(102 kW - 139 hp) - (07/83 => 10/85)

Serial N°:			
AIR FILTER, PRIMARY ROUND	1902040	P771534	1
FUEL FILTER, CARTRIDGE	1901629	P556245	1
FUEL/WATER SEPARATOR SPIN-ON	1902138	P550588	1 CHECK OE PART NO.
HYDRAULIC FILTER, CARTRIDGE	1902137	P550309	1
LUBE FILTER, SPIN-ON FULL FLOW	1901602	P553411	1

MK SERIES

IVECO
110-13
w/ Engine : KHD BF6L913T
(97 kW - 132 hp) - (01/83 => 12/91)

Serial N°:			
AIR FILTER, PRIMARY ROUND	1902077	P771561	1
AIR FILTER, PRIMARY ROUND	1902128	P771516	1 CHECK OE PART NO.
FUEL FILTER, SPIN-ON	1160243	P553004	1
LUBE FILTER, SPIN-ON FULL FLOW	1174420	P551102	1

w/ Engine : KHD F6L913
(97 kW - 132 hp) - (01/83 => 02/86)

Serial N°:			
AIR FILTER, PRIMARY ROUND	1902077	P771561	1
AIR FILTER, PRIMARY ROUND	1902128	P771516	1 CHECK OE PART NO.
FUEL FILTER, SPIN-ON	1160243	P553004	1
LUBE FILTER, SPIN-ON FULL FLOW	1901919	P553771	1

IVECO
110-14
w/ Engine : IVECO 8060.04.639/675
(99 kW - 135 hp) - (02/83 => 12/84)

Serial N°:			
FUEL FILTER, CARTRIDGE	1901629	P556245	1
LUBE FILTER, SPIN-ON FULL FLOW	1901602	P553411	1

IVECO
110-16
w/ Engine : KHD BF6L913

Description	OE Number Donaldson	Qty	Note / or Serial Nbr
Serial N°:			
AIR DRYER, SPIN-ON	1907612	P781466	1 CHECK OE PART NO.
AIR DRYER, SPIN-ON	503137484	P952185	1
AIR FILTER, PRIMARY ROUND	1902077	P771561	1
FUEL FILTER, SPIN-ON	1160243	P553004	1
LUBE FILTER, SPIN-ON FULL FLOW	1174420	P551102	1

IVECO
110-17AW
w/ Engine : KHD BF6L913
(124 kW - 168 hp) - (07/86 => 12/91)

Serial N°:			
AIR DRYER, SPIN-ON	1907612	P781466	1
AIR DRYER, SPIN-ON	503137484	P952185	1
AIR FILTER, PRIMARY ROUND	1902048	P771508	1
AIR FILTER, PRIMARY ROUND	1902128	P771516	1 CHECK OE PART NO.
FUEL FILTER, SPIN-ON	1160243	P553004	1
LUBE FILTER, SPIN-ON FULL FLOW	1174420	P551102	1

IVECO
110-17W
w/ Engine : IVECO 8060.24.678
(130 kW - 175 hp) - (09/83 => 12/84)

Serial N°:			
AIR FILTER, PRIMARY ROUND	1902077	P771561	1
AIR FILTER, PRIMARY ROUND	1902048	P771508	1 CHECK OE PART NO.
FUEL FILTER, CARTRIDGE	1901629	P556245	1
LUBE FILTER, SPIN-ON FULL FLOW	1900823	P550226	1

IVECO
130-13
w/ Engine : KHD BF6L913T
(97 kW - 132 hp) - (01/83 => 05/89)

Serial N°:			
AIR FILTER, PRIMARY ROUND	1902077	P771561	1
FUEL FILTER, SPIN-ON	1160243	P553004	1
LUBE FILTER, SPIN-ON FULL FLOW	1174420	P551102	1

w/ Engine : KHD F6L913
(97 kW - 132 hp) - (01/83 => 02/86)

Serial N°:			
AIR FILTER, PRIMARY ROUND	1902077	P771561	1
AIR FILTER, PRIMARY ROUND	1902128	P771516	1 CHECK OE PART NO.
FUEL FILTER, SPIN-ON	1160243	P553004	1
LUBE FILTER, SPIN-ON FULL FLOW	1901919	P553771	1

IVECO
130-16
w/ Engine : KHD BF6L913
(89 kW - 121 hp) - (01/83 => 10/91)

Serial N°:			
AIR FILTER, PRIMARY ROUND	1902077	P771561	1
FUEL FILTER, SPIN-ON	1160243	P553004	1
LUBE FILTER, SPIN-ON FULL FLOW	1174420	P551102	1

IVECO
135-14
w/ Engine : IVECO 8060.04.630
(102 kW - 139 hp) - (09/83 => 10/85)

Serial N°:			
AIR FILTER, PRIMARY ROUND	1902040	P771534	1 CHECK OE PART NO.
FUEL FILTER, CARTRIDGE	1901629	P556245	1
HYDRAULIC FILTER, CARTRIDGE	1902137	P550309	1
LUBE FILTER, SPIN-ON FULL FLOW	1901602	P553411	1

IVECO
135-17
w/ Engine : IVECO 8060.24.601
(130 kW - 175 hp) - (09/83 => 12/85)

Serial N°:			
AIR FILTER, PRIMARY ROUND	1902077	P771561	1
FUEL FILTER, CARTRIDGE	1901629	P556245	1
HYDRAULIC FILTER, CARTRIDGE	1902137	P550309	1
LUBE FILTER, SPIN-ON FULL FLOW	1901602	P553411	1 TO ENGINE S/N 334356
LUBE FILTER, SPIN-ON FULL FLOW	1902102	P550342	1 FROM ENGINE S/N 334357

IVECO
140-19AH

Description	OE Number Donaldson	Qty	Note / or Serial Nbr
w/ Engine : KHD (141 kW - 192 hp) - (01/83 => 12/83)	F6L413F		
Serial N°:			
AIR FILTER, PRIMARY ROUND	1902077	P771561	1
AIR FILTER, PRIMARY ROUND	1902128	P771516	1 CHECK OE PART NO.
FUEL FILTER, SPIN-ON	1160243	P553004	1
LUBE FILTER, SPIN-ON FULL FLOW	1901919	P553771	1

IVECO 75-9

w/ Engine : KHD (64 kW - 87 hp) - (11/85 => 05/89)	BF4L913T		
Serial N°:			
AIR FILTER, PRIMARY ROUND	1904581	P775792	1
FUEL FILTER, SPIN-ON	1160243	P553004	1
LUBE FILTER, SPIN-ON FULL FLOW	1901919	P553771	1

w/ Engine : KHD (64 kW - 87 hp) - (01/83 => 02/86)	F4L913		
Serial N°:			
AIR FILTER, PRIMARY ROUND	1904581	P775792	1
FUEL FILTER, SPIN-ON	1160243	P553004	1
LUBE FILTER, SPIN-ON FULL FLOW	1160024	P559418	1

IVECO 80-13

w/ Engine : KHD (97 kW - 132 hp) - (01/83 => 12/91)	BF6L913T		
Serial N°:			
AIR FILTER, PRIMARY ROUND	1902128	P771516	1
FUEL FILTER, SPIN-ON	1160243	P553004	1
LUBE FILTER, SPIN-ON FULL FLOW	1901919	P553771	1

w/ Engine : KHD (97 kW - 132 hp) - (01/83 => 02/86)	F6L913		
Serial N°:			
AIR FILTER, PRIMARY ROUND	1902077	P771561	1
AIR FILTER, PRIMARY ROUND	1902127	P181088	1 CHECK OE PART NO.
AIR FILTER, PRIMARY ROUND	1902128	P771516	1 CHECK OE PART NO.
FUEL FILTER, SPIN-ON	1160243	P553004	1
LUBE FILTER, SPIN-ON FULL FLOW	1901919	P553771	1

IVECO 80-14PM

w/ Engine : IVECO (73 kW - 99 hp) - (02/82 => 09/85)	8060.04.670/672		
Serial N°:			
FUEL FILTER, CARTRIDGE	1901629	P556245	1
LUBE FILTER, SPIN-ON FULL FLOW	1901602	P553411	1

IVECO 80-16

w/ Engine : IVECO (118 kW - 160 hp) - (12/82 => 12/88)	8060.24.670/671		
Serial N°:			
AIR FILTER, PRIMARY ROUND	7980508	P181090	1 CHECK OE PART NO.
FUEL FILTER, CARTRIDGE	1901629	P556245	1
FUEL/WATER SEPARATOR SPIN-ON	1902138	P550588	1 CHECK OE PART NO.
LUBE FILTER, SPIN-ON FULL FLOW	1900823	P550226	1

w/ Engine : KHD (106 kW - 144 hp) - (01/83 => 12/91)	BF6L913		
Serial N°:			
AIR FILTER, PRIMARY ROUND	1902077	P771561	1
FUEL FILTER, SPIN-ON	1160243	P553004	1
LUBE FILTER, SPIN-ON FULL FLOW	1901919	P553771	1

IVECO 80-17W

w/ Engine : IVECO (125 kW - 170 hp) - (01/86 => 12/91)	8060.25.670		
Serial N°:			
AIR DRYER, SPIN-ON	1907612	P781466	1
AIR DRYER, SPIN-ON	503137484	P952185	1
AIR FILTER, PRIMARY ROUND	1902077	P771561	1
AIR FILTER, PRIMARY ROUND	1902048	P771508	1 CHECK OE PART NO.
FUEL/WATER SEPARATOR SPIN-ON	1902138	P550588	1
LUBE FILTER, SPIN-ON FULL FLOW	1900823	P550226	1

IVECO 80-9

Description	OE Number Donaldson	Qty	Note / or Serial Nbr
w/ Engine : KHD (64 kW - 87 hp) - (01/83 => 02/86)	F4L913		
Serial N°:			
AIR FILTER, PRIMARY ROUND	1904581	P775792	1
FUEL FILTER, SPIN-ON	1160243	P553004	1
LUBE FILTER, SPIN-ON FULL FLOW	1160024	P559418	1

IVECO 90-13

w/ Engine : FIAT (96 kW - 130 hp) - (01/83 => 01/85)	8060.04		
Serial N°:			
FUEL FILTER, CARTRIDGE	1901629	P556245	1
FUEL/WATER SEPARATOR SPIN-ON	1902138	P550588	1 CHECK OE PART NO.
LUBE FILTER, SPIN-ON FULL FLOW	1901602	P553411	1

w/ Engine : IVECO (96 kW - 130 hp) - (01/83 => 01/85)	8060.04.055/060		
Serial N°:			
FUEL FILTER, CARTRIDGE	1901629	P556245	1
LUBE FILTER, SPIN-ON FULL FLOW	1901602	P553411	1

w/ Engine : KHD (98 kW - 132 hp) - (01/83 => 12/91)	BF6L913T		
Serial N°:			
AIR FILTER, PRIMARY ROUND	1902077	P771561	1
AIR FILTER, PRIMARY ROUND	1902128	P771516	1 CHECK OE PART NO.
FUEL FILTER, SPIN-ON	1160243	P553004	1
LUBE FILTER, SPIN-ON FULL FLOW	1174420	P551102	1

w/ Engine : KHD (98 kW - 132 hp) - (01/83 => 02/86)	F6L913		
Serial N°:			
AIR FILTER, PRIMARY ROUND	1902077	P771561	1
FUEL FILTER, SPIN-ON	1160243	P553004	1
LUBE FILTER, SPIN-ON FULL FLOW	1901919	P553771	1

IVECO 90-14

w/ Engine : IVECO (101 kW - 138 hp) - (05/88 => 06/91)	8060.05.246		
Serial N°:			
AIR FILTER, PRIMARY ROUND	1902040	P771534	1
FUEL FILTER, CARTRIDGE	1901629	P556245	1
FUEL/WATER SEPARATOR SPIN-ON	1902138	P550588	1 CHECK OE PART NO.
LUBE FILTER, SPIN-ON FULL FLOW	1901602	P553411	1

IVECO 90-16AW

w/ Engine : DEUTZ (118 kW - 160 hp) - (03/83 => 12/01)	BF6L913		
Serial N°:			
AIR FILTER, PRIMARY ROUND	1902077	P771561	1
FUEL FILTER, SPIN-ON	1160243	P553004	1
LUBE FILTER, SPIN-ON FULL FLOW	1901919	P553771	1 CHECK OE PART NO.
LUBE FILTER, SPIN-ON FULL FLOW	1174420	P551102	1

IVECO 90-16PM

w/ Engine : IVECO (118 kW - 160 hp) - (06/82 => 12/88)	8062.24.070		
Serial N°:			
AIR FILTER, PRIMARY ROUND	7980508	P181090	1
FUEL FILTER, CARTRIDGE	1901629	P556245	1 CHECK OE PART NO.
FUEL/WATER SEPARATOR SPIN-ON	1902138	P550588	1
LUBE FILTER, SPIN-ON FULL FLOW	1900823	P550226	1

IVECO 90-17W

w/ Engine : IVECO (125 kW - 170 hp) - (01/87 => 12/91)	8060.25.669/670		
Serial N°:			
AIR DRYER, SPIN-ON	1907612	P781466	1
AIR DRYER, SPIN-ON	503137484	P952185	1
AIR FILTER, PRIMARY ROUND	1902077	P771561	1
AIR FILTER, PRIMARY ROUND	1902048	P771508	1 CHECK OE PART NO.
FUEL/WATER SEPARATOR SPIN-ON	1902138	P550588	1
LUBE FILTER, SPIN-ON FULL FLOW	1900823	P550226	1

IVECO 90-9

Description	OE Number Donaldson	Qty	Note / or Serial Nbr
w/ Engine : KHD (64 kW - 87 hp) - (01/83 => 02/86) Serial N°:	F4L913		
AIR FILTER, PRIMARY ROUND	1904581	P775792	1
FUEL FILTER, SPIN-ON	1160243	P553004	1
LUBE FILTER, SPIN-ON FULL FLOW	1160024	P559418	1

P/PA SERIES

IVECO

120-13ANW

w/ Engine : KHD
(96 kW - 130 hp) - (08/83 => 09/90)
Serial N°:

BF6L913T

AIR DRYER, SPIN-ON	1907612	P781466	1	CHECK OE PART NO.
AIR DRYER, SPIN-ON	503137484	P952185	1	
AIR FILTER, PRIMARY ROUND	1902128	P771516	1	
FUEL FILTER, SPIN-ON	1160243	P553004	1	
LUBE FILTER, SPIN-ON FULL FLOW	1174420	P551102	1	

w/ Engine : KHD
(96 kW - 130 hp) - (01/83 => 02/86)
Serial N°:

F6L913

AIR FILTER, PRIMARY ROUND	1902128	P771516	1	
AIR FILTER, PRIMARY ROUND	1902127	P181088	1	CHECK OE PART NO.
FUEL FILTER, SPIN-ON	1160243	P553004	1	
LUBE FILTER, SPIN-ON FULL FLOW	1901919	P553771	1	

IVECO

120-16ANW

w/ Engine : KHD
(118 kW - 160 hp) - (01/83 => 11/89)
Serial N°:

BF6L913

AIR DRYER, SPIN-ON	1907612	P781466	1	CHECK OE PART NO.
AIR DRYER, SPIN-ON	503137484	P952185	1	
AIR FILTER, PRIMARY ROUND	1902077	P771561	1	
FUEL FILTER, SPIN-ON	1160243	P553004	1	
LUBE FILTER, SPIN-ON FULL FLOW	1174420	P551102	1	

IVECO

120-17ANW

w/ Engine : KHD
(124 kW - 169 hp) - (07/89 => 09/93)
Serial N°:

BF6L913/U

AIR DRYER, SPIN-ON	1907612	P781466	1	
AIR DRYER, SPIN-ON	503137484	P952185	1	
AIR FILTER, PRIMARY ROUND	1902077	P771561	1	
AIR FILTER, PRIMARY ROUND	1902128	P771516	1	CHECK OE PART NO.
FUEL FILTER, SPIN-ON	1160243	P553004	1	
LUBE FILTER, SPIN-ON FULL FLOW	1174420	P551102	1	

IVECO

160-16AR

w/ Engine : KHD
(124 kW - 168 hp) - (01/83 => 12/84)
Serial N°:

BF6L913

AIR FILTER, PRIMARY ROUND	1902048	P771508	1	
FUEL FILTER, SPIN-ON	1160243	P553004	1	
LUBE FILTER, SPIN-ON FULL FLOW	1174420	P551102	1	

IVECO

160-17AN

w/ Engine : KHD
(124 kW - 169 hp) - (07/89 => 09/93)
Serial N°:

BF6L913

AIR DRYER, SPIN-ON	1907612	P781466	1	
AIR DRYER, SPIN-ON	503137484	P952185	1	
AIR FILTER, PRIMARY ROUND	1902077	P771561	1	
AIR FILTER, PRIMARY ROUND	1902048	P771508	1	CHECK OE PART NO.
FUEL FILTER, SPIN-ON	1160243	P553004	1	
HYDRAULIC FILTER, CARTRIDGE	1902137	P550309	1	
LUBE FILTER, SPIN-ON FULL FLOW	1174420	P551102	1	

IVECO

160-19AH

w/ Engine : KHD
(141 kW - 192 hp) - (01/83 => 12/84)
Serial N°:

F6L413F

Description	OE Number Donaldson	Qty	Note / or Serial Nbr	
AIR FILTER, PRIMARY ROUND	1902077	P771561	1	
AIR FILTER, SAFETY	1902131	P776695	1	CHECK OE PART NO.
FUEL FILTER, SPIN-ON	1160243	P553004	1	
LUBE FILTER, SPIN-ON FULL FLOW	1901919	P553771	1	

IVECO

160-23AHW

w/ Engine : KHD
(168 kW - 228 hp) - (04/84 => 05/89)
Serial N°:

F8L413F

AIR DRYER, SPIN-ON	1907612	P781466	1	CHECK OE PART NO.
AIR DRYER, SPIN-ON	503137484	P952185	1	
AIR FILTER, PRIMARY ROUND	1901925	P181137	1	
FUEL FILTER, SPIN-ON	1160243	P553004	1	
HYDRAULIC FILTER, CARTRIDGE	1902137	P550309	1	CHECK OE PART NO.
LUBE FILTER, SPIN-ON FULL FLOW	1901919	P553771	1	

IVECO

160-30AH

w/ Engine : KHD
(225 kW - 306 hp) - (06/86 => 05/89)
Serial N°:

BF8L513

AIR DRYER, SPIN-ON	1907612	P781466	1	
AIR DRYER, SPIN-ON	503137484	P952185	1	
AIR FILTER, PRIMARY ROUND	1901925	P181137	1	
FUEL FILTER, SPIN-ON	1160243	P553004	1	
HYDRAULIC FILTER, CARTRIDGE	1902137	P550309	1	
LUBE FILTER, SPIN-ON FULL FLOW	1901919	P553771	1	

IVECO

170-23AH

w/ Engine : KHD
(149 kW - 202 hp) - (04/88 => 07/91)
Serial N°:

F8L513

AIR DRYER, SPIN-ON	1907612	P781466	1	
AIR DRYER, SPIN-ON	503137484	P952185	1	
AIR FILTER, PRIMARY ROUND	1901925	P181137	1	
FUEL FILTER, SPIN-ON	1160243	P553004	1	
LUBE FILTER, SPIN-ON FULL FLOW	1901919	P553771	1	

IVECO

170-25AH

w/ Engine : KHD
(194 kW - 264 hp) - (03/89 => 07/91)
Serial N°:

F8L513

AIR DRYER, SPIN-ON	1907612	P781466	1	
AIR DRYER, SPIN-ON	503137484	P952185	1	
AIR FILTER, PRIMARY ROUND	1901925	P181137	1	
FUEL FILTER, SPIN-ON	1160243	P553004	1	
LUBE FILTER, SPIN-ON FULL FLOW	1901919	P553771	1	

IVECO

170-34AH

w/ Engine : KHD
(250 kW - 340 hp) - (04/89 => 12/93)
Serial N°:

BF8L513

AIR DRYER, SPIN-ON	1907612	P781466	1	
AIR DRYER, SPIN-ON	503137484	P952185	1	
AIR FILTER, PRIMARY ROUND	1901925	P181137	1	
FUEL FILTER, SPIN-ON	1160243	P553004	1	
LUBE FILTER, SPIN-ON FULL FLOW	1901919	P553771	1	

IVECO

180-23AH

w/ Engine : KHD
(174 kW - 237 hp) - (07/91 => 12/93)
Serial N°:

F8L513

AIR DRYER, SPIN-ON	1907612	P781466	1	
AIR DRYER, SPIN-ON	503137484	P952185	1	
AIR FILTER, PRIMARY ROUND	1901925	P181137	1	
FUEL FILTER, SPIN-ON	1160243	P553004	1	
HYDRAULIC FILTER, CARTRIDGE	1902137	P550309	1	
LUBE FILTER, SPIN-ON FULL FLOW	1901919	P553771	1	

IVECO

180-25AH

w/ Engine : KHD

F8L513

Description	OE Number Donaldson	Qty	Note / or Serial Nbr
(194 kW - 264 hp) - (07/91 => 12/93)			
Serial N°:			
AIR DRYER, SPIN-ON	1907612	P781466	1
AIR DRYER, SPIN-ON	503137484	P952185	1
AIR FILTER, PRIMARY ROUND	1901925	P181137	1
FUEL FILTER, SPIN-ON	1160243	P553004	1
HYDRAULIC FILTER, CARTRIDGE	1902137	P550309	1
LUBE FILTER, SPIN-ON FULL FLOW	1901919	P553771	1

IVECO
180-34AH
w/ Engine : KHD BF8L513
(250 kW - 340 hp) - (07/91 => 12/93)

Serial N°:			
AIR DRYER, SPIN-ON	1907612	P781466	1
AIR DRYER, SPIN-ON	503137484	P952185	1
AIR FILTER, PRIMARY ROUND	1901925	P181137	1
FUEL FILTER, SPIN-ON	1160243	P553004	1
LUBE FILTER, SPIN-ON FULL FLOW	1901919	P553771	1

IVECO
190-25AH
w/ Engine : KHD F8L413F
(188 kW - 256 hp) - (07/83 => 06/86)

Serial N°:			
AIR FILTER, PRIMARY ROUND	1902077	P771561	1
AIR FILTER, PRIMARY ROUND	1901925	P181137	1 CHECK OE PART NO.
FUEL FILTER, SPIN-ON	1160243	P553004	1
LUBE FILTER, SPIN-ON FULL FLOW	1901919	P553771	1

IVECO
190-30AHW
w/ Engine : KHD BF8L513
(225 kW - 306 hp) - (09/87 => 12/93)

Serial N°:			
AIR DRYER, SPIN-ON	1907612	P781466	1
AIR DRYER, SPIN-ON	503137484	P952185	1
AIR FILTER, PRIMARY ROUND	1901925	P181137	1
FUEL FILTER, SPIN-ON	1160243	P553004	1
HYDRAULIC FILTER, CARTRIDGE	1902137	P550309	1
LUBE FILTER, SPIN-ON FULL FLOW	1901919	P553771	1

IVECO
190-30N
w/ Engine : IVECO 8210.22.175
(224 kW - 304 hp) - (04/87 => 12/93)

Serial N°:			
AIR DRYER, SPIN-ON	1907612	P781466	1
AIR DRYER, SPIN-ON	503137484	P952185	1
AIR FILTER, PRIMARY ROUND	2996154	P786829	1
AIR FILTER, PRIMARY ROUND	1901780	P181041	1 CHECK OE PART NO.
FUEL FILTER, CARTRIDGE	1902096	P550347	1 CHECK OE PART NO.
FUEL/WATER SEPARATOR SPIN-ON	1901605	P551605	1
LUBE FILTER, SPIN-ON FULL FLOW	1902102	P550342	2

IVECO
220-34HTM
w/ Engine : KHD BF8L513
(250 kW - 340 hp) - (09/91 => 12/93)

Serial N°:			
AIR DRYER, SPIN-ON	1907612	P781466	1
AIR DRYER, SPIN-ON	503137484	P952185	1
AIR FILTER, PRIMARY ROUND	1901925	P181137	1
FUEL FILTER, SPIN-ON	1160243	P553004	1
LUBE FILTER, SPIN-ON FULL FLOW	1901919	P553771	1

IVECO
240-25ANW
w/ Engine : KHD F8L513
(194 kW - 264 hp) - (07/91 => 11/93)

Serial N°:			
AIR DRYER, SPIN-ON	1907612	P781466	1
AIR DRYER, SPIN-ON	503137484	P952185	1
AIR FILTER, PRIMARY ROUND	1901925	P181137	1
FUEL FILTER, SPIN-ON	1160243	P553004	1
HYDRAULIC FILTER, CARTRIDGE	1902137	P550309	1 CHECK OE PART NO.

Description	OE Number Donaldson	Qty	Note / or Serial Nbr
LUBE FILTER, SPIN-ON FULL FLOW	1901919	P553771	1

IVECO
240-35ANW
w/ Engine : KHD F8L513
(194 kW - 264 hp) - (07/91 => 12/93)

Serial N°:			
AIR DRYER, SPIN-ON	1907612	P781466	1
AIR DRYER, SPIN-ON	503137484	P952185	1
AIR FILTER, PRIMARY ROUND	1901925	P181137	1
FUEL FILTER, SPIN-ON	1160243	P553004	1
HYDRAULIC FILTER, CARTRIDGE	1902137	P550309	1
LUBE FILTER, SPIN-ON FULL FLOW	1901919	P553771	1

IVECO
260-23AH
w/ Engine : KHD F8L413F
(171 kW - 232 hp) - (03/84 => 03/89)

Serial N°:			
AIR FILTER, PRIMARY ROUND	1902128	P771516	1
FUEL FILTER, SPIN-ON	1164620	P554620	1 CHECK OE PART NO.
FUEL FILTER, SPIN-ON	1160243	P553004	1
LUBE FILTER, SPIN-ON FULL FLOW	1901919	P553771	1

IVECO
260-23AH
w/ Engine : KHD F8L513
(171 kW - 232 hp) - (04/89 => 12/93)

Serial N°:			
AIR DRYER, SPIN-ON	1907612	P781466	1
AIR DRYER, SPIN-ON	503137484	P952185	1
AIR FILTER, PRIMARY ROUND	1901925	P181137	1
AIR FILTER, PRIMARY ROUND	1902128	P771516	1 CHECK OE PART NO.
FUEL FILTER, SPIN-ON	1160243	P553004	1
HYDRAULIC FILTER, CARTRIDGE	1902137	P550309	1
LUBE FILTER, SPIN-ON FULL FLOW	1901919	P553771	1

IVECO
260-25AH
w/ Engine : KHD F8L413F
(194 kW - 264 hp) - (03/84 => 06/86)

Serial N°:			
AIR FILTER, PRIMARY ROUND	1902077	P771561	1
AIR FILTER, PRIMARY ROUND	1902128	P771516	1 CHECK OE PART NO.
AIR FILTER, PRIMARY ROUND	1901925	P181137	1 CHECK OE PART NO.
FUEL FILTER, SPIN-ON	1160243	P553004	1
LUBE FILTER, SPIN-ON FULL FLOW	1901919	P553771	1

IVECO
260-25AH
w/ Engine : KHD F8L513
(194 kW - 264 hp) - (04/89 => 12/93)

Serial N°:			
AIR DRYER, SPIN-ON	1907612	P781466	1
AIR DRYER, SPIN-ON	503137484	P952185	1
AIR FILTER, PRIMARY ROUND	1902048	P771508	1 CHECK OE PART NO.
AIR FILTER, PRIMARY ROUND	1901925	P181137	1
FUEL FILTER, SPIN-ON	1160243	P553004	1
HYDRAULIC FILTER, CARTRIDGE	1902137	P550309	1
LUBE FILTER, SPIN-ON FULL FLOW	1901919	P553771	1

IVECO
260-26H
w/ Engine : FIAT 8210.02
(140 kW - 191 hp) - (01/83 => 02/86)

Serial N°:			
AIR FILTER, PRIMARY ROUND	1901925	P181137	1
AIR FILTER, PRIMARY ROUND	1902048	P771508	1 CHECK OE PART NO.
FUEL/WATER SEPARATOR SPIN-ON	1901605	P551605	1
HYDRAULIC FILTER, CARTRIDGE	1902137	P550309	1 CHECK OE PART NO.
LUBE FILTER, SPIN-ON FULL FLOW	1901604	P551604	1

IVECO
260-30AH
w/ Engine : KHD BF8L513
(225 kW - 306 hp) - (06/86 => 05/90)

Description	OE Number Donaldson	Qty	Note / or Serial Nbr
Serial N°:			
AIR DRYER, SPIN-ON	1907612	P781466	1
AIR DRYER, SPIN-ON	503137484	P952185	1
AIR FILTER, PRIMARY ROUND	1901925	P181137	1
FUEL FILTER, SPIN-ON	1160243	P553004	1
LUBE FILTER, SPIN-ON FULL FLOW	1901919	P553771	1

IVECO
260-30H
w/ Engine : IVECO 8210.22.269
(224 kW - 304 hp) - (06/84 => 10/91)
Serial N°:

AIR DRYER, SPIN-ON	1907612	P781466	1	FROM 06/87
AIR DRYER, SPIN-ON	503137484	P952185	1	FROM 06/87
AIR FILTER, PRIMARY ROUND	2996154	P786829	1	
AIR FILTER, PRIMARY ROUND	1901902	P181046	1	SOME TO 09/86
AIR FILTER, PRIMARY ROUND	1901780	P181041	1	CHECK OE PART NO.
FUEL/WATER SEPARATOR SPIN-ON	1901605	P551605	1	
LUBE FILTER, SPIN-ON FULL FLOW	1902102	P550342	2	

IVECO
260-32AH
w/ Engine : KHD F10L413F
(235 kW - 320 hp) - (01/83 => 12/85)
Serial N°:

AIR FILTER, PRIMARY ROUND	1901925	P181137	1	
FUEL FILTER, SPIN-ON	1160243	P553004	1	CHECK OE PART NO.
FUEL FILTER, SPIN-ON	1164620	P554620	1	
LUBE FILTER, SPIN-ON FULL FLOW	1901919	P553771	1	

IVECO
260-34AH
w/ Engine : KHD BF8L513
(250 kW - 340 hp) - (04/89 => 12/93)
Serial N°:

AIR DRYER, SPIN-ON	1907612	P781466	1	
AIR DRYER, SPIN-ON	503137484	P952185	1	
AIR FILTER, PRIMARY ROUND	1901925	P181137	1	
FUEL FILTER, SPIN-ON	1160243	P553004	1	
HYDRAULIC FILTER, CARTRIDGE	1902137	P550309	1	
LUBE FILTER, SPIN-ON FULL FLOW	1901919	P553771	1	

IVECO
260-35H
w/ Engine : IVECO 8280.02.269
(259 kW - 352 hp) - (01/83 => 12/83)
Serial N°:

AIR FILTER, PRIMARY ROUND	1901925	P181137	1	
AIR FILTER, SAFETY	1902132	P776697	1	
COOLANT FILTER, SPIN-ON	1901776	P554071	1	
FUEL/WATER SEPARATOR SPIN-ON	1901605	P551605	1	
LUBE FILTER, SPIN-ON FULL FLOW	1901604	P551604	1	

IVECO
300-25AH
w/ Engine : KHD F8L513
(188 kW - 256 hp) - (01/86 => 02/86)
Serial N°:

AIR FILTER, PRIMARY ROUND	1901925	P181137	1	
FUEL FILTER, SPIN-ON	1160243	P553004	1	
LUBE FILTER, SPIN-ON FULL FLOW	1901919	P553771	1	

IVECO
300-30AH
w/ Engine : KHD BF8L513
(225 kW - 306 hp) - (04/87 => 05/89)
Serial N°:

AIR DRYER, SPIN-ON	1907612	P781466	1	
AIR DRYER, SPIN-ON	503137484	P952185	1	
AIR FILTER, PRIMARY ROUND	1901925	P181137	1	
FUEL FILTER, SPIN-ON	1160243	P553004	1	
LUBE FILTER, SPIN-ON FULL FLOW	1901919	P553771	1	

IVECO
300-32AH
w/ Engine : KHD BF8L513
(198 kW - 269 hp) - (04/89 => 12/93)
Serial N°:

Description	OE Number Donaldson	Qty	Note / or Serial Nbr
AIR DRYER, SPIN-ON	1907612	P781466	1
AIR DRYER, SPIN-ON	503137484	P952185	1
AIR FILTER, PRIMARY ROUND	1901925	P181137	1
FUEL FILTER, SPIN-ON	1160243	P553004	1
LUBE FILTER, SPIN-ON FULL FLOW	1901919	P553771	1

IVECO
300-34AH
w/ Engine : KHD BF8L513
(250 kW - 335 hp) - (04/89 => 04/92)
Serial N°:

AIR DRYER, SPIN-ON	1907612	P781466	1	
AIR DRYER, SPIN-ON	503137484	P952185	1	
AIR FILTER, PRIMARY ROUND	1901925	P181137	1	
FUEL FILTER, SPIN-ON	1160243	P553004	1	
LUBE FILTER, SPIN-ON FULL FLOW	1901919	P553771	1	

IVECO
320-30H
w/ Engine : IVECO 8210.22.235
(224 kW - 304 hp) - (01/84 => 12/93)
Serial N°:

AIR FILTER, PRIMARY ROUND	2996154	P786829	1	
AIR FILTER, PRIMARY ROUND	1901902	P181046	1	CHECK OE PART NO.
AIR FILTER, PRIMARY ROUND	1901780	P181041	1	CHECK OE PART NO.
FUEL/WATER SEPARATOR SPIN-ON	1901605	P551605	1	
LUBE FILTER, SPIN-ON FULL FLOW	1901604	P551604	1	TO 07/85
LUBE FILTER, SPIN-ON FULL FLOW	1902102	P550342	2	

IVECO
320-31ANW
w/ Engine : KHD F10L413
(224 kW - 305 hp) - (01/83 => 06/85)
Serial N°:

AIR FILTER, PRIMARY ROUND	1902077	P771561	1	
AIR FILTER, PRIMARY ROUND	1902128	P771516	1	CHECK OE PART NO.
FUEL FILTER, SPIN-ON	1160243	P553004	1	
LUBE FILTER, SPIN-ON FULL FLOW	1901919	P553771	1	

IVECO
320-32AH
w/ Engine : KHD BF8L513
(232 kW - 315 hp) - (04/89 => 12/93)
Serial N°:

AIR DRYER, SPIN-ON	1907612	P781466	1	
AIR DRYER, SPIN-ON	503137484	P952185	1	
AIR FILTER, PRIMARY ROUND	1901925	P181137	1	
FUEL FILTER, SPIN-ON	1160243	P553004	1	
LUBE FILTER, SPIN-ON FULL FLOW	1901919	P553771	1	

IVECO
330-25AH
w/ Engine : KHD F8L413F
(188 kW - 256 hp) - (07/83 => 02/85)
Serial N°:

AIR FILTER, PRIMARY ROUND	1902077	P771561	1	
FUEL FILTER, SPIN-ON	1160243	P553004	1	CHECK OE PART NO.
FUEL FILTER, SPIN-ON	1164620	P554620	1	
LUBE FILTER, SPIN-ON FULL FLOW	1901919	P553771	1	

IVECO
330-26N
w/ Engine : IVECO 8210.02.067/731
(191 kW - 260 hp) - (01/83 => 12/87)
Serial N°:

AIR FILTER, PRIMARY ROUND	1901902	P181046	1	
FUEL FILTER, CARTRIDGE	1902096	P550347	1	CHECK OE PART NO.
FUEL/WATER SEPARATOR SPIN-ON	1901605	P551605	1	
LUBE FILTER, SPIN-ON FULL FLOW	1901604	P551604	1	

IVECO
330-30AH
w/ Engine : KHD BF8L513
(225 kW - 306 hp) - (05/86 => 10/91)
Serial N°:

Description	OE Number Donaldson	Qty	Note / or Serial Nbr
Serial N°:			
AIR DRYER, SPIN-ON	1907612	P781466	1
AIR DRYER, SPIN-ON	503137484	P952185	1
AIR FILTER, PRIMARY ROUND	1901925	P181137	1
FUEL FILTER, SPIN-ON	1160243	P553004	1
LUBE FILTER, SPIN-ON FULL FLOW	1901919	P553771	1

IVECO 330-30H
w/ Engine : IVECO 8210.22X
(224 kW - 304 hp) - (06/84 => 12/93)

Serial N°:			
AIR DRYER, SPIN-ON	1907612	P781466	1
AIR DRYER, SPIN-ON	503137484	P952185	1
AIR FILTER, PRIMARY ROUND	1901902	P181046	1
AIR FILTER, PRIMARY ROUND	2996154	P786829	1
AIR FILTER, PRIMARY ROUND	1901780	P181041	1 CHECK OE PART NO.
FUEL FILTER, CARTRIDGE	1902096	P550347	1
FUEL/WATER SEPARATOR SPIN-ON	1901605	P551605	1
LUBE FILTER, SPIN-ON FULL FLOW	1902102	P550342	2
LUBE FILTER, SPIN-ON FULL FLOW	1901604	P551604	1 TO 07/85

IVECO 330-30N
w/ Engine : IVECO 8210.22X
(224 kW - 304 hp) - (10/87 => 12/93)

Serial N°:			
AIR DRYER, SPIN-ON	1907612	P781466	1
AIR DRYER, SPIN-ON	503137484	P952185	1
AIR FILTER, PRIMARY ROUND	1901902	P181046	1
AIR FILTER, PRIMARY ROUND	2996154	P786829	1 CHECK OE PART NO.
AIR FILTER, PRIMARY ROUND	1901780	P181041	1 CHECK OE PART NO.
FUEL FILTER, CARTRIDGE	1902096	P550347	1
FUEL/WATER SEPARATOR SPIN-ON	1901605	P551605	1
LUBE FILTER, SPIN-ON FULL FLOW	1902102	P550342	2

IVECO 330-32ANW
w/ Engine : KHD F10L413F
(235 kW - 320 hp) - (07/83 => 06/87)

Serial N°:			
AIR FILTER, PRIMARY ROUND	1902077	P771561	1
AIR FILTER, PRIMARY ROUND	1902128	P771516	1 CHECK OE PART NO.
FUEL FILTER, SPIN-ON	1160243	P553004	1
LUBE FILTER, SPIN-ON FULL FLOW	1161934	P550362	1

IVECO 330-35
w/ Engine : IVECO 8280.02
(259 kW - 352 hp) - (01/83 => 01/92)

Serial N°:			
AIR FILTER, PRIMARY ROUND	1901925	P181137	1
COOLANT FILTER, SPIN-ON	1901776	P554071	1
FUEL/WATER SEPARATOR SPIN-ON	1901605	P551605	1
LUBE FILTER, SPIN-ON FULL FLOW	1901604	P551604	1
LUBE FILTER, SPIN-ON FULL FLOW	1902102	P550342	2 SOME FROM 07/85

IVECO 330-36AH
w/ Engine : KHD BF10L413F
(265 kW - 360 hp) - (07/83 => 06/85)

Serial N°:			
AIR FILTER, PRIMARY ROUND	2996154	P786829	1
FUEL FILTER, SPIN-ON	1160243	P553004	1
LUBE FILTER, SPIN-ON FULL FLOW	1901919	P553771	1

IVECO 330-36H
w/ Engine : IVECO 8210.42.009
(265 kW - 360 hp) - (01/89 => 12/93)

Serial N°:			
AIR DRYER, SPIN-ON	1907612	P781466	1
AIR DRYER, SPIN-ON	503137484	P952185	1
AIR FILTER, PRIMARY ROUND	2996154	P786829	1
FUEL/WATER SEPARATOR SPIN-ON	1901605	P551605	1
LUBE FILTER, SPIN-ON FULL FLOW	1902102	P550342	2

Description	OE Number Donaldson	Qty	Note / or Serial Nbr
IVECO 340-34AH w/ Engine : KHD BF8L513 (250 kW - 340 hp) - (03/89 => 12/93)			
Serial N°:			
AIR DRYER, SPIN-ON	1907612	P781466	1
AIR DRYER, SPIN-ON	503137484	P952185	1
AIR FILTER, PRIMARY ROUND	1901925	P181137	1
FUEL FILTER, SPIN-ON	1160243	P553004	1
HYDRAULIC FILTER, CARTRIDGE	1902137	P550309	1
LUBE FILTER, SPIN-ON FULL FLOW	1901919	P553771	1

STRALIS

IVECO 190S27
w/ Engine : IVECO CURSOR 8
(200 kW - 272 hp) - (06/03 =>)

Serial N°:			
AIR DRYER, SPIN-ON	1907612	P781466	1
AIR DRYER, SPIN-ON	503137484	P952185	1
AIR FILTER, PANEL VENTILATION	2995964	P787450	1
AIR FILTER, PRIMARY ROUND	2996154	P786829	1 TO 09/04
AIR FILTER, PRIMARY ROUND	41272124	P785352	1 FROM 10/04
COALESCING FILTER	2996238	P566130	1 VGT TURBOCHARGER
FUEL FILTER, SPIN-ON	1907460	P550472	1
FUEL FILTER, SPIN-ON	2995711	P763995	1 LONG-LIFE FILTER
FUEL/WATER SEPARATOR SPIN-ON	2992662	P550904	1 FROM 01/04
FUEL/WATER SEPARATOR SPIN-ON	1907539	P550665	1 TO 12/03
HYDRAULIC FILTER, CARTRIDGE	42491185	P762756	1 GEARBOX ZF ECOSPLIT
HYDRAULIC FILTER, CARTRIDGE	1902137	P550309	1
LUBE FILTER, SPIN-ON FULL FLOW	2992544	P550639	1

IVECO 190S27CNG
w/ Engine : IVECO C78 ENT GAS
(200 kW - 272 hp) - (01/08 =>)

Serial N°:			
AIR DRYER, SPIN-ON	1907612	P781466	1
AIR DRYER, SPIN-ON	503137484	P952185	1
AIR FILTER, PANEL VENTILATION	2995964	P787450	1
AIR FILTER, PRIMARY ROUND	41272124	P785352	1
COALESCING FILTER	2996238	P566130	1 VGT TURBOCHARGER
HYDRAULIC FILTER, CARTRIDGE	42491185	P762756	1 GEARBOX ZF ECOSPLIT
HYDRAULIC FILTER, CARTRIDGE	1902137	P550309	1
LUBE FILTER, SPIN-ON FULL FLOW	2992544	P550639	1

IVECO 190S30
w/ Engine : IVECO CURSOR 8
(218 kW - 296 hp) - (06/03 =>)

Serial N°:			
AIR DRYER, SPIN-ON	1907612	P781466	1
AIR DRYER, SPIN-ON	503137484	P952185	1
AIR FILTER, PANEL VENTILATION	2995964	P787450	1
AIR FILTER, PRIMARY ROUND	2996154	P786829	1 TO 09/04
AIR FILTER, PRIMARY ROUND	41272124	P785352	1 FROM 10/04
ADBLUE FILTER KIT	42553548	X770733	1 DENOX 1.0 ADBLUE®
ADBLUE FILTER KIT	42555073	X770734	1 DENOX 2.0 ADBLUE®
COALESCING FILTER	2996238	P566130	1 VGT TURBOCHARGER
FUEL FILTER, SPIN-ON	1907460	P550472	1
FUEL FILTER, SPIN-ON	2995711	P763995	1 LONG-LIFE FILTER
FUEL/WATER SEPARATOR SPIN-ON	1907539	P550665	1 TO 12/03
FUEL/WATER SEPARATOR SPIN-ON	2992662	P550904	1 FROM 01/04
HYDRAULIC FILTER, CARTRIDGE	1902137	P550309	1
HYDRAULIC FILTER, CARTRIDGE	42491185	P762756	1 GEARBOX ZF ECOSPLIT
LUBE FILTER, SPIN-ON FULL FLOW	2992544	P550639	1

IVECO 190S30CNG
w/ Engine : IVECO C78 ENT GAS

Description	OE Number Donaldson	Qty	Note / or Serial Nbr
(221 kW - 300 hp) - (01/13 =>)			
Serial N°:			
AIR DRYER, SPIN-ON	1907612	P781466	1
AIR DRYER, SPIN-ON	503137484	P952185	1
AIR FILTER, PANEL VENTILATION	2995964	P787450	1
AIR FILTER, PRIMARY ROUND	41272124	P785352	1
COALESCING FILTER	2996238	P566130	1 VGT TURBOCHARGER
HYDRAULIC FILTER, CARTRIDGE	42491185	P762756	1 GEARBOX ZF ECOSPLIT
HYDRAULIC FILTER, CARTRIDGE	1902137	P550309	1
LUBE FILTER, SPIN-ON FULL FLOW	2992544	P550639	1

**IVECO
190S31**
w/ Engine : IVECO **CURSOR 8**
(228 kW - 310 hp) - (06/03 =>)

Serial N°:			
ADBLUE FILTER KIT	42555073	X770734	1 DENOX 2.0 ADBLUE®
ADBLUE FILTER KIT	42553548	X770733	1 DENOX 1.0 ADBLUE®
AIR DRYER, SPIN-ON	1907612	P781466	1
AIR DRYER, SPIN-ON	503137484	P952185	1
AIR FILTER, PANEL VENTILATION	2995964	P787450	1
AIR FILTER, PRIMARY ROUND	2996154	P786829	1 TO 09/04
AIR FILTER, PRIMARY ROUND	41272124	P785352	1 FROM 10/04
COALESCING FILTER	2996238	P566130	1 VGT TURBOCHARGER
FUEL FILTER, SPIN-ON	2995711	P763995	1 LONG-LIFE FILTER
FUEL FILTER, SPIN-ON	1907460	P550472	1
FUEL/WATER SEPARATOR SPIN-ON	1907539	P550665	1 TO 12/03
FUEL/WATER SEPARATOR SPIN-ON	2992662	P550904	1 FROM 01/04
HYDRAULIC FILTER, CARTRIDGE	1902137	P550309	1
HYDRAULIC FILTER, CARTRIDGE	42491185	P762756	1 GEARBOX ZF ECOSPLIT
LUBE FILTER, SPIN-ON FULL FLOW	2992544	P550639	1

w/ Engine : IVECO **CURSOR 9**
(228 kW - 310 hp) - (01/13 =>)

Serial N°:			
AIR FILTER, PRIMARY ROUND	41272124	P785352	1 HI-ROAD / HI-STREET
AIR DRYER, SPIN-ON	1907612	P781466	1
AIR DRYER, SPIN-ON	503137484	P952185	1
AIR FILTER, PANEL VENTILATION	2995964	P787450	1
ADBLUE FILTER KIT	42555073	X770734	1 DENOX 2.0 ADBLUE®
HYDRAULIC FILTER, CARTRIDGE	42491185	P762756	1 GEARBOX ZF ECOSPLIT
HYDRAULIC FILTER, CARTRIDGE	1902137	P550309	1

**IVECO
190S33**
w/ Engine : IVECO **CURSOR 8**
(243 kW - 330 hp) - (03/06 =>)

Serial N°:			
ADBLUE FILTER KIT	42555073	X770734	1 DENOX 2.0 ADBLUE®
ADBLUE FILTER KIT	42553548	X770733	1 DENOX 1.0 ADBLUE®
AIR DRYER, SPIN-ON	1907612	P781466	1
AIR DRYER, SPIN-ON	503137484	P952185	1
AIR FILTER, PANEL VENTILATION	2995964	P787450	1
AIR FILTER, PRIMARY ROUND	41272124	P785352	1
COALESCING FILTER	2996238	P566130	1 VGT TURBOCHARGER
FUEL FILTER, SPIN-ON	2995711	P763995	1 LONG-LIFE FILTER
FUEL FILTER, SPIN-ON	1907460	P550472	1
FUEL/WATER SEPARATOR SPIN-ON	2992662	P550904	1
HYDRAULIC FILTER, CARTRIDGE	1902137	P550309	1
HYDRAULIC FILTER, CARTRIDGE	42491185	P762756	1 GEARBOX ZF ECOSPLIT
LUBE FILTER, SPIN-ON FULL FLOW	2992544	P550639	1

w/ Engine : IVECO **CURSOR 9**
(243 kW - 330 hp) - (01/13 =>)

Serial N°:			
AIR FILTER, PRIMARY ROUND	41272124	P785352	1 HI-ROAD / HI-STREET
AIR DRYER, SPIN-ON	1907612	P781466	1
AIR DRYER, SPIN-ON	503137484	P952185	1
AIR FILTER, PANEL VENTILATION	2995964	P787450	1
ADBLUE FILTER KIT	42555073	X770734	1 DENOX 2.0 ADBLUE®
HYDRAULIC FILTER, CARTRIDGE	42491185	P762756	1 GEARBOX ZF ECOSPLIT

Description	OE Number Donaldson	Qty	Note / or Serial Nbr
HYDRAULIC FILTER, CARTRIDGE	1902137	P550309	1

**IVECO
190S33CNG**
w/ Engine : IVECO **C78 ENT GAS**
(243 kW - 330 hp) - (01/13 =>)

Serial N°:			
AIR DRYER, SPIN-ON	1907612	P781466	1
AIR DRYER, SPIN-ON	503137484	P952185	1
AIR FILTER, PANEL VENTILATION	2995964	P787450	1
AIR FILTER, PRIMARY ROUND	41272124	P785352	1
COALESCING FILTER	2996238	P566130	1 VGT TURBOCHARGER
HYDRAULIC FILTER, CARTRIDGE	42491185	P762756	1 GEARBOX ZF ECOSPLIT
HYDRAULIC FILTER, CARTRIDGE	1902137	P550309	1
LUBE FILTER, SPIN-ON FULL FLOW	2992544	P550639	1

**IVECO
190S35**
w/ Engine : IVECO **CURSOR 8**
(259 kW - 352 hp) - (06/03 =>)

Serial N°:			
AIR DRYER, SPIN-ON	1907612	P781466	1
AIR DRYER, SPIN-ON	503137484	P952185	1
AIR FILTER, PANEL VENTILATION	2995964	P787450	1
AIR FILTER, PRIMARY ROUND	2996154	P786829	1 TO 09/04
AIR FILTER, PRIMARY ROUND	41272124	P785352	1 FROM 10/04
COALESCING FILTER	2996238	P566130	1 VGT TURBOCHARGER
FUEL FILTER, SPIN-ON	1907460	P550472	1
FUEL FILTER, SPIN-ON	2995711	P763995	1 LONG-LIFE FILTER
FUEL/WATER SEPARATOR SPIN-ON	2992662	P550904	1 FROM 01/04
FUEL/WATER SEPARATOR SPIN-ON	1907539	P550665	1 TO 12/03
HYDRAULIC FILTER, CARTRIDGE	42491185	P762756	1 GEARBOX ZF ECOSPLIT
HYDRAULIC FILTER, CARTRIDGE	1902137	P550309	1
LUBE FILTER, SPIN-ON FULL FLOW	2992544	P550639	1

**IVECO
190S36**
w/ Engine : IVECO **CURSOR 8**
(265 kW - 360 hp) - (03/06 =>)

Serial N°:			
ADBLUE FILTER KIT	42555073	X770734	1 DENOX 2.0 ADBLUE®
ADBLUE FILTER KIT	42553548	X770733	1 DENOX 1.0 ADBLUE®
AIR DRYER, SPIN-ON	1907612	P781466	1
AIR DRYER, SPIN-ON	503137484	P952185	1
AIR FILTER, PANEL VENTILATION	2995964	P787450	1
AIR FILTER, PRIMARY ROUND	41272124	P785352	1
COALESCING FILTER	2996238	P566130	1 VGT TURBOCHARGER
FUEL FILTER, SPIN-ON	2995711	P763995	1 LONG-LIFE FILTER
FUEL FILTER, SPIN-ON	1907460	P550472	1
FUEL/WATER SEPARATOR SPIN-ON	2992662	P550904	1
HYDRAULIC FILTER, CARTRIDGE	1902137	P550309	1
HYDRAULIC FILTER, CARTRIDGE	42491185	P762756	1 GEARBOX ZF ECOSPLIT
LUBE FILTER, SPIN-ON FULL FLOW	2992544	P550639	1

w/ Engine : IVECO **CURSOR 9**
(265 kW - 360 hp) - (01/13 =>)

Serial N°:			
AIR FILTER, PRIMARY ROUND	41272124	P785352	1 HI-ROAD / HI-STREET
AIR DRYER, SPIN-ON	1907612	P781466	1
AIR DRYER, SPIN-ON	503137484	P952185	1
AIR FILTER, PANEL VENTILATION	2995964	P787450	1
ADBLUE FILTER KIT	42555073	X770734	1 DENOX 2.0 ADBLUE®
HYDRAULIC FILTER, CARTRIDGE	42491185	P762756	1 GEARBOX ZF ECOSPLIT
HYDRAULIC FILTER, CARTRIDGE	1902137	P550309	1

**IVECO
190S40**
w/ Engine : IVECO **CURSOR 10**
(294 kW - 400 hp) - (01/02 =>)

Description	OE Number Donaldson	Qty	Note / or Serial Nbr
Serial N°:			
AIR DRYER, SPIN-ON	503137484	P952185	1
AIR DRYER, SPIN-ON	1907612	P781466	1
AIR FILTER, PANEL VENTILATION	2995964	P787450	1
AIR FILTER, PRIMARY ROUND	1907695	P778081	1 TO 09/04
AIR FILTER, PRIMARY ROUND	41272124	P785352	1 FROM 10/04
COALESCING FILTER	2996238	P566130	1 VGT TURBOCHARGER
FUEL FILTER, SPIN-ON	2994048	P763995	1
FUEL/WATER SEPARATOR SPIN-ON	1907539	P550665	1 TO 12/03
FUEL/WATER SEPARATOR SPIN-ON	2992662	P550904	1 FROM 01/04
HYDRAULIC FILTER, CARTRIDGE	1902137	P550309	1
HYDRAULIC FILTER, CARTRIDGE	42491185	P762756	1 GEARBOX ZF ECOSPLIT
LUBE FILTER, SPIN-ON FULL FLOW	2992544	P550639	2 TO 05/07

w/ Engine : IVECO CURSOR 9
(294 kW - 400 hp) - (01/13 =>)

Serial N°:			
AIR FILTER, PRIMARY ROUND	41272124	P785352	1 HI-ROAD / HI-STREET
AIR DRYER, SPIN-ON	1907612	P781466	1
AIR DRYER, SPIN-ON	503137484	P952185	1
AIR FILTER, PANEL VENTILATION	2995964	P787450	1
ADBLUE FILTER KIT	42555073	X770734	1 DENOX 2.0 ADBLUE®
HYDRAULIC FILTER, CARTRIDGE	42491185	P762756	1 GEARBOX ZF ECOSPLIT
HYDRAULIC FILTER, CARTRIDGE	1902137	P550309	1

IVECO 190S41

w/ Engine : IVECO CURSOR 13
(302 kW - 411 hp) - (01/13 =>)

Serial N°:			
ADBLUE FILTER KIT	42555073	X770734	1 DENOX 2.0 ADBLUE®
AIR DRYER, SPIN-ON	1907612	P781466	1
AIR DRYER, SPIN-ON	503137484	P952185	1
AIR FILTER, PANEL VENTILATION	2995964	P787450	1
AIR FILTER, PRIMARY ROUND	41272124	P785352	1 HI-ROAD / HI-STREET
FUEL FILTER, SPIN-ON	2995711	P763995	1 LONG-LIFE FILTER
HYDRAULIC FILTER, CARTRIDGE	42491185	P762756	1 GEARBOX ZF ECOSPLIT
HYDRAULIC FILTER, CARTRIDGE	1902137	P550309	1

IVECO 190S42

w/ Engine : IVECO CURSOR 10
(310 kW - 420 hp) - (03/06 =>)

Serial N°:			
ADBLUE FILTER KIT	42555073	X770734	1 DENOX 2.0 ADBLUE®
ADBLUE FILTER KIT	42553548	X770733	1 DENOX 1.0 ADBLUE®
AIR DRYER, SPIN-ON	503137484	P952185	1
AIR DRYER, SPIN-ON	1907612	P781466	1
AIR FILTER, PANEL VENTILATION	2995964	P787450	1
AIR FILTER, PRIMARY ROUND	41272124	P785352	1 FROM 10/04
COALESCING FILTER	2996238	P566130	1 VGT TURBOCHARGER
FUEL FILTER, SPIN-ON	2995711	P763995	1 LONG-LIFE FILTER
FUEL/WATER SEPARATOR SPIN-ON	2992662	P550904	1 FROM 01/04
HYDRAULIC FILTER, CARTRIDGE	1902137	P550309	1
HYDRAULIC FILTER, CARTRIDGE	42491185	P762756	1 GEARBOX ZF ECOSPLIT
LUBE FILTER, SPIN-ON FULL FLOW	2992544	P550639	2 TO 05/07

w/ Engine : IVECO CURSOR 11
(309 kW - 420 hp) - (01/13 =>)

Serial N°:			
ADBLUE FILTER KIT	42555073	X770734	1 DENOX 2.0 ADBLUE®
AIR DRYER, SPIN-ON	1907612	P781466	1
AIR DRYER, SPIN-ON	503137484	P952185	1
AIR FILTER, PANEL VENTILATION	2995964	P787450	1
AIR FILTER, PRIMARY ROUND	41272124	P785352	1 HI-ROAD / HI-STREET
HYDRAULIC FILTER, CARTRIDGE	42491185	P762756	1 GEARBOX ZF ECOSPLIT
HYDRAULIC FILTER, CARTRIDGE	1902137	P550309	1

IVECO 190S43

w/ Engine : IVECO CURSOR 10
(316 kW - 430 hp) - (01/02 =>)

Description	OE Number Donaldson	Qty	Note / or Serial Nbr
Serial N°:			
AIR DRYER, SPIN-ON	503137484	P952185	1
AIR DRYER, SPIN-ON	1907612	P781466	1
AIR FILTER, PANEL VENTILATION	2995964	P787450	1
AIR FILTER, PRIMARY ROUND	1907695	P778081	1 TO 09/04
AIR FILTER, PRIMARY ROUND	41272124	P785352	1 FROM 10/04
COALESCING FILTER	2996238	P566130	1 VGT TURBOCHARGER
FUEL FILTER, SPIN-ON	2994048	P763995	1
FUEL/WATER SEPARATOR SPIN-ON	1907539	P550665	1 TO 12/03
FUEL/WATER SEPARATOR SPIN-ON	2992662	P550904	1 FROM 01/04
HYDRAULIC FILTER, CARTRIDGE	1902137	P550309	1
HYDRAULIC FILTER, CARTRIDGE	42491185	P762756	1 GEARBOX ZF ECOSPLIT
LUBE FILTER, SPIN-ON FULL FLOW	2992544	P550639	2 TO 05/07

IVECO 190S45

w/ Engine : IVECO CURSOR 10
(331 kW - 450 hp) - (03/06 =>)

Serial N°:			
ADBLUE FILTER KIT	42555073	X770734	1 DENOX 2.0 ADBLUE®
ADBLUE FILTER KIT	42553548	X770733	1 DENOX 1.0 ADBLUE®
AIR DRYER, SPIN-ON	1907612	P781466	1
AIR DRYER, SPIN-ON	503137484	P952185	1
AIR FILTER, PANEL VENTILATION	2995964	P787450	1
AIR FILTER, PRIMARY ROUND	41272124	P785352	1
COALESCING FILTER	2996238	P566130	1 VGT TURBOCHARGER
FUEL FILTER, SPIN-ON	2995711	P763995	1 LONG-LIFE FILTER
FUEL/WATER SEPARATOR SPIN-ON	2992662	P550904	1
HYDRAULIC FILTER, CARTRIDGE	42491185	P762756	1 GEARBOX ZF ECOSPLIT
HYDRAULIC FILTER, CARTRIDGE	1902137	P550309	1
LUBE FILTER, SPIN-ON FULL FLOW	2992544	P550639	2 TO 05/07

w/ Engine : IVECO CURSOR 13
(331 kW - 450 hp) - (01/13 =>)

Serial N°:			
AIR DRYER, SPIN-ON	1907612	P781466	1
AIR DRYER, SPIN-ON	503137484	P952185	1
AIR FILTER, PANEL VENTILATION	2995964	P787450	1
AIR FILTER, PRIMARY ROUND	41272124	P785352	1 HI-ROAD / HI-STREET
ADBLUE FILTER KIT	42555073	X770734	1 DENOX 2.0 ADBLUE®
FUEL FILTER, SPIN-ON	2995711	P763995	1 LONG-LIFE FILTER
HYDRAULIC FILTER, CARTRIDGE	42491185	P762756	1 GEARBOX ZF ECOSPLIT
HYDRAULIC FILTER, CARTRIDGE	1902137	P550309	1

IVECO 190S46

w/ Engine : IVECO CURSOR 10
(338 kW - 460 hp) - (07/11 =>)

Serial N°:			
ADBLUE FILTER KIT	42555073	X770734	1 DENOX 2.0 ADBLUE®
ADBLUE FILTER KIT	42553548	X770733	1 DENOX 1.0 ADBLUE®
AIR DRYER, SPIN-ON	1907612	P781466	1
AIR DRYER, SPIN-ON	503137484	P952185	1
AIR FILTER, PANEL VENTILATION	2995964	P787450	1
AIR FILTER, PRIMARY ROUND	41272124	P785352	1
COALESCING FILTER	2996238	P566130	1 VGT TURBOCHARGER
FUEL FILTER, SPIN-ON	2995711	P763995	1 LONG-LIFE FILTER
FUEL/WATER SEPARATOR SPIN-ON	2992662	P550904	1
HYDRAULIC FILTER, CARTRIDGE	42491185	P762756	1 GEARBOX ZF ECOSPLIT
HYDRAULIC FILTER, CARTRIDGE	1902137	P550309	1

w/ Engine : IVECO CURSOR 11
(338 kW - 460 hp) - (01/13 =>)

Description	OE Number Donaldson	Qty	Note / or Serial Nbr
Serial N°:			
ADBLUE FILTER KIT	42555073	X770734	1 DENOX 2.0 ADBLUE®
AIR DRYER, SPIN-ON	1907612	P781466	1
AIR DRYER, SPIN-ON	503137484	P952185	1
AIR FILTER, PANEL VENTILATION	2995964	P787450	1
AIR FILTER, PRIMARY ROUND	41272124	P785352	1 HI-ROAD / HI-STREET
HYDRAULIC FILTER, CARTRIDGE	42491185	P762756	1 GEARBOX ZF ECOSPLIT
HYDRAULIC FILTER, CARTRIDGE	1902137	P550309	1

**IVECO
190S48**
w/ Engine : IVECO
(353 kW - 480 hp) - (01/13 =>)
CURSOR 11

Serial N°:			
ADBLUE FILTER KIT	42555073	X770734	1 DENOX 2.0 ADBLUE®
AIR DRYER, SPIN-ON	1907612	P781466	1
AIR DRYER, SPIN-ON	503137484	P952185	1
AIR FILTER, PANEL VENTILATION	2995964	P787450	1
AIR FILTER, PRIMARY ROUND	41272124	P785352	1 HI-ROAD / HI-STREET
HYDRAULIC FILTER, CARTRIDGE	42491185	P762756	1 GEARBOX ZF ECOSPLIT
HYDRAULIC FILTER, CARTRIDGE	1902137	P550309	1

w/ Engine : IVECO
(353 kW - 480 hp) - (01/02 =>)
CURSOR 13

Serial N°:			
ADBLUE FILTER KIT	42553548	X770733	1 DENOX 1.0 ADBLUE®
ADBLUE FILTER KIT	42555073	X770734	1 DENOX 2.0 ADBLUE®
AIR DRYER, SPIN-ON	503137484	P952185	1
AIR DRYER, SPIN-ON	1907612	P781466	1
AIR FILTER, PANEL VENTILATION	2995964	P787450	1
AIR FILTER, PRIMARY ROUND	41272124	P785352	1 FROM 10/04
AIR FILTER, PRIMARY ROUND	1907695	P778081	1 TO 09/04
COALESCING FILTER	2996238	P566130	1 VGT TURBOCHARGER
FUEL FILTER, SPIN-ON	2994048	P763995	1
FUEL/WATER SEPARATOR SPIN-ON	2992662	P550904	1 FROM 01/04
FUEL/WATER SEPARATOR SPIN-ON	1907539	P550665	1 TO 12/03
HYDRAULIC FILTER, CARTRIDGE	1902137	P550309	1
HYDRAULIC FILTER, CARTRIDGE	42491185	P762756	1 GEARBOX ZF ECOSPLIT
LUBE FILTER, SPIN-ON FULL FLOW	2992544	P550639	2 TO 05/07

**IVECO
190S50**
w/ Engine : IVECO
(368 kW - 500 hp) - (03/06 =>)
CURSOR 13

Serial N°:			
ADBLUE FILTER KIT	42555073	X770734	1 DENOX 2.0 ADBLUE®
ADBLUE FILTER KIT	42553548	X770733	1 DENOX 1.0 ADBLUE®
AIR DRYER, SPIN-ON	1907612	P781466	1
AIR DRYER, SPIN-ON	503137484	P952185	1
AIR FILTER, PANEL VENTILATION	2995964	P787450	1
AIR FILTER, PRIMARY ROUND	41272124	P785352	1
COALESCING FILTER	2996238	P566130	1 VGT TURBOCHARGER
FUEL FILTER, SPIN-ON	2995711	P763995	1 LONG-LIFE FILTER
FUEL/WATER SEPARATOR SPIN-ON	2992662	P550904	1
HYDRAULIC FILTER, CARTRIDGE	42491185	P762756	1 GEARBOX ZF ECOSPLIT
HYDRAULIC FILTER, CARTRIDGE	1902137	P550309	1
LUBE FILTER, SPIN-ON FULL FLOW	2992544	P550639	2 TO 05/07

**IVECO
260S27**
w/ Engine : IVECO
(200 kW - 272 hp) - (06/03 =>)
CURSOR 8

Serial N°:			
AIR DRYER, SPIN-ON	1907612	P781466	1
AIR DRYER, SPIN-ON	503137484	P952185	1
AIR FILTER, PANEL VENTILATION	2995964	P787450	1
AIR FILTER, PRIMARY ROUND	2996154	P786829	1 TO 09/04
AIR FILTER, PRIMARY ROUND	41272124	P785352	1 FROM 10/04
COALESCING FILTER	2996238	P566130	1 VGT TURBOCHARGER
FUEL FILTER, SPIN-ON	1907460	P550472	1
FUEL FILTER, SPIN-ON	2995711	P763995	1 LONG-LIFE FILTER

Description	OE Number Donaldson	Qty	Note / or Serial Nbr
FUEL/WATER SEPARATOR SPIN-ON	2992662	P550904	1 FROM 01/04
FUEL/WATER SEPARATOR SPIN-ON	1907539	P550665	1 TO 12/03
HYDRAULIC FILTER, CARTRIDGE	42491185	P762756	1 GEARBOX ZF ECOSPLIT
HYDRAULIC FILTER, CARTRIDGE	1902137	P550309	1
LUBE FILTER, SPIN-ON FULL FLOW	2992544	P550639	1

**IVECO
260S27CNG**
w/ Engine : IVECO
(200 kW - 272 hp) - (01/08 =>)
C78 ENT GAS

Serial N°:			
AIR DRYER, SPIN-ON	1907612	P781466	1
AIR DRYER, SPIN-ON	503137484	P952185	1
AIR FILTER, PANEL VENTILATION	2995964	P787450	1
AIR FILTER, PRIMARY ROUND	41272124	P785352	1
COALESCING FILTER	2996238	P566130	1 VGT TURBOCHARGER
HYDRAULIC FILTER, CARTRIDGE	42491185	P762756	1 GEARBOX ZF ECOSPLIT
HYDRAULIC FILTER, CARTRIDGE	1902137	P550309	1
LUBE FILTER, SPIN-ON FULL FLOW	2992544	P550639	1

**IVECO
260S30**
w/ Engine : IVECO
(218 kW - 296 hp) - (06/03 =>)
CURSOR 8

Serial N°:			
AIR DRYER, SPIN-ON	1907612	P781466	1
AIR DRYER, SPIN-ON	503137484	P952185	1
AIR FILTER, PANEL VENTILATION	2995964	P787450	1
AIR FILTER, PRIMARY ROUND	2996154	P786829	1 TO 09/04
AIR FILTER, PRIMARY ROUND	41272124	P785352	1 FROM 10/04
ADBLUE FILTER KIT	42553548	X770733	1 DENOX 1.0 ADBLUE®
ADBLUE FILTER KIT	42555073	X770734	1 DENOX 2.0 ADBLUE®
COALESCING FILTER	2996238	P566130	1 VGT TURBOCHARGER
FUEL FILTER, SPIN-ON	1907460	P550472	1
FUEL FILTER, SPIN-ON	2995711	P763995	1 LONG-LIFE FILTER
FUEL/WATER SEPARATOR SPIN-ON	1907539	P550665	1 TO 12/03
FUEL/WATER SEPARATOR SPIN-ON	2992662	P550904	1 FROM 01/04
HYDRAULIC FILTER, CARTRIDGE	1902137	P550309	1
HYDRAULIC FILTER, CARTRIDGE	42491185	P762756	1 GEARBOX ZF ECOSPLIT
LUBE FILTER, SPIN-ON FULL FLOW	2992544	P550639	1

**IVECO
260S30CNG**
w/ Engine : IVECO
(221 kW - 300 hp) - (01/13 =>)
C78 ENT GAS

Serial N°:			
AIR DRYER, SPIN-ON	1907612	P781466	1
AIR DRYER, SPIN-ON	503137484	P952185	1
AIR FILTER, PANEL VENTILATION	2995964	P787450	1
AIR FILTER, PRIMARY ROUND	41272124	P785352	1
COALESCING FILTER	2996238	P566130	1 VGT TURBOCHARGER
HYDRAULIC FILTER, CARTRIDGE	42491185	P762756	1 GEARBOX ZF ECOSPLIT
HYDRAULIC FILTER, CARTRIDGE	1902137	P550309	1
LUBE FILTER, SPIN-ON FULL FLOW	2992544	P550639	1

**IVECO
260S31**
w/ Engine : IVECO
(228 kW - 310 hp) - (06/03 =>)
CURSOR 8

Description	OE Number Donaldson	Qty	Note / or Serial Nbr
Serial N°:			
ADBLUE FILTER KIT	42555073	X770734	1 DENOX 2.0 ADBLUE®
ADBLUE FILTER KIT	42553548	X770733	1 DENOX 1.0 ADBLUE®
AIR DRYER, SPIN-ON	1907612	P781466	1
AIR DRYER, SPIN-ON	503137484	P952185	1
AIR FILTER, PANEL VENTILATION	2995964	P787450	1
AIR FILTER, PRIMARY ROUND	2996154	P786829	1 TO 09/04
AIR FILTER, PRIMARY ROUND	41272124	P785352	1 FROM 10/04
COALESCING FILTER	2996238	P566130	1 VGT TURBOCHARGER
FUEL FILTER, SPIN-ON	2995711	P763995	1 LONG-LIFE FILTER
FUEL FILTER, SPIN-ON	1907460	P550472	1
FUEL/WATER SEPARATOR SPIN-ON	1907539	P550665	1 TO 12/03
FUEL/WATER SEPARATOR SPIN-ON	2992662	P550904	1 FROM 01/04
HYDRAULIC FILTER, CARTRIDGE	1902137	P550309	1
HYDRAULIC FILTER, CARTRIDGE	42491185	P762756	1 GEARBOX ZF ECOSPLIT
LUBE FILTER, SPIN-ON FULL FLOW	2992544	P550639	1

w/ Engine : IVECO CURSOR 9
(228 kW - 310 hp) - (01/13 =>)

Serial N°:			
AIR FILTER, PRIMARY ROUND	41272124	P785352	1 HI-ROAD / HI-STREET
AIR DRYER, SPIN-ON	1907612	P781466	1
AIR DRYER, SPIN-ON	503137484	P952185	1
AIR FILTER, PANEL VENTILATION	2995964	P787450	1
ADBLUE FILTER KIT	42555073	X770734	1 DENOX 2.0 ADBLUE®
HYDRAULIC FILTER, CARTRIDGE	42491185	P762756	1 GEARBOX ZF ECOSPLIT
HYDRAULIC FILTER, CARTRIDGE	1902137	P550309	1

IVECO 260S33
w/ Engine : IVECO CURSOR 8
(243 kW - 330 hp) - (03/06 =>)

Serial N°:			
ADBLUE FILTER KIT	42555073	X770734	1 DENOX 2.0 ADBLUE®
ADBLUE FILTER KIT	42553548	X770733	1 DENOX 1.0 ADBLUE®
AIR DRYER, SPIN-ON	1907612	P781466	1
AIR DRYER, SPIN-ON	503137484	P952185	1
AIR FILTER, PANEL VENTILATION	2995964	P787450	1
AIR FILTER, PRIMARY ROUND	41272124	P785352	1
COALESCING FILTER	2996238	P566130	1 VGT TURBOCHARGER
FUEL FILTER, SPIN-ON	2995711	P763995	1 LONG-LIFE FILTER
FUEL FILTER, SPIN-ON	1907460	P550472	1
FUEL/WATER SEPARATOR SPIN-ON	2992662	P550904	1
HYDRAULIC FILTER, CARTRIDGE	1902137	P550309	1
HYDRAULIC FILTER, CARTRIDGE	42491185	P762756	1 GEARBOX ZF ECOSPLIT
LUBE FILTER, SPIN-ON FULL FLOW	2992544	P550639	1

w/ Engine : IVECO CURSOR 9
(243 kW - 330 hp) - (01/13 =>)

Serial N°:			
AIR FILTER, PRIMARY ROUND	41272124	P785352	1 HI-ROAD / HI-STREET
AIR DRYER, SPIN-ON	1907612	P781466	1
AIR DRYER, SPIN-ON	503137484	P952185	1
AIR FILTER, PANEL VENTILATION	2995964	P787450	1
ADBLUE FILTER KIT	42555073	X770734	1 DENOX 2.0 ADBLUE®
HYDRAULIC FILTER, CARTRIDGE	42491185	P762756	1 GEARBOX ZF ECOSPLIT
HYDRAULIC FILTER, CARTRIDGE	1902137	P550309	1

IVECO 260S33CNG
w/ Engine : IVECO C78 ENT GAS
(243 kW - 330 hp) - (01/13 =>)

Serial N°:			
AIR DRYER, SPIN-ON	1907612	P781466	1
AIR DRYER, SPIN-ON	503137484	P952185	1
AIR FILTER, PANEL VENTILATION	2995964	P787450	1
AIR FILTER, PRIMARY ROUND	41272124	P785352	1
COALESCING FILTER	2996238	P566130	1 VGT TURBOCHARGER
HYDRAULIC FILTER, CARTRIDGE	42491185	P762756	1 GEARBOX ZF ECOSPLIT
HYDRAULIC FILTER, CARTRIDGE	1902137	P550309	1

Description	OE Number Donaldson	Qty	Note / or Serial Nbr
LUBE FILTER, SPIN-ON FULL FLOW	2992544	P550639	1

IVECO 260S35
w/ Engine : IVECO CURSOR 8
(259 kW - 352 hp) - (06/03 =>)

Serial N°:			
AIR DRYER, SPIN-ON	1907612	P781466	1
AIR DRYER, SPIN-ON	503137484	P952185	1
AIR FILTER, PANEL VENTILATION	2995964	P787450	1
AIR FILTER, PRIMARY ROUND	2996154	P786829	1 TO 09/04
AIR FILTER, PRIMARY ROUND	41272124	P785352	1 FROM 10/04
COALESCING FILTER	2996238	P566130	1 VGT TURBOCHARGER
FUEL FILTER, SPIN-ON	1907460	P550472	1
FUEL FILTER, SPIN-ON	2995711	P763995	1 LONG-LIFE FILTER
FUEL/WATER SEPARATOR SPIN-ON	2992662	P550904	1 FROM 01/04
FUEL/WATER SEPARATOR SPIN-ON	1907539	P550665	1 TO 12/03
HYDRAULIC FILTER, CARTRIDGE	42491185	P762756	1 GEARBOX ZF ECOSPLIT
HYDRAULIC FILTER, CARTRIDGE	1902137	P550309	1
LUBE FILTER, SPIN-ON FULL FLOW	2992544	P550639	1

IVECO 260S36
w/ Engine : IVECO CURSOR 8
(265 kW - 360 hp) - (03/06 =>)

Serial N°:			
ADBLUE FILTER KIT	42555073	X770734	1 DENOX 2.0 ADBLUE®
ADBLUE FILTER KIT	42553548	X770733	1 DENOX 1.0 ADBLUE®
AIR DRYER, SPIN-ON	1907612	P781466	1
AIR DRYER, SPIN-ON	503137484	P952185	1
AIR FILTER, PANEL VENTILATION	2995964	P787450	1
AIR FILTER, PRIMARY ROUND	41272124	P785352	1
COALESCING FILTER	2996238	P566130	1 VGT TURBOCHARGER
FUEL FILTER, SPIN-ON	2995711	P763995	1 LONG-LIFE FILTER
FUEL FILTER, SPIN-ON	1907460	P550472	1
FUEL/WATER SEPARATOR SPIN-ON	2992662	P550904	1
HYDRAULIC FILTER, CARTRIDGE	1902137	P550309	1
HYDRAULIC FILTER, CARTRIDGE	42491185	P762756	1 GEARBOX ZF ECOSPLIT
LUBE FILTER, SPIN-ON FULL FLOW	2992544	P550639	1

w/ Engine : IVECO CURSOR 9
(265 kW - 360 hp) - (01/13 =>)

Serial N°:			
AIR FILTER, PRIMARY ROUND	41272124	P785352	1 HI-ROAD / HI-STREET
AIR DRYER, SPIN-ON	1907612	P781466	1
AIR DRYER, SPIN-ON	503137484	P952185	1
AIR FILTER, PANEL VENTILATION	2995964	P787450	1
ADBLUE FILTER KIT	42555073	X770734	1 DENOX 2.0 ADBLUE®
HYDRAULIC FILTER, CARTRIDGE	42491185	P762756	1 GEARBOX ZF ECOSPLIT
HYDRAULIC FILTER, CARTRIDGE	1902137	P550309	1

IVECO 260S40
w/ Engine : IVECO CURSOR 10
(294 kW - 400 hp) - (01/02 =>)

Serial N°:			
AIR DRYER, SPIN-ON	503137484	P952185	1
AIR DRYER, SPIN-ON	1907612	P781466	1
AIR FILTER, PANEL VENTILATION	2995964	P787450	1
AIR FILTER, PRIMARY ROUND	1907695	P778081	1 TO 09/04
AIR FILTER, PRIMARY ROUND	41272124	P785352	1 FROM 10/04
COALESCING FILTER	2996238	P566130	1 VGT TURBOCHARGER
FUEL FILTER, SPIN-ON	2994048	P763995	1
FUEL/WATER SEPARATOR SPIN-ON	1907539	P550665	1 TO 12/03
FUEL/WATER SEPARATOR SPIN-ON	2992662	P550904	1 FROM 01/04
HYDRAULIC FILTER, CARTRIDGE	1902137	P550309	1
HYDRAULIC FILTER, CARTRIDGE	42491185	P762756	1 GEARBOX ZF ECOSPLIT
LUBE FILTER, SPIN-ON FULL FLOW	2992544	P550639	2 TO 05/07

w/ Engine : IVECO CURSOR 9
(294 kW - 400 hp) - (01/13 =>)

Description	OE Number Donaldson	Qty	Note / or Serial Nbr
Serial N°:			
AIR FILTER, PRIMARY ROUND	41272124	P785352	1 HI-ROAD / HI-STREET
AIR DRYER, SPIN-ON	1907612	P781466	1
AIR DRYER, SPIN-ON	503137484	P952185	1
AIR FILTER, PANEL VENTILATION	2995964	P787450	1
ADBLUE FILTER KIT	42555073	X770734	1 DENOX 2.0 ADBLUE®
HYDRAULIC FILTER, CARTRIDGE	42491185	P762756	1 GEARBOX ZF ECOSPLIT
HYDRAULIC FILTER, CARTRIDGE	1902137	P550309	1

**IVECO
260S41**
w/ Engine : IVECO **CURSOR 13**
(302 kW - 411 hp) - (01/13 =>)

Serial N°:			
ADBLUE FILTER KIT	42555073	X770734	1 DENOX 2.0 ADBLUE®
AIR DRYER, SPIN-ON	1907612	P781466	1
AIR DRYER, SPIN-ON	503137484	P952185	1
AIR FILTER, PANEL VENTILATION	2995964	P787450	1
AIR FILTER, PRIMARY ROUND	41272124	P785352	1 HI-ROAD / HI-STREET
FUEL FILTER, SPIN-ON	2995711	P763995	1 LONG-LIFE FILTER
HYDRAULIC FILTER, CARTRIDGE	42491185	P762756	1 GEARBOX ZF ECOSPLIT
HYDRAULIC FILTER, CARTRIDGE	1902137	P550309	1

**IVECO
260S42**
w/ Engine : IVECO **CURSOR 10**
(310 kW - 420 hp) - (03/06 =>)

Serial N°:			
ADBLUE FILTER KIT	42555073	X770734	1 DENOX 2.0 ADBLUE®
ADBLUE FILTER KIT	42553548	X770733	1 DENOX 1.0 ADBLUE®
AIR DRYER, SPIN-ON	503137484	P952185	1
AIR DRYER, SPIN-ON	1907612	P781466	1
AIR FILTER, PANEL VENTILATION	2995964	P787450	1
AIR FILTER, PRIMARY ROUND	41272124	P785352	1 FROM 10/04
COALESCING FILTER	2996238	P566130	1 VGT TURBOCHARGER
FUEL FILTER, SPIN-ON	2995711	P763995	1 LONG-LIFE FILTER
FUEL/WATER SEPARATOR SPIN-ON	2992662	P550904	1 FROM 01/04
HYDRAULIC FILTER, CARTRIDGE	1902137	P550309	1
HYDRAULIC FILTER, CARTRIDGE	42491185	P762756	1 GEARBOX ZF ECOSPLIT
LUBE FILTER, SPIN-ON FULL FLOW	2992544	P550639	2 TO 05/07

w/ Engine : IVECO **CURSOR 11**
(309 kW - 420 hp) - (01/13 =>)

Serial N°:			
ADBLUE FILTER KIT	42555073	X770734	1 DENOX 2.0 ADBLUE®
AIR DRYER, SPIN-ON	1907612	P781466	1
AIR DRYER, SPIN-ON	503137484	P952185	1
AIR FILTER, PANEL VENTILATION	2995964	P787450	1
AIR FILTER, PRIMARY ROUND	41272124	P785352	1 HI-ROAD / HI-STREET
HYDRAULIC FILTER, CARTRIDGE	42491185	P762756	1 GEARBOX ZF ECOSPLIT
HYDRAULIC FILTER, CARTRIDGE	1902137	P550309	1

**IVECO
260S43**
w/ Engine : IVECO **CURSOR 10**
(316 kW - 430 hp) - (01/02 =>)

Serial N°:			
AIR DRYER, SPIN-ON	503137484	P952185	1
AIR DRYER, SPIN-ON	1907612	P781466	1
AIR FILTER, PANEL VENTILATION	2995964	P787450	1
AIR FILTER, PRIMARY ROUND	1907695	P778081	1 TO 09/04
AIR FILTER, PRIMARY ROUND	41272124	P785352	1 FROM 10/04
COALESCING FILTER	2996238	P566130	1 VGT TURBOCHARGER
FUEL FILTER, SPIN-ON	2994048	P763995	1
FUEL/WATER SEPARATOR SPIN-ON	1907539	P550665	1 TO 12/03
FUEL/WATER SEPARATOR SPIN-ON	2992662	P550904	1 FROM 01/04
HYDRAULIC FILTER, CARTRIDGE	1902137	P550309	1
HYDRAULIC FILTER, CARTRIDGE	42491185	P762756	1 GEARBOX ZF ECOSPLIT
LUBE FILTER, SPIN-ON FULL FLOW	2992544	P550639	2 TO 05/07

**IVECO
260S45**

Description	OE Number Donaldson	Qty	Note / or Serial Nbr
w/ Engine : IVECO CURSOR 10 (331 kW - 450 hp) - (03/06 =>)			
Serial N°:			
ADBLUE FILTER KIT	42555073	X770734	1 DENOX 2.0 ADBLUE®
ADBLUE FILTER KIT	42553548	X770733	1 DENOX 1.0 ADBLUE®
AIR DRYER, SPIN-ON	1907612	P781466	1
AIR DRYER, SPIN-ON	503137484	P952185	1
AIR FILTER, PANEL VENTILATION	2995964	P787450	1
AIR FILTER, PRIMARY ROUND	41272124	P785352	1
COALESCING FILTER	2996238	P566130	1 VGT TURBOCHARGER
FUEL FILTER, SPIN-ON	2995711	P763995	1 LONG-LIFE FILTER
FUEL/WATER SEPARATOR SPIN-ON	2992662	P550904	1
HYDRAULIC FILTER, CARTRIDGE	42491185	P762756	1 GEARBOX ZF ECOSPLIT
HYDRAULIC FILTER, CARTRIDGE	1902137	P550309	1
LUBE FILTER, SPIN-ON FULL FLOW	2992544	P550639	2 TO 05/07

w/ Engine : IVECO **CURSOR 13**
(331 kW - 450 hp) - (01/13 =>)

Serial N°:			
AIR DRYER, SPIN-ON	1907612	P781466	1
AIR DRYER, SPIN-ON	503137484	P952185	1
AIR FILTER, PANEL VENTILATION	2995964	P787450	1
AIR FILTER, PRIMARY ROUND	41272124	P785352	1 HI-ROAD / HI-STREET
ADBLUE FILTER KIT	42555073	X770734	1 DENOX 2.0 ADBLUE®
FUEL FILTER, SPIN-ON	2995711	P763995	1 LONG-LIFE FILTER
HYDRAULIC FILTER, CARTRIDGE	42491185	P762756	1 GEARBOX ZF ECOSPLIT
HYDRAULIC FILTER, CARTRIDGE	1902137	P550309	1

**IVECO
260S46**
w/ Engine : IVECO **CURSOR 10**
(338 kW - 460 hp) - (07/11 =>)

Serial N°:			
ADBLUE FILTER KIT	42555073	X770734	1 DENOX 2.0 ADBLUE®
ADBLUE FILTER KIT	42553548	X770733	1 DENOX 1.0 ADBLUE®
AIR DRYER, SPIN-ON	1907612	P781466	1
AIR DRYER, SPIN-ON	503137484	P952185	1
AIR FILTER, PANEL VENTILATION	2995964	P787450	1
AIR FILTER, PRIMARY ROUND	41272124	P785352	1
COALESCING FILTER	2996238	P566130	1 VGT TURBOCHARGER
FUEL FILTER, SPIN-ON	2995711	P763995	1 LONG-LIFE FILTER
FUEL/WATER SEPARATOR SPIN-ON	2992662	P550904	1
HYDRAULIC FILTER, CARTRIDGE	42491185	P762756	1 GEARBOX ZF ECOSPLIT
HYDRAULIC FILTER, CARTRIDGE	1902137	P550309	1

w/ Engine : IVECO **CURSOR 11**
(338 kW - 460 hp) - (01/13 =>)

Serial N°:			
ADBLUE FILTER KIT	42555073	X770734	1 DENOX 2.0 ADBLUE®
AIR DRYER, SPIN-ON	1907612	P781466	1
AIR DRYER, SPIN-ON	503137484	P952185	1
AIR FILTER, PANEL VENTILATION	2995964	P787450	1
AIR FILTER, PRIMARY ROUND	41272124	P785352	1 HI-ROAD / HI-STREET
HYDRAULIC FILTER, CARTRIDGE	42491185	P762756	1 GEARBOX ZF ECOSPLIT
HYDRAULIC FILTER, CARTRIDGE	1902137	P550309	1

**IVECO
260S48**
w/ Engine : IVECO **CURSOR 11**
(353 kW - 480 hp) - (01/13 =>)

Serial N°:			
ADBLUE FILTER KIT	42555073	X770734	1 DENOX 2.0 ADBLUE®
AIR DRYER, SPIN-ON	1907612	P781466	1
AIR DRYER, SPIN-ON	503137484	P952185	1
AIR FILTER, PANEL VENTILATION	2995964	P787450	1
AIR FILTER, PRIMARY ROUND	41272124	P785352	1 HI-ROAD / HI-STREET
HYDRAULIC FILTER, CARTRIDGE	42491185	P762756	1 GEARBOX ZF ECOSPLIT
HYDRAULIC FILTER, CARTRIDGE	1902137	P550309	1

w/ Engine : IVECO **CURSOR 13**
(353 kW - 480 hp) - (01/02 =>)

Description	OE Number Donaldson	Qty	Note / or Serial Nbr
Serial N°:			
ADBLUE FILTER KIT	42553548	X770733	1 DENOX 1.0 ADBLUE®
ADBLUE FILTER KIT	42555073	X770734	1 DENOX 2.0 ADBLUE®
AIR DRYER, SPIN-ON	503137484	P952185	1
AIR DRYER, SPIN-ON	1907612	P781466	1
AIR FILTER, PANEL VENTILATION	2995964	P787450	1
AIR FILTER, PRIMARY ROUND	41272124	P785352	1 FROM 10/04
AIR FILTER, PRIMARY ROUND	1907695	P778081	1 TO 09/04
COALESCING FILTER	2996238	P566130	1 VGT TURBOCHARGER
FUEL FILTER, SPIN-ON	2994048	P763995	1
FUEL/WATER SEPARATOR SPIN-ON	2992662	P550904	1 FROM 01/04
FUEL/WATER SEPARATOR SPIN-ON	1907539	P550665	1 TO 12/03
HYDRAULIC FILTER, CARTRIDGE	1902137	P550309	1
HYDRAULIC FILTER, CARTRIDGE	42491185	P762756	1 GEARBOX ZF ECOSPLIT
LUBE FILTER, SPIN-ON FULL FLOW	2992544	P550639	2 TO 05/07

IVECO
260S50
w/ Engine : IVECO **CURSOR 13**
(368 kW - 500 hp) - (03/06 =>)

Description	OE Number Donaldson	Qty	Note / or Serial Nbr
Serial N°:			
ADBLUE FILTER KIT	42555073	X770734	1 DENOX 2.0 ADBLUE®
ADBLUE FILTER KIT	42553548	X770733	1 DENOX 1.0 ADBLUE®
AIR DRYER, SPIN-ON	1907612	P781466	1
AIR DRYER, SPIN-ON	503137484	P952185	1
AIR FILTER, PANEL VENTILATION	2995964	P787450	1
AIR FILTER, PRIMARY ROUND	41272124	P785352	1
COALESCING FILTER	2996238	P566130	1 VGT TURBOCHARGER
FUEL FILTER, SPIN-ON	2995711	P763995	1 LONG-LIFE FILTER
FUEL/WATER SEPARATOR SPIN-ON	2992662	P550904	1
HYDRAULIC FILTER, CARTRIDGE	42491185	P762756	1 GEARBOX ZF ECOSPLIT
HYDRAULIC FILTER, CARTRIDGE	1902137	P550309	1
LUBE FILTER, SPIN-ON FULL FLOW	2992544	P550639	2 TO 05/07

IVECO
260S54
w/ Engine : IVECO **CURSOR 13**
(397 kW - 540 hp) - (01/02 =>)

Description	OE Number Donaldson	Qty	Note / or Serial Nbr
Serial N°:			
ADBLUE FILTER KIT	42553548	X770733	1 DENOX 1.0 ADBLUE®
ADBLUE FILTER KIT	42555073	X770734	1 DENOX 2.0 ADBLUE®
AIR DRYER, SPIN-ON	503137484	P952185	1
AIR DRYER, SPIN-ON	1907612	P781466	1
AIR FILTER, PANEL VENTILATION	2995964	P787450	1
AIR FILTER, PRIMARY ROUND	1907695	P778081	1 TO 09/04
AIR FILTER, PRIMARY ROUND	41272124	P785352	1 FROM 10/04
COALESCING FILTER	2996238	P566130	1 VGT TURBOCHARGER
FUEL FILTER, SPIN-ON	2994048	P763995	1
FUEL/WATER SEPARATOR SPIN-ON	2992662	P550904	1 FROM 01/04
FUEL/WATER SEPARATOR SPIN-ON	1907539	P550665	1 TO 12/03
HYDRAULIC FILTER, CARTRIDGE	1902137	P550309	1
HYDRAULIC FILTER, CARTRIDGE	42491185	P762756	1 GEARBOX ZF ECOSPLIT
LUBE FILTER, SPIN-ON FULL FLOW	2992544	P550639	2 TO 05/07

IVECO
260S56
w/ Engine : IVECO **CURSOR 13**
(412 kW - 560 hp) - (03/06 =>)

Description	OE Number Donaldson	Qty	Note / or Serial Nbr
Serial N°:			
ADBLUE FILTER KIT	42553548	X770733	1 DENOX 1.0 ADBLUE®
ADBLUE FILTER KIT	42555073	X770734	1 DENOX 2.0 ADBLUE®
AIR DRYER, SPIN-ON	1907612	P781466	1
AIR DRYER, SPIN-ON	503137484	P952185	1
AIR FILTER, PANEL VENTILATION	2995964	P787450	1
AIR FILTER, PRIMARY ROUND	41272124	P785352	1
COALESCING FILTER	2996238	P566130	1 VGT TURBOCHARGER
FUEL FILTER, SPIN-ON	2995711	P763995	1 LONG-LIFE FILTER
FUEL/WATER SEPARATOR SPIN-ON	2992662	P550904	1
HYDRAULIC FILTER, CARTRIDGE	42491185	P762756	1 GEARBOX ZF ECOSPLIT

Description	OE Number Donaldson	Qty	Note / or Serial Nbr
HYDRAULIC FILTER, CARTRIDGE	1902137	P550309	1
LUBE FILTER, SPIN-ON FULL FLOW	2992544	P550639	2 TO 05/07

IVECO
320S36
w/ Engine : IVECO **CURSOR 13**
(265 kW - 355 hp) - (05/07 =>)

Description	OE Number Donaldson	Qty	Note / or Serial Nbr
Serial N°:			
ADBLUE FILTER KIT	42553548	X770733	1 DENOX 1.0 ADBLUE®
ADBLUE FILTER KIT	42555073	X770734	1 DENOX 2.0 ADBLUE®
AIR DRYER, SPIN-ON	503137484	P952185	1
AIR DRYER, SPIN-ON	1907612	P781466	1
AIR FILTER, PANEL VENTILATION	2995964	P787450	1
AIR FILTER, PRIMARY ROUND	41272124	P785352	1
COALESCING FILTER	2996238	P566130	1 VGT TURBOCHARGER
FUEL FILTER, SPIN-ON	2995711	P763995	1 LONG-LIFE FILTER
FUEL/WATER SEPARATOR SPIN-ON	2992662	P550904	1
HYDRAULIC FILTER, CARTRIDGE	42491185	P762756	1 GEARBOX ZF ECOSPLIT
HYDRAULIC FILTER, CARTRIDGE	1902137	P550309	1
HYDRAULIC FILTER, CARTRIDGE	1267900	P550310	1

IVECO
320S42
w/ Engine : IVECO **CURSOR 13**
(310 kW - 415 hp) - (05/07 =>)

Description	OE Number Donaldson	Qty	Note / or Serial Nbr
Serial N°:			
ADBLUE FILTER KIT	42553548	X770733	1 DENOX 1.0 ADBLUE®
ADBLUE FILTER KIT	42555073	X770734	1 DENOX 2.0 ADBLUE®
AIR DRYER, SPIN-ON	1907612	P781466	1
AIR DRYER, SPIN-ON	503137484	P952185	1
AIR FILTER, PANEL VENTILATION	2995964	P787450	1
AIR FILTER, PRIMARY ROUND	41272124	P785352	1
COALESCING FILTER	2996238	P566130	1 VGT TURBOCHARGER
FUEL FILTER, SPIN-ON	2995711	P763995	1 LONG-LIFE FILTER
FUEL/WATER SEPARATOR SPIN-ON	2992662	P550904	1
HYDRAULIC FILTER, CARTRIDGE	1902137	P550309	1
HYDRAULIC FILTER, CARTRIDGE	42491185	P762756	1 GEARBOX ZF ECOSPLIT

IVECO
320S45
w/ Engine : IVECO **CURSOR 13**
(331 kW - 444 hp) - (05/07 =>)

Description	OE Number Donaldson	Qty	Note / or Serial Nbr
Serial N°:			
ADBLUE FILTER KIT	42553548	X770733	1 DENOX 1.0 ADBLUE®
ADBLUE FILTER KIT	42555073	X770734	1 DENOX 2.0 ADBLUE®
AIR DRYER, SPIN-ON	1907612	P781466	1
AIR DRYER, SPIN-ON	503137484	P952185	1
AIR FILTER, PANEL VENTILATION	2995964	P787450	1
AIR FILTER, PRIMARY ROUND	41272124	P785352	1
COALESCING FILTER	2996238	P566130	1 VGT TURBOCHARGER
FUEL FILTER, SPIN-ON	2995711	P763995	1 LONG-LIFE FILTER
FUEL/WATER SEPARATOR SPIN-ON	2992662	P550904	1
HYDRAULIC FILTER, CARTRIDGE	1902137	P550309	1
HYDRAULIC FILTER, CARTRIDGE	42491185	P762756	1 GEARBOX ZF ECOSPLIT

IVECO
320S50
w/ Engine : IVECO **CURSOR 13**
(368 kW - 493 hp) - (05/07 =>)

Description	OE Number Donaldson	Qty	Note / or Serial Nbr
Serial N°:			
ADBLUE FILTER KIT	42553548	X770733	1 DENOX 1.0 ADBLUE®
ADBLUE FILTER KIT	42555073	X770734	1 DENOX 2.0 ADBLUE®
AIR DRYER, SPIN-ON	1907612	P781466	1
AIR DRYER, SPIN-ON	503137484	P952185	1
AIR FILTER, PANEL VENTILATION	2995964	P787450	1
AIR FILTER, PRIMARY ROUND	41272124	P785352	1
COALESCING FILTER	2996238	P566130	1 VGT TURBOCHARGER
FUEL FILTER, SPIN-ON	2995711	P763995	1 LONG-LIFE FILTER
FUEL/WATER SEPARATOR SPIN-ON	2992662	P550904	1
HYDRAULIC FILTER, CARTRIDGE	1902137	P550309	1
HYDRAULIC FILTER, CARTRIDGE	42491185	P762756	1 GEARBOX ZF ECOSPLIT

**IVECO
440S30**
w/ Engine : IVECO **CURSOR 8**
(218 kW - 296 hp) - (06/03 =>)

Serial N°:			
AIR DRYER, SPIN-ON	1907612	P781466	1
AIR DRYER, SPIN-ON	503137484	P952185	1
AIR FILTER, PANEL VENTILATION	2995964	P787450	1
AIR FILTER, PRIMARY ROUND	2996154	P786829	1 TO 09/04
AIR FILTER, PRIMARY ROUND	41272124	P785352	1 FROM 10/04
ADBLUE FILTER KIT	42553548	X770733	1 DENOX 1.0 ADBLUE®
ADBLUE FILTER KIT	42555073	X770734	1 DENOX 2.0 ADBLUE®
COALESCING FILTER	2996238	P566130	1 VGT TURBOCHARGER
FUEL FILTER, SPIN-ON	1907460	P550472	1
FUEL FILTER, SPIN-ON	2995711	P763995	1 LONG-LIFE FILTER
FUEL/WATER SEPARATOR SPIN-ON	1907539	P550665	1 TO 12/03
FUEL/WATER SEPARATOR SPIN-ON	2992662	P550904	1 FROM 01/04
HYDRAULIC FILTER, CARTRIDGE	1902137	P550309	1
HYDRAULIC FILTER, CARTRIDGE	42491185	P762756	1 GEARBOX ZF ECOSPLIT
LUBE FILTER, SPIN-ON FULL FLOW	2992544	P550639	1

**IVECO
440S31**
w/ Engine : IVECO **CURSOR 8**
(228 kW - 310 hp) - (06/03 =>)

Serial N°:			
ADBLUE FILTER KIT	42555073	X770734	1 DENOX 2.0 ADBLUE®
ADBLUE FILTER KIT	42553548	X770733	1 DENOX 1.0 ADBLUE®
AIR DRYER, SPIN-ON	1907612	P781466	1
AIR DRYER, SPIN-ON	503137484	P952185	1
AIR FILTER, PANEL VENTILATION	2995964	P787450	1
AIR FILTER, PRIMARY ROUND	2996154	P786829	1 TO 09/04
AIR FILTER, PRIMARY ROUND	41272124	P785352	1 FROM 10/04
COALESCING FILTER	2996238	P566130	1 VGT TURBOCHARGER
FUEL FILTER, SPIN-ON	2995711	P763995	1 LONG-LIFE FILTER
FUEL FILTER, SPIN-ON	1907460	P550472	1
FUEL/WATER SEPARATOR SPIN-ON	1907539	P550665	1 TO 12/03
FUEL/WATER SEPARATOR SPIN-ON	2992662	P550904	1 FROM 01/04
HYDRAULIC FILTER, CARTRIDGE	1902137	P550309	1
HYDRAULIC FILTER, CARTRIDGE	42491185	P762756	1 GEARBOX ZF ECOSPLIT
LUBE FILTER, SPIN-ON FULL FLOW	2992544	P550639	1

w/ Engine : IVECO **CURSOR 9**
(228 kW - 310 hp) - (01/13 =>)

Serial N°:			
AIR FILTER, PRIMARY ROUND	41272124	P785352	1 HI-ROAD / HI-STREET
AIR DRYER, SPIN-ON	1907612	P781466	1
AIR DRYER, SPIN-ON	503137484	P952185	1
AIR FILTER, PANEL VENTILATION	2995964	P787450	1
ADBLUE FILTER KIT	42555073	X770734	1 DENOX 2.0 ADBLUE®
HYDRAULIC FILTER, CARTRIDGE	42491185	P762756	1 GEARBOX ZF ECOSPLIT
HYDRAULIC FILTER, CARTRIDGE	1902137	P550309	1

**IVECO
440S33**
w/ Engine : IVECO **CURSOR 8**
(243 kW - 330 hp) - (03/06 =>)

Description	OE Number Donaldson	Qty	Note / or Serial Nbr
Serial N°:			
ADBLUE FILTER KIT	42555073	X770734	1 DENOX 2.0 ADBLUE®
ADBLUE FILTER KIT	42553548	X770733	1 DENOX 1.0 ADBLUE®
AIR DRYER, SPIN-ON	1907612	P781466	1
AIR DRYER, SPIN-ON	503137484	P952185	1
AIR FILTER, PANEL VENTILATION	2995964	P787450	1
AIR FILTER, PRIMARY ROUND	41272124	P785352	1
COALESCING FILTER	2996238	P566130	1 VGT TURBOCHARGER
FUEL FILTER, SPIN-ON	2995711	P763995	1 LONG-LIFE FILTER
FUEL FILTER, SPIN-ON	1907460	P550472	1
FUEL/WATER SEPARATOR SPIN-ON	2992662	P550904	1
HYDRAULIC FILTER, CARTRIDGE	1902137	P550309	1
HYDRAULIC FILTER, CARTRIDGE	42491185	P762756	1 GEARBOX ZF ECOSPLIT
LUBE FILTER, SPIN-ON FULL FLOW	2992544	P550639	1

w/ Engine : IVECO **CURSOR 9**
(243 kW - 330 hp) - (01/13 =>)

Serial N°:			
AIR FILTER, PRIMARY ROUND	41272124	P785352	1 HI-ROAD / HI-STREET
AIR DRYER, SPIN-ON	1907612	P781466	1
AIR DRYER, SPIN-ON	503137484	P952185	1
AIR FILTER, PANEL VENTILATION	2995964	P787450	1
ADBLUE FILTER KIT	42555073	X770734	1 DENOX 2.0 ADBLUE®
HYDRAULIC FILTER, CARTRIDGE	42491185	P762756	1 GEARBOX ZF ECOSPLIT
HYDRAULIC FILTER, CARTRIDGE	1902137	P550309	1

**IVECO
440S33CNG**
w/ Engine : IVECO **C78 ENT GAS**
(243 kW - 330 hp) - (01/13 =>)

Serial N°:			
AIR DRYER, SPIN-ON	1907612	P781466	1
AIR DRYER, SPIN-ON	503137484	P952185	1
AIR FILTER, PANEL VENTILATION	2995964	P787450	1
AIR FILTER, PRIMARY ROUND	41272124	P785352	1
COALESCING FILTER	2996238	P566130	1 VGT TURBOCHARGER
HYDRAULIC FILTER, CARTRIDGE	42491185	P762756	1 GEARBOX ZF ECOSPLIT
HYDRAULIC FILTER, CARTRIDGE	1902137	P550309	1
LUBE FILTER, SPIN-ON FULL FLOW	2992544	P550639	1

**IVECO
440S35**
w/ Engine : IVECO **CURSOR 8**
(259 kW - 352 hp) - (06/03 =>)

Serial N°:			
AIR DRYER, SPIN-ON	1907612	P781466	1
AIR DRYER, SPIN-ON	503137484	P952185	1
AIR FILTER, PANEL VENTILATION	2995964	P787450	1
AIR FILTER, PRIMARY ROUND	2996154	P786829	1 TO 09/04
AIR FILTER, PRIMARY ROUND	41272124	P785352	1 FROM 10/04
COALESCING FILTER	2996238	P566130	1 VGT TURBOCHARGER
FUEL FILTER, SPIN-ON	1907460	P550472	1
FUEL FILTER, SPIN-ON	2995711	P763995	1 LONG-LIFE FILTER
FUEL/WATER SEPARATOR SPIN-ON	2992662	P550904	1 FROM 01/04
FUEL/WATER SEPARATOR SPIN-ON	1907539	P550665	1 TO 12/03
HYDRAULIC FILTER, CARTRIDGE	42491185	P762756	1 GEARBOX ZF ECOSPLIT
HYDRAULIC FILTER, CARTRIDGE	1902137	P550309	1
LUBE FILTER, SPIN-ON FULL FLOW	2992544	P550639	1

**IVECO
440S36**
w/ Engine : IVECO **CURSOR 8**
(265 kW - 360 hp) - (03/06 =>)

Description	OE Number Donaldson	Qty	Note / or Serial Nbr
Serial N°:			
ADBLUE FILTER KIT	42555073	X770734	1 DENOX 2.0 ADBLUE®
ADBLUE FILTER KIT	42553548	X770733	1 DENOX 1.0 ADBLUE®
AIR DRYER, SPIN-ON	1907612	P781466	1
AIR DRYER, SPIN-ON	503137484	P952185	1
AIR FILTER, PANEL VENTILATION	2995964	P787450	1
AIR FILTER, PRIMARY ROUND	41272124	P785352	1
COALESCING FILTER	2996238	P566130	1 VGT TURBOCHARGER
FUEL FILTER, SPIN-ON	2995711	P763995	1 LONG-LIFE FILTER
FUEL FILTER, SPIN-ON	1907460	P550472	1
FUEL/WATER SEPARATOR SPIN-ON	2992662	P550904	1
HYDRAULIC FILTER, CARTRIDGE	1902137	P550309	1
HYDRAULIC FILTER, CARTRIDGE	42491185	P762756	1 GEARBOX ZF ECOSPLIT
LUBE FILTER, SPIN-ON FULL FLOW	2992544	P550639	1

w/ Engine : IVECO **CURSORS 9**
(265 kW - 360 hp) - (01/13 =>)

Serial N°:			
AIR FILTER, PRIMARY ROUND	41272124	P785352	1 HI-ROAD / HI-STREET
AIR DRYER, SPIN-ON	1907612	P781466	1
AIR DRYER, SPIN-ON	503137484	P952185	1
AIR FILTER, PANEL VENTILATION	2995964	P787450	1
ADBLUE FILTER KIT	42555073	X770734	1 DENOX 2.0 ADBLUE®
HYDRAULIC FILTER, CARTRIDGE	42491185	P762756	1 GEARBOX ZF ECOSPLIT
HYDRAULIC FILTER, CARTRIDGE	1902137	P550309	1

IVECO
440S40
w/ Engine : IVECO **CURSORS 10**
(294 kW - 400 hp) - (01/02 =>)

Serial N°:			
AIR DRYER, SPIN-ON	503137484	P952185	1
AIR DRYER, SPIN-ON	1907612	P781466	1
AIR FILTER, PANEL VENTILATION	2995964	P787450	1
AIR FILTER, PRIMARY ROUND	1907695	P778081	1 TO 09/04
AIR FILTER, PRIMARY ROUND	41272124	P785352	1 FROM 10/04
COALESCING FILTER	2996238	P566130	1 VGT TURBOCHARGER
FUEL FILTER, SPIN-ON	2994048	P763995	1
FUEL/WATER SEPARATOR SPIN-ON	1907539	P550665	1 TO 12/03
FUEL/WATER SEPARATOR SPIN-ON	2992662	P550904	1 FROM 01/04
HYDRAULIC FILTER, CARTRIDGE	1902137	P550309	1
HYDRAULIC FILTER, CARTRIDGE	42491185	P762756	1 GEARBOX ZF ECOSPLIT
LUBE FILTER, SPIN-ON FULL FLOW	2992544	P550639	2 TO 05/07

w/ Engine : IVECO **CURSORS 9**
(294 kW - 400 hp) - (01/13 =>)

Serial N°:			
AIR FILTER, PRIMARY ROUND	41272124	P785352	1 HI-ROAD / HI-STREET
AIR DRYER, SPIN-ON	1907612	P781466	1
AIR DRYER, SPIN-ON	503137484	P952185	1
AIR FILTER, PANEL VENTILATION	2995964	P787450	1
ADBLUE FILTER KIT	42555073	X770734	1 DENOX 2.0 ADBLUE®
HYDRAULIC FILTER, CARTRIDGE	42491185	P762756	1 GEARBOX ZF ECOSPLIT
HYDRAULIC FILTER, CARTRIDGE	1902137	P550309	1

IVECO
440S41
w/ Engine : IVECO **CURSORS 13**
(302 kW - 411 hp) - (01/13 =>)

Serial N°:			
ADBLUE FILTER KIT	42555073	X770734	1 DENOX 2.0 ADBLUE®
AIR DRYER, SPIN-ON	1907612	P781466	1
AIR DRYER, SPIN-ON	503137484	P952185	1
AIR FILTER, PANEL VENTILATION	2995964	P787450	1
AIR FILTER, PRIMARY ROUND	41272124	P785352	1 HI-ROAD / HI-STREET
FUEL FILTER, SPIN-ON	2995711	P763995	1 LONG-LIFE FILTER
HYDRAULIC FILTER, CARTRIDGE	42491185	P762756	1 GEARBOX ZF ECOSPLIT
HYDRAULIC FILTER, CARTRIDGE	1902137	P550309	1

IVECO
440S42
w/ Engine : IVECO **CURSORS 10**

Description	OE Number Donaldson	Qty	Note / or Serial Nbr
(310 kW - 420 hp) - (03/06 =>)			
Serial N°:			
ADBLUE FILTER KIT	42555073	X770734	1 DENOX 2.0 ADBLUE®
ADBLUE FILTER KIT	42553548	X770733	1 DENOX 1.0 ADBLUE®
AIR DRYER, SPIN-ON	503137484	P952185	1
AIR DRYER, SPIN-ON	1907612	P781466	1
AIR FILTER, PANEL VENTILATION	2995964	P787450	1
AIR FILTER, PRIMARY ROUND	41272124	P785352	1 FROM 10/04
COALESCING FILTER	2996238	P566130	1 VGT TURBOCHARGER
FUEL FILTER, SPIN-ON	2995711	P763995	1 LONG-LIFE FILTER
FUEL/WATER SEPARATOR SPIN-ON	2992662	P550904	1 FROM 01/04
HYDRAULIC FILTER, CARTRIDGE	1902137	P550309	1
HYDRAULIC FILTER, CARTRIDGE	42491185	P762756	1 GEARBOX ZF ECOSPLIT
LUBE FILTER, SPIN-ON FULL FLOW	2992544	P550639	2 TO 05/07

w/ Engine : IVECO **CURSORS 11**
(309 kW - 420 hp) - (01/13 =>)

Serial N°:			
ADBLUE FILTER KIT	42555073	X770734	1 DENOX 2.0 ADBLUE®
AIR DRYER, SPIN-ON	1907612	P781466	1
AIR DRYER, SPIN-ON	503137484	P952185	1
AIR FILTER, PANEL VENTILATION	2995964	P787450	1
AIR FILTER, PRIMARY ROUND	41272124	P785352	1 HI-ROAD / HI-STREET
HYDRAULIC FILTER, CARTRIDGE	42491185	P762756	1 GEARBOX ZF ECOSPLIT
HYDRAULIC FILTER, CARTRIDGE	1902137	P550309	1

IVECO
440S43
w/ Engine : IVECO **CURSORS 10**
(316 kW - 430 hp) - (01/02 =>)

Serial N°:			
AIR DRYER, SPIN-ON	503137484	P952185	1
AIR DRYER, SPIN-ON	1907612	P781466	1
AIR FILTER, PANEL VENTILATION	2995964	P787450	1
AIR FILTER, PRIMARY ROUND	1907695	P778081	1 TO 09/04
AIR FILTER, PRIMARY ROUND	41272124	P785352	1 FROM 10/04
COALESCING FILTER	2996238	P566130	1 VGT TURBOCHARGER
FUEL FILTER, SPIN-ON	2994048	P763995	1
FUEL/WATER SEPARATOR SPIN-ON	1907539	P550665	1 TO 12/03
FUEL/WATER SEPARATOR SPIN-ON	2992662	P550904	1 FROM 01/04
HYDRAULIC FILTER, CARTRIDGE	1902137	P550309	1
HYDRAULIC FILTER, CARTRIDGE	42491185	P762756	1 GEARBOX ZF ECOSPLIT
LUBE FILTER, SPIN-ON FULL FLOW	2992544	P550639	2 TO 05/07

IVECO
440S45
w/ Engine : IVECO **CURSORS 10**
(331 kW - 450 hp) - (03/06 =>)

Serial N°:			
ADBLUE FILTER KIT	42555073	X770734	1 DENOX 2.0 ADBLUE®
ADBLUE FILTER KIT	42553548	X770733	1 DENOX 1.0 ADBLUE®
AIR DRYER, SPIN-ON	1907612	P781466	1
AIR DRYER, SPIN-ON	503137484	P952185	1
AIR FILTER, PANEL VENTILATION	2995964	P787450	1
AIR FILTER, PRIMARY ROUND	41272124	P785352	1
COALESCING FILTER	2996238	P566130	1 VGT TURBOCHARGER
FUEL FILTER, SPIN-ON	2995711	P763995	1 LONG-LIFE FILTER
FUEL/WATER SEPARATOR SPIN-ON	2992662	P550904	1
HYDRAULIC FILTER, CARTRIDGE	42491185	P762756	1 GEARBOX ZF ECOSPLIT
HYDRAULIC FILTER, CARTRIDGE	1902137	P550309	1
LUBE FILTER, SPIN-ON FULL FLOW	2992544	P550639	2 TO 05/07

w/ Engine : IVECO **CURSORS 13**
(331 kW - 450 hp) - (01/13 =>)

Description	OE Number Donaldson	Qty	Note / or Serial Nbr
Serial N°:			
AIR DRYER, SPIN-ON	1907612	P781466	1
AIR DRYER, SPIN-ON	503137484	P952185	1
AIR FILTER, PANEL VENTILATION	2995964	P787450	1
AIR FILTER, PRIMARY ROUND	41272124	P785352	1 HI-ROAD / HI-STREET
ADBLUE FILTER KIT	42555073	X770734	1 DENOX 2.0 ADBLUE®
FUEL FILTER, SPIN-ON	2995711	P763995	1 LONG-LIFE FILTER
HYDRAULIC FILTER, CARTRIDGE	42491185	P762756	1 GEARBOX ZF ECOSPLIT
HYDRAULIC FILTER, CARTRIDGE	1902137	P550309	1

**IVECO
440S46**
w/ Engine : IVECO **CURSOR 10**
(338 kW - 460 hp) - (07/11 =>)

Serial N°:			
ADBLUE FILTER KIT	42555073	X770734	1 DENOX 2.0 ADBLUE®
ADBLUE FILTER KIT	42553548	X770733	1 DENOX 1.0 ADBLUE®
AIR DRYER, SPIN-ON	1907612	P781466	1
AIR DRYER, SPIN-ON	503137484	P952185	1
AIR FILTER, PANEL VENTILATION	2995964	P787450	1
AIR FILTER, PRIMARY ROUND	41272124	P785352	1
COALESCING FILTER	2996238	P566130	1 VGT TURBOCHARGER
FUEL FILTER, SPIN-ON	2995711	P763995	1 LONG-LIFE FILTER
FUEL/WATER SEPARATOR SPIN-ON	2992662	P550904	1
HYDRAULIC FILTER, CARTRIDGE	42491185	P762756	1 GEARBOX ZF ECOSPLIT
HYDRAULIC FILTER, CARTRIDGE	1902137	P550309	1

w/ Engine : IVECO **CURSOR 11**
(338 kW - 460 hp) - (01/13 =>)

Serial N°:			
ADBLUE FILTER KIT	42555073	X770734	1 DENOX 2.0 ADBLUE®
AIR DRYER, SPIN-ON	1907612	P781466	1
AIR DRYER, SPIN-ON	503137484	P952185	1
AIR FILTER, PANEL VENTILATION	2995964	P787450	1
AIR FILTER, PRIMARY ROUND	41272124	P785352	1 HI-ROAD / HI-STREET
HYDRAULIC FILTER, CARTRIDGE	42491185	P762756	1 GEARBOX ZF ECOSPLIT
HYDRAULIC FILTER, CARTRIDGE	1902137	P550309	1

**IVECO
440S48**
w/ Engine : IVECO **CURSOR 11**
(353 kW - 480 hp) - (01/13 =>)

Serial N°:			
ADBLUE FILTER KIT	42555073	X770734	1 DENOX 2.0 ADBLUE®
AIR DRYER, SPIN-ON	1907612	P781466	1
AIR DRYER, SPIN-ON	503137484	P952185	1
AIR FILTER, PANEL VENTILATION	2995964	P787450	1
AIR FILTER, PRIMARY ROUND	41272124	P785352	1 HI-ROAD / HI-STREET
HYDRAULIC FILTER, CARTRIDGE	42491185	P762756	1 GEARBOX ZF ECOSPLIT
HYDRAULIC FILTER, CARTRIDGE	1902137	P550309	1

w/ Engine : IVECO **CURSOR 13**
(353 kW - 480 hp) - (01/02 =>)

Serial N°:			
ADBLUE FILTER KIT	42553548	X770733	1 DENOX 1.0 ADBLUE®
ADBLUE FILTER KIT	42555073	X770734	1 DENOX 2.0 ADBLUE®
AIR DRYER, SPIN-ON	503137484	P952185	1
AIR DRYER, SPIN-ON	1907612	P781466	1
AIR FILTER, PANEL VENTILATION	2995964	P787450	1
AIR FILTER, PRIMARY ROUND	41272124	P785352	1 FROM 10/04
AIR FILTER, PRIMARY ROUND	1907695	P778081	1 TO 09/04
COALESCING FILTER	2996238	P566130	1 VGT TURBOCHARGER
FUEL FILTER, SPIN-ON	2994048	P763995	1
FUEL/WATER SEPARATOR SPIN-ON	2992662	P550904	1 FROM 01/04
FUEL/WATER SEPARATOR SPIN-ON	1907539	P550665	1 TO 12/03
HYDRAULIC FILTER, CARTRIDGE	1902137	P550309	1
HYDRAULIC FILTER, CARTRIDGE	42491185	P762756	1 GEARBOX ZF ECOSPLIT
LUBE FILTER, SPIN-ON FULL FLOW	2992544	P550639	2 TO 05/07

**IVECO
440S50**
w/ Engine : IVECO **CURSOR 13**

Description	OE Number Donaldson	Qty	Note / or Serial Nbr
(368 kW - 500 hp) - (03/06 =>)			
Serial N°:			
ADBLUE FILTER KIT	42555073	X770734	1 DENOX 2.0 ADBLUE®
ADBLUE FILTER KIT	42553548	X770733	1 DENOX 1.0 ADBLUE®
AIR DRYER, SPIN-ON	1907612	P781466	1
AIR DRYER, SPIN-ON	503137484	P952185	1
AIR FILTER, PANEL VENTILATION	2995964	P787450	1
AIR FILTER, PRIMARY ROUND	41272124	P785352	1
COALESCING FILTER	2996238	P566130	1 VGT TURBOCHARGER
FUEL FILTER, SPIN-ON	2995711	P763995	1 LONG-LIFE FILTER
FUEL/WATER SEPARATOR SPIN-ON	2992662	P550904	1
HYDRAULIC FILTER, CARTRIDGE	42491185	P762756	1 GEARBOX ZF ECOSPLIT
HYDRAULIC FILTER, CARTRIDGE	1902137	P550309	1
LUBE FILTER, SPIN-ON FULL FLOW	2992544	P550639	2 TO 05/07

**IVECO
440S54**
w/ Engine : IVECO **CURSOR 13**
(397 kW - 540 hp) - (01/02 =>)

Serial N°:			
ADBLUE FILTER KIT	42553548	X770733	1 DENOX 1.0 ADBLUE®
ADBLUE FILTER KIT	42555073	X770734	1 DENOX 2.0 ADBLUE®
AIR DRYER, SPIN-ON	503137484	P952185	1
AIR DRYER, SPIN-ON	1907612	P781466	1
AIR FILTER, PANEL VENTILATION	2995964	P787450	1
AIR FILTER, PRIMARY ROUND	1907695	P778081	1 TO 09/04
AIR FILTER, PRIMARY ROUND	41272124	P785352	1 FROM 10/04
COALESCING FILTER	2996238	P566130	1 VGT TURBOCHARGER
FUEL FILTER, SPIN-ON	2994048	P763995	1
FUEL/WATER SEPARATOR SPIN-ON	2992662	P550904	1 FROM 01/04
FUEL/WATER SEPARATOR SPIN-ON	1907539	P550665	1 TO 12/03
HYDRAULIC FILTER, CARTRIDGE	1902137	P550309	1
HYDRAULIC FILTER, CARTRIDGE	42491185	P762756	1 GEARBOX ZF ECOSPLIT
LUBE FILTER, SPIN-ON FULL FLOW	2992544	P550639	2 TO 05/07

**IVECO
440S56**
w/ Engine : IVECO **CURSOR 13**
(412 kW - 560 hp) - (03/06 =>)

Serial N°:			
ADBLUE FILTER KIT	42553548	X770733	1 DENOX 1.0 ADBLUE®
ADBLUE FILTER KIT	42555073	X770734	1 DENOX 2.0 ADBLUE®
AIR DRYER, SPIN-ON	1907612	P781466	1
AIR DRYER, SPIN-ON	503137484	P952185	1
AIR FILTER, PANEL VENTILATION	2995964	P787450	1
AIR FILTER, PRIMARY ROUND	41272124	P785352	1
COALESCING FILTER	2996238	P566130	1 VGT TURBOCHARGER
FUEL FILTER, SPIN-ON	2995711	P763995	1 LONG-LIFE FILTER
FUEL/WATER SEPARATOR SPIN-ON	2992662	P550904	1
HYDRAULIC FILTER, CARTRIDGE	42491185	P762756	1 GEARBOX ZF ECOSPLIT
HYDRAULIC FILTER, CARTRIDGE	1902137	P550309	1
LUBE FILTER, SPIN-ON FULL FLOW	2992544	P550639	2 TO 05/07

STRATOR

**IVECO
440S42**
w/ Engine : CURSOR **10-420** **EURO 5 EEV**
(309 kW - 420 hp) - (09/08 =>)

Description	OE Number Donaldson	Qty	Note / or Serial Nbr
Serial N°:			
ADBLUE FILTER KIT	42555073	X770734	1 DENOX 2.0 ADBLUE®
ADBLUE FILTER KIT	42553548	X770733	1 DENOX 1.0 ADBLUE®
AIR DRYER, SPIN-ON	503137484	P952185	1
AIR DRYER, SPIN-ON	1907612	P781466	1
AIR FILTER, PRIMARY ROUND	41272124	P785352	1 FROM 10/04
COALESCING FILTER	2996238	P566130	1 VGT TURBOCHARGER
FUEL FILTER, SPIN-ON	2995711	P763995	1 LONG-LIFE FILTER
FUEL/WATER SEPARATOR SPIN-ON	2992662	P550904	1
HYDRAULIC FILTER, CARTRIDGE	42491185	P762756	1 GEARBOX ZF ECOSPLIT
HYDRAULIC FILTER, CARTRIDGE	1902137	P550309	1

IVECO 440S45
w/ Engine : CURSOR 10-450 EURO 5 EEV
(331 kW - 450 hp) - (09/08 =>)

Serial N°:			
ADBLUE FILTER KIT	42555073	X770734	1 DENOX 2.0 ADBLUE®
ADBLUE FILTER KIT	42553548	X770733	1 DENOX 1.0 ADBLUE®
AIR DRYER, SPIN-ON	503137484	P952185	1
AIR DRYER, SPIN-ON	1907612	P781466	1
AIR FILTER, PRIMARY ROUND	41272124	P785352	1 FROM 10/04
COALESCING FILTER	2996238	P566130	1 VGT TURBOCHARGER
FUEL FILTER, SPIN-ON	2995711	P763995	1 LONG-LIFE FILTER
FUEL/WATER SEPARATOR SPIN-ON	2992662	P550904	1
HYDRAULIC FILTER, CARTRIDGE	42491185	P762756	1 GEARBOX ZF ECOSPLIT
HYDRAULIC FILTER, CARTRIDGE	1902137	P550309	1

IVECO 440S50
w/ Engine : CURSOR 13-500 EURO 5 EEV
(368 kW - 500 hp) - (09/08 =>)

Serial N°:			
ADBLUE FILTER KIT	42555073	X770734	1 DENOX 2.0 ADBLUE®
ADBLUE FILTER KIT	42553548	X770733	1 DENOX 1.0 ADBLUE®
AIR DRYER, SPIN-ON	503137484	P952185	1
AIR DRYER, SPIN-ON	1907612	P781466	1
AIR FILTER, PRIMARY ROUND	41272124	P785352	1 FROM 10/04
COALESCING FILTER	2996238	P566130	1 VGT TURBOCHARGER
FUEL FILTER, SPIN-ON	2995711	P763995	1 LONG-LIFE FILTER
FUEL/WATER SEPARATOR SPIN-ON	2992662	P550904	1
HYDRAULIC FILTER, CARTRIDGE	42491185	P762756	1 GEARBOX ZF ECOSPLIT
HYDRAULIC FILTER, CARTRIDGE	1902137	P550309	1

IVECO 440S56
w/ Engine : CURSOR 13-560 EURO 5 EEV
(412 kW - 560 hp) - (09/08 =>)

Serial N°:			
ADBLUE FILTER KIT	42555073	X770734	1 DENOX 2.0 ADBLUE®
ADBLUE FILTER KIT	42553548	X770733	1 DENOX 1.0 ADBLUE®
AIR DRYER, SPIN-ON	503137484	P952185	1
AIR DRYER, SPIN-ON	1907612	P781466	1
AIR FILTER, PRIMARY ROUND	41272124	P785352	1 FROM 10/04
COALESCING FILTER	2996238	P566130	1 VGT TURBOCHARGER
FUEL FILTER, SPIN-ON	2995711	P763995	1 LONG-LIFE FILTER
FUEL/WATER SEPARATOR SPIN-ON	2992662	P550904	1
HYDRAULIC FILTER, CARTRIDGE	42491185	P762756	1 GEARBOX ZF ECOSPLIT
HYDRAULIC FILTER, CARTRIDGE	1902137	P550309	1

T SERIES

IVECO 180-24
w/ Engine : IVECO 8220.22.102
(130 kW - 177 hp) - (12/82 => 10/86)

Serial N°:			
AIR FILTER, PRIMARY ROUND	2240348	P772507	1
AIR FILTER, PRIMARY ROUND	1901902	P181046	1 CHECK OE PART NO.
COOLANT FILTER, SPIN-ON	1901776	P554071	1
FUEL/WATER SEPARATOR SPIN-ON	1901605	P551605	1

Description	OE Number Donaldson	Qty	Note / or Serial Nbr
LUBE FILTER, SPIN-ON FULL FLOW	1901919	P553771	1

IVECO 180-26
w/ Engine : IVECO 8210.02.371/393
(191 kW - 260 hp) - (06/82 => 10/86)

Serial N°:			
AIR FILTER, PRIMARY ROUND	1901902	P181046	1
FUEL/WATER SEPARATOR SPIN-ON	1901605	P551605	1
LUBE FILTER, SPIN-ON FULL FLOW	1901604	P551604	1

IVECO 190-18
w/ Engine : KHD F6L413
(132 kW - 180 hp) - (09/83 => 02/86)

Serial N°:			
AIR FILTER, PRIMARY ROUND	1902127	P181088	1
AIR FILTER, PRIMARY ROUND	1902128	P771516	1 CHECK OE PART NO.
FUEL FILTER, SPIN-ON	1160243	P553004	1
LUBE FILTER, SPIN-ON FULL FLOW	1901919	P553771	1

IVECO 190-20N
w/ Engine : IVECO 8220.02.870
(148 kW - 201 hp) - (07/80 => 12/85)

Serial N°:			
AIR FILTER, PRIMARY ROUND	1902048	P771508	1
COOLANT FILTER, SPIN-ON	1901776	P554071	1 FROM ENGINE S/N 006769
FUEL/WATER SEPARATOR SPIN-ON	1901605	P551605	1 CHECK OE PART NO.
FUEL FILTER, SPIN-ON	1160243	P553004	1
HYDRAULIC FILTER, CARTRIDGE	1902137	P550309	1
LUBE FILTER, SPIN-ON FULL FLOW	1901919	P553771	1

IVECO 190-24
w/ Engine : IVECO 8220.22.102
(177 kW - 240 hp) - (06/82 => 10/86)

Serial N°:			
AIR FILTER, PRIMARY ROUND	1901902	P181046	1
COOLANT FILTER, SPIN-ON	1901776	P554071	1
FUEL/WATER SEPARATOR SPIN-ON	1901605	P551605	1
LUBE FILTER, SPIN-ON FULL FLOW	1901919	P553771	1

IVECO 190-26
w/ Engine : IVECO 8210.02.373/377
(192 kW - 260 hp) - (01/83 => 01/84)

Serial N°:			
AIR FILTER, PRIMARY ROUND	1901925	P181137	1
AIR FILTER, SAFETY	1902132	P776697	1 CHECK OE PART NO.
FUEL FILTER, CARTRIDGE	1902096	P550347	1 CHECK OE PART NO.
FUEL/WATER SEPARATOR SPIN-ON	1901605	P551605	1
LUBE FILTER, SPIN-ON FULL FLOW	1901604	P551604	1

IVECO 190-29
w/ Engine : KHD F8L413F
(212 kW - 288 hp) - (04/83 => 02/86)

Serial N°:			
AIR FILTER, PRIMARY ROUND	1901925	P181137	1
FUEL FILTER, SPIN-ON	1160243	P553004	1
LUBE FILTER, SPIN-ON FULL FLOW	1901919	P553771	1

IVECO 190-29A
w/ Engine : KHD BF8L413F
(212 kW - 288 hp) - (01/83 => 12/83)

Serial N°:			
AIR FILTER, PRIMARY ROUND	2996154	P786829	1
FUEL FILTER, SPIN-ON	1160243	P553004	1 CHECK OE PART NO.
FUEL FILTER, SPIN-ON	1164620	P554620	1
LUBE FILTER, SPIN-ON FULL FLOW	1901919	P553771	1

IVECO 190-32AH
w/ Engine : KHD F10L413F
(235 kW - 320 hp) - (01/83 => 12/85)

Description	OE Number Donaldson	Qty	Note / or Serial Nbr
Serial N°:			
AIR FILTER, PRIMARY ROUND	1901925	P181137	1
FUEL FILTER, SPIN-ON	1164620	P554620	1 CHECK OE PART NO.
FUEL FILTER, SPIN-ON	1160243	P553004	1
LUBE FILTER, SPIN-ON FULL FLOW	1901919	P553771	1

IVECO
190-32P
w/ Engine : IVECO 8210.22.869
(235 kW - 320 hp) - (09/87 => 01/89)
Serial N°:

AIR DRYER, SPIN-ON	1907612	P781466	1
AIR DRYER, SPIN-ON	503137484	P952185	1
AIR FILTER, PRIMARY ROUND	1901925	P181137	1
COOLANT FILTER, SPIN-ON	1901776	P554071	1
FUEL/WATER SEPARATOR SPIN-ON	1901605	P551605	1
HYDRAULIC FILTER, CARTRIDGE	1902137	P550309	1
LUBE FILTER, SPIN-ON FULL FLOW	1902102	P550342	2

IVECO
190-35
w/ Engine : IVECO 8280.02.109
(259 kW - 352 hp) - (01/83 => 01/84)
Serial N°:

AIR FILTER, PRIMARY ROUND	1901925	P181137	1
COOLANT FILTER, SPIN-ON	1901776	P554071	1
FUEL/WATER SEPARATOR SPIN-ON	1901605	P551605	1
LUBE FILTER, SPIN-ON FULL FLOW	1901604	P551604	1

IVECO
190-38
w/ Engine : IVECO 8280.22
(280 kW - 381 hp) - (07/80 => 12/87)
Serial N°:

AIR FILTER, PRIMARY ROUND	2996154	P786829	1
AIR FILTER, PRIMARY ROUND	1901780	P181041	1 CHECK OE PART NO.
FUEL/WATER SEPARATOR SPIN-ON	1901605	P551605	1
LUBE FILTER, SPIN-ON FULL FLOW	1902197	P502471	1

IVECO
190-38P
w/ Engine : IVECO 8280.22
(280 kW - 381 hp) - (07/80 => 12/87)
Serial N°:

AIR FILTER, PRIMARY ROUND	2996154	P786829	1
AIR FILTER, PRIMARY ROUND	1901780	P181041	1 CHECK OE PART NO.
FUEL/WATER SEPARATOR SPIN-ON	1901605	P551605	1
LUBE FILTER, SPIN-ON FULL FLOW	1902197	P502471	1

IVECO
220-30PT
w/ Engine : IVECO 8210.22.183
(224 kW - 304 hp) - (04/85 => 07/86)
Serial N°:

AIR FILTER, PRIMARY ROUND	1901902	P181046	1
COOLANT FILTER, SPIN-ON	1901776	P554071	1
FUEL/WATER SEPARATOR SPIN-ON	1901605	P551605	1
LUBE FILTER, SPIN-ON FULL FLOW	1902102	P550342	2 FROM ENGINE S/N 0191126
LUBE FILTER, SPIN-ON FULL FLOW	1901604	P551604	1 TO ENGINE S/N 0191125

IVECO
220-38PT
w/ Engine : IVECO 8280.22.007/009
(280 kW - 380 hp) - (07/80 => 07/86)
Serial N°:

AIR FILTER, PRIMARY ROUND	2996154	P786829	1
AIR FILTER, PRIMARY ROUND	1901780	P181041	1 CHECK OE PART NO.
COOLANT FILTER, SPIN-ON	1901776	P554071	1
FUEL/WATER SEPARATOR SPIN-ON	1901605	P551605	1
LUBE FILTER, SPIN-ON FULL FLOW	1902197	P502471	1

IVECO
240-29AP
w/ Engine : KHD BF8L413F
(212 kW - 288 hp) - (01/83 => 12/83)
Serial N°:

AIR FILTER, PRIMARY ROUND	1902077	P771561	1
AIR FILTER, PRIMARY ROUND	1901925	P181137	1 CHECK OE PART NO.

Description	OE Number Donaldson	Qty	Note / or Serial Nbr
FUEL FILTER, SPIN-ON	1160243	P553004	1 CHECK OE PART NO.
FUEL FILTER, SPIN-ON	1164620	P554620	1
LUBE FILTER, SPIN-ON FULL FLOW	1901919	P553771	1

IVECO
240-30P
w/ Engine : IVECO 8210.22.269-385
(224 kW - 304 hp) - (07/80 => 04/89)
Serial N°:

AIR DRYER, SPIN-ON	1907612	P781466	1 SOME FROM 07/86
AIR DRYER, SPIN-ON	503137484	P952185	1 SOME FROM 07/86
AIR FILTER, PRIMARY ROUND	1901902	P181046	1
FUEL/WATER SEPARATOR SPIN-ON	1901605	P551605	1
HYDRAULIC FILTER, CARTRIDGE	1902137	P550309	1
LUBE FILTER, SPIN-ON FULL FLOW	1902102	P550342	1 FROM ENGINE S/N 0191126
LUBE FILTER, SPIN-ON FULL FLOW	1901604	P551604	1 TO ENGINE S/N 0191125

IVECO
240-38P
w/ Engine : IVECO 8280.22.033
(280 kW - 381 hp) - (07/80 => 07/86)
Serial N°:

AIR FILTER, PRIMARY ROUND	2996154	P786829	1
AIR FILTER, PRIMARY ROUND	1901780	P181041	1 CHECK OE PART NO.
COOLANT FILTER, SPIN-ON	1901776	P554071	1
FUEL/WATER SEPARATOR SPIN-ON	1901605	P551605	1
LUBE FILTER, SPIN-ON FULL FLOW	1902197	P502471	1

TRAKKER

IVECO
270
w/ Engine : IVECO CURSOR 8
(201 kW - 273 hp) - (09/04 =>)

AIR DRYER, SPIN-ON	1907612	P781466	1
AIR DRYER, SPIN-ON	503137484	P952185	1
AIR FILTER, PANEL VENTILATION	2995964	P787450	1
AIR FILTER, PRIMARY ROUND	41272124	P785352	1
AIR FILTER, PRIMARY ROUND	2991793	P780006	1
AIR FILTER, PRIMARY ROUND	2991793	P953237	1 FLAME RETARDANT VERSION
COALESCING FILTER	2996238	P566130	1 VGT TURBOCHARGER
FUEL FILTER, SPIN-ON	1907460	P550472	1
FUEL FILTER, SPIN-ON	2995711	P763995	1 LONG-LIFE FILTER
FUEL/WATER SEPARATOR SPIN-ON	2992662	P550904	1 PRE-FILTER
HYDRAULIC FILTER, CARTRIDGE	42491185	P762756	1 GEARBOX ZF ECOSPLIT
HYDRAULIC FILTER, CARTRIDGE	1902137	P550309	1
LUBE FILTER, SPIN-ON FULL FLOW	2992544	P550639	1

IVECO
310
w/ Engine : IVECO CURSOR 8
(228 kW - 310 hp) - (09/04 =>)

ADBLUE FILTER KIT	42553548	X770733	1 DENOX 1.0 ADBLUE®
ADBLUE FILTER KIT	42555073	X770734	1 DENOX 2.0 ADBLUE®
AIR DRYER, SPIN-ON	503137484	P952185	1
AIR DRYER, SPIN-ON	1907612	P781466	1
AIR FILTER, PANEL VENTILATION	2995964	P787450	1
AIR FILTER, PRIMARY ROUND	41272124	P785352	1
AIR FILTER, PRIMARY ROUND	2991793	P780006	1
AIR FILTER, PRIMARY ROUND	2991793	P953237	1 FLAME RETARDANT VERSION
COALESCING FILTER	2996238	P566130	1 VGT TURBOCHARGER
FUEL FILTER, SPIN-ON	1907460	P550472	1
FUEL FILTER, SPIN-ON	2995711	P763995	1 LONG-LIFE FILTER
FUEL/WATER SEPARATOR SPIN-ON	2992662	P550904	1 PRE-FILTER
HYDRAULIC FILTER, CARTRIDGE	1902137	P550309	1
HYDRAULIC FILTER, CARTRIDGE	42491185	P762756	1 GEARBOX ZF ECOSPLIT
LUBE FILTER, SPIN-ON FULL FLOW	2992544	P550639	1

w/ Engine : IVECO CURSOR 9 F2CFE611
(228 kW - 310 hp) - (11/13 =>)

Description	OE Number Donaldson	Qty	Note / or Serial Nbr
Serial N°:			
AIR FILTER, PANEL VENTILATION	2995964	P787450	1
AIR DRYER, SPIN-ON	1907612	P781466	1
AIR DRYER, SPIN-ON	503137484	P952185	1
AIR FILTER, PRIMARY ROUND	41272124	P785352	1
ADBLUE FILTER KIT	42555073	X770734	1 DENOX 2.0 ADBLUE®
HYDRAULIC FILTER, CARTRIDGE	42491185	P762756	1 GEARBOX ZF ECOSPLIT
HYDRAULIC FILTER, CARTRIDGE	1902137	P550309	1

**IVECO
330**

w/ Engine : IVECO
(243 kW - 330 hp) - (04/06 =>)
CURSOR 8

Serial N°:			
ADBLUE FILTER KIT	42553548	X770733	1 DENOX 1.0 ADBLUE®
ADBLUE FILTER KIT	42555073	X770734	1 DENOX 2.0 ADBLUE®
AIR DRYER, SPIN-ON	503137484	P952185	1
AIR DRYER, SPIN-ON	1907612	P781466	1
AIR FILTER, PANEL VENTILATION	2995964	P787450	1
AIR FILTER, PRIMARY ROUND	41272124	P785352	1
AIR FILTER, PRIMARY ROUND	2991793	P780006	1
AIR FILTER, PRIMARY ROUND	2991793	P953237	1 FLAME RETARDANT VERSION
COALESCING FILTER	2996238	P566130	1 VGT TURBOCHARGER
FUEL FILTER, SPIN-ON	1907460	P550472	1
FUEL FILTER, SPIN-ON	2995711	P763995	1 LONG-LIFE FILTER
FUEL/WATER SEPARATOR SPIN-ON	2992662	P550904	1 PRE-FILTER
HYDRAULIC FILTER, CARTRIDGE	1902137	P550309	1
HYDRAULIC FILTER, CARTRIDGE	42491185	P762756	1 GEARBOX ZF ECOSPLIT
LUBE FILTER, SPIN-ON FULL FLOW	2992544	P550639	1

w/ Engine : IVECO
(243 kW - 330 hp) - (11/13 =>)
CURSOR 9 F2CFE611

Serial N°:			
AIR FILTER, PANEL VENTILATION	2995964	P787450	1
AIR DRYER, SPIN-ON	1907612	P781466	1
AIR DRYER, SPIN-ON	503137484	P952185	1
AIR FILTER, PRIMARY ROUND	41272124	P785352	1
ADBLUE FILTER KIT	42555073	X770734	1 DENOX 2.0 ADBLUE®
HYDRAULIC FILTER, CARTRIDGE	42491185	P762756	1 GEARBOX ZF ECOSPLIT
HYDRAULIC FILTER, CARTRIDGE	1902137	P550309	1

**IVECO
350**

w/ Engine : IVECO
(259 kW - 351 hp) - (09/04 =>)
CURSOR 8

Serial N°:			
AIR DRYER, SPIN-ON	1907612	P781466	1
AIR DRYER, SPIN-ON	503137484	P952185	1
AIR FILTER, PANEL VENTILATION	2995964	P787450	1
AIR FILTER, PRIMARY ROUND	41272124	P785352	1
AIR FILTER, PRIMARY ROUND	2991793	P780006	1
AIR FILTER, PRIMARY ROUND	2991793	P953237	1 FLAME RETARDANT VERSION
COALESCING FILTER	2996238	P566130	1 VGT TURBOCHARGER
FUEL FILTER, SPIN-ON	1907460	P550472	1
FUEL FILTER, SPIN-ON	2995711	P763995	1 LONG-LIFE FILTER
FUEL/WATER SEPARATOR SPIN-ON	2992662	P550904	1 PRE-FILTER
HYDRAULIC FILTER, CARTRIDGE	42491185	P762756	1 GEARBOX ZF ECOSPLIT
HYDRAULIC FILTER, CARTRIDGE	1902137	P550309	1
LUBE FILTER, SPIN-ON FULL FLOW	2992544	P550639	1

**IVECO
360**

w/ Engine : IVECO
(265 kW - 360 hp) - (04/06 =>)
CURSOR 8

Serial N°:			
ADBLUE FILTER KIT	42553548	X770733	1 DENOX 1.0 ADBLUE®
ADBLUE FILTER KIT	42555073	X770734	1 DENOX 2.0 ADBLUE®
AIR DRYER, SPIN-ON	503137484	P952185	1
AIR DRYER, SPIN-ON	1907612	P781466	1
AIR FILTER, PANEL VENTILATION	2995964	P787450	1
AIR FILTER, PRIMARY ROUND	41272124	P785352	1

Description	OE Number Donaldson	Qty	Note / or Serial Nbr
AIR FILTER, PRIMARY ROUND	2991793	P780006	1
AIR FILTER, PRIMARY ROUND	2991793	P953237	1 FLAME RETARDANT VERSION
COALESCING FILTER	2996238	P566130	1 VGT TURBOCHARGER
FUEL FILTER, SPIN-ON	1907460	P550472	1
FUEL FILTER, SPIN-ON	2995711	P763995	1 LONG-LIFE FILTER
FUEL/WATER SEPARATOR SPIN-ON	2992662	P550904	1 PRE-FILTER
HYDRAULIC FILTER, CARTRIDGE	1902137	P550309	1
HYDRAULIC FILTER, CARTRIDGE	42491185	P762756	1 GEARBOX ZF ECOSPLIT
LUBE FILTER, SPIN-ON FULL FLOW	2992544	P550639	1

w/ Engine : IVECO
(265 kW - 360 hp) - (11/13 =>)
CURSOR 9 F2CFE611

Serial N°:			
AIR FILTER, PANEL VENTILATION	2995964	P787450	1
AIR DRYER, SPIN-ON	1907612	P781466	1
AIR DRYER, SPIN-ON	503137484	P952185	1
AIR FILTER, PRIMARY ROUND	41272124	P785352	1
ADBLUE FILTER KIT	42555073	X770734	1 DENOX 2.0 ADBLUE®
HYDRAULIC FILTER, CARTRIDGE	42491185	P762756	1 GEARBOX ZF ECOSPLIT
HYDRAULIC FILTER, CARTRIDGE	1902137	P550309	1

**IVECO
380**

w/ Engine : IVECO
(280 kW - 381 hp) - (09/04 =>)
CURSOR 13

Serial N°:			
AIR DRYER, SPIN-ON	1907612	P781466	1
AIR DRYER, SPIN-ON	503137484	P952185	1
AIR FILTER, PANEL VENTILATION	2995964	P787450	1
AIR FILTER, PRIMARY ROUND	41272124	P785352	1
AIR FILTER, PRIMARY ROUND	2991793	P780006	1
AIR FILTER, PRIMARY ROUND	2991793	P953237	1 FLAME RETARDANT VERSION
COALESCING FILTER	2996238	P566130	1 VGT TURBOCHARGER
FUEL FILTER, SPIN-ON	2994048	P763995	1 TO 02/06
FUEL FILTER, SPIN-ON	2995711	P763995	1 FROM 03/06
FUEL/WATER SEPARATOR SPIN-ON	2992662	P550904	1 PRE-FILTER
HYDRAULIC FILTER, CARTRIDGE	1902137	P550309	1
HYDRAULIC FILTER, CARTRIDGE	42491185	P762756	1 GEARBOX ZF ECOSPLIT
LUBE FILTER, SPIN-ON FULL FLOW	2992544	P550639	2 TO 05/07

**IVECO
410**

w/ Engine : IVECO
(302 kW - 410 hp) - (04/06 =>)
CURSOR 13

Serial N°:			
ADBLUE FILTER KIT	42555073	X770734	1 DENOX 2.0 ADBLUE®
ADBLUE FILTER KIT	42553548	X770733	1 DENOX 1.0 ADBLUE®
AIR DRYER, SPIN-ON	1907612	P781466	1
AIR DRYER, SPIN-ON	503137484	P952185	1
AIR FILTER, PANEL VENTILATION	2995964	P787450	1
AIR FILTER, PRIMARY ROUND	41272124	P785352	1
AIR FILTER, PRIMARY ROUND	2991793	P780006	1
AIR FILTER, PRIMARY ROUND	2991793	P953237	1 FLAME RETARDANT VERSION
COALESCING FILTER	2996238	P566130	1 VGT TURBOCHARGER
FUEL FILTER, SPIN-ON	2995711	P763995	1 LONG-LIFE FILTER
FUEL/WATER SEPARATOR SPIN-ON	2992662	P550904	1 PRE-FILTER
HYDRAULIC FILTER, CARTRIDGE	42491185	P762756	1 GEARBOX ZF ECOSPLIT
HYDRAULIC FILTER, CARTRIDGE	1902137	P550309	1
LUBE FILTER, SPIN-ON FULL FLOW	2992544	P550639	1

**IVECO
420**

w/ Engine : IVECO
(309 kW - 420 hp) - (04/06 =>)
CURSOR 13

Description	OE Number Donaldson	Qty	Note / or Serial Nbr
Serial N°:			
ADBLUE FILTER KIT	42555073	X770734	1 DENOX 2.0 ADBLUE®
ADBLUE FILTER KIT	42553548	X770733	1 DENOX 1.0 ADBLUE®
AIR DRYER, SPIN-ON	1907612	P781466	1
AIR DRYER, SPIN-ON	503137484	P952185	1
AIR FILTER, PANEL VENTILATION	2995964	P787450	1
AIR FILTER, PRIMARY ROUND	41272124	P785352	1
AIR FILTER, PRIMARY ROUND	2991793	P780006	1
AIR FILTER, PRIMARY ROUND	2991793	P953237	1 FLAME RETARDANT VERSION
COALESCING FILTER	2996238	P566130	1 VGT TURBOCHARGER
FUEL FILTER, SPIN-ON	2995711	P763995	1 LONG-LIFE FILTER
FUEL/WATER SEPARATOR SPIN-ON	2992662	P550904	1 PRE-FILTER
HYDRAULIC FILTER, CARTRIDGE	42491185	P762756	1 GEARBOX ZF ECOSPLIT
HYDRAULIC FILTER, CARTRIDGE	1902137	P550309	1
LUBE FILTER, SPIN-ON FULL FLOW	2992544	P550639	1

IVECO 440
w/ Engine : IVECO CURSOR 13
(324 kW - 441 hp) - (09/04 =>)

Serial N°:			
AIR DRYER, SPIN-ON	1907612	P781466	1
AIR DRYER, SPIN-ON	503137484	P952185	1
AIR FILTER, PANEL VENTILATION	2995964	P787450	1
AIR FILTER, PRIMARY ROUND	41272124	P785352	1
AIR FILTER, PRIMARY ROUND	2991793	P780006	1
AIR FILTER, PRIMARY ROUND	2991793	P953237	1 FLAME RETARDANT VERSION
COALESCING FILTER	2996238	P566130	1 VGT TURBOCHARGER
FUEL FILTER, SPIN-ON	2994048	P763995	1 TO 02/06
FUEL FILTER, SPIN-ON	2995711	P763995	1 FROM 03/06
FUEL/WATER SEPARATOR SPIN-ON	2992662	P550904	1 PRE-FILTER
HYDRAULIC FILTER, CARTRIDGE	1902137	P550309	1
HYDRAULIC FILTER, CARTRIDGE	42491185	P762756	1 GEARBOX ZF ECOSPLIT
LUBE FILTER, SPIN-ON FULL FLOW	2992544	P550639	2 TO 05/07

IVECO 450
w/ Engine : IVECO CURSOR 13
(331 kW - 450 hp) - (04/06 =>)

Serial N°:			
ADBLUE FILTER KIT	42555073	X770734	1 DENOX 2.0 ADBLUE®
ADBLUE FILTER KIT	42553548	X770733	1 DENOX 1.0 ADBLUE®
AIR DRYER, SPIN-ON	1907612	P781466	1
AIR DRYER, SPIN-ON	503137484	P952185	1
AIR FILTER, PANEL VENTILATION	2995964	P787450	1
AIR FILTER, PRIMARY ROUND	41272124	P785352	1
AIR FILTER, PRIMARY ROUND	2991793	P780006	1
AIR FILTER, PRIMARY ROUND	2991793	P953237	1 FLAME RETARDANT VERSION
COALESCING FILTER	2996238	P566130	1 VGT TURBOCHARGER
FUEL FILTER, SPIN-ON	2995711	P763995	1 LONG-LIFE FILTER
FUEL/WATER SEPARATOR SPIN-ON	2992662	P550904	1 PRE-FILTER
HYDRAULIC FILTER, CARTRIDGE	42491185	P762756	1 GEARBOX ZF ECOSPLIT
HYDRAULIC FILTER, CARTRIDGE	1902137	P550309	1
LUBE FILTER, SPIN-ON FULL FLOW	2992544	P550639	1

IVECO 480
w/ Engine : IVECO CURSOR 13
(353 kW - 480 hp) - (09/04 =>)

Serial N°:			
AIR DRYER, SPIN-ON	1907612	P781466	1
AIR DRYER, SPIN-ON	503137484	P952185	1
AIR FILTER, PANEL VENTILATION	2995964	P787450	1
AIR FILTER, PRIMARY ROUND	41272124	P785352	1
AIR FILTER, PRIMARY ROUND	2991793	P780006	1
AIR FILTER, PRIMARY ROUND	2991793	P953237	1 FLAME RETARDANT VERSION
COALESCING FILTER	2996238	P566130	1 VGT TURBOCHARGER
FUEL FILTER, SPIN-ON	2994048	P763995	1 TO 02/06
FUEL FILTER, SPIN-ON	2995711	P763995	1 FROM 03/06

Description	OE Number Donaldson	Qty	Note / or Serial Nbr
FUEL/WATER SEPARATOR SPIN-ON	2992662	P550904	1 PRE-FILTER
HYDRAULIC FILTER, CARTRIDGE	1902137	P550309	1
HYDRAULIC FILTER, CARTRIDGE	42491185	P762756	1 GEARBOX ZF ECOSPLIT
LUBE FILTER, SPIN-ON FULL FLOW	2992544	P550639	2 TO 05/07

IVECO 500
w/ Engine : IVECO CURSOR 13
(368 kW - 500 hp) - (04/06 =>)

Serial N°:			
ADBLUE FILTER KIT	42555073	X770734	1 DENOX 2.0 ADBLUE®
ADBLUE FILTER KIT	42553548	X770733	1 DENOX 1.0 ADBLUE®
AIR DRYER, SPIN-ON	1907612	P781466	1
AIR DRYER, SPIN-ON	503137484	P952185	1
AIR FILTER, PANEL VENTILATION	2995964	P787450	1
AIR FILTER, PRIMARY ROUND	41272124	P785352	1
AIR FILTER, PRIMARY ROUND	2991793	P780006	1
AIR FILTER, PRIMARY ROUND	2991793	P953237	1 FLAME RETARDANT VERSION
COALESCING FILTER	2996238	P566130	1 VGT TURBOCHARGER
FUEL FILTER, SPIN-ON	2995711	P763995	1 LONG-LIFE FILTER
FUEL/WATER SEPARATOR SPIN-ON	2992662	P550904	1 PRE-FILTER
HYDRAULIC FILTER, CARTRIDGE	42491185	P762756	1 GEARBOX ZF ECOSPLIT
HYDRAULIC FILTER, CARTRIDGE	1902137	P550309	1
LUBE FILTER, SPIN-ON FULL FLOW	2992544	P550639	1

TURBOSTAR

IVECO 190-33 (TURBOSTAR)
w/ Engine : IVECO 8210.22.105
(243 kW - 330 hp) - (07/84 => 12/87)

Serial N°:			
AIR FILTER, PRIMARY ROUND	2996154	P786829	1
AIR FILTER, PRIMARY ROUND	1901780	P181041	1 CHECK OE PART NO.
COOLANT FILTER, SPIN-ON	1901776	P554071	1
FUEL/WATER SEPARATOR SPIN-ON	1901605	P551605	1
HYDRAULIC FILTER, CARTRIDGE	1902137	P550309	1
LUBE FILTER, SPIN-ON FULL FLOW	1902102	P550342	2

IVECO 190-36 (TURBOSTAR)
w/ Engine : IVECO 8210.42.101
(265 kW - 360 hp) - (07/87 => 06/90)

Serial N°:			
AIR DRYER, SPIN-ON	1907612	P781466	1
AIR DRYER, SPIN-ON	503137484	P952185	1
AIR FILTER, PRIMARY ROUND	1901780	P181041	1 CHECK OE PART NO.
AIR FILTER, PRIMARY ROUND	2996154	P786829	1
COOLANT FILTER, SPIN-ON	1901776	P554071	1
FUEL/WATER SEPARATOR SPIN-ON	1901605	P551605	1
HYDRAULIC FILTER, CARTRIDGE	1902137	P550309	1
LUBE FILTER, SPIN-ON FULL FLOW	1902102	P550342	2

w/ Engine : IVECO 8210.42.152-191
(277 kW - 377 hp) - (07/90 => 12/93)

Serial N°:			
AIR DRYER, SPIN-ON	1907612	P781466	1
AIR DRYER, SPIN-ON	503137484	P952185	1
AIR FILTER, PRIMARY ROUND	1901780	P181041	1 CHECK OE PART NO.
AIR FILTER, PRIMARY ROUND	2996154	P786829	1
COOLANT FILTER, SPIN-ON	1901776	P554071	1
FUEL/WATER SEPARATOR SPIN-ON	1901605	P551605	1
HYDRAULIC FILTER, CARTRIDGE	1902137	P550309	1
LUBE FILTER, SPIN-ON FULL FLOW	1902102	P550342	2

IVECO 190-38 (TURBOSTAR)
w/ Engine : IVECO 8210.42
(277 kW - 377 hp) - (07/91 => 12/93)

Serial N°:			
AIR DRYER, SPIN-ON	1907612	P781466	1
AIR DRYER, SPIN-ON	503137484	P952185	1
AIR FILTER, PRIMARY ROUND	1901780	P181041	1 CHECK OE PART NO.
AIR FILTER, PRIMARY ROUND	2996154	P786829	1
COOLANT FILTER, SPIN-ON	1901776	P554071	1
FUEL/WATER SEPARATOR SPIN-ON	1901605	P551605	1
HYDRAULIC FILTER, CARTRIDGE	1902137	P550309	1
LUBE FILTER, SPIN-ON FULL FLOW	1902102	P550342	2

Description	OE Number Donaldson	Qty	Note / or Serial Nbr
Serial N°:			
AIR DRYER, SPIN-ON	1907612	P781466	1
AIR DRYER, SPIN-ON	503137484	P952185	1
AIR FILTER, PRIMARY ROUND	1901780	P181041	1 CHECK OE PART NO.
AIR FILTER, PRIMARY ROUND	2996154	P786829	1
COOLANT FILTER, SPIN-ON	1901776	P554071	1
FUEL/WATER SEPARATOR SPIN-ON	1901605	P551605	1
HYDRAULIC FILTER, CARTRIDGE	1902137	P550309	1
LUBE FILTER, SPIN-ON FULL FLOW	1902102	P550342	2

IVECO
190-42 (TURBOSTAR)
w/ Engine : IVECO 8280.22.201/205
(309 kW - 420 hp) - (07/84 => 12/90)

Serial N°:			
AIR DRYER, SPIN-ON	1907612	P781466	1 CHECK OE PART NO.
AIR DRYER, SPIN-ON	503137484	P952185	1
AIR FILTER, PRIMARY ROUND	2996154	P786829	1
AIR FILTER, PRIMARY ROUND	1901780	P181041	1 CHECK OE PART NO.
COOLANT FILTER, SPIN-ON	1901776	P554071	1
FUEL/WATER SEPARATOR SPIN-ON	1901605	P551605	1
HYDRAULIC FILTER, CARTRIDGE	1902137	P550309	1
LUBE FILTER, SPIN-ON FULL FLOW	1902197	P502471	3

IVECO
190-48 (TURBOSTAR)
w/ Engine : IVECO 8280.42.050
(350 kW - 480 hp) - (11/91 => 12/93)

Serial N°:			
AIR DRYER, SPIN-ON	1907612	P781466	1
AIR DRYER, SPIN-ON	503137484	P952185	1
AIR FILTER, PRIMARY ROUND	1905710	P775843	1
COOLANT FILTER, SPIN-ON	1901776	P554071	1
FUEL FILTER, SPIN-ON	1160243	P553004	1
HYDRAULIC FILTER, CARTRIDGE	1902137	P550309	1
LUBE FILTER, SPIN-ON COMBINATION	1903630	P502507	1

IVECO
240-36 (TURBOSTAR)
w/ Engine : IVECO 8210.42.152/172
(277 kW - 377 hp) - (07/90 => 12/93)

Serial N°:			
AIR DRYER, SPIN-ON	1907612	P781466	1
AIR DRYER, SPIN-ON	503137484	P952185	1
AIR FILTER, PRIMARY ROUND	2996154	P786829	1
AIR FILTER, PRIMARY ROUND	1901780	P181041	1 CHECK OE PART NO.
COOLANT FILTER, SPIN-ON	1901776	P554071	1
FUEL/WATER SEPARATOR SPIN-ON	1901605	P551605	1
HYDRAULIC FILTER, CARTRIDGE	1902137	P550309	1
LUBE FILTER, SPIN-ON FULL FLOW	1902102	P550342	2

IVECO
240-48 (TURBOSTAR)
w/ Engine : IVECO 8280.42.001
(350 kW - 476 hp) - (03/89 => 12/93)

Serial N°:			
AIR DRYER, SPIN-ON	1907612	P781466	1
AIR DRYER, SPIN-ON	503137484	P952185	1
AIR FILTER, PRIMARY ROUND	1905710	P775843	1
COOLANT FILTER, SPIN-ON	1901776	P554071	1
FUEL FILTER, SPIN-ON	1160243	P553004	1
HYDRAULIC FILTER, CARTRIDGE	1902137	P550309	1
LUBE FILTER, SPIN-ON COMBINATION	1903630	P502507	1

IVECO
260-36 (TURBOSTAR)
w/ Engine : IVECO 8210.42.115
(277 kW - 377 hp) - (07/88 => 06/90)

Serial N°:			
AIR DRYER, SPIN-ON	1907612	P781466	1
AIR DRYER, SPIN-ON	503137484	P952185	1
AIR FILTER, PRIMARY ROUND	2996154	P786829	1
AIR FILTER, PRIMARY ROUND	1901780	P181041	1 CHECK OE PART NO.

Description	OE Number Donaldson	Qty	Note / or Serial Nbr
COOLANT FILTER, SPIN-ON	1901776	P554071	1
FUEL/WATER SEPARATOR SPIN-ON	1901605	P551605	1
HYDRAULIC FILTER, CARTRIDGE	1902137	P550309	1
LUBE FILTER, SPIN-ON FULL FLOW	1902102	P550342	2

IVECO
260-48 (TURBOSTAR)
w/ Engine : IVECO 8280.42.001
(350 kW - 476 hp) - (06/89 => 12/93)

Serial N°:			
AIR DRYER, SPIN-ON	1907612	P781466	1
AIR DRYER, SPIN-ON	503137484	P952185	1
AIR FILTER, PRIMARY ROUND	1905710	P775843	1
COOLANT FILTER, SPIN-ON	1901776	P554071	1
FUEL FILTER, SPIN-ON	1160243	P553004	1
HYDRAULIC FILTER, CARTRIDGE	1902137	P550309	1
LUBE FILTER, SPIN-ON COMBINATION	1903630	P502507	1

TURBOTECH

IVECO
190-24 (TURBOTECH)
w/ Engine : IVECO 8460.21.202/206
(177 kW - 240 hp) - (10/88 => 12/92)

Serial N°:			
AIR DRYER, SPIN-ON	1907612	P781466	1
AIR DRYER, SPIN-ON	503137484	P952185	1
AIR FILTER, PRIMARY ROUND	2996154	P786829	1
COOLANT FILTER, SPIN-ON	1901776	P554071	1
FUEL/WATER SEPARATOR SPIN-ON	1901605	P551605	1
HYDRAULIC FILTER, CARTRIDGE	1902137	P550309	1
LUBE FILTER, SPIN-ON FULL FLOW	1902102	P550342	2

IVECO
190-26 (TURBOTECH)
w/ Engine : IVECO 8460.21.102
(192 kW - 260 hp) - (09/86 => 12/92)

Serial N°:			
AIR DRYER, SPIN-ON	1907612	P781466	1
AIR DRYER, SPIN-ON	503137484	P952185	1
AIR FILTER, PRIMARY ROUND	2996154	P786829	1
COOLANT FILTER, SPIN-ON	1901776	P554071	1
FUEL/WATER SEPARATOR SPIN-ON	1901605	P551605	1
HYDRAULIC FILTER, CARTRIDGE	1902137	P550309	1
LUBE FILTER, SPIN-ON FULL FLOW	1902102	P550342	2

IVECO
190-32 (TURBOTECH)
w/ Engine : IVECO 8460.41.102
(234 kW - 318 hp) - (10/88 => 12/92)

Serial N°:			
AIR DRYER, SPIN-ON	1907612	P781466	1
AIR DRYER, SPIN-ON	503137484	P952185	1
AIR FILTER, PRIMARY ROUND	1901925	P181137	1
AIR FILTER, PRIMARY ROUND	1901902	P181046	1 CHECK OE PART NO.
COOLANT FILTER, SPIN-ON	1901776	P554071	1
FUEL/WATER SEPARATOR SPIN-ON	1901605	P551605	1
HYDRAULIC FILTER, CARTRIDGE	1902137	P550309	1
LUBE FILTER, SPIN-ON FULL FLOW	1902102	P550342	2

w/ Engine : IVECO 8460.41.160
(235 kW - 320 hp) - (10/91 => 12/92)

Serial N°:			
AIR DRYER, SPIN-ON	1907612	P781466	1
AIR DRYER, SPIN-ON	503137484	P952185	1
AIR FILTER, PRIMARY ROUND	2996154	P786829	1
AIR FILTER, PRIMARY ROUND	1901780	P181041	1 CHECK OE PART NO.
COOLANT FILTER, SPIN-ON	1901776	P554071	1
FUEL/WATER SEPARATOR SPIN-ON	1901605	P551605	1
HYDRAULIC FILTER, CARTRIDGE	1902137	P550309	1
LUBE FILTER, SPIN-ON FULL FLOW	1902102	P550342	2

IVECO
190-36 (TURBOTECH)

Description	OE Number Donaldson	Qty	Note / or Serial Nbr
w/ Engine : IVECO			
(265 kW - 360 hp) - (07/90 => 12/92)			
Serial N°:			
AIR DRYER, SPIN-ON	503137484	P952185	1
AIR DRYER, SPIN-ON	1907612	P781466	1
AIR FILTER, PRIMARY ROUND	2996154	P786829	1
AIR FILTER, PRIMARY ROUND	1901780	P181041	1 CHECK OE PART NO.
COOLANT FILTER, SPIN-ON	1901776	P554071	1
FUEL/WATER SEPARATOR SPIN-ON	1901605	P551605	1
HYDRAULIC FILTER, CARTRIDGE	1902137	P550309	1
LUBE FILTER, SPIN-ON FULL FLOW	1902102	P550342	2

IVECO			
220-32 (TURBOTECH)			
w/ Engine : IVECO			
(234 kW - 318 hp) - (03/89 => 12/92)			
Serial N°:			
AIR DRYER, SPIN-ON	1907612	P781466	1
AIR DRYER, SPIN-ON	503137484	P952185	1
AIR FILTER, PRIMARY ROUND	2996154	P786829	1
AIR FILTER, PRIMARY ROUND	1901780	P181041	1 CHECK OE PART NO.
COOLANT FILTER, SPIN-ON	1901776	P554071	1
FUEL/WATER SEPARATOR SPIN-ON	1901605	P551605	1
HYDRAULIC FILTER, CARTRIDGE	1902137	P550309	1
LUBE FILTER, SPIN-ON FULL FLOW	1902102	P550342	2

IVECO			
220-36 (TURBOTECH)			
w/ Engine : IVECO			
(277 kW - 377 hp) - (07/90 => 12/92)			
Serial N°:			
AIR DRYER, SPIN-ON	1907612	P781466	1
AIR DRYER, SPIN-ON	503137484	P952185	1
AIR FILTER, PRIMARY ROUND	2996154	P786829	1
AIR FILTER, PRIMARY ROUND	1901780	P181041	1 CHECK OE PART NO.
COOLANT FILTER, SPIN-ON	1901776	P554071	1
FUEL/WATER SEPARATOR SPIN-ON	1901605	P551605	1
HYDRAULIC FILTER, CARTRIDGE	1902137	P550309	1
LUBE FILTER, SPIN-ON FULL FLOW	1902102	P550342	2

IVECO			
240-26 (TURBOTECH)			
w/ Engine : IVECO			
(192 kW - 260 hp) - (07/90 => 12/92)			
Serial N°:			
AIR DRYER, SPIN-ON	1907612	P781466	1
AIR DRYER, SPIN-ON	503137484	P952185	1
AIR FILTER, PRIMARY ROUND	2996154	P786829	1
AIR FILTER, PRIMARY ROUND	1901780	P181041	1 CHECK OE PART NO.
COOLANT FILTER, SPIN-ON	1901776	P554071	1
FUEL/WATER SEPARATOR SPIN-ON	1901605	P551605	1
HYDRAULIC FILTER, CARTRIDGE	1902137	P550309	1
LUBE FILTER, SPIN-ON FULL FLOW	1902102	P550342	2

IVECO			
240-32 (TURBOTECH)			
w/ Engine : IVECO			
(234 kW - 318 hp) - (03/89 => 12/92)			
Serial N°:			
AIR DRYER, SPIN-ON	1907612	P781466	1
AIR DRYER, SPIN-ON	503137484	P952185	1
AIR FILTER, PRIMARY ROUND	2996154	P786829	1
AIR FILTER, PRIMARY ROUND	1901902	P181046	1 CHECK OE PART NO.
COOLANT FILTER, SPIN-ON	1901776	P554071	1
FUEL/WATER SEPARATOR SPIN-ON	1901605	P551605	1
HYDRAULIC FILTER, CARTRIDGE	1902137	P550309	1
LUBE FILTER, SPIN-ON FULL FLOW	1902102	P550342	2

IVECO			
260-32 (TURBOTECH)			
w/ Engine : IVECO			
(234 kW - 318 hp) - (07/90 => 12/92)			
Serial N°:			
AIR DRYER, SPIN-ON	1907612	P781466	1

Description	OE Number Donaldson	Qty	Note / or Serial Nbr
AIR DRYER, SPIN-ON	503137484	P952185	1
AIR FILTER, PRIMARY ROUND	2996154	P786829	1
COOLANT FILTER, SPIN-ON	1901776	P554071	1
FUEL/WATER SEPARATOR SPIN-ON	1901605	P551605	1
HYDRAULIC FILTER, CARTRIDGE	1902137	P550309	1
LUBE FILTER, SPIN-ON FULL FLOW	1902102	P550342	2

TURBOZETA

IVECO			
60-11			
w/ Engine : IVECO			
(74 kW - 101 hp) - (01/87 => 05/91)			
Serial N°:			
AIR FILTER, PRIMARY ROUND	1902040	P771534	1
FUEL/WATER SEPARATOR SPIN-ON	1902138	P550588	1
LUBE FILTER, SPIN-ON FULL FLOW	1900823	P550226	1

IVECO			
65-12			
w/ Engine : IVECO			
(85 kW - 115 hp) - (01/87 => 12/92)			
Serial N°:			
AIR FILTER, PRIMARY ROUND	1902040	P771534	1
FUEL/WATER SEPARATOR SPIN-ON	1902138	P550588	1
LUBE FILTER, SPIN-ON FULL FLOW	1900823	P550226	1

IVECO			
79-12			
w/ Engine : IVECO			
(85 kW - 115 hp) - (01/87 => 12/92)			
Serial N°:			
AIR FILTER, PRIMARY ROUND	1902040	P771534	1
FUEL/WATER SEPARATOR SPIN-ON	1902138	P550588	1
LUBE FILTER, SPIN-ON FULL FLOW	1900823	P550226	1

Z SERIES

IVECO			
100-13			
w/ Engine : IVECO			
(96 kW - 130 hp) - (01/80 => 06/85)			
Serial N°:			
FUEL FILTER, CARTRIDGE	1901629	P556245	1
LUBE FILTER, SPIN-ON FULL FLOW	1901602	P553411	1

IVECO			
109-14			
w/ Engine : IVECO			
(102 kW - 139 hp) - (06/83 => 12/85)			
Serial N°:			
AIR FILTER, PRIMARY ROUND	1902040	P771534	1 CHECK OE PART NO.
FUEL FILTER, CARTRIDGE	1901629	P556245	1
HYDRAULIC FILTER, CARTRIDGE	1902137	P550309	1
LUBE FILTER, SPIN-ON FULL FLOW	1901602	P553411	1

IVECO			
50-10			
w/ Engine : IVECO			
(54 kW - 74 hp) - (01/80 => 10/83)			
Serial N°:			
LUBE FILTER, SPIN-ON FULL FLOW	1901603	P551603	1

IVECO			
50-8			
w/ Engine : IVECO			
(63 kW - 85 hp) - (01/83 => 12/86)			
Serial N°:			
FUEL FILTER, CARTRIDGE	1901629	P556245	1
LUBE FILTER, SPIN-ON FULL FLOW	1901603	P551603	1

IVECO			
55-10			
w/ Engine : IVECO			
(73 kW - 100 hp) - (05/82 => 07/87)			
Serial N°:			
LUBE FILTER, SPIN-ON FULL FLOW	1901603	P551603	1

IVECO			
55-13			
w/ Engine : IVECO			
(99 kW - 135 hp) - (01/80 => 07/87)			

Description	OE Number Donaldson	Qty	Note / or Serial Nbr
-------------	---------------------	-----	----------------------

Serial N°:

FUEL FILTER, CARTRIDGE	1901629	P556245	1
LUBE FILTER, SPIN-ON FULL FLOW	1900823	P550226	1

IVECO

60-8
w/ Engine : IVECO 8040.04.200
(46 kW - 63 hp) - (01/80 => 04/83)

Serial N°:

FUEL FILTER, CARTRIDGE	1901629	P556245	1
LUBE FILTER, SPIN-ON FULL FLOW	1901603	P551603	1

IVECO

65-10
w/ Engine : IVECO 8340.04.200/250
(74 kW - 100 hp) - (01/83 => 09/84)

Serial N°:

FUEL FILTER, CARTRIDGE	1901629	P556245	1
LUBE FILTER, SPIN-ON FULL FLOW	1901603	P551603	1

IVECO

65-14
w/ Engine : IVECO 8060.04.620/621
(99 kW - 135 hp) - (09/83 => 11/85)

Serial N°:

AIR FILTER, PRIMARY ROUND	1902040	P771534	1	
AIR FILTER, PRIMARY ROUND	1902127	P181088	1	CHECK OE PART NO.
FUEL FILTER, CARTRIDGE	1901629	P556245	1	CHECK OE PART NO.
FUEL/WATER SEPARATOR SPIN-ON	1902138	P550588	1	
LUBE FILTER, SPIN-ON FULL FLOW	1900823	P550226	1	

IVECO

75-14PM
w/ Engine : IVECO 8060.04.070
(99 kW - 135 hp) - (01/83 => 03/86)

Serial N°:

FUEL FILTER, CARTRIDGE	1901629	P556245	1	
FUEL/WATER SEPARATOR SPIN-ON	1902138	P550588	1	CHECK OE PART NO.
LUBE FILTER, SPIN-ON FULL FLOW	1900823	P550226	1	

IVECO

79-10
w/ Engine : IVECO 8340.04.200/300
(74 kW - 100 hp) - (01/83 => 01/87)

Serial N°:

LUBE FILTER, SPIN-ON FULL FLOW	1901603	P551603	1
--------------------------------	---------	---------	---

IVECO

79-13
w/ Engine : IVECO 8060.04.060/660
(71 kW - 96 hp) - (01/83 => 06/83)

Serial N°:

FUEL FILTER, CARTRIDGE	1901629	P556245	1
LUBE FILTER, SPIN-ON FULL FLOW	1901602	P553411	1

IVECO

79-14
w/ Engine : IVECO 8060.04.660
(102 kW - 139 hp) - (07/83 => 11/85)

Serial N°:

FUEL FILTER, CARTRIDGE	1901629	P556245	1
LUBE FILTER, SPIN-ON FULL FLOW	1901602	P553411	1

ZETA

IVECO

109-14
w/ Engine : IVECO 8060.05.289
(102 kW - 139 hp) - (11/85 => 06/91)

Serial N°:

AIR FILTER, PRIMARY ROUND	1902127	P181088	1	
AIR FILTER, PRIMARY ROUND	1902040	P771534	1	CHECK OE PART NO.
FUEL/WATER SEPARATOR SPIN-ON	2133943	P550587	1	
FUEL FILTER, CARTRIDGE	1901629	P556245	1	
LUBE FILTER, SPIN-ON FULL FLOW	1901602	P553411	1	

IVECO

50-9
w/ Engine : IVECO 8040.05.230
(65 kW - 88 hp) - (01/87 => 06/91)

Serial N°:

FUEL/WATER SEPARATOR SPIN-ON	1902138	P550588	1
LUBE FILTER, SPIN-ON FULL FLOW	1901603	P551603	1

Description	OE Number Donaldson	Qty	Note / or Serial Nbr
-------------	---------------------	-----	----------------------

IVECO

55-14
w/ Engine : IVECO 8060.05.246
(101 kW - 138 hp) - (12/88 => 12/91)

Serial N°:

AIR FILTER, PRIMARY ROUND	1902040	P771534	1	
AIR FILTER, PRIMARY ROUND	1902127	P181088	1	CHECK OE PART NO.
FUEL FILTER, CARTRIDGE	1901629	P556245	1	
FUEL/WATER SEPARATOR SPIN-ON	1902138	P550588	1	
LUBE FILTER, SPIN-ON FULL FLOW	1900823	P550226	1	

IVECO

65-9
w/ Engine : IVECO 8040.05.230
(65 kW - 88 hp) - (01/87 => 12/92)

Serial N°:

FUEL/WATER SEPARATOR SPIN-ON	1902138	P550588	1
LUBE FILTER, SPIN-ON FULL FLOW	1901603	P551603	1

IVECO

75-13W
w/ Engine : IVECO 8060.05.270
(102 kW - 138 hp) - (07/87 => 12/92)

Serial N°:

FUEL FILTER, CARTRIDGE	1901629	P556245	1	
FUEL/WATER SEPARATOR SPIN-ON	1902138	P550588	1	CHECK OE PART NO.
LUBE FILTER, SPIN-ON FULL FLOW	1900823	P550226	1	

IVECO (FIAT)

TRUCK

100 SERIES

IVECO (FIAT)

100F13
w/ Engine : IVECO 8060.04
(71 kW - 96 hp) - (04/78 => 12/82)

Serial N°:

FUEL FILTER, CARTRIDGE	1901687	P556245	1
LUBE FILTER, SPIN-ON FULL FLOW	1901602	P553411	1

IVECO (FIAT)

100NC
w/ Engine : IVECO 8060.02
(90 kW - 122 hp) - (09/72 => 05/80)

Serial N°:

AIR FILTER, PRIMARY ROUND	70257024	P181059	1
AIR FILTER, PRIMARY ROUND	4776903	P771534	1
FUEL FILTER, CARTRIDGE	1901687	P556245	1
LUBE FILTER, SPIN-ON FULL FLOW	1901602	P553411	1

110 SERIES

IVECO (FIAT)

110NC
w/ Engine : IVECO OM8360.04.200
(107 kW - 145 hp) - (05/78 => 12/81)

Serial N°:

AIR FILTER, PRIMARY ROUND	70257024	P181059	1
AIR FILTER, PRIMARY ROUND	4776903	P771534	1
FUEL FILTER, CARTRIDGE	1901687	P556245	1
LUBE FILTER, SPIN-ON FULL FLOW	1901602	P553411	1

w/ Engine : IVECO OM8360.04.300
(107 kW - 145 hp) - (05/78 => 12/81)

Serial N°:

AIR FILTER, PRIMARY ROUND	70257024	P181059	1
AIR FILTER, PRIMARY ROUND	4776903	P771534	1
FUEL FILTER, CARTRIDGE	1901687	P556245	1
LUBE FILTER, SPIN-ON FULL FLOW	1901602	P553411	1

IVECO (FIAT)

110NC, NR
w/ Engine : IVECO 8060.02.000
(90 kW - 122 hp) - (09/72 => 02/82)

Description	OE Number Donaldson	Qty	Note / or Serial Nbr
Serial N°:			
AIR FILTER, PRIMARY ROUND	70257024	P181059	1
AIR FILTER, PRIMARY ROUND	4776903	P771534	1
FUEL FILTER, CARTRIDGE	1901687	P556245	1
LUBE FILTER, SPIN-ON FULL FLOW	1901602	P553411	1

IVECO (FIAT)

110NC, NT13

w/ Engine : IVECO 8060.04.000
(99 kW - 135 hp) - (01/78 => 10/82)

Serial N°:			
AIR FILTER, PRIMARY ROUND	4776903	P771534	1 CHECK OE PART NO.
FUEL FILTER, CARTRIDGE	1901687	P556245	1
LUBE FILTER, SPIN-ON FULL FLOW	1901602	P553411	1

IVECO (FIAT)

110NT

w/ Engine : IVECO 8060.02.000
(90 kW - 122 hp) - (09/72 => 10/82)

Serial N°:			
AIR FILTER, PRIMARY ROUND	70257024	P181059	1
AIR FILTER, PRIMARY ROUND	4776903	P771534	1
FUEL FILTER, CARTRIDGE	1901687	P556245	1
LUBE FILTER, SPIN-ON FULL FLOW	1901602	P553411	1

130 SERIES

IVECO (FIAT)

130

w/ Engine : FIAT CP3
(107 kW - 145 hp) - (11/75 => 12/82)

Serial N°:			
LUBE FILTER, SPIN-ON FULL FLOW	NA	P554407	1 TO ENGINE S/N N006980
LUBE FILTER, SPIN-ON FULL FLOW	1901604	P551604	1 FROM ENGINE S/N N006981

IVECO (FIAT)

130NC

w/ Engine : IVECO OM8360.04.300
(107 kW - 145 hp) - (05/78 => 07/84)

Serial N°:			
FUEL FILTER, CARTRIDGE	1901687	P556245	1 CHECK OE PART NO.
LUBE FILTER, SPIN-ON FULL FLOW	1901603	P551603	1 CHECK OE PART NO.
LUBE FILTER, SPIN-ON FULL FLOW	1901604	P551604	1

IVECO (FIAT)

130NC, NR, NT20

w/ Engine : IVECO 8220.02
(147 kW - 200 hp) - (01/73 => 05/80)

Serial N°:			
FUEL FILTER, SPIN-ON	1160243	P553004	1
LUBE FILTER, SPIN-ON FULL FLOW	NA	P550317	1

IVECO (FIAT)

130NT

w/ Engine : FIAT OMCP 3/42.300
(109 kW - 148 hp) - (09/72 => 07/84)

Serial N°:			
LUBE FILTER, SPIN-ON FULL FLOW	1901603	P551603	1 CHECK OE PART NO.
LUBE FILTER, SPIN-ON FULL FLOW	1901604	P551604	1

150 SERIES

IVECO (FIAT)

150NC17

w/ Engine : IVECO OM8360.03
(89 kW - 121 hp) - (01/76 => 12/79)

Serial N°:			
FUEL FILTER, CARTRIDGE	1901687	P556245	1 CHECK OE PART NO.
LUBE FILTER, SPIN-ON FULL FLOW	1901604	P551604	1
LUBE FILTER, SPIN-ON FULL FLOW	1901603	P551603	1 CHECK OE PART NO.

IVECO (FIAT)

159NC20

w/ Engine : IVECO 8220.02
(147 kW - 200 hp) - (01/76 => 05/80)

Serial N°:			
AIR FILTER, PRIMARY ROUND	1902048	P771508	1
AIR FILTER, SAFETY	1909131	P776696	1
FUEL FILTER, SPIN-ON	1160243	P553004	1
HYDRAULIC FILTER, CARTRIDGE	1902137	P550309	1
LUBE FILTER, SPIN-ON FULL FLOW	NA	P550317	1

Description	OE Number Donaldson	Qty	Note / or Serial Nbr
-------------	---------------------	-----	----------------------

160 SERIES

IVECO (FIAT)

160.26

w/ Engine : IVECO 8210.02.020
(140 kW - 191 hp) - (01/80 => 10/82)

Serial N°:			
FUEL/WATER SEPARATOR SPIN-ON	1901605	P551605	1
LUBE FILTER, SPIN-ON FULL FLOW	1901604	P551604	1

170 SERIES

IVECO (FIAT)

170.35

w/ Engine : IVECO 8280.02.024
(190 kW - 259 hp) - (05/79 => 10/82)

Serial N°:			
FUEL/WATER SEPARATOR SPIN-ON	1901605	P551605	1
LUBE FILTER, SPIN-ON FULL FLOW	1901604	P551604	1

IVECO (FIAT)

170F20

w/ Engine : IVECO 8220.02.847
(151 kW - 205 hp) - (01/78 => 10/82)

Serial N°:			
AIR FILTER, PRIMARY ROUND	1902048	P771508	1
AIR FILTER, SAFETY	1909131	P776696	1
FUEL FILTER, SPIN-ON	1160243	P553004	1
HYDRAULIC FILTER, CARTRIDGE	1902137	P550309	1
LUBE FILTER, SPIN-ON FULL FLOW	NA	P550317	1

IVECO (FIAT)

170F26

w/ Engine : IVECO 8210.02
(140 kW - 191 hp) - (01/78 => 10/82)

Serial N°:			
AIR FILTER, PRIMARY ROUND	1902048	P771508	1
AIR FILTER, SAFETY	1909131	P776696	1
AIR FILTER, PRIMARY ROUND	1901925	P181137	1 CHECK OE PART NO.
AIR FILTER, SAFETY	1902132	P776697	1 CHECK OE PART NO.
FUEL/WATER SEPARATOR SPIN-ON	1901605	P551605	1
HYDRAULIC FILTER, CARTRIDGE	1902137	P550309	1
LUBE FILTER, SPIN-ON FULL FLOW	1901604	P551604	1

IVECO (FIAT)

170F33

w/ Engine : IVECO 8280.01
(246 kW - 335 hp) - (01/78 => 05/80)

Serial N°:			
AIR FILTER, PRIMARY ROUND	1902048	P771508	1 CHECK OE PART NO.
AIR FILTER, SAFETY	1909131	P776696	1 CHECK OE PART NO.
FUEL/WATER SEPARATOR SPIN-ON	1901605	P551605	1
LUBE FILTER, SPIN-ON FULL FLOW	1901604	P551604	1

IVECO (FIAT)

170F35

w/ Engine : IVECO 8280.02
(190 kW - 259 hp) - (01/78 => 05/79)

Serial N°:			
AIR FILTER, PRIMARY ROUND	1901925	P181137	1 CHECK OE PART NO.
AIR FILTER, SAFETY	1902132	P776697	1 CHECK OE PART NO.
FUEL/WATER SEPARATOR SPIN-ON	1901605	P551605	1
LUBE FILTER, SPIN-ON FULL FLOW	1901604	P551604	1

IVECO (FIAT)

170NC, NT26

w/ Engine : IVECO 8210.02
(191 kW - 260 hp) - (08/75 => 05/80)

Serial N°:			
AIR FILTER, PRIMARY ROUND	1902048	P771508	1
AIR FILTER, SAFETY	1909131	P776696	1
AIR FILTER, PRIMARY ROUND	1901925	P181137	1 CHECK OE PART NO.
AIR FILTER, SAFETY	1902132	P776697	1 CHECK OE PART NO.
FUEL/WATER SEPARATOR SPIN-ON	1901605	P551605	1
HYDRAULIC FILTER, CARTRIDGE	1902137	P550309	1
LUBE FILTER, SPIN-ON FULL FLOW	1901604	P551604	1

Description	OE Number Donaldson	Qty	Note / or Serial Nbr
-------------	---------------------	-----	----------------------

**IVECO (FIAT)
170NC, NT33**

w/ Engine : IVECO 8280.01
(243 kW - 330 hp) - (08/75 => 05/80)
Serial N°:

AIR FILTER, PRIMARY ROUND	1901925	P181137	1	CHECK OE PART NO.
AIR FILTER, SAFETY	1902132	P776697	1	CHECK OE PART NO.
FUEL/WATER SEPARATOR SPIN-ON	1901605	P551605	1	
LUBE FILTER, SPIN-ON FULL FLOW	1901604	P551604	1	

**IVECO (FIAT)
170NC35**

w/ Engine : IVECO 8280.02
(257 kW - 350 hp) - (01/77 => 10/80)
Serial N°:

AIR FILTER, PRIMARY ROUND	1901925	P181137	1	CHECK OE PART NO.
AIR FILTER, SAFETY	1902132	P776697	1	CHECK OE PART NO.
FUEL/WATER SEPARATOR SPIN-ON	1901605	P551605	1	
LUBE FILTER, SPIN-ON FULL FLOW	1901604	P551604	1	

190 SERIES

**IVECO (FIAT)
190.35**

w/ Engine : IVECO 8280.02.082
(190 kW - 259 hp) - (05/79 => 10/82)
Serial N°:

AIR FILTER, PRIMARY ROUND	1901925	P181137	1	CHECK OE PART NO.
AIR FILTER, SAFETY	1902132	P776697	1	CHECK OE PART NO.
FUEL/WATER SEPARATOR SPIN-ON	1901605	P551605	1	
LUBE FILTER, SPIN-ON FULL FLOW	1901604	P551604	1	

**IVECO (FIAT)
190F20**

w/ Engine : IVECO 8220.02.847
(151 kW - 205 hp) - (01/78 => 12/82)
Serial N°:

AIR FILTER, PRIMARY ROUND	1902048	P771508	1	CHECK OE PART NO.
AIR FILTER, SAFETY	1909131	P776696	1	
FUEL FILTER, SPIN-ON	1160243	P553004	1	
HYDRAULIC FILTER, CARTRIDGE	1902137	P550309	1	
LUBE FILTER, SPIN-ON FULL FLOW	NA	P550317	1	

**IVECO (FIAT)
190F26**

w/ Engine : IVECO 8210.02.022
(140 kW - 191 hp) - (01/78 => 10/82)
Serial N°:

AIR FILTER, PRIMARY ROUND	1902048	P771508	1	
AIR FILTER, SAFETY	1909131	P776696	1	
AIR FILTER, PRIMARY ROUND	1901925	P181137	1	CHECK OE PART NO.
AIR FILTER, SAFETY	1902132	P776697	1	CHECK OE PART NO.
FUEL/WATER SEPARATOR SPIN-ON	1901605	P551605	1	
HYDRAULIC FILTER, CARTRIDGE	1902137	P550309	1	
LUBE FILTER, SPIN-ON FULL FLOW	1901604	P551604	1	

**IVECO (FIAT)
190F35**

w/ Engine : IVECO 8280.02.000
(190 kW - 259 hp) - (01/78 => 05/79)
Serial N°:

AIR FILTER, PRIMARY ROUND	1901925	P181137	1	CHECK OE PART NO.
AIR FILTER, SAFETY	1902132	P776697	1	CHECK OE PART NO.
FUEL/WATER SEPARATOR SPIN-ON	1901605	P551605	1	
LUBE FILTER, SPIN-ON FULL FLOW	1901604	P551604	1	

**IVECO (FIAT)
190NC, NT33**

w/ Engine : IVECO 8280.01
(00 kW - 00 hp) - (08/75 => 01/83)
Serial N°:

AIR FILTER, PRIMARY ROUND	1901925	P181137	1	CHECK OE PART NO.
AIR FILTER, SAFETY	1902132	P776697	1	CHECK OE PART NO.
FUEL/WATER SEPARATOR SPIN-ON	1901605	P551605	1	
LUBE FILTER, SPIN-ON FULL FLOW	1901604	P551604	1	

**IVECO (FIAT)
190PAC20**

Description	OE Number Donaldson	Qty	Note / or Serial Nbr
-------------	---------------------	-----	----------------------

w/ Engine : IVECO 8220.02
(109 kW - 148 hp) - (09/77 => 10/82)
Serial N°:

AIR FILTER, PRIMARY ROUND	1902048	P771508	1	
AIR FILTER, SAFETY	1909131	P776696	1	
FUEL/WATER SEPARATOR SPIN-ON	1901605	P551605	1	
LUBE FILTER, SPIN-ON FULL FLOW	NA	P550317	1	

**IVECO (FIAT)
190PAC26**

w/ Engine : IVECO 8210.02
(140 kW - 191 hp) - (11/77 => 01/83)
Serial N°:

AIR FILTER, PRIMARY ROUND	1901925	P181137	1	
AIR FILTER, SAFETY	1902132	P776697	1	
AIR FILTER, PRIMARY ROUND	1902048	P771508	1	CHECK OE PART NO.
AIR FILTER, SAFETY	1909131	P776696	1	CHECK OE PART NO.
FUEL/WATER SEPARATOR SPIN-ON	1901605	P551605	1	
HYDRAULIC FILTER, CARTRIDGE	1902137	P550309	1	
LUBE FILTER, SPIN-ON FULL FLOW	1901604	P551604	1	

220 SERIES

**IVECO (FIAT)
220.38**

w/ Engine : IVECO 8280.22.007
(279 kW - 380 hp) - (07/80 => 01/83)
Serial N°:

FUEL/WATER SEPARATOR SPIN-ON	1901605	P551605	1	
LUBE FILTER, SPIN-ON FULL FLOW	1902197	P502471	1	

**IVECO (FIAT)
220F35**

w/ Engine : IVECO 8280
(00 kW - 00 hp) - (07/79 => 01/83)
Serial N°:

AIR FILTER, PRIMARY ROUND	1901925	P181137	1	CHECK OE PART NO.
AIR FILTER, SAFETY	1902132	P776697	1	CHECK OE PART NO.
FUEL/WATER SEPARATOR SPIN-ON	1901605	P551605	1	
LUBE FILTER, SPIN-ON FULL FLOW	1901604	P551604	1	

238 SERIES

**IVECO (FIAT)
238**

w/ Engine : FIAT 124BL 1.016
(34 kW - 46 hp) - (01/69 => 12/77)
Serial N°:

LUBE FILTER, SPIN-ON FULL FLOW	NA	P550939	1	
--------------------------------	----	---------	---	--

240 SERIES

**IVECO (FIAT)
240.26**

w/ Engine : IVECO 8210.02.385
(140 kW - 191 hp) - (01/79 => 04/81)
Serial N°:

AIR FILTER, PRIMARY ROUND	1901902	P181046	1	
FUEL/WATER SEPARATOR SPIN-ON	1901605	P551605	1	
LUBE FILTER, SPIN-ON FULL FLOW	1901604	P551604	1	

**IVECO (FIAT)
242/15**

w/ Engine : CITROEN B22/615D
(46 kW - 62 hp) - (05/74 => 01/78)
Serial N°:

FUEL FILTER, CARTRIDGE	1901687	P556245	1	CHECK OE PART NO.
------------------------	---------	---------	---	-------------------

w/ Engine : IVECO 124B3.000
(46 kW - 62 hp) - (06/73 => 05/78)
Serial N°:

LUBE FILTER, SPIN-ON FULL FLOW	NA	P550939	1	
--------------------------------	----	---------	---	--

**IVECO (FIAT)
242/18**

w/ Engine : CITROEN B22/615 D
(46 kW - 62 hp) - (05/74 => 01/78)
Serial N°:

FUEL FILTER, CARTRIDGE	1901687	P556245	1	CHECK OE PART NO.
------------------------	---------	---------	---	-------------------

**IVECO (FIAT)
242E**

Description	OE Number Donaldson	Qty	Note / or Serial Nbr
-------------	---------------------	-----	----------------------

w/ Engine : CITROEN B25/637

(37 kW - 50 hp) - (01/79 => 05/85)

Serial N°:

FUEL FILTER, CARTRIDGE	1901687	P556245	1	CHECK OE PART NO.
------------------------	---------	---------	---	-------------------

LUBE FILTER, SPIN-ON FULL FLOW	000110938	P502076	1	FROM 11/83
--------------------------------	-----------	---------	---	------------

w/ Engine : CITROEN CRD93B

(37 kW - 50 hp) - (11/79 => 05/85)

Serial N°:

FUEL FILTER, CARTRIDGE	1901687	P556245	1	CHECK OE PART NO.
------------------------	---------	---------	---	-------------------

LUBE FILTER, SPIN-ON FULL FLOW	000110938	P502076	1	FROM 11/83
--------------------------------	-----------	---------	---	------------

260 SERIES

IVECO (FIAT)

260F26

w/ Engine : IVECO 8210

(00 kW - 00 hp) - (01/79 => 01/83)

Serial N°:

AIR FILTER, PRIMARY ROUND	1902048	P771508	1	
---------------------------	---------	---------	---	--

AIR FILTER, SAFETY	1909131	P776696	1	
--------------------	---------	---------	---	--

AIR FILTER, PRIMARY ROUND	1901925	P181137	1	CHECK OE PART NO.
---------------------------	---------	---------	---	-------------------

AIR FILTER, SAFETY	1902132	P776697	1	CHECK OE PART NO.
--------------------	---------	---------	---	-------------------

FUEL/WATER SEPARATOR SPIN-ON	1901605	P551605	1	
------------------------------	---------	---------	---	--

HYDRAULIC FILTER, CARTRIDGE	1902137	P550309	1	
-----------------------------	---------	---------	---	--

LUBE FILTER, SPIN-ON FULL FLOW	1901604	P551604	1	
--------------------------------	---------	---------	---	--

IVECO (FIAT)

260F35

w/ Engine : IVECO 8280

(00 kW - 00 hp) - (01/79 => 01/83)

Serial N°:

AIR FILTER, PRIMARY ROUND	1901925	P181137	1	CHECK OE PART NO.
---------------------------	---------	---------	---	-------------------

AIR FILTER, SAFETY	1902132	P776697	1	CHECK OE PART NO.
--------------------	---------	---------	---	-------------------

FUEL/WATER SEPARATOR SPIN-ON	1901605	P551605	1	
------------------------------	---------	---------	---	--

LUBE FILTER, SPIN-ON FULL FLOW	1901604	P551604	1	
--------------------------------	---------	---------	---	--

IVECO (FIAT)

260PAC26

w/ Engine : IVECO 8210.02

(140 kW - 191 hp) - (11/77 => 01/83)

Serial N°:

AIR FILTER, PRIMARY ROUND	1902048	P771508	1	
---------------------------	---------	---------	---	--

AIR FILTER, SAFETY	1909131	P776696	1	
--------------------	---------	---------	---	--

AIR FILTER, PRIMARY ROUND	1901925	P181137	1	CHECK OE PART NO.
---------------------------	---------	---------	---	-------------------

AIR FILTER, SAFETY	1902132	P776697	1	CHECK OE PART NO.
--------------------	---------	---------	---	-------------------

FUEL/WATER SEPARATOR SPIN-ON	1901605	P551605	1	
------------------------------	---------	---------	---	--

HYDRAULIC FILTER, CARTRIDGE	1902137	P550309	1	
-----------------------------	---------	---------	---	--

LUBE FILTER, SPIN-ON FULL FLOW	1901604	P551604	1	
--------------------------------	---------	---------	---	--

300 SERIES

IVECO (FIAT)

300PC, PT

w/ Engine : IVECO 8210.02

(191 kW - 260 hp) - (01/74 => 10/82)

Serial N°:

FUEL/WATER SEPARATOR SPIN-ON	1901605	P551605	1	
------------------------------	---------	---------	---	--

FUEL FILTER, CARTRIDGE	1902096	P550347	1	
------------------------	---------	---------	---	--

LUBE FILTER, SPIN-ON FULL FLOW	1901604	P551604	1	
--------------------------------	---------	---------	---	--

40 SERIES

IVECO (FIAT)

40NC

w/ Engine : IVECO 8040.02.360

(60 kW - 82 hp) - (09/72 => 05/81)

Serial N°:

FUEL FILTER, CARTRIDGE	1901687	P556245	1	
------------------------	---------	---------	---	--

LUBE FILTER, SPIN-ON FULL FLOW	1901603	P551603	1	
--------------------------------	---------	---------	---	--

50 SERIES

IVECO (FIAT)

50F10

w/ Engine : IVECO OM8340.04.250

(54 kW - 74 hp) - (04/78 => 12/82)

Serial N°:

LUBE FILTER, SPIN-ON FULL FLOW	1901603	P551603	1	
--------------------------------	---------	---------	---	--

Description	OE Number Donaldson	Qty	Note / or Serial Nbr
-------------	---------------------	-----	----------------------

IVECO (FIAT)

50F8

w/ Engine : IVECO 8040.04.200

(46 kW - 63 hp) - (04/78 => 12/82)

Serial N°:

FUEL FILTER, CARTRIDGE	1901687	P556245	1	
------------------------	---------	---------	---	--

LUBE FILTER, SPIN-ON FULL FLOW	1901603	P551603	1	
--------------------------------	---------	---------	---	--

IVECO (FIAT)

50NC

w/ Engine : IVECO 8040.02

(60 kW - 82 hp) - (09/72 => 05/79)

Serial N°:

FUEL FILTER, CARTRIDGE	1901687	P556245	1	
------------------------	---------	---------	---	--

LUBE FILTER, SPIN-ON FULL FLOW	1901602	P553411	1	
--------------------------------	---------	---------	---	--

IVECO (FIAT)

55F9

w/ Engine : IVECO OM8340.04

(49 kW - 66 hp) - (06/77 => 12/79)

Serial N°:

FUEL FILTER, CARTRIDGE	1901687	P556245	1	
------------------------	---------	---------	---	--

LUBE FILTER, SPIN-ON FULL FLOW	1901603	P551603	1	
--------------------------------	---------	---------	---	--

60 SERIES

IVECO (FIAT)

65NC

w/ Engine : FIAT OMCO 3/41

(66 kW - 90 hp) - (09/72 => 12/79)

Serial N°:

LUBE FILTER, SPIN-ON FULL FLOW	1901603	P551603	1	
--------------------------------	---------	---------	---	--

IVECO (FIAT)

65PC

w/ Engine : IVECO 8040.04.280

(60 kW - 82 hp) - (01/79 => 10/80)

Serial N°:

FUEL FILTER, CARTRIDGE	1901687	P556245	1	
------------------------	---------	---------	---	--

LUBE FILTER, SPIN-ON FULL FLOW	1901603	P551603	1	
--------------------------------	---------	---------	---	--

600 SERIES

IVECO (FIAT)

616N2

w/ Engine : IVECO 803A

(00 kW - 00 hp) - (01/67 => 12/70)

Serial N°:

FUEL FILTER, CARTRIDGE	1901687	P556245	1	
------------------------	---------	---------	---	--

LUBE FILTER, SPIN-ON FULL FLOW	1901603	P551603	1	
--------------------------------	---------	---------	---	--

IVECO (FIAT)

616N2/4

w/ Engine : IVECO 804A

(00 kW - 00 hp) - (01/67 => 12/70)

Serial N°:

FUEL FILTER, CARTRIDGE	1901687	P556245	1	
------------------------	---------	---------	---	--

LUBE FILTER, SPIN-ON FULL FLOW	1901603	P551603	1	
--------------------------------	---------	---------	---	--

IVECO (FIAT)

616N3

w/ Engine : IVECO 8030.02

(00 kW - 00 hp) - (01/71 => 05/79)

Serial N°:

FUEL FILTER, CARTRIDGE	1901687	P556245	1	
------------------------	---------	---------	---	--

LUBE FILTER, SPIN-ON FULL FLOW	1901603	P551603	1	
--------------------------------	---------	---------	---	--

IVECO (FIAT)

616N3/4

w/ Engine : IVECO 8040.02

(60 kW - 82 hp) - (01/71 => 05/79)

Serial N°:

FUEL FILTER, CARTRIDGE	1901687	P556245	1	
------------------------	---------	---------	---	--

LUBE FILTER, SPIN-ON FULL FLOW	1901603	P551603	1	
--------------------------------	---------	---------	---	--

IVECO (FIAT)

619N1, T1

w/ Engine : IVECO 8210.02.032

(191 kW - 260 hp) - (01/71 => 10/82)

Serial N°:

FUEL/WATER SEPARATOR SPIN-ON	1901605	P551605	1	
------------------------------	---------	---------	---	--

LUBE FILTER, CARTRIDGE	70197121	P550132	1	TO 07/72
------------------------	----------	---------	---	----------

LUBE FILTER, SPIN-ON FULL FLOW	1901604	P551604	1	FROM 08/72
--------------------------------	---------	---------	---	------------

Description	OE Number Donaldson	Qty	Note / or Serial Nbr
-------------	---------------------	-----	----------------------

**IVECO (FIAT)
625N3P**

w/ Engine : IVECO 8040.02.041
(56 kW - 76 hp) - (06/72 => 10/82)
Serial N°:

FUEL FILTER, CARTRIDGE	1901687	P556245	1
LUBE FILTER, SPIN-ON FULL FLOW	1901603	P551603	1

**IVECO (FIAT)
643**

w/ Engine : IVECO 220
(00 kW - 00 hp) - (01/62 => 12/70)
Serial N°:

LUBE FILTER, CARTRIDGE	70197121	P550132	1
------------------------	----------	---------	---

**IVECO (FIAT)
650N**

w/ Engine : IVECO 213A
(00 kW - 00 hp) - (01/60 => 12/68)
Serial N°:

FUEL FILTER, CARTRIDGE	1901687	P556245	1	CHECK OE PART NO.
LUBE FILTER, SPIN-ON FULL FLOW	1901603	P551603	1	

**IVECO (FIAT)
650N1, N2, N3**

w/ Engine : IVECO 8060
(00 kW - 00 hp) - (01/60 => 12/72)
Serial N°:

FUEL FILTER, CARTRIDGE	1901687	P556245	1
LUBE FILTER, SPIN-ON FULL FLOW	1901603	P551603	1

**IVECO (FIAT)
662N1, N2, N3**

w/ Engine : IVECO 8060
(00 kW - 00 hp) - (01/67 => 12/70)
Serial N°:

FUEL FILTER, CARTRIDGE	1901687	P556245	1	CHECK OE PART NO.
LUBE FILTER, SPIN-ON FULL FLOW	1901603	P551603	1	

**IVECO (FIAT)
673N,NR, T**

w/ Engine : FIAT CP 3/32/42/43
(00 kW - 00 hp) - (02/71 => 12/73)
Serial N°:

LUBE FILTER, CARTRIDGE	70197121	P550132	1	TO 07/71
LUBE FILTER, SPIN-ON FULL FLOW	1901604	P551604	1	FROM 08/71

**IVECO (FIAT)
683N, T**

w/ Engine : IVECO 221
(00 kW - 00 hp) - (01/60 => 12/70)1960
Serial N°:

LUBE FILTER, CARTRIDGE	70197121	P550132	1
------------------------	----------	---------	---

**IVECO (FIAT)
684N, NP, T**

w/ Engine : IVECO 8200.02
(147 kW - 200 hp) - (01/71 => 12/79)
Serial N°:

FUEL/WATER SEPARATOR SPIN-ON	1901605	P551605	1
LUBE FILTER, CARTRIDGE	70197121	P550132	1
LUBE FILTER, SPIN-ON FULL FLOW	1901604	P551604	1

**IVECO (FIAT)
691N, NP, T**

w/ Engine : IVECO 8210.02
(165 kW - 224 hp) - (01/71 => 12/74)
Serial N°:

FUEL/WATER SEPARATOR SPIN-ON	1901605	P551605	1
LUBE FILTER, CARTRIDGE	70197121	P550132	1
LUBE FILTER, SPIN-ON FULL FLOW	1901604	P551604	1

**IVECO (FIAT)
693N, T**

w/ Engine : IVECO 221
(00 kW - 00 hp) - (01/60 => 12/70)
Serial N°:

LUBE FILTER, CARTRIDGE	70197121	P550132	1
------------------------	----------	---------	---

**IVECO (FIAT)
697N, NP, T**

w/ Engine : IVECO 8210.02
(191 kW - 260 hp) - (01/71 => 12/79)
Serial N°:

FUEL/WATER SEPARATOR SPIN-ON	1901605	P551605	1	
LUBE FILTER, CARTRIDGE	70197121	P550132	1	TO 07/72

Description	OE Number Donaldson	Qty	Note / or Serial Nbr
-------------	---------------------	-----	----------------------

LUBE FILTER, SPIN-ON FULL FLOW	1901604	P551604	1	FROM 08/72
--------------------------------	---------	---------	---	------------

70 SERIES

**IVECO (FIAT)
70F10**

w/ Engine : IVECO OM8340.04.250
(54 kW - 74 hp) - (04/78 => 10/80)
Serial N°:

LUBE FILTER, SPIN-ON FULL FLOW	1901603	P551603	1
--------------------------------	---------	---------	---

**IVECO (FIAT)
70NC**

w/ Engine : FIAT OMCO 3/41
(66 kW - 90 hp) - (09/72 => 12/79)
Serial N°:

LUBE FILTER, SPIN-ON FULL FLOW	1901603	P551603	1
--------------------------------	---------	---------	---

**IVECO (FIAT)
75NC**

w/ Engine : FIAT OMCO 3/41
(66 kW - 90 hp) - (09/72 => 12/79)
Serial N°:

LUBE FILTER, SPIN-ON FULL FLOW	1901603	P551603	1
--------------------------------	---------	---------	---

**IVECO (FIAT)
75PC**

w/ Engine : IVECO 8060.02.070
(90 kW - 122 hp) - (01/76 => 12/82)
Serial N°:

FUEL FILTER, CARTRIDGE	1901687	P556245	1
LUBE FILTER, SPIN-ON FULL FLOW	1901603	P551603	1

**IVECO (FIAT)
79F10**

w/ Engine : IVECO 8340.04.200/250
(73 kW - 99 hp) - (06/79 => 10/82)
Serial N°:

LUBE FILTER, SPIN-ON FULL FLOW	1901603	P551603	1
--------------------------------	---------	---------	---

**IVECO (FIAT)
79F13**

w/ Engine : IVECO 8060.04.660
(96 kW - 131 hp) - (01/79 => 12/82)
Serial N°:

FUEL FILTER, CARTRIDGE	1901687	P556245	1
LUBE FILTER, SPIN-ON FULL FLOW	1901602	P553411	1

80 SERIES

**IVECO (FIAT)
80F13**

w/ Engine : IVECO 8060.04
(71 kW - 96 hp) - (04/78 => 05/80)
Serial N°:

FUEL FILTER, CARTRIDGE	1901687	P556245	1
LUBE FILTER, SPIN-ON FULL FLOW	1901602	P553411	1

**IVECO (FIAT)
80NC, NT**

w/ Engine : IVECO 8060.02
(90 kW - 122 hp) - (09/72 => 05/80)
Serial N°:

AIR FILTER, PRIMARY ROUND	70257024	P181059	1	CHECK OE PART NO.
AIR FILTER, PRIMARY ROUND	4776903	P771534	1	CHECK OE PART NO.
FUEL FILTER, CARTRIDGE	1901687	P556245	1	
LUBE FILTER, SPIN-ON FULL FLOW	1901602	P553411	1	

90 SERIES

**IVECO (FIAT)
90F13**

w/ Engine : IVECO 8060.04.055
(71 kW - 96 hp) - (04/78 => 12/82)
Serial N°:

FUEL FILTER, CARTRIDGE	1901687	P556245	1
LUBE FILTER, SPIN-ON FULL FLOW	1901602	P553411	1

**IVECO (FIAT)
90NC**

w/ Engine : IVECO 8060.02
(90 kW - 122 hp) - (09/72 => 05/80)

Description	OE Number Donaldson	Qty	Note / or Serial Nbr
Serial N°:			
AIR FILTER, PRIMARY ROUND	70257024	P181059	1
AIR FILTER, PRIMARY ROUND	4776903	P771534	1
FUEL FILTER, CARTRIDGE	1901687	P556245	1
LUBE FILTER, SPIN-ON FULL FLOW	1901602	P553411	1

Z SERIES

IVECO (FIAT)

Z110

w/ Engine : IVECO 8060.04.661
(81 kW - 110 hp) - (07/81 ⇒ 12/82)

Serial N°:

FUEL FILTER, CARTRIDGE	1901687	P556245	1
LUBE FILTER, SPIN-ON FULL FLOW	1901602	P553411	1 CHECK OE PART NO.
LUBE FILTER, SPIN-ON FULL FLOW	1901606	P550580	1

IVECO (FIAT)

Z220

w/ Engine : IVECO 8060.04.662
(96 kW - 120 hp) - (02/82 ⇒ 12/82)

Serial N°:

FUEL FILTER, CARTRIDGE	1901687	P556245	1
LUBE FILTER, SPIN-ON FULL FLOW	1901606	P550580	1
LUBE FILTER, SPIN-ON FULL FLOW	1901602	P553411	1 CHECK OE PART NO.

IVECO (FIAT)

Z220 T

w/ Engine : IVECO 8060.24.662
(96 kW - 120 hp) - (12/82 ⇒ 01/83)

Serial N°:

FUEL/WATER SEPARATOR SPIN-ON	1902138	P550588	1 CHECK OE PART NO.
FUEL FILTER, CARTRIDGE	1901687	P556245	1
LUBE FILTER, SPIN-ON FULL FLOW	1901607	P550226	1

IVECO (FIAT-OM)

TRUCK

100 SERIES

IVECO (FIAT-OM)

100N

w/ Engine : FIAT 8060.02
(90 kW - 122 hp) - (06/78 ⇒ 12/81)

Serial N°:

FUEL FILTER, CARTRIDGE	1901687	P556245	1
LUBE FILTER, SPIN-ON FULL FLOW	1901602	P553411	1

w/ Engine : IVECO 8340.05.291
(90 kW - 122 hp) - (01/73 ⇒ 12/81)

Serial N°:

FUEL FILTER, CARTRIDGE	1901687	P556245	1 CHECK OE PART NO.
LUBE FILTER, SPIN-ON FULL FLOW	1901603	P551603	1

110 SERIES

IVECO (FIAT-OM)

110P, R, T

w/ Engine : FIAT 8060.02
(90 kW - 122 hp) - (01/73 ⇒ 12/81)

Serial N°:

FUEL FILTER, CARTRIDGE	1901687	P556245	1
LUBE FILTER, SPIN-ON FULL FLOW	1901602	P553411	1

130 SERIES

IVECO (FIAT-OM)

130

w/ Engine : IVECO 8360.05
(107 kW - 145 hp) - (05/78 ⇒ 12/81)

Serial N°:

FUEL/WATER SEPARATOR SPIN-ON	1901605	P551605	1
LUBE FILTER, SPIN-ON FULL FLOW	1901604	P551604	1

IVECO (FIAT-OM)

130NC

w/ Engine : FIAT CP 3/42.300
(107 kW - 145 hp) - (02/75 ⇒ 12/80)

Serial N°:

FUEL FILTER, CARTRIDGE	1901687	P556245	1
------------------------	---------	---------	---

Description	OE Number Donaldson	Qty	Note / or Serial Nbr
LUBE FILTER, SPIN-ON FULL FLOW	1901603	P551603	1

IVECO (FIAT-OM)

130R, T

w/ Engine : FIAT CP 3/42
(107 kW - 145 hp) - (02/73 ⇒ 12/80)

Serial N°:

FUEL FILTER, CARTRIDGE	1901687	P556245	1
LUBE FILTER, SPIN-ON FULL FLOW	1901603	P551603	1

150 SERIES

IVECO (FIAT-OM)

150

w/ Engine : IVECO 8360.05
(103 kW - 140 hp) - (05/78 ⇒ 12/81)

Serial N°:

FUEL/WATER SEPARATOR SPIN-ON	1901605	P551605	1
LUBE FILTER, SPIN-ON FULL FLOW	1901604	P551604	1

IVECO (FIAT-OM)

150C, N, L, T

w/ Engine : UNIC L63 S/24
(142 kW - 193 hp) - (01/71 ⇒ 12/81)

Serial N°:

FUEL FILTER, SPIN-ON	1160243	P553004	1
LUBE FILTER, SPIN-ON FULL FLOW	NA	P553771	1

180 SERIES

IVECO (FIAT-OM)

180N-T

w/ Engine : FIAT 8210.02
(191 kW - 260 hp) - (01/74 ⇒ 12/81)

Serial N°:

FUEL FILTER, CARTRIDGE	1902096	P550347	1 CHECK OE PART NO.
FUEL/WATER SEPARATOR SPIN-ON	1901605	P551605	1
LUBE FILTER, SPIN-ON FULL FLOW	1901604	P551604	1

190 SERIES

IVECO (FIAT-OM)

190C, N, L, T

w/ Engine : UNIC V85 S/4
(226 kW - 307 hp) - (01/73 ⇒ 12/81)

Serial N°:

AIR FILTER, PRIMARY ROUND	2165059	P181137	1
FUEL FILTER, CARTRIDGE	1902096	P550347	1 CHECK OE PART NO.
FUEL/WATER SEPARATOR SPIN-ON	1901605	P551605	1
LUBE FILTER, SPIN-ON FULL FLOW	1901604	P551604	1

260 SERIES

IVECO (FIAT-OM)

260C, N, T

w/ Engine : UNIC V85 S/4
(226 kW - 307 hp) - (01/71 ⇒ 12/81)

Serial N°:

FUEL/WATER SEPARATOR SPIN-ON	1901605	P551605	1
LUBE FILTER, SPIN-ON FULL FLOW	1901604	P551604	1

40 SERIES

IVECO (FIAT-OM)

40

w/ Engine : FIAT 8040.02
(60 kW - 82 hp) - (09/72 ⇒ 12/81)

Serial N°:

FUEL FILTER, CARTRIDGE	1901687	P556245	1
LUBE FILTER, SPIN-ON FULL FLOW	1901603	P551603	1

50 SERIES

IVECO (FIAT-OM)

50

w/ Engine : FIAT CO 3/41
(82 kW - 112 hp) - (01/73 ⇒ 06/77)

Serial N°:

FUEL FILTER, CARTRIDGE	1901687	P556245	1
LUBE FILTER, SPIN-ON FULL FLOW	1901603	P551603	1

Description	OE Number Donaldson	Qty	Note / or Serial Nbr
-------------	---------------------	-----	----------------------

**IVECO (FIAT-OM)
50NC10**

w/ Engine : IVECO 8340.04
(74 kW - 100 hp) - (09/77 ⇒ 12/82)
Serial N°:

LUBE FILTER, SPIN-ON FULL FLOW	1901603	P551603	1
--------------------------------	---------	---------	---

**IVECO (FIAT-OM)
E50C-N**

w/ Engine : FIAT CO3
(00 kW - 00 hp) - (12/69 ⇒ 12/72)
Serial N°:

TRANSMISSION FILTER KIT	1909123	P552416	1
-------------------------	---------	---------	---

55 SERIES

**IVECO (FIAT-OM)
55**

w/ Engine : FIAT CO 3/41
(110 kW - 150 hp) - (01/73 ⇒ 06/77)
Serial N°:

FUEL FILTER, CARTRIDGE	1901687	P556245	1
------------------------	---------	---------	---

LUBE FILTER, SPIN-ON FULL FLOW	1901603	P551603	1
--------------------------------	---------	---------	---

**IVECO (FIAT-OM)
55NC10**

w/ Engine : IVECO 8340.04
(74 kW - 100 hp) - (09/77 ⇒ 12/79)
Serial N°:

LUBE FILTER, SPIN-ON FULL FLOW	1901603	P551603	1
--------------------------------	---------	---------	---

65 SERIES

**IVECO (FIAT-OM)
65**

w/ Engine : FIAT CO 3/41
(66 kW - 90 hp) - (01/73 ⇒ 06/77)
Serial N°:

LUBE FILTER, SPIN-ON FULL FLOW	1901603	P551603	1
--------------------------------	---------	---------	---

**IVECO (FIAT-OM)
65N**

w/ Engine : FIAT CO3
(00 kW - 00 hp) - (12/69 ⇒ 12/73)
Serial N°:

TRANSMISSION FILTER KIT	1909123	P552416	1
-------------------------	---------	---------	---

**IVECO (FIAT-OM)
65NC10**

w/ Engine : IVECO 8340.04
(74 kW - 100 hp) - (09/77 ⇒ 12/82)
Serial N°:

LUBE FILTER, SPIN-ON FULL FLOW	1901603	P551603	1
--------------------------------	---------	---------	---

70 SERIES

**IVECO (FIAT-OM)
70**

w/ Engine : FIAT CO 3/41
(66 kW - 90 hp) - (01/73 ⇒ 06/77)
Serial N°:

LUBE FILTER, SPIN-ON FULL FLOW	1901603	P551603	1
--------------------------------	---------	---------	---

**IVECO (FIAT-OM)
70N**

w/ Engine : IVECO 8340.05.291
(63 kW - 85 hp) - (06/78 ⇒ 12/81)
Serial N°:

LUBE FILTER, SPIN-ON FULL FLOW	1901603	P551603	1
--------------------------------	---------	---------	---

75 SERIES

**IVECO (FIAT-OM)
75**

w/ Engine : FIAT CO 3/41
(66 kW - 90 hp) - (01/73 ⇒ 06/77)
Serial N°:

LUBE FILTER, SPIN-ON FULL FLOW	1901603	P551603	1
--------------------------------	---------	---------	---

**IVECO (FIAT-OM)
75NC10**

w/ Engine : IVECO 8340.04
(74 kW - 100 hp) - (09/77 ⇒ 12/80)
Serial N°:

LUBE FILTER, SPIN-ON FULL FLOW	1901603	P551603	1
--------------------------------	---------	---------	---

Description	OE Number Donaldson	Qty	Note / or Serial Nbr
-------------	---------------------	-----	----------------------

80 SERIES

**IVECO (FIAT-OM)
80**

w/ Engine : FIAT CO 3/7.200
(76 kW - 103 hp) - (01/73 ⇒ 12/81)
Serial N°:

LUBE FILTER, SPIN-ON FULL FLOW	1901603	P551603	1
--------------------------------	---------	---------	---

90 SERIES

**IVECO (FIAT-OM)
90**

w/ Engine : FIAT CO 3/7.200
(76 kW - 103 hp) - (01/73 ⇒ 12/81)
Serial N°:

LUBE FILTER, SPIN-ON FULL FLOW	1901603	P551603	1
--------------------------------	---------	---------	---

CERBIATTO

**IVECO (FIAT-OM)
CERBIATTO**

w/ Engine : FIAT CO2D
(00 kW - 00 hp) - (12/69 ⇒ 12/72)
Serial N°:

LUBE FILTER, SPIN-ON FULL FLOW	1901603	P551603	1
--------------------------------	---------	---------	---

DAINO

**IVECO (FIAT-OM)
DAINO**

w/ Engine : FIAT CO2D
(00 kW - 00 hp) - (01/66 ⇒ 12/72)
Serial N°:

LUBE FILTER, SPIN-ON FULL FLOW	1901603	P551603	1
--------------------------------	---------	---------	---

**IVECO (FIAT-OM)
DAINO 40C, N**

w/ Engine : FIAT CO3 VAR.21, 22
(00 kW - 00 hp) - (01/68 ⇒ 12/72)
Serial N°:

LUBE FILTER, SPIN-ON FULL FLOW	1901603	P551603	1
--------------------------------	---------	---------	---

**IVECO (FIAT-OM)
DAINO 45C, N**

w/ Engine : FIAT CO3 VAR.21, 22
(00 kW - 00 hp) - (01/68 ⇒ 12/72)
Serial N°:

LUBE FILTER, SPIN-ON FULL FLOW	1901603	P551603	1
--------------------------------	---------	---------	---

FURGONE

**IVECO (FIAT-OM)
FURGONE 55C, N, L**

w/ Engine : FIAT CO3
(00 kW - 00 hp) - (01/68 ⇒ 12/72)
Serial N°:

LUBE FILTER, SPIN-ON FULL FLOW	1901603	P551603	1
--------------------------------	---------	---------	---

GRINTA

**IVECO (FIAT-OM)
300M8 GRINTA**

w/ Engine : IVECO 8140.61
(39 kW - 53 hp) - (04/78 ⇒ 12/82)
Serial N°:

FUEL FILTER, CARTRIDGE	1901687	P556245	1
------------------------	---------	---------	---

LUBE FILTER, SPIN-ON FULL FLOW	1901606	P550580	1
--------------------------------	---------	---------	---

**IVECO (FIAT-OM)
320M8 GRINTA**

w/ Engine : IVECO 8140.61
(39 kW - 53 hp) - (04/78 ⇒ 10/80)
Serial N°:

FUEL FILTER, CARTRIDGE	1901687	P556245	1
------------------------	---------	---------	---

LUBE FILTER, SPIN-ON FULL FLOW	1901606	P550580	1
--------------------------------	---------	---------	---

**IVECO (FIAT-OM)
350M8 GRINTA**

w/ Engine : IVECO 8140.61
(39 kW - 53 hp) - (04/78 ⇒ 12/82)
Serial N°:

FUEL FILTER, CARTRIDGE	1901687	P556245	1
------------------------	---------	---------	---

LUBE FILTER, SPIN-ON FULL FLOW	1901606	P550580	1
--------------------------------	---------	---------	---

Description	OE Number Donaldson	Qty	Note / or Serial Nbr
-------------	---------------------	-----	----------------------

**IVECO (FIAT-OM)
400M8 GRINTA**

w/ Engine : IVECO 8140.61
(39 kW - 53 hp) - (04/78 => 12/82)
Serial N°:

FUEL FILTER, CARTRIDGE	1901687	P556245	1
------------------------	---------	---------	---

LUBE FILTER, SPIN-ON FULL FLOW	1901606	P550580	1
--------------------------------	---------	---------	---

LEONCINO

**IVECO (FIAT-OM)
LEONCINO**

w/ Engine : FIAT CO1D
(00 kW - 00 hp) - (01/60 => 12/72)
Serial N°:

FUEL FILTER, CARTRIDGE	NA	P550861	1
------------------------	----	---------	---

w/ Engine : FIAT CO2D
(00 kW - 00 hp) - (01/60 => 12/72)
Serial N°:

LUBE FILTER, SPIN-ON FULL FLOW	1901603	P551603	1
--------------------------------	---------	---------	---

**IVECO (FIAT-OM)
LEONCINO A/5**

w/ Engine : FIAT CO3 VAR.3
(00 kW - 00 hp) - (01/68 => 12/72)
Serial N°:

LUBE FILTER, SPIN-ON FULL FLOW	1901603	P551603	1
--------------------------------	---------	---------	---

**IVECO (FIAT-OM)
LEONCINO GIPPONE**

w/ Engine : FIAT CO2 VAR.12
(00 kW - 00 hp) - (01/68 => 12/72)
Serial N°:

LUBE FILTER, SPIN-ON FULL FLOW	1901603	P551603	1
--------------------------------	---------	---------	---

LUPETTO

**IVECO (FIAT-OM)
LUPETTO 25C, N, L**

w/ Engine : FIAT CO3 VAR.3
(00 kW - 00 hp) - (01/68 => 12/72)
Serial N°:

LUBE FILTER, SPIN-ON FULL FLOW	1901603	P551603	1
--------------------------------	---------	---------	---

**IVECO (FIAT-OM)
LUPETTO 27**

w/ Engine : FIAT CO2D VAR.15
(00 kW - 00 hp) - (01/65 => 12/68)
Serial N°:

LUBE FILTER, SPIN-ON FULL FLOW	1901603	P551603	1
--------------------------------	---------	---------	---

**IVECO (FIAT-OM)
LUPETTO 30**

w/ Engine : FIAT CO2D VAR.20
(00 kW - 00 hp) - (01/65 => 12/68)
Serial N°:

LUBE FILTER, SPIN-ON FULL FLOW	1901603	P551603	1
--------------------------------	---------	---------	---

**IVECO (FIAT-OM)
LUPETTO 33**

w/ Engine : FIAT CO2D VAR.25
(00 kW - 00 hp) - (01/65 => 12/68)
Serial N°:

LUBE FILTER, SPIN-ON FULL FLOW	1901603	P551603	1
--------------------------------	---------	---------	---

**IVECO (FIAT-OM)
LUPETTO A/5**

w/ Engine : FIAT CO3 VAR.22
(00 kW - 00 hp) - (01/68 => 12/72)
Serial N°:

LUBE FILTER, SPIN-ON FULL FLOW	1901603	P551603	1
--------------------------------	---------	---------	---

**IVECO (FIAT-OM)
LUPETTO E**

w/ Engine : FIAT CO2D VAR.15
(00 kW - 00 hp) - (01/65 => 12/68)
Serial N°:

LUBE FILTER, SPIN-ON FULL FLOW	1901603	P551603	1
--------------------------------	---------	---------	---

**IVECO (FIAT-OM)
LUPETTO M**

w/ Engine : FIAT CO2D VAR.20
(00 kW - 00 hp) - (01/65 => 12/68)
Serial N°:

LUBE FILTER, SPIN-ON FULL FLOW	1901603	P551603	1
--------------------------------	---------	---------	---

ORSETTO

Description	OE Number Donaldson	Qty	Note / or Serial Nbr
-------------	---------------------	-----	----------------------

**IVECO (FIAT-OM)
ORSETTO**

w/ Engine : FIAT 230.018
(00 kW - 00 hp) - (01/67 => 12/68)
Serial N°:

TRANSMISSION FILTER KIT	1909123	P552416	1
-------------------------	---------	---------	---

**IVECO (FIAT-OM)
ORSETTO N, L**

w/ Engine : IVECO 804A5.001
(00 kW - 00 hp) - (01/68 => 12/71)
Serial N°:

FUEL FILTER, CARTRIDGE	1901687	P556245	1
------------------------	---------	---------	---

LUBE FILTER, SPIN-ON FULL FLOW	1901603	P551603	1
--------------------------------	---------	---------	---

TIGROTTO

**IVECO (FIAT-OM)
TIGROTTO**

w/ Engine : FIAT CO2D
(00 kW - 00 hp) - (01/68 => 12/72)
Serial N°:

LUBE FILTER, SPIN-ON FULL FLOW	1901603	P551603	1
--------------------------------	---------	---------	---

**IVECO (FIAT-OM)
TIGROTTO 50R60**

w/ Engine : FIAT CO3
(00 kW - 00 hp) - (01/70 => 12/71)
Serial N°:

LUBE FILTER, SPIN-ON FULL FLOW	1901603	P551603	1
--------------------------------	---------	---------	---

TTIGROTTO

**IVECO (FIAT-OM)
TIGROTTO**

w/ Engine : FIAT CO1D
(00 kW - 00 hp) - (01/68 => 12/72)
Serial N°:

FUEL FILTER, CARTRIDGE	NA	P550861	1	FROM 01/60
------------------------	----	---------	---	------------

IVECO (MAGIRUS)

TRUCK

130R SERIES

**IVECO (MAGIRUS)
130R81**

w/ Engine : DEUTZ F6L913
(71 kW - 96 hp) - (10/77 => 12/79)
Serial N°:

AIR FILTER, PRIMARY ROUND	1902077	P771561	1
---------------------------	---------	---------	---

FUEL FILTER, SPIN-ON	1160243	P553004	1
----------------------	---------	---------	---

LUBE FILTER, SPIN-ON FULL FLOW	1901919	P553771	1
--------------------------------	---------	---------	---

160A SERIES

IVECO (MAGIRUS)

160A11FL
w/ Engine : IVECO 8360.05.670
(119 kW - 162 hp) - (06/78 => 12/81)
Serial N°:

FUEL/WATER SEPARATOR SPIN-ON	1901605	P551605	1
------------------------------	---------	---------	---

LUBE FILTER, SPIN-ON FULL FLOW	1901604	P551604	1
--------------------------------	---------	---------	---

192M SERIES

IVECO (MAGIRUS)

192M14FL
w/ Engine : DEUTZ F6L413F
(104 kW - 141 hp) - (01/79 => 12/82)
Serial N°:

AIR FILTER, PRIMARY ROUND	1902048	P771508	1
---------------------------	---------	---------	---

AIR FILTER, SAFETY	1909131	P776696	1	CHECK OE PART NO.
--------------------	---------	---------	---	-------------------

FUEL FILTER, SPIN-ON	1160243	P553004	1
----------------------	---------	---------	---

LUBE FILTER, SPIN-ON FULL FLOW	1901919	P553771	1
--------------------------------	---------	---------	---

200A SERIES

**IVECO (MAGIRUS)
200A13FS**

Description	OE Number Donaldson	Qty	Note / or Serial Nbr
-------------	---------------------	-----	----------------------

w/ Engine : IVECO
(154 kW - 210 hp) - (06/78 => 02/82)
Serial N°:

8220.02.842

FUEL FILTER, SPIN-ON	1160243	P553004	1
LUBE FILTER, SPIN-ON FULL FLOW	1901919	P553771	1

230SH SERIES

IVECO (MAGIRUS) 230SH110

w/ Engine : DEUTZ
(108 kW - 147 hp) - (10/77 => 04/80)
Serial N°:

F6L413F

AIR FILTER, PRIMARY ROUND	1902077	P771561	1
FUEL FILTER, CARTRIDGE	1289054	P550861	1
FUEL FILTER, SPIN-ON	1160243	P553004	1
HYDRAULIC FILTER, CARTRIDGE	1267900	P550310	1
LUBE FILTER, SPIN-ON FULL FLOW	1901919	P553771	1

w/ Engine : DEUTZ
(108 kW - 147 hp) - (10/77 => 04/80)
Serial N°:

F8L413F

AIR FILTER, PRIMARY ROUND	1902128	P771516	1
FUEL FILTER, SPIN-ON	1164620	P554620	1
FUEL FILTER, SPIN-ON	1160243	P553004	1
HYDRAULIC FILTER, CARTRIDGE	1902137	P550309	1
LUBE FILTER, SPIN-ON FULL FLOW	1901919	P553771	1

256D SERIES

IVECO (MAGIRUS) 256D19

w/ Engine : DEUTZ
(00 kW - 00 hp) - (05/78 => 07/83)
Serial N°:

F8L413F

AIR FILTER, PRIMARY ROUND	1902127	P181088	1
AIR FILTER, SAFETY	1902130	P776694	1
FUEL FILTER, SPIN-ON	1160243	P553004	1
LUBE FILTER, SPIN-ON FULL FLOW	1901919	P553771	1

260L SERIES

IVECO (MAGIRUS) 260L117

w/ Engine : DEUTZ
(113 kW - 154 hp) - (02/78 => 12/82)
Serial N°:

F8L413F

AIR FILTER, PRIMARY ROUND	1902077	P771561	1
FUEL FILTER, SPIN-ON	1160243	P553004	1
LUBE FILTER, SPIN-ON FULL FLOW	1901919	P553771	1

320M SERIES

IVECO (MAGIRUS) 320M19FL

w/ Engine : DEUTZ
(173 kW - 235 hp) - (05/78 => 07/82)
Serial N°:

F10L413F

AIR FILTER, PRIMARY ROUND	1901925	P181137	1
AIR FILTER, PRIMARY ROUND	1902048	P771508	1
AIR FILTER, PRIMARY ROUND	1902128	P771516	1
FUEL FILTER, SPIN-ON	1164620	P554620	1
FUEL FILTER, SPIN-ON	1160243	P553004	1
LUBE FILTER, SPIN-ON FULL FLOW	1901919	P553771	1

KM SERIES

IVECO (MAGIRUS) KM135D14F

w/ Engine : DEUTZ
(99 kW - 135 hp) - (01/69 => 12/71)
Serial N°:

F6L413

AIR FILTER, PRIMARY ROUND	1902128	P771516	1
FUEL FILTER, SPIN-ON	1160243	P553004	1
LUBE FILTER, SPIN-ON FULL FLOW	1901919	P553771	1

IVECO (MAGIRUS) KM135D17F

Description	OE Number Donaldson	Qty	Note / or Serial Nbr
-------------	---------------------	-----	----------------------

w/ Engine : DEUTZ
(99 kW - 135 hp) - (01/69 => 12/71)
Serial N°:

F6L413

AIR FILTER, PRIMARY ROUND	1902128	P771516	1
FUEL FILTER, SPIN-ON	1160243	P553004	1
LUBE FILTER, SPIN-ON FULL FLOW	1901919	P553771	1

IVECO (MAGIRUS) KM135D19F

w/ Engine : DEUTZ
(99 kW - 135 hp) - (01/69 => 12/71)
Serial N°:

F6L413

AIR FILTER, PRIMARY ROUND	1902128	P771516	1
FUEL FILTER, SPIN-ON	1160243	P553004	1
LUBE FILTER, SPIN-ON FULL FLOW	1901919	P553771	1

M SERIES (I)

IVECO (MAGIRUS) M110D7FK

w/ Engine : DEUTZ
(81 kW - 110 hp) - (10/67 => 12/74)
Serial N°:

F6L912

AIR FILTER, PRIMARY ROUND	1902127	P181088	1
FUEL FILTER, SPIN-ON	1160243	P553004	1
LUBE FILTER, SPIN-ON FULL FLOW	1901919	P553771	1

IVECO (MAGIRUS) M110D8FK

w/ Engine : DEUTZ
(81 kW - 110 hp) - (10/67 => 12/74)
Serial N°:

F6L912

AIR FILTER, PRIMARY ROUND	1902127	P181088	1
FUEL FILTER, SPIN-ON	1160243	P553004	1
LUBE FILTER, SPIN-ON FULL FLOW	1901919	P553771	1

IVECO (MAGIRUS) M110D9FK

w/ Engine : DEUTZ
(81 kW - 110 hp) - (10/67 => 12/74)
Serial N°:

F6L912

AIR FILTER, PRIMARY ROUND	1902127	P181088	1
FUEL FILTER, SPIN-ON	1160243	P553004	1
LUBE FILTER, SPIN-ON FULL FLOW	1901919	P553771	1

IVECO (MAGIRUS) M120D12AK

w/ Engine : DEUTZ
(88 kW - 120 hp) - (05/71 => 08/73)
Serial N°:

F6L912

AIR FILTER, PRIMARY ROUND	1902127	P181088	1
FUEL FILTER, SPIN-ON	1160243	P553004	1
LUBE FILTER, CARTRIDGE	NA	P550117	1
LUBE FILTER, SPIN-ON FULL FLOW	1901919	P553771	1

IVECO (MAGIRUS) M130D7FA

w/ Engine : DEUTZ
(96 kW - 130 hp) - (09/73 => 12/74)
Serial N°:

F6L913

AIR FILTER, PRIMARY ROUND	1902128	P771516	1
FUEL FILTER, SPIN-ON	1160243	P553004	1
LUBE FILTER, SPIN-ON FULL FLOW	1901919	P553771	1

IVECO (MAGIRUS) M130D8FA

w/ Engine : DEUTZ
(96 kW - 130 hp) - (09/73 => 12/74)
Serial N°:

F6L913

AIR FILTER, PRIMARY ROUND	1902128	P771516	1
FUEL FILTER, SPIN-ON	1160243	P553004	1
LUBE FILTER, SPIN-ON FULL FLOW	1901919	P553771	1

IVECO (MAGIRUS) M130D9FA

w/ Engine : DEUTZ
(96 kW - 130 hp) - (09/73 => 12/74)
Serial N°:

F6L913

AIR FILTER, PRIMARY ROUND	1902128	P771516	1
FUEL FILTER, SPIN-ON	1160243	P553004	1
LUBE FILTER, SPIN-ON FULL FLOW	1901919	P553771	1

Description	OE Number Donaldson	Qty	Note / or Serial Nbr
-------------	---------------------	-----	----------------------

IVECO (MAGIRUS)

M160D11FL

w/ Engine : DEUTZ **F8L413**
 (118 kW - 160 hp) - (09/73 => 12/74)
 Serial N°:

AIR FILTER, PRIMARY ROUND	1902077	P771561	1
AIR FILTER, PRIMARY ROUND	1902128	P771516	1 CHECK OE PART NO.
FUEL FILTER, SPIN-ON	1160243	P553004	1
LUBE FILTER, CARTRIDGE	NA	P550117	1
LUBE FILTER, SPIN-ON FULL FLOW	1901919	P553771	1
LUBE FILTER, SPIN-ON FULL FLOW	1174420	P551102	1 CHECK OE PART NO.

IVECO (MAGIRUS)

M170D

w/ Engine : DEUTZ **F8L413W**
 (125 kW - 170 hp) - (07/69 => 12/74)
 Serial N°:

AIR FILTER, PRIMARY ROUND	1902127	P181088	1
AIR FILTER, PRIMARY ROUND	1902128	P771516	1 CHECK OE PART NO.
FUEL FILTER, CARTRIDGE	1160217	P550060	1 CHECK OE PART NO.
FUEL FILTER, SPIN-ON	1160243	P553004	1
LUBE FILTER, SPIN-ON FULL FLOW	1901919	P553771	1

IVECO (MAGIRUS)

M170SH110

w/ Engine : DEUTZ **F8L413**
 (169 kW - 230 hp) - (07/73 => 12/74)
 Serial N°:

FUEL FILTER, CARTRIDGE	1289054	P550861	1
HYDRAULIC FILTER, CARTRIDGE	1267900	P550310	1 CHECK OE PART NO.
LUBE FILTER, SPIN-ON FULL FLOW	1901919	P553771	1 CHECK OE PART NO.
LUBE FILTER, SPIN-ON FULL FLOW	1161934	P550362	1

IVECO (MAGIRUS)

M200L100

w/ Engine : DEUTZ **F8L413**
 (147 kW - 200 hp) - (12/68 => 12/74)
 Serial N°:

AIR FILTER, PRIMARY ROUND	1902077	P771561	1
AIR FILTER, PRIMARY ROUND	1902128	P771516	1 CHECK OE PART NO.
FUEL FILTER, CARTRIDGE	1289054	P550861	1
HYDRAULIC FILTER, CARTRIDGE	1267900	P550310	1 CHECK OE PART NO.
LUBE FILTER, SPIN-ON FULL FLOW	1901919	P553771	1

IVECO (MAGIRUS)

M200R100

w/ Engine : DEUTZ **F8L413**
 (147 kW - 200 hp) - (12/68 => 12/74)
 Serial N°:

AIR FILTER, PRIMARY ROUND	1902077	P771561	1
AIR FILTER, PRIMARY ROUND	1902128	P771516	1 CHECK OE PART NO.
FUEL FILTER, CARTRIDGE	1289054	P550861	1
HYDRAULIC FILTER, CARTRIDGE	1267900	P550310	1 CHECK OE PART NO.
LUBE FILTER, SPIN-ON FULL FLOW	1901919	P553771	1

IVECO (MAGIRUS)

M200SH110U

w/ Engine : DEUTZ **F8L413W**
 (132 kW - 180 hp) - (07/74 => 12/74)
 Serial N°:

AIR FILTER, PRIMARY ROUND	1902077	P771561	1
AIR FILTER, PRIMARY ROUND	1902128	P771516	1 CHECK OE PART NO.
FUEL FILTER, CARTRIDGE	1289054	P550861	1
LUBE FILTER, SPIN-ON FULL FLOW	1161934	P550362	1 CHECK OE PART NO.
LUBE FILTER, SPIN-ON FULL FLOW	1901919	P553771	1

IVECO (MAGIRUS)

M200TL100

w/ Engine : DEUTZ **F8L413**
 (147 kW - 200 hp) - (12/68 => 12/74)
 Serial N°:

AIR FILTER, PRIMARY ROUND	1902077	P771561	1
AIR FILTER, PRIMARY ROUND	1902128	P771516	1 CHECK OE PART NO.
FUEL FILTER, CARTRIDGE	1289054	P550861	1
HYDRAULIC FILTER, CARTRIDGE	1267900	P550310	1 CHECK OE PART NO.
LUBE FILTER, SPIN-ON FULL FLOW	1901919	P553771	1
LUBE FILTER, SPIN-ON FULL FLOW	1161934	P550362	1 CHECK OE PART NO.

Description	OE Number Donaldson	Qty	Note / or Serial Nbr
-------------	---------------------	-----	----------------------

IVECO (MAGIRUS)

M200TR100

w/ Engine : DEUTZ **F8L413**
 (147 kW - 200 hp) - (12/68 => 12/74)
 Serial N°:

AIR FILTER, PRIMARY ROUND	1902077	P771561	1
AIR FILTER, PRIMARY ROUND	1902128	P771516	1 CHECK OE PART NO.
FUEL FILTER, CARTRIDGE	1289054	P550861	1
HYDRAULIC FILTER, CARTRIDGE	1267900	P550310	1 CHECK OE PART NO.
LUBE FILTER, SPIN-ON FULL FLOW	1901919	P553771	1
LUBE FILTER, SPIN-ON FULL FLOW	1161934	P550362	1 CHECK OE PART NO.

IVECO (MAGIRUS)

M230L117

w/ Engine : DEUTZ **F8L413**
 (169 kW - 230 hp) - (07/73 => 12/74)
 Serial N°:

AIR FILTER, PRIMARY ROUND	1902077	P771561	1
AIR FILTER, PRIMARY ROUND	1902128	P771516	1 CHECK OE PART NO.
FUEL FILTER, CARTRIDGE	1289054	P550861	1
HYDRAULIC FILTER, CARTRIDGE	1267900	P550310	1 CHECK OE PART NO.
LUBE FILTER, SPIN-ON FULL FLOW	1161934	P550362	1 CHECK OE PART NO.
LUBE FILTER, SPIN-ON FULL FLOW	1901919	P553771	1

IVECO (MAGIRUS)

M232D13FL

w/ Engine : DEUTZ **F8L413**
 (171 kW - 232 hp) - (10/69 => 12/74)
 Serial N°:

AIR FILTER, PRIMARY ROUND	1902127	P181088	1
AIR FILTER, PRIMARY ROUND	1902128	P771516	1 CHECK OE PART NO.
FUEL FILTER, CARTRIDGE	1160217	P550060	1
FUEL FILTER, SPIN-ON	1160243	P553004	1 CHECK OE PART NO.
LUBE FILTER, SPIN-ON FULL FLOW	1901919	P553771	1

IVECO (MAGIRUS)

M232D15FL

w/ Engine : DEUTZ **F8L413**
 (171 kW - 232 hp) - (10/69 => 12/74)
 Serial N°:

AIR FILTER, PRIMARY ROUND	1902127	P181088	1
AIR FILTER, PRIMARY ROUND	1902128	P771516	1 CHECK OE PART NO.
FUEL FILTER, CARTRIDGE	1160217	P550060	1
FUEL FILTER, SPIN-ON	1160243	P553004	1 CHECK OE PART NO.
LUBE FILTER, SPIN-ON FULL FLOW	1901919	P553771	1

IVECO (MAGIRUS)

M232D16FL

w/ Engine : DEUTZ **F8L413**
 (171 kW - 232 hp) - (10/69 => 12/74)
 Serial N°:

AIR FILTER, PRIMARY ROUND	1902127	P181088	1
AIR FILTER, PRIMARY ROUND	1902128	P771516	1 CHECK OE PART NO.
FUEL FILTER, CARTRIDGE	1160217	P550060	1
FUEL FILTER, SPIN-ON	1160243	P553004	1 CHECK OE PART NO.
LUBE FILTER, SPIN-ON FULL FLOW	1901919	P553771	1

IVECO (MAGIRUS)

M270D15FL

w/ Engine : DEUTZ **F10L413**
 (199 kW - 270 hp) - (02/73 => 12/74)
 Serial N°:

AIR FILTER, PRIMARY ROUND	1902077	P771561	1
AIR FILTER, PRIMARY ROUND	1902128	P771516	1 CHECK OE PART NO.
FUEL FILTER, CARTRIDGE	1289054	P550861	1
FUEL FILTER, SPIN-ON	1164620	P554620	1 CHECK OE PART NO.
FUEL FILTER, SPIN-ON	1160243	P553004	1 CHECK OE PART NO.
LUBE FILTER, SPIN-ON FULL FLOW	1901919	P553771	1

IVECO (MAGIRUS)

M310D15FLL

w/ Engine : DEUTZ **F10L413**
 (224 kW - 305 hp) - (09/70 => 12/74)

Description	OE Number Donaldson	Qty	Note / or Serial Nbr
Serial N°:			
AIR FILTER, PRIMARY ROUND	1902077	P771561	1
AIR FILTER, PRIMARY ROUND	1902128	P771516	1 CHECK OE PART NO.
FUEL FILTER, SPIN-ON	1160243	P553004	1
FUEL FILTER, SPIN-ON	1164620	P554620	1 CHECK OE PART NO.
LUBE FILTER, SPIN-ON FULL FLOW	1901919	P553771	1

**IVECO (MAGIRUS)
M310D16FLL**

w/ Engine : DEUTZ F10L413
(224 kW - 305 hp) - (09/70 => 12/74)

Serial N°:			
AIR FILTER, PRIMARY ROUND	1902077	P771561	1
AIR FILTER, PRIMARY ROUND	1902128	P771516	1 CHECK OE PART NO.
FUEL FILTER, SPIN-ON	1160243	P553004	1
FUEL FILTER, SPIN-ON	1164620	P554620	1 CHECK OE PART NO.
LUBE FILTER, SPIN-ON FULL FLOW	1901919	P553771	1

**IVECO (MAGIRUS)
M310D22FLL**

w/ Engine : DEUTZ F10L413
(224 kW - 305 hp) - (09/70 => 12/74)

Serial N°:			
AIR FILTER, PRIMARY ROUND	1902077	P771561	1
AIR FILTER, PRIMARY ROUND	1902128	P771516	1 CHECK OE PART NO.
FUEL FILTER, SPIN-ON	1160243	P553004	1
FUEL FILTER, SPIN-ON	1164620	P554620	1 CHECK OE PART NO.
LUBE FILTER, SPIN-ON FULL FLOW	1901919	P553771	1

**IVECO (MAGIRUS)
M340D16FL**

w/ Engine : DEUTZ F12L413
(250 kW - 340 hp) - (09/72 => 12/74)

Serial N°:			
AIR FILTER, PRIMARY ROUND	1902077	P771561	1
AIR FILTER, PRIMARY ROUND	1902128	P771516	1 CHECK OE PART NO.
FUEL FILTER, SPIN-ON	1160243	P553004	1
FUEL FILTER, SPIN-ON	1164620	P554620	1 CHECK OE PART NO.
LUBE FILTER, SPIN-ON FULL FLOW	1901919	P553771	1

**IVECO (MAGIRUS)
M340D22FL**

w/ Engine : DEUTZ F12L413
(250 kW - 340 hp) - (09/72 => 12/74)

Serial N°:			
AIR FILTER, PRIMARY ROUND	1902077	P771561	1
FUEL FILTER, SPIN-ON	1160243	P553004	1
LUBE FILTER, SPIN-ON FULL FLOW	1901919	P553771	1

**IVECO (MAGIRUS)
M80D6FK**

w/ Engine : DEUTZ F4L912
(59 kW - 80 hp) - (09/69 => 12/74)

Serial N°:			
AIR FILTER, PRIMARY ROUND	1902101	P181089	1
FUEL FILTER, SPIN-ON	1160243	P553004	1
LUBE FILTER, SPIN-ON FULL FLOW	1160024	P559418	1

**IVECO (MAGIRUS)
M80D7FK**

w/ Engine : DEUTZ F4L912
(59 kW - 80 hp) - (09/69 => 12/74)

Serial N°:			
AIR FILTER, PRIMARY ROUND	1902101	P181089	1
FUEL FILTER, SPIN-ON	1160243	P553004	1
LUBE FILTER, SPIN-ON FULL FLOW	1160024	P559418	1

**IVECO (MAGIRUS)
M80D8FK**

w/ Engine : DEUTZ F4L912
(59 kW - 80 hp) - (09/69 => 12/74)

Serial N°:			
AIR FILTER, PRIMARY ROUND	1902101	P181089	1
FUEL FILTER, SPIN-ON	1160243	P553004	1
LUBE FILTER, SPIN-ON FULL FLOW	1160024	P559418	1

M SERIES (II)

**IVECO (MAGIRUS)
M120D7FK**

w/ Engine : DEUTZ F6L912
(88 kW - 120 hp) - (01/75 => 08/75)

Description	OE Number Donaldson	Qty	Note / or Serial Nbr
Serial N°:			
AIR FILTER, PRIMARY ROUND	1902127	P181088	1
FUEL FILTER, SPIN-ON	1160243	P553004	1
LUBE FILTER, SPIN-ON FULL FLOW	1901919	P553771	1

**IVECO (MAGIRUS)
M120R80**

w/ Engine : DEUTZ F6L912
(81 kW - 110 hp) - (01/75 => 09/79)

Serial N°:			
AIR FILTER, PRIMARY ROUND	1902077	P771561	1
FUEL FILTER, SPIN-ON	1160243	P553004	1
LUBE FILTER, SPIN-ON FULL FLOW	1901919	P553771	1

**IVECO (MAGIRUS)
M130D12AK**

w/ Engine : DEUTZ F6L913
(96 kW - 130 hp) - (01/75 => 12/82)

Serial N°:			
AIR FILTER, PRIMARY ROUND	1902077	P771561	1
FUEL FILTER, SPIN-ON	1160243	P553004	1
LUBE FILTER, CARTRIDGE	NA	P550117	1
LUBE FILTER, SPIN-ON FULL FLOW	1901919	P553771	1

**IVECO (MAGIRUS)
M130D12K**

w/ Engine : DEUTZ F6L913
(96 kW - 130 hp) - (01/75 => 12/82)

Serial N°:			
AIR FILTER, PRIMARY ROUND	1902077	P771561	1
FUEL FILTER, SPIN-ON	1160243	P553004	1
LUBE FILTER, CARTRIDGE	NA	P550117	1
LUBE FILTER, SPIN-ON FULL FLOW	1901919	P553771	1

**IVECO (MAGIRUS)
M130D15**

w/ Engine : DEUTZ F6L913
(96 kW - 130 hp) - (01/75 => 12/82)

Serial N°:			
AIR FILTER, PRIMARY ROUND	1902077	P771561	1
FUEL FILTER, SPIN-ON	1160243	P553004	1
LUBE FILTER, CARTRIDGE	NA	P550117	1
LUBE FILTER, SPIN-ON FULL FLOW	1901919	P553771	1

**IVECO (MAGIRUS)
M130D15K**

w/ Engine : DEUTZ F6L913
(96 kW - 130 hp) - (01/75 => 12/82)

Serial N°:			
AIR FILTER, PRIMARY ROUND	1902077	P771561	1
FUEL FILTER, SPIN-ON	1160243	P553004	1
LUBE FILTER, CARTRIDGE	NA	P550117	1
LUBE FILTER, SPIN-ON FULL FLOW	1901919	P553771	1

**IVECO (MAGIRUS)
M160D11FL**

w/ Engine : DEUTZ BF6L913
(118 kW - 160 hp) - (01/75 => 10/82)

Serial N°:			
AIR FILTER, PRIMARY ROUND	1902077	P771561	1
AIR FILTER, PRIMARY ROUND	1902128	P771516	1 CHECK OE PART NO.
FUEL FILTER, SPIN-ON	1160243	P553004	1
LUBE FILTER, SPIN-ON FULL FLOW	1174420	P551102	1

**IVECO (MAGIRUS)
M160D16FL**

w/ Engine : DEUTZ BF6L913
(118 kW - 160 hp) - (01/75 => 10/82)

Serial N°:			
AIR FILTER, PRIMARY ROUND	1902077	P771561	1
AIR FILTER, PRIMARY ROUND	1902128	P771516	1 CHECK OE PART NO.
FUEL FILTER, SPIN-ON	1160243	P553004	1
LUBE FILTER, SPIN-ON FULL FLOW	1174420	P551102	1

**IVECO (MAGIRUS)
M168M14**

w/ Engine : DEUTZ BF6L913
(124 kW - 168 hp) - (01/75 => 12/82)

Description	OE Number Donaldson	Qty	Note / or Serial Nbr
Serial N°:			
AIR FILTER, PRIMARY ROUND	1902048	P771508	1
FUEL FILTER, SPIN-ON	1164620	P554620	1
FUEL FILTER, SPIN-ON	1160243	P553004	1
LUBE FILTER, CARTRIDGE	NA	P550117	1
LUBE FILTER, SPIN-ON FULL FLOW	1174420	P551102	1

**IVECO (MAGIRUS)
M168M16**

w/ Engine : DEUTZ BF6L913
(124 kW - 168 hp) - (01/75 => 12/82)

Serial N°:			
AIR FILTER, PRIMARY ROUND	1902048	P771508	1
FUEL FILTER, SPIN-ON	1164620	P554620	1
FUEL FILTER, SPIN-ON	1160243	P553004	1
LUBE FILTER, CARTRIDGE	NA	P550117	1
LUBE FILTER, SPIN-ON FULL FLOW	1174420	P551102	1

**IVECO (MAGIRUS)
M170D11FL**

w/ Engine : DEUTZ F6L413
(129 kW - 176 hp) - (01/75 => 10/82)

Serial N°:			
AIR FILTER, PRIMARY ROUND	1902127	P181088	1
AIR FILTER, PRIMARY ROUND	1902128	P771516	1 CHECK OE PART NO.
FUEL FILTER, CARTRIDGE	1160217	P550060	1 CHECK OE PART NO.
FUEL FILTER, CARTRIDGE	1289054	P550861	1 CHECK OE PART NO.
FUEL FILTER, SPIN-ON	1160243	P553004	1
LUBE FILTER, SPIN-ON FULL FLOW	1901919	P553771	1

**IVECO (MAGIRUS)
M170D14FL**

w/ Engine : DEUTZ F6L413
(129 kW - 176 hp) - (01/75 => 10/82)

Serial N°:			
AIR FILTER, PRIMARY ROUND	1902127	P181088	1
AIR FILTER, PRIMARY ROUND	1902128	P771516	1 CHECK OE PART NO.
FUEL FILTER, CARTRIDGE	1160217	P550060	1 CHECK OE PART NO.
FUEL FILTER, CARTRIDGE	1289054	P550861	1 CHECK OE PART NO.
FUEL FILTER, SPIN-ON	1160243	P553004	1
LUBE FILTER, SPIN-ON FULL FLOW	1901919	P553771	1

**IVECO (MAGIRUS)
M170D16FL**

w/ Engine : DEUTZ F6L413
(129 kW - 176 hp) - (01/75 => 10/82)

Serial N°:			
AIR FILTER, PRIMARY ROUND	1902127	P181088	1
AIR FILTER, PRIMARY ROUND	1902128	P771516	1 CHECK OE PART NO.
FUEL FILTER, CARTRIDGE	1160217	P550060	1 CHECK OE PART NO.
FUEL FILTER, CARTRIDGE	1289054	P550861	1 CHECK OE PART NO.
FUEL FILTER, SPIN-ON	1160243	P553004	1
LUBE FILTER, SPIN-ON FULL FLOW	1901919	P553771	1

**IVECO (MAGIRUS)
M170SH110**

w/ Engine : DEUTZ F8L413
(169 kW - 230 hp) - (01/75 => 06/78)

Serial N°:			
AIR FILTER, PRIMARY ROUND	1902077	P771561	1
AIR FILTER, PRIMARY ROUND	1902128	P771516	1 CHECK OE PART NO.
FUEL FILTER, CARTRIDGE	1168407	P550061	1
FUEL FILTER, CARTRIDGE	1289054	P550861	1
HYDRAULIC FILTER, CARTRIDGE	1267900	P550310	1 CHECK OE PART NO.
LUBE FILTER, SPIN-ON FULL FLOW	1161934	P550362	1 CHECK OE PART NO.
LUBE FILTER, SPIN-ON FULL FLOW	1901919	P553771	1

**IVECO (MAGIRUS)
M200L100**

w/ Engine : DEUTZ F8L413
(147 kW - 200 hp) - (01/75 => 09/79)

Serial N°:			
AIR FILTER, PRIMARY ROUND	1902077	P771561	1
AIR FILTER, PRIMARY ROUND	1902128	P771516	1 CHECK OE PART NO.
FUEL FILTER, CARTRIDGE	1289054	P550861	1
FUEL FILTER, CARTRIDGE	1168407	P550061	1

Description	OE Number Donaldson	Qty	Note / or Serial Nbr
HYDRAULIC FILTER, CARTRIDGE	1267900	P550310	1 CHECK OE PART NO.
LUBE FILTER, SPIN-ON FULL FLOW	1901919	P553771	1
LUBE FILTER, SPIN-ON FULL FLOW	1161934	P550362	1 CHECK OE PART NO.

**IVECO (MAGIRUS)
M200R100**

w/ Engine : DEUTZ F8L413
(147 kW - 200 hp) - (01/75 => 09/79)

Serial N°:			
AIR FILTER, PRIMARY ROUND	1902077	P771561	1
AIR FILTER, PRIMARY ROUND	1902128	P771516	1 CHECK OE PART NO.
FUEL FILTER, CARTRIDGE	1289054	P550861	1
FUEL FILTER, CARTRIDGE	1168407	P550061	1
HYDRAULIC FILTER, CARTRIDGE	1267900	P550310	1 CHECK OE PART NO.
LUBE FILTER, SPIN-ON FULL FLOW	1901919	P553771	1
LUBE FILTER, SPIN-ON FULL FLOW	1161934	P550362	1 CHECK OE PART NO.

**IVECO (MAGIRUS)
M230L117**

w/ Engine : DEUTZ F8L413
(169 kW - 230 hp) - (01/75 => 04/80)

Serial N°:			
AIR FILTER, PRIMARY ROUND	1902077	P771561	1
FUEL FILTER, CARTRIDGE	1168407	P550061	1
FUEL FILTER, CARTRIDGE	1289054	P550861	1
HYDRAULIC FILTER, CARTRIDGE	1267900	P550310	1 CHECK OE PART NO.
LUBE FILTER, SPIN-ON FULL FLOW	1161934	P550362	1 CHECK OE PART NO.
LUBE FILTER, SPIN-ON FULL FLOW	1901919	P553771	1

**IVECO (MAGIRUS)
M232D13FL**

w/ Engine : DEUTZ F8L413
(171 kW - 232 hp) - (01/75 => 10/82)

Serial N°:			
AIR FILTER, PRIMARY ROUND	1902127	P181088	1
AIR FILTER, PRIMARY ROUND	1902128	P771516	1 CHECK OE PART NO.
FUEL FILTER, CARTRIDGE	1160217	P550060	1
FUEL FILTER, CARTRIDGE	1160033	P550860	1
FUEL FILTER, SPIN-ON	1160243	P553004	1 CHECK OE PART NO.
LUBE FILTER, SPIN-ON FULL FLOW	1901919	P553771	1

**IVECO (MAGIRUS)
M232D16FL**

w/ Engine : DEUTZ F8L413
(171 kW - 232 hp) - (01/75 => 10/82)

Serial N°:			
AIR FILTER, PRIMARY ROUND	1902127	P181088	1
AIR FILTER, PRIMARY ROUND	1902128	P771516	1 CHECK OE PART NO.
FUEL FILTER, CARTRIDGE	1160217	P550060	1
FUEL FILTER, CARTRIDGE	1160033	P550860	1
FUEL FILTER, SPIN-ON	1160243	P553004	1 CHECK OE PART NO.
LUBE FILTER, SPIN-ON FULL FLOW	1901919	P553771	1

**IVECO (MAGIRUS)
M256D16FL**

w/ Engine : DEUTZ F8L413F
(188 kW - 256 hp) - (03/77 => 10/82)

Serial N°:			
AIR FILTER, PRIMARY ROUND	1902128	P771516	1
FUEL FILTER, SPIN-ON	1160243	P553004	1
LUBE FILTER, SPIN-ON FULL FLOW	1901919	P553771	1

**IVECO (MAGIRUS)
M270D16FK**

w/ Engine : DEUTZ F10L413
(199 kW - 270 hp) - (04/76 => 06/78)

Serial N°:			
AIR FILTER, PRIMARY ROUND	1902077	P771561	1
AIR FILTER, PRIMARY ROUND	1902128	P771516	1 CHECK OE PART NO.
FUEL FILTER, CARTRIDGE	1289054	P550861	1 CHECK OE PART NO.
FUEL FILTER, SPIN-ON	1160243	P553004	1
FUEL FILTER, SPIN-ON	1164620	P554620	1 CHECK OE PART NO.
LUBE FILTER, SPIN-ON FULL FLOW	1901919	P553771	1

**IVECO (MAGIRUS)
M270D22FAK**

Description	OE Number Donaldson	Qty	Note / or Serial Nbr
w/ Engine : DEUTZ F10L413 (199 kW - 270 hp) - (04/76 => 06/78)			
Serial N°:			
AIR FILTER, PRIMARY ROUND	1902077	P771561	1
AIR FILTER, PRIMARY ROUND	1902128	P771516	1 CHECK OE PART NO.
FUEL FILTER, CARTRIDGE	1289054	P550861	1 CHECK OE PART NO.
FUEL FILTER, SPIN-ON	1160243	P553004	1
FUEL FILTER, SPIN-ON	1164620	P554620	1 CHECK OE PART NO.
LUBE FILTER, SPIN-ON FULL FLOW	1901919	P553771	1

IVECO (MAGIRUS) M270D26FAK

w/ Engine : DEUTZ **F10L413**
(199 kW - 270 hp) - (04/76 => 06/78)

Serial N°:

AIR FILTER, PRIMARY ROUND	1902077	P771561	1
AIR FILTER, PRIMARY ROUND	1902128	P771516	1 CHECK OE PART NO.
FUEL FILTER, CARTRIDGE	1289054	P550861	1 CHECK OE PART NO.
FUEL FILTER, SPIN-ON	1160243	P553004	1
FUEL FILTER, SPIN-ON	1164620	P554620	1 CHECK OE PART NO.
LUBE FILTER, SPIN-ON FULL FLOW	1901919	P553771	1

IVECO (MAGIRUS) M310D16FAK

w/ Engine : DEUTZ **F10L413**
(224 kW - 305 hp) - (01/75 => 10/82)

Serial N°:

AIR FILTER, PRIMARY ROUND	1902128	P771516	1 CHECK OE PART NO.
AIR FILTER, PRIMARY ROUND	1902077	P771561	1
FUEL FILTER, SPIN-ON	1160243	P553004	1
FUEL FILTER, SPIN-ON	1164620	P554620	1 CHECK OE PART NO.
LUBE FILTER, SPIN-ON FULL FLOW	1901919	P553771	1

IVECO (MAGIRUS) M310D16FK

w/ Engine : DEUTZ **F10L413**
(224 kW - 305 hp) - (01/75 => 10/82)

Serial N°:

AIR FILTER, PRIMARY ROUND	1902128	P771516	1 CHECK OE PART NO.
AIR FILTER, PRIMARY ROUND	1902077	P771561	1
FUEL FILTER, SPIN-ON	1160243	P553004	1
FUEL FILTER, SPIN-ON	1164620	P554620	1 CHECK OE PART NO.
LUBE FILTER, SPIN-ON FULL FLOW	1901919	P553771	1

IVECO (MAGIRUS) M310D19FAK

w/ Engine : DEUTZ **F10L413**
(224 kW - 305 hp) - (01/75 => 10/82)

Serial N°:

AIR FILTER, PRIMARY ROUND	1902128	P771516	1 CHECK OE PART NO.
AIR FILTER, PRIMARY ROUND	1902077	P771561	1
FUEL FILTER, SPIN-ON	1160243	P553004	1
FUEL FILTER, SPIN-ON	1164620	P554620	1 CHECK OE PART NO.
LUBE FILTER, SPIN-ON FULL FLOW	1901919	P553771	1

IVECO (MAGIRUS) M310D22

w/ Engine : DEUTZ **F10L413**
(224 kW - 305 hp) - (01/75 => 10/82)

Serial N°:

AIR FILTER, PRIMARY ROUND	1902128	P771516	1 CHECK OE PART NO.
AIR FILTER, PRIMARY ROUND	1902077	P771561	1
FUEL FILTER, SPIN-ON	1160243	P553004	1
FUEL FILTER, SPIN-ON	1164620	P554620	1 CHECK OE PART NO.
LUBE FILTER, SPIN-ON FULL FLOW	1901919	P553771	1

IVECO (MAGIRUS) M340D16FL

w/ Engine : DEUTZ **F12L413**
(250 kW - 340 hp) - (01/75 => 02/77)

Serial N°:

AIR FILTER, PRIMARY ROUND	1902077	P771561	1
AIR FILTER, PRIMARY ROUND	1902128	P771516	1 CHECK OE PART NO.
FUEL FILTER, CARTRIDGE	1289054	P550861	1 CHECK OE PART NO.
FUEL FILTER, SPIN-ON	1160243	P553004	1
FUEL FILTER, SPIN-ON	1164620	P554620	1 CHECK OE PART NO.

Description	OE Number Donaldson	Qty	Note / or Serial Nbr
LUBE FILTER, SPIN-ON FULL FLOW	1901919	P553771	1

IVECO (MAGIRUS) M340D22FL

w/ Engine : DEUTZ **F12L413**
(250 kW - 340 hp) - (01/75 => 02/77)

Serial N°:

AIR FILTER, PRIMARY ROUND	1902077	P771561	1
AIR FILTER, PRIMARY ROUND	1902128	P771516	1 CHECK OE PART NO.
FUEL FILTER, CARTRIDGE	1289054	P550861	1 CHECK OE PART NO.
FUEL FILTER, SPIN-ON	1160243	P553004	1
FUEL FILTER, SPIN-ON	1164620	P554620	1 CHECK OE PART NO.
LUBE FILTER, SPIN-ON FULL FLOW	1901919	P553771	1

IVECO (MAGIRUS) M80D6FK

w/ Engine : DEUTZ **F4L912**
(59 kW - 80 hp) - (01/75 => 08/75)

Serial N°:

AIR FILTER, PRIMARY ROUND	1902101	P181089	1
AIR FILTER, PRIMARY ROUND	1902127	P181088	1 CHECK OE PART NO.
FUEL FILTER, SPIN-ON	1160243	P553004	1
LUBE FILTER, SPIN-ON FULL FLOW	1160024	P559418	1

IVECO (MAGIRUS) M80D7FK

w/ Engine : DEUTZ **F4L912**
(59 kW - 80 hp) - (01/75 => 08/75)

Serial N°:

AIR FILTER, PRIMARY ROUND	1902101	P181089	1
AIR FILTER, PRIMARY ROUND	1902127	P181088	1 CHECK OE PART NO.
FUEL FILTER, SPIN-ON	1160243	P553004	1
LUBE FILTER, SPIN-ON FULL FLOW	1160024	P559418	1

IVECO (MAGIRUS) M90D5,2F

w/ Engine : DEUTZ **F4L913**
(66 kW - 90 hp) - (05/76 => 10/82)

Serial N°:

AIR FILTER, PRIMARY ROUND	1902101	P181089	1
FUEL FILTER, SPIN-ON	1160243	P553004	1
LUBE FILTER, SPIN-ON FULL FLOW	1160024	P559418	1

M2000 SERIES

IVECO (MAGIRUS) M2000

w/ Engine : DEUTZ **F8L413F**
(188 kW - 256 hp) - (08/79 => 12/81)

Serial N°:

AIR FILTER, PRIMARY ROUND	1902077	P771561	1
FUEL FILTER, SPIN-ON	1160243	P553004	1
LUBE FILTER, SPIN-ON FULL FLOW	1901919	P553771	1

IVECO (UNIC)

TRUCK

100EC

IVECO (UNIC) 100EC

w/ Engine : FIAT **8060.02**
(90 kW - 122 hp) - (09/72 => 05/80)

Serial N°:

AIR FILTER, PRIMARY ROUND	9917881	P181035	1
FUEL FILTER, CARTRIDGE	1901629	P556245	1
LUBE FILTER, SPIN-ON FULL FLOW	1901602	P553411	1

110 SERIES

IVECO (UNIC) 110NC, PC

w/ Engine : FIAT **8060.02**
(90 kW - 122 hp) - (09/72 => 02/82)

Description	OE Number Donaldson	Qty	Note / or Serial Nbr
-------------	---------------------	-----	----------------------

Serial N°:

AIR FILTER, PRIMARY ROUND	9917881	P181035	1
FUEL FILTER, CARTRIDGE	1901629	P556245	1
LUBE FILTER, SPIN-ON FULL FLOW	1901602	P553411	1

130 SERIES

IVECO (UNIC) 130NC

w/ Engine : FIAT OM CP 3/42
(107 kW - 145 hp) - (09/72 => 07/84)

Serial N°:

AIR FILTER, PRIMARY ROUND	9917881	P181035	1
LUBE FILTER, SPIN-ON FULL FLOW	1901604	P551604	1

40/35

IVECO (UNIC) 40/35 OM

w/ Engine : FIAT 8040.02
(60 kW - 82 hp) - (09/72 => 12/81)

Serial N°:

FUEL FILTER, CARTRIDGE	1901629	P556245	1
LUBE FILTER, SPIN-ON FULL FLOW	1901603	P551603	1

50NC

IVECO (UNIC) 50NC

w/ Engine : FIAT 8040.02
(60 kW - 82 hp) - (09/72 => 12/81)

Serial N°:

FUEL FILTER, CARTRIDGE	1901629	P556245	1
LUBE FILTER, SPIN-ON FULL FLOW	1901603	P551603	1

616 SERIES

IVECO (UNIC) 616N 3/4

w/ Engine : FIAT 8040.02
(60 kW - 82 hp) - (01/71 => 12/81)

Serial N°:

FUEL FILTER, CARTRIDGE	1901629	P556245	1
LUBE FILTER, SPIN-ON FULL FLOW	1901603	P551603	1

619 SERIES

IVECO (UNIC) 619N1

w/ Engine : FIAT 8210.02
(191 kW - 260 hp) - (01/71 => 12/81)

Serial N°:

FUEL FILTER, CARTRIDGE	1901629	P556245	1	CHECK OE PART NO.
FUEL/WATER SEPARATOR SPIN-ON	1901605	P551605	1	
LUBE FILTER, SPIN-ON FULL FLOW	NA	P551604	1	

697 SERIES

IVECO (UNIC) 697N, NP

w/ Engine : FIAT 8210.02
(191 kW - 260 hp) - (01/71 => 12/81)

Serial N°:

FUEL FILTER, CARTRIDGE	1902096	P550347	1
FUEL/WATER SEPARATOR SPIN-ON	1901605	P551605	1
LUBE FILTER, SPIN-ON FULL FLOW	NA	P551604	1

90NC

IVECO (UNIC) 90NC

w/ Engine : FIAT 8060.02
(90 kW - 122 hp) - (09/72 => 05/80)

Serial N°:

FUEL FILTER, CARTRIDGE	1901629	P556245	1
LUBE FILTER, SPIN-ON FULL FLOW	1901602	P553411	1

T340A

Description	OE Number Donaldson	Qty	Note / or Serial Nbr
-------------	---------------------	-----	----------------------

IVECO (UNIC) T340A

w/ Engine : FIAT V85S
(250 kW - 340 hp) - (01/72 => 12/81)

Serial N°:

LUBE FILTER, SPIN-ON FULL FLOW	1901919	P553771	1
--------------------------------	---------	---------	---

U8 SERIES

IVECO (UNIC) 30U8

w/ Engine : FIAT 8140.61
(39 kW - 53 hp) - (04/78 => 12/82)

Serial N°:

FUEL FILTER, CARTRIDGE	1901629	P556245	1
LUBE FILTER, SPIN-ON FULL FLOW	1901606	P550580	1

IVECO (UNIC) 35U8

w/ Engine : FIAT 8140.61
(39 kW - 53 hp) - (04/78 => 12/82)

Serial N°:

FUEL FILTER, CARTRIDGE	1901629	P556245	1
LUBE FILTER, SPIN-ON FULL FLOW	1901606	P550580	1

IVECO (UNIC) 40U8

w/ Engine : FIAT 8140.61
(39 kW - 53 hp) - (04/78 => 12/82)

Serial N°:

FUEL FILTER, CARTRIDGE	1901629	P556245	1
LUBE FILTER, SPIN-ON FULL FLOW	1901606	P550580	1

JELCZ

TRUCK

C SERIES

JELCZ

C413D
w/ Engine : WS MIELEC NA
(00 kW - 00 hp) - (01/83 =>)

Serial N°:

AIR FILTER, PRIMARY ROUND	NA	P181046	1
FUEL FILTER, CARTRIDGE	NA	P550860	1
FUEL FILTER, CARTRIDGE	NA	P550060	1

JELCZ

C416K2
w/ Engine : WS MIELEC NA
(00 kW - 00 hp) - (01/83 =>)

Serial N°:

AIR FILTER, PRIMARY ROUND	NA	P181046	1
FUEL FILTER, CARTRIDGE	NA	P550860	1
FUEL FILTER, CARTRIDGE	NA	P550060	1

JELCZ

C417D
w/ Engine : WS MIELEC SW680
(00 kW - 00 hp) - (01/83 =>)

Serial N°:

AIR FILTER, PRIMARY ROUND	NA	P181046	1
FUEL FILTER, CARTRIDGE	NA	P550060	1
FUEL FILTER, CARTRIDGE	NA	P550860	1

JELCZ

C417D3
w/ Engine : WS MIELEC SW680
(00 kW - 00 hp) - (01/83 =>)

Serial N°:

AIR FILTER, PRIMARY ROUND	NA	P181046	1
FUEL FILTER, CARTRIDGE	NA	P550060	1
FUEL FILTER, CARTRIDGE	NA	P550860	1

JELCZ

C422D/1
w/ Engine : STEYR WD615.68
(00 kW - 00 hp) - (01/92 =>)

Description	OE Number Donaldson	Qty	Note / or Serial Nbr
Serial N°:			
AIR FILTER, PRIMARY ROUND	NA	P181046	1
FUEL FILTER, CARTRIDGE	NA	P550061	1
FUEL FILTER, CARTRIDGE	NA	P550861	1
FUEL FILTER, SPIN-ON	NA	P553004	2
LUBE FILTER, SPIN-ON FULL FLOW	NA	P553771	1

**JELCZ
C422D/1M**
w/ Engine : STEYR WD615.68
(00 kW - 00 hp) - (01/92 =>)

Serial N°:			
AIR FILTER, PRIMARY ROUND	NA	P181046	1
FUEL FILTER, CARTRIDGE	NA	P550061	1
FUEL FILTER, CARTRIDGE	NA	P550861	1
FUEL FILTER, SPIN-ON	NA	P553004	2
LUBE FILTER, SPIN-ON FULL FLOW	NA	P553771	1

**JELCZ
C422D/DM/D1M**
w/ Engine : WS MIELEC SWT11/301
(00 kW - 00 hp) - (01/91 =>)

Serial N°:			
AIR FILTER, PRIMARY ROUND	NA	P181046	1
FUEL FILTER, CARTRIDGE	NA	P550060	1
FUEL FILTER, CARTRIDGE	NA	P550860	1

**JELCZ
C422DM**
w/ Engine : WS MIELEC NA
(213 kW - 290 hp) - (01/96 =>)

Serial N°:			
AIR FILTER, PRIMARY ROUND	NA	P181046	1
FUEL FILTER, CARTRIDGE	NA	P550861	1
FUEL FILTER, CARTRIDGE	NA	P550061	1

**JELCZ
C423D/1**
w/ Engine : STEYR WD615.68
(00 kW - 00 hp) - (01/92 =>)

Serial N°:			
AIR FILTER, PRIMARY ROUND	NA	P181046	1
FUEL FILTER, CARTRIDGE	NA	P550061	1
FUEL FILTER, CARTRIDGE	NA	P550861	1
FUEL FILTER, SPIN-ON	NA	P553004	2
LUBE FILTER, SPIN-ON FULL FLOW	NA	P553771	1

**JELCZ
C423D/1M**
w/ Engine : STEYR WD615.68
(00 kW - 00 hp) - (01/92 =>)

Serial N°:			
AIR FILTER, PRIMARY ROUND	NA	P181046	1
FUEL FILTER, CARTRIDGE	NA	P550061	1
FUEL FILTER, CARTRIDGE	NA	P550861	1
FUEL FILTER, SPIN-ON	NA	P553004	2
LUBE FILTER, SPIN-ON FULL FLOW	NA	P553771	1

**JELCZ
C423D34**
w/ Engine : IVECO NA
(254 kW - 346 hp) - (01/96 =>)

Serial N°:			
AIR FILTER, PRIMARY ROUND	NA	P181046	1
FUEL/WATER SEPARATOR SPIN-ON	NA	P550587	2
LUBE FILTER, SPIN-ON FULL FLOW	NA	P550342	2

**JELCZ
C620/7**
w/ Engine : STEYR WD615.68
(00 kW - 00 hp) - (01/92 =>)

Serial N°:			
AIR FILTER, PRIMARY ROUND	NA	P181046	1
FUEL FILTER, CARTRIDGE	NA	P550861	1
FUEL FILTER, CARTRIDGE	NA	P550061	1
FUEL FILTER, SPIN-ON	NA	P553004	2
LUBE FILTER, SPIN-ON FULL FLOW	NA	P553771	1

w/ Engine : WS MIELEC SWT11/301

Description	OE Number Donaldson	Qty	Note / or Serial Nbr
Serial N°:			
AIR FILTER, PRIMARY ROUND	NA	P181046	1
FUEL FILTER, CARTRIDGE	NA	P550060	1
FUEL FILTER, CARTRIDGE	NA	P550860	1

**JELCZ
C622D**
w/ Engine : WS MIELEC NA
(235 kW - 320 hp) - (01/93 =>)

Serial N°:			
AIR FILTER, PRIMARY ROUND	NA	P181046	1
FUEL FILTER, CARTRIDGE	NA	P550860	1
FUEL FILTER, CARTRIDGE	NA	P550060	1

**JELCZ
C642D**
w/ Engine : WS MIELEC SWT11/301
(00 kW - 00 hp) - (01/91 =>)

Serial N°:			
AIR FILTER, PRIMARY ROUND	NA	P181046	1
FUEL FILTER, CARTRIDGE	NA	P550060	1
FUEL FILTER, CARTRIDGE	NA	P550860	1

**JELCZ
C642D34**
w/ Engine : IVECO NA
(254 kW - 346 hp) - (01/93 =>)

Serial N°:			
AIR FILTER, PRIMARY ROUND	NA	P181046	1
FUEL/WATER SEPARATOR SPIN-ON	NA	P550587	2
LUBE FILTER, SPIN-ON FULL FLOW	NA	P550342	2

P SERIES

**JELCZ
P413/2**
w/ Engine : WS MIELEC NA
(00 kW - 00 hp) - (01/83 => 12/93)

Serial N°:			
AIR FILTER, PRIMARY ROUND	NA	P181046	1
FUEL FILTER, CARTRIDGE	NA	P550860	1
FUEL FILTER, CARTRIDGE	NA	P550060	1

**JELCZ
P415/2**
w/ Engine : WS MIELEC NA
(00 kW - 00 hp) - (01/83 => 12/93)

Serial N°:			
AIR FILTER, PRIMARY ROUND	NA	P181046	1
FUEL FILTER, CARTRIDGE	NA	P550860	1
FUEL FILTER, CARTRIDGE	NA	P550060	1

**JELCZ
P416/3**
w/ Engine : WS MIELEC NA
(00 kW - 00 hp) - (01/83 => 12/93)

Serial N°:			
AIR FILTER, PRIMARY ROUND	NA	P181046	1
FUEL FILTER, CARTRIDGE	NA	P550860	1
FUEL FILTER, CARTRIDGE	NA	P550060	1

**JELCZ
P422BA/BB/BC/BE/PD**
w/ Engine : WS MIELEC NA
(213 kW - 290 hp) - (01/86 =>)

Serial N°:			
AIR FILTER, PRIMARY ROUND	NA	P181046	1
FUEL FILTER, CARTRIDGE	NA	P550860	1
FUEL FILTER, CARTRIDGE	NA	P550060	1

**JELCZ
P422BG/BJ**
w/ Engine : WS MIELEC NA
(213 kW - 290 hp) - (01/88 =>)

Serial N°:			
AIR FILTER, PRIMARY ROUND	NA	P181046	1
FUEL FILTER, CARTRIDGE	NA	P550061	1
FUEL FILTER, CARTRIDGE	NA	P550861	1

**JELCZ
P422D**

Description	OE Number Donaldson	Qty	Note / or Serial Nbr
-------------	---------------------	-----	----------------------

w/ Engine : **WS MIELEC**
(213 kW - 290 hp) - (01/92 =>)

NA

Serial N°:

AIR FILTER, PRIMARY ROUND	NA	P181046	1
FUEL FILTER, CARTRIDGE	NA	P550861	1
FUEL FILTER, CARTRIDGE	NA	P550061	1

**JELCZ
P422K**

w/ Engine : **WS MIELEC**
(191 kW - 260 hp) - (01/92 =>)

NA

Serial N°:

AIR FILTER, PRIMARY ROUND	NA	P181046	1
FUEL FILTER, CARTRIDGE	NA	P550061	1
FUEL FILTER, CARTRIDGE	NA	P550861	1

**JELCZ
P422K24**

w/ Engine : **IVECO**
(176 kW - 240 hp) - (01/93 =>)

NA

Serial N°:

AIR FILTER, PRIMARY ROUND	NA	P181046	1
FUEL/WATER SEPARATOR SPIN-ON	NA	P550587	2
LUBE FILTER, SPIN-ON FULL FLOW	NA	P550342	2

**JELCZ
P622D**

w/ Engine : **WS MIELEC**
(235 kW - 320 hp) - (01/93 =>)

NA

Serial N°:

AIR FILTER, PRIMARY ROUND	NA	P181046	1
FUEL FILTER, CARTRIDGE	NA	P550061	1
FUEL FILTER, CARTRIDGE	NA	P550861	1

**JELCZ
P622K**

w/ Engine : **WS MIELEC**
(191 kW - 260 hp) - (01/92 =>)

NA

Serial N°:

AIR FILTER, PRIMARY ROUND	NA	P181046	1
FUEL FILTER, CARTRIDGE	NA	P550861	1
FUEL FILTER, CARTRIDGE	NA	P550061	1

**JELCZ
P622K27**

w/ Engine : **IVECO**
(200 kW - 272 hp) - (01/92 =>)

NA

Serial N°:

AIR FILTER, PRIMARY ROUND	NA	P181046	1
FUEL/WATER SEPARATOR SPIN-ON	NA	P550587	2
LUBE FILTER, SPIN-ON FULL FLOW	NA	P550342	2

**JELCZ
P642K**

w/ Engine : **WS MIELEC**
(191 kW - 260 hp) - (01/93 =>)

NA

Serial N°:

AIR FILTER, PRIMARY ROUND	NA	P181046	1
FUEL FILTER, CARTRIDGE	NA	P550061	1
FUEL FILTER, CARTRIDGE	NA	P550861	1

**JELCZ
P642K34**

w/ Engine : **IVECO**
(254 kW - 346 hp) - (01/92 =>)

NA

Serial N°:

AIR FILTER, PRIMARY ROUND	NA	P181046	1
FUEL/WATER SEPARATOR SPIN-ON	NA	P550587	2
LUBE FILTER, SPIN-ON FULL FLOW	NA	P550342	2

**JELCZ
P642K38**

w/ Engine : **IVECO**
(276 kW - 375 hp) - (01/92 =>)

NA

Serial N°:

AIR FILTER, PRIMARY ROUND	NA	P181046	1
FUEL/WATER SEPARATOR SPIN-ON	NA	P550587	2
LUBE FILTER, SPIN-ON FULL FLOW	NA	P550342	2

**JELCZ
P662D34**

w/ Engine : **IVECO**
(254 kW - 346 hp) - (01/95 =>)

NA

Description	OE Number Donaldson	Qty	Note / or Serial Nbr
-------------	---------------------	-----	----------------------

Serial N°:

AIR FILTER, PRIMARY ROUND	NA	P181046	1
FUEL/WATER SEPARATOR SPIN-ON	NA	P550587	2
LUBE FILTER, SPIN-ON FULL FLOW	NA	P550342	2

**JELCZ
P662D43**

w/ Engine : **IVECO**
(316 kW - 430 hp) - (01/98 =>)

NA

Serial N°:

AIR FILTER, PRIMARY ROUND	NA	P181046	1
FUEL/WATER SEPARATOR SPIN-ON	NA	P550587	2
LUBE FILTER, SPIN-ON FULL FLOW	NA	P550342	2

**JELCZ
P842K**

w/ Engine : **WS MIELEC**
(235 kW - 320 hp) - (01/93 =>)

NA

Serial N°:

AIR FILTER, PRIMARY ROUND	NA	P181046	1
FUEL FILTER, CARTRIDGE	NA	P550061	1
FUEL FILTER, CARTRIDGE	NA	P550861	1

**JELCZ
P862D43**

w/ Engine : **IVECO**
(316 kW - 430 hp) - (01/98 =>)

NA

Serial N°:

AIR FILTER, PRIMARY ROUND	NA	P181046	1
FUEL/WATER SEPARATOR SPIN-ON	NA	P550587	2
LUBE FILTER, SPIN-ON FULL FLOW	NA	P550342	2

S SERIES

**JELCZ
S145/3**

w/ Engine : **WS MIELEC**
(00 kW - 00 hp) - (01/83 => 12/93)

SW680/207

Serial N°:

AIR FILTER, PRIMARY ROUND	NA	P181046	1
FUEL FILTER, CARTRIDGE	NA	P550860	1
FUEL FILTER, CARTRIDGE	NA	P550060	1

**JELCZ
S415/2**

w/ Engine : **WS MIELEC**
(00 kW - 00 hp) - (01/83 => 12/93)

SW680/207

Serial N°:

AIR FILTER, PRIMARY ROUND	NA	P181046	1
FUEL FILTER, CARTRIDGE	NA	P550860	1
FUEL FILTER, CARTRIDGE	NA	P550060	1

**JELCZ
S416/2**

w/ Engine : **WS MIELEC**
(00 kW - 00 hp) - (01/83 => 12/93)

SW680/207

Serial N°:

AIR FILTER, PRIMARY ROUND	NA	P181046	1
FUEL FILTER, CARTRIDGE	NA	P550860	1
FUEL FILTER, CARTRIDGE	NA	P550060	1

**JELCZ
S416/3**

w/ Engine : **WS MIELEC**
(00 kW - 00 hp) - (01/83 => 12/93)

SW680/207

Serial N°:

AIR FILTER, PRIMARY ROUND	NA	P181046	1
FUEL FILTER, CARTRIDGE	NA	P550860	1
FUEL FILTER, CARTRIDGE	NA	P550060	1

**JELCZ
S416/4**

w/ Engine : **WS MIELEC**
(00 kW - 00 hp) - (01/83 => 12/93)

SWT11/301/2

Serial N°:

AIR FILTER, PRIMARY ROUND	NA	P181046	1
FUEL FILTER, CARTRIDGE	NA	P550860	1
FUEL FILTER, CARTRIDGE	NA	P550060	1

**JELCZ
S416/6**

w/ Engine : **WS MIELEC**

SWT11/301/2

Description	OE Number Donaldson	Qty	Note / or Serial Nbr
(00 kW - 00 hp) - (01/83 => 12/93)			
Serial N°:			
AIR FILTER, PRIMARY ROUND	NA	P181046	1
FUEL FILTER, CARTRIDGE	NA	P550860	1
FUEL FILTER, CARTRIDGE	NA	P550060	1

JELCZ S416/7

w/ Engine : STEYR WD615.68
(00 kW - 00 hp) - (01/85 => 12/93)

Serial N°:			
AIR FILTER, PRIMARY ROUND	NA	P181137	1
AIR FILTER, PRIMARY ROUND	NA	P181046	1
FUEL FILTER, SPIN-ON	NA	P553004	2
LUBE FILTER, SPIN-ON FULL FLOW	NA	P553771	1

w/ Engine : WS MIELEC SWT11/301/2
(00 kW - 00 hp) - (01/83 => 12/93)

Serial N°:			
AIR FILTER, PRIMARY ROUND	NA	P181046	1
FUEL FILTER, CARTRIDGE	NA	P550860	1
FUEL FILTER, CARTRIDGE	NA	P550060	1

JELCZ S422 D/DAL/D1AL

w/ Engine : STEYR WD615.68
(00 kW - 00 hp) - (01/91 =>)

Serial N°:			
AIR FILTER, PRIMARY ROUND	NA	P181137	1
AIR FILTER, PRIMARY ROUND	NA	P181046	1
FUEL FILTER, SPIN-ON	NA	P553004	2
LUBE FILTER, SPIN-ON FULL FLOW	NA	P553771	1

JELCZ S422 D/DAL/DM

w/ Engine : WS MIELEC NA
(213 kW - 290 hp) - (01/91 =>)

Serial N°:			
AIR FILTER, PRIMARY ROUND	NA	P181046	1
FUEL FILTER, CARTRIDGE	NA	P550860	1
FUEL FILTER, CARTRIDGE	NA	P550060	1

JELCZ S422 P/1AL

w/ Engine : STEYR WD615.68
(00 kW - 00 hp) - (01/91 =>)

Serial N°:			
AIR FILTER, PRIMARY ROUND	NA	P181046	1
AIR FILTER, PRIMARY ROUND	NA	P181137	1
FUEL FILTER, CARTRIDGE	NA	P550861	1
FUEL FILTER, CARTRIDGE	NA	P550061	1
LUBE FILTER, SPIN-ON FULL FLOW	NA	P553771	1

JELCZ S423 D1

w/ Engine : STEYR WD615.68
(00 kW - 00 hp) - (01/91 =>)

Serial N°:			
AIR FILTER, PRIMARY ROUND	NA	P181137	1
AIR FILTER, PRIMARY ROUND	NA	P181046	1
FUEL FILTER, SPIN-ON	NA	P553004	2
LUBE FILTER, SPIN-ON FULL FLOW	NA	P553771	1

JELCZ S620 WW/7 AL

w/ Engine : STEYR WD615.68
(00 kW - 00 hp) - (01/91 =>)

Serial N°:			
AIR FILTER, PRIMARY ROUND	NA	P181046	1
AIR FILTER, PRIMARY ROUND	NA	P181137	1
FUEL FILTER, SPIN-ON	NA	P553004	2
LUBE FILTER, SPIN-ON FULL FLOW	NA	P553771	1

JELCZ S622 D/DAL

w/ Engine : WS MIELEC NA
(213 kW - 290 hp) - (01/92 =>)

Serial N°:			
AIR FILTER, PRIMARY ROUND	NA	P181046	1
FUEL FILTER, CARTRIDGE	NA	P550860	1

Description	OE Number Donaldson	Qty	Note / or Serial Nbr
FUEL FILTER, CARTRIDGE	NA	P550060	1

JELCZ S622 D34

w/ Engine : IVECO NA
(254 kW - 346 hp) - (01/93 =>)

Serial N°:			
AIR FILTER, PRIMARY ROUND	NA	P181046	1
FUEL/WATER SEPARATOR SPIN-ON	NA	P550587	2
LUBE FILTER, SPIN-ON FULL FLOW	NA	P550342	2

W SERIES

JELCZ W640

w/ Engine : WS MIELEC NA
(00 kW - 00 hp) - (01/73 => 12/86)

Serial N°:			
AIR FILTER, PRIMARY ROUND	NA	P181046	1
FUEL FILTER, CARTRIDGE	NA	P550860	1
FUEL FILTER, CARTRIDGE	NA	P550060	1

JELCZ W642

w/ Engine : WS MIELEC NA
(00 kW - 00 hp) - (01/73 => 12/92)

Serial N°:			
AIR FILTER, PRIMARY ROUND	NA	P181046	1
FUEL FILTER, CARTRIDGE	NA	P550860	1
FUEL FILTER, CARTRIDGE	NA	P550060	1

JELCZ W642K

w/ Engine : WS MIELEC NA
(00 kW - 00 hp) - (01/73 => 12/92)

Serial N°:			
AIR FILTER, PRIMARY ROUND	NA	P181046	1
FUEL FILTER, CARTRIDGE	NA	P550860	1
FUEL FILTER, CARTRIDGE	NA	P550060	1

(191 kW - 260 hp) - (01/93 =>)

Serial N°:			
AIR FILTER, PRIMARY ROUND	NA	P181046	1
FUEL FILTER, CARTRIDGE	NA	P550860	1
FUEL FILTER, CARTRIDGE	NA	P550060	1

JELCZ W642K/1

w/ Engine : STEYR WD615.68
(00 kW - 00 hp) - (01/85 => 12/93)

Serial N°:			
AIR FILTER, PRIMARY ROUND	NA	P181046	1
FUEL FILTER, SPIN-ON	NA	P553004	2
LUBE FILTER, SPIN-ON FULL FLOW	NA	P553771	1

JELCZ W842K

w/ Engine : WS MIELEC MD111
(235 kW - 320 hp) - (01/97 =>)

Serial N°:			
AIR FILTER, PRIMARY ROUND	NA	P181046	1
FUEL FILTER, CARTRIDGE	NA	P556245	1
LUBE FILTER, SPIN-ON FULL FLOW	NA	P553771	1

KAMAZ

TRUCK

4000 SERIES

KAMAZ 4307

w/ Engine : CUMMINS ISBE
(103 kW - 140 hp) - (09/03 =>)

Serial N°:			
AIR DRYER, SPIN-ON	NA	P952185	1
AIR DRYER, SPIN-ON	NA	P781466	1
FUEL FILTER, SPIN-ON	4897833	P550881	1
LUBE FILTER, SPIN-ON FULL FLOW	NA	P550520	1

Description	OE Number Donaldson	Qty	Note / or Serial Nbr
-------------	---------------------	-----	----------------------

KAMAZ

4307.1

w/ Engine : CUMMINS ISBE
(103 kW - 140 hp) - (09/03 =>)
Serial N°:

AIR DRYER, SPIN-ON	NA	P952185	1
AIR DRYER, SPIN-ON	NA	P781466	1
FUEL FILTER, SPIN-ON	4897833	P550881	1
LUBE FILTER, SPIN-ON FULL FLOW	NA	P550520	1

KAMAZ

4308

w/ Engine : CUMMINS B5.9
(134 kW - 182 hp) - (09/03 =>)
Serial N°:

AIR DRYER, SPIN-ON	NA	P781466	1
AIR DRYER, SPIN-ON	NA	P952185	1
AIR FILTER, PRIMARY ROUND	NA	P771508	1
FUEL FILTER, SPIN-ON	NA	P553004	1
LUBE FILTER, SPIN-ON FULL FLOW	NA	P558615	1

w/ Engine : CUMMINS ISBE
(125 kW - 170 hp) - (09/03 =>)
Serial N°:

AIR DRYER, SPIN-ON	NA	P952185	1
AIR DRYER, SPIN-ON	NA	P781466	1
FUEL FILTER, SPIN-ON	4897833	P550881	1
LUBE FILTER, SPIN-ON FULL FLOW	NA	P550520	1

KAMAZ

4308.1

w/ Engine : CUMMINS ISBE
(125 kW - 170 hp) - (09/04 =>)
Serial N°:

AIR DRYER, SPIN-ON	NA	P952185	1
AIR DRYER, SPIN-ON	NA	P781466	1
FUEL FILTER, SPIN-ON	4897833	P550881	1
LUBE FILTER, SPIN-ON FULL FLOW	NA	P550520	1

KAMAZ

43114

w/ Engine : KAMAZ 740.11-240
(176 kW - 240 hp) - (01/90 =>)
Serial N°:

AIR DRYER, SPIN-ON	NA	P781466	1
AIR DRYER, SPIN-ON	NA	P952185	1
FUEL/WATER SEPARATOR SPIN-ON	0301105010	P551034	1

w/ Engine : KAMAZ 740.13-260
(176 kW - 240 hp) - (01/90 =>)
Serial N°:

AIR DRYER, SPIN-ON	NA	P781466	1
AIR DRYER, SPIN-ON	NA	P952185	1
FUEL/WATER SEPARATOR SPIN-ON	0301105010	P551034	1

w/ Engine : KAMAZ 740.31-240
(191 kW - 260 hp) - (01/90 =>)
Serial N°:

AIR DRYER, SPIN-ON	NA	P781466	1
AIR DRYER, SPIN-ON	NA	P952185	1
FUEL/WATER SEPARATOR SPIN-ON	0301105010	P551034	1

KAMAZ

43118

w/ Engine : KAMAZ 740.13-260
(191 kW - 260 hp) - (01/90 =>)
Serial N°:

AIR DRYER, SPIN-ON	NA	P781466	1
AIR DRYER, SPIN-ON	NA	P952185	1
FUEL/WATER SEPARATOR SPIN-ON	0301105010	P551034	1

w/ Engine : KAMAZ 740.30-245
(180 kW - 245 hp) - (01/90 =>)
Serial N°:

AIR DRYER, SPIN-ON	NA	P781466	1
AIR DRYER, SPIN-ON	NA	P952185	1
FUEL/WATER SEPARATOR SPIN-ON	0301105010	P551034	1

w/ Engine : KAMAZ 740.30-260
(191 kW - 260 hp) - (01/90 =>)
Serial N°:

AIR DRYER, SPIN-ON	NA	P781466	1
--------------------	----	---------	---

Description	OE Number Donaldson	Qty	Note / or Serial Nbr
-------------	---------------------	-----	----------------------

AIR DRYER, SPIN-ON	NA	P952185	1
FUEL/WATER SEPARATOR SPIN-ON	0301105010	P551034	1

KAMAZ

43253

w/ Engine : KAMAZ 740.31-240
(176 kW - 240 hp) - (01/90 =>)
Serial N°:

AIR DRYER, SPIN-ON	NA	P781466	1
AIR DRYER, SPIN-ON	NA	P952185	1
FUEL/WATER SEPARATOR SPIN-ON	0301105010	P551034	1

KAMAZ

43255

w/ Engine : CUMMINS B5.9
(134 kW - 182 hp) - (09/03 =>)
Serial N°:

AIR DRYER, SPIN-ON	NA	P781466	1
AIR DRYER, SPIN-ON	NA	P952185	1
FUEL FILTER, SPIN-ON	NA	P553004	1
LUBE FILTER, SPIN-ON FULL FLOW	NA	P558615	1

w/ Engine : KAMAZ 740.31-240
(176 kW - 240 hp) - (01/90 =>)
Serial N°:

AIR DRYER, SPIN-ON	NA	P781466	1
AIR DRYER, SPIN-ON	NA	P952185	1
FUEL/WATER SEPARATOR SPIN-ON	0301105010	P551034	1

KAMAZ

4326

w/ Engine : KAMAZ 740.31-240
(176 kW - 240 hp) - (01/90 =>)
Serial N°:

AIR DRYER, SPIN-ON	NA	P781466	1
AIR DRYER, SPIN-ON	NA	P952185	1
FUEL/WATER SEPARATOR SPIN-ON	0301105010	P551034	1

KAMAZ

43261

w/ Engine : KAMAZ 740.11-240
(176 kW - 240 hp) - (01/90 =>)
Serial N°:

AIR DRYER, SPIN-ON	NA	P781466	1
AIR DRYER, SPIN-ON	NA	P952185	1
FUEL/WATER SEPARATOR SPIN-ON	0301105010	P551034	1

w/ Engine : KAMAZ 740.31-240
(176 kW - 240 hp) - (01/90 =>)
Serial N°:

AIR DRYER, SPIN-ON	NA	P781466	1
AIR DRYER, SPIN-ON	NA	P952185	1
FUEL/WATER SEPARATOR SPIN-ON	0301105010	P551034	1

KAMAZ

44108

w/ Engine : KAMAZ 740.13/30-260
(191 kW - 260 hp) - (01/90 =>)
Serial N°:

AIR DRYER, SPIN-ON	NA	P781466	1
AIR DRYER, SPIN-ON	NA	P952185	1
FUEL/WATER SEPARATOR SPIN-ON	0301105010	P551034	1

w/ Engine : KAMAZ 740.51-260
(191 kW - 260 hp) - (01/90 =>)
Serial N°:

AIR DRYER, SPIN-ON	NA	P781466	1
AIR DRYER, SPIN-ON	NA	P952185	1
FUEL/WATER SEPARATOR SPIN-ON	0301105010	P551034	1

w/ Engine : KAMAZ 740.51-320
(235 kW - 320 hp) - (01/90 =>)
Serial N°:

AIR DRYER, SPIN-ON	NA	P781466	1
AIR DRYER, SPIN-ON	NA	P952185	1
FUEL/WATER SEPARATOR SPIN-ON	0301105010	P551034	1

KAMAZ

45141

w/ Engine : KAMAZ 740.13-260
(291 kW - 260 hp) - (01/90 =>)

Description	OE Number Donaldson	Qty	Note / or Serial Nbr
Serial N°:			
AIR DRYER, SPIN-ON	NA	P781466	1
AIR DRYER, SPIN-ON	NA	P952185	1
FUEL/WATER SEPARATOR SPIN-ON	0301105010	P551034	1
w/ Engine : KAMAZ 740.30-260 (291 kW - 260 hp) - (01/90 =>)			
Serial N°:			
AIR DRYER, SPIN-ON	NA	P781466	1
AIR DRYER, SPIN-ON	NA	P952185	1
FUEL/WATER SEPARATOR SPIN-ON	0301105010	P551034	1

5000 SERIES

KAMAZ 5308

w/ Engine : **CUMMINS** ISBE
(221 kW - 300 hp) - (09/06 =>)

Serial N°:			
AIR DRYER, SPIN-ON	NA	P952185	1
AIR DRYER, SPIN-ON	NA	P781466	1
AIR FILTER, PRIMARY RADIALSEAL	7281109560	P777409	1
AIR FILTER, SAFETY RADIALSEAL	7281109560	P777414	1
FUEL FILTER, SPIN-ON	4897833	P550881	1
LUBE FILTER, SPIN-ON FULL FLOW	NA	P550520	1

KAMAZ 53205

w/ Engine : **KAMAZ** 740.11-240
(176 kW - 240 hp) - (01/90 =>)

Serial N°:			
FUEL/WATER SEPARATOR SPIN-ON	0301105010	P551034	1
w/ Engine : KAMAZ 740.31-240 (176 kW - 240 hp) - (01/90 =>)			
Serial N°:			
FUEL/WATER SEPARATOR SPIN-ON	0301105010	P551034	1
w/ Engine : KAMAZ 740.51-320 (176 kW - 240 hp) - (01/90 =>)			
Serial N°:			
FUEL/WATER SEPARATOR SPIN-ON	0301105010	P551034	1

KAMAZ 53215

w/ Engine : **KAMAZ** 740.11-240
(176 kW - 240 hp) - (01/90 =>)

Serial N°:			
FUEL/WATER SEPARATOR SPIN-ON	0301105010	P551034	1
w/ Engine : KAMAZ 740.31-240 (176 kW - 240 hp) - (01/90 =>)			
Serial N°:			
FUEL/WATER SEPARATOR SPIN-ON	0301105010	P551034	1

KAMAZ 53228

w/ Engine : **KAMAZ** 740.31-240
(176 kW - 240 hp) - (01/90 =>)

Serial N°:			
FUEL/WATER SEPARATOR SPIN-ON	0301105010	P551034	1
w/ Engine : KAMAZ 740.51-320 (235 kW - 320 hp) - (01/90 =>)			
Serial N°:			
FUEL/WATER SEPARATOR SPIN-ON	0301105010	P551034	1

KAMAZ 53229

w/ Engine : **KAMAZ** 740.31-240
(176 kW - 240 hp) - (01/90 =>)

Serial N°:			
FUEL/WATER SEPARATOR SPIN-ON	0301105010	P551034	1
w/ Engine : KAMAZ 740.51-320 (235 kW - 320 hp) - (01/90 =>)			
Serial N°:			
FUEL/WATER SEPARATOR SPIN-ON	0301105010	P551034	1

KAMAZ 5360

w/ Engine : **KAMAZ** 740.30-260
(191 kW - 260 hp) - (01/90 =>)

Serial N°:			
FUEL/WATER SEPARATOR SPIN-ON	0301105010	P551034	1
w/ Engine : KAMAZ 740.50-360 (265 kW - 360 hp) - (01/90 =>)			
Serial N°:			
FUEL/WATER SEPARATOR SPIN-ON	0301105010	P551034	1

Description	OE Number Donaldson	Qty	Note / or Serial Nbr
KAMAZ 53605			
w/ Engine : KAMAZ 740.30-260 (191 kW - 260 hp) - (01/90 =>)			
Serial N°:			
FUEL/WATER SEPARATOR SPIN-ON	0301105010	P551034	1
w/ Engine : KAMAZ 740.31-240 (176 kW - 240 hp) - (01/90 =>)			
Serial N°:			
FUEL/WATER SEPARATOR SPIN-ON	0301105010	P551034	1

KAMAZ 54115

w/ Engine : **KAMAZ** 740.11/31/51-240
(176 kW - 240 hp) - (01/90 =>)

Serial N°:			
FUEL/WATER SEPARATOR SPIN-ON	0301105010	P551034	1
w/ Engine : KAMAZ 740.51-320 (235 kW - 320 hp) - (01/90 =>)			
Serial N°:			
FUEL/WATER SEPARATOR SPIN-ON	0301105010	P551034	1

KAMAZ 5460

w/ Engine : **KAMAZ** 740.37-400
(294 kW - 400 hp) - (01/90 =>)

Serial N°:			
FUEL/WATER SEPARATOR SPIN-ON	0301105010	P551034	1
w/ Engine : KAMAZ 740.50-360 (265 kW - 360 hp) - (01/90 =>)			
Serial N°:			
FUEL/WATER SEPARATOR SPIN-ON	0301105010	P551034	1
w/ Engine : KAMAZ 740.63-400 EURO 3 (294 kW - 400 hp) - (01/10 =>)			
Serial N°:			
FUEL FILTER, SPIN-ON	6650558140	P550472	2
AIR FILTER KIT, RADIALSEAL	7251109560	X770806	1
AIR FILTER, SAFETY RADIALSEAL	725110956010	P777869	1
AIR FILTER, PRIMARY ROUND	721110956010	P771558	1
FUEL/WATER SEPARATOR SPIN-ON	0301105010	P551034	1
FUEL/WATER SEPARATOR SPIN-ON	0501105010	P551026	1

w/ Engine : **KAMAZ** 740.64-420 EURO 3
(309 kW - 420 hp) - (01/10 =>)

Serial N°:			
AIR FILTER KIT, RADIALSEAL	7251109560	X770806	1
AIR FILTER, SAFETY RADIALSEAL	725110956010	P777869	1
AIR FILTER, PRIMARY ROUND	721110956010	P771558	1
FUEL FILTER, SPIN-ON	6650558140	P550472	2
FUEL/WATER SEPARATOR SPIN-ON	0501105010	P551026	1
FUEL/WATER SEPARATOR SPIN-ON	0301105010	P551034	1

KAMAZ 5480

w/ Engine : **KAMAZ** 740.63-400
(294 kW - 400 hp) - (01/90 =>)

Serial N°:			
FUEL/WATER SEPARATOR SPIN-ON	0301105010	P551034	1
w/ Engine : KAMAZ 740.80-420 (309 kW - 420 hp) - (01/90 =>)			
Serial N°:			
FUEL/WATER SEPARATOR SPIN-ON	0301105010	P551034	1

KAMAZ 5490

w/ Engine : **MERCEDES-BENZ OM 457 LA**
(315 kW - 428 hp) - (09/13 =>)

Serial N°:			
AIR DRYER, SPIN-ON	NA	P952185	1
AIR DRYER, SPIN-ON	NA	P781466	1
AIR FILTER KIT, RADIALSEAL	7251109560	X770806	1
AIR FILTER, PANEL VENTILATION	NA	P789247	1
AIR FILTER, SAFETY RADIALSEAL	725110956010	P777869	1
FUEL FILTER, CARTRIDGE	NA	P550762	1
HYDRAULIC FILTER, CARTRIDGE	NA	P550309	1
LUBE FILTER, CARTRIDGE	NA	P550769	1

KAMAZ 55111

w/ Engine : **KAMAZ** 740.11-240

Description	OE Number Donaldson	Qty	Note / or Serial Nbr
-------------	---------------------	-----	----------------------

(176 kW - 240 hp) - (01/90 =>)

Serial N°:

FUEL/WATER SEPARATOR SPIN-ON	0301105010	P551034	1
------------------------------	------------	---------	---

w/ Engine : **KAMAZ** 740.51-240

(176 kW - 240 hp) - (01/90 =>)

Serial N°:

FUEL/WATER SEPARATOR SPIN-ON	0301105010	P551034	1
------------------------------	------------	---------	---

w/ Engine : **KAMAZ** 740.51-320

(235 kW - 320 hp) - (01/90 =>)

Serial N°:

FUEL/WATER SEPARATOR SPIN-ON	0301105010	P551034	1
------------------------------	------------	---------	---

6000 SERIES

KAMAZ

63501

w/ Engine : **KAMAZ** 740.50-360

(265 kW - 360 hp) - (01/90 =>)

Serial N°:

AIR DRYER, SPIN-ON	NA	P781466	1
--------------------	----	---------	---

AIR DRYER, SPIN-ON	NA	P952185	1
--------------------	----	---------	---

FUEL/WATER SEPARATOR SPIN-ON	0301105010	P551034	1
------------------------------	------------	---------	---

KAMAZ

6450

w/ Engine : **KAMAZ** 740.50-360

(265 kW - 360 hp) - (01/90 =>)

Serial N°:

AIR DRYER, SPIN-ON	NA	P781466	1
--------------------	----	---------	---

AIR DRYER, SPIN-ON	NA	P952185	1
--------------------	----	---------	---

FUEL/WATER SEPARATOR SPIN-ON	0301105010	P551034	1
------------------------------	------------	---------	---

KAMAZ

6460

w/ Engine : **KAMAZ** 740.50-360

(265 kW - 360 hp) - (01/90 =>)

Serial N°:

AIR DRYER, SPIN-ON	NA	P952185	1
--------------------	----	---------	---

AIR DRYER, SPIN-ON	NA	P781466	1
--------------------	----	---------	---

AIR FILTER, PRIMARY ROUND	721110956010	P771558	1
---------------------------	--------------	---------	---

FUEL/WATER SEPARATOR SPIN-ON	0301105010	P551034	1
------------------------------	------------	---------	---

w/ Engine : **KAMAZ** 740.63-400

(294 kW - 400 hp) - (01/10 =>)

Serial N°:

FUEL FILTER, SPIN-ON	6650558140	P550472	2
----------------------	------------	---------	---

AIR FILTER KIT, RADIALSEAL	7251109560	X770806	1
----------------------------	------------	---------	---

AIR FILTER, SAFETY RADIALSEAL	725110956010	P777869	1
-------------------------------	--------------	---------	---

AIR FILTER, PRIMARY ROUND	721110956010	P771558	1
---------------------------	--------------	---------	---

FUEL/WATER SEPARATOR SPIN-ON	0301105010	P551034	1
------------------------------	------------	---------	---

FUEL/WATER SEPARATOR SPIN-ON	0501105010	P551026	1
------------------------------	------------	---------	---

KAMAZ

6480

w/ Engine : **KAMAZ** 740.35-400

(294 kW - 400 hp) - (01/90 =>)

Serial N°:

AIR DRYER, SPIN-ON	NA	P781466	1
--------------------	----	---------	---

AIR DRYER, SPIN-ON	NA	P952185	1
--------------------	----	---------	---

FUEL/WATER SEPARATOR SPIN-ON	0301105010	P551034	1
------------------------------	------------	---------	---

w/ Engine : **KAMAZ** 740.63-400

(294 kW - 400 hp) - (01/90 =>)

Serial N°:

AIR DRYER, SPIN-ON	NA	P781466	1
--------------------	----	---------	---

AIR DRYER, SPIN-ON	NA	P952185	1
--------------------	----	---------	---

FUEL/WATER SEPARATOR SPIN-ON	0301105010	P551034	1
------------------------------	------------	---------	---

KAMAZ

65111

w/ Engine : **KAMAZ** 740.13/51-260

(191 kW - 260 hp) - (01/90 =>)

Serial N°:

AIR DRYER, SPIN-ON	NA	P781466	1
--------------------	----	---------	---

AIR DRYER, SPIN-ON	NA	P952185	1
--------------------	----	---------	---

FUEL/WATER SEPARATOR SPIN-ON	0301105010	P551034	1
------------------------------	------------	---------	---

w/ Engine : **KAMAZ** 740.51-320

(235 kW - 320 hp) - (01/90 =>)

Serial N°:

AIR DRYER, SPIN-ON	NA	P781466	1
--------------------	----	---------	---

AIR DRYER, SPIN-ON	NA	P952185	1
--------------------	----	---------	---

Description	OE Number Donaldson	Qty	Note / or Serial Nbr
-------------	---------------------	-----	----------------------

FUEL/WATER SEPARATOR SPIN-ON	0301105010	P551034	1
------------------------------	------------	---------	---

KAMAZ

65115

w/ Engine : **KAMAZ** 740.30/51-260

(191 kW - 260 hp) - (01/90 =>)

Serial N°:

AIR DRYER, SPIN-ON	NA	P781466	1
--------------------	----	---------	---

AIR DRYER, SPIN-ON	NA	P952185	1
--------------------	----	---------	---

FUEL/WATER SEPARATOR SPIN-ON	0301105010	P551034	1
------------------------------	------------	---------	---

w/ Engine : **KAMAZ** 740.51-320

(235 kW - 320 hp) - (01/90 =>)

Serial N°:

AIR DRYER, SPIN-ON	NA	P781466	1
--------------------	----	---------	---

AIR DRYER, SPIN-ON	NA	P952185	1
--------------------	----	---------	---

FUEL/WATER SEPARATOR SPIN-ON	0301105010	P551034	1
------------------------------	------------	---------	---

KAMAZ

65116

w/ Engine : **KAMAZ** 740.30/51-260

(191 kW - 260 hp) - (01/90 =>)

Serial N°:

AIR DRYER, SPIN-ON	NA	P781466	1
--------------------	----	---------	---

AIR DRYER, SPIN-ON	NA	P952185	1
--------------------	----	---------	---

FUEL/WATER SEPARATOR SPIN-ON	0301105010	P551034	1
------------------------------	------------	---------	---

w/ Engine : **KAMAZ** 740.51-320

(235 kW - 320 hp) - (01/90 =>)

Serial N°:

AIR DRYER, SPIN-ON	NA	P781466	1
--------------------	----	---------	---

AIR DRYER, SPIN-ON	NA	P952185	1
--------------------	----	---------	---

FUEL/WATER SEPARATOR SPIN-ON	0301105010	P551034	1
------------------------------	------------	---------	---

KAMAZ

65117

w/ Engine : **KAMAZ** 740.13/30-260

(191 kW - 260 hp) - (01/90 =>)

Serial N°:

AIR DRYER, SPIN-ON	NA	P781466	1
--------------------	----	---------	---

AIR DRYER, SPIN-ON	NA	P952185	1
--------------------	----	---------	---

FUEL/WATER SEPARATOR SPIN-ON	0301105010	P551034	1
------------------------------	------------	---------	---

KAMAZ

6520

w/ Engine : **CUMMINS** ISLE

(257 kW - 350 hp) - (09/03 =>)

Serial N°:

AIR DRYER, SPIN-ON	NA	P781466	1
--------------------	----	---------	---

AIR DRYER, SPIN-ON	NA	P952185	1
--------------------	----	---------	---

AIR FILTER, PRIMARY ROUND	721110956010	P771558	1
---------------------------	--------------	---------	---

COOLANT FILTER, SPIN-ON	NA	P554071	1
-------------------------	----	---------	---

LUBE FILTER, SPIN-ON COMBINATION	NA	P553000	1
----------------------------------	----	---------	---

w/ Engine : **KAMAZ** 740.50-360

(265 kW - 360 hp) - (01/90 =>)

Serial N°:

AIR DRYER, SPIN-ON	NA	P781466	1
--------------------	----	---------	---

AIR DRYER, SPIN-ON	NA	P952185	1
--------------------	----	---------	---

FUEL/WATER SEPARATOR SPIN-ON	0301105010	P551034	1
------------------------------	------------	---------	---

w/ Engine : **KAMAZ** 740.51-320

(235 kW - 320 hp) - (01/90 =>)

Serial N°:

AIR DRYER, SPIN-ON	NA	P781466	1
--------------------	----	---------	---

AIR DRYER, SPIN-ON	NA	P952185	1
--------------------	----	---------	---

FUEL/WATER SEPARATOR SPIN-ON	0301105010	P551034	1
------------------------------	------------	---------	---

w/ Engine : **KAMAZ** 740.60-360 EURO 3

(265 kW - 360 hp) - (01/10 =>)

Serial N°:

FUEL FILTER, SPIN-ON	6650558140	P550472	2
----------------------	------------	---------	---

AIR FILTER KIT, RADIALSEAL	7251109560	X770806	1
----------------------------	------------	---------	---

AIR FILTER, SAFETY RADIALSEAL	725110956010	P777869	1
-------------------------------	--------------	---------	---

AIR FILTER, PRIMARY ROUND	721110956010	P771558	1
---------------------------	--------------	---------	---

FUEL/WATER SEPARATOR SPIN-ON	0301105010	P551034	1
------------------------------	------------	---------	---

FUEL/WATER SEPARATOR SPIN-ON	0501105010	P551026	1
------------------------------	------------	---------	---

w/ Engine : **KAMAZ** 740.61-320 EURO 3

(235 kW - 320 hp) - (01/10 =>)

Description	OE Number Donaldson	Qty	Note / or Serial Nbr
Serial N°:			
FUEL FILTER, SPIN-ON	6650558140	P550472	2
AIR FILTER KIT, RADIALSEAL	7251109560	X770806	1
AIR FILTER, SAFETY RADIALSEAL	725110956010	P777869	1
AIR FILTER, PRIMARY ROUND	721110956010	P771558	1
FUEL/WATER SEPARATOR SPIN-ON	0301105010	P551034	1
FUEL/WATER SEPARATOR SPIN-ON	0501105010	P551026	1
w/ Engine : KAMAZ (294 kW - 400 hp) - (01/10 =>)	740.63-400	EURO 3	
Serial N°:			
FUEL FILTER, SPIN-ON	6650558140	P550472	2
AIR FILTER KIT, RADIALSEAL	7251109560	X770806	1
AIR FILTER, SAFETY RADIALSEAL	725110956010	P777869	1
AIR FILTER, PRIMARY ROUND	721110956010	P771558	1
FUEL/WATER SEPARATOR SPIN-ON	0301105010	P551034	1
FUEL/WATER SEPARATOR SPIN-ON	0501105010	P551026	1

KAMAZ 65201

w/ Engine : KAMAZ (265 kW - 360 hp) - (01/90 =>)	740.50-360		
Serial N°:			
AIR DRYER, SPIN-ON	NA	P781466	1
AIR DRYER, SPIN-ON	NA	P952185	1
FUEL/WATER SEPARATOR SPIN-ON	0301105010	P551034	1
w/ Engine : KAMAZ (265 kW - 360 hp) - (01/10 =>)	740.60-360	EURO 3	
Serial N°:			
FUEL FILTER, SPIN-ON	6650558140	P550472	2
AIR FILTER KIT, RADIALSEAL	7251109560	X770806	1
AIR FILTER, SAFETY RADIALSEAL	725110956010	P777869	1
AIR FILTER, PRIMARY ROUND	721110956010	P771558	1
FUEL/WATER SEPARATOR SPIN-ON	0301105010	P551034	1
FUEL/WATER SEPARATOR SPIN-ON	0501105010	P551026	1

w/ Engine : KAMAZ (294 kW - 400 hp) - (01/10 =>)	740.63-400	EURO 3	
Serial N°:			
FUEL FILTER, SPIN-ON	6650558140	P550472	2
AIR FILTER KIT, RADIALSEAL	7251109560	X770806	1
AIR FILTER, SAFETY RADIALSEAL	725110956010	P777869	1
AIR FILTER, PRIMARY ROUND	721110956010	P771558	1
FUEL/WATER SEPARATOR SPIN-ON	0301105010	P551034	1
FUEL/WATER SEPARATOR SPIN-ON	0501105010	P551026	1

KAMAZ 65206

w/ Engine : MERCEDES-BENZ OM 457 LA (315 kW - 428 hp) - (02/14 =>)			
Serial N°:			
AIR DRYER, SPIN-ON	NA	P952185	1
AIR DRYER, SPIN-ON	NA	P781466	1
AIR FILTER KIT, RADIALSEAL	7251109560	X770806	1
AIR FILTER, PANEL VENTILATION	NA	P789247	1
AIR FILTER, SAFETY RADIALSEAL	725110956010	P777869	1
FUEL FILTER, CARTRIDGE	NA	P550762	1
HYDRAULIC FILTER, CARTRIDGE	NA	P550309	1
LUBE FILTER, CARTRIDGE	NA	P550769	1

KAMAZ 65207

w/ Engine : MERCEDES-BENZ OM 457 LA (315 kW - 428 hp) - (02/14 =>)			
Serial N°:			
AIR DRYER, SPIN-ON	NA	P952185	1
AIR DRYER, SPIN-ON	NA	P781466	1
AIR FILTER KIT, RADIALSEAL	7251109560	X770806	1
AIR FILTER, PANEL VENTILATION	NA	P789247	1
AIR FILTER, SAFETY RADIALSEAL	725110956010	P777869	1
FUEL FILTER, CARTRIDGE	NA	P550762	1
HYDRAULIC FILTER, CARTRIDGE	NA	P550309	1
LUBE FILTER, CARTRIDGE	NA	P550769	1

Description	OE Number Donaldson	Qty	Note / or Serial Nbr
KAMAZ 6522			
w/ Engine : KAMAZ (235 kW - 320 hp) - (01/90 =>)	740.51-320		
Serial N°:			
AIR DRYER, SPIN-ON	NA	P781466	1
AIR DRYER, SPIN-ON	NA	P952185	1
FUEL/WATER SEPARATOR SPIN-ON	0301105010	P551034	1
w/ Engine : KAMAZ (235 kW - 320 hp) - (01/10 =>)	740.61-320	EURO 3	
Serial N°:			
FUEL FILTER, SPIN-ON	6650558140	P550472	2
AIR FILTER KIT, RADIALSEAL	7251109560	X770806	1
AIR FILTER, SAFETY RADIALSEAL	725110956010	P777869	1
AIR FILTER, PRIMARY ROUND	721110956010	P771558	1
FUEL/WATER SEPARATOR SPIN-ON	0301105010	P551034	1
FUEL/WATER SEPARATOR SPIN-ON	0501105010	P551026	1

KAMAZ 65224

w/ Engine : KAMAZ (265 kW - 360 hp) - (01/90 =>)	740.50-360		
Serial N°:			
AIR DRYER, SPIN-ON	NA	P781466	1
AIR DRYER, SPIN-ON	NA	P952185	1
FUEL/WATER SEPARATOR SPIN-ON	0301105010	P551034	1
w/ Engine : KAMAZ (294 kW - 400 hp) - (01/10 =>)	740.63-400	EURO 3	
Serial N°:			
AIR FILTER KIT, RADIALSEAL	7251109560	X770806	1
AIR FILTER, SAFETY RADIALSEAL	725110956010	P777869	1
AIR FILTER, PRIMARY ROUND	721110956010	P771558	1
FUEL FILTER, SPIN-ON	6650558140	P550472	2
FUEL/WATER SEPARATOR SPIN-ON	0501105010	P551026	1
FUEL/WATER SEPARATOR SPIN-ON	0301105010	P551034	1

KAMAZ 65225

w/ Engine : KAMAZ (294 kW - 400 hp) - (01/90 =>)	740.35-400		
Serial N°:			
AIR DRYER, SPIN-ON	NA	P781466	1
AIR DRYER, SPIN-ON	NA	P952185	1
FUEL/WATER SEPARATOR SPIN-ON	0301105010	P551034	1
w/ Engine : KAMAZ (265 kW - 360 hp) - (01/90 =>)	740.50-360		
Serial N°:			
AIR DRYER, SPIN-ON	NA	P781466	1
AIR DRYER, SPIN-ON	NA	P952185	1
FUEL/WATER SEPARATOR SPIN-ON	0301105010	P551034	1
w/ Engine : KAMAZ (265 kW - 360 hp) - (01/10 =>)	740.60-360	EURO 3	
Serial N°:			
FUEL FILTER, SPIN-ON	6650558140	P550472	2
AIR FILTER KIT, RADIALSEAL	7251109560	X770806	1
AIR FILTER, SAFETY RADIALSEAL	725110956010	P777869	1
AIR FILTER, PRIMARY ROUND	721110956010	P771558	1
FUEL/WATER SEPARATOR SPIN-ON	0301105010	P551034	1
FUEL/WATER SEPARATOR SPIN-ON	0501105010	P551026	1

w/ Engine : KAMAZ (294 kW - 400 hp) - (01/10 =>)	740.63-400	EURO 3	
Serial N°:			
FUEL FILTER, SPIN-ON	6650558140	P550472	2
AIR FILTER KIT, RADIALSEAL	7251109560	X770806	1
AIR FILTER, SAFETY RADIALSEAL	725110956010	P777869	1
AIR FILTER, PRIMARY ROUND	721110956010	P771558	1
FUEL/WATER SEPARATOR SPIN-ON	0301105010	P551034	1
FUEL/WATER SEPARATOR SPIN-ON	0501105010	P551026	1
(294 kW - 400 hp) - (01/90 =>)			
Serial N°:			
AIR DRYER, SPIN-ON	NA	P781466	1
AIR DRYER, SPIN-ON	NA	P952185	1
FUEL/WATER SEPARATOR SPIN-ON	0301105010	P551034	1

Description	OE Number Donaldson	Qty	Note / or Serial Nbr
-------------	---------------------	-----	----------------------

**KAMAZ
65226**

w/ Engine : DEUTZ BF8M1015C
(400 kW - 544 hp) - (01/94 =>)
Serial N°:

AIR DRYER, SPIN-ON	NA	P952185	1
AIR DRYER, SPIN-ON	NA	P781466	1
FUEL FILTER, SPIN-ON	NA	P553004	1
FUEL/WATER SEPARATOR SPIN-ON	0301105010	P551034	1
LUBE FILTER, SPIN-ON FULL FLOW	NA	P551102	1

**KAMAZ
65228**

w/ Engine : CUMMINS ISX
(395 kW - 537 hp) - (01/95 =>)
Serial N°:

AIR DRYER, SPIN-ON	NA	P781466	1
AIR DRYER, SPIN-ON	NA	P952185	1
FUEL/WATER SEPARATOR SPIN-ON	441701A1	P551047	1
LUBE FILTER, SPIN-ON FULL FLOW	NA	P559000	1 HIGH EFF STD SERVICE

**KAMAZ
6540**

w/ Engine : KAMAZ 740.13/30/51-260
(191 kW - 260 hp) - (01/90 =>)
Serial N°:

AIR DRYER, SPIN-ON	NA	P781466	1
AIR DRYER, SPIN-ON	NA	P952185	1
FUEL/WATER SEPARATOR SPIN-ON	0301105010	P551034	1

w/ Engine : KAMAZ 740.51-320
(235 kW - 320 hp) - (01/90 =>)
Serial N°:

AIR DRYER, SPIN-ON	NA	P781466	1
AIR DRYER, SPIN-ON	NA	P952185	1
FUEL/WATER SEPARATOR SPIN-ON	0301105010	P551034	1

KAROSA

TRUCK

LC SERIES

**KAROSA
LC735.1031**

w/ Engine : LIAZ NA
(139 kW - 189 hp) - (03/93 =>)
Serial N°:

LUBE FILTER, SPIN-ON FULL FLOW	NA	P551102	1
--------------------------------	----	---------	---

**KAROSA
LC736.1022**

w/ Engine : LIAZ NA
(139 kW - 189 hp) - (03/93 =>)
Serial N°:

LUBE FILTER, SPIN-ON FULL FLOW	NA	P551102	1
--------------------------------	----	---------	---

**KAROSA
LC736.1024**

w/ Engine : LIAZ NA
(139 kW - 189 hp) - (12/91 =>)
Serial N°:

LUBE FILTER, SPIN-ON FULL FLOW	NA	P551102	1
--------------------------------	----	---------	---

**KAROSA
LC736.1030**

w/ Engine : LIAZ NA
(139 kW - 189 hp) - (06/92 =>)
Serial N°:

LUBE FILTER, SPIN-ON FULL FLOW	NA	P551102	1
--------------------------------	----	---------	---

**KAROSA
LC757.1060**

w/ Engine : CUMMINS NA
(178 kW - 242 hp) - (06/92 =>)
Serial N°:

FUEL/WATER SEPARATOR SPIN-ON	NA	P558000	1
LUBE FILTER, SPIN-ON BYPASS	NA	P550777	1

KARRIER

TRUCK

Description	OE Number Donaldson	Qty	Note / or Serial Nbr
-------------	---------------------	-----	----------------------

BANTAM FB

**KARRIER
BANTAM FB**

w/ Engine : PERKINS 4.203
(00 kW - 00 hp) - (01/69 => 12/75)
Serial N°:

FUEL FILTER, CARTRIDGE	NA	P556245	1
LUBE FILTER, CARTRIDGE	NA	P550184	1

WC

**KARRIER
WC**

w/ Engine : PERKINS 4.236
(00 kW - 00 hp) - (01/69 => 12/73)
Serial N°:

FUEL FILTER, CARTRIDGE	NA	P556245	1
LUBE FILTER, CARTRIDGE	NA	P550184	1
LUBE FILTER, CARTRIDGE	NA	P550185	1

KAVZ

BUS

AURORA

**KAVZ
4235**

w/ Engine : CUMMINS ISBe
(110 kW - 150 hp) - (01/08 =>)
Serial N°:

FUEL FILTER, SPIN-ON	4897833	P550881	1
LUBE FILTER, SPIN-ON FULL FLOW	4897898	P550520	1

w/ Engine : CUMMINS ISBe4
(118 kW - 160 hp) - (01/08 =>)
Serial N°:

ADBLUE FILTER KIT	3967874	X770733	1 DENOX 1.0 ADBLUE
FUEL FILTER, SPIN-ON	3978040	P550880	1
LUBE FILTER, SPIN-ON FULL FLOW	4897898	P550520	1

w/ Engine : CUMMINS ISBe5
(136 kW - 185 hp) - (01/08 =>)
Serial N°:

ADBLUE FILTER KIT	3967874	X770733	1 DENOX 1.0 ADBLUE
FUEL FILTER, SPIN-ON	3978040	P550880	1
LUBE FILTER, SPIN-ON FULL FLOW	4897898	P550520	1

KENWORTH

TRUCK

13-22.210 SERIES

**KENWORTH
13.210**

w/ Engine : CUMMINS 6CT
(115 kW - 157 hp) - (12/86 =>)
Serial N°:

FUEL FILTER, SPIN-ON	NA	P550472	1
LUBE FILTER, SPIN-ON FULL FLOW	NA	P551381	1

**KENWORTH
22.210**

w/ Engine : CUMMINS 6CT
(115 kW - 157 hp) - (02/88 =>)
Serial N°:

FUEL FILTER, SPIN-ON	NA	P550472	1
LUBE FILTER, SPIN-ON FULL FLOW	NA	P551381	1

T600 SERIES

**KENWORTH
T600A**

w/ Engine : DETROIT DIESEL 60 SERIES
(320 kW - 435 hp) - (01/04 =>)

Description	OE Number Donaldson	Qty	Note / or Serial Nbr
Serial N°:			
FUEL FILTER, SPIN-ON PRIMARY	NA	P556915	1
LUBE FILTER, SPIN-ON FULL FLOW	NA	P552100	2

W900 SERIES

KENWORTH W900B

w/ Engine : **DETROIT DIESEL 60 SERIES**
(272 kW - 370 hp) - (01/03 =>)

Serial N°:			
FUEL FILTER, SPIN-ON PRIMARY	NA	P556915	1
LUBE FILTER, SPIN-ON FULL FLOW	NA	P552100	2

KING LONG

BUS

XMQ

KING LONG 6120

w/ Engine : **CUMMINS ISLE EURO 5**
(250 kW - 340 hp) - (01/10 =>)

Serial N°:			
AIR DRYER, SPIN-ON	NA	P781466	1
AIR DRYER, SPIN-ON	NA	P952185	1
AIR FILTER, PRIMARY RADIALSEAL	211000005	P953306	1
ADBLUE FILTER KIT	3967874	X770733	1 DENOX 1.0 ADBLUE®
HYDRAULIC FILTER, CARTRIDGE	NA	P550309	1
LUBE FILTER, SPIN-ON COMBINATION	299006635	P553000	1

KING LONG 6120Y

w/ Engine : **CUMMINS ISLE EURO 5**
(250 kW - 340 hp) - (01/10 =>)

Serial N°:			
AIR DRYER, SPIN-ON	NA	P781466	1
AIR DRYER, SPIN-ON	NA	P952185	1
AIR FILTER, PRIMARY RADIALSEAL	211000005	P953306	1
ADBLUE FILTER KIT	3967874	X770733	1 DENOX 1.0 ADBLUE®
HYDRAULIC FILTER, CARTRIDGE	NA	P550309	1
LUBE FILTER, SPIN-ON COMBINATION	299006635	P553000	1

KING LONG 6121G

w/ Engine : **CUMMINS ISLE EURO 4**
(206 kW - 280 hp) - (01/07 =>)

Serial N°:			
AIR DRYER, SPIN-ON	NA	P781466	1
AIR DRYER, SPIN-ON	NA	P952185	1
ADBLUE FILTER KIT	NA	X770733	1 DENOX 1.0 ADBLUE®
FUEL/WATER SEPARATOR SPIN-ON	211200010	P550747	1 BOWL = P564750
FUEL/WATER SEPARATOR SPIN-ON	NA	P551076	1
HYDRAULIC FILTER, CARTRIDGE	NA	P550309	1
LUBE FILTER, SPIN-ON COMBINATION	299006635	P553000	1

KING LONG 6127

w/ Engine : **CUMMINS ISLE EURO 4, EURO 5**
(294 kW - 400 hp) - (01/07 =>)

Serial N°:			
AIR DRYER, SPIN-ON	NA	P781466	1
AIR DRYER, SPIN-ON	NA	P952185	1
AIR FILTER, PRIMARY RADIALSEAL	211000005	P953306	1
ADBLUE FILTER KIT	3967874	X770733	1 DENOX 1.0 ADBLUE®
FUEL/WATER SEPARATOR SPIN-ON	NA	P551076	1
FUEL/WATER SEPARATOR SPIN-ON	211200010	P550747	1 BOWL = P564750
HYDRAULIC FILTER, CARTRIDGE	NA	P550309	1
LUBE FILTER, SPIN-ON COMBINATION	299006635	P553000	1

KING LONG 6127J

w/ Engine : **CUMMINS ISLE EURO 4, EURO 5**
(207 kW - 281 hp) - (08/10 =>)

Serial N°:			
------------	--	--	--

Description	OE Number Donaldson	Qty	Note / or Serial Nbr
AIR DRYER, SPIN-ON	NA	P781466	1
AIR DRYER, SPIN-ON	NA	P952185	1
AIR FILTER, PRIMARY RADIALSEAL	211000005	P953306	1
ADBLUE FILTER KIT	3967874	X770733	1 DENOX 1.0 ADBLUE®
FUEL/WATER SEPARATOR SPIN-ON	NA	P551076	1
FUEL/WATER SEPARATOR SPIN-ON	211200010	P550747	1 BOWL = P564750
HYDRAULIC FILTER, CARTRIDGE	NA	P550309	1
LUBE FILTER, SPIN-ON COMBINATION	299006635	P553000	1

KING LONG 6129

w/ Engine : **CUMMINS ISLE EURO 5**
(294 kW - 400 hp) - (01/10 =>)

Serial N°:			
AIR DRYER, SPIN-ON	NA	P781466	1
AIR DRYER, SPIN-ON	NA	P952185	1
AIR FILTER, PRIMARY RADIALSEAL	211000005	P953306	1
ADBLUE FILTER KIT	3967874	X770733	1 DENOX 1.0 ADBLUE®
FUEL/WATER SEPARATOR SPIN-ON	NA	P551076	1
FUEL/WATER SEPARATOR SPIN-ON	211200010	P550747	1 BOWL = P564750
HYDRAULIC FILTER, CARTRIDGE	NA	P550309	1
LUBE FILTER, SPIN-ON COMBINATION	299006635	P553000	1

KING LONG 6130

w/ Engine : **CUMMINS ISLE EURO 5**
(294 kW - 400 hp) - (01/10 =>)

Serial N°:			
AIR DRYER, SPIN-ON	NA	P781466	1
AIR DRYER, SPIN-ON	NA	P952185	1
AIR FILTER, PRIMARY RADIALSEAL	211000005	P953306	1
ADBLUE FILTER KIT	3967874	X770733	1 DENOX 1.0 ADBLUE®
HYDRAULIC FILTER, CARTRIDGE	NA	P550309	1
LUBE FILTER, SPIN-ON COMBINATION	299006635	P553000	1

KING LONG 6800

w/ Engine : **CUMMINS ISB4.5 EURO 5**
(152 kW - 207 hp) - (08/10 =>)

Serial N°:			
AIR DRYER, SPIN-ON	NA	P781466	1
AIR DRYER, SPIN-ON	NA	P952185	1
AIR FILTER, PRIMARY RADIALSEAL	NA	P785002	1 M&H NLG PICLON
ADBLUE FILTER KIT	3967874	X770733	1 DENOX 1.0 ADBLUE®
FUEL FILTER, SPIN-ON	299008330	P550880	1
FUEL/WATER SEPARATOR SPIN-ON	NA	P551076	1
FUEL/WATER SEPARATOR SPIN-ON	211200010	P550747	1 BOWL = P564750
HYDRAULIC FILTER, CARTRIDGE	NA	P550309	1
LUBE FILTER, SPIN-ON FULL FLOW	NA	P550520	1

KING LONG 6800ADG

w/ Engine : **CUMMINS ISB6.7 EURO 5**
(166 kW - 225 hp) - (01/07 =>)

Serial N°:			
AIR DRYER, SPIN-ON	NA	P781466	1
AIR DRYER, SPIN-ON	NA	P952185	1
AIR FILTER, PRIMARY RADIALSEAL	NA	P785002	1 M&H NLG PICLON
ADBLUE FILTER KIT	3967874	X770733	1 DENOX 1.0 ADBLUE®
FUEL FILTER, SPIN-ON	299008330	P550880	1
FUEL/WATER SEPARATOR SPIN-ON	NA	P551076	1
FUEL/WATER SEPARATOR SPIN-ON	211200010	P550747	1 BOWL = P564750
HYDRAULIC FILTER, CARTRIDGE	NA	P550309	1
LUBE FILTER, SPIN-ON FULL FLOW	NA	P550520	1

KING LONG 6900

w/ Engine : **CUMMINS ISLE EURO 4**
(184 kW - 250 hp) - (01/07 =>)

Description	OE Number Donaldson	Qty	Note / or Serial Nbr
Serial N°:			
AIR DRYER, SPIN-ON	NA	P781466	1
AIR DRYER, SPIN-ON	NA	P952185	1
AIR FILTER, PRIMARY RADIALSEAL	NA	P785002	1 M&H NLG PICLON
ADBLUE FILTER KIT	NA	X770733	1 DENOX 1.0 ADBLUE®
FUEL FILTER, SPIN-ON	299008330	P550880	1
FUEL/WATER SEPARATOR SPIN-ON	211200010	P550747	1 BOWL = P564750
FUEL/WATER SEPARATOR SPIN-ON	NA	P551076	1
HYDRAULIC FILTER, CARTRIDGE	NA	P550309	1
LUBE FILTER, SPIN-ON COMBINATION	299006635	P553000	1

**KING LONG
6996Y**

w/ Engine : CUMMINS
(221 kW - 300 hp) - (08/10 =>)

ISB6.7 EURO 5

Serial N°:			
AIR DRYER, SPIN-ON	NA	P781466	1
AIR DRYER, SPIN-ON	NA	P952185	1
AIR FILTER, PRIMARY RADIALSEAL	NA	P785002	1 M&H NLG PICLON
ADBLUE FILTER KIT	3967874	X770733	1 DENOX 1.0 ADBLUE®
FUEL FILTER, SPIN-ON	299008330	P550880	1
FUEL/WATER SEPARATOR SPIN-ON	NA	P551076	1
FUEL/WATER SEPARATOR SPIN-ON	211200010	P550747	1 BOWL = P564750
HYDRAULIC FILTER, CARTRIDGE	NA	P550309	1
LUBE FILTER, SPIN-ON FULL FLOW	NA	P550520	1

KRAUSS-MAFFEI

TRUCK

KML SERIES

**KRAUSS-MAFFEI
KML 90**

w/ Engine :
(00 kW - 00 hp) - (00/00 =>)

Serial N°:			
FUEL FILTER, CARTRIDGE	81125030011	P550061	1
FUEL FILTER, CARTRIDGE	81125030018	P550861	1
LUBE FILTER, CARTRIDGE	NA	P550117	1

KMO SERIES

**KRAUSS-MAFFEI
KMO 160**

w/ Engine :
(00 kW - 00 hp) - (00/00 =>)

Serial N°:			
FUEL FILTER, CARTRIDGE	81125030011	P550061	1
FUEL FILTER, CARTRIDGE	81125030018	P550861	1
LUBE FILTER, CARTRIDGE	NA	P550117	1

KMS SERIES

**KRAUSS-MAFFEI
KMS 12 R**

w/ Engine :
(00 kW - 00 hp) - (00/00 =>)

Serial N°:			
FUEL FILTER, CARTRIDGE	81125030011	P550061	1
FUEL FILTER, CARTRIDGE	81125030018	P550861	1
LUBE FILTER, CARTRIDGE	NA	P550117	1

**KRAUSS-MAFFEI
KMS 110**

w/ Engine :
(00 kW - 00 hp) - (00/00 =>)

Serial N°:			
FUEL FILTER, CARTRIDGE	81125030011	P550061	1
FUEL FILTER, CARTRIDGE	81125030018	P550861	1

**KRAUSS-MAFFEI
KMS 120**

w/ Engine :
(00 kW - 00 hp) - (00/00 =>)

Serial N°:			
FUEL FILTER, CARTRIDGE	81125030011	P550061	1
FUEL FILTER, CARTRIDGE	81125030018	P550861	1

Description	OE Number Donaldson	Qty	Note / or Serial Nbr
KRAUSS-MAFFEI KMS 145 RL			
w/ Engine : (00 kW - 00 hp) - (00/00 =>)			
Serial N°:			
FUEL FILTER, CARTRIDGE	81125030011	P550061	1
FUEL FILTER, CARTRIDGE	81125030018	P550861	1
LUBE FILTER, CARTRIDGE	NA	P550117	1

LEYLAND

BUS

LEOPARD

**LEYLAND
LEOPARD**

w/ Engine : LEYLAND 0.600
(00 kW - 00 hp) - (01/69 => 12/71)

Serial N°:			
FUEL FILTER, CARTRIDGE	601980	P556245	1
LUBE FILTER, CARTRIDGE	10617959	P550311	1

LOWLANDER BUS

**LEYLAND
LOWLANDER BUS**

w/ Engine : LEYLAND 600
(00 kW - 00 hp) - (06/60 => 09/67)

Serial N°:			
FUEL FILTER, CARTRIDGE	601980	P556245	1 CHECK OE PART NO.
FUEL FILTER, CARTRIDGE	17H1835	P551168	1 CHECK OE PART NO.

VIKING BUS

**LEYLAND
EVK41L**

w/ Engine : LEYLAND 370/401
(00 kW - 00 hp) - (01/64 => 12/82)

Serial N°:			
FUEL FILTER, CARTRIDGE	601980	P556245	1
FUEL FILTER, CARTRIDGE	17H1835	P551168	1 CHECK OE PART NO.
LUBE FILTER, CARTRIDGE	10617959	P550311	1

**LEYLAND
EVK55BL**

w/ Engine : LEYLAND 370/401
(00 kW - 00 hp) - (01/64 => 12/82)

Serial N°:			
FUEL FILTER, CARTRIDGE	17H1835	P551168	1 CHECK OE PART NO.
FUEL FILTER, CARTRIDGE	601980	P556245	1
LUBE FILTER, CARTRIDGE	10617959	P550311	1

**LEYLAND
EVK5Y, 5YL, 5L**

w/ Engine : LEYLAND 402
(00 kW - 00 hp) - (01/64 => 12/82)

Serial N°:			
FUEL FILTER, CARTRIDGE	601980	P556245	1
LUBE FILTER, CARTRIDGE	10617959	P550311	1

TRUCK

100 SERIES

**LEYLAND
180, 190, J 4**

w/ Engine : LEYLAND NA
(00 kW - 00 hp) - (01/69 => 12/74)

Serial N°:			
LUBE FILTER, CARTRIDGE	162429	P551305	1

1000 SERIES

**LEYLAND
1025**

w/ Engine : LEYLAND 6.98DV
(00 kW - 00 hp) - (01/72 => 12/87)

Description	OE Number Donaldson	Qty	Note / or Serial Nbr
Serial N°:			
AIR FILTER, PRIMARY ROUND	27H7943	P181054	1
FUEL FILTER, CARTRIDGE	601980	P556245	1
LUBE FILTER, CARTRIDGE	37H4694	P550185	1
LUBE FILTER, SPIN-ON FULL FLOW	BFF6535	P550008	1

LEYLAND

1160

w/ Engine : LEYLAND 6.98NV
(00 kW - 00 hp) - (01/72 => 12/87)

Serial N°:

AIR FILTER, PRIMARY ROUND	27H7943	P181054	1
FUEL FILTER, CARTRIDGE	601980	P556245	1
LUBE FILTER, CARTRIDGE	37H4694	P550185	1
LUBE FILTER, SPIN-ON FULL FLOW	BFF6535	P550008	1

200 SERIES

LEYLAND

200J4

w/ Engine : LEYLAND NA
(00 kW - 00 hp) - (01/69 => 12/74)

Serial N°:

LUBE FILTER, CARTRIDGE	162429	P551305	1
------------------------	--------	---------	---

LEYLAND

250JU

w/ Engine : LEYLAND NA
(00 kW - 00 hp) - (01/69 => 12/74)

Serial N°:

LUBE FILTER, CARTRIDGE	162429	P551305	1
LUBE FILTER, SPIN-ON FULL FLOW	12G2400	P550941	1 FROM 01/73

300 SERIES

LEYLAND

345EA

w/ Engine : LEYLAND DIESEL
(00 kW - 00 hp) - (01/69 => 12/73)

Serial N°:

AIR FILTER, PRIMARY FINNED	27H8294	P181052	1
FUEL FILTER, CARTRIDGE	601980	P556245	1
LUBE FILTER, CARTRIDGE	ABU8912	P550052	1

LEYLAND

345FG

w/ Engine : LEYLAND 4.98
(00 kW - 00 hp) - (01/74 => 12/87)

Serial N°:

FUEL FILTER, CARTRIDGE	601980	P556245	1
LUBE FILTER, CARTRIDGE	ABU8912	P550052	1

w/ Engine : LEYLAND PETROL

(00 kW - 00 hp) - (01/74 => 12/87)

Serial N°:

AIR FILTER, PRIMARY ROUND	27H7943	P181054	1 CHECK OE PART NO.
LUBE FILTER, CARTRIDGE	ABU8912	P550052	1

LEYLAND

350EA

w/ Engine : LEYLAND 2.5 DIESEL
(00 kW - 00 hp) - (01/69 => 12/87)

Serial N°:

AIR FILTER, PRIMARY FINNED	27H8294	P181052	1
FUEL FILTER, CARTRIDGE	601980	P556245	1
LUBE FILTER, CARTRIDGE	ABU8912	P550052	1

LEYLAND

350FG

w/ Engine : LEYLAND 4.98
(00 kW - 00 hp) - (01/74 => 12/87)

Serial N°:

AIR FILTER, PRIMARY ROUND	27H7943	P181054	1 CHECK OE PART NO.
FUEL FILTER, CARTRIDGE	601980	P556245	1
LUBE FILTER, CARTRIDGE	ABU8912	P550052	1

w/ Engine : LEYLAND DIESEL

(00 kW - 00 hp) - (01/69 => 12/73)

Serial N°:

AIR FILTER, PRIMARY FINNED	27H8294	P181052	1 CHECK OE PART NO.
AIR FILTER, PRIMARY ROUND	27H7943	P181054	1 CHECK OE PART NO.
FUEL FILTER, CARTRIDGE	601980	P556245	1

Description	OE Number Donaldson	Qty	Note / or Serial Nbr
LUBE FILTER, CARTRIDGE	ABU8912	P550052	1
w/ Engine : LEYLAND PETROL (00 kW - 00 hp) - (01/74 => 12/74)			
Serial N°:			
AIR FILTER, PRIMARY FINNED	27H8294	P181052	1 CHECK OE PART NO.
AIR FILTER, PRIMARY ROUND	27H7943	P181054	1 CHECK OE PART NO.
LUBE FILTER, CARTRIDGE	ABU8912	P550052	1

LEYLAND

360FG

w/ Engine : LEYLAND 4.98
(00 kW - 00 hp) - (01/74 => 12/87)

Serial N°:

AIR FILTER, PRIMARY ROUND	27H7943	P181054	1 CHECK OE PART NO.
FUEL FILTER, CARTRIDGE	601980	P556245	1
LUBE FILTER, CARTRIDGE	ABU8912	P550052	1

w/ Engine : LEYLAND DIESEL

(00 kW - 00 hp) - (01/69 => 12/73)

Serial N°:

AIR FILTER, PRIMARY FINNED	27H8294	P181052	1 CHECK OE PART NO.
AIR FILTER, PRIMARY ROUND	27H7943	P181054	1 CHECK OE PART NO.
FUEL FILTER, CARTRIDGE	601980	P556245	1
LUBE FILTER, CARTRIDGE	ABU8912	P550052	1

w/ Engine : LEYLAND PETROL

(00 kW - 00 hp) - (01/74 => 12/74)

Serial N°:

AIR FILTER, PRIMARY FINNED	27H8294	P181052	1 CHECK OE PART NO.
AIR FILTER, PRIMARY ROUND	27H7943	P181054	1 CHECK OE PART NO.
LUBE FILTER, CARTRIDGE	ABU8912	P550052	1

LEYLAND

360WF

w/ Engine : LEYLAND DIESEL
(00 kW - 00 hp) - (01/69 => 12/73)

Serial N°:

AIR FILTER, PRIMARY ROUND	27H7943	P181054	1 CHECK OE PART NO.
FUEL FILTER, CARTRIDGE	601980	P556245	1
FUEL FILTER, CARTRIDGE	17H1841	P551167	1 CHECK OE PART NO.
LUBE FILTER, CARTRIDGE	162429	P551305	1 CHECK OE PART NO.
LUBE FILTER, CARTRIDGE	ABU8912	P550052	1

w/ Engine : LEYLAND PETROL

(00 kW - 00 hp) - (01/73 => 12/75)

Serial N°:

AIR FILTER, PRIMARY ROUND	27H7943	P181054	1 CHECK OE PART NO.
LUBE FILTER, CARTRIDGE	ABU8912	P550052	1
LUBE FILTER, CARTRIDGE	162429	P551305	1 CHECK OE PART NO.

400 SERIES

LEYLAND

400FM

w/ Engine : LEYLAND NA
(00 kW - 00 hp) - (01/71 => 12/71)

Serial N°:

FUEL FILTER, CARTRIDGE	601980	P556245	1
------------------------	--------	---------	---

LEYLAND

420EA

w/ Engine : LEYLAND PETROL
(00 kW - 00 hp) - (01/73 => 12/77)

Serial N°:

AIR FILTER, PRIMARY FINNED	27H8294	P181052	1
LUBE FILTER, CARTRIDGE	ABU8912	P550052	1

LEYLAND

420EA, FG

w/ Engine : LEYLAND DIESEL
(00 kW - 00 hp) - (01/69 => 12/88)

Serial N°:

AIR FILTER, PRIMARY FINNED	27H8294	P181052	1 CHECK OE PART NO.
AIR FILTER, PRIMARY ROUND	27H7943	P181054	1 CHECK OE PART NO.
FUEL FILTER, CARTRIDGE	601980	P556245	1
LUBE FILTER, CARTRIDGE	ABU8912	P550052	1

LEYLAND

420FG

w/ Engine : LEYLAND 4.98
(00 kW - 00 hp) - (01/74 => 12/88)

Description	OE Number Donaldson	Qty	Note / or Serial Nbr
-------------	---------------------	-----	----------------------

Serial N°:

AIR FILTER, PRIMARY ROUND	27H7943	P181054	1	CHECK OE PART NO.
FUEL FILTER, CARTRIDGE	601980	P556245	1	
LUBE FILTER, CARTRIDGE	ABU8912	P550052	1	

w/ Engine : **LEYLAND** **PETROL**
(00 kW - 00 hp) - (01/74 => 12/88)
Serial N°:

AIR FILTER, PRIMARY FINNED	27H8294	P181052	1	CHECK OE PART NO.
AIR FILTER, PRIMARY ROUND	27H7943	P181054	1	CHECK OE PART NO.
LUBE FILTER, CARTRIDGE	ABU8912	P550052	1	

LEYLAND
420FG, WF
w/ Engine : **LEYLAND** **NA**
(00 kW - 00 hp) - (01/71 => 12/72)
Serial N°:

FUEL FILTER, CARTRIDGE	601980	P556245	1	
------------------------	--------	---------	---	--

LEYLAND
420WF
w/ Engine : **LEYLAND** **PETROL**
(00 kW - 00 hp) - (01/73 => 12/75)
Serial N°:

LUBE FILTER, CARTRIDGE	162429	P551305	1	CHECK OE PART NO.
LUBE FILTER, CARTRIDGE	ABU8912	P550052	1	

LEYLAND
440EA
w/ Engine : **LEYLAND** **DIESEL**
(00 kW - 00 hp) - (01/78 => 12/88)
Serial N°:

AIR FILTER, PRIMARY FINNED	27H8294	P181052	1	
FUEL FILTER, CARTRIDGE	601980	P556245	1	
LUBE FILTER, CARTRIDGE	ABU8912	P550052	1	

w/ Engine : **LEYLAND** **PETROL**
(00 kW - 00 hp) - (01/73 => 12/77)
Serial N°:

AIR FILTER, PRIMARY FINNED	27H8294	P181052	1	
LUBE FILTER, CARTRIDGE	ABU8912	P550052	1	

500 SERIES

LEYLAND
550FG
w/ Engine : **LEYLAND** **4.98**
(00 kW - 00 hp) - (01/74 => 12/78)
Serial N°:

FUEL FILTER, CARTRIDGE	601980	P556245	1	
LUBE FILTER, CARTRIDGE	ABU8912	P550052	1	

w/ Engine : **LEYLAND** **DIESEL**
(00 kW - 00 hp) - (01/71 => 12/72)
Serial N°:

FUEL FILTER, CARTRIDGE	601980	P556245	1	
------------------------	--------	---------	---	--

w/ Engine : **LEYLAND** **PETROL**
(00 kW - 00 hp) - (01/74 => 12/78)
Serial N°:

LUBE FILTER, CARTRIDGE	ABU8912	P550052	1	
------------------------	---------	---------	---	--

700 SERIES

LEYLAND
700FG
w/ Engine : **LEYLAND** **4.98**
(00 kW - 00 hp) - (01/74 => 12/88)
Serial N°:

FUEL FILTER, CARTRIDGE	601980	P556245	1	
LUBE FILTER, CARTRIDGE	ABU8912	P550052	1	

w/ Engine : **LEYLAND** **DIESEL**
(00 kW - 00 hp) - (01/69 => 12/88)
Serial N°:

FUEL FILTER, CARTRIDGE	601980	P556245	1	
LUBE FILTER, CARTRIDGE	ABU8912	P550052	1	

w/ Engine : **LEYLAND** **PETROL**
(00 kW - 00 hp) - (01/74 => 12/88)
Serial N°:

LUBE FILTER, CARTRIDGE	ABU8912	P550052	1	
------------------------	---------	---------	---	--

800 SERIES

LEYLAND
830

Description	OE Number Donaldson	Qty	Note / or Serial Nbr
-------------	---------------------	-----	----------------------

w/ Engine : **LEYLAND** **6.98NV**
(00 kW - 00 hp) - (01/73 => 12/87)
Serial N°:

FUEL FILTER, CARTRIDGE	601980	P556245	1	
LUBE FILTER, CARTRIDGE	37H4694	P550185	1	
LUBE FILTER, SPIN-ON FULL FLOW	BFF6535	P550008	1	

900 SERIES

LEYLAND
900FG
w/ Engine : **LEYLAND** **6.98(DV)**
(00 kW - 00 hp) - (01/74 => 12/77)
Serial N°:

FUEL FILTER, CARTRIDGE	601980	P556245	1	
LUBE FILTER, CARTRIDGE	ABU8912	P550052	1	

w/ Engine : **LEYLAND** **DIESEL**
(00 kW - 00 hp) - (01/69 => 12/73)
Serial N°:

FUEL FILTER, CARTRIDGE	601980	P556245	1	
LUBE FILTER, CARTRIDGE	ABU8912	P550052	1	

w/ Engine : **LEYLAND** **PETROL**
(00 kW - 00 hp) - (01/74 => 12/87)
Serial N°:

AIR FILTER, PRIMARY FINNED	27H8294	P181052	1	CHECK OE PART NO.
LUBE FILTER, CARTRIDGE	ABU8912	P550052	1	

95 SERIES

LEYLAND
FT95
w/ Engine : **DAF** **WS225Ati**
(00 kW - 00 hp) - (09/87 => 03/89)
Serial N°:

AIR FILTER, PRIMARY ROUND	NA	P771575	1	
FUEL/WATER SEPARATOR SPIN-ON	NA	P559624	1	
HYDRAULIC FILTER, CARTRIDGE	NA	P550309	1	
LUBE FILTER, SPIN-ON FULL FLOW	NA	P550341	1	

w/ Engine : **DAF** **WS259Ati**
(00 kW - 00 hp) - (09/87 => 03/89)
Serial N°:

AIR FILTER, PRIMARY ROUND	NA	P771575	1	
FUEL/WATER SEPARATOR SPIN-ON	NA	P559624	1	
HYDRAULIC FILTER, CARTRIDGE	NA	P550309	1	
LUBE FILTER, SPIN-ON FULL FLOW	NA	P550341	1	

w/ Engine : **DAF** **WS282Ati**
(00 kW - 00 hp) - (09/87 => 03/89)
Serial N°:

AIR FILTER, PRIMARY ROUND	NA	P771575	1	
FUEL/WATER SEPARATOR SPIN-ON	NA	P559624	1	
HYDRAULIC FILTER, CARTRIDGE	NA	P550309	1	
LUBE FILTER, SPIN-ON FULL FLOW	NA	P550341	1	

A60

LEYLAND
A60
w/ Engine : **LEYLAND** **NA**
(00 kW - 00 hp) - (01/69 => 12/77)
Serial N°:

LUBE FILTER, CARTRIDGE	162429	P551305	1	
LUBE FILTER, SPIN-ON FULL FLOW	12G2400	P550941	1	

ATLANTEAN

LEYLAND
ATLANTEAN
w/ Engine : **LEYLAND** **0.600 PP**
(110 kW - 150 hp) - (01/69 => 12/71)
Serial N°:

FUEL FILTER, CARTRIDGE	601980	P556245	1	
LUBE FILTER, CARTRIDGE	10617959	P550311	1	CHECK OE PART NO.

w/ Engine : **LEYLAND** **0.680**
(110 kW - 150 hp) - (01/72 => 12/88)
Serial N°:

FUEL FILTER, CARTRIDGE	601980	P556245	1	
LUBE FILTER, CARTRIDGE	10617959	P550311	1	

Description	OE Number Donaldson	Qty	Note / or Serial Nbr
-------------	---------------------	-----	----------------------

BEAR

LEYLAND BEAR

w/ Engine : LEYLAND 401/410
(00 kW - 00 hp) - (01/71 => 12/78)

FUEL FILTER, CARTRIDGE	601980	P556245	1
LUBE FILTER, CARTRIDGE	10617959	P550311	1

w/ Engine : LEYLAND 600
(00 kW - 00 hp) - (01/61 => 12/78)

FUEL FILTER, CARTRIDGE	17H1835	P551168	1
------------------------	---------	---------	---

w/ Engine : LEYLAND 680
(00 kW - 00 hp) - (01/61 => 12/78)

FUEL FILTER, CARTRIDGE	601980	P556245	1
LUBE FILTER, CARTRIDGE	10617959	P550311	1

BEAVER/SUPER BEAVER

LEYLAND BEAVER

w/ Engine : LEYLAND 0.600
(00 kW - 00 hp) - (01/61 => 12/71)

FUEL FILTER, CARTRIDGE	601980	P556245	1	FROM 01/69
LUBE FILTER, CARTRIDGE	10617959	P550311	1	SOME FROM 01/69

w/ Engine : LEYLAND 500
(00 kW - 00 hp) - (01/78 => 12/80)

FUEL FILTER, CARTRIDGE	833534	P550394	1
------------------------	--------	---------	---

w/ Engine : LEYLAND 680/690
(00 kW - 00 hp) - (01/61 => 12/80)

AIR FILTER, PRIMARY ROUND	ABU6138	P181046	1	SOME FROM 01/71
FUEL FILTER, CARTRIDGE	601980	P556245	1	
LUBE FILTER, CARTRIDGE	10617959	P550311	1	

BIG J SERIES

LEYLAND J4/4T

w/ Engine : AEC AV505
(00 kW - 00 hp) - (01/64 => 12/78)

LUBE FILTER, CARTRIDGE	11K243	P502225	1	
AIR FILTER, PRIMARY ROUND	CV4180	P181034	1	CHECK OE PART NO.
FUEL FILTER, CARTRIDGE	601980	P556245	1	
FUEL FILTER, CARTRIDGE	17H1835	P551168	1	CHECK OE PART NO.

w/ Engine : AEC AV506
(00 kW - 00 hp) - (01/64 => 12/78)

LUBE FILTER, CARTRIDGE	11K243	P502225	1
FUEL FILTER, CARTRIDGE	601980	P556245	1

w/ Engine : CUMMINS NH/K205/220/250
(00 kW - 00 hp) - (01/64 => 12/78)

AIR FILTER, PRIMARY ROUND	ABU6138	P181046	1	
AIR FILTER, PRIMARY ROUND	CV4180	P181034	1	CHECK OE PART NO.
FUEL/WATER SEPARATOR SPIN-ON	NA	P558000	1	
LUBE FILTER, CARTRIDGE	NA	P550750	1	
LUBE FILTER, SPIN-ON BYPASS	NA	P550777	1	

w/ Engine : CUMMINS V6-170/200
(00 kW - 00 hp) - (01/64 => 12/78)

AIR FILTER, PRIMARY ROUND	27H7943	P181054	1
FUEL/WATER SEPARATOR SPIN-ON	NA	P558000	1

w/ Engine : GARDNER 6LX/LXB
(00 kW - 00 hp) - (01/64 => 12/78)

AIR FILTER, PRIMARY ROUND	CV4180	P181034	1
---------------------------	--------	---------	---

w/ Engine : LEYLAND 401
(00 kW - 00 hp) - (01/64 => 12/78)

FUEL FILTER, CARTRIDGE	601980	P556245	1
LUBE FILTER, CARTRIDGE	10617959	P550311	1

Description	OE Number Donaldson	Qty	Note / or Serial Nbr
-------------	---------------------	-----	----------------------

w/ Engine : LEYLAND 500
(00 kW - 00 hp) - (01/64 => 12/78)

AIR FILTER, PRIMARY ROUND	ABU6138	P181046	1	CHECK OE PART NO.
FUEL FILTER, CARTRIDGE	37H7937	P556287	1	

w/ Engine : PERKINS V8-510
(00 kW - 00 hp) - (01/70 => 12/78)

AIR FILTER, PRIMARY ROUND	CV4180	P181034	1	
FUEL FILTER, CARTRIDGE	833534	P550394	1	
LUBE FILTER, CARTRIDGE	37H4694	P550185	1	
LUBE FILTER, SPIN-ON FULL FLOW	AHM2007	P554407	1	FROM 05/73

w/ Engine : ROLLS ROYCE 220/250
(00 kW - 00 hp) - (01/64 => 12/78)

FUEL FILTER, CARTRIDGE	601980	P556245	1	CHECK OE PART NO.
------------------------	--------	---------	---	-------------------

w/ Engine : ROLLS ROYCE 265 EAGLE
(00 kW - 00 hp) - (01/64 => 12/78)

AIR FILTER, PRIMARY ROUND	ABU6138	P181046	1	
FUEL FILTER, CARTRIDGE	601980	P556245	1	CHECK OE PART NO.

LEYLAND J6/6T

w/ Engine : AEC AV505
(00 kW - 00 hp) - (01/64 => 12/78)

LUBE FILTER, CARTRIDGE	11K243	P502225	1
FUEL FILTER, CARTRIDGE	601980	P556245	1

w/ Engine : AEC AV506
(00 kW - 00 hp) - (01/64 => 12/78)

LUBE FILTER, CARTRIDGE	11K243	P502225	1
FUEL FILTER, CARTRIDGE	601980	P556245	1

w/ Engine : CUMMINS NH/K205/220/250
(00 kW - 00 hp) - (01/64 => 12/78)

AIR FILTER, PRIMARY ROUND	ABU6138	P181046	1	
AIR FILTER, PRIMARY ROUND	CV4180	P181034	1	CHECK OE PART NO.
FUEL/WATER SEPARATOR SPIN-ON	NA	P558000	1	
LUBE FILTER, CARTRIDGE	NA	P550750	1	
LUBE FILTER, SPIN-ON BYPASS	NA	P550777	1	

w/ Engine : CUMMINS NTC290/NTK350
(00 kW - 00 hp) - (01/64 => 12/78)

AIR FILTER, PRIMARY ROUND	CV4180	P181034	1	
AIR FILTER, PRIMARY ROUND	ABU6138	P181046	1	CHECK OE PART NO.
FUEL/WATER SEPARATOR SPIN-ON	NA	P558000	1	
LUBE FILTER, CARTRIDGE	NA	P550750	1	
LUBE FILTER, SPIN-ON BYPASS	NA	P550777	1	

w/ Engine : CUMMINS V6-170/200
(00 kW - 00 hp) - (01/64 => 12/78)

AIR FILTER, PRIMARY ROUND	27H7943	P181054	1
FUEL/WATER SEPARATOR SPIN-ON	NA	P558000	1

w/ Engine : GARDNER 6LX/LXB
(00 kW - 00 hp) - (01/64 => 12/78)

AIR FILTER, PRIMARY ROUND	CV4180	P181034	1
---------------------------	--------	---------	---

w/ Engine : LEYLAND 500
(00 kW - 00 hp) - (01/64 => 12/78)

AIR FILTER, PRIMARY ROUND	ABU6138	P181046	1	CHECK OE PART NO.
FUEL FILTER, CARTRIDGE	37H7937	P556287	1	

LEYLAND J8/8T

w/ Engine : AEC AV505
(00 kW - 00 hp) - (01/64 => 12/78)

LUBE FILTER, CARTRIDGE	11K243	P502225	1	
AIR FILTER, PRIMARY ROUND	CV4180	P181034	1	CHECK OE PART NO.
FUEL FILTER, CARTRIDGE	601980	P556245	1	

w/ Engine : AEC AV506
(00 kW - 00 hp) - (01/64 => 12/78)

Description	OE Number Donaldson	Qty	Note / or Serial Nbr
-------------	---------------------	-----	----------------------

Serial N°:

FUEL FILTER, CARTRIDGE	601980	P556245	1
LUBE FILTER, CARTRIDGE	11K243	P502225	1

w/ Engine : CUMMINS NH/K205/220/250
(00 kW - 00 hp) - (01/64 => 12/78)

Serial N°:

AIR FILTER, PRIMARY ROUND	CV4180	P181034	1	
AIR FILTER, PRIMARY ROUND	ABU6138	P181046	1	CHECK OE PART NO.
FUEL/WATER SEPARATOR SPIN-ON	NA	P558000	1	
LUBE FILTER, CARTRIDGE	NA	P550750	1	
LUBE FILTER, SPIN-ON BYPASS	NA	P550777	1	

w/ Engine : CUMMINS NTC290/NTK350
(00 kW - 00 hp) - (01/64 => 12/78)

Serial N°:

AIR FILTER, PRIMARY ROUND	ABU6138	P181046	1	
AIR FILTER, PRIMARY ROUND	CV4180	P181034	1	CHECK OE PART NO.
FUEL/WATER SEPARATOR SPIN-ON	NA	P558000	1	
LUBE FILTER, CARTRIDGE	NA	P550750	1	
LUBE FILTER, SPIN-ON BYPASS	NA	P550777	1	

w/ Engine : GARDNER 6LX/LXB
(00 kW - 00 hp) - (01/64 => 12/78)

Serial N°:

AIR FILTER, PRIMARY ROUND	CV4180	P181034	1
---------------------------	--------	---------	---

w/ Engine : LEYLAND 500
(00 kW - 00 hp) - (01/64 => 12/78)

Serial N°:

AIR FILTER, PRIMARY ROUND	ABU6138	P181046	1
FUEL FILTER, CARTRIDGE	37H7937	P556287	1

w/ Engine : LEYLAND 680
(00 kW - 00 hp) - (01/64 => 12/78)

Serial N°:

FUEL FILTER, CARTRIDGE	601980	P556245	1
LUBE FILTER, CARTRIDGE	10617959	P550311	1

w/ Engine : ROLLS ROYCE 205
(00 kW - 00 hp) - (01/64 => 12/78)

Serial N°:

AIR FILTER, PRIMARY ROUND	CV4180	P181034	1
FUEL FILTER, CARTRIDGE	601980	P556245	1

w/ Engine : ROLLS ROYCE 220/250
(00 kW - 00 hp) - (01/64 => 12/78)

Serial N°:

FUEL FILTER, CARTRIDGE	601980	P556245	1
------------------------	--------	---------	---

BISON

LEYLAND Bison

w/ Engine : LEYLAND 500/501/2/10
(00 kW - 00 hp) - (01/69 => 12/79)

Serial N°:

FUEL FILTER, CARTRIDGE	833534	P550394	1
------------------------	--------	---------	---

w/ Engine : LEYLAND L11/TL11
(00 kW - 00 hp) - (01/69 => 12/79)

Serial N°:

FUEL FILTER, CARTRIDGE	833534	P550394	1
------------------------	--------	---------	---

w/ Engine : LEYLAND L12
(00 kW - 00 hp) - (01/69 => 12/79)

Serial N°:

FUEL FILTER, CARTRIDGE	601980	P556245	1
------------------------	--------	---------	---

LEYLAND Boxer

w/ Engine : LEYLAND 6.98 DV/NV/TV
(00 kW - 00 hp) - (01/71 => 12/82)

Serial N°:

FUEL FILTER, CARTRIDGE	37H7937	P556287	1
LUBE FILTER, CARTRIDGE	37H4694	P550185	1

w/ Engine : PERKINS 6.354
(00 kW - 00 hp) - (01/71 => 12/82)

Serial N°:

FUEL FILTER, CARTRIDGE	601980	P556245	1	
LUBE FILTER, CARTRIDGE	37H4694	P550185	1	TO 10/74
LUBE FILTER, SPIN-ON FULL FLOW	AHM2007	P554407	1	FROM 11/74

BUFFALO/BUFFALO SUPER

Description	OE Number Donaldson	Qty	Note / or Serial Nbr
-------------	---------------------	-----	----------------------

LEYLAND BUFFALO

w/ Engine : LEYLAND 511
(00 kW - 00 hp) - (01/76 => 12/84)

Serial N°:

FUEL FILTER, CARTRIDGE	833534	P550394	1
------------------------	--------	---------	---

w/ Engine : LEYLAND L/T11
(00 kW - 00 hp) - (01/78 => 12/84)

Serial N°:

FUEL FILTER, CARTRIDGE	833534	P550394	1
------------------------	--------	---------	---

w/ Engine : LEYLAND L12
(00 kW - 00 hp) - (01/76 => 12/84)

Serial N°:

FUEL FILTER, CARTRIDGE	601980	P556245	1
------------------------	--------	---------	---

LEYLAND BUFFALO SUPER

w/ Engine : LEYLAND 500/510
(00 kW - 00 hp) - (01/69 => 12/76)

Serial N°:

AIR FILTER, PRIMARY ROUND	CV4180	P181034	1	SOME FROM 03/71
FUEL FILTER, CARTRIDGE	833534	P550394	1	

BX SERIES

LEYLAND BX1000

w/ Engine : LEYLAND 6.98 (DV)
(00 kW - 00 hp) - (01/73 => 11/82)

Serial N°:

FUEL FILTER, CARTRIDGE	601980	P556245	1
LUBE FILTER, CARTRIDGE	37H4694	P550185	1

LEYLAND BX1034

w/ Engine : LEYLAND 6.98 (NV)
(00 kW - 00 hp) - (01/73 => 03/84)

Serial N°:

FUEL FILTER, CARTRIDGE	601980	P556245	1
LUBE FILTER, CARTRIDGE	37H4694	P550185	1

LEYLAND BX1043

w/ Engine : LEYLAND 6.98 (NV)
(00 kW - 00 hp) - (01/78 => 12/88)

Serial N°:

FUEL FILTER, CARTRIDGE	601980	P556245	1	
FUEL FILTER, CARTRIDGE	37H7937	P556287	1	CHECK OE PART NO.
LUBE FILTER, CARTRIDGE	37H4694	P550185	1	

LEYLAND BX1160

w/ Engine : LEYLAND 6.98 (DV)
(00 kW - 00 hp) - (01/73 => 11/82)

Serial N°:

FUEL FILTER, CARTRIDGE	601980	P556245	1
LUBE FILTER, CARTRIDGE	37H4694	P550185	1

LEYLAND BX1200

w/ Engine : LEYLAND 6.98 (DV)
(00 kW - 00 hp) - (01/73 => 06/88)

Serial N°:

FUEL FILTER, CARTRIDGE	601980	P556245	1
LUBE FILTER, CARTRIDGE	37H4694	P550185	1

LEYLAND BX1235

w/ Engine : LEYLAND 6.98 (NV)
(00 kW - 00 hp) - (01/73 => 03/84)

Serial N°:

FUEL FILTER, CARTRIDGE	601980	P556245	1
LUBE FILTER, CARTRIDGE	37H4694	P550185	1

LEYLAND BX1300

w/ Engine : LEYLAND 6.98 (DV)
(00 kW - 00 hp) - (01/73 => 06/88)

Serial N°:

FUEL FILTER, CARTRIDGE	601980	P556245	1
LUBE FILTER, CARTRIDGE	37H4694	P550185	1

LEYLAND BX1325

w/ Engine : LEYLAND 6.98 (NV)

Description	OE Number Donaldson	Qty	Note / or Serial Nbr
(00 kW - 00 hp) - (01/73 => 03/84)			
Serial N°:			
FUEL FILTER, CARTRIDGE	601980	P556245	1
LUBE FILTER, CARTRIDGE	37H4694	P550185	1

LEYLAND BX1425

w/ Engine : LEYLAND 6.98 (DV)

(00 kW - 00 hp) - (01/73 => 12/77)

Serial N°:

AIR FILTER, PRIMARY ROUND	37H3739	P181059	1	CHECK OE PART NO.
AIR FILTER, PRIMARY ROUND	27H7943	P181054	1	CHECK OE PART NO.
FUEL FILTER, CARTRIDGE	601980	P556245	1	
LUBE FILTER, CARTRIDGE	37H4694	P550185	1	

w/ Engine : LEYLAND 6.98 (NV)

(00 kW - 00 hp) - (01/73 => 12/88)

Serial N°:

AIR FILTER, PRIMARY ROUND	27H7943	P181054	1	
AIR FILTER, PRIMARY ROUND	37H3739	P181059	1	
FUEL FILTER, CARTRIDGE	601980	P556245	1	
LUBE FILTER, CARTRIDGE	37H4694	P550185	1	

w/ Engine : LEYLAND 6.98 (TV)

(00 kW - 00 hp) - (01/78 => 06/83)

Serial N°:

AIR FILTER, PRIMARY ROUND	37H3739	P181059	1	CHECK OE PART NO.
FUEL FILTER, CARTRIDGE	601980	P556245	1	
LUBE FILTER, CARTRIDGE	37H4694	P550185	1	

w/ Engine : PERKINS 6.354

(00 kW - 00 hp) - (01/73 => 06/83)

Serial N°:

AIR FILTER, PRIMARY ROUND	27H7943	P181054	1	CHECK OE PART NO.
AIR FILTER, PRIMARY ROUND	37H3739	P181059	1	CHECK OE PART NO.
FUEL FILTER, CARTRIDGE	601980	P556245	1	
LUBE FILTER, CARTRIDGE	37H4694	P550185	1	

LEYLAND BX1450

w/ Engine : LEYLAND 6.98 (NV)

(00 kW - 00 hp) - (01/73 => 12/88)

Serial N°:

AIR FILTER, PRIMARY ROUND	27H7943	P181054	1	
AIR FILTER, PRIMARY ROUND	37H3739	P181059	1	
FUEL FILTER, CARTRIDGE	601980	P556245	1	
LUBE FILTER, CARTRIDGE	37H4694	P550185	1	

(00 kW - 00 hp) - (01/78 => 12/88)

Serial N°:

FUEL FILTER, CARTRIDGE	37H7937	P556287	1	CHECK OE PART NO.
FUEL FILTER, CARTRIDGE	601980	P556245	1	
LUBE FILTER, CARTRIDGE	37H4694	P550185	1	

LEYLAND BX1600

w/ Engine : LEYLAND 6.98 (DV)

(00 kW - 00 hp) - (01/73 => 12/77)

Serial N°:

AIR FILTER, PRIMARY ROUND	37H3739	P181059	1	CHECK OE PART NO.
AIR FILTER, PRIMARY ROUND	27H7943	P181054	1	CHECK OE PART NO.
FUEL FILTER, CARTRIDGE	601980	P556245	1	
LUBE FILTER, CARTRIDGE	37H4694	P550185	1	

w/ Engine : LEYLAND 6.98 (TV)

(00 kW - 00 hp) - (01/78 => 06/83)

Serial N°:

AIR FILTER, PRIMARY ROUND	37H3739	P181059	1	CHECK OE PART NO.
FUEL FILTER, CARTRIDGE	601980	P556245	1	
LUBE FILTER, CARTRIDGE	37H4694	P550185	1	

w/ Engine : PERKINS 6.354

(00 kW - 00 hp) - (01/73 => 06/83)

Serial N°:

AIR FILTER, PRIMARY ROUND	27H7943	P181054	1	CHECK OE PART NO.
AIR FILTER, PRIMARY ROUND	37H3739	P181059	1	CHECK OE PART NO.
FUEL FILTER, CARTRIDGE	601980	P556245	1	
LUBE FILTER, CARTRIDGE	37H4694	P550185	1	

LEYLAND BX16TF

w/ Engine : LEYLAND 6.98 (DV)

Description	OE Number Donaldson	Qty	Note / or Serial Nbr
(00 kW - 00 hp) - (01/73 => 12/79)			
Serial N°:			
FUEL FILTER, CARTRIDGE	601980	P556245	1
LUBE FILTER, CARTRIDGE	37H4694	P550185	1

LEYLAND BX18

w/ Engine : LEYLAND 6.98

(00 kW - 00 hp) - (01/73 => 12/75)

Serial N°:

AIR FILTER, PRIMARY ROUND	27H7943	P181054	1	
FUEL FILTER, CARTRIDGE	601980	P556245	1	
LUBE FILTER, CARTRIDGE	37H4694	P550185	1	

LEYLAND BX1800

w/ Engine : LEYLAND 6.98

(00 kW - 00 hp) - (01/73 => 12/77)

Serial N°:

FUEL FILTER, CARTRIDGE	601980	P556245	1	
LUBE FILTER, CARTRIDGE	37H4694	P550185	1	

w/ Engine : PERKINS 6.354

(00 kW - 00 hp) - (01/73 => 12/77)

Serial N°:

FUEL FILTER, CARTRIDGE	601980	P556245	1	
LUBE FILTER, CARTRIDGE	37H4694	P550185	1	TO 10/74
LUBE FILTER, SPIN-ON FULL FLOW	AHM2007	P554407	1	FROM 11/74

LEYLAND BX18TF

w/ Engine : PERKINS 6.354

(00 kW - 00 hp) - (01/73 => 12/77)

Serial N°:

AIR FILTER, PRIMARY ROUND	27H7943	P181054	1	
FUEL FILTER, CARTRIDGE	601980	P556245	1	
LUBE FILTER, SPIN-ON FULL FLOW	AHM2007	P554407	1	

LEYLAND BX19

w/ Engine : LEYLAND 6.98

(00 kW - 00 hp) - (01/73 => 12/75)

Serial N°:

AIR FILTER, PRIMARY ROUND	27H7943	P181054	1	
FUEL FILTER, CARTRIDGE	601980	P556245	1	
LUBE FILTER, CARTRIDGE	37H4694	P550185	1	

LEYLAND BX19TA

w/ Engine : PERKINS 6.354

(00 kW - 00 hp) - (01/73 => 12/77)

Serial N°:

AIR FILTER, PRIMARY ROUND	27H7943	P181054	1	
FUEL FILTER, CARTRIDGE	601980	P556245	1	
LUBE FILTER, SPIN-ON FULL FLOW	AHM2007	P554407	1	

LEYLAND BX19TF

w/ Engine : PERKINS 6.354

(00 kW - 00 hp) - (01/73 => 12/77)

Serial N°:

AIR FILTER, PRIMARY ROUND	27H7943	P181054	1	
FUEL FILTER, CARTRIDGE	601980	P556245	1	
LUBE FILTER, SPIN-ON FULL FLOW	AHM2007	P554407	1	

LEYLAND BX20

w/ Engine : PERKINS 6.354

(00 kW - 00 hp) - (01/73 => 12/75)

Serial N°:

AIR FILTER, PRIMARY ROUND	27H7943	P181054	1	CHECK OE PART NO.
FUEL FILTER, CARTRIDGE	601980	P556245	1	
LUBE FILTER, SPIN-ON FULL FLOW	AHM2007	P554407	1	

LEYLAND BX20TF

w/ Engine : LEYLAND 6.98 (NV)

(00 kW - 00 hp) - (01/73 => 12/77)

Serial N°:

AIR FILTER, PRIMARY ROUND	27H7943	P181054	1	SOME FROM 12/75
FUEL FILTER, CARTRIDGE	601980	P556245	1	
LUBE FILTER, CARTRIDGE	37H4694	P550185	1	

Description	OE Number Donaldson	Qty	Note / or Serial Nbr
-------------	---------------------	-----	----------------------

**LEYLAND
BX984**

w/ Engine : LEYLAND 6.98 (NV)
(00 kW - 00 hp) - (01/73 => 11/82)
Serial N°:

FUEL FILTER, CARTRIDGE	601980	P556245	1
LUBE FILTER, CARTRIDGE	37H4694	P550185	1

CA SERIES

**LEYLAND
CA81A**

w/ Engine : LEYLAND EO 401/520
(00 kW - 00 hp) - (01/69 => 12/72)
Serial N°:

FUEL FILTER, CARTRIDGE	601980	P556245	1
LUBE FILTER, CARTRIDGE	10617959	P550311	1

CD SERIES

**LEYLAND
CD21D, F**

w/ Engine : LEYLAND EO 401/475
(00 kW - 00 hp) - (01/69 => 12/72)
Serial N°:

FUEL FILTER, CARTRIDGE	601980	P556245	1
LUBE FILTER, CARTRIDGE	10617959	P550311	1

**LEYLAND
CD29**

w/ Engine : LEYLAND EO 600
(00 kW - 00 hp) - (01/69 => 12/72)
Serial N°:

LUBE FILTER, CARTRIDGE	10617959	P550311	1
------------------------	----------	---------	---

**LEYLAND
CD65B**

w/ Engine : LEYLAND EO 401/396
(00 kW - 00 hp) - (01/69 => 12/72)
Serial N°:

FUEL FILTER, CARTRIDGE	601980	P556245	1
LUBE FILTER, CARTRIDGE	10617959	P550311	1

**LEYLAND
CD65BTR**

w/ Engine : LEYLAND EO 401/443
(00 kW - 00 hp) - (01/69 => 12/72)
Serial N°:

FUEL FILTER, CARTRIDGE	601980	P556245	1
LUBE FILTER, CARTRIDGE	10617959	P550311	1

CH SERIES

**LEYLAND
CH13A, C**

w/ Engine : LEYLAND EO 370/173
(00 kW - 00 hp) - (01/69 => 12/72)
Serial N°:

FUEL FILTER, CARTRIDGE	601980	P556245	1
LUBE FILTER, CARTRIDGE	10617959	P550311	1

**LEYLAND
CH13DTR**

w/ Engine : LEYLAND EO 401/475
(00 kW - 00 hp) - (01/69 => 12/72)
Serial N°:

FUEL FILTER, CARTRIDGE	601980	P556245	1
LUBE FILTER, CARTRIDGE	10617959	P550311	1

**LEYLAND
CH15A**

w/ Engine : LEYLAND EO 370/173
(00 kW - 00 hp) - (01/69 => 12/72)
Serial N°:

FUEL FILTER, CARTRIDGE	601980	P556245	1
LUBE FILTER, CARTRIDGE	10617959	P550311	1

**LEYLAND
CH51ATR**

w/ Engine : LEYLAND EO 401/475
(00 kW - 00 hp) - (01/69 => 12/72)
Serial N°:

FUEL FILTER, CARTRIDGE	601980	P556245	1
LUBE FILTER, CARTRIDGE	10617959	P550311	1

Description	OE Number Donaldson	Qty	Note / or Serial Nbr
-------------	---------------------	-----	----------------------

**LEYLAND
CH53ATR**

w/ Engine : LEYLAND EO 401/475
(00 kW - 00 hp) - (01/69 => 12/72)
Serial N°:

FUEL FILTER, CARTRIDGE	601980	P556245	1
LUBE FILTER, CARTRIDGE	10617959	P550311	1

**LEYLAND
CH55TR**

w/ Engine : LEYLAND EO 401/475
(00 kW - 00 hp) - (01/69 => 12/72)
Serial N°:

FUEL FILTER, CARTRIDGE	601980	P556245	1
LUBE FILTER, CARTRIDGE	10617959	P550311	1

**LEYLAND
CH5TTR**

w/ Engine : LEYLAND EO 401/475
(00 kW - 00 hp) - (01/69 => 12/72)
Serial N°:

FUEL FILTER, CARTRIDGE	601980	P556245	1
LUBE FILTER, CARTRIDGE	10617959	P550311	1

**LEYLAND
CH71**

w/ Engine : LEYLAND EO 370/179
(00 kW - 00 hp) - (01/69 => 12/72)
Serial N°:

FUEL FILTER, CARTRIDGE	601980	P556245	1
LUBE FILTER, CARTRIDGE	10617959	P550311	1

CHIEFTAIN

**LEYLAND
CHIEFTAIN**

w/ Engine : LEYLAND 350/370
(00 kW - 00 hp) - (01/54 => 12/73)
Serial N°:

FUEL FILTER, CARTRIDGE	17H1835	P551168	1	TO 12/61
FUEL FILTER, CARTRIDGE	601980	P556245	1	FROM 01/62
LUBE FILTER, CARTRIDGE	10617959	P550311	1	

w/ Engine : LEYLAND 375/400
(00 kW - 00 hp) - (01/54 => 12/73)
Serial N°:

FUEL FILTER, CARTRIDGE	17H1835	P551168	1	CHECK OE PART NO.
FUEL FILTER, CARTRIDGE	601980	P556245	1	CHECK OE PART NO.
FUEL FILTER, CARTRIDGE	NA	P550861	1	
LUBE FILTER, CARTRIDGE	10617959	P550311	1	

w/ Engine : LEYLAND 401/402
(00 kW - 00 hp) - (01/54 => 12/85)
Serial N°:

FUEL FILTER, CARTRIDGE	17H1835	P551168	1	TO 12/61
FUEL FILTER, CARTRIDGE	601980	P556245	1	FROM 01/62
LUBE FILTER, CARTRIDGE	37H4694	P550185	1	

w/ Engine : LEYLAND 410
(00 kW - 00 hp) - (01/54 => 12/73)
Serial N°:

FUEL FILTER, CARTRIDGE	601980	P556245	1
LUBE FILTER, CARTRIDGE	10617959	P550311	1

w/ Engine : LEYLAND 411
(00 kW - 00 hp) - (01/54 => 12/85)
Serial N°:

FUEL FILTER, CARTRIDGE	37H7937	P556287	1
LUBE FILTER, CARTRIDGE	10617959	P550311	1

**LEYLAND
CHIEFTAIN SERIES I**

w/ Engine : LEYLAND EN335
(00 kW - 00 hp) - (01/54 => 12/73)
Serial N°:

FUEL FILTER, CARTRIDGE	17H1835	P551168	1	TO 12/61
FUEL FILTER, CARTRIDGE	601980	P556245	1	FROM 01/62
LUBE FILTER, CARTRIDGE	37H4694	P550185	1	

**LEYLAND
CHIEFTAIN SERIES II**

w/ Engine : LEYLAND EN335
(00 kW - 00 hp) - (01/54 => 12/73)

Description	OE Number Donaldson	Qty	Note / or Serial Nbr
Serial N°:			
FUEL FILTER, CARTRIDGE	17H1835	P551168	1 TO 12/61
FUEL FILTER, CARTRIDGE	601980	P556245	1 FROM 01/62
LUBE FILTER, CARTRIDGE	37H4694	P550185	1

CLYDESDALE

LEYLAND CLYDESDALE

w/ Engine : LEYLAND 350/370/375
(00 kW - 00 hp) - (01/60 => 12/78)

Serial N°:			
FUEL FILTER, CARTRIDGE	17H1835	P551168	1 TO 12/61
FUEL FILTER, CARTRIDGE	601980	P556245	1 FROM 01/62
LUBE FILTER, CARTRIDGE	10617959	P550311	1

w/ Engine : LEYLAND 400
(00 kW - 00 hp) - (01/60 => 12/78)

Serial N°:			
FUEL FILTER, CARTRIDGE	601980	P556245	1
LUBE FILTER, CARTRIDGE	10617959	P550311	1

w/ Engine : LEYLAND 401/402
(00 kW - 00 hp) - (01/60 => 12/78)

Serial N°:			
FUEL FILTER, CARTRIDGE	601980	P556245	1
LUBE FILTER, CARTRIDGE	10617959	P550311	1

COMET

LEYLAND COMET 12.12

w/ Engine : LEYLAND 6.98 NV
(86 kW - 115 hp) - (01/68 => 12/81)

Serial N°:			
COOLANT FILTER, SPIN-ON	13692	P554071	1
FUEL FILTER, CARTRIDGE	37H7937	P556287	1
LUBE FILTER, SPIN-ON FULL FLOW	BFF6535	P550008	1

LEYLAND S COMET

w/ Engine : DAF NS133L
(156 kW - 210 hp) - (01/68 => 12/81)

Serial N°:			
FUEL FILTER, CARTRIDGE	37H7937	P556287	1

w/ Engine : DAF NS156L
(156 kW - 210 hp) - (01/68 => 12/81)

Serial N°:			
FUEL FILTER, CARTRIDGE	37H7937	P556287	1

LEYLAND SUPER COMET

w/ Engine : LEYLAND NA
(00 kW - 00 hp) - (01/68 => 12/81)

Serial N°:			
FUEL FILTER, CARTRIDGE	37H7937	P556287	1

CONSTRUCTOR

LEYLAND CONSTRUCTOR

w/ Engine : CUMMINS LT10
(195 kW - 265 hp) - (01/81 => 11/86)

Serial N°:			
AIR FILTER, PRIMARY ROUND	ABU4557	P181002	1 CHECK OE PART NO.
FUEL/WATER SEPARATOR SPIN-ON	NA	P558000	1
LUBE FILTER, SPIN-ON BYPASS	NA	P550777	1

w/ Engine : DAF 8.25
(00 kW - 00 hp) - (01/85 => 12/90)

Serial N°:			
FUEL/WATER SEPARATOR SPIN-ON	NA	P559624	1
LUBE FILTER, SPIN-ON FULL FLOW	NA	P550362	1

w/ Engine : GARDNER 6LXC
(00 kW - 00 hp) - (01/80 => 12/90)

Serial N°:			
AIR FILTER, PRIMARY ROUND	ABU6138	P181046	1

w/ Engine : GARDNER 6LXCT
(00 kW - 00 hp) - (01/83 => 12/90)

Serial N°:			
AIR FILTER, PRIMARY ROUND	ABU6138	P181046	1
LUBE FILTER, SPIN-ON FULL FLOW	NA	P554004	1

w/ Engine : LEYLAND 411

Description	OE Number Donaldson	Qty	Note / or Serial Nbr
(195 kW - 265 hp) - (01/83 => 12/90)			
Serial N°:			
FUEL FILTER, CARTRIDGE	833534	P550394	1
LUBE FILTER, CARTRIDGE	10617959	P550311	1

w/ Engine : LEYLAND 420
(195 kW - 265 hp) - (02/85 => 12/90)

Serial N°:			
FUEL FILTER, CARTRIDGE	833534	P550394	1
LUBE FILTER, CARTRIDGE	10617959	P550311	1

w/ Engine : LEYLAND TL11A
(195 kW - 265 hp) - (09/84 => 12/90)

Serial N°:			
FUEL FILTER, CARTRIDGE	833534	P550394	1 CHECK OE PART NO.

w/ Engine : LEYLAND TL11C
(195 kW - 265 hp) - (01/87 => 12/90)

Serial N°:			
AIR FILTER, PRIMARY ROUND	ABU6138	P181046	1
FUEL FILTER, CARTRIDGE	833534	P550394	1 CHECK OE PART NO.

w/ Engine : PERKINS EAGLE 800
(195 kW - 265 hp) - (01/89 => 12/90)

Serial N°:			
AIR FILTER, PRIMARY ROUND	ABU6138	P181046	1
FUEL FILTER, CARTRIDGE	37H7937	P556287	1

w/ Engine : ROLLS ROYCE 220/265 L
(00 kW - 00 hp) - (01/82 => 12/90)

Serial N°:			
AIR FILTER, PRIMARY ROUND	ABU6138	P181046	1

CRUISER

LEYLAND CRUISER

w/ Engine : LEYLAND 411
(191 kW - 260 hp) - (01/86 => 12/90)

Serial N°:			
FUEL FILTER, CARTRIDGE	601980	P556245	1
FUEL FILTER, CARTRIDGE	37H7937	P556287	1 CHECK OE PART NO.
LUBE FILTER, CARTRIDGE	10617959	P550311	1

w/ Engine : LEYLAND 420
(191 kW - 260 hp) - (12/86 => 12/90)

Serial N°:			
FUEL FILTER, CARTRIDGE	601980	P556245	1
FUEL FILTER, CARTRIDGE	37H7937	P556287	1 CHECK OE PART NO.
LUBE FILTER, CARTRIDGE	10617959	P550311	1

w/ Engine : LEYLAND TL11A
(191 kW - 260 hp) - (01/83 => 12/90)

Serial N°:			
FUEL FILTER, CARTRIDGE	833534	P550394	1

w/ Engine : LEYLAND TL11B
(191 kW - 260 hp) - (01/85 => 12/90)

Serial N°:			
FUEL FILTER, CARTRIDGE	833534	P550394	1

w/ Engine : LEYLAND TL11C
(191 kW - 260 hp) - (01/88 => 12/90)

Serial N°:			
FUEL FILTER, CARTRIDGE	833534	P550394	1

w/ Engine : LEYLAND TL11D
(191 kW - 260 hp) - (01/84 => 12/90)

Serial N°:			
FUEL FILTER, CARTRIDGE	833534	P550394	1

ELAND

LEYLAND EL40

w/ Engine : LEYLAND 401/410
(00 kW - 00 hp) - (01/60 => 12/72)

Serial N°:			
FUEL FILTER, CARTRIDGE	601980	P556245	1
LUBE FILTER, CARTRIDGE	10617959	P550311	1

LEYLAND EL41

w/ Engine : LEYLAND 401/410
(00 kW - 00 hp) - (01/60 => 12/72)

Serial N°:			
FUEL FILTER, CARTRIDGE	601980	P556245	1
LUBE FILTER, CARTRIDGE	10617959	P550311	1

Description	OE Number Donaldson	Qty	Note / or Serial Nbr
-------------	---------------------	-----	----------------------

FREIGHTER

LEYLAND FREIGHTER 10.14

w/ Engine : LEYLAND 6.98 TURBO
(102 kW - 139 hp) - (12/85 => 02/87)

Serial N°:

FUEL FILTER, CARTRIDGE	37H7937	P556287	1
LUBE FILTER, CARTRIDGE	37H4694	P550185	1
LUBE FILTER, SPIN-ON FULL FLOW	BFF6535	P550008	1

LEYLAND FREIGHTER 11.14

w/ Engine : LEYLAND 6.98 TURBO
(102 kW - 139 hp) - (12/85 => 02/87)

Serial N°:

FUEL FILTER, CARTRIDGE	37H7937	P556287	1
LUBE FILTER, CARTRIDGE	37H4694	P550185	1
LUBE FILTER, SPIN-ON FULL FLOW	BFF6535	P550008	1

LEYLAND FREIGHTER 14.14

w/ Engine : LEYLAND 6.98 TURBO
(102 kW - 139 hp) - (12/85 => 02/87)

Serial N°:

FUEL FILTER, CARTRIDGE	37H7937	P556287	1
LUBE FILTER, CARTRIDGE	37H4694	P550185	1
LUBE FILTER, SPIN-ON FULL FLOW	BFF6535	P550008	1

HIPPO

LEYLAND HIPPO

w/ Engine : LEYLAND 0.600
(00 kW - 00 hp) - (01/67 => 12/71)

Serial N°:

FUEL FILTER, CARTRIDGE	17H1835	P551168	1
LUBE FILTER, CARTRIDGE	10617959	P550311	1

J2/J4/JU SERIES

LEYLAND 180

w/ Engine : LEYLAND 1.5 DIESEL
(00 kW - 00 hp) - (01/69 => 12/74)

Serial N°:

FUEL FILTER, CARTRIDGE	601980	P556245	1
LUBE FILTER, CARTRIDGE	162429	P551305	1

LEYLAND 190

w/ Engine : LEYLAND 1.5 DIESEL
(00 kW - 00 hp) - (01/69 => 12/74)

Serial N°:

FUEL FILTER, CARTRIDGE	601980	P556245	1
LUBE FILTER, CARTRIDGE	162429	P551305	1

LEYLAND 200J

w/ Engine : LEYLAND 1.5 DIESEL
(00 kW - 00 hp) - (01/69 => 12/74)

Serial N°:

FUEL FILTER, CARTRIDGE	601980	P556245	1
LUBE FILTER, CARTRIDGE	162429	P551305	1

LEYLAND 250JU

w/ Engine : LEYLAND 1.5 DIESEL
(00 kW - 00 hp) - (01/72 => 12/74)

Serial N°:

FUEL FILTER, CARTRIDGE	601980	P556245	1
LUBE FILTER, CARTRIDGE	162429	P551305	1

LANDTRAIN

LEYLAND LANDTRAIN 19.21

w/ Engine : LEYLAND L12
(151 kW - 212 hp) - (10/79 => 12/90)

Serial N°:

FUEL FILTER, CARTRIDGE	601980	P556245	1
------------------------	--------	---------	---

Description	OE Number Donaldson	Qty	Note / or Serial Nbr
-------------	---------------------	-----	----------------------

LEYLAND LANDTRAIN 19.28

w/ Engine : LEYLAND TL12
(209 kW - 282 hp) - (10/79 => 12/90)

Serial N°:

FUEL FILTER, CARTRIDGE	601980	P556245	1
------------------------	--------	---------	---

LEYLAND LANDTRAIN 30.21

w/ Engine : LEYLAND L12
(151 kW - 212 hp) - (10/79 => 12/90)

Serial N°:

FUEL FILTER, CARTRIDGE	601980	P556245	1
------------------------	--------	---------	---

LEYLAND LANDTRAIN 30.28

w/ Engine : LEYLAND TL12
(209 kW - 282 hp) - (10/79 => 12/90)

Serial N°:

FUEL FILTER, CARTRIDGE	601980	P556245	1
------------------------	--------	---------	---

LD

LEYLAND LD

w/ Engine : BMC 2.2 DIESEL
(00 kW - 00 hp) - (01/69 => 12/70)

Serial N°:

FUEL FILTER, CARTRIDGE	601980	P556245	1
LUBE FILTER, CARTRIDGE	162429	P551305	1
LUBE FILTER, CARTRIDGE	ABU8912	P550052	1

LR SERIES

LEYLAND LR1000

w/ Engine : LEYLAND 5.1/5.7
(00 kW - 00 hp) - (01/69 => 12/71)

Serial N°:

AIR FILTER, PRIMARY ROUND	27H7943	P181054	1
FUEL FILTER, CARTRIDGE	601980	P556245	1
LUBE FILTER, CARTRIDGE	37H4694	P550185	1

LEYLAND LR950

w/ Engine : LEYLAND 5.1/5.7
(00 kW - 00 hp) - (01/69 => 12/71)

Serial N°:

AIR FILTER, PRIMARY ROUND	27H7943	P181054	1
FUEL FILTER, CARTRIDGE	601980	P556245	1
LUBE FILTER, CARTRIDGE	37H4694	P550185	1

LYNX

LEYLAND LYNX

w/ Engine : LEYLAND 500
(00 kW - 00 hp) - (01/69 => 01/76)

Serial N°:

FUEL FILTER, CARTRIDGE	833534	P550394	1
------------------------	--------	---------	---

w/ Engine : LEYLAND 501/502
(00 kW - 00 hp) - (01/76 => 01/80)

Serial N°:

FUEL FILTER, CARTRIDGE	833534	P550394	1
------------------------	--------	---------	---

w/ Engine : LEYLAND 510
(00 kW - 00 hp) - (01/71 => 12/84)

Serial N°:

AIR FILTER, PRIMARY ROUND	CV4180	P181034	1
---------------------------	--------	---------	---

w/ Engine : LEYLAND TL11
(00 kW - 00 hp) - (02/79 => 12/84)

Serial N°:

FUEL FILTER, CARTRIDGE	833534	P550394	1
------------------------	--------	---------	---

MAMMOTH

LEYLAND MAJOR 2TG6LB, RB, RBE

w/ Engine : AEC AV760/5
(00 kW - 00 hp) - (01/71 => 12/79)

Serial N°:

FUEL FILTER, CARTRIDGE	601980	P556245	1
LUBE FILTER, CARTRIDGE	11K243	P502225	1

Description	OE Number Donaldson	Qty	Note / or Serial Nbr
-------------	---------------------	-----	----------------------

**LEYLAND
MINOR 2TG6RF**

w/ Engine : AEC AV760/5
(00 kW - 00 hp) - (01/71 => 12/78)
Serial N°:

FUEL FILTER, CARTRIDGE	601980	P556245	1
LUBE FILTER, CARTRIDGE	11K243	P502225	1

**LEYLAND
MINOR TG6RF**

w/ Engine : AEC AV691/5
(00 kW - 00 hp) - (01/70 => 12/79)
Serial N°:

FUEL FILTER, CARTRIDGE	601980	P556245	1	FROM 01/71
LUBE FILTER, CARTRIDGE	11K243	P502225	1	

MANDATOR

**LEYLAND
MANDATOR 2TG4L, R, RE**

w/ Engine : AEC AV760/5
(00 kW - 00 hp) - (01/71 => 12/79)
Serial N°:

FUEL FILTER, CARTRIDGE	601980	P556245	1
LUBE FILTER, CARTRIDGE	11K243	P502225	1

MARATHON

**LEYLAND
MARATHON**

w/ Engine : LEYLAND TL12/10
(00 kW - 00 hp) - (11/73 => 12/80)
Serial N°:

AIR FILTER, PRIMARY ROUND	ABU6138	P181046	1
FUEL FILTER, CARTRIDGE	601980	P556245	1

MARSHAL

**LEYLAND
3TGM6RT**

w/ Engine : AEC AV505
(00 kW - 00 hp) - (01/74 => 12/78)
Serial N°:

FUEL FILTER, CARTRIDGE	601980	P556245	1
LUBE FILTER, CARTRIDGE	11K243	P502225	1

**LEYLAND
MARSHAL**

w/ Engine : AEC AV505/5
(00 kW - 00 hp) - (01/69 => 12/71)
Serial N°:

FUEL FILTER, CARTRIDGE	17H1835	P551168	1
LUBE FILTER, CARTRIDGE	11K243	P502225	1

**LEYLAND
MARSHAL 2TGM6RA, RS, RT**

w/ Engine : AEC AV505/5
(00 kW - 00 hp) - (01/71 => 12/75)
Serial N°:

FUEL FILTER, CARTRIDGE	601980	P556245	1
LUBE FILTER, CARTRIDGE	11K243	P502225	1

**LEYLAND
MARSHAL 3TG6RT**

w/ Engine : AEC AV760
(00 kW - 00 hp) - (01/74 => 12/78)
Serial N°:

FUEL FILTER, CARTRIDGE	601980	P556245	1
LUBE FILTER, CARTRIDGE	11K243	P502225	1

MASTIFF

**LEYLAND
MS1600, 1700, 2600, 2**

w/ Engine : PERKINS V8.510
(00 kW - 00 hp) - (01/69 => 09/83)
Serial N°:

FUEL FILTER, CARTRIDGE	833534	P550394	1
LUBE FILTER, CARTRIDGE	37H4694	P550185	1
LUBE FILTER, SPIN-ON FULL FLOW	AHM2007	P554407	1

w/ Engine : PERKINS V8.540
(00 kW - 00 hp) - (01/69 => 09/83)

Description	OE Number Donaldson	Qty	Note / or Serial Nbr
-------------	---------------------	-----	----------------------

Serial N°:

AIR FILTER, PRIMARY ROUND	27H7943	P181054	1	CHECK OE PART NO.
FUEL FILTER, CARTRIDGE	833534	P550394	1	
LUBE FILTER, CARTRIDGE	37H4694	P550185	1	
LUBE FILTER, SPIN-ON FULL FLOW	AHM2007	P554407	1	CHECK OE PART NO.

MERCURY

**LEYLAND
MERCURY 2, 3TGM4R**

w/ Engine : AEC AV505/5
(00 kW - 00 hp) - (01/71 => 12/74)
Serial N°:

FUEL FILTER, CARTRIDGE	601980	P556245	1
LUBE FILTER, CARTRIDGE	11K243	P502225	1

**LEYLAND
MERCURY 5TGM4R**

w/ Engine : AEC AV506/6
(00 kW - 00 hp) - (01/75 => 12/79)
Serial N°:

FUEL FILTER, CARTRIDGE	601980	P556245	1
LUBE FILTER, CARTRIDGE	11K243	P502225	1

MONARCH

**LEYLAND
MONARCH**

w/ Engine : AEC AV505/5
(00 kW - 00 hp) - (01/69 => 12/71)
Serial N°:

FUEL FILTER, CARTRIDGE	17H1835	P551168	1
LUBE FILTER, CARTRIDGE	11K243	P502225	1

OCTOPUS

**LEYLAND
OCTOPUS**

w/ Engine : LEYLAND 0.600
(00 kW - 00 hp) - (01/67 => 12/71)
Serial N°:

FUEL FILTER, CARTRIDGE	17H1835	P551168	1
------------------------	---------	---------	---

OLYMPIC

**LEYLAND
OLYMPIC**

w/ Engine : LEYLAND 0.600
(00 kW - 00 hp) - (01/69 => 12/71)
Serial N°:

FUEL FILTER, CARTRIDGE	17H1835	P551168	1
------------------------	---------	---------	---

w/ Engine : LEYLAND 0.680
(00 kW - 00 hp) - (01/69 => 12/71)
Serial N°:

FUEL FILTER, CARTRIDGE	601980	P556245	1
LUBE FILTER, CARTRIDGE	10617959	P550311	1

OXFORD SALOON

**LEYLAND
OXFORD SALOON**

w/ Engine : LEYLAND 1.5 DIESEL
(00 kW - 00 hp) - (01/70 => 12/72)
Serial N°:

FUEL FILTER, CARTRIDGE	601980	P556245	1
LUBE FILTER, CARTRIDGE	162429	P551305	1

PANTHER

**LEYLAND
PANTHER**

w/ Engine : LEYLAND 0.600
(00 kW - 00 hp) - (01/69 => 12/71)
Serial N°:

FUEL FILTER, CARTRIDGE	17H1835	P551168	1
------------------------	---------	---------	---

w/ Engine : LEYLAND 0.680
(00 kW - 00 hp) - (01/69 => 12/71)
Serial N°:

FUEL FILTER, CARTRIDGE	601980	P556245	1
LUBE FILTER, CARTRIDGE	10617959	P550311	1

Description	OE Number Donaldson	Qty	Note / or Serial Nbr
-------------	---------------------	-----	----------------------

RANGER

LEYLAND RANGER

w/ Engine : AEC AV505/5
(00 kW - 00 hp) - (0/69 => 12/71)

Serial N°:

FUEL FILTER, CARTRIDGE	17H1835	P551168	1
LUBE FILTER, CARTRIDGE	11K243	P502225	1

RE SERIES (SUPER REIVER)

LEYLAND

RE27, 29, 31, C, D, F

w/ Engine : LEYLAND EO401/475
(00 kW - 00 hp) - (01/72 => 12/79)

Serial N°:

FUEL FILTER, CARTRIDGE	601980	P556245	1
LUBE FILTER, CARTRIDGE	10617959	P550311	1

LEYLAND

RE33A, 35 A

w/ Engine : LEYLAND EO401/396
(00 kW - 00 hp) - (01/72 => 12/79)

Serial N°:

FUEL FILTER, CARTRIDGE	601980	P556245	1
LUBE FILTER, CARTRIDGE	10617959	P550311	1

REIVER

LEYLAND

REIVER

w/ Engine : LEYLAND 401
(00 kW - 00 hp) - (01/60 => 12/79)

Serial N°:

FUEL FILTER, CARTRIDGE	601980	P556245	1
LUBE FILTER, CARTRIDGE	10617959	P550311	1

w/ Engine : LEYLAND 402
(00 kW - 00 hp) - (01/60 => 12/79)

Serial N°:

FUEL FILTER, CARTRIDGE	601980	P556245	1
LUBE FILTER, CARTRIDGE	10617959	P550311	1

w/ Engine : LEYLAND 410
(00 kW - 00 hp) - (01/60 => 12/79)

Serial N°:

FUEL FILTER, CARTRIDGE	601980	P556245	1
LUBE FILTER, CARTRIDGE	10617959	P550311	1

w/ Engine : LEYLAND 411
(00 kW - 00 hp) - (01/60 => 12/79)

Serial N°:

FUEL FILTER, CARTRIDGE	601980	P556245	1
LUBE FILTER, CARTRIDGE	10617959	P550311	1

w/ Engine : LEYLAND EN335
(00 kW - 00 hp) - (01/60 => 12/79)

Serial N°:

FUEL FILTER, CARTRIDGE	17H1835	P551168	1	TO 12/61
FUEL FILTER, CARTRIDGE	601980	P556245	1	FROM 01/62
LUBE FILTER, CARTRIDGE	37H4694	P550185	1	

RELIANCE

LEYLAND

RELIANCE 6MU2L, R

w/ Engine : LEYLAND AH505/6
(00 kW - 00 hp) - (01/69 => 12/79)

Serial N°:

FUEL FILTER, CARTRIDGE	601980	P556245	1
LUBE FILTER, CARTRIDGE	11K243	P502225	1

LEYLAND

RELIANCE 6U2R

w/ Engine : LEYLAND AH691/6
(00 kW - 00 hp) - (01/69 => 12/76)

Serial N°:

FUEL FILTER, CARTRIDGE	601980	P556245	1
LUBE FILTER, CARTRIDGE	11K243	P502225	1

LEYLAND

RELIANCE 8U3ZL, ZR

w/ Engine : LEYLAND AH760/6

Description	OE Number Donaldson	Qty	Note / or Serial Nbr
-------------	---------------------	-----	----------------------

(00 kW - 00 hp) - (01/69 => 12/78)

Serial N°:

FUEL FILTER, CARTRIDGE	601980	P556245	1
LUBE FILTER, CARTRIDGE	11K243	P502225	1

ROADRUNNER

LEYLAND

ROADRUNNER 6.10

w/ Engine : LEYLAND NA
(71 kW - 97 hp) - (09/84 => 04/86)

Serial N°:

FUEL FILTER, CARTRIDGE	601980	P556245	1
LUBE FILTER, SPIN-ON FULL FLOW	BFF6535	P550008	1

LEYLAND

ROADRUNNER 6.12

w/ Engine : LEYLAND 6.98NV
(85 kW - 115 hp) - (09/84 => 12/87)

Serial N°:

FUEL FILTER, CARTRIDGE	601980	P556245	1
LUBE FILTER, SPIN-ON FULL FLOW	BFF6535	P550008	1

LEYLAND

ROADRUNNER 6.13

w/ Engine : LEYLAND 302
(97 kW - 130 hp) - (09/86 => 12/87)

Serial N°:

LUBE FILTER, SPIN-ON FULL FLOW	NA	P558615	1
--------------------------------	----	---------	---

LEYLAND

ROADRUNNER 8.12

w/ Engine : LEYLAND 6.98NV
(85 kW - 115 hp) - (09/84 => 06/86)

Serial N°:

FUEL FILTER, CARTRIDGE	601980	P556245	1
LUBE FILTER, SPIN-ON FULL FLOW	BFF6535	P550008	1

LEYLAND

ROADRUNNER 10.12

w/ Engine : LEYLAND 6.98NV
(85 kW - 115 hp) - (09/84 => 06/86)

Serial N°:

FUEL FILTER, CARTRIDGE	601980	P556245	1
LUBE FILTER, SPIN-ON FULL FLOW	BFF6535	P550008	1

LEYLAND

ROADRUNNER 10.13

w/ Engine : LEYLAND 302
(97 kW - 130 hp) - (09/86 => 12/87)

Serial N°:

LUBE FILTER, SPIN-ON FULL FLOW	NA	P558615	1
--------------------------------	----	---------	---

LEYLAND

ROADRUNNER 8.13

w/ Engine : LEYLAND 302
(97 kW - 130 hp) - (09/86 => 12/87)

Serial N°:

LUBE FILTER, SPIN-ON FULL FLOW	NA	P558615	1
--------------------------------	----	---------	---

ROADTRAIN

LEYLAND

ROADTRAIN (T45)

w/ Engine : CUMMINS L10/NT/NTE
(00 kW - 00 hp) - (09/86 => 12/90)

Serial N°:

AIR FILTER, PRIMARY ROUND	ABU4557	P181002	1	CHECK OE PART NO.
COOLANT FILTER, SPIN-ON	NA	P554071	1	
FUEL/WATER SEPARATOR SPIN-ON	NA	P555001	1	
FUEL/WATER SEPARATOR SPIN-ON	NA	P558000	1	
FUEL/WATER SEPARATOR SPIN-ON	NA	P558000	1	
LUBE FILTER, SPIN-ON BYPASS	NA	P550777	1	
LUBE FILTER, SPIN-ON FULL FLOW	NA	P551670	1	

w/ Engine : ROLLS ROYCE GOLD. E. 300
(00 kW - 00 hp) - (09/86 => 11/90)

Serial N°:

AIR FILTER, PRIMARY ROUND	ABU6138	P181046	1
---------------------------	---------	---------	---

(00 kW - 00 hp) - (09/86 => 12/90)

Serial N°:

AIR FILTER, PRIMARY ROUND	ABU6138	P181046	1
---------------------------	---------	---------	---

LEYLAND

ROADTRAIN 16.28 (T45)

Description	OE Number Donaldson	Qty	Note / or Serial Nbr
-------------	---------------------	-----	----------------------

w/ Engine : LEYLAND TL12/41
(00 kW - 00 hp) - (03/80 => 12/83)

Serial N°:

AIR FILTER, PRIMARY ROUND	ABU4557	P181002	1	CHECK OE PART NO.
FUEL FILTER, CARTRIDGE	601980	P556245	1	

LEYLAND ROADTRAIN 19.28 (T45)

w/ Engine : LEYLAND TL12
(00 kW - 00 hp) - (03/80 => 01/87)

Serial N°:

AIR FILTER, PRIMARY ROUND	ABU4557	P181002	1	CHECK OE PART NO.
FUEL FILTER, CARTRIDGE	601980	P556245	1	

SUPER CHIEFTAIN

LEYLAND SUPER CHIEFTAIN

w/ Engine : LEYLAND 350/370
(00 kW - 00 hp) - (01/54 => 12/73)

Serial N°:

FUEL FILTER, CARTRIDGE	17H1835	P551168	1	TO 12/61
FUEL FILTER, CARTRIDGE	601980	P556245	1	FROM 01/62
LUBE FILTER, CARTRIDGE	10617959	P550311	1	

w/ Engine : LEYLAND 375/400
(00 kW - 00 hp) - (01/54 => 12/73)

Serial N°:

FUEL FILTER, CARTRIDGE	17H1835	P551168	1	TO 12/61
FUEL FILTER, CARTRIDGE	601980	P556245	1	FROM 01/62
LUBE FILTER, CARTRIDGE	10617959	P550311	1	

w/ Engine : LEYLAND 401/402
(00 kW - 00 hp) - (01/54 => 12/85)

Serial N°:

FUEL FILTER, CARTRIDGE	601980	P556245	1	
LUBE FILTER, CARTRIDGE	10617959	P550311	1	

w/ Engine : LEYLAND 410
(00 kW - 00 hp) - (01/54 => 12/73)

Serial N°:

FUEL FILTER, CARTRIDGE	601980	P556245	1	
LUBE FILTER, CARTRIDGE	10617959	P550311	1	

w/ Engine : LEYLAND 411
(00 kW - 00 hp) - (01/54 => 12/85)

Serial N°:

FUEL FILTER, CARTRIDGE	17H1835	P551168	1	TO 12/61
FUEL FILTER, CARTRIDGE	601980	P556245	1	FROM 01/62
LUBE FILTER, CARTRIDGE	10617959	P550311	1	

SUPER CLYDESDALE

LEYLAND SUPER CLYDESDALE

w/ Engine : LEYLAND 400/401
(00 kW - 00 hp) - (01/79 => 12/85)

Serial N°:

FUEL FILTER, CARTRIDGE	601980	P556245	1	
LUBE FILTER, CARTRIDGE	10617959	P550311	1	

w/ Engine : LEYLAND 411
(00 kW - 00 hp) - (01/79 => 12/85)

Serial N°:

FUEL FILTER, CARTRIDGE	601980	P556245	1	
LUBE FILTER, CARTRIDGE	10617959	P550311	1	

SUPER ELAND

LEYLAND EL40

w/ Engine : LEYLAND 401/410
(00 kW - 00 hp) - (01/60 => 12/75)

Serial N°:

FUEL FILTER, CARTRIDGE	601980	P556245	1	
LUBE FILTER, CARTRIDGE	10617959	P550311	1	

LEYLAND EL41

w/ Engine : LEYLAND 401/410
(00 kW - 00 hp) - (01/60 => 12/75)

Serial N°:

FUEL FILTER, CARTRIDGE	601980	P556245	1	
LUBE FILTER, CARTRIDGE	10617959	P550311	1	

Description	OE Number Donaldson	Qty	Note / or Serial Nbr
-------------	---------------------	-----	----------------------

SUPER REIVER

LEYLAND RE20

w/ Engine : LEYLAND 400/401
(00 kW - 00 hp) - (01/72 => 12/79)

Serial N°:

FUEL FILTER, CARTRIDGE	601980	P556245	1	
LUBE FILTER, CARTRIDGE	10617959	P550311	1	

LEYLAND RE29

w/ Engine : LEYLAND 400/401
(00 kW - 00 hp) - (01/72 => 12/79)

Serial N°:

FUEL FILTER, CARTRIDGE	601980	P556245	1	
LUBE FILTER, CARTRIDGE	10617959	P550311	1	

LEYLAND RE31

w/ Engine : LEYLAND 400/401
(00 kW - 00 hp) - (01/72 => 12/79)

Serial N°:

FUEL FILTER, CARTRIDGE	601980	P556245	1	
LUBE FILTER, CARTRIDGE	10617959	P550311	1	

SWIFT

LEYLAND Swift

w/ Engine : LEYLAND AH505/6
(00 kW - 00 hp) - (01/69 => 12/71)

Serial N°:

FUEL FILTER, CARTRIDGE	17H1835	P551168	1	
LUBE FILTER, CARTRIDGE	11K243	P502225	1	

w/ Engine : LEYLAND AH691/6
(00 kW - 00 hp) - (01/69 => 12/73)

Serial N°:

FUEL FILTER, CARTRIDGE	17H1835	P551168	1	
LUBE FILTER, CARTRIDGE	11K243	P502225	1	

TERRIER

LEYLAND TR650

w/ Engine : LEYLAND 4.98NV
(00 kW - 00 hp) - (01/72 => 07/84)

Serial N°:

FUEL FILTER, CARTRIDGE	601980	P556245	1	
LUBE FILTER, CARTRIDGE	ABU8912	P550052	1	

w/ Engine : LEYLAND 6.98DV
(00 kW - 00 hp) - (01/72 => 12/80)

Serial N°:

FUEL FILTER, CARTRIDGE	37H7937	P556287	1	
LUBE FILTER, CARTRIDGE	37H4694	P550185	1	

LUBE FILTER, SPIN-ON FULL FLOW BFF6535 P550008 1

LEYLAND TR738

w/ Engine : LEYLAND 4.98NV
(00 kW - 00 hp) - (01/72 => 09/84)

Serial N°:

FUEL FILTER, CARTRIDGE	601980	P556245	1	
LUBE FILTER, CARTRIDGE	ABU8912	P550052	1	

w/ Engine : LEYLAND 6.98DV
(00 kW - 00 hp) - (01/72 => 12/80)

Serial N°:

FUEL FILTER, CARTRIDGE	37H7937	P556287	1	
LUBE FILTER, CARTRIDGE	37H4694	P550185	1	

LUBE FILTER, SPIN-ON FULL FLOW BFF6535 P550008 1

LEYLAND TR750

w/ Engine : LEYLAND 4.98NV
(00 kW - 00 hp) - (01/72 => 09/84)

Serial N°:

FUEL FILTER, CARTRIDGE	601980	P556245	1	
LUBE FILTER, CARTRIDGE	ABU8912	P550052	1	

w/ Engine : LEYLAND 6.98DV
(00 kW - 00 hp) - (01/73 => 09/84)

Description	OE Number Donaldson	Qty	Note / or Serial Nbr
Serial N°:			
FUEL FILTER, CARTRIDGE	37H7937	P556287	1
LUBE FILTER, CARTRIDGE	37H4694	P550185	1
LUBE FILTER, SPIN-ON FULL FLOW	BFF6535	P550008	1

LEYLAND TR950

w/ Engine : LEYLAND 6.98DV
(00 kW - 00 hp) - (01/73 => 06/84)

Serial N°:			
FUEL FILTER, CARTRIDGE	37H7937	P556287	1
LUBE FILTER, CARTRIDGE	37H4694	P550185	1
LUBE FILTER, SPIN-ON FULL FLOW	BFF6535	P550008	1

TIGER

LEYLAND ROYAL TIGER

w/ Engine : LEYLAND 0.600
(00 kW - 00 hp) - (01/69 => 12/71)

Serial N°:			
FUEL FILTER, CARTRIDGE	601980	P556245	1
LUBE FILTER, CARTRIDGE	10617959	P550311	1

w/ Engine : LEYLAND 0.680
(00 kW - 00 hp) - (01/69 => 12/71)

Serial N°:			
FUEL FILTER, CARTRIDGE	601980	P556245	1
LUBE FILTER, CARTRIDGE	10617959	P550311	1

LEYLAND TIGER

w/ Engine : LEYLAND 0.600
(00 kW - 00 hp) - (01/69 => 12/78)

Serial N°:			
FUEL FILTER, CARTRIDGE	601980	P556245	1
LUBE FILTER, CARTRIDGE	10617959	P550311	1

TITAN

LEYLAND TITAN

w/ Engine : LEYLAND 0.600
(00 kW - 00 hp) - (01/69 => 12/78)

Serial N°:			
FUEL FILTER, CARTRIDGE	601980	P556245	1
LUBE FILTER, CARTRIDGE	10617959	P550311	1

VICTOR

LEYLAND VICTOR

w/ Engine : LEYLAND 680
(00 kW - 00 hp) - (01/59 => 12/66)

Serial N°:			
FUEL FILTER, CARTRIDGE	601980	P556245	1
LUBE FILTER, CARTRIDGE	10617959	P550311	1

w/ Engine : LEYLAND EN335
(00 kW - 00 hp) - (01/59 => 12/66)

Serial N°:			
FUEL FILTER, CARTRIDGE	17H1835	P551168	1 TO 12/61
FUEL FILTER, CARTRIDGE	601980	P556245	1 FROM 01/62
LUBE FILTER, CARTRIDGE	37H4694	P550185	1

WORLDMASTER

LEYLAND WORLDMASTER

w/ Engine : LEYLAND 0.600
(00 kW - 00 hp) - (01/69 => 12/71)

Serial N°:			
FUEL FILTER, CARTRIDGE	601980	P556245	1
LUBE FILTER, CARTRIDGE	10617959	P550311	1

w/ Engine : LEYLAND 0.680
(00 kW - 00 hp) - (01/69 => 12/71)

Serial N°:			
FUEL FILTER, CARTRIDGE	601980	P556245	1
LUBE FILTER, CARTRIDGE	10617959	P550311	1

LEYLAND-DAF

Description	OE Number Donaldson	Qty	Note / or Serial Nbr
-------------	---------------------	-----	----------------------

TRUCK

45 SERIES

LEYLAND-DAF 45.120

w/ Engine : CUMMINS CD
(85 kW - 115 hp) - (05/90 =>)

Serial N°:			
AIR FILTER, PRIMARY ROUND	MAK7603	P181093	1 CHECK OE PART NO.
FUEL/WATER SEPARATOR SPIN-ON	CBU1920	P550248	1
HYDRAULIC FILTER, CARTRIDGE	BBU5866	P550309	1
LUBE FILTER, SPIN-ON FULL FLOW	CBU2676	P558615	1

LEYLAND-DAF 45.130

w/ Engine : CUMMINS CN
(96 kW - 130 hp) - (05/90 =>)

Serial N°:			
AIR FILTER, PRIMARY ROUND	MAK7603	P181093	1 CHECK OE PART NO.
FUEL/WATER SEPARATOR SPIN-ON	CBU1920	P550248	1
HYDRAULIC FILTER, CARTRIDGE	BBU5866	P550309	1
LUBE FILTER, SPIN-ON FULL FLOW	CBU2676	P558615	1

LEYLAND-DAF 45.150

w/ Engine : CUMMINS CB
(108 kW - 147 hp) - (05/90 =>)

Serial N°:			
AIR FILTER, PRIMARY ROUND	MAK7603	P181093	1 CHECK OE PART NO.
FUEL/WATER SEPARATOR SPIN-ON	CBU1920	P550248	1
HYDRAULIC FILTER, CARTRIDGE	BBU5866	P550309	1
LUBE FILTER, SPIN-ON FULL FLOW	CBU2676	P558615	1

LEYLAND-DAF 45.160

w/ Engine : CUMMINS CT
(120 kW - 163 hp) - (05/90 =>)

Serial N°:			
AIR FILTER, PRIMARY ROUND	MAK7603	P181093	1 CHECK OE PART NO.
FUEL/WATER SEPARATOR SPIN-ON	CBU1920	P550248	1
HYDRAULIC FILTER, CARTRIDGE	BBU5866	P550309	1
LUBE FILTER, SPIN-ON FULL FLOW	CBU2676	P558615	1

50 SERIES

LEYLAND-DAF 50.160

w/ Engine : CUMMINS CT
(118 kW - 160 hp) - (01/90 =>)

Serial N°:			
FUEL/WATER SEPARATOR SPIN-ON	CBU1920	P550248	1
HYDRAULIC FILTER, CARTRIDGE	BBU5866	P550309	1
LUBE FILTER, SPIN-ON FULL FLOW	CBU2676	P558615	1

60 SERIES

LEYLAND-DAF 60.180

w/ Engine : DAF DNT
(132 kW - 180 hp) - (01/90 =>)

Serial N°:			
AIR FILTER, PRIMARY ROUND	NA	P181064	1
FUEL/WATER SEPARATOR SPIN-ON	NA	P550494	1
HYDRAULIC FILTER, CARTRIDGE	BBU5866	P550309	1
LUBE FILTER, SPIN-ON FULL FLOW	114786	P553771	1

LEYLAND-DAF 60.210

w/ Engine : DAF DNS
(156 kW - 212 hp) - (01/90 =>)

Serial N°:			
FUEL/WATER SEPARATOR SPIN-ON	NA	P550494	1
HYDRAULIC FILTER, CARTRIDGE	BBU5866	P550309	1
LUBE FILTER, SPIN-ON FULL FLOW	114786	P553771	1

70 SERIES

Description	OE Number Donaldson	Qty	Note / or Serial Nbr
-------------	---------------------	-----	----------------------

**LEYLAND-DAF
70.230**

w/ Engine : DAF HT
(160 kW - 228 hp) - (01/90 =>)
Serial N°:

AIR FILTER, PRIMARY ROUND	NA	P181137	1
FUEL/WATER SEPARATOR SPIN-ON	NA	P559624	1
HYDRAULIC FILTER, CARTRIDGE	BBU5866	P550309	1
LUBE FILTER, SPIN-ON FULL FLOW	114786	P553771	1

80 SERIES

**LEYLAND-DAF
80.330**

w/ Engine : DAF
(242 kW - 329 hp) - (01/90 =>)
Serial N°:

AIR FILTER, PRIMARY ROUND	NA	P771558	1
FUEL/WATER SEPARATOR SPIN-ON	NA	P559624	1
HYDRAULIC FILTER, CARTRIDGE	BBU5866	P550309	1
LUBE FILTER, SPIN-ON FULL FLOW	NA	P550341	1

95 SERIES

**LEYLAND-DAF
95.310**

w/ Engine : DAF WS225 ATI
(225 kW - 306 hp) - (04/89 =>)
Serial N°:

AIR DRYER, SPIN-ON	BBU8146	P781466	1
AIR DRYER, SPIN-ON	NA	P952185	1
AIR FILTER, PRIMARY ROUND	NA	P771575	1
FUEL/WATER SEPARATOR SPIN-ON	NA	P559624	1
HYDRAULIC FILTER, CARTRIDGE	BBU5866	P550309	1
LUBE FILTER, SPIN-ON FULL FLOW	NA	P550341	1

**LEYLAND-DAF
95.350**

w/ Engine : DAF WS259 ATI
(259 kW - 352 hp) - (04/89 =>)
Serial N°:

AIR DRYER, SPIN-ON	BBU8146	P781466	1
AIR DRYER, SPIN-ON	NA	P952185	1
AIR FILTER, PRIMARY ROUND	NA	P771575	1
FUEL/WATER SEPARATOR SPIN-ON	NA	P559624	1
HYDRAULIC FILTER, CARTRIDGE	BBU5866	P550309	1
LUBE FILTER, SPIN-ON FULL FLOW	NA	P550341	1

**LEYLAND-DAF
95.380**

w/ Engine : DAF WS282 ATI
(282 kW - 383 hp) - (04/89 =>)
Serial N°:

AIR DRYER, SPIN-ON	BBU8146	P781466	1
AIR DRYER, SPIN-ON	NA	P952185	1
AIR FILTER, PRIMARY ROUND	NA	P771575	1
FUEL/WATER SEPARATOR SPIN-ON	NA	P559624	1
HYDRAULIC FILTER, CARTRIDGE	BBU5866	P550309	1
LUBE FILTER, SPIN-ON FULL FLOW	NA	P550341	1

**LEYLAND-DAF
95.400**

w/ Engine : DAF WS295 ATI
(295 kW - 401 hp) - (04/89 =>)
Serial N°:

AIR DRYER, SPIN-ON	BBU8146	P781466	1
AIR DRYER, SPIN-ON	NA	P952185	1
AIR FILTER, PRIMARY ROUND	NA	P771575	1
FUEL/WATER SEPARATOR SPIN-ON	NA	P559624	1
HYDRAULIC FILTER, CARTRIDGE	BBU5866	P550309	1
LUBE FILTER, SPIN-ON FULL FLOW	NA	P550341	1

LIAZ (CS)

TRUCK

Description	OE Number Donaldson	Qty	Note / or Serial Nbr
-------------	---------------------	-----	----------------------

100-300 SERIES

**LIAZ (CS)
100.55p**

w/ Engine : LIAZ NA
(257 kW - 350 hp) - (03/87 =>)
Serial N°:

AIR FILTER, PRIMARY ROUND	NA	P771558	1
FUEL FILTER, SPIN-ON	NA	P553004	2 FROM 06/94
LUBE FILTER, SPIN-ON FULL FLOW	NA	P551102	1 FROM 01/94

**LIAZ (CS)
110**

w/ Engine : LIAZ MS636
(224 kW - 305 hp) - (06/91 =>)
Serial N°:

AIR DRYER, SPIN-ON	NA	P781466	1 FROM 06/94
AIR DRYER, SPIN-ON	NA	P952185	1 FROM 06/94
AIR FILTER, PRIMARY ROUND	NA	P771558	1
FUEL FILTER, SPIN-ON	NA	P553004	2 FROM 06/94
LUBE FILTER, SPIN-ON FULL FLOW	NA	P551102	1 FROM 01/94

w/ Engine : LIAZ MS640
(236 kW - 320 hp) - (06/91 =>)
Serial N°:

AIR DRYER, SPIN-ON	NA	P781466	1 FROM 06/94
AIR DRYER, SPIN-ON	NA	P952185	1 FROM 06/94
AIR FILTER, PRIMARY ROUND	NA	P771558	1
FUEL FILTER, SPIN-ON	NA	P553004	2 FROM 06/94
LUBE FILTER, SPIN-ON FULL FLOW	NA	P551102	1 FROM 01/94

w/ Engine : LIAZ MS640F
(243 kW - 330 hp) - (06/91 =>)
Serial N°:

AIR DRYER, SPIN-ON	NA	P781466	1 FROM 06/94
AIR DRYER, SPIN-ON	NA	P952185	1 FROM 06/94
AIR FILTER, PRIMARY ROUND	NA	P771558	1
FUEL FILTER, SPIN-ON	NA	P553004	2 FROM 06/94
LUBE FILTER, SPIN-ON FULL FLOW	NA	P551102	1 FROM 01/94

18t - 33, 5t SERIES

**LIAZ (CS)
18.23 KB 05**

w/ Engine : LIAZ M1.2CM636S
(170 kW - 230 hp) - (01/88 =>)
Serial N°:

AIR DRYER, SPIN-ON	NA	P781466	1 FROM 06/94
AIR DRYER, SPIN-ON	NA	P952185	1 FROM 06/94
AIR FILTER, PRIMARY ROUND	NA	P181137	1
AIR FILTER, PRIMARY ROUND	NA	P771558	1
FUEL FILTER, SPIN-ON	NA	P553004	2 FROM 06/94
LUBE FILTER, SPIN-ON FULL FLOW	NA	P551102	1 FROM 01/94

**LIAZ (CS)
18.33**

w/ Engine : LIAZ M1.2CM640S
(243 kW - 330 hp) - (01/94 =>)
Serial N°:

AIR DRYER, SPIN-ON	NA	P781466	1
AIR DRYER, SPIN-ON	NA	P952185	1
AIR FILTER, PRIMARY ROUND	NA	P771558	1
FUEL FILTER, SPIN-ON	NA	P553004	2
LUBE FILTER, SPIN-ON FULL FLOW	NA	P551102	1

**LIAZ (CS)
19.33 TBV**

w/ Engine : LIAZ M1.2CM640S
(243 kW - 330 hp) - (01/94 =>)
Serial N°:

AIR DRYER, SPIN-ON	NA	P781466	1
AIR DRYER, SPIN-ON	NA	P952185	1
AIR FILTER, PRIMARY ROUND	NA	P771558	1
FUEL FILTER, SPIN-ON	NA	P553004	2
LUBE FILTER, SPIN-ON FULL FLOW	NA	P551102	1

Description	OE Number Donaldson	Qty	Note / or Serial Nbr
-------------	---------------------	-----	----------------------

**LIAZ (CS)
19.38 TBV**

w/ Engine : LIAZ M1.2CM640T
(280 kW - 380 hp) - (01/88 =>)

Serial N°:

AIR DRYER, SPIN-ON	NA	P781466	1	FROM 06/94
AIR DRYER, SPIN-ON	NA	P952185	1	FROM 06/94
AIR FILTER, PRIMARY ROUND	NA	P771558	1	
FUEL FILTER, SPIN-ON	NA	P553004	2	FROM 06/94
LUBE FILTER, SPIN-ON FULL FLOW	NA	P551102	1	FROM 01/94

**LIAZ (CS)
24.33**

w/ Engine : LIAZ M1.2CM640S
(243 kW - 330 hp) - (01/94 =>)

Serial N°:

AIR DRYER, SPIN-ON	NA	P781466	1	
AIR DRYER, SPIN-ON	NA	P952185	1	
AIR FILTER, PRIMARY ROUND	NA	P771558	1	
FUEL FILTER, SPIN-ON	NA	P553004	2	
LUBE FILTER, SPIN-ON FULL FLOW	NA	P551102	1	

**LIAZ (CS)
34.33 SD/S3**

w/ Engine : LIAZ M1.2CM640S
(243 kW - 330 hp) - (01/88 =>)

Serial N°:

AIR DRYER, SPIN-ON	NA	P781466	1	FROM 06/94
AIR DRYER, SPIN-ON	NA	P952185	1	FROM 06/94
AIR FILTER, PRIMARY ROUND	NA	P771558	1	
FUEL FILTER, SPIN-ON	NA	P553004	2	FROM 06/94
LUBE FILTER, SPIN-ON FULL FLOW	NA	P551102	1	FROM 01/94

LORRAINE (PLAXTON)

BUS

LORRAINE

**LORRAINE (PLAXTON)
170**

w/ Engine : FIAT 8060.24
(123 kW - 168 hp) - (06/88 =>)

Serial N°:

FUEL FILTER, CARTRIDGE	NA	P556245	1	
LUBE FILTER, SPIN-ON FULL FLOW	NA	P550226	1	

**LORRAINE (PLAXTON)
240**

w/ Engine : IVECO 8220.22
(177 kW - 240 hp) - (06/88 =>)

Serial N°:

FUEL FILTER, CARTRIDGE	NA	P556245	1	
LUBE FILTER, SPIN-ON FULL FLOW	NA	P550342	2	

w/ Engine : UNIC 8460.21
(177 kW - 240 hp) - (06/88 =>)

Serial N°:

FUEL FILTER, CARTRIDGE	NA	P556245	1	
LUBE FILTER, SPIN-ON FULL FLOW	NA	P550342	2	

**LORRAINE (PLAXTON)
300**

w/ Engine : FIAT 8210.22
(224 kW - 304 hp) - (06/88 =>)

Serial N°:

FUEL FILTER, CARTRIDGE	NA	P556245	1	
LUBE FILTER, SPIN-ON FULL FLOW	NA	P550342	2	

MACK

TRUCK

FR SERIES

**MACK
FR1**

w/ Engine : MACK EE6-335
(250 kW - 340 hp) - (10/86 =>)

Description	OE Number Donaldson	Qty	Note / or Serial Nbr
-------------	---------------------	-----	----------------------

Serial N°:

FUEL FILTER, SPIN-ON	NA	P553004	1
LUBE FILTER, SPIN-ON FULL FLOW	485GB3191B	P553191	1

MIDLINER

MACK

CM 400 CONVENTIONAL MIDLINER

w/ Engine : RENAULT MIDR 06.02.12
(176 kW - 240 hp) - (01/88 => 10/88)

Serial N°:

AIR FILTER, PRIMARY KONEPAC	2191P138427	P771003	1
AIR FILTER, PRIMARY KONEPAC	57MD27	P130959	1
COOLANT FILTER, SPIN-ON	25MF435	P554860	1
FUEL FILTER, SPIN-ON	483GB444	P550219	1
FUEL FILTER, SPIN-ON SECONDARY	483GB441	P550218	1
LUBE FILTER, SPIN-ON FULL FLOW	485GB3191B	P553191	2

w/ Engine : RENAULT MIDR 06.20.30
(176 kW - 240 hp) - (01/88 => 10/88)

Serial N°:

AIR FILTER, PRIMARY KONEPAC	2191P138427	P771003	1
AIR FILTER, PRIMARY KONEPAC	57MD27	P130959	1
COOLANT FILTER, SPIN-ON	25MF435	P554860	1
FUEL FILTER, SPIN-ON	483GB444	P550219	1
FUEL FILTER, SPIN-ON SECONDARY	483GB441	P550218	1
LUBE FILTER, SPIN-ON FULL FLOW	485GB3191B	P553191	2

w/ Engine : RENAULT MIDS 06.20.30
(176 kW - 240 hp) - (01/88 => 10/88)

Serial N°:

AIR FILTER, PRIMARY KONEPAC	2191P138427	P771003	1
AIR FILTER, PRIMARY KONEPAC	57MD27	P130959	1
COOLANT FILTER, SPIN-ON	25MF435	P554860	1
FUEL FILTER, SPIN-ON	483GB444	P550219	1
FUEL FILTER, SPIN-ON SECONDARY	483GB441	P550218	1
LUBE FILTER, SPIN-ON FULL FLOW	485GB3191B	P553191	2

MACK

CS 200 CONVENTIONAL MIDLINER

w/ Engine : RENAULT MIDR 06.02.12
(133 kW - 181 hp) - (05/85 => 05/90)

Serial N°:

AIR FILTER, PRIMARY KONEPAC	2191P138427	P771003	1
COOLANT FILTER, SPIN-ON	25MF435	P554860	1
FUEL FILTER, SPIN-ON	483GB444	P550219	1
FUEL FILTER, SPIN-ON SECONDARY	483GB441	P550218	1
LUBE FILTER, SPIN-ON FULL FLOW	485GB3191B	P553191	2

w/ Engine : RENAULT MIDR 06.20.30
(133 kW - 181 hp) - (05/85 => 05/90)

Serial N°:

AIR FILTER, PRIMARY KONEPAC	2191P138427	P771003	1
COOLANT FILTER, SPIN-ON	25MF435	P554860	1
FUEL FILTER, SPIN-ON	483GB444	P550219	1
FUEL FILTER, SPIN-ON SECONDARY	483GB441	P550218	1
LUBE FILTER, SPIN-ON FULL FLOW	485GB3191B	P553191	2

w/ Engine : RENAULT MIDS 06.20.30
(133 kW - 181 hp) - (05/85 => 05/90)

Serial N°:

AIR FILTER, PRIMARY KONEPAC	2191P138427	P771003	1
COOLANT FILTER, SPIN-ON	25MF435	P554860	1
FUEL FILTER, SPIN-ON	483GB444	P550219	1
FUEL FILTER, SPIN-ON SECONDARY	483GB441	P550218	1
LUBE FILTER, SPIN-ON FULL FLOW	485GB3191B	P553191	2

MACK

CS 250 CONVENTIONAL MIDLINER

w/ Engine : RENAULT MIDR 06.02.12
(133 kW - 181 hp) - (05/85 => 05/90)

Description	OE Number Donaldson	Qty	Note / or Serial Nbr
Serial N°:			
AIR FILTER, PRIMARY KONEPAC	2191P138427	P771003	1
AIR FILTER, PRIMARY KONEPAC	57MD27	P130959	1
COOLANT FILTER, SPIN-ON	25MF435	P554860	1
FUEL FILTER, SPIN-ON	483GB444	P550219	1
FUEL FILTER, SPIN-ON SECONDARY	483GB441	P550218	1
LUBE FILTER, SPIN-ON FULL FLOW	485GB3191B	P553191	2

MACK

CS 300 CONVENTIONAL MIDLINER

w/ Engine : RENAULT MIDR 06.02.26

(154 kW - 210 hp) - (01/90 =>)

Serial N°:			
AIR FILTER, PRIMARY KONEPAC	2191P138427	P771003	1
COOLANT FILTER, SPIN-ON	25MF435	P554860	1
FUEL FILTER, SPIN-ON	483GB444	P550219	1
FUEL FILTER, SPIN-ON SECONDARY	483GB441	P550218	1
LUBE FILTER, SPIN-ON FULL FLOW	485GB3191B	P553191	2

w/ Engine : RENAULT MIDR 06.20.30

(154 kW - 210 hp) - (01/86 => 12/89)

Serial N°:			
AIR FILTER, PRIMARY KONEPAC	2191P138427	P771003	1
COOLANT FILTER, SPIN-ON	25MF435	P554860	1
FUEL FILTER, SPIN-ON	483GB444	P550219	1
FUEL FILTER, SPIN-ON SECONDARY	483GB441	P550218	1
LUBE FILTER, SPIN-ON FULL FLOW	485GB3191B	P553191	2

MACK

MS 200 MIDLINER

w/ Engine : RENAULT MIDR 06.02.12

(133 kW - 181 hp) - (11/79 => 12/89)

Serial N°:			
AIR FILTER, PRIMARY KONEPAC	2191P138427	P771003	1
AIR FILTER, PRIMARY KONEPAC	57MD27	P130959	1
COOLANT FILTER, SPIN-ON	25MF435	P554860	1
FUEL FILTER, SPIN-ON	483GB444	P550219	1
FUEL FILTER, SPIN-ON SECONDARY	483GB441	P550218	1
LUBE FILTER, SPIN-ON FULL FLOW	485GB3191B	P553191	2

w/ Engine : RENAULT MIDR 06.02.26

(133 kW - 181 hp) - (06/88 =>)

Serial N°:			
AIR FILTER, PRIMARY KONEPAC	2191P138427	P771003	1
AIR FILTER, PRIMARY KONEPAC	57MD27	P130959	1
COOLANT FILTER, SPIN-ON	25MF435	P554860	1
FUEL FILTER, SPIN-ON	483GB444	P550219	1
FUEL FILTER, SPIN-ON SECONDARY	483GB441	P550218	1
LUBE FILTER, SPIN-ON FULL FLOW	485GB3191B	P553191	2

w/ Engine : RENAULT MIDR 06.20.30

(133 kW - 181 hp) - (06/88 =>)

Serial N°:			
AIR FILTER, PRIMARY KONEPAC	2191P138427	P771003	1
AIR FILTER, PRIMARY KONEPAC	57MD27	P130959	1
COOLANT FILTER, SPIN-ON	25MF435	P554860	1
FUEL FILTER, SPIN-ON	483GB444	P550219	1
FUEL FILTER, SPIN-ON SECONDARY	483GB441	P550218	1
LUBE FILTER, SPIN-ON FULL FLOW	485GB3191B	P553191	2

MACK

MS 250 MIDLINER

w/ Engine : RENAULT MIDR 06.02.12

(133 kW - 181 hp) - (07/84 => 12/89)

Serial N°:			
AIR FILTER, PRIMARY KONEPAC	2191P138427	P771003	1
AIR FILTER, PRIMARY KONEPAC	57MD27	P130959	1
COOLANT FILTER, SPIN-ON	25MF435	P554860	1
FUEL FILTER, SPIN-ON	483GB444	P550219	1
FUEL FILTER, SPIN-ON SECONDARY	483GB441	P550218	1
LUBE FILTER, SPIN-ON FULL FLOW	485GB3191B	P553191	2

w/ Engine : RENAULT MIDR 06.02.26

(133 kW - 181 hp) - (06/88 => 12/89)

Serial N°:			
AIR FILTER, PRIMARY KONEPAC	2191P138427	P771003	1
AIR FILTER, PRIMARY KONEPAC	57MD27	P130959	1

Description	OE Number Donaldson	Qty	Note / or Serial Nbr
COOLANT FILTER, SPIN-ON	25MF435	P554860	1
FUEL FILTER, SPIN-ON	483GB444	P550219	1
FUEL FILTER, SPIN-ON SECONDARY	483GB441	P550218	1
LUBE FILTER, SPIN-ON FULL FLOW	485GB3191B	P553191	2

MACK

MS 300 MIDLINER

w/ Engine : RENAULT MIDR 06.02.12

(158 kW - 215 hp) - (06/84 => 12/89)

Serial N°:			
AIR FILTER, PRIMARY KONEPAC	2191P138427	P771003	1
AIR FILTER, PRIMARY KONEPAC	57MD27	P130959	1
COOLANT FILTER, SPIN-ON	25MF435	P554860	1
FUEL FILTER, SPIN-ON	483GB444	P550219	1
FUEL FILTER, SPIN-ON SECONDARY	483GB441	P550218	1
LUBE FILTER, SPIN-ON FULL FLOW	485GB3191B	P553191	2

w/ Engine : RENAULT MIDR 06.02.26

(158 kW - 215 hp) - (01/91 =>)

Serial N°:			
AIR FILTER, PRIMARY KONEPAC	2191P138427	P771003	1
AIR FILTER, PRIMARY KONEPAC	57MD27	P130959	1
COOLANT FILTER, SPIN-ON	25MF435	P554860	1
FUEL FILTER, SPIN-ON	483GB444	P550219	1
FUEL FILTER, SPIN-ON SECONDARY	483GB441	P550218	1
LUBE FILTER, SPIN-ON FULL FLOW	485GB3191B	P553191	2

w/ Engine : RENAULT MIDR 06.20.30

(158 kW - 215 hp) - (06/84 => 12/89)

Serial N°:			
AIR FILTER, PRIMARY KONEPAC	2191P138427	P771003	1
AIR FILTER, PRIMARY KONEPAC	57MD27	P130959	1
COOLANT FILTER, SPIN-ON	25MF435	P554860	1
FUEL FILTER, SPIN-ON	483GB444	P550219	1
FUEL FILTER, SPIN-ON SECONDARY	483GB441	P550218	1
LUBE FILTER, SPIN-ON FULL FLOW	485GB3191B	P553191	2

MAFERSA

BUS

M SERIES

MAFERSA

M210

w/ Engine : CUMMINS 6CT8.3

(118 kW - 160 hp) - (09/91 =>)

Serial N°:			
FUEL/WATER SEPARATOR SPIN-ON	NA	P550587	1

MAFERSA

M240

w/ Engine : CUMMINS 6CTA8.3

(132 kW - 179 hp) - (09/91 =>)

Serial N°:			
FUEL/WATER SEPARATOR SPIN-ON	NA	P550587	1

MAN

BUS

750 SERIES

MAN

750HO-M10, M10A

w/ Engine : MAN D0846 HM91U

(118 kW - 160 hp) - (01/70 => 04/71)

Serial N°:			
AIR FILTER, PRIMARY ROUND	81083016074	P181087	1
AIR FILTER, PRIMARY ROUND	81083040024	P151951	1
FUEL FILTER, CARTRIDGE	81000000244	P550060	1
HYDRAULIC FILTER, CARTRIDGE	51055040007	P550310	1
LUBE FILTER, CARTRIDGE	81055040023	P550185	1

ALE

Description	OE Number Donaldson	Qty	Note / or Serial Nbr
-------------	---------------------	-----	----------------------

MAN

ALE MINIBUS

w/ Engine : **MAN** **D0834 LOH01**
(125 kW - 170 hp) - (09/00 =>)

Serial N°:

AIR DRYER, SPIN-ON	81521020008	P781466	1
AIR DRYER, SPIN-ON	81521086025	P952185	1
AIR FILTER, PRIMARY ROUND	81083040049	P771561	1
FUEL/WATER SEPARATOR SPIN-ON	51125030004	P550498	2
LUBE FILTER, SPIN-ON FULL FLOW	51055017160	P550945	1

EL SERIES

MAN

EL202

w/ Engine : **MAN** **D0826 LUH**
(00 kW - 00 hp) - (11/92 =>)

Serial N°:

AIR DRYER, SPIN-ON	81521020008	P781466	1
AIR DRYER, SPIN-ON	81521086025	P952185	1
AIR FILTER, PANEL VENTILATION	81779100012	P788883	1
AIR FILTER, PRIMARY ROUND	81083040074	P778441	1
FUEL FILTER, CARTRIDGE	NA	P550861	2
FUEL/WATER SEPARATOR SPIN-ON	51125030059	P550498	2
HYDRAULIC FILTER, CARTRIDGE	51055040007	P550310	1
HYDRAULIC FILTER, CARTRIDGE	81066680006	P171533	1
LUBE FILTER, SPIN-ON FULL FLOW	51055017160	P550945	1

MAN

EL202F

w/ Engine : **MAN** **D0826 LUH**
(00 kW - 00 hp) - (11/92 =>)

Serial N°:

AIR DRYER, SPIN-ON	81521020008	P781466	1
AIR DRYER, SPIN-ON	81521086025	P952185	1
AIR FILTER, PANEL VENTILATION	81779100012	P788883	1
AIR FILTER, PRIMARY ROUND	81083040074	P778441	1
FUEL FILTER, CARTRIDGE	NA	P550861	2
FUEL/WATER SEPARATOR SPIN-ON	51125030059	P550498	2
HYDRAULIC FILTER, CARTRIDGE	51055040007	P550310	1
HYDRAULIC FILTER, CARTRIDGE	81066680006	P171533	1
LUBE FILTER, SPIN-ON FULL FLOW	51055017160	P550945	1

MAN

EL222F

w/ Engine : **MAN** **D0826 LUH12**
(162 kW - 221 hp) - (05/97 =>)

Serial N°:

AIR DRYER, SPIN-ON	81521020008	P781466	1
AIR DRYER, SPIN-ON	81521086025	P952185	1
AIR FILTER, PANEL VENTILATION	81779100012	P788883	1
AIR FILTER, PRIMARY ROUND	81083040074	P778441	1
FUEL/WATER SEPARATOR SPIN-ON	51125030059	P550498	2
HYDRAULIC FILTER, CARTRIDGE	81066680006	P171533	1
LUBE FILTER, SPIN-ON FULL FLOW	51055017160	P550945	1

MAN

EL223 (A78)

w/ Engine : **MAN** **D0836 LOH**
(162 kW - 220 hp) - (09/04 =>)

Serial N°:

AIR DRYER, SPIN-ON	81521020008	P781466	1
AIR DRYER, SPIN-ON	81521086025	P952185	1
AIR FILTER, PANEL VENTILATION	81779100012	P788883	1
AIR FILTER, PRIMARY ROUND	81083040101	P784198	1
FUEL FILTER, CARTRIDGE	51125030037	P550627	1
FUEL/WATER SEPARATOR SPIN-ON	51125030004	P550498	1
HYDRAULIC FILTER, CARTRIDGE	81473016005	P550309	1
HYDRAULIC FILTER, CARTRIDGE	81332150002	P762756	1
LUBE FILTER, SPIN-ON FULL FLOW	51055017160	P550945	1

MAN

EL262

w/ Engine : **MAN** **D0826 LUH13**

Description	OE Number Donaldson	Qty	Note / or Serial Nbr
-------------	---------------------	-----	----------------------

(191 kW - 260 hp) - (01/96 =>)

Serial N°:

AIR DRYER, SPIN-ON	81521020008	P781466	1
AIR DRYER, SPIN-ON	81521086025	P952185	1
AIR FILTER, PANEL VENTILATION	81779100012	P788883	1
AIR FILTER, PRIMARY ROUND	81083040074	P778441	1
FUEL/WATER SEPARATOR SPIN-ON	51125030059	P550498	2
HYDRAULIC FILTER, CARTRIDGE	81066680006	P171533	1
HYDRAULIC FILTER, CARTRIDGE	81473016005	P550309	1
LUBE FILTER, SPIN-ON FULL FLOW	51055017160	P550945	1

MAN

EL262 (A12)

w/ Engine : **MAN** **D2866 LUH22**
(191 kW - 260 hp) - (07/98 =>)

Serial N°:

AIR DRYER, SPIN-ON	81521020008	P781466	1
AIR DRYER, SPIN-ON	81521086025	P952185	1
AIR FILTER, PANEL VENTILATION	81779100012	P788883	1
AIR FILTER, PRIMARY ROUND	81083040086	P771575	1
FUEL/WATER SEPARATOR SPIN-ON	51125030059	P550498	2
HYDRAULIC FILTER, CARTRIDGE	81473016005	P550309	1
HYDRAULIC FILTER, CARTRIDGE	81066680006	P171533	1
LUBE FILTER, CARTRIDGE	51055040044	P550041	1

MAN

EL262F (A12)

w/ Engine : **MAN** **D0826 LUH13**
(191 kW - 260 hp) - (01/96 =>)

Serial N°:

AIR DRYER, SPIN-ON	81521020008	P781466	1
AIR DRYER, SPIN-ON	81521086025	P952185	1
AIR FILTER, PANEL VENTILATION	81779100012	P788883	1
AIR FILTER, PRIMARY ROUND	81083040074	P778441	1
FUEL/WATER SEPARATOR SPIN-ON	51125030059	P550498	2
HYDRAULIC FILTER, CARTRIDGE	81066680006	P171533	1
HYDRAULIC FILTER, CARTRIDGE	81473016005	P550309	1
LUBE FILTER, SPIN-ON FULL FLOW	51055017160	P550945	1

MAN

EL263EEV (A78)

w/ Engine : **MAN** **D0836 LOH EEV**
(191 kW - 260 hp) - (09/07 =>)

Serial N°:

AIR DRYER, SPIN-ON	81521086025	P952185	1
AIR FILTER, PANEL VENTILATION	81779100012	P788883	1
AIR FILTER, PANEL VENTILATION	36779106005	P787449	6
AIR FILTER, PRIMARY ROUND	81083040101	P784198	1
FUEL FILTER, CARTRIDGE	51125030061	P785373	1
FUEL FILTER, CARTRIDGE	51125030050	P551062	1
FUEL/WATER SEPARATOR SPIN-ON	51125030004	P550498	1
HYDRAULIC FILTER, CARTRIDGE	81473016005	P550309	1
LUBE FILTER, SPIN-ON FULL FLOW	51055017160	P550945	1

MAN

EL283 (A78)

w/ Engine : **MAN** **D0836 LOH40**
(206 kW - 280 hp) - (09/04 =>)

Serial N°:

AIR DRYER, SPIN-ON	81521020008	P781466	1
AIR DRYER, SPIN-ON	81521086025	P952185	1
AIR FILTER, PANEL VENTILATION	81779100012	P788883	1
AIR FILTER, PRIMARY ROUND	81083040101	P784198	1
FUEL FILTER, CARTRIDGE	51125030037	P550627	1
FUEL/WATER SEPARATOR SPIN-ON	51125030004	P550498	1
HYDRAULIC FILTER, CARTRIDGE	81473016005	P550309	1
LUBE FILTER, SPIN-ON FULL FLOW	51055017160	P550945	1

MAN

EL283 D20 (A78)

w/ Engine : **MAN** **D2066 LUH** **EURO 6, EEV**
(206 kW - 280 hp) - (09/09 =>)

Description	OE Number Donaldson	Qty	Note / or Serial Nbr
Serial N°:			
ADBLUE FILTER KIT	81154036015	X770733	1 DENOX 1.0 ADBLUE®
AIR DRYER, SPIN-ON	81521086025	P952185	1
AIR FILTER, PANEL VENTILATION	36779106005	P787449	6 WEBASTO
AIR FILTER, PANEL VENTILATION	81779100012	P788883	1
AIR FILTER, PRIMARY ROUND	81084050029	P789377	1
FUEL FILTER, CARTRIDGE	51125030050	P551062	1 PRE-FILTER
FUEL FILTER, CARTRIDGE	51125030061	P785373	1
HYDRAULIC FILTER, CARTRIDGE	81473016005	P550309	1
LUBE FILTER, CARTRIDGE	51055040107	P550820	1

MAN EL293 (A78)

w/ Engine : MAN D0836 LOH60 EURO 6, EEV
(213 kW - 290 hp) - (09/08 =>)

Serial N°:			
ADBLUE FILTER KIT	81154036015	X770733	1 DENOX 1.0 ADBLUE®
AIR DRYER, SPIN-ON	81521086025	P952185	1
AIR FILTER, PANEL VENTILATION	36779106005	P787449	6 WEBASTO
AIR FILTER, PANEL VENTILATION	81779100012	P788883	1
AIR FILTER, PRIMARY ROUND	81083040101	P784198	1
FUEL FILTER, CARTRIDGE	51125030050	P551062	1 PRE-FILTER
FUEL FILTER, CARTRIDGE	51125030061	P785373	1
FUEL/WATER SEPARATOR SPIN-ON	51125030004	P550498	1
HYDRAULIC FILTER, CARTRIDGE	81473016005	P550309	1
LUBE FILTER, SPIN-ON FULL FLOW	51055017160	P550945	1

MAN EL313 (A78)

w/ Engine : MAN D2066 LUH EURO 6, EEV
(235 kW - 320 hp) - (09/09 =>)

Serial N°:			
ADBLUE FILTER KIT	81154036015	X770733	1 DENOX 1.0 ADBLUE®
AIR DRYER, SPIN-ON	81521086025	P952185	1
AIR FILTER, PANEL VENTILATION	36779106005	P787449	6 WEBASTO
AIR FILTER, PANEL VENTILATION	81779100012	P788883	1
AIR FILTER, PRIMARY ROUND	81084050029	P789377	1
FUEL FILTER, CARTRIDGE	51125030050	P551062	1 PRE-FILTER
FUEL FILTER, CARTRIDGE	51125030061	P785373	1
HYDRAULIC FILTER, CARTRIDGE	81473016005	P550309	1
LUBE FILTER, CARTRIDGE	51055040107	P550820	1

MAN EL363 (A78)

w/ Engine : MAN D2066 LUH EURO 6, EEV
(265 kW - 360 hp) - (09/09 =>)

Serial N°:			
ADBLUE FILTER KIT	81154036015	X770733	1 DENOX 1.0 ADBLUE®
AIR DRYER, SPIN-ON	81521086025	P952185	1
AIR FILTER, PANEL VENTILATION	36779106005	P787449	6 WEBASTO
AIR FILTER, PANEL VENTILATION	81779100012	P788883	1
AIR FILTER, PRIMARY ROUND	81084050029	P789377	1
FUEL FILTER, CARTRIDGE	51125030050	P551062	1 PRE-FILTER
FUEL FILTER, CARTRIDGE	51125030061	P785373	1
HYDRAULIC FILTER, CARTRIDGE	81473016005	P550309	1
LUBE FILTER, CARTRIDGE	51055040107	P550820	1

EM SERIES

MAN EM192

w/ Engine : MAN D0826 LOH06
(140 kW - 190 hp) - (10/93 => 09/97)

Serial N°:			
AIR DRYER, SPIN-ON	81521020008	P781466	1
AIR DRYER, SPIN-ON	81521086025	P952185	1
AIR FILTER, PRIMARY ROUND	81083040036	P771508	1
AIR FILTER, PRIMARY ROUND	81083040074	P778441	1 CHECK OE PART NO.
FUEL/WATER SEPARATOR SPIN-ON	51125030004	P550498	2
LUBE FILTER, SPIN-ON FULL FLOW	51055017160	P550945	1

Description	OE Number Donaldson	Qty	Note / or Serial Nbr
MAN EM222			
w/ Engine : MAN D0826 LUH12 (162 kW - 221 hp) - (02/96 =>)			
Serial N°:			
AIR DRYER, SPIN-ON	81521020008	P781466	1
AIR DRYER, SPIN-ON	81521086025	P952185	1
AIR FILTER, PRIMARY ROUND	81083040074	P778441	1
FUEL/WATER SEPARATOR SPIN-ON	51125030004	P550498	2
LUBE FILTER, SPIN-ON FULL FLOW	51055017160	P550945	1

MAN EM223

w/ Engine : MAN D0826 LOH15
(162 kW - 221 hp) - (08/87 =>)

Serial N°:			
AIR DRYER, SPIN-ON	81521020008	P781466	1
AIR DRYER, SPIN-ON	81521086025	P952185	1
AIR FILTER, PRIMARY ROUND	81083040074	P778441	1
FUEL/WATER SEPARATOR SPIN-ON	51125030004	P550498	2
LUBE FILTER, SPIN-ON FULL FLOW	51055017160	P550945	1

F/FR/FRH

MAN 292

w/ Engine : MAN D2866 TUH
(221 kW - 300 hp) - (04/85 => 12/94)

Serial N°:			
AIR DRYER, SPIN-ON	81521020008	P781466	1 CHECK OE PART NO.
AIR DRYER, SPIN-ON	81521086025	P952185	1 CHECK OE PART NO.
AIR FILTER, PRIMARY ROUND	81083040038	P771558	1
FUEL FILTER, CARTRIDGE	NA	P550861	2
LUBE FILTER, CARTRIDGE	51055040044	P550041	1

MAN 292F/HF

w/ Engine : MAN D2866 TUH
(221 kW - 300 hp) - (03/86 => 12/94)

Serial N°:			
AIR DRYER, SPIN-ON	81521020008	P781466	1 CHECK OE PART NO.
AIR DRYER, SPIN-ON	81521086025	P952185	1 CHECK OE PART NO.
AIR FILTER, PRIMARY ROUND	81083040038	P771558	1
FUEL FILTER, CARTRIDGE	NA	P550861	2
LUBE FILTER, CARTRIDGE	51055040044	P550041	1

MAN 332F

w/ Engine : MAN D2866 LUH
(243 kW - 330 hp) - (09/85 => 12/94)

Serial N°:			
AIR DRYER, SPIN-ON	81521020008	P781466	1 CHECK OE PART NO.
AIR DRYER, SPIN-ON	81521086025	P952185	1 CHECK OE PART NO.
AIR FILTER, PRIMARY ROUND	81083040038	P771558	1
FUEL FILTER, CARTRIDGE	NA	P550861	2
LUBE FILTER, CARTRIDGE	51055040044	P550041	1

MAN 362

w/ Engine : MAN D2866 KUH
(265 kW - 360 hp) - (05/85 => 12/94)

Serial N°:			
AIR DRYER, SPIN-ON	81521020008	P781466	1 CHECK OE PART NO.
AIR DRYER, SPIN-ON	81521086025	P952185	1 CHECK OE PART NO.
AIR FILTER, PRIMARY ROUND	81083040038	P771558	1
FUEL FILTER, CARTRIDGE	NA	P550861	2
FUEL/WATER SEPARATOR SPIN-ON	51125030004	P550498	2
LUBE FILTER, CARTRIDGE	51055040044	P550041	1

MAN 362F

w/ Engine : MAN D2866 KUH
(265 kW - 360 hp) - (09/85 => 12/94)

Description	OE Number Donaldson	Qty	Note / or Serial Nbr
Serial N°:			
AIR DRYER, SPIN-ON	81521020008	P781466	1 CHECK OE PART NO.
AIR DRYER, SPIN-ON	81521086025	P952185	1 CHECK OE PART NO.
AIR FILTER, PRIMARY ROUND	81083040038	P771558	1
FUEL FILTER, CARTRIDGE	NA	P550861	2
LUBE FILTER, CARTRIDGE	51055040044	P550041	1

HOCL/FOC (BUS-CHASSIS)

MAN
10.180 HOCL
w/ Engine : MAN D0826 TOH
(135 kW - 183 hp) - (01/88 => 05/92)

Serial N°:			
AIR DRYER, SPIN-ON	81521020008	P781466	1
AIR DRYER, SPIN-ON	81521086025	P952185	1
AIR FILTER, PRIMARY ROUND	81083040036	P771508	1
FUEL/WATER SEPARATOR SPIN-ON	51125030004	P550498	2
LUBE FILTER, SPIN-ON FULL FLOW	51055017160	P550945	1

MAN
10.220 FOC/FOCL
w/ Engine : MAN D0826 LFL03
(162 kW - 220 hp) - (02/95 =>)

Serial N°:			
AIR DRYER, SPIN-ON	81521020008	P781466	1
AIR DRYER, SPIN-ON	81521086025	P952185	1
AIR FILTER, PRIMARY ROUND	81083040036	P771508	1
FUEL/WATER SEPARATOR SPIN-ON	51125030004	P550498	2
LUBE FILTER, SPIN-ON FULL FLOW	51055017160	P550945	1

MAN
11.150 HOCL
w/ Engine : MAN D0826 OH02
(97kW - 132 hp) - (05/92 => 02/93)

Serial N°:			
AIR DRYER, SPIN-ON	81521020008	P781466	1
AIR DRYER, SPIN-ON	81521086025	P952185	1
AIR FILTER, PRIMARY ROUND	81083040049	P771561	1
FUEL/WATER SEPARATOR SPIN-ON	51125030004	P550498	2
LUBE FILTER, SPIN-ON FULL FLOW	51055017160	P550945	1

MAN
11.190 HOCL
w/ Engine : MAN D0826 LOH02
(140 kW - 190 hp) - (04/92 => 02/93)

Serial N°:			
AIR DRYER, SPIN-ON	81521020008	P781466	1
AIR DRYER, SPIN-ON	81521086025	P952185	1
AIR FILTER, PRIMARY ROUND	81083040036	P771508	1
FUEL/WATER SEPARATOR SPIN-ON	51125030004	P550498	2
LUBE FILTER, SPIN-ON FULL FLOW	51055017160	P550945	1

MAN
11.220 HOCL
w/ Engine : MAN D0826 LOH/LUH
(162 kW - 221 hp) - (10/95 =>)

Serial N°:			
AIR DRYER, SPIN-ON	81521020008	P781466	1
AIR DRYER, SPIN-ON	81521086025	P952185	1
AIR FILTER, PRIMARY ROUND	81083040074	P778441	1 CHECK OE PART NO.
FUEL/WATER SEPARATOR SPIN-ON	51125030004	P550498	2
LUBE FILTER, SPIN-ON FULL FLOW	51055017160	P550945	1

MAN
11.230 HOCL
w/ Engine : MAN D0826 LOH
(169 kW - 230 hp) - (04/93 => 06/01)

Serial N°:			
AIR DRYER, SPIN-ON	81521020008	P781466	1
AIR DRYER, SPIN-ON	81521086025	P952185	1
AIR FILTER, PRIMARY ROUND	81083040036	P771508	1
FUEL/WATER SEPARATOR SPIN-ON	51125030004	P550498	2
LUBE FILTER, SPIN-ON FULL FLOW	51055017160	P550945	1

MAN
13.220 HOCL

Description	OE Number Donaldson	Qty	Note / or Serial Nbr
w/ Engine : MAN D0826 LOH/LUH (162 kW - 221 hp) - (10/95 =>)			
Serial N°:			
AIR DRYER, SPIN-ON	81521020008	P781466	1
AIR DRYER, SPIN-ON	81521086025	P952185	1
AIR FILTER, PRIMARY ROUND	81083040074	P778441	1 CHECK OE PART NO.
FUEL/WATER SEPARATOR SPIN-ON	51125030004	P550498	2
LUBE FILTER, SPIN-ON FULL FLOW	51055017160	P550945	1

MAN
14.280 HOCL
w/ Engine : MAN D0836 LOH02
(206 kW - 280 hp) - (09/01 =>)

Serial N°:			
AIR DRYER, SPIN-ON	81521020008	P781466	1
AIR DRYER, SPIN-ON	81521086025	P952185	1
AIR FILTER, PRIMARY ROUND	81083040074	P778441	1
FUEL/WATER SEPARATOR SPIN-ON	51125030004	P550498	2
HYDRAULIC FILTER, CARTRIDGE	81332150002	P762756	1 GEARBOX ZF HP 500 / 590
LUBE FILTER, SPIN-ON FULL FLOW	51055017160	P550945	1

MAN
16.290 HOC
w/ Engine : MAN D2866 TOH
(193 kW - 262 hp) - (04/87 => 03/93)

Serial N°:			
AIR DRYER, SPIN-ON	81521020008	P781466	1
AIR DRYER, SPIN-ON	81521086025	P952185	1
AIR FILTER, PRIMARY ROUND	81083040038	P771558	1
FUEL FILTER, CARTRIDGE	NA	P550861	2
LUBE FILTER, CARTRIDGE	51055040044	P550041	1

MAN
16.360 HOCL
w/ Engine : MAN D2866 LXOH
(265 kW - 360 hp) - (01/85 => 09/96)

Serial N°:			
AIR DRYER, SPIN-ON	81521020008	P781466	1
AIR DRYER, SPIN-ON	81521086025	P952185	1
AIR FILTER, PRIMARY ROUND	81083040038	P771558	1
FUEL/WATER SEPARATOR SPIN-ON	51125030004	P550498	2
LUBE FILTER, CARTRIDGE	51055040044	P550041	1

MAN
16.370 HOCL
w/ Engine : MAN D2866 LOH07
(272 kW - 370 hp) - (01/95 =>)

Serial N°:			
AIR DRYER, SPIN-ON	81521020008	P781466	1
AIR DRYER, SPIN-ON	81521086025	P952185	1
AIR FILTER, PRIMARY ROUND	81083040038	P771558	1
FUEL/WATER SEPARATOR SPIN-ON	51125030004	P550498	2
LUBE FILTER, CARTRIDGE	51055040044	P550041	1

MAN
16.372 HOCL
w/ Engine : MAN D2866 LOH07
(272 kW - 370 hp) - (01/95 =>)

Serial N°:			
AIR DRYER, SPIN-ON	81521020008	P781466	1
AIR DRYER, SPIN-ON	81521086025	P952185	1
AIR FILTER, PRIMARY ROUND	81083040038	P771558	1
FUEL/WATER SEPARATOR SPIN-ON	51125030004	P550498	2
LUBE FILTER, CARTRIDGE	51055040044	P550041	1

MAN
18.220 HOCL
w/ Engine : MAN D0826 LOH/LUH
(162 kW - 221 hp) - (08/93 => 05/01)

Serial N°:			
AIR DRYER, SPIN-ON	81521020008	P781466	1
AIR DRYER, SPIN-ON	81521086025	P952185	1
AIR FILTER, PRIMARY ROUND	81083040074	P778441	1 CHECK OE PART NO.
FUEL/WATER SEPARATOR SPIN-ON	51125030004	P550498	2
LUBE FILTER, SPIN-ON FULL FLOW	51055017160	P550945	1

Description	OE Number Donaldson	Qty	Note / or Serial Nbr
-------------	---------------------	-----	----------------------

MAN

18.310 HOCL

w/ Engine : MAN
(228 kW - 310 hp) - (01/92 =>)
Serial N°:

D2866 LOH24

AIR DRYER, SPIN-ON	81521020008	P781466	1
AIR DRYER, SPIN-ON	81521086025	P952185	1
AIR FILTER, PRIMARY ROUND	81083040038	P771558	1
FUEL/WATER SEPARATOR SPIN-ON	51125030004	P550498	2
LUBE FILTER, CARTRIDGE	51055040044	P550041	1

MAN

18.310 HOCLN

w/ Engine : MAN
(228 kW - 310 hp) - (09/03 =>)
Serial N°:

E2876 LUH02

AIR DRYER, SPIN-ON	81521086025	P952185	1
AIR DRYER, SPIN-ON	81521020008	P781466	1
AIR FILTER, PRIMARY RADIALSEAL	81083040093	P782998	1
HYDRAULIC FILTER, CARTRIDGE	81066680006	P171533	1
HYDRAULIC FILTER, CARTRIDGE	81473016005	P550309	1
HYDRAULIC FILTER, CARTRIDGE	81332150002	P762756	1
LUBE FILTER, CARTRIDGE	51055040098	P550765	1

MAN

18.320 HOCL

w/ Engine : MAN
(235 kW - 320 hp) - (02/94 => 02/95)
Serial N°:

D2865 LOH02

AIR DRYER, SPIN-ON	81521020008	P781466	1
AIR DRYER, SPIN-ON	81521086025	P952185	1
AIR FILTER, PRIMARY ROUND	81083040038	P771558	1
FUEL/WATER SEPARATOR SPIN-ON	51125030004	P550498	2
LUBE FILTER, CARTRIDGE	51055040044	P550041	1

MAN

18.370 HOCL

w/ Engine : MAN
(274 kW - 373 hp) - (04/93 =>)
Serial N°:

D2866 LOH07

AIR DRYER, SPIN-ON	81521020008	P781466	1
AIR DRYER, SPIN-ON	81521086025	P952185	1
AIR FILTER, PRIMARY ROUND	81083040038	P771558	1
FUEL/WATER SEPARATOR SPIN-ON	51125030004	P550498	2
LUBE FILTER, CARTRIDGE	51055040044	P550041	1

MAN

18.420 HOCL

w/ Engine : MAN
(309 kW - 420 hp) - (04/93 =>)
Serial N°:

D2866 LOH06

AIR DRYER, SPIN-ON	81521020008	P781466	1
AIR DRYER, SPIN-ON	81521086025	P952185	1
AIR FILTER, PRIMARY ROUND	81083040038	P771558	1
FUEL/WATER SEPARATOR SPIN-ON	51125030004	P550498	2
LUBE FILTER, CARTRIDGE	51055040044	P550041	1

MAN

18.460 HOCL

w/ Engine : MAN
(338 kW - 460 hp) - (09/00 =>)
Serial N°:

D2876 LOH

AIR DRYER, SPIN-ON	81521020008	P781466	1
AIR DRYER, SPIN-ON	81521086025	P952185	1
AIR FILTER, PRIMARY ROUND	81083040038	P771558	1
FUEL/WATER SEPARATOR SPIN-ON	51125030004	P550498	2
LUBE FILTER, CARTRIDGE	51055040098	P550765	1

MAN

22.330 HOCLN

w/ Engine : MAN
(243 kW - 330 hp) - (05/85 => 09/89)
Serial N°:

D2866 LOH

AIR FILTER, PRIMARY ROUND	81083040038	P771558	1
FUEL FILTER, CARTRIDGE	NA	P550861	2
LUBE FILTER, CARTRIDGE	51055040044	P550041	1

Description	OE Number Donaldson	Qty	Note / or Serial Nbr
-------------	---------------------	-----	----------------------

MAN

22.360 HOCLN

w/ Engine : MAN
(274 kW - 373 hp) - (06/86 => 09/89)
Serial N°:

D2866 KOH

AIR DRYER, SPIN-ON	81521020008	P781466	1
AIR DRYER, SPIN-ON	81521086025	P952185	1
AIR FILTER, PRIMARY ROUND	81083040038	P771558	1
FUEL FILTER, CARTRIDGE	NA	P550861	2
FUEL/WATER SEPARATOR SPIN-ON	51125030004	P550498	2
LUBE FILTER, CARTRIDGE	51055040044	P550041	1

MAN

22.370 HOCLN

w/ Engine : MAN
(274 kW - 373 hp) - (04/93 =>)
Serial N°:

D2866 LOH07

AIR DRYER, SPIN-ON	81521020008	P781466	1
AIR DRYER, SPIN-ON	81521086025	P952185	1
AIR FILTER, PRIMARY ROUND	81083040038	P771558	1
FUEL/WATER SEPARATOR SPIN-ON	51125030004	P550498	2
LUBE FILTER, CARTRIDGE	51055040044	P550041	1

MAN

24.440 HOCLN

w/ Engine : MAN
(324 kW - 440 hp) - (07/06 =>)
Serial N°:

D2066 LOH EURO 4

FUEL FILTER, CARTRIDGE	51125030050	P551062	1	PRE-FILTER
AIR DRYER, SPIN-ON	81521086025	P952185	1	
AIR FILTER, PRIMARY RADIALSEAL	81084050030	P788716	1	
FUEL FILTER, CARTRIDGE	51125030061	P785373	1	
FUEL FILTER, CARTRIDGE	81125030039	P550862	1	WEBASTO HEATING SYSTEM
HYDRAULIC FILTER, CARTRIDGE	81473016005	P550309	1	
HYDRAULIC FILTER, CARTRIDGE	81066680006	P171533	1	
LUBE FILTER, CARTRIDGE	51055040107	P550820	1	

MAN

24.460 HOCLN

w/ Engine : MAN
(338 kW - 460 hp) - (09/00 =>)
Serial N°:

D2876 LOH

AIR DRYER, SPIN-ON	81521020008	P781466	1
AIR DRYER, SPIN-ON	81521086025	P952185	1
AIR FILTER, PRIMARY ROUND	81083040038	P771558	1
FUEL/WATER SEPARATOR SPIN-ON	51125030004	P550498	2
LUBE FILTER, CARTRIDGE	51055040098	P550765	1

MAN

28.310 HGOCL

w/ Engine : MAN
(228 kW - 310 hp) - (09/99 =>)
Serial N°:

D2866 LOH/LUH

AIR DRYER, SPIN-ON	81521020008	P781466	1	
AIR DRYER, SPIN-ON	81521086025	P952185	1	
AIR FILTER, PRIMARY ROUND	81083040038	P771558	1	
FUEL/WATER SEPARATOR SPIN-ON	51125030004	P550498	2	
HYDRAULIC FILTER, CARTRIDGE	81332150002	P762756	1	GEARBOX ZF HP 500 / 590
LUBE FILTER, CARTRIDGE	51055040044	P550041	1	

MAN

8.170 FOC

w/ Engine : MAN
(128 kW - 174 hp) - (09/85 => 09/89)
Serial N°:

D0226 MCFO

FUEL/WATER SEPARATOR SPIN-ON	51125030004	P550498	2
------------------------------	-------------	---------	---

w/ Engine : MAN
(128 kW - 174 hp) - (10/92 => 10/93)
Serial N°:

D0826

AIR DRYER, SPIN-ON	81521020008	P781466	1
AIR DRYER, SPIN-ON	81521086025	P952185	1
AIR FILTER, PRIMARY ROUND	81083040036	P771508	1
FUEL/WATER SEPARATOR SPIN-ON	51125030004	P550498	2
LUBE FILTER, SPIN-ON FULL FLOW	51055017160	P550945	1

Description	OE Number Donaldson	Qty	Note / or Serial Nbr
-------------	---------------------	-----	----------------------

MAN

9.170 FOC

w/ Engine : **MAN** D0226 MCFO
 (125 kW - 170 hp) - (09/85 => 09/89)
 Serial N°:

AIR FILTER, PRIMARY ROUND	81083040036	P771508	1
FUEL/WATER SEPARATOR SPIN-ON	51125030004	P550498	2

INTERCITY

MAN

INTERCITY

w/ Engine : **MAN** D0836 LOH EURO 6
 (213 kW - 290 hp) - (03/15 =>)

Serial N°:

ADBLUE FILTER KIT	81154036015	X770733	1	DENOX 1.0 ADBLUE®
AIR DRYER, SPIN-ON	81521086025	P952185	1	
AIR FILTER, PANEL VENTILATION	81619100018	P786335	1	
AIR FILTER, PANEL VENTILATION	81619100019	P786092	1	
AIR FILTER, PRIMARY RADIALSEAL	81084050022	P785002	1	M&H NLG PICLON
FUEL FILTER, BOX	81125010021	P502392	1	
FUEL FILTER, CARTRIDGE	51125030050	P551062	1	PRE-FILTER
FUEL FILTER, CARTRIDGE	81125030039	P550862	1	WEBASTO HEATING SYSTEM
FUEL FILTER, CARTRIDGE	51125030061	P785373	1	
HYDRAULIC FILTER, CARTRIDGE	81473016005	P550309	1	
HYDRAULIC FILTER, CARTRIDGE	81332150002	P762756	1	GEARBOX ZF 6S1901
LUBE FILTER, SPIN-ON FULL FLOW	51055017160	P550945	1	

MAN

INTERCITY C

w/ Engine : **MAN** D0836 LOH EURO 6
 (213 kW - 290 hp) - (03/15 =>)

Serial N°:

ADBLUE FILTER KIT	81154036015	X770733	1	DENOX 1.0 ADBLUE®
AIR DRYER, SPIN-ON	81521086025	P952185	1	
AIR FILTER, PANEL VENTILATION	81619100018	P786335	1	
AIR FILTER, PANEL VENTILATION	81619100019	P786092	1	
AIR FILTER, PRIMARY RADIALSEAL	81084050022	P785002	1	M&H NLG PICLON
FUEL FILTER, BOX	81125010021	P502392	1	
FUEL FILTER, CARTRIDGE	51125030050	P551062	1	PRE-FILTER
FUEL FILTER, CARTRIDGE	81125030039	P550862	1	WEBASTO HEATING SYSTEM
FUEL FILTER, CARTRIDGE	51125030061	P785373	1	
HYDRAULIC FILTER, CARTRIDGE	81473016005	P550309	1	
HYDRAULIC FILTER, CARTRIDGE	81332150002	P762756	1	GEARBOX ZF 6S1901
LUBE FILTER, SPIN-ON FULL FLOW	51055017160	P550945	1	

LIONS COACH/SUPREME/TOPCOACH

MAN

LIONS COACH 352

w/ Engine : **MAN** D2866 LOH
 (257 kW - 350 hp) - (09/95 => 08/01)
 Serial N°:

AIR DRYER, SPIN-ON	81521086025	P952185	1
AIR FILTER, PANEL VENTILATION	81779720121	P789258	1
AIR FILTER, PRIMARY ROUND	81083040038	P771558	1
FUEL/WATER SEPARATOR SPIN-ON	51125030004	P550498	2
HYDRAULIC FILTER, CARTRIDGE	81473016005	P550309	1
HYDRAULIC FILTER, CARTRIDGE	81066680006	P171533	1
LUBE FILTER, CARTRIDGE	51055040044	P550041	1

MAN

LIONS COACH 353

w/ Engine : **MAN** D2866 LOH
 (265 kW - 360 hp) - (09/98 => 08/01)
 Serial N°:

AIR DRYER, SPIN-ON	81521086025	P952185	1
AIR FILTER, PRIMARY ROUND	81083040038	P771558	1
FUEL/WATER SEPARATOR SPIN-ON	51125030004	P550498	2
HYDRAULIC FILTER, CARTRIDGE	81473016005	P550309	1
HYDRAULIC FILTER, CARTRIDGE	81066680006	P171533	1
LUBE FILTER, CARTRIDGE	51055040044	P550041	1

Description	OE Number Donaldson	Qty	Note / or Serial Nbr
-------------	---------------------	-----	----------------------

MAN

LIONS COACH 402

w/ Engine : **MAN** D2866 LOH23
 (294 kW - 401 hp) - (09/98 =>)
 Serial N°:

AIR DRYER, SPIN-ON	81521086025	P952185	1
AIR FILTER, PRIMARY ROUND	81083040038	P771558	1
FUEL/WATER SEPARATOR SPIN-ON	51125030004	P550498	2
HYDRAULIC FILTER, CARTRIDGE	81473016005	P550309	1
HYDRAULIC FILTER, CARTRIDGE	81066680006	P171533	1
LUBE FILTER, CARTRIDGE	51055040044	P550041	1

MAN

LIONS COACH 403

w/ Engine : **MAN** D2866 LOH
 (301 kW - 410 hp) - (09/98 =>)
 Serial N°:

AIR DRYER, SPIN-ON	81521086025	P952185	1
AIR FILTER, PRIMARY ROUND	81083040038	P771558	1
FUEL/WATER SEPARATOR SPIN-ON	51125030004	P550498	2
HYDRAULIC FILTER, CARTRIDGE	81473016005	P550309	1
HYDRAULIC FILTER, CARTRIDGE	81066680006	P171533	1
LUBE FILTER, CARTRIDGE	51055040044	P550041	1

w/ Engine : **MAN**

(301 kW - 410 hp) - (09/98 =>)

Serial N°:

AIR DRYER, SPIN-ON	81521086025	P952185	1
AIR FILTER, PRIMARY ROUND	81083040038	P771558	1
FUEL/WATER SEPARATOR SPIN-ON	51125030004	P550498	2
HYDRAULIC FILTER, CARTRIDGE	81473016005	P550309	1
HYDRAULIC FILTER, CARTRIDGE	81066680006	P171533	1
LUBE FILTER, CARTRIDGE	51055040044	P550041	1

MAN

LIONS COACH 404

w/ Engine : **MAN** D2066 LOH EURO 4
 (294 kW - 400 hp) - (03/07 => 12/13)
 Serial N°:

AIR DRYER, SPIN-ON	81521086025	P952185	1	
AIR FILTER, PANEL VENTILATION	88779100003	P787437	16	
AIR FILTER, PANEL VENTILATION	36779106005	P787449	1	WEBASTO
AIR FILTER, PANEL VENTILATION	83779720608	P787439	6	WEBASTO AEROSPHERE
AIR FILTER, PRIMARY RADIALSEAL	81084050030	P788716	1	
FUEL FILTER, CARTRIDGE	51125030061	P785373	1	
FUEL FILTER, CARTRIDGE	81125030039	P550862	1	WEBASTO HEATING SYSTEM
FUEL FILTER, CARTRIDGE	51125030050	P551062	1	PRE-FILTER
HYDRAULIC FILTER, CARTRIDGE	81473016005	P550309	1	
HYDRAULIC FILTER, CARTRIDGE	81066680006	P171533	1	
LUBE FILTER, CARTRIDGE	51055040107	P550820	1	

MAN

LIONS COACH 413

w/ Engine : **MAN** D2866 LOH29
 (301 kW - 410 hp) - (09/99 =>)
 Serial N°:

AIR DRYER, SPIN-ON	81521086025	P952185	1	
AIR FILTER, PANEL VENTILATION	83779720608	P787439	6	WEBASTO AEROSPHERE
AIR FILTER, PRIMARY ROUND	81083040038	P771558	1	
FUEL/WATER SEPARATOR SPIN-ON	51125030004	P550498	2	
HYDRAULIC FILTER, CARTRIDGE	81473016005	P550309	1	
LUBE FILTER, CARTRIDGE	51055040044	P550041	1	

MAN

LIONS COACH 414

w/ Engine : **MAN** D2866 LOH034
 (301 kW - 410 hp) - (09/02 =>)

Description	OE Number Donaldson	Qty	Note / or Serial Nbr
Serial N°:			
AIR DRYER, SPIN-ON	81521086025	P952185	1
AIR FILTER, PANEL VENTILATION	83779720608	P787439	6 WEBASTO AEROSPHERE
AIR FILTER, PANEL VENTILATION	81779720121	P789258	1 CHECK OE PART NO.
AIR FILTER, PRIMARY ROUND	81083040038	P771558	1
AIR FILTER, SAFETY	81084050011	P777551	1
FUEL FILTER, CARTRIDGE	51125030037	P550627	1
FUEL/WATER SEPARATOR SPIN-ON	51125030004	P550498	2
HYDRAULIC FILTER, CARTRIDGE	81473016005	P550309	1
LUBE FILTER, CARTRIDGE	51055040098	P550765	1

**MAN
LIONS COACH 444**

w/ Engine : MAN D2066 LOH EURO 4, EURO 5,
(324 kW - 440 hp) - (07/06 =>)

Serial N°:			
AIR DRYER, SPIN-ON	81521086025	P952185	1
AIR FILTER, PANEL VENTILATION	88779100003	P787437	16
AIR FILTER, PANEL VENTILATION	36779106005	P787449	1 WEBASTO
AIR FILTER, PANEL VENTILATION	83779720608	P787439	6 WEBASTO AEROSPHERE
AIR FILTER, PRIMARY RADIALSEAL	81084050030	P788716	1
FUEL FILTER, CARTRIDGE	51125030061	P785373	1
FUEL FILTER, CARTRIDGE	81125030039	P550862	1 WEBASTO HEATING SYSTEM
FUEL FILTER, CARTRIDGE	51125030050	P551062	1 PRE-FILTER
HYDRAULIC FILTER, CARTRIDGE	81473016005	P550309	1
HYDRAULIC FILTER, CARTRIDGE	81066680006	P171533	1
LUBE FILTER, CARTRIDGE	51055040107	P550820	1

w/ Engine : MAN D2676 CR EEV
(324 kW - 440 hp) - (09/08 =>)

Serial N°:			
AIR DRYER, SPIN-ON	81521086025	P952185	1
AIR FILTER, PANEL VENTILATION	83779720608	P787439	6 WEBASTO AEROSPHERE
AIR FILTER, PANEL VENTILATION	88779100003	P787437	16
AIR FILTER, PANEL VENTILATION	36779106005	P787449	1 WEBASTO
AIR FILTER, PRIMARY RADIALSEAL	81084050030	P788716	1
FUEL FILTER, CARTRIDGE	51125030061	P785373	1
FUEL FILTER, CARTRIDGE	81125030039	P550862	1 WEBASTO HEATING SYSTEM
FUEL FILTER, CARTRIDGE	51125030050	P551062	1 PRE-FILTER
HYDRAULIC FILTER, CARTRIDGE	81066680006	P171533	1
HYDRAULIC FILTER, CARTRIDGE	81473016005	P550309	1
LUBE FILTER, CARTRIDGE	51055040107	P550820	1

**MAN
LIONS COACH 462**

w/ Engine : MAN D2876 LOH23
(337 kW - 460 hp) - (09/98 => 03/04)

Serial N°:			
AIR DRYER, SPIN-ON	81521020008	P781466	1
AIR DRYER, SPIN-ON	81521086025	P952185	1
AIR FILTER, PRIMARY ROUND	81083040038	P771558	1
AIR FILTER, SAFETY	81084050011	P777551	1
FUEL/WATER SEPARATOR SPIN-ON	51125030004	P550498	2
HYDRAULIC FILTER, CARTRIDGE	81473016005	P550309	1
HYDRAULIC FILTER, CARTRIDGE	81066680006	P171533	1
LUBE FILTER, CARTRIDGE	51055040098	P550765	1

**MAN
LIONS COACH 463**

w/ Engine : MAN D2876 LOH
(338 kW - 460 hp) - (09/98 => 03/04)

Serial N°:			
AIR DRYER, SPIN-ON	81521086025	P952185	1
AIR FILTER, PRIMARY ROUND	81083040038	P771558	1
AIR FILTER, SAFETY	81084050011	P777551	1
FUEL/WATER SEPARATOR SPIN-ON	51125030004	P550498	2
HYDRAULIC FILTER, CARTRIDGE	81473016005	P550309	1
HYDRAULIC FILTER, CARTRIDGE	81066680006	P171533	1
LUBE FILTER, CARTRIDGE	51055040098	P550765	1

**MAN
LIONS COACH 464**

Description	OE Number Donaldson	Qty	Note / or Serial Nbr
w/ Engine : MAN D2676 LOH EURO 4, EURO 5, (338 kW - 460 hp) - (07/06 =>)			
Serial N°:			
AIR DRYER, SPIN-ON	81521086025	P952185	1
AIR FILTER, PANEL VENTILATION	36779106005	P787449	1 WEBASTO
AIR FILTER, PANEL VENTILATION	83779720608	P787439	6 WEBASTO AEROSPHERE
AIR FILTER, PRIMARY RADIALSEAL	81084050030	P788716	1
FUEL FILTER, CARTRIDGE	81125030039	P550862	1 WEBASTO HEATING SYSTEM
FUEL FILTER, CARTRIDGE	51125030050	P551062	1 PRE-FILTER
FUEL FILTER, CARTRIDGE	51125030061	P785373	1
HYDRAULIC FILTER, CARTRIDGE	81066680006	P171533	1
HYDRAULIC FILTER, CARTRIDGE	81473016005	P550309	1
LUBE FILTER, CARTRIDGE	51055040107	P550820	1

w/ Engine : MAN D2876 LOH03
(338 kW - 460 hp) - (09/02 =>)

Serial N°:			
AIR DRYER, SPIN-ON	81521086025	P952185	1
AIR FILTER, PANEL VENTILATION	83779720608	P787439	6 WEBASTO AEROSPHERE
AIR FILTER, PANEL VENTILATION	81779720121	P789258	1 CHECK OE PART NO.
AIR FILTER, PRIMARY ROUND	81083040038	P771558	1
AIR FILTER, SAFETY	81084050011	P777551	1
FUEL FILTER, CARTRIDGE	51125030037	P550627	1
HYDRAULIC FILTER, CARTRIDGE	81473016005	P550309	1
LUBE FILTER, CARTRIDGE	51055040098	P550765	1

**MAN
LIONS COACH 484**

w/ Engine : MAN D2676 LOH02 EURO 4
(353 kW - 480 hp) - (09/07 =>)

Serial N°:			
AIR DRYER, SPIN-ON	81521086025	P952185	1
AIR FILTER, PANEL VENTILATION	36779106005	P787449	1 WEBASTO
AIR FILTER, PANEL VENTILATION	88779100003	P787437	16
AIR FILTER, PANEL VENTILATION	83779720608	P787439	6 WEBASTO AEROSPHERE
AIR FILTER, PRIMARY RADIALSEAL	81084050030	P788716	1
FUEL FILTER, CARTRIDGE	81125030039	P550862	1 WEBASTO HEATING SYSTEM
FUEL FILTER, CARTRIDGE	51125030050	P551062	1 PRE-FILTER
FUEL FILTER, CARTRIDGE	51125030061	P785373	1
HYDRAULIC FILTER, CARTRIDGE	81066680006	P171533	1
HYDRAULIC FILTER, CARTRIDGE	81473016005	P550309	1
LUBE FILTER, CARTRIDGE	51055040107	P550820	1

LIONS START/OPSTAR

**MAN
LIONS STAR 352**

w/ Engine : MAN D2866 LOH
(257 kW - 350 hp) - (09/95 => 08/01)

Serial N°:			
AIR DRYER, SPIN-ON	81521086025	P952185	1
AIR FILTER, PANEL VENTILATION	81779720121	P789258	1
AIR FILTER, PRIMARY ROUND	81083040038	P771558	1
FUEL/WATER SEPARATOR SPIN-ON	51125030004	P550498	2
HYDRAULIC FILTER, CARTRIDGE	81473016005	P550309	1
HYDRAULIC FILTER, CARTRIDGE	81066680006	P171533	1
LUBE FILTER, CARTRIDGE	51055040044	P550041	1

**MAN
LIONS STAR 353**

w/ Engine : MAN D2866 LOH26
(257 kW - 350 hp) - (09/95 => 08/01)

Serial N°:			
AIR DRYER, SPIN-ON	81521086025	P952185	1
AIR FILTER, PRIMARY ROUND	81083040038	P771558	1
FUEL/WATER SEPARATOR SPIN-ON	51125030004	P550498	2
HYDRAULIC FILTER, CARTRIDGE	81473016005	P550309	1
HYDRAULIC FILTER, CARTRIDGE	81066680006	P171533	1
LUBE FILTER, CARTRIDGE	51055040044	P550041	1

**MAN
LIONS STAR 402**

w/ Engine : MAN D2866 LOH23/26

Description	OE Number Donaldson	Qty	Note / or Serial Nbr
(294 kW - 401 hp) - (09/95 => 08/01)			
Serial N°:			
AIR DRYER, SPIN-ON	81521020008	P781466	1
AIR DRYER, SPIN-ON	81521086025	P952185	1
AIR FILTER, PRIMARY ROUND	81083040038	P771558	1
FUEL/WATER SEPARATOR SPIN-ON	51125030059	P550498	2
HYDRAULIC FILTER, CARTRIDGE	81473016005	P550309	1
HYDRAULIC FILTER, CARTRIDGE	81066680006	P171533	1
LUBE FILTER, CARTRIDGE	51055040044	P550041	1

MAN
LIONS STAR 403
w/ Engine : **MAN** D2866 LOH/LUH
(301 kW - 410 hp) - (09/98 => 08/01)

Serial N°:			
AIR DRYER, SPIN-ON	81521086025	P952185	1
AIR FILTER, PANEL VENTILATION	81779720121	P789258	1
AIR FILTER, PRIMARY ROUND	81083040038	P771558	1
FUEL/WATER SEPARATOR SPIN-ON	51125030004	P550498	2
HYDRAULIC FILTER, CARTRIDGE	81473016005	P550309	1
HYDRAULIC FILTER, CARTRIDGE	81066680006	P171533	1
LUBE FILTER, CARTRIDGE	51055040044	P550041	1

MAN
LIONS STAR 414
w/ Engine : **MAN** D2866 LOH29
(301 kW - 410 hp) - (09/01 => 08/06)

Serial N°:			
AIR DRYER, SPIN-ON	81521086025	P952185	1
AIR FILTER, PANEL VENTILATION	81779720121	P789258	1
AIR FILTER, PANEL VENTILATION	88779100003	P787437	16
AIR FILTER, PRIMARY ROUND	81083040038	P771558	1
FUEL FILTER, CARTRIDGE	51125030037	P550627	1
FUEL/WATER SEPARATOR SPIN-ON	51125030004	P550498	2
HYDRAULIC FILTER, CARTRIDGE	81473016005	P550309	1
LUBE FILTER, CARTRIDGE	51055040044	P550041	1

w/ Engine : **MAN** D2866 LOH34
(301 kW - 410 hp) - (09/01 => 08/06)

Serial N°:			
AIR DRYER, SPIN-ON	81521086025	P952185	1
AIR FILTER, PANEL VENTILATION	81779720121	P789258	1
AIR FILTER, PANEL VENTILATION	88779100003	P787437	16
AIR FILTER, PRIMARY ROUND	81083040038	P771558	1
AIR FILTER, SAFETY	81084050011	P777551	1
FUEL FILTER, CARTRIDGE	51125030037	P550627	1
FUEL/WATER SEPARATOR SPIN-ON	51125030004	P550498	2
HYDRAULIC FILTER, CARTRIDGE	81473016005	P550309	1
LUBE FILTER, CARTRIDGE	51055040098	P550765	1

MAN
LIONS STAR 422
w/ Engine : **MAN** D2866
(309 kW - 420 hp) - (04/94 => 08/01)

Serial N°:			
AIR DRYER, SPIN-ON	81521020008	P781466	1
AIR DRYER, SPIN-ON	81521086025	P952185	1
AIR FILTER, PRIMARY ROUND	81082040072	P776252	1
FUEL/WATER SEPARATOR SPIN-ON	51125030059	P550498	2
HYDRAULIC FILTER, CARTRIDGE	81473016005	P550309	1
HYDRAULIC FILTER, CARTRIDGE	81066680006	P171533	1
LUBE FILTER, CARTRIDGE	51055040044	P550041	1

MAN
LIONS STAR 463
w/ Engine : **MAN** D2876 LOH
(338 kW - 460 hp) - (09/98 => 08/01)

Serial N°:			
AIR DRYER, SPIN-ON	81521086025	P952185	1
AIR FILTER, PANEL VENTILATION	81779720121	P789258	1
AIR FILTER, PRIMARY ROUND	81083040038	P771558	1
FUEL/WATER SEPARATOR SPIN-ON	51125030004	P550498	2
HYDRAULIC FILTER, CARTRIDGE	81473016005	P550309	1

Description	OE Number Donaldson	Qty	Note / or Serial Nbr
HYDRAULIC FILTER, CARTRIDGE	81066680006	P171533	1
LUBE FILTER, CARTRIDGE	51055040098	P550765	1

MAN
LIONS STAR 464
w/ Engine : **MAN** D2876 LOH02
(338 kW - 460 hp) - (04/00 => 08/06)

Serial N°:			
AIR DRYER, SPIN-ON	81521086025	P952185	1
AIR FILTER, PANEL VENTILATION	81779720121	P789258	1
AIR FILTER, PANEL VENTILATION	88779100003	P787437	16
AIR FILTER, PRIMARY ROUND	81083040038	P771558	1
AIR FILTER, SAFETY	81084050011	P777551	1
FUEL/WATER SEPARATOR SPIN-ON	51125030004	P550498	2
HYDRAULIC FILTER, CARTRIDGE	81473016005	P550309	1
LUBE FILTER, CARTRIDGE	51055040098	P550765	1

w/ Engine : **MAN** D2876 LOH03
(338 kW - 460 hp) - (09/02 => 08/06)

Serial N°:			
AIR DRYER, SPIN-ON	81521086025	P952185	1
AIR FILTER, PANEL VENTILATION	81779720121	P789258	1
AIR FILTER, PANEL VENTILATION	88779100003	P787437	16
AIR FILTER, PRIMARY ROUND	81083040038	P771558	1
AIR FILTER, SAFETY	81084050011	P777551	1
FUEL FILTER, CARTRIDGE	51125030037	P550627	1
HYDRAULIC FILTER, CARTRIDGE	81473016005	P550309	1
LUBE FILTER, CARTRIDGE	51055040098	P550765	1

MIDI BETA

MAN
MIDI BETA (11.190 HOCL)
w/ Engine : **MAN** D0826 LOH06
(140 kW - 190 hp) - (03/93 => 09/95)

Serial N°:			
AIR DRYER, SPIN-ON	81521020008	P781466	1
AIR DRYER, SPIN-ON	81521086025	P952185	1
AIR FILTER, PRIMARY ROUND	81083040074	P778441	1
AIR FILTER, PRIMARY ROUND	81083040036	P771508	1
FUEL/WATER SEPARATOR SPIN-ON	51125030004	P550498	2
LUBE FILTER, SPIN-ON FULL FLOW	51055017160	P550945	1

ND SERIES

MAN
LIONS CITY DD 313
w/ Engine : **MAN** D2866 LUH24/51
(228 kW - 310 hp) - (09/04 =>)

Serial N°:			
AIR DRYER, SPIN-ON	81521086025	P952185	1
AIR FILTER, PANEL VENTILATION	81779100012	P788883	1
AIR FILTER, PRIMARY RADIALSEAL	81083040093	P782998	1
FUEL/WATER SEPARATOR SPIN-ON	51125030004	P550498	2
HYDRAULIC FILTER, CARTRIDGE	81473016005	P550309	1
HYDRAULIC FILTER, CARTRIDGE	81066680006	P171533	1
LUBE FILTER, CARTRIDGE	51055040044	P550041	1

NG SERIES

MAN
NG232
w/ Engine : **MAN** E2866 DUH01/02 CNG
(170 kW - 231 hp) - (09/95 => 12/99)

Description	OE Number Donaldson	Qty	Note / or Serial Nbr
Serial N°:			
AIR DRYER, SPIN-ON	81521086025	P952185	1
AIR DRYER, SPIN-ON	81521020008	P781466	1
AIR FILTER, PANEL VENTILATION	88779100002	P788729	6 KONVEKTA
AIR FILTER, PRIMARY ROUND	81083040074	P778441	1
AIR FILTER, SAFETY	81083040079	P784462	1
HYDRAULIC FILTER, CARTRIDGE	81473016005	P550309	1
HYDRAULIC FILTER, CARTRIDGE	81066680006	P171533	1
HYDRAULIC FILTER, CARTRIDGE	81332150002	P762756	1 GEARBOX ZF HP 500 / 590
LUBE FILTER, CARTRIDGE	51055040044	P550041	1

MAN NG262
w/ Engine : MAN D2866 LUH
(191 kW - 260 hp) - (07/98 =>)

Serial N°:			
AIR DRYER, SPIN-ON	81521020008	P781466	1
AIR DRYER, SPIN-ON	81521086025	P952185	1
AIR FILTER, PANEL VENTILATION	81779100012	P788883	1
AIR FILTER, PANEL VENTILATION	88779100002	P788729	6 KONVEKTA
AIR FILTER, PRIMARY RADIALSEAL	81083040093	P782998	1
FUEL FILTER, CARTRIDGE	NA	P550861	2
FUEL/WATER SEPARATOR SPIN-ON	51125030004	P550498	2
HYDRAULIC FILTER, CARTRIDGE	81473016005	P550309	1
HYDRAULIC FILTER, CARTRIDGE	81066680006	P171533	1
HYDRAULIC FILTER, CARTRIDGE	81332150002	P762756	1 GEARBOX ZF HP 500
LUBE FILTER, CARTRIDGE	51055040044	P550041	1

MAN NG263
w/ Engine : MAN D0826
(191 kW - 260 hp) - (01/99 =>)

Serial N°:			
AIR DRYER, SPIN-ON	81521020008	P781466	1
AIR DRYER, SPIN-ON	81521086025	P952185	1
AIR FILTER, PANEL VENTILATION	81779100012	P788883	1
AIR FILTER, PANEL VENTILATION	88779100002	P788729	6 KONVEKTA
AIR FILTER, PRIMARY RADIALSEAL	81083040093	P782998	1
FUEL/WATER SEPARATOR SPIN-ON	51125030059	P550498	2
HYDRAULIC FILTER, CARTRIDGE	81473016005	P550309	1
HYDRAULIC FILTER, CARTRIDGE	81066680006	P171533	1
HYDRAULIC FILTER, CARTRIDGE	81332150002	P762756	1 GEARBOX ZF HP 500
LUBE FILTER, SPIN-ON FULL FLOW	51055017160	P550945	1

w/ Engine : MAN D2866 LUH22
(191 kW - 260 hp) - (09/98 =>)

Serial N°:			
AIR DRYER, SPIN-ON	81521086025	P952185	1
AIR DRYER, SPIN-ON	81521020008	P781466	1
AIR FILTER, PANEL VENTILATION	81779100012	P788883	1
AIR FILTER, PANEL VENTILATION	88779100002	P788729	6 KONVEKTA
AIR FILTER, PRIMARY RADIALSEAL	81083040093	P782998	1
FUEL FILTER, CARTRIDGE	NA	P550861	2
FUEL/WATER SEPARATOR SPIN-ON	51125030059	P550498	2
HYDRAULIC FILTER, CARTRIDGE	81332150002	P762756	1 GEARBOX ZF HP 500
HYDRAULIC FILTER, CARTRIDGE	81066680006	P171533	1
HYDRAULIC FILTER, CARTRIDGE	81473016005	P550309	1
LUBE FILTER, CARTRIDGE	51055040044	P550041	1

w/ Engine : MAN D2866 LUH27
(191 kW - 260 hp) - (09/98 =>)

Serial N°:			
AIR DRYER, SPIN-ON	81521086025	P952185	1
AIR DRYER, SPIN-ON	81521020008	P781466	1
AIR FILTER, PANEL VENTILATION	81779100012	P788883	1
AIR FILTER, PANEL VENTILATION	88779100002	P788729	6 KONVEKTA
AIR FILTER, PRIMARY RADIALSEAL	81083040093	P782998	1
FUEL FILTER, CARTRIDGE	NA	P550861	2
FUEL/WATER SEPARATOR SPIN-ON	51125030059	P550498	2
HYDRAULIC FILTER, CARTRIDGE	81332150002	P762756	1 GEARBOX ZF HP 500

Description	OE Number Donaldson	Qty	Note / or Serial Nbr
HYDRAULIC FILTER, CARTRIDGE	81066680006	P171533	1
HYDRAULIC FILTER, CARTRIDGE	81473016005	P550309	1
LUBE FILTER, CARTRIDGE	51055040044	P550041	1

MAN NG272
w/ Engine : MAN D0826 LUH
(198 kW - 270 hp) - (06/90 => 09/99)

Serial N°:			
AIR DRYER, SPIN-ON	81521020008	P781466	1
AIR DRYER, SPIN-ON	81521086025	P952185	1
AIR FILTER, PANEL VENTILATION	88779100002	P788729	6 KONVEKTA
AIR FILTER, PRIMARY ROUND	81083040074	P778441	1
AIR FILTER, SAFETY	81083040079	P784462	1
FUEL/WATER SEPARATOR SPIN-ON	51125030004	P550498	2
HYDRAULIC FILTER, CARTRIDGE	81473016005	P550309	1
HYDRAULIC FILTER, CARTRIDGE	81066680006	P171533	1
HYDRAULIC FILTER, CARTRIDGE	81332150002	P762756	1 GEARBOX ZF HP 500 / 590
LUBE FILTER, SPIN-ON FULL FLOW	51055017160	P550945	1

MAN NG273
w/ Engine : MAN D2066 LUH11
(199 kW - 270 hp) - (09/07 =>)

Serial N°:			
AIR DRYER, SPIN-ON	81521086025	P952185	1
AIR FILTER, PANEL VENTILATION	36779106005	P787449	1 WEBASTO
AIR FILTER, PANEL VENTILATION	88779100002	P788729	6 KONVEKTA
AIR FILTER, PRIMARY ROUND	81084050029	P789377	1
FUEL FILTER, CARTRIDGE	51125030050	P551062	1 PRE-FILTER
FUEL FILTER, CARTRIDGE	51125030061	P785373	1
HYDRAULIC FILTER, CARTRIDGE	81473016005	P550309	1
LUBE FILTER, CARTRIDGE	51055040107	P550820	1

w/ Engine : MAN E2876 LUH08 CNG EURO 6, EE
(200 kW - 272 hp) - (05/13 =>)

Serial N°:			
AIR DRYER, SPIN-ON	81521086025	P952185	1
AIR FILTER, PANEL VENTILATION	36779106005	P787449	1 WEBASTO
AIR FILTER, PANEL VENTILATION	88779100002	P788729	6 KONVEKTA
AIR FILTER, PRIMARY RADIALSEAL	81083040093	P782998	1
HYDRAULIC FILTER, CARTRIDGE	81473016005	P550309	1
LUBE FILTER, CARTRIDGE	51055040044	P550041	1

MAN NG312
w/ Engine : MAN D2865 LUH07
(228 kW - 310 hp) - (09/95 =>)

Serial N°:			
AIR DRYER, SPIN-ON	81521020008	P781466	1
AIR DRYER, SPIN-ON	81521086025	P952185	1
AIR FILTER, PANEL VENTILATION	81779100012	P788883	1
AIR FILTER, PANEL VENTILATION	88779100002	P788729	6 KONVEKTA
AIR FILTER, PRIMARY ROUND	81082040072	P776252	1
AIR FILTER, PRIMARY RADIALSEAL	81083040093	P782998	1 SOME FROM 07/98
FUEL/WATER SEPARATOR SPIN-ON	51125030004	P550498	2
HYDRAULIC FILTER, CARTRIDGE	81473016005	P550309	1
HYDRAULIC FILTER, CARTRIDGE	81066680006	P171533	1
HYDRAULIC FILTER, CARTRIDGE	81332150002	P762756	1 GEARBOX ZF HP 592
LUBE FILTER, CARTRIDGE	51055040044	P550041	1

MAN NG313
w/ Engine : MAN D0826
(227 kW - 310 hp) - (01/99 =>)

Description	OE Number Donaldson	Qty	Note / or Serial Nbr
Serial N°:			
AIR DRYER, SPIN-ON	81521020008	P781466	1
AIR DRYER, SPIN-ON	81521086025	P952185	1
AIR FILTER, PANEL VENTILATION	81779100012	P788883	1
AIR FILTER, PANEL VENTILATION	88779100002	P788729	6 KONVEKTA
AIR FILTER, PRIMARY RADIALSEAL	81083040093	P782998	1
FUEL/WATER SEPARATOR SPIN-ON	51125030059	P550498	2
HYDRAULIC FILTER, CARTRIDGE	81473016005	P550309	1
HYDRAULIC FILTER, CARTRIDGE	81066680006	P171533	1
HYDRAULIC FILTER, CARTRIDGE	81332150002	P762756	1 GEARBOX ZF HP 500
LUBE FILTER, SPIN-ON FULL FLOW	51055017160	P550945	1

w/ Engine : MAN D2866 LUH26
(227 kW - 310 hp) - (01/98 =>)

Serial N°:			
AIR DRYER, SPIN-ON	81521020008	P781466	1
AIR DRYER, SPIN-ON	81521086025	P952185	1
AIR FILTER, PANEL VENTILATION	81779100012	P788883	1
AIR FILTER, PANEL VENTILATION	88779100002	P788729	6 KONVEKTA
AIR FILTER, PRIMARY RADIALSEAL	81083040093	P782998	1
FUEL FILTER, CARTRIDGE	NA	P550861	2
FUEL/WATER SEPARATOR SPIN-ON	51125030059	P550498	2
HYDRAULIC FILTER, CARTRIDGE	81066680006	P171533	1
HYDRAULIC FILTER, CARTRIDGE	81473016005	P550309	1
HYDRAULIC FILTER, CARTRIDGE	81332150002	P762756	1 GEARBOX ZF HP 500
LUBE FILTER, CARTRIDGE	51055040044	P550041	1

w/ Engine : MAN E2876 LUH07 CNG EURO 6, EE
(228 kW - 310 hp) - (05/13 =>)

Serial N°:			
AIR DRYER, SPIN-ON	81521086025	P952185	1
AIR FILTER, PANEL VENTILATION	36779106005	P787449	1 WEBASTO
AIR FILTER, PANEL VENTILATION	88779100002	P788729	6 KONVEKTA
AIR FILTER, PRIMARY RADIALSEAL	81083040093	P782998	1
HYDRAULIC FILTER, CARTRIDGE	81473016005	P550309	1
LUBE FILTER, CARTRIDGE	51055040044	P550041	1

MAN NG363
w/ Engine : MAN D2866 LUH25
(265 kW - 361 hp) - (02/01 =>)

Serial N°:			
AIR DRYER, SPIN-ON	81521020008	P781466	1
AIR DRYER, SPIN-ON	81521086025	P952185	1
AIR FILTER, PANEL VENTILATION	81779100012	P788883	1
AIR FILTER, PANEL VENTILATION	88779100002	P788729	6 KONVEKTA
AIR FILTER, PRIMARY RADIALSEAL	81083040093	P782998	1
FUEL/WATER SEPARATOR SPIN-ON	51125030004	P550498	2
HYDRAULIC FILTER, CARTRIDGE	81473016005	P550309	1
HYDRAULIC FILTER, CARTRIDGE	81066680006	P171533	1
HYDRAULIC FILTER, CARTRIDGE	81332150002	P762756	1 GEARBOX ZF HP 500
LUBE FILTER, CARTRIDGE	51055040044	P550041	1

NL SERIES

MAN NL202 (A10)
w/ Engine : MAN D0826 LUH
(184 kW - 250 hp) - (09/89 => 05/97)

Serial N°:			
AIR DRYER, SPIN-ON	81521020008	P781466	1
AIR DRYER, SPIN-ON	81521086025	P952185	1
AIR FILTER, PANEL VENTILATION	88779100002	P788729	6 KONVEKTA
AIR FILTER, PANEL VENTILATION	81779100012	P788883	1 CHECK OE PART NO.
AIR FILTER, PRIMARY ROUND	81083040074	P778441	1
AIR FILTER, SAFETY	81083040079	P784462	1
FUEL/WATER SEPARATOR SPIN-ON	51125030059	P550498	2
HYDRAULIC FILTER, CARTRIDGE	81473016005	P550309	1
HYDRAULIC FILTER, CARTRIDGE	81332150002	P762756	1 GEARBOX ZF HP 500 / 590
LUBE FILTER, SPIN-ON FULL FLOW	51055017160	P550945	1

Description	OE Number Donaldson	Qty	Note / or Serial Nbr
MAN NL222 (A10) w/ Engine : MAN D0826 LUH12 (162 kW - 221 hp) - (12/95 =>)			
Serial N°:			
AIR DRYER, SPIN-ON	81521020008	P781466	1
AIR DRYER, SPIN-ON	81521086025	P952185	1
AIR FILTER, PANEL VENTILATION	88779100002	P788729	6 KONVEKTA
AIR FILTER, PANEL VENTILATION	81779100012	P788883	1 CHECK OE PART NO.
AIR FILTER, PRIMARY ROUND	81083040074	P778441	1
AIR FILTER, SAFETY	81083040079	P784462	1
FUEL/WATER SEPARATOR SPIN-ON	51125030059	P550498	2
HYDRAULIC FILTER, CARTRIDGE	81332150002	P762756	1 GEARBOX ZF HP 500 / 590
HYDRAULIC FILTER, CARTRIDGE	81473016005	P550309	1
LUBE FILTER, SPIN-ON FULL FLOW	51055017160	P550945	1

MAN NL223 (A21)
w/ Engine : MAN D0826
(161 kW - 220 hp) - (01/99 =>)

Serial N°:			
AIR DRYER, SPIN-ON	81521020008	P781466	1
AIR DRYER, SPIN-ON	81521086025	P952185	1
AIR FILTER, PANEL VENTILATION	88779100002	P788729	6 KONVEKTA
AIR FILTER, PANEL VENTILATION	81779100012	P788883	1
AIR FILTER, PRIMARY RADIALSEAL	81083040093	P782998	1
FUEL/WATER SEPARATOR SPIN-ON	51125030059	P550498	2
HYDRAULIC FILTER, CARTRIDGE	81332150002	P762756	1 GEARBOX ZF HP 500
HYDRAULIC FILTER, CARTRIDGE	81473016005	P550309	1
LUBE FILTER, SPIN-ON FULL FLOW	51055017160	P550945	1

MAN NL223F (A22)
w/ Engine : MAN D0826
(161 kW - 220 hp) - (01/99 =>)

Serial N°:			
AIR DRYER, SPIN-ON	81521020008	P781466	1
AIR DRYER, SPIN-ON	81521086025	P952185	1
AIR FILTER, PANEL VENTILATION	88779100002	P788729	6 KONVEKTA
AIR FILTER, PANEL VENTILATION	81779100012	P788883	1
AIR FILTER, PRIMARY RADIALSEAL	81083040093	P782998	1
FUEL/WATER SEPARATOR SPIN-ON	51125030059	P550498	2
HYDRAULIC FILTER, CARTRIDGE	81332150002	P762756	1 GEARBOX ZF HP 500
HYDRAULIC FILTER, CARTRIDGE	81473016005	P550309	1
LUBE FILTER, SPIN-ON FULL FLOW	51055017160	P550945	1

MAN NL232CNG (A15)
w/ Engine : MAN E2866 DUH01/02
(170 kW - 231 hp) - (09/93 => 12/99)

Serial N°:			
AIR DRYER, SPIN-ON	81521020008	P781466	1
AIR DRYER, SPIN-ON	81521086025	P952185	1
AIR FILTER, PANEL VENTILATION	88779100002	P788729	6 KONVEKTA
AIR FILTER, PANEL VENTILATION	81779100012	P788883	1 CHECK OE PART NO.
AIR FILTER, PRIMARY ROUND	81083040074	P778441	1
AIR FILTER, SAFETY	81083040079	P784462	1
HYDRAULIC FILTER, CARTRIDGE	81473016005	P550309	1
HYDRAULIC FILTER, CARTRIDGE	81332150002	P762756	1 GEARBOX ZF HP 500 / 590
LUBE FILTER, CARTRIDGE	51055040044	P550041	1

MAN NL243 (A37)
w/ Engine : MAN D0836 LOH
(176 kW - 240 hp) - (09/02 =>)

Description	OE Number Donaldson	Qty	Note / or Serial Nbr
Serial N°:			
AIR DRYER, SPIN-ON	81521020008	P781466	1
AIR DRYER, SPIN-ON	81521086025	P952185	1
AIR FILTER, PANEL VENTILATION	81779100012	P788883	1
AIR FILTER, PANEL VENTILATION	88779100002	P788729	6 KONVEKTA
AIR FILTER, PRIMARY ROUND	81083040101	P784198	1
FUEL FILTER, CARTRIDGE	51125030037	P550627	1
FUEL/WATER SEPARATOR SPIN-ON	51125030004	P550498	1 WEBASTO
HYDRAULIC FILTER, CARTRIDGE	81473016005	P550309	1
HYDRAULIC FILTER, CARTRIDGE	81332150002	P762756	1 GEARBOX ZF HP 500
LUBE FILTER, SPIN-ON FULL FLOW	51055017160	P550945	1

**MAN
NL243CNG (A21)**

w/ Engine : MAN D2866 DUH03
(180 kW - 245 hp) - (09/03 =>)

Serial N°:			
AIR DRYER, SPIN-ON	81521086025	P952185	1
AIR DRYER, SPIN-ON	81521020008	P781466	1
AIR FILTER, PANEL VENTILATION	88779100002	P788729	6 KONVEKTA
AIR FILTER, PANEL VENTILATION	81779100012	P788883	1
AIR FILTER, PRIMARY RADIALSEAL	81083040093	P782998	1
HYDRAULIC FILTER, CARTRIDGE	81332150002	P762756	1 GEARBOX ZF HP 500
HYDRAULIC FILTER, CARTRIDGE	81473016005	P550309	1
HYDRAULIC FILTER, CARTRIDGE	81066680006	P171533	1
LUBE FILTER, CARTRIDGE	51055040044	P550041	1

**MAN
NL263 (A21)**

w/ Engine : MAN D0826
(191 kW - 260 hp) - (01/99 =>)

Serial N°:			
AIR DRYER, SPIN-ON	81521020008	P781466	1
AIR DRYER, SPIN-ON	81521086025	P952185	1
AIR FILTER, PANEL VENTILATION	88779100002	P788729	6 KONVEKTA
AIR FILTER, PANEL VENTILATION	81779100012	P788883	1
AIR FILTER, PRIMARY RADIALSEAL	81083040093	P782998	1
FUEL/WATER SEPARATOR SPIN-ON	51125030059	P550498	2
HYDRAULIC FILTER, CARTRIDGE	81332150002	P762756	1 GEARBOX ZF HP 500
HYDRAULIC FILTER, CARTRIDGE	81473016005	P550309	1
LUBE FILTER, SPIN-ON FULL FLOW	51055017160	P550945	1

**MAN
NL263 (A21/A26)**

w/ Engine : MAN D2866
(191 kW - 260 hp) - (01/98 =>)

Serial N°:			
AIR DRYER, SPIN-ON	81521086025	P952185	1
AIR DRYER, SPIN-ON	81521020008	P781466	1
AIR FILTER, PANEL VENTILATION	88779100002	P788729	6 KONVEKTA
AIR FILTER, PANEL VENTILATION	81779100012	P788883	1
AIR FILTER, PRIMARY RADIALSEAL	81083040093	P782998	1
FUEL/WATER SEPARATOR SPIN-ON	51125030059	P550498	2
HYDRAULIC FILTER, CARTRIDGE	81332150002	P762756	1 GEARBOX ZF HP 500
HYDRAULIC FILTER, CARTRIDGE	81473016005	P550309	1
LUBE FILTER, CARTRIDGE	51055040044	P550041	1

**MAN
NL263 (A47)**

w/ Engine : MAN D0836 LOH EEV
(191 kW - 260 hp) - (09/06 =>)

Serial N°:			
AIR DRYER, SPIN-ON	81521086025	P952185	1
AIR FILTER, PANEL VENTILATION	88779100002	P788729	6 KONVEKTA
AIR FILTER, PANEL VENTILATION	81779100012	P788883	1
AIR FILTER, PRIMARY ROUND	81083040101	P784198	1
FUEL FILTER, CARTRIDGE	51125030061	P785373	1
FUEL FILTER, CARTRIDGE	51125030050	P551062	1 PRE-FILTER
FUEL/WATER SEPARATOR SPIN-ON	51125030004	P550498	1
HYDRAULIC FILTER, CARTRIDGE	81473016005	P550309	1
HYDRAULIC FILTER, CARTRIDGE	81332150002	P762756	1 GEARBOX ZF HP 500

Description	OE Number Donaldson	Qty	Note / or Serial Nbr
LUBE FILTER, SPIN-ON FULL FLOW	51055017160	P550945	1

**MAN
NL263 HYBRID (A37)**

w/ Engine : MAN D0836 LOH60 EEV
(191 kW - 260 hp) - (09/08 =>)

Serial N°:			
AIR DRYER, SPIN-ON	81521086025	P952185	1
AIR FILTER, PANEL VENTILATION	88779100002	P788729	6 KONVEKTA
AIR FILTER, PANEL VENTILATION	81779100012	P788883	1
AIR FILTER, PRIMARY ROUND	81083040101	P784198	1
FUEL FILTER, CARTRIDGE	51125030050	P551062	1 PRE-FILTER
FUEL FILTER, CARTRIDGE	51125030061	P785373	1
FUEL/WATER SEPARATOR SPIN-ON	51125030004	P550498	1
HYDRAULIC FILTER, CARTRIDGE	81332150002	P762756	1 GEARBOX ZF HP 500
HYDRAULIC FILTER, CARTRIDGE	81473016005	P550309	1
LUBE FILTER, SPIN-ON FULL FLOW	51055017160	P550945	1

**MAN
NL263F (A22)**

w/ Engine : MAN D0826
(191 kW - 260 hp) - (01/99 =>)

Serial N°:			
AIR DRYER, SPIN-ON	81521020008	P781466	1
AIR DRYER, SPIN-ON	81521086025	P952185	1
AIR FILTER, PANEL VENTILATION	88779100002	P788729	6 KONVEKTA
AIR FILTER, PANEL VENTILATION	81779100012	P788883	1
AIR FILTER, PRIMARY RADIALSEAL	81083040093	P782998	1
FUEL/WATER SEPARATOR SPIN-ON	51125030059	P550498	2
HYDRAULIC FILTER, CARTRIDGE	81332150002	P762756	1 GEARBOX ZF HP 500
HYDRAULIC FILTER, CARTRIDGE	81473016005	P550309	1
LUBE FILTER, SPIN-ON FULL FLOW	51055017160	P550945	1

**MAN
NL273 (A21)**

w/ Engine : MAN D2066 LUH11
(199 kW - 270 hp) - (09/05 =>)

Serial N°:			
AIR DRYER, SPIN-ON	81521086025	P952185	1
AIR FILTER, PANEL VENTILATION	88779100002	P788729	6 KONVEKTA
AIR FILTER, PANEL VENTILATION	36779106005	P787449	6 WEBASTO
AIR FILTER, PRIMARY ROUND	81084050029	P789377	1
FUEL FILTER, CARTRIDGE	51125030061	P785373	1
FUEL FILTER, CARTRIDGE	51125030050	P551062	1 PRE-FILTER
HYDRAULIC FILTER, CARTRIDGE	81473016005	P550309	1
LUBE FILTER, CARTRIDGE	51055040107	P550820	1

**MAN
NL273 CNG (A26/A36/A45)**

w/ Engine : MAN E2876 LUH08 CNG EURO 6, EE
(200 kW - 272 hp) - (05/13 =>)

Serial N°:			
AIR DRYER, SPIN-ON	81521086025	P952185	1
AIR FILTER, PANEL VENTILATION	36779106005	P787449	1 WEBASTO
AIR FILTER, PANEL VENTILATION	88779100002	P788729	6 KONVEKTA
AIR FILTER, PRIMARY RADIALSEAL	81083040093	P782998	1
HYDRAULIC FILTER, CARTRIDGE	81473016005	P550309	1
LUBE FILTER, CARTRIDGE	51055040044	P550041	1

**MAN
NL283 (A21)**

w/ Engine : MAN D0836 LUH40
(206 kW - 280 hp) - (09/02 =>)

Description	OE Number Donaldson	Qty	Note / or Serial Nbr
Serial N°:			
AIR DRYER, SPIN-ON	81521086025	P952185	1
AIR DRYER, SPIN-ON	81521020008	P781466	1
AIR FILTER, PANEL VENTILATION	88779100002	P788729	6 KONVEKTA
AIR FILTER, PANEL VENTILATION	81779100012	P788883	1
AIR FILTER, PRIMARY RADIALSEAL	81083040093	P782998	1
FUEL FILTER, CARTRIDGE	51125030037	P550627	1
FUEL/WATER SEPARATOR SPIN-ON	51125030004	P550498	1
HYDRAULIC FILTER, CARTRIDGE	81332150002	P762756	1 GEARBOX ZF HP 500
HYDRAULIC FILTER, CARTRIDGE	81473016005	P550309	1
LUBE FILTER, CARTRIDGE	51055006073	P550563	1

**MAN
NL283 (A37)**
w/ Engine : MAN D0836 LOH40
(206 kW - 280 hp) - (09/02 =>)

Serial N°:			
AIR DRYER, SPIN-ON	81521020008	P781466	1
AIR DRYER, SPIN-ON	81521086025	P952185	1
AIR FILTER, PANEL VENTILATION	81779100012	P788883	1
AIR FILTER, PANEL VENTILATION	88779100002	P788729	6 KONVEKTA
AIR FILTER, PRIMARY ROUND	81083040101	P784198	1
FUEL FILTER, CARTRIDGE	51125030037	P550627	1
FUEL/WATER SEPARATOR SPIN-ON	51125030004	P550498	1 Webasto
HYDRAULIC FILTER, CARTRIDGE	81332150002	P762756	1 GEARBOX ZF HP 500
HYDRAULIC FILTER, CARTRIDGE	81473016005	P550309	1
LUBE FILTER, SPIN-ON FULL FLOW	51055017160	P550945	1

**MAN
NL283EEV (A21/22/26)**
w/ Engine : MAN D2066 LUH41/46 EEV
(206 kW - 280 hp) - (09/07 =>)

Serial N°:			
AIR DRYER, SPIN-ON	81521086025	P952185	1
AIR FILTER, PANEL VENTILATION	88779100002	P788729	6 KONVEKTA
AIR FILTER, PANEL VENTILATION	36779106005	P787449	1 WEBASTO
AIR FILTER, PRIMARY ROUND	81084050029	P789377	1
FUEL FILTER, CARTRIDGE	51125030050	P551062	1 PRE-FILTER
FUEL FILTER, CARTRIDGE	51125030061	P785373	1
HYDRAULIC FILTER, CARTRIDGE	81473016005	P550309	1
LUBE FILTER, CARTRIDGE	51055040107	P550820	1

**MAN
NL312 (A10)**
w/ Engine : MAN D2865 LUH07
(228 kW - 310 hp) - (10/95 => 07/98)

Serial N°:			
AIR DRYER, SPIN-ON	81521020008	P781466	1
AIR DRYER, SPIN-ON	81521086025	P952185	1
AIR FILTER, PANEL VENTILATION	88779100002	P788729	6 KONVEKTA
AIR FILTER, PRIMARY ROUND	81083040074	P778441	1
AIR FILTER, SAFETY	81083040079	P784462	1
FUEL/WATER SEPARATOR SPIN-ON	51125030059	P550498	2
HYDRAULIC FILTER, CARTRIDGE	81473016005	P550309	1
HYDRAULIC FILTER, CARTRIDGE	81332150002	P762756	1 GEARBOX ZF HP 500 / 590
LUBE FILTER, CARTRIDGE	51055040044	P550041	1

**MAN
NL313 (A21)**
w/ Engine : MAN D2866
(227 kW - 310 hp) - (01/99 =>)

Serial N°:			
AIR DRYER, SPIN-ON	81521020008	P781466	1
AIR DRYER, SPIN-ON	81521086025	P952185	1
AIR FILTER, PANEL VENTILATION	81779100012	P788883	1
AIR FILTER, PANEL VENTILATION	88779100002	P788729	6 KONVEKTA
AIR FILTER, PRIMARY RADIALSEAL	81083040093	P782998	1
FUEL/WATER SEPARATOR SPIN-ON	51125030059	P550498	2
HYDRAULIC FILTER, CARTRIDGE	81332150002	P762756	1 GEARBOX ZF HP 500
HYDRAULIC FILTER, CARTRIDGE	81473016005	P550309	1
HYDRAULIC FILTER, CARTRIDGE	81066680006	P171533	1

Description	OE Number Donaldson	Qty	Note / or Serial Nbr
LUBE FILTER, CARTRIDGE	51055040044	P550041	1
MAN NL313 (A21/A26) w/ Engine : MAN D0826 (227 kW - 310 hp) - (01/99 =>)			
Serial N°:			
AIR DRYER, SPIN-ON	81521020008	P781466	1
AIR DRYER, SPIN-ON	81521086025	P952185	1
AIR FILTER, PANEL VENTILATION	88779100002	P788729	6 KONVEKTA
AIR FILTER, PANEL VENTILATION	81779100012	P788883	1
AIR FILTER, PRIMARY RADIALSEAL	81083040093	P782998	1
FUEL/WATER SEPARATOR SPIN-ON	51125030059	P550498	2
HYDRAULIC FILTER, CARTRIDGE	81332150002	P762756	1 GEARBOX ZF HP 500
HYDRAULIC FILTER, CARTRIDGE	81473016005	P550309	1
LUBE FILTER, SPIN-ON FULL FLOW	51055017160	P550945	1

**MAN
NL313 CNG (A26/A36/A45)**
w/ Engine : MAN E2876 LUH07 CNG EURO 6, EE
(228 kW - 310 hp) - (05/13 =>)

Serial N°:			
AIR DRYER, SPIN-ON	81521086025	P952185	1
AIR FILTER, PANEL VENTILATION	36779106005	P787449	1 WEBASTO
AIR FILTER, PANEL VENTILATION	88779100002	P788729	6 KONVEKTA
AIR FILTER, PRIMARY RADIALSEAL	81083040093	P782998	1
HYDRAULIC FILTER, CARTRIDGE	81473016005	P550309	1
LUBE FILTER, CARTRIDGE	51055040044	P550041	1

**MAN
NL313CNG EEV (A21/22/26)**
w/ Engine : MAN E2866 LUH03 CNG EEV
(235 kW - 320 hp) - (09/09 =>)

Serial N°:			
AIR DRYER, SPIN-ON	81521086025	P952185	1
AIR FILTER, PANEL VENTILATION	88779100002	P788729	6 KONVEKTA
AIR FILTER, PANEL VENTILATION	36779106005	P787449	6 WEBASTO
AIR FILTER, PRIMARY RADIALSEAL	81083040093	P782998	1
HYDRAULIC FILTER, CARTRIDGE	81473016005	P550309	1
LUBE FILTER, CARTRIDGE	51055040044	P550041	1

**MAN
NL313EEV (A21/22/26)**
w/ Engine : MAN D2066 LUH47 EEV
(235 kW - 320 hp) - (09/09 =>)

Serial N°:			
AIR DRYER, SPIN-ON	81521086025	P952185	1
AIR FILTER, PANEL VENTILATION	88779100002	P788729	6 KONVEKTA
AIR FILTER, PANEL VENTILATION	36779106005	P787449	1 WEBASTO
AIR FILTER, PRIMARY RADIALSEAL	81083040093	P782998	1
FUEL FILTER, CARTRIDGE	51125030050	P551062	1 PRE-FILTER
FUEL FILTER, CARTRIDGE	51125030061	P785373	1
HYDRAULIC FILTER, CARTRIDGE	81473016005	P550309	1
LUBE FILTER, CARTRIDGE	51055040107	P550820	1

**MAN
NL313F (A22)**
w/ Engine : MAN D2866
(227 kW - 310 hp) - (01/99 =>)

Serial N°:			
AIR DRYER, SPIN-ON	81521020008	P781466	1
AIR DRYER, SPIN-ON	81521086025	P952185	1
AIR FILTER, PANEL VENTILATION	88779100002	P788729	6 KONVEKTA
AIR FILTER, PANEL VENTILATION	81779100012	P788883	1
AIR FILTER, PRIMARY RADIALSEAL	81083040093	P782998	1
FUEL/WATER SEPARATOR SPIN-ON	51125030059	P550498	2
HYDRAULIC FILTER, CARTRIDGE	81473016005	P550309	1
HYDRAULIC FILTER, CARTRIDGE	81066680006	P171533	1
HYDRAULIC FILTER, CARTRIDGE	81332150002	P762756	1 GEARBOX ZF HP 500
LUBE FILTER, CARTRIDGE	51055040044	P550041	1

**MAN
NL363 (A21/A26)**
w/ Engine : MAN D2866 LOH
(265 kW - 360 hp) - (09/00 =>)

Description	OE Number Donaldson	Qty	Note / or Serial Nbr
Serial N°:			
AIR DRYER, SPIN-ON	81521086025	P952185	1
AIR DRYER, SPIN-ON	81521020008	P781466	1
AIR FILTER, PANEL VENTILATION	81779100012	P788883	1
AIR FILTER, PANEL VENTILATION	88779100002	P788729	6 KONVEKTA
AIR FILTER, PRIMARY ROUND	81083040038	P771558	1
FUEL/WATER SEPARATOR SPIN-ON	51125030059	P550498	2
HYDRAULIC FILTER, CARTRIDGE	81332150002	P762756	1 GEARBOX ZF HP 500
HYDRAULIC FILTER, CARTRIDGE	81473016005	P550309	1
HYDRAULIC FILTER, CARTRIDGE	81066680006	P171533	1
LUBE FILTER, CARTRIDGE	51055040098	P550765	1

**MAN
NL363EEV (A21/22/26)**

w/ Engine : MAN D2066 LUH48 EEV
(265 kW - 360 hp) - (09/09 =>)

Serial N°:			
AIR DRYER, SPIN-ON	81521086025	P952185	1
AIR FILTER, PANEL VENTILATION	88779100002	P788729	6 KONVEKTA
AIR FILTER, PANEL VENTILATION	36779106005	P787449	6 WEBASTO
AIR FILTER, PRIMARY ROUND	81084050029	P789377	1
FUEL FILTER, CARTRIDGE	51125030050	P551062	1 PRE-FILTER
FUEL FILTER, CARTRIDGE	51125030061	P785373	1
HYDRAULIC FILTER, CARTRIDGE	81473016005	P550309	1
LUBE FILTER, CARTRIDGE	51055040107	P550820	1

**MAN
NL363F (A22)**

w/ Engine : MAN D2866 LOH
(265 kW - 360 hp) - (09/00 =>)

Serial N°:			
AIR DRYER, SPIN-ON	81521086025	P952185	1
AIR DRYER, SPIN-ON	81521020008	P781466	1
AIR FILTER, PANEL VENTILATION	81779100012	P788883	1
AIR FILTER, PANEL VENTILATION	88779100002	P788729	6 KONVEKTA
AIR FILTER, PRIMARY ROUND	81083040038	P771558	1
FUEL/WATER SEPARATOR SPIN-ON	51125030059	P550498	2
HYDRAULIC FILTER, CARTRIDGE	81066680006	P171533	1
HYDRAULIC FILTER, CARTRIDGE	81332150002	P762756	1 GEARBOX ZF HP 500
HYDRAULIC FILTER, CARTRIDGE	81473016005	P550309	1
LUBE FILTER, CARTRIDGE	51055040098	P550765	1

NM SERIES

**MAN
NM152 (A05)**

w/ Engine : MAN D0824 LOH01
(114 kW - 155 hp) - (04/92 =>)

Serial N°:			
AIR DRYER, SPIN-ON	81521020008	P781466	1
AIR DRYER, SPIN-ON	81521086025	P952185	1
AIR FILTER, PRIMARY ROUND	81083040049	P771561	1
FUEL/WATER SEPARATOR SPIN-ON	51125030004	P550498	2
LUBE FILTER, SPIN-ON FULL FLOW	51055017160	P550945	1

**MAN
NM152 Midi (469)**

w/ Engine : MAN D0826 OH02
(112 kW - 152 hp) - (05/90 => 10/93)

Serial N°:			
AIR DRYER, SPIN-ON	81521020008	P781466	1
AIR DRYER, SPIN-ON	81521086025	P952185	1
AIR FILTER, PRIMARY ROUND	81083040074	P778441	1
AIR FILTER, PRIMARY ROUND	81083040036	P771508	1 CHECK OE PART NO.
FUEL/WATER SEPARATOR SPIN-ON	51125030004	P550498	2
LUBE FILTER, SPIN-ON FULL FLOW	51055017160	P550945	1

**MAN
NM182 Midi (469)**

w/ Engine : MAN D0826 LOH
(138 kW - 188 hp) - (05/90 =>)

Serial N°:			
AIR DRYER, SPIN-ON	81521020008	P781466	1

Description	OE Number Donaldson	Qty	Note / or Serial Nbr
AIR DRYER, SPIN-ON	81521086025	P952185	1
AIR FILTER, PRIMARY ROUND	81083040074	P778441	1
AIR FILTER, PRIMARY ROUND	81083040036	P771508	1 CHECK OE PART NO.
FUEL/WATER SEPARATOR SPIN-ON	51125030004	P550498	2
LUBE FILTER, SPIN-ON FULL FLOW	51055017160	P550945	1

**MAN
NM192 Midi (469)**

w/ Engine : MAN D0826 LOH
(140 kW - 190 hp) - (10/93 =>)

Serial N°:			
AIR DRYER, SPIN-ON	81521020008	P781466	1
AIR DRYER, SPIN-ON	81521086025	P952185	1
AIR FILTER, PRIMARY ROUND	81083040074	P778441	1 CHECK OE PART NO.
AIR FILTER, PRIMARY ROUND	81083040036	P771508	1
FUEL/WATER SEPARATOR SPIN-ON	51125030004	P550498	2
LUBE FILTER, SPIN-ON FULL FLOW	51055017160	P550945	1

**MAN
NM223 (469)**

w/ Engine : MAN D0826 LOH15
(162 kW - 221 hp) - (08/87 =>)

Serial N°:			
AIR DRYER, SPIN-ON	81521020008	P781466	1
AIR DRYER, SPIN-ON	81521086025	P952185	1
AIR FILTER, PRIMARY ROUND	81083040074	P778441	1
FUEL/WATER SEPARATOR SPIN-ON	51125030004	P550498	2
LUBE FILTER, SPIN-ON FULL FLOW	51055017160	P550945	1

**MAN
NM223 Midi (A66/A76)**

w/ Engine : MAN D0836 LOH
(162 kW - 220 hp) - (09/00 =>)

Serial N°:			
AIR DRYER, SPIN-ON	81521020008	P781466	1
AIR DRYER, SPIN-ON	81521086025	P952185	1
AIR FILTER, PRIMARY ROUND	81083040074	P778441	1
AIR FILTER, SAFETY	81083040079	P784462	1
FUEL/WATER SEPARATOR SPIN-ON	51125030004	P550498	2
LUBE FILTER, SPIN-ON FULL FLOW	51055017160	P550945	1

**MAN
NM224 LIONS MIDI (A35)**

w/ Engine : MAN D0836 LOH
(162 kW - 220 hp) - (03/01 =>)

Serial N°:			
AIR DRYER, SPIN-ON	81521020008	P781466	1
AIR DRYER, SPIN-ON	81521086025	P952185	1
AIR FILTER, PRIMARY ROUND	81083040101	P784198	1
FUEL/WATER SEPARATOR SPIN-ON	51125030004	P550498	2
LUBE FILTER, SPIN-ON FULL FLOW	51055017160	P550945	1

**MAN
NM243 (A47)**

w/ Engine : MAN D0836 LOH52
(177 kW - 240 hp) - (11/05 =>)

Serial N°:			
AIR DRYER, SPIN-ON	81521086025	P952185	1
AIR FILTER, PANEL VENTILATION	81779100012	P788883	1
AIR FILTER, PRIMARY ROUND	81083040101	P784198	1
FUEL FILTER, CARTRIDGE	51125030061	P785373	1
FUEL FILTER, CARTRIDGE	51125030050	P551062	1 PRE-FILTER
FUEL/WATER SEPARATOR SPIN-ON	51125030004	P550498	2
HYDRAULIC FILTER, CARTRIDGE	81332150002	P762756	1 GEARBOX ZF HP 500
HYDRAULIC FILTER, CARTRIDGE	81473016005	P550309	1
LUBE FILTER, SPIN-ON FULL FLOW	51055017160	P550945	1

**MAN
NM253 (A35/A66)**

w/ Engine : MAN D0836 LOH61 EURO 6, EEV
(184 kW - 250 hp) - (10/09 =>)

Description	OE Number Donaldson	Qty	Note / or Serial Nbr
Serial N°:			
ADBLUE FILTER KIT	81154036015	X770733	1 DENOX 1.0 ADBLUE®
AIR DRYER, SPIN-ON	81521086025	P952185	1
AIR FILTER, PANEL VENTILATION	81779100012	P788883	1
AIR FILTER, PRIMARY ROUND	81083040101	P784198	1
FUEL FILTER, CARTRIDGE	51125030050	P551062	1 PRE-FILTER
FUEL FILTER, CARTRIDGE	51125030061	P785373	1
FUEL/WATER SEPARATOR SPIN-ON	51125030004	P550498	2
HYDRAULIC FILTER, CARTRIDGE	81332150002	P762756	1 GEARBOX ZF HP 500
HYDRAULIC FILTER, CARTRIDGE	81473016005	P550309	1
LUBE FILTER, CARTRIDGE	51055006073	P550563	1
LUBE FILTER, SPIN-ON FULL FLOW	51055017160	P550945	1

MAN

NM263 (A35/A47)

w/ Engine : MAN D0836 LOH 62/63 EEV
(191 kW - 260 hp) - (10/06 =>)

Serial N°:			
AIR DRYER, SPIN-ON	81521086025	P952185	1
AIR FILTER, PANEL VENTILATION	81779100012	P788883	1
AIR FILTER, PRIMARY ROUND	81083040101	P784198	1
FUEL FILTER, CARTRIDGE	51125030061	P785373	1
FUEL FILTER, CARTRIDGE	51125030050	P551062	1 PRE-FILTER
FUEL/WATER SEPARATOR SPIN-ON	51125030004	P550498	2
HYDRAULIC FILTER, CARTRIDGE	81473016005	P550309	1
HYDRAULIC FILTER, CARTRIDGE	81332150002	P762756	1 GEARBOX ZF HP 500
LUBE FILTER, CARTRIDGE	51055006073	P550563	1
LUBE FILTER, SPIN-ON FULL FLOW	51055017160	P550945	1

MAN

NM283 (A47)

w/ Engine : MAN D0836 LOH 40/51
(206 kW - 280 hp) - (11/05 =>)

Serial N°:			
AIR DRYER, SPIN-ON	81521086025	P952185	1
AIR FILTER, PANEL VENTILATION	81779100012	P788883	1
AIR FILTER, PRIMARY ROUND	81083040101	P784198	1
FUEL FILTER, CARTRIDGE	51125030050	P551062	1 PRE-FILTER
FUEL FILTER, CARTRIDGE	51125030061	P785373	1
FUEL/WATER SEPARATOR SPIN-ON	51125030004	P550498	2
HYDRAULIC FILTER, CARTRIDGE	81332150002	P762756	1 GEARBOX ZF HP 500
HYDRAULIC FILTER, CARTRIDGE	81473016005	P550309	1
LUBE FILTER, SPIN-ON FULL FLOW	51055017160	P550945	1

MAN

NM283 Midi (A76)

w/ Engine : MAN D0836 LOH
(206 kW - 280 hp) - (09/00 =>)

Serial N°:			
AIR DRYER, SPIN-ON	81521020008	P781466	1
AIR DRYER, SPIN-ON	81521086025	P952185	1
AIR FILTER, PRIMARY ROUND	81083040074	P778441	1
AIR FILTER, SAFETY	81083040079	P784462	1
FUEL/WATER SEPARATOR SPIN-ON	51125030004	P550498	2
LUBE FILTER, SPIN-ON FULL FLOW	51055017160	P550945	1

MAN

NM284 LIONS MIDI (A35)

w/ Engine : MAN D0836 LOH
(206 kW - 280 hp) - (03/01 =>)

Serial N°:			
AIR DRYER, SPIN-ON	81521020008	P781466	1
AIR DRYER, SPIN-ON	81521086025	P952185	1
AIR FILTER, PRIMARY ROUND	81083040101	P784198	1
FUEL/WATER SEPARATOR SPIN-ON	51125030004	P550498	2
LUBE FILTER, SPIN-ON FULL FLOW	51055017160	P550945	1

MAN

NM293 (A35/A60)

w/ Engine : MAN D0836 LOH60 EURO 6, EEV
(213 kW - 290 hp) - (10/09 =>)

Serial N°:			
ADBLUE FILTER KIT	81154036015	X770733	1 DENOX 1.0 ADBLUE®

Description	OE Number Donaldson	Qty	Note / or Serial Nbr
AIR DRYER, SPIN-ON	81521086025	P952185	1
AIR FILTER, PANEL VENTILATION	81779100012	P788883	1
AIR FILTER, PRIMARY ROUND	81083040101	P784198	1
FUEL FILTER, CARTRIDGE	51125030061	P785373	1
FUEL FILTER, CARTRIDGE	51125030050	P551062	1 PRE-FILTER
FUEL/WATER SEPARATOR SPIN-ON	51125030004	P550498	2
HYDRAULIC FILTER, CARTRIDGE	81332150002	P762756	1 GEARBOX ZF HP 500
HYDRAULIC FILTER, CARTRIDGE	81473016005	P550309	1
LUBE FILTER, CARTRIDGE	51055006073	P550563	1
LUBE FILTER, SPIN-ON FULL FLOW	51055017160	P550945	1

NUE SERIES

MAN

NUE223 (A20/21)

w/ Engine : MAN D0826
(161 kW - 220 hp) - (01/99 =>)

Serial N°:			
AIR DRYER, SPIN-ON	81521020008	P781466	1
AIR DRYER, SPIN-ON	81521086025	P952185	1
AIR FILTER, PANEL VENTILATION	88779100002	P788729	6 KONVEKTA
AIR FILTER, PANEL VENTILATION	81779100012	P788883	1
AIR FILTER, PRIMARY RADIALSEAL	81083040093	P782998	1
FUEL FILTER, CARTRIDGE	81125030039	P550862	1 WEBASTO HEATING SYSTEM
FUEL/WATER SEPARATOR SPIN-ON	51125030059	P550498	2
HYDRAULIC FILTER, CARTRIDGE	81332150002	P762756	1 GEARBOX ZF HP 500
HYDRAULIC FILTER, CARTRIDGE	81473016005	P550309	1
HYDRAULIC FILTER, CARTRIDGE	81066680006	P171533	1
LUBE FILTER, SPIN-ON FULL FLOW	51055017160	P550945	1

MAN

NUE263 (A20/21)

w/ Engine : MAN D0826
(191 kW - 260 hp) - (01/99 => 10/01)

Serial N°:			
AIR DRYER, SPIN-ON	81521020008	P781466	1
AIR DRYER, SPIN-ON	81521086025	P952185	1
AIR FILTER, PANEL VENTILATION	88779100002	P788729	6 KONVEKTA
AIR FILTER, PANEL VENTILATION	81779100012	P788883	1
AIR FILTER, PRIMARY RADIALSEAL	81083040093	P782998	1
FUEL FILTER, CARTRIDGE	81125030039	P550862	1 WEBASTO HEATING SYSTEM
FUEL/WATER SEPARATOR SPIN-ON	51125030059	P550498	2
HYDRAULIC FILTER, CARTRIDGE	81332150002	P762756	1 GEARBOX ZF HP 500
HYDRAULIC FILTER, CARTRIDGE	81473016005	P550309	1
HYDRAULIC FILTER, CARTRIDGE	81066680006	P171533	1
LUBE FILTER, SPIN-ON FULL FLOW	51055017160	P550945	1

w/ Engine : MAN D2866 LUH22/23

(191 kW - 260 hp) - (07/98 =>)

Serial N°:			
AIR DRYER, SPIN-ON	81521020008	P781466	1
AIR DRYER, SPIN-ON	81521086025	P952185	1
AIR FILTER, PANEL VENTILATION	88779100002	P788729	6 KONVEKTA
AIR FILTER, PANEL VENTILATION	81779100012	P788883	1
AIR FILTER, PRIMARY RADIALSEAL	81083040093	P782998	1
FUEL FILTER, CARTRIDGE	81125030039	P550862	1 WEBASTO HEATING SYSTEM
FUEL/WATER SEPARATOR SPIN-ON	51125030059	P550498	2
HYDRAULIC FILTER, CARTRIDGE	81332150002	P762756	1 GEARBOX ZF HP 500
HYDRAULIC FILTER, CARTRIDGE	81066680006	P171533	1
HYDRAULIC FILTER, CARTRIDGE	81473016005	P550309	1
LUBE FILTER, CARTRIDGE	51055040044	P550041	1

MAN

NUE283 (A20/21)

w/ Engine : MAN D0836 LUH01
(206 kW - 280 hp) - (02/01 =>)

Description	OE Number Donaldson	Qty	Note / or Serial Nbr
Serial N°:			
AIR DRYER, SPIN-ON	81521086025	P952185	1
AIR DRYER, SPIN-ON	81521020008	P781466	1
AIR FILTER, PANEL VENTILATION	88779100002	P788729	6 KONVEKTA
AIR FILTER, PANEL VENTILATION	81779100012	P788883	1
AIR FILTER, PRIMARY RADIALSEAL	81083040093	P782998	1 CHECK OE PART NO.
AIR FILTER, PRIMARY ROUND	81083040101	P784198	1
FUEL FILTER, CARTRIDGE	51125030037	P550627	1
FUEL FILTER, CARTRIDGE	81125030039	P550862	1 WEBASTO HEATING SYSTEM
HYDRAULIC FILTER, CARTRIDGE	81473016005	P550309	1
HYDRAULIC FILTER, CARTRIDGE	81332150002	P762756	1 GEARBOX ZF HP 500
HYDRAULIC FILTER, CARTRIDGE	81066680006	P171533	1
LUBE FILTER, CARTRIDGE	51055006073	P550563	1

**MAN
NUE313 (A20/21)**

w/ Engine : MAN D0826
(227 kW - 310 hp) - (01/99 =>)

Serial N°:			
AIR DRYER, SPIN-ON	81521020008	P781466	1
AIR DRYER, SPIN-ON	81521086025	P952185	1
AIR FILTER, PANEL VENTILATION	88779100002	P788729	6 KONVEKTA
AIR FILTER, PANEL VENTILATION	81779100012	P788883	1
AIR FILTER, PRIMARY RADIALSEAL	81083040093	P782998	1
FUEL FILTER, CARTRIDGE	81125030039	P550862	1 WEBASTO HEATING SYSTEM
FUEL/WATER SEPARATOR SPIN-ON	51125030059	P550498	2
HYDRAULIC FILTER, CARTRIDGE	81332150002	P762756	1 GEARBOX ZF HP 500
HYDRAULIC FILTER, CARTRIDGE	81473016005	P550309	1
HYDRAULIC FILTER, CARTRIDGE	81066680006	P171533	1
LUBE FILTER, SPIN-ON FULL FLOW	51055017160	P550945	1

**MAN
NUE313 (A20/A25)**

w/ Engine : MAN D2866 LUH26
(228 kW - 310 hp) - (02/98 =>)

Serial N°:			
AIR DRYER, SPIN-ON	81521020008	P781466	1
AIR DRYER, SPIN-ON	81521086025	P952185	1
AIR FILTER, PANEL VENTILATION	88779100002	P788729	6 KONVEKTA
AIR FILTER, PANEL VENTILATION	81779100012	P788883	1
AIR FILTER, PRIMARY RADIALSEAL	81083040093	P782998	1
FUEL FILTER, CARTRIDGE	81125030039	P550862	1 WEBASTO HEATING SYSTEM
FUEL FILTER, CARTRIDGE	51125030037	P550627	1
HYDRAULIC FILTER, CARTRIDGE	81332150002	P762756	1 GEARBOX ZF HP 500
HYDRAULIC FILTER, CARTRIDGE	81066680006	P171533	1
HYDRAULIC FILTER, CARTRIDGE	81473016005	P550309	1
LUBE FILTER, CARTRIDGE	51055040044	P550041	1

**MAN
NUE353 (A25)**

w/ Engine : MAN D2866 LUH21
(257 kW - 350 hp) - (02/98 => 12/01)

Serial N°:			
AIR DRYER, SPIN-ON	81521020008	P781466	1
AIR DRYER, SPIN-ON	81521086025	P952185	1
AIR FILTER, PANEL VENTILATION	88779100002	P788729	6 KONVEKTA
AIR FILTER, PANEL VENTILATION	81779100012	P788883	1
AIR FILTER, PRIMARY RADIALSEAL	81083040093	P782998	1
FUEL FILTER, CARTRIDGE	81125030039	P550862	1 WEBASTO HEATING SYSTEM
FUEL/WATER SEPARATOR SPIN-ON	51125030059	P550498	2
HYDRAULIC FILTER, CARTRIDGE	81332150002	P762756	1 GEARBOX ZF HP 500
HYDRAULIC FILTER, CARTRIDGE	81066680006	P171533	1
HYDRAULIC FILTER, CARTRIDGE	81473016005	P550309	1
LUBE FILTER, CARTRIDGE	51055040044	P550041	1

**MAN
NUE363 (A25)**

w/ Engine : MAN D2866 LUH25
(265 kW - 361 hp) - (02/01 =>)

Serial N°:			
AIR DRYER, SPIN-ON	81521020008	P781466	1

Description	OE Number Donaldson	Qty	Note / or Serial Nbr
AIR DRYER, SPIN-ON	81521086025	P952185	1
AIR FILTER, PANEL VENTILATION	88779100002	P788729	6 KONVEKTA
AIR FILTER, PANEL VENTILATION	81779100012	P788883	1
AIR FILTER, PRIMARY RADIALSEAL	81083040093	P782998	1
FUEL FILTER, CARTRIDGE	81125030039	P550862	1 WEBASTO HEATING SYSTEM
FUEL/WATER SEPARATOR SPIN-ON	51125030004	P550498	2
HYDRAULIC FILTER, CARTRIDGE	81332150002	P762756	1 GEARBOX ZF HP 500
HYDRAULIC FILTER, CARTRIDGE	81066680006	P171533	1
HYDRAULIC FILTER, CARTRIDGE	81473016005	P550309	1
LUBE FILTER, CARTRIDGE	51055040044	P550041	1

PORTO STAR

**MAN
PORTO STAR (22.370 HOCLN)**

w/ Engine : MAN D2866 LOH07
(274 kW - 373 hp) - (03/93 => 02/95)

Serial N°:			
AIR DRYER, SPIN-ON	81521020008	P781466	1
AIR DRYER, SPIN-ON	81521086025	P952185	1
AIR FILTER, PRIMARY ROUND	81083040038	P771558	1
FUEL/WATER SEPARATOR SPIN-ON	51125030004	P550498	2
LUBE FILTER, CARTRIDGE	51055040044	P550041	1

R SERIES

**MAN
R292 (880)**

w/ Engine : MAN D2866
(229 kW - 311 hp) - (04/92 => 01/93)

Serial N°:			
AIR DRYER, SPIN-ON	81521020008	P781466	1
AIR DRYER, SPIN-ON	81521086025	P952185	1
AIR FILTER, PRIMARY ROUND	81083040038	P771558	1
FUEL/WATER SEPARATOR SPIN-ON	51125030004	P550498	2
LUBE FILTER, CARTRIDGE	51055040044	P550041	1

RN SERIES

**MAN
LION'S COMFORT 313**

w/ Engine : MAN D2866 LUH20/26
(228 kW - 310 hp) - (09/96 =>)

Serial N°:			
AIR DRYER, SPIN-ON	81521086025	P952185	1
AIR FILTER, PRIMARY ROUND	81083040038	P771558	1
FUEL/WATER SEPARATOR SPIN-ON	51125030004	P550498	2
HYDRAULIC FILTER, CARTRIDGE	81473016005	P550309	1
HYDRAULIC FILTER, CARTRIDGE	81066680006	P171533	1
LUBE FILTER, CARTRIDGE	51055040044	P550041	1

**MAN
LION'S COMFORT 353**

w/ Engine : MAN D2866 LUH21
(257 kW - 350 hp) - (06/97 =>)

Serial N°:			
AIR DRYER, SPIN-ON	81521086025	P952185	1
AIR FILTER, PRIMARY ROUND	81083040038	P771558	1
FUEL/WATER SEPARATOR SPIN-ON	51125030004	P550498	2
HYDRAULIC FILTER, CARTRIDGE	81473016005	P550309	1
HYDRAULIC FILTER, CARTRIDGE	81066680006	P171533	1
LUBE FILTER, CARTRIDGE	51055040044	P550041	1

**MAN
LION'S COMFORT 363**

w/ Engine : MAN D2866 LUH
(265 kW - 361 hp) - (09/98 =>)

Description	OE Number Donaldson	Qty	Note / or Serial Nbr
Serial N°:			
AIR DRYER, SPIN-ON	81521086025	P952185	1
AIR FILTER, PRIMARY ROUND	81083040038	P771558	1
FUEL/WATER SEPARATOR SPIN-ON	51125030004	P550498	2
HYDRAULIC FILTER, CARTRIDGE	81473016005	P550309	1
HYDRAULIC FILTER, CARTRIDGE	81066680006	P171533	1
LUBE FILTER, CARTRIDGE	51055040044	P550041	1

RUE SERIES

MAN
RUE 240 (597)
w/ Engine : **MAN** D2866 UH/240
(00 kW - 00 hp) - (01/80 => 12/88)

Serial N°:			
AIR DRYER, SPIN-ON	81521020008	P781466	1 SOME FROM 01/86
AIR DRYER, SPIN-ON	81521086025	P952185	1 SOME FROM 01/86
AIR FILTER, PRIMARY ROUND	81083040036	P771508	1
FUEL FILTER, CARTRIDGE	NA	P550861	2
LUBE FILTER, CARTRIDGE	51055040044	P550041	1

MAN
RUE 280 (597)
w/ Engine : **MAN** D2566 MTUH/280
(00 kW - 00 hp) - (01/80 => 12/88)

Serial N°:			
AIR DRYER, SPIN-ON	81521020008	P781466	1 SOME FROM 01/86
AIR DRYER, SPIN-ON	81521086025	P952185	1 SOME FROM 01/86
AIR FILTER, PRIMARY ROUND	81083040038	P771558	1
FUEL FILTER, CARTRIDGE	NA	P550861	2
LUBE FILTER, CARTRIDGE	51055040044	P550041	1

SD SERIES

MAN
SD200
w/ Engine : **MAN** D2556
(00 kW - 00 hp) - (04/74 => 11/86)

Serial N°:			
AIR FILTER, PRIMARY ROUND	81083040024	P151951	1
FUEL FILTER, CARTRIDGE	NA	P550861	2
HYDRAULIC FILTER, CARTRIDGE	51055040007	P550310	1 CHECK OE PART NO.
LUBE FILTER, CARTRIDGE	51055040044	P550041	1

w/ Engine : **MAN** D2566
(00 kW - 00 hp) - (04/74 => 11/86)

Serial N°:			
AIR FILTER, PRIMARY ROUND	81083040024	P151951	1
FUEL FILTER, CARTRIDGE	NA	P550861	2
HYDRAULIC FILTER, CARTRIDGE	51055040007	P550310	1 CHECK OE PART NO.
LUBE FILTER, CARTRIDGE	51055040044	P550041	1

MAN
SD202
w/ Engine : **MAN** D2566 UH
(155 kW - 211 hp) - (10/85 => 10/93)

Serial N°:			
AIR DRYER, SPIN-ON	81521020008	P781466	1 CHECK OE PART NO.
AIR DRYER, SPIN-ON	81521086025	P952185	1 CHECK OE PART NO.
AIR FILTER, PRIMARY ROUND	81083040036	P771508	1
FUEL FILTER, CARTRIDGE	NA	P550861	2
FUEL/WATER SEPARATOR SPIN-ON	51125030004	P550498	2
LUBE FILTER, CARTRIDGE	51055040044	P550041	1

SG SERIES

MAN
SG192
w/ Engine : **MAN** D2156 HMXU-038
(169 kW - 230 hp) - (01/72 => 12/76)

Serial N°:			
AIR FILTER, PRIMARY ROUND	81083040024	P151951	1
FUEL FILTER, CARTRIDGE	NA	P550861	2
HYDRAULIC FILTER, CARTRIDGE	51055040007	P550310	1 CHECK OE PART NO.

w/ Engine : **MAN** D2356 HMXU-066
(169 kW - 230 hp) - (01/72 => 12/76)

Description	OE Number Donaldson	Qty	Note / or Serial Nbr
Serial N°:			
AIR FILTER, PRIMARY ROUND	81083040024	P151951	1
FUEL FILTER, CARTRIDGE	NA	P550861	2
HYDRAULIC FILTER, CARTRIDGE	51055040007	P550310	1 CHECK OE PART NO.

MAN
SG220 (194, 294)
w/ Engine : **MAN** D2566 MUM
(00 kW - 00 hp) - (07/76 => 01/85)

Serial N°:			
AIR FILTER, PRIMARY ROUND	81083040024	P151951	1
FUEL FILTER, CARTRIDGE	NA	P550861	2
HYDRAULIC FILTER, CARTRIDGE	51055040007	P550310	1 CHECK OE PART NO.
HYDRAULIC FILTER, CARTRIDGE	81332150002	P762756	1 GEARBOX ZF HP 500 / 590
LUBE FILTER, CARTRIDGE	51055040044	P550041	1

MAN
SG240H (593)
w/ Engine : **MAN** D2866 TUH/290
(213 kW - 290 hp) - (01/86 => 12/86)

Serial N°:			
AIR DRYER, SPIN-ON	81521020008	P781466	1
AIR DRYER, SPIN-ON	81521086025	P952185	1
AIR FILTER, PRIMARY ROUND	81083040036	P771508	1
FUEL FILTER, CARTRIDGE	NA	P550861	2
LUBE FILTER, CARTRIDGE	51055040044	P550041	1

MAN
SG240HUE (593)
w/ Engine : **MAN** D2566 MUH/240
(177 kW - 240 hp) - (05/80 => 01/86)

Serial N°:			
AIR FILTER, PRIMARY ROUND	81083040024	P151951	1
FUEL FILTER, CARTRIDGE	NA	P550861	2
HYDRAULIC FILTER, CARTRIDGE	51055040007	P550310	1 CHECK OE PART NO.
HYDRAULIC FILTER, CARTRIDGE	81332150002	P762756	1 GEARBOX ZF HP 500 / 590
LUBE FILTER, CARTRIDGE	51055040044	P550041	1

MAN
SG242 (793)
w/ Engine : **MAN** D2866 TUH/290
(189 kW - 257 hp) - (09/85 => 04/94)

Serial N°:			
AIR DRYER, SPIN-ON	81521020008	P781466	1
AIR DRYER, SPIN-ON	81521086025	P952185	1
AIR FILTER, PRIMARY ROUND	81083040036	P771508	1 TO 12/87
AIR FILTER, PRIMARY ROUND	81082040072	P776252	1 SOME FROM 01/88
FUEL FILTER, CARTRIDGE	NA	P550861	2
FUEL/WATER SEPARATOR SPIN-ON	51125030004	P550498	2 FROM 09/90
HYDRAULIC FILTER, CARTRIDGE	81332150002	P762756	1 GEARBOX ZF HP 500 / 590
LUBE FILTER, CARTRIDGE	51055040044	P550041	1

MAN
SG242H (795)
w/ Engine : **MAN** D2566 MUH/240
(177 kW - 240 hp) - (11/84 => 09/85)

Serial N°:			
AIR FILTER, PRIMARY ROUND	81083040024	P151951	1
FUEL FILTER, CARTRIDGE	NA	P550861	2
HYDRAULIC FILTER, CARTRIDGE	51055040007	P550310	1 CHECK OE PART NO.
HYDRAULIC FILTER, CARTRIDGE	81332150002	P762756	1 GEARBOX ZF HP 500 / 590
LUBE FILTER, CARTRIDGE	51055040044	P550041	1

MAN
SG263 (A75)
w/ Engine : **MAN** D2866
(191 kW - 260 hp) - (09/99 => 08/04)

Description	OE Number Donaldson	Qty	Note / or Serial Nbr
Serial N°:			
AIR DRYER, SPIN-ON	81521086025	P952185	1
AIR DRYER, SPIN-ON	81521020008	P781466	1
AIR FILTER, PANEL VENTILATION	81779100012	P788883	1
AIR FILTER, PRIMARY ROUND	81083040038	P771558	1
FUEL/WATER SEPARATOR SPIN-ON	51125030004	P550498	2
HYDRAULIC FILTER, CARTRIDGE	81066680006	P171533	1
HYDRAULIC FILTER, CARTRIDGE	81332150002	P762756	1 GEARBOX ZF HP 500 / 590
HYDRAULIC FILTER, CARTRIDGE	81473016005	P550309	1
LUBE FILTER, CARTRIDGE	51055040044	P550041	1

w/ Engine : MAN D2866 LUH27
(191 kW - 260 hp) - (09/04 =>)

Serial N°:			
AIR DRYER, SPIN-ON	81521086025	P952185	1
AIR FILTER, PANEL VENTILATION	81779100012	P788883	1
AIR FILTER, PRIMARY ROUND	81083040038	P771558	1
FUEL/WATER SEPARATOR SPIN-ON	51125030004	P550498	2
HYDRAULIC FILTER, CARTRIDGE	81066680006	P171533	1
HYDRAULIC FILTER, CARTRIDGE	81473016005	P550309	1
HYDRAULIC FILTER, CARTRIDGE	81332150002	P762756	1 GEARBOX ZF HP 500 / 590
LUBE FILTER, CARTRIDGE	51055040044	P550041	1

MAN SG292 (793)

w/ Engine : MAN D2866
(213 kW - 290 hp) - (04/93 => 04/94)

Serial N°:			
AIR DRYER, SPIN-ON	81521020008	P781466	1
AIR DRYER, SPIN-ON	81521086025	P952185	1
AIR FILTER, PRIMARY ROUND	81082040072	P776252	1 SOME FROM 01/88
FUEL/WATER SEPARATOR SPIN-ON	51125030004	P550498	2
LUBE FILTER, CARTRIDGE	51055040044	P550041	1

MAN SG292H (795)

w/ Engine : MAN D2866 TUH/290
(213 kW - 290 hp) - (11/84 => 09/89)

Serial N°:			
AIR DRYER, SPIN-ON	81521020008	P781466	1 FROM 11/85
AIR DRYER, SPIN-ON	81521086025	P952185	1 FROM 11/85
AIR FILTER, PRIMARY ROUND	81083040036	P771508	1
FUEL FILTER, CARTRIDGE	NA	P550861	2
HYDRAULIC FILTER, CARTRIDGE	81332150002	P762756	1 GEARBOX ZF HP 500 / 590
LUBE FILTER, CARTRIDGE	51055040044	P550041	1

MAN SG310 (782,783,784)

w/ Engine : MAN D2566 MLUM
(227 kW - 310 hp) - (08/81 => 11/83)

Serial N°:			
AIR FILTER, PRIMARY ROUND	81083040024	P151951	1
AIR FILTER, PRIMARY ROUND	81083040036	P771508	1 CHECK OE PART NO.
FUEL FILTER, CARTRIDGE	NA	P550861	2
HYDRAULIC FILTER, CARTRIDGE	51055040007	P550310	1 CHECK OE PART NO.
HYDRAULIC FILTER, CARTRIDGE	81332150002	P762756	1 GEARBOX ZF HP 500 / 590
LUBE FILTER, CARTRIDGE	51055040044	P550041	1

MAN SG313 (A75)

w/ Engine : MAN D2866 EURO 2
(228 kW - 310 hp) - (09/99 => 08/04)

Serial N°:			
AIR DRYER, SPIN-ON	81521086025	P952185	1
AIR DRYER, SPIN-ON	81521020008	P781466	1
AIR FILTER, PANEL VENTILATION	81779100012	P788883	1
AIR FILTER, PRIMARY ROUND	81083040038	P771558	1
FUEL/WATER SEPARATOR SPIN-ON	51125030004	P550498	2
HYDRAULIC FILTER, CARTRIDGE	81066680006	P171533	1
HYDRAULIC FILTER, CARTRIDGE	81332150002	P762756	1 GEARBOX ZF HP 500 / 590
HYDRAULIC FILTER, CARTRIDGE	81473016005	P550309	1
LUBE FILTER, CARTRIDGE	51055040044	P550041	1

w/ Engine : MAN D2866 LUH24/51

Description	OE Number Donaldson	Qty	Note / or Serial Nbr
(228 kW - 310 hp) - (09/04 =>)			
Serial N°:			
AIR DRYER, SPIN-ON	81521086025	P952185	1
AIR FILTER, PANEL VENTILATION	81779100012	P788883	1
AIR FILTER, PRIMARY ROUND	81083040038	P771558	1
FUEL/WATER SEPARATOR SPIN-ON	51125030004	P550498	2
HYDRAULIC FILTER, CARTRIDGE	81066680006	P171533	1
HYDRAULIC FILTER, CARTRIDGE	81473016005	P550309	1
HYDRAULIC FILTER, CARTRIDGE	81332150002	P762756	1 GEARBOX ZF HP 500 / 590
LUBE FILTER, CARTRIDGE	51055040044	P550041	1

MAN SG322 (793)

w/ Engine : MAN D2865 LUH08
(235 kW - 320 hp) - (04/94 => 08/97)

Serial N°:			
AIR DRYER, SPIN-ON	81521020008	P781466	1
AIR DRYER, SPIN-ON	81521086025	P952185	1
AIR FILTER, PRIMARY ROUND	81082040072	P776252	1
AIR FILTER, PRIMARY ROUND	81083040038	P771558	1 CHECK OE PART NO.
FUEL/WATER SEPARATOR SPIN-ON	51125030004	P550498	2
HYDRAULIC FILTER, CARTRIDGE	81332150002	P762756	1 GEARBOX ZF HP 500 / 590
LUBE FILTER, CARTRIDGE	51055040044	P550041	1

SL II SERIES

MAN SL202 (791)

w/ Engine : MAN D2566 UH
(229 kW - 311 hp) - (06/84 => 08/89)

Serial N°:			
AIR DRYER, SPIN-ON	81521020008	P781466	1 SOME FROM 06/86
AIR DRYER, SPIN-ON	81521086025	P952185	1 SOME FROM 06/86
AIR FILTER, PRIMARY ROUND	81083040036	P771508	1
FUEL FILTER, CARTRIDGE	NA	P550861	2
HYDRAULIC FILTER, CARTRIDGE	51055040007	P550310	1 CHECK OE PART NO.
HYDRAULIC FILTER, CARTRIDGE	81332150002	P762756	1 GEARBOX ZF HP 500 / 590
LUBE FILTER, CARTRIDGE	51055040044	P550041	1

w/ Engine : MAN D2866 UH/240
(229 kW - 311 hp) - (06/84 => 04/94)

Serial N°:			
AIR DRYER, SPIN-ON	81521020008	P781466	1 SOME FROM 06/85
AIR DRYER, SPIN-ON	81521086025	P952185	1 SOME FROM 06/85
AIR FILTER, PRIMARY ROUND	64083010003	P181137	1 TO 12/87
AIR FILTER, PRIMARY ROUND	81082040072	P776252	1 FROM 01/88
FUEL FILTER, CARTRIDGE	NA	P550861	2
FUEL/WATER SEPARATOR SPIN-ON	51125030004	P550498	2 FROM 06/90
HYDRAULIC FILTER, CARTRIDGE	81332150002	P762756	1 GEARBOX ZF HP 500 / 590
LUBE FILTER, CARTRIDGE	51055040044	P550041	1

SL SERIES

MAN SL160

w/ Engine : MAN D0846 HMXU-015
(118 kW - 160 hp) - (05/71 => 12/76)

Serial N°:			
FUEL FILTER, CARTRIDGE	81000000244	P550060	1

MAN SL192

w/ Engine : MAN D2156 HMXU-037
(141 kW - 192 hp) - (05/71 => 12/76)

Serial N°:			
AIR FILTER, PRIMARY ROUND	81083040024	P151951	1
FUEL FILTER, CARTRIDGE	NA	P550861	2
HYDRAULIC FILTER, CARTRIDGE	51055040007	P550310	1 CHECK OE PART NO.

MAN SL195

w/ Engine : BUSSING U11D5
(00 kW - 00 hp) - (01/72 => 05/73)

Serial N°:			
FUEL FILTER, CARTRIDGE	NA	P550861	2
LUBE FILTER, CARTRIDGE	88055040002	P558462	1

Description	OE Number Donaldson	Qty	Note / or Serial Nbr
-------------	---------------------	-----	----------------------

MAN

SL200

w/ Engine : **MAN** D2556 MXUH/175
(175 kW - 240 hp) - (04/74 => 09/75)
Serial N°:

AIR FILTER, PRIMARY ROUND	81083040024	P151951	1	
FUEL FILTER, CARTRIDGE	81000000244	P550060	2	CHECK OE PART NO.
FUEL FILTER, CARTRIDGE	NA	P550861	2	
HYDRAULIC FILTER, CARTRIDGE	51055040007	P550310	1	CHECK OE PART NO.
LUBE FILTER, CARTRIDGE	51055040044	P550041	1	

MAN

SL200 (192)

w/ Engine : **MAN** D2566 MUH/D2866
(00 kW - 00 hp) - (10/75 => 04/87)
Serial N°:

AIR FILTER, PRIMARY ROUND	81083040024	P151951	1	
FUEL FILTER, CARTRIDGE	NA	P550861	2	
HYDRAULIC FILTER, CARTRIDGE	51055040007	P550310	1	CHECK OE PART NO.
LUBE FILTER, CARTRIDGE	51055040044	P550041	1	

MAN

SL223 (A74)

w/ Engine : **MAN** D0836
(162 kW - 220 hp) - (03/00 => 08/04)
Serial N°:

AIR DRYER, SPIN-ON	81521020008	P781466	1	
AIR DRYER, SPIN-ON	81521086025	P952185	1	
AIR FILTER, PRIMARY ROUND	81083040074	P778441	1	CHECK OE PART NO.
FUEL/WATER SEPARATOR SPIN-ON	51125030004	P550498	2	
LUBE FILTER, SPIN-ON FULL FLOW	51055017160	P550945	1	

w/ Engine : **MAN** D0836 LOH03
(162 kW - 220 hp) - (09/04 =>)

AIR DRYER, SPIN-ON	81521020008	P781466	1	
AIR DRYER, SPIN-ON	81521086025	P952185	1	
AIR FILTER, PRIMARY ROUND	81083040101	P784198	1	
FUEL FILTER, CARTRIDGE	51125030037	P550627	1	
FUEL/WATER SEPARATOR SPIN-ON	51125030004	P550498	1	
HYDRAULIC FILTER, CARTRIDGE	81473016005	P550309	1	
LUBE FILTER, SPIN-ON FULL FLOW	51055017160	P550945	1	

MAN

SL240 AMERICANA (792)

w/ Engine : **MAN** D2566 MLUH
(192 kW - 260 hp) - (02/85 => 03/85)
Serial N°:

AIR FILTER, PRIMARY ROUND	81083040036	P771508	1	
FUEL FILTER, CARTRIDGE	NA	P550861	2	
HYDRAULIC FILTER, CARTRIDGE	51055040007	P550310	1	
LUBE FILTER, CARTRIDGE	51055040044	P550041	1	

MAN

SL283 (A74)

w/ Engine : **MAN** D0836
(206 kW - 280 hp) - (03/00 => 08/04)
Serial N°:

AIR DRYER, SPIN-ON	81521020008	P781466	1	
AIR DRYER, SPIN-ON	81521086025	P952185	1	
AIR FILTER, PRIMARY ROUND	81083040074	P778441	1	CHECK OE PART NO.
FUEL/WATER SEPARATOR SPIN-ON	51125030004	P550498	2	
LUBE FILTER, SPIN-ON FULL FLOW	51055017160	P550945	1	

w/ Engine : **MAN** D0836 LOH02
(206 kW - 280 hp) - (09/04 =>)

AIR DRYER, SPIN-ON	81521020008	P781466	1	
AIR DRYER, SPIN-ON	81521086025	P952185	1	
AIR FILTER, PRIMARY ROUND	81083040101	P784198	1	
FUEL FILTER, CARTRIDGE	51125030037	P550627	1	
FUEL/WATER SEPARATOR SPIN-ON	51125030004	P550498	1	
HYDRAULIC FILTER, CARTRIDGE	81473016005	P550309	1	
LUBE FILTER, SPIN-ON FULL FLOW	51055017160	P550945	1	

SM SERIES

Description	OE Number Donaldson	Qty	Note / or Serial Nbr
-------------	---------------------	-----	----------------------

MAN

SM152 Midi (469)

w/ Engine : **MAN** D0826 OH02
(97 kW - 132 hp) - (11/87 => 04/94)
Serial N°:

AIR DRYER, SPIN-ON	81521020008	P781466	1	
AIR DRYER, SPIN-ON	81521086025	P952185	1	
AIR FILTER, PRIMARY ROUND	81083040036	P771508	1	
AIR FILTER, PRIMARY ROUND	81083040074	P778441	1	CHECK OE PART NO.
FUEL/WATER SEPARATOR SPIN-ON	51125030004	P550498	2	
LUBE FILTER, SPIN-ON FULL FLOW	51055017160	P550945	1	

MAN

SM182 Midi (469)

w/ Engine : **MAN** D0826 TOH
(132 kW - 180 hp) - (11/87 => 04/91)
Serial N°:

AIR DRYER, SPIN-ON	81521020008	P781466	1	
AIR DRYER, SPIN-ON	81521086025	P952185	1	
AIR FILTER, PRIMARY ROUND	81083040036	P771508	1	CHECK OE PART NO.
AIR FILTER, PRIMARY ROUND	81083040074	P778441	1	
FUEL/WATER SEPARATOR SPIN-ON	51125030004	P550498	2	
LUBE FILTER, SPIN-ON FULL FLOW	51055017160	P550945	1	

MAN

SM192 Midi (469)

w/ Engine : **MAN** D0826 TOH
(137 kW - 186 hp) - (05/88 => 02/95)
Serial N°:

AIR DRYER, SPIN-ON	81521020008	P781466	1	
AIR DRYER, SPIN-ON	81521086025	P952185	1	
AIR FILTER, PRIMARY ROUND	81083040036	P771508	1	CHECK OE PART NO.
AIR FILTER, PRIMARY ROUND	81083040074	P778441	1	
FUEL/WATER SEPARATOR SPIN-ON	51125030004	P550498	2	
LUBE FILTER, SPIN-ON FULL FLOW	51055017160	P550945	1	

SR SERIES

MAN

SR240 (197)

w/ Engine : **MAN** D2566 MUH/240
(177 kW - 240 hp) - (10/75 => 04/80)
Serial N°:

AIR FILTER, PRIMARY ROUND	81083040024	P151951	1	
FUEL FILTER, CARTRIDGE	NA	P550861	2	
HYDRAULIC FILTER, CARTRIDGE	51055040007	P550310	1	CHECK OE PART NO.
LUBE FILTER, CARTRIDGE	51055040044	P550041	1	

MAN

SR280 (289,595,596)

w/ Engine : **MAN** D2566 MTUH/280
(206 kW - 280 hp) - (05/80 => 06/83)
Serial N°:

AIR FILTER, PRIMARY ROUND	81055040033	P771509	1	
FUEL FILTER, CARTRIDGE	NA	P550861	2	
HYDRAULIC FILTER, CARTRIDGE	51055040007	P550310	1	CHECK OE PART NO.
LUBE FILTER, CARTRIDGE	51055040044	P550041	1	

MAN

SR292H (882)

w/ Engine : **MAN** D2866 TUH/290
(213 kW - 290 hp) - (05/85 => 12/85)
Serial N°:

AIR FILTER, PRIMARY ROUND	81083040038	P771558	1	
FUEL FILTER, CARTRIDGE	NA	P550861	2	
LUBE FILTER, CARTRIDGE	51055040044	P550041	1	

MAN

SR321H (288)

w/ Engine : **MAN** D2566 MKUH/320
(235 kW - 320 hp) - (03/82 => 11/86)
Serial N°:

AIR FILTER, PRIMARY ROUND	81083040038	P771558	1	
FUEL FILTER, CARTRIDGE	NA	P550861	2	
LUBE FILTER, CARTRIDGE	51055040044	P550041	1	

MAN

SR361H (288)

Description	OE Number Donaldson	Qty	Note / or Serial Nbr
w/ Engine : MAN (265 kW - 360 hp) - (06/84 => 11/86) Serial N°:	D2866 KUH/360		
AIR FILTER, PRIMARY ROUND	81083040038	P771558	1
FUEL FILTER, CARTRIDGE	NA	P550861	2
LUBE FILTER, CARTRIDGE	51055040044	P550041	1

MAN SR362H (882)

w/ Engine : MAN (265 kW - 360 hp) - (09/85 => 12/85) Serial N°:	D2866 KUH/360		
AIR FILTER, PRIMARY ROUND	81083040038	P771558	1
FUEL FILTER, CARTRIDGE	NA	P550861	2
LUBE FILTER, CARTRIDGE	51055040044	P550041	1

SUE SERIES

MAN SUE210

w/ Engine : BUSSING (00 kW - 00 hp) - (01/72 => 06/73) Serial N°:	U11D		
FUEL FILTER, CARTRIDGE	NA	P550861	2
LUBE FILTER, CARTRIDGE	88055040002	P558462	1

MAN SUE223 (A72)

w/ Engine : MAN (162 kW - 221 hp) - (09/99 =>) Serial N°:	D0826		
AIR DRYER, SPIN-ON	81521020008	P781466	1
AIR DRYER, SPIN-ON	81521086025	P952185	1
AIR FILTER, PANEL VENTILATION	81779100012	P788883	1
AIR FILTER, PRIMARY RADIALSEAL	81083040093	P782998	1
FUEL/WATER SEPARATOR SPIN-ON	51125030004	P550498	2
HYDRAULIC FILTER, CARTRIDGE	81332150002	P762756	1 GEARBOX ZF HP 500 / 590
LUBE FILTER, SPIN-ON FULL FLOW	51055017160	P550945	1

MAN SUE230

w/ Engine : MAN (00 kW - 00 hp) - (01/72 => 12/75) Serial N°:	D2356 HMXU-062		
FUEL FILTER, CARTRIDGE	NA	P550861	2

MAN SUE240

w/ Engine : MAN (00 kW - 00 hp) - (01/75 => 09/75) Serial N°:	D2556 MXUH/192		
AIR FILTER, PRIMARY ROUND	81083040036	P771508	1
FUEL FILTER, CARTRIDGE	NA	P550861	2
LUBE FILTER, CARTRIDGE	51055040044	P550041	1

MAN SUE240 (193)

w/ Engine : MAN (00 kW - 00 hp) - (10/75 => 04/80) Serial N°:	D2566 MUH/192		
AIR FILTER, PRIMARY ROUND	81083040036	P771508	1
FUEL FILTER, CARTRIDGE	NA	P550861	2
HYDRAULIC FILTER, CARTRIDGE	51055040007	P550310	1 CHECK OE PART NO.
LUBE FILTER, CARTRIDGE	51055040044	P550041	1

MAN SUE240 (193)

w/ Engine : MAN (00 kW - 00 hp) - (05/80 => 11/83) Serial N°:	D2566 MUH/200		
AIR FILTER, PRIMARY ROUND	81083040036	P771508	1
FUEL FILTER, CARTRIDGE	NA	P550861	2
HYDRAULIC FILTER, CARTRIDGE	51055040007	P550310	1 CHECK OE PART NO.
LUBE FILTER, CARTRIDGE	51055040044	P550041	1

MAN SUE240 (789)

w/ Engine : MAN (00 kW - 00 hp) - (11/82 => 01/86) Serial N°:	D2566 MTUH/280		
AIR FILTER, PRIMARY ROUND	81083040036	P771508	1
FUEL FILTER, CARTRIDGE	NA	P550861	1
HYDRAULIC FILTER, CARTRIDGE	51055040007	P550310	1 CHECK OE PART NO.

Description	OE Number Donaldson	Qty	Note / or Serial Nbr
LUBE FILTER, CARTRIDGE	51055040044	P550041	1
w/ Engine : MAN (00 kW - 00 hp) - (01/86 => 09/89) Serial N°:	D2866 TUH/290		
AIR DRYER, SPIN-ON	81521020008	P781466	1
AIR DRYER, SPIN-ON	81521086025	P952185	1
AIR FILTER, PRIMARY ROUND	81083040036	P771508	1
AIR FILTER, PRIMARY ROUND	81083040074	P778441	1 SOME FROM 01/88
FUEL FILTER, CARTRIDGE	NA	P550861	1
LUBE FILTER, CARTRIDGE	51055040044	P550041	1

MAN SUE240F (281)

w/ Engine : MAN (00 kW - 00 hp) - (01/86 => 02/88) Serial N°:	D2866 TUH/290		
AIR FILTER, PRIMARY ROUND	81083040036	P771508	1
FUEL FILTER, CARTRIDGE	NA	P550861	2
HYDRAULIC FILTER, CARTRIDGE	51055040007	P550310	1 CHECK OE PART NO.
LUBE FILTER, CARTRIDGE	51055040044	P550041	1

MAN SUE242 (888,ST-LB)

w/ Engine : MAN (00 kW - 00 hp) - (01/87 => 04/93) Serial N°:	D2866 UH/240		
AIR DRYER, SPIN-ON	81521020008	P781466	1
AIR DRYER, SPIN-ON	81521086025	P952185	1
AIR FILTER, PRIMARY ROUND	81083040036	P771508	1
AIR FILTER, PRIMARY ROUND	81082040072	P776252	1 CHECK OE PART NO.
FUEL FILTER, CARTRIDGE	NA	P550861	2
FUEL/WATER SEPARATOR SPIN-ON	51125030004	P550498	2
HYDRAULIC FILTER, CARTRIDGE	81332150002	P762756	1 GEARBOX ZF HP 500 / 590
LUBE FILTER, CARTRIDGE	51055040044	P550041	1

MAN SUE263 (A72)

w/ Engine : MAN (191 kW - 260 hp) - (09/99 =>) Serial N°:	D2866 LUH		
AIR DRYER, SPIN-ON	81521020008	P781466	1
AIR DRYER, SPIN-ON	81521086025	P952185	1
AIR FILTER, PANEL VENTILATION	81779100012	P788883	1
AIR FILTER, PRIMARY RADIALSEAL	81083040093	P782998	1
FUEL/WATER SEPARATOR SPIN-ON	51125030004	P550498	2
HYDRAULIC FILTER, CARTRIDGE	81332150002	P762756	1 GEARBOX ZF HP 500 / 590
LUBE FILTER, CARTRIDGE	51055040044	P550041	1

MAN SUE272 (888,STUELP,VOEV)

w/ Engine : MAN (00 kW - 00 hp) - (04/93 => 05/95) Serial N°:	D2865 LUH02		
AIR DRYER, SPIN-ON	81521020008	P781466	1
AIR DRYER, SPIN-ON	81521086025	P952185	1
AIR FILTER, PRIMARY ROUND	81082040072	P776252	1
FUEL/WATER SEPARATOR SPIN-ON	51125030004	P550498	2
HYDRAULIC FILTER, CARTRIDGE	81332150002	P762756	1 GEARBOX ZF HP 500 / 590
LUBE FILTER, CARTRIDGE	51055040044	P550041	1

MAN SUE283 (A72)

w/ Engine : MAN (206 kW - 280 hp) - (09/01 =>) Serial N°:	D0836 LOH		
AIR DRYER, SPIN-ON	81521020008	P781466	1
AIR DRYER, SPIN-ON	81521086025	P952185	1
AIR FILTER, PANEL VENTILATION	81779100012	P788883	1
AIR FILTER, PRIMARY RADIALSEAL	81083040093	P782998	1
FUEL/WATER SEPARATOR SPIN-ON	51125030004	P550498	2
HYDRAULIC FILTER, CARTRIDGE	81332150002	P762756	1 GEARBOX ZF HP 500 / 590
LUBE FILTER, SPIN-ON FULL FLOW	51055017160	P550945	1

MAN SUE292 (888)

Description	OE Number Donaldson	Qty	Note / or Serial Nbr
w/ Engine : MAN (00 kW - 00 hp) - (04/92 => 04/93)	D2866		
Serial N°:			
AIR DRYER, SPIN-ON	81521020008	P781466	1
AIR DRYER, SPIN-ON	81521086025	P952185	1
AIR FILTER, PRIMARY ROUND	81082040072	P776252	1
FUEL/WATER SEPARATOR SPIN-ON	51125030004	P550498	2
LUBE FILTER, CARTRIDGE	51055040044	P550041	1

MAN SUE293 (A72)			
w/ Engine : MAN (213 kW - 290 hp) - (09/03 =>)	D0836 LOH60		
Serial N°:			
AIR DRYER, SPIN-ON	81521020008	P781466	1
AIR DRYER, SPIN-ON	81521086025	P952185	1
AIR FILTER, PANEL VENTILATION	81779100012	P788883	1
AIR FILTER, PRIMARY RADIALSEAL	81083040093	P782998	1
FUEL/WATER SEPARATOR SPIN-ON	51125030004	P550498	2
HYDRAULIC FILTER, CARTRIDGE	81332150002	P762756	1 GEARBOX ZF HP 500 / 590
LUBE FILTER, SPIN-ON FULL FLOW	51055017160	P550945	1

MAN SUE313 (A72)			
w/ Engine : MAN (228 kW - 310 hp) - (09/99 => 08/04)	D2866	EURO 2	
Serial N°:			
AIR DRYER, SPIN-ON	81521020008	P781466	1
AIR DRYER, SPIN-ON	81521086025	P952185	1
AIR FILTER, PANEL VENTILATION	81779100012	P788883	1
AIR FILTER, PRIMARY RADIALSEAL	81083040093	P782998	1
FUEL/WATER SEPARATOR SPIN-ON	51125030004	P550498	2
HYDRAULIC FILTER, CARTRIDGE	81332150002	P762756	1 GEARBOX ZF HP 500 / 590
LUBE FILTER, CARTRIDGE	51055040044	P550041	1

w/ Engine : MAN (228 kW - 310 hp) - (09/01 =>)			
D2866 LUH	EURO 3		
Serial N°:			
AIR DRYER, SPIN-ON	81521020008	P781466	1
AIR DRYER, SPIN-ON	81521086025	P952185	1
AIR FILTER, PANEL VENTILATION	81779100012	P788883	1
AIR FILTER, PRIMARY RADIALSEAL	81083040093	P782998	1
FUEL FILTER, CARTRIDGE	51125030037	P550627	1 CHECK OE PART NO.
FUEL/WATER SEPARATOR SPIN-ON	51125030004	P550498	2
HYDRAULIC FILTER, CARTRIDGE	81332150002	P762756	1 GEARBOX ZF HP 500 / 590
HYDRAULIC FILTER, CARTRIDGE	81473016005	P550309	1
LUBE FILTER, CARTRIDGE	51055040044	P550041	1

MAN SUE322 (888,STUELP,VOEV)			
w/ Engine : MAN (00 kW - 00 hp) - (05/95 => 07/97)	D2865 LUH08		
Serial N°:			
AIR DRYER, SPIN-ON	81521020008	P781466	1
AIR DRYER, SPIN-ON	81521086025	P952185	1
AIR FILTER, PRIMARY ROUND	81082040072	P776252	1
FUEL/WATER SEPARATOR SPIN-ON	51125030004	P550498	2
HYDRAULIC FILTER, CARTRIDGE	81332150002	P762756	1 GEARBOX ZF HP 500 / 590
LUBE FILTER, CARTRIDGE	51055040044	P550041	1

UEL SERIES

MAN UEL242 (893)			
w/ Engine : MAN (177 kW - 241 hp) - (09/89 => 03/93)	D2866 UH/240		
Serial N°:			
AIR DRYER, SPIN-ON	81521086025	P952185	1
AIR FILTER, PRIMARY ROUND	81082040072	P776252	1 CHECK OE PART NO.
AIR FILTER, PRIMARY ROUND	81083040036	P771508	1
AIR FILTER, SAFETY	81083040069	P777525	1 CHECK OE PART NO.
FUEL FILTER, CARTRIDGE	NA	P550861	2
FUEL/WATER SEPARATOR SPIN-ON	51125030004	P550498	2
HYDRAULIC FILTER, CARTRIDGE	81473016005	P550309	1

Description	OE Number Donaldson	Qty	Note / or Serial Nbr
HYDRAULIC FILTER, CARTRIDGE	51055040007	P550310	1
HYDRAULIC FILTER, CARTRIDGE	81332150002	P762756	1 GEARBOX ZF HP 500 / 590
LUBE FILTER, CARTRIDGE	51055040044	P550041	1

MAN UEL272 (893)			
w/ Engine : MAN (198 kW - 270 hp) - (03/93 => 11/95)	D2865 LUH02/05		
Serial N°:			
AIR DRYER, SPIN-ON	81521086025	P952185	1
AIR FILTER, PRIMARY ROUND	81082040072	P776252	1 CHECK OE PART NO.
AIR FILTER, PRIMARY ROUND	81083040036	P771508	1
AIR FILTER, SAFETY	81083040069	P777525	1 CHECK OE PART NO.
FUEL FILTER, CARTRIDGE	NA	P550861	2
FUEL/WATER SEPARATOR SPIN-ON	51125030004	P550498	2
HYDRAULIC FILTER, CARTRIDGE	81473016005	P550309	1
HYDRAULIC FILTER, CARTRIDGE	51055040007	P550310	1
HYDRAULIC FILTER, CARTRIDGE	81332150002	P762756	1 GEARBOX ZF HP 500 / 590
LUBE FILTER, CARTRIDGE	51055040044	P550041	1

MAN UEL283 (R12/R13/R14)			
w/ Engine : MAN (206 kW - 280 hp) - (07/06 =>)	D2066 LUH13		
Serial N°:			
AIR DRYER, SPIN-ON	81521086025	P952185	1
AIR FILTER, PANEL VENTILATION	81619100019	P786092	1
AIR FILTER, PANEL VENTILATION	81619100018	P786335	1
AIR FILTER, PANEL VENTILATION	83779720608	P787439	6 WEBASTO AEROSPHERE
AIR FILTER, PRIMARY ROUND	81084050029	P789377	1
FUEL FILTER, CARTRIDGE	51125030061	P785373	1
FUEL FILTER, CARTRIDGE	51125030050	P551062	1 PRE-FILTER
HYDRAULIC FILTER, CARTRIDGE	81066680006	P171533	1
HYDRAULIC FILTER, CARTRIDGE	81473016005	P550309	1
LUBE FILTER, CARTRIDGE	51055040107	P550820	1

MAN UEL292 (893)			
w/ Engine : MAN (00 kW - 00 hp) - (04/89 => 10/95)	D2865		
Serial N°:			
AIR DRYER, SPIN-ON	81521086025	P952185	1
AIR FILTER, PRIMARY ROUND	81082040072	P776252	1 CHECK OE PART NO.
AIR FILTER, PRIMARY ROUND	81083040036	P771508	1
AIR FILTER, SAFETY	81083040069	P777525	1 CHECK OE PART NO.
FUEL FILTER, CARTRIDGE	NA	P550861	2
FUEL/WATER SEPARATOR SPIN-ON	51125030004	P550498	2
HYDRAULIC FILTER, CARTRIDGE	81473016005	P550309	1
HYDRAULIC FILTER, CARTRIDGE	51055040007	P550310	1
LUBE FILTER, CARTRIDGE	51055040044	P550041	1

w/ Engine : MAN (00 kW - 00 hp) - (04/89 => 10/95)			
D2866			
Serial N°:			
AIR DRYER, SPIN-ON	81521086025	P952185	1
AIR FILTER, PRIMARY ROUND	81082040072	P776252	1 CHECK OE PART NO.
AIR FILTER, PRIMARY ROUND	81083040036	P771508	1
AIR FILTER, SAFETY	81083040069	P777525	1 CHECK OE PART NO.
FUEL FILTER, CARTRIDGE	NA	P550861	2
FUEL/WATER SEPARATOR SPIN-ON	51125030004	P550498	2
HYDRAULIC FILTER, CARTRIDGE	81473016005	P550309	1
HYDRAULIC FILTER, CARTRIDGE	51055040007	P550310	1
LUBE FILTER, CARTRIDGE	51055040044	P550041	1

MAN UEL312 (893)			
w/ Engine : MAN (228 kW - 311 hp) - (09/95 => 12/97)	D2865 LUH07		

Description	OE Number Donaldson	Qty	Note / or Serial Nbr
Serial N°:			
AIR DRYER, SPIN-ON	81521086025	P952185	1
AIR FILTER, PRIMARY ROUND	81083040036	P771508	1
FUEL/WATER SEPARATOR SPIN-ON	51125030004	P550498	2
HYDRAULIC FILTER, CARTRIDGE	81473016005	P550309	1
HYDRAULIC FILTER, CARTRIDGE	51055040007	P550310	1 CHECK OE PART NO.
HYDRAULIC FILTER, CARTRIDGE	81332150002	P762756	1 GEARBOX ZF HP 500 / 590
LUBE FILTER, CARTRIDGE	51055040044	P550041	1

MAN
UEL313 (A01/A04)
w/ Engine : **MAN** D2866 LUH20/26
(228 kW - 310 hp) - (09/96 => 12/01)

Serial N°:			
AIR DRYER, SPIN-ON	81521086025	P952185	1
AIR FILTER, PRIMARY ROUND	81083040038	P771558	1
FUEL/WATER SEPARATOR SPIN-ON	51125030059	P550498	2
HYDRAULIC FILTER, CARTRIDGE	81473016005	P550309	1
LUBE FILTER, CARTRIDGE	51055040044	P550041	1

MAN
UEL314 (R12/R13/R14)
w/ Engine : **MAN** D2866 LUH28
(228 kW - 310 hp) - (09/04 =>)

Serial N°:			
AIR DRYER, SPIN-ON	81521086025	P952185	1
AIR FILTER, PANEL VENTILATION	81619100018	P786335	1
AIR FILTER, PANEL VENTILATION	83779720608	P787439	6 WEBASTO AEROSPHERE
AIR FILTER, PANEL VENTILATION	81619100019	P786092	1
AIR FILTER, SAFETY RADIALSEAL	81084050017	P782937	1
FUEL FILTER, CARTRIDGE	81125030039	P550862	1 WEBASTO HEATING SYSTEM
FUEL FILTER, CARTRIDGE	51125030048	P550627	1
HYDRAULIC FILTER, CARTRIDGE	81473016005	P550309	1
HYDRAULIC FILTER, CARTRIDGE	81066680006	P171533	1
LUBE FILTER, CARTRIDGE	51055040044	P550041	1

MAN
UEL353 (A01/A04)
w/ Engine : **MAN** D2866 LUH21
(257 kW - 350 hp) - (09/96 => 12/01)

Serial N°:			
AIR DRYER, SPIN-ON	81521086025	P952185	1
AIR FILTER, PRIMARY ROUND	81083040038	P771558	1
FUEL/WATER SEPARATOR SPIN-ON	51125030059	P550498	2
HYDRAULIC FILTER, CARTRIDGE	81473016005	P550309	1
LUBE FILTER, CARTRIDGE	51055040044	P550041	1

MAN
UEL353 (R12/R13/R14)
w/ Engine : **MAN** D2066 LUH13
(257 kW - 349 hp) - (07/06 =>)

Serial N°:			
AIR DRYER, SPIN-ON	81521086025	P952185	1
AIR FILTER, PANEL VENTILATION	83779720608	P787439	6 WEBASTO AEROSPHERE
AIR FILTER, PRIMARY ROUND	81084050029	P789377	1
FUEL FILTER, CARTRIDGE	51125030061	P785373	1
FUEL FILTER, CARTRIDGE	51125030050	P551062	1 PRE-FILTER
HYDRAULIC FILTER, CARTRIDGE	81473016005	P550309	1
HYDRAULIC FILTER, CARTRIDGE	81066680006	P171533	1
LUBE FILTER, CARTRIDGE	51055040107	P550820	1

MAN
UEL363 (A01/A04)
w/ Engine : **MAN** D2866 LUH25
(265 kW - 361 hp) - (02/01 => 07/04)

Serial N°:			
AIR DRYER, SPIN-ON	81521086025	P952185	1
AIR FILTER, PRIMARY RADIALSEAL	81083040093	P782998	1
FUEL/WATER SEPARATOR SPIN-ON	51125030004	P550498	2
HYDRAULIC FILTER, CARTRIDGE	81473016005	P550309	1
LUBE FILTER, CARTRIDGE	51055040044	P550041	1

MAN
UEL364 (R12/R13/R14)
w/ Engine : **MAN** D2066 LUH CR EEV

Description	OE Number Donaldson	Qty	Note / or Serial Nbr
(265 kW - 360 hp) - (09/07 =>)			
Serial N°:			
AIR DRYER, SPIN-ON	81521086025	P952185	1
AIR FILTER, PANEL VENTILATION	81619100018	P786335	1
AIR FILTER, PANEL VENTILATION	81619100019	P786092	1
AIR FILTER, PANEL VENTILATION	83779720608	P787439	6 WEBASTO AEROSPHERE
AIR FILTER, PRIMARY RADIALSEAL	81084050030	P788716	1
FUEL FILTER, CARTRIDGE	51125030061	P785373	1
FUEL FILTER, CARTRIDGE	51125030050	P551062	1 PRE-FILTER
HYDRAULIC FILTER, CARTRIDGE	81473016005	P550309	1
HYDRAULIC FILTER, CARTRIDGE	81066680006	P171533	1
LUBE FILTER, CARTRIDGE	51055040107	P550820	1

w/ Engine : **MAN** D2866 LUH29
(265 kW - 360 hp) - (09/04 =>)

Serial N°:			
AIR DRYER, SPIN-ON	81521086025	P952185	1
AIR FILTER, PANEL VENTILATION	81619100018	P786335	1
AIR FILTER, PANEL VENTILATION	83779720608	P787439	6 WEBASTO AEROSPHERE
AIR FILTER, PANEL VENTILATION	81619100019	P786092	1
AIR FILTER, SAFETY RADIALSEAL	81084050017	P782937	1
FUEL FILTER, CARTRIDGE	81125030039	P550862	1 WEBASTO HEATING SYSTEM
FUEL FILTER, CARTRIDGE	51125030048	P550627	1
HYDRAULIC FILTER, CARTRIDGE	81473016005	P550309	1
HYDRAULIC FILTER, CARTRIDGE	81066680006	P171533	1
LUBE FILTER, CARTRIDGE	51055040044	P550041	1

MAN
UEL394 (R12/R13/R14)
w/ Engine : **MAN** D2066 LUH13
(287 kW - 390 hp) - (09/07 =>)

Serial N°:			
AIR DRYER, SPIN-ON	81521086025	P952185	1
AIR FILTER, PANEL VENTILATION	83779720608	P787439	6 WEBASTO AEROSPHERE
AIR FILTER, PANEL VENTILATION	81619100019	P786092	1
AIR FILTER, PANEL VENTILATION	81619100018	P786335	1
AIR FILTER, PRIMARY ROUND	81084050029	P789377	1
FUEL FILTER, CARTRIDGE	51125030061	P785373	1
FUEL FILTER, CARTRIDGE	51125030050	P551062	1 PRE-FILTER
HYDRAULIC FILTER, CARTRIDGE	81473016005	P550309	1
HYDRAULIC FILTER, CARTRIDGE	81066680006	P171533	1
LUBE FILTER, CARTRIDGE	51055040107	P550820	1

MAN
UEL414 (R12/R13/R14)
w/ Engine : **MAN** D2866 LUH37
(301 kW - 409 hp) - (09/04 =>)

Serial N°:			
AIR DRYER, SPIN-ON	81521086025	P952185	1
AIR FILTER, PANEL VENTILATION	81619100018	P786335	1
AIR FILTER, PANEL VENTILATION	83779720608	P787439	6 WEBASTO AEROSPHERE
AIR FILTER, PANEL VENTILATION	81619100019	P786092	1
AIR FILTER, SAFETY RADIALSEAL	81084050017	P782937	1
FUEL FILTER, CARTRIDGE	51125030048	P550627	1
FUEL FILTER, CARTRIDGE	81125030039	P550862	1 WEBASTO HEATING SYSTEM
HYDRAULIC FILTER, CARTRIDGE	81473016005	P550309	1
HYDRAULIC FILTER, CARTRIDGE	81066680006	P171533	1
LUBE FILTER, CARTRIDGE	51055040044	P550041	1

TRUCK

10 SERIES

MAN
10.126F
w/ Engine : **SAVIEM** 597.04
(93 kW - 126 hp) - (01/70 => 12/70)

Description	OE Number Donaldson	Qty	Note / or Serial Nbr
Serial N°:			
FUEL FILTER, CARTRIDGE	81125030038	P556245	1 CHECK OE PART NO.
FUEL FILTER, CARTRIDGE	NA	P550861	1
HYDRAULIC FILTER, CARTRIDGE	51055040007	P550310	1 CHECK OE PART NO.
LUBE FILTER, SPIN-ON FULL FLOW	81331180003	P550006	1

11 SERIES

MAN

11.136H, HK

w/ Engine : SAVIEM 797.03
(100 kW - 136 hp) - (01/71 ⇒ 07/81)

Serial N°:			
FUEL FILTER, CARTRIDGE	81125030038	P556245	1
FUEL FILTER, CARTRIDGE	NA	P550861	1
LUBE FILTER, SPIN-ON FULL FLOW	81331180003	P550006	1

MAN

11.136U

w/ Engine : MAN D0216 MXUL
(100 kW - 136 hp) - (08/72 ⇒ 07/81)

Serial N°:			
AIR FILTER, PRIMARY ROUND	81083040028	P140132	1
FUEL FILTER, CARTRIDGE	81125030038	P556245	1
LUBE FILTER, SPIN-ON FULL FLOW	81331180003	P550006	1

12 SERIES

MAN

12.186F

w/ Engine : MAN D2146
(137 kW - 186 hp) - (01/70 ⇒ 06/71)

Serial N°:			
FUEL FILTER, CARTRIDGE	NA	P550861	1
HYDRAULIC FILTER, CARTRIDGE	51055040007	P550310	1 CHECK OE PART NO.

MAN

12.192F

w/ Engine : MAN D2156 MYN-31
(141 kW - 192 hp) - (07/71 ⇒ 12/73)

Serial N°:			
FUEL FILTER, CARTRIDGE	NA	P550861	1
HYDRAULIC FILTER, CARTRIDGE	51055040007	P550310	1 CHECK OE PART NO.

MAN

12.192H, HA

w/ Engine : MAN D2156 MY-30
(141 kW - 192 hp) - (07/71 ⇒ 12/73)

Serial N°:			
FUEL FILTER, CARTRIDGE	NA	P550861	1
HYDRAULIC FILTER, CARTRIDGE	51055040007	P550310	1 CHECK OE PART NO.

MAN

12.192U

w/ Engine : MAN D2855 BYUL
(141 kW - 192 hp) - (01/72 ⇒ 12/76)

Serial N°:			
AIR FILTER, PRIMARY ROUND	81083040024	P151951	1
FUEL FILTER, CARTRIDGE	NA	P550861	1
HYDRAULIC FILTER, CARTRIDGE	51055040007	P550310	1 CHECK OE PART NO.
LUBE FILTER, CARTRIDGE	88055040002	P558462	1

MAN

12.215F, FS, FK

w/ Engine : MAN D2156 HMN1
(158 kW - 215 hp) - (09/67 ⇒ 12/69)

Serial N°:			
FUEL FILTER, CARTRIDGE	NA	P550861	1
HYDRAULIC FILTER, CARTRIDGE	51055040007	P550310	1 CHECK OE PART NO.

MAN

12.216H

w/ Engine : MAN D2156 HMX-032
(159 kW - 216 hp) - (05/71 ⇒ 12/73)

Serial N°:			
FUEL FILTER, CARTRIDGE	NA	P550861	1
HYDRAULIC FILTER, CARTRIDGE	51055040007	P550310	1 CHECK OE PART NO.

MAN

12UE192 R14

w/ Engine : MAN D2156 HMXU-037
(141 kW - 192 hp) - (01/72 ⇒ 12/74)

Serial N°:			
------------	--	--	--

Description	OE Number Donaldson	Qty	Note / or Serial Nbr
FUEL FILTER, CARTRIDGE	NA	P550861	1
HYDRAULIC FILTER, CARTRIDGE	51055040007	P550310	1 CHECK OE PART NO.

MAN

12UE210 R14

w/ Engine : BUSSING U11D
(154 kW - 210 hp) - (01/72 ⇒ 12/73)

Serial N°:			
AIR FILTER, PRIMARY ROUND	81083040024	P151951	1
FUEL FILTER, CARTRIDGE	NA	P550861	1
HYDRAULIC FILTER, CARTRIDGE	51055040007	P550310	1 CHECK OE PART NO.
LUBE FILTER, CARTRIDGE	88055040002	P558462	1

MAN

12UE230 R14

w/ Engine : MAN D2356 HMXU-062
(169 kW - 230 hp) - (01/72 ⇒ 12/75)

Serial N°:			
FUEL FILTER, CARTRIDGE	NA	P550861	1
HYDRAULIC FILTER, CARTRIDGE	51055040007	P550310	1 CHECK OE PART NO.

MAN

12V160

w/ Engine : MAN D0846 HMXU-015
(118 kW - 160 hp) - (01/72 ⇒ 12/75)

Serial N°:			
AIR FILTER, PRIMARY ROUND	81083040024	P151951	1 CHECK OE PART NO.
FUEL FILTER, CARTRIDGE	NA	P550861	1

13 SERIES

MAN

13.136U

w/ Engine : MAN D0216 MXUL
(100 kW - 136 hp) - (08/72 ⇒ 12/81)

Serial N°:			
AIR FILTER, PRIMARY ROUND	81083040028	P140132	1
FUEL FILTER, CARTRIDGE	81125030038	P556245	1
LUBE FILTER, SPIN-ON FULL FLOW	81331180003	P550006	1

MAN

13.168F

w/ Engine : MAN D0846 HMYN-014
(124 kW - 168 hp) - (05/71 ⇒ 12/73)

Serial N°:			
AIR FILTER, PRIMARY ROUND	81083040024	P151951	1
FUEL FILTER, CARTRIDGE	8100000244	P550060	1
LUBE FILTER, CARTRIDGE	81055040023	P550185	1

w/ Engine : MAN D2555 MF
(124 kW - 168 hp) - (10/73 ⇒ 11/76)

Serial N°:			
AIR FILTER, PRIMARY ROUND	81083040036	P771508	1
FUEL FILTER, CARTRIDGE	NA	P550861	1 CHECK OE PART NO.
FUEL FILTER, CARTRIDGE	8100000244	P550060	1
HYDRAULIC FILTER, CARTRIDGE	51055040007	P550310	1 CHECK OE PART NO.
LUBE FILTER, CARTRIDGE	51055040048	P558425	1

w/ Engine : MAN D2565 MF/168
(124 kW - 168 hp) - (12/76 ⇒ 12/82)

Serial N°:			
AIR FILTER, PRIMARY ROUND	81083040036	P771508	1
FUEL FILTER, CARTRIDGE	NA	P550861	1
HYDRAULIC FILTER, CARTRIDGE	51055040007	P550310	1 CHECK OE PART NO.
LUBE FILTER, CARTRIDGE	51055040048	P558425	1

MAN

13.192F

w/ Engine : MAN D2555 MXF
(141 kW - 192 hp) - (05/74 ⇒ 12/76)

Serial N°:			
AIR FILTER, PRIMARY ROUND	81083040036	P771508	1
FUEL FILTER, CARTRIDGE	NA	P550861	1
HYDRAULIC FILTER, CARTRIDGE	51055040007	P550310	1 CHECK OE PART NO.
LUBE FILTER, CARTRIDGE	51055040048	P558425	1

w/ Engine : MAN D2565 MF
(141 kW - 192 hp) - (01/77 ⇒ 12/82)

Description	OE Number Donaldson	Qty	Note / or Serial Nbr
Serial N°:			
AIR FILTER, PRIMARY ROUND	81083040036	P771508	1
FUEL FILTER, CARTRIDGE	NA	P550861	1
HYDRAULIC FILTER, CARTRIDGE	51055040007	P550310	1 CHECK OE PART NO.
LUBE FILTER, CARTRIDGE	51055040048	P558425	1

MAN
13.192U
w/ Engine : MAN D2555 MXUL
(141 kW - 192 hp) - (09/75 => 12/76)

Serial N°:			
AIR FILTER, PRIMARY ROUND	81083040024	P151951	1 CHECK OE PART NO.
FUEL FILTER, CARTRIDGE	NA	P550861	1
HYDRAULIC FILTER, CARTRIDGE	51055040007	P550310	1 CHECK OE PART NO.
LUBE FILTER, CARTRIDGE	51055040048	P558425	1

w/ Engine : MAN D2855 BYUL
(141 kW - 192 hp) - (01/72 => 12/76)

Serial N°:			
AIR FILTER, PRIMARY ROUND	81083040024	P151951	1
FUEL FILTER, CARTRIDGE	NA	P550861	1
HYDRAULIC FILTER, CARTRIDGE	51055040007	P550310	1 CHECK OE PART NO.
LUBE FILTER, CARTRIDGE	88055040002	P558462	1

MAN
13.216H
w/ Engine : MAN D2156 HMX-032
(159 kW - 216 hp) - (05/71 => 12/73)

Serial N°:			
FUEL FILTER, CARTRIDGE	NA	P550861	1
HYDRAULIC FILTER, CARTRIDGE	51055040007	P550310	1 CHECK OE PART NO.

MAN
13.230F
w/ Engine : MAN D2356 HMN2
(169 kW - 230 hp) - (09/67 => 04/71)

Serial N°:			
FUEL FILTER, CARTRIDGE	NA	P550861	1
HYDRAULIC FILTER, CARTRIDGE	51055040007	P550310	1 CHECK OE PART NO.

MAN
13.256F
w/ Engine : MAN D2156 MTN1
(188 kW - 256 hp) - (01/70 => 04/71)

Serial N°:			
FUEL FILTER, CARTRIDGE	NA	P550861	1
HYDRAULIC FILTER, CARTRIDGE	51055040007	P550310	1 CHECK OE PART NO.

14 SERIES

MAN
14.168F
w/ Engine : MAN D2565 MF
(124 kW - 168 hp) - (12/76 => 12/82)

Serial N°:			
AIR FILTER, PRIMARY ROUND	81083040036	P771508	1
FUEL FILTER, CARTRIDGE	NA	P550861	1
HYDRAULIC FILTER, CARTRIDGE	51055040007	P550310	1 CHECK OE PART NO.
LUBE FILTER, CARTRIDGE	51055040048	P558425	1

MAN
14.192F
w/ Engine : MAN D2565 MF
(141 kW - 192 hp) - (04/77 => 12/82)

Serial N°:			
AIR FILTER, PRIMARY ROUND	81083040036	P771508	1
FUEL FILTER, CARTRIDGE	NA	P550861	1
HYDRAULIC FILTER, CARTRIDGE	51055040007	P550310	1 CHECK OE PART NO.
LUBE FILTER, CARTRIDGE	51055040048	P558425	1

MAN
14.192U
w/ Engine : MAN D2565 MUL
(141 kW - 192 hp) - (06/75 => 12/82)

Serial N°:			
FUEL FILTER, CARTRIDGE	NA	P550861	1
HYDRAULIC FILTER, CARTRIDGE	51055040007	P550310	1 CHECK OE PART NO.
LUBE FILTER, CARTRIDGE	51055040048	P558425	1

w/ Engine : MAN D2855 BYUL
(141 kW - 192 hp) - (01/72 => 12/76)

Serial N°:

Description	OE Number Donaldson	Qty	Note / or Serial Nbr
AIR FILTER, PRIMARY ROUND	81083040024	P151951	1
FUEL FILTER, CARTRIDGE	NA	P550861	1
HYDRAULIC FILTER, CARTRIDGE	51055040007	P550310	1 CHECK OE PART NO.
LUBE FILTER, CARTRIDGE	88055040002	P558462	1

15 SERIES

MAN
15.136F
w/ Engine : SAVIEM 797.04
(100 kW - 136 hp) - (01/71 => 12/74)

Serial N°:			
FUEL FILTER, CARTRIDGE	81125030038	P556245	1 CHECK OE PART NO.
FUEL FILTER, CARTRIDGE	NA	P550861	1
HYDRAULIC FILTER, CARTRIDGE	51055040007	P550310	1 CHECK OE PART NO.
LUBE FILTER, SPIN-ON FULL FLOW	81331180003	P550006	1

MAN
15.168F, FK
w/ Engine : MAN D0846 HMYN-014
(124 kW - 168 hp) - (05/71 => 12/73)

Serial N°:			
AIR FILTER, PRIMARY ROUND	81083040024	P151951	1
FUEL FILTER, CARTRIDGE	8100000244	P550060	1
LUBE FILTER, CARTRIDGE	81055040023	P550185	1

w/ Engine : MAN D2555 MF
(124 kW - 168 hp) - (10/73 => 11/76)

Serial N°:			
AIR FILTER, PRIMARY ROUND	81083040036	P771508	1
FUEL FILTER, CARTRIDGE	NA	P550861	1
HYDRAULIC FILTER, CARTRIDGE	51055040007	P550310	1 CHECK OE PART NO.
LUBE FILTER, CARTRIDGE	51055040048	P558425	1

MAN
15.168F, FK, FS
w/ Engine : MAN D2565 MF/168
(124 kW - 168 hp) - (12/76 => 12/82)

Serial N°:			
AIR FILTER, PRIMARY ROUND	81083040036	P771508	1
FUEL FILTER, CARTRIDGE	NA	P550861	1
HYDRAULIC FILTER, CARTRIDGE	51055040007	P550310	1 CHECK OE PART NO.
LUBE FILTER, CARTRIDGE	51055040048	P558425	1

MAN
15.192F
w/ Engine : MAN D2156 MYN-31
(141 kW - 192 hp) - (07/71 => 12/73)

Serial N°:			
FUEL FILTER, CARTRIDGE	NA	P550861	1
HYDRAULIC FILTER, CARTRIDGE	51055040007	P550310	1 CHECK OE PART NO.

MAN
15.192F, FK, FS
w/ Engine : MAN D2565 MF
(141 kW - 192 hp) - (04/77 => 12/82)

Serial N°:			
AIR FILTER, PRIMARY ROUND	81083040036	P771508	1
FUEL FILTER, CARTRIDGE	NA	P550861	1
HYDRAULIC FILTER, CARTRIDGE	51055040007	P550310	1 CHECK OE PART NO.
LUBE FILTER, CARTRIDGE	51055040048	P558425	1

MAN
15.192U
w/ Engine : MAN D2855 BYUL
(141 kW - 192 hp) - (01/72 => 12/76)

Serial N°:			
AIR FILTER, PRIMARY ROUND	81083040024	P151951	1
FUEL FILTER, CARTRIDGE	NA	P550861	1
HYDRAULIC FILTER, CARTRIDGE	51055040007	P550310	1 CHECK OE PART NO.
LUBE FILTER, CARTRIDGE	88055040002	P558462	1

MAN
15.200F
w/ Engine : MAN D2556 MF
(147 kW - 200 hp) - (09/73 => 03/77)

Description	OE Number Donaldson	Qty	Note / or Serial Nbr
Serial N°:			
AIR FILTER, PRIMARY ROUND	81083040036	P771508	1
FUEL FILTER, CARTRIDGE	NA	P550861	1
HYDRAULIC FILTER, CARTRIDGE	51055040007	P550310	1 CHECK OE PART NO.
LUBE FILTER, CARTRIDGE	51055040044	P550041	1

MAN
15.216DH
w/ Engine : MAN D2156 HMX-032
(159 kW - 216 hp) - (05/71 => 12/73)
Serial N°:

FUEL FILTER, CARTRIDGE	NA	P550861	1
HYDRAULIC FILTER, CARTRIDGE	51055040007	P550310	1 CHECK OE PART NO.

MAN
15.240F
w/ Engine : MAN D2556 MXF
(177 kW - 240 hp) - (09/73 => 10/76)
Serial N°:

AIR FILTER, PRIMARY ROUND	81083040036	P771508	1
FUEL FILTER, CARTRIDGE	NA	P550861	1
HYDRAULIC FILTER, CARTRIDGE	51055040007	P550310	1 CHECK OE PART NO.
LUBE FILTER, CARTRIDGE	51055040044	P550041	1

w/ Engine : MAN D2566 MF
(177 kW - 240 hp) - (11/76 => 12/82)
Serial N°:

AIR FILTER, PRIMARY ROUND	81083040036	P771508	1
AIR FILTER, PRIMARY ROUND	81083040051	P181046	1 CHECK OE PART NO.
FUEL FILTER, CARTRIDGE	NA	P550861	1
HYDRAULIC FILTER, CARTRIDGE	51055040007	P550310	1 CHECK OE PART NO.
LUBE FILTER, CARTRIDGE	51055040044	P550041	1

16 SERIES

MAN
16.168F
w/ Engine : MAN D2555 MF
(124 kW - 168 hp) - (01/74 => 11/76)
Serial N°:

LUBE FILTER, CARTRIDGE	51055040048	P558425	1
HYDRAULIC FILTER, CARTRIDGE	51055040007	P550310	1 CHECK OE PART NO.
FUEL FILTER, CARTRIDGE	NA	P550861	1
AIR FILTER, PRIMARY ROUND	81083040036	P771508	1

MAN
16.168FL
w/ Engine : MAN D2565 MF/168
(124 kW - 168 hp) - (04/77 => 12/82)
Serial N°:

LUBE FILTER, CARTRIDGE	51055040048	P558425	1
HYDRAULIC FILTER, CARTRIDGE	51055040007	P550310	1 CHECK OE PART NO.
FUEL FILTER, CARTRIDGE	NA	P550861	1
AIR FILTER, PRIMARY ROUND	81083040036	P771508	1

MAN
16.168H, HA
w/ Engine : MAN D0846 HMY-011
(124 kW - 168 hp) - (05/71 => 12/73)
Serial N°:

AIR FILTER, PRIMARY ROUND	81083040024	P151951	1
FUEL FILTER, CARTRIDGE	81000000244	P550060	1
LUBE FILTER, CARTRIDGE	81055040023	P550185	1

MAN
16.186FN
w/ Engine : MAN D2146
(137 kW - 186 hp) - (01/70 => 06/71)
Serial N°:

FUEL FILTER, CARTRIDGE	NA	P550861	1
HYDRAULIC FILTER, CARTRIDGE	51055040007	P550310	1 CHECK OE PART NO.

MAN
16.192F
w/ Engine : MAN D2565 MF
(141 kW - 192 hp) - (04/77 => 12/82)
Serial N°:

AIR FILTER, PRIMARY ROUND	81083040036	P771508	1
FUEL FILTER, CARTRIDGE	NA	P550861	1
HYDRAULIC FILTER, CARTRIDGE	51055040007	P550310	1 CHECK OE PART NO.

Description	OE Number Donaldson	Qty	Note / or Serial Nbr
LUBE FILTER, CARTRIDGE	51055040048	P558425	1

MAN
16.216H
w/ Engine : MAN D2156 HMX-032
(159 kW - 216 hp) - (05/71 => 12/73)
Serial N°:

FUEL FILTER, CARTRIDGE	NA	P550861	1
HYDRAULIC FILTER, CARTRIDGE	51055040007	P550310	1 CHECK OE PART NO.

MAN
16.232FD
w/ Engine : MAN D2556 MXF
(172 kW - 232 hp) - (01/74 => 02/78)
Serial N°:

AIR FILTER, PRIMARY ROUND	81083040036	P771508	1
FUEL FILTER, CARTRIDGE	NA	P550861	1
HYDRAULIC FILTER, CARTRIDGE	51055040007	P550310	1 CHECK OE PART NO.
LUBE FILTER, CARTRIDGE	51055040044	P550041	1

MAN
16.256F
w/ Engine : MAN D2156 MTXN-035
(188 kW - 256 hp) - (05/71 => 12/73)
Serial N°:

FUEL FILTER, CARTRIDGE	NA	P550861	1
HYDRAULIC FILTER, CARTRIDGE	51055040007	P550310	1 CHECK OE PART NO.

w/ Engine : MAN D2538 MF
(188 kW - 256 hp) - (08/72 => 10/77)
Serial N°:

AIR FILTER, PRIMARY ROUND	64083010003	P181137	1
FUEL FILTER, CARTRIDGE	NA	P550861	1
HYDRAULIC FILTER, CARTRIDGE	51055040007	P550310	1 CHECK OE PART NO.

MAN
16.304F
w/ Engine : MAN D2858 MX-090
(224 kW - 304 hp) - (05/71 => 12/73)
Serial N°:

FUEL FILTER, CARTRIDGE	NA	P550861	1
HYDRAULIC FILTER, CARTRIDGE	51055040007	P550310	1 CHECK OE PART NO.
LUBE FILTER, CARTRIDGE	81055040025	P554925	1

MAN
16.320H
w/ Engine : MAN D2538 MT
(235 kW - 320 hp) - (02/73 => 10/77)
Serial N°:

AIR FILTER, PRIMARY ROUND	64083010003	P181137	1
FUEL FILTER, CARTRIDGE	NA	P550861	1
HYDRAULIC FILTER, CARTRIDGE	51055040007	P550310	1 CHECK OE PART NO.

19 SERIES

MAN
19.168HA
w/ Engine : MAN D2555 M
(124 kW - 168 hp) - (01/74 => 02/77)
Serial N°:

AIR FILTER, PRIMARY ROUND	81083040024	P151951	1 CHECK OE PART NO.
FUEL FILTER, CARTRIDGE	NA	P550861	1
HYDRAULIC FILTER, CARTRIDGE	51055040007	P550310	1 CHECK OE PART NO.
LUBE FILTER, CARTRIDGE	51055040048	P558425	1

MAN
19.192DH-TM, DHA-TM
w/ Engine : MAN D2156 MY-30
(141 kW - 192 hp) - (07/71 => 12/73)
Serial N°:

FUEL FILTER, CARTRIDGE	NA	P550861	1
HYDRAULIC FILTER, CARTRIDGE	51055040007	P550310	1 CHECK OE PART NO.

MAN
19.216DH-TM, DHA-TM
w/ Engine : MAN D2156 HMX-032
(159 kW - 216 hp) - (05/71 => 12/73)
Serial N°:

FUEL FILTER, CARTRIDGE	NA	P550861	1
HYDRAULIC FILTER, CARTRIDGE	51055040007	P550310	1 CHECK OE PART NO.

MAN
19.256DH, DHA
w/ Engine : MAN D2156 MTN1

Description	OE Number Donaldson	Qty	Note / or Serial Nbr
(188 kW - 256 hp) - (01/70 => 04/71)			
Serial N°:			
FUEL FILTER, CARTRIDGE	NA	P550861	1
HYDRAULIC FILTER, CARTRIDGE	51055040007	P550310	1 CHECK OE PART NO.

20 SERIES

MAN			
20.192DH			
w/ Engine : MAN	D2555 MX		
(141 kW - 192 hp) - (09/75 => 04/77)			
Serial N°:			
FUEL FILTER, CARTRIDGE	NA	P550861	1
HYDRAULIC FILTER, CARTRIDGE	51055040007	P550310	1 CHECK OE PART NO.
LUBE FILTER, CARTRIDGE	51055040048	P558425	1

22 SERIES

MAN			
22.192DH			
w/ Engine : MAN	D2565 M		
(141 kW - 192 hp) - (05/77 => 11/82)			
Serial N°:			
FUEL FILTER, CARTRIDGE	NA	P550861	1
HYDRAULIC FILTER, CARTRIDGE	51055040007	P550310	1 CHECK OE PART NO.
LUBE FILTER, CARTRIDGE	51055040048	P558425	1

MAN			
22.216DH, DHK, DHKA, DHS, DHS			
w/ Engine : MAN	D2156 HMX-032		
(159 kW - 216 hp) - (05/71 => 12/73)			
Serial N°:			
FUEL FILTER, CARTRIDGE	NA	P550861	1
HYDRAULIC FILTER, CARTRIDGE	51055040007	P550310	1 CHECK OE PART NO.

MAN			
22.256DH, DHA			
w/ Engine : MAN	D2156 MTN1		
(188 kW - 256 hp) - (01/70 => 04/71)			
Serial N°:			
FUEL FILTER, CARTRIDGE	NA	P550861	1
HYDRAULIC FILTER, CARTRIDGE	51055040007	P550310	1 CHECK OE PART NO.

26 SERIES

MAN			
26.230DH-TM			
w/ Engine : MAN	D2356 HMX-060		
(169 kW - 230 hp) - (05/71 => 12/73)			
Serial N°:			
FUEL FILTER, CARTRIDGE	NA	P550861	1
HYDRAULIC FILTER, CARTRIDGE	51055040007	P550310	1 CHECK OE PART NO.

MAN			
26.256DH, DHA			
w/ Engine : MAN	D2156 MTX-034		
(188 kW - 256 hp) - (05/71 => 12/73)			
Serial N°:			
FUEL FILTER, CARTRIDGE	NA	P550861	1
HYDRAULIC FILTER, CARTRIDGE	51055040007	P550310	1 CHECK OE PART NO.

MAN			
26.320DH, DHK			
w/ Engine : MAN	D2538 MT		
(235 kW - 320 hp) - (03/73 => 10/77)			
Serial N°:			
AIR FILTER, PRIMARY ROUND	64083010003	P181137	1
FUEL FILTER, CARTRIDGE	NA	P550861	1
HYDRAULIC FILTER, CARTRIDGE	51055040007	P550310	1 CHECK OE PART NO.

30 SERIES

MAN			
30.230DH, DHA			
w/ Engine : MAN	D2356 HMX-060		
(169 kW - 230 hp) - (05/71 => 12/73)			
Serial N°:			
FUEL FILTER, CARTRIDGE	NA	P550861	1
HYDRAULIC FILTER, CARTRIDGE	51055040007	P550310	1 CHECK OE PART NO.

MAN			
30.256DH, DHA			

Description	OE Number Donaldson	Qty	Note / or Serial Nbr
w/ Engine : MAN			
D2156 MTX-034			
(188 kW - 256 hp) - (05/71 => 12/73)			
Serial N°:			
FUEL FILTER, CARTRIDGE	NA	P550861	1
HYDRAULIC FILTER, CARTRIDGE	51055040007	P550310	1 CHECK OE PART NO.

MAN			
30.304DFSA			
w/ Engine : MAN	D2858 MX-090		
(224 kW - 304 hp) - (05/71 => 12/73)			
Serial N°:			
FUEL FILTER, CARTRIDGE	NA	P550861	1
HYDRAULIC FILTER, CARTRIDGE	51055040007	P550310	1 CHECK OE PART NO.
LUBE FILTER, CARTRIDGE	81055040025	P554925	1

MAN			
30.320DH			
w/ Engine : MAN	D2538 MT		
(235 kW - 320 hp) - (03/76 => 10/77)			
Serial N°:			
AIR FILTER, PRIMARY ROUND	64083010003	P181137	1
FUEL FILTER, CARTRIDGE	NA	P550861	1
HYDRAULIC FILTER, CARTRIDGE	51055040007	P550310	1

5 SERIES

MAN			
5.126F, FK			
w/ Engine : SAVIEM	597.02		
(93 kW - 126 hp) - (09/67 => 10/69)			
Serial N°:			
FUEL FILTER, CARTRIDGE	81125030038	P556245	1 CHECK OE PART NO.
FUEL FILTER, CARTRIDGE	NA	P550861	1
LUBE FILTER, SPIN-ON FULL FLOW	81331180003	P550006	1

6 SERIES

MAN			
6.90F			
w/ Engine : SAVIEM	720		
(66 kW - 90 hp) - (04/73 => 03/77)			
Serial N°:			
FUEL FILTER, CARTRIDGE	81125030038	P556245	1

MAN			
6.126F			
w/ Engine : SAVIEM	597.02		
(93 kW - 126 hp) - (09/67 => 10/69)			
Serial N°:			
FUEL FILTER, CARTRIDGE	81125030038	P556245	1 CHECK OE PART NO.
FUEL FILTER, CARTRIDGE	NA	P550861	1
LUBE FILTER, SPIN-ON FULL FLOW	81331180003	P550006	1

7 SERIES

MAN			
7.90F, FK			
w/ Engine : SAVIEM	720		
(66 kW - 90 hp) - (04/73 => 09/77)			
Serial N°:			
FUEL FILTER, CARTRIDGE	81125030038	P556245	1

MAN			
7.126H			
w/ Engine : SAVIEM	597.03		
(93 kW - 126 hp) - (03/70 => 12/70)			
Serial N°:			
FUEL FILTER, CARTRIDGE	81125030038	P556245	1 CHECK OE PART NO.
FUEL FILTER, CARTRIDGE	NA	P550861	1
LUBE FILTER, SPIN-ON FULL FLOW	81331180003	P550006	1

MAN			
7.136F, FK			
w/ Engine : SAVIEM	797.02		
(100 kW - 136 hp) - (04/71 => 12/74)			
Serial N°:			
FUEL FILTER, CARTRIDGE	81125030038	P556245	1 CHECK OE PART NO.
FUEL FILTER, CARTRIDGE	NA	P550861	1
LUBE FILTER, SPIN-ON FULL FLOW	81331180003	P550006	1

8 SERIES

Description	OE Number Donaldson	Qty	Note / or Serial Nbr
-------------	---------------------	-----	----------------------

MAN

8.160F

w/ Engine : MAN D0846 HMN
(118 kW - 160 hp) - (01/70 => 04/71)
Serial N°:

FUEL FILTER, CARTRIDGE	81125030013	P550860	1
FUEL FILTER, CARTRIDGE	81000000244	P550060	1
LUBE FILTER, CARTRIDGE	81055040023	P550185	1

9 SERIES

MAN

9.126H, HA, HK, HKA, HS, HSA

w/ Engine : SAVIEM 597.03
(93 kW - 126 hp) - (03/70 => 12/70)
Serial N°:

FUEL FILTER, CARTRIDGE	81125030038	P556245	1	CHECK OE PART NO.
FUEL FILTER, CARTRIDGE	NA	P550861	1	
LUBE FILTER, SPIN-ON FULL FLOW	81331180003	P550006	1	

MAN

9.136F

w/ Engine : SAVIEM 797.02
(100 kW - 136 hp) - (04/71 => 12/74)
Serial N°:

FUEL FILTER, CARTRIDGE	81125030038	P556245	1	CHECK OE PART NO.
FUEL FILTER, CARTRIDGE	NA	P550861	1	
LUBE FILTER, SPIN-ON FULL FLOW	81331180003	P550006	1	

MAN

9.186F

w/ Engine : MAN D2146
(137 kW - 186 hp) - (01/70 => 06/71)
Serial N°:

FUEL FILTER, CARTRIDGE	NA	P550861	1	
HYDRAULIC FILTER, CARTRIDGE	51055040007	P550310	1	CHECK OE PART NO.

CARGO LINE A

MAN

CLA 14.160

w/ Engine : MAN D0834
(114 kW - 155 hp) - (10/06 =>)
Serial N°:

AIR FILTER, PRIMARY ROUND	81083040074	P778441	1	MAHLE SYSTEM
AIR FILTER, SAFETY	81083040079	P784462	1	MAHLE SYSTEM
AIR FILTER, PRIMARY ROUND	64083010003	P181137	1	FLEETGAURD SYSTEM
AIR FILTER, SAFETY	51084050001	P776697	1	FLEETGAURD SYSTEM
FUEL/WATER SEPARATOR SPIN-ON	51125030004	P550498	2	
HYDRAULIC FILTER, CARTRIDGE	81473016005	P550309	1	
LUBE FILTER, SPIN-ON FULL FLOW	51055017160	P550945	1	

MAN

CLA 15.220

w/ Engine : MAN D0836
(162 kW - 220 hp) - (10/06 =>)
Serial N°:

AIR FILTER, PRIMARY ROUND	81083040074	P778441	1	MAHLE SYSTEM
AIR FILTER, SAFETY	81083040079	P784462	1	MAHLE SYSTEM
AIR FILTER, PRIMARY ROUND	64083010003	P181137	1	FLEETGAURD SYSTEM
AIR FILTER, SAFETY	51084050001	P776697	1	FLEETGAURD SYSTEM
FUEL/WATER SEPARATOR SPIN-ON	51125030004	P550498	2	
HYDRAULIC FILTER, CARTRIDGE	81473016005	P550309	1	
LUBE FILTER, SPIN-ON FULL FLOW	51055017160	P550945	1	

MAN

CLA 16.220

w/ Engine : MAN D0836
(162 kW - 220 hp) - (10/06 =>)
Serial N°:

AIR FILTER, PRIMARY ROUND	81083040074	P778441	1	MAHLE SYSTEM
AIR FILTER, SAFETY	81083040079	P784462	1	MAHLE SYSTEM
AIR FILTER, PRIMARY ROUND	64083010003	P181137	1	FLEETGAURD SYSTEM
AIR FILTER, SAFETY	51084050001	P776697	1	FLEETGAURD SYSTEM
FUEL/WATER SEPARATOR SPIN-ON	51125030004	P550498	2	
HYDRAULIC FILTER, CARTRIDGE	81473016005	P550309	1	
LUBE FILTER, SPIN-ON FULL FLOW	51055017160	P550945	1	

Description	OE Number Donaldson	Qty	Note / or Serial Nbr
-------------	---------------------	-----	----------------------

MAN

CLA 18.160

w/ Engine : MAN D0834
(114 kW - 155 hp) - (10/06 =>)
Serial N°:

AIR FILTER, PRIMARY ROUND	81083040074	P778441	1	MAHLE SYSTEM
AIR FILTER, SAFETY	81083040079	P784462	1	MAHLE SYSTEM
AIR FILTER, PRIMARY ROUND	64083010003	P181137	1	FLEETGAURD SYSTEM
AIR FILTER, SAFETY	51084050001	P776697	1	FLEETGAURD SYSTEM
FUEL/WATER SEPARATOR SPIN-ON	51125030004	P550498	2	
HYDRAULIC FILTER, CARTRIDGE	81473016005	P550309	1	
LUBE FILTER, SPIN-ON FULL FLOW	51055017160	P550945	1	

MAN

CLA 18.180

w/ Engine : MAN D0834
(132 kW - 179 hp) - (10/06 =>)
Serial N°:

AIR FILTER, PRIMARY ROUND	81083040074	P778441	1	MAHLE SYSTEM
AIR FILTER, SAFETY	81083040079	P784462	1	MAHLE SYSTEM
AIR FILTER, PRIMARY ROUND	64083010003	P181137	1	FLEETGAURD SYSTEM
AIR FILTER, SAFETY	51084050001	P776697	1	FLEETGAURD SYSTEM
FUEL/WATER SEPARATOR SPIN-ON	51125030004	P550498	2	
HYDRAULIC FILTER, CARTRIDGE	81473016005	P550309	1	
LUBE FILTER, SPIN-ON FULL FLOW	51055017160	P550945	1	

MAN

CLA 18.220

w/ Engine : MAN D0836
(162 kW - 220 hp) - (10/06 =>)
Serial N°:

AIR FILTER, PRIMARY ROUND	81083040074	P778441	1	MAHLE SYSTEM
AIR FILTER, SAFETY	81083040079	P784462	1	MAHLE SYSTEM
AIR FILTER, PRIMARY ROUND	64083010003	P181137	1	FLEETGAURD SYSTEM
AIR FILTER, SAFETY	51084050001	P776697	1	FLEETGAURD SYSTEM
FUEL/WATER SEPARATOR SPIN-ON	51125030004	P550498	2	
HYDRAULIC FILTER, CARTRIDGE	81473016005	P550309	1	
LUBE FILTER, SPIN-ON FULL FLOW	51055017160	P550945	1	

MAN

CLA 18.280

w/ Engine : MAN D0836
(206 kW - 280 hp) - (10/06 =>)
Serial N°:

AIR FILTER, PRIMARY ROUND	81083040074	P778441	1	MAHLE SYSTEM
AIR FILTER, SAFETY	81083040079	P784462	1	MAHLE SYSTEM
AIR FILTER, PRIMARY ROUND	64083010003	P181137	1	FLEETGAURD SYSTEM
AIR FILTER, SAFETY	51084050001	P776697	1	FLEETGAURD SYSTEM
FUEL/WATER SEPARATOR SPIN-ON	51125030004	P550498	2	
HYDRAULIC FILTER, CARTRIDGE	81473016005	P550309	1	
LUBE FILTER, SPIN-ON FULL FLOW	51055017160	P550945	1	

MAN

CLA 20.280

w/ Engine : MAN D0836
(206 kW - 280 hp) - (10/06 =>)
Serial N°:

AIR FILTER, PRIMARY ROUND	81083040074	P778441	1	MAHLE SYSTEM
AIR FILTER, SAFETY	81083040079	P784462	1	MAHLE SYSTEM
AIR FILTER, PRIMARY ROUND	64083010003	P181137	1	FLEETGAURD SYSTEM
AIR FILTER, SAFETY	51084050001	P776697	1	FLEETGAURD SYSTEM
FUEL/WATER SEPARATOR SPIN-ON	51125030004	P550498	2	
HYDRAULIC FILTER, CARTRIDGE	81473016005	P550309	1	
LUBE FILTER, SPIN-ON FULL FLOW	51055017160	P550945	1	

MAN

CLA 25.280

w/ Engine : MAN D0836
(206 kW - 280 hp) - (10/06 =>)

Description	OE Number Donaldson	Qty	Note / or Serial Nbr
Serial N°:			
AIR FILTER, PRIMARY ROUND	81083040074	P778441	1 MAHLE SYSTEM
AIR FILTER, SAFETY	81083040079	P784462	1 MAHLE SYSTEM
AIR FILTER, PRIMARY ROUND	64083010003	P181137	1 FLEETGAURD SYSTEM
AIR FILTER, SAFETY	51084050001	P776697	1 FLEETGAURD SYSTEM
FUEL/WATER SEPARATOR SPIN-ON	51125030004	P550498	2
HYDRAULIC FILTER, CARTRIDGE	81473016005	P550309	1
LUBE FILTER, SPIN-ON FULL FLOW	51055017160	P550945	1

MAN
CLA 26.220
w/ Engine : **MAN** D0836
(162 kW - 220 hp) - (10/06 =>)

Serial N°:			
AIR FILTER, PRIMARY ROUND	81083040074	P778441	1 MAHLE SYSTEM
AIR FILTER, SAFETY	81083040079	P784462	1 MAHLE SYSTEM
AIR FILTER, PRIMARY ROUND	64083010003	P181137	1 FLEETGAURD SYSTEM
AIR FILTER, SAFETY	51084050001	P776697	1 FLEETGAURD SYSTEM
FUEL/WATER SEPARATOR SPIN-ON	51125030004	P550498	2
HYDRAULIC FILTER, CARTRIDGE	81473016005	P550309	1
LUBE FILTER, SPIN-ON FULL FLOW	51055017160	P550945	1

MAN
CLA 26.280
w/ Engine : **MAN** D0836
(206 kW - 280 hp) - (10/06 =>)

Serial N°:			
AIR FILTER, PRIMARY ROUND	81083040074	P778441	1 MAHLE SYSTEM
AIR FILTER, SAFETY	81083040079	P784462	1 MAHLE SYSTEM
AIR FILTER, PRIMARY ROUND	64083010003	P181137	1 FLEETGAURD SYSTEM
AIR FILTER, SAFETY	51084050001	P776697	1 FLEETGAURD SYSTEM
FUEL/WATER SEPARATOR SPIN-ON	51125030004	P550498	2
HYDRAULIC FILTER, CARTRIDGE	81473016005	P550309	1
LUBE FILTER, SPIN-ON FULL FLOW	51055017160	P550945	1

MAN
CLA 31.280
w/ Engine : **MAN** D0836
(206 kW - 280 hp) - (10/06 =>)

Serial N°:			
AIR FILTER, PRIMARY ROUND	81083040074	P778441	1 MAHLE SYSTEM
AIR FILTER, SAFETY	81083040079	P784462	1 MAHLE SYSTEM
AIR FILTER, PRIMARY ROUND	64083010003	P181137	1 FLEETGAURD SYSTEM
AIR FILTER, SAFETY	51084050001	P776697	1 FLEETGAURD SYSTEM
FUEL/WATER SEPARATOR SPIN-ON	51125030004	P550498	2
HYDRAULIC FILTER, CARTRIDGE	81473016005	P550309	1
LUBE FILTER, SPIN-ON FULL FLOW	51055017160	P550945	1

F2000 SERIES

MAN
19.233F CNG
w/ Engine : **MAN** E2866 NATURAL GAS
(170 kW - 232 hp) - (09/96 =>)

Serial N°: F2000 + F2000 EVOLUTION			
AIR DRYER, SPIN-ON	81521020008	P781466	1
AIR DRYER, SPIN-ON	81521086025	P952185	1
AIR FILTER, PANEL VENTILATION	81619100011	P781682	1
AIR FILTER, PRIMARY RADIALSEAL	81083040083	P777579	1
AIR FILTER, SAFETY RADIALSEAL	81083040084	P778453	1
AIR FILTER, PRIMARY RADIALSEAL	81083040083	P785830	1 FLAME RETARDANT VERSION
HYDRAULIC FILTER, CARTRIDGE	81332150002	P762756	1 GEARBOX ZF ECOSPLIT
HYDRAULIC FILTER, CARTRIDGE	81473016005	P550309	1
LUBE FILTER, CARTRIDGE	51055040098	P550765	1 FROM 02/98
LUBE FILTER, CARTRIDGE	51055040096	P550451	2 TO 01/98

MAN
19.273F
w/ Engine : **MAN** D2865 LF22
(198 kW - 270 hp) - (01/94 => 12/95)

Serial N°: F2000 + F2000 EVOLUTION			
AIR DRYER, SPIN-ON	81521020008	P781466	1
AIR DRYER, SPIN-ON	81521086025	P952185	1

Description	OE Number Donaldson	Qty	Note / or Serial Nbr
AIR FILTER, PANEL VENTILATION	81619100011	P781682	1
AIR FILTER, PRIMARY RADIALSEAL	81083040083	P777579	1
AIR FILTER, SAFETY RADIALSEAL	81083040084	P778453	1
AIR FILTER, PRIMARY RADIALSEAL	81083040083	P785830	1 FLAME RETARDANT VERSION
FUEL FILTER, BOX	81125010021	P502392	1
FUEL/WATER SEPARATOR SPIN-ON	51125030004	P550498	2
HYDRAULIC FILTER, CARTRIDGE	81473016005	P550309	1
HYDRAULIC FILTER, CARTRIDGE	81332150002	P762756	1 GEARBOX ZF ECOSPLIT
LUBE FILTER, CARTRIDGE	51055040096	P550451	2 FROM 02/95
LUBE FILTER, CARTRIDGE	51055040094	P550764	2 TO 01/95

MAN
19.293F
w/ Engine : **MAN** D2865 LF20
(213 kW - 290 hp) - (01/94 =>)

Serial N°: F2000 + F2000 EVOLUTION			
AIR DRYER, SPIN-ON	81521020008	P781466	1
AIR DRYER, SPIN-ON	81521086025	P952185	1
AIR FILTER, PANEL VENTILATION	81619100011	P781682	1
AIR FILTER, PRIMARY RADIALSEAL	81083040083	P777579	1
AIR FILTER, SAFETY RADIALSEAL	81083040084	P778453	1
AIR FILTER, PRIMARY RADIALSEAL	81083040083	P785830	1 FLAME RETARDANT VERSION
FUEL FILTER, BOX	81125010021	P502392	1
FUEL/WATER SEPARATOR SPIN-ON	51125030004	P550498	2
HYDRAULIC FILTER, CARTRIDGE	81332150002	P762756	1 GEARBOX ZF ECOSPLIT
HYDRAULIC FILTER, CARTRIDGE	81473016005	P550309	1
LUBE FILTER, CARTRIDGE	51055040098	P550765	1 FROM 09/96
LUBE FILTER, CARTRIDGE	51055040096	P550451	2 FROM 02/95 TO 08/96
LUBE FILTER, CARTRIDGE	51055040094	P550764	2 TO 01/95

MAN
19.314F
w/ Engine : **MAN** D2866 LF34
(228 kW - 310 hp) - (09/98 =>)

Serial N°: F2000 + F2000 EVOLUTION			
AIR DRYER, SPIN-ON	81521020008	P781466	1
AIR DRYER, SPIN-ON	81521086025	P952185	1
AIR FILTER, PANEL VENTILATION	81619100011	P781682	1
AIR FILTER, PRIMARY RADIALSEAL	81083040083	P777579	1
AIR FILTER, SAFETY RADIALSEAL	81083040084	P778453	1
AIR FILTER, PRIMARY RADIALSEAL	81083040083	P785830	1 FLAME RETARDANT VERSION
FUEL FILTER, BOX	81125010021	P502392	1
FUEL/WATER SEPARATOR SPIN-ON	51125030004	P550498	2
HYDRAULIC FILTER, CARTRIDGE	81332150002	P762756	1 GEARBOX ZF ECOSPLIT
HYDRAULIC FILTER, CARTRIDGE	81473016005	P550309	1
LUBE FILTER, CARTRIDGE	51055040098	P550765	1

MAN
19.323F
w/ Engine : **MAN** D2865 LF23
(235 kW - 320 hp) - (01/94 => 12/95)

Serial N°: F2000 + F2000 EVOLUTION			
AIR DRYER, SPIN-ON	81521020008	P781466	1
AIR DRYER, SPIN-ON	81521086025	P952185	1
AIR FILTER, PANEL VENTILATION	81619100011	P781682	1
AIR FILTER, PRIMARY RADIALSEAL	81083040083	P777579	1
AIR FILTER, SAFETY RADIALSEAL	81083040084	P778453	1
AIR FILTER, PRIMARY RADIALSEAL	81083040083	P785830	1 FLAME RETARDANT VERSION
FUEL FILTER, BOX	81125010021	P502392	1
FUEL/WATER SEPARATOR SPIN-ON	51125030004	P550498	2
HYDRAULIC FILTER, CARTRIDGE	81332150002	P762756	1 GEARBOX ZF ECOSPLIT
HYDRAULIC FILTER, CARTRIDGE	81473016005	P550309	1
LUBE FILTER, CARTRIDGE	51055040096	P550451	2 FROM 02/95
LUBE FILTER, CARTRIDGE	51055040094	P550764	2 TO 01/95

MAN
19.343 CNG
w/ Engine : **MAN** E2866 NATURAL GAS
(170 kW - 230 hp) - (01/94 =>)

Description	OE Number Donaldson	Qty	Note / or Serial Nbr
Serial N°: F2000 + F2000 EVOLUTION			
AIR DRYER, SPIN-ON	81521020008	P781466	1
AIR DRYER, SPIN-ON	81521086025	P952185	1
AIR FILTER, PANEL VENTILATION	81619100011	P781682	1
AIR FILTER, PRIMARY RADIALSEAL	81083040083	P777579	1
AIR FILTER, SAFETY RADIALSEAL	81083040084	P778453	1
AIR FILTER, PRIMARY RADIALSEAL	81083040083	P785830	1 FLAME RETARDANT VERSION
HYDRAULIC FILTER, CARTRIDGE	81332150002	P762756	1 GEARBOX ZF ECOSPLIT
HYDRAULIC FILTER, CARTRIDGE	81473016005	P550309	1
LUBE FILTER, CARTRIDGE	51055040098	P550765	1 FROM 09/96
LUBE FILTER, CARTRIDGE	51055040096	P550451	2 FROM 02/95 TO 08/96
LUBE FILTER, CARTRIDGE	51055040094	P550764	2 TO 01/95

MAN

19.343F

w/ Engine : MAN D2865 LF21

(250 kW - 340 hp) - (01/94 =>)

Serial N°: F2000 + F2000 EVOLUTION

AIR DRYER, SPIN-ON	81521020008	P781466	1
AIR DRYER, SPIN-ON	81521086025	P952185	1
AIR FILTER, PANEL VENTILATION	81619100011	P781682	1
AIR FILTER, PRIMARY RADIALSEAL	81083040083	P777579	1
AIR FILTER, SAFETY RADIALSEAL	81083040084	P778453	1
AIR FILTER, PRIMARY RADIALSEAL	81083040083	P785830	1 FLAME RETARDANT VERSION
FUEL FILTER, BOX	81125010021	P502392	1
FUEL/WATER SEPARATOR SPIN-ON	51125030004	P550498	2
HYDRAULIC FILTER, CARTRIDGE	81332150002	P762756	1 GEARBOX ZF ECOSPLIT
HYDRAULIC FILTER, CARTRIDGE	81473016005	P550309	1
LUBE FILTER, CARTRIDGE	51055040096	P550451	2 FROM 02/95 TO 08/96
LUBE FILTER, CARTRIDGE	51055040094	P550764	2 TO 01/95
LUBE FILTER, CARTRIDGE	51055040098	P550765	1 FROM 09/96

MAN

19.364F

w/ Engine : MAN D2866 LF35

(265 kW - 360 hp) - (09/98 =>)

Serial N°: F2000 + F2000 EVOLUTION

AIR DRYER, SPIN-ON	81521020008	P781466	1
AIR DRYER, SPIN-ON	81521086025	P952185	1
AIR FILTER, PANEL VENTILATION	81619100011	P781682	1
AIR FILTER, PRIMARY RADIALSEAL	81083040083	P777579	1
AIR FILTER, SAFETY RADIALSEAL	81083040084	P778453	1
AIR FILTER, PRIMARY RADIALSEAL	81083040083	P785830	1 FLAME RETARDANT VERSION
FUEL FILTER, BOX	81125010021	P502392	1
FUEL/WATER SEPARATOR SPIN-ON	51125030004	P550498	2
HYDRAULIC FILTER, CARTRIDGE	81332150002	P762756	1 GEARBOX ZF ECOSPLIT
HYDRAULIC FILTER, CARTRIDGE	81473016005	P550309	1
LUBE FILTER, CARTRIDGE	51055040098	P550765	1

MAN

19.373F

w/ Engine : MAN D2866 LF21

(272 kW - 370 hp) - (01/94 => 12/95)

Serial N°: F2000 + F2000 EVOLUTION

AIR DRYER, SPIN-ON	81521020008	P781466	1
AIR DRYER, SPIN-ON	81521086025	P952185	1
AIR FILTER, PANEL VENTILATION	81619100011	P781682	1
AIR FILTER, PRIMARY RADIALSEAL	81083040083	P777579	1
AIR FILTER, SAFETY RADIALSEAL	81083040084	P778453	1
AIR FILTER, PRIMARY RADIALSEAL	81083040083	P785830	1 FLAME RETARDANT VERSION
FUEL FILTER, BOX	81125010021	P502392	1
FUEL/WATER SEPARATOR SPIN-ON	51125030004	P550498	2
HYDRAULIC FILTER, CARTRIDGE	81332150002	P762756	1 GEARBOX ZF ECOSPLIT
HYDRAULIC FILTER, CARTRIDGE	81473016005	P550309	1
LUBE FILTER, CARTRIDGE	51055040096	P550451	2 FROM 02/95
LUBE FILTER, CARTRIDGE	51055040094	P550764	2 TO 01/95

MAN

19.403F

w/ Engine : MAN D2866 LF20

Description	OE Number Donaldson	Qty	Note / or Serial Nbr
(294 kW - 400 hp) - (01/94 =>)			
Serial N°: F2000 + F2000 EVOLUTION			
AIR DRYER, SPIN-ON	81521020008	P781466	1
AIR DRYER, SPIN-ON	81521086025	P952185	1
AIR FILTER, PANEL VENTILATION	81619100011	P781682	1
AIR FILTER, PRIMARY RADIALSEAL	81083040083	P777579	1
AIR FILTER, SAFETY RADIALSEAL	81083040084	P778453	1
AIR FILTER, PRIMARY RADIALSEAL	81083040083	P785830	1 FLAME RETARDANT VERSION
FUEL FILTER, BOX	81125010021	P502392	1
FUEL/WATER SEPARATOR SPIN-ON	51125030004	P550498	2
HYDRAULIC FILTER, CARTRIDGE	81332150002	P762756	1 GEARBOX ZF ECOSPLIT
HYDRAULIC FILTER, CARTRIDGE	81473016005	P550309	1
LUBE FILTER, CARTRIDGE	51055040096	P550451	2 FROM 02/95 TO 08/96
LUBE FILTER, CARTRIDGE	51055040094	P550764	2 TO 01/95
LUBE FILTER, CARTRIDGE	51055040098	P550765	1 FROM 09/96

MAN

19.414F

w/ Engine : MAN D2866 LF1

(301 kW - 410 hp) - (09/98 =>)

Serial N°: F2000 + F2000 EVOLUTION

AIR DRYER, SPIN-ON	81521020008	P781466	1
AIR DRYER, SPIN-ON	81521086025	P952185	1
AIR FILTER, PANEL VENTILATION	81619100011	P781682	1
AIR FILTER, PRIMARY RADIALSEAL	81083040083	P777579	1
AIR FILTER, SAFETY RADIALSEAL	81083040084	P778453	1
AIR FILTER, PRIMARY RADIALSEAL	81083040083	P785830	1 FLAME RETARDANT VERSION
FUEL FILTER, BOX	81125010021	P502392	1
FUEL/WATER SEPARATOR SPIN-ON	51125030004	P550498	2
HYDRAULIC FILTER, CARTRIDGE	81332150002	P762756	1 GEARBOX ZF ECOSPLIT
HYDRAULIC FILTER, CARTRIDGE	81473016005	P550309	1
LUBE FILTER, CARTRIDGE	51055040098	P550765	1

MAN

19.423F

w/ Engine : MAN D2866 LF22

(309 kW - 420 hp) - (01/94 => 12/95)

Serial N°: F2000 + F2000 EVOLUTION

AIR DRYER, SPIN-ON	81521020008	P781466	1
AIR DRYER, SPIN-ON	81521086025	P952185	1
AIR FILTER, PANEL VENTILATION	81619100011	P781682	1
AIR FILTER, PRIMARY RADIALSEAL	81083040083	P777579	1
AIR FILTER, SAFETY RADIALSEAL	81083040084	P778453	1
AIR FILTER, PRIMARY RADIALSEAL	81083040083	P785830	1 FLAME RETARDANT VERSION
FUEL FILTER, BOX	81125010021	P502392	1
FUEL/WATER SEPARATOR SPIN-ON	51125030004	P550498	2
HYDRAULIC FILTER, CARTRIDGE	81332150002	P762756	1 GEARBOX ZF ECOSPLIT
HYDRAULIC FILTER, CARTRIDGE	81473016005	P550309	1
LUBE FILTER, CARTRIDGE	51055040096	P550451	2 FROM 02/95
LUBE FILTER, CARTRIDGE	51055040094	P550764	2 TO 01/95

MAN

19.463F

w/ Engine : MAN D2876 LF02

(338 kW - 460 hp) - (01/94 =>)

Serial N°: F2000 + F2000 EVOLUTION

AIR DRYER, SPIN-ON	81521020008	P781466	1
AIR DRYER, SPIN-ON	81521086025	P952185	1
AIR FILTER, PANEL VENTILATION	81619100011	P781682	1
AIR FILTER, PRIMARY RADIALSEAL	81083040083	P777579	1
AIR FILTER, SAFETY RADIALSEAL	81083040084	P778453	1
AIR FILTER, PRIMARY RADIALSEAL	81083040083	P785830	1 FLAME RETARDANT VERSION
FUEL FILTER, BOX	81125010021	P502392	1
FUEL/WATER SEPARATOR SPIN-ON	51125030004	P550498	2
HYDRAULIC FILTER, CARTRIDGE	81332150002	P762756	1 GEARBOX ZF ECOSPLIT
HYDRAULIC FILTER, CARTRIDGE	81473016005	P550309	1
LUBE FILTER, CARTRIDGE	51055040096	P550451	2 FROM 02/95 TO 08/96
LUBE FILTER, CARTRIDGE	51055040094	P550764	2 TO 01/95
LUBE FILTER, CARTRIDGE	51055040098	P550765	1 FROM 09/96

Description	OE Number Donaldson	Qty	Note / or Serial Nbr
-------------	---------------------	-----	----------------------

MAN

19.464F

w/ Engine : MAN D2876 LF06

(338 kW - 460 hp) - (09/98 =>)

Serial N°: F2000 + F2000 EVOLUTION

AIR DRYER, SPIN-ON	81521020008	P781466	1
AIR DRYER, SPIN-ON	81521086025	P952185	1
AIR FILTER, PANEL VENTILATION	81619100011	P781682	1
AIR FILTER, PRIMARY RADIALSEAL	81083040083	P777579	1
AIR FILTER, SAFETY RADIALSEAL	81083040084	P778453	1
AIR FILTER, PRIMARY RADIALSEAL	81083040083	P785830	1 FLAME RETARDANT VERSION
FUEL FILTER, BOX	81125010021	P502392	1
FUEL/WATER SEPARATOR SPIN-ON	51125030004	P550498	2
HYDRAULIC FILTER, CARTRIDGE	81332150002	P762756	1 GEARBOX ZF ECOSPLIT
HYDRAULIC FILTER, CARTRIDGE	81473016005	P550309	1
LUBE FILTER, CARTRIDGE	51055040098	P550765	1

MAN

19.603FL

w/ Engine : MAN D2840 LF20

(441 kW - 600 hp) - (04/96 =>)

Serial N°: F2000 + F2000 EVOLUTION

AIR DRYER, SPIN-ON	81521020008	P781466	1
AIR DRYER, SPIN-ON	81521086025	P952185	1
AIR FILTER, PANEL VENTILATION	81619100011	P781682	1
AIR FILTER, PRIMARY RADIALSEAL	81083040083	P777579	1
AIR FILTER, SAFETY RADIALSEAL	81083040084	P778453	1
AIR FILTER, PRIMARY RADIALSEAL	81083040083	P785830	1 FLAME RETARDANT VERSION
FUEL FILTER, BOX	81125010021	P502392	1
FUEL/WATER SEPARATOR SPIN-ON	51125030004	P550498	2
HYDRAULIC FILTER, CARTRIDGE	81332150002	P762756	1 GEARBOX ZF ECOSPLIT
HYDRAULIC FILTER, CARTRIDGE	81473016005	P550309	1
LUBE FILTER, CARTRIDGE	51055040096	P550451	2

MAN

19.604FLS

w/ Engine : MAN D2840 LF21

(441 kW - 601 hp) - (07/99 =>)

Serial N°: F2000 + F2000 EVOLUTION

AIR DRYER, SPIN-ON	81521020008	P781466	1
AIR DRYER, SPIN-ON	81521086025	P952185	1
AIR FILTER, PANEL VENTILATION	81619100011	P781682	1
AIR FILTER, PRIMARY RADIALSEAL	81083040083	P777579	1
AIR FILTER, SAFETY RADIALSEAL	81083040084	P778453	1
AIR FILTER, PRIMARY RADIALSEAL	81083040083	P785830	1 FLAME RETARDANT VERSION
FUEL FILTER, BOX	81125010021	P502392	1
FUEL/WATER SEPARATOR SPIN-ON	51125030004	P550498	2
HYDRAULIC FILTER, CARTRIDGE	81332150002	P762756	1 GEARBOX ZF ECOSPLIT
HYDRAULIC FILTER, CARTRIDGE	81473016005	P550309	1
LUBE FILTER, CARTRIDGE	51055040096	P550451	2

MAN

23.293FNL

w/ Engine : MAN D2865 LF20

(213 kW - 290 hp) - (01/94 => 04/95)

Serial N°: F2000 + F2000 EVOLUTION

AIR DRYER, SPIN-ON	81521020008	P781466	1
AIR DRYER, SPIN-ON	81521086025	P952185	1
AIR FILTER, PANEL VENTILATION	81619100011	P781682	1
AIR FILTER, PRIMARY RADIALSEAL	81083040083	P777579	1
AIR FILTER, SAFETY RADIALSEAL	81083040084	P778453	1
AIR FILTER, PRIMARY RADIALSEAL	81083040083	P785830	1 FLAME RETARDANT VERSION
FUEL FILTER, BOX	81125010021	P502392	1
FUEL/WATER SEPARATOR SPIN-ON	51125030004	P550498	2
HYDRAULIC FILTER, CARTRIDGE	81332150002	P762756	1 GEARBOX ZF ECOSPLIT
HYDRAULIC FILTER, CARTRIDGE	81473016005	P550309	1
LUBE FILTER, CARTRIDGE	51055040096	P550451	2 FROM 02/95
LUBE FILTER, CARTRIDGE	51055040094	P550764	2 TO 01/95

MAN

23.314F

Description	OE Number Donaldson	Qty	Note / or Serial Nbr
-------------	---------------------	-----	----------------------

w/ Engine : MAN D2866 LF34

(228 kW - 310 hp) - (09/98 =>)

Serial N°: F2000 + F2000 EVOLUTION

AIR DRYER, SPIN-ON	81521020008	P781466	1
AIR DRYER, SPIN-ON	81521086025	P952185	1
AIR FILTER, PANEL VENTILATION	81619100011	P781682	1
AIR FILTER, PRIMARY RADIALSEAL	81083040083	P777579	1
AIR FILTER, SAFETY RADIALSEAL	81083040084	P778453	1
AIR FILTER, PRIMARY RADIALSEAL	81083040083	P785830	1 FLAME RETARDANT VERSION
FUEL FILTER, BOX	81125010021	P502392	1
FUEL/WATER SEPARATOR SPIN-ON	51125030004	P550498	2
HYDRAULIC FILTER, CARTRIDGE	81332150002	P762756	1 GEARBOX ZF ECOSPLIT
HYDRAULIC FILTER, CARTRIDGE	81473016005	P550309	1
LUBE FILTER, CARTRIDGE	51055040098	P550765	1

MAN

23.343FNL

w/ Engine : MAN D2865 LF21

(250 kW - 340 hp) - (01/94 =>)

Serial N°: F2000 + F2000 EVOLUTION

AIR DRYER, SPIN-ON	81521020008	P781466	1
AIR DRYER, SPIN-ON	81521086025	P952185	1
AIR FILTER, PANEL VENTILATION	81619100011	P781682	1
AIR FILTER, PRIMARY RADIALSEAL	81083040083	P777579	1
AIR FILTER, SAFETY RADIALSEAL	81083040084	P778453	1
AIR FILTER, PRIMARY RADIALSEAL	81083040083	P785830	1 FLAME RETARDANT VERSION
FUEL FILTER, BOX	81125010021	P502392	1
FUEL/WATER SEPARATOR SPIN-ON	51125030004	P550498	2
HYDRAULIC FILTER, CARTRIDGE	81332150002	P762756	1 GEARBOX ZF ECOSPLIT
HYDRAULIC FILTER, CARTRIDGE	81473016005	P550309	1
LUBE FILTER, CARTRIDGE	51055040096	P550451	2 FROM 02/95 TO 08/96
LUBE FILTER, CARTRIDGE	51055040094	P550764	2 TO 01/95
LUBE FILTER, CARTRIDGE	51055040098	P550765	1 FROM 09/96

MAN

23.364F

w/ Engine : MAN D2866 LF35

(265 kW - 360 hp) - (09/98 =>)

Serial N°: F2000 + F2000 EVOLUTION

AIR DRYER, SPIN-ON	81521020008	P781466	1
AIR DRYER, SPIN-ON	81521086025	P952185	1
AIR FILTER, PANEL VENTILATION	81619100011	P781682	1
AIR FILTER, PRIMARY RADIALSEAL	81083040083	P777579	1
AIR FILTER, SAFETY RADIALSEAL	81083040084	P778453	1
AIR FILTER, PRIMARY RADIALSEAL	81083040083	P785830	1 FLAME RETARDANT VERSION
FUEL FILTER, BOX	81125010021	P502392	1
FUEL/WATER SEPARATOR SPIN-ON	51125030004	P550498	2
HYDRAULIC FILTER, CARTRIDGE	81332150002	P762756	1 GEARBOX ZF ECOSPLIT
HYDRAULIC FILTER, CARTRIDGE	81473016005	P550309	1
LUBE FILTER, CARTRIDGE	51055040098	P550765	1

MAN

23.403FNL

w/ Engine : MAN D2866 LF20

(294 kW - 400 hp) - (01/94 =>)

Serial N°: F2000 + F2000 EVOLUTION

AIR DRYER, SPIN-ON	81521020008	P781466	1
AIR DRYER, SPIN-ON	81521086025	P952185	1
AIR FILTER, PANEL VENTILATION	81619100011	P781682	1
AIR FILTER, PRIMARY RADIALSEAL	81083040083	P777579	1
AIR FILTER, SAFETY RADIALSEAL	81083040084	P778453	1
AIR FILTER, PRIMARY RADIALSEAL	81083040083	P785830	1 FLAME RETARDANT VERSION
FUEL FILTER, BOX	81125010021	P502392	1
FUEL/WATER SEPARATOR SPIN-ON	51125030004	P550498	2
HYDRAULIC FILTER, CARTRIDGE	81332150002	P762756	1 GEARBOX ZF ECOSPLIT
HYDRAULIC FILTER, CARTRIDGE	81473016005	P550309	1
LUBE FILTER, CARTRIDGE	51055040096	P550451	2 FROM 02/95 TO 08/96
LUBE FILTER, CARTRIDGE	51055040094	P550764	2 TO 01/95
LUBE FILTER, CARTRIDGE	51055040098	P550765	1 FROM 09/96

Description	OE Number Donaldson	Qty	Note / or Serial Nbr
-------------	---------------------	-----	----------------------

MAN
23.414F

w/ Engine : MAN D2866 LF31
(301 kW - 410 hp) - (09/98 =>)
Serial N°: F2000 + F2000 EVOLUTION

AIR DRYER, SPIN-ON	81521020008	P781466	1
AIR DRYER, SPIN-ON	81521086025	P952185	1
AIR FILTER, PANEL VENTILATION	81619100011	P781682	1
AIR FILTER, PRIMARY RADIALSEAL	81083040083	P777579	1
AIR FILTER, SAFETY RADIALSEAL	81083040084	P778453	1
AIR FILTER, PRIMARY RADIALSEAL	81083040083	P785830	1 FLAME RETARDANT VERSION
FUEL FILTER, BOX	81125010021	P502392	1
FUEL/WATER SEPARATOR SPIN-ON	51125030004	P550498	2
HYDRAULIC FILTER, CARTRIDGE	81332150002	P762756	1 GEARBOX ZF ECOSPLIT
HYDRAULIC FILTER, CARTRIDGE	81473016005	P550309	1
LUBE FILTER, CARTRIDGE	51055040098	P550765	1

MAN
23.463FNL

w/ Engine : MAN D2876 LF02
(338 kW - 460 hp) - (01/94 =>)
Serial N°: F2000 + F2000 EVOLUTION

AIR DRYER, SPIN-ON	81521020008	P781466	1
AIR DRYER, SPIN-ON	81521086025	P952185	1
AIR FILTER, PANEL VENTILATION	81619100011	P781682	1
AIR FILTER, PRIMARY RADIALSEAL	81083040083	P777579	1
AIR FILTER, SAFETY RADIALSEAL	81083040084	P778453	1
AIR FILTER, PRIMARY RADIALSEAL	81083040083	P785830	1 FLAME RETARDANT VERSION
FUEL FILTER, BOX	81125010021	P502392	1
FUEL/WATER SEPARATOR SPIN-ON	51125030004	P550498	2
HYDRAULIC FILTER, CARTRIDGE	81332150002	P762756	1 GEARBOX ZF ECOSPLIT
HYDRAULIC FILTER, CARTRIDGE	81473016005	P550309	1
LUBE FILTER, CARTRIDGE	51055040096	P550451	2 FROM 02/95 TO 08/96
LUBE FILTER, CARTRIDGE	51055040094	P550764	2 TO 01/95
LUBE FILTER, CARTRIDGE	51055040098	P550765	1 FROM 09/96

MAN
23.464F

w/ Engine : MAN D2876 LF06
(338 kW - 460 hp) - (09/98 =>)
Serial N°: F2000 + F2000 EVOLUTION

AIR DRYER, SPIN-ON	81521020008	P781466	1
AIR DRYER, SPIN-ON	81521086025	P952185	1
AIR FILTER, PANEL VENTILATION	81619100011	P781682	1
AIR FILTER, PRIMARY RADIALSEAL	81083040083	P777579	1
AIR FILTER, SAFETY RADIALSEAL	81083040084	P778453	1
AIR FILTER, PRIMARY RADIALSEAL	81083040083	P785830	1 FLAME RETARDANT VERSION
FUEL FILTER, BOX	81125010021	P502392	1
FUEL/WATER SEPARATOR SPIN-ON	51125030004	P550498	2
HYDRAULIC FILTER, CARTRIDGE	81332150002	P762756	1 GEARBOX ZF ECOSPLIT
HYDRAULIC FILTER, CARTRIDGE	81473016005	P550309	1
LUBE FILTER, CARTRIDGE	51055040098	P550765	1

MAN
24.293FNL

w/ Engine : MAN D2865 LF24
(213 kW - 290 hp) - (01/94 =>)
Serial N°: F2000 + F2000 EVOLUTION

AIR DRYER, SPIN-ON	81521020008	P781466	1
AIR DRYER, SPIN-ON	81521086025	P952185	1
AIR FILTER, PANEL VENTILATION	81619100011	P781682	1
AIR FILTER, PRIMARY RADIALSEAL	81083040083	P777579	1
AIR FILTER, SAFETY RADIALSEAL	81083040084	P778453	1
AIR FILTER, PRIMARY RADIALSEAL	81083040083	P785830	1 FLAME RETARDANT VERSION
FUEL FILTER, BOX	81125010021	P502392	1
FUEL/WATER SEPARATOR SPIN-ON	51125030004	P550498	2
HYDRAULIC FILTER, CARTRIDGE	81332150002	P762756	1 GEARBOX ZF ECOSPLIT
HYDRAULIC FILTER, CARTRIDGE	81473016005	P550309	1
LUBE FILTER, CARTRIDGE	51055040096	P550451	2 FROM 02/95 TO 08/96
LUBE FILTER, CARTRIDGE	51055040094	P550764	2 TO 01/95

Description	OE Number Donaldson	Qty	Note / or Serial Nbr
-------------	---------------------	-----	----------------------

MAN
24.314F

w/ Engine : MAN D2866 LF34
(228 kW - 310 hp) - (09/98 =>)
Serial N°: F2000 + F2000 EVOLUTION

AIR DRYER, SPIN-ON	81521020008	P781466	1
AIR DRYER, SPIN-ON	81521086025	P952185	1
AIR FILTER, PANEL VENTILATION	81619100011	P781682	1
AIR FILTER, PRIMARY RADIALSEAL	81083040083	P777579	1
AIR FILTER, SAFETY RADIALSEAL	81083040084	P778453	1
AIR FILTER, PRIMARY RADIALSEAL	81083040083	P785830	1 FLAME RETARDANT VERSION
FUEL FILTER, BOX	81125010021	P502392	1
FUEL/WATER SEPARATOR SPIN-ON	51125030004	P550498	2
HYDRAULIC FILTER, CARTRIDGE	81332150002	P762756	1 GEARBOX ZF ECOSPLIT
HYDRAULIC FILTER, CARTRIDGE	81473016005	P550309	1
LUBE FILTER, CARTRIDGE	51055040098	P550765	1

MAN
24.323FNL

w/ Engine : MAN D2865 LF23
(235 kW - 320 hp) - (01/94 => 12/95)
Serial N°: F2000 + F2000 EVOLUTION

AIR DRYER, SPIN-ON	81521020008	P781466	1
AIR DRYER, SPIN-ON	81521086025	P952185	1
AIR FILTER, PANEL VENTILATION	81619100011	P781682	1
AIR FILTER, PRIMARY RADIALSEAL	81083040083	P777579	1
AIR FILTER, SAFETY RADIALSEAL	81083040084	P778453	1
AIR FILTER, PRIMARY RADIALSEAL	81083040083	P785830	1 FLAME RETARDANT VERSION
FUEL FILTER, BOX	81125010021	P502392	1
FUEL/WATER SEPARATOR SPIN-ON	51125030004	P550498	2
HYDRAULIC FILTER, CARTRIDGE	81332150002	P762756	1 GEARBOX ZF ECOSPLIT
HYDRAULIC FILTER, CARTRIDGE	81473016005	P550309	1
LUBE FILTER, CARTRIDGE	51055040096	P550451	2 FROM 02/95
LUBE FILTER, CARTRIDGE	51055040094	P550764	2 TO 01/95

MAN
24.343FNL

w/ Engine : MAN D2865 LF21
(250 kW - 340 hp) - (01/94 =>)
Serial N°: F2000 + F2000 EVOLUTION

AIR DRYER, SPIN-ON	81521020008	P781466	1
AIR DRYER, SPIN-ON	81521086025	P952185	1
AIR FILTER, PANEL VENTILATION	81619100011	P781682	1
AIR FILTER, PRIMARY RADIALSEAL	81083040083	P777579	1
AIR FILTER, SAFETY RADIALSEAL	81083040084	P778453	1
AIR FILTER, PRIMARY RADIALSEAL	81083040083	P785830	1 FLAME RETARDANT VERSION
FUEL FILTER, BOX	81125010021	P502392	1
FUEL/WATER SEPARATOR SPIN-ON	51125030004	P550498	2
HYDRAULIC FILTER, CARTRIDGE	81332150002	P762756	1 GEARBOX ZF ECOSPLIT
HYDRAULIC FILTER, CARTRIDGE	81473016005	P550309	1
LUBE FILTER, CARTRIDGE	51055040096	P550451	2 FROM 02/95 TO 08/96
LUBE FILTER, CARTRIDGE	51055040094	P550764	2 TO 01/95
LUBE FILTER, CARTRIDGE	51055040098	P550765	1 FROM 09/96

MAN
24.364F

w/ Engine : MAN D2866 LF35
(265 kW - 360 hp) - (09/98 =>)

Description	OE Number Donaldson	Qty	Note / or Serial Nbr
Serial N°: F2000 + F2000 EVOLUTION			
AIR DRYER, SPIN-ON	81521020008	P781466	1
AIR DRYER, SPIN-ON	81521086025	P952185	1
AIR FILTER, PANEL VENTILATION	81619100011	P781682	1
AIR FILTER, PRIMARY RADIALSEAL	81083040083	P777579	1
AIR FILTER, SAFETY RADIALSEAL	81083040084	P778453	1
AIR FILTER, PRIMARY RADIALSEAL	81083040083	P785830	1 FLAME RETARDANT VERSION
FUEL FILTER, BOX	81125010021	P502392	1
FUEL/WATER SEPARATOR SPIN-ON	51125030004	P550498	2
HYDRAULIC FILTER, CARTRIDGE	81332150002	P762756	1 GEARBOX ZF ECOSPLIT
HYDRAULIC FILTER, CARTRIDGE	81473016005	P550309	1
LUBE FILTER, CARTRIDGE	51055040098	P550765	1

MAN

24.373FNL

w/ Engine : MAN D2866 LF21

(272 kW - 370 hp) - (01/94 => 12/95)

Serial N°: F2000 + F2000 EVOLUTION

AIR DRYER, SPIN-ON	81521020008	P781466	1
AIR DRYER, SPIN-ON	81521086025	P952185	1
AIR FILTER, PANEL VENTILATION	81619100011	P781682	1
AIR FILTER, PRIMARY RADIALSEAL	81083040083	P777579	1
AIR FILTER, SAFETY RADIALSEAL	81083040084	P778453	1
AIR FILTER, PRIMARY RADIALSEAL	81083040083	P785830	1 FLAME RETARDANT VERSION
FUEL FILTER, BOX	81125010021	P502392	1
FUEL/WATER SEPARATOR SPIN-ON	51125030004	P550498	2
HYDRAULIC FILTER, CARTRIDGE	81332150002	P762756	1 GEARBOX ZF ECOSPLIT
HYDRAULIC FILTER, CARTRIDGE	81473016005	P550309	1
LUBE FILTER, CARTRIDGE	51055040096	P550451	2 FROM 02/95
LUBE FILTER, CARTRIDGE	51055040094	P550764	2 TO 01/95

MAN

24.403FNL

w/ Engine : MAN D2866 LF20

(294 kW - 400 hp) - (01/94 =>)

Serial N°: F2000 + F2000 EVOLUTION

AIR DRYER, SPIN-ON	81521020008	P781466	1
AIR DRYER, SPIN-ON	81521086025	P952185	1
AIR FILTER, PANEL VENTILATION	81619100011	P781682	1
AIR FILTER, PRIMARY RADIALSEAL	81083040083	P777579	1
AIR FILTER, SAFETY RADIALSEAL	81083040084	P778453	1
AIR FILTER, PRIMARY RADIALSEAL	81083040083	P785830	1 FLAME RETARDANT VERSION
FUEL FILTER, BOX	81125010021	P502392	1
FUEL/WATER SEPARATOR SPIN-ON	51125030004	P550498	2
HYDRAULIC FILTER, CARTRIDGE	81332150002	P762756	1 GEARBOX ZF ECOSPLIT
HYDRAULIC FILTER, CARTRIDGE	81473016005	P550309	1
LUBE FILTER, CARTRIDGE	51055040096	P550451	2 FROM 02/95 TO 08/96
LUBE FILTER, CARTRIDGE	51055040094	P550764	2 TO 01/95
LUBE FILTER, CARTRIDGE	51055040098	P550765	1 FROM 09/96

MAN

24.414F

w/ Engine : MAN D2866 LF31

(301 kW - 410 hp) - (09/98 =>)

Serial N°: F2000 + F2000 EVOLUTION

AIR DRYER, SPIN-ON	81521020008	P781466	1
AIR DRYER, SPIN-ON	81521086025	P952185	1
AIR FILTER, PANEL VENTILATION	81619100011	P781682	1
AIR FILTER, PRIMARY RADIALSEAL	81083040083	P777579	1
AIR FILTER, SAFETY RADIALSEAL	81083040084	P778453	1
AIR FILTER, PRIMARY RADIALSEAL	81083040083	P785830	1 FLAME RETARDANT VERSION
FUEL FILTER, BOX	81125010021	P502392	1
FUEL/WATER SEPARATOR SPIN-ON	51125030004	P550498	2
HYDRAULIC FILTER, CARTRIDGE	81332150002	P762756	1 GEARBOX ZF ECOSPLIT
HYDRAULIC FILTER, CARTRIDGE	81473016005	P550309	1
LUBE FILTER, CARTRIDGE	51055040098	P550765	1

MAN

24.423FNL

w/ Engine : MAN D2866 LF22

Description	OE Number Donaldson	Qty	Note / or Serial Nbr
(309 kW - 420 hp) - (01/94 => 12/95)			
Serial N°: F2000 + F2000 EVOLUTION			
AIR DRYER, SPIN-ON	81521020008	P781466	1
AIR DRYER, SPIN-ON	81521086025	P952185	1
AIR FILTER, PANEL VENTILATION	81619100011	P781682	1
AIR FILTER, PRIMARY RADIALSEAL	81083040083	P777579	1
AIR FILTER, SAFETY RADIALSEAL	81083040084	P778453	1
AIR FILTER, PRIMARY RADIALSEAL	81083040083	P785830	1 FLAME RETARDANT VERSION
FUEL FILTER, BOX	81125010021	P502392	1
FUEL/WATER SEPARATOR SPIN-ON	51125030004	P550498	2
HYDRAULIC FILTER, CARTRIDGE	81332150002	P762756	1 GEARBOX ZF ECOSPLIT
HYDRAULIC FILTER, CARTRIDGE	81473016005	P550309	1
LUBE FILTER, CARTRIDGE	51055040096	P550451	2 FROM 02/95
LUBE FILTER, CARTRIDGE	51055040094	P550764	2 TO 01/95

MAN

24.463FNL

w/ Engine : MAN D2876 LF02

(338 kW - 460 hp) - (01/94 =>)

Serial N°: F2000 + F2000 EVOLUTION

AIR DRYER, SPIN-ON	81521020008	P781466	1
AIR DRYER, SPIN-ON	81521086025	P952185	1
AIR FILTER, PANEL VENTILATION	81619100011	P781682	1
AIR FILTER, PRIMARY RADIALSEAL	81083040083	P777579	1
AIR FILTER, SAFETY RADIALSEAL	81083040084	P778453	1
AIR FILTER, PRIMARY RADIALSEAL	81083040083	P785830	1 FLAME RETARDANT VERSION
FUEL FILTER, BOX	81125010021	P502392	1
FUEL/WATER SEPARATOR SPIN-ON	51125030004	P550498	2
HYDRAULIC FILTER, CARTRIDGE	81332150002	P762756	1 GEARBOX ZF ECOSPLIT
HYDRAULIC FILTER, CARTRIDGE	81473016005	P550309	1
LUBE FILTER, CARTRIDGE	51055040096	P550451	2 FROM 02/95 TO 08/96
LUBE FILTER, CARTRIDGE	51055040094	P550764	2 TO 01/95
LUBE FILTER, CARTRIDGE	51055040098	P550765	1 FROM 09/96

MAN

24.464F

w/ Engine : MAN D2876 LF06

(338 kW - 460 hp) - (09/98 =>)

Serial N°: F2000 + F2000 EVOLUTION

AIR DRYER, SPIN-ON	81521020008	P781466	1
AIR DRYER, SPIN-ON	81521086025	P952185	1
AIR FILTER, PANEL VENTILATION	81619100011	P781682	1
AIR FILTER, PRIMARY RADIALSEAL	81083040083	P777579	1
AIR FILTER, SAFETY RADIALSEAL	81083040084	P778453	1
AIR FILTER, PRIMARY RADIALSEAL	81083040083	P785830	1 FLAME RETARDANT VERSION
FUEL FILTER, BOX	81125010021	P502392	1
FUEL/WATER SEPARATOR SPIN-ON	51125030004	P550498	2
HYDRAULIC FILTER, CARTRIDGE	81332150002	P762756	1 GEARBOX ZF ECOSPLIT
HYDRAULIC FILTER, CARTRIDGE	81473016005	P550309	1
LUBE FILTER, CARTRIDGE	51055040098	P550765	1

MAN

26.233F CNG

w/ Engine : MAN E2866 NATURAL GAS

(170 kW - 232 hp) - (03/00 =>)

Serial N°: F2000 + F2000 EVOLUTION

AIR DRYER, SPIN-ON	81521020008	P781466	1
AIR DRYER, SPIN-ON	81521086025	P952185	1
AIR FILTER, PANEL VENTILATION	81619100011	P781682	1
AIR FILTER, PRIMARY RADIALSEAL	81083040083	P777579	1
AIR FILTER, SAFETY RADIALSEAL	81083040084	P778453	1
AIR FILTER, PRIMARY RADIALSEAL	81083040083	P785830	1 FLAME RETARDANT VERSION
HYDRAULIC FILTER, CARTRIDGE	81332150002	P762756	1 GEARBOX ZF ECOSPLIT
HYDRAULIC FILTER, CARTRIDGE	81473016005	P550309	1
LUBE FILTER, CARTRIDGE	51055040098	P550765	1

MAN

26.273DF

w/ Engine : MAN D2865 LF22

(198 kW - 270 hp) - (01/94 => 12/95)

Description	OE Number Donaldson	Qty	Note / or Serial Nbr
Serial N°: F2000 + F2000 EVOLUTION			
AIR DRYER, SPIN-ON	81521020008	P781466	1
AIR DRYER, SPIN-ON	81521086025	P952185	1
AIR FILTER, PANEL VENTILATION	81619100011	P781682	1
AIR FILTER, PRIMARY RADIALSEAL	81083040083	P777579	1
AIR FILTER, SAFETY RADIALSEAL	81083040084	P778453	1
AIR FILTER, PRIMARY RADIALSEAL	81083040083	P785830	1 FLAME RETARDANT VERSION
FUEL FILTER, BOX	81125010021	P502392	1
FUEL/WATER SEPARATOR SPIN-ON	51125030004	P550498	2
HYDRAULIC FILTER, CARTRIDGE	81332150002	P762756	1 GEARBOX ZF ECOSPLIT
HYDRAULIC FILTER, CARTRIDGE	81473016005	P550309	1
LUBE FILTER, CARTRIDGE	51055040096	P550451	2 FROM 02/95
LUBE FILTER, CARTRIDGE	51055040094	P550764	2 TO 01/95

**MAN
26.293DF**

w/ Engine : MAN D2865 LF20
(312 kW - 290 hp) - (01/94 => 04/95)

Serial N°: F2000 + F2000 EVOLUTION

AIR DRYER, SPIN-ON	81521020008	P781466	1
AIR DRYER, SPIN-ON	81521086025	P952185	1
AIR FILTER, PANEL VENTILATION	81619100011	P781682	1
AIR FILTER, PRIMARY RADIALSEAL	81083040083	P777579	1
AIR FILTER, SAFETY RADIALSEAL	81083040084	P778453	1
AIR FILTER, PRIMARY RADIALSEAL	81083040083	P785830	1 FLAME RETARDANT VERSION
FUEL FILTER, BOX	81125010021	P502392	1
FUEL/WATER SEPARATOR SPIN-ON	51125030004	P550498	2
HYDRAULIC FILTER, CARTRIDGE	81332150002	P762756	1 GEARBOX ZF ECOSPLIT
HYDRAULIC FILTER, CARTRIDGE	81473016005	P550309	1
LUBE FILTER, CARTRIDGE	51055040096	P550451	2 FROM 02/95
LUBE FILTER, CARTRIDGE	51055040094	P550764	2 TO 01/95

**MAN
26.314F**

w/ Engine : MAN D2866 LF34
(228 kW - 310 hp) - (09/98 =>)

Serial N°: F2000 + F2000 EVOLUTION

AIR DRYER, SPIN-ON	81521020008	P781466	1
AIR DRYER, SPIN-ON	81521086025	P952185	1
AIR FILTER, PANEL VENTILATION	81619100011	P781682	1
AIR FILTER, PRIMARY RADIALSEAL	81083040083	P777579	1
AIR FILTER, SAFETY RADIALSEAL	81083040084	P778453	1
AIR FILTER, PRIMARY RADIALSEAL	81083040083	P785830	1 FLAME RETARDANT VERSION
FUEL FILTER, BOX	81125010021	P502392	1
FUEL/WATER SEPARATOR SPIN-ON	51125030004	P550498	2
HYDRAULIC FILTER, CARTRIDGE	81332150002	P762756	1 GEARBOX ZF ECOSPLIT
HYDRAULIC FILTER, CARTRIDGE	81473016005	P550309	1
LUBE FILTER, CARTRIDGE	51055040098	P550765	1

**MAN
26.323DF**

w/ Engine : MAN D2865 LF23
(235 kW - 320 hp) - (01/94 => 12/95)

Serial N°: F2000 + F2000 EVOLUTION

AIR DRYER, SPIN-ON	81521020008	P781466	1
AIR DRYER, SPIN-ON	81521086025	P952185	1
AIR FILTER, PANEL VENTILATION	81619100011	P781682	1
AIR FILTER, PRIMARY RADIALSEAL	81083040083	P777579	1
AIR FILTER, SAFETY RADIALSEAL	81083040084	P778453	1
AIR FILTER, PRIMARY RADIALSEAL	81083040083	P785830	1 FLAME RETARDANT VERSION
FUEL FILTER, BOX	81125010021	P502392	1
FUEL/WATER SEPARATOR SPIN-ON	51125030004	P550498	2
HYDRAULIC FILTER, CARTRIDGE	81332150002	P762756	1 GEARBOX ZF ECOSPLIT
HYDRAULIC FILTER, CARTRIDGE	81473016005	P550309	1
LUBE FILTER, CARTRIDGE	51055040096	P550451	2 FROM 02/95
LUBE FILTER, CARTRIDGE	51055040094	P550764	2 TO 01/95

**MAN
26.343DF**

w/ Engine : MAN D2865 LF21

Description	OE Number Donaldson	Qty	Note / or Serial Nbr
(250 kW - 340 hp) - (01/94 =>)			
Serial N°: F2000 + F2000 EVOLUTION			
AIR DRYER, SPIN-ON	81521020008	P781466	1
AIR DRYER, SPIN-ON	81521086025	P952185	1
AIR FILTER, PANEL VENTILATION	81619100011	P781682	1
AIR FILTER, PRIMARY RADIALSEAL	81083040083	P777579	1
AIR FILTER, SAFETY RADIALSEAL	81083040084	P778453	1
AIR FILTER, PRIMARY RADIALSEAL	81083040083	P785830	1 FLAME RETARDANT VERSION
FUEL FILTER, BOX	81125010021	P502392	1
FUEL/WATER SEPARATOR SPIN-ON	51125030004	P550498	2
HYDRAULIC FILTER, CARTRIDGE	81332150002	P762756	1 GEARBOX ZF ECOSPLIT
HYDRAULIC FILTER, CARTRIDGE	81473016005	P550309	1
LUBE FILTER, CARTRIDGE	51055040096	P550451	2 FROM 02/95 TO 08/96
LUBE FILTER, CARTRIDGE	51055040094	P550764	2 TO 01/95
LUBE FILTER, CARTRIDGE	51055040098	P550765	1 FROM 09/96

**MAN
26.364F**

w/ Engine : MAN D2866 LF35
(265 kW - 360 hp) - (09/98 =>)

Serial N°: F2000 + F2000 EVOLUTION

AIR DRYER, SPIN-ON	81521020008	P781466	1
AIR DRYER, SPIN-ON	81521086025	P952185	1
AIR FILTER, PANEL VENTILATION	81619100011	P781682	1
AIR FILTER, PRIMARY RADIALSEAL	81083040083	P777579	1
AIR FILTER, SAFETY RADIALSEAL	81083040084	P778453	1
AIR FILTER, PRIMARY RADIALSEAL	81083040083	P785830	1 FLAME RETARDANT VERSION
FUEL FILTER, BOX	81125010021	P502392	1
FUEL/WATER SEPARATOR SPIN-ON	51125030004	P550498	2
HYDRAULIC FILTER, CARTRIDGE	81332150002	P762756	1 GEARBOX ZF ECOSPLIT
HYDRAULIC FILTER, CARTRIDGE	81473016005	P550309	1
LUBE FILTER, CARTRIDGE	51055040098	P550765	1

**MAN
26.373DF**

w/ Engine : MAN D2866 LF21
(272 kW - 370 hp) - (01/94 => 12/95)

Serial N°: F2000 + F2000 EVOLUTION

AIR DRYER, SPIN-ON	81521020008	P781466	1
AIR DRYER, SPIN-ON	81521086025	P952185	1
AIR FILTER, PANEL VENTILATION	81619100011	P781682	1
AIR FILTER, PRIMARY RADIALSEAL	81083040083	P777579	1
AIR FILTER, SAFETY RADIALSEAL	81083040084	P778453	1
AIR FILTER, PRIMARY RADIALSEAL	81083040083	P785830	1 FLAME RETARDANT VERSION
FUEL FILTER, BOX	81125010021	P502392	1
FUEL/WATER SEPARATOR SPIN-ON	51125030004	P550498	2
HYDRAULIC FILTER, CARTRIDGE	81332150002	P762756	1 GEARBOX ZF ECOSPLIT
HYDRAULIC FILTER, CARTRIDGE	81473016005	P550309	1
LUBE FILTER, CARTRIDGE	51055040096	P550451	2 FROM 02/95
LUBE FILTER, CARTRIDGE	51055040094	P550764	2 TO 01/95

**MAN
26.403DF**

w/ Engine : MAN D2866 LF20
(294 kW - 400 hp) - (01/94 =>)

Serial N°: F2000 + F2000 EVOLUTION

AIR DRYER, SPIN-ON	81521020008	P781466	1
AIR DRYER, SPIN-ON	81521086025	P952185	1
AIR FILTER, PANEL VENTILATION	81619100011	P781682	1
AIR FILTER, PRIMARY RADIALSEAL	81083040083	P777579	1
AIR FILTER, SAFETY RADIALSEAL	81083040084	P778453	1
AIR FILTER, PRIMARY RADIALSEAL	81083040083	P785830	1 FLAME RETARDANT VERSION
FUEL FILTER, BOX	81125010021	P502392	1
FUEL/WATER SEPARATOR SPIN-ON	51125030004	P550498	2
HYDRAULIC FILTER, CARTRIDGE	81332150002	P762756	1 GEARBOX ZF ECOSPLIT
HYDRAULIC FILTER, CARTRIDGE	81473016005	P550309	1
LUBE FILTER, CARTRIDGE	51055040096	P550451	2 FROM 02/95 TO 08/96
LUBE FILTER, CARTRIDGE	51055040094	P550764	2 TO 01/95
LUBE FILTER, CARTRIDGE	51055040098	P550765	1 FROM 09/96

Description	OE Number Donaldson	Qty	Note / or Serial Nbr
-------------	---------------------	-----	----------------------

MAN

26.414F

w/ Engine : **MAN** D2866 LF31
(301 kW - 410 hp) - (09/98 =>)
Serial N°: F2000 + F2000 EVOLUTION

AIR DRYER, SPIN-ON	81521020008	P781466	1
AIR DRYER, SPIN-ON	81521086025	P952185	1
AIR FILTER, PANEL VENTILATION	81619100011	P781682	1
AIR FILTER, PRIMARY RADIALSEAL	81083040083	P777579	1
AIR FILTER, SAFETY RADIALSEAL	81083040084	P778453	1
AIR FILTER, PRIMARY RADIALSEAL	81083040083	P785830	1 FLAME RETARDANT VERSION
FUEL FILTER, BOX	81125010021	P502392	1
FUEL/WATER SEPARATOR SPIN-ON	51125030004	P550498	2
HYDRAULIC FILTER, CARTRIDGE	81332150002	P762756	1 GEARBOX ZF ECOSPLIT
HYDRAULIC FILTER, CARTRIDGE	81473016005	P550309	1
LUBE FILTER, CARTRIDGE	51055040098	P550765	1

MAN

26.423DF

w/ Engine : **MAN** D2866 LF22
(309 kW - 420 hp) - (01/94 => 12/95)
Serial N°: F2000 + F2000 EVOLUTION

AIR DRYER, SPIN-ON	81521020008	P781466	1
AIR DRYER, SPIN-ON	81521086025	P952185	1
AIR FILTER, PANEL VENTILATION	81619100011	P781682	1
AIR FILTER, PRIMARY RADIALSEAL	81083040083	P777579	1
AIR FILTER, SAFETY RADIALSEAL	81083040084	P778453	1
AIR FILTER, PRIMARY RADIALSEAL	81083040083	P785830	1 FLAME RETARDANT VERSION
FUEL FILTER, BOX	81125010021	P502392	1
FUEL/WATER SEPARATOR SPIN-ON	51125030004	P550498	2
HYDRAULIC FILTER, CARTRIDGE	81332150002	P762756	1 GEARBOX ZF ECOSPLIT
HYDRAULIC FILTER, CARTRIDGE	81473016005	P550309	1
LUBE FILTER, CARTRIDGE	51055040096	P550451	2 FROM 02/95
LUBE FILTER, CARTRIDGE	51055040094	P550764	2 TO 01/95

MAN

26.463DF

w/ Engine : **MAN** D2876 LF02
(338 kW - 460 hp) - (01/94 =>)
Serial N°: F2000 + F2000 EVOLUTION

AIR DRYER, SPIN-ON	81521020008	P781466	1
AIR DRYER, SPIN-ON	81521086025	P952185	1
AIR FILTER, PANEL VENTILATION	81619100011	P781682	1
AIR FILTER, PRIMARY RADIALSEAL	81083040083	P777579	1
AIR FILTER, SAFETY RADIALSEAL	81083040084	P778453	1
AIR FILTER, PRIMARY RADIALSEAL	81083040083	P785830	1 FLAME RETARDANT VERSION
FUEL FILTER, BOX	81125010021	P502392	1
FUEL/WATER SEPARATOR SPIN-ON	51125030004	P550498	2
HYDRAULIC FILTER, CARTRIDGE	81332150002	P762756	1 GEARBOX ZF ECOSPLIT
HYDRAULIC FILTER, CARTRIDGE	81473016005	P550309	1
LUBE FILTER, CARTRIDGE	51055040096	P550451	2 FROM 02/95 TO 08/96
LUBE FILTER, CARTRIDGE	51055040094	P550764	2 TO 01/95
LUBE FILTER, CARTRIDGE	51055040098	P550765	1 FROM 09/96

MAN

26.464F

w/ Engine : **MAN** D2876 LF06
(338 kW - 460 hp) - (09/98 =>)
Serial N°: F2000 + F2000 EVOLUTION

AIR DRYER, SPIN-ON	81521020008	P781466	1
AIR DRYER, SPIN-ON	81521086025	P952185	1
AIR FILTER, PANEL VENTILATION	81619100011	P781682	1
AIR FILTER, PRIMARY RADIALSEAL	81083040083	P777579	1
AIR FILTER, SAFETY RADIALSEAL	81083040084	P778453	1
AIR FILTER, PRIMARY RADIALSEAL	81083040083	P785830	1 FLAME RETARDANT VERSION
FUEL FILTER, BOX	81125010021	P502392	1
FUEL/WATER SEPARATOR SPIN-ON	51125030004	P550498	2
HYDRAULIC FILTER, CARTRIDGE	81332150002	P762756	1 GEARBOX ZF ECOSPLIT
HYDRAULIC FILTER, CARTRIDGE	81473016005	P550309	1
LUBE FILTER, CARTRIDGE	51055040098	P550765	1

Description	OE Number Donaldson	Qty	Note / or Serial Nbr
-------------	---------------------	-----	----------------------

MAN

26.603DF

w/ Engine : **MAN** D2840 LF20
(441 kW - 600 hp) - (06/96 =>)
Serial N°: F2000 + F2000 EVOLUTION

AIR DRYER, SPIN-ON	81521020008	P781466	1
AIR DRYER, SPIN-ON	81521086025	P952185	1
AIR FILTER, PANEL VENTILATION	81619100011	P781682	1
AIR FILTER, PRIMARY RADIALSEAL	81083040083	P777579	1
AIR FILTER, SAFETY RADIALSEAL	81083040084	P778453	1
AIR FILTER, PRIMARY RADIALSEAL	81083040083	P785830	1 FLAME RETARDANT VERSION
FUEL FILTER, BOX	81125010021	P502392	1
FUEL/WATER SEPARATOR SPIN-ON	51125030004	P550498	2
HYDRAULIC FILTER, CARTRIDGE	81332150002	P762756	1 GEARBOX ZF ECOSPLIT
HYDRAULIC FILTER, CARTRIDGE	81473016005	P550309	1
LUBE FILTER, CARTRIDGE	51055040096	P550451	2

MAN

26.604DF

w/ Engine : **MAN** D2840 LF21
(441 kW - 601 hp) - (07/99 =>)
Serial N°: F2000 + F2000 EVOLUTION

AIR DRYER, SPIN-ON	81521020008	P781466	1
AIR DRYER, SPIN-ON	81521086025	P952185	1
AIR FILTER, PANEL VENTILATION	81619100011	P781682	1
AIR FILTER, PRIMARY RADIALSEAL	81083040083	P777579	1
AIR FILTER, SAFETY RADIALSEAL	81083040084	P778453	1
AIR FILTER, PRIMARY RADIALSEAL	81083040083	P785830	1 FLAME RETARDANT VERSION
FUEL FILTER, BOX	81125010021	P502392	1
FUEL/WATER SEPARATOR SPIN-ON	51125030004	P550498	2
HYDRAULIC FILTER, CARTRIDGE	81332150002	P762756	1 GEARBOX ZF ECOSPLIT
HYDRAULIC FILTER, CARTRIDGE	81473016005	P550309	1
LUBE FILTER, CARTRIDGE	51055040096	P550451	2

MAN

27.273DF

w/ Engine : **MAN** D2865 LF22
(213 kW - 290 hp) - (01/95 =>)
Serial N°: F2000 + F2000 EVOLUTION

AIR DRYER, SPIN-ON	81521020008	P781466	1
AIR DRYER, SPIN-ON	81521086025	P952185	1
AIR FILTER, PANEL VENTILATION	81619100011	P781682	1
AIR FILTER, PRIMARY RADIALSEAL	81083040083	P777579	1
AIR FILTER, SAFETY RADIALSEAL	81083040084	P778453	1
AIR FILTER, PRIMARY RADIALSEAL	81083040083	P785830	1 FLAME RETARDANT VERSION
FUEL FILTER, BOX	81125010021	P502392	1
FUEL/WATER SEPARATOR SPIN-ON	51125030004	P550498	2
HYDRAULIC FILTER, CARTRIDGE	81332150002	P762756	1 GEARBOX ZF ECOSPLIT
HYDRAULIC FILTER, CARTRIDGE	81473016005	P550309	1
LUBE FILTER, CARTRIDGE	51055040096	P550451	2 FROM 02/95 TO 08/96
LUBE FILTER, CARTRIDGE	51055040094	P550764	2 TO 01/95
LUBE FILTER, CARTRIDGE	51055040098	P550765	1 FROM 09/96

MAN

27.293DF

w/ Engine : **MAN** D2865 LF20
(213 kW - 290 hp) - (01/94 =>)

Description	OE Number Donaldson	Qty	Note / or Serial Nbr
Serial N°: F2000 + F2000 EVOLUTION			
AIR DRYER, SPIN-ON	81521020008	P781466	1
AIR DRYER, SPIN-ON	81521086025	P952185	1
AIR FILTER, PANEL VENTILATION	81619100011	P781682	1
AIR FILTER, PRIMARY RADIALSEAL	81083040083	P777579	1
AIR FILTER, SAFETY RADIALSEAL	81083040084	P778453	1
AIR FILTER, PRIMARY RADIALSEAL	81083040083	P785830	1 FLAME RETARDANT VERSION
FUEL FILTER, BOX	81125010021	P502392	1
FUEL/WATER SEPARATOR SPIN-ON	51125030004	P550498	2
HYDRAULIC FILTER, CARTRIDGE	81332150002	P762756	1 GEARBOX ZF ECOSPLIT
HYDRAULIC FILTER, CARTRIDGE	81473016005	P550309	1
LUBE FILTER, CARTRIDGE	51055040096	P550451	2 FROM 02/95 TO 08/96
LUBE FILTER, CARTRIDGE	51055040094	P550764	2 TO 01/95
LUBE FILTER, CARTRIDGE	51055040098	P550765	1 FROM 09/96

MAN
27.314F

w/ Engine : MAN D2866 LF34
(228 kW - 310 hp) - (09/98 =>)

Serial N°: F2000 + F2000 EVOLUTION

AIR DRYER, SPIN-ON	81521020008	P781466	1
AIR DRYER, SPIN-ON	81521086025	P952185	1
AIR FILTER, PANEL VENTILATION	81619100011	P781682	1
AIR FILTER, PRIMARY RADIALSEAL	81083040083	P777579	1
AIR FILTER, SAFETY RADIALSEAL	81083040084	P778453	1
AIR FILTER, PRIMARY RADIALSEAL	81083040083	P785830	1 FLAME RETARDANT VERSION
FUEL FILTER, BOX	81125010021	P502392	1
FUEL/WATER SEPARATOR SPIN-ON	51125030004	P550498	2
HYDRAULIC FILTER, CARTRIDGE	81332150002	P762756	1 GEARBOX ZF ECOSPLIT
HYDRAULIC FILTER, CARTRIDGE	81473016005	P550309	1
LUBE FILTER, CARTRIDGE	51055040098	P550765	1

MAN
27.323DF

w/ Engine : MAN D2865 LF23
(235 kW - 320 hp) - (01/94 => 12/95)

Serial N°: F2000 + F2000 EVOLUTION

AIR DRYER, SPIN-ON	81521020008	P781466	1
AIR DRYER, SPIN-ON	81521086025	P952185	1
AIR FILTER, PANEL VENTILATION	81619100011	P781682	1
AIR FILTER, PRIMARY RADIALSEAL	81083040083	P777579	1
AIR FILTER, SAFETY RADIALSEAL	81083040084	P778453	1
AIR FILTER, PRIMARY RADIALSEAL	81083040083	P785830	1 FLAME RETARDANT VERSION
FUEL FILTER, BOX	81125010021	P502392	1
FUEL/WATER SEPARATOR SPIN-ON	51125030004	P550498	2
HYDRAULIC FILTER, CARTRIDGE	81332150002	P762756	1 GEARBOX ZF ECOSPLIT
HYDRAULIC FILTER, CARTRIDGE	81473016005	P550309	1
LUBE FILTER, CARTRIDGE	51055040096	P550451	2 FROM 02/95
LUBE FILTER, CARTRIDGE	51055040094	P550764	2 TO 01/95

MAN
27.343DF

w/ Engine : MAN D2865 LF21
(250 kW - 340 hp) - (01/94 =>)

Serial N°: F2000 + F2000 EVOLUTION

AIR DRYER, SPIN-ON	81521020008	P781466	1
AIR DRYER, SPIN-ON	81521086025	P952185	1
AIR FILTER, PANEL VENTILATION	81619100011	P781682	1
AIR FILTER, PRIMARY RADIALSEAL	81083040083	P777579	1
AIR FILTER, SAFETY RADIALSEAL	81083040084	P778453	1
AIR FILTER, PRIMARY RADIALSEAL	81083040083	P785830	1 FLAME RETARDANT VERSION
FUEL FILTER, BOX	81125010021	P502392	1
FUEL/WATER SEPARATOR SPIN-ON	51125030004	P550498	2
HYDRAULIC FILTER, CARTRIDGE	81332150002	P762756	1 GEARBOX ZF ECOSPLIT
HYDRAULIC FILTER, CARTRIDGE	81473016005	P550309	1
LUBE FILTER, CARTRIDGE	51055040096	P550451	2 FROM 02/95 TO 08/96
LUBE FILTER, CARTRIDGE	51055040094	P550764	2 TO 01/95
LUBE FILTER, CARTRIDGE	51055040098	P550765	1 FROM 09/96

Description	OE Number Donaldson	Qty	Note / or Serial Nbr
MAN 27.364F			
w/ Engine : MAN D2866 LF35 (265 kW - 360 hp) - (09/98 =>)			
Serial N°: F2000 + F2000 EVOLUTION			
AIR FILTER, PANEL VENTILATION	81619100011	P781682	1
AIR FILTER, PRIMARY RADIALSEAL	81083040083	P777579	1
AIR FILTER, SAFETY RADIALSEAL	81083040084	P778453	1
AIR FILTER, PRIMARY RADIALSEAL	81083040083	P785830	1 FLAME RETARDANT VERSION
FUEL FILTER, BOX	81125010021	P502392	1
FUEL/WATER SEPARATOR SPIN-ON	51125030004	P550498	2
HYDRAULIC FILTER, CARTRIDGE	81332150002	P762756	1 GEARBOX ZF ECOSPLIT
HYDRAULIC FILTER, CARTRIDGE	81473016005	P550309	1
LUBE FILTER, CARTRIDGE	51055040098	P550765	1

MAN
27.373DF

w/ Engine : MAN D2866 LF21
(272 kW - 370 hp) - (01/94 => 12/95)

Serial N°: F2000 + F2000 EVOLUTION

AIR DRYER, SPIN-ON	81521020008	P781466	1
AIR DRYER, SPIN-ON	81521086025	P952185	1
AIR FILTER, PANEL VENTILATION	81619100011	P781682	1
AIR FILTER, PRIMARY RADIALSEAL	81083040083	P777579	1
AIR FILTER, SAFETY RADIALSEAL	81083040084	P778453	1
AIR FILTER, PRIMARY RADIALSEAL	81083040083	P785830	1 FLAME RETARDANT VERSION
FUEL FILTER, BOX	81125010021	P502392	1
FUEL/WATER SEPARATOR SPIN-ON	51125030004	P550498	2
HYDRAULIC FILTER, CARTRIDGE	81332150002	P762756	1 GEARBOX ZF ECOSPLIT
HYDRAULIC FILTER, CARTRIDGE	81473016005	P550309	1
LUBE FILTER, CARTRIDGE	51055040096	P550451	2 FROM 02/95
LUBE FILTER, CARTRIDGE	51055040094	P550764	2 TO 01/95

MAN
27.403DF

w/ Engine : MAN D2866 LF20
(294 kW - 400 hp) - (01/94 =>)

Serial N°: F2000 + F2000 EVOLUTION

AIR DRYER, SPIN-ON	81521020008	P781466	1
AIR DRYER, SPIN-ON	81521086025	P952185	1
AIR FILTER, PANEL VENTILATION	81619100011	P781682	1
AIR FILTER, PRIMARY RADIALSEAL	81083040083	P777579	1
AIR FILTER, SAFETY RADIALSEAL	81083040084	P778453	1
AIR FILTER, PRIMARY RADIALSEAL	81083040083	P785830	1 FLAME RETARDANT VERSION
FUEL FILTER, BOX	81125010021	P502392	1
FUEL/WATER SEPARATOR SPIN-ON	51125030004	P550498	2
HYDRAULIC FILTER, CARTRIDGE	81332150002	P762756	1 GEARBOX ZF ECOSPLIT
HYDRAULIC FILTER, CARTRIDGE	81473016005	P550309	1
LUBE FILTER, CARTRIDGE	51055040096	P550451	2 FROM 02/95 TO 08/96
LUBE FILTER, CARTRIDGE	51055040094	P550764	2 TO 01/95
LUBE FILTER, CARTRIDGE	51055040098	P550765	1 FROM 09/96

MAN
27.414F

w/ Engine : MAN D2866 LF31
(301 kW - 410 hp) - (09/98 =>)

Serial N°: F2000 + F2000 EVOLUTION

AIR DRYER, SPIN-ON	81521020008	P781466	1
AIR DRYER, SPIN-ON	81521086025	P952185	1
AIR FILTER, PANEL VENTILATION	81619100011	P781682	1
AIR FILTER, PRIMARY RADIALSEAL	81083040083	P777579	1
AIR FILTER, SAFETY RADIALSEAL	81083040084	P778453	1
AIR FILTER, PRIMARY RADIALSEAL	81083040083	P785830	1 FLAME RETARDANT VERSION
FUEL FILTER, BOX	81125010021	P502392	1
FUEL/WATER SEPARATOR SPIN-ON	51125030004	P550498	2
HYDRAULIC FILTER, CARTRIDGE	81332150002	P762756	1 GEARBOX ZF ECOSPLIT
HYDRAULIC FILTER, CARTRIDGE	81473016005	P550309	1
LUBE FILTER, CARTRIDGE	51055040098	P550765	1

MAN
27.423DF

Description	OE Number Donaldson	Qty	Note / or Serial Nbr
w/ Engine : MAN D2866 LF22			
(309 kW - 420 hp) - (01/94 => 12/95)			
Serial N°: F2000 + F2000 EVOLUTION			
AIR DRYER, SPIN-ON	81521020008	P781466	1
AIR DRYER, SPIN-ON	81521086025	P952185	1
AIR FILTER, PANEL VENTILATION	81619100011	P781682	1
AIR FILTER, PRIMARY RADIALSEAL	81083040083	P777579	1
AIR FILTER, SAFETY RADIALSEAL	81083040084	P778453	1
AIR FILTER, PRIMARY RADIALSEAL	81083040083	P785830	1 FLAME RETARDANT VERSION
FUEL FILTER, BOX	81125010021	P502392	1
FUEL/WATER SEPARATOR SPIN-ON	51125030004	P550498	2
HYDRAULIC FILTER, CARTRIDGE	81332150002	P762756	1 GEARBOX ZF ECOSPLIT
HYDRAULIC FILTER, CARTRIDGE	81473016005	P550309	1
LUBE FILTER, CARTRIDGE	51055040096	P550451	2 FROM 02/95
LUBE FILTER, CARTRIDGE	51055040094	P550764	2 TO 01/95

MAN 27.463DF

w/ Engine : MAN D2876 LF02			
(338 kW - 460 hp) - (01/94 =>)			
Serial N°: F2000 + F2000 EVOLUTION			
AIR DRYER, SPIN-ON	81521020008	P781466	1
AIR DRYER, SPIN-ON	81521086025	P952185	1
AIR FILTER, PANEL VENTILATION	81619100011	P781682	1
AIR FILTER, PRIMARY RADIALSEAL	81083040083	P777579	1
AIR FILTER, SAFETY RADIALSEAL	81083040084	P778453	1
AIR FILTER, PRIMARY RADIALSEAL	81083040083	P785830	1 FLAME RETARDANT VERSION
FUEL FILTER, BOX	81125010021	P502392	1
FUEL/WATER SEPARATOR SPIN-ON	51125030004	P550498	2
HYDRAULIC FILTER, CARTRIDGE	81332150002	P762756	1 GEARBOX ZF ECOSPLIT
HYDRAULIC FILTER, CARTRIDGE	81473016005	P550309	1
LUBE FILTER, CARTRIDGE	51055040096	P550451	2 FROM 02/95 TO 08/96
LUBE FILTER, CARTRIDGE	51055040094	P550764	2 TO 01/95
LUBE FILTER, CARTRIDGE	51055040098	P550765	1 FROM 09/96

MAN 27.464F

w/ Engine : MAN D2876 LF06			
(338 kW - 460 hp) - (09/98 =>)			
Serial N°: F2000 + F2000 EVOLUTION			
AIR DRYER, SPIN-ON	81521020008	P781466	1
AIR DRYER, SPIN-ON	81521086025	P952185	1
AIR FILTER, PANEL VENTILATION	81619100011	P781682	1
AIR FILTER, PRIMARY RADIALSEAL	81083040083	P777579	1
AIR FILTER, SAFETY RADIALSEAL	81083040084	P778453	1
AIR FILTER, PRIMARY RADIALSEAL	81083040083	P785830	1 FLAME RETARDANT VERSION
FUEL FILTER, BOX	81125010021	P502392	1
FUEL/WATER SEPARATOR SPIN-ON	51125030004	P550498	2
HYDRAULIC FILTER, CARTRIDGE	81332150002	P762756	1 GEARBOX ZF ECOSPLIT
HYDRAULIC FILTER, CARTRIDGE	81473016005	P550309	1
LUBE FILTER, CARTRIDGE	51055040098	P550765	1

MAN 27.603DF

w/ Engine : MAN D2840 LF20			
(441 kW - 600 hp) - (06/96 =>)			
Serial N°: F2000 + F2000 EVOLUTION			
AIR DRYER, SPIN-ON	81521020008	P781466	1
AIR DRYER, SPIN-ON	81521086025	P952185	1
AIR FILTER, PANEL VENTILATION	81619100011	P781682	1
AIR FILTER, PRIMARY RADIALSEAL	81083040083	P777579	1
AIR FILTER, SAFETY RADIALSEAL	81083040084	P778453	1
AIR FILTER, PRIMARY RADIALSEAL	81083040083	P785830	1 FLAME RETARDANT VERSION
FUEL FILTER, BOX	81125010021	P502392	1
FUEL/WATER SEPARATOR SPIN-ON	51125030004	P550498	2
HYDRAULIC FILTER, CARTRIDGE	81332150002	P762756	1 GEARBOX ZF ECOSPLIT
HYDRAULIC FILTER, CARTRIDGE	81473016005	P550309	1
LUBE FILTER, CARTRIDGE	51055040096	P550451	2

Description	OE Number Donaldson	Qty	Note / or Serial Nbr
MAN 27.604DF			
w/ Engine : MAN D2840 LF21			
(441 kW - 601 hp) - (07/99 =>)			
Serial N°: F2000 + F2000 EVOLUTION			
AIR DRYER, SPIN-ON	81521020008	P781466	1
AIR DRYER, SPIN-ON	81521086025	P952185	1
AIR FILTER, PANEL VENTILATION	81619100011	P781682	1
AIR FILTER, PRIMARY RADIALSEAL	81083040083	P777579	1
AIR FILTER, SAFETY RADIALSEAL	81083040084	P778453	1
AIR FILTER, PRIMARY RADIALSEAL	81083040083	P785830	1 FLAME RETARDANT VERSION
FUEL FILTER, BOX	81125010021	P502392	1
FUEL/WATER SEPARATOR SPIN-ON	51125030004	P550498	2
HYDRAULIC FILTER, CARTRIDGE	81332150002	P762756	1 GEARBOX ZF ECOSPLIT
HYDRAULIC FILTER, CARTRIDGE	81473016005	P550309	1
LUBE FILTER, CARTRIDGE	51055040096	P550451	2

MAN 28.293FNL

w/ Engine : MAN D2865 LF24			
(213 kW - 290 hp) - (09/96 =>)			
Serial N°: F2000 + F2000 EVOLUTION			
AIR DRYER, SPIN-ON	81521020008	P781466	1
AIR DRYER, SPIN-ON	81521086025	P952185	1
AIR FILTER, PANEL VENTILATION	81619100011	P781682	1
AIR FILTER, PRIMARY RADIALSEAL	81083040083	P777579	1
AIR FILTER, SAFETY RADIALSEAL	81083040084	P778453	1
AIR FILTER, PRIMARY RADIALSEAL	81083040083	P785830	1 FLAME RETARDANT VERSION
FUEL FILTER, BOX	81125010021	P502392	1
FUEL/WATER SEPARATOR SPIN-ON	51125030004	P550498	2
HYDRAULIC FILTER, CARTRIDGE	81332150002	P762756	1 GEARBOX ZF ECOSPLIT
HYDRAULIC FILTER, CARTRIDGE	81473016005	P550309	1
LUBE FILTER, CARTRIDGE	51055040098	P550765	1

MAN 28.314FNLC

w/ Engine : MAN D2866 LF34			
(228 kW - 311 hp) - (07/99 =>)			
Serial N°: F2000 + F2000 EVOLUTION			
AIR DRYER, SPIN-ON	81521020008	P781466	1
AIR DRYER, SPIN-ON	81521086025	P952185	1
AIR FILTER, PANEL VENTILATION	81619100011	P781682	1
AIR FILTER, PRIMARY RADIALSEAL	81083040083	P777579	1
AIR FILTER, SAFETY RADIALSEAL	81083040084	P778453	1
AIR FILTER, PRIMARY RADIALSEAL	81083040083	P785830	1 FLAME RETARDANT VERSION
FUEL FILTER, BOX	81125010021	P502392	1
FUEL/WATER SEPARATOR SPIN-ON	51125030004	P550498	2
HYDRAULIC FILTER, CARTRIDGE	81332150002	P762756	1 GEARBOX ZF ECOSPLIT
HYDRAULIC FILTER, CARTRIDGE	81473016005	P550309	1
LUBE FILTER, CARTRIDGE	51055040098	P550765	1

MAN 28.343FA/FN

w/ Engine : MAN D2865 LF21			
(250 kW - 341 hp) - (09/96 =>)			
Serial N°: F2000 + F2000 EVOLUTION			
AIR DRYER, SPIN-ON	81521020008	P781466	1
AIR DRYER, SPIN-ON	81521086025	P952185	1
AIR FILTER, PANEL VENTILATION	81619100011	P781682	1
AIR FILTER, PRIMARY RADIALSEAL	81083040083	P777579	1
AIR FILTER, SAFETY RADIALSEAL	81083040084	P778453	1
AIR FILTER, PRIMARY RADIALSEAL	81083040083	P785830	1 FLAME RETARDANT VERSION
FUEL FILTER, BOX	81125010021	P502392	1
FUEL/WATER SEPARATOR SPIN-ON	51125030004	P550498	2
HYDRAULIC FILTER, CARTRIDGE	81332150002	P762756	1 GEARBOX ZF ECOSPLIT
HYDRAULIC FILTER, CARTRIDGE	81473016005	P550309	1
LUBE FILTER, CARTRIDGE	51055040098	P550765	1

MAN 28.403FA/FN

w/ Engine : MAN D2866 LF20			
-----------------------------------	--	--	--

Description	OE Number Donaldson	Qty	Note / or Serial Nbr
(294 kW - 401 hp) - (09/96 =>)			
Serial N°: F2000 + F2000 EVOLUTION			
AIR DRYER, SPIN-ON	81521020008	P781466	1
AIR DRYER, SPIN-ON	81521086025	P952185	1
AIR FILTER, PANEL VENTILATION	81619100011	P781682	1
AIR FILTER, PRIMARY RADIALSEAL	81083040083	P777579	1
AIR FILTER, SAFETY RADIALSEAL	81083040084	P778453	1
AIR FILTER, PRIMARY RADIALSEAL	81083040083	P785830	1 FLAME RETARDANT VERSION
FUEL FILTER, BOX	81125010021	P502392	1
FUEL/WATER SEPARATOR SPIN-ON	51125030004	P550498	2
HYDRAULIC FILTER, CARTRIDGE	81332150002	P762756	1 GEARBOX ZF ECOSPLIT
HYDRAULIC FILTER, CARTRIDGE	81473016005	P550309	1
LUBE FILTER, CARTRIDGE	51055040098	P550765	1

MAN
28.463FA/FN
w/ Engine : MAN D2876 LF02
(338 kW - 461 hp) - (09/96 =>)

Serial N°: F2000 + F2000 EVOLUTION			
AIR DRYER, SPIN-ON	81521020008	P781466	1
AIR DRYER, SPIN-ON	81521086025	P952185	1
AIR FILTER, PANEL VENTILATION	81619100011	P781682	1
AIR FILTER, PRIMARY RADIALSEAL	81083040083	P777579	1
AIR FILTER, SAFETY RADIALSEAL	81083040084	P778453	1
AIR FILTER, PRIMARY RADIALSEAL	81083040083	P785830	1 FLAME RETARDANT VERSION
FUEL FILTER, BOX	81125010021	P502392	1
FUEL/WATER SEPARATOR SPIN-ON	51125030004	P550498	2
HYDRAULIC FILTER, CARTRIDGE	81332150002	P762756	1 GEARBOX ZF ECOSPLIT
HYDRAULIC FILTER, CARTRIDGE	81473016005	P550309	1
LUBE FILTER, CARTRIDGE	51055040098	P550765	1

MAN
28.464F/FL
w/ Engine : MAN D2876 LF06
(338 kW - 461 hp) - (07/99 =>)

Serial N°: F2000 + F2000 EVOLUTION			
AIR DRYER, SPIN-ON	81521020008	P781466	1
AIR DRYER, SPIN-ON	81521086025	P952185	1
AIR FILTER, PANEL VENTILATION	81619100011	P781682	1
AIR FILTER, PRIMARY RADIALSEAL	81083040083	P777579	1
AIR FILTER, SAFETY RADIALSEAL	81083040084	P778453	1
AIR FILTER, PRIMARY RADIALSEAL	81083040083	P785830	1 FLAME RETARDANT VERSION
FUEL FILTER, BOX	81125010021	P502392	1
FUEL/WATER SEPARATOR SPIN-ON	51125030004	P550498	2
HYDRAULIC FILTER, CARTRIDGE	81332150002	P762756	1 GEARBOX ZF ECOSPLIT
HYDRAULIC FILTER, CARTRIDGE	81473016005	P550309	1
LUBE FILTER, CARTRIDGE	51055040098	P550765	1

MAN
29.414FV
w/ Engine : MAN D2866 LF31
(301 kW - 410 hp) - (07/99 =>)

Serial N°: F2000 + F2000 EVOLUTION			
AIR DRYER, SPIN-ON	81521020008	P781466	1
AIR DRYER, SPIN-ON	81521086025	P952185	1
AIR FILTER, PANEL VENTILATION	81619100011	P781682	1
AIR FILTER, PRIMARY RADIALSEAL	81083040083	P777579	1
AIR FILTER, SAFETY RADIALSEAL	81083040084	P778453	1
AIR FILTER, PRIMARY RADIALSEAL	81083040083	P785830	1 FLAME RETARDANT VERSION
FUEL FILTER, BOX	81125010021	P502392	1
FUEL/WATER SEPARATOR SPIN-ON	51125030004	P550498	2
HYDRAULIC FILTER, CARTRIDGE	81332150002	P762756	1 GEARBOX ZF ECOSPLIT
HYDRAULIC FILTER, CARTRIDGE	81473016005	P550309	1
LUBE FILTER, CARTRIDGE	51055040098	P550765	1

MAN
29.464FV
w/ Engine : MAN D2876 LF06
(338 kW - 461 hp) - (07/99 =>)

Serial N°: F2000 + F2000 EVOLUTION			
AIR DRYER, SPIN-ON	81521020008	P781466	1

Description	OE Number Donaldson	Qty	Note / or Serial Nbr
AIR DRYER, SPIN-ON	81521086025	P952185	1
AIR FILTER, PANEL VENTILATION	81619100011	P781682	1
AIR FILTER, PRIMARY RADIALSEAL	81083040083	P777579	1
AIR FILTER, SAFETY RADIALSEAL	81083040084	P778453	1
AIR FILTER, PRIMARY RADIALSEAL	81083040083	P785830	1 FLAME RETARDANT VERSION
FUEL FILTER, BOX	81125010021	P502392	1
FUEL/WATER SEPARATOR SPIN-ON	51125030004	P550498	2
HYDRAULIC FILTER, CARTRIDGE	81332150002	P762756	1 GEARBOX ZF ECOSPLIT
HYDRAULIC FILTER, CARTRIDGE	81473016005	P550309	1
LUBE FILTER, CARTRIDGE	51055040098	P550765	1

MAN
30.293FNL
w/ Engine : MAN D2865 LF24
(213 kW - 290 hp) - (03/97 =>)

Serial N°: F2000 + F2000 EVOLUTION			
AIR DRYER, SPIN-ON	81521020008	P781466	1
AIR DRYER, SPIN-ON	81521086025	P952185	1
AIR FILTER, PANEL VENTILATION	81619100011	P781682	1
AIR FILTER, PRIMARY RADIALSEAL	81083040083	P777579	1
AIR FILTER, SAFETY RADIALSEAL	81083040084	P778453	1
AIR FILTER, PRIMARY RADIALSEAL	81083040083	P785830	1 FLAME RETARDANT VERSION
FUEL FILTER, BOX	81125010021	P502392	1
FUEL/WATER SEPARATOR SPIN-ON	51125030004	P550498	2
HYDRAULIC FILTER, CARTRIDGE	81332150002	P762756	1 GEARBOX ZF ECOSPLIT
HYDRAULIC FILTER, CARTRIDGE	81473016005	P550309	1
LUBE FILTER, CARTRIDGE	51055040098	P550765	1

MAN
30.314FN
w/ Engine : MAN D2866 LF34
(228 kW - 311 hp) - (07/98 =>)

Serial N°: F2000 + F2000 EVOLUTION			
AIR DRYER, SPIN-ON	81521020008	P781466	1
AIR DRYER, SPIN-ON	81521086025	P952185	1
AIR FILTER, PANEL VENTILATION	81619100011	P781682	1
AIR FILTER, PRIMARY RADIALSEAL	81083040083	P777579	1
AIR FILTER, SAFETY RADIALSEAL	81083040084	P778453	1
AIR FILTER, PRIMARY RADIALSEAL	81083040083	P785830	1 FLAME RETARDANT VERSION
FUEL FILTER, BOX	81125010021	P502392	1
FUEL/WATER SEPARATOR SPIN-ON	51125030004	P550498	2
HYDRAULIC FILTER, CARTRIDGE	81332150002	P762756	1 GEARBOX ZF ECOSPLIT
HYDRAULIC FILTER, CARTRIDGE	81473016005	P550309	1
LUBE FILTER, CARTRIDGE	51055040098	P550765	1

MAN
30.343FA/FN
w/ Engine : MAN D2866 LF35
(250 kW - 341 hp) - (03/97 =>)

Serial N°: F2000 + F2000 EVOLUTION			
AIR DRYER, SPIN-ON	81521020008	P781466	1
AIR DRYER, SPIN-ON	81521086025	P952185	1
AIR FILTER, PANEL VENTILATION	81619100011	P781682	1
AIR FILTER, PRIMARY RADIALSEAL	81083040083	P777579	1
AIR FILTER, SAFETY RADIALSEAL	81083040084	P778453	1
AIR FILTER, PRIMARY RADIALSEAL	81083040083	P785830	1 FLAME RETARDANT VERSION
FUEL FILTER, BOX	81125010021	P502392	1
FUEL/WATER SEPARATOR SPIN-ON	51125030004	P550498	2
HYDRAULIC FILTER, CARTRIDGE	81332150002	P762756	1 GEARBOX ZF ECOSPLIT
HYDRAULIC FILTER, CARTRIDGE	81473016005	P550309	1
LUBE FILTER, CARTRIDGE	51055040098	P550765	1

MAN
30.364FN
w/ Engine : MAN D2866 LF35
(265 kW - 361 hp) - (07/98 =>)

Description	OE Number Donaldson	Qty	Note / or Serial Nbr
Serial N°: F2000 + F2000 EVOLUTION			
AIR DRYER, SPIN-ON	81521020008	P781466	1
AIR DRYER, SPIN-ON	81521086025	P952185	1
AIR FILTER, PANEL VENTILATION	81619100011	P781682	1
AIR FILTER, PRIMARY RADIALSEAL	81083040083	P777579	1
AIR FILTER, SAFETY RADIALSEAL	81083040084	P778453	1
AIR FILTER, PRIMARY RADIALSEAL	81083040083	P785830	1 FLAME RETARDANT VERSION
FUEL FILTER, BOX	81125010021	P502392	1
FUEL/WATER SEPARATOR SPIN-ON	51125030004	P550498	2
HYDRAULIC FILTER, CARTRIDGE	81332150002	P762756	1 GEARBOX ZF ECOSPLIT
HYDRAULIC FILTER, CARTRIDGE	81473016005	P550309	1
LUBE FILTER, CARTRIDGE	51055040098	P550765	1

MAN
30.403FA/FN
w/ Engine : MAN D2866 LF20
(294 kW - 401 hp) - (03/97 =>)

Serial N°: F2000 + F2000 EVOLUTION			
AIR DRYER, SPIN-ON	81521020008	P781466	1
AIR DRYER, SPIN-ON	81521086025	P952185	1
AIR FILTER, PANEL VENTILATION	81619100011	P781682	1
AIR FILTER, PRIMARY RADIALSEAL	81083040083	P777579	1
AIR FILTER, SAFETY RADIALSEAL	81083040084	P778453	1
AIR FILTER, PRIMARY RADIALSEAL	81083040083	P785830	1 FLAME RETARDANT VERSION
FUEL FILTER, BOX	81125010021	P502392	1
FUEL/WATER SEPARATOR SPIN-ON	51125030004	P550498	2
HYDRAULIC FILTER, CARTRIDGE	81332150002	P762756	1 GEARBOX ZF ECOSPLIT
HYDRAULIC FILTER, CARTRIDGE	81473016005	P550309	1
LUBE FILTER, CARTRIDGE	51055040098	P550765	1

MAN
30.414FN
w/ Engine : MAN D2866 LF31
(301 kW - 410 hp) - (07/98 =>)

Serial N°: F2000 + F2000 EVOLUTION			
AIR DRYER, SPIN-ON	81521020008	P781466	1
AIR DRYER, SPIN-ON	81521086025	P952185	1
AIR FILTER, PANEL VENTILATION	81619100011	P781682	1
AIR FILTER, PRIMARY RADIALSEAL	81083040083	P777579	1
AIR FILTER, SAFETY RADIALSEAL	81083040084	P778453	1
AIR FILTER, PRIMARY RADIALSEAL	81083040083	P785830	1 FLAME RETARDANT VERSION
FUEL FILTER, BOX	81125010021	P502392	1
FUEL/WATER SEPARATOR SPIN-ON	51125030004	P550498	2
HYDRAULIC FILTER, CARTRIDGE	81332150002	P762756	1 GEARBOX ZF ECOSPLIT
HYDRAULIC FILTER, CARTRIDGE	81473016005	P550309	1
LUBE FILTER, CARTRIDGE	51055040098	P550765	1

MAN
30.463FA/FN
w/ Engine : MAN D2876 LF02
(338 kW - 461 hp) - (03/97 =>)

Serial N°: F2000 + F2000 EVOLUTION			
AIR DRYER, SPIN-ON	81521020008	P781466	1
AIR DRYER, SPIN-ON	81521086025	P952185	1
AIR FILTER, PANEL VENTILATION	81619100011	P781682	1
AIR FILTER, PRIMARY RADIALSEAL	81083040083	P777579	1
AIR FILTER, SAFETY RADIALSEAL	81083040084	P778453	1
AIR FILTER, PRIMARY RADIALSEAL	81083040083	P785830	1 FLAME RETARDANT VERSION
FUEL FILTER, BOX	81125010021	P502392	1
FUEL/WATER SEPARATOR SPIN-ON	51125030004	P550498	2
HYDRAULIC FILTER, CARTRIDGE	81332150002	P762756	1 GEARBOX ZF ECOSPLIT
HYDRAULIC FILTER, CARTRIDGE	81473016005	P550309	1
LUBE FILTER, CARTRIDGE	51055040098	P550765	1

MAN
30.464FA/FN
w/ Engine : MAN D2876 LF06
(338 kW - 461 hp) - (07/98 =>)

Serial N°: F2000 + F2000 EVOLUTION			
AIR DRYER, SPIN-ON	81521020008	P781466	1
AIR DRYER, SPIN-ON	81521086025	P952185	1

Description	OE Number Donaldson	Qty	Note / or Serial Nbr
AIR FILTER, PANEL VENTILATION	81619100011	P781682	1
AIR FILTER, PRIMARY RADIALSEAL	81083040083	P777579	1
AIR FILTER, SAFETY RADIALSEAL	81083040084	P778453	1
AIR FILTER, PRIMARY RADIALSEAL	81083040083	P785830	1 FLAME RETARDANT VERSION
FUEL FILTER, BOX	81125010021	P502392	1
FUEL/WATER SEPARATOR SPIN-ON	51125030004	P550498	2
HYDRAULIC FILTER, CARTRIDGE	81332150002	P762756	1 GEARBOX ZF ECOSPLIT
HYDRAULIC FILTER, CARTRIDGE	81473016005	P550309	1
LUBE FILTER, CARTRIDGE	51055040098	P550765	1

MAN
32.293VF
w/ Engine : MAN D2865 LF24
(213 kW - 290 hp) - (08/95 =>)

Serial N°: F2000 + F2000 EVOLUTION			
AIR DRYER, SPIN-ON	81521020008	P781466	1
AIR DRYER, SPIN-ON	81521086025	P952185	1
AIR FILTER, PANEL VENTILATION	81619100011	P781682	1
AIR FILTER, PRIMARY RADIALSEAL	81083040083	P777579	1
AIR FILTER, SAFETY RADIALSEAL	81083040084	P778453	1
AIR FILTER, PRIMARY RADIALSEAL	81083040083	P785830	1 FLAME RETARDANT VERSION
FUEL FILTER, BOX	81125010021	P502392	1
FUEL/WATER SEPARATOR SPIN-ON	51125030004	P550498	2
HYDRAULIC FILTER, CARTRIDGE	81332150002	P762756	1 GEARBOX ZF ECOSPLIT
HYDRAULIC FILTER, CARTRIDGE	81473016005	P550309	1
LUBE FILTER, CARTRIDGE	51055040098	P550765	1 FROM 09/96
LUBE FILTER, CARTRIDGE	51055040096	P550451	2 TO 08/96

MAN
32.314F/VF
w/ Engine : MAN D2866 LF34
(228 kW - 310 hp) - (09/98 =>)

Serial N°: F2000 + F2000 EVOLUTION			
AIR DRYER, SPIN-ON	81521020008	P781466	1
AIR DRYER, SPIN-ON	81521086025	P952185	1
AIR FILTER, PANEL VENTILATION	81619100011	P781682	1
AIR FILTER, PRIMARY RADIALSEAL	81083040083	P777579	1
AIR FILTER, SAFETY RADIALSEAL	81083040084	P778453	1
AIR FILTER, PRIMARY RADIALSEAL	81083040083	P785830	1 FLAME RETARDANT VERSION
FUEL FILTER, BOX	81125010021	P502392	1
FUEL/WATER SEPARATOR SPIN-ON	51125030004	P550498	2
HYDRAULIC FILTER, CARTRIDGE	81332150002	P762756	1 GEARBOX ZF ECOSPLIT
HYDRAULIC FILTER, CARTRIDGE	81473016005	P550309	1
LUBE FILTER, CARTRIDGE	51055040098	P550765	1

MAN
32.343VF
w/ Engine : MAN D2865 LF21
(250 kW - 340 hp) - (08/95 =>)

Serial N°: F2000 + F2000 EVOLUTION			
AIR DRYER, SPIN-ON	81521020008	P781466	1
AIR DRYER, SPIN-ON	81521086025	P952185	1
AIR FILTER, PANEL VENTILATION	81619100011	P781682	1
AIR FILTER, PRIMARY RADIALSEAL	81083040083	P777579	1
AIR FILTER, SAFETY RADIALSEAL	81083040084	P778453	1
AIR FILTER, PRIMARY RADIALSEAL	81083040083	P785830	1 FLAME RETARDANT VERSION
FUEL FILTER, BOX	81125010021	P502392	1
FUEL/WATER SEPARATOR SPIN-ON	51125030004	P550498	2
HYDRAULIC FILTER, CARTRIDGE	81332150002	P762756	1 GEARBOX ZF ECOSPLIT
HYDRAULIC FILTER, CARTRIDGE	81473016005	P550309	1
LUBE FILTER, CARTRIDGE	51055040096	P550451	2 TO 08/96
LUBE FILTER, CARTRIDGE	51055040098	P550765	1 FROM 09/96

MAN
32.364F/VF
w/ Engine : MAN D2866 LF35
(265 kW - 360 hp) - (09/98 =>)

Description	OE Number Donaldson	Qty	Note / or Serial Nbr
Serial N°: F2000 + F2000 EVOLUTION			
AIR DRYER, SPIN-ON	81521020008	P781466	1
AIR DRYER, SPIN-ON	81521086025	P952185	1
AIR FILTER, PANEL VENTILATION	81619100011	P781682	1
AIR FILTER, PRIMARY RADIALSEAL	81083040083	P777579	1
AIR FILTER, SAFETY RADIALSEAL	81083040084	P778453	1
AIR FILTER, PRIMARY RADIALSEAL	81083040083	P785830	1 FLAME RETARDANT VERSION
FUEL FILTER, BOX	81125010021	P502392	1
FUEL/WATER SEPARATOR SPIN-ON	51125030004	P550498	2
HYDRAULIC FILTER, CARTRIDGE	81332150002	P762756	1 GEARBOX ZF ECOSPLIT
HYDRAULIC FILTER, CARTRIDGE	81473016005	P550309	1
LUBE FILTER, CARTRIDGE	51055040098	P550765	1

MAN
32.403VF
w/ Engine : MAN D2866 LF20
(294 kW - 400 hp) - (08/95 =>)

Serial N°: F2000 + F2000 EVOLUTION			
AIR DRYER, SPIN-ON	81521020008	P781466	1
AIR DRYER, SPIN-ON	81521086025	P952185	1
AIR FILTER, PANEL VENTILATION	81619100011	P781682	1
AIR FILTER, PRIMARY RADIALSEAL	81083040083	P777579	1
AIR FILTER, SAFETY RADIALSEAL	81083040084	P778453	1
AIR FILTER, PRIMARY RADIALSEAL	81083040083	P785830	1 FLAME RETARDANT VERSION
FUEL FILTER, BOX	81125010021	P502392	1
FUEL/WATER SEPARATOR SPIN-ON	51125030004	P550498	2
HYDRAULIC FILTER, CARTRIDGE	81332150002	P762756	1 GEARBOX ZF ECOSPLIT
HYDRAULIC FILTER, CARTRIDGE	81473016005	P550309	1
LUBE FILTER, CARTRIDGE	51055040096	P550451	2 TO 08/96
LUBE FILTER, CARTRIDGE	51055040098	P550765	1 FROM 09/96

MAN
32.414F/VF
w/ Engine : MAN D2866 LF31
(301 kW - 410 hp) - (09/98 =>)

Serial N°: F2000 + F2000 EVOLUTION			
AIR DRYER, SPIN-ON	81521020008	P781466	1
AIR DRYER, SPIN-ON	81521086025	P952185	1
AIR FILTER, PANEL VENTILATION	81619100011	P781682	1
AIR FILTER, PRIMARY RADIALSEAL	81083040083	P777579	1
AIR FILTER, SAFETY RADIALSEAL	81083040084	P778453	1
AIR FILTER, PRIMARY RADIALSEAL	81083040083	P785830	1 FLAME RETARDANT VERSION
FUEL FILTER, BOX	81125010021	P502392	1
FUEL/WATER SEPARATOR SPIN-ON	51125030004	P550498	2
HYDRAULIC FILTER, CARTRIDGE	81332150002	P762756	1 GEARBOX ZF ECOSPLIT
HYDRAULIC FILTER, CARTRIDGE	81473016005	P550309	1
LUBE FILTER, CARTRIDGE	51055040098	P550765	1

MAN
32.463VF
w/ Engine : MAN D2876 LF02
(338 kW - 460 hp) - (08/95 =>)

Serial N°: F2000 + F2000 EVOLUTION			
AIR DRYER, SPIN-ON	81521020008	P781466	1
AIR DRYER, SPIN-ON	81521086025	P952185	1
AIR FILTER, PANEL VENTILATION	81619100011	P781682	1
AIR FILTER, PRIMARY RADIALSEAL	81083040083	P777579	1
AIR FILTER, SAFETY RADIALSEAL	81083040084	P778453	1
AIR FILTER, PRIMARY RADIALSEAL	81083040083	P785830	1 FLAME RETARDANT VERSION
FUEL FILTER, BOX	81125010021	P502392	1
FUEL/WATER SEPARATOR SPIN-ON	51125030004	P550498	2
HYDRAULIC FILTER, CARTRIDGE	81332150002	P762756	1 GEARBOX ZF ECOSPLIT
HYDRAULIC FILTER, CARTRIDGE	81473016005	P550309	1
LUBE FILTER, CARTRIDGE	51055040096	P550451	2 TO 08/96
LUBE FILTER, CARTRIDGE	51055040098	P550765	1 FROM 09/96

MAN
32.464F/VF
w/ Engine : MAN D2876 LF06
(338 kW - 460 hp) - (09/98 =>)

Serial N°: F2000 + F2000 EVOLUTION

Description	OE Number Donaldson	Qty	Note / or Serial Nbr
AIR DRYER, SPIN-ON	81521020008	P781466	1
AIR DRYER, SPIN-ON	81521086025	P952185	1
AIR FILTER, PANEL VENTILATION	81619100011	P781682	1
AIR FILTER, PRIMARY RADIALSEAL	81083040083	P777579	1
AIR FILTER, SAFETY RADIALSEAL	81083040084	P778453	1
AIR FILTER, PRIMARY RADIALSEAL	81083040083	P785830	1 FLAME RETARDANT VERSION
FUEL FILTER, BOX	81125010021	P502392	1
FUEL/WATER SEPARATOR SPIN-ON	51125030004	P550498	2
HYDRAULIC FILTER, CARTRIDGE	81332150002	P762756	1 GEARBOX ZF ECOSPLIT
HYDRAULIC FILTER, CARTRIDGE	81473016005	P550309	1
LUBE FILTER, CARTRIDGE	51055040098	P550765	1

MAN
33.323DF
w/ Engine : MAN D2865 LF23
(235 kW - 320 hp) - (01/94 => 12/95)

Serial N°: F2000 + F2000 EVOLUTION			
AIR DRYER, SPIN-ON	81521020008	P781466	1
AIR DRYER, SPIN-ON	81521086025	P952185	1
AIR FILTER, PANEL VENTILATION	81619100011	P781682	1
AIR FILTER, PRIMARY RADIALSEAL	81083040083	P777579	1
AIR FILTER, SAFETY RADIALSEAL	81083040084	P778453	1
AIR FILTER, PRIMARY RADIALSEAL	81083040083	P785830	1 FLAME RETARDANT VERSION
FUEL FILTER, BOX	81125010021	P502392	1
FUEL/WATER SEPARATOR SPIN-ON	51125030004	P550498	2
HYDRAULIC FILTER, CARTRIDGE	81332150002	P762756	1 GEARBOX ZF ECOSPLIT
HYDRAULIC FILTER, CARTRIDGE	81473016005	P550309	1
LUBE FILTER, CARTRIDGE	51055040096	P550451	2 FROM 02/95
LUBE FILTER, CARTRIDGE	51055040094	P550764	2 TO 01/95

MAN
33.343DF
w/ Engine : MAN D2865 LF21
(250 kW - 340 hp) - (01/94 =>)

Serial N°: F2000 + F2000 EVOLUTION			
AIR DRYER, SPIN-ON	81521020008	P781466	1
AIR DRYER, SPIN-ON	81521086025	P952185	1
AIR FILTER, PANEL VENTILATION	81619100011	P781682	1
AIR FILTER, PRIMARY RADIALSEAL	81083040083	P777579	1
AIR FILTER, SAFETY RADIALSEAL	81083040084	P778453	1
AIR FILTER, PRIMARY RADIALSEAL	81083040083	P785830	1 FLAME RETARDANT VERSION
FUEL FILTER, BOX	81125010021	P502392	1
FUEL/WATER SEPARATOR SPIN-ON	51125030004	P550498	2
HYDRAULIC FILTER, CARTRIDGE	81332150002	P762756	1 GEARBOX ZF ECOSPLIT
HYDRAULIC FILTER, CARTRIDGE	81473016005	P550309	1
LUBE FILTER, CARTRIDGE	51055040096	P550451	2 FROM 02/95 TO 08/96
LUBE FILTER, CARTRIDGE	51055040094	P550764	2 TO 01/95
LUBE FILTER, CARTRIDGE	51055040098	P550765	1 FROM 09/96

MAN
33.364DF
w/ Engine : MAN D2866 LF35
(265 kW - 361 hp) - (09/97 =>)

Serial N°: F2000 + F2000 EVOLUTION			
AIR DRYER, SPIN-ON	81521020008	P781466	1
AIR DRYER, SPIN-ON	81521086025	P952185	1
AIR FILTER, PANEL VENTILATION	81619100011	P781682	1
AIR FILTER, PRIMARY RADIALSEAL	81083040083	P777579	1
AIR FILTER, SAFETY RADIALSEAL	81083040084	P778453	1
AIR FILTER, PRIMARY RADIALSEAL	81083040083	P785830	1 FLAME RETARDANT VERSION
FUEL FILTER, BOX	81125010021	P502392	1
FUEL/WATER SEPARATOR SPIN-ON	51125030004	P550498	2
HYDRAULIC FILTER, CARTRIDGE	81332150002	P762756	1 GEARBOX ZF ECOSPLIT
HYDRAULIC FILTER, CARTRIDGE	81473016005	P550309	1
LUBE FILTER, CARTRIDGE	51055040098	P550765	1

MAN
33.373DF
w/ Engine : MAN D2866 LF21
(272 kW - 370 hp) - (01/94 => 12/95)

Description	OE Number Donaldson	Qty	Note / or Serial Nbr
Serial N°: F2000 + F2000 EVOLUTION			
AIR DRYER, SPIN-ON	81521020008	P781466	1
AIR DRYER, SPIN-ON	81521086025	P952185	1
AIR FILTER, PANEL VENTILATION	81619100011	P781682	1
AIR FILTER, PRIMARY RADIALSEAL	81083040083	P777579	1
AIR FILTER, SAFETY RADIALSEAL	81083040084	P778453	1
AIR FILTER, PRIMARY RADIALSEAL	81083040083	P785830	1 FLAME RETARDANT VERSION
FUEL FILTER, BOX	81125010021	P502392	1
FUEL/WATER SEPARATOR SPIN-ON	51125030004	P550498	2
HYDRAULIC FILTER, CARTRIDGE	81332150002	P762756	1 GEARBOX ZF ECOSPLIT
HYDRAULIC FILTER, CARTRIDGE	81473016005	P550309	1
LUBE FILTER, CARTRIDGE	51055040096	P550451	2 FROM 02/95
LUBE FILTER, CARTRIDGE	51055040094	P550764	2 TO 01/95

MAN

33.403DF

w/ Engine : MAN D2866 LF20

(294 kW - 400 hp) - (01/94 =>)

Serial N°: F2000 + F2000 EVOLUTION

AIR DRYER, SPIN-ON	81521020008	P781466	1
AIR DRYER, SPIN-ON	81521086025	P952185	1
AIR FILTER, PANEL VENTILATION	81619100011	P781682	1
AIR FILTER, PRIMARY RADIALSEAL	81083040083	P777579	1
AIR FILTER, SAFETY RADIALSEAL	81083040084	P778453	1
AIR FILTER, PRIMARY RADIALSEAL	81083040083	P785830	1 FLAME RETARDANT VERSION
FUEL FILTER, BOX	81125010021	P502392	1
FUEL/WATER SEPARATOR SPIN-ON	51125030004	P550498	2
HYDRAULIC FILTER, CARTRIDGE	81332150002	P762756	1 GEARBOX ZF ECOSPLIT
HYDRAULIC FILTER, CARTRIDGE	81473016005	P550309	1
LUBE FILTER, CARTRIDGE	51055040096	P550451	2 FROM 02/95 TO 08/96
LUBE FILTER, CARTRIDGE	51055040094	P550764	2 TO 01/95
LUBE FILTER, CARTRIDGE	51055040098	P550765	1 FROM 09/96

MAN

33.414F/VF

w/ Engine : MAN D2866 LF31

(301 kW - 410 hp) - (09/98 =>)

Serial N°: F2000 + F2000 EVOLUTION

AIR DRYER, SPIN-ON	81521020008	P781466	1
AIR DRYER, SPIN-ON	81521086025	P952185	1
AIR FILTER, PANEL VENTILATION	81619100011	P781682	1
AIR FILTER, PRIMARY RADIALSEAL	81083040083	P777579	1
AIR FILTER, SAFETY RADIALSEAL	81083040084	P778453	1
AIR FILTER, PRIMARY RADIALSEAL	81083040083	P785830	1 FLAME RETARDANT VERSION
FUEL FILTER, BOX	81125010021	P502392	1
FUEL/WATER SEPARATOR SPIN-ON	51125030004	P550498	2
HYDRAULIC FILTER, CARTRIDGE	81332150002	P762756	1 GEARBOX ZF ECOSPLIT
HYDRAULIC FILTER, CARTRIDGE	81473016005	P550309	1
LUBE FILTER, CARTRIDGE	51055040098	P550765	1

MAN

33.423DF

w/ Engine : MAN D2866 LF22

(309 kW - 420 hp) - (01/94 => 12/95)

Serial N°: F2000 + F2000 EVOLUTION

AIR DRYER, SPIN-ON	81521020008	P781466	1
AIR DRYER, SPIN-ON	81521086025	P952185	1
AIR FILTER, PANEL VENTILATION	81619100011	P781682	1
AIR FILTER, PRIMARY RADIALSEAL	81083040083	P777579	1
AIR FILTER, SAFETY RADIALSEAL	81083040084	P778453	1
AIR FILTER, PRIMARY RADIALSEAL	81083040083	P785830	1 FLAME RETARDANT VERSION
FUEL FILTER, BOX	81125010021	P502392	1
FUEL/WATER SEPARATOR SPIN-ON	51125030004	P550498	2
HYDRAULIC FILTER, CARTRIDGE	81332150002	P762756	1 GEARBOX ZF ECOSPLIT
HYDRAULIC FILTER, CARTRIDGE	81473016005	P550309	1
LUBE FILTER, CARTRIDGE	51055040096	P550451	2 FROM 02/95
LUBE FILTER, CARTRIDGE	51055040094	P550764	2 TO 01/95

MAN

33.463DF

Description	OE Number Donaldson	Qty	Note / or Serial Nbr
w/ Engine : MAN D2876 LF02			
(338 kW - 460 hp) - (01/94 =>)			
Serial N°: F2000 + F2000 EVOLUTION			
AIR DRYER, SPIN-ON	81521020008	P781466	1
AIR DRYER, SPIN-ON	81521086025	P952185	1
AIR FILTER, PANEL VENTILATION	81619100011	P781682	1
AIR FILTER, PRIMARY RADIALSEAL	81083040083	P777579	1
AIR FILTER, SAFETY RADIALSEAL	81083040084	P778453	1
AIR FILTER, PRIMARY RADIALSEAL	81083040083	P785830	1 FLAME RETARDANT VERSION
FUEL FILTER, BOX	81125010021	P502392	1
FUEL/WATER SEPARATOR SPIN-ON	51125030004	P550498	2
HYDRAULIC FILTER, CARTRIDGE	81332150002	P762756	1 GEARBOX ZF ECOSPLIT
HYDRAULIC FILTER, CARTRIDGE	81473016005	P550309	1
LUBE FILTER, CARTRIDGE	51055040096	P550451	2 FROM 02/95 TO 08/96
LUBE FILTER, CARTRIDGE	51055040094	P550764	2 TO 01/95
LUBE FILTER, CARTRIDGE	51055040098	P550765	1 FROM 09/96

MAN

33.464DF

w/ Engine : MAN D2876 LF02/06

(338 kW - 460 hp) - (09/98 =>)

Serial N°: F2000 + F2000 EVOLUTION

AIR DRYER, SPIN-ON	81521020008	P781466	1
AIR DRYER, SPIN-ON	81521086025	P952185	1
AIR FILTER, PANEL VENTILATION	81619100011	P781682	1
AIR FILTER, PRIMARY RADIALSEAL	81083040083	P777579	1
AIR FILTER, SAFETY RADIALSEAL	81083040084	P778453	1
AIR FILTER, PRIMARY RADIALSEAL	81083040083	P785830	1 FLAME RETARDANT VERSION
FUEL FILTER, BOX	81125010021	P502392	1
FUEL/WATER SEPARATOR SPIN-ON	51125030004	P550498	2
HYDRAULIC FILTER, CARTRIDGE	81332150002	P762756	1 GEARBOX ZF ECOSPLIT
HYDRAULIC FILTER, CARTRIDGE	81473016005	P550309	1
LUBE FILTER, CARTRIDGE	51055040098	P550765	1

MAN

33.603DF

w/ Engine : MAN D2840 LF20

(441 kW - 601 hp) - (09/97 =>)

Serial N°: F2000 + F2000 EVOLUTION

AIR DRYER, SPIN-ON	81521020008	P781466	1
AIR DRYER, SPIN-ON	81521086025	P952185	1
AIR FILTER, PANEL VENTILATION	81619100011	P781682	1
AIR FILTER, PRIMARY RADIALSEAL	81083040083	P777579	1
AIR FILTER, SAFETY RADIALSEAL	81083040084	P778453	1
AIR FILTER, PRIMARY RADIALSEAL	81083040083	P785830	1 FLAME RETARDANT VERSION
FUEL FILTER, BOX	81125010021	P502392	1
FUEL/WATER SEPARATOR SPIN-ON	51125030004	P550498	2
HYDRAULIC FILTER, CARTRIDGE	81332150002	P762756	1 GEARBOX ZF ECOSPLIT
HYDRAULIC FILTER, CARTRIDGE	81473016005	P550309	1
LUBE FILTER, CARTRIDGE	51055040096	P550451	2

MAN

33.604DF

w/ Engine : MAN D2840 LF21

(441 kW - 601 hp) - (08/97 =>)

Serial N°: F2000 + F2000 EVOLUTION

AIR DRYER, SPIN-ON	81521020008	P781466	1
AIR DRYER, SPIN-ON	81521086025	P952185	1
AIR FILTER, PANEL VENTILATION	81619100011	P781682	1
AIR FILTER, PRIMARY RADIALSEAL	81083040083	P777579	1
AIR FILTER, SAFETY RADIALSEAL	81083040084	P778453	1
AIR FILTER, PRIMARY RADIALSEAL	81083040083	P785830	1 FLAME RETARDANT VERSION
FUEL FILTER, BOX	81125010021	P502392	1
FUEL/WATER SEPARATOR SPIN-ON	51125030004	P550498	2
HYDRAULIC FILTER, CARTRIDGE	81332150002	P762756	1 GEARBOX ZF ECOSPLIT
HYDRAULIC FILTER, CARTRIDGE	81473016005	P550309	1
LUBE FILTER, CARTRIDGE	51055040096	P550451	2

MAN

35.343VF

w/ Engine : MAN D2865 LF21

Description	OE Number Donaldson	Qty	Note / or Serial Nbr
(250 kW - 340 hp) - (08/95 =>)			
Serial N°: F2000 + F2000 EVOLUTION			
AIR DRYER, SPIN-ON	81521020008	P781466	1
AIR DRYER, SPIN-ON	81521086025	P952185	1
AIR FILTER, PANEL VENTILATION	81619100011	P781682	1
AIR FILTER, PRIMARY RADIALSEAL	81083040083	P777579	1
AIR FILTER, SAFETY RADIALSEAL	81083040084	P778453	1
AIR FILTER, PRIMARY RADIALSEAL	81083040083	P785830	1 FLAME RETARDANT VERSION
FUEL FILTER, BOX	81125010021	P502392	1
FUEL/WATER SEPARATOR SPIN-ON	51125030004	P550498	2
HYDRAULIC FILTER, CARTRIDGE	81332150002	P762756	1 GEARBOX ZF ECOSPLIT
HYDRAULIC FILTER, CARTRIDGE	81473016005	P550309	1
LUBE FILTER, CARTRIDGE	51055040096	P550451	2 FROM 02/95 TO 08/96
LUBE FILTER, CARTRIDGE	51055040098	P550765	1 FROM 09/96

MAN
35.364F/VF
w/ Engine : MAN D2866 LF35
(265 kW - 360 hp) - (09/98 =>)

Serial N°: F2000 + F2000 EVOLUTION			
AIR DRYER, SPIN-ON	81521020008	P781466	1
AIR DRYER, SPIN-ON	81521086025	P952185	1
AIR FILTER, PANEL VENTILATION	81619100011	P781682	1
AIR FILTER, PRIMARY RADIALSEAL	81083040083	P777579	1
AIR FILTER, SAFETY RADIALSEAL	81083040084	P778453	1
AIR FILTER, PRIMARY RADIALSEAL	81083040083	P785830	1 FLAME RETARDANT VERSION
FUEL FILTER, BOX	81125010021	P502392	1
FUEL/WATER SEPARATOR SPIN-ON	51125030004	P550498	2
HYDRAULIC FILTER, CARTRIDGE	81332150002	P762756	1 GEARBOX ZF ECOSPLIT
HYDRAULIC FILTER, CARTRIDGE	81473016005	P550309	1
LUBE FILTER, CARTRIDGE	51055040098	P550765	1

MAN
35.403VF
w/ Engine : MAN D2866 LF20
(294 kW - 400 hp) - (08/95 =>)

Serial N°: F2000 + F2000 EVOLUTION			
AIR DRYER, SPIN-ON	81521020008	P781466	1
AIR DRYER, SPIN-ON	81521086025	P952185	1
AIR FILTER, PANEL VENTILATION	81619100011	P781682	1
AIR FILTER, PRIMARY RADIALSEAL	81083040083	P777579	1
AIR FILTER, SAFETY RADIALSEAL	81083040084	P778453	1
AIR FILTER, PRIMARY RADIALSEAL	81083040083	P785830	1 FLAME RETARDANT VERSION
FUEL FILTER, BOX	81125010021	P502392	1
FUEL/WATER SEPARATOR SPIN-ON	51125030004	P550498	2
HYDRAULIC FILTER, CARTRIDGE	81332150002	P762756	1 GEARBOX ZF ECOSPLIT
HYDRAULIC FILTER, CARTRIDGE	81473016005	P550309	1
LUBE FILTER, CARTRIDGE	51055040096	P550451	2 TO 08/96
LUBE FILTER, CARTRIDGE	51055040098	P550765	1 FROM 09/96

MAN
35.414F/VF
w/ Engine : MAN D2866 LF31
(301 kW - 410 hp) - (09/98 =>)

Serial N°: F2000 + F2000 EVOLUTION			
AIR DRYER, SPIN-ON	81521020008	P781466	1
AIR DRYER, SPIN-ON	81521086025	P952185	1
AIR FILTER, PANEL VENTILATION	81619100011	P781682	1
AIR FILTER, PRIMARY RADIALSEAL	81083040083	P777579	1
AIR FILTER, SAFETY RADIALSEAL	81083040084	P778453	1
AIR FILTER, PRIMARY RADIALSEAL	81083040083	P785830	1 FLAME RETARDANT VERSION
FUEL FILTER, BOX	81125010021	P502392	1
FUEL/WATER SEPARATOR SPIN-ON	51125030004	P550498	2
HYDRAULIC FILTER, CARTRIDGE	81332150002	P762756	1 GEARBOX ZF ECOSPLIT
HYDRAULIC FILTER, CARTRIDGE	81473016005	P550309	1
LUBE FILTER, CARTRIDGE	51055040098	P550765	1

MAN
35.463VF
w/ Engine : MAN D2876 LF02
(338 kW - 460 hp) - (08/95 =>)

Description	OE Number Donaldson	Qty	Note / or Serial Nbr
Serial N°: F2000 + F2000 EVOLUTION			
AIR DRYER, SPIN-ON	81521020008	P781466	1
AIR DRYER, SPIN-ON	81521086025	P952185	1
AIR FILTER, PANEL VENTILATION	81619100011	P781682	1
AIR FILTER, PRIMARY RADIALSEAL	81083040083	P777579	1
AIR FILTER, SAFETY RADIALSEAL	81083040084	P778453	1
AIR FILTER, PRIMARY RADIALSEAL	81083040083	P785830	1 FLAME RETARDANT VERSION
FUEL FILTER, BOX	81125010021	P502392	1
FUEL/WATER SEPARATOR SPIN-ON	51125030004	P550498	2
FUEL/WATER SEPARATOR SPIN-ON	51125030066	P551067	1
HYDRAULIC FILTER, CARTRIDGE	81332150002	P762756	1 GEARBOX ZF ECOSPLIT
HYDRAULIC FILTER, CARTRIDGE	81473016005	P550309	1
LUBE FILTER, CARTRIDGE	51055040096	P550451	2 TO 08/96
LUBE FILTER, CARTRIDGE	51055040098	P550765	1 FROM 09/96

MAN
35.464F/VF
w/ Engine : MAN D2876 LF06
(338 kW - 460 hp) - (09/98 =>)

Serial N°: F2000 + F2000 EVOLUTION			
AIR DRYER, SPIN-ON	81521020008	P781466	1
AIR DRYER, SPIN-ON	81521086025	P952185	1
AIR FILTER, PANEL VENTILATION	81619100011	P781682	1
AIR FILTER, PRIMARY RADIALSEAL	81083040083	P777579	1
AIR FILTER, SAFETY RADIALSEAL	81083040084	P778453	1
AIR FILTER, PRIMARY RADIALSEAL	81083040083	P785830	1 FLAME RETARDANT VERSION
FUEL FILTER, BOX	81125010021	P502392	1
FUEL/WATER SEPARATOR SPIN-ON	51125030004	P550498	2
HYDRAULIC FILTER, CARTRIDGE	81332150002	P762756	1 GEARBOX ZF ECOSPLIT
FUEL/WATER SEPARATOR SPIN-ON	51125030066	P551067	1
HYDRAULIC FILTER, CARTRIDGE	81473016005	P550309	1
LUBE FILTER, CARTRIDGE	51055040098	P550765	1 FROM 09/96

MAN
36.604DF
w/ Engine : MAN D2840 LF21
(441 kW - 601 hp) - (08/98 =>)

Serial N°: F2000 + F2000 EVOLUTION			
AIR DRYER, SPIN-ON	81521020008	P781466	1
AIR DRYER, SPIN-ON	81521086025	P952185	1
AIR FILTER, PANEL VENTILATION	81619100011	P781682	1
AIR FILTER, PRIMARY RADIALSEAL	81083040083	P777579	1
AIR FILTER, SAFETY RADIALSEAL	81083040084	P778453	1
AIR FILTER, PRIMARY RADIALSEAL	81083040083	P785830	1 FLAME RETARDANT VERSION
FUEL FILTER, BOX	81125010021	P502392	1
FUEL/WATER SEPARATOR SPIN-ON	51125030004	P550498	2
FUEL/WATER SEPARATOR SPIN-ON	51125036000	P551026	1 PARKER-RACOR R90S
HYDRAULIC FILTER, CARTRIDGE	81332150002	P762756	1 GEARBOX ZF ECOSPLIT
HYDRAULIC FILTER, CARTRIDGE	81473016005	P550309	1
LUBE FILTER, CARTRIDGE	51055040096	P550451	2

MAN
40.403DF
w/ Engine : MAN D2866 LF20
(294 kW - 401 hp) - (01/94 =>)

Serial N°: F2000 + F2000 EVOLUTION			
AIR DRYER, SPIN-ON	81521020008	P781466	1
AIR DRYER, SPIN-ON	81521086025	P952185	1
AIR FILTER, PANEL VENTILATION	81619100011	P781682	1
AIR FILTER, PRIMARY RADIALSEAL	81083040083	P777579	1
AIR FILTER, SAFETY RADIALSEAL	81083040084	P778453	1
AIR FILTER, PRIMARY RADIALSEAL	81083040083	P785830	1 FLAME RETARDANT VERSION
FUEL FILTER, BOX	81125010021	P502392	1
FUEL/WATER SEPARATOR SPIN-ON	51125030004	P550498	2
HYDRAULIC FILTER, CARTRIDGE	81332150002	P762756	1 GEARBOX ZF ECOSPLIT
HYDRAULIC FILTER, CARTRIDGE	81473016005	P550309	1
LUBE FILTER, CARTRIDGE	51055040098	P550765	1

MAN
40.414DF

Description	OE Number Donaldson	Qty	Note / or Serial Nbr
w/ Engine : MAN D2866 LF31 (301 kW - 410 hp) - (08/99 =>)			
Serial N°: F2000 + F2000 EVOLUTION			
AIR DRYER, SPIN-ON	81521020008	P781466	1
AIR DRYER, SPIN-ON	81521086025	P952185	1
AIR FILTER, PANEL VENTILATION	81619100011	P781682	1
AIR FILTER, PRIMARY RADIALSEAL	81083040083	P777579	1
AIR FILTER, SAFETY RADIALSEAL	81083040084	P778453	1
AIR FILTER, PRIMARY RADIALSEAL	81083040083	P785830	1 FLAME RETARDANT VERSION
FUEL FILTER, BOX	81125010021	P502392	1
FUEL/WATER SEPARATOR SPIN-ON	51125030004	P550498	2
HYDRAULIC FILTER, CARTRIDGE	81332150002	P762756	1 GEARBOX ZF ECOSPLIT
HYDRAULIC FILTER, CARTRIDGE	81473016005	P550309	1
LUBE FILTER, CARTRIDGE	51055040098	P550765	1

MAN 40.463VFC/VFK

w/ Engine : MAN **D2876 LF02**
(338 kW - 460 hp) - (08/95 =>)

Serial N°: F2000 + F2000 EVOLUTION

AIR DRYER, SPIN-ON	81521020008	P781466	1
AIR DRYER, SPIN-ON	81521086025	P952185	1
AIR FILTER, PANEL VENTILATION	81619100011	P781682	1
AIR FILTER, PRIMARY RADIALSEAL	81083040083	P777579	1
AIR FILTER, SAFETY RADIALSEAL	81083040084	P778453	1
AIR FILTER, PRIMARY RADIALSEAL	81083040083	P785830	1 FLAME RETARDANT VERSION
FUEL FILTER, BOX	81125010021	P502392	1
FUEL/WATER SEPARATOR SPIN-ON	51125030004	P550498	2
FUEL/WATER SEPARATOR SPIN-ON	51125030066	P551067	1
HYDRAULIC FILTER, CARTRIDGE	81332150002	P762756	1 GEARBOX ZF ECOSPLIT
HYDRAULIC FILTER, CARTRIDGE	81473016005	P550309	1
LUBE FILTER, CARTRIDGE	51055040096	P550451	2 TO 08/96
LUBE FILTER, CARTRIDGE	51055040098	P550765	1 FROM 09/96

MAN 40.464DF

w/ Engine : MAN **D2876 LF06**
(338 kW - 461 hp) - (08/99 =>)

Serial N°: F2000 + F2000 EVOLUTION

AIR DRYER, SPIN-ON	81521020008	P781466	1
AIR DRYER, SPIN-ON	81521086025	P952185	1
AIR FILTER, PANEL VENTILATION	81619100011	P781682	1
AIR FILTER, PRIMARY RADIALSEAL	81083040083	P777579	1
AIR FILTER, SAFETY RADIALSEAL	81083040084	P778453	1
AIR FILTER, PRIMARY RADIALSEAL	81083040083	P785830	1 FLAME RETARDANT VERSION
FUEL FILTER, BOX	81125010021	P502392	1
FUEL/WATER SEPARATOR SPIN-ON	51125030004	P550498	2
HYDRAULIC FILTER, CARTRIDGE	81332150002	P762756	1 GEARBOX ZF ECOSPLIT
HYDRAULIC FILTER, CARTRIDGE	81473016005	P550309	1
LUBE FILTER, CARTRIDGE	51055040098	P550765	1

MAN 40.603DF

w/ Engine : MAN **D2840 LF20**
(441 kW - 601 hp) - (09/97 =>)

Serial N°: F2000 + F2000 EVOLUTION

AIR DRYER, SPIN-ON	81521020008	P781466	1
AIR DRYER, SPIN-ON	81521086025	P952185	1
AIR FILTER, PANEL VENTILATION	81619100011	P781682	1
AIR FILTER, PRIMARY RADIALSEAL	81083040083	P777579	1
AIR FILTER, SAFETY RADIALSEAL	81083040084	P778453	1
AIR FILTER, PRIMARY RADIALSEAL	81083040083	P785830	1 FLAME RETARDANT VERSION
FUEL FILTER, BOX	81125010021	P502392	1
FUEL/WATER SEPARATOR SPIN-ON	51125030004	P550498	2
HYDRAULIC FILTER, CARTRIDGE	81332150002	P762756	1 GEARBOX ZF ECOSPLIT
HYDRAULIC FILTER, CARTRIDGE	81473016005	P550309	1
LUBE FILTER, CARTRIDGE	51055040096	P550451	2

MAN 40.604DF

w/ Engine : MAN **D2840 LF21**

Description	OE Number Donaldson	Qty	Note / or Serial Nbr
(441 kW - 601 hp) - (08/97 =>)			
Serial N°: F2000 + F2000 EVOLUTION			
AIR DRYER, SPIN-ON	81521020008	P781466	1
AIR DRYER, SPIN-ON	81521086025	P952185	1
AIR FILTER, PANEL VENTILATION	81619100011	P781682	1
AIR FILTER, PRIMARY RADIALSEAL	81083040083	P777579	1
AIR FILTER, SAFETY RADIALSEAL	81083040084	P778453	1
AIR FILTER, PRIMARY RADIALSEAL	81083040083	P785830	1 FLAME RETARDANT VERSION
FUEL FILTER, BOX	81125010021	P502392	1
FUEL/WATER SEPARATOR SPIN-ON	51125030004	P550498	2
FUEL/WATER SEPARATOR SPIN-ON	51125036000	P551026	1 PARKER-RACOR R90S
HYDRAULIC FILTER, CARTRIDGE	81332150002	P762756	1 GEARBOX ZF ECOSPLIT
HYDRAULIC FILTER, CARTRIDGE	81473016005	P550309	1
LUBE FILTER, CARTRIDGE	51055040096	P550451	2

MAN 41.343VF

w/ Engine : MAN **D2865 LF21**
(250 kW - 340 hp) - (08/95 =>)

Serial N°: F2000 + F2000 EVOLUTION

AIR DRYER, SPIN-ON	81521020008	P781466	1
AIR DRYER, SPIN-ON	81521086025	P952185	1
AIR FILTER, PANEL VENTILATION	81619100011	P781682	1
AIR FILTER, PRIMARY RADIALSEAL	81083040083	P777579	1
AIR FILTER, SAFETY RADIALSEAL	81083040084	P778453	1
AIR FILTER, PRIMARY RADIALSEAL	81083040083	P785830	1 FLAME RETARDANT VERSION
FUEL FILTER, BOX	81125010021	P502392	1
FUEL/WATER SEPARATOR SPIN-ON	51125030004	P550498	2
HYDRAULIC FILTER, CARTRIDGE	81332150002	P762756	1 GEARBOX ZF ECOSPLIT
HYDRAULIC FILTER, CARTRIDGE	81473016005	P550309	1
LUBE FILTER, CARTRIDGE	51055040096	P550451	2 TO 08/96
LUBE FILTER, CARTRIDGE	51055040098	P550765	1 FROM 09/96

MAN 41.364VF

w/ Engine : MAN **D2866 LF35**
(265 kW - 361 hp) - (07/98 =>)

Serial N°: F2000 + F2000 EVOLUTION

AIR DRYER, SPIN-ON	81521020008	P781466	1
AIR DRYER, SPIN-ON	81521086025	P952185	1
AIR FILTER, PANEL VENTILATION	81619100011	P781682	1
AIR FILTER, PRIMARY RADIALSEAL	81083040083	P777579	1
AIR FILTER, SAFETY RADIALSEAL	81083040084	P778453	1
AIR FILTER, PRIMARY RADIALSEAL	81083040083	P785830	1 FLAME RETARDANT VERSION
FUEL FILTER, BOX	81125010021	P502392	1
FUEL/WATER SEPARATOR SPIN-ON	51125030004	P550498	2
HYDRAULIC FILTER, CARTRIDGE	81332150002	P762756	1 GEARBOX ZF ECOSPLIT
HYDRAULIC FILTER, CARTRIDGE	81473016005	P550309	1
LUBE FILTER, CARTRIDGE	51055040098	P550765	1

MAN 41.403VF

w/ Engine : MAN **D2866 LF20**
(294 kW - 400 hp) - (08/95 =>)

Serial N°: F2000 + F2000 EVOLUTION

AIR DRYER, SPIN-ON	81521020008	P781466	1
AIR DRYER, SPIN-ON	81521086025	P952185	1
AIR FILTER, PANEL VENTILATION	81619100011	P781682	1
AIR FILTER, PRIMARY RADIALSEAL	81083040083	P777579	1
AIR FILTER, SAFETY RADIALSEAL	81083040084	P778453	1
AIR FILTER, PRIMARY RADIALSEAL	81083040083	P785830	1 FLAME RETARDANT VERSION
FUEL FILTER, BOX	81125010021	P502392	1
FUEL/WATER SEPARATOR SPIN-ON	51125030004	P550498	2
HYDRAULIC FILTER, CARTRIDGE	81332150002	P762756	1 GEARBOX ZF ECOSPLIT
HYDRAULIC FILTER, CARTRIDGE	81473016005	P550309	1
LUBE FILTER, CARTRIDGE	51055040096	P550451	2 TO 08/96
LUBE FILTER, CARTRIDGE	51055040098	P550765	1 FROM 09/96

MAN 41.414VF

Description	OE Number Donaldson	Qty	Note / or Serial Nbr
w/ Engine : MAN D2866 LF31 (301 kW - 410 hp) - (07/98 =>) Serial N°: F2000 + F2000 EVOLUTION			
AIR DRYER, SPIN-ON	81521020008	P781466	1
AIR DRYER, SPIN-ON	81521086025	P952185	1
AIR FILTER, PANEL VENTILATION	81619100011	P781682	1
AIR FILTER, PRIMARY RADIALSEAL	81083040083	P777579	1
AIR FILTER, SAFETY RADIALSEAL	81083040084	P778453	1
AIR FILTER, PRIMARY RADIALSEAL	81083040083	P785830	1 FLAME RETARDANT VERSION
FUEL FILTER, BOX	81125010021	P502392	1
FUEL/WATER SEPARATOR SPIN-ON	51125030004	P550498	2
HYDRAULIC FILTER, CARTRIDGE	81332150002	P762756	1 GEARBOX ZF ECOSPLIT
HYDRAULIC FILTER, CARTRIDGE	81473016005	P550309	1
LUBE FILTER, CARTRIDGE	51055040098	P550765	1

MAN
41.463VF
w/ Engine : MAN **D2876 LF02**
(338 kW - 460 hp) - (08/95 =>)
Serial N°: F2000 + F2000 EVOLUTION

AIR DRYER, SPIN-ON	81521020008	P781466	1
AIR DRYER, SPIN-ON	81521086025	P952185	1
AIR FILTER, PANEL VENTILATION	81619100011	P781682	1
AIR FILTER, PRIMARY RADIALSEAL	81083040083	P777579	1
AIR FILTER, SAFETY RADIALSEAL	81083040084	P778453	1
AIR FILTER, PRIMARY RADIALSEAL	81083040083	P785830	1 FLAME RETARDANT VERSION
FUEL FILTER, BOX	81125010021	P502392	1
FUEL/WATER SEPARATOR SPIN-ON	51125030004	P550498	2
FUEL/WATER SEPARATOR SPIN-ON	51125030066	P551067	1
HYDRAULIC FILTER, CARTRIDGE	81332150002	P762756	1 GEARBOX ZF ECOSPLIT
HYDRAULIC FILTER, CARTRIDGE	81473016005	P550309	1
LUBE FILTER, CARTRIDGE	51055040096	P550451	2 TO 08/96
LUBE FILTER, CARTRIDGE	51055040098	P550765	1 FROM 09/96

MAN
41.603DF
w/ Engine : MAN **D2840 LF20**
(441 kW - 601 hp) - (09/97 =>)
Serial N°: F2000 + F2000 EVOLUTION

AIR DRYER, SPIN-ON	81521020008	P781466	1
AIR DRYER, SPIN-ON	81521086025	P952185	1
AIR FILTER, PANEL VENTILATION	81619100011	P781682	1
AIR FILTER, PRIMARY RADIALSEAL	81083040083	P777579	1
AIR FILTER, SAFETY RADIALSEAL	81083040084	P778453	1
AIR FILTER, PRIMARY RADIALSEAL	81083040083	P785830	1 FLAME RETARDANT VERSION
FUEL FILTER, BOX	81125010021	P502392	1
FUEL/WATER SEPARATOR SPIN-ON	51125030004	P550498	2
HYDRAULIC FILTER, CARTRIDGE	81332150002	P762756	1 GEARBOX ZF ECOSPLIT
HYDRAULIC FILTER, CARTRIDGE	81473016005	P550309	1
LUBE FILTER, CARTRIDGE	51055040096	P550451	2

MAN
41.604DF
w/ Engine : MAN **D2840 LF21**
(441 kW - 601 hp) - (02/97 =>)
Serial N°: F2000 + F2000 EVOLUTION

AIR DRYER, SPIN-ON	81521020008	P781466	1
AIR DRYER, SPIN-ON	81521086025	P952185	1
AIR FILTER, PANEL VENTILATION	81619100011	P781682	1
AIR FILTER, PRIMARY RADIALSEAL	81083040083	P777579	1
AIR FILTER, SAFETY RADIALSEAL	81083040084	P778453	1
AIR FILTER, PRIMARY RADIALSEAL	81083040083	P785830	1 FLAME RETARDANT VERSION
FUEL FILTER, BOX	81125010021	P502392	1
FUEL/WATER SEPARATOR SPIN-ON	51125030004	P550498	2
FUEL/WATER SEPARATOR SPIN-ON	51125036000	P551026	1 PARKER-RACOR R90S
HYDRAULIC FILTER, CARTRIDGE	81332150002	P762756	1 GEARBOX ZF ECOSPLIT
HYDRAULIC FILTER, CARTRIDGE	81473016005	P550309	1
LUBE FILTER, CARTRIDGE	51055040096	P550451	2

Description	OE Number Donaldson	Qty	Note / or Serial Nbr
MAN 42.414VFAK w/ Engine : MAN D2866 LF31 (301 kW - 410 hp) - (07/98 =>) Serial N°: F2000 + F2000 EVOLUTION			
AIR DRYER, SPIN-ON	81521020008	P781466	1
AIR DRYER, SPIN-ON	81521086025	P952185	1
AIR FILTER, PANEL VENTILATION	81619100011	P781682	1
AIR FILTER, PRIMARY RADIALSEAL	81083040083	P777579	1
AIR FILTER, SAFETY RADIALSEAL	81083040084	P778453	1
AIR FILTER, PRIMARY RADIALSEAL	81083040083	P785830	1 FLAME RETARDANT VERSION
FUEL FILTER, BOX	81125010021	P502392	1
FUEL/WATER SEPARATOR SPIN-ON	51125030004	P550498	2
HYDRAULIC FILTER, CARTRIDGE	81332150002	P762756	1 GEARBOX ZF ECOSPLIT
HYDRAULIC FILTER, CARTRIDGE	81473016005	P550309	1
LUBE FILTER, CARTRIDGE	51055040098	P550765	1

MAN
42.464VFK/AK
w/ Engine : MAN **D2876 LF06**
(338 kW - 461 hp) - (07/98 =>)
Serial N°: F2000 + F2000 EVOLUTION

AIR DRYER, SPIN-ON	81521020008	P781466	1
AIR DRYER, SPIN-ON	81521086025	P952185	1
AIR FILTER, PANEL VENTILATION	81619100011	P781682	1
AIR FILTER, PRIMARY RADIALSEAL	81083040083	P777579	1
AIR FILTER, SAFETY RADIALSEAL	81083040084	P778453	1
AIR FILTER, PRIMARY RADIALSEAL	81083040083	P785830	1 FLAME RETARDANT VERSION
FUEL FILTER, BOX	81125010021	P502392	1
FUEL/WATER SEPARATOR SPIN-ON	51125030004	P550498	2
FUEL/WATER SEPARATOR SPIN-ON	51125030066	P551067	1
HYDRAULIC FILTER, CARTRIDGE	81332150002	P762756	1 GEARBOX ZF ECOSPLIT
HYDRAULIC FILTER, CARTRIDGE	81473016005	P550309	1
LUBE FILTER, CARTRIDGE	51055040098	P550765	1

MAN
50.373VFK
w/ Engine : MAN **D2866 LF**
(271 kW - 370 hp) - (06/98 =>)
Serial N°: F2000 + F2000 EVOLUTION

AIR DRYER, SPIN-ON	81521020008	P781466	1
AIR DRYER, SPIN-ON	81521086025	P952185	1
AIR FILTER, PANEL VENTILATION	81619100011	P781682	1
AIR FILTER, PRIMARY RADIALSEAL	81083040083	P777579	1
AIR FILTER, SAFETY RADIALSEAL	81083040084	P778453	1
AIR FILTER, PRIMARY RADIALSEAL	81083040083	P785830	1 FLAME RETARDANT VERSION
FUEL FILTER, BOX	81125010021	P502392	1
FUEL/WATER SEPARATOR SPIN-ON	51125030004	P550498	2
HYDRAULIC FILTER, CARTRIDGE	81332150002	P762756	1 GEARBOX ZF ECOSPLIT
HYDRAULIC FILTER, CARTRIDGE	81473016005	P550309	1
LUBE FILTER, CARTRIDGE	51055040098	P550765	1

MAN
50.403VF
w/ Engine : MAN **D2866 LF20**
(294 kW - 401 hp) - (06/98 =>)
Serial N°: F2000 + F2000 EVOLUTION

AIR DRYER, SPIN-ON	81521020008	P781466	1
AIR DRYER, SPIN-ON	81521086025	P952185	1
AIR FILTER, PANEL VENTILATION	81619100011	P781682	1
AIR FILTER, PRIMARY RADIALSEAL	81083040083	P777579	1
AIR FILTER, SAFETY RADIALSEAL	81083040084	P778453	1
AIR FILTER, PRIMARY RADIALSEAL	81083040083	P785830	1 FLAME RETARDANT VERSION
FUEL FILTER, BOX	81125010021	P502392	1
FUEL/WATER SEPARATOR SPIN-ON	51125030004	P550498	2
HYDRAULIC FILTER, CARTRIDGE	81332150002	P762756	1 GEARBOX ZF ECOSPLIT
HYDRAULIC FILTER, CARTRIDGE	81473016005	P550309	1
LUBE FILTER, CARTRIDGE	51055040098	P550765	1

MAN
50.414VF/VFA

Description	OE Number Donaldson	Qty	Note / or Serial Nbr
w/ Engine : MAN D2866 LF31			
(301 kW - 410 hp) - (07/98 =>)			
Serial N°: F2000 + F2000 EVOLUTION			
AIR DRYER, SPIN-ON	81521020008	P781466	1
AIR DRYER, SPIN-ON	81521086025	P952185	1
AIR FILTER, PANEL VENTILATION	81619100011	P781682	1
AIR FILTER, PRIMARY RADIALSEAL	81083040083	P777579	1
AIR FILTER, SAFETY RADIALSEAL	81083040084	P778453	1
AIR FILTER, PRIMARY RADIALSEAL	81083040083	P785830	1 FLAME RETARDANT VERSION
FUEL FILTER, BOX	81125010021	P502392	1
FUEL/WATER SEPARATOR SPIN-ON	51125030004	P550498	2
HYDRAULIC FILTER, CARTRIDGE	81332150002	P762756	1 GEARBOX ZF ECOSPLIT
HYDRAULIC FILTER, CARTRIDGE	81473016005	P550309	1
LUBE FILTER, CARTRIDGE	51055040098	P550765	1

MAN

50.463VF/VFA

w/ Engine : MAN **D2876 LF02**

(338 kW - 460 hp) - (06/97 =>)

Serial N°: F2000 + F2000 EVOLUTION

AIR DRYER, SPIN-ON	81521020008	P781466	1
AIR DRYER, SPIN-ON	81521086025	P952185	1
AIR FILTER, PANEL VENTILATION	81619100011	P781682	1
AIR FILTER, PRIMARY RADIALSEAL	81083040083	P777579	1
AIR FILTER, SAFETY RADIALSEAL	81083040084	P778453	1
AIR FILTER, PRIMARY RADIALSEAL	81083040083	P785830	1 FLAME RETARDANT VERSION
FUEL FILTER, BOX	81125010021	P502392	1
FUEL/WATER SEPARATOR SPIN-ON	51125030004	P550498	2
FUEL/WATER SEPARATOR SPIN-ON	51125030066	P551067	1
HYDRAULIC FILTER, CARTRIDGE	81332150002	P762756	1 GEARBOX ZF ECOSPLIT
HYDRAULIC FILTER, CARTRIDGE	81473016005	P550309	1
LUBE FILTER, CARTRIDGE	51055040098	P550765	1

MAN

50.464VF

w/ Engine : MAN **D2876 LF06**

(338 kW - 461 hp) - (07/98 =>)

Serial N°: F2000 + F2000 EVOLUTION

AIR DRYER, SPIN-ON	81521020008	P781466	1
AIR DRYER, SPIN-ON	81521086025	P952185	1
AIR FILTER, PANEL VENTILATION	81619100011	P781682	1
AIR FILTER, PRIMARY RADIALSEAL	81083040083	P777579	1
AIR FILTER, SAFETY RADIALSEAL	81083040084	P778453	1
AIR FILTER, PRIMARY RADIALSEAL	81083040083	P785830	1 FLAME RETARDANT VERSION
FUEL FILTER, BOX	81125010021	P502392	1
FUEL/WATER SEPARATOR SPIN-ON	51125030004	P550498	2
FUEL/WATER SEPARATOR SPIN-ON	51125030066	P551067	1
HYDRAULIC FILTER, CARTRIDGE	81332150002	P762756	1 GEARBOX ZF ECOSPLIT
HYDRAULIC FILTER, CARTRIDGE	81473016005	P550309	1
LUBE FILTER, CARTRIDGE	51055040098	P550765	1

MAN

50.603DF/VF

w/ Engine : MAN **D2840 LF20**

(441 kW - 601 hp) - (09/97 =>)

Serial N°: F2000 + F2000 EVOLUTION

AIR DRYER, SPIN-ON	81521020008	P781466	1
AIR DRYER, SPIN-ON	81521086025	P952185	1
AIR FILTER, PANEL VENTILATION	81619100011	P781682	1
AIR FILTER, PRIMARY RADIALSEAL	81083040083	P777579	1
AIR FILTER, SAFETY RADIALSEAL	81083040084	P778453	1
AIR FILTER, PRIMARY RADIALSEAL	81083040083	P785830	1 FLAME RETARDANT VERSION
FUEL FILTER, BOX	81125010021	P502392	1
FUEL/WATER SEPARATOR SPIN-ON	51125030004	P550498	2
HYDRAULIC FILTER, CARTRIDGE	81332150002	P762756	1 GEARBOX ZF ECOSPLIT
HYDRAULIC FILTER, CARTRIDGE	81473016005	P550309	1
LUBE FILTER, CARTRIDGE	51055040096	P550451	2

MAN

50.604VF

w/ Engine : MAN **D2840 LF21**

Description	OE Number Donaldson	Qty	Note / or Serial Nbr
(441 kW - 601 hp) - (02/99 =>)			
Serial N°: F2000 + F2000 EVOLUTION			
AIR DRYER, SPIN-ON	81521020008	P781466	1
AIR DRYER, SPIN-ON	81521086025	P952185	1
AIR FILTER, PANEL VENTILATION	81619100011	P781682	1
AIR FILTER, PRIMARY RADIALSEAL	81083040083	P777579	1
AIR FILTER, SAFETY RADIALSEAL	81083040084	P778453	1
AIR FILTER, PRIMARY RADIALSEAL	81083040083	P785830	1 FLAME RETARDANT VERSION
FUEL FILTER, BOX	81125010021	P502392	1
FUEL/WATER SEPARATOR SPIN-ON	51125030004	P550498	2
FUEL/WATER SEPARATOR SPIN-ON	51125036000	P551026	1 PARKER-RACOR R90S
HYDRAULIC FILTER, CARTRIDGE	81332150002	P762756	1 GEARBOX ZF ECOSPLIT
HYDRAULIC FILTER, CARTRIDGE	81473016005	P550309	1
LUBE FILTER, CARTRIDGE	51055040096	P550451	2

F7/F8/F9 SERIES

MAN

16.200F

w/ Engine : MAN **D2556 MF**

(147 kW - 200 hp) - (09/73 => 03/77)

Serial N°:

FUEL FILTER, CARTRIDGE	NA	P550861	2
HYDRAULIC FILTER, CARTRIDGE	51055040007	P550310	1 CHECK OE PART NO.
LUBE FILTER, CARTRIDGE	51055040044	P550041	1

MAN

16.220F

w/ Engine : MAN **D2566 MF/220**

(162 kW - 220 hp) - (10/83 => 11/86)

Serial N°:

AIR FILTER, PRIMARY ROUND	81083040036	P771508	1
FUEL FILTER, CARTRIDGE	NA	P550861	2

MAN

16.230FN

w/ Engine : MAN **D2356 HMXN-061**

(169 kW - 230 hp) - (05/71 => 12/73)

Serial N°:

FUEL FILTER, CARTRIDGE	NA	P550861	2
HYDRAULIC FILTER, CARTRIDGE	51055040007	P550310	1 CHECK OE PART NO.

MAN

16.240F

w/ Engine : MAN **D2556 MXF**

(177 kW - 240 hp) - (09/73 => 10/76)

Serial N°:

AIR FILTER, PRIMARY ROUND	81083040036	P771508	1
FUEL FILTER, CARTRIDGE	NA	P550861	2
HYDRAULIC FILTER, CARTRIDGE	51055040007	P550310	1 CHECK OE PART NO.
LUBE FILTER, CARTRIDGE	51055040044	P550041	1

MAN

16.280FT

w/ Engine : MAN **D2566 MTF**

(206 kW - 280 hp) - (01/77 => 12/86)

Serial N°:

AIR FILTER, PRIMARY ROUND	81083040040	P181137	1
AIR FILTER, PRIMARY ROUND	81083040038	P771558	1 CHECK OE PART NO.
FUEL FILTER, CARTRIDGE	NA	P550861	2
HYDRAULIC FILTER, CARTRIDGE	51055040007	P550310	1 CHECK OE PART NO.
LUBE FILTER, CARTRIDGE	51055040044	P550041	1

MAN

16.320F

w/ Engine : MAN **D2530 MF, MXF**

(235 kW - 320 hp) - (07/72 => 10/81)

Serial N°:

AIR FILTER, PRIMARY ROUND	81083040040	P181137	1
FUEL FILTER, CARTRIDGE	NA	P550861	2
HYDRAULIC FILTER, CARTRIDGE	51055040007	P550310	1 CHECK OE PART NO.

MAN

16.320U, UK

w/ Engine : MAN **D3256 BTXUL**

(235 kW - 320 hp) - (11/73 => 05/77)

Description	OE Number Donaldson	Qty	Note / or Serial Nbr
Serial N°:			
AIR FILTER, PRIMARY ROUND	81055040033	P771509	1
FUEL FILTER, CARTRIDGE	NA	P550861	2
HYDRAULIC FILTER, CARTRIDGE	51055040007	P550310	1 CHECK OE PART NO.
LUBE FILTER, CARTRIDGE	88055040002	P558462	1

MAN
17.220F
w/ Engine : MAN D2566 MF/220
(162 kW - 220 hp) - (11/86 => 08/88)

Serial N°:			
AIR DRYER, SPIN-ON	81521020008	P781466	1
AIR DRYER, SPIN-ON	81521086025	P952185	1
AIR FILTER, PRIMARY ROUND	81083040036	P771508	1
FUEL FILTER, CARTRIDGE	NA	P550861	2
LUBE FILTER, CARTRIDGE	51055040044	P550041	1

MAN
17.240F
w/ Engine : MAN D2566 MF
(177 kW - 240 hp) - (11/86 => 08/88)

Serial N°:			
AIR FILTER, PRIMARY ROUND	81083040036	P771508	1
AIR FILTER, PRIMARY ROUND	81083040051	P181046	1 CHECK OE PART NO.
FUEL FILTER, CARTRIDGE	NA	P550861	2
HYDRAULIC FILTER, CARTRIDGE	51055040007	P550310	1 CHECK OE PART NO.
LUBE FILTER, CARTRIDGE	51055040044	P550041	1

MAN
17.241HA
w/ Engine : MAN D2566 M
(177 kW - 240 hp) - (05/90 => 06/91)

Serial N°:			
AIR DRYER, SPIN-ON	81521020008	P781466	1
AIR DRYER, SPIN-ON	81521086025	P952185	1
AIR FILTER, PRIMARY ROUND	81083040036	P771508	1
FUEL FILTER, CARTRIDGE	NA	P550861	2
FUEL/WATER SEPARATOR SPIN-ON	51125030004	P550498	2
LUBE FILTER, CARTRIDGE	51055040044	P550041	1

MAN
18.241HA
w/ Engine : MAN D2566 M
(177 kW - 240 hp) - (09/90 => 10/93)

Serial N°:			
AIR DRYER, SPIN-ON	81521020008	P781466	1
AIR DRYER, SPIN-ON	81521086025	P952185	1
AIR FILTER, PRIMARY ROUND	81083040036	P771508	1
FUEL FILTER, CARTRIDGE	NA	P550861	2
FUEL/WATER SEPARATOR SPIN-ON	51125030004	P550498	2
LUBE FILTER, CARTRIDGE	51055040044	P550041	1

MAN
19.230DF
w/ Engine : MAN D2356 HMN2
(169 kW - 230 hp) - (09/67 => 04/71)

Serial N°:			
FUEL FILTER, CARTRIDGE	NA	P550861	2
HYDRAULIC FILTER, CARTRIDGE	51055040007	P550310	1 CHECK OE PART NO.

MAN
19.240F
w/ Engine : MAN D2566 MF
(177 kW - 240 hp) - (11/76 => 08/88)

Serial N°:			
AIR FILTER, PRIMARY ROUND	81083040051	P181046	1 CHECK OE PART NO.
AIR FILTER, PRIMARY ROUND	81083040036	P771508	1
FUEL FILTER, CARTRIDGE	NA	P550861	2
HYDRAULIC FILTER, CARTRIDGE	51055040007	P550310	1 CHECK OE PART NO.
LUBE FILTER, CARTRIDGE	51055040044	P550041	1

MAN
19.240U
w/ Engine : MAN D3256 BYUL
(177 kW - 240 hp) - (03/77 => 12/79)

Serial N°:			
AIR FILTER, PRIMARY ROUND	81055040033	P771509	1
FUEL FILTER, CARTRIDGE	NA	P550861	2

Description	OE Number Donaldson	Qty	Note / or Serial Nbr
HYDRAULIC FILTER, CARTRIDGE	51055040007	P550310	1 CHECK OE PART NO.
LUBE FILTER, CARTRIDGE	88055040002	P558462	1

MAN
19.241U
w/ Engine : MAN D2566 MUL
(130 kW - 177 hp) - (08/79 => 12/80)

Serial N°:			
AIR FILTER, PRIMARY ROUND	81083040040	P181137	1
FUEL FILTER, CARTRIDGE	NA	P550861	2
LUBE FILTER, CARTRIDGE	51055040044	P550041	1

MAN
19.256F
w/ Engine : MAN D2538 MF
(188 kW - 256 hp) - (08/72 => 10/77)

Serial N°:			
AIR FILTER, PRIMARY ROUND	81083040040	P181137	1
FUEL FILTER, CARTRIDGE	NA	P550861	2
HYDRAULIC FILTER, CARTRIDGE	51055040007	P550310	1 CHECK OE PART NO.

MAN
19.275DF
w/ Engine : MAN D2658 M2
(202 kW - 275 hp) - (12/68 => 12/69)

Serial N°:			
FUEL FILTER, CARTRIDGE	NA	P550861	2
HYDRAULIC FILTER, CARTRIDGE	51055040007	P550310	1 CHECK OE PART NO.
LUBE FILTER, CARTRIDGE	81055040025	P554925	1

MAN
19.280F
w/ Engine : MAN D2566 MTF
(206 kW - 280 hp) - (11/76 => 12/81)

Serial N°:			
AIR FILTER, PRIMARY ROUND	81083040038	P771558	1 CHECK OE PART NO.
AIR FILTER, PRIMARY ROUND	81083040040	P181137	1
FUEL FILTER, CARTRIDGE	NA	P550861	2
HYDRAULIC FILTER, CARTRIDGE	51055040007	P550310	1 CHECK OE PART NO.
LUBE FILTER, CARTRIDGE	51055040044	P550041	1

MAN
19.281F
w/ Engine : MAN D2566 MKF/280
(151 kW - 206 hp) - (01/80 => 11/85)

Serial N°:			
AIR FILTER, PRIMARY ROUND	81083040038	P771558	1
FUEL FILTER, CARTRIDGE	NA	P550861	2
LUBE FILTER, CARTRIDGE	51055040044	P550041	1

MAN
19.291F
w/ Engine : MAN D2866 LFZ290
(213 kW - 290 hp) - (09/85 => 07/87)

Serial N°:			
AIR FILTER, PRIMARY ROUND	81083040038	P771558	1
FUEL FILTER, CARTRIDGE	NA	P550861	2
LUBE FILTER, CARTRIDGE	51055040044	P550041	1

MAN
19.320F
w/ Engine : MAN D2530 MF
(235 kW - 320 hp) - (07/72 => 12/76)

Serial N°:			
AIR FILTER, PRIMARY ROUND	81083040040	P181137	1
FUEL FILTER, CARTRIDGE	NA	P550861	2
HYDRAULIC FILTER, CARTRIDGE	51055040007	P550310	1 CHECK OE PART NO.

MAN
19.320U
w/ Engine : MAN D3256 BTXUL
(235 kW - 320 hp) - (06/77 => 12/79)

Serial N°:			
AIR FILTER, PRIMARY ROUND	81055040033	P771509	1
FUEL FILTER, CARTRIDGE	NA	P550861	2
HYDRAULIC FILTER, CARTRIDGE	51055040007	P550310	1 CHECK OE PART NO.
LUBE FILTER, CARTRIDGE	88055040002	P558462	1

MAN
19.321F
w/ Engine : MAN D2566 MKF
(173 kW - 235 hp) - (01/80 => 11/85)

Description	OE Number Donaldson	Qty	Note / or Serial Nbr
-------------	---------------------	-----	----------------------

Serial N°:

AIR FILTER, PRIMARY ROUND	81083040038	P771558	1
FUEL FILTER, CARTRIDGE	NA	P550861	2
LUBE FILTER, CARTRIDGE	51055040044	P550041	1

MAN
19.330FT
w/ Engine : MAN D2530 MF
(181 kW - 246 hp) - (01/75 => 04/83)

Serial N°:

AIR FILTER, PRIMARY ROUND	81083040038	P771558	1
FUEL FILTER, CARTRIDGE	NA	P550861	2

MAN
19.331F
w/ Engine : MAN D2866 LFZ330
(243 kW - 330 hp) - (09/85 => 07/87)

Serial N°:

AIR DRYER, SPIN-ON	81521020008	P781466	1	CHECK OE PART NO.
AIR DRYER, SPIN-ON	81521086025	P952185	1	CHECK OE PART NO.
AIR FILTER, PRIMARY ROUND	81083040038	P771558	1	
FUEL FILTER, CARTRIDGE	NA	P550861	2	
LUBE FILTER, CARTRIDGE	51055040044	P550041	1	

MAN
19.360F
w/ Engine : MAN D2530 MTFX/360
(265 kW - 360 hp) - (05/78 => 12/82)

Serial N°:

AIR FILTER, PRIMARY ROUND	81083040038	P771558	1
FUEL FILTER, CARTRIDGE	NA	P550861	2

MAN
19.361F
w/ Engine : MAN D2866 KFZ
(265 kW - 360 hp) - (09/83 => 03/87)

Serial N°:

AIR FILTER, PRIMARY ROUND	81083040038	P771558	1
FUEL FILTER, CARTRIDGE	NA	P550861	2
LUBE FILTER, CARTRIDGE	51055040044	P550041	1

MAN
19.390F
w/ Engine : MAN D2540 MTF/390
(287 kW - 390 hp) - (12/82 => 12/87)

Serial N°:

AIR FILTER, PRIMARY ROUND	81083040038	P771558	1	
FUEL FILTER, CARTRIDGE	NA	P550861	2	
LUBE FILTER, CARTRIDGE	81055040048	P550750	1	SECONDARY FLOW

MAN
20.280FAEG
w/ Engine : MAN D2566 MTFG
(206 kW - 280 hp) - (05/78 => 12/87)

Serial N°:

AIR FILTER, PRIMARY ROUND	81083040040	P181137	1	
AIR FILTER, PRIMARY ROUND	81083040038	P771558	1	CHECK OE PART NO.
FUEL FILTER, CARTRIDGE	NA	P550861	2	
HYDRAULIC FILTER, CARTRIDGE	51055040007	P550310	1	CHECK OE PART NO.
LUBE FILTER, CARTRIDGE	51055040044	P550041	1	

MAN
20.281FVLS
w/ Engine : MAN D2566 MKF/280
(206 kW - 280 hp) - (04/80 => 11/85)

Serial N°:

AIR FILTER, PRIMARY ROUND	81083040038	P771558	1
FUEL FILTER, CARTRIDGE	NA	P550861	2
LUBE FILTER, CARTRIDGE	51055040044	P550041	1

MAN
20.291FVLS
w/ Engine : MAN D2866 LFZ290
(213 kW - 290 hp) - (09/85 => 11/86)

Serial N°:

AIR DRYER, SPIN-ON	81521020008	P781466	1
AIR DRYER, SPIN-ON	81521086025	P952185	1
AIR FILTER, PRIMARY ROUND	81083040038	P771558	1
FUEL FILTER, CARTRIDGE	NA	P550861	2
LUBE FILTER, CARTRIDGE	51055040044	P550041	1

Description	OE Number Donaldson	Qty	Note / or Serial Nbr
-------------	---------------------	-----	----------------------

MAN
20.320FVLS
w/ Engine : MAN D2530 MF
(235 kW - 320 hp) - (01/73 => 12/76)

Serial N°:

AIR FILTER, PRIMARY ROUND	81083040040	P181137	1	
FUEL FILTER, CARTRIDGE	NA	P550861	2	
HYDRAULIC FILTER, CARTRIDGE	51055040007	P550310	1	CHECK OE PART NO.

MAN
20.320FVS
w/ Engine : BUSSING S12DA
(235 kW - 320 hp) - (01/72 => 12/73)

Serial N°:

AIR FILTER, PRIMARY ROUND	81055040033	P771509	1	
FUEL FILTER, CARTRIDGE	NA	P550861	2	
HYDRAULIC FILTER, CARTRIDGE	51055040007	P550310	1	CHECK OE PART NO.
LUBE FILTER, CARTRIDGE	88055040002	P558462	1	

MAN
20.321FVLS
w/ Engine : MAN D2566 MKF
(173 kW - 235 hp) - (04/80 => 11/85)

Serial N°:

AIR FILTER, PRIMARY ROUND	81083040038	P771558	1
FUEL FILTER, CARTRIDGE	NA	P550861	2
LUBE FILTER, CARTRIDGE	51055040044	P550041	1

MAN
20.331FVLS
w/ Engine : MAN D2866 LFZ330
(243 kW - 330 hp) - (09/85 => 11/86)

Serial N°:

AIR FILTER, PRIMARY ROUND	81083040038	P771558	1
FUEL FILTER, CARTRIDGE	NA	P550861	2
LUBE FILTER, CARTRIDGE	51055040044	P550041	1

MAN
20.361FVLS
w/ Engine : MAN D2866 KF
(265 kW - 361 hp) - (09/83 => 11/86)

Serial N°:

AIR FILTER, PRIMARY ROUND	81083040038	P771558	1
FUEL FILTER, CARTRIDGE	NA	P550861	2
LUBE FILTER, CARTRIDGE	51055040044	P550041	1

MAN
22.192FN
w/ Engine : MAN D2156 MYN-31
(141 kW - 192 hp) - (07/71 => 12/73)

Serial N°:

FUEL FILTER, CARTRIDGE	NA	P550861	2	
HYDRAULIC FILTER, CARTRIDGE	51055040007	P550310	1	CHECK OE PART NO.

MAN
22.192FNL
w/ Engine : MAN D2556 MF
(141 kW - 192 hp) - (10/72 => 12/73)

Serial N°:

FUEL FILTER, CARTRIDGE	NA	P550861	2	
HYDRAULIC FILTER, CARTRIDGE	51055040007	P550310	1	CHECK OE PART NO.
LUBE FILTER, CARTRIDGE	51055040044	P550041	1	

MAN
22.200FNL-M
w/ Engine : MAN D2556 MF
(147 kW - 200 hp) - (10/74 => 03/78)

Serial N°:

AIR FILTER, PRIMARY ROUND	81083040036	P771508	1	CHECK OE PART NO.
FUEL FILTER, CARTRIDGE	NA	P550861	2	
LUBE FILTER, CARTRIDGE	51055040044	P550041	1	

MAN
22.220FNL
w/ Engine : MAN D2566 MF/220
(162 kW - 220 hp) - (10/83 => 11/86)

Serial N°:

AIR FILTER, PRIMARY ROUND	81083040036	P771508	1
FUEL FILTER, CARTRIDGE	NA	P550861	2
LUBE FILTER, CARTRIDGE	51055040044	P550041	1

Description	OE Number Donaldson	Qty	Note / or Serial Nbr
-------------	---------------------	-----	----------------------

MAN

22.240FNL

w/ Engine : **MAN** **D2556 MXF**
(177 kW - 240 hp) - (09/73 => 10/76)

Serial N°:

AIR FILTER, PRIMARY ROUND	81083040036	P771508	1	
AIR FILTER, PRIMARY ROUND	81083040051	P181046	1	CHECK OE PART NO.
FUEL FILTER, CARTRIDGE	NA	P550861	2	
LUBE FILTER, CARTRIDGE	51055040044	P550041	1	

MAN

22.240UNL

w/ Engine : **MAN** **D3256 BYUL**
(177 kW - 240 hp) - (11/77 => 12/79)

Serial N°:

AIR FILTER, PRIMARY ROUND	81055040033	P771509	1	
FUEL FILTER, CARTRIDGE	NA	P550861	2	
HYDRAULIC FILTER, CARTRIDGE	51055040007	P550310	1	CHECK OE PART NO.
LUBE FILTER, CARTRIDGE	88055040002	P558462	1	

MAN

22.280FNL

w/ Engine : **MAN** **D2566 MTF**
(206 kW - 280 hp) - (01/77 => 12/80)

Serial N°:

AIR FILTER, PRIMARY ROUND	81083040040	P181137	1	
AIR FILTER, PRIMARY ROUND	81083040038	P771558	1	CHECK OE PART NO.
FUEL FILTER, CARTRIDGE	NA	P550861	2	
HYDRAULIC FILTER, CARTRIDGE	51055040007	P550310	1	CHECK OE PART NO.
LUBE FILTER, CARTRIDGE	51055040044	P550041	1	

MAN

22.291FNL

w/ Engine : **MAN** **D2866 LFZ290**
(213 kW - 290 hp) - (09/85 => 11/86)

Serial N°:

AIR FILTER, PRIMARY ROUND	81083040038	P771558	1	
FUEL FILTER, CARTRIDGE	NA	P550861	2	
LUBE FILTER, CARTRIDGE	51055040044	P550041	1	

MAN

22.304DFSA

w/ Engine : **MAN** **D2858 M1**
(224 kW - 304 hp) - (01/70 => 04/71)

Serial N°:

FUEL FILTER, CARTRIDGE	NA	P550861	2	
HYDRAULIC FILTER, CARTRIDGE	51055040007	P550310	1	CHECK OE PART NO.
LUBE FILTER, CARTRIDGE	81055040025	P554925	1	

MAN

22.320FNL

w/ Engine : **MAN** **D2530 MF**
(235 kW - 320 hp) - (01/73 => 12/80)

Serial N°:

AIR FILTER, PRIMARY ROUND	81083040040	P181137	1	
FUEL FILTER, CARTRIDGE	NA	P550861	2	
HYDRAULIC FILTER, CARTRIDGE	51055040007	P550310	1	CHECK OE PART NO.

MAN

22.320UNL

w/ Engine : **MAN** **D3256 BTXUL**
(235 kW - 320 hp) - (01/72 => 10/73)

Serial N°:

AIR FILTER, PRIMARY ROUND	81055040033	P771509	1	
FUEL FILTER, CARTRIDGE	NA	P550861	2	
HYDRAULIC FILTER, CARTRIDGE	51055040007	P550310	1	CHECK OE PART NO.
LUBE FILTER, CARTRIDGE	88055040002	P558462	1	

MAN

22.321FNL

w/ Engine : **MAN** **D2566 MKF**
(235 kW - 320 hp) - (04/80 => 11/85)

Serial N°:

AIR FILTER, PRIMARY ROUND	81083040038	P771558	1	
FUEL FILTER, CARTRIDGE	NA	P550861	2	
LUBE FILTER, CARTRIDGE	51055040044	P550041	1	

MAN

22.331FNL

w/ Engine : **MAN** **D2866 LFZ330**
(243 kW - 330 hp) - (09/85 => 11/86)

Description	OE Number Donaldson	Qty	Note / or Serial Nbr
-------------	---------------------	-----	----------------------

Serial N°:

AIR FILTER, PRIMARY ROUND	81083040038	P771558	1	
FUEL FILTER, CARTRIDGE	NA	P550861	2	
LUBE FILTER, CARTRIDGE	51055040044	P550041	1	

MAN

22.332FNL

w/ Engine : **MAN** **D2866 LF330**
(243 kW - 330 hp) - (07/86 => 10/86)

Serial N°:

AIR FILTER, PRIMARY ROUND	81083040038	P771558	1	
FUEL/WATER SEPARATOR SPIN-ON	51125030004	P550498	2	
FUEL FILTER, CARTRIDGE	NA	P550861	2	
LUBE FILTER, CARTRIDGE	51055040044	P550041	1	

MAN

22.361FNL

w/ Engine : **MAN** **D2866 KF**
(265 kW - 361 hp) - (09/83 => 11/86)

Serial N°:

AIR FILTER, PRIMARY ROUND	81083040038	P771558	1	
FUEL FILTER, CARTRIDGE	NA	P550861	2	
LUBE FILTER, CARTRIDGE	51055040044	P550041	1	

MAN

24.192FVL

w/ Engine : **MAN** **D0226 MKF**
(141 kW - 192 hp) - (05/87 => 08/88)

Serial N°:

AIR DRYER, SPIN-ON	81521020008	P781466	1	
AIR DRYER, SPIN-ON	81521086025	P952185	1	
AIR FILTER, PRIMARY ROUND	81083040036	P771508	1	
FUEL/WATER SEPARATOR SPIN-ON	51125030004	P550498	2	

w/ Engine : **MAN** **D2565 MF**

(141 kW - 192 hp) - (11/86 => 12/87)

Serial N°:

AIR DRYER, SPIN-ON	81521020008	P781466	1	
AIR DRYER, SPIN-ON	81521086025	P952185	1	
AIR FILTER, PRIMARY ROUND	81083040036	P771508	1	
FUEL FILTER, CARTRIDGE	NA	P550861	2	
HYDRAULIC FILTER, CARTRIDGE	51055040007	P550310	1	CHECK OE PART NO.
LUBE FILTER, CARTRIDGE	51055040048	P558425	1	

MAN

24.220FNL

w/ Engine : **MAN** **D2566 MF/220**
(162 kW - 220 hp) - (11/86 => 08/88)

Serial N°:

AIR DRYER, SPIN-ON	81521020008	P781466	1	
AIR DRYER, SPIN-ON	81521086025	P952185	1	
AIR FILTER, PRIMARY ROUND	81083040036	P771508	1	
FUEL FILTER, CARTRIDGE	NA	P550861	2	
LUBE FILTER, CARTRIDGE	51055040044	P550041	1	

MAN

24.240FNL

w/ Engine : **MAN** **D2566 MF**
(177 kW - 240 hp) - (11/86 => 08/88)

Serial N°:

AIR DRYER, SPIN-ON	81521020008	P781466	1	
AIR DRYER, SPIN-ON	81521086025	P952185	1	
AIR FILTER, PRIMARY ROUND	81083040036	P771508	1	
AIR FILTER, PRIMARY ROUND	81083040051	P181046	1	CHECK OE PART NO.
FUEL FILTER, CARTRIDGE	NA	P550861	2	
HYDRAULIC FILTER, CARTRIDGE	51055040007	P550310	1	CHECK OE PART NO.
LUBE FILTER, CARTRIDGE	51055040044	P550041	1	

MAN

24.291FNL

w/ Engine : **MAN** **D2866 LFZ290**
(213 kW - 290 hp) - (11/86 => 07/87)

Description	OE Number Donaldson	Qty	Note / or Serial Nbr
Serial N°:			
AIR DRYER, SPIN-ON	81521020008	P781466	1
AIR DRYER, SPIN-ON	81521086025	P952185	1
AIR FILTER, PRIMARY ROUND	81083040038	P771558	1
FUEL FILTER, CARTRIDGE	NA	P550861	2
LUBE FILTER, CARTRIDGE	51055040044	P550041	1

MAN
24.331FNL
w/ Engine : MAN D2866 LFZ330
(243 kW - 330 hp) - (11/86 => 07/87)

Serial N°:			
AIR DRYER, SPIN-ON	81521020008	P781466	1
AIR DRYER, SPIN-ON	81521086025	P952185	1
AIR FILTER, PRIMARY ROUND	81083040038	P771558	1
FUEL FILTER, CARTRIDGE	NA	P550861	2
LUBE FILTER, CARTRIDGE	51055040044	P550041	1

MAN
24.361FNL/UNL
w/ Engine : MAN D2866 KFZ/KUL
(265 kW - 360 hp) - (11/86 => 09/89)

Serial N°:			
AIR DRYER, SPIN-ON	81521020008	P781466	1
AIR DRYER, SPIN-ON	81521086025	P952185	1
AIR FILTER, PRIMARY ROUND	81083040038	P771558	1
FUEL FILTER, CARTRIDGE	NA	P550861	2
LUBE FILTER, CARTRIDGE	51055040044	P550041	1

MAN
26.240DF
w/ Engine : MAN D2556 MXF
(177 kW - 240 hp) - (03/74 => 12/76)

Serial N°:			
AIR FILTER, PRIMARY ROUND	81083040036	P771508	1
FUEL FILTER, CARTRIDGE	NA	P550861	2
LUBE FILTER, CARTRIDGE	51055040044	P550041	1

w/ Engine : MAN D2566 MF
(177 kW - 240 hp) - (01/77 => 08/88)

Serial N°:			
AIR FILTER, PRIMARY ROUND	81083040036	P771508	1 CHECK OE PART NO.
AIR FILTER, PRIMARY ROUND	81083040051	P181046	1 CHECK OE PART NO.
FUEL FILTER, CARTRIDGE	NA	P550861	2
HYDRAULIC FILTER, CARTRIDGE	51055040007	P550310	1 CHECK OE PART NO.
LUBE FILTER, CARTRIDGE	51055040044	P550041	1

MAN
26.240DFK
w/ Engine : BUSSING S12D
(177 kW - 240 hp) - (01/72 => 12/73)

Serial N°:			
FUEL FILTER, CARTRIDGE	NA	P550861	2
HYDRAULIC FILTER, CARTRIDGE	51055040007	P550310	1 CHECK OE PART NO.
LUBE FILTER, CARTRIDGE	88055040002	P558462	1

MAN
26.256DFK/DFS/DF-TM
w/ Engine : MAN D2538 MF
(188 kW - 256 hp) - (08/72 => 12/74)

Serial N°:			
AIR FILTER, PRIMARY ROUND	81083040040	P181137	1
FUEL FILTER, CARTRIDGE	NA	P550861	2
HYDRAULIC FILTER, CARTRIDGE	51055040007	P550310	1 CHECK OE PART NO.

MAN
26.280DF/DFK/ DFS
w/ Engine : MAN D2566 MTF
(206 kW - 280 hp) - (11/76 => 12/81)

Serial N°:			
AIR FILTER, PRIMARY ROUND	81083040040	P181137	1
AIR FILTER, PRIMARY ROUND	81083040038	P771558	1 CHECK OE PART NO.
FUEL FILTER, CARTRIDGE	NA	P550861	2
HYDRAULIC FILTER, CARTRIDGE	51055040007	P550310	1 CHECK OE PART NO.
LUBE FILTER, CARTRIDGE	51055040044	P550041	1

MAN
26.281DF/DFS/DFK
w/ Engine : MAN D2566 MKF/280

Description	OE Number Donaldson	Qty	Note / or Serial Nbr
(206 kW - 280 hp) - (02/80 => 11/85)			
Serial N°:			
AIR FILTER, PRIMARY ROUND	81083040038	P771558	1
FUEL FILTER, CARTRIDGE	NA	P550861	2
LUBE FILTER, CARTRIDGE	51055040044	P550041	1

MAN
26.291DF
w/ Engine : MAN D2866 LFZ290
(213 kW - 290 hp) - (09/85 => 08/88)

Serial N°:			
AIR FILTER, PRIMARY ROUND	81083040038	P771558	1
FUEL FILTER, CARTRIDGE	NA	P550861	2
LUBE FILTER, CARTRIDGE	51055040044	P550041	1

MAN
26.304DF/DFS/DFK/DFKA
w/ Engine : MAN D2858 MX-090
(224 kW - 304 hp) - (05/71 => 12/73)

Serial N°:			
FUEL FILTER, CARTRIDGE	NA	P550861	2
HYDRAULIC FILTER, CARTRIDGE	51055040007	P550310	1 CHECK OE PART NO.
LUBE FILTER, CARTRIDGE	81055040025	P554925	1

MAN
26.321DF/DFS/DFK
w/ Engine : MAN D2566 MKF
(235 kW - 320 hp) - (02/80 => 11/85)

Serial N°:			
AIR FILTER, PRIMARY ROUND	81083040038	P771558	1
FUEL FILTER, CARTRIDGE	NA	P550861	2
LUBE FILTER, CARTRIDGE	51055040044	P550041	1

MAN
26.331DF
w/ Engine : MAN D2866 LFZ330
(243 kW - 330 hp) - (09/85 => 08/88)

Serial N°:			
AIR DRYER, SPIN-ON	81521020008	P781466	1
AIR DRYER, SPIN-ON	81521086025	P952185	1
AIR FILTER, PRIMARY ROUND	81083040038	P771558	1
FUEL FILTER, CARTRIDGE	NA	P550861	2
LUBE FILTER, CARTRIDGE	51055040044	P550041	1

MAN
26.361DF
w/ Engine : MAN D2866 KFZ
(265 kW - 360 hp) - (09/83 => 08/88)

Serial N°:			
AIR DRYER, SPIN-ON	81521020008	P781466	1 SOME FROM 09/85
AIR DRYER, SPIN-ON	81521086025	P952185	1 SOME FROM 09/85
AIR FILTER, PRIMARY ROUND	81083040038	P771558	1
FUEL FILTER, CARTRIDGE	NA	P550861	2
LUBE FILTER, CARTRIDGE	51055040044	P550041	1

MAN
26.365DF
w/ Engine : MAN D2840 MF
(268 kW - 365 hp) - (05/83 => 08/88)

Serial N°:			
AIR DRYER, SPIN-ON	81521020008	P781466	1 CHECK OE PART NO.
AIR DRYER, SPIN-ON	81521086025	P952185	1 CHECK OE PART NO.
AIR FILTER, PRIMARY ROUND	81083040038	P771558	1
AIR FILTER, PRIMARY ROUND	81083040061	P780006	1 CHECK OE PART NO.
FUEL FILTER, CARTRIDGE	NA	P550861	2
LUBE FILTER, CARTRIDGE	51055040044	P550041	1 H = 248 mm
LUBE FILTER, CARTRIDGE	81055040048	P550750	1 SECONDARY FLOW

MAN
27.365VFAEG
w/ Engine : MAN D2840 MFG
(268 kW - 365 hp) - (11/82 => 12/90)

Description	OE Number Donaldson	Qty	Note / or Serial Nbr
Serial N°:			
AIR DRYER, SPIN-ON	81521020008	P781466	1 FROM 11/85
AIR DRYER, SPIN-ON	81521086025	P952185	1 FROM 11/85
AIR FILTER, PRIMARY ROUND	81083040038	P771558	1
AIR FILTER, PRIMARY ROUND	81083040061	P780006	1 CHECK OE PART NO.
FUEL FILTER, CARTRIDGE	NA	P550861	2
LUBE FILTER, CARTRIDGE	51055040044	P550041	1 H = 248 mm
LUBE FILTER, CARTRIDGE	81055040048	P550750	1 SECONDARY FLOW

MAN
30.232VF
w/ Engine : MAN D2556 MXF
(171 kW - 232 hp) - (01/74 => 02/78)

Serial N°:			
AIR FILTER, PRIMARY ROUND	81083040036	P771508	1
FUEL FILTER, CARTRIDGE	NA	P550861	2
HYDRAULIC FILTER, CARTRIDGE	51055040007	P550310	1 CHECK OE PART NO.
LUBE FILTER, CARTRIDGE	51055040044	P550041	1

w/ Engine : MAN D2566 MF
(171 kW - 232 hp) - (03/78 => 06/83)

Serial N°:			
AIR FILTER, PRIMARY ROUND	81083040036	P771508	1
FUEL FILTER, CARTRIDGE	NA	P550861	2
LUBE FILTER, CARTRIDGE	51055040044	P550041	1

MAN
30.240DF/DF-TM
w/ Engine : MAN D2556 MXF
(176 kW - 240 hp) - (03/74 => 12/74)

Serial N°:			
AIR FILTER, PRIMARY ROUND	81083040036	P771508	1
FUEL FILTER, CARTRIDGE	NA	P550861	2
HYDRAULIC FILTER, CARTRIDGE	51055040007	P550310	1 CHECK OE PART NO.
LUBE FILTER, CARTRIDGE	51055040044	P550041	1

MAN
30.240VF
w/ Engine : MAN D2566 MF
(177 kW - 241 hp) - (12/76 => 12/84)

Serial N°:			
AIR FILTER, PRIMARY ROUND	81083040036	P771508	1
AIR FILTER, PRIMARY ROUND	81083040051	P181046	1 CHECK OE PART NO.
FUEL FILTER, CARTRIDGE	NA	P550861	2
HYDRAULIC FILTER, CARTRIDGE	51055040007	P550310	1 CHECK OE PART NO.
LUBE FILTER, CARTRIDGE	51055040044	P550041	1

MAN
30.281VF
w/ Engine : MAN D2566 MKF/280
(206 kW - 280 hp) - (06/80 => 11/85)

Serial N°:			
AIR FILTER, PRIMARY ROUND	81083040038	P771558	1
FUEL FILTER, CARTRIDGE	NA	P550861	2
LUBE FILTER, CARTRIDGE	51055040044	P550041	1

MAN
30.291VF/VF-TM
w/ Engine : MAN D2866 LFZ290
(213 kW - 290 hp) - (09/85 => 11/86)

Serial N°:			
AIR FILTER, PRIMARY ROUND	81083040038	P771558	1
FUEL FILTER, CARTRIDGE	NA	P550861	2
LUBE FILTER, CARTRIDGE	51055040044	P550041	1

MAN
30.321VF
w/ Engine : MAN D2566 MKF
(173 kW - 235 hp) - (06/80 => 11/85)

Serial N°:			
AIR FILTER, PRIMARY ROUND	81083040038	P771558	1
FUEL FILTER, CARTRIDGE	NA	P550861	2
LUBE FILTER, CARTRIDGE	51055040044	P550041	1

MAN
30.331VF
w/ Engine : MAN D2866 LFZ330
(243 kW - 330 hp) - (09/85 => 11/86)

Serial N°:			
AIR FILTER, PRIMARY ROUND	81083040038	P771558	1

Description	OE Number Donaldson	Qty	Note / or Serial Nbr
FUEL FILTER, CARTRIDGE	NA	P550861	2
LUBE FILTER, CARTRIDGE	51055040044	P550041	1

MAN
30.361VF
w/ Engine : MAN D2866 KFZ
(265 kW - 360 hp) - (09/85 => 11/86)

Serial N°:			
AIR FILTER, PRIMARY ROUND	81083040038	P771558	1
FUEL FILTER, CARTRIDGE	NA	P550861	2
LUBE FILTER, CARTRIDGE	51055040044	P550041	1

MAN
32.232DHK
w/ Engine : MAN D2566 M
(172 kW - 234 hp) - (06/76 => 06/83)

Serial N°:			
AIR FILTER, PRIMARY ROUND	81083040036	P771508	1
FUEL FILTER, CARTRIDGE	NA	P550861	2
LUBE FILTER, CARTRIDGE	51055040044	P550041	1

MAN
32.240DF
w/ Engine : MAN D2566 MF
(177 kW - 240 hp) - (01/77 => 08/88)

Serial N°:			
AIR FILTER, PRIMARY ROUND	81083040036	P771508	1
AIR FILTER, PRIMARY ROUND	81083040051	P181046	1 CHECK OE PART NO.
FUEL FILTER, CARTRIDGE	NA	P550861	2
HYDRAULIC FILTER, CARTRIDGE	51055040007	P550310	1
LUBE FILTER, CARTRIDGE	51055040044	P550041	1

MAN
32.280DH/DHK/DHS
w/ Engine : MAN D2566 MT
(206 kW - 280 hp) - (11/77 => 12/81)

Serial N°:			
AIR FILTER, PRIMARY ROUND	81083040038	P771558	1 CHECK OE PART NO.
AIR FILTER, PRIMARY ROUND	81083040040	P181137	1
FUEL FILTER, CARTRIDGE	NA	P550861	2
HYDRAULIC FILTER, CARTRIDGE	51055040007	P550310	1 CHECK OE PART NO.
LUBE FILTER, CARTRIDGE	51055040044	P550041	1

MAN
32.281DF/DFS/DFK
w/ Engine : MAN D2566 MKF/280
(206 kW - 280 hp) - (02/80 => 11/85)

Serial N°:			
AIR FILTER, PRIMARY ROUND	81083040038	P771558	1
FUEL FILTER, CARTRIDGE	NA	P550861	2
LUBE FILTER, CARTRIDGE	51055040044	P550041	1

MAN
32.291DF
w/ Engine : MAN D2866 LFZ290
(213 kW - 290 hp) - (09/85 => 08/88)

Serial N°:			
AIR DRYER, SPIN-ON	81521020008	P781466	1 CHECK OE PART NO.
AIR DRYER, SPIN-ON	81521086025	P952185	1 CHECK OE PART NO.
AIR FILTER, PRIMARY ROUND	81083040038	P771558	1
FUEL FILTER, CARTRIDGE	NA	P550861	2
LUBE FILTER, CARTRIDGE	51055040044	P550041	1

MAN
32.320DFA
w/ Engine : MAN D2530 MF, MXF
(235 kW - 320 hp) - (01/73 => 12/81)

Serial N°:			
AIR FILTER, PRIMARY ROUND	81083040040	P181137	1
FUEL FILTER, CARTRIDGE	NA	P550861	2
HYDRAULIC FILTER, CARTRIDGE	51055040007	P550310	1

MAN
32.321DF/DFS/DFK
w/ Engine : MAN D2566 MKF
(173 kW - 235 hp) - (02/80 => 11/85)

Serial N°:			
AIR FILTER, PRIMARY ROUND	81083040038	P771558	1
FUEL FILTER, CARTRIDGE	NA	P550861	2
LUBE FILTER, CARTRIDGE	51055040044	P550041	1

Description	OE Number Donaldson	Qty	Note / or Serial Nbr
-------------	---------------------	-----	----------------------

MAN

32.331DF

w/ Engine : **MAN** **D2866 LFZ330**
(243 kW - 330 hp) - (09/85 => 08/88)
Serial N°:

AIR DRYER, SPIN-ON	81521020008	P781466	1
AIR DRYER, SPIN-ON	81521086025	P952185	1
AIR FILTER, PRIMARY ROUND	81083040038	P771558	1
FUEL FILTER, CARTRIDGE	NA	P550861	2
LUBE FILTER, CARTRIDGE	51055040044	P550041	1

MAN

32.361DF

w/ Engine : **MAN** **D2866 KFZ**
(265 kW - 360 hp) - (09/85 => 08/88)
Serial N°:

AIR DRYER, SPIN-ON	81521020008	P781466	1	SOME FROM 09/85
AIR DRYER, SPIN-ON	81521086025	P952185	1	SOME FROM 09/85
AIR FILTER, PRIMARY ROUND	81083040038	P771558	1	
FUEL FILTER, CARTRIDGE	NA	P550861	2	
LUBE FILTER, CARTRIDGE	51055040044	P550041	1	

MAN

32.365DF

w/ Engine : **MAN** **D2840 MF**
(268 kW - 365 hp) - (06/83 => 08/88)
Serial N°:

AIR DRYER, SPIN-ON	81521020008	P781466	1	SOME FROM 06/85
AIR DRYER, SPIN-ON	81521086025	P952185	1	SOME FROM 06/85
AIR FILTER, PRIMARY ROUND	81083040038	P771558	1	
AIR FILTER, PRIMARY ROUND	81083040061	P780006	1	CHECK OE PART NO.
FUEL FILTER, CARTRIDGE	NA	P550861	2	
LUBE FILTER, CARTRIDGE	51055040044	P550041	1	H = 248 mm
LUBE FILTER, CARTRIDGE	81055040048	P550750	1	SECONDARY FLOW

MAN

33.321VF

w/ Engine : **MAN** **D2566 MKF**
(235 kW - 320 hp) - (12/80 => 11/85)
Serial N°:

AIR FILTER, PRIMARY ROUND	81083040038	P771558	1
FUEL FILTER, CARTRIDGE	NA	P550861	2
LUBE FILTER, CARTRIDGE	51055040044	P550041	1

MAN

33.331VF

w/ Engine : **MAN** **D2866 LFZ330**
(243 kW - 330 hp) - (09/85 => 02/90)
Serial N°:

AIR DRYER, SPIN-ON	81521020008	P781466	1
AIR DRYER, SPIN-ON	81521086025	P952185	1
AIR FILTER, PRIMARY ROUND	81083040038	P771558	1
FUEL FILTER, CARTRIDGE	NA	P550861	2
LUBE FILTER, CARTRIDGE	51055040044	P550041	1

MAN

33.365DF

w/ Engine : **MAN** **D2840 MF**
(268 kW - 365 hp) - (08/80 => 12/83)
Serial N°:

AIR FILTER, PRIMARY ROUND	81083040038	P771558	1	
AIR FILTER, PRIMARY ROUND	81083040061	P780006	1	CHECK OE PART NO.
FUEL FILTER, CARTRIDGE	NA	P550861	2	
LUBE FILTER, CARTRIDGE	81055040048	P550750	1	SECONDARY FLOW
LUBE FILTER, CARTRIDGE	51055040044	P550041	1	H = 248 mm

MAN

38.320DFAK

w/ Engine : **MAN** **D2530 MF, MXF**
(235 kW - 320 hp) - (05/76 => 01/83)
Serial N°:

AIR FILTER, PRIMARY ROUND	81083040040	P181137	1
FUEL FILTER, CARTRIDGE	NA	P550861	2

MAN

40.365DF

w/ Engine : **MAN** **D2840 MF**
(268 kW - 365 hp) - (04/83 => 11/87)
Serial N°:

Description	OE Number Donaldson	Qty	Note / or Serial Nbr
-------------	---------------------	-----	----------------------

AIR DRYER, SPIN-ON	81521020008	P781466	1	CHECK OE PART NO.
AIR DRYER, SPIN-ON	81521086025	P952185	1	CHECK OE PART NO.
AIR FILTER, PRIMARY ROUND	81083040038	P771558	1	
AIR FILTER, PRIMARY ROUND	81083040061	P780006	1	CHECK OE PART NO.
FUEL FILTER, CARTRIDGE	NA	P550861	2	
LUBE FILTER, CARTRIDGE	51055040044	P550041	1	H = 248 mm
LUBE FILTER, CARTRIDGE	81055040048	P550750	1	SECONDARY FLOW

MAN

40.400DF

w/ Engine : **MAN** **D2530 MTFX**
(294 kW - 400 hp) - (06/79 => 12/82)
Serial N°:

AIR FILTER, PRIMARY ROUND	81083040040	P181137	1	
AIR FILTER, PRIMARY ROUND	81083040061	P780006	1	CHECK OE PART NO.
FUEL FILTER, CARTRIDGE	NA	P550861	2	

MAN

40.440DF

w/ Engine : **MAN** **D2540 MTF**
(324 kW - 440 hp) - (10/81 => 06/90)
Serial N°:

AIR DRYER, SPIN-ON	81521020008	P781466	1	SOME FROM 10/86
AIR DRYER, SPIN-ON	81521086025	P952185	1	SOME FROM 10/86
AIR FILTER, PRIMARY ROUND	81083040061	P780006	1	
AIR FILTER, SAFETY	81083040066	P781351	1	
FUEL FILTER, CARTRIDGE	NA	P550861	2	

MAN

41.361VFS

w/ Engine : **MAN** **D2866 KFZ**
(265 kW - 360 hp) - (01/85 => 09/90)
Serial N°:

AIR DRYER, SPIN-ON	81521020008	P781466	1
AIR DRYER, SPIN-ON	81521086025	P952185	1
AIR FILTER, PRIMARY ROUND	81083040038	P771558	1
FUEL FILTER, CARTRIDGE	NA	P550861	2
LUBE FILTER, CARTRIDGE	51055040044	P550041	1

MAN

48.321VFAK

w/ Engine : **MAN** **D2566 MKF**
(235 kW - 320 hp) - (04/83 => 11/85)
Serial N°:

AIR FILTER, PRIMARY ROUND	81083040038	P771558	1
FUEL FILTER, CARTRIDGE	NA	P550861	2
LUBE FILTER, CARTRIDGE	51055040044	P550041	1

MAN

48.331VFAK

w/ Engine : **MAN** **D2866 LFZ330**
(243 kW - 330 hp) - (09/85 => 06/90)
Serial N°:

AIR DRYER, SPIN-ON	81521020008	P781466	1
AIR DRYER, SPIN-ON	81521086025	P952185	1
AIR FILTER, PRIMARY ROUND	81083040038	P771558	1
FUEL FILTER, CARTRIDGE	NA	P550861	2
LUBE FILTER, CARTRIDGE	51055040044	P550041	1

F90 SERIES

MAN

19.242F

w/ Engine : **MAN** **D2866**
(177 kW - 240 hp) - (01/88 => 02/89)
Serial N°:

AIR DRYER, SPIN-ON	81521020008	P781466	1
AIR DRYER, SPIN-ON	81521086025	P952185	1
AIR FILTER, PRIMARY ROUND	81083040038	P771558	1
FUEL FILTER, CARTRIDGE	NA	P550861	2
FUEL/WATER SEPARATOR SPIN-ON	51125030004	P550498	2
LUBE FILTER, CARTRIDGE	51055040044	P550041	1

MAN

19.262F

w/ Engine : **MAN** **D2865**
(191 kW - 260 hp) - (01/88 => 02/90)

Description	OE Number Donaldson	Qty	Note / or Serial Nbr
Serial N°:			
AIR FILTER, PRIMARY ROUND	81083040038	P771558	1
FUEL/WATER SEPARATOR SPIN-ON	51125030004	P550498	2
FUEL FILTER, CARTRIDGE	NA	P550861	2
HYDRAULIC FILTER, CARTRIDGE	51055040007	P550310	1 CHECK OE PART NO.
LUBE FILTER, CARTRIDGE	51055040044	P550041	1

MAN
19.272F
w/ Engine : **MAN** D2865 LF02
(198 kW - 270 hp) - (02/90 => 10/92)

Serial N°:			
AIR DRYER, SPIN-ON	81521020008	P781466	1
AIR DRYER, SPIN-ON	81521086025	P952185	1
AIR FILTER, PANEL VENTILATION	81619100011	P781682	1
AIR FILTER, PRIMARY ROUND	81083040038	P771558	1
FUEL FILTER, CARTRIDGE	NA	P550861	2
FUEL/WATER SEPARATOR SPIN-ON	51125030004	P550498	2
LUBE FILTER, CARTRIDGE	51055040044	P550041	1

MAN
19.292F
w/ Engine : **MAN** D2866 LF
(213 kW - 290 hp) - (07/86 => 02/90)

Serial N°:			
AIR DRYER, SPIN-ON	81521020008	P781466	1
AIR DRYER, SPIN-ON	81521086025	P952185	1
AIR FILTER, PRIMARY ROUND	81083040038	P771558	1
FUEL FILTER, CARTRIDGE	NA	P550861	2
FUEL/WATER SEPARATOR SPIN-ON	51125030004	P550498	2
LUBE FILTER, CARTRIDGE	51055040044	P550041	1

MAN
19.302F
w/ Engine : **MAN** D2866 LF04
(220 kW - 300 hp) - (02/90 => 09/91)

Serial N°:			
AIR DRYER, SPIN-ON	81521020008	P781466	1
AIR DRYER, SPIN-ON	81521086025	P952185	1
AIR FILTER, PANEL VENTILATION	81619100011	P781682	1
AIR FILTER, PRIMARY ROUND	81083040038	P771558	1
FUEL FILTER, CARTRIDGE	NA	P550861	2
FUEL/WATER SEPARATOR SPIN-ON	51125030004	P550498	2
LUBE FILTER, CARTRIDGE	51055040044	P550041	1

MAN
19.322F
w/ Engine : **MAN** D2865 LF03
(235 kW - 320 hp) - (02/90 => 06/94)

Serial N°:			
AIR DRYER, SPIN-ON	81521020008	P781466	1
AIR DRYER, SPIN-ON	81521086025	P952185	1
AIR FILTER, PANEL VENTILATION	81619100011	P781682	1
AIR FILTER, PRIMARY ROUND	81083040038	P771558	1
FUEL FILTER, CARTRIDGE	NA	P550861	2
FUEL/WATER SEPARATOR SPIN-ON	51125030004	P550498	2
LUBE FILTER, CARTRIDGE	51055040044	P550041	1

MAN
19.332F
w/ Engine : **MAN** D2866 LF
(243 kW - 330 hp) - (07/86 => 02/90)

Serial N°:			
AIR DRYER, SPIN-ON	81521020008	P781466	1
AIR DRYER, SPIN-ON	81521086025	P952185	1
AIR FILTER, PRIMARY ROUND	81083040038	P771558	1
FUEL FILTER, CARTRIDGE	NA	P550861	2
FUEL/WATER SEPARATOR SPIN-ON	51125030004	P550498	2
LUBE FILTER, CARTRIDGE	51055040044	P550041	1

MAN
19.342F
w/ Engine : **MAN** D2865 LF09
(250 kW - 340 hp) - (05/94 => 05/95)

Serial N°:			
AIR DRYER, SPIN-ON	81521020008	P781466	1

Description	OE Number Donaldson	Qty	Note / or Serial Nbr
AIR DRYER, SPIN-ON	81521086025	P952185	1
AIR FILTER, PANEL VENTILATION	81619100011	P781682	1
AIR FILTER, PRIMARY RADIALSEAL	81083040083	P777579	1
AIR FILTER, PRIMARY RADIALSEAL	81083040083	P785830	1 FLAME RETARDANT VERSION
AIR FILTER, SAFETY RADIALSEAL	81083040084	P778453	1
FUEL FILTER, CARTRIDGE	NA	P550861	2
FUEL/WATER SEPARATOR SPIN-ON	51125030004	P550498	2
HYDRAULIC FILTER, CARTRIDGE	81332150002	P762756	1 GEARBOX ZF ECOSPLIT
LUBE FILTER, CARTRIDGE	51055040094	P550764	2 TO 01/95
LUBE FILTER, CARTRIDGE	51055040096	P550451	2 FROM 02/95

MAN
19.362F
w/ Engine : **MAN** D2866
(265 kW - 360 hp) - (07/86 => 01/91)

Serial N°:			
AIR DRYER, SPIN-ON	81521020008	P781466	1
AIR DRYER, SPIN-ON	81521086025	P952185	1
AIR FILTER, PANEL VENTILATION	81619100011	P781682	1 FROM 02/90
AIR FILTER, PRIMARY ROUND	81083040038	P771558	1
FUEL FILTER, CARTRIDGE	NA	P550861	2
FUEL/WATER SEPARATOR SPIN-ON	51125030004	P550498	2
LUBE FILTER, CARTRIDGE	51055040044	P550041	1

MAN
19.372F
w/ Engine : **MAN** D2866 LF03
(272 kW - 370 hp) - (02/90 => 06/94)

Serial N°:			
AIR DRYER, SPIN-ON	81521020008	P781466	1
AIR DRYER, SPIN-ON	81521086025	P952185	1
AIR FILTER, PANEL VENTILATION	81619100011	P781682	1
AIR FILTER, PRIMARY ROUND	81083040038	P771558	1
FUEL FILTER, CARTRIDGE	NA	P550861	2
FUEL/WATER SEPARATOR SPIN-ON	51125030004	P550498	2
LUBE FILTER, CARTRIDGE	51055040044	P550041	1

MAN
19.402F
w/ Engine : **MAN** D2866 LF16
(294 kW - 400 hp) - (05/94 => 05/95)

Serial N°:			
AIR DRYER, SPIN-ON	81521020008	P781466	1
AIR DRYER, SPIN-ON	81521086025	P952185	1
AIR FILTER, PANEL VENTILATION	81619100011	P781682	1
AIR FILTER, PRIMARY RADIALSEAL	81083040083	P777579	1
AIR FILTER, PRIMARY RADIALSEAL	81083040083	P785830	1 FLAME RETARDANT VERSION
AIR FILTER, SAFETY RADIALSEAL	81083040084	P778453	1
FUEL FILTER, CARTRIDGE	NA	P550861	2
FUEL/WATER SEPARATOR SPIN-ON	51125030004	P550498	2
HYDRAULIC FILTER, CARTRIDGE	81332150002	P762756	1 GEARBOX ZF ECOSPLIT
LUBE FILTER, CARTRIDGE	51055040094	P550764	2 TO 01/95
LUBE FILTER, CARTRIDGE	51055040096	P550451	2 FROM 02/95

MAN
19.422F
w/ Engine : **MAN** D2866 LF06
(309 kW - 420 hp) - (02/90 => 05/94)

Serial N°:			
AIR DRYER, SPIN-ON	81521020008	P781466	1
AIR DRYER, SPIN-ON	81521086025	P952185	1
AIR FILTER, PANEL VENTILATION	81619100011	P781682	1
AIR FILTER, PRIMARY ROUND	81083040038	P771558	1
FUEL FILTER, CARTRIDGE	NA	P550861	2
FUEL/WATER SEPARATOR SPIN-ON	51125030004	P550498	2
LUBE FILTER, CARTRIDGE	51055040044	P550041	1

MAN
19.462F
w/ Engine : **MAN** D2840 LF
(338 kW - 460 hp) - (05/87 => 02/90)

Description	OE Number Donaldson	Qty	Note / or Serial Nbr
Serial N°:			
AIR DRYER, SPIN-ON	81521020008	P781466	1
AIR DRYER, SPIN-ON	81521086025	P952185	1
AIR FILTER, PRIMARY ROUND	81083040040	P181137	2
FUEL FILTER, CARTRIDGE	NA	P550861	2
FUEL/WATER SEPARATOR SPIN-ON	51125030004	P550498	2
LUBE FILTER, CARTRIDGE	51055040044	P550041	1 H = 248 mm

MAN
19.502F
w/ Engine : MAN D2840 LF01
(368 kW - 500 hp) - (02/90 => 10/92)

Serial N°:			
AIR DRYER, SPIN-ON	81521020008	P781466	1
AIR DRYER, SPIN-ON	81521086025	P952185	1
AIR FILTER, PANEL VENTILATION	81619100011	P781682	1
AIR FILTER, PRIMARY ROUND	81083040040	P181137	2
FUEL FILTER, CARTRIDGE	NA	P550861	2
FUEL/WATER SEPARATOR SPIN-ON	51125030004	P550498	2
LUBE FILTER, CARTRIDGE	51055040044	P550041	1 H = 248 mm

MAN
22.292FNL
w/ Engine : MAN D2866 LF
(213 kW - 290 hp) - (07/86 => 10/86)

Serial N°:			
AIR FILTER, PRIMARY ROUND	81083040038	P771558	1
FUEL/WATER SEPARATOR SPIN-ON	51125030004	P550498	2
FUEL FILTER, CARTRIDGE	NA	P550861	2
LUBE FILTER, CARTRIDGE	51055040044	P550041	1

MAN
22.362FNL
w/ Engine : MAN D2866 KF
(265 kW - 360 hp) - (07/86 => 10/86)

Serial N°:			
AIR FILTER, PRIMARY ROUND	81083040038	P771558	1
FUEL/WATER SEPARATOR SPIN-ON	51125030004	P550498	2
FUEL FILTER, CARTRIDGE	NA	P550861	2
LUBE FILTER, CARTRIDGE	51055040044	P550041	1

MAN
23.272FNL
w/ Engine : MAN D2865 LF05
(198 kW - 270 hp) - (10/92 => 05/95)

Serial N°:			
AIR DRYER, SPIN-ON	81521020008	P781466	1
AIR DRYER, SPIN-ON	81521086025	P952185	1
AIR FILTER, PANEL VENTILATION	81619100011	P781682	1 FROM 02/90
AIR FILTER, PRIMARY ROUND	81083040038	P771558	1
FUEL FILTER, CARTRIDGE	NA	P550861	2
FUEL/WATER SEPARATOR SPIN-ON	51125030004	P550498	2
LUBE FILTER, CARTRIDGE	51055040044	P550041	1

MAN
23.322FNL
w/ Engine : MAN D2865 LF06
(235 kW - 320 hp) - (10/92 => 05/95)

Serial N°:			
AIR DRYER, SPIN-ON	81521020008	P781466	1
AIR DRYER, SPIN-ON	81521086025	P952185	1
AIR FILTER, PANEL VENTILATION	81619100011	P781682	1
AIR FILTER, PRIMARY ROUND	81083040038	P771558	1
FUEL FILTER, CARTRIDGE	NA	P550861	2
FUEL/WATER SEPARATOR SPIN-ON	51125030004	P550498	2
LUBE FILTER, CARTRIDGE	51055040044	P550041	1

MAN
23.342FNL
w/ Engine : MAN D2865 LF09
(250 kW - 340 hp) - (05/94 => 05/95)

Serial N°:			
AIR DRYER, SPIN-ON	81521020008	P781466	1
AIR DRYER, SPIN-ON	81521086025	P952185	1
AIR FILTER, PANEL VENTILATION	81619100011	P781682	1
AIR FILTER, PRIMARY ROUND	81083040038	P771558	1

Description	OE Number Donaldson	Qty	Note / or Serial Nbr
FUEL FILTER, CARTRIDGE	NA	P550861	2
FUEL/WATER SEPARATOR SPIN-ON	51125030004	P550498	2
LUBE FILTER, CARTRIDGE	51055040044	P550041	1

MAN
23.372FNL
w/ Engine : MAN D2866 LF05
(272 kW - 370 hp) - (10/92 => 05/94)

Serial N°:			
AIR DRYER, SPIN-ON	81521020008	P781466	1
AIR DRYER, SPIN-ON	81521086025	P952185	1
AIR FILTER, PANEL VENTILATION	81619100011	P781682	1
AIR FILTER, PRIMARY ROUND	81083040038	P771558	1
FUEL FILTER, CARTRIDGE	NA	P550861	2
FUEL/WATER SEPARATOR SPIN-ON	51125030004	P550498	2
LUBE FILTER, CARTRIDGE	51055040044	P550041	1

MAN
23.402FNL
w/ Engine : MAN D2866 LF16
(294 kW - 400 hp) - (05/94 => 05/95)

Serial N°:			
AIR DRYER, SPIN-ON	81521020008	P781466	1
AIR DRYER, SPIN-ON	81521086025	P952185	1
AIR FILTER, PANEL VENTILATION	81619100011	P781682	1
AIR FILTER, PRIMARY RADIALSEAL	81083040083	P777579	1
AIR FILTER, SAFETY RADIALSEAL	81083040084	P778453	1
AIR FILTER, PRIMARY RADIALSEAL	81083040083	P785830	1 FLAME RETARDANT VERSION
FUEL FILTER, CARTRIDGE	NA	P550861	2
FUEL/WATER SEPARATOR SPIN-ON	51125030004	P550498	2
HYDRAULIC FILTER, CARTRIDGE	81332150002	P762756	1 GEARBOX ZF ECOSPLIT
LUBE FILTER, CARTRIDGE	51055040094	P550764	2 TO 01/95
LUBE FILTER, CARTRIDGE	51055040096	P550451	2 FROM 02/95

MAN
23.422FNL
w/ Engine : MAN D2866 LF09
(309 kW - 420 hp) - (10/92 => 05/95)

Serial N°:			
AIR DRYER, SPIN-ON	81521020008	P781466	1
AIR DRYER, SPIN-ON	81521086025	P952185	1
AIR FILTER, PANEL VENTILATION	81619100011	P781682	1
AIR FILTER, PRIMARY ROUND	81083040038	P771558	1
FUEL FILTER, CARTRIDGE	NA	P550861	2
FUEL/WATER SEPARATOR SPIN-ON	51125030004	P550498	2
LUBE FILTER, CARTRIDGE	51055040044	P550041	1

MAN
24.242DF
w/ Engine : MAN D2866
(177 kW - 240 hp) - (01/88 => 07/89)

Serial N°:			
AIR DRYER, SPIN-ON	81521020008	P781466	1
AIR DRYER, SPIN-ON	81521086025	P952185	1
AIR FILTER, PRIMARY ROUND	81083040038	P771558	1
FUEL FILTER, CARTRIDGE	NA	P550861	2
FUEL/WATER SEPARATOR SPIN-ON	51125030004	P550498	2
LUBE FILTER, CARTRIDGE	51055040044	P550041	1

MAN
24.262DF
w/ Engine : MAN D2865 LF
(191 kW - 260 hp) - (01/88 => 02/90)

Serial N°:			
AIR DRYER, SPIN-ON	81521020008	P781466	1
AIR DRYER, SPIN-ON	81521086025	P952185	1
AIR FILTER, PRIMARY ROUND	81083040038	P771558	1
FUEL FILTER, CARTRIDGE	NA	P550861	2
FUEL/WATER SEPARATOR SPIN-ON	51125030004	P550498	2
LUBE FILTER, CARTRIDGE	51055040044	P550041	1

MAN
24.272DF
w/ Engine : MAN D2865 LF02

Description	OE Number Donaldson	Qty	Note / or Serial Nbr
(198 kW - 270 hp) - (02/90 => 12/90)			
Serial N°:			
AIR DRYER, SPIN-ON	81521020008	P781466	1
AIR DRYER, SPIN-ON	81521086025	P952185	1
AIR FILTER, PANEL VENTILATION	81619100011	P781682	1
AIR FILTER, PRIMARY ROUND	81083040038	P771558	1
FUEL FILTER, CARTRIDGE	NA	P550861	2
FUEL/WATER SEPARATOR SPIN-ON	51125030004	P550498	2
LUBE FILTER, CARTRIDGE	51055040044	P550041	1

MAN

24.273FNL

w/ Engine : MAN D2865 LF22

(198 kW - 270 hp) - (01/94 => 12/95)

Serial N°:

AIR DRYER, SPIN-ON	81521020008	P781466	1
AIR DRYER, SPIN-ON	81521086025	P952185	1
AIR FILTER, PANEL VENTILATION	81619100011	P781682	1
AIR FILTER, PRIMARY ROUND	81083040038	P771558	1
FUEL FILTER, CARTRIDGE	NA	P550861	2
FUEL/WATER SEPARATOR SPIN-ON	51125030004	P550498	2
LUBE FILTER, CARTRIDGE	51055040044	P550041	1

MAN

24.292DF

w/ Engine : MAN D2866 LF

(213 kW - 290 hp) - (04/87 => 01/90)

Serial N°:

AIR DRYER, SPIN-ON	81521020008	P781466	1
AIR DRYER, SPIN-ON	81521086025	P952185	1
AIR FILTER, PRIMARY ROUND	81083040038	P771558	1
FUEL FILTER, CARTRIDGE	NA	P550861	2
FUEL/WATER SEPARATOR SPIN-ON	51125030004	P550498	2
LUBE FILTER, CARTRIDGE	51055040044	P550041	1

MAN

24.302DF

w/ Engine : MAN D2866 LF04

(220 kW - 300 hp) - (05/90 => 12/90)

Serial N°:

AIR DRYER, SPIN-ON	81521020008	P781466	1
AIR DRYER, SPIN-ON	81521086025	P952185	1
AIR FILTER, PANEL VENTILATION	81619100011	P781682	1
AIR FILTER, PRIMARY ROUND	81083040038	P771558	1
FUEL FILTER, CARTRIDGE	NA	P550861	2
FUEL/WATER SEPARATOR SPIN-ON	51125030004	P550498	2
LUBE FILTER, CARTRIDGE	51055040044	P550041	1

MAN

24.322DF

w/ Engine : MAN D2865 LF03

(235 kW - 320 hp) - (02/90 => 05/95)

Serial N°:

AIR DRYER, SPIN-ON	81521020008	P781466	1
AIR DRYER, SPIN-ON	81521086025	P952185	1
AIR FILTER, PANEL VENTILATION	81619100011	P781682	1
AIR FILTER, PRIMARY ROUND	81083040038	P771558	1
FUEL FILTER, CARTRIDGE	NA	P550861	2
FUEL/WATER SEPARATOR SPIN-ON	51125030004	P550498	2
LUBE FILTER, CARTRIDGE	51055040044	P550041	1

MAN

24.332DF

w/ Engine : MAN D2866 LF

(243 kW - 330 hp) - (10/86 => 02/90)

Serial N°:

AIR DRYER, SPIN-ON	81521020008	P781466	1
AIR DRYER, SPIN-ON	81521086025	P952185	1
AIR FILTER, PRIMARY ROUND	81083040038	P771558	1
FUEL FILTER, CARTRIDGE	NA	P550861	2
FUEL/WATER SEPARATOR SPIN-ON	51125030004	P550498	2
LUBE FILTER, CARTRIDGE	51055040044	P550041	1

MAN

24.342FNL

Description	OE Number Donaldson	Qty	Note / or Serial Nbr
w/ Engine : MAN D2865 LF09			
(250 kW - 340 hp) - (05/94 => 05/95)			
Serial N°:			
AIR DRYER, SPIN-ON	81521020008	P781466	1
AIR DRYER, SPIN-ON	81521086025	P952185	1
AIR FILTER, PANEL VENTILATION	81619100011	P781682	1
AIR FILTER, PRIMARY RADIALSEAL	81083040083	P777579	1
AIR FILTER, SAFETY RADIALSEAL	81083040084	P778453	1
AIR FILTER, PRIMARY RADIALSEAL	81083040083	P785830	1 FLAME RETARDANT VERSION
FUEL FILTER, CARTRIDGE	NA	P550861	2
FUEL/WATER SEPARATOR SPIN-ON	51125030004	P550498	2
HYDRAULIC FILTER, CARTRIDGE	81332150002	P762756	1 GEARBOX ZF ECOSPLIT
LUBE FILTER, CARTRIDGE	51055040094	P550764	2 TO 01/95
LUBE FILTER, CARTRIDGE	51055040096	P550451	2 FROM 02/95

MAN

24.362DF

w/ Engine : MAN D2866 KF

(265 kW - 360 hp) - (10/86 => 02/90)

Serial N°:

AIR DRYER, SPIN-ON	81521020008	P781466	1
AIR DRYER, SPIN-ON	81521086025	P952185	1
AIR FILTER, PRIMARY ROUND	81083040038	P771558	1
FUEL FILTER, CARTRIDGE	NA	P550861	2
FUEL/WATER SEPARATOR SPIN-ON	51125030004	P550498	2
LUBE FILTER, CARTRIDGE	51055040044	P550041	1

MAN

24.372DF

w/ Engine : MAN D2866 LF03

(272 kW - 370 hp) - (02/90 => 06/95)

Serial N°:

AIR DRYER, SPIN-ON	81521020008	P781466	1
AIR DRYER, SPIN-ON	81521086025	P952185	1
AIR FILTER, PANEL VENTILATION	81619100011	P781682	1
AIR FILTER, PRIMARY ROUND	81083040038	P771558	1
FUEL FILTER, CARTRIDGE	NA	P550861	2
FUEL/WATER SEPARATOR SPIN-ON	51125030004	P550498	2
LUBE FILTER, CARTRIDGE	51055040044	P550041	1

MAN

24.402FNL

w/ Engine : MAN D2866 LF16

(294 kW - 400 hp) - (05/94 => 05/95)

Serial N°:

AIR DRYER, SPIN-ON	81521020008	P781466	1
AIR DRYER, SPIN-ON	81521086025	P952185	1
AIR FILTER, PANEL VENTILATION	81619100011	P781682	1
AIR FILTER, PRIMARY RADIALSEAL	81083040083	P777579	1
AIR FILTER, SAFETY RADIALSEAL	81083040084	P778453	1
AIR FILTER, PRIMARY RADIALSEAL	81083040083	P785830	1 FLAME RETARDANT VERSION
FUEL FILTER, CARTRIDGE	NA	P550861	2
FUEL/WATER SEPARATOR SPIN-ON	51125030004	P550498	2
HYDRAULIC FILTER, CARTRIDGE	81332150002	P762756	1 GEARBOX ZF ECOSPLIT
LUBE FILTER, CARTRIDGE	51055040094	P550764	2 TO 01/95
LUBE FILTER, CARTRIDGE	51055040096	P550451	2 FROM 02/95

MAN

24.422DF

w/ Engine : MAN D2866 LF06

(309 kW - 420 hp) - (02/90 => 12/90)

Serial N°:

AIR DRYER, SPIN-ON	81521020008	P781466	1
AIR DRYER, SPIN-ON	81521086025	P952185	1
AIR FILTER, PANEL VENTILATION	81619100011	P781682	1
AIR FILTER, PRIMARY ROUND	81083040038	P771558	1
FUEL FILTER, CARTRIDGE	NA	P550861	2
FUEL/WATER SEPARATOR SPIN-ON	51125030004	P550498	2
LUBE FILTER, CARTRIDGE	51055040044	P550041	1

MAN

24.462DF

w/ Engine : MAN D2840 LF

Description	OE Number Donaldson	Qty	Note / or Serial Nbr
(338 kW - 460 hp) - (01/89 => 02/90)			
Serial N°:			
AIR DRYER, SPIN-ON	81521020008	P781466	1
AIR DRYER, SPIN-ON	81521086025	P952185	1
AIR FILTER, PRIMARY ROUND	81083040040	P181137	2
FUEL FILTER, CARTRIDGE	NA	P550861	2
FUEL/WATER SEPARATOR SPIN-ON	51125030004	P550498	2
LUBE FILTER, CARTRIDGE	51055040044	P550041	1 H = 248 mm

MAN
24.502DF
w/ Engine : MAN D2840 LF01
(368 kW - 500 hp) - (02/90 => 10/92)

Serial N°:			
AIR DRYER, SPIN-ON	81521020008	P781466	1
AIR DRYER, SPIN-ON	81521086025	P952185	1
AIR FILTER, PANEL VENTILATION	81619100011	P781682	1
AIR FILTER, PRIMARY ROUND	81083040040	P181137	2
FUEL FILTER, CARTRIDGE	NA	P550861	2
FUEL/WATER SEPARATOR SPIN-ON	51125030004	P550498	2
LUBE FILTER, CARTRIDGE	51055040044	P550041	1 H = 248 mm

MAN
25.272DF
w/ Engine : MAN D2865 LF02
(198 kW - 270 hp) - (09/90 => 10/92)

Serial N°:			
AIR DRYER, SPIN-ON	81521020008	P781466	1
AIR DRYER, SPIN-ON	81521086025	P952185	1
AIR FILTER, PANEL VENTILATION	81619100011	P781682	1
AIR FILTER, PRIMARY ROUND	81083040038	P771558	1
FUEL FILTER, CARTRIDGE	NA	P550861	2
FUEL/WATER SEPARATOR SPIN-ON	51125030004	P550498	2
LUBE FILTER, CARTRIDGE	51055040044	P550041	1

MAN
25.302DF
w/ Engine : MAN D2866 LF04
(220 kW - 300 hp) - (09/90 => 12/91)

Serial N°:			
AIR DRYER, SPIN-ON	81521020008	P781466	1
AIR DRYER, SPIN-ON	81521086025	P952185	1
AIR FILTER, PANEL VENTILATION	81619100011	P781682	1
AIR FILTER, PRIMARY ROUND	81083040038	P771558	1
FUEL FILTER, CARTRIDGE	NA	P550861	2
FUEL/WATER SEPARATOR SPIN-ON	51125030004	P550498	2
LUBE FILTER, CARTRIDGE	51055040044	P550041	1

MAN
25.322DF
w/ Engine : MAN D2865 LF03
(235 kW - 320 hp) - (09/90 => 10/93)

Serial N°:			
AIR DRYER, SPIN-ON	81521020008	P781466	1
AIR DRYER, SPIN-ON	81521086025	P952185	1
AIR FILTER, PANEL VENTILATION	81619100011	P781682	1
AIR FILTER, PRIMARY ROUND	81083040038	P771558	1
FUEL FILTER, CARTRIDGE	NA	P550861	2
FUEL/WATER SEPARATOR SPIN-ON	51125030004	P550498	2
LUBE FILTER, CARTRIDGE	51055040044	P550041	1

MAN
25.372DF
w/ Engine : MAN D2866 LF03
(272 kW - 370 hp) - (09/90 => 10/93)

Serial N°:			
AIR DRYER, SPIN-ON	81521020008	P781466	1
AIR DRYER, SPIN-ON	81521086025	P952185	1
AIR FILTER, PANEL VENTILATION	81619100011	P781682	1
AIR FILTER, PRIMARY ROUND	81083040038	P771558	1
FUEL FILTER, CARTRIDGE	NA	P550861	2
FUEL/WATER SEPARATOR SPIN-ON	51125030004	P550498	2
LUBE FILTER, CARTRIDGE	51055040044	P550041	1

Description	OE Number Donaldson	Qty	Note / or Serial Nbr
MAN 25.422DF w/ Engine : MAN D2866 LF06 (309 kW - 420 hp) - (09/90 => 12/92)			
Serial N°:			
AIR DRYER, SPIN-ON	81521020008	P781466	1
AIR DRYER, SPIN-ON	81521086025	P952185	1
AIR FILTER, PANEL VENTILATION	81619100011	P781682	1
AIR FILTER, PRIMARY ROUND	81083040038	P771558	1
FUEL FILTER, CARTRIDGE	NA	P550861	2
FUEL/WATER SEPARATOR SPIN-ON	51125030004	P550498	2
LUBE FILTER, CARTRIDGE	51055040044	P550041	1

MAN
25.502DF
w/ Engine : MAN D2840 LF01
(368 kW - 500 hp) - (09/90 => 11/92)

Serial N°:			
AIR DRYER, SPIN-ON	81521020008	P781466	1
AIR DRYER, SPIN-ON	81521086025	P952185	1
AIR FILTER, PANEL VENTILATION	81619100011	P781682	1
AIR FILTER, PRIMARY ROUND	81083040040	P181137	2
FUEL FILTER, CARTRIDGE	NA	P550861	2
FUEL/WATER SEPARATOR SPIN-ON	51125030004	P550498	2
LUBE FILTER, CARTRIDGE	51055040044	P550041	1 H = 248 mm

MAN
26.242DF
w/ Engine : MAN D2866
(177 kW - 240 hp) - (01/88 => 07/89)

Serial N°:			
AIR DRYER, SPIN-ON	81521020008	P781466	1
AIR DRYER, SPIN-ON	81521086025	P952185	1
AIR FILTER, PRIMARY ROUND	81083040038	P771558	1
FUEL FILTER, CARTRIDGE	NA	P550861	2
FUEL/WATER SEPARATOR SPIN-ON	51125030004	P550498	2
LUBE FILTER, CARTRIDGE	51055040044	P550041	1

MAN
26.262DF
w/ Engine : MAN D2865 LF
(191 kW - 260 hp) - (01/88 => 02/90)

Serial N°:			
AIR DRYER, SPIN-ON	81521020008	P781466	1
AIR DRYER, SPIN-ON	81521086025	P952185	1
AIR FILTER, PRIMARY ROUND	81083040038	P771558	1
FUEL FILTER, CARTRIDGE	NA	P550861	2
FUEL/WATER SEPARATOR SPIN-ON	51125030004	P550498	2
LUBE FILTER, CARTRIDGE	51055040044	P550041	1

MAN
26.272DF
w/ Engine : MAN D2865 LF02
(198 kW - 270 hp) - (02/90 => 10/92)

Serial N°:			
AIR DRYER, SPIN-ON	81521020008	P781466	1
AIR DRYER, SPIN-ON	81521086025	P952185	1
AIR FILTER, PANEL VENTILATION	81619100011	P781682	1
AIR FILTER, PRIMARY ROUND	81083040038	P771558	1
FUEL FILTER, CARTRIDGE	NA	P550861	2
FUEL/WATER SEPARATOR SPIN-ON	51125030004	P550498	2
LUBE FILTER, CARTRIDGE	51055040044	P550041	1

MAN
26.292DF
w/ Engine : MAN D2866 LF
(213 kW - 290 hp) - (09/87 => 02/90)

Serial N°:			
AIR DRYER, SPIN-ON	81521020008	P781466	1
AIR DRYER, SPIN-ON	81521086025	P952185	1
AIR FILTER, PRIMARY ROUND	81083040038	P771558	1
FUEL FILTER, CARTRIDGE	NA	P550861	2
FUEL/WATER SEPARATOR SPIN-ON	51125030004	P550498	2
LUBE FILTER, CARTRIDGE	51055040044	P550041	1

Description	OE Number Donaldson	Qty	Note / or Serial Nbr
-------------	---------------------	-----	----------------------

MAN

26.302DF

w/ Engine : **MAN** D2866 LF04
(220 kW - 300 hp) - (05/90 => 12/91)
Serial N°:

AIR DRYER, SPIN-ON	81521020008	P781466	1
AIR DRYER, SPIN-ON	81521086025	P952185	1
AIR FILTER, PANEL VENTILATION	81619100011	P781682	1
AIR FILTER, PRIMARY ROUND	81083040038	P771558	1
FUEL FILTER, CARTRIDGE	NA	P550861	2
FUEL/WATER SEPARATOR SPIN-ON	51125030004	P550498	2
LUBE FILTER, CARTRIDGE	51055040044	P550041	1

MAN

26.322DF

w/ Engine : **MAN** D2865 LF03
(235 kW - 320 hp) - (02/90 => 06/96)
Serial N°:

AIR DRYER, SPIN-ON	81521020008	P781466	1
AIR DRYER, SPIN-ON	81521086025	P952185	1
AIR FILTER, PANEL VENTILATION	81619100011	P781682	1
AIR FILTER, PRIMARY ROUND	81083040038	P771558	1
FUEL FILTER, CARTRIDGE	NA	P550861	2
FUEL/WATER SEPARATOR SPIN-ON	51125030004	P550498	2
LUBE FILTER, CARTRIDGE	51055040044	P550041	1

MAN

26.342DF

w/ Engine : **MAN** D2865 LF09
(250 kW - 340 hp) - (05/94 => 06/96)
Serial N°:

AIR DRYER, SPIN-ON	81521020008	P781466	1
AIR DRYER, SPIN-ON	81521086025	P952185	1
AIR FILTER, PANEL VENTILATION	81619100011	P781682	1
AIR FILTER, PRIMARY RADIALSEAL	81083040083	P777579	1
AIR FILTER, SAFETY RADIALSEAL	81083040084	P778453	1
AIR FILTER, PRIMARY RADIALSEAL	81083040083	P785830	1 FLAME RETARDANT VERSION
FUEL FILTER, CARTRIDGE	NA	P550861	2
FUEL/WATER SEPARATOR SPIN-ON	51125030004	P550498	2
HYDRAULIC FILTER, CARTRIDGE	81332150002	P762756	1 GEARBOX ZF ECOSPLIT
LUBE FILTER, CARTRIDGE	51055040094	P550764	2 TO 01/95
LUBE FILTER, CARTRIDGE	51055040096	P550451	2 FROM 02/95

MAN

26.362DF

w/ Engine : **MAN** D2866 KF
(265 kW - 360 hp) - (09/87 => 02/90)
Serial N°:

AIR DRYER, SPIN-ON	81521020008	P781466	1
AIR DRYER, SPIN-ON	81521086025	P952185	1
AIR FILTER, PRIMARY ROUND	81083040038	P771558	1
FUEL FILTER, CARTRIDGE	NA	P550861	2
FUEL/WATER SEPARATOR SPIN-ON	51125030004	P550498	2
LUBE FILTER, CARTRIDGE	51055040044	P550041	1

MAN

26.372F

w/ Engine : **MAN** D2866 LF03
(272 kW - 370 hp) - (02/90 => 06/96)
Serial N°:

AIR DRYER, SPIN-ON	81521020008	P781466	1
AIR DRYER, SPIN-ON	81521086025	P952185	1
AIR FILTER, PANEL VENTILATION	81619100011	P781682	1
AIR FILTER, PRIMARY ROUND	81083040038	P771558	1
FUEL FILTER, CARTRIDGE	NA	P550861	2
FUEL/WATER SEPARATOR SPIN-ON	51125030004	P550498	2
LUBE FILTER, CARTRIDGE	51055040044	P550041	1

MAN

26.402DF

w/ Engine : **MAN** D2866 LF16
(294 kW - 400 hp) - (05/94 => 06/96)
Serial N°:

AIR DRYER, SPIN-ON	81521020008	P781466	1
--------------------	-------------	---------	---

Description	OE Number Donaldson	Qty	Note / or Serial Nbr
-------------	---------------------	-----	----------------------

AIR DRYER, SPIN-ON	81521086025	P952185	1
AIR FILTER, PANEL VENTILATION	81619100011	P781682	1
AIR FILTER, PRIMARY RADIALSEAL	81083040083	P777579	1
AIR FILTER, SAFETY RADIALSEAL	81083040084	P778453	1
AIR FILTER, PRIMARY RADIALSEAL	81083040083	P785830	1 FLAME RETARDANT VERSION
FUEL FILTER, CARTRIDGE	NA	P550861	2
FUEL/WATER SEPARATOR SPIN-ON	51125030004	P550498	2
HYDRAULIC FILTER, CARTRIDGE	81332150002	P762756	1 GEARBOX ZF ECOSPLIT
LUBE FILTER, CARTRIDGE	51055040094	P550764	2 TO 01/95
LUBE FILTER, CARTRIDGE	51055040096	P550451	2 FROM 02/95

MAN

26.422DF

w/ Engine : **MAN** D2866 LF06
(309 kW - 420 hp) - (02/90 => 06/96)
Serial N°:

AIR DRYER, SPIN-ON	81521020008	P781466	1
AIR DRYER, SPIN-ON	81521086025	P952185	1
AIR FILTER, PANEL VENTILATION	81619100011	P781682	1
AIR FILTER, PRIMARY ROUND	81083040038	P771558	1
FUEL FILTER, CARTRIDGE	NA	P550861	2
FUEL/WATER SEPARATOR SPIN-ON	51125030004	P550498	2
LUBE FILTER, CARTRIDGE	51055040044	P550041	1

MAN

26.462DF

w/ Engine : **MAN** D2840 LF
(338 kW - 460 hp) - (02/89 => 02/90)
Serial N°:

AIR DRYER, SPIN-ON	81521020008	P781466	1
AIR DRYER, SPIN-ON	81521086025	P952185	1
AIR FILTER, PRIMARY ROUND	81083040040	P181137	2
FUEL FILTER, CARTRIDGE	NA	P550861	2
FUEL/WATER SEPARATOR SPIN-ON	51125030004	P550498	2
LUBE FILTER, CARTRIDGE	51055040044	P550041	1 H = 248 mm

MAN

26.502DF

w/ Engine : **MAN** D2840 LF01
(368 kW - 500 hp) - (02/90 => 10/92)
Serial N°:

AIR DRYER, SPIN-ON	81521020008	P781466	1
AIR DRYER, SPIN-ON	81521086025	P952185	1
AIR FILTER, PANEL VENTILATION	81619100011	P781682	1
AIR FILTER, PRIMARY ROUND	81083040040	P181137	2
FUEL FILTER, CARTRIDGE	NA	P550861	2
FUEL/WATER SEPARATOR SPIN-ON	51125030004	P550498	2
LUBE FILTER, CARTRIDGE	51055040044	P550041	1 H = 248 mm

MAN

27.272DF

w/ Engine : **MAN** D2865 LF05
(198 kW - 270 hp) - (01/93 => 06/96)
Serial N°:

AIR DRYER, SPIN-ON	81521020008	P781466	1
AIR DRYER, SPIN-ON	81521086025	P952185	1
AIR FILTER, PANEL VENTILATION	81619100011	P781682	1
AIR FILTER, PRIMARY ROUND	81083040038	P771558	1
FUEL FILTER, CARTRIDGE	NA	P550861	2
FUEL/WATER SEPARATOR SPIN-ON	51125030004	P550498	2
LUBE FILTER, CARTRIDGE	51055040044	P550041	1

MAN

27.322DF

w/ Engine : **MAN** D2865 LF06
(235 kW - 320 hp) - (01/93 => 06/96)

Description	OE Number Donaldson	Qty	Note / or Serial Nbr
Serial N°:			
AIR DRYER, SPIN-ON	81521020008	P781466	1
AIR DRYER, SPIN-ON	81521086025	P952185	1
AIR FILTER, PANEL VENTILATION	81619100011	P781682	1
AIR FILTER, PRIMARY ROUND	81083040038	P771558	1
FUEL FILTER, CARTRIDGE	NA	P550861	2
FUEL/WATER SEPARATOR SPIN-ON	51125030004	P550498	2
LUBE FILTER, CARTRIDGE	51055040044	P550041	1

MAN
27.342DF
w/ Engine : MAN D2865 LF09
(250 kW - 340 hp) - (05/94 => 06/96)

Serial N°:			
AIR DRYER, SPIN-ON	81521020008	P781466	1
AIR DRYER, SPIN-ON	81521086025	P952185	1
AIR FILTER, PANEL VENTILATION	81619100011	P781682	1
AIR FILTER, PRIMARY RADIALSEAL	81083040083	P777579	1
AIR FILTER, SAFETY RADIALSEAL	81083040084	P778453	1
AIR FILTER, PRIMARY RADIALSEAL	81083040083	P785830	1 FLAME RETARDANT VERSION
FUEL FILTER, CARTRIDGE	NA	P550861	2
FUEL/WATER SEPARATOR SPIN-ON	51125030004	P550498	2
HYDRAULIC FILTER, CARTRIDGE	81332150002	P762756	1 GEARBOX ZF ECOSPLIT
LUBE FILTER, CARTRIDGE	51055040096	P550451	2 FROM 02/95
LUBE FILTER, CARTRIDGE	51055040094	P550764	2 TO 01/95

MAN
27.372DF
w/ Engine : MAN D2866 LF05
(272 kW - 370 hp) - (01/93 => 05/94)

Serial N°:			
AIR DRYER, SPIN-ON	81521020008	P781466	1
AIR DRYER, SPIN-ON	81521086025	P952185	1
AIR FILTER, PANEL VENTILATION	81619100011	P781682	1
AIR FILTER, PRIMARY ROUND	81083040038	P771558	1
FUEL FILTER, CARTRIDGE	NA	P550861	2
FUEL/WATER SEPARATOR SPIN-ON	51125030004	P550498	2
LUBE FILTER, CARTRIDGE	51055040044	P550041	1

MAN
27.402DF
w/ Engine : MAN D2866 LF16
(294 kW - 400 hp) - (05/94 => 06/96)

Serial N°:			
AIR DRYER, SPIN-ON	81521020008	P781466	1
AIR DRYER, SPIN-ON	81521086025	P952185	1
AIR FILTER, PANEL VENTILATION	81619100011	P781682	1
AIR FILTER, PRIMARY RADIALSEAL	81083040083	P777579	1
AIR FILTER, SAFETY RADIALSEAL	81083040084	P778453	1
AIR FILTER, PRIMARY RADIALSEAL	81083040083	P785830	1 FLAME RETARDANT VERSION
FUEL FILTER, CARTRIDGE	NA	P550861	2
FUEL/WATER SEPARATOR SPIN-ON	51125030004	P550498	2
HYDRAULIC FILTER, CARTRIDGE	81332150002	P762756	1 GEARBOX ZF ECOSPLIT
LUBE FILTER, CARTRIDGE	51055040094	P550764	2 TO 01/95
LUBE FILTER, CARTRIDGE	51055040096	P550451	2 FROM 02/95

MAN
27.422DF
w/ Engine : MAN D2866 LF09
(309 kW - 420 hp) - (01/93 => 06/96)

Serial N°:			
AIR DRYER, SPIN-ON	81521020008	P781466	1
AIR DRYER, SPIN-ON	81521086025	P952185	1
AIR FILTER, PANEL VENTILATION	81619100011	P781682	1
AIR FILTER, PRIMARY ROUND	81083040038	P771558	1
FUEL FILTER, CARTRIDGE	NA	P550861	2
FUEL/WATER SEPARATOR SPIN-ON	51125030004	P550498	2
LUBE FILTER, CARTRIDGE	51055040044	P550041	1

MAN
27.502DF
w/ Engine : MAN D2840 LF04
(368 kW - 500 hp) - (01/93 => 06/96)

Description	OE Number Donaldson	Qty	Note / or Serial Nbr
Serial N°:			
AIR DRYER, SPIN-ON	81521020008	P781466	1
AIR DRYER, SPIN-ON	81521086025	P952185	1
AIR FILTER, PANEL VENTILATION	81619100011	P781682	1
AIR FILTER, PRIMARY ROUND	81083040040	P181137	2
FUEL FILTER, CARTRIDGE	NA	P550861	2
FUEL/WATER SEPARATOR SPIN-ON	51125030004	P550498	2
LUBE FILTER, CARTRIDGE	51055040044	P550041	1 H = 248 mm

MAN
32.262VF
w/ Engine : MAN D2865 LF
(191 kW - 260 hp) - (02/89 => 02/90)

Serial N°:			
AIR DRYER, SPIN-ON	81521020008	P781466	1 CHECK OE PART NO.
AIR DRYER, SPIN-ON	81521086025	P952185	1 CHECK OE PART NO.
AIR FILTER, PRIMARY ROUND	81083040038	P771558	1
FUEL FILTER, CARTRIDGE	NA	P550861	2
FUEL/WATER SEPARATOR SPIN-ON	51125030004	P550498	2
LUBE FILTER, CARTRIDGE	51055040044	P550041	1

MAN
32.272VF
w/ Engine : MAN D2865 LF02
(198 kW - 270 hp) - (02/90 => 05/94)

Serial N°:			
AIR DRYER, SPIN-ON	81521020008	P781466	1
AIR DRYER, SPIN-ON	81521086025	P952185	1
AIR FILTER, PANEL VENTILATION	81619100011	P781682	1
AIR FILTER, PRIMARY ROUND	81083040038	P771558	1
FUEL FILTER, CARTRIDGE	NA	P550861	2
FUEL/WATER SEPARATOR SPIN-ON	51125030004	P550498	2
LUBE FILTER, CARTRIDGE	51055040044	P550041	1

MAN
32.292VF
w/ Engine : MAN D2866 LF
(213 kW - 290 hp) - (03/88 => 02/90)

Serial N°:			
AIR FILTER, PRIMARY ROUND	81083040038	P771558	1
FUEL FILTER, CARTRIDGE	NA	P550861	2
FUEL/WATER SEPARATOR SPIN-ON	51125030004	P550498	2
LUBE FILTER, CARTRIDGE	51055040044	P550041	1

MAN
32.302VF
w/ Engine : MAN D2866 LF04
(220 kW - 300 hp) - (05/90 => 09/91)

Serial N°:			
AIR DRYER, SPIN-ON	81521020008	P781466	1
AIR DRYER, SPIN-ON	81521086025	P952185	1
AIR FILTER, PANEL VENTILATION	81619100011	P781682	1
AIR FILTER, PRIMARY ROUND	81083040038	P771558	1
FUEL FILTER, CARTRIDGE	NA	P550861	2
FUEL/WATER SEPARATOR SPIN-ON	51125030004	P550498	2
LUBE FILTER, CARTRIDGE	51055040044	P550041	1

MAN
32.322VF
w/ Engine : MAN D2865 LF03
(235 kW - 320 hp) - (05/90 => 05/94)

Serial N°:			
AIR DRYER, SPIN-ON	81521020008	P781466	1
AIR DRYER, SPIN-ON	81521086025	P952185	1
AIR FILTER, PANEL VENTILATION	81619100011	P781682	1
AIR FILTER, PRIMARY ROUND	81083040038	P771558	1
FUEL FILTER, CARTRIDGE	NA	P550861	2
FUEL/WATER SEPARATOR SPIN-ON	51125030004	P550498	2
LUBE FILTER, CARTRIDGE	51055040044	P550041	1

MAN
32.332VF
w/ Engine : MAN D2866 LF
(243 kW - 330 hp) - (03/88 => 02/90)

Description	OE Number Donaldson	Qty	Note / or Serial Nbr
Serial N°:			
AIR DRYER, SPIN-ON	81521020008	P781466	1
AIR DRYER, SPIN-ON	81521086025	P952185	1
AIR FILTER, PRIMARY ROUND	81083040038	P771558	1
FUEL FILTER, CARTRIDGE	NA	P550861	2
FUEL/WATER SEPARATOR SPIN-ON	51125030004	P550498	2
LUBE FILTER, CARTRIDGE	51055040044	P550041	1

**MAN
32.342VF**

w/ Engine : MAN D2865 LF09
(250 kW - 340 hp) - (05/94 => 06/96)

Serial N°:			
AIR DRYER, SPIN-ON	81521020008	P781466	1
AIR DRYER, SPIN-ON	81521086025	P952185	1
AIR FILTER, PANEL VENTILATION	81619100011	P781682	1
AIR FILTER, PRIMARY RADIALSEAL	81083040083	P777579	1
AIR FILTER, PRIMARY RADIALSEAL	81083040083	P785830	1 FLAME RETARDANT VERSION
AIR FILTER, SAFETY RADIALSEAL	81083040084	P778453	1
FUEL FILTER, CARTRIDGE	NA	P550861	2
FUEL/WATER SEPARATOR SPIN-ON	51125030004	P550498	2
HYDRAULIC FILTER, CARTRIDGE	81332150002	P762756	1 GEARBOX ZF ECOSPLIT
LUBE FILTER, CARTRIDGE	51055040094	P550764	2 TO 01/95
LUBE FILTER, CARTRIDGE	51055040096	P550451	2 FROM 02/95

**MAN
32.362VF**

w/ Engine : MAN D2866 LXF
(265 kW - 360 hp) - (03/88 => 02/90)

Serial N°:			
AIR DRYER, SPIN-ON	81521020008	P781466	1
AIR DRYER, SPIN-ON	81521086025	P952185	1
AIR FILTER, PRIMARY ROUND	81083040038	P771558	1
FUEL FILTER, CARTRIDGE	NA	P550861	2
FUEL/WATER SEPARATOR SPIN-ON	51125030004	P550498	2
LUBE FILTER, CARTRIDGE	51055040044	P550041	1

**MAN
32.372VF**

w/ Engine : MAN D2866 LF03
(272 kW - 370 hp) - (02/90 => 05/94)

Serial N°:			
AIR DRYER, SPIN-ON	81521020008	P781466	1
AIR DRYER, SPIN-ON	81521086025	P952185	1
AIR FILTER, PANEL VENTILATION	81619100011	P781682	1
AIR FILTER, PRIMARY ROUND	81083040038	P771558	1
FUEL FILTER, CARTRIDGE	NA	P550861	2
FUEL/WATER SEPARATOR SPIN-ON	51125030004	P550498	2
LUBE FILTER, CARTRIDGE	51055040044	P550041	1

**MAN
32.402VF**

w/ Engine : MAN D2866 LF16
(294 kW - 400 hp) - (05/94 => 06/96)

Serial N°:			
AIR DRYER, SPIN-ON	81521020008	P781466	1
AIR DRYER, SPIN-ON	81521086025	P952185	1
AIR FILTER, PANEL VENTILATION	81619100011	P781682	1
AIR FILTER, PRIMARY RADIALSEAL	81083040083	P777579	1
AIR FILTER, SAFETY RADIALSEAL	81083040084	P778453	1
AIR FILTER, PRIMARY RADIALSEAL	81083040083	P785830	1 FLAME RETARDANT VERSION
FUEL FILTER, CARTRIDGE	NA	P550861	2
FUEL/WATER SEPARATOR SPIN-ON	51125030004	P550498	2
HYDRAULIC FILTER, CARTRIDGE	81332150002	P762756	1 GEARBOX ZF ECOSPLIT
LUBE FILTER, CARTRIDGE	51055040094	P550764	2 TO 01/95
LUBE FILTER, CARTRIDGE	51055040096	P550451	2 FROM 02/95

**MAN
32.422VF**

w/ Engine : MAN D2866 LF06
(309 kW - 420 hp) - (02/90 => 05/94)

Serial N°:			
AIR DRYER, SPIN-ON	81521020008	P781466	1

Description	OE Number Donaldson	Qty	Note / or Serial Nbr
AIR DRYER, SPIN-ON	81521086025	P952185	1
AIR FILTER, PANEL VENTILATION	81619100011	P781682	1
AIR FILTER, PRIMARY ROUND	81083040038	P771558	1
FUEL FILTER, CARTRIDGE	NA	P550861	2
FUEL/WATER SEPARATOR SPIN-ON	51125030004	P550498	2
LUBE FILTER, CARTRIDGE	51055040044	P550041	1

**MAN
33.242DF**

w/ Engine : MAN D2866
(177 kW - 240 hp) - (01/88 => 08/88)

Serial N°:			
AIR FILTER, PRIMARY ROUND	81083040038	P771558	1
FUEL FILTER, CARTRIDGE	NA	P550861	2
FUEL/WATER SEPARATOR SPIN-ON	51125030004	P550498	2
LUBE FILTER, CARTRIDGE	51055040044	P550041	1

**MAN
33.262DF**

w/ Engine : MAN D2865 LF
(191 kW - 260 hp) - (01/88 => 02/90)

Serial N°:			
AIR DRYER, SPIN-ON	81521020008	P781466	1
AIR DRYER, SPIN-ON	81521086025	P952185	1
AIR FILTER, PRIMARY ROUND	81083040038	P771558	1
FUEL FILTER, CARTRIDGE	NA	P550861	2
FUEL/WATER SEPARATOR SPIN-ON	51125030004	P550498	2
LUBE FILTER, CARTRIDGE	51055040044	P550041	1

**MAN
33.272DF**

w/ Engine : MAN D2865 LF05
(198 kW - 270 hp) - (10/92 => 04/95)

Serial N°:			
AIR DRYER, SPIN-ON	81521020008	P781466	1
AIR DRYER, SPIN-ON	81521086025	P952185	1
AIR FILTER, PANEL VENTILATION	81619100011	P781682	1
AIR FILTER, PRIMARY ROUND	81083040038	P771558	1
FUEL FILTER, CARTRIDGE	NA	P550861	2
FUEL/WATER SEPARATOR SPIN-ON	51125030004	P550498	2
LUBE FILTER, CARTRIDGE	51055040044	P550041	1

**MAN
33.292DF**

w/ Engine : MAN D2866 LF
(213 kW - 290 hp) - (09/87 => 02/90)

Serial N°:			
AIR DRYER, SPIN-ON	81521020008	P781466	1
AIR DRYER, SPIN-ON	81521086025	P952185	1
AIR FILTER, PRIMARY ROUND	81083040038	P771558	1
FUEL FILTER, CARTRIDGE	NA	P550861	2
FUEL/WATER SEPARATOR SPIN-ON	51125030004	P550498	2
LUBE FILTER, CARTRIDGE	51055040044	P550041	1

**MAN
33.322DF**

w/ Engine : MAN D2865 LF03
(235 kW - 320 hp) - (09/91 => 10/92)

Serial N°:			
AIR DRYER, SPIN-ON	81521020008	P781466	1
AIR DRYER, SPIN-ON	81521086025	P952185	1
AIR FILTER, PANEL VENTILATION	81619100011	P781682	1
AIR FILTER, PRIMARY ROUND	81083040038	P771558	1
FUEL FILTER, CARTRIDGE	NA	P550861	2
FUEL/WATER SEPARATOR SPIN-ON	51125030004	P550498	2
LUBE FILTER, CARTRIDGE	51055040044	P550041	1

**MAN
33.332DF**

w/ Engine : MAN D2866 LF
(243 kW - 330 hp) - (09/87 => 02/90)

Serial N°:			
AIR DRYER, SPIN-ON	81521020008	P781466	1

Description	OE Number Donaldson	Qty	Note / or Serial Nbr
Serial N°:			
AIR DRYER, SPIN-ON	81521020008	P781466	1
AIR DRYER, SPIN-ON	81521086025	P952185	1
AIR FILTER, PRIMARY ROUND	81083040038	P771558	1
FUEL FILTER, CARTRIDGE	NA	P550861	2
FUEL/WATER SEPARATOR SPIN-ON	51125030004	P550498	2
LUBE FILTER, CARTRIDGE	51055040044	P550041	1

MAN
33.342DF
w/ Engine : MAN D2865 LF09
(250 kW - 340 hp) - (05/94 => 06/96)

Serial N°:			
AIR DRYER, SPIN-ON	81521020008	P781466	1
AIR DRYER, SPIN-ON	81521086025	P952185	1
AIR FILTER, PANEL VENTILATION	81619100011	P781682	1
AIR FILTER, PRIMARY RADIALSEAL	81083040083	P777579	1
AIR FILTER, PRIMARY RADIALSEAL	81083040083	P785830	1 FLAME RETARDANT VERSION
AIR FILTER, SAFETY RADIALSEAL	81083040084	P778453	1
FUEL FILTER, CARTRIDGE	NA	P550861	2
FUEL/WATER SEPARATOR SPIN-ON	51125030004	P550498	2
HYDRAULIC FILTER, CARTRIDGE	81332150002	P762756	1 GEARBOX ZF ECOSPLIT
LUBE FILTER, CARTRIDGE	51055040094	P550764	2 TO 01/95
LUBE FILTER, CARTRIDGE	51055040096	P550451	2 FROM 02/95

MAN
33.362DF
w/ Engine : MAN D2866 KF
(265 kW - 360 hp) - (09/87 => 02/90)

Serial N°:			
AIR DRYER, SPIN-ON	81521020008	P781466	1
AIR DRYER, SPIN-ON	81521086025	P952185	1
AIR FILTER, PRIMARY ROUND	81083040038	P771558	1
FUEL FILTER, CARTRIDGE	NA	P550861	2
FUEL/WATER SEPARATOR SPIN-ON	51125030004	P550498	2
LUBE FILTER, CARTRIDGE	51055040044	P550041	1

MAN
33.372DF
w/ Engine : MAN D2866 LF03
(272 kW - 370 hp) - (09/91 => 10/92)

Serial N°:			
AIR DRYER, SPIN-ON	81521020008	P781466	1
AIR DRYER, SPIN-ON	81521086025	P952185	1
AIR FILTER, PANEL VENTILATION	81619100011	P781682	1
AIR FILTER, PRIMARY ROUND	81083040038	P771558	1
FUEL FILTER, CARTRIDGE	NA	P550861	2
FUEL/WATER SEPARATOR SPIN-ON	51125030004	P550498	2
LUBE FILTER, CARTRIDGE	51055040044	P550041	1

MAN
33.402DF
w/ Engine : MAN D2866 LF16
(294 kW - 400 hp) - (05/94 => 06/96)

Serial N°:			
AIR DRYER, SPIN-ON	81521020008	P781466	1
AIR DRYER, SPIN-ON	81521086025	P952185	1
AIR FILTER, PANEL VENTILATION	81619100011	P781682	1
AIR FILTER, PRIMARY RADIALSEAL	81083040083	P777579	1
AIR FILTER, SAFETY RADIALSEAL	81083040084	P778453	1
AIR FILTER, PRIMARY RADIALSEAL	81083040083	P785830	1 FLAME RETARDANT VERSION
FUEL FILTER, CARTRIDGE	NA	P550861	2
FUEL/WATER SEPARATOR SPIN-ON	51125030004	P550498	2
HYDRAULIC FILTER, CARTRIDGE	81332150002	P762756	1 GEARBOX ZF ECOSPLIT
LUBE FILTER, CARTRIDGE	51055040094	P550764	2 TO 01/95
LUBE FILTER, CARTRIDGE	51055040096	P550451	2 FROM 02/95

MAN
33.422DF
w/ Engine : MAN D2866 LF06
(309 kW - 420 hp) - (09/91 => 04/94)

Serial N°:			
AIR DRYER, SPIN-ON	81521020008	P781466	1

Description	OE Number Donaldson	Qty	Note / or Serial Nbr
AIR DRYER, SPIN-ON	81521086025	P952185	1
AIR FILTER, PANEL VENTILATION	81619100011	P781682	1
AIR FILTER, PRIMARY ROUND	81083040038	P771558	1
FUEL FILTER, CARTRIDGE	NA	P550861	2
FUEL/WATER SEPARATOR SPIN-ON	51125030004	P550498	2
LUBE FILTER, CARTRIDGE	51055040044	P550041	1

MAN
33.462DF
w/ Engine : MAN D2840 LF
(338 kW - 460 hp) - (07/89 => 02/90)

Serial N°:			
AIR DRYER, SPIN-ON	81521020008	P781466	1
AIR DRYER, SPIN-ON	81521086025	P952185	1
AIR FILTER, PRIMARY ROUND	81083040040	P181137	2
FUEL FILTER, CARTRIDGE	NA	P550861	2
FUEL/WATER SEPARATOR SPIN-ON	51125030004	P550498	2
LUBE FILTER, CARTRIDGE	51055040044	P550041	1 H = 248 mm

MAN
33.502DF
w/ Engine : MAN D2840 LF01
(368 kW - 500 hp) - (09/91 => 10/92)

Serial N°:			
AIR DRYER, SPIN-ON	81521020008	P781466	1
AIR DRYER, SPIN-ON	81521086025	P952185	1
AIR FILTER, PANEL VENTILATION	81619100011	P781682	1
AIR FILTER, PRIMARY ROUND	81083040040	P181137	2
FUEL FILTER, CARTRIDGE	NA	P550861	2
FUEL/WATER SEPARATOR SPIN-ON	51125030004	P550498	2
LUBE FILTER, CARTRIDGE	51055040044	P550041	1 H = 248 mm

MAN
35.262VF
w/ Engine : MAN D2865 LF
(191 kW - 260 hp) - (02/89 => 02/90)

Serial N°:			
AIR DRYER, SPIN-ON	81521020008	P781466	1
AIR DRYER, SPIN-ON	81521086025	P952185	1
AIR FILTER, PRIMARY ROUND	81083040038	P771558	1
FUEL FILTER, CARTRIDGE	NA	P550861	2
FUEL/WATER SEPARATOR SPIN-ON	51125030004	P550498	2
LUBE FILTER, CARTRIDGE	51055040044	P550041	1

MAN
35.272VF
w/ Engine : MAN D2865 LF02
(198 kW - 270 hp) - (02/90 => 12/91)

Serial N°:			
AIR DRYER, SPIN-ON	81521020008	P781466	1
AIR DRYER, SPIN-ON	81521086025	P952185	1
AIR FILTER, PANEL VENTILATION	81619100011	P781682	1
AIR FILTER, PRIMARY ROUND	81083040038	P771558	1
FUEL FILTER, CARTRIDGE	NA	P550861	2
FUEL/WATER SEPARATOR SPIN-ON	51125030004	P550498	2
LUBE FILTER, CARTRIDGE	51055040044	P550041	1

MAN
35.292VF
w/ Engine : MAN D2866 LFZ
(213 kW - 290 hp) - (10/88 => 04/95)

Serial N°:			
AIR DRYER, SPIN-ON	81521020008	P781466	1
AIR DRYER, SPIN-ON	81521086025	P952185	1
AIR FILTER, PANEL VENTILATION	81619100011	P781682	1
AIR FILTER, PRIMARY ROUND	81083040038	P771558	1
FUEL FILTER, CARTRIDGE	NA	P550861	2
FUEL/WATER SEPARATOR SPIN-ON	51125030004	P550498	2
LUBE FILTER, CARTRIDGE	51055040044	P550041	1

MAN
35.302VF
w/ Engine : MAN D2866 LF04
(220 kW - 300 hp) - (05/90 => 09/91)

Description	OE Number Donaldson	Qty	Note / or Serial Nbr
Serial N°:			
AIR DRYER, SPIN-ON	81521020008	P781466	1
AIR DRYER, SPIN-ON	81521086025	P952185	1
AIR FILTER, PANEL VENTILATION	81619100011	P781682	1
AIR FILTER, PRIMARY ROUND	81083040038	P771558	1
FUEL FILTER, CARTRIDGE	NA	P550861	2
FUEL/WATER SEPARATOR SPIN-ON	51125030004	P550498	2
LUBE FILTER, CARTRIDGE	51055040044	P550041	1

MAN
35.322VF
w/ Engine : MAN D2865 LF03
(235 kW - 320 hp) - (02/90 => 05/94)

Serial N°:			
AIR DRYER, SPIN-ON	81521020008	P781466	1
AIR DRYER, SPIN-ON	81521086025	P952185	1
AIR FILTER, PANEL VENTILATION	81619100011	P781682	1
AIR FILTER, PRIMARY ROUND	81083040038	P771558	1
FUEL FILTER, CARTRIDGE	NA	P550861	2
FUEL/WATER SEPARATOR SPIN-ON	51125030004	P550498	2
LUBE FILTER, CARTRIDGE	51055040044	P550041	1

MAN
35.332VF
w/ Engine : MAN D2866 LFZ
(243 kW - 330 hp) - (10/88 => 04/95)

Serial N°:			
AIR DRYER, SPIN-ON	81521020008	P781466	1
AIR DRYER, SPIN-ON	81521086025	P952185	1
AIR FILTER, PANEL VENTILATION	81619100011	P781682	1 FROM 02/90
AIR FILTER, PRIMARY ROUND	81083040038	P771558	1
FUEL FILTER, CARTRIDGE	NA	P550861	2
FUEL/WATER SEPARATOR SPIN-ON	51125030004	P550498	2
LUBE FILTER, CARTRIDGE	51055040044	P550041	1

MAN
35.342VF
w/ Engine : MAN D2865 LF09
(250 kW - 340 hp) - (05/94 => 06/96)

Serial N°:			
AIR DRYER, SPIN-ON	81521020008	P781466	1
AIR DRYER, SPIN-ON	81521086025	P952185	1
AIR FILTER, PANEL VENTILATION	81619100011	P781682	1
AIR FILTER, PRIMARY RADIALSEAL	81083040083	P777579	1
AIR FILTER, SAFETY RADIALSEAL	81083040084	P778453	1
AIR FILTER, PRIMARY RADIALSEAL	81083040083	P785830	1 FLAME RETARDANT VERSION
FUEL FILTER, CARTRIDGE	NA	P550861	2
FUEL/WATER SEPARATOR SPIN-ON	51125030004	P550498	2
HYDRAULIC FILTER, CARTRIDGE	81332150002	P762756	1 GEARBOX ZF ECOSPLIT
LUBE FILTER, CARTRIDGE	51055040094	P550764	2 TO 01/95
LUBE FILTER, CARTRIDGE	51055040096	P550451	2 FROM 02/95

MAN
35.362VF
w/ Engine : MAN D2866 LXF
(265 kW - 360 hp) - (10/88 => 02/90)

Serial N°:			
AIR DRYER, SPIN-ON	81521020008	P781466	1
AIR DRYER, SPIN-ON	81521086025	P952185	1
AIR FILTER, PRIMARY ROUND	81083040038	P771558	1
FUEL FILTER, CARTRIDGE	NA	P550861	2
FUEL/WATER SEPARATOR SPIN-ON	51125030004	P550498	2
LUBE FILTER, CARTRIDGE	51055040044	P550041	1

MAN
35.372VF
w/ Engine : MAN D2866 LF03
(272 kW - 370 hp) - (02/90 => 05/94)

Serial N°:			
AIR DRYER, SPIN-ON	81521020008	P781466	1
AIR DRYER, SPIN-ON	81521086025	P952185	1
AIR FILTER, PANEL VENTILATION	81619100011	P781682	1
AIR FILTER, PRIMARY ROUND	81083040038	P771558	1

Description	OE Number Donaldson	Qty	Note / or Serial Nbr
FUEL FILTER, CARTRIDGE	NA	P550861	2
FUEL/WATER SEPARATOR SPIN-ON	51125030004	P550498	2
LUBE FILTER, CARTRIDGE	51055040044	P550041	1

MAN
35.402VF
w/ Engine : MAN D2866 LF16
(294 kW - 400 hp) - (05/94 => 06/96)

Serial N°:			
AIR DRYER, SPIN-ON	81521020008	P781466	1
AIR DRYER, SPIN-ON	81521086025	P952185	1
AIR FILTER, PANEL VENTILATION	81619100011	P781682	1
AIR FILTER, PRIMARY RADIALSEAL	81083040083	P777579	1
AIR FILTER, SAFETY RADIALSEAL	81083040084	P778453	1
AIR FILTER, PRIMARY RADIALSEAL	81083040083	P785830	1 FLAME RETARDANT VERSION
FUEL FILTER, CARTRIDGE	NA	P550861	2
FUEL/WATER SEPARATOR SPIN-ON	51125030004	P550498	2
HYDRAULIC FILTER, CARTRIDGE	81332150002	P762756	1 GEARBOX ZF ECOSPLIT
LUBE FILTER, CARTRIDGE	51055040094	P550764	2 TO 01/95
LUBE FILTER, CARTRIDGE	51055040096	P550451	2 FROM 02/95

MAN
35.422VF
w/ Engine : MAN D2866 LF06
(309 kW - 420 hp) - (02/90 => 05/94)

Serial N°:			
AIR DRYER, SPIN-ON	81521020008	P781466	1
AIR DRYER, SPIN-ON	81521086025	P952185	1
AIR FILTER, PANEL VENTILATION	81619100011	P781682	1
AIR FILTER, PRIMARY ROUND	81083040038	P771558	1
FUEL FILTER, CARTRIDGE	NA	P550861	2
FUEL/WATER SEPARATOR SPIN-ON	51125030004	P550498	2
LUBE FILTER, CARTRIDGE	51055040044	P550041	1

MAN
40.372DF
w/ Engine : MAN D2866 LF03
(272 kW - 370 hp) - (12/91 => 10/92)

Serial N°:			
AIR DRYER, SPIN-ON	81521020008	P781466	1
AIR DRYER, SPIN-ON	81521086025	P952185	1
AIR FILTER, PANEL VENTILATION	81619100011	P781682	1
AIR FILTER, PRIMARY ROUND	81083040038	P771558	1
FUEL FILTER, CARTRIDGE	NA	P550861	2
FUEL/WATER SEPARATOR SPIN-ON	51125030004	P550498	2
LUBE FILTER, CARTRIDGE	51055040044	P550041	1

MAN
40.402DF
w/ Engine : MAN D2866 LF16
(294 kW - 400 hp) - (05/95 => 06/96)

Serial N°:			
AIR DRYER, SPIN-ON	81521020008	P781466	1
AIR DRYER, SPIN-ON	81521086025	P952185	1
AIR FILTER, PANEL VENTILATION	81619100011	P781682	1
AIR FILTER, PRIMARY RADIALSEAL	81083040083	P777579	1
AIR FILTER, SAFETY RADIALSEAL	81083040084	P778453	1
AIR FILTER, PRIMARY RADIALSEAL	81083040083	P785830	1 FLAME RETARDANT VERSION
FUEL FILTER, CARTRIDGE	NA	P550861	2
FUEL/WATER SEPARATOR SPIN-ON	51125030004	P550498	2
HYDRAULIC FILTER, CARTRIDGE	81332150002	P762756	1 GEARBOX ZF ECOSPLIT
LUBE FILTER, CARTRIDGE	51055040096	P550451	2

MAN
40.422DF
w/ Engine : MAN D2866 LF06
(309 kW - 420 hp) - (12/91 => 10/92)

Description	OE Number Donaldson	Qty	Note / or Serial Nbr
Serial N°:			
AIR DRYER, SPIN-ON	81521020008	P781466	1
AIR DRYER, SPIN-ON	81521086025	P952185	1
AIR FILTER, PANEL VENTILATION	81619100011	P781682	1
AIR FILTER, PRIMARY ROUND	81083040038	P771558	1
FUEL FILTER, CARTRIDGE	NA	P550861	2
FUEL/WATER SEPARATOR SPIN-ON	51125030004	P550498	2
LUBE FILTER, CARTRIDGE	51055040044	P550041	1

MAN
40.462DFA
w/ Engine : MAN D2840 LF
(338 kW - 460 hp) - (07/89 => 02/90)

Serial N°:			
AIR DRYER, SPIN-ON	81521020008	P781466	1
AIR DRYER, SPIN-ON	81521086025	P952185	1
AIR FILTER, PRIMARY ROUND	81083040040	P181137	2
FUEL FILTER, CARTRIDGE	NA	P550861	2
FUEL/WATER SEPARATOR SPIN-ON	51125030004	P550498	2
LUBE FILTER, CARTRIDGE	51055040044	P550041	1 H = 248 mm

MAN
40.502DFA
w/ Engine : MAN D2840 LF01
(368 kW - 500 hp) - (02/90 => 10/92)

Serial N°:			
AIR DRYER, SPIN-ON	81521020008	P781466	1
AIR DRYER, SPIN-ON	81521086025	P952185	1
AIR FILTER, PANEL VENTILATION	81619100011	P781682	1
AIR FILTER, PRIMARY ROUND	81083040040	P181137	2
FUEL FILTER, CARTRIDGE	NA	P550861	2
FUEL/WATER SEPARATOR SPIN-ON	51125030004	P550498	2
LUBE FILTER, CARTRIDGE	51055040044	P550041	1 H = 248 mm

MAN
41.262VF
w/ Engine : MAN D2865 LF
(191 kW - 260 hp) - (07/89 => 02/90)

Serial N°:			
AIR DRYER, SPIN-ON	81521020008	P781466	1
AIR DRYER, SPIN-ON	81521086025	P952185	1
AIR FILTER, PRIMARY ROUND	81083040038	P771558	1
FUEL FILTER, CARTRIDGE	NA	P550861	2
FUEL/WATER SEPARATOR SPIN-ON	51125030004	P550498	2
LUBE FILTER, CARTRIDGE	51055040044	P550041	1

MAN
41.272VF
w/ Engine : MAN D2865 LF02
(198 kW - 270 hp) - (02/90 => 12/91)

Serial N°:			
AIR DRYER, SPIN-ON	81521020008	P781466	1
AIR DRYER, SPIN-ON	81521086025	P952185	1
AIR FILTER, PANEL VENTILATION	81619100011	P781682	1
AIR FILTER, PRIMARY ROUND	81083040038	P771558	1
FUEL FILTER, CARTRIDGE	NA	P550861	2
FUEL/WATER SEPARATOR SPIN-ON	51125030004	P550498	2
LUBE FILTER, CARTRIDGE	51055040044	P550041	1

MAN
41.292VF
w/ Engine : MAN D2866 LF
(213 kW - 290 hp) - (10/88 => 02/90)

Serial N°:			
AIR DRYER, SPIN-ON	81521020008	P781466	1
AIR DRYER, SPIN-ON	81521086025	P952185	1
AIR FILTER, PRIMARY ROUND	81083040038	P771558	1
FUEL FILTER, CARTRIDGE	NA	P550861	2
FUEL/WATER SEPARATOR SPIN-ON	51125030004	P550498	2
LUBE FILTER, CARTRIDGE	51055040044	P550041	1

MAN
41.322VF
w/ Engine : MAN D2865 LF03
(235 kW - 320 hp) - (02/90 => 05/94)

Description	OE Number Donaldson	Qty	Note / or Serial Nbr
Serial N°:			
AIR DRYER, SPIN-ON	81521020008	P781466	1
AIR DRYER, SPIN-ON	81521086025	P952185	1
AIR FILTER, PANEL VENTILATION	81619100011	P781682	1
AIR FILTER, PRIMARY ROUND	81083040038	P771558	1
FUEL FILTER, CARTRIDGE	NA	P550861	2
FUEL/WATER SEPARATOR SPIN-ON	51125030004	P550498	2
LUBE FILTER, CARTRIDGE	51055040044	P550041	1

MAN
41.332VF
w/ Engine : MAN D2866 LF
(243 kW - 330 hp) - (10/88 => 02/90)

Serial N°:			
AIR DRYER, SPIN-ON	81521020008	P781466	1
AIR DRYER, SPIN-ON	81521086025	P952185	1
AIR FILTER, PRIMARY ROUND	81083040038	P771558	1
FUEL FILTER, CARTRIDGE	NA	P550861	2
FUEL/WATER SEPARATOR SPIN-ON	51125030004	P550498	2
LUBE FILTER, CARTRIDGE	51055040044	P550041	1

MAN
41.342VF
w/ Engine : MAN D2865 LF09
(250 kW - 340 hp) - (05/94 => 06/96)

Serial N°:			
AIR DRYER, SPIN-ON	81521020008	P781466	1
AIR DRYER, SPIN-ON	81521086025	P952185	1
AIR FILTER, PANEL VENTILATION	81619100011	P781682	1
AIR FILTER, PRIMARY RADIALSEAL	81083040083	P777579	1
AIR FILTER, SAFETY RADIALSEAL	81083040084	P778453	1
AIR FILTER, PRIMARY RADIALSEAL	81083040083	P785830	1 FLAME RETARDANT VERSION
FUEL FILTER, CARTRIDGE	NA	P550861	2
FUEL/WATER SEPARATOR SPIN-ON	51125030004	P550498	2
HYDRAULIC FILTER, CARTRIDGE	81332150002	P762756	1 GEARBOX ZF ECOSPLIT
LUBE FILTER, CARTRIDGE	51055040094	P550764	2 TO 01/95
LUBE FILTER, CARTRIDGE	51055040096	P550451	2 FROM 02/95

MAN
41.362VF
w/ Engine : MAN D2866 LXF
(265 kW - 360 hp) - (10/88 => 02/90)

Serial N°:			
AIR DRYER, SPIN-ON	81521020008	P781466	1
AIR DRYER, SPIN-ON	81521086025	P952185	1
AIR FILTER, PRIMARY ROUND	81083040038	P771558	1
FUEL FILTER, CARTRIDGE	NA	P550861	2
FUEL/WATER SEPARATOR SPIN-ON	51125030004	P550498	2
LUBE FILTER, CARTRIDGE	51055040044	P550041	1

MAN
41.372VF
w/ Engine : MAN D2866 LF03
(272 kW - 370 hp) - (02/90 => 05/94)

Serial N°:			
AIR DRYER, SPIN-ON	81521020008	P781466	1
AIR DRYER, SPIN-ON	81521086025	P952185	1
AIR FILTER, PANEL VENTILATION	81619100011	P781682	1
AIR FILTER, PRIMARY ROUND	81083040038	P771558	1
FUEL FILTER, CARTRIDGE	NA	P550861	2
FUEL/WATER SEPARATOR SPIN-ON	51125030004	P550498	2
LUBE FILTER, CARTRIDGE	51055040044	P550041	1

MAN
41.402VF
w/ Engine : MAN D2866 LF16
(294 kW - 400 hp) - (05/94 => 06/96)

Description	OE Number Donaldson	Qty	Note / or Serial Nbr
Serial N°:			
AIR DRYER, SPIN-ON	81521020008	P781466	1
AIR DRYER, SPIN-ON	81521086025	P952185	1
AIR FILTER, PANEL VENTILATION	81619100011	P781682	1
AIR FILTER, PRIMARY RADIALSEAL	81083040083	P777579	1
AIR FILTER, SAFETY RADIALSEAL	81083040084	P778453	1
AIR FILTER, PRIMARY RADIALSEAL	81083040083	P785830	1 FLAME RETARDANT VERSION
FUEL FILTER, CARTRIDGE	NA	P550861	2
FUEL/WATER SEPARATOR SPIN-ON	51125030004	P550498	2
HYDRAULIC FILTER, CARTRIDGE	81332150002	P762756	1 GEARBOX ZF ECOSPLIT
LUBE FILTER, CARTRIDGE	51055040094	P550764	2 TO 01/95
LUBE FILTER, CARTRIDGE	51055040096	P550451	2 FROM 02/95

MAN
41.422VF
w/ Engine : MAN D2866 LF06
(309 kW - 420 hp) - (02/90 => 05/94)

Serial N°:			
AIR DRYER, SPIN-ON	81521020008	P781466	1
AIR DRYER, SPIN-ON	81521086025	P952185	1
AIR FILTER, PANEL VENTILATION	81619100011	P781682	1
AIR FILTER, PRIMARY ROUND	81083040038	P771558	1
FUEL FILTER, CARTRIDGE	NA	P550861	2
FUEL/WATER SEPARATOR SPIN-ON	51125030004	P550498	2
LUBE FILTER, CARTRIDGE	51055040044	P550041	1

MAN
48.292VF
w/ Engine : MAN D2866 LF
(213 kW - 290 hp) - (07/89 => 02/90)

Serial N°:			
AIR DRYER, SPIN-ON	81521020008	P781466	1
AIR DRYER, SPIN-ON	81521086025	P952185	1
AIR FILTER, PRIMARY ROUND	81083040038	P771558	1
FUEL FILTER, CARTRIDGE	NA	P550861	2
FUEL/WATER SEPARATOR SPIN-ON	51125030004	P550498	2
LUBE FILTER, CARTRIDGE	51055040044	P550041	1

MAN
48.332VF
w/ Engine : MAN D2866 LF
(243 kW - 330 hp) - (07/89 => 02/90)

Serial N°:			
AIR DRYER, SPIN-ON	81521020008	P781466	1
AIR DRYER, SPIN-ON	81521086025	P952185	1
AIR FILTER, PRIMARY ROUND	81083040038	P771558	1
FUEL FILTER, CARTRIDGE	NA	P550861	2
FUEL/WATER SEPARATOR SPIN-ON	51125030004	P550498	2
LUBE FILTER, CARTRIDGE	51055040044	P550041	1

MAN
48.362VF
w/ Engine : MAN D2866 LXF
(265 kW - 360 hp) - (07/89 => 02/90)

Serial N°:			
AIR DRYER, SPIN-ON	81521020008	P781466	1
AIR DRYER, SPIN-ON	81521086025	P952185	1
AIR FILTER, PRIMARY ROUND	81083040038	P771558	1
FUEL FILTER, CARTRIDGE	NA	P550861	2
FUEL/WATER SEPARATOR SPIN-ON	51125030004	P550498	2
LUBE FILTER, CARTRIDGE	51055040044	P550041	1

MAN
48.462VF
w/ Engine : MAN D2840 LF
(338 kW - 460 hp) - (07/89 => 02/90)

Serial N°:			
AIR DRYER, SPIN-ON	81521020008	P781466	1
AIR DRYER, SPIN-ON	81521086025	P952185	1
AIR FILTER, PRIMARY ROUND	81083040040	P181137	2
FUEL FILTER, CARTRIDGE	NA	P550861	2
FUEL/WATER SEPARATOR SPIN-ON	51125030004	P550498	2
LUBE FILTER, CARTRIDGE	51055040044	P550041	1 H = 248 mm

Description	OE Number Donaldson	Qty	Note / or Serial Nbr
-------------	---------------------	-----	----------------------

FE SERIES

MAN
FE310A
w/ Engine : MAN D2866
(228 kW - 310 hp) - (09/00 =>)

Serial N°:			
AIR DRYER, SPIN-ON	81521020008	P781466	1
AIR DRYER, SPIN-ON	81521086025	P952185	1
AIR FILTER, PANEL VENTILATION	81619100011	P781682	1
AIR FILTER, PRIMARY RADIALSEAL	81083040083	P777579	1
AIR FILTER, SAFETY RADIALSEAL	81083040084	P778453	1
AIR FILTER, PRIMARY RADIALSEAL	81083040083	P785830	1 FLAME RETARDANT VERSION
FUEL FILTER, BOX	81125010021	P502392	1
FUEL/WATER SEPARATOR SPIN-ON	51125030004	P550498	2
HYDRAULIC FILTER, CARTRIDGE	81332150002	P762756	1 GEARBOX ZF ECOSPLIT
HYDRAULIC FILTER, CARTRIDGE	81473016005	P550309	1
LUBE FILTER, CARTRIDGE	51055040098	P550765	1

MAN
FE360A
w/ Engine : MAN D2866
(265 kW - 360 hp) - (09/00 =>)

Serial N°:			
AIR DRYER, SPIN-ON	81521020008	P781466	1
AIR DRYER, SPIN-ON	81521086025	P952185	1
AIR FILTER, PANEL VENTILATION	81619100011	P781682	1
AIR FILTER, PRIMARY RADIALSEAL	81083040083	P777579	1
AIR FILTER, SAFETY RADIALSEAL	81083040084	P778453	1
AIR FILTER, PRIMARY RADIALSEAL	81083040083	P785830	1 FLAME RETARDANT VERSION
FUEL FILTER, BOX	81125010021	P502392	1
FUEL/WATER SEPARATOR SPIN-ON	51125030004	P550498	2
HYDRAULIC FILTER, CARTRIDGE	81332150002	P762756	1 GEARBOX ZF ECOSPLIT
HYDRAULIC FILTER, CARTRIDGE	81473016005	P550309	1
LUBE FILTER, CARTRIDGE	51055040098	P550765	1

MAN
FE410A
w/ Engine : MAN D2866
(301 kW - 410 hp) - (09/00 =>)

Serial N°:			
AIR DRYER, SPIN-ON	81521020008	P781466	1
AIR DRYER, SPIN-ON	81521086025	P952185	1
AIR FILTER, PANEL VENTILATION	81619100011	P781682	1
AIR FILTER, PRIMARY RADIALSEAL	81083040083	P777579	1
AIR FILTER, SAFETY RADIALSEAL	81083040084	P778453	1
AIR FILTER, PRIMARY RADIALSEAL	81083040083	P785830	1 FLAME RETARDANT VERSION
FUEL FILTER, BOX	81125010021	P502392	1
FUEL/WATER SEPARATOR SPIN-ON	51125030004	P550498	2
HYDRAULIC FILTER, CARTRIDGE	81332150002	P762756	1 GEARBOX ZF ECOSPLIT
HYDRAULIC FILTER, CARTRIDGE	81473016005	P550309	1
LUBE FILTER, CARTRIDGE	51055040098	P550765	1

MAN
FE460A
w/ Engine : MAN D2876
(338 kW - 460 hp) - (09/00 =>)

Serial N°:			
AIR DRYER, SPIN-ON	81521020008	P781466	1
AIR DRYER, SPIN-ON	81521086025	P952185	1
AIR FILTER, PANEL VENTILATION	81619100011	P781682	1
AIR FILTER, PRIMARY RADIALSEAL	81083040083	P777579	1
AIR FILTER, SAFETY RADIALSEAL	81083040084	P778453	1
AIR FILTER, PRIMARY RADIALSEAL	81083040083	P785830	1 FLAME RETARDANT VERSION
FUEL FILTER, BOX	81125010021	P502392	1
FUEL/WATER SEPARATOR SPIN-ON	51125030004	P550498	2
HYDRAULIC FILTER, CARTRIDGE	81332150002	P762756	1 GEARBOX ZF ECOSPLIT
HYDRAULIC FILTER, CARTRIDGE	81473016005	P550309	1
LUBE FILTER, CARTRIDGE	51055040098	P550765	1

Description	OE Number Donaldson	Qty	Note / or Serial Nbr
-------------	---------------------	-----	----------------------

MAN

FE600A

w/ Engine : **MAN** D2840 LF21
(441 kW - 601 hp) - (09/00 =>)

Serial N°:

AIR DRYER, SPIN-ON	81521020008	P781466	1
AIR DRYER, SPIN-ON	81521086025	P952185	1
AIR FILTER, PANEL VENTILATION	81619100011	P781682	1
AIR FILTER, PRIMARY RADIALSEAL	81083040083	P777579	1
AIR FILTER, SAFETY RADIALSEAL	81083040084	P778453	1
AIR FILTER, PRIMARY RADIALSEAL	81083040083	P785830	1 FLAME RETARDANT VERSION
FUEL FILTER, BOX	81125010021	P502392	1
FUEL/WATER SEPARATOR SPIN-ON	51125030004	P550498	2
HYDRAULIC FILTER, CARTRIDGE	81332150002	P762756	1 GEARBOX ZF ECOSPLIT
HYDRAULIC FILTER, CARTRIDGE	81473016005	P550309	1
LUBE FILTER, CARTRIDGE	51055040096	P550451	2

G SERIES

MAN

10.136F

w/ Engine : **MAN** D0226 MF
(100 kW - 136 hp) - (09/81 => 09/87)

Serial N°:

AIR FILTER, PRIMARY ROUND	81083040054	P181088	1
FUEL/WATER SEPARATOR SPIN-ON	51125030004	P550498	2

MAN

6.90F

w/ Engine : **MAN** D0224 MF
(66 kW - 90 hp) - (10/79 => 09/87)

Serial N°:

AIR FILTER, PRIMARY ROUND	81083040054	P181088	1
FUEL/WATER SEPARATOR SPIN-ON	51125030004	P550498	2

MAN

8.90F

w/ Engine : **MAN** D0224 MF
(66 kW - 90 hp) - (10/79 => 09/87)

Serial N°:

AIR FILTER, PRIMARY ROUND	81083040054	P181088	1
FUEL/WATER SEPARATOR SPIN-ON	51125030004	P550498	2

MAN

8.136F

w/ Engine : **MAN** D0226 MF
(100 kW - 136 hp) - (10/79 => 09/87)

Serial N°:

AIR FILTER, PRIMARY ROUND	81083040054	P181088	1
FUEL/WATER SEPARATOR SPIN-ON	51125030004	P550498	2

MAN

9.136F

w/ Engine : **MAN** D0226 MF
(100 kW - 136 hp) - (10/79 => 09/87)

Serial N°:

AIR FILTER, PRIMARY ROUND	81083040054	P181088	1
FUEL/WATER SEPARATOR SPIN-ON	51125030004	P550498	2

G90 SERIES

MAN

10.150F (L04)

w/ Engine : **MAN** D0226 MF
(110 kW - 150 hp) - (05/90 => 10/93)

Serial N°:

AIR DRYER, SPIN-ON	81521020008	P781466	1
AIR DRYER, SPIN-ON	81521086025	P952185	1
AIR FILTER, PRIMARY ROUND	81083040049	P771561	1
FUEL FILTER, IN-LINE	51125030045	P550094	1 CHECK OE PART NO.
FUEL/WATER SEPARATOR SPIN-ON	51125030004	P550498	1
HYDRAULIC FILTER, CARTRIDGE	81473016005	P550309	1

w/ Engine : **MAN** D0826 GF01
(110 kW - 150 hp) - (09/87 => 12/92)

Serial N°:

AIR DRYER, SPIN-ON	81521020008	P781466	1
AIR DRYER, SPIN-ON	81521086025	P952185	1
AIR FILTER, PRIMARY ROUND	81083040049	P771561	1

Description	OE Number Donaldson	Qty	Note / or Serial Nbr
-------------	---------------------	-----	----------------------

FUEL/WATER SEPARATOR SPIN-ON	51125030004	P550498	1
LUBE FILTER, SPIN-ON FULL FLOW	51055017160	P550945	1
HYDRAULIC FILTER, CARTRIDGE	81473016005	P550309	1

MAN

10.153F (L24)

w/ Engine : **MAN** D0824 LFL01
(114 kW - 155 hp) - (10/93 => 01/95)

Serial N°:

AIR DRYER, SPIN-ON	81521020008	P781466	1
AIR DRYER, SPIN-ON	81521086025	P952185	1
AIR FILTER, PRIMARY ROUND	81083040049	P771561	1
FUEL FILTER, IN-LINE	51125030045	P550094	1 CHECK OE PART NO.
FUEL/WATER SEPARATOR SPIN-ON	51125030004	P550498	1
HYDRAULIC FILTER, CARTRIDGE	81473016005	P550309	1
LUBE FILTER, SPIN-ON FULL FLOW	51055017160	P550945	1

MAN

10.223F

w/ Engine : **MAN** D0826 LFL02
(169 kW - 230 hp) - (10/93 => 05/94)

Serial N°:

AIR DRYER, SPIN-ON	81521020008	P781466	1
AIR DRYER, SPIN-ON	81521086025	P952185	1
AIR FILTER, PRIMARY ROUND	81083040036	P771508	1
FUEL FILTER, IN-LINE	51125030045	P550094	1 CHECK OE PART NO.
FUEL/WATER SEPARATOR SPIN-ON	51125030004	P550498	1
HYDRAULIC FILTER, CARTRIDGE	81473016005	P550309	1
LUBE FILTER, SPIN-ON FULL FLOW	51055017160	P550945	1

MAN

6.100F

w/ Engine : **MAN** D0824 GF, GF01
(75 kW - 102 hp) - (09/87 => 12/92)

Serial N°:

AIR DRYER, SPIN-ON	81521020008	P781466	1 CHECK OE PART NO.
AIR DRYER, SPIN-ON	81521086025	P952185	1 CHECK OE PART NO.
AIR FILTER, PRIMARY ROUND	81083040049	P771561	1
FUEL FILTER, IN-LINE	51125030045	P550094	1 CHECK OE PART NO.
FUEL/WATER SEPARATOR SPIN-ON	51125030004	P550498	1
HYDRAULIC FILTER, CARTRIDGE	81473016005	P550309	1
LUBE FILTER, SPIN-ON FULL FLOW	51055017160	P550945	1

MAN

8.100F

w/ Engine : **MAN** D0824 GF, GF01
(75 kW - 102 hp) - (09/87 => 12/92)

Serial N°:

AIR DRYER, SPIN-ON	81521020008	P781466	1
AIR DRYER, SPIN-ON	81521086025	P952185	1
AIR FILTER, PRIMARY ROUND	81083040049	P771561	1
FUEL FILTER, IN-LINE	51125030045	P550094	1 CHECK OE PART NO.
FUEL/WATER SEPARATOR SPIN-ON	51125030004	P550498	1
HYDRAULIC FILTER, CARTRIDGE	81473016005	P550309	1
LUBE FILTER, SPIN-ON FULL FLOW	51055017160	P550945	1

MAN

8.103F

w/ Engine : **MAN** D0824 FL01
(75 kW - 102 hp) - (10/93 => 01/95)

Serial N°:

AIR DRYER, SPIN-ON	81521020008	P781466	1
AIR DRYER, SPIN-ON	81521086025	P952185	1
AIR FILTER, PRIMARY ROUND	81083040049	P771561	1
FUEL FILTER, IN-LINE	51125030045	P550094	1 CHECK OE PART NO.
FUEL/WATER SEPARATOR SPIN-ON	51125030004	P550498	1
HYDRAULIC FILTER, CARTRIDGE	81473016005	P550309	1
LUBE FILTER, SPIN-ON FULL FLOW	51055017160	P550945	1

MAN

8.150F

w/ Engine : **MAN** D0226 MF
(110 kW - 150 hp) - (05/90 => 10/93)

Description	OE Number Donaldson	Qty	Note / or Serial Nbr
Serial N°:			
AIR DRYER, SPIN-ON	81521020008	P781466	1
AIR DRYER, SPIN-ON	81521086025	P952185	1
AIR FILTER, PRIMARY ROUND	81083040049	P771561	1
AIR FILTER, PRIMARY ROUND	81083040036	P771508	1 CHECK OE PART NO.
FUEL/WATER SEPARATOR SPIN-ON	51125030004	P550498	1
HYDRAULIC FILTER, CARTRIDGE	81473016005	P550309	1

w/ Engine : MAN **D0826 GF**
(110 kW - 150 hp) - (09/87 => 12/92)

Serial N°:			
AIR DRYER, SPIN-ON	81521020008	P781466	1
AIR DRYER, SPIN-ON	81521086025	P952185	1
AIR FILTER, PRIMARY ROUND	81083040049	P771561	1
FUEL FILTER, IN-LINE	51125030045	P550094	1 CHECK OE PART NO.
FUEL/WATER SEPARATOR SPIN-ON	51125030004	P550498	1
HYDRAULIC FILTER, CARTRIDGE	81473016005	P550309	1
LUBE FILTER, SPIN-ON FULL FLOW	51055017160	P550945	1

MAN 8.153F

w/ Engine : MAN **D0824 LFL01**
(114 kW - 155 hp) - (10/93 => 01/95)

Serial N°:			
AIR DRYER, SPIN-ON	81521020008	P781466	1
AIR DRYER, SPIN-ON	81521086025	P952185	1
AIR FILTER, PRIMARY ROUND	81083040049	P771561	1
FUEL FILTER, IN-LINE	51125030045	P550094	1 CHECK OE PART NO.
FUEL/WATER SEPARATOR SPIN-ON	51125030004	P550498	1
HYDRAULIC FILTER, CARTRIDGE	81473016005	P550309	1
LUBE FILTER, SPIN-ON FULL FLOW	51055017160	P550945	1

MAN 8.223F

w/ Engine : MAN **D0826 LFL02**
(169 kW - 230 hp) - (10/93 => 05/94)

Serial N°:			
AIR DRYER, SPIN-ON	81521020008	P781466	1
AIR DRYER, SPIN-ON	81521086025	P952185	1
AIR FILTER, PRIMARY ROUND	81083040036	P771508	1
FUEL FILTER, IN-LINE	51125030045	P550094	1 CHECK OE PART NO.
FUEL/WATER SEPARATOR SPIN-ON	51125030004	P550498	1
HYDRAULIC FILTER, CARTRIDGE	81473016005	P550309	1
LUBE FILTER, SPIN-ON FULL FLOW	51055017160	P550945	1

MAN 9.150F

w/ Engine : MAN **D0226 MF**
(110 kW - 150 hp) - (05/90 => 10/93)

Serial N°:			
AIR DRYER, SPIN-ON	81521020008	P781466	1
AIR DRYER, SPIN-ON	81521086025	P952185	1
AIR FILTER, PRIMARY ROUND	81083040049	P771561	1
AIR FILTER, PRIMARY ROUND	81083040036	P771508	1 CHECK OE PART NO.
FUEL/WATER SEPARATOR SPIN-ON	51125030004	P550498	1
HYDRAULIC FILTER, CARTRIDGE	81473016005	P550309	1

w/ Engine : MAN **D0826 GF**
(110 kW - 150 hp) - (09/87 => 12/92)

Serial N°:			
AIR DRYER, SPIN-ON	81521020008	P781466	1
AIR DRYER, SPIN-ON	81521086025	P952185	1
AIR FILTER, PRIMARY ROUND	81083040049	P771561	1
FUEL FILTER, IN-LINE	51125030045	P550094	1 CHECK OE PART NO.
FUEL/WATER SEPARATOR SPIN-ON	51125030004	P550498	1
HYDRAULIC FILTER, CARTRIDGE	81473016005	P550309	1
LUBE FILTER, SPIN-ON FULL FLOW	51055017160	P550945	1

MAN 9.153F

w/ Engine : MAN **D0824 LFL01**
(114 kW - 155 hp) - (10/93 => 01/95)

Serial N°:			
AIR DRYER, SPIN-ON	81521020008	P781466	1
AIR DRYER, SPIN-ON	81521086025	P952185	1

Description	OE Number Donaldson	Qty	Note / or Serial Nbr
AIR FILTER, PRIMARY ROUND	81083040049	P771561	1
FUEL FILTER, IN-LINE	51125030045	P550094	1 CHECK OE PART NO.
FUEL/WATER SEPARATOR SPIN-ON	51125030004	P550498	1
HYDRAULIC FILTER, CARTRIDGE	81473016005	P550309	1
LUBE FILTER, SPIN-ON FULL FLOW	51055017160	P550945	1

MAN 9.223F

w/ Engine : MAN **D0826 LFL02**
(162 kW - 220 hp) - (10/93 => 05/94)

Serial N°:			
AIR DRYER, SPIN-ON	81521020008	P781466	1
AIR DRYER, SPIN-ON	81521086025	P952185	1
AIR FILTER, PRIMARY ROUND	81083040036	P771508	1
FUEL FILTER, IN-LINE	51125030045	P550094	1 CHECK OE PART NO.
FUEL/WATER SEPARATOR SPIN-ON	51125030004	P550498	1
HYDRAULIC FILTER, CARTRIDGE	81473016005	P550309	1
LUBE FILTER, SPIN-ON FULL FLOW	51055017160	P550945	1

L2000 SERIES

MAN 10.145L

w/ Engine : MAN **D0834**
(103 kW - 140 hp) - (05/01 =>)

Serial N°: L2000 + L2000 EVOLUTION			
AIR DRYER, SPIN-ON	81521020008	P781466	1
AIR DRYER, SPIN-ON	81521086025	P952185	1
AIR FILTER, PANEL VENTILATION	85619500025	P950620	1
AIR FILTER, PRIMARY RADIALSEAL	81084050015	P782596	1
FUEL FILTER, CARTRIDGE	51125030050	P551062	1 PRE-FILTER
FUEL/WATER SEPARATOR SPIN-ON	51125030004	P550498	1
HYDRAULIC FILTER, CARTRIDGE	81473016005	P550309	1
LUBE FILTER, SPIN-ON FULL FLOW	51055017160	P550945	1

MAN 10.150FOC

w/ Engine : MAN **D0824 LFO**
(118 kW - 160 hp) - (04/95 =>)

Serial N°: L2000 + L2000 EVOLUTION			
AIR DRYER, SPIN-ON	81521020008	P781466	1
AIR DRYER, SPIN-ON	81521086025	P952185	1
AIR FILTER, PANEL VENTILATION	85619500025	P950620	1
AIR FILTER, PRIMARY ROUND	81083040049	P771561	1
FUEL FILTER, IN-LINE	51125030045	P550094	1 CHECK OE PART NO.
FUEL/WATER SEPARATOR SPIN-ON	51125030004	P550498	1
HYDRAULIC FILTER, CARTRIDGE	81473016005	P550309	1
LUBE FILTER, SPIN-ON FULL FLOW	51055017160	P550945	1

MAN 10.163F

w/ Engine : MAN **D0824 LFL02**
(118 kW - 160 hp) - (05/94 =>)

Serial N°: L2000 + L2000 EVOLUTION			
AIR DRYER, SPIN-ON	81521020008	P781466	1
AIR DRYER, SPIN-ON	81521086025	P952185	1
AIR FILTER, PANEL VENTILATION	85619500025	P950620	1
AIR FILTER, PRIMARY ROUND	81083040049	P771561	1
AIR FILTER, PRIMARY ROUND	81083040036	P771508	1 CHECK OE PART NO.
FUEL FILTER, IN-LINE	51125030045	P550094	1 CHECK OE PART NO.
FUEL/WATER SEPARATOR SPIN-ON	51125030004	P550498	1
HYDRAULIC FILTER, CARTRIDGE	81473016005	P550309	1
LUBE FILTER, SPIN-ON FULL FLOW	51055017160	P550945	1

MAN 10.185L

w/ Engine : MAN **D0834**
(132 kW - 180 hp) - (05/01 =>)

Description	OE Number Donaldson	Qty	Note / or Serial Nbr
Serial N°: L2000 + L2000 EVOLUTION			
AIR DRYER, SPIN-ON	81521020008	P781466	1
AIR DRYER, SPIN-ON	81521086025	P952185	1
AIR FILTER, PANEL VENTILATION	85619500025	P950620	1
AIR FILTER, PRIMARY RADIALSEAL	81084050015	P782596	1
FUEL FILTER, CARTRIDGE	51125030050	P551062	1 PRE-FILTER
FUEL/WATER SEPARATOR SPIN-ON	51125030004	P550498	1
HYDRAULIC FILTER, CARTRIDGE	81473016005	P550309	1
LUBE FILTER, SPIN-ON FULL FLOW	51055017160	P550945	1

MAN
10.224F
w/ Engine : MAN D0826 LFL03
(162 kW - 220 hp) - (05/94 =>)

Serial N°: L2000 + L2000 EVOLUTION			
AIR DRYER, SPIN-ON	81521020008	P781466	1
AIR DRYER, SPIN-ON	81521086025	P952185	1
AIR FILTER, PANEL VENTILATION	85619500025	P950620	1
AIR FILTER, PRIMARY ROUND	81083040036	P771508	1
FUEL FILTER, IN-LINE	51125030045	P550094	1 CHECK OE PART NO.
FUEL/WATER SEPARATOR SPIN-ON	51125030004	P550498	1
HYDRAULIC FILTER, CARTRIDGE	81473016005	P550309	1
LUBE FILTER, SPIN-ON FULL FLOW	51055017160	P550945	1

MAN
10.225L
w/ Engine : MAN D0836
(162 kW - 220 hp) - (05/01 =>)

Serial N°: L2000 + L2000 EVOLUTION			
AIR DRYER, SPIN-ON	81521020008	P781466	1
AIR DRYER, SPIN-ON	81521086025	P952185	1
AIR FILTER, PANEL VENTILATION	85619500025	P950620	1
AIR FILTER, PRIMARY RADIALSEAL	81084050015	P782596	1
FUEL FILTER, CARTRIDGE	51125030050	P551062	1 PRE-FILTER
FUEL/WATER SEPARATOR SPIN-ON	51125030004	P550498	1
HYDRAULIC FILTER, CARTRIDGE	81473016005	P550309	1
LUBE FILTER, SPIN-ON FULL FLOW	51055017160	P550945	1

MAN
8.113L
w/ Engine : MAN D0824 LFL04
(81 kW - 110 hp) - (08/95 =>)

Serial N°: L2000 + L2000 EVOLUTION			
AIR DRYER, SPIN-ON	81521020008	P781466	1
AIR DRYER, SPIN-ON	81521086025	P952185	1
AIR FILTER, PANEL VENTILATION	85619500025	P950620	1
AIR FILTER, PRIMARY ROUND	81083040049	P771561	1
FUEL FILTER, IN-LINE	51125030045	P550094	1 CHECK OE PART NO.
FUEL/WATER SEPARATOR SPIN-ON	51125030004	P550498	1
HYDRAULIC FILTER, CARTRIDGE	81473016005	P550309	1
LUBE FILTER, SPIN-ON FULL FLOW	51055017160	P550945	1

MAN
8.145L
w/ Engine : MAN D0834
(103 kW - 140 hp) - (05/01 =>)

Serial N°: L2000 + L2000 EVOLUTION			
AIR DRYER, SPIN-ON	81521020008	P781466	1
AIR DRYER, SPIN-ON	81521086025	P952185	1
AIR FILTER, PANEL VENTILATION	85619500025	P950620	1
AIR FILTER, PRIMARY RADIALSEAL	81084050015	P782596	1
FUEL FILTER, CARTRIDGE	51125030050	P551062	1 PRE-FILTER
FUEL/WATER SEPARATOR SPIN-ON	51125030004	P550498	1
HYDRAULIC FILTER, CARTRIDGE	81473016005	P550309	1
LUBE FILTER, SPIN-ON FULL FLOW	51055017160	P550945	1

MAN
8.150FOC
w/ Engine : MAN D0824 LFO
(118 kW - 160 hp) - (04/95 =>)

Serial N°: L2000 + L2000 EVOLUTION			
AIR DRYER, SPIN-ON	81521020008	P781466	1
AIR DRYER, SPIN-ON	81521086025	P952185	1

Description	OE Number Donaldson	Qty	Note / or Serial Nbr
AIR FILTER, PANEL VENTILATION	85619500025	P950620	1
AIR FILTER, PRIMARY ROUND	81083040049	P771561	1
FUEL FILTER, IN-LINE	51125030045	P550094	1 CHECK OE PART NO.
FUEL/WATER SEPARATOR SPIN-ON	51125030004	P550498	1
HYDRAULIC FILTER, CARTRIDGE	81473016005	P550309	1
LUBE FILTER, SPIN-ON FULL FLOW	51055017160	P550945	1

MAN
8.163F
w/ Engine : MAN D0824 LFL02
(118 kW - 160 hp) - (05/94 =>)

Serial N°: L2000 + L2000 EVOLUTION			
AIR DRYER, SPIN-ON	81521020008	P781466	1
AIR DRYER, SPIN-ON	81521086025	P952185	1
AIR FILTER, PANEL VENTILATION	85619500025	P950620	1
AIR FILTER, PRIMARY ROUND	81083040049	P771561	1
FUEL FILTER, IN-LINE	51125030045	P550094	1 CHECK OE PART NO.
FUEL/WATER SEPARATOR SPIN-ON	51125030004	P550498	1
HYDRAULIC FILTER, CARTRIDGE	81473016005	P550309	1
LUBE FILTER, SPIN-ON FULL FLOW	51055017160	P550945	1

MAN
8.185L
w/ Engine : MAN D0834
(132 kW - 180 hp) - (05/01 =>)

Serial N°: L2000 + L2000 EVOLUTION			
AIR DRYER, SPIN-ON	81521020008	P781466	1
AIR DRYER, SPIN-ON	81521086025	P952185	1
AIR FILTER, PANEL VENTILATION	85619500025	P950620	1
AIR FILTER, PRIMARY RADIALSEAL	81084050015	P782596	1
FUEL FILTER, CARTRIDGE	51125030050	P551062	1 PRE-FILTER
FUEL/WATER SEPARATOR SPIN-ON	51125030004	P550498	1
HYDRAULIC FILTER, CARTRIDGE	81473016005	P550309	1
LUBE FILTER, SPIN-ON FULL FLOW	51055017160	P550945	1

MAN
8.220FOC
w/ Engine : MAN D0826 LFL03
(162 kW - 220 hp) - (04/95 =>)

Serial N°: L2000 + L2000 EVOLUTION			
AIR DRYER, SPIN-ON	81521020008	P781466	1
AIR DRYER, SPIN-ON	81521086025	P952185	1
AIR FILTER, PANEL VENTILATION	85619500025	P950620	1
AIR FILTER, PRIMARY RADIALSEAL	81084050015	P782596	1
AIR FILTER, PRIMARY ROUND	81083040074	P778441	1 CHECK OE PART NO.
AIR FILTER, SAFETY	81083040079	P784462	1 CHECK OE PART NO.
FUEL FILTER, CARTRIDGE	51125030050	P551062	1 PRE-FILTER
FUEL FILTER, IN-LINE	51125030045	P550094	1 CHECK OE PART NO.
FUEL/WATER SEPARATOR SPIN-ON	51125030004	P550498	1
HYDRAULIC FILTER, CARTRIDGE	81473016005	P550309	1
LUBE FILTER, SPIN-ON FULL FLOW	51055017160	P550945	1

w/ Engine : MAN D0826 LFL06
(162 kW - 220 hp) - (04/95 =>)

Serial N°: L2000 + L2000 EVOLUTION			
AIR DRYER, SPIN-ON	81521020008	P781466	1
AIR DRYER, SPIN-ON	81521086025	P952185	1
AIR FILTER, PANEL VENTILATION	85619500025	P950620	1
AIR FILTER, PRIMARY RADIALSEAL	81084050015	P782596	1
AIR FILTER, PRIMARY ROUND	81083040074	P778441	1 CHECK OE PART NO.
AIR FILTER, SAFETY	81083040079	P784462	1 CHECK OE PART NO.
FUEL FILTER, CARTRIDGE	51125030050	P551062	1 PRE-FILTER
FUEL FILTER, IN-LINE	51125030045	P550094	1 CHECK OE PART NO.
FUEL/WATER SEPARATOR SPIN-ON	51125030004	P550498	1
HYDRAULIC FILTER, CARTRIDGE	81473016005	P550309	1
LUBE FILTER, SPIN-ON FULL FLOW	51055017160	P550945	1

w/ Engine : MAN D0826 LFL10
(162 kW - 220 hp) - (04/95 =>)

Description	OE Number Donaldson	Qty	Note / or Serial Nbr
Serial N°: L2000 + L2000 EVOLUTION			
AIR DRYER, SPIN-ON	81521020008	P781466	1
AIR DRYER, SPIN-ON	81521086025	P952185	1
AIR FILTER, PANEL VENTILATION	85619500025	P950620	1
AIR FILTER, PRIMARY RADIALSEAL	81084050015	P782596	1
AIR FILTER, PRIMARY ROUND	81083040074	P778441	1 CHECK OE PART NO.
AIR FILTER, SAFETY	81083040079	P784462	1 CHECK OE PART NO.
FUEL FILTER, CARTRIDGE	51125030050	P551062	1 PRE-FILTER
FUEL FILTER, IN-LINE	51125030045	P550094	1 CHECK OE PART NO.
FUEL/WATER SEPARATOR SPIN-ON	51125030004	P550498	1
HYDRAULIC FILTER, CARTRIDGE	81473016005	P550309	1
LUBE FILTER, SPIN-ON FULL FLOW	51055017160	P550945	1

MAN

8.223L

w/ Engine : MAN D0826 LFL06

(162 kW - 220 hp) - (05/94 =>)

Serial N°: L2000 + L2000 EVOLUTION

AIR DRYER, SPIN-ON	81521020008	P781466	1
AIR DRYER, SPIN-ON	81521086025	P952185	1
AIR FILTER, PANEL VENTILATION	85619500025	P950620	1
AIR FILTER, PRIMARY ROUND	81083040036	P771508	1
FUEL FILTER, IN-LINE	51125030045	P550094	1 CHECK OE PART NO.
FUEL/WATER SEPARATOR SPIN-ON	51125030004	P550498	1
HYDRAULIC FILTER, CARTRIDGE	81473016005	P550309	1
LUBE FILTER, SPIN-ON FULL FLOW	51055017160	P550945	1

MAN

8.224F

w/ Engine : MAN D0826 LFL03

(162 kW - 220 hp) - (05/94 =>)

Serial N°: L2000 + L2000 EVOLUTION

AIR DRYER, SPIN-ON	81521020008	P781466	1
AIR DRYER, SPIN-ON	81521086025	P952185	1
AIR FILTER, PANEL VENTILATION	85619500025	P950620	1
AIR FILTER, PRIMARY ROUND	81083040036	P771508	1
FUEL FILTER, IN-LINE	51125030045	P550094	1 CHECK OE PART NO.
FUEL/WATER SEPARATOR SPIN-ON	51125030004	P550498	1
HYDRAULIC FILTER, CARTRIDGE	81473016005	P550309	1
LUBE FILTER, SPIN-ON FULL FLOW	51055017160	P550945	1

w/ Engine : MAN D0826 LFL06

(162 kW - 220 hp) - (05/94 =>)

Serial N°: L2000 + L2000 EVOLUTION

AIR DRYER, SPIN-ON	81521020008	P781466	1
AIR DRYER, SPIN-ON	81521086025	P952185	1
AIR FILTER, PANEL VENTILATION	85619500025	P950620	1
AIR FILTER, PRIMARY ROUND	81083040036	P771508	1
FUEL FILTER, IN-LINE	51125030045	P550094	1 CHECK OE PART NO.
FUEL/WATER SEPARATOR SPIN-ON	51125030004	P550498	1
HYDRAULIC FILTER, CARTRIDGE	81473016005	P550309	1
LUBE FILTER, SPIN-ON FULL FLOW	51055017160	P550945	1

w/ Engine : MAN D0826 LFL10

(162 kW - 220 hp) - (05/94 =>)

Serial N°: L2000 + L2000 EVOLUTION

AIR DRYER, SPIN-ON	81521020008	P781466	1
AIR DRYER, SPIN-ON	81521086025	P952185	1
AIR FILTER, PANEL VENTILATION	85619500025	P950620	1
AIR FILTER, PRIMARY ROUND	81083040036	P771508	1
FUEL FILTER, IN-LINE	51125030045	P550094	1 CHECK OE PART NO.
FUEL/WATER SEPARATOR SPIN-ON	51125030004	P550498	1
HYDRAULIC FILTER, CARTRIDGE	81473016005	P550309	1
LUBE FILTER, SPIN-ON FULL FLOW	51055017160	P550945	1

MAN

8.225L

w/ Engine : MAN D0836

(162 kW - 220 hp) - (05/01 =>)

Serial N°: L2000 + L2000 EVOLUTION

AIR DRYER, SPIN-ON	81521020008	P781466	1
AIR DRYER, SPIN-ON	81521086025	P952185	1
AIR FILTER, PANEL VENTILATION	85619500025	P950620	1

Description	OE Number Donaldson	Qty	Note / or Serial Nbr
AIR FILTER, PRIMARY RADIALSEAL	81084050015	P782596	1
FUEL FILTER, CARTRIDGE	51125030050	P551062	1 PRE-FILTER
FUEL/WATER SEPARATOR SPIN-ON	51125030004	P550498	1
HYDRAULIC FILTER, CARTRIDGE	81473016005	P550309	1
LUBE FILTER, SPIN-ON FULL FLOW	51055017160	P550945	1

MAN

9.145L

w/ Engine : MAN D0834

(103 kW - 140 hp) - (05/01 =>)

Serial N°: L2000 + L2000 EVOLUTION

AIR DRYER, SPIN-ON	81521020008	P781466	1
AIR DRYER, SPIN-ON	81521086025	P952185	1
AIR FILTER, PANEL VENTILATION	85619500025	P950620	1
AIR FILTER, PRIMARY RADIALSEAL	81084050015	P782596	1
FUEL FILTER, CARTRIDGE	51125030050	P551062	1 PRE-FILTER
FUEL/WATER SEPARATOR SPIN-ON	51125030004	P550498	1
HYDRAULIC FILTER, CARTRIDGE	81473016005	P550309	1
LUBE FILTER, SPIN-ON FULL FLOW	51055017160	P550945	1

MAN

9.163F

w/ Engine : MAN D0824 LFL02

(118 kW - 160 hp) - (05/94 =>)

Serial N°: L2000 + L2000 EVOLUTION

AIR DRYER, SPIN-ON	81521020008	P781466	1
AIR DRYER, SPIN-ON	81521086025	P952185	1
AIR FILTER, PANEL VENTILATION	85619500025	P950620	1
AIR FILTER, PRIMARY ROUND	81083040049	P771561	1
FUEL FILTER, IN-LINE	51125030045	P550094	1 CHECK OE PART NO.
FUEL/WATER SEPARATOR SPIN-ON	51125030004	P550498	1
HYDRAULIC FILTER, CARTRIDGE	81473016005	P550309	1
LUBE FILTER, SPIN-ON FULL FLOW	51055017160	P550945	1

MAN

9.185L

w/ Engine : MAN D0834

(132 kW - 180 hp) - (05/01 =>)

Serial N°: L2000 + L2000 EVOLUTION

AIR DRYER, SPIN-ON	81521020008	P781466	1
AIR DRYER, SPIN-ON	81521086025	P952185	1
AIR FILTER, PANEL VENTILATION	85619500025	P950620	1
AIR FILTER, PRIMARY RADIALSEAL	81084050015	P782596	1
FUEL FILTER, CARTRIDGE	51125030050	P551062	1 PRE-FILTER
FUEL/WATER SEPARATOR SPIN-ON	51125030004	P550498	1
HYDRAULIC FILTER, CARTRIDGE	81473016005	P550309	1
LUBE FILTER, SPIN-ON FULL FLOW	51055017160	P550945	1

MAN

9.224F

w/ Engine : MAN D0826 LFL03

(162 kW - 220 hp) - (05/94 =>)

Serial N°: L2000 + L2000 EVOLUTION

AIR DRYER, SPIN-ON	81521020008	P781466	1
AIR DRYER, SPIN-ON	81521086025	P952185	1
AIR FILTER, PANEL VENTILATION	85619500025	P950620	1
AIR FILTER, PRIMARY ROUND	81083040036	P771508	1
FUEL FILTER, IN-LINE	51125030045	P550094	1 CHECK OE PART NO.
FUEL/WATER SEPARATOR SPIN-ON	51125030004	P550498	1
HYDRAULIC FILTER, CARTRIDGE	81473016005	P550309	1
LUBE FILTER, SPIN-ON FULL FLOW	51055017160	P550945	1

w/ Engine : MAN D0826 LFL06

(162 kW - 220 hp) - (05/94 =>)

Description	OE Number Donaldson	Qty	Note / or Serial Nbr
Serial N°: L2000 + L2000 EVOLUTION			
AIR DRYER, SPIN-ON	81521020008	P781466	1
AIR DRYER, SPIN-ON	81521086025	P952185	1
AIR FILTER, PANEL VENTILATION	85619500025	P950620	1
AIR FILTER, PRIMARY ROUND	81083040036	P771508	1
FUEL FILTER, IN-LINE	51125030045	P550094	1 CHECK OE PART NO.
FUEL/WATER SEPARATOR SPIN-ON	51125030004	P550498	1
HYDRAULIC FILTER, CARTRIDGE	81473016005	P550309	1
LUBE FILTER, SPIN-ON FULL FLOW	51055017160	P550945	1

w/ Engine : MAN D0826 LFL10
(162 kW - 220 hp) - (05/94 =>)

Serial N°: L2000 + L2000 EVOLUTION

AIR DRYER, SPIN-ON	81521020008	P781466	1
AIR DRYER, SPIN-ON	81521086025	P952185	1
AIR FILTER, PANEL VENTILATION	85619500025	P950620	1
AIR FILTER, PRIMARY ROUND	81083040036	P771508	1
FUEL FILTER, IN-LINE	51125030045	P550094	1 CHECK OE PART NO.
FUEL/WATER SEPARATOR SPIN-ON	51125030004	P550498	1
HYDRAULIC FILTER, CARTRIDGE	81473016005	P550309	1
LUBE FILTER, SPIN-ON FULL FLOW	51055017160	P550945	1

MAN 9.225L
w/ Engine : MAN D0836
(162 kW - 220 hp) - (05/01 =>)

Serial N°: L2000 + L2000 EVOLUTION

AIR DRYER, SPIN-ON	81521020008	P781466	1
AIR DRYER, SPIN-ON	81521086025	P952185	1
AIR FILTER, PANEL VENTILATION	85619500025	P950620	1
AIR FILTER, PRIMARY RADIALSEAL	81084050015	P782596	1
FUEL FILTER, CARTRIDGE	51125030050	P551062	1 PRE-FILTER
FUEL/WATER SEPARATOR SPIN-ON	51125030004	P550498	1
HYDRAULIC FILTER, CARTRIDGE	81473016005	P550309	1
LUBE FILTER, SPIN-ON FULL FLOW	51055017160	P550945	1

LE SERIES

MAN LE110C
w/ Engine : MAN D0824 LFL06
(83 kW - 113 hp) - (08/00 => 04/07)

Serial N°:

AIR DRYER, SPIN-ON	81521020008	P781466	1
AIR DRYER, SPIN-ON	81521086025	P952185	1
AIR FILTER, PANEL VENTILATION	85619500025	P950620	1
AIR FILTER, PRIMARY RADIALSEAL	81084050015	P782596	1
FUEL FILTER, CARTRIDGE	51125030050	P551062	1 PRE-FILTER
FUEL/WATER SEPARATOR SPIN-ON	51125030004	P550498	2
HYDRAULIC FILTER, CARTRIDGE	81473016005	P550309	1
LUBE FILTER, SPIN-ON FULL FLOW	51055017160	P550945	1

MAN LE140C
w/ Engine : MAN D0834
(103 kW - 140 hp) - (01/01 => 04/07)

Serial N°:

AIR DRYER, SPIN-ON	81521020008	P781466	1
AIR DRYER, SPIN-ON	81521086025	P952185	1
AIR FILTER, PANEL VENTILATION	85619500025	P950620	1
AIR FILTER, PRIMARY RADIALSEAL	81084050015	P782596	1
FUEL FILTER, CARTRIDGE	51125030050	P551062	1 PRE-FILTER
FUEL/WATER SEPARATOR SPIN-ON	51125030004	P550498	2
HYDRAULIC FILTER, CARTRIDGE	81473016005	P550309	1
LUBE FILTER, SPIN-ON FULL FLOW	51055017160	P550945	1

MAN LE160C
w/ Engine : MAN D0824 LFL08
(114 kW - 155 hp) - (08/00 => 04/07)

Serial N°:

AIR DRYER, SPIN-ON	81521020008	P781466	1
AIR DRYER, SPIN-ON	81521086025	P952185	1

Description	OE Number Donaldson	Qty	Note / or Serial Nbr
AIR FILTER, PANEL VENTILATION	85619500025	P950620	1
AIR FILTER, PRIMARY RADIALSEAL	81084050015	P782596	1
FUEL FILTER, CARTRIDGE	51125030050	P551062	1 PRE-FILTER
FUEL/WATER SEPARATOR SPIN-ON	51125030004	P550498	2
HYDRAULIC FILTER, CARTRIDGE	81473016005	P550309	1
LUBE FILTER, SPIN-ON FULL FLOW	51055017160	P550945	1

MAN LE180C
w/ Engine : MAN D0834
(132 kW - 180 hp) - (01/01 => 04/07)

Serial N°:

AIR DRYER, SPIN-ON	81521020008	P781466	1
AIR DRYER, SPIN-ON	81521086025	P952185	1
AIR FILTER, PANEL VENTILATION	85619500025	P950620	1
AIR FILTER, PRIMARY RADIALSEAL	81084050015	P782596	1
FUEL FILTER, CARTRIDGE	51125030050	P551062	1 PRE-FILTER
FUEL/WATER SEPARATOR SPIN-ON	51125030004	P550498	2
HYDRAULIC FILTER, CARTRIDGE	81473016005	P550309	1
LUBE FILTER, SPIN-ON FULL FLOW	51055017160	P550945	1

MAN LE220B
w/ Engine : MAN D0826 LFL10
(162 kW - 220 hp) - (09/00 => 04/07)

Serial N°:

AIR DRYER, SPIN-ON	81521020008	P781466	1
AIR DRYER, SPIN-ON	81521086025	P952185	1
AIR FILTER, PANEL VENTILATION	81619100011	P781682	1
AIR FILTER, PRIMARY RADIALSEAL	81084050015	P782596	1
FUEL FILTER, CARTRIDGE	51125030050	P551062	1 PRE-FILTER
FUEL/WATER SEPARATOR SPIN-ON	51125030004	P550498	2
HYDRAULIC FILTER, CARTRIDGE	81473016005	P550309	1
LUBE FILTER, SPIN-ON FULL FLOW	51055017160	P550945	1

w/ Engine : MAN D0836
(162 kW - 220 hp) - (01/01 => 04/07)

Serial N°:

AIR DRYER, SPIN-ON	81521020008	P781466	1
AIR DRYER, SPIN-ON	81521086025	P952185	1
AIR FILTER, PANEL VENTILATION	81619100011	P781682	1
AIR FILTER, PRIMARY RADIALSEAL	81084050015	P782596	1
FUEL FILTER, CARTRIDGE	51125030050	P551062	1 PRE-FILTER
FUEL/WATER SEPARATOR SPIN-ON	51125030004	P550498	2
HYDRAULIC FILTER, CARTRIDGE	81473016005	P550309	1
LUBE FILTER, SPIN-ON FULL FLOW	51055017160	P550945	1

MAN LE220C
w/ Engine : MAN D0826 LFL10
(162 kW - 220 hp) - (08/00 => 04/07)

Serial N°:

AIR DRYER, SPIN-ON	81521020008	P781466	1
AIR DRYER, SPIN-ON	81521086025	P952185	1
AIR FILTER, PANEL VENTILATION	85619500025	P950620	1
AIR FILTER, PRIMARY RADIALSEAL	81084050015	P782596	1
FUEL FILTER, CARTRIDGE	51125030050	P551062	1 PRE-FILTER
FUEL/WATER SEPARATOR SPIN-ON	51125030004	P550498	2
HYDRAULIC FILTER, CARTRIDGE	81473016005	P550309	1
LUBE FILTER, SPIN-ON FULL FLOW	51055017160	P550945	1

w/ Engine : MAN D0836
(162 kW - 220 hp) - (01/01 => 04/07)

Serial N°:

AIR DRYER, SPIN-ON	81521020008	P781466	1
AIR DRYER, SPIN-ON	81521086025	P952185	1
AIR FILTER, PANEL VENTILATION	85619500025	P950620	1
AIR FILTER, PRIMARY RADIALSEAL	81084050015	P782596	1
FUEL FILTER, CARTRIDGE	51125030050	P551062	1 PRE-FILTER
FUEL/WATER SEPARATOR SPIN-ON	51125030004	P550498	2
HYDRAULIC FILTER, CARTRIDGE	81473016005	P550309	1
LUBE FILTER, SPIN-ON FULL FLOW	51055017160	P550945	1

Description	OE Number Donaldson	Qty	Note / or Serial Nbr
-------------	---------------------	-----	----------------------

MAN

LE250B

w/ Engine : **MAN** **D0836**
 (180 kW - 245 hp) - (01/01 => 04/07)
 Serial N°:

AIR DRYER, SPIN-ON	81521020008	P781466	1
AIR DRYER, SPIN-ON	81521086025	P952185	1
AIR FILTER, PANEL VENTILATION	81619100011	P781682	1
AIR FILTER, PRIMARY RADIALSEAL	81084050015	P782596	1
FUEL FILTER, CARTRIDGE	51125030050	P551062	1 PRE-FILTER
FUEL/WATER SEPARATOR SPIN-ON	51125030004	P550498	2
HYDRAULIC FILTER, CARTRIDGE	81473016005	P550309	1
LUBE FILTER, SPIN-ON FULL FLOW	51055017160	P550945	1

MAN

LE280B

w/ Engine : **MAN** **D0836**
 (206 kW - 280 hp) - (01/01 => 04/07)
 Serial N°:

AIR DRYER, SPIN-ON	81521020008	P781466	1
AIR DRYER, SPIN-ON	81521086025	P952185	1
AIR FILTER, PANEL VENTILATION	81619100011	P781682	1
AIR FILTER, PRIMARY RADIALSEAL	81084050015	P782596	1
FUEL FILTER, CARTRIDGE	51125030050	P551062	1 PRE-FILTER
FUEL/WATER SEPARATOR SPIN-ON	51125030004	P550498	2
HYDRAULIC FILTER, CARTRIDGE	81473016005	P550309	1
LUBE FILTER, SPIN-ON FULL FLOW	51055017160	P550945	1

M SERIES

MAN

12.136F

w/ Engine : **MAN** **D0226 MF**
 (100 kW - 136 hp) - (09/83 => 01/88)
 Serial N°:

AIR FILTER, PRIMARY ROUND	81083040054	P181088	1
FUEL/WATER SEPARATOR SPIN-ON	51125030004	P550498	2

MAN

12.170F

w/ Engine : **MAN** **D0226 MKF**
 (125 kW - 170 hp) - (04/83 => 02/89)
 Serial N°:

AIR DRYER, SPIN-ON	81521020008	P781466	1 CHECK OE PART NO.
AIR DRYER, SPIN-ON	81521086025	P952185	1 CHECK OE PART NO.
AIR FILTER, PRIMARY ROUND	81083040036	P771508	1
FUEL/WATER SEPARATOR SPIN-ON	51125030004	P550498	2

MAN

12.192F

w/ Engine : **MAN** **D0226 MKF**
 (141 kW - 192 hp) - (09/83 => 02/89)
 Serial N°:

AIR DRYER, SPIN-ON	81521020008	P781466	1 CHECK OE PART NO.
AIR DRYER, SPIN-ON	81521086025	P952185	1 CHECK OE PART NO.
AIR FILTER, PRIMARY ROUND	81083040036	P771508	1
FUEL/WATER SEPARATOR SPIN-ON	51125030004	P550498	2

MAN

14.136F

w/ Engine : **MAN** **D0226 MF**
 (100 kW - 136 hp) - (09/83 => 02/89)
 Serial N°:

AIR FILTER, PRIMARY ROUND	81083040054	P181088	1
FUEL/WATER SEPARATOR SPIN-ON	51125030004	P550498	2

MAN

14.170F

w/ Engine : **MAN** **D0226 MKF**
 (125 kW - 170 hp) - (04/83 => 02/89)
 Serial N°:

AIR DRYER, SPIN-ON	81521020008	P781466	1 CHECK OE PART NO.
AIR DRYER, SPIN-ON	81521086025	P952185	1 CHECK OE PART NO.
AIR FILTER, PRIMARY ROUND	81083040036	P771508	1
FUEL/WATER SEPARATOR SPIN-ON	51125030004	P550498	2

MAN

14.192F

Description	OE Number Donaldson	Qty	Note / or Serial Nbr
-------------	---------------------	-----	----------------------

w/ Engine : **MAN** **D0226 MKF**
 (141 kW - 192 hp) - (09/83 => 02/89)
 Serial N°:

AIR DRYER, SPIN-ON	81521020008	P781466	1 CHECK OE PART NO.
AIR DRYER, SPIN-ON	81521086025	P952185	1 CHECK OE PART NO.
AIR FILTER, PRIMARY ROUND	81083040036	P771508	1
FUEL/WATER SEPARATOR SPIN-ON	51125030004	P550498	2

MAN

16.136F

w/ Engine : **MAN** **D0226 MF**
 (100 kW - 136 hp) - (04/84 => 11/86)
 Serial N°:

AIR FILTER, PRIMARY ROUND	81083040054	P181088	1
FUEL/WATER SEPARATOR SPIN-ON	51125030004	P550498	2

MAN

16.170F

w/ Engine : **MAN** **D0226 MKF**
 (125 kW - 170 hp) - (03/84 => 11/86)
 Serial N°:

AIR FILTER, PRIMARY ROUND	81083040036	P771508	1
FUEL/WATER SEPARATOR SPIN-ON	51125030004	P550498	2

MAN

16.192F

w/ Engine : **MAN** **D0226 MKF**
 (141 kW - 192 hp) - (03/84 => 11/86)
 Serial N°:

AIR FILTER, PRIMARY ROUND	81083040036	P771508	1
FUEL/WATER SEPARATOR SPIN-ON	51125030004	P550498	2

MAN

17.136F

w/ Engine : **MAN** **D0226 MF**
 (100 kW - 136 hp) - (11/86 => 08/88)
 Serial N°:

AIR DRYER, SPIN-ON	81521020008	P781466	1
AIR DRYER, SPIN-ON	81521086025	P952185	1
AIR FILTER, PRIMARY ROUND	81083040054	P181088	1
FUEL/WATER SEPARATOR SPIN-ON	51125030004	P550498	2

MAN

17.170F

w/ Engine : **MAN** **D0226 MKF**
 (125 kW - 170 hp) - (11/86 => 08/88)
 Serial N°:

AIR FILTER, PRIMARY ROUND	81083040036	P771508	1
FUEL/WATER SEPARATOR SPIN-ON	51125030004	P550498	2

MAN

17.192F

w/ Engine : **MAN** **D0226 MKF**
 (141 kW - 192 hp) - (11/86 => 08/88)
 Serial N°:

AIR FILTER, PRIMARY ROUND	81083040036	P771508	1
FUEL/WATER SEPARATOR SPIN-ON	51125030004	P550498	2

M2000 SERIES

MAN

12.145L

w/ Engine : **MAN** **D0834**
 (103 kW - 140 hp) - (05/01 =>)
 Serial N°: **M2000 + M2000 EVOLUTION**

AIR DRYER, SPIN-ON	81521020008	P781466	1
AIR DRYER, SPIN-ON	81521086025	P952185	1
AIR FILTER, PANEL VENTILATION	81619100011	P781682	1
AIR FILTER, PRIMARY RADIALSEAL	81084050015	P782596	1
FUEL FILTER, CARTRIDGE	51125030050	P551062	1 PRE-FILTER
FUEL/WATER SEPARATOR SPIN-ON	51125030004	P550498	2
HYDRAULIC FILTER, CARTRIDGE	81473016005	P550309	1
LUBE FILTER, SPIN-ON FULL FLOW	51055017160	P550945	1

MAN

12.163L

w/ Engine : **MAN** **D0824 LFL06**
 (114 kW - 155 hp) - (08/95 =>)

Description	OE Number Donaldson	Qty	Note / or Serial Nbr
Serial N°: M2000 + M2000 EVOLUTION			
AIR DRYER, SPIN-ON	81521020008	P781466	1
AIR DRYER, SPIN-ON	81521086025	P952185	1
AIR FILTER, PANEL VENTILATION	81619100011	P781682	1
AIR FILTER, PRIMARY ROUND	81083040049	P771561	1
FUEL FILTER, IN-LINE	51125030045	P550094	1 CHECK OE PART NO.
FUEL/WATER SEPARATOR SPIN-ON	51125030004	P550498	2
HYDRAULIC FILTER, CARTRIDGE	81473016005	P550309	1
LUBE FILTER, SPIN-ON FULL FLOW	51055017160	P550945	1

MAN
12.185L
w/ Engine : MAN D0834
(132 kW - 180 hp) - (05/01 =>)

Serial N°: M2000 + M2000 EVOLUTION			
AIR DRYER, SPIN-ON	81521020008	P781466	1
AIR DRYER, SPIN-ON	81521086025	P952185	1
AIR FILTER, PANEL VENTILATION	81619100011	P781682	1
AIR FILTER, PRIMARY RADIALSEAL	81084050015	P782596	1
FUEL FILTER, CARTRIDGE	51125030050	P551062	1 PRE-FILTER
FUEL/WATER SEPARATOR SPIN-ON	51125030004	P550498	2
HYDRAULIC FILTER, CARTRIDGE	81473016005	P550309	1
LUBE FILTER, SPIN-ON FULL FLOW	51055017160	P550945	1

MAN
12.224L
w/ Engine : MAN D0826 LFL03
(162 kW - 220 hp) - (05/94 =>)

Serial N°: M2000 + M2000 EVOLUTION			
AIR DRYER, SPIN-ON	81521020008	P781466	1
AIR DRYER, SPIN-ON	81521086025	P952185	1
AIR FILTER, PANEL VENTILATION	81619100011	P781682	1 CHECK OE PART NO.
AIR FILTER, PRIMARY RADIALSEAL	81084050015	P782596	1
AIR FILTER, PRIMARY ROUND	81083040074	P778441	1 CHECK OE PART NO.
AIR FILTER, SAFETY	81083040079	P784462	1 CHECK OE PART NO.
FUEL FILTER, CARTRIDGE	51125030050	P551062	1 PRE-FILTER
FUEL FILTER, IN-LINE	51125030045	P550094	1 CHECK OE PART NO.
FUEL/WATER SEPARATOR SPIN-ON	51125030004	P550498	2
HYDRAULIC FILTER, CARTRIDGE	81473016005	P550309	1
LUBE FILTER, SPIN-ON FULL FLOW	51055017160	P550945	1

w/ Engine : MAN D0826 LFL06
(162 kW - 220 hp) - (05/94 =>)

Serial N°: M2000 + M2000 EVOLUTION			
AIR DRYER, SPIN-ON	81521020008	P781466	1
AIR DRYER, SPIN-ON	81521086025	P952185	1
AIR FILTER, PANEL VENTILATION	81619100011	P781682	1 CHECK OE PART NO.
AIR FILTER, PRIMARY RADIALSEAL	81084050015	P782596	1
AIR FILTER, PRIMARY ROUND	81083040074	P778441	1 CHECK OE PART NO.
AIR FILTER, SAFETY	81083040079	P784462	1 CHECK OE PART NO.
FUEL FILTER, CARTRIDGE	51125030050	P551062	1 PRE-FILTER
FUEL FILTER, IN-LINE	51125030045	P550094	1 CHECK OE PART NO.
FUEL/WATER SEPARATOR SPIN-ON	51125030004	P550498	2
HYDRAULIC FILTER, CARTRIDGE	81473016005	P550309	1
LUBE FILTER, SPIN-ON FULL FLOW	51055017160	P550945	1

w/ Engine : MAN D0826 LFL10
(162 kW - 220 hp) - (05/94 =>)

Serial N°: M2000 + M2000 EVOLUTION			
AIR DRYER, SPIN-ON	81521020008	P781466	1
AIR DRYER, SPIN-ON	81521086025	P952185	1
AIR FILTER, PANEL VENTILATION	81619100011	P781682	1 CHECK OE PART NO.
AIR FILTER, PRIMARY RADIALSEAL	81084050015	P782596	1
AIR FILTER, PRIMARY ROUND	81083040074	P778441	1 CHECK OE PART NO.
AIR FILTER, SAFETY	81083040079	P784462	1 CHECK OE PART NO.
FUEL FILTER, CARTRIDGE	51125030050	P551062	1 PRE-FILTER
FUEL FILTER, IN-LINE	51125030045	P550094	1 CHECK OE PART NO.
FUEL/WATER SEPARATOR SPIN-ON	51125030004	P550498	2
HYDRAULIC FILTER, CARTRIDGE	81473016005	P550309	1
LUBE FILTER, SPIN-ON FULL FLOW	51055017160	P550945	1

Description	OE Number Donaldson	Qty	Note / or Serial Nbr
MAN 12.225L w/ Engine : MAN D0836 (162 kW - 220 hp) - (05/01 =>)			
Serial N°: M2000 + M2000 EVOLUTION			
AIR DRYER, SPIN-ON	81521020008	P781466	1
AIR DRYER, SPIN-ON	81521086025	P952185	1
AIR FILTER, PANEL VENTILATION	81619100011	P781682	1
AIR FILTER, PRIMARY RADIALSEAL	81084050015	P782596	1
FUEL FILTER, CARTRIDGE	51125030050	P551062	1 PRE-FILTER
FUEL/WATER SEPARATOR SPIN-ON	51125030004	P550498	2
HYDRAULIC FILTER, CARTRIDGE	81473016005	P550309	1
LUBE FILTER, SPIN-ON FULL FLOW	51055017160	P550945	1

MAN
12.255L
w/ Engine : MAN D0836
(180 kW - 245 hp) - (05/01 =>)

Serial N°: M2000 + M2000 EVOLUTION			
AIR DRYER, SPIN-ON	81521020008	P781466	1
AIR DRYER, SPIN-ON	81521086025	P952185	1
AIR FILTER, PANEL VENTILATION	81619100011	P781682	1
AIR FILTER, PRIMARY RADIALSEAL	81084050015	P782596	1
FUEL FILTER, CARTRIDGE	51125030050	P551062	1 PRE-FILTER
FUEL/WATER SEPARATOR SPIN-ON	51125030004	P550498	2
HYDRAULIC FILTER, CARTRIDGE	81473016005	P550309	1
LUBE FILTER, SPIN-ON FULL FLOW	51055017160	P550945	1

MAN
12.264
w/ Engine : MAN D0826 LF17
(191 kW - 260 hp) - (11/98 =>)

Serial N°: M2000 + M2000 EVOLUTION			
AIR DRYER, SPIN-ON	81521020008	P781466	1
AIR DRYER, SPIN-ON	81521086025	P952185	1
AIR FILTER, PANEL VENTILATION	81619100011	P781682	1 CHECK OE PART NO.
AIR FILTER, PRIMARY RADIALSEAL	81084050015	P782596	1
FUEL FILTER, CARTRIDGE	51125030050	P551062	1 PRE-FILTER
FUEL FILTER, IN-LINE	51125030045	P550094	1 CHECK OE PART NO.
FUEL/WATER SEPARATOR SPIN-ON	51125030004	P550498	2
HYDRAULIC FILTER, CARTRIDGE	81473016005	P550309	1
LUBE FILTER, SPIN-ON FULL FLOW	51055017160	P550945	1

MAN
12.284
w/ Engine : MAN D0836 LF
(206 kW - 281 hp) - (11/98 =>)

Serial N°: M2000 + M2000 EVOLUTION			
AIR DRYER, SPIN-ON	81521020008	P781466	1
AIR DRYER, SPIN-ON	81521086025	P952185	1
AIR FILTER, PANEL VENTILATION	81619100011	P781682	1 CHECK OE PART NO.
AIR FILTER, PRIMARY RADIALSEAL	81084050015	P782596	1
FUEL FILTER, CARTRIDGE	51125030050	P551062	1 PRE-FILTER
FUEL FILTER, IN-LINE	51125030045	P550094	1 CHECK OE PART NO.
FUEL/WATER SEPARATOR SPIN-ON	51125030004	P550498	2
HYDRAULIC FILTER, CARTRIDGE	81473016005	P550309	1
LUBE FILTER, SPIN-ON FULL FLOW	51055017160	P550945	1

MAN
14.163L
w/ Engine : MAN D0824 LFL06
(114 kW - 155 hp) - (08/95 =>)

Serial N°: M2000 + M2000 EVOLUTION			
AIR DRYER, SPIN-ON	81521020008	P781466	1
AIR DRYER, SPIN-ON	81521086025	P952185	1
AIR FILTER, PANEL VENTILATION	81619100011	P781682	1 CHECK OE PART NO.
AIR FILTER, PRIMARY RADIALSEAL	81084050015	P782596	1
FUEL FILTER, CARTRIDGE	51125030050	P551062	1 PRE-FILTER
FUEL FILTER, IN-LINE	51125030045	P550094	1 CHECK OE PART NO.
FUEL/WATER SEPARATOR SPIN-ON	51125030004	P550498	2
HYDRAULIC FILTER, CARTRIDGE	81473016005	P550309	1
LUBE FILTER, SPIN-ON FULL FLOW	51055017160	P550945	1

Description	OE Number Donaldson	Qty	Note / or Serial Nbr
-------------	---------------------	-----	----------------------

MAN

14.185

w/ Engine : **MAN** **D0834**
 (132 kW - 180 hp) - (05/01 =>)
 Serial N°: **M2000 + M2000 EVOLUTION**

AIR DRYER, SPIN-ON	81521020008	P781466	1
AIR DRYER, SPIN-ON	81521086025	P952185	1
AIR FILTER, PANEL VENTILATION	81619100011	P781682	1
AIR FILTER, PRIMARY RADIALSEAL	81084050015	P782596	1
FUEL FILTER, CARTRIDGE	51125030050	P551062	1 PRE-FILTER
FUEL/WATER SEPARATOR SPIN-ON	51125030004	P550498	2
HYDRAULIC FILTER, CARTRIDGE	81473016005	P550309	1
LUBE FILTER, SPIN-ON FULL FLOW	51055017160	P550945	1

MAN

14.224

w/ Engine : **MAN** **D0826 LFL03**
 (162 kW - 220 hp) - (08/95 =>)
 Serial N°: **M2000 + M2000 EVOLUTION**

AIR DRYER, SPIN-ON	81521020008	P781466	1
AIR DRYER, SPIN-ON	81521086025	P952185	1
AIR FILTER, PANEL VENTILATION	81619100011	P781682	1 CHECK OE PART NO.
AIR FILTER, PRIMARY RADIALSEAL	81084050015	P782596	1
AIR FILTER, PRIMARY ROUND	81083040074	P778441	1 CHECK OE PART NO.
AIR FILTER, SAFETY	81083040079	P784462	1 CHECK OE PART NO.
FUEL FILTER, CARTRIDGE	51125030050	P551062	1 PRE-FILTER
FUEL FILTER, IN-LINE	51125030045	P550094	1 CHECK OE PART NO.
FUEL/WATER SEPARATOR SPIN-ON	51125030004	P550498	2
HYDRAULIC FILTER, CARTRIDGE	81473016005	P550309	1
LUBE FILTER, SPIN-ON FULL FLOW	51055017160	P550945	1

w/ Engine : **MAN** **D0826 LFL10**
 (162 kW - 220 hp) - (08/95 =>)
 Serial N°: **M2000 + M2000 EVOLUTION**

AIR DRYER, SPIN-ON	81521020008	P781466	1
AIR DRYER, SPIN-ON	81521086025	P952185	1
AIR FILTER, PANEL VENTILATION	81619100011	P781682	1 CHECK OE PART NO.
AIR FILTER, PRIMARY RADIALSEAL	81084050015	P782596	1
AIR FILTER, PRIMARY ROUND	81083040074	P778441	1 CHECK OE PART NO.
AIR FILTER, SAFETY	81083040079	P784462	1 CHECK OE PART NO.
FUEL FILTER, CARTRIDGE	51125030050	P551062	1 PRE-FILTER
FUEL FILTER, IN-LINE	51125030045	P550094	1 CHECK OE PART NO.
FUEL/WATER SEPARATOR SPIN-ON	51125030004	P550498	2
HYDRAULIC FILTER, CARTRIDGE	81473016005	P550309	1
LUBE FILTER, SPIN-ON FULL FLOW	51055017160	P550945	1

w/ Engine : **MAN** **D0826 LFL15**
 (162 kW - 220 hp) - (08/95 =>)
 Serial N°: **M2000 + M2000 EVOLUTION**

AIR DRYER, SPIN-ON	81521020008	P781466	1
AIR DRYER, SPIN-ON	81521086025	P952185	1
AIR FILTER, PANEL VENTILATION	81619100011	P781682	1 CHECK OE PART NO.
AIR FILTER, PRIMARY RADIALSEAL	81084050015	P782596	1
AIR FILTER, PRIMARY ROUND	81083040074	P778441	1 CHECK OE PART NO.
AIR FILTER, SAFETY	81083040079	P784462	1 CHECK OE PART NO.
FUEL FILTER, CARTRIDGE	51125030050	P551062	1 PRE-FILTER
FUEL FILTER, IN-LINE	51125030045	P550094	1 CHECK OE PART NO.
FUEL/WATER SEPARATOR SPIN-ON	51125030004	P550498	2
HYDRAULIC FILTER, CARTRIDGE	81473016005	P550309	1
LUBE FILTER, SPIN-ON FULL FLOW	51055017160	P550945	1

w/ Engine : **MAN** **D0826 LFL18**
 (162 kW - 220 hp) - (08/95 =>)
 Serial N°: **M2000 + M2000 EVOLUTION**

AIR DRYER, SPIN-ON	81521020008	P781466	1
AIR DRYER, SPIN-ON	81521086025	P952185	1
AIR FILTER, PANEL VENTILATION	81619100011	P781682	1 CHECK OE PART NO.
AIR FILTER, PRIMARY RADIALSEAL	81084050015	P782596	1
AIR FILTER, PRIMARY ROUND	81083040074	P778441	1 CHECK OE PART NO.
AIR FILTER, SAFETY	81083040079	P784462	1 CHECK OE PART NO.
FUEL FILTER, CARTRIDGE	51125030050	P551062	1 PRE-FILTER

Description	OE Number Donaldson	Qty	Note / or Serial Nbr
-------------	---------------------	-----	----------------------

FUEL FILTER, IN-LINE	51125030045	P550094	1 CHECK OE PART NO.
FUEL/WATER SEPARATOR SPIN-ON	51125030004	P550498	2
HYDRAULIC FILTER, CARTRIDGE	81473016005	P550309	1
LUBE FILTER, SPIN-ON FULL FLOW	51055017160	P550945	1

MAN

14.225

w/ Engine : **MAN** **D0836**
 (162 kW - 220 hp) - (05/01 =>)
 Serial N°: **M2000 + M2000 EVOLUTION**

AIR DRYER, SPIN-ON	81521020008	P781466	1
AIR DRYER, SPIN-ON	81521086025	P952185	1
AIR FILTER, PANEL VENTILATION	81619100011	P781682	1
AIR FILTER, PRIMARY RADIALSEAL	81084050015	P782596	1
FUEL FILTER, CARTRIDGE	51125030050	P551062	1 PRE-FILTER
FUEL/WATER SEPARATOR SPIN-ON	51125030004	P550498	2
HYDRAULIC FILTER, CARTRIDGE	81473016005	P550309	1
LUBE FILTER, SPIN-ON FULL FLOW	51055017160	P550945	1

MAN

14.255L

w/ Engine : **MAN** **D0836**
 (180 kW - 245 hp) - (05/01 =>)
 Serial N°: **M2000 + M2000 EVOLUTION**

AIR DRYER, SPIN-ON	81521020008	P781466	1
AIR DRYER, SPIN-ON	81521086025	P952185	1
AIR FILTER, PANEL VENTILATION	81619100011	P781682	1
AIR FILTER, PRIMARY RADIALSEAL	81084050015	P782596	1
FUEL FILTER, CARTRIDGE	51125030050	P551062	1 PRE-FILTER
FUEL/WATER SEPARATOR SPIN-ON	51125030004	P550498	2
HYDRAULIC FILTER, CARTRIDGE	81473016005	P550309	1
LUBE FILTER, SPIN-ON FULL FLOW	51055017160	P550945	1

MAN

14.264

w/ Engine : **MAN** **D0826 LFL09**
 (191 kW - 260 hp) - (08/95 =>)
 Serial N°: **M2000 + M2000 EVOLUTION**

AIR DRYER, SPIN-ON	81521020008	P781466	1
AIR DRYER, SPIN-ON	81521086025	P952185	1
AIR FILTER, PANEL VENTILATION	81619100011	P781682	1 CHECK OE PART NO.
AIR FILTER, PRIMARY RADIALSEAL	81084050015	P782596	1
AIR FILTER, PRIMARY ROUND	81083040074	P778441	1 CHECK OE PART NO.
AIR FILTER, SAFETY	81083040079	P784462	1 CHECK OE PART NO.
FUEL FILTER, CARTRIDGE	51125030050	P551062	1 PRE-FILTER
FUEL FILTER, IN-LINE	51125030045	P550094	1 CHECK OE PART NO.
FUEL/WATER SEPARATOR SPIN-ON	51125030004	P550498	2
HYDRAULIC FILTER, CARTRIDGE	81473016005	P550309	1
LUBE FILTER, SPIN-ON FULL FLOW	51055017160	P550945	1

w/ Engine : **MAN** **D0826 LFL17**
 (191 kW - 260 hp) - (08/95 =>)
 Serial N°: **M2000 + M2000 EVOLUTION**

AIR DRYER, SPIN-ON	81521020008	P781466	1
AIR DRYER, SPIN-ON	81521086025	P952185	1
AIR FILTER, PANEL VENTILATION	81619100011	P781682	1 CHECK OE PART NO.
AIR FILTER, PRIMARY RADIALSEAL	81084050015	P782596	1
AIR FILTER, PRIMARY ROUND	81083040074	P778441	1 CHECK OE PART NO.
AIR FILTER, SAFETY	81083040079	P784462	1 CHECK OE PART NO.
FUEL FILTER, CARTRIDGE	51125030050	P551062	1 PRE-FILTER
FUEL FILTER, IN-LINE	51125030045	P550094	1 CHECK OE PART NO.
FUEL/WATER SEPARATOR SPIN-ON	51125030004	P550498	2
HYDRAULIC FILTER, CARTRIDGE	81473016005	P550309	1
LUBE FILTER, SPIN-ON FULL FLOW	51055017160	P550945	1

MAN

14.284

w/ Engine : **MAN** **D0836 LFL01**
 (206 kW - 280 hp) - (11/98 =>)

Description	OE Number Donaldson	Qty	Note / or Serial Nbr
Serial N°: M2000 + M2000 EVOLUTION			
AIR DRYER, SPIN-ON	81521020008	P781466	1
AIR DRYER, SPIN-ON	81521086025	P952185	1
AIR FILTER, PANEL VENTILATION	81619100011	P781682	1 CHECK OE PART NO.
AIR FILTER, PRIMARY RADIALSEAL	81084050015	P782596	1
FUEL FILTER, CARTRIDGE	51125030050	P551062	1 PRE-FILTER
FUEL FILTER, IN-LINE	51125030045	P550094	1 CHECK OE PART NO.
FUEL/WATER SEPARATOR SPIN-ON	51125030004	P550498	2
HYDRAULIC FILTER, CARTRIDGE	81473016005	P550309	1
LUBE FILTER, SPIN-ON FULL FLOW	51055017160	P550945	1

MAN
14.285
w/ Engine : MAN D0836
(206 kW - 280 hp) - (05/01 =>)

Serial N°: M2000 + M2000 EVOLUTION			
AIR DRYER, SPIN-ON	81521020008	P781466	1
AIR DRYER, SPIN-ON	81521086025	P952185	1
AIR FILTER, PANEL VENTILATION	81619100011	P781682	1
AIR FILTER, PRIMARY RADIALSEAL	81084050015	P782596	1
FUEL FILTER, CARTRIDGE	51125030050	P551062	1 PRE-FILTER
FUEL/WATER SEPARATOR SPIN-ON	51125030004	P550498	2
HYDRAULIC FILTER, CARTRIDGE	81473016005	P550309	1
LUBE FILTER, SPIN-ON FULL FLOW	51055017160	P550945	1

MAN
15.163L
w/ Engine : MAN D0824 LFL06
(114 kW - 155 hp) - (08/95 =>)

Serial N°: M2000 + M2000 EVOLUTION			
AIR DRYER, SPIN-ON	81521020008	P781466	1
AIR DRYER, SPIN-ON	81521086025	P952185	1
AIR FILTER, PANEL VENTILATION	81619100011	P781682	1 CHECK OE PART NO.
AIR FILTER, PRIMARY RADIALSEAL	81084050015	P782596	1
FUEL FILTER, CARTRIDGE	51125030050	P551062	1 PRE-FILTER
FUEL FILTER, IN-LINE	51125030045	P550094	1 CHECK OE PART NO.
FUEL/WATER SEPARATOR SPIN-ON	51125030004	P550498	2
HYDRAULIC FILTER, CARTRIDGE	81473016005	P550309	1
LUBE FILTER, SPIN-ON FULL FLOW	51055017160	P550945	1

MAN
15.185L
w/ Engine : MAN D0834
(103 kW - 140 hp) - (05/01 =>)

Serial N°: M2000 + M2000 EVOLUTION			
AIR DRYER, SPIN-ON	81521020008	P781466	1
AIR DRYER, SPIN-ON	81521086025	P952185	1
AIR FILTER, PANEL VENTILATION	81619100011	P781682	1
AIR FILTER, PRIMARY RADIALSEAL	81084050015	P782596	1
FUEL FILTER, CARTRIDGE	51125030050	P551062	1 PRE-FILTER
FUEL/WATER SEPARATOR SPIN-ON	51125030004	P550498	2
HYDRAULIC FILTER, CARTRIDGE	81473016005	P550309	1
LUBE FILTER, SPIN-ON FULL FLOW	51055017160	P550945	1

MAN
15.224L
w/ Engine : MAN D0826 LFL03
(162 kW - 220 hp) - (08/95 =>)

Serial N°: M2000 + M2000 EVOLUTION			
AIR DRYER, SPIN-ON	81521020008	P781466	1
AIR DRYER, SPIN-ON	81521086025	P952185	1
AIR FILTER, PANEL VENTILATION	81619100011	P781682	1 CHECK OE PART NO.
AIR FILTER, PRIMARY RADIALSEAL	81084050015	P782596	1
AIR FILTER, PRIMARY ROUND	81083040074	P778441	1 CHECK OE PART NO.
AIR FILTER, SAFETY	81083040079	P784462	1 CHECK OE PART NO.
FUEL FILTER, CARTRIDGE	51125030050	P551062	1 PRE-FILTER
FUEL FILTER, IN-LINE	51125030045	P550094	1 CHECK OE PART NO.
FUEL/WATER SEPARATOR SPIN-ON	51125030004	P550498	2
HYDRAULIC FILTER, CARTRIDGE	81473016005	P550309	1
LUBE FILTER, SPIN-ON FULL FLOW	51055017160	P550945	1

w/ Engine : MAN D0826 LFL10

Description	OE Number Donaldson	Qty	Note / or Serial Nbr
(162 kW - 220 hp) - (08/95 =>)			
Serial N°: M2000 + M2000 EVOLUTION			
AIR DRYER, SPIN-ON	81521020008	P781466	1
AIR DRYER, SPIN-ON	81521086025	P952185	1
AIR FILTER, PANEL VENTILATION	81619100011	P781682	1 CHECK OE PART NO.
AIR FILTER, PRIMARY RADIALSEAL	81084050015	P782596	1
AIR FILTER, PRIMARY ROUND	81083040074	P778441	1 CHECK OE PART NO.
AIR FILTER, SAFETY	81083040079	P784462	1 CHECK OE PART NO.
FUEL FILTER, CARTRIDGE	51125030050	P551062	1 PRE-FILTER
FUEL FILTER, IN-LINE	51125030045	P550094	1 CHECK OE PART NO.
FUEL/WATER SEPARATOR SPIN-ON	51125030004	P550498	2
HYDRAULIC FILTER, CARTRIDGE	81473016005	P550309	1
LUBE FILTER, SPIN-ON FULL FLOW	51055017160	P550945	1

MAN
15.225L
w/ Engine : MAN D0836
(162 kW - 220 hp) - (05/01 =>)

Serial N°: M2000 + M2000 EVOLUTION			
AIR DRYER, SPIN-ON	81521020008	P781466	1
AIR DRYER, SPIN-ON	81521086025	P952185	1
AIR FILTER, PANEL VENTILATION	81619100011	P781682	1
AIR FILTER, PRIMARY RADIALSEAL	81084050015	P782596	1
FUEL FILTER, CARTRIDGE	51125030050	P551062	1 PRE-FILTER
FUEL/WATER SEPARATOR SPIN-ON	51125030004	P550498	2
HYDRAULIC FILTER, CARTRIDGE	81473016005	P550309	1
LUBE FILTER, SPIN-ON FULL FLOW	51055017160	P550945	1

MAN
15.255L
w/ Engine : MAN D0836
(180 kW - 245 hp) - (05/01 =>)

Serial N°: M2000 + M2000 EVOLUTION			
AIR DRYER, SPIN-ON	81521020008	P781466	1
AIR DRYER, SPIN-ON	81521086025	P952185	1
AIR FILTER, PANEL VENTILATION	81619100011	P781682	1
AIR FILTER, PRIMARY RADIALSEAL	81084050015	P782596	1
FUEL FILTER, CARTRIDGE	51125030050	P551062	1 PRE-FILTER
FUEL/WATER SEPARATOR SPIN-ON	51125030004	P550498	2
HYDRAULIC FILTER, CARTRIDGE	81473016005	P550309	1
LUBE FILTER, SPIN-ON FULL FLOW	51055017160	P550945	1

MAN
15.264L
w/ Engine : MAN D0826 LFL09
(191 kW - 260 hp) - (08/95 =>)

Serial N°: M2000 + M2000 EVOLUTION			
AIR DRYER, SPIN-ON	81521020008	P781466	1
AIR DRYER, SPIN-ON	81521086025	P952185	1
AIR FILTER, PANEL VENTILATION	81619100011	P781682	1 CHECK OE PART NO.
AIR FILTER, PRIMARY RADIALSEAL	81084050015	P782596	1
AIR FILTER, PRIMARY ROUND	81083040074	P778441	1 CHECK OE PART NO.
AIR FILTER, SAFETY	81083040079	P784462	1 CHECK OE PART NO.
FUEL FILTER, CARTRIDGE	51125030050	P551062	1 PRE-FILTER
FUEL FILTER, IN-LINE	51125030045	P550094	1 CHECK OE PART NO.
FUEL/WATER SEPARATOR SPIN-ON	51125030004	P550498	2
HYDRAULIC FILTER, CARTRIDGE	81473016005	P550309	1
LUBE FILTER, SPIN-ON FULL FLOW	51055017160	P550945	1

MAN
15.284L
w/ Engine : MAN D0836 LFL01
(206 kW - 281 hp) - (07/98 =>)

Description	OE Number Donaldson	Qty	Note / or Serial Nbr
Serial N°: M2000 + M2000 EVOLUTION			
AIR DRYER, SPIN-ON	81521020008	P781466	1
AIR DRYER, SPIN-ON	81521086025	P952185	1
AIR FILTER, PANEL VENTILATION	81619100011	P781682	1
AIR FILTER, PRIMARY RADIALSEAL	81084050015	P782596	1
FUEL FILTER, CARTRIDGE	51125030050	P551062	1 PRE-FILTER
FUEL/WATER SEPARATOR SPIN-ON	51125030004	P550498	2
HYDRAULIC FILTER, CARTRIDGE	81473016005	P550309	1
LUBE FILTER, SPIN-ON FULL FLOW	51055017160	P550945	1

MAN

15.285L

w/ Engine : MAN D0836
(206 kW - 280 hp) - (05/01 =>)

Serial N°: M2000 + M2000 EVOLUTION

AIR DRYER, SPIN-ON	81521020008	P781466	1
AIR DRYER, SPIN-ON	81521086025	P952185	1
AIR FILTER, PANEL VENTILATION	81619100011	P781682	1
AIR FILTER, PRIMARY RADIALSEAL	81084050015	P782596	1
FUEL FILTER, CARTRIDGE	51125030050	P551062	1 PRE-FILTER
FUEL/WATER SEPARATOR SPIN-ON	51125030004	P550498	2
HYDRAULIC FILTER, CARTRIDGE	81473016005	P550309	1
LUBE FILTER, SPIN-ON FULL FLOW	51055017160	P550945	1

MAN

18.224L

w/ Engine : MAN D0826 LFL03
(162 kW - 220 hp) - (08/95 =>)

Serial N°: M2000 + M2000 EVOLUTION

AIR DRYER, SPIN-ON	81521020008	P781466	1
AIR DRYER, SPIN-ON	81521086025	P952185	1
AIR FILTER, PANEL VENTILATION	81619100011	P781682	1 CHECK OE PART NO.
AIR FILTER, PRIMARY RADIALSEAL	81084050015	P782596	1
AIR FILTER, PRIMARY ROUND	81083040074	P778441	1 CHECK OE PART NO.
AIR FILTER, SAFETY	81083040079	P784462	1 CHECK OE PART NO.
FUEL FILTER, CARTRIDGE	51125030050	P551062	1 PRE-FILTER
FUEL FILTER, IN-LINE	51125030045	P550094	1 CHECK OE PART NO.
FUEL/WATER SEPARATOR SPIN-ON	51125030004	P550498	2
HYDRAULIC FILTER, CARTRIDGE	81473016005	P550309	1
LUBE FILTER, SPIN-ON FULL FLOW	51055017160	P550945	1

w/ Engine : MAN D0826 LFL10
(162 kW - 220 hp) - (08/95 =>)

Serial N°: M2000 + M2000 EVOLUTION

AIR DRYER, SPIN-ON	81521020008	P781466	1
AIR DRYER, SPIN-ON	81521086025	P952185	1
AIR FILTER, PANEL VENTILATION	81619100011	P781682	1 CHECK OE PART NO.
AIR FILTER, PRIMARY RADIALSEAL	81084050015	P782596	1
AIR FILTER, PRIMARY ROUND	81083040074	P778441	1 CHECK OE PART NO.
AIR FILTER, SAFETY	81083040079	P784462	1 CHECK OE PART NO.
FUEL FILTER, CARTRIDGE	51125030050	P551062	1 PRE-FILTER
FUEL FILTER, IN-LINE	51125030045	P550094	1 CHECK OE PART NO.
FUEL/WATER SEPARATOR SPIN-ON	51125030004	P550498	2
HYDRAULIC FILTER, CARTRIDGE	81473016005	P550309	1
LUBE FILTER, SPIN-ON FULL FLOW	51055017160	P550945	1

MAN

18.225

w/ Engine : MAN D0836
(162 kW - 220 hp) - (05/01 =>)

Serial N°: M2000 + M2000 EVOLUTION

AIR DRYER, SPIN-ON	81521020008	P781466	1
AIR DRYER, SPIN-ON	81521086025	P952185	1
AIR FILTER, PANEL VENTILATION	81619100011	P781682	1
AIR FILTER, PRIMARY RADIALSEAL	81084050015	P782596	1
FUEL FILTER, CARTRIDGE	51125030050	P551062	1 PRE-FILTER
FUEL/WATER SEPARATOR SPIN-ON	51125030004	P550498	2
HYDRAULIC FILTER, CARTRIDGE	81473016005	P550309	1
LUBE FILTER, SPIN-ON FULL FLOW	51055017160	P550945	1

MAN

18.255

Description	OE Number Donaldson	Qty	Note / or Serial Nbr
w/ Engine : MAN D0836 (180 kW - 245 hp) - (05/01 =>)			
Serial N°: M2000 + M2000 EVOLUTION			
AIR DRYER, SPIN-ON	81521020008	P781466	1
AIR DRYER, SPIN-ON	81521086025	P952185	1
AIR FILTER, PANEL VENTILATION	81619100011	P781682	1
AIR FILTER, PRIMARY RADIALSEAL	81084050015	P782596	1
FUEL FILTER, CARTRIDGE	51125030050	P551062	1 PRE-FILTER
FUEL/WATER SEPARATOR SPIN-ON	51125030004	P550498	2
HYDRAULIC FILTER, CARTRIDGE	81473016005	P550309	1
LUBE FILTER, SPIN-ON FULL FLOW	51055017160	P550945	1

MAN

18.264L

w/ Engine : MAN D0826 LF17
(191 kW - 260 hp) - (08/95 =>)

Serial N°: M2000 + M2000 EVOLUTION

AIR DRYER, SPIN-ON	81521020008	P781466	1
AIR DRYER, SPIN-ON	81521086025	P952185	1
AIR FILTER, PANEL VENTILATION	81619100011	P781682	1 CHECK OE PART NO.
AIR FILTER, PRIMARY RADIALSEAL	81084050015	P782596	1
AIR FILTER, PRIMARY ROUND	81083040074	P778441	1 CHECK OE PART NO.
AIR FILTER, SAFETY	81083040079	P784462	1 CHECK OE PART NO.
FUEL FILTER, CARTRIDGE	51125030050	P551062	1 PRE-FILTER
FUEL FILTER, IN-LINE	51125030045	P550094	1 CHECK OE PART NO.
FUEL/WATER SEPARATOR SPIN-ON	51125030004	P550498	2
HYDRAULIC FILTER, CARTRIDGE	81473016005	P550309	1
LUBE FILTER, SPIN-ON FULL FLOW	51055017160	P550945	1

w/ Engine : MAN D0826 LFL09

(191 kW - 260 hp) - (08/95 =>)

Serial N°: M2000 + M2000 EVOLUTION

AIR DRYER, SPIN-ON	81521020008	P781466	1
AIR DRYER, SPIN-ON	81521086025	P952185	1
AIR FILTER, PANEL VENTILATION	81619100011	P781682	1 CHECK OE PART NO.
AIR FILTER, PRIMARY RADIALSEAL	81084050015	P782596	1
AIR FILTER, PRIMARY ROUND	81083040074	P778441	1 CHECK OE PART NO.
AIR FILTER, SAFETY	81083040079	P784462	1 CHECK OE PART NO.
FUEL FILTER, CARTRIDGE	51125030050	P551062	1 PRE-FILTER
FUEL FILTER, IN-LINE	51125030045	P550094	1 CHECK OE PART NO.
FUEL/WATER SEPARATOR SPIN-ON	51125030004	P550498	2
HYDRAULIC FILTER, CARTRIDGE	81473016005	P550309	1
LUBE FILTER, SPIN-ON FULL FLOW	51055017160	P550945	1

MAN

18.284

w/ Engine : MAN D0836 LFL01
(206 kW - 280 hp) - (11/98 =>)

Serial N°: M2000 + M2000 EVOLUTION

AIR DRYER, SPIN-ON	81521020008	P781466	1
AIR DRYER, SPIN-ON	81521086025	P952185	1
AIR FILTER, PANEL VENTILATION	81619100011	P781682	1 CHECK OE PART NO.
AIR FILTER, PRIMARY RADIALSEAL	81084050015	P782596	1
FUEL FILTER, CARTRIDGE	51125030050	P551062	1 PRE-FILTER
FUEL FILTER, IN-LINE	51125030045	P550094	1 CHECK OE PART NO.
FUEL/WATER SEPARATOR SPIN-ON	51125030004	P550498	2
HYDRAULIC FILTER, CARTRIDGE	81473016005	P550309	1
LUBE FILTER, SPIN-ON FULL FLOW	51055017160	P550945	1

MAN

18.285

w/ Engine : MAN D0836
(206 kW - 280 hp) - (05/01 =>)

Description	OE Number Donaldson	Qty	Note / or Serial Nbr
Serial N°: M2000 + M2000 EVOLUTION			
AIR DRYER, SPIN-ON	81521020008	P781466	1
AIR DRYER, SPIN-ON	81521086025	P952185	1
AIR FILTER, PANEL VENTILATION	81619100011	P781682	1
AIR FILTER, PRIMARY RADIALSEAL	81084050015	P782596	1
FUEL FILTER, CARTRIDGE	51125030050	P551062	1 PRE-FILTER
FUEL/WATER SEPARATOR SPIN-ON	51125030004	P550498	2
HYDRAULIC FILTER, CARTRIDGE	81473016005	P550309	1
LUBE FILTER, SPIN-ON FULL FLOW	51055017160	P550945	1

MAN

19.264

w/ Engine : MAN D0826 LF17

(162 kW - 220 hp) - (08/95 =>)

Serial N°: M2000 + M2000 EVOLUTION

AIR DRYER, SPIN-ON	81521020008	P781466	1
AIR DRYER, SPIN-ON	81521086025	P952185	1
AIR FILTER, PANEL VENTILATION	81619100011	P781682	1 CHECK OE PART NO.
AIR FILTER, PRIMARY RADIALSEAL	81084050015	P782596	1
AIR FILTER, PRIMARY ROUND	81083040074	P778441	1 CHECK OE PART NO.
AIR FILTER, SAFETY	81083040079	P784462	1 CHECK OE PART NO.
FUEL FILTER, CARTRIDGE	51125030050	P551062	1 PRE-FILTER
FUEL/WATER SEPARATOR SPIN-ON	51125030004	P550498	2
HYDRAULIC FILTER, CARTRIDGE	81473016005	P550309	1
LUBE FILTER, SPIN-ON FULL FLOW	51055017160	P550945	1

w/ Engine : MAN D0826 LFL09

(162 kW - 220 hp) - (08/95 =>)

Serial N°: M2000 + M2000 EVOLUTION

AIR DRYER, SPIN-ON	81521020008	P781466	1
AIR DRYER, SPIN-ON	81521086025	P952185	1
AIR FILTER, PANEL VENTILATION	81619100011	P781682	1 CHECK OE PART NO.
AIR FILTER, PRIMARY RADIALSEAL	81084050015	P782596	1
AIR FILTER, PRIMARY ROUND	81083040074	P778441	1 CHECK OE PART NO.
AIR FILTER, SAFETY	81083040079	P784462	1 CHECK OE PART NO.
FUEL FILTER, CARTRIDGE	51125030050	P551062	1 PRE-FILTER
FUEL/WATER SEPARATOR SPIN-ON	51125030004	P550498	2
HYDRAULIC FILTER, CARTRIDGE	81473016005	P550309	1
LUBE FILTER, SPIN-ON FULL FLOW	51055017160	P550945	1

MAN

20.224L

w/ Engine : MAN D0826 LFL10

(162 kW - 221 hp) - (09/97 =>)

Serial N°: M2000 + M2000 EVOLUTION

AIR DRYER, SPIN-ON	81521020008	P781466	1
AIR DRYER, SPIN-ON	81521086025	P952185	1
AIR FILTER, PANEL VENTILATION	81619100011	P781682	1 CHECK OE PART NO.
AIR FILTER, PRIMARY RADIALSEAL	81084050015	P782596	1
AIR FILTER, PRIMARY ROUND	81083040074	P778441	1 CHECK OE PART NO.
AIR FILTER, SAFETY	81083040079	P784462	1 CHECK OE PART NO.
FUEL FILTER, CARTRIDGE	51125030050	P551062	1 PRE-FILTER
FUEL/WATER SEPARATOR SPIN-ON	51125030004	P550498	2
HYDRAULIC FILTER, CARTRIDGE	81473016005	P550309	1
LUBE FILTER, SPIN-ON FULL FLOW	51055017160	P550945	1

MAN

20.225L

w/ Engine : MAN D0836

(162 kW - 220 hp) - (05/01 =>)

Serial N°: M2000 + M2000 EVOLUTION

AIR DRYER, SPIN-ON	81521020008	P781466	1
AIR DRYER, SPIN-ON	81521086025	P952185	1
AIR FILTER, PANEL VENTILATION	81619100011	P781682	1
AIR FILTER, PRIMARY RADIALSEAL	81084050015	P782596	1
FUEL FILTER, CARTRIDGE	51125030050	P551062	1 PRE-FILTER
FUEL/WATER SEPARATOR SPIN-ON	51125030004	P550498	2
HYDRAULIC FILTER, CARTRIDGE	81473016005	P550309	1
LUBE FILTER, SPIN-ON FULL FLOW	51055017160	P550945	1

MAN

20.255L

Description	OE Number Donaldson	Qty	Note / or Serial Nbr
w/ Engine : MAN D0836			
(180 kW - 245 hp) - (05/01 =>)			
Serial N°: M2000 + M2000 EVOLUTION			
AIR DRYER, SPIN-ON	81521020008	P781466	1
AIR DRYER, SPIN-ON	81521086025	P952185	1
AIR FILTER, PANEL VENTILATION	81619100011	P781682	1
AIR FILTER, PRIMARY RADIALSEAL	81084050015	P782596	1
FUEL FILTER, CARTRIDGE	51125030050	P551062	1 PRE-FILTER
FUEL/WATER SEPARATOR SPIN-ON	51125030004	P550498	2
HYDRAULIC FILTER, CARTRIDGE	81473016005	P550309	1
LUBE FILTER, SPIN-ON FULL FLOW	51055017160	P550945	1

MAN

20.264L

w/ Engine : MAN D0826 LFL09

(191 kW - 260 hp) - (09/97 =>)

Serial N°: M2000 + M2000 EVOLUTION

AIR DRYER, SPIN-ON	81521020008	P781466	1
AIR DRYER, SPIN-ON	81521086025	P952185	1
AIR FILTER, PANEL VENTILATION	81619100011	P781682	1 CHECK OE PART NO.
AIR FILTER, PRIMARY RADIALSEAL	81084050015	P782596	1
AIR FILTER, PRIMARY ROUND	81083040074	P778441	1 CHECK OE PART NO.
AIR FILTER, SAFETY	81083040079	P784462	1 CHECK OE PART NO.
FUEL FILTER, CARTRIDGE	51125030050	P551062	1 PRE-FILTER
FUEL FILTER, IN-LINE	51125030045	P550094	1 CHECK OE PART NO.
FUEL/WATER SEPARATOR SPIN-ON	51125030004	P550498	2
HYDRAULIC FILTER, CARTRIDGE	81473016005	P550309	1
LUBE FILTER, SPIN-ON FULL FLOW	51055017160	P550945	1

MAN

20.284L

w/ Engine : MAN D0836 LFL01

(206 kW - 280 hp) - (11/98 =>)

Serial N°: M2000 + M2000 EVOLUTION

AIR DRYER, SPIN-ON	81521020008	P781466	1
AIR DRYER, SPIN-ON	81521086025	P952185	1
AIR FILTER, PANEL VENTILATION	81619100011	P781682	1 CHECK OE PART NO.
AIR FILTER, PRIMARY RADIALSEAL	81084050015	P782596	1
FUEL FILTER, CARTRIDGE	51125030050	P551062	1 PRE-FILTER
FUEL FILTER, IN-LINE	51125030045	P550094	1 CHECK OE PART NO.
FUEL/WATER SEPARATOR SPIN-ON	51125030004	P550498	2
HYDRAULIC FILTER, CARTRIDGE	81473016005	P550309	1
LUBE FILTER, SPIN-ON FULL FLOW	51055017160	P550945	1

MAN

20.285L

w/ Engine : MAN D0836

(206 kW - 280 hp) - (05/01 =>)

Serial N°: M2000 + M2000 EVOLUTION

AIR DRYER, SPIN-ON	81521020008	P781466	1
AIR DRYER, SPIN-ON	81521086025	P952185	1
AIR FILTER, PANEL VENTILATION	81619100011	P781682	1
AIR FILTER, PRIMARY RADIALSEAL	81084050015	P782596	1
FUEL FILTER, CARTRIDGE	51125030050	P551062	1 PRE-FILTER
FUEL/WATER SEPARATOR SPIN-ON	51125030004	P550498	2
HYDRAULIC FILTER, CARTRIDGE	81473016005	P550309	1
LUBE FILTER, SPIN-ON FULL FLOW	51055017160	P550945	1

MAN

23.284L

w/ Engine : MAN D0836 LF

(206 kW - 284 hp) - (11/98 =>)

Description	OE Number Donaldson	Qty	Note / or Serial Nbr
Serial N°: M2000 + M2000 EVOLUTION			
AIR DRYER, SPIN-ON	81521020008	P781466	1
AIR DRYER, SPIN-ON	81521086025	P952185	1
AIR FILTER, PANEL VENTILATION	81619100011	P781682	1 CHECK OE PART NO.
AIR FILTER, PRIMARY RADIALSEAL	81084050015	P782596	1
FUEL FILTER, CARTRIDGE	51125030050	P551062	1 PRE-FILTER
FUEL FILTER, IN-LINE	51125030045	P550094	1 CHECK OE PART NO.
FUEL/WATER SEPARATOR SPIN-ON	51125030004	P550498	2
HYDRAULIC FILTER, CARTRIDGE	81473016005	P550309	1
LUBE FILTER, SPIN-ON FULL FLOW	51055017160	P550945	1

MAN

25.224

w/ Engine : MAN D0826 LF15
(162 kW - 220 hp) - (08/95 =>)

Serial N°: M2000 + M2000 EVOLUTION

AIR DRYER, SPIN-ON	81521020008	P781466	1
AIR DRYER, SPIN-ON	81521086025	P952185	1
AIR FILTER, PANEL VENTILATION	81619100011	P781682	1 CHECK OE PART NO.
AIR FILTER, PRIMARY RADIALSEAL	81084050015	P782596	1
AIR FILTER, PRIMARY ROUND	81083040074	P778441	1 CHECK OE PART NO.
AIR FILTER, SAFETY	81083040079	P784462	1 CHECK OE PART NO.
FUEL FILTER, CARTRIDGE	51125030050	P551062	1 PRE-FILTER
FUEL FILTER, IN-LINE	51125030045	P550094	1 CHECK OE PART NO.
FUEL/WATER SEPARATOR SPIN-ON	51125030004	P550498	2
HYDRAULIC FILTER, CARTRIDGE	81473016005	P550309	1
LUBE FILTER, SPIN-ON FULL FLOW	51055017160	P550945	1

w/ Engine : MAN D0826 LF18
(162 kW - 220 hp) - (08/95 =>)

Serial N°: M2000 + M2000 EVOLUTION

AIR DRYER, SPIN-ON	81521020008	P781466	1
AIR DRYER, SPIN-ON	81521086025	P952185	1
AIR FILTER, PANEL VENTILATION	81619100011	P781682	1 CHECK OE PART NO.
AIR FILTER, PRIMARY RADIALSEAL	81084050015	P782596	1
AIR FILTER, PRIMARY ROUND	81083040074	P778441	1 CHECK OE PART NO.
AIR FILTER, SAFETY	81083040079	P784462	1 CHECK OE PART NO.
FUEL FILTER, CARTRIDGE	51125030050	P551062	1 PRE-FILTER
FUEL FILTER, IN-LINE	51125030045	P550094	1 CHECK OE PART NO.
FUEL/WATER SEPARATOR SPIN-ON	51125030004	P550498	2
HYDRAULIC FILTER, CARTRIDGE	81473016005	P550309	1
LUBE FILTER, SPIN-ON FULL FLOW	51055017160	P550945	1

MAN

25.225M

w/ Engine : MAN D0836
(162 kW - 220 hp) - (05/01 =>)

Serial N°: M2000 + M2000 EVOLUTION

AIR DRYER, SPIN-ON	81521020008	P781466	1
AIR DRYER, SPIN-ON	81521086025	P952185	1
AIR FILTER, PANEL VENTILATION	81619100011	P781682	1
AIR FILTER, PRIMARY RADIALSEAL	81084050015	P782596	1
FUEL FILTER, CARTRIDGE	51125030050	P551062	1 PRE-FILTER
FUEL/WATER SEPARATOR SPIN-ON	51125030004	P550498	2
HYDRAULIC FILTER, CARTRIDGE	81473016005	P550309	1
LUBE FILTER, SPIN-ON FULL FLOW	51055017160	P550945	1

MAN

25.255M

w/ Engine : MAN D0836
(180 kW - 245 hp) - (05/01 =>)

Serial N°: M2000 + M2000 EVOLUTION

AIR DRYER, SPIN-ON	81521020008	P781466	1
AIR DRYER, SPIN-ON	81521086025	P952185	1
AIR FILTER, PANEL VENTILATION	81619100011	P781682	1
AIR FILTER, PRIMARY RADIALSEAL	81084050015	P782596	1
FUEL FILTER, CARTRIDGE	51125030050	P551062	1 PRE-FILTER
FUEL/WATER SEPARATOR SPIN-ON	51125030004	P550498	2
HYDRAULIC FILTER, CARTRIDGE	81473016005	P550309	1
LUBE FILTER, SPIN-ON FULL FLOW	51055017160	P550945	1

Description	OE Number Donaldson	Qty	Note / or Serial Nbr
MAN			
25.264M			
w/ Engine : MAN D0826 LF17 (191 kW - 260 hp) - (08/95 =>)			
Serial N°: M2000 + M2000 EVOLUTION			
AIR DRYER, SPIN-ON	81521020008	P781466	1
AIR DRYER, SPIN-ON	81521086025	P952185	1
AIR FILTER, PANEL VENTILATION	81619100011	P781682	1 CHECK OE PART NO.
AIR FILTER, PRIMARY RADIALSEAL	81084050015	P782596	1
AIR FILTER, PRIMARY ROUND	81083040074	P778441	1 CHECK OE PART NO.
AIR FILTER, SAFETY	81083040079	P784462	1 CHECK OE PART NO.
FUEL FILTER, CARTRIDGE	51125030050	P551062	1 PRE-FILTER
FUEL FILTER, IN-LINE	51125030045	P550094	1 CHECK OE PART NO.
FUEL/WATER SEPARATOR SPIN-ON	51125030004	P550498	2
HYDRAULIC FILTER, CARTRIDGE	81473016005	P550309	1
LUBE FILTER, SPIN-ON FULL FLOW	51055017160	P550945	1

MAN

25.284M

w/ Engine : MAN D0836 LF01
(206 kW - 280 hp) - (11/98 =>)

Serial N°: M2000 + M2000 EVOLUTION

AIR DRYER, SPIN-ON	81521020008	P781466	1
AIR DRYER, SPIN-ON	81521086025	P952185	1
AIR FILTER, PANEL VENTILATION	81619100011	P781682	1 CHECK OE PART NO.
AIR FILTER, PRIMARY RADIALSEAL	81084050015	P782596	1
FUEL FILTER, CARTRIDGE	51125030050	P551062	1 PRE-FILTER
FUEL FILTER, IN-LINE	51125030045	P550094	1 CHECK OE PART NO.
FUEL/WATER SEPARATOR SPIN-ON	51125030004	P550498	2
HYDRAULIC FILTER, CARTRIDGE	81473016005	P550309	1
LUBE FILTER, SPIN-ON FULL FLOW	51055017160	P550945	1

MAN

25.285M

w/ Engine : MAN D0836
(206 kW - 280 hp) - (05/01 =>)

Serial N°: M2000 + M2000 EVOLUTION

AIR DRYER, SPIN-ON	81521020008	P781466	1
AIR DRYER, SPIN-ON	81521086025	P952185	1
AIR FILTER, PANEL VENTILATION	81619100011	P781682	1
AIR FILTER, PRIMARY RADIALSEAL	81084050015	P782596	1
FUEL FILTER, CARTRIDGE	51125030050	P551062	1 PRE-FILTER
FUEL/WATER SEPARATOR SPIN-ON	51125030004	P550498	2
HYDRAULIC FILTER, CARTRIDGE	81473016005	P550309	1
LUBE FILTER, SPIN-ON FULL FLOW	51055017160	P550945	1

MAN

26.224L

w/ Engine : MAN D0826 LF
(162 kW - 220 hp) - (09/97 =>)

Serial N°: M2000 + M2000 EVOLUTION

AIR DRYER, SPIN-ON	81521020008	P781466	1
AIR DRYER, SPIN-ON	81521086025	P952185	1
AIR FILTER, PANEL VENTILATION	81619100011	P781682	1
AIR FILTER, PRIMARY RADIALSEAL	81084050015	P782596	1
FUEL FILTER, CARTRIDGE	51125030050	P551062	1 PRE-FILTER
FUEL/WATER SEPARATOR SPIN-ON	51125030004	P550498	2
HYDRAULIC FILTER, CARTRIDGE	81473016005	P550309	1
LUBE FILTER, SPIN-ON FULL FLOW	51055017160	P550945	1

MAN

26.225L

w/ Engine : MAN D0836
(162 kW - 220 hp) - (05/01 =>)

Description	OE Number Donaldson	Qty	Note / or Serial Nbr
Serial N°: M2000 + M2000 EVOLUTION			
AIR DRYER, SPIN-ON	81521020008	P781466	1
AIR DRYER, SPIN-ON	81521086025	P952185	1
AIR FILTER, PANEL VENTILATION	81619100011	P781682	1
AIR FILTER, PRIMARY RADIALSEAL	81084050015	P782596	1
FUEL FILTER, CARTRIDGE	51125030050	P551062	1 PRE-FILTER
FUEL/WATER SEPARATOR SPIN-ON	51125030004	P550498	2
HYDRAULIC FILTER, CARTRIDGE	81473016005	P550309	1
LUBE FILTER, SPIN-ON FULL FLOW	51055017160	P550945	1

MAN
26.255L
w/ Engine : MAN D0836
(180 kW - 245 hp) - (05/01 =>)

Serial N°: M2000 + M2000 EVOLUTION			
AIR DRYER, SPIN-ON	81521020008	P781466	1
AIR DRYER, SPIN-ON	81521086025	P952185	1
AIR FILTER, PANEL VENTILATION	81619100011	P781682	1
AIR FILTER, PRIMARY RADIALSEAL	81084050015	P782596	1
FUEL FILTER, CARTRIDGE	51125030050	P551062	1 PRE-FILTER
FUEL/WATER SEPARATOR SPIN-ON	51125030004	P550498	2
HYDRAULIC FILTER, CARTRIDGE	81473016005	P550309	1
LUBE FILTER, SPIN-ON FULL FLOW	51055017160	P550945	1

MAN
26.284L
w/ Engine : MAN D0836 LFL01
(206 kW - 280 hp) - (05/99 =>)

Serial N°: M2000 + M2000 EVOLUTION			
AIR DRYER, SPIN-ON	81521020008	P781466	1
AIR DRYER, SPIN-ON	81521086025	P952185	1
AIR FILTER, PANEL VENTILATION	81619100011	P781682	1
AIR FILTER, PRIMARY RADIALSEAL	81084050015	P782596	1
FUEL FILTER, CARTRIDGE	51125030050	P551062	1 PRE-FILTER
FUEL/WATER SEPARATOR SPIN-ON	51125030004	P550498	2
HYDRAULIC FILTER, CARTRIDGE	81473016005	P550309	1
LUBE FILTER, SPIN-ON FULL FLOW	51055017160	P550945	1

MAN
26.285L
w/ Engine : MAN D0836
(206 kW - 280 hp) - (05/01 =>)

Serial N°: M2000 + M2000 EVOLUTION			
AIR DRYER, SPIN-ON	81521020008	P781466	1
AIR DRYER, SPIN-ON	81521086025	P952185	1
AIR FILTER, PANEL VENTILATION	81619100011	P781682	1
AIR FILTER, PRIMARY RADIALSEAL	81084050015	P782596	1
FUEL FILTER, CARTRIDGE	51125030050	P551062	1 PRE-FILTER
FUEL/WATER SEPARATOR SPIN-ON	51125030004	P550498	2
HYDRAULIC FILTER, CARTRIDGE	81473016005	P550309	1
LUBE FILTER, SPIN-ON FULL FLOW	51055017160	P550945	1

M90 SERIES

MAN
12.152F
w/ Engine : MAN D0824 LF01
(114 kW - 155 hp) - (05/94 => 06/96)

Serial N°:			
AIR DRYER, SPIN-ON	81521020008	P781466	1
AIR DRYER, SPIN-ON	81521086025	P952185	1
AIR FILTER, PANEL VENTILATION	81619100011	P781682	1
AIR FILTER, PRIMARY ROUND	81083040049	P771561	1
FUEL FILTER, IN-LINE	51125030045	P550094	1 CHECK OE PART NO.
FUEL/WATER SEPARATOR SPIN-ON	51125030004	P550498	1
HYDRAULIC FILTER, CARTRIDGE	81473016005	P550309	1
LUBE FILTER, SPIN-ON FULL FLOW	51055017160	P550945	1

w/ Engine : MAN D0826 F01
(114 kW - 155 hp) - (12/88 => 10/92)

Serial N°:			
AIR DRYER, SPIN-ON	81521020008	P781466	1
AIR DRYER, SPIN-ON	81521086025	P952185	1

Description	OE Number Donaldson	Qty	Note / or Serial Nbr
AIR FILTER, PANEL VENTILATION	81619100011	P781682	1
AIR FILTER, PRIMARY ROUND	81083040049	P771561	1
FUEL FILTER, IN-LINE	51125030045	P550094	1 CHECK OE PART NO.
FUEL/WATER SEPARATOR SPIN-ON	51125030004	P550498	1
HYDRAULIC FILTER, CARTRIDGE	81473016005	P550309	1
LUBE FILTER, SPIN-ON FULL FLOW	51055017160	P550945	1

MAN
12.162F
w/ Engine : MAN D0824 LF02
(118 kW - 160 hp) - (08/95 => 06/96)

Serial N°:			
AIR DRYER, SPIN-ON	81521020008	P781466	1
AIR DRYER, SPIN-ON	81521086025	P952185	1
AIR FILTER, PANEL VENTILATION	81619100011	P781682	1
AIR FILTER, PRIMARY ROUND	81083040049	P771561	1
FUEL FILTER, IN-LINE	51125030045	P550094	1 CHECK OE PART NO.
FUEL/WATER SEPARATOR SPIN-ON	51125030004	P550498	1
HYDRAULIC FILTER, CARTRIDGE	81473016005	P550309	1
LUBE FILTER, SPIN-ON FULL FLOW	51055017160	P550945	1

MAN
12.192F
w/ Engine : MAN D0826 LF01
(141 kW - 192 hp) - (07/90 => 10/92)

Serial N°:			
AIR DRYER, SPIN-ON	81521020008	P781466	1
AIR DRYER, SPIN-ON	81521086025	P952185	1
AIR FILTER, PANEL VENTILATION	81619100011	P781682	1
AIR FILTER, PRIMARY ROUND	81083040036	P771508	1
FUEL FILTER, IN-LINE	51125030045	P550094	1 CHECK OE PART NO.
FUEL/WATER SEPARATOR SPIN-ON	51125030004	P550498	1
HYDRAULIC FILTER, CARTRIDGE	81473016005	P550309	1
LUBE FILTER, SPIN-ON FULL FLOW	51055017160	P550945	1

MAN
12.222F
w/ Engine : MAN D0826 LF11
(162 kW - 220 hp) - (05/94 => 06/96)

Serial N°:			
AIR DRYER, SPIN-ON	81521020008	P781466	1
AIR DRYER, SPIN-ON	81521086025	P952185	1
AIR FILTER, PANEL VENTILATION	81619100011	P781682	1
AIR FILTER, PRIMARY ROUND	81083040036	P771508	1
FUEL FILTER, IN-LINE	51125030045	P550094	1 CHECK OE PART NO.
FUEL/WATER SEPARATOR SPIN-ON	51125030004	P550498	1
HYDRAULIC FILTER, CARTRIDGE	81473016005	P550309	1
LUBE FILTER, SPIN-ON FULL FLOW	51055017160	P550945	1

MAN
12.232F
w/ Engine : MAN D0826 LF02
(169 kW - 230 hp) - (08/88 => 10/92)

Serial N°:			
AIR DRYER, SPIN-ON	81521020008	P781466	1
AIR DRYER, SPIN-ON	81521086025	P952185	1
AIR FILTER, PANEL VENTILATION	81619100011	P781682	1
AIR FILTER, PRIMARY ROUND	81083040036	P771508	1
FUEL FILTER, IN-LINE	51125030045	P550094	1 CHECK OE PART NO.
FUEL/WATER SEPARATOR SPIN-ON	51125030004	P550498	1
HYDRAULIC FILTER, CARTRIDGE	81473016005	P550309	1
LUBE FILTER, SPIN-ON FULL FLOW	51055017160	P550945	1

MAN
12.262F
w/ Engine : MAN D0826 LF13
(191 kW - 260 hp) - (08/95 => 06/96)

Description	OE Number Donaldson	Qty	Note / or Serial Nbr
Serial N°:			
AIR DRYER, SPIN-ON	81521020008	P781466	1
AIR DRYER, SPIN-ON	81521086025	P952185	1
AIR FILTER, PANEL VENTILATION	81619100011	P781682	1
AIR FILTER, PRIMARY ROUND	81083040036	P771508	1
AIR FILTER, PRIMARY ROUND	81083040074	P778441	1 CHECK OE PART NO.
FUEL FILTER, IN-LINE	51125030045	P550094	1 CHECK OE PART NO.
FUEL/WATER SEPARATOR SPIN-ON	51125030004	P550498	1
HYDRAULIC FILTER, CARTRIDGE	81473016005	P550309	1
LUBE FILTER, SPIN-ON FULL FLOW	51055017160	P550945	1

MAN
12.272F
w/ Engine : MAN D0826 LF04
(198 kW - 270 hp) - (10/92 => 06/96)

Serial N°:			
AIR DRYER, SPIN-ON	81521020008	P781466	1
AIR DRYER, SPIN-ON	81521086025	P952185	1
AIR FILTER, PANEL VENTILATION	81619100011	P781682	1
AIR FILTER, PRIMARY ROUND	81083040074	P778441	1
FUEL FILTER, IN-LINE	51125030045	P550094	1 CHECK OE PART NO.
FUEL/WATER SEPARATOR SPIN-ON	51125030004	P550498	1
HYDRAULIC FILTER, CARTRIDGE	81473016005	P550309	1
LUBE FILTER, SPIN-ON FULL FLOW	51055017160	P550945	1

w/ Engine : MAN D0826 LF08
(198 kW - 270 hp) - (10/92 => 06/96)

Serial N°:			
AIR DRYER, SPIN-ON	81521020008	P781466	1
AIR DRYER, SPIN-ON	81521086025	P952185	1
AIR FILTER, PANEL VENTILATION	81619100011	P781682	1
AIR FILTER, PRIMARY ROUND	81083040074	P778441	1
FUEL FILTER, IN-LINE	51125030045	P550094	1 CHECK OE PART NO.
FUEL/WATER SEPARATOR SPIN-ON	51125030004	P550498	1
HYDRAULIC FILTER, CARTRIDGE	81473016005	P550309	1
LUBE FILTER, SPIN-ON FULL FLOW	51055017160	P550945	1

w/ Engine : MAN D2865 LF02
(198 kW - 270 hp) - (09/91 => 10/92)

Serial N°:			
AIR DRYER, SPIN-ON	81521020008	P781466	1
AIR DRYER, SPIN-ON	81521086025	P952185	1
AIR FILTER, PANEL VENTILATION	81619100011	P781682	1
AIR FILTER, PRIMARY ROUND	81083040038	P771558	1
FUEL/WATER SEPARATOR SPIN-ON	51125030004	P550498	1
HYDRAULIC FILTER, CARTRIDGE	81473016005	P550309	1
LUBE FILTER, CARTRIDGE	51055040044	P550041	1

MAN
14.152F
w/ Engine : MAN D0824 LF01
(114 kW - 155 hp) - (05/94 => 06/96)

Serial N°:			
AIR DRYER, SPIN-ON	81521020008	P781466	1
AIR DRYER, SPIN-ON	81521086025	P952185	1
AIR FILTER, PANEL VENTILATION	81619100011	P781682	1
AIR FILTER, PRIMARY ROUND	81083040049	P771561	1
FUEL FILTER, IN-LINE	51125030045	P550094	1 CHECK OE PART NO.
FUEL/WATER SEPARATOR SPIN-ON	51125030004	P550498	1
HYDRAULIC FILTER, CARTRIDGE	81473016005	P550309	1
LUBE FILTER, SPIN-ON FULL FLOW	51055017160	P550945	1

w/ Engine : MAN D0826 F01
(114 kW - 155 hp) - (12/88 => 12/91)

Serial N°:			
AIR DRYER, SPIN-ON	81521020008	P781466	1
AIR DRYER, SPIN-ON	81521086025	P952185	1
AIR FILTER, PANEL VENTILATION	81619100011	P781682	1
AIR FILTER, PRIMARY ROUND	81083040049	P771561	1
FUEL FILTER, IN-LINE	51125030045	P550094	1 CHECK OE PART NO.
FUEL/WATER SEPARATOR SPIN-ON	51125030004	P550498	1
HYDRAULIC FILTER, CARTRIDGE	81473016005	P550309	1

Description	OE Number Donaldson	Qty	Note / or Serial Nbr
LUBE FILTER, SPIN-ON FULL FLOW	51055017160	P550945	1

MAN
14.162F
w/ Engine : MAN D0824 LF02
(118 kW - 160 hp) - (08/95 => 06/96)

Serial N°:			
AIR DRYER, SPIN-ON	81521020008	P781466	1
AIR DRYER, SPIN-ON	81521086025	P952185	1
AIR FILTER, PANEL VENTILATION	81619100011	P781682	1
AIR FILTER, PRIMARY ROUND	81083040049	P771561	1
FUEL FILTER, IN-LINE	51125030045	P550094	1 CHECK OE PART NO.
FUEL/WATER SEPARATOR SPIN-ON	51125030004	P550498	1
HYDRAULIC FILTER, CARTRIDGE	81473016005	P550309	1
LUBE FILTER, SPIN-ON FULL FLOW	51055017160	P550945	1

MAN
14.192F
w/ Engine : MAN D0826 LF01
(141 kW - 192 hp) - (07/90 => 10/92)

Serial N°:			
AIR DRYER, SPIN-ON	81521020008	P781466	1
AIR DRYER, SPIN-ON	81521086025	P952185	1
AIR FILTER, PANEL VENTILATION	81619100011	P781682	1
AIR FILTER, PRIMARY ROUND	81083040036	P771508	1
FUEL FILTER, IN-LINE	51125030045	P550094	1 CHECK OE PART NO.
FUEL/WATER SEPARATOR SPIN-ON	51125030004	P550498	1
HYDRAULIC FILTER, CARTRIDGE	81473016005	P550309	1
LUBE FILTER, SPIN-ON FULL FLOW	51055017160	P550945	1

MAN
14.222F
w/ Engine : MAN D0826 LF11
(162 kW - 220 hp) - (05/94 => 06/96)

Serial N°:			
AIR DRYER, SPIN-ON	81521020008	P781466	1
AIR DRYER, SPIN-ON	81521086025	P952185	1
AIR FILTER, PANEL VENTILATION	81619100011	P781682	1
AIR FILTER, PRIMARY ROUND	81083040036	P771508	1
FUEL FILTER, IN-LINE	51125030045	P550094	1 CHECK OE PART NO.
FUEL/WATER SEPARATOR SPIN-ON	51125030004	P550498	1
HYDRAULIC FILTER, CARTRIDGE	81473016005	P550309	1
LUBE FILTER, SPIN-ON FULL FLOW	51055017160	P550945	1

MAN
14.232F
w/ Engine : MAN D0826 LF/217
(169 kW - 230 hp) - (05/90 => 04/95)

Serial N°:			
AIR DRYER, SPIN-ON	81521020008	P781466	1
AIR DRYER, SPIN-ON	81521086025	P952185	1
AIR FILTER, PANEL VENTILATION	81619100011	P781682	1
AIR FILTER, PRIMARY ROUND	81083040036	P771508	1
FUEL FILTER, IN-LINE	51125030045	P550094	1 CHECK OE PART NO.
FUEL/WATER SEPARATOR SPIN-ON	51125030004	P550498	1
HYDRAULIC FILTER, CARTRIDGE	81473016005	P550309	1
LUBE FILTER, SPIN-ON FULL FLOW	51055017160	P550945	1

MAN
14.262F
w/ Engine : MAN D0826 LF13
(191 kW - 260 hp) - (08/95 => 06/96)

Serial N°:			
AIR DRYER, SPIN-ON	81521020008	P781466	1
AIR DRYER, SPIN-ON	81521086025	P952185	1
AIR FILTER, PANEL VENTILATION	81619100011	P781682	1
AIR FILTER, PRIMARY ROUND	81083040036	P771508	1
AIR FILTER, PRIMARY ROUND	81083040074	P778441	1 CHECK OE PART NO.
FUEL FILTER, IN-LINE	51125030045	P550094	1 CHECK OE PART NO.
FUEL/WATER SEPARATOR SPIN-ON	51125030004	P550498	1
HYDRAULIC FILTER, CARTRIDGE	81473016005	P550309	1
LUBE FILTER, SPIN-ON FULL FLOW	51055017160	P550945	1

Description	OE Number Donaldson	Qty	Note / or Serial Nbr
-------------	---------------------	-----	----------------------

MAN

14.272F

w/ Engine : **MAN** **D0826 LF04**
 (198 kW - 270 hp) - (10/92 => 06/96)
 Serial N°:

AIR DRYER, SPIN-ON	81521020008	P781466	1
AIR DRYER, SPIN-ON	81521086025	P952185	1
AIR FILTER, PANEL VENTILATION	81619100011	P781682	1
AIR FILTER, PRIMARY ROUND	81083040074	P778441	1 CHECK OE PART NO.
FUEL FILTER, IN-LINE	51125030045	P550094	1 CHECK OE PART NO.
FUEL/WATER SEPARATOR SPIN-ON	51125030004	P550498	1
HYDRAULIC FILTER, CARTRIDGE	81473016005	P550309	1
LUBE FILTER, SPIN-ON FULL FLOW	51055017160	P550945	1

w/ Engine : **MAN** **D2865 LF02**
 (198 kW - 270 hp) - (09/91 => 10/92)
 Serial N°:

AIR DRYER, SPIN-ON	81521020008	P781466	1
AIR DRYER, SPIN-ON	81521086025	P952185	1
AIR FILTER, PANEL VENTILATION	81619100011	P781682	1
AIR FILTER, PRIMARY ROUND	81083040038	P771558	1
FUEL FILTER, CARTRIDGE	NA	P550861	2
FUEL/WATER SEPARATOR SPIN-ON	51125030004	P550498	1
HYDRAULIC FILTER, CARTRIDGE	81473016005	P550309	1
LUBE FILTER, CARTRIDGE	51055040044	P550041	1

MAN

17.192F

w/ Engine : **MAN** **D0826 LF01**
 (141 kW - 192 hp) - (07/90 => 01/91)
 Serial N°:

AIR DRYER, SPIN-ON	81521020008	P781466	1
AIR DRYER, SPIN-ON	81521086025	P952185	1
AIR FILTER, PANEL VENTILATION	81619100011	P781682	1
AIR FILTER, PRIMARY ROUND	81083040036	P771508	1
FUEL FILTER, IN-LINE	51125030045	P550094	1 CHECK OE PART NO.
FUEL/WATER SEPARATOR SPIN-ON	51125030004	P550498	2
HYDRAULIC FILTER, CARTRIDGE	81473016005	P550309	1
LUBE FILTER, SPIN-ON FULL FLOW	51055017160	P550945	1

MAN

17.222FA

w/ Engine : **MAN** **D0826 LF11**
 (162 kW - 220 hp) - (05/94 => 06/96)
 Serial N°:

AIR DRYER, SPIN-ON	81521020008	P781466	1
AIR DRYER, SPIN-ON	81521086025	P952185	1
AIR FILTER, PANEL VENTILATION	81619100011	P781682	1
AIR FILTER, PRIMARY ROUND	81083040036	P771508	1
FUEL FILTER, IN-LINE	51125030045	P550094	1 CHECK OE PART NO.
FUEL/WATER SEPARATOR SPIN-ON	51125030004	P550498	1
HYDRAULIC FILTER, CARTRIDGE	81473016005	P550309	1
LUBE FILTER, SPIN-ON FULL FLOW	51055017160	P550945	1

MAN

17.232F

w/ Engine : **MAN** **D0826 LF/217**
 (169 kW - 230 hp) - (05/90 => 01/91)
 Serial N°:

AIR DRYER, SPIN-ON	81521020008	P781466	1
AIR DRYER, SPIN-ON	81521086025	P952185	1
AIR FILTER, PANEL VENTILATION	81619100011	P781682	1
AIR FILTER, PRIMARY ROUND	81083040036	P771508	1
FUEL FILTER, IN-LINE	51125030045	P550094	1 CHECK OE PART NO.
FUEL/WATER SEPARATOR SPIN-ON	51125030004	P550498	1
HYDRAULIC FILTER, CARTRIDGE	81473016005	P550309	1
LUBE FILTER, SPIN-ON FULL FLOW	51055017160	P550945	1

MAN

17.272FLS

w/ Engine : **MAN** **D0826 LF04**
 (198 kW - 270 hp) - (10/92 => 05/95)
 Serial N°:

AIR DRYER, SPIN-ON	81521020008	P781466	1
--------------------	-------------	---------	---

Description	OE Number Donaldson	Qty	Note / or Serial Nbr
-------------	---------------------	-----	----------------------

AIR DRYER, SPIN-ON	81521086025	P952185	1
AIR FILTER, PANEL VENTILATION	81619100011	P781682	1
AIR FILTER, PRIMARY ROUND	81083040036	P771508	1
FUEL FILTER, IN-LINE	51125030045	P550094	1 CHECK OE PART NO.
FUEL/WATER SEPARATOR SPIN-ON	51125030004	P550498	1
HYDRAULIC FILTER, CARTRIDGE	81473016005	P550309	1
LUBE FILTER, SPIN-ON FULL FLOW	51055017160	P550945	1

w/ Engine : **MAN** **D2865 LF02**
 (198 kW - 270 hp) - (09/91 => 05/95)
 Serial N°:

AIR DRYER, SPIN-ON	81521020008	P781466	1
AIR DRYER, SPIN-ON	81521086025	P952185	1
AIR FILTER, PANEL VENTILATION	81619100011	P781682	1
AIR FILTER, PRIMARY ROUND	81083040038	P771558	1
FUEL FILTER, CARTRIDGE	NA	P550861	2
FUEL/WATER SEPARATOR SPIN-ON	51125030004	P550498	1
HYDRAULIC FILTER, CARTRIDGE	81473016005	P550309	1
LUBE FILTER, CARTRIDGE	51055040044	P550041	1

MAN

18.192F

w/ Engine : **MAN** **D0826 LF01**
 (140 kW - 190 hp) - (09/90 => 05/94)
 Serial N°:

AIR DRYER, SPIN-ON	81521020008	P781466	1
AIR DRYER, SPIN-ON	81521086025	P952185	1
AIR FILTER, PANEL VENTILATION	81619100011	P781682	1
AIR FILTER, PRIMARY ROUND	81083040036	P771508	1
FUEL FILTER, IN-LINE	51125030045	P550094	1 CHECK OE PART NO.
FUEL/WATER SEPARATOR SPIN-ON	51125030004	P550498	1
HYDRAULIC FILTER, CARTRIDGE	81473016005	P550309	1
LUBE FILTER, SPIN-ON FULL FLOW	51055017160	P550945	1

MAN

18.222F

w/ Engine : **MAN** **D0826 LF11**
 (162 kW - 220 hp) - (05/94 => 06/96)
 Serial N°:

AIR DRYER, SPIN-ON	81521020008	P781466	1
AIR DRYER, SPIN-ON	81521086025	P952185	1
AIR FILTER, PANEL VENTILATION	81619100011	P781682	1
AIR FILTER, PRIMARY ROUND	81083040036	P771508	1
FUEL FILTER, IN-LINE	51125030045	P550094	1 CHECK OE PART NO.
FUEL/WATER SEPARATOR SPIN-ON	51125030004	P550498	1
HYDRAULIC FILTER, CARTRIDGE	81473016005	P550309	1
LUBE FILTER, SPIN-ON FULL FLOW	51055017160	P550945	1

MAN

18.232F

w/ Engine : **MAN** **D0826 LF02**
 (169 kW - 230 hp) - (09/90 => 05/94)
 Serial N°:

AIR DRYER, SPIN-ON	81521020008	P781466	1
AIR DRYER, SPIN-ON	81521086025	P952185	1
AIR FILTER, PANEL VENTILATION	81619100011	P781682	1
AIR FILTER, PRIMARY ROUND	81083040036	P771508	1
FUEL FILTER, IN-LINE	51125030045	P550094	1 CHECK OE PART NO.
FUEL/WATER SEPARATOR SPIN-ON	51125030004	P550498	1
HYDRAULIC FILTER, CARTRIDGE	81473016005	P550309	1
LUBE FILTER, SPIN-ON FULL FLOW	51055017160	P550945	1

MAN

18.262F

w/ Engine : **MAN** **D0826 LF13**
 (191 kW - 260 hp) - (08/95 => 06/96)

Description	OE Number Donaldson	Qty	Note / or Serial Nbr
Serial N°:			
AIR DRYER, SPIN-ON	81521020008	P781466	1
AIR DRYER, SPIN-ON	81521086025	P952185	1
AIR FILTER, PANEL VENTILATION	81619100011	P781682	1
AIR FILTER, PRIMARY ROUND	81083040036	P771508	1
AIR FILTER, PRIMARY ROUND	81083040074	P778441	1 CHECK OE PART NO.
FUEL FILTER, IN-LINE	51125030045	P550094	1 CHECK OE PART NO.
FUEL/WATER SEPARATOR SPIN-ON	51125030004	P550498	1
HYDRAULIC FILTER, CARTRIDGE	81473016005	P550309	1
LUBE FILTER, SPIN-ON FULL FLOW	51055017160	P550945	1

MAN
18.272F
w/ Engine : MAN D0826 LF04
(198 kW - 270 hp) - (10/92 => 06/96)

Serial N°:			
AIR DRYER, SPIN-ON	81521020008	P781466	1
AIR DRYER, SPIN-ON	81521086025	P952185	1
AIR FILTER, PANEL VENTILATION	81619100011	P781682	1
AIR FILTER, PRIMARY ROUND	81083040036	P771508	1
AIR FILTER, PRIMARY ROUND	81083040074	P778441	1 CHECK OE PART NO.
FUEL FILTER, IN-LINE	51125030045	P550094	1 CHECK OE PART NO.
FUEL/WATER SEPARATOR SPIN-ON	51125030004	P550498	1
HYDRAULIC FILTER, CARTRIDGE	81473016005	P550309	1
LUBE FILTER, SPIN-ON FULL FLOW	51055017160	P550945	1

w/ Engine : MAN D2865 LF02
(198 kW - 270 hp) - (09/91 => 05/94)

Serial N°:			
AIR DRYER, SPIN-ON	81521020008	P781466	1
AIR DRYER, SPIN-ON	81521086025	P952185	1
AIR FILTER, PANEL VENTILATION	81619100011	P781682	1
AIR FILTER, PRIMARY ROUND	81083040038	P771558	1
FUEL FILTER, CARTRIDGE	NA	P550861	2
FUEL/WATER SEPARATOR SPIN-ON	51125030004	P550498	1
HYDRAULIC FILTER, CARTRIDGE	81473016005	P550309	1
LUBE FILTER, CARTRIDGE	51055040044	P550041	1

MAN
24.192FNL
w/ Engine : MAN D0826 LF01
(140 kW - 190 hp) - (07/89 => 10/92)

Serial N°:			
AIR DRYER, SPIN-ON	81521020008	P781466	1
AIR DRYER, SPIN-ON	81521086025	P952185	1
AIR FILTER, PANEL VENTILATION	81619100011	P781682	1
AIR FILTER, PRIMARY ROUND	81083040036	P771508	1
FUEL FILTER, IN-LINE	51125030045	P550094	1 CHECK OE PART NO.
FUEL/WATER SEPARATOR SPIN-ON	51125030004	P550498	1
HYDRAULIC FILTER, CARTRIDGE	81473016005	P550309	1
LUBE FILTER, SPIN-ON FULL FLOW	51055017160	P550945	1

MAN
24.222FNL
w/ Engine : MAN D0826 LF11
(162 kW - 220 hp) - (05/94 => 06/96)

Serial N°:			
AIR DRYER, SPIN-ON	81521020008	P781466	1
AIR DRYER, SPIN-ON	81521086025	P952185	1
AIR FILTER, PANEL VENTILATION	81619100011	P781682	1
AIR FILTER, PRIMARY ROUND	81083040036	P771508	1
FUEL FILTER, IN-LINE	51125030045	P550094	1 CHECK OE PART NO.
FUEL/WATER SEPARATOR SPIN-ON	51125030004	P550498	1
HYDRAULIC FILTER, CARTRIDGE	81473016005	P550309	1
LUBE FILTER, SPIN-ON FULL FLOW	51055017160	P550945	1

MAN
24.232FNL
w/ Engine : MAN D0826 LF217
(169 kW - 230 hp) - (05/90 => 04/95)

Serial N°:			
AIR DRYER, SPIN-ON	81521020008	P781466	1
AIR DRYER, SPIN-ON	81521086025	P952185	1

Description	OE Number Donaldson	Qty	Note / or Serial Nbr
AIR FILTER, PANEL VENTILATION	81619100011	P781682	1
AIR FILTER, PRIMARY ROUND	81083040036	P771508	1
FUEL FILTER, IN-LINE	51125030045	P550094	1 CHECK OE PART NO.
FUEL/WATER SEPARATOR SPIN-ON	51125030004	P550498	1
HYDRAULIC FILTER, CARTRIDGE	81473016005	P550309	1
LUBE FILTER, SPIN-ON FULL FLOW	51055017160	P550945	1

MAN
24.262FNL
w/ Engine : MAN D2826 LF13
(191 kW - 260 hp) - (08/95 => 06/96)

Serial N°:			
AIR DRYER, SPIN-ON	81521020008	P781466	1
AIR DRYER, SPIN-ON	81521086025	P952185	1
AIR FILTER, PANEL VENTILATION	81619100011	P781682	1
AIR FILTER, PRIMARY ROUND	81083040038	P771558	1
FUEL/WATER SEPARATOR SPIN-ON	51125030004	P550498	1
HYDRAULIC FILTER, CARTRIDGE	81473016005	P550309	1
LUBE FILTER, CARTRIDGE	51055040044	P550041	1

MAN
24.272FNL
w/ Engine : MAN D0826 LF04
(198 kW - 270 hp) - (10/92 => 06/96)

Serial N°:			
AIR DRYER, SPIN-ON	81521020008	P781466	1
AIR DRYER, SPIN-ON	81521086025	P952185	1
AIR FILTER, PANEL VENTILATION	81619100011	P781682	1
AIR FILTER, PRIMARY RADIALSEAL	81084050015	P782596	1
AIR FILTER, PRIMARY ROUND	81083040074	P778441	1 CHECK OE PART NO.
FUEL/WATER SEPARATOR SPIN-ON	51125030004	P550498	1
HYDRAULIC FILTER, CARTRIDGE	81473016005	P550309	1
LUBE FILTER, SPIN-ON FULL FLOW	51055017160	P550945	1

ME SERIES

MAN
ME220B
w/ Engine : MAN D0836
(162 kW - 220 hp) - (08/00 => 04/07)

Serial N°:			
AIR DRYER, SPIN-ON	81521020008	P781466	1
AIR DRYER, SPIN-ON	81521086025	P952185	1
AIR FILTER, PANEL VENTILATION	81619100011	P781682	1
AIR FILTER, PRIMARY RADIALSEAL	81084050015	P782596	1
FUEL FILTER, CARTRIDGE	51125030050	P551062	1 PRE-FILTER
FUEL/WATER SEPARATOR SPIN-ON	51125030004	P550498	2
HYDRAULIC FILTER, CARTRIDGE	81473016005	P550309	1
LUBE FILTER, SPIN-ON FULL FLOW	51055017160	P550945	1

MAN
ME250B
w/ Engine : MAN D0836
(180 kW - 245 hp) - (08/00 => 04/07)

Serial N°:			
AIR DRYER, SPIN-ON	81521020008	P781466	1
AIR DRYER, SPIN-ON	81521086025	P952185	1
AIR FILTER, PANEL VENTILATION	81619100011	P781682	1
AIR FILTER, PRIMARY RADIALSEAL	81084050015	P782596	1
FUEL FILTER, CARTRIDGE	51125030050	P551062	1 PRE-FILTER
FUEL/WATER SEPARATOR SPIN-ON	51125030004	P550498	2
HYDRAULIC FILTER, CARTRIDGE	81473016005	P550309	1
LUBE FILTER, SPIN-ON FULL FLOW	51055017160	P550945	1

MAN
ME260B
w/ Engine : MAN D0836
(191 kW - 260 hp) - (08/00 => 04/07)

Description	OE Number Donaldson	Qty	Note / or Serial Nbr
Serial N°:			
AIR DRYER, SPIN-ON	81521020008	P781466	1
AIR DRYER, SPIN-ON	81521086025	P952185	1
AIR FILTER, PANEL VENTILATION	81619100011	P781682	1
AIR FILTER, PRIMARY RADIALSEAL	81084050015	P782596	1
FUEL FILTER, CARTRIDGE	51125030050	P551062	1 PRE-FILTER
FUEL/WATER SEPARATOR SPIN-ON	51125030004	P550498	2
HYDRAULIC FILTER, CARTRIDGE	81473016005	P550309	1
LUBE FILTER, SPIN-ON FULL FLOW	51055017160	P550945	1

**MAN
ME280B**
w/ Engine : MAN D0836
(206 kW - 280 hp) - (08/00 => 04/07)

Serial N°:			
AIR DRYER, SPIN-ON	81521020008	P781466	1
AIR DRYER, SPIN-ON	81521086025	P952185	1
AIR FILTER, PANEL VENTILATION	81619100011	P781682	1
AIR FILTER, PRIMARY RADIALSEAL	81084050015	P782596	1
FUEL FILTER, CARTRIDGE	51125030050	P551062	1 PRE-FILTER
FUEL/WATER SEPARATOR SPIN-ON	51125030004	P550498	2
HYDRAULIC FILTER, CARTRIDGE	81473016005	P550309	1
LUBE FILTER, SPIN-ON FULL FLOW	51055017160	P550945	1

TGA SERIES

**MAN
TG310A**
w/ Engine : MAN D2066 LF04
(228 kW - 310 hp) - (02/04 =>)

Serial N°:			
AIR DRYER, SPIN-ON	81521086025	P952185	1
AIR FILTER, PANEL VENTILATION	81619100019	P786092	1
AIR FILTER, PANEL VENTILATION	81619100018	P786335	1
AIR FILTER, PRIMARY ROUND	81084050016	P782936	1
AIR FILTER, SAFETY RADIALSEAL	81084050017	P782937	1
FUEL FILTER, BOX	81125010021	P502392	1
FUEL FILTER, CARTRIDGE	51125030061	P785373	1
FUEL FILTER, CARTRIDGE	51125030050	P551062	1 PRE-FILTER
HYDRAULIC FILTER, CARTRIDGE	81332150002	P762756	1 GEARBOX ZF ECOSPLIT
HYDRAULIC FILTER, CARTRIDGE	81055040007	P550310	1
HYDRAULIC FILTER, CARTRIDGE	81473016005	P550309	1
LUBE FILTER, CARTRIDGE	51055040107	P550820	1

w/ Engine : MAN D2866 LF23
(228 kW - 310 hp) - (04/00 => 03/04)

Serial N°:			
AIR DRYER, SPIN-ON	81521086025	P952185	1
AIR FILTER, PANEL VENTILATION	81619100019	P786092	1
AIR FILTER, PANEL VENTILATION	81619100018	P786335	1
AIR FILTER, PRIMARY ROUND	81084050016	P782936	1
AIR FILTER, SAFETY RADIALSEAL	81084050017	P782937	1
FUEL FILTER, BOX	81125010021	P502392	1
FUEL FILTER, CARTRIDGE	51125030037	P550627	1
HYDRAULIC FILTER, CARTRIDGE	81055040007	P550310	1
HYDRAULIC FILTER, CARTRIDGE	81332150002	P762756	1 GEARBOX ZF ECOSPLIT
HYDRAULIC FILTER, CARTRIDGE	81473016005	P550309	1
LUBE FILTER, CARTRIDGE	51055040098	P550765	1

w/ Engine : MAN D2866 LF26
(228 kW - 310 hp) - (04/00 => 03/04)

Serial N°:			
AIR DRYER, SPIN-ON	81521086025	P952185	1
AIR FILTER, PANEL VENTILATION	81619100019	P786092	1
AIR FILTER, PANEL VENTILATION	81619100018	P786335	1
AIR FILTER, PRIMARY ROUND	81084050016	P782936	1
AIR FILTER, SAFETY RADIALSEAL	81084050017	P782937	1
FUEL FILTER, BOX	81125010021	P502392	1
FUEL FILTER, CARTRIDGE	51125030037	P550627	1
HYDRAULIC FILTER, CARTRIDGE	81332150002	P762756	1 GEARBOX ZF ECOSPLIT

Description	OE Number Donaldson	Qty	Note / or Serial Nbr
HYDRAULIC FILTER, CARTRIDGE	81055040007	P550310	1
HYDRAULIC FILTER, CARTRIDGE	81473016005	P550309	1
LUBE FILTER, CARTRIDGE	51055040098	P550765	1

**MAN
TG330A**
w/ Engine : MAN D0836 LF44
(240 kW - 326 hp) - (11/02 =>)

Serial N°:			
AIR DRYER, SPIN-ON	81521086025	P952185	1
AIR FILTER, PANEL VENTILATION	81619100019	P786092	1
AIR FILTER, PANEL VENTILATION	81619100018	P786335	1
AIR FILTER, PRIMARY ROUND	81084050016	P782936	1
AIR FILTER, SAFETY RADIALSEAL	81084050017	P782937	1
FUEL FILTER, BOX	81125010021	P502392	1
FUEL FILTER, CARTRIDGE	51125030048	P550627	1
HYDRAULIC FILTER, CARTRIDGE	81473016005	P550309	1
LUBE FILTER, CARTRIDGE	51055006073	P550563	1
HYDRAULIC FILTER, CARTRIDGE	81055040007	P550310	1
HYDRAULIC FILTER, CARTRIDGE	81332150002	P762756	1 GEARBOX ZF ECOSPLIT

**MAN
TG350A**
w/ Engine : MAN D2066 LF03
(257 kW - 350 hp) - (02/04 =>)

Serial N°:			
AIR DRYER, SPIN-ON	81521086025	P952185	1
AIR FILTER, PANEL VENTILATION	81619100019	P786092	1
AIR FILTER, PANEL VENTILATION	81619100018	P786335	1
AIR FILTER, PRIMARY ROUND	81084050016	P782936	1
AIR FILTER, SAFETY RADIALSEAL	81084050017	P782937	1
FUEL FILTER, BOX	81125010021	P502392	1
FUEL FILTER, CARTRIDGE	51125030050	P551062	1 PRE-FILTER
FUEL FILTER, CARTRIDGE	51125030061	P785373	1
HYDRAULIC FILTER, CARTRIDGE	81332150002	P762756	1 GEARBOX ZF ECOSPLIT
HYDRAULIC FILTER, CARTRIDGE	81055040007	P550310	1
HYDRAULIC FILTER, CARTRIDGE	81473016005	P550309	1
LUBE FILTER, CARTRIDGE	51055040107	P550820	1

**MAN
TG360A**
w/ Engine : MAN D2866 LF24
(265 kW - 360 hp) - (04/00 =>)

Serial N°:			
AIR DRYER, SPIN-ON	81521086025	P952185	1
AIR FILTER, PANEL VENTILATION	81619100019	P786092	1
AIR FILTER, PANEL VENTILATION	81619100018	P786335	1
AIR FILTER, PRIMARY ROUND	81084050016	P782936	1
AIR FILTER, SAFETY RADIALSEAL	81084050017	P782937	1
FUEL FILTER, BOX	81125010021	P502392	1
FUEL FILTER, CARTRIDGE	51125030037	P550627	1
HYDRAULIC FILTER, CARTRIDGE	81473016005	P550309	1
LUBE FILTER, CARTRIDGE	51055040098	P550765	1
HYDRAULIC FILTER, CARTRIDGE	81055040007	P550310	1
HYDRAULIC FILTER, CARTRIDGE	81332150002	P762756	1 GEARBOX ZF ECOSPLIT

w/ Engine : MAN D2866 LF27
(265 kW - 360 hp) - (04/00 =>)

Serial N°:			
AIR DRYER, SPIN-ON	81521086025	P952185	1
AIR FILTER, PANEL VENTILATION	81619100019	P786092	1
AIR FILTER, PANEL VENTILATION	81619100018	P786335	1
AIR FILTER, PRIMARY ROUND	81084050016	P782936	1
AIR FILTER, SAFETY RADIALSEAL	81084050017	P782937	1
FUEL FILTER, BOX	81125010021	P502392	1
FUEL FILTER, CARTRIDGE	51125030037	P550627	1
HYDRAULIC FILTER, CARTRIDGE	81473016005	P550309	1
LUBE FILTER, CARTRIDGE	51055040098	P550765	1
HYDRAULIC FILTER, CARTRIDGE	81055040007	P550310	1
HYDRAULIC FILTER, CARTRIDGE	81332150002	P762756	1 GEARBOX ZF ECOSPLIT

Description	OE Number Donaldson	Qty	Note / or Serial Nbr
-------------	---------------------	-----	----------------------

w/ Engine : **MAN** D2866 LF37
(265 kW - 360 hp) - (04/00 =>)

Serial N°:

AIR DRYER, SPIN-ON	81521086025	P952185	1
AIR FILTER, PANEL VENTILATION	81619100019	P786092	1
AIR FILTER, PANEL VENTILATION	81619100018	P786335	1
AIR FILTER, PRIMARY ROUND	81084050016	P782936	1
AIR FILTER, SAFETY RADIALSEAL	81084050017	P782937	1
FUEL FILTER, BOX	81125010021	P502392	1
FUEL FILTER, CARTRIDGE	51125030037	P550627	1
HYDRAULIC FILTER, CARTRIDGE	81473016005	P550309	1
LUBE FILTER, CARTRIDGE	51055040098	P550765	1
HYDRAULIC FILTER, CARTRIDGE	81055040007	P550310	1
HYDRAULIC FILTER, CARTRIDGE	81332150002	P762756	1 GEARBOX ZF ECOSPLIT

MAN TG390A

w/ Engine : **MAN** D2066 LF02
(287 kW - 390 hp) - (02/04 =>)

Serial N°:

AIR DRYER, SPIN-ON	81521086025	P952185	1
AIR FILTER, PANEL VENTILATION	81619100019	P786092	1
AIR FILTER, PANEL VENTILATION	81619100018	P786335	1
AIR FILTER, PRIMARY ROUND	81084050016	P782936	1
AIR FILTER, SAFETY RADIALSEAL	81084050017	P782937	1
FUEL FILTER, BOX	81125010021	P502392	1
FUEL FILTER, CARTRIDGE	51125030050	P551062	1 PRE-FILTER
FUEL FILTER, CARTRIDGE	51125030061	P785373	1
HYDRAULIC FILTER, CARTRIDGE	81332150002	P762756	1 GEARBOX ZF ECOSPLIT
HYDRAULIC FILTER, CARTRIDGE	81055040007	P550310	1
HYDRAULIC FILTER, CARTRIDGE	81473016005	P550309	1
LUBE FILTER, CARTRIDGE	51055040107	P550820	1

MAN TG400A

w/ Engine : **MAN** D2066 LF24 EURO 5
(294 kW - 400 hp) - (05/06 =>)

Serial N°:

AIR DRYER, SPIN-ON	81521086025	P952185	1
AIR FILTER, PANEL VENTILATION	81619100019	P786092	1
AIR FILTER, PANEL VENTILATION	81619100018	P786335	1
AIR FILTER, PRIMARY ROUND	81084050016	P782936	1
AIR FILTER, SAFETY RADIALSEAL	81084050017	P782937	1
ADBLUE FILTER KIT	81154036015	X770733	1 DENOX 1.0 ADBLUE®
FUEL FILTER, BOX	81125010021	P502392	1
FUEL FILTER, CARTRIDGE	51125030050	P551062	1 PRE-FILTER
FUEL FILTER, CARTRIDGE	51125030061	P785373	1
HYDRAULIC FILTER, CARTRIDGE	81332150002	P762756	1 GEARBOX ZF ECOSPLIT
HYDRAULIC FILTER, CARTRIDGE	81055040007	P550310	1
HYDRAULIC FILTER, CARTRIDGE	81473016005	P550309	1
LUBE FILTER, CARTRIDGE	51055040107	P550820	1

w/ Engine : **MAN** D2066 LF32 EURO 5
(294 kW - 400 hp) - (05/06 =>)

Serial N°:

AIR DRYER, SPIN-ON	81521086025	P952185	1
AIR FILTER, PANEL VENTILATION	81619100019	P786092	1
AIR FILTER, PANEL VENTILATION	81619100018	P786335	1
AIR FILTER, PRIMARY ROUND	81084050016	P782936	1
AIR FILTER, SAFETY RADIALSEAL	81084050017	P782937	1
ADBLUE FILTER KIT	81154036015	X770733	1 DENOX 1.0 ADBLUE®
FUEL FILTER, BOX	81125010021	P502392	1
FUEL FILTER, CARTRIDGE	51125030050	P551062	1 PRE-FILTER
FUEL FILTER, CARTRIDGE	51125030061	P785373	1
HYDRAULIC FILTER, CARTRIDGE	81332150002	P762756	1 GEARBOX ZF ECOSPLIT
HYDRAULIC FILTER, CARTRIDGE	81055040007	P550310	1
HYDRAULIC FILTER, CARTRIDGE	81473016005	P550309	1
LUBE FILTER, CARTRIDGE	51055040107	P550820	1

Description	OE Number Donaldson	Qty	Note / or Serial Nbr
-------------	---------------------	-----	----------------------

MAN TG410A
w/ Engine : **MAN** D2866 LF25
(301 kW - 410 hp) - (04/00 =>)

Serial N°:

AIR DRYER, SPIN-ON	81521086025	P952185	1
AIR FILTER, PANEL VENTILATION	81619100019	P786092	1
AIR FILTER, PANEL VENTILATION	81619100018	P786335	1
AIR FILTER, PRIMARY ROUND	81084050016	P782936	1
AIR FILTER, SAFETY RADIALSEAL	81084050017	P782937	1
FUEL FILTER, BOX	81125010021	P502392	1
FUEL FILTER, CARTRIDGE	51125030037	P550627	1
HYDRAULIC FILTER, CARTRIDGE	81473016005	P550309	1
LUBE FILTER, CARTRIDGE	51055040098	P550765	1
HYDRAULIC FILTER, CARTRIDGE	81332150002	P762756	1 GEARBOX ZF ECOSPLIT
HYDRAULIC FILTER, CARTRIDGE	81055040007	P550310	1

w/ Engine : **MAN** D2866 LF28
(301 kW - 410 hp) - (04/00 =>)

Serial N°:

AIR DRYER, SPIN-ON	81521086025	P952185	1
AIR FILTER, PANEL VENTILATION	81619100019	P786092	1
AIR FILTER, PANEL VENTILATION	81619100018	P786335	1
AIR FILTER, PRIMARY ROUND	81084050016	P782936	1
AIR FILTER, SAFETY RADIALSEAL	81084050017	P782937	1
FUEL FILTER, BOX	81125010021	P502392	1
FUEL FILTER, CARTRIDGE	51125030037	P550627	1
HYDRAULIC FILTER, CARTRIDGE	81473016005	P550309	1
LUBE FILTER, CARTRIDGE	51055040098	P550765	1
HYDRAULIC FILTER, CARTRIDGE	81332150002	P762756	1 GEARBOX ZF ECOSPLIT
HYDRAULIC FILTER, CARTRIDGE	81055040007	P550310	1

w/ Engine : **MAN** D2866 LF33
(301 kW - 410 hp) - (04/00 =>)

Serial N°:

AIR DRYER, SPIN-ON	81521086025	P952185	1
AIR FILTER, PANEL VENTILATION	81619100019	P786092	1
AIR FILTER, PANEL VENTILATION	81619100018	P786335	1
AIR FILTER, PRIMARY ROUND	81084050016	P782936	1
AIR FILTER, SAFETY RADIALSEAL	81084050017	P782937	1
FUEL FILTER, BOX	81125010021	P502392	1
FUEL FILTER, CARTRIDGE	51125030037	P550627	1
HYDRAULIC FILTER, CARTRIDGE	81473016005	P550309	1
LUBE FILTER, CARTRIDGE	51055040098	P550765	1
HYDRAULIC FILTER, CARTRIDGE	81332150002	P762756	1 GEARBOX ZF ECOSPLIT
HYDRAULIC FILTER, CARTRIDGE	81055040007	P550310	1

MAN TG430A

w/ Engine : **MAN** D2066 LF01
(316 kW - 430 hp) - (02/04 =>)

Serial N°:

AIR DRYER, SPIN-ON	81521086025	P952185	1
AIR FILTER, PANEL VENTILATION	81619100019	P786092	1
AIR FILTER, PANEL VENTILATION	81619100018	P786335	1
AIR FILTER, PRIMARY ROUND	81084050016	P782936	1
AIR FILTER, SAFETY RADIALSEAL	81084050017	P782937	1
FUEL FILTER, BOX	81125010021	P502392	1
FUEL FILTER, CARTRIDGE	51125030050	P551062	1 PRE-FILTER
FUEL FILTER, CARTRIDGE	51125030061	P785373	1
HYDRAULIC FILTER, CARTRIDGE	81332150002	P762756	1 GEARBOX ZF ECOSPLIT
HYDRAULIC FILTER, CARTRIDGE	81055040007	P550310	1
HYDRAULIC FILTER, CARTRIDGE	81473016005	P550309	1
LUBE FILTER, CARTRIDGE	51055040107	P550820	1

w/ Engine : **MAN** D2066 LF11
(316 kW - 430 hp) - (02/04 =>)

Serial N°:

AIR DRYER, SPIN-ON	81521086025	P952185	1
AIR FILTER, PANEL VENTILATION	81619100019	P786092	1
AIR FILTER, PANEL VENTILATION	81619100018	P786335	1
AIR FILTER, PRIMARY ROUND	81084050016	P782936	1
AIR FILTER, SAFETY RADIALSEAL	81084050017	P782937	1
FUEL FILTER, BOX	81125010021	P502392	1
FUEL FILTER, CARTRIDGE	51125030050	P551062	1 PRE-FILTER
FUEL FILTER, CARTRIDGE	51125030061	P785373	1
HYDRAULIC FILTER, CARTRIDGE	81332150002	P762756	1 GEARBOX ZF ECOSPLIT
HYDRAULIC FILTER, CARTRIDGE	81055040007	P550310	1
HYDRAULIC FILTER, CARTRIDGE	81473016005	P550309	1
LUBE FILTER, CARTRIDGE	51055040107	P550820	1

Description	OE Number Donaldson	Qty	Note / or Serial Nbr
Serial N°:			
AIR DRYER, SPIN-ON	81521086025	P952185	1
AIR FILTER, PANEL VENTILATION	81619100019	P786092	1
AIR FILTER, PANEL VENTILATION	81619100018	P786335	1
AIR FILTER, PRIMARY ROUND	81084050016	P782936	1
AIR FILTER, SAFETY RADIALSEAL	81084050017	P782937	1
FUEL FILTER, BOX	81125010021	P502392	1
FUEL FILTER, CARTRIDGE	51125030050	P551062	1 PRE-FILTER
FUEL FILTER, CARTRIDGE	51125030061	P785373	1
HYDRAULIC FILTER, CARTRIDGE	81332150002	P762756	1 GEARBOX ZF ECOSPLIT
HYDRAULIC FILTER, CARTRIDGE	81055040007	P550310	1
HYDRAULIC FILTER, CARTRIDGE	81473016005	P550309	1
LUBE FILTER, CARTRIDGE	51055040107	P550820	1

MAN TG440A

w/ Engine : MAN (324 kW - 441 hp) - (05/06 =>)

D2066 LF23 EURO 5

Serial N°:			
AIR DRYER, SPIN-ON	81521086025	P952185	1
AIR FILTER, PANEL VENTILATION	81619100019	P786092	1
AIR FILTER, PANEL VENTILATION	81619100018	P786335	1
AIR FILTER, PRIMARY ROUND	81084050016	P782936	1
AIR FILTER, SAFETY RADIALSEAL	81084050017	P782937	1
ADBLUE FILTER KIT	81154036015	X770733	1 DENOX 1.0 ADBLUE®
FUEL FILTER, BOX	81125010021	P502392	1
FUEL FILTER, CARTRIDGE	51125030050	P551062	1 PRE-FILTER
FUEL FILTER, CARTRIDGE	51125030061	P785373	1
HYDRAULIC FILTER, CARTRIDGE	81332150002	P762756	1 GEARBOX ZF ECOSPLIT
HYDRAULIC FILTER, CARTRIDGE	81055040007	P550310	1
HYDRAULIC FILTER, CARTRIDGE	81473016005	P550309	1
LUBE FILTER, CARTRIDGE	51055040107	P550820	1

w/ Engine : MAN (324 kW - 441 hp) - (05/06 =>)

D2066 LF31 EURO 5

Serial N°:			
AIR DRYER, SPIN-ON	81521086025	P952185	1
AIR FILTER, PANEL VENTILATION	81619100019	P786092	1
AIR FILTER, PANEL VENTILATION	81619100018	P786335	1
AIR FILTER, PRIMARY ROUND	81084050016	P782936	1
AIR FILTER, SAFETY RADIALSEAL	81084050017	P782937	1
ADBLUE FILTER KIT	81154036015	X770733	1 DENOX 1.0 ADBLUE®
FUEL FILTER, BOX	81125010021	P502392	1
FUEL FILTER, CARTRIDGE	51125030050	P551062	1 PRE-FILTER
FUEL FILTER, CARTRIDGE	51125030061	P785373	1
HYDRAULIC FILTER, CARTRIDGE	81332150002	P762756	1 GEARBOX ZF ECOSPLIT
HYDRAULIC FILTER, CARTRIDGE	81055040007	P550310	1
HYDRAULIC FILTER, CARTRIDGE	81473016005	P550309	1
LUBE FILTER, CARTRIDGE	51055040107	P550820	1

MAN TG460A

w/ Engine : MAN (338 kW - 460 hp) - (04/00 =>)

D2876 LF02

Serial N°:			
AIR DRYER, SPIN-ON	81521086025	P952185	1
AIR FILTER, PANEL VENTILATION	81619100019	P786092	1
AIR FILTER, PANEL VENTILATION	81619100018	P786335	1
AIR FILTER, PRIMARY ROUND	81084050016	P782936	1
AIR FILTER, SAFETY RADIALSEAL	81084050017	P782937	1
FUEL FILTER, BOX	81125010021	P502392	1
FUEL FILTER, CARTRIDGE	51125030037	P550627	1
HYDRAULIC FILTER, CARTRIDGE	81473016005	P550309	1
LUBE FILTER, CARTRIDGE	51055040098	P550765	1
HYDRAULIC FILTER, CARTRIDGE	81055040007	P550310	1
HYDRAULIC FILTER, CARTRIDGE	81332150002	P762756	1 GEARBOX ZF ECOSPLIT

w/ Engine : MAN (338 kW - 460 hp) - (04/00 =>)

D2876 LF03

Serial N°:			
-------------------	--	--	--

Description	OE Number Donaldson	Qty	Note / or Serial Nbr
AIR DRYER, SPIN-ON	81521086025	P952185	1
AIR FILTER, PANEL VENTILATION	81619100019	P786092	1
AIR FILTER, PANEL VENTILATION	81619100018	P786335	1
AIR FILTER, PRIMARY ROUND	81084050016	P782936	1
AIR FILTER, SAFETY RADIALSEAL	81084050017	P782937	1
FUEL FILTER, BOX	81125010021	P502392	1
FUEL FILTER, CARTRIDGE	51125030037	P550627	1
HYDRAULIC FILTER, CARTRIDGE	81473016005	P550309	1
LUBE FILTER, CARTRIDGE	51055040098	P550765	1
HYDRAULIC FILTER, CARTRIDGE	81055040007	P550310	1
HYDRAULIC FILTER, CARTRIDGE	81332150002	P762756	1 GEARBOX ZF ECOSPLIT

w/ Engine : MAN (338 kW - 460 hp) - (04/00 =>)

D2876 LF04

Serial N°:			
AIR DRYER, SPIN-ON	81521086025	P952185	1
AIR FILTER, PANEL VENTILATION	81619100019	P786092	1
AIR FILTER, PANEL VENTILATION	81619100018	P786335	1
AIR FILTER, PRIMARY ROUND	81084050016	P782936	1
AIR FILTER, SAFETY RADIALSEAL	81084050017	P782937	1
FUEL FILTER, BOX	81125010021	P502392	1
FUEL FILTER, CARTRIDGE	51125030037	P550627	1
HYDRAULIC FILTER, CARTRIDGE	81473016005	P550309	1
LUBE FILTER, CARTRIDGE	51055040098	P550765	1
HYDRAULIC FILTER, CARTRIDGE	81055040007	P550310	1
HYDRAULIC FILTER, CARTRIDGE	81332150002	P762756	1 GEARBOX ZF ECOSPLIT

MAN TG480A

w/ Engine : MAN (353 kW - 480 hp) - (05/06 =>)

D2676 LF01 EURO 4, EURO 5

Serial N°:			
AIR DRYER, SPIN-ON	81521086025	P952185	1
AIR FILTER, PANEL VENTILATION	81619100019	P786092	1
AIR FILTER, PANEL VENTILATION	81619100018	P786335	1
AIR FILTER, PRIMARY ROUND	81084050016	P782936	1
AIR FILTER, SAFETY RADIALSEAL	81084050017	P782937	1
ADBLUE FILTER KIT	81154036015	X770733	1 DENOX 1.0 ADBLUE®
FUEL FILTER, BOX	81125010021	P502392	1
FUEL FILTER, CARTRIDGE	51125030050	P551062	1 PRE-FILTER
FUEL FILTER, CARTRIDGE	51125030061	P785373	1
HYDRAULIC FILTER, CARTRIDGE	81332150002	P762756	1 GEARBOX ZF ECOSPLIT
HYDRAULIC FILTER, CARTRIDGE	81055040007	P550310	1
HYDRAULIC FILTER, CARTRIDGE	81473016005	P550309	1
LUBE FILTER, CARTRIDGE	51055040107	P550820	1

w/ Engine : MAN (353 kW - 480 hp) - (05/06 =>)

D2676 LF12 EURO 4, EURO 5

Serial N°:			
AIR DRYER, SPIN-ON	81521086025	P952185	1
AIR FILTER, PANEL VENTILATION	81619100019	P786092	1
AIR FILTER, PANEL VENTILATION	81619100018	P786335	1
AIR FILTER, PRIMARY ROUND	81084050016	P782936	1
AIR FILTER, SAFETY RADIALSEAL	81084050017	P782937	1
ADBLUE FILTER KIT	81154036015	X770733	1 DENOX 1.0 ADBLUE®
FUEL FILTER, BOX	81125010021	P502392	1
FUEL FILTER, CARTRIDGE	51125030050	P551062	1 PRE-FILTER
FUEL FILTER, CARTRIDGE	51125030061	P785373	1
HYDRAULIC FILTER, CARTRIDGE	81332150002	P762756	1 GEARBOX ZF ECOSPLIT
HYDRAULIC FILTER, CARTRIDGE	81055040007	P550310	1
HYDRAULIC FILTER, CARTRIDGE	81473016005	P550309	1
LUBE FILTER, CARTRIDGE	51055040107	P550820	1

w/ Engine : MAN (353 kW - 480 hp) - (02/03 =>)

D2876 LF12

Description	OE Number Donaldson	Qty	Note / or Serial Nbr
Serial N°:			
AIR DRYER, SPIN-ON	81521086025	P952185	1
AIR FILTER, PANEL VENTILATION	81619100019	P786092	1
AIR FILTER, PANEL VENTILATION	81619100018	P786335	1
AIR FILTER, PRIMARY ROUND	81084050016	P782936	1
AIR FILTER, SAFETY RADIALSEAL	81084050017	P782937	1
FUEL FILTER, BOX	81125010021	P502392	1
FUEL FILTER, CARTRIDGE	51125030048	P550627	1
HYDRAULIC FILTER, CARTRIDGE	81473016005	P550309	1
LUBE FILTER, CARTRIDGE	51055040098	P550765	1
HYDRAULIC FILTER, CARTRIDGE	81055040007	P550310	1
HYDRAULIC FILTER, CARTRIDGE	81332150002	P762756	1 GEARBOX ZF ECOSPLIT

MAN TG510A

w/ Engine : MAN D2876 LF05
(375 kW - 510 hp) - (08/00 =>)

Serial N°:			
AIR DRYER, SPIN-ON	81521086025	P952185	1
AIR FILTER, PANEL VENTILATION	81619100019	P786092	1
AIR FILTER, PANEL VENTILATION	81619100018	P786335	1
AIR FILTER, PRIMARY ROUND	81084050016	P782936	1
AIR FILTER, SAFETY RADIALSEAL	81084050017	P782937	1
FUEL FILTER, BOX	81125010021	P502392	1
FUEL FILTER, CARTRIDGE	51125030037	P550627	1
HYDRAULIC FILTER, CARTRIDGE	81473016005	P550309	1
LUBE FILTER, CARTRIDGE	51055040098	P550765	1
HYDRAULIC FILTER, CARTRIDGE	81055040007	P550310	1
HYDRAULIC FILTER, CARTRIDGE	81332150002	P762756	1 GEARBOX ZF ECOSPLIT

MAN TG530A

w/ Engine : MAN D2876 LF03
(390 kW - 530 hp) - (01/03 =>)

Serial N°:			
AIR DRYER, SPIN-ON	81521086025	P952185	1
AIR FILTER, PANEL VENTILATION	81619100019	P786092	1
AIR FILTER, PANEL VENTILATION	81619100018	P786335	1
AIR FILTER, PRIMARY ROUND	81084050016	P782936	1
AIR FILTER, SAFETY RADIALSEAL	81084050017	P782937	1
FUEL FILTER, BOX	81125010021	P502392	1
FUEL FILTER, CARTRIDGE	51125030048	P550627	1
HYDRAULIC FILTER, CARTRIDGE	81473016005	P550309	1
LUBE FILTER, CARTRIDGE	51055040098	P550765	1
HYDRAULIC FILTER, CARTRIDGE	81332150002	P762756	1 GEARBOX ZF ECOSPLIT
HYDRAULIC FILTER, CARTRIDGE	81055040007	P550310	1

w/ Engine : MAN D2876 LF13
(390 kW - 530 hp) - (01/03 =>)

Serial N°:			
AIR DRYER, SPIN-ON	81521086025	P952185	1
AIR FILTER, PANEL VENTILATION	81619100019	P786092	1
AIR FILTER, PANEL VENTILATION	81619100018	P786335	1
AIR FILTER, PRIMARY ROUND	81084050016	P782936	1
AIR FILTER, SAFETY RADIALSEAL	81084050017	P782937	1
FUEL FILTER, BOX	81125010021	P502392	1
FUEL FILTER, CARTRIDGE	51125030048	P550627	1
HYDRAULIC FILTER, CARTRIDGE	81473016005	P550309	1
LUBE FILTER, CARTRIDGE	51055040098	P550765	1
HYDRAULIC FILTER, CARTRIDGE	81332150002	P762756	1 GEARBOX ZF ECOSPLIT
HYDRAULIC FILTER, CARTRIDGE	81055040007	P550310	1

MAN TG540A

w/ Engine : MAN D2676 LF11 EURO 5
(397 kW - 540 hp) - (07/06 =>)

Serial N°:			
AIR DRYER, SPIN-ON	81521086025	P952185	1
AIR FILTER, PANEL VENTILATION	81619100019	P786092	1
AIR FILTER, PANEL VENTILATION	81619100018	P786335	1
AIR FILTER, PRIMARY ROUND	81084050016	P782936	1

Description	OE Number Donaldson	Qty	Note / or Serial Nbr
AIR FILTER, SAFETY RADIALSEAL	81084050017	P782937	1
ADBLUE FILTER KIT	81154036015	X770733	1 DENOX 1.0 ADBLUE®
FUEL FILTER, BOX	81125010021	P502392	1
FUEL FILTER, CARTRIDGE	51125030050	P551062	1 PRE-FILTER
FUEL FILTER, CARTRIDGE	51125030061	P785373	1
HYDRAULIC FILTER, CARTRIDGE	81332150002	P762756	1 GEARBOX ZF ECOSPLIT
HYDRAULIC FILTER, CARTRIDGE	81055040007	P550310	1
HYDRAULIC FILTER, CARTRIDGE	81473016005	P550309	1
LUBE FILTER, CARTRIDGE	51055040107	P550820	1

MAN TG660A

w/ Engine : MAN D2840 LF25
(485 kW - 660 hp) - (09/02 =>)

Serial N°:			
AIR DRYER, SPIN-ON	81521086025	P952185	1
AIR FILTER, PANEL VENTILATION	81619100018	P786335	1
AIR FILTER, PANEL VENTILATION	81619100019	P786092	1
AIR FILTER, PRIMARY ROUND	81084050016	P782936	1
AIR FILTER, SAFETY RADIALSEAL	81084050017	P782937	1
AIR FILTER, PRIMARY ROUND	81083040100	P786421	2
FUEL FILTER, BOX	81125010021	P502392	1
FUEL FILTER, CARTRIDGE	51125030037	P550627	1
HYDRAULIC FILTER, CARTRIDGE	81473016005	P550309	1
LUBE FILTER, CARTRIDGE	51055040096	P550451	2
HYDRAULIC FILTER, CARTRIDGE	81055040007	P550310	1
HYDRAULIC FILTER, CARTRIDGE	81332150002	P762756	1 GEARBOX ZF ECOSPLIT

MAN TGA 18.310

w/ Engine : MAN D2066 LF04
(228 kW - 310 hp) - (02/04 =>)

Serial N°:			
AIR DRYER, SPIN-ON	81521086025	P952185	1
AIR FILTER, PANEL VENTILATION	81619100019	P786092	1
AIR FILTER, PANEL VENTILATION	81619100018	P786335	1
AIR FILTER, PRIMARY ROUND	81084050016	P782936	1
AIR FILTER, SAFETY RADIALSEAL	81084050017	P782937	1
FUEL FILTER, BOX	81125010021	P502392	1
FUEL FILTER, CARTRIDGE	51125030061	P785373	1
FUEL FILTER, CARTRIDGE	51125030050	P551062	1 PRE-FILTER
HYDRAULIC FILTER, CARTRIDGE	81332150002	P762756	1 GEARBOX ZF ECOSPLIT
HYDRAULIC FILTER, CARTRIDGE	81055040007	P550310	1
HYDRAULIC FILTER, CARTRIDGE	81473016005	P550309	1
LUBE FILTER, CARTRIDGE	51055040107	P550820	1

w/ Engine : MAN D2866 LF23
(228 kW - 310 hp) - (04/00 => 03/04)

Serial N°:			
AIR DRYER, SPIN-ON	81521086025	P952185	1
AIR FILTER, PANEL VENTILATION	81619100019	P786092	1
AIR FILTER, PANEL VENTILATION	81619100018	P786335	1
AIR FILTER, PRIMARY ROUND	81084050016	P782936	1
AIR FILTER, SAFETY RADIALSEAL	81084050017	P782937	1
FUEL FILTER, BOX	81125010021	P502392	1
FUEL FILTER, CARTRIDGE	51125030037	P550627	1
HYDRAULIC FILTER, CARTRIDGE	81332150002	P762756	1 GEARBOX ZF ECOSPLIT
HYDRAULIC FILTER, CARTRIDGE	81055040007	P550310	1
HYDRAULIC FILTER, CARTRIDGE	81473016005	P550309	1
LUBE FILTER, CARTRIDGE	51055040098	P550765	1

w/ Engine : MAN D2866 LF26
(228 kW - 310 hp) - (04/00 => 03/04)

Description	OE Number Donaldson	Qty	Note / or Serial Nbr
Serial N°:			
AIR DRYER, SPIN-ON	81521086025	P952185	1
AIR FILTER, PANEL VENTILATION	81619100019	P786092	1
AIR FILTER, PANEL VENTILATION	81619100018	P786335	1
AIR FILTER, PRIMARY ROUND	81084050016	P782936	1
AIR FILTER, SAFETY RADIALSEAL	81084050017	P782937	1
FUEL FILTER, BOX	81125010021	P502392	1
FUEL FILTER, CARTRIDGE	51125030037	P550627	1
HYDRAULIC FILTER, CARTRIDGE	81332150002	P762756	1 GEARBOX ZF ECOSPLIT
HYDRAULIC FILTER, CARTRIDGE	81055040007	P550310	1
HYDRAULIC FILTER, CARTRIDGE	81473016005	P550309	1
LUBE FILTER, CARTRIDGE	51055040098	P550765	1

**MAN
TGA 18.313**

w/ Engine : **MAN** D2066 LF04
(228 kW - 310 hp) - (02/04 =>)

Serial N°:			
AIR DRYER, SPIN-ON	81521086025	P952185	1
AIR FILTER, PANEL VENTILATION	81619100019	P786092	1
AIR FILTER, PANEL VENTILATION	81619100018	P786335	1
AIR FILTER, PRIMARY ROUND	81084050016	P782936	1
AIR FILTER, SAFETY RADIALSEAL	81084050017	P782937	1
FUEL FILTER, BOX	81125010021	P502392	1
FUEL FILTER, CARTRIDGE	51125030061	P785373	1
FUEL FILTER, CARTRIDGE	51125030050	P551062	1 PRE-FILTER
HYDRAULIC FILTER, CARTRIDGE	81332150002	P762756	1 GEARBOX ZF ECOSPLIT
HYDRAULIC FILTER, CARTRIDGE	81055040007	P550310	1
HYDRAULIC FILTER, CARTRIDGE	81473016005	P550309	1
LUBE FILTER, CARTRIDGE	51055040107	P550820	1

w/ Engine : **MAN** D2866 LF23
(228 kW - 310 hp) - (04/00 => 03/04)

Serial N°:			
AIR DRYER, SPIN-ON	81521086025	P952185	1
AIR FILTER, PANEL VENTILATION	81619100019	P786092	1
AIR FILTER, PANEL VENTILATION	81619100018	P786335	1
AIR FILTER, PRIMARY ROUND	81084050016	P782936	1
AIR FILTER, SAFETY RADIALSEAL	81084050017	P782937	1
FUEL FILTER, BOX	81125010021	P502392	1
FUEL FILTER, CARTRIDGE	51125030037	P550627	1
HYDRAULIC FILTER, CARTRIDGE	81332150002	P762756	1 GEARBOX ZF ECOSPLIT
HYDRAULIC FILTER, CARTRIDGE	81055040007	P550310	1
HYDRAULIC FILTER, CARTRIDGE	81473016005	P550309	1
LUBE FILTER, CARTRIDGE	51055040098	P550765	1

w/ Engine : **MAN** D2866 LF26
(228 kW - 310 hp) - (04/00 => 03/04)

Serial N°:			
AIR DRYER, SPIN-ON	81521086025	P952185	1
AIR FILTER, PANEL VENTILATION	81619100019	P786092	1
AIR FILTER, PANEL VENTILATION	81619100018	P786335	1
AIR FILTER, PRIMARY ROUND	81084050016	P782936	1
AIR FILTER, SAFETY RADIALSEAL	81084050017	P782937	1
FUEL FILTER, BOX	81125010021	P502392	1
FUEL FILTER, CARTRIDGE	51125030037	P550627	1
HYDRAULIC FILTER, CARTRIDGE	81332150002	P762756	1 GEARBOX ZF ECOSPLIT
HYDRAULIC FILTER, CARTRIDGE	81055040007	P550310	1
HYDRAULIC FILTER, CARTRIDGE	81473016005	P550309	1
LUBE FILTER, CARTRIDGE	51055040098	P550765	1

**MAN
TGA 18.350**

w/ Engine : **MAN** D2066 LF03
(257 kW - 350 hp) - (02/04 =>)

Serial N°:			
AIR DRYER, SPIN-ON	81521086025	P952185	1
AIR FILTER, PANEL VENTILATION	81619100019	P786092	1
AIR FILTER, PANEL VENTILATION	81619100018	P786335	1
AIR FILTER, PRIMARY ROUND	81084050016	P782936	1

Description	OE Number Donaldson	Qty	Note / or Serial Nbr
AIR FILTER, SAFETY RADIALSEAL	81084050017	P782937	1
FUEL FILTER, BOX	81125010021	P502392	1
FUEL FILTER, CARTRIDGE	51125030061	P785373	1
FUEL FILTER, CARTRIDGE	51125030050	P551062	1 PRE-FILTER
HYDRAULIC FILTER, CARTRIDGE	81332150002	P762756	1 GEARBOX ZF ECOSPLIT
HYDRAULIC FILTER, CARTRIDGE	81055040007	P550310	1
HYDRAULIC FILTER, CARTRIDGE	81473016005	P550309	1
LUBE FILTER, CARTRIDGE	51055040107	P550820	1

**MAN
TGA 18.353**

w/ Engine : **MAN** D2066 LF03
(257 kW - 350 hp) - (02/04 =>)

Serial N°:			
AIR DRYER, SPIN-ON	81521086025	P952185	1
AIR FILTER, PANEL VENTILATION	81619100019	P786092	1
AIR FILTER, PANEL VENTILATION	81619100018	P786335	1
AIR FILTER, PRIMARY ROUND	81084050016	P782936	1
AIR FILTER, SAFETY RADIALSEAL	81084050017	P782937	1
FUEL FILTER, BOX	81125010021	P502392	1
FUEL FILTER, CARTRIDGE	51125030061	P785373	1
FUEL FILTER, CARTRIDGE	51125030050	P551062	1 PRE-FILTER
HYDRAULIC FILTER, CARTRIDGE	81332150002	P762756	1 GEARBOX ZF ECOSPLIT
HYDRAULIC FILTER, CARTRIDGE	81055040007	P550310	1
HYDRAULIC FILTER, CARTRIDGE	81473016005	P550309	1
LUBE FILTER, CARTRIDGE	51055040107	P550820	1

**MAN
TGA 18.360**

w/ Engine : **MAN** D2066 LF33
(265 kW - 360 hp) - (01/06 =>)

Serial N°:			
AIR DRYER, SPIN-ON	81521086025	P952185	1
AIR FILTER, PANEL VENTILATION	81619100019	P786092	1
AIR FILTER, PANEL VENTILATION	81619100018	P786335	1
AIR FILTER, PRIMARY ROUND	81084050016	P782936	1
AIR FILTER, SAFETY RADIALSEAL	81084050017	P782937	1
FUEL FILTER, BOX	81125010021	P502392	1
FUEL FILTER, CARTRIDGE	51125030061	P785373	1
FUEL FILTER, CARTRIDGE	51125030050	P551062	1 PRE-FILTER
HYDRAULIC FILTER, CARTRIDGE	81332150002	P762756	1 GEARBOX ZF ECOSPLIT
HYDRAULIC FILTER, CARTRIDGE	81055040007	P550310	1
HYDRAULIC FILTER, CARTRIDGE	81473016005	P550309	1
LUBE FILTER, CARTRIDGE	51055040107	P550820	1

w/ Engine : **MAN** D2866 LF24
(265 kW - 360 hp) - (04/00 =>)

Serial N°:			
AIR DRYER, SPIN-ON	81521086025	P952185	1
AIR FILTER, PANEL VENTILATION	81619100019	P786092	1
AIR FILTER, PANEL VENTILATION	81619100018	P786335	1
AIR FILTER, PRIMARY ROUND	81084050016	P782936	1
AIR FILTER, SAFETY RADIALSEAL	81084050017	P782937	1
FUEL FILTER, BOX	81125010021	P502392	1
FUEL FILTER, CARTRIDGE	51125030037	P550627	1
HYDRAULIC FILTER, CARTRIDGE	81332150002	P762756	1 GEARBOX ZF ECOSPLIT
HYDRAULIC FILTER, CARTRIDGE	81055040007	P550310	1
HYDRAULIC FILTER, CARTRIDGE	81473016005	P550309	1
LUBE FILTER, CARTRIDGE	51055040098	P550765	1

w/ Engine : **MAN** D2866 LF27
(265 kW - 360 hp) - (04/00 =>)

Description	OE Number Donaldson	Qty	Note / or Serial Nbr
Serial N°:			
AIR DRYER, SPIN-ON	81521086025	P952185	1
AIR FILTER, PANEL VENTILATION	81619100019	P786092	1
AIR FILTER, PANEL VENTILATION	81619100018	P786335	1
AIR FILTER, PRIMARY ROUND	81084050016	P782936	1
AIR FILTER, SAFETY RADIALSEAL	81084050017	P782937	1
FUEL FILTER, BOX	81125010021	P502392	1
FUEL FILTER, CARTRIDGE	51125030037	P550627	1
HYDRAULIC FILTER, CARTRIDGE	81332150002	P762756	1 GEARBOX ZF ECOSPLIT
HYDRAULIC FILTER, CARTRIDGE	81055040007	P550310	1
HYDRAULIC FILTER, CARTRIDGE	81473016005	P550309	1
LUBE FILTER, CARTRIDGE	51055040098	P550765	1

w/ Engine : MAN D2866 LF37
(265 kW - 360 hp) - (04/00 =>)

Serial N°:

AIR DRYER, SPIN-ON	81521086025	P952185	1
AIR FILTER, PANEL VENTILATION	81619100019	P786092	1
AIR FILTER, PANEL VENTILATION	81619100018	P786335	1
AIR FILTER, PRIMARY ROUND	81084050016	P782936	1
AIR FILTER, SAFETY RADIALSEAL	81084050017	P782937	1
FUEL FILTER, BOX	81125010021	P502392	1
FUEL FILTER, CARTRIDGE	51125030037	P550627	1
HYDRAULIC FILTER, CARTRIDGE	81332150002	P762756	1 GEARBOX ZF ECOSPLIT
HYDRAULIC FILTER, CARTRIDGE	81055040007	P550310	1
HYDRAULIC FILTER, CARTRIDGE	81473016005	P550309	1
LUBE FILTER, CARTRIDGE	51055040098	P550765	1

MAN TGA 18.363
w/ Engine : MAN D2866 LF24
(265 kW - 360 hp) - (04/00 =>)

Serial N°:

AIR DRYER, SPIN-ON	81521086025	P952185	1
AIR FILTER, PANEL VENTILATION	81619100019	P786092	1
AIR FILTER, PANEL VENTILATION	81619100018	P786335	1
AIR FILTER, PRIMARY ROUND	81084050016	P782936	1
AIR FILTER, SAFETY RADIALSEAL	81084050017	P782937	1
FUEL FILTER, BOX	81125010021	P502392	1
FUEL FILTER, CARTRIDGE	51125030037	P550627	1
HYDRAULIC FILTER, CARTRIDGE	81332150002	P762756	1 GEARBOX ZF ECOSPLIT
HYDRAULIC FILTER, CARTRIDGE	81055040007	P550310	1
HYDRAULIC FILTER, CARTRIDGE	81473016005	P550309	1
LUBE FILTER, CARTRIDGE	51055040098	P550765	1

w/ Engine : MAN D2866 LF27
(265 kW - 360 hp) - (04/00 =>)

Serial N°:

AIR DRYER, SPIN-ON	81521086025	P952185	1
AIR FILTER, PANEL VENTILATION	81619100019	P786092	1
AIR FILTER, PANEL VENTILATION	81619100018	P786335	1
AIR FILTER, PRIMARY ROUND	81084050016	P782936	1
AIR FILTER, SAFETY RADIALSEAL	81084050017	P782937	1
FUEL FILTER, BOX	81125010021	P502392	1
FUEL FILTER, CARTRIDGE	51125030037	P550627	1
HYDRAULIC FILTER, CARTRIDGE	81332150002	P762756	1 GEARBOX ZF ECOSPLIT
HYDRAULIC FILTER, CARTRIDGE	81055040007	P550310	1
HYDRAULIC FILTER, CARTRIDGE	81473016005	P550309	1
LUBE FILTER, CARTRIDGE	51055040098	P550765	1

w/ Engine : MAN D2866 LF37
(265 kW - 360 hp) - (04/00 =>)

Serial N°:

AIR DRYER, SPIN-ON	81521086025	P952185	1
AIR FILTER, PANEL VENTILATION	81619100019	P786092	1
AIR FILTER, PANEL VENTILATION	81619100018	P786335	1
AIR FILTER, PRIMARY ROUND	81084050016	P782936	1
AIR FILTER, SAFETY RADIALSEAL	81084050017	P782937	1
FUEL FILTER, BOX	81125010021	P502392	1
FUEL FILTER, CARTRIDGE	51125030037	P550627	1

Description	OE Number Donaldson	Qty	Note / or Serial Nbr
HYDRAULIC FILTER, CARTRIDGE	81332150002	P762756	1 GEARBOX ZF ECOSPLIT
HYDRAULIC FILTER, CARTRIDGE	81055040007	P550310	1
HYDRAULIC FILTER, CARTRIDGE	81473016005	P550309	1
LUBE FILTER, CARTRIDGE	51055040098	P550765	1

MAN TGA 18.390
w/ Engine : MAN D2066 LF02
(287 kW - 390 hp) - (02/04 =>)

Serial N°:

AIR DRYER, SPIN-ON	81521086025	P952185	1
AIR FILTER, PANEL VENTILATION	81619100019	P786092	1
AIR FILTER, PANEL VENTILATION	81619100018	P786335	1
AIR FILTER, PRIMARY ROUND	81084050016	P782936	1
AIR FILTER, SAFETY RADIALSEAL	81084050017	P782937	1
FUEL FILTER, BOX	81125010021	P502392	1
FUEL FILTER, CARTRIDGE	51125030061	P785373	1
FUEL FILTER, CARTRIDGE	51125030050	P551062	1 PRE-FILTER
HYDRAULIC FILTER, CARTRIDGE	81332150002	P762756	1 GEARBOX ZF ECOSPLIT
HYDRAULIC FILTER, CARTRIDGE	81055040007	P550310	1
HYDRAULIC FILTER, CARTRIDGE	81473016005	P550309	1
LUBE FILTER, CARTRIDGE	51055040107	P550820	1

MAN TGA 18.393
w/ Engine : MAN D2066 LF02
(287 kW - 390 hp) - (02/04 =>)

Serial N°:

AIR DRYER, SPIN-ON	81521086025	P952185	1
AIR FILTER, PANEL VENTILATION	81619100019	P786092	1
AIR FILTER, PANEL VENTILATION	81619100018	P786335	1
AIR FILTER, PRIMARY ROUND	81084050016	P782936	1
AIR FILTER, SAFETY RADIALSEAL	81084050017	P782937	1
FUEL FILTER, BOX	81125010021	P502392	1
FUEL FILTER, CARTRIDGE	51125030061	P785373	1
FUEL FILTER, CARTRIDGE	51125030050	P551062	1 PRE-FILTER
HYDRAULIC FILTER, CARTRIDGE	81332150002	P762756	1 GEARBOX ZF ECOSPLIT
HYDRAULIC FILTER, CARTRIDGE	81055040007	P550310	1
HYDRAULIC FILTER, CARTRIDGE	81473016005	P550309	1
LUBE FILTER, CARTRIDGE	51055040107	P550820	1

MAN TGA 18.400
w/ Engine : MAN D2066 LF24
(294 kW - 400 hp) - (05/06 =>)

Serial N°:

AIR DRYER, SPIN-ON	81521086025	P952185	1
AIR FILTER, PANEL VENTILATION	81619100019	P786092	1
AIR FILTER, PANEL VENTILATION	81619100018	P786335	1
AIR FILTER, PRIMARY ROUND	81084050016	P782936	1
AIR FILTER, SAFETY RADIALSEAL	81084050017	P782937	1
FUEL FILTER, BOX	81125010021	P502392	1
FUEL FILTER, CARTRIDGE	51125030050	P551062	1 PRE-FILTER
ADBLUE FILTER KIT	81154036015	X770733	1 DENOX 1.0 ADBLUE®
FUEL FILTER, CARTRIDGE	51125030061	P785373	1
HYDRAULIC FILTER, CARTRIDGE	81332150002	P762756	1 GEARBOX ZF ECOSPLIT
HYDRAULIC FILTER, CARTRIDGE	81055040007	P550310	1
HYDRAULIC FILTER, CARTRIDGE	81473016005	P550309	1
LUBE FILTER, CARTRIDGE	51055040107	P550820	1

w/ Engine : MAN D2066 LF32
(294 kW - 400 hp) - (05/06 =>)

Description	OE Number Donaldson	Qty	Note / or Serial Nbr
Serial N°:			
AIR DRYER, SPIN-ON	81521086025	P952185	1
AIR FILTER, PANEL VENTILATION	81619100019	P786092	1
AIR FILTER, PANEL VENTILATION	81619100018	P786335	1
AIR FILTER, PRIMARY ROUND	81084050016	P782936	1
AIR FILTER, SAFETY RADIALSEAL	81084050017	P782937	1
FUEL FILTER, BOX	81125010021	P502392	1
FUEL FILTER, CARTRIDGE	51125030050	P551062	1 PRE-FILTER
ADBLUE FILTER KIT	81154036015	X770733	1 DENOX 1.0 ADBLUE®
FUEL FILTER, CARTRIDGE	51125030061	P785373	1
HYDRAULIC FILTER, CARTRIDGE	81332150002	P762756	1 GEARBOX ZF ECOSPLIT
HYDRAULIC FILTER, CARTRIDGE	81055040007	P550310	1
HYDRAULIC FILTER, CARTRIDGE	81473016005	P550309	1
LUBE FILTER, CARTRIDGE	51055040107	P550820	1

MAN
TGA 18.403
w/ Engine : MAN D2066 LF24
(294 kW - 400 hp) - (05/06 =>)

Serial N°:			
AIR DRYER, SPIN-ON	81521086025	P952185	1
AIR FILTER, PANEL VENTILATION	81619100019	P786092	1
AIR FILTER, PANEL VENTILATION	81619100018	P786335	1
AIR FILTER, PRIMARY ROUND	81084050016	P782936	1
AIR FILTER, SAFETY RADIALSEAL	81084050017	P782937	1
FUEL FILTER, BOX	81125010021	P502392	1
FUEL FILTER, CARTRIDGE	51125030050	P551062	1 PRE-FILTER
ADBLUE FILTER KIT	81154036015	X770733	1 DENOX 1.0 ADBLUE®
FUEL FILTER, CARTRIDGE	51125030061	P785373	1
HYDRAULIC FILTER, CARTRIDGE	81332150002	P762756	1 GEARBOX ZF ECOSPLIT
HYDRAULIC FILTER, CARTRIDGE	81055040007	P550310	1
HYDRAULIC FILTER, CARTRIDGE	81473016005	P550309	1
LUBE FILTER, CARTRIDGE	51055040107	P550820	1

w/ Engine : MAN D2066 LF32
(294 kW - 400 hp) - (05/06 =>)

Serial N°:			
AIR DRYER, SPIN-ON	81521086025	P952185	1
AIR FILTER, PANEL VENTILATION	81619100019	P786092	1
AIR FILTER, PANEL VENTILATION	81619100018	P786335	1
AIR FILTER, PRIMARY ROUND	81084050016	P782936	1
AIR FILTER, SAFETY RADIALSEAL	81084050017	P782937	1
FUEL FILTER, BOX	81125010021	P502392	1
FUEL FILTER, CARTRIDGE	51125030050	P551062	1 PRE-FILTER
ADBLUE FILTER KIT	81154036015	X770733	1 DENOX 1.0 ADBLUE®
FUEL FILTER, CARTRIDGE	51125030061	P785373	1
HYDRAULIC FILTER, CARTRIDGE	81332150002	P762756	1 GEARBOX ZF ECOSPLIT
HYDRAULIC FILTER, CARTRIDGE	81055040007	P550310	1
HYDRAULIC FILTER, CARTRIDGE	81473016005	P550309	1
LUBE FILTER, CARTRIDGE	51055040107	P550820	1

MAN
TGA 18.404
w/ Engine : MAN D2066 LF24
(294 kW - 400 hp) - (05/06 =>)

Serial N°:			
AIR DRYER, SPIN-ON	81521086025	P952185	1
AIR FILTER, PANEL VENTILATION	81619100019	P786092	1
AIR FILTER, PANEL VENTILATION	81619100018	P786335	1
AIR FILTER, PRIMARY ROUND	81084050016	P782936	1
AIR FILTER, SAFETY RADIALSEAL	81084050017	P782937	1
FUEL FILTER, BOX	81125010021	P502392	1
FUEL FILTER, CARTRIDGE	51125030050	P551062	1 PRE-FILTER
ADBLUE FILTER KIT	81154036015	X770733	1 DENOX 1.0 ADBLUE®
FUEL FILTER, CARTRIDGE	51125030061	P785373	1
HYDRAULIC FILTER, CARTRIDGE	81332150002	P762756	1 GEARBOX ZF ECOSPLIT
HYDRAULIC FILTER, CARTRIDGE	81055040007	P550310	1
HYDRAULIC FILTER, CARTRIDGE	81473016005	P550309	1

Description	OE Number Donaldson	Qty	Note / or Serial Nbr
LUBE FILTER, CARTRIDGE	51055040107	P550820	1
w/ Engine : MAN D2066 LF32 (294 kW - 400 hp) - (05/06 =>)			
Serial N°:			
AIR DRYER, SPIN-ON	81521086025	P952185	1
AIR FILTER, PANEL VENTILATION	81619100019	P786092	1
AIR FILTER, PANEL VENTILATION	81619100018	P786335	1
AIR FILTER, PRIMARY ROUND	81084050016	P782936	1
AIR FILTER, SAFETY RADIALSEAL	81084050017	P782937	1
FUEL FILTER, BOX	81125010021	P502392	1
FUEL FILTER, CARTRIDGE	51125030050	P551062	1 PRE-FILTER
ADBLUE FILTER KIT	81154036015	X770733	1 DENOX 1.0 ADBLUE®
FUEL FILTER, CARTRIDGE	51125030061	P785373	1
HYDRAULIC FILTER, CARTRIDGE	81332150002	P762756	1 GEARBOX ZF ECOSPLIT
HYDRAULIC FILTER, CARTRIDGE	81055040007	P550310	1
HYDRAULIC FILTER, CARTRIDGE	81473016005	P550309	1
LUBE FILTER, CARTRIDGE	51055040107	P550820	1

MAN
TGA 18.410
w/ Engine : MAN D2866 LF25
(301 kW - 410 hp) - (04/00 =>)

Serial N°:			
AIR DRYER, SPIN-ON	81521086025	P952185	1
AIR FILTER, PANEL VENTILATION	81619100019	P786092	1
AIR FILTER, PANEL VENTILATION	81619100018	P786335	1
AIR FILTER, PRIMARY ROUND	81084050016	P782936	1
AIR FILTER, SAFETY RADIALSEAL	81084050017	P782937	1
FUEL FILTER, BOX	81125010021	P502392	1
FUEL FILTER, CARTRIDGE	51125030037	P550627	1
HYDRAULIC FILTER, CARTRIDGE	81332150002	P762756	1 GEARBOX ZF ECOSPLIT
HYDRAULIC FILTER, CARTRIDGE	81055040007	P550310	1
HYDRAULIC FILTER, CARTRIDGE	81473016005	P550309	1
LUBE FILTER, CARTRIDGE	51055040098	P550765	1

w/ Engine : MAN D2866 LF28
(301 kW - 410 hp) - (04/00 =>)

Serial N°:			
AIR DRYER, SPIN-ON	81521086025	P952185	1
AIR FILTER, PANEL VENTILATION	81619100019	P786092	1
AIR FILTER, PANEL VENTILATION	81619100018	P786335	1
AIR FILTER, PRIMARY ROUND	81084050016	P782936	1
AIR FILTER, SAFETY RADIALSEAL	81084050017	P782937	1
FUEL FILTER, BOX	81125010021	P502392	1
FUEL FILTER, CARTRIDGE	51125030037	P550627	1
HYDRAULIC FILTER, CARTRIDGE	81332150002	P762756	1 GEARBOX ZF ECOSPLIT
HYDRAULIC FILTER, CARTRIDGE	81055040007	P550310	1
HYDRAULIC FILTER, CARTRIDGE	81473016005	P550309	1
LUBE FILTER, CARTRIDGE	51055040098	P550765	1

w/ Engine : MAN D2866 LF33
(301 kW - 410 hp) - (04/00 =>)

Serial N°:			
AIR DRYER, SPIN-ON	81521086025	P952185	1
AIR FILTER, PANEL VENTILATION	81619100019	P786092	1
AIR FILTER, PANEL VENTILATION	81619100018	P786335	1
AIR FILTER, PRIMARY ROUND	81084050016	P782936	1
AIR FILTER, SAFETY RADIALSEAL	81084050017	P782937	1
FUEL FILTER, BOX	81125010021	P502392	1
FUEL FILTER, CARTRIDGE	51125030037	P550627	1
HYDRAULIC FILTER, CARTRIDGE	81332150002	P762756	1 GEARBOX ZF ECOSPLIT
HYDRAULIC FILTER, CARTRIDGE	81055040007	P550310	1
HYDRAULIC FILTER, CARTRIDGE	81473016005	P550309	1
LUBE FILTER, CARTRIDGE	51055040098	P550765	1

MAN
TGA 18.413
w/ Engine : MAN D2866 LF25
(301 kW - 410 hp) - (04/00 =>)

Description	OE Number Donaldson	Qty	Note / or Serial Nbr
Serial N°:			
AIR DRYER, SPIN-ON	81521086025	P952185	1
AIR FILTER, PANEL VENTILATION	81619100019	P786092	1
AIR FILTER, PANEL VENTILATION	81619100018	P786335	1
AIR FILTER, PRIMARY ROUND	81084050016	P782936	1
AIR FILTER, SAFETY RADIALSEAL	81084050017	P782937	1
FUEL FILTER, BOX	81125010021	P502392	1
FUEL FILTER, CARTRIDGE	51125030037	P550627	1
HYDRAULIC FILTER, CARTRIDGE	81332150002	P762756	1 GEARBOX ZF ECOSPLIT
HYDRAULIC FILTER, CARTRIDGE	81055040007	P550310	1
HYDRAULIC FILTER, CARTRIDGE	81473016005	P550309	1
LUBE FILTER, CARTRIDGE	51055040098	P550765	1

w/ Engine : MAN **D2866 LF28**
(301 kW - 410 hp) - (04/00 =>)

Serial N°:

AIR DRYER, SPIN-ON	81521086025	P952185	1
AIR FILTER, PANEL VENTILATION	81619100019	P786092	1
AIR FILTER, PANEL VENTILATION	81619100018	P786335	1
AIR FILTER, PRIMARY ROUND	81084050016	P782936	1
AIR FILTER, SAFETY RADIALSEAL	81084050017	P782937	1
FUEL FILTER, BOX	81125010021	P502392	1
FUEL FILTER, CARTRIDGE	51125030037	P550627	1
HYDRAULIC FILTER, CARTRIDGE	81332150002	P762756	1 GEARBOX ZF ECOSPLIT
HYDRAULIC FILTER, CARTRIDGE	81055040007	P550310	1
HYDRAULIC FILTER, CARTRIDGE	81473016005	P550309	1
LUBE FILTER, CARTRIDGE	51055040098	P550765	1

w/ Engine : MAN **D2866 LF33**
(301 kW - 410 hp) - (04/00 =>)

Serial N°:

AIR DRYER, SPIN-ON	81521086025	P952185	1
AIR FILTER, PANEL VENTILATION	81619100019	P786092	1
AIR FILTER, PANEL VENTILATION	81619100018	P786335	1
AIR FILTER, PRIMARY ROUND	81084050016	P782936	1
AIR FILTER, SAFETY RADIALSEAL	81084050017	P782937	1
FUEL FILTER, BOX	81125010021	P502392	1
FUEL FILTER, CARTRIDGE	51125030037	P550627	1
HYDRAULIC FILTER, CARTRIDGE	81332150002	P762756	1 GEARBOX ZF ECOSPLIT
HYDRAULIC FILTER, CARTRIDGE	81055040007	P550310	1
HYDRAULIC FILTER, CARTRIDGE	81473016005	P550309	1
LUBE FILTER, CARTRIDGE	51055040098	P550765	1

MAN
TGA 18.430
w/ Engine : MAN **D2066 LF01**
(316 kW - 430 hp) - (02/04 =>)

Serial N°:

AIR DRYER, SPIN-ON	81521086025	P952185	1
AIR FILTER, PANEL VENTILATION	81619100019	P786092	1
AIR FILTER, PANEL VENTILATION	81619100018	P786335	1
AIR FILTER, PRIMARY ROUND	81084050016	P782936	1
AIR FILTER, SAFETY RADIALSEAL	81084050017	P782937	1
FUEL FILTER, BOX	81125010021	P502392	1
FUEL FILTER, CARTRIDGE	51125030061	P785373	1
FUEL FILTER, CARTRIDGE	51125030050	P551062	1 PRE-FILTER
HYDRAULIC FILTER, CARTRIDGE	81332150002	P762756	1 GEARBOX ZF ECOSPLIT
HYDRAULIC FILTER, CARTRIDGE	81055040007	P550310	1
HYDRAULIC FILTER, CARTRIDGE	81473016005	P550309	1
LUBE FILTER, CARTRIDGE	51055040107	P550820	1

MAN
TGA 18.433
w/ Engine : MAN **D2066 LF01**
(316 kW - 430 hp) - (02/04 =>)

Serial N°:

AIR DRYER, SPIN-ON	81521086025	P952185	1
AIR FILTER, PANEL VENTILATION	81619100019	P786092	1
AIR FILTER, PANEL VENTILATION	81619100018	P786335	1
AIR FILTER, PRIMARY ROUND	81084050016	P782936	1

Description	OE Number Donaldson	Qty	Note / or Serial Nbr
AIR FILTER, SAFETY RADIALSEAL	81084050017	P782937	1
FUEL FILTER, BOX	81125010021	P502392	1
FUEL FILTER, CARTRIDGE	51125030061	P785373	1
FUEL FILTER, CARTRIDGE	51125030050	P551062	1 PRE-FILTER
HYDRAULIC FILTER, CARTRIDGE	81332150002	P762756	1 GEARBOX ZF ECOSPLIT
HYDRAULIC FILTER, CARTRIDGE	81055040007	P550310	1
HYDRAULIC FILTER, CARTRIDGE	81473016005	P550309	1
LUBE FILTER, CARTRIDGE	51055040107	P550820	1

MAN
TGA 18.440
w/ Engine : MAN **D2066 LF23** **EURO 5**
(324 kW - 441 hp) - (05/06 =>)

Serial N°:

AIR DRYER, SPIN-ON	81521086025	P952185	1
AIR FILTER, PANEL VENTILATION	81619100019	P786092	1
AIR FILTER, PANEL VENTILATION	81619100018	P786335	1
AIR FILTER, PRIMARY ROUND	81084050016	P782936	1
AIR FILTER, SAFETY RADIALSEAL	81084050017	P782937	1
ADBLUE FILTER KIT	81154036015	X770733	1 DENOX 1.0 ADBLUE®
FUEL FILTER, BOX	81125010021	P502392	1
FUEL FILTER, CARTRIDGE	51125030050	P551062	1 PRE-FILTER
FUEL FILTER, CARTRIDGE	51125030061	P785373	1
HYDRAULIC FILTER, CARTRIDGE	81332150002	P762756	1 GEARBOX ZF ECOSPLIT
HYDRAULIC FILTER, CARTRIDGE	81055040007	P550310	1
HYDRAULIC FILTER, CARTRIDGE	81473016005	P550309	1
LUBE FILTER, CARTRIDGE	51055040107	P550820	1

w/ Engine : MAN **D2066 LF31** **EURO 5**
(324 kW - 441 hp) - (05/06 =>)

Serial N°:

AIR DRYER, SPIN-ON	81521086025	P952185	1
AIR FILTER, PANEL VENTILATION	81619100019	P786092	1
AIR FILTER, PANEL VENTILATION	81619100018	P786335	1
AIR FILTER, PRIMARY ROUND	81084050016	P782936	1
AIR FILTER, SAFETY RADIALSEAL	81084050017	P782937	1
ADBLUE FILTER KIT	81154036015	X770733	1 DENOX 1.0 ADBLUE®
FUEL FILTER, BOX	81125010021	P502392	1
FUEL FILTER, CARTRIDGE	51125030050	P551062	1 PRE-FILTER
FUEL FILTER, CARTRIDGE	51125030061	P785373	1
HYDRAULIC FILTER, CARTRIDGE	81332150002	P762756	1 GEARBOX ZF ECOSPLIT
HYDRAULIC FILTER, CARTRIDGE	81055040007	P550310	1
HYDRAULIC FILTER, CARTRIDGE	81473016005	P550309	1
LUBE FILTER, CARTRIDGE	51055040107	P550820	1

MAN
TGA 18.443
w/ Engine : MAN **D2066 LF23** **EURO 5**
(324 kW - 441 hp) - (05/06 =>)

Serial N°:

AIR DRYER, SPIN-ON	81521086025	P952185	1
AIR FILTER, PANEL VENTILATION	81619100019	P786092	1
AIR FILTER, PANEL VENTILATION	81619100018	P786335	1
AIR FILTER, PRIMARY ROUND	81084050016	P782936	1
AIR FILTER, SAFETY RADIALSEAL	81084050017	P782937	1
ADBLUE FILTER KIT	81154036015	X770733	1 DENOX 1.0 ADBLUE®
FUEL FILTER, BOX	81125010021	P502392	1
FUEL FILTER, CARTRIDGE	51125030050	P551062	1 PRE-FILTER
FUEL FILTER, CARTRIDGE	51125030061	P785373	1
HYDRAULIC FILTER, CARTRIDGE	81332150002	P762756	1 GEARBOX ZF ECOSPLIT
HYDRAULIC FILTER, CARTRIDGE	81055040007	P550310	1
HYDRAULIC FILTER, CARTRIDGE	81473016005	P550309	1
LUBE FILTER, CARTRIDGE	51055040107	P550820	1

w/ Engine : MAN **D2066 LF31** **EURO 5**
(324 kW - 441 hp) - (05/06 =>)

Description	OE Number Donaldson	Qty	Note / or Serial Nbr
Serial N°:			
AIR DRYER, SPIN-ON	81521086025	P952185	1
AIR FILTER, PANEL VENTILATION	81619100019	P786092	1
AIR FILTER, PANEL VENTILATION	81619100018	P786335	1
AIR FILTER, PRIMARY ROUND	81084050016	P782936	1
AIR FILTER, SAFETY RADIALSEAL	81084050017	P782937	1
ADBLUE FILTER KIT	81154036015	X770733	1 DENOX 1.0 ADBLUE®
FUEL FILTER, BOX	81125010021	P502392	1
FUEL FILTER, CARTRIDGE	51125030050	P551062	1 PRE-FILTER
FUEL FILTER, CARTRIDGE	51125030061	P785373	1
HYDRAULIC FILTER, CARTRIDGE	81332150002	P762756	1 GEARBOX ZF ECOSPLIT
HYDRAULIC FILTER, CARTRIDGE	81055040007	P550310	1
HYDRAULIC FILTER, CARTRIDGE	81473016005	P550309	1
LUBE FILTER, CARTRIDGE	51055040107	P550820	1

**MAN
TGA 18.444**

w/ Engine : MAN
(324 kW - 441 hp) - (05/06 =>)

D2066 LF23 EURO 5

Serial N°:			
AIR DRYER, SPIN-ON	81521086025	P952185	1
AIR FILTER, PANEL VENTILATION	81619100019	P786092	1
AIR FILTER, PANEL VENTILATION	81619100018	P786335	1
AIR FILTER, PRIMARY ROUND	81084050016	P782936	1
AIR FILTER, SAFETY RADIALSEAL	81084050017	P782937	1
ADBLUE FILTER KIT	81154036015	X770733	1 DENOX 1.0 ADBLUE®
FUEL FILTER, BOX	81125010021	P502392	1
FUEL FILTER, CARTRIDGE	51125030050	P551062	1 PRE-FILTER
FUEL FILTER, CARTRIDGE	51125030061	P785373	1
HYDRAULIC FILTER, CARTRIDGE	81332150002	P762756	1 GEARBOX ZF ECOSPLIT
HYDRAULIC FILTER, CARTRIDGE	81055040007	P550310	1
HYDRAULIC FILTER, CARTRIDGE	81473016005	P550309	1
LUBE FILTER, CARTRIDGE	51055040107	P550820	1

w/ Engine : MAN
(324 kW - 441 hp) - (05/06 =>)

D2066 LF31 EURO 5

Serial N°:			
AIR DRYER, SPIN-ON	81521086025	P952185	1
AIR FILTER, PANEL VENTILATION	81619100019	P786092	1
AIR FILTER, PANEL VENTILATION	81619100018	P786335	1
AIR FILTER, PRIMARY ROUND	81084050016	P782936	1
AIR FILTER, SAFETY RADIALSEAL	81084050017	P782937	1
ADBLUE FILTER KIT	81154036015	X770733	1 DENOX 1.0 ADBLUE®
FUEL FILTER, BOX	81125010021	P502392	1
FUEL FILTER, CARTRIDGE	51125030050	P551062	1 PRE-FILTER
FUEL FILTER, CARTRIDGE	51125030061	P785373	1
HYDRAULIC FILTER, CARTRIDGE	81332150002	P762756	1 GEARBOX ZF ECOSPLIT
HYDRAULIC FILTER, CARTRIDGE	81055040007	P550310	1
HYDRAULIC FILTER, CARTRIDGE	81473016005	P550309	1
LUBE FILTER, CARTRIDGE	51055040107	P550820	1

**MAN
TGA 18.460**

w/ Engine : MAN
(338 kW - 460 hp) - (04/00 =>)

D2876 LF02

Serial N°:			
AIR DRYER, SPIN-ON	81521086025	P952185	1
AIR FILTER, PANEL VENTILATION	81619100019	P786092	1
AIR FILTER, PANEL VENTILATION	81619100018	P786335	1
AIR FILTER, PRIMARY ROUND	81084050016	P782936	1
AIR FILTER, SAFETY RADIALSEAL	81084050017	P782937	1
FUEL FILTER, BOX	81125010021	P502392	1
FUEL FILTER, CARTRIDGE	51125030037	P550627	1
HYDRAULIC FILTER, CARTRIDGE	81332150002	P762756	1 GEARBOX ZF ECOSPLIT
HYDRAULIC FILTER, CARTRIDGE	81055040007	P550310	1
HYDRAULIC FILTER, CARTRIDGE	81473016005	P550309	1
LUBE FILTER, CARTRIDGE	51055040098	P550765	1

w/ Engine : MAN
(338 kW - 460 hp) - (04/00 =>)

D2876 LF03

Description	OE Number Donaldson	Qty	Note / or Serial Nbr
Serial N°:			
AIR DRYER, SPIN-ON	81521086025	P952185	1
AIR FILTER, PANEL VENTILATION	81619100019	P786092	1
AIR FILTER, PANEL VENTILATION	81619100018	P786335	1
AIR FILTER, PRIMARY ROUND	81084050016	P782936	1
AIR FILTER, SAFETY RADIALSEAL	81084050017	P782937	1
FUEL FILTER, BOX	81125010021	P502392	1
FUEL FILTER, CARTRIDGE	51125030037	P550627	1
HYDRAULIC FILTER, CARTRIDGE	81332150002	P762756	1 GEARBOX ZF ECOSPLIT
HYDRAULIC FILTER, CARTRIDGE	81055040007	P550310	1
HYDRAULIC FILTER, CARTRIDGE	81473016005	P550309	1
LUBE FILTER, CARTRIDGE	51055040098	P550765	1

w/ Engine : MAN
(338 kW - 460 hp) - (04/00 =>)

D2876 LF04

Serial N°:			
AIR DRYER, SPIN-ON	81521086025	P952185	1
AIR FILTER, PANEL VENTILATION	81619100019	P786092	1
AIR FILTER, PANEL VENTILATION	81619100018	P786335	1
AIR FILTER, PRIMARY ROUND	81084050016	P782936	1
AIR FILTER, SAFETY RADIALSEAL	81084050017	P782937	1
FUEL FILTER, BOX	81125010021	P502392	1
FUEL FILTER, CARTRIDGE	51125030037	P550627	1
HYDRAULIC FILTER, CARTRIDGE	81332150002	P762756	1 GEARBOX ZF ECOSPLIT
HYDRAULIC FILTER, CARTRIDGE	81055040007	P550310	1
HYDRAULIC FILTER, CARTRIDGE	81473016005	P550309	1
LUBE FILTER, CARTRIDGE	51055040098	P550765	1

**MAN
TGA 18.463**

w/ Engine : MAN
(338 kW - 460 hp) - (04/00 =>)

D2876 LF02

Serial N°:			
AIR DRYER, SPIN-ON	81521086025	P952185	1
AIR FILTER, PANEL VENTILATION	81619100019	P786092	1
AIR FILTER, PANEL VENTILATION	81619100018	P786335	1
AIR FILTER, PRIMARY ROUND	81084050016	P782936	1
AIR FILTER, SAFETY RADIALSEAL	81084050017	P782937	1
FUEL FILTER, BOX	81125010021	P502392	1
FUEL FILTER, CARTRIDGE	51125030037	P550627	1
HYDRAULIC FILTER, CARTRIDGE	81332150002	P762756	1 GEARBOX ZF ECOSPLIT
HYDRAULIC FILTER, CARTRIDGE	81055040007	P550310	1
HYDRAULIC FILTER, CARTRIDGE	81473016005	P550309	1
LUBE FILTER, CARTRIDGE	51055040098	P550765	1

w/ Engine : MAN
(338 kW - 460 hp) - (04/00 =>)

D2876 LF03

Serial N°:			
AIR DRYER, SPIN-ON	81521086025	P952185	1
AIR FILTER, PANEL VENTILATION	81619100019	P786092	1
AIR FILTER, PANEL VENTILATION	81619100018	P786335	1
AIR FILTER, PRIMARY ROUND	81084050016	P782936	1
AIR FILTER, SAFETY RADIALSEAL	81084050017	P782937	1
FUEL FILTER, BOX	81125010021	P502392	1
FUEL FILTER, CARTRIDGE	51125030037	P550627	1
HYDRAULIC FILTER, CARTRIDGE	81332150002	P762756	1 GEARBOX ZF ECOSPLIT
HYDRAULIC FILTER, CARTRIDGE	81055040007	P550310	1
HYDRAULIC FILTER, CARTRIDGE	81473016005	P550309	1
LUBE FILTER, CARTRIDGE	51055040098	P550765	1

w/ Engine : MAN
(338 kW - 460 hp) - (04/00 =>)

D2876 LF04

Description	OE Number Donaldson	Qty	Note / or Serial Nbr
Serial N°:			
AIR DRYER, SPIN-ON	81521086025	P952185	1
AIR FILTER, PANEL VENTILATION	81619100019	P786092	1
AIR FILTER, PANEL VENTILATION	81619100018	P786335	1
AIR FILTER, PRIMARY ROUND	81084050016	P782936	1
AIR FILTER, SAFETY RADIALSEAL	81084050017	P782937	1
FUEL FILTER, BOX	81125010021	P502392	1
FUEL FILTER, CARTRIDGE	51125030037	P550627	1
HYDRAULIC FILTER, CARTRIDGE	81332150002	P762756	1 GEARBOX ZF ECOSPLIT
HYDRAULIC FILTER, CARTRIDGE	81055040007	P550310	1
HYDRAULIC FILTER, CARTRIDGE	81473016005	P550309	1
LUBE FILTER, CARTRIDGE	51055040098	P550765	1

**MAN
TGA 18.480**

w/ Engine : MAN D2676 LF01 EURO 4, EURO 5
(353 kW - 480 hp) - (05/06 =>)

Serial N°:			
AIR DRYER, SPIN-ON	81521086025	P952185	1
AIR FILTER, PANEL VENTILATION	81619100019	P786092	1
AIR FILTER, PANEL VENTILATION	81619100018	P786335	1
AIR FILTER, PRIMARY ROUND	81084050016	P782936	1
AIR FILTER, SAFETY RADIALSEAL	81084050017	P782937	1
FUEL FILTER, BOX	81125010021	P502392	1
FUEL FILTER, CARTRIDGE	51125030050	P551062	1 PRE-FILTER
ADBLUE FILTER KIT	81154036015	X770733	1 DENOX 1.0 ADBLUE®
FUEL FILTER, CARTRIDGE	51125030061	P785373	1
HYDRAULIC FILTER, CARTRIDGE	81332150002	P762756	1 GEARBOX ZF ECOSPLIT
HYDRAULIC FILTER, CARTRIDGE	81055040007	P550310	1
HYDRAULIC FILTER, CARTRIDGE	81473016005	P550309	1
LUBE FILTER, CARTRIDGE	51055040107	P550820	1

w/ Engine : MAN D2676 LF12 EURO 4, EURO 5
(353 kW - 480 hp) - (05/06 =>)

Serial N°:			
AIR DRYER, SPIN-ON	81521086025	P952185	1
AIR FILTER, PANEL VENTILATION	81619100019	P786092	1
AIR FILTER, PANEL VENTILATION	81619100018	P786335	1
AIR FILTER, PRIMARY ROUND	81084050016	P782936	1
AIR FILTER, SAFETY RADIALSEAL	81084050017	P782937	1
FUEL FILTER, BOX	81125010021	P502392	1
FUEL FILTER, CARTRIDGE	51125030050	P551062	1 PRE-FILTER
ADBLUE FILTER KIT	81154036015	X770733	1 DENOX 1.0 ADBLUE®
FUEL FILTER, CARTRIDGE	51125030061	P785373	1
HYDRAULIC FILTER, CARTRIDGE	81332150002	P762756	1 GEARBOX ZF ECOSPLIT
HYDRAULIC FILTER, CARTRIDGE	81055040007	P550310	1
HYDRAULIC FILTER, CARTRIDGE	81473016005	P550309	1
LUBE FILTER, CARTRIDGE	51055040107	P550820	1

w/ Engine : MAN D2876 LF12
(353 kW - 480 hp) - (02/03 =>)

Serial N°:			
AIR DRYER, SPIN-ON	81521086025	P952185	1
AIR FILTER, PANEL VENTILATION	81619100019	P786092	1
AIR FILTER, PANEL VENTILATION	81619100018	P786335	1
AIR FILTER, PRIMARY ROUND	81084050016	P782936	1
AIR FILTER, SAFETY RADIALSEAL	81084050017	P782937	1
FUEL FILTER, BOX	81125010021	P502392	1
FUEL FILTER, CARTRIDGE	51125030048	P550627	1
HYDRAULIC FILTER, CARTRIDGE	81332150002	P762756	1 GEARBOX ZF ECOSPLIT
HYDRAULIC FILTER, CARTRIDGE	81055040007	P550310	1
HYDRAULIC FILTER, CARTRIDGE	81473016005	P550309	1
LUBE FILTER, CARTRIDGE	51055040098	P550765	1

**MAN
TGA 18.483**

w/ Engine : MAN D2676 LF01 EURO 4, EURO 5
(353 kW - 480 hp) - (05/06 =>)

Serial N°:			
AIR DRYER, SPIN-ON	81521086025	P952185	1

Description	OE Number Donaldson	Qty	Note / or Serial Nbr
AIR FILTER, PANEL VENTILATION	81619100019	P786092	1
AIR FILTER, PANEL VENTILATION	81619100018	P786335	1
AIR FILTER, PRIMARY ROUND	81084050016	P782936	1
AIR FILTER, SAFETY RADIALSEAL	81084050017	P782937	1
FUEL FILTER, BOX	81125010021	P502392	1
FUEL FILTER, CARTRIDGE	51125030050	P551062	1 PRE-FILTER
ADBLUE FILTER KIT	81154036015	X770733	1 DENOX 1.0 ADBLUE®
FUEL FILTER, CARTRIDGE	51125030061	P785373	1
HYDRAULIC FILTER, CARTRIDGE	81332150002	P762756	1 GEARBOX ZF ECOSPLIT
HYDRAULIC FILTER, CARTRIDGE	81055040007	P550310	1
HYDRAULIC FILTER, CARTRIDGE	81473016005	P550309	1
LUBE FILTER, CARTRIDGE	51055040107	P550820	1

w/ Engine : MAN D2676 LF12 EURO 4, EURO 5
(353 kW - 480 hp) - (05/06 =>)

Serial N°:			
AIR DRYER, SPIN-ON	81521086025	P952185	1
AIR FILTER, PANEL VENTILATION	81619100019	P786092	1
AIR FILTER, PANEL VENTILATION	81619100018	P786335	1
AIR FILTER, PRIMARY ROUND	81084050016	P782936	1
AIR FILTER, SAFETY RADIALSEAL	81084050017	P782937	1
FUEL FILTER, BOX	81125010021	P502392	1
FUEL FILTER, CARTRIDGE	51125030050	P551062	1 PRE-FILTER
ADBLUE FILTER KIT	81154036015	X770733	1 DENOX 1.0 ADBLUE®
FUEL FILTER, CARTRIDGE	51125030061	P785373	1
HYDRAULIC FILTER, CARTRIDGE	81332150002	P762756	1 GEARBOX ZF ECOSPLIT
HYDRAULIC FILTER, CARTRIDGE	81055040007	P550310	1
HYDRAULIC FILTER, CARTRIDGE	81473016005	P550309	1
LUBE FILTER, CARTRIDGE	51055040107	P550820	1

w/ Engine : MAN D2876 LF12
(353 kW - 480 hp) - (02/03 =>)

Serial N°:			
AIR DRYER, SPIN-ON	81521086025	P952185	1
AIR FILTER, PANEL VENTILATION	81619100019	P786092	1
AIR FILTER, PANEL VENTILATION	81619100018	P786335	1
AIR FILTER, PRIMARY ROUND	81084050016	P782936	1
AIR FILTER, SAFETY RADIALSEAL	81084050017	P782937	1
FUEL FILTER, BOX	81125010021	P502392	1
FUEL FILTER, CARTRIDGE	51125030048	P550627	1
HYDRAULIC FILTER, CARTRIDGE	81332150002	P762756	1 GEARBOX ZF ECOSPLIT
HYDRAULIC FILTER, CARTRIDGE	81055040007	P550310	1
HYDRAULIC FILTER, CARTRIDGE	81473016005	P550309	1
LUBE FILTER, CARTRIDGE	51055040098	P550765	1

**MAN
TGA 18.484**

w/ Engine : MAN D2676 LF01 EURO 4, EURO 5
(353 kW - 480 hp) - (05/06 =>)

Serial N°:			
AIR DRYER, SPIN-ON	81521086025	P952185	1
AIR FILTER, PANEL VENTILATION	81619100019	P786092	1
AIR FILTER, PANEL VENTILATION	81619100018	P786335	1
AIR FILTER, PRIMARY ROUND	81084050016	P782936	1
AIR FILTER, SAFETY RADIALSEAL	81084050017	P782937	1
FUEL FILTER, BOX	81125010021	P502392	1
FUEL FILTER, CARTRIDGE	51125030050	P551062	1 PRE-FILTER
ADBLUE FILTER KIT	81154036015	X770733	1 DENOX 1.0 ADBLUE®
FUEL FILTER, CARTRIDGE	51125030061	P785373	1
HYDRAULIC FILTER, CARTRIDGE	81332150002	P762756	1 GEARBOX ZF ECOSPLIT
HYDRAULIC FILTER, CARTRIDGE	81055040007	P550310	1
HYDRAULIC FILTER, CARTRIDGE	81473016005	P550309	1
LUBE FILTER, CARTRIDGE	51055040107	P550820	1

w/ Engine : MAN D2676 LF12 EURO 4, EURO 5
(353 kW - 480 hp) - (05/06 =>)

Description	OE Number Donaldson	Qty	Note / or Serial Nbr
Serial N°:			
AIR DRYER, SPIN-ON	81521086025	P952185	1
AIR FILTER, PANEL VENTILATION	81619100019	P786092	1
AIR FILTER, PANEL VENTILATION	81619100018	P786335	1
AIR FILTER, PRIMARY ROUND	81084050016	P782936	1
AIR FILTER, SAFETY RADIALSEAL	81084050017	P782937	1
FUEL FILTER, BOX	81125010021	P502392	1
FUEL FILTER, CARTRIDGE	51125030050	P551062	1 PRE-FILTER
ADBLUE FILTER KIT	81154036015	X770733	1 DENOX 1.0 ADBLUE®
FUEL FILTER, CARTRIDGE	51125030061	P785373	1
HYDRAULIC FILTER, CARTRIDGE	81332150002	P762756	1 GEARBOX ZF ECOSPLIT
HYDRAULIC FILTER, CARTRIDGE	81055040007	P550310	1
HYDRAULIC FILTER, CARTRIDGE	81473016005	P550309	1
LUBE FILTER, CARTRIDGE	51055040107	P550820	1

**MAN
TGA 18.510**

w/ Engine : MAN D2876 LF05

(375 kW - 510 hp) - (08/00 =>)

Serial N°:

AIR DRYER, SPIN-ON	81521086025	P952185	1
AIR FILTER, PANEL VENTILATION	81619100019	P786092	1
AIR FILTER, PANEL VENTILATION	81619100018	P786335	1
AIR FILTER, PRIMARY ROUND	81084050016	P782936	1
AIR FILTER, SAFETY RADIALSEAL	81084050017	P782937	1
FUEL FILTER, BOX	81125010021	P502392	1
FUEL FILTER, CARTRIDGE	51125030037	P550627	1
HYDRAULIC FILTER, CARTRIDGE	81332150002	P762756	1 GEARBOX ZF ECOSPLIT
HYDRAULIC FILTER, CARTRIDGE	81055040007	P550310	1
HYDRAULIC FILTER, CARTRIDGE	81473016005	P550309	1
LUBE FILTER, CARTRIDGE	51055040098	P550765	1

**MAN
TGA 18.513**

w/ Engine : MAN D2876 LF05

(375 kW - 510 hp) - (08/00 =>)

Serial N°:

AIR DRYER, SPIN-ON	81521086025	P952185	1
AIR FILTER, PANEL VENTILATION	81619100019	P786092	1
AIR FILTER, PANEL VENTILATION	81619100018	P786335	1
AIR FILTER, PRIMARY ROUND	81084050016	P782936	1
AIR FILTER, SAFETY RADIALSEAL	81084050017	P782937	1
FUEL FILTER, BOX	81125010021	P502392	1
FUEL FILTER, CARTRIDGE	51125030037	P550627	1
HYDRAULIC FILTER, CARTRIDGE	81332150002	P762756	1 GEARBOX ZF ECOSPLIT
HYDRAULIC FILTER, CARTRIDGE	81055040007	P550310	1
HYDRAULIC FILTER, CARTRIDGE	81473016005	P550309	1
LUBE FILTER, CARTRIDGE	51055040098	P550765	1

**MAN
TGA 18.530**

w/ Engine : MAN D2876 LF13

(390 kW - 530 hp) - (01/03 =>)

Serial N°:

AIR DRYER, SPIN-ON	81521086025	P952185	1
AIR FILTER, PANEL VENTILATION	81619100019	P786092	1
AIR FILTER, PANEL VENTILATION	81619100018	P786335	1
AIR FILTER, PRIMARY ROUND	81084050016	P782936	1
AIR FILTER, SAFETY RADIALSEAL	81084050017	P782937	1
FUEL FILTER, BOX	81125010021	P502392	1
FUEL FILTER, CARTRIDGE	51125030048	P550627	1
HYDRAULIC FILTER, CARTRIDGE	81332150002	P762756	1 GEARBOX ZF ECOSPLIT
HYDRAULIC FILTER, CARTRIDGE	81055040007	P550310	1
HYDRAULIC FILTER, CARTRIDGE	81473016005	P550309	1
LUBE FILTER, CARTRIDGE	51055040098	P550765	1

**MAN
TGA 18.533**

w/ Engine : MAN D2876 LF13

(390 kW - 530 hp) - (01/03 =>)

Serial N°:

Description	OE Number Donaldson	Qty	Note / or Serial Nbr
AIR DRYER, SPIN-ON	81521086025	P952185	1
AIR FILTER, PANEL VENTILATION	81619100019	P786092	1
AIR FILTER, PANEL VENTILATION	81619100018	P786335	1
AIR FILTER, PRIMARY ROUND	81084050016	P782936	1
AIR FILTER, SAFETY RADIALSEAL	81084050017	P782937	1
FUEL FILTER, BOX	81125010021	P502392	1
FUEL FILTER, CARTRIDGE	51125030048	P550627	1
HYDRAULIC FILTER, CARTRIDGE	81332150002	P762756	1 GEARBOX ZF ECOSPLIT
HYDRAULIC FILTER, CARTRIDGE	81055040007	P550310	1
HYDRAULIC FILTER, CARTRIDGE	81473016005	P550309	1
LUBE FILTER, CARTRIDGE	51055040098	P550765	1

**MAN
TGA 18.540**

w/ Engine : MAN D2676 LF11 EURO 5

(397 kW - 540 hp) - (07/06 =>)

Serial N°:

AIR DRYER, SPIN-ON	81521086025	P952185	1
AIR FILTER, PANEL VENTILATION	81619100019	P786092	1
AIR FILTER, PANEL VENTILATION	81619100018	P786335	1
AIR FILTER, PRIMARY ROUND	81084050016	P782936	1
AIR FILTER, SAFETY RADIALSEAL	81084050017	P782937	1
FUEL FILTER, BOX	81125010021	P502392	1
FUEL FILTER, CARTRIDGE	51125030050	P551062	1 PRE-FILTER
ADBLUE FILTER KIT	81154036015	X770733	1 DENOX 1.0 ADBLUE®
FUEL FILTER, CARTRIDGE	51125030061	P785373	1
HYDRAULIC FILTER, CARTRIDGE	81332150002	P762756	1 GEARBOX ZF ECOSPLIT
HYDRAULIC FILTER, CARTRIDGE	81055040007	P550310	1
HYDRAULIC FILTER, CARTRIDGE	81473016005	P550309	1
LUBE FILTER, CARTRIDGE	51055040107	P550820	1

**MAN
TGA 18.543**

w/ Engine : MAN D2676 LF11 EURO 5

(397 kW - 540 hp) - (07/06 =>)

Serial N°:

AIR DRYER, SPIN-ON	81521086025	P952185	1
AIR FILTER, PANEL VENTILATION	81619100019	P786092	1
AIR FILTER, PANEL VENTILATION	81619100018	P786335	1
AIR FILTER, PRIMARY ROUND	81084050016	P782936	1
AIR FILTER, SAFETY RADIALSEAL	81084050017	P782937	1
FUEL FILTER, BOX	81125010021	P502392	1
FUEL FILTER, CARTRIDGE	51125030050	P551062	1 PRE-FILTER
ADBLUE FILTER KIT	81154036015	X770733	1 DENOX 1.0 ADBLUE®
FUEL FILTER, CARTRIDGE	51125030061	P785373	1
HYDRAULIC FILTER, CARTRIDGE	81332150002	P762756	1 GEARBOX ZF ECOSPLIT
HYDRAULIC FILTER, CARTRIDGE	81055040007	P550310	1
HYDRAULIC FILTER, CARTRIDGE	81473016005	P550309	1
LUBE FILTER, CARTRIDGE	51055040107	P550820	1

**MAN
TGA 18.544**

w/ Engine : MAN D2676 LF11 EURO 5

(397 kW - 540 hp) - (07/06 =>)

Serial N°:

AIR DRYER, SPIN-ON	81521086025	P952185	1
AIR FILTER, PANEL VENTILATION	81619100019	P786092	1
AIR FILTER, PANEL VENTILATION	81619100018	P786335	1
AIR FILTER, PRIMARY ROUND	81084050016	P782936	1
AIR FILTER, SAFETY RADIALSEAL	81084050017	P782937	1
FUEL FILTER, BOX	81125010021	P502392	1
FUEL FILTER, CARTRIDGE	51125030050	P551062	1 PRE-FILTER
ADBLUE FILTER KIT	81154036015	X770733	1 DENOX 1.0 ADBLUE®
FUEL FILTER, CARTRIDGE	51125030061	P785373	1
HYDRAULIC FILTER, CARTRIDGE	81332150002	P762756	1 GEARBOX ZF ECOSPLIT
HYDRAULIC FILTER, CARTRIDGE	81055040007	P550310	1
HYDRAULIC FILTER, CARTRIDGE	81473016005	P550309	1
LUBE FILTER, CARTRIDGE	51055040107	P550820	1

Description	OE Number Donaldson	Qty	Note / or Serial Nbr
-------------	---------------------	-----	----------------------

**MAN
TGA 19.360**

w/ Engine : **MAN** **D2866 LF24**
(265 kW - 355 hp) - (05/04 => 12/09)
Serial N°:

AIR DRYER, SPIN-ON	81521086025	P952185	1
AIR FILTER, PANEL VENTILATION	81619100019	P786092	1
AIR FILTER, PANEL VENTILATION	81619100018	P786335	1
AIR FILTER, PRIMARY ROUND	81084050016	P782936	1
AIR FILTER, SAFETY RADIALSEAL	81084050017	P782937	1
FUEL FILTER, BOX	81125010021	P502392	1
FUEL FILTER, CARTRIDGE	51125030037	P550627	1
HYDRAULIC FILTER, CARTRIDGE	81473016005	P550309	1
LUBE FILTER, CARTRIDGE	51055040098	P550765	1
HYDRAULIC FILTER, CARTRIDGE	81332150002	P762756	1 GEARBOX ZF ECOSPLIT
HYDRAULIC FILTER, CARTRIDGE	81055040007	P550310	1

w/ Engine : **MAN** **D2866 LF27**
(265 kW - 355 hp) - (05/04 => 12/09)
Serial N°:

AIR DRYER, SPIN-ON	81521086025	P952185	1
AIR FILTER, PANEL VENTILATION	81619100019	P786092	1
AIR FILTER, PANEL VENTILATION	81619100018	P786335	1
AIR FILTER, PRIMARY ROUND	81084050016	P782936	1
AIR FILTER, SAFETY RADIALSEAL	81084050017	P782937	1
FUEL FILTER, BOX	81125010021	P502392	1
FUEL FILTER, CARTRIDGE	51125030037	P550627	1
HYDRAULIC FILTER, CARTRIDGE	81473016005	P550309	1
LUBE FILTER, CARTRIDGE	51055040098	P550765	1
HYDRAULIC FILTER, CARTRIDGE	81332150002	P762756	1 GEARBOX ZF ECOSPLIT
HYDRAULIC FILTER, CARTRIDGE	81055040007	P550310	1

w/ Engine : **MAN** **D2866 LF37**
(265 kW - 355 hp) - (05/04 => 12/09)
Serial N°:

AIR DRYER, SPIN-ON	81521086025	P952185	1
AIR FILTER, PANEL VENTILATION	81619100019	P786092	1
AIR FILTER, PANEL VENTILATION	81619100018	P786335	1
AIR FILTER, PRIMARY ROUND	81084050016	P782936	1
AIR FILTER, SAFETY RADIALSEAL	81084050017	P782937	1
FUEL FILTER, BOX	81125010021	P502392	1
FUEL FILTER, CARTRIDGE	51125030037	P550627	1
HYDRAULIC FILTER, CARTRIDGE	81473016005	P550309	1
LUBE FILTER, CARTRIDGE	51055040098	P550765	1
HYDRAULIC FILTER, CARTRIDGE	81332150002	P762756	1 GEARBOX ZF ECOSPLIT
HYDRAULIC FILTER, CARTRIDGE	81055040007	P550310	1

**MAN
TGA 19.363**

w/ Engine : **MAN** **D2866 LF24**
(265 kW - 355 hp) - (05/04 => 12/09)
Serial N°:

AIR DRYER, SPIN-ON	81521086025	P952185	1
AIR FILTER, PANEL VENTILATION	81619100019	P786092	1
AIR FILTER, PANEL VENTILATION	81619100018	P786335	1
AIR FILTER, PRIMARY ROUND	81084050016	P782936	1
AIR FILTER, SAFETY RADIALSEAL	81084050017	P782937	1
FUEL FILTER, BOX	81125010021	P502392	1
FUEL FILTER, CARTRIDGE	51125030037	P550627	1
HYDRAULIC FILTER, CARTRIDGE	81473016005	P550309	1
LUBE FILTER, CARTRIDGE	51055040098	P550765	1
HYDRAULIC FILTER, CARTRIDGE	81332150002	P762756	1 GEARBOX ZF ECOSPLIT
HYDRAULIC FILTER, CARTRIDGE	81055040007	P550310	1

w/ Engine : **MAN** **D2866 LF27**
(265 kW - 355 hp) - (05/04 => 12/09)
Serial N°:

AIR DRYER, SPIN-ON	81521086025	P952185	1
AIR FILTER, PANEL VENTILATION	81619100019	P786092	1
AIR FILTER, PANEL VENTILATION	81619100018	P786335	1
AIR FILTER, PRIMARY ROUND	81084050016	P782936	1

Description	OE Number Donaldson	Qty	Note / or Serial Nbr
-------------	---------------------	-----	----------------------

AIR FILTER, SAFETY RADIALSEAL	81084050017	P782937	1
FUEL FILTER, BOX	81125010021	P502392	1
FUEL FILTER, CARTRIDGE	51125030037	P550627	1
HYDRAULIC FILTER, CARTRIDGE	81473016005	P550309	1
LUBE FILTER, CARTRIDGE	51055040098	P550765	1
HYDRAULIC FILTER, CARTRIDGE	81332150002	P762756	1 GEARBOX ZF ECOSPLIT
HYDRAULIC FILTER, CARTRIDGE	81055040007	P550310	1

w/ Engine : **MAN** **D2866 LF37**
(265 kW - 355 hp) - (05/04 => 12/09)
Serial N°:

AIR DRYER, SPIN-ON	81521086025	P952185	1
AIR FILTER, PANEL VENTILATION	81619100019	P786092	1
AIR FILTER, PANEL VENTILATION	81619100018	P786335	1
AIR FILTER, PRIMARY ROUND	81084050016	P782936	1
AIR FILTER, SAFETY RADIALSEAL	81084050017	P782937	1
FUEL FILTER, BOX	81125010021	P502392	1
FUEL FILTER, CARTRIDGE	51125030037	P550627	1
HYDRAULIC FILTER, CARTRIDGE	81473016005	P550309	1
LUBE FILTER, CARTRIDGE	51055040098	P550765	1
HYDRAULIC FILTER, CARTRIDGE	81332150002	P762756	1 GEARBOX ZF ECOSPLIT
HYDRAULIC FILTER, CARTRIDGE	81055040007	P550310	1

**MAN
TGA 19.390**

w/ Engine : **MAN** **D2066 LF02**
(287 kW - 390 hp) - (09/04 =>)
Serial N°:

AIR DRYER, SPIN-ON	81521086025	P952185	1
AIR FILTER, PANEL VENTILATION	81619100019	P786092	1
AIR FILTER, PANEL VENTILATION	81619100018	P786335	1
AIR FILTER, PRIMARY ROUND	81084050016	P782936	1
AIR FILTER, SAFETY RADIALSEAL	81084050017	P782937	1
FUEL FILTER, BOX	81125010021	P502392	1
FUEL FILTER, CARTRIDGE	51125030050	P551062	1 PRE-FILTER
FUEL FILTER, CARTRIDGE	51125030061	P785373	1
HYDRAULIC FILTER, CARTRIDGE	81332150002	P762756	1 GEARBOX ZF ECOSPLIT
HYDRAULIC FILTER, CARTRIDGE	81055040007	P550310	1
HYDRAULIC FILTER, CARTRIDGE	81473016005	P550309	1
LUBE FILTER, CARTRIDGE	51055040107	P550820	1

**MAN
TGA 19.410**

w/ Engine : **MAN** **D2866 LF25**
(301 kW - 410 hp) - (05/04 =>)
Serial N°:

AIR DRYER, SPIN-ON	81521086025	P952185	1
AIR FILTER, PANEL VENTILATION	81619100019	P786092	1
AIR FILTER, PANEL VENTILATION	81619100018	P786335	1
AIR FILTER, PRIMARY ROUND	81084050016	P782936	1
AIR FILTER, SAFETY RADIALSEAL	81084050017	P782937	1
FUEL FILTER, BOX	81125010021	P502392	1
FUEL FILTER, CARTRIDGE	51125030037	P550627	1
HYDRAULIC FILTER, CARTRIDGE	81473016005	P550309	1
LUBE FILTER, CARTRIDGE	51055040098	P550765	1
HYDRAULIC FILTER, CARTRIDGE	81332150002	P762756	1 GEARBOX ZF ECOSPLIT
HYDRAULIC FILTER, CARTRIDGE	81055040007	P550310	1

w/ Engine : **MAN** **D2866 LF28**
(301 kW - 410 hp) - (05/04 =>)

Description	OE Number Donaldson	Qty	Note / or Serial Nbr
Serial N°:			
AIR DRYER, SPIN-ON	81521086025	P952185	1
AIR FILTER, PANEL VENTILATION	81619100019	P786092	1
AIR FILTER, PANEL VENTILATION	81619100018	P786335	1
AIR FILTER, PRIMARY ROUND	81084050016	P782936	1
AIR FILTER, SAFETY RADIALSEAL	81084050017	P782937	1
FUEL FILTER, BOX	81125010021	P502392	1
FUEL FILTER, CARTRIDGE	51125030037	P550627	1
HYDRAULIC FILTER, CARTRIDGE	81332150002	P762756	1 GEARBOX ZF ECOSPLIT
HYDRAULIC FILTER, CARTRIDGE	81055040007	P550310	1
HYDRAULIC FILTER, CARTRIDGE	81473016005	P550309	1
LUBE FILTER, CARTRIDGE	51055040098	P550765	1

w/ Engine : MAN D2876 LF04
(338 kW - 460 hp) - (05/04 =>)

Serial N°:			
AIR DRYER, SPIN-ON	81521086025	P952185	1
AIR FILTER, PANEL VENTILATION	81619100019	P786092	1
AIR FILTER, PANEL VENTILATION	81619100018	P786335	1
AIR FILTER, PRIMARY ROUND	81084050016	P782936	1
AIR FILTER, SAFETY RADIALSEAL	81084050017	P782937	1
FUEL FILTER, BOX	81125010021	P502392	1
FUEL FILTER, CARTRIDGE	51125030037	P550627	1
HYDRAULIC FILTER, CARTRIDGE	81332150002	P762756	1 GEARBOX ZF ECOSPLIT
HYDRAULIC FILTER, CARTRIDGE	81055040007	P550310	1
HYDRAULIC FILTER, CARTRIDGE	81473016005	P550309	1
LUBE FILTER, CARTRIDGE	51055040098	P550765	1

MAN TGA 19.480

w/ Engine : MAN D2876 LF12
(353 kW - 480 hp) - (05/04 =>)

Serial N°:			
AIR DRYER, SPIN-ON	81521086025	P952185	1
AIR FILTER, PANEL VENTILATION	81619100019	P786092	1
AIR FILTER, PANEL VENTILATION	81619100018	P786335	1
AIR FILTER, PRIMARY ROUND	81084050016	P782936	1
AIR FILTER, SAFETY RADIALSEAL	81084050017	P782937	1
FUEL FILTER, BOX	81125010021	P502392	1
FUEL FILTER, CARTRIDGE	51125030048	P550627	1
HYDRAULIC FILTER, CARTRIDGE	81473016005	P550309	1
LUBE FILTER, CARTRIDGE	51055040098	P550765	1
HYDRAULIC FILTER, CARTRIDGE	81332150002	P762756	1 GEARBOX ZF ECOSPLIT
HYDRAULIC FILTER, CARTRIDGE	81055040007	P550310	1

MAN TGA 19.483

w/ Engine : MAN D2876 LF12
(353 kW - 480 hp) - (05/04 =>)

Serial N°:			
AIR DRYER, SPIN-ON	81521086025	P952185	1
AIR FILTER, PANEL VENTILATION	81619100019	P786092	1
AIR FILTER, PANEL VENTILATION	81619100018	P786335	1
AIR FILTER, PRIMARY ROUND	81084050016	P782936	1
AIR FILTER, SAFETY RADIALSEAL	81084050017	P782937	1
FUEL FILTER, BOX	81125010021	P502392	1
FUEL FILTER, CARTRIDGE	51125030048	P550627	1
HYDRAULIC FILTER, CARTRIDGE	81473016005	P550309	1
LUBE FILTER, CARTRIDGE	51055040098	P550765	1
HYDRAULIC FILTER, CARTRIDGE	81332150002	P762756	1 GEARBOX ZF ECOSPLIT
HYDRAULIC FILTER, CARTRIDGE	81055040007	P550310	1

MAN TGA 24.360

w/ Engine : MAN D2866 LF24
(265 kW - 360 hp) - (04/00 =>)

Serial N°:			
AIR DRYER, SPIN-ON	81521086025	P952185	1
AIR FILTER, PANEL VENTILATION	81619100019	P786092	1
AIR FILTER, PANEL VENTILATION	81619100018	P786335	1
AIR FILTER, PRIMARY ROUND	81084050016	P782936	1

Description	OE Number Donaldson	Qty	Note / or Serial Nbr
AIR FILTER, SAFETY RADIALSEAL	81084050017	P782937	1
FUEL FILTER, BOX	81125010021	P502392	1
FUEL FILTER, CARTRIDGE	51125030037	P550627	1
HYDRAULIC FILTER, CARTRIDGE	81473016005	P550309	1
LUBE FILTER, CARTRIDGE	51055040098	P550765	1
HYDRAULIC FILTER, CARTRIDGE	81332150002	P762756	1 GEARBOX ZF ECOSPLIT
HYDRAULIC FILTER, CARTRIDGE	81055040007	P550310	1

w/ Engine : MAN D2866 LF27
(265 kW - 360 hp) - (04/00 =>)

Serial N°:			
AIR DRYER, SPIN-ON	81521086025	P952185	1
AIR FILTER, PANEL VENTILATION	81619100019	P786092	1
AIR FILTER, PANEL VENTILATION	81619100018	P786335	1
AIR FILTER, PRIMARY ROUND	81084050016	P782936	1
AIR FILTER, SAFETY RADIALSEAL	81084050017	P782937	1
FUEL FILTER, BOX	81125010021	P502392	1
FUEL FILTER, CARTRIDGE	51125030037	P550627	1
HYDRAULIC FILTER, CARTRIDGE	81473016005	P550309	1
LUBE FILTER, CARTRIDGE	51055040098	P550765	1
HYDRAULIC FILTER, CARTRIDGE	81332150002	P762756	1 GEARBOX ZF ECOSPLIT
HYDRAULIC FILTER, CARTRIDGE	81055040007	P550310	1

w/ Engine : MAN D2866 LF37
(265 kW - 360 hp) - (04/00 =>)

Serial N°:			
AIR DRYER, SPIN-ON	81521086025	P952185	1
AIR FILTER, PANEL VENTILATION	81619100019	P786092	1
AIR FILTER, PANEL VENTILATION	81619100018	P786335	1
AIR FILTER, PRIMARY ROUND	81084050016	P782936	1
AIR FILTER, SAFETY RADIALSEAL	81084050017	P782937	1
FUEL FILTER, BOX	81125010021	P502392	1
FUEL FILTER, CARTRIDGE	51125030037	P550627	1
HYDRAULIC FILTER, CARTRIDGE	81473016005	P550309	1
LUBE FILTER, CARTRIDGE	51055040098	P550765	1
HYDRAULIC FILTER, CARTRIDGE	81332150002	P762756	1 GEARBOX ZF ECOSPLIT
HYDRAULIC FILTER, CARTRIDGE	81055040007	P550310	1

MAN TGA 24.390

w/ Engine : MAN D2066 LF02
(287 kW - 390 hp) - (02/04 =>)

Serial N°:			
AIR DRYER, SPIN-ON	81521086025	P952185	1
AIR FILTER, PANEL VENTILATION	81619100019	P786092	1
AIR FILTER, PANEL VENTILATION	81619100018	P786335	1
AIR FILTER, PRIMARY ROUND	81084050016	P782936	1
AIR FILTER, SAFETY RADIALSEAL	81084050017	P782937	1
FUEL FILTER, BOX	81125010021	P502392	1
FUEL FILTER, CARTRIDGE	51125030050	P551062	1 PRE-FILTER
FUEL FILTER, CARTRIDGE	51125030061	P785373	1
HYDRAULIC FILTER, CARTRIDGE	81055040007	P550310	1
HYDRAULIC FILTER, CARTRIDGE	81332150002	P762756	1 GEARBOX ZF ECOSPLIT
HYDRAULIC FILTER, CARTRIDGE	81473016005	P550309	1
LUBE FILTER, CARTRIDGE	51055040107	P550820	1

MAN TGA 24.410

w/ Engine : MAN D2866 LF25
(301 kW - 410 hp) - (04/00 =>)

Description	OE Number Donaldson	Qty	Note / or Serial Nbr
Serial N°:			
AIR DRYER, SPIN-ON	81521086025	P952185	1
AIR FILTER, PANEL VENTILATION	81619100019	P786092	1
AIR FILTER, PANEL VENTILATION	81619100018	P786335	1
AIR FILTER, PRIMARY ROUND	81084050016	P782936	1
AIR FILTER, SAFETY RADIALSEAL	81084050017	P782937	1
FUEL FILTER, BOX	81125010021	P502392	1
FUEL FILTER, CARTRIDGE	51125030037	P550627	1
HYDRAULIC FILTER, CARTRIDGE	81473016005	P550309	1
LUBE FILTER, CARTRIDGE	51055040098	P550765	1
HYDRAULIC FILTER, CARTRIDGE	81332150002	P762756	1 GEARBOX ZF ECOSPLIT
HYDRAULIC FILTER, CARTRIDGE	81055040007	P550310	1

w/ Engine : MAN D2866 LF28
(301 kW - 410 hp) - (04/00 =>)

Serial N°:			
AIR DRYER, SPIN-ON	81521086025	P952185	1
AIR FILTER, PANEL VENTILATION	81619100019	P786092	1
AIR FILTER, PANEL VENTILATION	81619100018	P786335	1
AIR FILTER, PRIMARY ROUND	81084050016	P782936	1
AIR FILTER, SAFETY RADIALSEAL	81084050017	P782937	1
FUEL FILTER, BOX	81125010021	P502392	1
FUEL FILTER, CARTRIDGE	51125030037	P550627	1
HYDRAULIC FILTER, CARTRIDGE	81473016005	P550309	1
LUBE FILTER, CARTRIDGE	51055040098	P550765	1
HYDRAULIC FILTER, CARTRIDGE	81332150002	P762756	1 GEARBOX ZF ECOSPLIT
HYDRAULIC FILTER, CARTRIDGE	81055040007	P550310	1

w/ Engine : MAN D2866 LF33
(301 kW - 410 hp) - (04/00 =>)

Serial N°:			
AIR DRYER, SPIN-ON	81521086025	P952185	1
AIR FILTER, PANEL VENTILATION	81619100019	P786092	1
AIR FILTER, PANEL VENTILATION	81619100018	P786335	1
AIR FILTER, PRIMARY ROUND	81084050016	P782936	1
AIR FILTER, SAFETY RADIALSEAL	81084050017	P782937	1
FUEL FILTER, BOX	81125010021	P502392	1
FUEL FILTER, CARTRIDGE	51125030037	P550627	1
HYDRAULIC FILTER, CARTRIDGE	81473016005	P550309	1
LUBE FILTER, CARTRIDGE	51055040098	P550765	1
HYDRAULIC FILTER, CARTRIDGE	81332150002	P762756	1 GEARBOX ZF ECOSPLIT
HYDRAULIC FILTER, CARTRIDGE	81055040007	P550310	1

MAN TGA 24.460

w/ Engine : MAN D2876 LF02
(338 kW - 460 hp) - (04/00 =>)

Serial N°:			
AIR DRYER, SPIN-ON	81521086025	P952185	1
AIR FILTER, PANEL VENTILATION	81619100019	P786092	1
AIR FILTER, PANEL VENTILATION	81619100018	P786335	1
AIR FILTER, PRIMARY ROUND	81084050016	P782936	1
AIR FILTER, SAFETY RADIALSEAL	81084050017	P782937	1
FUEL FILTER, BOX	81125010021	P502392	1
FUEL FILTER, CARTRIDGE	51125030037	P550627	1
HYDRAULIC FILTER, CARTRIDGE	81473016005	P550309	1
LUBE FILTER, CARTRIDGE	51055040098	P550765	1
HYDRAULIC FILTER, CARTRIDGE	81332150002	P762756	1 GEARBOX ZF ECOSPLIT
HYDRAULIC FILTER, CARTRIDGE	81055040007	P550310	1

w/ Engine : MAN D2876 LF03
(338 kW - 460 hp) - (04/00 =>)

Serial N°:			
AIR DRYER, SPIN-ON	81521086025	P952185	1
AIR FILTER, PANEL VENTILATION	81619100019	P786092	1
AIR FILTER, PANEL VENTILATION	81619100018	P786335	1
AIR FILTER, PRIMARY ROUND	81084050016	P782936	1
AIR FILTER, SAFETY RADIALSEAL	81084050017	P782937	1
FUEL FILTER, BOX	81125010021	P502392	1
FUEL FILTER, CARTRIDGE	51125030037	P550627	1

Description	OE Number Donaldson	Qty	Note / or Serial Nbr
HYDRAULIC FILTER, CARTRIDGE	81473016005	P550309	1
LUBE FILTER, CARTRIDGE	51055040098	P550765	1
HYDRAULIC FILTER, CARTRIDGE	81332150002	P762756	1 GEARBOX ZF ECOSPLIT
HYDRAULIC FILTER, CARTRIDGE	81055040007	P550310	1
w/ Engine : MAN D2876 LF04 (338 kW - 460 hp) - (04/00 =>)			
Serial N°:			
AIR DRYER, SPIN-ON	81521086025	P952185	1
AIR FILTER, PANEL VENTILATION	81619100019	P786092	1
AIR FILTER, PANEL VENTILATION	81619100018	P786335	1
AIR FILTER, PRIMARY ROUND	81084050016	P782936	1
AIR FILTER, SAFETY RADIALSEAL	81084050017	P782937	1
FUEL FILTER, BOX	81125010021	P502392	1
FUEL FILTER, CARTRIDGE	51125030037	P550627	1
HYDRAULIC FILTER, CARTRIDGE	81473016005	P550309	1
LUBE FILTER, CARTRIDGE	51055040098	P550765	1
HYDRAULIC FILTER, CARTRIDGE	81332150002	P762756	1 GEARBOX ZF ECOSPLIT
HYDRAULIC FILTER, CARTRIDGE	81055040007	P550310	1

MAN TGA 24.480

w/ Engine : MAN D2676 LF01 EURO 4, EURO 5
(358 kW - 480 hp) - (01/06 =>)

Serial N°:			
AIR DRYER, SPIN-ON	81521086025	P952185	1
AIR FILTER, PANEL VENTILATION	81619100019	P786092	1
AIR FILTER, PANEL VENTILATION	81619100018	P786335	1
AIR FILTER, PRIMARY ROUND	81084050016	P782936	1
AIR FILTER, SAFETY RADIALSEAL	81084050017	P782937	1
FUEL FILTER, BOX	81125010021	P502392	1
FUEL FILTER, CARTRIDGE	51125030050	P551062	1 PRE-FILTER
ADBLUE FILTER KIT	81154036015	X770733	1 DENOX 1.0 ADBLUE®
FUEL FILTER, CARTRIDGE	51125030061	P785373	1
HYDRAULIC FILTER, CARTRIDGE	81332150002	P762756	1 GEARBOX ZF ECOSPLIT
HYDRAULIC FILTER, CARTRIDGE	81055040007	P550310	1
HYDRAULIC FILTER, CARTRIDGE	81473016005	P550309	1
LUBE FILTER, CARTRIDGE	51055040107	P550820	1

w/ Engine : MAN D2676 LF12 EURO 4, EURO 5
(358 kW - 480 hp) - (01/06 =>)

Serial N°:			
AIR DRYER, SPIN-ON	81521086025	P952185	1
AIR FILTER, PANEL VENTILATION	81619100019	P786092	1
AIR FILTER, PANEL VENTILATION	81619100018	P786335	1
AIR FILTER, PRIMARY ROUND	81084050016	P782936	1
AIR FILTER, SAFETY RADIALSEAL	81084050017	P782937	1
FUEL FILTER, BOX	81125010021	P502392	1
FUEL FILTER, CARTRIDGE	51125030050	P551062	1 PRE-FILTER
ADBLUE FILTER KIT	81154036015	X770733	1 DENOX 1.0 ADBLUE®
FUEL FILTER, CARTRIDGE	51125030061	P785373	1
HYDRAULIC FILTER, CARTRIDGE	81332150002	P762756	1 GEARBOX ZF ECOSPLIT
HYDRAULIC FILTER, CARTRIDGE	81055040007	P550310	1
HYDRAULIC FILTER, CARTRIDGE	81473016005	P550309	1
LUBE FILTER, CARTRIDGE	51055040107	P550820	1

w/ Engine : MAN D2876 LF12
(353 kW - 480 hp) - (02/03 =>)

Description	OE Number Donaldson	Qty	Note / or Serial Nbr
Serial N°:			
AIR DRYER, SPIN-ON	81521086025	P952185	1
AIR FILTER, PANEL VENTILATION	81619100019	P786092	1
AIR FILTER, PANEL VENTILATION	81619100018	P786335	1
AIR FILTER, PRIMARY ROUND	81084050016	P782936	1
AIR FILTER, SAFETY RADIALSEAL	81084050017	P782937	1
FUEL FILTER, BOX	81125010021	P502392	1
FUEL FILTER, CARTRIDGE	51125030048	P550627	1
HYDRAULIC FILTER, CARTRIDGE	81332150002	P762756	1 GEARBOX ZF ECOSPLIT
HYDRAULIC FILTER, CARTRIDGE	81055040007	P550310	1
HYDRAULIC FILTER, CARTRIDGE	81473016005	P550309	1
LUBE FILTER, CARTRIDGE	51055040098	P550765	1

MAN
TGA 24.483
w/ Engine : MAN D2676 LF01 EURO 4, EURO 5
(358 kW - 480 hp) - (01/06 =>)

Serial N°:			
AIR DRYER, SPIN-ON	81521086025	P952185	1
AIR FILTER, PANEL VENTILATION	81619100019	P786092	1
AIR FILTER, PANEL VENTILATION	81619100018	P786335	1
AIR FILTER, PRIMARY ROUND	81084050016	P782936	1
AIR FILTER, SAFETY RADIALSEAL	81084050017	P782937	1
FUEL FILTER, BOX	81125010021	P502392	1
FUEL FILTER, CARTRIDGE	51125030050	P551062	1 PRE-FILTER
ADBLUE FILTER KIT	81154036015	X770733	1 DENOX 1.0 ADBLUE®
FUEL FILTER, CARTRIDGE	51125030061	P785373	1
HYDRAULIC FILTER, CARTRIDGE	81332150002	P762756	1 GEARBOX ZF ECOSPLIT
HYDRAULIC FILTER, CARTRIDGE	81055040007	P550310	1
HYDRAULIC FILTER, CARTRIDGE	81473016005	P550309	1
LUBE FILTER, CARTRIDGE	51055040107	P550820	1

w/ Engine : MAN D2676 LF12 EURO 4, EURO 5
(358 kW - 480 hp) - (01/06 =>)

Serial N°:			
AIR DRYER, SPIN-ON	81521086025	P952185	1
AIR FILTER, PANEL VENTILATION	81619100019	P786092	1
AIR FILTER, PANEL VENTILATION	81619100018	P786335	1
AIR FILTER, PRIMARY ROUND	81084050016	P782936	1
AIR FILTER, SAFETY RADIALSEAL	81084050017	P782937	1
FUEL FILTER, BOX	81125010021	P502392	1
FUEL FILTER, CARTRIDGE	51125030050	P551062	1 PRE-FILTER
ADBLUE FILTER KIT	81154036015	X770733	1 DENOX 1.0 ADBLUE®
FUEL FILTER, CARTRIDGE	51125030061	P785373	1
HYDRAULIC FILTER, CARTRIDGE	81332150002	P762756	1 GEARBOX ZF ECOSPLIT
HYDRAULIC FILTER, CARTRIDGE	81055040007	P550310	1
HYDRAULIC FILTER, CARTRIDGE	81473016005	P550309	1
LUBE FILTER, CARTRIDGE	51055040107	P550820	1

MAN
TGA 24.484
w/ Engine : MAN D2676 LF01 EURO 4, EURO 5
(358 kW - 480 hp) - (01/06 =>)

Serial N°:			
AIR DRYER, SPIN-ON	81521086025	P952185	1
AIR FILTER, PANEL VENTILATION	81619100019	P786092	1
AIR FILTER, PANEL VENTILATION	81619100018	P786335	1
AIR FILTER, PRIMARY ROUND	81084050016	P782936	1
AIR FILTER, SAFETY RADIALSEAL	81084050017	P782937	1
FUEL FILTER, BOX	81125010021	P502392	1
FUEL FILTER, CARTRIDGE	51125030050	P551062	1 PRE-FILTER
ADBLUE FILTER KIT	81154036015	X770733	1 DENOX 1.0 ADBLUE®
FUEL FILTER, CARTRIDGE	51125030061	P785373	1
HYDRAULIC FILTER, CARTRIDGE	81332150002	P762756	1 GEARBOX ZF ECOSPLIT
HYDRAULIC FILTER, CARTRIDGE	81055040007	P550310	1
HYDRAULIC FILTER, CARTRIDGE	81473016005	P550309	1
LUBE FILTER, CARTRIDGE	51055040107	P550820	1

w/ Engine : MAN D2676 LF12 EURO 4, EURO 5
(358 kW - 480 hp) - (01/06 =>)

Description	OE Number Donaldson	Qty	Note / or Serial Nbr
Serial N°:			
AIR DRYER, SPIN-ON	81521086025	P952185	1
AIR FILTER, PANEL VENTILATION	81619100019	P786092	1
AIR FILTER, PANEL VENTILATION	81619100018	P786335	1
AIR FILTER, PRIMARY ROUND	81084050016	P782936	1
AIR FILTER, SAFETY RADIALSEAL	81084050017	P782937	1
FUEL FILTER, BOX	81125010021	P502392	1
FUEL FILTER, CARTRIDGE	51125030050	P551062	1 PRE-FILTER
ADBLUE FILTER KIT	81154036015	X770733	1 DENOX 1.0 ADBLUE®
FUEL FILTER, CARTRIDGE	51125030061	P785373	1
HYDRAULIC FILTER, CARTRIDGE	81332150002	P762756	1 GEARBOX ZF ECOSPLIT
HYDRAULIC FILTER, CARTRIDGE	81055040007	P550310	1
HYDRAULIC FILTER, CARTRIDGE	81473016005	P550309	1
LUBE FILTER, CARTRIDGE	51055040107	P550820	1

MAN
TGA 24.510
w/ Engine : MAN D2876 LF05
(375 kW - 510 hp) - (08/00 =>)

Serial N°:			
AIR DRYER, SPIN-ON	81521086025	P952185	1
AIR FILTER, PANEL VENTILATION	81619100019	P786092	1
AIR FILTER, PANEL VENTILATION	81619100018	P786335	1
AIR FILTER, PRIMARY ROUND	81084050016	P782936	1
AIR FILTER, SAFETY RADIALSEAL	81084050017	P782937	1
FUEL FILTER, BOX	81125010021	P502392	1
FUEL FILTER, CARTRIDGE	51125030037	P550627	1
HYDRAULIC FILTER, CARTRIDGE	81332150002	P762756	1 GEARBOX ZF ECOSPLIT
HYDRAULIC FILTER, CARTRIDGE	81055040007	P550310	1
HYDRAULIC FILTER, CARTRIDGE	81473016005	P550309	1
LUBE FILTER, CARTRIDGE	51055040098	P550765	1

MAN
TGA 24.530
w/ Engine : MAN D2876 LF13
(390 kW - 530 hp) - (01/03 =>)

Serial N°:			
AIR DRYER, SPIN-ON	81521086025	P952185	1
AIR FILTER, PANEL VENTILATION	81619100019	P786092	1
AIR FILTER, PANEL VENTILATION	81619100018	P786335	1
AIR FILTER, PRIMARY ROUND	81084050016	P782936	1
AIR FILTER, SAFETY RADIALSEAL	81084050017	P782937	1
FUEL FILTER, BOX	81125010021	P502392	1
FUEL FILTER, CARTRIDGE	51125030048	P550627	1
HYDRAULIC FILTER, CARTRIDGE	81332150002	P762756	1 GEARBOX ZF ECOSPLIT
HYDRAULIC FILTER, CARTRIDGE	81055040007	P550310	1
HYDRAULIC FILTER, CARTRIDGE	81473016005	P550309	1
LUBE FILTER, CARTRIDGE	51055040098	P550765	1

MAN
TGA 24.540
w/ Engine : MAN D2676 LF11 EURO 5
(397 kW - 540 hp) - (07/06 =>)

Serial N°:			
AIR DRYER, SPIN-ON	81521086025	P952185	1
AIR FILTER, PANEL VENTILATION	81619100019	P786092	1
AIR FILTER, PANEL VENTILATION	81619100018	P786335	1
AIR FILTER, PRIMARY ROUND	81084050016	P782936	1
AIR FILTER, SAFETY RADIALSEAL	81084050017	P782937	1
ADBLUE FILTER KIT	81154036015	X770733	1 DENOX 1.0 ADBLUE®
FUEL FILTER, BOX	81125010021	P502392	1
FUEL FILTER, CARTRIDGE	51125030050	P551062	1 PRE-FILTER
FUEL FILTER, CARTRIDGE	51125030061	P785373	1
HYDRAULIC FILTER, CARTRIDGE	81332150002	P762756	1 GEARBOX ZF ECOSPLIT
HYDRAULIC FILTER, CARTRIDGE	81055040007	P550310	1
HYDRAULIC FILTER, CARTRIDGE	81473016005	P550309	1
LUBE FILTER, CARTRIDGE	51055040107	P550820	1

MAN
TGA 24.543

Description	OE Number Donaldson	Qty	Note / or Serial Nbr
w/ Engine : MAN (397 kW - 540 hp) - (07/06 =>)	D2676 LF11	EURO 5	
Serial N°:			
AIR DRYER, SPIN-ON	81521086025	P952185	1
AIR FILTER, PANEL VENTILATION	81619100019	P786092	1
AIR FILTER, PANEL VENTILATION	81619100018	P786335	1
AIR FILTER, PRIMARY ROUND	81084050016	P782936	1
AIR FILTER, SAFETY RADIALSEAL	81084050017	P782937	1
ADBLUE FILTER KIT	81154036015	X770733	1 DENOX 1.0 ADBLUE®
FUEL FILTER, BOX	81125010021	P502392	1
FUEL FILTER, CARTRIDGE	51125030050	P551062	1 PRE-FILTER
FUEL FILTER, CARTRIDGE	51125030061	P785373	1
HYDRAULIC FILTER, CARTRIDGE	81332150002	P762756	1 GEARBOX ZF ECOSPLIT
HYDRAULIC FILTER, CARTRIDGE	81055040007	P550310	1
HYDRAULIC FILTER, CARTRIDGE	81473016005	P550309	1
LUBE FILTER, CARTRIDGE	51055040107	P550820	1

**MAN
TGA 25.310**

w/ Engine : MAN **D2066 LF04**
(228 kW - 310 hp) - (02/04 =>)

Serial N°:

AIR DRYER, SPIN-ON	81521086025	P952185	1
AIR FILTER, PANEL VENTILATION	81619100019	P786092	1
AIR FILTER, PANEL VENTILATION	81619100018	P786335	1
AIR FILTER, PRIMARY ROUND	81084050016	P782936	1
AIR FILTER, SAFETY RADIALSEAL	81084050017	P782937	1
FUEL FILTER, BOX	81125010021	P502392	1
FUEL FILTER, CARTRIDGE	51125030050	P551062	1 PRE-FILTER
FUEL FILTER, CARTRIDGE	51125030061	P785373	1
HYDRAULIC FILTER, CARTRIDGE	81332150002	P762756	1 GEARBOX ZF ECOSPLIT
HYDRAULIC FILTER, CARTRIDGE	81055040007	P550310	1
HYDRAULIC FILTER, CARTRIDGE	81473016005	P550309	1
LUBE FILTER, CARTRIDGE	51055040107	P550820	1

w/ Engine : MAN **D2866 LF23**
(228 kW - 310 hp) - (04/00 => 03/04)

Serial N°:

AIR DRYER, SPIN-ON	81521086025	P952185	1
AIR FILTER, PANEL VENTILATION	81619100019	P786092	1
AIR FILTER, PANEL VENTILATION	81619100018	P786335	1
AIR FILTER, PRIMARY ROUND	81084050016	P782936	1
AIR FILTER, SAFETY RADIALSEAL	81084050017	P782937	1
FUEL FILTER, BOX	81125010021	P502392	1
FUEL FILTER, CARTRIDGE	51125030037	P550627	1
HYDRAULIC FILTER, CARTRIDGE	81473016005	P550309	1
LUBE FILTER, CARTRIDGE	51055040098	P550765	1
HYDRAULIC FILTER, CARTRIDGE	81332150002	P762756	1 GEARBOX ZF ECOSPLIT
HYDRAULIC FILTER, CARTRIDGE	81055040007	P550310	1

w/ Engine : MAN **D2866 LF26**
(228 kW - 310 hp) - (04/00 => 03/04)

Serial N°:

AIR DRYER, SPIN-ON	81521086025	P952185	1
AIR FILTER, PANEL VENTILATION	81619100019	P786092	1
AIR FILTER, PANEL VENTILATION	81619100018	P786335	1
AIR FILTER, PRIMARY ROUND	81084050016	P782936	1
AIR FILTER, SAFETY RADIALSEAL	81084050017	P782937	1
FUEL FILTER, BOX	81125010021	P502392	1
FUEL FILTER, CARTRIDGE	51125030037	P550627	1
HYDRAULIC FILTER, CARTRIDGE	81473016005	P550309	1
LUBE FILTER, CARTRIDGE	51055040098	P550765	1
HYDRAULIC FILTER, CARTRIDGE	81332150002	P762756	1 GEARBOX ZF ECOSPLIT
HYDRAULIC FILTER, CARTRIDGE	81055040007	P550310	1

**MAN
TGA 26.280**

w/ Engine : MAN **D0836 LF41**
(206 kW - 280 hp) - (11/02 =>)

Serial N°:

AIR DRYER, SPIN-ON	81521086025	P952185	1
--------------------	-------------	---------	---

Description	OE Number Donaldson	Qty	Note / or Serial Nbr
AIR FILTER, PANEL VENTILATION	81619100019	P786092	1
AIR FILTER, PANEL VENTILATION	81619100018	P786335	1
AIR FILTER, PRIMARY ROUND	81084050016	P782936	1
AIR FILTER, SAFETY RADIALSEAL	81084050017	P782937	1
FUEL FILTER, BOX	81125010021	P502392	1
FUEL FILTER, CARTRIDGE	51125030048	P550627	1
HYDRAULIC FILTER, CARTRIDGE	81473016005	P550309	1
LUBE FILTER, CARTRIDGE	51055006073	P550563	1
HYDRAULIC FILTER, CARTRIDGE	81332150002	P762756	1 GEARBOX ZF ECOSPLIT
HYDRAULIC FILTER, CARTRIDGE	81055040007	P550310	1

MAN

TGA 26.283

w/ Engine : MAN **D0836 LF41**
(206 kW - 280 hp) - (11/02 =>)

Serial N°:

AIR DRYER, SPIN-ON	81521086025	P952185	1
AIR FILTER, PANEL VENTILATION	81619100019	P786092	1
AIR FILTER, PANEL VENTILATION	81619100018	P786335	1
AIR FILTER, PRIMARY ROUND	81084050016	P782936	1
AIR FILTER, SAFETY RADIALSEAL	81084050017	P782937	1
FUEL FILTER, BOX	81125010021	P502392	1
FUEL FILTER, CARTRIDGE	51125030048	P550627	1
HYDRAULIC FILTER, CARTRIDGE	81473016005	P550309	1
LUBE FILTER, CARTRIDGE	51055006073	P550563	1
HYDRAULIC FILTER, CARTRIDGE	81332150002	P762756	1 GEARBOX ZF ECOSPLIT
HYDRAULIC FILTER, CARTRIDGE	81055040007	P550310	1

MAN

TGA 26.310

w/ Engine : MAN **D2066 LF04**
(228 kW - 310 hp) - (02/04 =>)

Serial N°:

AIR DRYER, SPIN-ON	81521086025	P952185	1
AIR FILTER, PANEL VENTILATION	81619100019	P786092	1
AIR FILTER, PANEL VENTILATION	81619100018	P786335	1
AIR FILTER, PRIMARY ROUND	81084050016	P782936	1
AIR FILTER, SAFETY RADIALSEAL	81084050017	P782937	1
FUEL FILTER, BOX	81125010021	P502392	1
FUEL FILTER, CARTRIDGE	51125030050	P551062	1 PRE-FILTER
FUEL FILTER, CARTRIDGE	51125030061	P785373	1
HYDRAULIC FILTER, CARTRIDGE	81332150002	P762756	1 GEARBOX ZF ECOSPLIT
HYDRAULIC FILTER, CARTRIDGE	81055040007	P550310	1
HYDRAULIC FILTER, CARTRIDGE	81473016005	P550309	1
LUBE FILTER, CARTRIDGE	51055040107	P550820	1

w/ Engine : MAN **D2866 LF23**
(228 kW - 310 hp) - (04/00 => 03/04)

Serial N°:

AIR DRYER, SPIN-ON	81521086025	P952185	1
AIR FILTER, PANEL VENTILATION	81619100019	P786092	1
AIR FILTER, PANEL VENTILATION	81619100018	P786335	1
AIR FILTER, PRIMARY ROUND	81084050016	P782936	1
AIR FILTER, SAFETY RADIALSEAL	81084050017	P782937	1
FUEL FILTER, BOX	81125010021	P502392	1
FUEL FILTER, CARTRIDGE	51125030037	P550627	1
HYDRAULIC FILTER, CARTRIDGE	81473016005	P550309	1
LUBE FILTER, CARTRIDGE	51055040098	P550765	1
HYDRAULIC FILTER, CARTRIDGE	81332150002	P762756	1 GEARBOX ZF ECOSPLIT
HYDRAULIC FILTER, CARTRIDGE	81055040007	P550310	1

w/ Engine : MAN **D2866 LF26**
(228 kW - 310 hp) - (04/00 => 03/04)

Description	OE Number Donaldson	Qty	Note / or Serial Nbr
Serial N°:			
AIR DRYER, SPIN-ON	81521086025	P952185	1
AIR FILTER, PANEL VENTILATION	81619100019	P786092	1
AIR FILTER, PANEL VENTILATION	81619100018	P786335	1
AIR FILTER, PRIMARY ROUND	81084050016	P782936	1
AIR FILTER, SAFETY RADIALSEAL	81084050017	P782937	1
FUEL FILTER, BOX	81125010021	P502392	1
FUEL FILTER, CARTRIDGE	51125030037	P550627	1
HYDRAULIC FILTER, CARTRIDGE	81473016005	P550309	1
LUBE FILTER, CARTRIDGE	51055040098	P550765	1
HYDRAULIC FILTER, CARTRIDGE	81332150002	P762756	1 GEARBOX ZF ECOSPLIT
HYDRAULIC FILTER, CARTRIDGE	81055040007	P550310	1

**MAN
TGA 26.313**

w/ Engine : MAN
(228 kW - 310 hp) - (02/04 =>)

D2066 LF04

Serial N°:			
AIR DRYER, SPIN-ON	81521086025	P952185	1
AIR FILTER, PANEL VENTILATION	81619100019	P786092	1
AIR FILTER, PANEL VENTILATION	81619100018	P786335	1
AIR FILTER, PRIMARY ROUND	81084050016	P782936	1
AIR FILTER, SAFETY RADIALSEAL	81084050017	P782937	1
FUEL FILTER, BOX	81125010021	P502392	1
FUEL FILTER, CARTRIDGE	51125030050	P551062	1 PRE-FILTER
FUEL FILTER, CARTRIDGE	51125030061	P785373	1
HYDRAULIC FILTER, CARTRIDGE	81332150002	P762756	1 GEARBOX ZF ECOSPLIT
HYDRAULIC FILTER, CARTRIDGE	81055040007	P550310	1
HYDRAULIC FILTER, CARTRIDGE	81473016005	P550309	1
LUBE FILTER, CARTRIDGE	51055040107	P550820	1

w/ Engine : MAN
(228 kW - 310 hp) - (04/00 => 03/04)

D2866 LF23

Serial N°:			
AIR DRYER, SPIN-ON	81521086025	P952185	1
AIR FILTER, PANEL VENTILATION	81619100019	P786092	1
AIR FILTER, PANEL VENTILATION	81619100018	P786335	1
AIR FILTER, PRIMARY ROUND	81084050016	P782936	1
AIR FILTER, SAFETY RADIALSEAL	81084050017	P782937	1
FUEL FILTER, BOX	81125010021	P502392	1
FUEL FILTER, CARTRIDGE	51125030037	P550627	1
HYDRAULIC FILTER, CARTRIDGE	81473016005	P550309	1
LUBE FILTER, CARTRIDGE	51055040098	P550765	1
HYDRAULIC FILTER, CARTRIDGE	81332150002	P762756	1 GEARBOX ZF ECOSPLIT
HYDRAULIC FILTER, CARTRIDGE	81055040007	P550310	1

w/ Engine : MAN
(228 kW - 310 hp) - (04/00 => 03/04)

D2866 LF26

Serial N°:			
AIR DRYER, SPIN-ON	81521086025	P952185	1
AIR FILTER, PANEL VENTILATION	81619100019	P786092	1
AIR FILTER, PANEL VENTILATION	81619100018	P786335	1
AIR FILTER, PRIMARY ROUND	81084050016	P782936	1
AIR FILTER, SAFETY RADIALSEAL	81084050017	P782937	1
FUEL FILTER, BOX	81125010021	P502392	1
FUEL FILTER, CARTRIDGE	51125030037	P550627	1
HYDRAULIC FILTER, CARTRIDGE	81473016005	P550309	1
LUBE FILTER, CARTRIDGE	51055040098	P550765	1
HYDRAULIC FILTER, CARTRIDGE	81332150002	P762756	1 GEARBOX ZF ECOSPLIT
HYDRAULIC FILTER, CARTRIDGE	81055040007	P550310	1

**MAN
TGA 26.320**

w/ Engine : MAN
(235 kW - 320 hp) - (09/06 =>)

D2066 LF35

Serial N°:			
AIR DRYER, SPIN-ON	81521086025	P952185	1
AIR FILTER, PANEL VENTILATION	81619100019	P786092	1
AIR FILTER, PANEL VENTILATION	81619100018	P786335	1
AIR FILTER, PRIMARY ROUND	81084050016	P782936	1

Description	OE Number Donaldson	Qty	Note / or Serial Nbr
AIR FILTER, SAFETY RADIALSEAL	81084050017	P782937	1
FUEL FILTER, BOX	81125010021	P502392	1
FUEL FILTER, CARTRIDGE	51125030050	P551062	1 PRE-FILTER
FUEL FILTER, CARTRIDGE	51125030061	P785373	1
HYDRAULIC FILTER, CARTRIDGE	81332150002	P762756	1 GEARBOX ZF ECOSPLIT
HYDRAULIC FILTER, CARTRIDGE	81055040007	P550310	1
HYDRAULIC FILTER, CARTRIDGE	81473016005	P550309	1
LUBE FILTER, CARTRIDGE	51055040107	P550820	1

MAN

TGA 26.330

w/ Engine : MAN
(240 kW - 326 hp) - (11/02 =>)

D0836 LF44

Serial N°:			
AIR DRYER, SPIN-ON	81521086025	P952185	1
AIR FILTER, PANEL VENTILATION	81619100019	P786092	1
AIR FILTER, PANEL VENTILATION	81619100018	P786335	1
AIR FILTER, PRIMARY ROUND	81084050016	P782936	1
AIR FILTER, SAFETY RADIALSEAL	81084050017	P782937	1
FUEL FILTER, BOX	81125010021	P502392	1
FUEL FILTER, CARTRIDGE	51125030048	P550627	1
HYDRAULIC FILTER, CARTRIDGE	81473016005	P550309	1
LUBE FILTER, CARTRIDGE	51055006073	P550563	1
HYDRAULIC FILTER, CARTRIDGE	81332150002	P762756	1 GEARBOX ZF ECOSPLIT
HYDRAULIC FILTER, CARTRIDGE	81055040007	P550310	1

MAN

TGA 26.333

w/ Engine : MAN
(240 kW - 326 hp) - (11/02 =>)

D0836 LF44

Serial N°:			
AIR DRYER, SPIN-ON	81521086025	P952185	1
AIR FILTER, PANEL VENTILATION	81619100019	P786092	1
AIR FILTER, PANEL VENTILATION	81619100018	P786335	1
AIR FILTER, PRIMARY ROUND	81084050016	P782936	1
AIR FILTER, SAFETY RADIALSEAL	81084050017	P782937	1
FUEL FILTER, BOX	81125010021	P502392	1
FUEL FILTER, CARTRIDGE	51125030048	P550627	1
HYDRAULIC FILTER, CARTRIDGE	81473016005	P550309	1
LUBE FILTER, CARTRIDGE	51055006073	P550563	1
HYDRAULIC FILTER, CARTRIDGE	81332150002	P762756	1 GEARBOX ZF ECOSPLIT
HYDRAULIC FILTER, CARTRIDGE	81055040007	P550310	1

MAN

TGA 26.350

w/ Engine : MAN
(257 kW - 350 hp) - (02/04 =>)

D2066 LF03

Serial N°:			
AIR DRYER, SPIN-ON	81521086025	P952185	1
AIR FILTER, PANEL VENTILATION	81619100019	P786092	1
AIR FILTER, PANEL VENTILATION	81619100018	P786335	1
AIR FILTER, PRIMARY ROUND	81084050016	P782936	1
AIR FILTER, SAFETY RADIALSEAL	81084050017	P782937	1
FUEL FILTER, BOX	81125010021	P502392	1
FUEL FILTER, CARTRIDGE	51125030050	P551062	1 PRE-FILTER
FUEL FILTER, CARTRIDGE	51125030061	P785373	1
HYDRAULIC FILTER, CARTRIDGE	81055040007	P550310	1
HYDRAULIC FILTER, CARTRIDGE	81332150002	P762756	1 GEARBOX ZF ECOSPLIT
HYDRAULIC FILTER, CARTRIDGE	81473016005	P550309	1
LUBE FILTER, CARTRIDGE	51055040107	P550820	1

MAN

TGA 26.360

w/ Engine : MAN
(265 kW - 360 hp) - (09/06 =>)

D2066 LF33

Description	OE Number Donaldson	Qty	Note / or Serial Nbr
(287 kW - 390 hp) - (02/04 =>)			
Serial N°:			
AIR DRYER, SPIN-ON	81521086025	P952185	1
AIR FILTER, PANEL VENTILATION	81619100019	P786092	1
AIR FILTER, PANEL VENTILATION	81619100018	P786335	1
AIR FILTER, PRIMARY ROUND	81084050016	P782936	1
AIR FILTER, SAFETY RADIALSEAL	81084050017	P782937	1
FUEL FILTER, BOX	81125010021	P502392	1
FUEL FILTER, CARTRIDGE	51125030050	P551062	1 PRE-FILTER
FUEL FILTER, CARTRIDGE	51125030061	P785373	1
HYDRAULIC FILTER, CARTRIDGE	81055040007	P550310	1
HYDRAULIC FILTER, CARTRIDGE	81332150002	P762756	1 GEARBOX ZF ECOSPLIT
HYDRAULIC FILTER, CARTRIDGE	81473016005	P550309	1
LUBE FILTER, CARTRIDGE	51055040107	P550820	1

MAN
TGA 26.393
w/ Engine : MAN D2066 LF02
(287 kW - 390 hp) - (02/04 =>)

Serial N°:			
AIR DRYER, SPIN-ON	81521086025	P952185	1
AIR FILTER, PANEL VENTILATION	81619100019	P786092	1
AIR FILTER, PANEL VENTILATION	81619100018	P786335	1
AIR FILTER, PRIMARY ROUND	81084050016	P782936	1
AIR FILTER, SAFETY RADIALSEAL	81084050017	P782937	1
FUEL FILTER, BOX	81125010021	P502392	1
FUEL FILTER, CARTRIDGE	51125030050	P551062	1 PRE-FILTER
FUEL FILTER, CARTRIDGE	51125030061	P785373	1
HYDRAULIC FILTER, CARTRIDGE	81055040007	P550310	1
HYDRAULIC FILTER, CARTRIDGE	81332150002	P762756	1 GEARBOX ZF ECOSPLIT
HYDRAULIC FILTER, CARTRIDGE	81473016005	P550309	1
LUBE FILTER, CARTRIDGE	51055040107	P550820	1

w/ Engine : MAN D2066 LF12
(287 kW - 390 hp) - (02/04 =>)

Serial N°:			
AIR DRYER, SPIN-ON	81521086025	P952185	1
AIR FILTER, PANEL VENTILATION	81619100019	P786092	1
AIR FILTER, PANEL VENTILATION	81619100018	P786335	1
AIR FILTER, PRIMARY ROUND	81084050016	P782936	1
AIR FILTER, SAFETY RADIALSEAL	81084050017	P782937	1
FUEL FILTER, BOX	81125010021	P502392	1
FUEL FILTER, CARTRIDGE	51125030050	P551062	1 PRE-FILTER
FUEL FILTER, CARTRIDGE	51125030061	P785373	1
HYDRAULIC FILTER, CARTRIDGE	81055040007	P550310	1
HYDRAULIC FILTER, CARTRIDGE	81332150002	P762756	1 GEARBOX ZF ECOSPLIT
HYDRAULIC FILTER, CARTRIDGE	81473016005	P550309	1
LUBE FILTER, CARTRIDGE	51055040107	P550820	1

w/ Engine : MAN D2066 LF32
(287 kW - 390 hp) - (02/04 =>)

Serial N°:			
AIR DRYER, SPIN-ON	81521086025	P952185	1
AIR FILTER, PANEL VENTILATION	81619100019	P786092	1
AIR FILTER, PANEL VENTILATION	81619100018	P786335	1
AIR FILTER, PRIMARY ROUND	81084050016	P782936	1
AIR FILTER, SAFETY RADIALSEAL	81084050017	P782937	1
FUEL FILTER, BOX	81125010021	P502392	1
FUEL FILTER, CARTRIDGE	51125030050	P551062	1 PRE-FILTER
FUEL FILTER, CARTRIDGE	51125030061	P785373	1
HYDRAULIC FILTER, CARTRIDGE	81055040007	P550310	1
HYDRAULIC FILTER, CARTRIDGE	81332150002	P762756	1 GEARBOX ZF ECOSPLIT
HYDRAULIC FILTER, CARTRIDGE	81473016005	P550309	1
LUBE FILTER, CARTRIDGE	51055040107	P550820	1

MAN
TGA 26.400
w/ Engine : MAN D2066 LF EURO 5
(294 kW - 400 hp) - (05/06 =>)

Serial N°:			
AIR DRYER, SPIN-ON	81521086025	P952185	1

Description	OE Number Donaldson	Qty	Note / or Serial Nbr
AIR FILTER, PANEL VENTILATION	81619100019	P786092	1
AIR FILTER, PANEL VENTILATION	81619100018	P786335	1
AIR FILTER, PRIMARY ROUND	81084050016	P782936	1
AIR FILTER, SAFETY RADIALSEAL	81084050017	P782937	1
FUEL FILTER, BOX	81125010021	P502392	1
FUEL FILTER, CARTRIDGE	51125030061	P785373	1
ADBLUE FILTER KIT	81154036015	X770733	1 DENOX 1.0 ADBLUE®
FUEL FILTER, CARTRIDGE	51125030050	P551062	1 PRE-FILTER
HYDRAULIC FILTER, CARTRIDGE	81055040007	P550310	1
HYDRAULIC FILTER, CARTRIDGE	81332150002	P762756	1 GEARBOX ZF ECOSPLIT
HYDRAULIC FILTER, CARTRIDGE	81473016005	P550309	1
LUBE FILTER, CARTRIDGE	51055040107	P550820	1

MAN
TGA 26.403
w/ Engine : MAN D2066 LF EURO 5
(294 kW - 400 hp) - (05/06 =>)

Serial N°:			
AIR DRYER, SPIN-ON	81521086025	P952185	1
AIR FILTER, PANEL VENTILATION	81619100019	P786092	1
AIR FILTER, PANEL VENTILATION	81619100018	P786335	1
AIR FILTER, PRIMARY ROUND	81084050016	P782936	1
AIR FILTER, SAFETY RADIALSEAL	81084050017	P782937	1
FUEL FILTER, BOX	81125010021	P502392	1
FUEL FILTER, CARTRIDGE	51125030061	P785373	1
ADBLUE FILTER KIT	81154036015	X770733	1 DENOX 1.0 ADBLUE®
FUEL FILTER, CARTRIDGE	51125030050	P551062	1 PRE-FILTER
HYDRAULIC FILTER, CARTRIDGE	81055040007	P550310	1
HYDRAULIC FILTER, CARTRIDGE	81332150002	P762756	1 GEARBOX ZF ECOSPLIT
HYDRAULIC FILTER, CARTRIDGE	81473016005	P550309	1
LUBE FILTER, CARTRIDGE	51055040107	P550820	1

MAN
TGA 26.404
w/ Engine : MAN D2066 LF EURO 5
(294 kW - 400 hp) - (05/06 =>)

Serial N°:			
AIR DRYER, SPIN-ON	81521086025	P952185	1
AIR FILTER, PANEL VENTILATION	81619100019	P786092	1
AIR FILTER, PANEL VENTILATION	81619100018	P786335	1
AIR FILTER, PRIMARY ROUND	81084050016	P782936	1
AIR FILTER, SAFETY RADIALSEAL	81084050017	P782937	1
FUEL FILTER, BOX	81125010021	P502392	1
FUEL FILTER, CARTRIDGE	51125030061	P785373	1
ADBLUE FILTER KIT	81154036015	X770733	1 DENOX 1.0 ADBLUE®
FUEL FILTER, CARTRIDGE	51125030050	P551062	1 PRE-FILTER
HYDRAULIC FILTER, CARTRIDGE	81055040007	P550310	1
HYDRAULIC FILTER, CARTRIDGE	81332150002	P762756	1 GEARBOX ZF ECOSPLIT
HYDRAULIC FILTER, CARTRIDGE	81473016005	P550309	1
LUBE FILTER, CARTRIDGE	51055040107	P550820	1

MAN
TGA 26.410
w/ Engine : MAN D2866 LF25
(301 kW - 410 hp) - (04/00 =>)

Serial N°:			
AIR DRYER, SPIN-ON	81521086025	P952185	1
AIR FILTER, PANEL VENTILATION	81619100019	P786092	1
AIR FILTER, PANEL VENTILATION	81619100018	P786335	1
AIR FILTER, PRIMARY ROUND	81084050016	P782936	1
AIR FILTER, SAFETY RADIALSEAL	81084050017	P782937	1
FUEL FILTER, BOX	81125010021	P502392	1
FUEL FILTER, CARTRIDGE	51125030037	P550627	1
HYDRAULIC FILTER, CARTRIDGE	81473016005	P550309	1
LUBE FILTER, CARTRIDGE	51055040098	P550765	1
HYDRAULIC FILTER, CARTRIDGE	81332150002	P762756	1 GEARBOX ZF ECOSPLIT
HYDRAULIC FILTER, CARTRIDGE	81055040007	P550310	1

w/ Engine : MAN D2866 LF28

Description	OE Number Donaldson	Qty	Note / or Serial Nbr
(301 kW - 410 hp) - (04/00 =>)			
Serial N°:			
AIR DRYER, SPIN-ON	81521086025	P952185	1
AIR FILTER, PANEL VENTILATION	81619100019	P786092	1
AIR FILTER, PANEL VENTILATION	81619100018	P786335	1
AIR FILTER, PRIMARY ROUND	81084050016	P782936	1
AIR FILTER, SAFETY RADIALSEAL	81084050017	P782937	1
FUEL FILTER, BOX	81125010021	P502392	1
FUEL FILTER, CARTRIDGE	51125030037	P550627	1
HYDRAULIC FILTER, CARTRIDGE	81473016005	P550309	1
LUBE FILTER, CARTRIDGE	51055040098	P550765	1
HYDRAULIC FILTER, CARTRIDGE	81332150002	P762756	1 GEARBOX ZF ECOSPLIT
HYDRAULIC FILTER, CARTRIDGE	81055040007	P550310	1

w/ Engine : MAN
(301 kW - 410 hp) - (04/00 =>)

D2866 LF33

Serial N°:			
AIR DRYER, SPIN-ON	81521086025	P952185	1
AIR FILTER, PANEL VENTILATION	81619100019	P786092	1
AIR FILTER, PANEL VENTILATION	81619100018	P786335	1
AIR FILTER, PRIMARY ROUND	81084050016	P782936	1
AIR FILTER, SAFETY RADIALSEAL	81084050017	P782937	1
FUEL FILTER, BOX	81125010021	P502392	1
FUEL FILTER, CARTRIDGE	51125030037	P550627	1
HYDRAULIC FILTER, CARTRIDGE	81473016005	P550309	1
LUBE FILTER, CARTRIDGE	51055040098	P550765	1
HYDRAULIC FILTER, CARTRIDGE	81332150002	P762756	1 GEARBOX ZF ECOSPLIT
HYDRAULIC FILTER, CARTRIDGE	81055040007	P550310	1

MAN
TGA 26.413

w/ Engine : MAN
(301 kW - 410 hp) - (04/00 =>)

D2866 LF25

Serial N°:			
AIR DRYER, SPIN-ON	81521086025	P952185	1
AIR FILTER, PANEL VENTILATION	81619100019	P786092	1
AIR FILTER, PANEL VENTILATION	81619100018	P786335	1
AIR FILTER, PRIMARY ROUND	81084050016	P782936	1
AIR FILTER, SAFETY RADIALSEAL	81084050017	P782937	1
FUEL FILTER, BOX	81125010021	P502392	1
FUEL FILTER, CARTRIDGE	51125030037	P550627	1
HYDRAULIC FILTER, CARTRIDGE	81473016005	P550309	1
LUBE FILTER, CARTRIDGE	51055040098	P550765	1
HYDRAULIC FILTER, CARTRIDGE	81332150002	P762756	1 GEARBOX ZF ECOSPLIT
HYDRAULIC FILTER, CARTRIDGE	81055040007	P550310	1

w/ Engine : MAN
(301 kW - 410 hp) - (04/00 =>)

D2866 LF28

Serial N°:			
AIR DRYER, SPIN-ON	81521086025	P952185	1
AIR FILTER, PANEL VENTILATION	81619100019	P786092	1
AIR FILTER, PANEL VENTILATION	81619100018	P786335	1
AIR FILTER, PRIMARY ROUND	81084050016	P782936	1
AIR FILTER, SAFETY RADIALSEAL	81084050017	P782937	1
FUEL FILTER, BOX	81125010021	P502392	1
FUEL FILTER, CARTRIDGE	51125030037	P550627	1
HYDRAULIC FILTER, CARTRIDGE	81473016005	P550309	1
LUBE FILTER, CARTRIDGE	51055040098	P550765	1
HYDRAULIC FILTER, CARTRIDGE	81332150002	P762756	1 GEARBOX ZF ECOSPLIT
HYDRAULIC FILTER, CARTRIDGE	81055040007	P550310	1

w/ Engine : MAN
(301 kW - 410 hp) - (04/00 =>)

D2866 LF33

Serial N°:			
AIR DRYER, SPIN-ON	81521086025	P952185	1
AIR FILTER, PANEL VENTILATION	81619100019	P786092	1
AIR FILTER, PANEL VENTILATION	81619100018	P786335	1
AIR FILTER, PRIMARY ROUND	81084050016	P782936	1
AIR FILTER, SAFETY RADIALSEAL	81084050017	P782937	1
FUEL FILTER, BOX	81125010021	P502392	1

Description	OE Number Donaldson	Qty	Note / or Serial Nbr
FUEL FILTER, CARTRIDGE	51125030037	P550627	1
HYDRAULIC FILTER, CARTRIDGE	81473016005	P550309	1
LUBE FILTER, CARTRIDGE	51055040098	P550765	1
HYDRAULIC FILTER, CARTRIDGE	81332150002	P762756	1 GEARBOX ZF ECOSPLIT
HYDRAULIC FILTER, CARTRIDGE	81055040007	P550310	1

MAN
TGA 26.430

w/ Engine : MAN
(316 kW - 430 hp) - (02/04 =>)

D2066 LF01

Serial N°:			
AIR DRYER, SPIN-ON	81521086025	P952185	1
AIR FILTER, PANEL VENTILATION	81619100019	P786092	1
AIR FILTER, PANEL VENTILATION	81619100018	P786335	1
AIR FILTER, PRIMARY ROUND	81084050016	P782936	1
AIR FILTER, SAFETY RADIALSEAL	81084050017	P782937	1
FUEL FILTER, BOX	81125010021	P502392	1
FUEL FILTER, CARTRIDGE	51125030050	P551062	1 PRE-FILTER
FUEL FILTER, CARTRIDGE	51125030061	P785373	1
HYDRAULIC FILTER, CARTRIDGE	81332150002	P762756	1 GEARBOX ZF ECOSPLIT
HYDRAULIC FILTER, CARTRIDGE	81055040007	P550310	1
HYDRAULIC FILTER, CARTRIDGE	81473016005	P550309	1
LUBE FILTER, CARTRIDGE	51055040107	P550820	1

MAN
TGA 26.433

w/ Engine : MAN
(316 kW - 430 hp) - (02/04 =>)

D2066 LF01

Serial N°:			
AIR DRYER, SPIN-ON	81521086025	P952185	1
AIR FILTER, PANEL VENTILATION	81619100019	P786092	1
AIR FILTER, PANEL VENTILATION	81619100018	P786335	1
AIR FILTER, PRIMARY ROUND	81084050016	P782936	1
AIR FILTER, SAFETY RADIALSEAL	81084050017	P782937	1
FUEL FILTER, BOX	81125010021	P502392	1
FUEL FILTER, CARTRIDGE	51125030050	P551062	1 PRE-FILTER
FUEL FILTER, CARTRIDGE	51125030061	P785373	1
HYDRAULIC FILTER, CARTRIDGE	81332150002	P762756	1 GEARBOX ZF ECOSPLIT
HYDRAULIC FILTER, CARTRIDGE	81055040007	P550310	1
HYDRAULIC FILTER, CARTRIDGE	81473016005	P550309	1
LUBE FILTER, CARTRIDGE	51055040107	P550820	1

MAN
TGA 26.440

w/ Engine : MAN
(324 kW - 441 hp) - (05/06 =>)

D2066 LF EURO 5

Serial N°:			
AIR DRYER, SPIN-ON	81521086025	P952185	1
AIR FILTER, PANEL VENTILATION	81619100019	P786092	1
AIR FILTER, PANEL VENTILATION	81619100018	P786335	1
AIR FILTER, PRIMARY ROUND	81084050016	P782936	1
AIR FILTER, SAFETY RADIALSEAL	81084050017	P782937	1
ADBLUE FILTER KIT	81154036015	X770733	1 DENOX 1.0 ADBLUE®
FUEL FILTER, BOX	81125010021	P502392	1
FUEL FILTER, CARTRIDGE	51125030050	P551062	1 PRE-FILTER
FUEL FILTER, CARTRIDGE	51125030061	P785373	1
HYDRAULIC FILTER, CARTRIDGE	81332150002	P762756	1 GEARBOX ZF ECOSPLIT
HYDRAULIC FILTER, CARTRIDGE	81055040007	P550310	1
HYDRAULIC FILTER, CARTRIDGE	81473016005	P550309	1
LUBE FILTER, CARTRIDGE	51055040107	P550820	1

MAN
TGA 26.443

w/ Engine : MAN
(324 kW - 441 hp) - (05/06 =>)

D2066 LF EURO 5

Serial N°:			
AIR DRYER, SPIN-ON	81521086025	P952185	1
AIR FILTER, PANEL VENTILATION	81619100019	P786092	1
AIR FILTER, PANEL VENTILATION	81619100018	P786335	1
AIR FILTER, PRIMARY ROUND	81084050016	P782936	1
AIR FILTER, SAFETY RADIALSEAL	81084050017	P782937	1
FUEL FILTER, BOX	81125010021	P502392	1

Description	OE Number Donaldson	Qty	Note / or Serial Nbr
Serial N°:			
AIR DRYER, SPIN-ON	81521086025	P952185	1
AIR FILTER, PANEL VENTILATION	81619100019	P786092	1
AIR FILTER, PANEL VENTILATION	81619100018	P786335	1
AIR FILTER, PRIMARY ROUND	81084050016	P782936	1
AIR FILTER, SAFETY RADIALSEAL	81084050017	P782937	1
ADBLUE FILTER KIT	81154036015	X770733	1 DENOX 1.0 ADBLUE®
FUEL FILTER, BOX	81125010021	P502392	1
FUEL FILTER, CARTRIDGE	51125030050	P551062	1 PRE-FILTER
FUEL FILTER, CARTRIDGE	51125030061	P785373	1
HYDRAULIC FILTER, CARTRIDGE	81332150002	P762756	1 GEARBOX ZF ECOSPLIT
HYDRAULIC FILTER, CARTRIDGE	81055040007	P550310	1
HYDRAULIC FILTER, CARTRIDGE	81473016005	P550309	1
LUBE FILTER, CARTRIDGE	51055040107	P550820	1

**MAN
TGA 26.444**

w/ Engine : MAN
(324 kW - 441 hp) - (05/06 =>)

D2066 LF EURO 5

Serial N°:			
AIR DRYER, SPIN-ON	81521086025	P952185	1
AIR FILTER, PANEL VENTILATION	81619100019	P786092	1
AIR FILTER, PANEL VENTILATION	81619100018	P786335	1
AIR FILTER, PRIMARY ROUND	81084050016	P782936	1
AIR FILTER, SAFETY RADIALSEAL	81084050017	P782937	1
ADBLUE FILTER KIT	81154036015	X770733	1 DENOX 1.0 ADBLUE®
FUEL FILTER, BOX	81125010021	P502392	1
FUEL FILTER, CARTRIDGE	51125030050	P551062	1 PRE-FILTER
FUEL FILTER, CARTRIDGE	51125030061	P785373	1
HYDRAULIC FILTER, CARTRIDGE	81332150002	P762756	1 GEARBOX ZF ECOSPLIT
HYDRAULIC FILTER, CARTRIDGE	81055040007	P550310	1
HYDRAULIC FILTER, CARTRIDGE	81473016005	P550309	1
LUBE FILTER, CARTRIDGE	51055040107	P550820	1

**MAN
TGA 26.460**

w/ Engine : MAN
(338 kW - 460 hp) - (04/00 =>)

D2876 LF02

Serial N°:			
AIR DRYER, SPIN-ON	81521086025	P952185	1
AIR FILTER, PANEL VENTILATION	81619100019	P786092	1
AIR FILTER, PANEL VENTILATION	81619100018	P786335	1
AIR FILTER, PRIMARY ROUND	81084050016	P782936	1
AIR FILTER, SAFETY RADIALSEAL	81084050017	P782937	1
FUEL FILTER, BOX	81125010021	P502392	1
FUEL FILTER, CARTRIDGE	51125030037	P550627	1
HYDRAULIC FILTER, CARTRIDGE	81473016005	P550309	1
LUBE FILTER, CARTRIDGE	51055040098	P550765	1
HYDRAULIC FILTER, CARTRIDGE	81332150002	P762756	1 GEARBOX ZF ECOSPLIT
HYDRAULIC FILTER, CARTRIDGE	81055040007	P550310	1

w/ Engine : MAN
(338 kW - 460 hp) - (04/00 =>)

D2876 LF03

Serial N°:			
AIR DRYER, SPIN-ON	81521086025	P952185	1
AIR FILTER, PANEL VENTILATION	81619100019	P786092	1
AIR FILTER, PANEL VENTILATION	81619100018	P786335	1
AIR FILTER, PRIMARY ROUND	81084050016	P782936	1
AIR FILTER, SAFETY RADIALSEAL	81084050017	P782937	1
FUEL FILTER, BOX	81125010021	P502392	1
FUEL FILTER, CARTRIDGE	51125030037	P550627	1
HYDRAULIC FILTER, CARTRIDGE	81473016005	P550309	1
LUBE FILTER, CARTRIDGE	51055040098	P550765	1
HYDRAULIC FILTER, CARTRIDGE	81332150002	P762756	1 GEARBOX ZF ECOSPLIT
HYDRAULIC FILTER, CARTRIDGE	81055040007	P550310	1

w/ Engine : MAN
(338 kW - 460 hp) - (04/00 =>)

D2876 LF04

Serial N°:			
AIR DRYER, SPIN-ON	81521086025	P952185	1

Description	OE Number Donaldson	Qty	Note / or Serial Nbr
AIR FILTER, PANEL VENTILATION	81619100019	P786092	1
AIR FILTER, PANEL VENTILATION	81619100018	P786335	1
AIR FILTER, PRIMARY ROUND	81084050016	P782936	1
AIR FILTER, SAFETY RADIALSEAL	81084050017	P782937	1
FUEL FILTER, BOX	81125010021	P502392	1
FUEL FILTER, CARTRIDGE	51125030037	P550627	1
HYDRAULIC FILTER, CARTRIDGE	81473016005	P550309	1
LUBE FILTER, CARTRIDGE	51055040098	P550765	1
HYDRAULIC FILTER, CARTRIDGE	81332150002	P762756	1 GEARBOX ZF ECOSPLIT
HYDRAULIC FILTER, CARTRIDGE	81055040007	P550310	1

**MAN
TGA 26.463**

w/ Engine : MAN
(338 kW - 460 hp) - (04/00 =>)

D2876 LF02

Serial N°:			
AIR DRYER, SPIN-ON	81521086025	P952185	1
AIR FILTER, PANEL VENTILATION	81619100019	P786092	1
AIR FILTER, PANEL VENTILATION	81619100018	P786335	1
AIR FILTER, PRIMARY ROUND	81084050016	P782936	1
AIR FILTER, SAFETY RADIALSEAL	81084050017	P782937	1
FUEL FILTER, BOX	81125010021	P502392	1
FUEL FILTER, CARTRIDGE	51125030037	P550627	1
HYDRAULIC FILTER, CARTRIDGE	81473016005	P550309	1
LUBE FILTER, CARTRIDGE	51055040098	P550765	1
HYDRAULIC FILTER, CARTRIDGE	81332150002	P762756	1 GEARBOX ZF ECOSPLIT
HYDRAULIC FILTER, CARTRIDGE	81055040007	P550310	1

w/ Engine : MAN
(338 kW - 460 hp) - (04/00 =>)

D2876 LF03

Serial N°:			
AIR DRYER, SPIN-ON	81521086025	P952185	1
AIR FILTER, PANEL VENTILATION	81619100019	P786092	1
AIR FILTER, PANEL VENTILATION	81619100018	P786335	1
AIR FILTER, PRIMARY ROUND	81084050016	P782936	1
AIR FILTER, SAFETY RADIALSEAL	81084050017	P782937	1
FUEL FILTER, BOX	81125010021	P502392	1
FUEL FILTER, CARTRIDGE	51125030037	P550627	1
HYDRAULIC FILTER, CARTRIDGE	81473016005	P550309	1
LUBE FILTER, CARTRIDGE	51055040098	P550765	1
HYDRAULIC FILTER, CARTRIDGE	81332150002	P762756	1 GEARBOX ZF ECOSPLIT
HYDRAULIC FILTER, CARTRIDGE	81055040007	P550310	1

w/ Engine : MAN
(338 kW - 460 hp) - (04/00 =>)

D2876 LF04

Serial N°:			
AIR DRYER, SPIN-ON	81521086025	P952185	1
AIR FILTER, PANEL VENTILATION	81619100019	P786092	1
AIR FILTER, PANEL VENTILATION	81619100018	P786335	1
AIR FILTER, PRIMARY ROUND	81084050016	P782936	1
AIR FILTER, SAFETY RADIALSEAL	81084050017	P782937	1
FUEL FILTER, BOX	81125010021	P502392	1
FUEL FILTER, CARTRIDGE	51125030037	P550627	1
HYDRAULIC FILTER, CARTRIDGE	81473016005	P550309	1
LUBE FILTER, CARTRIDGE	51055040098	P550765	1
HYDRAULIC FILTER, CARTRIDGE	81332150002	P762756	1 GEARBOX ZF ECOSPLIT
HYDRAULIC FILTER, CARTRIDGE	81055040007	P550310	1

**MAN
TGA 26.480**

w/ Engine : MAN
(353 kW - 480 hp) - (05/06 =>)

D2676 LF01 EURO 4, EURO 5

Description	OE Number Donaldson	Qty	Note / or Serial Nbr
Serial N°:			
AIR DRYER, SPIN-ON	81521086025	P952185	1
AIR FILTER, PANEL VENTILATION	81619100019	P786092	1
AIR FILTER, PANEL VENTILATION	81619100018	P786335	1
AIR FILTER, PRIMARY ROUND	81084050016	P782936	1
AIR FILTER, SAFETY RADIALSEAL	81084050017	P782937	1
ADBLUE FILTER KIT	81154036015	X770733	1 DENOX 1.0 ADBLUE®
FUEL FILTER, BOX	81125010021	P502392	1
FUEL FILTER, CARTRIDGE	51125030050	P551062	1 PRE-FILTER
FUEL FILTER, CARTRIDGE	51125030061	P785373	1
HYDRAULIC FILTER, CARTRIDGE	81332150002	P762756	1 GEARBOX ZF ECOSPLIT
HYDRAULIC FILTER, CARTRIDGE	81055040007	P550310	1
HYDRAULIC FILTER, CARTRIDGE	81473016005	P550309	1
LUBE FILTER, CARTRIDGE	51055040107	P550820	1

w/ Engine : MAN D2676 LF12 EURO 4, EURO 5
(353 kW - 480 hp) - (05/06 =>)

Serial N°:			
AIR DRYER, SPIN-ON	81521086025	P952185	1
AIR FILTER, PANEL VENTILATION	81619100019	P786092	1
AIR FILTER, PANEL VENTILATION	81619100018	P786335	1
AIR FILTER, PRIMARY ROUND	81084050016	P782936	1
AIR FILTER, SAFETY RADIALSEAL	81084050017	P782937	1
ADBLUE FILTER KIT	81154036015	X770733	1 DENOX 1.0 ADBLUE®
FUEL FILTER, BOX	81125010021	P502392	1
FUEL FILTER, CARTRIDGE	51125030050	P551062	1 PRE-FILTER
FUEL FILTER, CARTRIDGE	51125030061	P785373	1
HYDRAULIC FILTER, CARTRIDGE	81332150002	P762756	1 GEARBOX ZF ECOSPLIT
HYDRAULIC FILTER, CARTRIDGE	81055040007	P550310	1
HYDRAULIC FILTER, CARTRIDGE	81473016005	P550309	1
LUBE FILTER, CARTRIDGE	51055040107	P550820	1

w/ Engine : MAN D2876 LF12
(353 kW - 480 hp) - (02/03 =>)

Serial N°:			
AIR DRYER, SPIN-ON	81521086025	P952185	1
AIR FILTER, PANEL VENTILATION	81619100019	P786092	1
AIR FILTER, PANEL VENTILATION	81619100018	P786335	1
AIR FILTER, PRIMARY ROUND	81084050016	P782936	1
AIR FILTER, SAFETY RADIALSEAL	81084050017	P782937	1
FUEL FILTER, BOX	81125010021	P502392	1
FUEL FILTER, CARTRIDGE	51125030048	P550627	1
HYDRAULIC FILTER, CARTRIDGE	81473016005	P550309	1
LUBE FILTER, CARTRIDGE	51055040098	P550765	1
HYDRAULIC FILTER, CARTRIDGE	81332150002	P762756	1 GEARBOX ZF ECOSPLIT
HYDRAULIC FILTER, CARTRIDGE	81055040007	P550310	1

MAN TGA 26.483

w/ Engine : MAN D2676 LF01 EURO 4, EURO 5
(353 kW - 480 hp) - (05/06 =>)

Serial N°:			
AIR DRYER, SPIN-ON	81521086025	P952185	1
AIR FILTER, PANEL VENTILATION	81619100019	P786092	1
AIR FILTER, PANEL VENTILATION	81619100018	P786335	1
AIR FILTER, PRIMARY ROUND	81084050016	P782936	1
AIR FILTER, SAFETY RADIALSEAL	81084050017	P782937	1
ADBLUE FILTER KIT	81154036015	X770733	1 DENOX 1.0 ADBLUE®
FUEL FILTER, BOX	81125010021	P502392	1
FUEL FILTER, CARTRIDGE	51125030050	P551062	1 PRE-FILTER
FUEL FILTER, CARTRIDGE	51125030061	P785373	1
HYDRAULIC FILTER, CARTRIDGE	81332150002	P762756	1 GEARBOX ZF ECOSPLIT
HYDRAULIC FILTER, CARTRIDGE	81055040007	P550310	1
HYDRAULIC FILTER, CARTRIDGE	81473016005	P550309	1
LUBE FILTER, CARTRIDGE	51055040107	P550820	1

w/ Engine : MAN D2676 LF12 EURO 4, EURO 5
(353 kW - 480 hp) - (05/06 =>)

Serial N°:			
AIR DRYER, SPIN-ON	81521086025	P952185	1

Description	OE Number Donaldson	Qty	Note / or Serial Nbr
AIR FILTER, PANEL VENTILATION	81619100019	P786092	1
AIR FILTER, PANEL VENTILATION	81619100018	P786335	1
AIR FILTER, PRIMARY ROUND	81084050016	P782936	1
AIR FILTER, SAFETY RADIALSEAL	81084050017	P782937	1
ADBLUE FILTER KIT	81154036015	X770733	1 DENOX 1.0 ADBLUE®
FUEL FILTER, BOX	81125010021	P502392	1
FUEL FILTER, CARTRIDGE	51125030050	P551062	1 PRE-FILTER
FUEL FILTER, CARTRIDGE	51125030061	P785373	1
HYDRAULIC FILTER, CARTRIDGE	81332150002	P762756	1 GEARBOX ZF ECOSPLIT
HYDRAULIC FILTER, CARTRIDGE	81055040007	P550310	1
HYDRAULIC FILTER, CARTRIDGE	81473016005	P550309	1
LUBE FILTER, CARTRIDGE	51055040107	P550820	1

w/ Engine : MAN D2876 LF12
(353 kW - 480 hp) - (02/03 =>)

Serial N°:			
AIR DRYER, SPIN-ON	81521086025	P952185	1
AIR FILTER, PANEL VENTILATION	81619100019	P786092	1
AIR FILTER, PANEL VENTILATION	81619100018	P786335	1
AIR FILTER, PRIMARY ROUND	81084050016	P782936	1
AIR FILTER, SAFETY RADIALSEAL	81084050017	P782937	1
FUEL FILTER, BOX	81125010021	P502392	1
FUEL FILTER, CARTRIDGE	51125030048	P550627	1
HYDRAULIC FILTER, CARTRIDGE	81473016005	P550309	1
LUBE FILTER, CARTRIDGE	51055040098	P550765	1
HYDRAULIC FILTER, CARTRIDGE	81332150002	P762756	1 GEARBOX ZF ECOSPLIT
HYDRAULIC FILTER, CARTRIDGE	81055040007	P550310	1

MAN TGA 26.484

w/ Engine : MAN D2676 LF01 EURO 4, EURO 5
(353 kW - 480 hp) - (05/06 =>)

Serial N°:			
AIR DRYER, SPIN-ON	81521086025	P952185	1
AIR FILTER, PANEL VENTILATION	81619100019	P786092	1
AIR FILTER, PANEL VENTILATION	81619100018	P786335	1
AIR FILTER, PRIMARY ROUND	81084050016	P782936	1
AIR FILTER, SAFETY RADIALSEAL	81084050017	P782937	1
ADBLUE FILTER KIT	81154036015	X770733	1 DENOX 1.0 ADBLUE®
FUEL FILTER, BOX	81125010021	P502392	1
FUEL FILTER, CARTRIDGE	51125030050	P551062	1 PRE-FILTER
FUEL FILTER, CARTRIDGE	51125030061	P785373	1
HYDRAULIC FILTER, CARTRIDGE	81332150002	P762756	1 GEARBOX ZF ECOSPLIT
HYDRAULIC FILTER, CARTRIDGE	81055040007	P550310	1
HYDRAULIC FILTER, CARTRIDGE	81473016005	P550309	1
LUBE FILTER, CARTRIDGE	51055040107	P550820	1

w/ Engine : MAN D2676 LF12 EURO 4, EURO 5
(353 kW - 480 hp) - (05/06 =>)

Serial N°:			
AIR DRYER, SPIN-ON	81521086025	P952185	1
AIR FILTER, PANEL VENTILATION	81619100019	P786092	1
AIR FILTER, PANEL VENTILATION	81619100018	P786335	1
AIR FILTER, PRIMARY ROUND	81084050016	P782936	1
AIR FILTER, SAFETY RADIALSEAL	81084050017	P782937	1
ADBLUE FILTER KIT	81154036015	X770733	1 DENOX 1.0 ADBLUE®
FUEL FILTER, BOX	81125010021	P502392	1
FUEL FILTER, CARTRIDGE	51125030050	P551062	1 PRE-FILTER
FUEL FILTER, CARTRIDGE	51125030061	P785373	1
HYDRAULIC FILTER, CARTRIDGE	81332150002	P762756	1 GEARBOX ZF ECOSPLIT
HYDRAULIC FILTER, CARTRIDGE	81055040007	P550310	1
HYDRAULIC FILTER, CARTRIDGE	81473016005	P550309	1
LUBE FILTER, CARTRIDGE	51055040107	P550820	1

MAN TGA 26.510

w/ Engine : MAN D2876 LF05
(375 kW - 510 hp) - (08/00 =>)

Description	OE Number Donaldson	Qty	Note / or Serial Nbr
Serial N°:			
AIR DRYER, SPIN-ON	81521086025	P952185	1
AIR FILTER, PANEL VENTILATION	81619100019	P786092	1
AIR FILTER, PANEL VENTILATION	81619100018	P786335	1
AIR FILTER, PRIMARY ROUND	81084050016	P782936	1
AIR FILTER, SAFETY RADIALSEAL	81084050017	P782937	1
FUEL FILTER, BOX	81125010021	P502392	1
FUEL FILTER, CARTRIDGE	51125030037	P550627	1
HYDRAULIC FILTER, CARTRIDGE	81473016005	P550309	1
LUBE FILTER, CARTRIDGE	51055040098	P550765	1
HYDRAULIC FILTER, CARTRIDGE	81332150002	P762756	1 GEARBOX ZF ECOSPLIT
HYDRAULIC FILTER, CARTRIDGE	81055040007	P550310	1

**MAN
TGA 26.513**

w/ Engine : MAN D2876 LF05
(375 kW - 510 hp) - (08/00 =>)

Serial N°:			
AIR DRYER, SPIN-ON	81521086025	P952185	1
AIR FILTER, PANEL VENTILATION	81619100019	P786092	1
AIR FILTER, PANEL VENTILATION	81619100018	P786335	1
AIR FILTER, PRIMARY ROUND	81084050016	P782936	1
AIR FILTER, SAFETY RADIALSEAL	81084050017	P782937	1
FUEL FILTER, BOX	81125010021	P502392	1
FUEL FILTER, CARTRIDGE	51125030037	P550627	1
HYDRAULIC FILTER, CARTRIDGE	81473016005	P550309	1
LUBE FILTER, CARTRIDGE	51055040098	P550765	1
HYDRAULIC FILTER, CARTRIDGE	81332150002	P762756	1 GEARBOX ZF ECOSPLIT
HYDRAULIC FILTER, CARTRIDGE	81055040007	P550310	1

**MAN
TGA 26.530**

w/ Engine : MAN D2876 LF13
(390 kW - 530 hp) - (01/03 =>)

Serial N°:			
AIR DRYER, SPIN-ON	81521086025	P952185	1
AIR FILTER, PANEL VENTILATION	81619100019	P786092	1
AIR FILTER, PANEL VENTILATION	81619100018	P786335	1
AIR FILTER, PRIMARY ROUND	81084050016	P782936	1
AIR FILTER, SAFETY RADIALSEAL	81084050017	P782937	1
FUEL FILTER, BOX	81125010021	P502392	1
FUEL FILTER, CARTRIDGE	51125030048	P550627	1
HYDRAULIC FILTER, CARTRIDGE	81473016005	P550309	1
LUBE FILTER, CARTRIDGE	51055040098	P550765	1
HYDRAULIC FILTER, CARTRIDGE	81332150002	P762756	1 GEARBOX ZF ECOSPLIT
HYDRAULIC FILTER, CARTRIDGE	81055040007	P550310	1

**MAN
TGA 26.533**

w/ Engine : MAN D2876 LF13
(390 kW - 530 hp) - (01/03 =>)

Serial N°:			
AIR DRYER, SPIN-ON	81521086025	P952185	1
AIR FILTER, PANEL VENTILATION	81619100019	P786092	1
AIR FILTER, PANEL VENTILATION	81619100018	P786335	1
AIR FILTER, PRIMARY ROUND	81084050016	P782936	1
AIR FILTER, SAFETY RADIALSEAL	81084050017	P782937	1
FUEL FILTER, BOX	81125010021	P502392	1
FUEL FILTER, CARTRIDGE	51125030048	P550627	1
HYDRAULIC FILTER, CARTRIDGE	81473016005	P550309	1
LUBE FILTER, CARTRIDGE	51055040098	P550765	1
HYDRAULIC FILTER, CARTRIDGE	81332150002	P762756	1 GEARBOX ZF ECOSPLIT
HYDRAULIC FILTER, CARTRIDGE	81055040007	P550310	1

**MAN
TGA 26.540**

w/ Engine : MAN D2676 LF11 EURO 5
(397 kW - 540 hp) - (07/06 =>)

Serial N°:			
AIR DRYER, SPIN-ON	81521086025	P952185	1
AIR FILTER, PANEL VENTILATION	81619100019	P786092	1

Description	OE Number Donaldson	Qty	Note / or Serial Nbr
AIR FILTER, PANEL VENTILATION	81619100018	P786335	1
AIR FILTER, PRIMARY ROUND	81084050016	P782936	1
AIR FILTER, SAFETY RADIALSEAL	81084050017	P782937	1
ADBLUE FILTER KIT	81154036015	X770733	1 DENOX 1.0 ADBLUE®
FUEL FILTER, BOX	81125010021	P502392	1
FUEL FILTER, CARTRIDGE	51125030050	P551062	1 PRE-FILTER
FUEL FILTER, CARTRIDGE	51125030061	P785373	1
HYDRAULIC FILTER, CARTRIDGE	81332150002	P762756	1 GEARBOX ZF ECOSPLIT
HYDRAULIC FILTER, CARTRIDGE	81055040007	P550310	1
HYDRAULIC FILTER, CARTRIDGE	81473016005	P550309	1
LUBE FILTER, CARTRIDGE	51055040107	P550820	1

**MAN
TGA 26.543**

w/ Engine : MAN D2676 LF11 EURO 5
(397 kW - 540 hp) - (07/06 =>)

Serial N°:			
AIR DRYER, SPIN-ON	81521086025	P952185	1
AIR FILTER, PANEL VENTILATION	81619100019	P786092	1
AIR FILTER, PANEL VENTILATION	81619100018	P786335	1
AIR FILTER, PRIMARY ROUND	81084050016	P782936	1
AIR FILTER, SAFETY RADIALSEAL	81084050017	P782937	1
ADBLUE FILTER KIT	81154036015	X770733	1 DENOX 1.0 ADBLUE®
FUEL FILTER, BOX	81125010021	P502392	1
FUEL FILTER, CARTRIDGE	51125030050	P551062	1 PRE-FILTER
FUEL FILTER, CARTRIDGE	51125030061	P785373	1
HYDRAULIC FILTER, CARTRIDGE	81332150002	P762756	1 GEARBOX ZF ECOSPLIT
HYDRAULIC FILTER, CARTRIDGE	81055040007	P550310	1
HYDRAULIC FILTER, CARTRIDGE	81473016005	P550309	1
LUBE FILTER, CARTRIDGE	51055040107	P550820	1

**MAN
TGA 28.310**

w/ Engine : MAN D2066 LF04
(228 kW - 310 hp) - (02/04 =>)

Serial N°:			
AIR DRYER, SPIN-ON	81521086025	P952185	1
AIR FILTER, PANEL VENTILATION	81619100019	P786092	1
AIR FILTER, PANEL VENTILATION	81619100018	P786335	1
AIR FILTER, PRIMARY ROUND	81084050016	P782936	1
AIR FILTER, SAFETY RADIALSEAL	81084050017	P782937	1
FUEL FILTER, BOX	81125010021	P502392	1
FUEL FILTER, CARTRIDGE	51125030050	P551062	1 PRE-FILTER
FUEL FILTER, CARTRIDGE	51125030061	P785373	1
HYDRAULIC FILTER, CARTRIDGE	81332150002	P762756	1 GEARBOX ZF ECOSPLIT
HYDRAULIC FILTER, CARTRIDGE	81055040007	P550310	1
HYDRAULIC FILTER, CARTRIDGE	81473016005	P550309	1
LUBE FILTER, CARTRIDGE	51055040107	P550820	1

w/ Engine : MAN D2866 LF23
(228 kW - 310 hp) - (04/00 => 03/04)

Serial N°:			
AIR DRYER, SPIN-ON	81521086025	P952185	1
AIR FILTER, PANEL VENTILATION	81619100019	P786092	1
AIR FILTER, PANEL VENTILATION	81619100018	P786335	1
AIR FILTER, PRIMARY ROUND	81084050016	P782936	1
AIR FILTER, SAFETY RADIALSEAL	81084050017	P782937	1
FUEL FILTER, BOX	81125010021	P502392	1
FUEL FILTER, CARTRIDGE	51125030037	P550627	1
HYDRAULIC FILTER, CARTRIDGE	81473016005	P550309	1
LUBE FILTER, CARTRIDGE	51055040098	P550765	1
HYDRAULIC FILTER, CARTRIDGE	81332150002	P762756	1 GEARBOX ZF ECOSPLIT
HYDRAULIC FILTER, CARTRIDGE	81055040007	P550310	1

w/ Engine : MAN D2866 LF26
(228 kW - 310 hp) - (04/00 => 03/04)

Description	OE Number Donaldson	Qty	Note / or Serial Nbr
Serial N°:			
AIR DRYER, SPIN-ON	81521086025	P952185	1
AIR FILTER, PANEL VENTILATION	81619100019	P786092	1
AIR FILTER, PANEL VENTILATION	81619100018	P786335	1
AIR FILTER, PRIMARY ROUND	81084050016	P782936	1
AIR FILTER, SAFETY RADIALSEAL	81084050017	P782937	1
FUEL FILTER, BOX	81125010021	P502392	1
FUEL FILTER, CARTRIDGE	51125030037	P550627	1
HYDRAULIC FILTER, CARTRIDGE	81473016005	P550309	1
LUBE FILTER, CARTRIDGE	51055040098	P550765	1
HYDRAULIC FILTER, CARTRIDGE	81332150002	P762756	1 GEARBOX ZF ECOSPLIT
HYDRAULIC FILTER, CARTRIDGE	81055040007	P550310	1

**MAN
TGA 28.313**

w/ Engine : MAN D2866 LF23
(228 kW - 310 hp) - (04/00 => 03/04)

Serial N°:			
AIR DRYER, SPIN-ON	81521086025	P952185	1
AIR FILTER, PANEL VENTILATION	81619100019	P786092	1
AIR FILTER, PANEL VENTILATION	81619100018	P786335	1
AIR FILTER, PRIMARY ROUND	81084050016	P782936	1
AIR FILTER, SAFETY RADIALSEAL	81084050017	P782937	1
FUEL FILTER, BOX	81125010021	P502392	1
FUEL FILTER, CARTRIDGE	51125030037	P550627	1
HYDRAULIC FILTER, CARTRIDGE	81473016005	P550309	1
LUBE FILTER, CARTRIDGE	51055040098	P550765	1
HYDRAULIC FILTER, CARTRIDGE	81332150002	P762756	1 GEARBOX ZF ECOSPLIT
HYDRAULIC FILTER, CARTRIDGE	81055040007	P550310	1

w/ Engine : MAN D2866 LF26
(228 kW - 310 hp) - (04/00 => 03/04)

Serial N°:			
AIR DRYER, SPIN-ON	81521086025	P952185	1
AIR FILTER, PANEL VENTILATION	81619100019	P786092	1
AIR FILTER, PANEL VENTILATION	81619100018	P786335	1
AIR FILTER, PRIMARY ROUND	81084050016	P782936	1
AIR FILTER, SAFETY RADIALSEAL	81084050017	P782937	1
FUEL FILTER, BOX	81125010021	P502392	1
FUEL FILTER, CARTRIDGE	51125030037	P550627	1
HYDRAULIC FILTER, CARTRIDGE	81473016005	P550309	1
LUBE FILTER, CARTRIDGE	51055040098	P550765	1
HYDRAULIC FILTER, CARTRIDGE	81332150002	P762756	1 GEARBOX ZF ECOSPLIT
HYDRAULIC FILTER, CARTRIDGE	81055040007	P550310	1

**MAN
TGA 28.350**

w/ Engine : MAN D2066 LF03
(257 kW - 350 hp) - (02/04 =>)

Serial N°:			
AIR DRYER, SPIN-ON	81521086025	P952185	1
AIR FILTER, PANEL VENTILATION	81619100019	P786092	1
AIR FILTER, PANEL VENTILATION	81619100018	P786335	1
AIR FILTER, PRIMARY ROUND	81084050016	P782936	1
AIR FILTER, SAFETY RADIALSEAL	81084050017	P782937	1
FUEL FILTER, BOX	81125010021	P502392	1
FUEL FILTER, CARTRIDGE	51125030050	P551062	1 PRE-FILTER
FUEL FILTER, CARTRIDGE	51125030061	P785373	1
HYDRAULIC FILTER, CARTRIDGE	81332150002	P762756	1 GEARBOX ZF ECOSPLIT
HYDRAULIC FILTER, CARTRIDGE	81055040007	P550310	1
HYDRAULIC FILTER, CARTRIDGE	81473016005	P550309	1
LUBE FILTER, CARTRIDGE	51055040107	P550820	1

**MAN
TGA 28.360**

w/ Engine : MAN D2066 LF24
(265 kW - 360 hp) - (04/00 =>)

Serial N°:			
AIR DRYER, SPIN-ON	81521086025	P952185	1
AIR FILTER, PANEL VENTILATION	81619100019	P786092	1
AIR FILTER, PANEL VENTILATION	81619100018	P786335	1

Description	OE Number Donaldson	Qty	Note / or Serial Nbr
AIR FILTER, PRIMARY ROUND	81084050016	P782936	1
AIR FILTER, SAFETY RADIALSEAL	81084050017	P782937	1
FUEL FILTER, BOX	81125010021	P502392	1
FUEL FILTER, CARTRIDGE	51125030037	P550627	1
HYDRAULIC FILTER, CARTRIDGE	81473016005	P550309	1
LUBE FILTER, CARTRIDGE	51055040098	P550765	1
HYDRAULIC FILTER, CARTRIDGE	81332150002	P762756	1 GEARBOX ZF ECOSPLIT
HYDRAULIC FILTER, CARTRIDGE	81055040007	P550310	1

w/ Engine : MAN D2066 LF27
(265 kW - 360 hp) - (04/00 =>)

Serial N°:			
AIR DRYER, SPIN-ON	81521086025	P952185	1
AIR FILTER, PANEL VENTILATION	81619100019	P786092	1
AIR FILTER, PANEL VENTILATION	81619100018	P786335	1
AIR FILTER, PRIMARY ROUND	81084050016	P782936	1
AIR FILTER, SAFETY RADIALSEAL	81084050017	P782937	1
FUEL FILTER, BOX	81125010021	P502392	1
FUEL FILTER, CARTRIDGE	51125030037	P550627	1
HYDRAULIC FILTER, CARTRIDGE	81473016005	P550309	1
LUBE FILTER, CARTRIDGE	51055040098	P550765	1
HYDRAULIC FILTER, CARTRIDGE	81332150002	P762756	1 GEARBOX ZF ECOSPLIT
HYDRAULIC FILTER, CARTRIDGE	81055040007	P550310	1

w/ Engine : MAN D2066 LF37
(265 kW - 360 hp) - (04/00 =>)

Serial N°:			
AIR DRYER, SPIN-ON	81521086025	P952185	1
AIR FILTER, PANEL VENTILATION	81619100019	P786092	1
AIR FILTER, PANEL VENTILATION	81619100018	P786335	1
AIR FILTER, PRIMARY ROUND	81084050016	P782936	1
AIR FILTER, SAFETY RADIALSEAL	81084050017	P782937	1
FUEL FILTER, BOX	81125010021	P502392	1
FUEL FILTER, CARTRIDGE	51125030037	P550627	1
HYDRAULIC FILTER, CARTRIDGE	81473016005	P550309	1
LUBE FILTER, CARTRIDGE	51055040098	P550765	1
HYDRAULIC FILTER, CARTRIDGE	81332150002	P762756	1 GEARBOX ZF ECOSPLIT
HYDRAULIC FILTER, CARTRIDGE	81055040007	P550310	1

**MAN
TGA 28.363**

w/ Engine : MAN D2066 LF24
(265 kW - 360 hp) - (04/00 =>)

Serial N°:			
AIR DRYER, SPIN-ON	81521086025	P952185	1
AIR FILTER, PANEL VENTILATION	81619100019	P786092	1
AIR FILTER, PANEL VENTILATION	81619100018	P786335	1
AIR FILTER, PRIMARY ROUND	81084050016	P782936	1
AIR FILTER, SAFETY RADIALSEAL	81084050017	P782937	1
FUEL FILTER, BOX	81125010021	P502392	1
FUEL FILTER, CARTRIDGE	51125030037	P550627	1
HYDRAULIC FILTER, CARTRIDGE	81473016005	P550309	1
LUBE FILTER, CARTRIDGE	51055040098	P550765	1
HYDRAULIC FILTER, CARTRIDGE	81332150002	P762756	1 GEARBOX ZF ECOSPLIT
HYDRAULIC FILTER, CARTRIDGE	81055040007	P550310	1

w/ Engine : MAN D2066 LF27
(265 kW - 360 hp) - (04/00 =>)

Description	OE Number Donaldson	Qty	Note / or Serial Nbr
Serial N°:			
AIR DRYER, SPIN-ON	81521086025	P952185	1
AIR FILTER, PANEL VENTILATION	81619100019	P786092	1
AIR FILTER, PANEL VENTILATION	81619100018	P786335	1
AIR FILTER, PRIMARY ROUND	81084050016	P782936	1
AIR FILTER, SAFETY RADIALSEAL	81084050017	P782937	1
FUEL FILTER, BOX	81125010021	P502392	1
FUEL FILTER, CARTRIDGE	51125030037	P550627	1
HYDRAULIC FILTER, CARTRIDGE	81473016005	P550309	1
LUBE FILTER, CARTRIDGE	51055040098	P550765	1
HYDRAULIC FILTER, CARTRIDGE	81332150002	P762756	1 GEARBOX ZF ECOSPLIT
HYDRAULIC FILTER, CARTRIDGE	81055040007	P550310	1

w/ Engine : MAN D2066 LF37
(265 kW - 360 hp) - (04/00 =>)

Serial N°:			
AIR DRYER, SPIN-ON	81521086025	P952185	1
AIR FILTER, PANEL VENTILATION	81619100019	P786092	1
AIR FILTER, PANEL VENTILATION	81619100018	P786335	1
AIR FILTER, PRIMARY ROUND	81084050016	P782936	1
AIR FILTER, SAFETY RADIALSEAL	81084050017	P782937	1
FUEL FILTER, BOX	81125010021	P502392	1
FUEL FILTER, CARTRIDGE	51125030037	P550627	1
HYDRAULIC FILTER, CARTRIDGE	81473016005	P550309	1
LUBE FILTER, CARTRIDGE	51055040098	P550765	1
HYDRAULIC FILTER, CARTRIDGE	81332150002	P762756	1 GEARBOX ZF ECOSPLIT
HYDRAULIC FILTER, CARTRIDGE	81055040007	P550310	1

MAN TGA 28.390

w/ Engine : MAN D2066 LF02
(287 kW - 390 hp) - (02/04 =>)

Serial N°:			
AIR DRYER, SPIN-ON	81521086025	P952185	1
AIR FILTER, PANEL VENTILATION	81619100019	P786092	1
AIR FILTER, PANEL VENTILATION	81619100018	P786335	1
AIR FILTER, PRIMARY ROUND	81084050016	P782936	1
AIR FILTER, SAFETY RADIALSEAL	81084050017	P782937	1
FUEL FILTER, BOX	81125010021	P502392	1
FUEL FILTER, CARTRIDGE	51125030050	P551062	1 PRE-FILTER
FUEL FILTER, CARTRIDGE	51125030061	P785373	1
HYDRAULIC FILTER, CARTRIDGE	81332150002	P762756	1 GEARBOX ZF ECOSPLIT
HYDRAULIC FILTER, CARTRIDGE	81055040007	P550310	1
HYDRAULIC FILTER, CARTRIDGE	81473016005	P550309	1
LUBE FILTER, CARTRIDGE	51055040107	P550820	1

MAN TGA 28.400

w/ Engine : MAN D2066 LF24
(294 kW - 400 hp) - (05/06 =>)

Serial N°:			
AIR DRYER, SPIN-ON	81521086025	P952185	1
AIR FILTER, PANEL VENTILATION	81619100019	P786092	1
AIR FILTER, PANEL VENTILATION	81619100018	P786335	1
AIR FILTER, PRIMARY ROUND	81084050016	P782936	1
AIR FILTER, SAFETY RADIALSEAL	81084050017	P782937	1
ADBLUE FILTER KIT	81154036015	X770733	1 DENOX 1.0 ADBLUE®
FUEL FILTER, BOX	81125010021	P502392	1
FUEL FILTER, CARTRIDGE	51125030050	P551062	1 PRE-FILTER
FUEL FILTER, CARTRIDGE	51125030061	P785373	1
HYDRAULIC FILTER, CARTRIDGE	81055040007	P550310	1
HYDRAULIC FILTER, CARTRIDGE	81332150002	P762756	1 GEARBOX ZF ECOSPLIT
HYDRAULIC FILTER, CARTRIDGE	81473016005	P550309	1
LUBE FILTER, CARTRIDGE	51055040107	P550820	1

w/ Engine : MAN D2066 LF32
(294 kW - 400 hp) - (05/06 =>)

Serial N°:			
AIR DRYER, SPIN-ON	81521086025	P952185	1
AIR FILTER, PANEL VENTILATION	81619100019	P786092	1

Description	OE Number Donaldson	Qty	Note / or Serial Nbr
AIR FILTER, PANEL VENTILATION	81619100018	P786335	1
AIR FILTER, PRIMARY ROUND	81084050016	P782936	1
AIR FILTER, SAFETY RADIALSEAL	81084050017	P782937	1
ADBLUE FILTER KIT	81154036015	X770733	1 DENOX 1.0 ADBLUE®
FUEL FILTER, BOX	81125010021	P502392	1
FUEL FILTER, CARTRIDGE	51125030050	P551062	1 PRE-FILTER
FUEL FILTER, CARTRIDGE	51125030061	P785373	1
HYDRAULIC FILTER, CARTRIDGE	81055040007	P550310	1
HYDRAULIC FILTER, CARTRIDGE	81332150002	P762756	1 GEARBOX ZF ECOSPLIT
HYDRAULIC FILTER, CARTRIDGE	81473016005	P550309	1
LUBE FILTER, CARTRIDGE	51055040107	P550820	1

MAN TGA 28.410

w/ Engine : MAN D2866 LF25
(301 kW - 410 hp) - (04/00 =>)

Serial N°:			
AIR DRYER, SPIN-ON	81521086025	P952185	1
AIR FILTER, PANEL VENTILATION	81619100019	P786092	1
AIR FILTER, PANEL VENTILATION	81619100018	P786335	1
AIR FILTER, PRIMARY ROUND	81084050016	P782936	1
AIR FILTER, SAFETY RADIALSEAL	81084050017	P782937	1
FUEL FILTER, BOX	81125010021	P502392	1
FUEL FILTER, CARTRIDGE	51125030037	P550627	1
HYDRAULIC FILTER, CARTRIDGE	81473016005	P550309	1
LUBE FILTER, CARTRIDGE	51055040098	P550765	1
HYDRAULIC FILTER, CARTRIDGE	81055040007	P550310	1
HYDRAULIC FILTER, CARTRIDGE	81332150002	P762756	1 GEARBOX ZF ECOSPLIT

w/ Engine : MAN D2866 LF28
(301 kW - 410 hp) - (04/00 =>)

Serial N°:			
AIR DRYER, SPIN-ON	81521086025	P952185	1
AIR FILTER, PANEL VENTILATION	81619100019	P786092	1
AIR FILTER, PANEL VENTILATION	81619100018	P786335	1
AIR FILTER, PRIMARY ROUND	81084050016	P782936	1
AIR FILTER, SAFETY RADIALSEAL	81084050017	P782937	1
FUEL FILTER, BOX	81125010021	P502392	1
FUEL FILTER, CARTRIDGE	51125030037	P550627	1
HYDRAULIC FILTER, CARTRIDGE	81473016005	P550309	1
LUBE FILTER, CARTRIDGE	51055040098	P550765	1
HYDRAULIC FILTER, CARTRIDGE	81055040007	P550310	1
HYDRAULIC FILTER, CARTRIDGE	81332150002	P762756	1 GEARBOX ZF ECOSPLIT

w/ Engine : MAN D2866 LF33
(301 kW - 410 hp) - (04/00 =>)

Serial N°:			
AIR DRYER, SPIN-ON	81521086025	P952185	1
AIR FILTER, PANEL VENTILATION	81619100019	P786092	1
AIR FILTER, PANEL VENTILATION	81619100018	P786335	1
AIR FILTER, PRIMARY ROUND	81084050016	P782936	1
AIR FILTER, SAFETY RADIALSEAL	81084050017	P782937	1
FUEL FILTER, BOX	81125010021	P502392	1
FUEL FILTER, CARTRIDGE	51125030037	P550627	1
HYDRAULIC FILTER, CARTRIDGE	81473016005	P550309	1
LUBE FILTER, CARTRIDGE	51055040098	P550765	1
HYDRAULIC FILTER, CARTRIDGE	81055040007	P550310	1
HYDRAULIC FILTER, CARTRIDGE	81332150002	P762756	1 GEARBOX ZF ECOSPLIT

MAN TGA 28.413

w/ Engine : MAN D2866 LF25
(301 kW - 410 hp) - (04/00 =>)

Serial N°:			
AIR DRYER, SPIN-ON	81521086025	P952185	1
AIR FILTER, PANEL VENTILATION	81619100019	P786092	1

Description	OE Number Donaldson	Qty	Note / or Serial Nbr
Serial N°:			
AIR DRYER, SPIN-ON	81521086025	P952185	1
AIR FILTER, PANEL VENTILATION	81619100019	P786092	1
AIR FILTER, PANEL VENTILATION	81619100018	P786335	1
AIR FILTER, PRIMARY ROUND	81084050016	P782936	1
AIR FILTER, SAFETY RADIALSEAL	81084050017	P782937	1
FUEL FILTER, BOX	81125010021	P502392	1
FUEL FILTER, CARTRIDGE	51125030037	P550627	1
HYDRAULIC FILTER, CARTRIDGE	81473016005	P550309	1
LUBE FILTER, CARTRIDGE	51055040098	P550765	1
HYDRAULIC FILTER, CARTRIDGE	81055040007	P550310	1
HYDRAULIC FILTER, CARTRIDGE	81332150002	P762756	1 GEARBOX ZF ECOSPLIT

w/ Engine : MAN
(301 kW - 410 hp) - (04/00 =>)

D2866 LF28

Serial N°:			
AIR DRYER, SPIN-ON	81521086025	P952185	1
AIR FILTER, PANEL VENTILATION	81619100019	P786092	1
AIR FILTER, PANEL VENTILATION	81619100018	P786335	1
AIR FILTER, PRIMARY ROUND	81084050016	P782936	1
AIR FILTER, SAFETY RADIALSEAL	81084050017	P782937	1
FUEL FILTER, BOX	81125010021	P502392	1
FUEL FILTER, CARTRIDGE	51125030037	P550627	1
HYDRAULIC FILTER, CARTRIDGE	81473016005	P550309	1
LUBE FILTER, CARTRIDGE	51055040098	P550765	1
HYDRAULIC FILTER, CARTRIDGE	81055040007	P550310	1
HYDRAULIC FILTER, CARTRIDGE	81332150002	P762756	1 GEARBOX ZF ECOSPLIT

w/ Engine : MAN
(301 kW - 410 hp) - (04/00 =>)

D2866 LF33

Serial N°:			
AIR DRYER, SPIN-ON	81521086025	P952185	1
AIR FILTER, PANEL VENTILATION	81619100019	P786092	1
AIR FILTER, PANEL VENTILATION	81619100018	P786335	1
AIR FILTER, PRIMARY ROUND	81084050016	P782936	1
AIR FILTER, SAFETY RADIALSEAL	81084050017	P782937	1
FUEL FILTER, BOX	81125010021	P502392	1
FUEL FILTER, CARTRIDGE	51125030037	P550627	1
HYDRAULIC FILTER, CARTRIDGE	81473016005	P550309	1
LUBE FILTER, CARTRIDGE	51055040098	P550765	1
HYDRAULIC FILTER, CARTRIDGE	81055040007	P550310	1
HYDRAULIC FILTER, CARTRIDGE	81332150002	P762756	1 GEARBOX ZF ECOSPLIT

**MAN
TGA 28.430**

w/ Engine : MAN
(316 kW - 430 hp) - (02/04 =>)

D2066 LF01

Serial N°:			
AIR DRYER, SPIN-ON	81521086025	P952185	1
AIR FILTER, PANEL VENTILATION	81619100019	P786092	1
AIR FILTER, PANEL VENTILATION	81619100018	P786335	1
AIR FILTER, PRIMARY ROUND	81084050016	P782936	1
AIR FILTER, SAFETY RADIALSEAL	81084050017	P782937	1
FUEL FILTER, BOX	81125010021	P502392	1
FUEL FILTER, CARTRIDGE	51125030050	P551062	1 PRE-FILTER
FUEL FILTER, CARTRIDGE	51125030061	P785373	1
HYDRAULIC FILTER, CARTRIDGE	81332150002	P762756	1 GEARBOX ZF ECOSPLIT
HYDRAULIC FILTER, CARTRIDGE	81055040007	P550310	1
HYDRAULIC FILTER, CARTRIDGE	81473016005	P550309	1
LUBE FILTER, CARTRIDGE	51055040107	P550820	1

**MAN
TGA 28.440**

w/ Engine : MAN
(324 kW - 441 hp) - (05/06 =>)

D2066 LF23

EURO 5

Serial N°:			
AIR DRYER, SPIN-ON	81521086025	P952185	1
AIR FILTER, PANEL VENTILATION	81619100019	P786092	1
AIR FILTER, PANEL VENTILATION	81619100018	P786335	1
AIR FILTER, PRIMARY ROUND	81084050016	P782936	1

Description	OE Number Donaldson	Qty	Note / or Serial Nbr
AIR FILTER, SAFETY RADIALSEAL	81084050017	P782937	1
ADBLUE FILTER KIT	81154036015	X770733	1 DENOX 1.0 ADBLUE®
FUEL FILTER, BOX	81125010021	P502392	1
FUEL FILTER, CARTRIDGE	51125030050	P551062	1 PRE-FILTER
FUEL FILTER, CARTRIDGE	51125030061	P785373	1
HYDRAULIC FILTER, CARTRIDGE	81332150002	P762756	1 GEARBOX ZF ECOSPLIT
HYDRAULIC FILTER, CARTRIDGE	81055040007	P550310	1
HYDRAULIC FILTER, CARTRIDGE	81473016005	P550309	1
LUBE FILTER, CARTRIDGE	51055040107	P550820	1

w/ Engine : MAN
(324 kW - 441 hp) - (05/06 =>)

D2066 LF31

EURO 5

Serial N°:			
AIR DRYER, SPIN-ON	81521086025	P952185	1
AIR FILTER, PANEL VENTILATION	81619100019	P786092	1
AIR FILTER, PANEL VENTILATION	81619100018	P786335	1
AIR FILTER, PRIMARY ROUND	81084050016	P782936	1
AIR FILTER, SAFETY RADIALSEAL	81084050017	P782937	1
ADBLUE FILTER KIT	81154036015	X770733	1 DENOX 1.0 ADBLUE®
FUEL FILTER, BOX	81125010021	P502392	1
FUEL FILTER, CARTRIDGE	51125030050	P551062	1 PRE-FILTER
FUEL FILTER, CARTRIDGE	51125030061	P785373	1
HYDRAULIC FILTER, CARTRIDGE	81332150002	P762756	1 GEARBOX ZF ECOSPLIT
HYDRAULIC FILTER, CARTRIDGE	81055040007	P550310	1
HYDRAULIC FILTER, CARTRIDGE	81473016005	P550309	1
LUBE FILTER, CARTRIDGE	51055040107	P550820	1

**MAN
TGA 28.460**

w/ Engine : MAN
(338 kW - 460 hp) - (04/00 =>)

D2876 LF02

Serial N°:			
AIR DRYER, SPIN-ON	81521086025	P952185	1
AIR FILTER, PANEL VENTILATION	81619100019	P786092	1
AIR FILTER, PANEL VENTILATION	81619100018	P786335	1
AIR FILTER, PRIMARY ROUND	81084050016	P782936	1
AIR FILTER, SAFETY RADIALSEAL	81084050017	P782937	1
FUEL FILTER, BOX	81125010021	P502392	1
FUEL FILTER, CARTRIDGE	51125030037	P550627	1
HYDRAULIC FILTER, CARTRIDGE	81473016005	P550309	1
LUBE FILTER, CARTRIDGE	51055040098	P550765	1
HYDRAULIC FILTER, CARTRIDGE	81332150002	P762756	1 GEARBOX ZF ECOSPLIT
HYDRAULIC FILTER, CARTRIDGE	81055040007	P550310	1

w/ Engine : MAN
(338 kW - 460 hp) - (04/00 =>)

D2876 LF03

Serial N°:			
AIR DRYER, SPIN-ON	81521086025	P952185	1
AIR FILTER, PANEL VENTILATION	81619100019	P786092	1
AIR FILTER, PANEL VENTILATION	81619100018	P786335	1
AIR FILTER, PRIMARY ROUND	81084050016	P782936	1
AIR FILTER, SAFETY RADIALSEAL	81084050017	P782937	1
FUEL FILTER, BOX	81125010021	P502392	1
FUEL FILTER, CARTRIDGE	51125030037	P550627	1
HYDRAULIC FILTER, CARTRIDGE	81473016005	P550309	1
LUBE FILTER, CARTRIDGE	51055040098	P550765	1
HYDRAULIC FILTER, CARTRIDGE	81332150002	P762756	1 GEARBOX ZF ECOSPLIT
HYDRAULIC FILTER, CARTRIDGE	81055040007	P550310	1

w/ Engine : MAN
(338 kW - 460 hp) - (04/00 =>)

D2876 LF04

Description	OE Number Donaldson	Qty	Note / or Serial Nbr
Serial N°:			
AIR DRYER, SPIN-ON	81521086025	P952185	1
AIR FILTER, PANEL VENTILATION	81619100019	P786092	1
AIR FILTER, PANEL VENTILATION	81619100018	P786335	1
AIR FILTER, PRIMARY ROUND	81084050016	P782936	1
AIR FILTER, SAFETY RADIALSEAL	81084050017	P782937	1
FUEL FILTER, BOX	81125010021	P502392	1
FUEL FILTER, CARTRIDGE	51125030037	P550627	1
HYDRAULIC FILTER, CARTRIDGE	81473016005	P550309	1
LUBE FILTER, CARTRIDGE	51055040098	P550765	1
HYDRAULIC FILTER, CARTRIDGE	81332150002	P762756	1 GEARBOX ZF ECOSPLIT
HYDRAULIC FILTER, CARTRIDGE	81055040007	P550310	1

MAN
TGA 28.463
w/ Engine : MAN D2876 LF02
(338 kW - 460 hp) - (04/00 =>)

Serial N°:			
AIR DRYER, SPIN-ON	81521086025	P952185	1
AIR FILTER, PANEL VENTILATION	81619100019	P786092	1
AIR FILTER, PANEL VENTILATION	81619100018	P786335	1
AIR FILTER, PRIMARY ROUND	81084050016	P782936	1
AIR FILTER, SAFETY RADIALSEAL	81084050017	P782937	1
FUEL FILTER, BOX	81125010021	P502392	1
FUEL FILTER, CARTRIDGE	51125030037	P550627	1
HYDRAULIC FILTER, CARTRIDGE	81473016005	P550309	1
LUBE FILTER, CARTRIDGE	51055040098	P550765	1
HYDRAULIC FILTER, CARTRIDGE	81332150002	P762756	1 GEARBOX ZF ECOSPLIT
HYDRAULIC FILTER, CARTRIDGE	81055040007	P550310	1

w/ Engine : MAN D2876 LF03
(338 kW - 460 hp) - (04/00 =>)

Serial N°:			
AIR DRYER, SPIN-ON	81521086025	P952185	1
AIR FILTER, PANEL VENTILATION	81619100019	P786092	1
AIR FILTER, PANEL VENTILATION	81619100018	P786335	1
AIR FILTER, PRIMARY ROUND	81084050016	P782936	1
AIR FILTER, SAFETY RADIALSEAL	81084050017	P782937	1
FUEL FILTER, BOX	81125010021	P502392	1
FUEL FILTER, CARTRIDGE	51125030037	P550627	1
HYDRAULIC FILTER, CARTRIDGE	81473016005	P550309	1
LUBE FILTER, CARTRIDGE	51055040098	P550765	1
HYDRAULIC FILTER, CARTRIDGE	81332150002	P762756	1 GEARBOX ZF ECOSPLIT
HYDRAULIC FILTER, CARTRIDGE	81055040007	P550310	1

w/ Engine : MAN D2876 LF04
(338 kW - 460 hp) - (04/00 =>)

Serial N°:			
AIR DRYER, SPIN-ON	81521086025	P952185	1
AIR FILTER, PANEL VENTILATION	81619100019	P786092	1
AIR FILTER, PANEL VENTILATION	81619100018	P786335	1
AIR FILTER, PRIMARY ROUND	81084050016	P782936	1
AIR FILTER, SAFETY RADIALSEAL	81084050017	P782937	1
FUEL FILTER, BOX	81125010021	P502392	1
FUEL FILTER, CARTRIDGE	51125030037	P550627	1
HYDRAULIC FILTER, CARTRIDGE	81473016005	P550309	1
LUBE FILTER, CARTRIDGE	51055040098	P550765	1
HYDRAULIC FILTER, CARTRIDGE	81332150002	P762756	1 GEARBOX ZF ECOSPLIT
HYDRAULIC FILTER, CARTRIDGE	81055040007	P550310	1

MAN
TGA 28.480
w/ Engine : MAN D2876 LF12
(353 kW - 480 hp) - (02/03 =>)

Serial N°:			
AIR DRYER, SPIN-ON	81521086025	P952185	1
AIR FILTER, PANEL VENTILATION	81619100019	P786092	1
AIR FILTER, PANEL VENTILATION	81619100018	P786335	1
AIR FILTER, PRIMARY ROUND	81084050016	P782936	1
AIR FILTER, SAFETY RADIALSEAL	81084050017	P782937	1

Description	OE Number Donaldson	Qty	Note / or Serial Nbr
FUEL FILTER, BOX	81125010021	P502392	1
FUEL FILTER, CARTRIDGE	51125030048	P550627	1
HYDRAULIC FILTER, CARTRIDGE	81473016005	P550309	1
LUBE FILTER, CARTRIDGE	51055040098	P550765	1
HYDRAULIC FILTER, CARTRIDGE	81332150002	P762756	1 GEARBOX ZF ECOSPLIT
HYDRAULIC FILTER, CARTRIDGE	81055040007	P550310	1

MAN
TGA 28.483
w/ Engine : MAN D2876 LF12
(353 kW - 480 hp) - (02/03 =>)

Serial N°:			
AIR DRYER, SPIN-ON	81521086025	P952185	1
AIR FILTER, PANEL VENTILATION	81619100019	P786092	1
AIR FILTER, PANEL VENTILATION	81619100018	P786335	1
AIR FILTER, PRIMARY ROUND	81084050016	P782936	1
AIR FILTER, SAFETY RADIALSEAL	81084050017	P782937	1
FUEL FILTER, BOX	81125010021	P502392	1
FUEL FILTER, CARTRIDGE	51125030048	P550627	1
HYDRAULIC FILTER, CARTRIDGE	81473016005	P550309	1
LUBE FILTER, CARTRIDGE	51055040098	P550765	1
HYDRAULIC FILTER, CARTRIDGE	81332150002	P762756	1 GEARBOX ZF ECOSPLIT
HYDRAULIC FILTER, CARTRIDGE	81055040007	P550310	1

MAN
TGA 28.510
w/ Engine : MAN D2876 LF05
(375 kW - 510 hp) - (08/00 =>)

Serial N°:			
AIR DRYER, SPIN-ON	81521086025	P952185	1
AIR FILTER, PANEL VENTILATION	81619100019	P786092	1
AIR FILTER, PANEL VENTILATION	81619100018	P786335	1
AIR FILTER, PRIMARY ROUND	81084050016	P782936	1
AIR FILTER, SAFETY RADIALSEAL	81084050017	P782937	1
FUEL FILTER, BOX	81125010021	P502392	1
FUEL FILTER, CARTRIDGE	51125030037	P550627	1
HYDRAULIC FILTER, CARTRIDGE	81473016005	P550309	1
LUBE FILTER, CARTRIDGE	51055040098	P550765	1
HYDRAULIC FILTER, CARTRIDGE	81332150002	P762756	1 GEARBOX ZF ECOSPLIT
HYDRAULIC FILTER, CARTRIDGE	81055040007	P550310	1

MAN
TGA 28.513
w/ Engine : MAN D2876 LF05
(375 kW - 510 hp) - (08/00 =>)

Serial N°:			
AIR DRYER, SPIN-ON	81521086025	P952185	1
AIR FILTER, PANEL VENTILATION	81619100019	P786092	1
AIR FILTER, PANEL VENTILATION	81619100018	P786335	1
AIR FILTER, PRIMARY ROUND	81084050016	P782936	1
AIR FILTER, SAFETY RADIALSEAL	81084050017	P782937	1
FUEL FILTER, BOX	81125010021	P502392	1
FUEL FILTER, CARTRIDGE	51125030037	P550627	1
HYDRAULIC FILTER, CARTRIDGE	81473016005	P550309	1
LUBE FILTER, CARTRIDGE	51055040098	P550765	1
HYDRAULIC FILTER, CARTRIDGE	81332150002	P762756	1 GEARBOX ZF ECOSPLIT
HYDRAULIC FILTER, CARTRIDGE	81055040007	P550310	1

MAN
TGA 28.530
w/ Engine : MAN D2876 LF13
(390 kW - 530 hp) - (01/03 =>)

Description	OE Number Donaldson	Qty	Note / or Serial Nbr
Serial N°:			
AIR DRYER, SPIN-ON	81521086025	P952185	1
AIR FILTER, PANEL VENTILATION	81619100019	P786092	1
AIR FILTER, PANEL VENTILATION	81619100018	P786335	1
AIR FILTER, PRIMARY ROUND	81084050016	P782936	1
AIR FILTER, SAFETY RADIALSEAL	81084050017	P782937	1
FUEL FILTER, BOX	81125010021	P502392	1
FUEL FILTER, CARTRIDGE	51125030048	P550627	1
HYDRAULIC FILTER, CARTRIDGE	81473016005	P550309	1
LUBE FILTER, CARTRIDGE	51055040098	P550765	1
HYDRAULIC FILTER, CARTRIDGE	81332150002	P762756	1 GEARBOX ZF ECOSPLIT
HYDRAULIC FILTER, CARTRIDGE	81055040007	P550310	1

**MAN
TGA 28.533**

w/ Engine : MAN D2876 LF13
(390 kW - 530 hp) - (01/03 =>)

Serial N°:			
AIR DRYER, SPIN-ON	81521086025	P952185	1
AIR FILTER, PANEL VENTILATION	81619100019	P786092	1
AIR FILTER, PANEL VENTILATION	81619100018	P786335	1
AIR FILTER, PRIMARY ROUND	81084050016	P782936	1
AIR FILTER, SAFETY RADIALSEAL	81084050017	P782937	1
FUEL FILTER, BOX	81125010021	P502392	1
FUEL FILTER, CARTRIDGE	51125030048	P550627	1
HYDRAULIC FILTER, CARTRIDGE	81473016005	P550309	1
LUBE FILTER, CARTRIDGE	51055040098	P550765	1
HYDRAULIC FILTER, CARTRIDGE	81332150002	P762756	1 GEARBOX ZF ECOSPLIT
HYDRAULIC FILTER, CARTRIDGE	81055040007	P550310	1

**MAN
TGA 32.310**

w/ Engine : MAN D2066 LF04
(228 kW - 310 hp) - (02/04 =>)

Serial N°:			
AIR DRYER, SPIN-ON	81521086025	P952185	1
AIR FILTER, PANEL VENTILATION	81619100019	P786092	1
AIR FILTER, PANEL VENTILATION	81619100018	P786335	1
AIR FILTER, PRIMARY ROUND	81084050016	P782936	1
AIR FILTER, SAFETY RADIALSEAL	81084050017	P782937	1
FUEL FILTER, BOX	81125010021	P502392	1
FUEL FILTER, CARTRIDGE	51125030050	P551062	1 PRE-FILTER
FUEL FILTER, CARTRIDGE	51125030061	P785373	1
HYDRAULIC FILTER, CARTRIDGE	81332150002	P762756	1 GEARBOX ZF ECOSPLIT
HYDRAULIC FILTER, CARTRIDGE	81055040007	P550310	1
HYDRAULIC FILTER, CARTRIDGE	81473016005	P550309	1
LUBE FILTER, CARTRIDGE	51055040107	P550820	1

w/ Engine : MAN D2866 LF23
(228 kW - 310 hp) - (04/00 => 03/04)

Serial N°:			
AIR DRYER, SPIN-ON	81521086025	P952185	1
AIR FILTER, PANEL VENTILATION	81619100019	P786092	1
AIR FILTER, PANEL VENTILATION	81619100018	P786335	1
AIR FILTER, PRIMARY ROUND	81084050016	P782936	1
AIR FILTER, SAFETY RADIALSEAL	81084050017	P782937	1
FUEL FILTER, BOX	81125010021	P502392	1
FUEL FILTER, CARTRIDGE	51125030037	P550627	1
HYDRAULIC FILTER, CARTRIDGE	81473016005	P550309	1
LUBE FILTER, CARTRIDGE	51055040098	P550765	1
HYDRAULIC FILTER, CARTRIDGE	81332150002	P762756	1 GEARBOX ZF ECOSPLIT
HYDRAULIC FILTER, CARTRIDGE	81055040007	P550310	1

w/ Engine : MAN D2866 LF26
(228 kW - 310 hp) - (04/00 => 03/04)

Serial N°:			
AIR DRYER, SPIN-ON	81521086025	P952185	1
AIR FILTER, PANEL VENTILATION	81619100019	P786092	1
AIR FILTER, PANEL VENTILATION	81619100018	P786335	1
AIR FILTER, PRIMARY ROUND	81084050016	P782936	1

Description	OE Number Donaldson	Qty	Note / or Serial Nbr
AIR FILTER, SAFETY RADIALSEAL	81084050017	P782937	1
FUEL FILTER, BOX	81125010021	P502392	1
FUEL FILTER, CARTRIDGE	51125030037	P550627	1
HYDRAULIC FILTER, CARTRIDGE	81473016005	P550309	1
LUBE FILTER, CARTRIDGE	51055040098	P550765	1
HYDRAULIC FILTER, CARTRIDGE	81332150002	P762756	1 GEARBOX ZF ECOSPLIT
HYDRAULIC FILTER, CARTRIDGE	81055040007	P550310	1

**MAN
TGA 32.313**

w/ Engine : MAN D2866 LF23
(228 kW - 310 hp) - (04/00 => 03/04)

Serial N°:			
AIR DRYER, SPIN-ON	81521086025	P952185	1
AIR FILTER, PANEL VENTILATION	81619100019	P786092	1
AIR FILTER, PANEL VENTILATION	81619100018	P786335	1
AIR FILTER, PRIMARY ROUND	81084050016	P782936	1
AIR FILTER, SAFETY RADIALSEAL	81084050017	P782937	1
FUEL FILTER, BOX	81125010021	P502392	1
FUEL FILTER, CARTRIDGE	51125030037	P550627	1
HYDRAULIC FILTER, CARTRIDGE	81473016005	P550309	1
LUBE FILTER, CARTRIDGE	51055040098	P550765	1
HYDRAULIC FILTER, CARTRIDGE	81332150002	P762756	1 GEARBOX ZF ECOSPLIT
HYDRAULIC FILTER, CARTRIDGE	81055040007	P550310	1

w/ Engine : MAN D2866 LF26
(228 kW - 310 hp) - (04/00 => 03/04)

Serial N°:			
AIR DRYER, SPIN-ON	81521086025	P952185	1
AIR FILTER, PANEL VENTILATION	81619100019	P786092	1
AIR FILTER, PANEL VENTILATION	81619100018	P786335	1
AIR FILTER, PRIMARY ROUND	81084050016	P782936	1
AIR FILTER, SAFETY RADIALSEAL	81084050017	P782937	1
FUEL FILTER, BOX	81125010021	P502392	1
FUEL FILTER, CARTRIDGE	51125030037	P550627	1
HYDRAULIC FILTER, CARTRIDGE	81473016005	P550309	1
LUBE FILTER, CARTRIDGE	51055040098	P550765	1
HYDRAULIC FILTER, CARTRIDGE	81332150002	P762756	1 GEARBOX ZF ECOSPLIT
HYDRAULIC FILTER, CARTRIDGE	81055040007	P550310	1

**MAN
TGA 32.350**

w/ Engine : MAN D2066 LF03
(257 kW - 350 hp) - (05/04 =>)

Serial N°:			
AIR DRYER, SPIN-ON	81521086025	P952185	1
AIR FILTER, PANEL VENTILATION	81619100019	P786092	1
AIR FILTER, PANEL VENTILATION	81619100018	P786335	1
AIR FILTER, PRIMARY ROUND	81084050016	P782936	1
AIR FILTER, SAFETY RADIALSEAL	81084050017	P782937	1
FUEL FILTER, BOX	81125010021	P502392	1
FUEL FILTER, CARTRIDGE	51125030050	P551062	1 PRE-FILTER
FUEL FILTER, CARTRIDGE	51125030061	P785373	1
HYDRAULIC FILTER, CARTRIDGE	81332150002	P762756	1 GEARBOX ZF ECOSPLIT
HYDRAULIC FILTER, CARTRIDGE	81055040007	P550310	1
HYDRAULIC FILTER, CARTRIDGE	81473016005	P550309	1
LUBE FILTER, CARTRIDGE	51055040107	P550820	1

**MAN
TGA 32.360**

w/ Engine : MAN D2066 LF33
(265 kW - 360 hp) - (05/04 =>)

Description	OE Number Donaldson	Qty	Note / or Serial Nbr
-------------	---------------------	-----	----------------------

**MAN
TGA 32.410**

w/ Engine : **MAN** **D2866 LF25**
(301 kW - 410 hp) - (04/00 =>)

Serial N°:

AIR DRYER, SPIN-ON	81521086025	P952185	1
AIR FILTER, PANEL VENTILATION	81619100019	P786092	1
AIR FILTER, PANEL VENTILATION	81619100018	P786335	1
AIR FILTER, PRIMARY ROUND	81084050016	P782936	1
AIR FILTER, SAFETY RADIALSEAL	81084050017	P782937	1
FUEL FILTER, BOX	81125010021	P502392	1
FUEL FILTER, CARTRIDGE	51125030037	P550627	1
HYDRAULIC FILTER, CARTRIDGE	81473016005	P550309	1
LUBE FILTER, CARTRIDGE	51055040098	P550765	1
HYDRAULIC FILTER, CARTRIDGE	81332150002	P762756	1 GEARBOX ZF ECOSPLIT
HYDRAULIC FILTER, CARTRIDGE	81055040007	P550310	1

w/ Engine : **MAN** **D2866 LF28**
(301 kW - 410 hp) - (04/00 =>)

Serial N°:

AIR DRYER, SPIN-ON	81521086025	P952185	1
AIR FILTER, PANEL VENTILATION	81619100019	P786092	1
AIR FILTER, PANEL VENTILATION	81619100018	P786335	1
AIR FILTER, PRIMARY ROUND	81084050016	P782936	1
AIR FILTER, SAFETY RADIALSEAL	81084050017	P782937	1
FUEL FILTER, BOX	81125010021	P502392	1
FUEL FILTER, CARTRIDGE	51125030037	P550627	1
HYDRAULIC FILTER, CARTRIDGE	81473016005	P550309	1
LUBE FILTER, CARTRIDGE	51055040098	P550765	1
HYDRAULIC FILTER, CARTRIDGE	81332150002	P762756	1 GEARBOX ZF ECOSPLIT
HYDRAULIC FILTER, CARTRIDGE	81055040007	P550310	1

w/ Engine : **MAN** **D2866 LF33**
(301 kW - 410 hp) - (04/00 =>)

Serial N°:

AIR DRYER, SPIN-ON	81521086025	P952185	1
AIR FILTER, PANEL VENTILATION	81619100019	P786092	1
AIR FILTER, PANEL VENTILATION	81619100018	P786335	1
AIR FILTER, PRIMARY ROUND	81084050016	P782936	1
AIR FILTER, SAFETY RADIALSEAL	81084050017	P782937	1
FUEL FILTER, BOX	81125010021	P502392	1
FUEL FILTER, CARTRIDGE	51125030037	P550627	1
HYDRAULIC FILTER, CARTRIDGE	81473016005	P550309	1
LUBE FILTER, CARTRIDGE	51055040098	P550765	1
HYDRAULIC FILTER, CARTRIDGE	81332150002	P762756	1 GEARBOX ZF ECOSPLIT
HYDRAULIC FILTER, CARTRIDGE	81055040007	P550310	1

**MAN
TGA 32.413**

w/ Engine : **MAN** **D2866 LF25**
(301 kW - 410 hp) - (04/00 =>)

Serial N°:

AIR DRYER, SPIN-ON	81521086025	P952185	1
AIR FILTER, PANEL VENTILATION	81619100019	P786092	1
AIR FILTER, PANEL VENTILATION	81619100018	P786335	1
AIR FILTER, PRIMARY ROUND	81084050016	P782936	1
AIR FILTER, SAFETY RADIALSEAL	81084050017	P782937	1
FUEL FILTER, BOX	81125010021	P502392	1
FUEL FILTER, CARTRIDGE	51125030037	P550627	1
HYDRAULIC FILTER, CARTRIDGE	81473016005	P550309	1
LUBE FILTER, CARTRIDGE	51055040098	P550765	1
HYDRAULIC FILTER, CARTRIDGE	81332150002	P762756	1 GEARBOX ZF ECOSPLIT
HYDRAULIC FILTER, CARTRIDGE	81055040007	P550310	1

w/ Engine : **MAN** **D2866 LF28**
(301 kW - 410 hp) - (04/00 =>)

Serial N°:

AIR DRYER, SPIN-ON	81521086025	P952185	1
AIR FILTER, PANEL VENTILATION	81619100019	P786092	1
AIR FILTER, PANEL VENTILATION	81619100018	P786335	1
AIR FILTER, PRIMARY ROUND	81084050016	P782936	1

Description	OE Number Donaldson	Qty	Note / or Serial Nbr
-------------	---------------------	-----	----------------------

AIR FILTER, SAFETY RADIALSEAL	81084050017	P782937	1
FUEL FILTER, BOX	81125010021	P502392	1
FUEL FILTER, CARTRIDGE	51125030037	P550627	1
HYDRAULIC FILTER, CARTRIDGE	81473016005	P550309	1
LUBE FILTER, CARTRIDGE	51055040098	P550765	1
HYDRAULIC FILTER, CARTRIDGE	81332150002	P762756	1 GEARBOX ZF ECOSPLIT
HYDRAULIC FILTER, CARTRIDGE	81055040007	P550310	1

w/ Engine : **MAN** **D2866 LF33**
(301 kW - 410 hp) - (04/00 =>)

Serial N°:

AIR DRYER, SPIN-ON	81521086025	P952185	1
AIR FILTER, PANEL VENTILATION	81619100019	P786092	1
AIR FILTER, PANEL VENTILATION	81619100018	P786335	1
AIR FILTER, PRIMARY ROUND	81084050016	P782936	1
AIR FILTER, SAFETY RADIALSEAL	81084050017	P782937	1
FUEL FILTER, BOX	81125010021	P502392	1
FUEL FILTER, CARTRIDGE	51125030037	P550627	1
HYDRAULIC FILTER, CARTRIDGE	81473016005	P550309	1
LUBE FILTER, CARTRIDGE	51055040098	P550765	1
HYDRAULIC FILTER, CARTRIDGE	81332150002	P762756	1 GEARBOX ZF ECOSPLIT
HYDRAULIC FILTER, CARTRIDGE	81055040007	P550310	1

**MAN
TGA 32.430**

w/ Engine : **MAN** **D2066 LF01**
(316 kW - 430 hp) - (05/04 =>)

Serial N°:

AIR DRYER, SPIN-ON	81521086025	P952185	1
AIR FILTER, PANEL VENTILATION	81619100019	P786092	1
AIR FILTER, PANEL VENTILATION	81619100018	P786335	1
AIR FILTER, PRIMARY ROUND	81084050016	P782936	1
AIR FILTER, SAFETY RADIALSEAL	81084050017	P782937	1
FUEL FILTER, BOX	81125010021	P502392	1
FUEL FILTER, CARTRIDGE	51125030050	P551062	1 PRE-FILTER
FUEL FILTER, CARTRIDGE	51125030061	P785373	1
HYDRAULIC FILTER, CARTRIDGE	81055040007	P550310	1
HYDRAULIC FILTER, CARTRIDGE	81332150002	P762756	1 GEARBOX ZF ECOSPLIT
HYDRAULIC FILTER, CARTRIDGE	81473016005	P550309	1
LUBE FILTER, CARTRIDGE	51055040107	P550820	1

w/ Engine : **MAN** **D2066 LF11**
(316 kW - 430 hp) - (05/04 =>)

Serial N°:

AIR DRYER, SPIN-ON	81521086025	P952185	1
AIR FILTER, PANEL VENTILATION	81619100019	P786092	1
AIR FILTER, PANEL VENTILATION	81619100018	P786335	1
AIR FILTER, PRIMARY ROUND	81084050016	P782936	1
AIR FILTER, SAFETY RADIALSEAL	81084050017	P782937	1
FUEL FILTER, BOX	81125010021	P502392	1
FUEL FILTER, CARTRIDGE	51125030050	P551062	1 PRE-FILTER
FUEL FILTER, CARTRIDGE	51125030061	P785373	1
HYDRAULIC FILTER, CARTRIDGE	81055040007	P550310	1
HYDRAULIC FILTER, CARTRIDGE	81332150002	P762756	1 GEARBOX ZF ECOSPLIT
HYDRAULIC FILTER, CARTRIDGE	81473016005	P550309	1
LUBE FILTER, CARTRIDGE	51055040107	P550820	1

**MAN
TGA 32.440**

w/ Engine : **MAN** **D2066 LF23** **EURO 5**
(324 kW - 441 hp) - (05/04 =>)

Description	OE Number Donaldson	Qty	Note / or Serial Nbr
Serial N°:			
AIR DRYER, SPIN-ON	81521086025	P952185	1
AIR FILTER, PANEL VENTILATION	81619100019	P786092	1
AIR FILTER, PANEL VENTILATION	81619100018	P786335	1
AIR FILTER, PRIMARY ROUND	81084050016	P782936	1
AIR FILTER, SAFETY RADIALSEAL	81084050017	P782937	1
ADBLUE FILTER KIT	81154036015	X770733	1 DENOX 1.0 ADBLUE®
FUEL FILTER, BOX	81125010021	P502392	1
FUEL FILTER, CARTRIDGE	51125030050	P551062	1 PRE-FILTER
FUEL FILTER, CARTRIDGE	51125030061	P785373	1
HYDRAULIC FILTER, CARTRIDGE	81055040007	P550310	1
HYDRAULIC FILTER, CARTRIDGE	81332150002	P762756	1 GEARBOX ZF ECOSPLIT
HYDRAULIC FILTER, CARTRIDGE	81473016005	P550309	1
LUBE FILTER, CARTRIDGE	51055040107	P550820	1

w/ Engine : MAN D2066 LF31 EURO 5
(324 kW - 441 hp) - (05/04 =>)

Serial N°:			
AIR DRYER, SPIN-ON	81521086025	P952185	1
AIR FILTER, PANEL VENTILATION	81619100019	P786092	1
AIR FILTER, PANEL VENTILATION	81619100018	P786335	1
AIR FILTER, PRIMARY ROUND	81084050016	P782936	1
AIR FILTER, SAFETY RADIALSEAL	81084050017	P782937	1
ADBLUE FILTER KIT	81154036015	X770733	1 DENOX 1.0 ADBLUE®
FUEL FILTER, BOX	81125010021	P502392	1
FUEL FILTER, CARTRIDGE	51125030050	P551062	1 PRE-FILTER
FUEL FILTER, CARTRIDGE	51125030061	P785373	1
HYDRAULIC FILTER, CARTRIDGE	81055040007	P550310	1
HYDRAULIC FILTER, CARTRIDGE	81332150002	P762756	1 GEARBOX ZF ECOSPLIT
HYDRAULIC FILTER, CARTRIDGE	81473016005	P550309	1
LUBE FILTER, CARTRIDGE	51055040107	P550820	1

MAN
TGA 32.460
w/ Engine : MAN D2876 LF02
(338 kW - 460 hp) - (04/00 =>)

Serial N°:			
AIR DRYER, SPIN-ON	81521086025	P952185	1
AIR FILTER, PANEL VENTILATION	81619100019	P786092	1
AIR FILTER, PANEL VENTILATION	81619100018	P786335	1
AIR FILTER, PRIMARY ROUND	81084050016	P782936	1
AIR FILTER, SAFETY RADIALSEAL	81084050017	P782937	1
FUEL FILTER, BOX	81125010021	P502392	1
FUEL FILTER, CARTRIDGE	51125030037	P550627	1
HYDRAULIC FILTER, CARTRIDGE	81473016005	P550309	1
LUBE FILTER, CARTRIDGE	51055040098	P550765	1
HYDRAULIC FILTER, CARTRIDGE	81055040007	P550310	1
HYDRAULIC FILTER, CARTRIDGE	81332150002	P762756	1 GEARBOX ZF ECOSPLIT

w/ Engine : MAN D2876 LF03
(338 kW - 460 hp) - (04/00 =>)

Serial N°:			
AIR DRYER, SPIN-ON	81521086025	P952185	1
AIR FILTER, PANEL VENTILATION	81619100019	P786092	1
AIR FILTER, PANEL VENTILATION	81619100018	P786335	1
AIR FILTER, PRIMARY ROUND	81084050016	P782936	1
AIR FILTER, SAFETY RADIALSEAL	81084050017	P782937	1
FUEL FILTER, BOX	81125010021	P502392	1
FUEL FILTER, CARTRIDGE	51125030037	P550627	1
HYDRAULIC FILTER, CARTRIDGE	81473016005	P550309	1
LUBE FILTER, CARTRIDGE	51055040098	P550765	1
HYDRAULIC FILTER, CARTRIDGE	81055040007	P550310	1
HYDRAULIC FILTER, CARTRIDGE	81332150002	P762756	1 GEARBOX ZF ECOSPLIT

w/ Engine : MAN D2876 LF04
(338 kW - 460 hp) - (04/00 =>)

Serial N°:			
AIR DRYER, SPIN-ON	81521086025	P952185	1
AIR FILTER, PANEL VENTILATION	81619100019	P786092	1
AIR FILTER, PANEL VENTILATION	81619100018	P786335	1

Description	OE Number Donaldson	Qty	Note / or Serial Nbr
AIR FILTER, PRIMARY ROUND	81084050016	P782936	1
AIR FILTER, SAFETY RADIALSEAL	81084050017	P782937	1
FUEL FILTER, BOX	81125010021	P502392	1
FUEL FILTER, CARTRIDGE	51125030037	P550627	1
HYDRAULIC FILTER, CARTRIDGE	81473016005	P550309	1
LUBE FILTER, CARTRIDGE	51055040098	P550765	1
HYDRAULIC FILTER, CARTRIDGE	81055040007	P550310	1
HYDRAULIC FILTER, CARTRIDGE	81332150002	P762756	1 GEARBOX ZF ECOSPLIT

MAN
TGA 32.463
w/ Engine : MAN D2876 LF02
(338 kW - 460 hp) - (04/00 =>)

Serial N°:			
AIR DRYER, SPIN-ON	81521086025	P952185	1
AIR FILTER, PANEL VENTILATION	81619100019	P786092	1
AIR FILTER, PANEL VENTILATION	81619100018	P786335	1
AIR FILTER, PRIMARY ROUND	81084050016	P782936	1
AIR FILTER, SAFETY RADIALSEAL	81084050017	P782937	1
FUEL FILTER, BOX	81125010021	P502392	1
FUEL FILTER, CARTRIDGE	51125030037	P550627	1
HYDRAULIC FILTER, CARTRIDGE	81473016005	P550309	1
LUBE FILTER, CARTRIDGE	51055040098	P550765	1
HYDRAULIC FILTER, CARTRIDGE	81055040007	P550310	1
HYDRAULIC FILTER, CARTRIDGE	81332150002	P762756	1 GEARBOX ZF ECOSPLIT

w/ Engine : MAN D2876 LF03
(338 kW - 460 hp) - (04/00 =>)

Serial N°:			
AIR DRYER, SPIN-ON	81521086025	P952185	1
AIR FILTER, PANEL VENTILATION	81619100019	P786092	1
AIR FILTER, PANEL VENTILATION	81619100018	P786335	1
AIR FILTER, PRIMARY ROUND	81084050016	P782936	1
AIR FILTER, SAFETY RADIALSEAL	81084050017	P782937	1
FUEL FILTER, BOX	81125010021	P502392	1
FUEL FILTER, CARTRIDGE	51125030037	P550627	1
HYDRAULIC FILTER, CARTRIDGE	81473016005	P550309	1
LUBE FILTER, CARTRIDGE	51055040098	P550765	1
HYDRAULIC FILTER, CARTRIDGE	81055040007	P550310	1
HYDRAULIC FILTER, CARTRIDGE	81332150002	P762756	1 GEARBOX ZF ECOSPLIT

w/ Engine : MAN D2876 LF04
(338 kW - 460 hp) - (04/00 =>)

Serial N°:			
AIR DRYER, SPIN-ON	81521086025	P952185	1
AIR FILTER, PANEL VENTILATION	81619100019	P786092	1
AIR FILTER, PANEL VENTILATION	81619100018	P786335	1
AIR FILTER, PRIMARY ROUND	81084050016	P782936	1
AIR FILTER, SAFETY RADIALSEAL	81084050017	P782937	1
FUEL FILTER, BOX	81125010021	P502392	1
FUEL FILTER, CARTRIDGE	51125030037	P550627	1
HYDRAULIC FILTER, CARTRIDGE	81473016005	P550309	1
LUBE FILTER, CARTRIDGE	51055040098	P550765	1
HYDRAULIC FILTER, CARTRIDGE	81055040007	P550310	1
HYDRAULIC FILTER, CARTRIDGE	81332150002	P762756	1 GEARBOX ZF ECOSPLIT

MAN
TGA 32.480
w/ Engine : MAN D2676 LF01 EURO 5
(353 kW - 480 hp) - (02/06 =>)

Description	OE Number Donaldson	Qty	Note / or Serial Nbr
Serial N°:			
AIR DRYER, SPIN-ON	81521086025	P952185	1
AIR FILTER, PANEL VENTILATION	81619100019	P786092	1
AIR FILTER, PANEL VENTILATION	81619100018	P786335	1
AIR FILTER, PRIMARY ROUND	81084050016	P782936	1
AIR FILTER, SAFETY RADIALSEAL	81084050017	P782937	1
ADBLUE FILTER KIT	81154036015	X770733	1 DENOX 1.0 ADBLUE®
FUEL FILTER, BOX	81125010021	P502392	1
FUEL FILTER, CARTRIDGE	51125030050	P551062	1 PRE-FILTER
FUEL FILTER, CARTRIDGE	51125030061	P785373	1
HYDRAULIC FILTER, CARTRIDGE	81332150002	P762756	1 GEARBOX ZF ECOSPLIT
HYDRAULIC FILTER, CARTRIDGE	81055040007	P550310	1
HYDRAULIC FILTER, CARTRIDGE	81473016005	P550309	1
LUBE FILTER, CARTRIDGE	51055040107	P550820	1

w/ Engine : MAN D2676 LF12 EURO 5
(353 kW - 480 hp) - (02/06 =>)

Serial N°:			
AIR DRYER, SPIN-ON	81521086025	P952185	1
AIR FILTER, PANEL VENTILATION	81619100019	P786092	1
AIR FILTER, PANEL VENTILATION	81619100018	P786335	1
AIR FILTER, PRIMARY ROUND	81084050016	P782936	1
AIR FILTER, SAFETY RADIALSEAL	81084050017	P782937	1
ADBLUE FILTER KIT	81154036015	X770733	1 DENOX 1.0 ADBLUE®
FUEL FILTER, BOX	81125010021	P502392	1
FUEL FILTER, CARTRIDGE	51125030050	P551062	1 PRE-FILTER
FUEL FILTER, CARTRIDGE	51125030061	P785373	1
HYDRAULIC FILTER, CARTRIDGE	81332150002	P762756	1 GEARBOX ZF ECOSPLIT
HYDRAULIC FILTER, CARTRIDGE	81055040007	P550310	1
HYDRAULIC FILTER, CARTRIDGE	81473016005	P550309	1
LUBE FILTER, CARTRIDGE	51055040107	P550820	1

w/ Engine : MAN D2876 LF12
(353 kW - 480 hp) - (02/03 =>)

Serial N°:			
AIR DRYER, SPIN-ON	81521086025	P952185	1
AIR FILTER, PANEL VENTILATION	81619100019	P786092	1
AIR FILTER, PANEL VENTILATION	81619100018	P786335	1
AIR FILTER, PRIMARY ROUND	81084050016	P782936	1
AIR FILTER, SAFETY RADIALSEAL	81084050017	P782937	1
FUEL FILTER, BOX	81125010021	P502392	1
FUEL FILTER, CARTRIDGE	51125030048	P550627	1
HYDRAULIC FILTER, CARTRIDGE	81473016005	P550309	1
LUBE FILTER, CARTRIDGE	51055040098	P550765	1
HYDRAULIC FILTER, CARTRIDGE	81055040007	P550310	1
HYDRAULIC FILTER, CARTRIDGE	81332150002	P762756	1 GEARBOX ZF ECOSPLIT

MAN TGA 32.483

w/ Engine : MAN D2876 LF12
(353 kW - 480 hp) - (02/03 =>)

Serial N°:			
AIR DRYER, SPIN-ON	81521086025	P952185	1
AIR FILTER, PANEL VENTILATION	81619100019	P786092	1
AIR FILTER, PANEL VENTILATION	81619100018	P786335	1
AIR FILTER, PRIMARY ROUND	81084050016	P782936	1
AIR FILTER, SAFETY RADIALSEAL	81084050017	P782937	1
FUEL FILTER, BOX	81125010021	P502392	1
FUEL FILTER, CARTRIDGE	51125030048	P550627	1
HYDRAULIC FILTER, CARTRIDGE	81473016005	P550309	1
LUBE FILTER, CARTRIDGE	51055040098	P550765	1
HYDRAULIC FILTER, CARTRIDGE	81055040007	P550310	1
HYDRAULIC FILTER, CARTRIDGE	81332150002	P762756	1 GEARBOX ZF ECOSPLIT

MAN TGA 33.350

w/ Engine : MAN D2066 LF03
(257 kW - 350 hp) - (05/04 =>)

Serial N°:			
AIR DRYER, SPIN-ON	81521086025	P952185	1

Description	OE Number Donaldson	Qty	Note / or Serial Nbr
AIR FILTER, PANEL VENTILATION	81619100019	P786092	1
AIR FILTER, PANEL VENTILATION	81619100018	P786335	1
AIR FILTER, PRIMARY ROUND	81084050016	P782936	1
AIR FILTER, SAFETY RADIALSEAL	81084050017	P782937	1
FUEL FILTER, BOX	81125010021	P502392	1
FUEL FILTER, CARTRIDGE	51125030050	P551062	1 PRE-FILTER
FUEL FILTER, CARTRIDGE	51125030061	P785373	1
HYDRAULIC FILTER, CARTRIDGE	81332150002	P762756	1 GEARBOX ZF ECOSPLIT
HYDRAULIC FILTER, CARTRIDGE	81055040007	P550310	1
HYDRAULIC FILTER, CARTRIDGE	81473016005	P550309	1
LUBE FILTER, CARTRIDGE	51055040107	P550820	1

w/ Engine : MAN D2066 LF13
(257 kW - 350 hp) - (05/04 =>)

Serial N°:			
AIR DRYER, SPIN-ON	81521086025	P952185	1
AIR FILTER, PANEL VENTILATION	81619100019	P786092	1
AIR FILTER, PANEL VENTILATION	81619100018	P786335	1
AIR FILTER, PRIMARY ROUND	81084050016	P782936	1
AIR FILTER, SAFETY RADIALSEAL	81084050017	P782937	1
FUEL FILTER, BOX	81125010021	P502392	1
FUEL FILTER, CARTRIDGE	51125030050	P551062	1 PRE-FILTER
FUEL FILTER, CARTRIDGE	51125030061	P785373	1
HYDRAULIC FILTER, CARTRIDGE	81332150002	P762756	1 GEARBOX ZF ECOSPLIT
HYDRAULIC FILTER, CARTRIDGE	81055040007	P550310	1
HYDRAULIC FILTER, CARTRIDGE	81473016005	P550309	1
LUBE FILTER, CARTRIDGE	51055040107	P550820	1

w/ Engine : MAN D2066 LF33
(257 kW - 350 hp) - (05/04 =>)

Serial N°:			
AIR DRYER, SPIN-ON	81521086025	P952185	1
AIR FILTER, PANEL VENTILATION	81619100019	P786092	1
AIR FILTER, PANEL VENTILATION	81619100018	P786335	1
AIR FILTER, PRIMARY ROUND	81084050016	P782936	1
AIR FILTER, SAFETY RADIALSEAL	81084050017	P782937	1
FUEL FILTER, BOX	81125010021	P502392	1
FUEL FILTER, CARTRIDGE	51125030050	P551062	1 PRE-FILTER
FUEL FILTER, CARTRIDGE	51125030061	P785373	1
HYDRAULIC FILTER, CARTRIDGE	81332150002	P762756	1 GEARBOX ZF ECOSPLIT
HYDRAULIC FILTER, CARTRIDGE	81055040007	P550310	1
HYDRAULIC FILTER, CARTRIDGE	81473016005	P550309	1
LUBE FILTER, CARTRIDGE	51055040107	P550820	1

MAN TGA 33.360

w/ Engine : MAN D2066 LF33
(265 kW - 360 hp) - (09/06 =>)

Serial N°:			
AIR DRYER, SPIN-ON	81521086025	P952185	1
AIR FILTER, PANEL VENTILATION	81619100019	P786092	1
AIR FILTER, PANEL VENTILATION	81619100018	P786335	1
AIR FILTER, PRIMARY ROUND	81084050016	P782936	1
AIR FILTER, SAFETY RADIALSEAL	81084050017	P782937	1
FUEL FILTER, BOX	81125010021	P502392	1
FUEL FILTER, CARTRIDGE	51125030050	P551062	1 PRE-FILTER
FUEL FILTER, CARTRIDGE	51125030061	P785373	1
HYDRAULIC FILTER, CARTRIDGE	81332150002	P762756	1 GEARBOX ZF ECOSPLIT
HYDRAULIC FILTER, CARTRIDGE	81055040007	P550310	1
HYDRAULIC FILTER, CARTRIDGE	81473016005	P550309	1
LUBE FILTER, CARTRIDGE	51055040107	P550820	1

w/ Engine : MAN D2866 LF24
(265 kW - 360 hp) - (04/00 =>)

Description	OE Number Donaldson	Qty	Note / or Serial Nbr
Serial N°:			
AIR DRYER, SPIN-ON	81521086025	P952185	1
AIR FILTER, PANEL VENTILATION	81619100019	P786092	1
AIR FILTER, PANEL VENTILATION	81619100018	P786335	1
AIR FILTER, PRIMARY ROUND	81084050016	P782936	1
AIR FILTER, SAFETY RADIALSEAL	81084050017	P782937	1
FUEL FILTER, BOX	81125010021	P502392	1
FUEL FILTER, CARTRIDGE	51125030037	P550627	1
HYDRAULIC FILTER, CARTRIDGE	81473016005	P550309	1
LUBE FILTER, CARTRIDGE	51055040098	P550765	1
HYDRAULIC FILTER, CARTRIDGE	81332150002	P762756	1 GEARBOX ZF ECOSPLIT
HYDRAULIC FILTER, CARTRIDGE	81055040007	P550310	1

w/ Engine : MAN D2866 LF27
(265 kW - 360 hp) - (04/00 =>)

Serial N°:			
AIR DRYER, SPIN-ON	81521086025	P952185	1
AIR FILTER, PANEL VENTILATION	81619100019	P786092	1
AIR FILTER, PANEL VENTILATION	81619100018	P786335	1
AIR FILTER, PRIMARY ROUND	81084050016	P782936	1
AIR FILTER, SAFETY RADIALSEAL	81084050017	P782937	1
FUEL FILTER, BOX	81125010021	P502392	1
FUEL FILTER, CARTRIDGE	51125030037	P550627	1
HYDRAULIC FILTER, CARTRIDGE	81473016005	P550309	1
LUBE FILTER, CARTRIDGE	51055040098	P550765	1
HYDRAULIC FILTER, CARTRIDGE	81332150002	P762756	1 GEARBOX ZF ECOSPLIT
HYDRAULIC FILTER, CARTRIDGE	81055040007	P550310	1

w/ Engine : MAN D2866 LF37
(265 kW - 360 hp) - (04/00 =>)

Serial N°:			
AIR DRYER, SPIN-ON	81521086025	P952185	1
AIR FILTER, PANEL VENTILATION	81619100019	P786092	1
AIR FILTER, PANEL VENTILATION	81619100018	P786335	1
AIR FILTER, PRIMARY ROUND	81084050016	P782936	1
AIR FILTER, SAFETY RADIALSEAL	81084050017	P782937	1
FUEL FILTER, BOX	81125010021	P502392	1
FUEL FILTER, CARTRIDGE	51125030037	P550627	1
HYDRAULIC FILTER, CARTRIDGE	81473016005	P550309	1
LUBE FILTER, CARTRIDGE	51055040098	P550765	1
HYDRAULIC FILTER, CARTRIDGE	81332150002	P762756	1 GEARBOX ZF ECOSPLIT
HYDRAULIC FILTER, CARTRIDGE	81055040007	P550310	1

MAN TGA 33.390

w/ Engine : MAN D2066 LF02
(287 kW - 390 hp) - (05/04 =>)

Serial N°:			
AIR DRYER, SPIN-ON	81521086025	P952185	1
AIR FILTER, PANEL VENTILATION	81619100019	P786092	1
AIR FILTER, PANEL VENTILATION	81619100018	P786335	1
AIR FILTER, PRIMARY ROUND	81084050016	P782936	1
AIR FILTER, SAFETY RADIALSEAL	81084050017	P782937	1
FUEL FILTER, BOX	81125010021	P502392	1
FUEL FILTER, CARTRIDGE	51125030050	P551062	1 PRE-FILTER
FUEL FILTER, CARTRIDGE	51125030061	P785373	1
HYDRAULIC FILTER, CARTRIDGE	81332150002	P762756	1 GEARBOX ZF ECOSPLIT
HYDRAULIC FILTER, CARTRIDGE	81055040007	P550310	1
HYDRAULIC FILTER, CARTRIDGE	81473016005	P550309	1
LUBE FILTER, CARTRIDGE	51055040107	P550820	1

w/ Engine : MAN D2066 LF12
(287 kW - 390 hp) - (05/04 =>)

Serial N°:			
AIR DRYER, SPIN-ON	81521086025	P952185	1
AIR FILTER, PANEL VENTILATION	81619100019	P786092	1
AIR FILTER, PANEL VENTILATION	81619100018	P786335	1
AIR FILTER, PRIMARY ROUND	81084050016	P782936	1
AIR FILTER, SAFETY RADIALSEAL	81084050017	P782937	1
FUEL FILTER, BOX	81125010021	P502392	1

Description	OE Number Donaldson	Qty	Note / or Serial Nbr
FUEL FILTER, CARTRIDGE	51125030050	P551062	1 PRE-FILTER
FUEL FILTER, CARTRIDGE	51125030061	P785373	1
HYDRAULIC FILTER, CARTRIDGE	81332150002	P762756	1 GEARBOX ZF ECOSPLIT
HYDRAULIC FILTER, CARTRIDGE	81055040007	P550310	1
HYDRAULIC FILTER, CARTRIDGE	81473016005	P550309	1
LUBE FILTER, CARTRIDGE	51055040107	P550820	1

MAN TGA 33.400

w/ Engine : MAN D2066 LF24 EURO 5
(294 kW - 400 hp) - (05/06 =>)

Serial N°:			
AIR DRYER, SPIN-ON	81521086025	P952185	1
AIR FILTER, PANEL VENTILATION	81619100019	P786092	1
AIR FILTER, PANEL VENTILATION	81619100018	P786335	1
AIR FILTER, PRIMARY ROUND	81084050016	P782936	1
AIR FILTER, SAFETY RADIALSEAL	81084050017	P782937	1
ADBLUE FILTER KIT	81154036015	X770733	1 DENOX 1.0 ADBLUE®
FUEL FILTER, BOX	81125010021	P502392	1
FUEL FILTER, CARTRIDGE	51125030050	P551062	1 PRE-FILTER
FUEL FILTER, CARTRIDGE	51125030061	P785373	1
HYDRAULIC FILTER, CARTRIDGE	81332150002	P762756	1 GEARBOX ZF ECOSPLIT
HYDRAULIC FILTER, CARTRIDGE	81055040007	P550310	1
HYDRAULIC FILTER, CARTRIDGE	81473016005	P550309	1
LUBE FILTER, CARTRIDGE	51055040107	P550820	1

w/ Engine : MAN D2066 LF32 EURO 5
(294 kW - 400 hp) - (05/06 =>)

Serial N°:			
AIR DRYER, SPIN-ON	81521086025	P952185	1
AIR FILTER, PANEL VENTILATION	81619100019	P786092	1
AIR FILTER, PANEL VENTILATION	81619100018	P786335	1
AIR FILTER, PRIMARY ROUND	81084050016	P782936	1
AIR FILTER, SAFETY RADIALSEAL	81084050017	P782937	1
ADBLUE FILTER KIT	81154036015	X770733	1 DENOX 1.0 ADBLUE®
FUEL FILTER, BOX	81125010021	P502392	1
FUEL FILTER, CARTRIDGE	51125030050	P551062	1 PRE-FILTER
FUEL FILTER, CARTRIDGE	51125030061	P785373	1
HYDRAULIC FILTER, CARTRIDGE	81332150002	P762756	1 GEARBOX ZF ECOSPLIT
HYDRAULIC FILTER, CARTRIDGE	81055040007	P550310	1
HYDRAULIC FILTER, CARTRIDGE	81473016005	P550309	1
LUBE FILTER, CARTRIDGE	51055040107	P550820	1

MAN TGA 33.403

w/ Engine : MAN D2066 LF24 EURO 5
(294 kW - 400 hp) - (05/06 =>)

Serial N°:			
AIR DRYER, SPIN-ON	81521086025	P952185	1
AIR FILTER, PANEL VENTILATION	81619100019	P786092	1
AIR FILTER, PANEL VENTILATION	81619100018	P786335	1
AIR FILTER, PRIMARY ROUND	81084050016	P782936	1
AIR FILTER, SAFETY RADIALSEAL	81084050017	P782937	1
ADBLUE FILTER KIT	81154036015	X770733	1 DENOX 1.0 ADBLUE®
FUEL FILTER, BOX	81125010021	P502392	1
FUEL FILTER, CARTRIDGE	51125030050	P551062	1 PRE-FILTER
FUEL FILTER, CARTRIDGE	51125030061	P785373	1
HYDRAULIC FILTER, CARTRIDGE	81332150002	P762756	1 GEARBOX ZF ECOSPLIT
HYDRAULIC FILTER, CARTRIDGE	81055040007	P550310	1
HYDRAULIC FILTER, CARTRIDGE	81473016005	P550309	1
LUBE FILTER, CARTRIDGE	51055040107	P550820	1

w/ Engine : MAN D2066 LF32 EURO 5
(294 kW - 400 hp) - (05/06 =>)

Serial N°:			
AIR DRYER, SPIN-ON	81521086025	P952185	1
AIR FILTER, PANEL VENTILATION	81619100019	P786092	1
AIR FILTER, PANEL VENTILATION	81619100018	P786335	1
AIR FILTER, PRIMARY ROUND	81084050016	P782936	1
AIR FILTER, SAFETY RADIALSEAL	81084050017	P782937	1
FUEL FILTER, BOX	81125010021	P502392	1

Description	OE Number Donaldson	Qty	Note / or Serial Nbr
Serial N°:			
AIR DRYER, SPIN-ON	81521086025	P952185	1
AIR FILTER, PANEL VENTILATION	81619100019	P786092	1
AIR FILTER, PANEL VENTILATION	81619100018	P786335	1
AIR FILTER, PRIMARY ROUND	81084050016	P782936	1
AIR FILTER, SAFETY RADIALSEAL	81084050017	P782937	1
ADBLUE FILTER KIT	81154036015	X770733	1 DENOX 1.0 ADBLUE®
FUEL FILTER, BOX	81125010021	P502392	1
FUEL FILTER, CARTRIDGE	51125030050	P551062	1 PRE-FILTER
FUEL FILTER, CARTRIDGE	51125030061	P785373	1
HYDRAULIC FILTER, CARTRIDGE	81332150002	P762756	1 GEARBOX ZF ECOSPLIT
HYDRAULIC FILTER, CARTRIDGE	81055040007	P550310	1
HYDRAULIC FILTER, CARTRIDGE	81473016005	P550309	1
LUBE FILTER, CARTRIDGE	51055040107	P550820	1

**MAN
TGA 33.404**

w/ Engine : MAN
(294 kW - 400 hp) - (05/06 =>)

D2066 LF24 EURO 5

Serial N°:			
AIR DRYER, SPIN-ON	81521086025	P952185	1
AIR FILTER, PANEL VENTILATION	81619100019	P786092	1
AIR FILTER, PANEL VENTILATION	81619100018	P786335	1
AIR FILTER, PRIMARY ROUND	81084050016	P782936	1
AIR FILTER, SAFETY RADIALSEAL	81084050017	P782937	1
ADBLUE FILTER KIT	81154036015	X770733	1 DENOX 1.0 ADBLUE®
FUEL FILTER, BOX	81125010021	P502392	1
FUEL FILTER, CARTRIDGE	51125030050	P551062	1 PRE-FILTER
FUEL FILTER, CARTRIDGE	51125030061	P785373	1
HYDRAULIC FILTER, CARTRIDGE	81332150002	P762756	1 GEARBOX ZF ECOSPLIT
HYDRAULIC FILTER, CARTRIDGE	81055040007	P550310	1
HYDRAULIC FILTER, CARTRIDGE	81473016005	P550309	1
LUBE FILTER, CARTRIDGE	51055040107	P550820	1

w/ Engine : MAN
(294 kW - 400 hp) - (05/06 =>)

D2066 LF32 EURO 5

Serial N°:			
AIR DRYER, SPIN-ON	81521086025	P952185	1
AIR FILTER, PANEL VENTILATION	81619100019	P786092	1
AIR FILTER, PANEL VENTILATION	81619100018	P786335	1
AIR FILTER, PRIMARY ROUND	81084050016	P782936	1
AIR FILTER, SAFETY RADIALSEAL	81084050017	P782937	1
ADBLUE FILTER KIT	81154036015	X770733	1 DENOX 1.0 ADBLUE®
FUEL FILTER, BOX	81125010021	P502392	1
FUEL FILTER, CARTRIDGE	51125030050	P551062	1 PRE-FILTER
FUEL FILTER, CARTRIDGE	51125030061	P785373	1
HYDRAULIC FILTER, CARTRIDGE	81332150002	P762756	1 GEARBOX ZF ECOSPLIT
HYDRAULIC FILTER, CARTRIDGE	81055040007	P550310	1
HYDRAULIC FILTER, CARTRIDGE	81473016005	P550309	1
LUBE FILTER, CARTRIDGE	51055040107	P550820	1

**MAN
TGA 33.410**

w/ Engine : MAN
(301 kW - 410 hp) - (04/00 =>)

D2866 LF25

Serial N°:			
AIR DRYER, SPIN-ON	81521086025	P952185	1
AIR FILTER, PANEL VENTILATION	81619100019	P786092	1
AIR FILTER, PANEL VENTILATION	81619100018	P786335	1
AIR FILTER, PRIMARY ROUND	81084050016	P782936	1
AIR FILTER, SAFETY RADIALSEAL	81084050017	P782937	1
FUEL FILTER, BOX	81125010021	P502392	1
FUEL FILTER, CARTRIDGE	51125030037	P550627	1
HYDRAULIC FILTER, CARTRIDGE	81473016005	P550309	1
LUBE FILTER, CARTRIDGE	51055040098	P550765	1
HYDRAULIC FILTER, CARTRIDGE	81332150002	P762756	1 GEARBOX ZF ECOSPLIT
HYDRAULIC FILTER, CARTRIDGE	81055040007	P550310	1

w/ Engine : MAN
(301 kW - 410 hp) - (04/00 =>)

D2866 LF28

Description	OE Number Donaldson	Qty	Note / or Serial Nbr
Serial N°:			
AIR DRYER, SPIN-ON	81521086025	P952185	1
AIR FILTER, PANEL VENTILATION	81619100019	P786092	1
AIR FILTER, PANEL VENTILATION	81619100018	P786335	1
AIR FILTER, PRIMARY ROUND	81084050016	P782936	1
AIR FILTER, SAFETY RADIALSEAL	81084050017	P782937	1
FUEL FILTER, BOX	81125010021	P502392	1
FUEL FILTER, CARTRIDGE	51125030037	P550627	1
HYDRAULIC FILTER, CARTRIDGE	81473016005	P550309	1
LUBE FILTER, CARTRIDGE	51055040098	P550765	1
HYDRAULIC FILTER, CARTRIDGE	81332150002	P762756	1 GEARBOX ZF ECOSPLIT
HYDRAULIC FILTER, CARTRIDGE	81055040007	P550310	1

w/ Engine : MAN
(301 kW - 410 hp) - (04/00 =>)

D2866 LF33

Serial N°:			
AIR DRYER, SPIN-ON	81521086025	P952185	1
AIR FILTER, PANEL VENTILATION	81619100019	P786092	1
AIR FILTER, PANEL VENTILATION	81619100018	P786335	1
AIR FILTER, PRIMARY ROUND	81084050016	P782936	1
AIR FILTER, SAFETY RADIALSEAL	81084050017	P782937	1
FUEL FILTER, BOX	81125010021	P502392	1
FUEL FILTER, CARTRIDGE	51125030037	P550627	1
HYDRAULIC FILTER, CARTRIDGE	81473016005	P550309	1
LUBE FILTER, CARTRIDGE	51055040098	P550765	1
HYDRAULIC FILTER, CARTRIDGE	81332150002	P762756	1 GEARBOX ZF ECOSPLIT
HYDRAULIC FILTER, CARTRIDGE	81055040007	P550310	1

**MAN
TGA 33.430**

w/ Engine : MAN
(316 kW - 430 hp) - (02/04 =>)

D2066 LF01

Serial N°:			
AIR DRYER, SPIN-ON	81521086025	P952185	1
AIR FILTER, PANEL VENTILATION	81619100019	P786092	1
AIR FILTER, PANEL VENTILATION	81619100018	P786335	1
AIR FILTER, PRIMARY ROUND	81084050016	P782936	1
AIR FILTER, SAFETY RADIALSEAL	81084050017	P782937	1
FUEL FILTER, BOX	81125010021	P502392	1
FUEL FILTER, CARTRIDGE	51125030050	P551062	1 PRE-FILTER
FUEL FILTER, CARTRIDGE	51125030061	P785373	1
HYDRAULIC FILTER, CARTRIDGE	81332150002	P762756	1 GEARBOX ZF ECOSPLIT
HYDRAULIC FILTER, CARTRIDGE	81055040007	P550310	1
HYDRAULIC FILTER, CARTRIDGE	81473016005	P550309	1
LUBE FILTER, CARTRIDGE	51055040107	P550820	1

w/ Engine : MAN
(316 kW - 430 hp) - (02/04 =>)

D2066 LF11

Serial N°:			
AIR DRYER, SPIN-ON	81521086025	P952185	1
AIR FILTER, PANEL VENTILATION	81619100019	P786092	1
AIR FILTER, PANEL VENTILATION	81619100018	P786335	1
AIR FILTER, PRIMARY ROUND	81084050016	P782936	1
AIR FILTER, SAFETY RADIALSEAL	81084050017	P782937	1
FUEL FILTER, BOX	81125010021	P502392	1
FUEL FILTER, CARTRIDGE	51125030050	P551062	1 PRE-FILTER
FUEL FILTER, CARTRIDGE	51125030061	P785373	1
HYDRAULIC FILTER, CARTRIDGE	81332150002	P762756	1 GEARBOX ZF ECOSPLIT
HYDRAULIC FILTER, CARTRIDGE	81055040007	P550310	1
HYDRAULIC FILTER, CARTRIDGE	81473016005	P550309	1
LUBE FILTER, CARTRIDGE	51055040107	P550820	1

**MAN
TGA 33.440**

w/ Engine : MAN
(324 kW - 441 hp) - (09/07 =>)

D2676 LF04 EURO 4, EURO 5

Description	OE Number Donaldson	Qty	Note / or Serial Nbr
Serial N°:			
AIR DRYER, SPIN-ON	81521086025	P952185	1
AIR FILTER, PANEL VENTILATION	81619100019	P786092	1
AIR FILTER, PANEL VENTILATION	81619100018	P786335	1
AIR FILTER, PRIMARY ROUND	81084050016	P782936	1
AIR FILTER, SAFETY RADIALSEAL	81084050017	P782937	1
ADBLUE FILTER KIT	81154036015	X770733	1 DENOX 1.0 ADBLUE®
FUEL FILTER, BOX	81125010021	P502392	1
FUEL FILTER, CARTRIDGE	51125030050	P551062	1 PRE-FILTER
FUEL FILTER, CARTRIDGE	51125030061	P785373	1
HYDRAULIC FILTER, CARTRIDGE	81332150002	P762756	1 GEARBOX ZF ECOSPLIT
HYDRAULIC FILTER, CARTRIDGE	81055040007	P550310	1
HYDRAULIC FILTER, CARTRIDGE	81473016005	P550309	1
LUBE FILTER, CARTRIDGE	51055040107	P550820	1

**MAN
TGA 33.460**

w/ Engine : MAN D2876 LF02

(338 kW - 460 hp) - (04/00 =>)

Serial N°:

AIR DRYER, SPIN-ON	81521086025	P952185	1
AIR FILTER, PANEL VENTILATION	81619100019	P786092	1
AIR FILTER, PANEL VENTILATION	81619100018	P786335	1
AIR FILTER, PRIMARY ROUND	81084050016	P782936	1
AIR FILTER, SAFETY RADIALSEAL	81084050017	P782937	1
FUEL FILTER, BOX	81125010021	P502392	1
FUEL FILTER, CARTRIDGE	51125030037	P550627	1
HYDRAULIC FILTER, CARTRIDGE	81473016005	P550309	1
LUBE FILTER, CARTRIDGE	51055040098	P550765	1
HYDRAULIC FILTER, CARTRIDGE	81332150002	P762756	1 GEARBOX ZF ECOSPLIT
HYDRAULIC FILTER, CARTRIDGE	81055040007	P550310	1

w/ Engine : MAN D2876 LF03

(338 kW - 460 hp) - (04/00 =>)

Serial N°:

AIR DRYER, SPIN-ON	81521086025	P952185	1
AIR FILTER, PANEL VENTILATION	81619100019	P786092	1
AIR FILTER, PANEL VENTILATION	81619100018	P786335	1
AIR FILTER, PRIMARY ROUND	81084050016	P782936	1
AIR FILTER, SAFETY RADIALSEAL	81084050017	P782937	1
FUEL FILTER, BOX	81125010021	P502392	1
FUEL FILTER, CARTRIDGE	51125030037	P550627	1
HYDRAULIC FILTER, CARTRIDGE	81473016005	P550309	1
LUBE FILTER, CARTRIDGE	51055040098	P550765	1
HYDRAULIC FILTER, CARTRIDGE	81332150002	P762756	1 GEARBOX ZF ECOSPLIT
HYDRAULIC FILTER, CARTRIDGE	81055040007	P550310	1

w/ Engine : MAN D2876 LF04

(338 kW - 460 hp) - (04/00 =>)

Serial N°:

AIR DRYER, SPIN-ON	81521086025	P952185	1
AIR FILTER, PANEL VENTILATION	81619100019	P786092	1
AIR FILTER, PANEL VENTILATION	81619100018	P786335	1
AIR FILTER, PRIMARY ROUND	81084050016	P782936	1
AIR FILTER, SAFETY RADIALSEAL	81084050017	P782937	1
FUEL FILTER, BOX	81125010021	P502392	1
FUEL FILTER, CARTRIDGE	51125030037	P550627	1
HYDRAULIC FILTER, CARTRIDGE	81473016005	P550309	1
LUBE FILTER, CARTRIDGE	51055040098	P550765	1
HYDRAULIC FILTER, CARTRIDGE	81332150002	P762756	1 GEARBOX ZF ECOSPLIT
HYDRAULIC FILTER, CARTRIDGE	81055040007	P550310	1

**MAN
TGA 33.480**

w/ Engine : MAN D2676 LF01 EURO 4, EURO 5

(358 kW - 480 hp) - (05/06 => 12/08)

Serial N°:

AIR DRYER, SPIN-ON	81521086025	P952185	1
AIR FILTER, PANEL VENTILATION	81619100019	P786092	1
AIR FILTER, PANEL VENTILATION	81619100018	P786335	1

Description	OE Number Donaldson	Qty	Note / or Serial Nbr
AIR FILTER, PRIMARY ROUND	81084050016	P782936	1
AIR FILTER, SAFETY RADIALSEAL	81084050017	P782937	1
ADBLUE FILTER KIT	81154036015	X770733	1 DENOX 1.0 ADBLUE®
FUEL FILTER, BOX	81125010021	P502392	1
FUEL FILTER, CARTRIDGE	51125030050	P551062	1 PRE-FILTER
FUEL FILTER, CARTRIDGE	51125030061	P785373	1
HYDRAULIC FILTER, CARTRIDGE	81332150002	P762756	1 GEARBOX ZF ECOSPLIT
HYDRAULIC FILTER, CARTRIDGE	81055040007	P550310	1
HYDRAULIC FILTER, CARTRIDGE	81473016005	P550309	1
LUBE FILTER, CARTRIDGE	51055040107	P550820	1

w/ Engine : MAN D2676 LF12 EURO 4, EURO 5

(358 kW - 480 hp) - (05/06 => 12/08)

Serial N°:

AIR DRYER, SPIN-ON	81521086025	P952185	1
AIR FILTER, PANEL VENTILATION	81619100019	P786092	1
AIR FILTER, PANEL VENTILATION	81619100018	P786335	1
AIR FILTER, PRIMARY ROUND	81084050016	P782936	1
AIR FILTER, SAFETY RADIALSEAL	81084050017	P782937	1
ADBLUE FILTER KIT	81154036015	X770733	1 DENOX 1.0 ADBLUE®
FUEL FILTER, BOX	81125010021	P502392	1
FUEL FILTER, CARTRIDGE	51125030050	P551062	1 PRE-FILTER
FUEL FILTER, CARTRIDGE	51125030061	P785373	1
HYDRAULIC FILTER, CARTRIDGE	81332150002	P762756	1 GEARBOX ZF ECOSPLIT
HYDRAULIC FILTER, CARTRIDGE	81055040007	P550310	1
HYDRAULIC FILTER, CARTRIDGE	81473016005	P550309	1
LUBE FILTER, CARTRIDGE	51055040107	P550820	1

w/ Engine : MAN D2876 LF12

(353 kW - 480 hp) - (02/03 =>)

Serial N°:

AIR DRYER, SPIN-ON	81521086025	P952185	1
AIR FILTER, PANEL VENTILATION	81619100019	P786092	1
AIR FILTER, PANEL VENTILATION	81619100018	P786335	1
AIR FILTER, PRIMARY ROUND	81084050016	P782936	1
AIR FILTER, SAFETY RADIALSEAL	81084050017	P782937	1
FUEL FILTER, BOX	81125010021	P502392	1
FUEL FILTER, CARTRIDGE	51125030037	P550627	1
HYDRAULIC FILTER, CARTRIDGE	81473016005	P550309	1
LUBE FILTER, CARTRIDGE	51055040098	P550765	1
HYDRAULIC FILTER, CARTRIDGE	81332150002	P762756	1 GEARBOX ZF ECOSPLIT
HYDRAULIC FILTER, CARTRIDGE	81055040007	P550310	1

**MAN
TGA 33.510**

w/ Engine : MAN D2876 LF05

(375 kW - 510 hp) - (08/00 =>)

Serial N°:

AIR DRYER, SPIN-ON	81521086025	P952185	1
AIR FILTER, PANEL VENTILATION	81619100019	P786092	1
AIR FILTER, PANEL VENTILATION	81619100018	P786335	1
AIR FILTER, PRIMARY ROUND	81084050016	P782936	1
AIR FILTER, SAFETY RADIALSEAL	81084050017	P782937	1
FUEL FILTER, BOX	81125010021	P502392	1
FUEL FILTER, CARTRIDGE	51125030037	P550627	1
HYDRAULIC FILTER, CARTRIDGE	81473016005	P550309	1
LUBE FILTER, CARTRIDGE	51055040098	P550765	1
HYDRAULIC FILTER, CARTRIDGE	81332150002	P762756	1 GEARBOX ZF ECOSPLIT
HYDRAULIC FILTER, CARTRIDGE	81055040007	P550310	1

**MAN
TGA 33.530**

w/ Engine : MAN D2876 LF13

(390 kW - 530 hp) - (01/03 =>)

Description	OE Number Donaldson	Qty	Note / or Serial Nbr
Serial N°:			
AIR DRYER, SPIN-ON	81521086025	P952185	1
AIR FILTER, PANEL VENTILATION	81619100019	P786092	1
AIR FILTER, PANEL VENTILATION	81619100018	P786335	1
AIR FILTER, PRIMARY ROUND	81084050016	P782936	1
AIR FILTER, SAFETY RADIALSEAL	81084050017	P782937	1
FUEL FILTER, BOX	81125010021	P502392	1
FUEL FILTER, CARTRIDGE	51125030048	P550627	1
HYDRAULIC FILTER, CARTRIDGE	81473016005	P550309	1
LUBE FILTER, CARTRIDGE	51055040098	P550765	1
HYDRAULIC FILTER, CARTRIDGE	81332150002	P762756	1 GEARBOX ZF ECOSPLIT
HYDRAULIC FILTER, CARTRIDGE	81055040007	P550310	1

**MAN
TGA 35.310**

w/ Engine : MAN D2066 LF04
(228 kW - 310 hp) - (02/04 =>)

Serial N°:			
AIR DRYER, SPIN-ON	81521086025	P952185	1
AIR FILTER, PANEL VENTILATION	81619100019	P786092	1
AIR FILTER, PANEL VENTILATION	81619100018	P786335	1
AIR FILTER, PRIMARY ROUND	81084050016	P782936	1
AIR FILTER, SAFETY RADIALSEAL	81084050017	P782937	1
FUEL FILTER, BOX	81125010021	P502392	1
FUEL FILTER, CARTRIDGE	51125030050	P551062	1 PRE-FILTER
FUEL FILTER, CARTRIDGE	51125030061	P785373	1
HYDRAULIC FILTER, CARTRIDGE	81332150002	P762756	1 GEARBOX ZF ECOSPLIT
HYDRAULIC FILTER, CARTRIDGE	81055040007	P550310	1
HYDRAULIC FILTER, CARTRIDGE	81473016005	P550309	1
LUBE FILTER, CARTRIDGE	51055040107	P550820	1

w/ Engine : MAN D2866 LF23
(228 kW - 310 hp) - (04/03 =>)

Serial N°:			
AIR DRYER, SPIN-ON	81521086025	P952185	1
AIR FILTER, PANEL VENTILATION	81619100019	P786092	1
AIR FILTER, PANEL VENTILATION	81619100018	P786335	1
AIR FILTER, PRIMARY ROUND	81084050016	P782936	1
AIR FILTER, SAFETY RADIALSEAL	81084050017	P782937	1
FUEL FILTER, BOX	81125010021	P502392	1
FUEL FILTER, CARTRIDGE	51125030037	P550627	1
HYDRAULIC FILTER, CARTRIDGE	81473016005	P550309	1
LUBE FILTER, CARTRIDGE	51055040098	P550765	1
HYDRAULIC FILTER, CARTRIDGE	81332150002	P762756	1 GEARBOX ZF ECOSPLIT
HYDRAULIC FILTER, CARTRIDGE	81055040007	P550310	1

w/ Engine : MAN D2866 LF26
(228 kW - 310 hp) - (04/03 =>)

Serial N°:			
AIR DRYER, SPIN-ON	81521086025	P952185	1
AIR FILTER, PANEL VENTILATION	81619100019	P786092	1
AIR FILTER, PANEL VENTILATION	81619100018	P786335	1
AIR FILTER, PRIMARY ROUND	81084050016	P782936	1
AIR FILTER, SAFETY RADIALSEAL	81084050017	P782937	1
FUEL FILTER, BOX	81125010021	P502392	1
FUEL FILTER, CARTRIDGE	51125030037	P550627	1
HYDRAULIC FILTER, CARTRIDGE	81473016005	P550309	1
LUBE FILTER, CARTRIDGE	51055040098	P550765	1
HYDRAULIC FILTER, CARTRIDGE	81332150002	P762756	1 GEARBOX ZF ECOSPLIT
HYDRAULIC FILTER, CARTRIDGE	81055040007	P550310	1

**MAN
TGA 35.320**

w/ Engine : MAN D2066 LF35
(235 kW - 320 hp) - (09/06 =>)

Serial N°:			
AIR DRYER, SPIN-ON	81521086025	P952185	1
AIR FILTER, PANEL VENTILATION	81619100019	P786092	1
AIR FILTER, PANEL VENTILATION	81619100018	P786335	1
AIR FILTER, PRIMARY ROUND	81084050016	P782936	1

Description	OE Number Donaldson	Qty	Note / or Serial Nbr
AIR FILTER, SAFETY RADIALSEAL	81084050017	P782937	1
FUEL FILTER, BOX	81125010021	P502392	1
FUEL FILTER, CARTRIDGE	51125030050	P551062	1 PRE-FILTER
FUEL FILTER, CARTRIDGE	51125030061	P785373	1
HYDRAULIC FILTER, CARTRIDGE	81332150002	P762756	1 GEARBOX ZF ECOSPLIT
HYDRAULIC FILTER, CARTRIDGE	81055040007	P550310	1
HYDRAULIC FILTER, CARTRIDGE	81473016005	P550309	1
LUBE FILTER, CARTRIDGE	51055040107	P550820	1

MAN

TGA 35.350

w/ Engine : MAN D2066 LF03
(257 kW - 350 hp) - (02/04 =>)

Serial N°:			
AIR DRYER, SPIN-ON	81521086025	P952185	1
AIR FILTER, PANEL VENTILATION	81619100019	P786092	1
AIR FILTER, PANEL VENTILATION	81619100018	P786335	1
AIR FILTER, PRIMARY ROUND	81084050016	P782936	1
AIR FILTER, SAFETY RADIALSEAL	81084050017	P782937	1
FUEL FILTER, BOX	81125010021	P502392	1
FUEL FILTER, CARTRIDGE	51125030050	P551062	1 PRE-FILTER
FUEL FILTER, CARTRIDGE	51125030061	P785373	1
HYDRAULIC FILTER, CARTRIDGE	81332150002	P762756	1 GEARBOX ZF ECOSPLIT
HYDRAULIC FILTER, CARTRIDGE	81055040007	P550310	1
HYDRAULIC FILTER, CARTRIDGE	81473016005	P550309	1
LUBE FILTER, CARTRIDGE	51055040107	P550820	1

MAN

TGA 35.360

w/ Engine : MAN D2066 LF33
(265 kW - 360 hp) - (09/06 =>)

Serial N°:			
AIR DRYER, SPIN-ON	81521086025	P952185	1
AIR FILTER, PANEL VENTILATION	81619100019	P786092	1
AIR FILTER, PANEL VENTILATION	81619100018	P786335	1
AIR FILTER, PRIMARY ROUND	81084050016	P782936	1
AIR FILTER, SAFETY RADIALSEAL	81084050017	P782937	1
FUEL FILTER, BOX	81125010021	P502392	1
FUEL FILTER, CARTRIDGE	51125030050	P551062	1 PRE-FILTER
FUEL FILTER, CARTRIDGE	51125030061	P785373	1
HYDRAULIC FILTER, CARTRIDGE	81332150002	P762756	1 GEARBOX ZF ECOSPLIT
HYDRAULIC FILTER, CARTRIDGE	81055040007	P550310	1
HYDRAULIC FILTER, CARTRIDGE	81473016005	P550309	1
LUBE FILTER, CARTRIDGE	51055040107	P550820	1

w/ Engine : MAN D2866 LF24
(265 kW - 360 hp) - (04/00 =>)

Serial N°:			
AIR DRYER, SPIN-ON	81521086025	P952185	1
AIR FILTER, PANEL VENTILATION	81619100019	P786092	1
AIR FILTER, PANEL VENTILATION	81619100018	P786335	1
AIR FILTER, PRIMARY ROUND	81084050016	P782936	1
AIR FILTER, SAFETY RADIALSEAL	81084050017	P782937	1
FUEL FILTER, BOX	81125010021	P502392	1
FUEL FILTER, CARTRIDGE	51125030037	P550627	1
HYDRAULIC FILTER, CARTRIDGE	81332150002	P762756	1 GEARBOX ZF ECOSPLIT
HYDRAULIC FILTER, CARTRIDGE	81055040007	P550310	1
HYDRAULIC FILTER, CARTRIDGE	81473016005	P550309	1
LUBE FILTER, CARTRIDGE	51055040098	P550765	1

w/ Engine : MAN D2866 LF27
(265 kW - 360 hp) - (04/00 =>)

Description	OE Number Donaldson	Qty	Note / or Serial Nbr
Serial N°:			
AIR DRYER, SPIN-ON	81521086025	P952185	1
AIR FILTER, PANEL VENTILATION	81619100019	P786092	1
AIR FILTER, PANEL VENTILATION	81619100018	P786335	1
AIR FILTER, PRIMARY ROUND	81084050016	P782936	1
AIR FILTER, SAFETY RADIALSEAL	81084050017	P782937	1
FUEL FILTER, BOX	81125010021	P502392	1
FUEL FILTER, CARTRIDGE	51125030037	P550627	1
HYDRAULIC FILTER, CARTRIDGE	81332150002	P762756	1 GEARBOX ZF ECOSPLIT
HYDRAULIC FILTER, CARTRIDGE	81055040007	P550310	1
HYDRAULIC FILTER, CARTRIDGE	81473016005	P550309	1
LUBE FILTER, CARTRIDGE	51055040098	P550765	1

w/ Engine : MAN D2866 LF37
(265 kW - 360 hp) - (04/00 =>)

Serial N°:			
AIR DRYER, SPIN-ON	81521086025	P952185	1
AIR FILTER, PANEL VENTILATION	81619100019	P786092	1
AIR FILTER, PANEL VENTILATION	81619100018	P786335	1
AIR FILTER, PRIMARY ROUND	81084050016	P782936	1
AIR FILTER, SAFETY RADIALSEAL	81084050017	P782937	1
FUEL FILTER, BOX	81125010021	P502392	1
FUEL FILTER, CARTRIDGE	51125030037	P550627	1
HYDRAULIC FILTER, CARTRIDGE	81332150002	P762756	1 GEARBOX ZF ECOSPLIT
HYDRAULIC FILTER, CARTRIDGE	81055040007	P550310	1
HYDRAULIC FILTER, CARTRIDGE	81473016005	P550309	1
LUBE FILTER, CARTRIDGE	51055040098	P550765	1

MAN TGA 35.390

w/ Engine : MAN D2066 LF02
(287 kW - 390 hp) - (02/04 =>)

Serial N°:			
AIR DRYER, SPIN-ON	81521086025	P952185	1
AIR FILTER, PANEL VENTILATION	81619100019	P786092	1
AIR FILTER, PANEL VENTILATION	81619100018	P786335	1
AIR FILTER, PRIMARY ROUND	81084050016	P782936	1
AIR FILTER, SAFETY RADIALSEAL	81084050017	P782937	1
FUEL FILTER, BOX	81125010021	P502392	1
FUEL FILTER, CARTRIDGE	51125030050	P551062	1 PRE-FILTER
FUEL FILTER, CARTRIDGE	51125030061	P785373	1
HYDRAULIC FILTER, CARTRIDGE	81332150002	P762756	1 GEARBOX ZF ECOSPLIT
HYDRAULIC FILTER, CARTRIDGE	81055040007	P550310	1
HYDRAULIC FILTER, CARTRIDGE	81473016005	P550309	1
LUBE FILTER, CARTRIDGE	51055040107	P550820	1

w/ Engine : MAN D2066 LF12
(287 kW - 390 hp) - (02/04 =>)

Serial N°:			
AIR DRYER, SPIN-ON	81521086025	P952185	1
AIR FILTER, PANEL VENTILATION	81619100019	P786092	1
AIR FILTER, PANEL VENTILATION	81619100018	P786335	1
AIR FILTER, PRIMARY ROUND	81084050016	P782936	1
AIR FILTER, SAFETY RADIALSEAL	81084050017	P782937	1
FUEL FILTER, BOX	81125010021	P502392	1
FUEL FILTER, CARTRIDGE	51125030050	P551062	1 PRE-FILTER
FUEL FILTER, CARTRIDGE	51125030061	P785373	1
HYDRAULIC FILTER, CARTRIDGE	81332150002	P762756	1 GEARBOX ZF ECOSPLIT
HYDRAULIC FILTER, CARTRIDGE	81055040007	P550310	1
HYDRAULIC FILTER, CARTRIDGE	81473016005	P550309	1
LUBE FILTER, CARTRIDGE	51055040107	P550820	1

MAN TGA 35.400

w/ Engine : MAN D2066 LF24 EURO 5
(294 kW - 400 hp) - (09/06 =>)

Serial N°:			
AIR DRYER, SPIN-ON	81521086025	P952185	1
AIR FILTER, PANEL VENTILATION	81619100019	P786092	1
AIR FILTER, PANEL VENTILATION	81619100018	P786335	1

Description	OE Number Donaldson	Qty	Note / or Serial Nbr
AIR FILTER, PRIMARY ROUND	81084050016	P782936	1
AIR FILTER, SAFETY RADIALSEAL	81084050017	P782937	1
ADBLUE FILTER KIT	81154036015	X770733	1 DENOX 1.0 ADBLUE®
FUEL FILTER, BOX	81125010021	P502392	1
FUEL FILTER, CARTRIDGE	51125030050	P551062	1 PRE-FILTER
FUEL FILTER, CARTRIDGE	51125030061	P785373	1
HYDRAULIC FILTER, CARTRIDGE	81332150002	P762756	1 GEARBOX ZF ECOSPLIT
HYDRAULIC FILTER, CARTRIDGE	81055040007	P550310	1
HYDRAULIC FILTER, CARTRIDGE	81473016005	P550309	1
LUBE FILTER, CARTRIDGE	51055040107	P550820	1

w/ Engine : MAN D2066 LF32 EURO 5
(294 kW - 400 hp) - (09/06 =>)

Serial N°:			
AIR DRYER, SPIN-ON	81521086025	P952185	1
AIR FILTER, PANEL VENTILATION	81619100019	P786092	1
AIR FILTER, PANEL VENTILATION	81619100018	P786335	1
AIR FILTER, PRIMARY ROUND	81084050016	P782936	1
AIR FILTER, SAFETY RADIALSEAL	81084050017	P782937	1
ADBLUE FILTER KIT	81154036015	X770733	1 DENOX 1.0 ADBLUE®
FUEL FILTER, BOX	81125010021	P502392	1
FUEL FILTER, CARTRIDGE	51125030050	P551062	1 PRE-FILTER
FUEL FILTER, CARTRIDGE	51125030061	P785373	1
HYDRAULIC FILTER, CARTRIDGE	81332150002	P762756	1 GEARBOX ZF ECOSPLIT
HYDRAULIC FILTER, CARTRIDGE	81055040007	P550310	1
HYDRAULIC FILTER, CARTRIDGE	81473016005	P550309	1
LUBE FILTER, CARTRIDGE	51055040107	P550820	1

MAN TGA 35.410

w/ Engine : MAN D2866 LF25
(301 kW - 410 hp) - (04/00 =>)

Serial N°:			
AIR DRYER, SPIN-ON	81521086025	P952185	1
AIR FILTER, PANEL VENTILATION	81619100019	P786092	1
AIR FILTER, PANEL VENTILATION	81619100018	P786335	1
AIR FILTER, PRIMARY ROUND	81084050016	P782936	1
AIR FILTER, SAFETY RADIALSEAL	81084050017	P782937	1
FUEL FILTER, BOX	81125010021	P502392	1
FUEL FILTER, CARTRIDGE	51125030037	P550627	1
HYDRAULIC FILTER, CARTRIDGE	81473016005	P550309	1
LUBE FILTER, CARTRIDGE	51055040098	P550765	1
HYDRAULIC FILTER, CARTRIDGE	81055040007	P550310	1
HYDRAULIC FILTER, CARTRIDGE	81332150002	P762756	1 GEARBOX ZF ECOSPLIT

w/ Engine : MAN D2866 LF28
(301 kW - 410 hp) - (04/00 =>)

Serial N°:			
AIR DRYER, SPIN-ON	81521086025	P952185	1
AIR FILTER, PANEL VENTILATION	81619100019	P786092	1
AIR FILTER, PANEL VENTILATION	81619100018	P786335	1
AIR FILTER, PRIMARY ROUND	81084050016	P782936	1
AIR FILTER, SAFETY RADIALSEAL	81084050017	P782937	1
FUEL FILTER, BOX	81125010021	P502392	1
FUEL FILTER, CARTRIDGE	51125030037	P550627	1
HYDRAULIC FILTER, CARTRIDGE	81473016005	P550309	1
LUBE FILTER, CARTRIDGE	51055040098	P550765	1
HYDRAULIC FILTER, CARTRIDGE	81055040007	P550310	1
HYDRAULIC FILTER, CARTRIDGE	81332150002	P762756	1 GEARBOX ZF ECOSPLIT

w/ Engine : MAN D2866 LF33
(301 kW - 410 hp) - (04/00 =>)

Description	OE Number Donaldson	Qty	Note / or Serial Nbr
Serial N°:			
AIR DRYER, SPIN-ON	81521086025	P952185	1
AIR FILTER, PANEL VENTILATION	81619100019	P786092	1
AIR FILTER, PANEL VENTILATION	81619100018	P786335	1
AIR FILTER, PRIMARY ROUND	81084050016	P782936	1
AIR FILTER, SAFETY RADIALSEAL	81084050017	P782937	1
FUEL FILTER, BOX	81125010021	P502392	1
FUEL FILTER, CARTRIDGE	51125030037	P550627	1
HYDRAULIC FILTER, CARTRIDGE	81473016005	P550309	1
LUBE FILTER, CARTRIDGE	51055040098	P550765	1
HYDRAULIC FILTER, CARTRIDGE	81055040007	P550310	1
HYDRAULIC FILTER, CARTRIDGE	81332150002	P762756	1 GEARBOX ZF ECOSPLIT

**MAN
TGA 35.430**

w/ Engine : MAN D2066 LF01
(316 kW - 430 hp) - (02/04 =>)

Serial N°:			
AIR DRYER, SPIN-ON	81521086025	P952185	1
AIR FILTER, PANEL VENTILATION	81619100019	P786092	1
AIR FILTER, PANEL VENTILATION	81619100018	P786335	1
AIR FILTER, PRIMARY ROUND	81084050016	P782936	1
AIR FILTER, SAFETY RADIALSEAL	81084050017	P782937	1
FUEL FILTER, BOX	81125010021	P502392	1
FUEL FILTER, CARTRIDGE	51125030050	P551062	1 PRE-FILTER
FUEL FILTER, CARTRIDGE	51125030061	P785373	1
HYDRAULIC FILTER, CARTRIDGE	81332150002	P762756	1 GEARBOX ZF ECOSPLIT
HYDRAULIC FILTER, CARTRIDGE	81055040007	P550310	1
HYDRAULIC FILTER, CARTRIDGE	81473016005	P550309	1
LUBE FILTER, CARTRIDGE	51055040107	P550820	1

w/ Engine : MAN D2066 LF11
(316 kW - 430 hp) - (02/04 =>)

Serial N°:			
AIR DRYER, SPIN-ON	81521086025	P952185	1
AIR FILTER, PANEL VENTILATION	81619100019	P786092	1
AIR FILTER, PANEL VENTILATION	81619100018	P786335	1
AIR FILTER, PRIMARY ROUND	81084050016	P782936	1
AIR FILTER, SAFETY RADIALSEAL	81084050017	P782937	1
FUEL FILTER, BOX	81125010021	P502392	1
FUEL FILTER, CARTRIDGE	51125030050	P551062	1 PRE-FILTER
FUEL FILTER, CARTRIDGE	51125030061	P785373	1
HYDRAULIC FILTER, CARTRIDGE	81332150002	P762756	1 GEARBOX ZF ECOSPLIT
HYDRAULIC FILTER, CARTRIDGE	81055040007	P550310	1
HYDRAULIC FILTER, CARTRIDGE	81473016005	P550309	1
LUBE FILTER, CARTRIDGE	51055040107	P550820	1

**MAN
TGA 35.440**

w/ Engine : MAN D2066 LF23 EURO 5
(324 kW - 441 hp) - (09/06 =>)

Serial N°:			
AIR DRYER, SPIN-ON	81521086025	P952185	1
AIR FILTER, PANEL VENTILATION	81619100019	P786092	1
AIR FILTER, PANEL VENTILATION	81619100018	P786335	1
AIR FILTER, PRIMARY ROUND	81084050016	P782936	1
AIR FILTER, SAFETY RADIALSEAL	81084050017	P782937	1
FUEL FILTER, BOX	81125010021	P502392	1
FUEL FILTER, CARTRIDGE	51125030050	P551062	1 PRE-FILTER
ADBLUE FILTER KIT	81154036015	X770733	1 DENOX 1.0 ADBLUE®
FUEL FILTER, CARTRIDGE	51125030061	P785373	1
HYDRAULIC FILTER, CARTRIDGE	81332150002	P762756	1 GEARBOX ZF ECOSPLIT
HYDRAULIC FILTER, CARTRIDGE	81055040007	P550310	1
HYDRAULIC FILTER, CARTRIDGE	81473016005	P550309	1
LUBE FILTER, CARTRIDGE	51055040107	P550820	1

w/ Engine : MAN D2066 LF31 EURO 5
(324 kW - 441 hp) - (09/06 =>)

Serial N°:			
AIR DRYER, SPIN-ON	81521086025	P952185	1

Description	OE Number Donaldson	Qty	Note / or Serial Nbr
AIR FILTER, PANEL VENTILATION	81619100019	P786092	1
AIR FILTER, PANEL VENTILATION	81619100018	P786335	1
AIR FILTER, PRIMARY ROUND	81084050016	P782936	1
AIR FILTER, SAFETY RADIALSEAL	81084050017	P782937	1
FUEL FILTER, BOX	81125010021	P502392	1
FUEL FILTER, CARTRIDGE	51125030050	P551062	1 PRE-FILTER
ADBLUE FILTER KIT	81154036015	X770733	1 DENOX 1.0 ADBLUE®
FUEL FILTER, CARTRIDGE	51125030061	P785373	1
HYDRAULIC FILTER, CARTRIDGE	81332150002	P762756	1 GEARBOX ZF ECOSPLIT
HYDRAULIC FILTER, CARTRIDGE	81055040007	P550310	1
HYDRAULIC FILTER, CARTRIDGE	81473016005	P550309	1
LUBE FILTER, CARTRIDGE	51055040107	P550820	1

**MAN
TGA 35.460**

w/ Engine : MAN D2876 LF02
(338 kW - 460 hp) - (10/03 =>)

Serial N°:			
AIR DRYER, SPIN-ON	81521086025	P952185	1
AIR FILTER, PANEL VENTILATION	81619100019	P786092	1
AIR FILTER, PANEL VENTILATION	81619100018	P786335	1
AIR FILTER, PRIMARY ROUND	81084050016	P782936	1
AIR FILTER, SAFETY RADIALSEAL	81084050017	P782937	1
FUEL FILTER, BOX	81125010021	P502392	1
FUEL FILTER, CARTRIDGE	51125030037	P550627	1
HYDRAULIC FILTER, CARTRIDGE	81332150002	P762756	1 GEARBOX ZF ECOSPLIT
HYDRAULIC FILTER, CARTRIDGE	81055040007	P550310	1
HYDRAULIC FILTER, CARTRIDGE	81473016005	P550309	1
LUBE FILTER, CARTRIDGE	51055040098	P550765	1

w/ Engine : MAN D2876 LF03
(338 kW - 460 hp) - (10/03 =>)

Serial N°:			
AIR DRYER, SPIN-ON	81521086025	P952185	1
AIR FILTER, PANEL VENTILATION	81619100019	P786092	1
AIR FILTER, PANEL VENTILATION	81619100018	P786335	1
AIR FILTER, PRIMARY ROUND	81084050016	P782936	1
AIR FILTER, SAFETY RADIALSEAL	81084050017	P782937	1
FUEL FILTER, BOX	81125010021	P502392	1
FUEL FILTER, CARTRIDGE	51125030037	P550627	1
HYDRAULIC FILTER, CARTRIDGE	81332150002	P762756	1 GEARBOX ZF ECOSPLIT
HYDRAULIC FILTER, CARTRIDGE	81055040007	P550310	1
HYDRAULIC FILTER, CARTRIDGE	81473016005	P550309	1
LUBE FILTER, CARTRIDGE	51055040098	P550765	1

w/ Engine : MAN D2876 LF04
(338 kW - 460 hp) - (10/03 =>)

Serial N°:			
AIR DRYER, SPIN-ON	81521086025	P952185	1
AIR FILTER, PANEL VENTILATION	81619100019	P786092	1
AIR FILTER, PANEL VENTILATION	81619100018	P786335	1
AIR FILTER, PRIMARY ROUND	81084050016	P782936	1
AIR FILTER, SAFETY RADIALSEAL	81084050017	P782937	1
FUEL FILTER, BOX	81125010021	P502392	1
FUEL FILTER, CARTRIDGE	51125030037	P550627	1
HYDRAULIC FILTER, CARTRIDGE	81332150002	P762756	1 GEARBOX ZF ECOSPLIT
HYDRAULIC FILTER, CARTRIDGE	81055040007	P550310	1
HYDRAULIC FILTER, CARTRIDGE	81473016005	P550309	1
LUBE FILTER, CARTRIDGE	51055040098	P550765	1

**MAN
TGA 35.480**

w/ Engine : MAN D2676 LF01 EURO 4, EURO 5
(353 kW - 480 hp) - (05/06 =>)

Description	OE Number Donaldson	Qty	Note / or Serial Nbr
Serial N°:			
AIR DRYER, SPIN-ON	81521086025	P952185	1
AIR FILTER, PANEL VENTILATION	81619100019	P786092	1
AIR FILTER, PANEL VENTILATION	81619100018	P786335	1
AIR FILTER, PRIMARY ROUND	81084050016	P782936	1
AIR FILTER, SAFETY RADIALSEAL	81084050017	P782937	1
ADBLUE FILTER KIT	81154036015	X770733	1 DENOX 1.0 ADBLUE®
FUEL FILTER, BOX	81125010021	P502392	1
FUEL FILTER, CARTRIDGE	51125030050	P551062	1 PRE-FILTER
FUEL FILTER, CARTRIDGE	51125030061	P785373	1
HYDRAULIC FILTER, CARTRIDGE	81332150002	P762756	1 GEARBOX ZF ECOSPLIT
HYDRAULIC FILTER, CARTRIDGE	81055040007	P550310	1
HYDRAULIC FILTER, CARTRIDGE	81473016005	P550309	1
LUBE FILTER, CARTRIDGE	51055040107	P550820	1

w/ Engine : MAN D2676 LF12 **EURO 4, EURO 5**
(353 kW - 480 hp) - (05/06 =>)

Serial N°:			
AIR DRYER, SPIN-ON	81521086025	P952185	1
AIR FILTER, PANEL VENTILATION	81619100019	P786092	1
AIR FILTER, PANEL VENTILATION	81619100018	P786335	1
AIR FILTER, PRIMARY ROUND	81084050016	P782936	1
AIR FILTER, SAFETY RADIALSEAL	81084050017	P782937	1
ADBLUE FILTER KIT	81154036015	X770733	1 DENOX 1.0 ADBLUE®
FUEL FILTER, BOX	81125010021	P502392	1
FUEL FILTER, CARTRIDGE	51125030050	P551062	1 PRE-FILTER
FUEL FILTER, CARTRIDGE	51125030061	P785373	1
HYDRAULIC FILTER, CARTRIDGE	81332150002	P762756	1 GEARBOX ZF ECOSPLIT
HYDRAULIC FILTER, CARTRIDGE	81055040007	P550310	1
HYDRAULIC FILTER, CARTRIDGE	81473016005	P550309	1
LUBE FILTER, CARTRIDGE	51055040107	P550820	1

w/ Engine : MAN D2876 LF12
(353 kW - 480 hp) - (10/03 =>)

Serial N°:			
AIR DRYER, SPIN-ON	81521086025	P952185	1
AIR FILTER, PANEL VENTILATION	81619100019	P786092	1
AIR FILTER, PANEL VENTILATION	81619100018	P786335	1
AIR FILTER, PRIMARY ROUND	81084050016	P782936	1
AIR FILTER, SAFETY RADIALSEAL	81084050017	P782937	1
FUEL FILTER, BOX	81125010021	P502392	1
FUEL FILTER, CARTRIDGE	51125030048	P550627	1
HYDRAULIC FILTER, CARTRIDGE	81332150002	P762756	1 GEARBOX ZF ECOSPLIT
HYDRAULIC FILTER, CARTRIDGE	81055040007	P550310	1
HYDRAULIC FILTER, CARTRIDGE	81473016005	P550309	1
LUBE FILTER, CARTRIDGE	51055040098	P550765	1

MAN TGA 35.530

w/ Engine : MAN D2876 LF13
(390 kW - 530 hp) - (01/03 =>)

Serial N°:			
AIR DRYER, SPIN-ON	81521086025	P952185	1
AIR FILTER, PANEL VENTILATION	81619100019	P786092	1
AIR FILTER, PANEL VENTILATION	81619100018	P786335	1
AIR FILTER, PRIMARY ROUND	81084050016	P782936	1
AIR FILTER, SAFETY RADIALSEAL	81084050017	P782937	1
FUEL FILTER, BOX	81125010021	P502392	1
FUEL FILTER, CARTRIDGE	51125030048	P550627	1
HYDRAULIC FILTER, CARTRIDGE	81473016005	P550309	1
LUBE FILTER, CARTRIDGE	51055040098	P550765	1
HYDRAULIC FILTER, CARTRIDGE	81332150002	P762756	1 GEARBOX ZF ECOSPLIT
HYDRAULIC FILTER, CARTRIDGE	81055040007	P550310	1

MAN TGA 37.310

w/ Engine : MAN D2066 LF04
(228 kW - 310 hp) - (02/04 =>)

Serial N°:			
AIR DRYER, SPIN-ON	81521086025	P952185	1

Description	OE Number Donaldson	Qty	Note / or Serial Nbr
AIR FILTER, PANEL VENTILATION	81619100019	P786092	1
AIR FILTER, PANEL VENTILATION	81619100018	P786335	1
AIR FILTER, PRIMARY ROUND	81084050016	P782936	1
AIR FILTER, SAFETY RADIALSEAL	81084050017	P782937	1
FUEL FILTER, BOX	81125010021	P502392	1
FUEL FILTER, CARTRIDGE	51125030050	P551062	1 PRE-FILTER
FUEL FILTER, CARTRIDGE	51125030061	P785373	1
HYDRAULIC FILTER, CARTRIDGE	81332150002	P762756	1 GEARBOX ZF ECOSPLIT
HYDRAULIC FILTER, CARTRIDGE	81055040007	P550310	1
HYDRAULIC FILTER, CARTRIDGE	81473016005	P550309	1
LUBE FILTER, CARTRIDGE	51055040107	P550820	1

MAN TGA 37.320

w/ Engine : MAN D2066 LF35
(235 kW - 320 hp) - (09/06 =>)

Serial N°:			
AIR DRYER, SPIN-ON	81521086025	P952185	1
AIR FILTER, PANEL VENTILATION	81619100019	P786092	1
AIR FILTER, PANEL VENTILATION	81619100018	P786335	1
AIR FILTER, PRIMARY ROUND	81084050016	P782936	1
AIR FILTER, SAFETY RADIALSEAL	81084050017	P782937	1
FUEL FILTER, BOX	81125010021	P502392	1
FUEL FILTER, CARTRIDGE	51125030050	P551062	1 PRE-FILTER
FUEL FILTER, CARTRIDGE	51125030061	P785373	1
HYDRAULIC FILTER, CARTRIDGE	81332150002	P762756	1 GEARBOX ZF ECOSPLIT
HYDRAULIC FILTER, CARTRIDGE	81055040007	P550310	1
HYDRAULIC FILTER, CARTRIDGE	81473016005	P550309	1
LUBE FILTER, CARTRIDGE	51055040107	P550820	1

MAN TGA 37.350

w/ Engine : MAN D2066 LF03
(257 kW - 350 hp) - (02/04 =>)

Serial N°:			
AIR DRYER, SPIN-ON	81521086025	P952185	1
AIR FILTER, PANEL VENTILATION	81619100019	P786092	1
AIR FILTER, PANEL VENTILATION	81619100018	P786335	1
AIR FILTER, PRIMARY ROUND	81084050016	P782936	1
AIR FILTER, SAFETY RADIALSEAL	81084050017	P782937	1
FUEL FILTER, BOX	81125010021	P502392	1
FUEL FILTER, CARTRIDGE	51125030050	P551062	1 PRE-FILTER
FUEL FILTER, CARTRIDGE	51125030061	P785373	1
HYDRAULIC FILTER, CARTRIDGE	81332150002	P762756	1 GEARBOX ZF ECOSPLIT
HYDRAULIC FILTER, CARTRIDGE	81055040007	P550310	1
HYDRAULIC FILTER, CARTRIDGE	81473016005	P550309	1
LUBE FILTER, CARTRIDGE	51055040107	P550820	1

MAN TGA 37.360

w/ Engine : MAN D2066 LF33
(265 kW - 360 hp) - (09/06 =>)

Serial N°:			
AIR DRYER, SPIN-ON	81521086025	P952185	1
AIR FILTER, PANEL VENTILATION	81619100019	P786092	1
AIR FILTER, PANEL VENTILATION	81619100018	P786335	1
AIR FILTER, PRIMARY ROUND	81084050016	P782936	1
AIR FILTER, SAFETY RADIALSEAL	81084050017	P782937	1
FUEL FILTER, BOX	81125010021	P502392	1
FUEL FILTER, CARTRIDGE	51125030050	P551062	1 PRE-FILTER
FUEL FILTER, CARTRIDGE	51125030061	P785373	1
HYDRAULIC FILTER, CARTRIDGE	81332150002	P762756	1 GEARBOX ZF ECOSPLIT
HYDRAULIC FILTER, CARTRIDGE	81055040007	P550310	1
HYDRAULIC FILTER, CARTRIDGE	81473016005	P550309	1
LUBE FILTER, CARTRIDGE	51055040107	P550820	1

MAN TGA 37.390

w/ Engine : MAN D2066 LF02
(287 kW - 390 hp) - (02/04 =>)

Description	OE Number Donaldson	Qty	Note / or Serial Nbr
Serial N°:			
AIR DRYER, SPIN-ON	81521086025	P952185	1
AIR FILTER, PANEL VENTILATION	81619100019	P786092	1
AIR FILTER, PANEL VENTILATION	81619100018	P786335	1
AIR FILTER, PRIMARY ROUND	81084050016	P782936	1
AIR FILTER, SAFETY RADIALSEAL	81084050017	P782937	1
FUEL FILTER, BOX	81125010021	P502392	1
FUEL FILTER, CARTRIDGE	51125030050	P551062	1 PRE-FILTER
FUEL FILTER, CARTRIDGE	51125030061	P785373	1
HYDRAULIC FILTER, CARTRIDGE	81332150002	P762756	1 GEARBOX ZF ECOSPLIT
HYDRAULIC FILTER, CARTRIDGE	81055040007	P550310	1
HYDRAULIC FILTER, CARTRIDGE	81473016005	P550309	1
LUBE FILTER, CARTRIDGE	51055040107	P550820	1

w/ Engine : MAN
(287 kW - 390 hp) - (02/04 =>)

D2066 LF12

Serial N°:			
AIR DRYER, SPIN-ON	81521086025	P952185	1
AIR FILTER, PANEL VENTILATION	81619100019	P786092	1
AIR FILTER, PANEL VENTILATION	81619100018	P786335	1
AIR FILTER, PRIMARY ROUND	81084050016	P782936	1
AIR FILTER, SAFETY RADIALSEAL	81084050017	P782937	1
FUEL FILTER, BOX	81125010021	P502392	1
FUEL FILTER, CARTRIDGE	51125030050	P551062	1 PRE-FILTER
FUEL FILTER, CARTRIDGE	51125030061	P785373	1
HYDRAULIC FILTER, CARTRIDGE	81332150002	P762756	1 GEARBOX ZF ECOSPLIT
HYDRAULIC FILTER, CARTRIDGE	81055040007	P550310	1
HYDRAULIC FILTER, CARTRIDGE	81473016005	P550309	1
LUBE FILTER, CARTRIDGE	51055040107	P550820	1

MAN TGA 37.400

w/ Engine : MAN
(294 kW - 400 hp) - (09/06 =>)

D2066 LF24

EURO 5

Serial N°:			
AIR DRYER, SPIN-ON	81521086025	P952185	1
AIR FILTER, PANEL VENTILATION	81619100019	P786092	1
AIR FILTER, PANEL VENTILATION	81619100018	P786335	1
AIR FILTER, PRIMARY ROUND	81084050016	P782936	1
AIR FILTER, SAFETY RADIALSEAL	81084050017	P782937	1
ADBLUE FILTER KIT	81154036015	X770733	1 DENOX 1.0 ADBLUE®
FUEL FILTER, BOX	81125010021	P502392	1
FUEL FILTER, CARTRIDGE	51125030050	P551062	1 PRE-FILTER
FUEL FILTER, CARTRIDGE	51125030061	P785373	1
HYDRAULIC FILTER, CARTRIDGE	81332150002	P762756	1 GEARBOX ZF ECOSPLIT
HYDRAULIC FILTER, CARTRIDGE	81055040007	P550310	1
HYDRAULIC FILTER, CARTRIDGE	81473016005	P550309	1
LUBE FILTER, CARTRIDGE	51055040107	P550820	1

w/ Engine : MAN
(294 kW - 400 hp) - (09/06 =>)

D2066 LF32

EURO 5

Serial N°:			
AIR DRYER, SPIN-ON	81521086025	P952185	1
AIR FILTER, PANEL VENTILATION	81619100019	P786092	1
AIR FILTER, PANEL VENTILATION	81619100018	P786335	1
AIR FILTER, PRIMARY ROUND	81084050016	P782936	1
AIR FILTER, SAFETY RADIALSEAL	81084050017	P782937	1
ADBLUE FILTER KIT	81154036015	X770733	1 DENOX 1.0 ADBLUE®
FUEL FILTER, BOX	81125010021	P502392	1
FUEL FILTER, CARTRIDGE	51125030050	P551062	1 PRE-FILTER
FUEL FILTER, CARTRIDGE	51125030061	P785373	1
HYDRAULIC FILTER, CARTRIDGE	81332150002	P762756	1 GEARBOX ZF ECOSPLIT
HYDRAULIC FILTER, CARTRIDGE	81055040007	P550310	1
HYDRAULIC FILTER, CARTRIDGE	81473016005	P550309	1
LUBE FILTER, CARTRIDGE	51055040107	P550820	1

MAN TGA 37.410

w/ Engine : MAN
(301 kW - 410 hp) - (04/00 =>)

D2866 LF25

Description	OE Number Donaldson	Qty	Note / or Serial Nbr
Serial N°:			
AIR DRYER, SPIN-ON	81521086025	P952185	1
AIR FILTER, PANEL VENTILATION	81619100019	P786092	1
AIR FILTER, PANEL VENTILATION	81619100018	P786335	1
AIR FILTER, PRIMARY ROUND	81084050016	P782936	1
AIR FILTER, SAFETY RADIALSEAL	81084050017	P782937	1
FUEL FILTER, BOX	81125010021	P502392	1
FUEL FILTER, CARTRIDGE	51125030037	P550627	1
HYDRAULIC FILTER, CARTRIDGE	81473016005	P550309	1
LUBE FILTER, CARTRIDGE	51055040098	P550765	1
HYDRAULIC FILTER, CARTRIDGE	81332150002	P762756	1 GEARBOX ZF ECOSPLIT
HYDRAULIC FILTER, CARTRIDGE	81055040007	P550310	1

w/ Engine : MAN
(301 kW - 410 hp) - (04/00 =>)

D2866 LF28

Serial N°:			
AIR DRYER, SPIN-ON	81521086025	P952185	1
AIR FILTER, PANEL VENTILATION	81619100019	P786092	1
AIR FILTER, PANEL VENTILATION	81619100018	P786335	1
AIR FILTER, PRIMARY ROUND	81084050016	P782936	1
AIR FILTER, SAFETY RADIALSEAL	81084050017	P782937	1
FUEL FILTER, BOX	81125010021	P502392	1
FUEL FILTER, CARTRIDGE	51125030037	P550627	1
HYDRAULIC FILTER, CARTRIDGE	81473016005	P550309	1
LUBE FILTER, CARTRIDGE	51055040098	P550765	1
HYDRAULIC FILTER, CARTRIDGE	81332150002	P762756	1 GEARBOX ZF ECOSPLIT
HYDRAULIC FILTER, CARTRIDGE	81055040007	P550310	1

w/ Engine : MAN
(301 kW - 410 hp) - (04/00 =>)

D2866 LF33

Serial N°:			
AIR DRYER, SPIN-ON	81521086025	P952185	1
AIR FILTER, PANEL VENTILATION	81619100019	P786092	1
AIR FILTER, PANEL VENTILATION	81619100018	P786335	1
AIR FILTER, PRIMARY ROUND	81084050016	P782936	1
AIR FILTER, SAFETY RADIALSEAL	81084050017	P782937	1
FUEL FILTER, BOX	81125010021	P502392	1
FUEL FILTER, CARTRIDGE	51125030037	P550627	1
HYDRAULIC FILTER, CARTRIDGE	81473016005	P550309	1
LUBE FILTER, CARTRIDGE	51055040098	P550765	1
HYDRAULIC FILTER, CARTRIDGE	81332150002	P762756	1 GEARBOX ZF ECOSPLIT
HYDRAULIC FILTER, CARTRIDGE	81055040007	P550310	1

MAN TGA 37.430

w/ Engine : MAN
(316 kW - 430 hp) - (02/04 =>)

D2066 LF01

Serial N°:			
AIR DRYER, SPIN-ON	81521086025	P952185	1
AIR FILTER, PANEL VENTILATION	81619100019	P786092	1
AIR FILTER, PANEL VENTILATION	81619100018	P786335	1
AIR FILTER, PRIMARY ROUND	81084050016	P782936	1
AIR FILTER, SAFETY RADIALSEAL	81084050017	P782937	1
FUEL FILTER, BOX	81125010021	P502392	1
FUEL FILTER, CARTRIDGE	51125030050	P551062	1 PRE-FILTER
FUEL FILTER, CARTRIDGE	51125030061	P785373	1
HYDRAULIC FILTER, CARTRIDGE	81332150002	P762756	1 GEARBOX ZF ECOSPLIT
HYDRAULIC FILTER, CARTRIDGE	81055040007	P550310	1
HYDRAULIC FILTER, CARTRIDGE	81473016005	P550309	1
LUBE FILTER, CARTRIDGE	51055040107	P550820	1

w/ Engine : MAN
(316 kW - 430 hp) - (02/04 =>)

D2066 LF11

Description	OE Number Donaldson	Qty	Note / or Serial Nbr
Serial N°:			
AIR DRYER, SPIN-ON	81521086025	P952185	1
AIR FILTER, PANEL VENTILATION	81619100019	P786092	1
AIR FILTER, PANEL VENTILATION	81619100018	P786335	1
AIR FILTER, PRIMARY ROUND	81084050016	P782936	1
AIR FILTER, SAFETY RADIALSEAL	81084050017	P782937	1
FUEL FILTER, BOX	81125010021	P502392	1
FUEL FILTER, CARTRIDGE	51125030050	P551062	1 PRE-FILTER
FUEL FILTER, CARTRIDGE	51125030061	P785373	1
HYDRAULIC FILTER, CARTRIDGE	81332150002	P762756	1 GEARBOX ZF ECOSPLIT
HYDRAULIC FILTER, CARTRIDGE	81055040007	P550310	1
HYDRAULIC FILTER, CARTRIDGE	81473016005	P550309	1
LUBE FILTER, CARTRIDGE	51055040107	P550820	1

**MAN
TGA 37.440**

w/ Engine : MAN
(324 kW - 441 hp) - (09/06 =>)

D2066 LF23 EURO 5

Description	OE Number Donaldson	Qty	Note / or Serial Nbr
Serial N°:			
AIR DRYER, SPIN-ON	81521086025	P952185	1
AIR FILTER, PANEL VENTILATION	81619100019	P786092	1
AIR FILTER, PANEL VENTILATION	81619100018	P786335	1
AIR FILTER, PRIMARY ROUND	81084050016	P782936	1
AIR FILTER, SAFETY RADIALSEAL	81084050017	P782937	1
ADBLUE FILTER KIT	81154036015	X770733	1 DENOX 1.0 ADBLUE®
FUEL FILTER, BOX	81125010021	P502392	1
FUEL FILTER, CARTRIDGE	51125030050	P551062	1 PRE-FILTER
FUEL FILTER, CARTRIDGE	51125030061	P785373	1
HYDRAULIC FILTER, CARTRIDGE	81332150002	P762756	1 GEARBOX ZF ECOSPLIT
HYDRAULIC FILTER, CARTRIDGE	81055040007	P550310	1
HYDRAULIC FILTER, CARTRIDGE	81473016005	P550309	1
LUBE FILTER, CARTRIDGE	51055040107	P550820	1

w/ Engine : MAN
(324 kW - 441 hp) - (09/06 =>)

D2066 LF31 EURO 5

Description	OE Number Donaldson	Qty	Note / or Serial Nbr
Serial N°:			
AIR DRYER, SPIN-ON	81521086025	P952185	1
AIR FILTER, PANEL VENTILATION	81619100019	P786092	1
AIR FILTER, PANEL VENTILATION	81619100018	P786335	1
AIR FILTER, PRIMARY ROUND	81084050016	P782936	1
AIR FILTER, SAFETY RADIALSEAL	81084050017	P782937	1
ADBLUE FILTER KIT	81154036015	X770733	1 DENOX 1.0 ADBLUE®
FUEL FILTER, BOX	81125010021	P502392	1
FUEL FILTER, CARTRIDGE	51125030050	P551062	1 PRE-FILTER
FUEL FILTER, CARTRIDGE	51125030061	P785373	1
HYDRAULIC FILTER, CARTRIDGE	81332150002	P762756	1 GEARBOX ZF ECOSPLIT
HYDRAULIC FILTER, CARTRIDGE	81055040007	P550310	1
HYDRAULIC FILTER, CARTRIDGE	81473016005	P550309	1
LUBE FILTER, CARTRIDGE	51055040107	P550820	1

**MAN
TGA 37.480**

w/ Engine : MAN
(353 kW - 480 hp) - (05/06 =>)

D2676 LF01 EURO 4, EURO 5

Description	OE Number Donaldson	Qty	Note / or Serial Nbr
Serial N°:			
AIR DRYER, SPIN-ON	81521086025	P952185	1
AIR FILTER, PANEL VENTILATION	81619100019	P786092	1
AIR FILTER, PANEL VENTILATION	81619100018	P786335	1
AIR FILTER, PRIMARY ROUND	81084050016	P782936	1
AIR FILTER, SAFETY RADIALSEAL	81084050017	P782937	1
ADBLUE FILTER KIT	81154036015	X770733	1 DENOX 1.0 ADBLUE®
FUEL FILTER, BOX	81125010021	P502392	1
FUEL FILTER, CARTRIDGE	51125030050	P551062	1 PRE-FILTER
FUEL FILTER, CARTRIDGE	51125030061	P785373	1
HYDRAULIC FILTER, CARTRIDGE	81332150002	P762756	1 GEARBOX ZF ECOSPLIT
HYDRAULIC FILTER, CARTRIDGE	81055040007	P550310	1
HYDRAULIC FILTER, CARTRIDGE	81473016005	P550309	1
LUBE FILTER, CARTRIDGE	51055040107	P550820	1

Description	OE Number Donaldson	Qty	Note / or Serial Nbr
w/ Engine : MAN (353 kW - 480 hp) - (05/06 =>)			
Serial N°:			
AIR DRYER, SPIN-ON	81521086025	P952185	1
AIR FILTER, PANEL VENTILATION	81619100019	P786092	1
AIR FILTER, PANEL VENTILATION	81619100018	P786335	1
AIR FILTER, PRIMARY ROUND	81084050016	P782936	1
AIR FILTER, SAFETY RADIALSEAL	81084050017	P782937	1
ADBLUE FILTER KIT	81154036015	X770733	1 DENOX 1.0 ADBLUE®
FUEL FILTER, BOX	81125010021	P502392	1
FUEL FILTER, CARTRIDGE	51125030050	P551062	1 PRE-FILTER
FUEL FILTER, CARTRIDGE	51125030061	P785373	1
HYDRAULIC FILTER, CARTRIDGE	81332150002	P762756	1 GEARBOX ZF ECOSPLIT
HYDRAULIC FILTER, CARTRIDGE	81055040007	P550310	1
HYDRAULIC FILTER, CARTRIDGE	81473016005	P550309	1
LUBE FILTER, CARTRIDGE	51055040107	P550820	1

**MAN
TGA 37.530**

w/ Engine : MAN
(390 kW - 530 hp) - (01/05 =>)

D2876 LF03

Description	OE Number Donaldson	Qty	Note / or Serial Nbr
Serial N°:			
AIR DRYER, SPIN-ON	81521086025	P952185	1
AIR FILTER, PANEL VENTILATION	81619100019	P786092	1
AIR FILTER, PANEL VENTILATION	81619100018	P786335	1
AIR FILTER, PRIMARY ROUND	81084050016	P782936	1
AIR FILTER, SAFETY RADIALSEAL	81084050017	P782937	1
FUEL FILTER, BOX	81125010021	P502392	1
FUEL FILTER, CARTRIDGE	51125030048	P550627	1
HYDRAULIC FILTER, CARTRIDGE	81332150002	P762756	1 GEARBOX ZF ECOSPLIT
HYDRAULIC FILTER, CARTRIDGE	81055040007	P550310	1
HYDRAULIC FILTER, CARTRIDGE	81473016005	P550309	1
LUBE FILTER, CARTRIDGE	51055040098	P550765	1

w/ Engine : MAN
(390 kW - 530 hp) - (01/05 =>)

D2876 LF13

Description	OE Number Donaldson	Qty	Note / or Serial Nbr
Serial N°:			
AIR DRYER, SPIN-ON	81521086025	P952185	1
AIR FILTER, PANEL VENTILATION	81619100019	P786092	1
AIR FILTER, PANEL VENTILATION	81619100018	P786335	1
AIR FILTER, PRIMARY ROUND	81084050016	P782936	1
AIR FILTER, SAFETY RADIALSEAL	81084050017	P782937	1
FUEL FILTER, BOX	81125010021	P502392	1
FUEL FILTER, CARTRIDGE	51125030048	P550627	1
HYDRAULIC FILTER, CARTRIDGE	81332150002	P762756	1 GEARBOX ZF ECOSPLIT
HYDRAULIC FILTER, CARTRIDGE	81055040007	P550310	1
HYDRAULIC FILTER, CARTRIDGE	81473016005	P550309	1
LUBE FILTER, CARTRIDGE	51055040098	P550765	1

**MAN
TGA 40.390**

w/ Engine : MAN
(287 kW - 390 hp) - (06/05 =>)

D2066 LF02

Description	OE Number Donaldson	Qty	Note / or Serial Nbr
Serial N°:			
AIR DRYER, SPIN-ON	81521086025	P952185	1
AIR FILTER, PANEL VENTILATION	81619100019	P786092	1
AIR FILTER, PANEL VENTILATION	81619100018	P786335	1
AIR FILTER, PRIMARY ROUND	81084050016	P782936	1
AIR FILTER, SAFETY RADIALSEAL	81084050017	P782937	1
FUEL FILTER, BOX	81125010021	P502392	1
FUEL FILTER, CARTRIDGE	51125030050	P551062	1 PRE-FILTER
FUEL FILTER, CARTRIDGE	51125030061	P785373	1
HYDRAULIC FILTER, CARTRIDGE	81332150002	P762756	1 GEARBOX ZF ECOSPLIT
HYDRAULIC FILTER, CARTRIDGE	81055040007	P550310	1
HYDRAULIC FILTER, CARTRIDGE	81473016005	P550309	1
LUBE FILTER, CARTRIDGE	51055040107	P550820	1

w/ Engine : MAN
(287 kW - 390 hp) - (06/05 =>)

D2066 LF06

Description	OE Number Donaldson	Qty	Note / or Serial Nbr
Serial N°:			
AIR DRYER, SPIN-ON	81521086025	P952185	1
AIR FILTER, PANEL VENTILATION	81619100019	P786092	1
AIR FILTER, PANEL VENTILATION	81619100018	P786335	1
AIR FILTER, PRIMARY ROUND	81084050016	P782936	1
AIR FILTER, SAFETY RADIALSEAL	81084050017	P782937	1
FUEL FILTER, BOX	81125010021	P502392	1
FUEL FILTER, CARTRIDGE	51125030050	P551062	1 PRE-FILTER
FUEL FILTER, CARTRIDGE	51125030061	P785373	1
HYDRAULIC FILTER, CARTRIDGE	81332150002	P762756	1 GEARBOX ZF ECOSPLIT
HYDRAULIC FILTER, CARTRIDGE	81055040007	P550310	1
HYDRAULIC FILTER, CARTRIDGE	81473016005	P550309	1
LUBE FILTER, CARTRIDGE	51055040107	P550820	1

w/ Engine : MAN D2066 LF12
(287 kW - 390 hp) - (06/05 =>)

Serial N°:			
AIR DRYER, SPIN-ON	81521086025	P952185	1
AIR FILTER, PANEL VENTILATION	81619100019	P786092	1
AIR FILTER, PANEL VENTILATION	81619100018	P786335	1
AIR FILTER, PRIMARY ROUND	81084050016	P782936	1
AIR FILTER, SAFETY RADIALSEAL	81084050017	P782937	1
FUEL FILTER, BOX	81125010021	P502392	1
FUEL FILTER, CARTRIDGE	51125030050	P551062	1 PRE-FILTER
FUEL FILTER, CARTRIDGE	51125030061	P785373	1
HYDRAULIC FILTER, CARTRIDGE	81332150002	P762756	1 GEARBOX ZF ECOSPLIT
HYDRAULIC FILTER, CARTRIDGE	81055040007	P550310	1
HYDRAULIC FILTER, CARTRIDGE	81473016005	P550309	1
LUBE FILTER, CARTRIDGE	51055040107	P550820	1

MAN
TGA 40.410

w/ Engine : MAN D2866 LF25
(301 kW - 410 hp) - (04/04 =>)

Serial N°:			
AIR DRYER, SPIN-ON	81521086025	P952185	1
AIR FILTER, PANEL VENTILATION	81619100019	P786092	1
AIR FILTER, PANEL VENTILATION	81619100018	P786335	1
AIR FILTER, PRIMARY ROUND	81084050016	P782936	1
AIR FILTER, SAFETY RADIALSEAL	81084050017	P782937	1
FUEL FILTER, BOX	81125010021	P502392	1
FUEL FILTER, CARTRIDGE	51125030037	P550627	1
HYDRAULIC FILTER, CARTRIDGE	81473016005	P550309	1
LUBE FILTER, CARTRIDGE	51055040098	P550765	1
HYDRAULIC FILTER, CARTRIDGE	81332150002	P762756	1 GEARBOX ZF ECOSPLIT
HYDRAULIC FILTER, CARTRIDGE	81055040007	P550310	1

w/ Engine : MAN D2866 LF28
(301 kW - 410 hp) - (04/04 =>)

Serial N°:			
AIR DRYER, SPIN-ON	81521086025	P952185	1
AIR FILTER, PANEL VENTILATION	81619100019	P786092	1
AIR FILTER, PANEL VENTILATION	81619100018	P786335	1
AIR FILTER, PRIMARY ROUND	81084050016	P782936	1
AIR FILTER, SAFETY RADIALSEAL	81084050017	P782937	1
FUEL FILTER, BOX	81125010021	P502392	1
FUEL FILTER, CARTRIDGE	51125030037	P550627	1
HYDRAULIC FILTER, CARTRIDGE	81473016005	P550309	1
LUBE FILTER, CARTRIDGE	51055040098	P550765	1
HYDRAULIC FILTER, CARTRIDGE	81332150002	P762756	1 GEARBOX ZF ECOSPLIT
HYDRAULIC FILTER, CARTRIDGE	81055040007	P550310	1

w/ Engine : MAN D2866 LF33
(301 kW - 410 hp) - (04/04 =>)

Serial N°:			
AIR DRYER, SPIN-ON	81521086025	P952185	1
AIR FILTER, PANEL VENTILATION	81619100019	P786092	1
AIR FILTER, PANEL VENTILATION	81619100018	P786335	1
AIR FILTER, PRIMARY ROUND	81084050016	P782936	1
AIR FILTER, SAFETY RADIALSEAL	81084050017	P782937	1

Description	OE Number Donaldson	Qty	Note / or Serial Nbr
FUEL FILTER, BOX	81125010021	P502392	1
FUEL FILTER, CARTRIDGE	51125030037	P550627	1
HYDRAULIC FILTER, CARTRIDGE	81473016005	P550309	1
LUBE FILTER, CARTRIDGE	51055040098	P550765	1
HYDRAULIC FILTER, CARTRIDGE	81332150002	P762756	1 GEARBOX ZF ECOSPLIT
HYDRAULIC FILTER, CARTRIDGE	81055040007	P550310	1

MAN
TGA 40.430

w/ Engine : MAN D2066 LF01
(316 kW - 430 hp) - (06/05 =>)

Serial N°:			
AIR DRYER, SPIN-ON	81521086025	P952185	1
AIR FILTER, PANEL VENTILATION	81619100019	P786092	1
AIR FILTER, PANEL VENTILATION	81619100018	P786335	1
AIR FILTER, PRIMARY ROUND	81084050016	P782936	1
AIR FILTER, SAFETY RADIALSEAL	81084050017	P782937	1
FUEL FILTER, BOX	81125010021	P502392	1
FUEL FILTER, CARTRIDGE	51125030050	P551062	1 PRE-FILTER
FUEL FILTER, CARTRIDGE	51125030061	P785373	1
HYDRAULIC FILTER, CARTRIDGE	81332150002	P762756	1 GEARBOX ZF ECOSPLIT
HYDRAULIC FILTER, CARTRIDGE	81055040007	P550310	1
HYDRAULIC FILTER, CARTRIDGE	81473016005	P550309	1
LUBE FILTER, CARTRIDGE	51055040107	P550820	1

w/ Engine : MAN D2066 LF11
(316 kW - 430 hp) - (06/05 =>)

Serial N°:			
AIR DRYER, SPIN-ON	81521086025	P952185	1
AIR FILTER, PANEL VENTILATION	81619100019	P786092	1
AIR FILTER, PANEL VENTILATION	81619100018	P786335	1
AIR FILTER, PRIMARY ROUND	81084050016	P782936	1
AIR FILTER, SAFETY RADIALSEAL	81084050017	P782937	1
FUEL FILTER, BOX	81125010021	P502392	1
FUEL FILTER, CARTRIDGE	51125030050	P551062	1 PRE-FILTER
FUEL FILTER, CARTRIDGE	51125030061	P785373	1
HYDRAULIC FILTER, CARTRIDGE	81332150002	P762756	1 GEARBOX ZF ECOSPLIT
HYDRAULIC FILTER, CARTRIDGE	81055040007	P550310	1
HYDRAULIC FILTER, CARTRIDGE	81473016005	P550309	1
LUBE FILTER, CARTRIDGE	51055040107	P550820	1

MAN
TGA 40.460

w/ Engine : MAN D2876 LF02
(338 kW - 460 hp) - (04/04 =>)

Serial N°:			
AIR DRYER, SPIN-ON	81521086025	P952185	1
AIR FILTER, PANEL VENTILATION	81619100019	P786092	1
AIR FILTER, PANEL VENTILATION	81619100018	P786335	1
AIR FILTER, PRIMARY ROUND	81084050016	P782936	1
AIR FILTER, SAFETY RADIALSEAL	81084050017	P782937	1
FUEL FILTER, BOX	81125010021	P502392	1
FUEL FILTER, CARTRIDGE	51125030037	P550627	1
HYDRAULIC FILTER, CARTRIDGE	81473016005	P550309	1
LUBE FILTER, CARTRIDGE	51055040098	P550765	1
HYDRAULIC FILTER, CARTRIDGE	81332150002	P762756	1 GEARBOX ZF ECOSPLIT
HYDRAULIC FILTER, CARTRIDGE	81055040007	P550310	1

w/ Engine : MAN D2876 LF03
(338 kW - 460 hp) - (04/04 =>)

Description	OE Number Donaldson	Qty	Note / or Serial Nbr
Serial N°:			
AIR DRYER, SPIN-ON	81521086025	P952185	1
AIR FILTER, PANEL VENTILATION	81619100019	P786092	1
AIR FILTER, PANEL VENTILATION	81619100018	P786335	1
AIR FILTER, PRIMARY ROUND	81084050016	P782936	1
AIR FILTER, SAFETY RADIALSEAL	81084050017	P782937	1
FUEL FILTER, BOX	81125010021	P502392	1
FUEL FILTER, CARTRIDGE	51125030037	P550627	1
HYDRAULIC FILTER, CARTRIDGE	81473016005	P550309	1
LUBE FILTER, CARTRIDGE	51055040098	P550765	1
HYDRAULIC FILTER, CARTRIDGE	81332150002	P762756	1 GEARBOX ZF ECOSPLIT
HYDRAULIC FILTER, CARTRIDGE	81055040007	P550310	1

w/ Engine : MAN D2876 LF04
(338 kW - 460 hp) - (04/04 =>)

Serial N°:			
AIR DRYER, SPIN-ON	81521086025	P952185	1
AIR FILTER, PANEL VENTILATION	81619100019	P786092	1
AIR FILTER, PANEL VENTILATION	81619100018	P786335	1
AIR FILTER, PRIMARY ROUND	81084050016	P782936	1
AIR FILTER, SAFETY RADIALSEAL	81084050017	P782937	1
FUEL FILTER, BOX	81125010021	P502392	1
FUEL FILTER, CARTRIDGE	51125030037	P550627	1
HYDRAULIC FILTER, CARTRIDGE	81473016005	P550309	1
LUBE FILTER, CARTRIDGE	51055040098	P550765	1
HYDRAULIC FILTER, CARTRIDGE	81332150002	P762756	1 GEARBOX ZF ECOSPLIT
HYDRAULIC FILTER, CARTRIDGE	81055040007	P550310	1

MAN TGA 40.480

w/ Engine : MAN D2876 LF12
(353 kW - 480 hp) - (04/04 =>)

Serial N°:			
AIR DRYER, SPIN-ON	81521086025	P952185	1
AIR FILTER, PANEL VENTILATION	81619100019	P786092	1
AIR FILTER, PANEL VENTILATION	81619100018	P786335	1
AIR FILTER, PRIMARY ROUND	81084050016	P782936	1
AIR FILTER, SAFETY RADIALSEAL	81084050017	P782937	1
FUEL FILTER, BOX	81125010021	P502392	1
FUEL FILTER, CARTRIDGE	51125030048	P550627	1
HYDRAULIC FILTER, CARTRIDGE	81473016005	P550309	1
LUBE FILTER, CARTRIDGE	51055040098	P550765	1
HYDRAULIC FILTER, CARTRIDGE	81332150002	P762756	1 GEARBOX ZF ECOSPLIT
HYDRAULIC FILTER, CARTRIDGE	81055040007	P550310	1

MAN TGA 41.350

w/ Engine : MAN D2066 LF03
(257 kW - 350 hp) - (02/04 =>)

Serial N°:			
AIR DRYER, SPIN-ON	81521086025	P952185	1
AIR FILTER, PANEL VENTILATION	81619100019	P786092	1
AIR FILTER, PANEL VENTILATION	81619100018	P786335	1
AIR FILTER, PRIMARY ROUND	81084050016	P782936	1
AIR FILTER, SAFETY RADIALSEAL	81084050017	P782937	1
FUEL FILTER, BOX	81125010021	P502392	1
FUEL FILTER, CARTRIDGE	51125030050	P551062	1 PRE-FILTER
FUEL FILTER, CARTRIDGE	51125030061	P785373	1
HYDRAULIC FILTER, CARTRIDGE	81332150002	P762756	1 GEARBOX ZF ECOSPLIT
HYDRAULIC FILTER, CARTRIDGE	81055040007	P550310	1
HYDRAULIC FILTER, CARTRIDGE	81473016005	P550309	1
LUBE FILTER, CARTRIDGE	51055040107	P550820	1

MAN TGA 41.360

w/ Engine : MAN D2066 LF33
(265 kW - 360 hp) - (09/06 =>)

Serial N°:			
AIR DRYER, SPIN-ON	81521086025	P952185	1
AIR FILTER, PANEL VENTILATION	81619100019	P786092	1
AIR FILTER, PANEL VENTILATION	81619100018	P786335	1

Description	OE Number Donaldson	Qty	Note / or Serial Nbr
AIR FILTER, PRIMARY ROUND	81084050016	P782936	1
AIR FILTER, SAFETY RADIALSEAL	81084050017	P782937	1
FUEL FILTER, BOX	81125010021	P502392	1
FUEL FILTER, CARTRIDGE	51125030050	P551062	1 PRE-FILTER
FUEL FILTER, CARTRIDGE	51125030061	P785373	1
HYDRAULIC FILTER, CARTRIDGE	81332150002	P762756	1 GEARBOX ZF ECOSPLIT
HYDRAULIC FILTER, CARTRIDGE	81055040007	P550310	1
HYDRAULIC FILTER, CARTRIDGE	81473016005	P550309	1
LUBE FILTER, CARTRIDGE	51055040107	P550820	1

w/ Engine : MAN D2866 LF24
(265 kW - 360 hp) - (04/00 =>)

Serial N°:			
AIR DRYER, SPIN-ON	81521086025	P952185	1
AIR FILTER, PANEL VENTILATION	81619100019	P786092	1
AIR FILTER, PANEL VENTILATION	81619100018	P786335	1
AIR FILTER, PRIMARY ROUND	81084050016	P782936	1
AIR FILTER, SAFETY RADIALSEAL	81084050017	P782937	1
FUEL FILTER, BOX	81125010021	P502392	1
FUEL FILTER, CARTRIDGE	51125030037	P550627	1
HYDRAULIC FILTER, CARTRIDGE	81473016005	P550309	1
LUBE FILTER, CARTRIDGE	51055040098	P550765	1
HYDRAULIC FILTER, CARTRIDGE	81332150002	P762756	1 GEARBOX ZF ECOSPLIT
HYDRAULIC FILTER, CARTRIDGE	81055040007	P550310	1

w/ Engine : MAN D2866 LF27
(265 kW - 360 hp) - (04/00 =>)

Serial N°:			
AIR DRYER, SPIN-ON	81521086025	P952185	1
AIR FILTER, PANEL VENTILATION	81619100019	P786092	1
AIR FILTER, PANEL VENTILATION	81619100018	P786335	1
AIR FILTER, PRIMARY ROUND	81084050016	P782936	1
AIR FILTER, SAFETY RADIALSEAL	81084050017	P782937	1
FUEL FILTER, BOX	81125010021	P502392	1
FUEL FILTER, CARTRIDGE	51125030037	P550627	1
HYDRAULIC FILTER, CARTRIDGE	81473016005	P550309	1
LUBE FILTER, CARTRIDGE	51055040098	P550765	1
HYDRAULIC FILTER, CARTRIDGE	81332150002	P762756	1 GEARBOX ZF ECOSPLIT
HYDRAULIC FILTER, CARTRIDGE	81055040007	P550310	1

w/ Engine : MAN D2866 LF37
(265 kW - 360 hp) - (04/00 =>)

Serial N°:			
AIR DRYER, SPIN-ON	81521086025	P952185	1
AIR FILTER, PANEL VENTILATION	81619100019	P786092	1
AIR FILTER, PANEL VENTILATION	81619100018	P786335	1
AIR FILTER, PRIMARY ROUND	81084050016	P782936	1
AIR FILTER, SAFETY RADIALSEAL	81084050017	P782937	1
FUEL FILTER, BOX	81125010021	P502392	1
FUEL FILTER, CARTRIDGE	51125030037	P550627	1
HYDRAULIC FILTER, CARTRIDGE	81473016005	P550309	1
LUBE FILTER, CARTRIDGE	51055040098	P550765	1
HYDRAULIC FILTER, CARTRIDGE	81332150002	P762756	1 GEARBOX ZF ECOSPLIT
HYDRAULIC FILTER, CARTRIDGE	81055040007	P550310	1

MAN TGA 41.390

w/ Engine : MAN D2066 LF02
(287 kW - 390 hp) - (02/04 =>)

Description	OE Number Donaldson	Qty	Note / or Serial Nbr
Serial N°:			
AIR DRYER, SPIN-ON	81521086025	P952185	1
AIR FILTER, PANEL VENTILATION	81619100019	P786092	1
AIR FILTER, PANEL VENTILATION	81619100018	P786335	1
AIR FILTER, PRIMARY ROUND	81084050016	P782936	1
AIR FILTER, SAFETY RADIALSEAL	81084050017	P782937	1
FUEL FILTER, BOX	81125010021	P502392	1
FUEL FILTER, CARTRIDGE	51125030050	P551062	1 PRE-FILTER
FUEL FILTER, CARTRIDGE	51125030061	P785373	1
HYDRAULIC FILTER, CARTRIDGE	81332150002	P762756	1 GEARBOX ZF ECOSPLIT
HYDRAULIC FILTER, CARTRIDGE	81055040007	P550310	1
HYDRAULIC FILTER, CARTRIDGE	81473016005	P550309	1
LUBE FILTER, CARTRIDGE	51055040107	P550820	1

w/ Engine : MAN
(287 kW - 390 hp) - (02/04 =>)

D2066 LF12

Serial N°:			
AIR DRYER, SPIN-ON	81521086025	P952185	1
AIR FILTER, PANEL VENTILATION	81619100019	P786092	1
AIR FILTER, PANEL VENTILATION	81619100018	P786335	1
AIR FILTER, PRIMARY ROUND	81084050016	P782936	1
AIR FILTER, SAFETY RADIALSEAL	81084050017	P782937	1
FUEL FILTER, BOX	81125010021	P502392	1
FUEL FILTER, CARTRIDGE	51125030050	P551062	1 PRE-FILTER
FUEL FILTER, CARTRIDGE	51125030061	P785373	1
HYDRAULIC FILTER, CARTRIDGE	81332150002	P762756	1 GEARBOX ZF ECOSPLIT
HYDRAULIC FILTER, CARTRIDGE	81055040007	P550310	1
HYDRAULIC FILTER, CARTRIDGE	81473016005	P550309	1
LUBE FILTER, CARTRIDGE	51055040107	P550820	1

MAN
TGA 41.400

w/ Engine : MAN
(294 kW - 400 hp) - (09/06 =>)

D2066 LF24

EURO 5

Serial N°:			
AIR DRYER, SPIN-ON	81521086025	P952185	1
AIR FILTER, PANEL VENTILATION	81619100019	P786092	1
AIR FILTER, PANEL VENTILATION	81619100018	P786335	1
AIR FILTER, PRIMARY ROUND	81084050016	P782936	1
AIR FILTER, SAFETY RADIALSEAL	81084050017	P782937	1
FUEL FILTER, BOX	81125010021	P502392	1
FUEL FILTER, CARTRIDGE	51125030050	P551062	1 PRE-FILTER
ADBLUE FILTER KIT	81154036015	X770733	1 DENOX 1.0 ADBLUE®
FUEL FILTER, CARTRIDGE	51125030061	P785373	1
HYDRAULIC FILTER, CARTRIDGE	81332150002	P762756	1 GEARBOX ZF ECOSPLIT
HYDRAULIC FILTER, CARTRIDGE	81055040007	P550310	1
HYDRAULIC FILTER, CARTRIDGE	81473016005	P550309	1
LUBE FILTER, CARTRIDGE	51055040107	P550820	1

w/ Engine : MAN
(294 kW - 400 hp) - (09/06 =>)

D2066 LF32

EURO 5

Serial N°:			
AIR DRYER, SPIN-ON	81521086025	P952185	1
AIR FILTER, PANEL VENTILATION	81619100019	P786092	1
AIR FILTER, PANEL VENTILATION	81619100018	P786335	1
AIR FILTER, PRIMARY ROUND	81084050016	P782936	1
AIR FILTER, SAFETY RADIALSEAL	81084050017	P782937	1
FUEL FILTER, BOX	81125010021	P502392	1
FUEL FILTER, CARTRIDGE	51125030050	P551062	1 PRE-FILTER
ADBLUE FILTER KIT	81154036015	X770733	1 DENOX 1.0 ADBLUE®
FUEL FILTER, CARTRIDGE	51125030061	P785373	1
HYDRAULIC FILTER, CARTRIDGE	81332150002	P762756	1 GEARBOX ZF ECOSPLIT
HYDRAULIC FILTER, CARTRIDGE	81055040007	P550310	1
HYDRAULIC FILTER, CARTRIDGE	81473016005	P550309	1
LUBE FILTER, CARTRIDGE	51055040107	P550820	1

MAN
TGA 41.410

w/ Engine : MAN
(265 kW - 360 hp) - (09/03 =>)

D2866 LF24

Description	OE Number Donaldson	Qty	Note / or Serial Nbr
Serial N°:			
AIR DRYER, SPIN-ON	81521086025	P952185	1
AIR FILTER, PANEL VENTILATION	81619100019	P786092	1
AIR FILTER, PANEL VENTILATION	81619100018	P786335	1
AIR FILTER, PRIMARY ROUND	81084050016	P782936	1
AIR FILTER, SAFETY RADIALSEAL	81084050017	P782937	1
FUEL FILTER, BOX	81125010021	P502392	1
FUEL FILTER, CARTRIDGE	51125030037	P550627	1
HYDRAULIC FILTER, CARTRIDGE	81473016005	P550309	1
LUBE FILTER, CARTRIDGE	51055040098	P550765	1
HYDRAULIC FILTER, CARTRIDGE	81055040007	P550310	1
HYDRAULIC FILTER, CARTRIDGE	81332150002	P762756	1 GEARBOX ZF ECOSPLIT

w/ Engine : MAN
(265 kW - 360 hp) - (09/03 =>)

D2866 LF27

Serial N°:			
AIR DRYER, SPIN-ON	81521086025	P952185	1
AIR FILTER, PANEL VENTILATION	81619100019	P786092	1
AIR FILTER, PANEL VENTILATION	81619100018	P786335	1
AIR FILTER, PRIMARY ROUND	81084050016	P782936	1
AIR FILTER, SAFETY RADIALSEAL	81084050017	P782937	1
FUEL FILTER, BOX	81125010021	P502392	1
FUEL FILTER, CARTRIDGE	51125030037	P550627	1
HYDRAULIC FILTER, CARTRIDGE	81473016005	P550309	1
LUBE FILTER, CARTRIDGE	51055040098	P550765	1
HYDRAULIC FILTER, CARTRIDGE	81055040007	P550310	1
HYDRAULIC FILTER, CARTRIDGE	81332150002	P762756	1 GEARBOX ZF ECOSPLIT

w/ Engine : MAN
(265 kW - 360 hp) - (09/03 =>)

D2866 LF37

Serial N°:			
AIR DRYER, SPIN-ON	81521086025	P952185	1
AIR FILTER, PANEL VENTILATION	81619100019	P786092	1
AIR FILTER, PANEL VENTILATION	81619100018	P786335	1
AIR FILTER, PRIMARY ROUND	81084050016	P782936	1
AIR FILTER, SAFETY RADIALSEAL	81084050017	P782937	1
FUEL FILTER, BOX	81125010021	P502392	1
FUEL FILTER, CARTRIDGE	51125030037	P550627	1
HYDRAULIC FILTER, CARTRIDGE	81473016005	P550309	1
LUBE FILTER, CARTRIDGE	51055040098	P550765	1
HYDRAULIC FILTER, CARTRIDGE	81055040007	P550310	1
HYDRAULIC FILTER, CARTRIDGE	81332150002	P762756	1 GEARBOX ZF ECOSPLIT

MAN
TGA 41.430

w/ Engine : MAN
(316 kW - 430 hp) - (02/04 =>)

D2066 LF01

Serial N°:			
AIR DRYER, SPIN-ON	81521086025	P952185	1
AIR FILTER, PANEL VENTILATION	81619100019	P786092	1
AIR FILTER, PANEL VENTILATION	81619100018	P786335	1
AIR FILTER, PRIMARY ROUND	81084050016	P782936	1
AIR FILTER, SAFETY RADIALSEAL	81084050017	P782937	1
FUEL FILTER, BOX	81125010021	P502392	1
FUEL FILTER, CARTRIDGE	51125030050	P551062	1 PRE-FILTER
FUEL FILTER, CARTRIDGE	51125030061	P785373	1
HYDRAULIC FILTER, CARTRIDGE	81332150002	P762756	1 GEARBOX ZF ECOSPLIT
HYDRAULIC FILTER, CARTRIDGE	81055040007	P550310	1
HYDRAULIC FILTER, CARTRIDGE	81473016005	P550309	1
LUBE FILTER, CARTRIDGE	51055040107	P550820	1

w/ Engine : MAN
(316 kW - 430 hp) - (02/04 =>)

D2066 LF11

Description	OE Number Donaldson	Qty	Note / or Serial Nbr
Serial N°:			
AIR DRYER, SPIN-ON	81521086025	P952185	1
AIR FILTER, PANEL VENTILATION	81619100019	P786092	1
AIR FILTER, PANEL VENTILATION	81619100018	P786335	1
AIR FILTER, PRIMARY ROUND	81084050016	P782936	1
AIR FILTER, SAFETY RADIALSEAL	81084050017	P782937	1
FUEL FILTER, BOX	81125010021	P502392	1
FUEL FILTER, CARTRIDGE	51125030050	P551062	1 PRE-FILTER
FUEL FILTER, CARTRIDGE	51125030061	P785373	1
HYDRAULIC FILTER, CARTRIDGE	81332150002	P762756	1 GEARBOX ZF ECOSPLIT
HYDRAULIC FILTER, CARTRIDGE	81055040007	P550310	1
HYDRAULIC FILTER, CARTRIDGE	81473016005	P550309	1
LUBE FILTER, CARTRIDGE	51055040107	P550820	1

**MAN
TGA 41.440**

w/ Engine : **MAN** D2066 LF23 EURO 5
(324 kW - 441 hp) - (09/03 =>)

Serial N°:			
AIR DRYER, SPIN-ON	81521086025	P952185	1
AIR FILTER, PANEL VENTILATION	81619100019	P786092	1
AIR FILTER, PANEL VENTILATION	81619100018	P786335	1
AIR FILTER, PRIMARY ROUND	81084050016	P782936	1
AIR FILTER, SAFETY RADIALSEAL	81084050017	P782937	1
ADBLUE FILTER KIT	81154036015	X770733	1 DENOX 1.0 ADBLUE®
FUEL FILTER, BOX	81125010021	P502392	1
FUEL FILTER, CARTRIDGE	51125030050	P551062	1 PRE-FILTER
FUEL FILTER, CARTRIDGE	51125030061	P785373	1
HYDRAULIC FILTER, CARTRIDGE	81332150002	P762756	1 GEARBOX ZF ECOSPLIT
HYDRAULIC FILTER, CARTRIDGE	81055040007	P550310	1
HYDRAULIC FILTER, CARTRIDGE	81473016005	P550309	1
LUBE FILTER, CARTRIDGE	51055040107	P550820	1

w/ Engine : **MAN** D2066 LF31 EURO 5
(324 kW - 441 hp) - (09/06 =>)

Serial N°:			
AIR DRYER, SPIN-ON	81521086025	P952185	1
AIR FILTER, PANEL VENTILATION	81619100019	P786092	1
AIR FILTER, PANEL VENTILATION	81619100018	P786335	1
AIR FILTER, PRIMARY ROUND	81084050016	P782936	1
AIR FILTER, SAFETY RADIALSEAL	81084050017	P782937	1
ADBLUE FILTER KIT	81154036015	X770733	1 DENOX 1.0 ADBLUE®
FUEL FILTER, BOX	81125010021	P502392	1
FUEL FILTER, CARTRIDGE	51125030050	P551062	1 PRE-FILTER
FUEL FILTER, CARTRIDGE	51125030061	P785373	1
HYDRAULIC FILTER, CARTRIDGE	81332150002	P762756	1 GEARBOX ZF ECOSPLIT
HYDRAULIC FILTER, CARTRIDGE	81055040007	P550310	1
HYDRAULIC FILTER, CARTRIDGE	81473016005	P550309	1
LUBE FILTER, CARTRIDGE	51055040107	P550820	1

**MAN
TGA 41.460**

w/ Engine : **MAN** D2876 LF02
(338 kW - 460 hp) - (09/03 =>)

Serial N°:			
AIR DRYER, SPIN-ON	81521086025	P952185	1
AIR FILTER, PANEL VENTILATION	81619100019	P786092	1
AIR FILTER, PANEL VENTILATION	81619100018	P786335	1
AIR FILTER, PRIMARY ROUND	81084050016	P782936	1
AIR FILTER, SAFETY RADIALSEAL	81084050017	P782937	1
FUEL FILTER, BOX	81125010021	P502392	1
FUEL FILTER, CARTRIDGE	51125030037	P550627	1
HYDRAULIC FILTER, CARTRIDGE	81473016005	P550309	1
LUBE FILTER, CARTRIDGE	51055040098	P550765	1
HYDRAULIC FILTER, CARTRIDGE	81332150002	P762756	1 GEARBOX ZF ECOSPLIT
HYDRAULIC FILTER, CARTRIDGE	81055040007	P550310	1

w/ Engine : **MAN** D2876 LF03
(338 kW - 460 hp) - (09/03 =>)

Serial N°:			
-------------------	--	--	--

Description	OE Number Donaldson	Qty	Note / or Serial Nbr
AIR DRYER, SPIN-ON	81521086025	P952185	1
AIR FILTER, PANEL VENTILATION	81619100019	P786092	1
AIR FILTER, PANEL VENTILATION	81619100018	P786335	1
AIR FILTER, PRIMARY ROUND	81084050016	P782936	1
AIR FILTER, SAFETY RADIALSEAL	81084050017	P782937	1
FUEL FILTER, BOX	81125010021	P502392	1
FUEL FILTER, CARTRIDGE	51125030037	P550627	1
HYDRAULIC FILTER, CARTRIDGE	81473016005	P550309	1
LUBE FILTER, CARTRIDGE	51055040098	P550765	1
HYDRAULIC FILTER, CARTRIDGE	81332150002	P762756	1 GEARBOX ZF ECOSPLIT
HYDRAULIC FILTER, CARTRIDGE	81055040007	P550310	1

w/ Engine : **MAN** D2876 LF04
(338 kW - 460 hp) - (09/03 =>)

Serial N°:			
AIR DRYER, SPIN-ON	81521086025	P952185	1
AIR FILTER, PANEL VENTILATION	81619100019	P786092	1
AIR FILTER, PANEL VENTILATION	81619100018	P786335	1
AIR FILTER, PRIMARY ROUND	81084050016	P782936	1
AIR FILTER, SAFETY RADIALSEAL	81084050017	P782937	1
FUEL FILTER, BOX	81125010021	P502392	1
FUEL FILTER, CARTRIDGE	51125030037	P550627	1
HYDRAULIC FILTER, CARTRIDGE	81473016005	P550309	1
LUBE FILTER, CARTRIDGE	51055040098	P550765	1
HYDRAULIC FILTER, CARTRIDGE	81332150002	P762756	1 GEARBOX ZF ECOSPLIT
HYDRAULIC FILTER, CARTRIDGE	81055040007	P550310	1

**MAN
TGA 41.480**

w/ Engine : **MAN** D2676 LF01 EURO 4, EURO 5
(353 kW - 480 hp) - (05/06 =>)

Serial N°:			
AIR DRYER, SPIN-ON	81521086025	P952185	1
AIR FILTER, PANEL VENTILATION	81619100019	P786092	1
AIR FILTER, PANEL VENTILATION	81619100018	P786335	1
AIR FILTER, PRIMARY ROUND	81084050016	P782936	1
AIR FILTER, SAFETY RADIALSEAL	81084050017	P782937	1
ADBLUE FILTER KIT	81154036015	X770733	1 DENOX 1.0 ADBLUE®
FUEL FILTER, BOX	81125010021	P502392	1
FUEL FILTER, CARTRIDGE	51125030050	P551062	1 PRE-FILTER
FUEL FILTER, CARTRIDGE	51125030061	P785373	1
HYDRAULIC FILTER, CARTRIDGE	81332150002	P762756	1 GEARBOX ZF ECOSPLIT
HYDRAULIC FILTER, CARTRIDGE	81055040007	P550310	1
HYDRAULIC FILTER, CARTRIDGE	81473016005	P550309	1
LUBE FILTER, CARTRIDGE	51055040107	P550820	1

w/ Engine : **MAN** D2676 LF12 EURO 4, EURO 5
(353 kW - 480 hp) - (05/06 =>)

Serial N°:			
AIR DRYER, SPIN-ON	81521086025	P952185	1
AIR FILTER, PANEL VENTILATION	81619100019	P786092	1
AIR FILTER, PANEL VENTILATION	81619100018	P786335	1
AIR FILTER, PRIMARY ROUND	81084050016	P782936	1
AIR FILTER, SAFETY RADIALSEAL	81084050017	P782937	1
ADBLUE FILTER KIT	81154036015	X770733	1 DENOX 1.0 ADBLUE®
FUEL FILTER, BOX	81125010021	P502392	1
FUEL FILTER, CARTRIDGE	51125030050	P551062	1 PRE-FILTER
FUEL FILTER, CARTRIDGE	51125030061	P785373	1
HYDRAULIC FILTER, CARTRIDGE	81332150002	P762756	1 GEARBOX ZF ECOSPLIT
HYDRAULIC FILTER, CARTRIDGE	81055040007	P550310	1
HYDRAULIC FILTER, CARTRIDGE	81473016005	P550309	1
LUBE FILTER, CARTRIDGE	51055040107	P550820	1

w/ Engine : **MAN** D2876 LF12
(353 kW - 480 hp) - (02/03 =>)

Serial N°:			
-------------------	--	--	--

Description	OE Number Donaldson	Qty	Note / or Serial Nbr
Serial N°:			
AIR DRYER, SPIN-ON	81521086025	P952185	1
AIR FILTER, PANEL VENTILATION	81619100019	P786092	1
AIR FILTER, PANEL VENTILATION	81619100018	P786335	1
AIR FILTER, PRIMARY ROUND	81084050016	P782936	1
AIR FILTER, SAFETY RADIALSEAL	81084050017	P782937	1
FUEL FILTER, BOX	81125010021	P502392	1
FUEL FILTER, CARTRIDGE	51125030048	P550627	1
HYDRAULIC FILTER, CARTRIDGE	81473016005	P550309	1
LUBE FILTER, CARTRIDGE	51055040098	P550765	1
HYDRAULIC FILTER, CARTRIDGE	81332150002	P762756	1 GEARBOX ZF ECOSPLIT
HYDRAULIC FILTER, CARTRIDGE	81055040007	P550310	1

**MAN
TGA 41.510**

w/ Engine : MAN D2876 LF05
(375 kW - 510 hp) - (08/00 =>)

Description	OE Number Donaldson	Qty	Note / or Serial Nbr
Serial N°:			
AIR DRYER, SPIN-ON	81521086025	P952185	1
AIR FILTER, PANEL VENTILATION	81619100019	P786092	1
AIR FILTER, PANEL VENTILATION	81619100018	P786335	1
AIR FILTER, PRIMARY ROUND	81084050016	P782936	1
AIR FILTER, SAFETY RADIALSEAL	81084050017	P782937	1
FUEL FILTER, BOX	81125010021	P502392	1
FUEL FILTER, CARTRIDGE	51125030037	P550627	1
HYDRAULIC FILTER, CARTRIDGE	81473016005	P550309	1
LUBE FILTER, CARTRIDGE	51055040098	P550765	1
HYDRAULIC FILTER, CARTRIDGE	81332150002	P762756	1 GEARBOX ZF ECOSPLIT
HYDRAULIC FILTER, CARTRIDGE	81055040007	P550310	1

**MAN
TGA 41.530**

w/ Engine : MAN D2876 LF13
(390 kW - 530 hp) - (01/03 =>)

Description	OE Number Donaldson	Qty	Note / or Serial Nbr
Serial N°:			
AIR DRYER, SPIN-ON	81521086025	P952185	1
AIR FILTER, PANEL VENTILATION	81619100019	P786092	1
AIR FILTER, PANEL VENTILATION	81619100018	P786335	1
AIR FILTER, PRIMARY ROUND	81084050016	P782936	1
AIR FILTER, SAFETY RADIALSEAL	81084050017	P782937	1
FUEL FILTER, BOX	81125010021	P502392	1
FUEL FILTER, CARTRIDGE	51125030048	P550627	1
HYDRAULIC FILTER, CARTRIDGE	81473016005	P550309	1
LUBE FILTER, CARTRIDGE	51055040098	P550765	1
HYDRAULIC FILTER, CARTRIDGE	81332150002	P762756	1 GEARBOX ZF ECOSPLIT
HYDRAULIC FILTER, CARTRIDGE	81055040007	P550310	1

**MAN
TGA 41.660**

w/ Engine : MAN D2840 LF25
(485 kW - 660 hp) - (09/02 =>)

Description	OE Number Donaldson	Qty	Note / or Serial Nbr
Serial N°:			
AIR DRYER, SPIN-ON	81521086025	P952185	1
AIR FILTER, PANEL VENTILATION	81619100018	P786335	1
AIR FILTER, PANEL VENTILATION	81619100019	P786092	1
AIR FILTER, PRIMARY ROUND	81084050016	P782936	1
AIR FILTER, SAFETY RADIALSEAL	81084050017	P782937	1
AIR FILTER, PRIMARY ROUND	81083040100	P786421	2
FUEL FILTER, BOX	81125010021	P502392	1
FUEL FILTER, CARTRIDGE	51125030037	P550627	1
HYDRAULIC FILTER, CARTRIDGE	81473016005	P550309	1
HYDRAULIC FILTER, CARTRIDGE	81332150002	P762756	1 GEARBOX ZF ECOSPLIT
LUBE FILTER, CARTRIDGE	51055040096	P550451	2
HYDRAULIC FILTER, CARTRIDGE	81055040007	P550310	1

TGL SERIES

**MAN
TGL 10.180**

w/ Engine : MAN D0834 LFL41

Description	OE Number Donaldson	Qty	Note / or Serial Nbr
(132 kW - 180 hp) - (06/05 =>)			
Serial N°:			
AIR DRYER, SPIN-ON	81521086025	P952185	1
AIR FILTER, PANEL VENTILATION	81619100018	P786335	1
AIR FILTER, PANEL VENTILATION	81619100019	P786092	1
AIR FILTER, PRIMARY RADIALSEAL	81084050031	P784198	1 FROM 09/12
AIR FILTER, PRIMARY RADIALSEAL	81084050023	P785001	1 M&H NLG PICO
AIR FILTER, PRIMARY RADIALSEAL	81084050022	P785002	1 M&H NLG PICLON
AIR FILTER, PRIMARY RADIALSEAL	81084050018	P788809	1 KNECHT SYSTEM
ADBLUE FILTER KIT	81154036015	X770733	1 DENOX 1.0 ADBLUE®
FUEL FILTER, CARTRIDGE	51125030061	P785373	1
FUEL FILTER, CARTRIDGE	51125030050	P551062	1 PRE-FILTER
HYDRAULIC FILTER, CARTRIDGE	81473016005	P550309	1
LUBE FILTER, CARTRIDGE	51055006073	P550563	1

w/ Engine : MAN D0834 LFL51

Description	OE Number Donaldson	Qty	Note / or Serial Nbr
(132 kW - 180 hp) - (06/05 =>)			
Serial N°:			
AIR DRYER, SPIN-ON	81521086025	P952185	1
AIR FILTER, PANEL VENTILATION	81619100018	P786335	1
AIR FILTER, PANEL VENTILATION	81619100019	P786092	1
AIR FILTER, PRIMARY RADIALSEAL	81084050031	P784198	1 FROM 09/12
AIR FILTER, PRIMARY RADIALSEAL	81084050023	P785001	1 M&H NLG PICO
AIR FILTER, PRIMARY RADIALSEAL	81084050022	P785002	1 M&H NLG PICLON
AIR FILTER, PRIMARY RADIALSEAL	81084050018	P788809	1 KNECHT SYSTEM
ADBLUE FILTER KIT	81154036015	X770733	1 DENOX 1.0 ADBLUE®
FUEL FILTER, CARTRIDGE	51125030061	P785373	1
FUEL FILTER, CARTRIDGE	51125030050	P551062	1 PRE-FILTER
HYDRAULIC FILTER, CARTRIDGE	81473016005	P550309	1
LUBE FILTER, CARTRIDGE	51055006073	P550563	1

w/ Engine : MAN D0834 LFL61

Description	OE Number Donaldson	Qty	Note / or Serial Nbr
(132 kW - 180 hp) - (06/05 =>)			
Serial N°:			
AIR DRYER, SPIN-ON	81521086025	P952185	1
AIR FILTER, PANEL VENTILATION	81619100018	P786335	1
AIR FILTER, PANEL VENTILATION	81619100019	P786092	1
AIR FILTER, PRIMARY RADIALSEAL	81084050031	P784198	1 FROM 09/12
AIR FILTER, PRIMARY RADIALSEAL	81084050023	P785001	1 M&H NLG PICO
AIR FILTER, PRIMARY RADIALSEAL	81084050022	P785002	1 M&H NLG PICLON
AIR FILTER, PRIMARY RADIALSEAL	81084050018	P788809	1 KNECHT SYSTEM
ADBLUE FILTER KIT	81154036015	X770733	1 DENOX 1.0 ADBLUE®
FUEL FILTER, CARTRIDGE	51125030061	P785373	1
FUEL FILTER, CARTRIDGE	51125030050	P551062	1 PRE-FILTER
HYDRAULIC FILTER, CARTRIDGE	81473016005	P550309	1
LUBE FILTER, CARTRIDGE	51055006073	P550563	1

w/ Engine : MAN D0834 LFL64

Description	OE Number Donaldson	Qty	Note / or Serial Nbr
(132 kW - 180 hp) - (06/05 =>)			
Serial N°:			
AIR DRYER, SPIN-ON	81521086025	P952185	1
AIR FILTER, PANEL VENTILATION	81619100018	P786335	1
AIR FILTER, PANEL VENTILATION	81619100019	P786092	1
AIR FILTER, PRIMARY RADIALSEAL	81084050031	P784198	1 FROM 09/12
AIR FILTER, PRIMARY RADIALSEAL	81084050023	P785001	1 M&H NLG PICO
AIR FILTER, PRIMARY RADIALSEAL	81084050022	P785002	1 M&H NLG PICLON
AIR FILTER, PRIMARY RADIALSEAL	81084050018	P788809	1 KNECHT SYSTEM
ADBLUE FILTER KIT	81154036015	X770733	1 DENOX 1.0 ADBLUE®
FUEL FILTER, CARTRIDGE	51125030061	P785373	1
FUEL FILTER, CARTRIDGE	51125030050	P551062	1 PRE-FILTER
HYDRAULIC FILTER, CARTRIDGE	81473016005	P550309	1
LUBE FILTER, CARTRIDGE	51055006073	P550563	1

**MAN
TGL 10.210**

w/ Engine : MAN D0834 LFL42
(151 kW - 206 hp) - (06/05 =>)

Description	OE Number Donaldson	Qty	Note / or Serial Nbr
Serial N°:			
AIR DRYER, SPIN-ON	81521086025	P952185	1
AIR FILTER, PANEL VENTILATION	81619100018	P786335	1
AIR FILTER, PANEL VENTILATION	81619100019	P786092	1
AIR FILTER, PRIMARY RADIALSEAL	81084050031	P784198	1 FROM 09/12
AIR FILTER, PRIMARY RADIALSEAL	81084050023	P785001	1 M&H NLG PICO
AIR FILTER, PRIMARY RADIALSEAL	81084050022	P785002	1 M&H NLG PICLON
AIR FILTER, PRIMARY RADIALSEAL	81084050018	P788809	1
ADBLUE FILTER KIT	81154036015	X770733	1 DENOX 1.0 ADBLUE®
FUEL FILTER, CARTRIDGE	51125030061	P785373	1
FUEL FILTER, CARTRIDGE	51125030050	P551062	1 PRE-FILTER
HYDRAULIC FILTER, CARTRIDGE	81473016005	P550309	1
LUBE FILTER, CARTRIDGE	51055006073	P550563	1

w/ Engine : MAN D0836 LFL64
(213 kW - 290 hp) - (06/09 =>)

Serial N°:			
AIR DRYER, SPIN-ON	81521086025	P952185	1
AIR FILTER, PANEL VENTILATION	81619100018	P786335	1
AIR FILTER, PANEL VENTILATION	81619100019	P786092	1
AIR FILTER, PRIMARY RADIALSEAL	81084050031	P784198	1 FROM 09/12
AIR FILTER, PRIMARY RADIALSEAL	81084050023	P785001	1 M&H NLG PICO
AIR FILTER, PRIMARY RADIALSEAL	81084050022	P785002	1 M&H NLG PICLON
AIR FILTER, PRIMARY RADIALSEAL	81084050018	P788809	1
ADBLUE FILTER KIT	81154036015	X770733	1 DENOX 1.0 ADBLUE®
FUEL FILTER, CARTRIDGE	51125030061	P785373	1
FUEL FILTER, CARTRIDGE	51125030050	P551062	1 PRE-FILTER
HYDRAULIC FILTER, CARTRIDGE	81473016005	P550309	1
LUBE FILTER, CARTRIDGE	51055006073	P550563	1

MAN TGM 26.330

w/ Engine : MAN D0836 LFL52
(240 kW - 326 hp) - (09/06 =>)

Serial N°:			
AIR DRYER, SPIN-ON	81521086025	P952185	1
AIR FILTER, PANEL VENTILATION	81619100018	P786335	1
AIR FILTER, PANEL VENTILATION	81619100019	P786092	1
AIR FILTER, PRIMARY RADIALSEAL	81084050031	P784198	1 FROM 09/12
AIR FILTER, PRIMARY RADIALSEAL	81084050023	P785001	1 M&H NLG PICO
AIR FILTER, PRIMARY RADIALSEAL	81084050022	P785002	1 M&H NLG PICLON
AIR FILTER, PRIMARY RADIALSEAL	81084050018	P788809	1
ADBLUE FILTER KIT	81154036015	X770733	1 DENOX 1.0 ADBLUE®
FUEL FILTER, CARTRIDGE	51125030061	P785373	1
FUEL FILTER, CARTRIDGE	51125030050	P551062	1 PRE-FILTER
HYDRAULIC FILTER, CARTRIDGE	81473016005	P550309	1
LUBE FILTER, CARTRIDGE	51055006073	P550563	1

MAN TGM 26.340

w/ Engine : MAN D0836 LFL62
(250 kW - 340 hp) - (09/08 =>)

Serial N°:			
AIR DRYER, SPIN-ON	81521086025	P952185	1
AIR FILTER, PANEL VENTILATION	81619100018	P786335	1
AIR FILTER, PANEL VENTILATION	81619100019	P786092	1
AIR FILTER, PRIMARY RADIALSEAL	81084050031	P784198	1 FROM 09/12
AIR FILTER, PRIMARY RADIALSEAL	81084050023	P785001	1 M&H NLG PICO
AIR FILTER, PRIMARY RADIALSEAL	81084050022	P785002	1 M&H NLG PICLON
AIR FILTER, PRIMARY RADIALSEAL	81084050018	P788809	1
ADBLUE FILTER KIT	81154036015	X770733	1 DENOX 1.0 ADBLUE®
FUEL FILTER, CARTRIDGE	51125030061	P785373	1
FUEL FILTER, CARTRIDGE	51125030050	P551062	1 PRE-FILTER
HYDRAULIC FILTER, CARTRIDGE	81473016005	P550309	1
LUBE FILTER, CARTRIDGE	51055006073	P550563	1

w/ Engine : MAN D0836 LFL65
(250 kW - 340 hp) - (09/08 =>)

Serial N°:			
AIR DRYER, SPIN-ON	81521086025	P952185	1

Description	OE Number Donaldson	Qty	Note / or Serial Nbr
AIR FILTER, PANEL VENTILATION	81619100018	P786335	1
AIR FILTER, PANEL VENTILATION	81619100019	P786092	1
AIR FILTER, PRIMARY RADIALSEAL	81084050031	P784198	1 FROM 09/12
AIR FILTER, PRIMARY RADIALSEAL	81084050023	P785001	1 M&H NLG PICO
AIR FILTER, PRIMARY RADIALSEAL	81084050022	P785002	1 M&H NLG PICLON
AIR FILTER, PRIMARY RADIALSEAL	81084050018	P788809	1
ADBLUE FILTER KIT	81154036015	X770733	1 DENOX 1.0 ADBLUE®
FUEL FILTER, CARTRIDGE	51125030061	P785373	1
FUEL FILTER, CARTRIDGE	51125030050	P551062	1 PRE-FILTER
HYDRAULIC FILTER, CARTRIDGE	81473016005	P550309	1
LUBE FILTER, CARTRIDGE	51055006073	P550563	1

TGS SERIES

MAN TGS 18.320

w/ Engine : MAN D2066
(235 kW - 320 hp) - (10/07 =>)

Serial N°:			
ADBLUE FILTER KIT	81154036015	X770733	1 DENOX 1.0 ADBLUE®

w/ Engine : MAN D2066 LF28
(235 kW - 320 hp) - (10/07 =>)

Serial N°:			
AIR DRYER, SPIN-ON	81521086025	P952185	1
AIR FILTER, PANEL VENTILATION	81619100018	P786335	1
AIR FILTER, PANEL VENTILATION	81619100019	P786092	1
AIR FILTER, PRIMARY ROUND	81084050016	P782936	1
AIR FILTER, SAFETY RADIALSEAL	81084050017	P782937	1
FUEL FILTER, CARTRIDGE	51125030061	P785373	1
FUEL FILTER, CARTRIDGE	51125030050	P551062	1 PRE-FILTER
HYDRAULIC FILTER, CARTRIDGE	81332150002	P762756	1 GEARBOX ZF ECOSPLIT
HYDRAULIC FILTER, CARTRIDGE	81473016005	P550309	1
LUBE FILTER, CARTRIDGE	51055040107	P550820	1

MAN TGS 18.350

w/ Engine : MAN D2066
(257 kW - 349 hp) - (10/07 =>)

Serial N°:			
AIR DRYER, SPIN-ON	81521086025	P952185	1
AIR FILTER, PANEL VENTILATION	81619100018	P786335	1
AIR FILTER, PANEL VENTILATION	81619100019	P786092	1
AIR FILTER, PRIMARY ROUND	81084050016	P782936	1
AIR FILTER, SAFETY RADIALSEAL	81084050017	P782937	1
ADBLUE FILTER KIT	81154036015	X770733	1 DENOX 1.0 ADBLUE®
FUEL FILTER, CARTRIDGE	51125030061	P785373	1
FUEL FILTER, CARTRIDGE	51125030050	P551062	1 PRE-FILTER
HYDRAULIC FILTER, CARTRIDGE	81332150002	P762756	1 GEARBOX ZF ECOSPLIT
HYDRAULIC FILTER, CARTRIDGE	81473016005	P550309	1
LUBE FILTER, CARTRIDGE	51055040107	P550820	1

MAN TGS 18.360

w/ Engine : MAN D2066 LF27
(265 kW - 360 hp) - (10/07 =>)

Serial N°:			
AIR DRYER, SPIN-ON	81521086025	P952185	1
AIR FILTER, PANEL VENTILATION	81619100018	P786335	1
AIR FILTER, PANEL VENTILATION	81619100019	P786092	1
AIR FILTER, PRIMARY ROUND	81084050016	P782936	1
AIR FILTER, SAFETY RADIALSEAL	81084050017	P782937	1
ADBLUE FILTER KIT	81154036015	X770733	1 DENOX 1.0 ADBLUE®
FUEL FILTER, CARTRIDGE	51125030061	P785373	1
FUEL FILTER, CARTRIDGE	51125030050	P551062	1 PRE-FILTER
HYDRAULIC FILTER, CARTRIDGE	81332150002	P762756	1 GEARBOX ZF ECOSPLIT
HYDRAULIC FILTER, CARTRIDGE	81473016005	P550309	1
LUBE FILTER, CARTRIDGE	51055040107	P550820	1

MAN TGS 18.390

w/ Engine : MAN D2066

Description	OE Number Donaldson	Qty	Note / or Serial Nbr
(287 kW - 390 hp) - (06/08 =>)			
Serial N°:			
AIR DRYER, SPIN-ON	81521086025	P952185	1
AIR FILTER, PANEL VENTILATION	81619100018	P786335	1
AIR FILTER, PANEL VENTILATION	81619100019	P786092	1
AIR FILTER, PRIMARY ROUND	81084050016	P782936	1
AIR FILTER, SAFETY RADIALSEAL	81084050017	P782937	1
ADBLUE FILTER KIT	81154036015	X770733	1 DENOX 1.0 ADBLUE®
FUEL FILTER, CARTRIDGE	51125030061	P785373	1
FUEL FILTER, CARTRIDGE	51125030050	P551062	1 PRE-FILTER
HYDRAULIC FILTER, CARTRIDGE	81332150002	P762756	1 GEARBOX ZF ECOSPLIT
HYDRAULIC FILTER, CARTRIDGE	81473016005	P550309	1
LUBE FILTER, CARTRIDGE	51055040107	P550820	1

MAN
TGS 18.400
w/ Engine : **MAN** D2066 LF26
(294 kW - 400 hp) - (10/07 =>)

Serial N°:			
AIR DRYER, SPIN-ON	81521086025	P952185	1
AIR FILTER, PANEL VENTILATION	81619100018	P786335	1
AIR FILTER, PANEL VENTILATION	81619100019	P786092	1
AIR FILTER, PRIMARY ROUND	81084050016	P782936	1
AIR FILTER, SAFETY RADIALSEAL	81084050017	P782937	1
ADBLUE FILTER KIT	81154036015	X770733	1 DENOX 1.0 ADBLUE®
FUEL FILTER, CARTRIDGE	51125030061	P785373	1
FUEL FILTER, CARTRIDGE	51125030050	P551062	1 PRE-FILTER
HYDRAULIC FILTER, CARTRIDGE	81332150002	P762756	1 GEARBOX ZF ECOSPLIT
HYDRAULIC FILTER, CARTRIDGE	81473016005	P550309	1
LUBE FILTER, CARTRIDGE	51055040107	P550820	1

MAN
TGS 18.430
w/ Engine : **MAN** D2066
(316 kW - 430 hp) - (10/07 =>)

Serial N°:			
AIR DRYER, SPIN-ON	81521086025	P952185	1
AIR FILTER, PANEL VENTILATION	81619100018	P786335	1
AIR FILTER, PANEL VENTILATION	81619100019	P786092	1
AIR FILTER, PRIMARY ROUND	81084050016	P782936	1
AIR FILTER, SAFETY RADIALSEAL	81084050017	P782937	1
ADBLUE FILTER KIT	81154036015	X770733	1 DENOX 1.0 ADBLUE®
FUEL FILTER, CARTRIDGE	51125030061	P785373	1
FUEL FILTER, CARTRIDGE	51125030050	P551062	1 PRE-FILTER
HYDRAULIC FILTER, CARTRIDGE	81332150002	P762756	1 GEARBOX ZF ECOSPLIT
HYDRAULIC FILTER, CARTRIDGE	81473016005	P550309	1
LUBE FILTER, CARTRIDGE	51055040107	P550820	1

MAN
TGS 18.440
w/ Engine : **MAN** D2066 LF25
(324 kW - 440 hp) - (10/07 =>)

Serial N°:			
AIR DRYER, SPIN-ON	81521086025	P952185	1
AIR FILTER, PANEL VENTILATION	81619100018	P786335	1
AIR FILTER, PANEL VENTILATION	81619100019	P786092	1
AIR FILTER, PRIMARY ROUND	81084050016	P782936	1
AIR FILTER, SAFETY RADIALSEAL	81084050017	P782937	1
ADBLUE FILTER KIT	81154036015	X770733	1 DENOX 1.0 ADBLUE®
FUEL FILTER, CARTRIDGE	51125030061	P785373	1
FUEL FILTER, CARTRIDGE	51125030050	P551062	1 PRE-FILTER
HYDRAULIC FILTER, CARTRIDGE	81332150002	P762756	1 GEARBOX ZF ECOSPLIT
HYDRAULIC FILTER, CARTRIDGE	81473016005	P550309	1
LUBE FILTER, CARTRIDGE	51055040107	P550820	1

w/ Engine : **MAN** D2676 LF26
(324 kW - 440 hp) - (10/07 =>)

Serial N°:			
AIR DRYER, SPIN-ON	81521086025	P952185	1
AIR FILTER, PANEL VENTILATION	81619100018	P786335	1
AIR FILTER, PANEL VENTILATION	81619100019	P786092	1

Description	OE Number Donaldson	Qty	Note / or Serial Nbr
AIR FILTER, PRIMARY ROUND	81084050016	P782936	1
AIR FILTER, SAFETY RADIALSEAL	81084050017	P782937	1
ADBLUE FILTER KIT	81154036015	X770733	1 DENOX 1.0 ADBLUE®
FUEL FILTER, CARTRIDGE	51125030061	P785373	1
FUEL FILTER, CARTRIDGE	51125030050	P551062	1 PRE-FILTER
HYDRAULIC FILTER, CARTRIDGE	81332150002	P762756	1 GEARBOX ZF ECOSPLIT
HYDRAULIC FILTER, CARTRIDGE	81473016005	P550309	1
LUBE FILTER, CARTRIDGE	51055040107	P550820	1

MAN
TGS 18.480
w/ Engine : **MAN** D2676 LF07
(353 kW - 480 hp) - (10/07 =>)

Serial N°:			
AIR DRYER, SPIN-ON	81521086025	P952185	1
AIR FILTER, PANEL VENTILATION	81619100018	P786335	1
AIR FILTER, PANEL VENTILATION	81619100019	P786092	1
AIR FILTER, PRIMARY ROUND	81084050016	P782936	1
AIR FILTER, SAFETY RADIALSEAL	81084050017	P782937	1
ADBLUE FILTER KIT	81154036015	X770733	1 DENOX 1.0 ADBLUE®
FUEL FILTER, CARTRIDGE	51125030061	P785373	1
FUEL FILTER, CARTRIDGE	51125030050	P551062	1 PRE-FILTER
HYDRAULIC FILTER, CARTRIDGE	81332150002	P762756	1 GEARBOX ZF ECOSPLIT
HYDRAULIC FILTER, CARTRIDGE	81473016005	P550309	1
LUBE FILTER, CARTRIDGE	51055040107	P550820	1

MAN
TGS 18.540
w/ Engine : **MAN** D2676 LF06
(397 kW - 540 hp) - (10/07 =>)

Serial N°:			
AIR DRYER, SPIN-ON	81521086025	P952185	1
AIR FILTER, PANEL VENTILATION	81619100018	P786335	1
AIR FILTER, PANEL VENTILATION	81619100019	P786092	1
AIR FILTER, PRIMARY ROUND	81084050016	P782936	1
AIR FILTER, SAFETY RADIALSEAL	81084050017	P782937	1
ADBLUE FILTER KIT	81154036015	X770733	1 DENOX 1.0 ADBLUE®
FUEL FILTER, CARTRIDGE	51125030061	P785373	1
FUEL FILTER, CARTRIDGE	51125030050	P551062	1 PRE-FILTER
HYDRAULIC FILTER, CARTRIDGE	81332150002	P762756	1 GEARBOX ZF ECOSPLIT
HYDRAULIC FILTER, CARTRIDGE	81473016005	P550309	1
LUBE FILTER, CARTRIDGE	51055040107	P550820	1

MAN
TGS 19.350
w/ Engine : **MAN** D2676
(257 kW - 349 hp) - (10/07 =>)

Serial N°:			
AIR DRYER, SPIN-ON	81521086025	P952185	1
AIR FILTER, PANEL VENTILATION	81619100018	P786335	1
AIR FILTER, PANEL VENTILATION	81619100019	P786092	1
AIR FILTER, PRIMARY ROUND	81084050016	P782936	1
AIR FILTER, SAFETY RADIALSEAL	81084050017	P782937	1
ADBLUE FILTER KIT	81154036015	X770733	1 DENOX 1.0 ADBLUE®
FUEL FILTER, CARTRIDGE	51125030061	P785373	1
FUEL FILTER, CARTRIDGE	51125030050	P551062	1 PRE-FILTER
HYDRAULIC FILTER, CARTRIDGE	81332150002	P762756	1 GEARBOX ZF ECOSPLIT
HYDRAULIC FILTER, CARTRIDGE	81473016005	P550309	1
LUBE FILTER, CARTRIDGE	51055040107	P550820	1

MAN
TGS 19.360
w/ Engine : **MAN** D2066
(265 kW - 360 hp) - (02/11 =>)

Description	OE Number Donaldson	Qty	Note / or Serial Nbr
Serial N°:			
AIR DRYER, SPIN-ON	81521086025	P952185	1
AIR FILTER, PANEL VENTILATION	81619100018	P786335	1
AIR FILTER, PANEL VENTILATION	81619100019	P786092	1
AIR FILTER, PRIMARY ROUND	81084050016	P782936	1
AIR FILTER, SAFETY RADIALSEAL	81084050017	P782937	1
ADBLUE FILTER KIT	81154036015	X770733	1 DENOX 1.0 ADBLUE®
FUEL FILTER, CARTRIDGE	51125030061	P785373	1
FUEL FILTER, CARTRIDGE	51125030050	P551062	1 PRE-FILTER
HYDRAULIC FILTER, CARTRIDGE	81332150002	P762756	1 GEARBOX ZF ECOSPLIT
HYDRAULIC FILTER, CARTRIDGE	81473016005	P550309	1
LUBE FILTER, CARTRIDGE	51055040107	P550820	1

MAN
TGS 19.390
w/ Engine : MAN
(287 kW - 390 hp) - (06/08 =>)

D2066

Description	OE Number Donaldson	Qty	Note / or Serial Nbr
Serial N°:			
AIR DRYER, SPIN-ON	81521086025	P952185	1
AIR FILTER, PANEL VENTILATION	81619100018	P786335	1
AIR FILTER, PANEL VENTILATION	81619100019	P786092	1
AIR FILTER, PRIMARY ROUND	81084050016	P782936	1
AIR FILTER, SAFETY RADIALSEAL	81084050017	P782937	1
ADBLUE FILTER KIT	81154036015	X770733	1 DENOX 1.0 ADBLUE®
FUEL FILTER, CARTRIDGE	51125030061	P785373	1
FUEL FILTER, CARTRIDGE	51125030050	P551062	1 PRE-FILTER
HYDRAULIC FILTER, CARTRIDGE	81332150002	P762756	1 GEARBOX ZF ECOSPLIT
HYDRAULIC FILTER, CARTRIDGE	81473016005	P550309	1
LUBE FILTER, CARTRIDGE	51055040107	P550820	1

MAN
TGS 19.400
w/ Engine : MAN
(294 kW - 400 hp) - (02/11 =>)

D2066

Description	OE Number Donaldson	Qty	Note / or Serial Nbr
Serial N°:			
AIR DRYER, SPIN-ON	81521086025	P952185	1
AIR FILTER, PANEL VENTILATION	81619100018	P786335	1
AIR FILTER, PANEL VENTILATION	81619100019	P786092	1
AIR FILTER, PRIMARY ROUND	81084050016	P782936	1
AIR FILTER, SAFETY RADIALSEAL	81084050017	P782937	1
ADBLUE FILTER KIT	81154036015	X770733	1 DENOX 1.0 ADBLUE®
FUEL FILTER, CARTRIDGE	51125030061	P785373	1
FUEL FILTER, CARTRIDGE	51125030050	P551062	1 PRE-FILTER
HYDRAULIC FILTER, CARTRIDGE	81332150002	P762756	1 GEARBOX ZF ECOSPLIT
HYDRAULIC FILTER, CARTRIDGE	81473016005	P550309	1
LUBE FILTER, CARTRIDGE	51055040107	P550820	1

MAN
TGS 19.430
w/ Engine : MAN
(316 kW - 430 hp) - (10/07 =>)

D2066

Description	OE Number Donaldson	Qty	Note / or Serial Nbr
Serial N°:			
AIR DRYER, SPIN-ON	81521086025	P952185	1
AIR FILTER, PANEL VENTILATION	81619100018	P786335	1
AIR FILTER, PANEL VENTILATION	81619100019	P786092	1
AIR FILTER, PRIMARY ROUND	81084050016	P782936	1
AIR FILTER, SAFETY RADIALSEAL	81084050017	P782937	1
ADBLUE FILTER KIT	81154036015	X770733	1 DENOX 1.0 ADBLUE®
FUEL FILTER, CARTRIDGE	51125030061	P785373	1
FUEL FILTER, CARTRIDGE	51125030050	P551062	1 PRE-FILTER
HYDRAULIC FILTER, CARTRIDGE	81332150002	P762756	1 GEARBOX ZF ECOSPLIT
HYDRAULIC FILTER, CARTRIDGE	81473016005	P550309	1
LUBE FILTER, CARTRIDGE	51055040107	P550820	1

MAN
TGS 19.440
w/ Engine : MAN
(324 kW - 440 hp) - (02/11 =>)

D2066

Description	OE Number Donaldson	Qty	Note / or Serial Nbr
Serial N°:			
AIR DRYER, SPIN-ON	81521086025	P952185	1
AIR FILTER, PANEL VENTILATION	81619100018	P786335	1

Description	OE Number Donaldson	Qty	Note / or Serial Nbr
AIR FILTER, PANEL VENTILATION	81619100019	P786092	1
AIR FILTER, PRIMARY ROUND	81084050016	P782936	1
AIR FILTER, SAFETY RADIALSEAL	81084050017	P782937	1
ADBLUE FILTER KIT	81154036015	X770733	1 DENOX 1.0 ADBLUE®
FUEL FILTER, CARTRIDGE	51125030061	P785373	1
FUEL FILTER, CARTRIDGE	51125030050	P551062	1 PRE-FILTER
HYDRAULIC FILTER, CARTRIDGE	81332150002	P762756	1 GEARBOX ZF ECOSPLIT
HYDRAULIC FILTER, CARTRIDGE	81473016005	P550309	1
LUBE FILTER, CARTRIDGE	51055040107	P550820	1

MAN
TGS 19.480
w/ Engine : MAN
(353 kW - 480 hp) - (02/11 =>)

D2676

Description	OE Number Donaldson	Qty	Note / or Serial Nbr
Serial N°:			
AIR DRYER, SPIN-ON	81521086025	P952185	1
AIR FILTER, PANEL VENTILATION	81619100018	P786335	1
AIR FILTER, PANEL VENTILATION	81619100019	P786092	1
AIR FILTER, PRIMARY ROUND	81084050016	P782936	1
AIR FILTER, SAFETY RADIALSEAL	81084050017	P782937	1
ADBLUE FILTER KIT	81154036015	X770733	1 DENOX 1.0 ADBLUE®
FUEL FILTER, CARTRIDGE	51125030061	P785373	1
FUEL FILTER, CARTRIDGE	51125030050	P551062	1 PRE-FILTER
HYDRAULIC FILTER, CARTRIDGE	81332150002	P762756	1 GEARBOX ZF ECOSPLIT
HYDRAULIC FILTER, CARTRIDGE	81473016005	P550309	1
LUBE FILTER, CARTRIDGE	51055040107	P550820	1

MAN
TGS 21.360
w/ Engine : MAN
(265 kW - 360 hp) - (10/07 =>)

D2066

Description	OE Number Donaldson	Qty	Note / or Serial Nbr
Serial N°:			
AIR DRYER, SPIN-ON	81521086025	P952185	1
AIR FILTER, PANEL VENTILATION	81619100018	P786335	1
AIR FILTER, PANEL VENTILATION	81619100019	P786092	1
AIR FILTER, PRIMARY ROUND	81084050016	P782936	1
AIR FILTER, SAFETY RADIALSEAL	81084050017	P782937	1
ADBLUE FILTER KIT	81154036015	X770733	1 DENOX 1.0 ADBLUE®
FUEL FILTER, CARTRIDGE	51125030061	P785373	1
FUEL FILTER, CARTRIDGE	51125030050	P551062	1 PRE-FILTER
HYDRAULIC FILTER, CARTRIDGE	81332150002	P762756	1 GEARBOX ZF ECOSPLIT
HYDRAULIC FILTER, CARTRIDGE	81473016005	P550309	1
LUBE FILTER, CARTRIDGE	51055040107	P550820	1

MAN
TGS 21.400
w/ Engine : MAN
(294 kW - 400 hp) - (10/07 =>)

D2066

Description	OE Number Donaldson	Qty	Note / or Serial Nbr
Serial N°:			
AIR DRYER, SPIN-ON	81521086025	P952185	1
AIR FILTER, PANEL VENTILATION	81619100018	P786335	1
AIR FILTER, PANEL VENTILATION	81619100019	P786092	1
AIR FILTER, PRIMARY ROUND	81084050016	P782936	1
AIR FILTER, SAFETY RADIALSEAL	81084050017	P782937	1
ADBLUE FILTER KIT	81154036015	X770733	1 DENOX 1.0 ADBLUE®
FUEL FILTER, CARTRIDGE	51125030061	P785373	1
FUEL FILTER, CARTRIDGE	51125030050	P551062	1 PRE-FILTER
HYDRAULIC FILTER, CARTRIDGE	81332150002	P762756	1 GEARBOX ZF ECOSPLIT
HYDRAULIC FILTER, CARTRIDGE	81473016005	P550309	1
LUBE FILTER, CARTRIDGE	51055040107	P550820	1

MAN
TGS 21.440
w/ Engine : MAN
(324 kW - 440 hp) - (10/07 =>)

D2066

Description	OE Number Donaldson	Qty	Note / or Serial Nbr
Serial N°:			
AIR DRYER, SPIN-ON	81521086025	P952185	1
AIR FILTER, PANEL VENTILATION	81619100018	P786335	1
AIR FILTER, PANEL VENTILATION	81619100019	P786092	1
AIR FILTER, PRIMARY ROUND	81084050016	P782936	1
AIR FILTER, SAFETY RADIALSEAL	81084050017	P782937	1
ADBLUE FILTER KIT	81154036015	X770733	1 DENOX 1.0 ADBLUE®
FUEL FILTER, CARTRIDGE	51125030061	P785373	1
FUEL FILTER, CARTRIDGE	51125030050	P551062	1 PRE-FILTER
HYDRAULIC FILTER, CARTRIDGE	81332150002	P762756	1 GEARBOX ZF ECOSPLIT
HYDRAULIC FILTER, CARTRIDGE	81473016005	P550309	1
LUBE FILTER, CARTRIDGE	51055040107	P550820	1

w/ Engine : MAN D2676
(324 kW - 440 hp) - (10/07 =>)

Serial N°:			
AIR DRYER, SPIN-ON	81521086025	P952185	1
AIR FILTER, PANEL VENTILATION	81619100018	P786335	1
AIR FILTER, PANEL VENTILATION	81619100019	P786092	1
AIR FILTER, PRIMARY ROUND	81084050016	P782936	1
AIR FILTER, SAFETY RADIALSEAL	81084050017	P782937	1
ADBLUE FILTER KIT	81154036015	X770733	1 DENOX 1.0 ADBLUE®
FUEL FILTER, CARTRIDGE	51125030061	P785373	1
FUEL FILTER, CARTRIDGE	51125030050	P551062	1 PRE-FILTER
HYDRAULIC FILTER, CARTRIDGE	81332150002	P762756	1 GEARBOX ZF ECOSPLIT
HYDRAULIC FILTER, CARTRIDGE	81473016005	P550309	1
LUBE FILTER, CARTRIDGE	51055040107	P550820	1

MAN TGS 21.480

w/ Engine : MAN D2676
(353 kW - 480 hp) - (10/07 =>)

Serial N°:			
AIR DRYER, SPIN-ON	81521086025	P952185	1
AIR FILTER, PANEL VENTILATION	81619100018	P786335	1
AIR FILTER, PANEL VENTILATION	81619100019	P786092	1
AIR FILTER, PRIMARY ROUND	81084050016	P782936	1
AIR FILTER, SAFETY RADIALSEAL	81084050017	P782937	1
ADBLUE FILTER KIT	81154036015	X770733	1 DENOX 1.0 ADBLUE®
FUEL FILTER, CARTRIDGE	51125030061	P785373	1
FUEL FILTER, CARTRIDGE	51125030050	P551062	1 PRE-FILTER
HYDRAULIC FILTER, CARTRIDGE	81332150002	P762756	1 GEARBOX ZF ECOSPLIT
HYDRAULIC FILTER, CARTRIDGE	81473016005	P550309	1
LUBE FILTER, CARTRIDGE	51055040107	P550820	1

MAN TGS 24.320

w/ Engine : MAN D2066 LF28
(235 kW - 320 hp) - (10/07 =>)

Serial N°:			
AIR DRYER, SPIN-ON	81521086025	P952185	1
AIR FILTER, PANEL VENTILATION	81619100018	P786335	1
AIR FILTER, PANEL VENTILATION	81619100019	P786092	1
AIR FILTER, PRIMARY ROUND	81084050016	P782936	1
AIR FILTER, SAFETY RADIALSEAL	81084050017	P782937	1
ADBLUE FILTER KIT	81154036015	X770733	1 DENOX 1.0 ADBLUE®
FUEL FILTER, CARTRIDGE	51125030061	P785373	1
FUEL FILTER, CARTRIDGE	51125030050	P551062	1 PRE-FILTER
HYDRAULIC FILTER, CARTRIDGE	81332150002	P762756	1 GEARBOX ZF ECOSPLIT
HYDRAULIC FILTER, CARTRIDGE	81473016005	P550309	1
LUBE FILTER, CARTRIDGE	51055040107	P550820	1

MAN TGS 24.360

w/ Engine : MAN D2066 LF27
(265 kW - 360 hp) - (10/07 =>)

Serial N°:			
AIR DRYER, SPIN-ON	81521086025	P952185	1
AIR FILTER, PANEL VENTILATION	81619100018	P786335	1
AIR FILTER, PANEL VENTILATION	81619100019	P786092	1
AIR FILTER, PRIMARY ROUND	81084050016	P782936	1

Description	OE Number Donaldson	Qty	Note / or Serial Nbr
AIR FILTER, SAFETY RADIALSEAL	81084050017	P782937	1
ADBLUE FILTER KIT	81154036015	X770733	1 DENOX 1.0 ADBLUE®
FUEL FILTER, CARTRIDGE	51125030061	P785373	1
FUEL FILTER, CARTRIDGE	51125030050	P551062	1 PRE-FILTER
HYDRAULIC FILTER, CARTRIDGE	81332150002	P762756	1 GEARBOX ZF ECOSPLIT
HYDRAULIC FILTER, CARTRIDGE	81473016005	P550309	1
LUBE FILTER, CARTRIDGE	51055040107	P550820	1

MAN

TGS 24.400

w/ Engine : MAN D2066 LF26
(294 kW - 400 hp) - (10/07 =>)

Serial N°:			
AIR DRYER, SPIN-ON	81521086025	P952185	1
AIR FILTER, PANEL VENTILATION	81619100018	P786335	1
AIR FILTER, PANEL VENTILATION	81619100019	P786092	1
AIR FILTER, PRIMARY ROUND	81084050016	P782936	1
AIR FILTER, SAFETY RADIALSEAL	81084050017	P782937	1
ADBLUE FILTER KIT	81154036015	X770733	1 DENOX 1.0 ADBLUE®
FUEL FILTER, CARTRIDGE	51125030061	P785373	1
FUEL FILTER, CARTRIDGE	51125030050	P551062	1 PRE-FILTER
HYDRAULIC FILTER, CARTRIDGE	81332150002	P762756	1 GEARBOX ZF ECOSPLIT
HYDRAULIC FILTER, CARTRIDGE	81473016005	P550309	1
LUBE FILTER, CARTRIDGE	51055040107	P550820	1

MAN

TGS 24.440

w/ Engine : MAN D2066 LF25
(324 kW - 440 hp) - (10/07 =>)

Serial N°:			
AIR DRYER, SPIN-ON	81521086025	P952185	1
AIR FILTER, PANEL VENTILATION	81619100018	P786335	1
AIR FILTER, PANEL VENTILATION	81619100019	P786092	1
AIR FILTER, PRIMARY ROUND	81084050016	P782936	1
AIR FILTER, SAFETY RADIALSEAL	81084050017	P782937	1
ADBLUE FILTER KIT	81154036015	X770733	1 DENOX 1.0 ADBLUE®
FUEL FILTER, CARTRIDGE	51125030061	P785373	1
FUEL FILTER, CARTRIDGE	51125030050	P551062	1 PRE-FILTER
HYDRAULIC FILTER, CARTRIDGE	81332150002	P762756	1 GEARBOX ZF ECOSPLIT
HYDRAULIC FILTER, CARTRIDGE	81473016005	P550309	1
LUBE FILTER, CARTRIDGE	51055040107	P550820	1

w/ Engine : MAN D2676 LF26
(324 kW - 440 hp) - (10/07 =>)

Serial N°:			
AIR DRYER, SPIN-ON	81521086025	P952185	1
AIR FILTER, PANEL VENTILATION	81619100018	P786335	1
AIR FILTER, PANEL VENTILATION	81619100019	P786092	1
AIR FILTER, PRIMARY ROUND	81084050016	P782936	1
AIR FILTER, SAFETY RADIALSEAL	81084050017	P782937	1
ADBLUE FILTER KIT	81154036015	X770733	1 DENOX 1.0 ADBLUE®
FUEL FILTER, CARTRIDGE	51125030061	P785373	1
FUEL FILTER, CARTRIDGE	51125030050	P551062	1 PRE-FILTER
HYDRAULIC FILTER, CARTRIDGE	81332150002	P762756	1 GEARBOX ZF ECOSPLIT
HYDRAULIC FILTER, CARTRIDGE	81473016005	P550309	1
LUBE FILTER, CARTRIDGE	51055040107	P550820	1

MAN

TGS 24.480

w/ Engine : MAN D2676 LF07
(353 kW - 480 hp) - (10/07 =>)

Description	OE Number Donaldson	Qty	Note / or Serial Nbr
Serial N°:			
AIR DRYER, SPIN-ON	81521086025	P952185	1
AIR FILTER, PANEL VENTILATION	81619100018	P786335	1
AIR FILTER, PANEL VENTILATION	81619100019	P786092	1
AIR FILTER, PRIMARY ROUND	81084050016	P782936	1
AIR FILTER, SAFETY RADIALSEAL	81084050017	P782937	1
ADBLUE FILTER KIT	81154036015	X770733	1 DENOX 1.0 ADBLUE®
FUEL FILTER, CARTRIDGE	51125030061	P785373	1
FUEL FILTER, CARTRIDGE	51125030050	P551062	1 PRE-FILTER
HYDRAULIC FILTER, CARTRIDGE	81332150002	P762756	1 GEARBOX ZF ECOSPLIT
HYDRAULIC FILTER, CARTRIDGE	81473016005	P550309	1
LUBE FILTER, CARTRIDGE	51055040107	P550820	1

MAN
TGS 24.540
w/ Engine : MAN D2676 LF06
(397 kW - 540 hp) - (10/07 =>)

Description	OE Number Donaldson	Qty	Note / or Serial Nbr
Serial N°:			
AIR DRYER, SPIN-ON	81521086025	P952185	1
AIR FILTER, PANEL VENTILATION	81619100018	P786335	1
AIR FILTER, PANEL VENTILATION	81619100019	P786092	1
AIR FILTER, PRIMARY ROUND	81084050016	P782936	1
AIR FILTER, SAFETY RADIALSEAL	81084050017	P782937	1
ADBLUE FILTER KIT	81154036015	X770733	1 DENOX 1.0 ADBLUE®
FUEL FILTER, CARTRIDGE	51125030061	P785373	1
FUEL FILTER, CARTRIDGE	51125030050	P551062	1 PRE-FILTER
HYDRAULIC FILTER, CARTRIDGE	81332150002	P762756	1 GEARBOX ZF ECOSPLIT
HYDRAULIC FILTER, CARTRIDGE	81473016005	P550309	1
LUBE FILTER, CARTRIDGE	51055040107	P550820	1

MAN
TGS 26.320
w/ Engine : MAN D2066 LF28
(235 kW - 320 hp) - (10/07 =>)

Description	OE Number Donaldson	Qty	Note / or Serial Nbr
Serial N°:			
AIR DRYER, SPIN-ON	81521086025	P952185	1
AIR FILTER, PANEL VENTILATION	81619100018	P786335	1
AIR FILTER, PANEL VENTILATION	81619100019	P786092	1
AIR FILTER, PRIMARY ROUND	81084050016	P782936	1
AIR FILTER, SAFETY RADIALSEAL	81084050017	P782937	1
ADBLUE FILTER KIT	81154036015	X770733	1 DENOX 1.0 ADBLUE®
FUEL FILTER, CARTRIDGE	51125030061	P785373	1
FUEL FILTER, CARTRIDGE	51125030050	P551062	1 PRE-FILTER
HYDRAULIC FILTER, CARTRIDGE	81332150002	P762756	1 GEARBOX ZF ECOSPLIT
HYDRAULIC FILTER, CARTRIDGE	81473016005	P550309	1
LUBE FILTER, CARTRIDGE	51055040107	P550820	1

MAN
TGS 26.350
w/ Engine : MAN D2066
(257 kW - 349 hp) - (10/07 =>)

Description	OE Number Donaldson	Qty	Note / or Serial Nbr
Serial N°:			
AIR DRYER, SPIN-ON	81521086025	P952185	1
AIR FILTER, PANEL VENTILATION	81619100018	P786335	1
AIR FILTER, PANEL VENTILATION	81619100019	P786092	1
AIR FILTER, PRIMARY ROUND	81084050016	P782936	1
AIR FILTER, SAFETY RADIALSEAL	81084050017	P782937	1
ADBLUE FILTER KIT	81154036015	X770733	1 DENOX 1.0 ADBLUE®
FUEL FILTER, CARTRIDGE	51125030061	P785373	1
FUEL FILTER, CARTRIDGE	51125030050	P551062	1 PRE-FILTER
HYDRAULIC FILTER, CARTRIDGE	81332150002	P762756	1 GEARBOX ZF ECOSPLIT
HYDRAULIC FILTER, CARTRIDGE	81473016005	P550309	1
LUBE FILTER, CARTRIDGE	51055040107	P550820	1

MAN
TGS 26.360
w/ Engine : MAN D2066 LF27
(265 kW - 360 hp) - (10/07 =>)

Description	OE Number Donaldson	Qty	Note / or Serial Nbr
Serial N°:			
AIR DRYER, SPIN-ON	81521086025	P952185	1
AIR FILTER, PANEL VENTILATION	81619100018	P786335	1

Description	OE Number Donaldson	Qty	Note / or Serial Nbr
AIR FILTER, PANEL VENTILATION	81619100019	P786092	1
AIR FILTER, PRIMARY ROUND	81084050016	P782936	1
AIR FILTER, SAFETY RADIALSEAL	81084050017	P782937	1
ADBLUE FILTER KIT	81154036015	X770733	1 DENOX 1.0 ADBLUE®
FUEL FILTER, CARTRIDGE	51125030061	P785373	1
FUEL FILTER, CARTRIDGE	51125030050	P551062	1 PRE-FILTER
HYDRAULIC FILTER, CARTRIDGE	81332150002	P762756	1 GEARBOX ZF ECOSPLIT
HYDRAULIC FILTER, CARTRIDGE	81473016005	P550309	1
LUBE FILTER, CARTRIDGE	51055040107	P550820	1

MAN
TGS 26.390
w/ Engine : MAN D2066
(287 kW - 390 hp) - (06/08 =>)

Description	OE Number Donaldson	Qty	Note / or Serial Nbr
Serial N°:			
AIR DRYER, SPIN-ON	81521086025	P952185	1
AIR FILTER, PANEL VENTILATION	81619100018	P786335	1
AIR FILTER, PANEL VENTILATION	81619100019	P786092	1
AIR FILTER, PRIMARY ROUND	81084050016	P782936	1
AIR FILTER, SAFETY RADIALSEAL	81084050017	P782937	1
ADBLUE FILTER KIT	81154036015	X770733	1 DENOX 1.0 ADBLUE®
FUEL FILTER, CARTRIDGE	51125030061	P785373	1
FUEL FILTER, CARTRIDGE	51125030050	P551062	1 PRE-FILTER
HYDRAULIC FILTER, CARTRIDGE	81332150002	P762756	1 GEARBOX ZF ECOSPLIT
HYDRAULIC FILTER, CARTRIDGE	81473016005	P550309	1
LUBE FILTER, CARTRIDGE	51055040107	P550820	1

MAN
TGS 26.400
w/ Engine : MAN D2066 LF26
(294 kW - 400 hp) - (10/07 =>)

Description	OE Number Donaldson	Qty	Note / or Serial Nbr
Serial N°:			
AIR DRYER, SPIN-ON	81521086025	P952185	1
AIR FILTER, PANEL VENTILATION	81619100018	P786335	1
AIR FILTER, PANEL VENTILATION	81619100019	P786092	1
AIR FILTER, PRIMARY ROUND	81084050016	P782936	1
AIR FILTER, SAFETY RADIALSEAL	81084050017	P782937	1
ADBLUE FILTER KIT	81154036015	X770733	1 DENOX 1.0 ADBLUE®
FUEL FILTER, CARTRIDGE	51125030061	P785373	1
FUEL FILTER, CARTRIDGE	51125030050	P551062	1 PRE-FILTER
HYDRAULIC FILTER, CARTRIDGE	81332150002	P762756	1 GEARBOX ZF ECOSPLIT
HYDRAULIC FILTER, CARTRIDGE	81473016005	P550309	1
LUBE FILTER, CARTRIDGE	51055040107	P550820	1

MAN
TGS 26.430
w/ Engine : MAN D2066
(316 kW - 430 hp) - (06/08 =>)

Description	OE Number Donaldson	Qty	Note / or Serial Nbr
Serial N°:			
AIR DRYER, SPIN-ON	81521086025	P952185	1
AIR FILTER, PANEL VENTILATION	81619100018	P786335	1
AIR FILTER, PANEL VENTILATION	81619100019	P786092	1
AIR FILTER, PRIMARY ROUND	81084050016	P782936	1
AIR FILTER, SAFETY RADIALSEAL	81084050017	P782937	1
ADBLUE FILTER KIT	81154036015	X770733	1 DENOX 1.0 ADBLUE®
FUEL FILTER, CARTRIDGE	51125030061	P785373	1
FUEL FILTER, CARTRIDGE	51125030050	P551062	1 PRE-FILTER
HYDRAULIC FILTER, CARTRIDGE	81332150002	P762756	1 GEARBOX ZF ECOSPLIT
HYDRAULIC FILTER, CARTRIDGE	81473016005	P550309	1
LUBE FILTER, CARTRIDGE	51055040107	P550820	1

MAN
TGS 26.440
w/ Engine : MAN D2066 LF25
(324 kW - 440 hp) - (10/07 =>)

Description	OE Number Donaldson	Qty	Note / or Serial Nbr
Serial N°:			
AIR DRYER, SPIN-ON	81521086025	P952185	1
AIR FILTER, PANEL VENTILATION	81619100018	P786335	1
AIR FILTER, PANEL VENTILATION	81619100019	P786092	1
AIR FILTER, PRIMARY ROUND	81084050016	P782936	1
AIR FILTER, SAFETY RADIALSEAL	81084050017	P782937	1
ADBLUE FILTER KIT	81154036015	X770733	1 DENOX 1.0 ADBLUE®
FUEL FILTER, CARTRIDGE	51125030061	P785373	1
FUEL FILTER, CARTRIDGE	51125030050	P551062	1 PRE-FILTER
HYDRAULIC FILTER, CARTRIDGE	81332150002	P762756	1 GEARBOX ZF ECOSPLIT
HYDRAULIC FILTER, CARTRIDGE	81473016005	P550309	1
LUBE FILTER, CARTRIDGE	51055040107	P550820	1

w/ Engine : MAN D2676 LF26
(324 kW - 440 hp) - (10/07 =>)

Serial N°:			
AIR DRYER, SPIN-ON	81521086025	P952185	1
AIR FILTER, PANEL VENTILATION	81619100018	P786335	1
AIR FILTER, PANEL VENTILATION	81619100019	P786092	1
AIR FILTER, PRIMARY ROUND	81084050016	P782936	1
AIR FILTER, SAFETY RADIALSEAL	81084050017	P782937	1
ADBLUE FILTER KIT	81154036015	X770733	1 DENOX 1.0 ADBLUE®
FUEL FILTER, CARTRIDGE	51125030061	P785373	1
FUEL FILTER, CARTRIDGE	51125030050	P551062	1 PRE-FILTER
HYDRAULIC FILTER, CARTRIDGE	81332150002	P762756	1 GEARBOX ZF ECOSPLIT
HYDRAULIC FILTER, CARTRIDGE	81473016005	P550309	1
LUBE FILTER, CARTRIDGE	51055040107	P550820	1

MAN TGS 26.480

w/ Engine : MAN D2676 LF07
(353 kW - 480 hp) - (10/07 =>)

Serial N°:			
AIR DRYER, SPIN-ON	81521086025	P952185	1
AIR FILTER, PANEL VENTILATION	81619100018	P786335	1
AIR FILTER, PANEL VENTILATION	81619100019	P786092	1
AIR FILTER, PRIMARY ROUND	81084050016	P782936	1
AIR FILTER, SAFETY RADIALSEAL	81084050017	P782937	1
ADBLUE FILTER KIT	81154036015	X770733	1 DENOX 1.0 ADBLUE®
FUEL FILTER, CARTRIDGE	51125030061	P785373	1
FUEL FILTER, CARTRIDGE	51125030050	P551062	1 PRE-FILTER
HYDRAULIC FILTER, CARTRIDGE	81332150002	P762756	1 GEARBOX ZF ECOSPLIT
HYDRAULIC FILTER, CARTRIDGE	81473016005	P550309	1
LUBE FILTER, CARTRIDGE	51055040107	P550820	1

MAN TGS 26.540

w/ Engine : MAN D2676 LF06
(397 kW - 540 hp) - (10/07 =>)

Serial N°:			
AIR DRYER, SPIN-ON	81521086025	P952185	1
AIR FILTER, PANEL VENTILATION	81619100018	P786335	1
AIR FILTER, PANEL VENTILATION	81619100019	P786092	1
AIR FILTER, PRIMARY ROUND	81084050016	P782936	1
AIR FILTER, SAFETY RADIALSEAL	81084050017	P782937	1
ADBLUE FILTER KIT	81154036015	X770733	1 DENOX 1.0 ADBLUE®
FUEL FILTER, CARTRIDGE	51125030061	P785373	1
FUEL FILTER, CARTRIDGE	51125030050	P551062	1 PRE-FILTER
HYDRAULIC FILTER, CARTRIDGE	81332150002	P762756	1 GEARBOX ZF ECOSPLIT
HYDRAULIC FILTER, CARTRIDGE	81473016005	P550309	1
LUBE FILTER, CARTRIDGE	51055040107	P550820	1

MAN TGS 28.320

w/ Engine : MAN D2066 LF28
(235 kW - 320 hp) - (10/07 =>)

Serial N°:			
AIR DRYER, SPIN-ON	81521086025	P952185	1
AIR FILTER, PANEL VENTILATION	81619100018	P786335	1
AIR FILTER, PANEL VENTILATION	81619100019	P786092	1
AIR FILTER, PRIMARY ROUND	81084050016	P782936	1

Description	OE Number Donaldson	Qty	Note / or Serial Nbr
AIR FILTER, SAFETY RADIALSEAL	81084050017	P782937	1
ADBLUE FILTER KIT	81154036015	X770733	1 DENOX 1.0 ADBLUE®
FUEL FILTER, CARTRIDGE	51125030061	P785373	1
FUEL FILTER, CARTRIDGE	51125030050	P551062	1 PRE-FILTER
HYDRAULIC FILTER, CARTRIDGE	81332150002	P762756	1 GEARBOX ZF ECOSPLIT
HYDRAULIC FILTER, CARTRIDGE	81473016005	P550309	1
LUBE FILTER, CARTRIDGE	51055040107	P550820	1

MAN TGS 28.350

w/ Engine : MAN D2066
(257 kW - 349 hp) - (10/07 =>)

Serial N°:			
AIR DRYER, SPIN-ON	81521086025	P952185	1
AIR FILTER, PANEL VENTILATION	81619100018	P786335	1
AIR FILTER, PANEL VENTILATION	81619100019	P786092	1
AIR FILTER, PRIMARY ROUND	81084050016	P782936	1
AIR FILTER, SAFETY RADIALSEAL	81084050017	P782937	1
ADBLUE FILTER KIT	81154036015	X770733	1 DENOX 1.0 ADBLUE®
FUEL FILTER, CARTRIDGE	51125030061	P785373	1
FUEL FILTER, CARTRIDGE	51125030050	P551062	1 PRE-FILTER
HYDRAULIC FILTER, CARTRIDGE	81332150002	P762756	1 GEARBOX ZF ECOSPLIT
HYDRAULIC FILTER, CARTRIDGE	81473016005	P550309	1
LUBE FILTER, CARTRIDGE	51055040107	P550820	1

MAN TGS 28.360

w/ Engine : MAN D2066 LF27
(265 kW - 360 hp) - (10/07 =>)

Serial N°:			
AIR DRYER, SPIN-ON	81521086025	P952185	1
AIR FILTER, PANEL VENTILATION	81619100018	P786335	1
AIR FILTER, PANEL VENTILATION	81619100019	P786092	1
AIR FILTER, PRIMARY ROUND	81084050016	P782936	1
AIR FILTER, SAFETY RADIALSEAL	81084050017	P782937	1
ADBLUE FILTER KIT	81154036015	X770733	1 DENOX 1.0 ADBLUE®
FUEL FILTER, CARTRIDGE	51125030061	P785373	1
FUEL FILTER, CARTRIDGE	51125030050	P551062	1 PRE-FILTER
HYDRAULIC FILTER, CARTRIDGE	81332150002	P762756	1 GEARBOX ZF ECOSPLIT
HYDRAULIC FILTER, CARTRIDGE	81473016005	P550309	1
LUBE FILTER, CARTRIDGE	51055040107	P550820	1

MAN TGS 28.390

w/ Engine : MAN D2066
(287 kW - 390 hp) - (06/08 =>)

Serial N°:			
AIR DRYER, SPIN-ON	81521086025	P952185	1
AIR FILTER, PANEL VENTILATION	81619100018	P786335	1
AIR FILTER, PANEL VENTILATION	81619100019	P786092	1
AIR FILTER, PRIMARY ROUND	81084050016	P782936	1
AIR FILTER, SAFETY RADIALSEAL	81084050017	P782937	1
ADBLUE FILTER KIT	81154036015	X770733	1 DENOX 1.0 ADBLUE®
FUEL FILTER, CARTRIDGE	51125030061	P785373	1
FUEL FILTER, CARTRIDGE	51125030050	P551062	1 PRE-FILTER
HYDRAULIC FILTER, CARTRIDGE	81332150002	P762756	1 GEARBOX ZF ECOSPLIT
HYDRAULIC FILTER, CARTRIDGE	81473016005	P550309	1
LUBE FILTER, CARTRIDGE	51055040107	P550820	1

MAN TGS 28.400

w/ Engine : MAN D2066 LF26
(294 kW - 400 hp) - (10/07 =>)

Description	OE Number Donaldson	Qty	Note / or Serial Nbr
Serial N°:			
AIR DRYER, SPIN-ON	81521086025	P952185	1
AIR FILTER, PANEL VENTILATION	81619100018	P786335	1
AIR FILTER, PANEL VENTILATION	81619100019	P786092	1
AIR FILTER, PRIMARY ROUND	81084050016	P782936	1
AIR FILTER, SAFETY RADIALSEAL	81084050017	P782937	1
ADBLUE FILTER KIT	81154036015	X770733	1 DENOX 1.0 ADBLUE®
FUEL FILTER, CARTRIDGE	51125030061	P785373	1
FUEL FILTER, CARTRIDGE	51125030050	P551062	1 PRE-FILTER
HYDRAULIC FILTER, CARTRIDGE	81332150002	P762756	1 GEARBOX ZF ECOSPLIT
HYDRAULIC FILTER, CARTRIDGE	81473016005	P550309	1
LUBE FILTER, CARTRIDGE	51055040107	P550820	1

**MAN
TGS 28.430**

w/ Engine : MAN D2066
(316 kW - 430 hp) - (06/08 =>)

Serial N°:			
AIR DRYER, SPIN-ON	81521086025	P952185	1
AIR FILTER, PANEL VENTILATION	81619100018	P786335	1
AIR FILTER, PANEL VENTILATION	81619100019	P786092	1
AIR FILTER, PRIMARY ROUND	81084050016	P782936	1
AIR FILTER, SAFETY RADIALSEAL	81084050017	P782937	1
ADBLUE FILTER KIT	81154036015	X770733	1 DENOX 1.0 ADBLUE®
FUEL FILTER, CARTRIDGE	51125030061	P785373	1
FUEL FILTER, CARTRIDGE	51125030050	P551062	1 PRE-FILTER
HYDRAULIC FILTER, CARTRIDGE	81332150002	P762756	1 GEARBOX ZF ECOSPLIT
HYDRAULIC FILTER, CARTRIDGE	81473016005	P550309	1
LUBE FILTER, CARTRIDGE	51055040107	P550820	1

**MAN
TGS 28.440**

w/ Engine : MAN D2066 LF25
(324 kW - 440 hp) - (10/07 =>)

Serial N°:			
AIR DRYER, SPIN-ON	81521086025	P952185	1
AIR FILTER, PANEL VENTILATION	81619100018	P786335	1
AIR FILTER, PANEL VENTILATION	81619100019	P786092	1
AIR FILTER, PRIMARY ROUND	81084050016	P782936	1
AIR FILTER, SAFETY RADIALSEAL	81084050017	P782937	1
ADBLUE FILTER KIT	81154036015	X770733	1 DENOX 1.0 ADBLUE®
FUEL FILTER, CARTRIDGE	51125030061	P785373	1
FUEL FILTER, CARTRIDGE	51125030050	P551062	1 PRE-FILTER
HYDRAULIC FILTER, CARTRIDGE	81332150002	P762756	1 GEARBOX ZF ECOSPLIT
HYDRAULIC FILTER, CARTRIDGE	81473016005	P550309	1
LUBE FILTER, CARTRIDGE	51055040107	P550820	1

w/ Engine : MAN D2676 LF26
(324 kW - 440 hp) - (10/07 =>)

Serial N°:			
AIR DRYER, SPIN-ON	81521086025	P952185	1
AIR FILTER, PANEL VENTILATION	81619100018	P786335	1
AIR FILTER, PANEL VENTILATION	81619100019	P786092	1
AIR FILTER, PRIMARY ROUND	81084050016	P782936	1
AIR FILTER, SAFETY RADIALSEAL	81084050017	P782937	1
ADBLUE FILTER KIT	81154036015	X770733	1 DENOX 1.0 ADBLUE®
FUEL FILTER, CARTRIDGE	51125030061	P785373	1
FUEL FILTER, CARTRIDGE	51125030050	P551062	1 PRE-FILTER
HYDRAULIC FILTER, CARTRIDGE	81332150002	P762756	1 GEARBOX ZF ECOSPLIT
HYDRAULIC FILTER, CARTRIDGE	81473016005	P550309	1
LUBE FILTER, CARTRIDGE	51055040107	P550820	1

**MAN
TGS 28.480**

w/ Engine : MAN D2676 LF07
(353 kW - 480 hp) - (10/07 =>)

Serial N°:			
AIR DRYER, SPIN-ON	81521086025	P952185	1
AIR FILTER, PANEL VENTILATION	81619100018	P786335	1
AIR FILTER, PANEL VENTILATION	81619100019	P786092	1
AIR FILTER, PRIMARY ROUND	81084050016	P782936	1

Description	OE Number Donaldson	Qty	Note / or Serial Nbr
AIR FILTER, SAFETY RADIALSEAL	81084050017	P782937	1
ADBLUE FILTER KIT	81154036015	X770733	1 DENOX 1.0 ADBLUE®
FUEL FILTER, CARTRIDGE	51125030061	P785373	1
FUEL FILTER, CARTRIDGE	51125030050	P551062	1 PRE-FILTER
HYDRAULIC FILTER, CARTRIDGE	81332150002	P762756	1 GEARBOX ZF ECOSPLIT
HYDRAULIC FILTER, CARTRIDGE	81473016005	P550309	1
LUBE FILTER, CARTRIDGE	51055040107	P550820	1

**MAN
TGS 28.540**

w/ Engine : MAN D2676 LF07
(397 kW - 540 hp) - (10/07 =>)

Serial N°:			
AIR DRYER, SPIN-ON	81521086025	P952185	1
AIR FILTER, PANEL VENTILATION	81619100018	P786335	1
AIR FILTER, PANEL VENTILATION	81619100019	P786092	1
AIR FILTER, PRIMARY ROUND	81084050016	P782936	1
AIR FILTER, SAFETY RADIALSEAL	81084050017	P782937	1
ADBLUE FILTER KIT	81154036015	X770733	1 DENOX 1.0 ADBLUE®
FUEL FILTER, CARTRIDGE	51125030061	P785373	1
FUEL FILTER, CARTRIDGE	51125030050	P551062	1 PRE-FILTER
HYDRAULIC FILTER, CARTRIDGE	81332150002	P762756	1 GEARBOX ZF ECOSPLIT
HYDRAULIC FILTER, CARTRIDGE	81473016005	P550309	1
LUBE FILTER, CARTRIDGE	51055040107	P550820	1

**MAN
TGS 32.320**

w/ Engine : MAN D2066
(235 kW - 320 hp) - (10/07 =>)

Serial N°:			
AIR DRYER, SPIN-ON	81521086025	P952185	1
AIR FILTER, PANEL VENTILATION	81619100018	P786335	1
AIR FILTER, PANEL VENTILATION	81619100019	P786092	1
AIR FILTER, PRIMARY ROUND	81084050016	P782936	1
AIR FILTER, SAFETY RADIALSEAL	81084050017	P782937	1
ADBLUE FILTER KIT	81154036015	X770733	1 DENOX 1.0 ADBLUE®
FUEL FILTER, CARTRIDGE	51125030061	P785373	1
FUEL FILTER, CARTRIDGE	51125030050	P551062	1 PRE-FILTER
HYDRAULIC FILTER, CARTRIDGE	81332150002	P762756	1 GEARBOX ZF ECOSPLIT
HYDRAULIC FILTER, CARTRIDGE	81473016005	P550309	1
LUBE FILTER, CARTRIDGE	51055040107	P550820	1

**MAN
TGS 32.350**

w/ Engine : MAN D2066
(257 kW - 349 hp) - (10/07 =>)

Serial N°:			
AIR DRYER, SPIN-ON	81521086025	P952185	1
AIR FILTER, PANEL VENTILATION	81619100018	P786335	1
AIR FILTER, PANEL VENTILATION	81619100019	P786092	1
AIR FILTER, PRIMARY ROUND	81084050016	P782936	1
AIR FILTER, SAFETY RADIALSEAL	81084050017	P782937	1
ADBLUE FILTER KIT	81154036015	X770733	1 DENOX 1.0 ADBLUE®
FUEL FILTER, CARTRIDGE	51125030061	P785373	1
FUEL FILTER, CARTRIDGE	51125030050	P551062	1 PRE-FILTER
HYDRAULIC FILTER, CARTRIDGE	81332150002	P762756	1 GEARBOX ZF ECOSPLIT
HYDRAULIC FILTER, CARTRIDGE	81473016005	P550309	1
LUBE FILTER, CARTRIDGE	51055040107	P550820	1

**MAN
TGS 32.390**

w/ Engine : MAN D2066
(287 kW - 390 hp) - (06/08 =>)

Description	OE Number Donaldson	Qty	Note / or Serial Nbr
Serial N°:			
AIR DRYER, SPIN-ON	81521086025	P952185	1
AIR FILTER, PANEL VENTILATION	81619100018	P786335	1
AIR FILTER, PANEL VENTILATION	81619100019	P786092	1
AIR FILTER, PRIMARY ROUND	81084050016	P782936	1
AIR FILTER, SAFETY RADIALSEAL	81084050017	P782937	1
ADBLUE FILTER KIT	81154036015	X770733	1 DENOX 1.0 ADBLUE®
FUEL FILTER, CARTRIDGE	51125030061	P785373	1
FUEL FILTER, CARTRIDGE	51125030050	P551062	1 PRE-FILTER
HYDRAULIC FILTER, CARTRIDGE	81332150002	P762756	1 GEARBOX ZF ECOSPLIT
HYDRAULIC FILTER, CARTRIDGE	81473016005	P550309	1
LUBE FILTER, CARTRIDGE	51055040107	P550820	1

MAN
TGS 32.440
w/ Engine : MAN D2676
(324 kW - 440 hp) - (08/08 =>)

Serial N°:			
AIR DRYER, SPIN-ON	81521086025	P952185	1
AIR FILTER, PANEL VENTILATION	81619100018	P786335	1
AIR FILTER, PANEL VENTILATION	81619100019	P786092	1
AIR FILTER, PRIMARY ROUND	81084050016	P782936	1
AIR FILTER, SAFETY RADIALSEAL	81084050017	P782937	1
ADBLUE FILTER KIT	81154036015	X770733	1 DENOX 1.0 ADBLUE®
FUEL FILTER, CARTRIDGE	51125030061	P785373	1
FUEL FILTER, CARTRIDGE	51125030050	P551062	1 PRE-FILTER
HYDRAULIC FILTER, CARTRIDGE	81332150002	P762756	1 GEARBOX ZF ECOSPLIT
HYDRAULIC FILTER, CARTRIDGE	81473016005	P550309	1
LUBE FILTER, CARTRIDGE	51055040107	P550820	1

MAN
TGS 32.480
w/ Engine : MAN D2676
(353 kW - 480 hp) - (10/07 =>)

Serial N°:			
AIR DRYER, SPIN-ON	81521086025	P952185	1
AIR FILTER, PANEL VENTILATION	81619100018	P786335	1
AIR FILTER, PANEL VENTILATION	81619100019	P786092	1
AIR FILTER, PRIMARY ROUND	81084050016	P782936	1
AIR FILTER, SAFETY RADIALSEAL	81084050017	P782937	1
ADBLUE FILTER KIT	81154036015	X770733	1 DENOX 1.0 ADBLUE®
FUEL FILTER, CARTRIDGE	51125030061	P785373	1
FUEL FILTER, CARTRIDGE	51125030050	P551062	1 PRE-FILTER
HYDRAULIC FILTER, CARTRIDGE	81332150002	P762756	1 GEARBOX ZF ECOSPLIT
HYDRAULIC FILTER, CARTRIDGE	81473016005	P550309	1
LUBE FILTER, CARTRIDGE	51055040107	P550820	1

MAN
TGS 33.320
w/ Engine : MAN D2066 LF28
(235 kW - 320 hp) - (10/07 =>)

Serial N°:			
AIR DRYER, SPIN-ON	81521086025	P952185	1
AIR FILTER, PANEL VENTILATION	81619100018	P786335	1
AIR FILTER, PANEL VENTILATION	81619100019	P786092	1
AIR FILTER, PRIMARY ROUND	81084050016	P782936	1
AIR FILTER, SAFETY RADIALSEAL	81084050017	P782937	1
ADBLUE FILTER KIT	81154036015	X770733	1 DENOX 1.0 ADBLUE®
FUEL FILTER, CARTRIDGE	51125030061	P785373	1
FUEL FILTER, CARTRIDGE	51125030050	P551062	1 PRE-FILTER
HYDRAULIC FILTER, CARTRIDGE	81332150002	P762756	1 GEARBOX ZF ECOSPLIT
HYDRAULIC FILTER, CARTRIDGE	81473016005	P550309	1
LUBE FILTER, CARTRIDGE	51055040107	P550820	1

MAN
TGS 33.350
w/ Engine : MAN D2066
(257 kW - 349 hp) - (06/08 =>)

Serial N°:			
AIR DRYER, SPIN-ON	81521086025	P952185	1
AIR FILTER, PANEL VENTILATION	81619100018	P786335	1

Description	OE Number Donaldson	Qty	Note / or Serial Nbr
AIR FILTER, PANEL VENTILATION	81619100019	P786092	1
AIR FILTER, PRIMARY ROUND	81084050016	P782936	1
AIR FILTER, SAFETY RADIALSEAL	81084050017	P782937	1
ADBLUE FILTER KIT	81154036015	X770733	1 DENOX 1.0 ADBLUE®
FUEL FILTER, CARTRIDGE	51125030061	P785373	1
FUEL FILTER, CARTRIDGE	51125030050	P551062	1 PRE-FILTER
HYDRAULIC FILTER, CARTRIDGE	81332150002	P762756	1 GEARBOX ZF ECOSPLIT
HYDRAULIC FILTER, CARTRIDGE	81473016005	P550309	1
LUBE FILTER, CARTRIDGE	51055040107	P550820	1

MAN
TGS 33.360
w/ Engine : MAN D2066 LF38
(265 kW - 360 hp) - (10/07 =>)

Serial N°:			
AIR DRYER, SPIN-ON	81521086025	P952185	1
AIR FILTER, PANEL VENTILATION	81619100018	P786335	1
AIR FILTER, PANEL VENTILATION	81619100019	P786092	1
AIR FILTER, PRIMARY ROUND	81084050016	P782936	1
AIR FILTER, SAFETY RADIALSEAL	81084050017	P782937	1
ADBLUE FILTER KIT	81154036015	X770733	1 DENOX 1.0 ADBLUE®
FUEL FILTER, CARTRIDGE	51125030061	P785373	1
FUEL FILTER, CARTRIDGE	51125030050	P551062	1 PRE-FILTER
HYDRAULIC FILTER, CARTRIDGE	81332150002	P762756	1 GEARBOX ZF ECOSPLIT
HYDRAULIC FILTER, CARTRIDGE	81473016005	P550309	1
LUBE FILTER, CARTRIDGE	51055040107	P550820	1

MAN
TGS 33.390
w/ Engine : MAN D2066
(287 kW - 390 hp) - (06/08 =>)

Serial N°:			
AIR DRYER, SPIN-ON	81521086025	P952185	1
AIR FILTER, PANEL VENTILATION	81619100018	P786335	1
AIR FILTER, PANEL VENTILATION	81619100019	P786092	1
AIR FILTER, PRIMARY ROUND	81084050016	P782936	1
AIR FILTER, SAFETY RADIALSEAL	81084050017	P782937	1
ADBLUE FILTER KIT	81154036015	X770733	1 DENOX 1.0 ADBLUE®
FUEL FILTER, CARTRIDGE	51125030061	P785373	1
FUEL FILTER, CARTRIDGE	51125030050	P551062	1 PRE-FILTER
HYDRAULIC FILTER, CARTRIDGE	81332150002	P762756	1 GEARBOX ZF ECOSPLIT
HYDRAULIC FILTER, CARTRIDGE	81473016005	P550309	1
LUBE FILTER, CARTRIDGE	51055040107	P550820	1

MAN
TGS 33.400
w/ Engine : MAN D2066 LF26
(294 kW - 400 hp) - (10/07 =>)

Serial N°:			
AIR DRYER, SPIN-ON	81521086025	P952185	1
AIR FILTER, PANEL VENTILATION	81619100018	P786335	1
AIR FILTER, PANEL VENTILATION	81619100019	P786092	1
AIR FILTER, PRIMARY ROUND	81084050016	P782936	1
AIR FILTER, SAFETY RADIALSEAL	81084050017	P782937	1
ADBLUE FILTER KIT	81154036015	X770733	1 DENOX 1.0 ADBLUE®
FUEL FILTER, CARTRIDGE	51125030061	P785373	1
FUEL FILTER, CARTRIDGE	51125030050	P551062	1 PRE-FILTER
HYDRAULIC FILTER, CARTRIDGE	81332150002	P762756	1 GEARBOX ZF ECOSPLIT
HYDRAULIC FILTER, CARTRIDGE	81473016005	P550309	1
LUBE FILTER, CARTRIDGE	51055040107	P550820	1

MAN
TGS 33.430
w/ Engine : MAN D2066
(316 kW - 430 hp) - (06/08 =>)

Description	OE Number Donaldson	Qty	Note / or Serial Nbr
Serial N°:			
AIR DRYER, SPIN-ON	81521086025	P952185	1
AIR FILTER, PANEL VENTILATION	81619100018	P786335	1
AIR FILTER, PANEL VENTILATION	81619100019	P786092	1
AIR FILTER, PRIMARY ROUND	81084050016	P782936	1
AIR FILTER, SAFETY RADIALSEAL	81084050017	P782937	1
ADBLUE FILTER KIT	81154036015	X770733	1 DENOX 1.0 ADBLUE®
FUEL FILTER, CARTRIDGE	51125030061	P785373	1
FUEL FILTER, CARTRIDGE	51125030050	P551062	1 PRE-FILTER
HYDRAULIC FILTER, CARTRIDGE	81332150002	P762756	1 GEARBOX ZF ECOSPLIT
HYDRAULIC FILTER, CARTRIDGE	81473016005	P550309	1
LUBE FILTER, CARTRIDGE	51055040107	P550820	1

**MAN
TGS 33.440**

w/ Engine : **MAN** D2066 LF36
(324 kW - 440 hp) - (10/07 =>)

Serial N°:			
AIR DRYER, SPIN-ON	81521086025	P952185	1
AIR FILTER, PANEL VENTILATION	81619100018	P786335	1
AIR FILTER, PANEL VENTILATION	81619100019	P786092	1
AIR FILTER, PRIMARY ROUND	81084050016	P782936	1
AIR FILTER, SAFETY RADIALSEAL	81084050017	P782937	1
ADBLUE FILTER KIT	81154036015	X770733	1 DENOX 1.0 ADBLUE®
FUEL FILTER, CARTRIDGE	51125030061	P785373	1
FUEL FILTER, CARTRIDGE	51125030050	P551062	1 PRE-FILTER
HYDRAULIC FILTER, CARTRIDGE	81332150002	P762756	1 GEARBOX ZF ECOSPLIT
HYDRAULIC FILTER, CARTRIDGE	81473016005	P550309	1
LUBE FILTER, CARTRIDGE	51055040107	P550820	1

w/ Engine : **MAN** D2676
(324 kW - 440 hp) - (10/07 =>)

Serial N°:			
AIR DRYER, SPIN-ON	81521086025	P952185	1
AIR FILTER, PANEL VENTILATION	81619100018	P786335	1
AIR FILTER, PANEL VENTILATION	81619100019	P786092	1
AIR FILTER, PRIMARY ROUND	81084050016	P782936	1
AIR FILTER, SAFETY RADIALSEAL	81084050017	P782937	1
ADBLUE FILTER KIT	81154036015	X770733	1 DENOX 1.0 ADBLUE®
FUEL FILTER, CARTRIDGE	51125030061	P785373	1
FUEL FILTER, CARTRIDGE	51125030050	P551062	1 PRE-FILTER
HYDRAULIC FILTER, CARTRIDGE	81332150002	P762756	1 GEARBOX ZF ECOSPLIT
HYDRAULIC FILTER, CARTRIDGE	81473016005	P550309	1
LUBE FILTER, CARTRIDGE	51055040107	P550820	1

**MAN
TGS 33.480**

w/ Engine : **MAN** D2676 LF05
(353 kW - 480 hp) - (10/07 =>)

Serial N°:			
AIR DRYER, SPIN-ON	81521086025	P952185	1
AIR FILTER, PANEL VENTILATION	81619100018	P786335	1
AIR FILTER, PANEL VENTILATION	81619100019	P786092	1
AIR FILTER, PRIMARY ROUND	81084050016	P782936	1
AIR FILTER, SAFETY RADIALSEAL	81084050017	P782937	1
ADBLUE FILTER KIT	81154036015	X770733	1 DENOX 1.0 ADBLUE®
FUEL FILTER, CARTRIDGE	51125030061	P785373	1
FUEL FILTER, CARTRIDGE	51125030050	P551062	1 PRE-FILTER
HYDRAULIC FILTER, CARTRIDGE	81332150002	P762756	1 GEARBOX ZF ECOSPLIT
HYDRAULIC FILTER, CARTRIDGE	81473016005	P550309	1
LUBE FILTER, CARTRIDGE	51055040107	P550820	1

**MAN
TGS 33.540**

w/ Engine : **MAN** D2676 LF06
(397 kW - 540 hp) - (10/07 =>)

Serial N°:			
AIR DRYER, SPIN-ON	81521086025	P952185	1
AIR FILTER, PANEL VENTILATION	81619100018	P786335	1
AIR FILTER, PANEL VENTILATION	81619100019	P786092	1
AIR FILTER, PRIMARY ROUND	81084050016	P782936	1

Description	OE Number Donaldson	Qty	Note / or Serial Nbr
AIR FILTER, SAFETY RADIALSEAL	81084050017	P782937	1
ADBLUE FILTER KIT	81154036015	X770733	1 DENOX 1.0 ADBLUE®
FUEL FILTER, CARTRIDGE	51125030061	P785373	1
FUEL FILTER, CARTRIDGE	51125030050	P551062	1 PRE-FILTER
HYDRAULIC FILTER, CARTRIDGE	81332150002	P762756	1 GEARBOX ZF ECOSPLIT
HYDRAULIC FILTER, CARTRIDGE	81473016005	P550309	1
LUBE FILTER, CARTRIDGE	51055040107	P550820	1

MAN

TGS 35.320

w/ Engine : **MAN** D2066 LF28
(235 kW - 320 hp) - (10/07 =>)

Serial N°:			
AIR DRYER, SPIN-ON	81521086025	P952185	1
AIR FILTER, PANEL VENTILATION	81619100018	P786335	1
AIR FILTER, PANEL VENTILATION	81619100019	P786092	1
AIR FILTER, PRIMARY ROUND	81084050016	P782936	1
AIR FILTER, SAFETY RADIALSEAL	81084050017	P782937	1
ADBLUE FILTER KIT	81154036015	X770733	1 DENOX 1.0 ADBLUE®
FUEL FILTER, CARTRIDGE	51125030061	P785373	1
FUEL FILTER, CARTRIDGE	51125030050	P551062	1 PRE-FILTER
HYDRAULIC FILTER, CARTRIDGE	81332150002	P762756	1 GEARBOX ZF ECOSPLIT
HYDRAULIC FILTER, CARTRIDGE	81473016005	P550309	1
LUBE FILTER, CARTRIDGE	51055040107	P550820	1

MAN

TGS 35.350

w/ Engine : **MAN** D2066
(257 kW - 349 hp) - (10/07 =>)

Serial N°:			
AIR DRYER, SPIN-ON	81521086025	P952185	1
AIR FILTER, PANEL VENTILATION	81619100018	P786335	1
AIR FILTER, PANEL VENTILATION	81619100019	P786092	1
AIR FILTER, PRIMARY ROUND	81084050016	P782936	1
AIR FILTER, SAFETY RADIALSEAL	81084050017	P782937	1
ADBLUE FILTER KIT	81154036015	X770733	1 DENOX 1.0 ADBLUE®
FUEL FILTER, CARTRIDGE	51125030061	P785373	1
FUEL FILTER, CARTRIDGE	51125030050	P551062	1 PRE-FILTER
HYDRAULIC FILTER, CARTRIDGE	81332150002	P762756	1 GEARBOX ZF ECOSPLIT
HYDRAULIC FILTER, CARTRIDGE	81473016005	P550309	1
LUBE FILTER, CARTRIDGE	51055040107	P550820	1

MAN

TGS 35.360

w/ Engine : **MAN** D2066 LF27
(265 kW - 360 hp) - (10/07 =>)

Serial N°:			
AIR DRYER, SPIN-ON	81521086025	P952185	1
AIR FILTER, PANEL VENTILATION	81619100018	P786335	1
AIR FILTER, PANEL VENTILATION	81619100019	P786092	1
AIR FILTER, PRIMARY ROUND	81084050016	P782936	1
AIR FILTER, SAFETY RADIALSEAL	81084050017	P782937	1
ADBLUE FILTER KIT	81154036015	X770733	1 DENOX 1.0 ADBLUE®
FUEL FILTER, CARTRIDGE	51125030061	P785373	1
FUEL FILTER, CARTRIDGE	51125030050	P551062	1 PRE-FILTER
HYDRAULIC FILTER, CARTRIDGE	81332150002	P762756	1 GEARBOX ZF ECOSPLIT
HYDRAULIC FILTER, CARTRIDGE	81473016005	P550309	1
LUBE FILTER, CARTRIDGE	51055040107	P550820	1

MAN

TGS 35.390

w/ Engine : **MAN** D2066
(287 kW - 390 hp) - (06/08 =>)

Description	OE Number Donaldson	Qty	Note / or Serial Nbr
Serial N°:			
AIR DRYER, SPIN-ON	81521086025	P952185	1
AIR FILTER, PANEL VENTILATION	81619100018	P786335	1
AIR FILTER, PANEL VENTILATION	81619100019	P786092	1
AIR FILTER, PRIMARY ROUND	81084050016	P782936	1
AIR FILTER, SAFETY RADIALSEAL	81084050017	P782937	1
ADBLUE FILTER KIT	81154036015	X770733	1 DENOX 1.0 ADBLUE®
FUEL FILTER, CARTRIDGE	51125030061	P785373	1
FUEL FILTER, CARTRIDGE	51125030050	P551062	1 PRE-FILTER
HYDRAULIC FILTER, CARTRIDGE	81332150002	P762756	1 GEARBOX ZF ECOSPLIT
HYDRAULIC FILTER, CARTRIDGE	81473016005	P550309	1
LUBE FILTER, CARTRIDGE	51055040107	P550820	1

**MAN
TGS 35.400**

w/ Engine : MAN D2066 LF26
(294 kW - 400 hp) - (10/07 =>)

Serial N°:			
AIR DRYER, SPIN-ON	81521086025	P952185	1
AIR FILTER, PANEL VENTILATION	81619100018	P786335	1
AIR FILTER, PANEL VENTILATION	81619100019	P786092	1
AIR FILTER, PRIMARY ROUND	81084050016	P782936	1
AIR FILTER, SAFETY RADIALSEAL	81084050017	P782937	1
ADBLUE FILTER KIT	81154036015	X770733	1 DENOX 1.0 ADBLUE®
FUEL FILTER, CARTRIDGE	51125030061	P785373	1
FUEL FILTER, CARTRIDGE	51125030050	P551062	1 PRE-FILTER
HYDRAULIC FILTER, CARTRIDGE	81332150002	P762756	1 GEARBOX ZF ECOSPLIT
HYDRAULIC FILTER, CARTRIDGE	81473016005	P550309	1
LUBE FILTER, CARTRIDGE	51055040107	P550820	1

**MAN
TGS 35.430**

w/ Engine : MAN D2066
(316 kW - 430 hp) - (06/08 =>)

Serial N°:			
AIR DRYER, SPIN-ON	81521086025	P952185	1
AIR FILTER, PANEL VENTILATION	81619100018	P786335	1
AIR FILTER, PANEL VENTILATION	81619100019	P786092	1
AIR FILTER, PRIMARY ROUND	81084050016	P782936	1
AIR FILTER, SAFETY RADIALSEAL	81084050017	P782937	1
ADBLUE FILTER KIT	81154036015	X770733	1 DENOX 1.0 ADBLUE®
FUEL FILTER, CARTRIDGE	51125030061	P785373	1
FUEL FILTER, CARTRIDGE	51125030050	P551062	1 PRE-FILTER
HYDRAULIC FILTER, CARTRIDGE	81332150002	P762756	1 GEARBOX ZF ECOSPLIT
HYDRAULIC FILTER, CARTRIDGE	81473016005	P550309	1
LUBE FILTER, CARTRIDGE	51055040107	P550820	1

**MAN
TGS 35.440**

w/ Engine : MAN D2066 LF25
(324 kW - 440 hp) - (10/07 =>)

Serial N°:			
AIR DRYER, SPIN-ON	81521086025	P952185	1
AIR FILTER, PANEL VENTILATION	81619100018	P786335	1
AIR FILTER, PANEL VENTILATION	81619100019	P786092	1
AIR FILTER, PRIMARY ROUND	81084050016	P782936	1
AIR FILTER, SAFETY RADIALSEAL	81084050017	P782937	1
ADBLUE FILTER KIT	81154036015	X770733	1 DENOX 1.0 ADBLUE®
FUEL FILTER, CARTRIDGE	51125030061	P785373	1
FUEL FILTER, CARTRIDGE	51125030050	P551062	1 PRE-FILTER
HYDRAULIC FILTER, CARTRIDGE	81332150002	P762756	1 GEARBOX ZF ECOSPLIT
HYDRAULIC FILTER, CARTRIDGE	81473016005	P550309	1
LUBE FILTER, CARTRIDGE	51055040107	P550820	1

w/ Engine : MAN D2676 LF26
(324 kW - 440 hp) - (10/07 =>)

Serial N°:			
AIR DRYER, SPIN-ON	81521086025	P952185	1
AIR FILTER, PANEL VENTILATION	81619100018	P786335	1
AIR FILTER, PANEL VENTILATION	81619100019	P786092	1
AIR FILTER, PRIMARY ROUND	81084050016	P782936	1

Description	OE Number Donaldson	Qty	Note / or Serial Nbr
AIR FILTER, SAFETY RADIALSEAL	81084050017	P782937	1
ADBLUE FILTER KIT	81154036015	X770733	1 DENOX 1.0 ADBLUE®
FUEL FILTER, CARTRIDGE	51125030061	P785373	1
FUEL FILTER, CARTRIDGE	51125030050	P551062	1 PRE-FILTER
HYDRAULIC FILTER, CARTRIDGE	81332150002	P762756	1 GEARBOX ZF ECOSPLIT
HYDRAULIC FILTER, CARTRIDGE	81473016005	P550309	1
LUBE FILTER, CARTRIDGE	51055040107	P550820	1

**MAN
TGS 35.480**

w/ Engine : MAN D2676 LF07
(353 kW - 480 hp) - (10/07 =>)

Serial N°:			
AIR DRYER, SPIN-ON	81521086025	P952185	1
AIR FILTER, PANEL VENTILATION	81619100018	P786335	1
AIR FILTER, PANEL VENTILATION	81619100019	P786092	1
AIR FILTER, PRIMARY ROUND	81084050016	P782936	1
AIR FILTER, SAFETY RADIALSEAL	81084050017	P782937	1
ADBLUE FILTER KIT	81154036015	X770733	1 DENOX 1.0 ADBLUE®
FUEL FILTER, CARTRIDGE	51125030061	P785373	1
FUEL FILTER, CARTRIDGE	51125030050	P551062	1 PRE-FILTER
HYDRAULIC FILTER, CARTRIDGE	81332150002	P762756	1 GEARBOX ZF ECOSPLIT
HYDRAULIC FILTER, CARTRIDGE	81473016005	P550309	1
LUBE FILTER, CARTRIDGE	51055040107	P550820	1

**MAN
TGS 35.540**

w/ Engine : MAN D2676 LF06
(397 kW - 540 hp) - (10/07 =>)

Serial N°:			
AIR DRYER, SPIN-ON	81521086025	P952185	1
AIR FILTER, PANEL VENTILATION	81619100018	P786335	1
AIR FILTER, PANEL VENTILATION	81619100019	P786092	1
AIR FILTER, PRIMARY ROUND	81084050016	P782936	1
AIR FILTER, SAFETY RADIALSEAL	81084050017	P782937	1
ADBLUE FILTER KIT	81154036015	X770733	1 DENOX 1.0 ADBLUE®
FUEL FILTER, CARTRIDGE	51125030061	P785373	1
FUEL FILTER, CARTRIDGE	51125030050	P551062	1 PRE-FILTER
HYDRAULIC FILTER, CARTRIDGE	81332150002	P762756	1 GEARBOX ZF ECOSPLIT
HYDRAULIC FILTER, CARTRIDGE	81473016005	P550309	1
LUBE FILTER, CARTRIDGE	51055040107	P550820	1

**MAN
TGS 37.440**

w/ Engine : MAN D2066
(324 kW - 440 hp) - (07/08 =>)

Serial N°:			
AIR DRYER, SPIN-ON	81521086025	P952185	1
AIR FILTER, PANEL VENTILATION	81619100018	P786335	1
AIR FILTER, PANEL VENTILATION	81619100019	P786092	1
AIR FILTER, PRIMARY ROUND	81084050016	P782936	1
AIR FILTER, SAFETY RADIALSEAL	81084050017	P782937	1
ADBLUE FILTER KIT	81154036015	X770733	1 DENOX 1.0 ADBLUE®
FUEL FILTER, CARTRIDGE	51125030061	P785373	1
FUEL FILTER, CARTRIDGE	51125030050	P551062	1 PRE-FILTER
HYDRAULIC FILTER, CARTRIDGE	81332150002	P762756	1 GEARBOX ZF ECOSPLIT
HYDRAULIC FILTER, CARTRIDGE	81473016005	P550309	1
LUBE FILTER, CARTRIDGE	51055040107	P550820	1

w/ Engine : MAN D2676
(324 kW - 440 hp) - (07/08 =>)

Description	OE Number Donaldson	Qty	Note / or Serial Nbr
Serial N°:			
AIR DRYER, SPIN-ON	81521086025	P952185	1
AIR FILTER, PANEL VENTILATION	81619100018	P786335	1
AIR FILTER, PANEL VENTILATION	81619100019	P786092	1
AIR FILTER, PRIMARY ROUND	81084050016	P782936	1
AIR FILTER, SAFETY RADIALSEAL	81084050017	P782937	1
ADBLUE FILTER KIT	81154036015	X770733	1 DENOX 1.0 ADBLUE®
FUEL FILTER, CARTRIDGE	51125030061	P785373	1
FUEL FILTER, CARTRIDGE	51125030050	P551062	1 PRE-FILTER
HYDRAULIC FILTER, CARTRIDGE	81332150002	P762756	1 GEARBOX ZF ECOSPLIT
HYDRAULIC FILTER, CARTRIDGE	81473016005	P550309	1
LUBE FILTER, CARTRIDGE	51055040107	P550820	1

MAN
TGS 40.390
w/ Engine : MAN
(287 kW - 390 hp) - (06/08 =>)

D2066

Description	OE Number Donaldson	Qty	Note / or Serial Nbr
Serial N°:			
AIR DRYER, SPIN-ON	81521086025	P952185	1
AIR FILTER, PANEL VENTILATION	81619100018	P786335	1
AIR FILTER, PANEL VENTILATION	81619100019	P786092	1
AIR FILTER, PRIMARY ROUND	81084050016	P782936	1
AIR FILTER, SAFETY RADIALSEAL	81084050017	P782937	1
ADBLUE FILTER KIT	81154036015	X770733	1 DENOX 1.0 ADBLUE®
FUEL FILTER, CARTRIDGE	51125030061	P785373	1
FUEL FILTER, CARTRIDGE	51125030050	P551062	1 PRE-FILTER
HYDRAULIC FILTER, CARTRIDGE	81332150002	P762756	1 GEARBOX ZF ECOSPLIT
HYDRAULIC FILTER, CARTRIDGE	81473016005	P550309	1
LUBE FILTER, CARTRIDGE	51055040107	P550820	1

MAN
TGS 40.400
w/ Engine : MAN
(294 kW - 400 hp) - (02/11 =>)

D2066

Description	OE Number Donaldson	Qty	Note / or Serial Nbr
Serial N°:			
AIR DRYER, SPIN-ON	81521086025	P952185	1
AIR FILTER, PANEL VENTILATION	81619100018	P786335	1
AIR FILTER, PANEL VENTILATION	81619100019	P786092	1
AIR FILTER, PRIMARY ROUND	81084050016	P782936	1
AIR FILTER, SAFETY RADIALSEAL	81084050017	P782937	1
ADBLUE FILTER KIT	81154036015	X770733	1 DENOX 1.0 ADBLUE®
FUEL FILTER, CARTRIDGE	51125030061	P785373	1
FUEL FILTER, CARTRIDGE	51125030050	P551062	1 PRE-FILTER
HYDRAULIC FILTER, CARTRIDGE	81332150002	P762756	1 GEARBOX ZF ECOSPLIT
HYDRAULIC FILTER, CARTRIDGE	81473016005	P550309	1
LUBE FILTER, CARTRIDGE	51055040107	P550820	1

MAN
TGS 40.430
w/ Engine : MAN
(316 kW - 430 hp) - (06/08 =>)

D2066

Description	OE Number Donaldson	Qty	Note / or Serial Nbr
Serial N°:			
AIR DRYER, SPIN-ON	81521086025	P952185	1
AIR FILTER, PANEL VENTILATION	81619100018	P786335	1
AIR FILTER, PANEL VENTILATION	81619100019	P786092	1
AIR FILTER, PRIMARY ROUND	81084050016	P782936	1
AIR FILTER, SAFETY RADIALSEAL	81084050017	P782937	1
ADBLUE FILTER KIT	81154036015	X770733	1 DENOX 1.0 ADBLUE®
FUEL FILTER, CARTRIDGE	51125030061	P785373	1
FUEL FILTER, CARTRIDGE	51125030050	P551062	1 PRE-FILTER
HYDRAULIC FILTER, CARTRIDGE	81332150002	P762756	1 GEARBOX ZF ECOSPLIT
HYDRAULIC FILTER, CARTRIDGE	81473016005	P550309	1
LUBE FILTER, CARTRIDGE	51055040107	P550820	1

MAN
TGS 40.440
w/ Engine : MAN
(324 kW - 440 hp) - (02/11 =>)

D2066

Description	OE Number Donaldson	Qty	Note / or Serial Nbr
Serial N°:			
AIR DRYER, SPIN-ON	81521086025	P952185	1
AIR FILTER, PANEL VENTILATION	81619100018	P786335	1

Description	OE Number Donaldson	Qty	Note / or Serial Nbr
AIR FILTER, PANEL VENTILATION	81619100019	P786092	1
AIR FILTER, PRIMARY ROUND	81084050016	P782936	1
AIR FILTER, SAFETY RADIALSEAL	81084050017	P782937	1
ADBLUE FILTER KIT	81154036015	X770733	1 DENOX 1.0 ADBLUE®
FUEL FILTER, CARTRIDGE	51125030061	P785373	1
FUEL FILTER, CARTRIDGE	51125030050	P551062	1 PRE-FILTER
HYDRAULIC FILTER, CARTRIDGE	81332150002	P762756	1 GEARBOX ZF ECOSPLIT
HYDRAULIC FILTER, CARTRIDGE	81473016005	P550309	1
LUBE FILTER, CARTRIDGE	51055040107	P550820	1

MAN
TGS 40.480
w/ Engine : MAN
(353 kW - 480 hp) - (10/07 =>)

D2676

Description	OE Number Donaldson	Qty	Note / or Serial Nbr
Serial N°:			
AIR DRYER, SPIN-ON	81521086025	P952185	1
AIR FILTER, PANEL VENTILATION	81619100018	P786335	1
AIR FILTER, PANEL VENTILATION	81619100019	P786092	1
AIR FILTER, PRIMARY ROUND	81084050016	P782936	1
AIR FILTER, SAFETY RADIALSEAL	81084050017	P782937	1
ADBLUE FILTER KIT	81154036015	X770733	1 DENOX 1.0 ADBLUE®
FUEL FILTER, CARTRIDGE	51125030061	P785373	1
FUEL FILTER, CARTRIDGE	51125030050	P551062	1 PRE-FILTER
HYDRAULIC FILTER, CARTRIDGE	81332150002	P762756	1 GEARBOX ZF ECOSPLIT
HYDRAULIC FILTER, CARTRIDGE	81473016005	P550309	1
LUBE FILTER, CARTRIDGE	51055040107	P550820	1

MAN
TGS 41.320
w/ Engine : MAN
(235 kW - 320 hp) - (06/08 =>)

D2066

Description	OE Number Donaldson	Qty	Note / or Serial Nbr
Serial N°:			
AIR DRYER, SPIN-ON	81521086025	P952185	1
AIR FILTER, PANEL VENTILATION	81619100018	P786335	1
AIR FILTER, PANEL VENTILATION	81619100019	P786092	1
AIR FILTER, PRIMARY ROUND	81084050016	P782936	1
AIR FILTER, SAFETY RADIALSEAL	81084050017	P782937	1
ADBLUE FILTER KIT	81154036015	X770733	1 DENOX 1.0 ADBLUE®
FUEL FILTER, CARTRIDGE	51125030061	P785373	1
FUEL FILTER, CARTRIDGE	51125030050	P551062	1 PRE-FILTER
HYDRAULIC FILTER, CARTRIDGE	81332150002	P762756	1 GEARBOX ZF ECOSPLIT
HYDRAULIC FILTER, CARTRIDGE	81473016005	P550309	1
LUBE FILTER, CARTRIDGE	51055040107	P550820	1

MAN
TGS 41.350
w/ Engine : MAN
(257 kW - 348 hp) - (06/08 =>)

D2066

Description	OE Number Donaldson	Qty	Note / or Serial Nbr
Serial N°:			
AIR DRYER, SPIN-ON	81521086025	P952185	1
AIR FILTER, PANEL VENTILATION	81619100018	P786335	1
AIR FILTER, PANEL VENTILATION	81619100019	P786092	1
AIR FILTER, PRIMARY ROUND	81084050016	P782936	1
AIR FILTER, SAFETY RADIALSEAL	81084050017	P782937	1
ADBLUE FILTER KIT	81154036015	X770733	1 DENOX 1.0 ADBLUE®
FUEL FILTER, CARTRIDGE	51125030061	P785373	1
FUEL FILTER, CARTRIDGE	51125030050	P551062	1 PRE-FILTER
HYDRAULIC FILTER, CARTRIDGE	81332150002	P762756	1 GEARBOX ZF ECOSPLIT
HYDRAULIC FILTER, CARTRIDGE	81473016005	P550309	1
LUBE FILTER, CARTRIDGE	51055040107	P550820	1

MAN
TGS 41.360
w/ Engine : MAN
(265 kW - 360 hp) - (10/07 =>)

D2066

Description	OE Number Donaldson	Qty	Note / or Serial Nbr
Serial N°:			
AIR DRYER, SPIN-ON	81521086025	P952185	1
AIR FILTER, PANEL VENTILATION	81619100018	P786335	1
AIR FILTER, PANEL VENTILATION	81619100019	P786092	1
AIR FILTER, PRIMARY ROUND	81084050016	P782936	1
AIR FILTER, SAFETY RADIALSEAL	81084050017	P782937	1
ADBLUE FILTER KIT	81154036015	X770733	1 DENOX 1.0 ADBLUE®
FUEL FILTER, CARTRIDGE	51125030061	P785373	1
FUEL FILTER, CARTRIDGE	51125030050	P551062	1 PRE-FILTER
HYDRAULIC FILTER, CARTRIDGE	81332150002	P762756	1 GEARBOX ZF ECOSPLIT
HYDRAULIC FILTER, CARTRIDGE	81473016005	P550309	1
LUBE FILTER, CARTRIDGE	51055040107	P550820	1

MAN
TGS 41.390
w/ Engine : MAN D2066
(287 kW - 390 hp) - (06/08 =>)

Serial N°:			
AIR DRYER, SPIN-ON	81521086025	P952185	1
AIR FILTER, PANEL VENTILATION	81619100018	P786335	1
AIR FILTER, PANEL VENTILATION	81619100019	P786092	1
AIR FILTER, PRIMARY ROUND	81084050016	P782936	1
AIR FILTER, SAFETY RADIALSEAL	81084050017	P782937	1
ADBLUE FILTER KIT	81154036015	X770733	1 DENOX 1.0 ADBLUE®
FUEL FILTER, CARTRIDGE	51125030061	P785373	1
FUEL FILTER, CARTRIDGE	51125030050	P551062	1 PRE-FILTER
HYDRAULIC FILTER, CARTRIDGE	81332150002	P762756	1 GEARBOX ZF ECOSPLIT
HYDRAULIC FILTER, CARTRIDGE	81473016005	P550309	1
LUBE FILTER, CARTRIDGE	51055040107	P550820	1

MAN
TGS 41.400
w/ Engine : MAN D2066
(294 kW - 400 hp) - (10/07 =>)

Serial N°:			
AIR DRYER, SPIN-ON	81521086025	P952185	1
AIR FILTER, PANEL VENTILATION	81619100018	P786335	1
AIR FILTER, PANEL VENTILATION	81619100019	P786092	1
AIR FILTER, PRIMARY ROUND	81084050016	P782936	1
AIR FILTER, SAFETY RADIALSEAL	81084050017	P782937	1
ADBLUE FILTER KIT	81154036015	X770733	1 DENOX 1.0 ADBLUE®
FUEL FILTER, CARTRIDGE	51125030061	P785373	1
FUEL FILTER, CARTRIDGE	51125030050	P551062	1 PRE-FILTER
HYDRAULIC FILTER, CARTRIDGE	81332150002	P762756	1 GEARBOX ZF ECOSPLIT
HYDRAULIC FILTER, CARTRIDGE	81473016005	P550309	1
LUBE FILTER, CARTRIDGE	51055040107	P550820	1

MAN
TGS 41.430
w/ Engine : MAN D2066
(316 kW - 430 hp) - (06/08 =>)

Serial N°:			
AIR DRYER, SPIN-ON	81521086025	P952185	1
AIR FILTER, PANEL VENTILATION	81619100018	P786335	1
AIR FILTER, PANEL VENTILATION	81619100019	P786092	1
AIR FILTER, PRIMARY ROUND	81084050016	P782936	1
AIR FILTER, SAFETY RADIALSEAL	81084050017	P782937	1
ADBLUE FILTER KIT	81154036015	X770733	1 DENOX 1.0 ADBLUE®
FUEL FILTER, CARTRIDGE	51125030061	P785373	1
FUEL FILTER, CARTRIDGE	51125030050	P551062	1 PRE-FILTER
HYDRAULIC FILTER, CARTRIDGE	81332150002	P762756	1 GEARBOX ZF ECOSPLIT
HYDRAULIC FILTER, CARTRIDGE	81473016005	P550309	1
LUBE FILTER, CARTRIDGE	51055040107	P550820	1

MAN
TGS 41.440
w/ Engine : MAN D2066 LF25
(324 kW - 440 hp) - (03/08 =>)

Serial N°:			
AIR DRYER, SPIN-ON	81521086025	P952185	1
AIR FILTER, PANEL VENTILATION	81619100018	P786335	1

Description	OE Number Donaldson	Qty	Note / or Serial Nbr
AIR FILTER, PANEL VENTILATION	81619100019	P786092	1
AIR FILTER, PRIMARY ROUND	81084050016	P782936	1
AIR FILTER, SAFETY RADIALSEAL	81084050017	P782937	1
ADBLUE FILTER KIT	81154036015	X770733	1 DENOX 1.0 ADBLUE®
FUEL FILTER, CARTRIDGE	51125030061	P785373	1
FUEL FILTER, CARTRIDGE	51125030050	P551062	1 PRE-FILTER
HYDRAULIC FILTER, CARTRIDGE	81332150002	P762756	1 GEARBOX ZF ECOSPLIT
HYDRAULIC FILTER, CARTRIDGE	81473016005	P550309	1
LUBE FILTER, CARTRIDGE	51055040107	P550820	1

w/ Engine : MAN D2676 LF26

(324 kW - 440 hp) - (03/08 =>)

Serial N°:			
AIR DRYER, SPIN-ON	81521086025	P952185	1
AIR FILTER, PANEL VENTILATION	81619100018	P786335	1
AIR FILTER, PANEL VENTILATION	81619100019	P786092	1
AIR FILTER, PRIMARY ROUND	81084050016	P782936	1
AIR FILTER, SAFETY RADIALSEAL	81084050017	P782937	1
ADBLUE FILTER KIT	81154036015	X770733	1 DENOX 1.0 ADBLUE®
FUEL FILTER, CARTRIDGE	51125030061	P785373	1
FUEL FILTER, CARTRIDGE	51125030050	P551062	1 PRE-FILTER
HYDRAULIC FILTER, CARTRIDGE	81332150002	P762756	1 GEARBOX ZF ECOSPLIT
HYDRAULIC FILTER, CARTRIDGE	81473016005	P550309	1
LUBE FILTER, CARTRIDGE	51055040107	P550820	1

MAN
TGS 41.480
w/ Engine : MAN D2676 LF07
(353 kW - 480 hp) - (03/08 =>)

Serial N°:			
AIR DRYER, SPIN-ON	81521086025	P952185	1
AIR FILTER, PANEL VENTILATION	81619100018	P786335	1
AIR FILTER, PANEL VENTILATION	81619100019	P786092	1
AIR FILTER, PRIMARY ROUND	81084050016	P782936	1
AIR FILTER, SAFETY RADIALSEAL	81084050017	P782937	1
ADBLUE FILTER KIT	81154036015	X770733	1 DENOX 1.0 ADBLUE®
FUEL FILTER, CARTRIDGE	51125030061	P785373	1
FUEL FILTER, CARTRIDGE	51125030050	P551062	1 PRE-FILTER
HYDRAULIC FILTER, CARTRIDGE	81332150002	P762756	1 GEARBOX ZF ECOSPLIT
HYDRAULIC FILTER, CARTRIDGE	81473016005	P550309	1
LUBE FILTER, CARTRIDGE	51055040107	P550820	1

MAN
TGS 41.540
w/ Engine : MAN D2676 LF06
(397 kW - 540 hp) - (03/08 =>)

Serial N°:			
AIR DRYER, SPIN-ON	81521086025	P952185	1
AIR FILTER, PANEL VENTILATION	81619100018	P786335	1
AIR FILTER, PANEL VENTILATION	81619100019	P786092	1
AIR FILTER, PRIMARY ROUND	81084050016	P782936	1
AIR FILTER, SAFETY RADIALSEAL	81084050017	P782937	1
ADBLUE FILTER KIT	81154036015	X770733	1 DENOX 1.0 ADBLUE®
FUEL FILTER, CARTRIDGE	51125030061	P785373	1
FUEL FILTER, CARTRIDGE	51125030050	P551062	1 PRE-FILTER
HYDRAULIC FILTER, CARTRIDGE	81332150002	P762756	1 GEARBOX ZF ECOSPLIT
HYDRAULIC FILTER, CARTRIDGE	81473016005	P550309	1
LUBE FILTER, CARTRIDGE	51055040107	P550820	1

MAN
TGS 50.440
w/ Engine : MAN D2066
(324 kW - 440 hp) - (02/11 =>)

Description	OE Number Donaldson	Qty	Note / or Serial Nbr
Serial N°:			
AIR DRYER, SPIN-ON	81521086025	P952185	1
AIR FILTER, PANEL VENTILATION	81619100018	P786335	1
AIR FILTER, PANEL VENTILATION	81619100019	P786092	1
AIR FILTER, PRIMARY ROUND	81084050016	P782936	1
AIR FILTER, SAFETY RADIALSEAL	81084050017	P782937	1
ADBLUE FILTER KIT	81154036015	X770733	1 DENOX 1.0 ADBLUE®
FUEL FILTER, CARTRIDGE	51125030061	P785373	1
FUEL FILTER, CARTRIDGE	51125030050	P551062	1 PRE-FILTER
HYDRAULIC FILTER, CARTRIDGE	81332150002	P762756	1 GEARBOX ZF ECOSPLIT
HYDRAULIC FILTER, CARTRIDGE	81473016005	P550309	1
LUBE FILTER, CARTRIDGE	51055040107	P550820	1

MAN
TGS 50.480
w/ Engine : MAN D2676
(353 kW - 480 hp) - (09/08 =>)

Description	OE Number Donaldson	Qty	Note / or Serial Nbr
Serial N°:			
AIR DRYER, SPIN-ON	81521086025	P952185	1
AIR FILTER, PANEL VENTILATION	81619100018	P786335	1
AIR FILTER, PANEL VENTILATION	81619100019	P786092	1
AIR FILTER, PRIMARY ROUND	81084050016	P782936	1
AIR FILTER, SAFETY RADIALSEAL	81084050017	P782937	1
ADBLUE FILTER KIT	81154036015	X770733	1 DENOX 1.0 ADBLUE®
FUEL FILTER, CARTRIDGE	51125030061	P785373	1
FUEL FILTER, CARTRIDGE	51125030050	P551062	1 PRE-FILTER
HYDRAULIC FILTER, CARTRIDGE	81332150002	P762756	1 GEARBOX ZF ECOSPLIT
HYDRAULIC FILTER, CARTRIDGE	81473016005	P550309	1
LUBE FILTER, CARTRIDGE	51055040107	P550820	1

TGX SERIES

MAN
TGX 18.360
w/ Engine : MAN D2066 LF27
(265 kW - 360 hp) - (10/07 =>)

Description	OE Number Donaldson	Qty	Note / or Serial Nbr
Serial N°:			
AIR DRYER, SPIN-ON	81521086025	P952185	1
AIR FILTER, PANEL VENTILATION	81619100018	P786335	1
AIR FILTER, PANEL VENTILATION	81619100019	P786092	1
AIR FILTER, PRIMARY ROUND	81084050016	P782936	1
AIR FILTER, SAFETY RADIALSEAL	81084050017	P782937	1
ADBLUE FILTER KIT	81154036015	X770733	1 DENOX 1.0 ADBLUE®
FUEL FILTER, CARTRIDGE	51125030050	P551062	1 PRE-FILTER
FUEL FILTER, CARTRIDGE	51125030061	P785373	1
HYDRAULIC FILTER, CARTRIDGE	81332150002	P762756	1 GEARBOX ZF ECOSPLIT
HYDRAULIC FILTER, CARTRIDGE	81473016005	P550309	1
LUBE FILTER, CARTRIDGE	51055040107	P550820	1

MAN
TGX 18.400
w/ Engine : MAN D2066 LF61
(294 kW - 400 hp) - (10/07 =>)

Description	OE Number Donaldson	Qty	Note / or Serial Nbr
Serial N°:			
AIR DRYER, SPIN-ON	81521086025	P952185	1
AIR FILTER, PANEL VENTILATION	81619100018	P786335	1
AIR FILTER, PANEL VENTILATION	81619100019	P786092	1
AIR FILTER, PRIMARY ROUND	81084050016	P782936	1
AIR FILTER, SAFETY RADIALSEAL	81084050017	P782937	1
ADBLUE FILTER KIT	81154036015	X770733	1 DENOX 1.0 ADBLUE®
FUEL FILTER, CARTRIDGE	51125030050	P551062	1 PRE-FILTER
FUEL FILTER, CARTRIDGE	51125030061	P785373	1
HYDRAULIC FILTER, CARTRIDGE	81332150002	P762756	1 GEARBOX ZF ECOSPLIT
HYDRAULIC FILTER, CARTRIDGE	81473016005	P550309	1
LUBE FILTER, CARTRIDGE	51055040107	P550820	1

MAN
TGX 18.440
w/ Engine : MAN D2066 LF25
(324 kW - 440 hp) - (10/07 =>)

Description	OE Number Donaldson	Qty	Note / or Serial Nbr
Serial N°:			

Description	OE Number Donaldson	Qty	Note / or Serial Nbr
AIR DRYER, SPIN-ON	81521086025	P952185	1
AIR FILTER, PANEL VENTILATION	81619100018	P786335	1
AIR FILTER, PANEL VENTILATION	81619100019	P786092	1
AIR FILTER, PRIMARY ROUND	81084050016	P782936	1
AIR FILTER, SAFETY RADIALSEAL	81084050017	P782937	1
ADBLUE FILTER KIT	81154036015	X770733	1 DENOX 1.0 ADBLUE®
FUEL FILTER, CARTRIDGE	51125030050	P551062	1 PRE-FILTER
FUEL FILTER, CARTRIDGE	51125030061	P785373	1
HYDRAULIC FILTER, CARTRIDGE	81332150002	P762756	1 GEARBOX ZF ECOSPLIT
HYDRAULIC FILTER, CARTRIDGE	81473016005	P550309	1
LUBE FILTER, CARTRIDGE	51055040107	P550820	1

w/ Engine : MAN D2676 LF26
(324 kW - 440 hp) - (10/07 =>)

Description	OE Number Donaldson	Qty	Note / or Serial Nbr
Serial N°:			
AIR DRYER, SPIN-ON	81521086025	P952185	1
AIR FILTER, PANEL VENTILATION	81619100018	P786335	1
AIR FILTER, PANEL VENTILATION	81619100019	P786092	1
AIR FILTER, PRIMARY ROUND	81084050016	P782936	1
AIR FILTER, SAFETY RADIALSEAL	81084050017	P782937	1
ADBLUE FILTER KIT	81154036015	X770733	1 DENOX 1.0 ADBLUE®
FUEL FILTER, CARTRIDGE	51125030050	P551062	1 PRE-FILTER
FUEL FILTER, CARTRIDGE	51125030061	P785373	1
HYDRAULIC FILTER, CARTRIDGE	81332150002	P762756	1 GEARBOX ZF ECOSPLIT
HYDRAULIC FILTER, CARTRIDGE	81473016005	P550309	1
LUBE FILTER, CARTRIDGE	51055040107	P550820	1

MAN
TGX 18.480
w/ Engine : MAN D2676 LF26
(353 kW - 480 hp) - (10/07 =>)

Description	OE Number Donaldson	Qty	Note / or Serial Nbr
Serial N°:			
AIR DRYER, SPIN-ON	81521086025	P952185	1
AIR FILTER, PANEL VENTILATION	81619100018	P786335	1
AIR FILTER, PANEL VENTILATION	81619100019	P786092	1
AIR FILTER, PRIMARY ROUND	81084050016	P782936	1
AIR FILTER, SAFETY RADIALSEAL	81084050017	P782937	1
ADBLUE FILTER KIT	81154036015	X770733	1 DENOX 1.0 ADBLUE®
FUEL FILTER, CARTRIDGE	51125030050	P551062	1 PRE-FILTER
FUEL FILTER, CARTRIDGE	51125030061	P785373	1
HYDRAULIC FILTER, CARTRIDGE	81332150002	P762756	1 GEARBOX ZF ECOSPLIT
HYDRAULIC FILTER, CARTRIDGE	81473016005	P550309	1
LUBE FILTER, CARTRIDGE	51055040107	P550820	1

MAN
TGX 18.520
w/ Engine : MAN D3876
(382 kW - 519 hp) - (08/14 =>)

Description	OE Number Donaldson	Qty	Note / or Serial Nbr
Serial N°:			
AIR DRYER, SPIN-ON	81521086025	P952185	1
AIR FILTER, PANEL VENTILATION	81619100018	P786335	1
AIR FILTER, PANEL VENTILATION	81619100019	P786092	1
AIR FILTER, PRIMARY ROUND	81084050016	P782936	1
AIR FILTER, SAFETY RADIALSEAL	81084050017	P782937	1
FUEL FILTER, CARTRIDGE	51125030050	P551062	1 PRE-FILTER
HYDRAULIC FILTER, CARTRIDGE	81473016005	P550309	1
HYDRAULIC FILTER, CARTRIDGE	81332150002	P762756	1 GEARBOX ZF ECOSPLIT

MAN
TGX 18.540
w/ Engine : MAN D2676 LF06
(397 kW - 540 hp) - (10/07 =>)

Description	OE Number Donaldson	Qty	Note / or Serial Nbr
Serial N°:			

Description	OE Number Donaldson	Qty	Note / or Serial Nbr
Serial N°:			
AIR DRYER, SPIN-ON	81521086025	P952185	1
AIR FILTER, PANEL VENTILATION	81619100018	P786335	1
AIR FILTER, PANEL VENTILATION	81619100019	P786092	1
AIR FILTER, PRIMARY ROUND	81084050016	P782936	1
AIR FILTER, SAFETY RADIALSEAL	81084050017	P782937	1
ADBLUE FILTER KIT	81154036015	X770733	1 DENOX 1.0 ADBLUE®
FUEL FILTER, CARTRIDGE	51125030050	P551062	1 PRE-FILTER
FUEL FILTER, CARTRIDGE	51125030061	P785373	1
HYDRAULIC FILTER, CARTRIDGE	81332150002	P762756	1 GEARBOX ZF ECOSPLIT
HYDRAULIC FILTER, CARTRIDGE	81473016005	P550309	1
LUBE FILTER, CARTRIDGE	51055040107	P550820	1

**MAN
TGX 18.560**
w/ Engine : MAN
(412 kW - 560 hp) - (08/14 =>)

D3876

Description	OE Number Donaldson	Qty	Note / or Serial Nbr
Serial N°:			
AIR DRYER, SPIN-ON	81521086025	P952185	1
AIR FILTER, PANEL VENTILATION	81619100018	P786335	1
AIR FILTER, PANEL VENTILATION	81619100019	P786092	1
AIR FILTER, PRIMARY ROUND	81084050016	P782936	1
AIR FILTER, SAFETY RADIALSEAL	81084050017	P782937	1
FUEL FILTER, CARTRIDGE	51125030050	P551062	1 PRE-FILTER
HYDRAULIC FILTER, CARTRIDGE	81473016005	P550309	1
HYDRAULIC FILTER, CARTRIDGE	81332150002	P762756	1 GEARBOX ZF ECOSPLIT

**MAN
TGX 18.680**
w/ Engine : MAN
(500 kW - 680 hp) - (10/07 =>)

D2868

Description	OE Number Donaldson	Qty	Note / or Serial Nbr
Serial N°:			
AIR DRYER, SPIN-ON	81521086025	P952185	1
AIR FILTER, PANEL VENTILATION	81619100018	P786335	1
AIR FILTER, PANEL VENTILATION	81619100019	P786092	1
AIR FILTER, PRIMARY ROUND	81084050016	P782936	1
AIR FILTER, SAFETY RADIALSEAL	81084050017	P782937	1
ADBLUE FILTER KIT	81154036015	X770733	1 DENOX 1.0 ADBLUE®
FUEL FILTER, CARTRIDGE	51125030050	P551062	1 PRE-FILTER
FUEL FILTER, CARTRIDGE	51125030061	P785373	2
HYDRAULIC FILTER, CARTRIDGE	81332150002	P762756	1 GEARBOX ZF ECOSPLIT
HYDRAULIC FILTER, CARTRIDGE	81473016005	P550309	1
LUBE FILTER, CARTRIDGE	51055040107	P550820	2

**MAN
TGX 24.360**
w/ Engine : MAN
(265 kW - 360 hp) - (10/07 =>)

D2066 LF27

Description	OE Number Donaldson	Qty	Note / or Serial Nbr
Serial N°:			
AIR DRYER, SPIN-ON	81521086025	P952185	1
AIR FILTER, PANEL VENTILATION	81619100018	P786335	1
AIR FILTER, PANEL VENTILATION	81619100019	P786092	1
AIR FILTER, PRIMARY ROUND	81084050016	P782936	1
AIR FILTER, SAFETY RADIALSEAL	81084050017	P782937	1
ADBLUE FILTER KIT	81154036015	X770733	1 DENOX 1.0 ADBLUE®
FUEL FILTER, CARTRIDGE	51125030050	P551062	1 PRE-FILTER
FUEL FILTER, CARTRIDGE	51125030061	P785373	1
HYDRAULIC FILTER, CARTRIDGE	81332150002	P762756	1 GEARBOX ZF ECOSPLIT
HYDRAULIC FILTER, CARTRIDGE	81473016005	P550309	1
LUBE FILTER, CARTRIDGE	51055040107	P550820	1

**MAN
TGX 24.400**
w/ Engine : MAN
(294 kW - 400 hp) - (10/07 =>)

D2066 LF26

Description	OE Number Donaldson	Qty	Note / or Serial Nbr
Serial N°:			
AIR DRYER, SPIN-ON	81521086025	P952185	1
AIR FILTER, PANEL VENTILATION	81619100018	P786335	1
AIR FILTER, PANEL VENTILATION	81619100019	P786092	1
AIR FILTER, PRIMARY ROUND	81084050016	P782936	1
AIR FILTER, SAFETY RADIALSEAL	81084050017	P782937	1

Description	OE Number Donaldson	Qty	Note / or Serial Nbr
ADBLUE FILTER KIT	81154036015	X770733	1 DENOX 1.0 ADBLUE®
FUEL FILTER, CARTRIDGE	51125030050	P551062	1 PRE-FILTER
FUEL FILTER, CARTRIDGE	51125030061	P785373	1
HYDRAULIC FILTER, CARTRIDGE	81332150002	P762756	1 GEARBOX ZF ECOSPLIT
HYDRAULIC FILTER, CARTRIDGE	81473016005	P550309	1
LUBE FILTER, CARTRIDGE	51055040107	P550820	1

**MAN
TGX 24.440**
w/ Engine : MAN
(324 kW - 440 hp) - (09/08 =>)

D2066 LF25

Description	OE Number Donaldson	Qty	Note / or Serial Nbr
Serial N°:			
AIR DRYER, SPIN-ON	81521086025	P952185	1
AIR FILTER, PANEL VENTILATION	81619100018	P786335	1
AIR FILTER, PANEL VENTILATION	81619100019	P786092	1
AIR FILTER, PRIMARY ROUND	81084050016	P782936	1
AIR FILTER, SAFETY RADIALSEAL	81084050017	P782937	1
ADBLUE FILTER KIT	81154036015	X770733	1 DENOX 1.0 ADBLUE®
FUEL FILTER, CARTRIDGE	51125030050	P551062	1 PRE-FILTER
FUEL FILTER, CARTRIDGE	51125030061	P785373	1
HYDRAULIC FILTER, CARTRIDGE	81332150002	P762756	1 GEARBOX ZF ECOSPLIT
HYDRAULIC FILTER, CARTRIDGE	81473016005	P550309	1
LUBE FILTER, CARTRIDGE	51055040107	P550820	1

**MAN
TGX 24.480**
w/ Engine : MAN
(353 kW - 480 hp) - (10/07 =>)

D2676 LF07

Description	OE Number Donaldson	Qty	Note / or Serial Nbr
Serial N°:			
AIR DRYER, SPIN-ON	81521086025	P952185	1
AIR FILTER, PANEL VENTILATION	81619100018	P786335	1
AIR FILTER, PANEL VENTILATION	81619100019	P786092	1
AIR FILTER, PRIMARY ROUND	81084050016	P782936	1
AIR FILTER, SAFETY RADIALSEAL	81084050017	P782937	1
ADBLUE FILTER KIT	81154036015	X770733	1 DENOX 1.0 ADBLUE®
FUEL FILTER, CARTRIDGE	51125030050	P551062	1 PRE-FILTER
FUEL FILTER, CARTRIDGE	51125030061	P785373	1
HYDRAULIC FILTER, CARTRIDGE	81332150002	P762756	1 GEARBOX ZF ECOSPLIT
HYDRAULIC FILTER, CARTRIDGE	81473016005	P550309	1
LUBE FILTER, CARTRIDGE	51055040107	P550820	1

**MAN
TGX 24.520**
w/ Engine : MAN
(382 kW - 519 hp) - (08/14 =>)

D3876

Description	OE Number Donaldson	Qty	Note / or Serial Nbr
Serial N°:			
AIR DRYER, SPIN-ON	81521086025	P952185	1
AIR FILTER, PANEL VENTILATION	81619100018	P786335	1
AIR FILTER, PANEL VENTILATION	81619100019	P786092	1
AIR FILTER, PRIMARY ROUND	81084050016	P782936	1
AIR FILTER, SAFETY RADIALSEAL	81084050017	P782937	1
FUEL FILTER, CARTRIDGE	51125030050	P551062	1 PRE-FILTER
HYDRAULIC FILTER, CARTRIDGE	81473016005	P550309	1
HYDRAULIC FILTER, CARTRIDGE	81332150002	P762756	1 GEARBOX ZF ECOSPLIT

**MAN
TGX 24.540**
w/ Engine : MAN
(397 kW - 540 hp) - (10/07 =>)

D2676 LF06

Description	OE Number Donaldson	Qty	Note / or Serial Nbr
Serial N°:			
AIR DRYER, SPIN-ON	81521086025	P952185	1
AIR FILTER, PANEL VENTILATION	81619100018	P786335	1
AIR FILTER, PANEL VENTILATION	81619100019	P786092	1
AIR FILTER, PRIMARY ROUND	81084050016	P782936	1
AIR FILTER, SAFETY RADIALSEAL	81084050017	P782937	1

Description	OE Number Donaldson	Qty	Note / or Serial Nbr
Serial N°:			
AIR DRYER, SPIN-ON	81521086025	P952185	1
AIR FILTER, PANEL VENTILATION	81619100018	P786335	1
AIR FILTER, PANEL VENTILATION	81619100019	P786092	1
AIR FILTER, PRIMARY ROUND	81084050016	P782936	1
AIR FILTER, SAFETY RADIALSEAL	81084050017	P782937	1
ADBLUE FILTER KIT	81154036015	X770733	1 DENOX 1.0 ADBLUE®
FUEL FILTER, CARTRIDGE	51125030050	P551062	1 PRE-FILTER
FUEL FILTER, CARTRIDGE	51125030061	P785373	1
HYDRAULIC FILTER, CARTRIDGE	81332150002	P762756	1 GEARBOX ZF ECOSPLIT
HYDRAULIC FILTER, CARTRIDGE	81473016005	P550309	1
LUBE FILTER, CARTRIDGE	51055040107	P550820	1

**MAN
TGX 24.560**

w/ Engine : MAN D3876
(412 kW - 560 hp) - (08/14 =>)

Serial N°:			
AIR DRYER, SPIN-ON	81521086025	P952185	1
AIR FILTER, PANEL VENTILATION	81619100018	P786335	1
AIR FILTER, PANEL VENTILATION	81619100019	P786092	1
AIR FILTER, PRIMARY ROUND	81084050016	P782936	1
AIR FILTER, SAFETY RADIALSEAL	81084050017	P782937	1
FUEL FILTER, CARTRIDGE	51125030050	P551062	1 PRE-FILTER
HYDRAULIC FILTER, CARTRIDGE	81473016005	P550309	1
HYDRAULIC FILTER, CARTRIDGE	81332150002	P762756	1 GEARBOX ZF ECOSPLIT

**MAN
TGX 24.680**

w/ Engine : MAN D2868
(500 kW - 680 hp) - (10/07 =>)

Serial N°:			
AIR DRYER, SPIN-ON	81521086025	P952185	1
AIR FILTER, PANEL VENTILATION	81619100018	P786335	1
AIR FILTER, PANEL VENTILATION	81619100019	P786092	1
AIR FILTER, PRIMARY ROUND	81084050016	P782936	1
AIR FILTER, SAFETY RADIALSEAL	81084050017	P782937	1
ADBLUE FILTER KIT	81154036015	X770733	1 DENOX 1.0 ADBLUE®
FUEL FILTER, CARTRIDGE	51125030050	P551062	1 PRE-FILTER
FUEL FILTER, CARTRIDGE	51125030061	P785373	2
HYDRAULIC FILTER, CARTRIDGE	81332150002	P762756	1 GEARBOX ZF ECOSPLIT
HYDRAULIC FILTER, CARTRIDGE	81473016005	P550309	1
LUBE FILTER, CARTRIDGE	51055040107	P550820	2

**MAN
TGX 26.360**

w/ Engine : MAN D2066 LF27
(265 kW - 360 hp) - (10/07 =>)

Serial N°:			
AIR DRYER, SPIN-ON	81521086025	P952185	1
AIR FILTER, PANEL VENTILATION	81619100018	P786335	1
AIR FILTER, PANEL VENTILATION	81619100019	P786092	1
AIR FILTER, PRIMARY ROUND	81084050016	P782936	1
AIR FILTER, SAFETY RADIALSEAL	81084050017	P782937	1
ADBLUE FILTER KIT	81154036015	X770733	1 DENOX 1.0 ADBLUE®
FUEL FILTER, CARTRIDGE	51125030050	P551062	1 PRE-FILTER
FUEL FILTER, CARTRIDGE	51125030061	P785373	1
HYDRAULIC FILTER, CARTRIDGE	81332150002	P762756	1 GEARBOX ZF ECOSPLIT
HYDRAULIC FILTER, CARTRIDGE	81473016005	P550309	1
LUBE FILTER, CARTRIDGE	51055040107	P550820	1

**MAN
TGX 26.400**

w/ Engine : MAN D2066 LF61
(294 kW - 400 hp) - (10/07 =>)

Serial N°:			
AIR DRYER, SPIN-ON	81521086025	P952185	1
AIR FILTER, PANEL VENTILATION	81619100018	P786335	1
AIR FILTER, PANEL VENTILATION	81619100019	P786092	1
AIR FILTER, PRIMARY ROUND	81084050016	P782936	1
AIR FILTER, SAFETY RADIALSEAL	81084050017	P782937	1

Description	OE Number Donaldson	Qty	Note / or Serial Nbr
ADBLUE FILTER KIT	81154036015	X770733	1 DENOX 1.0 ADBLUE®
FUEL FILTER, CARTRIDGE	51125030050	P551062	1 PRE-FILTER
FUEL FILTER, CARTRIDGE	51125030061	P785373	1
HYDRAULIC FILTER, CARTRIDGE	81332150002	P762756	1 GEARBOX ZF ECOSPLIT
HYDRAULIC FILTER, CARTRIDGE	81473016005	P550309	1
LUBE FILTER, CARTRIDGE	51055040107	P550820	1

**MAN
TGX 26.440**

w/ Engine : MAN D2066 LF25
(324 kW - 440 hp) - (10/07 =>)

Serial N°:			
AIR DRYER, SPIN-ON	81521086025	P952185	1
AIR FILTER, PANEL VENTILATION	81619100018	P786335	1
AIR FILTER, PANEL VENTILATION	81619100019	P786092	1
AIR FILTER, PRIMARY ROUND	81084050016	P782936	1
AIR FILTER, SAFETY RADIALSEAL	81084050017	P782937	1
ADBLUE FILTER KIT	81154036015	X770733	1 DENOX 1.0 ADBLUE®
FUEL FILTER, CARTRIDGE	51125030050	P551062	1 PRE-FILTER
FUEL FILTER, CARTRIDGE	51125030061	P785373	1
HYDRAULIC FILTER, CARTRIDGE	81332150002	P762756	1 GEARBOX ZF ECOSPLIT
HYDRAULIC FILTER, CARTRIDGE	81473016005	P550309	1
LUBE FILTER, CARTRIDGE	51055040107	P550820	1

w/ Engine : MAN D2676 LF26
(324 kW - 440 hp) - (10/07 =>)

Serial N°:			
AIR DRYER, SPIN-ON	81521086025	P952185	1
AIR FILTER, PANEL VENTILATION	81619100018	P786335	1
AIR FILTER, PANEL VENTILATION	81619100019	P786092	1
AIR FILTER, PRIMARY ROUND	81084050016	P782936	1
AIR FILTER, SAFETY RADIALSEAL	81084050017	P782937	1
ADBLUE FILTER KIT	81154036015	X770733	1 DENOX 1.0 ADBLUE®
FUEL FILTER, CARTRIDGE	51125030050	P551062	1 PRE-FILTER
FUEL FILTER, CARTRIDGE	51125030061	P785373	1
HYDRAULIC FILTER, CARTRIDGE	81332150002	P762756	1 GEARBOX ZF ECOSPLIT
HYDRAULIC FILTER, CARTRIDGE	81473016005	P550309	1
LUBE FILTER, CARTRIDGE	51055040107	P550820	1

**MAN
TGX 26.480**

w/ Engine : MAN D2676 LF25
(353 kW - 480 hp) - (10/07 =>)

Serial N°:			
AIR DRYER, SPIN-ON	81521086025	P952185	1
AIR FILTER, PANEL VENTILATION	81619100018	P786335	1
AIR FILTER, PANEL VENTILATION	81619100019	P786092	1
AIR FILTER, PRIMARY ROUND	81084050016	P782936	1
AIR FILTER, SAFETY RADIALSEAL	81084050017	P782937	1
ADBLUE FILTER KIT	81154036015	X770733	1 DENOX 1.0 ADBLUE®
FUEL FILTER, CARTRIDGE	51125030050	P551062	1 PRE-FILTER
FUEL FILTER, CARTRIDGE	51125030061	P785373	1
HYDRAULIC FILTER, CARTRIDGE	81332150002	P762756	1 GEARBOX ZF ECOSPLIT
HYDRAULIC FILTER, CARTRIDGE	81473016005	P550309	1
LUBE FILTER, CARTRIDGE	51055040107	P550820	1

**MAN
TGX 26.520**

w/ Engine : MAN D3876
(382 kW - 519 hp) - (08/14 =>)

Serial N°:			
AIR DRYER, SPIN-ON	81521086025	P952185	1
AIR FILTER, PANEL VENTILATION	81619100018	P786335	1
AIR FILTER, PANEL VENTILATION	81619100019	P786092	1
AIR FILTER, PRIMARY ROUND	81084050016	P782936	1
AIR FILTER, SAFETY RADIALSEAL	81084050017	P782937	1
FUEL FILTER, CARTRIDGE	51125030050	P551062	1 PRE-FILTER
HYDRAULIC FILTER, CARTRIDGE	81473016005	P550309	1
HYDRAULIC FILTER, CARTRIDGE	81332150002	P762756	1 GEARBOX ZF ECOSPLIT

Description	OE Number Donaldson	Qty	Note / or Serial Nbr
-------------	---------------------	-----	----------------------

**MAN
TGX 26.540**

w/ Engine : **MAN** D2676 LF06
(397 kW - 540 hp) - (10/07 =>)

Description	OE Number Donaldson	Qty	Note / or Serial Nbr
AIR DRYER, SPIN-ON	81521086025	P952185	1
AIR FILTER, PANEL VENTILATION	81619100018	P786335	1
AIR FILTER, PANEL VENTILATION	81619100019	P786092	1
AIR FILTER, PRIMARY ROUND	81084050016	P782936	1
AIR FILTER, SAFETY RADIALSEAL	81084050017	P782937	1
ADBLUE FILTER KIT	81154036015	X770733	1 DENOX 1.0 ADBLUE®
FUEL FILTER, CARTRIDGE	51125030050	P551062	1 PRE-FILTER
FUEL FILTER, CARTRIDGE	51125030061	P785373	1
HYDRAULIC FILTER, CARTRIDGE	81332150002	P762756	1 GEARBOX ZF ECOSPLIT
HYDRAULIC FILTER, CARTRIDGE	81473016005	P550309	1
LUBE FILTER, CARTRIDGE	51055040107	P550820	1

**MAN
TGX 26.560**

w/ Engine : **MAN** D3876
(412 kW - 560 hp) - (08/14 =>)

Description	OE Number Donaldson	Qty	Note / or Serial Nbr
AIR DRYER, SPIN-ON	81521086025	P952185	1
AIR FILTER, PANEL VENTILATION	81619100018	P786335	1
AIR FILTER, PANEL VENTILATION	81619100019	P786092	1
AIR FILTER, PRIMARY ROUND	81084050016	P782936	1
AIR FILTER, SAFETY RADIALSEAL	81084050017	P782937	1
FUEL FILTER, CARTRIDGE	51125030050	P551062	1 PRE-FILTER
HYDRAULIC FILTER, CARTRIDGE	81332150002	P762756	1 GEARBOX ZF ECOSPLIT
HYDRAULIC FILTER, CARTRIDGE	81473016005	P550309	1

**MAN
TGX 26.680**

w/ Engine : **MAN** D2868
(500 kW - 680 hp) - (10/07 =>)

Description	OE Number Donaldson	Qty	Note / or Serial Nbr
AIR DRYER, SPIN-ON	81521086025	P952185	1
AIR FILTER, PANEL VENTILATION	81619100018	P786335	1
AIR FILTER, PANEL VENTILATION	81619100019	P786092	1
AIR FILTER, PRIMARY ROUND	81084050016	P782936	1
AIR FILTER, SAFETY RADIALSEAL	81084050017	P782937	1
ADBLUE FILTER KIT	81154036015	X770733	1 DENOX 1.0 ADBLUE®
FUEL FILTER, CARTRIDGE	51125030050	P551062	1 PRE-FILTER
FUEL FILTER, CARTRIDGE	51125030061	P785373	2
HYDRAULIC FILTER, CARTRIDGE	81332150002	P762756	1 GEARBOX ZF ECOSPLIT
HYDRAULIC FILTER, CARTRIDGE	81473016005	P550309	1
LUBE FILTER, CARTRIDGE	51055040107	P550820	2

**MAN
TGX 27.440**

w/ Engine : **MAN** D2676 LF
(324 kW - 440 hp) - (09/12 =>)

Description	OE Number Donaldson	Qty	Note / or Serial Nbr
AIR DRYER, SPIN-ON	81521086025	P952185	1
AIR FILTER, PANEL VENTILATION	81619100018	P786335	1
AIR FILTER, PANEL VENTILATION	81619100019	P786092	1
AIR FILTER, PRIMARY ROUND	81084050016	P782936	1
AIR FILTER, SAFETY RADIALSEAL	81084050017	P782937	1
ADBLUE FILTER KIT	81154036015	X770733	1 DENOX 1.0 ADBLUE®
FUEL FILTER, CARTRIDGE	51125030050	P551062	1 PRE-FILTER
FUEL FILTER, CARTRIDGE	51125030061	P785373	1
HYDRAULIC FILTER, CARTRIDGE	81332150002	P762756	1 GEARBOX ZF ECOSPLIT
HYDRAULIC FILTER, CARTRIDGE	81473016005	P550309	1
LUBE FILTER, CARTRIDGE	51055040107	P550820	1

**MAN
TGX 28.360**

w/ Engine : **MAN** D2066 LF27
(265 kW - 360 hp) - (10/07 =>)

Description	OE Number Donaldson	Qty	Note / or Serial Nbr
AIR DRYER, SPIN-ON	81521086025	P952185	1
AIR FILTER, PANEL VENTILATION	81619100018	P786335	1

Description	OE Number Donaldson	Qty	Note / or Serial Nbr
-------------	---------------------	-----	----------------------

AIR FILTER, PANEL VENTILATION	81619100019	P786092	1
AIR FILTER, PRIMARY ROUND	81084050016	P782936	1
AIR FILTER, SAFETY RADIALSEAL	81084050017	P782937	1
ADBLUE FILTER KIT	81154036015	X770733	1 DENOX 1.0 ADBLUE®
FUEL FILTER, CARTRIDGE	51125030050	P551062	1 PRE-FILTER
FUEL FILTER, CARTRIDGE	51125030061	P785373	1
HYDRAULIC FILTER, CARTRIDGE	81332150002	P762756	1 GEARBOX ZF ECOSPLIT
HYDRAULIC FILTER, CARTRIDGE	81473016005	P550309	1
LUBE FILTER, CARTRIDGE	51055040107	P550820	1

**MAN
TGX 28.400**

w/ Engine : **MAN** D2066 LF26
(294 kW - 400 hp) - (10/07 =>)

Description	OE Number Donaldson	Qty	Note / or Serial Nbr
AIR DRYER, SPIN-ON	81521086025	P952185	1
AIR FILTER, PANEL VENTILATION	81619100018	P786335	1
AIR FILTER, PANEL VENTILATION	81619100019	P786092	1
AIR FILTER, PRIMARY ROUND	81084050016	P782936	1
AIR FILTER, SAFETY RADIALSEAL	81084050017	P782937	1
ADBLUE FILTER KIT	81154036015	X770733	1 DENOX 1.0 ADBLUE®
FUEL FILTER, CARTRIDGE	51125030050	P551062	1 PRE-FILTER
FUEL FILTER, CARTRIDGE	51125030061	P785373	1
HYDRAULIC FILTER, CARTRIDGE	81332150002	P762756	1 GEARBOX ZF ECOSPLIT
HYDRAULIC FILTER, CARTRIDGE	81473016005	P550309	1
LUBE FILTER, CARTRIDGE	51055040107	P550820	1

**MAN
TGX 28.440**

w/ Engine : **MAN** D2066 LF25
(324 kW - 440 hp) - (10/07 =>)

Description	OE Number Donaldson	Qty	Note / or Serial Nbr
AIR DRYER, SPIN-ON	81521086025	P952185	1
AIR FILTER, PANEL VENTILATION	81619100018	P786335	1
AIR FILTER, PANEL VENTILATION	81619100019	P786092	1
AIR FILTER, PRIMARY ROUND	81084050016	P782936	1
AIR FILTER, SAFETY RADIALSEAL	81084050017	P782937	1
ADBLUE FILTER KIT	81154036015	X770733	1 DENOX 1.0 ADBLUE®
FUEL FILTER, CARTRIDGE	51125030050	P551062	1 PRE-FILTER
FUEL FILTER, CARTRIDGE	51125030061	P785373	1
HYDRAULIC FILTER, CARTRIDGE	81332150002	P762756	1 GEARBOX ZF ECOSPLIT
HYDRAULIC FILTER, CARTRIDGE	81473016005	P550309	1
LUBE FILTER, CARTRIDGE	51055040107	P550820	1

w/ Engine : **MAN** D2676 LF26
(324 kW - 440 hp) - (10/07 =>)

Description	OE Number Donaldson	Qty	Note / or Serial Nbr
AIR DRYER, SPIN-ON	81521086025	P952185	1
AIR FILTER, PANEL VENTILATION	81619100018	P786335	1
AIR FILTER, PANEL VENTILATION	81619100019	P786092	1
AIR FILTER, PRIMARY ROUND	81084050016	P782936	1
AIR FILTER, SAFETY RADIALSEAL	81084050017	P782937	1
ADBLUE FILTER KIT	81154036015	X770733	1 DENOX 1.0 ADBLUE®
FUEL FILTER, CARTRIDGE	51125030050	P551062	1 PRE-FILTER
FUEL FILTER, CARTRIDGE	51125030061	P785373	1
HYDRAULIC FILTER, CARTRIDGE	81332150002	P762756	1 GEARBOX ZF ECOSPLIT
HYDRAULIC FILTER, CARTRIDGE	81473016005	P550309	1
LUBE FILTER, CARTRIDGE	51055040107	P550820	1

**MAN
TGX 28.480**

w/ Engine : **MAN** D2676 LF07
(353 kW - 480 hp) - (10/07 =>)

Description	OE Number Donaldson	Qty	Note / or Serial Nbr
AIR DRYER, SPIN-ON	81521086025	P952185	1
AIR FILTER, PANEL VENTILATION	81619100018	P786335	1

Description	OE Number Donaldson	Qty	Note / or Serial Nbr
Serial N°:			
AIR DRYER, SPIN-ON	81521086025	P952185	1
AIR FILTER, PANEL VENTILATION	81619100018	P786335	1
AIR FILTER, PANEL VENTILATION	81619100019	P786092	1
AIR FILTER, PRIMARY ROUND	81084050016	P782936	1
AIR FILTER, SAFETY RADIALSEAL	81084050017	P782937	1
ADBLUE FILTER KIT	81154036015	X770733	1 DENOX 1.0 ADBLUE®
FUEL FILTER, CARTRIDGE	51125030050	P551062	1 PRE-FILTER
FUEL FILTER, CARTRIDGE	51125030061	P785373	1
HYDRAULIC FILTER, CARTRIDGE	81332150002	P762756	1 GEARBOX ZF ECOSPLIT
HYDRAULIC FILTER, CARTRIDGE	81473016005	P550309	1
LUBE FILTER, CARTRIDGE	51055040107	P550820	1

MAN
TGX 28.520
w/ Engine : MAN D3876
(382 kW - 519 hp) - (08/14 =>)

Description	OE Number Donaldson	Qty	Note / or Serial Nbr
Serial N°:			
AIR DRYER, SPIN-ON	81521086025	P952185	1
AIR FILTER, PANEL VENTILATION	81619100018	P786335	1
AIR FILTER, PANEL VENTILATION	81619100019	P786092	1
AIR FILTER, PRIMARY ROUND	81084050016	P782936	1
AIR FILTER, SAFETY RADIALSEAL	81084050017	P782937	1
FUEL FILTER, CARTRIDGE	51125030050	P551062	1 PRE-FILTER
HYDRAULIC FILTER, CARTRIDGE	81473016005	P550309	1
HYDRAULIC FILTER, CARTRIDGE	81332150002	P762756	1 GEARBOX ZF ECOSPLIT

MAN
TGX 28.540
w/ Engine : MAN D2676 LF06
(397 kW - 540 hp) - (10/07 =>)

Description	OE Number Donaldson	Qty	Note / or Serial Nbr
Serial N°:			
AIR DRYER, SPIN-ON	81521086025	P952185	1
AIR FILTER, PANEL VENTILATION	81619100018	P786335	1
AIR FILTER, PANEL VENTILATION	81619100019	P786092	1
AIR FILTER, PRIMARY ROUND	81084050016	P782936	1
AIR FILTER, SAFETY RADIALSEAL	81084050017	P782937	1
ADBLUE FILTER KIT	81154036015	X770733	1 DENOX 1.0 ADBLUE®
FUEL FILTER, CARTRIDGE	51125030050	P551062	1 PRE-FILTER
FUEL FILTER, CARTRIDGE	51125030061	P785373	1
HYDRAULIC FILTER, CARTRIDGE	81332150002	P762756	1 GEARBOX ZF ECOSPLIT
HYDRAULIC FILTER, CARTRIDGE	81473016005	P550309	1
LUBE FILTER, CARTRIDGE	51055040107	P550820	1

MAN
TGX 28.560
w/ Engine : MAN D3876
(412 kW - 560 hp) - (08/14 =>)

Description	OE Number Donaldson	Qty	Note / or Serial Nbr
Serial N°:			
AIR DRYER, SPIN-ON	81521086025	P952185	1
AIR FILTER, PANEL VENTILATION	81619100018	P786335	1
AIR FILTER, PANEL VENTILATION	81619100019	P786092	1
AIR FILTER, PRIMARY ROUND	81084050016	P782936	1
AIR FILTER, SAFETY RADIALSEAL	81084050017	P782937	1
FUEL FILTER, CARTRIDGE	51125030050	P551062	1 PRE-FILTER
HYDRAULIC FILTER, CARTRIDGE	81473016005	P550309	1
HYDRAULIC FILTER, CARTRIDGE	81332150002	P762756	1 GEARBOX ZF ECOSPLIT

MAN
TGX 28.680
w/ Engine : MAN D2868
(500 kW - 680 hp) - (10/07 =>)

Description	OE Number Donaldson	Qty	Note / or Serial Nbr
Serial N°:			
AIR DRYER, SPIN-ON	81521086025	P952185	1
AIR FILTER, PANEL VENTILATION	81619100018	P786335	1
AIR FILTER, PANEL VENTILATION	81619100019	P786092	1
AIR FILTER, PRIMARY ROUND	81084050016	P782936	1
AIR FILTER, SAFETY RADIALSEAL	81084050017	P782937	1
ADBLUE FILTER KIT	81154036015	X770733	1 DENOX 1.0 ADBLUE®
FUEL FILTER, CARTRIDGE	51125030050	P551062	1 PRE-FILTER
FUEL FILTER, CARTRIDGE	51125030061	P785373	2

Description	OE Number Donaldson	Qty	Note / or Serial Nbr
HYDRAULIC FILTER, CARTRIDGE	81332150002	P762756	1 GEARBOX ZF ECOSPLIT
HYDRAULIC FILTER, CARTRIDGE	81473016005	P550309	1
LUBE FILTER, CARTRIDGE	51055040107	P550820	2

MAN
TGX 33.360
w/ Engine : MAN D2066 LF74
(265 kW - 360 hp) - (10/07 =>)

Description	OE Number Donaldson	Qty	Note / or Serial Nbr
Serial N°:			
AIR DRYER, SPIN-ON	81521086025	P952185	1
AIR FILTER, PANEL VENTILATION	81619100018	P786335	1
AIR FILTER, PANEL VENTILATION	81619100019	P786092	1
AIR FILTER, PRIMARY ROUND	81084050016	P782936	1
AIR FILTER, SAFETY RADIALSEAL	81084050017	P782937	1
ADBLUE FILTER KIT	81154036015	X770733	1 DENOX 1.0 ADBLUE®
FUEL FILTER, CARTRIDGE	51125030050	P551062	1 PRE-FILTER
FUEL FILTER, CARTRIDGE	51125030061	P785373	1
HYDRAULIC FILTER, CARTRIDGE	81332150002	P762756	1 GEARBOX ZF ECOSPLIT
HYDRAULIC FILTER, CARTRIDGE	81473016005	P550309	1
LUBE FILTER, CARTRIDGE	51055040107	P550820	1

MAN
TGX 33.400
w/ Engine : MAN D2066 LF61
(294 kW - 400 hp) - (10/07 =>)

Description	OE Number Donaldson	Qty	Note / or Serial Nbr
Serial N°:			
AIR DRYER, SPIN-ON	81521086025	P952185	1
AIR FILTER, PANEL VENTILATION	81619100018	P786335	1
AIR FILTER, PANEL VENTILATION	81619100019	P786092	1
AIR FILTER, PRIMARY ROUND	81084050016	P782936	1
AIR FILTER, SAFETY RADIALSEAL	81084050017	P782937	1
ADBLUE FILTER KIT	81154036015	X770733	1 DENOX 1.0 ADBLUE®
FUEL FILTER, CARTRIDGE	51125030050	P551062	1 PRE-FILTER
FUEL FILTER, CARTRIDGE	51125030061	P785373	1
HYDRAULIC FILTER, CARTRIDGE	81332150002	P762756	1 GEARBOX ZF ECOSPLIT
HYDRAULIC FILTER, CARTRIDGE	81473016005	P550309	1
LUBE FILTER, CARTRIDGE	51055040107	P550820	1

MAN
TGX 33.440
w/ Engine : MAN D2066 LF25
(324 kW - 440 hp) - (10/07 =>)

Description	OE Number Donaldson	Qty	Note / or Serial Nbr
Serial N°:			
AIR DRYER, SPIN-ON	81521086025	P952185	1
AIR FILTER, PANEL VENTILATION	81619100018	P786335	1
AIR FILTER, PANEL VENTILATION	81619100019	P786092	1
AIR FILTER, PRIMARY ROUND	81084050016	P782936	1
AIR FILTER, SAFETY RADIALSEAL	81084050017	P782937	1
ADBLUE FILTER KIT	81154036015	X770733	1 DENOX 1.0 ADBLUE®
FUEL FILTER, CARTRIDGE	51125030050	P551062	1 PRE-FILTER
FUEL FILTER, CARTRIDGE	51125030061	P785373	1
HYDRAULIC FILTER, CARTRIDGE	81332150002	P762756	1 GEARBOX ZF ECOSPLIT
HYDRAULIC FILTER, CARTRIDGE	81473016005	P550309	1
LUBE FILTER, CARTRIDGE	51055040107	P550820	1

w/ Engine : MAN D2676 LF26
(324 kW - 440 hp) - (10/07 =>)

Description	OE Number Donaldson	Qty	Note / or Serial Nbr
Serial N°:			
AIR DRYER, SPIN-ON	81521086025	P952185	1
AIR FILTER, PANEL VENTILATION	81619100018	P786335	1
AIR FILTER, PANEL VENTILATION	81619100019	P786092	1
AIR FILTER, PRIMARY ROUND	81084050016	P782936	1
AIR FILTER, SAFETY RADIALSEAL	81084050017	P782937	1
ADBLUE FILTER KIT	81154036015	X770733	1 DENOX 1.0 ADBLUE®
FUEL FILTER, CARTRIDGE	51125030050	P551062	1 PRE-FILTER
FUEL FILTER, CARTRIDGE	51125030061	P785373	1
HYDRAULIC FILTER, CARTRIDGE	81332150002	P762756	1 GEARBOX ZF ECOSPLIT
HYDRAULIC FILTER, CARTRIDGE	81473016005	P550309	1
LUBE FILTER, CARTRIDGE	51055040107	P550820	1

Description	OE Number Donaldson	Qty	Note / or Serial Nbr
-------------	---------------------	-----	----------------------

MAN

TGX 33.480

w/ Engine : MAN
(353 kW - 480 hp) - (10/07 =>)

D2676 LF07

Serial N°:

AIR DRYER, SPIN-ON	81521086025	P952185	1
AIR FILTER, PANEL VENTILATION	81619100018	P786335	1
AIR FILTER, PANEL VENTILATION	81619100019	P786092	1
AIR FILTER, PRIMARY ROUND	81084050016	P782936	1
AIR FILTER, SAFETY RADIALSEAL	81084050017	P782937	1
ADBLUE FILTER KIT	81154036015	X770733	1 DENOX 1.0 ADBLUE®
FUEL FILTER, CARTRIDGE	51125030050	P551062	1 PRE-FILTER
FUEL FILTER, CARTRIDGE	51125030061	P785373	1
HYDRAULIC FILTER, CARTRIDGE	81332150002	P762756	1 GEARBOX ZF ECOSPLIT
HYDRAULIC FILTER, CARTRIDGE	81473016005	P550309	1
LUBE FILTER, CARTRIDGE	51055040107	P550820	1

MAN

TGX 33.520

w/ Engine : MAN
(382 kW - 519 hp) - (08/14 =>)

D3876

Serial N°:

AIR DRYER, SPIN-ON	81521086025	P952185	1
AIR FILTER, PANEL VENTILATION	81619100018	P786335	1
AIR FILTER, PANEL VENTILATION	81619100019	P786092	1
AIR FILTER, PRIMARY ROUND	81084050016	P782936	1
AIR FILTER, SAFETY RADIALSEAL	81084050017	P782937	1
FUEL FILTER, CARTRIDGE	51125030050	P551062	1 PRE-FILTER
HYDRAULIC FILTER, CARTRIDGE	81473016005	P550309	1
HYDRAULIC FILTER, CARTRIDGE	81332150002	P762756	1 GEARBOX ZF ECOSPLIT

MAN

TGX 33.540

w/ Engine : MAN
(397 kW - 540 hp) - (10/07 =>)

D2676 LF06

Serial N°:

AIR DRYER, SPIN-ON	81521086025	P952185	1
AIR FILTER, PANEL VENTILATION	81619100018	P786335	1
AIR FILTER, PANEL VENTILATION	81619100019	P786092	1
AIR FILTER, PRIMARY ROUND	81084050016	P782936	1
AIR FILTER, SAFETY RADIALSEAL	81084050017	P782937	1
ADBLUE FILTER KIT	81154036015	X770733	1 DENOX 1.0 ADBLUE®
FUEL FILTER, CARTRIDGE	51125030050	P551062	1 PRE-FILTER
FUEL FILTER, CARTRIDGE	51125030061	P785373	1
HYDRAULIC FILTER, CARTRIDGE	81332150002	P762756	1 GEARBOX ZF ECOSPLIT
HYDRAULIC FILTER, CARTRIDGE	81473016005	P550309	1
LUBE FILTER, CARTRIDGE	51055040107	P550820	1

MAN

TGX 33.560

w/ Engine : MAN
(412 kW - 560 hp) - (08/14 =>)

D3876

Serial N°:

AIR DRYER, SPIN-ON	81521086025	P952185	1
AIR FILTER, PANEL VENTILATION	81619100018	P786335	1
AIR FILTER, PANEL VENTILATION	81619100019	P786092	1
AIR FILTER, PRIMARY ROUND	81084050016	P782936	1
AIR FILTER, SAFETY RADIALSEAL	81084050017	P782937	1
FUEL FILTER, CARTRIDGE	51125030050	P551062	1 PRE-FILTER
HYDRAULIC FILTER, CARTRIDGE	81473016005	P550309	1
HYDRAULIC FILTER, CARTRIDGE	81332150002	P762756	1 GEARBOX ZF ECOSPLIT

MAN

TGX 33.640

w/ Engine : MAN
(471 kW - 640 hp) - (08/14 =>)

D3876

Serial N°:

AIR DRYER, SPIN-ON	81521086025	P952185	1
AIR FILTER, PANEL VENTILATION	81619100018	P786335	1
AIR FILTER, PANEL VENTILATION	81619100019	P786092	1
AIR FILTER, PRIMARY ROUND	81084050016	P782936	1
AIR FILTER, SAFETY RADIALSEAL	81084050017	P782937	1

Description	OE Number Donaldson	Qty	Note / or Serial Nbr
-------------	---------------------	-----	----------------------

FUEL FILTER, CARTRIDGE	51125030050	P551062	1 PRE-FILTER
HYDRAULIC FILTER, CARTRIDGE	81473016005	P550309	1
HYDRAULIC FILTER, CARTRIDGE	81332150002	P762756	1 GEARBOX ZF ECOSPLIT

MAN

TGX 33.680

w/ Engine : MAN
(500 kW - 680 hp) - (10/07 =>)

D2868

Serial N°:

AIR DRYER, SPIN-ON	81521086025	P952185	1
AIR FILTER, PANEL VENTILATION	81619100018	P786335	1
AIR FILTER, PANEL VENTILATION	81619100019	P786092	1
AIR FILTER, PRIMARY ROUND	81084050016	P782936	1
AIR FILTER, SAFETY RADIALSEAL	81084050017	P782937	1
ADBLUE FILTER KIT	81154036015	X770733	1 DENOX 1.0 ADBLUE®
FUEL FILTER, CARTRIDGE	51125030050	P551062	1 PRE-FILTER
FUEL FILTER, CARTRIDGE	51125030061	P785373	2
HYDRAULIC FILTER, CARTRIDGE	81332150002	P762756	1 GEARBOX ZF ECOSPLIT
HYDRAULIC FILTER, CARTRIDGE	81473016005	P550309	1
LUBE FILTER, CARTRIDGE	51055040107	P550820	2

MAN

TGX 35.360

w/ Engine : MAN
(265 kW - 360 hp) - (06/08 =>)

D2066 LF74

Serial N°:

AIR DRYER, SPIN-ON	81521086025	P952185	1
AIR FILTER, PANEL VENTILATION	81619100018	P786335	1
AIR FILTER, PANEL VENTILATION	81619100019	P786092	1
AIR FILTER, PRIMARY ROUND	81084050016	P782936	1
AIR FILTER, SAFETY RADIALSEAL	81084050017	P782937	1
ADBLUE FILTER KIT	81154036015	X770733	1 DENOX 1.0 ADBLUE®
FUEL FILTER, CARTRIDGE	51125030050	P551062	1 PRE-FILTER
FUEL FILTER, CARTRIDGE	51125030061	P785373	1
HYDRAULIC FILTER, CARTRIDGE	81332150002	P762756	1 GEARBOX ZF ECOSPLIT
HYDRAULIC FILTER, CARTRIDGE	81473016005	P550309	1
LUBE FILTER, CARTRIDGE	51055040107	P550820	1

MAN

TGX 35.400

w/ Engine : MAN
(294 kW - 400 hp) - (06/08 =>)

D2066 LF61

Serial N°:

AIR DRYER, SPIN-ON	81521086025	P952185	1
AIR FILTER, PANEL VENTILATION	81619100018	P786335	1
AIR FILTER, PANEL VENTILATION	81619100019	P786092	1
AIR FILTER, PRIMARY ROUND	81084050016	P782936	1
AIR FILTER, SAFETY RADIALSEAL	81084050017	P782937	1
ADBLUE FILTER KIT	81154036015	X770733	1 DENOX 1.0 ADBLUE®
FUEL FILTER, CARTRIDGE	51125030050	P551062	1 PRE-FILTER
FUEL FILTER, CARTRIDGE	51125030061	P785373	1
HYDRAULIC FILTER, CARTRIDGE	81332150002	P762756	1 GEARBOX ZF ECOSPLIT
HYDRAULIC FILTER, CARTRIDGE	81473016005	P550309	1
LUBE FILTER, CARTRIDGE	51055040107	P550820	1

MAN

TGX 35.440

w/ Engine : MAN
(324 kW - 440 hp) - (06/08 =>)

D2066 LF25

Description	OE Number Donaldson	Qty	Note / or Serial Nbr
Serial N°:			
AIR DRYER, SPIN-ON	81521086025	P952185	1
AIR FILTER, PANEL VENTILATION	81619100018	P786335	1
AIR FILTER, PANEL VENTILATION	81619100019	P786092	1
AIR FILTER, PRIMARY ROUND	81084050016	P782936	1
AIR FILTER, SAFETY RADIALSEAL	81084050017	P782937	1
ADBLUE FILTER KIT	81154036015	X770733	1 DENOX 1.0 ADBLUE®
FUEL FILTER, CARTRIDGE	51125030050	P551062	1 PRE-FILTER
FUEL FILTER, CARTRIDGE	51125030061	P785373	1
HYDRAULIC FILTER, CARTRIDGE	81332150002	P762756	1 GEARBOX ZF ECOSPLIT
HYDRAULIC FILTER, CARTRIDGE	81473016005	P550309	1
LUBE FILTER, CARTRIDGE	51055040107	P550820	1

w/ Engine : MAN D2676 LF26
(324 kW - 440 hp) - (06/08 =>)

Serial N°:			
AIR DRYER, SPIN-ON	81521086025	P952185	1
AIR FILTER, PANEL VENTILATION	81619100018	P786335	1
AIR FILTER, PANEL VENTILATION	81619100019	P786092	1
AIR FILTER, PRIMARY ROUND	81084050016	P782936	1
AIR FILTER, SAFETY RADIALSEAL	81084050017	P782937	1
ADBLUE FILTER KIT	81154036015	X770733	1 DENOX 1.0 ADBLUE®
FUEL FILTER, CARTRIDGE	51125030050	P551062	1 PRE-FILTER
FUEL FILTER, CARTRIDGE	51125030061	P785373	1
HYDRAULIC FILTER, CARTRIDGE	81332150002	P762756	1 GEARBOX ZF ECOSPLIT
HYDRAULIC FILTER, CARTRIDGE	81473016005	P550309	1
LUBE FILTER, CARTRIDGE	51055040107	P550820	1

MAN TGX 35.480
w/ Engine : MAN D2676 LF25
(353 kW - 480 hp) - (06/08 =>)

Serial N°:			
AIR DRYER, SPIN-ON	81521086025	P952185	1
AIR FILTER, PANEL VENTILATION	81619100018	P786335	1
AIR FILTER, PANEL VENTILATION	81619100019	P786092	1
AIR FILTER, PRIMARY ROUND	81084050016	P782936	1
AIR FILTER, SAFETY RADIALSEAL	81084050017	P782937	1
ADBLUE FILTER KIT	81154036015	X770733	1 DENOX 1.0 ADBLUE®
FUEL FILTER, CARTRIDGE	51125030050	P551062	1 PRE-FILTER
FUEL FILTER, CARTRIDGE	51125030061	P785373	1
HYDRAULIC FILTER, CARTRIDGE	81332150002	P762756	1 GEARBOX ZF ECOSPLIT
HYDRAULIC FILTER, CARTRIDGE	81473016005	P550309	1
LUBE FILTER, CARTRIDGE	51055040107	P550820	1

MAN TGX 35.520
w/ Engine : MAN D3876
(382 kW - 519 hp) - (08/14 =>)

Serial N°:			
AIR DRYER, SPIN-ON	81521086025	P952185	1
AIR FILTER, PANEL VENTILATION	81619100018	P786335	1
AIR FILTER, PANEL VENTILATION	81619100019	P786092	1
AIR FILTER, PRIMARY ROUND	81084050016	P782936	1
AIR FILTER, SAFETY RADIALSEAL	81084050017	P782937	1
FUEL FILTER, CARTRIDGE	51125030050	P551062	1 PRE-FILTER
HYDRAULIC FILTER, CARTRIDGE	81473016005	P550309	1
HYDRAULIC FILTER, CARTRIDGE	81332150002	P762756	1 GEARBOX ZF ECOSPLIT

MAN TGX 35.540
w/ Engine : MAN D2676 LF06
(397 kW - 540 hp) - (06/08 =>)

Serial N°:			
AIR DRYER, SPIN-ON	81521086025	P952185	1
AIR FILTER, PANEL VENTILATION	81619100018	P786335	1
AIR FILTER, PANEL VENTILATION	81619100019	P786092	1
AIR FILTER, PRIMARY ROUND	81084050016	P782936	1
AIR FILTER, SAFETY RADIALSEAL	81084050017	P782937	1
ADBLUE FILTER KIT	81154036015	X770733	1 DENOX 1.0 ADBLUE®
FUEL FILTER, CARTRIDGE	51125030050	P551062	1 PRE-FILTER

Description	OE Number Donaldson	Qty	Note / or Serial Nbr
FUEL FILTER, CARTRIDGE	51125030061	P785373	1
HYDRAULIC FILTER, CARTRIDGE	81332150002	P762756	1 GEARBOX ZF ECOSPLIT
HYDRAULIC FILTER, CARTRIDGE	81473016005	P550309	1
LUBE FILTER, CARTRIDGE	51055040107	P550820	1

MAN TGX 35.560
w/ Engine : MAN D3876
(412 kW - 560 hp) - (08/14 =>)

Serial N°:			
AIR DRYER, SPIN-ON	81521086025	P952185	1
AIR FILTER, PANEL VENTILATION	81619100018	P786335	1
AIR FILTER, PANEL VENTILATION	81619100019	P786092	1
AIR FILTER, PRIMARY ROUND	81084050016	P782936	1
AIR FILTER, SAFETY RADIALSEAL	81084050017	P782937	1
FUEL FILTER, CARTRIDGE	51125030050	P551062	1 PRE-FILTER
HYDRAULIC FILTER, CARTRIDGE	81473016005	P550309	1
HYDRAULIC FILTER, CARTRIDGE	81332150002	P762756	1 GEARBOX ZF ECOSPLIT

MAN TGX 35.640
w/ Engine : MAN D3876
(471 kW - 640 hp) - (08/14 =>)

Serial N°:			
AIR DRYER, SPIN-ON	81521086025	P952185	1
AIR FILTER, PANEL VENTILATION	81619100018	P786335	1
AIR FILTER, PANEL VENTILATION	81619100019	P786092	1
AIR FILTER, PRIMARY ROUND	81084050016	P782936	1
AIR FILTER, SAFETY RADIALSEAL	81084050017	P782937	1
FUEL FILTER, CARTRIDGE	51125030050	P551062	1 PRE-FILTER
HYDRAULIC FILTER, CARTRIDGE	81473016005	P550309	1
HYDRAULIC FILTER, CARTRIDGE	81332150002	P762756	1 GEARBOX ZF ECOSPLIT

MAN TGX 41.480
w/ Engine : MAN D2676
(353 kW - 480 hp) - (10/07 =>)

Serial N°:			
AIR DRYER, SPIN-ON	81521086025	P952185	1
AIR FILTER, PANEL VENTILATION	81619100018	P786335	1
AIR FILTER, PANEL VENTILATION	81619100019	P786092	1
AIR FILTER, PRIMARY ROUND	81084050016	P782936	1
AIR FILTER, SAFETY RADIALSEAL	81084050017	P782937	1
ADBLUE FILTER KIT	81154036015	X770733	1 DENOX 1.0 ADBLUE®
FUEL FILTER, CARTRIDGE	51125030050	P551062	1 PRE-FILTER
FUEL FILTER, CARTRIDGE	51125030061	P785373	1
HYDRAULIC FILTER, CARTRIDGE	81332150002	P762756	1 GEARBOX ZF ECOSPLIT
HYDRAULIC FILTER, CARTRIDGE	81473016005	P550309	1
LUBE FILTER, CARTRIDGE	51055040107	P550820	1

MAN TGX 41.520
w/ Engine : MAN D3876
(382 kW - 519 hp) - (08/14 =>)

Serial N°:			
AIR DRYER, SPIN-ON	81521086025	P952185	1
AIR FILTER, PANEL VENTILATION	81619100018	P786335	1
AIR FILTER, PANEL VENTILATION	81619100019	P786092	1
AIR FILTER, PRIMARY ROUND	81084050016	P782936	1
AIR FILTER, SAFETY RADIALSEAL	81084050017	P782937	1
FUEL FILTER, CARTRIDGE	51125030050	P551062	1 PRE-FILTER
HYDRAULIC FILTER, CARTRIDGE	81473016005	P550309	1
HYDRAULIC FILTER, CARTRIDGE	81332150002	P762756	1 GEARBOX ZF ECOSPLIT

MAN TGX 41.540
w/ Engine : MAN D2676 LF06
(397 kW - 540 hp) - (10/07 =>)

Description	OE Number Donaldson	Qty	Note / or Serial Nbr
Serial N°:			
AIR DRYER, SPIN-ON	81521086025	P952185	1
AIR FILTER, PANEL VENTILATION	81619100018	P786335	1
AIR FILTER, PANEL VENTILATION	81619100019	P786092	1
AIR FILTER, PRIMARY ROUND	81084050016	P782936	1
AIR FILTER, SAFETY RADIALSEAL	81084050017	P782937	1
ADBLUE FILTER KIT	81154036015	X770733	1 DENOX 1.0 ADBLUE®
FUEL FILTER, CARTRIDGE	51125030050	P551062	1 PRE-FILTER
FUEL FILTER, CARTRIDGE	51125030061	P785373	1
HYDRAULIC FILTER, CARTRIDGE	81332150002	P762756	1 GEARBOX ZF ECOSPLIT
HYDRAULIC FILTER, CARTRIDGE	81473016005	P550309	1
LUBE FILTER, CARTRIDGE	51055040107	P550820	1

**MAN
TGX 41.560**

w/ Engine : MAN D3876
(412 kW - 560 hp) - (08/14 =>)

Serial N°:			
AIR DRYER, SPIN-ON	81521086025	P952185	1
AIR FILTER, PANEL VENTILATION	81619100018	P786335	1
AIR FILTER, PANEL VENTILATION	81619100019	P786092	1
AIR FILTER, PRIMARY ROUND	81084050016	P782936	1
AIR FILTER, SAFETY RADIALSEAL	81084050017	P782937	1
FUEL FILTER, CARTRIDGE	51125030050	P551062	1 PRE-FILTER
HYDRAULIC FILTER, CARTRIDGE	81473016005	P550309	1
HYDRAULIC FILTER, CARTRIDGE	81332150002	P762756	1 GEARBOX ZF ECOSPLIT

**MAN
TGX 41.640**

w/ Engine : MAN D3876
(471 kW - 640 hp) - (08/14 =>)

Serial N°:			
AIR DRYER, SPIN-ON	81521086025	P952185	1
AIR FILTER, PANEL VENTILATION	81619100018	P786335	1
AIR FILTER, PANEL VENTILATION	81619100019	P786092	1
AIR FILTER, PRIMARY ROUND	81084050016	P782936	1
AIR FILTER, SAFETY RADIALSEAL	81084050017	P782937	1
FUEL FILTER, CARTRIDGE	51125030050	P551062	1 PRE-FILTER
HYDRAULIC FILTER, CARTRIDGE	81473016005	P550309	1
HYDRAULIC FILTER, CARTRIDGE	81332150002	P762756	1 GEARBOX ZF ECOSPLIT

**MAN
TGX 41.680**

w/ Engine : MAN D2868
(500 kW - 680 hp) - (10/07 =>)

Serial N°:			
AIR DRYER, SPIN-ON	81521086025	P952185	1
AIR FILTER, PANEL VENTILATION	81619100018	P786335	1
AIR FILTER, PANEL VENTILATION	81619100019	P786092	1
AIR FILTER, PRIMARY ROUND	81084050016	P782936	1
AIR FILTER, SAFETY RADIALSEAL	81084050017	P782937	1
ADBLUE FILTER KIT	81154036015	X770733	1 DENOX 1.0 ADBLUE®
FUEL FILTER, CARTRIDGE	51125030050	P551062	1 PRE-FILTER
FUEL FILTER, CARTRIDGE	51125030061	P785373	2
HYDRAULIC FILTER, CARTRIDGE	81332150002	P762756	1 GEARBOX ZF ECOSPLIT
HYDRAULIC FILTER, CARTRIDGE	81473016005	P550309	1
LUBE FILTER, CARTRIDGE	51055040107	P550820	2

MAZ

BUS

100 SERIES

**MAZ
105**

w/ Engine : MERCEDES-BENZ OM 906 LA
(205 kW - 279 hp) - (01/97 =>)

Serial N°:			
FUEL FILTER, CARTRIDGE	NA	P550632	1
HYDRAULIC FILTER, CARTRIDGE	NA	P762756	1 GEARBOX ZF 6HP 590
LUBE FILTER, CARTRIDGE	NA	P550761	1

Description	OE Number Donaldson	Qty	Note / or Serial Nbr
MAZ 107			
w/ Engine : MERCEDES-BENZ OM 906 LA (210 kW - 286 hp) - (01/95 =>)			
Serial N°:			
FUEL FILTER, CARTRIDGE	NA	P550632	1
HYDRAULIC FILTER, CARTRIDGE	NA	P762756	1 GEARBOX ZF 6HP 590
LUBE FILTER, CARTRIDGE	NA	P550761	1

**MAZ
152**

w/ Engine : MERCEDES-BENZ OM 501 LA
(260 kW - 353 hp) - (01/97 =>)

Serial N°:			
FUEL FILTER, CARTRIDGE	NA	P550762	1
HYDRAULIC FILTER, CARTRIDGE	NA	P762756	1 GEARBOX ZF 6HP 590
LUBE FILTER, CARTRIDGE	NA	P550453	1

**MAZ
152A**

w/ Engine : MERCEDES-BENZ OM 501 LA
(260 kW - 353 hp) - (01/97 =>)

Serial N°:			
FUEL FILTER, CARTRIDGE	NA	P550762	1
HYDRAULIC FILTER, CARTRIDGE	NA	P762756	1 GEARBOX ZF 6HP 590
LUBE FILTER, CARTRIDGE	NA	P550453	1

**MAZ
171**

w/ Engine : DEUTZ BF46M1013FC
(125 kW - 170 hp) - (01/05 =>)

Serial N°:			
FUEL FILTER, SPIN-ON	NA	P553004	2
HYDRAULIC FILTER, CARTRIDGE	NA	P762756	1 GEARBOX ZF 6HP 590
LUBE FILTER, SPIN-ON FULL FLOW	NA	P550317	1

**MAZ
203**

w/ Engine : DEUTZ BF6M1013FC
(205 kW - 279 hp) - (01/05 =>)

Serial N°:			
FUEL FILTER, SPIN-ON	NA	P553004	2
HYDRAULIC FILTER, CARTRIDGE	NA	P762756	1 GEARBOX ZF 6HP 590
LUBE FILTER, SPIN-ON FULL FLOW	NA	P550317	1

w/ Engine : MERCEDES-BENZ OM 906 LA
(205 kW - 279 hp) - (01/05 =>)

Serial N°:			
FUEL FILTER, CARTRIDGE	NA	P550632	1
HYDRAULIC FILTER, CARTRIDGE	NA	P762756	1 GEARBOX ZF 6HP 590
LUBE FILTER, CARTRIDGE	NA	P550761	1

**MAZ
206**

w/ Engine : MERCEDES-BENZ OM 904 LA
(130 kW - 177 hp) - (01/06 =>)

Serial N°:			
FUEL FILTER, CARTRIDGE	NA	P550632	1
HYDRAULIC FILTER, CARTRIDGE	NA	P762756	1 GEARBOX ZF 6HP 590
LUBE FILTER, CARTRIDGE	NA	P550768	1

**MAZ
251**

w/ Engine : MAN D2866 LOH28
(265 kW - 360 hp) - (01/05 =>)

Serial N°:			
FUEL/WATER SEPARATOR SPIN-ON	NA	P550498	2
HYDRAULIC FILTER, CARTRIDGE	NA	P762756	1 GEARBOX ZF 6HP 590
LUBE FILTER, CARTRIDGE	NA	P550041	1

1000 SERIES

**MAZ
1034**

w/ Engine : MERCEDES-BENZ OM 906 LA
(170 kW - 231 hp) - (01/96 =>)

Serial N°:			
FUEL FILTER, CARTRIDGE	NA	P550632	1
HYDRAULIC FILTER, CARTRIDGE	NA	P762756	1 GEARBOX ZF 6HP 590
LUBE FILTER, CARTRIDGE	NA	P550761	1

Description	OE Number Donaldson	Qty	Note / or Serial Nbr
-------------	---------------------	-----	----------------------

MAZ

1035

w/ Engine : **DEUTZ** **BF6M1013FC**
(180 kW - 245 hp) - (01/96 =>)

Serial N°:

FUEL FILTER, SPIN-ON	NA	P553004	2
HYDRAULIC FILTER, CARTRIDGE	NA	P762756	1 GEARBOX ZF 6HP 590
LUBE FILTER, SPIN-ON FULL FLOW	NA	P550317	1

MEILI

TRUCK

MA1500

MEILI

MA1500

w/ Engine : **PERKINS** **4.108**
(80 kW - 00 hp) - (01/71 => 12/75)

Serial N°:

FUEL FILTER, CARTRIDGE	NA	P556245	1
LUBE FILTER, CARTRIDGE	NA	P551285	1
LUBE FILTER, SPIN-ON FULL FLOW	NA	P554403	1

MERCEDES-BENZ

BUS

CAPACITY

MERCEDES-BENZ

CAPACITY L

w/ Engine : **MERCEDES-BENZ** **OM 470 LA**
(265 kW - 360 hp) - (12/14 =>)

Serial N°: **CapaCity L (628)**

AIR DRYER, SPIN-ON	0004295695	P952185	1
AIR FILTER, PANEL VENTILATION	0018359147	P784907	1
AIR FILTER, PANEL VENTILATION	0018357047	P787449	6 WEBASTO
FUEL FILTER, CARTRIDGE	8319000053	P550862	1 WEBASTO HEATING SYSTEM
FUEL/WATER SEPARATOR SPIN-ON	9604770003	P551026	1
HYDRAULIC FILTER, CARTRIDGE	6285510289	P765728	1
HYDRAULIC FILTER, CARTRIDGE	83219995330	P762756	1 AUTOMATIC GEARBOX
HYDRAULIC FILTER, CARTRIDGE	8225000030	P550309	1

(290 kW - 394 hp) - (12/14 =>)

Serial N°: **CapaCity L (628)**

AIR DRYER, SPIN-ON	0004295695	P952185	1
AIR FILTER, PANEL VENTILATION	0018359147	P784907	1
AIR FILTER, PANEL VENTILATION	0018357047	P787449	6 WEBASTO
FUEL FILTER, CARTRIDGE	8319000053	P550862	1 WEBASTO HEATING SYSTEM
FUEL/WATER SEPARATOR SPIN-ON	9604770003	P551026	1
HYDRAULIC FILTER, CARTRIDGE	6285510289	P765728	1
HYDRAULIC FILTER, CARTRIDGE	83219995330	P762756	1 AUTOMATIC GEARBOX
HYDRAULIC FILTER, CARTRIDGE	8225000030	P550309	1

MERCEDES-BENZ

O530 GL CAPACITY

w/ Engine : **MERCEDES-BENZ** **OM 457 HLA** **EURO 4, EURO 5,**
(220 kW - 300 hp) - (04/07 =>)

Serial N°: **CapaCity (O 530 GL / 628)**

AIR DRYER, SPIN-ON	0004295695	P952185	1
AIR FILTER, PANEL VENTILATION	0018357047	P787449	6 WEBASTO
AIR FILTER, PANEL VENTILATION	0018359147	P784907	1
FUEL FILTER, CARTRIDGE	4570900051	P550762	1
FUEL FILTER, CARTRIDGE	8319000053	P550862	1 WEBASTO HEATING SYSTEM
FUEL FILTER, CARTRIDGE	0000902051	P551062	1 PRE-FILTER
HYDRAULIC FILTER, CARTRIDGE	6285510289	P765728	1
HYDRAULIC FILTER, CARTRIDGE	83219995330	P762756	1 AUTOMATIC GEARBOX
HYDRAULIC FILTER, CARTRIDGE	8225000030	P550309	1
LUBE FILTER, CARTRIDGE	83120880070	P550761	2

(260 kW - 354 hp) - (04/07 =>)

Serial N°: **CapaCity (O 530 GL / 628)**

AIR DRYER, SPIN-ON	0004295695	P952185	1
--------------------	------------	----------------	---

Description	OE Number Donaldson	Qty	Note / or Serial Nbr
-------------	---------------------	-----	----------------------

AIR FILTER, PANEL VENTILATION	0018357047	P787449	6 WEBASTO
AIR FILTER, PANEL VENTILATION	0018359147	P784907	1
FUEL FILTER, CARTRIDGE	4570900051	P550762	1
FUEL FILTER, CARTRIDGE	0000902051	P551062	1 PRE-FILTER
FUEL FILTER, CARTRIDGE	8319000053	P550862	1 WEBASTO HEATING SYSTEM
HYDRAULIC FILTER, CARTRIDGE	8225000030	P550309	1
HYDRAULIC FILTER, CARTRIDGE	83219995330	P762756	1 AUTOMATIC GEARBOX
HYDRAULIC FILTER, CARTRIDGE	6285510289	P765728	1
LUBE FILTER, CARTRIDGE	83120880070	P550761	2

CITARO

MERCEDES-BENZ

O530 CITARO

w/ Engine : **MERCEDES-BENZ** **M447 HLAG** **CNG**

(185 kW - 252 hp) - (09/01 =>)

Serial N°: **Citaro (O 530 / 628)**

AIR DRYER, SPIN-ON	0004295695	P952185	1
AIR FILTER, PANEL VENTILATION	0018352747	P788729	6 KONVEKTA
AIR FILTER, PANEL VENTILATION	0018359147	P784907	1 FROM 09/06
AIR FILTER, PANEL VENTILATION	0018355547	P787439	6
AIR FILTER, PANEL VENTILATION	0018359147	P784907	1 FROM 09/06
AIR FILTER, PANEL VENTILATION	0018357047	P787449	6 WEBASTO
HYDRAULIC FILTER, CARTRIDGE	83219995330	P762756	1 AUTOMATIC GEARBOX
HYDRAULIC FILTER, CARTRIDGE	8225000030	P550309	1
LUBE FILTER, CARTRIDGE	83120880070	P550761	2

w/ Engine : **MERCEDES-BENZ** **OM 457 HLA**

(185 kW - 252 hp) - (10/98 =>)

Serial N°: **Citaro (O 530 / 628)**

AIR DRYER, SPIN-ON	0004295695	P952185	1
AIR FILTER, PANEL VENTILATION	0018352747	P788729	6 KONVEKTA
AIR FILTER, PANEL VENTILATION	0018357047	P787449	6 WEBASTO
AIR FILTER, PANEL VENTILATION	0018359147	P784907	1 FROM 09/06
AIR FILTER, PANEL VENTILATION	0018355547	P787439	6
AIR FILTER, PRIMARY ROUND	6285280606	P786816	1 FROM 06/01
FUEL FILTER, CARTRIDGE	8319000053	P550862	1 WEBASTO HEATING SYSTEM
FUEL FILTER, CARTRIDGE	4570900051	P550762	1
FUEL FILTER, CARTRIDGE	0000902051	P551062	1 PRE-FILTER
FUEL/WATER SEPARATOR SPIN-ON	3754770002	P551067	1 P551065 = DRAIN VALVE VERSION
HYDRAULIC FILTER, CARTRIDGE	8225000030	P550309	1
HYDRAULIC FILTER, CARTRIDGE	83219995330	P762756	1 AUTOMATIC GEARBOX
LUBE FILTER, CARTRIDGE	83120880070	P550761	2

(220 kW - 300 hp) - (09/04 =>)

Serial N°: **Citaro (O 530 / 628)**

AIR DRYER, SPIN-ON	0004295695	P952185	1
AIR FILTER, PANEL VENTILATION	0018359147	P784907	1 FROM 09/06
AIR FILTER, PANEL VENTILATION	0018352747	P788729	6 KONVEKTA
AIR FILTER, PANEL VENTILATION	0018355547	P787439	6
AIR FILTER, PANEL VENTILATION	0018357047	P787449	6 WEBASTO
AIR FILTER, PRIMARY ROUND	6285280606	P786816	1
FUEL FILTER, CARTRIDGE	4570900051	P550762	1
FUEL FILTER, CARTRIDGE	8319000053	P550862	1 WEBASTO HEATING SYSTEM
FUEL FILTER, CARTRIDGE	0000902051	P551062	1 PRE-FILTER
FUEL/WATER SEPARATOR SPIN-ON	0004771302	P551026	1
FUEL/WATER SEPARATOR SPIN-ON	3754770002	P551067	1 P551065 = DRAIN VALVE VERSION
HYDRAULIC FILTER, CARTRIDGE	83219995330	P762756	1 AUTOMATIC GEARBOX
HYDRAULIC FILTER, CARTRIDGE	8225000030	P550309	1
HYDRAULIC FILTER, CARTRIDGE	6285510289	P765728	1
LUBE FILTER, CARTRIDGE	83120880070	P550761	2

(220 kW - 300 hp) - (09/06 =>)

Description	OE Number Donaldson	Qty	Note / or Serial Nbr
Serial N°: Citaro (O 530 / 628)			
AIR DRYER, SPIN-ON	0004295695	P952185	1
AIR FILTER, PANEL VENTILATION	0018355547	P787439	6
AIR FILTER, PANEL VENTILATION	0018352747	P788729	6 KONVEKTA
AIR FILTER, PANEL VENTILATION	0018359147	P784907	1
AIR FILTER, PANEL VENTILATION	0018357047	P787449	6 WEBASTO
FUEL FILTER, CARTRIDGE	4570900051	P550762	1
FUEL FILTER, CARTRIDGE	8319000053	P550862	1 WEBASTO HEATING SYSTEM
FUEL FILTER, CARTRIDGE	0000902051	P551062	1 PRE-FILTER
FUEL/WATER SEPARATOR SPIN-ON	0004771302	P551026	1
FUEL/WATER SEPARATOR SPIN-ON	3754770002	P551067	1 P551065 = DRAIN VALVE VERSION
HYDRAULIC FILTER, CARTRIDGE	83219995330	P762756	1 AUTOMATIC GEARBOX
HYDRAULIC FILTER, CARTRIDGE	8225000030	P550309	1
HYDRAULIC FILTER, CARTRIDGE	6285510289	P765728	1
LUBE FILTER, CARTRIDGE	83120880070	P550761	2

(220 kW - 300 hp) - (10/98 =>)			
Serial N°: Citaro (O 530 / 628)			
AIR DRYER, SPIN-ON	0004295695	P952185	1
AIR FILTER, PANEL VENTILATION	0018352747	P788729	6 KONVEKTA
AIR FILTER, PANEL VENTILATION	0018357047	P787449	6 WEBASTO
AIR FILTER, PANEL VENTILATION	0018355547	P787439	6
AIR FILTER, PANEL VENTILATION	0018359147	P784907	1 FROM 09/06
AIR FILTER, PRIMARY ROUND	6285280606	P786816	1 FROM 06/01
FUEL FILTER, CARTRIDGE	8319000053	P550862	1 WEBASTO HEATING SYSTEM
FUEL FILTER, CARTRIDGE	4570900051	P550762	1
FUEL FILTER, CARTRIDGE	0000902051	P551062	1 PRE-FILTER
FUEL/WATER SEPARATOR SPIN-ON	3754770002	P551067	1 P551065 = DRAIN VALVE VERSION
HYDRAULIC FILTER, CARTRIDGE	8225000030	P550309	1
HYDRAULIC FILTER, CARTRIDGE	83219995330	P762756	1 AUTOMATIC GEARBOX
LUBE FILTER, CARTRIDGE	83120880070	P550761	2

(260 kW - 353 hp) - (09/06 =>)			
Serial N°: Citaro (O 530 / 628)			
AIR DRYER, SPIN-ON	0004295695	P952185	1
AIR FILTER, PANEL VENTILATION	0018352747	P788729	6 KONVEKTA
AIR FILTER, PANEL VENTILATION	0018357047	P787449	6 WEBASTO
AIR FILTER, PANEL VENTILATION	0018359147	P784907	1
AIR FILTER, PANEL VENTILATION	0018355547	P787439	6
FUEL FILTER, CARTRIDGE	4570900051	P550762	1
FUEL FILTER, CARTRIDGE	8319000053	P550862	1 WEBASTO HEATING SYSTEM
FUEL FILTER, CARTRIDGE	0000902051	P551062	1 PRE-FILTER
FUEL/WATER SEPARATOR SPIN-ON	0004771302	P551026	1
FUEL/WATER SEPARATOR SPIN-ON	3754770002	P551067	1 P551065 = DRAIN VALVE VERSION
HYDRAULIC FILTER, CARTRIDGE	83219995330	P762756	1 AUTOMATIC GEARBOX
HYDRAULIC FILTER, CARTRIDGE	6285510289	P765728	1
HYDRAULIC FILTER, CARTRIDGE	8225000030	P550309	1
LUBE FILTER, CARTRIDGE	83120880070	P550761	2

(260 kW - 354 hp) - (10/98 =>)			
Serial N°: Citaro (O 530 / 628)			
AIR DRYER, SPIN-ON	0004295695	P952185	1
AIR FILTER, PANEL VENTILATION	0018352747	P788729	6 KONVEKTA
AIR FILTER, PANEL VENTILATION	0018357047	P787449	6 WEBASTO
AIR FILTER, PANEL VENTILATION	0018355547	P787439	6
AIR FILTER, PANEL VENTILATION	0018359147	P784907	1 FROM 09/06
AIR FILTER, PRIMARY ROUND	6285280606	P786816	1 FROM 06/01
FUEL FILTER, CARTRIDGE	8319000053	P550862	1 WEBASTO HEATING SYSTEM
FUEL FILTER, CARTRIDGE	4570900051	P550762	1
FUEL FILTER, CARTRIDGE	0000902051	P551062	1 PRE-FILTER
FUEL/WATER SEPARATOR SPIN-ON	3754770002	P551067	1 P551065 = DRAIN VALVE VERSION
HYDRAULIC FILTER, CARTRIDGE	8225000030	P550309	1
HYDRAULIC FILTER, CARTRIDGE	83219995330	P762756	1 AUTOMATIC GEARBOX
LUBE FILTER, CARTRIDGE	83120880070	P550761	2

w/ Engine : MERCEDES-BENZ OM 906 LA/HLA			
(170 kW - 231 hp) - (03/98 =>)			
Serial N°: Citaro (O 530 / 628)			
AIR DRYER, SPIN-ON	0004295695	P952185	1

Description	OE Number Donaldson	Qty	Note / or Serial Nbr
AIR FILTER, PANEL VENTILATION	0018352747	P788729	6 KONVEKTA
AIR FILTER, PANEL VENTILATION	0018359147	P784907	1 FROM 09/06
AIR FILTER, PANEL VENTILATION	0018355547	P787439	6
AIR FILTER, PANEL VENTILATION	0018357047	P787449	6 WEBASTO
AIR FILTER, PRIMARY ROUND	6285280606	P786816	1 FROM 06/01
FUEL FILTER, CARTRIDGE	8319000053	P550862	1 WEBASTO HEATING SYSTEM
FUEL FILTER, CARTRIDGE	83120880150	P550632	1
FUEL/WATER SEPARATOR SPIN-ON	0004771302	P551026	1
HYDRAULIC FILTER, CARTRIDGE	83219995330	P762756	1 AUTOMATIC GEARBOX
HYDRAULIC FILTER, CARTRIDGE	8225000030	P550309	1
LUBE FILTER, CARTRIDGE	83120880070	P550761	1

(205 kW - 279 hp) - (03/98 =>)			
Serial N°: Citaro (O 530 / 628)			
AIR DRYER, SPIN-ON	0004295695	P952185	1
AIR FILTER, PANEL VENTILATION	0018352747	P788729	6 KONVEKTA
AIR FILTER, PANEL VENTILATION	0018357047	P787449	6 WEBASTO
AIR FILTER, PANEL VENTILATION	0018359147	P784907	1 FROM 09/06
AIR FILTER, PANEL VENTILATION	0018355547	P787439	6
AIR FILTER, PRIMARY ROUND	6285280606	P786816	1 FROM 06/01
FUEL FILTER, CARTRIDGE	8319000053	P550862	1 WEBASTO HEATING SYSTEM
FUEL FILTER, CARTRIDGE	83120880150	P550632	1
FUEL/WATER SEPARATOR SPIN-ON	0004771302	P551026	1
HYDRAULIC FILTER, CARTRIDGE	83219995330	P762756	1 AUTOMATIC GEARBOX
HYDRAULIC FILTER, CARTRIDGE	8225000030	P550309	1
LUBE FILTER, CARTRIDGE	83120880070	P550761	1

(205 kW - 279 hp) - (09/04 =>)			
Serial N°: Citaro (O 530 / 628)			
AIR DRYER, SPIN-ON	0004295695	P952185	1
AIR FILTER, PANEL VENTILATION	0018352747	P788729	6 KONVEKTA
AIR FILTER, PANEL VENTILATION	0018357047	P787449	6 WEBASTO
AIR FILTER, PANEL VENTILATION	0018359147	P784907	1 FROM 09/06
AIR FILTER, PANEL VENTILATION	0018355547	P787439	6
AIR FILTER, PRIMARY ROUND	6285280606	P786816	1
FUEL FILTER, CARTRIDGE	8319000053	P550862	1 WEBASTO HEATING SYSTEM
FUEL FILTER, CARTRIDGE	83120880150	P550632	1
FUEL/WATER SEPARATOR SPIN-ON	0004771302	P551026	1
HYDRAULIC FILTER, CARTRIDGE	83219995330	P762756	1 AUTOMATIC GEARBOX
HYDRAULIC FILTER, CARTRIDGE	6285510289	P765728	1
HYDRAULIC FILTER, CARTRIDGE	8225000030	P550309	1
LUBE FILTER, CARTRIDGE	83120880070	P550761	1

w/ Engine : MERCEDES-BENZ OM 926 LA/HLA EURO 5 EEV			
(210 kW - 286 hp) - (09/09 =>)			
Serial N°: Citaro (O 530 / 628)			
AIR DRYER, SPIN-ON	0004295695	P952185	1
AIR FILTER, PANEL VENTILATION	0018352747	P788729	6 KONVEKTA
AIR FILTER, PANEL VENTILATION	0018357047	P787449	6 WEBASTO
AIR FILTER, PANEL VENTILATION	0018359147	P784907	1
AIR FILTER, PANEL VENTILATION	0018355547	P787439	6
AIR FILTER, PRIMARY ROUND	6285280606	P786816	1
FUEL FILTER, CARTRIDGE	83120880150	P550632	1
FUEL FILTER, CARTRIDGE	8319000053	P550862	1 WEBASTO HEATING SYSTEM
FUEL/WATER SEPARATOR SPIN-ON	0004771302	P551026	1
HYDRAULIC FILTER, CARTRIDGE	83219995330	P762756	1 AUTOMATIC GEARBOX
HYDRAULIC FILTER, CARTRIDGE	6285510289	P765728	1
HYDRAULIC FILTER, CARTRIDGE	8225000030	P550309	1
LUBE FILTER, CARTRIDGE	83120880070	P550761	1

MERCEDES-BENZ O530 CITARO G BLUETEC			
w/ Engine : MERCEDES-BENZ OM 924.927 HYBRID EURO 5			
(160 kW - 218 hp) - (02/10 =>)			

Description	OE Number Donaldson	Qty	Note / or Serial Nbr
Serial N°: Citaro (O 530 / 628)			
AIR DRYER, SPIN-ON	0004295695	P952185	1
FUEL FILTER, CARTRIDGE	8319000053	P550862	1 WEBASTO HEATING SYSTEM
FUEL FILTER, CARTRIDGE	83120880150	P550632	1
FUEL/WATER SEPARATOR SPIN-ON	0004771302	P551026	1
HYDRAULIC FILTER, CARTRIDGE	8225000030	P550309	1
LUBE FILTER, CARTRIDGE	83120890540	P550768	1

CITARO 2012

MERCEDES-BENZ

CITARO 12M

w/ Engine : MERCEDES-BENZ OM 457 LA

(260 kW - 353 hp) - (10/11 =>)

Serial N°: Citaro 2012 (628)

AIR DRYER, SPIN-ON	0004295695	P952185	1
AIR FILTER, PANEL VENTILATION	0018357047	P787449	6 WEBASTO
AIR FILTER, PRIMARY ROUND	6285280606	P786816	1
FUEL FILTER, CARTRIDGE	8319000053	P550862	1 WEBASTO HEATING SYSTEM
FUEL FILTER, CARTRIDGE	4570900051	P550762	1
HYDRAULIC FILTER, CARTRIDGE	6285510289	P765728	1
HYDRAULIC FILTER, CARTRIDGE	8225000030	P550309	1

w/ Engine : MERCEDES-BENZ OM 457 LA/HLA

(220 kW - 299 hp) - (10/11 =>)

Serial N°: Citaro 2012 (628)

AIR DRYER, SPIN-ON	0004295695	P952185	1
AIR FILTER, PANEL VENTILATION	0018357047	P787449	6 WEBASTO
AIR FILTER, PRIMARY ROUND	6285280606	P786816	1
FUEL FILTER, CARTRIDGE	8319000053	P550862	1 WEBASTO HEATING SYSTEM
FUEL FILTER, CARTRIDGE	4570900051	P550762	1
HYDRAULIC FILTER, CARTRIDGE	6285510289	P765728	1
HYDRAULIC FILTER, CARTRIDGE	8225000030	P550309	1
LUBE FILTER, CARTRIDGE	83120880070	P550761	2

w/ Engine : MERCEDES-BENZ OM 470 LA

(265 kW - 360 hp) - (05/12 =>)

Serial N°: Citaro 2012 (628)

AIR DRYER, SPIN-ON	0004295695	P952185	1
AIR FILTER, PANEL VENTILATION	0018357047	P787449	6 WEBASTO
FUEL FILTER, CARTRIDGE	8319000053	P550862	1 WEBASTO HEATING SYSTEM
HYDRAULIC FILTER, CARTRIDGE	6285510289	P765728	1
FUEL/WATER SEPARATOR SPIN-ON	9604770003	P551026	1

(290 kW - 394 hp) - (05/12 =>)

Serial N°: Citaro 2012 (628)

AIR DRYER, SPIN-ON	0004295695	P952185	1
AIR FILTER, PANEL VENTILATION	0018357047	P787449	6 WEBASTO
FUEL FILTER, CARTRIDGE	8319000053	P550862	1 WEBASTO HEATING SYSTEM
HYDRAULIC FILTER, CARTRIDGE	6285510289	P765728	1
FUEL/WATER SEPARATOR SPIN-ON	9604770003	P551026	1

w/ Engine : MERCEDES-BENZ OM 906 HLA

(210 kW - 286 hp) - (10/11 =>)

Serial N°: Citaro 2012 (628)

AIR DRYER, SPIN-ON	0004295695	P952185	1
AIR FILTER, PANEL VENTILATION	0018357047	P787449	6 WEBASTO
AIR FILTER, PRIMARY ROUND	6285280606	P786816	1
FUEL FILTER, CARTRIDGE	8319000053	P550862	1 WEBASTO HEATING SYSTEM
FUEL FILTER, CARTRIDGE	4570900051	P550762	1
HYDRAULIC FILTER, CARTRIDGE	6285510289	P765728	1
HYDRAULIC FILTER, CARTRIDGE	8225000030	P550309	1
LUBE FILTER, CARTRIDGE	83120880070	P550761	1

w/ Engine : MERCEDES-BENZ OM 926 LA

(210 kW - 286 hp) - (10/11 =>)

Serial N°: Citaro 2012 (628)

AIR DRYER, SPIN-ON	0004295695	P952185	1
AIR FILTER, PANEL VENTILATION	0018357047	P787449	6 WEBASTO
AIR FILTER, PRIMARY ROUND	6285280606	P786816	1
FUEL FILTER, CARTRIDGE	8319000053	P550862	1 WEBASTO HEATING SYSTEM
FUEL FILTER, CARTRIDGE	4570900051	P550762	1
HYDRAULIC FILTER, CARTRIDGE	6285510289	P765728	1
HYDRAULIC FILTER, CARTRIDGE	8225000030	P550309	1

Description	OE Number Donaldson	Qty	Note / or Serial Nbr
LUBE FILTER, CARTRIDGE	83120880070	P550761	1
(260 kW - 353 hp) - (10/11 =>)			
Serial N°: Citaro 2012 (628)			
AIR DRYER, SPIN-ON	0004295695	P952185	1
AIR FILTER, PANEL VENTILATION	0018357047	P787449	6 WEBASTO
AIR FILTER, PRIMARY ROUND	6285280606	P786816	1
FUEL FILTER, CARTRIDGE	8319000053	P550862	1 WEBASTO HEATING SYSTEM
FUEL FILTER, CARTRIDGE	4570900051	P550762	1
HYDRAULIC FILTER, CARTRIDGE	6285510289	P765728	1
HYDRAULIC FILTER, CARTRIDGE	8225000030	P550309	1
LUBE FILTER, CARTRIDGE	83120880070	P550761	1

w/ Engine : MERCEDES-BENZ OM 936 LA

(220 kW - 299 hp) - (09/12 =>)

Serial N°: Citaro 2012 (628)

AIR DRYER, SPIN-ON	0004295695	P952185	1
AIR FILTER, PANEL VENTILATION	0018357047	P787449	6 WEBASTO
FUEL FILTER, CARTRIDGE	8319000053	P550862	1 WEBASTO HEATING SYSTEM
FUEL/WATER SEPARATOR SPIN-ON	9604770003	P551026	1

(260 kW - 353 hp) - (09/12 =>)

Serial N°: Citaro 2012 (628)

AIR DRYER, SPIN-ON	0004295695	P952185	1
AIR FILTER, PANEL VENTILATION	0018357047	P787449	6 WEBASTO
FUEL FILTER, CARTRIDGE	8319000053	P550862	1 WEBASTO HEATING SYSTEM
FUEL/WATER SEPARATOR SPIN-ON	9604770003	P551026	1

MERCEDES-BENZ

CITARO 18M

w/ Engine : MERCEDES-BENZ OM 457 LA

(260 kW - 353 hp) - (10/11 =>)

Serial N°: Citaro 2012 (628)

AIR DRYER, SPIN-ON	0004295695	P952185	1
AIR FILTER, PANEL VENTILATION	0018357047	P787449	6 WEBASTO
AIR FILTER, PRIMARY ROUND	6285280606	P786816	1
FUEL FILTER, CARTRIDGE	8319000053	P550862	1 WEBASTO HEATING SYSTEM
FUEL FILTER, CARTRIDGE	4570900051	P550762	1
HYDRAULIC FILTER, CARTRIDGE	6285510289	P765728	1
HYDRAULIC FILTER, CARTRIDGE	8225000030	P550309	1

w/ Engine : MERCEDES-BENZ OM 457 LA/HLA

(220 kW - 299 hp) - (10/11 =>)

Serial N°: Citaro 2012 (628)

AIR DRYER, SPIN-ON	0004295695	P952185	1
AIR FILTER, PANEL VENTILATION	0018357047	P787449	6 WEBASTO
AIR FILTER, PRIMARY ROUND	6285280606	P786816	1
FUEL FILTER, CARTRIDGE	8319000053	P550862	1 WEBASTO HEATING SYSTEM
FUEL FILTER, CARTRIDGE	4570900051	P550762	1
HYDRAULIC FILTER, CARTRIDGE	6285510289	P765728	1
HYDRAULIC FILTER, CARTRIDGE	8225000030	P550309	1
LUBE FILTER, CARTRIDGE	83120880070	P550761	2

w/ Engine : MERCEDES-BENZ OM 470 LA

(265 kW - 360 hp) - (05/12 =>)

Serial N°: Citaro 2012 (628)

AIR DRYER, SPIN-ON	0004295695	P952185	1
AIR FILTER, PANEL VENTILATION	0018357047	P787449	6 WEBASTO
FUEL FILTER, CARTRIDGE	8319000053	P550862	1 WEBASTO HEATING SYSTEM
HYDRAULIC FILTER, CARTRIDGE	6285510289	P765728	1
FUEL/WATER SEPARATOR SPIN-ON	9604770003	P551026	1

(290 kW - 394 hp) - (05/12 =>)

Serial N°: Citaro 2012 (628)

AIR DRYER, SPIN-ON	0004295695	P952185	1
AIR FILTER, PANEL VENTILATION	0018357047	P787449	6 WEBASTO
FUEL FILTER, CARTRIDGE	8319000053	P550862	1 WEBASTO HEATING SYSTEM
HYDRAULIC FILTER, CARTRIDGE	6285510289	P765728	1
FUEL/WATER SEPARATOR SPIN-ON	9604770003	P551026	1

w/ Engine : MERCEDES-BENZ OM 906 HLA

(210 kW - 286 hp) - (10/11 =>)

Description	OE Number Donaldson	Qty	Note / or Serial Nbr
Serial N°: Citaro 2012 (628)			
AIR DRYER, SPIN-ON	0004295695	P952185	1
AIR FILTER, PANEL VENTILATION	0018357047	P787449	6 WEBASTO
AIR FILTER, PRIMARY ROUND	6285280606	P786816	1
FUEL FILTER, CARTRIDGE	8319000053	P550862	1 WEBASTO HEATING SYSTEM
FUEL FILTER, CARTRIDGE	4570900051	P550762	1
HYDRAULIC FILTER, CARTRIDGE	6285510289	P765728	1
HYDRAULIC FILTER, CARTRIDGE	8225000030	P550309	1
LUBE FILTER, CARTRIDGE	83120880070	P550761	1

w/ Engine : MERCEDES-BENZ OM 926 LA

(210 kW - 286 hp) - (10/11 =>)

Serial N°: Citaro 2012 (628)

AIR DRYER, SPIN-ON	0004295695	P952185	1
AIR FILTER, PANEL VENTILATION	0018357047	P787449	6 WEBASTO
AIR FILTER, PRIMARY ROUND	6285280606	P786816	1
FUEL FILTER, CARTRIDGE	8319000053	P550862	1 WEBASTO HEATING SYSTEM
FUEL FILTER, CARTRIDGE	4570900051	P550762	1
HYDRAULIC FILTER, CARTRIDGE	6285510289	P765728	1
HYDRAULIC FILTER, CARTRIDGE	8225000030	P550309	1
LUBE FILTER, CARTRIDGE	83120880070	P550761	1

(260 kW - 353 hp) - (10/11 =>)

Serial N°: Citaro 2012 (628)

AIR DRYER, SPIN-ON	0004295695	P952185	1
AIR FILTER, PANEL VENTILATION	0018357047	P787449	6 WEBASTO
AIR FILTER, PRIMARY ROUND	6285280606	P786816	1
FUEL FILTER, CARTRIDGE	8319000053	P550862	1 WEBASTO HEATING SYSTEM
FUEL FILTER, CARTRIDGE	4570900051	P550762	1
HYDRAULIC FILTER, CARTRIDGE	6285510289	P765728	1
HYDRAULIC FILTER, CARTRIDGE	8225000030	P550309	1
LUBE FILTER, CARTRIDGE	83120880070	P550761	1

w/ Engine : MERCEDES-BENZ OM 936 LA

(220 kW - 299 hp) - (09/12 =>)

Serial N°: Citaro 2012 (628)

AIR DRYER, SPIN-ON	0004295695	P952185	1
AIR FILTER, PANEL VENTILATION	0018357047	P787449	6 WEBASTO
FUEL FILTER, CARTRIDGE	8319000053	P550862	1 WEBASTO HEATING SYSTEM
FUEL/WATER SEPARATOR SPIN-ON	9604770003	P551026	1

(260 kW - 353 hp) - (09/12 =>)

Serial N°: Citaro 2012 (628)

AIR DRYER, SPIN-ON	0004295695	P952185	1
AIR FILTER, PANEL VENTILATION	0018357047	P787449	6 WEBASTO
FUEL FILTER, CARTRIDGE	8319000053	P550862	1 WEBASTO HEATING SYSTEM
FUEL/WATER SEPARATOR SPIN-ON	9604770003	P551026	1

CITARO K

MERCEDES-BENZ O530 CITARO K

w/ Engine : MERCEDES-BENZ OM 906 LA

EURO 4, EURO 5,

(210 kW - 286 hp) - (09/06 =>)

Serial N°: Citaro K (O 530 / 628)

AIR DRYER, SPIN-ON	0004295695	P952185	1
AIR FILTER, PANEL VENTILATION	0018359147	P784907	1
AIR FILTER, PANEL VENTILATION	0018357047	P787449	6 WEBASTO
AIR FILTER, PRIMARY ROUND	6285280606	P786816	1
FUEL FILTER, CARTRIDGE	4570900051	P550762	1
FUEL/WATER SEPARATOR SPIN-ON	0018354447	P550498	1
HYDRAULIC FILTER, CARTRIDGE	8225000030	P550309	1
HYDRAULIC FILTER, CARTRIDGE	83219995330	P762756	1 AUTOMATIC GEARBOX
HYDRAULIC FILTER, CARTRIDGE	6285510289	P765728	1
LUBE FILTER, CARTRIDGE	83120880070	P550761	1

w/ Engine : MERCEDES-BENZ OM 926 LA

EURO 4, EURO 5,

(210 kW - 286 hp) - (09/06 =>)

Serial N°: Citaro K (O 530 / 628)

AIR DRYER, SPIN-ON	0004295695	P952185	1
AIR FILTER, PANEL VENTILATION	0018359147	P784907	1
AIR FILTER, PANEL VENTILATION	0018357047	P787449	6 WEBASTO
AIR FILTER, PRIMARY ROUND	6285280606	P786816	1

Description	OE Number Donaldson	Qty	Note / or Serial Nbr
FUEL FILTER, CARTRIDGE	4570900051	P550762	1
FUEL/WATER SEPARATOR SPIN-ON	0018354447	P550498	1
HYDRAULIC FILTER, CARTRIDGE	8225000030	P550309	1
HYDRAULIC FILTER, CARTRIDGE	83219995330	P762756	1 AUTOMATIC GEARBOX
HYDRAULIC FILTER, CARTRIDGE	6285510289	P765728	1
LUBE FILTER, CARTRIDGE	83120880070	P550761	1

CITARO LE

MERCEDES-BENZ UE / MUE

w/ Engine : MERCEDES-BENZ OM 457 HLA

(220 kW - 299 hp) - (11/05 =>)

Serial N°: Citaro LE (O 530 / 628)

AIR DRYER, SPIN-ON	0004295695	P952185	1
AIR FILTER, PANEL VENTILATION	0018357047	P787449	6 WEBASTO
AIR FILTER, PRIMARY ROUND	0030941704	P786421	1
FUEL FILTER, CARTRIDGE	4570900051	P550762	1
FUEL FILTER, CARTRIDGE	0000902051	P551062	1 PRE-FILTER
FUEL/WATER SEPARATOR SPIN-ON	0004771302	P551026	1
HYDRAULIC FILTER, CARTRIDGE	83219995330	P762756	1 AUTOMATIC GEARBOX
HYDRAULIC FILTER, CARTRIDGE	8225000030	P550309	1
LUBE FILTER, CARTRIDGE	83120880070	P550761	2

(260 kW - 353 hp) - (11/05 =>)

Serial N°: Citaro LE (O 530 / 628)

AIR DRYER, SPIN-ON	0004295695	P952185	1
AIR FILTER, PANEL VENTILATION	0018357047	P787449	6 WEBASTO
AIR FILTER, PRIMARY ROUND	0030941704	P786421	1
FUEL FILTER, CARTRIDGE	4570900051	P550762	1
FUEL FILTER, CARTRIDGE	0000902051	P551062	1 PRE-FILTER
FUEL/WATER SEPARATOR SPIN-ON	0004771302	P551026	1
HYDRAULIC FILTER, CARTRIDGE	8225000030	P550309	1
HYDRAULIC FILTER, CARTRIDGE	83219995330	P762756	1 AUTOMATIC GEARBOX
LUBE FILTER, CARTRIDGE	83120880070	P550761	2

CITO

MERCEDES-BENZ O520 CITO

w/ Engine : MERCEDES-BENZ OM 904 LA

(125 kW - 170 hp) - (07/98 =>)

Serial N°: Cito (O 520 / 666)

AIR DRYER, SPIN-ON	0004295695	P952185	1
AIR FILTER, PANEL VENTILATION	0018352747	P788729	1 KONVEKTA
AIR FILTER, PRIMARY ROUND	0040942304	P778994	1
FUEL FILTER, CARTRIDGE	83120880150	P550632	1
FUEL/WATER SEPARATOR SPIN-ON	3754770002	P551067	1 P551065 = DRAIN VALVE VERSION
HYDRAULIC FILTER, CARTRIDGE	8225000030	P550309	1
LUBE FILTER, CARTRIDGE	83120890540	P550768	1

(130 kW - 177 hp) - (09/02 =>)

Serial N°: Cito (O 520 / 666)

AIR DRYER, SPIN-ON	0004295695	P952185	1
AIR FILTER, PANEL VENTILATION	0018352747	P788729	1 KONVEKTA
AIR FILTER, PRIMARY ROUND	0040942304	P778994	1
FUEL FILTER, CARTRIDGE	83120880150	P550632	1
FUEL/WATER SEPARATOR SPIN-ON	3754770002	P551067	1 P551065 = DRAIN VALVE VERSION
HYDRAULIC FILTER, CARTRIDGE	8225000030	P550309	1
LUBE FILTER, CARTRIDGE	83120890540	P550768	1

CITY

MERCEDES-BENZ O100 CITY

w/ Engine : MERCEDES-BENZ OM 602.940

(72 kW - 98 hp) - (01/94 => 05/96)

Serial N°:

FUEL FILTER, SPIN-ON	0010922201	P550473	1
LUBE FILTER, CARTRIDGE	6011800009	P550361	1

CONECTO

Description	OE Number Donaldson	Qty	Note / or Serial Nbr
-------------	---------------------	-----	----------------------

**MERCEDES-BENZ
O345 CONECTO**

w/ Engine : MERCEDES-BENZ OM 447 HLA
(260 kW - 353 hp) - (06/99 =>)
Serial N°: Conecto (O 345 / 671)

AIR DRYER, SPIN-ON	0004295695	P952185	1
AIR FILTER, PRIMARY ROUND	0010947904	P181137	1
FUEL FILTER, CARTRIDGE	0000901451	P550489	2
FUEL FILTER, CARTRIDGE	8319000053	P550862	1 WEBASTO HEATING SYSTEM
FUEL/WATER SEPARATOR SPIN-ON	3754770002	P551067	1 P551065 = DRAIN VALVE VERSION
HYDRAULIC FILTER, CARTRIDGE	6285510289	P765728	1
HYDRAULIC FILTER, CARTRIDGE	83219995330	P762756	1 AUTOMATIC GEARBOX
HYDRAULIC FILTER, CARTRIDGE	8225000030	P550309	1
LUBE FILTER, CARTRIDGE	0001843825	P550041	1

w/ Engine : MERCEDES-BENZ OM 447.947 HLA
(220 kW - 300 hp) - (06/99 =>)

Serial N°: Conecto (O 345 / 671)

AIR DRYER, SPIN-ON	0004295695	P952185	1
AIR FILTER, PRIMARY ROUND	0010947904	P181137	1
FUEL FILTER, CARTRIDGE	0000901451	P550489	2
FUEL FILTER, CARTRIDGE	8319000053	P550862	1 WEBASTO HEATING SYSTEM
FUEL/WATER SEPARATOR SPIN-ON	3754770002	P551067	1 P551065 = DRAIN VALVE VERSION
HYDRAULIC FILTER, CARTRIDGE	6285510289	P765728	1
HYDRAULIC FILTER, CARTRIDGE	83219995330	P762756	1 AUTOMATIC GEARBOX
HYDRAULIC FILTER, CARTRIDGE	8225000030	P550309	1
LUBE FILTER, CARTRIDGE	0001843825	P550041	1

w/ Engine : MERCEDES-BENZ OM 447.948 HLA
(220 kW - 300 hp) - (06/99 =>)

Serial N°: Conecto (O 345 / 671)

AIR DRYER, SPIN-ON	0004295695	P952185	1
AIR FILTER, PRIMARY ROUND	0010947904	P181137	1
FUEL FILTER, CARTRIDGE	0000901451	P550489	2
FUEL FILTER, CARTRIDGE	8319000053	P550862	1 WEBASTO HEATING SYSTEM
FUEL/WATER SEPARATOR SPIN-ON	3754770002	P551067	1 P551065 = DRAIN VALVE VERSION
HYDRAULIC FILTER, CARTRIDGE	8225000030	P550309	1
HYDRAULIC FILTER, CARTRIDGE	83219995330	P762756	1 AUTOMATIC GEARBOX
HYDRAULIC FILTER, CARTRIDGE	6285510289	P765728	1
LUBE FILTER, CARTRIDGE	0001843825	P550041	1

w/ Engine : MERCEDES-BENZ OM 447.960 HLA
(185 kW - 252 hp) - (01/98 =>)

Serial N°: Conecto (O 345 / 671)

AIR DRYER, SPIN-ON	0004295695	P952185	1
AIR FILTER, PRIMARY ROUND	0010947904	P181137	1
FUEL FILTER, CARTRIDGE	0000901451	P550489	2
FUEL FILTER, CARTRIDGE	8319000053	P550862	1 WEBASTO HEATING SYSTEM
FUEL/WATER SEPARATOR SPIN-ON	3754770002	P551067	1 P551065 = DRAIN VALVE VERSION
HYDRAULIC FILTER, CARTRIDGE	6285510289	P765728	1
HYDRAULIC FILTER, CARTRIDGE	8225000030	P550309	1
HYDRAULIC FILTER, CARTRIDGE	83219995330	P762756	1 AUTOMATIC GEARBOX
LUBE FILTER, CARTRIDGE	0001843825	P550041	1

w/ Engine : MERCEDES-BENZ OM 457.942 HLA
(184 kW - 250 hp) - (11/01 =>)

Serial N°: Conecto (O 345 / 671)

AIR DRYER, SPIN-ON	0004295695	P952185	1
AIR FILTER, PRIMARY ROUND	6285280606	P786816	1
FUEL FILTER, CARTRIDGE	4570900051	P550762	1
FUEL FILTER, CARTRIDGE	8319000053	P550862	1 WEBASTO HEATING SYSTEM
FUEL/WATER SEPARATOR SPIN-ON	0004771302	P551026	1
HYDRAULIC FILTER, CARTRIDGE	6285510289	P765728	1
HYDRAULIC FILTER, CARTRIDGE	83219995330	P762756	1 AUTOMATIC GEARBOX
HYDRAULIC FILTER, CARTRIDGE	8225000030	P550309	1
LUBE FILTER, CARTRIDGE	83120880070	P550761	2

(220 kW - 299 hp) - (01/03 =>)

Serial N°: Conecto (O 345 / 671)

AIR DRYER, SPIN-ON	0004295695	P952185	1
AIR FILTER, PRIMARY ROUND	6285280606	P786816	1
FUEL FILTER, CARTRIDGE	4570900051	P550762	1

Description	OE Number Donaldson	Qty	Note / or Serial Nbr
-------------	---------------------	-----	----------------------

FUEL FILTER, CARTRIDGE	8319000053	P550862	1 WEBASTO HEATING SYSTEM
FUEL/WATER SEPARATOR SPIN-ON	0004771302	P551026	1
HYDRAULIC FILTER, CARTRIDGE	6285510289	P765728	1
HYDRAULIC FILTER, CARTRIDGE	83219995330	P762756	1 AUTOMATIC GEARBOX
HYDRAULIC FILTER, CARTRIDGE	8225000030	P550309	1
LUBE FILTER, CARTRIDGE	83120880070	P550761	2

(260 kW - 353 hp) - (11/01 =>)

Serial N°: Conecto (O 345 / 671)

AIR DRYER, SPIN-ON	0004295695	P952185	1
AIR FILTER, PRIMARY ROUND	6285280606	P786816	1
FUEL FILTER, CARTRIDGE	4570900051	P550762	1
FUEL FILTER, CARTRIDGE	8319000053	P550862	1 WEBASTO HEATING SYSTEM
FUEL/WATER SEPARATOR SPIN-ON	0004771302	P551026	1
HYDRAULIC FILTER, CARTRIDGE	6285510289	P765728	1
HYDRAULIC FILTER, CARTRIDGE	83219995330	P762756	1 AUTOMATIC GEARBOX
HYDRAULIC FILTER, CARTRIDGE	8225000030	P550309	1
LUBE FILTER, CARTRIDGE	83120880070	P550761	2

w/ Engine : MERCEDES-BENZ OM 906.960 LA
(205 kW - 279 hp) - (09/01 =>)

Serial N°: Conecto (O 345 / 671)

AIR DRYER, SPIN-ON	0004295695	P952185	1
AIR FILTER, PRIMARY ROUND	6285280606	P786816	1
FUEL FILTER, CARTRIDGE	83120880150	P550632	1
FUEL FILTER, CARTRIDGE	8319000053	P550862	1 WEBASTO HEATING SYSTEM
FUEL/WATER SEPARATOR SPIN-ON	0004771302	P551026	1
HYDRAULIC FILTER, CARTRIDGE	6285510289	P765728	1
HYDRAULIC FILTER, CARTRIDGE	8225000030	P550309	1
HYDRAULIC FILTER, CARTRIDGE	83219995330	P762756	1 AUTOMATIC GEARBOX
LUBE FILTER, CARTRIDGE	83120880070	P550761	1

CONECTO II

**MERCEDES-BENZ
CONECTO 12**

w/ Engine : MERCEDES-BENZ OM 926 LA
(210 kW - 286 hp) - (03/07 =>)

Serial N°: Conecto II (628)

AIR DRYER, SPIN-ON	0004295695	P952185	1
AIR FILTER, PRIMARY ROUND	6285280606	P786816	1
FUEL FILTER, CARTRIDGE	83120880150	P550632	1
HYDRAULIC FILTER, CARTRIDGE	8225000030	P550309	1
HYDRAULIC FILTER, CARTRIDGE	83219995330	P762756	1 AUTOMATIC GEARBOX
LUBE FILTER, CARTRIDGE	83120880070	P550761	1

w/ Engine : MERCEDES-BENZ OM 936 LA
(220 kW - 299 hp) - (09/13 =>)

Serial N°: Conecto II (628)

AIR DRYER, SPIN-ON	0004295695	P952185	1
FUEL FILTER, CARTRIDGE	8319000053	P550862	1 WEBASTO HEATING SYSTEM
FUEL/WATER SEPARATOR SPIN-ON	9604770003	P551026	1
HYDRAULIC FILTER, CARTRIDGE	83219995330	P762756	1 AUTOMATIC GEARBOX

**MERCEDES-BENZ
CONECTO 18**

w/ Engine : MERCEDES-BENZ OM 457 LA
(260 kW - 353 hp) - (03/07 =>)

Serial N°: Conecto II (628)

AIR DRYER, SPIN-ON	0004295695	P952185	1
AIR FILTER, PRIMARY ROUND	6285280606	P786816	1
FUEL FILTER, CARTRIDGE	4570900051	P550762	1
HYDRAULIC FILTER, CARTRIDGE	83219995330	P762756	1 AUTOMATIC GEARBOX
HYDRAULIC FILTER, CARTRIDGE	8225000030	P550309	1

w/ Engine : MERCEDES-BENZ OM 470 LA
(265 kW - 360 hp) - (09/13 =>)

Serial N°: Conecto II (628)

AIR DRYER, SPIN-ON	0004295695	P952185	1
FUEL FILTER, CARTRIDGE	8319000053	P550862	1 WEBASTO HEATING SYSTEM
FUEL/WATER SEPARATOR SPIN-ON	9604770003	P551026	1
HYDRAULIC FILTER, CARTRIDGE	83219995330	P762756	1 AUTOMATIC GEARBOX

**MERCEDES-BENZ
CONECTO G**

Description	OE Number Donaldson	Qty	Note / or Serial Nbr
w/ Engine : MERCEDES-BENZ OM 457 LA (260 kW - 353 hp) - (03/07 =>) Serial N°: Conecto II (628)			
AIR DRYER, SPIN-ON	0004295695	P952185	1
AIR FILTER, PRIMARY ROUND	6285280606	P786816	1
FUEL FILTER, CARTRIDGE	4570900051	P550762	1
HYDRAULIC FILTER, CARTRIDGE	83219995330	P762756	1 AUTOMATIC GEARBOX
HYDRAULIC FILTER, CARTRIDGE	8225000030	P550309	1

w/ Engine : MERCEDES-BENZ OM 470 LA (265 kW - 360 hp) - (09/13 =>) Serial N°: Conecto II (628)			
AIR DRYER, SPIN-ON	0004295695	P952185	1
FUEL FILTER, CARTRIDGE	8319000053	P550862	1 WEBASTO HEATING SYSTEM
FUEL/WATER SEPARATOR SPIN-ON	9604770003	P551026	1
HYDRAULIC FILTER, CARTRIDGE	83219995330	P762756	1 AUTOMATIC GEARBOX

INTEGRO I

MERCEDES-BENZ O550 INTEGRO

w/ Engine : MERCEDES-BENZ OM 447 HLA

(00 kW - 00 hp) - (01/97 => 03/06)

Serial N°: Integro I (O 550 / 627)

AIR DRYER, SPIN-ON	0004295695	P952185	1
AIR FILTER, PRIMARY RADIALSEAL	8311150192	P780731	1
FUEL FILTER, CARTRIDGE	0000901451	P550489	2
FUEL/WATER SEPARATOR SPIN-ON	0018354447	P550498	2
HYDRAULIC FILTER, CARTRIDGE	8225000030	P550309	1
LUBE FILTER, CARTRIDGE	0001843825	P550041	1

MERCEDES-BENZ O550 INTEGRO M

w/ Engine : MERCEDES-BENZ OM 457 HLA

(260 kW - 354 hp) - (09/02 => 03/06)

Serial N°: Integro I (O 550 / 627)

AIR DRYER, SPIN-ON	0004295695	P952185	1
AIR FILTER, PANEL VENTILATION	0018357047	P787449	4 FROM 08/04
AIR FILTER, PANEL VENTILATION	0018357147	P788897	4 FROM 08/04
AIR FILTER, PRIMARY ROUND	0030941704	P786421	1
FUEL FILTER, CARTRIDGE	4570900051	P550762	1
FUEL/WATER SEPARATOR SPIN-ON	3754770002	P551067	1 P551065 = DRAIN VALVE VERSION
FUEL/WATER SEPARATOR SPIN-ON	0004771302	P551026	1
HYDRAULIC FILTER, CARTRIDGE	8225000030	P550309	1
LUBE FILTER, CARTRIDGE	83120880070	P550761	2

INTEGRO II

MERCEDES-BENZ INTEGRO

w/ Engine : MERCEDES-BENZ OM 457 HLA

(220 kW - 299 hp) - (03/06 =>)

Serial N°: Integro, Integro M, Integro L (633.001/002/004)

AIR DRYER, SPIN-ON	0004295695	P952185	1
AIR FILTER, PANEL VENTILATION	0018357047	P787449	4 WEBASTO
AIR FILTER, PANEL VENTILATION	0018357147	P788897	4
AIR FILTER, PRIMARY ROUND	0030941704	P786421	1
FUEL FILTER, CARTRIDGE	4570900051	P550762	1
FUEL/WATER SEPARATOR SPIN-ON	0018354447	P550498	1
FUEL/WATER SEPARATOR SPIN-ON	0004771302	P551026	1
HYDRAULIC FILTER, CARTRIDGE	8225000030	P550309	1
LUBE FILTER, CARTRIDGE	83120880070	P550761	2

(260 kW - 353 hp) - (03/06 =>)

Serial N°: Integro, Integro M, Integro L (633.001/002/004)

AIR DRYER, SPIN-ON	0004295695	P952185	1
AIR FILTER, PANEL VENTILATION	0018357047	P787449	4 WEBASTO
AIR FILTER, PANEL VENTILATION	0018357147	P788897	4
AIR FILTER, PRIMARY ROUND	0030941704	P786421	1
FUEL FILTER, CARTRIDGE	4570900051	P550762	1
FUEL/WATER SEPARATOR SPIN-ON	0018354447	P550498	1
FUEL/WATER SEPARATOR SPIN-ON	0004771302	P551026	1
HYDRAULIC FILTER, CARTRIDGE	8225000030	P550309	1

Description	OE Number Donaldson	Qty	Note / or Serial Nbr
LUBE FILTER, CARTRIDGE	83120880070	P550761	2
(300 kW - 408 hp) - (03/06 =>) Serial N°: Integro, Integro M, Integro L (633.001/002/004)			
AIR DRYER, SPIN-ON	0004295695	P952185	1
AIR FILTER, PANEL VENTILATION	0018357047	P787449	4 WEBASTO
AIR FILTER, PANEL VENTILATION	0018357147	P788897	4
AIR FILTER, PRIMARY ROUND	0030941704	P786421	1
FUEL FILTER, CARTRIDGE	4570900051	P550762	1
FUEL/WATER SEPARATOR SPIN-ON	0018354447	P550498	1
FUEL/WATER SEPARATOR SPIN-ON	0004771302	P551026	1
HYDRAULIC FILTER, CARTRIDGE	8225000030	P550309	1
LUBE FILTER, CARTRIDGE	83120880070	P550761	2

w/ Engine : MERCEDES-BENZ OM 926 LA

(210 kW - 286 hp) - (03/06 =>)

Serial N°: Integro, Integro M, Integro L (633.001/002/004)

AIR DRYER, SPIN-ON	0004295695	P952185	1
AIR FILTER, PANEL VENTILATION	0018357047	P787449	4 WEBASTO
AIR FILTER, PANEL VENTILATION	0018357147	P788897	4
AIR FILTER, PRIMARY ROUND	0030941704	P786421	1
FUEL FILTER, CARTRIDGE	83120880150	P550632	1
FUEL/WATER SEPARATOR SPIN-ON	0018354447	P550498	1
FUEL/WATER SEPARATOR SPIN-ON	0004771302	P551026	1
HYDRAULIC FILTER, CARTRIDGE	8225000030	P550309	1
LUBE FILTER, CARTRIDGE	83120880070	P550761	1

w/ Engine : MERCEDES-BENZ OM 936 LA

(220 kW - 299 hp) - (04/13 =>)

Serial N°: Integro II (633)

AIR DRYER, SPIN-ON	0004295695	P952185	1
FUEL/WATER SEPARATOR SPIN-ON	9604770003	P551026	1
(260 kW - 354 hp) - (04/13 =>) Serial N°: Integro II (633)			
AIR DRYER, SPIN-ON	0004295695	P952185	1
FUEL/WATER SEPARATOR SPIN-ON	9604770003	P551026	1

MERCEDES-BENZ INTEGRO L

w/ Engine : MERCEDES-BENZ OM 457 HLA

(220 kW - 299 hp) - (03/06 =>)

Serial N°: Integro, Integro M, Integro L (633.001/002/004)

AIR DRYER, SPIN-ON	0004295695	P952185	1
AIR FILTER, PANEL VENTILATION	0018357047	P787449	4 WEBASTO
AIR FILTER, PANEL VENTILATION	0018357147	P788897	4
AIR FILTER, PRIMARY ROUND	0030941704	P786421	1
FUEL FILTER, CARTRIDGE	4570900051	P550762	1
FUEL/WATER SEPARATOR SPIN-ON	0018354447	P550498	1
FUEL/WATER SEPARATOR SPIN-ON	0004771302	P551026	1
HYDRAULIC FILTER, CARTRIDGE	8225000030	P550309	1
LUBE FILTER, CARTRIDGE	83120880070	P550761	2

(260 kW - 353 hp) - (03/06 =>)

Serial N°: Integro, Integro M, Integro L (633.001/002/004)

AIR DRYER, SPIN-ON	0004295695	P952185	1
AIR FILTER, PANEL VENTILATION	0018357047	P787449	4 WEBASTO
AIR FILTER, PANEL VENTILATION	0018357147	P788897	4
AIR FILTER, PRIMARY ROUND	0030941704	P786421	1
FUEL FILTER, CARTRIDGE	4570900051	P550762	1
FUEL/WATER SEPARATOR SPIN-ON	0018354447	P550498	1
FUEL/WATER SEPARATOR SPIN-ON	0004771302	P551026	1
HYDRAULIC FILTER, CARTRIDGE	8225000030	P550309	1
LUBE FILTER, CARTRIDGE	83120880070	P550761	2

(300 kW - 408 hp) - (03/06 =>)

Description	OE Number Donaldson	Qty	Note / or Serial Nbr
Serial N°: Integro, Integro M, Integro L (633.001/002/004)			
AIR DRYER, SPIN-ON	0004295695	P952185	1
AIR FILTER, PANEL VENTILATION	0018357047	P787449	4 WEBASTO
AIR FILTER, PANEL VENTILATION	0018357147	P788897	4
AIR FILTER, PRIMARY ROUND	0030941704	P786421	1
FUEL FILTER, CARTRIDGE	4570900051	P550762	1
FUEL/WATER SEPARATOR SPIN-ON	0018354447	P550498	1
FUEL/WATER SEPARATOR SPIN-ON	0004771302	P551026	1
HYDRAULIC FILTER, CARTRIDGE	8225000030	P550309	1
LUBE FILTER, CARTRIDGE	83120880070	P550761	2

w/ Engine : MERCEDES-BENZ OM 470 LA

(265 kW - 360 hp) - (04/13 =>)

Serial N°: Integro II (633)

AIR DRYER, SPIN-ON	0004295695	P952185	1
AIR FILTER, PRIMARY ROUND	0009891311	P784578	1
FUEL/WATER SEPARATOR SPIN-ON	9604770003	P551026	1

(290 kW - 394 hp) - (04/13 =>)

Serial N°: Integro II (633)

AIR DRYER, SPIN-ON	0004295695	P952185	1
AIR FILTER, PRIMARY ROUND	0009891311	P784578	1
FUEL/WATER SEPARATOR SPIN-ON	9604770003	P551026	1

w/ Engine : MERCEDES-BENZ OM 926 LA

(210 kW - 286 hp) - (03/06 =>)

Serial N°: Integro, Integro M, Integro L (633.001/002/004)

AIR DRYER, SPIN-ON	0004295695	P952185	1
AIR FILTER, PANEL VENTILATION	0018357047	P787449	4 WEBASTO
AIR FILTER, PANEL VENTILATION	0018357147	P788897	4
AIR FILTER, PRIMARY ROUND	0030941704	P786421	1
FUEL FILTER, CARTRIDGE	83120880150	P550632	1
FUEL/WATER SEPARATOR SPIN-ON	0018354447	P550498	1
FUEL/WATER SEPARATOR SPIN-ON	0004771302	P551026	1
HYDRAULIC FILTER, CARTRIDGE	8225000030	P550309	1
LUBE FILTER, CARTRIDGE	83120880070	P550761	1

MERCEDES-BENZ INTEGRO M

w/ Engine : MERCEDES-BENZ OM 457 HLA

(220 kW - 299 hp) - (03/06 =>)

EURO 4, EURO 5,

Serial N°: Integro, Integro M, Integro L (633.001/002/004)

AIR DRYER, SPIN-ON	0004295695	P952185	1
AIR FILTER, PANEL VENTILATION	0018357047	P787449	4 WEBASTO
AIR FILTER, PANEL VENTILATION	0018357147	P788897	4
AIR FILTER, PRIMARY ROUND	0030941704	P786421	1
FUEL FILTER, CARTRIDGE	4570900051	P550762	1
FUEL/WATER SEPARATOR SPIN-ON	0018354447	P550498	1
FUEL/WATER SEPARATOR SPIN-ON	0004771302	P551026	1
HYDRAULIC FILTER, CARTRIDGE	8225000030	P550309	1
LUBE FILTER, CARTRIDGE	83120880070	P550761	2

(260 kW - 353 hp) - (03/06 =>)

Serial N°: Integro, Integro M, Integro L (633.001/002/004)

AIR DRYER, SPIN-ON	0004295695	P952185	1
AIR FILTER, PANEL VENTILATION	0018357047	P787449	4 WEBASTO
AIR FILTER, PANEL VENTILATION	0018357147	P788897	4
AIR FILTER, PRIMARY ROUND	0030941704	P786421	1
FUEL FILTER, CARTRIDGE	4570900051	P550762	1
FUEL/WATER SEPARATOR SPIN-ON	0018354447	P550498	1
FUEL/WATER SEPARATOR SPIN-ON	0004771302	P551026	1
HYDRAULIC FILTER, CARTRIDGE	8225000030	P550309	1
LUBE FILTER, CARTRIDGE	83120880070	P550761	2

(300 kW - 408 hp) - (03/06 =>)

Serial N°: Integro, Integro M, Integro L (633.001/002/004)

AIR DRYER, SPIN-ON	0004295695	P952185	1
AIR FILTER, PANEL VENTILATION	0018357047	P787449	4 WEBASTO
AIR FILTER, PANEL VENTILATION	0018357147	P788897	4
AIR FILTER, PRIMARY ROUND	0030941704	P786421	1
FUEL FILTER, CARTRIDGE	4570900051	P550762	1
FUEL/WATER SEPARATOR SPIN-ON	0018354447	P550498	1
FUEL/WATER SEPARATOR SPIN-ON	0004771302	P551026	1

Description	OE Number Donaldson	Qty	Note / or Serial Nbr
HYDRAULIC FILTER, CARTRIDGE	8225000030	P550309	1
LUBE FILTER, CARTRIDGE	83120880070	P550761	2

w/ Engine : MERCEDES-BENZ OM 926 LA
(210 kW - 286 hp) - (03/06 =>)

Serial N°: Integro, Integro M, Integro L (633.001/002/004)

AIR DRYER, SPIN-ON	0004295695	P952185	1
AIR FILTER, PANEL VENTILATION	0018357047	P787449	4 WEBASTO
AIR FILTER, PANEL VENTILATION	0018357147	P788897	4
AIR FILTER, PRIMARY ROUND	0030941704	P786421	1
FUEL FILTER, CARTRIDGE	83120880150	P550632	1
FUEL/WATER SEPARATOR SPIN-ON	0018354447	P550498	1
FUEL/WATER SEPARATOR SPIN-ON	0004771302	P551026	1
HYDRAULIC FILTER, CARTRIDGE	8225000030	P550309	1
LUBE FILTER, CARTRIDGE	83120880070	P550761	1

INTERCITY

MERCEDES-BENZ INTERCITY

w/ Engine : MERCEDES-BENZ OM 457 LA

(265 kW - 360 hp) - (09/08 =>)

Serial N°: Intercity (634)

AIR DRYER, SPIN-ON	8285141196	P781466	1
AIR DRYER, SPIN-ON	0004295695	P952185	1
AIR FILTER, PANEL VENTILATION	0018357047	P787449	6 WEBASTO
AIR FILTER, PRIMARY RADIALSEAL	0040942204	P778924	1
FUEL FILTER, CARTRIDGE	4570900051	P550762	1
HYDRAULIC FILTER, CARTRIDGE	8225000030	P550309	1
LUBE FILTER, CARTRIDGE	0001802109	P550769	1

INTOURO I

MERCEDES-BENZ O560 INTOURO

w/ Engine : MERCEDES-BENZ OM 441 LA

(250 kW - 340 hp) - (02/00 => 03/07)

Serial N°: Intouro I (O 560)

AIR DRYER, SPIN-ON	0004295695	P952185	1
AIR FILTER, PRIMARY ROUND	0030945004	P771558	1 SYSTEM M&H
AIR FILTER, PRIMARY RADIALSEAL	0040942204	P778924	1 SYSTEM DONALDSON
FUEL/WATER SEPARATOR SPIN-ON	0018354447	P550498	2
HYDRAULIC FILTER, CARTRIDGE	8225000030	P550309	1
LUBE FILTER, CARTRIDGE	83119970420	P550763	1

w/ Engine : MERCEDES-BENZ OM 457 LA

(260 kW - 354 hp) - (11/01 => 03/07)

Serial N°: Intouro I (O 560)

AIR DRYER, SPIN-ON	0004295695	P952185	1
AIR FILTER, PRIMARY ROUND	3880947004	P771558	1 SYSTEM M&H
AIR FILTER, PRIMARY RADIALSEAL	0040942204	P778924	1 SYSTEM DONALDSON
FUEL FILTER, CARTRIDGE	4570900051	P550762	1
FUEL/WATER SEPARATOR SPIN-ON	0004771302	P551026	1
HYDRAULIC FILTER, CARTRIDGE	8225000030	P550309	1
LUBE FILTER, CARTRIDGE	83120880070	P550761	2
LUBE FILTER, CARTRIDGE	0001802109	P550769	1

INTOURO II

MERCEDES-BENZ INTOURO

w/ Engine : MERCEDES-BENZ OM 457 HLA

EURO 4, EURO 5,

(220 kW - 299 hp) - (03/07 =>)

Serial N°: INTOURO II (633)

AIR DRYER, SPIN-ON	0004295695	P952185	1
AIR FILTER, PANEL VENTILATION	0018357047	P787449	6 WEBASTO
AIR FILTER, PRIMARY ROUND	0030941704	P786421	1
FUEL FILTER, CARTRIDGE	4570900051	P550762	1
FUEL/WATER SEPARATOR SPIN-ON	0018354447	P550498	1
FUEL/WATER SEPARATOR SPIN-ON	0004771302	P551026	1
HYDRAULIC FILTER, CARTRIDGE	8225000030	P550309	1
LUBE FILTER, CARTRIDGE	83120880070	P550761	2

(260 kW - 353 hp) - (03/07 =>)

Description	OE Number Donaldson	Qty	Note / or Serial Nbr
Serial N°: INTOURO II (633)			
AIR DRYER, SPIN-ON	0004295695	P952185	1
AIR FILTER, PANEL VENTILATION	0018357047	P787449	6 WEBASTO
AIR FILTER, PRIMARY ROUND	0030941704	P786421	1
FUEL FILTER, CARTRIDGE	4570900051	P550762	1
FUEL/WATER SEPARATOR SPIN-ON	0018354447	P550498	1
FUEL/WATER SEPARATOR SPIN-ON	0004771302	P551026	1
HYDRAULIC FILTER, CARTRIDGE	8225000030	P550309	1
LUBE FILTER, CARTRIDGE	83120880070	P550761	2

(300 kW - 408 hp) - (03/07 =>)

Serial N°: INTOURO II (633)

AIR DRYER, SPIN-ON	0004295695	P952185	1
AIR FILTER, PANEL VENTILATION	0018357047	P787449	6 WEBASTO
AIR FILTER, PRIMARY ROUND	0030941704	P786421	1
FUEL FILTER, CARTRIDGE	4570900051	P550762	1
FUEL/WATER SEPARATOR SPIN-ON	0018354447	P550498	1
FUEL/WATER SEPARATOR SPIN-ON	0004771302	P551026	1
HYDRAULIC FILTER, CARTRIDGE	8225000030	P550309	1
LUBE FILTER, CARTRIDGE	83120880070	P550761	2

MERCEDES-BENZ INTOURO 12

w/ Engine : MERCEDES-BENZ OM 936 LA EURO 6

(220 kW - 299 hp) - (09/13 =>)

Serial N°: INTOURO II (633)

AIR DRYER, SPIN-ON	0004295695	P952185	1
FUEL/WATER SEPARATOR SPIN-ON	9604770003	P551026	1
(260 kW - 354 hp) - (09/13 =>)			
Serial N°: INTOURO II (633)			
AIR DRYER, SPIN-ON	0004295695	P952185	1
FUEL/WATER SEPARATOR SPIN-ON	9604770003	P551026	1

MERCEDES-BENZ INTOURO E

w/ Engine : MERCEDES-BENZ OM 457 HLA EURO 4, EURO 5,

(220 kW - 299 hp) - (03/07 =>)

Serial N°: INTOURO II (633)

AIR DRYER, SPIN-ON	0004295695	P952185	1
AIR FILTER, PANEL VENTILATION	0018357047	P787449	6 WEBASTO
AIR FILTER, PRIMARY ROUND	0030941704	P786421	1
FUEL FILTER, CARTRIDGE	4570900051	P550762	1
FUEL/WATER SEPARATOR SPIN-ON	0018354447	P550498	1
FUEL/WATER SEPARATOR SPIN-ON	0004771302	P551026	1
HYDRAULIC FILTER, CARTRIDGE	8225000030	P550309	1
LUBE FILTER, CARTRIDGE	83120880070	P550761	2

(260 kW - 353 hp) - (03/07 =>)

Serial N°: INTOURO II (633)

AIR DRYER, SPIN-ON	0004295695	P952185	1
AIR FILTER, PANEL VENTILATION	0018357047	P787449	6 WEBASTO
AIR FILTER, PRIMARY ROUND	0030941704	P786421	1
FUEL FILTER, CARTRIDGE	4570900051	P550762	1
FUEL/WATER SEPARATOR SPIN-ON	0018354447	P550498	1
FUEL/WATER SEPARATOR SPIN-ON	0004771302	P551026	1
HYDRAULIC FILTER, CARTRIDGE	8225000030	P550309	1
LUBE FILTER, CARTRIDGE	83120880070	P550761	2

(300 kW - 408 hp) - (03/07 =>)

Serial N°: INTOURO II (633)

AIR DRYER, SPIN-ON	0004295695	P952185	1
AIR FILTER, PANEL VENTILATION	0018357047	P787449	6 WEBASTO
AIR FILTER, PRIMARY ROUND	0030941704	P786421	1
FUEL FILTER, CARTRIDGE	4570900051	P550762	1
FUEL/WATER SEPARATOR SPIN-ON	0018354447	P550498	1
FUEL/WATER SEPARATOR SPIN-ON	0004771302	P551026	1
HYDRAULIC FILTER, CARTRIDGE	8225000030	P550309	1
LUBE FILTER, CARTRIDGE	83120880070	P550761	2

w/ Engine : MERCEDES-BENZ OM 926.939 EURO 4, EURO 5,

(210 kW - 285 hp) - (03/07 =>)

Serial N°: INTOURO II (633)

AIR DRYER, SPIN-ON	0004295695	P952185	1
AIR FILTER, PANEL VENTILATION	0018357047	P787449	6 WEBASTO

Description	OE Number Donaldson	Qty	Note / or Serial Nbr
AIR FILTER, PRIMARY POWERCORE	0040946504	P608676	1 FROM 01/10
AIR FILTER, PRIMARY RADIALSEAL	0040943804	P777409	1 TO 12/09
FUEL FILTER, CARTRIDGE	83120880150	P550632	1
FUEL/WATER SEPARATOR SPIN-ON	0018354447	P550498	1
FUEL/WATER SEPARATOR SPIN-ON	0004771302	P551026	1
HYDRAULIC FILTER, CARTRIDGE	8225000030	P550309	1
LUBE FILTER, CARTRIDGE	83120880070	P550761	1

MERCEDES-BENZ INTOURO L 13.3

w/ Engine : MERCEDES-BENZ OM 936 LA EURO 6

(220 kW - 299 hp) - (09/13 =>)

Serial N°: INTOURO II (633)

AIR DRYER, SPIN-ON	0004295695	P952185	1
FUEL/WATER SEPARATOR SPIN-ON	9604770003	P551026	1
(260 kW - 354 hp) - (09/13 =>)			
Serial N°: INTOURO II (633)			
AIR DRYER, SPIN-ON	0004295695	P952185	1
FUEL/WATER SEPARATOR SPIN-ON	9604770003	P551026	1

MERCEDES-BENZ INTOURO M

w/ Engine : MERCEDES-BENZ OM 457 HLA EURO 4, EURO 5,

(220 kW - 299 hp) - (03/07 =>)

Serial N°: INTOURO II (633)

AIR DRYER, SPIN-ON	0004295695	P952185	1
AIR FILTER, PANEL VENTILATION	0018357047	P787449	6 WEBASTO
AIR FILTER, PRIMARY ROUND	0030941704	P786421	1
FUEL FILTER, CARTRIDGE	4570900051	P550762	1
FUEL/WATER SEPARATOR SPIN-ON	0018354447	P550498	1
FUEL/WATER SEPARATOR SPIN-ON	0004771302	P551026	1
HYDRAULIC FILTER, CARTRIDGE	8225000030	P550309	1
LUBE FILTER, CARTRIDGE	83120880070	P550761	2

(260 kW - 353 hp) - (03/07 =>)

Serial N°: INTOURO II (633)

AIR DRYER, SPIN-ON	0004295695	P952185	1
AIR FILTER, PANEL VENTILATION	0018357047	P787449	6 WEBASTO
AIR FILTER, PRIMARY ROUND	0030941704	P786421	1
FUEL FILTER, CARTRIDGE	4570900051	P550762	1
FUEL/WATER SEPARATOR SPIN-ON	0018354447	P550498	1
FUEL/WATER SEPARATOR SPIN-ON	0004771302	P551026	1
HYDRAULIC FILTER, CARTRIDGE	8225000030	P550309	1
LUBE FILTER, CARTRIDGE	83120880070	P550761	2

(300 kW - 408 hp) - (03/07 =>)

Serial N°: INTOURO II (633)

AIR DRYER, SPIN-ON	0004295695	P952185	1
AIR FILTER, PANEL VENTILATION	0018357047	P787449	6 WEBASTO
AIR FILTER, PRIMARY ROUND	0030941704	P786421	1
FUEL FILTER, CARTRIDGE	4570900051	P550762	1
FUEL/WATER SEPARATOR SPIN-ON	0018354447	P550498	1
FUEL/WATER SEPARATOR SPIN-ON	0004771302	P551026	1
HYDRAULIC FILTER, CARTRIDGE	8225000030	P550309	1
LUBE FILTER, CARTRIDGE	83120880070	P550761	2

w/ Engine : MERCEDES-BENZ OM 926.939 EURO 4, EURO 5,

(210 kW - 285 hp) - (03/07 =>)

Serial N°: INTOURO II (633)

AIR DRYER, SPIN-ON	0004295695	P952185	1
AIR FILTER, PANEL VENTILATION	0018357047	P787449	6 WEBASTO
AIR FILTER, PRIMARY POWERCORE	0040946504	P608676	1 FROM 01/10
AIR FILTER, PRIMARY RADIALSEAL	0040943804	P777409	1 TO 12/09
FUEL FILTER, CARTRIDGE	83120880150	P550632	1
FUEL/WATER SEPARATOR SPIN-ON	0018354447	P550498	1
FUEL/WATER SEPARATOR SPIN-ON	0004771302	P551026	1
HYDRAULIC FILTER, CARTRIDGE	8225000030	P550309	1
LUBE FILTER, CARTRIDGE	83120880070	P550761	1

MERCEDES-BENZ INTOURO M 12.6

w/ Engine : MERCEDES-BENZ OM 936 LA EURO 6

(220 kW - 299 hp) - (09/13 =>)

Description	OE Number Donaldson	Qty	Note / or Serial Nbr
Serial N°: INTOURO II (633)			
AIR DRYER, SPIN-ON	0004295695	P952185	1
FUEL/WATER SEPARATOR SPIN-ON	9604770003	P551026	1
(260 kW - 354 hp) - (09/13 =>)			
Serial N°: INTOURO II (633)			
AIR DRYER, SPIN-ON	0004295695	P952185	1
FUEL/WATER SEPARATOR SPIN-ON	9604770003	P551026	1

MERCEDES-BENZ INTOURO ME

w/ Engine : **MERCEDES-BENZ OM 457 HLA** EURO 4, EURO 5,
(220 kW - 299 hp) - (03/07 =>)

Serial N°: INTOURO II (633)

AIR DRYER, SPIN-ON	0004295695	P952185	1	
AIR FILTER, PANEL VENTILATION	0018357047	P787449	6	WEBASTO
AIR FILTER, PRIMARY ROUND	0030941704	P786421	1	
FUEL FILTER, CARTRIDGE	4570900051	P550762	1	
FUEL/WATER SEPARATOR SPIN-ON	0018354447	P550498	1	
FUEL/WATER SEPARATOR SPIN-ON	0004771302	P551026	1	
HYDRAULIC FILTER, CARTRIDGE	8225000030	P550309	1	
LUBE FILTER, CARTRIDGE	83120880070	P550761	2	

(260 kW - 353 hp) - (03/07 =>)

Serial N°: INTOURO II (633)

AIR DRYER, SPIN-ON	0004295695	P952185	1	
AIR FILTER, PANEL VENTILATION	0018357047	P787449	6	WEBASTO
AIR FILTER, PRIMARY ROUND	0030941704	P786421	1	
FUEL FILTER, CARTRIDGE	4570900051	P550762	1	
FUEL/WATER SEPARATOR SPIN-ON	0018354447	P550498	1	
FUEL/WATER SEPARATOR SPIN-ON	0004771302	P551026	1	
HYDRAULIC FILTER, CARTRIDGE	8225000030	P550309	1	
LUBE FILTER, CARTRIDGE	83120880070	P550761	2	

(300 kW - 408 hp) - (03/07 =>)

Serial N°: INTOURO II (633)

AIR DRYER, SPIN-ON	0004295695	P952185	1	
AIR FILTER, PANEL VENTILATION	0018357047	P787449	6	WEBASTO
AIR FILTER, PRIMARY ROUND	0030941704	P786421	1	
FUEL FILTER, CARTRIDGE	4570900051	P550762	1	
FUEL/WATER SEPARATOR SPIN-ON	0018354447	P550498	1	
FUEL/WATER SEPARATOR SPIN-ON	0004771302	P551026	1	
HYDRAULIC FILTER, CARTRIDGE	8225000030	P550309	1	
LUBE FILTER, CARTRIDGE	83120880070	P550761	2	

w/ Engine : **MERCEDES-BENZ OM 926.939** EURO 4, EURO 5,
(210 kW - 285 hp) - (03/07 =>)

Serial N°: INTOURO II (633)

AIR DRYER, SPIN-ON	0004295695	P952185	1	
AIR FILTER, PANEL VENTILATION	0018357047	P787449	6	WEBASTO
AIR FILTER, PRIMARY POWERCORE	0040946504	P608676	1	FROM 01/10
AIR FILTER, PRIMARY RADIALSEAL	0040943804	P777409	1	TO 12/09
FUEL FILTER, CARTRIDGE	83120880150	P550632	1	
FUEL/WATER SEPARATOR SPIN-ON	0018354447	P550498	1	
FUEL/WATER SEPARATOR SPIN-ON	0004771302	P551026	1	
HYDRAULIC FILTER, CARTRIDGE	8225000030	P550309	1	
LUBE FILTER, CARTRIDGE	83120880070	P550761	1	

MEDIO

MERCEDES-BENZ O815 MEDIO

w/ Engine : **MERCEDES-BENZ OM 904 LA**
(110 kW - 150 hp) - (10/00 =>)

Serial N°: MEDIO (O 815 / 670)

AIR DRYER, SPIN-ON	0004295695	P952185	1	
AIR FILTER, PANEL VENTILATION	0020949304	P783198	1	
FUEL FILTER, CARTRIDGE	83120880150	P550632	1	
FUEL/WATER SEPARATOR SPIN-ON	0004771302	P551026	1	
HYDRAULIC FILTER, CARTRIDGE	8225000030	P550309	1	
LUBE FILTER, CARTRIDGE	83120890540	P550768	1	
LUBE FILTER, SPIN-ON FULL FLOW	3762700198	P555570	1	GEARBOX COOLING ALLISON AT542

(130 kW - 177 hp) - (09/05 =>)

Serial N°: MEDIO (O 815 / 670)

Description	OE Number Donaldson	Qty	Note / or Serial Nbr	
AIR DRYER, SPIN-ON	0004295695	P952185	1	
AIR FILTER, PANEL VENTILATION	0020949304	P783198	1	
FUEL FILTER, CARTRIDGE	83120880150	P550632	1	
FUEL/WATER SEPARATOR SPIN-ON	0004771302	P551026	1	
HYDRAULIC FILTER, CARTRIDGE	8225000030	P550309	1	
LUBE FILTER, CARTRIDGE	83120890540	P550768	1	
LUBE FILTER, SPIN-ON FULL FLOW	3762700198	P555570	1	GEARBOX COOLING ALLISON AT542

O301

MERCEDES-BENZ O301

w/ Engine : **MERCEDES-BENZ OM 366.917**
(125 kW - 170 hp) - (06/86 => 05/87)

Serial N°:

AIR DRYER, SPIN-ON	8285141196	P781466	1	
AIR DRYER, SPIN-ON	0004295695	P952185	1	
AIR FILTER, PRIMARY ROUND	0010944204	P771561	1	
FUEL FILTER, CARTRIDGE	0000901151	P550481	1	
HYDRAULIC FILTER, CARTRIDGE	8225000030	P550309	1	
LUBE FILTER, CARTRIDGE	8319000110	P558425	1	

w/ Engine : **MERCEDES-BENZ OM 366.965 A**
(125 kW - 170 hp) - (02/86 => 05/87)

Serial N°:

AIR DRYER, SPIN-ON	8285141196	P781466	1	
AIR DRYER, SPIN-ON	0004295695	P952185	1	
AIR FILTER, PRIMARY ROUND	0010944204	P771561	1	
FUEL FILTER, CARTRIDGE	0000901151	P550481	1	
HYDRAULIC FILTER, CARTRIDGE	8225000030	P550309	1	
LUBE FILTER, CARTRIDGE	8319000110	P558425	1	

O303

MERCEDES-BENZ O303

w/ Engine : **MERCEDES-BENZ OM 401.907/908/912**
(141 kW - 192 hp) - (10/74 => 06/83)

Serial N°:

AIR FILTER, PRIMARY ROUND	0010944704	P771508	1	CHECK OE PART NO.
AIR FILTER, PRIMARY ROUND	0010944204	P771561	1	CHECK OE PART NO.
FUEL FILTER, CARTRIDGE	0000901451	P550489	2	
FUEL FILTER, CARTRIDGE	0000901151	P550481	2	
HYDRAULIC FILTER, CARTRIDGE	8225007022	P550310	1	CHECK OE PART NO.
LUBE FILTER, CARTRIDGE	8319000110	P558425	1	

w/ Engine : **MERCEDES-BENZ OM 402.907**
(188 kW - 256 hp) - (03/75 => 06/83)

Serial N°:

AIR FILTER, PRIMARY ROUND	0010944704	P771508	1	
AIR FILTER, PRIMARY ROUND	0010947904	P181137	1	CHECK OE PART NO.
FUEL FILTER, CARTRIDGE	0000901451	P550489	2	
FUEL FILTER, CARTRIDGE	0000901151	P550481	2	
HYDRAULIC FILTER, CARTRIDGE	8225007022	P550310	1	CHECK OE PART NO.
LUBE FILTER, CARTRIDGE	8319000110	P558425	1	

w/ Engine : **MERCEDES-BENZ OM 403.918**
(236 kW - 321 hp) - (07/75 => 06/83)

Serial N°:

AIR FILTER, PRIMARY ROUND	0010947904	P181137	1	CHECK OE PART NO.
FUEL FILTER, CARTRIDGE	0000901451	P550489	2	
FUEL FILTER, CARTRIDGE	0000901151	P550481	2	
HYDRAULIC FILTER, CARTRIDGE	8225007022	P550310	1	CHECK OE PART NO.
LUBE FILTER, CARTRIDGE	0001843825	P550041	1	CHECK OE PART NO.

w/ Engine : **MERCEDES-BENZ OM 421.951 A**
(184 kW - 250 hp) - (11/85 => 04/89)

Description	OE Number Donaldson	Qty	Note / or Serial Nbr
Serial N°:			
AIR FILTER, PRIMARY ROUND	0010944704	P771508	1 CHECK OE PART NO.
AIR FILTER, PRIMARY ROUND	0010947904	P181137	1 CHECK OE PART NO.
FUEL FILTER, CARTRIDGE	0000901451	P550489	2
FUEL FILTER, CARTRIDGE	0000901151	P550481	2
HYDRAULIC FILTER, CARTRIDGE	8225007022	P550310	1 CHECK OE PART NO.
HYDRAULIC FILTER, CARTRIDGE	8225000030	P550309	1
LUBE FILTER, CARTRIDGE	8319000110	P558425	1 CHECK OE PART NO.
LUBE FILTER, CARTRIDGE	0001843825	P550041	1 CHECK OE PART NO.

w/ Engine : MERCEDES-BENZ OM 421/441
(159 kW - 216 hp) - (01/80 => 09/92)

Serial N°:			
AIR FILTER, PRIMARY ROUND	0010944704	P771508	1 CHECK OE PART NO.
FUEL FILTER, CARTRIDGE	0000901451	P550489	2
FUEL FILTER, CARTRIDGE	0000901151	P550481	2
HYDRAULIC FILTER, CARTRIDGE	8225007022	P550310	1 CHECK OE PART NO.
HYDRAULIC FILTER, CARTRIDGE	8225000030	P550309	1
LUBE FILTER, CARTRIDGE	8319000110	P558425	1 CHECK OE PART NO.
LUBE FILTER, CARTRIDGE	0001843825	P550041	1 CHECK OE PART NO.

w/ Engine : MERCEDES-BENZ OM 422.908
(206 kW - 280 hp) - (01/80 => 09/87)

Serial N°:			
AIR FILTER, PRIMARY ROUND	0010944704	P771508	1
AIR FILTER, PRIMARY ROUND	0010947904	P181137	1 CHECK OE PART NO.
FUEL FILTER, CARTRIDGE	0000901451	P550489	2
FUEL FILTER, CARTRIDGE	0000901151	P550481	2
HYDRAULIC FILTER, CARTRIDGE	8225007022	P550310	1 CHECK OE PART NO.
HYDRAULIC FILTER, CARTRIDGE	8225000030	P550309	1
LUBE FILTER, CARTRIDGE	0001843825	P550041	1

w/ Engine : MERCEDES-BENZ OM 422.951/963
(243 kW - 330 hp) - (08/80 => 09/87)

Serial N°:			
AIR FILTER, PRIMARY ROUND	0010947904	P181137	1
FUEL FILTER, CARTRIDGE	0000901451	P550489	2
FUEL FILTER, CARTRIDGE	0000901151	P550481	2
HYDRAULIC FILTER, CARTRIDGE	8225007022	P550310	1 CHECK OE PART NO.
HYDRAULIC FILTER, CARTRIDGE	8225000030	P550309	1
LUBE FILTER, CARTRIDGE	0001843825	P550041	1

w/ Engine : MERCEDES-BENZ OM 441.950/953
(200 kW - 272 hp) - (09/87 => 09/92)

Serial N°:			
AIR FILTER, PRIMARY ROUND	0010947904	P181137	1
FUEL FILTER, CARTRIDGE	0000901451	P550489	2
FUEL FILTER, CARTRIDGE	0000901151	P550481	2
HYDRAULIC FILTER, CARTRIDGE	8225007022	P550310	1 CHECK OE PART NO.
HYDRAULIC FILTER, CARTRIDGE	8225000030	P550309	1
LUBE FILTER, CARTRIDGE	8319000110	P558425	1

w/ Engine : MERCEDES-BENZ OM 442.910/939
(218 kW - 296 hp) - (09/87 => 09/92)

Serial N°:			
AIR FILTER, PRIMARY ROUND	0010944704	P771508	1
AIR FILTER, PRIMARY ROUND	0010947904	P181137	1 CHECK OE PART NO.
FUEL FILTER, CARTRIDGE	0000901451	P550489	2
FUEL FILTER, CARTRIDGE	0000901151	P550481	2
HYDRAULIC FILTER, CARTRIDGE	8225007022	P550310	1 CHECK OE PART NO.
HYDRAULIC FILTER, CARTRIDGE	8225000030	P550309	1
LUBE FILTER, CARTRIDGE	0001843825	P550041	1

w/ Engine : MERCEDES-BENZ OM 442.954/960
(269 kW - 366 hp) - (09/87 => 09/92)

Serial N°:			
AIR FILTER, PRIMARY ROUND	0010947904	P181137	1
FUEL FILTER, CARTRIDGE	0000901451	P550489	2
FUEL FILTER, CARTRIDGE	0000901151	P550481	2
HYDRAULIC FILTER, CARTRIDGE	8225007022	P550310	1 CHECK OE PART NO.
HYDRAULIC FILTER, CARTRIDGE	8225000030	P550309	1
LUBE FILTER, CARTRIDGE	0001843825	P550041	1

Description	OE Number Donaldson	Qty	Note / or Serial Nbr
-------------	---------------------	-----	----------------------

O304

MERCEDES-BENZ

O304

w/ Engine : MERCEDES-BENZ OM 402.984
(280 kW - 382 hp) - (08/82 => 12/96)

Serial N°:			
AIR DRYER, SPIN-ON	0004295695	P952185	1
AIR FILTER, PRIMARY ROUND	0030945004	P771558	1
FUEL FILTER, CARTRIDGE	0000901151	P550481	1
FUEL FILTER, CARTRIDGE	0000901451	P550489	2
HYDRAULIC FILTER, CARTRIDGE	8225000030	P550309	1
LUBE FILTER, CARTRIDGE	83119970420	P550763	1

w/ Engine : MERCEDES-BENZ OM 441.994
(250 kW - 340 hp) - (08/82 => 12/96)

Serial N°:			
AIR DRYER, SPIN-ON	0004295695	P952185	1
AIR FILTER, PRIMARY ROUND	0030945004	P771558	1
FUEL FILTER, CARTRIDGE	0000901151	P550481	1
FUEL FILTER, CARTRIDGE	0000901451	P550489	2
HYDRAULIC FILTER, CARTRIDGE	8225000030	P550309	1
LUBE FILTER, CARTRIDGE	83119970420	P550763	1

O305

MERCEDES-BENZ

O305

w/ Engine : MERCEDES-BENZ OM 360.911
(177 kW - 240 hp) - (02/69 => 05/73)

Serial N°:			
AIR FILTER, PRIMARY ROUND	0010941004	P181087	1 CHECK OE PART NO.
FUEL FILTER, CARTRIDGE	0000901451	P550489	1
HYDRAULIC FILTER, CARTRIDGE	8225007022	P550310	1 CHECK OE PART NO.
LUBE FILTER, CARTRIDGE	0001846725	P550117	1

w/ Engine : MERCEDES-BENZ OM 407.905
(177 kW - 240 hp) - (04/73 => 07/77)

Serial N°:			
AIR FILTER, PRIMARY ROUND	0010948304	P771583	1
AIR FILTER, PRIMARY ROUND	0010941004	P181087	1 CHECK OE PART NO.
AIR FILTER, PRIMARY ROUND	0010949304	P771510	1 CHECK OE PART NO.
FUEL FILTER, CARTRIDGE	0000901451	P550489	2
FUEL FILTER, CARTRIDGE	0000901151	P550481	2
HYDRAULIC FILTER, CARTRIDGE	8225007022	P550310	1 CHECK OE PART NO.
HYDRAULIC FILTER, CARTRIDGE	83219995330	P762756	1 AUTOMATIC GEARBOX
LUBE FILTER, CARTRIDGE	0001843825	P550041	1

w/ Engine : MERCEDES-BENZ OM 407.908
(177 kW - 240 hp) - (04/73 => 07/77)

Serial N°:			
AIR FILTER, PRIMARY ROUND	0010948304	P771583	1
AIR FILTER, PRIMARY ROUND	0010941004	P181087	1 CHECK OE PART NO.
AIR FILTER, PRIMARY ROUND	0010949304	P771510	1 CHECK OE PART NO.
FUEL FILTER, CARTRIDGE	0000901451	P550489	2
FUEL FILTER, CARTRIDGE	0000901151	P550481	2
HYDRAULIC FILTER, CARTRIDGE	8225007022	P550310	1 CHECK OE PART NO.
HYDRAULIC FILTER, CARTRIDGE	83219995330	P762756	1 AUTOMATIC GEARBOX
LUBE FILTER, CARTRIDGE	0001843825	P550041	1

O307

MERCEDES-BENZ

O307

w/ Engine : MERCEDES-BENZ OM 407
(177 kW - 240 hp) - (04/73 => 07/87)

Serial N°:			
AIR FILTER, PRIMARY ROUND	0010941004	P181087	1 CHECK OE PART NO.
AIR FILTER, PRIMARY ROUND	0010949304	P771510	1 CHECK OE PART NO.
FUEL FILTER, CARTRIDGE	0000901451	P550489	2
FUEL FILTER, CARTRIDGE	0000901151	P550481	2
HYDRAULIC FILTER, CARTRIDGE	8225007022	P550310	1 CHECK OE PART NO.
LUBE FILTER, CARTRIDGE	0001843825	P550041	1

Description	OE Number Donaldson	Qty	Note / or Serial Nbr
-------------	---------------------	-----	----------------------

O309

MERCEDES-BENZ O309 D

w/ Engine : MERCEDES-BENZ OM 314.946
(96 kW - 130 hp) - (01/68 => 12/69)

Serial N°:

FUEL FILTER, CARTRIDGE	0000901451	P550489	1
LUBE FILTER, CARTRIDGE	3141800009	P550170	1

w/ Engine : MERCEDES-BENZ OM 314.948
(63 kW - 86 hp) - (01/70 => 12/86)

Serial N°:

FUEL FILTER, CARTRIDGE	0000901451	P550489	1
LUBE FILTER, CARTRIDGE	3141800009	P550170	1 TO 12/77
LUBE FILTER, CARTRIDGE	0011844125	P550766	1 FROM 01/78

w/ Engine : MERCEDES-BENZ OM 353.966
(96 kW - 130 hp) - (05/77 => 02/89)

Serial N°:

AIR FILTER, PRIMARY ROUND	0010949604	P778462	1
FUEL FILTER, CARTRIDGE	0000901151	P550481	1
LUBE FILTER, CARTRIDGE	0001846725	P550117	1 TO 12/77
LUBE FILTER, CARTRIDGE	0011844225	P550315	1 FROM 01/78

w/ Engine : MERCEDES-BENZ OM 615.910
(96 kW - 130 hp) - (01/68 => 12/74)

Serial N°:

FUEL FILTER, CARTRIDGE	0000901151	P550481	1
LUBE FILTER, CARTRIDGE	0001800209	P550203	1

w/ Engine : MERCEDES-BENZ OM 616.937
(66 kW - 90 hp) - (09/82 => 02/89)

Serial N°:

AIR FILTER, PRIMARY ROUND	0020947004	P780291	1
LUBE FILTER, CARTRIDGE	0001802509	P552471	1

w/ Engine : MERCEDES-BENZ OM 616.939
(66 kW - 90 hp) - (09/82 => 02/89)

Serial N°:

AIR FILTER, PRIMARY ROUND	0020947004	P780291	1
LUBE FILTER, CARTRIDGE	0001802509	P552471	1

O330

MERCEDES-BENZ O330

w/ Engine : MERCEDES-BENZ OM 442.939
(213 kW - 290 hp) - (01/90 => 12/96)

Serial N°:

AIR DRYER, SPIN-ON	0004295695	P952185	1
AIR FILTER, PRIMARY ROUND	0030945004	P771558	1
FUEL FILTER, CARTRIDGE	0000901151	P550481	1
FUEL FILTER, CARTRIDGE	0000901451	P550489	2
HYDRAULIC FILTER, CARTRIDGE	8225000030	P550309	1
LUBE FILTER, CARTRIDGE	83119970420	P550763	1

O345

MERCEDES-BENZ O345

w/ Engine : MERCEDES-BENZ OM 447 HLA
(184 kW - 251 hp) - (01/95 =>)

Serial N°:

AIR DRYER, SPIN-ON	8285141196	P781466	1
AIR DRYER, SPIN-ON	0004295695	P952185	1
AIR FILTER, PRIMARY ROUND	0010947904	P181137	1
FUEL FILTER, CARTRIDGE	0000901451	P550489	2
HYDRAULIC FILTER, CARTRIDGE	8225000030	P550309	1
HYDRAULIC FILTER, CARTRIDGE	83219995330	P762756	1 AUTOMATIC GEARBOX
LUBE FILTER, CARTRIDGE	0001843825	P550041	1

MERCEDES-BENZ O345 K

w/ Engine : MERCEDES-BENZ OM 447 HLA
(220 kW - 300 hp) - (01/95 =>)

Serial N°:

AIR DRYER, SPIN-ON	8285141196	P781466	1
AIR DRYER, SPIN-ON	0004295695	P952185	1
AIR FILTER, PRIMARY ROUND	0010947904	P181137	1

Description	OE Number Donaldson	Qty	Note / or Serial Nbr
-------------	---------------------	-----	----------------------

FUEL FILTER, CARTRIDGE	0000901451	P550489	2
HYDRAULIC FILTER, CARTRIDGE	8225000030	P550309	1
HYDRAULIC FILTER, CARTRIDGE	83219995330	P762756	1 AUTOMATIC GEARBOX
LUBE FILTER, CARTRIDGE	0001843825	P550041	1

MERCEDES-BENZ O345 S

w/ Engine : MERCEDES-BENZ OM 447 HLA
(184 kW - 251 hp) - (01/95 =>)

Serial N°:

AIR DRYER, SPIN-ON	8285141196	P781466	1
AIR DRYER, SPIN-ON	0004295695	P952185	1
AIR FILTER, PRIMARY ROUND	0010947904	P181137	1
FUEL FILTER, CARTRIDGE	0000901451	P550489	2
HYDRAULIC FILTER, CARTRIDGE	8225000030	P550309	1
HYDRAULIC FILTER, CARTRIDGE	83219995330	P762756	1 AUTOMATIC GEARBOX
LUBE FILTER, CARTRIDGE	0001843825	P550041	1

O364

MERCEDES-BENZ O364

w/ Engine : MERCEDES-BENZ OM 352
(154 kW - 210 hp) - (01/80 =>)

Serial N°:

AIR FILTER, PRIMARY ROUND	0010944204	P771561	1
AIR FILTER, SAFETY	0020943204	P776695	1
FUEL FILTER, CARTRIDGE	0000901151	P550481	1
HYDRAULIC FILTER, CARTRIDGE	8225000030	P550309	1

w/ Engine : MERCEDES-BENZ OM 352 A
(154 kW - 210 hp) - (01/80 =>)

Serial N°:

AIR FILTER, PRIMARY ROUND	0010944204	P771561	1
AIR FILTER, SAFETY	0020943204	P776695	1
FUEL FILTER, CARTRIDGE	0000901151	P550481	1
HYDRAULIC FILTER, CARTRIDGE	8225000030	P550309	1

w/ Engine : MERCEDES-BENZ OM 355/5
(154 kW - 210 hp) - (01/80 =>)

Serial N°:

AIR FILTER, PRIMARY ROUND	0010947904	P181137	1
AIR FILTER, SAFETY	3500947104	P776697	1
FUEL FILTER, CARTRIDGE	0000901451	P550489	1
HYDRAULIC FILTER, CARTRIDGE	8225000030	P550309	1

O365

MERCEDES-BENZ O365

w/ Engine : MERCEDES-BENZ OM 352
(125 kW - 170 hp) - (10/87 =>)

Serial N°:

AIR FILTER, PRIMARY ROUND	0010944204	P771561	1
AIR FILTER, SAFETY	0020943204	P776695	1
FUEL FILTER, CARTRIDGE	0000901151	P550481	1
HYDRAULIC FILTER, CARTRIDGE	8225000030	P550309	1

w/ Engine : MERCEDES-BENZ OM 355/5
(125 kW - 170 hp) - (10/87 =>)

Serial N°:

AIR FILTER, PRIMARY ROUND	0010944204	P771561	1
AIR FILTER, SAFETY	0020943204	P776695	1
FUEL FILTER, CARTRIDGE	0000901451	P550489	1
HYDRAULIC FILTER, CARTRIDGE	8225000030	P550309	1

O370

MERCEDES-BENZ O370

w/ Engine : MERCEDES-BENZ OM 355/6
(177 kW - 240 hp) - (10/86 =>)

Serial N°:

AIR FILTER, PRIMARY ROUND	0010947904	P181137	1
AIR FILTER, SAFETY	3500947104	P776697	1
FUEL FILTER, CARTRIDGE	0000901451	P550489	1
HYDRAULIC FILTER, CARTRIDGE	8225000030	P550309	1

Description	OE Number Donaldson	Qty	Note / or Serial Nbr
-------------	---------------------	-----	----------------------

O371

MERCEDES-BENZ

O371 R

w/ Engine : MERCEDES-BENZ OM 355/5 A
(147 kW - 200 hp) - (03/86 => 12/90)

Serial N°:

AIR FILTER, PRIMARY ROUND	0010947904	P181137	1
AIR FILTER, SAFETY	3500947104	P776697	1
FUEL FILTER, CARTRIDGE	0000901451	P550489	1
HYDRAULIC FILTER, CARTRIDGE	8225000030	P550309	1

MERCEDES-BENZ

O371 U

w/ Engine : MERCEDES-BENZ OM 366
(100 kW - 136 hp) - (09/87 =>)

Serial N°:

AIR FILTER, PRIMARY ROUND	0010944204	P771561	1
AIR FILTER, SAFETY	0020943204	P776695	1
FUEL FILTER, CARTRIDGE	0000901151	P550481	1
HYDRAULIC FILTER, CARTRIDGE	8225000030	P550309	1
LUBE FILTER, CARTRIDGE	0011844225	P550315	1

MERCEDES-BENZ

O371 UL

w/ Engine : MERCEDES-BENZ OM 366 LA
(155 kW - 210 hp) - (07/93 =>)

Serial N°:

AIR FILTER, PRIMARY ROUND	0010947904	P181137	1
AIR FILTER, SAFETY	3500947104	P776697	1
FUEL FILTER, CARTRIDGE	0000901151	P550481	1
HYDRAULIC FILTER, CARTRIDGE	8225000030	P550309	1
LUBE FILTER, CARTRIDGE	0011844225	P550315	1

O400

MERCEDES-BENZ

O400 MP

w/ Engine : MERCEDES-BENZ OM 457 LA
(00 kW - 00 hp) - (01/05 =>)

Serial N°:

FUEL FILTER, CARTRIDGE	4570900051	P550762	1
HYDRAULIC FILTER, CARTRIDGE	8225000030	P550309	1
LUBE FILTER, CARTRIDGE	0001802109	P550769	1

MERCEDES-BENZ

O400 R

w/ Engine : MERCEDES-BENZ OM 449 A
(180 kW - 245 hp) - (03/93 =>)

Serial N°:

AIR FILTER, PRIMARY ROUND	0010947904	P181137	1
AIR FILTER, SAFETY	3500947104	P776697	1
FUEL FILTER, CARTRIDGE	0000901451	P550489	2
HYDRAULIC FILTER, CARTRIDGE	8225000030	P550309	1
LUBE FILTER, CARTRIDGE	8319000110	P558425	1

MERCEDES-BENZ

O400 RS

w/ Engine : MERCEDES-BENZ OM 447 LA
(260 kW - 345 hp) - (01/92 =>)

Serial N°:

AIR FILTER, PRIMARY ROUND	0010947904	P181137	1
AIR FILTER, SAFETY	3500947104	P776697	1
FUEL FILTER, CARTRIDGE	0000901451	P550489	2
HYDRAULIC FILTER, CARTRIDGE	8225000030	P550309	1
LUBE FILTER, CARTRIDGE	8319000110	P558425	1

MERCEDES-BENZ

O400 RSD

w/ Engine : MERCEDES-BENZ OM 457 LA
(00 kW - 00 hp) - (01/05 =>)

Serial N°:

FUEL FILTER, CARTRIDGE	4570900051	P550762	1
HYDRAULIC FILTER, CARTRIDGE	8225000030	P550309	1
LUBE FILTER, CARTRIDGE	0001802109	P550769	1

MERCEDES-BENZ

O400 RSE

Description	OE Number Donaldson	Qty	Note / or Serial Nbr
-------------	---------------------	-----	----------------------

w/ Engine : MERCEDES-BENZ OM 457 LA
(00 kW - 00 hp) - (01/05 =>)

Serial N°:

FUEL FILTER, CARTRIDGE	4570900051	P550762	1
HYDRAULIC FILTER, CARTRIDGE	8225000030	P550309	1
LUBE FILTER, CARTRIDGE	0001802109	P550769	1

O402

MERCEDES-BENZ

O402

w/ Engine : MERCEDES-BENZ OM 366.917
(125 kW - 170 hp) - (02/86 =>)

Serial N°:

AIR FILTER, PRIMARY ROUND	0010944204	P771561	1
FUEL FILTER, CARTRIDGE	0000901151	P550481	1
LUBE FILTER, CARTRIDGE	0011844225	P550315	1

w/ Engine : MERCEDES-BENZ OM 366.965 A
(125 kW - 170 hp) - (06/86 =>)

Serial N°:

AIR FILTER, PRIMARY ROUND	0010944204	P771561	1
FUEL FILTER, CARTRIDGE	0000901151	P550481	1
LUBE FILTER, CARTRIDGE	0011844225	P550315	1

O404

MERCEDES-BENZ

O404

w/ Engine : MERCEDES-BENZ OM 401.974
(200 kW - 272 hp) - (09/91 =>)

Serial N°:

AIR DRYER, SPIN-ON	8285141196	P781466	1
AIR DRYER, SPIN-ON	0004295695	P952185	1
AIR FILTER, PRIMARY ROUND	0030941504	P778613	1
FUEL FILTER, CARTRIDGE	0000901451	P550489	2
HYDRAULIC FILTER, CARTRIDGE	8225000030	P550309	1
HYDRAULIC FILTER, CARTRIDGE	83219995330	P762756	1

AUTOMATIC GEARBOX

w/ Engine : MERCEDES-BENZ OM 402.970
(280 kW - 381 hp) - (09/91 =>)

Serial N°:

AIR DRYER, SPIN-ON	8285141196	P781466	1
AIR DRYER, SPIN-ON	0004295695	P952185	1
AIR FILTER, PRIMARY ROUND	0030941504	P778613	1
FUEL FILTER, CARTRIDGE	0000901451	P550489	2
HYDRAULIC FILTER, CARTRIDGE	8225000030	P550309	1
HYDRAULIC FILTER, CARTRIDGE	83219995330	P762756	1

AUTOMATIC GEARBOX

w/ Engine : MERCEDES-BENZ OM 441.921
(165 kW - 224 hp) - (09/91 => 01/92)

Serial N°:

AIR DRYER, SPIN-ON	8285141196	P781466	1
AIR DRYER, SPIN-ON	0004295695	P952185	1
AIR FILTER, PRIMARY ROUND	0030941504	P778613	1
FUEL FILTER, CARTRIDGE	0000901451	P550489	2
HYDRAULIC FILTER, CARTRIDGE	8225000030	P550309	1
HYDRAULIC FILTER, CARTRIDGE	83219995330	P762756	1

AUTOMATIC GEARBOX

w/ Engine : MERCEDES-BENZ OM 441.922
(165 kW - 224 hp) - (09/91 => 01/92)

Serial N°:

AIR DRYER, SPIN-ON	8285141196	P781466	1
AIR DRYER, SPIN-ON	0004295695	P952185	1
AIR FILTER, PRIMARY ROUND	0030941504	P778613	1
FUEL FILTER, CARTRIDGE	0000901451	P550489	2
HYDRAULIC FILTER, CARTRIDGE	8225000030	P550309	1
HYDRAULIC FILTER, CARTRIDGE	83219995330	P762756	1

AUTOMATIC GEARBOX

w/ Engine : MERCEDES-BENZ OM 441.980
(250 kW - 340 hp) - (09/91 =>)

Description	OE Number Donaldson	Qty	Note / or Serial Nbr
Serial N°:			
AIR DRYER, SPIN-ON	8285141196	P781466	1
AIR DRYER, SPIN-ON	0004295695	P952185	1
AIR FILTER, PRIMARY ROUND	0030941504	P778613	1
FUEL FILTER, CARTRIDGE	0000901451	P550489	2
HYDRAULIC FILTER, CARTRIDGE	8225000030	P550309	1
HYDRAULIC FILTER, CARTRIDGE	83219995330	P762756	1 AUTOMATIC GEARBOX
LUBE FILTER, CARTRIDGE	83119970420	P550763	1

w/ Engine : MERCEDES-BENZ OM 442.930
(213 kW - 290 hp) - (09/91 =>)

Serial N°:			
AIR DRYER, SPIN-ON	8285141196	P781466	1
AIR DRYER, SPIN-ON	0004295695	P952185	1
AIR FILTER, PRIMARY ROUND	0030941504	P778613	1
AIR FILTER, SAFETY	NA	P784462	1
FUEL FILTER, CARTRIDGE	0000901451	P550489	2
HYDRAULIC FILTER, CARTRIDGE	83219995330	P762756	1 AUTOMATIC GEARBOX
HYDRAULIC FILTER, CARTRIDGE	8225000030	P550309	1
LUBE FILTER, CARTRIDGE	83119970420	P550763	1

w/ Engine : MERCEDES-BENZ OM 445.934
(250 kW - 340 hp) - (09/91 =>)

Serial N°:			
AIR DRYER, SPIN-ON	8285141196	P781466	1
AIR DRYER, SPIN-ON	0004295695	P952185	1
AIR FILTER, PRIMARY ROUND	0030941504	P778613	1
FUEL FILTER, CARTRIDGE	0000901451	P550489	2
HYDRAULIC FILTER, CARTRIDGE	8225000030	P550309	1
HYDRAULIC FILTER, CARTRIDGE	83219995330	P762756	1 AUTOMATIC GEARBOX
LUBE FILTER, CARTRIDGE	83119970420	P550763	1

w/ Engine : MERCEDES-BENZ OM 445.935
(213 kW - 290 hp) - (09/94 =>)

Serial N°:			
AIR DRYER, SPIN-ON	8285141196	P781466	1
AIR DRYER, SPIN-ON	0004295695	P952185	1
AIR FILTER, PRIMARY ROUND	0030941504	P778613	1
FUEL FILTER, CARTRIDGE	0000901451	P550489	2
HYDRAULIC FILTER, CARTRIDGE	8225000030	P550309	1
HYDRAULIC FILTER, CARTRIDGE	83219995330	P762756	1 AUTOMATIC GEARBOX
LUBE FILTER, CARTRIDGE	83119970420	P550763	1

w/ Engine : MERCEDES-BENZ OM 446.934
(280 kW - 381 hp) - (09/94 =>)

Serial N°:			
AIR DRYER, SPIN-ON	8285141196	P781466	1
AIR DRYER, SPIN-ON	0004295695	P952185	1
AIR FILTER, PRIMARY ROUND	0030941504	P778613	1
AIR FILTER, SAFETY	NA	P784462	1
AIR FILTER, PRIMARY ROUND	8319144189	P778441	1 CHECK OE PART NO.
FUEL FILTER, CARTRIDGE	0000901451	P550489	2
HYDRAULIC FILTER, CARTRIDGE	83219995330	P762756	1 AUTOMATIC GEARBOX
HYDRAULIC FILTER, CARTRIDGE	8225000030	P550309	1
LUBE FILTER, CARTRIDGE	83119970420	P550763	1

w/ Engine : MERCEDES-BENZ OM 446.938
(280 kW - 381 hp) - (09/94 =>)

Serial N°:			
AIR DRYER, SPIN-ON	8285141196	P781466	1
AIR DRYER, SPIN-ON	0004295695	P952185	1
AIR FILTER, PRIMARY ROUND	0030941504	P778613	1
AIR FILTER, SAFETY	NA	P784462	1
AIR FILTER, PRIMARY ROUND	8319144189	P778441	1 CHECK OE PART NO.
FUEL FILTER, CARTRIDGE	0000901451	P550489	2
HYDRAULIC FILTER, CARTRIDGE	83219995330	P762756	1 AUTOMATIC GEARBOX
HYDRAULIC FILTER, CARTRIDGE	8225000030	P550309	1
LUBE FILTER, CARTRIDGE	83119970420	P550763	1

O405

MERCEDES-BENZ O405

Description	OE Number Donaldson	Qty	Note / or Serial Nbr
w/ Engine : MERCEDES-BENZ OM 427 H (220 kW - 300 hp) - (11/85 => 12/86)			
Serial N°:			
AIR FILTER, PRIMARY ROUND	0010947904	P181137	1
FUEL FILTER, CARTRIDGE	0000901451	P550489	2
HYDRAULIC FILTER, CARTRIDGE	83219995330	P762756	1 AUTOMATIC GEARBOX
HYDRAULIC FILTER, CARTRIDGE	8225000030	P550309	1
LUBE FILTER, CARTRIDGE	0001843825	P550041	1

w/ Engine : MERCEDES-BENZ OM 447 H/HA/HLA
(198 kW - 265 hp) - (11/90 =>)

Serial N°:			
AIR DRYER, SPIN-ON	8285141196	P781466	1
AIR DRYER, SPIN-ON	0004295695	P952185	1
AIR FILTER, PRIMARY ROUND	0010947904	P181137	1
FUEL FILTER, CARTRIDGE	0000901451	P550489	2
HYDRAULIC FILTER, CARTRIDGE	8225000030	P550309	1
HYDRAULIC FILTER, CARTRIDGE	83219995330	P762756	1 AUTOMATIC GEARBOX
LUBE FILTER, CARTRIDGE	0001843825	P550041	1

MERCEDES-BENZ O405 CNG

w/ Engine : MERCEDES-BENZ M447 HLAG
(175 kW - 238 hp) - (02/95 =>)

Serial N°:			
AIR DRYER, SPIN-ON	8285141196	P781466	1
AIR DRYER, SPIN-ON	0004295695	P952185	1
HYDRAULIC FILTER, CARTRIDGE	8225000030	P550309	1
HYDRAULIC FILTER, CARTRIDGE	83219995330	P762756	1 AUTOMATIC GEARBOX
LUBE FILTER, CARTRIDGE	0001843825	P550041	1

O407

MERCEDES-BENZ O407

w/ Engine : MERCEDES-BENZ OM 447 H/HA
(180 kW - 240 hp) - (03/87 => 06/01)

Serial N°:			
AIR DRYER, SPIN-ON	8285141196	P781466	1
AIR DRYER, SPIN-ON	0004295695	P952185	1
AIR FILTER, PRIMARY ROUND	0010947904	P181137	1
FUEL FILTER, CARTRIDGE	0000901451	P550489	2
HYDRAULIC FILTER, CARTRIDGE	8225000030	P550309	1
HYDRAULIC FILTER, CARTRIDGE	83219995330	P762756	1 AUTOMATIC GEARBOX
LUBE FILTER, CARTRIDGE	0001843825	P550041	1

w/ Engine : MERCEDES-BENZ OM 447 HLA
(220 kW - 300 hp) - (09/91 => 06/01)

Serial N°:			
AIR DRYER, SPIN-ON	8285141196	P781466	1
AIR DRYER, SPIN-ON	0004295695	P952185	1
AIR FILTER, PRIMARY ROUND	0010947904	P181137	1
FUEL FILTER, CARTRIDGE	0000901451	P550489	2
HYDRAULIC FILTER, CARTRIDGE	8225000030	P550309	1
HYDRAULIC FILTER, CARTRIDGE	83219995330	P762756	1 AUTOMATIC GEARBOX
LUBE FILTER, CARTRIDGE	0001843825	P550041	1

O408

MERCEDES-BENZ O408

w/ Engine : MERCEDES-BENZ OM 447.912
(184 kW - 250 hp) - (01/91 => 12/98)

Serial N°:			
AIR DRYER, SPIN-ON	8285141196	P781466	1
AIR DRYER, SPIN-ON	0004295695	P952185	1
AIR FILTER, PRIMARY ROUND	0010947904	P181137	1
FUEL FILTER, CARTRIDGE	0000901451	P550489	2
HYDRAULIC FILTER, CARTRIDGE	8225000030	P550309	1
HYDRAULIC FILTER, CARTRIDGE	83219995330	P762756	1 AUTOMATIC GEARBOX
LUBE FILTER, CARTRIDGE	0001843825	P550041	1

w/ Engine : MERCEDES-BENZ OM 447.958
(184 kW - 250 hp) - (01/91 => 12/98)

Description	OE Number Donaldson	Qty	Note / or Serial Nbr
-------------	---------------------	-----	----------------------

Serial N°:

AIR DRYER, SPIN-ON	8285141196	P781466	1
AIR DRYER, SPIN-ON	0004295695	P952185	1
AIR FILTER, PRIMARY ROUND	0010947904	P181137	1
FUEL FILTER, CARTRIDGE	0000901451	P550489	2
HYDRAULIC FILTER, CARTRIDGE	8225000030	P550309	1
HYDRAULIC FILTER, CARTRIDGE	83219995330	P762756	1 AUTOMATIC GEARBOX
LUBE FILTER, CARTRIDGE	0001843825	P550041	1

w/ Engine : MERCEDES-BENZ OM 447.987
(220 kW - 300 hp) - (08/92 => 12/98)

Serial N°:

AIR DRYER, SPIN-ON	8285141196	P781466	1
AIR DRYER, SPIN-ON	0004295695	P952185	1
AIR FILTER, PRIMARY ROUND	0010947904	P181137	1
FUEL FILTER, CARTRIDGE	0000901451	P550489	2
HYDRAULIC FILTER, CARTRIDGE	8225000030	P550309	1
HYDRAULIC FILTER, CARTRIDGE	83219995330	P762756	1 AUTOMATIC GEARBOX
LUBE FILTER, CARTRIDGE	0001843825	P550041	1

w/ Engine : MERCEDES-BENZ OM 447.992
(184 kW - 250 hp) - (01/91 => 12/98)

Serial N°:

AIR DRYER, SPIN-ON	8285141196	P781466	1
AIR DRYER, SPIN-ON	0004295695	P952185	1
AIR FILTER, PRIMARY ROUND	0010947904	P181137	1
FUEL FILTER, CARTRIDGE	0000901451	P550489	2
HYDRAULIC FILTER, CARTRIDGE	8225000030	P550309	1
HYDRAULIC FILTER, CARTRIDGE	83219995330	P762756	1 AUTOMATIC GEARBOX
LUBE FILTER, CARTRIDGE	0001843825	P550041	1

w/ Engine : MERCEDES-BENZ OM 447.993
(220 kW - 300 hp) - (08/92 => 12/98)

Serial N°:

AIR DRYER, SPIN-ON	8285141196	P781466	1
AIR DRYER, SPIN-ON	0004295695	P952185	1
AIR FILTER, PRIMARY ROUND	0010947904	P181137	1
FUEL FILTER, CARTRIDGE	0000901451	P550489	2
HYDRAULIC FILTER, CARTRIDGE	8225000030	P550309	1
HYDRAULIC FILTER, CARTRIDGE	83219995330	P762756	1 AUTOMATIC GEARBOX
LUBE FILTER, CARTRIDGE	0001843825	P550041	1

O609

MERCEDES-BENZ O609 D

w/ Engine : MERCEDES-BENZ OM 364.913
(66 kW - 90 hp) - (07/87 => 12/92)

Serial N°:

AIR FILTER, PANEL VENTILATION	0020949204	P783197	1
FUEL FILTER, CARTRIDGE	0000901151	P550481	1
HYDRAULIC FILTER, CARTRIDGE	8225000030	P550309	1
LUBE FILTER, CARTRIDGE	0011844125	P550766	1 TO ENGINE S/N 286114
LUBE FILTER, CARTRIDGE	3661800609	P550767	1 FROM ENGINE S/N 286115

w/ Engine : MERCEDES-BENZ OM 364.919
(66 kW - 90 hp) - (02/92 => 12/94)

Serial N°:

AIR FILTER, PANEL VENTILATION	0020949204	P783197	1
FUEL FILTER, CARTRIDGE	0000901151	P550481	1
HYDRAULIC FILTER, CARTRIDGE	8225000030	P550309	1
LUBE FILTER, CARTRIDGE	3661800609	P550767	1 FROM ENGINE S/N 286115
LUBE FILTER, CARTRIDGE	0011844125	P550766	1 TO ENGINE S/N 286114

w/ Engine : MERCEDES-BENZ OM 364.921
(66 kW - 90 hp) - (02/92 => 12/94)

Serial N°:

AIR FILTER, PANEL VENTILATION	0020949204	P783197	1
FUEL FILTER, CARTRIDGE	0000901151	P550481	1
HYDRAULIC FILTER, CARTRIDGE	8225000030	P550309	1
LUBE FILTER, CARTRIDGE	3661800609	P550767	1 FROM ENGINE S/N 286115
LUBE FILTER, CARTRIDGE	0011844125	P550766	1 TO ENGINE S/N 286114

O611

Description	OE Number Donaldson	Qty	Note / or Serial Nbr
-------------	---------------------	-----	----------------------

MERCEDES-BENZ O611 D

w/ Engine : MERCEDES-BENZ OM 364 A
(85 kW - 115 hp) - (02/92 => 12/94)

Serial N°:

AIR FILTER, PANEL VENTILATION	0020949304	P783198	1
FUEL FILTER, CARTRIDGE	0000901151	P550481	1
HYDRAULIC FILTER, CARTRIDGE	8225000030	P550309	1
LUBE FILTER, CARTRIDGE	0011844125	P550766	1

w/ Engine : MERCEDES-BENZ OM 364.954 A
(85 kW - 115 hp) - (07/87 => 12/92)

Serial N°:

AIR FILTER, PANEL VENTILATION	0020949304	P783198	1
FUEL FILTER, CARTRIDGE	0000901151	P550481	1
HYDRAULIC FILTER, CARTRIDGE	8225000030	P550309	1
LUBE FILTER, CARTRIDGE	0011844125	P550766	1

O614

MERCEDES-BENZ O614 D

w/ Engine : MERCEDES-BENZ OM 364.980 LA
(100 kW - 136 hp) - (07/87=> 12/92)

Serial N°:

AIR FILTER, PANEL VENTILATION	0020949304	P783198	1
FUEL FILTER, CARTRIDGE	0000901151	P550481	1
HYDRAULIC FILTER, CARTRIDGE	8225000030	P550309	1
LUBE FILTER, CARTRIDGE	0011844125	P550766	1

OC SERIES

MERCEDES-BENZ 500

w/ Engine : MERCEDES-BENZ OM 457 LA
(310 kW - 426 hp) - (09/02 =>)

Serial N°:

AIR DRYER, SPIN-ON	8285141196	P781466	1
AIR DRYER, SPIN-ON	0004295695	P952185	1
AIR FILTER, PRIMARY ROUND	0030941704	P786421	1 SYSTEM M&H
AIR FILTER, PRIMARY RADIALSEAL	0040942204	P778924	1 SYSTEM DONALDSON
FUEL FILTER, CARTRIDGE	4570900051	P550762	1
FUEL/WATER SEPARATOR SPIN-ON	0004771302	P551026	1
HYDRAULIC FILTER, CARTRIDGE	8225000030	P550309	1
LUBE FILTER, CARTRIDGE	0001802109	P550769	1

SPRINTER MOBILITY

MERCEDES-BENZ 23

w/ Engine : MERCEDES-BENZ OM 646 LA
(65 kW - 88 hp) - (09/06 =>)

Serial N°:

AIR FILTER, PANEL ENGINE	0000902651	P614541	1
AIR FILTER, PANEL VENTILATION	A9068300218	P787452	1
AIR FILTER, PANEL VENTILATION	9068300318	P616898	1
FUEL FILTER, CARTRIDGE	6460920501	P550808	1
LUBE FILTER, CARTRIDGE	1121840025	P550564	1

MERCEDES-BENZ 33

w/ Engine : MERCEDES-BENZ OM 646 LA
(65 kW - 88 hp) - (09/06 =>)

Serial N°:

AIR FILTER, PANEL ENGINE	0000902651	P614541	1
AIR FILTER, PANEL VENTILATION	A9068300218	P787452	1
AIR FILTER, PANEL VENTILATION	9068300318	P616898	1
FUEL FILTER, CARTRIDGE	6460920501	P550808	1
LUBE FILTER, CARTRIDGE	1121840025	P550564	1

(80 kW - 109 hp) - (09/06 =>)

Description	OE Number Donaldson	Qty	Note / or Serial Nbr
(180 kW - 245 hp) - (10/03 =>)			
Serial N°: Tourino (O510 / 444)			
AIR DRYER, SPIN-ON	0004295695	P952185	1
AIR FILTER, PANEL VENTILATION	0018352747	P788729	8 KONVEKTA
AIR FILTER, PRIMARY RADIALSEAL	0040943804	P777409	1
FUEL FILTER, CARTRIDGE	83120880150	P550632	1
FUEL/WATER SEPARATOR SPIN-ON	0018354447	P550498	1
FUEL/WATER SEPARATOR SPIN-ON	0004771302	P551026	1
HYDRAULIC FILTER, CARTRIDGE	8225000030	P550309	1
LUBE FILTER, CARTRIDGE	83120880070	P550761	1

(205 kW - 280 hp) - (10/03 =>)			
Serial N°: Tourino (O510 / 444)			
AIR DRYER, SPIN-ON	0004295695	P952185	1
AIR FILTER, PANEL VENTILATION	0018352747	P788729	8 KONVEKTA
AIR FILTER, PRIMARY RADIALSEAL	0040943804	P777409	1
FUEL FILTER, CARTRIDGE	83120880150	P550632	1
FUEL/WATER SEPARATOR SPIN-ON	0018354447	P550498	1
FUEL/WATER SEPARATOR SPIN-ON	0004771302	P551026	1
HYDRAULIC FILTER, CARTRIDGE	8225000030	P550309	1
LUBE FILTER, CARTRIDGE	83120880070	P550761	1

w/ Engine : MERCEDES-BENZ OM 926.939			
(210 kW - 285 hp) - (03/07 =>)			
Serial N°: Tourino (O510 / 444)			
AIR DRYER, SPIN-ON	0004295695	P952185	1
AIR FILTER, PANEL VENTILATION	0018352747	P788729	8 KONVEKTA
AIR FILTER, PRIMARY RADIALSEAL	0040943804	P777409	1
FUEL FILTER, CARTRIDGE	83120880150	P550632	1
FUEL/WATER SEPARATOR SPIN-ON	0018354447	P550498	1
FUEL/WATER SEPARATOR SPIN-ON	0004771302	P551026	1
HYDRAULIC FILTER, CARTRIDGE	8225000030	P550309	1
LUBE FILTER, CARTRIDGE	83120880070	P550761	1

TOURISMO I

MERCEDES-BENZ O340 TOURISMO

w/ Engine : **MERCEDES-BENZ OM 402.984**
(280 kW - 382 hp) - (09/92 => 09/95)

Serial N°: **Tourismo I**

AIR DRYER, SPIN-ON	0004295695	P952185	1
AIR FILTER, PRIMARY ROUND	0030945004	P771558	1
FUEL FILTER, CARTRIDGE	0000901451	P550489	2
HYDRAULIC FILTER, CARTRIDGE	8225000030	P550309	1
LUBE FILTER, CARTRIDGE	83119970420	P550763	1

w/ Engine : **MERCEDES-BENZ OM 402.995**
(280 kW - 382 hp) - (09/92 => 09/95)

Serial N°: **Tourismo I**

AIR DRYER, SPIN-ON	0004295695	P952185	1
AIR FILTER, PRIMARY ROUND	0030945004	P771558	1
FUEL FILTER, CARTRIDGE	0000901451	P550489	2
HYDRAULIC FILTER, CARTRIDGE	8225000030	P550309	1
LUBE FILTER, CARTRIDGE	83119970420	P550763	1

MERCEDES-BENZ O350 TOURISMO

w/ Engine : **MERCEDES-BENZ OM 441.980**
(250 kW - 340 hp) - (09/95 =>)

Serial N°: **Tourismo I**

AIR DRYER, SPIN-ON	0004295695	P952185	1
AIR FILTER, PANEL VENTILATION	0018355547	P787439	6
AIR FILTER, PRIMARY ROUND	0030945004	P771558	1
FUEL FILTER, CARTRIDGE	0000901451	P550489	2
FUEL FILTER, CARTRIDGE	0000901151	P550481	1
HYDRAULIC FILTER, CARTRIDGE	8225000030	P550309	1
LUBE FILTER, CARTRIDGE	83119970420	P550763	1

w/ Engine : **MERCEDES-BENZ OM 445.934**
(250 kW - 340 hp) - (09/95 =>)

Serial N°: **Tourismo I**

AIR DRYER, SPIN-ON	0004295695	P952185	1
AIR FILTER, PANEL VENTILATION	0018355547	P787439	6

Description	OE Number Donaldson	Qty	Note / or Serial Nbr
AIR FILTER, PRIMARY ROUND	0030945004	P771558	1
FUEL FILTER, CARTRIDGE	0000901451	P550489	2
FUEL FILTER, CARTRIDGE	0000901151	P550481	1
HYDRAULIC FILTER, CARTRIDGE	8225000030	P550309	1
LUBE FILTER, CARTRIDGE	83119970420	P550763	1

w/ Engine : **MERCEDES-BENZ OM 446.938**

(280 kW - 382 hp) - (09/95 =>)

Serial N°: **Tourismo I**

AIR DRYER, SPIN-ON	0004295695	P952185	1
AIR FILTER, PANEL VENTILATION	0018355547	P787439	6
AIR FILTER, PRIMARY ROUND	0030945004	P771558	1
FUEL FILTER, CARTRIDGE	0000901451	P550489	2
FUEL FILTER, CARTRIDGE	0000901151	P550481	1
HYDRAULIC FILTER, CARTRIDGE	8225000030	P550309	1
LUBE FILTER, CARTRIDGE	83119970420	P550763	1

w/ Engine : **MERCEDES-BENZ OM 457 LA**

(260 kW - 353 hp) - (09/03 =>)

Serial N°: **Tourismo I**

AIR DRYER, SPIN-ON	0004295695	P952185	1
AIR FILTER, PANEL VENTILATION	0018355547	P787439	6
AIR FILTER, PRIMARY ROUND	0030941504	P778613	1
FUEL FILTER, CARTRIDGE	4570900051	P550762	1
FUEL FILTER, CARTRIDGE	8319000104	P550060	1
FUEL/WATER SEPARATOR SPIN-ON	0004771302	P551026	1
HYDRAULIC FILTER, CARTRIDGE	8225000030	P550309	1
LUBE FILTER, CARTRIDGE	0001802109	P550769	1

(310 kW - 422 hp) - (09/02 =>)

Serial N°: **Tourismo I**

AIR DRYER, SPIN-ON	0004295695	P952185	1
AIR FILTER, PANEL VENTILATION	0018355547	P787439	6
AIR FILTER, PRIMARY ROUND	0030941504	P778613	1
FUEL FILTER, CARTRIDGE	4570900051	P550762	1
FUEL FILTER, CARTRIDGE	8319000104	P550060	1
FUEL/WATER SEPARATOR SPIN-ON	0004771302	P551026	1
HYDRAULIC FILTER, CARTRIDGE	8225000030	P550309	1
LUBE FILTER, CARTRIDGE	0001802109	P550769	1

MERCEDES-BENZ O403 TOURISMO

w/ Engine : **MERCEDES-BENZ OM 441.980**

(250 kW - 340 hp) - (09/95 =>)

Serial N°: **Tourismo I**

AIR DRYER, SPIN-ON	0004295695	P952185	1
AIR FILTER, PANEL VENTILATION	0018355547	P787439	6
AIR FILTER, PRIMARY ROUND	0030945004	P771558	1
FUEL FILTER, CARTRIDGE	0000901451	P550489	2
FUEL FILTER, CARTRIDGE	0000901151	P550481	1
HYDRAULIC FILTER, CARTRIDGE	8225000030	P550309	1
LUBE FILTER, CARTRIDGE	83119970420	P550763	1

w/ Engine : **MERCEDES-BENZ OM 445.934**

(250 kW - 340 hp) - (09/95 =>)

Serial N°: **Tourismo I**

AIR DRYER, SPIN-ON	0004295695	P952185	1
AIR FILTER, PANEL VENTILATION	0018355547	P787439	6
AIR FILTER, PRIMARY ROUND	0030945004	P771558	1
FUEL FILTER, CARTRIDGE	0000901451	P550489	2
FUEL FILTER, CARTRIDGE	0000901151	P550481	1
HYDRAULIC FILTER, CARTRIDGE	8225000030	P550309	1
LUBE FILTER, CARTRIDGE	83119970420	P550763	1

w/ Engine : **MERCEDES-BENZ OM 446.938**

(280 kW - 382 hp) - (09/95 =>)

Description	OE Number Donaldson	Qty	Note / or Serial Nbr
Serial N°: Turismo I			
AIR DRYER, SPIN-ON	0004295695	P952185	1
AIR FILTER, PANEL VENTILATION	0018355547	P787439	6
AIR FILTER, PRIMARY ROUND	0030945004	P771558	1
FUEL FILTER, CARTRIDGE	0000901451	P550489	2
FUEL FILTER, CARTRIDGE	0000901151	P550481	1
HYDRAULIC FILTER, CARTRIDGE	8225000030	P550309	1
LUBE FILTER, CARTRIDGE	83119970420	P550763	1

w/ Engine : MERCEDES-BENZ OM 457 LA **EURO 3**
(260 kW - 353 hp) - (09/03 =>)

Serial N°: Turismo I

AIR DRYER, SPIN-ON	0004295695	P952185	1
AIR FILTER, PANEL VENTILATION	0018355547	P787439	6
AIR FILTER, PRIMARY ROUND	0030941504	P778613	1
FUEL FILTER, CARTRIDGE	4570900051	P550762	1
FUEL FILTER, CARTRIDGE	8319000104	P550060	1
FUEL/WATER SEPARATOR SPIN-ON	0004771302	P551026	1
HYDRAULIC FILTER, CARTRIDGE	8225000030	P550309	1
LUBE FILTER, CARTRIDGE	0001802109	P550769	1

(310 kW - 422 hp) - (09/02 =>)

Serial N°: Turismo I

AIR DRYER, SPIN-ON	0004295695	P952185	1
AIR FILTER, PANEL VENTILATION	0018355547	P787439	6
AIR FILTER, PRIMARY ROUND	0030941504	P778613	1
FUEL FILTER, CARTRIDGE	4570900051	P550762	1
FUEL FILTER, CARTRIDGE	8319000104	P550060	1
FUEL/WATER SEPARATOR SPIN-ON	0004771302	P551026	1
HYDRAULIC FILTER, CARTRIDGE	8225000030	P550309	1
LUBE FILTER, CARTRIDGE	0001802109	P550769	1

TOURISMO II

MERCEDES-BENZ 10M TOURISMO

w/ Engine : MERCEDES-BENZ OM 936 LA **EURO 6**
(260 kW - 354 hp) - (09/13 =>)

Serial N°: TOURISMO II

AIR DRYER, SPIN-ON	0004295695	P952185	1
AIR FILTER, PANEL VENTILATION	0018357047	P787449	4
AIR FILTER, PANEL VENTILATION	0018357147	P788897	4
FUEL FILTER, CARTRIDGE	8319000053	P550862	1
FUEL/WATER SEPARATOR SPIN-ON	0018354447	P550498	1

MERCEDES-BENZ 12.1

w/ Engine : MERCEDES-BENZ OM 457 HLA **EURO 4, EURO 5,**
(260 kW - 354 hp) - (09/06 =>)

Serial N°: TOURISMO II

AIR DRYER, SPIN-ON	0004295695	P952185	1
AIR FILTER, PANEL VENTILATION	0018357147	P788897	4
AIR FILTER, PANEL VENTILATION	0018357047	P787449	4
AIR FILTER, PRIMARY ROUND	0030941704	P786421	1
FUEL FILTER, CARTRIDGE	4570900051	P550762	1
FUEL FILTER, CARTRIDGE	8319000053	P550862	1
FUEL/WATER SEPARATOR SPIN-ON	0018354447	P550498	1
FUEL/WATER SEPARATOR SPIN-ON	0004771302	P551026	1
HYDRAULIC FILTER, CARTRIDGE	8225007022	P550310	1
LUBE FILTER, CARTRIDGE	83120880070	P550761	2

MERCEDES-BENZ L 14

w/ Engine : MERCEDES-BENZ OM 457 LA **EURO 4, EURO 5,**
(315 kW - 428 hp) - (09/06 =>)

Serial N°: TOURISMO II

AIR DRYER, SPIN-ON	0004295695	P952185	1
AIR FILTER, PANEL VENTILATION	0018357147	P788897	4
AIR FILTER, PANEL VENTILATION	0018357047	P787449	4
AIR FILTER, PRIMARY ROUND	0040941804	P783117	5
AIR FILTER, PRIMARY ROUND	0009891311	P784578	1
FUEL FILTER, CARTRIDGE	4570900051	P550762	1

Description	OE Number Donaldson	Qty	Note / or Serial Nbr
FUEL FILTER, CARTRIDGE	8319000053	P550862	1
FUEL/WATER SEPARATOR SPIN-ON	0018354447	P550498	1
FUEL/WATER SEPARATOR SPIN-ON	0004771302	P551026	1
HYDRAULIC FILTER, CARTRIDGE	8225007022	P550310	1
LUBE FILTER, CARTRIDGE	0001802109	P550769	1

MERCEDES-BENZ M 13

w/ Engine : MERCEDES-BENZ OM 457 LA **EURO 4, EURO 5,**
(315 kW - 428 hp) - (09/06 =>)

Serial N°: TOURISMO II

AIR DRYER, SPIN-ON	0004295695	P952185	1
AIR FILTER, PANEL VENTILATION	0018357147	P788897	4
AIR FILTER, PANEL VENTILATION	0018357047	P787449	4
AIR FILTER, PRIMARY ROUND	0040941804	P783117	5
AIR FILTER, PRIMARY ROUND	0009891311	P784578	1
FUEL FILTER, CARTRIDGE	4570900051	P550762	1
FUEL FILTER, CARTRIDGE	8319000053	P550862	1
FUEL/WATER SEPARATOR SPIN-ON	0018354447	P550498	1
FUEL/WATER SEPARATOR SPIN-ON	0004771302	P551026	1
HYDRAULIC FILTER, CARTRIDGE	8225007022	P550310	1
LUBE FILTER, CARTRIDGE	0001802109	P550769	1

MERCEDES-BENZ M2 13

w/ Engine : MERCEDES-BENZ OM 457 HLA **EURO 4, EURO 5,**
(300 kW - 408 hp) - (09/06 =>)

Serial N°: TOURISMO II

AIR DRYER, SPIN-ON	0004295695	P952185	1
AIR FILTER, PANEL VENTILATION	0018357147	P788897	4
AIR FILTER, PANEL VENTILATION	0018357047	P787449	4
AIR FILTER, PRIMARY ROUND	0030941704	P786421	1
FUEL FILTER, CARTRIDGE	4570900051	P550762	1
FUEL FILTER, CARTRIDGE	8319000053	P550862	1
FUEL/WATER SEPARATOR SPIN-ON	0018354447	P550498	1
FUEL/WATER SEPARATOR SPIN-ON	0004771302	P551026	1
HYDRAULIC FILTER, CARTRIDGE	8225007022	P550310	1
LUBE FILTER, CARTRIDGE	83120880070	P550761	2

MERCEDES-BENZ RH

w/ Engine : MERCEDES-BENZ OM 470 LA **EURO 6**
(265 kW - 360 hp) - (07/13 =>)

Serial N°: TOURISMO II

AIR DRYER, SPIN-ON	0004295695	P952185	1
AIR FILTER, PANEL VENTILATION	0018357147	P788897	4
AIR FILTER, PANEL VENTILATION	0018357047	P787449	4
FUEL FILTER, CARTRIDGE	8319000053	P550862	1
FUEL/WATER SEPARATOR SPIN-ON	0018354447	P550498	1

(290 kW - 394 hp) - (07/13 =>)

Serial N°: TOURISMO II

AIR DRYER, SPIN-ON	0004295695	P952185	1
AIR FILTER, PANEL VENTILATION	0018357147	P788897	4
AIR FILTER, PANEL VENTILATION	0018357047	P787449	4
FUEL FILTER, CARTRIDGE	8319000053	P550862	1
FUEL/WATER SEPARATOR SPIN-ON	0018354447	P550498	1

MERCEDES-BENZ RH M

w/ Engine : MERCEDES-BENZ OM 470 LA **EURO 6**
(265 kW - 360 hp) - (07/13 =>)

Serial N°: TOURISMO II

AIR DRYER, SPIN-ON	0004295695	P952185	1
AIR FILTER, PANEL VENTILATION	0018357147	P788897	4
AIR FILTER, PANEL VENTILATION	0018357047	P787449	4
FUEL FILTER, CARTRIDGE	8319000053	P550862	1
FUEL/WATER SEPARATOR SPIN-ON	0018354447	P550498	1

(290 kW - 394 hp) - (07/13 =>)

Description	OE Number Donaldson	Qty	Note / or Serial Nbr
Serial N°: TOURISMO II			
AIR DRYER, SPIN-ON	0004295695	P952185	1
AIR FILTER, PANEL VENTILATION	0018357147	P788897	4
AIR FILTER, PANEL VENTILATION	0018357047	P787449	4 WEBASTO
FUEL FILTER, CARTRIDGE	8319000053	P550862	1 WEBASTO HEATING SYSTEM
FUEL/WATER SEPARATOR SPIN-ON	0018354447	P550498	1

MERCEDES-BENZ RHD

w/ Engine : MERCEDES-BENZ OM 470 LA EURO 6
(265 kW - 360 hp) - (07/13 =>)

Serial N°: TOURISMO II

AIR DRYER, SPIN-ON	0004295695	P952185	1
AIR FILTER, PANEL VENTILATION	0018357147	P788897	4
AIR FILTER, PANEL VENTILATION	0018357047	P787449	4 WEBASTO
FUEL FILTER, CARTRIDGE	8319000053	P550862	1 WEBASTO HEATING SYSTEM
FUEL/WATER SEPARATOR SPIN-ON	0018354447	P550498	1

(290 kW - 394 hp) - (07/13 =>)

Serial N°: TOURISMO II

AIR DRYER, SPIN-ON	0004295695	P952185	1
AIR FILTER, PANEL VENTILATION	0018357147	P788897	4
AIR FILTER, PANEL VENTILATION	0018357047	P787449	4 WEBASTO
FUEL FILTER, CARTRIDGE	8319000053	P550862	1 WEBASTO HEATING SYSTEM
FUEL/WATER SEPARATOR SPIN-ON	0018354447	P550498	1

MERCEDES-BENZ RHD L

w/ Engine : MERCEDES-BENZ OM 470 LA EURO 6
(265 kW - 360 hp) - (07/13 =>)

Serial N°: TOURISMO II

AIR DRYER, SPIN-ON	0004295695	P952185	1
AIR FILTER, PANEL VENTILATION	0018357147	P788897	4
AIR FILTER, PANEL VENTILATION	0018357047	P787449	4 WEBASTO
FUEL FILTER, CARTRIDGE	8319000053	P550862	1 WEBASTO HEATING SYSTEM
FUEL/WATER SEPARATOR SPIN-ON	0018354447	P550498	1

(290 kW - 394 hp) - (07/13 =>)

Serial N°: TOURISMO II

AIR DRYER, SPIN-ON	0004295695	P952185	1
AIR FILTER, PANEL VENTILATION	0018357147	P788897	4
AIR FILTER, PANEL VENTILATION	0018357047	P787449	4 WEBASTO
FUEL FILTER, CARTRIDGE	8319000053	P550862	1 WEBASTO HEATING SYSTEM
FUEL/WATER SEPARATOR SPIN-ON	0018354447	P550498	1

MERCEDES-BENZ RHD M/M2

w/ Engine : MERCEDES-BENZ OM 470 LA EURO 6
(265 kW - 360 hp) - (07/13 =>)

Serial N°: TOURISMO II

AIR DRYER, SPIN-ON	0004295695	P952185	1
AIR FILTER, PANEL VENTILATION	0018357147	P788897	4
AIR FILTER, PANEL VENTILATION	0018357047	P787449	4 WEBASTO
FUEL FILTER, CARTRIDGE	8319000053	P550862	1 WEBASTO HEATING SYSTEM
FUEL/WATER SEPARATOR SPIN-ON	0018354447	P550498	1

(290 kW - 394 hp) - (07/13 =>)

Serial N°: TOURISMO II

AIR DRYER, SPIN-ON	0004295695	P952185	1
AIR FILTER, PANEL VENTILATION	0018357147	P788897	4
AIR FILTER, PANEL VENTILATION	0018357047	P787449	4 WEBASTO
FUEL FILTER, CARTRIDGE	8319000053	P550862	1 WEBASTO HEATING SYSTEM
FUEL/WATER SEPARATOR SPIN-ON	0018354447	P550498	1

TOURO

MERCEDES-BENZ TOURO

w/ Engine : MERCEDES-BENZ OM 457.944 LA
(265 kW - 360 hp) - (01/03 =>)

Serial N°: TOURO

AIR DRYER, SPIN-ON	8285141196	P781466	1
AIR DRYER, SPIN-ON	0004295695	P952185	1
AIR FILTER, PANEL VENTILATION	0018352747	P788729	8 FROM 634 203 23 000 141
AIR FILTER, PRIMARY RADIALSEAL	0040942204	P778924	1 SYSTEM DONALDSON
AIR FILTER, PRIMARY ROUND	0030941704	P786421	1 SYSTEM M&H

Description	OE Number Donaldson	Qty	Note / or Serial Nbr
FUEL FILTER, CARTRIDGE	4570900051	P550762	1
FUEL/WATER SEPARATOR SPIN-ON	0004771302	P551026	1
HYDRAULIC FILTER, CARTRIDGE	8225000030	P550309	1
LUBE FILTER, CARTRIDGE	0001802109	P550769	1

(310 kW - 423 hp) - (01/03 =>)

Serial N°: TOURO

AIR DRYER, SPIN-ON	8285141196	P781466	1
AIR DRYER, SPIN-ON	0004295695	P952185	1
AIR FILTER, PANEL VENTILATION	0018352747	P788729	8 FROM 634 203 23 000 141
AIR FILTER, PRIMARY RADIALSEAL	0040942204	P778924	1 SYSTEM DONALDSON
AIR FILTER, PRIMARY ROUND	0030941704	P786421	1 SYSTEM M&H
FUEL FILTER, CARTRIDGE	4570900051	P550762	1
FUEL/WATER SEPARATOR SPIN-ON	0004771302	P551026	1
HYDRAULIC FILTER, CARTRIDGE	8225000030	P550309	1
LUBE FILTER, CARTRIDGE	0001802109	P550769	1

TRAVEGO

MERCEDES-BENZ 12

w/ Engine : MERCEDES-BENZ OM 471 LA EURO 6
(315 kW - 428 hp) - (02/12 =>)

Serial N°: TRAVEGO (O580 / 629 / 632)

AIR DRYER, SPIN-ON	0004295695	P952185	1
AIR FILTER, PANEL VENTILATION	0018357047	P787449	4 WEBASTO
AIR FILTER, PANEL VENTILATION	0018357147	P788897	4 WEBASTO
FUEL/WATER SEPARATOR SPIN-ON	0018354447	P550498	1

(350 kW - 476 hp) - (02/12 =>)

Serial N°: TRAVEGO (O580 / 629 / 632)

AIR DRYER, SPIN-ON	0004295695	P952185	1
AIR FILTER, PANEL VENTILATION	0018357047	P787449	4 WEBASTO
AIR FILTER, PANEL VENTILATION	0018357147	P788897	4 WEBASTO
FUEL/WATER SEPARATOR SPIN-ON	0018354447	P550498	1
LUBE FILTER, CARTRIDGE	4721800309	P551005	1

MERCEDES-BENZ 13 M

w/ Engine : MERCEDES-BENZ OM 471 LA EURO 6
(315 kW - 428 hp) - (02/12 =>)

Serial N°: TRAVEGO (O580 / 629 / 632)

AIR DRYER, SPIN-ON	0004295695	P952185	1
AIR FILTER, PANEL VENTILATION	0018357047	P787449	4 WEBASTO
AIR FILTER, PANEL VENTILATION	0018357147	P788897	4 WEBASTO
FUEL/WATER SEPARATOR SPIN-ON	0018354447	P550498	1

(350 kW - 476 hp) - (02/12 =>)

Serial N°: TRAVEGO (O580 / 629 / 632)

AIR DRYER, SPIN-ON	0004295695	P952185	1
AIR FILTER, PANEL VENTILATION	0018357047	P787449	4 WEBASTO
AIR FILTER, PANEL VENTILATION	0018357147	P788897	4 WEBASTO
FUEL/WATER SEPARATOR SPIN-ON	0018354447	P550498	1
LUBE FILTER, CARTRIDGE	4721800309	P551005	1

MERCEDES-BENZ 14 L

w/ Engine : MERCEDES-BENZ OM 471 LA EURO 6
(315 kW - 428 hp) - (02/12 =>)

Serial N°: TRAVEGO (O580 / 629 / 632)

AIR DRYER, SPIN-ON	0004295695	P952185	1
AIR FILTER, PANEL VENTILATION	0018357047	P787449	4 WEBASTO
AIR FILTER, PANEL VENTILATION	0018357147	P788897	4 WEBASTO
FUEL/WATER SEPARATOR SPIN-ON	0018354447	P550498	1

(350 kW - 476 hp) - (02/12 =>)

Serial N°: TRAVEGO (O580 / 629 / 632)

AIR DRYER, SPIN-ON	0004295695	P952185	1
AIR FILTER, PANEL VENTILATION	0018357047	P787449	4 WEBASTO
AIR FILTER, PANEL VENTILATION	0018357147	P788897	4 WEBASTO
FUEL/WATER SEPARATOR SPIN-ON	0018354447	P550498	1
LUBE FILTER, CARTRIDGE	4721800309	P551005	1

MERCEDES-BENZ O580-15RH TRAVEGO

w/ Engine : MERCEDES-BENZ OM 457 LA
(260 kW - 354 hp) - (11/99 => 12/06)

Description	OE Number Donaldson	Qty	Note / or Serial Nbr
Serial N°: TRAVEGO (O580 / 629 / 632)			
AIR DRYER, SPIN-ON	0004295695	P952185	1
AIR FILTER, PANEL VENTILATION	0018357147	P788897	4
AIR FILTER, PANEL VENTILATION	0018357047	P787449	4 WEBASTO
AIR FILTER, PRIMARY ROUND	0030941704	P786421	1
FUEL FILTER, CARTRIDGE	8319000053	P550862	1 WEBASTO HEATING SYSTEM
FUEL FILTER, CARTRIDGE	4570900051	P550762	1
FUEL/WATER SEPARATOR SPIN-ON	0018354447	P550498	1
FUEL/WATER SEPARATOR SPIN-ON	0004771302	P551026	1
HYDRAULIC FILTER, CARTRIDGE	8225000030	P550309	1
LUBE FILTER, CARTRIDGE	0001802109	P550769	1

(300 kW - 408 hp) - (11/99 => 12/06)

Serial N°: TRAVEGO (O580 / 629 / 632)

AIR DRYER, SPIN-ON	0004295695	P952185	1
AIR FILTER, PANEL VENTILATION	0018357147	P788897	4
AIR FILTER, PANEL VENTILATION	0018357047	P787449	4 WEBASTO
AIR FILTER, PRIMARY ROUND	0030941704	P786421	1
FUEL FILTER, CARTRIDGE	8319000053	P550862	1 WEBASTO HEATING SYSTEM
FUEL FILTER, CARTRIDGE	4570900051	P550762	1
FUEL/WATER SEPARATOR SPIN-ON	0018354447	P550498	1
FUEL/WATER SEPARATOR SPIN-ON	0004771302	P551026	1
HYDRAULIC FILTER, CARTRIDGE	8225000030	P550309	1
LUBE FILTER, CARTRIDGE	0001802109	P550769	1

MERCEDES-BENZ O580-15RHD TRAVEGO

w/ Engine : MERCEDES-BENZ OM 457 LA

(260 kW - 354 hp) - (11/99 => 12/06)

Serial N°: TRAVEGO (O580 / 629 / 632)

AIR DRYER, SPIN-ON	0004295695	P952185	1
AIR FILTER, PANEL VENTILATION	0018357147	P788897	4
AIR FILTER, PANEL VENTILATION	0018357047	P787449	4 WEBASTO
AIR FILTER, PRIMARY ROUND	0030941704	P786421	1
FUEL FILTER, CARTRIDGE	8319000053	P550862	1 WEBASTO HEATING SYSTEM
FUEL FILTER, CARTRIDGE	4570900051	P550762	1
FUEL/WATER SEPARATOR SPIN-ON	0018354447	P550498	1
FUEL/WATER SEPARATOR SPIN-ON	0004771302	P551026	1
HYDRAULIC FILTER, CARTRIDGE	8225000030	P550309	1
LUBE FILTER, CARTRIDGE	0001802109	P550769	1

(300 kW - 408 hp) - (11/99 => 12/06)

Serial N°: TRAVEGO (O580 / 629 / 632)

AIR DRYER, SPIN-ON	0004295695	P952185	1
AIR FILTER, PANEL VENTILATION	0018357147	P788897	4
AIR FILTER, PANEL VENTILATION	0018357047	P787449	4 WEBASTO
AIR FILTER, PRIMARY ROUND	0030941704	P786421	1
FUEL FILTER, CARTRIDGE	8319000053	P550862	1 WEBASTO HEATING SYSTEM
FUEL FILTER, CARTRIDGE	4570900051	P550762	1
FUEL/WATER SEPARATOR SPIN-ON	0018354447	P550498	1
FUEL/WATER SEPARATOR SPIN-ON	0004771302	P551026	1
HYDRAULIC FILTER, CARTRIDGE	8225000030	P550309	1
LUBE FILTER, CARTRIDGE	0001802109	P550769	1

(310 kW - 420 hp) - (11/99 => 12/06)

Serial N°: TRAVEGO (O580 / 629 / 632)

AIR DRYER, SPIN-ON	0004295695	P952185	1
AIR FILTER, PANEL VENTILATION	0018357147	P788897	4
AIR FILTER, PANEL VENTILATION	0018357047	P787449	4 WEBASTO
AIR FILTER, PRIMARY ROUND	8319143188	P778485	1
AIR FILTER, PRIMARY ROUND	0030945004	P771558	1
FUEL FILTER, CARTRIDGE	8319000053	P550862	1 WEBASTO HEATING SYSTEM
FUEL FILTER, CARTRIDGE	4570900051	P550762	1
FUEL/WATER SEPARATOR SPIN-ON	0018354447	P550498	1
FUEL/WATER SEPARATOR SPIN-ON	0004771302	P551026	1
HYDRAULIC FILTER, CARTRIDGE	8225000030	P550309	1
LUBE FILTER, CARTRIDGE	0001802109	P550769	1

(315 kW - 428 hp) - (09/06 =>)

Serial N°: TRAVEGO (O580 / 629 / 632)

AIR DRYER, SPIN-ON	0004295695	P952185	1
--------------------	------------	---------	---

Description	OE Number Donaldson	Qty	Note / or Serial Nbr
AIR FILTER, PANEL VENTILATION	0018357047	P787449	4 WEBASTO
AIR FILTER, PANEL VENTILATION	0018357147	P788897	4
AIR FILTER, PRIMARY ROUND	0040941804	P783117	5 TO 08/08
AIR FILTER, PRIMARY ROUND	0009891311	P784578	1
FUEL FILTER, CARTRIDGE	4570900051	P550762	1
FUEL FILTER, CARTRIDGE	8319000053	P550862	1 WEBASTO HEATING SYSTEM
FUEL/WATER SEPARATOR SPIN-ON	0018354447	P550498	1
FUEL/WATER SEPARATOR SPIN-ON	0004771302	P551026	1
HYDRAULIC FILTER, CARTRIDGE	8225000030	P550309	1
LUBE FILTER, CARTRIDGE	0001802109	P550769	1

MERCEDES-BENZ O580-16RHD TRAVEGO

w/ Engine : MERCEDES-BENZ OM 457 LA

EURO 4, EURO 5,

(315 kW - 428 hp) - (09/06 =>)

Serial N°: TRAVEGO (O580 / 629 / 632)

AIR DRYER, SPIN-ON	0004295695	P952185	1
AIR FILTER, PANEL VENTILATION	0018357047	P787449	4 WEBASTO
AIR FILTER, PANEL VENTILATION	0018357147	P788897	4
AIR FILTER, PRIMARY ROUND	0040941804	P783117	5 TO 08/08
AIR FILTER, PRIMARY ROUND	0009891311	P784578	1
FUEL FILTER, CARTRIDGE	4570900051	P550762	1
FUEL FILTER, CARTRIDGE	8319000053	P550862	1 WEBASTO HEATING SYSTEM
FUEL/WATER SEPARATOR SPIN-ON	0018354447	P550498	1
FUEL/WATER SEPARATOR SPIN-ON	0004771302	P551026	1
HYDRAULIC FILTER, CARTRIDGE	8225000030	P550309	1
LUBE FILTER, CARTRIDGE	0001802109	P550769	1

w/ Engine : MERCEDES-BENZ OM 502 LA

EURO 4, EURO 5,

(350 kW - 476 hp) - (09/06 =>)

Serial N°: TRAVEGO (O580 / 629 / 632)

AIR DRYER, SPIN-ON	0004295695	P952185	1
AIR FILTER, PANEL VENTILATION	0018357047	P787449	4 WEBASTO
AIR FILTER, PANEL VENTILATION	0018357147	P788897	4 WEBASTO
AIR FILTER, PRIMARY ROUND	0040941804	P783117	5 TO 08/08
FUEL FILTER, CARTRIDGE	4570900051	P550762	1
FUEL FILTER, CARTRIDGE	8319000053	P550862	1 WEBASTO HEATING SYSTEM
FUEL/WATER SEPARATOR SPIN-ON	0018354447	P550498	1
FUEL/WATER SEPARATOR SPIN-ON	0004771302	P551026	1
HYDRAULIC FILTER, CARTRIDGE	8225000030	P550309	1
LUBE FILTER, CARTRIDGE	4571840025	P550453	1

MERCEDES-BENZ O580-17RHD TRAVEGO

w/ Engine : MERCEDES-BENZ OM 457 LA

EURO 4, EURO 5,

(315 kW - 428 hp) - (09/06 =>)

Serial N°: TRAVEGO (O580 / 629 / 632)

AIR DRYER, SPIN-ON	0004295695	P952185	1
AIR FILTER, PANEL VENTILATION	0018357047	P787449	4 WEBASTO
AIR FILTER, PANEL VENTILATION	0018357147	P788897	4
AIR FILTER, PRIMARY ROUND	0040941804	P783117	5 TO 08/08
AIR FILTER, PRIMARY ROUND	0009891311	P784578	1
FUEL FILTER, CARTRIDGE	4570900051	P550762	1
FUEL FILTER, CARTRIDGE	8319000053	P550862	1 WEBASTO HEATING SYSTEM
FUEL/WATER SEPARATOR SPIN-ON	0018354447	P550498	1
FUEL/WATER SEPARATOR SPIN-ON	0004771302	P551026	1
HYDRAULIC FILTER, CARTRIDGE	8225000030	P550309	1
LUBE FILTER, CARTRIDGE	0001802109	P550769	1

w/ Engine : MERCEDES-BENZ OM 502 LA

(300 kW - 408 hp) - (11/99 => 12/06)

Description	OE Number Donaldson	Qty	Note / or Serial Nbr
Serial N°: TRAVEGO (O580 / 629 / 632)			
AIR DRYER, SPIN-ON	0004295695	P952185	1
AIR FILTER, PANEL VENTILATION	0018357047	P787449	4 FROM 01/04
AIR FILTER, PANEL VENTILATION	0018357147	P788897	4 FROM 01/04
AIR FILTER, PRIMARY ROUND	0040941804	P783117	5
FUEL FILTER, CARTRIDGE	8319000053	P550862	1 WEBASTO HEATING SYSTEM
FUEL FILTER, CARTRIDGE	4570900051	P550762	1
FUEL/WATER SEPARATOR SPIN-ON	0018354447	P550498	1
FUEL/WATER SEPARATOR SPIN-ON	0004771302	P551026	1
HYDRAULIC FILTER, CARTRIDGE	8225000030	P550309	1
LUBE FILTER, CARTRIDGE	4571840025	P550453	1

(320 kW - 436 hp) - (11/99 => 11/06)

Serial N°: TRAVEGO (O580 / 629 / 632)

AIR DRYER, SPIN-ON	0004295695	P952185	1
AIR FILTER, PANEL VENTILATION	0018357047	P787449	4 FROM 01/04
AIR FILTER, PANEL VENTILATION	0018357147	P788897	4 FROM 01/04
AIR FILTER, PRIMARY ROUND	0040941804	P783117	5
FUEL FILTER, CARTRIDGE	8319000053	P550862	1 WEBASTO HEATING SYSTEM
FUEL FILTER, CARTRIDGE	4570900051	P550762	1
FUEL/WATER SEPARATOR SPIN-ON	0018354447	P550498	1
FUEL/WATER SEPARATOR SPIN-ON	0004771302	P551026	1
HYDRAULIC FILTER, CARTRIDGE	8225000030	P550309	1
LUBE FILTER, CARTRIDGE	4571840025	P550453	1

(350 kW - 476 hp) - (09/06 =>)

Serial N°: TRAVEGO (O580 / 629 / 632)

AIR DRYER, SPIN-ON	0004295695	P952185	1
AIR FILTER, PANEL VENTILATION	0018357047	P787449	4 WEBASTO
AIR FILTER, PANEL VENTILATION	0018357147	P788897	4 WEBASTO
AIR FILTER, PRIMARY ROUND	0040941804	P783117	5 TO 08/08
FUEL FILTER, CARTRIDGE	4570900051	P550762	1
FUEL FILTER, CARTRIDGE	8319000053	P550862	1 WEBASTO HEATING SYSTEM
FUEL/WATER SEPARATOR SPIN-ON	0018354447	P550498	1
FUEL/WATER SEPARATOR SPIN-ON	0004771302	P551026	1
HYDRAULIC FILTER, CARTRIDGE	8225000030	P550309	1
LUBE FILTER, CARTRIDGE	4571840025	P550453	1

(350 kW - 476 hp) - (11/99 => 12/06)

Serial N°: TRAVEGO (O580 / 629 / 632)

AIR DRYER, SPIN-ON	0004295695	P952185	1
AIR FILTER, PANEL VENTILATION	0018357047	P787449	4 FROM 01/04
AIR FILTER, PANEL VENTILATION	0018357147	P788897	4 FROM 01/04
AIR FILTER, PRIMARY ROUND	0040941804	P783117	5
FUEL FILTER, CARTRIDGE	8319000053	P550862	1 WEBASTO HEATING SYSTEM
FUEL FILTER, CARTRIDGE	4570900051	P550762	1
FUEL/WATER SEPARATOR SPIN-ON	0018354447	P550498	1
FUEL/WATER SEPARATOR SPIN-ON	0004771302	P551026	1
HYDRAULIC FILTER, CARTRIDGE	8225000030	P550309	1
LUBE FILTER, CARTRIDGE	4571840025	P550453	1

VARIO O810

MERCEDES-BENZ DESTINO O818 D

w/ Engine : MERCEDES-BENZ OM 904 LA EURO 4, EURO 5,
(130 kW - 177 hp) - (09/06 =>)

Serial N°:

AIR DRYER, SPIN-ON	0004295695	P952185	1
AIR FILTER, PANEL VENTILATION	0020949304	P783198	1
FUEL FILTER, CARTRIDGE	83120880150	P550632	1
HYDRAULIC FILTER, CARTRIDGE	8225000030	P550309	1
LUBE FILTER, CARTRIDGE	83120890540	P550768	1
LUBE FILTER, SPIN-ON FULL FLOW	3762700198	P555570	1 GEARBOX COOLING ALLISON ATS42

MERCEDES-BENZ VARIO O810 D

w/ Engine : MERCEDES-BENZ OM 904
(75 kW - 102 hp) - (10/96 =>)

Serial N°:

AIR DRYER, SPIN-ON	8285141196	P781466	1
--------------------	------------	----------------	---

Description	OE Number Donaldson	Qty	Note / or Serial Nbr
AIR DRYER, SPIN-ON	0004295695	P952185	1
AIR FILTER, PANEL VENTILATION	0020949304	P783198	1
FUEL FILTER, CARTRIDGE	83120880150	P550632	1
HYDRAULIC FILTER, CARTRIDGE	8225000030	P550309	1
LUBE FILTER, CARTRIDGE	83120890540	P550768	1

MERCEDES-BENZ VARIO O812 D

w/ Engine : MERCEDES-BENZ OM 602.980 DELA
(90 kW - 122 hp) - (10/96 =>)

Serial N°:

AIR DRYER, SPIN-ON	8285141196	P781466	1 CHECK OE PART NO.
AIR DRYER, SPIN-ON	0004295695	P952185	1 CHECK OE PART NO.
AIR FILTER, PANEL VENTILATION	0020949304	P783198	1
FUEL FILTER, SPIN-ON	0010922201	P550473	1
HYDRAULIC FILTER, CARTRIDGE	8225000030	P550309	1
LUBE FILTER, CARTRIDGE	6061800009	P550563	1

MERCEDES-BENZ VARIO O813 D

w/ Engine : MERCEDES-BENZ OM 904 LA EURO 4, EURO 5,
(95 kW - 129 hp) - (09/06 =>)

Serial N°:

AIR DRYER, SPIN-ON	0004295695	P952185	1
AIR FILTER, PANEL VENTILATION	0020949304	P783198	1
FUEL FILTER, CARTRIDGE	83120880150	P550632	1
HYDRAULIC FILTER, CARTRIDGE	8225000030	P550309	1
LUBE FILTER, CARTRIDGE	83120890540	P550768	1
LUBE FILTER, SPIN-ON FULL FLOW	3762700198	P555570	1 GEARBOX COOLING ALLISON ATS42

MERCEDES-BENZ VARIO O814 D

w/ Engine : MERCEDES-BENZ OM 904.906 LA
(100 kW - 136 hp) - (10/96 =>)

Serial N°:

AIR DRYER, SPIN-ON	8285141196	P781466	1
AIR DRYER, SPIN-ON	0004295695	P952185	1
AIR FILTER, PANEL VENTILATION	0020949304	P783198	1
FUEL FILTER, CARTRIDGE	83120880150	P550632	1
HYDRAULIC FILTER, CARTRIDGE	8225000030	P550309	1
LUBE FILTER, CARTRIDGE	83120890540	P550768	1

MERCEDES-BENZ VARIO O815 D

w/ Engine : MERCEDES-BENZ OM 904 LA
(115 kW - 156 hp) - (10/96 =>)

Serial N°:

AIR DRYER, SPIN-ON	8285141196	P781466	1
AIR DRYER, SPIN-ON	0004295695	P952185	1
AIR FILTER, PANEL VENTILATION	0020949304	P783198	1
FUEL FILTER, CARTRIDGE	83120880150	P550632	1
HYDRAULIC FILTER, CARTRIDGE	8225000030	P550309	1
LUBE FILTER, CARTRIDGE	83120890540	P550768	1

MERCEDES-BENZ VARIO O816 D BLUETEC

w/ Engine : MERCEDES-BENZ OM 904 LA EURO 4, EURO 5,
(115 kW - 156 hp) - (09/06 =>)

Serial N°:

AIR DRYER, SPIN-ON	0004295695	P952185	1
AIR FILTER, PANEL VENTILATION	0020949304	P783198	1
FUEL FILTER, CARTRIDGE	83120880150	P550632	1
HYDRAULIC FILTER, CARTRIDGE	8225000030	P550309	1
LUBE FILTER, CARTRIDGE	83120890540	P550768	1
LUBE FILTER, SPIN-ON FULL FLOW	3762700198	P555570	1 GEARBOX COOLING ALLISON ATS42

MERCEDES-BENZ VARIO O818 D BLUETEC

w/ Engine : MERCEDES-BENZ OM 904 LA EURO 4, EURO 5,
(130 kW - 177 hp) - (09/06 =>)

Description	OE Number Donaldson	Qty	Note / or Serial Nbr
Serial N°:			
AIR DRYER, SPIN-ON	0004295695	P952185	1
AIR FILTER, PANEL VENTILATION	0020949304	P783198	1
FUEL FILTER, CARTRIDGE	83120880150	P550632	1
HYDRAULIC FILTER, CARTRIDGE	8225000030	P550309	1
LUBE FILTER, CARTRIDGE	83120890540	P550768	1
LUBE FILTER, SPIN-ON FULL FLOW	3762700198	P555570	1 GEARBOX COOLING ALLISON AT542

TRUCK

ACTROS I

MERCEDES-BENZ ACTROS 1831

w/ Engine : MERCEDES-BENZ OM 501 LA

(230 kW - 308 hp) - (09/96 => 12/03)

Serial N°: 950.003 - 954.532

AIR DRYER, SPIN-ON	0004295695	P952185	1	
AIR DRYER, SPIN-ON	0004290897	P781466	1	
AIR FILTER, PANEL VENTILATION	0008301118	P784473	1	
AIR FILTER, PANEL VENTILATION	0030949004	P781349	1	
AIR FILTER, PRIMARY ROUND	0030949204	P780848	1	L = 263 mm
AIR FILTER, PRIMARY ROUND	0030949104	P780834	1	L = 318 mm
AIR FILTER, PRIMARY RADIALSEAL	0040940204	P781350	1	L = 406 mm
FUEL FILTER, CARTRIDGE	5410900051	P550762	1	
FUEL FILTER, CARTRIDGE	0000902051	P551062	1	PRE-FILTER
FUEL/WATER SEPARATOR SPIN-ON	0004771302	P551026	1	
HYDRAULIC FILTER, CARTRIDGE	0004660204	P550309	1	
LUBE FILTER, CARTRIDGE	0021840525	P550493	1	SECONDARY FLOW
LUBE FILTER, CARTRIDGE	4571840025	P550453	1	

MERCEDES-BENZ ACTROS 1835

w/ Engine : MERCEDES-BENZ OM 501 LA

(260 kW - 348 hp) - (09/96 => 12/03)

Serial N°: 950.003 - 954.532

AIR DRYER, SPIN-ON	0004295695	P952185	1	
AIR FILTER, PANEL VENTILATION	0008301118	P784473	1	
AIR DRYER, SPIN-ON	0004290897	P781466	1	
AIR FILTER, PANEL VENTILATION	0030949004	P781349	1	
AIR FILTER, PRIMARY ROUND	0030949204	P780848	1	L = 263 mm
AIR FILTER, PRIMARY ROUND	0030949104	P780834	1	L = 318 mm
AIR FILTER, PRIMARY RADIALSEAL	0040940204	P781350	1	L = 406 mm
FUEL FILTER, CARTRIDGE	5410900051	P550762	1	
FUEL FILTER, CARTRIDGE	0000902051	P551062	1	PRE-FILTER
FUEL/WATER SEPARATOR SPIN-ON	0004771302	P551026	1	
HYDRAULIC FILTER, CARTRIDGE	0004660204	P550309	1	
LUBE FILTER, CARTRIDGE	0021840525	P550493	1	SECONDARY FLOW
LUBE FILTER, CARTRIDGE	4571840025	P550453	1	

MERCEDES-BENZ ACTROS 1840

w/ Engine : MERCEDES-BENZ OM 501 LA

(290 kW - 389 hp) - (09/96 => 12/03)

Serial N°: 950.003 - 954.532

AIR DRYER, SPIN-ON	0004295695	P952185	1	
AIR DRYER, SPIN-ON	0004290897	P781466	1	
AIR FILTER, PANEL VENTILATION	0008301118	P784473	1	
AIR FILTER, PANEL VENTILATION	0030949004	P781349	1	
AIR FILTER, PRIMARY ROUND	0030949204	P780848	1	L = 263 mm
AIR FILTER, PRIMARY ROUND	0030949104	P780834	1	L = 318 mm
AIR FILTER, PRIMARY RADIALSEAL	0040940204	P781350	1	L = 406 mm
FUEL FILTER, CARTRIDGE	5410900051	P550762	1	
FUEL FILTER, CARTRIDGE	0000902051	P551062	1	PRE-FILTER
FUEL/WATER SEPARATOR SPIN-ON	0004771302	P551026	1	
HYDRAULIC FILTER, CARTRIDGE	0004660204	P550309	1	
LUBE FILTER, CARTRIDGE	0021840525	P550493	1	SECONDARY FLOW
LUBE FILTER, CARTRIDGE	4571840025	P550453	1	

Description	OE Number Donaldson	Qty	Note / or Serial Nbr
-------------	---------------------	-----	----------------------

MERCEDES-BENZ ACTROS 1843

w/ Engine : MERCEDES-BENZ OM 501 LA

(315 kW - 422 hp) - (09/96 => 12/03)

Serial N°: 950.003 - 954.532

AIR DRYER, SPIN-ON	0004295695	P952185	1	
AIR DRYER, SPIN-ON	0004290897	P781466	1	
AIR FILTER, PANEL VENTILATION	0008301118	P784473	1	
AIR FILTER, PANEL VENTILATION	0030949004	P781349	1	
AIR FILTER, PRIMARY ROUND	0030949204	P780848	1	L = 263 mm
AIR FILTER, PRIMARY ROUND	0030949104	P780834	1	L = 318 mm
AIR FILTER, PRIMARY RADIALSEAL	0040940204	P781350	1	L = 406 mm
FUEL FILTER, CARTRIDGE	0000902051	P551062	1	PRE-FILTER
FUEL FILTER, CARTRIDGE	5410900051	P550762	1	
FUEL/WATER SEPARATOR SPIN-ON	0004771302	P551026	1	
HYDRAULIC FILTER, CARTRIDGE	0004660204	P550309	1	
LUBE FILTER, CARTRIDGE	0021840525	P550493	1	SECONDARY FLOW
LUBE FILTER, CARTRIDGE	4571840025	P550453	1	

MERCEDES-BENZ ACTROS 1846

w/ Engine : MERCEDES-BENZ OM 501 LA

(340 kW - 456 hp) - (09/01 => 12/03)

Serial N°: 950.003 - 954.532

FUEL FILTER, CARTRIDGE	0000902051	P551062	1	PRE-FILTER
AIR DRYER, SPIN-ON	0004295695	P952185	1	
AIR DRYER, SPIN-ON	0004290897	P781466	1	
AIR FILTER, PANEL VENTILATION	0008301118	P784473	1	
AIR FILTER, PANEL VENTILATION	0030949004	P781349	1	
AIR FILTER, PRIMARY ROUND	0030949204	P780848	1	L = 263 mm
AIR FILTER, PRIMARY ROUND	0030949104	P780834	1	L = 318 mm
AIR FILTER, PRIMARY RADIALSEAL	0040940204	P781350	1	L = 406 mm
FUEL/WATER SEPARATOR SPIN-ON	0004771302	P551026	1	
FUEL FILTER, CARTRIDGE	5410900051	P550762	1	
HYDRAULIC FILTER, CARTRIDGE	0004660204	P550309	1	
LUBE FILTER, CARTRIDGE	4571840025	P550453	1	
LUBE FILTER, CARTRIDGE	0021840525	P550493	1	SECONDARY FLOW

MERCEDES-BENZ ACTROS 1848

w/ Engine : MERCEDES-BENZ OM 502 LA

(350 kW - 469 hp) - (09/96 => 12/03)

Serial N°: 950.003 - 954.532

AIR DRYER, SPIN-ON	0004295695	P952185	1	
AIR DRYER, SPIN-ON	0004290897	P781466	1	
AIR FILTER, PANEL VENTILATION	0008301118	P784473	1	
AIR FILTER, PRIMARY ROUND	0010947904	P181137	2	
AIR FILTER, PRIMARY ROUND	0030949104	P780834	1	
FUEL FILTER, CARTRIDGE	5410900051	P550762	1	
FUEL FILTER, CARTRIDGE	0000902051	P551062	1	PRE-FILTER
FUEL/WATER SEPARATOR SPIN-ON	0004771302	P551026	1	
HYDRAULIC FILTER, CARTRIDGE	0004660204	P550309	1	
LUBE FILTER, CARTRIDGE	0021840525	P550493	1	SECONDARY FLOW
LUBE FILTER, CARTRIDGE	4571840025	P550453	1	

MERCEDES-BENZ ACTROS 1853

w/ Engine : MERCEDES-BENZ OM 502 LA

(390 kW - 523 hp) - (09/96 => 12/03)

Description	OE Number Donaldson	Qty	Note / or Serial Nbr
Serial N°: 950.003 - 954.532			
AIR DRYER, SPIN-ON	0004295695	P952185	1
AIR DRYER, SPIN-ON	0004290897	P781466	1
AIR FILTER, PANEL VENTILATION	0008301118	P784473	1
AIR FILTER, PRIMARY ROUND	0010947904	P181137	2
AIR FILTER, PRIMARY ROUND	0030949104	P780834	1
FUEL FILTER, CARTRIDGE	5410900051	P550762	1
FUEL FILTER, CARTRIDGE	0000902051	P551062	1 PRE-FILTER
FUEL/WATER SEPARATOR SPIN-ON	0004771302	P551026	1
HYDRAULIC FILTER, CARTRIDGE	0004660204	P550309	1
LUBE FILTER, CARTRIDGE	0021840525	P550493	1 SECONDARY FLOW
LUBE FILTER, CARTRIDGE	4571840025	P550453	1

MERCEDES-BENZ ACTROS 1857

w/ Engine : MERCEDES-BENZ OM 502 LA

(420 kW - 563 hp) - (09/96 => 12/03)

Serial N°: 950.003 - 954.532

AIR DRYER, SPIN-ON	0004295695	P952185	1
AIR DRYER, SPIN-ON	0004290897	P781466	1
AIR FILTER, PANEL VENTILATION	0008301118	P784473	1
AIR FILTER, PRIMARY ROUND	0010947904	P181137	2
AIR FILTER, PRIMARY ROUND	0030949104	P780834	1
FUEL FILTER, CARTRIDGE	5410900051	P550762	1
FUEL FILTER, CARTRIDGE	0000902051	P551062	1 PRE-FILTER
FUEL/WATER SEPARATOR SPIN-ON	0004771302	P551026	1
HYDRAULIC FILTER, CARTRIDGE	0004660204	P550309	1
LUBE FILTER, CARTRIDGE	0021840525	P550493	1 SECONDARY FLOW
LUBE FILTER, CARTRIDGE	4571840025	P550453	1

MERCEDES-BENZ ACTROS 1943

w/ Engine : MERCEDES-BENZ OM 501 LA

(315 kW - 428 hp) - (01/97 => 12/03)

Serial N°: 950.003 - 954.532

AIR DRYER, SPIN-ON	0004295695	P952185	1
AIR DRYER, SPIN-ON	0004290897	P781466	1
AIR FILTER, PANEL VENTILATION	0008301118	P784473	1
AIR FILTER, PANEL VENTILATION	0030949004	P781349	1
AIR FILTER, PRIMARY ROUND	0030949204	P780848	1 L = 263 mm
AIR FILTER, PRIMARY ROUND	0030949104	P780834	1 L = 318 mm
AIR FILTER, PRIMARY RADIALSEAL	0040940204	P781350	1 L = 406 mm
FUEL/WATER SEPARATOR SPIN-ON	0004771302	P551026	1
FUEL FILTER, CARTRIDGE	5410900051	P550762	1
HYDRAULIC FILTER, CARTRIDGE	0004660204	P550309	1
FUEL FILTER, CARTRIDGE	0000902051	P551062	1 PRE-FILTER
LUBE FILTER, CARTRIDGE	4571840025	P550453	1
LUBE FILTER, CARTRIDGE	0021840525	P550493	1 SECONDARY FLOW

MERCEDES-BENZ ACTROS 2031

w/ Engine : MERCEDES-BENZ OM 501 LA

(231 kW - 310 hp) - (11/97 => 12/03)

Serial N°: 950.003 - 954.532

AIR DRYER, SPIN-ON	0004295695	P952185	1
AIR DRYER, SPIN-ON	0004290897	P781466	1
AIR FILTER, PANEL VENTILATION	0008301118	P784473	1
AIR FILTER, PANEL VENTILATION	0030949004	P781349	1
AIR FILTER, PRIMARY ROUND	0030949204	P780848	1 L = 263 mm
AIR FILTER, PRIMARY ROUND	0030949104	P780834	1 L = 318 mm
AIR FILTER, PRIMARY RADIALSEAL	0040940204	P781350	1 L = 406 mm
FUEL FILTER, CARTRIDGE	0000902051	P551062	1 PRE-FILTER
FUEL FILTER, CARTRIDGE	5410900051	P550762	1
FUEL/WATER SEPARATOR SPIN-ON	0004771302	P551026	1
HYDRAULIC FILTER, CARTRIDGE	0004660204	P550309	1
LUBE FILTER, CARTRIDGE	4571840025	P550453	1

MERCEDES-BENZ ACTROS 2035

w/ Engine : MERCEDES-BENZ OM 501 LA

Description	OE Number Donaldson	Qty	Note / or Serial Nbr
(260 kW - 348 hp) - (04/97 => 12/03)			
Serial N°: 950.003 - 954.532			
AIR DRYER, SPIN-ON	0004295695	P952185	1
AIR DRYER, SPIN-ON	0004290897	P781466	1
AIR FILTER, PANEL VENTILATION	0030949004	P781349	1
AIR FILTER, PANEL VENTILATION	0008301118	P784473	1
AIR FILTER, PRIMARY ROUND	0030949204	P780848	1 L = 263 mm
AIR FILTER, PRIMARY ROUND	0030949104	P780834	1 L = 318 mm
AIR FILTER, PRIMARY RADIALSEAL	0040940204	P781350	1 L = 406 mm
FUEL/WATER SEPARATOR SPIN-ON	0004771302	P551026	1
FUEL FILTER, CARTRIDGE	5410900051	P550762	1
FUEL FILTER, CARTRIDGE	0000902051	P551062	1 PRE-FILTER
HYDRAULIC FILTER, CARTRIDGE	0004660204	P550309	1
LUBE FILTER, CARTRIDGE	4571840025	P550453	1

MERCEDES-BENZ ACTROS 2038

w/ Engine : MERCEDES-BENZ OM 501 LA

(279 kW - 379 hp) - (09/96 => 12/03)

Serial N°: 950.003 - 954.532

AIR DRYER, SPIN-ON	0004295695	P952185	1
AIR DRYER, SPIN-ON	0004290897	P781466	1
AIR FILTER, PANEL VENTILATION	0008301118	P784473	1
AIR FILTER, PANEL VENTILATION	0030949004	P781349	1
AIR FILTER, PRIMARY ROUND	0030949204	P780848	1 L = 263 mm
AIR FILTER, PRIMARY ROUND	0030949104	P780834	1 L = 318 mm
AIR FILTER, PRIMARY RADIALSEAL	0040940204	P781350	1 L = 406 mm
FUEL FILTER, CARTRIDGE	0000902051	P551062	1 PRE-FILTER
FUEL FILTER, CARTRIDGE	5410900051	P550762	1
FUEL/WATER SEPARATOR SPIN-ON	0004771302	P551026	1
HYDRAULIC FILTER, CARTRIDGE	0004660204	P550309	1
LUBE FILTER, CARTRIDGE	4571840025	P550453	1
LUBE FILTER, CARTRIDGE	0021840525	P550493	1 SECONDARY FLOW

MERCEDES-BENZ ACTROS 2040

w/ Engine : MERCEDES-BENZ OM 501 LA

(290 kW - 389 hp) - (11/97 => 12/03)

Serial N°: 950.003 - 954.532

AIR DRYER, SPIN-ON	0004295695	P952185	1
AIR DRYER, SPIN-ON	0004290897	P781466	1
AIR FILTER, PANEL VENTILATION	0008301118	P784473	1
AIR FILTER, PANEL VENTILATION	0030949004	P781349	1
AIR FILTER, PRIMARY ROUND	0030949204	P780848	1 L = 263 mm
AIR FILTER, PRIMARY ROUND	0030949104	P780834	1 L = 318 mm
AIR FILTER, PRIMARY RADIALSEAL	0040940204	P781350	1 L = 406 mm
FUEL FILTER, CARTRIDGE	5410900051	P550762	1
FUEL FILTER, CARTRIDGE	0000902051	P551062	1 PRE-FILTER
FUEL/WATER SEPARATOR SPIN-ON	0004771302	P551026	1
HYDRAULIC FILTER, CARTRIDGE	0004660204	P550309	1
LUBE FILTER, CARTRIDGE	4571840025	P550453	1

MERCEDES-BENZ ACTROS 2043

w/ Engine : MERCEDES-BENZ OM 501 LA

(315 kW - 422 hp) - (09/98 => 12/03)

Description	OE Number Donaldson	Qty	Note / or Serial Nbr
Serial N°: 950.003 - 954.532			
AIR DRYER, SPIN-ON	0004295695	P952185	1
AIR DRYER, SPIN-ON	0004290897	P781466	1
AIR FILTER, PANEL VENTILATION	0008301118	P784473	1
AIR FILTER, PANEL VENTILATION	0030949004	P781349	1
AIR FILTER, PRIMARY ROUND	0030949204	P780848	1 L = 263 mm
AIR FILTER, PRIMARY ROUND	0030949104	P780834	1 L = 318 mm
AIR FILTER, PRIMARY RADIALSEAL	0040940204	P781350	1 L = 406 mm
FUEL FILTER, CARTRIDGE	5410900051	P550762	1
FUEL FILTER, CARTRIDGE	0000902051	P551062	1 PRE-FILTER
FUEL/WATER SEPARATOR SPIN-ON	0004771302	P551026	1
HYDRAULIC FILTER, CARTRIDGE	0004660204	P550309	1
LUBE FILTER, CARTRIDGE	0021840525	P550493	1 SECONDARY FLOW
LUBE FILTER, CARTRIDGE	4571840025	P550453	1

MERCEDES-BENZ ACTROS 2046

w/ Engine : MERCEDES-BENZ OM 501 LA

(340 kW - 456 hp) - (01/02 => 12/13)

Serial N°: 950.003 - 954.532

AIR DRYER, SPIN-ON	0004295695	P952185	1
AIR DRYER, SPIN-ON	0004290897	P781466	1
AIR FILTER, PANEL VENTILATION	0008301118	P784473	1
AIR FILTER, PANEL VENTILATION	0030949004	P781349	1
AIR FILTER, PRIMARY ROUND	0030949204	P780848	1 L = 263 mm
AIR FILTER, PRIMARY ROUND	0030949104	P780834	1 L = 318 mm
AIR FILTER, PRIMARY RADIALSEAL	0040940204	P781350	1 L = 406 mm
FUEL FILTER, CARTRIDGE	5410900051	P550762	1
FUEL FILTER, CARTRIDGE	0000902051	P551062	1 PRE-FILTER
FUEL/WATER SEPARATOR SPIN-ON	0004771302	P551026	1
HYDRAULIC FILTER, CARTRIDGE	0004660204	P550309	1
LUBE FILTER, CARTRIDGE	0021840525	P550493	1 SECONDARY FLOW
LUBE FILTER, CARTRIDGE	4571840025	P550453	1

MERCEDES-BENZ ACTROS 2048

w/ Engine : MERCEDES-BENZ OM 502 LA

(350 kW - 469 hp) - (01/02 => 12/13)

Serial N°: 950.003 - 954.532

AIR DRYER, SPIN-ON	0004295695	P952185	1
AIR DRYER, SPIN-ON	0004290897	P781466	1
AIR FILTER, PANEL VENTILATION	0008301118	P784473	1
AIR FILTER, PRIMARY ROUND	0030949104	P780834	1
AIR FILTER, PRIMARY ROUND	0010947904	P181137	2
FUEL/WATER SEPARATOR SPIN-ON	0004771302	P551026	1
FUEL FILTER, CARTRIDGE	5410900051	P550762	1
FUEL FILTER, CARTRIDGE	0000902051	P551062	1 PRE-FILTER
HYDRAULIC FILTER, CARTRIDGE	0004660204	P550309	1
LUBE FILTER, CARTRIDGE	4571840025	P550453	1
LUBE FILTER, CARTRIDGE	0021840525	P550493	1 SECONDARY FLOW

MERCEDES-BENZ ACTROS 2053

w/ Engine : MERCEDES-BENZ OM 501 LA

(390 kW - 530 hp) - (04/96 => 12/03)

Serial N°: 950.003 - 954.532

AIR DRYER, SPIN-ON	0004290897	P781466	1
AIR DRYER, SPIN-ON	0004295695	P952185	1
AIR FILTER, PANEL VENTILATION	0008301118	P784473	1
AIR FILTER, PRIMARY ROUND	0030949104	P780834	1 L = 318 mm
AIR FILTER, PRIMARY ROUND	0010947904	P181137	2
FUEL FILTER, CARTRIDGE	5410900051	P550762	1
FUEL FILTER, CARTRIDGE	0000902051	P551062	1 PRE-FILTER
FUEL/WATER SEPARATOR SPIN-ON	0004771302	P551026	1
HYDRAULIC FILTER, CARTRIDGE	0004660204	P550309	1
LUBE FILTER, CARTRIDGE	4571840025	P550453	1

MERCEDES-BENZ ACTROS 2531

w/ Engine : MERCEDES-BENZ OM 501 LA

Description	OE Number Donaldson	Qty	Note / or Serial Nbr
(231 kW - 310 hp) - (01/97 => 12/03)			
Serial N°: 950.003 - 954.532			
AIR DRYER, SPIN-ON	0004295695	P952185	1
AIR DRYER, SPIN-ON	0004290897	P781466	1
AIR FILTER, PANEL VENTILATION	0008301118	P784473	1
AIR FILTER, PANEL VENTILATION	0030949004	P781349	1
AIR FILTER, PRIMARY ROUND	0030949204	P780848	1 L = 263 mm
AIR FILTER, PRIMARY ROUND	0030949104	P780834	1 L = 318 mm
AIR FILTER, PRIMARY RADIALSEAL	0040940204	P781350	1 L = 406 mm
FUEL/WATER SEPARATOR SPIN-ON	0004771302	P551026	1
FUEL FILTER, CARTRIDGE	5410900051	P550762	1
FUEL FILTER, CARTRIDGE	0000902051	P551062	1 PRE-FILTER
HYDRAULIC FILTER, CARTRIDGE	0004660204	P550309	1
LUBE FILTER, CARTRIDGE	0021840525	P550493	1 SECONDARY FLOW
LUBE FILTER, CARTRIDGE	4571840025	P550453	1

MERCEDES-BENZ ACTROS 2535

w/ Engine : MERCEDES-BENZ OM 501 LA

(260 kW - 348 hp) - (09/96 => 12/03)

Serial N°: 950.003 - 954.532

AIR DRYER, SPIN-ON	0004295695	P952185	1
AIR DRYER, SPIN-ON	0004290897	P781466	1
AIR FILTER, PANEL VENTILATION	0008301118	P784473	1
AIR FILTER, PANEL VENTILATION	0030949004	P781349	1
AIR FILTER, PRIMARY ROUND	0030949204	P780848	1 L = 263 mm
AIR FILTER, PRIMARY ROUND	0030949104	P780834	1 L = 318 mm
AIR FILTER, PRIMARY RADIALSEAL	0040940204	P781350	1 L = 406 mm
FUEL/WATER SEPARATOR SPIN-ON	0004771302	P551026	1
FUEL FILTER, CARTRIDGE	0000902051	P551062	1 PRE-FILTER
FUEL FILTER, CARTRIDGE	5410900051	P550762	1
HYDRAULIC FILTER, CARTRIDGE	0004660204	P550309	1
LUBE FILTER, CARTRIDGE	0021840525	P550493	1 SECONDARY FLOW
LUBE FILTER, CARTRIDGE	4571840025	P550453	1

MERCEDES-BENZ ACTROS 2540

w/ Engine : MERCEDES-BENZ OM 501 LA

(290 kW - 389 hp) - (09/96 => 12/03)

Serial N°: 950.003 - 954.532

AIR DRYER, SPIN-ON	0004295695	P952185	1
AIR DRYER, SPIN-ON	0004290897	P781466	1
AIR FILTER, PANEL VENTILATION	0008301118	P784473	1
AIR FILTER, PANEL VENTILATION	0030949004	P781349	1
AIR FILTER, PRIMARY ROUND	0030949204	P780848	1 L = 263 mm
AIR FILTER, PRIMARY ROUND	0030949104	P780834	1 L = 318 mm
AIR FILTER, PRIMARY RADIALSEAL	0040940204	P781350	1 L = 406 mm
FUEL/WATER SEPARATOR SPIN-ON	0004771302	P551026	1
FUEL FILTER, CARTRIDGE	5410900051	P550762	1
FUEL FILTER, CARTRIDGE	0000902051	P551062	1 PRE-FILTER
HYDRAULIC FILTER, CARTRIDGE	0004660204	P550309	1
LUBE FILTER, CARTRIDGE	4571840025	P550453	1
LUBE FILTER, CARTRIDGE	0021840525	P550493	1 SECONDARY FLOW

MERCEDES-BENZ ACTROS 2543

w/ Engine : MERCEDES-BENZ OM 501 LA

(315 kW - 422 hp) - (09/96 => 12/03)

Description	OE Number Donaldson	Qty	Note / or Serial Nbr
Serial N°: 950.003 - 954.532			
AIR DRYER, SPIN-ON	0004295695	P952185	1
AIR DRYER, SPIN-ON	0004290897	P781466	1
AIR FILTER, PANEL VENTILATION	0008301118	P784473	1
AIR FILTER, PANEL VENTILATION	0030949004	P781349	1
AIR FILTER, PRIMARY ROUND	0030949204	P780848	1 L = 263 mm
AIR FILTER, PRIMARY ROUND	0030949104	P780834	1 L = 318 mm
AIR FILTER, PRIMARY RADIALSEAL	0040940204	P781350	1 L = 406 mm
FUEL/WATER SEPARATOR SPIN-ON	0004771302	P551026	1
FUEL FILTER, CARTRIDGE	5410900051	P550762	1
FUEL FILTER, CARTRIDGE	0000902051	P551062	1 PRE-FILTER
HYDRAULIC FILTER, CARTRIDGE	0004660204	P550309	1
LUBE FILTER, CARTRIDGE	0021840525	P550493	1 SECONDARY FLOW
LUBE FILTER, CARTRIDGE	4571840025	P550453	1

MERCEDES-BENZ ACTROS 2546

w/ Engine : MERCEDES-BENZ OM 501 LA

(340 kW - 456 hp) - (01/02 => 12/03)

Serial N°: 950.003 - 954.532

AIR DRYER, SPIN-ON	0004295695	P952185	1
AIR DRYER, SPIN-ON	0004290897	P781466	1
AIR FILTER, PANEL VENTILATION	0008301118	P784473	1
AIR FILTER, PANEL VENTILATION	0030949004	P781349	1
AIR FILTER, PRIMARY ROUND	0030949204	P780848	1 L = 263 mm
AIR FILTER, PRIMARY ROUND	0030949104	P780834	1 L = 318 mm
AIR FILTER, PRIMARY RADIALSEAL	0040940204	P781350	1 L = 406 mm
FUEL FILTER, CARTRIDGE	5410900051	P550762	1
FUEL FILTER, CARTRIDGE	0000902051	P551062	1 PRE-FILTER
FUEL/WATER SEPARATOR SPIN-ON	0004771302	P551026	1
HYDRAULIC FILTER, CARTRIDGE	0004660204	P550309	1
LUBE FILTER, CARTRIDGE	0021840525	P550493	1 SECONDARY FLOW
LUBE FILTER, CARTRIDGE	4571840025	P550453	1

MERCEDES-BENZ ACTROS 2548

w/ Engine : MERCEDES-BENZ OM 502 LA

(350 kW - 469 hp) - (09/96 => 12/03)

Serial N°: 950.003 - 954.532

AIR DRYER, SPIN-ON	0004295695	P952185	1
AIR DRYER, SPIN-ON	0004290897	P781466	1
AIR FILTER, PANEL VENTILATION	0008301118	P784473	1
AIR FILTER, PRIMARY ROUND	0010947904	P181137	2
AIR FILTER, PRIMARY ROUND	0030949104	P780834	1
FUEL FILTER, CARTRIDGE	5410900051	P550762	1
FUEL FILTER, CARTRIDGE	0000902051	P551062	1 PRE-FILTER
FUEL/WATER SEPARATOR SPIN-ON	0004771302	P551026	1
HYDRAULIC FILTER, CARTRIDGE	0004660204	P550309	1
LUBE FILTER, CARTRIDGE	0021840525	P550493	1 SECONDARY FLOW
LUBE FILTER, CARTRIDGE	4571840025	P550453	1

MERCEDES-BENZ ACTROS 2553

w/ Engine : MERCEDES-BENZ OM 502 LA

(390 kW - 523 hp) - (09/96 => 12/03)

Serial N°: 950.003 - 954.532

AIR DRYER, SPIN-ON	0004295695	P952185	1
AIR DRYER, SPIN-ON	0004290897	P781466	1
AIR FILTER, PANEL VENTILATION	0008301118	P784473	1
AIR FILTER, PRIMARY ROUND	0010947904	P181137	2
AIR FILTER, PRIMARY ROUND	0030949104	P780834	1
FUEL/WATER SEPARATOR SPIN-ON	0004771302	P551026	1
FUEL FILTER, CARTRIDGE	5410900051	P550762	1
FUEL FILTER, CARTRIDGE	0000902051	P551062	1 PRE-FILTER
HYDRAULIC FILTER, CARTRIDGE	0004660204	P550309	1
LUBE FILTER, CARTRIDGE	0021840525	P550493	1 SECONDARY FLOW
LUBE FILTER, CARTRIDGE	4571840025	P550453	1

MERCEDES-BENZ ACTROS 2557

Description	OE Number Donaldson	Qty	Note / or Serial Nbr
w/ Engine : MERCEDES-BENZ OM 502 LA (420 kW - 563 hp) - (09/96 => 12/03)			
Serial N°: 950.003 - 954.532			
AIR DRYER, SPIN-ON	0004295695	P952185	1
AIR DRYER, SPIN-ON	0004290897	P781466	1
AIR FILTER, PANEL VENTILATION	0008301118	P784473	1
AIR FILTER, PRIMARY ROUND	0010947904	P181137	2
AIR FILTER, PRIMARY ROUND	0030949104	P780834	1
FUEL FILTER, CARTRIDGE	5410900051	P550762	1
FUEL FILTER, CARTRIDGE	0000902051	P551062	1 PRE-FILTER
FUEL/WATER SEPARATOR SPIN-ON	0004771302	P551026	1
HYDRAULIC FILTER, CARTRIDGE	0004660204	P550309	1
LUBE FILTER, CARTRIDGE	0021840525	P550493	1 SECONDARY FLOW
LUBE FILTER, CARTRIDGE	4571840025	P550453	1

MERCEDES-BENZ ACTROS 2631

w/ Engine : MERCEDES-BENZ OM 501 LA

(231 kW - 310 hp) - (09/96 => 12/03)

Serial N°: 950.003 - 954.532

AIR DRYER, SPIN-ON	0004295695	P952185	1
AIR DRYER, SPIN-ON	0004290897	P781466	1
AIR FILTER, PANEL VENTILATION	0008301118	P784473	1
AIR FILTER, PANEL VENTILATION	0030949004	P781349	1
AIR FILTER, PRIMARY ROUND	0030949204	P780848	1 L = 263 mm
AIR FILTER, PRIMARY ROUND	0030949104	P780834	1 L = 318 mm
AIR FILTER, PRIMARY RADIALSEAL	0040940204	P781350	1 L = 406 mm
FUEL/WATER SEPARATOR SPIN-ON	0004771302	P551026	1
FUEL FILTER, CARTRIDGE	5410900051	P550762	1
FUEL FILTER, CARTRIDGE	0000902051	P551062	1 PRE-FILTER
HYDRAULIC FILTER, CARTRIDGE	0004660204	P550309	1
LUBE FILTER, CARTRIDGE	4571840025	P550453	1
LUBE FILTER, CARTRIDGE	0021840525	P550493	1 SECONDARY FLOW

MERCEDES-BENZ ACTROS 2635

w/ Engine : MERCEDES-BENZ OM 501 LA

(261 kW - 350 hp) - (09/96 => 12/03)

Serial N°: 950.003 - 954.532

AIR DRYER, SPIN-ON	0004295695	P952185	1
AIR DRYER, SPIN-ON	0004290897	P781466	1
AIR FILTER, PANEL VENTILATION	0008301118	P784473	1
AIR FILTER, PANEL VENTILATION	0030949004	P781349	1
AIR FILTER, PRIMARY ROUND	0030949204	P780848	1 L = 263 mm
AIR FILTER, PRIMARY ROUND	0030949104	P780834	1 L = 318 mm
AIR FILTER, PRIMARY RADIALSEAL	0040940204	P781350	1 L = 406 mm
FUEL/WATER SEPARATOR SPIN-ON	0004771302	P551026	1
FUEL FILTER, CARTRIDGE	5410900051	P550762	1
FUEL FILTER, CARTRIDGE	0000902051	P551062	1 PRE-FILTER
HYDRAULIC FILTER, CARTRIDGE	0004660204	P550309	1
LUBE FILTER, CARTRIDGE	4571840025	P550453	1
LUBE FILTER, CARTRIDGE	0021840525	P550493	1 SECONDARY FLOW

MERCEDES-BENZ ACTROS 2640

w/ Engine : MERCEDES-BENZ OM 501 LA

(290 kW - 389 hp) - (09/96 => 12/03)

Description	OE Number Donaldson	Qty	Note / or Serial Nbr
Serial N°: 950.003 - 954.532			
AIR DRYER, SPIN-ON	0004295695	P952185	1
AIR DRYER, SPIN-ON	0004290897	P781466	1
AIR FILTER, PANEL VENTILATION	0008301118	P784473	1
AIR FILTER, PANEL VENTILATION	0030949004	P781349	1
AIR FILTER, PRIMARY ROUND	0030949204	P780848	1 L = 263 mm
AIR FILTER, PRIMARY ROUND	0030949104	P780834	1 L = 318 mm
AIR FILTER, PRIMARY RADIALSEAL	0040940204	P781350	1 L = 406 mm
FUEL/WATER SEPARATOR SPIN-ON	0004771302	P551026	1
FUEL FILTER, CARTRIDGE	5410900051	P550762	1
FUEL FILTER, CARTRIDGE	0000902051	P551062	1 PRE-FILTER
HYDRAULIC FILTER, CARTRIDGE	0004660204	P550309	1
LUBE FILTER, CARTRIDGE	4571840025	P550453	1
LUBE FILTER, CARTRIDGE	0021840525	P550493	1 SECONDARY FLOW

MERCEDES-BENZ ACTROS 2643

w/ Engine : MERCEDES-BENZ OM 501 LA
(315 kW - 422 hp) - (09/96 => 12/03)

Serial N°: 950.003 - 954.532

AIR DRYER, SPIN-ON	0004295695	P952185	1
AIR DRYER, SPIN-ON	0004290897	P781466	1
AIR FILTER, PANEL VENTILATION	0008301118	P784473	1
AIR FILTER, PANEL VENTILATION	0030949004	P781349	1
AIR FILTER, PRIMARY ROUND	0030949204	P780848	1 L = 263 mm
AIR FILTER, PRIMARY ROUND	0030949104	P780834	1 L = 318 mm
AIR FILTER, PRIMARY RADIALSEAL	0040940204	P781350	1 L = 406 mm
FUEL/WATER SEPARATOR SPIN-ON	0004771302	P551026	1
FUEL FILTER, CARTRIDGE	5410900051	P550762	1
FUEL FILTER, CARTRIDGE	0000902051	P551062	1 PRE-FILTER
HYDRAULIC FILTER, CARTRIDGE	0004660204	P550309	1
LUBE FILTER, CARTRIDGE	4571840025	P550453	1
LUBE FILTER, CARTRIDGE	0021840525	P550493	1 SECONDARY FLOW

MERCEDES-BENZ ACTROS 2646

w/ Engine : MERCEDES-BENZ OM 501 LA
(340 kW - 456 hp) - (09/01 => 12/03)

Serial N°: 950.003 - 954.532

AIR DRYER, SPIN-ON	0004295695	P952185	1
AIR DRYER, SPIN-ON	0004290897	P781466	1
AIR FILTER, PANEL VENTILATION	0008301118	P784473	1
AIR FILTER, PANEL VENTILATION	0030949004	P781349	1
AIR FILTER, PRIMARY ROUND	0030949204	P780848	1 L = 263 mm
AIR FILTER, PRIMARY ROUND	0030949104	P780834	1 L = 318 mm
AIR FILTER, PRIMARY RADIALSEAL	0040940204	P781350	1 L = 406 mm
FUEL/WATER SEPARATOR SPIN-ON	0004771302	P551026	1
FUEL FILTER, CARTRIDGE	5410900051	P550762	1
FUEL FILTER, CARTRIDGE	0000902051	P551062	1 PRE-FILTER
HYDRAULIC FILTER, CARTRIDGE	0004660204	P550309	1
LUBE FILTER, CARTRIDGE	4571840025	P550453	1
LUBE FILTER, CARTRIDGE	0021840525	P550493	1 SECONDARY FLOW

MERCEDES-BENZ ACTROS 2648

w/ Engine : MERCEDES-BENZ OM 502 LA
(355 kW - 476 hp) - (09/96 => 12/03)

Serial N°: 950.003 - 954.532

AIR DRYER, SPIN-ON	0004295695	P952185	1
AIR DRYER, SPIN-ON	0004290897	P781466	1
AIR FILTER, PANEL VENTILATION	0008301118	P784473	1
AIR FILTER, PRIMARY ROUND	0010947904	P181137	2
AIR FILTER, PRIMARY ROUND	0030949104	P780834	1
FUEL/WATER SEPARATOR SPIN-ON	0004771302	P551026	1
FUEL FILTER, CARTRIDGE	5410900051	P550762	1
FUEL FILTER, CARTRIDGE	0000902051	P551062	1 PRE-FILTER
HYDRAULIC FILTER, CARTRIDGE	0004660204	P550309	1
LUBE FILTER, CARTRIDGE	0021840525	P550493	1 SECONDARY FLOW
LUBE FILTER, CARTRIDGE	4571840025	P550453	1

Description	OE Number Donaldson	Qty	Note / or Serial Nbr
MERCEDES-BENZ ACTROS 2653			
w/ Engine : MERCEDES-BENZ OM 502 LA (390 kW - 523 hp) - (09/96 => 12/03)			
Serial N°: 950.003 - 954.532			
AIR DRYER, SPIN-ON	0004295695	P952185	1
AIR DRYER, SPIN-ON	0004290897	P781466	1
AIR FILTER, PANEL VENTILATION	0008301118	P784473	1
AIR FILTER, PRIMARY ROUND	0010947904	P181137	2
AIR FILTER, PRIMARY ROUND	0030949104	P780834	1
FUEL/WATER SEPARATOR SPIN-ON	0004771302	P551026	1
FUEL FILTER, CARTRIDGE	5410900051	P550762	1
FUEL FILTER, CARTRIDGE	0000902051	P551062	1 PRE-FILTER
HYDRAULIC FILTER, CARTRIDGE	0004660204	P550309	1
LUBE FILTER, CARTRIDGE	0021840525	P550493	1 SECONDARY FLOW
LUBE FILTER, CARTRIDGE	4571840025	P550453	1

MERCEDES-BENZ ACTROS 2657

w/ Engine : MERCEDES-BENZ OM 502 LA
(420 kW - 563 hp) - (09/96 => 12/03)

Serial N°: 950.003 - 954.532

AIR DRYER, SPIN-ON	0004295695	P952185	1
AIR DRYER, SPIN-ON	0004290897	P781466	1
AIR FILTER, PANEL VENTILATION	0008301118	P784473	1
AIR FILTER, PRIMARY ROUND	0010947904	P181137	2
AIR FILTER, PRIMARY ROUND	0030949104	P780834	1
FUEL/WATER SEPARATOR SPIN-ON	0004771302	P551026	1
FUEL FILTER, CARTRIDGE	5410900051	P550762	1
FUEL FILTER, CARTRIDGE	0000902051	P551062	1 PRE-FILTER
HYDRAULIC FILTER, CARTRIDGE	0004660204	P550309	1
LUBE FILTER, CARTRIDGE	0021840525	P550493	1 SECONDARY FLOW
LUBE FILTER, CARTRIDGE	4571840025	P550453	1

MERCEDES-BENZ ACTROS 2831

w/ Engine : MERCEDES-BENZ OM 501 LA
(223 kW - 313 hp) - (09/96 => 12/03)

Serial N°: 950.003 - 954.532

AIR DRYER, SPIN-ON	0004295695	P952185	1
AIR DRYER, SPIN-ON	0004290897	P781466	1
AIR FILTER, PANEL VENTILATION	0008301118	P784473	1
AIR FILTER, PANEL VENTILATION	0030949004	P781349	1
AIR FILTER, PRIMARY ROUND	0030949204	P780848	1 L = 263 mm
AIR FILTER, PRIMARY ROUND	0030949104	P780834	1 L = 318 mm
AIR FILTER, PRIMARY RADIALSEAL	0040940204	P781350	1 L = 406 mm
FUEL/WATER SEPARATOR SPIN-ON	0004771302	P551026	1
FUEL FILTER, CARTRIDGE	5410900051	P550762	1
FUEL FILTER, CARTRIDGE	0000902051	P551062	1 PRE-FILTER
HYDRAULIC FILTER, CARTRIDGE	0004660204	P550309	1
LUBE FILTER, CARTRIDGE	4571840025	P550453	1
LUBE FILTER, CARTRIDGE	0021840525	P550493	1 SECONDARY FLOW

MERCEDES-BENZ ACTROS 3231

w/ Engine : MERCEDES-BENZ OM 501 LA
(231 kW - 310 hp) - (09/96 => 12/03)

Description	OE Number Donaldson	Qty	Note / or Serial Nbr
Serial N°: 950.003 - 954.532			
AIR DRYER, SPIN-ON	0004295695	P952185	1
AIR DRYER, SPIN-ON	0004290897	P781466	1
AIR FILTER, PANEL VENTILATION	0008301118	P784473	1
AIR FILTER, PANEL VENTILATION	0030949004	P781349	1
AIR FILTER, PRIMARY ROUND	0030949204	P780848	1 L = 263 mm
AIR FILTER, PRIMARY ROUND	0030949104	P780834	1 L = 318 mm
AIR FILTER, PRIMARY RADIALSEAL	0040940204	P781350	1 L = 406 mm
FUEL/WATER SEPARATOR SPIN-ON	0004771302	P551026	1
FUEL FILTER, CARTRIDGE	5410900051	P550762	1
FUEL FILTER, CARTRIDGE	0000902051	P551062	1 PRE-FILTER
HYDRAULIC FILTER, CARTRIDGE	0004660204	P550309	1
LUBE FILTER, CARTRIDGE	4571840025	P550453	1
LUBE FILTER, CARTRIDGE	0021840525	P550493	1 SECONDARY FLOW

**MERCEDES-BENZ
ACTROS 3235**

w/ Engine : MERCEDES-BENZ OM 501 LA
(261 kW - 350 hp) - (09/96 => 12/03)

Serial N°: 950.003 - 954.532

AIR DRYER, SPIN-ON	0004295695	P952185	1
AIR DRYER, SPIN-ON	0004290897	P781466	1
AIR FILTER, PANEL VENTILATION	0008301118	P784473	1
AIR FILTER, PANEL VENTILATION	0030949004	P781349	1
AIR FILTER, PRIMARY ROUND	0030949204	P780848	1 L = 263 mm
AIR FILTER, PRIMARY ROUND	0030949104	P780834	1 L = 318 mm
AIR FILTER, PRIMARY RADIALSEAL	0040940204	P781350	1 L = 406 mm
FUEL/WATER SEPARATOR SPIN-ON	0004771302	P551026	1
FUEL FILTER, CARTRIDGE	5410900051	P550762	1
FUEL FILTER, CARTRIDGE	0000902051	P551062	1 PRE-FILTER
HYDRAULIC FILTER, CARTRIDGE	0004660204	P550309	1
LUBE FILTER, CARTRIDGE	4571840025	P550453	1
LUBE FILTER, CARTRIDGE	0021840525	P550493	1 SECONDARY FLOW

**MERCEDES-BENZ
ACTROS 3240**

w/ Engine : MERCEDES-BENZ OM 501 LA
(290 kW - 389 hp) - (09/96 => 12/03)

Serial N°: 950.003 - 954.532

AIR DRYER, SPIN-ON	0004295695	P952185	1
AIR DRYER, SPIN-ON	0004290897	P781466	1
AIR FILTER, PANEL VENTILATION	0008301118	P784473	1
AIR FILTER, PANEL VENTILATION	0030949004	P781349	1
AIR FILTER, PRIMARY ROUND	0030949204	P780848	1 L = 263 mm
AIR FILTER, PRIMARY ROUND	0030949104	P780834	1 L = 318 mm
AIR FILTER, PRIMARY RADIALSEAL	0040940204	P781350	1 L = 406 mm
FUEL/WATER SEPARATOR SPIN-ON	0004771302	P551026	1
FUEL FILTER, CARTRIDGE	5410900051	P550762	1
FUEL FILTER, CARTRIDGE	0000902051	P551062	1 PRE-FILTER
HYDRAULIC FILTER, CARTRIDGE	0004660204	P550309	1
LUBE FILTER, CARTRIDGE	4571840025	P550453	1
LUBE FILTER, CARTRIDGE	0021840525	P550493	1 SECONDARY FLOW

**MERCEDES-BENZ
ACTROS 3243**

w/ Engine : MERCEDES-BENZ OM 501 LA
(315 kW - 422 hp) - (09/96 => 12/03)

Serial N°: 950.003 - 954.532

AIR DRYER, SPIN-ON	0004295695	P952185	1
AIR DRYER, SPIN-ON	0004290897	P781466	1
AIR FILTER, PANEL VENTILATION	0008301118	P784473	1
AIR FILTER, PANEL VENTILATION	0030949004	P781349	1
AIR FILTER, PRIMARY ROUND	0030949204	P780848	1 L = 263 mm
AIR FILTER, PRIMARY ROUND	0030949104	P780834	1 L = 318 mm
AIR FILTER, PRIMARY RADIALSEAL	0040940204	P781350	1 L = 406 mm
FUEL/WATER SEPARATOR SPIN-ON	0004771302	P551026	1
FUEL FILTER, CARTRIDGE	5410900051	P550762	1
FUEL FILTER, CARTRIDGE	0000902051	P551062	1 PRE-FILTER
HYDRAULIC FILTER, CARTRIDGE	0004660204	P550309	1

Description	OE Number Donaldson	Qty	Note / or Serial Nbr
LUBE FILTER, CARTRIDGE	4571840025	P550453	1
LUBE FILTER, CARTRIDGE	0021840525	P550493	1 SECONDARY FLOW

**MERCEDES-BENZ
ACTROS 3246**

w/ Engine : MERCEDES-BENZ OM 501 LA
(340 kW - 456 hp) - (09/01 => 12/03)

Serial N°: 950.003 - 954.532

AIR DRYER, SPIN-ON	0004295695	P952185	1
AIR DRYER, SPIN-ON	0004290897	P781466	1
AIR FILTER, PANEL VENTILATION	0008301118	P784473	1
AIR FILTER, PANEL VENTILATION	0030949004	P781349	1
AIR FILTER, PRIMARY ROUND	0030949204	P780848	1 L = 263 mm
AIR FILTER, PRIMARY ROUND	0030949104	P780834	1 L = 318 mm
AIR FILTER, PRIMARY RADIALSEAL	0040940204	P781350	1 L = 406 mm
FUEL/WATER SEPARATOR SPIN-ON	0004771302	P551026	1
FUEL FILTER, CARTRIDGE	5410900051	P550762	1
FUEL FILTER, CARTRIDGE	0000902051	P551062	1 PRE-FILTER
HYDRAULIC FILTER, CARTRIDGE	0004660204	P550309	1
LUBE FILTER, CARTRIDGE	4571840025	P550453	1
LUBE FILTER, CARTRIDGE	0021840525	P550493	1 SECONDARY FLOW

**MERCEDES-BENZ
ACTROS 3331**

w/ Engine : MERCEDES-BENZ OM 501 LA
(223 kW - 313 hp) - (09/96 => 12/03)

Serial N°: 950.003 - 954.532

AIR DRYER, SPIN-ON	0004295695	P952185	1
AIR DRYER, SPIN-ON	0004290897	P781466	1
AIR FILTER, PANEL VENTILATION	0008301118	P784473	1
AIR FILTER, PANEL VENTILATION	0030949004	P781349	1
AIR FILTER, PRIMARY ROUND	0030949204	P780848	1 L = 263 mm
AIR FILTER, PRIMARY ROUND	0030949104	P780834	1 L = 318 mm
AIR FILTER, PRIMARY RADIALSEAL	0040940204	P781350	1 L = 406 mm
FUEL/WATER SEPARATOR SPIN-ON	0004771302	P551026	1
FUEL FILTER, CARTRIDGE	5410900051	P550762	1
FUEL FILTER, CARTRIDGE	0000902051	P551062	1 PRE-FILTER
HYDRAULIC FILTER, CARTRIDGE	0004660204	P550309	1
LUBE FILTER, CARTRIDGE	4571840025	P550453	1
LUBE FILTER, CARTRIDGE	0021840525	P550493	1 SECONDARY FLOW

**MERCEDES-BENZ
ACTROS 3335**

w/ Engine : MERCEDES-BENZ OM 501 LA
(261 kW - 350 hp) - (09/96 => 12/03)

Serial N°: 950.003 - 954.532

AIR DRYER, SPIN-ON	0004295695	P952185	1
AIR DRYER, SPIN-ON	0004290897	P781466	1
AIR FILTER, PANEL VENTILATION	0008301118	P784473	1
AIR FILTER, PANEL VENTILATION	0030949004	P781349	1
AIR FILTER, PRIMARY ROUND	0030949204	P780848	1 L = 263 mm
AIR FILTER, PRIMARY ROUND	0030949104	P780834	1 L = 318 mm
AIR FILTER, PRIMARY RADIALSEAL	0040940204	P781350	1 L = 406 mm
FUEL/WATER SEPARATOR SPIN-ON	0004771302	P551026	1
FUEL FILTER, CARTRIDGE	5410900051	P550762	1
FUEL FILTER, CARTRIDGE	0000902051	P551062	1 PRE-FILTER
HYDRAULIC FILTER, CARTRIDGE	0004660204	P550309	1
LUBE FILTER, CARTRIDGE	4571840025	P550453	1
LUBE FILTER, CARTRIDGE	0021840525	P550493	1 SECONDARY FLOW

**MERCEDES-BENZ
ACTROS 3340**

w/ Engine : MERCEDES-BENZ OM 501 LA
(290 kW - 389 hp) - (09/96 => 12/03)

Description	OE Number Donaldson	Qty	Note / or Serial Nbr
Serial N°: 950.003 - 954.532			
AIR DRYER, SPIN-ON	0004295695	P952185	1
AIR DRYER, SPIN-ON	0004290897	P781466	1
AIR FILTER, PANEL VENTILATION	0008301118	P784473	1
AIR FILTER, PANEL VENTILATION	0030949004	P781349	1
AIR FILTER, PRIMARY ROUND	0030949204	P780848	1 L = 263 mm
AIR FILTER, PRIMARY ROUND	0030949104	P780834	1 L = 318 mm
AIR FILTER, PRIMARY RADIALSEAL	0040940204	P781350	1 L = 406 mm
FUEL/WATER SEPARATOR SPIN-ON	0004771302	P551026	1
FUEL FILTER, CARTRIDGE	5410900051	P550762	1
FUEL FILTER, CARTRIDGE	0000902051	P551062	1 PRE-FILTER
HYDRAULIC FILTER, CARTRIDGE	0004660204	P550309	1
LUBE FILTER, CARTRIDGE	4571840025	P550453	1
LUBE FILTER, CARTRIDGE	0021840525	P550493	1 SECONDARY FLOW

MERCEDES-BENZ ACTROS 3343

w/ Engine : MERCEDES-BENZ OM 501 LA
(315 kW - 422 hp) - (09/96 => 12/03)

Serial N°: 950.003 - 954.532

AIR DRYER, SPIN-ON	0004295695	P952185	1
AIR DRYER, SPIN-ON	0004290897	P781466	1
AIR FILTER, PANEL VENTILATION	0008301118	P784473	1
AIR FILTER, PANEL VENTILATION	0030949004	P781349	1
AIR FILTER, PRIMARY ROUND	0030949204	P780848	1 L = 263 mm
AIR FILTER, PRIMARY ROUND	0030949104	P780834	1 L = 318 mm
AIR FILTER, PRIMARY RADIALSEAL	0040940204	P781350	1 L = 406 mm
FUEL/WATER SEPARATOR SPIN-ON	0004771302	P551026	1
FUEL FILTER, CARTRIDGE	5410900051	P550762	1
FUEL FILTER, CARTRIDGE	0000902051	P551062	1 PRE-FILTER
HYDRAULIC FILTER, CARTRIDGE	0004660204	P550309	1
LUBE FILTER, CARTRIDGE	4571840025	P550453	1
LUBE FILTER, CARTRIDGE	0021840525	P550493	1 SECONDARY FLOW

MERCEDES-BENZ ACTROS 3346

w/ Engine : MERCEDES-BENZ OM 501 LA
(340 kW - 456 hp) - (09/01 => 12/03)

Serial N°: 950.003 - 954.532

AIR DRYER, SPIN-ON	0004295695	P952185	1
AIR DRYER, SPIN-ON	0004290897	P781466	1
AIR FILTER, PANEL VENTILATION	0008301118	P784473	1
AIR FILTER, PANEL VENTILATION	0030949004	P781349	1
AIR FILTER, PRIMARY ROUND	0030949204	P780848	1 L = 263 mm
AIR FILTER, PRIMARY ROUND	0030949104	P780834	1 L = 318 mm
AIR FILTER, PRIMARY RADIALSEAL	0040940204	P781350	1 L = 406 mm
FUEL/WATER SEPARATOR SPIN-ON	0004771302	P551026	1
FUEL FILTER, CARTRIDGE	5410900051	P550762	1
FUEL FILTER, CARTRIDGE	0000902051	P551062	1 PRE-FILTER
HYDRAULIC FILTER, CARTRIDGE	0004660204	P550309	1
LUBE FILTER, CARTRIDGE	4571840025	P550453	1
LUBE FILTER, CARTRIDGE	0021840525	P550493	1 SECONDARY FLOW

MERCEDES-BENZ ACTROS 3348

w/ Engine : MERCEDES-BENZ OM 502 LA
(355 kW - 476 hp) - (09/96 => 12/03)

Serial N°: 950.003 - 954.532

AIR DRYER, SPIN-ON	0004295695	P952185	1
AIR DRYER, SPIN-ON	0004290897	P781466	1
AIR FILTER, PANEL VENTILATION	0008301118	P784473	1
AIR FILTER, PRIMARY ROUND	0010947904	P181137	2
AIR FILTER, PRIMARY ROUND	0030949104	P780834	1
FUEL/WATER SEPARATOR SPIN-ON	0004771302	P551026	1
FUEL FILTER, CARTRIDGE	5410900051	P550762	1
HYDRAULIC FILTER, CARTRIDGE	0004660204	P550309	1
FUEL FILTER, CARTRIDGE	0000902051	P551062	1 PRE-FILTER
LUBE FILTER, CARTRIDGE	0021840525	P550493	1 SECONDARY FLOW
LUBE FILTER, CARTRIDGE	4571840025	P550453	1

Description	OE Number Donaldson	Qty	Note / or Serial Nbr
MERCEDES-BENZ ACTROS 3353			
w/ Engine : MERCEDES-BENZ OM 502 LA (390 kW - 523 hp) - (09/96 => 12/03)			
Serial N°: 950.003 - 954.532			
AIR DRYER, SPIN-ON	0004295695	P952185	1
AIR DRYER, SPIN-ON	0004290897	P781466	1
AIR FILTER, PANEL VENTILATION	0008301118	P784473	1
AIR FILTER, PRIMARY ROUND	0010947904	P181137	2
AIR FILTER, PRIMARY ROUND	0030949104	P780834	1
FUEL/WATER SEPARATOR SPIN-ON	0004771302	P551026	1
FUEL FILTER, CARTRIDGE	5410900051	P550762	1
FUEL FILTER, CARTRIDGE	0000902051	P551062	1 PRE-FILTER
HYDRAULIC FILTER, CARTRIDGE	0004660204	P550309	1
LUBE FILTER, CARTRIDGE	0021840525	P550493	1 SECONDARY FLOW
LUBE FILTER, CARTRIDGE	4571840025	P550453	1

MERCEDES-BENZ ACTROS 3357

w/ Engine : MERCEDES-BENZ OM 502 LA
(420 kW - 563 hp) - (09/96 => 12/03)

Serial N°: 950.003 - 954.532

AIR DRYER, SPIN-ON	0004295695	P952185	1
AIR DRYER, SPIN-ON	0004290897	P781466	1
AIR FILTER, PANEL VENTILATION	0008301118	P784473	1
AIR FILTER, PRIMARY ROUND	0030949104	P780834	1
AIR FILTER, PRIMARY ROUND	0010947904	P181137	2
FUEL FILTER, CARTRIDGE	5410900051	P550762	1
FUEL FILTER, CARTRIDGE	0000902051	P551062	1 PRE-FILTER
FUEL/WATER SEPARATOR SPIN-ON	0004771302	P551026	1
HYDRAULIC FILTER, CARTRIDGE	0004660204	P550309	1
LUBE FILTER, CARTRIDGE	0021840525	P550493	1 SECONDARY FLOW
LUBE FILTER, CARTRIDGE	4571840025	P550453	1

MERCEDES-BENZ ACTROS 4140

w/ Engine : MERCEDES-BENZ OM 501 LA
(290 kW - 389 hp) - (09/96 => 12/03)

Serial N°: 950.003 - 954.532

AIR DRYER, SPIN-ON	0004290897	P781466	1
AIR DRYER, SPIN-ON	0004295695	P952185	1
AIR FILTER, PANEL VENTILATION	0030949004	P781349	1
AIR FILTER, PANEL VENTILATION	0008301118	P784473	1
AIR FILTER, PRIMARY ROUND	0030949204	P780848	1 L = 263 mm
AIR FILTER, PRIMARY ROUND	0030949104	P780834	1 L = 318 mm
AIR FILTER, PRIMARY RADIALSEAL	0040940204	P781350	1 L = 406 mm
FUEL FILTER, CARTRIDGE	5410900051	P550762	1
FUEL/WATER SEPARATOR SPIN-ON	0004771302	P551026	1
HYDRAULIC FILTER, CARTRIDGE	0004660204	P550309	1
FUEL FILTER, CARTRIDGE	0000902051	P551062	1 PRE-FILTER
LUBE FILTER, CARTRIDGE	4571840025	P550453	1
LUBE FILTER, CARTRIDGE	0021840525	P550493	1 SECONDARY FLOW

MERCEDES-BENZ ACTROS 4143

w/ Engine : MERCEDES-BENZ OM 501 LA
(315 kW - 422 hp) - (09/97 => 12/03)

Description	OE Number Donaldson	Qty	Note / or Serial Nbr
Serial N°: 950.003 - 954.532			
AIR DRYER, SPIN-ON	0004290897	P781466	1
AIR DRYER, SPIN-ON	0004295695	P952185	1
AIR FILTER, PANEL VENTILATION	0030949004	P781349	1
AIR FILTER, PANEL VENTILATION	0008301118	P784473	1
AIR FILTER, PRIMARY ROUND	0030949204	P780848	1 L = 263 mm
AIR FILTER, PRIMARY ROUND	0030949104	P780834	1 L = 318 mm
AIR FILTER, PRIMARY RADIALSEAL	0040940204	P781350	1 L = 406 mm
FUEL FILTER, CARTRIDGE	5410900051	P550762	1
FUEL FILTER, CARTRIDGE	0000902051	P551062	1 PRE-FILTER
FUEL/WATER SEPARATOR SPIN-ON	0004771302	P551026	1
HYDRAULIC FILTER, CARTRIDGE	0004660204	P550309	1
LUBE FILTER, CARTRIDGE	4571840025	P550453	1
LUBE FILTER, CARTRIDGE	0021840525	P550493	1 SECONDARY FLOW

MERCEDES-BENZ ACTROS 4146

w/ Engine : MERCEDES-BENZ OM 501 LA
(340 kW - 456 hp) - (09/01 => 12/03)

Serial N°: 950.003 - 954.532

AIR DRYER, SPIN-ON	0004290897	P781466	1
AIR DRYER, SPIN-ON	0004295695	P952185	1
AIR FILTER, PANEL VENTILATION	0030949004	P781349	1
AIR FILTER, PANEL VENTILATION	0008301118	P784473	1
AIR FILTER, PRIMARY ROUND	0030949204	P780848	1 L = 263 mm
AIR FILTER, PRIMARY ROUND	0030949104	P780834	1 L = 318 mm
AIR FILTER, PRIMARY RADIALSEAL	0040940204	P781350	1 L = 406 mm
FUEL FILTER, CARTRIDGE	5410900051	P550762	1
FUEL FILTER, CARTRIDGE	0000902051	P551062	1 PRE-FILTER
FUEL/WATER SEPARATOR SPIN-ON	0004771302	P551026	1
HYDRAULIC FILTER, CARTRIDGE	0004660204	P550309	1
LUBE FILTER, CARTRIDGE	4571840025	P550453	1
LUBE FILTER, CARTRIDGE	0021840525	P550493	1 SECONDARY FLOW

MERCEDES-BENZ ACTROS 4148

w/ Engine : MERCEDES-BENZ OM 502 LA
(355 kW - 476 hp) - (04/97 => 12/03)

Serial N°: 950.003 - 954.532

AIR DRYER, SPIN-ON	0004295695	P952185	1
AIR DRYER, SPIN-ON	0004290897	P781466	1
AIR FILTER, PANEL VENTILATION	0008301118	P784473	1
AIR FILTER, PRIMARY ROUND	0030949104	P780834	1
AIR FILTER, PRIMARY ROUND	0010947904	P181137	2
FUEL FILTER, CARTRIDGE	5410900051	P550762	1
FUEL FILTER, CARTRIDGE	0000902051	P551062	1 PRE-FILTER
FUEL/WATER SEPARATOR SPIN-ON	0004771302	P551026	1
HYDRAULIC FILTER, CARTRIDGE	0004660204	P550309	1
LUBE FILTER, CARTRIDGE	0021840525	P550493	1 SECONDARY FLOW
LUBE FILTER, CARTRIDGE	4571840025	P550453	1

ACTROS I MP2 - MP3

MERCEDES-BENZ ACTROS 1832

w/ Engine : MERCEDES-BENZ OM 501 LA
(239 kW - 320 hp) - (02/03 => 12/08)

Serial N°:

AIR FILTER, PANEL VENTILATION	0008301118	P784473	1
AIR DRYER, SPIN-ON	0004295695	P952185	1
AIR FILTER, PANEL VENTILATION	0030949004	P781349	1
AIR FILTER, PRIMARY RADIALSEAL	0040942404	P785542	1 WITH RE-USABLE COVER
FUEL FILTER, CARTRIDGE	5410900051	P550762	1
FUEL FILTER, CARTRIDGE	0000902051	P551062	1 PRE-FILTER
FUEL/WATER SEPARATOR SPIN-ON	0004771302	P551026	1
HYDRAULIC FILTER, CARTRIDGE	0004660204	P550309	1
LUBE FILTER, CARTRIDGE	4571840025	P550453	1

(239 kW - 320 hp) - (02/05 =>)

Serial N°:

Description	OE Number Donaldson	Qty	Note / or Serial Nbr
AIR DRYER, SPIN-ON	0004295695	P952185	1
AIR FILTER, PANEL VENTILATION	0008301118	P784473	1
AIR FILTER, PRIMARY RADIALSEAL	0040943504	P784457	1
AIR FILTER, PRIMARY ROUND	0030947004	P778485	1 ADBLUE TANK
AIR FILTER, PRIMARY RADIALSEAL	0040942404	P785542	1 WITH RE-USABLE COVER
FUEL FILTER, CARTRIDGE	0000902051	P551062	1 PRE-FILTER
FUEL/WATER SEPARATOR SPIN-ON	0004771302	P551026	1
FUEL FILTER, CARTRIDGE	5410900051	P550762	1
HYDRAULIC FILTER, CARTRIDGE	0004660204	P550309	1
LUBE FILTER, CARTRIDGE	4571840025	P550453	1

MERCEDES-BENZ ACTROS 1836

w/ Engine : MERCEDES-BENZ OM 501 LA
(265 kW - 360 hp) - (02/05 =>)

BLUETEC 4/5

Serial N°:

AIR DRYER, SPIN-ON	0004295695	P952185	1
AIR FILTER, PANEL VENTILATION	0008301118	P784473	1
AIR FILTER, PRIMARY RADIALSEAL	0040943504	P784457	1
AIR FILTER, PRIMARY ROUND	0030947004	P778485	1 ADBLUE TANK
AIR FILTER, PRIMARY RADIALSEAL	0040942404	P785542	1 WITH RE-USABLE COVER
FUEL/WATER SEPARATOR SPIN-ON	0004771302	P551026	1
FUEL FILTER, CARTRIDGE	5410900051	P550762	1
FUEL FILTER, CARTRIDGE	0000902051	P551062	1 PRE-FILTER
HYDRAULIC FILTER, CARTRIDGE	0004660204	P550309	1
LUBE FILTER, CARTRIDGE	4571840025	P550453	1

(268 kW - 360 hp) - (02/03 => 12/08)

Serial N°:

AIR DRYER, SPIN-ON	0004295695	P952185	1
AIR FILTER, PANEL VENTILATION	0008301118	P784473	1
AIR FILTER, PRIMARY RADIALSEAL	0040942404	P785542	1 WITH RE-USABLE COVER
AIR FILTER, PANEL VENTILATION	0030949004	P781349	1
FUEL/WATER SEPARATOR SPIN-ON	0004771302	P551026	1
FUEL FILTER, CARTRIDGE	0000902051	P551062	1 PRE-FILTER
FUEL FILTER, CARTRIDGE	5410900051	P550762	1
HYDRAULIC FILTER, CARTRIDGE	0004660204	P550309	1
LUBE FILTER, CARTRIDGE	4571840025	P550453	1

MERCEDES-BENZ ACTROS 1841

w/ Engine : MERCEDES-BENZ OM 501 LA
(300 kW - 408 hp) - (02/05 =>)

BLUETEC 4/5

Serial N°:

AIR DRYER, SPIN-ON	0004295695	P952185	1
AIR FILTER, PANEL VENTILATION	0008301118	P784473	1
AIR FILTER, PRIMARY RADIALSEAL	0040943504	P784457	1
AIR FILTER, PRIMARY ROUND	0030947004	P778485	1 ADBLUE TANK
AIR FILTER, PRIMARY RADIALSEAL	0040942404	P785542	1 WITH RE-USABLE COVER
FUEL/WATER SEPARATOR SPIN-ON	0004771302	P551026	1
FUEL FILTER, CARTRIDGE	5410900051	P550762	1
FUEL FILTER, CARTRIDGE	0000902051	P551062	1 PRE-FILTER
HYDRAULIC FILTER, CARTRIDGE	0004660204	P550309	1
LUBE FILTER, CARTRIDGE	4571840025	P550453	1

(304 kW - 408 hp) - (02/03 => 12/08)

Serial N°:

AIR DRYER, SPIN-ON	0004295695	P952185	1
AIR FILTER, PANEL VENTILATION	0008301118	P784473	1
AIR FILTER, PANEL VENTILATION	0030949004	P781349	1
AIR FILTER, PRIMARY RADIALSEAL	0040942404	P785542	1 WITH RE-USABLE COVER
FUEL FILTER, CARTRIDGE	0000902051	P551062	1 PRE-FILTER
FUEL FILTER, CARTRIDGE	5410900051	P550762	1
FUEL/WATER SEPARATOR SPIN-ON	0004771302	P551026	1
HYDRAULIC FILTER, CARTRIDGE	0004660204	P550309	1
LUBE FILTER, CARTRIDGE	4571840025	P550453	1

MERCEDES-BENZ ACTROS 1844

w/ Engine : MERCEDES-BENZ OM 501 LA
(320 kW - 435 hp) - (02/05 =>)

BLUETEC 4/5

Description	OE Number Donaldson	Qty	Note / or Serial Nbr
Serial N°:			
AIR DRYER, SPIN-ON	0004295695	P952185	1
AIR FILTER, PANEL VENTILATION	0008301118	P784473	1
AIR FILTER, PRIMARY RADIALSEAL	0040943504	P784457	1
AIR FILTER, PRIMARY RADIALSEAL	0040942404	P785542	1 WITH RE-USABLE COVER
AIR FILTER, PRIMARY ROUND	0030947004	P778485	1 ADBLUE TANK
FUEL FILTER, CARTRIDGE	5410900051	P550762	1
FUEL FILTER, CARTRIDGE	0000902051	P551062	1 PRE-FILTER
FUEL/WATER SEPARATOR SPIN-ON	0004771302	P551026	1
HYDRAULIC FILTER, CARTRIDGE	0004660204	P550309	1
LUBE FILTER, CARTRIDGE	4571840025	P550453	1

(324 kW - 435 hp) - (04/03 => 12/08)

Serial N°:			
AIR DRYER, SPIN-ON	0004295695	P952185	1
AIR FILTER, PANEL VENTILATION	0008301118	P784473	1
AIR FILTER, PANEL VENTILATION	0030949004	P781349	1
AIR FILTER, PRIMARY RADIALSEAL	0040942404	P785542	1 WITH RE-USABLE COVER
FUEL FILTER, CARTRIDGE	5410900051	P550762	1
FUEL FILTER, CARTRIDGE	0000902051	P551062	1 PRE-FILTER
FUEL/WATER SEPARATOR SPIN-ON	0004771302	P551026	1
HYDRAULIC FILTER, CARTRIDGE	0004660204	P550309	1
LUBE FILTER, CARTRIDGE	4571840025	P550453	1

MERCEDES-BENZ ACTROS 1846

w/ Engine : MERCEDES-BENZ OM 501 LA BLUETEC 4/5
(335 kW - 456 hp) - (02/05 =>)

Serial N°:			
AIR DRYER, SPIN-ON	0004295695	P952185	1
AIR FILTER, PANEL VENTILATION	0008301118	P784473	1
AIR FILTER, PRIMARY RADIALSEAL	0040943504	P784457	1
AIR FILTER, PRIMARY ROUND	0030947004	P778485	1 ADBLUE TANK
AIR FILTER, PRIMARY RADIALSEAL	0040942404	P785542	1 WITH RE-USABLE COVER
FUEL/WATER SEPARATOR SPIN-ON	0004771302	P551026	1
FUEL FILTER, CARTRIDGE	0000902051	P551062	1 PRE-FILTER
FUEL FILTER, CARTRIDGE	5410900051	P550762	1
HYDRAULIC FILTER, CARTRIDGE	0004660204	P550309	1
LUBE FILTER, CARTRIDGE	4571840025	P550453	1

(335 kW - 457 hp) - (02/03 => 12/08)

Serial N°:			
AIR FILTER, PANEL VENTILATION	0008301118	P784473	1
AIR DRYER, SPIN-ON	0004295695	P952185	1
AIR FILTER, PANEL VENTILATION	0030949004	P781349	1
AIR FILTER, PRIMARY RADIALSEAL	0040942404	P785542	1 WITH RE-USABLE COVER
FUEL FILTER, CARTRIDGE	5410900051	P550762	1
FUEL FILTER, CARTRIDGE	0000902051	P551062	1 PRE-FILTER
FUEL/WATER SEPARATOR SPIN-ON	0004771302	P551026	1
HYDRAULIC FILTER, CARTRIDGE	0004660204	P550309	1
LUBE FILTER, CARTRIDGE	4571840025	P550453	1

MERCEDES-BENZ ACTROS 1848

w/ Engine : MERCEDES-BENZ OM 501 LA
(350 kW - 476 hp) - (02/03 => 12/08)

Serial N°:			
AIR DRYER, SPIN-ON	0004295695	P952185	1
AIR FILTER, PANEL VENTILATION	0008301118	P784473	1
AIR FILTER, PANEL VENTILATION	0030949004	P781349	1
AIR FILTER, PRIMARY RADIALSEAL	0040942404	P785542	1 WITH RE-USABLE COVER
FUEL FILTER, CARTRIDGE	5410900051	P550762	1
FUEL/WATER SEPARATOR SPIN-ON	0004771302	P551026	1
FUEL FILTER, CARTRIDGE	0000902051	P551062	1 PRE-FILTER
HYDRAULIC FILTER, CARTRIDGE	0004660204	P550309	1
LUBE FILTER, CARTRIDGE	4571840025	P550453	1

(355 kW - 476 hp) - (02/05 =>)

Serial N°:			
AIR DRYER, SPIN-ON	0004295695	P952185	1
AIR FILTER, PANEL VENTILATION	0008301118	P784473	1

Description	OE Number Donaldson	Qty	Note / or Serial Nbr
AIR FILTER, PRIMARY RADIALSEAL	0040943504	P784457	1
AIR FILTER, PRIMARY ROUND	0030947004	P778485	1 ADBLUE TANK
AIR FILTER, PRIMARY RADIALSEAL	0040942404	P785542	1 WITH RE-USABLE COVER
FUEL FILTER, CARTRIDGE	5410900051	P550762	1
FUEL FILTER, CARTRIDGE	0000902051	P551062	1 PRE-FILTER
FUEL/WATER SEPARATOR SPIN-ON	0004771302	P551026	1
HYDRAULIC FILTER, CARTRIDGE	0004660204	P550309	1
LUBE FILTER, CARTRIDGE	4571840025	P550453	1

MERCEDES-BENZ ACTROS 1850

w/ Engine : MERCEDES-BENZ OM 502 LA
(375 kW - 503 hp) - (04/03 => 12/08)

Serial N°:			
AIR FILTER, PANEL VENTILATION	0008301118	P784473	1
AIR DRYER, SPIN-ON	0004295695	P952185	1
AIR FILTER, PANEL VENTILATION	0030949004	P781349	1
AIR FILTER, PRIMARY RADIALSEAL	0040942404	P785542	1 WITH RE-USABLE COVER
FUEL FILTER, CARTRIDGE	0000902051	P551062	1 PRE-FILTER
FUEL FILTER, CARTRIDGE	5410900051	P550762	1
FUEL/WATER SEPARATOR SPIN-ON	0004771302	P551026	1
HYDRAULIC FILTER, CARTRIDGE	0004660204	P550309	1
LUBE FILTER, CARTRIDGE	4571840025	P550453	1

MERCEDES-BENZ ACTROS 1851

w/ Engine : MERCEDES-BENZ OM 502 LA BLUETEC 4/5
(380 kW - 510 hp) - (02/05 =>)

Serial N°:			
AIR DRYER, SPIN-ON	0004295695	P952185	1
AIR FILTER, PANEL VENTILATION	0008301118	P784473	1
AIR FILTER, PRIMARY RADIALSEAL	0040943504	P784457	1
AIR FILTER, PRIMARY ROUND	0030947004	P778485	1 ADBLUE TANK
AIR FILTER, PRIMARY RADIALSEAL	0040942404	P785542	1 WITH RE-USABLE COVER
FUEL FILTER, CARTRIDGE	5410900051	P550762	1
FUEL FILTER, CARTRIDGE	0000902051	P551062	1 PRE-FILTER
FUEL/WATER SEPARATOR SPIN-ON	0004771302	P551026	1
HYDRAULIC FILTER, CARTRIDGE	0004660204	P550309	1
LUBE FILTER, CARTRIDGE	4571840025	P550453	1

MERCEDES-BENZ ACTROS 1854

w/ Engine : MERCEDES-BENZ OM 502 LA
(400 kW - 537 hp) - (02/03 => 12/08)

Serial N°:			
AIR FILTER, PANEL VENTILATION	0008301118	P784473	1
AIR DRYER, SPIN-ON	0004295695	P952185	1
AIR FILTER, PANEL VENTILATION	0030949004	P781349	1
AIR FILTER, PRIMARY RADIALSEAL	0040942404	P785542	1 WITH RE-USABLE COVER
FUEL/WATER SEPARATOR SPIN-ON	0004771302	P551026	1
FUEL FILTER, CARTRIDGE	5410900051	P550762	1
FUEL FILTER, CARTRIDGE	0000902051	P551062	1 PRE-FILTER
HYDRAULIC FILTER, CARTRIDGE	0004660204	P550309	1
LUBE FILTER, CARTRIDGE	4571840025	P550453	1

MERCEDES-BENZ ACTROS 1855

w/ Engine : MERCEDES-BENZ OM 502 LA BLUETEC 4/5
(411 kW - 551 hp) - (07/05 =>)

Serial N°:			
AIR DRYER, SPIN-ON	0004295695	P952185	1
AIR FILTER, PANEL VENTILATION	0008301118	P784473	1
AIR FILTER, PRIMARY RADIALSEAL	0040943504	P784457	1
AIR FILTER, PRIMARY ROUND	0030947004	P778485	1 ADBLUE TANK
AIR FILTER, PRIMARY RADIALSEAL	0040942404	P785542	1 WITH RE-USABLE COVER
FUEL FILTER, CARTRIDGE	5410900051	P550762	1
FUEL FILTER, CARTRIDGE	0000902051	P551062	1 PRE-FILTER
FUEL/WATER SEPARATOR SPIN-ON	0004771302	P551026	1
HYDRAULIC FILTER, CARTRIDGE	0004660204	P550309	1
LUBE FILTER, CARTRIDGE	4571840025	P550453	1

Description	OE Number Donaldson	Qty	Note / or Serial Nbr
-------------	---------------------	-----	----------------------

MERCEDES-BENZ

ACTROS 1858

w/ Engine : MERCEDES-BENZ OM 502 LA
(431 kW - 578 hp) - (02/03 => 12/08)

Serial N°:

AIR FILTER, PANEL VENTILATION	0008301118	P784473	1
AIR DRYER, SPIN-ON	0004295695	P952185	1
AIR FILTER, PANEL VENTILATION	0030949004	P781349	1
AIR FILTER, PRIMARY RADIALSEAL	0040942404	P785542	1 WITH RE-USABLE COVER
FUEL FILTER, CARTRIDGE	0000902051	P551062	1 PRE-FILTER
FUEL FILTER, CARTRIDGE	5410900051	P550762	1
FUEL/WATER SEPARATOR SPIN-ON	0004771302	P551026	1
HYDRAULIC FILTER, CARTRIDGE	0004660204	P550309	1
LUBE FILTER, CARTRIDGE	4571840025	P550453	1

MERCEDES-BENZ

ACTROS 1860

w/ Engine : MERCEDES-BENZ OM 502 LA BLUETEC 4/5
(446 kW - 598 hp) - (07/05 =>)

Serial N°:

AIR DRYER, SPIN-ON	0004295695	P952185	1
AIR FILTER, PANEL VENTILATION	0008301118	P784473	1
AIR FILTER, PRIMARY RADIALSEAL	0040943504	P784457	1
AIR FILTER, PRIMARY ROUND	0030947004	P778485	1 ADBLUE TANK
AIR FILTER, PRIMARY RADIALSEAL	0040942404	P785542	1 WITH RE-USABLE COVER
FUEL/WATER SEPARATOR SPIN-ON	0004771302	P551026	1
FUEL FILTER, CARTRIDGE	0000902051	P551062	1 PRE-FILTER
FUEL FILTER, CARTRIDGE	5410900051	P550762	1
HYDRAULIC FILTER, CARTRIDGE	0004660204	P550309	1
LUBE FILTER, CARTRIDGE	4571840025	P550453	1

MERCEDES-BENZ

ACTROS 1861 BLACK EDITION

w/ Engine : MERCEDES-BENZ OM 502 LA
(456 kW - 612 hp) - (09/04 => 12/08)

Serial N°: 934032-12

AIR FILTER, PANEL VENTILATION	0008301118	P784473	1
AIR DRYER, SPIN-ON	0004295695	P952185	1
AIR FILTER, PRIMARY RADIALSEAL	0040942404	P785542	1 WITH RE-USABLE COVER
FUEL FILTER, CARTRIDGE	5410900051	P550762	1
FUEL FILTER, CARTRIDGE	0000902051	P551062	1 PRE-FILTER
FUEL/WATER SEPARATOR SPIN-ON	0004771302	P551026	1
HYDRAULIC FILTER, CARTRIDGE	0004660204	P550309	1
LUBE FILTER, CARTRIDGE	4571840025	P550453	1

MERCEDES-BENZ

ACTROS 2032

w/ Engine : MERCEDES-BENZ OM 501 LA BLUETEC 4/5
(235 kW - 320 hp) - (09/08 =>)

Serial N°:

AIR DRYER, SPIN-ON	0004295695	P952185	1
AIR FILTER, PANEL VENTILATION	0008301118	P784473	1
AIR FILTER, PRIMARY RADIALSEAL	0040943504	P784457	1
AIR FILTER, PRIMARY ROUND	0030947004	P778485	1 ADBLUE TANK
AIR FILTER, PRIMARY RADIALSEAL	0040942404	P785542	1 WITH RE-USABLE COVER
FUEL FILTER, CARTRIDGE	5410900051	P550762	1
FUEL FILTER, CARTRIDGE	0000902051	P551062	1 PRE-FILTER
FUEL/WATER SEPARATOR SPIN-ON	0004771302	P551026	1
HYDRAULIC FILTER, CARTRIDGE	0004660204	P550309	1
LUBE FILTER, CARTRIDGE	4571840025	P550453	1

(239 kW - 320 hp) - (04/03 => 12/08)

Serial N°:

AIR FILTER, PANEL VENTILATION	0008301118	P784473	1
AIR DRYER, SPIN-ON	0004295695	P952185	1
AIR FILTER, PANEL VENTILATION	0030949004	P781349	1
AIR FILTER, PRIMARY RADIALSEAL	0040942404	P785542	1 WITH RE-USABLE COVER
FUEL FILTER, CARTRIDGE	0000902051	P551062	1 PRE-FILTER
FUEL FILTER, CARTRIDGE	5410900051	P550762	1
FUEL/WATER SEPARATOR SPIN-ON	0004771302	P551026	1
HYDRAULIC FILTER, CARTRIDGE	0004660204	P550309	1

Description	OE Number Donaldson	Qty	Note / or Serial Nbr
-------------	---------------------	-----	----------------------

LUBE FILTER, CARTRIDGE	4571840025	P550453	1
------------------------	------------	---------	---

MERCEDES-BENZ

ACTROS 2036

w/ Engine : MERCEDES-BENZ OM 501 LA BLUETEC 4/5
(265 kW - 360 hp) - (09/08 =>)

Serial N°:

AIR DRYER, SPIN-ON	0004295695	P952185	1
AIR FILTER, PANEL VENTILATION	0008301118	P784473	1
AIR FILTER, PRIMARY RADIALSEAL	0040943504	P784457	1
AIR FILTER, PRIMARY ROUND	0030947004	P778485	1 ADBLUE TANK
AIR FILTER, PRIMARY RADIALSEAL	0040942404	P785542	1 WITH RE-USABLE COVER
FUEL/WATER SEPARATOR SPIN-ON	0004771302	P551026	1
FUEL FILTER, CARTRIDGE	5410900051	P550762	1
FUEL FILTER, CARTRIDGE	0000902051	P551062	1 PRE-FILTER
HYDRAULIC FILTER, CARTRIDGE	0004660204	P550309	1
LUBE FILTER, CARTRIDGE	4571840025	P550453	1

(268 kW - 360 hp) - (04/03 => 12/08)

Serial N°:

AIR FILTER, PANEL VENTILATION	0008301118	P784473	1
AIR DRYER, SPIN-ON	0004295695	P952185	1
AIR FILTER, PANEL VENTILATION	0030949004	P781349	1
AIR FILTER, PRIMARY RADIALSEAL	0040942404	P785542	1 WITH RE-USABLE COVER
FUEL FILTER, CARTRIDGE	0000902051	P551062	1 PRE-FILTER
FUEL FILTER, CARTRIDGE	5410900051	P550762	1
FUEL/WATER SEPARATOR SPIN-ON	0004771302	P551026	1
HYDRAULIC FILTER, CARTRIDGE	0004660204	P550309	1
LUBE FILTER, CARTRIDGE	4571840025	P550453	1

MERCEDES-BENZ

ACTROS 2038

w/ Engine : MERCEDES-BENZ OM 501 LA
(279 kW - 379 hp) - (02/03 => 12/08)

Serial N°:

AIR FILTER, PANEL VENTILATION	0008301118	P784473	1
AIR DRYER, SPIN-ON	0004295695	P952185	1
AIR FILTER, PANEL VENTILATION	0030949004	P781349	1
AIR FILTER, PRIMARY RADIALSEAL	0040942404	P785542	1 WITH RE-USABLE COVER
FUEL/WATER SEPARATOR SPIN-ON	0004771302	P551026	1
FUEL FILTER, CARTRIDGE	5410900051	P550762	1
FUEL FILTER, CARTRIDGE	0000902051	P551062	1 PRE-FILTER
HYDRAULIC FILTER, CARTRIDGE	0004660204	P550309	1
LUBE FILTER, CARTRIDGE	4571840025	P550453	1

MERCEDES-BENZ

ACTROS 2041

w/ Engine : MERCEDES-BENZ OM 501 LA BLUETEC 4/5
(300 kW - 408 hp) - (09/08 =>)

Serial N°:

AIR DRYER, SPIN-ON	0004295695	P952185	1
AIR FILTER, PANEL VENTILATION	0008301118	P784473	1
AIR FILTER, PRIMARY RADIALSEAL	0040943504	P784457	1
AIR FILTER, PRIMARY ROUND	0030947004	P778485	1 ADBLUE TANK
AIR FILTER, PRIMARY RADIALSEAL	0040942404	P785542	1 WITH RE-USABLE COVER
FUEL/WATER SEPARATOR SPIN-ON	0004771302	P551026	1
FUEL FILTER, CARTRIDGE	5410900051	P550762	1
FUEL FILTER, CARTRIDGE	0000902051	P551062	1 PRE-FILTER
HYDRAULIC FILTER, CARTRIDGE	0004660204	P550309	1
LUBE FILTER, CARTRIDGE	4571840025	P550453	1

(304 kW - 408 hp) - (04/03 => 12/08)

Description	OE Number Donaldson	Qty	Note / or Serial Nbr
Serial N°:			
AIR FILTER, PANEL VENTILATION	0008301118	P784473	1
AIR DRYER, SPIN-ON	0004295695	P952185	1
AIR FILTER, PANEL VENTILATION	0030949004	P781349	1
AIR FILTER, PRIMARY RADIALSEAL	0040942404	P785542	1 WITH RE-USABLE COVER
FUEL FILTER, CARTRIDGE	0000902051	P551062	1 PRE-FILTER
FUEL FILTER, CARTRIDGE	5410900051	P550762	1
FUEL/WATER SEPARATOR SPIN-ON	0004771302	P551026	1
HYDRAULIC FILTER, CARTRIDGE	0004660204	P550309	1
LUBE FILTER, CARTRIDGE	4571840025	P550453	1

MERCEDES-BENZ ACTROS 2044

w/ Engine : MERCEDES-BENZ OM 501 LA
(320 kW - 435 hp) - (04/03 => 12/08)

Serial N°:			
AIR FILTER, PANEL VENTILATION	0008301118	P784473	1
AIR DRYER, SPIN-ON	0004295695	P952185	1
AIR FILTER, PANEL VENTILATION	0030949004	P781349	1
AIR FILTER, PRIMARY RADIALSEAL	0040942404	P785542	1 WITH RE-USABLE COVER
FUEL/WATER SEPARATOR SPIN-ON	0004771302	P551026	1
FUEL FILTER, CARTRIDGE	5410900051	P550762	1
FUEL FILTER, CARTRIDGE	0000902051	P551062	1 PRE-FILTER
HYDRAULIC FILTER, CARTRIDGE	0004660204	P550309	1
LUBE FILTER, CARTRIDGE	4571840025	P550453	1

(320 kW - 435 hp) - (09/08 =>)

Serial N°:			
AIR DRYER, SPIN-ON	0004295695	P952185	1
AIR FILTER, PANEL VENTILATION	0008301118	P784473	1
AIR FILTER, PRIMARY RADIALSEAL	0040943504	P784457	1
AIR FILTER, PRIMARY ROUND	0030947004	P778485	1 ADBLUE TANK
AIR FILTER, PRIMARY RADIALSEAL	0040942404	P785542	1 WITH RE-USABLE COVER
FUEL/WATER SEPARATOR SPIN-ON	0004771302	P551026	1
FUEL FILTER, CARTRIDGE	5410900051	P550762	1
FUEL FILTER, CARTRIDGE	0000902051	P551062	1 PRE-FILTER
HYDRAULIC FILTER, CARTRIDGE	0004660204	P550309	1
LUBE FILTER, CARTRIDGE	4571840025	P550453	1

MERCEDES-BENZ ACTROS 2046

w/ Engine : MERCEDES-BENZ OM 501 LA
(335 kW - 456 hp) - (04/03 => 12/08)

Serial N°:			
AIR FILTER, PANEL VENTILATION	0008301118	P784473	1
AIR DRYER, SPIN-ON	0004295695	P952185	1
AIR FILTER, PANEL VENTILATION	0030949004	P781349	1
AIR FILTER, PRIMARY RADIALSEAL	0040942404	P785542	1 WITH RE-USABLE COVER
FUEL/WATER SEPARATOR SPIN-ON	0004771302	P551026	1
FUEL FILTER, CARTRIDGE	5410900051	P550762	1
FUEL FILTER, CARTRIDGE	0000902051	P551062	1 PRE-FILTER
HYDRAULIC FILTER, CARTRIDGE	0004660204	P550309	1
LUBE FILTER, CARTRIDGE	4571840025	P550453	1

(335 kW - 456 hp) - (09/08 =>)

Serial N°:			
AIR DRYER, SPIN-ON	0004295695	P952185	1
AIR FILTER, PANEL VENTILATION	0008301118	P784473	1
AIR FILTER, PRIMARY RADIALSEAL	0040943504	P784457	1
AIR FILTER, PRIMARY ROUND	0030947004	P778485	1 ADBLUE TANK
AIR FILTER, PRIMARY RADIALSEAL	0040942404	P785542	1 WITH RE-USABLE COVER
FUEL/WATER SEPARATOR SPIN-ON	0004771302	P551026	1
FUEL FILTER, CARTRIDGE	5410900051	P550762	1
FUEL FILTER, CARTRIDGE	0000902051	P551062	1 PRE-FILTER
HYDRAULIC FILTER, CARTRIDGE	0004660204	P550309	1
LUBE FILTER, CARTRIDGE	4571840025	P550453	1

MERCEDES-BENZ ACTROS 2048

w/ Engine : MERCEDES-BENZ OM 501 LA
(350 kW - 476 hp) - (02/03 => 12/08)

Serial N°:			
-------------------	--	--	--

Description	OE Number Donaldson	Qty	Note / or Serial Nbr
AIR DRYER, SPIN-ON	0004295695	P952185	1
AIR FILTER, PANEL VENTILATION	0008301118	P784473	1
AIR FILTER, PANEL VENTILATION	0030949004	P781349	1
AIR FILTER, PRIMARY RADIALSEAL	0040942404	P785542	1 WITH RE-USABLE COVER
FUEL/WATER SEPARATOR SPIN-ON	0004771302	P551026	1
FUEL FILTER, CARTRIDGE	5410900051	P550762	1
FUEL FILTER, CARTRIDGE	0000902051	P551062	1 PRE-FILTER
HYDRAULIC FILTER, CARTRIDGE	0004660204	P550309	1
LUBE FILTER, CARTRIDGE	4571840025	P550453	1

(350 kW - 476 hp) - (02/05 =>)

Serial N°:			
AIR DRYER, SPIN-ON	0004295695	P952185	1
AIR FILTER, PANEL VENTILATION	0008301118	P784473	1
AIR FILTER, PRIMARY RADIALSEAL	0040943504	P784457	1
AIR FILTER, PRIMARY ROUND	0030947004	P778485	1 ADBLUE TANK
AIR FILTER, PRIMARY RADIALSEAL	0040942404	P785542	1 WITH RE-USABLE COVER
FUEL/WATER SEPARATOR SPIN-ON	0004771302	P551026	1
FUEL FILTER, CARTRIDGE	5410900051	P550762	1
FUEL FILTER, CARTRIDGE	0000902051	P551062	1 PRE-FILTER
HYDRAULIC FILTER, CARTRIDGE	0004660204	P550309	1
LUBE FILTER, CARTRIDGE	4571840025	P550453	1

MERCEDES-BENZ ACTROS 2050

w/ Engine : MERCEDES-BENZ OM 502 LA
(370 kW - 503 hp) - (04/03 => 12/08)

Serial N°:			
AIR FILTER, PANEL VENTILATION	0008301118	P784473	1
AIR DRYER, SPIN-ON	0004295695	P952185	1
AIR FILTER, PANEL VENTILATION	0030949004	P781349	1
AIR FILTER, PRIMARY RADIALSEAL	0040942404	P785542	1 WITH RE-USABLE COVER
FUEL/WATER SEPARATOR SPIN-ON	0004771302	P551026	1
FUEL FILTER, CARTRIDGE	5410900051	P550762	1
FUEL FILTER, CARTRIDGE	0000902051	P551062	1 PRE-FILTER
HYDRAULIC FILTER, CARTRIDGE	0004660204	P550309	1
LUBE FILTER, CARTRIDGE	4571840025	P550453	1

MERCEDES-BENZ ACTROS 2051

w/ Engine : MERCEDES-BENZ OM 502 LA
(375 kW - 510 hp) - (04/03 => 12/08)

Serial N°:			
AIR FILTER, PANEL VENTILATION	0008301118	P784473	1
AIR DRYER, SPIN-ON	0004295695	P952185	1
AIR FILTER, PANEL VENTILATION	0030949004	P781349	1
AIR FILTER, PRIMARY RADIALSEAL	0040942404	P785542	1 WITH RE-USABLE COVER
FUEL/WATER SEPARATOR SPIN-ON	0004771302	P551026	1
FUEL FILTER, CARTRIDGE	5410900051	P550762	1
FUEL FILTER, CARTRIDGE	0000902051	P551062	1 PRE-FILTER
HYDRAULIC FILTER, CARTRIDGE	0004660204	P550309	1
LUBE FILTER, CARTRIDGE	4571840025	P550453	1

(375 kW - 510 hp) - (09/08 =>)

Serial N°:			
AIR DRYER, SPIN-ON	0004295695	P952185	1
AIR FILTER, PANEL VENTILATION	0008301118	P784473	1
AIR FILTER, PRIMARY RADIALSEAL	0040943504	P784457	1
AIR FILTER, PRIMARY ROUND	0030947004	P778485	1 ADBLUE TANK
AIR FILTER, PRIMARY RADIALSEAL	0040942404	P785542	1 WITH RE-USABLE COVER
FUEL/WATER SEPARATOR SPIN-ON	0004771302	P551026	1
FUEL FILTER, CARTRIDGE	5410900051	P550762	1
FUEL FILTER, CARTRIDGE	0000902051	P551062	1 PRE-FILTER
HYDRAULIC FILTER, CARTRIDGE	0004660204	P550309	1
LUBE FILTER, CARTRIDGE	4571840025	P550453	1

MERCEDES-BENZ ACTROS 2054

w/ Engine : MERCEDES-BENZ OM 502 LA
(395 kW - 537 hp) - (04/03 => 12/08)

Description	OE Number Donaldson	Qty	Note / or Serial Nbr
Serial N°:			
AIR FILTER, PANEL VENTILATION	0008301118	P784473	1
AIR DRYER, SPIN-ON	0004295695	P952185	1
AIR FILTER, PANEL VENTILATION	0030949004	P781349	1
AIR FILTER, PRIMARY RADIALSEAL	0040942404	P785542	1 WITH RE-USABLE COVER
FUEL/WATER SEPARATOR SPIN-ON	0004771302	P551026	1
FUEL FILTER, CARTRIDGE	5410900051	P550762	1
FUEL FILTER, CARTRIDGE	0000902051	P551062	1 PRE-FILTER
HYDRAULIC FILTER, CARTRIDGE	0004660204	P550309	1
LUBE FILTER, CARTRIDGE	4571840025	P550453	1

**MERCEDES-BENZ
ACTROS 2055**

w/ Engine : MERCEDES-BENZ OM 502 LA BLUETEC 4/5
(405 kW - 551 hp) - (07/05 =>)

Serial N°:			
AIR DRYER, SPIN-ON	0004295695	P952185	1
AIR FILTER, PANEL VENTILATION	0008301118	P784473	1
AIR FILTER, PRIMARY RADIALSEAL	0040943504	P784457	1
AIR FILTER, PRIMARY ROUND	0030947004	P778485	1 ADBLUE TANK
AIR FILTER, PRIMARY RADIALSEAL	0040942404	P785542	1 WITH RE-USABLE COVER
FUEL/WATER SEPARATOR SPIN-ON	0004771302	P551026	1
FUEL FILTER, CARTRIDGE	5410900051	P550762	1
FUEL FILTER, CARTRIDGE	0000902051	P551062	1 PRE-FILTER
HYDRAULIC FILTER, CARTRIDGE	0004660204	P550309	1
LUBE FILTER, CARTRIDGE	4571840025	P550453	1

**MERCEDES-BENZ
ACTROS 2058**

w/ Engine : MERCEDES-BENZ OM 502 LA
(425 kW - 578 hp) - (04/03 => 12/08)

Serial N°:			
AIR FILTER, PANEL VENTILATION	0008301118	P784473	1
AIR DRYER, SPIN-ON	0004295695	P952185	1
AIR FILTER, PANEL VENTILATION	0030949004	P781349	1
AIR FILTER, PRIMARY RADIALSEAL	0040942404	P785542	1 WITH RE-USABLE COVER
FUEL/WATER SEPARATOR SPIN-ON	0004771302	P551026	1
FUEL FILTER, CARTRIDGE	5410900051	P550762	1
FUEL FILTER, CARTRIDGE	0000902051	P551062	1 PRE-FILTER
HYDRAULIC FILTER, CARTRIDGE	0004660204	P550309	1
LUBE FILTER, CARTRIDGE	4571840025	P550453	1

**MERCEDES-BENZ
ACTROS 2432**

w/ Engine : MERCEDES-BENZ OM 501 LA BLUETEC 4/5
(235 kW - 320 hp) - (09/08 =>)

Serial N°:			
AIR DRYER, SPIN-ON	0004295695	P952185	1
AIR FILTER, PANEL VENTILATION	0008301118	P784473	1
AIR FILTER, PRIMARY RADIALSEAL	0040943504	P784457	1
AIR FILTER, PRIMARY ROUND	0030947004	P778485	1 ADBLUE TANK
AIR FILTER, PRIMARY RADIALSEAL	0040942404	P785542	1 WITH RE-USABLE COVER
FUEL/WATER SEPARATOR SPIN-ON	0004771302	P551026	1
FUEL FILTER, CARTRIDGE	5410900051	P550762	1
FUEL FILTER, CARTRIDGE	0000902051	P551062	1 PRE-FILTER
HYDRAULIC FILTER, CARTRIDGE	0004660204	P550309	1
LUBE FILTER, CARTRIDGE	4571840025	P550453	1

**MERCEDES-BENZ
ACTROS 2436**

w/ Engine : MERCEDES-BENZ OM 501 LA BLUETEC 4/5
(265 kW - 360 hp) - (09/08 =>)

Serial N°:			
AIR DRYER, SPIN-ON	0004295695	P952185	1
AIR FILTER, PANEL VENTILATION	0008301118	P784473	1
AIR FILTER, PRIMARY RADIALSEAL	0040943504	P784457	1
AIR FILTER, PRIMARY ROUND	0030947004	P778485	1 ADBLUE TANK
AIR FILTER, PRIMARY RADIALSEAL	0040942404	P785542	1 WITH RE-USABLE COVER
FUEL/WATER SEPARATOR SPIN-ON	0004771302	P551026	1
FUEL FILTER, CARTRIDGE	5410900051	P550762	1
FUEL FILTER, CARTRIDGE	0000902051	P551062	1 PRE-FILTER

Description	OE Number Donaldson	Qty	Note / or Serial Nbr
HYDRAULIC FILTER, CARTRIDGE	0004660204	P550309	1
LUBE FILTER, CARTRIDGE	4571840025	P550453	1

**MERCEDES-BENZ
ACTROS 2441**

w/ Engine : MERCEDES-BENZ OM 501 LA BLUETEC 4/5
(300 kW - 408 hp) - (09/08 =>)

Serial N°:			
AIR DRYER, SPIN-ON	0004295695	P952185	1
AIR FILTER, PANEL VENTILATION	0008301118	P784473	1
AIR FILTER, PRIMARY RADIALSEAL	0040943504	P784457	1
AIR FILTER, PRIMARY ROUND	0030947004	P778485	1 ADBLUE TANK
AIR FILTER, PRIMARY RADIALSEAL	0040942404	P785542	1 WITH RE-USABLE COVER
FUEL/WATER SEPARATOR SPIN-ON	0004771302	P551026	1
FUEL FILTER, CARTRIDGE	5410900051	P550762	1
FUEL FILTER, CARTRIDGE	0000902051	P551062	1 PRE-FILTER
HYDRAULIC FILTER, CARTRIDGE	0004660204	P550309	1
LUBE FILTER, CARTRIDGE	4571840025	P550453	1

**MERCEDES-BENZ
ACTROS 2444**

w/ Engine : MERCEDES-BENZ OM 501 LA BLUETEC 4/5
(320 kW - 435 hp) - (09/08 =>)

Serial N°:			
AIR DRYER, SPIN-ON	0004295695	P952185	1
AIR FILTER, PANEL VENTILATION	0008301118	P784473	1
AIR FILTER, PRIMARY RADIALSEAL	0040943504	P784457	1
AIR FILTER, PRIMARY ROUND	0030947004	P778485	1 ADBLUE TANK
AIR FILTER, PRIMARY RADIALSEAL	0040942404	P785542	1 WITH RE-USABLE COVER
FUEL/WATER SEPARATOR SPIN-ON	0004771302	P551026	1
FUEL FILTER, CARTRIDGE	5410900051	P550762	1
FUEL FILTER, CARTRIDGE	0000902051	P551062	1 PRE-FILTER
HYDRAULIC FILTER, CARTRIDGE	0004660204	P550309	1
LUBE FILTER, CARTRIDGE	4571840025	P550453	1

**MERCEDES-BENZ
ACTROS 2446**

w/ Engine : MERCEDES-BENZ OM 501 LA BLUETEC 4/5
(335 kW - 456 hp) - (09/08 =>)

Serial N°:			
AIR DRYER, SPIN-ON	0004295695	P952185	1
AIR FILTER, PANEL VENTILATION	0008301118	P784473	1
AIR FILTER, PRIMARY RADIALSEAL	0040943504	P784457	1
AIR FILTER, PRIMARY ROUND	0030947004	P778485	1 ADBLUE TANK
AIR FILTER, PRIMARY RADIALSEAL	0040942404	P785542	1 WITH RE-USABLE COVER
FUEL/WATER SEPARATOR SPIN-ON	0004771302	P551026	1
FUEL FILTER, CARTRIDGE	5410900051	P550762	1
FUEL FILTER, CARTRIDGE	0000902051	P551062	1 PRE-FILTER
HYDRAULIC FILTER, CARTRIDGE	0004660204	P550309	1
LUBE FILTER, CARTRIDGE	4571840025	P550453	1

**MERCEDES-BENZ
ACTROS 2448**

w/ Engine : MERCEDES-BENZ OM 501 LA BLUETEC 4/5
(350 kW - 476 hp) - (09/08 =>)

Serial N°:			
AIR DRYER, SPIN-ON	0004295695	P952185	1
AIR FILTER, PANEL VENTILATION	0008301118	P784473	1
AIR FILTER, PRIMARY RADIALSEAL	0040943504	P784457	1
AIR FILTER, PRIMARY ROUND	0030947004	P778485	1 ADBLUE TANK
AIR FILTER, PRIMARY RADIALSEAL	0040942404	P785542	1 WITH RE-USABLE COVER
FUEL/WATER SEPARATOR SPIN-ON	0004771302	P551026	1
FUEL FILTER, CARTRIDGE	5410900051	P550762	1
FUEL FILTER, CARTRIDGE	0000902051	P551062	1 PRE-FILTER
HYDRAULIC FILTER, CARTRIDGE	0004660204	P550309	1
LUBE FILTER, CARTRIDGE	4571840025	P550453	1

**MERCEDES-BENZ
ACTROS 2451**

w/ Engine : MERCEDES-BENZ OM 502 LA BLUETEC 4/5
(375 kW - 510 hp) - (09/08 =>)

Description	OE Number Donaldson	Qty	Note / or Serial Nbr
Serial N°:			
AIR DRYER, SPIN-ON	0004295695	P952185	1
AIR FILTER, PANEL VENTILATION	0008301118	P784473	1
AIR FILTER, PRIMARY RADIALSEAL	0040943504	P784457	1
AIR FILTER, PRIMARY ROUND	0030947004	P778485	1 ADBLUE TANK
AIR FILTER, PRIMARY RADIALSEAL	0040942404	P785542	1 WITH RE-USABLE COVER
FUEL/WATER SEPARATOR SPIN-ON	0004771302	P551026	1
FUEL FILTER, CARTRIDGE	5410900051	P550762	1
FUEL FILTER, CARTRIDGE	0000902051	P551062	1 PRE-FILTER
HYDRAULIC FILTER, CARTRIDGE	0004660204	P550309	1
LUBE FILTER, CARTRIDGE	4571840025	P550453	1

**MERCEDES-BENZ
ACTROS 2455**

w/ Engine : MERCEDES-BENZ OM 502 LA BLUETEC 4/5
(405 kW - 551 hp) - (09/08 =>)

Serial N°:			
AIR DRYER, SPIN-ON	0004295695	P952185	1
AIR FILTER, PANEL VENTILATION	0008301118	P784473	1
AIR FILTER, PRIMARY RADIALSEAL	0040943504	P784457	1
AIR FILTER, PRIMARY ROUND	0030947004	P778485	1 ADBLUE TANK
AIR FILTER, PRIMARY RADIALSEAL	0040942404	P785542	1 WITH RE-USABLE COVER
FUEL/WATER SEPARATOR SPIN-ON	0004771302	P551026	1
FUEL FILTER, CARTRIDGE	5410900051	P550762	1
FUEL FILTER, CARTRIDGE	0000902051	P551062	1 PRE-FILTER
HYDRAULIC FILTER, CARTRIDGE	0004660204	P550309	1
LUBE FILTER, CARTRIDGE	4571840025	P550453	1

**MERCEDES-BENZ
ACTROS 2460**

w/ Engine : MERCEDES-BENZ OM 502 LA BLUETEC 4/5
(440 kW - 598 hp) - (09/08 =>)

Serial N°:			
AIR DRYER, SPIN-ON	0004295695	P952185	1
AIR FILTER, PANEL VENTILATION	0008301118	P784473	1
AIR FILTER, PRIMARY RADIALSEAL	0040943504	P784457	1
AIR FILTER, PRIMARY ROUND	0030947004	P778485	1 ADBLUE TANK
AIR FILTER, PRIMARY RADIALSEAL	0040942404	P785542	1 WITH RE-USABLE COVER
FUEL/WATER SEPARATOR SPIN-ON	0004771302	P551026	1
FUEL FILTER, CARTRIDGE	5410900051	P550762	1
FUEL FILTER, CARTRIDGE	0000902051	P551062	1 PRE-FILTER
HYDRAULIC FILTER, CARTRIDGE	0004660204	P550309	1
LUBE FILTER, CARTRIDGE	4571840025	P550453	1

**MERCEDES-BENZ
ACTROS 2532**

w/ Engine : MERCEDES-BENZ OM 501 LA
(235 kW - 320 hp) - (02/03 => 12/08)

Serial N°:			
AIR FILTER, PANEL VENTILATION	0008301118	P784473	1
AIR DRYER, SPIN-ON	0004295695	P952185	1
AIR FILTER, PANEL VENTILATION	0030949004	P781349	1
AIR FILTER, PRIMARY RADIALSEAL	0040942404	P785542	1 WITH RE-USABLE COVER
FUEL/WATER SEPARATOR SPIN-ON	0004771302	P551026	1
FUEL FILTER, CARTRIDGE	5410900051	P550762	1
FUEL FILTER, CARTRIDGE	0000902051	P551062	1 PRE-FILTER
HYDRAULIC FILTER, CARTRIDGE	0004660204	P550309	1
LUBE FILTER, CARTRIDGE	4571840025	P550453	1

(235 kW - 320 hp) - (02/05 =>)

Serial N°:			
AIR DRYER, SPIN-ON	0004295695	P952185	1
AIR FILTER, PANEL VENTILATION	0008301118	P784473	1
AIR FILTER, PRIMARY RADIALSEAL	0040943504	P784457	1
AIR FILTER, PRIMARY ROUND	0030947004	P778485	1 ADBLUE TANK
AIR FILTER, PRIMARY RADIALSEAL	0040942404	P785542	1 WITH RE-USABLE COVER
FUEL/WATER SEPARATOR SPIN-ON	0004771302	P551026	1
FUEL FILTER, CARTRIDGE	5410900051	P550762	1
FUEL FILTER, CARTRIDGE	0000902051	P551062	1 PRE-FILTER
HYDRAULIC FILTER, CARTRIDGE	0004660204	P550309	1

Description	OE Number Donaldson	Qty	Note / or Serial Nbr
LUBE FILTER, CARTRIDGE	4571840025	P550453	1

**MERCEDES-BENZ
ACTROS 2536**

w/ Engine : MERCEDES-BENZ OM 501 LA BLUETEC 4/5
(265 kW - 360 hp) - (02/05 =>)

Serial N°:			
AIR DRYER, SPIN-ON	0004295695	P952185	1
AIR FILTER, PANEL VENTILATION	0008301118	P784473	1
AIR FILTER, PRIMARY RADIALSEAL	0040943504	P784457	1
AIR FILTER, PRIMARY ROUND	0030947004	P778485	1 ADBLUE TANK
AIR FILTER, PRIMARY RADIALSEAL	0040942404	P785542	1 WITH RE-USABLE COVER
FUEL/WATER SEPARATOR SPIN-ON	0004771302	P551026	1
FUEL FILTER, CARTRIDGE	5410900051	P550762	1
FUEL FILTER, CARTRIDGE	0000902051	P551062	1 PRE-FILTER
HYDRAULIC FILTER, CARTRIDGE	0004660204	P550309	1
LUBE FILTER, CARTRIDGE	4571840025	P550453	1

(265 kW - 361 hp) - (02/03 => 12/08)

Serial N°:			
AIR FILTER, PANEL VENTILATION	0008301118	P784473	1
AIR DRYER, SPIN-ON	0004295695	P952185	1
AIR FILTER, PANEL VENTILATION	0030949004	P781349	1
AIR FILTER, PRIMARY RADIALSEAL	0040942404	P785542	1 WITH RE-USABLE COVER
FUEL/WATER SEPARATOR SPIN-ON	0004771302	P551026	1
FUEL FILTER, CARTRIDGE	0000902051	P551062	1 PRE-FILTER
FUEL FILTER, CARTRIDGE	5410900051	P550762	1
HYDRAULIC FILTER, CARTRIDGE	0004660204	P550309	1
LUBE FILTER, CARTRIDGE	4571840025	P550453	1

**MERCEDES-BENZ
ACTROS 2541**

w/ Engine : MERCEDES-BENZ OM 501 LA BLUETEC 4/5
(300 kW - 408 hp) - (02/05 =>)

Serial N°:			
AIR DRYER, SPIN-ON	0004295695	P952185	1
AIR FILTER, PANEL VENTILATION	0008301118	P784473	1
AIR FILTER, PRIMARY RADIALSEAL	0040943504	P784457	1
AIR FILTER, PRIMARY ROUND	0030947004	P778485	1 ADBLUE TANK
AIR FILTER, PRIMARY RADIALSEAL	0040942404	P785542	1 WITH RE-USABLE COVER
FUEL/WATER SEPARATOR SPIN-ON	0004771302	P551026	1
FUEL FILTER, CARTRIDGE	5410900051	P550762	1
FUEL FILTER, CARTRIDGE	0000902051	P551062	1 PRE-FILTER
HYDRAULIC FILTER, CARTRIDGE	0004660204	P550309	1
LUBE FILTER, CARTRIDGE	4571840025	P550453	1

(300 kW - 409 hp) - (02/03 => 12/08)

Serial N°:			
AIR FILTER, PANEL VENTILATION	0008301118	P784473	1
AIR DRYER, SPIN-ON	0004295695	P952185	1
AIR FILTER, PANEL VENTILATION	0030949004	P781349	1
AIR FILTER, PRIMARY RADIALSEAL	0040942404	P785542	1 WITH RE-USABLE COVER
FUEL/WATER SEPARATOR SPIN-ON	0004771302	P551026	1
FUEL FILTER, CARTRIDGE	5410900051	P550762	1
FUEL FILTER, CARTRIDGE	0000902051	P551062	1 PRE-FILTER
HYDRAULIC FILTER, CARTRIDGE	0004660204	P550309	1
LUBE FILTER, CARTRIDGE	4571840025	P550453	1

**MERCEDES-BENZ
ACTROS 2544**

w/ Engine : MERCEDES-BENZ OM 501 LA
(320 kW - 435 hp) - (02/03 => 12/08)

Description	OE Number Donaldson	Qty	Note / or Serial Nbr
Serial N°:			
AIR FILTER, PANEL VENTILATION	0008301118	P784473	1
AIR DRYER, SPIN-ON	0004295695	P952185	1
AIR FILTER, PANEL VENTILATION	0030949004	P781349	1
AIR FILTER, PRIMARY RADIALSEAL	0040942404	P785542	1 WITH RE-USABLE COVER
FUEL/WATER SEPARATOR SPIN-ON	0004771302	P551026	1
FUEL FILTER, CARTRIDGE	5410900051	P550762	1
FUEL FILTER, CARTRIDGE	0000902051	P551062	1 PRE-FILTER
HYDRAULIC FILTER, CARTRIDGE	0004660204	P550309	1
LUBE FILTER, CARTRIDGE	4571840025	P550453	1

(320 kW - 435 hp) - (02/05 =>)

Serial N°:			
AIR DRYER, SPIN-ON	0004295695	P952185	1
AIR FILTER, PANEL VENTILATION	0008301118	P784473	1
AIR FILTER, PRIMARY RADIALSEAL	0040943504	P784457	1
AIR FILTER, PRIMARY ROUND	0030947004	P778485	1 ADBLUE TANK
AIR FILTER, PRIMARY RADIALSEAL	0040942404	P785542	1 WITH RE-USABLE COVER
FUEL/WATER SEPARATOR SPIN-ON	0004771302	P551026	1
FUEL FILTER, CARTRIDGE	5410900051	P550762	1
FUEL FILTER, CARTRIDGE	0000902051	P551062	1 PRE-FILTER
HYDRAULIC FILTER, CARTRIDGE	0004660204	P550309	1
LUBE FILTER, CARTRIDGE	4571840025	P550453	1

**MERCEDES-BENZ
ACTROS 2546**

w/ Engine : MERCEDES-BENZ OM 501 LA BLUETEC 4/5
(335 kW - 456 hp) - (02/05 =>)

Serial N°:			
AIR DRYER, SPIN-ON	0004295695	P952185	1
AIR FILTER, PANEL VENTILATION	0008301118	P784473	1
AIR FILTER, PRIMARY RADIALSEAL	0040943504	P784457	1
AIR FILTER, PRIMARY ROUND	0030947004	P778485	1 ADBLUE TANK
AIR FILTER, PRIMARY RADIALSEAL	0040942404	P785542	1 WITH RE-USABLE COVER
FUEL/WATER SEPARATOR SPIN-ON	0004771302	P551026	1
FUEL FILTER, CARTRIDGE	0000902051	P551062	1 PRE-FILTER
FUEL FILTER, CARTRIDGE	5410900051	P550762	1
HYDRAULIC FILTER, CARTRIDGE	0004660204	P550309	1
LUBE FILTER, CARTRIDGE	4571840025	P550453	1

(340 kW - 457 hp) - (02/03 => 12/08)

Serial N°:			
AIR FILTER, PANEL VENTILATION	0008301118	P784473	1
AIR DRYER, SPIN-ON	0004295695	P952185	1
AIR FILTER, PANEL VENTILATION	0030949004	P781349	1
AIR FILTER, PRIMARY RADIALSEAL	0040942404	P785542	1 WITH RE-USABLE COVER
FUEL/WATER SEPARATOR SPIN-ON	0004771302	P551026	1
FUEL FILTER, CARTRIDGE	5410900051	P550762	1
FUEL FILTER, CARTRIDGE	0000902051	P551062	1 PRE-FILTER
HYDRAULIC FILTER, CARTRIDGE	0004660204	P550309	1
LUBE FILTER, CARTRIDGE	4571840025	P550453	1

**MERCEDES-BENZ
ACTROS 2548**

w/ Engine : MERCEDES-BENZ OM 501 LA BLUETEC 4/5
(350 kW - 476 hp) - (02/05 =>)

Serial N°:			
AIR DRYER, SPIN-ON	0004295695	P952185	1
AIR FILTER, PANEL VENTILATION	0008301118	P784473	1
AIR FILTER, PRIMARY RADIALSEAL	0040943504	P784457	1
AIR FILTER, PRIMARY ROUND	0030947004	P778485	1 ADBLUE TANK
AIR FILTER, PRIMARY RADIALSEAL	0040942404	P785542	1 WITH RE-USABLE COVER
FUEL FILTER, CARTRIDGE	5410900051	P550762	1
FUEL FILTER, CARTRIDGE	0000902051	P551062	1 PRE-FILTER
FUEL/WATER SEPARATOR SPIN-ON	0004771302	P551026	1
HYDRAULIC FILTER, CARTRIDGE	0004660204	P550309	1
LUBE FILTER, CARTRIDGE	4571840025	P550453	1

(355 kW - 476 hp) - (02/03 => 12/08)

Serial N°:			
AIR DRYER, SPIN-ON	0004295695	P952185	1

Description	OE Number Donaldson	Qty	Note / or Serial Nbr
AIR FILTER, PANEL VENTILATION	0008301118	P784473	1
AIR FILTER, PANEL VENTILATION	0030949004	P781349	1
AIR FILTER, PRIMARY RADIALSEAL	0040942404	P785542	1 WITH RE-USABLE COVER
FUEL/WATER SEPARATOR SPIN-ON	0004771302	P551026	1
FUEL FILTER, CARTRIDGE	5410900051	P550762	1
FUEL FILTER, CARTRIDGE	0000902051	P551062	1 PRE-FILTER
HYDRAULIC FILTER, CARTRIDGE	0004660204	P550309	1
LUBE FILTER, CARTRIDGE	4571840025	P550453	1

MERCEDES-BENZ

ACTROS 2550

w/ Engine : MERCEDES-BENZ OM 502 LA
(370 kW - 503 hp) - (04/03 => 12/08)

Serial N°:			
AIR FILTER, PANEL VENTILATION	0008301118	P784473	1
AIR DRYER, SPIN-ON	0004295695	P952185	1
AIR FILTER, PANEL VENTILATION	0030949004	P781349	1
AIR FILTER, PRIMARY RADIALSEAL	0040942404	P785542	1 WITH RE-USABLE COVER
FUEL/WATER SEPARATOR SPIN-ON	0004771302	P551026	1
FUEL FILTER, CARTRIDGE	0000902051	P551062	1 PRE-FILTER
FUEL FILTER, CARTRIDGE	5410900051	P550762	1
HYDRAULIC FILTER, CARTRIDGE	0004660204	P550309	1
LUBE FILTER, CARTRIDGE	4571840025	P550453	1

MERCEDES-BENZ

ACTROS 2551

w/ Engine : MERCEDES-BENZ OM 502 LA BLUETEC 4/5
(375 kW - 510 hp) - (02/05 =>)

Serial N°:			
AIR DRYER, SPIN-ON	0004295695	P952185	1
AIR FILTER, PANEL VENTILATION	0008301118	P784473	1
AIR FILTER, PRIMARY RADIALSEAL	0040943504	P784457	1
AIR FILTER, PRIMARY RADIALSEAL	0040942404	P785542	1 WITH RE-USABLE COVER
AIR FILTER, PRIMARY ROUND	0030947004	P778485	1 ADBLUE TANK
FUEL/WATER SEPARATOR SPIN-ON	0004771302	P551026	1
FUEL FILTER, CARTRIDGE	5410900051	P550762	1
FUEL FILTER, CARTRIDGE	0000902051	P551062	1 PRE-FILTER
HYDRAULIC FILTER, CARTRIDGE	0004660204	P550309	1
LUBE FILTER, CARTRIDGE	4571840025	P550453	1

MERCEDES-BENZ

ACTROS 2554

w/ Engine : MERCEDES-BENZ OM 502 LA
(395 kW - 537 hp) - (02/03 => 12/08)

Serial N°:			
AIR DRYER, SPIN-ON	0004295695	P952185	1
AIR FILTER, PANEL VENTILATION	0008301118	P784473	1
AIR FILTER, PRIMARY RADIALSEAL	0040942404	P785542	1 WITH RE-USABLE COVER
FUEL/WATER SEPARATOR SPIN-ON	0004771302	P551026	1
FUEL FILTER, CARTRIDGE	5410900051	P550762	1
FUEL FILTER, CARTRIDGE	0000902051	P551062	1 PRE-FILTER
HYDRAULIC FILTER, CARTRIDGE	0004660204	P550309	1
LUBE FILTER, CARTRIDGE	4571840025	P550453	1

MERCEDES-BENZ

ACTROS 2555

w/ Engine : MERCEDES-BENZ OM 502 LA BLUETEC 4/5
(405 kW - 551 hp) - (02/05 =>)

Serial N°:			
AIR DRYER, SPIN-ON	0004295695	P952185	1
AIR FILTER, PANEL VENTILATION	0008301118	P784473	1
AIR FILTER, PRIMARY RADIALSEAL	0040943504	P784457	1
AIR FILTER, PRIMARY RADIALSEAL	0040942404	P785542	1 WITH RE-USABLE COVER
AIR FILTER, PRIMARY ROUND	0030947004	P778485	1 ADBLUE TANK
FUEL/WATER SEPARATOR SPIN-ON	0004771302	P551026	1
FUEL FILTER, CARTRIDGE	5410900051	P550762	1
FUEL FILTER, CARTRIDGE	0000902051	P551062	1 PRE-FILTER
HYDRAULIC FILTER, CARTRIDGE	0004660204	P550309	1
LUBE FILTER, CARTRIDGE	4571840025	P550453	1

MERCEDES-BENZ

ACTROS 2558

Description	OE Number Donaldson	Qty	Note / or Serial Nbr
w/ Engine : MERCEDES-BENZ OM 502 LA (427 kW - 582 hp) - (02/03 => 12/08)			
Serial N°:			
AIR FILTER, PANEL VENTILATION	0008301118	P784473	1
AIR DRYER, SPIN-ON	0004295695	P952185	1
AIR FILTER, PANEL VENTILATION	0030949004	P781349	1
AIR FILTER, PRIMARY RADIALSEAL	0040942404	P785542	1 WITH RE-USABLE COVER
FUEL/WATER SEPARATOR SPIN-ON	0004771302	P551026	1
FUEL FILTER, CARTRIDGE	0000902051	P551062	1 PRE-FILTER
FUEL FILTER, CARTRIDGE	5410900051	P550762	1
HYDRAULIC FILTER, CARTRIDGE	0004660204	P550309	1
LUBE FILTER, CARTRIDGE	4571840025	P550453	1

**MERCEDES-BENZ
ACTROS 2560**

w/ Engine : MERCEDES-BENZ OM 502 LA **BLUETEC 4/5**
(440 kW - 598 hp) - (02/05 =>)

Serial N°:			
AIR DRYER, SPIN-ON	0004295695	P952185	1
AIR FILTER, PANEL VENTILATION	0008301118	P784473	1
AIR FILTER, PRIMARY RADIALSEAL	0040943504	P784457	1
AIR FILTER, PRIMARY RADIALSEAL	0040942404	P785542	1 WITH RE-USABLE COVER
AIR FILTER, PRIMARY ROUND	0030947004	P778485	1 ADBLUE TANK
FUEL/WATER SEPARATOR SPIN-ON	0004771302	P551026	1
FUEL FILTER, CARTRIDGE	5410900051	P550762	1
FUEL FILTER, CARTRIDGE	0000902051	P551062	1 PRE-FILTER
HYDRAULIC FILTER, CARTRIDGE	0004660204	P550309	1
LUBE FILTER, CARTRIDGE	4571840025	P550453	1

**MERCEDES-BENZ
ACTROS 2632**

w/ Engine : MERCEDES-BENZ OM 501 LA
(235 kW - 320 hp) - (04/03 => 12/08)

Serial N°:			
AIR DRYER, SPIN-ON	0004295695	P952185	1
AIR FILTER, PANEL VENTILATION	0008301118	P784473	1
AIR FILTER, PRIMARY RADIALSEAL	0040942404	P785542	1 WITH RE-USABLE COVER
AIR FILTER, PANEL VENTILATION	0030949004	P781349	1
AIR FILTER, PRIMARY RADIALSEAL	0040943504	P784457	2 MODELS W/ PRECLEANER
FUEL/WATER SEPARATOR SPIN-ON	0004771302	P551026	1
FUEL FILTER, CARTRIDGE	5410900051	P550762	1
FUEL FILTER, CARTRIDGE	0000902051	P551062	1 PRE-FILTER
HYDRAULIC FILTER, CARTRIDGE	0004660204	P550309	1
LUBE FILTER, CARTRIDGE	4571840025	P550453	1

(235 kW - 320 hp) - (09/08 =>)

Serial N°:			
FUEL FILTER, CARTRIDGE	0000902051	P551062	1 PRE-FILTER
AIR DRYER, SPIN-ON	0004295695	P952185	1
AIR FILTER, PANEL VENTILATION	0008301118	P784473	1
AIR FILTER, PRIMARY RADIALSEAL	0040943504	P784457	1
AIR FILTER, PRIMARY ROUND	0030947004	P778485	1 ADBLUE TANK
AIR FILTER, PRIMARY RADIALSEAL	0040942404	P785542	1 WITH RE-USABLE COVER
FUEL/WATER SEPARATOR SPIN-ON	0004771302	P551026	1
FUEL FILTER, CARTRIDGE	5410900051	P550762	1
HYDRAULIC FILTER, CARTRIDGE	0004660204	P550309	1
LUBE FILTER, CARTRIDGE	4571840025	P550453	1

**MERCEDES-BENZ
ACTROS 2636**

w/ Engine : MERCEDES-BENZ OM 501 LA
(265 kW - 360 hp) - (04/03 => 12/08)

Serial N°:			
AIR DRYER, SPIN-ON	0004295695	P952185	1
AIR FILTER, PANEL VENTILATION	0008301118	P784473	1
AIR FILTER, PANEL VENTILATION	0030949004	P781349	1
AIR FILTER, PRIMARY RADIALSEAL	0040942404	P785542	1 WITH RE-USABLE COVER
AIR FILTER, PRIMARY RADIALSEAL	0040943504	P784457	2 MODELS W/ PRECLEANER
FUEL FILTER, CARTRIDGE	0000902051	P551062	1 PRE-FILTER
FUEL FILTER, CARTRIDGE	5410900051	P550762	1
FUEL/WATER SEPARATOR SPIN-ON	0004771302	P551026	1

Description	OE Number Donaldson	Qty	Note / or Serial Nbr
HYDRAULIC FILTER, CARTRIDGE	0004660204	P550309	1
LUBE FILTER, CARTRIDGE	4571840025	P550453	1
(265 kW - 360 hp) - (09/08 =>)			
Serial N°:			
AIR DRYER, SPIN-ON	0004295695	P952185	1
AIR FILTER, PANEL VENTILATION	0008301118	P784473	1
AIR FILTER, PRIMARY RADIALSEAL	0040943504	P784457	1
AIR FILTER, PRIMARY ROUND	0030947004	P778485	1 ADBLUE TANK
AIR FILTER, PRIMARY RADIALSEAL	0040942404	P785542	1 WITH RE-USABLE COVER
FUEL/WATER SEPARATOR SPIN-ON	0004771302	P551026	1
FUEL FILTER, CARTRIDGE	5410900051	P550762	1
FUEL FILTER, CARTRIDGE	0000902051	P551062	1 PRE-FILTER
HYDRAULIC FILTER, CARTRIDGE	0004660204	P550309	1
LUBE FILTER, CARTRIDGE	4571840025	P550453	1

**MERCEDES-BENZ
ACTROS 2641**

w/ Engine : MERCEDES-BENZ OM 501 LA
(300 kW - 408 hp) - (04/03 => 12/08)

Serial N°:			
AIR DRYER, SPIN-ON	0004295695	P952185	1
AIR FILTER, PANEL VENTILATION	0008301118	P784473	1
AIR FILTER, PANEL VENTILATION	0030949004	P781349	1
AIR FILTER, PRIMARY RADIALSEAL	0040942404	P785542	1 WITH RE-USABLE COVER
AIR FILTER, PRIMARY RADIALSEAL	0040943504	P784457	2 MODELS W/ PRECLEANER
FUEL/WATER SEPARATOR SPIN-ON	0004771302	P551026	1
FUEL FILTER, CARTRIDGE	0000902051	P551062	1 PRE-FILTER
FUEL FILTER, CARTRIDGE	5410900051	P550762	1
HYDRAULIC FILTER, CARTRIDGE	0004660204	P550309	1
LUBE FILTER, CARTRIDGE	4571840025	P550453	1

(300 kW - 408 hp) - (09/08 =>)

Serial N°:			
AIR DRYER, SPIN-ON	0004295695	P952185	1
AIR FILTER, PANEL VENTILATION	0008301118	P784473	1
AIR FILTER, PRIMARY RADIALSEAL	0040943504	P784457	2 MODELS W/ PRECLEANER
AIR FILTER, PRIMARY ROUND	0030947004	P778485	1 ADBLUE TANK
AIR FILTER, PRIMARY RADIALSEAL	0040942404	P785542	1 WITH RE-USABLE COVER
FUEL/WATER SEPARATOR SPIN-ON	0004771302	P551026	1
FUEL FILTER, CARTRIDGE	5410900051	P550762	1
FUEL FILTER, CARTRIDGE	0000902051	P551062	1 PRE-FILTER
HYDRAULIC FILTER, CARTRIDGE	0004660204	P550309	1
LUBE FILTER, CARTRIDGE	4571840025	P550453	1

**MERCEDES-BENZ
ACTROS 2644**

w/ Engine : MERCEDES-BENZ OM 501 LA
(320 kW - 435 hp) - (04/03 => 12/08)

Serial N°:			
AIR DRYER, SPIN-ON	0004295695	P952185	1
AIR FILTER, PANEL VENTILATION	0030949004	P781349	1
AIR FILTER, PANEL VENTILATION	0008301118	P784473	1
AIR FILTER, PRIMARY RADIALSEAL	0040942404	P785542	1 WITH RE-USABLE COVER
AIR FILTER, PRIMARY RADIALSEAL	0040943504	P784457	2 MODELS W/ PRECLEANER
FUEL/WATER SEPARATOR SPIN-ON	0004771302	P551026	1
FUEL FILTER, CARTRIDGE	5410900051	P550762	1
FUEL FILTER, CARTRIDGE	0000902051	P551062	1 PRE-FILTER
HYDRAULIC FILTER, CARTRIDGE	0004660204	P550309	1
LUBE FILTER, CARTRIDGE	4571840025	P550453	1

(320 kW - 435 hp) - (09/08 =>)

Description	OE Number Donaldson	Qty	Note / or Serial Nbr
Serial N°:			
AIR DRYER, SPIN-ON	0004295695	P952185	1
AIR FILTER, PANEL VENTILATION	0008301118	P784473	1
AIR FILTER, PRIMARY RADIALSEAL	0040943504	P784457	2
AIR FILTER, PRIMARY ROUND	0030947004	P778485	1 ADBLUE TANK
AIR FILTER, PRIMARY RADIALSEAL	0040942404	P785542	1 WITH RE-USABLE COVER
FUEL/WATER SEPARATOR SPIN-ON	0004771302	P551026	1
FUEL FILTER, CARTRIDGE	5410900051	P550762	1
FUEL FILTER, CARTRIDGE	0000902051	P551062	1 PRE-FILTER
HYDRAULIC FILTER, CARTRIDGE	0004660204	P550309	1
LUBE FILTER, CARTRIDGE	4571840025	P550453	1

**MERCEDES-BENZ
ACTROS 2646**

w/ Engine : MERCEDES-BENZ OM 501 LA BLUETEC 4/5
(335 kW - 456 hp) - (09/08 =>)

Serial N°:			
AIR DRYER, SPIN-ON	0004295695	P952185	1
AIR FILTER, PANEL VENTILATION	0008301118	P784473	1
AIR FILTER, PRIMARY RADIALSEAL	0040943504	P784457	2
AIR FILTER, PRIMARY ROUND	0030947004	P778485	1 ADBLUE TANK
AIR FILTER, PRIMARY RADIALSEAL	0040942404	P785542	1 WITH RE-USABLE COVER
FUEL/WATER SEPARATOR SPIN-ON	0004771302	P551026	1
FUEL FILTER, CARTRIDGE	5410900051	P550762	1
FUEL FILTER, CARTRIDGE	0000902051	P551062	1 PRE-FILTER
HYDRAULIC FILTER, CARTRIDGE	0004660204	P550309	1
LUBE FILTER, CARTRIDGE	4571840025	P550453	1

(340 kW - 456 hp) - (04/03 => 12/08)

Serial N°:			
AIR DRYER, SPIN-ON	0004295695	P952185	1
AIR FILTER, PANEL VENTILATION	0008301118	P784473	1
AIR FILTER, PANEL VENTILATION	0030949004	P781349	1
AIR FILTER, PRIMARY RADIALSEAL	0040942404	P785542	1 WITH RE-USABLE COVER
AIR FILTER, PRIMARY RADIALSEAL	0040943504	P784457	2 MODELS W/ PRECLEANER
FUEL FILTER, CARTRIDGE	5410900051	P550762	1
FUEL FILTER, CARTRIDGE	0000902051	P551062	1 PRE-FILTER
FUEL/WATER SEPARATOR SPIN-ON	0004771302	P551026	1
HYDRAULIC FILTER, CARTRIDGE	0004660204	P550309	1
LUBE FILTER, CARTRIDGE	4571840025	P550453	1

**MERCEDES-BENZ
ACTROS 2648**

w/ Engine : MERCEDES-BENZ OM 501 LA BLUETEC 4/5
(350 kW - 476 hp) - (02/05 =>)

Serial N°:			
AIR DRYER, SPIN-ON	0004295695	P952185	1
AIR FILTER, PANEL VENTILATION	0008301118	P784473	1
AIR FILTER, PRIMARY RADIALSEAL	0040943504	P784457	2 MODELS W/ PRECLEANER
AIR FILTER, PRIMARY ROUND	0030947004	P778485	1 ADBLUE TANK
AIR FILTER, PRIMARY RADIALSEAL	0040942404	P785542	1 WITH RE-USABLE COVER
FUEL/WATER SEPARATOR SPIN-ON	0004771302	P551026	1
FUEL FILTER, CARTRIDGE	5410900051	P550762	1
FUEL FILTER, CARTRIDGE	0000902051	P551062	1 PRE-FILTER
HYDRAULIC FILTER, CARTRIDGE	0004660204	P550309	1
LUBE FILTER, CARTRIDGE	4571840025	P550453	1

(355 kW - 476 hp) - (02/03 => 12/08)

Serial N°:			
AIR DRYER, SPIN-ON	0004295695	P952185	1
AIR FILTER, PANEL VENTILATION	0008301118	P784473	1
AIR FILTER, PANEL VENTILATION	0030949004	P781349	1
AIR FILTER, PRIMARY RADIALSEAL	0040943504	P784457	2 MODELS W/ PRECLEANER
AIR FILTER, PRIMARY RADIALSEAL	0040942404	P785542	1 WITH RE-USABLE COVER
FUEL/WATER SEPARATOR SPIN-ON	0004771302	P551026	1
FUEL FILTER, CARTRIDGE	5410900051	P550762	1
FUEL FILTER, CARTRIDGE	0000902051	P551062	1 PRE-FILTER
HYDRAULIC FILTER, CARTRIDGE	0004660204	P550309	1
LUBE FILTER, CARTRIDGE	4571840025	P550453	1

Description	OE Number Donaldson	Qty	Note / or Serial Nbr
MERCEDES-BENZ ACTROS 2650			
w/ Engine : MERCEDES-BENZ OM 502 LA (370 kW - 503 hp) - (04/03 => 12/08)			
Serial N°:			
AIR DRYER, SPIN-ON	0004295695	P952185	1
AIR FILTER, PANEL VENTILATION	0008301118	P784473	1
AIR FILTER, PANEL VENTILATION	0030949004	P781349	1
AIR FILTER, PRIMARY RADIALSEAL	0040942404	P785542	1 WITH RE-USABLE COVER
AIR FILTER, PRIMARY RADIALSEAL	0040943504	P784457	2 MODELS W/ PRECLEANER
FUEL/WATER SEPARATOR SPIN-ON	0004771302	P551026	1
FUEL FILTER, CARTRIDGE	5410900051	P550762	1
FUEL FILTER, CARTRIDGE	0000902051	P551062	1 PRE-FILTER
HYDRAULIC FILTER, CARTRIDGE	0004660204	P550309	1
LUBE FILTER, CARTRIDGE	4571840025	P550453	1

**MERCEDES-BENZ
ACTROS 2651**

w/ Engine : MERCEDES-BENZ OM 502 LA BLUETEC 4/5
(375 kW - 510 hp) - (02/05 =>)

Serial N°:			
AIR DRYER, SPIN-ON	0004295695	P952185	1
AIR FILTER, PANEL VENTILATION	0008301118	P784473	1
AIR FILTER, PRIMARY RADIALSEAL	0040943504	P784457	2 MODELS W/ PRECLEANER
AIR FILTER, PRIMARY ROUND	0030947004	P778485	1 ADBLUE TANK
AIR FILTER, PRIMARY RADIALSEAL	0040942404	P785542	1 WITH RE-USABLE COVER
FUEL/WATER SEPARATOR SPIN-ON	0004771302	P551026	1
FUEL FILTER, CARTRIDGE	5410900051	P550762	1
FUEL FILTER, CARTRIDGE	0000902051	P551062	1 PRE-FILTER
HYDRAULIC FILTER, CARTRIDGE	0004660204	P550309	1
LUBE FILTER, CARTRIDGE	4571840025	P550453	1

**MERCEDES-BENZ
ACTROS 2654**

w/ Engine : MERCEDES-BENZ OM 502 LA
(395 kW - 537 hp) - (04/03 => 12/08)

Serial N°:			
AIR DRYER, SPIN-ON	0004295695	P952185	1
AIR FILTER, PANEL VENTILATION	0008301118	P784473	1
AIR FILTER, PANEL VENTILATION	0030949004	P781349	1
AIR FILTER, PRIMARY RADIALSEAL	0040942404	P785542	1 WITH RE-USABLE COVER
AIR FILTER, PRIMARY RADIALSEAL	0040943504	P784457	2 MODELS W/ PRECLEANER
FUEL/WATER SEPARATOR SPIN-ON	0004771302	P551026	1
FUEL FILTER, CARTRIDGE	5410900051	P550762	1
FUEL FILTER, CARTRIDGE	0000902051	P551062	1 PRE-FILTER
HYDRAULIC FILTER, CARTRIDGE	0004660204	P550309	1
LUBE FILTER, CARTRIDGE	4571840025	P550453	1

**MERCEDES-BENZ
ACTROS 2655**

w/ Engine : MERCEDES-BENZ OM 502 LA BLUETEC 4/5
(405 kW - 551 hp) - (02/05 =>)

Serial N°:			
AIR DRYER, SPIN-ON	0004295695	P952185	1
AIR FILTER, PANEL VENTILATION	0008301118	P784473	1
AIR FILTER, PRIMARY RADIALSEAL	0040943504	P784457	2 MODELS W/ PRECLEANER
AIR FILTER, PRIMARY ROUND	0030947004	P778485	1 ADBLUE TANK
AIR FILTER, PRIMARY RADIALSEAL	0040942404	P785542	1 WITH RE-USABLE COVER
FUEL/WATER SEPARATOR SPIN-ON	0004771302	P551026	1
FUEL FILTER, CARTRIDGE	5410900051	P550762	1
FUEL FILTER, CARTRIDGE	0000902051	P551062	1 PRE-FILTER
HYDRAULIC FILTER, CARTRIDGE	0004660204	P550309	1
LUBE FILTER, CARTRIDGE	4571840025	P550453	1

**MERCEDES-BENZ
ACTROS 2658**

w/ Engine : MERCEDES-BENZ OM 502 LA
(425 kW - 578 hp) - (04/03 => 12/08)

Description	OE Number Donaldson	Qty	Note / or Serial Nbr
Serial N°:			
AIR DRYER, SPIN-ON	0004295695	P952185	1
AIR FILTER, PANEL VENTILATION	0008301118	P784473	1
AIR FILTER, PANEL VENTILATION	0030949004	P781349	1
AIR FILTER, PRIMARY RADIALSEAL	0040942404	P785542	1 WITH RE-USABLE COVER
AIR FILTER, PRIMARY RADIALSEAL	0040943504	P784457	2 MODELS W/ PRECLEANER
FUEL/WATER SEPARATOR SPIN-ON	0004771302	P551026	1
FUEL FILTER, CARTRIDGE	5410900051	P550762	1
FUEL FILTER, CARTRIDGE	0000902051	P551062	1 PRE-FILTER
HYDRAULIC FILTER, CARTRIDGE	0004660204	P550309	1
LUBE FILTER, CARTRIDGE	4571840025	P550453	1

MERCEDES-BENZ ACTROS 2660

w/ Engine : MERCEDES-BENZ OM 502 LA BLUETEC 4/5
(440 kW - 598 hp) - (09/06 =>)

Serial N°:			
AIR DRYER, SPIN-ON	0004295695	P952185	1
AIR FILTER, PANEL VENTILATION	0008301118	P784473	1
AIR FILTER, PRIMARY RADIALSEAL	0040943504	P784457	2 MODELS W/ PRECLEANER
AIR FILTER, PRIMARY ROUND	0030947004	P778485	1 ADBLUE TANK
AIR FILTER, PRIMARY RADIALSEAL	0040942404	P785542	1 WITH RE-USABLE COVER
FUEL/WATER SEPARATOR SPIN-ON	0004771302	P551026	1
FUEL FILTER, CARTRIDGE	5410900051	P550762	1
FUEL FILTER, CARTRIDGE	0000902051	P551062	1 PRE-FILTER
HYDRAULIC FILTER, CARTRIDGE	0004660204	P550309	1
LUBE FILTER, CARTRIDGE	4571840025	P550453	1

MERCEDES-BENZ ACTROS 2665

w/ Engine : MERCEDES-BENZ OM 502 LA BLUETEC 4/5
(480 kW - 653 hp) - (09/08 =>)

Serial N°:			
AIR DRYER, SPIN-ON	0004295695	P952185	1
AIR FILTER, PANEL VENTILATION	0008301118	P784473	1
AIR FILTER, PRIMARY RADIALSEAL	0040943504	P784457	2 MODELS W/ PRECLEANER
AIR FILTER, PRIMARY ROUND	0030947004	P778485	1 ADBLUE TANK
AIR FILTER, PRIMARY RADIALSEAL	0040942404	P785542	1 WITH RE-USABLE COVER
FUEL/WATER SEPARATOR SPIN-ON	0004771302	P551026	1
FUEL FILTER, CARTRIDGE	5410900051	P550762	1
FUEL FILTER, CARTRIDGE	0000902051	P551062	1 PRE-FILTER
HYDRAULIC FILTER, CARTRIDGE	0004660204	P550309	1
LUBE FILTER, CARTRIDGE	4571840025	P550453	1

MERCEDES-BENZ ACTROS 3232

w/ Engine : MERCEDES-BENZ OM 501 LA
(235 kW - 320 hp) - (04/03 => 12/08)

Serial N°:			
AIR DRYER, SPIN-ON	0004295695	P952185	1
AIR FILTER, PANEL VENTILATION	0008301118	P784473	1
AIR FILTER, PANEL VENTILATION	0030949004	P781349	1
AIR FILTER, PRIMARY RADIALSEAL	0040942404	P785542	1 WITH RE-USABLE COVER
AIR FILTER, PRIMARY RADIALSEAL	0040943504	P784457	2 MODELS W/ PRECLEANER
FUEL/WATER SEPARATOR SPIN-ON	0004771302	P551026	1
FUEL FILTER, CARTRIDGE	5410900051	P550762	1
FUEL FILTER, CARTRIDGE	0000902051	P551062	1 PRE-FILTER
HYDRAULIC FILTER, CARTRIDGE	0004660204	P550309	1
LUBE FILTER, CARTRIDGE	4571840025	P550453	1

(235 kW - 320 hp) - (09/08 =>)

Serial N°:			
AIR DRYER, SPIN-ON	0004295695	P952185	1
AIR FILTER, PANEL VENTILATION	0008301118	P784473	1
AIR FILTER, PRIMARY RADIALSEAL	0040943504	P784457	2 MODELS W/ PRECLEANER
AIR FILTER, PRIMARY ROUND	0030947004	P778485	1 ADBLUE TANK
AIR FILTER, PRIMARY RADIALSEAL	0040942404	P785542	1 WITH RE-USABLE COVER
FUEL/WATER SEPARATOR SPIN-ON	0004771302	P551026	1
FUEL FILTER, CARTRIDGE	5410900051	P550762	1
FUEL FILTER, CARTRIDGE	0000902051	P551062	1 PRE-FILTER

Description	OE Number Donaldson	Qty	Note / or Serial Nbr
HYDRAULIC FILTER, CARTRIDGE	0004660204	P550309	1
LUBE FILTER, CARTRIDGE	4571840025	P550453	1

MERCEDES-BENZ ACTROS 3236

w/ Engine : MERCEDES-BENZ OM 501 LA
(265 kW - 360 hp) - (04/03 => 12/08)

Serial N°:			
AIR DRYER, SPIN-ON	0004295695	P952185	1
AIR FILTER, PANEL VENTILATION	0008301118	P784473	1
AIR FILTER, PANEL VENTILATION	0030949004	P781349	1
AIR FILTER, PRIMARY RADIALSEAL	0040942404	P785542	1 WITH RE-USABLE COVER
AIR FILTER, PRIMARY RADIALSEAL	0040943504	P784457	2 MODELS W/ PRECLEANER
FUEL/WATER SEPARATOR SPIN-ON	0004771302	P551026	1
FUEL FILTER, CARTRIDGE	5410900051	P550762	1
FUEL FILTER, CARTRIDGE	0000902051	P551062	1 PRE-FILTER
HYDRAULIC FILTER, CARTRIDGE	0004660204	P550309	1
LUBE FILTER, CARTRIDGE	4571840025	P550453	1

(265 kW - 360 hp) - (09/08 =>)

Serial N°:			
AIR DRYER, SPIN-ON	0004295695	P952185	1
AIR FILTER, PANEL VENTILATION	0008301118	P784473	1
AIR FILTER, PRIMARY RADIALSEAL	0040943504	P784457	2 MODELS W/ PRECLEANER
AIR FILTER, PRIMARY ROUND	0030947004	P778485	1 ADBLUE TANK
AIR FILTER, PRIMARY RADIALSEAL	0040942404	P785542	1 WITH RE-USABLE COVER
FUEL/WATER SEPARATOR SPIN-ON	0004771302	P551026	1
FUEL FILTER, CARTRIDGE	5410900051	P550762	1
FUEL FILTER, CARTRIDGE	0000902051	P551062	1 PRE-FILTER
HYDRAULIC FILTER, CARTRIDGE	0004660204	P550309	1
LUBE FILTER, CARTRIDGE	4571840025	P550453	1

MERCEDES-BENZ ACTROS 3241

w/ Engine : MERCEDES-BENZ OM 501 LA
(300 kW - 408 hp) - (04/03 => 12/08)

Serial N°:			
AIR DRYER, SPIN-ON	0004295695	P952185	1
AIR FILTER, PANEL VENTILATION	0008301118	P784473	1
AIR FILTER, PANEL VENTILATION	0030949004	P781349	1
AIR FILTER, PRIMARY RADIALSEAL	0040942404	P785542	1 WITH RE-USABLE COVER
AIR FILTER, PRIMARY RADIALSEAL	0040943504	P784457	2 MODELS W/ PRECLEANER
FUEL/WATER SEPARATOR SPIN-ON	0004771302	P551026	1
FUEL FILTER, CARTRIDGE	5410900051	P550762	1
FUEL FILTER, CARTRIDGE	0000902051	P551062	1 PRE-FILTER
HYDRAULIC FILTER, CARTRIDGE	0004660204	P550309	1
LUBE FILTER, CARTRIDGE	4571840025	P550453	1

(300 kW - 408 hp) - (09/08 =>)

Serial N°:			
AIR DRYER, SPIN-ON	0004295695	P952185	1
AIR FILTER, PANEL VENTILATION	0008301118	P784473	1
AIR FILTER, PRIMARY RADIALSEAL	0040943504	P784457	2 MODELS W/ PRECLEANER
AIR FILTER, PRIMARY ROUND	0030947004	P778485	1 ADBLUE TANK
AIR FILTER, PRIMARY RADIALSEAL	0040942404	P785542	1 WITH RE-USABLE COVER
FUEL/WATER SEPARATOR SPIN-ON	0004771302	P551026	1
FUEL FILTER, CARTRIDGE	5410900051	P550762	1
FUEL FILTER, CARTRIDGE	0000902051	P551062	1 PRE-FILTER
HYDRAULIC FILTER, CARTRIDGE	0004660204	P550309	1
LUBE FILTER, CARTRIDGE	4571840025	P550453	1

MERCEDES-BENZ ACTROS 3244

w/ Engine : MERCEDES-BENZ OM 501 LA
(320 kW - 435 hp) - (04/03 => 12/08)

Description	OE Number Donaldson	Qty	Note / or Serial Nbr
Serial N°:			
AIR DRYER, SPIN-ON	0004295695	P952185	1
AIR FILTER, PANEL VENTILATION	0008301118	P784473	1
AIR FILTER, PANEL VENTILATION	0030949004	P781349	1
AIR FILTER, PRIMARY RADIALSEAL	0040942404	P785542	1 WITH RE-USABLE COVER
AIR FILTER, PRIMARY RADIALSEAL	0040943504	P784457	2 MODELS W/ PRECLEANER
FUEL/WATER SEPARATOR SPIN-ON	0004771302	P551026	1
FUEL FILTER, CARTRIDGE	5410900051	P550762	1
FUEL FILTER, CARTRIDGE	0000902051	P551062	1 PRE-FILTER
HYDRAULIC FILTER, CARTRIDGE	0004660204	P550309	1
LUBE FILTER, CARTRIDGE	4571840025	P550453	1

(320 kW - 435 hp) - (09/08 =>)

Serial N°:			
AIR DRYER, SPIN-ON	0004295695	P952185	1
AIR FILTER, PANEL VENTILATION	0008301118	P784473	1
AIR FILTER, PRIMARY RADIALSEAL	0040943504	P784457	2 MODELS W/ PRECLEANER
AIR FILTER, PRIMARY ROUND	0030947004	P778485	1 ADBLUE TANK
AIR FILTER, PRIMARY RADIALSEAL	0040942404	P785542	1 WITH RE-USABLE COVER
FUEL/WATER SEPARATOR SPIN-ON	0004771302	P551026	1
FUEL FILTER, CARTRIDGE	5410900051	P550762	1
FUEL FILTER, CARTRIDGE	0000902051	P551062	1 PRE-FILTER
HYDRAULIC FILTER, CARTRIDGE	0004660204	P550309	1
LUBE FILTER, CARTRIDGE	4571840025	P550453	1

MERCEDES-BENZ ACTROS 3246

w/ Engine : MERCEDES-BENZ OM 501 LA
(335 kW - 456 hp) - (04/03 => 12/08)

Serial N°:			
AIR DRYER, SPIN-ON	0004295695	P952185	1
AIR FILTER, PANEL VENTILATION	0008301118	P784473	1
AIR FILTER, PANEL VENTILATION	0030949004	P781349	1
AIR FILTER, PRIMARY RADIALSEAL	0040942404	P785542	1 WITH RE-USABLE COVER
AIR FILTER, PRIMARY RADIALSEAL	0040943504	P784457	2 MODELS W/ PRECLEANER
FUEL/WATER SEPARATOR SPIN-ON	0004771302	P551026	1
FUEL FILTER, CARTRIDGE	5410900051	P550762	1
FUEL FILTER, CARTRIDGE	0000902051	P551062	1 PRE-FILTER
HYDRAULIC FILTER, CARTRIDGE	0004660204	P550309	1
LUBE FILTER, CARTRIDGE	4571840025	P550453	1

(335 kW - 456 hp) - (09/08 =>)

Serial N°:			
AIR DRYER, SPIN-ON	0004295695	P952185	1
AIR FILTER, PANEL VENTILATION	0008301118	P784473	1
AIR FILTER, PRIMARY RADIALSEAL	0040943504	P784457	2 MODELS W/ PRECLEANER
AIR FILTER, PRIMARY ROUND	0030947004	P778485	1 ADBLUE TANK
AIR FILTER, PRIMARY RADIALSEAL	0040942404	P785542	1 WITH RE-USABLE COVER
FUEL/WATER SEPARATOR SPIN-ON	0004771302	P551026	1
FUEL FILTER, CARTRIDGE	5410900051	P550762	1
FUEL FILTER, CARTRIDGE	0000902051	P551062	1 PRE-FILTER
HYDRAULIC FILTER, CARTRIDGE	0004660204	P550309	1
LUBE FILTER, CARTRIDGE	4571840025	P550453	1

MERCEDES-BENZ ACTROS 3248

w/ Engine : MERCEDES-BENZ OM 501 LA
(350 kW - 476 hp) - (02/03 => 12/08)

Serial N°:			
AIR DRYER, SPIN-ON	0004295695	P952185	1
AIR FILTER, PANEL VENTILATION	0008301118	P784473	1
AIR FILTER, PANEL VENTILATION	0030949004	P781349	1
AIR FILTER, PRIMARY RADIALSEAL	0040942404	P785542	1 WITH RE-USABLE COVER
FUEL FILTER, CARTRIDGE	5410900051	P550762	1
FUEL/WATER SEPARATOR SPIN-ON	0004771302	P551026	1
FUEL FILTER, CARTRIDGE	0000902051	P551062	1 PRE-FILTER
HYDRAULIC FILTER, CARTRIDGE	0004660204	P550309	1
LUBE FILTER, CARTRIDGE	4571840025	P550453	1

(350 kW - 476 hp) - (02/05 =>)

Serial N°:

Description	OE Number Donaldson	Qty	Note / or Serial Nbr
AIR DRYER, SPIN-ON	0004295695	P952185	1
AIR FILTER, PANEL VENTILATION	0008301118	P784473	1
AIR FILTER, PRIMARY RADIALSEAL	0040943504	P784457	2 MODELS W/ PRECLEANER
AIR FILTER, PRIMARY ROUND	0030947004	P778485	1 ADBLUE TANK
AIR FILTER, PRIMARY RADIALSEAL	0040942404	P785542	1 WITH RE-USABLE COVER
FUEL/WATER SEPARATOR SPIN-ON	0004771302	P551026	1
FUEL FILTER, CARTRIDGE	5410900051	P550762	1
FUEL FILTER, CARTRIDGE	0000902051	P551062	1 PRE-FILTER
HYDRAULIC FILTER, CARTRIDGE	0004660204	P550309	1
LUBE FILTER, CARTRIDGE	4571840025	P550453	1

MERCEDES-BENZ ACTROS 3250

w/ Engine : MERCEDES-BENZ OM 502 LA
(370 kW - 503 hp) - (04/03 => 12/08)

Serial N°:			
AIR DRYER, SPIN-ON	0004295695	P952185	1
AIR FILTER, PANEL VENTILATION	0008301118	P784473	1
AIR FILTER, PANEL VENTILATION	0030949004	P781349	1
AIR FILTER, PRIMARY RADIALSEAL	0040942404	P785542	1 WITH RE-USABLE COVER
AIR FILTER, PRIMARY RADIALSEAL	0040943504	P784457	2 MODELS W/ PRECLEANER
FUEL/WATER SEPARATOR SPIN-ON	0004771302	P551026	1
FUEL FILTER, CARTRIDGE	5410900051	P550762	1
FUEL FILTER, CARTRIDGE	0000902051	P551062	1 PRE-FILTER
HYDRAULIC FILTER, CARTRIDGE	0004660204	P550309	1
LUBE FILTER, CARTRIDGE	4571840025	P550453	1

MERCEDES-BENZ ACTROS 3331

w/ Engine : MERCEDES-BENZ OM 501 LA
(230 kW - 313 hp) - (04/03 => 12/08)

Serial N°:			
AIR DRYER, SPIN-ON	0004295695	P952185	1
AIR FILTER, PANEL VENTILATION	0008301118	P784473	1
AIR FILTER, PANEL VENTILATION	0030949004	P781349	1
AIR FILTER, PRIMARY RADIALSEAL	0040942404	P785542	1 WITH RE-USABLE COVER
AIR FILTER, PRIMARY RADIALSEAL	0040943504	P784457	2 MODELS W/ PRECLEANER
FUEL/WATER SEPARATOR SPIN-ON	0004771302	P551026	1
FUEL FILTER, CARTRIDGE	5410900051	P550762	1
FUEL FILTER, CARTRIDGE	0000902051	P551062	1 PRE-FILTER
HYDRAULIC FILTER, CARTRIDGE	0004660204	P550309	1
LUBE FILTER, CARTRIDGE	4571840025	P550453	1

MERCEDES-BENZ ACTROS 3332

w/ Engine : MERCEDES-BENZ OM 501 LA
(235 kW - 320 hp) - (04/03 => 12/08)

Serial N°:			
AIR DRYER, SPIN-ON	0004295695	P952185	1
AIR FILTER, PANEL VENTILATION	0008301118	P784473	1
AIR FILTER, PANEL VENTILATION	0030949004	P781349	1
AIR FILTER, PRIMARY RADIALSEAL	0040942404	P785542	1 WITH RE-USABLE COVER
AIR FILTER, PRIMARY RADIALSEAL	0040943504	P784457	2 MODELS W/ PRECLEANER
FUEL/WATER SEPARATOR SPIN-ON	0004771302	P551026	1
FUEL FILTER, CARTRIDGE	5410900051	P550762	1
FUEL FILTER, CARTRIDGE	0000902051	P551062	1 PRE-FILTER
HYDRAULIC FILTER, CARTRIDGE	0004660204	P550309	1
LUBE FILTER, CARTRIDGE	4571840025	P550453	1

(235 kW - 320 hp) - (09/08 =>)

Description	OE Number Donaldson	Qty	Note / or Serial Nbr
Serial N°:			
AIR DRYER, SPIN-ON	0004295695	P952185	1
AIR FILTER, PANEL VENTILATION	0008301118	P784473	1
AIR FILTER, PRIMARY RADIALSEAL	0040943504	P784457	2 MODELS W/ PRECLEANER
AIR FILTER, PRIMARY ROUND	0030947004	P778485	1 ADBLUE TANK
AIR FILTER, PRIMARY RADIALSEAL	0040942404	P785542	1 WITH RE-USABLE COVER
FUEL/WATER SEPARATOR SPIN-ON	0004771302	P551026	1
FUEL FILTER, CARTRIDGE	5410900051	P550762	1
FUEL FILTER, CARTRIDGE	0000902051	P551062	1 PRE-FILTER
HYDRAULIC FILTER, CARTRIDGE	0004660204	P550309	1
LUBE FILTER, CARTRIDGE	4571840025	P550453	1

**MERCEDES-BENZ
ACTROS 3336**

w/ Engine : MERCEDES-BENZ OM 501 LA
(265 kW - 360 hp) - (04/03 => 12/08)

Serial N°:			
AIR DRYER, SPIN-ON	0004295695	P952185	1
AIR FILTER, PANEL VENTILATION	0008301118	P784473	1
AIR FILTER, PANEL VENTILATION	0030949004	P781349	1
AIR FILTER, PRIMARY RADIALSEAL	0040942404	P785542	1 WITH RE-USABLE COVER
AIR FILTER, PRIMARY RADIALSEAL	0040943504	P784457	2 MODELS W/ PRECLEANER
FUEL/WATER SEPARATOR SPIN-ON	0004771302	P551026	1
FUEL FILTER, CARTRIDGE	0000902051	P551062	1 PRE-FILTER
FUEL FILTER, CARTRIDGE	5410900051	P550762	1
HYDRAULIC FILTER, CARTRIDGE	0004660204	P550309	1
LUBE FILTER, CARTRIDGE	4571840025	P550453	1

(265 kW - 360 hp) - (09/08 =>)

Serial N°:			
AIR DRYER, SPIN-ON	0004295695	P952185	1
AIR FILTER, PANEL VENTILATION	0008301118	P784473	1
AIR FILTER, PRIMARY RADIALSEAL	0040943504	P784457	1
AIR FILTER, PRIMARY ROUND	0030947004	P778485	1 ADBLUE TANK
AIR FILTER, PRIMARY RADIALSEAL	0040942404	P785542	1 WITH RE-USABLE COVER
FUEL/WATER SEPARATOR SPIN-ON	0004771302	P551026	1
FUEL FILTER, CARTRIDGE	5410900051	P550762	1
FUEL FILTER, CARTRIDGE	0000902051	P551062	1 PRE-FILTER
HYDRAULIC FILTER, CARTRIDGE	0004660204	P550309	1
LUBE FILTER, CARTRIDGE	4571840025	P550453	1

**MERCEDES-BENZ
ACTROS 3341**

w/ Engine : MERCEDES-BENZ OM 501 LA
(300 kW - 408 hp) - (04/03 => 12/08)

Serial N°:			
AIR DRYER, SPIN-ON	0004295695	P952185	1
AIR FILTER, PANEL VENTILATION	0008301118	P784473	1
AIR FILTER, PANEL VENTILATION	0030949004	P781349	1
AIR FILTER, PRIMARY RADIALSEAL	0040942404	P785542	1 WITH RE-USABLE COVER
AIR FILTER, PRIMARY RADIALSEAL	0040943504	P784457	2 MODELS W/ PRECLEANER
FUEL/WATER SEPARATOR SPIN-ON	0004771302	P551026	1
FUEL FILTER, CARTRIDGE	5410900051	P550762	1
FUEL FILTER, CARTRIDGE	0000902051	P551062	1 PRE-FILTER
HYDRAULIC FILTER, CARTRIDGE	0004660204	P550309	1
LUBE FILTER, CARTRIDGE	4571840025	P550453	1

(300 kW - 408 hp) - (09/08 =>)

Serial N°:			
AIR DRYER, SPIN-ON	0004295695	P952185	1
AIR FILTER, PANEL VENTILATION	0008301118	P784473	1
AIR FILTER, PRIMARY RADIALSEAL	0040943504	P784457	2 MODELS W/ PRECLEANER
AIR FILTER, PRIMARY ROUND	0030947004	P778485	1 ADBLUE TANK
AIR FILTER, PRIMARY RADIALSEAL	0040942404	P785542	1 WITH RE-USABLE COVER
FUEL/WATER SEPARATOR SPIN-ON	0004771302	P551026	1
FUEL FILTER, CARTRIDGE	5410900051	P550762	1
FUEL FILTER, CARTRIDGE	0000902051	P551062	1 PRE-FILTER
HYDRAULIC FILTER, CARTRIDGE	0004660204	P550309	1
LUBE FILTER, CARTRIDGE	4571840025	P550453	1

Description	OE Number Donaldson	Qty	Note / or Serial Nbr
MERCEDES-BENZ ACTROS 3344			
w/ Engine : MERCEDES-BENZ OM 501 LA (320 kW - 435 hp) - (04/03 => 12/08)			
Serial N°:			
AIR DRYER, SPIN-ON	0004295695	P952185	1
AIR FILTER, PANEL VENTILATION	0030949004	P781349	1
AIR FILTER, PANEL VENTILATION	0008301118	P784473	1
AIR FILTER, PRIMARY RADIALSEAL	0040942404	P785542	1 WITH RE-USABLE COVER
AIR FILTER, PRIMARY RADIALSEAL	0040943504	P784457	2 MODELS W/ PRECLEANER
FUEL/WATER SEPARATOR SPIN-ON	0004771302	P551026	1
FUEL FILTER, CARTRIDGE	0000902051	P551062	1 PRE-FILTER
FUEL FILTER, CARTRIDGE	5410900051	P550762	1
HYDRAULIC FILTER, CARTRIDGE	0004660204	P550309	1
LUBE FILTER, CARTRIDGE	4571840025	P550453	1

(320 kW - 435 hp) - (09/08 =>)

Serial N°:			
AIR DRYER, SPIN-ON	0004295695	P952185	1
AIR FILTER, PANEL VENTILATION	0008301118	P784473	1
AIR FILTER, PRIMARY RADIALSEAL	0040943504	P784457	2 MODELS W/ PRECLEANER
AIR FILTER, PRIMARY ROUND	0030947004	P778485	1 ADBLUE TANK
AIR FILTER, PRIMARY RADIALSEAL	0040942404	P785542	1 WITH RE-USABLE COVER
FUEL/WATER SEPARATOR SPIN-ON	0004771302	P551026	1
FUEL FILTER, CARTRIDGE	5410900051	P550762	1
FUEL FILTER, CARTRIDGE	0000902051	P551062	1 PRE-FILTER
HYDRAULIC FILTER, CARTRIDGE	0004660204	P550309	1
LUBE FILTER, CARTRIDGE	4571840025	P550453	1

**MERCEDES-BENZ
ACTROS 3346**

w/ Engine : MERCEDES-BENZ OM 501 LA
(335 kW - 456 hp) - (04/03 => 12/08)

Serial N°:			
AIR DRYER, SPIN-ON	0004295695	P952185	1
AIR FILTER, PANEL VENTILATION	0008301118	P784473	1
AIR FILTER, PANEL VENTILATION	0030949004	P781349	1
AIR FILTER, PRIMARY RADIALSEAL	0040942404	P785542	1 WITH RE-USABLE COVER
AIR FILTER, PRIMARY RADIALSEAL	0040943504	P784457	2 MODELS W/ PRECLEANER
FUEL/WATER SEPARATOR SPIN-ON	0004771302	P551026	1
FUEL FILTER, CARTRIDGE	5410900051	P550762	1
FUEL FILTER, CARTRIDGE	0000902051	P551062	1 PRE-FILTER
HYDRAULIC FILTER, CARTRIDGE	0004660204	P550309	1
LUBE FILTER, CARTRIDGE	4571840025	P550453	1

(335 kW - 456 hp) - (09/08 =>)

Serial N°:			
AIR DRYER, SPIN-ON	0004295695	P952185	1
AIR FILTER, PANEL VENTILATION	0008301118	P784473	1
AIR FILTER, PRIMARY RADIALSEAL	0040943504	P784457	2 MODELS W/ PRECLEANER
AIR FILTER, PRIMARY ROUND	0030947004	P778485	1 ADBLUE TANK
AIR FILTER, PRIMARY RADIALSEAL	0040942404	P785542	1 WITH RE-USABLE COVER
FUEL/WATER SEPARATOR SPIN-ON	0004771302	P551026	1
FUEL FILTER, CARTRIDGE	5410900051	P550762	1
FUEL FILTER, CARTRIDGE	0000902051	P551062	1 PRE-FILTER
HYDRAULIC FILTER, CARTRIDGE	0004660204	P550309	1
LUBE FILTER, CARTRIDGE	4571840025	P550453	1

**MERCEDES-BENZ
ACTROS 3348**

w/ Engine : MERCEDES-BENZ OM 501 LA **BLUETEC 4/5**
(350 kW - 476 hp) - (02/05 =>)

Description	OE Number Donaldson	Qty	Note / or Serial Nbr
Serial N°:			
AIR DRYER, SPIN-ON	0004295695	P952185	1
AIR FILTER, PANEL VENTILATION	0008301118	P784473	1
AIR FILTER, PRIMARY RADIALSEAL	0040943504	P784457	2 MODELS W/ PRECLEANER
AIR FILTER, PRIMARY ROUND	0030947004	P778485	1 ADBLUE TANK
AIR FILTER, PRIMARY RADIALSEAL	0040942404	P785542	1 WITH RE-USABLE COVER
FUEL/WATER SEPARATOR SPIN-ON	0004771302	P551026	1
FUEL FILTER, CARTRIDGE	5410900051	P550762	1
FUEL FILTER, CARTRIDGE	0000902051	P551062	1 PRE-FILTER
HYDRAULIC FILTER, CARTRIDGE	0004660204	P550309	1
LUBE FILTER, CARTRIDGE	4571840025	P550453	1

(355 kW - 476 hp) - (02/03 => 12/08)

Serial N°:			
AIR FILTER, PRIMARY RADIALSEAL	0040943504	P784457	2 MODELS W/ PRECLEANER
AIR DRYER, SPIN-ON	0004295695	P952185	1
AIR FILTER, PANEL VENTILATION	0008301118	P784473	1
AIR FILTER, PANEL VENTILATION	0030949004	P781349	1
AIR FILTER, PRIMARY RADIALSEAL	0040942404	P785542	1 WITH RE-USABLE COVER
FUEL/WATER SEPARATOR SPIN-ON	0004771302	P551026	1
FUEL FILTER, CARTRIDGE	5410900051	P550762	1
HYDRAULIC FILTER, CARTRIDGE	0004660204	P550309	1
FUEL FILTER, CARTRIDGE	0000902051	P551062	1 PRE-FILTER
LUBE FILTER, CARTRIDGE	4571840025	P550453	1

MERCEDES-BENZ ACTROS 3350

w/ Engine : MERCEDES-BENZ OM 501 LA

(370 kW - 503 hp) - (04/03 => 12/08)

Serial N°:			
AIR DRYER, SPIN-ON	0004295695	P952185	1
AIR FILTER, PANEL VENTILATION	0008301118	P784473	1
AIR FILTER, PANEL VENTILATION	0030949004	P781349	1
AIR FILTER, PRIMARY RADIALSEAL	0040942404	P785542	1 WITH RE-USABLE COVER
AIR FILTER, PRIMARY RADIALSEAL	0040943504	P784457	2 MODELS W/ PRECLEANER
FUEL/WATER SEPARATOR SPIN-ON	0004771302	P551026	1
FUEL FILTER, CARTRIDGE	0000902051	P551062	1 PRE-FILTER
FUEL FILTER, CARTRIDGE	5410900051	P550762	1
HYDRAULIC FILTER, CARTRIDGE	0004660204	P550309	1
LUBE FILTER, CARTRIDGE	4571840025	P550453	1

MERCEDES-BENZ ACTROS 3351

w/ Engine : MERCEDES-BENZ OM 502 LA

(375 kW - 510 hp) - (04/03 => 12/08)

Serial N°:			
AIR DRYER, SPIN-ON	0004295695	P952185	1
AIR FILTER, PRIMARY ROUND	NA	P784456	1
AIR FILTER, PANEL VENTILATION	0008301118	P784473	1
AIR FILTER, PANEL VENTILATION	0030949004	P781349	1
AIR FILTER, PRIMARY RADIALSEAL	0040942404	P785542	1 WITH RE-USABLE COVER
AIR FILTER, PRIMARY RADIALSEAL	0040943504	P784457	2 MODELS W/ PRECLEANER
FUEL/WATER SEPARATOR SPIN-ON	0004771302	P551026	1
FUEL FILTER, CARTRIDGE	5410900051	P550762	1
FUEL FILTER, CARTRIDGE	0000902051	P551062	1 PRE-FILTER
HYDRAULIC FILTER, CARTRIDGE	0004660204	P550309	1
LUBE FILTER, CARTRIDGE	4571840025	P550453	1

(375 kW - 510 hp) - (09/08 =>)

Serial N°:			
AIR DRYER, SPIN-ON	0004295695	P952185	1
AIR FILTER, PANEL VENTILATION	0008301118	P784473	1
AIR FILTER, PRIMARY RADIALSEAL	0040943504	P784457	2 MODELS W/ PRECLEANER
AIR FILTER, PRIMARY ROUND	0030947004	P778485	1 ADBLUE TANK
AIR FILTER, PRIMARY RADIALSEAL	0040942404	P785542	1 WITH RE-USABLE COVER
FUEL/WATER SEPARATOR SPIN-ON	0004771302	P551026	1
FUEL FILTER, CARTRIDGE	5410900051	P550762	1
FUEL FILTER, CARTRIDGE	0000902051	P551062	1 PRE-FILTER
HYDRAULIC FILTER, CARTRIDGE	0004660204	P550309	1
LUBE FILTER, CARTRIDGE	4571840025	P550453	1

Description	OE Number Donaldson	Qty	Note / or Serial Nbr
MERCEDES-BENZ ACTROS 3354			
w/ Engine : MERCEDES-BENZ OM 502 LA			
(395 kW - 537 hp) - (04/03 => 12/08)			
Serial N°:			
AIR DRYER, SPIN-ON	0004295695	P952185	1
AIR FILTER, PANEL VENTILATION	0008301118	P784473	1
AIR FILTER, PANEL VENTILATION	0030949004	P781349	1
AIR FILTER, PRIMARY RADIALSEAL	0040942404	P785542	1 WITH RE-USABLE COVER
AIR FILTER, PRIMARY RADIALSEAL	0040943504	P784457	2 MODELS W/ PRECLEANER
FUEL/WATER SEPARATOR SPIN-ON	0004771302	P551026	1
FUEL FILTER, CARTRIDGE	5410900051	P550762	1
FUEL FILTER, CARTRIDGE	0000902051	P551062	1 PRE-FILTER
HYDRAULIC FILTER, CARTRIDGE	0004660204	P550309	1
LUBE FILTER, CARTRIDGE	4571840025	P550453	1

MERCEDES-BENZ ACTROS 3355

w/ Engine : MERCEDES-BENZ OM 502 LA

BLUETEC 4/5

(405 kW - 551 hp) - (02/05 =>)

Serial N°:			
AIR DRYER, SPIN-ON	0004295695	P952185	1
AIR FILTER, PANEL VENTILATION	0008301118	P784473	1
AIR FILTER, PRIMARY RADIALSEAL	0040943504	P784457	2 MODELS W/ PRECLEANER
AIR FILTER, PRIMARY ROUND	0030947004	P778485	1 ADBLUE TANK
AIR FILTER, PRIMARY RADIALSEAL	0040942404	P785542	1 WITH RE-USABLE COVER
FUEL/WATER SEPARATOR SPIN-ON	0004771302	P551026	1
FUEL FILTER, CARTRIDGE	5410900051	P550762	1
FUEL FILTER, CARTRIDGE	0000902051	P551062	1 PRE-FILTER
HYDRAULIC FILTER, CARTRIDGE	0004660204	P550309	1
LUBE FILTER, CARTRIDGE	4571840025	P550453	1

MERCEDES-BENZ ACTROS 3358

w/ Engine : MERCEDES-BENZ OM 502 LA

(425 kW - 578 hp) - (04/03 => 12/08)

Serial N°:			
AIR DRYER, SPIN-ON	0004295695	P952185	1
AIR FILTER, PANEL VENTILATION	0008301118	P784473	1
AIR FILTER, PANEL VENTILATION	0030949004	P781349	1
AIR FILTER, PRIMARY RADIALSEAL	0040942404	P785542	1 WITH RE-USABLE COVER
AIR FILTER, PRIMARY RADIALSEAL	0040943504	P784457	2 MODELS W/ PRECLEANER
FUEL/WATER SEPARATOR SPIN-ON	0004771302	P551026	1
FUEL FILTER, CARTRIDGE	0000902051	P551062	1 PRE-FILTER
FUEL FILTER, CARTRIDGE	5410900051	P550762	1
HYDRAULIC FILTER, CARTRIDGE	0004660204	P550309	1
LUBE FILTER, CARTRIDGE	4571840025	P550453	1

MERCEDES-BENZ ACTROS 3360

w/ Engine : MERCEDES-BENZ OM 502 LA

BLUETEC 4/5

(440 kW - 598 hp) - (02/05 =>)

Serial N°:			
AIR DRYER, SPIN-ON	0004295695	P952185	1
AIR FILTER, PANEL VENTILATION	0008301118	P784473	1
AIR FILTER, PRIMARY RADIALSEAL	0040943504	P784457	2 MODELS W/ PRECLEANER
AIR FILTER, PRIMARY ROUND	0030947004	P778485	1 ADBLUE TANK
AIR FILTER, PRIMARY RADIALSEAL	0040942404	P785542	1 WITH RE-USABLE COVER
FUEL/WATER SEPARATOR SPIN-ON	0004771302	P551026	1
FUEL FILTER, CARTRIDGE	5410900051	P550762	1
FUEL FILTER, CARTRIDGE	0000902051	P551062	1 PRE-FILTER
HYDRAULIC FILTER, CARTRIDGE	0004660204	P550309	1
LUBE FILTER, CARTRIDGE	4571840025	P550453	1

MERCEDES-BENZ ACTROS 3365

w/ Engine : MERCEDES-BENZ OM 502 LA

BLUETEC 4/5

(480 kW - 653 hp) - (09/08 =>)

Description	OE Number Donaldson	Qty	Note / or Serial Nbr
Serial N°:			
AIR DRYER, SPIN-ON	0004295695	P952185	1
AIR FILTER, PANEL VENTILATION	0008301118	P784473	1
AIR FILTER, PRIMARY RADIALSEAL	0040943504	P784457	2 MODELS W/ PRECLEANER
AIR FILTER, PRIMARY ROUND	0030947004	P778485	1 ADBLUE TANK
AIR FILTER, PRIMARY RADIALSEAL	0040942404	P785542	1 WITH RE-USABLE COVER
FUEL/WATER SEPARATOR SPIN-ON	0004771302	P551026	1
FUEL FILTER, CARTRIDGE	5410900051	P550762	1
FUEL FILTER, CARTRIDGE	0000902051	P551062	1 PRE-FILTER
HYDRAULIC FILTER, CARTRIDGE	0004660204	P550309	1
LUBE FILTER, CARTRIDGE	4571840025	P550453	1

**MERCEDES-BENZ
ACTROS 4141**

w/ Engine : MERCEDES-BENZ OM 501 LA
(300 kW - 408 hp) - (04/03 => 12/08)

Serial N°:			
AIR FILTER, PANEL VENTILATION	0008301118	P784473	1
AIR DRYER, SPIN-ON	0004295695	P952185	1
AIR FILTER, PANEL VENTILATION	0030949004	P781349	1
AIR FILTER, PRIMARY RADIALSEAL	0040942404	P785542	1 WITH RE-USABLE COVER
AIR FILTER, PRIMARY RADIALSEAL	0040943504	P784457	2 MODELS W/ PRECLEANER
FUEL/WATER SEPARATOR SPIN-ON	0004771302	P551026	1
FUEL FILTER, CARTRIDGE	5410900051	P550762	1
FUEL FILTER, CARTRIDGE	0000902051	P551062	1 PRE-FILTER
HYDRAULIC FILTER, CARTRIDGE	0004660204	P550309	1
LUBE FILTER, CARTRIDGE	4571840025	P550453	1

(300 kW - 408 hp) - (09/08 =>)

Serial N°:			
AIR DRYER, SPIN-ON	0004295695	P952185	1
AIR FILTER, PANEL VENTILATION	0008301118	P784473	1
AIR FILTER, PRIMARY RADIALSEAL	0040943504	P784457	2 MODELS W/ PRECLEANER
AIR FILTER, PRIMARY ROUND	0030947004	P778485	1 ADBLUE TANK
AIR FILTER, PRIMARY RADIALSEAL	0040942404	P785542	1 WITH RE-USABLE COVER
FUEL/WATER SEPARATOR SPIN-ON	0004771302	P551026	1
FUEL FILTER, CARTRIDGE	5410900051	P550762	1
FUEL FILTER, CARTRIDGE	0000902051	P551062	1 PRE-FILTER
HYDRAULIC FILTER, CARTRIDGE	0004660204	P550309	1
LUBE FILTER, CARTRIDGE	4571840025	P550453	1

**MERCEDES-BENZ
ACTROS 4144**

w/ Engine : MERCEDES-BENZ OM 501 LA
(320 kW - 435 hp) - (04/03 => 12/08)

Serial N°:			
AIR FILTER, PANEL VENTILATION	0008301118	P784473	1
AIR DRYER, SPIN-ON	0004295695	P952185	1
AIR FILTER, PANEL VENTILATION	0030949004	P781349	1
AIR FILTER, PRIMARY RADIALSEAL	0040942404	P785542	1 WITH RE-USABLE COVER
AIR FILTER, PRIMARY RADIALSEAL	0040943504	P784457	2 MODELS W/ PRECLEANER
FUEL/WATER SEPARATOR SPIN-ON	0004771302	P551026	1
FUEL FILTER, CARTRIDGE	5410900051	P550762	1
FUEL FILTER, CARTRIDGE	0000902051	P551062	1 PRE-FILTER
HYDRAULIC FILTER, CARTRIDGE	0004660204	P550309	1
LUBE FILTER, CARTRIDGE	4571840025	P550453	1

(320 kW - 435 hp) - (09/08 =>)

Serial N°:			
AIR DRYER, SPIN-ON	0004295695	P952185	1
AIR FILTER, PANEL VENTILATION	0008301118	P784473	1
AIR FILTER, PRIMARY RADIALSEAL	0040943504	P784457	2 MODELS W/ PRECLEANER
AIR FILTER, PRIMARY ROUND	0030947004	P778485	1 ADBLUE TANK
AIR FILTER, PRIMARY RADIALSEAL	0040942404	P785542	1 WITH RE-USABLE COVER
FUEL/WATER SEPARATOR SPIN-ON	0004771302	P551026	1
FUEL FILTER, CARTRIDGE	5410900051	P550762	1
FUEL FILTER, CARTRIDGE	0000902051	P551062	1 PRE-FILTER
HYDRAULIC FILTER, CARTRIDGE	0004660204	P550309	1
LUBE FILTER, CARTRIDGE	4571840025	P550453	1

Description	OE Number Donaldson	Qty	Note / or Serial Nbr
MERCEDES-BENZ ACTROS 4146			
w/ Engine : MERCEDES-BENZ OM 501 LA (335 kW - 456 hp) - (04/03 => 12/08)			
Serial N°:			
AIR FILTER, PANEL VENTILATION	0008301118	P784473	1
AIR DRYER, SPIN-ON	0004295695	P952185	1
AIR FILTER, PANEL VENTILATION	0030949004	P781349	1
AIR FILTER, PRIMARY RADIALSEAL	0040942404	P785542	1 WITH RE-USABLE COVER
AIR FILTER, PRIMARY RADIALSEAL	0040943504	P784457	2 MODELS W/ PRECLEANER
FUEL/WATER SEPARATOR SPIN-ON	0004771302	P551026	1
FUEL FILTER, CARTRIDGE	5410900051	P550762	1
HYDRAULIC FILTER, CARTRIDGE	0004660204	P550309	1
FUEL FILTER, CARTRIDGE	0000902051	P551062	1 PRE-FILTER
LUBE FILTER, CARTRIDGE	4571840025	P550453	1

(335 kW - 456 hp) - (09/08 =>)

Serial N°:			
AIR DRYER, SPIN-ON	0004295695	P952185	1
AIR FILTER, PANEL VENTILATION	0008301118	P784473	1
AIR FILTER, PRIMARY RADIALSEAL	0040943504	P784457	1 MODELS W/ PRECLEANER
AIR FILTER, PRIMARY ROUND	0030947004	P778485	1 ADBLUE TANK
AIR FILTER, PRIMARY RADIALSEAL	0040942404	P785542	1 WITH RE-USABLE COVER
FUEL/WATER SEPARATOR SPIN-ON	0004771302	P551026	1
FUEL FILTER, CARTRIDGE	5410900051	P550762	1
FUEL FILTER, CARTRIDGE	0000902051	P551062	1 PRE-FILTER
HYDRAULIC FILTER, CARTRIDGE	0004660204	P550309	1
LUBE FILTER, CARTRIDGE	4571840025	P550453	1

**MERCEDES-BENZ
ACTROS 4148**

w/ Engine : MERCEDES-BENZ OM 501 LA BLUETEC 4/5
(350 kW - 476 hp) - (02/05 =>)

Serial N°:			
AIR DRYER, SPIN-ON	0004295695	P952185	1
AIR FILTER, PANEL VENTILATION	0008301118	P784473	1
AIR FILTER, PRIMARY RADIALSEAL	0040943504	P784457	1
AIR FILTER, PRIMARY ROUND	0030947004	P778485	1 ADBLUE TANK
AIR FILTER, PRIMARY RADIALSEAL	0040942404	P785542	1 WITH RE-USABLE COVER
FUEL/WATER SEPARATOR SPIN-ON	0004771302	P551026	1
FUEL FILTER, CARTRIDGE	5410900051	P550762	1
FUEL FILTER, CARTRIDGE	0000902051	P551062	1 PRE-FILTER
HYDRAULIC FILTER, CARTRIDGE	0004660204	P550309	1
LUBE FILTER, CARTRIDGE	4571840025	P550453	1

(355 kW - 476 hp) - (02/03 => 12/08)

Serial N°:			
AIR DRYER, SPIN-ON	0004295695	P952185	1
AIR FILTER, PRIMARY RADIALSEAL	0040943504	P784457	2 MODELS W/ PRECLEANER
AIR FILTER, PANEL VENTILATION	0008301118	P784473	1
AIR FILTER, PANEL VENTILATION	0030949004	P781349	1
AIR FILTER, PRIMARY RADIALSEAL	0040942404	P785542	1 WITH RE-USABLE COVER
FUEL FILTER, CARTRIDGE	5410900051	P550762	1
FUEL FILTER, CARTRIDGE	0000902051	P551062	1 PRE-FILTER
FUEL/WATER SEPARATOR SPIN-ON	0004771302	P551026	1
HYDRAULIC FILTER, CARTRIDGE	0004660204	P550309	1
LUBE FILTER, CARTRIDGE	4571840025	P550453	1

**MERCEDES-BENZ
ACTROS 4150**

w/ Engine : MERCEDES-BENZ OM 502 LA
(375 kW - 503 hp) - (04/03 => 12/08)

Description	OE Number Donaldson	Qty	Note / or Serial Nbr
Serial N°:			
AIR DRYER, SPIN-ON	0004295695	P952185	1
AIR FILTER, PANEL VENTILATION	0008301118	P784473	1
AIR FILTER, PANEL VENTILATION	0030949004	P781349	1
AIR FILTER, PRIMARY RADIALSEAL	0040942404	P785542	1 WITH RE-USABLE COVER
AIR FILTER, PRIMARY RADIALSEAL	0040943504	P784457	2 MODELS W/ PRECLEANER
FUEL/WATER SEPARATOR SPIN-ON	0004771302	P551026	1
FUEL FILTER, CARTRIDGE	5410900051	P550762	1
FUEL FILTER, CARTRIDGE	0000902051	P551062	1 PRE-FILTER
HYDRAULIC FILTER, CARTRIDGE	0004660204	P550309	1
LUBE FILTER, CARTRIDGE	4571840025	P550453	1

**MERCEDES-BENZ
ACTROS 4151**

w/ Engine : MERCEDES-BENZ OM 502 LA BLUETEC 5
(375 kW - 510 hp) - (07/06 => 12/08)

Serial N°:			
AIR DRYER, SPIN-ON	0004295695	P952185	1
AIR FILTER, PANEL VENTILATION	0008301118	P784473	1
AIR FILTER, PRIMARY RADIALSEAL	0040943504	P784457	2 MODELS W/ PRECLEANER
AIR FILTER, PRIMARY ROUND	0030947004	P778485	1 ADBLUE TANK
AIR FILTER, PRIMARY RADIALSEAL	0040942404	P785542	1 WITH RE-USABLE COVER
FUEL/WATER SEPARATOR SPIN-ON	0004771302	P551026	1
FUEL FILTER, CARTRIDGE	5410900051	P550762	1
FUEL FILTER, CARTRIDGE	0000902051	P551062	1 PRE-FILTER
HYDRAULIC FILTER, CARTRIDGE	0004660204	P550309	1
LUBE FILTER, CARTRIDGE	4571840025	P550453	1

(380 kW - 510 hp) - (09/08 =>)

Serial N°:			
AIR DRYER, SPIN-ON	0004295695	P952185	1
AIR FILTER, PANEL VENTILATION	0008301118	P784473	1
AIR FILTER, PRIMARY RADIALSEAL	0040943504	P784457	2 MODELS W/ PRECLEANER
AIR FILTER, PRIMARY ROUND	0030947004	P778485	1 ADBLUE TANK
AIR FILTER, PRIMARY RADIALSEAL	0040942404	P785542	1 WITH RE-USABLE COVER
FUEL/WATER SEPARATOR SPIN-ON	0004771302	P551026	1
FUEL FILTER, CARTRIDGE	5410900051	P550762	1
HYDRAULIC FILTER, CARTRIDGE	0004660204	P550309	1
FUEL FILTER, CARTRIDGE	0000902051	P551062	1 PRE-FILTER
LUBE FILTER, CARTRIDGE	4571840025	P550453	1

**MERCEDES-BENZ
ACTROS 4154**

w/ Engine : MERCEDES-BENZ OM 502 LA
(395 kW - 537 hp) - (10/03 => 11/08)

Serial N°:			
AIR FILTER, PANEL VENTILATION	0008301118	P784473	1
AIR DRYER, SPIN-ON	0004295695	P952185	1
AIR FILTER, PANEL VENTILATION	0030949004	P781349	1
AIR FILTER, PRIMARY RADIALSEAL	0040942404	P785542	1 WITH RE-USABLE COVER
AIR FILTER, PRIMARY RADIALSEAL	0040943504	P784457	2 MODELS W/ PRECLEANER
FUEL/WATER SEPARATOR SPIN-ON	0004771302	P551026	1
FUEL FILTER, CARTRIDGE	5410900051	P550762	1
HYDRAULIC FILTER, CARTRIDGE	0004660204	P550309	1
FUEL FILTER, CARTRIDGE	0000902051	P551062	1 PRE-FILTER
LUBE FILTER, CARTRIDGE	4571840025	P550453	1

(397 kW - 540 hp) - (07/06 => 12/08)

Serial N°:			
AIR DRYER, SPIN-ON	0004295695	P952185	1
AIR FILTER, PANEL VENTILATION	0008301118	P784473	1
AIR FILTER, PRIMARY RADIALSEAL	0040943504	P784457	2 MODELS W/ PRECLEANER
AIR FILTER, PRIMARY ROUND	0030947004	P778485	1 ADBLUE TANK
AIR FILTER, PRIMARY RADIALSEAL	0040942404	P785542	1 WITH RE-USABLE COVER
FUEL/WATER SEPARATOR SPIN-ON	0004771302	P551026	1
FUEL FILTER, CARTRIDGE	5410900051	P550762	1
FUEL FILTER, CARTRIDGE	0000902051	P551062	1 PRE-FILTER
HYDRAULIC FILTER, CARTRIDGE	0004660204	P550309	1
LUBE FILTER, CARTRIDGE	4571840025	P550453	1

Description	OE Number Donaldson	Qty	Note / or Serial Nbr
MERCEDES-BENZ ACTROS 4155			
w/ Engine : MERCEDES-BENZ OM 502 LA BLUETEC 4/5 (405 kW - 551 hp) - (02/05 =>)			
Serial N°:			
AIR DRYER, SPIN-ON	0004295695	P952185	1
AIR FILTER, PANEL VENTILATION	0008301118	P784473	1
AIR FILTER, PRIMARY RADIALSEAL	0040943504	P784457	2 MODELS W/ PRECLEANER
AIR FILTER, PRIMARY ROUND	0030947004	P778485	1 ADBLUE TANK
AIR FILTER, PRIMARY RADIALSEAL	0040942404	P785542	1 WITH RE-USABLE COVER
FUEL/WATER SEPARATOR SPIN-ON	0004771302	P551026	1
FUEL FILTER, CARTRIDGE	5410900051	P550762	1
FUEL FILTER, CARTRIDGE	0000902051	P551062	1 PRE-FILTER
HYDRAULIC FILTER, CARTRIDGE	0004660204	P550309	1
LUBE FILTER, CARTRIDGE	4571840025	P550453	1

**MERCEDES-BENZ
ACTROS 4160**

w/ Engine : MERCEDES-BENZ OM 502 LA BLUETEC 4/5
(440 kW - 598 hp) - (09/08 =>)

Serial N°:			
AIR DRYER, SPIN-ON	0004295695	P952185	1
AIR FILTER, PANEL VENTILATION	0008301118	P784473	1
AIR FILTER, PRIMARY RADIALSEAL	0040943504	P784457	2 MODELS W/ PRECLEANER
AIR FILTER, PRIMARY ROUND	0030947004	P778485	1 ADBLUE TANK
AIR FILTER, PRIMARY RADIALSEAL	0040942404	P785542	1 WITH RE-USABLE COVER
FUEL FILTER, CARTRIDGE	5410900051	P550762	1
FUEL FILTER, CARTRIDGE	0000902051	P551062	1 PRE-FILTER
FUEL/WATER SEPARATOR SPIN-ON	0004771302	P551026	1
HYDRAULIC FILTER, CARTRIDGE	0004660204	P550309	1
LUBE FILTER, CARTRIDGE	4571840025	P550453	1

(448 kW - 609 hp) - (07/06 => 12/08)

Serial N°:			
AIR DRYER, SPIN-ON	0004295695	P952185	1
AIR FILTER, PANEL VENTILATION	0008301118	P784473	1
AIR FILTER, PRIMARY RADIALSEAL	0040943504	P784457	2 MODELS W/ PRECLEANER
AIR FILTER, PRIMARY ROUND	0030947004	P778485	1 ADBLUE TANK
AIR FILTER, PRIMARY RADIALSEAL	0040942404	P785542	1 WITH RE-USABLE COVER
FUEL/WATER SEPARATOR SPIN-ON	0004771302	P551026	1
FUEL FILTER, CARTRIDGE	5410900051	P550762	1
FUEL FILTER, CARTRIDGE	0000902051	P551062	1 PRE-FILTER
HYDRAULIC FILTER, CARTRIDGE	0004660204	P550309	1
LUBE FILTER, CARTRIDGE	4571840025	P550453	1

**MERCEDES-BENZ
ACTROS 4165**

w/ Engine : MERCEDES-BENZ OM 502 LA BLUETEC 4/5
(480 kW - 653 hp) - (09/08 =>)

Serial N°:			
AIR DRYER, SPIN-ON	0004295695	P952185	1
AIR FILTER, PANEL VENTILATION	0008301118	P784473	1
AIR FILTER, PRIMARY RADIALSEAL	0040943504	P784457	2 MODELS W/ PRECLEANER
AIR FILTER, PRIMARY ROUND	0030947004	P778485	1 ADBLUE TANK
AIR FILTER, PRIMARY RADIALSEAL	0040942404	P785542	1 WITH RE-USABLE COVER
FUEL/WATER SEPARATOR SPIN-ON	0004771302	P551026	1
FUEL FILTER, CARTRIDGE	5410900051	P550762	1
FUEL FILTER, CARTRIDGE	0000902051	P551062	1 PRE-FILTER
HYDRAULIC FILTER, CARTRIDGE	0004660204	P550309	1
LUBE FILTER, CARTRIDGE	4571840025	P550453	1

**MERCEDES-BENZ
ACTROS 5041**

w/ Engine : MERCEDES-BENZ OM 501 LA BLUETEC 4/5
(300 kW - 408 hp) - (09/08 =>)

Serial N°:			
AIR DRYER, SPIN-ON	0004295695	P952185	1
AIR FILTER, PANEL VENTILATION	0008301118	P784473	1
AIR FILTER, PRIMARY RADIALSEAL	0040943504	P784457	2 MODELS W/ PRECLEANER
AIR FILTER, PRIMARY ROUND	0030947004	P778485	1 ADBLUE TANK
AIR FILTER, PRIMARY RADIALSEAL	0040942404	P785542	1 WITH RE-USABLE COVER
FUEL/WATER SEPARATOR SPIN-ON	0004771302	P551026	1
FUEL FILTER, CARTRIDGE	5410900051	P550762	1
FUEL FILTER, CARTRIDGE	0000902051	P551062	1 PRE-FILTER
HYDRAULIC FILTER, CARTRIDGE	0004660204	P550309	1
LUBE FILTER, CARTRIDGE	4571840025	P550453	1

Description	OE Number Donaldson	Qty	Note / or Serial Nbr
Serial N°:			
AIR DRYER, SPIN-ON	0004295695	P952185	1
AIR FILTER, PANEL VENTILATION	0008301118	P784473	1
AIR FILTER, PRIMARY RADIALSEAL	0040943504	P784457	2 MODELS W/ PRECLEANER
AIR FILTER, PRIMARY ROUND	0030947004	P778485	1 ADBLUE TANK
AIR FILTER, PRIMARY RADIALSEAL	0040942404	P785542	1 WITH RE-USABLE COVER
FUEL/WATER SEPARATOR SPIN-ON	0004771302	P551026	1
FUEL FILTER, CARTRIDGE	5410900051	P550762	1
FUEL FILTER, CARTRIDGE	0000902051	P551062	1 PRE-FILTER
HYDRAULIC FILTER, CARTRIDGE	0004660204	P550309	1
LUBE FILTER, CARTRIDGE	4571840025	P550453	1

**MERCEDES-BENZ
ACTROS 5044**

w/ Engine : MERCEDES-BENZ OM 501 LA BLUETEC 4/5
(320 kW - 435 hp) - (09/08 =>)

Serial N°:			
AIR DRYER, SPIN-ON	0004295695	P952185	1
AIR FILTER, PANEL VENTILATION	0008301118	P784473	1
AIR FILTER, PRIMARY RADIALSEAL	0040943504	P784457	2 MODELS W/ PRECLEANER
AIR FILTER, PRIMARY ROUND	0030947004	P778485	1 ADBLUE TANK
AIR FILTER, PRIMARY RADIALSEAL	0040942404	P785542	1 WITH RE-USABLE COVER
FUEL/WATER SEPARATOR SPIN-ON	0004771302	P551026	1
FUEL FILTER, CARTRIDGE	5410900051	P550762	1
FUEL FILTER, CARTRIDGE	0000902051	P551062	1 PRE-FILTER
HYDRAULIC FILTER, CARTRIDGE	0004660204	P550309	1
LUBE FILTER, CARTRIDGE	4571840025	P550453	1

**MERCEDES-BENZ
ACTROS 5046**

w/ Engine : MERCEDES-BENZ OM 501 LA BLUETEC 4/5
(335 kW - 456 hp) - (09/08 =>)

Serial N°:			
AIR DRYER, SPIN-ON	0004295695	P952185	1
AIR FILTER, PANEL VENTILATION	0008301118	P784473	1
AIR FILTER, PRIMARY RADIALSEAL	0040943504	P784457	2 MODELS W/ PRECLEANER
AIR FILTER, PRIMARY ROUND	0030947004	P778485	1 ADBLUE TANK
AIR FILTER, PRIMARY RADIALSEAL	0040942404	P785542	1 WITH RE-USABLE COVER
FUEL/WATER SEPARATOR SPIN-ON	0004771302	P551026	1
FUEL FILTER, CARTRIDGE	5410900051	P550762	1
FUEL FILTER, CARTRIDGE	0000902051	P551062	1 PRE-FILTER
HYDRAULIC FILTER, CARTRIDGE	0004660204	P550309	1
LUBE FILTER, CARTRIDGE	4571840025	P550453	1

**MERCEDES-BENZ
ACTROS 5048**

w/ Engine : MERCEDES-BENZ OM 501 LA BLUETEC 4/5
(350 kW - 476 hp) - (09/08 =>)

Serial N°:			
AIR DRYER, SPIN-ON	0004295695	P952185	1
AIR FILTER, PANEL VENTILATION	0008301118	P784473	1
AIR FILTER, PRIMARY RADIALSEAL	0040943504	P784457	2 MODELS W/ PRECLEANER
AIR FILTER, PRIMARY ROUND	0030947004	P778485	1 ADBLUE TANK
AIR FILTER, PRIMARY RADIALSEAL	0040942404	P785542	1 WITH RE-USABLE COVER
FUEL/WATER SEPARATOR SPIN-ON	0004771302	P551026	1
FUEL FILTER, CARTRIDGE	5410900051	P550762	1
FUEL FILTER, CARTRIDGE	0000902051	P551062	1 PRE-FILTER
HYDRAULIC FILTER, CARTRIDGE	0004660204	P550309	1
LUBE FILTER, CARTRIDGE	4571840025	P550453	1

ACTROS II

**MERCEDES-BENZ
ACTROS 1824**

w/ Engine : MERCEDES-BENZ OM 936 LA BLUETEC 5/6/EE
(175 kW - 235 hp) - (09/12 =>)

Serial N°: 963			
AIR DRYER, SPIN-ON	0004295695	P952185	1
AIR FILTER, PANEL VENTILATION	0008307518	P787437	1
AIR FILTER, PRIMARY POWERCORE	0040946904	P953745	1 H = 228 mm
AIR FILTER, PRIMARY POWERCORE	0040946804	P953746	1 H = 263 mm

Description	OE Number Donaldson	Qty	Note / or Serial Nbr
FUEL/WATER SEPARATOR SPIN-ON	9604770003	P551026	1
HYDRAULIC FILTER, CARTRIDGE	0004660204	P550309	1

**MERCEDES-BENZ
ACTROS 1827**

w/ Engine : MERCEDES-BENZ OM 936 LA BLUETEC 5/6/EE
(201 kW - 269 hp) - (09/12 =>)

Serial N°: 963			
AIR FILTER, PRIMARY POWERCORE	0040946904	P953745	1 H = 228 mm
AIR FILTER, PRIMARY POWERCORE	0040946804	P953746	1 H = 263 mm
AIR DRYER, SPIN-ON	0004295695	P952185	1
AIR FILTER, PANEL VENTILATION	0008307518	P787437	1
FUEL/WATER SEPARATOR SPIN-ON	9604770003	P551026	1
HYDRAULIC FILTER, CARTRIDGE	0004660204	P550309	1

**MERCEDES-BENZ
ACTROS 1830**

w/ Engine : MERCEDES-BENZ OM 936 LA BLUETEC 5/6/EE
(224 kW - 300 hp) - (09/12 =>)

Serial N°: 963			
AIR FILTER, PRIMARY POWERCORE	0040946904	P953745	1 H = 228 mm
AIR FILTER, PRIMARY POWERCORE	0040946804	P953746	1 H = 263 mm
AIR DRYER, SPIN-ON	0004295695	P952185	1
AIR FILTER, PANEL VENTILATION	0008307518	P787437	1
FUEL/WATER SEPARATOR SPIN-ON	9604770003	P551026	1
HYDRAULIC FILTER, CARTRIDGE	0004660204	P550309	1

**MERCEDES-BENZ
ACTROS 1832**

w/ Engine : MERCEDES-BENZ OM 936 LA BLUETEC 5/6/EE
(239 kW - 320 hp) - (09/12 =>)

Serial N°: 963			
AIR FILTER, PRIMARY POWERCORE	0040946904	P953745	1 H = 228 mm
AIR FILTER, PRIMARY POWERCORE	0040946804	P953746	1 H = 263 mm
AIR DRYER, SPIN-ON	0004295695	P952185	1
AIR FILTER, PANEL VENTILATION	0008307518	P787437	1
FUEL/WATER SEPARATOR SPIN-ON	9604770003	P551026	1
HYDRAULIC FILTER, CARTRIDGE	0004660204	P550309	1

**MERCEDES-BENZ
ACTROS 1833**

w/ Engine : MERCEDES-BENZ OM 470 LA BLUETEC 5/6/EE
(243 kW - 326 hp) - (09/12 =>)

Serial N°: 963			
AIR FILTER, PRIMARY POWERCORE	0040946904	P953745	1 H = 228 mm
AIR FILTER, PRIMARY POWERCORE	0040946804	P953746	1 H = 263 mm
AIR DRYER, SPIN-ON	0004295695	P952185	1
AIR FILTER, PANEL VENTILATION	0008307518	P787437	1
FUEL/WATER SEPARATOR SPIN-ON	9604770003	P551026	1
HYDRAULIC FILTER, CARTRIDGE	0004660204	P550309	1

**MERCEDES-BENZ
ACTROS 1835**

w/ Engine : MERCEDES-BENZ OM 936 LA BLUETEC 5/6/EE
(264 kW - 354 hp) - (09/12 =>)

Serial N°: 963			
AIR FILTER, PRIMARY POWERCORE	0040946904	P953745	1 H = 228 mm
AIR FILTER, PRIMARY POWERCORE	0040946804	P953746	1 H = 263 mm
AIR DRYER, SPIN-ON	0004295695	P952185	1
AIR FILTER, PANEL VENTILATION	0008307518	P787437	1
FUEL/WATER SEPARATOR SPIN-ON	9604770003	P551026	1
HYDRAULIC FILTER, CARTRIDGE	0004660204	P550309	1

**MERCEDES-BENZ
ACTROS 1836**

w/ Engine : MERCEDES-BENZ OM 470 LA BLUETEC 5/6/EE
(268 kW - 360 hp) - (09/12 =>)

Serial N°: 963			
AIR FILTER, PRIMARY POWERCORE	0040946904	P953745	1 H = 228 mm
AIR FILTER, PRIMARY POWERCORE	0040946804	P953746	1 H = 263 mm
AIR DRYER, SPIN-ON	0004295695	P952185	1
AIR FILTER, PANEL VENTILATION	0008307518	P787437	1
FUEL/WATER SEPARATOR SPIN-ON	9604770003	P551026	1
HYDRAULIC FILTER, CARTRIDGE	0004660204	P550309	1

**MERCEDES-BENZ
ACTROS 1840**

w/ Engine : MERCEDES-BENZ OM 470 LA BLUETEC 5/6/EE
(294 kW - 394 hp) - (09/12 =>)

Description	OE Number Donaldson	Qty	Note / or Serial Nbr
Serial N°: 963			
AIR FILTER, PRIMARY POWERCORE	0040946904	P953745	1 H = 228 mm
AIR FILTER, PRIMARY POWERCORE	0040946804	P953746	1 H = 263 mm
AIR DRYER, SPIN-ON	0004295695	P952185	1
AIR FILTER, PANEL VENTILATION	0008307518	P787437	1
FUEL/WATER SEPARATOR SPIN-ON	9604770003	P551026	1
HYDRAULIC FILTER, CARTRIDGE	0004660204	P550309	1

**MERCEDES-BENZ
ACTROS 1842**

w/ Engine : MERCEDES-BENZ OM 471 LA BLUETEC 5/6/EE
(314 kW - 421 hp) - (09/11 =>)

Serial N°: 963

AIR FILTER, PRIMARY POWERCORE	0040946904	P953745	1 H = 228 mm
AIR FILTER, PRIMARY POWERCORE	0040946804	P953746	1 H = 263 mm
AIR DRYER, SPIN-ON	0004295695	P952185	1
AIR FILTER, PANEL VENTILATION	0008307518	P787437	1
FUEL/WATER SEPARATOR SPIN-ON	9604770003	P551026	1
HYDRAULIC FILTER, CARTRIDGE	0004660204	P550309	1
LUBE FILTER, CARTRIDGE	4721800309	P551005	1

**MERCEDES-BENZ
ACTROS 1843**

w/ Engine : MERCEDES-BENZ OM 470 LA BLUETEC 5/6/EE
(319 kW - 428 hp) - (09/12 =>)

Serial N°: 963

AIR FILTER, PRIMARY POWERCORE	0040946904	P953745	1 H = 228 mm
AIR FILTER, PRIMARY POWERCORE	0040946804	P953746	1 H = 263 mm
AIR DRYER, SPIN-ON	0004295695	P952185	1
AIR FILTER, PANEL VENTILATION	0008307518	P787437	1
FUEL/WATER SEPARATOR SPIN-ON	9604770003	P551026	1
HYDRAULIC FILTER, CARTRIDGE	0004660204	P550309	1

**MERCEDES-BENZ
ACTROS 1845**

w/ Engine : MERCEDES-BENZ OM 471 LA BLUETEC 5/6/EE
(335 kW - 449 hp) - (09/11 =>)

Serial N°: 963

AIR FILTER, PRIMARY POWERCORE	0040946904	P953745	1 H = 228 mm
AIR FILTER, PRIMARY POWERCORE	0040946804	P953746	1 H = 263 mm
AIR DRYER, SPIN-ON	0004295695	P952185	1
AIR FILTER, PANEL VENTILATION	0008307518	P787437	1
FUEL/WATER SEPARATOR SPIN-ON	9604770003	P551026	1
HYDRAULIC FILTER, CARTRIDGE	0004660204	P550309	1
LUBE FILTER, CARTRIDGE	4721800309	P551005	1

**MERCEDES-BENZ
ACTROS 1848**

w/ Engine : MERCEDES-BENZ OM 471 LA BLUETEC 5/6/EE
(355 kW - 476 hp) - (09/11 =>)

Serial N°: 963

AIR FILTER, PRIMARY POWERCORE	0040946904	P953745	1 H = 228 mm
AIR FILTER, PRIMARY POWERCORE	0040946804	P953746	1 H = 263 mm
AIR DRYER, SPIN-ON	0004295695	P952185	1
AIR FILTER, PANEL VENTILATION	0008307518	P787437	1
FUEL/WATER SEPARATOR SPIN-ON	9604770003	P551026	1
HYDRAULIC FILTER, CARTRIDGE	0004660204	P550309	1
LUBE FILTER, CARTRIDGE	4721800309	P551005	1

**MERCEDES-BENZ
ACTROS 1851**

w/ Engine : MERCEDES-BENZ OM 471 LA BLUETEC 5/6/EE
(380 kW - 510 hp) - (09/11 =>)

Serial N°: 963

AIR FILTER, PRIMARY POWERCORE	0040946904	P953745	1 H = 228 mm
AIR FILTER, PRIMARY POWERCORE	0040946804	P953746	1 H = 263 mm
AIR DRYER, SPIN-ON	0004295695	P952185	1
AIR FILTER, PANEL VENTILATION	0008307518	P787437	1
FUEL/WATER SEPARATOR SPIN-ON	9604770003	P551026	1
HYDRAULIC FILTER, CARTRIDGE	0004660204	P550309	1
LUBE FILTER, CARTRIDGE	4721800309	P551005	1

**MERCEDES-BENZ
ACTROS 1852**

w/ Engine : MERCEDES-BENZ OM 473 LA BLUETEC 6
(380 kW - 517 hp) - (11/13 =>)

Serial N°: 963

AIR FILTER, PRIMARY POWERCORE	0040946904	P953745	1 H = 228 mm
-------------------------------	------------	---------	--------------

Description	OE Number Donaldson	Qty	Note / or Serial Nbr
AIR FILTER, PRIMARY POWERCORE	0040946804	P953746	1 H = 263 mm
AIR DRYER, SPIN-ON	0004295695	P952185	1
AIR FILTER, PANEL VENTILATION	0008307518	P787437	1
FUEL/WATER SEPARATOR SPIN-ON	9604770003	P551026	1
HYDRAULIC FILTER, CARTRIDGE	0004660204	P550309	1
LUBE FILTER, CARTRIDGE	4721800309	P551005	1

**MERCEDES-BENZ
ACTROS 1858**

w/ Engine : MERCEDES-BENZ OM 473 LA BLUETEC 6
(425 kW - 578 hp) - (11/13 =>)

Serial N°: 963

AIR FILTER, PRIMARY POWERCORE	0040946904	P953745	1 H = 228 mm
AIR FILTER, PRIMARY POWERCORE	0040946804	P953746	1 H = 263 mm
AIR DRYER, SPIN-ON	0004295695	P952185	1
AIR FILTER, PANEL VENTILATION	0008307518	P787437	1
FUEL/WATER SEPARATOR SPIN-ON	9604770003	P551026	1
HYDRAULIC FILTER, CARTRIDGE	0004660204	P550309	1
LUBE FILTER, CARTRIDGE	4721800309	P551005	1

**MERCEDES-BENZ
ACTROS 1863**

w/ Engine : MERCEDES-BENZ OM 473 LA BLUETEC 6
(460 kW - 625 hp) - (11/13 =>)

Serial N°: 963

AIR FILTER, PRIMARY POWERCORE	0040946904	P953745	1 H = 228 mm
AIR FILTER, PRIMARY POWERCORE	0040946804	P953746	1 H = 263 mm
AIR DRYER, SPIN-ON	0004295695	P952185	1
AIR FILTER, PANEL VENTILATION	0008307518	P787437	1
FUEL/WATER SEPARATOR SPIN-ON	9604770003	P551026	1
HYDRAULIC FILTER, CARTRIDGE	0004660204	P550309	1
LUBE FILTER, CARTRIDGE	4721800309	P551005	1

**MERCEDES-BENZ
ACTROS 2024**

w/ Engine : MERCEDES-BENZ OM 936 LA BLUETEC 5/6/EE
(175 kW - 238 hp) - (09/12 =>)

Serial N°: 963

AIR FILTER, PRIMARY POWERCORE	0040946904	P953745	1 H = 228 mm
AIR FILTER, PRIMARY POWERCORE	0040946804	P953746	1 H = 263 mm
AIR DRYER, SPIN-ON	0004295695	P952185	1
AIR FILTER, PANEL VENTILATION	0008307518	P787437	1
FUEL/WATER SEPARATOR SPIN-ON	9604770003	P551026	1
HYDRAULIC FILTER, CARTRIDGE	0004660204	P550309	1

**MERCEDES-BENZ
ACTROS 2027**

w/ Engine : MERCEDES-BENZ OM 936 LA BLUETEC 5/6/EE
(200 kW - 272 hp) - (09/12 =>)

Serial N°: 963

AIR FILTER, PRIMARY POWERCORE	0040946904	P953745	1 H = 228 mm
AIR FILTER, PRIMARY POWERCORE	0040946804	P953746	1 H = 263 mm
AIR DRYER, SPIN-ON	0004295695	P952185	1
AIR FILTER, PANEL VENTILATION	0008307518	P787437	1
FUEL/WATER SEPARATOR SPIN-ON	9604770003	P551026	1
HYDRAULIC FILTER, CARTRIDGE	0004660204	P550309	1

**MERCEDES-BENZ
ACTROS 2030**

w/ Engine : MERCEDES-BENZ OM 936 LA BLUETEC 5/6/EE
(220 kW - 299 hp) - (09/12 =>)

Serial N°: 963

AIR FILTER, PRIMARY POWERCORE	0040946904	P953745	1 H = 228 mm
AIR FILTER, PRIMARY POWERCORE	0040946804	P953746	1 H = 263 mm
AIR DRYER, SPIN-ON	0004295695	P952185	1
AIR FILTER, PANEL VENTILATION	0008307518	P787437	1
FUEL/WATER SEPARATOR SPIN-ON	9604770003	P551026	1
HYDRAULIC FILTER, CARTRIDGE	0004660204	P550309	1

**MERCEDES-BENZ
ACTROS 2032**

w/ Engine : MERCEDES-BENZ OM 936 LA BLUETEC 5/6/EE
(235 kW - 320 hp) - (09/12 =>)

Description	OE Number Donaldson	Qty	Note / or Serial Nbr
-------------	---------------------	-----	----------------------

**MERCEDES-BENZ
ACTROS 2433**

w/ Engine : MERCEDES-BENZ OM 470 LA BLUETEC 5/6/EE
(240 kW - 326 hp) - (09/12 =>)
Serial N°: 963

AIR FILTER, PRIMARY POWERCORE	0040946904	P953745	1	H = 228 mm
AIR FILTER, PRIMARY POWERCORE	0040946804	P953746	1	H = 263 mm
AIR DRYER, SPIN-ON	0004295695	P952185	1	
AIR FILTER, PANEL VENTILATION	0008307518	P787437	1	
FUEL/WATER SEPARATOR SPIN-ON	9604770003	P551026	1	
HYDRAULIC FILTER, CARTRIDGE	0004660204	P550309	1	

**MERCEDES-BENZ
ACTROS 2435**

w/ Engine : MERCEDES-BENZ OM 936 LA BLUETEC 5/6/EE
(260 kW - 353 hp) - (09/12 =>)
Serial N°: 963

AIR FILTER, PRIMARY POWERCORE	0040946904	P953745	1	H = 228 mm
AIR FILTER, PRIMARY POWERCORE	0040946804	P953746	1	H = 263 mm
AIR DRYER, SPIN-ON	0004295695	P952185	1	
AIR FILTER, PANEL VENTILATION	0008307518	P787437	1	
FUEL/WATER SEPARATOR SPIN-ON	9604770003	P551026	1	
HYDRAULIC FILTER, CARTRIDGE	0004660204	P550309	1	

**MERCEDES-BENZ
ACTROS 2436**

w/ Engine : MERCEDES-BENZ OM 470 LA BLUETEC 5/6/EE
(265 kW - 360 hp) - (09/12 =>)
Serial N°: 963

AIR FILTER, PRIMARY POWERCORE	0040946904	P953745	1	H = 228 mm
AIR FILTER, PRIMARY POWERCORE	0040946804	P953746	1	H = 263 mm
AIR DRYER, SPIN-ON	0004295695	P952185	1	
AIR FILTER, PANEL VENTILATION	0008307518	P787437	1	
FUEL/WATER SEPARATOR SPIN-ON	9604770003	P551026	1	
HYDRAULIC FILTER, CARTRIDGE	0004660204	P550309	1	

**MERCEDES-BENZ
ACTROS 2440**

w/ Engine : MERCEDES-BENZ OM 470 LA BLUETEC 5/6/EE
(290 kW - 394 hp) - (09/12 =>)
Serial N°: 963

AIR FILTER, PRIMARY POWERCORE	0040946904	P953745	1	H = 228 mm
AIR FILTER, PRIMARY POWERCORE	0040946804	P953746	1	H = 263 mm
AIR DRYER, SPIN-ON	0004295695	P952185	1	
AIR FILTER, PANEL VENTILATION	0008307518	P787437	1	
FUEL/WATER SEPARATOR SPIN-ON	9604770003	P551026	1	
HYDRAULIC FILTER, CARTRIDGE	0004660204	P550309	1	

**MERCEDES-BENZ
ACTROS 2442**

w/ Engine : MERCEDES-BENZ OM 471 LA BLUETEC 5/6/EE
(310 kW - 421 hp) - (09/11 =>)
Serial N°: 963

AIR FILTER, PRIMARY POWERCORE	0040946904	P953745	1	H = 228 mm
AIR FILTER, PRIMARY POWERCORE	0040946804	P953746	1	H = 263 mm
AIR DRYER, SPIN-ON	0004295695	P952185	1	
AIR FILTER, PANEL VENTILATION	0008307518	P787437	1	
FUEL/WATER SEPARATOR SPIN-ON	9604770003	P551026	1	
HYDRAULIC FILTER, CARTRIDGE	0004660204	P550309	1	
LUBE FILTER, CARTRIDGE	4721800309	P551005	1	

**MERCEDES-BENZ
ACTROS 2443**

w/ Engine : MERCEDES-BENZ OM 470 LA BLUETEC 5/6/EE
(315 kW - 428 hp) - (09/12 =>)
Serial N°: 963

AIR FILTER, PRIMARY POWERCORE	0040946904	P953745	1	H = 228 mm
AIR FILTER, PRIMARY POWERCORE	0040946804	P953746	1	H = 263 mm
AIR DRYER, SPIN-ON	0004295695	P952185	1	
AIR FILTER, PANEL VENTILATION	0008307518	P787437	1	
FUEL/WATER SEPARATOR SPIN-ON	9604770003	P551026	1	
HYDRAULIC FILTER, CARTRIDGE	0004660204	P550309	1	

**MERCEDES-BENZ
ACTROS 2445**

w/ Engine : MERCEDES-BENZ OM 471 LA BLUETEC 5/6/EE
(330 kW - 449 hp) - (09/11 =>)
Serial N°: 963

AIR FILTER, PRIMARY POWERCORE	0040946904	P953745	1	H = 228 mm
-------------------------------	------------	---------	---	------------

Description	OE Number Donaldson	Qty	Note / or Serial Nbr
-------------	---------------------	-----	----------------------

AIR FILTER, PRIMARY POWERCORE	0040946804	P953746	1	H = 263 mm
AIR DRYER, SPIN-ON	0004295695	P952185	1	
AIR FILTER, PANEL VENTILATION	0008307518	P787437	1	
FUEL/WATER SEPARATOR SPIN-ON	9604770003	P551026	1	
HYDRAULIC FILTER, CARTRIDGE	0004660204	P550309	1	
LUBE FILTER, CARTRIDGE	4721800309	P551005	1	

**MERCEDES-BENZ
ACTROS 2448**

w/ Engine : MERCEDES-BENZ OM 471 LA BLUETEC 5/6/EE
(350 kW - 476 hp) - (09/11 =>)
Serial N°: 963

AIR FILTER, PRIMARY POWERCORE	0040946904	P953745	1	H = 228 mm
AIR FILTER, PRIMARY POWERCORE	0040946804	P953746	1	H = 263 mm
AIR DRYER, SPIN-ON	0004295695	P952185	1	
AIR FILTER, PANEL VENTILATION	0008307518	P787437	1	
FUEL/WATER SEPARATOR SPIN-ON	9604770003	P551026	1	
HYDRAULIC FILTER, CARTRIDGE	0004660204	P550309	1	
LUBE FILTER, CARTRIDGE	4721800309	P551005	1	

**MERCEDES-BENZ
ACTROS 2451**

w/ Engine : MERCEDES-BENZ OM 471 LA BLUETEC 5/6/EE
(375 kW - 510 hp) - (09/11 =>)
Serial N°: 963

AIR FILTER, PRIMARY POWERCORE	0040946904	P953745	1	H = 228 mm
AIR FILTER, PRIMARY POWERCORE	0040946804	P953746	1	H = 263 mm
AIR DRYER, SPIN-ON	0004295695	P952185	1	
AIR FILTER, PANEL VENTILATION	0008307518	P787437	1	
FUEL/WATER SEPARATOR SPIN-ON	9604770003	P551026	1	
HYDRAULIC FILTER, CARTRIDGE	0004660204	P550309	1	
LUBE FILTER, CARTRIDGE	4721800309	P551005	1	

**MERCEDES-BENZ
ACTROS 2527**

w/ Engine : MERCEDES-BENZ OM 936 LA BLUETEC 5/6/EE
(201 kW - 269 hp) - (09/12 =>)
Serial N°: 963

AIR FILTER, PRIMARY POWERCORE	0040946904	P953745	1	H = 228 mm
AIR FILTER, PRIMARY POWERCORE	0040946804	P953746	1	H = 263 mm
AIR DRYER, SPIN-ON	0004295695	P952185	1	
AIR FILTER, PANEL VENTILATION	0008307518	P787437	1	
FUEL/WATER SEPARATOR SPIN-ON	9604770003	P551026	1	
HYDRAULIC FILTER, CARTRIDGE	0004660204	P550309	1	

**MERCEDES-BENZ
ACTROS 2530**

w/ Engine : MERCEDES-BENZ OM 936 LA BLUETEC 5/6/EE
(224 kW - 300 hp) - (09/12 =>)
Serial N°: 963

AIR FILTER, PRIMARY POWERCORE	0040946904	P953745	1	H = 228 mm
AIR FILTER, PRIMARY POWERCORE	0040946804	P953746	1	H = 263 mm
AIR DRYER, SPIN-ON	0004295695	P952185	1	
AIR FILTER, PANEL VENTILATION	0008307518	P787437	1	
FUEL/WATER SEPARATOR SPIN-ON	9604770003	P551026	1	
HYDRAULIC FILTER, CARTRIDGE	0004660204	P550309	1	

**MERCEDES-BENZ
ACTROS 2532**

w/ Engine : MERCEDES-BENZ OM 936 LA BLUETEC 5/6/EE
(239 kW - 320 hp) - (09/12 =>)
Serial N°: 963

AIR FILTER, PRIMARY POWERCORE	0040946904	P953745	1	H = 228 mm
AIR FILTER, PRIMARY POWERCORE	0040946804	P953746	1	H = 263 mm
AIR DRYER, SPIN-ON	0004295695	P952185	1	
AIR FILTER, PANEL VENTILATION	0008307518	P787437	1	
FUEL/WATER SEPARATOR SPIN-ON	9604770003	P551026	1	
HYDRAULIC FILTER, CARTRIDGE	0004660204	P550309	1	

**MERCEDES-BENZ
ACTROS 2533**

w/ Engine : MERCEDES-BENZ OM 470 LA BLUETEC 5/6/EE
(243 kW - 326 hp) - (09/12 =>)

Description	OE Number Donaldson	Qty	Note / or Serial Nbr
Serial N°: 963			
AIR FILTER, PRIMARY POWERCORE	0040946904	P953745	1 H = 228 mm
AIR FILTER, PRIMARY POWERCORE	0040946804	P953746	1 H = 263 mm
AIR DRYER, SPIN-ON	0004295695	P952185	1
AIR FILTER, PANEL VENTILATION	0008307518	P787437	1
FUEL/WATER SEPARATOR SPIN-ON	9604770003	P551026	1
HYDRAULIC FILTER, CARTRIDGE	0004660204	P550309	1

**MERCEDES-BENZ
ACTROS 2535**

w/ Engine : MERCEDES-BENZ OM 936 LA BLUETEC 5/6/EE
(264 kW - 354 hp) - (09/12 =>)

Serial N°: 963			
AIR FILTER, PRIMARY POWERCORE	0040946904	P953745	1 H = 228 mm
AIR FILTER, PRIMARY POWERCORE	0040946804	P953746	1 H = 263 mm
AIR DRYER, SPIN-ON	0004295695	P952185	1
AIR FILTER, PANEL VENTILATION	0008307518	P787437	1
FUEL/WATER SEPARATOR SPIN-ON	9604770003	P551026	1
HYDRAULIC FILTER, CARTRIDGE	0004660204	P550309	1

**MERCEDES-BENZ
ACTROS 2536**

w/ Engine : MERCEDES-BENZ OM 470 LA BLUETEC 5/6/EE
(268 kW - 360 hp) - (09/12 =>)

Serial N°: 963			
AIR FILTER, PRIMARY POWERCORE	0040946904	P953745	1 H = 228 mm
AIR FILTER, PRIMARY POWERCORE	0040946804	P953746	1 H = 263 mm
AIR DRYER, SPIN-ON	0004295695	P952185	1
AIR FILTER, PANEL VENTILATION	0008307518	P787437	1
FUEL/WATER SEPARATOR SPIN-ON	9604770003	P551026	1
HYDRAULIC FILTER, CARTRIDGE	0004660204	P550309	1

**MERCEDES-BENZ
ACTROS 2540**

w/ Engine : MERCEDES-BENZ OM 470 LA BLUETEC 5/6/EE
(294 kW - 394 hp) - (09/12 =>)

Serial N°: 963			
AIR FILTER, PRIMARY POWERCORE	0040946904	P953745	1 H = 228 mm
AIR FILTER, PRIMARY POWERCORE	0040946804	P953746	1 H = 263 mm
AIR DRYER, SPIN-ON	0004295695	P952185	1
AIR FILTER, PANEL VENTILATION	0008307518	P787437	1
FUEL/WATER SEPARATOR SPIN-ON	9604770003	P551026	1
HYDRAULIC FILTER, CARTRIDGE	0004660204	P550309	1

**MERCEDES-BENZ
ACTROS 2542**

w/ Engine : MERCEDES-BENZ OM 471 LA BLUETEC 5/6/EE
(314 kW - 421 hp) - (09/11 =>)

Serial N°: 963			
AIR FILTER, PRIMARY POWERCORE	0040946904	P953745	1 H = 228 mm
AIR FILTER, PRIMARY POWERCORE	0040946804	P953746	1 H = 263 mm
AIR DRYER, SPIN-ON	0004295695	P952185	1
AIR FILTER, PANEL VENTILATION	0008307518	P787437	1
FUEL/WATER SEPARATOR SPIN-ON	9604770003	P551026	1
HYDRAULIC FILTER, CARTRIDGE	0004660204	P550309	1
LUBE FILTER, CARTRIDGE	4721800309	P551005	1

**MERCEDES-BENZ
ACTROS 2543**

w/ Engine : MERCEDES-BENZ OM 470 LA BLUETEC 5/6/EE
(319 kW - 428 hp) - (09/12 =>)

Serial N°: 963			
AIR FILTER, PRIMARY POWERCORE	0040946904	P953745	1 H = 228 mm
AIR FILTER, PRIMARY POWERCORE	0040946804	P953746	1 H = 263 mm
AIR DRYER, SPIN-ON	0004295695	P952185	1
AIR FILTER, PANEL VENTILATION	0008307518	P787437	1
FUEL/WATER SEPARATOR SPIN-ON	9604770003	P551026	1
HYDRAULIC FILTER, CARTRIDGE	0004660204	P550309	1

**MERCEDES-BENZ
ACTROS 2545**

w/ Engine : MERCEDES-BENZ OM 471 LA BLUETEC 5/6/EE
(335 kW - 449 hp) - (09/11 =>)

Serial N°: 963			
AIR FILTER, PRIMARY POWERCORE	0040946904	P953745	1 H = 228 mm
AIR FILTER, PRIMARY POWERCORE	0040946804	P953746	1 H = 263 mm
AIR DRYER, SPIN-ON	0004295695	P952185	1
AIR FILTER, PANEL VENTILATION	0008307518	P787437	1

Description	OE Number Donaldson	Qty	Note / or Serial Nbr
FUEL/WATER SEPARATOR SPIN-ON	9604770003	P551026	1
HYDRAULIC FILTER, CARTRIDGE	0004660204	P550309	1
LUBE FILTER, CARTRIDGE	4721800309	P551005	1

**MERCEDES-BENZ
ACTROS 2548**

w/ Engine : MERCEDES-BENZ OM 471 LA BLUETEC 5/6/EE
(355 kW - 476 hp) - (09/11 =>)

Serial N°: 963			
AIR FILTER, PRIMARY POWERCORE	0040946904	P953745	1 H = 228 mm
AIR FILTER, PRIMARY POWERCORE	0040946804	P953746	1 H = 263 mm
AIR DRYER, SPIN-ON	0004295695	P952185	1
AIR FILTER, PANEL VENTILATION	0008307518	P787437	1
FUEL/WATER SEPARATOR SPIN-ON	9604770003	P551026	1
HYDRAULIC FILTER, CARTRIDGE	0004660204	P550309	1
LUBE FILTER, CARTRIDGE	4721800309	P551005	1

**MERCEDES-BENZ
ACTROS 2551**

w/ Engine : MERCEDES-BENZ OM 471 LA BLUETEC 5/6/EE
(380 kW - 510 hp) - (09/11 =>)

Serial N°: 963			
AIR FILTER, PRIMARY POWERCORE	0040946904	P953745	1 H = 228 mm
AIR FILTER, PRIMARY POWERCORE	0040946804	P953746	1 H = 263 mm
AIR DRYER, SPIN-ON	0004295695	P952185	1
AIR FILTER, PANEL VENTILATION	0008307518	P787437	1
FUEL/WATER SEPARATOR SPIN-ON	9604770003	P551026	1
HYDRAULIC FILTER, CARTRIDGE	0004660204	P550309	1
LUBE FILTER, CARTRIDGE	4721800309	P551005	1

**MERCEDES-BENZ
ACTROS 2552**

w/ Engine : MERCEDES-BENZ OM 473 LA BLUETEC 6
(380 kW - 517 hp) - (11/13 =>)

Serial N°: 963			
AIR FILTER, PRIMARY POWERCORE	0040946904	P953745	1 H = 228 mm
AIR FILTER, PRIMARY POWERCORE	0040946804	P953746	1 H = 263 mm
AIR DRYER, SPIN-ON	0004295695	P952185	1
AIR FILTER, PANEL VENTILATION	0008307518	P787437	1
FUEL/WATER SEPARATOR SPIN-ON	9604770003	P551026	1
HYDRAULIC FILTER, CARTRIDGE	0004660204	P550309	1
LUBE FILTER, CARTRIDGE	4721800309	P551005	1

**MERCEDES-BENZ
ACTROS 2558**

w/ Engine : MERCEDES-BENZ OM 473 LA BLUETEC 6
(425 kW - 578 hp) - (11/13 =>)

Serial N°: 963			
AIR FILTER, PRIMARY POWERCORE	0040946904	P953745	1 H = 228 mm
AIR FILTER, PRIMARY POWERCORE	0040946804	P953746	1 H = 263 mm
AIR DRYER, SPIN-ON	0004295695	P952185	1
AIR FILTER, PANEL VENTILATION	0008307518	P787437	1
FUEL/WATER SEPARATOR SPIN-ON	9604770003	P551026	1
HYDRAULIC FILTER, CARTRIDGE	0004660204	P550309	1
LUBE FILTER, CARTRIDGE	4721800309	P551005	1

**MERCEDES-BENZ
ACTROS 2563**

w/ Engine : MERCEDES-BENZ OM 473 LA BLUETEC 6
(460 kW - 625 hp) - (11/13 =>)

Serial N°: 963			
AIR FILTER, PRIMARY POWERCORE	0040946904	P953745	1 H = 228 mm
AIR FILTER, PRIMARY POWERCORE	0040946804	P953746	1 H = 263 mm
AIR DRYER, SPIN-ON	0004295695	P952185	1
AIR FILTER, PANEL VENTILATION	0008307518	P787437	1
FUEL/WATER SEPARATOR SPIN-ON	9604770003	P551026	1
HYDRAULIC FILTER, CARTRIDGE	0004660204	P550309	1
LUBE FILTER, CARTRIDGE	4721800309	P551005	1

**MERCEDES-BENZ
ACTROS 2627**

w/ Engine : MERCEDES-BENZ OM 936 LA BLUETEC 5/6/EE
(200 kW - 272 hp) - (09/12 =>)

Description	OE Number Donaldson	Qty	Note / or Serial Nbr
-------------	---------------------	-----	----------------------

MERCEDES-BENZ

ACTROS 3336

w/ Engine : MERCEDES-BENZ OM 470 LA BLUETEC 5/6/EE
(265 kW - 360 hp) - (09/12 =>)
Serial N°: 963

AIR FILTER, PRIMARY POWERCORE	0040946904	P953745	1	H = 228 mm
AIR FILTER, PRIMARY POWERCORE	0040946804	P953746	1	H = 263 mm
AIR DRYER, SPIN-ON	0004295695	P952185	1	
AIR FILTER, PANEL VENTILATION	0008307518	P787437	1	
FUEL/WATER SEPARATOR SPIN-ON	9604770003	P551026	1	
HYDRAULIC FILTER, CARTRIDGE	0004660204	P550309	1	

MERCEDES-BENZ

ACTROS 3340

w/ Engine : MERCEDES-BENZ OM 470 LA BLUETEC 5/6/EE
(290 kW - 394 hp) - (09/12 =>)
Serial N°: 963

AIR FILTER, PRIMARY POWERCORE	0040946904	P953745	1	H = 228 mm
AIR FILTER, PRIMARY POWERCORE	0040946804	P953746	1	H = 263 mm
AIR DRYER, SPIN-ON	0004295695	P952185	1	
AIR FILTER, PANEL VENTILATION	0008307518	P787437	1	
FUEL/WATER SEPARATOR SPIN-ON	9604770003	P551026	1	
HYDRAULIC FILTER, CARTRIDGE	0004660204	P550309	1	

MERCEDES-BENZ

ACTROS 3342

w/ Engine : MERCEDES-BENZ OM 471 LA BLUETEC 5/6/EE
(314 kW - 421 hp) - (09/11 =>)
Serial N°: 963

AIR FILTER, PRIMARY POWERCORE	0040946904	P953745	1	H = 228 mm
AIR FILTER, PRIMARY POWERCORE	0040946804	P953746	1	H = 263 mm
AIR DRYER, SPIN-ON	0004295695	P952185	1	
AIR FILTER, PANEL VENTILATION	0008307518	P787437	1	
FUEL/WATER SEPARATOR SPIN-ON	9604770003	P551026	1	
HYDRAULIC FILTER, CARTRIDGE	0004660204	P550309	1	
LUBE FILTER, CARTRIDGE	4721800309	P551005	1	

MERCEDES-BENZ

ACTROS 3343

w/ Engine : MERCEDES-BENZ OM 470 LA BLUETEC 5/6/EE
(315 kW - 428 hp) - (09/12 =>)
Serial N°: 963

AIR FILTER, PRIMARY POWERCORE	0040946904	P953745	1	H = 228 mm
AIR FILTER, PRIMARY POWERCORE	0040946804	P953746	1	H = 263 mm
AIR DRYER, SPIN-ON	0004295695	P952185	1	
AIR FILTER, PANEL VENTILATION	0008307518	P787437	1	
FUEL/WATER SEPARATOR SPIN-ON	9604770003	P551026	1	
HYDRAULIC FILTER, CARTRIDGE	0004660204	P550309	1	

MERCEDES-BENZ

ACTROS 3345

w/ Engine : MERCEDES-BENZ OM 471 LA BLUETEC 5/6/EE
(335 kW - 449 hp) - (09/11 =>)
Serial N°: 963

AIR FILTER, PRIMARY POWERCORE	0040946904	P953745	1	H = 228 mm
AIR FILTER, PRIMARY POWERCORE	0040946804	P953746	1	H = 263 mm
AIR DRYER, SPIN-ON	0004295695	P952185	1	
AIR FILTER, PANEL VENTILATION	0008307518	P787437	1	
FUEL/WATER SEPARATOR SPIN-ON	9604770003	P551026	1	
HYDRAULIC FILTER, CARTRIDGE	0004660204	P550309	1	
LUBE FILTER, CARTRIDGE	4721800309	P551005	1	

MERCEDES-BENZ

ACTROS 3348

w/ Engine : MERCEDES-BENZ OM 471 LA BLUETEC 5/6/EE
(355 kW - 476 hp) - (09/11 =>)
Serial N°: 963

AIR FILTER, PRIMARY POWERCORE	0040946904	P953745	1	H = 228 mm
AIR FILTER, PRIMARY POWERCORE	0040946804	P953746	1	H = 263 mm
AIR DRYER, SPIN-ON	0004295695	P952185	1	
AIR FILTER, PANEL VENTILATION	0008307518	P787437	1	
FUEL/WATER SEPARATOR SPIN-ON	9604770003	P551026	1	
HYDRAULIC FILTER, CARTRIDGE	0004660204	P550309	1	
LUBE FILTER, CARTRIDGE	4721800309	P551005	1	

MERCEDES-BENZ

ACTROS 3351

w/ Engine : MERCEDES-BENZ OM 471 LA BLUETEC 5/6/EE

Description	OE Number Donaldson	Qty	Note / or Serial Nbr
-------------	---------------------	-----	----------------------

(380 kW - 510 hp) - (09/11 =>)

Serial N°: 963

AIR FILTER, PRIMARY POWERCORE	0040946904	P953745	1	H = 228 mm
AIR FILTER, PRIMARY POWERCORE	0040946804	P953746	1	H = 263 mm
AIR DRYER, SPIN-ON	0004295695	P952185	1	
AIR FILTER, PANEL VENTILATION	0008307518	P787437	1	
FUEL/WATER SEPARATOR SPIN-ON	9604770003	P551026	1	
HYDRAULIC FILTER, CARTRIDGE	0004660204	P550309	1	
LUBE FILTER, CARTRIDGE	4721800309	P551005	1	

MERCEDES-BENZ

ACTROS 4152

w/ Engine : MERCEDES-BENZ OM 473 LA BLUETEC 5/6/EE
(380 kW - 517 hp) - (01/14 =>)
Serial N°: 963

AIR FILTER, PRIMARY POWERCORE	0040946904	P953745	1	H = 228 mm
AIR FILTER, PRIMARY POWERCORE	0040946804	P953746	1	H = 263 mm
AIR DRYER, SPIN-ON	0004295695	P952185	1	
AIR FILTER, PANEL VENTILATION	0008307518	P787437	1	
FUEL/WATER SEPARATOR SPIN-ON	9604770003	P551026	1	
HYDRAULIC FILTER, CARTRIDGE	0004660204	P550309	1	
LUBE FILTER, CARTRIDGE	4721800309	P551005	1	

MERCEDES-BENZ

ACTROS 4158

w/ Engine : MERCEDES-BENZ OM 473 LA BLUETEC 5/6/EE
(425 kW - 578 hp) - (01/14 =>)
Serial N°: 963

AIR FILTER, PRIMARY POWERCORE	0040946904	P953745	1	H = 228 mm
AIR FILTER, PRIMARY POWERCORE	0040946804	P953746	1	H = 263 mm
AIR DRYER, SPIN-ON	0004295695	P952185	1	
AIR FILTER, PANEL VENTILATION	0008307518	P787437	1	
FUEL/WATER SEPARATOR SPIN-ON	9604770003	P551026	1	
HYDRAULIC FILTER, CARTRIDGE	0004660204	P550309	1	
LUBE FILTER, CARTRIDGE	4721800309	P551005	1	

MERCEDES-BENZ

ACTROS 4163

w/ Engine : MERCEDES-BENZ OM 473 LA BLUETEC 5/6/EE
(460 kW - 625 hp) - (01/14 =>)
Serial N°: 963

AIR DRYER, SPIN-ON	0004295695	P952185	1	
AIR FILTER, PANEL VENTILATION	0008307518	P787437	1	
AIR FILTER, PRIMARY POWERCORE	0040946804	P953746	1	H = 263 mm
AIR FILTER, PRIMARY POWERCORE	0040946904	P953745	1	H = 228 mm
FUEL/WATER SEPARATOR SPIN-ON	9604770003	P551026	1	
HYDRAULIC FILTER, CARTRIDGE	0004660204	P550309	1	
LUBE FILTER, CARTRIDGE	4721800309	P551005	1	

ANTOS

MERCEDES-BENZ

ANTOS 1824

w/ Engine : MERCEDES-BENZ OM 936 LA BLUETEC 5/6/EE
(175 kW - 235 hp) - (09/12 =>)
Serial N°: 963

AIR FILTER, PRIMARY POWERCORE	0040946904	P953745	1	H = 228 mm
AIR FILTER, PRIMARY POWERCORE	0040946804	P953746	1	H = 263 mm
AIR DRYER, SPIN-ON	0004295695	P952185	1	
AIR FILTER, PANEL VENTILATION	0008307518	P787437	1	
FUEL/WATER SEPARATOR SPIN-ON	9604770003	P551026	1	
HYDRAULIC FILTER, CARTRIDGE	0004660204	P550309	1	

MERCEDES-BENZ

ANTOS 1827

w/ Engine : MERCEDES-BENZ OM 936 LA BLUETEC 5/6/EE
(200 kW - 272 hp) - (09/12 =>)
Serial N°: 963

AIR FILTER, PRIMARY POWERCORE	0040946904	P953745	1	H = 228 mm
AIR FILTER, PRIMARY POWERCORE	0040946804	P953746	1	H = 263 mm
AIR DRYER, SPIN-ON	0004295695	P952185	1	
AIR FILTER, PANEL VENTILATION	0008307518	P787437	1	
FUEL/WATER SEPARATOR SPIN-ON	9604770003	P551026	1	
HYDRAULIC FILTER, CARTRIDGE	0004660204	P550309	1	

Description	OE Number Donaldson	Qty	Note / or Serial Nbr
-------------	---------------------	-----	----------------------

MERCEDES-BENZ

ANTOS 3348

w/ Engine : MERCEDES-BENZ OM 471 LA **BLUETEC 5/6/EE**

(350 kW - 476 hp) - (09/12 =>)

Serial N°: 963

AIR FILTER, PRIMARY POWERCORE	0040946904	P953745	1	H = 228 mm
AIR FILTER, PRIMARY POWERCORE	0040946804	P953746	1	H = 263 mm
AIR DRYER, SPIN-ON	0004295695	P952185	1	
AIR FILTER, PANEL VENTILATION	0008307518	P787437	1	
FUEL/WATER SEPARATOR SPIN-ON	9604770003	P551026	1	
HYDRAULIC FILTER, CARTRIDGE	0004660204	P550309	1	

MERCEDES-BENZ

ANTOS 3351

w/ Engine : MERCEDES-BENZ OM 471 LA **BLUETEC 5/6/EE**

(350 kW - 476 hp) - (09/12 =>)

Serial N°: 963

AIR FILTER, PRIMARY POWERCORE	0040946904	P953745	1	H = 228 mm
AIR FILTER, PRIMARY POWERCORE	0040946804	P953746	1	H = 263 mm
AIR DRYER, SPIN-ON	0004295695	P952185	1	
AIR FILTER, PANEL VENTILATION	0008307518	P787437	1	
FUEL/WATER SEPARATOR SPIN-ON	9604770003	P551026	1	
HYDRAULIC FILTER, CARTRIDGE	0004660204	P550309	1	

AROCS

MERCEDES-BENZ

AROCS 1824

w/ Engine : MERCEDES-BENZ OM 936 LA **BLUETEC 5/6/EE**

(175 kW - 238 hp) - (04/13 =>)

Serial N°: 964

AIR FILTER, PRIMARY POWERCORE	0040946904	P953745	1	H = 228 mm
AIR FILTER, PRIMARY POWERCORE	0040946804	P953746	1	H = 263 mm
AIR DRYER, SPIN-ON	0004295695	P952185	1	
AIR FILTER, PANEL VENTILATION	0008307518	P787437	1	
FUEL/WATER SEPARATOR SPIN-ON	9604770003	P551026	1	
HYDRAULIC FILTER, CARTRIDGE	0004660204	P550309	1	

MERCEDES-BENZ

AROCS 1827

w/ Engine : MERCEDES-BENZ OM 936 LA **BLUETEC 5/6/EE**

(200 kW - 272 hp) - (04/13 =>)

Serial N°: 964

AIR FILTER, PRIMARY POWERCORE	0040946904	P953745	1	H = 228 mm
AIR FILTER, PRIMARY POWERCORE	0040946804	P953746	1	H = 263 mm
AIR DRYER, SPIN-ON	0004295695	P952185	1	
AIR FILTER, PANEL VENTILATION	0008307518	P787437	1	
FUEL/WATER SEPARATOR SPIN-ON	9604770003	P551026	1	
HYDRAULIC FILTER, CARTRIDGE	0004660204	P550309	1	

MERCEDES-BENZ

AROCS 1830

w/ Engine : MERCEDES-BENZ OM 936 LA **BLUETEC 5/6/EE**

(220 kW - 299 hp) - (04/13 =>)

Serial N°: 964

AIR FILTER, PRIMARY POWERCORE	0040946904	P953745	1	H = 228 mm
AIR FILTER, PRIMARY POWERCORE	0040946804	P953746	1	H = 263 mm
AIR DRYER, SPIN-ON	0004295695	P952185	1	
AIR FILTER, PANEL VENTILATION	0008307518	P787437	1	
FUEL/WATER SEPARATOR SPIN-ON	9604770003	P551026	1	
HYDRAULIC FILTER, CARTRIDGE	0004660204	P550309	1	

MERCEDES-BENZ

AROCS 1832

w/ Engine : MERCEDES-BENZ OM 936 LA **BLUETEC 5/6/EE**

(235 kW - 320 hp) - (04/13 =>)

Serial N°: 964

AIR FILTER, PRIMARY POWERCORE	0040946904	P953745	1	H = 228 mm
AIR FILTER, PRIMARY POWERCORE	0040946804	P953746	1	H = 263 mm
AIR DRYER, SPIN-ON	0004295695	P952185	1	
AIR FILTER, PANEL VENTILATION	0008307518	P787437	1	
FUEL/WATER SEPARATOR SPIN-ON	9604770003	P551026	1	
HYDRAULIC FILTER, CARTRIDGE	0004660204	P550309	1	

MERCEDES-BENZ

AROCS 1833

w/ Engine : MERCEDES-BENZ OM 470 LA **BLUETEC 5/6/EE**

(240 kW - 326 hp) - (04/13 =>)

Description	OE Number Donaldson	Qty	Note / or Serial Nbr
-------------	---------------------	-----	----------------------

Serial N°: 964

AIR FILTER, PRIMARY POWERCORE	0040946904	P953745	1	H = 228 mm
AIR FILTER, PRIMARY POWERCORE	0040946804	P953746	1	H = 263 mm
AIR DRYER, SPIN-ON	0004295695	P952185	1	
AIR FILTER, PANEL VENTILATION	0008307518	P787437	1	
FUEL/WATER SEPARATOR SPIN-ON	9604770003	P551026	1	
HYDRAULIC FILTER, CARTRIDGE	0004660204	P550309	1	

MERCEDES-BENZ

AROCS 1835

w/ Engine : MERCEDES-BENZ OM 936 LA **BLUETEC 5/6/EE**

(260 kW - 353 hp) - (04/13 =>)

Serial N°: 964

AIR FILTER, PRIMARY POWERCORE	0040946904	P953745	1	H = 228 mm
AIR FILTER, PRIMARY POWERCORE	0040946804	P953746	1	H = 263 mm
AIR DRYER, SPIN-ON	0004295695	P952185	1	
AIR FILTER, PANEL VENTILATION	0008307518	P787437	1	
FUEL/WATER SEPARATOR SPIN-ON	9604770003	P551026	1	
HYDRAULIC FILTER, CARTRIDGE	0004660204	P550309	1	

MERCEDES-BENZ

AROCS 1836

w/ Engine : MERCEDES-BENZ OM 470 LA **BLUETEC 5/6/EE**

(265 kW - 360 hp) - (04/13 =>)

Serial N°: 964

AIR FILTER, PRIMARY POWERCORE	0040946904	P953745	1	H = 228 mm
AIR FILTER, PRIMARY POWERCORE	0040946804	P953746	1	H = 263 mm
AIR DRYER, SPIN-ON	0004295695	P952185	1	
AIR FILTER, PANEL VENTILATION	0008307518	P787437	1	
FUEL/WATER SEPARATOR SPIN-ON	9604770003	P551026	1	
HYDRAULIC FILTER, CARTRIDGE	0004660204	P550309	1	

MERCEDES-BENZ

AROCS 1840

w/ Engine : MERCEDES-BENZ OM 470 LA **BLUETEC 5/6/EE**

(290 kW - 394 hp) - (04/13 =>)

Serial N°: 964

AIR FILTER, PRIMARY POWERCORE	0040946904	P953745	1	H = 228 mm
AIR FILTER, PRIMARY POWERCORE	0040946804	P953746	1	H = 263 mm
AIR DRYER, SPIN-ON	0004295695	P952185	1	
AIR FILTER, PANEL VENTILATION	0008307518	P787437	1	
FUEL/WATER SEPARATOR SPIN-ON	9604770003	P551026	1	
HYDRAULIC FILTER, CARTRIDGE	0004660204	P550309	1	

MERCEDES-BENZ

AROCS 1842

w/ Engine : MERCEDES-BENZ OM 471 LA **BLUETEC 5/6/EE**

(310 kW - 421 hp) - (04/13 =>)

Serial N°: 964

AIR FILTER, PRIMARY POWERCORE	0040946904	P953745	1	H = 228 mm
AIR FILTER, PRIMARY POWERCORE	0040946804	P953746	1	H = 263 mm
AIR DRYER, SPIN-ON	0004295695	P952185	1	
AIR FILTER, PANEL VENTILATION	0008307518	P787437	1	
FUEL/WATER SEPARATOR SPIN-ON	9604770003	P551026	1	
HYDRAULIC FILTER, CARTRIDGE	0004660204	P550309	1	

MERCEDES-BENZ

AROCS 1843

w/ Engine : MERCEDES-BENZ OM 470 LA **BLUETEC 5/6/EE**

(315 kW - 428 hp) - (04/13 =>)

Serial N°: 964

AIR FILTER, PRIMARY POWERCORE	0040946904	P953745	1	H = 228 mm
AIR FILTER, PRIMARY POWERCORE	0040946804	P953746	1	H = 263 mm
AIR DRYER, SPIN-ON	0004295695	P952185	1	
AIR FILTER, PANEL VENTILATION	0008307518	P787437	1	
FUEL/WATER SEPARATOR SPIN-ON	9604770003	P551026	1	
HYDRAULIC FILTER, CARTRIDGE	0004660204	P550309	1	

MERCEDES-BENZ

AROCS 1845

w/ Engine : MERCEDES-BENZ OM 471 LA **BLUETEC 5/6/EE**

(330 kW - 449 hp) - (04/13 =>)

Description	OE Number Donaldson	Qty	Note / or Serial Nbr
Serial N°: 964			
AIR FILTER, PRIMARY POWERCORE	0040946904	P953745	1 H = 228 mm
AIR FILTER, PRIMARY POWERCORE	0040946804	P953746	1 H = 263 mm
AIR DRYER, SPIN-ON	0004295695	P952185	1
AIR FILTER, PANEL VENTILATION	0008307518	P787437	1
FUEL/WATER SEPARATOR SPIN-ON	9604770003	P551026	1
HYDRAULIC FILTER, CARTRIDGE	0004660204	P550309	1

**MERCEDES-BENZ
AROCS 4151**

w/ Engine : MERCEDES-BENZ OM 471 LA BLUETEC 5/6/EE
(375 kW - 510 hp) - (04/13 =>)

Serial N°: 964

AIR FILTER, PRIMARY POWERCORE	0040946904	P953745	1 H = 228 mm
AIR FILTER, PRIMARY POWERCORE	0040946804	P953746	1 H = 263 mm
AIR DRYER, SPIN-ON	0004295695	P952185	1
AIR FILTER, PANEL VENTILATION	0008307518	P787437	1
FUEL/WATER SEPARATOR SPIN-ON	9604770003	P551026	1
HYDRAULIC FILTER, CARTRIDGE	0004660204	P550309	1

**MERCEDES-BENZ
AROCS 4152**

w/ Engine : MERCEDES-BENZ OM 473 LA BLUETEC 5/6/EE
(380 kW - 517 hp) - (04/13 =>)

Serial N°: 964

AIR FILTER, PRIMARY POWERCORE	0040946904	P953745	1 H = 228 mm
AIR FILTER, PRIMARY POWERCORE	0040946804	P953746	1 H = 263 mm
AIR DRYER, SPIN-ON	0004295695	P952185	1
AIR FILTER, PANEL VENTILATION	0008307518	P787437	1
FUEL/WATER SEPARATOR SPIN-ON	9604770003	P551026	1
HYDRAULIC FILTER, CARTRIDGE	0004660204	P550309	1

**MERCEDES-BENZ
AROCS 4158**

w/ Engine : MERCEDES-BENZ OM 473 LA BLUETEC 5/6/EE
(425 kW - 578 hp) - (04/13 =>)

Serial N°: 964

AIR FILTER, PRIMARY POWERCORE	0040946904	P953745	1 H = 228 mm
AIR FILTER, PRIMARY POWERCORE	0040946804	P953746	1 H = 263 mm
AIR DRYER, SPIN-ON	0004295695	P952185	1
AIR FILTER, PANEL VENTILATION	0008307518	P787437	1
FUEL/WATER SEPARATOR SPIN-ON	9604770003	P551026	1
HYDRAULIC FILTER, CARTRIDGE	0004660204	P550309	1

**MERCEDES-BENZ
AROCS 4163**

w/ Engine : MERCEDES-BENZ OM 473 LA BLUETEC 5/6/EE
(480 kW - 653 hp) - (04/13 =>)

Serial N°: 964

AIR FILTER, PRIMARY POWERCORE	0040946904	P953745	1 H = 228 mm
AIR FILTER, PRIMARY POWERCORE	0040946804	P953746	1 H = 263 mm
AIR DRYER, SPIN-ON	0004295695	P952185	1
AIR FILTER, PANEL VENTILATION	0008307518	P787437	1
FUEL/WATER SEPARATOR SPIN-ON	9604770003	P551026	1
HYDRAULIC FILTER, CARTRIDGE	0004660204	P550309	1

**MERCEDES-BENZ
AROCS 4448**

w/ Engine : MERCEDES-BENZ OM 471 LA BLUETEC 5/6/EE
(350 kW - 476 hp) - (10/13 =>)

Serial N°: 964

AIR FILTER, PRIMARY POWERCORE	0040946904	P953745	1 H = 228 mm
AIR FILTER, PRIMARY POWERCORE	0040946804	P953746	1 H = 263 mm
AIR DRYER, SPIN-ON	0004295695	P952185	1
AIR FILTER, PANEL VENTILATION	0008307518	P787437	1
FUEL/WATER SEPARATOR SPIN-ON	9604770003	P551026	1
HYDRAULIC FILTER, CARTRIDGE	0004660204	P550309	1

**MERCEDES-BENZ
AROCS 4451**

w/ Engine : MERCEDES-BENZ OM 471 LA BLUETEC 5/6/EE
(375 kW - 510 hp) - (10/13 =>)

Serial N°: 964

AIR FILTER, PRIMARY POWERCORE	0040946904	P953745	1 H = 228 mm
AIR FILTER, PRIMARY POWERCORE	0040946804	P953746	1 H = 263 mm
AIR DRYER, SPIN-ON	0004295695	P952185	1
AIR FILTER, PANEL VENTILATION	0008307518	P787437	1
FUEL/WATER SEPARATOR SPIN-ON	9604770003	P551026	1

Description	OE Number Donaldson	Qty	Note / or Serial Nbr
HYDRAULIC FILTER, CARTRIDGE	0004660204	P550309	1

**MERCEDES-BENZ
AROCS 4452**

w/ Engine : MERCEDES-BENZ OM 473 LA BLUETEC 5/6/EE
(380 kW - 517 hp) - (04/13 =>)

Serial N°: 964

AIR FILTER, PRIMARY POWERCORE	0040946904	P953745	1 H = 228 mm
AIR FILTER, PRIMARY POWERCORE	0040946804	P953746	1 H = 263 mm
AIR DRYER, SPIN-ON	0004295695	P952185	1
AIR FILTER, PANEL VENTILATION	0008307518	P787437	1
FUEL/WATER SEPARATOR SPIN-ON	9604770003	P551026	1
HYDRAULIC FILTER, CARTRIDGE	0004660204	P550309	1

**MERCEDES-BENZ
AROCS 4458**

w/ Engine : MERCEDES-BENZ OM 473 LA BLUETEC 5/6/EE
(425 kW - 578 hp) - (10/13 =>)

Serial N°: 964

AIR FILTER, PRIMARY POWERCORE	0040946904	P953745	1 H = 228 mm
AIR FILTER, PRIMARY POWERCORE	0040946804	P953746	1 H = 263 mm
AIR DRYER, SPIN-ON	0004295695	P952185	1
AIR FILTER, PANEL VENTILATION	0008307518	P787437	1
FUEL/WATER SEPARATOR SPIN-ON	9604770003	P551026	1
HYDRAULIC FILTER, CARTRIDGE	0004660204	P550309	1

ATEGO I

**MERCEDES-BENZ
ATEGO 1017**

w/ Engine : MERCEDES-BENZ OM 904 LA
(127 kW - 170 hp) - (03/98 => 12/04)

Serial N°: 970, 975

AIR DRYER, SPIN-ON	0004290897	P781466	1
AIR DRYER, SPIN-ON	0004295695	P952185	1
AIR FILTER, PANEL VENTILATION	9738350147	P784971	1
AIR FILTER, PRIMARY ROUND	0030949504	P781465	1 WITH RE-USABLE COVER
FUEL FILTER, CARTRIDGE	0000901251	P550632	1
FUEL/WATER SEPARATOR SPIN-ON	0004771302	P551026	1
HYDRAULIC FILTER, CARTRIDGE	0004660204	P550309	1
LUBE FILTER, CARTRIDGE	0001801609	P550768	1

**MERCEDES-BENZ
ATEGO 1018**

w/ Engine : MERCEDES-BENZ OM 904 LA
(132 kW - 177 hp) - (09/02 => 12/04)

Serial N°: 970, 975

AIR DRYER, SPIN-ON	0004290897	P781466	1
AIR DRYER, SPIN-ON	0004295695	P952185	1
AIR FILTER, PANEL VENTILATION	9738350147	P784971	1
AIR FILTER, PRIMARY ROUND	0030949504	P781465	1 WITH RE-USABLE COVER
FUEL FILTER, CARTRIDGE	0000901251	P550632	1
FUEL/WATER SEPARATOR SPIN-ON	0004771302	P551026	1
HYDRAULIC FILTER, CARTRIDGE	0004660204	P550309	1
LUBE FILTER, CARTRIDGE	0001801609	P550768	1

**MERCEDES-BENZ
ATEGO 1023**

w/ Engine : MERCEDES-BENZ OM 906 LA
(172 kW - 231 hp) - (03/98 => 12/04)

Serial N°: 970

AIR DRYER, SPIN-ON	0004290897	P781466	1
AIR DRYER, SPIN-ON	0004295695	P952185	1
AIR FILTER, PANEL VENTILATION	9738350147	P784971	1
AIR FILTER, PRIMARY ROUND	0030949504	P781465	1 WITH RE-USABLE COVER
FUEL FILTER, CARTRIDGE	0000901251	P550632	1
FUEL/WATER SEPARATOR SPIN-ON	0004771302	P551026	1
HYDRAULIC FILTER, CARTRIDGE	0004660204	P550309	1
LUBE FILTER, CARTRIDGE	0001801709	P550761	1

**MERCEDES-BENZ
ATEGO 1215**

w/ Engine : MERCEDES-BENZ OM 904 LA
(112 kW - 150 hp) - (03/98 => 12/04)

Description	OE Number Donaldson	Qty	Note / or Serial Nbr
Serial N°: 970			
AIR DRYER, SPIN-ON	0004290897	P781466	1
AIR DRYER, SPIN-ON	0004295695	P952185	1
AIR FILTER, PANEL VENTILATION	9738350147	P784971	1
AIR FILTER, PRIMARY ROUND	0030949504	P781465	1 WITH RE-USABLE COVER
FUEL FILTER, CARTRIDGE	0000901251	P550632	1
FUEL/WATER SEPARATOR SPIN-ON	0004771302	P551026	1
HYDRAULIC FILTER, CARTRIDGE	0004660204	P550309	1
LUBE FILTER, CARTRIDGE	0001801609	P550768	1

MERCEDES-BENZ

ATEGO 1217

w/ Engine : MERCEDES-BENZ OM 904 LA
(127 kW - 170 hp) - (03/98 => 12/04)

Serial N°: 970, 975

AIR DRYER, SPIN-ON	0004290897	P781466	1
AIR DRYER, SPIN-ON	0004295695	P952185	1
AIR FILTER, PANEL VENTILATION	9738350147	P784971	1
AIR FILTER, PRIMARY ROUND	0030949504	P781465	1 WITH RE-USABLE COVER
FUEL FILTER, CARTRIDGE	0000901251	P550632	1
FUEL/WATER SEPARATOR SPIN-ON	0004771302	P551026	1
HYDRAULIC FILTER, CARTRIDGE	0004660204	P550309	1
LUBE FILTER, CARTRIDGE	0001801609	P550768	1

MERCEDES-BENZ

ATEGO 1218

w/ Engine : MERCEDES-BENZ OM 904 LA
(132 kW - 177 hp) - (09/00 => 12/04)

Serial N°: 970

AIR DRYER, SPIN-ON	0004290897	P781466	1
AIR DRYER, SPIN-ON	0004295695	P952185	1
AIR FILTER, PANEL VENTILATION	9738350147	P784971	1
AIR FILTER, PRIMARY ROUND	0030949504	P781465	1 WITH RE-USABLE COVER
FUEL FILTER, CARTRIDGE	0000901251	P550632	1
FUEL/WATER SEPARATOR SPIN-ON	0004771302	P551026	1
HYDRAULIC FILTER, CARTRIDGE	0004660204	P550309	1
LUBE FILTER, CARTRIDGE	0001801609	P550768	1

MERCEDES-BENZ

ATEGO 1223

w/ Engine : MERCEDES-BENZ OM 906 LA
(172 kW - 231 hp) - (03/98 => 12/04)

Serial N°: 970

AIR DRYER, SPIN-ON	0004290897	P781466	1
AIR DRYER, SPIN-ON	0004295695	P952185	1
AIR FILTER, PANEL VENTILATION	9738350147	P784971	1
AIR FILTER, PRIMARY ROUND	0030949504	P781465	1 WITH RE-USABLE COVER
FUEL FILTER, CARTRIDGE	0000901251	P550632	1
FUEL/WATER SEPARATOR SPIN-ON	0004771302	P551026	1
HYDRAULIC FILTER, CARTRIDGE	0004660204	P550309	1
LUBE FILTER, CARTRIDGE	0001801709	P550761	1

MERCEDES-BENZ

ATEGO 1225

w/ Engine : MERCEDES-BENZ OM 906 LA
(172 kW - 231 hp) - (03/98 => 12/04)

Serial N°: 970, 976

AIR DRYER, SPIN-ON	0004290897	P781466	1
AIR DRYER, SPIN-ON	0004295695	P952185	1
AIR FILTER, PANEL VENTILATION	9738350147	P784971	1
AIR FILTER, PRIMARY ROUND	0030949504	P781465	1 WITH RE-USABLE COVER
FUEL FILTER, CARTRIDGE	0000901251	P550632	1
FUEL/WATER SEPARATOR SPIN-ON	0004771302	P551026	1
HYDRAULIC FILTER, CARTRIDGE	0004660204	P550309	1
LUBE FILTER, CARTRIDGE	0001801709	P550761	1

MERCEDES-BENZ

ATEGO 1228

w/ Engine : MERCEDES-BENZ OM 906 LA
(208 kW - 279 hp) - (03/98 => 12/04)

Serial N°: 970

AIR DRYER, SPIN-ON	0004290897	P781466	1
AIR DRYER, SPIN-ON	0004295695	P952185	1

Description	OE Number Donaldson	Qty	Note / or Serial Nbr
AIR FILTER, PANEL VENTILATION	9738350147	P784971	1
AIR FILTER, PRIMARY ROUND	0030949504	P781465	1 WITH RE-USABLE COVER
FUEL FILTER, CARTRIDGE	0000901251	P550632	1
FUEL/WATER SEPARATOR SPIN-ON	0004771302	P551026	1
HYDRAULIC FILTER, CARTRIDGE	0004660204	P550309	1
LUBE FILTER, CARTRIDGE	0001801709	P550761	1

MERCEDES-BENZ

ATEGO 1317

w/ Engine : MERCEDES-BENZ OM 904 LA
(127 kW - 170 hp) - (03/98 => 12/04)

Serial N°: 970, 975

AIR DRYER, SPIN-ON	0004290897	P781466	1
AIR DRYER, SPIN-ON	0004295695	P952185	1
AIR FILTER, PANEL VENTILATION	9738350147	P784971	1
AIR FILTER, PRIMARY ROUND	0030949504	P781465	1 WITH RE-USABLE COVER
FUEL FILTER, CARTRIDGE	0000901251	P550632	1
FUEL/WATER SEPARATOR SPIN-ON	0004771302	P551026	1
HYDRAULIC FILTER, CARTRIDGE	0004660204	P550309	1
LUBE FILTER, CARTRIDGE	0001801609	P550768	1

MERCEDES-BENZ

ATEGO 1318

w/ Engine : MERCEDES-BENZ OM 904 LA
(132 kW - 177 hp) - (09/00 => 12/04)

Serial N°: 970, 975

AIR DRYER, SPIN-ON	0004290897	P781466	1
AIR DRYER, SPIN-ON	0004295695	P952185	1
AIR FILTER, PANEL VENTILATION	9738350147	P784971	1
AIR FILTER, PRIMARY ROUND	0030949504	P781465	1 WITH RE-USABLE COVER
FUEL FILTER, CARTRIDGE	0000901251	P550632	1
FUEL/WATER SEPARATOR SPIN-ON	0004771302	P551026	1
HYDRAULIC FILTER, CARTRIDGE	0004660204	P550309	1
LUBE FILTER, CARTRIDGE	0001801609	P550768	1

MERCEDES-BENZ

ATEGO 1323

w/ Engine : MERCEDES-BENZ OM 906 LA
(172 kW - 231 hp) - (03/98 => 12/04)

Serial N°: 970, 975

AIR DRYER, SPIN-ON	0004290897	P781466	1
AIR DRYER, SPIN-ON	0004295695	P952185	1
AIR FILTER, PANEL VENTILATION	9738350147	P784971	1
AIR FILTER, PRIMARY ROUND	0030949504	P781465	1 WITH RE-USABLE COVER
FUEL FILTER, CARTRIDGE	0000901251	P550632	1
FUEL/WATER SEPARATOR SPIN-ON	0004771302	P551026	1
HYDRAULIC FILTER, CARTRIDGE	0004660204	P550309	1
LUBE FILTER, CARTRIDGE	0001801709	P550761	1

MERCEDES-BENZ

ATEGO 1325

w/ Engine : MERCEDES-BENZ OM 906 LA
(180 kW - 245 hp) - (03/98 => 12/04)

Serial N°: 970, 976

AIR DRYER, SPIN-ON	0004290897	P781466	1
AIR DRYER, SPIN-ON	0004295695	P952185	1
AIR FILTER, PANEL VENTILATION	9738350147	P784971	1
AIR FILTER, PRIMARY ROUND	0030949504	P781465	1 WITH RE-USABLE COVER
FUEL FILTER, CARTRIDGE	0000901251	P550632	1
FUEL/WATER SEPARATOR SPIN-ON	0004771302	P551026	1
HYDRAULIC FILTER, CARTRIDGE	0004660204	P550309	1
LUBE FILTER, CARTRIDGE	0001801709	P550761	1

MERCEDES-BENZ

ATEGO 1328

w/ Engine : MERCEDES-BENZ OM 906 LA
(208 kW - 279 hp) - (03/98 => 12/04)

Description	OE Number Donaldson	Qty	Note / or Serial Nbr
Serial N°: 970			
AIR DRYER, SPIN-ON	0004290897	P781466	1
AIR DRYER, SPIN-ON	0004295695	P952185	1
AIR FILTER, PANEL VENTILATION	9738350147	P784971	1
AIR FILTER, PRIMARY ROUND	0030949504	P781465	1 WITH RE-USABLE COVER
FUEL FILTER, CARTRIDGE	0000901251	P550632	1
FUEL/WATER SEPARATOR SPIN-ON	0004771302	P551026	1
HYDRAULIC FILTER, CARTRIDGE	0004660204	P550309	1
LUBE FILTER, CARTRIDGE	0001801709	P550761	1

MERCEDES-BENZ

ATEGO 1333

w/ Engine : MERCEDES-BENZ OM 926 LA

(240 kW - 327 hp) - (10/02 => 12/04)

Serial N°: 970

AIR DRYER, SPIN-ON	0004290897	P781466	1
AIR DRYER, SPIN-ON	0004295695	P952185	1
AIR FILTER, PANEL VENTILATION	9738350147	P784971	1
AIR FILTER, PRIMARY ROUND	0030949504	P781465	1 WITH RE-USABLE COVER
FUEL FILTER, CARTRIDGE	0000901251	P550632	1
FUEL/WATER SEPARATOR SPIN-ON	0004771302	P551026	1
HYDRAULIC FILTER, CARTRIDGE	0004660204	P550309	1
LUBE FILTER, CARTRIDGE	0001801709	P550761	1

MERCEDES-BENZ

ATEGO 1517

w/ Engine : MERCEDES-BENZ OM 904 LA

(127 kW - 170 hp) - (03/98 => 12/04)

Serial N°: 970

AIR DRYER, SPIN-ON	0004290897	P781466	1
AIR DRYER, SPIN-ON	0004295695	P952185	1
AIR FILTER, PANEL VENTILATION	9738350147	P784971	1
AIR FILTER, PRIMARY ROUND	0030949504	P781465	1 WITH RE-USABLE COVER
FUEL FILTER, CARTRIDGE	0000901251	P550632	1
FUEL/WATER SEPARATOR SPIN-ON	0004771302	P551026	1
HYDRAULIC FILTER, CARTRIDGE	0004660204	P550309	1
LUBE FILTER, CARTRIDGE	0001801609	P550768	1

MERCEDES-BENZ

ATEGO 1518

w/ Engine : MERCEDES-BENZ OM 904 LA

(132 kW - 177 hp) - (09/00 => 12/04)

Serial N°: 970

AIR DRYER, SPIN-ON	0004290897	P781466	1
AIR DRYER, SPIN-ON	0004295695	P952185	1
AIR FILTER, PANEL VENTILATION	9738350147	P784971	1
AIR FILTER, PRIMARY ROUND	0030949504	P781465	1 WITH RE-USABLE COVER
FUEL FILTER, CARTRIDGE	0000901251	P550632	1
FUEL/WATER SEPARATOR SPIN-ON	0004771302	P551026	1
HYDRAULIC FILTER, CARTRIDGE	0004660204	P550309	1
LUBE FILTER, CARTRIDGE	0001801609	P550768	1

MERCEDES-BENZ

ATEGO 1523

w/ Engine : MERCEDES-BENZ OM 906 LA

(172 kW - 231 hp) - (03/98 => 12/04)

Serial N°: 970, 975

AIR DRYER, SPIN-ON	0004290897	P781466	1
AIR DRYER, SPIN-ON	0004295695	P952185	1
AIR FILTER, PANEL VENTILATION	9738350147	P784971	1
AIR FILTER, PRIMARY ROUND	0030949504	P781465	1 WITH RE-USABLE COVER
FUEL FILTER, CARTRIDGE	0000901251	P550632	1
FUEL/WATER SEPARATOR SPIN-ON	0004771302	P551026	1
HYDRAULIC FILTER, CARTRIDGE	0004660204	P550309	1
LUBE FILTER, CARTRIDGE	0001801709	P550761	1

MERCEDES-BENZ

ATEGO 1525

w/ Engine : MERCEDES-BENZ OM 906 LA

(180 kW - 245 hp) - (01/98 => 12/04)

Serial N°: 970

AIR DRYER, SPIN-ON	0004290897	P781466	1
AIR DRYER, SPIN-ON	0004295695	P952185	1

Description	OE Number Donaldson	Qty	Note / or Serial Nbr
AIR FILTER, PANEL VENTILATION	9738350147	P784971	1
AIR FILTER, PRIMARY ROUND	0030949504	P781465	1 WITH RE-USABLE COVER
FUEL FILTER, CARTRIDGE	0000901251	P550632	1
FUEL/WATER SEPARATOR SPIN-ON	0004771302	P551026	1
HYDRAULIC FILTER, CARTRIDGE	0004660204	P550309	1
LUBE FILTER, CARTRIDGE	0001801709	P550761	1

MERCEDES-BENZ

ATEGO 1528

w/ Engine : MERCEDES-BENZ OM 906 LA

(208 kW - 279 hp) - (03/98 => 12/04)

Serial N°: 970, 976

AIR DRYER, SPIN-ON	0004290897	P781466	1
AIR DRYER, SPIN-ON	0004295695	P952185	1
AIR FILTER, PANEL VENTILATION	9738350147	P784971	1
AIR FILTER, PRIMARY ROUND	0030949504	P781465	1 WITH RE-USABLE COVER
FUEL FILTER, CARTRIDGE	0000901251	P550632	1
FUEL/WATER SEPARATOR SPIN-ON	0004771302	P551026	1
HYDRAULIC FILTER, CARTRIDGE	0004660204	P550309	1
LUBE FILTER, CARTRIDGE	0001801709	P550761	1

MERCEDES-BENZ

ATEGO 1533

w/ Engine : MERCEDES-BENZ OM 926 LA

(240 kW - 327 hp) - (10/02 => 12/04)

Serial N°: 970

AIR DRYER, SPIN-ON	0004290897	P781466	1
AIR DRYER, SPIN-ON	0004295695	P952185	1
AIR FILTER, PANEL VENTILATION	9738350147	P784971	1
AIR FILTER, PRIMARY ROUND	0030949504	P781465	1 WITH RE-USABLE COVER
FUEL FILTER, CARTRIDGE	0000901251	P550632	1
FUEL/WATER SEPARATOR SPIN-ON	0004771302	P551026	1
HYDRAULIC FILTER, CARTRIDGE	0004660204	P550309	1
LUBE FILTER, CARTRIDGE	0001801709	P550761	1

MERCEDES-BENZ

ATEGO 1823

w/ Engine : MERCEDES-BENZ OM 906 LA

(172 kW - 231 hp) - (07/98 => 12/04)

Serial N°: 950

AIR DRYER, SPIN-ON	0004290897	P781466	1
AIR DRYER, SPIN-ON	0004295695	P952185	1
AIR FILTER, PANEL VENTILATION	0030949004	P781349	1
AIR FILTER, PANEL VENTILATION	9408350047	P789247	1
AIR FILTER, PRIMARY ROUND	0030949504	P781465	1 WITH RE-USABLE COVER
AIR FILTER, PRIMARY ROUND	0030949104	P780834	1 CHECK OE PART NO.
FUEL FILTER, CARTRIDGE	0000901251	P550632	1
FUEL/WATER SEPARATOR SPIN-ON	0004771302	P551026	1
HYDRAULIC FILTER, CARTRIDGE	0004660204	P550309	1
LUBE FILTER, CARTRIDGE	0001801709	P550761	1

MERCEDES-BENZ

ATEGO 1828

w/ Engine : MERCEDES-BENZ OM 906 LA

(208 kW - 279 hp) - (07/98 => 12/04)

Serial N°: 950

AIR DRYER, SPIN-ON	0004290897	P781466	1
AIR DRYER, SPIN-ON	0004295695	P952185	1
AIR FILTER, PANEL VENTILATION	0030949004	P781349	1
AIR FILTER, PANEL VENTILATION	9408350047	P789247	1
AIR FILTER, PRIMARY ROUND	0030949104	P780834	1 CHECK OE PART NO.
AIR FILTER, PRIMARY ROUND	0030949504	P781465	1 WITH RE-USABLE COVER
FUEL FILTER, CARTRIDGE	0000901251	P550632	1
FUEL/WATER SEPARATOR SPIN-ON	0004771302	P551026	1
HYDRAULIC FILTER, CARTRIDGE	0004660204	P550309	1
LUBE FILTER, CARTRIDGE	0001801709	P550761	1

MERCEDES-BENZ

ATEGO 1833

w/ Engine : MERCEDES-BENZ OM 926 LA

(239 kW - 320 hp) - (10/02 => 12/04)

Description	OE Number Donaldson	Qty	Note / or Serial Nbr
Serial N°: 950			
AIR DRYER, SPIN-ON	0004290897	P781466	1
AIR DRYER, SPIN-ON	0004295695	P952185	1
AIR FILTER, PANEL VENTILATION	0030949004	P781349	1
AIR FILTER, PANEL VENTILATION	9408350047	P789247	1
AIR FILTER, PRIMARY ROUND	0030949104	P780834	1 CHECK OE PART NO.
AIR FILTER, PRIMARY ROUND	0030949504	P781465	1 WITH RE-USABLE COVER
FUEL FILTER, CARTRIDGE	0000901251	P550632	1
FUEL/WATER SEPARATOR SPIN-ON	0004771302	P551026	1
HYDRAULIC FILTER, CARTRIDGE	0004660204	P550309	1
LUBE FILTER, CARTRIDGE	0001801709	P550761	1

**MERCEDES-BENZ
ATEGO 1923**

w/ Engine : MERCEDES-BENZ OM 906 LA
(170 kW - 231 hp) - (07/98 => 12/04)

Serial N°: 950

AIR DRYER, SPIN-ON	0004290897	P781466	1
AIR DRYER, SPIN-ON	0004295695	P952185	1
AIR FILTER, PANEL VENTILATION	0030949004	P781349	1
AIR FILTER, PANEL VENTILATION	9408350047	P789247	1
AIR FILTER, PRIMARY ROUND	0030949104	P780834	1 CHECK OE PART NO.
AIR FILTER, PRIMARY ROUND	0030949504	P781465	1 WITH RE-USABLE COVER
FUEL FILTER, CARTRIDGE	0000901251	P550632	1
FUEL/WATER SEPARATOR SPIN-ON	0004771302	P551026	1
HYDRAULIC FILTER, CARTRIDGE	0004660204	P550309	1
LUBE FILTER, CARTRIDGE	0001801709	P550761	1

**MERCEDES-BENZ
ATEGO 1928**

w/ Engine : MERCEDES-BENZ OM 906 LA
(205 kW - 279 hp) - (07/98 => 12/04)

Serial N°: 950

AIR DRYER, SPIN-ON	0004290897	P781466	1
AIR DRYER, SPIN-ON	0004295695	P952185	1
AIR FILTER, PANEL VENTILATION	0030949004	P781349	1
AIR FILTER, PANEL VENTILATION	9408350047	P789247	1
AIR FILTER, PRIMARY ROUND	0030949104	P780834	1 CHECK OE PART NO.
AIR FILTER, PRIMARY ROUND	0030949504	P781465	1 WITH RE-USABLE COVER
FUEL FILTER, CARTRIDGE	0000901251	P550632	1
FUEL/WATER SEPARATOR SPIN-ON	0004771302	P551026	1
HYDRAULIC FILTER, CARTRIDGE	0004660204	P550309	1
LUBE FILTER, CARTRIDGE	0001801709	P550761	1

**MERCEDES-BENZ
ATEGO 2223**

w/ Engine : MERCEDES-BENZ OM 906 LA
(170 kW - 231 hp) - (07/98 => 12/04)

Serial N°: 950

AIR DRYER, SPIN-ON	0004290897	P781466	1
AIR DRYER, SPIN-ON	0004295695	P952185	1
AIR FILTER, PANEL VENTILATION	0030949004	P781349	1
AIR FILTER, PANEL VENTILATION	9408350047	P789247	1
AIR FILTER, PRIMARY ROUND	0030949104	P780834	1 CHECK OE PART NO.
AIR FILTER, PRIMARY ROUND	0030949504	P781465	1 WITH RE-USABLE COVER
FUEL FILTER, CARTRIDGE	0000901251	P550632	1
FUEL/WATER SEPARATOR SPIN-ON	0004771302	P551026	1
HYDRAULIC FILTER, CARTRIDGE	0004660204	P550309	1
LUBE FILTER, CARTRIDGE	0001801709	P550761	1

**MERCEDES-BENZ
ATEGO 2228**

w/ Engine : MERCEDES-BENZ OM 906 LA
(205 kW - 279 hp) - (07/98 => 12/04)

Serial N°: 950

AIR DRYER, SPIN-ON	0004290897	P781466	1
AIR DRYER, SPIN-ON	0004295695	P952185	1
AIR FILTER, PANEL VENTILATION	0030949004	P781349	1
AIR FILTER, PANEL VENTILATION	9408350047	P789247	1
AIR FILTER, PRIMARY ROUND	0030949104	P780834	1 CHECK OE PART NO.
AIR FILTER, PRIMARY ROUND	0030949504	P781465	1 WITH RE-USABLE COVER

Description	OE Number Donaldson	Qty	Note / or Serial Nbr
FUEL FILTER, CARTRIDGE	0000901251	P550632	1
FUEL/WATER SEPARATOR SPIN-ON	0004771302	P551026	1
HYDRAULIC FILTER, CARTRIDGE	0004660204	P550309	1
LUBE FILTER, CARTRIDGE	0001801709	P550761	1

**MERCEDES-BENZ
ATEGO 2523**

w/ Engine : MERCEDES-BENZ OM 906 LA
(170 kW - 231 hp) - (09/98 => 12/04)

Serial N°: 952, 953

AIR DRYER, SPIN-ON	0004290897	P781466	1
AIR DRYER, SPIN-ON	0004295695	P952185	1
AIR FILTER, PANEL VENTILATION	0030949004	P781349	1
AIR FILTER, PANEL VENTILATION	9408350047	P789247	1
AIR FILTER, PRIMARY ROUND	0030949104	P780834	1 CHECK OE PART NO.
AIR FILTER, PRIMARY ROUND	0030949504	P781465	1 WITH RE-USABLE COVER
FUEL FILTER, CARTRIDGE	0000901251	P550632	1
FUEL/WATER SEPARATOR SPIN-ON	0004771302	P551026	1
HYDRAULIC FILTER, CARTRIDGE	0004660204	P550309	1
LUBE FILTER, CARTRIDGE	0001801709	P550761	1

**MERCEDES-BENZ
ATEGO 2528**

w/ Engine : MERCEDES-BENZ OM 906 LA
(208 kW - 279 hp) - (09/98 => 12/04)

Serial N°: 952, 953

AIR DRYER, SPIN-ON	0004290897	P781466	1
AIR DRYER, SPIN-ON	0004295695	P952185	1
AIR FILTER, PANEL VENTILATION	0030949004	P781349	1
AIR FILTER, PANEL VENTILATION	9408350047	P789247	1
AIR FILTER, PRIMARY ROUND	0030949104	P780834	1 CHECK OE PART NO.
AIR FILTER, PRIMARY ROUND	0030949504	P781465	1 WITH RE-USABLE COVER
FUEL FILTER, CARTRIDGE	0000901251	P550632	1
FUEL/WATER SEPARATOR SPIN-ON	0004771302	P551026	1
HYDRAULIC FILTER, CARTRIDGE	0004660204	P550309	1
LUBE FILTER, CARTRIDGE	0001801709	P550761	1

**MERCEDES-BENZ
ATEGO 2533**

w/ Engine : MERCEDES-BENZ OM 926 LA
(239 kW - 320 hp) - (10/02 => 12/04)

Serial N°: 952, 953

AIR DRYER, SPIN-ON	0004290897	P781466	1
AIR DRYER, SPIN-ON	0004295695	P952185	1
AIR FILTER, PANEL VENTILATION	0030949004	P781349	1
AIR FILTER, PANEL VENTILATION	9408350047	P789247	1
AIR FILTER, PRIMARY ROUND	0030949104	P780834	1 CHECK OE PART NO.
AIR FILTER, PRIMARY ROUND	0030949504	P781465	1 WITH RE-USABLE COVER
FUEL FILTER, CARTRIDGE	0000901251	P550632	1
FUEL/WATER SEPARATOR SPIN-ON	0004771302	P551026	1
HYDRAULIC FILTER, CARTRIDGE	0004660204	P550309	1
LUBE FILTER, CARTRIDGE	0001801709	P550761	1

**MERCEDES-BENZ
ATEGO 2628**

w/ Engine : MERCEDES-BENZ OM 906 LA
(208 kW - 279 hp) - (07/98 => 12/04)

Serial N°: 952, 953

AIR DRYER, SPIN-ON	0004290897	P781466	1
AIR DRYER, SPIN-ON	0004295695	P952185	1
AIR FILTER, PANEL VENTILATION	0030949004	P781349	1
AIR FILTER, PANEL VENTILATION	9408350047	P789247	1
AIR FILTER, PRIMARY ROUND	0030949504	P781465	1 WITH RE-USABLE COVER
AIR FILTER, PRIMARY ROUND	0030949104	P780834	1 CHECK OE PART NO.
FUEL FILTER, CARTRIDGE	0000901251	P550632	1
FUEL/WATER SEPARATOR SPIN-ON	0004771302	P551026	1
HYDRAULIC FILTER, CARTRIDGE	0004660204	P550309	1
LUBE FILTER, CARTRIDGE	0001801709	P550761	1

**MERCEDES-BENZ
ATEGO 2633**

w/ Engine : MERCEDES-BENZ OM 926 LA

Description	OE Number Donaldson	Qty	Note / or Serial Nbr
(239 kW - 320 hp) - (10/02 => 12/04)			
Serial N°: 952, 953			
AIR DRYER, SPIN-ON	0004290897	P781466	1
AIR DRYER, SPIN-ON	0004295695	P952185	1
AIR FILTER, PANEL VENTILATION	0030949004	P781349	1
AIR FILTER, PANEL VENTILATION	9408350047	P789247	1
AIR FILTER, PRIMARY ROUND	0030949104	P780834	1 CHECK OE PART NO.
AIR FILTER, PRIMARY ROUND	0030949504	P781465	1 WITH RE-USABLE COVER
FUEL FILTER, CARTRIDGE	0000901251	P550632	1
FUEL/WATER SEPARATOR SPIN-ON	0004771302	P551026	1
HYDRAULIC FILTER, CARTRIDGE	0004660204	P550309	1
LUBE FILTER, CARTRIDGE	0001801709	P550761	1

MERCEDES-BENZ

ATEGO 712

w/ Engine : MERCEDES-BENZ OM 904 LA
(90 kW - 122 hp) - (03/98 => 12/04)

Serial N°: 970

AIR DRYER, SPIN-ON	0004290897	P781466	1
AIR DRYER, SPIN-ON	0004295695	P952185	1
AIR FILTER, PANEL VENTILATION	9738350147	P784971	1
AIR FILTER, PRIMARY ROUND	0030949504	P781465	1 WITH RE-USABLE COVER
FUEL FILTER, CARTRIDGE	0000901251	P550632	1
FUEL/WATER SEPARATOR SPIN-ON	0004771302	P551026	1
HYDRAULIC FILTER, CARTRIDGE	0004660204	P550309	1
LUBE FILTER, CARTRIDGE	0001801609	P550768	1

MERCEDES-BENZ

ATEGO 714

w/ Engine : MERCEDES-BENZ OM 904 LA
(100 kW - 136 hp) - (03/98 => 12/04)

Serial N°: 970

AIR DRYER, SPIN-ON	0004290897	P781466	1
AIR DRYER, SPIN-ON	0004295695	P952185	1
AIR FILTER, PANEL VENTILATION	9738350147	P784971	1
AIR FILTER, PRIMARY ROUND	0030949504	P781465	1 WITH RE-USABLE COVER
FUEL FILTER, CARTRIDGE	0000901251	P550632	1
FUEL/WATER SEPARATOR SPIN-ON	0004771302	P551026	1
HYDRAULIC FILTER, CARTRIDGE	0004660204	P550309	1
LUBE FILTER, CARTRIDGE	0001801609	P550768	1

MERCEDES-BENZ

ATEGO 715

w/ Engine : MERCEDES-BENZ OM 904 LA
(112 kW - 152 hp) - (03/98 => 12/04)

Serial N°: 970

AIR DRYER, SPIN-ON	0004290897	P781466	1
AIR DRYER, SPIN-ON	0004295695	P952185	1
AIR FILTER, PANEL VENTILATION	9738350147	P784971	1
AIR FILTER, PRIMARY ROUND	0030949504	P781465	1 WITH RE-USABLE COVER
FUEL FILTER, CARTRIDGE	0000901251	P550632	1
FUEL/WATER SEPARATOR SPIN-ON	0004771302	P551026	1
HYDRAULIC FILTER, CARTRIDGE	0004660204	P550309	1
LUBE FILTER, CARTRIDGE	0001801609	P550768	1

MERCEDES-BENZ

ATEGO 717

w/ Engine : MERCEDES-BENZ OM 904 LA
(125 kW - 170 hp) - (03/98 => 12/04)

Serial N°: 970

AIR DRYER, SPIN-ON	0004290897	P781466	1
AIR DRYER, SPIN-ON	0004295695	P952185	1
AIR FILTER, PANEL VENTILATION	9738350147	P784971	1
AIR FILTER, PRIMARY ROUND	0030949504	P781465	1 WITH RE-USABLE COVER
FUEL FILTER, CARTRIDGE	0000901251	P550632	1
FUEL/WATER SEPARATOR SPIN-ON	0004771302	P551026	1
HYDRAULIC FILTER, CARTRIDGE	0004660204	P550309	1
LUBE FILTER, CARTRIDGE	0001801609	P550768	1

MERCEDES-BENZ

ATEGO 812

w/ Engine : MERCEDES-BENZ OM 904 LA
(90 kW - 121 hp) - (03/98 => 12/04)

Description	OE Number Donaldson	Qty	Note / or Serial Nbr
Serial N°: 970			
AIR DRYER, SPIN-ON	0004290897	P781466	1
AIR DRYER, SPIN-ON	0004295695	P952185	1
AIR FILTER, PANEL VENTILATION	9738350147	P784971	1
AIR FILTER, PRIMARY ROUND	0030949504	P781465	1 WITH RE-USABLE COVER
FUEL FILTER, CARTRIDGE	0000901251	P550632	1
FUEL/WATER SEPARATOR SPIN-ON	0004771302	P551026	1
HYDRAULIC FILTER, CARTRIDGE	0004660204	P550309	1
LUBE FILTER, CARTRIDGE	0001801609	P550768	1

MERCEDES-BENZ

ATEGO 814

w/ Engine : MERCEDES-BENZ OM 904 LA
(100 kW - 136 hp) - (03/98 => 12/04)

Serial N°: 970

AIR DRYER, SPIN-ON	0004290897	P781466	1
AIR DRYER, SPIN-ON	0004295695	P952185	1
AIR FILTER, PANEL VENTILATION	9738350147	P784971	1
AIR FILTER, PRIMARY ROUND	0030949504	P781465	1 WITH RE-USABLE COVER
FUEL FILTER, CARTRIDGE	0000901251	P550632	1
FUEL/WATER SEPARATOR SPIN-ON	0004771302	P551026	1
HYDRAULIC FILTER, CARTRIDGE	0004660204	P550309	1
LUBE FILTER, CARTRIDGE	0001801609	P550768	1

MERCEDES-BENZ

ATEGO 815

w/ Engine : MERCEDES-BENZ OM 904 LA
(113 kW - 152 hp) - (03/98 => 12/04)

Serial N°: 970, 976

AIR DRYER, SPIN-ON	0004290897	P781466	1
AIR DRYER, SPIN-ON	0004295695	P952185	1
AIR FILTER, PANEL VENTILATION	9738350147	P784971	1
AIR FILTER, PRIMARY ROUND	0030949504	P781465	1 WITH RE-USABLE COVER
FUEL FILTER, CARTRIDGE	0000901251	P550632	1
FUEL/WATER SEPARATOR SPIN-ON	0004771302	P551026	1
HYDRAULIC FILTER, CARTRIDGE	0004660204	P550309	1
LUBE FILTER, CARTRIDGE	0001801609	P550768	1

MERCEDES-BENZ

ATEGO 817

w/ Engine : MERCEDES-BENZ OM 904 LA
(127 kW - 170 hp) - (03/98 => 12/04)

Serial N°: 970

AIR DRYER, SPIN-ON	0004290897	P781466	1
AIR DRYER, SPIN-ON	0004295695	P952185	1
AIR FILTER, PANEL VENTILATION	9738350147	P784971	1
AIR FILTER, PRIMARY ROUND	0030949504	P781465	1 WITH RE-USABLE COVER
FUEL FILTER, CARTRIDGE	0000901251	P550632	1
FUEL/WATER SEPARATOR SPIN-ON	0004771302	P551026	1
HYDRAULIC FILTER, CARTRIDGE	0004660204	P550309	1
LUBE FILTER, CARTRIDGE	0001801609	P550768	1

MERCEDES-BENZ

ATEGO 818

w/ Engine : MERCEDES-BENZ OM 904 LA
(132 kW - 177 hp) - (09/00 => 12/04)

Serial N°: 970

AIR DRYER, SPIN-ON	0004290897	P781466	1
AIR DRYER, SPIN-ON	0004295695	P952185	1
AIR FILTER, PANEL VENTILATION	9738350147	P784971	1
AIR FILTER, PRIMARY ROUND	0030949504	P781465	1 WITH RE-USABLE COVER
FUEL FILTER, CARTRIDGE	0000901251	P550632	1
FUEL/WATER SEPARATOR SPIN-ON	0004771302	P551026	1
HYDRAULIC FILTER, CARTRIDGE	0004660204	P550309	1
LUBE FILTER, CARTRIDGE	0001801609	P550768	1

MERCEDES-BENZ

ATEGO 823

w/ Engine : MERCEDES-BENZ OM 906 LA
(172 kW - 231 hp) - (03/98 => 12/04)

Description	OE Number Donaldson	Qty	Note / or Serial Nbr
Serial N°: 970			
AIR DRYER, SPIN-ON	0004290897	P781466	1
AIR DRYER, SPIN-ON	0004295695	P952185	1
AIR FILTER, PANEL VENTILATION	9738350147	P784971	1
AIR FILTER, PRIMARY ROUND	0030949504	P781465	1 WITH RE-USABLE COVER
FUEL FILTER, CARTRIDGE	0000901251	P550632	1
FUEL/WATER SEPARATOR SPIN-ON	0004771302	P551026	1
HYDRAULIC FILTER, CARTRIDGE	0004660204	P550309	1
LUBE FILTER, CARTRIDGE	0001801709	P550761	1

MERCEDES-BENZ

ATEGO 828 F

w/ Engine : MERCEDES-BENZ OM 906 LA
(205 kW - 279 hp) - (03/98 => 12/04)

Serial N°: 970

AIR DRYER, SPIN-ON	0004290897	P781466	1
AIR DRYER, SPIN-ON	0004295695	P952185	1
AIR FILTER, PANEL VENTILATION	9738350147	P784971	1
AIR FILTER, PRIMARY ROUND	0030949504	P781465	1 WITH RE-USABLE COVER
FUEL FILTER, CARTRIDGE	0000901251	P550632	1
FUEL/WATER SEPARATOR SPIN-ON	0004771302	P551026	1
HYDRAULIC FILTER, CARTRIDGE	0004660204	P550309	1
LUBE FILTER, CARTRIDGE	0001801709	P550761	1

MERCEDES-BENZ

ATEGO 914

w/ Engine : MERCEDES-BENZ OM 904 LA
(100 kW - 136 hp) - (03/98 => 12/04)

Serial N°: 970

AIR DRYER, SPIN-ON	0004290897	P781466	1
AIR DRYER, SPIN-ON	0004295695	P952185	1
AIR FILTER, PANEL VENTILATION	9738350147	P784971	1
AIR FILTER, PRIMARY ROUND	0030949504	P781465	1 WITH RE-USABLE COVER
FUEL FILTER, CARTRIDGE	0000901251	P550632	1
FUEL/WATER SEPARATOR SPIN-ON	0004771302	P551026	1
HYDRAULIC FILTER, CARTRIDGE	0004660204	P550309	1
LUBE FILTER, CARTRIDGE	0001801709	P550761	1

MERCEDES-BENZ

ATEGO 917

w/ Engine : MERCEDES-BENZ OM 904 LA
(127 kW - 170 hp) - (03/98 => 12/04)

Serial N°: 970, 975

AIR DRYER, SPIN-ON	0004290897	P781466	1
AIR DRYER, SPIN-ON	0004295695	P952185	1
AIR FILTER, PANEL VENTILATION	9738350147	P784971	1
AIR FILTER, PRIMARY ROUND	0030949504	P781465	1 WITH RE-USABLE COVER
FUEL FILTER, CARTRIDGE	0000901251	P550632	1
FUEL/WATER SEPARATOR SPIN-ON	0004771302	P551026	1
HYDRAULIC FILTER, CARTRIDGE	0004660204	P550309	1
LUBE FILTER, CARTRIDGE	0001801609	P550768	1

MERCEDES-BENZ

ATEGO 918

w/ Engine : MERCEDES-BENZ OM 904 LA
(132 kW - 177 hp) - (09/00 => 12/04)

Serial N°: 970

AIR DRYER, SPIN-ON	0004290897	P781466	1
AIR DRYER, SPIN-ON	0004295695	P952185	1
AIR FILTER, PANEL VENTILATION	9738350147	P784971	1
AIR FILTER, PRIMARY ROUND	0030949504	P781465	1 WITH RE-USABLE COVER
FUEL FILTER, CARTRIDGE	0000901251	P550632	1
FUEL/WATER SEPARATOR SPIN-ON	0004771302	P551026	1
HYDRAULIC FILTER, CARTRIDGE	0004660204	P550309	1
LUBE FILTER, CARTRIDGE	0001801609	P550768	1

MERCEDES-BENZ

ATEGO 923

w/ Engine : MERCEDES-BENZ OM 906 LA
(172 kW - 231 hp) - (03/98 => 12/04)

Serial N°: 970

AIR DRYER, SPIN-ON	0004290897	P781466	1
AIR DRYER, SPIN-ON	0004295695	P952185	1

Description	OE Number Donaldson	Qty	Note / or Serial Nbr
AIR FILTER, PANEL VENTILATION	9738350147	P784971	1
AIR FILTER, PRIMARY ROUND	0030949504	P781465	1 WITH RE-USABLE COVER
FUEL FILTER, CARTRIDGE	0000901251	P550632	1
FUEL/WATER SEPARATOR SPIN-ON	0004771302	P551026	1
HYDRAULIC FILTER, CARTRIDGE	0004660204	P550309	1
LUBE FILTER, CARTRIDGE	0001801709	P550761	1

MERCEDES-BENZ

ATEGO 925

w/ Engine : MERCEDES-BENZ OM 906 LA
(172 kW - 231 hp) - (03/98 => 12/04)

Serial N°: 970

AIR DRYER, SPIN-ON	0004290897	P781466	1
AIR DRYER, SPIN-ON	0004295695	P952185	1
AIR FILTER, PANEL VENTILATION	9738350147	P784971	1
AIR FILTER, PRIMARY ROUND	0030949504	P781465	1 WITH RE-USABLE COVER
FUEL FILTER, CARTRIDGE	0000901251	P550632	1
FUEL/WATER SEPARATOR SPIN-ON	0004771302	P551026	1
HYDRAULIC FILTER, CARTRIDGE	0004660204	P550309	1
LUBE FILTER, CARTRIDGE	0001801709	P550761	1

MERCEDES-BENZ

ATEGO 928

w/ Engine : MERCEDES-BENZ OM 906 LA
(205 kW - 279 hp) - (03/98 => 12/04)

Serial N°: 970

AIR DRYER, SPIN-ON	0004290897	P781466	1
AIR DRYER, SPIN-ON	0004295695	P952185	1
AIR FILTER, PANEL VENTILATION	9738350147	P784971	1
AIR FILTER, PRIMARY ROUND	0030949504	P781465	1 WITH RE-USABLE COVER
FUEL FILTER, CARTRIDGE	0000901251	P550632	1
FUEL/WATER SEPARATOR SPIN-ON	0004771302	P551026	1
HYDRAULIC FILTER, CARTRIDGE	0004660204	P550309	1
LUBE FILTER, CARTRIDGE	0001801709	P550761	1

ATEGO II

MERCEDES-BENZ

ATEGO 1015

w/ Engine : MERCEDES-BENZ OM 904 LA
(112 kW - 150 hp) - (09/04 =>)

Serial N°: 970, 972, 974

AIR DRYER, SPIN-ON	0004295695	P952185	1
AIR FILTER, PANEL VENTILATION	9738350147	P784971	1
AIR FILTER, PRIMARY ROUND	0030949504	P781465	1 WITH RE-USABLE COVER
FUEL FILTER, CARTRIDGE	0000901251	P550632	1
FUEL/WATER SEPARATOR SPIN-ON	0004771302	P551026	1
HYDRAULIC FILTER, CARTRIDGE	0004660204	P550309	1
LUBE FILTER, CARTRIDGE	0001801609	P550768	1

MERCEDES-BENZ

ATEGO 1016

w/ Engine : MERCEDES-BENZ OM 904 LA **BLUETEC 4/5**
(115 kW - 156 hp) - (09/04 =>)

Serial N°: 970, 972, 974

AIR DRYER, SPIN-ON	0004295695	P952185	1
AIR FILTER, PANEL VENTILATION	9738350147	P784971	1
AIR FILTER, PRIMARY ROUND	0030949504	P781465	1 WITH RE-USABLE COVER
FUEL FILTER, CARTRIDGE	0000901251	P550632	1
FUEL/WATER SEPARATOR SPIN-ON	0004771302	P551026	1
HYDRAULIC FILTER, CARTRIDGE	0004660204	P550309	1
LUBE FILTER, CARTRIDGE	0001801609	P550768	1

MERCEDES-BENZ

ATEGO 1018

w/ Engine : MERCEDES-BENZ OM 904 LA **BLUETEC 4/5/EE**
(130 kW - 177 hp) - (09/05 =>)

Description	OE Number Donaldson	Qty	Note / or Serial Nbr
Serial N°: 970, 972, 974			
AIR DRYER, SPIN-ON	0004295695	P952185	1
AIR FILTER, PANEL VENTILATION	9738350147	P784971	1
AIR FILTER, PRIMARY ROUND	0030949504	P781465	1 WITH RE-USABLE COVER
FUEL FILTER, CARTRIDGE	0000901251	P550632	1
FUEL/WATER SEPARATOR SPIN-ON	0004771302	P551026	1
HYDRAULIC FILTER, CARTRIDGE	0004660204	P550309	1
LUBE FILTER, CARTRIDGE	0001801609	P550768	1

(132 kW - 177 hp) - (09/04 =>)
Serial N°: 970, 972, 974

AIR DRYER, SPIN-ON	0004295695	P952185	1
AIR FILTER, PANEL VENTILATION	9738350147	P784971	1
AIR FILTER, PRIMARY ROUND	0030949504	P781465	1 WITH RE-USABLE COVER
FUEL FILTER, CARTRIDGE	0000901251	P550632	1
FUEL/WATER SEPARATOR SPIN-ON	0004771302	P551026	1
HYDRAULIC FILTER, CARTRIDGE	0004660204	P550309	1
LUBE FILTER, CARTRIDGE	0001801609	P550768	1

MERCEDES-BENZ ATEGO 1022

w/ Engine : MERCEDES-BENZ OM 924 LA BLUETEC 4/5/EE
(160 kW - 218 hp) - (09/05 =>)

Serial N°: 970, 972, 974

AIR DRYER, SPIN-ON	0004295695	P952185	1
AIR FILTER, PANEL VENTILATION	9738350147	P784971	1
AIR FILTER, PRIMARY ROUND	0030949504	P781465	1 WITH RE-USABLE COVER
FUEL FILTER, CARTRIDGE	0000901251	P550632	1
FUEL/WATER SEPARATOR SPIN-ON	0004771302	P551026	1
HYDRAULIC FILTER, CARTRIDGE	0004660204	P550309	1
LUBE FILTER, CARTRIDGE	0001801609	P550768	1

(163 kW - 218 hp) - (09/04 =>)
Serial N°: 970, 972, 974

AIR DRYER, SPIN-ON	0004295695	P952185	1
AIR FILTER, PANEL VENTILATION	9738350147	P784971	1
AIR FILTER, PRIMARY ROUND	0030949504	P781465	1 WITH RE-USABLE COVER
FUEL FILTER, CARTRIDGE	0000901251	P550632	1
FUEL/WATER SEPARATOR SPIN-ON	0004771302	P551026	1
HYDRAULIC FILTER, CARTRIDGE	0004660204	P550309	1
LUBE FILTER, CARTRIDGE	0001801609	P550768	1

MERCEDES-BENZ ATEGO 1023

w/ Engine : MERCEDES-BENZ OM 906 LA
(172 kW - 231 hp) - (09/04 =>)

Serial N°: 970, 972, 974

AIR DRYER, SPIN-ON	0004295695	P952185	1
AIR FILTER, PANEL VENTILATION	9738350147	P784971	1
AIR FILTER, PRIMARY ROUND	0030949504	P781465	1 WITH RE-USABLE COVER
FUEL FILTER, CARTRIDGE	0000901251	P550632	1
FUEL/WATER SEPARATOR SPIN-ON	0004771302	P551026	1
HYDRAULIC FILTER, CARTRIDGE	0004660204	P550309	1
LUBE FILTER, CARTRIDGE	0001801609	P550768	1

MERCEDES-BENZ ATEGO 1024

w/ Engine : MERCEDES-BENZ OM 906 LA BLUETEC 4/5/EE
(177 kW - 238 hp) - (09/05 =>)

Serial N°: 970, 972, 974

AIR DRYER, SPIN-ON	0004295695	P952185	1
AIR FILTER, PANEL VENTILATION	9738350147	P784971	1
AIR FILTER, PRIMARY ROUND	0030949504	P781465	1 WITH RE-USABLE COVER
FUEL FILTER, CARTRIDGE	0000901251	P550632	1
FUEL/WATER SEPARATOR SPIN-ON	0004771302	P551026	1
HYDRAULIC FILTER, CARTRIDGE	0004660204	P550309	1
LUBE FILTER, CARTRIDGE	0001801709	P550761	1

MERCEDES-BENZ ATEGO 1026

w/ Engine : MERCEDES-BENZ OM 906 LA BLUETEC 4/5/EE
(188 kW - 256 hp) - (09/05 =>)

Serial N°: 970, 972, 974

AIR DRYER, SPIN-ON	0004295695	P952185	1
--------------------	------------	---------	---

Description	OE Number Donaldson	Qty	Note / or Serial Nbr
AIR FILTER, PANEL VENTILATION	9738350147	P784971	1
AIR FILTER, PRIMARY ROUND	0030949504	P781465	1 WITH RE-USABLE COVER
FUEL FILTER, CARTRIDGE	0000901251	P550632	1
FUEL/WATER SEPARATOR SPIN-ON	0004771302	P551026	1
HYDRAULIC FILTER, CARTRIDGE	0004660204	P550309	1
LUBE FILTER, CARTRIDGE	0001801709	P550761	1

MERCEDES-BENZ ATEGO 1029

w/ Engine : MERCEDES-BENZ OM 906 LA BLUETEC 4/5/EE
(210 kW - 286 hp) - (09/05 =>)

Serial N°: 970, 972, 974

AIR DRYER, SPIN-ON	0004295695	P952185	1
AIR FILTER, PANEL VENTILATION	9738350147	P784971	1
AIR FILTER, PRIMARY ROUND	0030949504	P781465	1 WITH RE-USABLE COVER
FUEL FILTER, CARTRIDGE	0000901251	P550632	1
FUEL/WATER SEPARATOR SPIN-ON	0004771302	P551026	1
HYDRAULIC FILTER, CARTRIDGE	0004660204	P550309	1
LUBE FILTER, CARTRIDGE	0001801709	P550761	1

MERCEDES-BENZ ATEGO 1215

w/ Engine : MERCEDES-BENZ OM 904 LA
(110 kW - 150 hp) - (09/04 =>)

Serial N°: 970, 972, 974

AIR DRYER, SPIN-ON	0004295695	P952185	1
AIR FILTER, PANEL VENTILATION	9738350147	P784971	1
AIR FILTER, PRIMARY ROUND	0030949504	P781465	1 WITH RE-USABLE COVER
FUEL FILTER, CARTRIDGE	0000901251	P550632	1
FUEL/WATER SEPARATOR SPIN-ON	0004771302	P551026	1
HYDRAULIC FILTER, CARTRIDGE	0004660204	P550309	1
LUBE FILTER, CARTRIDGE	0001801609	P550768	1

MERCEDES-BENZ ATEGO 1216

w/ Engine : MERCEDES-BENZ OM 904 LA BLUETEC 4/5
(116 kW - 156 hp) - (09/04 =>)

Serial N°: 970, 972, 974

AIR DRYER, SPIN-ON	0004295695	P952185	1
AIR FILTER, PANEL VENTILATION	9738350147	P784971	1
AIR FILTER, PRIMARY ROUND	0030949504	P781465	1 WITH RE-USABLE COVER
FUEL FILTER, CARTRIDGE	0000901251	P550632	1
FUEL/WATER SEPARATOR SPIN-ON	0004771302	P551026	1
HYDRAULIC FILTER, CARTRIDGE	0004660204	P550309	1
LUBE FILTER, CARTRIDGE	0001801609	P550768	1

MERCEDES-BENZ ATEGO 1218

w/ Engine : MERCEDES-BENZ OM 904 LA BLUETEC 4/5/EE
(130 kW - 177 hp) - (09/05 =>)

Serial N°: 970, 972, 974

AIR DRYER, SPIN-ON	0004295695	P952185	1
AIR FILTER, PANEL VENTILATION	9738350147	P784971	1
AIR FILTER, PRIMARY ROUND	0030949504	P781465	1 WITH RE-USABLE COVER
FUEL FILTER, CARTRIDGE	0000901251	P550632	1
FUEL/WATER SEPARATOR SPIN-ON	0004771302	P551026	1
HYDRAULIC FILTER, CARTRIDGE	0004660204	P550309	1
LUBE FILTER, CARTRIDGE	0001801609	P550768	1

(132 kW - 177 hp) - (09/04 =>)

Serial N°: 970, 972, 974

AIR DRYER, SPIN-ON	0004295695	P952185	1
AIR FILTER, PANEL VENTILATION	9738350147	P784971	1
AIR FILTER, PRIMARY ROUND	0030949504	P781465	1 WITH RE-USABLE COVER
FUEL FILTER, CARTRIDGE	0000901251	P550632	1
FUEL/WATER SEPARATOR SPIN-ON	0004771302	P551026	1
HYDRAULIC FILTER, CARTRIDGE	0004660204	P550309	1
LUBE FILTER, CARTRIDGE	0001801609	P550768	1

MERCEDES-BENZ ATEGO 1222

w/ Engine : MERCEDES-BENZ OM 924 LA BLUETEC 4/5/EE
(160 kW - 218 hp) - (09/05 =>)

Description	OE Number Donaldson	Qty	Note / or Serial Nbr
Serial N°: 970, 972, 974			
AIR DRYER, SPIN-ON	0004295695	P952185	1
AIR FILTER, PANEL VENTILATION	9738350147	P784971	1
AIR FILTER, PRIMARY ROUND	0030949504	P781465	1 WITH RE-USABLE COVER
FUEL FILTER, CARTRIDGE	0000901251	P550632	1
FUEL/WATER SEPARATOR SPIN-ON	0004771302	P551026	1
HYDRAULIC FILTER, CARTRIDGE	0004660204	P550309	1
LUBE FILTER, CARTRIDGE	0001801609	P550768	1

(163 kW - 218 hp) - (09/04 =>)

Serial N°: 970, 972, 974

AIR DRYER, SPIN-ON	0004295695	P952185	1
AIR FILTER, PANEL VENTILATION	9738350147	P784971	1
AIR FILTER, PRIMARY ROUND	0030949504	P781465	1 WITH RE-USABLE COVER
FUEL FILTER, CARTRIDGE	0000901251	P550632	1
FUEL/WATER SEPARATOR SPIN-ON	0004771302	P551026	1
HYDRAULIC FILTER, CARTRIDGE	0004660204	P550309	1
LUBE FILTER, CARTRIDGE	0001801609	P550768	1

MERCEDES-BENZ ATEGO 1223

w/ Engine : MERCEDES-BENZ OM 906 LA

(172 kW - 231 hp) - (09/04 =>)

Serial N°: 970, 972, 974

AIR DRYER, SPIN-ON	0004295695	P952185	1
AIR FILTER, PANEL VENTILATION	9738350147	P784971	1
AIR FILTER, PRIMARY ROUND	0030949504	P781465	1 WITH RE-USABLE COVER
FUEL FILTER, CARTRIDGE	0000901251	P550632	1
FUEL/WATER SEPARATOR SPIN-ON	0004771302	P551026	1
HYDRAULIC FILTER, CARTRIDGE	0004660204	P550309	1
LUBE FILTER, CARTRIDGE	0001801709	P550761	1

MERCEDES-BENZ ATEGO 1224

w/ Engine : MERCEDES-BENZ OM 906 LA

BLUETEC 4/5/EE

(177 kW - 238 hp) - (09/05 =>)

Serial N°: 970, 972, 974

AIR DRYER, SPIN-ON	0004295695	P952185	1
AIR FILTER, PANEL VENTILATION	9738350147	P784971	1
AIR FILTER, PRIMARY ROUND	0030949504	P781465	1 WITH RE-USABLE COVER
FUEL FILTER, CARTRIDGE	0000901251	P550632	1
FUEL/WATER SEPARATOR SPIN-ON	0004771302	P551026	1
HYDRAULIC FILTER, CARTRIDGE	0004660204	P550309	1
LUBE FILTER, CARTRIDGE	0001801709	P550761	1

MERCEDES-BENZ ATEGO 1226

w/ Engine : MERCEDES-BENZ OM 906 LA

BLUETEC 4/5/EE

(188 kW - 256 hp) - (09/05 =>)

Serial N°: 970, 972, 974

AIR DRYER, SPIN-ON	0004295695	P952185	1
AIR FILTER, PANEL VENTILATION	9738350147	P784971	1
AIR FILTER, PRIMARY ROUND	0030949504	P781465	1 WITH RE-USABLE COVER
FUEL FILTER, CARTRIDGE	0000901251	P550632	1
FUEL/WATER SEPARATOR SPIN-ON	0004771302	P551026	1
HYDRAULIC FILTER, CARTRIDGE	0004660204	P550309	1
LUBE FILTER, CARTRIDGE	0001801709	P550761	1

MERCEDES-BENZ ATEGO 1228

w/ Engine : MERCEDES-BENZ OM 906 LA

(208 kW - 279 hp) - (09/04 =>)

Serial N°: 970, 972, 974

AIR DRYER, SPIN-ON	0004295695	P952185	1
AIR FILTER, PANEL VENTILATION	9738350147	P784971	1
AIR FILTER, PRIMARY ROUND	0030949504	P781465	1 WITH RE-USABLE COVER
FUEL FILTER, CARTRIDGE	0000901251	P550632	1
FUEL/WATER SEPARATOR SPIN-ON	0004771302	P551026	1
HYDRAULIC FILTER, CARTRIDGE	0004660204	P550309	1
LUBE FILTER, CARTRIDGE	0001801709	P550761	1

MERCEDES-BENZ ATEGO 1229

w/ Engine : MERCEDES-BENZ OM 906 LA

BLUETEC 4/5/EE

Description	OE Number Donaldson	Qty	Note / or Serial Nbr
(213 kW - 286 hp) - (09/05 =>)			
Serial N°: 970, 972, 974			
AIR DRYER, SPIN-ON	0004295695	P952185	1
AIR FILTER, PANEL VENTILATION	9738350147	P784971	1
AIR FILTER, PRIMARY ROUND	0030949504	P781465	1 WITH RE-USABLE COVER
FUEL FILTER, CARTRIDGE	0000901251	P550632	1
FUEL/WATER SEPARATOR SPIN-ON	0004771302	P551026	1
HYDRAULIC FILTER, CARTRIDGE	0004660204	P550309	1
LUBE FILTER, CARTRIDGE	0001801709	P550761	1

MERCEDES-BENZ ATEGO 1318

w/ Engine : MERCEDES-BENZ OM 904 LA

BLUETEC 4/5/EE

(130 kW - 177 hp) - (09/05 =>)

Serial N°: 970, 972, 974

AIR DRYER, SPIN-ON	0004295695	P952185	1
AIR FILTER, PANEL VENTILATION	9738350147	P784971	1
AIR FILTER, PRIMARY ROUND	0030949504	P781465	1 WITH RE-USABLE COVER
FUEL FILTER, CARTRIDGE	0000901251	P550632	1
FUEL/WATER SEPARATOR SPIN-ON	0004771302	P551026	1
HYDRAULIC FILTER, CARTRIDGE	0004660204	P550309	1
LUBE FILTER, CARTRIDGE	0001801609	P550768	1

(132 kW - 177 hp) - (09/04 =>)

Serial N°: 970, 972, 974

AIR DRYER, SPIN-ON	0004295695	P952185	1
AIR FILTER, PANEL VENTILATION	9738350147	P784971	1
AIR FILTER, PRIMARY ROUND	0030949504	P781465	1 WITH RE-USABLE COVER
FUEL FILTER, CARTRIDGE	0000901251	P550632	1
FUEL/WATER SEPARATOR SPIN-ON	0004771302	P551026	1
HYDRAULIC FILTER, CARTRIDGE	0004660204	P550309	1
LUBE FILTER, CARTRIDGE	0001801609	P550768	1

MERCEDES-BENZ ATEGO 1322

w/ Engine : MERCEDES-BENZ OM 924 LA

(163 kW - 218 hp) - (09/04 =>)

Serial N°: 970, 972, 974

AIR DRYER, SPIN-ON	0004295695	P952185	1
AIR FILTER, PANEL VENTILATION	9738350147	P784971	1
AIR FILTER, PRIMARY ROUND	0030949504	P781465	1 WITH RE-USABLE COVER
FUEL FILTER, CARTRIDGE	0000901251	P550632	1
FUEL/WATER SEPARATOR SPIN-ON	0004771302	P551026	1
HYDRAULIC FILTER, CARTRIDGE	0004660204	P550309	1
LUBE FILTER, CARTRIDGE	0001801609	P550768	1

(163 kW - 218 hp) - (09/05 =>)

Serial N°: 970, 972, 974

AIR DRYER, SPIN-ON	0004295695	P952185	1
AIR FILTER, PANEL VENTILATION	9738350147	P784971	1
AIR FILTER, PRIMARY ROUND	0030949504	P781465	1 WITH RE-USABLE COVER
FUEL FILTER, CARTRIDGE	0000901251	P550632	1
FUEL/WATER SEPARATOR SPIN-ON	0004771302	P551026	1
HYDRAULIC FILTER, CARTRIDGE	0004660204	P550309	1
LUBE FILTER, CARTRIDGE	0001801609	P550768	1

MERCEDES-BENZ ATEGO 1323

w/ Engine : MERCEDES-BENZ OM 906 LA

(172 kW - 231 hp) - (09/04 =>)

Serial N°: 970, 972, 974

AIR DRYER, SPIN-ON	0004295695	P952185	1
AIR FILTER, PANEL VENTILATION	9738350147	P784971	1
AIR FILTER, PRIMARY ROUND	0030949504	P781465	1 WITH RE-USABLE COVER
FUEL FILTER, CARTRIDGE	0000901251	P550632	1
FUEL/WATER SEPARATOR SPIN-ON	0004771302	P551026	1
HYDRAULIC FILTER, CARTRIDGE	0004660204	P550309	1
LUBE FILTER, CARTRIDGE	0001801709	P550761	1

MERCEDES-BENZ ATEGO 1324

w/ Engine : MERCEDES-BENZ OM 906 LA

BLUETEC 4/5/EE

(177 kW - 238 hp) - (09/05 =>)

Description	OE Number Donaldson	Qty	Note / or Serial Nbr
Serial N°: 970, 972, 974			
AIR DRYER, SPIN-ON	0004295695	P952185	1
AIR FILTER, PANEL VENTILATION	9738350147	P784971	1
AIR FILTER, PRIMARY ROUND	0030949504	P781465	1 WITH RE-USABLE COVER
FUEL FILTER, CARTRIDGE	0000901251	P550632	1
FUEL/WATER SEPARATOR SPIN-ON	0004771302	P551026	1
HYDRAULIC FILTER, CARTRIDGE	0004660204	P550309	1
LUBE FILTER, CARTRIDGE	0001801709	P550761	1

**MERCEDES-BENZ
ATEGO 1326**

w/ Engine : MERCEDES-BENZ OM 906 LA BLUETEC 4/5/EE
(194 kW - 260 hp) - (09/05 =>)

Serial N°: 970, 972, 974

AIR DRYER, SPIN-ON	0004295695	P952185	1
AIR FILTER, PANEL VENTILATION	9738350147	P784971	1
AIR FILTER, PRIMARY ROUND	0030949504	P781465	1 WITH RE-USABLE COVER
FUEL FILTER, CARTRIDGE	0000901251	P550632	1
FUEL/WATER SEPARATOR SPIN-ON	0004771302	P551026	1
HYDRAULIC FILTER, CARTRIDGE	0004660204	P550309	1
LUBE FILTER, CARTRIDGE	0001801709	P550761	1

**MERCEDES-BENZ
ATEGO 1328**

w/ Engine : MERCEDES-BENZ OM 906 LA
(208 kW - 279 hp) - (09/04 =>)

Serial N°: 970, 972, 974

AIR DRYER, SPIN-ON	0004295695	P952185	1
AIR FILTER, PANEL VENTILATION	9738350147	P784971	1
AIR FILTER, PRIMARY ROUND	0030949504	P781465	1 WITH RE-USABLE COVER
FUEL FILTER, CARTRIDGE	0000901251	P550632	1
FUEL/WATER SEPARATOR SPIN-ON	0004771302	P551026	1
HYDRAULIC FILTER, CARTRIDGE	0004660204	P550309	1
LUBE FILTER, CARTRIDGE	0001801709	P550761	1

**MERCEDES-BENZ
ATEGO 1329**

w/ Engine : MERCEDES-BENZ OM 906 LA BLUETEC 4/5/EE
(213 kW - 286 hp) - (09/05 =>)

Serial N°: 970, 972, 974

AIR DRYER, SPIN-ON	0004295695	P952185	1
AIR FILTER, PANEL VENTILATION	9738350147	P784971	1
AIR FILTER, PRIMARY ROUND	0030949504	P781465	1 WITH RE-USABLE COVER
FUEL FILTER, CARTRIDGE	0000901251	P550632	1
FUEL/WATER SEPARATOR SPIN-ON	0004771302	P551026	1
HYDRAULIC FILTER, CARTRIDGE	0004660204	P550309	1
LUBE FILTER, CARTRIDGE	0001801709	P550761	1

**MERCEDES-BENZ
ATEGO 1518**

w/ Engine : MERCEDES-BENZ OM 904 LA
(130 kW - 177 hp) - (09/04 =>)

Serial N°: 970, 972, 974

AIR DRYER, SPIN-ON	0004295695	P952185	1
AIR FILTER, PANEL VENTILATION	9738350147	P784971	1
AIR FILTER, PRIMARY ROUND	0030949504	P781465	1 WITH RE-USABLE COVER
FUEL FILTER, CARTRIDGE	0000901251	P550632	1
FUEL/WATER SEPARATOR SPIN-ON	0004771302	P551026	1
HYDRAULIC FILTER, CARTRIDGE	0004660204	P550309	1
LUBE FILTER, CARTRIDGE	0001801609	P550768	1

(130 kW - 177 hp) - (09/05 =>)

Serial N°: 970, 972, 974

AIR DRYER, SPIN-ON	0004295695	P952185	1
AIR FILTER, PANEL VENTILATION	9738350147	P784971	1
AIR FILTER, PRIMARY ROUND	0030949504	P781465	1 WITH RE-USABLE COVER
FUEL FILTER, CARTRIDGE	0000901251	P550632	1
FUEL/WATER SEPARATOR SPIN-ON	0004771302	P551026	1
HYDRAULIC FILTER, CARTRIDGE	0004660204	P550309	1
LUBE FILTER, CARTRIDGE	0001801609	P550768	1

**MERCEDES-BENZ
ATEGO 1522**

w/ Engine : MERCEDES-BENZ OM 924 LA

Description	OE Number Donaldson	Qty	Note / or Serial Nbr
(163 kW - 218 hp) - (09/04 =>)			
Serial N°: 970, 972, 974			
AIR DRYER, SPIN-ON	0004295695	P952185	1
AIR FILTER, PANEL VENTILATION	9738350147	P784971	1
AIR FILTER, PRIMARY ROUND	0030949504	P781465	1 WITH RE-USABLE COVER
FUEL FILTER, CARTRIDGE	0000901251	P550632	1
FUEL/WATER SEPARATOR SPIN-ON	0004771302	P551026	1
HYDRAULIC FILTER, CARTRIDGE	0004660204	P550309	1
LUBE FILTER, CARTRIDGE	0001801609	P550768	1

(163 kW - 218 hp) - (09/05 =>)

Serial N°: 970, 972, 974

AIR DRYER, SPIN-ON	0004295695	P952185	1
AIR FILTER, PANEL VENTILATION	9738350147	P784971	1
AIR FILTER, PRIMARY ROUND	0030949504	P781465	1 WITH RE-USABLE COVER
FUEL FILTER, CARTRIDGE	0000901251	P550632	1
FUEL/WATER SEPARATOR SPIN-ON	0004771302	P551026	1
HYDRAULIC FILTER, CARTRIDGE	0004660204	P550309	1
LUBE FILTER, CARTRIDGE	0001801609	P550768	1

**MERCEDES-BENZ
ATEGO 1523**

w/ Engine : MERCEDES-BENZ OM 906 LA
(172 kW - 231 hp) - (09/04 =>)

Serial N°: 970, 972, 974

AIR DRYER, SPIN-ON	0004295695	P952185	1
AIR FILTER, PANEL VENTILATION	9738350147	P784971	1
AIR FILTER, PRIMARY ROUND	0030949504	P781465	1 WITH RE-USABLE COVER
FUEL FILTER, CARTRIDGE	0000901251	P550632	1
FUEL/WATER SEPARATOR SPIN-ON	0004771302	P551026	1
HYDRAULIC FILTER, CARTRIDGE	0004660204	P550309	1
LUBE FILTER, CARTRIDGE	0001801709	P550761	1

**MERCEDES-BENZ
ATEGO 1524**

w/ Engine : MERCEDES-BENZ OM 906 LA BLUETEC 4/5/EE
(175 kW - 238 hp) - (09/05 =>)

Serial N°: 970, 972, 974

AIR DRYER, SPIN-ON	0004295695	P952185	1
AIR FILTER, PANEL VENTILATION	9738350147	P784971	1
AIR FILTER, PRIMARY ROUND	0030949504	P781465	1 WITH RE-USABLE COVER
FUEL FILTER, CARTRIDGE	0000901251	P550632	1
FUEL/WATER SEPARATOR SPIN-ON	0004771302	P551026	1
HYDRAULIC FILTER, CARTRIDGE	0004660204	P550309	1
LUBE FILTER, CARTRIDGE	0001801709	P550761	1

**MERCEDES-BENZ
ATEGO 1526**

w/ Engine : MERCEDES-BENZ OM 906 LA BLUETEC 4/5/EE
(188 kW - 256 hp) - (09/05 =>)

Serial N°: 970, 972, 974

AIR DRYER, SPIN-ON	0004295695	P952185	1
AIR FILTER, PANEL VENTILATION	9738350147	P784971	1
AIR FILTER, PRIMARY ROUND	0030949504	P781465	1 WITH RE-USABLE COVER
FUEL FILTER, CARTRIDGE	0000901251	P550632	1
FUEL/WATER SEPARATOR SPIN-ON	0004771302	P551026	1
HYDRAULIC FILTER, CARTRIDGE	0004660204	P550309	1
LUBE FILTER, CARTRIDGE	0001801709	P550761	1

**MERCEDES-BENZ
ATEGO 1528**

w/ Engine : MERCEDES-BENZ OM 906 LA
(208 kW - 279 hp) - (09/04 =>)

Serial N°: 970, 972, 974

AIR DRYER, SPIN-ON	0004295695	P952185	1
AIR FILTER, PANEL VENTILATION	9738350147	P784971	1
AIR FILTER, PRIMARY ROUND	0030949504	P781465	1 WITH RE-USABLE COVER
FUEL FILTER, CARTRIDGE	0000901251	P550632	1
FUEL/WATER SEPARATOR SPIN-ON	0004771302	P551026	1
HYDRAULIC FILTER, CARTRIDGE	0004660204	P550309	1
LUBE FILTER, CARTRIDGE	0001801709	P550761	1

**MERCEDES-BENZ
ATEGO 1529**

Description	OE Number Donaldson	Qty	Note / or Serial Nbr
w/ Engine : MERCEDES-BENZ (213 kW - 286 hp) - (09/05 =>)	OM 906 LA	BLUETEC 4/5/EE	
Serial N°: 970, 972, 974			
AIR DRYER, SPIN-ON	0004295695	P952185	1
AIR FILTER, PANEL VENTILATION	9738350147	P784971	1
AIR FILTER, PRIMARY ROUND	0030949504	P781465	1 WITH RE-USABLE COVER
FUEL FILTER, CARTRIDGE	0000901251	P550632	1
FUEL/WATER SEPARATOR SPIN-ON	0004771302	P551026	1
HYDRAULIC FILTER, CARTRIDGE	0004660204	P550309	1
LUBE FILTER, CARTRIDGE	0001801709	P550761	1

MERCEDES-BENZ ATEGO 1618

w/ Engine : MERCEDES-BENZ (130 kW - 177 hp) - (03/08 =>)	OM 904 LA	BLUETEC 4/5/EE	
Serial N°: 970, 972, 974			
AIR DRYER, SPIN-ON	0004295695	P952185	1
AIR FILTER, PANEL VENTILATION	9738350147	P784971	1
AIR FILTER, PRIMARY ROUND	0030949504	P781465	1 WITH RE-USABLE COVER
FUEL FILTER, CARTRIDGE	0000901251	P550632	1
FUEL/WATER SEPARATOR SPIN-ON	0004771302	P551026	1
HYDRAULIC FILTER, CARTRIDGE	0004660204	P550309	1
LUBE FILTER, CARTRIDGE	0001801609	P550768	1

MERCEDES-BENZ ATEGO 1622

w/ Engine : MERCEDES-BENZ (160 kW - 218 hp) - (03/08 =>)	OM 924 LA	BLUETEC 4/5/EE	
Serial N°: 970, 972, 974			
AIR DRYER, SPIN-ON	0004295695	P952185	1
AIR FILTER, PANEL VENTILATION	9738350147	P784971	1
AIR FILTER, PRIMARY ROUND	0030949504	P781465	1 WITH RE-USABLE COVER
FUEL FILTER, CARTRIDGE	0000901251	P550632	1
FUEL/WATER SEPARATOR SPIN-ON	0004771302	P551026	1
HYDRAULIC FILTER, CARTRIDGE	0004660204	P550309	1
LUBE FILTER, CARTRIDGE	0001801609	P550768	1

MERCEDES-BENZ ATEGO 1624

w/ Engine : MERCEDES-BENZ (175 kW - 238 hp) - (03/08 =>)	OM 906 LA	BLUETEC 4/5/EE	
Serial N°: 970, 972, 974			
AIR DRYER, SPIN-ON	0004295695	P952185	1
AIR FILTER, PANEL VENTILATION	9738350147	P784971	1
AIR FILTER, PRIMARY ROUND	0030949504	P781465	1 WITH RE-USABLE COVER
FUEL FILTER, CARTRIDGE	0000901251	P550632	1
FUEL/WATER SEPARATOR SPIN-ON	0004771302	P551026	1
HYDRAULIC FILTER, CARTRIDGE	0004660204	P550309	1
LUBE FILTER, CARTRIDGE	0001801709	P550761	1

MERCEDES-BENZ ATEGO 1629

w/ Engine : MERCEDES-BENZ (210 kW - 286 hp) - (03/08 =>)	OM 906 LA	BLUETEC 4/5/EE	
Serial N°: 970, 972, 974			
AIR DRYER, SPIN-ON	0004295695	P952185	1
AIR FILTER, PANEL VENTILATION	9738350147	P784971	1
AIR FILTER, PRIMARY ROUND	0030949504	P781465	1 WITH RE-USABLE COVER
FUEL FILTER, CARTRIDGE	0000901251	P550632	1
FUEL/WATER SEPARATOR SPIN-ON	0004771302	P551026	1
HYDRAULIC FILTER, CARTRIDGE	0004660204	P550309	1
LUBE FILTER, CARTRIDGE	0001801709	P550761	1

MERCEDES-BENZ ATEGO 712

w/ Engine : MERCEDES-BENZ (90 kW - 122 hp) - (09/04 =>)	OM 904 LA		
Serial N°: 970, 972, 974			
AIR DRYER, SPIN-ON	0004295695	P952185	1
AIR FILTER, PANEL VENTILATION	9738350147	P784971	1
AIR FILTER, PRIMARY ROUND	0030949504	P781465	1 WITH RE-USABLE COVER
FUEL FILTER, CARTRIDGE	0000901251	P550632	1
FUEL/WATER SEPARATOR SPIN-ON	0004771302	P551026	1
HYDRAULIC FILTER, CARTRIDGE	0004660204	P550309	1

Description	OE Number Donaldson	Qty	Note / or Serial Nbr
LUBE FILTER, CARTRIDGE	0001801609	P550768	1

MERCEDES-BENZ ATEGO 713

w/ Engine : MERCEDES-BENZ (95 kW - 129 hp) - (09/04 =>)	OM 904 LA	BLUETEC 4/5	
Serial N°: 970, 972, 974			
AIR DRYER, SPIN-ON	0004295695	P952185	1
AIR FILTER, PANEL VENTILATION	9738350147	P784971	1
AIR FILTER, PRIMARY ROUND	0030949504	P781465	1 WITH RE-USABLE COVER
FUEL FILTER, CARTRIDGE	0000901251	P550632	1
FUEL/WATER SEPARATOR SPIN-ON	0004771302	P551026	1
HYDRAULIC FILTER, CARTRIDGE	0004660204	P550309	1
LUBE FILTER, CARTRIDGE	0001801609	P550768	1

MERCEDES-BENZ ATEGO 715

w/ Engine : MERCEDES-BENZ (110 kW - 150 hp) - (09/04 =>)	OM 904 LA		
Serial N°: 970, 972, 974			
AIR DRYER, SPIN-ON	0004295695	P952185	1
AIR FILTER, PANEL VENTILATION	9738350147	P784971	1
AIR FILTER, PRIMARY ROUND	0030949504	P781465	1 WITH RE-USABLE COVER
FUEL FILTER, CARTRIDGE	0000901251	P550632	1
FUEL/WATER SEPARATOR SPIN-ON	0004771302	P551026	1
HYDRAULIC FILTER, CARTRIDGE	0004660204	P550309	1
LUBE FILTER, CARTRIDGE	0001801609	P550768	1

MERCEDES-BENZ ATEGO 716

w/ Engine : MERCEDES-BENZ (115 kW - 156 hp) - (09/05 =>)	OM 904 LA	BLUETEC 4/5	
Serial N°: 970, 972, 974			
AIR DRYER, SPIN-ON	0004295695	P952185	1
AIR FILTER, PANEL VENTILATION	9738350147	P784971	1
AIR FILTER, PRIMARY ROUND	0030949504	P781465	1 WITH RE-USABLE COVER
FUEL FILTER, CARTRIDGE	0000901251	P550632	1
FUEL/WATER SEPARATOR SPIN-ON	0004771302	P551026	1
HYDRAULIC FILTER, CARTRIDGE	0004660204	P550309	1
LUBE FILTER, CARTRIDGE	0001801609	P550768	1

MERCEDES-BENZ ATEGO 812

w/ Engine : MERCEDES-BENZ (90 kW - 121 hp) - (09/04 =>)	OM 904 LA		
Serial N°: 970, 972, 974			
AIR DRYER, SPIN-ON	0004295695	P952185	1
AIR FILTER, PANEL VENTILATION	9738350147	P784971	1
AIR FILTER, PRIMARY ROUND	0030949504	P781465	1 WITH RE-USABLE COVER
FUEL FILTER, CARTRIDGE	0000901251	P550632	1
FUEL/WATER SEPARATOR SPIN-ON	0004771302	P551026	1
HYDRAULIC FILTER, CARTRIDGE	0004660204	P550309	1
LUBE FILTER, CARTRIDGE	0001801609	P550768	1

MERCEDES-BENZ ATEGO 813

w/ Engine : MERCEDES-BENZ (95 kW - 129 hp) - (09/04 =>)	OM 904 LA	BLUETEC 4/5	
Serial N°: 970, 972, 974			
AIR DRYER, SPIN-ON	0004295695	P952185	1
AIR FILTER, PANEL VENTILATION	9738350147	P784971	1
AIR FILTER, PRIMARY ROUND	0030949504	P781465	1 WITH RE-USABLE COVER
FUEL FILTER, CARTRIDGE	0000901251	P550632	1
FUEL/WATER SEPARATOR SPIN-ON	0004771302	P551026	1
HYDRAULIC FILTER, CARTRIDGE	0004660204	P550309	1
LUBE FILTER, CARTRIDGE	0001801609	P550768	1

MERCEDES-BENZ ATEGO 815

w/ Engine : MERCEDES-BENZ (112 kW - 150 hp) - (09/04 =>)	OM 904 LA		
--	-----------	--	--

Description	OE Number Donaldson	Qty	Note / or Serial Nbr
Serial N°: 970, 972, 974			
AIR DRYER, SPIN-ON	0004295695	P952185	1
AIR FILTER, PANEL VENTILATION	9738350147	P784971	1
AIR FILTER, PRIMARY ROUND	0030949504	P781465	1 WITH RE-USABLE COVER
FUEL FILTER, CARTRIDGE	0000901251	P550632	1
FUEL/WATER SEPARATOR SPIN-ON	0004771302	P551026	1
HYDRAULIC FILTER, CARTRIDGE	0004660204	P550309	1
LUBE FILTER, CARTRIDGE	0001801609	P550768	1

MERCEDES-BENZ ATEGO 816

w/ Engine : MERCEDES-BENZ OM 904 LA BLUETEC 4/5
(116 kW - 156 hp) - (09/04 =>)

Serial N°: 970, 972, 974

AIR DRYER, SPIN-ON	0004295695	P952185	1
AIR FILTER, PANEL VENTILATION	9738350147	P784971	1
AIR FILTER, PRIMARY ROUND	0030949504	P781465	1 WITH RE-USABLE COVER
FUEL FILTER, CARTRIDGE	0000901251	P550632	1
FUEL/WATER SEPARATOR SPIN-ON	0004771302	P551026	1
HYDRAULIC FILTER, CARTRIDGE	0004660204	P550309	1
LUBE FILTER, CARTRIDGE	0001801609	P550768	1

MERCEDES-BENZ ATEGO 818

w/ Engine : MERCEDES-BENZ OM 904 LA BLUETEC 4/5/EE
(130 kW - 177 hp) - (09/05 =>)

Serial N°: 970, 972, 974

AIR DRYER, SPIN-ON	0004295695	P952185	1
AIR FILTER, PANEL VENTILATION	9738350147	P784971	1
AIR FILTER, PRIMARY ROUND	0030949504	P781465	1 WITH RE-USABLE COVER
FUEL FILTER, CARTRIDGE	0000901251	P550632	1
FUEL/WATER SEPARATOR SPIN-ON	0004771302	P551026	1
HYDRAULIC FILTER, CARTRIDGE	0004660204	P550309	1
LUBE FILTER, CARTRIDGE	0001801609	P550768	1

(132 kW - 177 hp) - (09/04 =>)

Serial N°: 970, 972, 974

AIR DRYER, SPIN-ON	0004295695	P952185	1
AIR FILTER, PANEL VENTILATION	9738350147	P784971	1
AIR FILTER, PRIMARY ROUND	0030949504	P781465	1 WITH RE-USABLE COVER
FUEL FILTER, CARTRIDGE	0000901251	P550632	1
FUEL/WATER SEPARATOR SPIN-ON	0004771302	P551026	1
HYDRAULIC FILTER, CARTRIDGE	0004660204	P550309	1
LUBE FILTER, CARTRIDGE	0001801609	P550768	1

MERCEDES-BENZ ATEGO 822

w/ Engine : MERCEDES-BENZ OM 924 LA BLUETEC 4/5/EE
(160 kW - 218 hp) - (09/05 =>)

Serial N°: 970, 972, 974

AIR DRYER, SPIN-ON	0004295695	P952185	1
AIR FILTER, PANEL VENTILATION	9738350147	P784971	1
AIR FILTER, PRIMARY ROUND	0030949504	P781465	1 WITH RE-USABLE COVER
FUEL FILTER, CARTRIDGE	0000901251	P550632	1
FUEL/WATER SEPARATOR SPIN-ON	0004771302	P551026	1
HYDRAULIC FILTER, CARTRIDGE	0004660204	P550309	1
LUBE FILTER, CARTRIDGE	0001801609	P550768	1

(163 kW - 218 hp) - (09/04 =>)

Serial N°: 970, 972, 974

AIR DRYER, SPIN-ON	0004295695	P952185	1
AIR FILTER, PANEL VENTILATION	9738350147	P784971	1
AIR FILTER, PRIMARY ROUND	0030949504	P781465	1 WITH RE-USABLE COVER
FUEL FILTER, CARTRIDGE	0000901251	P550632	1
FUEL/WATER SEPARATOR SPIN-ON	0004771302	P551026	1
HYDRAULIC FILTER, CARTRIDGE	0004660204	P550309	1
LUBE FILTER, CARTRIDGE	0001801609	P550768	1

MERCEDES-BENZ ATEGO 823

w/ Engine : MERCEDES-BENZ OM 906 LA
(172 kW - 231 hp) - (09/04 =>)

Serial N°: 970, 972, 974

AIR DRYER, SPIN-ON	0004295695	P952185	1
--------------------	------------	---------	---

Description	OE Number Donaldson	Qty	Note / or Serial Nbr
AIR FILTER, PANEL VENTILATION	9738350147	P784971	1
AIR FILTER, PRIMARY ROUND	0030949504	P781465	1 WITH RE-USABLE COVER
FUEL FILTER, CARTRIDGE	0000901251	P550632	1
FUEL/WATER SEPARATOR SPIN-ON	0004771302	P551026	1
HYDRAULIC FILTER, CARTRIDGE	0004660204	P550309	1
LUBE FILTER, CARTRIDGE	0001801709	P550761	1

MERCEDES-BENZ ATEGO 824

w/ Engine : MERCEDES-BENZ OM 906 LA BLUETEC 4/5/EE
(177 kW - 238 hp) - (09/05 =>)

Serial N°: 970, 972, 974

AIR DRYER, SPIN-ON	0004295695	P952185	1
AIR FILTER, PANEL VENTILATION	9738350147	P784971	1
AIR FILTER, PRIMARY ROUND	0030949504	P781465	1 WITH RE-USABLE COVER
FUEL FILTER, CARTRIDGE	0000901251	P550632	1
FUEL/WATER SEPARATOR SPIN-ON	0004771302	P551026	1
HYDRAULIC FILTER, CARTRIDGE	0004660204	P550309	1
LUBE FILTER, CARTRIDGE	0001801709	P550761	1

MERCEDES-BENZ ATEGO 826

w/ Engine : MERCEDES-BENZ OM 906 LA BLUETEC 4/5/EE
(188 kW - 256 hp) - (09/05 =>)

Serial N°: 970, 972, 974

AIR DRYER, SPIN-ON	0004295695	P952185	1
AIR FILTER, PANEL VENTILATION	9738350147	P784971	1
AIR FILTER, PRIMARY ROUND	0030949504	P781465	1 WITH RE-USABLE COVER
FUEL FILTER, CARTRIDGE	0000901251	P550632	1
FUEL/WATER SEPARATOR SPIN-ON	0004771302	P551026	1
HYDRAULIC FILTER, CARTRIDGE	0004660204	P550309	1
LUBE FILTER, CARTRIDGE	0001801709	P550761	1

MERCEDES-BENZ ATEGO 829

w/ Engine : MERCEDES-BENZ OM 906 LA BLUETEC 4/5/EE
(210 kW - 286 hp) - (09/05 =>)

Serial N°: 970, 972, 974

AIR DRYER, SPIN-ON	0004295695	P952185	1
AIR FILTER, PANEL VENTILATION	9738350147	P784971	1
AIR FILTER, PRIMARY ROUND	0030949504	P781465	1 WITH RE-USABLE COVER
FUEL FILTER, CARTRIDGE	0000901251	P550632	1
FUEL/WATER SEPARATOR SPIN-ON	0004771302	P551026	1
HYDRAULIC FILTER, CARTRIDGE	0004660204	P550309	1
LUBE FILTER, CARTRIDGE	0001801709	P550761	1

MERCEDES-BENZ ATEGO 915

w/ Engine : MERCEDES-BENZ OM 904 LA
(112 kW - 150 hp) - (09/04 =>)

Serial N°: 970, 972, 974

AIR DRYER, SPIN-ON	0004295695	P952185	1
AIR FILTER, PANEL VENTILATION	9738350147	P784971	1
AIR FILTER, PRIMARY ROUND	0030949504	P781465	1 WITH RE-USABLE COVER
FUEL FILTER, CARTRIDGE	0000901251	P550632	1
FUEL/WATER SEPARATOR SPIN-ON	0004771302	P551026	1
HYDRAULIC FILTER, CARTRIDGE	0004660204	P550309	1
LUBE FILTER, CARTRIDGE	0001801609	P550768	1

MERCEDES-BENZ ATEGO 916

w/ Engine : MERCEDES-BENZ OM 904 LA BLUETEC 4/5
(116 kW - 156 hp) - (09/04 =>)

Serial N°: 970, 972, 974

AIR DRYER, SPIN-ON	0004295695	P952185	1
AIR FILTER, PANEL VENTILATION	9738350147	P784971	1
AIR FILTER, PRIMARY ROUND	0030949504	P781465	1 WITH RE-USABLE COVER
FUEL FILTER, CARTRIDGE	0000901251	P550632	1
FUEL/WATER SEPARATOR SPIN-ON	0004771302	P551026	1
HYDRAULIC FILTER, CARTRIDGE	0004660204	P550309	1
LUBE FILTER, CARTRIDGE	0001801609	P550768	1

MERCEDES-BENZ ATEGO 918

Description	OE Number Donaldson	Qty	Note / or Serial Nbr
w/ Engine : MERCEDES-BENZ OM 904 LA BLUETEC 4/5/EE (130 kW - 177 hp) - (09/05 =>) Serial N°: 970, 972, 974			
AIR DRYER, SPIN-ON	0004295695	P952185	1
AIR FILTER, PANEL VENTILATION	9738350147	P784971	1
AIR FILTER, PRIMARY ROUND	0030949504	P781465	1 WITH RE-USABLE COVER
FUEL FILTER, CARTRIDGE	0000901251	P550632	1
FUEL/WATER SEPARATOR SPIN-ON	0004771302	P551026	1
HYDRAULIC FILTER, CARTRIDGE	0004660204	P550309	1
LUBE FILTER, CARTRIDGE	0001801609	P550768	1
(132 kW - 177 hp) - (09/04 =>) Serial N°: 970, 972, 974			
AIR DRYER, SPIN-ON	0004295695	P952185	1
AIR FILTER, PANEL VENTILATION	9738350147	P784971	1
AIR FILTER, PRIMARY ROUND	0030949504	P781465	1 WITH RE-USABLE COVER
FUEL FILTER, CARTRIDGE	0000901251	P550632	1
FUEL/WATER SEPARATOR SPIN-ON	0004771302	P551026	1
HYDRAULIC FILTER, CARTRIDGE	0004660204	P550309	1
LUBE FILTER, CARTRIDGE	0001801609	P550768	1

**MERCEDES-BENZ
ATEGO 922**

w/ Engine : MERCEDES-BENZ OM 924 LA BLUETEC 4/5/EE (160 kW - 218 hp) - (09/05 =>) Serial N°: 970, 972, 974			
AIR DRYER, SPIN-ON	0004295695	P952185	1
AIR FILTER, PANEL VENTILATION	9738350147	P784971	1
AIR FILTER, PRIMARY ROUND	0030949504	P781465	1 WITH RE-USABLE COVER
FUEL FILTER, CARTRIDGE	0000901251	P550632	1
FUEL/WATER SEPARATOR SPIN-ON	0004771302	P551026	1
HYDRAULIC FILTER, CARTRIDGE	0004660204	P550309	1
LUBE FILTER, CARTRIDGE	0001801609	P550768	1

(163 kW - 218 hp) - (09/04 =>)
Serial N°: 970, 972, 974

AIR DRYER, SPIN-ON	0004295695	P952185	1
AIR FILTER, PANEL VENTILATION	9738350147	P784971	1
AIR FILTER, PRIMARY ROUND	0030949504	P781465	1 WITH RE-USABLE COVER
FUEL FILTER, CARTRIDGE	0000901251	P550632	1
FUEL/WATER SEPARATOR SPIN-ON	0004771302	P551026	1
HYDRAULIC FILTER, CARTRIDGE	0004660204	P550309	1
LUBE FILTER, CARTRIDGE	0001801609	P550768	1

**MERCEDES-BENZ
ATEGO 923**

w/ Engine : MERCEDES-BENZ OM 906 LA (172 kW - 231 hp) - (09/04 =>) Serial N°: 970, 972, 974			
AIR DRYER, SPIN-ON	0004295695	P952185	1
AIR FILTER, PANEL VENTILATION	9738350147	P784971	1
AIR FILTER, PRIMARY ROUND	0030949504	P781465	1 WITH RE-USABLE COVER
FUEL FILTER, CARTRIDGE	0000901251	P550632	1
FUEL/WATER SEPARATOR SPIN-ON	0004771302	P551026	1
HYDRAULIC FILTER, CARTRIDGE	0004660204	P550309	1
LUBE FILTER, CARTRIDGE	0001801709	P550761	1

**MERCEDES-BENZ
ATEGO 924**

w/ Engine : MERCEDES-BENZ OM 906 LA BLUETEC 4/5/EE (177 kW - 238 hp) - (09/05 =>) Serial N°: 970, 972, 974			
AIR DRYER, SPIN-ON	0004295695	P952185	1
AIR FILTER, PANEL VENTILATION	9738350147	P784971	1
AIR FILTER, PRIMARY ROUND	0030949504	P781465	1 WITH RE-USABLE COVER
FUEL FILTER, CARTRIDGE	0000901251	P550632	1
FUEL/WATER SEPARATOR SPIN-ON	0004771302	P551026	1
HYDRAULIC FILTER, CARTRIDGE	0004660204	P550309	1
LUBE FILTER, CARTRIDGE	0001801709	P550761	1

**MERCEDES-BENZ
ATEGO 926**

w/ Engine : MERCEDES-BENZ OM 906 LA BLUETEC 4/5/EE (194 kW - 260 hp) - (09/05 =>) Serial N°: 970, 972, 974			
--	--	--	--

Description	OE Number Donaldson	Qty	Note / or Serial Nbr
AIR DRYER, SPIN-ON	0004295695	P952185	1
AIR FILTER, PANEL VENTILATION	9738350147	P784971	1
AIR FILTER, PRIMARY ROUND	0030949504	P781465	1 WITH RE-USABLE COVER
FUEL FILTER, CARTRIDGE	0000901251	P550632	1
FUEL/WATER SEPARATOR SPIN-ON	0004771302	P551026	1
HYDRAULIC FILTER, CARTRIDGE	0004660204	P550309	1
LUBE FILTER, CARTRIDGE	0001801709	P550761	1
(210 kW - 286 hp) - (09/05 =>) Serial N°: 970, 972, 974			
AIR DRYER, SPIN-ON	0004295695	P952185	1
AIR FILTER, PANEL VENTILATION	9738350147	P784971	1
AIR FILTER, PRIMARY ROUND	0030949504	P781465	1 WITH RE-USABLE COVER
FUEL FILTER, CARTRIDGE	0000901251	P550632	1
FUEL/WATER SEPARATOR SPIN-ON	0004771302	P551026	1
HYDRAULIC FILTER, CARTRIDGE	0004660204	P550309	1
LUBE FILTER, CARTRIDGE	0001801709	P550761	1

ATEGO III

**MERCEDES-BENZ
ATEGO 1016**

w/ Engine : MERCEDES-BENZ OM 934 LA (116 kW - 156 hp) - (05/13 =>) Serial N°:			
AIR DRYER, SPIN-ON	0004295695	P952185	1
AIR FILTER, PANEL VENTILATION	9738350147	P784971	1
AIR FILTER, PRIMARY ROUND	0030949504	P781465	1 WITH RE-USABLE COVER
FUEL/WATER SEPARATOR SPIN-ON	9604770003	P551026	1
HYDRAULIC FILTER, CARTRIDGE	0004660204	P550309	1

**MERCEDES-BENZ
ATEGO 1018**

w/ Engine : MERCEDES-BENZ OM 934 LA (132 kW - 177 hp) - (05/13 =>) Serial N°:			
AIR DRYER, SPIN-ON	0004295695	P952185	1
AIR FILTER, PANEL VENTILATION	9738350147	P784971	1
AIR FILTER, PRIMARY ROUND	0030949504	P781465	1 WITH RE-USABLE COVER
FUEL/WATER SEPARATOR SPIN-ON	9604770003	P551026	1
HYDRAULIC FILTER, CARTRIDGE	0004660204	P550309	1

**MERCEDES-BENZ
ATEGO 1021**

w/ Engine : MERCEDES-BENZ OM 934 LA (155 kW - 211 hp) - (05/13 =>) Serial N°:			
AIR DRYER, SPIN-ON	0004295695	P952185	1
AIR FILTER, PANEL VENTILATION	9738350147	P784971	1
AIR FILTER, PRIMARY ROUND	0030949504	P781465	1 WITH RE-USABLE COVER
FUEL/WATER SEPARATOR SPIN-ON	9604770003	P551026	1
HYDRAULIC FILTER, CARTRIDGE	0004660204	P550309	1

**MERCEDES-BENZ
ATEGO 1023**

w/ Engine : MERCEDES-BENZ OM 934 LA (172 kW - 231 hp) - (05/13 =>) Serial N°:			
AIR DRYER, SPIN-ON	0004295695	P952185	1
AIR FILTER, PANEL VENTILATION	9738350147	P784971	1
AIR FILTER, PRIMARY ROUND	0030949504	P781465	1 WITH RE-USABLE COVER
FUEL/WATER SEPARATOR SPIN-ON	9604770003	P551026	1
HYDRAULIC FILTER, CARTRIDGE	0004660204	P550309	1

**MERCEDES-BENZ
ATEGO 1024**

w/ Engine : MERCEDES-BENZ OM 936 LA (175 kW - 238 hp) - (05/13 =>) Serial N°:			
AIR DRYER, SPIN-ON	0004295695	P952185	1
AIR FILTER, PANEL VENTILATION	9738350147	P784971	1
AIR FILTER, PRIMARY ROUND	0030949504	P781465	1 WITH RE-USABLE COVER
FUEL/WATER SEPARATOR SPIN-ON	9604770003	P551026	1
HYDRAULIC FILTER, CARTRIDGE	0004660204	P550309	1

Description	OE Number Donaldson	Qty	Note / or Serial Nbr
-------------	---------------------	-----	----------------------

MERCEDES-BENZ

ATEGO 916

w/ Engine : MERCEDES-BENZ OM 934 LA
(116 kW - 156 hp) - (05/13 =>)

Serial N°:

AIR DRYER, SPIN-ON	0004295695	P952185	1
AIR FILTER, PANEL VENTILATION	9738350147	P784971	1
AIR FILTER, PRIMARY ROUND	0030949504	P781465	1 WITH RE-USABLE COVER
FUEL/WATER SEPARATOR SPIN-ON	9604770003	P551026	1
HYDRAULIC FILTER, CARTRIDGE	0004660204	P550309	1

MERCEDES-BENZ

ATEGO 918

w/ Engine : MERCEDES-BENZ OM 934 LA
(132 kW - 177 hp) - (05/13 =>)

Serial N°:

AIR DRYER, SPIN-ON	0004295695	P952185	1
AIR FILTER, PANEL VENTILATION	9738350147	P784971	1
AIR FILTER, PRIMARY ROUND	0030949504	P781465	1 WITH RE-USABLE COVER
FUEL/WATER SEPARATOR SPIN-ON	9604770003	P551026	1
HYDRAULIC FILTER, CARTRIDGE	0004660204	P550309	1

MERCEDES-BENZ

ATEGO 921

w/ Engine : MERCEDES-BENZ OM 934 LA
(155 kW - 211 hp) - (05/13 =>)

Serial N°:

AIR DRYER, SPIN-ON	0004295695	P952185	1
AIR FILTER, PANEL VENTILATION	9738350147	P784971	1
AIR FILTER, PRIMARY ROUND	0030949504	P781465	1 WITH RE-USABLE COVER
FUEL/WATER SEPARATOR SPIN-ON	9604770003	P551026	1
HYDRAULIC FILTER, CARTRIDGE	0004660204	P550309	1

MERCEDES-BENZ

ATEGO 923

w/ Engine : MERCEDES-BENZ OM 934 LA
(172 kW - 231 hp) - (05/13 =>)

Serial N°:

AIR DRYER, SPIN-ON	0004295695	P952185	1
AIR FILTER, PANEL VENTILATION	9738350147	P784971	1
AIR FILTER, PRIMARY ROUND	0030949504	P781465	1 WITH RE-USABLE COVER
FUEL/WATER SEPARATOR SPIN-ON	9604770003	P551026	1
HYDRAULIC FILTER, CARTRIDGE	0004660204	P550309	1

MERCEDES-BENZ

ATEGO 924

w/ Engine : MERCEDES-BENZ OM 936 LA
(175 kW - 238 hp) - (05/13 =>)

Serial N°:

AIR DRYER, SPIN-ON	0004295695	P952185	1
AIR FILTER, PANEL VENTILATION	9738350147	P784971	1
AIR FILTER, PRIMARY ROUND	0030949504	P781465	1 WITH RE-USABLE COVER
FUEL/WATER SEPARATOR SPIN-ON	9604770003	P551026	1
HYDRAULIC FILTER, CARTRIDGE	0004660204	P550309	1

MERCEDES-BENZ

ATEGO 927

w/ Engine : MERCEDES-BENZ OM 936 LA
(200 kW - 272 hp) - (05/13 =>)

Serial N°:

AIR DRYER, SPIN-ON	0004295695	P952185	1
AIR FILTER, PANEL VENTILATION	9738350147	P784971	1
AIR FILTER, PRIMARY ROUND	0030949504	P781465	1 WITH RE-USABLE COVER
FUEL/WATER SEPARATOR SPIN-ON	9604770003	P551026	1
HYDRAULIC FILTER, CARTRIDGE	0004660204	P550309	1

AXOR I

MERCEDES-BENZ

AXOR 1835

w/ Engine : MERCEDES-BENZ OM 457 LA
(264 kW - 353 hp) - (10/01 => 12/04)

Serial N°: 375.301-408 / 944.032-233

AIR DRYER, SPIN-ON	0004290897	P781466	1
AIR DRYER, SPIN-ON	0004295695	P952185	1
AIR FILTER, PANEL VENTILATION	9408350047	P789247	1
AIR FILTER, PRIMARY ROUND	0030949204	P780848	1 TO 03/03

Description	OE Number Donaldson	Qty	Note / or Serial Nbr
-------------	---------------------	-----	----------------------

AIR FILTER, PRIMARY ROUND	0030949104	P780834	1 TO 03/03
AIR FILTER, PRIMARY RADIALSEAL	0040942404	P785542	1 W/ RE-USABLE COVER FROM 04/03
FUEL FILTER, CARTRIDGE	5410900051	P550762	1
FUEL FILTER, CARTRIDGE	0000902051	P551062	1 PRE-FILTER
FUEL/WATER SEPARATOR SPIN-ON	0004771302	P551026	1
HYDRAULIC FILTER, CARTRIDGE	0004660204	P550309	1
LUBE FILTER, CARTRIDGE	0001802109	P550769	1

MERCEDES-BENZ

AXOR 1840

w/ Engine : MERCEDES-BENZ OM 457 LA
(299 kW - 401 hp) - (10/01 => 12/04)

Serial N°: 375.301-408 / 944.032-233

AIR DRYER, SPIN-ON	0004290897	P781466	1
AIR DRYER, SPIN-ON	0004295695	P952185	1
AIR FILTER, PANEL VENTILATION	9408350047	P789247	1
AIR FILTER, PRIMARY ROUND	0030949204	P780848	1 TO 03/03
AIR FILTER, PRIMARY ROUND	0030949104	P780834	1 TO 03/03
AIR FILTER, PRIMARY RADIALSEAL	0040942404	P785542	1 W/ RE-USABLE COVER FROM 04/03
FUEL FILTER, CARTRIDGE	5410900051	P550762	1
FUEL FILTER, CARTRIDGE	0000902051	P551062	1 PRE-FILTER
FUEL/WATER SEPARATOR SPIN-ON	0004771302	P551026	1
HYDRAULIC FILTER, CARTRIDGE	0004660204	P550309	1
LUBE FILTER, CARTRIDGE	0001802109	P550769	1

MERCEDES-BENZ

AXOR 1843

w/ Engine : MERCEDES-BENZ OM 457 LA
(319 kW - 428 hp) - (10/01 => 12/04)

Serial N°: 375.301-408 / 944.032-233

AIR DRYER, SPIN-ON	0004290897	P781466	1
AIR DRYER, SPIN-ON	0004295695	P952185	1
AIR FILTER, PANEL VENTILATION	9408350047	P789247	1
AIR FILTER, PRIMARY ROUND	0030949204	P780848	1 TO 03/03
AIR FILTER, PRIMARY ROUND	0030949104	P780834	1 TO 03/03
AIR FILTER, PRIMARY RADIALSEAL	0040942404	P785542	1 W/ RE-USABLE COVER FROM 04/03
FUEL FILTER, CARTRIDGE	5410900051	P550762	1
FUEL FILTER, CARTRIDGE	0000902051	P551062	1 PRE-FILTER
FUEL/WATER SEPARATOR SPIN-ON	0004771302	P551026	1
HYDRAULIC FILTER, CARTRIDGE	0004660204	P550309	1
LUBE FILTER, CARTRIDGE	0001802109	P550769	1

MERCEDES-BENZ

AXOR 2535

w/ Engine : MERCEDES-BENZ OM 457 LA
(260 kW - 353 hp) - (01/02 => 12/04)

Serial N°: 375.301-408 / 944.032-233

AIR DRYER, SPIN-ON	0004290897	P781466	1
AIR DRYER, SPIN-ON	0004295695	P952185	1
AIR FILTER, PANEL VENTILATION	9408350047	P789247	1
AIR FILTER, PRIMARY ROUND	0030949204	P780848	1 TO 03/03
AIR FILTER, PRIMARY ROUND	0030949104	P780834	1 TO 03/03
AIR FILTER, PRIMARY RADIALSEAL	0040942404	P785542	1 W/ RE-USABLE COVER FROM 04/03
FUEL FILTER, CARTRIDGE	5410900051	P550762	1
FUEL FILTER, CARTRIDGE	0000902051	P551062	1 PRE-FILTER
FUEL/WATER SEPARATOR SPIN-ON	0004771302	P551026	1
HYDRAULIC FILTER, CARTRIDGE	0004660204	P550309	1
LUBE FILTER, CARTRIDGE	0001802109	P550769	1

MERCEDES-BENZ

AXOR 2540

w/ Engine : MERCEDES-BENZ OM 457 LA
(299 kW - 401 hp) - (01/02 => 12/04)

Description	OE Number Donaldson	Qty	Note / or Serial Nbr
Serial N°: 375.301-408 / 944.032-233			
AIR DRYER, SPIN-ON	0004290897	P781466	1
AIR DRYER, SPIN-ON	0004295695	P952185	1
AIR FILTER, PANEL VENTILATION	9408350047	P789247	1
AIR FILTER, PRIMARY ROUND	0030949204	P780848	1 TO 03/03
AIR FILTER, PRIMARY ROUND	0030949104	P780834	1 TO 03/03
AIR FILTER, PRIMARY RADIALSEAL	0040942404	P785542	1 W/ RE-USABLE COVER FROM 04/03
FUEL FILTER, CARTRIDGE	5410900051	P550762	1
FUEL FILTER, CARTRIDGE	0000902051	P551062	1 PRE-FILTER
FUEL/WATER SEPARATOR SPIN-ON	0004771302	P551026	1
HYDRAULIC FILTER, CARTRIDGE	0004660204	P550309	1
LUBE FILTER, CARTRIDGE	0001802109	P550769	1

MERCEDES-BENZ AXOR 2543

w/ Engine : MERCEDES-BENZ OM 457 LA
(319 kW - 428 hp) - (01/02 => 12/04)

Serial N°: 375.301-408 / 944.032-233

AIR DRYER, SPIN-ON	0004290897	P781466	1
AIR DRYER, SPIN-ON	0004295695	P952185	1
AIR FILTER, PANEL VENTILATION	9408350047	P789247	1
AIR FILTER, PRIMARY ROUND	0030949204	P780848	1 TO 03/03
AIR FILTER, PRIMARY ROUND	0030949104	P780834	1 TO 03/03
AIR FILTER, PRIMARY RADIALSEAL	0040942404	P785542	1 W/ RE-USABLE COVER FROM 04/03
FUEL FILTER, CARTRIDGE	5410900051	P550762	1
FUEL FILTER, CARTRIDGE	0000902051	P551062	1 PRE-FILTER
FUEL/WATER SEPARATOR SPIN-ON	0004771302	P551026	1
HYDRAULIC FILTER, CARTRIDGE	0004660204	P550309	1
LUBE FILTER, CARTRIDGE	0001802109	P550769	1

AXOR II

MERCEDES-BENZ AXOR 1823

w/ Engine : MERCEDES-BENZ OM 906 LA
(172 kW - 231 hp) - (09/04 =>)

Serial N°: 940, 942, 943, 944, 950, 954

AIR DRYER, SPIN-ON	0004295695	P952185	1
AIR FILTER, PANEL VENTILATION	0030949004	P781349	1 MODELS W/ PRECLEANER
AIR FILTER, PANEL VENTILATION	9408350047	P789247	1
AIR FILTER, PRIMARY ROUND	0030949504	P781465	1 WITH RE-USABLE COVER
FUEL FILTER, CARTRIDGE	0000901251	P550632	1
FUEL/WATER SEPARATOR SPIN-ON	0004771302	P551026	1
HYDRAULIC FILTER, CARTRIDGE	0004660204	P550309	1
LUBE FILTER, CARTRIDGE	0001801709	P550761	1

MERCEDES-BENZ AXOR 1824

w/ Engine : MERCEDES-BENZ OM 906 LA
(177 kW - 238 hp) - (09/05 =>)

Serial N°: 940, 942, 943, 944, 950, 954

AIR DRYER, SPIN-ON	0004295695	P952185	1
AIR FILTER, PANEL VENTILATION	0030949004	P781349	1 MODELS W/ PRECLEANER
AIR FILTER, PANEL VENTILATION	9408350047	P789247	1
AIR FILTER, PRIMARY ROUND	0030949504	P781465	1 WITH RE-USABLE COVER
FUEL FILTER, CARTRIDGE	0000901251	P550632	1
FUEL/WATER SEPARATOR SPIN-ON	0004771302	P551026	1
HYDRAULIC FILTER, CARTRIDGE	0004660204	P550309	1
LUBE FILTER, CARTRIDGE	0001801709	P550761	1

MERCEDES-BENZ AXOR 1826

w/ Engine : MERCEDES-BENZ OM 906 LA
(194 kW - 260 hp) - (09/05 =>)

Serial N°: 940, 942, 943, 944, 950, 954

AIR DRYER, SPIN-ON	0004295695	P952185	1
AIR FILTER, PANEL VENTILATION	0030949004	P781349	1 MODELS W/ PRECLEANER
AIR FILTER, PANEL VENTILATION	9408350047	P789247	1
AIR FILTER, PRIMARY ROUND	0030949504	P781465	1 WITH RE-USABLE COVER
FUEL FILTER, CARTRIDGE	0000901251	P550632	1
FUEL/WATER SEPARATOR SPIN-ON	0004771302	P551026	1

Description	OE Number Donaldson	Qty	Note / or Serial Nbr
HYDRAULIC FILTER, CARTRIDGE	0004660204	P550309	1
LUBE FILTER, CARTRIDGE	0001801709	P550761	1

MERCEDES-BENZ AXOR 1828

w/ Engine : MERCEDES-BENZ OM 906 LA
(208 kW - 279 hp) - (09/04 =>)

Serial N°: 940, 942, 943, 944, 950, 954

AIR DRYER, SPIN-ON	0004295695	P952185	1
AIR FILTER, PANEL VENTILATION	0030949004	P781349	1 MODELS W/ PRECLEANER
AIR FILTER, PANEL VENTILATION	9408350047	P789247	1
AIR FILTER, PRIMARY ROUND	0030949504	P781465	1 WITH RE-USABLE COVER
FUEL FILTER, CARTRIDGE	0000901251	P550632	1
FUEL/WATER SEPARATOR SPIN-ON	0004771302	P551026	1
HYDRAULIC FILTER, CARTRIDGE	0004660204	P550309	1
LUBE FILTER, CARTRIDGE	0001801709	P550761	1

MERCEDES-BENZ AXOR 1829

w/ Engine : MERCEDES-BENZ OM 906 LA
(213 kW - 286 hp) - (09/05 =>)

Serial N°: 940, 942, 943, 944, 950, 954

AIR DRYER, SPIN-ON	0004295695	P952185	1
AIR FILTER, PANEL VENTILATION	0030949004	P781349	1 MODELS W/ PRECLEANER
AIR FILTER, PANEL VENTILATION	9408350047	P789247	1
AIR FILTER, PRIMARY ROUND	0030949504	P781465	1 WITH RE-USABLE COVER
FUEL FILTER, CARTRIDGE	0000901251	P550632	1
FUEL/WATER SEPARATOR SPIN-ON	0004771302	P551026	1
HYDRAULIC FILTER, CARTRIDGE	0004660204	P550309	1
LUBE FILTER, CARTRIDGE	0001801709	P550761	1

MERCEDES-BENZ AXOR 1833

w/ Engine : MERCEDES-BENZ OM 926 LA
(243 kW - 326 hp) - (09/04 =>)

Serial N°: 940, 942, 943, 944, 950, 954

AIR DRYER, SPIN-ON	0004295695	P952185	1
AIR FILTER, PANEL VENTILATION	0030949004	P781349	1 MODELS W/ PRECLEANER
AIR FILTER, PANEL VENTILATION	9408350047	P789247	1
AIR FILTER, PRIMARY ROUND	0030949504	P781465	1 WITH RE-USABLE COVER
FUEL FILTER, CARTRIDGE	0000901251	P550632	1
FUEL/WATER SEPARATOR SPIN-ON	0004771302	P551026	1
HYDRAULIC FILTER, CARTRIDGE	0004660204	P550309	1
LUBE FILTER, CARTRIDGE	0001801709	P550761	1

(243 kW - 326 hp) - (09/05 =>)

Serial N°: 940, 942, 943, 944, 950, 954

AIR DRYER, SPIN-ON	0004295695	P952185	1
AIR FILTER, PANEL VENTILATION	0030949004	P781349	1 MODELS W/ PRECLEANER
AIR FILTER, PANEL VENTILATION	9408350047	P789247	1
AIR FILTER, PRIMARY ROUND	0030949504	P781465	1 WITH RE-USABLE COVER
FUEL FILTER, CARTRIDGE	0000901251	P550632	1
FUEL/WATER SEPARATOR SPIN-ON	0004771302	P551026	1
HYDRAULIC FILTER, CARTRIDGE	0004660204	P550309	1
LUBE FILTER, CARTRIDGE	0001801709	P550761	1

MERCEDES-BENZ AXOR 1835

w/ Engine : MERCEDES-BENZ OM 457 LA
(260 kW - 353 hp) - (09/04 =>)

Serial N°: 940, 942, 943, 944, 950, 954

AIR DRYER, SPIN-ON	0004295695	P952185	1
AIR FILTER, PANEL VENTILATION	0030949004	P781349	1 MODELS W/ PRECLEANER
AIR FILTER, PANEL VENTILATION	9408350047	P789247	1
AIR FILTER, PRIMARY RADIALSEAL	0040943504	P784457	1
AIR FILTER, PRIMARY RADIALSEAL	0040942404	P785542	1 WITH RE-USABLE COVER
FUEL FILTER, CARTRIDGE	5410900051	P550762	1
FUEL FILTER, CARTRIDGE	0000902051	P551062	1 PRE-FILTER
FUEL/WATER SEPARATOR SPIN-ON	0004771302	P551026	1
HYDRAULIC FILTER, CARTRIDGE	0004660204	P550309	1
LUBE FILTER, CARTRIDGE	0001802109	P550769	1

Description	OE Number Donaldson	Qty	Note / or Serial Nbr
-------------	---------------------	-----	----------------------

**MERCEDES-BENZ
AXOR 1836**

w/ Engine : MERCEDES-BENZ OM 457 LA BLUETEC 4/5
(268 kW - 360 hp) - (09/05 =>)
Serial N°: 940, 942, 943, 944, 950, 954

AIR DRYER, SPIN-ON	0004295695	P952185	1
AIR FILTER, PANEL VENTILATION	0030949004	P781349	1 MODELS W/ PRECLEANER
AIR FILTER, PANEL VENTILATION	9408350047	P789247	1
AIR FILTER, PRIMARY RADIALSEAL	0040943504	P784457	1
AIR FILTER, PRIMARY RADIALSEAL	0040942404	P785542	1 WITH RE-USABLE COVER
FUEL FILTER, CARTRIDGE	5410900051	P550762	1
FUEL FILTER, CARTRIDGE	0000902051	P551062	1 PRE-FILTER
FUEL/WATER SEPARATOR SPIN-ON	0004771302	P551026	1
HYDRAULIC FILTER, CARTRIDGE	0004660204	P550309	1
LUBE FILTER, CARTRIDGE	0001802109	P550769	1

**MERCEDES-BENZ
AXOR 1840**

w/ Engine : MERCEDES-BENZ OM 457 LA
(299 kW - 401 hp) - (09/04 =>)
Serial N°: 940, 942, 943, 944, 950, 954

AIR DRYER, SPIN-ON	0004295695	P952185	1
AIR FILTER, PANEL VENTILATION	0030949004	P781349	1 MODELS W/ PRECLEANER
AIR FILTER, PANEL VENTILATION	9408350047	P789247	1
AIR FILTER, PRIMARY RADIALSEAL	0040943504	P784457	1
AIR FILTER, PRIMARY RADIALSEAL	0040942404	P785542	1 WITH RE-USABLE COVER
FUEL FILTER, CARTRIDGE	5410900051	P550762	1
FUEL FILTER, CARTRIDGE	0000902051	P551062	1 PRE-FILTER
FUEL/WATER SEPARATOR SPIN-ON	0004771302	P551026	1
HYDRAULIC FILTER, CARTRIDGE	0004660204	P550309	1
LUBE FILTER, CARTRIDGE	0001802109	P550769	1

**MERCEDES-BENZ
AXOR 1843**

w/ Engine : MERCEDES-BENZ OM 457 LA BLUETEC 4/5
(319 kW - 428 hp) - (05/06 =>)
Serial N°: 940, 942, 943, 944, 950, 954

AIR DRYER, SPIN-ON	0004295695	P952185	1
AIR FILTER, PANEL VENTILATION	0030949004	P781349	1 MODELS W/ PRECLEANER
AIR FILTER, PANEL VENTILATION	9408350047	P789247	1
AIR FILTER, PRIMARY RADIALSEAL	0040943504	P784457	1
AIR FILTER, PRIMARY RADIALSEAL	0040942404	P785542	1 WITH RE-USABLE COVER
FUEL FILTER, CARTRIDGE	5410900051	P550762	1
FUEL FILTER, CARTRIDGE	0000902051	P551062	1 PRE-FILTER
FUEL/WATER SEPARATOR SPIN-ON	0004771302	P551026	1
HYDRAULIC FILTER, CARTRIDGE	0004660204	P550309	1
LUBE FILTER, CARTRIDGE	0001802109	P550769	1

(319 kW - 428 hp) - (09/04 =>)

Serial N°: 940, 942, 943, 944, 950, 954

AIR DRYER, SPIN-ON	0004295695	P952185	1
AIR FILTER, PANEL VENTILATION	0030949004	P781349	1 MODELS W/ PRECLEANER
AIR FILTER, PANEL VENTILATION	9408350047	P789247	1
AIR FILTER, PRIMARY RADIALSEAL	0040943504	P784457	1
AIR FILTER, PRIMARY RADIALSEAL	0040942404	P785542	1 WITH RE-USABLE COVER
FUEL FILTER, CARTRIDGE	5410900051	P550762	1
FUEL FILTER, CARTRIDGE	0000902051	P551062	1 PRE-FILTER
FUEL/WATER SEPARATOR SPIN-ON	0004771302	P551026	1
HYDRAULIC FILTER, CARTRIDGE	0004660204	P550309	1
LUBE FILTER, CARTRIDGE	0001802109	P550769	1

**MERCEDES-BENZ
AXOR 2523**

w/ Engine : MERCEDES-BENZ OM 906 LA
(172 kW - 231 hp) - (09/04 =>)
Serial N°: 940, 942, 943, 944, 950, 954

AIR DRYER, SPIN-ON	0004295695	P952185	1
AIR FILTER, PANEL VENTILATION	0030949004	P781349	1 MODELS W/ PRECLEANER
AIR FILTER, PANEL VENTILATION	9408350047	P789247	1
AIR FILTER, PRIMARY ROUND	0030949504	P781465	1 WITH RE-USABLE COVER
FUEL FILTER, CARTRIDGE	0000901251	P550632	1

Description	OE Number Donaldson	Qty	Note / or Serial Nbr
-------------	---------------------	-----	----------------------

FUEL/WATER SEPARATOR SPIN-ON	0004771302	P551026	1
HYDRAULIC FILTER, CARTRIDGE	0004660204	P550309	1
LUBE FILTER, CARTRIDGE	0001801709	P550761	1

**MERCEDES-BENZ
AXOR 2528**

w/ Engine : MERCEDES-BENZ OM 906 LA
(208 kW - 279 hp) - (09/04 =>)
Serial N°: 940, 942, 943, 944, 950, 954

AIR DRYER, SPIN-ON	0004295695	P952185	1
AIR FILTER, PANEL VENTILATION	0030949004	P781349	1 MODELS W/ PRECLEANER
AIR FILTER, PANEL VENTILATION	9408350047	P789247	1
AIR FILTER, PRIMARY ROUND	0030949504	P781465	1 WITH RE-USABLE COVER
FUEL FILTER, CARTRIDGE	0000901251	P550632	1
FUEL/WATER SEPARATOR SPIN-ON	0004771302	P551026	1
HYDRAULIC FILTER, CARTRIDGE	0004660204	P550309	1
LUBE FILTER, CARTRIDGE	0001801709	P550761	1

**MERCEDES-BENZ
AXOR 2529**

w/ Engine : MERCEDES-BENZ OM 906 LA BLUETEC 4/5/EE
(213 kW - 286 hp) - (09/05 =>)
Serial N°: 940, 942, 943, 944, 950, 954

AIR DRYER, SPIN-ON	0004295695	P952185	1
AIR FILTER, PANEL VENTILATION	0030949004	P781349	1 MODELS W/ PRECLEANER
AIR FILTER, PANEL VENTILATION	9408350047	P789247	1
AIR FILTER, PRIMARY ROUND	0030949504	P781465	1 WITH RE-USABLE COVER
FUEL FILTER, CARTRIDGE	0000901251	P550632	1
FUEL/WATER SEPARATOR SPIN-ON	0004771302	P551026	1
HYDRAULIC FILTER, CARTRIDGE	0004660204	P550309	1
LUBE FILTER, CARTRIDGE	0001801709	P550761	1

**MERCEDES-BENZ
AXOR 2533**

w/ Engine : MERCEDES-BENZ OM 926 LA
(243 kW - 326 hp) - (09/04 =>)
Serial N°: 940, 942, 943, 944, 950, 954

AIR DRYER, SPIN-ON	0004295695	P952185	1
AIR FILTER, PANEL VENTILATION	0030949004	P781349	1 MODELS W/ PRECLEANER
AIR FILTER, PANEL VENTILATION	9408350047	P789247	1
AIR FILTER, PRIMARY ROUND	0030949504	P781465	1 WITH RE-USABLE COVER
FUEL FILTER, CARTRIDGE	0000901251	P550632	1
FUEL/WATER SEPARATOR SPIN-ON	0004771302	P551026	1
HYDRAULIC FILTER, CARTRIDGE	0004660204	P550309	1
LUBE FILTER, CARTRIDGE	0001801709	P550761	1

**MERCEDES-BENZ
AXOR 2535**

w/ Engine : MERCEDES-BENZ OM 457 LA
(260 kW - 353 hp) - (09/04 =>)
Serial N°: 940, 942, 943, 944, 950, 954

AIR DRYER, SPIN-ON	0004295695	P952185	1
AIR FILTER, PANEL VENTILATION	0030949004	P781349	1 MODELS W/ PRECLEANER
AIR FILTER, PANEL VENTILATION	9408350047	P789247	1
AIR FILTER, PRIMARY RADIALSEAL	0040943504	P784457	1
AIR FILTER, PRIMARY RADIALSEAL	0040942404	P785542	1 WITH RE-USABLE COVER
FUEL FILTER, CARTRIDGE	5410900051	P550762	1
FUEL FILTER, CARTRIDGE	0000902051	P551062	1 PRE-FILTER
FUEL/WATER SEPARATOR SPIN-ON	0004771302	P551026	1
HYDRAULIC FILTER, CARTRIDGE	0004660204	P550309	1
LUBE FILTER, CARTRIDGE	0001802109	P550769	1

**MERCEDES-BENZ
AXOR 2536**

w/ Engine : MERCEDES-BENZ OM 457 LA BLUETEC 4/5
(268 kW - 360 hp) - (09/05 =>)

Description	OE Number Donaldson	Qty	Note / or Serial Nbr
Serial N°: 940, 942, 943, 944, 950, 954			
AIR DRYER, SPIN-ON	0004295695	P952185	1
AIR FILTER, PANEL VENTILATION	0030949004	P781349	1 MODELS W/ PRECLEANER
AIR FILTER, PANEL VENTILATION	9408350047	P789247	1
AIR FILTER, PRIMARY RADIALSEAL	0040943504	P784457	1
AIR FILTER, PRIMARY RADIALSEAL	0040942404	P785542	1 WITH RE-USABLE COVER
FUEL FILTER, CARTRIDGE	5410900051	P550762	1
FUEL FILTER, CARTRIDGE	0000902051	P551062	1 PRE-FILTER
FUEL/WATER SEPARATOR SPIN-ON	0004771302	P551026	1
HYDRAULIC FILTER, CARTRIDGE	0004660204	P550309	1
LUBE FILTER, CARTRIDGE	0001802109	P550769	1

**MERCEDES-BENZ
AXOR 2540**

w/ Engine : MERCEDES-BENZ OM 457 LA
(299 kW - 401 hp) - (09/04 =>)

Serial N°: 940, 942, 943, 944, 950, 954

AIR DRYER, SPIN-ON	0004295695	P952185	1
AIR FILTER, PANEL VENTILATION	0030949004	P781349	1 MODELS W/ PRECLEANER
AIR FILTER, PANEL VENTILATION	9408350047	P789247	1
AIR FILTER, PRIMARY RADIALSEAL	0040943504	P784457	1
AIR FILTER, PRIMARY RADIALSEAL	0040942404	P785542	1 WITH RE-USABLE COVER
FUEL FILTER, CARTRIDGE	5410900051	P550762	1
FUEL FILTER, CARTRIDGE	0000902051	P551062	1 PRE-FILTER
FUEL/WATER SEPARATOR SPIN-ON	0004771302	P551026	1
HYDRAULIC FILTER, CARTRIDGE	0004660204	P550309	1
LUBE FILTER, CARTRIDGE	0001802109	P550769	1

**MERCEDES-BENZ
AXOR 2543**

w/ Engine : MERCEDES-BENZ OM 457 LA
(319 kW - 428 hp) - (09/04 =>)

Serial N°: 940, 942, 943, 944, 950, 954

AIR DRYER, SPIN-ON	0004295695	P952185	1
AIR FILTER, PANEL VENTILATION	0030949004	P781349	1 MODELS W/ PRECLEANER
AIR FILTER, PANEL VENTILATION	9408350047	P789247	1
AIR FILTER, PRIMARY RADIALSEAL	0040943504	P784457	1
AIR FILTER, PRIMARY RADIALSEAL	0040942404	P785542	1 WITH RE-USABLE COVER
FUEL FILTER, CARTRIDGE	5410900051	P550762	1
FUEL FILTER, CARTRIDGE	0000902051	P551062	1 PRE-FILTER
FUEL/WATER SEPARATOR SPIN-ON	0004771302	P551026	1
HYDRAULIC FILTER, CARTRIDGE	0004660204	P550309	1
LUBE FILTER, CARTRIDGE	0001802109	P550769	1

**MERCEDES-BENZ
AXOR 2628**

w/ Engine : MERCEDES-BENZ OM 906 LA
(208 kW - 279 hp) - (09/04 =>)

Serial N°: 940, 942, 943, 944, 950, 954

AIR DRYER, SPIN-ON	0004295695	P952185	1
AIR FILTER, PANEL VENTILATION	0030949004	P781349	1 MODELS W/ PRECLEANER
AIR FILTER, PANEL VENTILATION	9408350047	P789247	1
AIR FILTER, PRIMARY ROUND	0030949504	P781465	1 WITH RE-USABLE COVER
FUEL FILTER, CARTRIDGE	0000901251	P550632	1
FUEL/WATER SEPARATOR SPIN-ON	0004771302	P551026	1
HYDRAULIC FILTER, CARTRIDGE	0004660204	P550309	1
LUBE FILTER, CARTRIDGE	0001801709	P550761	1

**MERCEDES-BENZ
AXOR 2629**

w/ Engine : MERCEDES-BENZ OM 906 LA BLUETEC 4/5/EE
(213 kW - 286 hp) - (09/05 =>)

Serial N°: 940, 942, 943, 944, 950, 954

AIR DRYER, SPIN-ON	0004295695	P952185	1
AIR FILTER, PANEL VENTILATION	0030949004	P781349	1 MODELS W/ PRECLEANER
AIR FILTER, PANEL VENTILATION	9408350047	P789247	1
AIR FILTER, PRIMARY ROUND	0030949504	P781465	1 WITH RE-USABLE COVER
FUEL FILTER, CARTRIDGE	0000901251	P550632	1
FUEL/WATER SEPARATOR SPIN-ON	0004771302	P551026	1
HYDRAULIC FILTER, CARTRIDGE	0004660204	P550309	1
LUBE FILTER, CARTRIDGE	0001801709	P550761	1

Description	OE Number Donaldson	Qty	Note / or Serial Nbr
MERCEDES-BENZ AXOR 2633			
w/ Engine : MERCEDES-BENZ OM 926 LA (240 kW - 326 hp) - (09/04 =>)			
Serial N°: 940, 942, 943, 944, 950, 954			
AIR DRYER, SPIN-ON	0004295695	P952185	1
AIR FILTER, PANEL VENTILATION	0030949004	P781349	1 MODELS W/ PRECLEANER
AIR FILTER, PANEL VENTILATION	9408350047	P789247	1
AIR FILTER, PRIMARY ROUND	0030949504	P781465	1 WITH RE-USABLE COVER
FUEL FILTER, CARTRIDGE	0000901251	P550632	1
FUEL/WATER SEPARATOR SPIN-ON	0004771302	P551026	1
HYDRAULIC FILTER, CARTRIDGE	0004660204	P550309	1
LUBE FILTER, CARTRIDGE	0001801709	P550761	1

(240 kW - 326 hp) - (09/05 =>)

Serial N°: 940, 942, 943, 944, 950, 954

AIR DRYER, SPIN-ON	0004295695	P952185	1
AIR FILTER, PANEL VENTILATION	0030949004	P781349	1 MODELS W/ PRECLEANER
AIR FILTER, PANEL VENTILATION	9408350047	P789247	1
AIR FILTER, PRIMARY ROUND	0030949504	P781465	1 WITH RE-USABLE COVER
FUEL FILTER, CARTRIDGE	0000901251	P550632	1
FUEL/WATER SEPARATOR SPIN-ON	0004771302	P551026	1
HYDRAULIC FILTER, CARTRIDGE	0004660204	P550309	1
LUBE FILTER, CARTRIDGE	0001801709	P550761	1

**MERCEDES-BENZ
AXOR 2636**

w/ Engine : MERCEDES-BENZ OM 457 LA BLUETEC 4/5
(265 kW - 360 hp) - (09/05 =>)

Serial N°: 940, 942, 943, 944, 950, 954

AIR DRYER, SPIN-ON	0004295695	P952185	1
AIR FILTER, PANEL VENTILATION	0030949004	P781349	1 MODELS W/ PRECLEANER
AIR FILTER, PANEL VENTILATION	9408350047	P789247	1
AIR FILTER, PRIMARY RADIALSEAL	0040943504	P784457	1
AIR FILTER, PRIMARY RADIALSEAL	0040942404	P785542	1 WITH RE-USABLE COVER
FUEL FILTER, CARTRIDGE	5410900051	P550762	1
FUEL FILTER, CARTRIDGE	0000902051	P551062	1 PRE-FILTER
FUEL/WATER SEPARATOR SPIN-ON	0004771302	P551026	1
HYDRAULIC FILTER, CARTRIDGE	0004660204	P550309	1
LUBE FILTER, CARTRIDGE	0001802109	P550769	1

**MERCEDES-BENZ
AXOR 2640**

w/ Engine : MERCEDES-BENZ OM 457 LA
(299 kW - 401 hp) - (09/04 =>)

Serial N°: 940, 942, 943, 944, 950, 954

AIR DRYER, SPIN-ON	0004295695	P952185	1
AIR FILTER, PANEL VENTILATION	0030949004	P781349	1 MODELS W/ PRECLEANER
AIR FILTER, PANEL VENTILATION	9408350047	P789247	1
AIR FILTER, PRIMARY RADIALSEAL	0040943504	P784457	1
AIR FILTER, PRIMARY RADIALSEAL	0040942404	P785542	1 WITH RE-USABLE COVER
FUEL FILTER, CARTRIDGE	5410900051	P550762	1
FUEL FILTER, CARTRIDGE	0000902051	P551062	1 PRE-FILTER
FUEL/WATER SEPARATOR SPIN-ON	0004771302	P551026	1
HYDRAULIC FILTER, CARTRIDGE	0004660204	P550309	1
LUBE FILTER, CARTRIDGE	0001802109	P550769	1

(299 kW - 401 hp) - (09/05 =>)

Serial N°: 940, 942, 943, 944, 950, 954

AIR DRYER, SPIN-ON	0004295695	P952185	1
AIR FILTER, PANEL VENTILATION	0030949004	P781349	1 MODELS W/ PRECLEANER
AIR FILTER, PANEL VENTILATION	9408350047	P789247	1
AIR FILTER, PRIMARY RADIALSEAL	0040943504	P784457	1
AIR FILTER, PRIMARY RADIALSEAL	0040942404	P785542	1 WITH RE-USABLE COVER
FUEL FILTER, CARTRIDGE	5410900051	P550762	1
FUEL FILTER, CARTRIDGE	0000902051	P551062	1 PRE-FILTER
FUEL/WATER SEPARATOR SPIN-ON	0004771302	P551026	1
HYDRAULIC FILTER, CARTRIDGE	0004660204	P550309	1
LUBE FILTER, CARTRIDGE	0001802109	P550769	1

**MERCEDES-BENZ
AXOR 2643**

Description	OE Number Donaldson	Qty	Note / or Serial Nbr
w/ Engine : MERCEDES-BENZ OM 457 LA			
(315 kW - 428 hp) - (09/04 =>)			
Serial N°: 940, 942, 943, 944, 950, 954			
AIR DRYER, SPIN-ON	0004295695	P952185	1
AIR FILTER, PANEL VENTILATION	0030949004	P781349	1 MODELS W/ PRECLEANER
AIR FILTER, PANEL VENTILATION	9408350047	P789247	1
AIR FILTER, PRIMARY RADIALSEAL	0040943504	P784457	1
AIR FILTER, PRIMARY RADIALSEAL	0040942404	P785542	1 WITH RE-USABLE COVER
FUEL FILTER, CARTRIDGE	5410900051	P550762	1
FUEL FILTER, CARTRIDGE	0000902051	P551062	1 PRE-FILTER
FUEL/WATER SEPARATOR SPIN-ON	0004771302	P551026	1
HYDRAULIC FILTER, CARTRIDGE	0004660204	P550309	1
LUBE FILTER, CARTRIDGE	0001802109	P550769	1

(315 kW - 428 hp) - (09/05 =>)

Serial N°: 940, 942, 943, 944, 950, 954

AIR DRYER, SPIN-ON	0004295695	P952185	1
AIR FILTER, PANEL VENTILATION	0030949004	P781349	1 MODELS W/ PRECLEANER
AIR FILTER, PANEL VENTILATION	9408350047	P789247	1
AIR FILTER, PRIMARY RADIALSEAL	0040943504	P784457	1
AIR FILTER, PRIMARY RADIALSEAL	0040942404	P785542	1 WITH RE-USABLE COVER
FUEL FILTER, CARTRIDGE	5410900051	P550762	1
FUEL FILTER, CARTRIDGE	0000902051	P551062	1 PRE-FILTER
FUEL/WATER SEPARATOR SPIN-ON	0004771302	P551026	1
HYDRAULIC FILTER, CARTRIDGE	0004660204	P550309	1
LUBE FILTER, CARTRIDGE	0001802109	P550769	1

MERCEDES-BENZ AXOR 3228

w/ Engine : MERCEDES-BENZ OM 906 LA

(208 kW - 279 hp) - (09/04 =>)

Serial N°: 940, 942, 943, 944, 950, 954

AIR DRYER, SPIN-ON	0004295695	P952185	1
AIR FILTER, PANEL VENTILATION	0030949004	P781349	1 MODELS W/ PRECLEANER
AIR FILTER, PANEL VENTILATION	9408350047	P789247	1
AIR FILTER, PRIMARY ROUND	0030949504	P781465	1 WITH RE-USABLE COVER
FUEL FILTER, CARTRIDGE	0000901251	P550632	1
FUEL/WATER SEPARATOR SPIN-ON	0004771302	P551026	1
HYDRAULIC FILTER, CARTRIDGE	0004660204	P550309	1
LUBE FILTER, CARTRIDGE	0001801709	P550761	1

MERCEDES-BENZ AXOR 3235

w/ Engine : MERCEDES-BENZ OM 457 LA

(260 kW - 353 hp) - (09/04 =>)

Serial N°: 940, 942, 943, 944, 950, 954

AIR DRYER, SPIN-ON	0004295695	P952185	1
AIR FILTER, PANEL VENTILATION	0030949004	P781349	1 MODELS W/ PRECLEANER
AIR FILTER, PANEL VENTILATION	9408350047	P789247	1
AIR FILTER, PRIMARY RADIALSEAL	0040943504	P784457	1
AIR FILTER, PRIMARY RADIALSEAL	0040942404	P785542	1 WITH RE-USABLE COVER
FUEL FILTER, CARTRIDGE	5410900051	P550762	1
FUEL FILTER, CARTRIDGE	0000902051	P551062	1 PRE-FILTER
FUEL/WATER SEPARATOR SPIN-ON	0004771302	P551026	1
HYDRAULIC FILTER, CARTRIDGE	0004660204	P550309	1
LUBE FILTER, CARTRIDGE	0001802109	P550769	1

MERCEDES-BENZ AXOR 3236

w/ Engine : MERCEDES-BENZ OM 457 LA

(268 kW - 360 hp) - (09/05 =>)

Serial N°: 940, 942, 943, 944, 950, 954

AIR DRYER, SPIN-ON	0004295695	P952185	1
AIR FILTER, PANEL VENTILATION	0030949004	P781349	1 MODELS W/ PRECLEANER
AIR FILTER, PANEL VENTILATION	9408350047	P789247	1
AIR FILTER, PRIMARY RADIALSEAL	0040943504	P784457	1
AIR FILTER, PRIMARY RADIALSEAL	0040942404	P785542	1 WITH RE-USABLE COVER
FUEL FILTER, CARTRIDGE	5410900051	P550762	1
FUEL FILTER, CARTRIDGE	0000902051	P551062	1 PRE-FILTER
FUEL/WATER SEPARATOR SPIN-ON	0004771302	P551026	1
HYDRAULIC FILTER, CARTRIDGE	0004660204	P550309	1

Description	OE Number Donaldson	Qty	Note / or Serial Nbr
LUBE FILTER, CARTRIDGE	0001802109	P550769	1

MERCEDES-BENZ AXOR 3240

w/ Engine : MERCEDES-BENZ OM 457 LA

(295 kW - 401 hp) - (09/04 =>)

Serial N°: 940, 942, 943, 944, 950, 954

AIR DRYER, SPIN-ON	0004295695	P952185	1
AIR FILTER, PANEL VENTILATION	0030949004	P781349	1 MODELS W/ PRECLEANER
AIR FILTER, PANEL VENTILATION	9408350047	P789247	1
AIR FILTER, PRIMARY RADIALSEAL	0040943504	P784457	1
AIR FILTER, PRIMARY RADIALSEAL	0040942404	P785542	1 WITH RE-USABLE COVER
FUEL FILTER, CARTRIDGE	5410900051	P550762	1
FUEL FILTER, CARTRIDGE	0000902051	P551062	1 PRE-FILTER
FUEL/WATER SEPARATOR SPIN-ON	0004771302	P551026	1
HYDRAULIC FILTER, CARTRIDGE	0004660204	P550309	1
LUBE FILTER, CARTRIDGE	0001802109	P550769	1

(295 kW - 401 hp) - (09/05 =>)

Serial N°: 940, 942, 943, 944, 950, 954

AIR DRYER, SPIN-ON	0004295695	P952185	1
AIR FILTER, PANEL VENTILATION	0030949004	P781349	1 MODELS W/ PRECLEANER
AIR FILTER, PANEL VENTILATION	9408350047	P789247	1
AIR FILTER, PRIMARY RADIALSEAL	0040943504	P784457	1
AIR FILTER, PRIMARY RADIALSEAL	0040942404	P785542	1 WITH RE-USABLE COVER
FUEL FILTER, CARTRIDGE	5410900051	P550762	1
FUEL FILTER, CARTRIDGE	0000902051	P551062	1 PRE-FILTER
FUEL/WATER SEPARATOR SPIN-ON	0004771302	P551026	1
HYDRAULIC FILTER, CARTRIDGE	0004660204	P550309	1
LUBE FILTER, CARTRIDGE	0001802109	P550769	1

MERCEDES-BENZ AXOR 3243

w/ Engine : MERCEDES-BENZ OM 457 LA

BLUETEC 4/5

(315 kW - 428 hp) - (09/05 =>)

Serial N°: 940, 942, 943, 944, 950, 954

AIR DRYER, SPIN-ON	0004295695	P952185	1
AIR FILTER, PANEL VENTILATION	0030949004	P781349	1 MODELS W/ PRECLEANER
AIR FILTER, PANEL VENTILATION	9408350047	P789247	1
AIR FILTER, PRIMARY RADIALSEAL	0040943504	P784457	1
AIR FILTER, PRIMARY RADIALSEAL	0040942404	P785542	1 WITH RE-USABLE COVER
FUEL FILTER, CARTRIDGE	5410900051	P550762	1
FUEL FILTER, CARTRIDGE	0000902051	P551062	1 PRE-FILTER
FUEL/WATER SEPARATOR SPIN-ON	0004771302	P551026	1
HYDRAULIC FILTER, CARTRIDGE	0004660204	P550309	1
LUBE FILTER, CARTRIDGE	0001802109	P550769	1

(319 kW - 428 hp) - (09/04 =>)

Serial N°: 940, 942, 943, 944, 950, 954

AIR DRYER, SPIN-ON	0004295695	P952185	1
AIR FILTER, PANEL VENTILATION	0030949004	P781349	1 MODELS W/ PRECLEANER
AIR FILTER, PANEL VENTILATION	9408350047	P789247	1
AIR FILTER, PRIMARY RADIALSEAL	0040943504	P784457	1
AIR FILTER, PRIMARY RADIALSEAL	0040942404	P785542	1 WITH RE-USABLE COVER
FUEL FILTER, CARTRIDGE	5410900051	P550762	1
FUEL FILTER, CARTRIDGE	0000902051	P551062	1 PRE-FILTER
FUEL/WATER SEPARATOR SPIN-ON	0004771302	P551026	1
HYDRAULIC FILTER, CARTRIDGE	0004660204	P550309	1
LUBE FILTER, CARTRIDGE	0001802109	P550769	1

MERCEDES-BENZ AXOR 3335

w/ Engine : MERCEDES-BENZ OM 457 LA

(264 kW - 354 hp) - (09/04 =>)

Description	OE Number Donaldson	Qty	Note / or Serial Nbr
Serial N°: 940, 942, 943, 944, 950, 954			
AIR DRYER, SPIN-ON	0004295695	P952185	1
AIR FILTER, PANEL VENTILATION	0030949004	P781349	1 MODELS W/ PRECLEANER
AIR FILTER, PANEL VENTILATION	9408350047	P789247	1
AIR FILTER, PRIMARY RADIALSEAL	0040943504	P784457	1
AIR FILTER, PRIMARY RADIALSEAL	0040942404	P785542	1 WITH RE-USABLE COVER
FUEL FILTER, CARTRIDGE	5410900051	P550762	1
FUEL FILTER, CARTRIDGE	0000902051	P551062	1 PRE-FILTER
FUEL/WATER SEPARATOR SPIN-ON	0004771302	P551026	1
HYDRAULIC FILTER, CARTRIDGE	0004660204	P550309	1
LUBE FILTER, CARTRIDGE	0001802109	P550769	1

MERCEDES-BENZ AXOR 3340

w/ Engine : MERCEDES-BENZ OM 457 LA
(299 kW - 401 hp) - (09/04 =>)

Serial N°: 940, 942, 943, 944, 950, 954

AIR DRYER, SPIN-ON	0004295695	P952185	1
AIR FILTER, PANEL VENTILATION	0030949004	P781349	1 MODELS W/ PRECLEANER
AIR FILTER, PANEL VENTILATION	9408350047	P789247	1
AIR FILTER, PRIMARY RADIALSEAL	0040943504	P784457	1
AIR FILTER, PRIMARY RADIALSEAL	0040942404	P785542	1 WITH RE-USABLE COVER
FUEL FILTER, CARTRIDGE	5410900051	P550762	1
FUEL FILTER, CARTRIDGE	0000902051	P551062	1 PRE-FILTER
FUEL/WATER SEPARATOR SPIN-ON	0004771302	P551026	1
HYDRAULIC FILTER, CARTRIDGE	0004660204	P550309	1
LUBE FILTER, CARTRIDGE	0001802109	P550769	1

MERCEDES-BENZ AXOR 3343

w/ Engine : MERCEDES-BENZ OM 457 LA
(315 kW - 428 hp) - (09/04 =>)

Serial N°: 940, 942, 943, 944, 950, 954

AIR DRYER, SPIN-ON	0004295695	P952185	1
AIR FILTER, PANEL VENTILATION	0030949004	P781349	1 MODELS W/ PRECLEANER
AIR FILTER, PANEL VENTILATION	9408350047	P789247	1
AIR FILTER, PRIMARY RADIALSEAL	0040943504	P784457	1
AIR FILTER, PRIMARY RADIALSEAL	0040942404	P785542	1 WITH RE-USABLE COVER
FUEL FILTER, CARTRIDGE	5410900051	P550762	1
FUEL FILTER, CARTRIDGE	0000902051	P551062	1 PRE-FILTER
FUEL/WATER SEPARATOR SPIN-ON	0004771302	P551026	1
HYDRAULIC FILTER, CARTRIDGE	0004660204	P550309	1
LUBE FILTER, CARTRIDGE	0001802109	P550769	1

MERCEDES-BENZ AXOR 4135

w/ Engine : MERCEDES-BENZ OM 457 LA
(260 kW - 353 hp) - (06/09 =>)

Serial N°: 940, 942, 943, 944, 950, 954

AIR DRYER, SPIN-ON	0004295695	P952185	1
AIR FILTER, PANEL VENTILATION	0030949004	P781349	1 MODELS W/ PRECLEANER
AIR FILTER, PANEL VENTILATION	9408350047	P789247	1
AIR FILTER, PRIMARY RADIALSEAL	0040943504	P784457	1
AIR FILTER, PRIMARY RADIALSEAL	0040942404	P785542	1 WITH RE-USABLE COVER
FUEL FILTER, CARTRIDGE	5410900051	P550762	1
FUEL FILTER, CARTRIDGE	0000902051	P551062	1 PRE-FILTER
FUEL/WATER SEPARATOR SPIN-ON	0004771302	P551026	1
HYDRAULIC FILTER, CARTRIDGE	0004660204	P550309	1
LUBE FILTER, CARTRIDGE	0001802109	P550769	1

MERCEDES-BENZ AXOR 4140

w/ Engine : MERCEDES-BENZ OM 457 LA
(299 kW - 401 hp) - (09/04 =>)

Serial N°: 940, 942, 943, 944, 950, 954

AIR DRYER, SPIN-ON	0004295695	P952185	1
AIR FILTER, PANEL VENTILATION	0030949004	P781349	1 MODELS W/ PRECLEANER
AIR FILTER, PANEL VENTILATION	9408350047	P789247	1
AIR FILTER, PRIMARY RADIALSEAL	0040943504	P784457	1
AIR FILTER, PRIMARY RADIALSEAL	0040942404	P785542	1 WITH RE-USABLE COVER
FUEL FILTER, CARTRIDGE	5410900051	P550762	1

Description	OE Number Donaldson	Qty	Note / or Serial Nbr
FUEL FILTER, CARTRIDGE	0000902051	P551062	1 PRE-FILTER
FUEL/WATER SEPARATOR SPIN-ON	0004771302	P551026	1
HYDRAULIC FILTER, CARTRIDGE	0004660204	P550309	1
LUBE FILTER, CARTRIDGE	0001802109	P550769	1

MERCEDES-BENZ AXOR 4143

w/ Engine : MERCEDES-BENZ OM 457 LA
(315 kW - 428 hp) - (09/04 =>)

Serial N°: 940, 942, 943, 944, 950, 954

AIR DRYER, SPIN-ON	0004295695	P952185	1
AIR FILTER, PANEL VENTILATION	0030949004	P781349	1 MODELS W/ PRECLEANER
AIR FILTER, PANEL VENTILATION	9408350047	P789247	1
AIR FILTER, PRIMARY RADIALSEAL	0040943504	P784457	1
AIR FILTER, PRIMARY RADIALSEAL	0040942404	P785542	1 WITH RE-USABLE COVER
FUEL FILTER, CARTRIDGE	5410900051	P550762	1
FUEL FILTER, CARTRIDGE	0000902051	P551062	1 PRE-FILTER
FUEL/WATER SEPARATOR SPIN-ON	0004771302	P551026	1
HYDRAULIC FILTER, CARTRIDGE	0004660204	P550309	1
LUBE FILTER, CARTRIDGE	0001802109	P550769	1

MERCEDES-BENZ AXOR 4144

w/ Engine : MERCEDES-BENZ OM 457 LA BLUETEC 4/5
(315 kW - 428 hp) - (01/11 =>)

Serial N°: 940, 942, 943, 944, 950, 954

AIR DRYER, SPIN-ON	0004295695	P952185	1
AIR FILTER, PANEL VENTILATION	0030949004	P781349	1 MODELS W/ PRECLEANER
AIR FILTER, PANEL VENTILATION	9408350047	P789247	1
AIR FILTER, PRIMARY RADIALSEAL	0040943504	P784457	1
AIR FILTER, PRIMARY RADIALSEAL	0040942404	P785542	1 WITH RE-USABLE COVER
FUEL FILTER, CARTRIDGE	5410900051	P550762	1
FUEL FILTER, CARTRIDGE	0000902051	P551062	1 PRE-FILTER
FUEL/WATER SEPARATOR SPIN-ON	0004771302	P551026	1
HYDRAULIC FILTER, CARTRIDGE	0004660204	P550309	1
LUBE FILTER, CARTRIDGE	0001802109	P550769	1

ECONIC

MERCEDES-BENZ ECONIC 1823

w/ Engine : MERCEDES-BENZ OM 906 LA
(172 kW - 231 hp) - (07/98 =>)

Serial N°: 957.382 - 957.682

AIR DRYER, SPIN-ON	0004295695	P952185	1
AIR FILTER, PANEL VENTILATION	9408350047	P789247	1
AIR FILTER, PRIMARY KONEPAC	9570940004	P129472	1
AIR FILTER, PRIMARY KONEPAC	9570940004	P787036	1 FLAME RETARDANT VERSION
AIR FILTER, PRIMARY ROUND	0030949504	P781465	1 WITH RE-USABLE COVER
FUEL FILTER, CARTRIDGE	0000901251	P550632	1
FUEL/WATER SEPARATOR SPIN-ON	0004771302	P551026	1
HYDRAULIC FILTER, CARTRIDGE	0004660204	P550309	1
LUBE FILTER, CARTRIDGE	0001801709	P550761	1

MERCEDES-BENZ ECONIC 1824

w/ Engine : MERCEDES-BENZ OM 906 LA EURO 4, EURO 5,
(177 kW - 238 hp) - (09/06 =>)

Serial N°: 957.382 - 957.682

AIR DRYER, SPIN-ON	0004295695	P952185	1
AIR FILTER, PANEL VENTILATION	9408350047	P789247	1
AIR FILTER, PRIMARY KONEPAC	9570940004	P129472	1
AIR FILTER, PRIMARY KONEPAC	9570940004	P787036	1 FLAME RETARDANT VERSION
FUEL FILTER, CARTRIDGE	0000901251	P550632	1
FUEL/WATER SEPARATOR SPIN-ON	0004771302	P551026	1
HYDRAULIC FILTER, CARTRIDGE	0004660204	P550309	1
LUBE FILTER, CARTRIDGE	0001801709	P550761	1

MERCEDES-BENZ ECONIC 1828

w/ Engine : MERCEDES-BENZ OM 906 LA
(208 kW - 279 hp) - (07/98 =>)

Description	OE Number Donaldson	Qty	Note / or Serial Nbr
Serial N°: 957.382 - 957.682			
AIR DRYER, SPIN-ON	0004295695	P952185	1
AIR FILTER, PANEL VENTILATION	9408350047	P789247	1
AIR FILTER, PRIMARY KONEPAC	9570940004	P129472	1
AIR FILTER, PRIMARY KONEPAC	9570940004	P787036	1 FLAME RETARDANT VERSION
AIR FILTER, PRIMARY ROUND	0030949504	P781465	1 WITH RE-USABLE COVER
FUEL FILTER, CARTRIDGE	0000901251	P550632	1
FUEL/WATER SEPARATOR SPIN-ON	0004771302	P551026	1
HYDRAULIC FILTER, CARTRIDGE	0004660204	P550309	1 CHECK OE PART NO.
LUBE FILTER, CARTRIDGE	0001801709	P550761	1

MERCEDES-BENZ ECONIC 1828 NGT

w/ Engine : MERCEDES-BENZ M906 LAG
(205 kW - 279 hp) - (09/02 =>)

Serial N°: 957.382 - 957.682

AIR DRYER, SPIN-ON	0004295695	P952185	1
AIR FILTER, PANEL VENTILATION	9408350047	P789247	1
AIR FILTER, PRIMARY KONEPAC	9570940004	P129472	1
AIR FILTER, PRIMARY KONEPAC	9570940004	P787036	1 FLAME RETARDANT VERSION
AIR FILTER, PRIMARY ROUND	0030949504	P781465	1 WITH RE-USABLE COVER
HYDRAULIC FILTER, CARTRIDGE	0004660204	P550309	1 CHECK OE PART NO.
LUBE FILTER, CARTRIDGE	0001801709	P550761	1

MERCEDES-BENZ ECONIC 1829

w/ Engine : MERCEDES-BENZ OM 906 LA EURO 4, EURO 5,
(213 kW - 286 hp) - (09/06 =>)

Serial N°: 957.382 - 957.682

AIR DRYER, SPIN-ON	0004295695	P952185	1
AIR FILTER, PANEL VENTILATION	9408350047	P789247	1
AIR FILTER, PRIMARY KONEPAC	9570940004	P129472	1
AIR FILTER, PRIMARY KONEPAC	9570940004	P787036	1 FLAME RETARDANT VERSION
FUEL FILTER, CARTRIDGE	0000901251	P550632	1
FUEL/WATER SEPARATOR SPIN-ON	0004771302	P551026	1
HYDRAULIC FILTER, CARTRIDGE	0004660204	P550309	1
LUBE FILTER, CARTRIDGE	0001801709	P550761	1

MERCEDES-BENZ ECONIC 1830

w/ Engine : MERCEDES-BENZ OM 936 LA
(224 kW - 300 hp) - (05/13 =>)

Serial N°: 956.003/033

AIR FILTER, PANEL VENTILATION	0008301118	P784473	1
FUEL/WATER SEPARATOR SPIN-ON	9604770003	P551026	1
HYDRAULIC FILTER, CARTRIDGE	0004660204	P550309	1

MERCEDES-BENZ ECONIC 1833

w/ Engine : MERCEDES-BENZ OM 926 LA
(243 kW - 326 hp) - (05/04 =>)

Serial N°: 957.382 - 957.682

AIR DRYER, SPIN-ON	0004295695	P952185	1
AIR FILTER, PANEL VENTILATION	9408350047	P789247	1
AIR FILTER, PRIMARY KONEPAC	9570940004	P129472	1
AIR FILTER, PRIMARY KONEPAC	9570940004	P787036	1 FLAME RETARDANT VERSION
AIR FILTER, PRIMARY ROUND	0030949504	P781465	1 WITH RE-USABLE COVER
FUEL FILTER, CARTRIDGE	0000901251	P550632	1
FUEL/WATER SEPARATOR SPIN-ON	0004771302	P551026	1
HYDRAULIC FILTER, CARTRIDGE	0004660204	P550309	1
LUBE FILTER, CARTRIDGE	0001801709	P550761	1

MERCEDES-BENZ ECONIC 1835

w/ Engine : MERCEDES-BENZ OM 936 LA
(264 kW - 354 hp) - (05/13 =>)

Serial N°: 956.003/033

AIR FILTER, PANEL VENTILATION	0008301118	P784473	1
FUEL/WATER SEPARATOR SPIN-ON	9604770003	P551026	1
HYDRAULIC FILTER, CARTRIDGE	0004660204	P550309	1

MERCEDES-BENZ ECONIC 2628

w/ Engine : MERCEDES-BENZ OM 906 LA
(208 kW - 279 hp) - (07/98 =>)

Description	OE Number Donaldson	Qty	Note / or Serial Nbr
Serial N°: 957.382 - 957.682			
AIR DRYER, SPIN-ON	0004295695	P952185	1
AIR FILTER, PANEL VENTILATION	9408350047	P789247	1
AIR FILTER, PRIMARY KONEPAC	9570940004	P129472	1
AIR FILTER, PRIMARY KONEPAC	9570940004	P787036	1 FLAME RETARDANT VERSION
AIR FILTER, PRIMARY ROUND	0030949504	P781465	1 WITH RE-USABLE COVER
FUEL FILTER, CARTRIDGE	0000901251	P550632	1
FUEL/WATER SEPARATOR SPIN-ON	0004771302	P551026	1
HYDRAULIC FILTER, CARTRIDGE	0004660204	P550309	1
LUBE FILTER, CARTRIDGE	0001801709	P550761	1

MERCEDES-BENZ ECONIC 2628 NGT

w/ Engine : MERCEDES-BENZ M906 LAG
(205 kW - 279 hp) - (09/02 =>)

Serial N°: 957.382 - 957.682

AIR DRYER, SPIN-ON	0004295695	P952185	1
AIR FILTER, PANEL VENTILATION	9408350047	P789247	1
AIR FILTER, PRIMARY KONEPAC	9570940004	P129472	1
AIR FILTER, PRIMARY KONEPAC	9570940004	P787036	1 FLAME RETARDANT VERSION
AIR FILTER, PRIMARY ROUND	0030949504	P781465	1 WITH RE-USABLE COVER
HYDRAULIC FILTER, CARTRIDGE	0004660204	P550309	1 CHECK OE PART NO.
LUBE FILTER, CARTRIDGE	0001801709	P550761	1

MERCEDES-BENZ ECONIC 2629

w/ Engine : MERCEDES-BENZ OM 906 LA EURO 4, EURO 5,
(213 kW - 286 hp) - (09/06 =>)

Serial N°: 957.382 - 957.682

AIR DRYER, SPIN-ON	0004295695	P952185	1
AIR FILTER, PANEL VENTILATION	9408350047	P789247	1
AIR FILTER, PRIMARY KONEPAC	9570940004	P129472	1
AIR FILTER, PRIMARY KONEPAC	9570940004	P787036	1 FLAME RETARDANT VERSION
FUEL FILTER, CARTRIDGE	0000901251	P550632	1
FUEL/WATER SEPARATOR SPIN-ON	0004771302	P551026	1
HYDRAULIC FILTER, CARTRIDGE	0004660204	P550309	1
LUBE FILTER, CARTRIDGE	0001801709	P550761	1

MERCEDES-BENZ ECONIC 2630

w/ Engine : MERCEDES-BENZ OM 936 LA
(214 kW - 300 hp) - (05/13 =>)

Serial N°: 956.003/033

AIR FILTER, PANEL VENTILATION	0008301118	P784473	1
FUEL/WATER SEPARATOR SPIN-ON	9604770003	P551026	1
HYDRAULIC FILTER, CARTRIDGE	0004660204	P550309	1

MERCEDES-BENZ ECONIC 2633

w/ Engine : MERCEDES-BENZ OM 926 LA
(239 kW - 320 hp) - (05/04 =>)

Serial N°: 957.382 - 957.682

AIR DRYER, SPIN-ON	0004295695	P952185	1
AIR FILTER, PANEL VENTILATION	9408350047	P789247	1
AIR FILTER, PRIMARY KONEPAC	9570940004	P129472	1
AIR FILTER, PRIMARY KONEPAC	9570940004	P787036	1 FLAME RETARDANT VERSION
AIR FILTER, PRIMARY ROUND	0030949504	P781465	1 WITH RE-USABLE COVER
FUEL FILTER, CARTRIDGE	0000901251	P550632	1
FUEL/WATER SEPARATOR SPIN-ON	0004771302	P551026	1
HYDRAULIC FILTER, CARTRIDGE	0004660204	P550309	1
LUBE FILTER, CARTRIDGE	0001801709	P550761	1

MERCEDES-BENZ ECONIC 2635

w/ Engine : MERCEDES-BENZ OM 936 LA
(264 kW - 354 hp) - (05/13 =>)

Serial N°: 956.003/033

AIR FILTER, PANEL VENTILATION	0008301118	P784473	1
FUEL/WATER SEPARATOR SPIN-ON	9604770003	P551026	1
HYDRAULIC FILTER, CARTRIDGE	0004660204	P550309	1

MERCEDES-BENZ ECONIC 3233

w/ Engine : MERCEDES-BENZ OM 926 LA
(240 kW - 326 hp) - (05/05 =>)

Description	OE Number Donaldson	Qty	Note / or Serial Nbr
Serial N°: 957.382 - 957.682			
AIR DRYER, SPIN-ON	0004295695	P952185	1
AIR FILTER, PANEL VENTILATION	9408350047	P789247	1
AIR FILTER, PRIMARY KONEPAC	9570940004	P129472	1
AIR FILTER, PRIMARY KONEPAC	9570940004	P787036	1 FLAME RETARDANT VERSION
AIR FILTER, PRIMARY ROUND	0030949504	P781465	1 WITH RE-USABLE COVER
FUEL FILTER, CARTRIDGE	0000901251	P550632	1
FUEL/WATER SEPARATOR SPIN-ON	0004771302	P551026	1
HYDRAULIC FILTER, CARTRIDGE	0004660204	P550309	1
LUBE FILTER, CARTRIDGE	0001801709	P550761	1

LN2/LK SERIES

MERCEDES-BENZ

1114

w/ Engine : MERCEDES-BENZ OM 356.904 (366)

(100 kW - 136 hp) - (02/92 => 12/98)

Serial N°: 673.001-679.259

AIR DRYER, SPIN-ON	0004290897	P781466	1
AIR DRYER, SPIN-ON	0004295695	P952185	1
AIR FILTER, PRIMARY ROUND	0020947304	P771576	1
AIR FILTER, PRIMARY ROUND	0010944704	P771508	1 TO ENGINE S/N 5462572
AIR FILTER, PRIMARY ROUND	0010946504	P778472	1 FROM CHASSIS S/N 5462573
FUEL FILTER, CARTRIDGE	0000901151	P550481	1
HYDRAULIC FILTER, CARTRIDGE	0004660204	P550309	1
LUBE FILTER, CARTRIDGE	0011844125	P550766	1 TO ENGINE S/N 286114
LUBE FILTER, CARTRIDGE	3661800609	P550767	1 FROM ENGINE S/N 286115

w/ Engine : MERCEDES-BENZ OM 366.907, 914

(100 kW - 136 hp) - (03/84 => 02/93)

Serial N°: 673.001-679.259

AIR DRYER, SPIN-ON	0004290897	P781466	1 FROM 06/85
AIR DRYER, SPIN-ON	0004295695	P952185	1 FROM 06/85
AIR FILTER, PRIMARY ROUND	0020947304	P771576	1
AIR FILTER, PRIMARY ROUND	0010944704	P771508	1 TO ENGINE S/N 5462572
AIR FILTER, PRIMARY ROUND	0010946504	P778472	1 FROM CHASSIS S/N 5462573
FUEL FILTER, CARTRIDGE	0000901151	P550481	1
HYDRAULIC FILTER, CARTRIDGE	0004660204	P550309	1
LUBE FILTER, CARTRIDGE	0011844225	P550315	1 TO ENGINE S/N 915577 / 933107
LUBE FILTER, CARTRIDGE	0011844125	P550766	1 FROM ENGINE S/N 915578 / 933108

MERCEDES-BENZ

1117

w/ Engine : MERCEDES-BENZ OM 357 (366) LA

(125 kW - 170 hp) - (03/94 => 12/98)

Serial N°: 673.001-679.259

AIR DRYER, SPIN-ON	0004290897	P781466	1
AIR DRYER, SPIN-ON	0004295695	P952185	1
AIR FILTER, PRIMARY ROUND	0010948204	P181089	1
AIR FILTER, PRIMARY ROUND	0010944704	P771508	1
FUEL FILTER, CARTRIDGE	0000901151	P550481	1
HYDRAULIC FILTER, CARTRIDGE	0004660204	P550309	1
LUBE FILTER, CARTRIDGE	3661800709	P550764	1

w/ Engine : MERCEDES-BENZ OM 366 A

(125 kW - 170 hp) - (04/84 => 12/92)

Serial N°: 673.001-679.259

AIR DRYER, SPIN-ON	0004290897	P781466	1 FROM 01/85
AIR DRYER, SPIN-ON	0004295695	P952185	1 FROM 01/85
AIR FILTER, PRIMARY ROUND	0010948204	P181089	1
AIR FILTER, PRIMARY ROUND	0010944704	P771508	1
FUEL FILTER, CARTRIDGE	0000901151	P550481	1
HYDRAULIC FILTER, CARTRIDGE	0004660204	P550309	1
LUBE FILTER, CARTRIDGE	0011844125	P550766	1 SOME FROM 01/92
LUBE FILTER, CARTRIDGE	0011840225	P558425	1 TO ENGINE S/N 923826
LUBE FILTER, CARTRIDGE	0011844225	P550315	1 FROM ENGINE S/N 923827

w/ Engine : MERCEDES-BENZ OM 366.941 A

(125 kW - 170 hp) - (02/92 => 12/98)

Serial N°: 673.001-679.259

AIR DRYER, SPIN-ON	0004290897	P781466	1
AIR DRYER, SPIN-ON	0004295695	P952185	1

Description	OE Number Donaldson	Qty	Note / or Serial Nbr
AIR FILTER, PRIMARY ROUND	0010948204	P181089	1
AIR FILTER, PRIMARY ROUND	0010944704	P771508	1
FUEL FILTER, CARTRIDGE	0000901151	P550481	1
HYDRAULIC FILTER, CARTRIDGE	0004660204	P550309	1
LUBE FILTER, CARTRIDGE	0011844125	P550766	1 TO ENGINE S/N 286114
LUBE FILTER, CARTRIDGE	3661800709	P550764	1 FROM ENGINE S/N 286115
LUBE FILTER, CARTRIDGE	0011844225	P550315	1 TO ENGINE S/N 286114
LUBE FILTER, CARTRIDGE	3661800609	P550767	1 FROM ENGINE S/N 286115

w/ Engine : MERCEDES-BENZ OM 904.907 LA

(125 kW - 170 hp) - (03/96 => 12/98)

Serial N°: 673.001-679.259

AIR DRYER, SPIN-ON	0004290897	P781466	1
AIR DRYER, SPIN-ON	0004295695	P952185	1
AIR FILTER, PRIMARY ROUND	0010948204	P181089	1
AIR FILTER, PRIMARY ROUND	0010944704	P771508	1
FUEL FILTER, CARTRIDGE	0000901251	P550632	1
HYDRAULIC FILTER, CARTRIDGE	0004660204	P550309	1
LUBE FILTER, CARTRIDGE	0001801609	P550768	1

MERCEDES-BENZ

1117A

w/ Engine : MERCEDES-BENZ OM 356 (366) A

(125 kW - 170 hp) - (02/92 => 12/98)

Serial N°: 673.001-679.259

AIR DRYER, SPIN-ON	0004290897	P781466	1
AIR DRYER, SPIN-ON	0004295695	P952185	1
AIR FILTER, PRIMARY ROUND	0010948204	P181089	1
AIR FILTER, PRIMARY ROUND	0010944704	P771508	1
FUEL FILTER, CARTRIDGE	0000901151	P550481	1
HYDRAULIC FILTER, CARTRIDGE	0004660204	P550309	1
LUBE FILTER, CARTRIDGE	0011844125	P550766	1 TO ENGINE S/N 286114
LUBE FILTER, CARTRIDGE	3661800709	P550764	1 FROM ENGINE S/N 286115
LUBE FILTER, CARTRIDGE	0011844225	P550315	1 TO ENGINE S/N 286114
LUBE FILTER, CARTRIDGE	3661800609	P550767	1 FROM ENGINE S/N 286115

w/ Engine : MERCEDES-BENZ OM 366.966 A

(125 kW - 170 hp) - (06/87 => 12/92)

Serial N°: 673.001-679.259

AIR DRYER, SPIN-ON	0004290897	P781466	1 CHECK OE PART NO.
AIR DRYER, SPIN-ON	0004295695	P952185	1 CHECK OE PART NO.
AIR FILTER, PRIMARY ROUND	0010948204	P181089	1
AIR FILTER, PRIMARY ROUND	0010944704	P771508	1
FUEL FILTER, CARTRIDGE	0000901151	P550481	1
HYDRAULIC FILTER, CARTRIDGE	0004660204	P550309	1
LUBE FILTER, CARTRIDGE	0011844125	P550766	1 SOME FROM 01/92
LUBE FILTER, CARTRIDGE	0011840225	P558425	1 TO ENGINE S/N 923826
LUBE FILTER, CARTRIDGE	0011844225	P550315	1 FROM ENGINE S/N 923827

MERCEDES-BENZ

1120

w/ Engine : MERCEDES-BENZ OM 356 (366) LA

(155 kW - 211 hp) - (02/92 => 12/98)

Serial N°: 673.001-679.259

AIR DRYER, SPIN-ON	0004290897	P781466	1
AIR DRYER, SPIN-ON	0004295695	P952185	1
AIR FILTER, PRIMARY ROUND	0030946004	P778441	1
AIR FILTER, PRIMARY ROUND	0010944704	P771508	1
FUEL FILTER, CARTRIDGE	0000901151	P550481	1
HYDRAULIC FILTER, CARTRIDGE	0004660204	P550309	1
LUBE FILTER, CARTRIDGE	0011844225	P550315	1 TO ENGINE S/N 286114
LUBE FILTER, CARTRIDGE	3661800709	P550764	1 FROM ENGINE S/N 286115

w/ Engine : MERCEDES-BENZ OM 357 (366) LA

(155 kW - 211 hp) - (06/94 => 12/98)

Description	OE Number Donaldson	Qty	Note / or Serial Nbr
Serial N°: 673.001-679.259			
AIR DRYER, SPIN-ON	0004290897	P781466	1
AIR DRYER, SPIN-ON	0004295695	P952185	1
AIR FILTER, PRIMARY ROUND	0030946004	P778441	1
AIR FILTER, PRIMARY ROUND	0010944704	P771508	1
FUEL FILTER, CARTRIDGE	0000901151	P550481	1
HYDRAULIC FILTER, CARTRIDGE	0004660204	P550309	1
LUBE FILTER, CARTRIDGE	0011844225	P550315	1 TO ENGINE S/N 286114
LUBE FILTER, CARTRIDGE	3661800709	P550764	1 FROM ENGINE S/N 286115

w/ Engine : MERCEDES-BENZ OM 366.988 LA
(155 kW - 211 hp) - (06/84 => 02/93)

Serial N°: 673.001-679.259

AIR DRYER, SPIN-ON	0004290897	P781466	1 FROM 01/85
AIR DRYER, SPIN-ON	0004295695	P952185	1 FROM 01/85
AIR FILTER, PRIMARY ROUND	0030946004	P778441	1
AIR FILTER, PRIMARY ROUND	0010944704	P771508	1
FUEL FILTER, CARTRIDGE	0000901151	P550481	1
HYDRAULIC FILTER, CARTRIDGE	0004660204	P550309	1
LUBE FILTER, CARTRIDGE	0011840225	P558425	1 TO ENGINE S/N 923826
LUBE FILTER, CARTRIDGE	0011844225	P550315	1 FROM ENGINE S/N 923827

MERCEDES-BENZ 1124AF

w/ Engine : MERCEDES-BENZ OM 356 (366) LA
(177 kW - 240 hp) - (03/92 => 12/98)

Serial N°: 673.001-679.259

AIR DRYER, SPIN-ON	0004290897	P781466	1
AIR DRYER, SPIN-ON	0004295695	P952185	1
AIR FILTER, PRIMARY ROUND	0030946004	P778441	1
AIR FILTER, PRIMARY ROUND	0010948204	P181089	1 FOR BM 677.184 + 677.197
AIR FILTER, PRIMARY ROUND	0010944704	P771508	1
FUEL FILTER, CARTRIDGE	0000901151	P550481	1
HYDRAULIC FILTER, CARTRIDGE	0004660204	P550309	1
LUBE FILTER, CARTRIDGE	0011844225	P550315	1 TO ENGINE S/N 286114
LUBE FILTER, CARTRIDGE	3661800709	P550764	1 FROM ENGINE S/N 286115

w/ Engine : MERCEDES-BENZ OM 357 (366) LA
(177 kW - 240 hp) - (06/94 => 12/98)

Serial N°: 673.001-679.259

AIR DRYER, SPIN-ON	0004290897	P781466	1
AIR DRYER, SPIN-ON	0004295695	P952185	1
AIR FILTER, PRIMARY ROUND	0010948204	P181089	1
AIR FILTER, PRIMARY ROUND	0010944704	P771508	1
FUEL FILTER, CARTRIDGE	0000901151	P550481	1
HYDRAULIC FILTER, CARTRIDGE	0004660204	P550309	1
LUBE FILTER, CARTRIDGE	0011844225	P550315	1 TO ENGINE S/N 286114
LUBE FILTER, CARTRIDGE	3661800709	P550764	1 FROM ENGINE S/N 286115

MERCEDES-BENZ 1314

w/ Engine : MERCEDES-BENZ OM 356 (366)
(100 kW - 136 hp) - (12/92 => 12/98)

Serial N°: 673.001-679.259

AIR DRYER, SPIN-ON	0004290897	P781466	1
AIR DRYER, SPIN-ON	0004295695	P952185	1
AIR FILTER, PRIMARY ROUND	0020947304	P771576	1
AIR FILTER, PRIMARY ROUND	0010944704	P771508	1 TO ENGINE S/N 5462572
AIR FILTER, PRIMARY ROUND	0010946504	P778472	1 FROM CHASSIS S/N 5462573
FUEL FILTER, CARTRIDGE	0000901151	P550481	1
HYDRAULIC FILTER, CARTRIDGE	0004660204	P550309	1
LUBE FILTER, CARTRIDGE	0011844125	P550766	1 TO ENGINE S/N 286114
LUBE FILTER, CARTRIDGE	3661800609	P550767	1 FROM ENGINE S/N 286115

w/ Engine : MERCEDES-BENZ OM 366
(100 kW - 136 hp) - (07/84 => 02/93)

Serial N°: 673.001-679.259

AIR DRYER, SPIN-ON	0004290897	P781466	1 FROM 01/85
AIR DRYER, SPIN-ON	0004295695	P952185	1 FROM 01/85
AIR FILTER, PRIMARY ROUND	0020947304	P771576	1
AIR FILTER, PRIMARY ROUND	0010944704	P771508	1 TO ENGINE S/N 5462572
AIR FILTER, PRIMARY ROUND	0010946504	P778472	1 FROM CHASSIS S/N 5462573

Description	OE Number Donaldson	Qty	Note / or Serial Nbr
FUEL FILTER, CARTRIDGE	0000901151	P550481	1
HYDRAULIC FILTER, CARTRIDGE	0004660204	P550309	1
LUBE FILTER, CARTRIDGE	0011844125	P550766	1 TO ENGINE S/N 286114
LUBE FILTER, CARTRIDGE	3661800609	P550767	1 FROM ENGINE S/N 286115

MERCEDES-BENZ 1317

w/ Engine : MERCEDES-BENZ OM 356 (366) A
(125 kW - 170 hp) - (12/92 => 12/98)

Serial N°: 673.001-679.259

AIR DRYER, SPIN-ON	0004290897	P781466	1
AIR DRYER, SPIN-ON	0004295695	P952185	1
AIR FILTER, PRIMARY ROUND	0010948204	P181089	1
AIR FILTER, PRIMARY ROUND	0010944704	P771508	1
FUEL FILTER, CARTRIDGE	0000901151	P550481	1
LUBE FILTER, CARTRIDGE	3661800709	P550764	1 FROM ENGINE S/N 286115
LUBE FILTER, CARTRIDGE	0011844225	P550315	1 TO ENGINE S/N 286114

w/ Engine : MERCEDES-BENZ OM 357 (366) LA
(125 kW - 170 hp) - (03/94 => 12/98)

Serial N°: 673.001-679.259

AIR DRYER, SPIN-ON	0004290897	P781466	1
AIR DRYER, SPIN-ON	0004295695	P952185	1
AIR FILTER, PRIMARY ROUND	0010948204	P181089	1
AIR FILTER, PRIMARY ROUND	0010944704	P771508	1
FUEL FILTER, CARTRIDGE	0000901151	P550481	1
HYDRAULIC FILTER, CARTRIDGE	0004660204	P550309	1
LUBE FILTER, CARTRIDGE	3661800709	P550764	1 FROM ENGINE S/N 286115
LUBE FILTER, CARTRIDGE	0011844225	P550315	1 TO ENGINE S/N 286114

w/ Engine : MERCEDES-BENZ OM 366 A

(125 kW - 170 hp) - (08/84 => 02/93)

Serial N°: 673.001-679.259

AIR DRYER, SPIN-ON	0004290897	P781466	1 SOME FROM 08/85
AIR DRYER, SPIN-ON	0004295695	P952185	1 SOME FROM 08/85
AIR FILTER, PRIMARY ROUND	0010948204	P181089	1
AIR FILTER, PRIMARY ROUND	0010944704	P771508	1
FUEL FILTER, CARTRIDGE	0000901151	P550481	1
HYDRAULIC FILTER, CARTRIDGE	0004660204	P550309	1
LUBE FILTER, CARTRIDGE	3661800709	P550764	1 FROM ENGINE S/N 286115
LUBE FILTER, CARTRIDGE	0011844225	P550315	1 TO ENGINE S/N 286114
LUBE FILTER, CARTRIDGE	0011840225	P558425	1 TO ENGINE S/N 923826

w/ Engine : MERCEDES-BENZ OM 904.907 LA
(125 kW - 170 hp) - (03/96 => 12/98)

Serial N°: 673.001-679.259

AIR DRYER, SPIN-ON	0004290897	P781466	1
AIR DRYER, SPIN-ON	0004295695	P952185	1
AIR FILTER, PRIMARY ROUND	0010948204	P181089	1
AIR FILTER, PRIMARY ROUND	0010944704	P771508	1
FUEL FILTER, CARTRIDGE	0000901251	P550632	1
HYDRAULIC FILTER, CARTRIDGE	0004660204	P550309	1
LUBE FILTER, CARTRIDGE	0001801609	P550768	1

MERCEDES-BENZ 1320

w/ Engine : MERCEDES-BENZ OM 356 (366) LA
(155 kW - 211 hp) - (12/92 => 12/98)

Serial N°: 673.001-679.259

AIR DRYER, SPIN-ON	0004290897	P781466	1
AIR DRYER, SPIN-ON	0004295695	P952185	1
AIR FILTER, PRIMARY ROUND	0030946004	P778441	1
AIR FILTER, PRIMARY ROUND	0010944704	P771508	1
FUEL FILTER, CARTRIDGE	0000901151	P550481	1
HYDRAULIC FILTER, CARTRIDGE	0004660204	P550309	1
LUBE FILTER, CARTRIDGE	3661800709	P550764	1 FROM ENGINE S/N 286115
LUBE FILTER, CARTRIDGE	0011844225	P550315	1 TO ENGINE S/N 286114

w/ Engine : MERCEDES-BENZ OM 357 LA
(155 kW - 211 hp) - (03/94 => 12/98)

Description	OE Number Donaldson	Qty	Note / or Serial Nbr
Serial N°: 673.001-679.259			
AIR DRYER, SPIN-ON	0004290897	P781466	1
AIR DRYER, SPIN-ON	0004295695	P952185	1
AIR FILTER, PRIMARY ROUND	0030946004	P778441	1
AIR FILTER, PRIMARY ROUND	0010944704	P771508	1
FUEL FILTER, CARTRIDGE	0000901151	P550481	1
HYDRAULIC FILTER, CARTRIDGE	0004660204	P550309	1
LUBE FILTER, CARTRIDGE	0011844225	P550315	1 TO ENGINE S/N 286114
LUBE FILTER, CARTRIDGE	3661800709	P550764	1 FROM ENGINE S/N 286115

w/ Engine : MERCEDES-BENZ OM 366.962 A
(155 kW - 211 hp) - (10/84 => 12/98)

Serial N°: 673.001-679.259

AIR DRYER, SPIN-ON	0004290897	P781466	1 SOME FROM 07/85
AIR DRYER, SPIN-ON	0004295695	P952185	1 SOME FROM 07/85
AIR FILTER, PRIMARY ROUND	0030946004	P778441	1
AIR FILTER, PRIMARY ROUND	0010944704	P771508	1
FUEL FILTER, CARTRIDGE	0000901151	P550481	1
HYDRAULIC FILTER, CARTRIDGE	0004660204	P550309	1
LUBE FILTER, CARTRIDGE	0011844225	P550315	1 FROM ENGINE S/N 923827
LUBE FILTER, CARTRIDGE	0011840225	P558425	1 TO ENGINE S/N 923826

MERCEDES-BENZ

1324

w/ Engine : MERCEDES-BENZ OM 356 (366) LA
(177 kW - 240 hp) - (01/91 => 12/98)

Serial N°: 673.001-679.259

AIR DRYER, SPIN-ON	0004290897	P781466	1
AIR DRYER, SPIN-ON	0004295695	P952185	1
AIR FILTER, PRIMARY ROUND	0030946004	P778441	1
AIR FILTER, PRIMARY ROUND	0010944704	P771508	1
FUEL FILTER, CARTRIDGE	0000901151	P550481	1
HYDRAULIC FILTER, CARTRIDGE	0004660204	P550309	1
LUBE FILTER, CARTRIDGE	3661800709	P550764	1 FROM ENGINE S/N 286115
LUBE FILTER, CARTRIDGE	0011844225	P550315	1 TO ENGINE S/N 286114

w/ Engine : MERCEDES-BENZ OM 357 (366) LA
(177 kW - 240 hp) - (03/94 => 12/98)

Serial N°: 673.001-679.259

AIR DRYER, SPIN-ON	0004290897	P781466	1
AIR DRYER, SPIN-ON	0004295695	P952185	1
AIR FILTER, PRIMARY ROUND	0030946004	P778441	1
AIR FILTER, PRIMARY ROUND	0010944704	P771508	1
FUEL FILTER, CARTRIDGE	0000901151	P550481	1
HYDRAULIC FILTER, CARTRIDGE	0004660204	P550309	1
LUBE FILTER, CARTRIDGE	3661800709	P550764	1 FROM ENGINE S/N 286115
LUBE FILTER, CARTRIDGE	0011844225	P550315	1 TO ENGINE S/N 286114

w/ Engine : MERCEDES-BENZ OM 366.999 LA
(177 kW - 240 hp) - (01/91 => 12/98)

Serial N°: 673.001-679.259

AIR DRYER, SPIN-ON	0004290897	P781466	1
AIR DRYER, SPIN-ON	0004295695	P952185	1
AIR FILTER, PRIMARY ROUND	0030946004	P778441	1
AIR FILTER, PRIMARY ROUND	0010944704	P771508	1
FUEL FILTER, CARTRIDGE	0000901151	P550481	1
HYDRAULIC FILTER, CARTRIDGE	0004660204	P550309	1
LUBE FILTER, CARTRIDGE	3661800709	P550764	1 FROM ENGINE S/N 286115
LUBE FILTER, CARTRIDGE	0011844225	P550315	1 TO ENGINE S/N 286114

MERCEDES-BENZ

1514

w/ Engine : MERCEDES-BENZ OM 356 LA
(100 kW - 136 hp) - (12/92 => 12/98)

Serial N°: 673.001-679.259

AIR DRYER, SPIN-ON	0004290897	P781466	1
AIR DRYER, SPIN-ON	0004295695	P952185	1
AIR FILTER, PRIMARY ROUND	0020947304	P771576	1
AIR FILTER, PRIMARY ROUND	0010944704	P771508	1 TO ENGINE S/N 5462572
AIR FILTER, PRIMARY ROUND	0010946504	P778472	1 FROM CHASSIS S/N 5462573
FUEL FILTER, CARTRIDGE	0000901151	P550481	1
HYDRAULIC FILTER, CARTRIDGE	0004660204	P550309	1

Description	OE Number Donaldson	Qty	Note / or Serial Nbr
LUBE FILTER, CARTRIDGE	0011844125	P550766	1 TO ENGINE S/N 286114
LUBE FILTER, CARTRIDGE	3661800609	P550767	1 FROM ENGINE S/N 286115

w/ Engine : MERCEDES-BENZ OM 366 LA
(100 kW - 136 hp) - (01/89 => 12/92)

Serial N°: 673.001-679.259

AIR DRYER, SPIN-ON	0004290897	P781466	1
AIR DRYER, SPIN-ON	0004295695	P952185	1
AIR FILTER, PRIMARY ROUND	0020947304	P771576	1 TO ENGINE S/N 5451580
AIR FILTER, PRIMARY ROUND	0010944704	P771508	1 FROM CHASSIS S/N 5451581
AIR FILTER, PRIMARY ROUND	0010946504	P778472	1 FROM CHASSIS S/N 5462573
FUEL FILTER, CARTRIDGE	0000901151	P550481	1
HYDRAULIC FILTER, CARTRIDGE	0004660204	P550309	1
LUBE FILTER, CARTRIDGE	0011844125	P550766	1 TO ENGINE S/N 286114
LUBE FILTER, CARTRIDGE	3661800609	P550767	1 FROM ENGINE S/N 286115

MERCEDES-BENZ

1517

w/ Engine : MERCEDES-BENZ OM 356 (366) A
(125 kW - 170 hp) - (12/92 => 12/98)

Serial N°: 673.001-679.259

AIR DRYER, SPIN-ON	0004290897	P781466	1
AIR DRYER, SPIN-ON	0004295695	P952185	1
AIR FILTER, PRIMARY ROUND	0010948204	P181089	1
AIR FILTER, PRIMARY ROUND	0010944704	P771508	1
FUEL FILTER, CARTRIDGE	0000901151	P550481	1
HYDRAULIC FILTER, CARTRIDGE	0004660204	P550309	1
LUBE FILTER, CARTRIDGE	0011844125	P550766	1 TO ENGINE S/N 286114
LUBE FILTER, CARTRIDGE	3661800709	P550764	1 FROM ENGINE S/N 286115
LUBE FILTER, CARTRIDGE	0011844225	P550315	1 TO ENGINE S/N 286114
LUBE FILTER, CARTRIDGE	3661800609	P550767	1 FROM ENGINE S/N 286115

w/ Engine : MERCEDES-BENZ OM 357 (366) LA
(125 kW - 170 hp) - (03/94 => 12/98)

Serial N°: 673.001-679.259

AIR DRYER, SPIN-ON	0004290897	P781466	1
AIR DRYER, SPIN-ON	0004295695	P952185	1
AIR FILTER, PRIMARY ROUND	0010948204	P181089	1
AIR FILTER, PRIMARY ROUND	0010944704	P771508	1
FUEL FILTER, CARTRIDGE	0000901151	P550481	1
HYDRAULIC FILTER, CARTRIDGE	0004660204	P550309	1
LUBE FILTER, CARTRIDGE	3661800709	P550764	1 CHECK OE PART NO.
LUBE FILTER, CARTRIDGE	3661800609	P550767	1

w/ Engine : MERCEDES-BENZ OM 366.979 A
(125 kW - 170 hp) - (01/89 => 12/92)

Serial N°: 673.001-679.259

AIR DRYER, SPIN-ON	0004290897	P781466	1
AIR DRYER, SPIN-ON	0004295695	P952185	1
AIR FILTER, PRIMARY ROUND	0010948204	P181089	1
AIR FILTER, PRIMARY ROUND	0010944704	P771508	1
FUEL FILTER, CARTRIDGE	0000901151	P550481	1
HYDRAULIC FILTER, CARTRIDGE	0004660204	P550309	1
LUBE FILTER, CARTRIDGE	0011844125	P550766	1 TO ENGINE S/N 286114
LUBE FILTER, CARTRIDGE	3661800709	P550764	1 FROM ENGINE S/N 286115
LUBE FILTER, CARTRIDGE	0011844225	P550315	1 TO ENGINE S/N 286114
LUBE FILTER, CARTRIDGE	3661800609	P550767	1 FROM ENGINE S/N 286115

w/ Engine : MERCEDES-BENZ OM 904.907 LA
(125 kW - 170 hp) - (03/96 => 12/98)

Serial N°: 673.001-679.259

AIR DRYER, SPIN-ON	0004290897	P781466	1
AIR DRYER, SPIN-ON	0004295695	P952185	1
AIR FILTER, PRIMARY ROUND	0010944704	P771508	1
FUEL FILTER, CARTRIDGE	0000901251	P550632	1
HYDRAULIC FILTER, CARTRIDGE	0004660204	P550309	1
LUBE FILTER, CARTRIDGE	0001801609	P550768	1
AIR FILTER, PRIMARY ROUND	0010948204	P181089	1

MERCEDES-BENZ

1520

w/ Engine : MERCEDES-BENZ OM 356 (366) LA
(155 kW - 211 hp) - (12/92 => 12/98)

Description	OE Number Donaldson	Qty	Note / or Serial Nbr
Serial N°: 673.001-679.259			
AIR DRYER, SPIN-ON	0004290897	P781466	1
AIR DRYER, SPIN-ON	0004295695	P952185	1
AIR FILTER, PRIMARY ROUND	0030946004	P778441	1
AIR FILTER, PRIMARY ROUND	0010944704	P771508	1
FUEL FILTER, CARTRIDGE	0000901151	P550481	1
HYDRAULIC FILTER, CARTRIDGE	0004660204	P550309	1
LUBE FILTER, CARTRIDGE	3661800709	P550764	1 FROM ENGINE S/N 286115
LUBE FILTER, CARTRIDGE	0011844225	P550315	1 TO ENGINE S/N 286114

w/ Engine : MERCEDES-BENZ OM 357 (366) LA
(155 kW - 211 hp) - (03/94 ⇒ 12/98)

Serial N°: 673.001-679.259

AIR DRYER, SPIN-ON	0004290897	P781466	1
AIR DRYER, SPIN-ON	0004295695	P952185	1
AIR FILTER, PRIMARY ROUND	0030946004	P778441	1
AIR FILTER, PRIMARY ROUND	0010944704	P771508	1
FUEL FILTER, CARTRIDGE	0000901151	P550481	1
HYDRAULIC FILTER, CARTRIDGE	0004660204	P550309	1
LUBE FILTER, CARTRIDGE	3661800709	P550764	1

w/ Engine : MERCEDES-BENZ OM 366.995 LA
(155 kW - 211 hp) - (01/89 ⇒ 12/92)

Serial N°: 673.001-679.259

AIR DRYER, SPIN-ON	0004290897	P781466	1
AIR DRYER, SPIN-ON	0004295695	P952185	1
AIR FILTER, PRIMARY ROUND	0030946004	P778441	1
AIR FILTER, PRIMARY ROUND	0010944704	P771508	1
FUEL FILTER, CARTRIDGE	0000901151	P550481	1
HYDRAULIC FILTER, CARTRIDGE	0004660204	P550309	1
LUBE FILTER, CARTRIDGE	0011844225	P550315	1 FROM ENGINE S/N 923827
LUBE FILTER, CARTRIDGE	0011840225	P558425	1 TO ENGINE S/N 923826

MERCEDES-BENZ 1524

w/ Engine : MERCEDES-BENZ OM 357 (366) LA
(177 kW - 240 hp) - (03/94 ⇒ 12/98)

Serial N°: 673.001-679.259

AIR DRYER, SPIN-ON	0004290897	P781466	1
AIR DRYER, SPIN-ON	0004295695	P952185	1
AIR FILTER, PRIMARY ROUND	0030946004	P778441	1
AIR FILTER, PRIMARY ROUND	0010944704	P771508	1
FUEL FILTER, CARTRIDGE	0000901151	P550481	1
HYDRAULIC FILTER, CARTRIDGE	0004660204	P550309	1
LUBE FILTER, CARTRIDGE	3661800709	P550764	1

w/ Engine : MERCEDES-BENZ OM 366.999 LA
(177 kW - 240 hp) - (02/91 ⇒ 12/98)

Serial N°: 673.001-679.259

AIR DRYER, SPIN-ON	0004290897	P781466	1
AIR DRYER, SPIN-ON	0004295695	P952185	1
AIR FILTER, PRIMARY ROUND	0030946004	P778441	1
AIR FILTER, PRIMARY ROUND	0010944704	P771508	1
FUEL FILTER, CARTRIDGE	0000901151	P550481	1
HYDRAULIC FILTER, CARTRIDGE	0004660204	P550309	1
LUBE FILTER, CARTRIDGE	3661800709	P550764	1 FROM ENGINE S/N 286115
LUBE FILTER, CARTRIDGE	0011844225	P550315	1 TO ENGINE S/N 286114

MERCEDES-BENZ 709

w/ Engine : MERCEDES-BENZ OM 364 LA
(63 kW - 86 hp) - (03/84 ⇒ 12/98)

Serial N°: 673.001-679.259

AIR FILTER, PRIMARY ROUND	0020947304	P771576	1
AIR FILTER, PRIMARY ROUND	0010944704	P771508	1 TO ENGINE S/N 5462572
AIR FILTER, PRIMARY ROUND	0010946504	P778472	1 FROM CHASSIS S/N 5462573
FUEL FILTER, CARTRIDGE	0000901151	P550481	1
HYDRAULIC FILTER, CARTRIDGE	0004660204	P550309	1
LUBE FILTER, CARTRIDGE	0011844125	P550766	1 TO ENGINE S/N 286114
LUBE FILTER, CARTRIDGE	3661800609	P550767	1 FROM ENGINE S/N 286115

MERCEDES-BENZ 711

w/ Engine : MERCEDES-BENZ OM 354 (364) LA

Description	OE Number Donaldson	Qty	Note / or Serial Nbr
(77 kW - 105 hp) - (03/94 ⇒ 12/98)			
Serial N°: 673.001-679.259			
AIR FILTER, PRIMARY ROUND	0020947304	P771576	1
AIR FILTER, PRIMARY ROUND	0010946504	P778472	1
FUEL FILTER, CARTRIDGE	0000901151	P550481	1
HYDRAULIC FILTER, CARTRIDGE	0004660204	P550309	1
LUBE FILTER, CARTRIDGE	0011844125	P550766	1 TO ENGINE S/N 286114
LUBE FILTER, CARTRIDGE	3661800609	P550767	1 FROM ENGINE S/N 286115

w/ Engine : MERCEDES-BENZ OM 904.905 LA
(90 kW - 122 hp) - (03/96 ⇒ 12/98)

Serial N°: 673.001-679.259

AIR FILTER, PRIMARY ROUND	0010944704	P771508	1
FUEL FILTER, CARTRIDGE	0000901251	P550632	1
HYDRAULIC FILTER, CARTRIDGE	0004660204	P550309	1
LUBE FILTER, CARTRIDGE	0001801609	P550768	1

MERCEDES-BENZ 809

w/ Engine : MERCEDES-BENZ OM 364.907
(66 kW - 90 hp) - (03/84 ⇒ 03/93)

Serial N°: 673.001-679.259

AIR FILTER, PRIMARY ROUND	0020947304	P771576	1
AIR FILTER, PRIMARY ROUND	0010944704	P771508	1 TO ENGINE S/N 5462572
AIR FILTER, PRIMARY ROUND	0010946504	P778472	1 FROM CHASSIS S/N 5462573
FUEL FILTER, CARTRIDGE	0000901151	P550481	1
HYDRAULIC FILTER, CARTRIDGE	0004660204	P550309	1
LUBE FILTER, CARTRIDGE	0011844125	P550766	1 TO ENGINE S/N 286114
LUBE FILTER, CARTRIDGE	3661800609	P550767	1 FROM ENGINE S/N 286115

w/ Engine : MERCEDES-BENZ OM 364.918
(63 kW - 86 hp) - (02/92 ⇒ 12/98)

Serial N°: 673.001-679.259

AIR FILTER, PRIMARY ROUND	0020947304	P771576	1
AIR FILTER, PRIMARY ROUND	0010944704	P771508	1 TO ENGINE S/N 5462572
AIR FILTER, PRIMARY ROUND	0010946504	P778472	1 FROM CHASSIS S/N 5462573
FUEL FILTER, CARTRIDGE	0000901151	P550481	1
HYDRAULIC FILTER, CARTRIDGE	0004660204	P550309	1
LUBE FILTER, CARTRIDGE	0011844125	P550766	1 TO ENGINE S/N 286114
LUBE FILTER, CARTRIDGE	3661800609	P550767	1 FROM ENGINE S/N 286115

MERCEDES-BENZ 811

w/ Engine : MERCEDES-BENZ OM 354 (364) LA
(77 kW - 105 hp) - (03/94 ⇒ 12/98)

Serial N°: 673.001-679.259

AIR DRYER, SPIN-ON	0004290897	P781466	1
AIR DRYER, SPIN-ON	0004295695	P952185	1
AIR FILTER, PRIMARY ROUND	0010946504	P778472	1
AIR FILTER, PRIMARY ROUND	0020947304	P771576	1
FUEL FILTER, CARTRIDGE	0000901151	P550481	1
HYDRAULIC FILTER, CARTRIDGE	0004660204	P550309	1
LUBE FILTER, CARTRIDGE	0011844125	P550766	1 TO ENGINE S/N 286114
LUBE FILTER, CARTRIDGE	3661800609	P550767	1 FROM ENGINE S/N 286115

w/ Engine : MERCEDES-BENZ OM 904.905 LA
(90 kW - 122 hp) - (03/96 ⇒ 12/98)

Serial N°: 673.001-679.259

AIR DRYER, SPIN-ON	0004290897	P781466	1
AIR DRYER, SPIN-ON	0004295695	P952185	1
AIR FILTER, PRIMARY ROUND	0010944704	P771508	1
FUEL FILTER, CARTRIDGE	0000901251	P550632	1
HYDRAULIC FILTER, CARTRIDGE	0004660204	P550309	1
LUBE FILTER, CARTRIDGE	0001801609	P550768	1

MERCEDES-BENZ 814

w/ Engine : MERCEDES-BENZ OM 354.920-922
(103 kW - 140 hp) - (03/94 ⇒ 12/98)

Description	OE Number Donaldson	Qty	Note / or Serial Nbr
Serial N°: 673.001-679.259			
AIR DRYER, SPIN-ON	0004290897	P781466	1
AIR DRYER, SPIN-ON	0004295695	P952185	1
AIR FILTER, PRIMARY ROUND	0020947304	P771576	1
AIR FILTER, PRIMARY ROUND	0010946504	P778472	1
FUEL FILTER, CARTRIDGE	0000901151	P550481	1
HYDRAULIC FILTER, CARTRIDGE	0004660204	P550309	1
LUBE FILTER, CARTRIDGE	3661800609	P550767	1 FROM ENGINE S/N 286115
LUBE FILTER, CARTRIDGE	0011844125	P550766	1 TO ENGINE S/N 286114

w/ Engine : MERCEDES-BENZ OM 356.901 / 02 / 05 / 06
(95 kW - 130 hp) - (02/92 => 12/98)
Serial N°: 673.001-679.259

AIR DRYER, SPIN-ON	0004290897	P781466	1
AIR DRYER, SPIN-ON	0004295695	P952185	1
AIR FILTER, PRIMARY ROUND	0020947304	P771576	1
AIR FILTER, PRIMARY ROUND	0010944704	P771508	1 TO ENGINE S/N 5462572
AIR FILTER, PRIMARY ROUND	0010946504	P778472	1 FROM CHASSIS S/N 5462573
FUEL FILTER, CARTRIDGE	0000901151	P550481	1
HYDRAULIC FILTER, CARTRIDGE	0004660204	P550309	1
LUBE FILTER, CARTRIDGE	0011844125	P550766	1 TO ENGINE S/N 286114
LUBE FILTER, CARTRIDGE	3661800609	P550767	1 FROM ENGINE S/N 286115

w/ Engine : MERCEDES-BENZ OM 366.905 / 6 / 7
(100 kW - 136 hp) - (03/84 => 02/93)
Serial N°: 673.001-679.259

AIR FILTER, PRIMARY ROUND	0020947304	P771576	1
AIR FILTER, PRIMARY ROUND	0010944704	P771508	1 TO ENGINE S/N 5462572
AIR FILTER, PRIMARY ROUND	0010946504	P778472	1 FROM CHASSIS S/N 5462573
FUEL FILTER, CARTRIDGE	0000901151	P550481	1
HYDRAULIC FILTER, CARTRIDGE	0004660204	P550309	1
LUBE FILTER, CARTRIDGE	0011844225	P550315	1 TO ENGINE S/N 915577
LUBE FILTER, CARTRIDGE	0011844125	P550766	1 FROM ENGINE S/N 915578

w/ Engine : MERCEDES-BENZ OM 366.910 / 932
(100 kW - 136 hp) - (12/86 => 02/93)
Serial N°: 673.001-679.259

AIR FILTER, PRIMARY ROUND	0020947304	P771576	1
AIR FILTER, PRIMARY ROUND	0010944704	P771508	1 TO ENGINE S/N 5462572
AIR FILTER, PRIMARY ROUND	0010946504	P778472	1 FROM CHASSIS S/N 5462573
FUEL FILTER, CARTRIDGE	0000901151	P550481	1
HYDRAULIC FILTER, CARTRIDGE	0004660204	P550309	1
LUBE FILTER, CARTRIDGE	0011844225	P550315	1 TO ENGINE S/N 915577
LUBE FILTER, CARTRIDGE	0011844125	P550766	1 FROM ENGINE S/N 915578

w/ Engine : MERCEDES-BENZ OM 904.906 LA
(103 kW - 140 hp) - (03/96 => 12/98)
Serial N°: 673.001-679.259

AIR DRYER, SPIN-ON	0004290897	P781466	1
AIR DRYER, SPIN-ON	0004295695	P952185	1
AIR FILTER, PRIMARY ROUND	0010944704	P771508	1
FUEL FILTER, CARTRIDGE	0000901251	P550632	1
HYDRAULIC FILTER, CARTRIDGE	0004660204	P550309	1
LUBE FILTER, CARTRIDGE	0001801609	P550768	1

MERCEDES-BENZ 814L/LO

w/ Engine : MERCEDES-BENZ OM 354.920-922
(103 kW - 140 hp) - (03/94 => 12/98)
Serial N°: 673.001-679.259

AIR DRYER, SPIN-ON	0004290897	P781466	1
AIR DRYER, SPIN-ON	0004295695	P952185	1
AIR FILTER, PRIMARY ROUND	0020947304	P771576	1
AIR FILTER, PRIMARY ROUND	0010946504	P778472	1
FUEL FILTER, CARTRIDGE	0000901151	P550481	1
HYDRAULIC FILTER, CARTRIDGE	0004660204	P550309	1
LUBE FILTER, CARTRIDGE	0011844125	P550766	1 TO ENGINE S/N 286114
LUBE FILTER, CARTRIDGE	3661800609	P550767	1 FROM ENGINE S/N 286115

w/ Engine : MERCEDES-BENZ OM 356.901 / 02 / 05 / 06
(95 kW - 130 hp) - (02/92 => 12/98)
Serial N°: 673.001-679.259

AIR DRYER, SPIN-ON	0004290897	P781466	1
AIR DRYER, SPIN-ON	0004295695	P952185	1

Description	OE Number Donaldson	Qty	Note / or Serial Nbr
AIR FILTER, PRIMARY ROUND	0020947304	P771576	1
AIR FILTER, PRIMARY ROUND	0010944704	P771508	1 TO ENGINE S/N 5462572
AIR FILTER, PRIMARY ROUND	0010946504	P778472	1 FROM CHASSIS S/N 5462573
FUEL FILTER, CARTRIDGE	0000901151	P550481	1
HYDRAULIC FILTER, CARTRIDGE	0004660204	P550309	1
LUBE FILTER, CARTRIDGE	0011844125	P550766	1 TO ENGINE S/N 286114
LUBE FILTER, CARTRIDGE	3661800609	P550767	1 FROM ENGINE S/N 286115

w/ Engine : MERCEDES-BENZ OM 904.906 LA
(100 kW - 136 hp) - (03/96 => 12/98)
Serial N°: 673.001-679.259

AIR DRYER, SPIN-ON	0004290897	P781466	1
AIR DRYER, SPIN-ON	0004295695	P952185	1
AIR FILTER, PRIMARY ROUND	0010944704	P771508	1
FUEL FILTER, CARTRIDGE	0000901251	P550632	1
HYDRAULIC FILTER, CARTRIDGE	0004660204	P550309	1
LUBE FILTER, CARTRIDGE	0001801609	P550768	1

MERCEDES-BENZ 817

w/ Engine : MERCEDES-BENZ OM 357 (366) LA
(125 kW - 170 hp) - (03/94 => 12/98)
Serial N°: 673.001-679.259

AIR DRYER, SPIN-ON	0004290897	P781466	1
AIR DRYER, SPIN-ON	0004295695	P952185	1
AIR FILTER, PRIMARY ROUND	0010948204	P181089	1
AIR FILTER, PRIMARY ROUND	0010944704	P771508	1
FUEL FILTER, CARTRIDGE	0000901151	P550481	1
HYDRAULIC FILTER, CARTRIDGE	0004660204	P550309	1
LUBE FILTER, CARTRIDGE	3661800709	P550764	1 CHECK OE PART NO.
LUBE FILTER, CARTRIDGE	3661800609	P550767	1

w/ Engine : MERCEDES-BENZ OM 366 A
(116 kW - 158 hp) - (01/84 => 12/98)
Serial N°: 673.001-679.259

AIR DRYER, SPIN-ON	0004290897	P781466	1
AIR DRYER, SPIN-ON	0004295695	P952185	1
AIR FILTER, PRIMARY ROUND	0010948204	P181089	1
AIR FILTER, PRIMARY ROUND	0010944704	P771508	1
FUEL FILTER, CARTRIDGE	0000901151	P550481	1
HYDRAULIC FILTER, CARTRIDGE	0004660204	P550309	1
LUBE FILTER, CARTRIDGE	0011844125	P550766	1 TO ENGINE S/N 286114
LUBE FILTER, CARTRIDGE	3661800709	P550764	1 FROM ENGINE S/N 286115
LUBE FILTER, CARTRIDGE	0011844225	P550315	1 TO ENGINE S/N 286114
LUBE FILTER, CARTRIDGE	3661800609	P550767	1 FROM ENGINE S/N 286115

w/ Engine : MERCEDES-BENZ OM 904.907 LA
(125 kW - 170 hp) - (03/96 => 12/98)
Serial N°: 673.001-679.259

AIR DRYER, SPIN-ON	0004290897	P781466	1
AIR DRYER, SPIN-ON	0004295695	P952185	1
AIR FILTER, PRIMARY ROUND	0010948204	P181089	1
AIR FILTER, PRIMARY ROUND	0010944704	P771508	1
FUEL FILTER, CARTRIDGE	0000901251	P550632	1
HYDRAULIC FILTER, CARTRIDGE	0004660204	P550309	1
LUBE FILTER, CARTRIDGE	0001801609	P550768	1

MERCEDES-BENZ 817F

w/ Engine : MERCEDES-BENZ OM 356 (366) A
(125 kW - 170 hp) - (12/92 => 12/98)
Serial N°: 673.001-679.259

AIR DRYER, SPIN-ON	0004290897	P781466	1
AIR DRYER, SPIN-ON	0004295695	P952185	1
AIR FILTER, PRIMARY ROUND	0010948204	P181089	1
AIR FILTER, PRIMARY ROUND	0010944704	P771508	1
FUEL FILTER, CARTRIDGE	0000901151	P550481	1
HYDRAULIC FILTER, CARTRIDGE	0004660204	P550309	1
LUBE FILTER, CARTRIDGE	3661800709	P550764	1 FROM ENGINE S/N 286115
LUBE FILTER, CARTRIDGE	0011844125	P550766	1 TO ENGINE S/N 286114
LUBE FILTER, CARTRIDGE	3661800609	P550767	1 FROM ENGINE S/N 286115
LUBE FILTER, CARTRIDGE	0011844225	P550315	1 TO ENGINE S/N 286114

Description	OE Number Donaldson	Qty	Note / or Serial Nbr
-------------	---------------------	-----	----------------------

MERCEDES-BENZ

817LO

w/ Engine : MERCEDES-BENZ OM 356 (366) A
(125 kW - 170 hp) - (02/92 => 12/98)

Serial N°: 673.001-679.259

AIR DRYER, SPIN-ON	0004290897	P781466	1
AIR DRYER, SPIN-ON	0004295695	P952185	1
AIR FILTER, PRIMARY ROUND	0010948204	P181089	1
AIR FILTER, PRIMARY ROUND	0010944704	P771508	1
FUEL FILTER, CARTRIDGE	0000901151	P550481	1
HYDRAULIC FILTER, CARTRIDGE	0004660204	P550309	1
LUBE FILTER, CARTRIDGE	3661800709	P550764	1 FROM ENGINE S/N 286115
LUBE FILTER, CARTRIDGE	0011844125	P550766	1 TO ENGINE S/N 286114
LUBE FILTER, CARTRIDGE	3661800609	P550767	1 FROM ENGINE S/N 286115
LUBE FILTER, CARTRIDGE	0011844225	P550315	1 TO ENGINE S/N 286114

w/ Engine : MERCEDES-BENZ OM 357 (366) LA
(125 kW - 170 hp) - (03/94 => 12/98)

Serial N°: 673.001-679.259

AIR DRYER, SPIN-ON	0004290897	P781466	1
AIR DRYER, SPIN-ON	0004295695	P952185	1
AIR FILTER, PRIMARY ROUND	0010944704	P771508	1
FUEL FILTER, CARTRIDGE	0000901151	P550481	1
HYDRAULIC FILTER, CARTRIDGE	0004660204	P550309	1
LUBE FILTER, CARTRIDGE	3661800709	P550764	1
LUBE FILTER, CARTRIDGE	3661800609	P550767	1 CHECK OE PART NO.

w/ Engine : MERCEDES-BENZ OM 366.969 A

(125 kW - 170 hp) - (06/86 => 02/93)

Serial N°: 673.001-679.259

AIR FILTER, PRIMARY ROUND	0010948204	P181089	1
AIR FILTER, PRIMARY ROUND	0010944704	P771508	1
FUEL FILTER, CARTRIDGE	0000901151	P550481	1
HYDRAULIC FILTER, CARTRIDGE	0004660204	P550309	1
LUBE FILTER, CARTRIDGE	0011840225	P558425	1 TO ENGINE S/N 923826
LUBE FILTER, CARTRIDGE	0011844225	P550315	1 FROM ENGINE S/N 923827
LUBE FILTER, CARTRIDGE	0011844125	P550766	1 SOME FROM 01/92

MERCEDES-BENZ

820

w/ Engine : MERCEDES-BENZ OM 366 LA

(155 kW - 211 hp) - (09/96 => 12/98)

Serial N°: 673.001-679.259

AIR DRYER, SPIN-ON	0004290897	P781466	1
AIR DRYER, SPIN-ON	0004295695	P952185	1
AIR FILTER, PRIMARY ROUND	0010948204	P181089	1
AIR FILTER, PRIMARY ROUND	0010944704	P771508	1
FUEL FILTER, CARTRIDGE	0000901151	P550481	1
HYDRAULIC FILTER, CARTRIDGE	0004660204	P550309	1
LUBE FILTER, CARTRIDGE	3661800709	P550764	1

MERCEDES-BENZ

914

w/ Engine : MERCEDES-BENZ OM 356 LA

(100 kW - 136 hp) - (02/92 => 12/98)

Serial N°: 673.001-679.259

AIR DRYER, SPIN-ON	0004290897	P781466	1
AIR DRYER, SPIN-ON	0004295695	P952185	1
AIR FILTER, PRIMARY ROUND	0020947304	P771576	1
AIR FILTER, PRIMARY ROUND	0010944704	P771508	1 TO ENGINE S/N 5462572
AIR FILTER, PRIMARY ROUND	0010946504	P778472	1 FROM CHASSIS S/N 5462573
FUEL FILTER, CARTRIDGE	0000901151	P550481	1
HYDRAULIC FILTER, CARTRIDGE	0004660204	P550309	1
LUBE FILTER, CARTRIDGE	0011844125	P550766	1 TO ENGINE S/N 286114
LUBE FILTER, CARTRIDGE	3661800609	P550767	1 FROM ENGINE S/N 286115

w/ Engine : MERCEDES-BENZ OM 366 LA

(100 kW - 136 hp) - (03/84 => 02/93)

Serial N°: 673.001-679.259

AIR FILTER, PRIMARY ROUND	0020947304	P771576	1
AIR FILTER, PRIMARY ROUND	0010944704	P771508	1 TO ENGINE S/N 5462572
AIR FILTER, PRIMARY ROUND	0010946504	P778472	1 FROM CHASSIS S/N 5462573
FUEL FILTER, CARTRIDGE	0000901151	P550481	1

Description	OE Number Donaldson	Qty	Note / or Serial Nbr
-------------	---------------------	-----	----------------------

HYDRAULIC FILTER, CARTRIDGE	0004660204	P550309	1
LUBE FILTER, CARTRIDGE	0011844125	P550766	1 TO ENGINE S/N 286114
LUBE FILTER, CARTRIDGE	3661800609	P550767	1 FROM ENGINE S/N 286115

MERCEDES-BENZ

914KO

w/ Engine : MERCEDES-BENZ OM 366 LA

(100 kW - 136 hp) - (01/87 => 02/93)

Serial N°: 673.001-679.259

AIR DRYER, SPIN-ON	0004290897	P781466	1 CHECK OE PART NO.
AIR DRYER, SPIN-ON	0004295695	P952185	1 CHECK OE PART NO.
AIR FILTER, PRIMARY ROUND	0020947304	P771576	1
FUEL FILTER, CARTRIDGE	0000901151	P550481	1
HYDRAULIC FILTER, CARTRIDGE	0004660204	P550309	1
LUBE FILTER, CARTRIDGE	0011844225	P550315	1 TO ENGINE S/N 915577
LUBE FILTER, CARTRIDGE	0011844125	P550766	1 FROM ENGINE S/N 915578

MERCEDES-BENZ

917

w/ Engine : MERCEDES-BENZ OM 357 (366) LA

(125 kW - 170 hp) - (03/94 => 12/98)

Serial N°: 673.001-679.259

AIR DRYER, SPIN-ON	0004290897	P781466	1
AIR DRYER, SPIN-ON	0004295695	P952185	1
AIR FILTER, PRIMARY ROUND	0010948204	P181089	1
AIR FILTER, PRIMARY ROUND	0010944704	P771508	1
FUEL FILTER, CARTRIDGE	0000901151	P550481	1
HYDRAULIC FILTER, CARTRIDGE	0004660204	P550309	1
LUBE FILTER, CARTRIDGE	3661800709	P550764	1

w/ Engine : MERCEDES-BENZ OM 366 A

(125 kW - 170 hp) - (01/85 => 12/98)

Serial N°: 673.001-679.259

AIR DRYER, SPIN-ON	0004290897	P781466	1 CHECK OE PART NO.
AIR DRYER, SPIN-ON	0004295695	P952185	1 CHECK OE PART NO.
AIR FILTER, PRIMARY ROUND	0010948204	P181089	1
AIR FILTER, PRIMARY ROUND	0010944704	P771508	1
FUEL FILTER, CARTRIDGE	0000901151	P550481	1
HYDRAULIC FILTER, CARTRIDGE	0004660204	P550309	1
LUBE FILTER, CARTRIDGE	3661800709	P550764	1
LUBE FILTER, CARTRIDGE	0011844125	P550766	1 SOME FROM 01/92
LUBE FILTER, CARTRIDGE	0011840225	P558425	1 TO ENGINE S/N 923826
LUBE FILTER, CARTRIDGE	0011844225	P550315	1 FROM ENGINE S/N 923827

w/ Engine : MERCEDES-BENZ OM 904.907 LA

(125 kW - 170 hp) - (03/96 => 12/98)

Serial N°: 673.001-679.259

AIR DRYER, SPIN-ON	0004290897	P781466	1
AIR DRYER, SPIN-ON	0004295695	P952185	1
AIR FILTER, PRIMARY ROUND	0010948204	P181089	1
AIR FILTER, PRIMARY ROUND	0010944704	P771508	1
FUEL FILTER, CARTRIDGE	0000901251	P550632	1
HYDRAULIC FILTER, CARTRIDGE	0004660204	P550309	1
LUBE FILTER, CARTRIDGE	0001801609	P550768	1

MERCEDES-BENZ

917AF

w/ Engine : MERCEDES-BENZ OM 356 (366) A

(125 kW - 170 hp) - (12/92 => 12/98)

Serial N°: 673.001-679.259

AIR DRYER, SPIN-ON	0004290897	P781466	1
AIR DRYER, SPIN-ON	0004295695	P952185	1
AIR FILTER, PRIMARY ROUND	0010948204	P181089	1
AIR FILTER, PRIMARY ROUND	0010944704	P771508	1
FUEL FILTER, CARTRIDGE	0000901151	P550481	1
HYDRAULIC FILTER, CARTRIDGE	0004660204	P550309	1
LUBE FILTER, CARTRIDGE	0011844125	P550766	1 TO ENGINE S/N 286114
LUBE FILTER, CARTRIDGE	3661800709	P550764	1 FROM ENGINE S/N 286115
LUBE FILTER, CARTRIDGE	0011844225	P550315	1 TO ENGINE S/N 286114
LUBE FILTER, CARTRIDGE	3661800609	P550767	1 FROM ENGINE S/N 286115

w/ Engine : MERCEDES-BENZ OM 366 A

(125 kW - 170 hp) - (02/87 => 02/93)

Description	OE Number Donaldson	Qty	Note / or Serial Nbr
Serial N°: 673.001-679.259			
AIR FILTER, PRIMARY ROUND	0010948204	P181089	1
AIR FILTER, PRIMARY ROUND	0010944704	P771508	1
FUEL FILTER, CARTRIDGE	0000901151	P550481	1
HYDRAULIC FILTER, CARTRIDGE	0004660204	P550309	1
LUBE FILTER, CARTRIDGE	0011840225	P558425	1 TO ENGINE S/N 923826
LUBE FILTER, CARTRIDGE	0011844225	P550315	1 FROM ENGINE S/N 923827
LUBE FILTER, CARTRIDGE	0011844125	P550766	1 SOME FROM 01/92

LP SERIES

MERCEDES-BENZ

LP1013

w/ Engine : MERCEDES-BENZ OM 352

(96 kW - 130 hp) - (09/65 => 02/68)

Serial N°:

FUEL FILTER, CARTRIDGE	0000901451	P550489	1
HYDRAULIC FILTER, CARTRIDGE	0004660004	P550310	1 CHECK OE PART NO.
LUBE FILTER, CARTRIDGE	0001846725	P550117	1

w/ Engine : MERCEDES-BENZ OM 353.904 / 14 / 65 / 81

(96 kW - 130 hp) - (11/76 => 12/84)

Serial N°:

AIR FILTER, PRIMARY ROUND	0010946504	P778472	1
FUEL FILTER, CARTRIDGE	0000901151	P550481	1
HYDRAULIC FILTER, CARTRIDGE	0004660004	P550310	1 CHECK OE PART NO.
LUBE FILTER, CARTRIDGE	0001846725	P550117	1 TO 02/77
LUBE FILTER, CARTRIDGE	0011844225	P550315	1 FROM 01/78

MERCEDES-BENZ

LP608

w/ Engine : MERCEDES-BENZ OM 314

(63 kW - 85 hp) - (09/63 => 12/84)

Serial N°:

LUBE FILTER, CARTRIDGE	3141800009	P550170	1 TO 02/77
FUEL FILTER, CARTRIDGE	0000901151	P550481	1
HYDRAULIC FILTER, CARTRIDGE	0004660204	P550309	1
LUBE FILTER, CARTRIDGE	0011844125	P550766	1 FROM 03/77

MERCEDES-BENZ

LP709

w/ Engine : MERCEDES-BENZ OM 314.910, 944

(63 kW - 85 hp) - (11/77 => 12/84)

Serial N°:

FUEL FILTER, CARTRIDGE	0000901151	P550481	1
HYDRAULIC FILTER, CARTRIDGE	0004660204	P550309	1
LUBE FILTER, CARTRIDGE	0011844125	P550766	1

MERCEDES-BENZ

LP808

w/ Engine : MERCEDES-BENZ OM 314.910

(63 kW - 85 hp) - (09/67 => 10/77)

Serial N°:

FUEL FILTER, CARTRIDGE	0000901151	P550481	1
HYDRAULIC FILTER, CARTRIDGE	0004660204	P550309	1
LUBE FILTER, CARTRIDGE	3141800009	P550170	1 TO 02/77

MERCEDES-BENZ

LP809

w/ Engine : MERCEDES-BENZ OM 314.910, 944

(63 kW - 85 hp) - (11/77 => 12/84)

Serial N°:

FUEL FILTER, CARTRIDGE	0000901151	P550481	1
HYDRAULIC FILTER, CARTRIDGE	0004660204	P550309	1
LUBE FILTER, CARTRIDGE	0011844125	P550766	1

MERCEDES-BENZ

LP811

w/ Engine : MERCEDES-BENZ OM 352

(81 kW - 110 hp) - (10/69 => 02/73)

Serial N°:

AIR FILTER, PRIMARY ROUND	0010949604	P778462	1
FUEL FILTER, CARTRIDGE	0000901151	P550481	1
LUBE FILTER, CARTRIDGE	0001846725	P550117	1

MERCEDES-BENZ

LP813

w/ Engine : MERCEDES-BENZ OM 353.904, 981

(96 kW - 130 hp) - (03/73 => 12/84)

Serial N°:

Description	OE Number Donaldson	Qty	Note / or Serial Nbr
AIR FILTER, PRIMARY ROUND	0010946504	P778472	1
FUEL FILTER, CARTRIDGE	0000901151	P550481	1
HYDRAULIC FILTER, CARTRIDGE	0004660004	P550310	1 CHECK OE PART NO.
HYDRAULIC FILTER, CARTRIDGE	0004660204	P550309	1 CHECK OE PART NO.
LUBE FILTER, CARTRIDGE	0001846725	P550117	1 TO 02/77
LUBE FILTER, CARTRIDGE	0011844225	P550315	1 FROM 01/78

MERCEDES-BENZ

LP911B

w/ Engine : MERCEDES-BENZ OM 352.907, 909, 986

(81 kW - 110 hp) - (01/67 => 03/77)

Serial N°:

FUEL FILTER, CARTRIDGE	0000901451	P550489	1
LUBE FILTER, CARTRIDGE	0001846725	P550117	1

w/ Engine : MERCEDES-BENZ OM 353.909

(81 kW - 110 hp) - (01/72 => 03/77)

Serial N°:

AIR FILTER, PRIMARY ROUND	0010946504	P778472	1
FUEL FILTER, CARTRIDGE	0000901151	P550481	1
HYDRAULIC FILTER, CARTRIDGE	0004660004	P550310	1 CHECK OE PART NO.
HYDRAULIC FILTER, CARTRIDGE	0004660204	P550309	1 CHECK OE PART NO.
LUBE FILTER, CARTRIDGE	0001846725	P550117	1

MERCEDES-BENZ

LP913

w/ Engine : MERCEDES-BENZ OM 353

(96 kW - 130 hp) - (02/77 => 12/84)

Serial N°:

AIR FILTER, PRIMARY ROUND	0010946504	P778472	1
FUEL FILTER, CARTRIDGE	0000901151	P550481	1
HYDRAULIC FILTER, CARTRIDGE	0004660004	P550310	1
HYDRAULIC FILTER, CARTRIDGE	0004660204	P550309	1
LUBE FILTER, CARTRIDGE	0001846725	P550117	1 TO 02/77
LUBE FILTER, CARTRIDGE	0011844225	P550315	1 FROM 01/78

MK SERIES

MERCEDES-BENZ

1222

w/ Engine : MERCEDES-BENZ OM 441.905, 913

(165 kW - 224 hp) - (07/89 => 08/94)

Serial N°:

AIR DRYER, SPIN-ON	0004290897	P781466	1
AIR DRYER, SPIN-ON	0004295695	P952185	1
AIR FILTER, PANEL VENTILATION	0008356947	P787408	1 FROM 06/94
AIR FILTER, PRIMARY ROUND	0030944204	P771595	1
FUEL FILTER, CARTRIDGE	0000901451	P550489	2
HYDRAULIC FILTER, CARTRIDGE	0004660204	P550309	1
LUBE FILTER, CARTRIDGE	0011840225	P558425	1

MERCEDES-BENZ

1224AF

w/ Engine : MERCEDES-BENZ OM 356 (366) LA

(180 kW - 245 hp) - (02/93 => 09/96)

Serial N°:

AIR DRYER, SPIN-ON	0004290897	P781466	1
AIR DRYER, SPIN-ON	0004295695	P952185	1
AIR FILTER, PANEL VENTILATION	0008356947	P787408	1 FROM 06/94
AIR FILTER, PRIMARY ROUND	0010944704	P771508	1
AIR FILTER, PRIMARY ROUND	0010949304	P771510	1 CHECK OE PART NO.
FUEL FILTER, CARTRIDGE	0000901151	P550481	1
HYDRAULIC FILTER, CARTRIDGE	0004660204	P550309	1
LUBE FILTER, CARTRIDGE	3661800709	P550764	1 FROM ENGINE S/N 286115
LUBE FILTER, CARTRIDGE	0011844225	P550315	1 TO ENGINE S/N 286114

w/ Engine : MERCEDES-BENZ OM 357 (366) LA

(180 kW - 245 hp) - (01/94 => 09/96)

Description	OE Number Donaldson	Qty	Note / or Serial Nbr
Serial N°:			
AIR DRYER, SPIN-ON	0004290897	P781466	1
AIR DRYER, SPIN-ON	0004295695	P952185	1
AIR FILTER, PANEL VENTILATION	0008356947	P787408	1 FROM 06/94
AIR FILTER, PRIMARY ROUND	0010944704	P771508	1
AIR FILTER, PRIMARY ROUND	0010949304	P771510	1 CHECK OE PART NO.
FUEL FILTER, CARTRIDGE	0000901151	P550481	1
HYDRAULIC FILTER, CARTRIDGE	0004660204	P550309	1
LUBE FILTER, CARTRIDGE	3661800709	P550764	1 FROM ENGINE S/N 286115
LUBE FILTER, CARTRIDGE	0011844225	P550315	1 TO ENGINE S/N 286114

w/ Engine : MERCEDES-BENZ OM 401.984 LA
(180 kW - 245 hp) - (02/93 => 09/96)

Serial N°:			
AIR DRYER, SPIN-ON	0004290897	P781466	1
AIR DRYER, SPIN-ON	0004295695	P952185	1
AIR FILTER, PANEL VENTILATION	0008356947	P787408	1 FROM 06/94
AIR FILTER, PRIMARY ROUND	0030944204	P771595	1
FUEL FILTER, CARTRIDGE	0000901451	P550489	2
HYDRAULIC FILTER, CARTRIDGE	0004660204	P550309	1
LUBE FILTER, CARTRIDGE	3661840125	P550763	1

MERCEDES-BENZ 1226AF

w/ Engine : MERCEDES-BENZ OM 401 LA
(195 kW - 265 hp) - (02/93 => 09/96)

Serial N°:			
AIR DRYER, SPIN-ON	0004290897	P781466	1
AIR DRYER, SPIN-ON	0004295695	P952185	1
AIR FILTER, PANEL VENTILATION	0008356947	P787408	1 FROM 06/94
AIR FILTER, PRIMARY ROUND	0030944204	P771595	1
FUEL FILTER, CARTRIDGE	0000901451	P550489	2
HYDRAULIC FILTER, CARTRIDGE	0004660204	P550309	1
LUBE FILTER, CARTRIDGE	3661840125	P550763	1

w/ Engine : MERCEDES-BENZ OM 441.986 LA
(195 kW - 265 hp) - (02/93 => 09/96)

Serial N°:			
AIR DRYER, SPIN-ON	0004290897	P781466	1
AIR DRYER, SPIN-ON	0004295695	P952185	1
AIR FILTER, PANEL VENTILATION	0008356947	P787408	1 FROM 06/94
AIR FILTER, PRIMARY ROUND	0030944204	P771595	1
FUEL FILTER, CARTRIDGE	0000901451	P550489	2
HYDRAULIC FILTER, CARTRIDGE	0004660204	P550309	1
LUBE FILTER, CARTRIDGE	3661840125	P550763	1

w/ Engine : MERCEDES-BENZ OM 442.907
(195 kW - 265 hp) - (02/90 => 09/93)

Serial N°:			
AIR DRYER, SPIN-ON	0004290897	P781466	1
AIR DRYER, SPIN-ON	0004295695	P952185	1
AIR FILTER, PRIMARY ROUND	0030944204	P771595	1
AIR FILTER, PRIMARY ROUND	0010949304	P771510	1 CHECK OE PART NO.
FUEL FILTER, CARTRIDGE	0000901451	P550489	2
HYDRAULIC FILTER, CARTRIDGE	0004660204	P550309	1
LUBE FILTER, CARTRIDGE	3661840125	P550763	1
LUBE FILTER, CARTRIDGE	0011840225	P558425	1 SOME TO 08/90

MERCEDES-BENZ 1227A

w/ Engine : MERCEDES-BENZ OM 401.973, 989
(200 kW - 272 hp) - (01/92 => 07/92)

Serial N°:			
AIR DRYER, SPIN-ON	0004290897	P781466	1
AIR DRYER, SPIN-ON	0004295695	P952185	1
AIR FILTER, PRIMARY ROUND	0030944204	P771595	1
FUEL FILTER, CARTRIDGE	0000901451	P550489	2
HYDRAULIC FILTER, CARTRIDGE	0004660204	P550309	1
LUBE FILTER, CARTRIDGE	3661840125	P550763	1

MERCEDES-BENZ 1234AF

w/ Engine : MERCEDES-BENZ OM 441 LA
(250 kW - 340 hp) - (01/92 => 09/96)

Description	OE Number Donaldson	Qty	Note / or Serial Nbr
Serial N°:			
AIR DRYER, SPIN-ON	0004290897	P781466	1
AIR DRYER, SPIN-ON	0004295695	P952185	1
AIR FILTER, PANEL VENTILATION	0008356947	P787408	1 FROM 06/94
AIR FILTER, PRIMARY ROUND	0030944204	P771595	1
FUEL FILTER, CARTRIDGE	0000901451	P550489	2
HYDRAULIC FILTER, CARTRIDGE	0004660204	P550309	1
LUBE FILTER, CARTRIDGE	3661840125	P550763	1

MERCEDES-BENZ 1417

w/ Engine : MERCEDES-BENZ OM 356 (366) A
(125 kW - 170 hp) - (07/92 => 09/96)

Serial N°:			
AIR DRYER, SPIN-ON	0004290897	P781466	1
AIR DRYER, SPIN-ON	0004295695	P952185	1
AIR FILTER, PANEL VENTILATION	0008356947	P787408	1 FROM 06/94
AIR FILTER, PRIMARY ROUND	0010944704	P771508	1
AIR FILTER, PRIMARY ROUND	0010949304	P771510	1 CHECK OE PART NO.
AIR FILTER, PRIMARY ROUND	0020942404	P771582	1 CHECK OE PART NO.
FUEL FILTER, CARTRIDGE	0000901151	P550481	1
HYDRAULIC FILTER, CARTRIDGE	0004660204	P550309	1
LUBE FILTER, CARTRIDGE	3661800709	P550764	1 FROM ENGINE S/N 286115
LUBE FILTER, CARTRIDGE	3661800609	P550767	1 FROM ENGINE S/N 286115
LUBE FILTER, CARTRIDGE	0011844225	P550315	1 TO ENGINE S/N 286114
LUBE FILTER, CARTRIDGE	0011844125	P550766	1 TO ENGINE S/N 286114

w/ Engine : MERCEDES-BENZ OM 357 (366) A
(125 kW - 170 hp) - (03/94 => 09/96)

Serial N°:			
AIR DRYER, SPIN-ON	0004290897	P781466	1
AIR DRYER, SPIN-ON	0004295695	P952185	1
AIR FILTER, PANEL VENTILATION	0008356947	P787408	1 FROM 06/94
AIR FILTER, PRIMARY ROUND	0010944704	P771508	1
AIR FILTER, PRIMARY ROUND	0010949304	P771510	1 CHECK OE PART NO.
AIR FILTER, PRIMARY ROUND	0020942404	P771582	1 CHECK OE PART NO.
FUEL FILTER, CARTRIDGE	0000901151	P550481	1
HYDRAULIC FILTER, CARTRIDGE	0004660204	P550309	1
LUBE FILTER, CARTRIDGE	3661800709	P550764	1 FROM ENGINE S/N 286115
LUBE FILTER, CARTRIDGE	3661800609	P550767	1 FROM ENGINE S/N 286115
LUBE FILTER, CARTRIDGE	0011844225	P550315	1 TO ENGINE S/N 286114
LUBE FILTER, CARTRIDGE	0011844125	P550766	1 TO ENGINE S/N 286114

w/ Engine : MERCEDES-BENZ OM 366.952 A
(125 kW - 170 hp) - (07/89 => 07/92)

Serial N°:			
AIR DRYER, SPIN-ON	0004290897	P781466	1
AIR DRYER, SPIN-ON	0004295695	P952185	1
AIR FILTER, PRIMARY ROUND	0010944704	P771508	1
AIR FILTER, PRIMARY ROUND	0030944204	P771595	1 CHECK OE PART NO.
FUEL FILTER, CARTRIDGE	0000901151	P550481	1
HYDRAULIC FILTER, CARTRIDGE	0004660204	P550309	1
LUBE FILTER, CARTRIDGE	0011844125	P550766	1 SOME FROM 01/92
LUBE FILTER, CARTRIDGE	0011844225	P550315	1 FROM ENGINE S/N 923827
LUBE FILTER, CARTRIDGE	0011840225	P558425	1 TO ENGINE S/N 923826

MERCEDES-BENZ 1420

w/ Engine : MERCEDES-BENZ OM 356 (366) LA
(155 kW - 211 hp) - (02/90 => 09/96)

Serial N°:			
AIR DRYER, SPIN-ON	0004290897	P781466	1
AIR DRYER, SPIN-ON	0004295695	P952185	1
AIR FILTER, PANEL VENTILATION	0008356947	P787408	1 FROM 06/94
AIR FILTER, PRIMARY ROUND	0010944704	P771508	1
AIR FILTER, PRIMARY ROUND	0010949304	P771510	1 CHECK OE PART NO.
FUEL FILTER, CARTRIDGE	0000901151	P550481	1
HYDRAULIC FILTER, CARTRIDGE	0004660204	P550309	1
LUBE FILTER, CARTRIDGE	3661800709	P550764	1 FROM ENGINE S/N 286115
LUBE FILTER, CARTRIDGE	0011844225	P550315	1 TO ENGINE S/N 286114

Description	OE Number Donaldson	Qty	Note / or Serial Nbr
-------------	---------------------	-----	----------------------

MERCEDES-BENZ

1422

w/ Engine : MERCEDES-BENZ OM 401.979 LA
(169 kW - 230 hp) - (02/93 => 08/94)

Serial N°:

AIR DRYER, SPIN-ON	0004290897	P781466	1
AIR DRYER, SPIN-ON	0004295695	P952185	1
AIR FILTER, PANEL VENTILATION	0008356947	P787408	1 FROM 06/94
AIR FILTER, PRIMARY ROUND	0030944204	P771595	1
FUEL FILTER, CARTRIDGE	0000901451	P550489	2
HYDRAULIC FILTER, CARTRIDGE	0004660204	P550309	1
LUBE FILTER, CARTRIDGE	3661840125	P550763	1

w/ Engine : MERCEDES-BENZ OM 441.905
(169 kW - 230 hp) - (07/89 => 08/94)

Serial N°:

AIR DRYER, SPIN-ON	0004290897	P781466	1
AIR DRYER, SPIN-ON	0004295695	P952185	1
AIR FILTER, PANEL VENTILATION	0008356947	P787408	1 FROM 06/94
AIR FILTER, PRIMARY ROUND	0030944204	P771595	1
FUEL FILTER, CARTRIDGE	0000901451	P550489	2
HYDRAULIC FILTER, CARTRIDGE	0004660204	P550309	1
LUBE FILTER, CARTRIDGE	0011840225	P558425	1

MERCEDES-BENZ

1422F

w/ Engine : MERCEDES-BENZ OM 356 (366) LA
(169 kW - 230 hp) - (03/93 => 08/94)

Serial N°:

AIR DRYER, SPIN-ON	0004290897	P781466	1
AIR DRYER, SPIN-ON	0004295695	P952185	1
AIR FILTER, PANEL VENTILATION	0008356947	P787408	1 FROM 06/94
AIR FILTER, PRIMARY ROUND	0010944704	P771508	1
AIR FILTER, PRIMARY ROUND	0010949304	P771510	1 CHECK OE PART NO.
FUEL FILTER, CARTRIDGE	0000901151	P550481	1
HYDRAULIC FILTER, CARTRIDGE	0004660204	P550309	1
LUBE FILTER, CARTRIDGE	3661800709	P550764	1 FROM ENGINE S/N 286115
LUBE FILTER, CARTRIDGE	0011844225	P550315	1 TO ENGINE S/N 286114

MERCEDES-BENZ

1424

w/ Engine : MERCEDES-BENZ OM 401.975 LA
(180 kW - 245 hp) - (02/93 => 09/96)

Serial N°:

AIR DRYER, SPIN-ON	0004290897	P781466	1
AIR DRYER, SPIN-ON	0004295695	P952185	1
AIR FILTER, PANEL VENTILATION	0008356947	P787408	1 FROM 06/94
AIR FILTER, PRIMARY ROUND	0030944204	P771595	1
FUEL FILTER, CARTRIDGE	0000901451	P550489	2
HYDRAULIC FILTER, CARTRIDGE	0004660204	P550309	1
LUBE FILTER, CARTRIDGE	3661840125	P550763	1

MERCEDES-BENZ

1424L

w/ Engine : MERCEDES-BENZ OM 445 (441) LA
(180 kW - 245 hp) - (01/95 => 09/96)

Serial N°:

AIR DRYER, SPIN-ON	0004290897	P781466	1
AIR DRYER, SPIN-ON	0004295695	P952185	1
AIR FILTER, PANEL VENTILATION	0008356947	P787408	1 FROM 06/94
AIR FILTER, PRIMARY ROUND	0030944204	P771595	1
FUEL FILTER, CARTRIDGE	0000901451	P550489	2
HYDRAULIC FILTER, CARTRIDGE	0004660204	P550309	1
LUBE FILTER, CARTRIDGE	3661840125	P550763	1

MERCEDES-BENZ

1426LS

w/ Engine : MERCEDES-BENZ OM 442.914, 932
(195 kW - 265 hp) - (02/90 => 09/93)

Serial N°:

AIR DRYER, SPIN-ON	0004290897	P781466	1
AIR DRYER, SPIN-ON	0004295695	P952185	1
AIR FILTER, PRIMARY ROUND	0030944204	P771595	1
FUEL FILTER, CARTRIDGE	0000901451	P550489	2

Description	OE Number Donaldson	Qty	Note / or Serial Nbr
-------------	---------------------	-----	----------------------

HYDRAULIC FILTER, CARTRIDGE	0004660204	P550309	1 CHECK OE PART NO.
LUBE FILTER, CARTRIDGE	3661840125	P550763	1 FROM 07/90
LUBE FILTER, CARTRIDGE	0001843825	P550041	1 TO 06/90

MERCEDES-BENZ

1427F

w/ Engine : MERCEDES-BENZ OM 401 LA
(200 kW - 272 hp) - (02/93 => 09/96)

Serial N°:

AIR DRYER, SPIN-ON	0004290897	P781466	1
AIR DRYER, SPIN-ON	0004295695	P952185	1
AIR FILTER, PANEL VENTILATION	0008356947	P787408	1 FROM 06/94
AIR FILTER, PRIMARY ROUND	0030944204	P771595	1
FUEL FILTER, CARTRIDGE	0000901451	P550489	2
HYDRAULIC FILTER, CARTRIDGE	0004660204	P550309	1
LUBE FILTER, CARTRIDGE	3661840125	P550763	1

MERCEDES-BENZ

1624

w/ Engine : MERCEDES-BENZ OM 445.924
(180 kW - 245 hp) - (12/87 => 09/96)

Serial N°:

AIR DRYER, SPIN-ON	0004290897	P781466	1
AIR DRYER, SPIN-ON	0004295695	P952185	1
AIR FILTER, PANEL VENTILATION	0008356947	P787408	1 FROM 06/94
AIR FILTER, PRIMARY ROUND	0030944204	P771595	1
FUEL FILTER, CARTRIDGE	0000901451	P550489	2
HYDRAULIC FILTER, CARTRIDGE	0004660204	P550309	1
LUBE FILTER, CARTRIDGE	3661840125	P550763	1

MERCEDES-BENZ

1627F, AF

w/ Engine : MERCEDES-BENZ OM 442.914, 920, 932/33
(200 kW - 272 hp) - (01/92 => 09/96)

Serial N°:

AIR DRYER, SPIN-ON	0004290897	P781466	1
AIR DRYER, SPIN-ON	0004295695	P952185	1
AIR FILTER, PANEL VENTILATION	0008356947	P787408	1 FROM 06/94
AIR FILTER, PRIMARY ROUND	0030944204	P771595	1
FUEL FILTER, CARTRIDGE	0000901451	P550489	2
HYDRAULIC FILTER, CARTRIDGE	0004660204	P550309	1
LUBE FILTER, CARTRIDGE	0011840225	P558425	1

MERCEDES-BENZ

1714K

w/ Engine : MERCEDES-BENZ OM 366
(100 kW - 136 hp) - (02/91 => 09/96)

Serial N°:

AIR DRYER, SPIN-ON	0004290897	P781466	1
AIR DRYER, SPIN-ON	0004295695	P952185	1
AIR FILTER, PANEL VENTILATION	0008356947	P787408	1 FROM 06/94
AIR FILTER, PRIMARY ROUND	0030944204	P771595	1 CHECK OE PART NO.
FUEL FILTER, CARTRIDGE	0000901151	P550481	1
HYDRAULIC FILTER, CARTRIDGE	0004660204	P550309	1
LUBE FILTER, CARTRIDGE	3661800609	P550767	1 FROM ENGINE S/N 286115
LUBE FILTER, CARTRIDGE	0011844125	P550766	1 TO ENGINE S/N 286114

MERCEDES-BENZ

1717

w/ Engine : MERCEDES-BENZ OM 366 A
(129 kW - 175 hp) - (09/89 => 09/93)

Serial N°:

AIR DRYER, SPIN-ON	0004290897	P781466	1
AIR DRYER, SPIN-ON	0004295695	P952185	1
AIR FILTER, PRIMARY ROUND	0020942404	P771582	1
FUEL FILTER, CARTRIDGE	0000901151	P550481	1
HYDRAULIC FILTER, CARTRIDGE	0004660204	P550309	1
LUBE FILTER, CARTRIDGE	0011844225	P550315	1 FROM ENGINE S/N 923827
LUBE FILTER, CARTRIDGE	0011840225	P558425	1 TO ENGINE S/N 923826

MERCEDES-BENZ

1717K, AK

w/ Engine : MERCEDES-BENZ OM 366 A
(125 kW - 170 hp) - (09/89 => 09/96)

Description	OE Number Donaldson	Qty	Note / or Serial Nbr
Serial N°:			
AIR DRYER, SPIN-ON	0004290897	P781466	1
AIR DRYER, SPIN-ON	0004295695	P952185	1
AIR FILTER, PANEL VENTILATION	0008356947	P787408	1 FROM 06/94
AIR FILTER, PRIMARY ROUND	0010949304	P771510	1 CHECK OE PART NO.
FUEL FILTER, CARTRIDGE	0000901151	P550481	1
HYDRAULIC FILTER, CARTRIDGE	0004660204	P550309	1
LUBE FILTER, CARTRIDGE	3661800709	P550764	1

MERCEDES-BENZ

1718K

w/ Engine : MERCEDES-BENZ OM 366 A
(135 kW - 184 hp) - (07/90 => 09/96)

Serial N°:			
AIR DRYER, SPIN-ON	0004290897	P781466	1
AIR DRYER, SPIN-ON	0004295695	P952185	1
AIR FILTER, PANEL VENTILATION	0008356947	P787408	1 FROM 06/94
AIR FILTER, PRIMARY ROUND	0010944704	P771508	1
AIR FILTER, PRIMARY ROUND	0010949304	P771510	1 CHECK OE PART NO.
AIR FILTER, PRIMARY ROUND	0020942404	P771582	1 CHECK OE PART NO.
FUEL FILTER, CARTRIDGE	0000901151	P550481	1
HYDRAULIC FILTER, CARTRIDGE	0004660204	P550309	1
LUBE FILTER, CARTRIDGE	0011840225	P558425	1 TO ENGINE S/N 923826
LUBE FILTER, CARTRIDGE	0011844225	P550315	1 FROM ENGINE S/N 923827
LUBE FILTER, CARTRIDGE	0011844125	P550766	1 FROM ENGINE S/N 923827

MERCEDES-BENZ

1720

w/ Engine : MERCEDES-BENZ OM 356 (366) LA
(155 kW - 211 hp) - (02/90 => 08/96)

Serial N°:			
AIR DRYER, SPIN-ON	0004290897	P781466	1
AIR DRYER, SPIN-ON	0004295695	P952185	1
AIR FILTER, PANEL VENTILATION	0008356947	P787408	1 FROM 06/94
AIR FILTER, PRIMARY ROUND	0020942404	P771582	1
FUEL FILTER, CARTRIDGE	0000901151	P550481	1
HYDRAULIC FILTER, CARTRIDGE	0004660204	P550309	1
LUBE FILTER, CARTRIDGE	0011844225	P550315	1 FROM ENGINE S/N 923827
LUBE FILTER, CARTRIDGE	0011840225	P558425	1 TO ENGINE S/N 923826

MERCEDES-BENZ

1721S

w/ Engine : MERCEDES-BENZ OM 366 A
(155 kW - 211 hp) - (12/94 => 09/96)

Serial N°:			
AIR DRYER, SPIN-ON	0004290897	P781466	1
AIR DRYER, SPIN-ON	0004295695	P952185	1
AIR FILTER, PANEL VENTILATION	0008356947	P787408	1 FROM 06/94
AIR FILTER, PRIMARY ROUND	0030944204	P771595	1
AIR FILTER, PRIMARY ROUND	0010949304	P771510	1 CHECK OE PART NO.
FUEL FILTER, CARTRIDGE	0000901151	P550481	1
HYDRAULIC FILTER, CARTRIDGE	0004660204	P550309	1
LUBE FILTER, CARTRIDGE	3661800709	P550764	1

MERCEDES-BENZ

1722

w/ Engine : MERCEDES-BENZ OM 441.905, 923
(160 kW - 218 hp) - (12/88 => 09/93)

Serial N°:			
AIR DRYER, SPIN-ON	0004290897	P781466	1
AIR DRYER, SPIN-ON	0004295695	P952185	1
AIR FILTER, PRIMARY ROUND	0030944204	P771595	1
FUEL FILTER, CARTRIDGE	0000901451	P550489	2
HYDRAULIC FILTER, CARTRIDGE	0004660204	P550309	1
LUBE FILTER, CARTRIDGE	0011840225	P558425	1

MERCEDES-BENZ

1726

w/ Engine : MERCEDES-BENZ OM 442.914, 932
(191 kW - 260 hp) - (12/88 => 09/93)

Serial N°:			
AIR DRYER, SPIN-ON	0004290897	P781466	1
AIR DRYER, SPIN-ON	0004295695	P952185	1

Description	OE Number Donaldson	Qty	Note / or Serial Nbr
AIR FILTER, PRIMARY ROUND	0030944204	P771595	1
FUEL FILTER, CARTRIDGE	0000901451	P550489	2
HYDRAULIC FILTER, CARTRIDGE	0004660204	P550309	1
LUBE FILTER, CARTRIDGE	3661840125	P550763	1 FROM 08/90
LUBE FILTER, CARTRIDGE	0001843825	P550041	1 TO 12/89

MERCEDES-BENZ

1733

w/ Engine : MERCEDES-BENZ OM 441 LA
(215 kW - 292 hp) - (01/89 => 07/92)

Serial N°:			
AIR DRYER, SPIN-ON	0004290897	P781466	1
AIR DRYER, SPIN-ON	0004295695	P952185	1
AIR FILTER, PRIMARY ROUND	0030944204	P771595	1
AIR FILTER, PRIMARY ROUND	0030941504	P778613	1 CHECK OE PART NO.
FUEL FILTER, CARTRIDGE	0000901451	P550489	2
HYDRAULIC FILTER, CARTRIDGE	0004660204	P550309	1
LUBE FILTER, CARTRIDGE	3661840125	P550763	1

MERCEDES-BENZ

1820

w/ Engine : MERCEDES-BENZ OM 356 (366) LA
(155 kW - 211 hp) - (05/92 => 09/96)

Serial N°:			
AIR DRYER, SPIN-ON	0004290897	P781466	1
AIR DRYER, SPIN-ON	0004295695	P952185	1
AIR FILTER, PANEL VENTILATION	0008356947	P787408	1 FROM 06/94
AIR FILTER, PRIMARY ROUND	0030944204	P771595	1
FUEL FILTER, CARTRIDGE	0000901151	P550481	1
HYDRAULIC FILTER, CARTRIDGE	0004660204	P550309	1
LUBE FILTER, CARTRIDGE	3661800709	P550764	1 FROM ENGINE S/N 286115
LUBE FILTER, CARTRIDGE	0011844225	P550315	1 TO ENGINE S/N 286114

MERCEDES-BENZ

1820K, AK

w/ Engine : MERCEDES-BENZ OM 356 (366) LA
(155 kW - 211 hp) - (05/92 => 09/96)

Serial N°:			
AIR DRYER, SPIN-ON	0004290897	P781466	1
AIR DRYER, SPIN-ON	0004295695	P952185	1
AIR FILTER, PANEL VENTILATION	0008356947	P787408	1 FROM 06/94
AIR FILTER, PRIMARY ROUND	0010949304	P771510	1
FUEL FILTER, CARTRIDGE	0000901151	P550481	1
HYDRAULIC FILTER, CARTRIDGE	0004660204	P550309	1
LUBE FILTER, CARTRIDGE	3661800709	P550764	1 FROM ENGINE S/N 286115
LUBE FILTER, CARTRIDGE	0011844225	P550315	1 TO ENGINE S/N 286114

MERCEDES-BENZ

1824

w/ Engine : MERCEDES-BENZ OM 401.975 LA
(180 kW - 245 hp) - (08/92 => 09/96)

Serial N°:			
AIR DRYER, SPIN-ON	0004290897	P781466	1
AIR DRYER, SPIN-ON	0004295695	P952185	1
AIR FILTER, PANEL VENTILATION	0008356947	P787408	1 FROM 06/94
AIR FILTER, PRIMARY ROUND	0030944204	P771595	1
FUEL FILTER, CARTRIDGE	0000901451	P550489	2
HYDRAULIC FILTER, CARTRIDGE	0004660204	P550309	1
LUBE FILTER, CARTRIDGE	3661840125	P550763	1

MERCEDES-BENZ

1824K, AK

w/ Engine : MERCEDES-BENZ OM 401.975 LA
(180 kW - 245 hp) - (08/92 => 09/96)

Serial N°:			
AIR DRYER, SPIN-ON	0004295695	P952185	1
AIR DRYER, SPIN-ON	0004290897	P781466	1
AIR FILTER, PANEL VENTILATION	0008356947	P787408	1 FROM 06/94
AIR FILTER, PRIMARY ROUND	0010949304	P771510	1
AIR FILTER, PRIMARY ROUND	0030941504	P778613	1
FUEL FILTER, CARTRIDGE	0000901451	P550489	2
HYDRAULIC FILTER, CARTRIDGE	0004660204	P550309	1
LUBE FILTER, CARTRIDGE	3661840125	P550763	1

Description	OE Number Donaldson	Qty	Note / or Serial Nbr
w/ Engine : MERCEDES-BENZ OM 445 LA (180 kW - 245 hp) - (01/94 => 09/96)			
Serial N°:			
AIR DRYER, SPIN-ON	0004290897	P781466	1
AIR DRYER, SPIN-ON	0004295695	P952185	1
AIR FILTER, PANEL VENTILATION	0008356947	P787408	1 FROM 06/94
AIR FILTER, PRIMARY ROUND	0030944204	P771595	1
FUEL FILTER, CARTRIDGE	0000901451	P550489	2
HYDRAULIC FILTER, CARTRIDGE	0004660204	P550309	1
LUBE FILTER, CARTRIDGE	0001843825	P550041	1
LUBE FILTER, CARTRIDGE	3661840125	P550763	1

MERCEDES-BENZ 1827

w/ Engine : MERCEDES-BENZ OM 401.973 LA
(200 kW - 272 hp) - (12/90 => 09/96)

Serial N°:

AIR DRYER, SPIN-ON	0004290897	P781466	1
AIR DRYER, SPIN-ON	0004295695	P952185	1
AIR FILTER, PANEL VENTILATION	0008356947	P787408	1 FROM 06/94
AIR FILTER, PRIMARY ROUND	0030944204	P771595	1
FUEL FILTER, CARTRIDGE	0000901451	P550489	2
HYDRAULIC FILTER, CARTRIDGE	0004660204	P550309	1
LUBE FILTER, CARTRIDGE	3661840125	P550763	1

MERCEDES-BENZ 1831

w/ Engine : MERCEDES-BENZ OM 401 / 445 LA
(230 kW - 313 hp) - (12/90 => 09/96)

Serial N°:

AIR DRYER, SPIN-ON	0004290897	P781466	1
AIR DRYER, SPIN-ON	0004295695	P952185	1
AIR FILTER, PANEL VENTILATION	0008356947	P787408	1 FROM 06/94
AIR FILTER, PRIMARY ROUND	0030944204	P771595	1
FUEL FILTER, CARTRIDGE	0000901451	P550489	2
HYDRAULIC FILTER, CARTRIDGE	0004660204	P550309	1
LUBE FILTER, CARTRIDGE	3661840125	P550763	1

MERCEDES-BENZ 1834

w/ Engine : MERCEDES-BENZ OM 441.986 LA
(250 kW - 340 hp) - (01/91 => 09/96)

Serial N°:

AIR DRYER, SPIN-ON	0004290897	P781466	1
AIR DRYER, SPIN-ON	0004295695	P952185	1
AIR FILTER, PANEL VENTILATION	0008356947	P787408	1 FROM 06/94
AIR FILTER, PRIMARY ROUND	0030944204	P771595	1
FUEL FILTER, CARTRIDGE	0000901451	P550489	2
HYDRAULIC FILTER, CARTRIDGE	0004660204	P550309	1
LUBE FILTER, CARTRIDGE	3661840125	P550763	1

MERCEDES-BENZ 1926

w/ Engine : MERCEDES-BENZ OM 442.914, 922, 932
(191 kW - 260 hp) - (12/87 => 09/96)

Serial N°:

AIR DRYER, SPIN-ON	0004290897	P781466	1
AIR DRYER, SPIN-ON	0004295695	P952185	1
AIR FILTER, PANEL VENTILATION	0008356947	P787408	1 FROM 06/94
AIR FILTER, PRIMARY ROUND	0030944204	P771595	1
FUEL FILTER, CARTRIDGE	0000901451	P550489	2
HYDRAULIC FILTER, CARTRIDGE	0004660204	P550309	1
LUBE FILTER, CARTRIDGE	3661840125	P550763	1 FROM 08/90
LUBE FILTER, CARTRIDGE	0001843825	P550041	1 TO 12/89

MERCEDES-BENZ 2420

w/ Engine : MERCEDES-BENZ OM 356 (366) LA
(155 kW - 211 hp) - (02/90 => 09/93)

Serial N°:

AIR FILTER, PRIMARY ROUND	0010944704	P771508	1
AIR FILTER, PRIMARY ROUND	0010949304	P771510	1 CHECK OE PART NO.
FUEL FILTER, CARTRIDGE	0000901151	P550481	1
HYDRAULIC FILTER, CARTRIDGE	0004660204	P550309	1

Description	OE Number Donaldson	Qty	Note / or Serial Nbr
LUBE FILTER, CARTRIDGE	0011844225	P550315	1 TO ENGINE S/N 286114
LUBE FILTER, CARTRIDGE	3661800709	P550764	1 FROM ENGINE S/N 286115

MERCEDES-BENZ 2422

w/ Engine : MERCEDES-BENZ OM 441.905, 912
(160 kW - 218 hp) - (09/89 => 09/93)

Serial N°:

AIR DRYER, SPIN-ON	0004290897	P781466	1
AIR DRYER, SPIN-ON	0004295695	P952185	1
AIR FILTER, PRIMARY ROUND	0030944204	P771595	1
FUEL FILTER, CARTRIDGE	0000901451	P550489	2
HYDRAULIC FILTER, CARTRIDGE	0004660204	P550309	1
LUBE FILTER, CARTRIDGE	0011840225	P558425	1

MERCEDES-BENZ 2426

w/ Engine : MERCEDES-BENZ OM 442
(195 kW - 265 hp) - (01/90 => 09/93)

Serial N°:

AIR DRYER, SPIN-ON	0004290897	P781466	1
AIR DRYER, SPIN-ON	0004295695	P952185	1
AIR FILTER, PRIMARY ROUND	0030944204	P771595	1
FUEL FILTER, CARTRIDGE	0000901451	P550489	2
HYDRAULIC FILTER, CARTRIDGE	0004660204	P550309	1
LUBE FILTER, CARTRIDGE	3661840125	P550763	1
LUBE FILTER, CARTRIDGE	0001843825	P550041	1 FROM 07/90

MERCEDES-BENZ 2427L

w/ Engine : MERCEDES-BENZ OM 401.973 LA
(200 kW - 272 hp) - (07/92 => 09/96)

Serial N°:

AIR DRYER, SPIN-ON	0004290897	P781466	1
AIR DRYER, SPIN-ON	0004295695	P952185	1
AIR FILTER, PANEL VENTILATION	0008356947	P787408	1 FROM 06/94
AIR FILTER, PRIMARY ROUND	0030944204	P771595	1
FUEL FILTER, CARTRIDGE	0000901451	P550489	2
HYDRAULIC FILTER, CARTRIDGE	0004660204	P550309	1
LUBE FILTER, CARTRIDGE	3661840125	P550763	1

MERCEDES-BENZ 2433

w/ Engine : MERCEDES-BENZ OM 441 LA
(249 kW - 340 hp) - (09/89 => 07/92)

Serial N°:

AIR DRYER, SPIN-ON	0004290897	P781466	1
AIR DRYER, SPIN-ON	0004295695	P952185	1
AIR FILTER, PRIMARY ROUND	0030944204	P771595	1
AIR FILTER, PRIMARY ROUND	0030941504	P778613	1 CHECK OE PART NO.
FUEL FILTER, CARTRIDGE	0000901451	P550489	2
HYDRAULIC FILTER, CARTRIDGE	0004660204	P550309	1
LUBE FILTER, CARTRIDGE	3661840125	P550763	1

MERCEDES-BENZ 2524

w/ Engine : MERCEDES-BENZ OM 401.975 LA
(180 kW - 245 hp) - (06/92 => 08/96)

Serial N°:

AIR DRYER, SPIN-ON	0004290897	P781466	1
AIR DRYER, SPIN-ON	0004295695	P952185	1
AIR FILTER, PANEL VENTILATION	0008356947	P787408	1 FROM 06/94
AIR FILTER, PRIMARY ROUND	0030944204	P771595	1
FUEL FILTER, CARTRIDGE	0000901451	P550489	2
HYDRAULIC FILTER, CARTRIDGE	0004660204	P550309	1
LUBE FILTER, CARTRIDGE	3661840125	P550763	1

MERCEDES-BENZ 2527B

w/ Engine : MERCEDES-BENZ OM 401.978 LA
(200 kW - 272 hp) - (03/91 => 09/96)

Description	OE Number Donaldson	Qty	Note / or Serial Nbr
Serial N°:			
AIR DRYER, SPIN-ON	0004290897	P781466	1
AIR DRYER, SPIN-ON	0004295695	P952185	1
AIR FILTER, PANEL VENTILATION	0008356947	P787408	1 FROM 06/94
AIR FILTER, PRIMARY ROUND	0030944204	P771595	1
FUEL FILTER, CARTRIDGE	0000901451	P550489	2
HYDRAULIC FILTER, CARTRIDGE	0004660204	P550309	1
LUBE FILTER, CARTRIDGE	3661840125	P550763	1

**MERCEDES-BENZ
2531**

w/ Engine : MERCEDES-BENZ OM 401 LA
(230 kW - 313 hp) - (12/90 => 09/96)

Serial N°:			
AIR DRYER, SPIN-ON	0004290897	P781466	1
AIR DRYER, SPIN-ON	0004295695	P952185	1
AIR FILTER, PANEL VENTILATION	0008356947	P787408	1 FROM 06/94
AIR FILTER, PRIMARY ROUND	0030944204	P771595	1
FUEL FILTER, CARTRIDGE	0000901451	P550489	2
HYDRAULIC FILTER, CARTRIDGE	0004660204	P550309	1
LUBE FILTER, CARTRIDGE	3661840125	P550763	1

**MERCEDES-BENZ
2534**

w/ Engine : MERCEDES-BENZ OM 441 LA
(250 kW - 340 hp) - (01/91 => 09/96)

Serial N°:			
AIR DRYER, SPIN-ON	0004290897	P781466	1
AIR DRYER, SPIN-ON	0004295695	P952185	1
AIR FILTER, PANEL VENTILATION	0008356947	P787408	1 FROM 06/94
AIR FILTER, PRIMARY ROUND	0030944204	P771595	1
FUEL FILTER, CARTRIDGE	0000901451	P550489	2
HYDRAULIC FILTER, CARTRIDGE	0004660204	P550309	1
LUBE FILTER, CARTRIDGE	3661840125	P550763	1

**MERCEDES-BENZ
3231L**

w/ Engine : MERCEDES-BENZ OM 401 / 445 LA
(230 kW - 313 hp) - (12/87 => 09/96)

Serial N°:			
AIR DRYER, SPIN-ON	0004290897	P781466	1
AIR DRYER, SPIN-ON	0004295695	P952185	1
AIR FILTER, PANEL VENTILATION	0008356947	P787408	1 FROM 06/94
AIR FILTER, PRIMARY ROUND	0030944204	P771595	1
FUEL FILTER, CARTRIDGE	0000901451	P550489	2
HYDRAULIC FILTER, CARTRIDGE	0004660204	P550309	1
LUBE FILTER, CARTRIDGE	3661840125	P550763	1

NG SERIES

**MERCEDES-BENZ
1013**

w/ Engine : MERCEDES-BENZ OM 353.942, 943
(96 kW - 130 hp) - (02/76 => 12/84)

Serial N°:			
AIR FILTER, PRIMARY ROUND	0010946504	P778472	1 CHECK OE PART NO.
FUEL FILTER, CARTRIDGE	0000901151	P550481	1
HYDRAULIC FILTER, CARTRIDGE	0004660004	P550310	1
HYDRAULIC FILTER, CARTRIDGE	0004660204	P550309	1
LUBE FILTER, CARTRIDGE	0001846725	P550117	1 TO 12/77
LUBE FILTER, CARTRIDGE	0011844225	P550315	1 FROM 01/78

**MERCEDES-BENZ
1017**

w/ Engine : MERCEDES-BENZ OM 353 A
(124 kW - 168 hp) - (11/75 => 02/91)

Serial N°:			
AIR FILTER, PRIMARY ROUND	0010949304	P771510	1 CHECK OE PART NO.
FUEL FILTER, CARTRIDGE	0000901151	P550481	1
HYDRAULIC FILTER, CARTRIDGE	0004660004	P550310	1 CHECK OE PART NO.
HYDRAULIC FILTER, CARTRIDGE	0004660204	P550309	1 CHECK OE PART NO.
LUBE FILTER, CARTRIDGE	0001842145	P554925	1

**MERCEDES-BENZ
1213K AK**

Description	OE Number Donaldson	Qty	Note / or Serial Nbr
w/ Engine : MERCEDES-BENZ OM 353.943-946 (96 kW - 130 hp) - (09/75 => 05/86)			
Serial N°:			
AIR FILTER, PRIMARY ROUND	0010946504	P778472	1 FROM 09/79
FUEL FILTER, CARTRIDGE	0000901451	P550489	1
FUEL FILTER, CARTRIDGE	0000901151	P550481	1
HYDRAULIC FILTER, CARTRIDGE	0004660204	P550309	1 CHECK OE PART NO.
HYDRAULIC FILTER, CARTRIDGE	0004660004	P550310	1 CHECK OE PART NO.
LUBE FILTER, CARTRIDGE	0001846725	P550117	1 TO 12/77
LUBE FILTER, CARTRIDGE	0011844225	P550315	1 FROM 01/78

**MERCEDES-BENZ
1217K, AK**

w/ Engine : MERCEDES-BENZ OM 353.950, 951
(124 kW - 168 hp) - (09/75 => 09/85)

Serial N°:			
AIR FILTER, PRIMARY ROUND	0010949304	P771510	1 CHECK OE PART NO.
FUEL FILTER, CARTRIDGE	0000901151	P550481	1
HYDRAULIC FILTER, CARTRIDGE	0004660004	P550310	1 CHECK OE PART NO.
HYDRAULIC FILTER, CARTRIDGE	0004660204	P550309	1 CHECK OE PART NO.
LUBE FILTER, CARTRIDGE	0011847225	P554925	1

**MERCEDES-BENZ
1219**

w/ Engine : MERCEDES-BENZ OM 401.914, 915
(141 kW - 192 hp) - (09/75 => 09/84)

Serial N°:			
AIR FILTER, PRIMARY ROUND	0010949304	P771510	1
FUEL FILTER, CARTRIDGE	0000901151	P550481	2
HYDRAULIC FILTER, CARTRIDGE	0004660004	P550310	1 CHECK OE PART NO.
LUBE FILTER, CARTRIDGE	0011840225	P558425	1

**MERCEDES-BENZ
1222**

w/ Engine : MERCEDES-BENZ OM 421.905
(165 kW - 224 hp) - (07/82 => 02/90)

Serial N°:			
AIR FILTER, PRIMARY ROUND	0010949304	P771510	1
FUEL FILTER, CARTRIDGE	0000901451	P550489	2
LUBE FILTER, CARTRIDGE	0001843825	P550041	1

**MERCEDES-BENZ
1413K, AK**

w/ Engine : MERCEDES-BENZ OM 353
(96 kW - 130 hp) - (09/75 => 12/84)

Serial N°:			
AIR FILTER, PRIMARY ROUND	0010946504	P778472	1
AIR FILTER, PRIMARY ROUND	0010944204	P771561	1 CHECK OE PART NO.
FUEL FILTER, CARTRIDGE	0000901451	P550489	2
FUEL FILTER, CARTRIDGE	0000901151	P550481	2
HYDRAULIC FILTER, CARTRIDGE	0004660004	P550310	1 CHECK OE PART NO.
HYDRAULIC FILTER, CARTRIDGE	0004660204	P550309	1 CHECK OE PART NO.
LUBE FILTER, CARTRIDGE	0001846725	P550117	1 TO 12/77
LUBE FILTER, CARTRIDGE	0011844225	P550315	1 FROM 01/78

**MERCEDES-BENZ
1414**

w/ Engine : MERCEDES-BENZ OM 366.906, 909
(100 kW - 136 hp) - (04/84 => 03/91)

Serial N°:			
AIR DRYER, SPIN-ON	0004290897	P781466	1 FROM 01/85
AIR DRYER, SPIN-ON	0004295695	P952185	1 FROM 01/85
AIR FILTER, PRIMARY ROUND	0010946504	P778472	1
AIR FILTER, PRIMARY ROUND	0010949304	P771510	1 CHECK OE PART NO.
FUEL FILTER, CARTRIDGE	0000901151	P550481	1
HYDRAULIC FILTER, CARTRIDGE	0004660204	P550309	1
LUBE FILTER, CARTRIDGE	0011844225	P550315	1 TO ENGINE S/N 915577
LUBE FILTER, CARTRIDGE	0011844125	P550766	1 FROM ENGINE S/N 915578

**MERCEDES-BENZ
1417AKO**

w/ Engine : MERCEDES-BENZ OM 353.953
(124 kW - 168 hp) - (05/75 => 12/84)

Description	OE Number Donaldson	Qty	Note / or Serial Nbr
Serial N°:			
AIR FILTER, PRIMARY ROUND	0010946504	P778472	1
AIR FILTER, PRIMARY ROUND	0010944204	P771561	1 CHECK OE PART NO.
FUEL FILTER, CARTRIDGE	0000901451	P550489	2
FUEL FILTER, CARTRIDGE	0000901151	P550481	2
HYDRAULIC FILTER, CARTRIDGE	0004660004	P550310	1 CHECK OE PART NO.
HYDRAULIC FILTER, CARTRIDGE	0004660204	P550309	1 CHECK OE PART NO.
LUBE FILTER, CARTRIDGE	0001846725	P550117	1 TO 12/77
LUBE FILTER, CARTRIDGE	0011844225	P550315	1 FROM 01/78

MERCEDES-BENZ

1419

w/ Engine : MERCEDES-BENZ OM 401.914
(141 kW - 192 hp) - (05/75 => 12/82)

Serial N°:

AIR FILTER, PRIMARY ROUND	0010949304	P771510	1
FUEL FILTER, CARTRIDGE	0000901151	P550481	2
HYDRAULIC FILTER, CARTRIDGE	0004660004	P550310	1 CHECK OE PART NO.
LUBE FILTER, CARTRIDGE	0011840225	P558425	1

MERCEDES-BENZ

1419C

w/ Engine : MERCEDES-BENZ OM 362.906, 909
(141 kW - 192 hp) - (06/83 => 06/85)

Serial N°:

AIR FILTER, PRIMARY ROUND	0010949304	P771510	1
FUEL FILTER, CARTRIDGE	0000901151	P550481	2
HYDRAULIC FILTER, CARTRIDGE	0004660204	P550309	1
LUBE FILTER, CARTRIDGE	0011840225	P558425	1

MERCEDES-BENZ

1420

w/ Engine : MERCEDES-BENZ OM 366.983 LA
(155 kW - 211 hp) - (07/85 => 03/91)

Serial N°:

AIR DRYER, SPIN-ON	0004290897	P781466	1
AIR DRYER, SPIN-ON	0004295695	P952185	1
AIR FILTER, PRIMARY ROUND	0010949304	P771510	1 CHECK OE PART NO.
FUEL FILTER, CARTRIDGE	0000901151	P550481	1
AIR FILTER, PRIMARY ROUND	0010944704	P771508	1
HYDRAULIC FILTER, CARTRIDGE	0004660204	P550309	1
LUBE FILTER, CARTRIDGE	0011844225	P550315	1 FROM ENGINE S/N 923827
LUBE FILTER, CARTRIDGE	0011840225	P558425	1 TO ENGINE S/N 923826

MERCEDES-BENZ

1422

w/ Engine : MERCEDES-BENZ OM 421.905
(169 kW - 230 hp) - (05/82 => 10/90)

Serial N°:

AIR DRYER, SPIN-ON	0004290897	P781466	1 FROM 01/85
AIR DRYER, SPIN-ON	0004295695	P952185	1 FROM 01/85
AIR FILTER, PRIMARY ROUND	0010949304	P771510	1
FUEL FILTER, CARTRIDGE	0000901451	P550489	2
LUBE FILTER, CARTRIDGE	0001843825	P550041	1

MERCEDES-BENZ

1424

w/ Engine : MERCEDES-BENZ OM 402.910, 911
(180 kW - 245 hp) - (07/75 => 01/87)

Serial N°:

AIR FILTER, PRIMARY ROUND	0010949304	P771510	1
FUEL FILTER, CARTRIDGE	0000901151	P550481	2
FUEL FILTER, CARTRIDGE	0000901451	P550489	2
HYDRAULIC FILTER, CARTRIDGE	0004660004	P550310	1 CHECK OE PART NO.
LUBE FILTER, CARTRIDGE	0011840225	P558425	1

MERCEDES-BENZ

1425

w/ Engine : MERCEDES-BENZ OM 422.909
(184 kW - 250 hp) - (12/82 => 03/91)

Serial N°:

AIR DRYER, SPIN-ON	0004290897	P781466	1 FROM 01/85
AIR DRYER, SPIN-ON	0004295695	P952185	1 FROM 01/85
AIR FILTER, PRIMARY ROUND	0010949304	P771510	1
AIR FILTER, PRIMARY ROUND	0010948304	P771583	1 FROM 04/87
FUEL FILTER, CARTRIDGE	0000901451	P550489	2

Description	OE Number Donaldson	Qty	Note / or Serial Nbr
HYDRAULIC FILTER, CARTRIDGE	0004660204	P550309	1
LUBE FILTER, CARTRIDGE	0011840225	P558425	1 FROM 04/87
LUBE FILTER, CARTRIDGE	0001843825	P550041	1

MERCEDES-BENZ

1613

w/ Engine : MERCEDES-BENZ OM 353.944, 946
(96 kW - 130 hp) - (01/75 => 12/84)

Serial N°:

AIR FILTER, PRIMARY ROUND	0010946504	P778472	1 CHECK OE PART NO.
FUEL FILTER, CARTRIDGE	0000901151	P550481	1
HYDRAULIC FILTER, CARTRIDGE	0004660004	P550310	1 CHECK OE PART NO.
HYDRAULIC FILTER, CARTRIDGE	0004660204	P550309	1 CHECK OE PART NO.
LUBE FILTER, CARTRIDGE	0001846725	P550117	1 TO 12/77
LUBE FILTER, CARTRIDGE	0011844225	P550315	1 FROM 01/78

MERCEDES-BENZ

1614

w/ Engine : MERCEDES-BENZ OM 366.906
(100 kW - 136 hp) - (04/84 => 03/91)

Serial N°:

AIR DRYER, SPIN-ON	0004290897	P781466	1 FROM 01/85
AIR DRYER, SPIN-ON	0004295695	P952185	1 FROM 01/85
AIR FILTER, PRIMARY ROUND	0010946504	P778472	1
AIR FILTER, PRIMARY ROUND	0010949304	P771510	1 CHECK OE PART NO.
FUEL FILTER, CARTRIDGE	0000901151	P550481	1
HYDRAULIC FILTER, CARTRIDGE	0004660204	P550309	1
LUBE FILTER, CARTRIDGE	0011844125	P550766	1 FROM ENGINE S/N 915578
LUBE FILTER, CARTRIDGE	0011844225	P550315	1 TO ENGINE S/N 915577

MERCEDES-BENZ

1617

w/ Engine : MERCEDES-BENZ OM 353.951, 953
(134 kW - 168 hp) - (01/75 => 07/85)

Serial N°:

AIR FILTER, PRIMARY ROUND	0010946504	P778472	1
AIR FILTER, PRIMARY ROUND	0010944204	P771561	1 CHECK OE PART NO.
AIR FILTER, PRIMARY ROUND	0010941004	P181087	1 CHECK OE PART NO.
FUEL FILTER, CARTRIDGE	0000901151	P550481	2
FUEL FILTER, CARTRIDGE	0000901451	P550489	2
HYDRAULIC FILTER, CARTRIDGE	0004660004	P550310	1 CHECK OE PART NO.
HYDRAULIC FILTER, CARTRIDGE	0004660204	P550309	1 CHECK OE PART NO.
LUBE FILTER, CARTRIDGE	0001846725	P550117	1 TO 12/77
LUBE FILTER, CARTRIDGE	0011844225	P550315	1 FROM 01/78

MERCEDES-BENZ

1617C

w/ Engine : MERCEDES-BENZ OM 366.951 A
(125 kW - 170 hp) - (04/84 => 03/91)

Serial N°:

AIR DRYER, SPIN-ON	0004290897	P781466	1 FROM 01/85
AIR DRYER, SPIN-ON	0004295695	P952185	1 FROM 01/85
AIR FILTER, PRIMARY ROUND	0010944704	P771508	1
AIR FILTER, PRIMARY ROUND	0010949304	P771510	1 CHECK OE PART NO.
AIR FILTER, PRIMARY ROUND	0020942404	P771582	1 SOME FROM 01/89
FUEL FILTER, CARTRIDGE	0000901151	P550481	1
HYDRAULIC FILTER, CARTRIDGE	0004660204	P550309	1
LUBE FILTER, CARTRIDGE	0011844225	P550315	1 FROM ENGINE S/N 923827
LUBE FILTER, CARTRIDGE	0011840225	P558425	1 TO ENGINE S/N 923826

MERCEDES-BENZ

1619

w/ Engine : MERCEDES-BENZ OM 401.905, 914
(141 kW - 192 hp) - (11/74 => 05/87)

Serial N°:

AIR FILTER, PRIMARY ROUND	0010949304	P771510	1
FUEL FILTER, CARTRIDGE	0000901151	P550481	2
HYDRAULIC FILTER, CARTRIDGE	0004660004	P550310	1 CHECK OE PART NO.
LUBE FILTER, CARTRIDGE	0011840225	P558425	1

MERCEDES-BENZ

1619C

w/ Engine : MERCEDES-BENZ OM 362.906, 909
(141 kW - 192 hp) - (06/83 => 06/85)

Description	OE Number Donaldson	Qty	Note / or Serial Nbr
Serial N°:			
AIR FILTER, PRIMARY ROUND	0010949304	P771510	1
FUEL FILTER, CARTRIDGE	0000901151	P550481	2
HYDRAULIC FILTER, CARTRIDGE	0004660204	P550309	1 CHECK OE PART NO.
LUBE FILTER, CARTRIDGE	0011840225	P558425	1

MERCEDES-BENZ

1620

w/ Engine : MERCEDES-BENZ OM 366.983 LA
(150 kW - 204 hp) - (07/85 => 03/91)

Serial N°:			
AIR DRYER, SPIN-ON	0004290897	P781466	1
AIR DRYER, SPIN-ON	0004295695	P952185	1
AIR FILTER, PRIMARY ROUND	0010944704	P771508	1
AIR FILTER, PRIMARY ROUND	0010949304	P771510	1 CHECK OE PART NO.
FUEL FILTER, CARTRIDGE	0000901151	P550481	1
HYDRAULIC FILTER, CARTRIDGE	0004660204	P550309	1
LUBE FILTER, CARTRIDGE	0011844225	P550315	1 FROM ENGINE S/N 923827
LUBE FILTER, CARTRIDGE	0011840225	P558425	1 TO ENGINE S/N 923826

MERCEDES-BENZ

1622

w/ Engine : MERCEDES-BENZ OM 421.905
(159 kW - 216 hp) - (05/82 => 03/91)

Serial N°:			
AIR FILTER, PRIMARY ROUND	0010949304	P771510	1
FUEL FILTER, CARTRIDGE	0000901451	P550489	2
LUBE FILTER, CARTRIDGE	0001843825	P550041	1

w/ Engine : MERCEDES-BENZ OM 441.906
(159 kW - 216 hp) - (03/87 => 03/91)

Serial N°:			
AIR DRYER, SPIN-ON	0004290897	P781466	1
AIR DRYER, SPIN-ON	0004295695	P952185	1
AIR FILTER, PRIMARY ROUND	0030944204	P771595	1
FUEL FILTER, CARTRIDGE	0000901451	P550489	2
HYDRAULIC FILTER, CARTRIDGE	0004660204	P550309	1
LUBE FILTER, CARTRIDGE	0011840225	P558425	1

MERCEDES-BENZ

1624

w/ Engine : MERCEDES-BENZ OM 402.911
(176 kW - 240 hp) - (07/75 => 12/82)

Serial N°:			
AIR FILTER, PRIMARY ROUND	0010949304	P771510	1
FUEL FILTER, CARTRIDGE	0000901151	P550481	2
HYDRAULIC FILTER, CARTRIDGE	0004660004	P550310	1 CHECK OE PART NO.
LUBE FILTER, CARTRIDGE	0011840225	P558425	1
LUBE FILTER, CARTRIDGE	0001843825	P550041	1 CHECK OE PART NO.

MERCEDES-BENZ

1625

w/ Engine : MERCEDES-BENZ OM 422.909
(191 kW - 260 hp) - (05/80 => 10/89)

Serial N°:			
AIR FILTER, PRIMARY ROUND	0010949304	P771510	1
FUEL FILTER, CARTRIDGE	0000901151	P550481	2 TO 06/82
FUEL FILTER, CARTRIDGE	0000901451	P550489	2 FROM 07/82
HYDRAULIC FILTER, CARTRIDGE	0004660204	P550309	1 CHECK OE PART NO.
LUBE FILTER, CARTRIDGE	0001843825	P550041	1

w/ Engine : MERCEDES-BENZ OM 442.905
(191 kW - 260 hp) - (03/87 => 10/89)

Serial N°:			
AIR FILTER, PRIMARY ROUND	0010948304	P771583	1 CHECK OE PART NO.
LUBE FILTER, CARTRIDGE	0011840225	P558425	1
FUEL FILTER, CARTRIDGE	0000901451	P550489	2

MERCEDES-BENZ

1626

w/ Engine : MERCEDES-BENZ OM 402.912
(188 kW - 256 hp) - (05/74 => 12/80)

Serial N°:			
AIR FILTER, PRIMARY ROUND	0010949304	P771510	1
FUEL FILTER, CARTRIDGE	0000901151	P550481	2
HYDRAULIC FILTER, CARTRIDGE	0004660004	P550310	1 CHECK OE PART NO.
LUBE FILTER, CARTRIDGE	0011840225	P558425	1

Description	OE Number Donaldson	Qty	Note / or Serial Nbr
LUBE FILTER, CARTRIDGE	0001843825	P550041	1 CHECK OE PART NO.

MERCEDES-BENZ

1628

w/ Engine : MERCEDES-BENZ OM 422
(206 kW - 280 hp) - (01/80 => 05/89)

Serial N°:			
AIR DRYER, SPIN-ON	0004290897	P781466	1 FROM 01/85
AIR DRYER, SPIN-ON	0004295695	P952185	1 FROM 01/85
AIR FILTER, PRIMARY ROUND	0010949304	P771510	1
AIR FILTER, PRIMARY ROUND	0010948304	P771583	1 FROM 04/81
FUEL FILTER, CARTRIDGE	0000901451	P550489	2 FROM 07/82
FUEL FILTER, CARTRIDGE	0000901151	P550481	2 TO 06/82
HYDRAULIC FILTER, CARTRIDGE	0004660204	P550309	1
LUBE FILTER, CARTRIDGE	0001843825	P550041	1

MERCEDES-BENZ

1628L

w/ Engine : MERCEDES-BENZ OM 441.951 LA
(243 kW - 330 hp) - (07/87 => 02/90)

Serial N°:			
AIR DRYER, SPIN-ON	0004290897	P781466	1 FROM 01/85
AIR DRYER, SPIN-ON	0004295695	P952185	1 FROM 01/85
AIR FILTER, PRIMARY ROUND	0010949304	P771510	1 TO CHASSIS S/N 4785294
AIR FILTER, PRIMARY ROUND	0010948304	P771583	1 FROM CHASSIS S/N 4785295
FUEL FILTER, CARTRIDGE	0000901451	P550489	2 FROM 07/82
HYDRAULIC FILTER, CARTRIDGE	0004660204	P550309	1
LUBE FILTER, CARTRIDGE	0011840225	P558425	1

MERCEDES-BENZ

1632

w/ Engine : MERCEDES-BENZ OM 403.931
(235 kW - 320 hp) - (05/74 => 12/82)

Serial N°:			
AIR FILTER, PRIMARY ROUND	0010948304	P771583	1
FUEL FILTER, CARTRIDGE	0000901151	P550481	2 TO 03/82
FUEL FILTER, CARTRIDGE	0000901451	P550489	2 FROM 04/82
HYDRAULIC FILTER, CARTRIDGE	0004660004	P550310	1 CHECK OE PART NO.
LUBE FILTER, CARTRIDGE	0001843825	P550041	1

MERCEDES-BENZ

1633

w/ Engine : MERCEDES-BENZ OM 422 A
(243 kW - 330 hp) - (10/80 => 05/87)

Serial N°:			
AIR DRYER, SPIN-ON	0004290897	P781466	1 FROM 01/85
AIR DRYER, SPIN-ON	0004295695	P952185	1 FROM 01/85
AIR FILTER, PRIMARY ROUND	0020942404	P771582	1
FUEL FILTER, CARTRIDGE	0000901451	P550489	2
HYDRAULIC FILTER, CARTRIDGE	0004660204	P550309	1 CHECK OE PART NO.
LUBE FILTER, CARTRIDGE	0001843825	P550041	1

MERCEDES-BENZ

1635

w/ Engine : MERCEDES-BENZ OM 442 A
(260 kW - 354 hp) - (02/86 => 07/89)

Serial N°:			
AIR FILTER, PRIMARY ROUND	0020942404	P771582	1 TO ENGINE S/N 5343252
AIR FILTER, PRIMARY ROUND	0030941504	P778613	1 FROM CHASSIS S/N 5343253
AIR FILTER, PRIMARY ROUND	0010944204	P771561	1 SOME FROM 09/88
AIR FILTER, PRIMARY ROUND	0030944204	P771595	1 CHECK OE PART NO.
AIR FILTER, SAFETY	0030941604	P500228	1 FROM CHASSIS S/N 5343253
FUEL FILTER, CARTRIDGE	0000901451	P550489	2
HYDRAULIC FILTER, CARTRIDGE	0004660204	P550309	1
LUBE FILTER, CARTRIDGE	0001843825	P550041	1

MERCEDES-BENZ

1636

w/ Engine : MERCEDES-BENZ OM 423.905, 908
(261 kW - 355 hp) - (09/84 => 03/91)

Description	OE Number Donaldson	Qty	Note / or Serial Nbr
Serial N°:			
AIR DRYER, SPIN-ON	0004290897	P781466	1 FROM 01/85
AIR DRYER, SPIN-ON	0004295695	P952185	1 FROM 01/85
AIR FILTER, PRIMARY ROUND	0010948304	P771583	1
FUEL FILTER, CARTRIDGE	0000901451	P550489	2
HYDRAULIC FILTER, CARTRIDGE	0004660204	P550309	1
LUBE FILTER, CARTRIDGE	0001843825	P550041	1

MERCEDES-BENZ

1638

w/ Engine : MERCEDES-BENZ OM 422 LA

(203 kW - 276 hp) - (11/80 => 12/86)

Serial N°:

AIR FILTER, PRIMARY ROUND	0020942404	P771582	1
FUEL FILTER, CARTRIDGE	0000901451	P550489	2
HYDRAULIC FILTER, CARTRIDGE	0004660204	P550309	1
LUBE FILTER, CARTRIDGE	0001843825	P550041	1

MERCEDES-BENZ

1644

w/ Engine : MERCEDES-BENZ OM 442 LA

(320 kW - 435 hp) - (06/86 => 07/89)

Serial N°:

AIR DRYER, SPIN-ON	0004290897	P781466	1
AIR DRYER, SPIN-ON	0004295695	P952185	1
AIR FILTER, PRIMARY ROUND	0020942404	P771582	1 TO ENGINE S/N 5343252
AIR FILTER, PRIMARY ROUND	0030941504	P778613	1 FROM CHASSIS S/N 5343253
FUEL FILTER, CARTRIDGE	0000901451	P550489	2
HYDRAULIC FILTER, CARTRIDGE	0004660204	P550309	1
LUBE FILTER, CARTRIDGE	0001843825	P550041	1

MERCEDES-BENZ

1719

w/ Engine : MERCEDES-BENZ OM 401.909, 916

(141 kW - 192 hp) - (09/73 => 08/82)

Serial N°:

AIR FILTER, PRIMARY ROUND	0010949304	P771510	1
FUEL FILTER, CARTRIDGE	0000901151	P550481	2
HYDRAULIC FILTER, CARTRIDGE	0004660004	P550310	1 CHECK OE PART NO.
LUBE FILTER, CARTRIDGE	0011840225	P558425	1

MERCEDES-BENZ

1919

w/ Engine : MERCEDES-BENZ OM 401.909, 916

(141 kW - 192 hp) - (05/74 => 08/82)

Serial N°:

AIR FILTER, PRIMARY ROUND	0010949304	P771510	1
FUEL FILTER, CARTRIDGE	0000901151	P550481	2
HYDRAULIC FILTER, CARTRIDGE	0004660004	P550310	1 CHECK OE PART NO.
LUBE FILTER, CARTRIDGE	0011840225	P558425	1

MERCEDES-BENZ

1922

w/ Engine : MERCEDES-BENZ OM 421.905

(160 kW - 218 hp) - (10/81 => 10/90)

Serial N°:

AIR FILTER, PRIMARY ROUND	0010949304	P771510	1
FUEL FILTER, CARTRIDGE	0000901451	P550489	2
LUBE FILTER, CARTRIDGE	0001843825	P550041	1

MERCEDES-BENZ

1926K, AK

w/ Engine : MERCEDES-BENZ OM 402.912, 906

(188 kW - 256 hp) - (08/73 => 12/80)

Serial N°:

AIR FILTER, PRIMARY ROUND	0010949304	P771510	1
FUEL FILTER, CARTRIDGE	0000901151	P550481	2
HYDRAULIC FILTER, CARTRIDGE	0004660004	P550310	1 CHECK OE PART NO.
LUBE FILTER, CARTRIDGE	0001843825	P550041	1 CHECK OE PART NO.
LUBE FILTER, CARTRIDGE	0011840225	P558425	1

MERCEDES-BENZ

1928

w/ Engine : MERCEDES-BENZ OM 422

(206 kW - 280 hp) - (01/80 => 05/89)

Serial N°:

AIR FILTER, PRIMARY ROUND	0010949304	P771510	1
AIR FILTER, PRIMARY ROUND	0010948304	P771583	1 CHECK OE PART NO.

Description	OE Number Donaldson	Qty	Note / or Serial Nbr
FUEL FILTER, CARTRIDGE	0000901151	P550481	2 TO 06/82
FUEL FILTER, CARTRIDGE	0000901451	P550489	2 FROM 07/82
HYDRAULIC FILTER, CARTRIDGE	0004660204	P550309	1 CHECK OE PART NO.
LUBE FILTER, CARTRIDGE	0001843825	P550041	1

w/ Engine : MERCEDES-BENZ OM 442.908

(206 kW - 280 hp) - (03/87 => 05/89)

Serial N°:

AIR DRYER, SPIN-ON	0004290897	P781466	1 CHECK OE PART NO.
AIR DRYER, SPIN-ON	0004295695	P952185	1 CHECK OE PART NO.
AIR FILTER, PRIMARY ROUND	0010949304	P771510	1
AIR FILTER, PRIMARY ROUND	0010948304	P771583	1 CHECK OE PART NO.
FUEL FILTER, CARTRIDGE	0000901451	P550489	2
HYDRAULIC FILTER, CARTRIDGE	0004660204	P550309	1 CHECK OE PART NO.
LUBE FILTER, CARTRIDGE	0001843825	P550041	1

MERCEDES-BENZ

1932AK

w/ Engine : MERCEDES-BENZ OM 403.931, 916

(235 kW - 320 hp) - (08/73 => 09/83)

Serial N°:

AIR FILTER, PRIMARY ROUND	0010948304	P771583	1
FUEL FILTER, CARTRIDGE	0000901151	P550481	2 TO 03/82
FUEL FILTER, CARTRIDGE	0000901451	P550489	2 FROM 04/82
HYDRAULIC FILTER, CARTRIDGE	0004660004	P550310	1 CHECK OE PART NO.
LUBE FILTER, CARTRIDGE	0001843825	P550041	1

MERCEDES-BENZ

1933

w/ Engine : MERCEDES-BENZ OM 422 A

(243 kW - 330 hp) - (11/80 => 03/91)

Serial N°:

AIR DRYER, SPIN-ON	0004290897	P781466	1 FROM 07/85
AIR DRYER, SPIN-ON	0004295695	P952185	1 FROM 07/85
AIR FILTER, PRIMARY ROUND	0020942404	P771582	1
FUEL FILTER, CARTRIDGE	0000901451	P550489	2
HYDRAULIC FILTER, CARTRIDGE	0004660204	P550309	1 CHECK OE PART NO.
LUBE FILTER, CARTRIDGE	0001843825	P550041	1

MERCEDES-BENZ

1936

w/ Engine : MERCEDES-BENZ OM 423.905, 906

(261 kW - 355 hp) - (10/81 => 03/91)

Serial N°:

AIR FILTER, PRIMARY ROUND	0010948304	P771583	1
FUEL FILTER, CARTRIDGE	0000901451	P550489	2
HYDRAULIC FILTER, CARTRIDGE	0004660204	P550309	1
LUBE FILTER, CARTRIDGE	0001843825	P550041	1

MERCEDES-BENZ

1938

w/ Engine : MERCEDES-BENZ OM 422.955 / 959 LA

(276 kW - 376 hp) - (11/80 => 06/90)

Serial N°:

AIR FILTER, PRIMARY ROUND	0020942404	P771582	1
FUEL FILTER, CARTRIDGE	0000901451	P550489	2
HYDRAULIC FILTER, CARTRIDGE	0004660204	P550309	1 CHECK OE PART NO.
LUBE FILTER, CARTRIDGE	0001843825	P550041	1

MERCEDES-BENZ

1944

w/ Engine : MERCEDES-BENZ OM 442.951 LA

(320 kW - 435 hp) - (10/85 => 12/89)

Serial N°:

AIR DRYER, SPIN-ON	0004290897	P781466	1
AIR DRYER, SPIN-ON	0004295695	P952185	1
AIR FILTER, PRIMARY ROUND	0020942404	P771582	1 TO ENGINE S/N 5343252
AIR FILTER, PRIMARY ROUND	0030941504	P778613	1 FROM CHASSIS S/N 5343253
FUEL FILTER, CARTRIDGE	0000901451	P550489	2
HYDRAULIC FILTER, CARTRIDGE	0004660204	P550309	1
LUBE FILTER, CARTRIDGE	0001843825	P550041	1

MERCEDES-BENZ

2025S

w/ Engine : MERCEDES-BENZ OM 422.909

(135 kW - 184 hp) - (08/83 => 03/91)

Description	OE Number Donaldson	Qty	Note / or Serial Nbr
Serial N°:			
AIR DRYER, SPIN-ON	0004290897	P781466	1 FROM 01/85
AIR DRYER, SPIN-ON	0004295695	P952185	1 FROM 01/85
AIR FILTER, PRIMARY ROUND	0010949304	P771510	1
FUEL FILTER, CARTRIDGE	0000901451	P550489	2
HYDRAULIC FILTER, CARTRIDGE	0004660204	P550309	1 CHECK OE PART NO.
LUBE FILTER, CARTRIDGE	0001843825	P550041	1

MERCEDES-BENZ 2026S

w/ Engine : MERCEDES-BENZ OM 402.912, 916
(188 kW - 256 hp) - (10/76 => 12/80)

Serial N°:			
AIR FILTER, PRIMARY ROUND	0010949304	P771510	1
FUEL FILTER, CARTRIDGE	0000901151	P550481	1
HYDRAULIC FILTER, CARTRIDGE	0004660004	P550310	1 CHECK OE PART NO.
LUBE FILTER, CARTRIDGE	0011840225	P558425	1
LUBE FILTER, CARTRIDGE	0001843825	P550041	1 CHECK OE PART NO.

MERCEDES-BENZ 2028LS

w/ Engine : MERCEDES-BENZ OM 422
(206 kW - 280 hp) - (01/80 => 06/89)

Serial N°:			
AIR DRYER, SPIN-ON	0004290897	P781466	1 FROM 01/85
AIR DRYER, SPIN-ON	0004295695	P952185	1 FROM 01/85
AIR FILTER, PRIMARY ROUND	0010949304	P771510	1
AIR FILTER, PRIMARY ROUND	0010948304	P771583	1 FROM 04/81
FUEL FILTER, CARTRIDGE	0000901451	P550489	2 FROM 07/82
FUEL FILTER, CARTRIDGE	0000901151	P550481	2 TO 06/82
LUBE FILTER, CARTRIDGE	0001843825	P550041	1

MERCEDES-BENZ 2032S

w/ Engine : MERCEDES-BENZ OM 403.931, 932
(235 kW - 320 hp) - (08/75 => 09/83)

Serial N°:			
AIR FILTER, PRIMARY ROUND	0010948304	P771583	1
FUEL FILTER, CARTRIDGE	0000901151	P550481	2 TO 03/82
FUEL FILTER, CARTRIDGE	0000901451	P550489	2 FROM 04/82
HYDRAULIC FILTER, CARTRIDGE	0004660004	P550310	1 CHECK OE PART NO.
LUBE FILTER, CARTRIDGE	0001843825	P550041	1

MERCEDES-BENZ 2033LS

w/ Engine : MERCEDES-BENZ OM 422 A
(243 kW - 330 hp) - (12/81 => 05/87)

Serial N°:			
AIR FILTER, PRIMARY ROUND	0020942404	P771582	1
FUEL FILTER, CARTRIDGE	0000901451	P550489	2
HYDRAULIC FILTER, CARTRIDGE	0004660204	P550309	1
LUBE FILTER, CARTRIDGE	0001843825	P550041	1

MERCEDES-BENZ 2035LS

w/ Engine : MERCEDES-BENZ OM 442 A
(260 kW - 354 hp) - (06/86 => 07/89)

Serial N°:			
AIR FILTER, PRIMARY ROUND	0020942404	P771582	1 TO ENGINE S/N 5343252
AIR FILTER, PRIMARY ROUND	0030941504	P778613	1 FROM CHASSIS S/N 5343253
AIR FILTER, SAFETY	0030941604	P500228	1 FROM CHASSIS S/N 5343253
AIR FILTER, PRIMARY ROUND	0010944204	P771561	1 SOME FROM 09/88
AIR FILTER, PRIMARY ROUND	0030944204	P771595	1 CHECK OE PART NO.
AIR FILTER, SAFETY	0030941604	P500228	1 SOME FROM 05/88
FUEL FILTER, CARTRIDGE	0000901451	P550489	2
HYDRAULIC FILTER, CARTRIDGE	0004660204	P550309	1
LUBE FILTER, CARTRIDGE	0001843825	P550041	1

MERCEDES-BENZ 2035S

w/ Engine : MERCEDES-BENZ OM 442 A
(260 kW - 354 hp) - (06/86 => 07/89)

Serial N°:			
AIR FILTER, PRIMARY ROUND	0020942404	P771582	1 TO ENGINE S/N 5343252
AIR FILTER, PRIMARY ROUND	0030941504	P778613	1 FROM CHASSIS S/N 5343253
AIR FILTER, PRIMARY ROUND	0010944204	P771561	1 SOME FROM 09/88

Description	OE Number Donaldson	Qty	Note / or Serial Nbr
AIR FILTER, PRIMARY ROUND	0030944204	P771595	1 CHECK OE PART NO.
AIR FILTER, SAFETY	0030941604	P500228	1 SOME FROM 05/88
FUEL FILTER, CARTRIDGE	0000901451	P550489	2
HYDRAULIC FILTER, CARTRIDGE	0004660204	P550309	1
LUBE FILTER, CARTRIDGE	0001843825	P550041	1

MERCEDES-BENZ 2036LS

w/ Engine : MERCEDES-BENZ OM 423.905, 908
(261 kW - 354 hp) - (03/84 => 03/91)

Serial N°:			
AIR DRYER, SPIN-ON	0004290897	P781466	1 FROM 07/85
AIR DRYER, SPIN-ON	0004295695	P952185	1 FROM 07/85
AIR FILTER, PRIMARY ROUND	0010948304	P771583	1
FUEL FILTER, CARTRIDGE	0000901451	P550489	2
HYDRAULIC FILTER, CARTRIDGE	0004660204	P550309	1
LUBE FILTER, CARTRIDGE	0001843825	P550041	1

MERCEDES-BENZ 2219A

w/ Engine : MERCEDES-BENZ OM 401.905, 914
(141 kW - 192 hp) - (06/76 => 06/87)

Serial N°:			
AIR FILTER, PRIMARY ROUND	0010949304	P771510	1
FUEL FILTER, CARTRIDGE	0000901151	P550481	2
HYDRAULIC FILTER, CARTRIDGE	0004660004	P550310	1 CHECK OE PART NO.
LUBE FILTER, CARTRIDGE	0011840225	P558425	1

MERCEDES-BENZ 2219C

w/ Engine : MERCEDES-BENZ OM 362.906
(141 kW - 192 hp) - (02/83 => 09/85)

Serial N°:			
AIR FILTER, PRIMARY ROUND	0010949304	P771510	1
FUEL FILTER, CARTRIDGE	0000901151	P550481	2
HYDRAULIC FILTER, CARTRIDGE	0004660204	P550309	1
LUBE FILTER, CARTRIDGE	0011840225	P558425	1

MERCEDES-BENZ 2220

w/ Engine : MERCEDES-BENZ OM 366.983 LA
(150 kW - 204 hp) - (07/85 => 03/91)

Serial N°:			
AIR FILTER, PRIMARY ROUND	0010944704	P771508	1
AIR FILTER, PRIMARY ROUND	0010949304	P771510	1 CHECK OE PART NO.
FUEL FILTER, CARTRIDGE	0000901151	P550481	1
HYDRAULIC FILTER, CARTRIDGE	0004660204	P550309	1
LUBE FILTER, CARTRIDGE	0011840225	P558425	1 TO ENGINE S/N 923826
LUBE FILTER, CARTRIDGE	0011844225	P550315	1 FROM ENGINE S/N 923827

MERCEDES-BENZ 2222

w/ Engine : MERCEDES-BENZ OM 421.905
(159 kW - 216 hp) - (05/82 => 03/91)

Serial N°:			
AIR DRYER, SPIN-ON	0004290897	P781466	1 FROM 01/85
AIR DRYER, SPIN-ON	0004295695	P952185	1 FROM 01/85
AIR FILTER, PRIMARY ROUND	0010949304	P771510	1
FUEL FILTER, CARTRIDGE	0000901451	P550489	2
LUBE FILTER, CARTRIDGE	0001843825	P550041	1

MERCEDES-BENZ 2222B

w/ Engine : MERCEDES-BENZ OM 441.906
(159 kW - 216 hp) - (03/87 => 03/91)

Serial N°:			
AIR DRYER, SPIN-ON	0004290897	P781466	1
AIR DRYER, SPIN-ON	0004295695	P952185	1
AIR FILTER, PRIMARY ROUND	0030944204	P771595	1
FUEL FILTER, CARTRIDGE	0000901451	P550489	2
HYDRAULIC FILTER, CARTRIDGE	0004660204	P550309	1
LUBE FILTER, CARTRIDGE	0011840225	P558425	1

MERCEDES-BENZ 2224

w/ Engine : MERCEDES-BENZ OM 402.911
(176 kW - 240 hp) - (04/76 => 12/82)

Description	OE Number Donaldson	Qty	Note / or Serial Nbr
Serial N°:			
AIR FILTER, PRIMARY ROUND	0010949304	P771510	1
FUEL FILTER, CARTRIDGE	0000901151	P550481	1
HYDRAULIC FILTER, CARTRIDGE	0004660004	P550310	1 CHECK OE PART NO.
LUBE FILTER, CARTRIDGE	0011840225	P558425	1
LUBE FILTER, CARTRIDGE	0001843825	P550041	1 CHECK OE PART NO.

**MERCEDES-BENZ
2225**

w/ Engine : MERCEDES-BENZ OM 422.909
(184 kW - 250 hp) - (04/85 => 03/91)

Serial N°:			
AIR DRYER, SPIN-ON	0004290897	P781466	1
AIR DRYER, SPIN-ON	0004295695	P952185	1
AIR FILTER, PRIMARY ROUND	0010949304	P771510	1
FUEL FILTER, CARTRIDGE	0000901451	P550489	2
HYDRAULIC FILTER, CARTRIDGE	0004660204	P550309	1 CHECK OE PART NO.
LUBE FILTER, CARTRIDGE	0001843825	P550041	1

**MERCEDES-BENZ
2226**

w/ Engine : MERCEDES-BENZ OM 402.912, 916
(188 kW - 256 hp) - (09/75 => 12/80)

Serial N°:			
AIR FILTER, PRIMARY ROUND	0010949304	P771510	1
FUEL FILTER, CARTRIDGE	0000901151	P550481	2
FUEL FILTER, CARTRIDGE	0000901451	P550489	2
HYDRAULIC FILTER, CARTRIDGE	0004660004	P550310	1 CHECK OE PART NO.
LUBE FILTER, CARTRIDGE	0011840225	P558425	1

**MERCEDES-BENZ
2228**

w/ Engine : MERCEDES-BENZ OM 422.905, 911
(206 kW - 280 hp) - (12/79 => 03/91)

Serial N°:			
AIR DRYER, SPIN-ON	0004290897	P781466	1 FROM 01/85
AIR DRYER, SPIN-ON	0004295695	P952185	1 FROM 01/85
AIR FILTER, PRIMARY ROUND	0010949304	P771510	1
AIR FILTER, PRIMARY ROUND	0010948304	P771583	1 CHECK OE PART NO.
FUEL FILTER, CARTRIDGE	0000901451	P550489	2 FROM 03/82
FUEL FILTER, CARTRIDGE	0000901151	P550481	2 TO 02/82
HYDRAULIC FILTER, CARTRIDGE	0004660204	P550309	1 CHECK OE PART NO.
LUBE FILTER, CARTRIDGE	0001843825	P550041	1

**MERCEDES-BENZ
2232**

w/ Engine : MERCEDES-BENZ OM 403.931
(235 kW - 320 hp) - (05/74 => 09/83)

Serial N°:			
AIR FILTER, PRIMARY ROUND	0010948304	P771583	1
FUEL FILTER, CARTRIDGE	0000901151	P550481	2 TO 03/82
FUEL FILTER, CARTRIDGE	0000901451	P550489	2 FROM 04/82
HYDRAULIC FILTER, CARTRIDGE	0004660004	P550310	1
LUBE FILTER, CARTRIDGE	0001843825	P550041	1

**MERCEDES-BENZ
2233**

w/ Engine : MERCEDES-BENZ OM 422 A
(243 kW - 330 hp) - (11/80 => 05/87)

Serial N°:			
AIR FILTER, PRIMARY ROUND	0020942404	P771582	1
FUEL FILTER, CARTRIDGE	0000901451	P550489	2
HYDRAULIC FILTER, CARTRIDGE	0004660204	P550309	1 CHECK OE PART NO.
LUBE FILTER, CARTRIDGE	0001843825	P550041	1

**MERCEDES-BENZ
2235**

w/ Engine : MERCEDES-BENZ OM 442.950 A
(260 kW - 354 hp) - (03/86 => 07/89)

Serial N°:			
AIR DRYER, SPIN-ON	0004295695	P952185	1
AIR DRYER, SPIN-ON	0004290897	P781466	1
AIR FILTER, PRIMARY ROUND	0020942404	P771582	1 TO ENGINE S/N 5343252
AIR FILTER, PRIMARY ROUND	0030941504	P778613	1 FROM CHASSIS S/N 5343253
AIR FILTER, PRIMARY ROUND	0010944204	P771561	1 CHECK OE PART NO.
AIR FILTER, PRIMARY ROUND	0030944204	P771595	1 CHECK OE PART NO.

Description	OE Number Donaldson	Qty	Note / or Serial Nbr
AIR FILTER, SAFETY	0030941604	P500228	1 FROM 05/88
FUEL FILTER, CARTRIDGE	0000901451	P550489	2
HYDRAULIC FILTER, CARTRIDGE	0004660204	P550309	1
LUBE FILTER, CARTRIDGE	0001843825	P550041	1

**MERCEDES-BENZ
2236**

w/ Engine : MERCEDES-BENZ OM 423.905, 908
(261 kW - 355 hp) - (09/82 => 03/91)

Serial N°:			
AIR FILTER, PRIMARY ROUND	0010948304	P771583	1
FUEL FILTER, CARTRIDGE	0000901451	P550489	2
HYDRAULIC FILTER, CARTRIDGE	0004660204	P550309	1
LUBE FILTER, CARTRIDGE	0001843825	P550041	1

**MERCEDES-BENZ
2238**

w/ Engine : MERCEDES-BENZ OM 422 LA
(203 kW - 276 hp) - (01/81 => 12/86)

Serial N°:			
AIR FILTER, PRIMARY ROUND	0020942404	P771582	1
FUEL FILTER, CARTRIDGE	0000901451	P550489	2
HYDRAULIC FILTER, CARTRIDGE	0004660204	P550309	1 CHECK OE PART NO.
LUBE FILTER, CARTRIDGE	0001843825	P550041	1

**MERCEDES-BENZ
2244**

w/ Engine : MERCEDES-BENZ OM 442.951 LA
(320 kW - 435 hp) - (10/85 => 07/89)

Serial N°:			
AIR DRYER, SPIN-ON	0004290897	P781466	1
AIR DRYER, SPIN-ON	0004295695	P952185	1
AIR FILTER, PRIMARY ROUND	0020942404	P771582	1 TO ENGINE S/N 5343252
AIR FILTER, PRIMARY ROUND	0030941504	P778613	1 FROM CHASSIS S/N 5343253
FUEL FILTER, CARTRIDGE	0000901451	P550489	2
HYDRAULIC FILTER, CARTRIDGE	0004660204	P550309	1
LUBE FILTER, CARTRIDGE	0001843825	P550041	1

**MERCEDES-BENZ
2419**

w/ Engine : MERCEDES-BENZ OM 401.11
(134 kW - 182 hp) - (01/80 => 10/82)

Serial N°:			
AIR FILTER, PRIMARY ROUND	0010949304	P771510	1
FUEL FILTER, CARTRIDGE	0000901151	P550481	1
HYDRAULIC FILTER, CARTRIDGE	0004660004	P550310	1 CHECK OE PART NO.
LUBE FILTER, CARTRIDGE	0011840225	P558425	1

**MERCEDES-BENZ
2421**

w/ Engine : MERCEDES-BENZ OM 421.11
(148 kW - 201 hp) - (02/83 => 09/89)

Serial N°:			
AIR FILTER, PRIMARY ROUND	0010949304	P771510	1
FUEL FILTER, CARTRIDGE	0000901451	P550489	2
LUBE FILTER, CARTRIDGE	0001843825	P550041	1

**MERCEDES-BENZ
2422**

w/ Engine : MERCEDES-BENZ OM 421.905
(160 kW - 218 hp) - (05/86 => 06/89)

Serial N°:			
AIR DRYER, SPIN-ON	0004290897	P781466	1
AIR DRYER, SPIN-ON	0004295695	P952185	1
AIR FILTER, PRIMARY ROUND	0010949304	P771510	1
FUEL FILTER, CARTRIDGE	0000901451	P550489	2
LUBE FILTER, CARTRIDGE	0001843825	P550041	1

**MERCEDES-BENZ
2425**

w/ Engine : MERCEDES-BENZ OM 422.909
(184 kW - 250 hp) - (09/85 => 06/89)

Description	OE Number Donaldson	Qty	Note / or Serial Nbr
Serial N°:			
AIR DRYER, SPIN-ON	0004290897	P781466	1
AIR DRYER, SPIN-ON	0004295695	P952185	1
AIR FILTER, PRIMARY ROUND	0010949304	P771510	1
FUEL FILTER, CARTRIDGE	0000901451	P550489	2
HYDRAULIC FILTER, CARTRIDGE	0004660204	P550309	1 CHECK OE PART NO.
LUBE FILTER, CARTRIDGE	0001843825	P550041	1

MERCEDES-BENZ 2528A

w/ Engine : MERCEDES-BENZ OM 422.907, 913
(206 kW - 280 hp) - (01/86 => 12/92)

Serial N°:			
AIR DRYER, SPIN-ON	0004290897	P781466	1
AIR DRYER, SPIN-ON	0004295695	P952185	1
AIR FILTER, PRIMARY ROUND	0010949304	P771510	1
AIR FILTER, PRIMARY ROUND	0010948304	P771583	1 CHECK OE PART NO.
FUEL FILTER, CARTRIDGE	0000901451	P550489	2
HYDRAULIC FILTER, CARTRIDGE	0004660204	P550309	1 CHECK OE PART NO.
LUBE FILTER, CARTRIDGE	0001843825	P550041	1

MERCEDES-BENZ 2536A

w/ Engine : MERCEDES-BENZ OM 423.907
(261 kW - 355 hp) - (01/86 => 12/92)

Serial N°:			
AIR DRYER, SPIN-ON	0004290897	P781466	1
AIR DRYER, SPIN-ON	0004295695	P952185	1
AIR FILTER, PRIMARY ROUND	0010948304	P771583	1
FUEL FILTER, CARTRIDGE	0000901451	P550489	2
HYDRAULIC FILTER, CARTRIDGE	0004660204	P550309	1
LUBE FILTER, CARTRIDGE	0001843825	P550041	1

MERCEDES-BENZ 2626B, AB

w/ Engine : MERCEDES-BENZ OM 402
(188 kW - 256 hp) - (05/74 => 12/80)

Serial N°:			
AIR FILTER, PRIMARY ROUND	0010949304	P771510	1
FUEL FILTER, CARTRIDGE	0000901451	P550489	2
FUEL FILTER, CARTRIDGE	0000901151	P550481	2
LUBE FILTER, CARTRIDGE	0011840225	P558425	1
HYDRAULIC FILTER, CARTRIDGE	0004660004	P550310	1 CHECK OE PART NO.

MERCEDES-BENZ 2626K, AK

w/ Engine : MERCEDES-BENZ OM 402.906, 912
(188 kW - 256 hp) - (08/73 => 12/81)

Serial N°:			
FUEL FILTER, CARTRIDGE	0000901151	P550481	2
FUEL FILTER, CARTRIDGE	0000901451	P550489	2
HYDRAULIC FILTER, CARTRIDGE	0004660004	P550310	1 CHECK OE PART NO.
LUBE FILTER, CARTRIDGE	0011840225	P558425	1

MERCEDES-BENZ 2628

w/ Engine : MERCEDES-BENZ OM 422.905, 911
(206 kW - 280 hp) - (02/80 => 03/91)

Serial N°:			
AIR DRYER, SPIN-ON	0004290897	P781466	1 FROM 01/85
AIR DRYER, SPIN-ON	0004295695	P952185	1 FROM 01/85
AIR FILTER, PRIMARY ROUND	0010949304	P771510	1
AIR FILTER, PRIMARY ROUND	0010948304	P771583	1 CHECK OE PART NO.
FUEL FILTER, CARTRIDGE	0000901451	P550489	2 FROM 07/82
FUEL FILTER, CARTRIDGE	0000901151	P550481	2 TO 06/82
HYDRAULIC FILTER, CARTRIDGE	0004660204	P550309	1 CHECK OE PART NO.
LUBE FILTER, CARTRIDGE	0001843825	P550041	1

w/ Engine : MERCEDES-BENZ OM 443.940 A
(00 kW - 00 hp) - (01/90 => 03/91)

Serial N°:			
AIR FILTER, PRIMARY ROUND	0010948304	P771583	1
FUEL FILTER, CARTRIDGE	0000901451	P550489	2
LUBE FILTER, CARTRIDGE	0001843825	P550041	1

Description	OE Number Donaldson	Qty	Note / or Serial Nbr
MERCEDES-BENZ 2632K, AK			
w/ Engine : MERCEDES-BENZ OM 403 (236 kW - 320 hp) - (08/73 => 09/83)			
Serial N°:			
AIR FILTER, PRIMARY ROUND	0010948304	P771583	1 CHECK OE PART NO.
FUEL FILTER, CARTRIDGE	0000901451	P550489	2 FROM 04/82
FUEL FILTER, CARTRIDGE	0000901151	P550481	2 TO 03/82
HYDRAULIC FILTER, CARTRIDGE	0004660004	P550310	1 CHECK OE PART NO.
LUBE FILTER, CARTRIDGE	0001843825	P550041	1

MERCEDES-BENZ 2633

w/ Engine : MERCEDES-BENZ OM 422 A
(243 kW - 330 hp) - (05/82 => 05/87)

Serial N°:			
AIR FILTER, PRIMARY ROUND	0020942404	P771582	1
FUEL FILTER, CARTRIDGE	0000901451	P550489	2
HYDRAULIC FILTER, CARTRIDGE	0004660204	P550309	1 CHECK OE PART NO.
LUBE FILTER, CARTRIDGE	0001843825	P550041	1

MERCEDES-BENZ 2636

w/ Engine : MERCEDES-BENZ OM 423.905
(261 kW - 356 hp) - (11/81 => 03/91)

Serial N°:			
AIR DRYER, SPIN-ON	0004290897	P781466	1 FROM 01/85
AIR DRYER, SPIN-ON	0004295695	P952185	1 FROM 01/85
AIR FILTER, PRIMARY ROUND	0010948304	P771583	1
FUEL FILTER, CARTRIDGE	0000901451	P550489	2
HYDRAULIC FILTER, CARTRIDGE	0004660204	P550309	1
LUBE FILTER, CARTRIDGE	0001843825	P550041	1

w/ Engine : MERCEDES-BENZ OM 443.940 A
(261 kW - 356 hp) - (01/90 => 03/91)

Serial N°:			
AIR DRYER, SPIN-ON	0004290897	P781466	1
AIR DRYER, SPIN-ON	0004295695	P952185	1
AIR FILTER, PRIMARY ROUND	0010948304	P771583	1
FUEL FILTER, CARTRIDGE	0000901451	P550489	2
HYDRAULIC FILTER, CARTRIDGE	0004660204	P550309	1
LUBE FILTER, CARTRIDGE	0001843825	P550041	1

MERCEDES-BENZ 2638S

w/ Engine : MERCEDES-BENZ OM 422 LA
(203 kW - 276 hp) - (01/81 => 12/86)

Serial N°:			
AIR FILTER, PRIMARY ROUND	0020942404	P771582	1
FUEL FILTER, CARTRIDGE	0000901451	P550489	2
HYDRAULIC FILTER, CARTRIDGE	0004660204	P550309	1 CHECK OE PART NO.
LUBE FILTER, CARTRIDGE	0001843825	P550041	1

MERCEDES-BENZ 3025B, K

w/ Engine : MERCEDES-BENZ OM 422.919
(206 kW - 280 hp) - (12/85 => 07/87)

Serial N°:			
AIR FILTER, PRIMARY ROUND	0010949304	P771510	1
AIR FILTER, PRIMARY ROUND	0010948304	P771583	1 CHECK OE PART NO.
FUEL FILTER, CARTRIDGE	0000901451	P550489	2
HYDRAULIC FILTER, CARTRIDGE	0004660204	P550309	1 CHECK OE PART NO.
LUBE FILTER, CARTRIDGE	0001843825	P550041	1

w/ Engine : MERCEDES-BENZ OM 422.920
(184 kW - 250 hp) - (12/85 => 07/87)

Serial N°:			
AIR DRYER, SPIN-ON	0004290897	P781466	1
AIR DRYER, SPIN-ON	0004295695	P952185	1
AIR FILTER, PRIMARY ROUND	0010949304	P771510	1
FUEL FILTER, CARTRIDGE	0000901451	P550489	2
HYDRAULIC FILTER, CARTRIDGE	0004660204	P550309	1 CHECK OE PART NO.
LUBE FILTER, CARTRIDGE	0001843825	P550041	1

MERCEDES-BENZ 3032

w/ Engine : MERCEDES-BENZ OM 403.931, 932
(235 kW - 320 hp) - (01/82 => 09/83)

Description	OE Number Donaldson	Qty	Note / or Serial Nbr
Serial N°:			
AIR FILTER, PRIMARY ROUND	0010948304	P771583	1
FUEL FILTER, CARTRIDGE	0000901451	P550489	2 FROM 04/82
FUEL FILTER, CARTRIDGE	0000901151	P550481	2 TO 03/82
HYDRAULIC FILTER, CARTRIDGE	0004660004	P550310	1 CHECK OE PART NO.
LUBE FILTER, CARTRIDGE	0001843825	P550041	1

**MERCEDES-BENZ
3225B, K**

w/ Engine : MERCEDES-BENZ OM 422.920
(184 kW - 250 hp) - (07/87 => 03/91)

Serial N°:			
AIR FILTER, PRIMARY ROUND	0010949304	P771510	1
AIR FILTER, PRIMARY ROUND	0010948304	P771583	1 CHECK OE PART NO.
FUEL FILTER, CARTRIDGE	0000901451	P550489	2
HYDRAULIC FILTER, CARTRIDGE	0004660204	P550309	1 CHECK OE PART NO.
LUBE FILTER, CARTRIDGE	0001843825	P550041	1
LUBE FILTER, CARTRIDGE	0011840225	P558425	1 CHECK OE PART NO.

**MERCEDES-BENZ
3228B, K**

w/ Engine : MERCEDES-BENZ OM 422.919, 921
(206 kW - 280 hp) - (07/87 => 03/91)

Serial N°:			
AIR DRYER, SPIN-ON	0004290897	P781466	1
AIR DRYER, SPIN-ON	0004295695	P952185	1
AIR FILTER, PRIMARY ROUND	0010949304	P771510	1
AIR FILTER, PRIMARY ROUND	0010948304	P771583	1 CHECK OE PART NO.
FUEL FILTER, CARTRIDGE	0000901451	P550489	2
HYDRAULIC FILTER, CARTRIDGE	0004660204	P550309	1 CHECK OE PART NO.
LUBE FILTER, CARTRIDGE	0001843825	P550041	1

**MERCEDES-BENZ
3250A**

w/ Engine : MERCEDES-BENZ OM 423 LA
(412 kW - 560 hp) - (09/85 => 09/93)

Serial N°:			
AIR DRYER, SPIN-ON	0004290897	P781466	1
AIR DRYER, SPIN-ON	0004295695	P952185	1
AIR FILTER, PRIMARY ROUND	0010948304	P771583	1
FUEL FILTER, CARTRIDGE	0000901451	P550489	2
HYDRAULIC FILTER, CARTRIDGE	0004660204	P550309	1
LUBE FILTER, CARTRIDGE	0001843825	P550041	1

**MERCEDES-BENZ
3328**

w/ Engine : MERCEDES-BENZ OM 422.914, 919
(206 kW - 280 hp) - (07/82 => 07/87)

Serial N°:			
AIR FILTER, PRIMARY ROUND	0010949304	P771510	1
AIR FILTER, PRIMARY ROUND	0010948304	P771583	1 CHECK OE PART NO.
FUEL FILTER, CARTRIDGE	0000901451	P550489	2
HYDRAULIC FILTER, CARTRIDGE	0004660204	P550309	1 CHECK OE PART NO.
LUBE FILTER, CARTRIDGE	0001843825	P550041	1

**MERCEDES-BENZ
3333**

w/ Engine : MERCEDES-BENZ OM 422.954 A
(243 kW - 330 hp) - (12/82 => 11/91)

Serial N°:			
AIR DRYER, SPIN-ON	0004290897	P781466	1 FROM 01/85
AIR DRYER, SPIN-ON	0004295695	P952185	1 FROM 01/85
AIR FILTER, PRIMARY ROUND	0020942404	P771582	1
FUEL FILTER, CARTRIDGE	0000901451	P550489	2
HYDRAULIC FILTER, CARTRIDGE	0004660204	P550309	1 CHECK OE PART NO.
LUBE FILTER, CARTRIDGE	0001843825	P550041	1

**MERCEDES-BENZ
3336**

w/ Engine : MERCEDES-BENZ OM 423.905
(261 kW - 355 hp) - (12/82 => 11/91)

Serial N°:			
AIR DRYER, SPIN-ON	0004290897	P781466	1 FROM 01/85
AIR DRYER, SPIN-ON	0004295695	P952185	1 FROM 01/85
AIR FILTER, PRIMARY ROUND	0010948304	P771583	1
FUEL FILTER, CARTRIDGE	0000901451	P550489	2

Description	OE Number Donaldson	Qty	Note / or Serial Nbr
HYDRAULIC FILTER, CARTRIDGE	0004660204	P550309	1
LUBE FILTER, CARTRIDGE	0001843825	P550041	1

**MERCEDES-BENZ
3528B, K**

w/ Engine : MERCEDES-BENZ OM 422.919
(206 kW - 280 hp) - (07/87 => 09/89)

Serial N°:			
AIR DRYER, SPIN-ON	0004290897	P781466	1
AIR DRYER, SPIN-ON	0004295695	P952185	1
AIR FILTER, PRIMARY ROUND	0010949304	P771510	1
AIR FILTER, PRIMARY ROUND	0010948304	P771583	1 CHECK OE PART NO.
FUEL FILTER, CARTRIDGE	0000901451	P550489	2
HYDRAULIC FILTER, CARTRIDGE	0004660204	P550309	1 CHECK OE PART NO.
LUBE FILTER, CARTRIDGE	0001843825	P550041	1

**MERCEDES-BENZ
3850A**

w/ Engine : MERCEDES-BENZ OM 423.950 LA
(368 kW - 500 hp) - (09/85 => 08/94)

Serial N°:			
AIR DRYER, SPIN-ON	0004290897	P781466	1
AIR DRYER, SPIN-ON	0004295695	P952185	1
AIR FILTER, PRIMARY ROUND	0010948304	P771583	1
FUEL FILTER, CARTRIDGE	0000901451	P550489	2
HYDRAULIC FILTER, CARTRIDGE	0004660204	P550309	1
LUBE FILTER, CARTRIDGE	0001843825	P550041	1

SK SERIES

**MERCEDES-BENZ
1729**

w/ Engine : MERCEDES-BENZ OM 442
(213 kW - 290 hp) - (07/88 => 09/96)

Serial N°:			
AIR DRYER, SPIN-ON	0004290897	P781466	1
AIR DRYER, SPIN-ON	0004295695	P952185	1
AIR FILTER, PANEL VENTILATION	0008356947	P787408	1 FROM 06/94
AIR FILTER, PRIMARY ROUND	0030944204	P771595	1
FUEL FILTER, CARTRIDGE	0000901451	P550489	2
HYDRAULIC FILTER, CARTRIDGE	0004660204	P550309	1
LUBE FILTER, CARTRIDGE	0001843825	P550041	1 TO 12/89
LUBE FILTER, CARTRIDGE	3661840125	P550763	1 FROM 08/90
LUBE FILTER, CARTRIDGE	0001801809	P550750	1 SECONDARY FLOW

**MERCEDES-BENZ
1729K, AK**

w/ Engine : MERCEDES-BENZ OM 442.907, 926
(213 kW - 290 hp) - (07/88 => 09/96)

Serial N°:			
AIR DRYER, SPIN-ON	0004290897	P781466	1
AIR DRYER, SPIN-ON	0004295695	P952185	1
AIR FILTER, PRIMARY ROUND	0030944204	P771595	1
FUEL FILTER, CARTRIDGE	0000901451	P550489	2
HYDRAULIC FILTER, CARTRIDGE	0004660204	P550309	1
LUBE FILTER, CARTRIDGE	3661840125	P550763	1 FROM 08/90
LUBE FILTER, CARTRIDGE	0001843825	P550041	1 TO 12/89

**MERCEDES-BENZ
1735**

w/ Engine : MERCEDES-BENZ OM 442 A
(250 kW - 340 hp) - (07/88 => 09/93)

Description	OE Number Donaldson	Qty	Note / or Serial Nbr
Serial N°:			
AIR DRYER, SPIN-ON	0004290897	P781466	1
AIR DRYER, SPIN-ON	0004295695	P952185	1
AIR FILTER, PRIMARY ROUND	0030941504	P778613	1
AIR FILTER, SAFETY	0030941604	P500228	1 USE WITH P778613
AIR FILTER, PRIMARY ROUND	0010944204	P771561	2 CHECK OE PART NO.
AIR FILTER, PRIMARY ROUND	0030944204	P771595	1 CHECK OE PART NO.
FUEL FILTER, CARTRIDGE	0000901451	P550489	2
AIR FILTER, SAFETY	0030941604	P500228	1 USE WITH P778613
HYDRAULIC FILTER, CARTRIDGE	0004660204	P550309	1
LUBE FILTER, CARTRIDGE	3661840125	P550763	1 FROM 08/90
LUBE FILTER, CARTRIDGE	0001843825	P550041	1 TO 12/89

**MERCEDES-BENZ
1735K**

w/ Engine : MERCEDES-BENZ OM 440 (442) A
(250 kW - 340 hp) - (07/91 => 09/93)

Serial N°:			
AIR FILTER, PRIMARY ROUND	0030941504	P778613	1
AIR FILTER, PRIMARY ROUND	0010944204	P771561	2 CHECK OE PART NO.
AIR FILTER, SAFETY	0030941604	P500228	1 USE WITH P778613
AIR FILTER, SAFETY	0030941604	P500228	1 USE WITH P778613
FUEL FILTER, CARTRIDGE	0000901451	P550489	2
HYDRAULIC FILTER, CARTRIDGE	0004660204	P550309	1
LUBE FILTER, CARTRIDGE	3661840125	P550763	1

**MERCEDES-BENZ
1748**

w/ Engine : MERCEDES-BENZ OM 442 LA
(357 kW - 486 hp) - (09/88 => 07/92)

Serial N°:			
AIR DRYER, SPIN-ON	0004290897	P781466	1
AIR DRYER, SPIN-ON	0004295695	P952185	1
AIR FILTER, PRIMARY ROUND	0030941504	P778613	1 CHECK OE PART NO.
AIR FILTER, SAFETY	0030941604	P500228	1 USE WITH P778613
AIR FILTER, PRIMARY ROUND	0020942404	P771582	1
AIR FILTER, SAFETY	0030941604	P500228	1 USE WITH P778613
FUEL FILTER, CARTRIDGE	0000901451	P550489	2
HYDRAULIC FILTER, CARTRIDGE	0004660204	P550309	1
LUBE FILTER, CARTRIDGE	3661840125	P550763	1 FROM 08/90
LUBE FILTER, CARTRIDGE	0001843825	P550041	1 TO 12/89

**MERCEDES-BENZ
1831K, AK**

w/ Engine : MERCEDES-BENZ OM 401 / 405 LA
(230 kW - 313 hp) - (05/91 => 09/96)

Serial N°:			
AIR DRYER, SPIN-ON	0004290897	P781466	1
AIR DRYER, SPIN-ON	0004295695	P952185	1
AIR FILTER, PRIMARY ROUND	0030944204	P771595	1
FUEL FILTER, CARTRIDGE	0000901451	P550489	2
HYDRAULIC FILTER, CARTRIDGE	0004660204	P550309	1
LUBE FILTER, CARTRIDGE	3661840125	P550763	1

**MERCEDES-BENZ
1838**

w/ Engine : MERCEDES-BENZ OM 402 LA
(280 kW - 381 hp) - (12/90 => 09/96)

Serial N°:			
AIR DRYER, SPIN-ON	0004290897	P781466	1
AIR DRYER, SPIN-ON	0004295695	P952185	1
AIR FILTER, PANEL VENTILATION	0008356947	P787408	1 SOME FROM 06/94
AIR FILTER, PRIMARY ROUND	0030944204	P771595	1
AIR FILTER, PRIMARY ROUND	0030941504	P778613	1 CHECK OE PART NO.
FUEL FILTER, CARTRIDGE	0000901451	P550489	2
HYDRAULIC FILTER, CARTRIDGE	0004660204	P550309	1
LUBE FILTER, CARTRIDGE	3661840125	P550763	1
LUBE FILTER, CARTRIDGE	0001801809	P550750	1 SECONDARY FLOW

**MERCEDES-BENZ
1838L**

w/ Engine : MERCEDES-BENZ OM 446 (442) LA
(280 kW - 381 hp) - (06/95 => 09/96)

Description	OE Number Donaldson	Qty	Note / or Serial Nbr
Serial N°:			
AIR DRYER, SPIN-ON	0004290897	P781466	1
AIR DRYER, SPIN-ON	0004295695	P952185	1
AIR FILTER, PANEL VENTILATION	0008356947	P787408	1
AIR FILTER, PRIMARY ROUND	0030944204	P771595	1
FUEL FILTER, CARTRIDGE	0000901451	P550489	2
HYDRAULIC FILTER, CARTRIDGE	0004660204	P550309	1
LUBE FILTER, CARTRIDGE	3661840125	P550763	1
LUBE FILTER, CARTRIDGE	0001801809	P550750	1 SECONDARY FLOW

**MERCEDES-BENZ
1840LS**

w/ Engine : MERCEDES-BENZ OM 402.971 LA
(280 kW - 381 hp) - (07/91 => 07/92)

Serial N°:			
AIR DRYER, SPIN-ON	0004290897	P781466	1
AIR DRYER, SPIN-ON	0004295695	P952185	1
AIR FILTER, PRIMARY ROUND	0030944204	P771595	1
AIR FILTER, PRIMARY ROUND	0030941504	P778613	1 CHECK OE PART NO.
AIR FILTER, PRIMARY ROUND	0030947004	P778485	1 CHECK OE PART NO.
FUEL FILTER, CARTRIDGE	0000901451	P550489	2
HYDRAULIC FILTER, CARTRIDGE	0004660204	P550309	1
LUBE FILTER, CARTRIDGE	3661840125	P550763	1

**MERCEDES-BENZ
1844**

w/ Engine : MERCEDES-BENZ OM 440 (442) LA
(320 kW - 435 hp) - (01/92 => 09/96)

Serial N°:			
AIR DRYER, SPIN-ON	0004290897	P781466	1
AIR DRYER, SPIN-ON	0004295695	P952185	1
AIR FILTER, PANEL VENTILATION	0008356947	P787408	1 SOME FROM 06/94
AIR FILTER, PRIMARY ROUND	0020942404	P771582	1 TO ENGINE S/N 5343252
AIR FILTER, PRIMARY ROUND	0030941504	P778613	1 FROM CHASSIS S/N 5343253
AIR FILTER, PRIMARY ROUND	0030947004	P778485	1 SOME FROM 06/93
FUEL FILTER, CARTRIDGE	0000901451	P550489	2
HYDRAULIC FILTER, CARTRIDGE	0004660204	P550309	1
LUBE FILTER, CARTRIDGE	3661840125	P550763	1
LUBE FILTER, CARTRIDGE	0001801809	P550750	1 SECONDARY FLOW

**MERCEDES-BENZ
1850**

w/ Engine : MERCEDES-BENZ OM 442.997 LA
(370 kW - 503 hp) - (01/91 => 09/96)

Serial N°:			
AIR FILTER, PANEL VENTILATION	0008356947	P787408	1 SOME FROM 06/94
AIR FILTER, PRIMARY ROUND	0030944204	P771595	1
AIR FILTER, PRIMARY ROUND	0030941504	P778613	1 CHECK OE PART NO.
AIR FILTER, PRIMARY ROUND	0030947004	P778485	1 CHECK OE PART NO.
FUEL FILTER, CARTRIDGE	0000901451	P550489	2
HYDRAULIC FILTER, CARTRIDGE	0004660204	P550309	1
LUBE FILTER, CARTRIDGE	0001801809	P550750	1 SECONDARY FLOW
LUBE FILTER, CARTRIDGE	3661840125	P550763	1

**MERCEDES-BENZ
1853**

w/ Engine : MERCEDES-BENZ OM 446.920 LA
(390 kW - 530 hp) - (01/96 => 09/96)

Serial N°:			
AIR DRYER, SPIN-ON	0004290897	P781466	1
AIR DRYER, SPIN-ON	0004295695	P952185	1
AIR FILTER, PANEL VENTILATION	0008356947	P787408	1
AIR FILTER, PRIMARY ROUND	0030947004	P778485	1
FUEL FILTER, CARTRIDGE	0000901451	P550489	2
HYDRAULIC FILTER, CARTRIDGE	0004660204	P550309	1
LUBE FILTER, CARTRIDGE	3661840125	P550763	1
LUBE FILTER, CARTRIDGE	0001801809	P550750	1 SECONDARY FLOW

**MERCEDES-BENZ
1922**

w/ Engine : MERCEDES-BENZ OM 441.905
(160 kW - 218 hp) - (05/89 => 09/93)

Description	OE Number Donaldson	Qty	Note / or Serial Nbr
Serial N°:			
AIR DRYER, SPIN-ON	0004290897	P781466	1
AIR DRYER, SPIN-ON	0004295695	P952185	1
AIR FILTER, PRIMARY ROUND	0030944204	P771595	1
FUEL FILTER, CARTRIDGE	0000901451	P550489	2
HYDRAULIC FILTER, CARTRIDGE	0004660204	P550309	1
LUBE FILTER, CARTRIDGE	3661840125	P550763	1

**MERCEDES-BENZ
1929**

w/ Engine : MERCEDES-BENZ OM 442.925 / 26 / 29
(213 kW - 290 hp) - (07/88 => 09/96)

Serial N°:			
AIR DRYER, SPIN-ON	0004290897	P781466	1
AIR DRYER, SPIN-ON	0004295695	P952185	1
AIR FILTER, PANEL VENTILATION	0008356947	P787408	1 FROM 06/94
AIR FILTER, PRIMARY ROUND	0030944204	P771595	1
FUEL FILTER, CARTRIDGE	0000901451	P550489	2
HYDRAULIC FILTER, CARTRIDGE	0004660204	P550309	1
LUBE FILTER, CARTRIDGE	3661840125	P550763	1 FROM 08/90
LUBE FILTER, CARTRIDGE	0001843825	P550041	1 TO 12/89
LUBE FILTER, CARTRIDGE	0001801809	P550750	1 SECONDARY FLOW

**MERCEDES-BENZ
1935**

w/ Engine : MERCEDES-BENZ OM 442 A
(260 kW - 354 hp) - (05/89 => 09/93)

Serial N°:			
AIR DRYER, SPIN-ON	0004290897	P781466	1
AIR DRYER, SPIN-ON	0004295695	P952185	1
AIR FILTER, PRIMARY ROUND	0030941504	P778613	1
AIR FILTER, SAFETY	0030941604	P500228	1 USE WITH P778613
AIR FILTER, PRIMARY ROUND	0010944204	P771561	2 CHECK OE PART NO.
AIR FILTER, PRIMARY ROUND	0030944204	P771595	1 CHECK OE PART NO.
AIR FILTER, SAFETY	0030941604	P500228	1 USE WITH P778613
FUEL FILTER, CARTRIDGE	0000901451	P550489	2
HYDRAULIC FILTER, CARTRIDGE	0004660204	P550309	1
LUBE FILTER, CARTRIDGE	3661840125	P550763	1 FROM 08/90
LUBE FILTER, CARTRIDGE	0001843825	P550041	1 TO 12/89

**MERCEDES-BENZ
1935AK**

w/ Engine : MERCEDES-BENZ OM 440 (442) A
(250 kW - 340 hp) - (12/91 => 09/96)

Serial N°:			
AIR DRYER, SPIN-ON	0004290897	P781466	1
AIR DRYER, SPIN-ON	0004295695	P952185	1
AIR FILTER, PANEL VENTILATION	0008356947	P787408	1 SOME FROM 06/94
AIR FILTER, PRIMARY ROUND	0030941504	P778613	1
AIR FILTER, SAFETY	0030941604	P500228	1 USE WITH P778613
AIR FILTER, PRIMARY ROUND	0010944204	P771561	2 CHECK OE PART NO.
AIR FILTER, PRIMARY ROUND	0030944204	P771595	1 CHECK OE PART NO.
AIR FILTER, SAFETY	0030941604	P500228	1 USE WITH P778613
FUEL FILTER, CARTRIDGE	0000901451	P550489	2
HYDRAULIC FILTER, CARTRIDGE	0004660204	P550309	1
LUBE FILTER, CARTRIDGE	3661840125	P550763	1
LUBE FILTER, CARTRIDGE	0001801809	P550750	1 SECONDARY FLOW

**MERCEDES-BENZ
1945AK**

w/ Engine : MERCEDES-BENZ OM 443.940
(340 kW - 462 hp) - (09/88 => 07/92)

Serial N°:			
AIR DRYER, SPIN-ON	0004290897	P781466	1
AIR DRYER, SPIN-ON	0004295695	P952185	1
AIR FILTER, PRIMARY ROUND	0030944204	P771595	1
FUEL FILTER, CARTRIDGE	0000901451	P550489	2
HYDRAULIC FILTER, CARTRIDGE	0004660204	P550309	1
LUBE FILTER, CARTRIDGE	0001843825	P550041	1

**MERCEDES-BENZ
1948**

Description	OE Number Donaldson	Qty	Note / or Serial Nbr
w/ Engine : MERCEDES-BENZ OM 442 LA (353 kW - 480 hp) - (09/88 => 07/92)			
Serial N°:			
AIR DRYER, SPIN-ON	0004290897	P781466	1
AIR DRYER, SPIN-ON	0004295695	P952185	1
AIR FILTER, PRIMARY ROUND	0030941504	P778613	1 CHECK OE PART NO.
AIR FILTER, PRIMARY ROUND	0020942404	P771582	1
AIR FILTER, SAFETY	0030941604	P500228	1 USE WITH P778613
AIR FILTER, SAFETY		P500228	1 USE WITH P778613

FUEL FILTER, CARTRIDGE	0000901451	P550489	2
HYDRAULIC FILTER, CARTRIDGE	0004660204	P550309	1
LUBE FILTER, CARTRIDGE	3661840125	P550763	1 FROM 08/90
LUBE FILTER, CARTRIDGE	0001843825	P550041	1 TO 12/89

**MERCEDES-BENZ
2024**

w/ Engine : MERCEDES-BENZ OM 401.975 LA
(180 kW - 245 hp) - (02/93 => 09/96)

Serial N°:			
AIR DRYER, SPIN-ON	0004290897	P781466	1
AIR DRYER, SPIN-ON	0004295695	P952185	1
AIR FILTER, PANEL VENTILATION	0008356947	P787408	1 SOME FROM 06/94
AIR FILTER, PRIMARY ROUND	0030944204	P771595	1 CHECK OE PART NO.
FUEL FILTER, CARTRIDGE	0000901451	P550489	2
LUBE FILTER, CARTRIDGE	3661840125	P550763	1

**MERCEDES-BENZ
2024A**

w/ Engine : MERCEDES-BENZ OM 401.984 LA
(180 kW - 245 hp) - (02/93 => 09/96)

Serial N°:			
AIR DRYER, SPIN-ON	0004290897	P781466	1
AIR DRYER, SPIN-ON	0004295695	P952185	1
AIR FILTER, PANEL VENTILATION	0008356947	P787408	1 FROM 06/94
AIR FILTER, PRIMARY ROUND	0030944204	P771595	1
FUEL FILTER, CARTRIDGE	0000901451	P550489	2
HYDRAULIC FILTER, CARTRIDGE	0004660204	P550309	1
LUBE FILTER, CARTRIDGE	3661840125	P550763	1

**MERCEDES-BENZ
2027AK**

w/ Engine : MERCEDES-BENZ OM 401.989 / 445.993 LA
(200 kW - 272 hp) - (02/93 => 09/96)

Serial N°:			
AIR DRYER, SPIN-ON	0004290897	P781466	1
AIR DRYER, SPIN-ON	0004295695	P952185	1
AIR FILTER, PRIMARY ROUND	0030944204	P771595	1
FUEL FILTER, CARTRIDGE	0000901451	P550489	2
HYDRAULIC FILTER, CARTRIDGE	0004660204	P550309	1
LUBE FILTER, CARTRIDGE	3661840125	P550763	1

**MERCEDES-BENZ
2031**

w/ Engine : MERCEDES-BENZ OM 401 / 445 LA
(230 kW - 313 hp) - (03/92 => 09/96)

Serial N°:			
AIR DRYER, SPIN-ON	0004290897	P781466	1
AIR DRYER, SPIN-ON	0004295695	P952185	1
AIR FILTER, PANEL VENTILATION	0008356947	P787408	1 SOME FROM 06/94
AIR FILTER, PRIMARY ROUND	0030944204	P771595	1
FUEL FILTER, CARTRIDGE	0000901451	P550489	2
HYDRAULIC FILTER, CARTRIDGE	0004660204	P550309	1
LUBE FILTER, CARTRIDGE	3661840125	P550763	1

**MERCEDES-BENZ
2038**

w/ Engine : MERCEDES-BENZ OM 402 LA
(280 kW - 381 hp) - (11/91 => 09/96)

Description	OE Number Donaldson	Qty	Note / or Serial Nbr
Serial N°:			
AIR DRYER, SPIN-ON	0004290897	P781466	1
AIR DRYER, SPIN-ON	0004295695	P952185	1
AIR FILTER, PANEL VENTILATION	0008356947	P787408	1 SOME FROM 06/94
AIR FILTER, PRIMARY ROUND	0030944204	P771595	1
AIR FILTER, PRIMARY ROUND	0030941504	P778613	1 CHECK OE PART NO.
FUEL FILTER, CARTRIDGE	0000901451	P550489	2
HYDRAULIC FILTER, CARTRIDGE	0004660204	P550309	1
LUBE FILTER, CARTRIDGE	3661840125	P550763	1
LUBE FILTER, CARTRIDGE	0001801809	P550750	1 SECONDARY FLOW

**MERCEDES-BENZ
2038AS**

w/ Engine : MERCEDES-BENZ OM 402.978 LA
(280 kW - 381 hp) - (12/92 => 09/96)

Serial N°:			
AIR DRYER, SPIN-ON	0004290897	P781466	1
AIR DRYER, SPIN-ON	0004295695	P952185	1
AIR FILTER, PANEL VENTILATION	0008356947	P787408	1 SOME FROM 06/94
AIR FILTER, PRIMARY ROUND	0030944204	P771595	1
AIR FILTER, PRIMARY ROUND	0030941504	P778613	1 CHECK OE PART NO.
FUEL FILTER, CARTRIDGE	0000901451	P550489	2
HYDRAULIC FILTER, CARTRIDGE	0004660204	P550309	1
LUBE FILTER, CARTRIDGE	3661840125	P550763	1
LUBE FILTER, CARTRIDGE	0001801809	P550750	1 SECONDARY FLOW

**MERCEDES-BENZ
2044**

w/ Engine : MERCEDES-BENZ OM 440 (442) LA
(320 kW - 435 hp) - (01/92 => 09/96)

Serial N°:			
AIR DRYER, SPIN-ON	0004290897	P781466	1
AIR DRYER, SPIN-ON	0004295695	P952185	1
AIR FILTER, PANEL VENTILATION	0008356947	P787408	1 SOME FROM 06/94
AIR FILTER, PRIMARY ROUND	0030941504	P778613	1 FROM CHASSIS S/N 5343253
AIR FILTER, PRIMARY ROUND	0020942404	P771582	1 TO ENGINE S/N 5343252
AIR FILTER, PRIMARY ROUND	0030947004	P778485	1 CHECK OE PART NO.
FUEL FILTER, CARTRIDGE	0000901451	P550489	2
HYDRAULIC FILTER, CARTRIDGE	0004660204	P550309	1
LUBE FILTER, CARTRIDGE	3661840125	P550763	1
LUBE FILTER, CARTRIDGE	0001801809	P550750	1 SECONDARY FLOW

**MERCEDES-BENZ
2050**

w/ Engine : MERCEDES-BENZ OM 442.997 LA
(370 kW - 503 hp) - (01/91 => 09/96)

Serial N°:			
AIR DRYER, SPIN-ON	0004290897	P781466	1
AIR DRYER, SPIN-ON	0004295695	P952185	1
AIR FILTER, PANEL VENTILATION	0008356947	P787408	1 SOME FROM 06/94
AIR FILTER, PRIMARY ROUND	0030944204	P771595	1
AIR FILTER, PRIMARY ROUND	0030941504	P778613	1 CHECK OE PART NO.
AIR FILTER, PRIMARY ROUND	0030947004	P778485	1 CHECK OE PART NO.
FUEL FILTER, CARTRIDGE	0000901451	P550489	2
HYDRAULIC FILTER, CARTRIDGE	0004660204	P550309	1
LUBE FILTER, CARTRIDGE	3661840125	P550763	1
LUBE FILTER, CARTRIDGE	0001801809	P550750	1 SECONDARY FLOW

**MERCEDES-BENZ
2053**

w/ Engine : MERCEDES-BENZ OM 446.920 LA
(390 kW - 530 hp) - (01/96 => 09/96)

Serial N°:			
AIR FILTER, PANEL VENTILATION	0008356947	P787408	1 CHECK OE PART NO.
AIR FILTER, PRIMARY ROUND	0030947004	P778485	1
FUEL FILTER, CARTRIDGE	0000901451	P550489	2
HYDRAULIC FILTER, CARTRIDGE	0004660204	P550309	1
LUBE FILTER, CARTRIDGE	3661840125	P550763	1
LUBE FILTER, CARTRIDGE	0001801809	P550750	1 SECONDARY FLOW

**MERCEDES-BENZ
2055AF**

Description	OE Number Donaldson	Qty	Note / or Serial Nbr
w/ Engine : MERCEDES-BENZ OM 442.997 (442) LA (370 kW - 503 hp) - (01/92 => 09/96)			
Serial N°:			
AIR DRYER, SPIN-ON	0004290897	P781466	1
AIR DRYER, SPIN-ON	0004295695	P952185	1
AIR FILTER, PANEL VENTILATION	0008356947	P787408	1 SOME FROM 06/94
AIR FILTER, PRIMARY ROUND	0030941504	P778613	1
FUEL FILTER, CARTRIDGE	0000901451	P550489	2
HYDRAULIC FILTER, CARTRIDGE	0004660204	P550309	1
LUBE FILTER, CARTRIDGE	3661840125	P550763	1

**MERCEDES-BENZ
2429**

w/ Engine : MERCEDES-BENZ OM 442
(213 kW - 290 hp) - (07/88 => 09/93)

Serial N°:			
AIR DRYER, SPIN-ON	0004290897	P781466	1
AIR DRYER, SPIN-ON	0004295695	P952185	1
AIR FILTER, PRIMARY ROUND	0030944204	P771595	1
FUEL FILTER, CARTRIDGE	0000901451	P550489	2
HYDRAULIC FILTER, CARTRIDGE	0004660204	P550309	1
LUBE FILTER, CARTRIDGE	0001843825	P550041	1 TO 12/89
LUBE FILTER, CARTRIDGE	3661840125	P550763	1 FROM 08/90

**MERCEDES-BENZ
2434**

w/ Engine : MERCEDES-BENZ OM 441.986 / 989 LA
(250 kW - 340 hp) - (07/87 => 09/96)

Serial N°:			
AIR DRYER, SPIN-ON	0004290897	P781466	1
AIR DRYER, SPIN-ON	0004295695	P952185	1
AIR FILTER, PANEL VENTILATION	0008356947	P787408	1 SOME FROM 06/94
AIR FILTER, PRIMARY ROUND	0030944204	P771595	1
FUEL FILTER, CARTRIDGE	0000901451	P550489	2
HYDRAULIC FILTER, CARTRIDGE	0004660204	P550309	1
LUBE FILTER, CARTRIDGE	3661840125	P550763	1

**MERCEDES-BENZ
2435**

w/ Engine : MERCEDES-BENZ OM 442 A
(250 kW - 340 hp) - (07/88 => 09/93)

Serial N°:			
AIR FILTER, SAFETY	0030941604	P500228	1 USE WITH P778613
AIR DRYER, SPIN-ON	0004290897	P781466	1
AIR DRYER, SPIN-ON	0004295695	P952185	1
AIR FILTER, PRIMARY ROUND	0030941504	P778613	1
AIR FILTER, PRIMARY ROUND	0010944204	P771561	2 CHECK OE PART NO.
AIR FILTER, PRIMARY ROUND	0030944204	P771595	1 CHECK OE PART NO.
AIR FILTER, SAFETY	0030941604	P500228	1 USE WITH P778613
FUEL FILTER, CARTRIDGE	0000901451	P550489	2
HYDRAULIC FILTER, CARTRIDGE	0004660204	P550309	1
LUBE FILTER, CARTRIDGE	0001843825	P550041	1 TO 12/89
LUBE FILTER, CARTRIDGE	3661840125	P550763	1 FROM 08/90

**MERCEDES-BENZ
2435K**

w/ Engine : MERCEDES-BENZ OM 440 (442) A
(250 kW - 340 hp) - (12/91 => 09/96)

Serial N°:			
AIR DRYER, SPIN-ON	0004290897	P781466	1
AIR DRYER, SPIN-ON	0004295695	P952185	1
AIR FILTER, PANEL VENTILATION	0008356947	P787408	1 SOME FROM 06/94
AIR FILTER, PRIMARY ROUND	0030941504	P778613	1
AIR FILTER, SAFETY	0030941604	P500228	1 USE WITH P778613
AIR FILTER, PRIMARY ROUND	0010944204	P771561	2 CHECK OE PART NO.
AIR FILTER, PRIMARY ROUND	0030944204	P771595	1 CHECK OE PART NO.
AIR FILTER, SAFETY	0030941604	P500228	1 USE WITH P778613
FUEL FILTER, CARTRIDGE	0000901451	P550489	2
HYDRAULIC FILTER, CARTRIDGE	0004660204	P550309	1
LUBE FILTER, CARTRIDGE	3661840125	P550763	1
LUBE FILTER, CARTRIDGE	0001801809	P550750	1 SECONDARY FLOW

Description	OE Number Donaldson	Qty	Note / or Serial Nbr
-------------	---------------------	-----	----------------------

MERCEDES-BENZ

2448

w/ Engine : MERCEDES-BENZ OM 442 LA
(310 kW - 422 hp) - (07/88 => 07/92)

Serial N°:

AIR FILTER, SAFETY	0030941604	P500228	1	USE WITH P778613
AIR DRYER, SPIN-ON	0004290897	P781466	1	
AIR DRYER, SPIN-ON	0004295695	P952185	1	
AIR FILTER, PRIMARY ROUND	0020942404	P771582	1	
AIR FILTER, PRIMARY ROUND	0030941504	P778613	1	CHECK OE PART NO.
AIR FILTER, SAFETY	0030941604	P500228	1	USE WITH P778613
FUEL FILTER, CARTRIDGE	0000901451	P550489	2	
HYDRAULIC FILTER, CARTRIDGE	0004660204	P550309	1	
LUBE FILTER, CARTRIDGE	3661840125	P550763	1	FROM 08/90
LUBE FILTER, CARTRIDGE	0001843825	P550041	1	TO 12/89

MERCEDES-BENZ

2538

w/ Engine : MERCEDES-BENZ OM 402 / 440 / 446 LA
(280 kW - 381 hp) - (03/91 => 09/96)

Serial N°:

AIR DRYER, SPIN-ON	0004290897	P781466	1	
AIR DRYER, SPIN-ON	0004295695	P952185	1	
AIR FILTER, PANEL VENTILATION	0008356947	P787408	1	SOME FROM 06/94
AIR FILTER, PRIMARY ROUND	0030944204	P771595	1	
AIR FILTER, PRIMARY ROUND	0030941504	P778613	1	CHECK OE PART NO.
FUEL FILTER, CARTRIDGE	0000901451	P550489	2	
HYDRAULIC FILTER, CARTRIDGE	0004660204	P550309	1	
LUBE FILTER, CARTRIDGE	3661840125	P550763	1	
LUBE FILTER, CARTRIDGE	0001801809	P550750	1	SECONDARY FLOW

MERCEDES-BENZ

2544

w/ Engine : MERCEDES-BENZ OM 440 (442) LA
(320 kW - 435 hp) - (01/92 => 09/96)

Serial N°:

AIR DRYER, SPIN-ON	0004290897	P781466	1	
AIR DRYER, SPIN-ON	0004295695	P952185	1	
AIR FILTER, PANEL VENTILATION	0008356947	P787408	1	SOME FROM 06/94
AIR FILTER, PRIMARY ROUND	0020942404	P771582	1	TO ENGINE S/N 5343252
AIR FILTER, PRIMARY ROUND	0030941504	P778613	1	FROM CHASSIS S/N 5343253
AIR FILTER, PRIMARY ROUND	0030947004	P778485	1	SOME FROM 06/93
FUEL FILTER, CARTRIDGE	0000901451	P550489	2	
HYDRAULIC FILTER, CARTRIDGE	0004660204	P550309	1	
LUBE FILTER, CARTRIDGE	3661840125	P550763	1	
LUBE FILTER, CARTRIDGE	0001801809	P550750	1	SECONDARY FLOW

MERCEDES-BENZ

2550

w/ Engine : MERCEDES-BENZ OM 442.997 LA
(370 kW - 503 hp) - (01/91 => 09/96)

Serial N°:

AIR DRYER, SPIN-ON	0004290897	P781466	1	
AIR DRYER, SPIN-ON	0004295695	P952185	1	
AIR FILTER, PANEL VENTILATION	0008356947	P787408	1	SOME FROM 06/94
AIR FILTER, PRIMARY ROUND	0030944204	P771595	1	
AIR FILTER, PRIMARY ROUND	0030941504	P778613	1	CHECK OE PART NO.
AIR FILTER, PRIMARY ROUND	0030947004	P778485	1	CHECK OE PART NO.
FUEL FILTER, CARTRIDGE	0000901451	P550489	2	
HYDRAULIC FILTER, CARTRIDGE	0004660204	P550309	1	
LUBE FILTER, CARTRIDGE	3661840125	P550763	1	
LUBE FILTER, CARTRIDGE	0001801809	P550750	1	SECONDARY FLOW

MERCEDES-BENZ

2553

w/ Engine : MERCEDES-BENZ OM 446.920 LA
(390 kW - 530 hp) - (01/96 => 09/96)

Serial N°:

AIR DRYER, SPIN-ON	0004290897	P781466	1	
AIR DRYER, SPIN-ON	0004295695	P952185	1	
AIR FILTER, PANEL VENTILATION	0008356947	P787408	1	CHECK OE PART NO.
AIR FILTER, PRIMARY ROUND	0030947004	P778485	1	

Description	OE Number Donaldson	Qty	Note / or Serial Nbr
-------------	---------------------	-----	----------------------

FUEL FILTER, CARTRIDGE	0000901451	P550489	2	
HYDRAULIC FILTER, CARTRIDGE	0004660204	P550309	1	
LUBE FILTER, CARTRIDGE	3661840125	P550763	1	
LUBE FILTER, CARTRIDGE	0001801809	P550750	1	SECONDARY FLOW

MERCEDES-BENZ

2629

w/ Engine : MERCEDES-BENZ OM 442.906-929
(213 kW - 290 hp) - (07/88 => 09/93)

Serial N°:

AIR DRYER, SPIN-ON	0004290897	P781466	1	
AIR DRYER, SPIN-ON	0004295695	P952185	1	
AIR FILTER, PRIMARY ROUND	0030944204	P771595	1	
FUEL FILTER, CARTRIDGE	0000901451	P550489	2	
HYDRAULIC FILTER, CARTRIDGE	0004660204	P550309	1	
LUBE FILTER, CARTRIDGE	3661840125	P550763	1	FROM 08/90
LUBE FILTER, CARTRIDGE	0001843825	P550041	1	TO 12/89

MERCEDES-BENZ

2631

w/ Engine : MERCEDES-BENZ OM 401 / 445 LA
(230 kW - 313 hp) - (06/92 => 09/96)

Serial N°:

AIR DRYER, SPIN-ON	0004290897	P781466	1	
AIR DRYER, SPIN-ON	0004295695	P952185	1	
AIR FILTER, PANEL VENTILATION	0008356947	P787408	1	SOME FROM 06/94
AIR FILTER, PRIMARY ROUND	0030944204	P771595	1	
FUEL FILTER, CARTRIDGE	0000901451	P550489	2	
HYDRAULIC FILTER, CARTRIDGE	0004660204	P550309	1	
LUBE FILTER, CARTRIDGE	3661840125	P550763	1	

MERCEDES-BENZ

2634

w/ Engine : MERCEDES-BENZ OM 441 LA (441 / 445 LA)
(250 kW - 340 hp) - (02/92 => 09/96)

Serial N°:

AIR DRYER, SPIN-ON	0004290897	P781466	1	
AIR DRYER, SPIN-ON	0004295695	P952185	1	
AIR FILTER, PANEL VENTILATION	0008356947	P787408	1	SOME FROM 06/94
AIR FILTER, PRIMARY ROUND	0030944204	P771595	1	
FUEL FILTER, CARTRIDGE	0000901451	P550489	2	
HYDRAULIC FILTER, CARTRIDGE	0004660204	P550309	1	
LUBE FILTER, CARTRIDGE	3661840125	P550763	1	

MERCEDES-BENZ

2635

w/ Engine : MERCEDES-BENZ OM 440 (442) A
(265 kW - 360 hp) - (07/91 => 09/96)

Serial N°:

AIR DRYER, SPIN-ON	0004290897	P781466	1	
AIR DRYER, SPIN-ON	0004295695	P952185	1	
AIR FILTER, PANEL VENTILATION	0008356947	P787408	1	SOME FROM 06/94
AIR FILTER, PRIMARY ROUND	0030941504	P778613	1	
AIR FILTER, SAFETY	0030941604	P500228	1	USE WITH P778613
AIR FILTER, PRIMARY ROUND	0010944204	P771561	2	CHECK OE PART NO.
AIR FILTER, PRIMARY ROUND	0030944204	P771595	1	CHECK OE PART NO.
AIR FILTER, SAFETY	0030941604	P500228	1	USE WITH P778613
FUEL FILTER, CARTRIDGE	0000901451	P550489	2	
HYDRAULIC FILTER, CARTRIDGE	0004660204	P550309	1	
LUBE FILTER, CARTRIDGE	3661840125	P550763	1	
LUBE FILTER, CARTRIDGE	0001801809	P550750	1	SECONDARY FLOW

w/ Engine : MERCEDES-BENZ OM 442 A
(265 kW - 360 hp) - (07/88 => 09/93)

Description	OE Number Donaldson	Qty	Note / or Serial Nbr
Serial N°:			
AIR FILTER, SAFETY	0030941604	P500228	1 USE WITH P778613
AIR DRYER, SPIN-ON	0004290897	P781466	1
AIR DRYER, SPIN-ON	0004295695	P952185	1
AIR FILTER, PRIMARY ROUND	0030941504	P778613	1
AIR FILTER, PRIMARY ROUND	0010944204	P771561	2 CHECK OE PART NO.
AIR FILTER, PRIMARY ROUND	0030944204	P771595	1 CHECK OE PART NO.
AIR FILTER, SAFETY	0030941604	P500228	1 USE WITH P778613
FUEL FILTER, CARTRIDGE	0000901451	P550489	2
HYDRAULIC FILTER, CARTRIDGE	0004660204	P550309	1
LUBE FILTER, CARTRIDGE	3661840125	P550763	1 FROM 08/90
LUBE FILTER, CARTRIDGE	0001843825	P550041	1 TO 12/89

MERCEDES-BENZ

2638

w/ Engine : MERCEDES-BENZ OM 402 LA (422)
(280 kW - 381 hp) - (09/91 => 09/96)

Serial N°:

AIR DRYER, SPIN-ON	0004290897	P781466	1
AIR DRYER, SPIN-ON	0004295695	P952185	1
AIR FILTER, PANEL VENTILATION	0008356947	P787408	1 SOME FROM 06/94
AIR FILTER, PRIMARY ROUND	0030944204	P771595	1
AIR FILTER, PRIMARY ROUND	0030941504	P778613	1 CHECK OE PART NO.
FUEL FILTER, CARTRIDGE	0000901451	P550489	2
HYDRAULIC FILTER, CARTRIDGE	0004660204	P550309	1
LUBE FILTER, CARTRIDGE	3661840125	P550763	1
LUBE FILTER, CARTRIDGE	0001801809	P550750	1 SECONDARY FLOW

MERCEDES-BENZ

2644

w/ Engine : MERCEDES-BENZ OM 440 (442) LA
(320 kW - 435 hp) - (01/92 => 09/96)

Serial N°:

AIR DRYER, SPIN-ON	0004290897	P781466	1
AIR DRYER, SPIN-ON	0004295695	P952185	1
AIR FILTER, PANEL VENTILATION	0008356947	P787408	1 SOME FROM 06/94
AIR FILTER, PRIMARY ROUND	0030941504	P778613	1 FROM CHASSIS S/N 5343253
AIR FILTER, PRIMARY ROUND	0020942404	P771582	1 TO ENGINE S/N 5343252
AIR FILTER, PRIMARY ROUND	0030947004	P778485	1 SOME FROM 06/93
FUEL FILTER, CARTRIDGE	0000901451	P550489	2
HYDRAULIC FILTER, CARTRIDGE	0004660204	P550309	1
LUBE FILTER, CARTRIDGE	3661840125	P550763	1
LUBE FILTER, CARTRIDGE	0001801809	P550750	1 SECONDARY FLOW

MERCEDES-BENZ

2648S

w/ Engine : MERCEDES-BENZ OM 442 LA
(357 kW - 486 hp) - (12/88 => 07/92)

Serial N°:

AIR FILTER, SAFETY	0030941604	P500228	1 USE WITH P778613
AIR DRYER, SPIN-ON	0004290897	P781466	1
AIR FILTER, PRIMARY ROUND	0020942404	P771582	1
AIR FILTER, PRIMARY ROUND	0030941504	P778613	1 CHECK OE PART NO.
AIR FILTER, SAFETY	0030941604	P500228	1 USE WITH P778613
FUEL FILTER, CARTRIDGE	0000901451	P550489	2
HYDRAULIC FILTER, CARTRIDGE	0004660204	P550309	1
LUBE FILTER, CARTRIDGE	3661840125	P550763	1 FROM 08/90
LUBE FILTER, CARTRIDGE	0001843825	P550041	1 TO 12/89

MERCEDES-BENZ

2650

w/ Engine : MERCEDES-BENZ OM 442.997 LA
(370 kW - 503 hp) - (07/92 => 09/96)

Serial N°:

AIR DRYER, SPIN-ON	0004290897	P781466	1
AIR DRYER, SPIN-ON	0004295695	P952185	1
AIR FILTER, PANEL VENTILATION	0008356947	P787408	1 SOME FROM 06/94
AIR FILTER, PRIMARY ROUND	0030944204	P771595	1
AIR FILTER, PRIMARY ROUND	0030941504	P778613	1 CHECK OE PART NO.
AIR FILTER, PRIMARY ROUND	0030947004	P778485	1 CHECK OE PART NO.
FUEL FILTER, CARTRIDGE	0000901451	P550489	2

Description	OE Number Donaldson	Qty	Note / or Serial Nbr
HYDRAULIC FILTER, CARTRIDGE	0004660204	P550309	1
LUBE FILTER, CARTRIDGE	3661840125	P550763	1
LUBE FILTER, CARTRIDGE	0001801809	P550750	1 SECONDARY FLOW

MERCEDES-BENZ

2653

w/ Engine : MERCEDES-BENZ OM 446 LA
(390 kW - 530 hp) - (01/96 => 09/96)

Serial N°:

AIR DRYER, SPIN-ON	0004290897	P781466	1
AIR DRYER, SPIN-ON	0004295695	P952185	1
AIR FILTER, PANEL VENTILATION	0008356947	P787408	1
AIR FILTER, PRIMARY ROUND	0030947004	P778485	1
FUEL FILTER, CARTRIDGE	0000901451	P550489	2
HYDRAULIC FILTER, CARTRIDGE	0004660204	P550309	1
LUBE FILTER, CARTRIDGE	3661840125	P550763	1
LUBE FILTER, CARTRIDGE	0001801809	P550750	1 SECONDARY FLOW

MERCEDES-BENZ

3050

w/ Engine : MERCEDES-BENZ OM 440 (442) LA
(370 kW - 503 hp) - (12/93 => 09/96)

Serial N°:

AIR DRYER, SPIN-ON	0004290897	P781466	1
AIR DRYER, SPIN-ON	0004295695	P952185	1
AIR FILTER, PANEL VENTILATION	0008356947	P787408	1 SOME FROM 06/94
AIR FILTER, PRIMARY ROUND	0030944204	P771595	1
AIR FILTER, PRIMARY ROUND	0030941504	P778613	1 CHECK OE PART NO.
AIR FILTER, PRIMARY ROUND	0030947004	P778485	1 CHECK OE PART NO.
FUEL FILTER, CARTRIDGE	0000901451	P550489	2
HYDRAULIC FILTER, CARTRIDGE	0004660204	P550309	1
LUBE FILTER, CARTRIDGE	3661840125	P550763	1
LUBE FILTER, CARTRIDGE	0001801809	P550750	1 SECONDARY FLOW

MERCEDES-BENZ

3229

w/ Engine : MERCEDES-BENZ OM 442
(213 kW - 290 hp) - (09/89 => 09/93)

Serial N°:

AIR DRYER, SPIN-ON	0004290897	P781466	1
AIR DRYER, SPIN-ON	0004295695	P952185	1
AIR FILTER, PRIMARY ROUND	0030944204	P771595	1
FUEL FILTER, CARTRIDGE	0000901451	P550489	2
HYDRAULIC FILTER, CARTRIDGE	0004660204	P550309	1
LUBE FILTER, CARTRIDGE	3661840125	P550763	1 FROM 08/90
LUBE FILTER, CARTRIDGE	0001843825	P550041	1 TO 12/89

MERCEDES-BENZ

3233

w/ Engine : MERCEDES-BENZ OM 441 LA
(249 kW - 340 hp) - (10/90 => 07/92)

Serial N°:

AIR DRYER, SPIN-ON	0004290897	P781466	1
AIR DRYER, SPIN-ON	0004295695	P952185	1
AIR FILTER, PRIMARY ROUND	0030944204	P771595	1
AIR FILTER, PRIMARY ROUND	0030941504	P778613	1 CHECK OE PART NO.
FUEL FILTER, CARTRIDGE	0000901451	P550489	2
HYDRAULIC FILTER, CARTRIDGE	0004660204	P550309	1
LUBE FILTER, CARTRIDGE	3661840125	P550763	1

MERCEDES-BENZ

3234

w/ Engine : MERCEDES-BENZ OM 441 LA
(250 kW - 340 hp) - (02/92 => 09/96)

Serial N°:

AIR DRYER, SPIN-ON	0004290897	P781466	1
AIR DRYER, SPIN-ON	0004295695	P952185	1
AIR FILTER, PANEL VENTILATION	0008356947	P787408	1 SOME FROM 06/94
AIR FILTER, PRIMARY ROUND	0030944204	P771595	1
FUEL FILTER, CARTRIDGE	0000901451	P550489	2
HYDRAULIC FILTER, CARTRIDGE	0004660204	P550309	1
LUBE FILTER, CARTRIDGE	3661840125	P550763	1

Description	OE Number Donaldson	Qty	Note / or Serial Nbr
-------------	---------------------	-----	----------------------

MERCEDES-BENZ

3235

w/ Engine : MERCEDES-BENZ OM 442.959 A
(260 kW - 354 hp) - (10/88 => 07/92)

Serial N°:

AIR DRYER, SPIN-ON	0004290897	P781466	1
AIR DRYER, SPIN-ON	0004295695	P952185	1
AIR FILTER, PRIMARY ROUND	0030941504	P778613	1
AIR FILTER, SAFETY	0030941604	P500228	1 USE WITH P778613
AIR FILTER, PRIMARY ROUND	0010944204	P771561	1 CHECK OE PART NO.
AIR FILTER, PRIMARY ROUND	0030944204	P771595	1 CHECK OE PART NO.
AIR FILTER, SAFETY	0030941604	P500228	1 USE WITH P778613
FUEL FILTER, CARTRIDGE	0000901451	P550489	2
HYDRAULIC FILTER, CARTRIDGE	0004660204	P550309	1
LUBE FILTER, CARTRIDGE	3661840125	P550763	1 FROM 08/90
LUBE FILTER, CARTRIDGE	0001843825	P550041	1 TO 12/89

MERCEDES-BENZ

3238

w/ Engine : MERCEDES-BENZ OM 402 LA (440 / 446)
(280 kW - 381 hp) - (10/90 => 09/96)

Serial N°:

AIR DRYER, SPIN-ON	0004290897	P781466	1
AIR DRYER, SPIN-ON	0004295695	P952185	1
AIR FILTER, PANEL VENTILATION	0008356947	P787408	1 SOME FROM 06/94
AIR FILTER, PRIMARY ROUND	0030944204	P771595	1
AIR FILTER, PRIMARY ROUND	0030941504	P778613	1 CHECK OE PART NO.
FUEL FILTER, CARTRIDGE	0000901451	P550489	2
HYDRAULIC FILTER, CARTRIDGE	0004660204	P550309	1
LUBE FILTER, CARTRIDGE	0001801809	P550750	1 SECONDARY FLOW
LUBE FILTER, CARTRIDGE	3661840125	P550763	1

MERCEDES-BENZ

3250A

w/ Engine : MERCEDES-BENZ OM 443.980 LA
(412 kW - 560 hp) - (01/90 => 09/93)

Serial N°:

AIR DRYER, SPIN-ON	0004290897	P781466	1
AIR DRYER, SPIN-ON	0004295695	P952185	1
AIR FILTER, PRIMARY ROUND	0010948304	P771583	1
FUEL FILTER, CARTRIDGE	0000901451	P550489	2
HYDRAULIC FILTER, CARTRIDGE	0004660204	P550309	1
LUBE FILTER, CARTRIDGE	0001843825	P550041	1

MERCEDES-BENZ

3253

w/ Engine : MERCEDES-BENZ OM 446 LA
(390 kW - 530 hp) - (01/96 => 05/06)

Serial N°:

AIR DRYER, SPIN-ON	0004290897	P781466	1
AIR DRYER, SPIN-ON	0004295695	P952185	1
AIR FILTER, PANEL VENTILATION	0008356947	P787408	1 CHECK OE PART NO.
AIR FILTER, PRIMARY ROUND	0030947004	P778485	1
FUEL FILTER, CARTRIDGE	0000901451	P550489	2
HYDRAULIC FILTER, CARTRIDGE	0004660204	P550309	1
LUBE FILTER, CARTRIDGE	3661840125	P550763	1
LUBE FILTER, CARTRIDGE	0001801809	P550750	1 SECONDARY FLOW

MERCEDES-BENZ

3535

w/ Engine : MERCEDES-BENZ OM 442 A
(260 kW - 354 hp) - (10/88 => 09/93)

Serial N°:

AIR FILTER, SAFETY	0030941604	P500228	1 USE WITH P778613
AIR DRYER, SPIN-ON	0004290897	P781466	1
AIR DRYER, SPIN-ON	0004295695	P952185	1
AIR FILTER, PRIMARY ROUND	0030941504	P778613	1
AIR FILTER, PRIMARY ROUND	0010944204	P771561	1 CHECK OE PART NO.
AIR FILTER, PRIMARY ROUND	0030944204	P771595	1 CHECK OE PART NO.
AIR FILTER, SAFETY	0030941604	P500228	1 USE WITH P778613
FUEL FILTER, CARTRIDGE	0000901451	P550489	2
HYDRAULIC FILTER, CARTRIDGE	0004660204	P550309	1

Description	OE Number Donaldson	Qty	Note / or Serial Nbr
-------------	---------------------	-----	----------------------

LUBE FILTER, CARTRIDGE	3661840125	P550763	1 FROM 08/90
LUBE FILTER, CARTRIDGE	0001843825	P550041	1 TO 12/89

MERCEDES-BENZ

3538

w/ Engine : MERCEDES-BENZ OM 402 LA (440 / 446)
(280 kW - 381 hp) - (03/91 => 09/96)

Serial N°:

AIR DRYER, SPIN-ON	0004290897	P781466	1
AIR DRYER, SPIN-ON	0004295695	P952185	1
AIR FILTER, PANEL VENTILATION	0008356947	P787408	1 SOME FROM 06/94
AIR FILTER, PRIMARY ROUND	0030944204	P771595	1
AIR FILTER, PRIMARY ROUND	0030941504	P778613	1 CHECK OE PART NO.
FUEL FILTER, CARTRIDGE	0000901451	P550489	2
HYDRAULIC FILTER, CARTRIDGE	0004660204	P550309	1
LUBE FILTER, CARTRIDGE	3661840125	P550763	1
LUBE FILTER, CARTRIDGE	0001801809	P550750	1 SECONDARY FLOW

MERCEDES-BENZ

3544S

w/ Engine : MERCEDES-BENZ OM 440 (442) LA
(320 kW - 435 hp) - (07/92 => 09/96)

Serial N°:

AIR FILTER, PANEL VENTILATION	0008356947	P787408	1 SOME FROM 06/94
AIR FILTER, PRIMARY ROUND	0020942404	P771582	1 TO ENGINE S/N 5343252
AIR FILTER, PRIMARY ROUND	0030941504	P778613	1 FROM CHASSIS S/N 5343253
AIR FILTER, PRIMARY ROUND	0030947004	P778485	1 SOME FROM 06/93
FUEL FILTER, CARTRIDGE	0000901451	P550489	2
HYDRAULIC FILTER, CARTRIDGE	0004660204	P550309	1
LUBE FILTER, CARTRIDGE	0001801809	P550750	1 SECONDARY FLOW
LUBE FILTER, CARTRIDGE	3661840125	P550763	1

MERCEDES-BENZ

3548S

w/ Engine : MERCEDES-BENZ OM 440 (442) LA
(370 kW - 503 hp) - (05/92 => 07/92)

Serial N°:

AIR FILTER, SAFETY	0030941604	P500228	1 USE WITH P778613
AIR FILTER, PRIMARY ROUND	0020942404	P771582	1
AIR FILTER, PRIMARY ROUND	0030941504	P778613	1 CHECK OE PART NO.
AIR FILTER, SAFETY	0030941604	P500228	1 USE WITH P778613
FUEL FILTER, CARTRIDGE	0000901451	P550489	2
HYDRAULIC FILTER, CARTRIDGE	0004660204	P550309	1
LUBE FILTER, CARTRIDGE	3661840125	P550763	1

MERCEDES-BENZ

3550S

w/ Engine : MERCEDES-BENZ OM 440 (442) LA
(370 kW - 503 hp) - (05/92 => 09/96)

Serial N°:

AIR DRYER, SPIN-ON	0004290897	P781466	1
AIR DRYER, SPIN-ON	0004295695	P952185	1
AIR FILTER, PANEL VENTILATION	0008356947	P787408	1 SOME FROM 06/94
AIR FILTER, PRIMARY ROUND	0030944204	P771595	1
AIR FILTER, PRIMARY ROUND	0030941504	P778613	1 CHECK OE PART NO.
AIR FILTER, PRIMARY ROUND	0030947004	P778485	1 CHECK OE PART NO.
FUEL FILTER, CARTRIDGE	0000901451	P550489	2
HYDRAULIC FILTER, CARTRIDGE	0004660204	P550309	1
LUBE FILTER, CARTRIDGE	3661840125	P550763	1
LUBE FILTER, CARTRIDGE	0001801809	P550750	1 SECONDARY FLOW

MERCEDES-BENZ

3553

w/ Engine : MERCEDES-BENZ OM 446.933 LA
(390 kW - 530 hp) - (01/96 => 05/06)

Description	OE Number Donaldson	Qty	Note / or Serial Nbr
Serial N°:			
AIR DRYER, SPIN-ON	0004290897	P781466	1
AIR DRYER, SPIN-ON	0004295695	P952185	1
AIR FILTER, PANEL VENTILATION	0008356947	P787408	1 CHECK OE PART NO.
AIR FILTER, PRIMARY ROUND	0030947004	P778485	1
FUEL FILTER, CARTRIDGE	0000901451	P550489	2
HYDRAULIC FILTER, CARTRIDGE	0004660204	P550309	1
LUBE FILTER, CARTRIDGE	3661840125	P550763	1
LUBE FILTER, CARTRIDGE	0001801809	P550750	1 SECONDARY FLOW

MERCEDES-BENZ

4050A

w/ Engine : MERCEDES-BENZ OM 423.950 LA
(368 kW - 500 hp) - (07/87 => 05/06)

Serial N°:			
AIR DRYER, SPIN-ON	0004290897	P781466	1
AIR DRYER, SPIN-ON	0004295695	P952185	1
AIR FILTER, PRIMARY ROUND	0010948304	P771583	1
FUEL FILTER, CARTRIDGE	0000901451	P550489	2
HYDRAULIC FILTER, CARTRIDGE	0004660204	P550309	1
LUBE FILTER, CARTRIDGE	0001843825	P550041	1

w/ Engine : MERCEDES-BENZ OM 440.975 LA
(370 kW - 503 hp) - (07/87 => 05/06)

Serial N°:			
AIR DRYER, SPIN-ON	0004290897	P781466	1
AIR DRYER, SPIN-ON	0004295695	P952185	1
AIR FILTER, PRIMARY ROUND	0010948304	P771583	1
FUEL FILTER, CARTRIDGE	0000901451	P550489	2
HYDRAULIC FILTER, CARTRIDGE	0004660204	P550309	1
LUBE FILTER, CARTRIDGE	0001843825	P550041	1

MERCEDES-BENZ

4435K

w/ Engine : MERCEDES-BENZ OM 442.959 A
(260 kW - 354 hp) - (10/89 => 08/96)

Serial N°:			
AIR FILTER, SAFETY	0030941604	P500228	1 USE WITH P778613
AIR DRYER, SPIN-ON	0004290897	P781466	1
AIR DRYER, SPIN-ON	0004295695	P952185	1
AIR FILTER, PANEL VENTILATION	0008356947	P787408	1 SOME FROM 06/94
AIR FILTER, PRIMARY ROUND	0030941504	P778613	1
AIR FILTER, PRIMARY ROUND	0010944204	P771561	1 CHECK OE PART NO.
AIR FILTER, PRIMARY ROUND	0030944204	P771595	1 CHECK OE PART NO.
AIR FILTER, SAFETY	0030941604	P500228	1 USE WITH P778613
FUEL FILTER, CARTRIDGE	0000901451	P550489	2
HYDRAULIC FILTER, CARTRIDGE	0004660204	P550309	1
LUBE FILTER, CARTRIDGE	3661840125	P550763	1 FROM 08/90
LUBE FILTER, CARTRIDGE	0001843825	P550041	1 TO 12/89
LUBE FILTER, CARTRIDGE	0001801809	P550750	1 SECONDARY FLOW

MERCEDES-BENZ

4850A

w/ Engine : MERCEDES-BENZ OM 423.950 LA
(368 kW - 500 hp) - (07/87 => 05/06)

Serial N°:			
AIR DRYER, SPIN-ON	0004290897	P781466	1
AIR DRYER, SPIN-ON	0004295695	P952185	1
AIR FILTER, PRIMARY ROUND	0010948304	P771583	1
FUEL FILTER, CARTRIDGE	0000901451	P550489	2
HYDRAULIC FILTER, CARTRIDGE	0004660204	P550309	1
LUBE FILTER, CARTRIDGE	0001843825	P550041	1

SPRINTER

MERCEDES-BENZ

616CDI

w/ Engine : MERCEDES-BENZ OM 612.981 DE27LA
(115 kW - 156 hp) - (01/01 => 06/06)

Serial N°: 905.612 - 905.623			
AIR FILTER, PANEL VENTILATION	0040942604	P612826	1
AIR FILTER, PANEL VENTILATION	0008303318	P612827	1
AIR FILTER, PANEL VENTILATION	0030948304	P784015	1

Description	OE Number Donaldson	Qty	Note / or Serial Nbr
FUEL FILTER, CARTRIDGE	6120920001	P550780	1 TO 12/03
LUBE FILTER, CARTRIDGE	1121800009	P550564	1

T2/LN1 SERIES

MERCEDES-BENZ

507D

w/ Engine : MERCEDES-BENZ OM 616.914
(53 kW - 72 hp) - (04/86 => 04/89)

Serial N°:			
AIR FILTER, PANEL VENTILATION	0020949204	P783197	1
LUBE FILTER, CARTRIDGE	0001802509	P552471	1

MERCEDES-BENZ

508D

w/ Engine : MERCEDES-BENZ OM 601.941
(58 kW - 79 hp) - (03/89 => 12/94)

Serial N°:			
AIR FILTER, PANEL VENTILATION	0020949304	P783198	1
FUEL FILTER, SPIN-ON	0010922201	P550473	1
LUBE FILTER, CARTRIDGE	6011800009	P550361	1

MERCEDES-BENZ

510

w/ Engine : MERCEDES-BENZ OM 102.946
(70 kW - 95 hp) - (04/86 => 12/94)

Serial N°:			
AIR FILTER, PANEL VENTILATION	0020949204	P783197	1

MERCEDES-BENZ

609D

w/ Engine : MERCEDES-BENZ OM 364.906
(63 kW - 86 hp) - (04/86 => 12/94)

Serial N°:			
AIR FILTER, PANEL VENTILATION	0020949204	P783197	1
FUEL FILTER, CARTRIDGE	0000901151	P550481	1
HYDRAULIC FILTER, CARTRIDGE	0004660204	P550309	1
LUBE FILTER, CARTRIDGE	0011844125	P550766	1 TO ENGINE S/N 286114
LUBE FILTER, CARTRIDGE	3661800609	P550767	1 FROM ENGINE S/N 286115

MERCEDES-BENZ

611D

w/ Engine : MERCEDES-BENZ OM 354 (364) LA
(77 kW - 105 hp) - (06/94 => 12/94)

Serial N°:			
AIR FILTER, PANEL VENTILATION	0020949304	P783198	1
FUEL FILTER, CARTRIDGE	0000901151	P550481	1
HYDRAULIC FILTER, CARTRIDGE	0004660204	P550309	1
LUBE FILTER, CARTRIDGE	0011844125	P550766	1

MERCEDES-BENZ

709D

w/ Engine : MERCEDES-BENZ OM 364.906
(63 kW - 86 hp) - (04/86 => 12/94)

Serial N°:			
AIR FILTER, PANEL VENTILATION	0020949204	P783197	1
FUEL FILTER, CARTRIDGE	0000901151	P550481	1
LUBE FILTER, CARTRIDGE	3661800609	P550767	1 FROM ENGINE S/N 286115
LUBE FILTER, CARTRIDGE	0011844125	P550766	1 TO ENGINE S/N 286114

MERCEDES-BENZ

711D

w/ Engine : MERCEDES-BENZ OM 354 (364) LA
(77 kW - 105 hp) - (06/94 => 12/94)

Serial N°:			
AIR FILTER, PANEL VENTILATION	0020949304	P783198	1
FUEL FILTER, CARTRIDGE	0000901151	P550481	1
LUBE FILTER, CARTRIDGE	0011844125	P550766	1

w/ Engine : MERCEDES-BENZ OM 364 A
(77 kW - 105 hp) - (04/86 => 12/94)

Serial N°:			
AIR FILTER, PANEL VENTILATION	0020949304	P783198	1
FUEL FILTER, CARTRIDGE	0000901151	P550481	1
LUBE FILTER, CARTRIDGE	0011844125	P550766	1

MERCEDES-BENZ

714D

w/ Engine : MERCEDES-BENZ OM 354.923 LA
(103 kW - 140 hp) - (06/94 => 12/94)

Description	OE Number Donaldson	Qty	Note / or Serial Nbr
-------------	---------------------	-----	----------------------

Serial N°:

AIR FILTER, PANEL VENTILATION	0020949304	P783198	1
FUEL FILTER, CARTRIDGE	0000901151	P550481	1
HYDRAULIC FILTER, CARTRIDGE	0004660204	P550309	1
LUBE FILTER, CARTRIDGE	0011844125	P550766	1

MERCEDES-BENZ

809D

w/ Engine : MERCEDES-BENZ OM 364.906
(63 kW - 86 hp) - (04/86 => 12/94)

Serial N°:

AIR FILTER, PANEL VENTILATION	0020949204	P783197	1
FUEL FILTER, CARTRIDGE	0000901151	P550481	1
LUBE FILTER, CARTRIDGE	3661800609	P550767	1 FROM ENGINE S/N 286115
LUBE FILTER, CARTRIDGE	0011844125	P550766	1 TO ENGINE S/N 286114

MERCEDES-BENZ

809DT

w/ Engine : MERCEDES-BENZ OM 364.911
(63 kW - 86 hp) - (04/86 => 12/94)

Serial N°:

AIR FILTER, PANEL VENTILATION	0020949204	P783197	1
FUEL FILTER, CARTRIDGE	0000901151	P550481	1
LUBE FILTER, CARTRIDGE	3661800609	P550767	1 FROM ENGINE S/N 286115
LUBE FILTER, CARTRIDGE	0011844125	P550766	1 TO ENGINE S/N 286114

MERCEDES-BENZ

811D

w/ Engine : MERCEDES-BENZ OM 354 (364) LA
(85 kW - 115 hp) - (06/94 => 12/94)

Serial N°:

AIR DRYER, SPIN-ON	0004290897	P781466	1
AIR DRYER, SPIN-ON	0004295695	P952185	1
AIR FILTER, PANEL VENTILATION	0020949304	P783198	1
FUEL FILTER, CARTRIDGE	0000901151	P550481	1
LUBE FILTER, CARTRIDGE	0011844125	P550766	1

w/ Engine : MERCEDES-BENZ OM 364 A
(85 kW - 115 hp) - (04/86 => 12/94)

Serial N°:

AIR FILTER, PANEL VENTILATION	0020949304	P783198	1
FUEL FILTER, CARTRIDGE	0000901151	P550481	1
LUBE FILTER, CARTRIDGE	0011844125	P550766	1

MERCEDES-BENZ

811DT

w/ Engine : MERCEDES-BENZ OM 354 (364) LA
(77 kW - 105 hp) - (06/94 => 12/94)

Serial N°:

AIR DRYER, SPIN-ON	0004290897	P781466	1
AIR DRYER, SPIN-ON	0004295695	P952185	1
AIR FILTER, PANEL VENTILATION	0020949304	P783198	1
FUEL FILTER, CARTRIDGE	0000901151	P550481	1
LUBE FILTER, CARTRIDGE	0011844125	P550766	1

MERCEDES-BENZ

814D

w/ Engine : MERCEDES-BENZ OM 354 (364) LA
(103 kW - 140 hp) - (06/94 => 12/94)

Serial N°:

AIR DRYER, SPIN-ON	0004290897	P781466	1
AIR DRYER, SPIN-ON	0004295695	P952185	1
AIR FILTER, PANEL VENTILATION	0020949304	P783198	1
FUEL FILTER, CARTRIDGE	0000901151	P550481	1
HYDRAULIC FILTER, CARTRIDGE	0004660204	P550309	1
LUBE FILTER, CARTRIDGE	0011844125	P550766	1

w/ Engine : MERCEDES-BENZ OM 364.981 LA
(103 kW - 140 hp) - (11/87 => 12/94)

Serial N°:

AIR DRYER, SPIN-ON	0004290897	P781466	1
AIR DRYER, SPIN-ON	0004295695	P952185	1
AIR FILTER, PANEL VENTILATION	0020949304	P783198	1
FUEL FILTER, CARTRIDGE	0000901151	P550481	1
HYDRAULIC FILTER, CARTRIDGE	0004660204	P550309	1
LUBE FILTER, CARTRIDGE	0011844125	P550766	1

Description	OE Number Donaldson	Qty	Note / or Serial Nbr
-------------	---------------------	-----	----------------------

MERCEDES-BENZ

814DA

w/ Engine : MERCEDES-BENZ OM 354 (364) LA
(103 kW - 140 hp) - (06/94 => 12/94)

Serial N°:

AIR DRYER, SPIN-ON	0004290897	P781466	1
AIR DRYER, SPIN-ON	0004295695	P952185	1
AIR FILTER, PANEL VENTILATION	0020949304	P783198	1
FUEL FILTER, CARTRIDGE	0000901151	P550481	1
LUBE FILTER, CARTRIDGE	0011844125	P550766	1

w/ Engine : MERCEDES-BENZ OM 364.984 LA
(103 kW - 140 hp) - (01/91 => 12/94)

Serial N°:

AIR DRYER, SPIN-ON	0004290897	P781466	1
AIR DRYER, SPIN-ON	0004295695	P952185	1
AIR FILTER, PANEL VENTILATION	0020949304	P783198	1
FUEL FILTER, CARTRIDGE	0000901151	P550481	1
LUBE FILTER, CARTRIDGE	0011844125	P550766	1

T2/L-SERIES

MERCEDES-BENZ

L405D

w/ Engine : MERCEDES-BENZ OM 615
(44 kW - 60 hp) - (01/72 => 12/80)

Serial N°:

FUEL FILTER, CARTRIDGE	0000901151	P550481	1
HYDRAULIC FILTER, CARTRIDGE	0004660204	P550309	1 CHECK OE PART NO.
LUBE FILTER, CARTRIDGE	0011844125	P550766	1 FROM 03/77
LUBE FILTER, CARTRIDGE	3141800009	P550170	1 TO 02/77

MERCEDES-BENZ

L406D

w/ Engine : MERCEDES-BENZ OM 615
(44 kW - 60 hp) - (01/72 => 12/80)

Serial N°:

LUBE FILTER, CARTRIDGE	0001800209	P550203	1
FUEL FILTER, CARTRIDGE	0000901151	P550481	1

MERCEDES-BENZ

L406DG

w/ Engine : MERCEDES-BENZ OM 615.910
(44 kW - 60 hp) - (01/68 => 12/74)

Serial N°:

LUBE FILTER, CARTRIDGE	0001800209	P550203	1
FUEL FILTER, CARTRIDGE	0000901151	P550481	1

w/ Engine : MERCEDES-BENZ OM 621.932
(44 kW - 60 hp) - (01/68 => 12/69)

Serial N°:

FUEL FILTER, CARTRIDGE	0000901151	P550481	1
LUBE FILTER, CARTRIDGE	0001800109	P550170	1

MERCEDES-BENZ

L407D

w/ Engine : MERCEDES-BENZ OM 616.910
(53 kW - 72 hp) - (01/75 => 12/88)

Serial N°:

AIR FILTER, PRIMARY ROUND	0020947004	P780291	1 FROM 09/82
LUBE FILTER, CARTRIDGE	0001802509	P552471	1

w/ Engine : MERCEDES-BENZ OM 616.960
(53 kW - 72 hp) - (12/80 => 06/89)

Serial N°:

AIR FILTER, PRIMARY ROUND	0020947004	P780291	1 FROM 09/82
LUBE FILTER, CARTRIDGE	0001802509	P552471	1

MERCEDES-BENZ

L408D

w/ Engine : MERCEDES-BENZ OM 314.946
(59 kW - 80 hp) - (01/68 => 12/69)

Serial N°:

FUEL FILTER, CARTRIDGE	0000901151	P550481	1
LUBE FILTER, CARTRIDGE	0001800109	P550170	1

MERCEDES-BENZ

L408DG

w/ Engine : MERCEDES-BENZ OM 314.948
(63 kW - 85 hp) - (01/70 => 12/74)

Description	OE Number Donaldson	Qty	Note / or Serial Nbr
-------------	---------------------	-----	----------------------

Serial N°:

FUEL FILTER, CARTRIDGE	0000901151	P550481	1
HYDRAULIC FILTER, CARTRIDGE	0004660204	P550309	1 CHECK OE PART NO.
LUBE FILTER, CARTRIDGE	3141800009	P550170	1

MERCEDES-BENZ L508D

w/ Engine : MERCEDES-BENZ OM 314.968
(60 kW - 81 hp) - (11/82 => 12/87)

Serial N°:

FUEL FILTER, CARTRIDGE	0000901151	P550481	1
HYDRAULIC FILTER, CARTRIDGE	0004660204	P550309	1
LUBE FILTER, CARTRIDGE	0011844125	P550766	1

MERCEDES-BENZ L508DG

w/ Engine : MERCEDES-BENZ OM 314.946, 948
(63 kW - 85 hp) - (01/70 => 12/88)

Serial N°:

FUEL FILTER, CARTRIDGE	0000901151	P550481	1
HYDRAULIC FILTER, CARTRIDGE	0004660204	P550309	1 CHECK OE PART NO.
LUBE FILTER, CARTRIDGE	0011844125	P550766	1 FROM 03/77
LUBE FILTER, CARTRIDGE	3141800009	P550170	1 TO 02/77

MERCEDES-BENZ L608D

w/ Engine : MERCEDES-BENZ OM 314.948, 967
(63 kW - 85 hp) - (01/70 => 12/88)

Serial N°:

FUEL FILTER, CARTRIDGE	0000901151	P550481	1
HYDRAULIC FILTER, CARTRIDGE	0004660204	P550309	1
LUBE FILTER, CARTRIDGE	0011844125	P550766	1 FROM 03/77
LUBE FILTER, CARTRIDGE	3141800009	P550170	1 TO 02/77

MERCEDES-BENZ L613D

w/ Engine : MERCEDES-BENZ OM 353.963, 966
(96 kW - 130 hp) - (04/77 => 12/88)

Serial N°:

AIR FILTER, PRIMARY ROUND	0010949604	P778462	1
FUEL FILTER, CARTRIDGE	0000901151	P550481	1
LUBE FILTER, CARTRIDGE	0001846725	P550117	1 TO 12/77
LUBE FILTER, CARTRIDGE	0011844225	P550315	1 FROM 01/78

MERCEDES-BENZ L911B

w/ Engine : MERCEDES-BENZ OM 353.911
(81 kW - 110 hp) - (01/72 => 09/83)

Serial N°:

FUEL FILTER, CARTRIDGE	0000901451	P550489	1
LUBE FILTER, CARTRIDGE	0001846725	P550117	1

VARIO

MERCEDES-BENZ 512D

w/ Engine : MERCEDES-BENZ OM 602.984 LA
(85 kW - 115 hp) - (10/96 =>)

Serial N°:

AIR FILTER, PANEL VENTILATION	0020949304	P783198	1
FUEL FILTER, SPIN-ON	0010922201	P550473	1
LUBE FILTER, CARTRIDGE	6061800009	P550563	1
LUBE FILTER, SPIN-ON FULL FLOW	3762700198	P555570	1 GEARBOX COOLING ALLISON AT542

MERCEDES-BENZ 612D

w/ Engine : MERCEDES-BENZ OM 602.984 LA
(85 kW - 115 hp) - (10/96 =>)

Serial N°:

AIR FILTER, PANEL VENTILATION	0020949304	P783198	1
FUEL FILTER, SPIN-ON	0010922201	P550473	1
LUBE FILTER, CARTRIDGE	6061800009	P550563	1
LUBE FILTER, SPIN-ON FULL FLOW	3762700198	P555570	1 GEARBOX COOLING ALLISON AT542

MERCEDES-BENZ 613D BLUETEC

w/ Engine : MERCEDES-BENZ OM 904 LA EURO 4, EURO 5,
(95 kW - 129 hp) - (03/06 =>)

Serial N°:

AIR DRYER, SPIN-ON	0004290897	P781466	1
AIR DRYER, SPIN-ON	0004295695	P952185	1

Description	OE Number Donaldson	Qty	Note / or Serial Nbr
-------------	---------------------	-----	----------------------

AIR FILTER, PANEL VENTILATION	0020949304	P783198	1
FUEL FILTER, CARTRIDGE	0000901251	P550632	1
LUBE FILTER, CARTRIDGE	0001801609	P550768	1
LUBE FILTER, SPIN-ON FULL FLOW	3762700198	P555570	1

MERCEDES-BENZ 614D

w/ Engine : MERCEDES-BENZ OM 904.908 LA
(100 kW - 136 hp) - (10/96 =>)

Serial N°:

AIR FILTER, PANEL VENTILATION	0020949304	P783198	1
FUEL FILTER, CARTRIDGE	0000901251	P550632	1
LUBE FILTER, CARTRIDGE	0001801609	P550768	1
LUBE FILTER, SPIN-ON FULL FLOW	3762700198	P555570	1 GEARBOX COOLING ALLISON AT542

MERCEDES-BENZ 615D

w/ Engine : MERCEDES-BENZ OM 904.908 LA
(110 kW - 150 hp) - (10/96 =>)

Serial N°:

AIR FILTER, PANEL VENTILATION	0020949304	P783198	1
FUEL FILTER, CARTRIDGE	0000901251	P550632	1
LUBE FILTER, CARTRIDGE	0001801609	P550768	1
LUBE FILTER, SPIN-ON FULL FLOW	3762700198	P555570	1 GEARBOX COOLING ALLISON AT542

w/ Engine : MERCEDES-BENZ OM 904.923 LA
(112 kW - 152 hp) - (10/96 =>)

Serial N°:

AIR FILTER, PANEL VENTILATION	0020949304	P783198	1
FUEL FILTER, CARTRIDGE	0000901251	P550632	1
LUBE FILTER, CARTRIDGE	0001801609	P550768	1
LUBE FILTER, SPIN-ON FULL FLOW	3762700198	P555570	1 GEARBOX COOLING ALLISON AT542

MERCEDES-BENZ 616D BLUETEC

w/ Engine : MERCEDES-BENZ OM 904 LA EURO 4, EURO 5,
(115 kW - 156 hp) - (03/06 =>)

Serial N°:

AIR DRYER, SPIN-ON	0004290897	P781466	1
AIR DRYER, SPIN-ON	0004295695	P952185	1
AIR FILTER, PANEL VENTILATION	0020949304	P783198	1
LUBE FILTER, SPIN-ON FULL FLOW	3762700198	P555570	1 GEARBOX COOLING ALLISON AT542
FUEL FILTER, CARTRIDGE	0000901251	P550632	1
LUBE FILTER, CARTRIDGE	0001801609	P550768	1

MERCEDES-BENZ 618D

w/ Engine : MERCEDES-BENZ OM 904 LA
(130 kW - 177 hp) - (11/02 =>)

Serial N°:

AIR DRYER, SPIN-ON	0004290897	P781466	1
AIR DRYER, SPIN-ON	0004295695	P952185	1
AIR FILTER, PANEL VENTILATION	0020949304	P783198	1
FUEL FILTER, CARTRIDGE	0000901251	P550632	1
LUBE FILTER, CARTRIDGE	0001801609	P550768	1
LUBE FILTER, SPIN-ON FULL FLOW	3762700198	P555570	1 GEARBOX COOLING ALLISON AT542

MERCEDES-BENZ 618D BLUETEC

w/ Engine : MERCEDES-BENZ OM 904 LA EURO 4, EURO 5,
(130 kW - 177 hp) - (03/06 =>)

Serial N°:

AIR DRYER, SPIN-ON	0004290897	P781466	1
AIR DRYER, SPIN-ON	0004295695	P952185	1
AIR FILTER, PANEL VENTILATION	0020949304	P783198	1
FUEL FILTER, CARTRIDGE	0000901251	P550632	1
LUBE FILTER, CARTRIDGE	0001801609	P550768	1
LUBE FILTER, SPIN-ON FULL FLOW	3762700198	P555570	1 GEARBOX COOLING ALLISON AT542

MERCEDES-BENZ 812D

w/ Engine : MERCEDES-BENZ OM 602.984 LA
(85 kW - 115 hp) - (10/96 =>)

Description	OE Number Donaldson	Qty	Note / or Serial Nbr
Serial N°:			
AIR DRYER, SPIN-ON	0004290897	P781466	1
AIR DRYER, SPIN-ON	0004295695	P952185	1
AIR FILTER, PANEL VENTILATION	0020949304	P783198	1
FUEL FILTER, SPIN-ON	0010922201	P550473	1
LUBE FILTER, CARTRIDGE	6061800009	P550563	1
LUBE FILTER, SPIN-ON FULL FLOW	3762700198	P555570	1 GEARBOX COOLING ALLISON ATS42
w/ Engine : MERCEDES-BENZ OM 602.985 LA (85 kW - 115 hp) - (10/96 =>)			
Serial N°:			
AIR DRYER, SPIN-ON	0004290897	P781466	1
AIR DRYER, SPIN-ON	0004295695	P952185	1
AIR FILTER, PANEL VENTILATION	0020949304	P783198	1
FUEL FILTER, SPIN-ON	0010922201	P550473	1
LUBE FILTER, CARTRIDGE	6061800009	P550563	1
LUBE FILTER, SPIN-ON FULL FLOW	3762700198	P555570	1 GEARBOX COOLING ALLISON ATS42

**MERCEDES-BENZ
812DT**

w/ Engine : MERCEDES-BENZ OM 904.961 LA
(90 kW - 122 hp) - (10/96 =>)

Serial N°:			
AIR DRYER, SPIN-ON	0004290897	P781466	1
AIR DRYER, SPIN-ON	0004295695	P952185	1
AIR FILTER, PANEL VENTILATION	0020949304	P783198	1
FUEL FILTER, CARTRIDGE	0000901251	P550632	1
LUBE FILTER, CARTRIDGE	0001801609	P550768	1
LUBE FILTER, SPIN-ON FULL FLOW	3762700198	P555570	1

**MERCEDES-BENZ
813D BLUETEC**

w/ Engine : MERCEDES-BENZ OM 904 LA **EURO 4, EURO 5,**
(95 kW - 129 hp) - (03/06 =>)

Serial N°:			
AIR DRYER, SPIN-ON	0004290897	P781466	1
AIR DRYER, SPIN-ON	0004295695	P952185	1
AIR FILTER, PANEL VENTILATION	0020949304	P783198	1
FUEL FILTER, CARTRIDGE	0000901251	P550632	1
LUBE FILTER, CARTRIDGE	0001801609	P550768	1
LUBE FILTER, SPIN-ON FULL FLOW	3762700198	P555570	1

**MERCEDES-BENZ
813DA BLUETEC**

w/ Engine : MERCEDES-BENZ OM 904 LA **EURO 4, EURO 5,**
(95 kW - 129 hp) - (03/06 =>)

Serial N°:			
AIR DRYER, SPIN-ON	0004290897	P781466	1
AIR DRYER, SPIN-ON	0004295695	P952185	1
AIR FILTER, PANEL VENTILATION	0020949304	P783198	1
FUEL FILTER, CARTRIDGE	0000901251	P550632	1
LUBE FILTER, CARTRIDGE	0001801609	P550768	1
LUBE FILTER, SPIN-ON FULL FLOW	3762700198	P555570	1

**MERCEDES-BENZ
814D**

w/ Engine : MERCEDES-BENZ OM 904.908 LA
(100 kW - 136 hp) - (10/96 =>)

Serial N°:			
AIR DRYER, SPIN-ON	0004290897	P781466	1
AIR DRYER, SPIN-ON	0004295695	P952185	1
AIR FILTER, PANEL VENTILATION	0020949304	P783198	1
FUEL FILTER, CARTRIDGE	0000901251	P550632	1
LUBE FILTER, CARTRIDGE	0001801609	P550768	1
LUBE FILTER, SPIN-ON FULL FLOW	3762700198	P555570	1

**MERCEDES-BENZ
814DA**

w/ Engine : MERCEDES-BENZ OM 904.908 LA
(100 kW - 136 hp) - (10/96 =>)

Serial N°:			
AIR DRYER, SPIN-ON	0004290897	P781466	1
AIR DRYER, SPIN-ON	0004295695	P952185	1
AIR FILTER, PANEL VENTILATION	0020949304	P783198	1
FUEL FILTER, CARTRIDGE	0000901251	P550632	1

Description	OE Number Donaldson	Qty	Note / or Serial Nbr
LUBE FILTER, CARTRIDGE	0001801609	P550768	1
LUBE FILTER, SPIN-ON FULL FLOW	3762700198	P555570	1

**MERCEDES-BENZ
815D**

w/ Engine : MERCEDES-BENZ OM 904.908 LA
(110 kW - 150 hp) - (10/96 =>)

Serial N°:			
AIR DRYER, SPIN-ON	0004290897	P781466	1
AIR DRYER, SPIN-ON	0004295695	P952185	1
AIR FILTER, PANEL VENTILATION	0020949304	P783198	1
FUEL FILTER, CARTRIDGE	0000901251	P550632	1
LUBE FILTER, CARTRIDGE	0001801609	P550768	1
LUBE FILTER, SPIN-ON FULL FLOW	3762700198	P555570	1

w/ Engine : MERCEDES-BENZ OM 904.923 LA
(112 kW - 152 hp) - (10/96 =>)

Serial N°:			
AIR DRYER, SPIN-ON	0004290897	P781466	1
AIR DRYER, SPIN-ON	0004295695	P952185	1
AIR FILTER, PANEL VENTILATION	0020949304	P783198	1
FUEL FILTER, CARTRIDGE	0000901251	P550632	1
LUBE FILTER, CARTRIDGE	0001801609	P550768	1
LUBE FILTER, SPIN-ON FULL FLOW	3762700198	P555570	1

**MERCEDES-BENZ
815DA**

w/ Engine : MERCEDES-BENZ OM 904.908 LA
(110 kW - 150 hp) - (10/96 =>)

Serial N°:			
AIR DRYER, SPIN-ON	0004290897	P781466	1
AIR DRYER, SPIN-ON	0004295695	P952185	1
AIR FILTER, PANEL VENTILATION	0020949304	P783198	1
FUEL FILTER, CARTRIDGE	0000901251	P550632	1
LUBE FILTER, CARTRIDGE	0001801609	P550768	1
LUBE FILTER, SPIN-ON FULL FLOW	3762700198	P555570	1

w/ Engine : MERCEDES-BENZ OM 904.923 LA
(112 kW - 152 hp) - (10/96 =>)

Serial N°:			
AIR DRYER, SPIN-ON	0004290897	P781466	1
AIR DRYER, SPIN-ON	0004295695	P952185	1
AIR FILTER, PANEL VENTILATION	0020949304	P783198	1
FUEL FILTER, CARTRIDGE	0000901251	P550632	1
LUBE FILTER, CARTRIDGE	0001801609	P550768	1
LUBE FILTER, SPIN-ON FULL FLOW	3762700198	P555570	1

**MERCEDES-BENZ
816D BLUETEC**

w/ Engine : MERCEDES-BENZ OM 904 LA **EURO 4, EURO 5,**
(115 kW - 156 hp) - (03/06 =>)

Serial N°:			
AIR DRYER, SPIN-ON	0004290897	P781466	1
AIR DRYER, SPIN-ON	0004295695	P952185	1
AIR FILTER, PANEL VENTILATION	0020949304	P783198	1
FUEL FILTER, CARTRIDGE	0000901251	P550632	1
LUBE FILTER, CARTRIDGE	0001801609	P550768	1
LUBE FILTER, SPIN-ON FULL FLOW	3762700198	P555570	1

**MERCEDES-BENZ
816DA BLUETEC**

w/ Engine : MERCEDES-BENZ OM 904 LA **EURO 4, EURO 5,**
(115 kW - 156 hp) - (03/06 =>)

Serial N°:			
AIR DRYER, SPIN-ON	0004290897	P781466	1
AIR DRYER, SPIN-ON	0004295695	P952185	1
AIR FILTER, PANEL VENTILATION	0020949304	P783198	1
FUEL FILTER, CARTRIDGE	0000901251	P550632	1
LUBE FILTER, CARTRIDGE	0001801609	P550768	1
LUBE FILTER, SPIN-ON FULL FLOW	3762700198	P555570	1

**MERCEDES-BENZ
818D**

w/ Engine : MERCEDES-BENZ OM 904 LA
(130 kW - 177 hp) - (11/02 =>)

Description	OE Number Donaldson	Qty	Note / or Serial Nbr
Serial N°:			
AIR DRYER, SPIN-ON	0004290897	P781466	1
AIR DRYER, SPIN-ON	0004295695	P952185	1
AIR FILTER, PANEL VENTILATION	0020949304	P783198	1
FUEL FILTER, CARTRIDGE	0000901251	P550632	1
LUBE FILTER, CARTRIDGE	0001801609	P550768	1
LUBE FILTER, SPIN-ON FULL FLOW	3762700198	P555570	1 GEARBOX COOLING ALLISON AT542

MERCEDES-BENZ 818D BLUETEC

w/ Engine : MERCEDES-BENZ OM 904 LA EURO 4, EURO 5,
(130 kW - 177 hp) - (03/06 =>)

Serial N°:			
AIR DRYER, SPIN-ON	0004290897	P781466	1
AIR DRYER, SPIN-ON	0004295695	P952185	1
AIR FILTER, PANEL VENTILATION	0020949304	P783198	1
FUEL FILTER, CARTRIDGE	0000901251	P550632	1
LUBE FILTER, CARTRIDGE	0001801609	P550768	1
LUBE FILTER, SPIN-ON FULL FLOW	3762700198	P555570	1

MERCEDES-BENZ 818DA BLUETEC

w/ Engine : MERCEDES-BENZ OM 904 LA EURO 4, EURO 5,
(130 kW - 177 hp) - (03/06 =>)

Serial N°:			
AIR DRYER, SPIN-ON	0004290897	P781466	1
AIR DRYER, SPIN-ON	0004295695	P952185	1
AIR FILTER, PANEL VENTILATION	0020949304	P783198	1
FUEL FILTER, CARTRIDGE	0000901251	P550632	1
LUBE FILTER, CARTRIDGE	0001801609	P550768	1
LUBE FILTER, SPIN-ON FULL FLOW	3762700198	P555570	1

ZETROS

MERCEDES-BENZ ZETROS 1833

w/ Engine : MERCEDES-BENZ OM 926 LA
(240 kW - 326 hp) - (05/09 =>)

Serial N°: 949.016

AIR DRYER, SPIN-ON	0004290897	P781466	1
AIR DRYER, SPIN-ON	0004295695	P952185	1
AIR FILTER, PRIMARY ROUND	0030945004	P771558	1
AIR FILTER, SAFETY	0030941604	P777551	1
FUEL FILTER, CARTRIDGE	0000901251	P550632	1
FUEL/WATER SEPARATOR SPIN-ON	0004771302	P551026	1
HYDRAULIC FILTER, CARTRIDGE	0004660204	P550309	1
LUBE FILTER, CARTRIDGE	0001801709	P550761	1

MERCEDES-BENZ ZETROS 2733

w/ Engine : MERCEDES-BENZ OM 926 LA
(240 kW - 326 hp) - (05/09 =>)

Serial N°: 949.016

AIR DRYER, SPIN-ON	0004290897	P781466	1
AIR DRYER, SPIN-ON	0004295695	P952185	1
AIR FILTER, PRIMARY ROUND	0030945004	P771558	1
AIR FILTER, SAFETY	0030941604	P777551	1
FUEL FILTER, CARTRIDGE	0000901251	P550632	1
FUEL/WATER SEPARATOR SPIN-ON	0004771302	P551026	1
HYDRAULIC FILTER, CARTRIDGE	0004660204	P550309	1
LUBE FILTER, CARTRIDGE	0001801709	P550761	1

MERCURY

TRUCK

20-70 SERIES

MERCURY 20

w/ Engine : PERKINS 4.99
(00 kW - 00 hp) - (01/72 => 12/73)

FUEL FILTER, CARTRIDGE	98800030	P556245	1
------------------------	----------	---------	---

Description	OE Number Donaldson	Qty	Note / or Serial Nbr
LUBE FILTER, CARTRIDGE	NA	P551285	1

MERCURY 30

w/ Engine : PERKINS 4.99
(00 kW - 00 hp) - (01/72 => 12/73)

FUEL FILTER, CARTRIDGE	98800030	P556245	1
LUBE FILTER, CARTRIDGE	NA	P551285	1

MERCURY 40

w/ Engine : PERKINS 4.236
(00 kW - 00 hp) - (01/72 => 12/73)

FUEL FILTER, CARTRIDGE	98800030	P556245	1
LUBE FILTER, CARTRIDGE	NA	P550184	1
LUBE FILTER, CARTRIDGE	NA	P550185	1

MERCURY 60

w/ Engine : PERKINS 4.236
(00 kW - 00 hp) - (01/72 => 12/73)

FUEL FILTER, CARTRIDGE	98800030	P556245	1
LUBE FILTER, CARTRIDGE	NA	P550184	1
LUBE FILTER, CARTRIDGE	NA	P550185	1

MERCURY 70

w/ Engine : PERKINS 4.236
(00 kW - 00 hp) - (01/72 => 12/73)

FUEL FILTER, CARTRIDGE	98800030	P556245	1
LUBE FILTER, CARTRIDGE	NA	P550184	1
LUBE FILTER, CARTRIDGE	NA	P550185	1

METRO CAMELL WEYMANN

BUS

CITY BUS

METRO CAMELL WEYMANN BUS

w/ Engine : CUMMINS L10
(00 kW - 00 hp) - (01/86 =>)

FUEL/WATER SEPARATOR SPIN-ON	NA	P558000	1	FROM 01/00
LUBE FILTER, SPIN-ON BYPASS	NA	P550777	1	
LUBE FILTER, SPIN-ON COMBINATION	NA	P553000	1	

METRO/METROLINER/METROBUS

METRO CAMELL WEYMANN DR SERIES

w/ Engine : CUMMINS L10
(00 kW - 00 hp) - (01/80 => 12/00)

FUEL/WATER SEPARATOR SPIN-ON	NA	P558000	1
LUBE FILTER, SPIN-ON BYPASS	NA	P550777	1
LUBE FILTER, SPIN-ON COMBINATION	NA	P553000	1

w/ Engine : GARDNER 6LXCT
(00 kW - 00 hp) - (01/80 => 12/00)

LUBE FILTER, SPIN-ON FULL FLOW	NA	P554004	1
--------------------------------	----	---------	---

METRO CAMELL WEYMANN RIDER BUS

w/ Engine : CUMMINS 6B
(00 kW - 00 hp) - (01/80 =>)

LUBE FILTER, SPIN-ON FULL FLOW	NA	P558615	1
--------------------------------	----	---------	---

MITSUBISHI FUSO

TRUCK

CANTER IV

Description	OE Number Donaldson	Qty	Note / or Serial Nbr
-------------	---------------------	-----	----------------------

MITSUBISHI FUSO
2.3 DIESEL FB35D

w/ Engine : MITSUBISHI 4D55
(48 kW - 70 hp) - (01/80 => 12/83)
Serial N°:

AIR FILTER, PRIMARY FINNED	MD603346	P181052	1	FROM 01/83
FUEL/WATER SEPARATOR SPIN-ON	MB220900	P550390	1	FROM 01/83
LUBE FILTER, SPIN-ON FULL FLOW	MD013661	P550934	1	

MITSUBISHI FUSO
2.4 DIESEL T TC

w/ Engine : MITSUBISHI 4D55T
(70 kW - 95 hp) - (05/84 => 09/85)
Serial N°:

LUBE FILTER, SPIN-ON FULL FLOW	MD013661	P550934	1	
--------------------------------	----------	---------	---	--

MITSUBISHI FUSO
3.3 DIESEL 46/55

w/ Engine : MITSUBISHI 4D30
(64 kW - 87 hp) - (01/82 => 09/85)
Serial N°:

FUEL FILTER, SPIN-ON	ME006066	P550048	1	
LUBE FILTER, SPIN-ON FULL FLOW	ME004099	P550067	1	

MITSUBISHI FUSO
3.3 DIESEL FE35D

w/ Engine : MITSUBISHI 4D30R
(59 kW - 80 hp) - (01/80 => 09/85)
Serial N°:

FUEL FILTER, SPIN-ON	ME006066	P550048	1	
LUBE FILTER, SPIN-ON FULL FLOW	ME004099	P550067	1	FROM 08/81

CANTER V

MITSUBISHI FUSO
2.3 DIESEL 35

w/ Engine : MITSUBISHI 4D55
(48 kW - 65 hp) - (12/86 => 11/93)
Serial N°:

LUBE FILTER, SPIN-ON FULL FLOW	MD013661	P550934	1	
--------------------------------	----------	---------	---	--

MITSUBISHI FUSO
2.5 DIESEL 35

w/ Engine : MITSUBISHI 4D56
(51 kW - 69 hp) - (01/86 => 11/93)
Serial N°:

LUBE FILTER, SPIN-ON FULL FLOW	MD013661	P550934	1	
--------------------------------	----------	---------	---	--

MITSUBISHI FUSO
2.8 D35

w/ Engine : MITSUBISHI 4DR7
(69 kW - 94 hp) - (01/89 => 11/93)
Serial N°:

FUEL FILTER, SPIN-ON	ME006066	P550048	1	
LUBE FILTER, SPIN-ON FULL FLOW	ME004099	P550067	1	

MITSUBISHI FUSO
3.3 DIESEL 60

w/ Engine : MITSUBISHI 4D301
(66 kW - 90 hp) - (01/86 => 11/93)
Serial N°:

FUEL FILTER, SPIN-ON	ME006066	P550048	1	
LUBE FILTER, SPIN-ON FULL FLOW	ME004099	P550067	1	

w/ Engine : MITSUBISHI 4D302
(66 kW - 90 hp) - (01/86 => 11/93)
Serial N°:

FUEL FILTER, SPIN-ON	ME006066	P550048	1	
LUBE FILTER, SPIN-ON FULL FLOW	ME004099	P550067	1	

w/ Engine : MITSUBISHI 4D310AZ
(66 kW - 90 hp) - (01/86 => 11/93)
Serial N°:

FUEL FILTER, SPIN-ON	ME006066	P550048	1	
LUBE FILTER, SPIN-ON FULL FLOW	ME004099	P550067	1	

MITSUBISHI FUSO
3.3 DIESEL DFE60

w/ Engine : MITSUBISHI 4D31T
(63 kW - 86 hp) - (08/86 => 11/93)
Serial N°:

FUEL FILTER, SPIN-ON	ME006066	P550048	1	
LUBE FILTER, SPIN-ON FULL FLOW	ME004099	P550067	1	

MITSUBISHI FUSO
3.3 DIESEL T60

w/ Engine : MITSUBISHI 4D310AT

Description	OE Number Donaldson	Qty	Note / or Serial Nbr
-------------	---------------------	-----	----------------------

(86 kW - 117 hp) - (01/86 => 11/93)

Serial N°:

FUEL FILTER, SPIN-ON	ME006066	P550048	1	
LUBE FILTER, SPIN-ON FULL FLOW	ME004099	P550067	1	

MITSUBISHI FUSO
4.9 DIESEL T75

w/ Engine : MITSUBISHI 6D310AT
(79 kW - 107 hp) - (01/88 => 11/93)
Serial N°:

LUBE FILTER, SPIN-ON FULL FLOW	ME004099	P550067	1	
--------------------------------	----------	---------	---	--

MITSUBISHI FUSO
4.9 DIESEL T78

w/ Engine : MITSUBISHI 6D31T
(81 kW - 110 hp) - (01/91 => 11/93)
Serial N°:

LUBE FILTER, SPIN-ON FULL FLOW	ME004099	P550067	1	
--------------------------------	----------	---------	---	--

MITSUBISHI FUSO
4.9 DIESEL TFH75

w/ Engine : MITSUBISHI 6D31T
(79 kW - 107 hp) - (01/88 => 10/93)
Serial N°:

LUBE FILTER, SPIN-ON FULL FLOW	ME004099	P550067	1	
--------------------------------	----------	---------	---	--

CANTER VI

MITSUBISHI FUSO
2.5 DIESEL 35

w/ Engine : MITSUBISHI 4D56
(51 kW - 69 hp) - (10/93 => 07/98)
Serial N°:

FUEL FILTER, SPIN-ON	ME006066	P550048	1	
LUBE FILTER, SPIN-ON FULL FLOW	MD013661	P550934	1	

MITSUBISHI FUSO
2.8 TD35

w/ Engine : MITSUBISHI 4M40-2AT
(85 kW - 115 hp) - (01/95 => 12/00)
Serial N°:

FUEL FILTER, SPIN-ON	ME006066	P550048	1	
LUBE FILTER, SPIN-ON COMBINATION	ME013307	P502008	1	

w/ Engine : MITSUBISHI 4M40A
(85 kW - 115 hp) - (01/95 => 12/00)
Serial N°:

FUEL FILTER, SPIN-ON	ME006066	P550048	1	
LUBE FILTER, SPIN-ON COMBINATION	ME013307	P502008	1	

MITSUBISHI FUSO
3.3 TD

w/ Engine : MITSUBISHI 4D31T
(86 kW - 117 hp) - (10/93 => 12/00)
Serial N°:

FUEL FILTER, SPIN-ON	ME006066	P550048	1	
LUBE FILTER, SPIN-ON FULL FLOW	ME004099	P550067	1	

MITSUBISHI FUSO
3.9 TD60

w/ Engine : MITSUBISHI 4D34
(100 kW - 136 hp) - (10/93 => 12/00)
Serial N°:

FUEL FILTER, SPIN-ON	ME006066	P550048	1	
LUBE FILTER, SPIN-ON COMBINATION	ME013307	P502008	1	

MITSUBISHI FUSO
4.9 TD

w/ Engine : MITSUBISHI 6D31T
(81 kW - 110 hp) - (10/93 => 12/00)
Serial N°:

LUBE FILTER, SPIN-ON FULL FLOW	ME004099	P550067	1	
--------------------------------	----------	---------	---	--

CANTER VII

MITSUBISHI FUSO
3.0 TD35

w/ Engine : MITSUBISHI 4M42T EURO 3
(92 kW - 125 hp) - (07/01 => 06/05)
Serial N°:

LUBE FILTER, SPIN-ON COMBINATION	ME013307	P502008	1	
----------------------------------	----------	---------	---	--

MITSUBISHI FUSO
3.0 TD55

w/ Engine : MITSUBISHI 4M42T EURO 3
(92 kW - 125 hp) - (07/01 => 06/05)

Description	OE Number Donaldson	Qty	Note / or Serial Nbr
-------------	---------------------	-----	----------------------

Serial N°:

LUBE FILTER, SPIN-ON COMBINATION	ME013307	P502008	1
----------------------------------	----------	---------	---

**MITSUBISHI FUSO
3.9 TD60**

w/ Engine : MITSUBISHI 4D34
(100 kW - 136 hp) - (01/01 => 06/05)

Serial N°:

LUBE FILTER, SPIN-ON COMBINATION	ME013307	P502008	1
----------------------------------	----------	---------	---

w/ Engine : MITSUBISHI 4D34T EURO 3
(105 kW - 143 hp) - (07/01 => 06/05)

Serial N°:

LUBE FILTER, SPIN-ON COMBINATION	ME013307	P502008	1
----------------------------------	----------	---------	---

**MITSUBISHI FUSO
3.9 TD75**

w/ Engine : MITSUBISHI 4D34
(100 kW - 136 hp) - (01/01 => 06/05)

Serial N°:

LUBE FILTER, SPIN-ON COMBINATION	ME013307	P502008	1
----------------------------------	----------	---------	---

w/ Engine : MITSUBISHI 4D34T EURO 3
(105 kW - 143 hp) - (07/01 => 06/05)

Serial N°:

LUBE FILTER, SPIN-ON COMBINATION	ME013307	P502008	1
----------------------------------	----------	---------	---

CANTER VIII

**MITSUBISHI FUSO
3C11**

w/ Engine : MITSUBISHI 4M42-3AT1 EURO 4
(81 kW - 110 hp) - (10/06 =>)

Serial N°:

FUEL/WATER SEPARATOR SPIN-ON	ME132525	P505960	1
------------------------------	----------	---------	---

LUBE FILTER, SPIN-ON COMBINATION	ME013307	P502008	1
----------------------------------	----------	---------	---

**MITSUBISHI FUSO
3C11D**

w/ Engine : MITSUBISHI 4M42-3AT1 EURO 4
(81 kW - 110 hp) - (10/06 =>)

Serial N°:

FUEL/WATER SEPARATOR SPIN-ON	ME132525	P505960	1
------------------------------	----------	---------	---

LUBE FILTER, SPIN-ON COMBINATION	ME013307	P502008	1
----------------------------------	----------	---------	---

**MITSUBISHI FUSO
3C13**

w/ Engine : MITSUBISHI 4M420AT/3AT2 EURO 3, EURO 4
(92 kW - 125 hp) - (06/05 =>)

Serial N°:

FUEL/WATER SEPARATOR SPIN-ON	ME132525	P505960	1
------------------------------	----------	---------	---

LUBE FILTER, SPIN-ON COMBINATION	ME013307	P502008	1
----------------------------------	----------	---------	---

**MITSUBISHI FUSO
3C13D**

w/ Engine : MITSUBISHI 4M420AT/3AT2 EURO 3, EURO 4
(92 kW - 125 hp) - (06/05 =>)

Serial N°:

FUEL/WATER SEPARATOR SPIN-ON	ME132525	P505960	1
------------------------------	----------	---------	---

LUBE FILTER, SPIN-ON COMBINATION	ME013307	P502008	1
----------------------------------	----------	---------	---

**MITSUBISHI FUSO
3C15**

w/ Engine : MITSUBISHI 4M42-3AT4 EURO 4
(107 kW - 145 hp) - (10/06 =>)

Serial N°:

FUEL/WATER SEPARATOR SPIN-ON	ME132525	P505960	1
------------------------------	----------	---------	---

LUBE FILTER, SPIN-ON COMBINATION	ME013307	P502008	1
----------------------------------	----------	---------	---

**MITSUBISHI FUSO
3S11**

w/ Engine : MITSUBISHI 4M42-3AT1 EURO 4
(81 kW - 110 hp) - (10/06 =>)

Serial N°:

FUEL/WATER SEPARATOR SPIN-ON	ME132525	P505960	1
------------------------------	----------	---------	---

LUBE FILTER, SPIN-ON COMBINATION	ME013307	P502008	1
----------------------------------	----------	---------	---

**MITSUBISHI FUSO
3S11D**

w/ Engine : MITSUBISHI 4M42-3AT1 EURO 4
(81 kW - 110 hp) - (10/06 =>)

Serial N°:

FUEL/WATER SEPARATOR SPIN-ON	ME132525	P505960	1
------------------------------	----------	---------	---

LUBE FILTER, SPIN-ON COMBINATION	ME013307	P502008	1
----------------------------------	----------	---------	---

**MITSUBISHI FUSO
3S13**

w/ Engine : MITSUBISHI 4M420AT/3AT2 EURO 3, EURO 4

Description	OE Number Donaldson	Qty	Note / or Serial Nbr
-------------	---------------------	-----	----------------------

(92 kW - 125 hp) - (06/05 =>)

Serial N°:

FUEL/WATER SEPARATOR SPIN-ON	ME132525	P505960	1
------------------------------	----------	---------	---

LUBE FILTER, SPIN-ON COMBINATION	ME013307	P502008	1
----------------------------------	----------	---------	---

**MITSUBISHI FUSO
3S13D**

w/ Engine : MITSUBISHI 4M420AT/3AT2 EURO 3, EURO 4
(92 kW - 125 hp) - (06/05 =>)

Serial N°:

FUEL/WATER SEPARATOR SPIN-ON	ME132525	P505960	1
------------------------------	----------	---------	---

LUBE FILTER, SPIN-ON COMBINATION	ME013307	P502008	1
----------------------------------	----------	---------	---

**MITSUBISHI FUSO
5S13**

w/ Engine : MITSUBISHI 4M420AT/3AT2 EURO 3, EURO 4
(92 kW - 125 hp) - (06/05 =>)

Serial N°:

FUEL/WATER SEPARATOR SPIN-ON	ME132525	P505960	1
------------------------------	----------	---------	---

LUBE FILTER, SPIN-ON COMBINATION	ME013307	P502008	1
----------------------------------	----------	---------	---

**MITSUBISHI FUSO
5S13D**

w/ Engine : MITSUBISHI 4M420AT/3AT2 EURO 3, EURO 4
(92 kW - 125 hp) - (06/05 =>)

Serial N°:

FUEL/WATER SEPARATOR SPIN-ON	ME132525	P505960	1
------------------------------	----------	---------	---

LUBE FILTER, SPIN-ON COMBINATION	ME013307	P502008	1
----------------------------------	----------	---------	---

**MITSUBISHI FUSO
6C14**

w/ Engine : MITSUBISHI 4D34-2AT6 EURO 3
(105 kW - 143 hp) - (06/05 =>)

Serial N°:

FUEL/WATER SEPARATOR SPIN-ON	ME132525	P505960	1
------------------------------	----------	---------	---

LUBE FILTER, SPIN-ON COMBINATION	ME013307	P502008	1
----------------------------------	----------	---------	---

**MITSUBISHI FUSO
6C14D**

w/ Engine : MITSUBISHI 4D34-2AT6 EURO 3
(105 kW - 143 hp) - (06/05 =>)

Serial N°:

FUEL/WATER SEPARATOR SPIN-ON	ME132525	P505960	1
------------------------------	----------	---------	---

LUBE FILTER, SPIN-ON COMBINATION	ME013307	P502008	1
----------------------------------	----------	---------	---

**MITSUBISHI FUSO
6C15**

w/ Engine : MITSUBISHI 4M42-3AT4 EURO 4
(107 kW - 145 hp) - (10/06 =>)

Serial N°:

FUEL/WATER SEPARATOR SPIN-ON	ME132525	P505960	1
------------------------------	----------	---------	---

LUBE FILTER, SPIN-ON COMBINATION	ME013307	P502008	1
----------------------------------	----------	---------	---

**MITSUBISHI FUSO
6C15D**

w/ Engine : MITSUBISHI 4M42-3AT4 EURO 4
(107 kW - 145 hp) - (10/06 =>)

Serial N°:

FUEL/WATER SEPARATOR SPIN-ON	ME132525	P505960	1
------------------------------	----------	---------	---

LUBE FILTER, SPIN-ON COMBINATION	ME013307	P502008	1
----------------------------------	----------	---------	---

**MITSUBISHI FUSO
6C18**

w/ Engine : MITSUBISHI 4M50-T5 EURO 4
(132 kW - 179 hp) - (10/06 =>)

Serial N°:

LUBE FILTER, SPIN-ON COMBINATION	ME013307	P502008	1
----------------------------------	----------	---------	---

**MITSUBISHI FUSO
6C18D**

w/ Engine : MITSUBISHI 4M50-T5 EURO 4
(132 kW - 179 hp) - (10/06 =>)

Serial N°:

LUBE FILTER, SPIN-ON COMBINATION	ME013307	P502008	1
----------------------------------	----------	---------	---

**MITSUBISHI FUSO
7C14**

w/ Engine : MITSUBISHI 4D34-2AT6 EURO 3
(105 kW - 143 hp) - (06/05 =>)

Serial N°:

FUEL/WATER SEPARATOR SPIN-ON	ME132525	P505960	1
------------------------------	----------	---------	---

LUBE FILTER, SPIN-ON COMBINATION	ME013307	P502008	1
----------------------------------	----------	---------	---

**MITSUBISHI FUSO
7C14D**

w/ Engine : MITSUBISHI 4D34-2AT6 EURO 3
(105 kW - 143 hp) - (06/05 =>)

Description	OE Number Donaldson	Qty	Note / or Serial Nbr
-------------	---------------------	-----	----------------------

Serial N°:

FUEL/WATER SEPARATOR SPIN-ON	ME132525	P505960	1
LUBE FILTER, SPIN-ON COMBINATION	ME013307	P502008	1

MITSUBISHI FUSO 7C15

w/ Engine : MITSUBISHI 4M42-3AT4 EURO 4
(107 kW - 145 hp) - (10/06 =>)

Serial N°:

FUEL/WATER SEPARATOR SPIN-ON	ME132525	P505960	1
LUBE FILTER, SPIN-ON COMBINATION	ME013307	P502008	1

MITSUBISHI FUSO 7C15D

w/ Engine : MITSUBISHI 4M42-3AT4 EURO 4
(107 kW - 145 hp) - (10/06 =>)

Serial N°:

FUEL/WATER SEPARATOR SPIN-ON	ME132525	P505960	1
LUBE FILTER, SPIN-ON COMBINATION	ME013307	P502008	1

MITSUBISHI FUSO 7C18

w/ Engine : MITSUBISHI 4M50-T5 EURO 4
(132 kW - 179 hp) - (10/06 =>)

Serial N°:

LUBE FILTER, SPIN-ON COMBINATION	ME013307	P502008	1
----------------------------------	----------	---------	---

MITSUBISHI FUSO 7C18D

w/ Engine : MITSUBISHI 4M50-T5 EURO 4
(132 kW - 179 hp) - (10/06 =>)

Serial N°:

LUBE FILTER, SPIN-ON COMBINATION	ME013307	P502008	1
----------------------------------	----------	---------	---

HD EURO

MITSUBISHI FUSO 360

w/ Engine : MERCEDES-BENZ OM 457-T2
(365 kW - 360 hp) - (07/11 =>)

Serial N°:

FUEL FILTER, CARTRIDGE	5410900051	P550762	1
LUBE FILTER, CARTRIDGE	0001802109	P550769	1

MITSUBISHI FUSO 410

w/ Engine : MERCEDES-BENZ OM 457-T3
(295 kW - 401 hp) - (07/11 =>)

Serial N°:

FUEL FILTER, CARTRIDGE	5410900051	P550762	1
LUBE FILTER, CARTRIDGE	0001802109	P550769	1

MITSUBISHI FUSO 460

w/ Engine : MERCEDES-BENZ OM 457-T5
(335 kW - 455 hp) - (07/11 =>)

Serial N°:

FUEL FILTER, CARTRIDGE	5410900051	P550762	1
LUBE FILTER, CARTRIDGE	0001802109	P550769	1

MITSUBISHI FUSO 470

w/ Engine : MERCEDES-BENZ OM 457-T5
(335 kW - 455 hp) - (07/11 =>)

Serial N°:

FUEL FILTER, CARTRIDGE	5410900051	P550762	1
LUBE FILTER, CARTRIDGE	0001802109	P550769	1

SUPER GREAT

MITSUBISHI FUSO 380

w/ Engine : MITSUBISHI 6R10-T3
(279 kW - 380 hp) - (04/10 =>)

Serial N°:

LUBE FILTER, CARTRIDGE	MX901279	P551005	1
------------------------	----------	---------	---

MITSUBISHI FUSO 420

w/ Engine : MITSUBISHI 6R10-T4
(309 kW - 420 hp) - (04/10 =>)

Serial N°:

LUBE FILTER, CARTRIDGE	MX901279	P551005	1
------------------------	----------	---------	---

MITSUBISHI FUSO 460

w/ Engine : MITSUBISHI 6R10-T5

Description	OE Number Donaldson	Qty	Note / or Serial Nbr
-------------	---------------------	-----	----------------------

(338 kW - 460 hp) - (04/10 =>)

Serial N°:

LUBE FILTER, CARTRIDGE	MX901279	P551005	1
------------------------	----------	---------	---

NEOPLAN

BUS

CENTROLINER

NEOPLAN N4407

w/ Engine : MAN D0826 LOH17
(162 kW - 220 hp) - (10/98 =>)

Serial N°:

AIR DRYER, SPIN-ON	110273600	P781466	1
AIR DRYER, SPIN-ON	81521086025	P952185	1
AIR FILTER, PANEL VENTILATION	88779100002	P788729	6 KONVEKTA
AIR FILTER, PANEL VENTILATION	81779100012	P788883	1
AIR FILTER, PRIMARY RADIALSEAL	81083040093	P782998	1
FUEL/WATER SEPARATOR SPIN-ON	51125030004	P550498	2
HYDRAULIC FILTER, CARTRIDGE	81473016005	P550309	1
HYDRAULIC FILTER, CARTRIDGE	81332150002	P762756	1 ZF HP 500
LUBE FILTER, SPIN-ON FULL FLOW	51055017160	P550945	1

w/ Engine : MERCEDES-BENZ OM 906 LA
(180 kW - 245 hp) - (01/00 =>)

Serial N°:

AIR DRYER, SPIN-ON	110273600	P781466	1
AIR DRYER, SPIN-ON	81521086025	P952185	1
AIR FILTER, PANEL VENTILATION	88779100002	P788729	6 KONVEKTA
AIR FILTER, PRIMARY ROUND	20310101	P181137	1
FUEL FILTER, CARTRIDGE	83120880150	P550632	1
HYDRAULIC FILTER, CARTRIDGE	81473016005	P550309	1
LUBE FILTER, CARTRIDGE	0001801709	P550761	1

NEOPLAN N4411

w/ Engine : MAN D0826 LOH17
(162 kW - 220 hp) - (10/98 =>)

Serial N°:

AIR DRYER, SPIN-ON	110273600	P781466	1
AIR DRYER, SPIN-ON	81521086025	P952185	1
AIR FILTER, PANEL VENTILATION	88779100002	P788729	6 KONVEKTA
AIR FILTER, PANEL VENTILATION	81779100012	P788883	1
AIR FILTER, PRIMARY RADIALSEAL	81083040093	P782998	1
FUEL/WATER SEPARATOR SPIN-ON	51125030004	P550498	2
HYDRAULIC FILTER, CARTRIDGE	81332150002	P762756	1 ZF HP 500
HYDRAULIC FILTER, CARTRIDGE	81473016005	P550309	1
LUBE FILTER, SPIN-ON FULL FLOW	51055017160	P550945	1

w/ Engine : MAN D0826 LUH12
(162 kW - 220 hp) - (10/98 =>)

Serial N°:

AIR DRYER, SPIN-ON	110273600	P781466	1
AIR DRYER, SPIN-ON	81521086025	P952185	1
AIR FILTER, PANEL VENTILATION	88779100002	P788729	6 KONVEKTA
AIR FILTER, PANEL VENTILATION	81779100012	P788883	1
AIR FILTER, PRIMARY RADIALSEAL	81083040093	P782998	1
FUEL/WATER SEPARATOR SPIN-ON	51125030004	P550498	2
HYDRAULIC FILTER, CARTRIDGE	81473016005	P550309	1
HYDRAULIC FILTER, CARTRIDGE	81332150002	P762756	1 ZF HP 500
LUBE FILTER, SPIN-ON FULL FLOW	51055017160	P550945	1

w/ Engine : MAN D0836 LOH03
(206 kW - 280 hp) - (10/98 =>)

Description	OE Number Donaldson	Qty	Note / or Serial Nbr
Serial N°:			
AIR DRYER, SPIN-ON	110273600	P781466	1
AIR DRYER, SPIN-ON	81521086025	P952185	1
AIR FILTER, PANEL VENTILATION	88779100002	P788729	6 KONVEKTA
AIR FILTER, PANEL VENTILATION	81779100012	P788883	1
AIR FILTER, PRIMARY RADIALSEAL	81083040093	P782998	1
FUEL/WATER SEPARATOR SPIN-ON	51125030004	P550498	2
HYDRAULIC FILTER, CARTRIDGE	81332150002	P762756	1 ZF HP 500
HYDRAULIC FILTER, CARTRIDGE	81473016005	P550309	1
LUBE FILTER, SPIN-ON FULL FLOW	51055017160	P550945	1

**NEOPLAN
N4416**

w/ Engine : MAN D0826 LOH17
(162 kW - 220 hp) - (10/98 =>)

Serial N°:			
AIR DRYER, SPIN-ON	110273600	P781466	1
AIR DRYER, SPIN-ON	81521086025	P952185	1
AIR FILTER, PANEL VENTILATION	88779100002	P788729	6 KONVEKTA
AIR FILTER, PANEL VENTILATION	81779100012	P788883	1
AIR FILTER, PRIMARY RADIALSEAL	81083040093	P782998	1
FUEL/WATER SEPARATOR SPIN-ON	51125030004	P550498	2
HYDRAULIC FILTER, CARTRIDGE	81332150002	P762756	1 ZF HP 500
HYDRAULIC FILTER, CARTRIDGE	81473016005	P550309	1
LUBE FILTER, SPIN-ON FULL FLOW	51055017160	P550945	1

w/ Engine : MAN D0826 LUH12
(162 kW - 220 hp) - (10/98 =>)

Serial N°:			
AIR DRYER, SPIN-ON	110273600	P781466	1
AIR DRYER, SPIN-ON	81521086025	P952185	1
AIR FILTER, PANEL VENTILATION	88779100002	P788729	6 KONVEKTA
AIR FILTER, PANEL VENTILATION	81779100012	P788883	1
AIR FILTER, PRIMARY RADIALSEAL	81083040093	P782998	1
FUEL/WATER SEPARATOR SPIN-ON	51125030004	P550498	2
HYDRAULIC FILTER, CARTRIDGE	81473016005	P550309	1
HYDRAULIC FILTER, CARTRIDGE	81332150002	P762756	1 ZF HP 500
LUBE FILTER, SPIN-ON FULL FLOW	51055017160	P550945	1

w/ Engine : MAN D0836 LOH03
(206 kW - 280 hp) - (10/98 =>)

Serial N°:			
AIR DRYER, SPIN-ON	110273600	P781466	1
AIR DRYER, SPIN-ON	81521086025	P952185	1
AIR FILTER, PANEL VENTILATION	88779100002	P788729	6 KONVEKTA
AIR FILTER, PANEL VENTILATION	81779100012	P788883	1
AIR FILTER, PRIMARY RADIALSEAL	81083040093	P782998	1
FUEL/WATER SEPARATOR SPIN-ON	51125030004	P550498	2
HYDRAULIC FILTER, CARTRIDGE	81332150002	P762756	1 ZF HP 500
HYDRAULIC FILTER, CARTRIDGE	81473016005	P550309	1
LUBE FILTER, SPIN-ON FULL FLOW	51055017160	P550945	1

w/ Engine : MAN D0836 LUH13
(191 kW - 260 hp) - (01/99 => 12/01)

Serial N°:			
AIR DRYER, SPIN-ON	110273600	P781466	1
AIR DRYER, SPIN-ON	81521086025	P952185	1
AIR FILTER, PANEL VENTILATION	88779100002	P788729	6 KONVEKTA
AIR FILTER, PANEL VENTILATION	81779100012	P788883	1
AIR FILTER, PRIMARY RADIALSEAL	81083040093	P782998	1
FUEL/WATER SEPARATOR SPIN-ON	51125030004	P550498	2
HYDRAULIC FILTER, CARTRIDGE	81332150002	P762756	1 ZF HP 500
HYDRAULIC FILTER, CARTRIDGE	81473016005	P550309	1
LUBE FILTER, SPIN-ON FULL FLOW	51055017160	P550945	1

w/ Engine : MAN D2866 LUH
(191 kW - 260 hp) - (01/99 => 12/01)

Serial N°:			
AIR DRYER, SPIN-ON	110273600	P781466	1
AIR DRYER, SPIN-ON	81521086025	P952185	1
AIR FILTER, PANEL VENTILATION	88779100002	P788729	6 KONVEKTA
AIR FILTER, PANEL VENTILATION	81779100012	P788883	1

Description	OE Number Donaldson	Qty	Note / or Serial Nbr
AIR FILTER, PRIMARY RADIALSEAL	81083040093	P782998	1
FUEL/WATER SEPARATOR SPIN-ON	51125030004	P550498	2
HYDRAULIC FILTER, CARTRIDGE	81473016005	P550309	1
HYDRAULIC FILTER, CARTRIDGE	81332150002	P762756	1 ZF HP 500
LUBE FILTER, SPIN-ON FULL FLOW	51055017160	P550945	1

w/ Engine : MAN D2866 LUH20
(228 kW - 310 hp) - (01/99 => 12/01)

Serial N°:			
AIR DRYER, SPIN-ON	110273600	P781466	1
AIR DRYER, SPIN-ON	81521086025	P952185	1
AIR FILTER, PANEL VENTILATION	88779100002	P788729	6 KONVEKTA
AIR FILTER, PANEL VENTILATION	81779100012	P788883	1
AIR FILTER, PRIMARY RADIALSEAL	81083040093	P782998	1
FUEL/WATER SEPARATOR SPIN-ON	51125030004	P550498	2
HYDRAULIC FILTER, CARTRIDGE	81332150002	P762756	1 ZF HP 500
HYDRAULIC FILTER, CARTRIDGE	81473016005	P550309	1
LUBE FILTER, CARTRIDGE	51055040044	P550041	1

**NEOPLAN
N4420**

w/ Engine : MAN D2866 LUH20
(228 kW - 310 hp) - (01/99 =>)

Serial N°:			
AIR DRYER, SPIN-ON	110273600	P781466	1
AIR DRYER, SPIN-ON	81521086025	P952185	1
AIR FILTER, PANEL VENTILATION	88779100002	P788729	6 KONVEKTA
AIR FILTER, PANEL VENTILATION	81779100012	P788883	1
AIR FILTER, PRIMARY RADIALSEAL	81083040093	P782998	1
FUEL/WATER SEPARATOR SPIN-ON	51125030004	P550498	2
HYDRAULIC FILTER, CARTRIDGE	81473016005	P550309	1
HYDRAULIC FILTER, CARTRIDGE	81332150002	P762756	1 ZF HP 500
LUBE FILTER, CARTRIDGE	51055040044	P550041	1

w/ Engine : MAN D2866 LUH21
(257 kW - 349 hp) - (01/99 =>)

Serial N°:			
AIR DRYER, SPIN-ON	110273600	P781466	1
AIR DRYER, SPIN-ON	81521086025	P952185	1
AIR FILTER, PANEL VENTILATION	88779100002	P788729	6 KONVEKTA
AIR FILTER, PANEL VENTILATION	81779100012	P788883	1
AIR FILTER, PRIMARY RADIALSEAL	81083040093	P782998	1
FUEL/WATER SEPARATOR SPIN-ON	51125030004	P550498	2
HYDRAULIC FILTER, CARTRIDGE	81332150002	P762756	1 ZF HP 500
HYDRAULIC FILTER, CARTRIDGE	81473016005	P550309	1
LUBE FILTER, CARTRIDGE	51055040098	P550765	1

w/ Engine : MAN D2866 LUH22
(191 kW - 260 hp) - (01/99 =>)

Serial N°:			
AIR DRYER, SPIN-ON	110273600	P781466	1
AIR DRYER, SPIN-ON	81521086025	P952185	1
AIR FILTER, PANEL VENTILATION	88779100002	P788729	6 KONVEKTA
AIR FILTER, PANEL VENTILATION	81779100012	P788883	1
AIR FILTER, PRIMARY RADIALSEAL	81083040093	P782998	1
FUEL/WATER SEPARATOR SPIN-ON	51125030004	P550498	2
HYDRAULIC FILTER, CARTRIDGE	81473016005	P550309	1
HYDRAULIC FILTER, CARTRIDGE	81332150002	P762756	1 ZF HP 500
LUBE FILTER, CARTRIDGE	51055040044	P550041	1

w/ Engine : MAN D2866 LUH25
(228 kW - 310 hp) - (01/99 =>)

Description	OE Number Donaldson	Qty	Note / or Serial Nbr
Serial N°:			
AIR DRYER, SPIN-ON	110273600	P781466	1
AIR DRYER, SPIN-ON	81521086025	P952185	1
AIR FILTER, PANEL VENTILATION	88779100002	P788729	6 KONVEKTA
AIR FILTER, PANEL VENTILATION	81779100012	P788883	1
AIR FILTER, PRIMARY RADIALSEAL	81083040093	P782998	1
FUEL/WATER SEPARATOR SPIN-ON	51125030004	P550498	2
HYDRAULIC FILTER, CARTRIDGE	81332150002	P762756	1 ZF HP 500
HYDRAULIC FILTER, CARTRIDGE	81473016005	P550309	1
LUBE FILTER, CARTRIDGE	51055040044	P550041	1

**NEOPLAN
N4421**

w/ Engine : MAN D2866 LOH25
(228 kW - 310 hp) - (01/99 =>)

Serial N°:			
AIR DRYER, SPIN-ON	110273600	P781466	1
AIR DRYER, SPIN-ON	81521086025	P952185	1
AIR FILTER, PANEL VENTILATION	88779100002	P788729	6 KONVEKTA
AIR FILTER, PANEL VENTILATION	81779100012	P788883	1
AIR FILTER, PRIMARY RADIALSEAL	81083040093	P782998	1
FUEL/WATER SEPARATOR SPIN-ON	51125030004	P550498	2
HYDRAULIC FILTER, CARTRIDGE	81332150002	P762756	1 ZF HP 500
HYDRAULIC FILTER, CARTRIDGE	81473016005	P550309	1
LUBE FILTER, CARTRIDGE	51055040044	P550041	1

w/ Engine : MAN D2866 LUH20
(228 kW - 310 hp) - (01/99 =>)

Serial N°:			
AIR DRYER, SPIN-ON	110273600	P781466	1
AIR DRYER, SPIN-ON	81521086025	P952185	1
AIR FILTER, PANEL VENTILATION	88779100002	P788729	6 KONVEKTA
AIR FILTER, PANEL VENTILATION	81779100012	P788883	1
AIR FILTER, PRIMARY RADIALSEAL	81083040093	P782998	1
FUEL/WATER SEPARATOR SPIN-ON	51125030004	P550498	2
HYDRAULIC FILTER, CARTRIDGE	81332150002	P762756	1 ZF HP 500
HYDRAULIC FILTER, CARTRIDGE	81473016005	P550309	1
LUBE FILTER, CARTRIDGE	51055040044	P550041	1

w/ Engine : MAN D2866 LUH21
(257 kW - 349 hp) - (01/99 =>)

Serial N°:			
AIR DRYER, SPIN-ON	110273600	P781466	1
AIR DRYER, SPIN-ON	81521086025	P952185	1
AIR FILTER, PANEL VENTILATION	88779100002	P788729	6 KONVEKTA
AIR FILTER, PANEL VENTILATION	81779100012	P788883	1
AIR FILTER, PRIMARY RADIALSEAL	81083040093	P782998	1
FUEL/WATER SEPARATOR SPIN-ON	51125030004	P550498	2
HYDRAULIC FILTER, CARTRIDGE	81332150002	P762756	1 ZF HP 500
HYDRAULIC FILTER, CARTRIDGE	81473016005	P550309	1
LUBE FILTER, CARTRIDGE	51055040098	P550765	1

w/ Engine : MAN D2866 LUH22
(191 kW - 260 hp) - (01/99 =>)

Serial N°:			
AIR DRYER, SPIN-ON	110273600	P781466	1
AIR DRYER, SPIN-ON	81521086025	P952185	1
AIR FILTER, PANEL VENTILATION	88779100002	P788729	6 KONVEKTA
AIR FILTER, PANEL VENTILATION	81779100012	P788883	1
AIR FILTER, PRIMARY RADIALSEAL	81083040093	P782998	1
FUEL/WATER SEPARATOR SPIN-ON	51125030004	P550498	2
HYDRAULIC FILTER, CARTRIDGE	81332150002	P762756	1 ZF HP 500
HYDRAULIC FILTER, CARTRIDGE	81473016005	P550309	1
LUBE FILTER, CARTRIDGE	51055040044	P550041	1

**NEOPLAN
N4426/3**

w/ Engine : MAN D2866 LOH
(265 kW - 360 hp) - (05/02 =>)

Serial N°:			
AIR DRYER, SPIN-ON	110273600	P781466	1
AIR DRYER, SPIN-ON	81521086025	P952185	1

Description	OE Number Donaldson	Qty	Note / or Serial Nbr
AIR FILTER, PANEL VENTILATION	88779100002	P788729	6 KONVEKTA
AIR FILTER, PANEL VENTILATION	81779100012	P788883	1
AIR FILTER, PANEL VENTILATION	88779100003	P787437	18
AIR FILTER, PRIMARY RADIALSEAL	81083040093	P782998	1
FUEL/WATER SEPARATOR SPIN-ON	51125030004	P550498	2
HYDRAULIC FILTER, CARTRIDGE	81332150002	P762756	1 ZF HP 500
HYDRAULIC FILTER, CARTRIDGE	81473016005	P550309	1
LUBE FILTER, CARTRIDGE	51055040098	P550765	1

**NEOPLAN
N4516**

w/ Engine : MAN D2066 LUH21
(199 kW - 271 hp) - (08/06 =>)

Serial N°:			
AIR DRYER, SPIN-ON	81521086025	P952185	1
AIR FILTER, PANEL VENTILATION	88779100003	P787437	18
AIR FILTER, PANEL VENTILATION	88779100002	P788729	6 KONVEKTA
AIR FILTER, PANEL VENTILATION	81779100012	P788883	1
AIR FILTER, PRIMARY ROUND	81084050029	P789377	1
FUEL FILTER, CARTRIDGE	51125030061	P785373	2
FUEL FILTER, CARTRIDGE	51125030050	P551062	1 PRE-FILTER
HYDRAULIC FILTER, CARTRIDGE	81473016005	P550309	1
HYDRAULIC FILTER, CARTRIDGE	81332150002	P762756	1 ZF HP 500
LUBE FILTER, CARTRIDGE	51055040107	P550820	1

w/ Engine : MAN D2066 LUH22
(228 kW - 310 hp) - (08/06 =>)

Serial N°:			
AIR DRYER, SPIN-ON	81521086025	P952185	1
AIR FILTER, PANEL VENTILATION	88779100003	P787437	18
AIR FILTER, PANEL VENTILATION	88779100002	P788729	6 KONVEKTA
AIR FILTER, PANEL VENTILATION	81779100012	P788883	1
AIR FILTER, PRIMARY ROUND	81084050029	P789377	1
FUEL FILTER, CARTRIDGE	51125030061	P785373	2
FUEL FILTER, CARTRIDGE	51125030050	P551062	1 PRE-FILTER
HYDRAULIC FILTER, CARTRIDGE	81473016005	P550309	1
HYDRAULIC FILTER, CARTRIDGE	81332150002	P762756	1 ZF HP 500
LUBE FILTER, CARTRIDGE	51055040107	P550820	1

w/ Engine : MAN D2066 LUH33
(265 kW - 360 hp) - (08/06 =>)

Serial N°:			
AIR DRYER, SPIN-ON	81521086025	P952185	1
AIR FILTER, PANEL VENTILATION	88779100003	P787437	18
AIR FILTER, PANEL VENTILATION	88779100002	P788729	6 KONVEKTA
AIR FILTER, PANEL VENTILATION	81779100012	P788883	1
AIR FILTER, PRIMARY ROUND	81084050029	P789377	1
FUEL FILTER, CARTRIDGE	51125030061	P785373	2
FUEL FILTER, CARTRIDGE	51125030050	P551062	1 PRE-FILTER
HYDRAULIC FILTER, CARTRIDGE	81332150002	P762756	1 ZF HP 500
HYDRAULIC FILTER, CARTRIDGE	81473016005	P550309	1
LUBE FILTER, CARTRIDGE	51055040107	P550820	1

w/ Engine : MAN D2066 LUH46
(206 kW - 280 hp) - (08/06 =>)

Serial N°:			
AIR DRYER, SPIN-ON	81521086025	P952185	1
AIR FILTER, PANEL VENTILATION	88779100003	P787437	18
AIR FILTER, PANEL VENTILATION	88779100002	P788729	6 KONVEKTA
AIR FILTER, PANEL VENTILATION	81779100012	P788883	1
AIR FILTER, PRIMARY ROUND	81084050029	P789377	1
FUEL FILTER, CARTRIDGE	51125030061	P785373	2
FUEL FILTER, CARTRIDGE	51125030050	P551062	1 PRE-FILTER
HYDRAULIC FILTER, CARTRIDGE	81473016005	P550309	1
HYDRAULIC FILTER, CARTRIDGE	81332150002	P762756	1 ZF HP 500
LUBE FILTER, CARTRIDGE	51055040107	P550820	1

w/ Engine : MAN D2066 LUH47
(235 kW - 320 hp) - (08/06 =>)

Description	OE Number Donaldson	Qty	Note / or Serial Nbr
Serial N°:			
AIR DRYER, SPIN-ON	81521086025	P952185	1
AIR FILTER, PANEL VENTILATION	88779100003	P787437	18
AIR FILTER, PANEL VENTILATION	88779100002	P788729	6 KONVEKTA
AIR FILTER, PANEL VENTILATION	81779100012	P788883	1
AIR FILTER, PRIMARY ROUND	81084050029	P789377	1
FUEL FILTER, CARTRIDGE	51125030061	P785373	2
FUEL FILTER, CARTRIDGE	51125030050	P551062	1 PRE-FILTER
HYDRAULIC FILTER, CARTRIDGE	81332150002	P762756	1 ZF HP 500
HYDRAULIC FILTER, CARTRIDGE	81473016005	P550309	1
LUBE FILTER, CARTRIDGE	51055040107	P550820	1

w/ Engine : MAN
(228 kW - 310 hp) - (03/02 =>)

D2866 LUH24

Serial N°:			
AIR DRYER, SPIN-ON	110273600	P781466	1
AIR DRYER, SPIN-ON	81521086025	P952185	1
AIR FILTER, PANEL VENTILATION	88779100003	P787437	18
AIR FILTER, PANEL VENTILATION	88779100002	P788729	6 KONVEKTA
AIR FILTER, PANEL VENTILATION	81779100012	P788883	1
AIR FILTER, PRIMARY RADIALSEAL	81083040093	P782998	1
FUEL/WATER SEPARATOR SPIN-ON	51125030004	P550498	2
HYDRAULIC FILTER, CARTRIDGE	81332150002	P762756	1 ZF HP 500
HYDRAULIC FILTER, CARTRIDGE	81473016005	P550309	1
LUBE FILTER, CARTRIDGE	51055040044	P550041	1

NEOPLAN N4521

w/ Engine : MAN
(265 kW - 360 hp) - (03/02 =>)

D2866 LUH25

Serial N°:			
AIR DRYER, SPIN-ON	110273600	P781466	1
AIR DRYER, SPIN-ON	81521086025	P952185	1
AIR FILTER, PANEL VENTILATION	88779100003	P787437	18
AIR FILTER, PANEL VENTILATION	88779100002	P788729	6 KONVEKTA
AIR FILTER, PANEL VENTILATION	81779100012	P788883	1
AIR FILTER, PRIMARY RADIALSEAL	81083040093	P782998	1
FUEL/WATER SEPARATOR SPIN-ON	51125030004	P550498	2
HYDRAULIC FILTER, CARTRIDGE	81332150002	P762756	1 ZF HP 500
HYDRAULIC FILTER, CARTRIDGE	81473016005	P550309	1
LUBE FILTER, CARTRIDGE	51055040098	P550765	1

NEOPLAN N4522

w/ Engine : MAN
(228 kW - 310 hp) - (08/06 =>)

D2066 LUH22

Serial N°:			
AIR DRYER, SPIN-ON	81521086025	P952185	1
AIR FILTER, PANEL VENTILATION	88779100003	P787437	18
AIR FILTER, PANEL VENTILATION	88779100002	P788729	6 KONVEKTA
AIR FILTER, PANEL VENTILATION	81779100012	P788883	1
AIR FILTER, PRIMARY ROUND	81084050029	P789377	1
FUEL FILTER, CARTRIDGE	51125030061	P785373	2
FUEL FILTER, CARTRIDGE	51125030050	P551062	1 PRE-FILTER
HYDRAULIC FILTER, CARTRIDGE	81332150002	P762756	1 ZF HP 500
HYDRAULIC FILTER, CARTRIDGE	81473016005	P550309	1
LUBE FILTER, CARTRIDGE	51055040107	P550820	1

w/ Engine : MAN
(257 kW - 349 hp) - (08/06 =>)

D2066 LUH23

Serial N°:			
AIR DRYER, SPIN-ON	81521086025	P952185	1
AIR FILTER, PANEL VENTILATION	88779100003	P787437	18
AIR FILTER, PANEL VENTILATION	88779100002	P788729	6 KONVEKTA
AIR FILTER, PANEL VENTILATION	81779100012	P788883	1
AIR FILTER, PRIMARY ROUND	81084050029	P789377	1
FUEL FILTER, CARTRIDGE	51125030061	P785373	2
FUEL FILTER, CARTRIDGE	51125030050	P551062	1 PRE-FILTER
HYDRAULIC FILTER, CARTRIDGE	81332150002	P762756	1 ZF HP 500
HYDRAULIC FILTER, CARTRIDGE	81473016005	P550309	1

Description	OE Number Donaldson	Qty	Note / or Serial Nbr
LUBE FILTER, CARTRIDGE	51055040107	P550820	1
w/ Engine : MAN (265 kW - 360 hp) - (08/06 =>)			
D2066 LUH33			
Serial N°:			
AIR DRYER, SPIN-ON	81521086025	P952185	1
AIR FILTER, PANEL VENTILATION	88779100003	P787437	18
AIR FILTER, PANEL VENTILATION	88779100002	P788729	6 KONVEKTA
AIR FILTER, PANEL VENTILATION	81779100012	P788883	1
AIR FILTER, PRIMARY ROUND	81084050029	P789377	1
FUEL FILTER, CARTRIDGE	51125030061	P785373	2
FUEL FILTER, CARTRIDGE	51125030050	P551062	1 PRE-FILTER
HYDRAULIC FILTER, CARTRIDGE	81332150002	P762756	1 ZF HP 500
HYDRAULIC FILTER, CARTRIDGE	81473016005	P550309	1
LUBE FILTER, CARTRIDGE	51055040107	P550820	1

w/ Engine : MAN
(235 kW - 320 hp) - (08/06 =>)

D2066 LUH47

Serial N°:			
AIR DRYER, SPIN-ON	81521086025	P952185	1
AIR FILTER, PANEL VENTILATION	88779100003	P787437	18
AIR FILTER, PANEL VENTILATION	88779100002	P788729	6 KONVEKTA
AIR FILTER, PANEL VENTILATION	81779100012	P788883	1
AIR FILTER, PRIMARY ROUND	81084050029	P789377	1
FUEL FILTER, CARTRIDGE	51125030061	P785373	2
FUEL FILTER, CARTRIDGE	51125030050	P551062	1 PRE-FILTER
HYDRAULIC FILTER, CARTRIDGE	81332150002	P762756	1 ZF HP 500
HYDRAULIC FILTER, CARTRIDGE	81473016005	P550309	1
LUBE FILTER, CARTRIDGE	51055040107	P550820	1

CITYLINER I

NEOPLAN N1116

w/ Engine : MAN
(301 kW - 409 hp) - (09/01 => 06/06)

D2866 LOH06

Serial N°:			
AIR DRYER, SPIN-ON	81521086025	P952185	1
AIR FILTER, PANEL VENTILATION	88779100002	P788729	10 KONVEKTA
AIR FILTER, PRIMARY ROUND	N1011007119	P778485	1
FUEL FILTER, CARTRIDGE	51125030048	P550627	1
HYDRAULIC FILTER, CARTRIDGE	N1011005885	P171533	1
HYDRAULIC FILTER, CARTRIDGE	81473016005	P550309	1
LUBE FILTER, CARTRIDGE	51055040098	P550765	1

w/ Engine : MAN
(301 kW - 409 hp) - (09/01 => 06/06)

D2866 LOH20

Serial N°:			
AIR DRYER, SPIN-ON	81521086025	P952185	1
AIR FILTER, PANEL VENTILATION	88779100002	P788729	10 KONVEKTA
AIR FILTER, PRIMARY ROUND	N1011007119	P778485	1
FUEL FILTER, CARTRIDGE	51125030048	P550627	1
HYDRAULIC FILTER, CARTRIDGE	N1011005885	P171533	1
HYDRAULIC FILTER, CARTRIDGE	81473016005	P550309	1
LUBE FILTER, CARTRIDGE	51055040098	P550765	1

w/ Engine : MAN
(301 kW - 409 hp) - (09/01 => 06/06)

D2866 LOH29

Serial N°:			
AIR DRYER, SPIN-ON	81521086025	P952185	1
AIR FILTER, PANEL VENTILATION	88779100002	P788729	10 KONVEKTA
AIR FILTER, PRIMARY ROUND	N1011007119	P778485	1
FUEL FILTER, CARTRIDGE	51125030048	P550627	1
HYDRAULIC FILTER, CARTRIDGE	N1011005885	P171533	1
HYDRAULIC FILTER, CARTRIDGE	81473016005	P550309	1
LUBE FILTER, CARTRIDGE	51055040098	P550765	1

NEOPLAN N1116/3

w/ Engine : MAN
(301 kW - 409 hp) - (09/01 => 06/06)

D2866 LOH29

Description	OE Number Donaldson	Qty	Note / or Serial Nbr
Serial N°:			
AIR DRYER, SPIN-ON	81521086025	P952185	1
AIR FILTER, PANEL VENTILATION	88779100002	P788729	10 KONVEKTA
AIR FILTER, PRIMARY ROUND	N1011007119	P778485	1
FUEL FILTER, CARTRIDGE	51125030048	P550627	1
HYDRAULIC FILTER, CARTRIDGE	N1011005885	P171533	1
HYDRAULIC FILTER, CARTRIDGE	81473016005	P550309	1
LUBE FILTER, CARTRIDGE	51055040098	P550765	1

**NEOPLAN
N116/3 HC**

w/ Engine : MAN D2876 LOH02
(338 kW - 460 hp) - (09/02 => 06/06)

Description	OE Number Donaldson	Qty	Note / or Serial Nbr
Serial N°:			
AIR DRYER, SPIN-ON	81521086025	P952185	1
AIR FILTER, PANEL VENTILATION	88779100002	P788729	10 KONVEKTA
AIR FILTER, SAFETY RADIALSEAL	81084050017	P782937	1
FUEL FILTER, CARTRIDGE	51125030048	P550627	1
FUEL FILTER, CARTRIDGE	81125030039	P550862	1 WEBASTO HEATING SYSTEM
HYDRAULIC FILTER, CARTRIDGE	N1011005885	P171533	1
HYDRAULIC FILTER, CARTRIDGE	81473016005	P550309	1
LUBE FILTER, CARTRIDGE	51055040098	P550765	1

**NEOPLAN
N116**

w/ Engine : MERCEDES-BENZ OM 402 LA
(280 kW - 381 hp) - (01/90 => 08/01)

Description	OE Number Donaldson	Qty	Note / or Serial Nbr
Serial N°:			
AIR DRYER, SPIN-ON	81521086025	P952185	1
AIR FILTER, PRIMARY ROUND	81083040086	P771575	1
FUEL FILTER, CARTRIDGE	3524700092	P550481	2
HYDRAULIC FILTER, CARTRIDGE	81473016005	P550309	1
LUBE FILTER, CARTRIDGE	51055040044	P550041	1

CITYLINER II

**NEOPLAN
N1216 HD**

w/ Engine : MAN D2066 LOH EURO 4, EURO 5,
(294 kW - 400 hp) - (07/06 =>)

Description	OE Number Donaldson	Qty	Note / or Serial Nbr
Serial N°:			
ADBLUE FILTER KIT	81154036015	X770733	1 DENOX 1.0 ADBLUE®
AIR DRYER, SPIN-ON	81521086025	P952185	1
AIR FILTER, PANEL VENTILATION	36779106005	P787449	1 WEBASTO
AIR FILTER, PANEL VENTILATION	88779100002	P788729	16 KONVEKTA
AIR FILTER, PANEL VENTILATION	81619100019	P786092	1
AIR FILTER, PANEL VENTILATION	81619100018	P786335	1
AIR FILTER, PRIMARY RADIALSEAL	81084050030	P788716	1
FUEL FILTER, CARTRIDGE	51125030061	P785373	1
FUEL FILTER, CARTRIDGE	85125030083	P551062	1 PRE-FILTER
FUEL FILTER, CARTRIDGE	81125030039	P550862	1 WEBASTO HEATING SYSTEM
HYDRAULIC FILTER, CARTRIDGE	N1011005885	P171533	1
HYDRAULIC FILTER, CARTRIDGE	81473016005	P550309	1
LUBE FILTER, CARTRIDGE	51055040107	P550820	1

(324 kW - 440 hp) - (07/06 =>)

Description	OE Number Donaldson	Qty	Note / or Serial Nbr
Serial N°:			
ADBLUE FILTER KIT	81154036015	X770733	1 DENOX 1.0 ADBLUE®
AIR DRYER, SPIN-ON	81521086025	P952185	1
AIR FILTER, PANEL VENTILATION	36779106005	P787449	1 WEBASTO
AIR FILTER, PANEL VENTILATION	88779100002	P788729	10 KONVEKTA
AIR FILTER, PANEL VENTILATION	81619100019	P786092	1
AIR FILTER, PANEL VENTILATION	81619100018	P786335	1
AIR FILTER, PRIMARY RADIALSEAL	81084050030	P788716	1
FUEL FILTER, CARTRIDGE	51125030061	P785373	1
FUEL FILTER, CARTRIDGE	85125030083	P551062	1 PRE-FILTER
FUEL FILTER, CARTRIDGE	81125030039	P550862	1 WEBASTO HEATING SYSTEM
HYDRAULIC FILTER, CARTRIDGE	N1011005885	P171533	1
HYDRAULIC FILTER, CARTRIDGE	81473016005	P550309	1
LUBE FILTER, CARTRIDGE	51055040107	P550820	1

Description	OE Number Donaldson	Qty	Note / or Serial Nbr
w/ Engine : MAN D2676 LOH EURO 6 (324 kW - 440 hp) - (03/14 =>)			
Serial N°:			
AIR DRYER, SPIN-ON	81521086025	P952185	1
AIR FILTER, PANEL VENTILATION	36779106005	P787449	1 WEBASTO
AIR FILTER, PANEL VENTILATION	88779100002	P788729	10 KONVEKTA
AIR FILTER, PANEL VENTILATION	81619100019	P786092	1
AIR FILTER, PANEL VENTILATION	81619100018	P786335	1
AIR FILTER, PRIMARY RADIALSEAL	81084050030	P788716	1
FUEL FILTER, CARTRIDGE	51125030061	P785373	1
FUEL FILTER, CARTRIDGE	85125030083	P551062	1 PRE-FILTER
FUEL FILTER, CARTRIDGE	81125030039	P550862	1 WEBASTO HEATING SYSTEM
HYDRAULIC FILTER, CARTRIDGE	N1011005885	P171533	1
HYDRAULIC FILTER, CARTRIDGE	81473016005	P550309	1
LUBE FILTER, CARTRIDGE	51055040107	P550820	1

**NEOPLAN
N1217 HDC**

w/ Engine : MAN D2066 LOH EURO 4, EURO 5,
(324 kW - 440 hp) - (07/06 =>)

Description	OE Number Donaldson	Qty	Note / or Serial Nbr
Serial N°:			
ADBLUE FILTER KIT	81154036015	X770733	1 DENOX 1.0 ADBLUE®
AIR DRYER, SPIN-ON	81521086025	P952185	1
AIR FILTER, PANEL VENTILATION	36779106005	P787449	1 WEBASTO
AIR FILTER, PANEL VENTILATION	88779100002	P788729	10 KONVEKTA
AIR FILTER, PANEL VENTILATION	81619100019	P786092	1
AIR FILTER, PANEL VENTILATION	81619100018	P786335	1
AIR FILTER, PRIMARY RADIALSEAL	81084050030	P788716	1
FUEL FILTER, CARTRIDGE	51125030061	P785373	1
FUEL FILTER, CARTRIDGE	85125030083	P551062	1 PRE-FILTER
FUEL FILTER, CARTRIDGE	81125030039	P550862	1 WEBASTO HEATING SYSTEM
HYDRAULIC FILTER, CARTRIDGE	N1011005885	P171533	1
HYDRAULIC FILTER, CARTRIDGE	81473016005	P550309	1
LUBE FILTER, CARTRIDGE	51055040107	P550820	1

w/ Engine : MAN D2676 LOH EURO 4, EURO 5,
(324 kW - 440 hp) - (09/07 =>)

Description	OE Number Donaldson	Qty	Note / or Serial Nbr
Serial N°:			
ADBLUE FILTER KIT	81154036015	X770733	1 DENOX 1.0 ADBLUE®
AIR DRYER, SPIN-ON	81521086025	P952185	1
AIR FILTER, PANEL VENTILATION	36779106005	P787449	1 WEBASTO
AIR FILTER, PANEL VENTILATION	88779100002	P788729	10 KONVEKTA
AIR FILTER, PANEL VENTILATION	81619100019	P786092	1
AIR FILTER, PANEL VENTILATION	81619100018	P786335	1
AIR FILTER, PRIMARY RADIALSEAL	81084050030	P788716	1
FUEL FILTER, CARTRIDGE	51125030061	P785373	1
FUEL FILTER, CARTRIDGE	85125030083	P551062	1 PRE-FILTER
FUEL FILTER, CARTRIDGE	81125030039	P550862	1 WEBASTO HEATING SYSTEM
HYDRAULIC FILTER, CARTRIDGE	N1011005885	P171533	1
HYDRAULIC FILTER, CARTRIDGE	81473016005	P550309	1
LUBE FILTER, CARTRIDGE	51055040107	P550820	1

(353 kW - 480 hp) - (07/06 =>)

Description	OE Number Donaldson	Qty	Note / or Serial Nbr
Serial N°:			
ADBLUE FILTER KIT	81154036015	X770733	1 DENOX 1.0 ADBLUE®
AIR DRYER, SPIN-ON	81521086025	P952185	1
AIR FILTER, PANEL VENTILATION	36779106005	P787449	1 WEBASTO
AIR FILTER, PANEL VENTILATION	88779100002	P788729	10 KONVEKTA
AIR FILTER, PANEL VENTILATION	81619100019	P786092	1
AIR FILTER, PANEL VENTILATION	81619100018	P786335	1
AIR FILTER, PRIMARY RADIALSEAL	81084050030	P788716	1
FUEL FILTER, CARTRIDGE	51125030061	P785373	1
FUEL FILTER, CARTRIDGE	85125030083	P551062	1 PRE-FILTER
FUEL FILTER, CARTRIDGE	81125030039	P550862	1 WEBASTO HEATING SYSTEM
HYDRAULIC FILTER, CARTRIDGE	N1011005885	P171533	1
HYDRAULIC FILTER, CARTRIDGE	81473016005	P550309	1
LUBE FILTER, CARTRIDGE	51055040107	P550820	1

Description	OE Number Donaldson	Qty	Note / or Serial Nbr
-------------	---------------------	-----	----------------------

**NEOPLAN
N1218 HDL**

w/ Engine : MAN (324 kW - 440 hp) - (07/06 =>)
 D2066 LOH EURO 4, EURO 5,
 Serial N°:

ADBLUE FILTER KIT	81154036015	X770733	1	DENOX 1.0 ADBLUE®
AIR DRYER, SPIN-ON	81521086025	P952185	1	
AIR FILTER, PANEL VENTILATION	36779106005	P787449	1	WEBASTO
AIR FILTER, PANEL VENTILATION	88779100002	P788729	10	KONVEKTA
AIR FILTER, PANEL VENTILATION	81619100019	P786092	1	
AIR FILTER, PANEL VENTILATION	81619100018	P786335	1	
AIR FILTER, PRIMARY RADIALSEAL	81084050030	P788716	1	
FUEL FILTER, CARTRIDGE	51125030061	P785373	1	
FUEL FILTER, CARTRIDGE	85125030083	P551062	1	PRE-FILTER
FUEL FILTER, CARTRIDGE	81125030039	P550862	1	WEBASTO HEATING SYSTEM
HYDRAULIC FILTER, CARTRIDGE	N1011005885	P171533	1	
HYDRAULIC FILTER, CARTRIDGE	81473016005	P550309	1	
LUBE FILTER, CARTRIDGE	51055040107	P550820	1	

w/ Engine : MAN (353 kW - 480 hp) - (07/06 =>)
 D2676 LOH EURO 4, EURO 5,
 Serial N°:

ADBLUE FILTER KIT	81154036015	X770733	1	DENOX 1.0 ADBLUE®
AIR DRYER, SPIN-ON	81521086025	P952185	1	
AIR FILTER, PANEL VENTILATION	36779106005	P787449	1	WEBASTO
AIR FILTER, PANEL VENTILATION	88779100002	P788729	10	KONVEKTA
AIR FILTER, PANEL VENTILATION	81619100019	P786092	1	
AIR FILTER, PANEL VENTILATION	81619100018	P786335	1	
AIR FILTER, PRIMARY RADIALSEAL	81084050030	P788716	1	
FUEL FILTER, CARTRIDGE	51125030061	P785373	1	
FUEL FILTER, CARTRIDGE	85125030083	P551062	1	PRE-FILTER
FUEL FILTER, CARTRIDGE	81125030039	P550862	1	WEBASTO HEATING SYSTEM
HYDRAULIC FILTER, CARTRIDGE	N1011005885	P171533	1	
HYDRAULIC FILTER, CARTRIDGE	81473016005	P550309	1	
LUBE FILTER, CARTRIDGE	51055040107	P550820	1	

(363 kW - 494 hp) - (09/07 =>)
 Serial N°:

ADBLUE FILTER KIT	81154036015	X770733	1	DENOX 1.0 ADBLUE®
AIR DRYER, SPIN-ON	81521086025	P952185	1	
AIR FILTER, PANEL VENTILATION	36779106005	P787449	1	WEBASTO
AIR FILTER, PANEL VENTILATION	88779100002	P788729	10	KONVEKTA
AIR FILTER, PANEL VENTILATION	81619100019	P786092	1	
AIR FILTER, PANEL VENTILATION	81619100018	P786335	1	
AIR FILTER, PRIMARY RADIALSEAL	81084050030	P788716	1	
FUEL FILTER, CARTRIDGE	51125030061	P785373	1	
FUEL FILTER, CARTRIDGE	85125030083	P551062	1	PRE-FILTER
FUEL FILTER, CARTRIDGE	81125030039	P550862	1	WEBASTO HEATING SYSTEM
HYDRAULIC FILTER, CARTRIDGE	N1011005885	P171533	1	
HYDRAULIC FILTER, CARTRIDGE	81473016005	P550309	1	
LUBE FILTER, CARTRIDGE	51055040107	P550820	1	

w/ Engine : MAN (353 kW - 480 hp) - (09/08 =>)
 D2676 LOH04 EEV
 Serial N°:

ADBLUE FILTER KIT	81154036015	X770733	1	DENOX 1.0 ADBLUE®
AIR DRYER, SPIN-ON	81521086025	P952185	1	
AIR FILTER, PANEL VENTILATION	36779106005	P787449	1	WEBASTO
AIR FILTER, PANEL VENTILATION	88779100002	P788729	10	KONVEKTA
AIR FILTER, PANEL VENTILATION	81619100019	P786092	1	
AIR FILTER, PANEL VENTILATION	81619100018	P786335	1	
AIR FILTER, PRIMARY RADIALSEAL	81084050030	P788716	1	
FUEL FILTER, CARTRIDGE	51125030061	P785373	1	
FUEL FILTER, CARTRIDGE	85125030083	P551062	1	PRE-FILTER
FUEL FILTER, CARTRIDGE	81125030039	P550862	1	WEBASTO HEATING SYSTEM
HYDRAULIC FILTER, CARTRIDGE	N1011005885	P171533	1	
HYDRAULIC FILTER, CARTRIDGE	81473016005	P550309	1	
LUBE FILTER, CARTRIDGE	51055040107	P550820	1	

Description	OE Number Donaldson	Qty	Note / or Serial Nbr
-------------	---------------------	-----	----------------------

w/ Engine : MAN (353 kW - 480 hp) - (09/08 =>)
 D2676 LOH27 EEV
 Serial N°:

ADBLUE FILTER KIT	81154036015	X770733	1	DENOX 1.0 ADBLUE®
AIR DRYER, SPIN-ON	81521086025	P952185	1	
AIR FILTER, PANEL VENTILATION	36779106005	P787449	1	WEBASTO
AIR FILTER, PANEL VENTILATION	88779100002	P788729	10	KONVEKTA
AIR FILTER, PANEL VENTILATION	81619100019	P786092	1	
AIR FILTER, PANEL VENTILATION	81619100018	P786335	1	
AIR FILTER, PRIMARY RADIALSEAL	81084050030	P788716	1	
FUEL FILTER, CARTRIDGE	51125030061	P785373	1	
FUEL FILTER, CARTRIDGE	85125030083	P551062	1	PRE-FILTER
FUEL FILTER, CARTRIDGE	81125030039	P550862	1	WEBASTO HEATING SYSTEM
HYDRAULIC FILTER, CARTRIDGE	N1011005885	P171533	1	
HYDRAULIC FILTER, CARTRIDGE	81473016005	P550309	1	
LUBE FILTER, CARTRIDGE	51055040107	P550820	1	

EUROLINER

**NEOPLAN
N316/3 UEL**

w/ Engine : MAN (294 kW - 400 hp) - (01/97 =>)
 D2876 LUH01
 Serial N°:

AIR DRYER, SPIN-ON	110273600	P781466	1	
AIR DRYER, SPIN-ON	81521086025	P952185	1	
AIR FILTER, PANEL VENTILATION	81779720121	P789258	1	FRONTBOX
AIR FILTER, PRIMARY ROUND	N1011007119	P778485	1	
FUEL/WATER SEPARATOR SPIN-ON	51125030004	P550498	2	
HYDRAULIC FILTER, CARTRIDGE	81473016005	P550309	1	
LUBE FILTER, CARTRIDGE	51055040044	P550041	1	

**NEOPLAN
N3316 K/UE**

w/ Engine : MAN (301 kW - 410 hp) - (09/98 =>)
 D2866 LUH30
 Serial N°:

AIR DRYER, SPIN-ON	110273600	P781466	1	
AIR DRYER, SPIN-ON	81521086025	P952185	1	
AIR FILTER, PANEL VENTILATION	81779720121	P789258	1	FRONTBOX
AIR FILTER, PRIMARY ROUND	81083040091	P771558	1	
FUEL/WATER SEPARATOR SPIN-ON	51125030004	P550498	2	
HYDRAULIC FILTER, CARTRIDGE	81473016005	P550309	1	
LUBE FILTER, CARTRIDGE	51055040044	P550041	1	

**NEOPLAN
N3316 KL/UEL**

w/ Engine : MAN (265 kW - 360 hp) - (09/98 =>)
 D2866 LUH25
 Serial N°:

AIR DRYER, SPIN-ON	110273600	P781466	1	
AIR DRYER, SPIN-ON	81521086025	P952185	1	
AIR FILTER, PANEL VENTILATION	81779720121	P789258	1	FRONTBOX
AIR FILTER, PRIMARY ROUND	81083040091	P771558	1	
FUEL/WATER SEPARATOR SPIN-ON	51125030004	P550498	2	
HYDRAULIC FILTER, CARTRIDGE	81473016005	P550309	1	
LUBE FILTER, CARTRIDGE	51055040044	P550041	1	

**NEOPLAN
N3318/3 UE**

w/ Engine : MAN (301 kW - 410 hp) - (09/98 =>)
 D2866 LUH30
 Serial N°:

AIR DRYER, SPIN-ON	110273600	P781466	1	
AIR DRYER, SPIN-ON	81521086025	P952185	1	
AIR FILTER, PANEL VENTILATION	81779720121	P789258	1	FRONTBOX
AIR FILTER, PRIMARY ROUND	81083040091	P771558	1	
FUEL/WATER SEPARATOR SPIN-ON	51125030004	P550498	2	
HYDRAULIC FILTER, CARTRIDGE	81473016005	P550309	1	
LUBE FILTER, CARTRIDGE	51055040044	P550041	1	

JETLINER

Description	OE Number Donaldson	Qty	Note / or Serial Nbr
-------------	---------------------	-----	----------------------

NEOPLAN N208

w/ Engine : **MAN** D08226
(150 kW - 204 hp) - (01/89 =>)

Serial N°:

AIR FILTER, PRIMARY ROUND	81083040036	P771508	1
FUEL FILTER, CARTRIDGE	81000000246	P550861	1

w/ Engine : **MAN** D0826 LOH2
(140 kW - 190 hp) - (09/92 =>)

Serial N°:

AIR FILTER, PRIMARY ROUND	81083040036	P771508	1
FUEL/WATER SEPARATOR SPIN-ON	51125030004	P550498	2
LUBE FILTER, SPIN-ON FULL FLOW	51055017160	P550945	1

w/ Engine : **MAN** D0826 LOH3
(169 kW - 230 hp) - (09/90 =>)

Serial N°:

AIR FILTER, PRIMARY ROUND	81083040036	P771508	1
FUEL/WATER SEPARATOR SPIN-ON	51125030004	P550498	2
LUBE FILTER, SPIN-ON FULL FLOW	51055017160	P550945	1

w/ Engine : **MAN** D0826 LOH4
(169 kW - 230 hp) - (09/90 =>)

Serial N°:

AIR FILTER, PRIMARY ROUND	81083040036	P771508	1
FUEL/WATER SEPARATOR SPIN-ON	51125030004	P550498	2
LUBE FILTER, SPIN-ON FULL FLOW	51055017160	P550945	1

w/ Engine : **MERCEDES-BENZ OM 352 A**
(150 kW - 204 hp) - (01/83 =>)

Serial N°:

AIR FILTER, PRIMARY ROUND	81083040036	P771508	1
FUEL FILTER, CARTRIDGE	3524700092	P550481	1
LUBE FILTER, CARTRIDGE	0001842145	P554925	1

w/ Engine : **MERCEDES-BENZ OM 366 LA**
(150 kW - 204 hp) - (01/88 =>)

Serial N°:

AIR FILTER, PRIMARY ROUND	81083040036	P771508	1
FUEL FILTER, CARTRIDGE	3524700092	P550481	1
LUBE FILTER, CARTRIDGE	3521800109	P550315	1

NEOPLAN N216

w/ Engine : **MERCEDES-BENZ OM 422 LA**
(206 kW - 280 hp) - (09/90 =>)

Serial N°:

AIR DRYER, SPIN-ON	81521086025	P952185	1
AIR DRYER, SPIN-ON	110273600	P781466	1
AIR FILTER, PRIMARY ROUND	81083040091	P771558	1
FUEL FILTER, CARTRIDGE	3524700092	P550481	2
FUEL FILTER, CARTRIDGE	0000901451	P550489	1
HYDRAULIC FILTER, CARTRIDGE	81473016005	P550309	1
LUBE FILTER, CARTRIDGE	0011840225	P558425	1
LUBE FILTER, CARTRIDGE	51055040044	P550041	1

w/ Engine : **MERCEDES-BENZ OM 422.909**
(184 kW - 250 hp) - (09/90 =>)

Serial N°:

AIR DRYER, SPIN-ON	81521086025	P952185	1
AIR DRYER, SPIN-ON	110273600	P781466	1
AIR FILTER, PRIMARY ROUND	81083040091	P771558	1
FUEL FILTER, CARTRIDGE	3524700092	P550481	2
FUEL FILTER, CARTRIDGE	0000901451	P550489	1
HYDRAULIC FILTER, CARTRIDGE	81473016005	P550309	1
LUBE FILTER, CARTRIDGE	0011840225	P558425	1
LUBE FILTER, CARTRIDGE	51055040044	P550041	1

w/ Engine : **MERCEDES-BENZ OM 422.912**
(184 kW - 250 hp) - (09/90 =>)

Serial N°:

AIR DRYER, SPIN-ON	81521086025	P952185	1
AIR DRYER, SPIN-ON	110273600	P781466	1
AIR FILTER, PRIMARY ROUND	81083040091	P771558	1
FUEL FILTER, CARTRIDGE	3524700092	P550481	2
FUEL FILTER, CARTRIDGE	0000901451	P550489	1
HYDRAULIC FILTER, CARTRIDGE	81473016005	P550309	1
LUBE FILTER, CARTRIDGE	0011840225	P558425	1

Description	OE Number Donaldson	Qty	Note / or Serial Nbr
-------------	---------------------	-----	----------------------

LUBE FILTER, CARTRIDGE	51055040044	P550041	1
------------------------	-------------	---------	---

JETLINER II

NEOPLAN JETLINER

w/ Engine : **MAN** D2066 LUH EURO 5, EURO 6,
(294 kW - 400 hp) - (09/12 =>)

Serial N°:

ADBLUE FILTER KIT	81154036015	X770733	1
AIR DRYER, SPIN-ON	81521086025	P952185	1
AIR FILTER, PANEL VENTILATION	81619100019	P786092	1
AIR FILTER, PANEL VENTILATION	81619100018	P786335	1
AIR FILTER, PANEL VENTILATION	1101194A	P787439	6
AIR FILTER, PRIMARY ROUND	81084050029	P789377	1
FUEL FILTER, CARTRIDGE	51125030061	P785373	2
FUEL FILTER, CARTRIDGE	81125030039	P550862	1
FUEL FILTER, CARTRIDGE	51125030050	P551062	1
HYDRAULIC FILTER, CARTRIDGE	81332150002	P762756	1
HYDRAULIC FILTER, CARTRIDGE	N1011005885	P171533	1
HYDRAULIC FILTER, CARTRIDGE	81332150002	P762756	1
HYDRAULIC FILTER, CARTRIDGE	81473016005	P550309	1
LUBE FILTER, CARTRIDGE	51055040107	P550820	1

w/ Engine : **MAN** D2066 LUH34 EURO 6, EEV
(264 kW - 360 hp) - (09/12 =>)

Serial N°:

ADBLUE FILTER KIT	81154036015	X770733	1
AIR DRYER, SPIN-ON	81521086025	P952185	1
AIR FILTER, PANEL VENTILATION	81619100019	P786092	1
AIR FILTER, PANEL VENTILATION	81619100018	P786335	1
AIR FILTER, PANEL VENTILATION	1101194A	P787439	6
AIR FILTER, PRIMARY ROUND	81084050029	P789377	1
FUEL FILTER, CARTRIDGE	51125030061	P785373	2
FUEL FILTER, CARTRIDGE	81125030039	P550862	1
FUEL FILTER, CARTRIDGE	51125030050	P551062	1
HYDRAULIC FILTER, CARTRIDGE	81332150002	P762756	1
HYDRAULIC FILTER, CARTRIDGE	N1011005885	P171533	1
HYDRAULIC FILTER, CARTRIDGE	81332150002	P762756	1
HYDRAULIC FILTER, CARTRIDGE	81473016005	P550309	1
LUBE FILTER, CARTRIDGE	51055040107	P550820	1

MEGALINER

NEOPLAN N128/4

w/ Engine : **MERCEDES-BENZ OM 442.998**
(370 kW - 503 hp) - (01/93 =>)

Serial N°:

AIR DRYER, SPIN-ON	81521086025	P952185	1
AIR DRYER, SPIN-ON	110273600	P781466	1
AIR FILTER, PRIMARY ROUND	N1011007119	P778485	1
FUEL FILTER, CARTRIDGE	0000901451	P550489	2
HYDRAULIC FILTER, CARTRIDGE	81473016005	P550309	1
LUBE FILTER, CARTRIDGE	3661840125	P550763	1

MEGASHUTTLE

NEOPLAN N4032/4

w/ Engine : **MAN** D2865 LOH02
(235 kW - 320 hp) - (01/94 =>)

Serial N°:

AIR DRYER, SPIN-ON	81521086025	P952185	1
AIR DRYER, SPIN-ON	110273600	P781466	1
AIR FILTER, PRIMARY ROUND	81083040091	P771558	1
FUEL/WATER SEPARATOR SPIN-ON	51125030004	P550498	2
LUBE FILTER, CARTRIDGE	51055040044	P550041	1

N SERIES

Description	OE Number Donaldson	Qty	Note / or Serial Nbr
-------------	---------------------	-----	----------------------

NEOPLAN N416 SL

w/ Engine : DAF
(191 kW - 260 hp) - (09/82 => 12/93)
Serial N°:

AIR DRYER, SPIN-ON	81521086025	P952185	1
AIR DRYER, SPIN-ON	110273600	P781466	1
AIR FILTER, PRIMARY ROUND	20310101	P181137	1
FUEL/WATER SEPARATOR SPIN-ON	247138	P559624	1
HYDRAULIC FILTER, CARTRIDGE	81473016005	P550309	1
LUBE FILTER, SPIN-ON FULL FLOW	114786	P553771	1

NEOPLAN N416 SU

w/ Engine : DEUTZ
(177 kW - 241 hp) - (09/82 => 12/93)
Serial N°:

AIR DRYER, SPIN-ON	81521086025	P952185	1
AIR DRYER, SPIN-ON	110273600	P781466	1
AIR FILTER, PRIMARY ROUND	20310101	P181137	1
FUEL FILTER, SPIN-ON	1161003	P554620	2
FUEL FILTER, SPIN-ON	1902124	P553004	2
HYDRAULIC FILTER, CARTRIDGE	81332150002	P762756	1
HYDRAULIC FILTER, CARTRIDGE	81473016005	P550309	1
LUBE FILTER, SPIN-ON FULL FLOW	1901919	P553771	2

SKYLINER

NEOPLAN SKYLINER C, L (N1122/3 C/L)

w/ Engine : MAN
(353 kW - 480 hp) - (09/02 => 06/10)
Serial N°:

AIR DRYER, SPIN-ON	110273600	P781466	1
AIR DRYER, SPIN-ON	81521086025	P952185	1
AIR FILTER, PRIMARY RADIALSEAL	81084050030	P788716	1
AIR FILTER, SAFETY RADIALSEAL	81084050017	P782937	1
FUEL FILTER, CARTRIDGE	51125030048	P550627	1
FUEL FILTER, CARTRIDGE	81125030039	P550862	1
HYDRAULIC FILTER, CARTRIDGE	81473016005	P550309	1
LUBE FILTER, CARTRIDGE	51055040107	P550820	1

w/ Engine : MAN
(390 kW - 530 hp) - (09/02 => 06/10)
Serial N°:

AIR DRYER, SPIN-ON	110273600	P781466	1
AIR DRYER, SPIN-ON	81521086025	P952185	1
AIR FILTER, PRIMARY RADIALSEAL	81084050030	P788716	1
AIR FILTER, SAFETY RADIALSEAL	81084050017	P782937	1
FUEL FILTER, CARTRIDGE	51125030048	P550627	1
FUEL FILTER, CARTRIDGE	81125030039	P550862	1
HYDRAULIC FILTER, CARTRIDGE	81473016005	P550309	1
LUBE FILTER, CARTRIDGE	51055040098	P550765	1

NEOPLAN SKYLINER L

w/ Engine : MAN
(371 kW - 505 hp) - (10/11 =>)
Serial N°:

ADBLUE FILTER KIT	81154036015	X770733	1
AIR DRYER, SPIN-ON	81521086025	P952185	1
AIR FILTER, PANEL VENTILATION	88779100002	P788729	1
AIR FILTER, PRIMARY RADIALSEAL	81084050030	P788716	1
FUEL FILTER, CARTRIDGE	81125030039	P550862	1
FUEL FILTER, CARTRIDGE	51125030050	P551062	1
FUEL FILTER, CARTRIDGE	51125030061	P785373	1
HYDRAULIC FILTER, CARTRIDGE	81473016005	P550309	1
LUBE FILTER, CARTRIDGE	51055040107	P550820	1

NEOPLAN SKYLINER N122

w/ Engine : DAF
(00 kW - 00 hp) - (09/82 =>)
Serial N°:

AIR DRYER, SPIN-ON	81521086025	P952185	1
AIR DRYER, SPIN-ON	110273600	P781466	1
AIR FILTER, PRIMARY ROUND	20310101	P181137	1
FUEL/WATER SEPARATOR SPIN-ON	247138	P559624	1
HYDRAULIC FILTER, CARTRIDGE	81473016005	P550309	1
LUBE FILTER, SPIN-ON FULL FLOW	114786	P553771	1

Description	OE Number Donaldson	Qty	Note / or Serial Nbr
-------------	---------------------	-----	----------------------

FUEL/WATER SEPARATOR SPIN-ON	247138	P559624	1
HYDRAULIC FILTER, CARTRIDGE	81473016005	P550309	1
LUBE FILTER, SPIN-ON FULL FLOW	114786	P553771	2

NEOPLAN SKYLINER N122/3

w/ Engine : MAN
(259 kW - 352 hp) - (01/79 => 12/89)
Serial N°:

AIR FILTER, PRIMARY ROUND	81083040091	P771558	1
FUEL FILTER, CARTRIDGE	81000000246	P550861	2
HYDRAULIC FILTER, CARTRIDGE	81473016005	P550309	1
LUBE FILTER, CARTRIDGE	51055040044	P550041	1

w/ Engine : MERCEDES-BENZ
(261 kW - 355 hp) - (01/79 =>)
Serial N°:

AIR FILTER, PRIMARY ROUND	81083040091	P771558	1
FUEL FILTER, CARTRIDGE	3524700092	P550481	2
HYDRAULIC FILTER, CARTRIDGE	81473016005	P550309	1
LUBE FILTER, CARTRIDGE	51055040044	P550041	1

w/ Engine : MERCEDES-BENZ
(243 kW - 330 hp) - (09/90 =>)
Serial N°:

AIR DRYER, SPIN-ON	81521086025	P952185	1
AIR DRYER, SPIN-ON	110273600	P781466	1
AIR FILTER, PRIMARY ROUND	81083040091	P771558	1
FUEL FILTER, CARTRIDGE	0000901451	P550489	2
HYDRAULIC FILTER, CARTRIDGE	81473016005	P550309	1
LUBE FILTER, CARTRIDGE	51055040044	P550041	1

w/ Engine : MERCEDES-BENZ
(243 kW - 330 hp) - (09/90 =>)
Serial N°:

AIR DRYER, SPIN-ON	81521086025	P952185	1
AIR DRYER, SPIN-ON	110273600	P781466	1
AIR FILTER, PRIMARY ROUND	81083040091	P771558	1
FUEL FILTER, CARTRIDGE	0000901451	P550489	2
HYDRAULIC FILTER, CARTRIDGE	81473016005	P550309	1
LUBE FILTER, CARTRIDGE	51055040044	P550041	1

w/ Engine : MERCEDES-BENZ
(370 kW - 503 hp) - (09/95 => 12/04)
Serial N°:

AIR DRYER, SPIN-ON	110273600	P781466	1
AIR DRYER, SPIN-ON	81521086025	P952185	1
AIR FILTER, PRIMARY ROUND	0030946004	P778441	2
FUEL FILTER, CARTRIDGE	0000901451	P550489	2
HYDRAULIC FILTER, CARTRIDGE	81473016005	P550309	1
LUBE FILTER, CARTRIDGE	3661840125	P550763	1

w/ Engine : MERCEDES-BENZ
(250 kW - 340 hp) - (09/79 =>)
Serial N°:

AIR DRYER, SPIN-ON	81521086025	P952185	1
AIR DRYER, SPIN-ON	110273600	P781466	1
AIR FILTER, PRIMARY ROUND	81083040091	P771558	1
FUEL FILTER, CARTRIDGE	0000901451	P550489	2
HYDRAULIC FILTER, CARTRIDGE	81473016005	P550309	1
LUBE FILTER, CARTRIDGE	3661840125	P550763	1

SPACELINER

NEOPLAN SPACELINER N117/2

w/ Engine : MERCEDES-BENZ
(243 kW - 330 hp) - (08/83 =>)
Serial N°:

FUEL FILTER, CARTRIDGE	0000901451	P550489	2
LUBE FILTER, CARTRIDGE	51055040044	P550041	1

SPORTLINER

NEOPLAN N208

w/ Engine : MAN
(162 kW - 220 hp) - (01/90 =>)

AIR DRYER, SPIN-ON	81521086025	P952185	1
AIR DRYER, SPIN-ON	110273600	P781466	1
AIR FILTER, PRIMARY ROUND	20310101	P181137	1
FUEL/WATER SEPARATOR SPIN-ON	247138	P559624	1
HYDRAULIC FILTER, CARTRIDGE	81473016005	P550309	1
LUBE FILTER, SPIN-ON FULL FLOW	114786	P553771	1

Description	OE Number Donaldson	Qty	Note / or Serial Nbr
Serial N°:			
AIR DRYER, SPIN-ON	81521086025	P952185	1
AIR DRYER, SPIN-ON	110273600	P781466	1
AIR FILTER, PRIMARY ROUND	0030946004	P778441	1
FUEL/WATER SEPARATOR SPIN-ON	51125030004	P550498	2
LUBE FILTER, SPIN-ON FULL FLOW	51055017160	P550945	1

STARLINER I

NEOPLAN N516

w/ Engine : MAN D2866 LOH23
(294 kW - 401 hp) - (09/96 =>)

Serial N°:			
AIR DRYER, SPIN-ON	110273600	P781466	1
AIR DRYER, SPIN-ON	81521086025	P952185	1
AIR FILTER, PRIMARY ROUND	81083040091	P771558	1
FUEL/WATER SEPARATOR SPIN-ON	51125030004	P550498	2
HYDRAULIC FILTER, CARTRIDGE	81473016005	P550309	1
LUBE FILTER, CARTRIDGE	51055040044	P550041	1

w/ Engine : MAN D2876 LOH01
(338 kW - 461 hp) - (09/96 =>)

Serial N°:			
AIR DRYER, SPIN-ON	110273600	P781466	1
AIR DRYER, SPIN-ON	81521086025	P952185	1
AIR FILTER, PRIMARY ROUND	81083040091	P771558	1
FUEL/WATER SEPARATOR SPIN-ON	51125030004	P550498	2
HYDRAULIC FILTER, CARTRIDGE	81473016005	P550309	1
LUBE FILTER, CARTRIDGE	51055040098	P550765	1

w/ Engine : MERCEDES-BENZ OM 442 LA
(280 kW - 382 hp) - (09/96 =>)

Serial N°:			
AIR DRYER, SPIN-ON	110273600	P781466	1
AIR DRYER, SPIN-ON	81521086025	P952185	1
AIR FILTER, PRIMARY ROUND	81083040091	P771558	1
FUEL FILTER, CARTRIDGE	0000901451	P550489	2
HYDRAULIC FILTER, CARTRIDGE	81473016005	P550309	1
LUBE FILTER, CARTRIDGE	3661840125	P550763	1

w/ Engine : MERCEDES-BENZ OM 502 LA
(350 kW - 476 hp) - (09/96 =>)

Serial N°:			
AIR DRYER, SPIN-ON	110273600	P781466	1
AIR DRYER, SPIN-ON	81521086025	P952185	1
AIR FILTER, PRIMARY ROUND	N1011007119	P778485	1
FUEL FILTER, CARTRIDGE	5410900051	P550762	1
HYDRAULIC FILTER, CARTRIDGE	81473016005	P550309	1
LUBE FILTER, CARTRIDGE	4571840025	P550453	1

NEOPLAN N516/3

w/ Engine : MAN D2866 LOH23
(294 kW - 401 hp) - (09/96 =>)

Serial N°:			
AIR DRYER, SPIN-ON	110273600	P781466	1
AIR DRYER, SPIN-ON	81521086025	P952185	1
AIR FILTER, PRIMARY ROUND	81083040091	P771558	1
FUEL/WATER SEPARATOR SPIN-ON	51125030004	P550498	2
HYDRAULIC FILTER, CARTRIDGE	81473016005	P550309	1
LUBE FILTER, CARTRIDGE	51055040044	P550041	1

w/ Engine : MAN D2866 LOH29
(301 kW - 410 hp) - (09/02 =>)

Serial N°:			
AIR DRYER, SPIN-ON	110273600	P781466	1
AIR DRYER, SPIN-ON	81521086025	P952185	1
AIR FILTER, PRIMARY ROUND	81083040091	P771558	1
FUEL/WATER SEPARATOR SPIN-ON	51125030004	P550498	2
HYDRAULIC FILTER, CARTRIDGE	81473016005	P550309	1
LUBE FILTER, CARTRIDGE	51055040098	P550765	1

w/ Engine : MAN D2876 LOH01
(338 kW - 461 hp) - (09/96 =>)

Serial N°:

Description	OE Number Donaldson	Qty	Note / or Serial Nbr
AIR DRYER, SPIN-ON	110273600	P781466	1
AIR DRYER, SPIN-ON	81521086025	P952185	1
AIR FILTER, PRIMARY ROUND	81083040091	P771558	1
FUEL/WATER SEPARATOR SPIN-ON	51125030004	P550498	2
HYDRAULIC FILTER, CARTRIDGE	81473016005	P550309	1
LUBE FILTER, CARTRIDGE	51055040098	P550765	1

w/ Engine : MERCEDES-BENZ OM 442 LA
(280 kW - 382 hp) - (09/96 =>)

Serial N°:			
AIR DRYER, SPIN-ON	110273600	P781466	1
AIR DRYER, SPIN-ON	81521086025	P952185	1
AIR FILTER, PRIMARY ROUND	81083040091	P771558	1
FUEL FILTER, CARTRIDGE	0000901451	P550489	2
HYDRAULIC FILTER, CARTRIDGE	81473016005	P550309	1
LUBE FILTER, CARTRIDGE	3661840125	P550763	1

STARLINER II / STARLINER L

NEOPLAN N5217 SHD

w/ Engine : MAN D2676 LOH04
(353 kW - 480 hp) - (07/06 =>)

Serial N°:			
AIR DRYER, SPIN-ON	81521086025	P952185	1
AIR FILTER, PANEL VENTILATION	36779106005	P787449	1 WEBASTO
AIR FILTER, PANEL VENTILATION	81619100018	P786335	1
AIR FILTER, PANEL VENTILATION	81619100019	P786092	1
AIR FILTER, PRIMARY RADIALSEAL	81084050030	P788716	1
FUEL FILTER, CARTRIDGE	51125030061	P785373	1
FUEL FILTER, CARTRIDGE	81125030039	P550862	1 WEBASTO HEATING SYSTEM
FUEL FILTER, CARTRIDGE	51125030050	P551062	1 PRE-FILTER
HYDRAULIC FILTER, CARTRIDGE	81473016005	P550309	1
HYDRAULIC FILTER, CARTRIDGE	N1011005885	P171533	1
LUBE FILTER, CARTRIDGE	51055040107	P550820	1

w/ Engine : MAN D2676 LOH28 EEV
(371 kW - 505 hp) - (09/08 =>)

Serial N°:			
AIR DRYER, SPIN-ON	81521086025	P952185	1
AIR FILTER, PANEL VENTILATION	36779106005	P787449	1 WEBASTO
AIR FILTER, PANEL VENTILATION	81619100018	P786335	1
AIR FILTER, PANEL VENTILATION	81619100019	P786092	1
AIR FILTER, PRIMARY RADIALSEAL	81084050030	P788716	1
FUEL FILTER, CARTRIDGE	51125030061	P785373	1
FUEL FILTER, CARTRIDGE	81125030039	P550862	1 WEBASTO HEATING SYSTEM
FUEL FILTER, CARTRIDGE	51125030050	P551062	1 PRE-FILTER
HYDRAULIC FILTER, CARTRIDGE	81473016005	P550309	1
HYDRAULIC FILTER, CARTRIDGE	N1011005885	P171533	1
LUBE FILTER, CARTRIDGE	51055040107	P550820	1

w/ Engine : MAN D2876 LOH20
(353 kW - 480 hp) - (05/05 =>)

Serial N°:			
AIR DRYER, SPIN-ON	81521086025	P952185	1
AIR FILTER, PANEL VENTILATION	81619100018	P786335	1
AIR FILTER, PANEL VENTILATION	81619100019	P786092	1
AIR FILTER, PANEL VENTILATION	36779106005	P787449	1 WEBASTO
AIR FILTER, PRIMARY RADIALSEAL	81084050030	P788716	1
FUEL FILTER, CARTRIDGE	51125030048	P550627	1
FUEL FILTER, CARTRIDGE	81125030039	P550862	1 WEBASTO HEATING SYSTEM
HYDRAULIC FILTER, CARTRIDGE	81473016005	P550309	1
HYDRAULIC FILTER, CARTRIDGE	N1011005885	P171533	1
LUBE FILTER, CARTRIDGE	51055040098	P550765	1

NEOPLAN N5218 SHD

w/ Engine : MAN D2676 LOH04
(353 kW - 480 hp) - (07/06 =>)

Description	OE Number Donaldson	Qty	Note / or Serial Nbr
Serial N°:			
AIR DRYER, SPIN-ON	81521086025	P952185	1
AIR FILTER, PANEL VENTILATION	36779106005	P787449	1 WEBASTO
AIR FILTER, PANEL VENTILATION	81619100018	P786335	1
AIR FILTER, PANEL VENTILATION	81619100019	P786092	1
AIR FILTER, PRIMARY RADIALSEAL	81084050030	P788716	1
FUEL FILTER, CARTRIDGE	51125030061	P785373	1
FUEL FILTER, CARTRIDGE	81125030039	P550862	1 WEBASTO HEATING SYSTEM
FUEL FILTER, CARTRIDGE	51125030050	P551062	1 PRE-FILTER
HYDRAULIC FILTER, CARTRIDGE	81473016005	P550309	1
HYDRAULIC FILTER, CARTRIDGE	N1011005885	P171533	1
LUBE FILTER, CARTRIDGE	51055040107	P550820	1

w/ Engine : MAN D2676 LOH28 **EEV**
(371 kW - 505 hp) - (09/08 =>)

Serial N°:			
AIR DRYER, SPIN-ON	81521086025	P952185	1
AIR FILTER, PANEL VENTILATION	36779106005	P787449	1 WEBASTO
AIR FILTER, PANEL VENTILATION	81619100018	P786335	1
AIR FILTER, PANEL VENTILATION	81619100019	P786092	1
AIR FILTER, PRIMARY RADIALSEAL	81084050030	P788716	1
FUEL FILTER, CARTRIDGE	51125030061	P785373	1
FUEL FILTER, CARTRIDGE	81125030039	P550862	1 WEBASTO HEATING SYSTEM
FUEL FILTER, CARTRIDGE	51125030050	P551062	1 PRE-FILTER
HYDRAULIC FILTER, CARTRIDGE	81473016005	P550309	1
HYDRAULIC FILTER, CARTRIDGE	N1011005885	P171533	1
LUBE FILTER, CARTRIDGE	51055040107	P550820	1

w/ Engine : MAN D2876 LOH20
(353 kW - 480 hp) - (05/05 =>)

Serial N°:			
AIR DRYER, SPIN-ON	81521086025	P952185	1
AIR FILTER, PANEL VENTILATION	81619100018	P786335	1
AIR FILTER, PANEL VENTILATION	81619100019	P786092	1
AIR FILTER, PANEL VENTILATION	36779106005	P787449	1 WEBASTO
AIR FILTER, PRIMARY RADIALSEAL	81084050030	P788716	1
FUEL FILTER, CARTRIDGE	51125030048	P550627	1
FUEL FILTER, CARTRIDGE	81125030039	P550862	1 WEBASTO HEATING SYSTEM
HYDRAULIC FILTER, CARTRIDGE	81473016005	P550309	1
HYDRAULIC FILTER, CARTRIDGE	N1011005885	P171533	1
LUBE FILTER, CARTRIDGE	51055040098	P550765	1

w/ Engine : MAN D2876 LOH21
(390 kW - 530 hp) - (05/05 =>)

Serial N°:			
AIR DRYER, SPIN-ON	81521086025	P952185	1
AIR FILTER, PANEL VENTILATION	81619100018	P786335	1
AIR FILTER, PANEL VENTILATION	81619100019	P786092	1
AIR FILTER, PANEL VENTILATION	36779106005	P787449	1 WEBASTO
AIR FILTER, PRIMARY RADIALSEAL	81084050030	P788716	1
FUEL FILTER, CARTRIDGE	51125030048	P550627	1
FUEL FILTER, CARTRIDGE	81125030039	P550862	1 WEBASTO HEATING SYSTEM
HYDRAULIC FILTER, CARTRIDGE	81473016005	P550309	1
HYDRAULIC FILTER, CARTRIDGE	N1011005885	P171533	1
LUBE FILTER, CARTRIDGE	51055040098	P550765	1

TOURLINER

NEOPLAN N2216 SHD (P21)

w/ Engine : MAN D2866 LOH034
(301 kW - 410 hp) - (09/03 =>)

Serial N°:			
AIR DRYER, SPIN-ON	110273600	P781466	1
AIR DRYER, SPIN-ON	81521086025	P952185	1
AIR FILTER, PANEL VENTILATION	88779100002	P788729	14 KONVEKTA
AIR FILTER, PANEL VENTILATION	1101194A	P787439	6 WEBASTO AEROSPHERE
AIR FILTER, PANEL VENTILATION	88779100003	P787437	18
AIR FILTER, PRIMARY ROUND	81083040091	P771558	1
AIR FILTER, SAFETY	81084050011	P777551	1

Description	OE Number Donaldson	Qty	Note / or Serial Nbr
FUEL FILTER, CARTRIDGE	51125030048	P550627	1
FUEL/WATER SEPARATOR SPIN-ON	51125030004	P550498	1
HYDRAULIC FILTER, CARTRIDGE	81473016005	P550309	1
LUBE FILTER, CARTRIDGE	51055040098	P550765	1

NEOPLAN N2216 SHD/SHDL (P21/22)

w/ Engine : MAN D2066 LOH03 **CR EEV**
(294 kW - 400 hp) - (06/06 =>)

Serial N°:			
AIR DRYER, SPIN-ON	110273600	P781466	1
AIR DRYER, SPIN-ON	81521086025	P952185	1
AIR FILTER, PANEL VENTILATION	1101194A	P787439	6 WEBASTO AEROSPHERE
AIR FILTER, PANEL VENTILATION	88779100002	P788729	6 KONVEKTA
AIR FILTER, PANEL VENTILATION	88779100003	P787437	18
AIR FILTER, PRIMARY RADIALSEAL	81084050030	P788716	1
FUEL FILTER, CARTRIDGE	51125030061	P785373	1
FUEL FILTER, CARTRIDGE	51125030050	P551062	1 PRE-FILTER
HYDRAULIC FILTER, CARTRIDGE	81473016005	P550309	1
LUBE FILTER, CARTRIDGE	51055040107	P550820	1

w/ Engine : MAN D2066 LOH04
(324 kW - 441 hp) - (06/06 =>)

Serial N°:			
AIR DRYER, SPIN-ON	110273600	P781466	1
AIR DRYER, SPIN-ON	81521086025	P952185	1
AIR FILTER, PANEL VENTILATION	1101194A	P787439	6 WEBASTO AEROSPHERE
AIR FILTER, PANEL VENTILATION	88779100002	P788729	6 KONVEKTA
AIR FILTER, PANEL VENTILATION	88779100003	P787437	18
AIR FILTER, PRIMARY RADIALSEAL	81084050030	P788716	1
FUEL FILTER, CARTRIDGE	51125030061	P785373	1
FUEL FILTER, CARTRIDGE	51125030050	P551062	1 PRE-FILTER
HYDRAULIC FILTER, CARTRIDGE	81473016005	P550309	1
LUBE FILTER, CARTRIDGE	51055040107	P550820	1

w/ Engine : MAN D2676 LOH26 **EEV**
(324 kW - 441 hp) - (06/06 =>)

Serial N°:			
AIR DRYER, SPIN-ON	110273600	P781466	1
AIR DRYER, SPIN-ON	81521086025	P952185	1
AIR FILTER, PANEL VENTILATION	1101194A	P787439	6 WEBASTO AEROSPHERE
AIR FILTER, PANEL VENTILATION	88779100002	P788729	6 KONVEKTA
AIR FILTER, PANEL VENTILATION	88779100003	P787437	18
AIR FILTER, PRIMARY RADIALSEAL	81084050030	P788716	1
FUEL FILTER, CARTRIDGE	51125030061	P785373	1
FUEL FILTER, CARTRIDGE	51125030050	P551062	1 PRE-FILTER
HYDRAULIC FILTER, CARTRIDGE	81473016005	P550309	1
LUBE FILTER, CARTRIDGE	51055040107	P550820	1

NEOPLAN N2216/3 SHD-L (P22)

w/ Engine : MAN D2866 LOH034
(301 kW - 410 hp) - (09/03 =>)

Serial N°:			
AIR DRYER, SPIN-ON	110273600	P781466	1
AIR DRYER, SPIN-ON	81521086025	P952185	1
AIR FILTER, PANEL VENTILATION	88779100002	P788729	6 KONVEKTA
AIR FILTER, PANEL VENTILATION	1101194A	P787439	6 WEBASTO AEROSPHERE
AIR FILTER, PANEL VENTILATION	88779100003	P787437	18
AIR FILTER, PRIMARY ROUND	81083040091	P771558	1
AIR FILTER, SAFETY	81084050011	P777551	1
FUEL FILTER, CARTRIDGE	51125030048	P550627	1
FUEL/WATER SEPARATOR SPIN-ON	51125030004	P550498	2
HYDRAULIC FILTER, CARTRIDGE	81473016005	P550309	1
LUBE FILTER, CARTRIDGE	51055040098	P550765	1

w/ Engine : MAN D2876 LOH01
(338 kW - 460 hp) - (09/03 =>)

Description	OE Number Donaldson	Qty	Note / or Serial Nbr
Serial N°:			
AIR DRYER, SPIN-ON	110273600	P781466	1
AIR DRYER, SPIN-ON	81521086025	P952185	1
AIR FILTER, PANEL VENTILATION	88779100003	P787437	18
AIR FILTER, PANEL VENTILATION	88779100002	P788729	6 KONVEKTA
AIR FILTER, PANEL VENTILATION	1101194A	P787439	6 WEBASTO AEROSPHERE
AIR FILTER, PRIMARY ROUND	81083040091	P771558	1
AIR FILTER, SAFETY	81084050011	P777551	1
FUEL FILTER, CARTRIDGE	51125030048	P550627	1
HYDRAULIC FILTER, CARTRIDGE	81473016005	P550309	1
LUBE FILTER, CARTRIDGE	51055040098	P550765	1

w/ Engine : MAN D2876 LOH03
(338 kW - 460 hp) - (09/03 =>)

Serial N°:			
AIR DRYER, SPIN-ON	110273600	P781466	1
AIR DRYER, SPIN-ON	81521086025	P952185	1
AIR FILTER, PANEL VENTILATION	88779100003	P787437	18
AIR FILTER, PANEL VENTILATION	88779100002	P788729	6 KONVEKTA
AIR FILTER, PANEL VENTILATION	1101194A	P787439	6 WEBASTO AEROSPHERE
AIR FILTER, PRIMARY ROUND	81083040091	P771558	1
AIR FILTER, SAFETY	81084050011	P777551	1
FUEL FILTER, CARTRIDGE	51125030048	P550627	1
HYDRAULIC FILTER, CARTRIDGE	81473016005	P550309	1
LUBE FILTER, CARTRIDGE	51055040098	P550765	1

TRANSLINER

NEOPLAN N316 H

w/ Engine : DAF DKV1160
(247 kW - 373 hp) - (12/88 =>)

Serial N°:			
AIR DRYER, SPIN-ON	110273600	P781466	1
AIR DRYER, SPIN-ON	81521086025	P952185	1
AIR FILTER, PRIMARY ROUND	81083040091	P771558	1
FUEL/WATER SEPARATOR SPIN-ON	247138	P559624	1
HYDRAULIC FILTER, CARTRIDGE	81473016005	P550309	1
HYDRAULIC FILTER, CARTRIDGE	81332150002	P762756	1 ZF HP 500 / 590
LUBE FILTER, SPIN-ON FULL FLOW	114786	P553771	1

w/ Engine : MAN D2866
(199 kW - 271 hp) - (12/88 =>)

Serial N°:			
AIR DRYER, SPIN-ON	110273600	P781466	1
AIR DRYER, SPIN-ON	81521086025	P952185	1
AIR FILTER, PRIMARY ROUND	81083040091	P771558	1
FUEL FILTER, CARTRIDGE	81000000246	P550861	2
FUEL/WATER SEPARATOR SPIN-ON	51125030004	P550498	2
HYDRAULIC FILTER, CARTRIDGE	81332150002	P762756	1 ZF HP 500 / 590
LUBE FILTER, CARTRIDGE	51055040044	P550041	1

(221 kW - 300 hp) - (12/88 =>)

Serial N°:			
AIR DRYER, SPIN-ON	110273600	P781466	1
AIR DRYER, SPIN-ON	81521086025	P952185	1
AIR FILTER, PRIMARY ROUND	81083040091	P771558	1
FUEL FILTER, CARTRIDGE	81000000246	P550861	2
FUEL/WATER SEPARATOR SPIN-ON	51125030004	P550498	2
HYDRAULIC FILTER, CARTRIDGE	81332150002	P762756	1 ZF HP 500 / 590
LUBE FILTER, CARTRIDGE	51055040044	P550041	1

w/ Engine : MAN D2866 LOH
(294 kW - 400 hp) - (12/88 =>)

Serial N°:			
AIR DRYER, SPIN-ON	110273600	P781466	1
AIR DRYER, SPIN-ON	81521086025	P952185	1
AIR FILTER, PRIMARY ROUND	81083040091	P771558	1
FUEL FILTER, CARTRIDGE	81000000246	P550861	2
FUEL/WATER SEPARATOR SPIN-ON	51125030004	P550498	2
HYDRAULIC FILTER, CARTRIDGE	81332150002	P762756	1 ZF HP 500 / 590
LUBE FILTER, CARTRIDGE	51055040044	P550041	1

Description	OE Number Donaldson	Qty	Note / or Serial Nbr
w/ Engine : MERCEDES-BENZ OM 401.905 (141 kW - 192 hp) - (12/88 =>)			
Serial N°:			
AIR DRYER, SPIN-ON	110273600	P781466	1
AIR DRYER, SPIN-ON	81521086025	P952185	1
AIR FILTER, PRIMARY ROUND	81083040091	P771558	1
FUEL FILTER, CARTRIDGE	3524700092	P550481	2 TO ENGINE S/N 252.381
FUEL FILTER, CARTRIDGE	0000901451	P550489	2 FROM ENGINE S/N 252.382
HYDRAULIC FILTER, CARTRIDGE	81332150002	P762756	1 ZF HP 500 / 590
HYDRAULIC FILTER, CARTRIDGE	81473016005	P550309	1
LUBE FILTER, CARTRIDGE	0011840225	P558425	1

w/ Engine : MERCEDES-BENZ OM 401.906
(141 kW - 192 hp) - (12/88 =>)

Serial N°:			
AIR DRYER, SPIN-ON	110273600	P781466	1
AIR DRYER, SPIN-ON	81521086025	P952185	1
AIR FILTER, PRIMARY ROUND	81083040091	P771558	1
FUEL FILTER, CARTRIDGE	3524700092	P550481	2 TO ENGINE S/N 252.381
FUEL FILTER, CARTRIDGE	0000901451	P550489	2 FROM ENGINE S/N 252.382
HYDRAULIC FILTER, CARTRIDGE	81332150002	P762756	1 ZF HP 500 / 590
HYDRAULIC FILTER, CARTRIDGE	81473016005	P550309	1
LUBE FILTER, CARTRIDGE	0011840225	P558425	1

w/ Engine : MERCEDES-BENZ OM 441.980
(250 kW - 340 hp) - (12/88 =>)

Serial N°:			
AIR DRYER, SPIN-ON	110273600	P781466	1
AIR DRYER, SPIN-ON	81521086025	P952185	1
AIR FILTER, PRIMARY ROUND	81083040091	P771558	1
FUEL FILTER, CARTRIDGE	3524700092	P550481	2 TO ENGINE S/N 252.381
HYDRAULIC FILTER, CARTRIDGE	81332150002	P762756	1 ZF HP 500 / 590
HYDRAULIC FILTER, CARTRIDGE	81473016005	P550309	1
LUBE FILTER, CARTRIDGE	3661840125	P550763	1

w/ Engine : MERCEDES-BENZ OM 441.997
(230 kW - 313 hp) - (12/88 =>)

Serial N°:			
AIR DRYER, SPIN-ON	110273600	P781466	1
AIR DRYER, SPIN-ON	81521086025	P952185	1
AIR FILTER, PRIMARY ROUND	81083040091	P771558	1
FUEL FILTER, CARTRIDGE	3524700092	P550481	2 TO ENGINE S/N 252.381
HYDRAULIC FILTER, CARTRIDGE	81332150002	P762756	1 ZF HP 500 / 590
HYDRAULIC FILTER, CARTRIDGE	81473016005	P550309	1
LUBE FILTER, CARTRIDGE	3661840125	P550763	1

w/ Engine : MERCEDES-BENZ OM 442 A
(235 kW - 320 hp) - (12/88 =>)

Serial N°:			
AIR DRYER, SPIN-ON	110273600	P781466	1
AIR DRYER, SPIN-ON	81521086025	P952185	1
AIR FILTER, PRIMARY ROUND	81083040091	P771558	1
FUEL FILTER, CARTRIDGE	0000901451	P550489	2
HYDRAULIC FILTER, CARTRIDGE	81473016005	P550309	1
HYDRAULIC FILTER, CARTRIDGE	81332150002	P762756	1 ZF HP 500 / 590
LUBE FILTER, CARTRIDGE	51055040044	P550041	1

TRENDLINER

NEOPLAN N3516 UE

w/ Engine : MAN D2866 LUH
(228 kW - 310 hp) - (09/04 =>)

Description	OE Number Donaldson	Qty	Note / or Serial Nbr
Serial N°:			
AIR DRYER, SPIN-ON	110273600	P781466	1
AIR DRYER, SPIN-ON	81521086025	P952185	1
AIR FILTER, PANEL VENTILATION	81619100018	P786335	1
AIR FILTER, PANEL VENTILATION	81619100019	P786092	1
AIR FILTER, PANEL VENTILATION	36779106005	P787449	1 WEBASTO
AIR FILTER, SAFETY RADIALSEAL	81084050017	P782937	1
FUEL FILTER, CARTRIDGE	51125030048	P550627	1
FUEL FILTER, CARTRIDGE	81125030039	P550862	1 WEBASTO HEATING SYSTEM
HYDRAULIC FILTER, CARTRIDGE	N1011005885	P171533	1
HYDRAULIC FILTER, CARTRIDGE	81473016005	P550309	1
LUBE FILTER, CARTRIDGE	51055040044	P550041	1

(265 kW - 360 hp) - (09/04 =>)

Serial N°:			
AIR DRYER, SPIN-ON	110273600	P781466	1
AIR DRYER, SPIN-ON	81521086025	P952185	1
AIR FILTER, PANEL VENTILATION	81619100018	P786335	1
AIR FILTER, PANEL VENTILATION	81619100019	P786092	1
AIR FILTER, PANEL VENTILATION	36779106005	P787449	1 WEBASTO
AIR FILTER, SAFETY RADIALSEAL	81084050017	P782937	1
FUEL FILTER, CARTRIDGE	51125030048	P550627	1
FUEL FILTER, CARTRIDGE	81125030039	P550862	1 WEBASTO HEATING SYSTEM
HYDRAULIC FILTER, CARTRIDGE	N1011005885	P171533	1
HYDRAULIC FILTER, CARTRIDGE	81473016005	P550309	1
LUBE FILTER, CARTRIDGE	51055040044	P550041	1

(301 kW - 409 hp) - (09/04 =>)

Serial N°:			
AIR DRYER, SPIN-ON	110273600	P781466	1
AIR DRYER, SPIN-ON	81521086025	P952185	1
AIR FILTER, PANEL VENTILATION	81619100018	P786335	1
AIR FILTER, PANEL VENTILATION	81619100019	P786092	1
AIR FILTER, PANEL VENTILATION	36779106005	P787449	1 WEBASTO
AIR FILTER, SAFETY RADIALSEAL	81084050017	P782937	1
FUEL FILTER, CARTRIDGE	51125030048	P550627	1
FUEL FILTER, CARTRIDGE	81125030039	P550862	1 WEBASTO HEATING SYSTEM
HYDRAULIC FILTER, CARTRIDGE	N1011005885	P171533	1
HYDRAULIC FILTER, CARTRIDGE	81473016005	P550309	1
LUBE FILTER, CARTRIDGE	51055040044	P550041	1

NEOPLAN N3516/3 UE

w/ Engine : MAN
(301 kW - 409 hp) - (09/04 =>)

D2866 LUH

Serial N°:			
AIR DRYER, SPIN-ON	110273600	P781466	1
AIR DRYER, SPIN-ON	81521086025	P952185	1
AIR FILTER, PANEL VENTILATION	81619100018	P786335	1
AIR FILTER, PANEL VENTILATION	81619100019	P786092	1
AIR FILTER, PANEL VENTILATION	36779106005	P787449	1 WEBASTO
AIR FILTER, SAFETY RADIALSEAL	81084050017	P782937	1
FUEL FILTER, CARTRIDGE	51125030048	P550627	1
FUEL FILTER, CARTRIDGE	81125030039	P550862	1 WEBASTO HEATING SYSTEM
HYDRAULIC FILTER, CARTRIDGE	N1011005885	P171533	1
HYDRAULIC FILTER, CARTRIDGE	81473016005	P550309	1
LUBE FILTER, CARTRIDGE	51055040044	P550041	1

NEOPLAN N3517 UE

w/ Engine : MAN
(287 kW - 390 hp) - (07/06 =>)

D2066 LUH

Serial N°:			
AIR DRYER, SPIN-ON	81521086025	P952185	1
AIR FILTER, PANEL VENTILATION	81619100019	P786092	1
AIR FILTER, PANEL VENTILATION	81619100018	P786335	1
AIR FILTER, PANEL VENTILATION	36779106005	P787449	1 WEBASTO
AIR FILTER, PRIMARY ROUND	81084050029	P789377	1
FUEL FILTER, CARTRIDGE	51125030061	P785373	1
FUEL FILTER, CARTRIDGE	81125030039	P550862	1 WEBASTO HEATING SYSTEM

Description	OE Number Donaldson	Qty	Note / or Serial Nbr
FUEL FILTER, CARTRIDGE	51125030050	P551062	1 PRE-FILTER
HYDRAULIC FILTER, CARTRIDGE	N1011005885	P171533	1
HYDRAULIC FILTER, CARTRIDGE	81473016005	P550309	1
LUBE FILTER, CARTRIDGE	51055040107	P550820	1

NISSAN/UD TRUCKS

TRUCK

ATLEON

NISSAN/UD TRUCKS

110.35

w/ Engine : NISSAN BD.30 Ti
(81 kW - 110 hp) - (02/00 => 10/06)

Serial N°:

AIR FILTER, PRIMARY ROUND	16546D6200	P778972	1
FUEL/WATER SEPARATOR SPIN-ON	1640359E00	P551351	1 TO 05/01
LUBE FILTER, SPIN-ON FULL FLOW	1520843G00	P557780	1

NISSAN/UD TRUCKS

110.45

w/ Engine : NISSAN BD.30 Ti
(81 kW - 110 hp) - (02/00 => 10/06)

Serial N°:

AIR FILTER, PRIMARY ROUND	16546D6200	P778972	1
FUEL/WATER SEPARATOR SPIN-ON	1640359E00	P551351	1 TO 05/01
LUBE FILTER, SPIN-ON FULL FLOW	1520843G00	P557780	1

NISSAN/UD TRUCKS

110.56

w/ Engine : NISSAN BD.30 Ti
(81 kW - 110 hp) - (02/00 => 10/06)

Serial N°:

AIR FILTER, PRIMARY ROUND	16546D6200	P778972	1
FUEL/WATER SEPARATOR SPIN-ON	1640359E00	P551351	1 TO 05/01
LUBE FILTER, SPIN-ON FULL FLOW	1520843G00	P557780	1

NISSAN/UD TRUCKS

12.035

w/ Engine : NISSAN BD.30 Ti/Ti E
(92 kW - 125 hp) - (07/04 => 10/06)

Serial N°:

LUBE FILTER, SPIN-ON FULL FLOW	1520843G00	P557780	1
--------------------------------	------------	---------	---

NISSAN/UD TRUCKS

12.056

w/ Engine : NISSAN BD.30 Ti/Ti E
(92 kW - 125 hp) - (07/04 => 10/06)

Serial N°:

LUBE FILTER, SPIN-ON FULL FLOW	1520843G00	P557780	1
--------------------------------	------------	---------	---

NISSAN/UD TRUCKS

12.35H

w/ Engine : NISSAN BD.30 Ti/Ti E
(92 kW - 125 hp) - (07/04 => 10/06)

Serial N°:

LUBE FILTER, SPIN-ON FULL FLOW	1520843G00	P557780	1
--------------------------------	------------	---------	---

NISSAN/UD TRUCKS

120.035H

w/ Engine : NISSAN BD.30 Ti
(88 kW - 120 hp) - (01/01 => 10/06)

Serial N°:

AIR FILTER, PRIMARY ROUND	16546D6200	P778972	1
FUEL/WATER SEPARATOR SPIN-ON	1640359E00	P551351	1 TO 05/01
LUBE FILTER, SPIN-ON FULL FLOW	1520843G00	P557780	1

NISSAN/UD TRUCKS

120.045

w/ Engine : NISSAN BD.30 Ti
(88 kW - 120 hp) - (01/01 => 10/06)

Serial N°:

AIR FILTER, PRIMARY ROUND	16546D6200	P778972	1
FUEL/WATER SEPARATOR SPIN-ON	1640359E00	P551351	1 TO 05/01
LUBE FILTER, SPIN-ON FULL FLOW	1520843G00	P557780	1

NISSAN/UD TRUCKS

120.05

w/ Engine : NISSAN BD.30 Ti
(88 kW - 120 hp) - (01/01 => 10/06)

Description	OE Number Donaldson	Qty	Note / or Serial Nbr
Serial N°:			
AIR FILTER, PRIMARY ROUND	16546D6200	P778972	1
FUEL/WATER SEPARATOR SPIN-ON	1640359E00	P551351	1 TO 05/01
LUBE FILTER, SPIN-ON FULL FLOW	1520843G00	P557780	1

NISSAN/UD TRUCKS
120.056

w/ Engine : NISSAN BD.30 Ti
(88 kW - 120 hp) - (01/01 => 10/06)

Serial N°:			
AIR FILTER, PRIMARY ROUND	16546D6200	P778972	1
FUEL/WATER SEPARATOR SPIN-ON	1640359E00	P551351	1 TO 05/01
LUBE FILTER, SPIN-ON FULL FLOW	1520843G00	P557780	1

NISSAN/UD TRUCKS
120.22

w/ Engine : CUMMINS ISB4/5-6L
(165 kW - 224 hp) - (11/06 =>)

Serial N°:			
ADBLUE FILTER KIT	20421NY00J	X770733	1 DENOX 1.0 ADBLUE®
AIR FILTER, PRIMARY RADIALSEAL	16546LA40A	P950910	1
FUEL FILTER, SPIN-ON	16400LA40A	P550881	1
LUBE FILTER, SPIN-ON FULL FLOW	15208LA40A	P550520	1

NISSAN/UD TRUCKS
120.35

w/ Engine : NISSAN BD.30 Ti
(88 kW - 120 hp) - (01/01 => 10/06)

Serial N°:			
AIR FILTER, PRIMARY ROUND	16546D6200	P778972	1
FUEL/WATER SEPARATOR SPIN-ON	1640359E00	P551351	1 TO 05/01
LUBE FILTER, SPIN-ON FULL FLOW	1520843G00	P557780	1

NISSAN/UD TRUCKS
130.22

w/ Engine : CUMMINS ISB4/5-6L
(165 kW - 224 hp) - (11/06 =>)

Serial N°:			
ADBLUE FILTER KIT	20421NY00J	X770733	1 DENOX 1.0 ADBLUE®
AIR FILTER, PRIMARY RADIALSEAL	16546LA40A	P950910	1
FUEL FILTER, SPIN-ON	16400LA40A	P550881	1
LUBE FILTER, SPIN-ON FULL FLOW	15208LA40A	P550520	1

NISSAN/UD TRUCKS
130.25

w/ Engine : CUMMINS ISB4/5-6H
(184 kW - 250 hp) - (11/06 =>)

Serial N°:			
ADBLUE FILTER KIT	20421NY00J	X770733	1 DENOX 1.0 ADBLUE®
AIR FILTER, PRIMARY RADIALSEAL	16546LA40A	P950910	1
FUEL FILTER, SPIN-ON	16400LA40A	P550881	1
LUBE FILTER, SPIN-ON FULL FLOW	15208LA40A	P550520	1

NISSAN/UD TRUCKS
14.080

w/ Engine : NISSAN B4.40 Ti
(101 kW - 137 hp) - (07/04 => 10/06)

Serial N°:			
AIR FILTER, PRIMARY ROUND	16546D6200	P778972	1
LUBE FILTER, SPIN-ON FULL FLOW	15208Y9701	P554403	1

NISSAN/UD TRUCKS
140.080

w/ Engine : NISSAN B4.40 Ti
(103 kW - 140 hp) - (01/01 => 10/06)

Serial N°:			
AIR FILTER, PRIMARY ROUND	16546D6200	P778972	1
FUEL/WATER SEPARATOR SPIN-ON	1640359E00	P551351	1 TO 05/01
LUBE FILTER, SPIN-ON FULL FLOW	15208Y9701	P554403	1

NISSAN/UD TRUCKS
140.70

w/ Engine : NISSAN B4.40 Ti
(103 kW - 140 hp) - (02/00 => 10/06)

Serial N°:			
AIR FILTER, PRIMARY ROUND	16546D6200	P778972	1
FUEL/WATER SEPARATOR SPIN-ON	1640359E00	P551351	1 TO 05/01
LUBE FILTER, SPIN-ON FULL FLOW	15208Y9701	P554403	1

NISSAN/UD TRUCKS
140.75

w/ Engine : NISSAN B4.40 Ti

Description	OE Number Donaldson	Qty	Note / or Serial Nbr
(100 kW - 136 hp) - (09/00 => 10/06)			
Serial N°:			
AIR FILTER, PRIMARY ROUND	16546D6200	P778972	1
FUEL/WATER SEPARATOR SPIN-ON	1640359E00	P551351	1 TO 05/01
LUBE FILTER, SPIN-ON FULL FLOW	15208Y9701	P554403	1

NISSAN/UD TRUCKS
140.80

w/ Engine : NISSAN B4.40 Ti
(103 kW - 140 hp) - (02/00 => 10/06)

Serial N°:			
AIR FILTER, PRIMARY ROUND	16546D6200	P778972	1
FUEL/WATER SEPARATOR SPIN-ON	1640359E00	P551351	1 TO 05/01
LUBE FILTER, SPIN-ON FULL FLOW	15208Y9701	P554403	1

NISSAN/UD TRUCKS
150.25

w/ Engine : CUMMINS ISB4/5-6H
(184 kW - 250 hp) - (11/06 =>)

Serial N°:			
ADBLUE FILTER KIT	20421NY00J	X770733	1 DENOX 1.0 ADBLUE®
AIR FILTER, PRIMARY RADIALSEAL	16546LA40A	P950910	1
FUEL FILTER, SPIN-ON	16400LA40A	P550881	1
LUBE FILTER, SPIN-ON FULL FLOW	15208LA40A	P550520	1

NISSAN/UD TRUCKS
16.095

w/ Engine : NISSAN B6.60 TiL
(117 kW - 159 hp) - (07/04 => 10/06)

Serial N°:			
AIR FILTER, PRIMARY ROUND	16546D9200	P771508	1
FUEL FILTER, SPIN-ON SECONDARY	15209T9005	P553693	1

NISSAN/UD TRUCKS
16.120

w/ Engine : NISSAN B6.60 TiL
(117 kW - 159 hp) - (07/04 => 10/06)

Serial N°:			
AIR FILTER, PRIMARY ROUND	16546D9200	P771508	1
FUEL FILTER, SPIN-ON SECONDARY	15209T9005	P553693	1

NISSAN/UD TRUCKS
16.130

w/ Engine : NISSAN B6.60 TiL
(117 kW - 159 hp) - (07/04 => 10/06)

Serial N°:			
AIR FILTER, PRIMARY ROUND	16546D9200	P771508	1
FUEL FILTER, SPIN-ON SECONDARY	15209T9005	P553693	1

NISSAN/UD TRUCKS
165.095

w/ Engine : NISSAN B6.60 Ti (H)
(120 kW - 163 hp) - (01/01 => 10/06)

Serial N°:			
AIR FILTER, PRIMARY ROUND	16546D9200	P771508	1
FUEL/WATER SEPARATOR SPIN-ON	1640359E00	P551351	1 TO 05/01
FUEL FILTER, SPIN-ON SECONDARY	15209T9005	P553693	1

NISSAN/UD TRUCKS
165.120

w/ Engine : NISSAN B6.60 Ti (L)
(121 kW - 165 hp) - (02/00 => 10/06)

Serial N°:			
AIR FILTER, PRIMARY ROUND	16546D9200	P771508	1
FUEL/WATER SEPARATOR SPIN-ON	1640359E00	P551351	1 TO 05/01
FUEL FILTER, SPIN-ON SECONDARY	15209T9005	P553693	1

NISSAN/UD TRUCKS
165.130

w/ Engine : NISSAN B6.60 Ti (L)
(121 kW - 165 hp) - (02/00 => 10/06)

Serial N°:			
AIR FILTER, PRIMARY ROUND	16546D9200	P771508	1
FUEL/WATER SEPARATOR SPIN-ON	1640359E00	P551351	1 TO 05/01
FUEL FILTER, SPIN-ON SECONDARY	15209T9005	P553693	1

NISSAN/UD TRUCKS
165.75

w/ Engine : NISSAN B6.60 Ti (N)
(117 kW - 159 hp) - (02/00 => 10/06)

Description	OE Number Donaldson	Qty	Note / or Serial Nbr
Serial N°:			
AIR FILTER, PRIMARY ROUND	16546D9200	P771508	1
FUEL/WATER SEPARATOR SPIN-ON	1640359E00	P551351	1 TO 05/01
FUEL FILTER, SPIN-ON SECONDARY	15209T9005	P553693	1

NISSAN/UD TRUCKS

165.95

w/ Engine : NISSAN B6.60 Ti (L)
(121 kW - 165 hp) - (02/00 => 10/06)

Serial N°:			
AIR FILTER, PRIMARY ROUND	16546D9200	P771508	1
FUEL/WATER SEPARATOR SPIN-ON	1640359E00	P551351	1 TO 05/01
FUEL FILTER, SPIN-ON SECONDARY	15209T9005	P553693	1

NISSAN/UD TRUCKS

210.120

w/ Engine : NISSAN B6.60 Ti (H)
(154 kW - 210 hp) - (02/00 => 10/06)

Serial N°:			
AIR FILTER, PRIMARY ROUND	16546D9200	P771508	1
FUEL/WATER SEPARATOR SPIN-ON	1640359E00	P551351	1 TO 05/01
FUEL FILTER, SPIN-ON SECONDARY	15209T9005	P553693	1

NISSAN/UD TRUCKS

210.130

w/ Engine : NISSAN B6.60 Ti (H)
(154 kW - 210 hp) - (02/00 => 10/06)

Serial N°:			
AIR FILTER, PRIMARY ROUND	16546D9200	P771508	1
FUEL/WATER SEPARATOR SPIN-ON	1640359E00	P551351	1 TO 05/01
FUEL FILTER, SPIN-ON SECONDARY	15209T9005	P553693	1

NISSAN/UD TRUCKS

210.150

w/ Engine : NISSAN B6.60 Ti (H)
(154 kW - 210 hp) - (02/00 => 10/06)

Serial N°:			
AIR FILTER, PRIMARY ROUND	16546D9200	P771508	1
FUEL/WATER SEPARATOR SPIN-ON	1640359E00	P551351	1 TO 05/01
FUEL FILTER, SPIN-ON SECONDARY	15209T9005	P553693	1

NISSAN/UD TRUCKS

35.13

w/ Engine : NISSAN BD.30 Ti/Ti E
(92 kW - 125 hp) - (07/04 => 10/06)

Serial N°:			
LUBE FILTER, SPIN-ON FULL FLOW	1520843G00	P557780	1

NISSAN/UD TRUCKS

35.15

w/ Engine : NISSAN ZD30
(110 kW - 150 hp) - (11/06 =>)

Serial N°:			
AIR FILTER, PRIMARY RADIALSEAL	16546MA70A	P625546	1
LUBE FILTER, CARTRIDGE	152092W200	P505978	1

NISSAN/UD TRUCKS

35H.15

w/ Engine : NISSAN ZD30
(110 kW - 150 hp) - (11/06 =>)

Serial N°:			
AIR FILTER, PRIMARY RADIALSEAL	16546MA70A	P625546	1
LUBE FILTER, CARTRIDGE	152092W200	P505978	1

NISSAN/UD TRUCKS

56.13

w/ Engine : NISSAN BD.30 Ti/Ti E
(92 kW - 125 hp) - (07/04 => 10/06)

Serial N°:			
LUBE FILTER, SPIN-ON FULL FLOW	1520843G00	P557780	1

NISSAN/UD TRUCKS

56.15

w/ Engine : NISSAN ZD30
(110 kW - 150 hp) - (11/06 =>)

Serial N°:			
AIR FILTER, PRIMARY RADIALSEAL	16546MA70A	P625546	1
LUBE FILTER, CARTRIDGE	152092W200	P505978	1

NISSAN/UD TRUCKS

70.14

w/ Engine : CUMMINS ISB4/5-4H
(103 kW - 140 hp) - (11/06 =>)

Serial N°:			
ADBLUE FILTER KIT	20421NY00J	X770733	1 DENOX 1.0 ADBLUE®

Description	OE Number Donaldson	Qty	Note / or Serial Nbr
FUEL FILTER, SPIN-ON	16400LA40A	P550881	1
LUBE FILTER, SPIN-ON FULL FLOW	15208LA40A	P550520	1

NISSAN/UD TRUCKS

80.14

w/ Engine : NISSAN B4.40 Ti
(101 kW - 137 hp) - (07/04 => 10/06)

Serial N°:			
AIR FILTER, PRIMARY ROUND	16546D6200	P778972	1
LUBE FILTER, SPIN-ON FULL FLOW	15208Y9701	P554403	1

NISSAN/UD TRUCKS

80.19

w/ Engine : CUMMINS ISB4/5-4H
(136 kW - 185 hp) - (11/06 =>)

Serial N°:			
ADBLUE FILTER KIT	20421NY00J	X770733	1 DENOX 1.0 ADBLUE®
FUEL FILTER, SPIN-ON	16400LA40A	P550881	1
LUBE FILTER, SPIN-ON FULL FLOW	15208LA40A	P550520	1

NISSAN/UD TRUCKS

95.16

w/ Engine : NISSAN B6.60 TiL
(117 kW - 159 hp) - (07/04 => 10/06)

Serial N°:			
AIR FILTER, PRIMARY ROUND	16546D9200	P771508	1
FUEL FILTER, SPIN-ON SECONDARY	15209T9005	P553693	1

NISSAN/UD TRUCKS

95.19

w/ Engine : CUMMINS ISB4/5-4H
(136 kW - 185 hp) - (11/06 =>)

Serial N°:			
ADBLUE FILTER KIT	20421NY00J	X770733	1 DENOX 1.0 ADBLUE®
FUEL FILTER, SPIN-ON	16400LA40A	P550881	1
LUBE FILTER, SPIN-ON FULL FLOW	15208LA40A	P550520	1

NISSAN/UD TRUCKS

95.22

w/ Engine : CUMMINS ISB4/5-4H
(165 kW - 224 hp) - (11/06 =>)

Serial N°:			
AIR FILTER, PRIMARY RADIALSEAL	16546LA40A	P950910	1
ADBLUE FILTER KIT	20421NY00J	X770733	1 DENOX 1.0 ADBLUE®
FUEL FILTER, SPIN-ON	16400LA40A	P550881	1
LUBE FILTER, SPIN-ON FULL FLOW	15208LA40A	P550520	1

ECO T-SERIES

NISSAN/UD TRUCKS

100.35

w/ Engine : NISSAN BD.30 Ti
(80 kW - 108 hp) - (07/96 => 12/00)

Serial N°:			
AIR FILTER, PRIMARY ROUND	16546D6200	P778972	1
FUEL/WATER SEPARATOR SPIN-ON	1640359E00	P551351	1
LUBE FILTER, SPIN-ON FULL FLOW	1520843G00	P557780	1

NISSAN/UD TRUCKS

100.45

w/ Engine : NISSAN BD.30 Ti
(80 kW - 108 hp) - (07/96 => 12/00)

Serial N°:			
AIR FILTER, PRIMARY ROUND	16546D6200	P778972	1
FUEL/WATER SEPARATOR SPIN-ON	1640359E00	P551351	1
LUBE FILTER, SPIN-ON FULL FLOW	1520843G00	P557780	1

NISSAN/UD TRUCKS

100.56

w/ Engine : NISSAN BD.30 Ti
(80 kW - 108 hp) - (07/96 => 12/00)

Serial N°:			
AIR FILTER, PRIMARY ROUND	16546D6200	P778972	1
FUEL/WATER SEPARATOR SPIN-ON	1640359E00	P551351	1
LUBE FILTER, SPIN-ON FULL FLOW	1520843G00	P557780	1

NISSAN/UD TRUCKS

135.60

w/ Engine : NISSAN B4.40 Ti
(102 kW - 138 hp) - (07/96 => 12/00)

Description	OE Number Donaldson	Qty	Note / or Serial Nbr
Serial N°:			
AIR FILTER, PRIMARY ROUND	16546D6200	P778972	1
FUEL/WATER SEPARATOR SPIN-ON	1640359E00	P551351	1
LUBE FILTER, SPIN-ON FULL FLOW	15208Y9701	P554403	1

NISSAN/UD TRUCKS 135.70

w/ Engine : NISSAN B4.40 Ti
(102 kW - 138 hp) - (07/96 => 12/00)

Serial N°:			
AIR FILTER, PRIMARY ROUND	16546D6200	P778972	1
FUEL/WATER SEPARATOR SPIN-ON	1640359E00	P551351	1
LUBE FILTER, SPIN-ON FULL FLOW	15208Y9701	P554403	1

NISSAN/UD TRUCKS 135.75

w/ Engine : NISSAN B4.40 Ti
(102 kW - 138 hp) - (07/96 => 11/00)

Serial N°:			
AIR FILTER, PRIMARY ROUND	16546D6200	P778972	1
FUEL/WATER SEPARATOR SPIN-ON	1640359E00	P551351	1
LUBE FILTER, SPIN-ON FULL FLOW	15208Y9701	P554403	1

NISSAN/UD TRUCKS 135.80

w/ Engine : NISSAN B4.40 Ti
(102 kW - 138 hp) - (07/96 => 12/00)

Serial N°:			
AIR FILTER, PRIMARY ROUND	16546D6200	P778972	1
FUEL/WATER SEPARATOR SPIN-ON	1640359E00	P551351	1
LUBE FILTER, SPIN-ON FULL FLOW	15208Y9701	P554403	1

NISSAN/UD TRUCKS 160.110

w/ Engine : NISSAN B6.60 Ti
(119 kW - 162 hp) - (07/96 => 12/00)

Serial N°:			
AIR FILTER, PRIMARY ROUND	16546D9200	P771508	1
FUEL/WATER SEPARATOR SPIN-ON	1640359E00	P551351	1
FUEL FILTER, SPIN-ON SECONDARY	15209T9005	P553693	1

NISSAN/UD TRUCKS 160.130

w/ Engine : NISSAN B6.60 Ti
(119 kW - 162 hp) - (07/96 => 12/00)

Serial N°:			
AIR FILTER, PRIMARY ROUND	16546D9200	P771508	1
FUEL/WATER SEPARATOR SPIN-ON	1640359E00	P551351	1
FUEL FILTER, SPIN-ON SECONDARY	15209T9005	P553693	1

NISSAN/UD TRUCKS 160.75

w/ Engine : NISSAN B6.60 Ti
(119 kW - 162 hp) - (07/96 => 12/00)

Serial N°:			
AIR FILTER, PRIMARY ROUND	16546D9200	P771508	1
FUEL/WATER SEPARATOR SPIN-ON	1640359E00	P551351	1
FUEL FILTER, SPIN-ON SECONDARY	15209T9005	P553693	1

NISSAN/UD TRUCKS 160.90

w/ Engine : NISSAN B6.60 Ti
(119 kW - 162 hp) - (07/96 => 12/00)

Serial N°:			
AIR FILTER, PRIMARY ROUND	16546D9200	P771508	1
FUEL/WATER SEPARATOR SPIN-ON	1640359E00	P551351	1
FUEL FILTER, SPIN-ON SECONDARY	15209T9005	P553693	1

NISSAN/UD TRUCKS 200.150

w/ Engine : NISSAN B6.60 Ti (H)
(154 kW - 209 hp) - (07/96 => 12/00)

Serial N°:			
AIR FILTER, PRIMARY ROUND	16546D9200	P771508	1
FUEL/WATER SEPARATOR SPIN-ON	1640359E00	P551351	1
FUEL FILTER, SPIN-ON SECONDARY	15209T9005	P553693	1

L SERIES

NISSAN/UD TRUCKS L-35.085

w/ Engine : NISSAN BD.30

Description	OE Number Donaldson	Qty	Note / or Serial Nbr
(00 kW - 00 hp) - (04/93 =>)			
Serial N°:			
FUEL/WATER SEPARATOR SPIN-ON	1640359E00	P551351	1
LUBE FILTER, SPIN-ON FULL FLOW	1520843G00	P557780	1

NISSAN/UD TRUCKS L-35.095

w/ Engine : NISSAN B4.40
(00 kW - 00 hp) - (04/93 =>)

Serial N°:			
FUEL/WATER SEPARATOR SPIN-ON	1640359E00	P551351	1
LUBE FILTER, SPIN-ON FULL FLOW	15208Y9701	P554403	1

NISSAN/UD TRUCKS L50 4.0 DIESEL

w/ Engine : NISSAN B440II
(49 kW - 66 hp) - (06/94 =>)

Serial N°:			
AIR FILTER, PRIMARY ROUND	16546G9601	P181089	1
FUEL/WATER SEPARATOR SPIN-ON	1640359E00	P551351	1
LUBE FILTER, SPIN-ON FULL FLOW	15208Y9701	P554403	1

NISSAN/UD TRUCKS L-50.095

w/ Engine : NISSAN B4.40
(00 kW - 00 hp) - (04/93 =>)

Serial N°:			
LUBE FILTER, SPIN-ON FULL FLOW	15208Y9701	P554403	1
FUEL/WATER SEPARATOR SPIN-ON	1640359E00	P551351	1

NISSAN/UD TRUCKS L60 4.0 DIESEL

w/ Engine : NISSAN B440II
(49 kW - 66 hp) - (02/93 =>)

Serial N°:			
AIR FILTER, PRIMARY ROUND	16546G9601	P181089	1
FUEL/WATER SEPARATOR SPIN-ON	1640359E00	P551351	1
LUBE FILTER, SPIN-ON FULL FLOW	15208Y9701	P554403	1

NISSAN/UD TRUCKS L80.14

w/ Engine : NISSAN B6.60
(103 kW - 140 hp) - (01/95 => 12/00)

Serial N°:			
AIR FILTER, PRIMARY ROUND	NA	P771561	1
FUEL FILTER, SPIN-ON SECONDARY	15209T9005	P553693	1
FUEL/WATER SEPARATOR SPIN-ON	1640359E00	P551351	1

M SERIES

NISSAN/UD TRUCKS M 5.9 DIESEL (M75)

w/ Engine : NISSAN B6.60TII
(81 kW - 110 hp) - (03/93 =>)

Serial N°:			
AIR FILTER, PRIMARY ROUND	NA	P771561	1
FUEL/WATER SEPARATOR SPIN-ON	1640359E00	P551351	1
FUEL FILTER, SPIN-ON SECONDARY	15209T9005	P553693	1

NT500 SERIES

NISSAN/UD TRUCKS 35.15

w/ Engine : NISSAN ZD30DDTI
(110 kW - 150 hp) - (04/14 =>)

Serial N°:			
AIR FILTER, PRIMARY RADIALSEAL	16546MA70A	P625546	1
AIR DRYER, SPIN-ON	D5113LC55A	P952185	1
LUBE FILTER, CARTRIDGE	152092W200	P505978	1

NISSAN/UD TRUCKS 56.15

w/ Engine : NISSAN ZD30DDTI
(110 kW - 150 hp) - (04/14 =>)

Serial N°:			
AIR FILTER, PRIMARY RADIALSEAL	16546MA70A	P625546	1
AIR DRYER, SPIN-ON	D5113LC55A	P952185	1
LUBE FILTER, CARTRIDGE	152092W200	P505978	1

NISSAN/UD TRUCKS 65.15

w/ Engine : NISSAN ZD30DDTI
(110 kW - 150 hp) - (04/14 =>)

Description	OE Number Donaldson	Qty	Note / or Serial Nbr
Serial N°:			
AIR FILTER, PRIMARY RADIALSEAL	16546MA70A	P625546	1
AIR DRYER, SPIN-ON	D5113LC55A	P952185	1
LUBE FILTER, CARTRIDGE	152092W200	P505978	1

NISSAN/UD TRUCKS 75.18

w/ Engine : NISSAN ZD30DDTI
(130 kW - 177 hp) - (04/14 =>)

Serial N°:			
AIR FILTER, PRIMARY RADIALSEAL	16546MA70A	P625546	1
AIR DRYER, SPIN-ON	D5113LC55A	P952185	1
LUBE FILTER, CARTRIDGE	152092W200	P505978	1

QUON

NISSAN/UD TRUCKS ADG-CD4ZA

w/ Engine : NISSAN GE13TA
(257 kW - 349 hp) - (02/05 =>)

Serial N°:			
ADBLUE FILTER KIT	20421NY00J	X770733	1 DENOX 1.0 ADBLUE®

w/ Engine : NISSAN GE13TB
(279 kW - 380 hp) - (02/05 =>)

Serial N°:			
ADBLUE FILTER KIT	20421NY00J	X770733	1 DENOX 1.0 ADBLUE®

w/ Engine : NISSAN GE13TC
(302 kW - 410 hp) - (02/05 =>)

Serial N°:			
ADBLUE FILTER KIT	20421NY00J	X770733	1 DENOX 1.0 ADBLUE®

NISSAN/UD TRUCKS ADG-CG4ZA

w/ Engine : NISSAN GE13TB
(279 kW - 380 hp) - (02/05 =>)

Serial N°:			
ADBLUE FILTER KIT	20421NY00J	X770733	1 DENOX 1.0 ADBLUE®

OPTARE

BUS

ALERO

OPTARE

AL01
w/ Engine : IVECO 8140.43
(93 kW - 125 hp) - (04/01 =>)

Serial N°:			
AIR FILTER, PANEL VENTILATION	2995965	P784479	1
AIR FILTER, PRIMARY RADIALSEAL	NA	P772580	1
LUBE FILTER, SPIN-ON FULL FLOW	NA	P550226	1 ROTOR FOR OIL CENTRIFUGE

OLYMPUS

OPTARE OLYMPUS (B9TL)

w/ Engine : VOLVO D9B260
(191 kW - 260 hp) - (11/06 =>)

Serial N°:			
ADBLUE FILTER KIT	20713630	X770733	1 DENOX 1.0 ADBLUE®
ADBLUE FILTER KIT	20876498	X770734	1 DENOX 2.0 ADBLUE®
AIR DRYER, SPIN-ON	NA	P952185	1
AIR FILTER, PANEL VENTILATION	20746873	P787438	1
COOLANT FILTER, SPIN-ON	NA	P552096	1
FUEL FILTER, SPIN-ON	NA	P550529	1
LUBE FILTER, CARTRIDGE	1521527	P550633	1 TO 08/07
LUBE FILTER, SPIN-ON BYPASS	NA	P550425	1
LUBE FILTER, SPIN-ON FULL FLOW	NA	P550519	2 LONG-LIFE FILTER

w/ Engine : VOLVO D9B310
(228 kW - 310 hp) - (11/06 =>)

Serial N°:			
ADBLUE FILTER KIT	20713630	X770733	1 DENOX 1.0 ADBLUE®
ADBLUE FILTER KIT	20876498	X770734	1 DENOX 2.0 ADBLUE®
AIR DRYER, SPIN-ON	NA	P952185	1
AIR FILTER, PANEL VENTILATION	20746873	P787438	1
COOLANT FILTER, SPIN-ON	NA	P552096	1

Description	OE Number Donaldson	Qty	Note / or Serial Nbr
FUEL FILTER, SPIN-ON	NA	P550529	1
LUBE FILTER, CARTRIDGE	1521527	P550633	1 TO 08/07
LUBE FILTER, SPIN-ON BYPASS	NA	P550425	1
LUBE FILTER, SPIN-ON FULL FLOW	NA	P550519	2 LONG-LIFE FILTER

SOLO/SOLO SE/SOLO SR

OPTARE

M1020

w/ Engine : CUMMINS ISBE
(138 kW - 185 hp) - (03/00 =>)

Serial N°:			
AIR DRYER, SPIN-ON	NA	P952185	1
FUEL FILTER, SPIN-ON	NA	P550881	1
HYDRAULIC FILTER, CARTRIDGE	NA	P550309	1
LUBE FILTER, SPIN-ON FULL FLOW	NA	P550520	1

(150 kW - 201 hp) - (09/06 =>)

Serial N°:			
AIR DRYER, SPIN-ON	NA	P952185	1
ADBLUE FILTER KIT	3967874	X770733	1 DENOX 1.0 ADBLUE®
FUEL FILTER, SPIN-ON	NA	P550881	1
HYDRAULIC FILTER, CARTRIDGE	NA	P550309	1
LUBE FILTER, SPIN-ON FULL FLOW	NA	P550520	1

w/ Engine : MAN D0834 EURO 4
(132 kW - 177 hp) - (09/06 =>)

Serial N°:			
AIR DRYER, SPIN-ON	NA	P952185	1
FUEL FILTER, CARTRIDGE	NA	P785373	1
FUEL FILTER, CARTRIDGE	51125030050	P551062	1 PRE-FILTER
HYDRAULIC FILTER, CARTRIDGE	NA	P550309	1
LUBE FILTER, CARTRIDGE	51055006073	P550563	1
LUBE FILTER, SPIN-ON FULL FLOW	51055017160	P550945	1

w/ Engine : MERCEDES-BENZ OM 904 LA
(110 kW - 147 hp) - (03/97 =>)

Serial N°:			
AIR DRYER, SPIN-ON	NA	P952185	1
FUEL FILTER, CARTRIDGE	83120880150	P550632	1
HYDRAULIC FILTER, CARTRIDGE	NA	P550309	1
LUBE FILTER, CARTRIDGE	0001801609	P550768	1

(115 kW - 154 hp) - (09/06 =>)

Serial N°:			
AIR DRYER, SPIN-ON	NA	P952185	1
FUEL FILTER, CARTRIDGE	83120880150	P550632	1
HYDRAULIC FILTER, CARTRIDGE	NA	P550309	1
LUBE FILTER, CARTRIDGE	0001801609	P550768	1

(91 kW - 122 hp) - (03/97 =>)

Serial N°:			
AIR DRYER, SPIN-ON	NA	P952185	1
FUEL FILTER, CARTRIDGE	83120880150	P550632	1
HYDRAULIC FILTER, CARTRIDGE	NA	P550309	1
LUBE FILTER, CARTRIDGE	0001801609	P550768	1

OPTARE

M710

w/ Engine : CUMMINS ISBE
(138 kW - 185 hp) - (03/00 =>)

Serial N°:			
AIR DRYER, SPIN-ON	NA	P952185	1
FUEL FILTER, SPIN-ON	NA	P550881	1
HYDRAULIC FILTER, CARTRIDGE	NA	P550309	1
LUBE FILTER, SPIN-ON FULL FLOW	NA	P550520	1

(150 kW - 201 hp) - (09/06 =>)

Serial N°:			
AIR DRYER, SPIN-ON	NA	P952185	1
ADBLUE FILTER KIT	3967874	X770733	1 DENOX 1.0 ADBLUE®
FUEL FILTER, SPIN-ON	NA	P550881	1
HYDRAULIC FILTER, CARTRIDGE	NA	P550309	1
LUBE FILTER, SPIN-ON FULL FLOW	NA	P550520	1

w/ Engine : MAN D0834 EURO 4
(132 kW - 177 hp) - (09/06 =>)

Description	OE Number Donaldson	Qty	Note / or Serial Nbr
Serial N°:			
AIR DRYER, SPIN-ON	NA	P952185	1
FUEL FILTER, CARTRIDGE	NA	P785373	1
FUEL FILTER, CARTRIDGE	51125030050	P551062	1 PRE-FILTER
HYDRAULIC FILTER, CARTRIDGE	NA	P550309	1
LUBE FILTER, CARTRIDGE	51055006073	P550563	1
LUBE FILTER, SPIN-ON FULL FLOW	NA	P550945	1

w/ Engine : MERCEDES-BENZ OM 904 LA
(110 kW - 147 hp) - (03/97 =>)

Serial N°:			
AIR DRYER, SPIN-ON	NA	P952185	1
FUEL FILTER, CARTRIDGE	83120880150	P550632	1
HYDRAULIC FILTER, CARTRIDGE	NA	P550309	1
LUBE FILTER, CARTRIDGE	0001801609	P550768	1

(115 kW - 154 hp) - (09/06 =>)

Serial N°:			
AIR DRYER, SPIN-ON	NA	P952185	1
FUEL FILTER, CARTRIDGE	83120880150	P550632	1
HYDRAULIC FILTER, CARTRIDGE	NA	P550309	1
LUBE FILTER, CARTRIDGE	0001801609	P550768	1

(91 kW - 122 hp) - (03/97 =>)

Serial N°:			
AIR DRYER, SPIN-ON	NA	P952185	1
FUEL FILTER, CARTRIDGE	83120880150	P550632	1
HYDRAULIC FILTER, CARTRIDGE	NA	P550309	1
LUBE FILTER, CARTRIDGE	0001801609	P550768	1

(95 kW - 129 hp) - (09/06 =>)

Serial N°:			
AIR DRYER, SPIN-ON	NA	P952185	1
FUEL FILTER, CARTRIDGE	83120880150	P550632	1
HYDRAULIC FILTER, CARTRIDGE	NA	P550309	1
LUBE FILTER, CARTRIDGE	0001801609	P550768	1

OPTARE M780

w/ Engine : CUMMINS ISBE
(138 kW - 185 hp) - (03/00 =>)

Serial N°:			
AIR DRYER, SPIN-ON	NA	P952185	1
FUEL FILTER, SPIN-ON	NA	P550881	1
HYDRAULIC FILTER, CARTRIDGE	NA	P550309	1
LUBE FILTER, SPIN-ON FULL FLOW	NA	P550520	1

(150 kW - 201 hp) - (09/06 =>)

Serial N°:			
AIR DRYER, SPIN-ON	NA	P952185	1
ADBLUE FILTER KIT	3967874	X770733	1 DENOX 1.0 ADBLUE®
FUEL FILTER, SPIN-ON	NA	P550881	2
HYDRAULIC FILTER, CARTRIDGE	NA	P550309	1
LUBE FILTER, SPIN-ON FULL FLOW	NA	P550520	1

w/ Engine : MAN D0834 EURO 4
(132 kW - 177 hp) - (09/06 =>)

Serial N°:			
AIR DRYER, SPIN-ON	NA	P952185	1
FUEL FILTER, CARTRIDGE	NA	P785373	1
FUEL FILTER, CARTRIDGE	51125030050	P551062	1 PRE-FILTER
HYDRAULIC FILTER, CARTRIDGE	NA	P550309	1
LUBE FILTER, CARTRIDGE	51055006073	P550563	1
LUBE FILTER, SPIN-ON FULL FLOW	51055017160	P550945	1

w/ Engine : MERCEDES-BENZ OM 904 LA
(110 kW - 147 hp) - (03/97 =>)

Serial N°:			
AIR DRYER, SPIN-ON	NA	P952185	1
FUEL FILTER, CARTRIDGE	83120880150	P550632	1
HYDRAULIC FILTER, CARTRIDGE	NA	P550309	1
LUBE FILTER, CARTRIDGE	0001801609	P550768	1

(115 kW - 154 hp) - (09/06 =>)

Serial N°:			
AIR DRYER, SPIN-ON	NA	P952185	1
FUEL FILTER, CARTRIDGE	83120880150	P550632	1
HYDRAULIC FILTER, CARTRIDGE	NA	P550309	1

Description	OE Number Donaldson	Qty	Note / or Serial Nbr
LUBE FILTER, CARTRIDGE	0001801609	P550768	1
(91 kW - 122 hp) - (03/97 =>)			
Serial N°:			
AIR DRYER, SPIN-ON	NA	P952185	1
FUEL FILTER, CARTRIDGE	83120880150	P550632	1
HYDRAULIC FILTER, CARTRIDGE	NA	P550309	1
LUBE FILTER, CARTRIDGE	0001801609	P550768	1

(95 kW - 129 hp) - (09/06 =>)

Serial N°:			
AIR DRYER, SPIN-ON	NA	P952185	1
FUEL FILTER, CARTRIDGE	83120880150	P550632	1
HYDRAULIC FILTER, CARTRIDGE	NA	P550309	1
LUBE FILTER, CARTRIDGE	0001801609	P550768	1

OPTARE M810

w/ Engine : CUMMINS ISBE
(138 kW - 185 hp) - (03/00 =>)

Serial N°:			
AIR DRYER, SPIN-ON	NA	P952185	1
FUEL FILTER, SPIN-ON	NA	P550881	1
HYDRAULIC FILTER, CARTRIDGE	NA	P550309	1
LUBE FILTER, SPIN-ON FULL FLOW	NA	P550520	1

(150 kW - 201 hp) - (09/06 =>)

Serial N°:			
AIR DRYER, SPIN-ON	NA	P952185	1
ADBLUE FILTER KIT	3967874	X770733	1 DENOX 1.0 ADBLUE®
FUEL FILTER, SPIN-ON	NA	P550881	1
HYDRAULIC FILTER, CARTRIDGE	NA	P550309	1
LUBE FILTER, SPIN-ON FULL FLOW	NA	P550520	1

w/ Engine : MAN D0834 EURO 4
(132 kW - 177 hp) - (09/06 =>)

Serial N°:			
AIR DRYER, SPIN-ON	NA	P952185	1
FUEL FILTER, CARTRIDGE	NA	P785373	1
FUEL FILTER, CARTRIDGE	51125030050	P551062	1 PRE-FILTER
HYDRAULIC FILTER, CARTRIDGE	NA	P550309	1
LUBE FILTER, CARTRIDGE	51055006073	P550563	1
LUBE FILTER, SPIN-ON FULL FLOW	51055017160	P550945	1

w/ Engine : MERCEDES-BENZ OM 904 LA
(110 kW - 147 hp) - (03/97 =>)

Serial N°:			
AIR DRYER, SPIN-ON	NA	P952185	1
FUEL FILTER, CARTRIDGE	83120880150	P550632	1
HYDRAULIC FILTER, CARTRIDGE	NA	P550309	1
LUBE FILTER, CARTRIDGE	0001801609	P550768	1

(115 kW - 154 hp) - (09/06 =>)

Serial N°:			
AIR DRYER, SPIN-ON	NA	P952185	1
FUEL FILTER, CARTRIDGE	83120880150	P550632	1
HYDRAULIC FILTER, CARTRIDGE	NA	P550309	1
LUBE FILTER, CARTRIDGE	0001801609	P550768	1

(91 kW - 122 hp) - (03/97 =>)

Serial N°:			
AIR DRYER, SPIN-ON	NA	P952185	1
FUEL FILTER, CARTRIDGE	83120880150	P550632	1
HYDRAULIC FILTER, CARTRIDGE	NA	P550309	1
LUBE FILTER, CARTRIDGE	0001801609	P550768	1

OPTARE M880

w/ Engine : CUMMINS ISBE
(138 kW - 185 hp) - (03/00 =>)

Serial N°:			
AIR DRYER, SPIN-ON	NA	P952185	1
FUEL FILTER, SPIN-ON	NA	P550881	1
HYDRAULIC FILTER, CARTRIDGE	NA	P550309	1
LUBE FILTER, SPIN-ON FULL FLOW	NA	P550520	1

(150 kW - 201 hp) - (09/06 =>)

Description	OE Number Donaldson	Qty	Note / or Serial Nbr
-------------	---------------------	-----	----------------------

Serial N°:

AIR DRYER, SPIN-ON	NA	P952185	1
ADBLUE FILTER KIT	3967874	X770733	1 DENOX 1.0 ADBLUE®
FUEL FILTER, SPIN-ON	NA	P550881	1
HYDRAULIC FILTER, CARTRIDGE	NA	P550309	1
LUBE FILTER, SPIN-ON FULL FLOW	NA	P550520	1

w/ Engine : **MAN** D0834 EURO 4
(132 kW - 177 hp) - (09/06 =>)

Serial N°:

AIR DRYER, SPIN-ON	NA	P952185	1
FUEL FILTER, CARTRIDGE	NA	P785373	1
FUEL FILTER, CARTRIDGE	51125030050	P551062	1 PRE-FILTER
HYDRAULIC FILTER, CARTRIDGE	NA	P550309	1
LUBE FILTER, CARTRIDGE	51055006073	P550563	1
LUBE FILTER, SPIN-ON FULL FLOW	NA	P550945	1

w/ Engine : **MERCEDES-BENZ OM 904 LA**
(110 kW - 147 hp) - (03/97 =>)

Serial N°:

AIR DRYER, SPIN-ON	NA	P952185	1
FUEL FILTER, CARTRIDGE	83120880150	P550632	1
HYDRAULIC FILTER, CARTRIDGE	NA	P550309	1
LUBE FILTER, CARTRIDGE	0001801609	P550768	1

(115 kW - 154 hp) - (10/07 =>)

Serial N°:

AIR DRYER, SPIN-ON	NA	P952185	1
FUEL FILTER, CARTRIDGE	83120880150	P550632	1
HYDRAULIC FILTER, CARTRIDGE	NA	P550309	1
LUBE FILTER, CARTRIDGE	0001801609	P550768	1

(91 kW - 122 hp) - (03/97 =>)

Serial N°:

AIR DRYER, SPIN-ON	NA	P952185	1
FUEL FILTER, CARTRIDGE	83120880150	P550632	1
HYDRAULIC FILTER, CARTRIDGE	NA	P550309	1
LUBE FILTER, CARTRIDGE	0001801609	P550768	1

OPTARE M890

w/ Engine : **CUMMINS** ISBE EURO 4
(150 kW - 201 hp) - (10/07 =>)

Serial N°:

AIR DRYER, SPIN-ON	NA	P952185	1
ADBLUE FILTER KIT	3967874	X770733	1 DENOX 1.0 ADBLUE®
FUEL FILTER, SPIN-ON	NA	P550881	1
HYDRAULIC FILTER, CARTRIDGE	NA	P550309	1
LUBE FILTER, SPIN-ON FULL FLOW	NA	P550520	1

w/ Engine : **MAN** D0834 LOH50 EURO 4
(132 kW - 177 hp) - (10/07 =>)

Serial N°:

AIR DRYER, SPIN-ON	NA	P952185	1
FUEL FILTER, CARTRIDGE	NA	P785373	1
FUEL FILTER, CARTRIDGE	51125030050	P551062	1 PRE-FILTER
HYDRAULIC FILTER, CARTRIDGE	NA	P550309	1
LUBE FILTER, CARTRIDGE	51055006073	P550563	1
LUBE FILTER, SPIN-ON FULL FLOW	51055017160	P550945	1

w/ Engine : **MERCEDES-BENZ OM 904 LA** EURO 5
(115 kW - 154 hp) - (10/07 =>)

Serial N°:

AIR DRYER, SPIN-ON	NA	P952185	1
FUEL FILTER, CARTRIDGE	83120880150	P550632	1
HYDRAULIC FILTER, CARTRIDGE	NA	P550309	1
LUBE FILTER, CARTRIDGE	0001801609	P550768	1

OPTARE M950

w/ Engine : **CUMMINS** ISBE
(138 kW - 185 hp) - (03/00 =>)

Serial N°:

AIR DRYER, SPIN-ON	NA	P952185	1
FUEL FILTER, SPIN-ON	NA	P550881	1
HYDRAULIC FILTER, CARTRIDGE	NA	P550309	1
LUBE FILTER, SPIN-ON FULL FLOW	NA	P550520	1

(150 kW - 201 hp) - (09/06 =>)

Description	OE Number Donaldson	Qty	Note / or Serial Nbr
-------------	---------------------	-----	----------------------

Serial N°:

AIR DRYER, SPIN-ON	NA	P952185	1
ADBLUE FILTER KIT	3967874	X770733	1 DENOX 1.0 ADBLUE®
FUEL FILTER, SPIN-ON	NA	P550881	2
HYDRAULIC FILTER, CARTRIDGE	NA	P550309	1
LUBE FILTER, SPIN-ON FULL FLOW	NA	P550520	1

w/ Engine : **MAN** D0834 EURO 4
(132 kW - 177 hp) - (09/06 =>)

Serial N°:

AIR DRYER, SPIN-ON	NA	P952185	1
FUEL FILTER, CARTRIDGE	NA	P785373	1
FUEL FILTER, CARTRIDGE	51125030050	P551062	1 PRE-FILTER
HYDRAULIC FILTER, CARTRIDGE	NA	P550309	1
LUBE FILTER, CARTRIDGE	51055006073	P550563	1
LUBE FILTER, SPIN-ON FULL FLOW	NA	P550945	1

w/ Engine : **MERCEDES-BENZ OM 904 LA**
(110 kW - 147 hp) - (03/97 =>)

Serial N°:

AIR DRYER, SPIN-ON	NA	P952185	1
FUEL FILTER, CARTRIDGE	83120880150	P550632	1
HYDRAULIC FILTER, CARTRIDGE	NA	P550309	1
LUBE FILTER, CARTRIDGE	0001801609	P550768	1

(115 kW - 154 hp) - (09/06 =>)

Serial N°:

AIR DRYER, SPIN-ON	NA	P952185	1
FUEL FILTER, CARTRIDGE	83120880150	P550632	1
HYDRAULIC FILTER, CARTRIDGE	NA	P550309	1
LUBE FILTER, CARTRIDGE	0001801609	P550768	1

(91 kW - 122 hp) - (03/97 =>)

Serial N°:

AIR DRYER, SPIN-ON	NA	P952185	1
FUEL FILTER, CARTRIDGE	83120880150	P550632	1
HYDRAULIC FILTER, CARTRIDGE	NA	P550309	1
LUBE FILTER, CARTRIDGE	0001801609	P550768	1

OPTARE M960

w/ Engine : **CUMMINS** ISBE EURO 4
(150 kW - 201 hp) - (10/07 =>)

Serial N°:

AIR DRYER, SPIN-ON	NA	P952185	1
ADBLUE FILTER KIT	3967874	X770733	1 DENOX 1.0 ADBLUE®
FUEL FILTER, SPIN-ON	NA	P550881	1
HYDRAULIC FILTER, CARTRIDGE	NA	P550309	1
LUBE FILTER, SPIN-ON FULL FLOW	NA	P550520	1

w/ Engine : **MAN** D0834 LOH50 EURO 4
(132 kW - 177 hp) - (10/07 =>)

Serial N°:

AIR DRYER, SPIN-ON	NA	P952185	1
FUEL FILTER, CARTRIDGE	NA	P785373	1
FUEL FILTER, CARTRIDGE	51125030050	P551062	1 PRE-FILTER
HYDRAULIC FILTER, CARTRIDGE	NA	P550309	1
LUBE FILTER, CARTRIDGE	51055006073	P550563	1
LUBE FILTER, SPIN-ON FULL FLOW	NA	P550945	1

w/ Engine : **MERCEDES-BENZ OM 904 LA** EURO 5
(115 kW - 154 hp) - (10/07 =>)

Serial N°:

AIR DRYER, SPIN-ON	NA	P952185	1
FUEL FILTER, CARTRIDGE	83120880150	P550632	1
HYDRAULIC FILTER, CARTRIDGE	NA	P550309	1
LUBE FILTER, CARTRIDGE	0001801609	P550768	1

TEMPO

OPTARE X1060

w/ Engine : **MAN** D0836
(206 kW - 280 hp) - (09/06 =>)

Description	OE Number Donaldson	Qty	Note / or Serial Nbr
Serial N°:			
FUEL FILTER, CARTRIDGE	51125030050	P551062	1 PRE-FILTER
AIR DRYER, SPIN-ON	NA	P952185	1
FUEL FILTER, CARTRIDGE	NA	P785373	1
HYDRAULIC FILTER, CARTRIDGE	NA	P550309	1
LUBE FILTER, CARTRIDGE	51055006073	P550563	1
LUBE FILTER, SPIN-ON FULL FLOW	51055017160	P550945	1

w/ Engine : MERCEDES-BENZ OM 906 LA
(180 kW - 245 hp) - (10/04 =>)

Serial N°:			
AIR DRYER, SPIN-ON	NA	P952185	1
FUEL FILTER, CARTRIDGE	83120880150	P550632	1
HYDRAULIC FILTER, CARTRIDGE	NA	P550309	1
HYDRAULIC FILTER, CARTRIDGE	NA	P762756	1 AUTOMATIC GEARBOX ZF 6HP500
LUBE FILTER, CARTRIDGE	NA	P550761	1

(210 kW - 286 hp) - (05/06 =>)

Serial N°:			
AIR DRYER, SPIN-ON	NA	P952185	1
FUEL FILTER, CARTRIDGE	83120880150	P550632	1
HYDRAULIC FILTER, CARTRIDGE	NA	P762756	1 AUTOMATIC GEARBOX ZF 6HP500
HYDRAULIC FILTER, CARTRIDGE	NA	P550309	1
LUBE FILTER, CARTRIDGE	NA	P550761	1

OPTARE X1130

w/ Engine : MAN D0836 LOH51 EURO 4
(206 kW - 280 hp) - (09/06 =>)

Serial N°:			
AIR DRYER, SPIN-ON	NA	P952185	1
FUEL FILTER, CARTRIDGE	NA	P785373	1
FUEL FILTER, CARTRIDGE	51125030050	P551062	1 PRE-FILTER
HYDRAULIC FILTER, CARTRIDGE	NA	P550309	1
LUBE FILTER, CARTRIDGE	51055006073	P550563	1
LUBE FILTER, SPIN-ON FULL FLOW	NA	P550945	1

w/ Engine : MERCEDES-BENZ OM 906 LA
(180 kW - 245 hp) - (10/04 =>)

Serial N°:			
AIR DRYER, SPIN-ON	NA	P952185	1
FUEL FILTER, CARTRIDGE	83120880150	P550632	1
HYDRAULIC FILTER, CARTRIDGE	NA	P550309	1
HYDRAULIC FILTER, CARTRIDGE	NA	P762756	1 AUTOMATIC GEARBOX ZF 6HP500
LUBE FILTER, CARTRIDGE	NA	P550761	1

(210 kW - 286 hp) - (05/06 =>)

Serial N°:			
AIR DRYER, SPIN-ON	NA	P952185	1
FUEL FILTER, CARTRIDGE	83120880150	P550632	1
HYDRAULIC FILTER, CARTRIDGE	NA	P550309	1
HYDRAULIC FILTER, CARTRIDGE	NA	P762756	1 AUTOMATIC GEARBOX ZF 6HP500
LUBE FILTER, CARTRIDGE	NA	P550761	1

OPTARE X1200

w/ Engine : MAN D0836 LOH51 EURO 4
(206 kW - 280 hp) - (09/06 =>)

Serial N°:			
AIR DRYER, SPIN-ON	NA	P952185	1
FUEL FILTER, CARTRIDGE	NA	P785373	1
FUEL FILTER, CARTRIDGE	51125030050	P551062	1 PRE-FILTER
HYDRAULIC FILTER, CARTRIDGE	NA	P550309	1
LUBE FILTER, CARTRIDGE	51055006073	P550563	1
LUBE FILTER, SPIN-ON FULL FLOW	51055017160	P550945	1

w/ Engine : MERCEDES-BENZ OM 906 LA
(180 kW - 245 hp) - (10/04 =>)

Serial N°:			
AIR DRYER, SPIN-ON	NA	P952185	1
FUEL FILTER, CARTRIDGE	83120880150	P550632	1
HYDRAULIC FILTER, CARTRIDGE	NA	P550309	1
HYDRAULIC FILTER, CARTRIDGE	NA	P762756	1 AUTOMATIC GEARBOX ZF 6HP500
LUBE FILTER, CARTRIDGE	NA	P550761	1

(210 kW - 286 hp) - (05/06 =>)

Serial N°:

Description	OE Number Donaldson	Qty	Note / or Serial Nbr
AIR DRYER, SPIN-ON	NA	P952185	1
FUEL FILTER, CARTRIDGE	83120880150	P550632	1
HYDRAULIC FILTER, CARTRIDGE	NA	P550309	1
HYDRAULIC FILTER, CARTRIDGE	NA	P762756	1 AUTOMATIC GEARBOX ZF 6HP500
LUBE FILTER, CARTRIDGE	NA	P550761	1

OPTARE X1260

w/ Engine : MAN D0836 LOH51 EURO 4
(206 kW - 280 hp) - (09/06 =>)

Serial N°:			
AIR DRYER, SPIN-ON	NA	P952185	1
FUEL FILTER, CARTRIDGE	NA	P785373	1
FUEL FILTER, CARTRIDGE	51125030050	P551062	1 PRE-FILTER
HYDRAULIC FILTER, CARTRIDGE	NA	P550309	1
LUBE FILTER, CARTRIDGE	51055006073	P550563	1
LUBE FILTER, SPIN-ON FULL FLOW	51055017160	P550945	1

w/ Engine : MERCEDES-BENZ OM 906 LA
(180 kW - 245 hp) - (10/04 =>)

Serial N°:			
AIR DRYER, SPIN-ON	NA	P952185	1
FUEL FILTER, CARTRIDGE	83120880150	P550632	1
HYDRAULIC FILTER, CARTRIDGE	NA	P550309	1
HYDRAULIC FILTER, CARTRIDGE	NA	P762756	1 AUTOMATIC GEARBOX ZF 6HP500
LUBE FILTER, CARTRIDGE	NA	P550761	1

(210 kW - 286 hp) - (05/06 =>)

Serial N°:			
AIR DRYER, SPIN-ON	NA	P952185	1
FUEL FILTER, CARTRIDGE	83120880150	P550632	1
HYDRAULIC FILTER, CARTRIDGE	NA	P550309	1
HYDRAULIC FILTER, CARTRIDGE	NA	P762756	1 AUTOMATIC GEARBOX ZF 6HP500
LUBE FILTER, CARTRIDGE	NA	P550761	1

TORO

OPTARE TORO

w/ Engine : MERCEDES-BENZ OM 904 LA EURO 4, EURO 5
(115 kW - 156 hp) - (01/08 =>)

Serial N°:			
AIR DRYER, SPIN-ON	NA	P952185	1
AIR FILTER, PANEL VENTILATION	0020949304	P783198	1
FUEL FILTER, CARTRIDGE	83120880150	P550632	1
HYDRAULIC FILTER, CARTRIDGE	NA	P550309	1
LUBE FILTER, CARTRIDGE	0001801609	P550768	1

VERSA

OPTARE V1040

w/ Engine : CUMMINS ISBE EURO 4
(150 kW - 201 hp) - (09/06 =>)

Serial N°:			
AIR DRYER, SPIN-ON	NA	P952185	1
ADBLUE FILTER KIT	3967874	X770733	1 DENOX 1.0 ADBLUE®
FUEL FILTER, SPIN-ON	NA	P550881	1
HYDRAULIC FILTER, CARTRIDGE	NA	P550309	1
LUBE FILTER, SPIN-ON FULL FLOW	NA	P550520	1

w/ Engine : MAN D0834 EURO 4
(132 kW - 177 hp) - (09/06 =>)

Serial N°:			
AIR DRYER, SPIN-ON	NA	P952185	1
FUEL FILTER, CARTRIDGE	NA	P785373	1
FUEL FILTER, CARTRIDGE	51125030050	P551062	1 PRE-FILTER
HYDRAULIC FILTER, CARTRIDGE	NA	P550309	1
LUBE FILTER, CARTRIDGE	51055006073	P550563	1
LUBE FILTER, SPIN-ON FULL FLOW	51055017160	P550945	1

w/ Engine : MERCEDES-BENZ OM 904 LA EURO 4, EURO 5
(115 kW - 154 hp) - (09/06 =>)

Description	OE Number Donaldson	Qty	Note / or Serial Nbr
Serial N°:			
AIR DRYER, SPIN-ON	NA	P952185	1
FUEL FILTER, CARTRIDGE	83120880150	P550632	1
HYDRAULIC FILTER, CARTRIDGE	NA	P550309	1
LUBE FILTER, CARTRIDGE	0001801609	P550768	1

OPTARE

V1110

w/ Engine : CUMMINS ISBE EURO 4
(150 kW - 201 hp) - (09/06 =>)

Serial N°:			
AIR DRYER, SPIN-ON	NA	P952185	1
ADBLUE FILTER KIT	3967874	X770733	1 DENOX 1.0 ADBLUE®
FUEL FILTER, SPIN-ON	NA	P550881	1
HYDRAULIC FILTER, CARTRIDGE	NA	P550309	1
LUBE FILTER, SPIN-ON FULL FLOW	NA	P550520	1

w/ Engine : MAN D0834 EURO 4
(132 kW - 177 hp) - (09/06 =>)

Serial N°:			
AIR DRYER, SPIN-ON	NA	P952185	1
FUEL FILTER, CARTRIDGE	NA	P785373	1
FUEL FILTER, CARTRIDGE	51125030050	P551062	1 PRE-FILTER
HYDRAULIC FILTER, CARTRIDGE	NA	P550309	1
LUBE FILTER, CARTRIDGE	51055006073	P550563	1
LUBE FILTER, SPIN-ON FULL FLOW	51055017160	P550945	1

w/ Engine : MERCEDES-BENZ OM 904 LA EURO 4, EURO 5
(115 kW - 154 hp) - (09/06 =>)

Serial N°:			
AIR DRYER, SPIN-ON	NA	P952185	1
FUEL FILTER, CARTRIDGE	83120880150	P550632	1
HYDRAULIC FILTER, CARTRIDGE	NA	P550309	1
LUBE FILTER, CARTRIDGE	0001801609	P550768	1

ORLANDI

BUS

DOMINO

ORLANDI

DOMINO 370.12.35

w/ Engine : FIAT 8210.22
(220 kW - 300 hp) - (02/86 => 05/87)

Serial N°:			
FUEL/WATER SEPARATOR SPIN-ON	NA	P551605	1
LUBE FILTER, SPIN-ON FULL FLOW	NA	P550342	2

ORLANDI

DOMINO GT 370S12.30 TURBO

w/ Engine : FIAT 8210.22
(221 kW - 300 hp) - (04/88 =>)

Serial N°:			
FUEL/WATER SEPARATOR SPIN-ON	NA	P551605	1
LUBE FILTER, SPIN-ON FULL FLOW	NA	P550342	2

ORLANDI

DOMINO HD

w/ Engine : FIAT 8280.02
(259 kW - 352 hp) - (01/89 =>)

Serial N°:			
LUBE FILTER, SPIN-ON COMBINATION	NA	P502507	1
FUEL/WATER SEPARATOR SPIN-ON	NA	P550588	1

POKER

ORLANDI

POKER 315.8.17

w/ Engine : FIAT 8060.24
(124 kW - 168 hp) - (01/84 =>)

Serial N°:			
FUEL FILTER, CARTRIDGE	NA	P556245	1
FUEL/WATER SEPARATOR SPIN-ON	NA	P550588	1
LUBE FILTER, SPIN-ON FULL FLOW	NA	P550226	1

ORLANDI

POKER 370.12.35

w/ Engine : FIAT 8210.22
(220 kW - 300 hp) - (10/83 => 04/87)

Description	OE Number Donaldson	Qty	Note / or Serial Nbr
Serial N°:			
FUEL/WATER SEPARATOR SPIN-ON	NA	P551605	1
LUBE FILTER, SPIN-ON FULL FLOW	NA	P550342	2

ORLANDI

POKER 370S 12.30

w/ Engine : FIAT 8210.22
(220 kW - 300 hp) - (02/84 =>)

Serial N°:			
FUEL/WATER SEPARATOR SPIN-ON	NA	P551605	1
LUBE FILTER, SPIN-ON FULL FLOW	NA	P550342	2

OTOKAR

BUS

KENT

OTOKAR

290H

w/ Engine : DEUTZ TCD2013 L6 4V
(213 kW - 290 hp) - (09/09 =>)

Serial N°:			
AIR DRYER, SPIN-ON	NA	P952185	1
AIR DRYER, SPIN-ON	NA	P781466	1
HYDRAULIC FILTER, CARTRIDGE	NA	P550309	1
LUBE FILTER, CARTRIDGE	2931522	P550905	1

OTOKAR

290LF

w/ Engine : DEUTZ TCD2013 L6 4V
(213 kW - 290 hp) - (09/09 =>)

Serial N°:			
AIR DRYER, SPIN-ON	NA	P952185	1
AIR DRYER, SPIN-ON	NA	P781466	1
HYDRAULIC FILTER, CARTRIDGE	NA	P550309	1
LUBE FILTER, CARTRIDGE	2931522	P550905	1

NAVIGO

OTOKAR

140S, CITY, MAXI CITY

w/ Engine : CUMMINS ISBE4/5 140B
(103 kW - 140 hp) - (02/10 =>)

Serial N°:			
FUEL FILTER, SPIN-ON	3978040	P550880	1
FUEL/WATER SEPARATOR SPIN-ON	NA	P551103	1
HYDRAULIC FILTER, CARTRIDGE	NA	P550309	1
LUBE FILTER, SPIN-ON FULL FLOW	384240	P550520	1

OTOKAR

145S

w/ Engine : DEUTZ BF4M 1013FC
(105 kW - 143 hp) - (09/02 =>)

Serial N°:			
FUEL FILTER, SPIN-ON	NA	P553004	1
HYDRAULIC FILTER, CARTRIDGE	NA	P550309	1
LUBE FILTER, SPIN-ON FULL FLOW	1160025	P553771	1

OTOKAR

145S CITY

w/ Engine : DEUTZ BF4M 1013FC
(112 kW - 152 hp) - (09/02 =>)

Serial N°:			
FUEL FILTER, SPIN-ON	NA	P553004	1
HYDRAULIC FILTER, CARTRIDGE	NA	P550309	1
LUBE FILTER, SPIN-ON FULL FLOW	1160025	P553771	1

OTOKAR

145SL

w/ Engine : DEUTZ BF4M 1013FC
(112 kW - 152 hp) - (09/02 =>)

Serial N°:			
FUEL FILTER, SPIN-ON	NA	P553004	1
HYDRAULIC FILTER, CARTRIDGE	NA	P550309	1
LUBE FILTER, SPIN-ON FULL FLOW	1160025	P553771	1

OTOKAR

160S MAXI

w/ Engine : CUMMINS ISBE4/5 160B

Description	OE Number Donaldson	Qty	Note / or Serial Nbr
(118 kW - 160 hp) - (02/10 =>)			
Serial N°:			
FUEL FILTER, SPIN-ON	3978040	P550880	1
FUEL/WATER SEPARATOR SPIN-ON	NA	P551103	1
HYDRAULIC FILTER, CARTRIDGE	NA	P550309	1
LUBE FILTER, SPIN-ON FULL FLOW	384240	P550520	1

OTOKAR 165S

w/ Engine : DEUTZ BF4M 1013FC

(121 kW - 165 hp) - (09/02 =>)

Serial N°:

FUEL FILTER, SPIN-ON	NA	P553004	1
HYDRAULIC FILTER, CARTRIDGE	NA	P550309	1
LUBE FILTER, SPIN-ON FULL FLOW	1160025	P553771	1

OTOKAR 185LX

w/ Engine : CUMMINS ISBE4 185B

(136 kW - 185 hp) - (09/06 =>)

Serial N°:

FUEL FILTER, SPIN-ON	3978040	P550880	1
HYDRAULIC FILTER, CARTRIDGE	NA	P550309	1
LUBE FILTER, SPIN-ON FULL FLOW	384240	P550520	1

OTOKAR 185S

w/ Engine : CUMMINS ISBE4 185B

(136 kW - 185 hp) - (09/06 =>)

Serial N°:

FUEL FILTER, SPIN-ON	3978040	P550880	1
HYDRAULIC FILTER, CARTRIDGE	NA	P550309	1
LUBE FILTER, SPIN-ON FULL FLOW	384240	P550520	1

OTOKAR 185SE

w/ Engine : CUMMINS ISBE4 185B

(136 kW - 185 hp) - (09/06 =>)

Serial N°:

FUEL FILTER, SPIN-ON	3978040	P550880	1
HYDRAULIC FILTER, CARTRIDGE	NA	P550309	1
LUBE FILTER, SPIN-ON FULL FLOW	384240	P550520	1

OTOKAR 185SH

w/ Engine : CUMMINS ISBE4 185B

(136 kW - 185 hp) - (09/06 =>)

Serial N°:

FUEL FILTER, SPIN-ON	3978040	P550880	1
HYDRAULIC FILTER, CARTRIDGE	NA	P550309	1
LUBE FILTER, SPIN-ON FULL FLOW	384240	P550520	1

TERRITO

OTOKAR TERRITO U

w/ Engine : DEUTZ TCD2013 L6 4V

(213 kW - 290 hp) - (09/09 =>)

Serial N°:

AIR DRYER, SPIN-ON	NA	P781466	1
AIR DRYER, SPIN-ON	NA	P952185	1
HYDRAULIC FILTER, CARTRIDGE	NA	P550309	1
LUBE FILTER, CARTRIDGE	2931522	P550905	1

VECTIO

OTOKAR 190H, S

w/ Engine : DEUTZ TCD2013 L4 4V

(140 kW - 190 hp) - (04/07 =>)

Serial N°:

AIR DRYER, SPIN-ON	NA	P781466	1
AIR DRYER, SPIN-ON	NA	P952185	1
HYDRAULIC FILTER, CARTRIDGE	NA	P550309	1
LUBE FILTER, CARTRIDGE	2931522	P550905	1

OTOKAR 215LE, T

w/ Engine : DEUTZ TCD2013 L4 4V

(158 kW - 215 hp) - (04/07 =>)

Serial N°:

Description	OE Number Donaldson	Qty	Note / or Serial Nbr
AIR DRYER, SPIN-ON	NA	P781466	1
AIR DRYER, SPIN-ON	NA	P952185	1
HYDRAULIC FILTER, CARTRIDGE	NA	P550309	1
LUBE FILTER, CARTRIDGE	2931522	P550905	1

OTOKAR 230DG

w/ Engine : CUMMINS ISBE235

(172 kW - 234 hp) - (04/07 =>)

Serial N°:

AIR DRYER, SPIN-ON	NA	P781466	1
AIR DRYER, SPIN-ON	NA	P952185	1
FUEL/WATER SEPARATOR SPIN-ON	3286503	P550248	1
HYDRAULIC FILTER, CARTRIDGE	NA	P550309	1
LUBE FILTER, SPIN-ON FULL FLOW	3903264	P558615	1

OTOKAR 250LE, S, T, U

w/ Engine : MAN D0836 LOH65

(184 kW - 250 hp) - (04/07 =>)

Serial N°:

AIR DRYER, SPIN-ON	NA	P781466	1
AIR DRYER, SPIN-ON	NA	P952185	1
FUEL FILTER, CARTRIDGE	NA	P785373	1
HYDRAULIC FILTER, CARTRIDGE	NA	P550309	1
LUBE FILTER, SPIN-ON FULL FLOW	51055017160	P550945	1

OTOMARSAN

TRUCK

O302 SERIES

OTOMARSAN O302

w/ Engine : MERCEDES-BENZ OM 353.906

(176 kW - 240 hp) - (12/75 => 12/89)

Serial N°:

FUEL FILTER, CARTRIDGE	NA	P550489	1
------------------------	----	---------	---

w/ Engine : MERCEDES-BENZ OM 360

(176 kW - 240 hp) - (12/75 => 12/89)

Serial N°:

FUEL FILTER, CARTRIDGE	NA	P550489	1
LUBE FILTER, CARTRIDGE	NA	P550117	1
LUBE FILTER, CARTRIDGE	NA	P558425	1

PADANE

BUS

OPERA

PADANE OPERA

w/ Engine : RENAULT MIDR06.20.45

(250 kW - 340 hp) - (09/91 =>)

Serial N°:

FUEL/WATER SEPARATOR SPIN-ON	NA	P550491	2
HYDRAULIC FILTER, CARTRIDGE	NA	P762756	1
LUBE FILTER, SPIN-ON FULL FLOW	NA	P553191	2

X SERIES

PADANE X303

w/ Engine : MERCEDES-BENZ OM 422

(00 kW - 00 hp) - (05/84 =>)

Serial N°:

FUEL FILTER, CARTRIDGE	NA	P550489	2
HYDRAULIC FILTER, CARTRIDGE	NA	P762756	1
LUBE FILTER, CARTRIDGE	NA	P550041	1

PADANE X370.12.30

w/ Engine : FIAT 8210.22

(220 kW - 300 hp) - (01/84 =>)

Description	OE Number Donaldson	Qty	Note / or Serial Nbr
Serial N°:			
FUEL/WATER SEPARATOR SPIN-ON	NA	P551605	1
HYDRAULIC FILTER, CARTRIDGE	NA	P762756	1 ZF HP 500 / 590
LUBE FILTER, SPIN-ON FULL FLOW	NA	P550342	2

PADANE XB10

w/ Engine : VOLVO THD101KC
(214 kW - 291 hp) - (01/88 =>)

Serial N°:			
FUEL FILTER, SPIN-ON	NA	P553004	2
HYDRAULIC FILTER, CARTRIDGE	NA	P762756	1 ZF HP 500 / 590
LUBE FILTER, SPIN-ON BYPASS	NA	P550425	1 SECONDARY FLOW
LUBE FILTER, SPIN-ON FULL FLOW	NA	P554004	1

Z SERIES

PADANE Z303

w/ Engine : MERCEDES-BENZ OM 422
(00 kW - 00 hp) - (05/84 =>)

Serial N°:			
FUEL FILTER, CARTRIDGE	NA	P550489	2
HYDRAULIC FILTER, CARTRIDGE	NA	P762756	1 ZF HP 500 / 590
LUBE FILTER, CARTRIDGE	NA	P550041	1

PADANE Z309

w/ Engine : MERCEDES-BENZ OM 421
(00 kW - 00 hp) - (05/84 =>)

Serial N°:			
FUEL FILTER, CARTRIDGE	NA	P550489	2
HYDRAULIC FILTER, CARTRIDGE	NA	P762756	1 ZF HP 500 / 590
LUBE FILTER, CARTRIDGE	NA	P550041	1
LUBE FILTER, CARTRIDGE	NA	P558425	1

PADANE Z370.10.24

w/ Engine : FIAT 8210.22
(176 kW - 240 hp) - (04/84 => 12/88)

Serial N°:			
FUEL/WATER SEPARATOR SPIN-ON	NA	P551605	1
HYDRAULIC FILTER, CARTRIDGE	NA	P762756	1 ZF HP 500 / 590
LUBE FILTER, SPIN-ON FULL FLOW	NA	P550342	2

PADANE Z370.12.30

w/ Engine : FIAT 8210.22
(220 kW - 300 hp) - (01/84 =>)

Serial N°:			
FUEL/WATER SEPARATOR SPIN-ON	NA	P551605	1
HYDRAULIC FILTER, CARTRIDGE	NA	P762756	1 ZF HP 500 / 590
LUBE FILTER, SPIN-ON FULL FLOW	NA	P550342	2

PADANE ZX303

w/ Engine : MERCEDES-BENZ OM 422
(206 kW - 280 hp) - (01/79 => 04/87)

Serial N°:			
FUEL FILTER, CARTRIDGE	NA	P550489	2
LUBE FILTER, CARTRIDGE	NA	P550041	1

PEGASO

TRUCK

1000 SERIES

PEGASO 1061

w/ Engine : PEGASO 96R1EX
(147 kW - 200 hp) - (01/64 => 06/74)

Serial N°:			
FUEL FILTER, CARTRIDGE	527563	P556245	1

PEGASO 1063

w/ Engine : PEGASO 96R1EX
(147 kW - 200 hp) - (01/64 => 10/73)

Serial N°:			
FUEL FILTER, CARTRIDGE	527563	P556245	1

Description	OE Number Donaldson	Qty	Note / or Serial Nbr
PEGASO 1064			
w/ Engine : PEGASO 96R1EX		(147 kW - 200 hp) - (01/65 => 10/73)	
Serial N°:			
FUEL FILTER, CARTRIDGE	527563	P556245	1

PEGASO 1065B

w/ Engine : PEGASO 96R1EX
(125 kW - 170 hp) - (01/64 => 12/77)

Serial N°:			
FUEL FILTER, CARTRIDGE	527563	P556245	1

PEGASO 1066

w/ Engine : PEGASO 96R1EX
(191 kW - 260 hp) - (01/68 => 01/74)

Serial N°:			
FUEL FILTER, CARTRIDGE	527563	P556245	1

PEGASO 1066/50

w/ Engine : PEGASO 96R1EX
(191 kW - 260 hp) - (01/70 => 10/73)

Serial N°:			
FUEL FILTER, CARTRIDGE	527563	P556245	1

PEGASO 1067

w/ Engine : PEGASO 96R1EX
(00 kW - 00 hp) - (00/00 =>)

Serial N°:			
FUEL FILTER, CARTRIDGE	527563	P556245	1

PEGASO 1080

w/ Engine : PEGASO 96R1EX
(147 kW - 200 hp) - (03/72 => 12/77)

Serial N°:			
FUEL FILTER, CARTRIDGE	527563	P556245	1

PEGASO 1083

w/ Engine : PEGASO 96R1EX
(147 kW - 200 hp) - (03/72 => 12/77)

Serial N°:			
FUEL FILTER, CARTRIDGE	527563	P556245	1

PEGASO 1084

w/ Engine : PEGASO 96R1EX
(00 kW - 00 hp) - (00/00 =>)

Serial N°:			
AIR FILTER, PRIMARY ROUND	632114	P771508	1
AIR FILTER, SAFETY	699435	P776696	1
FUEL FILTER, CARTRIDGE	527563	P556245	1

PEGASO 1086

w/ Engine : PEGASO 96R1EX
(191 kW - 260 hp) - (03/72 => 12/78)

Serial N°:			
FUEL FILTER, CARTRIDGE	527563	P556245	1

PEGASO 1087/10

w/ Engine : PEGASO NA
(225 kW - 306 hp) - (01/77 => 09/78)

Serial N°:			
AIR FILTER, PRIMARY ROUND	698089	P181137	1
FUEL FILTER, CARTRIDGE	527563	P556245	1
LUBE FILTER, SPIN-ON FULL FLOW	581473	P554403	1

PEGASO 1088

w/ Engine : PEGASO 96R1EX
(191 kW - 260 hp) - (11/77 => 12/78)

Serial N°:			
FUEL FILTER, CARTRIDGE	527563	P556245	1

PEGASO 1089

w/ Engine : PEGASO NA
(00 kW - 00 hp) - (00/00 =>)

Description	OE Number Donaldson	Qty	Note / or Serial Nbr
-------------	---------------------	-----	----------------------

Serial N°:

AIR FILTER, PRIMARY ROUND	698089	P181137	1
FUEL FILTER, CARTRIDGE	527563	P556245	1
LUBE FILTER, SPIN-ON FULL FLOW	581473	P554403	1

PEGASO 1089C
w/ Engine : PEGASO NA
(228 kW - 310 hp) - (01/80 => 12/82)

Serial N°:

AIR FILTER, PRIMARY ROUND	698089	P181137	1
FUEL FILTER, CARTRIDGE	527563	P556245	1
LUBE FILTER, SPIN-ON FULL FLOW	581473	P554403	1

PEGASO 1090
w/ Engine : PEGASO NA
(00 kW - 00 hp) - (00/00 =>)

Serial N°:

FUEL FILTER, CARTRIDGE	527563	P556245	1
LUBE FILTER, SPIN-ON FULL FLOW	740911	P554407	1 CHECK OE PART NO.

PEGASO 1090L
w/ Engine : PEGASO NA
(00 kW - 00 hp) - (00/00 =>)

Serial N°:

FUEL FILTER, CARTRIDGE	527563	P556245	1
LUBE FILTER, SPIN-ON FULL FLOW	740911	P554407	1 CHECK OE PART NO.

PEGASO 1090L/1
w/ Engine : PEGASO NA
(00 kW - 00 hp) - (00/00 =>)

Serial N°:

FUEL FILTER, CARTRIDGE	527563	P556245	1
LUBE FILTER, SPIN-ON FULL FLOW	740911	P554407	1 CHECK OE PART NO.

PEGASO 1090LDR
w/ Engine : PEGASO NA
(00 kW - 00 hp) - (00/00 =>)

Serial N°:

FUEL FILTER, CARTRIDGE	527563	P556245	1
LUBE FILTER, SPIN-ON FULL FLOW	740911	P554407	1 CHECK OE PART NO.

PEGASO 1090S
w/ Engine : PEGASO NA
(00 kW - 00 hp) - (00/00 =>)

Serial N°:

FUEL FILTER, CARTRIDGE	527563	P556245	1
LUBE FILTER, SPIN-ON FULL FLOW	740911	P554407	1 CHECK OE PART NO.

PEGASO 1090V
w/ Engine : PEGASO NA
(00 kW - 00 hp) - (00/00 =>)

Serial N°:

FUEL FILTER, CARTRIDGE	527563	P556245	1
LUBE FILTER, SPIN-ON FULL FLOW	740911	P554407	1 CHECK OE PART NO.

PEGASO 1090VDR
w/ Engine : PEGASO NA
(00 kW - 00 hp) - (00/00 =>)

Serial N°:

FUEL FILTER, CARTRIDGE	527563	P556245	1
LUBE FILTER, SPIN-ON FULL FLOW	740911	P554407	1 CHECK OE PART NO.

PEGASO 1091
w/ Engine : PEGASO NA
(00 kW - 00 hp) - (00/00 =>)

Serial N°:

FUEL FILTER, CARTRIDGE	527563	P556245	1
LUBE FILTER, SPIN-ON FULL FLOW	740911	P554407	1 CHECK OE PART NO.

PEGASO 1091/1
w/ Engine : PEGASO NA
(00 kW - 00 hp) - (00/00 =>)

Serial N°:

FUEL FILTER, CARTRIDGE	527563	P556245	1
LUBE FILTER, SPIN-ON FULL FLOW	740911	P554407	1 CHECK OE PART NO.

Description	OE Number Donaldson	Qty	Note / or Serial Nbr
-------------	---------------------	-----	----------------------

PEGASO 1091/3
w/ Engine : PEGASO NA
(00 kW - 00 hp) - (00/00 =>)

Serial N°:

AIR FILTER, PRIMARY ROUND	534478	P181088	1
FUEL FILTER, CARTRIDGE	527563	P556245	1
LUBE FILTER, SPIN-ON FULL FLOW	740911	P554407	1 CHECK OE PART NO.

PEGASO 1091EL
w/ Engine : PEGASO NA
(00 kW - 00 hp) - (00/00 =>)

Serial N°:

FUEL FILTER, CARTRIDGE	527563	P556245	1
LUBE FILTER, SPIN-ON FULL FLOW	740911	P554407	1 CHECK OE PART NO.

PEGASO 1091EL/1
w/ Engine : PEGASO NA
(00 kW - 00 hp) - (00/00 =>)

Serial N°:

FUEL FILTER, CARTRIDGE	527563	P556245	1
LUBE FILTER, SPIN-ON FULL FLOW	740911	P554407	1 CHECK OE PART NO.

PEGASO 1091V
w/ Engine : PEGASO NA
(00 kW - 00 hp) - (00/00 =>)

Serial N°:

FUEL FILTER, CARTRIDGE	527563	P556245	1
LUBE FILTER, SPIN-ON FULL FLOW	740911	P554407	1 CHECK OE PART NO.

PEGASO 1091V/1
w/ Engine : PEGASO NA
(00 kW - 00 hp) - (00/00 =>)

Serial N°:

FUEL FILTER, CARTRIDGE	527563	P556245	1
LUBE FILTER, SPIN-ON FULL FLOW	740911	P554407	1 CHECK OE PART NO.

PEGASO 1095
w/ Engine : PEGASO NA
(00 kW - 00 hp) - (00/00 =>)

Serial N°:

FUEL FILTER, CARTRIDGE	527563	P556245	1
LUBE FILTER, SPIN-ON FULL FLOW	740911	P554407	1 CHECK OE PART NO.

PEGASO 1096
w/ Engine : PEGASO NA
(00 kW - 00 hp) - (00/00 =>)

Serial N°:

FUEL FILTER, CARTRIDGE	527563	P556245	1
LUBE FILTER, SPIN-ON FULL FLOW	740911	P554407	1 CHECK OE PART NO.

PEGASO 1098
w/ Engine : PEGASO NA
(00 kW - 00 hp) - (00/00 =>)

Serial N°:

FUEL FILTER, CARTRIDGE	527563	P556245	1
LUBE FILTER, SPIN-ON FULL FLOW	740911	P554407	1 CHECK OE PART NO.

PEGASO 1098/1
w/ Engine : PEGASO NA
(00 kW - 00 hp) - (00/00 =>)

Serial N°:

FUEL FILTER, CARTRIDGE	527563	P556245	1
LUBE FILTER, SPIN-ON FULL FLOW	740911	P554407	1 CHECK OE PART NO.

PEGASO 1098/3
w/ Engine : PEGASO NA
(00 kW - 00 hp) - (00/00 =>)

Serial N°:

AIR FILTER, PRIMARY ROUND	534478	P181088	1
FUEL FILTER, CARTRIDGE	527563	P556245	1
LUBE FILTER, SPIN-ON FULL FLOW	740911	P554407	1 CHECK OE PART NO.

PEGASO 1098DR
w/ Engine : PEGASO NA

Description	OE Number Donaldson	Qty	Note / or Serial Nbr
-------------	---------------------	-----	----------------------

(00 kW - 00 hp) - (00/00 =>)

Serial N°:

FUEL FILTER, CARTRIDGE	527563	P556245	1
LUBE FILTER, SPIN-ON FULL FLOW	740911	P554407	1 CHECK OE PART NO.

PEGASO 1098DR/1

w/ Engine : PEGASO NA

(00 kW - 00 hp) - (00/00 =>)

Serial N°:

FUEL FILTER, CARTRIDGE	527563	P556245	1
LUBE FILTER, SPIN-ON FULL FLOW	740911	P554407	1 CHECK OE PART NO.

PEGASO 1098L

w/ Engine : PEGASO NA

(00 kW - 00 hp) - (00/00 =>)

Serial N°:

FUEL FILTER, CARTRIDGE	527563	P556245	1
LUBE FILTER, SPIN-ON FULL FLOW	740911	P554407	1 CHECK OE PART NO.

PEGASO 1098L/1

w/ Engine : PEGASO NA

(00 kW - 00 hp) - (00/00 =>)

Serial N°:

FUEL FILTER, CARTRIDGE	527563	P556245	1
LUBE FILTER, SPIN-ON FULL FLOW	740911	P554407	1 CHECK OE PART NO.

PEGASO 1098LDR

w/ Engine : PEGASO NA

(00 kW - 00 hp) - (00/00 =>)

Serial N°:

FUEL FILTER, CARTRIDGE	527563	P556245	1
LUBE FILTER, SPIN-ON FULL FLOW	740911	P554407	1 CHECK OE PART NO.

PEGASO 1098LDR/1

w/ Engine : PEGASO NA

(00 kW - 00 hp) - (00/00 =>)

Serial N°:

FUEL FILTER, CARTRIDGE	527563	P556245	1
LUBE FILTER, SPIN-ON FULL FLOW	740911	P554407	1 CHECK OE PART NO.

1100 SERIES

PEGASO 1100

w/ Engine : PEGASO NA

(66 kW - 90 hp) - (01/65 => 09/78)

Serial N°:

FUEL FILTER, CARTRIDGE	527563	P556245	1
LUBE FILTER, SPIN-ON FULL FLOW	740911	P554407	1 CHECK OE PART NO.

PEGASO 1100/1

w/ Engine : PEGASO NA

(00 kW - 00 hp) - (00/00 =>)

Serial N°:

FUEL FILTER, CARTRIDGE	527563	P556245	1
LUBE FILTER, SPIN-ON FULL FLOW	740911	P554407	1 CHECK OE PART NO.

PEGASO 1100L

w/ Engine : PEGASO NA

(00 kW - 00 hp) - (00/00 =>)

Serial N°:

FUEL FILTER, CARTRIDGE	527563	P556245	1
LUBE FILTER, SPIN-ON FULL FLOW	740911	P554407	1 CHECK OE PART NO.

PEGASO 1100L/1

w/ Engine : PEGASO NA

(00 kW - 00 hp) - (00/00 =>)

Serial N°:

FUEL FILTER, CARTRIDGE	527563	P556245	1
LUBE FILTER, SPIN-ON FULL FLOW	740911	P554407	1 CHECK OE PART NO.

PEGASO 1101/1

w/ Engine : PEGASO NA

(66 kW - 90 hp) - (01/77 => 12/80)

Serial N°:

FUEL FILTER, CARTRIDGE	527563	P556245	1
LUBE FILTER, SPIN-ON FULL FLOW	740911	P554407	1 CHECK OE PART NO.

Description	OE Number Donaldson	Qty	Note / or Serial Nbr
-------------	---------------------	-----	----------------------

PEGASO 1101L/1

w/ Engine : PEGASO NA

(00 kW - 00 hp) - (00/00 =>)

Serial N°:

FUEL FILTER, CARTRIDGE	527563	P556245	1
LUBE FILTER, SPIN-ON FULL FLOW	740911	P554407	1 CHECK OE PART NO.

PEGASO 1120

w/ Engine : PEGASO NA

(00 kW - 00 hp) - (00/00 =>)

Serial N°:

AIR FILTER, PRIMARY ROUND	534478	P181088	1
FUEL FILTER, CARTRIDGE	527563	P556245	1
LUBE FILTER, SPIN-ON FULL FLOW	740911	P554407	1 CHECK OE PART NO.

PEGASO 1120EL

w/ Engine : PEGASO NA

(00 kW - 00 hp) - (00/00 =>)

Serial N°:

AIR FILTER, PRIMARY ROUND	534478	P181088	1
FUEL FILTER, CARTRIDGE	527563	P556245	1
LUBE FILTER, SPIN-ON FULL FLOW	740911	P554407	1 CHECK OE PART NO.

PEGASO 1120L

w/ Engine : PEGASO NA

(00 kW - 00 hp) - (00/00 =>)

Serial N°:

AIR FILTER, PRIMARY ROUND	534478	P181088	1
FUEL FILTER, CARTRIDGE	527563	P556245	1
LUBE FILTER, SPIN-ON FULL FLOW	740911	P554407	1 CHECK OE PART NO.

PEGASO 1120V

w/ Engine : PEGASO NA

(00 kW - 00 hp) - (00/00 =>)

Serial N°:

AIR FILTER, PRIMARY ROUND	534478	P181088	1
FUEL FILTER, CARTRIDGE	527563	P556245	1
LUBE FILTER, SPIN-ON FULL FLOW	740911	P554407	1 CHECK OE PART NO.

PEGASO 1121

w/ Engine : PEGASO 9130.19

(99 kW - 135 hp) - (01/80 => 12/82)

Serial N°:

AIR FILTER, PRIMARY ROUND	534478	P181088	1
FUEL FILTER, CARTRIDGE	527563	P556245	1
LUBE FILTER, SPIN-ON FULL FLOW	740911	P554407	1 CHECK OE PART NO.

PEGASO 1121/5

w/ Engine : PEGASO NA

(00 kW - 00 hp) - (00/00 =>)

Serial N°:

AIR FILTER, PRIMARY ROUND	534478	P181088	1
FUEL FILTER, CARTRIDGE	527563	P556245	1
LUBE FILTER, SPIN-ON FULL FLOW	740911	P554407	1 CHECK OE PART NO.

PEGASO 1121EL

w/ Engine : PEGASO NA

(00 kW - 00 hp) - (00/00 =>)

Serial N°:

AIR FILTER, PRIMARY ROUND	534478	P181088	1
FUEL FILTER, CARTRIDGE	527563	P556245	1
LUBE FILTER, SPIN-ON FULL FLOW	740911	P554407	1 CHECK OE PART NO.

PEGASO 1121EL/5

w/ Engine : PEGASO NA

(00 kW - 00 hp) - (00/00 =>)

Serial N°:

AIR FILTER, PRIMARY ROUND	534478	P181088	1
FUEL FILTER, CARTRIDGE	527563	P556245	1
LUBE FILTER, SPIN-ON FULL FLOW	740911	P554407	1 CHECK OE PART NO.

PEGASO 1121L

Description	OE Number Donaldson	Qty	Note / or Serial Nbr
-------------	---------------------	-----	----------------------

w/ Engine : PEGASO NA

(00 kW - 00 hp) - (00/00 =>)

Serial N°:

AIR FILTER, PRIMARY ROUND	534478	P181088	1
---------------------------	--------	---------	---

FUEL FILTER, CARTRIDGE	527563	P556245	1
------------------------	--------	---------	---

LUBE FILTER, SPIN-ON FULL FLOW	740911	P554407	1 CHECK OE PART NO.
--------------------------------	--------	---------	---------------------

PEGASO 1121L/5

w/ Engine : PEGASO NA

(00 kW - 00 hp) - (00/00 =>)

Serial N°:

AIR FILTER, PRIMARY ROUND	534478	P181088	1
---------------------------	--------	---------	---

FUEL FILTER, CARTRIDGE	527563	P556245	1
------------------------	--------	---------	---

LUBE FILTER, SPIN-ON FULL FLOW	740911	P554407	1 CHECK OE PART NO.
--------------------------------	--------	---------	---------------------

PEGASO 1125

w/ Engine : PEGASO NA

(00 kW - 00 hp) - (00/00 =>)

Serial N°:

AIR FILTER, PRIMARY ROUND	534478	P181088	1
---------------------------	--------	---------	---

FUEL FILTER, CARTRIDGE	527563	P556245	1
------------------------	--------	---------	---

LUBE FILTER, SPIN-ON FULL FLOW	740911	P554407	1 CHECK OE PART NO.
--------------------------------	--------	---------	---------------------

PEGASO 1125EL

w/ Engine : PEGASO NA

(00 kW - 00 hp) - (00/00 =>)

Serial N°:

AIR FILTER, PRIMARY ROUND	534478	P181088	1
---------------------------	--------	---------	---

FUEL FILTER, CARTRIDGE	527563	P556245	1
------------------------	--------	---------	---

LUBE FILTER, SPIN-ON FULL FLOW	740911	P554407	1 CHECK OE PART NO.
--------------------------------	--------	---------	---------------------

PEGASO 1125L

w/ Engine : PEGASO NA

(00 kW - 00 hp) - (00/00 =>)

Serial N°:

AIR FILTER, PRIMARY ROUND	534478	P181088	1
---------------------------	--------	---------	---

FUEL FILTER, CARTRIDGE	527563	P556245	1
------------------------	--------	---------	---

LUBE FILTER, SPIN-ON FULL FLOW	740911	P554407	1 CHECK OE PART NO.
--------------------------------	--------	---------	---------------------

PEGASO 1126

w/ Engine : PEGASO 9130.19

(99 kW - 135 hp) - (01/80 => 12/82)

Serial N°:

AIR FILTER, PRIMARY ROUND	534478	P181088	1
---------------------------	--------	---------	---

FUEL FILTER, CARTRIDGE	527563	P556245	1
------------------------	--------	---------	---

LUBE FILTER, SPIN-ON FULL FLOW	740911	P554407	1 CHECK OE PART NO.
--------------------------------	--------	---------	---------------------

PEGASO 1126L

w/ Engine : PEGASO NA

(00 kW - 00 hp) - (00/00 =>)

Serial N°:

AIR FILTER, PRIMARY ROUND	534478	P181088	1
---------------------------	--------	---------	---

FUEL FILTER, CARTRIDGE	527563	P556245	1
------------------------	--------	---------	---

LUBE FILTER, SPIN-ON FULL FLOW	740911	P554407	1 CHECK OE PART NO.
--------------------------------	--------	---------	---------------------

PEGASO 1127

w/ Engine : PEGASO NA

(00 kW - 00 hp) - (00/00 =>)

Serial N°:

AIR FILTER, PRIMARY ROUND	645372	P771561	1
---------------------------	--------	---------	---

FUEL FILTER, CARTRIDGE	527563	P556245	1
------------------------	--------	---------	---

PEGASO 1127L

w/ Engine : PEGASO NA

(00 kW - 00 hp) - (00/00 =>)

Serial N°:

AIR FILTER, PRIMARY ROUND	645372	P771561	1
---------------------------	--------	---------	---

FUEL FILTER, CARTRIDGE	527563	P556245	1
------------------------	--------	---------	---

PEGASO 1127L/5

w/ Engine : PEGASO NA

(00 kW - 00 hp) - (00/00 =>)

Serial N°:

AIR FILTER, PRIMARY ROUND	645372	P771561	1
---------------------------	--------	---------	---

Description	OE Number Donaldson	Qty	Note / or Serial Nbr
-------------	---------------------	-----	----------------------

FUEL FILTER, CARTRIDGE	527563	P556245	1
------------------------	--------	---------	---

PEGASO 1130

w/ Engine : PEGASO NA

(110 kW - 150 hp) - (11/77 => 09/78)

Serial N°:

AIR FILTER, PRIMARY ROUND	645372	P771561	1
---------------------------	--------	---------	---

FUEL FILTER, CARTRIDGE	527563	P556245	1
------------------------	--------	---------	---

PEGASO 1135

w/ Engine : PEGASO NA

(110 kW - 150 hp) - (11/77 => 09/78)

Serial N°:

AIR FILTER, PRIMARY ROUND	645372	P771561	1
---------------------------	--------	---------	---

FUEL FILTER, CARTRIDGE	527563	P556245	1
------------------------	--------	---------	---

PEGASO 1135/1

w/ Engine : PEGASO 9100.50

(125 kW - 170 hp) - (01/80 => 12/82)

Serial N°:

AIR FILTER, PRIMARY ROUND	645372	P771561	1
---------------------------	--------	---------	---

FUEL FILTER, CARTRIDGE	527563	P556245	1
------------------------	--------	---------	---

PEGASO 1135/50

w/ Engine : PEGASO 9220.2

(165 kW - 225 hp) - (01/80 => 12/82)

Serial N°:

AIR FILTER, PRIMARY ROUND	632114	P771508	1
---------------------------	--------	---------	---

FUEL FILTER, CARTRIDGE	527563	P556245	1
------------------------	--------	---------	---

PEGASO 1136

w/ Engine : PEGASO NA

(147 kW - 200 hp) - (11/77 => 12/79)

Serial N°:

AIR FILTER, PRIMARY ROUND	645372	P771561	1
---------------------------	--------	---------	---

FUEL FILTER, CARTRIDGE	527563	P556245	1
------------------------	--------	---------	---

PEGASO 1140

w/ Engine : PEGASO NA

(00 kW - 00 hp) - (00/00 =>)

Serial N°:

FUEL FILTER, CARTRIDGE	527563	P556245	1
------------------------	--------	---------	---

PEGASO 1145

w/ Engine : PEGASO NA

(165 kW - 225 hp) - (01/77 => 12/80)

Serial N°:

AIR FILTER, PRIMARY ROUND	645372	P771561	1
---------------------------	--------	---------	---

FUEL FILTER, CARTRIDGE	527563	P556245	1
------------------------	--------	---------	---

PEGASO 1180

w/ Engine : PEGASO NA

(00 kW - 00 hp) - (00/00 =>)

Serial N°:

AIR FILTER, PRIMARY ROUND	645372	P771561	1
---------------------------	--------	---------	---

FUEL FILTER, CARTRIDGE	527563	P556245	1
------------------------	--------	---------	---

PEGASO 1180/11

w/ Engine : PEGASO NA

(00 kW - 00 hp) - (00/00 =>)

Serial N°:

AIR FILTER, PRIMARY ROUND	645372	P771561	1
---------------------------	--------	---------	---

FUEL FILTER, CARTRIDGE	527563	P556245	1
------------------------	--------	---------	---

PEGASO 1180/21

w/ Engine : PEGASO NA

(00 kW - 00 hp) - (00/00 =>)

Serial N°:

AIR FILTER, PRIMARY ROUND	645372	P771561	1
---------------------------	--------	---------	---

FUEL FILTER, CARTRIDGE	527563	P556245	1
------------------------	--------	---------	---

PEGASO 1180/50

w/ Engine : PEGASO NA

(00 kW - 00 hp) - (00/00 =>)

Description	OE Number Donaldson	Qty	Note / or Serial Nbr
-------------	---------------------	-----	----------------------

Serial N°:

AIR FILTER, PRIMARY ROUND	632114	P771508	1
FUEL FILTER, CARTRIDGE	527563	P556245	1

**PEGASO
1180/53**

w/ Engine : PEGASO NA
(191 kW - 260 hp) - (01/80 => 12/80)

Serial N°:

AIR FILTER, PRIMARY ROUND	632114	P771508	1
FUEL FILTER, CARTRIDGE	527563	P556245	1

**PEGASO
1180/60**

w/ Engine : PEGASO NA
(191 kW - 260 hp) - (01/80 => 12/80)

Serial N°:

AIR FILTER, PRIMARY ROUND	632114	P771508	1
FUEL FILTER, CARTRIDGE	527563	P556245	1

**PEGASO
1180L/50**

w/ Engine : PEGASO NA
(191 kW - 260 hp) - (01/80 => 12/80)

Serial N°:

AIR FILTER, PRIMARY ROUND	632114	P771508	1
FUEL FILTER, CARTRIDGE	527563	P556245	1

**PEGASO
1181L**

w/ Engine : PEGASO NA
(00 kW - 00 hp) - (00/00 =>)

Serial N°:

AIR FILTER, PRIMARY ROUND	698089	P181137	1
FUEL FILTER, CARTRIDGE	527563	P556245	1

**PEGASO
1183**

w/ Engine : PEGASO NA
(00 kW - 00 hp) - (00/00 =>)

Serial N°:

AIR FILTER, PRIMARY ROUND	645372	P771561	1
FUEL FILTER, CARTRIDGE	527563	P556245	1

**PEGASO
1183/10**

w/ Engine : PEGASO 9105.47
(147 kW - 200 hp) - (11/77 => 12/80)

Serial N°:

AIR FILTER, PRIMARY ROUND	645372	P771561	1
FUEL FILTER, CARTRIDGE	527563	P556245	1

**PEGASO
1183/3**

w/ Engine : PEGASO 9105.47
(147 kW - 200 hp) - (11/77 => 12/80)

Serial N°:

AIR FILTER, PRIMARY ROUND	645372	P771561	1
FUEL FILTER, CARTRIDGE	527563	P556245	1

**PEGASO
1183/50**

w/ Engine : PEGASO NA
(00 kW - 00 hp) - (00/00 =>)

Serial N°:

AIR FILTER, PRIMARY ROUND	632114	P771508	1
FUEL FILTER, CARTRIDGE	527563	P556245	1

**PEGASO
1183/53**

w/ Engine : PEGASO NA
(00 kW - 00 hp) - (00/00 =>)

Serial N°:

AIR FILTER, PRIMARY ROUND	632114	P771508	1
FUEL FILTER, CARTRIDGE	527563	P556245	1

**PEGASO
1183/60**

w/ Engine : PEGASO NA
(00 kW - 00 hp) - (00/00 =>)

Serial N°:

AIR FILTER, PRIMARY ROUND	632114	P771508	1
FUEL FILTER, CARTRIDGE	527563	P556245	1

**PEGASO
1183/70**

Description	OE Number Donaldson	Qty	Note / or Serial Nbr
-------------	---------------------	-----	----------------------

w/ Engine : PEGASO NA
(00 kW - 00 hp) - (00/00 =>)

Serial N°:

AIR FILTER, PRIMARY ROUND	632114	P771508	1
FUEL FILTER, CARTRIDGE	527563	P556245	1

**PEGASO
1183/80**

w/ Engine : PEGASO NA
(00 kW - 00 hp) - (00/00 =>)

Serial N°:

AIR FILTER, PRIMARY ROUND	632114	P771508	1
FUEL FILTER, CARTRIDGE	527563	P556245	1

**PEGASO
1184/10**

w/ Engine : PEGASO 9156.5
(00 kW - 00 hp) - (00/00 =>)

Serial N°:

AIR FILTER, PRIMARY ROUND	698089	P181137	1
FUEL FILTER, CARTRIDGE	527563	P556245	1

**PEGASO
1186/52**

w/ Engine : PEGASO NA
(191 kW - 260 hp) - (01/77 => 12/80)

Serial N°:

AIR FILTER, PRIMARY ROUND	632114	P771508	1
FUEL FILTER, CARTRIDGE	527563	P556245	1

**PEGASO
1186/54**

w/ Engine : PEGASO NA
(191 kW - 260 hp) - (01/77 => 12/80)

Serial N°:

AIR FILTER, PRIMARY ROUND	632114	P771508	1
FUEL FILTER, CARTRIDGE	527563	P556245	1

**PEGASO
1186/62**

w/ Engine : PEGASO NA
(00 kW - 00 hp) - (00/00 =>)

Serial N°:

AIR FILTER, PRIMARY ROUND	632114	P771508	1
FUEL FILTER, CARTRIDGE	527563	P556245	1

**PEGASO
1186/64**

w/ Engine : PEGASO NA
(00 kW - 00 hp) - (00/00 =>)

Serial N°:

AIR FILTER, PRIMARY ROUND	632114	P771508	1
FUEL FILTER, CARTRIDGE	527563	P556245	1

**PEGASO
1186/70**

w/ Engine : PEGASO NA
(00 kW - 00 hp) - (00/00 =>)

Serial N°:

AIR FILTER, PRIMARY ROUND	632114	P771508	1
FUEL FILTER, CARTRIDGE	527563	P556245	1

**PEGASO
1186/80**

w/ Engine : PEGASO NA
(00 kW - 00 hp) - (00/00 =>)

Serial N°:

AIR FILTER, PRIMARY ROUND	632114	P771508	1
FUEL FILTER, CARTRIDGE	527563	P556245	1

**PEGASO
1187/10**

w/ Engine : PEGASO 9156.5 V3y4
(228 kW - 310 hp) - (11/77 => 12/82)

Serial N°:

AIR FILTER, PRIMARY ROUND	698089	P181137	1
FUEL FILTER, CARTRIDGE	527563	P556245	1

**PEGASO
1190**

w/ Engine : PEGASO NA
(00 kW - 00 hp) - (00/00 =>)

Serial N°:

AIR FILTER, PRIMARY ROUND	698089	P181137	1
FUEL FILTER, CARTRIDGE	527563	P556245	1

Description	OE Number Donaldson	Qty	Note / or Serial Nbr
-------------	---------------------	-----	----------------------

1200 SERIES

PEGASO

1214

w/ Engine : PEGASO 9130.23
(99 kW - 135 hp) - (05/82 => 03/87)

Serial N°:

AIR FILTER, PRIMARY ROUND	534478	P181088	1
FUEL FILTER, CARTRIDGE	527563	P556245	1
LUBE FILTER, SPIN-ON FULL FLOW	740911	P554407	1 CHECK OE PART NO.

PEGASO

1214.14

w/ Engine : PEGASO 94A1AX (9130.23)
(99 kW - 135 hp) - (04/87 =>)

Serial N°:

AIR FILTER, PRIMARY ROUND	632114	P771508	1
AIR FILTER, SAFETY	699435	P776696	1
FUEL FILTER, CARTRIDGE	527563	P556245	1
LUBE FILTER, SPIN-ON FULL FLOW	NA	P551603	1

PEGASO

1216

w/ Engine : PEGASO 9135.15
(114 kW - 155 hp) - (05/82 => 11/84)

Serial N°:

AIR FILTER, PRIMARY ROUND	645372	P771561	1
FUEL FILTER, CARTRIDGE	527563	P556245	1

PEGASO

1217

w/ Engine : PEGASO 9100.55
(125 kW - 170 hp) - (05/82 => 03/87)

Serial N°:

AIR FILTER, PRIMARY ROUND	645372	P771561	1
FUEL FILTER, CARTRIDGE	527563	P556245	1

PEGASO

1223

w/ Engine : PEGASO 9222.00
(165 kW - 225 hp) - (05/82 => 03/87)

Serial N°:

AIR FILTER, PRIMARY ROUND	632114	P771508	1
AIR FILTER, SAFETY	699435	P776696	1
FUEL FILTER, CARTRIDGE	527563	P556245	1

PEGASO

1236.38 Troner

w/ Engine : PEGASO 96R1EX
(265 kW - 360 hp) - (04/87 =>)

Serial N°:

FUEL FILTER, CARTRIDGE	197785	P556287	1
------------------------	--------	---------	---

PEGASO

1236.38R

w/ Engine : PEGASO 96R1EX
(265 kW - 360 hp) - (04/87 =>)

Serial N°:

FUEL FILTER, CARTRIDGE	197785	P556287	1
------------------------	--------	---------	---

PEGASO

1236.38T

w/ Engine : PEGASO 96R1EX
(265 kW - 360 hp) - (04/87 =>)

Serial N°:

FUEL FILTER, CARTRIDGE	197785	P556287	1
------------------------	--------	---------	---

1300 SERIES

PEGASO

1331.26R

w/ Engine : PEGASO 96T1CX (9156.73)
(228 kW - 310 hp) - (04/87 =>)

Serial N°:

AIR FILTER, PRIMARY ROUND	698089	P181137	1
FUEL FILTER, CARTRIDGE	197785	P556287	1
FUEL FILTER, CARTRIDGE	527563	P556245	1

1400 SERIES

PEGASO

1434

w/ Engine : PEGASO 9180

Description	OE Number Donaldson	Qty	Note / or Serial Nbr
-------------	---------------------	-----	----------------------

(250 kW - 340 hp) - (10/85 =>)

Serial N°:

AIR FILTER, PRIMARY ROUND	197588	P771558	1
FUEL FILTER, CARTRIDGE	197785	P556287	1

PEGASO

1436.38G

w/ Engine : PEGASO 96R1BX
(265 kW - 360 hp) - (04/87 =>)

Serial N°:

AIR FILTER, PRIMARY ROUND	197588	P771558	1
FUEL FILTER, CARTRIDGE	197785	P556287	1

2000 SERIES

PEGASO

2011

w/ Engine : PEGASO NA
(191 kW - 260 hp) - (01/64 => 10/73)

Serial N°:

FUEL FILTER, CARTRIDGE	527563	P556245	1
------------------------	--------	---------	---

PEGASO

2012

w/ Engine : PEGASO NA
(147 kW - 200 hp) - (01/70 => 10/73)

Serial N°:

FUEL FILTER, CARTRIDGE	527563	P556245	1
------------------------	--------	---------	---

PEGASO

2020

w/ Engine : PEGASO NA
(125 kW - 170 hp) - (01/68 => 09/78)

Serial N°:

FUEL FILTER, CARTRIDGE	527563	P556245	1
------------------------	--------	---------	---

PEGASO

2030DR

w/ Engine : PEGASO NA
(00 kW - 00 hp) - (00/00 =>)

Serial N°:

FUEL FILTER, CARTRIDGE	527563	P556245	1
LUBE FILTER, SPIN-ON FULL FLOW	740911	P554407	1 CHECK OE PART NO.

PEGASO

2031DR

w/ Engine : PEGASO NA
(99 kW - 135 hp) - (01/76 => 12/77)

Serial N°:

FUEL FILTER, CARTRIDGE	527563	P556245	1
LUBE FILTER, SPIN-ON FULL FLOW	740911	P554407	1 CHECK OE PART NO.

PEGASO

2040

w/ Engine : PEGASO NA
(191 kW - 260 hp) - (01/69 => 02/74)

Serial N°:

FUEL FILTER, CARTRIDGE	527563	P556245	1
------------------------	--------	---------	---

PEGASO

2040/51

w/ Engine : PEGASO NA
(00 kW - 00 hp) - (00/00 =>)

Serial N°:

AIR FILTER, PRIMARY ROUND	632114	P771508	1
FUEL FILTER, CARTRIDGE	527563	P556245	1

PEGASO

2080

w/ Engine : PEGASO NA
(147 kW - 200 hp) - (03/72 => 03/75)

Serial N°:

FUEL FILTER, CARTRIDGE	527563	P556245	1
------------------------	--------	---------	---

PEGASO

2081/60

w/ Engine : PEGASO NA
(00 kW - 00 hp) - (00/00 =>)

Serial N°:

AIR FILTER, PRIMARY ROUND	698089	P181137	1
FUEL FILTER, CARTRIDGE	527563	P556245	1

PEGASO

2081C

w/ Engine : PEGASO NA
(228 kW - 310 hp) - (01/80 => 12/80)

Description	OE Number Donaldson	Qty	Note / or Serial Nbr
-------------	---------------------	-----	----------------------

Serial N°:

AIR FILTER, PRIMARY ROUND	698089	P181137	1
FUEL FILTER, CARTRIDGE	527563	P556245	1

PEGASO 2081LC
w/ Engine : PEGASO NA
(228 kW - 310 hp) - (01/80 => 12/80)

Serial N°:

AIR FILTER, PRIMARY ROUND	698089	P181137	1
FUEL FILTER, CARTRIDGE	527563	P556245	1

PEGASO 2082/60
w/ Engine : PEGASO NA
(259 kW - 352 hp) - (01/74 => 09/78)

Serial N°:

AIR FILTER, PRIMARY ROUND	698089	P181137	1
FUEL FILTER, CARTRIDGE	527563	P556245	1

PEGASO 2082/80
w/ Engine : PEGASO NA
(259 kW - 352 hp) - (01/74 => 09/78)

Serial N°:

AIR FILTER, PRIMARY ROUND	698089	P181137	1
FUEL FILTER, CARTRIDGE	527563	P556245	1

PEGASO 2088/50
w/ Engine : PEGASO NA
(191 kW - 260 hp) - (11/77 => 12/80)

Serial N°:

FUEL FILTER, CARTRIDGE	527563	P556245	1
------------------------	--------	---------	---

PEGASO 2089/60
w/ Engine : PEGASO NA
(259 kW - 352 hp) - (01/74 => 09/78)

Serial N°:

AIR FILTER, PRIMARY ROUND	698089	P181137	1
FUEL FILTER, CARTRIDGE	527563	P556245	1

PEGASO 2089/80
w/ Engine : PEGASO NA
(259 kW - 352 hp) - (01/74 => 09/78)

Serial N°:

AIR FILTER, PRIMARY ROUND	698089	P181137	1
FUEL FILTER, CARTRIDGE	527563	P556245	1

PEGASO 2090
w/ Engine : PEGASO NA
(225 kW - 306 hp) - (11/77 => 12/78)

Serial N°:

AIR FILTER, PRIMARY ROUND	698089	P181137	1
FUEL FILTER, CARTRIDGE	527563	P556245	1

PEGASO 2091
w/ Engine : PEGASO NA
(00 kW - 00 hp) - (00/00 =>)

Serial N°:

AIR FILTER, PRIMARY ROUND	698089	P181137	1
FUEL FILTER, CARTRIDGE	527563	P556245	1

2100 SERIES

PEGASO 2135
w/ Engine : PEGASO 9100.50
(125 kW - 170 hp) - (01/80 => 12/81)

Serial N°:

AIR FILTER, PRIMARY ROUND	645372	P771561	1
FUEL FILTER, CARTRIDGE	527563	P556245	1

PEGASO 2135/50
w/ Engine : PEGASO NA
(00 kW - 00 hp) - (00/00 =>)

Serial N°:

AIR FILTER, PRIMARY ROUND	632114	P771508	1
FUEL FILTER, CARTRIDGE	527563	P556245	1

Description	OE Number Donaldson	Qty	Note / or Serial Nbr
-------------	---------------------	-----	----------------------

PEGASO 2180/11
w/ Engine : PEGASO NA
(147 kW - 200 hp) - (01/80 => 12/82)

Serial N°:

AIR FILTER, PRIMARY ROUND	645372	P771561	1
FUEL FILTER, CARTRIDGE	527563	P556245	1

PEGASO 2180/51
w/ Engine : PEGASO NA
(00 kW - 00 hp) - (00/00 =>)

Serial N°:

AIR FILTER, PRIMARY ROUND	632114	P771508	1
FUEL FILTER, CARTRIDGE	527563	P556245	1

PEGASO 2180/54
w/ Engine : PEGASO NA
(00 kW - 00 hp) - (00/00 =>)

Serial N°:

AIR FILTER, PRIMARY ROUND	632114	P771508	1
FUEL FILTER, CARTRIDGE	527563	P556245	1

PEGASO 2180/61
w/ Engine : PEGASO NA
(00 kW - 00 hp) - (00/00 =>)

Serial N°:

AIR FILTER, PRIMARY ROUND	632114	P771508	1
FUEL FILTER, CARTRIDGE	527563	P556245	1

PEGASO 2180/64
w/ Engine : PEGASO NA
(00 kW - 00 hp) - (00/00 =>)

Serial N°:

AIR FILTER, PRIMARY ROUND	632114	P771508	1
FUEL FILTER, CARTRIDGE	527563	P556245	1

PEGASO 2180/70
w/ Engine : PEGASO NA
(00 kW - 00 hp) - (00/00 =>)

Serial N°:

AIR FILTER, PRIMARY ROUND	632114	P771508	1
FUEL FILTER, CARTRIDGE	527563	P556245	1

PEGASO 2180/80
w/ Engine : PEGASO NA
(00 kW - 00 hp) - (00/00 =>)

Serial N°:

AIR FILTER, PRIMARY ROUND	632114	P771508	1
FUEL FILTER, CARTRIDGE	527563	P556245	1

PEGASO 2181/60
w/ Engine : PEGASO 9156.5
(225 kW - 306 hp) - (11/77 => 12/82)

Serial N°:

AIR FILTER, PRIMARY ROUND	698089	P181137	1	
FUEL FILTER, CARTRIDGE	197785	P556287	1	CHECK OE PART NO.
FUEL FILTER, CARTRIDGE	527563	P556245	1	

PEGASO 2182/60
w/ Engine : PEGASO 9156.3
(259 kW - 352 hp) - (01/79 => 12/82)

Serial N°:

AIR FILTER, PRIMARY ROUND	698089	P181137	1	
FUEL FILTER, CARTRIDGE	197785	P556287	1	CHECK OE PART NO.
FUEL FILTER, CARTRIDGE	527563	P556245	1	

PEGASO 2188/60
w/ Engine : PEGASO NA
(191 kW - 260 hp) - (01/80 => 12/80)

Serial N°:

FUEL FILTER, CARTRIDGE	527563	P556245	1
------------------------	--------	---------	---

PEGASO 2189/60
w/ Engine : PEGASO 9156.3
(259 kW - 352 hp) - (01/79 => 12/82)

Description	OE Number Donaldson	Qty	Note / or Serial Nbr
-------------	---------------------	-----	----------------------

Serial N°:

AIR FILTER, PRIMARY ROUND	698089	P181137	1
FUEL FILTER, CARTRIDGE	527563	P556245	1

PEGASO 2190

w/ Engine : PEGASO 9156.5
(225 kW - 306 hp) - (01/80 => 12/82)

Serial N°:

AIR FILTER, PRIMARY ROUND	698089	P181137	1
FUEL FILTER, CARTRIDGE	527563	P556245	1

2200 SERIES

PEGASO 2217

w/ Engine : PEGASO 9100.57
(125 kW - 170 hp) - (10/85 => 12/89)

Serial N°:

AIR FILTER, PRIMARY ROUND	632114	P771508	1
AIR FILTER, SAFETY	699435	P776696	1
FUEL FILTER, CARTRIDGE	527563	P556245	1

2300 SERIES

PEGASO 2321K

w/ Engine : PEGASO 9222.01
(160 kW - 217 hp) - (05/82 => 12/84)

Serial N°:

AIR FILTER, PRIMARY ROUND	632114	P771508	1
FUEL FILTER, CARTRIDGE	527563	P556245	1

PEGASO 2331K

w/ Engine : PEGASO 9156.17
(228 kW - 310 hp) - (05/82 => 03/87)

Serial N°:

AIR FILTER, PRIMARY ROUND	698089	P181137	1
FUEL FILTER, CARTRIDGE	527563	P556245	1
FUEL FILTER, CARTRIDGE	197785	P556287	1 CHECK OE PART NO.

3000 SERIES

PEGASO 3040

w/ Engine : PEGASO NA
(00 kW - 00 hp) - (00/00 =>)

Serial N°:

FUEL FILTER, CARTRIDGE	527563	P556245	1
LUBE FILTER, SPIN-ON FULL FLOW	740911	P554407	1 CHECK OE PART NO.

PEGASO 3040/22

w/ Engine : PEGASO NA
(99 kW - 135 hp) - (01/66 => 12/76)

Serial N°:

FUEL FILTER, CARTRIDGE	527563	P556245	1
LUBE FILTER, SPIN-ON FULL FLOW	740911	P554407	1 CHECK OE PART NO.

PEGASO 3041

w/ Engine : PEGASO 9132.18
(99 kW - 135 hp) - (11/77 => 12/80)

Serial N°:

FUEL FILTER, CARTRIDGE	527563	P556245	1
LUBE FILTER, SPIN-ON FULL FLOW	740911	P554407	1 CHECK OE PART NO.

PEGASO 3041/1

w/ Engine : PEGASO NA
(00 kW - 00 hp) - (00/00 =>)

Serial N°:

FUEL FILTER, CARTRIDGE	527563	P556245	1
LUBE FILTER, SPIN-ON FULL FLOW	740911	P554407	1 CHECK OE PART NO.

PEGASO 3045/20

w/ Engine : PEGASO NA
(92 kW - 125 hp) - (01/72 => 12/78)

Serial N°:

FUEL FILTER, CARTRIDGE	527563	P556245	1
LUBE FILTER, SPIN-ON FULL FLOW	740911	P554407	1 CHECK OE PART NO.

Description	OE Number Donaldson	Qty	Note / or Serial Nbr
-------------	---------------------	-----	----------------------

PEGASO 3045/21

w/ Engine : PEGASO NA
(92 kW - 125 hp) - (01/72 => 12/78)

Serial N°:

FUEL FILTER, CARTRIDGE	527563	P556245	1
LUBE FILTER, SPIN-ON FULL FLOW	740911	P554407	1 CHECK OE PART NO.

PEGASO 3045/22

w/ Engine : PEGASO NA
(92 kW - 125 hp) - (01/72 => 12/78)

Serial N°:

FUEL FILTER, CARTRIDGE	527563	P556245	1
LUBE FILTER, SPIN-ON FULL FLOW	740911	P554407	1 CHECK OE PART NO.

PEGASO 3045/23

w/ Engine : PEGASO NA
(92 kW - 125 hp) - (01/72 => 12/78)

Serial N°:

FUEL FILTER, CARTRIDGE	527563	P556245	1
LUBE FILTER, SPIN-ON FULL FLOW	740911	P554407	1 CHECK OE PART NO.

PEGASO 3045/24

w/ Engine : PEGASO NA
(92 kW - 125 hp) - (01/72 => 12/78)

Serial N°:

FUEL FILTER, CARTRIDGE	527563	P556245	1
LUBE FILTER, SPIN-ON FULL FLOW	740911	P554407	1 CHECK OE PART NO.

PEGASO 3045/40

w/ Engine : PEGASO NA
(00 kW - 00 hp) - (00/00 =>)

Serial N°:

FUEL FILTER, CARTRIDGE	527563	P556245	1
LUBE FILTER, SPIN-ON FULL FLOW	740911	P554407	1 CHECK OE PART NO.

PEGASO 3045/42

w/ Engine : PEGASO NA
(00 kW - 00 hp) - (00/00 =>)

Serial N°:

FUEL FILTER, CARTRIDGE	527563	P556245	1
LUBE FILTER, SPIN-ON FULL FLOW	740911	P554407	1 CHECK OE PART NO.

PEGASO 3045D

w/ Engine : PEGASO NA
(00 kW - 00 hp) - (00/00 =>)

Serial N°:

FUEL FILTER, CARTRIDGE	527563	P556245	1
LUBE FILTER, SPIN-ON FULL FLOW	740911	P554407	1 CHECK OE PART NO.

PEGASO 3046

w/ Engine : PEGASO NA
(00 kW - 00 hp) - (00/00 =>)

Serial N°:

AIR FILTER, PRIMARY ROUND	645372	P771561	1
FUEL FILTER, CARTRIDGE	527563	P556245	1

PEGASO 3046/50

w/ Engine : PEGASO NA
(00 kW - 00 hp) - (00/00 =>)

Serial N°:

AIR FILTER, PRIMARY ROUND	645372	P771561	1
FUEL FILTER, CARTRIDGE	527563	P556245	1

PEGASO 3046/51

w/ Engine : PEGASO NA
(00 kW - 00 hp) - (00/00 =>)

Serial N°:

AIR FILTER, PRIMARY ROUND	645372	P771561	1
FUEL FILTER, CARTRIDGE	527563	P556245	1

PEGASO 3046/52

w/ Engine : PEGASO NA
(00 kW - 00 hp) - (00/00 =>)

Description	OE Number Donaldson	Qty	Note / or Serial Nbr
-------------	---------------------	-----	----------------------

Serial N°:

AIR FILTER, PRIMARY ROUND	645372	P771561	1
FUEL FILTER, CARTRIDGE	527563	P556245	1

PEGASO 3047TC
w/ Engine : PEGASO NA
(00 kW - 00 hp) - (00/00 =>)

Serial N°:

AIR FILTER, PRIMARY ROUND	645372	P771561	1
FUEL FILTER, CARTRIDGE	527563	P556245	1

PEGASO 3050
w/ Engine : PEGASO 9100.40
(125 kW - 170 hp) - (01/72 => 12/82)

Serial N°:

FUEL FILTER, CARTRIDGE	527563	P556245	1
------------------------	--------	---------	---

PEGASO 3054
w/ Engine : PEGASO NA
(00 kW - 00 hp) - (00/00 =>)

Serial N°:

AIR FILTER, PRIMARY ROUND	632114	P771508	1
FUEL FILTER, CARTRIDGE	527563	P556245	1

PEGASO 3060GL/50
w/ Engine : PEGASO NA
(00 kW - 00 hp) - (00/00 =>)

Serial N°:

AIR FILTER, PRIMARY ROUND	632114	P771508	1
FUEL FILTER, CARTRIDGE	527563	P556245	1

PEGASO 3060GLA
w/ Engine : PEGASO NA
(00 kW - 00 hp) - (00/00 =>)

Serial N°:

AIR FILTER, PRIMARY ROUND	645372	P771561	1
FUEL FILTER, CARTRIDGE	527563	P556245	1

PEGASO 3060GLA/50
w/ Engine : PEGASO NA
(00 kW - 00 hp) - (00/00 =>)

Serial N°:

AIR FILTER, PRIMARY ROUND	632114	P771508	1
FUEL FILTER, CARTRIDGE	527563	P556245	1

PEGASO 3060LA
w/ Engine : PEGASO NA
(00 kW - 00 hp) - (00/00 =>)

Serial N°:

AIR FILTER, PRIMARY ROUND	645372	P771561	1
FUEL FILTER, CARTRIDGE	527563	P556245	1

PEGASO 3060LA/50
w/ Engine : PEGASO NA
(00 kW - 00 hp) - (00/00 =>)

Serial N°:

AIR FILTER, PRIMARY ROUND	632114	P771508	1
FUEL FILTER, CARTRIDGE	527563	P556245	1

PEGASO 3065
w/ Engine : PEGASO NA
(00 kW - 00 hp) - (00/00 =>)

Serial N°:

AIR FILTER, PRIMARY ROUND	632114	P771508	1
FUEL FILTER, CARTRIDGE	527563	P556245	1

PEGASO 3065/10
w/ Engine : PEGASO NA
(00 kW - 00 hp) - (00/00 =>)

Serial N°:

AIR FILTER, PRIMARY ROUND	632114	P771508	1
FUEL FILTER, CARTRIDGE	527563	P556245	1

PEGASO 3075
w/ Engine : PEGASO NA
(147 kW - 200 hp) - (01/69 => 10/73)

Description	OE Number Donaldson	Qty	Note / or Serial Nbr
-------------	---------------------	-----	----------------------

Serial N°:

FUEL FILTER, CARTRIDGE	527563	P556245	1
------------------------	--------	---------	---

PEGASO 3076/60
w/ Engine : PEGASO NA
(00 kW - 00 hp) - (00/00 =>)

Serial N°:

AIR FILTER, PRIMARY ROUND	632114	P771508	1
FUEL FILTER, CARTRIDGE	527563	P556245	1

PEGASO 3076D
w/ Engine : PEGASO NA
(00 kW - 00 hp) - (00/00 =>)

Serial N°:

AIR FILTER, PRIMARY ROUND	632114	P771508	1
FUEL FILTER, CARTRIDGE	527563	P556245	1

PEGASO 3080
w/ Engine : PEGASO NA
(147 kW - 200 hp) - (11/77 => 12/79)

Serial N°:

AIR FILTER, PRIMARY ROUND	645372	P771561	1
AIR FILTER, SAFETY	760884	P776695	1
FUEL FILTER, CARTRIDGE	527563	P556245	1

PEGASO 3088/92
w/ Engine : PEGASO NA
(225 kW - 306 hp) - (01/77 => 12/80)

Serial N°:

AIR FILTER, PRIMARY ROUND	698089	P181137	1
FUEL FILTER, CARTRIDGE	527563	P556245	1

PEGASO 3089/1
w/ Engine : PEGASO NA
(259 kW - 352 hp) - (01/77 => 12/80)

Serial N°:

AIR FILTER, PRIMARY ROUND	698089	P181137	1
FUEL FILTER, CARTRIDGE	527563	P556245	1

PEGASO 3089/2
w/ Engine : PEGASO NA
(259 kW - 352 hp) - (01/77 => 12/80)

Serial N°:

AIR FILTER, PRIMARY ROUND	698089	P181137	1
FUEL FILTER, CARTRIDGE	527563	P556245	1

3100 SERIES

PEGASO 3180
w/ Engine : PEGASO NA
(147 kW - 200 hp) - (01/80 => 12/82)

Serial N°:

FUEL FILTER, CARTRIDGE	527563	P556245	1
------------------------	--------	---------	---

PEGASO 3181
w/ Engine : PEGASO NA
(00 kW - 00 hp) - (00/00 =>)

Serial N°:

AIR FILTER, PRIMARY ROUND	698089	P181137	1
FUEL FILTER, CARTRIDGE	527563	P556245	1

PEGASO 3188/2
w/ Engine : PEGASO NA
(00 kW - 00 hp) - (00/00 =>)

Serial N°:

AIR FILTER, PRIMARY ROUND	632114	P771508	1
FUEL FILTER, CARTRIDGE	527563	P556245	1

PEGASO 3188/92
w/ Engine : PEGASO 9156.5
(225 kW - 306 hp) - (01/80 => 12/82)

Serial N°:

AIR FILTER, PRIMARY ROUND	698089	P181137	1
FUEL FILTER, CARTRIDGE	527563	P556245	1

Description	OE Number Donaldson	Qty	Note / or Serial Nbr
-------------	---------------------	-----	----------------------

PEGASO

3189

w/ Engine : PEGASO NA
(00 kW - 00 hp) - (00/00 =>)
Serial N°:

AIR FILTER, PRIMARY ROUND	698089	P181137	1
FUEL FILTER, CARTRIDGE	527563	P556245	1

3500 SERIES

PEGASO

3500

w/ Engine : PEGASO NA
(00 kW - 00 hp) - (00/00 =>)
Serial N°:

AIR FILTER, PRIMARY ROUND	698089	P181137	1
FUEL FILTER, CARTRIDGE	527563	P556245	1

PEGASO

3540

w/ Engine : PEGASO 9222
(165 kW - 225 hp) - (11/80 => 12/89)
Serial N°:

FUEL FILTER, CARTRIDGE	527563	P556245	1
------------------------	--------	---------	---

PEGASO

3545

w/ Engine : PEGASO NA
(00 kW - 00 hp) - (00/00 =>)
Serial N°:

AIR FILTER, PRIMARY ROUND	632114	P771508	1
FUEL FILTER, CARTRIDGE	527563	P556245	1

PEGASO

3550

w/ Engine : PEGASO NA
(00 kW - 00 hp) - (00/00 =>)
Serial N°:

AIR FILTER, PRIMARY ROUND	645372	P771561	1
FUEL FILTER, CARTRIDGE	527563	P556245	1

PEGASO

3550/1

w/ Engine : PEGASO NA
(00 kW - 00 hp) - (00/00 =>)
Serial N°:

AIR FILTER, PRIMARY ROUND	645372	P771561	1
FUEL FILTER, CARTRIDGE	527563	P556245	1

PEGASO

3560

w/ Engine : PEGASO 9156.33
(228 kW - 310 hp) - (03/83 => 03/84)
Serial N°:

AIR FILTER, PRIMARY ROUND	698089	P181137	1
FUEL FILTER, CARTRIDGE	527563	P556245	1

PEGASO

3560/1

w/ Engine : PEGASO NA
(00 kW - 00 hp) - (00/00 =>)
Serial N°:

AIR FILTER, PRIMARY ROUND	698089	P181137	1
FUEL FILTER, CARTRIDGE	527563	P556245	1

PEGASO

3560/3

w/ Engine : PEGASO NA
(00 kW - 00 hp) - (00/00 =>)
Serial N°:

AIR FILTER, PRIMARY ROUND	698089	P181137	1
FUEL FILTER, CARTRIDGE	527563	P556245	1

PEGASO

3560/4

w/ Engine : PEGASO NA
(00 kW - 00 hp) - (00/00 =>)
Serial N°:

AIR FILTER, PRIMARY ROUND	698089	P181137	1
FUEL FILTER, CARTRIDGE	527563	P556245	1

PEGASO

3562/1

w/ Engine : PEGASO NA
(00 kW - 00 hp) - (00/00 =>)
Serial N°:

Description	OE Number Donaldson	Qty	Note / or Serial Nbr
-------------	---------------------	-----	----------------------

AIR FILTER, PRIMARY ROUND	698089	P181137	1
FUEL FILTER, CARTRIDGE	527563	P556245	1

PEGASO

3570

w/ Engine : PEGASO NA
(00 kW - 00 hp) - (00/00 =>)
Serial N°:

AIR FILTER, PRIMARY ROUND	698089	P181137	1
FUEL FILTER, CARTRIDGE	527563	P556245	1

5000 SERIES

PEGASO

5021A

w/ Engine : PEGASO NA
(00 kW - 00 hp) - (00/00 =>)
Serial N°:

FUEL FILTER, CARTRIDGE	527563	P556245	1
LUBE FILTER, SPIN-ON FULL FLOW	740911	P554407	1 CHECK OE PART NO.

PEGASO

5022

w/ Engine : PEGASO NA
(110 kW - 150 hp) - (01/64 => 12/70)
Serial N°:

FUEL FILTER, CARTRIDGE	527563	P556245	1
------------------------	--------	---------	---

PEGASO

5022/10

w/ Engine : PEGASO NA
(00 kW - 00 hp) - (00/00 =>)
Serial N°:

FUEL FILTER, CARTRIDGE	527563	P556245	1
------------------------	--------	---------	---

PEGASO

5023

w/ Engine : PEGASO 9101.12
(136 kW - 185 hp) - (01/68 => 12/84)
Serial N°:

AIR FILTER, PRIMARY ROUND	645372	P771561	1 CHECK OE PART NO.
FUEL FILTER, CARTRIDGE	527563	P556245	1

PEGASO

5023/1

w/ Engine : PEGASO NA
(00 kW - 00 hp) - (00/00 =>)
Serial N°:

AIR FILTER, PRIMARY ROUND	645372	P771561	1 CHECK OE PART NO.
FUEL FILTER, CARTRIDGE	527563	P556245	1

PEGASO

5023DL/5

w/ Engine : PEGASO NA
(00 kW - 00 hp) - (00/00 =>)
Serial N°:

AIR FILTER, PRIMARY ROUND	645372	P771561	1 CHECK OE PART NO.
FUEL FILTER, CARTRIDGE	527563	P556245	1

PEGASO

5024

w/ Engine : PEGASO NA
(147 kW - 200 hp) - (01/80 => 12/84)
Serial N°:

AIR FILTER, PRIMARY ROUND	645372	P771561	1
FUEL FILTER, CARTRIDGE	527563	P556245	1

PEGASO

5024DL/5

w/ Engine : PEGASO NA
(00 kW - 00 hp) - (00/00 =>)
Serial N°:

AIR FILTER, PRIMARY ROUND	645372	P771561	1 CHECK OE PART NO.
FUEL FILTER, CARTRIDGE	527563	P556245	1

PEGASO

5025

w/ Engine : PEGASO NA
(00 kW - 00 hp) - (00/00 =>)
Serial N°:

FUEL FILTER, CARTRIDGE	527563	P556245	1
------------------------	--------	---------	---

PEGASO

5025CLN

w/ Engine : PEGASO NA
(00 kW - 00 hp) - (00/00 =>)

Description	OE Number Donaldson	Qty	Note / or Serial Nbr
-------------	---------------------	-----	----------------------

Serial N°:

FUEL FILTER, CARTRIDGE	527563	P556245	1
------------------------	--------	---------	---

**PEGASO
5026**

w/ Engine : PEGASO NA
(00 kW - 00 hp) - (00/00 =>)

Serial N°:

FUEL FILTER, CARTRIDGE	527563	P556245	1
------------------------	--------	---------	---

**PEGASO
5026N**

w/ Engine : PEGASO NA
(00 kW - 00 hp) - (00/00 =>)

Serial N°:

FUEL FILTER, CARTRIDGE	527563	P556245	1
------------------------	--------	---------	---

**PEGASO
5030/1**

w/ Engine : PEGASO NA
(00 kW - 00 hp) - (00/00 =>)

Serial N°:

FUEL FILTER, CARTRIDGE	527563	P556245	1
------------------------	--------	---------	---

**PEGASO
5030/1L**

w/ Engine : PEGASO NA
(00 kW - 00 hp) - (00/00 =>)

Serial N°:

FUEL FILTER, CARTRIDGE	527563	P556245	1
------------------------	--------	---------	---

**PEGASO
5030E**

w/ Engine : PEGASO NA
(00 kW - 00 hp) - (00/00 =>)

Serial N°:

AIR FILTER, PRIMARY ROUND	645372	P771561	1	CHECK OE PART NO.
FUEL FILTER, CARTRIDGE	527563	P556245	1	

**PEGASO
5030L/3**

w/ Engine : PEGASO 9100.15
(125 kW - 170 hp) - (01/66 => 12/84)

Serial N°:

FUEL FILTER, CARTRIDGE	527563	P556245	1
------------------------	--------	---------	---

**PEGASO
5031**

w/ Engine : PEGASO NA
(147 kW - 200 hp) - (01/68 => 01/75)

Serial N°:

FUEL FILTER, CARTRIDGE	527563	P556245	1
------------------------	--------	---------	---

**PEGASO
5031/1**

w/ Engine : PEGASO NA
(00 kW - 00 hp) - (00/00 =>)

Serial N°:

FUEL FILTER, CARTRIDGE	527563	P556245	1
------------------------	--------	---------	---

**PEGASO
5031/3**

w/ Engine : PEGASO NA
(00 kW - 00 hp) - (00/00 =>)

Serial N°:

AIR FILTER, PRIMARY ROUND	645372	P771561	1
FUEL FILTER, CARTRIDGE	527563	P556245	1

**PEGASO
5031L/1**

w/ Engine : PEGASO NA
(00 kW - 00 hp) - (00/00 =>)

Serial N°:

AIR FILTER, PRIMARY ROUND	645372	P771561	1
FUEL FILTER, CARTRIDGE	527563	P556245	1

**PEGASO
5031L/2**

w/ Engine : PEGASO NA
(00 kW - 00 hp) - (00/00 =>)

Serial N°:

FUEL FILTER, CARTRIDGE	527563	P556245	1
------------------------	--------	---------	---

**PEGASO
5031L/3**

w/ Engine : PEGASO NA
(00 kW - 00 hp) - (00/00 =>)

Serial N°:

FUEL FILTER, CARTRIDGE	527563	P556245	1
------------------------	--------	---------	---

Description	OE Number Donaldson	Qty	Note / or Serial Nbr
-------------	---------------------	-----	----------------------

**PEGASO
5031L/4**

w/ Engine : PEGASO NA
(00 kW - 00 hp) - (00/00 =>)

Serial N°:

AIR FILTER, PRIMARY ROUND	645372	P771561	1	
AIR FILTER, PRIMARY ROUND	NA	P181063	1	CHECK OE PART NO.
AIR FILTER, SAFETY	691031	P119778	1	CHECK OE PART NO.
FUEL FILTER, CARTRIDGE	527563	P556245	1	

**PEGASO
5032**

w/ Engine : PEGASO NA
(00 kW - 00 hp) - (00/00 =>)

Serial N°:

AIR FILTER, PRIMARY ROUND	645372	P771561	1	
AIR FILTER, PRIMARY ROUND	NA	P181063	1	CHECK OE PART NO.
AIR FILTER, SAFETY	691031	P119778	1	CHECK OE PART NO.
FUEL FILTER, CARTRIDGE	527563	P556245	1	

**PEGASO
5032/1**

w/ Engine : PEGASO NA
(00 kW - 00 hp) - (00/00 =>)

Serial N°:

AIR FILTER, PRIMARY ROUND	645372	P771561	1
FUEL FILTER, CARTRIDGE	527563	P556245	1

**PEGASO
5032/2**

w/ Engine : PEGASO NA
(00 kW - 00 hp) - (00/00 =>)

Serial N°:

AIR FILTER, PRIMARY ROUND	645372	P771561	1
FUEL FILTER, CARTRIDGE	527563	P556245	1

**PEGASO
5034L/1**

w/ Engine : PEGASO NA
(00 kW - 00 hp) - (00/00 =>)

Serial N°:

FUEL FILTER, CARTRIDGE	527563	P556245	1
------------------------	--------	---------	---

**PEGASO
5034L/2**

w/ Engine : PEGASO NA
(00 kW - 00 hp) - (00/00 =>)

Serial N°:

FUEL FILTER, CARTRIDGE	527563	P556245	1
------------------------	--------	---------	---

**PEGASO
5034N**

w/ Engine : PEGASO NA
(00 kW - 00 hp) - (00/00 =>)

Serial N°:

FUEL FILTER, CARTRIDGE	527563	P556245	1
------------------------	--------	---------	---

**PEGASO
5035**

w/ Engine : PEGASO NA
(191 kW - 260 hp) - (07/74 => 12/80)

Serial N°:

FUEL FILTER, CARTRIDGE	527563	P556245	1
------------------------	--------	---------	---

**PEGASO
5035N**

w/ Engine : PEGASO NA
(00 kW - 00 hp) - (00/00 =>)

Serial N°:

FUEL FILTER, CARTRIDGE	527563	P556245	1
------------------------	--------	---------	---

**PEGASO
5035NA**

w/ Engine : PEGASO NA
(00 kW - 00 hp) - (00/00 =>)

Serial N°:

AIR FILTER, PRIMARY ROUND	632114	P771508	1
FUEL FILTER, CARTRIDGE	527563	P556245	1

**PEGASO
5035NB**

w/ Engine : PEGASO NA
(00 kW - 00 hp) - (00/00 =>)

Serial N°:

FUEL FILTER, CARTRIDGE	527563	P556245	1
------------------------	--------	---------	---

Description	OE Number Donaldson	Qty	Note / or Serial Nbr
-------------	---------------------	-----	----------------------

PEGASO

5036

w/ Engine : PEGASO NA
(00 kW - 00 hp) - (00/00 =>)
Serial N°:

AIR FILTER, PRIMARY ROUND	698089	P181137	1
FUEL FILTER, CARTRIDGE	527563	P556245	1

PEGASO

5036/1

w/ Engine : PEGASO 9156.26
(228 kW - 310 hp) - (10/85 =>)
Serial N°:

AIR FILTER, PRIMARY ROUND	698089	P181137	1
FUEL FILTER, CARTRIDGE	527563	P556245	1

PEGASO

5036S

w/ Engine : PEGASO NA
(00 kW - 00 hp) - (00/00 =>)
Serial N°:

AIR FILTER, PRIMARY ROUND	698089	P181137	1
FUEL FILTER, CARTRIDGE	527563	P556245	1

PEGASO

5036S/1

w/ Engine : PEGASO NA
(00 kW - 00 hp) - (00/00 =>)
Serial N°:

AIR FILTER, PRIMARY ROUND	698089	P181137	1
FUEL FILTER, CARTRIDGE	527563	P556245	1

PEGASO

5045

w/ Engine : PEGASO NA
(00 kW - 00 hp) - (00/00 =>)
Serial N°:

FUEL FILTER, CARTRIDGE	527563	P556245	1
LUBE FILTER, SPIN-ON FULL FLOW	740911	P554407	1 CHECK OE PART NO.

PEGASO

5061DR

w/ Engine : PEGASO NA
(90 kW - 125 hp) - (01/64 => 03/75)
Serial N°:

FUEL FILTER, CARTRIDGE	527563	P556245	1
LUBE FILTER, SPIN-ON FULL FLOW	740911	P554407	1 CHECK OE PART NO.

PEGASO

5062A

w/ Engine : PEGASO NA
(92 kW - 125 hp) - (01/65 => 12/76)
Serial N°:

FUEL FILTER, CARTRIDGE	527563	P556245	1
LUBE FILTER, SPIN-ON FULL FLOW	740911	P554407	1 CHECK OE PART NO.

PEGASO

5062B

w/ Engine : PEGASO NA
(92 kW - 125 hp) - (01/65 => 12/76)
Serial N°:

FUEL FILTER, CARTRIDGE	527563	P556245	1
LUBE FILTER, SPIN-ON FULL FLOW	740911	P554407	1 CHECK OE PART NO.

PEGASO

5063DR

w/ Engine : PEGASO 9130.17
(99 kW - 135 hp) - (05/75 => 12/83)
Serial N°:

AIR FILTER, PRIMARY ROUND	534478	P181088	1
FUEL FILTER, CARTRIDGE	527563	P556245	1
LUBE FILTER, SPIN-ON FULL FLOW	740911	P554407	1 CHECK OE PART NO.

PEGASO

5063DR/1

w/ Engine : PEGASO 9130.17
(99 kW - 135 hp) - (05/75 => 12/83)
Serial N°:

AIR FILTER, PRIMARY ROUND	534478	P181088	1
FUEL FILTER, CARTRIDGE	527563	P556245	1
LUBE FILTER, SPIN-ON FULL FLOW	740911	P554407	1 CHECK OE PART NO.

PEGASO

5063DR/2

w/ Engine : PEGASO 9130.17

Description	OE Number Donaldson	Qty	Note / or Serial Nbr
-------------	---------------------	-----	----------------------

(99 kW - 135 hp) - (05/75 => 12/83)

Serial N°:

AIR FILTER, PRIMARY ROUND	534478	P181088	1
FUEL FILTER, CARTRIDGE	527563	P556245	1
LUBE FILTER, SPIN-ON FULL FLOW	740911	P554407	1 CHECK OE PART NO.

PEGASO

5064

w/ Engine : PEGASO 9130.15
(99 kW - 135 hp) - (05/75 => 12/85)
Serial N°:

AIR FILTER, PRIMARY ROUND	534478	P181088	1
FUEL FILTER, CARTRIDGE	527563	P556245	1
LUBE FILTER, SPIN-ON FULL FLOW	740911	P554407	1 CHECK OE PART NO.

PEGASO

5064A

w/ Engine : PEGASO NA
(00 kW - 00 hp) - (00/00 =>)
Serial N°:

AIR FILTER, PRIMARY ROUND	534478	P181088	1
FUEL FILTER, CARTRIDGE	527563	P556245	1
LUBE FILTER, SPIN-ON FULL FLOW	740911	P554407	1 CHECK OE PART NO.

PEGASO

5064A/1

w/ Engine : PEGASO NA
(00 kW - 00 hp) - (00/00 =>)
Serial N°:

AIR FILTER, PRIMARY ROUND	534478	P181088	1
FUEL FILTER, CARTRIDGE	527563	P556245	1
LUBE FILTER, SPIN-ON FULL FLOW	740911	P554407	1 CHECK OE PART NO.

PEGASO

5064A/2

w/ Engine : PEGASO NA
(00 kW - 00 hp) - (00/00 =>)
Serial N°:

AIR FILTER, PRIMARY ROUND	534478	P181088	1
FUEL FILTER, CARTRIDGE	527563	P556245	1
LUBE FILTER, SPIN-ON FULL FLOW	740911	P554407	1 CHECK OE PART NO.

PEGASO

5064B

w/ Engine : PEGASO NA
(00 kW - 00 hp) - (00/00 =>)
Serial N°:

AIR FILTER, PRIMARY ROUND	534478	P181088	1
FUEL FILTER, CARTRIDGE	527563	P556245	1
LUBE FILTER, SPIN-ON FULL FLOW	740911	P554407	1 CHECK OE PART NO.

PEGASO

5065C

w/ Engine : PEGASO NA
(00 kW - 00 hp) - (00/00 =>)
Serial N°:

FUEL FILTER, CARTRIDGE	527563	P556245	1
------------------------	--------	---------	---

PEGASO

5065DR

w/ Engine : PEGASO NA
(92 kW - 125 hp) - (01/69 => 12/76)
Serial N°:

FUEL FILTER, CARTRIDGE	527563	P556245	1
LUBE FILTER, SPIN-ON FULL FLOW	740911	P554407	1 CHECK OE PART NO.

PEGASO

5067DR

w/ Engine : PEGASO NA
(99 kW - 135 hp) - (01/77 => 12/79)
Serial N°:

FUEL FILTER, CARTRIDGE	527563	P556245	1
LUBE FILTER, SPIN-ON FULL FLOW	740911	P554407	1 CHECK OE PART NO.

PEGASO

5068

w/ Engine : PEGASO 9135.30
(125 kW - 170 hp) - (01/80 => 12/80)
Serial N°:

FUEL FILTER, CARTRIDGE	527563	P556245	1
------------------------	--------	---------	---

PEGASO

5070

w/ Engine : PEGASO NA
(00 kW - 00 hp) - (00/00 =>)

Description	OE Number Donaldson	Qty	Note / or Serial Nbr
-------------	---------------------	-----	----------------------

Serial N°:

AIR FILTER, PRIMARY ROUND	632114	P771508	1
FUEL FILTER, CARTRIDGE	527563	P556245	1

PEGASO
5070/1
w/ Engine : PEGASO NA
(125 kW - 170 hp) - (01/66 => 12/78)

Serial N°:

AIR FILTER, PRIMARY ROUND	632114	P771508	1
FUEL FILTER, CARTRIDGE	527563	P556245	1

PEGASO
5070/2
w/ Engine : PEGASO NA
(125 kW - 170 hp) - (01/66 => 12/78)

Serial N°:

AIR FILTER, PRIMARY ROUND	632114	P771508	1
FUEL FILTER, CARTRIDGE	527563	P556245	1

PEGASO
5071
w/ Engine : PEGASO NA
(00 kW - 00 hp) - (00/00 =>)

Serial N°:

FUEL FILTER, CARTRIDGE	527563	P556245	1
------------------------	--------	---------	---

PEGASO
5071/1
w/ Engine : PEGASO NA
(00 kW - 00 hp) - (00/00 =>)

Serial N°:

FUEL FILTER, CARTRIDGE	527563	P556245	1
------------------------	--------	---------	---

PEGASO
5071/3
w/ Engine : PEGASO NA
(147 kW - 200 hp) - (01/69 => 12/77)

Serial N°:

FUEL FILTER, CARTRIDGE	527563	P556245	1
AIR FILTER, PRIMARY ROUND	632114	P771508	1

PEGASO
5072
w/ Engine : PEGASO NA
(92 kW - 125 hp) - (01/67 => 12/70)

Serial N°:

FUEL FILTER, CARTRIDGE	527563	P556245	1
------------------------	--------	---------	---

PEGASO
5073
w/ Engine : PEGASO NA
(125 kW - 170 hp) - (01/69 => 12/71)

Serial N°:

FUEL FILTER, CARTRIDGE	527563	P556245	1
------------------------	--------	---------	---

PEGASO
5074
w/ Engine : PEGASO 9106.6
(125 kW - 170 hp) - (01/70 => 10/73)

Serial N°:

FUEL FILTER, CARTRIDGE	527563	P556245	1
------------------------	--------	---------	---

PEGASO
5075
w/ Engine : PEGASO NA
(125 kW - 170 hp) - (01/67 => 01/69)

Serial N°:

FUEL FILTER, CARTRIDGE	527563	P556245	1
------------------------	--------	---------	---

PEGASO
5080
w/ Engine : PEGASO NA
(66 kW - 90 hp) - (01/66 => 10/73)

Serial N°:

FUEL FILTER, CARTRIDGE	527563	P556245	1
LUBE FILTER, SPIN-ON FULL FLOW	740911	P554407	1 CHECK OE PART NO.

PEGASO
5081
w/ Engine : PEGASO 9025.10
(92 kW - 125 hp) - (09/71 => 10/84)

Serial N°:

FUEL FILTER, CARTRIDGE	527563	P556245	1
LUBE FILTER, SPIN-ON FULL FLOW	740911	P554407	1 CHECK OE PART NO.

PEGASO
5081/1
w/ Engine : PEGASO NA

Description	OE Number Donaldson	Qty	Note / or Serial Nbr
-------------	---------------------	-----	----------------------

(00 kW - 00 hp) - (00/00 =>)

Serial N°:

FUEL FILTER, CARTRIDGE	527563	P556245	1
LUBE FILTER, SPIN-ON FULL FLOW	740911	P554407	1 CHECK OE PART NO.

5100 SERIES

PEGASO
5117
w/ Engine : PEGASO 9100.56
(125 kW - 170 hp) - (01/84 =>)

Serial N°:

AIR FILTER, PRIMARY ROUND	645372	P771561	1
AIR FILTER, SAFETY	760884	P776695	1
FUEL FILTER, CARTRIDGE	527563	P556245	1

PEGASO
5123
w/ Engine : PEGASO 9222.02
(165 kW - 225 hp) - (04/87 =>)

Serial N°:

AIR FILTER, PRIMARY ROUND	632114	P771508	1
AIR FILTER, SAFETY	699435	P776696	1
FUEL FILTER, CARTRIDGE	527563	P556245	1

5200 SERIES

PEGASO
5226.23
w/ Engine : PEGASO 95R3AX
(00 kW - 00 hp) - (00/00 =>)

Serial N°:

AIR FILTER, PRIMARY ROUND	698089	P181137	1
FUEL FILTER, CARTRIDGE	527563	P556245	1

PEGASO
5231
w/ Engine : PEGASO 96T3CX
(00 kW - 00 hp) - (00/00 =>)

Serial N°:

AIR FILTER, PRIMARY ROUND	698089	P181137	1
FUEL FILTER, CARTRIDGE	527563	P556245	1
FUEL FILTER, CARTRIDGE	197785	P556287	1

PEGASO
5232.23
w/ Engine : PEGASO 96R3EW
(00 kW - 00 hp) - (00/00 =>)

Serial N°:

AIR FILTER, PRIMARY ROUND	698089	P181137	1
FUEL FILTER, CARTRIDGE	197785	P556287	1

PEGASO
5237.23
w/ Engine : PEGASO 96R3EV
(00 kW - 00 hp) - (00/00 =>)

Serial N°:

FUEL FILTER, CARTRIDGE	197785	P556287	1
------------------------	--------	---------	---

5300 SERIES

PEGASO
5317
w/ Engine : PEGASO 9135
(125 kW - 170 hp) - (01/86 =>)

Serial N°:

AIR FILTER, PRIMARY ROUND	632114	P771508	1
AIR FILTER, SAFETY	699435	P776696	1
FUEL FILTER, CARTRIDGE	527563	P556245	1
LUBE FILTER, SPIN-ON FULL FLOW	NA	P551603	1

5500 SERIES

PEGASO
5522
w/ Engine : PEGASO 8460.21
(00 kW - 00 hp) - (00/00 =>)

Serial N°:

AIR FILTER, PRIMARY ROUND	698089	P181137	1
FUEL/WATER SEPARATOR SPIN-ON	NA	P551605	1
LUBE FILTER, SPIN-ON FULL FLOW	NA	P550342	2

Description	OE Number Donaldson	Qty	Note / or Serial Nbr
-------------	---------------------	-----	----------------------

5700 SERIES

PEGASO

5720/10

w/ Engine : PEGASO NA
(00 kW - 00 hp) - (00/00 =>)

Serial N°:

FUEL FILTER, CARTRIDGE	527563	P556245	1	
LUBE FILTER, SPIN-ON FULL FLOW	740911	P554407	1	CHECK OE PART NO.

PEGASO

5720/20

w/ Engine : PEGASO NA
(00 kW - 00 hp) - (00/00 =>)

Serial N°:

FUEL FILTER, CARTRIDGE	527563	P556245	1	
LUBE FILTER, SPIN-ON FULL FLOW	740911	P554407	1	CHECK OE PART NO.

PEGASO

5730/21

w/ Engine : PEGASO NA
(00 kW - 00 hp) - (00/00 =>)

Serial N°:

FUEL FILTER, CARTRIDGE	527563	P556245	1	
LUBE FILTER, SPIN-ON FULL FLOW	740911	P554407	1	CHECK OE PART NO.

6000 SERIES

PEGASO

6021

w/ Engine : PEGASO NA
(92 kW - 125 hp) - (01/65 => 01/67)

Serial N°:

FUEL FILTER, CARTRIDGE	527563	P556245	1	
LUBE FILTER, SPIN-ON FULL FLOW	740911	P554407	1	CHECK OE PART NO.

PEGASO

6025

w/ Engine : PEGASO NA
(110 kW - 150 hp) - (10/74 => 01/78)

Serial N°:

FUEL FILTER, CARTRIDGE	527563	P556245	1	
------------------------	--------	---------	---	--

PEGASO

6030

w/ Engine : PEGASO 9101.8
(136 kW - 185 hp) - (01/64 => 12/70)

Serial N°:

FUEL FILTER, CARTRIDGE	527563	P556245	1	
------------------------	--------	---------	---	--

PEGASO

6031A

w/ Engine : PEGASO 9101.8
(147 kW - 200 hp) - (01/70 => 01/75)

Serial N°:

AIR FILTER, PRIMARY ROUND	645372	P771561	1	CHECK OE PART NO.
FUEL FILTER, CARTRIDGE	527563	P556245	1	

PEGASO

6031A/2

w/ Engine : PEGASO 9101.8
(147 kW - 200 hp) - (01/70 => 01/75)

Serial N°:

AIR FILTER, PRIMARY ROUND	645372	P771561	1	CHECK OE PART NO.
FUEL FILTER, CARTRIDGE	527563	P556245	1	

PEGASO

6031N

w/ Engine : PEGASO NA
(00 kW - 00 hp) - (00/00 =>)

Serial N°:

AIR FILTER, PRIMARY ROUND	645372	P771561	1	CHECK OE PART NO.
FUEL FILTER, CARTRIDGE	527563	P556245	1	

PEGASO

6031N/2

w/ Engine : PEGASO NA
(00 kW - 00 hp) - (00/00 =>)

Serial N°:

AIR FILTER, PRIMARY ROUND	645372	P771561	1	CHECK OE PART NO.
FUEL FILTER, CARTRIDGE	527563	P556245	1	

PEGASO

6035

w/ Engine : PEGASO 9101.8
(136 kW - 185 hp) - (01/64 => 12/79)

Description	OE Number Donaldson	Qty	Note / or Serial Nbr
-------------	---------------------	-----	----------------------

Serial N°:

AIR FILTER, PRIMARY ROUND	645372	P771561	1	CHECK OE PART NO.
FUEL FILTER, CARTRIDGE	527563	P556245	1	

PEGASO

6035/4

w/ Engine : PEGASO NA
(00 kW - 00 hp) - (00/00 =>)

Serial N°:

AIR FILTER, PRIMARY ROUND	645372	P771561	1	CHECK OE PART NO.
FUEL FILTER, CARTRIDGE	527563	P556245	1	

PEGASO

6035/5

w/ Engine : PEGASO NA
(00 kW - 00 hp) - (00/00 =>)

Serial N°:

AIR FILTER, PRIMARY ROUND	645372	P771561	1	CHECK OE PART NO.
FUEL FILTER, CARTRIDGE	527563	P556245	1	

PEGASO

6035A

w/ Engine : PEGASO NA
(00 kW - 00 hp) - (00/00 =>)

Serial N°:

AIR FILTER, PRIMARY ROUND	645372	P771561	1	CHECK OE PART NO.
FUEL FILTER, CARTRIDGE	527563	P556245	1	

PEGASO

6035A/1

w/ Engine : PEGASO NA
(00 kW - 00 hp) - (00/00 =>)

Serial N°:

AIR FILTER, PRIMARY ROUND	645372	P771561	1	CHECK OE PART NO.
FUEL FILTER, CARTRIDGE	527563	P556245	1	

PEGASO

6035A/2

w/ Engine : PEGASO NA
(00 kW - 00 hp) - (00/00 =>)

Serial N°:

AIR FILTER, PRIMARY ROUND	645372	P771561	1	CHECK OE PART NO.
FUEL FILTER, CARTRIDGE	527563	P556245	1	

PEGASO

6035A/3

w/ Engine : PEGASO NA
(00 kW - 00 hp) - (00/00 =>)

Serial N°:

AIR FILTER, PRIMARY ROUND	645372	P771561	1	CHECK OE PART NO.
FUEL FILTER, CARTRIDGE	527563	P556245	1	

PEGASO

6036

w/ Engine : PEGASO 9101.8
(136 kW - 185 hp) - (01/72 => 01/75)

Serial N°:

AIR FILTER, PRIMARY ROUND	645372	P771561	1	CHECK OE PART NO.
FUEL FILTER, CARTRIDGE	527563	P556245	1	

PEGASO

6037A

w/ Engine : PEGASO NA
(00 kW - 00 hp) - (00/00 =>)

Serial N°:

AIR FILTER, PRIMARY ROUND	645372	P771561	1	CHECK OE PART NO.
FUEL FILTER, CARTRIDGE	527563	P556245	1	

PEGASO

6038

w/ Engine : PEGASO 9107
(147 kW - 200 hp) - (01/80 => 06/86)

Serial N°:

AIR FILTER, PRIMARY ROUND	645372	P771561	1	
FUEL FILTER, CARTRIDGE	527563	P556245	1	

PEGASO

6038A/2

w/ Engine : PEGASO NA
(00 kW - 00 hp) - (00/00 =>)

Serial N°:

AIR FILTER, PRIMARY ROUND	645372	P771561	1	CHECK OE PART NO.
FUEL FILTER, CARTRIDGE	527563	P556245	1	

PEGASO

6042

Description	OE Number Donaldson	Qty	Note / or Serial Nbr
-------------	---------------------	-----	----------------------

w/ Engine : PEGASO NA

(92 kW - 125 hp) - (01/68 => 04/75)

Serial N°:

FUEL FILTER, CARTRIDGE	527563	P556245	1	
LUBE FILTER, SPIN-ON FULL FLOW	740911	P554407	1	CHECK OE PART NO.

**PEGASO
6042/1**

w/ Engine : PEGASO NA

(00 kW - 00 hp) - (00/00 =>)

Serial N°:

FUEL FILTER, CARTRIDGE	527563	P556245	1	
LUBE FILTER, SPIN-ON FULL FLOW	740911	P554407	1	CHECK OE PART NO.

**PEGASO
6042/2**

w/ Engine : PEGASO NA

(00 kW - 00 hp) - (00/00 =>)

Serial N°:

FUEL FILTER, CARTRIDGE	527563	P556245	1	
LUBE FILTER, SPIN-ON FULL FLOW	740911	P554407	1	CHECK OE PART NO.

**PEGASO
6046**

w/ Engine : PEGASO 9106.6

(147 kW - 200 hp) - (01/70 => 02/75)

Serial N°:

FUEL FILTER, CARTRIDGE	527563	P556245	1	
------------------------	--------	---------	---	--

**PEGASO
6046/1**

w/ Engine : PEGASO NA

(00 kW - 00 hp) - (00/00 =>)

Serial N°:

FUEL FILTER, CARTRIDGE	527563	P556245	1	
------------------------	--------	---------	---	--

**PEGASO
6046/2**

w/ Engine : PEGASO NA

(00 kW - 00 hp) - (00/00 =>)

Serial N°:

FUEL FILTER, CARTRIDGE	527563	P556245	1	
------------------------	--------	---------	---	--

**PEGASO
6047**

w/ Engine : PEGASO NA

(00 kW - 00 hp) - (00/00 =>)

Serial N°:

FUEL FILTER, CARTRIDGE	527563	P556245	1	
------------------------	--------	---------	---	--

**PEGASO
6050**

w/ Engine : PEGASO NA

(155 kW - 210 hp) - (07/74 => 12/80)

Serial N°:

FUEL FILTER, CARTRIDGE	527563	P556245	1	
------------------------	--------	---------	---	--

**PEGASO
6055**

w/ Engine : PEGASO NA

(155 kW - 210 hp) - (01/77 => 12/80)

Serial N°:

FUEL FILTER, CARTRIDGE	527563	P556245	1	
------------------------	--------	---------	---	--

**PEGASO
6100**

w/ Engine : PEGASO NA

(00 kW - 00 hp) - (00/00 =>)

Serial N°:

AIR FILTER, PRIMARY ROUND	698089	P181137	1	
FUEL FILTER, CARTRIDGE	527563	P556245	1	

**PEGASO
6100S**

w/ Engine : PEGASO 9156.9

(228 kW - 310 hp) - (03/84 =>)

Serial N°:

AIR FILTER, PRIMARY ROUND	698089	P181137	1	
FUEL FILTER, CARTRIDGE	527563	P556245	1	

**PEGASO
6420**

w/ Engine : PEGASO 9152.05

(147 kW - 200 hp) - (01/86 =>)

Serial N°:

AIR FILTER, PRIMARY ROUND	NA	P778441	1	
FUEL FILTER, CARTRIDGE	197785	P556287	1	CHECK OE PART NO.
FUEL FILTER, CARTRIDGE	527563	P556245	1	

Description	OE Number Donaldson	Qty	Note / or Serial Nbr
-------------	---------------------	-----	----------------------

**PEGASO
6424**

w/ Engine : PEGASO T3/00061

(176 kW - 240 hp) - (01/85 =>)

Serial N°:

AIR FILTER, PRIMARY ROUND	NA	P778441	1	
FUEL FILTER, CARTRIDGE	197785	P556287	1	CHECK OE PART NO.
FUEL FILTER, CARTRIDGE	527563	P556245	1	

J SERIES

**PEGASO
J41100**

w/ Engine : PEGASO 9731.10

(37 kW - 50 hp) - (01/82 => 07/84)

Serial N°:

FUEL FILTER, CARTRIDGE	527563	P556245	1	
------------------------	--------	---------	---	--

**PEGASO
J4800**

w/ Engine : PEGASO 9731.10

(37 kW - 50 hp) - (01/82 => 07/84)

Serial N°:

FUEL FILTER, CARTRIDGE	527563	P556245	1	
------------------------	--------	---------	---	--

MIDER 1200 SERIES

**PEGASO
1223**

w/ Engine : PEGASO 95R1BX

(00 kW - 00 hp) - (00/00 =>)

Serial N°:

AIR FILTER, PRIMARY ROUND	632114	P771508	1	
AIR FILTER, SAFETY	699435	P776696	1	
FUEL FILTER, CARTRIDGE	527563	P556245	1	

**PEGASO
1226**

w/ Engine : PEGASO 95R1AX

(00 kW - 00 hp) - (00/00 =>)

Serial N°:

AIR FILTER, PRIMARY ROUND	698089	P181137	1	
FUEL FILTER, CARTRIDGE	527563	P556245	1	

**PEGASO
1226.20**

w/ Engine : PEGASO 95R1AX

(00 kW - 00 hp) - (00/00 =>)

Serial N°:

AIR FILTER, PRIMARY ROUND	698089	P181137	1	
FUEL FILTER, CARTRIDGE	527563	P556245	1	

**PEGASO
1226.38T**

w/ Engine : PEGASO 95R1AX

(00 kW - 00 hp) - (00/00 =>)

Serial N°:

AIR FILTER, PRIMARY ROUND	698089	P181137	1	
FUEL FILTER, CARTRIDGE	527563	P556245	1	

**PEGASO
1226PC**

w/ Engine : PEGASO 95R1AX

(00 kW - 00 hp) - (00/00 =>)

Serial N°:

AIR FILTER, PRIMARY ROUND	698089	P181137	1	
FUEL FILTER, CARTRIDGE	527563	P556245	1	

**PEGASO
1226T**

w/ Engine : PEGASO 95R1AX

(00 kW - 00 hp) - (00/00 =>)

Serial N°:

AIR FILTER, PRIMARY ROUND	698089	P181137	1	
FUEL FILTER, CARTRIDGE	527563	P556245	1	

**PEGASO
1226TP**

w/ Engine : PEGASO 95R1AX

(00 kW - 00 hp) - (00/00 =>)

Serial N°:

AIR FILTER, PRIMARY ROUND	698089	P181137	1	
FUEL FILTER, CARTRIDGE	527563	P556245	1	

Description	OE Number Donaldson	Qty	Note / or Serial Nbr
-------------	---------------------	-----	----------------------

PEGASO

1231T
w/ Engine : PEGASO
(00 kW - 00 hp) - (00/00 =>)
Serial N°:

AIR FILTER, PRIMARY ROUND	197588	P771558	1
FUEL FILTER, CARTRIDGE	197785	P556287	1

PEGASO

1234T
w/ Engine : PEGASO
(00 kW - 00 hp) - (00/00 =>)
Serial N°:

AIR FILTER, PRIMARY ROUND	197588	P771558	1
FUEL FILTER, CARTRIDGE	197785	P556287	1

MIDER 1300 SERIES

PEGASO

1326.26G
w/ Engine : PEGASO
(00 kW - 00 hp) - (00/00 =>)
Serial N°:

AIR FILTER, PRIMARY ROUND	698089	P181137	1
FUEL FILTER, CARTRIDGE	527563	P556245	1

PEGASO

1333
w/ Engine : PEGASO
(00 kW - 00 hp) - (00/00 =>)
Serial N°:

AIR FILTER, PRIMARY ROUND	197588	P771558	1
FUEL FILTER, CARTRIDGE	197785	P556287	1

PEGASO

1333G
w/ Engine : PEGASO
(00 kW - 00 hp) - (00/00 =>)
Serial N°:

AIR FILTER, PRIMARY ROUND	197588	P771558	1
FUEL FILTER, CARTRIDGE	197785	P556287	1

MIDER 2300 SERIES

PEGASO

2326.30
w/ Engine : PEGASO
(00 kW - 00 hp) - (00/00 =>)
Serial N°:

AIR FILTER, PRIMARY ROUND	698089	P181137	1
FUEL FILTER, CARTRIDGE	527563	P556245	1

S SERIES

PEGASO

S217
w/ Engine : PEGASO
(56 kW - 76 hp) - (01/82 => 02/83)
Serial N°:

LUBE FILTER, SPIN-ON FULL FLOW	581473	P554403	1
--------------------------------	--------	---------	---

PEGASO

S415
w/ Engine : PEGASO
(56 kW - 76 hp) - (01/82 => 02/83)
Serial N°:

LUBE FILTER, SPIN-ON FULL FLOW	581473	P554403	1
--------------------------------	--------	---------	---

PEGASO

S515
w/ Engine : PEGASO
(56 kW - 76 hp) - (01/82 => 02/83)
Serial N°:

LUBE FILTER, SPIN-ON FULL FLOW	581473	P554403	1
--------------------------------	--------	---------	---

SUPERLIGEROS EKUS 100 SERIES

PEGASO

100.28
w/ Engine : PEGASO
(00 kW - 00 hp) - (00/00 =>)
Serial N°:

AIR FILTER, PRIMARY ROUND	534478	P181088	1
LUBE FILTER, SPIN-ON FULL FLOW	740911	P554407	1

Description	OE Number Donaldson	Qty	Note / or Serial Nbr
-------------	---------------------	-----	----------------------

PEGASO

100.32
w/ Engine : PEGASO
(00 kW - 00 hp) - (00/00 =>)
Serial N°:

AIR FILTER, PRIMARY ROUND	534478	P181088	1
LUBE FILTER, SPIN-ON FULL FLOW	740911	P554407	1

PEGASO

100.35
w/ Engine : PEGASO
(00 kW - 00 hp) - (00/00 =>)
Serial N°:

AIR FILTER, PRIMARY ROUND	534478	P181088	1
LUBE FILTER, SPIN-ON FULL FLOW	740911	P554407	1

PEGASO

100.40
w/ Engine : PEGASO
(00 kW - 00 hp) - (00/00 =>)
Serial N°:

AIR FILTER, PRIMARY ROUND	534478	P181088	1
LUBE FILTER, SPIN-ON FULL FLOW	740911	P554407	1

PEGASO

100.46
w/ Engine : PEGASO
(00 kW - 00 hp) - (00/00 =>)
Serial N°:

AIR FILTER, PRIMARY ROUND	534478	P181088	1
LUBE FILTER, SPIN-ON FULL FLOW	740911	P554407	1

PEGASO

100.50
w/ Engine : PEGASO
(00 kW - 00 hp) - (00/00 =>)
Serial N°:

AIR FILTER, PRIMARY ROUND	534478	P181088	1
LUBE FILTER, SPIN-ON FULL FLOW	740911	P554407	1

PEGASO

100.56
w/ Engine : PEGASO
(00 kW - 00 hp) - (00/00 =>)
Serial N°:

AIR FILTER, PRIMARY ROUND	534478	P181088	1
LUBE FILTER, SPIN-ON FULL FLOW	740911	P554407	1

SUPERLIGEROS EKUS 1200 SERIES

PEGASO

1210.6
w/ Engine : MAN
(00 kW - 00 hp) - (00/00 =>)
Serial N°:

AIR FILTER, PRIMARY ROUND	534478	P181088	1
---------------------------	--------	---------	---

w/ Engine : MAN
(00 kW - 00 hp) - (00/00 =>)
Serial N°:

AIR FILTER, PRIMARY ROUND	534478	P181088	1
---------------------------	--------	---------	---

w/ Engine : MAN
(00 kW - 00 hp) - (00/00 =>)
Serial N°:

AIR FILTER, PRIMARY ROUND	645372	P771561	1
---------------------------	--------	---------	---

FUEL FILTER, SPIN-ON	NA	P553004	1
----------------------	----	---------	---

LUBE FILTER, SPIN-ON FULL FLOW	NA	P550945	1
--------------------------------	----	---------	---

w/ Engine : MAN
(00 kW - 00 hp) - (00/00 =>)
Serial N°:

AIR FILTER, PRIMARY ROUND	645372	P771561	1
---------------------------	--------	---------	---

FUEL FILTER, SPIN-ON	NA	P553004	1
----------------------	----	---------	---

LUBE FILTER, SPIN-ON FULL FLOW	NA	P550945	1
--------------------------------	----	---------	---

PEGASO

1215.10
w/ Engine : MAN
(00 kW - 00 hp) - (00/00 =>)
Serial N°:

AIR FILTER, PRIMARY ROUND	645372	P771561	1
---------------------------	--------	---------	---

FUEL FILTER, SPIN-ON	NA	P553004	1
----------------------	----	---------	---

LUBE FILTER, SPIN-ON FULL FLOW	NA	P550945	1
--------------------------------	----	---------	---

w/ Engine : MAN
D0826GF

Description	OE Number Donaldson	Qty	Note / or Serial Nbr
(00 kW - 00 hp) - (00/00 =>)			
Serial N°:			
AIR FILTER, PRIMARY ROUND	645372	P771561	1
FUEL FILTER, SPIN-ON	NA	P553004	1
LUBE FILTER, SPIN-ON FULL FLOW	NA	P550945	1

**PEGASO
1215.8**

w/ Engine : **MAN** **D0224**
(00 kW - 00 hp) - (00/00 =>)

Serial N°:

AIR FILTER, PRIMARY ROUND	534478	P181088	1
---------------------------	--------	---------	---

w/ Engine : **MAN** **D0224GF**
(00 kW - 00 hp) - (00/00 =>)

Serial N°:

AIR FILTER, PRIMARY ROUND	645372	P771561	1
FUEL FILTER, SPIN-ON	NA	P553004	1
LUBE FILTER, SPIN-ON FULL FLOW	NA	P550945	1

w/ Engine : **MAN** **D0226**
(00 kW - 00 hp) - (00/00 =>)

Serial N°:

AIR FILTER, PRIMARY ROUND	534478	P181088	1
---------------------------	--------	---------	---

w/ Engine : **MAN** **D0826GF**
(00 kW - 00 hp) - (00/00 =>)

Serial N°:

AIR FILTER, PRIMARY ROUND	645372	P771561	1
FUEL FILTER, SPIN-ON	NA	P553004	1
LUBE FILTER, SPIN-ON FULL FLOW	NA	P550945	1

**PEGASO
1215.9**

w/ Engine : **MAN** **D0224**
(00 kW - 00 hp) - (00/00 =>)

Serial N°:

AIR FILTER, PRIMARY ROUND	534478	P181088	1
---------------------------	--------	---------	---

w/ Engine : **MAN** **D0224GF**
(00 kW - 00 hp) - (00/00 =>)

Serial N°:

AIR FILTER, PRIMARY ROUND	645372	P771561	1
FUEL FILTER, SPIN-ON	NA	P553004	1
LUBE FILTER, SPIN-ON FULL FLOW	NA	P550945	1

w/ Engine : **MAN** **D0226**
(00 kW - 00 hp) - (00/00 =>)

Serial N°:

AIR FILTER, PRIMARY ROUND	534478	P181088	1
---------------------------	--------	---------	---

w/ Engine : **MAN** **D0826GF**
(00 kW - 00 hp) - (00/00 =>)

Serial N°:

AIR FILTER, PRIMARY ROUND	645372	P771561	1
FUEL FILTER, SPIN-ON	NA	P553004	1
LUBE FILTER, SPIN-ON FULL FLOW	NA	P550945	1

SUPERLIGEROS EKUS 75 SERIES

**PEGASO
75.28**

w/ Engine : **PEGASO** **NA**
(00 kW - 00 hp) - (00/00 =>)

Serial N°:

AIR FILTER, PRIMARY ROUND	534478	P181088	1
LUBE FILTER, SPIN-ON FULL FLOW	740911	P554407	1

**PEGASO
75.32**

w/ Engine : **PEGASO** **NA**
(00 kW - 00 hp) - (00/00 =>)

Serial N°:

AIR FILTER, PRIMARY ROUND	534478	P181088	1
LUBE FILTER, SPIN-ON FULL FLOW	740911	P554407	1

**PEGASO
75.35**

w/ Engine : **PEGASO** **NA**
(00 kW - 00 hp) - (00/00 =>)

Serial N°:

AIR FILTER, PRIMARY ROUND	534478	P181088	1
LUBE FILTER, SPIN-ON FULL FLOW	740911	P554407	1

**PEGASO
75.40**

w/ Engine : **PEGASO** **NA**

Description	OE Number Donaldson	Qty	Note / or Serial Nbr
(00 kW - 00 hp) - (00/00 =>)			
Serial N°:			
AIR FILTER, PRIMARY ROUND	534478	P181088	1
LUBE FILTER, SPIN-ON FULL FLOW	740911	P554407	1

**PEGASO
75.46**

w/ Engine : **PEGASO** **NA**
(00 kW - 00 hp) - (00/00 =>)

Serial N°:

AIR FILTER, PRIMARY ROUND	534478	P181088	1
LUBE FILTER, SPIN-ON FULL FLOW	740911	P554407	1

**PEGASO
75.50**

w/ Engine : **PEGASO** **NA**
(00 kW - 00 hp) - (00/00 =>)

Serial N°:

AIR FILTER, PRIMARY ROUND	534478	P181088	1
LUBE FILTER, SPIN-ON FULL FLOW	740911	P554407	1

**PEGASO
75.56**

w/ Engine : **PEGASO** **NA**
(00 kW - 00 hp) - (00/00 =>)

Serial N°:

AIR FILTER, PRIMARY ROUND	534478	P181088	1
LUBE FILTER, SPIN-ON FULL FLOW	740911	P554407	1

TECNO 1200 SERIES

**PEGASO
1217.14**

w/ Engine : **PEGASO** **94T1BX**
(00 kW - 00 hp) - (00/00 =>)

Serial N°:

AIR FILTER, PRIMARY ROUND	632114	P771508	1
AIR FILTER, SAFETY	699435	P776696	1
FUEL FILTER, CARTRIDGE	527563	P556245	1
LUBE FILTER, SPIN-ON FULL FLOW	NA	P551603	1

**PEGASO
1217.17**

w/ Engine : **PEGASO** **94T1BX**
(00 kW - 00 hp) - (00/00 =>)

Serial N°:

AIR FILTER, PRIMARY ROUND	632114	P771508	1
AIR FILTER, SAFETY	699435	P776696	1
FUEL FILTER, CARTRIDGE	527563	P556245	1
LUBE FILTER, SPIN-ON FULL FLOW	NA	P551603	1

**PEGASO
1217.20**

w/ Engine : **PEGASO** **95A1BX**
(00 kW - 00 hp) - (00/00 =>)

Serial N°:

AIR FILTER, PRIMARY ROUND	645372	P771561	1
FUEL FILTER, CARTRIDGE	527563	P556245	1

**PEGASO
1223.20**

w/ Engine : **PEGASO** **95T1BX (9222.11)**
(00 kW - 00 hp) - (00/00 =>)

Serial N°:

AIR FILTER, PRIMARY ROUND	632114	P771508	1
AIR FILTER, SAFETY	699435	P776696	1
FUEL FILTER, CARTRIDGE	527563	P556245	1

**PEGASO
1231.38T**

w/ Engine : **PEGASO** **96T1CX (9156.73)**
(00 kW - 00 hp) - (00/00 =>)

Serial N°:

AIR FILTER, PRIMARY ROUND	698089	P181137	1
FUEL FILTER, CARTRIDGE	197785	P556287	1
FUEL FILTER, CARTRIDGE	527563	P556245	1

CHECK OE PART NO.

**PEGASO
1231R**

w/ Engine : **PEGASO** **96T1CX (9156.73)**
(00 kW - 00 hp) - (00/00 =>)

Description	OE Number Donaldson	Qty	Note / or Serial Nbr
-------------	---------------------	-----	----------------------

Serial N°:

AIR FILTER, PRIMARY ROUND	698089	P181137	1
FUEL FILTER, CARTRIDGE	527563	P556245	1
FUEL FILTER, CARTRIDGE	197785	P556287	1 CHECK OE PART NO.

PEGASO 1231T

w/ Engine : PEGASO 96T1CX (9156.73)
(00 kW - 00 hp) - (00/00 =>)

Serial N°:

AIR FILTER, PRIMARY ROUND	698089	P181137	1
FUEL FILTER, CARTRIDGE	527563	P556245	1
FUEL FILTER, CARTRIDGE	197785	P556287	1 CHECK OE PART NO.

PEGASO 1234.38R

w/ Engine : PEGASO 96R1AX (9180.03)
(00 kW - 00 hp) - (00/00 =>)

Serial N°:

AIR FILTER, PRIMARY ROUND	197588	P771558	1
FUEL FILTER, CARTRIDGE	197785	P556287	1

PEGASO 1234.38T

w/ Engine : PEGASO 96R1AX (9180.03)
(00 kW - 00 hp) - (00/00 =>)

Serial N°:

AIR FILTER, PRIMARY ROUND	197588	P771558	1
FUEL FILTER, CARTRIDGE	197785	P556287	1

PEGASO 1234R

w/ Engine : PEGASO 96R1AX (9180.03)
(00 kW - 00 hp) - (00/00 =>)

Serial N°:

AIR FILTER, PRIMARY ROUND	197588	P771558	1
FUEL FILTER, CARTRIDGE	197785	P556287	1

PEGASO 1234T

w/ Engine : PEGASO 96R1AX (9180.03)
(00 kW - 00 hp) - (00/00 =>)

Serial N°:

AIR FILTER, PRIMARY ROUND	197588	P771558	1
FUEL FILTER, CARTRIDGE	197785	P556287	1

TECNO 1300 SERIES

PEGASO 1323.26G

w/ Engine : PEGASO 95T1BX (9222.11)
(00 kW - 00 hp) - (00/00 =>)

Serial N°:

AIR FILTER, PRIMARY ROUND	632114	P771508	1
AIR FILTER, SAFETY	699435	P776696	1
FUEL FILTER, CARTRIDGE	527563	P556245	1

PEGASO 1331

w/ Engine : PEGASO 96T1CX (9156.73)
(00 kW - 00 hp) - (00/00 =>)

Serial N°:

AIR FILTER, PRIMARY ROUND	698089	P181137	1
FUEL FILTER, CARTRIDGE	197785	P556287	1 CHECK OE PART NO.
FUEL FILTER, CARTRIDGE	527563	P556245	1

PEGASO 1331.26

w/ Engine : PEGASO 96T1CX (9156.73)
(00 kW - 00 hp) - (00/00 =>)

Serial N°:

AIR FILTER, PRIMARY ROUND	698089	P181137	1
FUEL FILTER, CARTRIDGE	197785	P556287	1 CHECK OE PART NO.
FUEL FILTER, CARTRIDGE	527563	P556245	1

PEGASO 1331.38R

w/ Engine : PEGASO 96T1CX (9156.73)
(00 kW - 00 hp) - (00/00 =>)

Serial N°:

AIR FILTER, PRIMARY ROUND	698089	P181137	1
FUEL FILTER, CARTRIDGE	527563	P556245	1
FUEL FILTER, CARTRIDGE	197785	P556287	1 CHECK OE PART NO.

Description	OE Number Donaldson	Qty	Note / or Serial Nbr
-------------	---------------------	-----	----------------------

PEGASO 1331R

w/ Engine : PEGASO 96T1CX (9156.73)
(00 kW - 00 hp) - (00/00 =>)

Serial N°:

AIR FILTER, PRIMARY ROUND	698089	P181137	1
FUEL FILTER, CARTRIDGE	197785	P556287	1 CHECK OE PART NO.
FUEL FILTER, CARTRIDGE	527563	P556245	1

PEGASO 1334.38R

w/ Engine : PEGASO 96R1AX (9180.03)
(00 kW - 00 hp) - (00/00 =>)

Serial N°:

AIR FILTER, PRIMARY ROUND	197588	P771558	1
FUEL FILTER, CARTRIDGE	197785	P556287	1

PEGASO 1334.38RG

w/ Engine : PEGASO 96R1AX (9180.03)
(00 kW - 00 hp) - (00/00 =>)

Serial N°:

AIR FILTER, PRIMARY ROUND	197588	P771558	1
FUEL FILTER, CARTRIDGE	197785	P556287	1

TECNO 1400 SERIES

PEGASO 1431

w/ Engine : PEGASO 96T1CX (9156.73)
(00 kW - 00 hp) - (00/00 =>)

Serial N°:

AIR FILTER, PRIMARY ROUND	698089	P181137	1
FUEL FILTER, CARTRIDGE	197785	P556287	1 CHECK OE PART NO.
FUEL FILTER, CARTRIDGE	527563	P556245	1

PEGASO 1431G

w/ Engine : PEGASO 96T1CX (9156.73)
(00 kW - 00 hp) - (00/00 =>)

Serial N°:

AIR FILTER, PRIMARY ROUND	698089	P181137	1
FUEL FILTER, CARTRIDGE	197785	P556287	1 CHECK OE PART NO.
FUEL FILTER, CARTRIDGE	527563	P556245	1

PEGASO 1434

w/ Engine : PEGASO 96R1AX (9180.03)
(00 kW - 00 hp) - (00/00 =>)

Serial N°:

AIR FILTER, PRIMARY ROUND	197588	P771558	1
FUEL FILTER, CARTRIDGE	197785	P556287	1

PEGASO 1434.38G

w/ Engine : PEGASO 96R1AX (9180.03)
(00 kW - 00 hp) - (00/00 =>)

Serial N°:

AIR FILTER, PRIMARY ROUND	197588	P771558	1
FUEL FILTER, CARTRIDGE	197785	P556287	1

PEGASO 1434G

w/ Engine : PEGASO 96R1AX (9180.03)
(00 kW - 00 hp) - (00/00 =>)

Serial N°:

AIR FILTER, PRIMARY ROUND	197588	P771558	1
FUEL FILTER, CARTRIDGE	197785	P556287	1

TECNO 2300 SERIES

PEGASO 2323.26K

w/ Engine : PEGASO 95T1BX (9222.11)
(00 kW - 00 hp) - (00/00 =>)

Serial N°:

AIR FILTER, PRIMARY ROUND	632114	P771508	1
AIR FILTER, SAFETY	699435	P776696	1
FUEL FILTER, CARTRIDGE	527563	P556245	1

PEGASO 2323K

w/ Engine : PEGASO 95T1BX (9222.11)

Description	OE Number Donaldson	Qty	Note / or Serial Nbr
-------------	---------------------	-----	----------------------

(00 kW - 00 hp) - (00/00 =>)

Serial N°:

AIR FILTER, PRIMARY ROUND	632114	P771508	1
AIR FILTER, SAFETY	699435	P776696	1
FUEL FILTER, CARTRIDGE	527563	P556245	1

**PEGASO
2331.26K**

w/ Engine : PEGASO 96T1CX (9156.73)

(00 kW - 00 hp) - (00/00 =>)

Serial N°:

AIR FILTER, PRIMARY ROUND	698089	P181137	1
FUEL FILTER, CARTRIDGE	197785	P556287	1 CHECK OE PART NO.
FUEL FILTER, CARTRIDGE	527563	P556245	1

**PEGASO
2331.38R**

w/ Engine : PEGASO 96T1CX (9156.73)

(00 kW - 00 hp) - (00/00 =>)

Serial N°:

AIR FILTER, PRIMARY ROUND	698089	P181137	1
FUEL FILTER, CARTRIDGE	197785	P556287	1 CHECK OE PART NO.
FUEL FILTER, CARTRIDGE	527563	P556245	1

**PEGASO
2331.38T**

w/ Engine : PEGASO 96T1CX (9156.73)

(00 kW - 00 hp) - (00/00 =>)

Serial N°:

AIR FILTER, PRIMARY ROUND	698089	P181137	1
FUEL FILTER, CARTRIDGE	197785	P556287	1 CHECK OE PART NO.
FUEL FILTER, CARTRIDGE	527563	P556245	1

**PEGASO
2331K**

w/ Engine : PEGASO 96T1CX (9156.73)

(00 kW - 00 hp) - (00/00 =>)

Serial N°:

AIR FILTER, PRIMARY ROUND	698089	P181137	1
FUEL FILTER, CARTRIDGE	197785	P556287	1 CHECK OE PART NO.
FUEL FILTER, CARTRIDGE	527563	P556245	1

**PEGASO
2331R**

w/ Engine : PEGASO 96T1CX (9156.73)

(00 kW - 00 hp) - (00/00 =>)

Serial N°:

AIR FILTER, PRIMARY ROUND	698089	P181137	1
FUEL FILTER, CARTRIDGE	197785	P556287	1 CHECK OE PART NO.
FUEL FILTER, CARTRIDGE	527563	P556245	1

**PEGASO
2331T**

w/ Engine : PEGASO 96T1CX (9156.73)

(00 kW - 00 hp) - (00/00 =>)

Serial N°:

AIR FILTER, PRIMARY ROUND	698089	P181137	1
FUEL FILTER, CARTRIDGE	197785	P556287	1 CHECK OE PART NO.
FUEL FILTER, CARTRIDGE	527563	P556245	1

**PEGASO
2334.26K**

w/ Engine : PEGASO 96R1AX (9180.03)

(00 kW - 00 hp) - (00/00 =>)

Serial N°:

AIR FILTER, PRIMARY ROUND	197588	P771558	1
FUEL FILTER, CARTRIDGE	197785	P556287	1

**PEGASO
2334.31**

w/ Engine : PEGASO 96R1DX

(00 kW - 00 hp) - (00/00 =>)

Serial N°:

AIR FILTER, PRIMARY ROUND	197588	P771558	1
FUEL FILTER, CARTRIDGE	197785	P556287	1

**PEGASO
2334.38T**

w/ Engine : PEGASO 96R1AX (9180.03)

(00 kW - 00 hp) - (00/00 =>)

Serial N°:

AIR FILTER, PRIMARY ROUND	197588	P771558	1
FUEL FILTER, CARTRIDGE	197785	P556287	1

Description	OE Number Donaldson	Qty	Note / or Serial Nbr
-------------	---------------------	-----	----------------------

TECNO 2400 SERIES

**PEGASO
2431.36K**

w/ Engine : PEGASO 96T1CX (9156.73)

(00 kW - 00 hp) - (00/00 =>)

Serial N°:

AIR FILTER, PRIMARY ROUND	698089	P181137	1
FUEL FILTER, CARTRIDGE	197785	P556287	1 CHECK OE PART NO.
FUEL FILTER, CARTRIDGE	527563	P556245	1

**PEGASO
2431K**

w/ Engine : PEGASO 96T1CX (9156.73)

(00 kW - 00 hp) - (00/00 =>)

Serial N°:

AIR FILTER, PRIMARY ROUND	698089	P181137	1
FUEL FILTER, CARTRIDGE	197785	P556287	1 CHECK OE PART NO.
FUEL FILTER, CARTRIDGE	527563	P556245	1

**PEGASO
2434.32**

w/ Engine : PEGASO 96R1AX (9180.03)

(00 kW - 00 hp) - (00/00 =>)

Serial N°:

AIR FILTER, PRIMARY ROUND	197588	P771558	1
FUEL FILTER, CARTRIDGE	197785	P556287	1

**PEGASO
2434.33**

w/ Engine : PEGASO 96R1AX (9180.03)

(00 kW - 00 hp) - (00/00 =>)

Serial N°:

AIR FILTER, PRIMARY ROUND	197588	P771558	1
FUEL FILTER, CARTRIDGE	197785	P556287	1

**PEGASO
2434.36K**

w/ Engine : PEGASO 96R1AX (9180.03)

(00 kW - 00 hp) - (00/00 =>)

Serial N°:

AIR FILTER, PRIMARY ROUND	197588	P771558	1
FUEL FILTER, CARTRIDGE	197785	P556287	1

TRAKKER 2000 SERIES

**PEGASO
2326KH**

w/ Engine : PEGASO 95R1AV

(00 kW - 00 hp) - (00/00 =>)

Serial N°:

AIR FILTER, PRIMARY ROUND	698089	P181137	1
FUEL FILTER, CARTRIDGE	197785	P556287	1

**PEGASO
2334KV**

w/ Engine : PEGASO 96R1DX

(00 kW - 00 hp) - (00/00 =>)

Serial N°:

AIR FILTER, PRIMARY ROUND	197588	P771558	1
FUEL FILTER, CARTRIDGE	197785	P556287	1

**PEGASO
2434KV**

w/ Engine : PEGASO 96R1DX

(00 kW - 00 hp) - (00/00 =>)

Serial N°:

AIR FILTER, PRIMARY ROUND	197588	P771558	1
FUEL FILTER, CARTRIDGE	197785	P556287	1

TRONER 1200 SERIES

**PEGASO
1234T**

w/ Engine : PEGASO 96R1EW

(00 kW - 00 hp) - (00/00 =>)

Serial N°:

FUEL FILTER, CARTRIDGE	197785	P556287	1
------------------------	--------	---------	---

**PEGASO
1234TL**

w/ Engine : PEGASO 96R1EW

(00 kW - 00 hp) - (00/00 =>)

Description	OE Number Donaldson	Qty	Note / or Serial Nbr
-------------	---------------------	-----	----------------------

Serial N°:			
FUEL FILTER, CARTRIDGE	197785	P556287	1

**PEGASO
1236.38R**

w/ Engine : PEGASO (00 kW - 00 hp) - (00/00 =>)	96R1EX		
Serial N°:			
FUEL FILTER, CARTRIDGE	197785	P556287	1

**PEGASO
1236.38T**

w/ Engine : PEGASO (00 kW - 00 hp) - (00/00 =>)	96R1EX		
Serial N°:			
FUEL FILTER, CARTRIDGE	197785	P556287	1

**PEGASO
1237.10**

w/ Engine : PEGASO (00 kW - 00 hp) - (00/00 =>)	96R1EX		
Serial N°:			
FUEL FILTER, CARTRIDGE	197785	P556287	1

**PEGASO
1237.20**

w/ Engine : PEGASO (00 kW - 00 hp) - (00/00 =>)	96R1EX		
Serial N°:			
FUEL FILTER, CARTRIDGE	197785	P556287	1

**PEGASO
1237R TR**

w/ Engine : PEGASO (00 kW - 00 hp) - (00/00 =>)	96R1EC		
Serial N°:			
FUEL FILTER, CARTRIDGE	197785	P556287	1

**PEGASO
1237R TS**

w/ Engine : PEGASO (00 kW - 00 hp) - (00/00 =>)	96R1EC		
Serial N°:			
FUEL FILTER, CARTRIDGE	197785	P556287	1

**PEGASO
1237T TR**

w/ Engine : PEGASO (00 kW - 00 hp) - (00/00 =>)	96Ri EX		
Serial N°:			
FUEL FILTER, CARTRIDGE	197785	P556287	1

**PEGASO
1237T TX**

w/ Engine : PEGASO (00 kW - 00 hp) - (00/00 =>)	96Ri EX		
Serial N°:			
FUEL FILTER, CARTRIDGE	197785	P556287	1

**PEGASO
1240R TS**

w/ Engine : PEGASO (00 kW - 00 hp) - (00/00 =>)	NA		
Serial N°:			
FUEL FILTER, CARTRIDGE	197785	P556287	1

**PEGASO
1240T TS**

w/ Engine : PEGASO (00 kW - 00 hp) - (00/00 =>)	NA		
Serial N°:			
FUEL FILTER, CARTRIDGE	197785	P556287	1

**PEGASO
1240T TX**

w/ Engine : PEGASO (00 kW - 00 hp) - (00/00 =>)	NA		
Serial N°:			
FUEL FILTER, CARTRIDGE	197785	P556287	1

TRONER 1300 SERIES

**PEGASO
1336.38R**

w/ Engine : PEGASO (00 kW - 00 hp) - (00/00 =>)	96R1EX		
Serial N°:			
FUEL FILTER, CARTRIDGE	197785	P556287	1

**PEGASO
1337.10**

Description	OE Number Donaldson	Qty	Note / or Serial Nbr
-------------	---------------------	-----	----------------------

w/ Engine : PEGASO (00 kW - 00 hp) - (00/00 =>)	96R1EX		
Serial N°:			
FUEL FILTER, CARTRIDGE	197785	P556287	1

**PEGASO
1337.11**

w/ Engine : PEGASO (00 kW - 00 hp) - (00/00 =>)	96R1EX		
Serial N°:			
FUEL FILTER, CARTRIDGE	197785	P556287	1

**PEGASO
1337R TS**

w/ Engine : PEGASO (00 kW - 00 hp) - (00/00 =>)	96R1EX		
Serial N°:			
FUEL FILTER, CARTRIDGE	197785	P556287	1

**PEGASO
1337RG TS**

w/ Engine : PEGASO (00 kW - 00 hp) - (00/00 =>)	96R1EX		
Serial N°:			
FUEL FILTER, CARTRIDGE	197785	P556287	1

TRONER 1400 SERIES

**PEGASO
1436.38G**

w/ Engine : PEGASO (00 kW - 00 hp) - (00/00 =>)	96R1EX		
Serial N°:			
FUEL FILTER, CARTRIDGE	197785	P556287	1

**PEGASO
1440G TL**

w/ Engine : PEGASO (00 kW - 00 hp) - (00/00 =>)	NA		
Serial N°:			
FUEL FILTER, CARTRIDGE	197785	P556287	1

**PEGASO
1440GN TR**

w/ Engine : PEGASO (00 kW - 00 hp) - (00/00 =>)	NA		
Serial N°:			
FUEL FILTER, CARTRIDGE	197785	P556287	1

TRONER 2000 SERIES

**PEGASO
2011**

w/ Engine : PEGASO (00 kW - 00 hp) - (00/00 =>)	NA		
Serial N°:			
FUEL FILTER, CARTRIDGE	527563	P556245	1

**PEGASO
2011/1**

w/ Engine : PEGASO (00 kW - 00 hp) - (00/00 =>)	NA		
Serial N°:			
FUEL FILTER, CARTRIDGE	527563	P556245	1

**PEGASO
2011/50**

w/ Engine : PEGASO (00 kW - 00 hp) - (00/00 =>)	NA		
Serial N°:			
FUEL FILTER, CARTRIDGE	527563	P556245	1

**PEGASO
2011A**

w/ Engine : PEGASO (00 kW - 00 hp) - (00/00 =>)	NA		
Serial N°:			
FUEL FILTER, CARTRIDGE	527563	P556245	1

**PEGASO
2012**

w/ Engine : PEGASO (00 kW - 00 hp) - (00/00 =>)	NA		
Serial N°:			
FUEL FILTER, CARTRIDGE	527563	P556245	1

**PEGASO
2020**

w/ Engine : PEGASO (00 kW - 00 hp) - (00/00 =>)	NA		
--	----	--	--

Description	OE Number Donaldson	Qty	Note / or Serial Nbr
-------------	---------------------	-----	----------------------

Serial N°:			
FUEL FILTER, CARTRIDGE	527563	P556245	1

**PEGASO
2020B**

w/ Engine : PEGASO (00 kW - 00 hp) - (00/00 =>)	NA		
Serial N°:			
FUEL FILTER, CARTRIDGE	527563	P556245	1

**PEGASO
2020B4**

w/ Engine : PEGASO (00 kW - 00 hp) - (00/00 =>)	NA		
Serial N°:			
FUEL FILTER, CARTRIDGE	527563	P556245	1

**PEGASO
2022**

w/ Engine : PEGASO (00 kW - 00 hp) - (00/00 =>)	NA		
Serial N°:			
FUEL FILTER, CARTRIDGE	527563	P556245	1

**PEGASO
2040**

w/ Engine : PEGASO (00 kW - 00 hp) - (00/00 =>)	NA		
Serial N°:			
FUEL FILTER, CARTRIDGE	527563	P556245	1

**PEGASO
2040/1**

w/ Engine : PEGASO (00 kW - 00 hp) - (00/00 =>)	NA		
Serial N°:			
FUEL FILTER, CARTRIDGE	527563	P556245	1

**PEGASO
2040/50**

w/ Engine : PEGASO (00 kW - 00 hp) - (00/00 =>)	NA		
Serial N°:			
FUEL FILTER, CARTRIDGE	527563	P556245	1

**PEGASO
2041**

w/ Engine : PEGASO (00 kW - 00 hp) - (00/00 =>)	NA		
Serial N°:			
FUEL FILTER, CARTRIDGE	527563	P556245	1

**PEGASO
2041T**

w/ Engine : PEGASO (00 kW - 00 hp) - (00/00 =>)	NA		
Serial N°:			
FUEL FILTER, CARTRIDGE	527563	P556245	1

**PEGASO
2045**

w/ Engine : PEGASO (00 kW - 00 hp) - (00/00 =>)	NA		
Serial N°:			
FUEL FILTER, CARTRIDGE	527563	P556245	1

**PEGASO
2080**

w/ Engine : PEGASO (00 kW - 00 hp) - (00/00 =>)	NA		
Serial N°:			
FUEL FILTER, CARTRIDGE	527563	P556245	1

**PEGASO
2080/1**

w/ Engine : PEGASO (00 kW - 00 hp) - (00/00 =>)	NA		
Serial N°:			
FUEL FILTER, CARTRIDGE	527563	P556245	1

**PEGASO
2080/11**

w/ Engine : PEGASO (00 kW - 00 hp) - (00/00 =>)	NA		
Serial N°:			
FUEL FILTER, CARTRIDGE	527563	P556245	1

**PEGASO
2080/4**

w/ Engine : PEGASO (00 kW - 00 hp) - (00/00 =>)	NA		
Serial N°:			

Description	OE Number Donaldson	Qty	Note / or Serial Nbr
-------------	---------------------	-----	----------------------

FUEL FILTER, CARTRIDGE	527563	P556245	1
------------------------	--------	---------	---

**PEGASO
2080/50**

w/ Engine : PEGASO (00 kW - 00 hp) - (00/00 =>)	NA		
Serial N°:			
FUEL FILTER, CARTRIDGE	527563	P556245	1

**PEGASO
2080/51**

w/ Engine : PEGASO (00 kW - 00 hp) - (00/00 =>)	NA		
Serial N°:			
FUEL FILTER, CARTRIDGE	527563	P556245	1

**PEGASO
2080/54**

w/ Engine : PEGASO (00 kW - 00 hp) - (00/00 =>)	NA		
Serial N°:			
FUEL FILTER, CARTRIDGE	527563	P556245	1

**PEGASO
2080/60**

w/ Engine : PEGASO (00 kW - 00 hp) - (00/00 =>)	NA		
Serial N°:			
FUEL FILTER, CARTRIDGE	527563	P556245	1

**PEGASO
2080/61**

w/ Engine : PEGASO (00 kW - 00 hp) - (00/00 =>)	NA		
Serial N°:			
FUEL FILTER, CARTRIDGE	527563	P556245	1

**PEGASO
2080/63**

w/ Engine : PEGASO (00 kW - 00 hp) - (00/00 =>)	NA		
Serial N°:			
FUEL FILTER, CARTRIDGE	527563	P556245	1

**PEGASO
2080/64**

w/ Engine : PEGASO (00 kW - 00 hp) - (00/00 =>)	NA		
Serial N°:			
FUEL FILTER, CARTRIDGE	527563	P556245	1

**PEGASO
2088/50**

w/ Engine : PEGASO (00 kW - 00 hp) - (00/00 =>)	NA		
Serial N°:			
FUEL FILTER, CARTRIDGE	527563	P556245	1

**PEGASO
2088/60**

w/ Engine : PEGASO (00 kW - 00 hp) - (00/00 =>)	NA		
Serial N°:			
FUEL FILTER, CARTRIDGE	527563	P556245	1

TRONER 2200 SERIES

**PEGASO
2217**

w/ Engine : PEGASO (00 kW - 00 hp) - (00/00 =>)	NA		
Serial N°:			
AIR FILTER, PRIMARY ROUND	632114	P771508	1

AIR FILTER, SAFETY	699435	P776696	1
--------------------	--------	---------	---

FUEL FILTER, CARTRIDGE	527563	P556245	1
------------------------	--------	---------	---

**PEGASO
2217.15**

w/ Engine : PEGASO (00 kW - 00 hp) - (00/00 =>)	NA		
Serial N°:			
AIR FILTER, PRIMARY ROUND	632114	P771508	1

AIR FILTER, SAFETY	699435	P776696	1
--------------------	--------	---------	---

FUEL FILTER, CARTRIDGE	527563	P556245	1
------------------------	--------	---------	---

TRONER 2300 SERIES

Description	OE Number Donaldson	Qty	Note / or Serial Nbr
-------------	---------------------	-----	----------------------

PEGASO

2323.26K

w/ Engine : PEGASO NA
(00 kW - 00 hp) - (00/00 =>)
Serial N°:

AIR FILTER, PRIMARY ROUND	632114	P771508	1
AIR FILTER, SAFETY	699435	P776696	1
FUEL FILTER, CARTRIDGE	527563	P556245	1

PEGASO

2323K

w/ Engine : PEGASO NA
(00 kW - 00 hp) - (00/00 =>)
Serial N°:

AIR FILTER, PRIMARY ROUND	632114	P771508	1
AIR FILTER, SAFETY	699435	P776696	1
FUEL FILTER, CARTRIDGE	527563	P556245	1

PEGASO

2337.20

w/ Engine : PEGASO 96R1EX
(00 kW - 00 hp) - (00/00 =>)
Serial N°:

FUEL FILTER, CARTRIDGE	197785	P556287	1
------------------------	--------	---------	---

TRONER 3000 SERIES

PEGASO

3046/10

w/ Engine : PEGASO NA
(00 kW - 00 hp) - (00/00 =>)
Serial N°:

AIR FILTER, PRIMARY ROUND	632114	P771508	1
AIR FILTER, SAFETY	699435	P776696	1
FUEL FILTER, CARTRIDGE	527563	P556245	1

PEGASO

3050

w/ Engine : PEGASO NA
(00 kW - 00 hp) - (00/00 =>)
Serial N°:

FUEL FILTER, CARTRIDGE	527563	P556245	1
------------------------	--------	---------	---

PEGASO

3050/7, /8, /23

w/ Engine : PEGASO NA
(00 kW - 00 hp) - (00/00 =>)
Serial N°:

FUEL FILTER, CARTRIDGE	527563	P556245	1
------------------------	--------	---------	---

PEGASO

3050DV

w/ Engine : PEGASO NA
(00 kW - 00 hp) - (00/00 =>)
Serial N°:

FUEL FILTER, CARTRIDGE	527563	P556245	1
------------------------	--------	---------	---

PEGASO

3050M

w/ Engine : PEGASO NA
(00 kW - 00 hp) - (00/00 =>)
Serial N°:

FUEL FILTER, CARTRIDGE	527563	P556245	1
------------------------	--------	---------	---

PEGASO

3050T

w/ Engine : PEGASO NA
(00 kW - 00 hp) - (00/00 =>)
Serial N°:

FUEL FILTER, CARTRIDGE	527563	P556245	1
------------------------	--------	---------	---

PEGASO

3052

w/ Engine : PEGASO NA
(00 kW - 00 hp) - (00/00 =>)
Serial N°:

FUEL FILTER, CARTRIDGE	527563	P556245	1
------------------------	--------	---------	---

PEGASO

3060

w/ Engine : PEGASO NA
(00 kW - 00 hp) - (00/00 =>)
Serial N°:

FUEL FILTER, CARTRIDGE	527563	P556245	1
------------------------	--------	---------	---

PEGASO

3060G

w/ Engine : PEGASO NA

Description	OE Number Donaldson	Qty	Note / or Serial Nbr
-------------	---------------------	-----	----------------------

(00 kW - 00 hp) - (00/00 =>)

Serial N°:

FUEL FILTER, CARTRIDGE	527563	P556245	1
------------------------	--------	---------	---

PEGASO

3060GL

w/ Engine : PEGASO NA
(00 kW - 00 hp) - (00/00 =>)
Serial N°:

FUEL FILTER, CARTRIDGE	527563	P556245	1
------------------------	--------	---------	---

PEGASO

3060L

w/ Engine : PEGASO NA
(00 kW - 00 hp) - (00/00 =>)
Serial N°:

FUEL FILTER, CARTRIDGE	527563	P556245	1
------------------------	--------	---------	---

PEGASO

3060L/50

w/ Engine : PEGASO NA
(00 kW - 00 hp) - (00/00 =>)
Serial N°:

FUEL FILTER, CARTRIDGE	527563	P556245	1
------------------------	--------	---------	---

PEGASO

3070

w/ Engine : PEGASO NA
(00 kW - 00 hp) - (00/00 =>)
Serial N°:

FUEL FILTER, CARTRIDGE	527563	P556245	1
------------------------	--------	---------	---

PEGASO

3075

w/ Engine : PEGASO NA
(00 kW - 00 hp) - (00/00 =>)
Serial N°:

FUEL FILTER, CARTRIDGE	527563	P556245	1
------------------------	--------	---------	---

PEGASO

3075/50

w/ Engine : PEGASO NA
(00 kW - 00 hp) - (00/00 =>)
Serial N°:

FUEL FILTER, CARTRIDGE	527563	P556245	1
------------------------	--------	---------	---

PEGASO

3076

w/ Engine : PEGASO NA
(00 kW - 00 hp) - (00/00 =>)
Serial N°:

FUEL FILTER, CARTRIDGE	527563	P556245	1
------------------------	--------	---------	---

PEGASO

3078

w/ Engine : PEGASO NA
(00 kW - 00 hp) - (00/00 =>)
Serial N°:

AIR FILTER, PRIMARY ROUND	632114	P771508	1
---------------------------	--------	---------	---

AIR FILTER, SAFETY	699435	P776696	1
--------------------	--------	---------	---

FUEL FILTER, CARTRIDGE	527563	P556245	1
------------------------	--------	---------	---

PEGASO

3080

w/ Engine : PEGASO NA
(00 kW - 00 hp) - (00/00 =>)
Serial N°:

AIR FILTER, PRIMARY ROUND	645372	P771561	1
---------------------------	--------	---------	---

AIR FILTER, SAFETY	760884	P776695	1
--------------------	--------	---------	---

FUEL FILTER, CARTRIDGE	527563	P556245	1
------------------------	--------	---------	---

PEGASO

3080/50

w/ Engine : PEGASO NA
(00 kW - 00 hp) - (00/00 =>)
Serial N°:

AIR FILTER, PRIMARY ROUND	632114	P771508	1
---------------------------	--------	---------	---

AIR FILTER, SAFETY	699435	P776696	1
--------------------	--------	---------	---

FUEL FILTER, CARTRIDGE	527563	P556245	1
------------------------	--------	---------	---

PEGASO

3080/63

w/ Engine : PEGASO NA
(00 kW - 00 hp) - (00/00 =>)

Description	OE Number Donaldson	Qty	Note / or Serial Nbr
Serial N°:			
AIR FILTER, PRIMARY ROUND	632114	P771508	1
AIR FILTER, SAFETY	699435	P776696	1
FUEL FILTER, CARTRIDGE	527563	P556245	1

PEGASO 3088

w/ Engine : PEGASO NA
(00 kW - 00 hp) - (00/00 =>)

Serial N°:			
FUEL FILTER, CARTRIDGE	527563	P556245	1

PEGASO 3088/10

w/ Engine : PEGASO NA
(00 kW - 00 hp) - (00/00 =>)

Serial N°:			
FUEL FILTER, CARTRIDGE	527563	P556245	1

PEGASO 3088/12

w/ Engine : PEGASO NA
(00 kW - 00 hp) - (00/00 =>)

Serial N°:			
FUEL FILTER, CARTRIDGE	527563	P556245	1

PEGASO 3088/2

w/ Engine : PEGASO NA
(00 kW - 00 hp) - (00/00 =>)

Serial N°:			
FUEL FILTER, CARTRIDGE	527563	P556245	1

PEGASO 3088/22

w/ Engine : PEGASO NA
(00 kW - 00 hp) - (00/00 =>)

Serial N°:			
FUEL FILTER, CARTRIDGE	527563	P556245	1

PEGASO 3180/50

w/ Engine : PEGASO NA
(00 kW - 00 hp) - (00/00 =>)

Serial N°:			
AIR FILTER, PRIMARY ROUND	632114	P771508	1

AIR FILTER, SAFETY	699435	P776696	1
--------------------	--------	---------	---

FUEL FILTER, CARTRIDGE	527563	P556245	1
------------------------	--------	---------	---

PEGASO 3180/70

w/ Engine : PEGASO NA
(00 kW - 00 hp) - (00/00 =>)

Serial N°:			
AIR FILTER, PRIMARY ROUND	632114	P771508	1

AIR FILTER, SAFETY	699435	P776696	1
--------------------	--------	---------	---

FUEL FILTER, CARTRIDGE	527563	P556245	1
------------------------	--------	---------	---

PEGASO 3180/80

w/ Engine : PEGASO NA
(00 kW - 00 hp) - (00/00 =>)

Serial N°:			
AIR FILTER, PRIMARY ROUND	632114	P771508	1

AIR FILTER, SAFETY	699435	P776696	1
--------------------	--------	---------	---

FUEL FILTER, CARTRIDGE	527563	P556245	1
------------------------	--------	---------	---

TURBO COMPRESSOR

PEGASO TURBOCOMPRESSOR

w/ Engine : PEGASO NA
(00 kW - 00 hp) - (00/00 =>)

Serial N°:			
LUBE FILTER, SPIN-ON FULL FLOW	581473	P554403	1

LUBE FILTER, SPIN-ON FULL FLOW	770286	P550318	1
--------------------------------	--------	---------	---

PETERBILT

TRUCK

13-23.210 SERIES

Description	OE Number Donaldson	Qty	Note / or Serial Nbr
PETERBILT 13.210			
w/ Engine : CUMMINS	6CT8.3		
(115 kW - 157 hp) - (12/86 =>)			
Serial N°:			
LUBE FILTER, SPIN-ON BYPASS	NA	P550777	1
LUBE FILTER, SPIN-ON FULL FLOW	NA	P551381	1

PETERBILT 22.210

w/ Engine : CUMMINS 6CT8.3
(115 kW - 157 hp) - (02/88 =>)

Serial N°:			
LUBE FILTER, SPIN-ON BYPASS	NA	P550777	1

LUBE FILTER, SPIN-ON FULL FLOW	NA	P551381	1
--------------------------------	----	---------	---

PETERBILT 23.210

w/ Engine : CUMMINS 6CT8.3
(115 kW - 157 hp) - (12/86 =>)

Serial N°:			
LUBE FILTER, SPIN-ON BYPASS	NA	P550777	1

LUBE FILTER, SPIN-ON FULL FLOW	NA	P551381	1
--------------------------------	----	---------	---

300 SERIES

PETERBILT 362

w/ Engine : DETROIT DIESEL 60 SERIES
(00 kW - 00 hp) - (00/00 =>)

Serial N°:			
FUEL FILTER, SPIN-ON PRIMARY	NA	P556915	1

LUBE FILTER, SPIN-ON FULL FLOW	NA	P552100	2
--------------------------------	----	---------	---

PETERBILT 372

w/ Engine : DETROIT DIESEL 60 SERIES
(00 kW - 00 hp) - (00/00 =>)

Serial N°:			
FUEL FILTER, SPIN-ON PRIMARY	NA	P556915	1

LUBE FILTER, SPIN-ON FULL FLOW	NA	P552100	2
--------------------------------	----	---------	---

PETERBILT 377

w/ Engine : DETROIT DIESEL 60 SERIES
(00 kW - 00 hp) - (00/00 =>)

Serial N°:			
FUEL FILTER, SPIN-ON PRIMARY	NA	P556915	1

LUBE FILTER, SPIN-ON FULL FLOW	NA	P552100	2
--------------------------------	----	---------	---

PETERBILT 379

w/ Engine : DETROIT DIESEL 60 SERIES
(00 kW - 00 hp) - (00/00 =>)

Serial N°:			
FUEL FILTER, SPIN-ON PRIMARY	NA	P556915	1

LUBE FILTER, SPIN-ON FULL FLOW	NA	P552100	2
--------------------------------	----	---------	---

PLAXTON

BUS

ELITE

PLAXTON ELITE

w/ Engine : VOLVO DH12E420 EURO 4, EURO 5
(309 kW - 420 hp) - (01/09 =>)

Serial N°:			
AIR DRYER, SPIN-ON	NA	P952185	1

COOLANT FILTER, SPIN-ON	NA	P552096	1
-------------------------	----	---------	---

ADBLUE FILTER KIT	20713630	X770733	1	DENOX 1.0 ADBLUE®
-------------------	----------	---------	---	-------------------

ADBLUE FILTER KIT	20876498	X770734	1	DENOX 2.0 ADBLUE®
-------------------	----------	---------	---	-------------------

FUEL/WATER SEPARATOR SPIN-ON	20998346	P559628	1
------------------------------	----------	---------	---

LUBE FILTER, SPIN-ON BYPASS	NA	P550425	1
-----------------------------	----	---------	---

LUBE FILTER, SPIN-ON FULL FLOW	NA	P550519	2	LONG-LIFE FILTER
--------------------------------	----	---------	---	------------------

PANTHER

PLAXTON PANTHER (R09)

Description	OE Number Donaldson	Qty	Note / or Serial Nbr
w/ Engine : MAN D2066 LOH02			
(265 kW - 360 hp) - (01/06 =>)			
Serial N°:			
AIR DRYER, SPIN-ON	NA	P952185	1
AIR FILTER, PRIMARY RADIALSEAL	NA	P788716	1
FUEL FILTER, CARTRIDGE	NA	P785373	1
FUEL FILTER, CARTRIDGE	51125030050	P551062	1 PRE-FILTER
HYDRAULIC FILTER, CARTRIDGE	NA	P550309	1
HYDRAULIC FILTER, CARTRIDGE	NA	P171533	1
LUBE FILTER, CARTRIDGE	NA	P550820	1

w/ Engine : MAN D2066 LOH03			
(294 kW - 400 hp) - (01/06 =>)			
Serial N°:			
AIR DRYER, SPIN-ON	NA	P952185	1
AIR FILTER, PRIMARY RADIALSEAL	NA	P788716	1
FUEL FILTER, CARTRIDGE	NA	P785373	1
FUEL FILTER, CARTRIDGE	51125030050	P551062	1 PRE-FILTER
HYDRAULIC FILTER, CARTRIDGE	NA	P550309	1
HYDRAULIC FILTER, CARTRIDGE	NA	P171533	1
LUBE FILTER, CARTRIDGE	NA	P550820	1

RELIANCE

TRUCK

HALCO TIGER

RELIANCE			
HALCO TIGER			
w/ Engine : FORD 2703E			
(00 kW - 00 hp) - (01/71 => 12/72)			
Serial N°:			
FUEL FILTER, CARTRIDGE	NA	P556245	1
LUBE FILTER, CARTRIDGE	NA	P551285	1

w/ Engine : PERKINS 6.354			
(00 kW - 00 hp) - (01/72 => 12/75)			
Serial N°:			
FUEL FILTER, CARTRIDGE	NA	P556245	1
LUBE FILTER, SPIN-ON FULL FLOW	NA	P554403	1

RM SERIES

RELIANCE			
RM40			
w/ Engine : PERKINS NA			
(00 kW - 00 hp) - (01/78 => 12/80)			
Serial N°:			
FUEL FILTER, CARTRIDGE	NA	P556245	1

RELIANCE			
RM50			
w/ Engine : PERKINS NA			
(00 kW - 00 hp) - (01/78 => 12/80)			
Serial N°:			
FUEL FILTER, CARTRIDGE	NA	P556245	1

RELIANCE			
RM60			
w/ Engine : PERKINS NA			
(00 kW - 00 hp) - (09/77 => 12/80)			
Serial N°:			
FUEL FILTER, CARTRIDGE	NA	P556245	1

RELIANCE			
RM70			
w/ Engine : PERKINS NA			
(00 kW - 00 hp) - (09/77 => 12/80)			
Serial N°:			
FUEL FILTER, CARTRIDGE	NA	P556245	1

RENAULT BUS

BUS

AGORA

RENAULT BUS
AGORA

Description	OE Number Donaldson	Qty	Note / or Serial Nbr
w/ Engine : IVECO CURSOR 8			
(180 kW - 245 hp) - (01/02 => 03/06)			
Serial N°:			
AIR DRYER, SPIN-ON	5001830112	P781466	1
AIR DRYER, SPIN-ON	5001865037	P952185	1
AIR FILTER, PRIMARY RADIALSEAL	5010423885	P780731	1
AIR FILTER, SPIN ON	5001858063	P566130	1 VGT TURBOCHARGER
FUEL FILTER, SPIN-ON	NA	P763995	1 LONG-LIFE FILTER
FUEL FILTER, SPIN-ON	NA	P550472	1
HYDRAULIC FILTER, CARTRIDGE	5001831431	P762756	1 GEARBOX ZF HP 500
HYDRAULIC FILTER, CARTRIDGE	0750131003	P762756	1 GEARBOX ZF ECOSPLIT
HYDRAULIC FILTER, SPIN-ON	5006143641	P550230	1
LUBE FILTER, SPIN-ON FULL FLOW	5001858099	P550639	1

(213 kW - 290 hp) - (01/02 => 03/06)			
Serial N°:			
AIR DRYER, SPIN-ON	5001830112	P781466	1
AIR DRYER, SPIN-ON	5001865037	P952185	1
AIR FILTER, PRIMARY RADIALSEAL	5010423885	P780731	1
AIR FILTER, SPIN ON	5001858063	P566130	1 VGT TURBOCHARGER
FUEL FILTER, SPIN-ON	NA	P763995	1 LONG-LIFE FILTER
FUEL FILTER, SPIN-ON	NA	P550472	1
HYDRAULIC FILTER, CARTRIDGE	5001831431	P762756	1 GEARBOX ZF HP 500
HYDRAULIC FILTER, CARTRIDGE	0750131003	P762756	1 GEARBOX ZF ECOSPLIT
HYDRAULIC FILTER, SPIN-ON	5006143641	P550230	1
LUBE FILTER, SPIN-ON FULL FLOW	5001858099	P550639	1

w/ Engine : RENAULT MIDR 06.20.45			
(00 kW - 00 hp) - (02/96 => 03/06)			
Serial N°:			
AIR DRYER, SPIN-ON	5001830112	P781466	1
AIR DRYER, SPIN-ON	5001865037	P952185	1
AIR FILTER, PRIMARY ROUND	5010064371	P775804	1
AIR FILTER, SAFETY	5010064372	P775803	1
FUEL/WATER SEPARATOR SPIN-ON	5010359706	P550496	2 LONG-LIFE FILTER
FUEL/WATER SEPARATOR SPIN-ON	0870017560	P550491	2
HYDRAULIC FILTER, CARTRIDGE	5000814407	P550309	1
HYDRAULIC FILTER, CARTRIDGE	5001831431	P762756	1 GEARBOX ZF HP 500
HYDRAULIC FILTER, SPIN-ON	5006143641	P550230	1

ARES

RENAULT BUS			
300			
w/ Engine : RENAULT MIDR 06.20.45			
(249 kW - 340 hp) - (09/97 =>)			
Serial N°:			
AIR DRYER, SPIN-ON	5001830112	P781466	1
AIR DRYER, SPIN-ON	5001865037	P952185	1
AIR FILTER, PRIMARY RADIALSEAL	5010230916	P780621	1
AIR FILTER, PRIMARY RADIALSEAL	5001865725	P785530	1 FLAME RETARDANT VERSION
FUEL/WATER SEPARATOR SPIN-ON	5010359706	P550496	2 LONG-LIFE FILTER
FUEL/WATER SEPARATOR SPIN-ON	0870017560	P550491	2
HYDRAULIC FILTER, CARTRIDGE	5000814407	P550309	1
LUBE FILTER, SPIN-ON FULL FLOW	5000133555	P553191	2

w/ Engine : RENAULT MIDR 06.20.45 R41			
(222 kW - 302 hp) - (09/97 =>)			
Serial N°:			
AIR DRYER, SPIN-ON	5001830112	P781466	1
AIR DRYER, SPIN-ON	5001865037	P952185	1
AIR FILTER, PRIMARY RADIALSEAL	5010230916	P780621	1
AIR FILTER, PRIMARY RADIALSEAL	5001865725	P785530	1 FLAME RETARDANT VERSION
FUEL/WATER SEPARATOR SPIN-ON	5010359706	P550496	2 LONG-LIFE FILTER
FUEL/WATER SEPARATOR SPIN-ON	0870017560	P550491	2
HYDRAULIC FILTER, CARTRIDGE	5000814407	P550309	1
LUBE FILTER, SPIN-ON FULL FLOW	5000133555	P553191	2

RENAULT BUS			
380			
w/ Engine : RENAULT MIDR 06.23.56			
(290 kW - 381 hp) - (07/00 =>)			

Description	OE Number Donaldson	Qty	Note / or Serial Nbr
Serial N°:			
AIR DRYER, SPIN-ON	5001830112	P781466	1
AIR DRYER, SPIN-ON	5001865037	P952185	1
AIR FILTER, PRIMARY RADIALSEAL	5010230916	P780621	1
AIR FILTER, PRIMARY RADIALSEAL	5001865725	P785530	1 FLAME RETARDANT VERSION
FUEL FILTER, SPIN-ON	NA	P550472	1
FUEL/WATER SEPARATOR SPIN-ON	0870017560	P550491	2
HYDRAULIC FILTER, CARTRIDGE	5000814407	P550309	1
LUBE FILTER, CARTRIDGE	5000670735	P550286	1 ROTOR FOR OIL CENTRIFUGE
LUBE FILTER, SPIN-ON FULL FLOW	5000670700	P553191	2

AXER

RENAULT BUS

12

w/ Engine : IVECO
(228 kW - 310 hp) - (09/02 => 03/07)

CURSORS 8

Serial N°:			
AIR DRYER, SPIN-ON	5001830112	P781466	1
AIR DRYER, SPIN-ON	5001865037	P952185	1
AIR FILTER, PRIMARY ROUND	NA	P784456	1
AIR FILTER, SPIN ON	5001858063	P566130	1 VGT TURBOCHARGER
FUEL FILTER, SPIN-ON	NA	P763995	1 LONG-LIFE FILTER
FUEL FILTER, SPIN-ON	NA	P550472	1
FUEL/WATER SEPARATOR SPIN-ON	5001859295	P550665	1 PRE-FILTER
HYDRAULIC FILTER, CARTRIDGE	5000814407	P550309	1
HYDRAULIC FILTER, CARTRIDGE	5001831431	P762756	1 GEARBOX ZF HP 592
LUBE FILTER, SPIN-ON FULL FLOW	5001858099	P550639	1

(260 kW - 352 hp) - (09/02 => 03/07)

Serial N°:			
AIR DRYER, SPIN-ON	5001830112	P781466	1
AIR DRYER, SPIN-ON	5001865037	P952185	1
AIR FILTER, PRIMARY ROUND	NA	P784456	1
AIR FILTER, SPIN ON	5001858063	P566130	1 VGT TURBOCHARGER
FUEL FILTER, SPIN-ON	NA	P763995	1 LONG-LIFE FILTER
FUEL FILTER, SPIN-ON	NA	P550472	1
FUEL/WATER SEPARATOR SPIN-ON	5001859295	P550665	1 PRE-FILTER
HYDRAULIC FILTER, CARTRIDGE	5000814407	P550309	1
HYDRAULIC FILTER, CARTRIDGE	5001831431	P762756	1 GEARBOX ZF HP 592
LUBE FILTER, SPIN-ON FULL FLOW	5001858099	P550639	1

RENAULT BUS

12.8

w/ Engine : IVECO
(228 kW - 310 hp) - (09/02 => 03/07)

CURSORS 8

Serial N°:			
AIR DRYER, SPIN-ON	5001830112	P781466	1
AIR DRYER, SPIN-ON	5001865037	P952185	1
AIR FILTER, PRIMARY ROUND	NA	P784456	1
AIR FILTER, SPIN ON	5001858063	P566130	1 VGT TURBOCHARGER
FUEL FILTER, SPIN-ON	NA	P763995	1 LONG-LIFE FILTER
FUEL FILTER, SPIN-ON	NA	P550472	1
FUEL/WATER SEPARATOR SPIN-ON	5001859295	P550665	1 PRE-FILTER
HYDRAULIC FILTER, CARTRIDGE	5000814407	P550309	1
HYDRAULIC FILTER, CARTRIDGE	5001831431	P762756	1 GEARBOX ZF HP 592
LUBE FILTER, SPIN-ON FULL FLOW	5001858099	P550639	1

(260 kW - 352 hp) - (09/02 => 03/07)

Serial N°:			
AIR DRYER, SPIN-ON	5001830112	P781466	1
AIR DRYER, SPIN-ON	5001865037	P952185	1
AIR FILTER, PRIMARY ROUND	NA	P784456	1
AIR FILTER, SPIN ON	5001858063	P566130	1 VGT TURBOCHARGER
FUEL FILTER, SPIN-ON	NA	P763995	1 LONG-LIFE FILTER
FUEL FILTER, SPIN-ON	NA	P550472	1
FUEL/WATER SEPARATOR SPIN-ON	5001859295	P550665	1 PRE-FILTER
HYDRAULIC FILTER, CARTRIDGE	5000814407	P550309	1
HYDRAULIC FILTER, CARTRIDGE	5001831431	P762756	1 GEARBOX ZF HP 592
LUBE FILTER, SPIN-ON FULL FLOW	5001858099	P550639	1

Description	OE Number Donaldson	Qty	Note / or Serial Nbr
-------------	---------------------	-----	----------------------

CBM

RENAULT BUS

CBM 200

w/ Engine : RENAULT
(145 kW - 200 hp) - (11/83 =>)

MIDS 06.02.12

Serial N°:			
FUEL/WATER SEPARATOR SPIN-ON	0870017560	P550491	1
LUBE FILTER, SPIN-ON FULL FLOW	503136115	P550317	1

CRUISAIR

RENAULT BUS

CRUISAIR 2 AV 800

w/ Engine : RENAULT
(125 kW - 170 hp) - (01/74 => 12/77)

MV 08.00.10

Serial N°:			
AIR FILTER, PRIMARY ROUND	5000241796	P771561	1
AIR FILTER, PRIMARY ROUND	0003563608	P181137	1 CHECK OE PART NO.
LUBE FILTER, CARTRIDGE	0004307426	P550484	1
LUBE FILTER, SPIN-ON FULL FLOW	503136115	P550317	1

E7

RENAULT BUS

E7

w/ Engine : MAN
(118 kW - 160 hp) - (01/72 => 12/74)

D0846

Serial N°:			
FUEL FILTER, CARTRIDGE	0000870159	P550060	1

RENAULT BUS

E7, L, M

w/ Engine : MAN
(173 kW - 235 hp) - (01/72 => 06/80)

D2156

Serial N°:			
FUEL FILTER, CARTRIDGE	5984520800	P550861	1

RENAULT BUS

E7C

w/ Engine : MAN
(173 kW - 235 hp) - (01/74 => 06/80)

D2356

Serial N°:			
FUEL FILTER, CARTRIDGE	5984520800	P550861	1

RENAULT BUS

E7C

w/ Engine : RENAULT
(107 kW - 145 hp) - (10/70 => 03/80)

579

Serial N°:			
LUBE FILTER, SPIN-ON FULL FLOW	0005151017	P550006	1

w/ Engine : RENAULT
(107 kW - 145 hp) - (01/73 => 06/80)

797-40

Serial N°:			
LUBE FILTER, SPIN-ON FULL FLOW	0005151017	P550006	1

w/ Engine : RENAULT
(107 kW - 145 hp) - (06/73 => 06/80)

798-40

Serial N°:			
LUBE FILTER, SPIN-ON FULL FLOW	0005151017	P550006	1

RENAULT BUS

E7N

w/ Engine : MAN
(118 kW - 160 hp) - (10/70 => 12/74)

D0846

Serial N°:			
FUEL FILTER, CARTRIDGE	5984520800	P550861	1

FR1

RENAULT BUS

FR 1

w/ Engine : MACK
(250 kW - 340 hp) - (01/84 => 07/99)

EE6-335

Description	OE Number Donaldson	Qty	Note / or Serial Nbr
Serial N°:			
AIR DRYER, SPIN-ON	5001830112	P781466	1 FROM 01/93
AIR DRYER, SPIN-ON	5001865037	P952185	1 FROM 01/93
AIR FILTER, PRIMARY ROUND	5000953712	P771523	1 EBG14
AIR FILTER, PRIMARY ROUND	0003564117	P181034	1 FHG12
AIR FILTER, PRIMARY ROUND	5000814695	P784467	1 PERMATIC A/C
FUEL/WATER SEPARATOR SPIN-ON	5010359706	P550496	2 LONG-LIFE FILTER
FUEL/WATER SEPARATOR SPIN-ON	0870017560	P550491	2
HYDRAULIC FILTER, SPIN-ON	5000289323	P550230	1
HYDRAULIC FILTER, SPIN-ON	5010372044	P502407	1 GEARBOX FROM 09/84
LUBE FILTER, SPIN-ON FULL FLOW	503136115	P550317	2 TO 09/88
LUBE FILTER, SPIN-ON FULL FLOW	5000133555	P553191	2 FROM 10/88
LUBE FILTER, SPIN-ON FULL FLOW	5000789225	P550318	1 GEARBOX TO 08/84

w/ Engine : RENAULT MIDR 06.20.45C
(250 kW - 340 hp) - (10/82 => 07/99)

Description	OE Number Donaldson	Qty	Note / or Serial Nbr
Serial N°:			
AIR DRYER, SPIN-ON	5001830112	P781466	1 FROM 01/93
AIR DRYER, SPIN-ON	5001865037	P952185	1 FROM 01/93
AIR FILTER, PRIMARY ROUND	5000953712	P771523	1 EBG14
AIR FILTER, PRIMARY ROUND	0003564117	P181034	1 FHG12
AIR FILTER, PRIMARY ROUND	5000814695	P784467	1 PERMATIC A/C
FUEL/WATER SEPARATOR SPIN-ON	5010359706	P550496	2 LONG-LIFE FILTER
FUEL/WATER SEPARATOR SPIN-ON	0870017560	P550491	2
HYDRAULIC FILTER, SPIN-ON	5000289323	P550230	1
HYDRAULIC FILTER, SPIN-ON	5010372044	P502407	1 GEARBOX FROM 09/84
LUBE FILTER, CARTRIDGE	5000670735	P550286	1 ROTOR OIL CENTRIFUGE FROM 10/88
LUBE FILTER, SPIN-ON FULL FLOW	5000670700	P553191	2
LUBE FILTER, SPIN-ON FULL FLOW	5000789225	P550318	1 GEARBOX TO 08/84

GT (GRAND TOURISME)

RENAULT BUS GRAND TOURISME GT

w/ Engine : RENAULT MIDR 06.20.30A
(190 kW - 258 hp) - (10/80 =>)

Description	OE Number Donaldson	Qty	Note / or Serial Nbr
Serial N°:			
FUEL/WATER SEPARATOR SPIN-ON	0870017560	P550491	2
HYDRAULIC FILTER, SPIN-ON	5010372044	P502407	1 GEARBOX FROM 09/84
LUBE FILTER, SPIN-ON FULL FLOW	503136115	P550317	1
LUBE FILTER, SPIN-ON FULL FLOW	5000789225	P550318	1 GEARBOX TO 08/84

ILIADÉ

RENAULT BUS 300

w/ Engine : RENAULT MIDR 06.20.45
(221 kW - 300 hp) - (02/96 => 03/07)

Description	OE Number Donaldson	Qty	Note / or Serial Nbr
Serial N°:			
AIR DRYER, SPIN-ON	5001830112	P781466	1
AIR DRYER, SPIN-ON	5001865037	P952185	1
AIR FILTER, PRIMARY RADIALSEAL	5010230916	P780621	1
AIR FILTER, PRIMARY RADIALSEAL	5001865725	P785530	1 FLAME RETARDANT VERSION
FUEL/WATER SEPARATOR SPIN-ON	5010359706	P550496	2 LONG-LIFE FILTER
FUEL/WATER SEPARATOR SPIN-ON	0870017560	P550491	2
HYDRAULIC FILTER, CARTRIDGE	0750131003	P762756	1 GEARBOX ZF ECOSPLIT
HYDRAULIC FILTER, CARTRIDGE	5000814407	P550309	1
HYDRAULIC FILTER, SPIN-ON	5010372044	P502407	1 GEARBOX
HYDRAULIC FILTER, SPIN-ON	5006143641	P550230	1
LUBE FILTER, CARTRIDGE	5000670735	P550286	1 ROTOR FOR OIL CENTRIFUGE
LUBE FILTER, SPIN-ON FULL FLOW	5000670700	P553191	2

RENAULT BUS 340

w/ Engine : RENAULT MIDR 06.20.45
(250 kW - 340 hp) - (02/96 => 03/07)

Description	OE Number Donaldson	Qty	Note / or Serial Nbr
Serial N°:			
AIR DRYER, SPIN-ON	5001830112	P781466	1
AIR DRYER, SPIN-ON	5001865037	P952185	1
AIR FILTER, PRIMARY RADIALSEAL	5010230916	P780621	1
AIR FILTER, PRIMARY RADIALSEAL	5001865725	P785530	1 FLAME RETARDANT VERSION

Description	OE Number Donaldson	Qty	Note / or Serial Nbr
FUEL/WATER SEPARATOR SPIN-ON	5010359706	P550496	2 LONG-LIFE FILTER
FUEL/WATER SEPARATOR SPIN-ON	0870017560	P550491	2
HYDRAULIC FILTER, CARTRIDGE	0750131003	P762756	1 GEARBOX ZF ECOSPLIT
HYDRAULIC FILTER, CARTRIDGE	5000814407	P550309	1
HYDRAULIC FILTER, SPIN-ON	5010372044	P502407	1 GEARBOX
HYDRAULIC FILTER, SPIN-ON	5006143641	P550230	1
LUBE FILTER, CARTRIDGE	5000670735	P550286	1 ROTOR FOR OIL CENTRIFUGE
LUBE FILTER, SPIN-ON FULL FLOW	5000670700	P553191	2

RENAULT BUS 385

w/ Engine : RENAULT MIDR 06.23.56
(280 kW - 385 hp) - (02/96 => 03/07)

Description	OE Number Donaldson	Qty	Note / or Serial Nbr
Serial N°:			
AIR DRYER, SPIN-ON	5001830112	P781466	1
AIR DRYER, SPIN-ON	5001865037	P952185	1
AIR FILTER, PRIMARY RADIALSEAL	5010230916	P780621	1
AIR FILTER, PRIMARY RADIALSEAL	5001865725	P785530	1 FLAME RETARDANT VERSION
FUEL/WATER SEPARATOR SPIN-ON	5010359706	P550496	2 LONG-LIFE FILTER
FUEL/WATER SEPARATOR SPIN-ON	0870017560	P550491	2
HYDRAULIC FILTER, CARTRIDGE	0750131003	P762756	1 GEARBOX ZF ECOSPLIT
HYDRAULIC FILTER, CARTRIDGE	5000814407	P550309	1
HYDRAULIC FILTER, SPIN-ON	5010372044	P502407	1 GEARBOX
HYDRAULIC FILTER, SPIN-ON	5006143641	P550230	1
LUBE FILTER, CARTRIDGE	5000670735	P550286	1 ROTOR FOR OIL CENTRIFUGE
LUBE FILTER, SPIN-ON FULL FLOW	5000670700	P553191	2

PER

RENAULT BUS PER180H

w/ Engine : RENAULT MIP5 06.20.30
(166 kW - 225 hp) - (08/82 => 11/90)

Description	OE Number Donaldson	Qty	Note / or Serial Nbr
Serial N°:			
AIR FILTER, PRIMARY ROUND	0003563608	P181137	1
AIR FILTER, SAFETY	NA	P776697	1
AIR FILTER, PRIMARY ROUND	5000241796	P771561	1 CHECK OE PART NO.
AIR FILTER, SAFETY	5000802477	P776695	1 CHECK OE PART NO.
LUBE FILTER, SPIN-ON FULL FLOW	503136115	P550317	1
FUEL/WATER SEPARATOR SPIN-ON	0870017560	P550491	2

PR10

RENAULT BUS PR10S

w/ Engine : RENAULT MIDS 06.20.30
(158 kW - 215 hp) - (06/80 => 09/87)

Description	OE Number Donaldson	Qty	Note / or Serial Nbr
Serial N°:			
AIR FILTER, PRIMARY ROUND	5000242503	P771508	1 CHECK OE PART NO.
AIR FILTER, PRIMARY ROUND	0003563513	P772507	1 CHECK OE PART NO.
FUEL/WATER SEPARATOR SPIN-ON	0870017560	P550491	2
LUBE FILTER, SPIN-ON FULL FLOW	503136115	P550317	1

RENAULT BUS PR12S

w/ Engine : RENAULT MIDS 06.20.30
(116 kW - 158 hp) - (06/80 => 03/86)

Description	OE Number Donaldson	Qty	Note / or Serial Nbr
Serial N°:			
AIR FILTER, PRIMARY ROUND	5000242503	P771508	1 CHECK OE PART NO.
AIR FILTER, PRIMARY ROUND	0003563513	P772507	1 CHECK OE PART NO.
FUEL/WATER SEPARATOR SPIN-ON	0870017560	P550491	2
LUBE FILTER, SPIN-ON FULL FLOW	503136115	P550317	1

RENAULT BUS PR14

w/ Engine : RENAULT MIDS 06.20.30
(158 kW - 215 hp) - (01/77 => 06/80)

Description	OE Number Donaldson	Qty	Note / or Serial Nbr
Serial N°:			
AIR FILTER, PRIMARY ROUND	5000242503	P771508	1
AIR FILTER, SAFETY	5000802978	P776696	1
AIR FILTER, PRIMARY ROUND	5000560078	P772507	1 CHECK OE PART NO.
FUEL/WATER SEPARATOR SPIN-ON	0870017560	P550491	2
LUBE FILTER, SPIN-ON FULL FLOW	503136115	P550317	1

Description	OE Number Donaldson	Qty	Note / or Serial Nbr
-------------	---------------------	-----	----------------------

**RENAULT BUS
PR14S**

w/ Engine : **RENAULT** MIDS 06.20.30D
(166 kW - 225 hp) - (06/80 => 09/86)
Serial N°:

AIR FILTER, PRIMARY ROUND	5000819342	P771519	1	
AIR FILTER, PRIMARY ROUND	0003563608	P181137	1	CHECK OE PART NO.
FUEL/WATER SEPARATOR SPIN-ON	0870017560	P550491	2	
LUBE FILTER, SPIN-ON FULL FLOW	503136115	P550317	1	

(166 kW - 225 hp) - (08/78 => 09/86)
Serial N°:

AIR FILTER, PRIMARY ROUND	5000242503	P771508	1	
AIR FILTER, SAFETY	5000802978	P776696	1	
AIR FILTER, PRIMARY ROUND	5000560078	P772507	1	CHECK OE PART NO.
FUEL/WATER SEPARATOR SPIN-ON	0870017560	P550491	2	
LUBE FILTER, SPIN-ON FULL FLOW	503136115	P550317	1	

**RENAULT BUS
PR14SR**

w/ Engine : **RENAULT** MIDR 06.20.30A
(190 kW - 258 hp) - (10/80 => 09/87)
Serial N°:

AIR FILTER, PRIMARY ROUND	5000819342	P771519	1	
AIR FILTER, PRIMARY ROUND	0003563608	P181137	1	CHECK OE PART NO.
FUEL/WATER SEPARATOR SPIN-ON	0870017560	P550491	2	
LUBE FILTER, SPIN-ON FULL FLOW	503136115	P550317	1	

PR100

**RENAULT BUS
PR100**

w/ Engine : **BARREIROS** BS16
(166 kW - 226 hp) - (01/87 => 09/88)
Serial N°:

FUEL FILTER, CARTRIDGE	7701010100	P556245	1	
LUBE FILTER, SPIN-ON FULL FLOW	0024120900	P551102	1	

w/ Engine : **PERKINS** V8.510
(166 kW - 226 hp) - (01/70 => 03/80)
Serial N°:

AIR FILTER, PRIMARY ROUND	5000241796	P771561	1	
AIR FILTER, PRIMARY ROUND	5000242503	P771508	1	CHECK OE PART NO.
AIR FILTER, PRIMARY ROUND	0003563608	P181137	1	CHECK OE PART NO.
FUEL FILTER, CARTRIDGE	7701010100	P556245	1	
LUBE FILTER, CARTRIDGE	0003082658	P550185	1	

(166 kW - 226 hp) - (01/72 => 09/79)
Serial N°:

AIR FILTER, PRIMARY ROUND	5000241796	P771561	1	
AIR FILTER, PRIMARY ROUND	0003563608	P181137	1	CHECK OE PART NO.
FUEL FILTER, CARTRIDGE	7701010100	P556245	1	
LUBE FILTER, CARTRIDGE	0003082658	P550185	1	

w/ Engine : **RENAULT** MIP 06.20.30
(166 kW - 226 hp) - (06/80 => 12/84)
Serial N°:

AIR FILTER, PRIMARY ROUND	0003563608	P181137	1	
AIR FILTER, SAFETY	NA	P776697	1	
AIR FILTER, PRIMARY ROUND	5000241796	P771561	1	CHECK OE PART NO.
AIR FILTER, SAFETY	5000802477	P776695	1	CHECK OE PART NO.
FUEL/WATER SEPARATOR SPIN-ON	0870017560	P550491	1	
LUBE FILTER, SPIN-ON FULL FLOW	503136115	P550317	1	

w/ Engine : **RENAULT** MIPS 06.20.45B
(186 kW - 253 hp) - (01/87 => 12/90)
Serial N°:

FUEL/WATER SEPARATOR SPIN-ON	0870017560	P550491	2	
HYDRAULIC FILTER, CARTRIDGE	5000814407	P550309	1	
LUBE FILTER, SPIN-ON FULL FLOW	5000670700	P553191	2	

**RENAULT BUS
PR100-2**

w/ Engine : **RENAULT** MIPR 06.20.45
(186 kW - 253 hp) - (10/92 =>)
Serial N°:

FUEL/WATER SEPARATOR SPIN-ON	0870017560	P550491	2	
LUBE FILTER, SPIN-ON FULL FLOW	5000133555	P553191	2	

Description	OE Number Donaldson	Qty	Note / or Serial Nbr
-------------	---------------------	-----	----------------------

**RENAULT BUS
PR100B**

w/ Engine : **RENAULT** MV 08.00.10
(125 kW - 170 hp) - (01/73 => 12/77)
Serial N°:

AIR FILTER, PRIMARY ROUND	5000241796	P771561	1	
AIR FILTER, PRIMARY ROUND	0003563608	P181137	1	CHECK OE PART NO.
FUEL FILTER, CARTRIDGE	7701010100	P556245	1	CHECK OE PART NO.
LUBE FILTER, CARTRIDGE	0004307426	P550484	1	

**RENAULT BUS
PR112**

w/ Engine : **RENAULT** MIPR 06.20.45
(00 kW - 00 hp) - (02/96 =>)
Serial N°:

AIR DRYER, SPIN-ON	5001830112	P781466	1	
AIR DRYER, SPIN-ON	5001865037	P952185	1	
FUEL/WATER SEPARATOR SPIN-ON	0870017560	P550491	2	
HYDRAULIC FILTER, CARTRIDGE	5000814407	P550309	1	
HYDRAULIC FILTER, CARTRIDGE	5001831431	P762756	1	GEARBOX ZF HP 500

**RENAULT BUS
PR118**

w/ Engine : **RENAULT** MIPR 06.20.45
(00 kW - 00 hp) - (02/96 =>)
Serial N°:

AIR DRYER, SPIN-ON	5001830112	P781466	1	
AIR DRYER, SPIN-ON	5001865037	P952185	1	
FUEL/WATER SEPARATOR SPIN-ON	0870017560	P550491	2	
HYDRAULIC FILTER, CARTRIDGE	5000814407	P550309	1	
HYDRAULIC FILTER, CARTRIDGE	5001831431	P762756	1	GEARBOX ZF HP 500

**RENAULT BUS
PR180**

w/ Engine : **RENAULT** MIDR 06.20.45
(210 kW - 286 hp) - (06/91 =>)
Serial N°:

FUEL/WATER SEPARATOR SPIN-ON	0870017560	P550491	2	
LUBE FILTER, SPIN-ON FULL FLOW	5000670700	P553191	2	

w/ Engine : **RENAULT** MIDS 06.20.45
(210 kW - 286 hp) - (06/84 => 12/89)
Serial N°:

FUEL/WATER SEPARATOR SPIN-ON	0870017560	P550491	2	
LUBE FILTER, SPIN-ON FULL FLOW	5000670700	P553191	2	

w/ Engine : **RENAULT** MIPR 06.20.45A
(222 kW - 302 hp) - (01/87 =>)
Serial N°:

FUEL/WATER SEPARATOR SPIN-ON	0870017560	P550491	2	
LUBE FILTER, SPIN-ON FULL FLOW	5000670700	P553191	2	

w/ Engine : **RENAULT** MIPS 06.20.30
(210 kW - 286 hp) - (03/83 => 12/89)
Serial N°:

AIR FILTER, PRIMARY ROUND	0003563608	P181137	1	
AIR FILTER, SAFETY	NA	P776697	1	
AIR FILTER, PRIMARY ROUND	5000241796	P771561	1	CHECK OE PART NO.
AIR FILTER, SAFETY	5000802477	P776695	1	CHECK OE PART NO.
FUEL/WATER SEPARATOR SPIN-ON	0870017560	P550491	2	
LUBE FILTER, SPIN-ON FULL FLOW	503136115	P550317	2	

w/ Engine : **RENAULT** MIPS 06.20.45C
(210 kW - 286 hp) - (09/84 =>)
Serial N°:

FUEL/WATER SEPARATOR SPIN-ON	0870017560	P550491	2	
LUBE FILTER, SPIN-ON FULL FLOW	5000670700	P553191	2	

**RENAULT BUS
PR180-2**

w/ Engine : **RENAULT** MIPR 06.20.45
(222 kW - 302 hp) - (10/92 =>)
Serial N°:

FUEL/WATER SEPARATOR SPIN-ON	0870017560	P550491	2	
LUBE FILTER, SPIN-ON FULL FLOW	5000670700	P553191	2	

R 212/312/332

**RENAULT BUS
R 212**

w/ Engine : **RENAULT** MIDR 06.02.12B
(00 kW - 00 hp) - (01/90 => 05/96)

Description	OE Number Donaldson	Qty	Note / or Serial Nbr
Serial N°:			
AIR FILTER, PRIMARY ROUND	5000242503	P771508	1
FUEL/WATER SEPARATOR SPIN-ON	0870017560	P550491	1
HYDRAULIC FILTER, CARTRIDGE	5000814407	P550309	1
LUBE FILTER, SPIN-ON FULL FLOW	5000133555	P553191	1

RENAULT BUS

R 312

w/ Engine : RENAULT MIDR 06.20.25
(00 kW - 00 hp) - (01/91 => 06/96)

Serial N°:			
AIR DRYER, SPIN-ON	5001830112	P781466	1
AIR DRYER, SPIN-ON	5001865037	P952185	1
AIR FILTER, PRIMARY ROUND	5010064371	P775804	1
AIR FILTER, PRIMARY ROUND	5000953712	P771523	1
FUEL/WATER SEPARATOR SPIN-ON	0870017560	P550491	2
HYDRAULIC FILTER, CARTRIDGE	5000814407	P550309	1
HYDRAULIC FILTER, CARTRIDGE	5001831431	P762756	1 GEARBOX ZF HP 500
HYDRAULIC FILTER, SPIN-ON	5000289323	P550230	2
LUBE FILTER, SPIN-ON FULL FLOW	5000133555	P553191	1

RENAULT BUS

R 332

w/ Engine : RENAULT MIHR 06.20.25
(186 kW - 253 hp) - (09/92 => 07/97)

Serial N°:			
AIR DRYER, SPIN-ON	5001865037	P952185	1
AIR DRYER, SPIN-ON	5001830112	P781466	1
AIR FILTER, PRIMARY ROUND	5000953712	P771523	1
AIR FILTER, SAFETY	0003564119	P119373	1
AIR FILTER, PRIMARY ROUND	5010064371	P775804	1 CHECK OE PART NO.
AIR FILTER, SAFETY	5010064372	P775803	1 CHECK OE PART NO.
FUEL/WATER SEPARATOR SPIN-ON	0870017560	P550491	2
HYDRAULIC FILTER, CARTRIDGE	5001831431	P762756	1 GEARBOX ZF HP 500
HYDRAULIC FILTER, CARTRIDGE	5000814407	P550309	1

RECREO

RENAULT BUS

RECREO

w/ Engine : RENAULT MIHR 06.20.25
(188 kW - 256 hp) - (09/96 => 03/07)

Serial N°:			
AIR DRYER, SPIN-ON	5001830112	P781466	1
AIR DRYER, SPIN-ON	5001865037	P952185	1
AIR FILTER, PRIMARY ROUND	5010064371	P775804	1
AIR FILTER, SAFETY	5010064372	P775803	1
FUEL/WATER SEPARATOR SPIN-ON	5010359706	P550496	2 LONG-LIFE FILTER
FUEL/WATER SEPARATOR SPIN-ON	0870017560	P550491	2
HYDRAULIC FILTER, CARTRIDGE	5000814407	P550309	1
LUBE FILTER, SPIN-ON FULL FLOW	5000133555	P553191	2

S45/S53/S105

RENAULT BUS

S105

w/ Engine : RENAULT 597
(00 kW - 00 hp) - (03/65 => 06/80)

Serial N°:			
FUEL FILTER, CARTRIDGE	7701010100	P556245	1
LUBE FILTER, SPIN-ON FULL FLOW	0005151017	P550006	1

w/ Engine : SAVIEM FULGUR 130H
(110 kW - 150 hp) - (11/64 => 06/80)

Serial N°:			
FUEL FILTER, CARTRIDGE	7701010100	P556245	1 CHECK OE PART NO.
FUEL FILTER, CARTRIDGE	5984520800	P550861	1 CHECK OE PART NO.
LUBE FILTER, CARTRIDGE	0024151104	P550766	1

RENAULT BUS

S105M

w/ Engine : MAN D0836
(118 kW - 160 hp) - (12/65 => 09/70)

Serial N°:			
FUEL FILTER, CARTRIDGE	0000870159	P550060	1 CHECK OE PART NO.
FUEL FILTER, CARTRIDGE	5984520800	P550861	1

Description	OE Number Donaldson	Qty	Note / or Serial Nbr
w/ Engine : MAN D0846 (118 kW - 160 hp) - (10/70 => 06/80)			
Serial N°:			
FUEL FILTER, CARTRIDGE	0000870159	P550060	1 CHECK OE PART NO.
FUEL FILTER, CARTRIDGE	5984520800	P550861	1

RENAULT BUS

S45

w/ Engine : MAN D0826
(00 kW - 00 hp) - (03/65 => 06/80)

Serial N°:			
FUEL FILTER, CARTRIDGE	0000870159	P550060	1 CHECK OE PART NO.
FUEL FILTER, CARTRIDGE	5984520800	P550861	1

w/ Engine : RENAULT 597
(00 kW - 00 hp) - (03/65 => 06/80)

Serial N°:			
FUEL FILTER, CARTRIDGE	7701010100	P556245	1
LUBE FILTER, SPIN-ON FULL FLOW	0005151017	P550006	1

w/ Engine : SAVIEM FULGUR 130H
(110 kW - 150 hp) - (10/64 => 06/80)

Serial N°:			
LUBE FILTER, CARTRIDGE	0024151104	P550766	1

RENAULT BUS

S45GT

w/ Engine : MAN D0836
(110 kW - 150 hp) - (03/65 => 09/70)

Serial N°:			
FUEL FILTER, CARTRIDGE	5984520800	P550861	1 CHECK OE PART NO.
FUEL FILTER, CARTRIDGE	0000870159	P550060	1

RENAULT BUS

S45GT-S

w/ Engine : MAN D0846
(118 kW - 160 hp) - (10/70 => 06/80)

Serial N°:			
FUEL FILTER, CARTRIDGE	0000870159	P550060	1 CHECK OE PART NO.
FUEL FILTER, CARTRIDGE	5984520800	P550861	1

RENAULT BUS

S45R

w/ Engine : MAN D0846
(00 kW - 00 hp) - (01/70 => 12/85)

Serial N°:			
FUEL FILTER, CARTRIDGE	0000870159	P550060	1
FUEL FILTER, CARTRIDGE	0854806000	P550860	1 PRE-FILTER

RENAULT BUS

S45RX

w/ Engine : MAN D0846
(00 kW - 00 hp) - (01/70 => 12/85)

Serial N°:			
FUEL FILTER, CARTRIDGE	0000870159	P550060	1
FUEL FILTER, CARTRIDGE	0854806000	P550860	1 PRE-FILTER

RENAULT BUS

S53

w/ Engine : RENAULT 597
(00 kW - 00 hp) - (03/65 => 06/80)

Serial N°:			
FUEL FILTER, CARTRIDGE	7701010100	P556245	1
LUBE FILTER, SPIN-ON FULL FLOW	0005151017	P550006	1

w/ Engine : SAVIEM FULGUR 130H
(110 kW - 150 hp) - (11/64 => 06/80)

Serial N°:			
LUBE FILTER, CARTRIDGE	0024151104	P550766	1

RENAULT BUS

S53M

w/ Engine : MAN D0836
(118 kW - 160 hp) - (03/65 => 09/70)

Serial N°:			
FUEL FILTER, CARTRIDGE	0000870159	P550060	1 CHECK OE PART NO.
FUEL FILTER, CARTRIDGE	5984520800	P550861	1

w/ Engine : MAN D0846
(118 kW - 160 hp) - (10/70 => 06/80)

Serial N°:			
FUEL FILTER, CARTRIDGE	0000870159	P550060	1 CHECK OE PART NO.
FUEL FILTER, CARTRIDGE	5984520800	P550861	1

RENAULT BUS

S53R

w/ Engine : MAN D0826
(00 kW - 00 hp) - (03/65 => 06/80)

Description	OE Number Donaldson	Qty	Note / or Serial Nbr
-------------	---------------------	-----	----------------------

Serial N°:
 FUEL FILTER, CARTRIDGE 0000870159 P550060 1 CHECK OE PART NO.

FUEL FILTER, CARTRIDGE 5984520800 P550861 1

w/ Engine : MAN D0846
 (00 kW - 00 hp) - (01/70 => 12/86)

Serial N°:
 FUEL FILTER, CARTRIDGE 0000870159 P550060 1

FUEL FILTER, CARTRIDGE 0854806000 P550860 1 PRE-FILTER

RENAULT BUS S53RX

w/ Engine : MAN D0846
 (00 kW - 00 hp) - (01/70 => 12/86)

Serial N°:
 FUEL FILTER, CARTRIDGE 0000870159 P550060 1

FUEL FILTER, CARTRIDGE 0854806000 P550860 1 PRE-FILTER

SC

RENAULT BUS SC50

w/ Engine : RENAULT 597
 (99 kW - 135 hp) - (05/72 => 06/80)

Serial N°:
 FUEL FILTER, CARTRIDGE 7701010100 P556245 1 CHECK OE PART NO.

LUBE FILTER, SPIN-ON FULL FLOW 0005151017 P550006 1

SG

RENAULT BUS SG1

w/ Engine : PEUGEOT XDP 4/90
 (46 kW - 62 hp) - (01/73 => 12/76)

Serial N°:
 FUEL FILTER, CARTRIDGE 7701010100 P556245 1 CHECK OE PART NO.

RENAULT BUS SG2

w/ Engine : RENAULT 712-01-03
 (61 kW - 82 hp) - (03/68 => 09/86)

Serial N°:
 FUEL FILTER, CARTRIDGE 7701010100 P556245 1

w/ Engine : RENAULT 712-18
 (61 kW - 82 hp) - (09/86 => 01/94)

Serial N°:
 FUEL FILTER, CARTRIDGE 7701010100 P556245 1 CHECK OE PART NO.

RENAULT BUS SG2, 3, 4, 5

w/ Engine : RENAULT 817 FUEL
 (00 kW - 00 hp) - (04/73 => 06/80)

Serial N°:
 LUBE FILTER, SPIN-ON FULL FLOW 0005151017 P550006 1

RENAULT BUS SG3

w/ Engine : RENAULT 712-01-03
 (53 kW - 72 hp) - (01/71 => 09/86)

Serial N°:
 FUEL FILTER, CARTRIDGE 7701010100 P556245 1 CHECK OE PART NO.

RENAULT BUS SG4

w/ Engine : RENAULT 712-18
 (67 kW - 91 hp) - (09/86 => 01/94)

Serial N°:
 FUEL FILTER, CARTRIDGE 7701010100 P556245 1 CHECK OE PART NO.

w/ Engine : RENAULT 720
 (67 kW - 91 hp) - (06/80 => 09/86)

Serial N°:
 FUEL FILTER, CARTRIDGE 7701010100 P556245 1 CHECK OE PART NO.

LUBE FILTER, SPIN-ON FULL FLOW 0005151017 P550006 1

w/ Engine : RENAULT 817
 (67 kW - 91 hp) - (06/80 => 09/86)

Serial N°:
 FUEL FILTER, CARTRIDGE 7701010100 P556245 1 CHECK OE PART NO.

LUBE FILTER, SPIN-ON FULL FLOW 0005151017 P550006 1

RENAULT BUS SG4 SUPER GALION

w/ Engine : 30/06/15 712-01-01
 (68 kW - 92 hp) - (10/67 => 06/80)

Serial N°:
 FUEL FILTER, CARTRIDGE 7701010100 P556245 1 CHECK OE PART NO.

Description	OE Number Donaldson	Qty	Note / or Serial Nbr
-------------	---------------------	-----	----------------------

RENAULT BUS SG5

w/ Engine : RENAULT 712-0-02
 (74 kW - 100 hp) - (10/67 => 02/73)

Serial N°:
 FUEL FILTER, CARTRIDGE 7701010100 P556245 1 CHECK OE PART NO.

w/ Engine : RENAULT 720-01-01
 (74 kW - 100 hp) - (04/73 => 06/80)

Serial N°:
 FUEL FILTER, CARTRIDGE 7701010100 P556245 1 CHECK OE PART NO.

LUBE FILTER, SPIN-ON FULL FLOW 0005151017 P550006 1

TRACER

RENAULT BUS TRACER

w/ Engine : RENAULT MIHR 06.20.45
 (186 kW - 253 hp) - (09/92 =>)

Serial N°:
 AIR DRYER, SPIN-ON 5001830112 P781466 1

AIR DRYER, SPIN-ON 5001865037 P952185 1

AIR FILTER, PRIMARY ROUND 5010064371 P775804 1

AIR FILTER, SAFETY 5010064372 P775803 1

FUEL/WATER SEPARATOR SPIN-ON 5010359706 P550496 2 LONG-LIFE FILTER

FUEL/WATER SEPARATOR SPIN-ON 0870017560 P550491 2

HYDRAULIC FILTER, CARTRIDGE 5000814407 P550309 1

HYDRAULIC FILTER, CARTRIDGE 5001831431 P762756 1 GEARBOX ZF HP 500/590

LUBE FILTER, SPIN-ON FULL FLOW 5000670700 P553191 2

RENAULT VI

TRUCK

110 SERIES

RENAULT VI 110.150 TI

w/ Engine : RENAULT VI MIDS 06.02.12B
 (117 kW - 159 hp) - (01/91 =>)

Serial N°:
 FUEL FILTER, CARTRIDGE 7701010100 P556245 1

LUBE FILTER, SPIN-ON FULL FLOW 5000670670 P550317 1

RENAULT VI 110.170

w/ Engine : RENAULT VI MIDR 06.02.12D
 (127 kW - 172 hp) - (09/85 => 10/91)

Serial N°:
 FUEL FILTER, CARTRIDGE 7701010100 P556245 1

LUBE FILTER, SPIN-ON FULL FLOW 5000670670 P550317 1

RENAULT VI 110.170 TI

w/ Engine : RENAULT VI MIDR 06.02.12D
 (134 kW - 182 hp) - (10/91 =>)

Serial N°:
 FUEL FILTER, CARTRIDGE 7701010100 P556245 1

LUBE FILTER, SPIN-ON FULL FLOW 5000670670 P550317 1

300 SERIES

RENAULT VI 350

w/ Engine : PERKINS 4.236
 (00 kW - 00 hp) - (-=> 09/79)

Serial N°:
 FUEL FILTER, CARTRIDGE 7701010100 P556245 1

LUBE FILTER, CARTRIDGE 0003082659 P550183 1

LUBE FILTER, SPIN-ON FULL FLOW 0022714000 P554403 1 CHECK OE PART NO.

RENAULT VI 380K

w/ Engine : PERKINS 4.236
 (00 kW - 00 hp) - (-=> 09/79)

Serial N°:
 FUEL FILTER, CARTRIDGE 7701010100 P556245 1

LUBE FILTER, CARTRIDGE 0003082659 P550183 1

LUBE FILTER, SPIN-ON FULL FLOW 0022714000 P554403 1 CHECK OE PART NO.

Description	OE Number Donaldson	Qty	Note / or Serial Nbr
-------------	---------------------	-----	----------------------

400 SERIES

RENAULT VI 440

w/ Engine : PERKINS 4.236
(00 kW - 00 hp) - (=> 09/79)

Serial N°:

FUEL FILTER, CARTRIDGE	7701010100	P556245	1	
LUBE FILTER, CARTRIDGE	0003082659	P550183	1	
LUBE FILTER, SPIN-ON FULL FLOW	0022714000	P554403	1	CHECK OE PART NO.

RENAULT VI 450

w/ Engine : PERKINS 4.236
(00 kW - 00 hp) - (=> 09/79)

Serial N°:

FUEL FILTER, CARTRIDGE	7701010100	P556245	1	
LUBE FILTER, CARTRIDGE	0003082659	P550183	1	
LUBE FILTER, SPIN-ON FULL FLOW	0022714000	P554403	1	CHECK OE PART NO.

RENAULT VI 480K

w/ Engine : PERKINS 4.236
(00 kW - 00 hp) - (=> 09/79)

Serial N°:

FUEL FILTER, CARTRIDGE	7701010100	P556245	1	
LUBE FILTER, CARTRIDGE	0003082659	P550183	1	
LUBE FILTER, SPIN-ON FULL FLOW	0022714000	P554403	1	CHECK OE PART NO.

500 SERIES

RENAULT VI 500

w/ Engine : PERKINS 4.236
(00 kW - 00 hp) - (=> 09/79)

Serial N°:

FUEL FILTER, CARTRIDGE	7701010100	P556245	1	
LUBE FILTER, CARTRIDGE	0003082659	P550183	1	
LUBE FILTER, SPIN-ON FULL FLOW	0022714000	P554403	1	CHECK OE PART NO.

RENAULT VI 530

w/ Engine : PERKINS 4.236
(00 kW - 00 hp) - (=> 09/79)

Serial N°:

FUEL FILTER, CARTRIDGE	7701010100	P556245	1	
LUBE FILTER, CARTRIDGE	0003082659	P550183	1	
LUBE FILTER, SPIN-ON FULL FLOW	0022714000	P554403	1	CHECK OE PART NO.

RENAULT VI 550

w/ Engine : PERKINS 4.236
(00 kW - 00 hp) - (=> 09/79)

Serial N°:

FUEL FILTER, CARTRIDGE	7701010100	P556245	1	
LUBE FILTER, CARTRIDGE	0003082659	P550183	1	
LUBE FILTER, SPIN-ON FULL FLOW	0022714000	P554403	1	CHECK OE PART NO.

RENAULT VI 560K

w/ Engine : PERKINS 4.236
(00 kW - 00 hp) - (=> 09/79)

Serial N°:

FUEL FILTER, CARTRIDGE	7701010100	P556245	1	
LUBE FILTER, CARTRIDGE	0003082659	P550183	1	
LUBE FILTER, SPIN-ON FULL FLOW	0022714000	P554403	1	CHECK OE PART NO.

800 SERIES

RENAULT VI 800

w/ Engine : RENAULT VI MD 04.20.30
(00 kW - 00 hp) - (12/79 => 12/85)

Serial N°:

AIR FILTER, PRIMARY ROUND	5010140505	P181088	1	
FUEL FILTER, CARTRIDGE	7701010100	P556245	1	
LUBE FILTER, SPIN-ON FULL FLOW	5000670670	P550317	1	

RENAULT VI 880

w/ Engine : RENAULT VI MD 04.20.30

Description	OE Number Donaldson	Qty	Note / or Serial Nbr
-------------	---------------------	-----	----------------------

(00 kW - 00 hp) - (01/74 => 09/79)

Serial N°:

AIR FILTER, PRIMARY ROUND	5010140505	P181088	1	
FUEL FILTER, CARTRIDGE	7701010100	P556245	1	
LUBE FILTER, SPIN-ON FULL FLOW	5000670670	P550317	1	

RENAULT VI 881K

w/ Engine : RENAULT VI MD 04.20.30
(00 kW - 00 hp) - (01/74 => 09/79)

Serial N°:

AIR FILTER, PRIMARY ROUND	5010140505	P181088	1	CHECK OE PART NO.
FUEL FILTER, CARTRIDGE	7701010100	P556245	1	
LUBE FILTER, SPIN-ON FULL FLOW	5000670670	P550317	1	

RENAULT VI 881KB

w/ Engine : RENAULT VI MD 04.20.30
(00 kW - 00 hp) - (01/74 => 09/79)

Serial N°:

AIR FILTER, PRIMARY ROUND	5010140505	P181088	1	CHECK OE PART NO.
FUEL FILTER, CARTRIDGE	7701010100	P556245	1	
LUBE FILTER, SPIN-ON FULL FLOW	5000670670	P550317	1	

RENAULT VI 881KBT

w/ Engine : RENAULT VI MD 04.20.30
(00 kW - 00 hp) - (01/79 => 12/85)

Serial N°:

AIR FILTER, PRIMARY ROUND	5010140505	P181088	1	
FUEL FILTER, CARTRIDGE	7701010100	P556245	1	
LUBE FILTER, SPIN-ON FULL FLOW	5000670670	P550317	1	

95 SERIES

RENAULT VI 95.185

w/ Engine : NA NA
(137 kW - 186 hp) - (01/88 => 12/88)

Serial N°:

LUBE FILTER, SPIN-ON FULL FLOW	5000670670	P550317	1	
--------------------------------	------------	---------	---	--

950 SERIES

RENAULT VI 950

w/ Engine : RENAULT VI MD 04.20.30
(00 kW - 00 hp) - (=> 09/79)

Serial N°:

AIR FILTER, PRIMARY ROUND	5010140505	P181088	1	
FUEL FILTER, CARTRIDGE	7701010100	P556245	1	
LUBE FILTER, SPIN-ON FULL FLOW	5000670670	P550317	1	

RENAULT VI 950KB6

w/ Engine : RENAULT VI MIDR 06.20.30
(135 kW - 184 hp) - (09/74 => 09/79)

Serial N°:

AIR FILTER, PRIMARY ROUND	5010140505	P181088	1	
FUEL FILTER, CARTRIDGE	7701010100	P556245	1	
LUBE FILTER, SPIN-ON FULL FLOW	5000670670	P550317	1	

RENAULT VI 950KB6S

w/ Engine : RENAULT VI MIDS 06.20.30
(162 kW - 220 hp) - (01/76 => 09/79)

Serial N°:

AIR FILTER, PRIMARY ROUND	5010140505	P181088	1	
FUEL FILTER, CARTRIDGE	7701010100	P556245	1	
LUBE FILTER, SPIN-ON FULL FLOW	5000670670	P550317	1	

RENAULT VI 950KB6SA

w/ Engine : RENAULT VI MIDS 06.20.30
(162 kW - 220 hp) - (01/76 => 09/79)

Serial N°:

AIR FILTER, PRIMARY ROUND	5010140505	P181088	1	
FUEL FILTER, CARTRIDGE	7701010100	P556245	1	
LUBE FILTER, SPIN-ON FULL FLOW	5000670670	P550317	1	

RENAULT VI 950KBT6S

Description	OE Number Donaldson	Qty	Note / or Serial Nbr
w/ Engine : RENAULT VI (162 kW - 220 hp) - (01/76 => 09/79) Serial N°:	MIDS 06.20.30		
AIR FILTER, PRIMARY ROUND	5010140505	P181088	1
FUEL FILTER, CARTRIDGE	7701010100	P556245	1
LUBE FILTER, SPIN-ON FULL FLOW	5000670670	P550317	1

RENAULT VI 951KB

w/ Engine : RENAULT VI (00 kW - 00 hp) - (=> 09/79) Serial N°:	MD 04.20.30		
AIR FILTER, PRIMARY ROUND	5010140505	P181088	1
FUEL FILTER, CARTRIDGE	7701010100	P556245	1
LUBE FILTER, SPIN-ON FULL FLOW	5000670670	P550317	1

ACCESS

RENAULT VI ACCESS 270 DXI

w/ Engine : RENAULT VI (199 kW - 270 hp) - (01/11 =>) Serial N°:	DXI7		
ADBLUE FILTER KIT	7420877950	X770734	1 DENOX 2.0 ADBLUE®
AIR FILTER, PRIMARY RADIALSEAL	NA	P617643	1 OptiAir™
FUEL/WATER SEPARATOR SPIN-ON	7420851191	P551033	1
LUBE FILTER, CARTRIDGE	7420796782	P550905	1

RENAULT VI ACCESS 310 DXI

w/ Engine : RENAULT VI (228 kW - 310 hp) - (01/11 =>) Serial N°:	DXI7		
FUEL/WATER SEPARATOR SPIN-ON	7420851191	P551033	1
ADBLUE FILTER KIT	7420877950	X770734	1 DENOX 2.0 ADBLUE®
AIR FILTER, PRIMARY RADIALSEAL	NA	P617643	1 OptiAir™
LUBE FILTER, CARTRIDGE	7420796782	P550905	1

B SERIES

RENAULT VI B70

w/ Engine : IVECO (53 kW - 72 hp) - (01/83 => 12/90) Serial N°:	8140.61		
FUEL/WATER SEPARATOR SPIN-ON	7700688711	P550081	1
FUEL/WATER SEPARATOR SPIN-ON	0870017560	P550491	1
LUBE FILTER, SPIN-ON FULL FLOW	5000816070	P550226	1 FROM 04/86
LUBE FILTER, SPIN-ON FULL FLOW	7701008689	P550580	1 TO 03/86

RENAULT VI B90

w/ Engine : IVECO (92 kW - 98 hp) - (04/86 => 09/90) Serial N°:	8140.21		
FUEL/WATER SEPARATOR SPIN-ON	7700688711	P550081	1
LUBE FILTER, SPIN-ON FULL FLOW	5000816070	P550226	1
w/ Engine : IVECO (92 kW - 98 hp) - (08/90 => 01/92) Serial N°:	8140.27		
FUEL FILTER, CARTRIDGE	7701010100	P556245	1
FUEL/WATER SEPARATOR SPIN-ON	7700688711	P550081	1
LUBE FILTER, SPIN-ON FULL FLOW	5000816070	P550226	1

C SERIES

RENAULT VI C210

w/ Engine : RENAULT VI (153 kW - 208 hp) - (04/83 => 06/91) Serial N°:	MIDS 06.20.30		
AIR FILTER, PRIMARY ROUND	0003564118	P181046	1 FOR FHG14
AIR FILTER, SAFETY	0003564119	P119373	1 FOR FHG14 / EBG14
AIR FILTER, PRIMARY ROUND	5000953712	P771523	1 FOR EBG14
AIR FILTER, PRIMARY ROUND	5000814695	P784467	1 PERMATIC A/C
FUEL/WATER SEPARATOR SPIN-ON	0870017560	P550491	2
HYDRAULIC FILTER, CARTRIDGE	5000814407	P550309	1
HYDRAULIC FILTER, SPIN-ON	5010372044	P502407	1 FROM 09/84

Description	OE Number Donaldson	Qty	Note / or Serial Nbr
LUBE FILTER, SPIN-ON FULL FLOW	5000789225	P550318	1 TO 08/84
LUBE FILTER, SPIN-ON FULL FLOW	5000670670	P550317	2 TO 08/88
LUBE FILTER, SPIN-ON FULL FLOW	5000133555	P553191	1 FROM 09/88

RENAULT VI C230

w/ Engine : RENAULT VI (166 kW - 226 hp) - (05/90 => 09/92) Serial N°:	MIDR 06.02.26D		
AIR DRYER, SPIN-ON	5001865037	P952185	1
AIR DRYER, SPIN-ON	5000295421	P781466	1
AIR FILTER, PRIMARY ROUND	0003564118	P181046	1 FOR FHG14
AIR FILTER, SAFETY	0003564119	P119373	1 FOR FHG14 / EBG14
AIR FILTER, PRIMARY ROUND	5000953712	P771523	1 FOR EBG14
AIR FILTER, PRIMARY ROUND	5000814695	P784467	1 PERMATIC A/C
FUEL/WATER SEPARATOR SPIN-ON	0870017560	P550491	1
HYDRAULIC FILTER, CARTRIDGE	5000814407	P550309	1
HYDRAULIC FILTER, SPIN-ON	5010372044	P502407	1 GEARBOX
LUBE FILTER, SPIN-ON FULL FLOW	5000133555	P553191	1

RENAULT VI C250

w/ Engine : RENAULT VI (184 kW - 250 hp) - (08/13 =>) Serial N°:	DTI 8	EURO 6	
AIR DRYER, SPIN-ON	5001865404	P951415	1
HYDRAULIC FILTER, CARTRIDGE	5000814407	P550309	1

RENAULT VI C260

w/ Engine : RENAULT VI (192 kW - 260 hp) - (10/82 => 10/98) Serial N°:	MIDS 06.20.45B		
AIR DRYER, SPIN-ON	5001865037	P952185	1 CHECK OE PART NO.
AIR DRYER, SPIN-ON	5000295421	P781466	1 CHECK OE PART NO.
AIR FILTER, PRIMARY ROUND	0003564118	P181046	1 FOR FHG14
AIR FILTER, SAFETY	0003564119	P119373	1 FOR FHG14 / EBG14
AIR FILTER, PRIMARY ROUND	5000814695	P784467	1 PERMATIC A/C
AIR FILTER, PRIMARY ROUND	5000953712	P771523	1 FOR EBG14
FUEL/WATER SEPARATOR SPIN-ON	0870017560	P550491	2
HYDRAULIC FILTER, SPIN-ON	5010372044	P502407	1 FROM 09/84
LUBE FILTER, SPIN-ON FULL FLOW	5000789225	P550318	1 TO 08/84
LUBE FILTER, SPIN-ON FULL FLOW	5000670670	P550317	2 TO 08/88

RENAULT VI C280

w/ Engine : RENAULT VI (206 kW - 280 hp) - (08/13 =>) Serial N°:	DTI 8	EURO 6	
AIR DRYER, SPIN-ON	5001865404	P951415	1
HYDRAULIC FILTER, CARTRIDGE	5000814407	P550309	1

RENAULT VI C280

w/ Engine : RENAULT VI (202 kW - 275 hp) - (09/82 => 10/98) Serial N°:	MIDS 06.20.45B		
AIR DRYER, SPIN-ON	5001865037	P952185	1
AIR DRYER, SPIN-ON	5000295421	P781466	1
AIR FILTER, PRIMARY ROUND	0003564118	P181046	1 FOR FHG14
AIR FILTER, SAFETY	0003564119	P119373	1 FOR FHG14 / EBG14
AIR FILTER, PRIMARY ROUND	5000814695	P784467	1 PERMATIC A/C
AIR FILTER, PRIMARY ROUND	5000953712	P771523	1 FOR EBG14
FUEL/WATER SEPARATOR SPIN-ON	0870017560	P550491	2
HYDRAULIC FILTER, CARTRIDGE	5000814407	P550309	1
HYDRAULIC FILTER, SPIN-ON	5010372044	P502407	1 FROM 09/84
LUBE FILTER, CARTRIDGE	5000670735	P550286	1 ROTOR FOR OIL CENTRIFUGE
LUBE FILTER, SPIN-ON FULL FLOW	5000133555	P553191	2 FROM 09/88
LUBE FILTER, SPIN-ON FULL FLOW	5000789225	P550318	1 TO 08/84

RENAULT VI C290

w/ Engine : RENAULT VI (214 kW - 291 hp) - (09/82 => 10/98)	MIDR 06.20.45D		
---	-----------------------	--	--

Description	OE Number Donaldson	Qty	Note / or Serial Nbr
Serial N°:			
AIR DRYER, SPIN-ON	5001865037	P952185	1 CHECK OE PART NO.
AIR DRYER, SPIN-ON	5000295421	P781466	1 CHECK OE PART NO.
AIR FILTER, PRIMARY ROUND	0003564118	P181046	1 FOR FHG14
AIR FILTER, SAFETY	0003564119	P119373	1 FOR FHG14 / EBG14
AIR FILTER, PRIMARY ROUND	5010064371	P775804	1 CHECK OE PART NO.
AIR FILTER, SAFETY	5010064372	P775803	1 CHECK OE PART NO.
AIR FILTER, PRIMARY ROUND	5000953712	P771523	1 CHECK OE PART NO.
AIR FILTER, PRIMARY ROUND	5000814695	P784467	1 CHECK OE PART NO.
FUEL/WATER SEPARATOR SPIN-ON	0870017560	P550491	2
HYDRAULIC FILTER, SPIN-ON	5010372044	P502407	1 FROM 09/84
LUBE FILTER, SPIN-ON FULL FLOW	5000789225	P550318	1 TO 08/84
LUBE FILTER, SPIN-ON FULL FLOW	5000670670	P550317	2

RENAULT VI C300

w/ Engine : **RENAULT VI** MIDR 06.20.45D/D3
(222 kW - 302 hp) - (09/92 => 12/98)

Serial N°:			
AIR DRYER, SPIN-ON	5001865037	P952185	1
AIR DRYER, SPIN-ON	5000295421	P781466	1
AIR FILTER, PRIMARY ROUND	5000751674	P772585	1
AIR FILTER, SAFETY	5010064372	P775803	1
FUEL/WATER SEPARATOR SPIN-ON	0870017560	P550491	2
HYDRAULIC FILTER, SPIN-ON	5010372044	P502407	1 GEARBOX
LUBE FILTER, CARTRIDGE	5000670735	P550286	1 ROTOR FOR OIL CENTRIFUGE
LUBE FILTER, SPIN-ON FULL FLOW	5000133555	P553191	2

RENAULT VI C320

w/ Engine : **RENAULT VI** DTI 8 EURO 6
(235 kW - 320 hp) - (08/13 =>)

Serial N°:			
AIR DRYER, SPIN-ON	5001865404	P951415	1
HYDRAULIC FILTER, CARTRIDGE	5000814407	P550309	1

RENAULT VI C340TI

w/ Engine : **RENAULT VI** MIDR 06.20.45E
(249 kW - 339 hp) - (07/90 => 10/98)

Serial N°:			
AIR DRYER, SPIN-ON	5000295421	P781466	1
AIR DRYER, SPIN-ON	5001865037	P952185	1
AIR FILTER, PRIMARY ROUND	5000751674	P772585	1
AIR FILTER, SAFETY	5010064372	P775803	1
FUEL/WATER SEPARATOR SPIN-ON	0870017560	P550491	2
HYDRAULIC FILTER, CARTRIDGE	5000814407	P550309	1
HYDRAULIC FILTER, SPIN-ON	5010372044	P502407	1 GEARBOX
LUBE FILTER, CARTRIDGE	5000670735	P550286	1 ROTOR FOR OIL CENTRIFUGE
LUBE FILTER, SPIN-ON FULL FLOW	5000133555	P553191	2

RENAULT VI C380

w/ Engine : **RENAULT VI** DTI 11 EURO 6
(279 kW - 380 hp) - (08/13 =>)

Serial N°:			
AIR DRYER, SPIN-ON	5001865404	P951415	1
COOLANT FILTER, SPIN-ON	NA	P552096	1
HYDRAULIC FILTER, CARTRIDGE	5000814407	P550309	1
LUBE FILTER, SPIN-ON BYPASS	5000812484	P550425	1 SECONDARY FLOW
LUBE FILTER, SPIN-ON FULL FLOW	5001846641	P550519	2 LONG-LIFE FILTER

RENAULT VI C430

w/ Engine : **RENAULT VI** DTI 11 EURO 6
(316 kW - 430 hp) - (08/13 =>)

Serial N°:			
AIR DRYER, SPIN-ON	5001865404	P951415	1
COOLANT FILTER, SPIN-ON	NA	P552096	1
HYDRAULIC FILTER, CARTRIDGE	5000814407	P550309	1
LUBE FILTER, SPIN-ON BYPASS	5000812484	P550425	1 SECONDARY FLOW
LUBE FILTER, SPIN-ON FULL FLOW	5001846641	P550519	2 LONG-LIFE FILTER

Description	OE Number Donaldson	Qty	Note / or Serial Nbr
RENAULT VI C440			
w/ Engine : RENAULT VI DTI 13 EURO 6 (324 kW - 440 hp) - (08/13 =>)			
Serial N°:			
AIR DRYER, SPIN-ON	5001865404	P951415	1
COOLANT FILTER, SPIN-ON	NA	P552096	1
HYDRAULIC FILTER, CARTRIDGE	5000814407	P550309	1
LUBE FILTER, SPIN-ON BYPASS	5000812484	P550425	1 SECONDARY FLOW
LUBE FILTER, SPIN-ON FULL FLOW	5001846641	P550519	2 LONG-LIFE FILTER

RENAULT VI C460

w/ Engine : **RENAULT VI** DTI 11 EURO 6
(338 kW - 460 hp) - (08/13 =>)

Serial N°:			
AIR DRYER, SPIN-ON	5001865404	P951415	1
COOLANT FILTER, SPIN-ON	NA	P552096	1
HYDRAULIC FILTER, CARTRIDGE	5000814407	P550309	1
LUBE FILTER, SPIN-ON BYPASS	5000812484	P550425	1 SECONDARY FLOW
LUBE FILTER, SPIN-ON FULL FLOW	5001846641	P550519	2 LONG-LIFE FILTER

RENAULT VI C480

w/ Engine : **RENAULT VI** DTI 13 EURO 6
(353 kW - 480 hp) - (08/13 =>)

Serial N°:			
AIR DRYER, SPIN-ON	5001865404	P951415	1
COOLANT FILTER, SPIN-ON	NA	P552096	1
HYDRAULIC FILTER, CARTRIDGE	5000814407	P550309	1
LUBE FILTER, SPIN-ON BYPASS	5000812484	P550425	1 SECONDARY FLOW
LUBE FILTER, SPIN-ON FULL FLOW	5001846641	P550519	2 LONG-LIFE FILTER

RENAULT VI C520

w/ Engine : **RENAULT VI** DTI 13 EURO 6
(382 kW - 520 hp) - (08/13 =>)

Serial N°:			
AIR DRYER, SPIN-ON	5001865404	P951415	1
COOLANT FILTER, SPIN-ON	NA	P552096	1
HYDRAULIC FILTER, CARTRIDGE	5000814407	P550309	1
LUBE FILTER, SPIN-ON BYPASS	5000812484	P550425	1 SECONDARY FLOW
LUBE FILTER, SPIN-ON FULL FLOW	5001846641	P550519	2 LONG-LIFE FILTER

CBH SERIES

RENAULT VI CBH280

w/ Engine : **RENAULT VI** MIDS 06.35.40D
(208 kW - 283 hp) - (04/86 => 10/92)

Serial N°:			
AIR DRYER, SPIN-ON	5001865037	P952185	1
AIR DRYER, SPIN-ON	5000295421	P781466	1
AIR FILTER, PRIMARY ROUND	5010064371	P775804	1
AIR FILTER, SAFETY	5010064372	P775803	1
AIR FILTER, PRIMARY ROUND	0003564110	P181007	1 CHECK OE PART NO.
AIR FILTER, PRIMARY ROUND	0003564118	P181046	1 CHECK OE PART NO.
AIR FILTER, SAFETY	0003564119	P119373	1 CHECK OE PART NO.
AIR FILTER, PRIMARY ROUND	0003564137	P181002	1 CHECK OE PART NO.
AIR FILTER, PRIMARY ROUND	5000819342	P771519	1 CHECK OE PART NO.
FUEL FILTER, CARTRIDGE	0003052535	P556287	1
FUEL/WATER SEPARATOR SPIN-ON	0870017560	P550491	2
HYDRAULIC FILTER, SPIN-ON	5010372044	P502407	1 GEARBOX
LUBE FILTER, CARTRIDGE	0004307426	P550484	1 CHECK OE PART NO.
LUBE FILTER, CARTRIDGE	0024586011	P550484	1 CHECK OE PART NO.
LUBE FILTER, SPIN-ON FULL FLOW	5000670670	P550317	2

RENAULT VI CBH320

w/ Engine : **RENAULT VI** MIDR 06.35.40
(236 kW - 321 hp) - (10/92 => 12/98)

Description	OE Number Donaldson	Qty	Note / or Serial Nbr
Serial N°:			
AIR DRYER, SPIN-ON	5000295421	P781466	1
AIR DRYER, SPIN-ON	5001865037	P952185	1
AIR FILTER, PRIMARY ROUND	5010064371	P775804	1
AIR FILTER, SAFETY	5010064372	P775803	1
FUEL/WATER SEPARATOR SPIN-ON	0870017560	P550491	2
HYDRAULIC FILTER, SPIN-ON	5010372044	P502407	1 GEARBOX
LUBE FILTER, CARTRIDGE	5000670735	P550286	1 ROTOR FOR OIL CENTRIFUGE
LUBE FILTER, SPIN-ON FULL FLOW	5000133555	P553191	2

RENAULT VI CBH340

w/ Engine : RENAULT VI MIDR 06.35.40G
(245 kW - 333 hp) - (02/88 => 10/91)

Serial N°:			
AIR DRYER, SPIN-ON	5000295421	P781466	1
AIR DRYER, SPIN-ON	5001865037	P952185	1
AIR FILTER, PRIMARY ROUND	5010064371	P775804	1
AIR FILTER, SAFETY	5010064372	P775803	1
AIR FILTER, PRIMARY ROUND	0003564110	P181007	1 CHECK OE PART NO.
AIR FILTER, PRIMARY ROUND	NA	P771582	1
FUEL FILTER, CARTRIDGE	0003052535	P556287	1
FUEL/WATER SEPARATOR SPIN-ON	0870017560	P550491	2
HYDRAULIC FILTER, SPIN-ON	5010372044	P502407	1 GEARBOX
LUBE FILTER, SPIN-ON FULL FLOW	5000670670	P550317	2

RENAULT VI CBH350

w/ Engine : RENAULT VI MIDR 06.35.40G
(259 kW - 352 hp) - (05/90 => 12/98)

Serial N°:			
AIR DRYER, SPIN-ON	5000295421	P781466	1
AIR DRYER, SPIN-ON	5001865037	P952185	1
AIR FILTER, PRIMARY ROUND	5010064371	P775804	1
AIR FILTER, SAFETY	5010064372	P775803	1
FUEL/WATER SEPARATOR SPIN-ON	0870017560	P550491	2
HYDRAULIC FILTER, SPIN-ON	5010372044	P502407	1 GEARBOX
LUBE FILTER, SPIN-ON FULL FLOW	5000133555	P553191	2

RENAULT VI CBH380

w/ Engine : RENAULT VI MIDR 06.35.40H
(275 kW - 374 hp) - (01/90 => 10/92)

Serial N°:			
AIR DRYER, SPIN-ON	5000295421	P781466	1
AIR DRYER, SPIN-ON	5001865037	P952185	1
AIR FILTER, PRIMARY ROUND	5010064371	P775804	1
AIR FILTER, SAFETY	5010064372	P775803	1
FUEL/WATER SEPARATOR SPIN-ON	0870017560	P550491	2
HYDRAULIC FILTER, CARTRIDGE	5000814407	P550309	1
HYDRAULIC FILTER, SPIN-ON	5010372044	P502407	1 GEARBOX
LUBE FILTER, SPIN-ON FULL FLOW	5000133555	P553191	2

RENAULT VI CBH385

w/ Engine : RENAULT VI MIDR 06.35.40
(283 kW - 385 hp) - (10/92 => 12/98)

Serial N°:			
AIR DRYER, SPIN-ON	5000295421	P781466	1
AIR DRYER, SPIN-ON	5001865037	P952185	1
AIR FILTER, PRIMARY ROUND	5010064371	P775804	1
AIR FILTER, SAFETY	5010064372	P775803	1
FUEL/WATER SEPARATOR SPIN-ON	0870017560	P550491	2
HYDRAULIC FILTER, CARTRIDGE	5000814407	P550309	1
HYDRAULIC FILTER, SPIN-ON	5010372044	P502407	1 GEARBOX
LUBE FILTER, CARTRIDGE	5000670735	P550286	1 ROTOR FOR OIL CENTRIFUGE
LUBE FILTER, SPIN-ON FULL FLOW	5000133555	P553191	2

CCH SERIES

RENAULT VI CCH300

w/ Engine : RENAULT VI MIDR 06.30.45D

Description	OE Number Donaldson	Qty	Note / or Serial Nbr
(188 kW - 256 hp) - (09/90 => 12/98)			
Serial N°:			
AIR DRYER, SPIN-ON	5000295421	P781466	1
AIR DRYER, SPIN-ON	5001865037	P952185	1
AIR FILTER, PRIMARY ROUND	5000751674	P772585	1
FUEL/WATER SEPARATOR SPIN-ON	0870017560	P550491	2
HYDRAULIC FILTER, CARTRIDGE	5000814407	P550309	1
LUBE FILTER, CARTRIDGE	5000670735	P550286	1 ROTOR FOR OIL CENTRIFUGE
LUBE FILTER, SPIN-ON FULL FLOW	5000133555	P553191	1

CLM SERIES

RENAULT VI CLM280

w/ Engine : RENAULT VI MIDS 06.35.40D
(208 kW - 283 hp) - (04/86 => 10/92)

Serial N°:			
AIR DRYER, SPIN-ON	5001865037	P952185	1
AIR DRYER, SPIN-ON	5000295421	P781466	1
AIR FILTER, PRIMARY ROUND	5010064371	P775804	1
AIR FILTER, SAFETY	5010064372	P775803	1
AIR FILTER, PRIMARY ROUND	0003564118	P181046	1 CHECK OE PART NO.
AIR FILTER, SAFETY	0003564119	P119373	1 CHECK OE PART NO.
AIR FILTER, PRIMARY ROUND	0003564110	P181007	1 CHECK OE PART NO.
AIR FILTER, PRIMARY ROUND	0003564137	P181002	1 CHECK OE PART NO.
AIR FILTER, PRIMARY ROUND	5000819342	P771519	1 CHECK OE PART NO.
FUEL FILTER, CARTRIDGE	0003052535	P556287	1
FUEL/WATER SEPARATOR SPIN-ON	0870017560	P550491	2
HYDRAULIC FILTER, SPIN-ON	5010372044	P502407	1 GEARBOX
LUBE FILTER, CARTRIDGE	0024586011	P550484	1 CHECK OE PART NO.
LUBE FILTER, CARTRIDGE	0004307426	P550484	1 CHECK OE PART NO.
LUBE FILTER, SPIN-ON FULL FLOW	5000670670	P550317	2

RENAULT VI CLM320T

w/ Engine : RENAULT VI MIDR 06.35.40
(236 kW - 321 hp) - (10/92 => 12/98)

Serial N°:			
AIR DRYER, SPIN-ON	5000295421	P781466	1
AIR DRYER, SPIN-ON	5001865037	P952185	1
AIR FILTER, PRIMARY ROUND	5010064371	P775804	1
AIR FILTER, SAFETY	5010064372	P775803	1
FUEL/WATER SEPARATOR SPIN-ON	0870017560	P550491	2
HYDRAULIC FILTER, CARTRIDGE	5000814407	P550309	1
HYDRAULIC FILTER, SPIN-ON	5010372044	P502407	1 GEARBOX
LUBE FILTER, CARTRIDGE	5000670735	P550286	1 ROTOR FOR OIL CENTRIFUGE
LUBE FILTER, SPIN-ON FULL FLOW	5000670670	P550317	2

RENAULT VI CLM340

w/ Engine : RENAULT VI MIDR 06.35.40G
(247 kW - 336 hp) - (02/88 => 10/91)

Serial N°:			
AIR DRYER, SPIN-ON	5000295421	P781466	1
AIR DRYER, SPIN-ON	5001865037	P952185	1
AIR FILTER, PRIMARY ROUND	5010064371	P775804	1
AIR FILTER, SAFETY	5010064372	P775803	1
AIR FILTER, PRIMARY ROUND	0003564110	P181007	1 CHECK OE PART NO.
AIR FILTER, PRIMARY ROUND	NA	P771582	1
FUEL FILTER, CARTRIDGE	0003052535	P556287	1
FUEL/WATER SEPARATOR SPIN-ON	0870017560	P550491	2
HYDRAULIC FILTER, SPIN-ON	5010372044	P502407	1 GEARBOX
LUBE FILTER, SPIN-ON FULL FLOW	5000670670	P550317	2

RENAULT VI CLM350T

w/ Engine : RENAULT VI MIDR 06.35.40G
(259 kW - 352 hp) - (04/91 => 10/92)

Description	OE Number Donaldson	Qty	Note / or Serial Nbr
Serial N°:			
AIR DRYER, SPIN-ON	5000295421	P781466	1
AIR DRYER, SPIN-ON	5001865037	P952185	1
AIR FILTER, PRIMARY ROUND	5010064371	P775804	1
AIR FILTER, SAFETY	5010064372	P775803	1
FUEL/WATER SEPARATOR SPIN-ON	0870017560	P550491	2
HYDRAULIC FILTER, CARTRIDGE	5000814407	P550309	1
HYDRAULIC FILTER, SPIN-ON	5010372044	P502407	1 GEARBOX
LUBE FILTER, SPIN-ON FULL FLOW	5000670670	P550317	2

RENAULT VI CLM380T

w/ Engine : RENAULT VI
(275 kW - 374 hp) - (05/91 => 10/92)

Serial N°:			
AIR DRYER, SPIN-ON	5000295421	P781466	1
AIR DRYER, SPIN-ON	5001865037	P952185	1
AIR FILTER, PRIMARY ROUND	5010064371	P775804	1
AIR FILTER, SAFETY	5010064372	P775803	1
FUEL/WATER SEPARATOR SPIN-ON	0870017560	P550491	2
HYDRAULIC FILTER, SPIN-ON	5010372044	P502407	1 GEARBOX
LUBE FILTER, SPIN-ON FULL FLOW	5000670670	P550317	2

RENAULT VI CLM385T

w/ Engine : RENAULT VI
(283 kW - 385 hp) - (10/92 => 12/98)

Serial N°:			
AIR DRYER, SPIN-ON	5000295421	P781466	1
AIR DRYER, SPIN-ON	5001865037	P952185	1
AIR FILTER, PRIMARY ROUND	5010064371	P775804	1
AIR FILTER, SAFETY	5010064372	P775803	1
FUEL/WATER SEPARATOR SPIN-ON	0870017560	P550491	2
HYDRAULIC FILTER, CARTRIDGE	5000814407	P550309	1
HYDRAULIC FILTER, SPIN-ON	5010372044	P502407	1 GEARBOX
LUBE FILTER, CARTRIDGE	5000670735	P550286	1 ROTOR FOR OIL CENTRIFUGE
LUBE FILTER, SPIN-ON FULL FLOW	5000670670	P550317	2

CLR SERIES

RENAULT VI CLR220

w/ Engine : RENAULT VI
(162 kW - 220 hp) - (05/86 => 05/91)

Serial N°:			
AIR FILTER, PRIMARY ROUND	0003564118	P181046	1
AIR FILTER, SAFETY	0003564119	P119373	1
FUEL/WATER SEPARATOR SPIN-ON	0870017560	P550491	2
HYDRAULIC FILTER, SPIN-ON	5010372044	P502407	1 GEARBOX
LUBE FILTER, SPIN-ON FULL FLOW	5000670670	P550317	2 TO 08/88
LUBE FILTER, SPIN-ON FULL FLOW	5000133555	P553191	1 FROM 09/88

RENAULT VI CLR230

w/ Engine : RENAULT VI
(166 kW - 226 hp) - (10/90 => 12/98)

Serial N°:			
AIR FILTER, PRIMARY ROUND	5000242503	P771508	1
AIR FILTER, SAFETY	5000802978	P776696	1
FUEL FILTER, CARTRIDGE	7701010100	P556245	1
FUEL/WATER SEPARATOR SPIN-ON	0870017560	P550491	1
HYDRAULIC FILTER, SPIN-ON	5010372044	P502407	1 GEARBOX
LUBE FILTER, SPIN-ON FULL FLOW	5000133555	P553191	1

RENAULT VI CLR290

w/ Engine : RENAULT VI
(212 kW - 288 hp) - (05/86 => 10/91)

Serial N°:			
AIR FILTER, PRIMARY ROUND	0003564118	P181046	1
AIR FILTER, SAFETY	0003564119	P119373	1 CHECK OE PART NO.
FUEL/WATER SEPARATOR SPIN-ON	0870017560	P550491	2
HYDRAULIC FILTER, SPIN-ON	5010372044	P502407	1 GEARBOX

Description	OE Number Donaldson	Qty	Note / or Serial Nbr
LUBE FILTER, SPIN-ON FULL FLOW	5000670670	P550317	2

D SERIES

RENAULT VI D150

w/ Engine : RENAULT VI
(110 kW - 150 hp) - (04/14 =>)

Serial N°:			
AIR FILTER, PRIMARY RADIALSEAL	5001869822	P625546	1
LUBE FILTER, CARTRIDGE	5001869773	P505978	1

RENAULT VI D180

w/ Engine : RENAULT VI
(132 kW - 179 hp) - (04/14 =>)

Serial N°:			
AIR FILTER, PRIMARY RADIALSEAL	5001869822	P625546	1
LUBE FILTER, CARTRIDGE	5001869773	P505978	1

RENAULT VI D210

w/ Engine : RENAULT VI
(154 kW - 210 hp) - (09/13 =>)

Serial N°:			
AIR DRYER, SPIN-ON	5001865404	P951415	1
AIR FILTER, PANEL VENTILATION	7485134455	P789294	1
AIR FILTER, PRIMARY RADIALSEAL	5010230841	P780622	1
AIR FILTER, PRIMARY RADIALSEAL	5001865724	P786892	1 L = 359 mm

RENAULT VI D240

w/ Engine : RENAULT VI
(177 kW - 240 hp) - (09/13 =>)

Serial N°:			
AIR DRYER, SPIN-ON	5001865404	P951415	1
AIR FILTER, PANEL VENTILATION	7485134455	P789294	1
AIR FILTER, PRIMARY RADIALSEAL	5010230841	P780622	1
AIR FILTER, PRIMARY RADIALSEAL	5001865724	P786892	1 L = 359 mm

RENAULT VI D250

w/ Engine : RENAULT VI
(184 kW - 250 hp) - (09/13 =>)

Serial N°:			
AIR DRYER, SPIN-ON	5001865404	P951415	1
AIR FILTER, PANEL VENTILATION	7485134455	P789294	1
AIR FILTER, PRIMARY RADIALSEAL	5010230841	P780622	1
AIR FILTER, PRIMARY RADIALSEAL	5001865724	P786892	1 L = 359 mm

RENAULT VI D280

w/ Engine : RENAULT VI
(206 kW - 280 hp) - (09/13 =>)

Serial N°:			
AIR DRYER, SPIN-ON	5001865404	P951415	1
AIR FILTER, PANEL VENTILATION	7485134455	P789294	1
AIR FILTER, PRIMARY RADIALSEAL	5010230841	P780622	1
AIR FILTER, PRIMARY RADIALSEAL	5001865724	P786892	1 L = 359 mm

RENAULT VI D320

w/ Engine : RENAULT VI
(235 kW - 320 hp) - (09/13 =>)

Serial N°:			
AIR DRYER, SPIN-ON	5001865404	P951415	1
AIR FILTER, PANEL VENTILATION	7485134455	P789294	1
AIR FILTER, PRIMARY RADIALSEAL	5010230841	P780622	1
AIR FILTER, PRIMARY RADIALSEAL	5001865724	P786892	1 L = 359 mm

D10 SERIES

RENAULT VI D14

w/ Engine : MWM
(106 kW - 145 hp) - (05/83 => 09/84)

	TD229-6	TURBO	
--	---------	-------	--

Description	OE Number Donaldson	Qty	Note / or Serial Nbr
Serial N°:			
AIR FILTER, PRIMARY ROUND	5000241796	P771561	1
FUEL FILTER, SPIN-ON	0022852800	P553004	1
FUEL/WATER SEPARATOR SPIN-ON	0870017560	P550491	1
HYDRAULIC FILTER, CARTRIDGE	0003563604	P550310	1
LUBE FILTER, SPIN-ON FULL FLOW	5000670670	P550317	1

RENAULT VI D16

w/ Engine : MWM TD229-6 TURBO
(106 kW - 145 hp) - (05/83 => 09/84)

Serial N°:			
AIR FILTER, PRIMARY ROUND	5000241796	P771561	1
FUEL FILTER, SPIN-ON	0022852800	P553004	1
FUEL/WATER SEPARATOR SPIN-ON	0870017560	P550491	1
HYDRAULIC FILTER, CARTRIDGE	0003563604	P550310	1
LUBE FILTER, SPIN-ON FULL FLOW	5000670670	P550317	1

RENAULT VI D17

w/ Engine : BARREIROS B26
(125 kW - 170 hp) - (05/83 => 09/84)

Serial N°:			
AIR FILTER, PRIMARY ROUND	5000241796	P771561	1
FUEL/WATER SEPARATOR SPIN-ON	0870017560	P550491	1
HYDRAULIC FILTER, CARTRIDGE	0003563604	P550310	1
LUBE FILTER, SPIN-ON FULL FLOW	0024120900	P551102	1

D100 SERIES

RENAULT VI D170.14

w/ Engine : RENAULT VI MIDR 06.02.12
(128 kW - 173 hp) - (10/84 => 08/86)

Serial N°:			
AIR FILTER, PRIMARY ROUND	5000241796	P771561	1
FUEL/WATER SEPARATOR SPIN-ON	0870017560	P550491	1
LUBE FILTER, SPIN-ON FULL FLOW	5000670670	P550317	1

RENAULT VI D170.17

w/ Engine : RENAULT VI MIDR 06.02.12
(128 kW - 173 hp) - (10/84 => 08/86)

Serial N°:			
AIR FILTER, PRIMARY ROUND	5000241796	P771561	1
FUEL/WATER SEPARATOR SPIN-ON	0870017560	P550491	1
LUBE FILTER, SPIN-ON FULL FLOW	5000670670	P550317	1

D20 SERIES

RENAULT VI D20

w/ Engine : BARREIROS B26
(125 kW - 170 hp) - (05/83 => 09/84)

Serial N°:			
AIR FILTER, PRIMARY ROUND	5000241796	P771561	1
FUEL/WATER SEPARATOR SPIN-ON	0870017560	P550491	1
HYDRAULIC FILTER, CARTRIDGE	0003563604	P550310	1
LUBE FILTER, SPIN-ON FULL FLOW	0024120900	P551102	1

w/ Engine : BARREIROS BS16 TURBO
(157 kW - 214 hp) - (05/83 => 09/84)

Serial N°:			
AIR FILTER, PRIMARY ROUND	5000242503	P771508	1
FUEL FILTER, CARTRIDGE	7701010100	P556245	1
LUBE FILTER, SPIN-ON FULL FLOW	0024120900	P551102	1

D200 SERIES

RENAULT VI D210.17

w/ Engine : BARREIROS BS16A
(162 kW - 220 hp) - (01/85 => 08/86)

Serial N°:			
AIR FILTER, PRIMARY ROUND	5000242503	P771508	1
FUEL FILTER, CARTRIDGE	7701010100	P556245	1
LUBE FILTER, SPIN-ON FULL FLOW	0024120900	P551102	1

Description	OE Number Donaldson	Qty	Note / or Serial Nbr
RENAULT VI D210.20			
w/ Engine : BARREIROS BS16A (155 kW - 210 hp) - (01/85 => 08/86)			
Serial N°:			
AIR FILTER, PRIMARY ROUND	5000242503	P771508	1
FUEL FILTER, CARTRIDGE	7701010100	P556245	1
LUBE FILTER, SPIN-ON FULL FLOW	0024120900	P551102	1

RENAULT VI D230.20

w/ Engine : BARREIROS BSR16
(169 kW - 230 hp) - (01/85 => 08/86)

Serial N°:			
AIR FILTER, PRIMARY ROUND	5000242503	P771508	1
FUEL FILTER, CARTRIDGE	7701010100	P556245	1
LUBE FILTER, SPIN-ON FULL FLOW	0024120900	P551102	1

RENAULT VI D230.26

w/ Engine : BARREIROS BSR16
(169 kW - 230 hp) - (11/84 => 08/86)

Serial N°:			
AIR FILTER, PRIMARY ROUND	5000242503	P771508	1
FUEL FILTER, CARTRIDGE	7701010100	P556245	1
LUBE FILTER, SPIN-ON FULL FLOW	0024120900	P551102	1

RENAULT VI D270.20

w/ Engine : BARREIROS BS36A
(200 kW - 272 hp) - (02/85 => 08/86)

Serial N°:			
AIR FILTER, PRIMARY ROUND	0003563608	P181137	1
FUEL FILTER, CARTRIDGE	7701010100	P556245	1

RENAULT VI D270.26

w/ Engine : BARREIROS BS36A
(200 kW - 272 hp) - (02/85 => 08/86)

Serial N°:			
AIR FILTER, PRIMARY ROUND	4021806220	P771573	1
FUEL FILTER, CARTRIDGE	7701010100	P556245	1

RENAULT VI D270.34

w/ Engine : BARREIROS BS36A
(200 kW - 272 hp) - (04/84 => 08/86)

Serial N°:			
AIR FILTER, PRIMARY ROUND	4021806220	P771573	1
FUEL FILTER, CARTRIDGE	7701010100	P556245	1

RENAULT VI D270.35

w/ Engine : BARREIROS BS36A
(200 kW - 272 hp) - (02/85 => 08/86)

Serial N°:			
AIR FILTER, PRIMARY ROUND	4021806220	P771573	1
FUEL FILTER, CARTRIDGE	7701010100	P556245	1

RENAULT VI D270.38

w/ Engine : BARREIROS BS36A
(200 kW - 272 hp) - (04/85 => 08/86)

Serial N°:			
AIR FILTER, PRIMARY ROUND	4021806220	P771573	1
FUEL FILTER, CARTRIDGE	7701010100	P556245	1

RENAULT VI D270T

w/ Engine : BARREIROS BS36A
(200 kW - 272 hp) - (04/85 => 08/86)

Serial N°:			
AIR FILTER, PRIMARY ROUND	4021806220	P771573	1
FUEL FILTER, CARTRIDGE	7701010100	P556245	1

D2000 SERIES

RENAULT VI D2626

w/ Engine : BARREIROS BS36 TURBO
(200 kW - 272 hp) - (05/83 => 01/85)

Description	OE Number Donaldson	Qty	Note / or Serial Nbr
Serial N°:			
AIR FILTER, PRIMARY ROUND	4021806220	P771573	1
FUEL FILTER, CARTRIDGE	7701010100	P556245	1
HYDRAULIC FILTER, CARTRIDGE	0003563604	P550310	1
w/ Engine : BARREIROS	BSS36	TURBO	
(230 kW - 313 hp) - (05/83 => 02/85)			
Serial N°:			
AIR FILTER, PRIMARY ROUND	4021806220	P771573	1
FUEL FILTER, CARTRIDGE	7701010100	P556245	1
HYDRAULIC FILTER, CARTRIDGE	0003563604	P550310	1

RENAULT VI D2662

w/ Engine : BARREIROS BS16 TURBO
(157 kW - 214 hp) - (05/83 => 09/84)

Serial N°:			
AIR FILTER, PRIMARY ROUND	5000242503	P771508	1
FUEL FILTER, CARTRIDGE	7701010100	P556245	1
HYDRAULIC FILTER, CARTRIDGE	0003563604	P550310	1
LUBE FILTER, SPIN-ON FULL FLOW	0024120900	P551102	1

RENAULT VI D2664

w/ Engine : BARREIROS BS16 TURBO
(157 kW - 214 hp) - (05/83 => 09/84)

Serial N°:			
AIR FILTER, PRIMARY ROUND	5000242503	P771508	1
FUEL FILTER, CARTRIDGE	7701010100	P556245	1
HYDRAULIC FILTER, CARTRIDGE	0003563604	P550310	1
LUBE FILTER, SPIN-ON FULL FLOW	0024120900	P551102	1

D300 SERIES

RENAULT VI D300

w/ Engine : BARREIROS BS36
(200 kW - 272 hp) - (05/83 => 08/86)

Serial N°:			
AIR FILTER, PRIMARY ROUND	4021806220	P771573	1
FUEL FILTER, CARTRIDGE	7701010100	P556245	1

RENAULT VI D320.34

w/ Engine : BARREIROS BSR36C
(235 kW - 320 hp) - (09/84 => 12/85)

Serial N°:			
AIR FILTER, PRIMARY ROUND	0003563608	P181137	1
FUEL FILTER, CARTRIDGE	7701010100	P556245	1

RENAULT VI D320.37

w/ Engine : BARREIROS BSR36C
(235 kW - 320 hp) - (10/84 => 12/85)

Serial N°:			
AIR FILTER, PRIMARY ROUND	0003563608	P181137	1
FUEL FILTER, CARTRIDGE	7701010100	P556245	1

RENAULT VI D320.38

w/ Engine : BARREIROS BSR36C
(235 kW - 320 hp) - (04/85 => 08/86)

Serial N°:			
AIR FILTER, PRIMARY ROUND	4021806220	P771573	1
FUEL FILTER, CARTRIDGE	7701010100	P556245	1

RENAULT VI D320T

w/ Engine : BARREIROS BSR36C
(235 kW - 320 hp) - (03/84 => 08/86)

Serial N°:			
AIR FILTER, PRIMARY ROUND	4021806220	P771573	1
FUEL FILTER, CARTRIDGE	7701010100	P556245	1

D3000 SERIES

RENAULT VI D3064

w/ Engine : BARREIROS B36
(159 kW - 216 hp) - (05/83 => 02/85)

Serial N°:			
AIR FILTER, PRIMARY ROUND	4021806220	P771573	1
FUEL FILTER, CARTRIDGE	7701010100	P556245	1

Description	OE Number Donaldson	Qty	Note / or Serial Nbr
HYDRAULIC FILTER, CARTRIDGE	0003563604	P550310	1

RENAULT VI D3464

w/ Engine : BARREIROS BS36 TURBO
(200 kW - 272 hp) - (05/83 => 03/84)

Serial N°:			
AIR FILTER, PRIMARY ROUND	4021806220	P771573	1
FUEL FILTER, CARTRIDGE	7701010100	P556245	1
HYDRAULIC FILTER, CARTRIDGE	0003563604	P550310	1

RENAULT VI D3582

w/ Engine : BARREIROS BS36 TURBO
(200 kW - 272 hp) - (05/83 => 01/85)

Serial N°:			
AIR FILTER, PRIMARY ROUND	4021806220	P771573	1
FUEL FILTER, CARTRIDGE	7701010100	P556245	1
HYDRAULIC FILTER, CARTRIDGE	0003563604	P550310	1

w/ Engine : BARREIROS BSS36 TURBO
(230 kW - 313 hp) - (05/83 => 02/85)

Serial N°:			
AIR FILTER, PRIMARY ROUND	4021806220	P771573	1
FUEL FILTER, CARTRIDGE	7701010100	P556245	1
HYDRAULIC FILTER, CARTRIDGE	0003563604	P550310	1

RENAULT VI D3784

w/ Engine : BARREIROS BS36 TURBO
(200 kW - 272 hp) - (05/83 => 02/85)

Serial N°:			
AIR FILTER, PRIMARY ROUND	4021806220	P771573	1
AIR FILTER, PRIMARY ROUND	0003563608	P181137	1 CHECK OE PART NO.
FUEL FILTER, CARTRIDGE	7701010100	P556245	1
HYDRAULIC FILTER, CARTRIDGE	0003563604	P550310	1

D38 SERIES

RENAULT VI D38

w/ Engine : BARREIROS BS36
(200 kW - 272 hp) - (05/83 => 03/85)

Serial N°:			
AIR FILTER, PRIMARY ROUND	4021806220	P771573	1
FUEL FILTER, CARTRIDGE	7701010100	P556245	1
HYDRAULIC FILTER, CARTRIDGE	0003563604	P550310	1

w/ Engine : BARREIROS BSS36
(230 kW - 313 hp) - (05/83 => 02/85)

Serial N°:			
AIR FILTER, PRIMARY ROUND	4021806220	P771573	1
FUEL FILTER, CARTRIDGE	7701010100	P556245	1
HYDRAULIC FILTER, CARTRIDGE	0003563604	P550310	1

RENAULT VI D38T

w/ Engine : BARREIROS BS36
(200 kW - 272 hp) - (05/83 => 03/85)

Serial N°:			
AIR FILTER, PRIMARY ROUND	4021806220	P771573	1
FUEL FILTER, CARTRIDGE	7701010100	P556245	1
HYDRAULIC FILTER, CARTRIDGE	0003563604	P550310	1

w/ Engine : BARREIROS BSS36 TURBO
(230 kW - 313 hp) - (05/83 => 02/85)

Serial N°:			
AIR FILTER, PRIMARY ROUND	4021806220	P771573	1
FUEL FILTER, CARTRIDGE	7701010100	P556245	1
HYDRAULIC FILTER, CARTRIDGE	0003563604	P550310	1

RENAULT VI D38TR

w/ Engine : BARREIROS BS36 TURBO
(200 kW - 272 hp) - (05/83 => 03/85)

Serial N°:			
AIR FILTER, PRIMARY ROUND	4021806220	P771573	1
FUEL FILTER, CARTRIDGE	7701010100	P556245	1
HYDRAULIC FILTER, CARTRIDGE	0003563604	P550310	1

w/ Engine : BARREIROS BSR36C TURBO
(235 kW - 320 hp) - (05/83 => 12/84)

Description	OE Number Donaldson	Qty	Note / or Serial Nbr
Serial N°:			
AIR FILTER, PRIMARY ROUND	4021806220	P771573	1
FUEL FILTER, CARTRIDGE	7701010100	P556245	1
HYDRAULIC FILTER, CARTRIDGE	0003563604	P550310	1

DG100 SERIES

RENAULT VI DG170.14

w/ Engine : **RENAULT VI** MIDR 06.02.12
(138 kW - 188 hp) - (09/86 => 11/87)

Serial N°:			
AIR FILTER, PRIMARY ROUND	5000241796	P771561	1
LUBE FILTER, SPIN-ON FULL FLOW	5000670670	P550317	1

RENAULT VI DG170.17

w/ Engine : **RENAULT VI** MIDR 06.02.12
(138 kW - 188 hp) - (09/86 => 11/87)

Serial N°:			
AIR FILTER, PRIMARY ROUND	5000241796	P771561	1
LUBE FILTER, SPIN-ON FULL FLOW	5000670670	P550317	1

DG200 SERIES

RENAULT VI DG210.20

w/ Engine : **BARREIROS** BSR16A
(162 kW - 220 hp) - (09/86 => 11/88)

Serial N°:			
AIR FILTER, PRIMARY ROUND	5000242503	P771508	1
LUBE FILTER, SPIN-ON FULL FLOW	0024120900	P551102	1

RENAULT VI DG230.20

w/ Engine : **BARREIROS** BSR16
(177 kW - 240 hp) - (09/86 => 11/88)

Serial N°:			
AIR FILTER, PRIMARY ROUND	5000242503	P771508	1
LUBE FILTER, SPIN-ON FULL FLOW	0024120900	P551102	1

RENAULT VI DG290.20

w/ Engine : **RENAULT VI** MIDR 06.20.45
(222 kW - 302 hp) - (09/86 => 11/88)

Serial N°:			
AIR FILTER, PRIMARY ROUND	4021806220	P771573	1
FUEL/WATER SEPARATOR SPIN-ON	0870017560	P550491	2
LUBE FILTER, SPIN-ON FULL FLOW	5000670670	P550317	2

RENAULT VI DG290.20 P/C

w/ Engine : **RENAULT VI** MIDR 06.20.45
(222 kW - 302 hp) - (09/86 => 11/88)

Serial N°:			
AIR FILTER, PRIMARY ROUND	4021806220	P771573	1
FUEL/WATER SEPARATOR SPIN-ON	0870017560	P550491	2
LUBE FILTER, SPIN-ON FULL FLOW	5000670670	P550317	2

RENAULT VI DG290.26

w/ Engine : **RENAULT VI** MIDR 06.20.45
(222 kW - 302 hp) - (09/86 => 11/88)

Serial N°:			
AIR FILTER, PRIMARY ROUND	4021806220	P771573	1
FUEL/WATER SEPARATOR SPIN-ON	0870017560	P550491	2
LUBE FILTER, SPIN-ON FULL FLOW	5000670670	P550317	2

RENAULT VI DG290T

w/ Engine : **RENAULT VI** MIDR 06.20.45
(222 kW - 302 hp) - (09/86 => 11/88)

Serial N°:			
AIR FILTER, PRIMARY ROUND	4021806220	P771573	1
FUEL/WATER SEPARATOR SPIN-ON	0870017560	P550491	2
LUBE FILTER, SPIN-ON FULL FLOW	5000670670	P550317	2

RENAULT VI DG290T GT

w/ Engine : **RENAULT VI** MIDR 06.20.45
(222 kW - 302 hp) - (09/86 => 11/88)

Serial N°:			
AIR FILTER, PRIMARY ROUND	4021806220	P771573	1

Description	OE Number Donaldson	Qty	Note / or Serial Nbr
FUEL/WATER SEPARATOR SPIN-ON	0870017560	P550491	2
LUBE FILTER, SPIN-ON FULL FLOW	5000670670	P550317	2

DR300 SERIES

RENAULT VI DR320.20

w/ Engine : **BARREIROS** BSR36C
(235 kW - 320 hp) - (10/84 => 12/85)

Serial N°:			
AIR FILTER, PRIMARY ROUND	4021806220	P771573	1
FUEL FILTER, CARTRIDGE	7701010100	P556245	1

RENAULT VI DR320.26

w/ Engine : **BARREIROS** BSR36C
(235 kW - 320 hp) - (11/84 => 12/85)

Serial N°:			
AIR FILTER, PRIMARY ROUND	4021806220	P771573	1
FUEL FILTER, CARTRIDGE	7701010100	P556245	1

RENAULT VI DR320.35

w/ Engine : **BARREIROS** BSR36C
(235 kW - 320 hp) - (05/84 => 12/85)

Serial N°:			
AIR FILTER, PRIMARY ROUND	4021806220	P771573	1
FUEL FILTER, CARTRIDGE	7701010100	P556245	1

RENAULT VI DR320.37

w/ Engine : **BARREIROS** BSR36C
(235 kW - 320 hp) - (04/85 => 12/85)

Serial N°:			
AIR FILTER, PRIMARY ROUND	4021806220	P771573	1
FUEL FILTER, CARTRIDGE	7701010100	P556245	1

RENAULT VI DR320.38

w/ Engine : **BARREIROS** BSR36C
(235 kW - 320 hp) - (04/85 => 12/85)

Serial N°:			
AIR FILTER, PRIMARY ROUND	4021806220	P771573	1
FUEL FILTER, CARTRIDGE	7701010100	P556245	1

RENAULT VI DR320T

w/ Engine : **BARREIROS** BSR36C
(235 kW - 320 hp) - (01/85 => 12/85)

Serial N°:			
AIR FILTER, PRIMARY ROUND	4021806220	P771573	1
FUEL FILTER, CARTRIDGE	7701010100	P556245	1

RENAULT VI DR340.20

w/ Engine : **BARREIROS** BSR36D
(261 kW - 355 hp) - (01/86 => 11/88)

Serial N°:			
AIR FILTER, PRIMARY ROUND	4021806220	P771573	1
FUEL FILTER, CARTRIDGE	7701010100	P556245	1

RENAULT VI DR340.26

w/ Engine : **BARREIROS** BSR36D
(261 kW - 355 hp) - (01/86 => 11/88)

Serial N°:			
AIR FILTER, PRIMARY ROUND	4021806220	P771573	1
FUEL FILTER, CARTRIDGE	7701010100	P556245	1

RENAULT VI DR340.35

w/ Engine : **BARREIROS** BSR36D
(261 kW - 355 hp) - (01/86 => 11/88)

Serial N°:			
AIR FILTER, PRIMARY ROUND	4021806220	P771573	1
FUEL FILTER, CARTRIDGE	7701010100	P556245	1

RENAULT VI DR340.37

w/ Engine : **BARREIROS** BSR36D
(261 kW - 355 hp) - (01/86 => 11/88)

Serial N°:			
AIR FILTER, PRIMARY ROUND	4021806220	P771573	1
FUEL FILTER, CARTRIDGE	7701010100	P556245	1

Description	OE Number Donaldson	Qty	Note / or Serial Nbr
-------------	---------------------	-----	----------------------

**RENAULT VI
DR340.38**

w/ Engine : **BARREIROS** **BSR36D**
(261 kW - 355 hp) - (01/86 => 11/88)
Serial N°:

AIR FILTER, PRIMARY ROUND	4021806220	P771573	1
FUEL FILTER, CARTRIDGE	7701010100	P556245	1

**RENAULT VI
DR340T**

w/ Engine : **BARREIROS** **BSR36D**
(261 kW - 355 hp) - (01/86 => 11/88)
Serial N°:

AIR FILTER, PRIMARY ROUND	4021806220	P771573	1
FUEL FILTER, CARTRIDGE	7701010100	P556245	1

EPG SERIES

**RENAULT VI
EPG5510**

w/ Engine : **MAN** **D2530MF**
(235 kW - 320 hp) - (01/75 => 06/80)
Serial N°:

AIR FILTER, PRIMARY ROUND	0003563608	P181137	1
FUEL FILTER, CARTRIDGE	5984520800	P550861	1
HYDRAULIC FILTER, CARTRIDGE	0003563604	P550310	1 CHECK OE PART NO.
LUBE FILTER, CARTRIDGE	5000043298	P550041	1

G SERIES

**RENAULT VI
G170**

w/ Engine : **RENAULT VI** **MIDR 06.02.12D**
(00 kW - 00 hp) - (05/83 => 02/90)
Serial N°:

AIR FILTER, PRIMARY ROUND	5010064371	P775804	1
FUEL/WATER SEPARATOR SPIN-ON	0870017560	P550491	1 CHECK OE PART NO.
HYDRAULIC FILTER, SPIN-ON	5010372044	P502407	1 FROM 09/84
LUBE FILTER, SPIN-ON FULL FLOW	5000816061	P555570	1 GEARBOX ALLISON AT545
LUBE FILTER, SPIN-ON FULL FLOW	5000670670	P550317	1
LUBE FILTER, SPIN-ON FULL FLOW	5000133555	P553191	1 CHECK OE PART NO.
LUBE FILTER, SPIN-ON FULL FLOW	5000789225	P550318	1 TO 08/84

**RENAULT VI
G210**

w/ Engine : **RENAULT VI** **MIDS 06.20.30N**
(153 kW - 205 hp) - (11/83 => 02/90)
Serial N°:

AIR FILTER, PRIMARY ROUND	5000560078	P780249	1 CHECK OE PART NO.
AIR FILTER, PRIMARY ROUND	4033128140	P181087	1 CHECK OE PART NO.
AIR FILTER, PRIMARY ROUND	5000242503	P771508	1 CHECK OE PART NO.
LUBE FILTER, SPIN-ON FULL FLOW	5000816061	P555570	1 GEARBOX ALLISON AT545
AIR FILTER, PRIMARY ROUND	5000814944	P780256	1 CHECK OE PART NO.
AIR FILTER, PRIMARY ROUND	0003564118	P181046	1 CHECK OE PART NO.
AIR FILTER, SAFETY	0003564119	P119373	1 CHECK OE PART NO.
FUEL/WATER SEPARATOR SPIN-ON	0870017560	P550491	2
HYDRAULIC FILTER, SPIN-ON	5010372044	P502407	1 FROM 09/84
LUBE FILTER, SPIN-ON FULL FLOW	5000670670	P550317	1
LUBE FILTER, SPIN-ON FULL FLOW	5000789225	P550318	1 TO 08/84

**RENAULT VI
G220**

w/ Engine : **RENAULT VI** **MIDR 06.02.26D**
(169 kW - 226 hp) - (10/89 => 02/90)
Serial N°:

AIR FILTER, PRIMARY ROUND	0003564118	P181046	1
AIR FILTER, SAFETY	0003564119	P119373	1
FUEL/WATER SEPARATOR SPIN-ON	0870017560	P550491	1
HYDRAULIC FILTER, SPIN-ON	5010372044	P502407	1 GEARBOX
LUBE FILTER, SPIN-ON FULL FLOW	5000816061	P555570	1 GEARBOX ALLISON AT545
LUBE FILTER, SPIN-ON FULL FLOW	5000133555	P553191	1

**RENAULT VI
G220BOM**

w/ Engine : **RENAULT VI** **MIDS 06.20.45J**
(00 kW - 00 hp) - (03/91 => 04/93)
Serial N°:

Description	OE Number Donaldson	Qty	Note / or Serial Nbr
-------------	---------------------	-----	----------------------

AIR FILTER, PRIMARY ROUND	5000560078	P780249	1 CHECK OE PART NO.
FUEL/WATER SEPARATOR SPIN-ON	0870017560	P550491	2
HYDRAULIC FILTER, SPIN-ON	5010372044	P502407	1 GEARBOX
LUBE FILTER, SPIN-ON FULL FLOW	5000133555	P553191	2
LUBE FILTER, SPIN-ON FULL FLOW	5000816061	P555570	1 GEARBOX ALLISON AT545

**RENAULT VI
G230**

w/ Engine : **RENAULT VI** **MIDR 06.02.26**
(169 kW - 226 hp) - (01/85 => 03/93)
Serial N°:

AIR FILTER, PRIMARY ROUND	5000814944	P780256	1
AIR FILTER, PRIMARY ROUND	4033128140	P181087	1 CHECK OE PART NO.
AIR FILTER, PRIMARY ROUND	5000242503	P771508	1 CHECK OE PART NO.
AIR FILTER, SAFETY	5000802978	P776696	1 CHECK OE PART NO.
AIR FILTER, PRIMARY ROUND	0003564118	P181046	1
AIR FILTER, SAFETY	0003564119	P119373	1 CHECK OE PART NO.
LUBE FILTER, SPIN-ON FULL FLOW	5000816061	P555570	1 GEARBOX ALLISON AT545
AIR FILTER, PRIMARY ROUND	5000560078	P780249	1 CHECK OE PART NO.
FUEL/WATER SEPARATOR SPIN-ON	0870017560	P550491	2
HYDRAULIC FILTER, SPIN-ON	5010372044	P502407	1 GEARBOX
LUBE FILTER, SPIN-ON FULL FLOW	5000670670	P550317	1

w/ Engine : **RENAULT VI** **MIDS 06.20.30P**
(169 kW - 226 hp) - (01/85 => 03/93)
Serial N°:

AIR FILTER, PRIMARY ROUND	5000814944	P780256	1
AIR FILTER, PRIMARY ROUND	4033128140	P181087	1 CHECK OE PART NO.
AIR FILTER, PRIMARY ROUND	5000242503	P771508	1 CHECK OE PART NO.
AIR FILTER, SAFETY	5000802978	P776696	1 CHECK OE PART NO.
AIR FILTER, PRIMARY ROUND	0003564118	P181046	1
AIR FILTER, SAFETY	0003564119	P119373	1 CHECK OE PART NO.
LUBE FILTER, SPIN-ON FULL FLOW	5000816061	P555570	1 GEARBOX ALLISON AT545
AIR FILTER, PRIMARY ROUND	5000560078	P780249	1 CHECK OE PART NO.
FUEL/WATER SEPARATOR SPIN-ON	0870017560	P550491	2
HYDRAULIC FILTER, SPIN-ON	5010372044	P502407	1 GEARBOX
LUBE FILTER, SPIN-ON FULL FLOW	5000670670	P550317	1

**RENAULT VI
G260**

w/ Engine : **RENAULT VI** **MIDS 06.20.45B**
(00 kW - 00 hp) - (05/83 => 12/89)
Serial N°:

AIR FILTER, PRIMARY ROUND	5000745966	P776251	1
AIR FILTER, PRIMARY ROUND	5000814944	P780256	1 CHECK OE PART NO.
FUEL/WATER SEPARATOR SPIN-ON	0870017560	P550491	2
HYDRAULIC FILTER, SPIN-ON	5010372044	P502407	1 FROM 09/84
LUBE FILTER, SPIN-ON FULL FLOW	5000670670	P550317	2
LUBE FILTER, SPIN-ON FULL FLOW	5000789225	P550318	1 TO 08/84
LUBE FILTER, SPIN-ON FULL FLOW	5000816061	P555570	1 GEARBOX ALLISON AT545

**RENAULT VI
G260.19T**

w/ Engine : **RENAULT VI** **MIDR 06.20.45A**
(00 kW - 00 hp) - (10/82 => 05/90)
Serial N°:

AIR FILTER, PRIMARY ROUND	5000745966	P776251	1
AIR FILTER, PRIMARY ROUND	5000814944	P780256	1 CHECK OE PART NO.
FUEL/WATER SEPARATOR SPIN-ON	0870017560	P550491	2
HYDRAULIC FILTER, SPIN-ON	5010372044	P502407	1 FROM 09/84
LUBE FILTER, SPIN-ON FULL FLOW	5000670670	P550317	2
LUBE FILTER, SPIN-ON FULL FLOW	5000789225	P550318	1 TO 08/84
LUBE FILTER, SPIN-ON FULL FLOW	5000816061	P555570	1 GEARBOX ALLISON AT545

**RENAULT VI
G280**

w/ Engine : **RENAULT VI** **MIDR 06.20.45A**
(179 kW - 240 hp) - (10/82 => 01/86)

Description	OE Number Donaldson	Qty	Note / or Serial Nbr
Serial N°:			
AIR FILTER, PRIMARY ROUND	5000745966	P776251	1
AIR FILTER, PRIMARY ROUND	5000814944	P780256	1 CHECK OE PART NO.
AIR FILTER, PRIMARY ROUND	0003564110	P181007	1 CHECK OE PART NO.
AIR FILTER, PRIMARY ROUND	0003564118	P181046	1 CHECK OE PART NO.
AIR FILTER, SAFETY	0003564119	P119373	1 CHECK OE PART NO.
AIR FILTER, PRIMARY ROUND	0003564137	P181002	1 CHECK OE PART NO.
AIR FILTER, PRIMARY ROUND	5000819342	P771519	1 CHECK OE PART NO.
FUEL FILTER, CARTRIDGE	0003052535	P556287	1
FUEL/WATER SEPARATOR SPIN-ON	0870017560	P550491	2
HYDRAULIC FILTER, SPIN-ON	5010372044	P502407	1 FROM 09/84
LUBE FILTER, CARTRIDGE	0024586011	P550484	1 CHECK OE PART NO.
LUBE FILTER, CARTRIDGE	0004307426	P550484	1 CHECK OE PART NO.
LUBE FILTER, SPIN-ON FULL FLOW	5000670670	P550317	2
LUBE FILTER, SPIN-ON FULL FLOW	5000789225	P550318	1 TO 08/84
LUBE FILTER, SPIN-ON FULL FLOW	5000816061	P555570	1 GEARBOX ALLISON AT545

RENAULT VI G290

w/ Engine : **RENAULT VI** MIDR 06.20.45D
(00 kW - 00 hp) - (11/85 => 12/89)

Serial N°:			
AIR FILTER, PRIMARY ROUND	0003564118	P181046	1
AIR FILTER, SAFETY	0003564119	P119373	1
FUEL/WATER SEPARATOR SPIN-ON	0870017560	P550491	2
HYDRAULIC FILTER, SPIN-ON	5010372044	P502407	1 GEARBOX
LUBE FILTER, SPIN-ON FULL FLOW	5000670670	P550317	2
LUBE FILTER, SPIN-ON FULL FLOW	5000816061	P555570	1 GEARBOX ALLISON AT545

RENAULT VI G320

w/ Engine : **RENAULT VI** MIDR 06.20.45H
(00 kW - 00 hp) - (05/88 => 05/90)

Serial N°:			
AIR FILTER, PRIMARY ROUND	5000751674	P772585	1
AIR FILTER, PRIMARY ROUND	5010064371	P775804	1 CHECK OE PART NO.
AIR FILTER, SAFETY	5010064372	P775803	1
FUEL/WATER SEPARATOR SPIN-ON	0870017560	P550491	2
HYDRAULIC FILTER, SPIN-ON	5010372044	P502407	1 GEARBOX
LUBE FILTER, SPIN-ON FULL FLOW	5000133555	P553191	1
LUBE FILTER, SPIN-ON FULL FLOW	5000816061	P555570	1 GEARBOX ALLISON AT545

GAK SERIES

RENAULT VI GAK4-50

w/ Engine : **PERKINS** 6.288
(00 kW - 00 hp) - (01/72 => 09/79)

Serial N°:			
FUEL FILTER, CARTRIDGE	7701010100	P556245	1
LUBE FILTER, CARTRIDGE	0000574002	P550052	1 CHECK OE PART NO.
LUBE FILTER, CARTRIDGE	0003082658	P550185	1

GB SERIES

RENAULT VI GB131

w/ Engine : **RENAULT VI** 797-26
(98 kW - 133 hp) - (06/80 => 12/84)

Serial N°:			
FUEL FILTER, CARTRIDGE	7701010100	P556245	1
LUBE FILTER, SPIN-ON FULL FLOW	5000789225	P550318	1 GEARBOX
LUBE FILTER, SPIN-ON FULL FLOW	5000670670	P550317	1

RENAULT VI GB191

w/ Engine : **RENAULT VI** MIDR 06.20.30
(141 kW - 192 hp) - (06/80 => 12/84)

Serial N°:			
AIR FILTER, PRIMARY ROUND	5000241796	P771561	1
AIR FILTER, SAFETY	5000802477	P776695	1
AIR FILTER, PRIMARY ROUND	5000242503	P771508	1 CHECK OE PART NO.
AIR FILTER, SAFETY	5000802978	P776696	1 CHECK OE PART NO.
AIR FILTER, PRIMARY ROUND	5000560078	P780249	1 CHECK OE PART NO.

Description	OE Number Donaldson	Qty	Note / or Serial Nbr
FUEL FILTER, CARTRIDGE	7701010100	P556245	1
FUEL/WATER SEPARATOR SPIN-ON	0870017560	P550491	2
LUBE FILTER, SPIN-ON FULL FLOW	5000789225	P550318	1 GEARBOX
LUBE FILTER, SPIN-ON FULL FLOW	5000670670	P550317	1

RENAULT VI GB231

w/ Engine : **RENAULT VI** MDS 06.20.30
(159 kW - 216 hp) - (06/80 => 12/84)

Serial N°:			
AIR FILTER, PRIMARY ROUND	5000241796	P771561	1
AIR FILTER, SAFETY	5000802477	P776695	1
AIR FILTER, PRIMARY ROUND	5000242503	P771508	1 CHECK OE PART NO.
AIR FILTER, SAFETY	5000802978	P776696	1 CHECK OE PART NO.
AIR FILTER, PRIMARY ROUND	5000560078	P780249	1 CHECK OE PART NO.
FUEL/WATER SEPARATOR SPIN-ON	0870017560	P550491	2
LUBE FILTER, SPIN-ON FULL FLOW	5000789225	P550318	1 GEARBOX
LUBE FILTER, SPIN-ON FULL FLOW	5000670670	P550317	1

RENAULT VI GB280

w/ Engine : **RENAULT VI** MDR 06.35.40
(206 kW - 280 hp) - (01/77 => 09/79)

Serial N°:			
AIR FILTER, PRIMARY ROUND	0003564118	P181046	1
AIR FILTER, SAFETY	0003564119	P119373	1
AIR FILTER, PRIMARY ROUND	0003564110	P181007	1 CHECK OE PART NO.
AIR FILTER, PRIMARY ROUND	0003564137	P181002	1 CHECK OE PART NO.
AIR FILTER, PRIMARY ROUND	5000819342	P771519	1 CHECK OE PART NO.
FUEL FILTER, CARTRIDGE	0003052535	P556287	1
FUEL/WATER SEPARATOR SPIN-ON	0870017560	P550491	2
LUBE FILTER, SPIN-ON FULL FLOW	5000789225	P550318	1
LUBE FILTER, SPIN-ON FULL FLOW	5000670670	P550317	2

GBH SERIES

RENAULT VI GBH280

w/ Engine : **RENAULT VI** MDR 06.35.40
(206 kW - 280 hp) - (01/77 => 09/79)

Serial N°:			
AIR FILTER, PRIMARY ROUND	0003564118	P181046	1
AIR FILTER, SAFETY	0003564119	P119373	1
AIR FILTER, PRIMARY ROUND	0003564110	P181007	1 CHECK OE PART NO.
AIR FILTER, PRIMARY ROUND	0003564137	P181002	1 CHECK OE PART NO.
AIR FILTER, PRIMARY ROUND	5000819342	P771519	1 CHECK OE PART NO.
FUEL FILTER, CARTRIDGE	7701010100	P556245	1 CHECK OE PART NO.
FUEL FILTER, CARTRIDGE	0003052535	P556287	1 CHECK OE PART NO.
FUEL/WATER SEPARATOR SPIN-ON	0870017560	P550491	2
LUBE FILTER, SPIN-ON FULL FLOW	5000789225	P550318	1 GEARBOX
LUBE FILTER, SPIN-ON FULL FLOW	5000670670	P550317	2

w/ Engine : **RENAULT VI** MDS 06.35.40
(206 kW - 280 hp) - (01/77 => 09/79)

Serial N°:			
AIR FILTER, PRIMARY ROUND	0003564118	P181046	1
AIR FILTER, SAFETY	0003564119	P119373	1
AIR FILTER, PRIMARY ROUND	0003564110	P181007	1 CHECK OE PART NO.
AIR FILTER, PRIMARY ROUND	0003564137	P181002	1 CHECK OE PART NO.
AIR FILTER, PRIMARY ROUND	5000819342	P771519	1 CHECK OE PART NO.
FUEL FILTER, CARTRIDGE	7701010100	P556245	1 CHECK OE PART NO.
FUEL FILTER, CARTRIDGE	0003052535	P556287	1 CHECK OE PART NO.
FUEL/WATER SEPARATOR SPIN-ON	0870017560	P550491	2
LUBE FILTER, SPIN-ON FULL FLOW	5000789225	P550318	1 GEARBOX
LUBE FILTER, SPIN-ON FULL FLOW	5000670670	P550317	2

w/ Engine : **RENAULT VI** MDS 06.35.40A
(206 kW - 280 hp) - (09/75 => 06/80)

Description	OE Number Donaldson	Qty	Note / or Serial Nbr
Serial N°:			
AIR FILTER, PRIMARY ROUND	0003564118	P181046	1
AIR FILTER, SAFETY	0003564119	P119373	1
AIR FILTER, PRIMARY ROUND	0003564110	P181007	1 CHECK OE PART NO.
AIR FILTER, PRIMARY ROUND	0003564137	P181002	1 CHECK OE PART NO.
AIR FILTER, PRIMARY ROUND	5000819342	P771519	1 CHECK OE PART NO.
FUEL FILTER, CARTRIDGE	7701010100	P556245	1 CHECK OE PART NO.
FUEL FILTER, CARTRIDGE	0003052535	P556287	1 CHECK OE PART NO.
FUEL/WATER SEPARATOR SPIN-ON	0870017560	P550491	2
LUBE FILTER, CARTRIDGE	0004307426	P550484	1 CHECK OE PART NO.
LUBE FILTER, SPIN-ON FULL FLOW	5000789225	P550318	1 GEARBOX
LUBE FILTER, SPIN-ON FULL FLOW	5000670670	P550317	2

w/ Engine : RENAULT VI MDS 06.35.40H
(206 kW - 280 hp) - (06/80 => 08/85)

Serial N°:			
AIR FILTER, PRIMARY ROUND	0003564118	P181046	1
AIR FILTER, SAFETY	0003564119	P119373	1
AIR FILTER, PRIMARY ROUND	0003564110	P181007	1 CHECK OE PART NO.
AIR FILTER, PRIMARY ROUND	0003564137	P181002	1 CHECK OE PART NO.
AIR FILTER, PRIMARY ROUND	5000819342	P771519	1 CHECK OE PART NO.
FUEL FILTER, CARTRIDGE	7701010100	P556245	1
FUEL FILTER, CARTRIDGE	0003052535	P556287	1 CHECK OE PART NO.
FUEL/WATER SEPARATOR SPIN-ON	0870017560	P550491	2
HYDRAULIC FILTER, SPIN-ON	5010372044	P502407	1 FROM 08/84
LUBE FILTER, CARTRIDGE	0024586011	P550484	1 CHECK OE PART NO.
LUBE FILTER, CARTRIDGE	0004307426	P550484	1 CHECK OE PART NO.
LUBE FILTER, SPIN-ON FULL FLOW	5000670670	P550317	2
LUBE FILTER, SPIN-ON FULL FLOW	5000789225	P550318	1 TO 08/84

GC SERIES

RENAULT VI GC190

w/ Engine : RENAULT VI MID 06.20.30
(135 kW - 184 hp) - (09/74 => 09/79)

Serial N°:			
AIR FILTER, PRIMARY ROUND	5000242503	P771508	1
AIR FILTER, SAFETY	5000802978	P776696	1
AIR FILTER, PRIMARY ROUND	5000241796	P771561	1 CHECK OE PART NO.
AIR FILTER, SAFETY	5000802477	P776695	1 CHECK OE PART NO.
FUEL/WATER SEPARATOR SPIN-ON	0870017560	P550491	2
LUBE FILTER, SPIN-ON FULL FLOW	5000670670	P550317	1

RENAULT VI GC191

w/ Engine : RENAULT VI MID 06.20.30
(141 kW - 192 hp) - (06/80 => 12/84)

Serial N°:			
AIR FILTER, PRIMARY ROUND	5000241796	P771561	1
AIR FILTER, SAFETY	5000802477	P776695	1
AIR FILTER, PRIMARY ROUND	5000242503	P771508	1 CHECK OE PART NO.
AIR FILTER, SAFETY	5000802978	P776696	1 CHECK OE PART NO.
AIR FILTER, PRIMARY ROUND	5000560078	P780249	1 CHECK OE PART NO.
FUEL FILTER, CARTRIDGE	7701010100	P556245	1
FUEL/WATER SEPARATOR SPIN-ON	0870017560	P550491	2
LUBE FILTER, SPIN-ON FULL FLOW	5000670670	P550317	1

RENAULT VI GC230

w/ Engine : RENAULT VI MIDS 06.20.30
(162 kW - 220 hp) - (01/76 => 09/79)

Serial N°:			
AIR FILTER, PRIMARY ROUND	5000242503	P771508	1
AIR FILTER, SAFETY	5000802978	P776696	1
AIR FILTER, PRIMARY ROUND	5000241796	P771561	1 CHECK OE PART NO.
AIR FILTER, SAFETY	5000802477	P776695	1 CHECK OE PART NO.
AIR FILTER, PRIMARY ROUND	5000560078	P780249	1 CHECK OE PART NO.
FUEL/WATER SEPARATOR SPIN-ON	0870017560	P550491	2
LUBE FILTER, SPIN-ON FULL FLOW	5000670670	P550317	1

Description	OE Number Donaldson	Qty	Note / or Serial Nbr
RENAULT VI GC231			
w/ Engine : RENAULT VI MIDS 06.20.30		(159 kW - 216 hp) - (06/80 => 12/85)	
Serial N°:			
AIR FILTER, PRIMARY ROUND	5000241796	P771561	1
AIR FILTER, SAFETY	5000802477	P776695	1
AIR FILTER, PRIMARY ROUND	5000242503	P771508	1
AIR FILTER, SAFETY	5000802978	P776696	1
AIR FILTER, PRIMARY ROUND	5000560078	P780249	1 CHECK OE PART NO.
FUEL/WATER SEPARATOR SPIN-ON	0870017560	P550491	2
LUBE FILTER, SPIN-ON FULL FLOW	5000670670	P550317	1

GF SERIES

RENAULT VI GF190

w/ Engine : RENAULT VI MID 06.20.30
(135 kW - 184 hp) - (09/74 => 09/79)

Serial N°:			
AIR FILTER, PRIMARY ROUND	5000242503	P771508	1
AIR FILTER, SAFETY	5000802978	P776696	1
AIR FILTER, PRIMARY ROUND	5000241796	P771561	1 CHECK OE PART NO.
AIR FILTER, SAFETY	5000802477	P776695	1 CHECK OE PART NO.
FUEL/WATER SEPARATOR SPIN-ON	0870017560	P550491	2
LUBE FILTER, SPIN-ON FULL FLOW	5000670670	P550317	1

RENAULT VI GF191

w/ Engine : RENAULT VI MID 06.20.30
(141 kW - 192 hp) - (06/80 => 12/84)

Serial N°:			
AIR FILTER, PRIMARY ROUND	5000241796	P771561	1
AIR FILTER, SAFETY	5000802477	P776695	1
AIR FILTER, PRIMARY ROUND	5000242503	P771508	1 CHECK OE PART NO.
AIR FILTER, SAFETY	5000802978	P776696	1 CHECK OE PART NO.
AIR FILTER, PRIMARY ROUND	5000560078	P780249	1 CHECK OE PART NO.
FUEL FILTER, CARTRIDGE	7701010100	P556245	1
FUEL/WATER SEPARATOR SPIN-ON	0870017560	P550491	2
LUBE FILTER, SPIN-ON FULL FLOW	5000670670	P550317	1

RENAULT VI GF230

w/ Engine : RENAULT VI MIDS 06.20.30
(162 kW - 220 hp) - (01/76 => 09/79)

Serial N°:			
AIR FILTER, PRIMARY ROUND	5000242503	P771508	1
AIR FILTER, SAFETY	5000802978	P776696	1
AIR FILTER, PRIMARY ROUND	5000241796	P771561	1 CHECK OE PART NO.
AIR FILTER, SAFETY	5000802477	P776695	1 CHECK OE PART NO.
FUEL/WATER SEPARATOR SPIN-ON	0870017560	P550491	2
LUBE FILTER, SPIN-ON FULL FLOW	5000670670	P550317	1

RENAULT VI GF231

w/ Engine : RENAULT VI MIDS 06.20.30
(169 kW - 230 hp) - (06/80 => 12/84)

Serial N°:			
AIR FILTER, PRIMARY ROUND	5000241796	P771561	1
AIR FILTER, SAFETY	5000802477	P776695	1
AIR FILTER, PRIMARY ROUND	5000242503	P771508	1 CHECK OE PART NO.
AIR FILTER, SAFETY	5000802978	P776696	1 CHECK OE PART NO.
AIR FILTER, PRIMARY ROUND	5000560078	P780249	1 CHECK OE PART NO.
FUEL/WATER SEPARATOR SPIN-ON	0870017560	P550491	2
LUBE FILTER, SPIN-ON FULL FLOW	5000670670	P550317	1

GLM SERIES

RENAULT VI GLM260

w/ Engine : RENAULT VI M635ET
(160 kW - 217 hp) - (05/71 => 12/74)

Description	OE Number Donaldson	Qty	Note / or Serial Nbr
Serial N°:			
FUEL FILTER, CARTRIDGE	7701010100	P556245	1
LUBE FILTER, CARTRIDGE	0004307426	P550484	1

GLR SERIES

RENAULT VI GLR190

w/ Engine : **RENAULT VI** MID 06.20.30G
(141 kW - 192 hp) - (06/80 => 06/91)

Serial N°:			
AIR FILTER, PRIMARY ROUND	5000241796	P771561	1
AIR FILTER, SAFETY	5000802477	P776695	1
FUEL FILTER, CARTRIDGE	7701010100	P556245	1
FUEL/WATER SEPARATOR SPIN-ON	0870017560	P550491	2 CHECK OE PART NO.
HYDRAULIC FILTER, SPIN-ON	5010372044	P502407	1 GEARBOX FROM 09/84
LUBE FILTER, SPIN-ON FULL FLOW	5000789225	P550318	1 GEARBOX TO 08/84
LUBE FILTER, SPIN-ON FULL FLOW	5000670670	P550317	1

RENAULT VI GLR210

w/ Engine : **RENAULT VI** MID 06.20.45
(153 kW - 210 hp) - (05/81 => 12/83)

Serial N°:			
FUEL FILTER, CARTRIDGE	7701010100	P556245	1 CHECK OE PART NO.
FUEL/WATER SEPARATOR SPIN-ON	0870017560	P550491	2
LUBE FILTER, SPIN-ON FULL FLOW	5000789225	P550318	1 GEARBOX TO 08/84
LUBE FILTER, SPIN-ON FULL FLOW	5000670670	P550317	2

RENAULT VI GLR230

w/ Engine : **RENAULT VI** MIDS 06.20.30B
(159 kW - 216 hp) - (06/80 => 06/91)

Serial N°:			
AIR FILTER, PRIMARY ROUND	5000242503	P771508	1
AIR FILTER, SAFETY	5000802978	P776696	1
AIR FILTER, PRIMARY ROUND	5000560078	P780249	1 CHECK OE PART NO.
AIR FILTER, PRIMARY ROUND	5000814944	P780256	1 CHECK OE PART NO.
FUEL/WATER SEPARATOR SPIN-ON	0870017560	P550491	2 CHECK OE PART NO.
HYDRAULIC FILTER, SPIN-ON	5010372044	P502407	1 GEARBOX FROM 09/84
LUBE FILTER, SPIN-ON FULL FLOW	5000789225	P550318	1 GEARBOX TO 08/84
LUBE FILTER, SPIN-ON FULL FLOW	5000670670	P550317	1

GR SERIES

RENAULT VI GR191

w/ Engine : **RENAULT VI** MID 06.20.30
(141 kW - 192 hp) - (06/80 => 12/84)

Serial N°:			
AIR FILTER, PRIMARY ROUND	5000241796	P771561	1
AIR FILTER, SAFETY	5000802477	P776695	1
AIR FILTER, PRIMARY ROUND	5000242503	P771508	1 CHECK OE PART NO.
AIR FILTER, SAFETY	5000802978	P776696	1 CHECK OE PART NO.
AIR FILTER, PRIMARY ROUND	5000560078	P780249	1 CHECK OE PART NO.
FUEL FILTER, CARTRIDGE	7701010100	P556245	1
FUEL/WATER SEPARATOR SPIN-ON	0870017560	P550491	2
LUBE FILTER, SPIN-ON FULL FLOW	5000789225	P550318	1 GEARBOX
LUBE FILTER, SPIN-ON FULL FLOW	5000670670	P550317	1

RENAULT VI GR230

w/ Engine : **RENAULT VI** MIDS 06.20.30
(162 kW - 220 hp) - (01/76 => 09/79)

Serial N°:			
AIR FILTER, PRIMARY ROUND	5000242503	P771508	1
AIR FILTER, SAFETY	5000802978	P776696	1
AIR FILTER, PRIMARY ROUND	5000241796	P771561	1 CHECK OE PART NO.
AIR FILTER, SAFETY	5000802477	P776695	1 CHECK OE PART NO.
AIR FILTER, PRIMARY ROUND	5000560078	P780249	1 CHECK OE PART NO.
FUEL/WATER SEPARATOR SPIN-ON	0870017560	P550491	2
LUBE FILTER, SPIN-ON FULL FLOW	5000670670	P550317	1

RENAULT VI GR231

Description	OE Number Donaldson	Qty	Note / or Serial Nbr
w/ Engine : RENAULT VI MIDS 06.20.30 (159 kW - 216 hp) - (06/80 => 12/84)			
Serial N°:			
AIR FILTER, PRIMARY ROUND	5000241796	P771561	1
AIR FILTER, SAFETY	5000802477	P776695	1
AIR FILTER, PRIMARY ROUND	5000242503	P771508	1 CHECK OE PART NO.
AIR FILTER, SAFETY	5000802978	P776696	1 CHECK OE PART NO.
AIR FILTER, PRIMARY ROUND	5000560078	P780249	1 CHECK OE PART NO.
FUEL/WATER SEPARATOR SPIN-ON	0870017560	P550491	2
LUBE FILTER, SPIN-ON FULL FLOW	5000670670	P550317	1

RENAULT VI GR260

w/ Engine : **NA** NA
(190 kW - 258 hp) - (10/79 => 12/84)

Serial N°:			
FUEL FILTER, CARTRIDGE	0003052535	P556287	1
FUEL/WATER SEPARATOR SPIN-ON	0870017560	P550491	2
LUBE FILTER, CARTRIDGE	0004307426	P550484	1 CHECK OE PART NO.
LUBE FILTER, SPIN-ON FULL FLOW	5000670670	P550317	2

w/ Engine : **RENAULT VI** M635ET
(190 kW - 259 hp) - (05/71 => 12/74)

Serial N°:			
FUEL FILTER, CARTRIDGE	7701010100	P556245	1
LUBE FILTER, CARTRIDGE	0004307426	P550484	1

RENAULT VI GR280

w/ Engine : **RENAULT VI** MDS 06.35.40I
(196 kW - 266 hp) - (06/80 => 12/82)

Serial N°:			
AIR FILTER, PRIMARY ROUND	0003564118	P181046	1
AIR FILTER, SAFETY	0003564119	P119373	1
AIR FILTER, PRIMARY ROUND	0003564110	P181007	1 CHECK OE PART NO.
AIR FILTER, PRIMARY ROUND	5000819342	P771519	1 CHECK OE PART NO.
FUEL FILTER, CARTRIDGE	0003052535	P556287	1 CHECK OE PART NO.
FUEL/WATER SEPARATOR SPIN-ON	0870017560	P550491	2
LUBE FILTER, CARTRIDGE	0004307426	P550484	1 CHECK OE PART NO.
LUBE FILTER, CARTRIDGE	0024586011	P550484	1 CHECK OE PART NO.
LUBE FILTER, SPIN-ON FULL FLOW	5000670670	P550317	2

RENAULT VI GR280A

w/ Engine : **RENAULT VI** MDS 06.35.40
(191 kW - 260 hp) - (01/73 => 06/80)

Serial N°:			
AIR FILTER, PRIMARY ROUND	0003564118	P181046	1
AIR FILTER, SAFETY	0003564119	P119373	1
AIR FILTER, PRIMARY ROUND	0003564110	P181007	1 CHECK OE PART NO.
AIR FILTER, PRIMARY ROUND	0003564137	P181002	1 CHECK OE PART NO.
AIR FILTER, PRIMARY ROUND	5000819342	P771519	1 CHECK OE PART NO.
FUEL FILTER, CARTRIDGE	0003052535	P556287	1 CHECK OE PART NO.
FUEL/WATER SEPARATOR SPIN-ON	0870017560	P550491	2
LUBE FILTER, SPIN-ON FULL FLOW	5000670670	P550317	2

RENAULT VI GR280B

w/ Engine : **RENAULT VI** MDS 06.35.40
(191 kW - 260 hp) - (01/73 => 06/80)

Serial N°:			
AIR FILTER, PRIMARY ROUND	0003564118	P181046	1
AIR FILTER, SAFETY	0003564119	P119373	1
AIR FILTER, PRIMARY ROUND	0003564110	P181007	1 CHECK OE PART NO.
AIR FILTER, PRIMARY ROUND	0003564137	P181002	1 CHECK OE PART NO.
AIR FILTER, PRIMARY ROUND	5000819342	P771519	1 CHECK OE PART NO.
FUEL FILTER, CARTRIDGE	0003052535	P556287	1 CHECK OE PART NO.
FUEL/WATER SEPARATOR SPIN-ON	0870017560	P550491	2
LUBE FILTER, SPIN-ON FULL FLOW	5000670670	P550317	2

RENAULT VI GR320

w/ Engine : **RENAULT VI** MIV 08.35.30
(224 kW - 305 hp) - (09/73 => 09/79)

Description	OE Number Donaldson	Qty	Note / or Serial Nbr
Serial N°:			
AIR FILTER, PRIMARY ROUND	0003564110	P181007	1
AIR FILTER, PRIMARY ROUND	5000819342	P771519	1 CHECK OE PART NO.
FUEL/WATER SEPARATOR SPIN-ON	0870017560	P550491	2
LUBE FILTER, CARTRIDGE	0004307426	P550484	1
LUBE FILTER, SPIN-ON FULL FLOW	5000670670	P550317	2
w/ Engine : RENAULT VI V835 (224 kW - 305 hp) - (01/73 => 09/74)			
Serial N°:			
AIR FILTER, PRIMARY ROUND	0003564105	P181059	1 CHECK OE PART NO.
AIR FILTER, SAFETY	0003564106	P119410	1 CHECK OE PART NO.
FUEL FILTER, CARTRIDGE	7701010100	P556245	1
LUBE FILTER, CARTRIDGE	0004307426	P550484	1

RENAULT VI GR350

w/ Engine : RENAULT VI MIVS 08.35.30
(00 kW - 00 hp) - (08/77 => 12/81)

Serial N°:			
AIR FILTER, PRIMARY ROUND	5000819342	P771519	1
AIR FILTER, PRIMARY ROUND	0003564110	P181007	1 CHECK OE PART NO.
FUEL/WATER SEPARATOR SPIN-ON	0870017560	P550491	2
LUBE FILTER, SPIN-ON FULL FLOW	5000670670	P550317	2

GRH SERIES

RENAULT VI GRH235

w/ Engine : RENAULT VI MIDS 06.20.30D
(168 kW - 228 hp) - (06/80 => 12/94)

Serial N°:			
AIR FILTER, PRIMARY ROUND	5000242503	P771508	1
AIR FILTER, PRIMARY ROUND	5000560078	P780249	1 CHECK OE PART NO.
FUEL/WATER SEPARATOR SPIN-ON	0870017560	P550491	2
LUBE FILTER, SPIN-ON FULL FLOW	5000670670	P550317	1

HM SERIES

RENAULT VI HM15

w/ Engine : MAN D2565 MSFV
(137 kW - 186 hp) - (10/77 => 06/80)

Serial N°:			
FUEL FILTER, CARTRIDGE	5984520800	P550861	1
LUBE FILTER, CARTRIDGE	5000043298	P550041	1

RENAULT VI HM15B

w/ Engine : MAN D2565 MSFV
(137 kW - 186 hp) - (10/77 => 06/80)

Serial N°:			
FUEL FILTER, CARTRIDGE	5984520800	P550861	1
LUBE FILTER, CARTRIDGE	5000043298	P550041	1

RENAULT VI HM17

w/ Engine : MAN D2565 MSFV
(137 kW - 186 hp) - (10/77 => 06/80)

Serial N°:			
FUEL FILTER, CARTRIDGE	5984520800	P550861	1
LUBE FILTER, CARTRIDGE	5000043298	P550041	1

RENAULT VI HM17B

w/ Engine : MAN D2565 MSFV
(137 kW - 186 hp) - (10/77 => 06/80)

Serial N°:			
FUEL FILTER, CARTRIDGE	5984520800	P550861	1
LUBE FILTER, CARTRIDGE	5000043298	P550041	1

RENAULT VI HM19

w/ Engine : MAN D2565 MSFV
(137 kW - 186 hp) - (10/77 => 06/80)

Serial N°:			
FUEL FILTER, CARTRIDGE	5984520800	P550861	1
LUBE FILTER, CARTRIDGE	5000043298	P550041	1

RENAULT VI HM19B

w/ Engine : MAN D2565 MSFV

Description	OE Number Donaldson	Qty	Note / or Serial Nbr
(137 kW - 186 hp) - (10/77 => 06/80)			
Serial N°:			
FUEL FILTER, CARTRIDGE	5984520800	P550861	1
LUBE FILTER, CARTRIDGE	5000043298	P550041	1

RENAULT VI HM26

w/ Engine : MAN D2565 MSFV
(137 kW - 186 hp) - (10/77 => 06/80)

Serial N°:			
FUEL FILTER, CARTRIDGE	5984520800	P550861	1
LUBE FILTER, CARTRIDGE	5000043298	P550041	1

RENAULT VI HM26B

w/ Engine : MAN D2565 MSFV
(137 kW - 186 hp) - (10/77 => 06/80)

Serial N°:			
FUEL FILTER, CARTRIDGE	5984520800	P550861	1
LUBE FILTER, CARTRIDGE	5000043298	P550041	1

RENAULT VI HM26C-T/D-T

w/ Engine : MAN D2565 MSFV
(137 kW - 186 hp) - (10/77 => 06/80)

Serial N°:			
FUEL FILTER, CARTRIDGE	5984520800	P550861	1
LUBE FILTER, CARTRIDGE	5000043298	P550041	1

HN SERIES

RENAULT VI HN19

w/ Engine : MAN D2566 MSFV
(162 kW - 220 hp) - (10/77 => 06/80)

Serial N°:			
FUEL FILTER, CARTRIDGE	5984520800	P550861	1
LUBE FILTER, CARTRIDGE	5000043298	P550041	1

RENAULT VI HN26C-T/D-T

w/ Engine : MAN D2566 MSFV
(162 kW - 220 hp) - (10/77 => 06/80)

Serial N°:			
FUEL FILTER, CARTRIDGE	5984520800	P550861	1
LUBE FILTER, CARTRIDGE	5000043298	P550041	1

RENAULT VI HN38

w/ Engine : MAN D2566 MSFV
(162 kW - 220 hp) - (10/77 => 06/80)

Serial N°:			
FUEL FILTER, CARTRIDGE	5984520800	P550861	1
LUBE FILTER, CARTRIDGE	5000043298	P550041	1

JE SERIES

RENAULT VI JE11

w/ Engine : RENAULT VI 797, 798
(113 kW - 154 hp) - (01/78 => 10/91)

Serial N°:			
AIR FILTER, PRIMARY ROUND	5000560078	P780249	1
AIR FILTER, PRIMARY ROUND	0003564117	P181034	1
AIR FILTER, SAFETY	0003564115	P119374	1
FUEL/WATER SEPARATOR SPIN-ON	0870017560	P550491	1
LUBE FILTER, SPIN-ON FULL FLOW	5000670670	P550317	1
LUBE FILTER, SPIN-ON FULL FLOW	0005151017	P550006	1

(98 kW - 133 hp) - (01/75 => 06/91)

Serial N°:			
AIR FILTER, PRIMARY ROUND	5000560078	P780249	1
AIR FILTER, PRIMARY ROUND	0003564117	P181034	1
AIR FILTER, SAFETY	0003564115	P119374	1
FUEL/WATER SEPARATOR SPIN-ON	0870017560	P550491	1
LUBE FILTER, SPIN-ON FULL FLOW	5000670670	P550317	1
LUBE FILTER, SPIN-ON FULL FLOW	0005151017	P550006	1

w/ Engine : RENAULT VI MIDR 06.02.12D
(134 kW - 182 hp) - (01/83 => 06/91)

Description	OE Number Donaldson	Qty	Note / or Serial Nbr
Serial N°:			
AIR FILTER, PRIMARY ROUND	5000560078	P780249	1
AIR FILTER, PRIMARY ROUND	0003564117	P181034	1
AIR FILTER, SAFETY	0003564115	P119374	1
FUEL/WATER SEPARATOR SPIN-ON	0870017560	P550491	1
LUBE FILTER, SPIN-ON FULL FLOW	5000670670	P550317	1 TO 06/90
LUBE FILTER, SPIN-ON FULL FLOW	5000133555	P553191	1 FROM 07/90
w/ Engine : RENAULT VI MIDS 06.02.12 (117 kW - 159 hp) - (07/82 => 04/91)			
Serial N°:			
AIR FILTER, PRIMARY ROUND	5000560078	P780249	1
AIR FILTER, PRIMARY ROUND	0003564117	P181034	1
AIR FILTER, SAFETY	0003564115	P119374	1
FUEL/WATER SEPARATOR SPIN-ON	0870017560	P550491	1
LUBE FILTER, SPIN-ON FULL FLOW	5000670670	P550317	1 TO 06/90
LUBE FILTER, SPIN-ON FULL FLOW	5000133555	P553191	1 FROM 07/90

RENAULT VI JE13

w/ Engine : RENAULT VI 797, 798
(113 kW - 154 hp) - (01/78 => 10/91)

Serial N°:			
AIR FILTER, PRIMARY ROUND	5000560078	P780249	1
AIR FILTER, PRIMARY ROUND	0003564117	P181034	1
AIR FILTER, SAFETY	0003564115	P119374	1
FUEL/WATER SEPARATOR SPIN-ON	0870017560	P550491	1
LUBE FILTER, SPIN-ON FULL FLOW	5000670670	P550317	1
LUBE FILTER, SPIN-ON FULL FLOW	0005151017	P550006	1

(98 kW - 133 hp) - (01/75 => 06/91)

Serial N°:			
AIR FILTER, PRIMARY ROUND	5000560078	P780249	1
AIR FILTER, PRIMARY ROUND	0003564117	P181034	1
AIR FILTER, SAFETY	0003564115	P119374	1
FUEL/WATER SEPARATOR SPIN-ON	0870017560	P550491	1
LUBE FILTER, SPIN-ON FULL FLOW	5000670670	P550317	1
LUBE FILTER, SPIN-ON FULL FLOW	0005151017	P550006	1

w/ Engine : RENAULT VI MIDS 06.02.12D
(134 kW - 182 hp) - (01/83 => 06/91)

Serial N°:			
AIR FILTER, PRIMARY ROUND	5000560078	P780249	1
AIR FILTER, PRIMARY ROUND	0003564117	P181034	1
AIR FILTER, SAFETY	0003564115	P119374	1
FUEL/WATER SEPARATOR SPIN-ON	0870017560	P550491	1
LUBE FILTER, SPIN-ON FULL FLOW	5000670670	P550317	1 TO 06/90
LUBE FILTER, SPIN-ON FULL FLOW	5000133555	P553191	1 FROM 07/90

w/ Engine : RENAULT VI MIDS 06.02.12
(117 kW - 159 hp) - (07/82 => 04/91)

Serial N°:			
AIR FILTER, PRIMARY ROUND	5000560078	P780249	1
AIR FILTER, PRIMARY ROUND	0003564117	P181034	1
AIR FILTER, SAFETY	0003564115	P119374	1
FUEL/WATER SEPARATOR SPIN-ON	0870017560	P550491	1
LUBE FILTER, SPIN-ON FULL FLOW	5000670670	P550317	1 TO 06/90
LUBE FILTER, SPIN-ON FULL FLOW	5000133555	P553191	1 FROM 07/90

RENAULT VI JE15

w/ Engine : RENAULT VI 797, 798
(113 kW - 154 hp) - (01/78 => 10/91)

Serial N°:			
AIR FILTER, PRIMARY ROUND	5000560078	P780249	1
AIR FILTER, PRIMARY ROUND	0003564117	P181034	1
AIR FILTER, SAFETY	0003564115	P119374	1
FUEL/WATER SEPARATOR SPIN-ON	0870017560	P550491	1
LUBE FILTER, SPIN-ON FULL FLOW	5000670670	P550317	1
LUBE FILTER, SPIN-ON FULL FLOW	0005151017	P550006	1

(98 kW - 133 hp) - (01/75 => 06/91)

Serial N°:			
AIR FILTER, PRIMARY ROUND	5000560078	P780249	1
AIR FILTER, PRIMARY ROUND	0003564117	P181034	1
AIR FILTER, SAFETY	0003564115	P119374	1

Description	OE Number Donaldson	Qty	Note / or Serial Nbr
FUEL/WATER SEPARATOR SPIN-ON	0870017560	P550491	1
LUBE FILTER, SPIN-ON FULL FLOW	5000670670	P550317	1
LUBE FILTER, SPIN-ON FULL FLOW	0005151017	P550006	1
w/ Engine : RENAULT VI MIDR 06.02.12D (134 kW - 182 hp) - (01/83 => 06/91)			
Serial N°:			
AIR FILTER, PRIMARY ROUND	5000560078	P780249	1
AIR FILTER, PRIMARY ROUND	0003564117	P181034	1
AIR FILTER, SAFETY	0003564115	P119374	1
FUEL/WATER SEPARATOR SPIN-ON	0870017560	P550491	1
LUBE FILTER, SPIN-ON FULL FLOW	5000670670	P550317	1 TO 06/90
LUBE FILTER, SPIN-ON FULL FLOW	5000133555	P553191	1 FROM 07/90
w/ Engine : RENAULT VI MIDS 06.02.12 (117 kW - 159 hp) - (07/82 => 04/91)			
Serial N°:			
AIR FILTER, PRIMARY ROUND	5000560078	P780249	1
AIR FILTER, PRIMARY ROUND	0003564117	P181034	1
AIR FILTER, SAFETY	0003564115	P119374	1
FUEL/WATER SEPARATOR SPIN-ON	0870017560	P550491	1
LUBE FILTER, SPIN-ON FULL FLOW	5000670670	P550317	1 TO 06/90
LUBE FILTER, SPIN-ON FULL FLOW	5000133555	P553191	1 FROM 07/90

RENAULT VI JEG9

w/ Engine : RENAULT VI 797, 798
(113 kW - 154 hp) - (01/78 => 10/91)

Serial N°:			
AIR FILTER, PRIMARY ROUND	5000560078	P780249	1
AIR FILTER, PRIMARY ROUND	0003564117	P181034	1
AIR FILTER, SAFETY	0003564115	P119374	1
FUEL/WATER SEPARATOR SPIN-ON	0870017560	P550491	1
LUBE FILTER, SPIN-ON FULL FLOW	5000670670	P550317	1 TO 06/90
LUBE FILTER, SPIN-ON FULL FLOW	5000133555	P553191	1 FROM 07/90

(98 kW - 133 hp) - (01/75 => 06/91)

Serial N°:			
AIR FILTER, PRIMARY ROUND	5000560078	P780249	1
AIR FILTER, PRIMARY ROUND	0003564117	P181034	1
AIR FILTER, SAFETY	0003564115	P119374	1
FUEL/WATER SEPARATOR SPIN-ON	0870017560	P550491	1
LUBE FILTER, SPIN-ON FULL FLOW	5000670670	P550317	1
LUBE FILTER, SPIN-ON FULL FLOW	0005151017	P550006	1

w/ Engine : RENAULT VI MIDR 06.02.12D
(134 kW - 182 hp) - (01/83 => 06/91)

Serial N°:			
AIR FILTER, PRIMARY ROUND	5000560078	P780249	1
AIR FILTER, PRIMARY ROUND	0003564117	P181034	1
AIR FILTER, SAFETY	0003564115	P119374	1
FUEL/WATER SEPARATOR SPIN-ON	0870017560	P550491	1
LUBE FILTER, SPIN-ON FULL FLOW	5000670670	P550317	1 TO 06/90
LUBE FILTER, SPIN-ON FULL FLOW	5000133555	P553191	1 FROM 07/90

w/ Engine : RENAULT VI MIDS 06.02.12
(117 kW - 159 hp) - (07/82 => 04/91)

Serial N°:			
AIR FILTER, PRIMARY ROUND	5000560078	P780249	1
AIR FILTER, PRIMARY ROUND	0003564117	P181034	1
AIR FILTER, SAFETY	0003564115	P119374	1
FUEL/WATER SEPARATOR SPIN-ON	0870017560	P550491	1
LUBE FILTER, SPIN-ON FULL FLOW	5000670670	P550317	1 TO 06/90
LUBE FILTER, SPIN-ON FULL FLOW	5000133555	P553191	1 FROM 07/90

JK SERIES

RENAULT VI JK60

w/ Engine : RENAULT VI 720-01/08/12
(48 kW - 65 hp) - (03/76 => 06/80)

Serial N°:			
AIR FILTER, PRIMARY ROUND	5000809894	P781530	1 CHECK OE PART NO.
FUEL FILTER, CARTRIDGE	7701010100	P556245	1 CHECK OE PART NO.
LUBE FILTER, SPIN-ON FULL FLOW	0005151017	P550006	1

Description	OE Number Donaldson	Qty	Note / or Serial Nbr
-------------	---------------------	-----	----------------------

**RENAULT VI
JK60B**

w/ Engine : **RENAULT VI** 720-12
(67 kW - 90 hp) - (10/79 => 01/86)

Serial N°:

AIR FILTER, PRIMARY ROUND	5000809894	P781530	1	CHECK OE PART NO.
FUEL FILTER, CARTRIDGE	7701010100	P556245	1	CHECK OE PART NO.
FUEL/WATER SEPARATOR SPIN-ON	0870017560	P550491	1	
LUBE FILTER, SPIN-ON FULL FLOW	0005151017	P550006	1	

**RENAULT VI
JK65**

w/ Engine : **RENAULT VI** 720-01/08/12
(48 kW - 65 hp) - (03/76 => 06/80)

Serial N°:

AIR FILTER, PRIMARY ROUND	5000809894	P781530	1	CHECK OE PART NO.
FUEL FILTER, CARTRIDGE	7701010100	P556245	1	CHECK OE PART NO.
LUBE FILTER, SPIN-ON FULL FLOW	0005151017	P550006	1	

w/ Engine : **RENAULT VI** 720-12
(66 kW - 90 hp) - (10/79 => 01/86)

Serial N°:

AIR FILTER, PRIMARY ROUND	5000809894	P781530	1	CHECK OE PART NO.
FUEL FILTER, CARTRIDGE	7701010100	P556245	1	CHECK OE PART NO.
FUEL/WATER SEPARATOR SPIN-ON	0870017560	P550491	1	
LUBE FILTER, SPIN-ON FULL FLOW	0005151017	P550006	1	

**RENAULT VI
JK75**

w/ Engine : **RENAULT VI** 720-01/08/12
(66 kW - 90 hp) - (03/76 => 06/80)

Serial N°:

AIR FILTER, PRIMARY ROUND	5000809894	P781530	1	CHECK OE PART NO.
FUEL FILTER, CARTRIDGE	7701010100	P556245	1	CHECK OE PART NO.
LUBE FILTER, SPIN-ON FULL FLOW	0005151017	P550006	1	

w/ Engine : **RENAULT VI** 720-12
(66 kW - 90 hp) - (10/79 => 01/86)

Serial N°:

AIR FILTER, PRIMARY ROUND	5000809894	P781530	1	CHECK OE PART NO.
FUEL FILTER, CARTRIDGE	7701010100	P556245	1	CHECK OE PART NO.
FUEL/WATER SEPARATOR SPIN-ON	0870017560	P550491	1	
LUBE FILTER, SPIN-ON FULL FLOW	0005151017	P550006	1	

JL SERIES

**RENAULT VI
JL19**

w/ Engine : **FULGUR** F644
(00 kW - 00 hp) - (=> 03/80)

Serial N°:

FUEL FILTER, CARTRIDGE	7701010100	P556245	1	
LUBE FILTER, CARTRIDGE	0024151104	P550766	1	

**RENAULT VI
JL20**

w/ Engine : **FULGUR** F644
(00 kW - 00 hp) - (=> 03/80)

Serial N°:

FUEL FILTER, CARTRIDGE	7701010100	P556245	1	
LUBE FILTER, CARTRIDGE	0024151104	P550766	1	

**RENAULT VI
JL21**

w/ Engine : **FULGUR** F644
(00 kW - 00 hp) - (=> 03/80)

Serial N°:

FUEL FILTER, CARTRIDGE	7701010100	P556245	1	
LUBE FILTER, CARTRIDGE	0024151104	P550766	1	

**RENAULT VI
JL23**

w/ Engine : **FULGUR** F644
(00 kW - 00 hp) - (=> 03/80)

Serial N°:

FUEL FILTER, CARTRIDGE	7701010100	P556245	1	
LUBE FILTER, CARTRIDGE	0024151104	P550766	1	

**RENAULT VI
JL25**

w/ Engine : **FULGUR** F644
(00 kW - 00 hp) - (=> 03/80)

Serial N°:

Description	OE Number Donaldson	Qty	Note / or Serial Nbr
-------------	---------------------	-----	----------------------

FUEL FILTER, CARTRIDGE	7701010100	P556245	1
LUBE FILTER, CARTRIDGE	0024151104	P550766	1

**RENAULT VI
JL28**

w/ Engine : **FULGUR** F644
(00 kW - 00 hp) - (=> 03/80)

Serial N°:

FUEL FILTER, CARTRIDGE	7701010100	P556245	1
LUBE FILTER, CARTRIDGE	0024151104	P550766	1

**RENAULT VI
JL29**

w/ Engine : **FULGUR** F644
(00 kW - 00 hp) - (=> 03/80)

Serial N°:

FUEL FILTER, CARTRIDGE	7701010100	P556245	1
LUBE FILTER, CARTRIDGE	0024151104	P550766	1

JM SERIES

**RENAULT VI
JM200**

w/ Engine : **MAN** D2146HM
(00 kW - 00 hp) - (=> 03/80)

Serial N°:

FUEL FILTER, CARTRIDGE	5984520800	P550861	1
------------------------	------------	----------------	---

**RENAULT VI
JM240**

w/ Engine : **MAN** D2146HM
(00 kW - 00 hp) - (=> 03/80)

Serial N°:

FUEL FILTER, CARTRIDGE	5984520800	P550861	1
------------------------	------------	----------------	---

JN SERIES

**RENAULT VI
JN60**

w/ Engine : **RENAULT VI** 797
(72 kW - 98 hp) - (06/80 => 06/84)

Serial N°:

AIR FILTER, PRIMARY ROUND	5000560078	P780249	1	CHECK OE PART NO.
FUEL FILTER, CARTRIDGE	7701010100	P556245	1	CHECK OE PART NO.
FUEL/WATER SEPARATOR SPIN-ON	0870017560	P550491	1	
LUBE FILTER, SPIN-ON FULL FLOW	0005151017	P550006	1	

**RENAULT VI
JN75**

w/ Engine : **RENAULT VI** 797-10
(72 kW - 98 hp) - (03/75 => 06/84)

Serial N°:

AIR FILTER, PRIMARY ROUND	5000560078	P780249	1	CHECK OE PART NO.
FUEL FILTER, CARTRIDGE	7701010100	P556245	1	CHECK OE PART NO.
FUEL/WATER SEPARATOR SPIN-ON	0870017560	P550491	1	
LUBE FILTER, SPIN-ON FULL FLOW	0005151017	P550006	1	

**RENAULT VI
JN80**

w/ Engine : **RENAULT VI** 797
(72 kW - 98 hp) - (10/82 => 06/84)

Serial N°:

AIR FILTER, PRIMARY ROUND	5000560078	P780249	1	CHECK OE PART NO.
FUEL FILTER, CARTRIDGE	7701010100	P556245	1	CHECK OE PART NO.
FUEL/WATER SEPARATOR SPIN-ON	0870017560	P550491	1	
LUBE FILTER, SPIN-ON FULL FLOW	0005151017	P550006	1	

**RENAULT VI
JN85**

w/ Engine : **RENAULT VI** 720
(72 kW - 98 hp) - (06/80 => 06/84)

Serial N°:

AIR FILTER, PRIMARY ROUND	5000560078	P780249	1	CHECK OE PART NO.
FUEL/WATER SEPARATOR SPIN-ON	0870017560	P550491	1	
LUBE FILTER, SPIN-ON FULL FLOW	0005151017	P550006	1	

w/ Engine : **RENAULT VI** 797-10
(72 kW - 98 hp) - (03/75 => 06/80)

Serial N°:

AIR FILTER, PRIMARY ROUND	5000560078	P780249	1	CHECK OE PART NO.
FUEL FILTER, CARTRIDGE	7701010100	P556245	1	
LUBE FILTER, SPIN-ON FULL FLOW	0005151017	P550006	1	

Description	OE Number Donaldson	Qty	Note / or Serial Nbr
-------------	---------------------	-----	----------------------

RENAULT VI

JN90

w/ Engine : **RENAULT VI** 797-10
(72 kW - 98 hp) - (03/75 => 06/84)
Serial N°:

AIR FILTER, PRIMARY ROUND	5000560078	P780249	1	CHECK OE PART NO.
FUEL FILTER, CARTRIDGE	7701010100	P556245	1	
LUBE FILTER, SPIN-ON FULL FLOW	0005151017	P550006	1	

RENAULT VI

JN95

w/ Engine : **RENAULT VI** 797
(72 kW - 98 hp) - (06/80 => 06/84)
Serial N°:

AIR FILTER, PRIMARY ROUND	5000560078	P780249	1	CHECK OE PART NO.
FUEL FILTER, CARTRIDGE	7701010100	P556245	1	CHECK OE PART NO.
FUEL/WATER SEPARATOR SPIN-ON	0870017560	P550491	1	
LUBE FILTER, SPIN-ON FULL FLOW	0005151017	P550006	1	

JP SERIES

RENAULT VI

JP11A

w/ Engine : **RENAULT VI** 797-10
(72 kW - 98 hp) - (03/75 => 06/84)
Serial N°:

AIR FILTER, PRIMARY ROUND	5000809894	P781530	1	CHECK OE PART NO.
AIR FILTER, PRIMARY ROUND	5000560078	P780249	1	CHECK OE PART NO.
FUEL FILTER, CARTRIDGE	7701010100	P556245	1	
LUBE FILTER, SPIN-ON FULL FLOW	0005151017	P550006	1	

RENAULT VI

JP13A

w/ Engine : **RENAULT VI** 797-10
(72 kW - 98 hp) - (03/75 => 06/84)
Serial N°:

AIR FILTER, PRIMARY ROUND	5000809894	P781530	1	CHECK OE PART NO.
AIR FILTER, PRIMARY ROUND	5000560078	P780249	1	CHECK OE PART NO.
FUEL FILTER, CARTRIDGE	7701010100	P556245	1	CHECK OE PART NO.
FUEL/WATER SEPARATOR SPIN-ON	0870017560	P550491	1	
LUBE FILTER, SPIN-ON FULL FLOW	0005151017	P550006	1	CHECK OE PART NO.
LUBE FILTER, SPIN-ON FULL FLOW	5000670670	P550317	1	

RENAULT VI

JP13B/C

w/ Engine : **RENAULT VI** 798-10
(82 kW - 111 hp) - (05/76 => 06/80)
Serial N°:

AIR FILTER, PRIMARY ROUND	5000809894	P781530	1	CHECK OE PART NO.
AIR FILTER, PRIMARY ROUND	5000560078	P780249	1	CHECK OE PART NO.
FUEL FILTER, CARTRIDGE	7701010100	P556245	1	
LUBE FILTER, SPIN-ON FULL FLOW	0005151017	P550006	1	

RENAULT VI

JP14B

w/ Engine : **RENAULT VI** 797
(72 kW - 98 hp) - (12/81 => 06/84)
Serial N°:

AIR FILTER, PRIMARY ROUND	5000809894	P781530	1	CHECK OE PART NO.
AIR FILTER, PRIMARY ROUND	5000560078	P780249	1	CHECK OE PART NO.
FUEL FILTER, CARTRIDGE	7701010100	P556245	1	CHECK OE PART NO.
FUEL/WATER SEPARATOR SPIN-ON	0870017560	P550491	1	
LUBE FILTER, SPIN-ON FULL FLOW	0005151017	P550006	1	CHECK OE PART NO.
LUBE FILTER, SPIN-ON FULL FLOW	5000670670	P550317	1	

JR SERIES

RENAULT VI

JR19

w/ Engine : **RENAULT VI** 798-10
(82 kW - 111 hp) - (05/76 => 06/84)
Serial N°:

AIR FILTER, PRIMARY ROUND	5000560078	P780249	1	CHECK OE PART NO.
FUEL FILTER, CARTRIDGE	7701010100	P556245	1	
FUEL/WATER SEPARATOR SPIN-ON	0870017560	P550491	1	CHECK OE PART NO.
LUBE FILTER, SPIN-ON FULL FLOW	0005151017	P550006	1	

Description	OE Number Donaldson	Qty	Note / or Serial Nbr
-------------	---------------------	-----	----------------------

RENAULT VI

JR19A

w/ Engine : **RENAULT VI** 798
(81 kW - 110 hp) - (06/80 => 06/84)
Serial N°:

AIR FILTER, PRIMARY ROUND	5000560078	P780249	1	CHECK OE PART NO.
FUEL FILTER, CARTRIDGE	7701010100	P556245	1	CHECK OE PART NO.
FUEL/WATER SEPARATOR SPIN-ON	0870017560	P550491	1	
LUBE FILTER, SPIN-ON FULL FLOW	0005151017	P550006	1	

RENAULT VI

JR21

w/ Engine : **RENAULT VI** 798
(81 kW - 110 hp) - (06/80 => 06/84)
Serial N°:

AIR FILTER, PRIMARY ROUND	5000560078	P780249	1	CHECK OE PART NO.
FUEL FILTER, CARTRIDGE	7701010100	P556245	1	CHECK OE PART NO.
FUEL/WATER SEPARATOR SPIN-ON	0870017560	P550491	1	
LUBE FILTER, SPIN-ON FULL FLOW	0005151017	P550006	1	

w/ Engine : **RENAULT VI** 798-13

(82 kW - 111 hp) - (05/76 => 06/84)

Serial N°:

AIR FILTER, PRIMARY ROUND	5000560078	P780249	1	CHECK OE PART NO.
FUEL FILTER, CARTRIDGE	7701010100	P556245	1	
FUEL/WATER SEPARATOR SPIN-ON	0870017560	P550491	1	CHECK OE PART NO.
LUBE FILTER, SPIN-ON FULL FLOW	0005151017	P550006	1	

JX SERIES

RENAULT VI

JX21

w/ Engine : **RENAULT VI** 797
(72 kW - 98 hp) - (06/80 => 06/84)
Serial N°:

AIR FILTER, PRIMARY ROUND	5000560078	P780249	1	CHECK OE PART NO.
FUEL FILTER, CARTRIDGE	7701010100	P556245	1	CHECK OE PART NO.
LUBE FILTER, SPIN-ON FULL FLOW	0005151017	P550006	1	CHECK OE PART NO.

K SERIES

RENAULT VI

K380

w/ Engine : **RENAULT VI** DTI 11 EURO 6
(279 kW - 380 hp) - (08/13 =>)

Serial N°:

AIR DRYER, SPIN-ON	5001865404	P951415	1	
COOLANT FILTER, SPIN-ON	NA	P552096	1	
HYDRAULIC FILTER, CARTRIDGE	5000814407	P550309	1	
LUBE FILTER, SPIN-ON BYPASS	5000812484	P550425	1	SECONDARY FLOW
LUBE FILTER, SPIN-ON FULL FLOW	5001846641	P550519	2	LONG-LIFE FILTER

RENAULT VI

K430

w/ Engine : **RENAULT VI** DTI 11 EURO 6
(316 kW - 430 hp) - (08/13 =>)

Serial N°:

AIR DRYER, SPIN-ON	5001865404	P951415	1	
COOLANT FILTER, SPIN-ON	NA	P552096	1	
HYDRAULIC FILTER, CARTRIDGE	5000814407	P550309	1	
LUBE FILTER, SPIN-ON BYPASS	5000812484	P550425	1	SECONDARY FLOW
LUBE FILTER, SPIN-ON FULL FLOW	5001846641	P550519	2	LONG-LIFE FILTER

RENAULT VI

K440

w/ Engine : **RENAULT VI** DTI 13 EURO 6
(324 kW - 440 hp) - (08/13 =>)

Serial N°:

AIR DRYER, SPIN-ON	5001865404	P951415	1	
COOLANT FILTER, SPIN-ON	NA	P552096	1	
HYDRAULIC FILTER, CARTRIDGE	5000814407	P550309	1	
LUBE FILTER, SPIN-ON BYPASS	5000812484	P550425	1	SECONDARY FLOW
LUBE FILTER, SPIN-ON FULL FLOW	5001846641	P550519	2	LONG-LIFE FILTER

RENAULT VI

K460

w/ Engine : **RENAULT VI** DTI 11 EURO 6
(338 kW - 460 hp) - (08/13 =>)

Description	OE Number Donaldson	Qty	Note / or Serial Nbr
Serial N°:			
AIR DRYER, SPIN-ON	5001865404	P951415	1
COOLANT FILTER, SPIN-ON	NA	P552096	1
HYDRAULIC FILTER, CARTRIDGE	5000814407	P550309	1
LUBE FILTER, SPIN-ON BYPASS	5000812484	P550425	1 SECONDARY FLOW
LUBE FILTER, SPIN-ON FULL FLOW	5001846641	P550519	2 LONG-LIFE FILTER

**RENAULT VI
K480**

w/ Engine : **RENAULT VI** DTI 13 EURO 6
(353 kW - 480 hp) - (08/13 =>)

Serial N°:			
AIR DRYER, SPIN-ON	5001865404	P951415	1
COOLANT FILTER, SPIN-ON	NA	P552096	1
HYDRAULIC FILTER, CARTRIDGE	5000814407	P550309	1
LUBE FILTER, SPIN-ON BYPASS	5000812484	P550425	1 SECONDARY FLOW
LUBE FILTER, SPIN-ON FULL FLOW	5001846641	P550519	2 LONG-LIFE FILTER

**RENAULT VI
K520**

w/ Engine : **RENAULT VI** DTI 13 EURO 6
(382 kW - 520 hp) - (08/13 =>)

Serial N°:			
AIR DRYER, SPIN-ON	5001865404	P951415	1
COOLANT FILTER, SPIN-ON	NA	P552096	1
HYDRAULIC FILTER, CARTRIDGE	5000814407	P550309	1
LUBE FILTER, SPIN-ON BYPASS	5000812484	P550425	1 SECONDARY FLOW
LUBE FILTER, SPIN-ON FULL FLOW	5001846641	P550519	2 LONG-LIFE FILTER

KERAX

**RENAULT VI
KERAX 260**

w/ Engine : **RENAULT VI** MIDR 06.20.45
(191 kW - 260 hp) - (09/97 => 12/01)

Serial N°:			
AIR DRYER, SPIN-ON	5001865037	P952185	1
AIR DRYER, SPIN-ON	5001865404	P951415	1
AIR FILTER, PRIMARY RADIALSEAL	5010230916	P780621	1
AIR FILTER, SAFETY RADIALSEAL	5010269584	P780623	1
AIR FILTER, PRIMARY RADIALSEAL	5001865725	P785530	1 FLAME RETARDANT VERSION
FUEL/WATER SEPARATOR SPIN-ON	0870017560	P550491	2
FUEL/WATER SEPARATOR SPIN-ON	5010359706	P550496	2 LONG-LIFE FILTER
HYDRAULIC FILTER, CARTRIDGE	5000814407	P550309	1
LUBE FILTER, CARTRIDGE	5000670735	P550286	1 ROTOR FOR OIL CENTRIFUGE
LUBE FILTER, SPIN-ON FULL FLOW	5000133555	P553191	2

**RENAULT VI
KERAX 270 DCI**

w/ Engine : **RENAULT VI** DCI 11
(195 kW - 265 hp) - (11/01 =>)

Serial N°:			
AIR DRYER, SPIN-ON	5001865404	P951415	1
AIR DRYER, SPIN-ON	5001865037	P952185	1
AIR FILTER, PANEL VENTILATION	7485134455	P789294	1 FROM 05/06
AIR FILTER, PRIMARY RADIALSEAL	5010230916	P780621	1
AIR FILTER, SAFETY RADIALSEAL	5010269584	P780623	1
AIR FILTER, PRIMARY RADIALSEAL	5001865725	P785530	1 FLAME RETARDANT VERSION
FUEL FILTER, SPIN-ON	5001853860	P550004	2
HYDRAULIC FILTER, CARTRIDGE	5000814407	P550309	1
LUBE FILTER, CARTRIDGE	5001858001	P550287	1 ROTOR FOR OIL CENTRIFUGE
LUBE FILTER, SPIN-ON FULL FLOW	5000133555	P553191	2

**RENAULT VI
KERAX 300**

w/ Engine : **RENAULT VI** MIDR 06.20.45
(219 kW - 299 hp) - (09/97 => 12/01)

Serial N°:			
AIR DRYER, SPIN-ON	5001865037	P952185	1
AIR DRYER, SPIN-ON	5001865404	P951415	1
AIR FILTER, PRIMARY RADIALSEAL	5010230916	P780621	1
AIR FILTER, SAFETY RADIALSEAL	5010269584	P780623	1
AIR FILTER, PRIMARY RADIALSEAL	5001865725	P785530	1 FLAME RETARDANT VERSION

Description	OE Number Donaldson	Qty	Note / or Serial Nbr
FUEL/WATER SEPARATOR SPIN-ON	0870017560	P550491	2
FUEL/WATER SEPARATOR SPIN-ON	5010359706	P550496	2 LONG-LIFE FILTER
HYDRAULIC FILTER, CARTRIDGE	5000814407	P550309	1
LUBE FILTER, CARTRIDGE	5000670735	P550286	1 ROTOR FOR OIL CENTRIFUGE
LUBE FILTER, SPIN-ON FULL FLOW	5000133555	P553191	2

**RENAULT VI
KERAX 320 DCI**

w/ Engine : **RENAULT VI** DCI 11
(229 kW - 311 hp) - (11/01 =>)

Serial N°:			
AIR DRYER, SPIN-ON	5001865404	P951415	1
AIR DRYER, SPIN-ON	5001865037	P952185	1
AIR FILTER, PANEL VENTILATION	7485134455	P789294	1 FROM 05/06
AIR FILTER, PRIMARY RADIALSEAL	5010230916	P780621	1
AIR FILTER, SAFETY RADIALSEAL	5010269584	P780623	1
AIR FILTER, PRIMARY RADIALSEAL	5001865725	P785530	1 FLAME RETARDANT VERSION
FUEL FILTER, SPIN-ON	5001853860	P550004	2
HYDRAULIC FILTER, CARTRIDGE	5000814407	P550309	1
LUBE FILTER, CARTRIDGE	5001858001	P550287	1 ROTOR FOR OIL CENTRIFUGE
LUBE FILTER, SPIN-ON FULL FLOW	5000133555	P553191	2

**RENAULT VI
KERAX 340**

w/ Engine : **RENAULT VI** MIDR 0620.45L3
(249 kW - 340 hp) - (09/97 => 12/01)

Serial N°:			
AIR DRYER, SPIN-ON	5001865037	P952185	1
AIR DRYER, SPIN-ON	5001865404	P951415	1
AIR FILTER, PRIMARY RADIALSEAL	5010230916	P780621	1
AIR FILTER, SAFETY RADIALSEAL	5010269584	P780623	1
AIR FILTER, PRIMARY RADIALSEAL	5001865725	P785530	1 FLAME RETARDANT VERSION
FUEL/WATER SEPARATOR SPIN-ON	0870017560	P550491	2
FUEL/WATER SEPARATOR SPIN-ON	5010359706	P550496	2 LONG-LIFE FILTER
HYDRAULIC FILTER, CARTRIDGE	5000814407	P550309	1
LUBE FILTER, CARTRIDGE	5000670735	P550286	1 ROTOR FOR OIL CENTRIFUGE
LUBE FILTER, SPIN-ON FULL FLOW	5000133555	P553191	2

**RENAULT VI
KERAX 350**

w/ Engine : **RENAULT VI** MIDR 06.23.56
(255 kW - 347 hp) - (01/03 =>)

Serial N°:			
AIR DRYER, SPIN-ON	5001865037	P952185	1
AIR DRYER, SPIN-ON	5001865404	P951415	1
AIR FILTER, PRIMARY RADIALSEAL	5010230916	P780621	1
AIR FILTER, SAFETY RADIALSEAL	5010269584	P780623	1
AIR FILTER, PRIMARY RADIALSEAL	5001865725	P785530	1 FLAME RETARDANT VERSION
FUEL/WATER SEPARATOR SPIN-ON	0870017560	P550491	2
FUEL/WATER SEPARATOR SPIN-ON	5010359706	P550496	2 LONG-LIFE FILTER
HYDRAULIC FILTER, CARTRIDGE	5000814407	P550309	1
LUBE FILTER, CARTRIDGE	5000670735	P550286	1 ROTOR FOR OIL CENTRIFUGE
LUBE FILTER, SPIN-ON FULL FLOW	5000133555	P553191	2

**RENAULT VI
KERAX 370 DCI**

w/ Engine : **RENAULT VI** DCI 11
(266 kW - 361 hp) - (11/01 =>)

Serial N°:			
AIR DRYER, SPIN-ON	5001865404	P951415	1
AIR DRYER, SPIN-ON	5001865037	P952185	1
AIR FILTER, PANEL VENTILATION	7485134455	P789294	1 FROM 05/06
AIR FILTER, PRIMARY RADIALSEAL	5010230916	P780621	1
AIR FILTER, SAFETY RADIALSEAL	5010269584	P780623	1
AIR FILTER, PRIMARY RADIALSEAL	5001865725	P785530	1 FLAME RETARDANT VERSION
FUEL FILTER, SPIN-ON	5001853860	P550004	2
HYDRAULIC FILTER, CARTRIDGE	5000814407	P550309	1
LUBE FILTER, CARTRIDGE	5001858001	P550287	1 ROTOR FOR OIL CENTRIFUGE
LUBE FILTER, SPIN-ON FULL FLOW	5000133555	P553191	2

**RENAULT VI
KERAX 370 DXI**

Description	OE Number Donaldson	Qty	Note / or Serial Nbr
w/ Engine : RENAULT VI (272 kW - 370 hp) - (05/06 =>)	DXI 11	EURO 4, EURO 5	
Serial N°:			
ADBLUE FILTER KIT	7420877950	X770734	1 DENOX 2.0 ADBLUE®
AIR DRYER, SPIN-ON	5001865404	P951415	1
AIR DRYER, SPIN-ON	5001865037	P952185	1
AIR FILTER, PANEL VENTILATION	7485134455	P789294	1
AIR FILTER, PRIMARY RADIALSEAL	5001865725	P785530	1 FLAME RETARDANT VERSION
AIR FILTER, SAFETY RADIALSEAL	5010269584	P780623	1
FUEL FILTER, SPIN-ON	7420541381	P550529	1
HYDRAULIC FILTER, CARTRIDGE	5000814407	P550309	1
LUBE FILTER, CARTRIDGE	7401521527	P550633	1 TO 08/07
LUBE FILTER, SPIN-ON BYPASS	5000812484	P550425	1 SECONDARY FLOW
LUBE FILTER, SPIN-ON FULL FLOW	5001846641	P550519	2 LONG-LIFE FILTER

RENAULT VI KERAX 380 DXI

w/ Engine : RENAULT VI (280 kW - 380 hp) - (06/09 =>)	DXI 11	EURO 5	
Serial N°:			
FUEL/WATER SEPARATOR SPIN-ON	7420745605	P551066	1
ADBLUE FILTER KIT	7420877950	X770734	1 DENOX 2.0 ADBLUE®
AIR DRYER, SPIN-ON	5001865404	P951415	1
AIR DRYER, SPIN-ON	5001865037	P952185	1
AIR FILTER, PANEL VENTILATION	7485134455	P789294	1
AIR FILTER, PRIMARY RADIALSEAL	5001865725	P785530	1 FLAME RETARDANT VERSION
AIR FILTER, SAFETY RADIALSEAL	5010269584	P780623	1
FUEL FILTER, SPIN-ON	7420541381	P550529	1
FUEL/WATER SEPARATOR SPIN-ON	7420998346	P550913	1
HYDRAULIC FILTER, CARTRIDGE	5000814407	P550309	1
LUBE FILTER, SPIN-ON BYPASS	5000812484	P550425	1 SECONDARY FLOW
LUBE FILTER, SPIN-ON FULL FLOW	5001846641	P550519	2 LONG-LIFE FILTER

RENAULT VI KERAX 385

w/ Engine : RENAULT VI (280 kW - 382 hp) - (09/98 => 12/01)	MIDR 0623.56L2		
Serial N°:			
AIR DRYER, SPIN-ON	5001865037	P952185	1
AIR DRYER, SPIN-ON	5001865404	P951415	1
AIR FILTER, PRIMARY RADIALSEAL	5010230916	P780621	1
AIR FILTER, SAFETY RADIALSEAL	5010269584	P780623	1
AIR FILTER, PRIMARY RADIALSEAL	5001865725	P785530	1 FLAME RETARDANT VERSION
FUEL/WATER SEPARATOR SPIN-ON	0870017560	P550491	2
FUEL/WATER SEPARATOR SPIN-ON	5010359706	P550496	2 LONG-LIFE FILTER
HYDRAULIC FILTER, CARTRIDGE	5000814407	P550309	1
LUBE FILTER, CARTRIDGE	5000670735	P550286	1 ROTOR FOR OIL CENTRIFUGE
LUBE FILTER, SPIN-ON FULL FLOW	5000133555	P553191	2

RENAULT VI KERAX 400

w/ Engine : RENAULT VI (288 kW - 393 hp) - (09/98 => 12/01)	MIDR 0623.56L3		
Serial N°:			
AIR DRYER, SPIN-ON	5001865037	P952185	1
AIR DRYER, SPIN-ON	5001865404	P951415	1
AIR FILTER, PRIMARY RADIALSEAL	5010230916	P780621	1
AIR FILTER, SAFETY RADIALSEAL	5010269584	P780623	1
AIR FILTER, PRIMARY RADIALSEAL	5001865725	P785530	1 FLAME RETARDANT VERSION
FUEL/WATER SEPARATOR SPIN-ON	0870017560	P550491	2
FUEL/WATER SEPARATOR SPIN-ON	5010359706	P550496	2 LONG-LIFE FILTER
HYDRAULIC FILTER, CARTRIDGE	5000814407	P550309	1
LUBE FILTER, CARTRIDGE	5000670735	P550286	1 ROTOR FOR OIL CENTRIFUGE
LUBE FILTER, SPIN-ON FULL FLOW	5000133555	P553191	2

RENAULT VI KERAX 410 DXI

w/ Engine : RENAULT VI (302 kW - 410 hp) - (05/06 =>)	DXI 11	EURO 4, EURO 5	
Serial N°:			
ADBLUE FILTER KIT	7420877950	X770734	1 DENOX 2.0 ADBLUE®
AIR DRYER, SPIN-ON	5001865404	P951415	1

Description	OE Number Donaldson	Qty	Note / or Serial Nbr
AIR DRYER, SPIN-ON	5001865037	P952185	1
AIR FILTER, PANEL VENTILATION	7485134455	P789294	1
AIR FILTER, PRIMARY RADIALSEAL	5001865725	P785530	1 FLAME RETARDANT VERSION
AIR FILTER, SAFETY RADIALSEAL	5010269584	P780623	1
FUEL FILTER, SPIN-ON	7420541381	P550529	1
HYDRAULIC FILTER, CARTRIDGE	5000814407	P550309	1
LUBE FILTER, CARTRIDGE	7401521527	P550633	1 TO 08/07
LUBE FILTER, SPIN-ON BYPASS	5000812484	P550425	1 SECONDARY FLOW
LUBE FILTER, SPIN-ON FULL FLOW	5001846641	P550519	2 LONG-LIFE FILTER

RENAULT VI KERAX 420 DCI

w/ Engine : RENAULT VI (303 kW - 412 hp) - (11/01 =>)	DCI 11		
Serial N°:			
AIR DRYER, SPIN-ON	5001865404	P951415	1
AIR DRYER, SPIN-ON	5001865037	P952185	1
AIR FILTER, PANEL VENTILATION	7485134455	P789294	1 FROM 05/06
AIR FILTER, PRIMARY RADIALSEAL	5010230916	P780621	1
AIR FILTER, SAFETY RADIALSEAL	5010269584	P780623	1
AIR FILTER, PRIMARY RADIALSEAL	5001865725	P785530	1 FLAME RETARDANT VERSION
FUEL FILTER, SPIN-ON	5001853860	P550004	2
HYDRAULIC FILTER, CARTRIDGE	5000814407	P550309	1
LUBE FILTER, CARTRIDGE	5001858001	P550287	1 ROTOR FOR OIL CENTRIFUGE
LUBE FILTER, SPIN-ON FULL FLOW	5000133555	P553191	2

RENAULT VI KERAX 430 DXI

w/ Engine : RENAULT VI (316 kW - 430 hp) - (06/09 =>)	DXI 11	EURO 5	
Serial N°:			
FUEL/WATER SEPARATOR SPIN-ON	7420745605	P551066	1
ADBLUE FILTER KIT	7420877950	X770734	1 DENOX 2.0 ADBLUE®
AIR DRYER, SPIN-ON	5001865404	P951415	1
AIR DRYER, SPIN-ON	5001865037	P952185	1
AIR FILTER, PANEL VENTILATION	7485134455	P789294	1
AIR FILTER, PRIMARY RADIALSEAL	5001865725	P785530	1 FLAME RETARDANT VERSION
AIR FILTER, SAFETY RADIALSEAL	5010269584	P780623	1
FUEL FILTER, SPIN-ON	7420541381	P550529	1
FUEL/WATER SEPARATOR SPIN-ON	7420998346	P550913	1
HYDRAULIC FILTER, CARTRIDGE	5000814407	P550309	1
LUBE FILTER, SPIN-ON BYPASS	5000812484	P550425	1 SECONDARY FLOW
LUBE FILTER, SPIN-ON FULL FLOW	5001846641	P550519	2 LONG-LIFE FILTER

RENAULT VI KERAX 440 DXI

w/ Engine : RENAULT VI (324 kW - 440 hp) - (05/06 =>)	DXI 11	EURO 4, EURO 5	
Serial N°:			
ADBLUE FILTER KIT	7420877950	X770734	1 DENOX 2.0 ADBLUE®
AIR DRYER, SPIN-ON	5001865404	P951415	1
AIR DRYER, SPIN-ON	5001865037	P952185	1
AIR FILTER, PANEL VENTILATION	7485134455	P789294	1
AIR FILTER, PRIMARY RADIALSEAL	5001865725	P785530	1 FLAME RETARDANT VERSION
AIR FILTER, SAFETY RADIALSEAL	5010269584	P780623	1
FUEL FILTER, SPIN-ON	7420541381	P550529	1
HYDRAULIC FILTER, CARTRIDGE	5000814407	P550309	1
LUBE FILTER, CARTRIDGE	7401521527	P550633	1 TO 08/07
LUBE FILTER, SPIN-ON BYPASS	5000812484	P550425	1 SECONDARY FLOW
LUBE FILTER, SPIN-ON FULL FLOW	5001846641	P550519	2 LONG-LIFE FILTER

RENAULT VI KERAX 450 DXI

w/ Engine : RENAULT VI (331 kW - 450 hp) - (05/06 =>)	DXI 11	EURO 4, EURO 5	
---	---------------	-----------------------	--

Description	OE Number Donaldson	Qty	Note / or Serial Nbr
Serial N°:			
ADBLUE FILTER KIT	7420877950	X770734	1 DENOX 2.0 ADBLUE®
AIR DRYER, SPIN-ON	5001865404	P951415	1
AIR DRYER, SPIN-ON	5001865037	P952185	1
AIR FILTER, PANEL VENTILATION	7485134455	P789294	1
AIR FILTER, PRIMARY RADIALSEAL	5001865725	P785530	1 FLAME RETARDANT VERSION
AIR FILTER, SAFETY RADIALSEAL	5010269584	P780623	1
FUEL FILTER, SPIN-ON	7420541381	P550529	1
HYDRAULIC FILTER, CARTRIDGE	5000814407	P550309	1
LUBE FILTER, CARTRIDGE	7401521527	P550633	1 TO 08/07
LUBE FILTER, SPIN-ON BYPASS	5000812484	P550425	1 SECONDARY FLOW
LUBE FILTER, SPIN-ON FULL FLOW	5001846641	P550519	2 LONG-LIFE FILTER

RENAULT VI

KERAX 460 DXI

w/ Engine : RENAULT VI
(338 kW - 460 hp) - (06/09 =>)

DXI 11

EURO 5

Serial N°:

FUEL/WATER SEPARATOR SPIN-ON	7420745605	P551066	1
ADBLUE FILTER KIT	7420877950	X770734	1 DENOX 2.0 ADBLUE®
AIR DRYER, SPIN-ON	5001865404	P951415	1
AIR DRYER, SPIN-ON	5001865037	P952185	1
AIR FILTER, PANEL VENTILATION	7485134455	P789294	1
AIR FILTER, PRIMARY RADIALSEAL	5001865725	P785530	1 FLAME RETARDANT VERSION
AIR FILTER, SAFETY RADIALSEAL	5010269584	P780623	1
FUEL FILTER, SPIN-ON	7420541381	P550529	1
FUEL/WATER SEPARATOR SPIN-ON	7420998346	P550913	1
HYDRAULIC FILTER, CARTRIDGE	5000814407	P550309	1
LUBE FILTER, SPIN-ON BYPASS	5000812484	P550425	1 SECONDARY FLOW
LUBE FILTER, SPIN-ON FULL FLOW	5001846641	P550519	2 LONG-LIFE FILTER

w/ Engine : RENAULT VI
(339 kW - 460 hp) - (02/08 => 05/09)

DXI 13

EURO 4, EURO 5

Serial N°:

FUEL/WATER SEPARATOR SPIN-ON	7420745605	P551066	1
ADBLUE FILTER KIT	7420877950	X770734	1 DENOX 2.0 ADBLUE®
AIR DRYER, SPIN-ON	5001865404	P951415	1
AIR DRYER, SPIN-ON	5001865037	P952185	1
AIR FILTER, PANEL VENTILATION	7485134455	P789294	1
AIR FILTER, PRIMARY RADIALSEAL	5001865725	P785530	1 FLAME RETARDANT VERSION
AIR FILTER, SAFETY RADIALSEAL	5010269584	P780623	1
FUEL FILTER, SPIN-ON	7420541381	P550529	1
FUEL/WATER SEPARATOR SPIN-ON	7420998346	P550913	1
HYDRAULIC FILTER, CARTRIDGE	5000814407	P550309	1
LUBE FILTER, SPIN-ON BYPASS	5000812484	P550425	1 SECONDARY FLOW
LUBE FILTER, SPIN-ON FULL FLOW	5001846641	P550519	2 LONG-LIFE FILTER

RENAULT VI

KERAX 480 DXI

w/ Engine : RENAULT VI
(353 kW - 480 hp) - (02/08 =>)

DXI 13

EURO 4, EURO 5

Serial N°:

FUEL/WATER SEPARATOR SPIN-ON	7420745605	P551066	1
ADBLUE FILTER KIT	7420877950	X770734	1 DENOX 2.0 ADBLUE®
AIR DRYER, SPIN-ON	5001865404	P951415	1
AIR DRYER, SPIN-ON	5001865037	P952185	1
AIR FILTER, PANEL VENTILATION	7485134455	P789294	1
AIR FILTER, PRIMARY RADIALSEAL	5001865725	P785530	1 FLAME RETARDANT VERSION
AIR FILTER, SAFETY RADIALSEAL	5010269584	P780623	1
FUEL FILTER, SPIN-ON	7420541381	P550529	1
FUEL/WATER SEPARATOR SPIN-ON	7420998346	P550913	1
HYDRAULIC FILTER, CARTRIDGE	5000814407	P550309	1
LUBE FILTER, SPIN-ON BYPASS	5000812484	P550425	1 SECONDARY FLOW
LUBE FILTER, SPIN-ON FULL FLOW	5001846641	P550519	2 LONG-LIFE FILTER

RENAULT VI

KERAX 500 DXI

w/ Engine : RENAULT VI
(368 kW - 500 hp) - (02/08 =>)

DXI 13

EURO 4, EURO 5

Serial N°:

FUEL/WATER SEPARATOR SPIN-ON	7420745605	P551066	1
------------------------------	------------	----------------	---

Description	OE Number Donaldson	Qty	Note / or Serial Nbr
ADBLUE FILTER KIT	7420877950	X770734	1 DENOX 2.0 ADBLUE®
AIR DRYER, SPIN-ON	5001865404	P951415	1
AIR DRYER, SPIN-ON	5001865037	P952185	1
AIR FILTER, PANEL VENTILATION	7485134455	P789294	1
AIR FILTER, PRIMARY RADIALSEAL	5001865725	P785530	1 FLAME RETARDANT VERSION
AIR FILTER, SAFETY RADIALSEAL	5010269584	P780623	1
FUEL FILTER, SPIN-ON	7420541381	P550529	1
FUEL/WATER SEPARATOR SPIN-ON	7420998346	P550913	1
HYDRAULIC FILTER, CARTRIDGE	5000814407	P550309	1
LUBE FILTER, SPIN-ON BYPASS	5000812484	P550425	1 SECONDARY FLOW
LUBE FILTER, SPIN-ON FULL FLOW	5001846641	P550519	2 LONG-LIFE FILTER

RENAULT VI

KERAX 520 DXI

w/ Engine : RENAULT VI
(382 kW - 520 hp) - (02/08 =>)

DXI 13

EURO 4, EURO 5

Serial N°:

FUEL/WATER SEPARATOR SPIN-ON	7420745605	P551066	1
ADBLUE FILTER KIT	7420877950	X770734	1 DENOX 2.0 ADBLUE®
AIR DRYER, SPIN-ON	5001865404	P951415	1
AIR DRYER, SPIN-ON	5001865037	P952185	1
AIR FILTER, PANEL VENTILATION	7485134455	P789294	1
AIR FILTER, PRIMARY RADIALSEAL	5001865725	P785530	1 FLAME RETARDANT VERSION
AIR FILTER, SAFETY RADIALSEAL	5010269584	P780623	1
FUEL FILTER, SPIN-ON	7420541381	P550529	1
FUEL/WATER SEPARATOR SPIN-ON	7420998346	P550913	1
HYDRAULIC FILTER, CARTRIDGE	5000814407	P550309	1
LUBE FILTER, SPIN-ON BYPASS	5000812484	P550425	1 SECONDARY FLOW
LUBE FILTER, SPIN-ON FULL FLOW	5001846641	P550519	2 LONG-LIFE FILTER

L64 SERIES

RENAULT VI

L64/8 RA

w/ Engine : RENAULT VI
(79 kW - 180 hp) - (06/80 => 01/82)

M520

Serial N°:

FUEL FILTER, CARTRIDGE	0024152004	P550061	1 PRE-FILTER
FUEL FILTER, CARTRIDGE	5984520800	P550861	1

MAGNUM

RENAULT VI

MAGNUM AE380

w/ Engine : RENAULT VI
(279 kW - 380 hp) - (09/90 => 06/92)

MIDR 06.35.40H

Serial N°:

AIR DRYER, SPIN-ON	5001865404	P951415	1
AIR DRYER, SPIN-ON	5001865037	P952185	1
AIR FILTER, PRIMARY ROUND	5010066304	P772521	1
AIR FILTER, SAFETY	5010064372	P775803	1 CHECK OE PART NO.
FUEL/WATER SEPARATOR SPIN-ON	5010359706	P550496	2 LONG-LIFE FILTER
FUEL/WATER SEPARATOR SPIN-ON	0870017560	P550491	2
HYDRAULIC FILTER, SPIN-ON	5010372044	P502407	1 GEARBOX
LUBE FILTER, CARTRIDGE	5000670735	P550286	1 ROTOR FOR OIL CENTRIFUGE
LUBE FILTER, SPIN-ON FULL FLOW	5000133555	P553191	2

RENAULT VI

MAGNUM AE385

w/ Engine : RENAULT VI
(283 kW - 385 hp) - (02/92 => 10/96)

MIDR 06.35.40

Description	OE Number Donaldson	Qty	Note / or Serial Nbr
Serial N°:			
AIR DRYER, SPIN-ON	5001865404	P951415	1
AIR DRYER, SPIN-ON	5001865037	P952185	1
AIR FILTER, PRIMARY ROUND	5010066304	P772521	1
AIR FILTER, SAFETY	5010064372	P775803	1 CHECK OE PART NO.
FUEL/WATER SEPARATOR SPIN-ON	5010359706	P550496	2 LONG-LIFE FILTER
FUEL/WATER SEPARATOR SPIN-ON	0870017560	P550491	2
HYDRAULIC FILTER, SPIN-ON	5010372044	P502407	1 GEARBOX
LUBE FILTER, CARTRIDGE	5000670735	P550286	1 ROTOR FOR OIL CENTRIFUGE
LUBE FILTER, SPIN-ON FULL FLOW	5000133555	P553191	2

**RENAULT VI
MAGNUM AE390**
w/ Engine : RENAULT VI MIDR 06.24.65
(287 kW - 390 hp) - (02/96 => 02/00)

Description	OE Number Donaldson	Qty	Note / or Serial Nbr
Serial N°:			
AIR DRYER, SPIN-ON	5001865404	P951415	1
AIR DRYER, SPIN-ON	5001865037	P952185	1
AIR FILTER, PANEL VENTILATION	5001829129	P950179	1
AIR FILTER, PRIMARY RADIALSEAL	5010230841	P780622	1
AIR FILTER, SAFETY RADIALSEAL	5010317187	P780624	1
AIR FILTER, PRIMARY RADIALSEAL	5001865723	P785522	1 FLAME RETARDANT VERSION
AIR FILTER, PRIMARY ROUND	5010066304	P772521	1 CHECK OE PART NO.
AIR FILTER, SAFETY	5010064372	P775803	1 CHECK OE PART NO.
FUEL/WATER SEPARATOR SPIN-ON	5010359706	P550496	2 LONG-LIFE FILTER
FUEL/WATER SEPARATOR SPIN-ON	0870017560	P550491	2
HYDRAULIC FILTER, CARTRIDGE	5000814407	P550309	1
HYDRAULIC FILTER, SPIN-ON	5010372044	P502407	1 GEARBOX
LUBE FILTER, SPIN-ON FULL FLOW	5000133555	P553191	2
LUBE FILTER, CARTRIDGE	5000670735	P550286	1 ROTOR FOR OIL CENTRIFUGE

**RENAULT VI
MAGNUM AE400 E-TECH**
w/ Engine : RENAULT VI MIDR 06.24.65
(294 kW - 400 hp) - (02/00 => 05/05)

Description	OE Number Donaldson	Qty	Note / or Serial Nbr
Serial N°:			
AIR DRYER, SPIN-ON	5001865404	P951415	1
AIR DRYER, SPIN-ON	5001865037	P952185	1
AIR FILTER, PANEL VENTILATION	5001829129	P950179	1
AIR FILTER, PRIMARY RADIALSEAL	5010230841	P780622	1
AIR FILTER, SAFETY RADIALSEAL	5010317187	P780624	1
AIR FILTER, PRIMARY RADIALSEAL	5001865723	P785522	1 FLAME RETARDANT VERSION
FUEL FILTER, SPIN-ON	5001853860	P550004	2
HYDRAULIC FILTER, CARTRIDGE	5000807213	P762756	1 GEARBOX ZF ECOSPLIT
HYDRAULIC FILTER, CARTRIDGE	5000814407	P550309	1
HYDRAULIC FILTER, SPIN-ON	5010372044	P502407	1 GEARBOX
LUBE FILTER, CARTRIDGE	5001858001	P550287	1 ROTOR FOR OIL CENTRIFUGE
LUBE FILTER, SPIN-ON FULL FLOW	5000133555	P553191	2

**RENAULT VI
MAGNUM AE420**
w/ Engine : RENAULT VI MIDR 06.35.40
(305 kW - 415 hp) - (10/92 => 12/96)

Description	OE Number Donaldson	Qty	Note / or Serial Nbr
Serial N°:			
AIR DRYER, SPIN-ON	5001865404	P951415	1
AIR DRYER, SPIN-ON	5001865037	P952185	1
AIR FILTER, PRIMARY ROUND	5010066304	P772521	1
AIR FILTER, SAFETY	5010064372	P775803	1 CHECK OE PART NO.
FUEL/WATER SEPARATOR SPIN-ON	5010359706	P550496	2 LONG-LIFE FILTER
FUEL/WATER SEPARATOR SPIN-ON	0870017560	P550491	2
HYDRAULIC FILTER, SPIN-ON	5010372044	P502407	1 GEARBOX
LUBE FILTER, CARTRIDGE	5000670735	P550286	1 ROTOR FOR OIL CENTRIFUGE
LUBE FILTER, SPIN-ON FULL FLOW	5000133555	P553191	2

**RENAULT VI
MAGNUM AE430**
w/ Engine : RENAULT VI MIDR 06.24.65
(316 kW - 430 hp) - (02/96 => 02/00)

Description	OE Number Donaldson	Qty	Note / or Serial Nbr
Serial N°:			
AIR DRYER, SPIN-ON	5001865404	P951415	1
AIR DRYER, SPIN-ON	5001865037	P952185	1

Description	OE Number Donaldson	Qty	Note / or Serial Nbr
AIR FILTER, PANEL VENTILATION	5001829129	P950179	1
AIR FILTER, PRIMARY RADIALSEAL	5010230841	P780622	1
AIR FILTER, SAFETY RADIALSEAL	5010317187	P780624	1
AIR FILTER, PRIMARY RADIALSEAL	5001865723	P785522	1 FLAME RETARDANT VERSION
AIR FILTER, PRIMARY ROUND	5010066304	P772521	1 CHECK OE PART NO.
AIR FILTER, SAFETY	5010064372	P775803	1 CHECK OE PART NO.
FUEL/WATER SEPARATOR SPIN-ON	5010359706	P550496	2 LONG-LIFE FILTER
FUEL/WATER SEPARATOR SPIN-ON	0870017560	P550491	2
HYDRAULIC FILTER, CARTRIDGE	5000814407	P550309	1
HYDRAULIC FILTER, SPIN-ON	5010372044	P502407	1 GEARBOX
LUBE FILTER, SPIN-ON FULL FLOW	5000133555	P553191	2
LUBE FILTER, CARTRIDGE	5000670735	P550286	1 ROTOR FOR OIL CENTRIFUGE

**RENAULT VI
MAGNUM AE440 DXi 12**
w/ Engine : RENAULT VI DXI 12
(324 kW - 440 hp) - (03/05 => 04/09)

Description	OE Number Donaldson	Qty	Note / or Serial Nbr
Serial N°:			
AIR DRYER, SPIN-ON	5001865404	P951415	1
AIR DRYER, SPIN-ON	5001865037	P952185	1
AIR FILTER, PANEL VENTILATION	5001829129	P950179	1
AIR FILTER, PRIMARY RADIALSEAL	5001865723	P785522	1 FLAME RETARDANT VERSION
AIR FILTER, SAFETY RADIALSEAL	5010317187	P780624	1
FUEL FILTER, SPIN-ON	7420541381	P550529	1
FUEL/WATER SEPARATOR SPIN-ON	7420514654	P559628	1
HYDRAULIC FILTER, CARTRIDGE	5000814407	P550309	1
HYDRAULIC FILTER, CARTRIDGE	5000807213	P762756	1 GEARBOX ZF ECOSPLIT
LUBE FILTER, CARTRIDGE	7401521527	P550633	1 TO 08/07
LUBE FILTER, SPIN-ON BYPASS	5000812484	P550425	1 SECONDARY FLOW
LUBE FILTER, SPIN-ON FULL FLOW	5001846641	P550519	2 LONG-LIFE FILTER

**RENAULT VI
MAGNUM AE440 DXi 13**
w/ Engine : RENAULT VI DXI 13 EURO 4, EURO 5
(323 kW - 439 hp) - (03/09 =>)

Description	OE Number Donaldson	Qty	Note / or Serial Nbr
Serial N°:			
FUEL/WATER SEPARATOR SPIN-ON	7420745605	P551066	1
ADBLUE FILTER KIT	7420877950	X770734	1 DENOX 2.0 ADBLUE®
AIR DRYER, SPIN-ON	5001865404	P951415	1
AIR DRYER, SPIN-ON	5001865037	P952185	1
AIR FILTER, PANEL VENTILATION	5001829129	P950179	1
AIR FILTER, PRIMARY RADIALSEAL	5001865723	P785522	1 FLAME RETARDANT VERSION
AIR FILTER, SAFETY RADIALSEAL	5010317187	P780624	1
FUEL FILTER, SPIN-ON	7420541381	P550529	1
FUEL/WATER SEPARATOR SPIN-ON	7420998346	P550913	1
HYDRAULIC FILTER, CARTRIDGE	5000807213	P762756	1 GEARBOX ZF ECOSPLIT
HYDRAULIC FILTER, CARTRIDGE	5000814407	P550309	1
LUBE FILTER, SPIN-ON BYPASS	5000812484	P550425	1 SECONDARY FLOW
LUBE FILTER, SPIN-ON FULL FLOW	5001846641	P550519	2 LONG-LIFE FILTER

**RENAULT VI
MAGNUM AE440 E-TECH**
w/ Engine : RENAULT VI MIDR 06.24.65B46
(324 kW - 441 hp) - (02/00 => 05/05)

Description	OE Number Donaldson	Qty	Note / or Serial Nbr
Serial N°:			
AIR DRYER, SPIN-ON	5001865404	P951415	1
AIR DRYER, SPIN-ON	5001865037	P952185	1
AIR FILTER, PANEL VENTILATION	5001829129	P950179	1
AIR FILTER, PRIMARY RADIALSEAL	5010230841	P780622	1
AIR FILTER, SAFETY RADIALSEAL	5010317187	P780624	1
AIR FILTER, PRIMARY RADIALSEAL	5001865723	P785522	1 FLAME RETARDANT VERSION
FUEL FILTER, SPIN-ON	5001853860	P550004	2
HYDRAULIC FILTER, CARTRIDGE	5000807213	P762756	1 GEARBOX ZF ECOSPLIT
HYDRAULIC FILTER, CARTRIDGE	5000814407	P550309	1
HYDRAULIC FILTER, SPIN-ON	5010372044	P502407	1 GEARBOX
LUBE FILTER, CARTRIDGE	5001858001	P550287	1 ROTOR FOR OIL CENTRIFUGE
LUBE FILTER, SPIN-ON FULL FLOW	5000133555	P553191	2

Description	OE Number Donaldson	Qty	Note / or Serial Nbr
-------------	---------------------	-----	----------------------

RENAULT VI

MAGNUM AE460 DXI 13

w/ Engine : **RENAULT VI** DXI 13 EURO 4, EURO 5

(338 kW - 460 hp) - (06/06 => 04/09)

Serial N°:

FUEL/WATER SEPARATOR SPIN-ON	7420745605	P551066	1	
ADBLUE FILTER KIT	7420877950	X770734	1	DENOX 2.0 ADBLUE®
AIR DRYER, SPIN-ON	5001865404	P951415	1	
AIR DRYER, SPIN-ON	5001865037	P952185	1	
AIR FILTER, PANEL VENTILATION	5001829129	P950179	1	
AIR FILTER, PRIMARY RADIALSEAL	5001865723	P785522	1	FLAME RETARDANT VERSION
AIR FILTER, SAFETY RADIALSEAL	5010317187	P780624	1	
FUEL FILTER, SPIN-ON	7420541381	P550529	1	
FUEL/WATER SEPARATOR SPIN-ON	7420998346	P550913	1	
HYDRAULIC FILTER, CARTRIDGE	5000807213	P762756	1	GEARBOX ZF ECOSPLIT
HYDRAULIC FILTER, CARTRIDGE	5000814407	P550309	1	
HYDRAULIC FILTER, SPIN-ON	5010372044	P502407	1	GEARBOX
LUBE FILTER, CARTRIDGE	7401521527	P550633	1	TO 08/07
LUBE FILTER, SPIN-ON BYPASS	5000812484	P550425	1	SECONDARY FLOW
LUBE FILTER, SPIN-ON FULL FLOW	5001846641	P550519	2	LONG-LIFE FILTER

RENAULT VI

MAGNUM AE470

w/ Engine : **RENAULT VI** MIDR 06.24.65

(346 kW - 470 hp) - (02/96 => 02/00)

Serial N°:

AIR DRYER, SPIN-ON	5001865404	P951415	1	
AIR DRYER, SPIN-ON	5001865037	P952185	1	
AIR FILTER, PANEL VENTILATION	5001829129	P950179	1	
AIR FILTER, PRIMARY RADIALSEAL	5010230841	P780622	1	
AIR FILTER, SAFETY RADIALSEAL	5010317187	P780624	1	
AIR FILTER, PRIMARY RADIALSEAL	5001865723	P785522	1	FLAME RETARDANT VERSION
AIR FILTER, PRIMARY ROUND	5010066304	P772521	1	CHECK OE PART NO.
AIR FILTER, SAFETY	5010064372	P775803	1	CHECK OE PART NO.
FUEL/WATER SEPARATOR SPIN-ON	5010359706	P550496	2	LONG-LIFE FILTER
FUEL/WATER SEPARATOR SPIN-ON	0870017560	P550491	2	
HYDRAULIC FILTER, CARTRIDGE	5000814407	P550309	1	
HYDRAULIC FILTER, SPIN-ON	5010372044	P502407	1	GEARBOX
LUBE FILTER, SPIN-ON FULL FLOW	5000133555	P553191	2	
LUBE FILTER, CARTRIDGE	5000670735	P550286	1	ROTOR FOR OIL CENTRIFUGE

RENAULT VI

MAGNUM AE480 DXi 12

w/ Engine : **RENAULT VI** DXI 12 EURO 4, EURO 5

(353 kW - 480 hp) - (03/05 => 04/09)

Serial N°:

AIR DRYER, SPIN-ON	5001865404	P951415	1	
AIR DRYER, SPIN-ON	5001865037	P952185	1	
AIR FILTER, PANEL VENTILATION	5001829129	P950179	1	
AIR FILTER, PRIMARY RADIALSEAL	5001865723	P785522	1	FLAME RETARDANT VERSION
AIR FILTER, SAFETY RADIALSEAL	5010317187	P780624	1	
FUEL FILTER, SPIN-ON	7420541381	P550529	1	
FUEL/WATER SEPARATOR SPIN-ON	7420514654	P559628	1	
HYDRAULIC FILTER, CARTRIDGE	5000807213	P762756	1	GEARBOX ZF ECOSPLIT
HYDRAULIC FILTER, CARTRIDGE	5000814407	P550309	1	
LUBE FILTER, CARTRIDGE	7401521527	P550633	1	TO 08/07
LUBE FILTER, SPIN-ON BYPASS	5000812484	P550425	1	SECONDARY FLOW
LUBE FILTER, SPIN-ON FULL FLOW	5001846641	P550519	2	LONG-LIFE FILTER

RENAULT VI

MAGNUM AE480 DXi 13

w/ Engine : **RENAULT VI** DXI 13 EURO 4, EURO 5

(353 kW - 480 hp) - (03/09 =>)

Serial N°:

FUEL/WATER SEPARATOR SPIN-ON	7420745605	P551066	1	
ADBLUE FILTER KIT	7420877950	X770734	1	DENOX 2.0 ADBLUE®
AIR DRYER, SPIN-ON	5001865404	P951415	1	
AIR DRYER, SPIN-ON	5001865037	P952185	1	
AIR FILTER, PANEL VENTILATION	5001829129	P950179	1	
AIR FILTER, PRIMARY RADIALSEAL	5001865723	P785522	1	FLAME RETARDANT VERSION

Description	OE Number Donaldson	Qty	Note / or Serial Nbr
-------------	---------------------	-----	----------------------

AIR FILTER, SAFETY RADIALSEAL	5010317187	P780624	1	
FUEL FILTER, SPIN-ON	7420541381	P550529	1	
FUEL/WATER SEPARATOR SPIN-ON	7420998346	P550913	1	
HYDRAULIC FILTER, CARTRIDGE	5000807213	P762756	1	GEARBOX ZF ECOSPLIT
HYDRAULIC FILTER, CARTRIDGE	5000814407	P550309	1	
LUBE FILTER, SPIN-ON BYPASS	5000812484	P550425	1	SECONDARY FLOW
LUBE FILTER, SPIN-ON FULL FLOW	5001846641	P550519	2	LONG-LIFE FILTER

RENAULT VI

MAGNUM AE480 E-TECH

w/ Engine : **RENAULT VI** MIDR 06.24.65C46

(353 kW - 480 hp) - (02/00 => 05/05)

Serial N°:

AIR DRYER, SPIN-ON	5001865404	P951415	1	
AIR DRYER, SPIN-ON	5001865037	P952185	1	
AIR FILTER, PANEL VENTILATION	5001829129	P950179	1	
AIR FILTER, PRIMARY RADIALSEAL	5010230841	P780622	1	
AIR FILTER, SAFETY RADIALSEAL	5010317187	P780624	1	
AIR FILTER, PRIMARY RADIALSEAL	5001865723	P785522	1	FLAME RETARDANT VERSION
FUEL FILTER, SPIN-ON	5001853860	P550004	2	
HYDRAULIC FILTER, CARTRIDGE	5000807213	P762756	1	GEARBOX ZF ECOSPLIT
HYDRAULIC FILTER, CARTRIDGE	5000814407	P550309	1	
HYDRAULIC FILTER, SPIN-ON	5010372044	P502407	1	GEARBOX
LUBE FILTER, CARTRIDGE	5001858001	P550287	1	ROTOR FOR OIL CENTRIFUGE
LUBE FILTER, SPIN-ON FULL FLOW	5000133555	P553191	2	

RENAULT VI

MAGNUM AE500

w/ Engine : **MACK** EE9

(368 kW - 500 hp) - (09/90 => 10/92)

Serial N°:

AIR DRYER, SPIN-ON	5001865404	P951415	1	
AIR DRYER, SPIN-ON	5001865037	P952185	1	
AIR FILTER, PRIMARY ROUND	5010066304	P772521	1	
AIR FILTER, SAFETY	5010064372	P775803	1	CHECK OE PART NO.
FUEL/WATER SEPARATOR SPIN-ON	0870017560	P550491	2	
FUEL/WATER SEPARATOR SPIN-ON	5010359706	P550496	2	LONG-LIFE FILTER
HYDRAULIC FILTER, SPIN-ON	5010372044	P502407	1	GEARBOX
LUBE FILTER, CARTRIDGE	5000670735	P550286	1	ROTOR FOR OIL CENTRIFUGE
LUBE FILTER, SPIN-ON FULL FLOW	5000133555	P553191	2	

RENAULT VI

MAGNUM AE500 DXI

w/ Engine : **RENAULT VI** DXI 13 EURO 4, EURO 5

(368 kW - 500 hp) - (03/06 => 06/09)

Serial N°:

FUEL/WATER SEPARATOR SPIN-ON	7420745605	P551066	1	
ADBLUE FILTER KIT	7420877950	X770734	1	DENOX 2.0 ADBLUE®
AIR DRYER, SPIN-ON	5001865404	P951415	1	
AIR DRYER, SPIN-ON	5001865037	P952185	1	
AIR FILTER, PANEL VENTILATION	5001829129	P950179	1	
AIR FILTER, PRIMARY RADIALSEAL	5001865723	P785522	1	FLAME RETARDANT VERSION
AIR FILTER, SAFETY RADIALSEAL	5010317187	P780624	1	
FUEL FILTER, SPIN-ON	7420541381	P550529	1	
FUEL/WATER SEPARATOR SPIN-ON	7420998346	P550913	1	
HYDRAULIC FILTER, CARTRIDGE	5000807213	P762756	1	GEARBOX ZF ECOSPLIT
HYDRAULIC FILTER, CARTRIDGE	5000814407	P550309	1	
LUBE FILTER, CARTRIDGE	7401521527	P550633	1	TO 08/07
LUBE FILTER, SPIN-ON BYPASS	5000812484	P550425	1	SECONDARY FLOW
LUBE FILTER, SPIN-ON FULL FLOW	5001846641	P550519	2	LONG-LIFE FILTER

RENAULT VI

MAGNUM AE520

w/ Engine : **MACK** EE9

(390 kW - 530 hp) - (10/92 => 03/96)

Description	OE Number Donaldson	Qty	Note / or Serial Nbr
Serial N°:			
AIR DRYER, SPIN-ON	5001865404	P951415	1
AIR DRYER, SPIN-ON	5001865037	P952185	1
AIR FILTER, PRIMARY ROUND	5010066304	P772521	1
AIR FILTER, SAFETY	5010064372	P775803	1 CHECK OE PART NO.
FUEL/WATER SEPARATOR SPIN-ON	0870017560	P550491	2
FUEL/WATER SEPARATOR SPIN-ON	5010359706	P550496	2 LONG-LIFE FILTER
HYDRAULIC FILTER, SPIN-ON	5010372044	P502407	1 GEARBOX
LUBE FILTER, CARTRIDGE	5000670735	P550286	1 ROTOR FOR OIL CENTRIFUGE
LUBE FILTER, SPIN-ON FULL FLOW	5000133555	P553191	2

RENAULT VI

MAGNUM AE520 DXi 13

w/ Engine : RENAULT VI DXI 13 EURO 4, EURO 5
(382 kW - 520 hp) - (03/09 =>)

Serial N°:			
FUEL/WATER SEPARATOR SPIN-ON	7420745605	P551066	1
ADBLUE FILTER KIT	7420877950	X770734	1 DENOX 2.0 ADBLUE®
AIR DRYER, SPIN-ON	5001865404	P951415	1
AIR DRYER, SPIN-ON	5001865037	P952185	1
AIR FILTER, PANEL VENTILATION	5001829129	P950179	1
AIR FILTER, PRIMARY RADIALSEAL	5001865723	P785522	1 FLAME RETARDANT VERSION
AIR FILTER, SAFETY RADIALSEAL	5010317187	P780624	1
FUEL FILTER, SPIN-ON	7420541381	P550529	1
FUEL/WATER SEPARATOR SPIN-ON	7420998346	P550913	1
HYDRAULIC FILTER, CARTRIDGE	5000807213	P762756	1 GEARBOX ZF ECOSPLIT
HYDRAULIC FILTER, CARTRIDGE	5000814407	P550309	1
LUBE FILTER, SPIN-ON BYPASS	5000812484	P550425	1 SECONDARY FLOW
LUBE FILTER, SPIN-ON FULL FLOW	5001846641	P550519	2 LONG-LIFE FILTER

RENAULT VI

MAGNUM AE560

w/ Engine : MACK EE9
(412 kW - 560 hp) - (02/96 => 02/00)

Serial N°:			
AIR DRYER, SPIN-ON	5001865404	P951415	1
AIR DRYER, SPIN-ON	5001865037	P952185	1
AIR FILTER, PANEL VENTILATION	5001829129	P950179	1
AIR FILTER, PRIMARY ROUND	5010066304	P772521	1 CHECK OE PART NO.
AIR FILTER, SAFETY	5010064372	P775803	1 CHECK OE PART NO.
AIR FILTER, PRIMARY RADIALSEAL	5010230841	P780622	1
AIR FILTER, SAFETY RADIALSEAL	5010317187	P780624	1
AIR FILTER, PRIMARY RADIALSEAL	5001865723	P785522	1 FLAME RETARDANT VERSION
FUEL/WATER SEPARATOR SPIN-ON	0870017560	P550491	2
FUEL/WATER SEPARATOR SPIN-ON	5010359706	P550496	2 LONG-LIFE FILTER
HYDRAULIC FILTER, CARTRIDGE	5000814407	P550309	1
HYDRAULIC FILTER, SPIN-ON	5010372044	P502407	1 GEARBOX
LUBE FILTER, CARTRIDGE	5000670735	P550286	1 ROTOR FOR OIL CENTRIFUGE
LUBE FILTER, SPIN-ON FULL FLOW	5000133555	P553191	2

MAJOR

RENAULT VI

R340TI

w/ Engine : RENAULT VI MIDR 06.20.45
(249 kW - 339 hp) - (05/91 => 10/96)

Serial N°:			
AIR DRYER, SPIN-ON	5000295421	P781466	1
AIR DRYER, SPIN-ON	5001865037	P952185	1
AIR FILTER, PRIMARY ROUND	5010066304	P772521	1
FUEL/WATER SEPARATOR SPIN-ON	0870017560	P550491	2
HYDRAULIC FILTER, CARTRIDGE	5000814407	P550309	1
HYDRAULIC FILTER, SPIN-ON	5010372044	P502407	1 GEARBOX
LUBE FILTER, CARTRIDGE	5000670735	P550286	1 ROTOR FOR OIL CENTRIFUGE
LUBE FILTER, SPIN-ON FULL FLOW	5000133555	P553191	2

RENAULT VI

R350

w/ Engine : RENAULT VI MIDR 06.35.40G
(259 kW - 352 hp) - (01/90 => 12/92)

Serial N°:			
-------------------	--	--	--

Description	OE Number Donaldson	Qty	Note / or Serial Nbr
AIR DRYER, SPIN-ON	5000295421	P781466	1
AIR DRYER, SPIN-ON	5001865037	P952185	1
AIR FILTER, PRIMARY ROUND	5010066304	P772521	1
FUEL/WATER SEPARATOR SPIN-ON	0870017560	P550491	2
HYDRAULIC FILTER, CARTRIDGE	5000814407	P550309	1
HYDRAULIC FILTER, SPIN-ON	5010372044	P502407	1 GEARBOX
LUBE FILTER, CARTRIDGE	5000670735	P550286	1 ROTOR FOR OIL CENTRIFUGE
LUBE FILTER, SPIN-ON FULL FLOW	5000133555	P553191	2

RENAULT VI

R380

w/ Engine : RENAULT VI MIDR 06.35.40H
(275 kW - 374 hp) - (01/90 => 12/92)

Serial N°:			
AIR DRYER, SPIN-ON	5000295421	P781466	1
AIR DRYER, SPIN-ON	5001865037	P952185	1
AIR FILTER, PRIMARY ROUND	5010066304	P772521	1
FUEL/WATER SEPARATOR SPIN-ON	0870017560	P550491	2
HYDRAULIC FILTER, CARTRIDGE	5000814407	P550309	1
HYDRAULIC FILTER, SPIN-ON	5010372044	P502407	1 GEARBOX
LUBE FILTER, CARTRIDGE	5000670735	P550286	1 ROTOR FOR OIL CENTRIFUGE
LUBE FILTER, SPIN-ON FULL FLOW	5000133555	P553191	2

RENAULT VI

R385TI

w/ Engine : RENAULT VI MIDR 06.35.40
(283 kW - 385 hp) - (05/91 => 12/96)

Serial N°:			
AIR DRYER, SPIN-ON	5000295421	P781466	1
AIR DRYER, SPIN-ON	5001865037	P952185	1
AIR FILTER, PRIMARY ROUND	5010066304	P772521	1
FUEL/WATER SEPARATOR SPIN-ON	0870017560	P550491	2
HYDRAULIC FILTER, CARTRIDGE	5000814407	P550309	1
HYDRAULIC FILTER, SPIN-ON	5010372044	P502407	1 GEARBOX
LUBE FILTER, CARTRIDGE	5000670735	P550286	1 ROTOR FOR OIL CENTRIFUGE
LUBE FILTER, SPIN-ON FULL FLOW	5000133555	P553191	2

RENAULT VI

R420TI

w/ Engine : RENAULT VI MIDR 06.35.40
(305 kW - 415 hp) - (04/92 => 10/96)

Serial N°:			
AIR DRYER, SPIN-ON	5000295421	P781466	1
AIR DRYER, SPIN-ON	5001865037	P952185	1
AIR FILTER, PRIMARY ROUND	5010066304	P772521	1
FUEL/WATER SEPARATOR SPIN-ON	0870017560	P550491	2
HYDRAULIC FILTER, CARTRIDGE	5000814407	P550309	1
HYDRAULIC FILTER, SPIN-ON	5010372044	P502407	1 GEARBOX
LUBE FILTER, CARTRIDGE	5000670735	P550286	1 ROTOR FOR OIL CENTRIFUGE
LUBE FILTER, SPIN-ON FULL FLOW	5000133555	P553191	2

MANAGER

RENAULT VI

G200 MANAGER

w/ Engine : RENAULT VI MIDR 06.02.26Q
(00 kW - 00 hp) - (06/91 => 04/93)

Description	OE Number Donaldson	Qty	Note / or Serial Nbr
Serial N°:			
AIR DRYER, SPIN-ON	5001865037	P952185	1
HYDRAULIC FILTER, SPIN-ON	5010372044	P502407	1 GEARBOX
AIR DRYER, SPIN-ON	5000295421	P781466	1
AIR FILTER, PRIMARY ROUND	4033128140	P181087	1
AIR FILTER, PRIMARY ROUND	5000242503	P771508	1 CHECK OE PART NO.
AIR FILTER, PRIMARY ROUND	5000560078	P780249	1 CHECK OE PART NO.
AIR FILTER, PRIMARY ROUND	0003564117	P181034	1 CHECK OE PART NO.
AIR FILTER, SAFETY	0003564115	P119374	1 CHECK OE PART NO.
AIR FILTER, PRIMARY ROUND	0003564118	P181046	1 CHECK OE PART NO.
AIR FILTER, SAFETY	0003564119	P119373	1 CHECK OE PART NO.
FUEL FILTER, CARTRIDGE	7701010100	P556245	1
FUEL/WATER SEPARATOR SPIN-ON	0870017560	P550491	1 CHECK OE PART NO.
LUBE FILTER, SPIN-ON FULL FLOW	5000133555	P553191	1

RENAULT VI G210 MANAGER

w/ Engine : RENAULT VI MIDR 06.02.26W
(00 kW - 00 hp) - (05/92 => 10/96)

Description	OE Number Donaldson	Qty	Note / or Serial Nbr
Serial N°:			
AIR DRYER, SPIN-ON	5001865037	P952185	1
HYDRAULIC FILTER, SPIN-ON	5010372044	P502407	1 GEARBOX
AIR DRYER, SPIN-ON	5000295421	P781466	1
AIR FILTER, PRIMARY ROUND	4033128140	P181087	1
AIR FILTER, PRIMARY ROUND	5000242503	P771508	1 CHECK OE PART NO.
AIR FILTER, PRIMARY ROUND	5000560078	P780249	1 CHECK OE PART NO.
AIR FILTER, PRIMARY ROUND	0003564117	P181034	1 CHECK OE PART NO.
AIR FILTER, SAFETY	0003564115	P119374	1 CHECK OE PART NO.
AIR FILTER, PRIMARY ROUND	0003564118	P181046	1 CHECK OE PART NO.
AIR FILTER, SAFETY	0003564119	P119373	1 CHECK OE PART NO.
FUEL FILTER, CARTRIDGE	7701010100	P556245	1
FUEL/WATER SEPARATOR SPIN-ON	0870017560	P550491	1 CHECK OE PART NO.
LUBE FILTER, SPIN-ON FULL FLOW	5000133555	P553191	1

RENAULT VI G230TI MANAGER

w/ Engine : RENAULT VI MIDR 06.02.26X
(00 kW - 00 hp) - (05/92 => 10/96)

Description	OE Number Donaldson	Qty	Note / or Serial Nbr
Serial N°:			
AIR DRYER, SPIN-ON	5000295421	P781466	1
AIR DRYER, SPIN-ON	5001865037	P952185	1
AIR FILTER, PRIMARY ROUND	5000242503	P771508	1
AIR FILTER, SAFETY	5000802978	P776696	1
FUEL FILTER, CARTRIDGE	7701010100	P556245	1
FUEL/WATER SEPARATOR SPIN-ON	0870017560	P550491	1 CHECK OE PART NO.
HYDRAULIC FILTER, SPIN-ON	5010372044	P502407	1 GEARBOX
LUBE FILTER, SPIN-ON FULL FLOW	5000133555	P553191	1

RENAULT VI G270 MANAGER

w/ Engine : RENAULT VI MIDR 06.20.45
(00 kW - 00 hp) - (11/92 => 10/96)

Description	OE Number Donaldson	Qty	Note / or Serial Nbr
Serial N°:			
AIR DRYER, SPIN-ON	5000295421	P781466	1
AIR DRYER, SPIN-ON	5001865037	P952185	1
AIR FILTER, PRIMARY ROUND	5010064371	P775804	1
AIR FILTER, SAFETY	5010064372	P775803	1
FUEL/WATER SEPARATOR SPIN-ON	0870017560	P550491	2
HYDRAULIC FILTER, CARTRIDGE	5000814407	P550309	1
HYDRAULIC FILTER, SPIN-ON	5010372044	P502407	1 GEARBOX
LUBE FILTER, CARTRIDGE	5000670735	P550286	1 ROTOR FOR OIL CENTRIFUGE
LUBE FILTER, SPIN-ON FULL FLOW	5000133555	P553191	2

RENAULT VI G280 MANAGER

w/ Engine : RENAULT VI MIDS 06.20.45B
(00 kW - 00 hp) - (01/90 => 03/93)

Description	OE Number Donaldson	Qty	Note / or Serial Nbr
Serial N°:			
AIR FILTER, PRIMARY ROUND	5000745966	P776251	1
AIR FILTER, PRIMARY ROUND	5000814944	P780256	1 CHECK OE PART NO.
AIR FILTER, PRIMARY ROUND	0003564110	P181007	1 CHECK OE PART NO.

Description	OE Number Donaldson	Qty	Note / or Serial Nbr
AIR FILTER, PRIMARY ROUND	0003564118	P181046	1 CHECK OE PART NO.
AIR FILTER, SAFETY	0003564119	P119373	1 CHECK OE PART NO.
AIR FILTER, PRIMARY ROUND	0003564137	P181002	1 CHECK OE PART NO.
AIR FILTER, PRIMARY ROUND	5000819342	P771519	1 CHECK OE PART NO.
FUEL FILTER, CARTRIDGE	7701010100	P556245	1
FUEL FILTER, CARTRIDGE	0003052535	P556287	1 CHECK OE PART NO.
FUEL/WATER SEPARATOR SPIN-ON	0870017560	P550491	2
HYDRAULIC FILTER, SPIN-ON	5010372044	P502407	1 GEARBOX
LUBE FILTER, CARTRIDGE	0024586011	P550484	1 CHECK OE PART NO.
LUBE FILTER, CARTRIDGE	0004307426	P550484	1 CHECK OE PART NO.
LUBE FILTER, CARTRIDGE	5000670735	P550286	1 ROTOR FOR OIL CENTRIFUGE
LUBE FILTER, SPIN-ON FULL FLOW	5000670670	P550317	2

RENAULT VI G300 MANAGER

w/ Engine : RENAULT VI MIDR 06.20.45
(00 kW - 00 hp) - (01/90 => 09/96)

Description	OE Number Donaldson	Qty	Note / or Serial Nbr
Serial N°:			
AIR FILTER, PRIMARY ROUND	0003564105	P181059	1
AIR FILTER, SAFETY	0003564106	P119410	1
AIR FILTER, PRIMARY ROUND	5010064371	P775804	1 CHECK OE PART NO.
AIR FILTER, SAFETY	5010064372	P775803	1 CHECK OE PART NO.
FUEL/WATER SEPARATOR SPIN-ON	0870017560	P550491	2
HYDRAULIC FILTER, SPIN-ON	5010372044	P502407	1 GEARBOX
LUBE FILTER, CARTRIDGE	5000670735	P550286	1 ROTOR FOR OIL CENTRIFUGE
LUBE FILTER, SPIN-ON FULL FLOW	5000133555	P553191	2

RENAULT VI G330 MANAGER

w/ Engine : RENAULT VI MIDR 06.20.45H
(00 kW - 00 hp) - (02/90 => 03/93)

Description	OE Number Donaldson	Qty	Note / or Serial Nbr
Serial N°:			
AIR FILTER, PRIMARY ROUND	5010064371	P775804	1
FUEL/WATER SEPARATOR SPIN-ON	0870017560	P550491	2
HYDRAULIC FILTER, SPIN-ON	5010372044	P502407	1 GEARBOX
LUBE FILTER, CARTRIDGE	5000670735	P550286	1 ROTOR FOR OIL CENTRIFUGE
LUBE FILTER, SPIN-ON FULL FLOW	5000670670	P550317	2
LUBE FILTER, SPIN-ON FULL FLOW	5000133555	P553191	2

RENAULT VI G340TI MANAGER

w/ Engine : RENAULT VI MIDR 06.20.45
(00 kW - 00 hp) - (10/91 => 10/92)

Description	OE Number Donaldson	Qty	Note / or Serial Nbr
Serial N°:			
AIR DRYER, SPIN-ON	5000295421	P781466	1
AIR DRYER, SPIN-ON	5001865037	P952185	1
AIR FILTER, PRIMARY ROUND	5010064371	P775804	1
AIR FILTER, SAFETY	5010064372	P775803	1
AIR FILTER, PRIMARY ROUND	5000751674	P772585	1 CHECK OE PART NO.
FUEL/WATER SEPARATOR SPIN-ON	0870017560	P550491	2
HYDRAULIC FILTER, SPIN-ON	5010372044	P502407	1 GEARBOX
LUBE FILTER, CARTRIDGE	5000670735	P550286	1 ROTOR FOR OIL CENTRIFUGE
LUBE FILTER, SPIN-ON FULL FLOW	5000133555	P553191	2

MASCOTT

RENAULT VI MASCOTT 110

w/ Engine : RENAULT VI DCI 2.8
(78 kW - 106 hp) - (10/01 => 07/04)

Description	OE Number Donaldson	Qty	Note / or Serial Nbr
Serial N°:			
FUEL/WATER SEPARATOR CARTRIDGE	5001846015	P551431	1
FUEL/WATER SEPARATOR SPIN-ON	7700700092	P550588	1
HYDRAULIC FILTER, CARTRIDGE	5000814407	P550309	1
LUBE FILTER, SPIN-ON FULL FLOW	5000816070	P550226	1

RENAULT VI MASCOTT 110 2.8

w/ Engine : IVECO 8140-43C TURBO
(78 kW - 106 hp) - (05/99 => 07/04)

Description	OE Number Donaldson	Qty	Note / or Serial Nbr
Serial N°:			
FUEL/WATER SEPARATOR CARTRIDGE	5001846015	P551431	1
FUEL/WATER SEPARATOR SPIN-ON	7700700092	P550588	1
HYDRAULIC FILTER, CARTRIDGE	5000814407	P550309	1
LUBE FILTER, SPIN-ON FULL FLOW	5000816070	P550226	1

RENAULT VI
MASCOTT 120 DXI
w/ Engine : **RENAULT VI** DXI 3
(86 kW - 115 hp) - (05/04 => 12/09)

Serial N°:			
HYDRAULIC FILTER, CARTRIDGE	5000814407	P550309	1

RENAULT VI
MASCOTT 130
w/ Engine : **RENAULT VI** DCI 2.8
(92 kW - 125 hp) - (10/01 => 07/04)

Serial N°:			
FUEL/WATER SEPARATOR CARTRIDGE	5001846015	P551431	1
FUEL/WATER SEPARATOR SPIN-ON	7700700092	P550588	1
HYDRAULIC FILTER, CARTRIDGE	5000814407	P550309	1
LUBE FILTER, SPIN-ON FULL FLOW	5000816070	P550226	1

RENAULT VI
MASCOTT 130 2.8
w/ Engine : **IVECO** 8140 TURBO
(92 kW - 125 hp) - (05/99 => 07/04)

Serial N°:			
FUEL/WATER SEPARATOR CARTRIDGE	5001846015	P551431	1
FUEL/WATER SEPARATOR SPIN-ON	7700700092	P550588	1
HYDRAULIC FILTER, CARTRIDGE	5000814407	P550309	1
LUBE FILTER, SPIN-ON FULL FLOW	5000816070	P550226	1

RENAULT VI
MASCOTT 130 DXI
w/ Engine : **RENAULT VI** DXI 3
(96 kW - 129 hp) - (05/04 =>)

Serial N°:			
HYDRAULIC FILTER, CARTRIDGE	5000814407	P550309	1

RENAULT VI
MASCOTT 140 2.8
w/ Engine : **IVECO** 8140 TURBO
(103 kW - 140 hp) - (02/00 => 07/04)

Serial N°:			
FUEL/WATER SEPARATOR CARTRIDGE	5001846015	P551431	1
FUEL/WATER SEPARATOR SPIN-ON	7700700092	P550588	1
HYDRAULIC FILTER, CARTRIDGE	5000814407	P550309	1
LUBE FILTER, SPIN-ON FULL FLOW	5000816070	P550226	1

RENAULT VI
MASCOTT 150
w/ Engine : **RENAULT VI** DCI 2.8
(107 kW - 146 hp) - (10/01 => 07/04)

Serial N°:			
FUEL/WATER SEPARATOR CARTRIDGE	5001846015	P551431	1
FUEL/WATER SEPARATOR SPIN-ON	7700700092	P550588	1
HYDRAULIC FILTER, CARTRIDGE	5000814407	P550309	1
LUBE FILTER, SPIN-ON FULL FLOW	5000816070	P550226	1

RENAULT VI
MASCOTT 160 DXI
w/ Engine : **RENAULT VI** DXI 3
(116 kW - 156 hp) - (05/04 => 12/09)

Serial N°:			
HYDRAULIC FILTER, CARTRIDGE	5000814407	P550309	1

RENAULT VI
MASCOTT 90 2.8
w/ Engine : **RENAULT VI** 8140.63.2585
(63 kW - 58 hp) - (05/99 => 07/04)

Serial N°:			
FUEL/WATER SEPARATOR CARTRIDGE	5001846015	P551431	1
FUEL/WATER SEPARATOR SPIN-ON	7700700092	P550588	1
HYDRAULIC FILTER, CARTRIDGE	5000814407	P550309	1
LUBE FILTER, SPIN-ON FULL FLOW	5000816070	P550226	1

MAXITY

RENAULT VI
MAXITY 110 DXI
w/ Engine : **NISSAN** YD25

Description	OE Number Donaldson	Qty	Note / or Serial Nbr
(81 kW - 110 hp) - (03/07 =>)			
Serial N°:			
AIR FILTER, PRIMARY RADIALSEAL	5001869822	P625546	1

RENAULT VI
MAXITY 120 DXI
w/ Engine : **NISSAN** YD25
(88 kW - 120 hp) - (01/12 =>)

Serial N°:			
AIR FILTER, PRIMARY RADIALSEAL	5001869822	P625546	1

RENAULT VI
MAXITY 130 DXI
w/ Engine : **NISSAN** YD25
(96 kW - 130 hp) - (03/07 =>)

Serial N°:			
AIR FILTER, PRIMARY RADIALSEAL	5001869822	P625546	1

RENAULT VI
MAXITY 140 DXI
w/ Engine : **NISSAN** YD25
(103 kW - 140 hp) - (01/12 =>)

Serial N°:			
AIR FILTER, PRIMARY RADIALSEAL	5001869822	P625546	1

RENAULT VI
MAXITY 150 DXI
w/ Engine : **NISSAN** ZD30
(110 kW - 150 hp) - (03/07 =>)

Serial N°:			
AIR FILTER, PRIMARY RADIALSEAL	5001869822	P625546	1

MAXTER

RENAULT VI
G230TI
w/ Engine : **RENAULT VI** MIDR 06.02.45
(166 kW - 226 hp) - (10/92 => 07/95)

Serial N°:			
AIR DRYER, SPIN-ON	5000295421	P781466	1
AIR DRYER, SPIN-ON	5001865037	P952185	1
AIR FILTER, PRIMARY ROUND	5010064371	P775804	1
AIR FILTER, SAFETY	5010064372	P775803	1
AIR FILTER, PRIMARY ROUND	5000751674	P772585	1
FUEL/WATER SEPARATOR SPIN-ON	0870017560	P550491	1
HYDRAULIC FILTER, CARTRIDGE	5000814407	P550309	1
HYDRAULIC FILTER, CARTRIDGE	0003563604	P550310	1
HYDRAULIC FILTER, SPIN-ON	5010372044	P502407	1
LUBE FILTER, SPIN-ON FULL FLOW	5000133555	P553191	1

RENAULT VI
G260
w/ Engine : **RENAULT VI** MIDS 06.20.45
(188 kW - 256 hp) - (10/92 => 10/96)

Serial N°:			
AIR DRYER, SPIN-ON	5000295421	P781466	1
AIR DRYER, SPIN-ON	5001865037	P952185	1
AIR FILTER, PRIMARY ROUND	5010064371	P775804	1
AIR FILTER, SAFETY	5010064372	P775803	1
AIR FILTER, PRIMARY ROUND	5000751674	P772585	1
FUEL/WATER SEPARATOR SPIN-ON	0870017560	P550491	2
HYDRAULIC FILTER, CARTRIDGE	5000814407	P550309	1
HYDRAULIC FILTER, CARTRIDGE	0003563604	P550310	1
HYDRAULIC FILTER, SPIN-ON	5010372044	P502407	1
LUBE FILTER, CARTRIDGE	5000670735	P550286	1
LUBE FILTER, SPIN-ON FULL FLOW	5000133555	P553191	2

RENAULT VI
G270
w/ Engine : **RENAULT VI** MIDR 06.20.45
(195 kW - 265 hp) - (10/92 => 10/96)

Description	OE Number Donaldson	Qty	Note / or Serial Nbr
Serial N°:			
AIR DRYER, SPIN-ON	5000295421	P781466	1
AIR DRYER, SPIN-ON	5001865037	P952185	1
AIR FILTER, PRIMARY ROUND	5010064371	P775804	1
AIR FILTER, SAFETY	5010064372	P775803	1
AIR FILTER, PRIMARY ROUND	5000751674	P772585	1 CHECK OE PART NO.
FUEL/WATER SEPARATOR SPIN-ON	0870017560	P550491	2
HYDRAULIC FILTER, CARTRIDGE	5000814407	P550309	1
HYDRAULIC FILTER, CARTRIDGE	0003563604	P550310	1 STEERING ZF
HYDRAULIC FILTER, SPIN-ON	5010372044	P502407	1
LUBE FILTER, CARTRIDGE	5000670735	P550286	1 ROTOR FOR OIL CENTRIFUGE
LUBE FILTER, SPIN-ON FULL FLOW	5000133555	P553191	2

RENAULT VI G280

w/ Engine : RENAULT VI MIDS 06.20.45
(202 kW - 275 hp) - (10/92 => 10/96)

Serial N°:			
AIR DRYER, SPIN-ON	5000295421	P781466	1
AIR DRYER, SPIN-ON	5001865037	P952185	1
AIR FILTER, PRIMARY ROUND	5010064371	P775804	1
AIR FILTER, SAFETY	5010064372	P775803	1
AIR FILTER, PRIMARY ROUND	5000751674	P772585	1 CHECK OE PART NO.
FUEL/WATER SEPARATOR SPIN-ON	0870017560	P550491	2
HYDRAULIC FILTER, CARTRIDGE	5000814407	P550309	1
HYDRAULIC FILTER, CARTRIDGE	0003563604	P550310	1 STEERING ZF
HYDRAULIC FILTER, SPIN-ON	5010372044	P502407	1
LUBE FILTER, CARTRIDGE	5000670735	P550286	1 ROTOR FOR OIL CENTRIFUGE
LUBE FILTER, SPIN-ON FULL FLOW	5000133555	P553191	2

RENAULT VI G300

w/ Engine : RENAULT VI MIDR 06.20.45
(219 kW - 298 hp) - (02/96 => 07/97)

Serial N°:			
AIR DRYER, SPIN-ON	5000295421	P781466	1
AIR DRYER, SPIN-ON	5001865037	P952185	1
AIR FILTER, PRIMARY ROUND	5010064371	P775804	1
AIR FILTER, SAFETY	5010064372	P775803	1
FUEL/WATER SEPARATOR SPIN-ON	0870017560	P550491	2
HYDRAULIC FILTER, CARTRIDGE	5000814407	P550309	1
HYDRAULIC FILTER, CARTRIDGE	0003563604	P550310	1 STEERING ZF
HYDRAULIC FILTER, SPIN-ON	5010372044	P502407	1
LUBE FILTER, CARTRIDGE	5000670735	P550286	1 ROTOR FOR OIL CENTRIFUGE
LUBE FILTER, SPIN-ON FULL FLOW	5000133555	P553191	2

(222 kW - 302 hp) - (10/92 => 10/96)

Serial N°:			
AIR DRYER, SPIN-ON	5000295421	P781466	1
AIR DRYER, SPIN-ON	5001865037	P952185	1
AIR FILTER, PRIMARY ROUND	5010064371	P775804	1
AIR FILTER, SAFETY	5010064372	P775803	1
AIR FILTER, PRIMARY ROUND	5000751674	P772585	1 CHECK OE PART NO.
FUEL/WATER SEPARATOR SPIN-ON	0870017560	P550491	2
HYDRAULIC FILTER, CARTRIDGE	0003563604	P550310	1 STEERING ZF
HYDRAULIC FILTER, SPIN-ON	5010372044	P502407	1
LUBE FILTER, CARTRIDGE	5000670735	P550286	1 ROTOR FOR OIL CENTRIFUGE
LUBE FILTER, SPIN-ON FULL FLOW	5000133555	P553191	2

RENAULT VI G340TI

w/ Engine : RENAULT VI MIDR 06.20.45
(249 kW - 339 hp) - (10/92 => 07/97)

Serial N°:			
AIR DRYER, SPIN-ON	5000295421	P781466	1
AIR DRYER, SPIN-ON	5001865037	P952185	1
AIR FILTER, PRIMARY ROUND	5010064371	P775804	1
AIR FILTER, SAFETY	5010064372	P775803	1
AIR FILTER, PRIMARY ROUND	5000751674	P772585	1 CHECK OE PART NO.
FUEL/WATER SEPARATOR SPIN-ON	0870017560	P550491	2

Description	OE Number Donaldson	Qty	Note / or Serial Nbr
HYDRAULIC FILTER, CARTRIDGE	0003563604	P550310	1 STEERING ZF
HYDRAULIC FILTER, SPIN-ON	5010372044	P502407	1
LUBE FILTER, CARTRIDGE	5000670735	P550286	1 ROTOR FOR OIL CENTRIFUGE
LUBE FILTER, SPIN-ON FULL FLOW	5000133555	P553191	2

MESSENGER

RENAULT VI B110 MESSENGER

w/ Engine : IVECO 8140.27
(78 kW - 106 hp) - (08/90 => 05/94)

Serial N°:			
AIR FILTER, PRIMARY ROUND	5010140505	P181088	1 FROM 08/91
FUEL FILTER, CARTRIDGE	7701010100	P556245	1
FUEL/WATER SEPARATOR SPIN-ON	7700688711	P550081	1
HYDRAULIC FILTER, CARTRIDGE	5000814407	P550309	1 CHECK OE PART NO.
LUBE FILTER, SPIN-ON FULL FLOW	5000816070	P550226	1

RENAULT VI B120 MESSENGER

w/ Engine : IVECO 8140.47
(85 kW - 116 hp) - (10/91 => 08/96)

Serial N°:			
AIR FILTER, PRIMARY ROUND	5010140505	P181088	1
FUEL FILTER, CARTRIDGE	7701010100	P556245	1
FUEL/WATER SEPARATOR SPIN-ON	7700688711	P550081	1
HYDRAULIC FILTER, CARTRIDGE	5000814407	P550309	1 CHECK OE PART NO.
LUBE FILTER, SPIN-ON FULL FLOW	5000816070	P550226	1

RENAULT VI B120.35 MESSENGER

w/ Engine : IVECO 8140.43
(90 kW - 123 hp) - (09/96 => 06/99)

Serial N°:			
AIR FILTER, PRIMARY ROUND	5010140505	P181088	1
FUEL/WATER SEPARATOR SPIN-ON	7700700092	P550588	1
HYDRAULIC FILTER, CARTRIDGE	5000814407	P550309	1
LUBE FILTER, SPIN-ON FULL FLOW	5000816070	P550226	1

RENAULT VI B120.55 MESSENGER

w/ Engine : IVECO 8140.43
(90 kW - 123 hp) - (09/96 => 06/99)

Serial N°:			
AIR FILTER, PRIMARY ROUND	5010140505	P181088	1
FUEL/WATER SEPARATOR SPIN-ON	7700700092	P550588	1
HYDRAULIC FILTER, CARTRIDGE	5000814407	P550309	1
LUBE FILTER, SPIN-ON FULL FLOW	5000816070	P550226	1

RENAULT VI B120.65 MESSENGER

w/ Engine : IVECO 8140.43
(90 kW - 123 hp) - (09/96 => 06/99)

Serial N°:			
AIR FILTER, PRIMARY ROUND	5010140505	P181088	1
FUEL/WATER SEPARATOR SPIN-ON	7700700092	P550588	1
HYDRAULIC FILTER, CARTRIDGE	5000814407	P550309	1
LUBE FILTER, SPIN-ON FULL FLOW	5000816070	P550226	1

RENAULT VI B80 MESSENGER

w/ Engine : IVECO 8140.07
(56 kW - 76 hp) - (09/90 => 05/94)

Serial N°:			
FUEL/WATER SEPARATOR SPIN-ON	7700688711	P550081	1
FUEL/WATER SEPARATOR SPIN-ON	0870017560	P550491	1 CHECK OE PART NO.
HYDRAULIC FILTER, CARTRIDGE	5000814407	P550309	1
LUBE FILTER, SPIN-ON FULL FLOW	5000816070	P550226	1

MIDLINER M

RENAULT VI MIDLINER M140

w/ Engine : RENAULT VI MIDS 06.02.12
(117 kW - 157 hp) - (06/89 => 03/93)

Description	OE Number Donaldson	Qty	Note / or Serial Nbr
Serial N°:			
AIR DRYER, SPIN-ON	5000295421	P781466	1
AIR DRYER, SPIN-ON	5001865037	P952185	1
AIR FILTER, PRIMARY ROUND	5000242503	P771508	1
FUEL/WATER SEPARATOR SPIN-ON	0870017560	P550491	1
LUBE FILTER, SPIN-ON FULL FLOW	5000133555	P553191	1

**RENAULT VI
MIDLINER M150**
w/ Engine : **RENAULT VI** MIDR 06.02.26L3
(169 kW - 226 hp) - (11/92 => 05/00)

Serial N°:			
AIR DRYER, SPIN-ON	5000295421	P781466	1
AIR DRYER, SPIN-ON	5001865037	P952185	1
AIR FILTER, PRIMARY ROUND	5000242503	P771508	1
AIR FILTER, SAFETY	5000802978	P776696	1
AIR FILTER, PRIMARY ROUND	5000751674	P772585	1 CHECK OE PART NO.
AIR FILTER, SAFETY	5010064372	P775803	1 CHECK OE PART NO.
FUEL/WATER SEPARATOR SPIN-ON	0870017560	P550491	1
HYDRAULIC FILTER, CARTRIDGE	5000814407	P550309	1
LUBE FILTER, SPIN-ON FULL FLOW	5000670670	P550317	1
LUBE FILTER, SPIN-ON FULL FLOW	5000133555	P553191	1 CHECK OE PART NO.

**RENAULT VI
MIDLINER M160**
w/ Engine : **RENAULT VI** MIDS 06.02.12
(117 kW - 152 hp) - (06/90 => 03/93)

Serial N°:			
AIR DRYER, SPIN-ON	5000295421	P781466	1
AIR DRYER, SPIN-ON	5001865037	P952185	1
AIR FILTER, PRIMARY ROUND	5000242503	P771508	1
AIR FILTER, SAFETY	5000802978	P776696	1
AIR FILTER, SAFETY	5010064372	P775803	1 CHECK OE PART NO.
AIR FILTER, PRIMARY ROUND	5000751674	P772585	1 CHECK OE PART NO.
FUEL/WATER SEPARATOR SPIN-ON	0870017560	P550491	1
LUBE FILTER, SPIN-ON FULL FLOW	5000133555	P553191	1

**RENAULT VI
MIDLINER M180**
w/ Engine : **RENAULT VI** MIDR 0602.26L1
(130 kW - 175 hp) - (11/92 => 05/00)

Serial N°:			
AIR DRYER, SPIN-ON	5000295421	P781466	1
AIR DRYER, SPIN-ON	5001865037	P952185	1
AIR FILTER, PRIMARY ROUND	5000242503	P771508	1
AIR FILTER, SAFETY	5000802978	P776696	1
AIR FILTER, PRIMARY ROUND	5000751674	P772585	1 CHECK OE PART NO.
AIR FILTER, SAFETY	5010064372	P775803	1 CHECK OE PART NO.
FUEL/WATER SEPARATOR SPIN-ON	0870017560	P550491	1
HYDRAULIC FILTER, CARTRIDGE	5000814407	P550309	1
LUBE FILTER, SPIN-ON FULL FLOW	5000670670	P550317	1
LUBE FILTER, SPIN-ON FULL FLOW	5000133555	P553191	1 CHECK OE PART NO.

**RENAULT VI
MIDLINER M200**
w/ Engine : **RENAULT VI** MIDR 06.02.26L3
(169 kW - 226 hp) - (06/89 => 03/93)

Serial N°:			
AIR DRYER, SPIN-ON	5000295421	P781466	1
AIR DRYER, SPIN-ON	5001865037	P952185	1
AIR FILTER, PRIMARY ROUND	5000242503	P771508	1
AIR FILTER, PRIMARY ROUND	5000751674	P772585	1 CHECK OE PART NO.
AIR FILTER, SAFETY	5010064372	P775803	1 CHECK OE PART NO.
FUEL/WATER SEPARATOR SPIN-ON	0870017560	P550491	1
LUBE FILTER, SPIN-ON FULL FLOW	5000133555	P553191	1

**RENAULT VI
MIDLINER M210**
w/ Engine : **RENAULT VI** MIDR 0602.26L2
(169 kW - 226 hp) - (05/92 => 05/00)

Serial N°:			
AIR DRYER, SPIN-ON	5000295421	P781466	1
AIR DRYER, SPIN-ON	5001865037	P952185	1

Description	OE Number Donaldson	Qty	Note / or Serial Nbr
AIR FILTER, PRIMARY ROUND	5000242503	P771508	1
AIR FILTER, PRIMARY ROUND	5000751674	P772585	1 CHECK OE PART NO.
AIR FILTER, SAFETY	5010064372	P775803	1 CHECK OE PART NO.
FUEL/WATER SEPARATOR SPIN-ON	0870017560	P550491	1
HYDRAULIC FILTER, CARTRIDGE	5000814407	P550309	1
LUBE FILTER, SPIN-ON FULL FLOW	5000133555	P553191	1

**RENAULT VI
MIDLINER M230**
w/ Engine : **RENAULT VI** MIDR 06.02.26L3
(169 kW - 226 hp) - (06/89 => 05/00)

Serial N°:			
AIR DRYER, SPIN-ON	5000295421	P781466	1
AIR DRYER, SPIN-ON	5001865037	P952185	1
AIR FILTER, PRIMARY ROUND	5000242503	P771508	1
AIR FILTER, PRIMARY ROUND	5000751674	P772585	1 CHECK OE PART NO.
AIR FILTER, SAFETY	5010064372	P775803	1 CHECK OE PART NO.
FUEL/WATER SEPARATOR SPIN-ON	0870017560	P550491	1
HYDRAULIC FILTER, CARTRIDGE	5000814407	P550309	1
LUBE FILTER, SPIN-ON FULL FLOW	5000133555	P553191	1

**RENAULT VI
MIDLINER M250**
w/ Engine : **RENAULT VI** MIDR 06.02.26L4
(186 kW - 250 hp) - (03/93 => 05/00)

Serial N°:			
AIR DRYER, SPIN-ON	5000295421	P781466	1
AIR DRYER, SPIN-ON	5001865037	P952185	1
AIR FILTER, PRIMARY ROUND	5000242503	P771508	1
AIR FILTER, SAFETY	5000802978	P776696	1
AIR FILTER, PRIMARY ROUND	5000751674	P772585	1 CHECK OE PART NO.
AIR FILTER, SAFETY	5010064372	P775803	1 CHECK OE PART NO.
FUEL/WATER SEPARATOR SPIN-ON	0870017560	P550491	1
HYDRAULIC FILTER, CARTRIDGE	5000814407	P550309	1
LUBE FILTER, SPIN-ON FULL FLOW	5000670670	P550317	1
LUBE FILTER, SPIN-ON FULL FLOW	5000133555	P553191	1 CHECK OE PART NO.

**RENAULT VI
MIDLINER ME160**
w/ Engine : **RENAULT VI** MIDS 06.02.12B
(00 kW - 00 hp) - (01/90 => 05/00)

Serial N°:			
AIR DRYER, SPIN-ON	5000295421	P781466	1
AIR DRYER, SPIN-ON	5001865037	P952185	1
AIR FILTER, PRIMARY ROUND	5000242503	P771508	1
AIR FILTER, SAFETY	5000802978	P776696	1
AIR FILTER, PRIMARY ROUND	5000751674	P772585	1 CHECK OE PART NO.
AIR FILTER, SAFETY	5010064372	P775803	1 CHECK OE PART NO.
FUEL/WATER SEPARATOR SPIN-ON	0870017560	P550491	1
LUBE FILTER, SPIN-ON FULL FLOW	5000133555	P553191	1

**RENAULT VI
MIDLINER ME180**
w/ Engine : **RENAULT VI** MIDR 06.02.12D
(00 kW - 00 hp) - (01/90 => 05/00)

Serial N°:			
AIR DRYER, SPIN-ON	5000295421	P781466	1
AIR DRYER, SPIN-ON	5001865037	P952185	1
AIR FILTER, PRIMARY ROUND	5000242503	P771508	1
FUEL/WATER SEPARATOR SPIN-ON	0870017560	P550491	1
LUBE FILTER, SPIN-ON FULL FLOW	5000133555	P553191	1

MIDLINER S

**RENAULT VI
MIDLINER S08-130**
w/ Engine : **RENAULT VI** R797
(00 kW - 00 hp) - (07/87 =>)

Serial N°:			
FUEL FILTER, CARTRIDGE	7701010100	P556245	1
FUEL/WATER SEPARATOR SPIN-ON	0870017560	P550491	1 CHECK OE PART NO.
HYDRAULIC FILTER, CARTRIDGE	5000814407	P550309	1 FROM 09/87
LUBE FILTER, SPIN-ON FULL FLOW	0005151017	P550006	1

Description	OE Number Donaldson	Qty	Note / or Serial Nbr
-------------	---------------------	-----	----------------------

**RENAULT VI
MIDLINER S08-150**

w/ Engine : **RENAULT VI** MIDS 06.02.12
(00 kW - 00 hp) - (07/87 =>)

Serial N°:

FUEL FILTER, CARTRIDGE	7701010100	P556245	1	CHECK OE PART NO.
FUEL/WATER SEPARATOR SPIN-ON	0870017560	P550491	1	
HYDRAULIC FILTER, CARTRIDGE	5000814407	P550309	1	FROM 09/87
LUBE FILTER, SPIN-ON FULL FLOW	5000670670	P550317	1	

**RENAULT VI
MIDLINER S100**

w/ Engine : **PERKINS** T4.38
(00 kW - 00 hp) - (01/86 => 09/90)

Serial N°:

AIR FILTER, PRIMARY ROUND	5000809894	P781530	1	
FUEL FILTER, CARTRIDGE	7701010100	P556245	1	CHECK OE PART NO.
FUEL/WATER SEPARATOR SPIN-ON	0870017560	P550491	1	
HYDRAULIC FILTER, CARTRIDGE	5000814407	P550309	1	FROM 09/87
LUBE FILTER, SPIN-ON FULL FLOW	0022714000	P554403	1	

**RENAULT VI
MIDLINER S105**

w/ Engine : **MAN** D0846
(00 kW - 00 hp) - (01/83 => 12/94)

Serial N°:

FUEL FILTER, CARTRIDGE	0854806000	P550860	1	PRE-FILTER
FUEL FILTER, CARTRIDGE	0000870159	P550060	1	SECONDARY FLOW
HYDRAULIC FILTER, CARTRIDGE	5000814407	P550309	1	FROM 09/87

**RENAULT VI
MIDLINER S110**

w/ Engine : **RENAULT VI** 797-21
(00 kW - 00 hp) - (06/85 => 09/90)

Serial N°:

AIR FILTER, PRIMARY ROUND	5000809894	P781530	1	CHECK OE PART NO.
FUEL FILTER, CARTRIDGE	7701010100	P556245	1	
FUEL/WATER SEPARATOR SPIN-ON	0870017560	P550491	1	CHECK OE PART NO.
HYDRAULIC FILTER, CARTRIDGE	5000814407	P550309	1	FROM 09/87
LUBE FILTER, SPIN-ON FULL FLOW	0005151017	P550006	1	

**RENAULT VI
MIDLINER S120**

w/ Engine : **PERKINS** PHASER 110T
(79 kW - 106 hp) - (09/90 => 06/93)

Serial N°:

AIR DRYER, SPIN-ON	5000295421	P781466	1	
AIR DRYER, SPIN-ON	5001865037	P952185	1	
AIR FILTER, PRIMARY ROUND	5000242503	P771508	1	
FUEL/WATER SEPARATOR SPIN-ON	0870017560	P550491	1	
HYDRAULIC FILTER, CARTRIDGE	5000814407	P550309	1	
LUBE FILTER, SPIN-ON FULL FLOW	0003563603	P554407	1	

**RENAULT VI
MIDLINER S12-150**

w/ Engine : **RENAULT VI** MIDS 06.02.12
(00 kW - 00 hp) - (07/87 =>)

Serial N°:

AIR FILTER, PRIMARY ROUND	5000242503	P771508	1	
AIR FILTER, PRIMARY ROUND	5000751674	P772585	1	
FUEL/WATER SEPARATOR SPIN-ON	0870017560	P550491	1	
HYDRAULIC FILTER, CARTRIDGE	5000814407	P550309	1	FROM 09/87
LUBE FILTER, SPIN-ON FULL FLOW	5000670670	P550317	1	

**RENAULT VI
MIDLINER S130**

w/ Engine : **RENAULT VI** 797NFA
(00 kW - 00 hp) - (11/89 => 06/91)

Serial N°:

AIR FILTER, PRIMARY ROUND	5000809894	P781530	1	
FUEL/WATER SEPARATOR SPIN-ON	7700700092	P550587	1	
HYDRAULIC FILTER, CARTRIDGE	5000814407	P550309	1	
LUBE FILTER, SPIN-ON FULL FLOW	0005151017	P550006	1	

**RENAULT VI
MIDLINER S135**

w/ Engine : **PERKINS** PHASER 110TI
(00 kW - 00 hp) - (02/94 => 01/96)

Serial N°:

Description	OE Number Donaldson	Qty	Note / or Serial Nbr
-------------	---------------------	-----	----------------------

AIR DRYER, SPIN-ON	5000295421	P781466	1	
AIR DRYER, SPIN-ON	5001865037	P952185	1	
AIR FILTER, PRIMARY ROUND	5000242503	P771508	1	
FUEL/WATER SEPARATOR SPIN-ON	0870017560	P550491	1	
HYDRAULIC FILTER, CARTRIDGE	5000814407	P550309	1	
LUBE FILTER, SPIN-ON FULL FLOW	0003563603	P554407	1	

**RENAULT VI
MIDLINER S135-08**

w/ Engine : **RENAULT VI** MIDR 04.02.26
(100 kW - 136 hp) - (02/96 =>)

Serial N°:

AIR DRYER, SPIN-ON	5000295421	P781466	1	
AIR DRYER, SPIN-ON	5001865037	P952185	1	
AIR FILTER, PRIMARY ROUND	5000242503	P771508	1	
FUEL/WATER SEPARATOR SPIN-ON	0870017560	P550491	1	
HYDRAULIC FILTER, CARTRIDGE	5000814407	P550309	1	

**RENAULT VI
MIDLINER S140**

w/ Engine : **RENAULT VI** MIDS 06.02.12C
(00 kW - 00 hp) - (02/90 => 09/93)

Serial N°:

AIR DRYER, SPIN-ON	5000295421	P781466	1	
AIR DRYER, SPIN-ON	5001865037	P952185	1	
FUEL FILTER, CARTRIDGE	7701010100	P556245	1	
FUEL/WATER SEPARATOR SPIN-ON	0870017560	P550491	1	CHECK OE PART NO.
HYDRAULIC FILTER, CARTRIDGE	5000814407	P550309	1	
LUBE FILTER, SPIN-ON FULL FLOW	5000670670	P550317	1	
LUBE FILTER, SPIN-ON FULL FLOW	5000133555	P553191	1	CHECK OE PART NO.

**RENAULT VI
MIDLINER S150**

w/ Engine : **RENAULT VI** 798-10
(00 kW - 00 hp) - (05/83 => 07/86)

Serial N°:

FUEL FILTER, CARTRIDGE	7701010100	P556245	1	
FUEL/WATER SEPARATOR SPIN-ON	0870017560	P550491	1	CHECK OE PART NO.
LUBE FILTER, SPIN-ON FULL FLOW	0005151017	P550006	1	

w/ Engine : **RENAULT VI** MIDR 06.02.12/26
(00 kW - 00 hp) - (01/94 => 05/96)

Serial N°:

AIR DRYER, SPIN-ON	5000295421	P781466	1	
AIR DRYER, SPIN-ON	5001865037	P952185	1	
AIR FILTER, PRIMARY ROUND	5000751674	P772585	1	
AIR FILTER, PRIMARY ROUND	5000242503	P771508	1	
FUEL FILTER, CARTRIDGE	7701010100	P556245	1	
FUEL/WATER SEPARATOR SPIN-ON	0870017560	P550491	1	CHECK OE PART NO.
HYDRAULIC FILTER, CARTRIDGE	5000814407	P550309	1	
LUBE FILTER, SPIN-ON FULL FLOW	5000670670	P550317	1	
LUBE FILTER, SPIN-ON FULL FLOW	5000133555	P553191	1	CHECK OE PART NO.

**RENAULT VI
MIDLINER S150 TI**

w/ Engine : **RENAULT VI** MIDS 06.02.12B
(00 kW - 00 hp) - (05/86 => 09/90)

Serial N°:

AIR FILTER, PRIMARY ROUND	0003564117	P181034	1	CHECK OE PART NO.
AIR FILTER, PRIMARY ROUND	5000560078	P780249	1	CHECK OE PART NO.
AIR FILTER, PRIMARY ROUND	5000809894	P781530	1	CHECK OE PART NO.
FUEL FILTER, CARTRIDGE	7701010100	P556245	1	
FUEL/WATER SEPARATOR SPIN-ON	0870017560	P550491	1	CHECK OE PART NO.
HYDRAULIC FILTER, CARTRIDGE	5000814407	P550309	1	FROM 09/87
LUBE FILTER, SPIN-ON FULL FLOW	5000670670	P550317	1	
LUBE FILTER, SPIN-ON FULL FLOW	5000133555	P553191	1	CHECK OE PART NO.

**RENAULT VI
MIDLINER S150-08**

w/ Engine : **RENAULT VI** MIDR 04.02.26
(110 kW - 150 hp) - (02/96 =>)

Description	OE Number Donaldson	Qty	Note / or Serial Nbr
Serial N°:			
AIR DRYER, SPIN-ON	5000295421	P781466	1
AIR DRYER, SPIN-ON	5001865037	P952185	1
AIR FILTER, PRIMARY ROUND	5000242503	P771508	1
FUEL/WATER SEPARATOR SPIN-ON	0870017560	P550491	1
HYDRAULIC FILTER, CARTRIDGE	5000814407	P550309	1

**RENAULT VI
MIDLINER S150-09**
w/ Engine : **RENAULT VI** MIDR 04.02.26
(110 kW - 150 hp) - (02/96 =>)

Serial N°:			
AIR DRYER, SPIN-ON	5000295421	P781466	1
AIR DRYER, SPIN-ON	5001865037	P952185	1
AIR FILTER, PRIMARY ROUND	5000242503	P771508	1
FUEL/WATER SEPARATOR SPIN-ON	0870017560	P550491	1
HYDRAULIC FILTER, CARTRIDGE	5000814407	P550309	1

**RENAULT VI
MIDLINER S160**
w/ Engine : **RENAULT VI** MIDS 06.02.12B
(00 kW - 00 hp) - (02/90 => 04/93)

Serial N°:			
FUEL FILTER, CARTRIDGE	7701010100	P556245	1
FUEL/WATER SEPARATOR SPIN-ON	0870017560	P550491	1 CHECK OE PART NO.
HYDRAULIC FILTER, CARTRIDGE	5000814407	P550309	1
LUBE FILTER, SPIN-ON FULL FLOW	5000133555	P553191	1 CHECK OE PART NO.
LUBE FILTER, SPIN-ON FULL FLOW	5000670670	P550317	1

**RENAULT VI
MIDLINER S170**
w/ Engine : **RENAULT VI** MIDR 06.02.12D
(00 kW - 00 hp) - (10/82 => 03/93)

Serial N°:			
AIR FILTER, PRIMARY ROUND	5000242503	P771508	1
AIR FILTER, PRIMARY ROUND	5000560078	P780249	1 CHECK OE PART NO.
FUEL FILTER, CARTRIDGE	7701010100	P556245	1
FUEL/WATER SEPARATOR SPIN-ON	0870017560	P550491	1 CHECK OE PART NO.
HYDRAULIC FILTER, CARTRIDGE	5000814407	P550309	1 FROM 09/87
LUBE FILTER, SPIN-ON FULL FLOW	5000670670	P550317	1
LUBE FILTER, SPIN-ON FULL FLOW	5000133555	P553191	1 CHECK OE PART NO.

**RENAULT VI
MIDLINER S180**
w/ Engine : **RENAULT VI** MIDR 06.02.26V
(00 kW - 00 hp) - (11/92 =>)

Serial N°:			
AIR DRYER, SPIN-ON	5000295421	P781466	1
AIR DRYER, SPIN-ON	5001865037	P952185	1
AIR FILTER, PRIMARY ROUND	5000751674	P772585	1
AIR FILTER, PRIMARY ROUND	5000242503	P771508	1
FUEL FILTER, CARTRIDGE	7701010100	P556245	1
FUEL/WATER SEPARATOR SPIN-ON	0870017560	P550491	1 CHECK OE PART NO.
HYDRAULIC FILTER, CARTRIDGE	5000814407	P550309	1
LUBE FILTER, SPIN-ON FULL FLOW	5000670670	P550317	1
LUBE FILTER, SPIN-ON FULL FLOW	5000133555	P553191	1 CHECK OE PART NO.

**RENAULT VI
MIDLINER S180-08**
w/ Engine : **RENAULT VI** MIDR 06.02.26
(132 kW - 180 hp) - (02/96 =>)

Serial N°:			
AIR DRYER, SPIN-ON	5000295421	P781466	1
AIR DRYER, SPIN-ON	5001865037	P952185	1
AIR FILTER, PRIMARY ROUND	5000751674	P772585	1
AIR FILTER, PRIMARY ROUND	5000242503	P771508	1
FUEL/WATER SEPARATOR SPIN-ON	0870017560	P550491	1
HYDRAULIC FILTER, CARTRIDGE	5000814407	P550309	1
LUBE FILTER, SPIN-ON FULL FLOW	5000133555	P553191	1

**RENAULT VI
MIDLINER S180-09**
w/ Engine : **RENAULT VI** MIDR 06.02.26
(132 kW - 180 hp) - (02/96 =>)

Serial N°:			
AIR DRYER, SPIN-ON	5000295421	P781466	1

Description	OE Number Donaldson	Qty	Note / or Serial Nbr
AIR DRYER, SPIN-ON	5001865037	P952185	1
AIR FILTER, PRIMARY ROUND	5000751674	P772585	1
AIR FILTER, PRIMARY ROUND	5000242503	P771508	1
FUEL/WATER SEPARATOR SPIN-ON	0870017560	P550491	1
HYDRAULIC FILTER, CARTRIDGE	5000814407	P550309	1
LUBE FILTER, SPIN-ON FULL FLOW	5000133555	P553191	1

**RENAULT VI
MIDLINER S210-08**
w/ Engine : **RENAULT VI** MIDR 06.02.26
(00 kW - 00 hp) - (11/92 =>)

Serial N°:			
AIR DRYER, SPIN-ON	5000295421	P781466	1
AIR DRYER, SPIN-ON	5001865037	P952185	1
AIR FILTER, PRIMARY ROUND	5000751674	P772585	1
AIR FILTER, PRIMARY ROUND	5000242503	P771508	1
FUEL/WATER SEPARATOR SPIN-ON	0870017560	P550491	1
HYDRAULIC FILTER, CARTRIDGE	5000814407	P550309	1
LUBE FILTER, SPIN-ON FULL FLOW	5000670670	P550317	1
LUBE FILTER, SPIN-ON FULL FLOW	5000133555	P553191	1 CHECK OE PART NO.

**RENAULT VI
MIDLINER S210-09**
w/ Engine : **RENAULT VI** MIDR 06.02.26
(00 kW - 00 hp) - (11/92 =>)

Serial N°:			
AIR DRYER, SPIN-ON	5000295421	P781466	1
AIR DRYER, SPIN-ON	5001865037	P952185	1
AIR FILTER, PRIMARY ROUND	5000751674	P772585	1
AIR FILTER, PRIMARY ROUND	5000242503	P771508	1
FUEL/WATER SEPARATOR SPIN-ON	0870017560	P550491	1
HYDRAULIC FILTER, CARTRIDGE	5000814407	P550309	1
LUBE FILTER, SPIN-ON FULL FLOW	5000670670	P550317	1
LUBE FILTER, SPIN-ON FULL FLOW	5000133555	P553191	1 CHECK OE PART NO.

**RENAULT VI
MIDLINER S220 TI**
w/ Engine : **RENAULT VI** MIDR 06.02.26D
(00 kW - 00 hp) - (09/87 => 09/90)

Serial N°:			
AIR FILTER, PRIMARY ROUND	5000560078	P780249	1 CHECK OE PART NO.
AIR FILTER, PRIMARY ROUND	0003564118	P181046	1 CHECK OE PART NO.
AIR FILTER, SAFETY	0003564119	P119373	1 CHECK OE PART NO.
FUEL/WATER SEPARATOR SPIN-ON	0870017560	P550491	1
HYDRAULIC FILTER, CARTRIDGE	5000814407	P550309	1 FROM 09/87
LUBE FILTER, SPIN-ON FULL FLOW	5000133555	P553191	1 FROM 09/88
LUBE FILTER, SPIN-ON FULL FLOW	5000670670	P550317	1 TO 08/88

**RENAULT VI
MIDLINER S90**
w/ Engine : **RENAULT VI** 720
(00 kW - 00 hp) - (05/84 => 06/91)

Serial N°:			
AIR FILTER, PRIMARY ROUND	5000809894	P781530	1
FUEL FILTER, CARTRIDGE	7701010100	P556245	1 CHECK OE PART NO.
FUEL/WATER SEPARATOR SPIN-ON	0870017560	P550491	1 CHECK OE PART NO.
HYDRAULIC FILTER, CARTRIDGE	5000814407	P550309	1 FROM 09/87
LUBE FILTER, SPIN-ON FULL FLOW	0005151017	P550006	1

MIDLUM I

**RENAULT VI
MIDLUM 135-07**
w/ Engine : **RENAULT VI** MIDR 04.02.26
(100 kW - 136 hp) - (02/00 => 12/01)

Description	OE Number Donaldson	Qty	Note / or Serial Nbr
-------------	---------------------	-----	----------------------

**RENAULT VI
MIDLUM 150-12 DCI**

w/ Engine : **RENAULT VI** DCI 4
(112 kW - 152 hp) - (11/01 => 05/06)
Serial N°:

AIR DRYER, SPIN-ON	5000295421	P781466	1	CHECK OE PART NO.
AIR DRYER, SPIN-ON	5001843522	P783753	1	
AIR DRYER, SPIN-ON	5001865037	P952185	1	CHECK OE PART NO.
AIR FILTER, PRIMARY ROUND	5000242503	P771508	1	
AIR FILTER, PRIMARY RADIALSEAL	5010315990	P782137	1	L = 373 mm
AIR FILTER, PRIMARY RADIALSEAL	5010230841	P780622	1	L = 466 mm
AIR FILTER, PRIMARY RADIALSEAL	5001865723	P785522	1	FLAME RETARDANT VERSION
FUEL FILTER, SPIN-ON	5001853860	P550004	1	
FUEL/WATER SEPARATOR CARTRIDGE	5001846015	P551431	1	
HYDRAULIC FILTER, CARTRIDGE	5000814407	P550309	1	
HYDRAULIC FILTER, CARTRIDGE	5000807213	P762756	1	GEARBOX ZF ECOSPLIT

**RENAULT VI
MIDLUM 180-08**

w/ Engine : **RENAULT VI** MIDR 04.02.26
(132 kW - 180 hp) - (02/00 => 12/01)
Serial N°:

AIR DRYER, SPIN-ON	5000295421	P781466	1	CHECK OE PART NO.
AIR DRYER, SPIN-ON	5001843522	P783753	1	
AIR DRYER, SPIN-ON	5001865037	P952185	1	CHECK OE PART NO.
AIR FILTER, PRIMARY ROUND	5000242503	P771508	1	
AIR FILTER, PRIMARY RADIALSEAL	5010230841	P780622	1	
AIR FILTER, SAFETY RADIALSEAL	5010317187	P780624	1	
AIR FILTER, PRIMARY RADIALSEAL	5001865723	P785522	1	FLAME RETARDANT VERSION
FUEL/WATER SEPARATOR CARTRIDGE	5001846015	P551431	1	
FUEL/WATER SEPARATOR SPIN-ON	0870017560	P550491	1	
HYDRAULIC FILTER, CARTRIDGE	5000814407	P550309	1	
HYDRAULIC FILTER, CARTRIDGE	5000807213	P762756	1	GEARBOX ZF ECOSPLIT

**RENAULT VI
MIDLUM 180-08 DCI**

w/ Engine : **RENAULT VI** DCI 4
(128 kW - 174 hp) - (11/01 => 05/06)
Serial N°:

AIR DRYER, SPIN-ON	5000295421	P781466	1	CHECK OE PART NO.
AIR DRYER, SPIN-ON	5001843522	P783753	1	
AIR DRYER, SPIN-ON	5001865037	P952185	1	CHECK OE PART NO.
AIR FILTER, PRIMARY ROUND	5000242503	P771508	1	
AIR FILTER, PRIMARY RADIALSEAL	5010315990	P782137	1	L = 373 mm
AIR FILTER, PRIMARY RADIALSEAL	5010230841	P780622	1	L = 466 mm
AIR FILTER, PRIMARY RADIALSEAL	5001865723	P785522	1	FLAME RETARDANT VERSION
FUEL FILTER, SPIN-ON	5001853860	P550004	1	
FUEL/WATER SEPARATOR CARTRIDGE	5001846015	P551431	1	
HYDRAULIC FILTER, CARTRIDGE	5000814407	P550309	1	
HYDRAULIC FILTER, CARTRIDGE	5000807213	P762756	1	GEARBOX ZF ECOSPLIT

**RENAULT VI
MIDLUM 180-10**

w/ Engine : **RENAULT VI** MIDR 06.02.26
(132 kW - 180 hp) - (02/00 => 12/01)
Serial N°:

AIR DRYER, SPIN-ON	5000295421	P781466	1	CHECK OE PART NO.
AIR DRYER, SPIN-ON	5001843522	P783753	1	
AIR DRYER, SPIN-ON	5001865037	P952185	1	CHECK OE PART NO.
AIR FILTER, PRIMARY ROUND	5000242503	P771508	1	
AIR FILTER, PRIMARY RADIALSEAL	5010230841	P780622	1	
AIR FILTER, SAFETY RADIALSEAL	5010317187	P780624	1	
AIR FILTER, PRIMARY RADIALSEAL	5001865723	P785522	1	FLAME RETARDANT VERSION
FUEL/WATER SEPARATOR CARTRIDGE	5001846015	P551431	1	
FUEL/WATER SEPARATOR SPIN-ON	0870017560	P550491	1	
HYDRAULIC FILTER, CARTRIDGE	5000814407	P550309	1	
LUBE FILTER, SPIN-ON FULL FLOW	5000133555	P553191	1	
HYDRAULIC FILTER, CARTRIDGE	5000807213	P762756	1	GEARBOX ZF ECOSPLIT

**RENAULT VI
MIDLUM 180-10 DCI**

Description	OE Number Donaldson	Qty	Note / or Serial Nbr
-------------	---------------------	-----	----------------------

w/ Engine : **RENAULT VI** DCI 4
(128 kW - 174 hp) - (11/01 => 05/06)
Serial N°:

AIR DRYER, SPIN-ON	5000295421	P781466	1	CHECK OE PART NO.
AIR DRYER, SPIN-ON	5001843522	P783753	1	
AIR DRYER, SPIN-ON	5001865037	P952185	1	CHECK OE PART NO.
AIR FILTER, PRIMARY ROUND	5000242503	P771508	1	
AIR FILTER, PRIMARY RADIALSEAL	5010315990	P782137	1	L = 373 mm
AIR FILTER, PRIMARY RADIALSEAL	5010230841	P780622	1	L = 466 mm
AIR FILTER, PRIMARY RADIALSEAL	5001865723	P785522	1	FLAME RETARDANT VERSION
FUEL FILTER, SPIN-ON	5001853860	P550004	1	
FUEL/WATER SEPARATOR CARTRIDGE	5001846015	P551431	1	
HYDRAULIC FILTER, CARTRIDGE	5000814407	P550309	1	
HYDRAULIC FILTER, CARTRIDGE	5000807213	P762756	1	GEARBOX ZF ECOSPLIT

**RENAULT VI
MIDLUM 180-12**

w/ Engine : **RENAULT VI** MIDR 06.02.26
(132 kW - 180 hp) - (02/00 => 12/01)
Serial N°:

AIR DRYER, SPIN-ON	5000295421	P781466	1	CHECK OE PART NO.
AIR DRYER, SPIN-ON	5001843522	P783753	1	
AIR DRYER, SPIN-ON	5001865037	P952185	1	CHECK OE PART NO.
AIR FILTER, PRIMARY ROUND	5000242503	P771508	1	
AIR FILTER, PRIMARY RADIALSEAL	5010230841	P780622	1	
AIR FILTER, SAFETY RADIALSEAL	5010317187	P780624	1	
AIR FILTER, PRIMARY RADIALSEAL	5001865723	P785522	1	FLAME RETARDANT VERSION
FUEL/WATER SEPARATOR CARTRIDGE	5001846015	P551431	1	
FUEL/WATER SEPARATOR SPIN-ON	0870017560	P550491	1	
HYDRAULIC FILTER, CARTRIDGE	5000814407	P550309	1	
LUBE FILTER, SPIN-ON FULL FLOW	5000133555	P553191	1	
HYDRAULIC FILTER, CARTRIDGE	5000807213	P762756	1	GEARBOX ZF ECOSPLIT

**RENAULT VI
MIDLUM 180-12 DCI**

w/ Engine : **RENAULT VI** DCI 4
(128 kW - 174 hp) - (11/01 => 05/06)
Serial N°:

AIR DRYER, SPIN-ON	5000295421	P781466	1	CHECK OE PART NO.
AIR DRYER, SPIN-ON	5001843522	P783753	1	
AIR DRYER, SPIN-ON	5001865037	P952185	1	CHECK OE PART NO.
AIR FILTER, PRIMARY ROUND	5000242503	P771508	1	
AIR FILTER, PRIMARY RADIALSEAL	5010315990	P782137	1	L = 373 mm
AIR FILTER, PRIMARY RADIALSEAL	5010230841	P780622	1	L = 466 mm
AIR FILTER, PRIMARY RADIALSEAL	5001865723	P785522	1	FLAME RETARDANT VERSION
FUEL FILTER, SPIN-ON	5001853860	P550004	1	
FUEL/WATER SEPARATOR CARTRIDGE	5001846015	P551431	1	
HYDRAULIC FILTER, CARTRIDGE	5000814407	P550309	1	
HYDRAULIC FILTER, CARTRIDGE	5000807213	P762756	1	GEARBOX ZF ECOSPLIT

**RENAULT VI
MIDLUM 210-08**

w/ Engine : **RENAULT VI** MIDR 06.02.26
(154 kW - 210 hp) - (02/00 => 12/01)
Serial N°:

AIR DRYER, SPIN-ON	5000295421	P781466	1	CHECK OE PART NO.
AIR DRYER, SPIN-ON	5001843522	P783753	1	
AIR DRYER, SPIN-ON	5001865037	P952185	1	CHECK OE PART NO.
AIR FILTER, PRIMARY ROUND	5000242503	P771508	1	
AIR FILTER, PRIMARY RADIALSEAL	5010230841	P780622	1	
AIR FILTER, SAFETY RADIALSEAL	5010317187	P780624	1	
AIR FILTER, PRIMARY RADIALSEAL	5001865723	P785522	1	FLAME RETARDANT VERSION
FUEL/WATER SEPARATOR CARTRIDGE	5001846015	P551431	1	
FUEL/WATER SEPARATOR SPIN-ON	0870017560	P550491	1	
HYDRAULIC FILTER, CARTRIDGE	5000814407	P550309	1	
LUBE FILTER, SPIN-ON FULL FLOW	5000133555	P553191	1	
HYDRAULIC FILTER, CARTRIDGE	5000807213	P762756	1	GEARBOX ZF ECOSPLIT

**RENAULT VI
MIDLUM 210-09**

w/ Engine : **RENAULT VI** MIDR 06.02.26

Description	OE Number Donaldson	Qty	Note / or Serial Nbr
-------------	---------------------	-----	----------------------

(154 kW - 210 hp) - (02/00 => 12/01)

Serial N°:

AIR DRYER, SPIN-ON	5000295421	P781466	1 CHECK OE PART NO.
AIR DRYER, SPIN-ON	5001843522	P783753	1
AIR DRYER, SPIN-ON	5001865037	P952185	1 CHECK OE PART NO.
AIR FILTER, PRIMARY ROUND	5000242503	P771508	1
AIR FILTER, PRIMARY RADIALSEAL	5010230841	P780622	1
AIR FILTER, SAFETY RADIALSEAL	5010317187	P780624	1
AIR FILTER, PRIMARY RADIALSEAL	5001865723	P785522	1 FLAME RETARDANT VERSION
FUEL/WATER SEPARATOR CARTRIDGE	5001846015	P551431	1
FUEL/WATER SEPARATOR SPIN-ON	0870017560	P550491	1
HYDRAULIC FILTER, CARTRIDGE	5000814407	P550309	1
LUBE FILTER, SPIN-ON FULL FLOW	5000133555	P553191	1
HYDRAULIC FILTER, CARTRIDGE	5000807213	P762756	1 GEARBOX ZF ECOSPLIT

RENAULT VI MIDLUM 210-10

w/ Engine : **RENAULT VI** MIDR 06.02.26

(154 kW - 210 hp) - (02/00 => 12/01)

Serial N°:

AIR DRYER, SPIN-ON	5000295421	P781466	1 CHECK OE PART NO.
AIR DRYER, SPIN-ON	5001843522	P783753	1
AIR DRYER, SPIN-ON	5001865037	P952185	1 CHECK OE PART NO.
AIR FILTER, PRIMARY ROUND	5000242503	P771508	1
AIR FILTER, PRIMARY RADIALSEAL	5010230841	P780622	1
AIR FILTER, SAFETY RADIALSEAL	5010317187	P780624	1
AIR FILTER, PRIMARY RADIALSEAL	5001865723	P785522	1 FLAME RETARDANT VERSION
FUEL/WATER SEPARATOR CARTRIDGE	5001846015	P551431	1
FUEL/WATER SEPARATOR SPIN-ON	0870017560	P550491	1
HYDRAULIC FILTER, CARTRIDGE	5000814407	P550309	1
LUBE FILTER, SPIN-ON FULL FLOW	5000133555	P553191	1
HYDRAULIC FILTER, CARTRIDGE	5000807213	P762756	1 GEARBOX ZF ECOSPLIT

RENAULT VI MIDLUM 210-12

w/ Engine : **RENAULT VI** MIDR 06.02.26

(154 kW - 210 hp) - (02/00 => 12/01)

Serial N°:

AIR DRYER, SPIN-ON	5000295421	P781466	1 CHECK OE PART NO.
AIR DRYER, SPIN-ON	5001843522	P783753	1
AIR DRYER, SPIN-ON	5001865037	P952185	1 CHECK OE PART NO.
AIR FILTER, PRIMARY ROUND	5000242503	P771508	1
AIR FILTER, PRIMARY RADIALSEAL	5010230841	P780622	1
AIR FILTER, SAFETY RADIALSEAL	5010317187	P780624	1
AIR FILTER, PRIMARY RADIALSEAL	5001865723	P785522	1 FLAME RETARDANT VERSION
FUEL/WATER SEPARATOR CARTRIDGE	5001846015	P551431	1
FUEL/WATER SEPARATOR SPIN-ON	0870017560	P550491	1
HYDRAULIC FILTER, CARTRIDGE	5000814407	P550309	1
LUBE FILTER, SPIN-ON FULL FLOW	5000133555	P553191	1
HYDRAULIC FILTER, CARTRIDGE	5000807213	P762756	1 GEARBOX ZF ECOSPLIT

RENAULT VI MIDLUM 210-13

w/ Engine : **RENAULT VI** MIDR 06.02.26

(154 kW - 210 hp) - (02/00 => 12/01)

Serial N°:

AIR DRYER, SPIN-ON	5000295421	P781466	1 CHECK OE PART NO.
AIR DRYER, SPIN-ON	5001843522	P783753	1
AIR DRYER, SPIN-ON	5001865037	P952185	1 CHECK OE PART NO.
AIR FILTER, PRIMARY ROUND	5000242503	P771508	1
AIR FILTER, PRIMARY RADIALSEAL	5010230841	P780622	1
AIR FILTER, SAFETY RADIALSEAL	5010317187	P780624	1
AIR FILTER, PRIMARY RADIALSEAL	5001865723	P785522	1 FLAME RETARDANT VERSION
FUEL/WATER SEPARATOR CARTRIDGE	5001846015	P551431	1
FUEL/WATER SEPARATOR SPIN-ON	0870017560	P550491	1
HYDRAULIC FILTER, CARTRIDGE	5000814407	P550309	1
LUBE FILTER, SPIN-ON FULL FLOW	5000133555	P553191	1
HYDRAULIC FILTER, CARTRIDGE	5000807213	P762756	1 GEARBOX ZF ECOSPLIT

Description	OE Number Donaldson	Qty	Note / or Serial Nbr
-------------	---------------------	-----	----------------------

RENAULT VI MIDLUM 210-14

w/ Engine : **RENAULT VI** MIDR 06.02.26

(154 kW - 210 hp) - (02/00 => 12/01)

Serial N°:

AIR DRYER, SPIN-ON	5000295421	P781466	1 CHECK OE PART NO.
AIR DRYER, SPIN-ON	5001843522	P783753	1
AIR DRYER, SPIN-ON	5001865037	P952185	1 CHECK OE PART NO.
AIR FILTER, PRIMARY ROUND	5000242503	P771508	1
AIR FILTER, PRIMARY RADIALSEAL	5010230841	P780622	1
AIR FILTER, SAFETY RADIALSEAL	5010317187	P780624	1
AIR FILTER, PRIMARY RADIALSEAL	5001865723	P785522	1 FLAME RETARDANT VERSION
FUEL/WATER SEPARATOR CARTRIDGE	5001846015	P551431	1
FUEL/WATER SEPARATOR SPIN-ON	0870017560	P550491	1
HYDRAULIC FILTER, CARTRIDGE	5000814407	P550309	1
LUBE FILTER, SPIN-ON FULL FLOW	5000133555	P553191	1
HYDRAULIC FILTER, CARTRIDGE	5000807213	P762756	1 GEARBOX ZF ECOSPLIT

RENAULT VI MIDLUM 210-15

w/ Engine : **RENAULT VI** MIDR 06.02.26

(154 kW - 210 hp) - (02/00 => 12/01)

Serial N°:

AIR DRYER, SPIN-ON	5000295421	P781466	1 CHECK OE PART NO.
AIR DRYER, SPIN-ON	5001843522	P783753	1
AIR DRYER, SPIN-ON	5001865037	P952185	1 CHECK OE PART NO.
AIR FILTER, PRIMARY ROUND	5000242503	P771508	1
AIR FILTER, PRIMARY RADIALSEAL	5010230841	P780622	1
AIR FILTER, SAFETY RADIALSEAL	5010317187	P780624	1
AIR FILTER, PRIMARY RADIALSEAL	5001865723	P785522	1 FLAME RETARDANT VERSION
FUEL/WATER SEPARATOR CARTRIDGE	5001846015	P551431	1
FUEL/WATER SEPARATOR SPIN-ON	0870017560	P550491	1
HYDRAULIC FILTER, CARTRIDGE	5000814407	P550309	1
LUBE FILTER, SPIN-ON FULL FLOW	5000133555	P553191	1
HYDRAULIC FILTER, CARTRIDGE	5000807213	P762756	1 GEARBOX ZF ECOSPLIT

RENAULT VI MIDLUM 210-16

w/ Engine : **RENAULT VI** MIDR 06.02.26

(154 kW - 210 hp) - (02/00 => 12/01)

Serial N°:

AIR DRYER, SPIN-ON	5000295421	P781466	1 CHECK OE PART NO.
AIR DRYER, SPIN-ON	5001843522	P783753	1
AIR DRYER, SPIN-ON	5001865037	P952185	1 CHECK OE PART NO.
AIR FILTER, PRIMARY ROUND	5000242503	P771508	1
AIR FILTER, PRIMARY RADIALSEAL	5010230841	P780622	1
AIR FILTER, SAFETY RADIALSEAL	5010317187	P780624	1
AIR FILTER, PRIMARY RADIALSEAL	5001865723	P785522	1 FLAME RETARDANT VERSION
FUEL/WATER SEPARATOR CARTRIDGE	5001846015	P551431	1
FUEL/WATER SEPARATOR SPIN-ON	0870017560	P550491	1
HYDRAULIC FILTER, CARTRIDGE	5000814407	P550309	1
LUBE FILTER, SPIN-ON FULL FLOW	5000133555	P553191	1
HYDRAULIC FILTER, CARTRIDGE	5000807213	P762756	1 GEARBOX ZF ECOSPLIT

RENAULT VI MIDLUM 220-08 DCI

w/ Engine : **RENAULT VI** DCI 6

(158 kW - 215 hp) - (11/01 => 05/06)

Description	OE Number Donaldson	Qty	Note / or Serial Nbr
-------------	---------------------	-----	----------------------

**RENAULT VI
MIDLUM 250-13**

w/ Engine : **RENAULT VI** MIDR 06.02.26
(184 kW - 250 hp) - (02/00 => 12/01)
Serial N°:

AIR DRYER, SPIN-ON	5000295421	P781466	1	CHECK OE PART NO.
AIR DRYER, SPIN-ON	5001843522	P783753	1	
AIR DRYER, SPIN-ON	5001865037	P952185	1	CHECK OE PART NO.
AIR FILTER, PRIMARY ROUND	5000242503	P771508	1	
AIR FILTER, PRIMARY RADIALSEAL	5010230841	P780622	1	
AIR FILTER, SAFETY RADIALSEAL	5010317187	P780624	1	
AIR FILTER, PRIMARY RADIALSEAL	5001865723	P785522	1	FLAME RETARDANT VERSION
FUEL/WATER SEPARATOR CARTRIDGE	5001846015	P551431	1	
FUEL/WATER SEPARATOR SPIN-ON	0870017560	P550491	1	
HYDRAULIC FILTER, CARTRIDGE	5000814407	P550309	1	
LUBE FILTER, SPIN-ON FULL FLOW	5000133555	P553191	1	
HYDRAULIC FILTER, CARTRIDGE	5000807213	P762756	1	GEARBOX ZF ECOSPLIT

**RENAULT VI
MIDLUM 250-14**

w/ Engine : **RENAULT VI** MIDR 06.02.26
(184 kW - 250 hp) - (02/00 => 12/01)
Serial N°:

AIR DRYER, SPIN-ON	5000295421	P781466	1	CHECK OE PART NO.
AIR DRYER, SPIN-ON	5001843522	P783753	1	
AIR DRYER, SPIN-ON	5001865037	P952185	1	CHECK OE PART NO.
AIR FILTER, PRIMARY ROUND	5000242503	P771508	1	
AIR FILTER, PRIMARY RADIALSEAL	5010230841	P780622	1	
AIR FILTER, SAFETY RADIALSEAL	5010317187	P780624	1	
AIR FILTER, PRIMARY RADIALSEAL	5001865723	P785522	1	FLAME RETARDANT VERSION
FUEL/WATER SEPARATOR CARTRIDGE	5001846015	P551431	1	
FUEL/WATER SEPARATOR SPIN-ON	0870017560	P550491	1	
HYDRAULIC FILTER, CARTRIDGE	5000814407	P550309	1	
LUBE FILTER, SPIN-ON FULL FLOW	5000133555	P553191	1	
HYDRAULIC FILTER, CARTRIDGE	5000807213	P762756	1	GEARBOX ZF ECOSPLIT

**RENAULT VI
MIDLUM 250-15**

w/ Engine : **RENAULT VI** MIDR 06.02.26
(184 kW - 250 hp) - (02/00 => 12/01)
Serial N°:

AIR DRYER, SPIN-ON	5000295421	P781466	1	CHECK OE PART NO.
AIR DRYER, SPIN-ON	5001843522	P783753	1	
AIR DRYER, SPIN-ON	5001865037	P952185	1	CHECK OE PART NO.
AIR FILTER, PRIMARY ROUND	5000242503	P771508	1	
AIR FILTER, PRIMARY RADIALSEAL	5010230841	P780622	1	
AIR FILTER, SAFETY RADIALSEAL	5010317187	P780624	1	
AIR FILTER, PRIMARY RADIALSEAL	5001865723	P785522	1	FLAME RETARDANT VERSION
FUEL/WATER SEPARATOR CARTRIDGE	5001846015	P551431	1	
FUEL/WATER SEPARATOR SPIN-ON	0870017560	P550491	1	
HYDRAULIC FILTER, CARTRIDGE	5000814407	P550309	1	
LUBE FILTER, SPIN-ON FULL FLOW	5000133555	P553191	1	
HYDRAULIC FILTER, CARTRIDGE	5000807213	P762756	1	GEARBOX ZF ECOSPLIT

**RENAULT VI
MIDLUM 250-16**

w/ Engine : **RENAULT VI** MIDR 06.02.26
(184 kW - 250 hp) - (02/00 => 12/01)
Serial N°:

AIR DRYER, SPIN-ON	5000295421	P781466	1	CHECK OE PART NO.
AIR DRYER, SPIN-ON	5001843522	P783753	1	
AIR DRYER, SPIN-ON	5001865037	P952185	1	CHECK OE PART NO.
AIR FILTER, PRIMARY ROUND	5000242503	P771508	1	
AIR FILTER, PRIMARY RADIALSEAL	5010230841	P780622	1	
AIR FILTER, SAFETY RADIALSEAL	5010317187	P780624	1	
AIR FILTER, PRIMARY RADIALSEAL	5001865723	P785522	1	FLAME RETARDANT VERSION
FUEL/WATER SEPARATOR CARTRIDGE	5001846015	P551431	1	
FUEL/WATER SEPARATOR SPIN-ON	0870017560	P550491	1	
HYDRAULIC FILTER, CARTRIDGE	5000814407	P550309	1	
LUBE FILTER, SPIN-ON FULL FLOW	5000133555	P553191	1	

Description	OE Number Donaldson	Qty	Note / or Serial Nbr
-------------	---------------------	-----	----------------------

HYDRAULIC FILTER, CARTRIDGE	5000807213	P762756	1	GEARBOX ZF ECOSPLIT
-----------------------------	------------	---------	---	---------------------

**RENAULT VI
MIDLUM 270-12 DCI**

w/ Engine : **RENAULT VI** DCI 6
(195 kW - 265 hp) - (11/01 => 05/06)
Serial N°:

AIR DRYER, SPIN-ON	5000295421	P781466	1	CHECK OE PART NO.
AIR DRYER, SPIN-ON	5001843522	P783753	1	
AIR DRYER, SPIN-ON	5001865037	P952185	1	CHECK OE PART NO.
AIR FILTER, PRIMARY ROUND	5000242503	P771508	1	
AIR FILTER, PRIMARY RADIALSEAL	5010315990	P782137	1	L = 373 mm
AIR FILTER, PRIMARY RADIALSEAL	5010230841	P780622	1	L = 466 mm
AIR FILTER, PRIMARY RADIALSEAL	5001865723	P785522	1	FLAME RETARDANT VERSION
FUEL FILTER, SPIN-ON	5001853860	P550004	2	
FUEL/WATER SEPARATOR CARTRIDGE	5001846015	P551431	1	
HYDRAULIC FILTER, CARTRIDGE	5000814407	P550309	1	
LUBE FILTER, SPIN-ON FULL FLOW	5000133555	P553191	1	
HYDRAULIC FILTER, CARTRIDGE	5000807213	P762756	1	GEARBOX ZF ECOSPLIT

**RENAULT VI
MIDLUM 270-13 DCI**

w/ Engine : **RENAULT VI** DCI 6
(195 kW - 265 hp) - (11/01 => 05/06)
Serial N°:

AIR DRYER, SPIN-ON	5000295421	P781466	1	CHECK OE PART NO.
AIR DRYER, SPIN-ON	5001843522	P783753	1	
AIR DRYER, SPIN-ON	5001865037	P952185	1	CHECK OE PART NO.
AIR FILTER, PRIMARY ROUND	5000242503	P771508	1	
AIR FILTER, PRIMARY RADIALSEAL	5010315990	P782137	1	L = 373 mm
AIR FILTER, PRIMARY RADIALSEAL	5010230841	P780622	1	L = 466 mm
AIR FILTER, PRIMARY RADIALSEAL	5001865723	P785522	1	FLAME RETARDANT VERSION
FUEL FILTER, SPIN-ON	5001853860	P550004	2	
FUEL/WATER SEPARATOR CARTRIDGE	5001846015	P551431	1	
HYDRAULIC FILTER, CARTRIDGE	5000814407	P550309	1	
LUBE FILTER, SPIN-ON FULL FLOW	5000133555	P553191	1	
HYDRAULIC FILTER, CARTRIDGE	5000807213	P762756	1	GEARBOX ZF ECOSPLIT

**RENAULT VI
MIDLUM 270-14 DCI**

w/ Engine : **RENAULT VI** DCI 6
(195 kW - 265 hp) - (11/01 => 05/06)
Serial N°:

AIR DRYER, SPIN-ON	5000295421	P781466	1	CHECK OE PART NO.
AIR DRYER, SPIN-ON	5001843522	P783753	1	
AIR DRYER, SPIN-ON	5001865037	P952185	1	CHECK OE PART NO.
AIR FILTER, PRIMARY ROUND	5000242503	P771508	1	
AIR FILTER, PRIMARY RADIALSEAL	5010315990	P782137	1	L = 373 mm
AIR FILTER, PRIMARY RADIALSEAL	5010230841	P780622	1	L = 466 mm
AIR FILTER, PRIMARY RADIALSEAL	5001865723	P785522	1	FLAME RETARDANT VERSION
FUEL FILTER, SPIN-ON	5001853860	P550004	2	
FUEL/WATER SEPARATOR CARTRIDGE	5001846015	P551431	1	
HYDRAULIC FILTER, CARTRIDGE	5000814407	P550309	1	
LUBE FILTER, SPIN-ON FULL FLOW	5000133555	P553191	1	
HYDRAULIC FILTER, CARTRIDGE	5000807213	P762756	1	GEARBOX ZF ECOSPLIT

**RENAULT VI
MIDLUM 270-16 DCI**

w/ Engine : **RENAULT VI** DCI 6
(195 kW - 265 hp) - (11/01 => 05/06)

AIR DRYER, SPIN-ON	5000295421	P781466	1	CHECK OE PART NO.
AIR DRYER, SPIN-ON	5001843522	P783753	1	
AIR DRYER, SPIN-ON	5001865037	P952185	1	CHECK OE PART NO.
AIR FILTER, PRIMARY ROUND	5000242503	P771508	1	
AIR FILTER, PRIMARY RADIALSEAL	5010315990	P782137	1	L = 373 mm
AIR FILTER, PRIMARY RADIALSEAL	5010230841	P780622	1	L = 466 mm
AIR FILTER, PRIMARY RADIALSEAL	5001865723	P785522	1	FLAME RETARDANT VERSION
FUEL FILTER, SPIN-ON	5001853860	P550004	2	
FUEL/WATER SEPARATOR CARTRIDGE	5001846015	P551431	1	
HYDRAULIC FILTER, CARTRIDGE	5000814407	P550309	1	
LUBE FILTER, SPIN-ON FULL FLOW	5000133555	P553191	1	
HYDRAULIC FILTER, CARTRIDGE	5000807213	P762756	1	GEARBOX ZF ECOSPLIT

Description	OE Number Donaldson	Qty	Note / or Serial Nbr
Serial N°:			
AIR DRYER, SPIN-ON	5000295421	P781466	1 CHECK OE PART NO.
AIR DRYER, SPIN-ON	5001843522	P783753	1
AIR DRYER, SPIN-ON	5001865037	P952185	1 CHECK OE PART NO.
AIR FILTER, PRIMARY ROUND	5000242503	P771508	1
AIR FILTER, PRIMARY RADIALSEAL	5010315990	P782137	1 L = 373 mm
AIR FILTER, PRIMARY RADIALSEAL	5010230841	P780622	1 L = 466 mm
AIR FILTER, PRIMARY RADIALSEAL	5001865723	P785522	1 FLAME RETARDANT VERSION
FUEL FILTER, SPIN-ON	5001853860	P550004	2
FUEL/WATER SEPARATOR CARTRIDGE	5001846015	P551431	1
HYDRAULIC FILTER, CARTRIDGE	5000814407	P550309	1
LUBE FILTER, SPIN-ON FULL FLOW	5000133555	P553191	1
HYDRAULIC FILTER, CARTRIDGE	5000807213	P762756	1 GEARBOX ZF ECOSPLIT

**RENAULT VI
MIDLUM 270-18 DCI**
w/ Engine : **RENAULT VI** DCI 6
(195 kW - 265 hp) - (11/01 => 05/06)

Description	OE Number Donaldson	Qty	Note / or Serial Nbr
Serial N°:			
AIR DRYER, SPIN-ON	5000295421	P781466	1 CHECK OE PART NO.
AIR DRYER, SPIN-ON	5001843522	P783753	1
AIR DRYER, SPIN-ON	5001865037	P952185	1 CHECK OE PART NO.
AIR FILTER, PRIMARY ROUND	5000242503	P771508	1
AIR FILTER, PRIMARY RADIALSEAL	5010315990	P782137	1 L = 373 mm
AIR FILTER, PRIMARY RADIALSEAL	5010230841	P780622	1 L = 466 mm
AIR FILTER, PRIMARY RADIALSEAL	5001865723	P785522	1 FLAME RETARDANT VERSION
FUEL FILTER, SPIN-ON	5001853860	P550004	2
FUEL/WATER SEPARATOR CARTRIDGE	5001846015	P551431	1
HYDRAULIC FILTER, CARTRIDGE	5000814407	P550309	1
LUBE FILTER, SPIN-ON FULL FLOW	5000133555	P553191	1
HYDRAULIC FILTER, CARTRIDGE	5000807213	P762756	1 GEARBOX ZF ECOSPLIT

MIDLUM II

**RENAULT VI
MIDLUM 160-08 DXI**
w/ Engine : **RENAULT VI** DXI 5
(118 kW - 160 hp) - (05/06 =>)

Description	OE Number Donaldson	Qty	Note / or Serial Nbr
Serial N°:			
AIR FILTER, PANEL VENTILATION	7485134455	P789294	1
AIR DRYER, SPIN-ON	5001865404	P951415	1
AIR FILTER, PRIMARY RADIALSEAL	5001865724	P786892	1 L = 359 mm
AIR FILTER, PRIMARY RADIALSEAL	5001865723	P785522	1 FLAME RETARDANT VERSION
AIR FILTER, SAFETY RADIALSEAL	5010317187	P780624	1
FUEL/WATER SEPARATOR SPIN-ON	7420851191	P551033	1
ADBLUE FILTER KIT	7420877950	X770734	1 DENOX 2.0 ADBLUE®
HYDRAULIC FILTER, CARTRIDGE	5000814407	P550309	1
LUBE FILTER, CARTRIDGE	7420796782	P550905	1

**RENAULT VI
MIDLUM 160-10 DXI**
w/ Engine : **RENAULT VI** DXI 5
(118 kW - 160 hp) - (05/06 =>)

Description	OE Number Donaldson	Qty	Note / or Serial Nbr
Serial N°:			
AIR FILTER, PANEL VENTILATION	7485134455	P789294	1
AIR DRYER, SPIN-ON	5001865404	P951415	1
AIR FILTER, PRIMARY RADIALSEAL	5001865724	P786892	1 L = 359 mm
AIR FILTER, PRIMARY RADIALSEAL	5001865723	P785522	1 FLAME RETARDANT VERSION
AIR FILTER, SAFETY RADIALSEAL	5010317187	P780624	1
FUEL/WATER SEPARATOR SPIN-ON	7420851191	P551033	1
ADBLUE FILTER KIT	7420877950	X770734	1 DENOX 2.0 ADBLUE®
HYDRAULIC FILTER, CARTRIDGE	5000814407	P550309	1
LUBE FILTER, CARTRIDGE	7420796782	P550905	1

**RENAULT VI
MIDLUM 160-12 DXI**
w/ Engine : **RENAULT VI** DXI 5
(118 kW - 160 hp) - (05/06 =>)

Description	OE Number Donaldson	Qty	Note / or Serial Nbr
Serial N°:			
AIR FILTER, PANEL VENTILATION	7485134455	P789294	1
AIR DRYER, SPIN-ON	5001865404	P951415	1

Description	OE Number Donaldson	Qty	Note / or Serial Nbr
AIR FILTER, PRIMARY RADIALSEAL	5001865724	P786892	1 L = 359 mm
AIR FILTER, PRIMARY RADIALSEAL	5001865723	P785522	1 FLAME RETARDANT VERSION
AIR FILTER, SAFETY RADIALSEAL	5010317187	P780624	1
FUEL/WATER SEPARATOR SPIN-ON	7420851191	P551033	1
ADBLUE FILTER KIT	7420877950	X770734	1 DENOX 2.0 ADBLUE®
HYDRAULIC FILTER, CARTRIDGE	5000814407	P550309	1
LUBE FILTER, CARTRIDGE	7420796782	P550905	1

**RENAULT VI
MIDLUM 180-08 DXI**
w/ Engine : **RENAULT VI** DXI 5
(136 kW - 180 hp) - (07/09 =>)

Description	OE Number Donaldson	Qty	Note / or Serial Nbr
Serial N°:			
AIR FILTER, PANEL VENTILATION	7485134455	P789294	1
AIR DRYER, SPIN-ON	5001865404	P951415	1
AIR FILTER, PRIMARY RADIALSEAL	5001865724	P786892	1 L = 359 mm
AIR FILTER, PRIMARY RADIALSEAL	5001865723	P785522	1 FLAME RETARDANT VERSION
AIR FILTER, SAFETY RADIALSEAL	5010317187	P780624	1
FUEL/WATER SEPARATOR SPIN-ON	7420851191	P551033	1
ADBLUE FILTER KIT	7420877950	X770734	1 DENOX 2.0 ADBLUE®
HYDRAULIC FILTER, CARTRIDGE	5000814407	P550309	1
LUBE FILTER, CARTRIDGE	7420796782	P550905	1

**RENAULT VI
MIDLUM 180-10 DXI**
w/ Engine : **RENAULT VI** DXI 5
(136 kW - 180 hp) - (07/09 =>)

Description	OE Number Donaldson	Qty	Note / or Serial Nbr
Serial N°:			
AIR FILTER, PANEL VENTILATION	7485134455	P789294	1
AIR DRYER, SPIN-ON	5001865404	P951415	1
AIR FILTER, PRIMARY RADIALSEAL	5001865724	P786892	1 L = 359 mm
AIR FILTER, PRIMARY RADIALSEAL	5001865723	P785522	1 FLAME RETARDANT VERSION
AIR FILTER, SAFETY RADIALSEAL	5010317187	P780624	1
FUEL/WATER SEPARATOR SPIN-ON	7420851191	P551033	1
ADBLUE FILTER KIT	7420877950	X770734	1 DENOX 2.0 ADBLUE®
HYDRAULIC FILTER, CARTRIDGE	5000814407	P550309	1
LUBE FILTER, CARTRIDGE	7420796782	P550905	1

**RENAULT VI
MIDLUM 180-12 DXI**
w/ Engine : **RENAULT VI** DXI 5
(136 kW - 180 hp) - (07/09 =>)

Description	OE Number Donaldson	Qty	Note / or Serial Nbr
Serial N°:			
AIR FILTER, PANEL VENTILATION	7485134455	P789294	1
AIR DRYER, SPIN-ON	5001865404	P951415	1
AIR FILTER, PRIMARY RADIALSEAL	5001865724	P786892	1 L = 359 mm
AIR FILTER, PRIMARY RADIALSEAL	5001865723	P785522	1 FLAME RETARDANT VERSION
AIR FILTER, SAFETY RADIALSEAL	5010317187	P780624	1
FUEL/WATER SEPARATOR SPIN-ON	7420851191	P551033	1
ADBLUE FILTER KIT	7420877950	X770734	1 DENOX 2.0 ADBLUE®
HYDRAULIC FILTER, CARTRIDGE	5000814407	P550309	1
LUBE FILTER, CARTRIDGE	7420796782	P550905	1

**RENAULT VI
MIDLUM 190-08 DXI**
w/ Engine : **RENAULT VI** DXI 5
(140 kW - 190 hp) - (05/06 =>)

Description	OE Number Donaldson	Qty	Note / or Serial Nbr
Serial N°:			
AIR FILTER, PANEL VENTILATION	7485134455	P789294	1
AIR DRYER, SPIN-ON	5001865404	P951415	1
AIR FILTER, PRIMARY RADIALSEAL	5001865724	P786892	1 L = 359 mm
AIR FILTER, PRIMARY RADIALSEAL	5001865723	P785522	1 FLAME RETARDANT VERSION
AIR FILTER, SAFETY RADIALSEAL	5010317187	P780624	1
FUEL/WATER SEPARATOR SPIN-ON	7420851191	P551033	1
ADBLUE FILTER KIT	7420877950	X770734	1 DENOX 2.0 ADBLUE®
HYDRAULIC FILTER, CARTRIDGE	5000814407	P550309	1
LUBE FILTER, CARTRIDGE	7420796782	P550905	1

**RENAULT VI
MIDLUM 190-10 DXI**
w/ Engine : **RENAULT VI** DXI 5
(140 kW - 190 hp) - (05/06 =>)

Description	OE Number Donaldson	Qty	Note / or Serial Nbr
Serial N°:			
AIR FILTER, PANEL VENTILATION	7485134455	P789294	1
AIR DRYER, SPIN-ON	5001865404	P951415	1
AIR FILTER, PRIMARY RADIALSEAL	5001865724	P786892	1 L = 359 mm
AIR FILTER, PRIMARY RADIALSEAL	5001865723	P785522	1 FLAME RETARDANT VERSION
AIR FILTER, SAFETY RADIALSEAL	5010317187	P780624	1
FUEL/WATER SEPARATOR SPIN-ON	7420851191	P551033	1
ADBLUE FILTER KIT	7420877950	X770734	1 DENOX 2.0 ADBLUE®
HYDRAULIC FILTER, CARTRIDGE	5000814407	P550309	1
LUBE FILTER, CARTRIDGE	7420796782	P550905	1

**RENAULT VI
MIDLUM 300-18 DXI**
w/ Engine : **RENAULT VI** DXI 7
(217 kW - 300 hp) - (07/09 =>)

Description	OE Number Donaldson	Qty	Note / or Serial Nbr
Serial N°:			
AIR FILTER, PANEL VENTILATION	7485134455	P789294	1
AIR DRYER, SPIN-ON	5001865404	P951415	1
AIR FILTER, PRIMARY RADIALSEAL	5001865724	P786892	1 L = 359 mm
AIR FILTER, PRIMARY RADIALSEAL	5001865723	P785522	1 FLAME RETARDANT VERSION
AIR FILTER, SAFETY RADIALSEAL	5010317187	P780624	1
FUEL/WATER SEPARATOR SPIN-ON	7420851191	P551033	1
ADBLUE FILTER KIT	7420877950	X770734	1 DENOX 2.0 ADBLUE®
HYDRAULIC FILTER, CARTRIDGE	5000814407	P550309	1
LUBE FILTER, CARTRIDGE	7420796782	P550905	1

OK SERIES

**RENAULT VI
O10K**
w/ Engine : **PERKINS** 4.236
(00 kW - 00 hp) - (01/73 => 09/79)

Description	OE Number Donaldson	Qty	Note / or Serial Nbr
Serial N°:			
FUEL FILTER, CARTRIDGE	7701010100	P556245	1
LUBE FILTER, CARTRIDGE	0003082659	P550183	1
LUBE FILTER, SPIN-ON FULL FLOW	0022714000	P554403	1 CHECK OE PART NO.

**RENAULT VI
OKO5K**
w/ Engine : **PERKINS** 4.236
(00 kW - 00 hp) - (01/73 => 09/79)

Description	OE Number Donaldson	Qty	Note / or Serial Nbr
Serial N°:			
FUEL FILTER, CARTRIDGE	7701010100	P556245	1
LUBE FILTER, CARTRIDGE	0003082659	P550183	1
LUBE FILTER, SPIN-ON FULL FLOW	0022714000	P554403	1 CHECK OE PART NO.

PREMIUM DISTRIBUTION

**RENAULT VI
PREMIUM DISTRIBUTION HD210**
w/ Engine : **RENAULT VI** MIDR 06.02.26
(154 kW - 210 hp) - (04/96 => 12/01)

Description	OE Number Donaldson	Qty	Note / or Serial Nbr
Serial N°:			
AIR DRYER, SPIN-ON	5001865037	P952185	1
AIR DRYER, SPIN-ON	5001865404	P951415	1
AIR FILTER, PRIMARY RADIALSEAL	5010230841	P780622	1
AIR FILTER, SAFETY RADIALSEAL	5010317187	P780624	1
AIR FILTER, PRIMARY RADIALSEAL	5001865723	P785522	1 FLAME RETARDANT VERSION
FUEL/WATER SEPARATOR SPIN-ON	5010359706	P550496	1 LONG-LIFE FILTER
FUEL/WATER SEPARATOR SPIN-ON	0870017560	P550491	1
HYDRAULIC FILTER, CARTRIDGE	5000814407	P550309	1 CHECK OE PART NO.
HYDRAULIC FILTER, SPIN-ON	5010372044	P502407	1 GEARBOX
LUBE FILTER, SPIN-ON FULL FLOW	5000133555	P553191	1

**RENAULT VI
PREMIUM DISTRIBUTION HD220 DCI**
w/ Engine : **RENAULT VI** DCI 6
(158 kW - 215 hp) - (11/01 => 05/06)

Description	OE Number Donaldson	Qty	Note / or Serial Nbr
Serial N°:			
AIR DRYER, SPIN-ON	5001865037	P952185	1
AIR DRYER, SPIN-ON	5001865404	P951415	1
AIR FILTER, PRIMARY RADIALSEAL	5010230841	P780622	1
AIR FILTER, SAFETY RADIALSEAL	5010317187	P780624	1 USE WITH P780622
AIR FILTER, PRIMARY RADIALSEAL	5001865723	P785522	1 FLAME RETARDANT VERSION

Description	OE Number Donaldson	Qty	Note / or Serial Nbr
AIR FILTER, PRIMARY RADIALSEAL	5010230916	P780621	1
AIR FILTER, SAFETY RADIALSEAL	5010269584	P780623	1 USE WITH P780621
AIR FILTER, PRIMARY RADIALSEAL	5001865725	P785530	1 FLAME RETARDANT VERSION
FUEL FILTER, SPIN-ON	5001853860	P550004	2
HYDRAULIC FILTER, CARTRIDGE	5000814407	P550309	1
HYDRAULIC FILTER, SPIN-ON	5010372044	P502407	1 GEARBOX
LUBE FILTER, SPIN-ON FULL FLOW	5000133555	P553191	1

**RENAULT VI
PREMIUM DISTRIBUTION HD240 DXI**
w/ Engine : **RENAULT VI** DXI 7
(177 kW - 241 hp) - (05/06 =>)

Description	OE Number Donaldson	Qty	Note / or Serial Nbr
Serial N°:			
AIR DRYER, SPIN-ON	5001865037	P952185	1
AIR DRYER, SPIN-ON	5001865404	P951415	1
AIR FILTER, PANEL VENTILATION	7485134455	P789294	1
AIR FILTER, PRIMARY RADIALSEAL	5001865723	P785522	1 FLAME RETARDANT VERSION
AIR FILTER, SAFETY RADIALSEAL	5010317187	P780624	1 USE WITH P785522
AIR FILTER, PRIMARY RADIALSEAL	5001865725	P785530	1 FLAME RETARDANT VERSION
AIR FILTER, SAFETY RADIALSEAL	5010269584	P780623	1 USE WITH P785530
ADBLUE FILTER KIT	7420877950	X770734	1 DENOX 2.0 ADBLUE®
FUEL/WATER SEPARATOR SPIN-ON	7420851191	P551033	1
HYDRAULIC FILTER, CARTRIDGE	5000814407	P550309	1
HYDRAULIC FILTER, SPIN-ON	5010372044	P502407	1 GEARBOX
LUBE FILTER, CARTRIDGE	7420796782	P550905	1

**RENAULT VI
PREMIUM DISTRIBUTION HD250**
w/ Engine : **RENAULT VI** MIDR 06.02.26
(184 kW - 250 hp) - (04/96 => 12/01)

Description	OE Number Donaldson	Qty	Note / or Serial Nbr
Serial N°:			
AIR DRYER, SPIN-ON	5001865037	P952185	1
AIR DRYER, SPIN-ON	5001865404	P951415	1
AIR FILTER, PRIMARY RADIALSEAL	5010230841	P780622	1
AIR FILTER, SAFETY RADIALSEAL	5010317187	P780624	1
AIR FILTER, PRIMARY RADIALSEAL	5001865723	P785522	1 FLAME RETARDANT VERSION
FUEL/WATER SEPARATOR SPIN-ON	5010359706	P550496	1 LONG-LIFE FILTER
FUEL/WATER SEPARATOR SPIN-ON	0870017560	P550491	1
HYDRAULIC FILTER, CARTRIDGE	5000814407	P550309	1 CHECK OE PART NO.
HYDRAULIC FILTER, SPIN-ON	5010372044	P502407	1 GEARBOX
LUBE FILTER, SPIN-ON FULL FLOW	5000133555	P553191	1

**RENAULT VI
PREMIUM DISTRIBUTION HD260**
w/ Engine : **RENAULT VI** MIDR 06.20.45
(188 kW - 256 hp) - (04/96 => 11/01)

Description	OE Number Donaldson	Qty	Note / or Serial Nbr
Serial N°:			
AIR DRYER, SPIN-ON	5001865037	P952185	1
AIR DRYER, SPIN-ON	5001865404	P951415	1
AIR FILTER, PRIMARY RADIALSEAL	5010230841	P780622	1
AIR FILTER, SAFETY RADIALSEAL	5010317187	P780624	1
AIR FILTER, PRIMARY RADIALSEAL	5001865723	P785522	1 FLAME RETARDANT VERSION
FUEL/WATER SEPARATOR SPIN-ON	5010359706	P550496	2 LONG-LIFE FILTER
FUEL/WATER SEPARATOR SPIN-ON	0870017560	P550491	2
HYDRAULIC FILTER, CARTRIDGE	5000814407	P550309	1 CHECK OE PART NO.
HYDRAULIC FILTER, SPIN-ON	5010372044	P502407	1 GEARBOX
LUBE FILTER, CARTRIDGE	5000670735	P550286	1 ROTOR FOR OIL CENTRIFUGE
LUBE FILTER, SPIN-ON FULL FLOW	5000133555	P553191	2

**RENAULT VI
PREMIUM DISTRIBUTION HD270 DCI**
w/ Engine : **RENAULT VI** DCI 6
(195 kW - 265 hp) - (11/01 => 09/06)

Description	OE Number Donaldson	Qty	Note / or Serial Nbr
Serial N°:			
AIR DRYER, SPIN-ON	5001865037	P952185	1
AIR DRYER, SPIN-ON	5001865404	P951415	1
AIR FILTER, PRIMARY RADIALSEAL	5010230841	P780622	1
AIR FILTER, SAFETY RADIALSEAL	5010317187	P780624	1 USE WITH P780622
AIR FILTER, PRIMARY RADIALSEAL	5001865723	P785522	1 FLAME RETARDANT VERSION
AIR FILTER, PRIMARY RADIALSEAL	5010230916	P780621	1
AIR FILTER, SAFETY RADIALSEAL	5010269584	P780623	1 USE WITH P780621
AIR FILTER, PRIMARY RADIALSEAL	5001865725	P785530	1 FLAME RETARDANT VERSION
FUEL FILTER, SPIN-ON	5001853860	P550004	2
HYDRAULIC FILTER, CARTRIDGE	5000814407	P550309	1
HYDRAULIC FILTER, SPIN-ON	5010372044	P502407	1 GEARBOX
LUBE FILTER, CARTRIDGE	5001858001	P550287	1 ROTOR FOR OIL CENTRIFUGE
LUBE FILTER, SPIN-ON FULL FLOW	5000133555	P553191	1

RENAULT VI PREMIUM DISTRIBUTION HD270 DXI

w/ Engine : RENAULT VI DCI17
(194 kW - 264 hp) - (05/06 =>)

Serial N°:			
AIR DRYER, SPIN-ON	5001865037	P952185	1
AIR DRYER, SPIN-ON	5001865404	P951415	1
AIR FILTER, PANEL VENTILATION	7485134455	P789294	1
AIR FILTER, PRIMARY RADIALSEAL	5001865723	P785522	1 FLAME RETARDANT VERSION
AIR FILTER, SAFETY RADIALSEAL	5010317187	P780624	1 USE WITH P785522
AIR FILTER, PRIMARY RADIALSEAL	5001865725	P785530	1 FLAME RETARDANT VERSION
AIR FILTER, SAFETY RADIALSEAL	5010269584	P780623	1 USE WITH P785530
ADBLUE FILTER KIT	7420877950	X770734	1 DENOX 2.0 ADBLUE®
FUEL/WATER SEPARATOR SPIN-ON	7420851191	P551033	1
HYDRAULIC FILTER, CARTRIDGE	5000814407	P550309	1
HYDRAULIC FILTER, SPIN-ON	5010372044	P502407	1 GEARBOX
LUBE FILTER, CARTRIDGE	7420796782	P550905	1

RENAULT VI PREMIUM DISTRIBUTION HD300

w/ Engine : RENAULT VI MIDR 06.20.45
(219 kW - 298 hp) - (04/96 => 12/01)

Serial N°:			
AIR DRYER, SPIN-ON	5001865037	P952185	1
AIR DRYER, SPIN-ON	5001865404	P951415	1
AIR FILTER, PRIMARY RADIALSEAL	5010230841	P780622	1
AIR FILTER, SAFETY RADIALSEAL	5010317187	P780624	1
AIR FILTER, PRIMARY RADIALSEAL	5001865723	P785522	1 FLAME RETARDANT VERSION
FUEL/WATER SEPARATOR SPIN-ON	5010359706	P550496	2 LONG-LIFE FILTER
FUEL/WATER SEPARATOR SPIN-ON	0870017560	P550491	2
HYDRAULIC FILTER, CARTRIDGE	5000814407	P550309	1 CHECK OE PART NO.
HYDRAULIC FILTER, SPIN-ON	5010372044	P502407	1 GEARBOX
LUBE FILTER, CARTRIDGE	5000670735	P550286	1 ROTOR FOR OIL CENTRIFUGE
LUBE FILTER, SPIN-ON FULL FLOW	5000133555	P553191	2

RENAULT VI PREMIUM DISTRIBUTION HD310 DXI

w/ Engine : RENAULT VI DCI17
(224 kW - 305 hp) - (05/06 =>)

Serial N°:			
AIR DRYER, SPIN-ON	5001865037	P952185	1
AIR DRYER, SPIN-ON	5001865404	P951415	1
AIR FILTER, PANEL VENTILATION	7485134455	P789294	1
AIR FILTER, PRIMARY RADIALSEAL	5001865723	P785522	1 FLAME RETARDANT VERSION
AIR FILTER, SAFETY RADIALSEAL	5010317187	P780624	1 USE WITH P785522
AIR FILTER, PRIMARY RADIALSEAL	5001865725	P785530	1 FLAME RETARDANT VERSION
AIR FILTER, SAFETY RADIALSEAL	5010269584	P780623	1 USE WITH P785530
ADBLUE FILTER KIT	7420877950	X770734	1 DENOX 2.0 ADBLUE®
FUEL/WATER SEPARATOR SPIN-ON	7420851191	P551033	1
HYDRAULIC FILTER, CARTRIDGE	5000814407	P550309	1
HYDRAULIC FILTER, SPIN-ON	5010372044	P502407	1 GEARBOX
LUBE FILTER, CARTRIDGE	7420796782	P550905	1

RENAULT VI PREMIUM DISTRIBUTION HD320 DCI

Description	OE Number Donaldson	Qty	Note / or Serial Nbr
w/ Engine : RENAULT VI DCI 11 (229 kW - 311 hp) - (11/01 => 09/06)			
Serial N°:			
AIR DRYER, SPIN-ON	5001865037	P952185	1
AIR DRYER, SPIN-ON	5001865404	P951415	1
AIR FILTER, PRIMARY RADIALSEAL	5010230841	P780622	1
AIR FILTER, SAFETY RADIALSEAL	5010317187	P780624	1 USE WITH P780622
AIR FILTER, PRIMARY RADIALSEAL	5001865723	P785522	1 FLAME RETARDANT VERSION
AIR FILTER, PRIMARY RADIALSEAL	5010230916	P780621	1
AIR FILTER, SAFETY RADIALSEAL	5010269584	P780623	1 USE WITH P780621
AIR FILTER, PRIMARY RADIALSEAL	5001865725	P785530	1 FLAME RETARDANT VERSION
FUEL FILTER, SPIN-ON	5001853860	P550004	2
HYDRAULIC FILTER, CARTRIDGE	5000814407	P550309	1
HYDRAULIC FILTER, SPIN-ON	5010372044	P502407	1 GEARBOX
LUBE FILTER, SPIN-ON FULL FLOW	5000133555	P553191	1

RENAULT VI PREMIUM DISTRIBUTION HD340

w/ Engine : RENAULT VI MIDR 06.20.45
(249 kW - 338 hp) - (04/96 => 12/01)

Serial N°:			
AIR DRYER, SPIN-ON	5001865037	P952185	1
AIR DRYER, SPIN-ON	5001865404	P951415	1
AIR FILTER, PRIMARY RADIALSEAL	5010230841	P780622	1
AIR FILTER, SAFETY RADIALSEAL	5010317187	P780624	1
AIR FILTER, PRIMARY RADIALSEAL	5001865723	P785522	1 FLAME RETARDANT VERSION
FUEL/WATER SEPARATOR SPIN-ON	5010359706	P550496	2 LONG-LIFE FILTER
FUEL/WATER SEPARATOR SPIN-ON	0870017560	P550491	2
HYDRAULIC FILTER, CARTRIDGE	5000814407	P550309	1 CHECK OE PART NO.
HYDRAULIC FILTER, SPIN-ON	5010372044	P502407	1 GEARBOX
LUBE FILTER, CARTRIDGE	5000670735	P550286	1 ROTOR FOR OIL CENTRIFUGE
LUBE FILTER, SPIN-ON FULL FLOW	5000133555	P553191	2

RENAULT VI PREMIUM DISTRIBUTION HD340 DXI

w/ Engine : RENAULT VI DCI17
(247 kW - 336 hp) - (05/06 =>)

Serial N°:			
AIR DRYER, SPIN-ON	5001865037	P952185	1
AIR DRYER, SPIN-ON	5001865404	P951415	1
AIR FILTER, PANEL VENTILATION	7485134455	P789294	1
AIR FILTER, PRIMARY RADIALSEAL	5001865723	P785522	1 FLAME RETARDANT VERSION
AIR FILTER, SAFETY RADIALSEAL	5010317187	P780624	1 USE WITH P785522
AIR FILTER, PRIMARY RADIALSEAL	5001865725	P785530	1 FLAME RETARDANT VERSION
AIR FILTER, SAFETY RADIALSEAL	5010269584	P780623	1 USE WITH P785530
ADBLUE FILTER KIT	7420877950	X770734	1 DENOX 2.0 ADBLUE®
FUEL/WATER SEPARATOR SPIN-ON	7420851191	P551033	1
HYDRAULIC FILTER, CARTRIDGE	5000814407	P550309	1
HYDRAULIC FILTER, SPIN-ON	5010372044	P502407	1 GEARBOX
LUBE FILTER, CARTRIDGE	7420796782	P550905	1

RENAULT VI PREMIUM DISTRIBUTION HD370 DCI

w/ Engine : RENAULT VI DCI 11
(266 kW - 361 hp) - (11/01 => 05/06)

Serial N°:			
AIR DRYER, SPIN-ON	5001865037	P952185	1
AIR DRYER, SPIN-ON	5001865404	P951415	1
AIR FILTER, PRIMARY RADIALSEAL	5010230841	P780622	1
AIR FILTER, SAFETY RADIALSEAL	5010317187	P780624	1 USE WITH P780622
AIR FILTER, PRIMARY RADIALSEAL	5001865723	P785522	1 FLAME RETARDANT VERSION
AIR FILTER, PRIMARY RADIALSEAL	5010230916	P780621	1
AIR FILTER, SAFETY RADIALSEAL	5010269584	P780623	1 USE WITH P780621
AIR FILTER, PRIMARY RADIALSEAL	5001865725	P785530	1 FLAME RETARDANT VERSION
FUEL FILTER, SPIN-ON	5001853860	P550004	2
HYDRAULIC FILTER, CARTRIDGE	5000814407	P550309	1
HYDRAULIC FILTER, SPIN-ON	5010372044	P502407	1 GEARBOX
LUBE FILTER, CARTRIDGE	5001858001	P550287	1 ROTOR FOR OIL CENTRIFUGE
LUBE FILTER, SPIN-ON FULL FLOW	5000133555	P553191	1

Description	OE Number Donaldson	Qty	Note / or Serial Nbr
-------------	---------------------	-----	----------------------

RENAULT VI

PREMIUM DISTRIBUTION HD370 DXI

w/ Engine : **RENAULT VI** DXI 11 EURO 4, EURO 5

(272 kW - 370 hp) - (05/06 =>)

Serial N°:

FUEL/WATER SEPARATOR SPIN-ON	7420745605	P551066	1
AIR DRYER, SPIN-ON	5001865037	P952185	1
AIR DRYER, SPIN-ON	5001865404	P951415	1
AIR FILTER, PANEL VENTILATION	7485134455	P789294	1
AIR FILTER, PRIMARY RADIALSEAL	5001865723	P785522	1 FLAME RETARDANT VERSION
AIR FILTER, SAFETY RADIALSEAL	5010317187	P780624	1
ADBLUE FILTER KIT	7420877950	X770734	1 DENOX 2.0 ADBLUE®
FUEL FILTER, SPIN-ON	7420541381	P550529	1
FUEL/WATER SEPARATOR SPIN-ON	7420998346	P550913	1
HYDRAULIC FILTER, CARTRIDGE	5000814407	P550309	1
HYDRAULIC FILTER, SPIN-ON	5010372044	P502407	1 GEARBOX
LUBE FILTER, CARTRIDGE	7401521527	P550633	1 TO 08/07
LUBE FILTER, SPIN-ON BYPASS	5000812484	P550425	1 SECONDARY FLOW
LUBE FILTER, SPIN-ON FULL FLOW	5001846641	P550519	2 LONG-LIFE FILTER

RENAULT VI

PREMIUM DISTRIBUTION HD380 DXI

w/ Engine : **RENAULT VI** DXI 11 EURO 4, EURO 5

(280 kW - 381 hp) - (06/09 =>)

Serial N°:

FUEL/WATER SEPARATOR SPIN-ON	7420745605	P551066	1
AIR DRYER, SPIN-ON	5001865037	P952185	1
AIR DRYER, SPIN-ON	5001865404	P951415	1
AIR FILTER, PANEL VENTILATION	7485134455	P789294	1
AIR FILTER, PRIMARY RADIALSEAL	5001865723	P785522	1 FLAME RETARDANT VERSION
AIR FILTER, SAFETY RADIALSEAL	5010317187	P780624	1
ADBLUE FILTER KIT	7420877950	X770734	1 DENOX 2.0 ADBLUE®
FUEL FILTER, SPIN-ON	7420541381	P550529	1
FUEL/WATER SEPARATOR SPIN-ON	7420998346	P550913	1
HYDRAULIC FILTER, CARTRIDGE	5000814407	P550309	1
HYDRAULIC FILTER, SPIN-ON	5010372044	P502407	1 GEARBOX
LUBE FILTER, SPIN-ON BYPASS	5000812484	P550425	1 SECONDARY FLOW
LUBE FILTER, SPIN-ON FULL FLOW	5001846641	P550519	2 LONG-LIFE FILTER

RENAULT VI

PREMIUM DISTRIBUTION HD410 DXI

w/ Engine : **RENAULT VI** DXI 11 EURO 4, EURO 5

(302 kW - 410 hp) - (05/06 =>)

Serial N°:

FUEL/WATER SEPARATOR SPIN-ON	7420745605	P551066	1
AIR DRYER, SPIN-ON	5001865037	P952185	1
AIR DRYER, SPIN-ON	5001865404	P951415	1
AIR FILTER, PANEL VENTILATION	7485134455	P789294	1
AIR FILTER, PRIMARY RADIALSEAL	5001865723	P785522	1 FLAME RETARDANT VERSION
AIR FILTER, SAFETY RADIALSEAL	5010317187	P780624	1
ADBLUE FILTER KIT	7420877950	X770734	1 DENOX 2.0 ADBLUE®
FUEL FILTER, SPIN-ON	7420541381	P550529	1
FUEL/WATER SEPARATOR SPIN-ON	7420998346	P550913	1
HYDRAULIC FILTER, CARTRIDGE	5000814407	P550309	1
HYDRAULIC FILTER, SPIN-ON	5010372044	P502407	1 GEARBOX
LUBE FILTER, CARTRIDGE	7401521527	P550633	1 TO 08/07
LUBE FILTER, SPIN-ON BYPASS	5000812484	P550425	1 SECONDARY FLOW
LUBE FILTER, SPIN-ON FULL FLOW	5001846641	P550519	2 LONG-LIFE FILTER

RENAULT VI

PREMIUM DISTRIBUTION HD420 DCI

w/ Engine : **RENAULT VI** DCI 11B

(303 kW - 412 hp) - (05/00 => 05/06)

Serial N°:

AIR DRYER, SPIN-ON	5001865037	P952185	1
AIR DRYER, SPIN-ON	5001865404	P951415	1
AIR FILTER, PRIMARY RADIALSEAL	5010230841	P780622	1
AIR FILTER, SAFETY RADIALSEAL	5010317187	P780624	1 USE WITH P780622
AIR FILTER, PRIMARY RADIALSEAL	5001865723	P785522	1 FLAME RETARDANT VERSION
FUEL FILTER, SPIN-ON	5001853860	P550004	2

Description	OE Number Donaldson	Qty	Note / or Serial Nbr
-------------	---------------------	-----	----------------------

HYDRAULIC FILTER, CARTRIDGE	5000814407	P550309	1
HYDRAULIC FILTER, SPIN-ON	5010372044	P502407	1 GEARBOX
LUBE FILTER, CARTRIDGE	5001858001	P550287	1 ROTOR FOR OIL CENTRIFUGE
LUBE FILTER, SPIN-ON FULL FLOW	5000133555	P553191	1

RENAULT VI

PREMIUM DISTRIBUTION HD430 DXI

w/ Engine : **RENAULT VI** DXI 11 EURO 4, EURO 5

(316 kW - 430 hp) - (06/09 =>)

Serial N°:

FUEL/WATER SEPARATOR SPIN-ON	7420745605	P551066	1
AIR DRYER, SPIN-ON	5001865037	P952185	1
AIR DRYER, SPIN-ON	5001865404	P951415	1
AIR FILTER, PANEL VENTILATION	7485134455	P789294	1
AIR FILTER, PRIMARY RADIALSEAL	5001865723	P785522	1 FLAME RETARDANT VERSION
AIR FILTER, SAFETY RADIALSEAL	5010317187	P780624	1
ADBLUE FILTER KIT	7420877950	X770734	1 DENOX 2.0 ADBLUE®
FUEL FILTER, SPIN-ON	7420541381	P550529	1
FUEL/WATER SEPARATOR SPIN-ON	7420998346	P550913	1
HYDRAULIC FILTER, CARTRIDGE	5000814407	P550309	1
HYDRAULIC FILTER, SPIN-ON	5010372044	P502407	1 GEARBOX
LUBE FILTER, SPIN-ON BYPASS	5000812484	P550425	1 SECONDARY FLOW
LUBE FILTER, SPIN-ON FULL FLOW	5001846641	P550519	2 LONG-LIFE FILTER

RENAULT VI

PREMIUM DISTRIBUTION HD450 DXI

w/ Engine : **RENAULT VI** DXI 11 EURO 4, EURO 5

(331 kW - 450 hp) - (05/06 =>)

Serial N°:

FUEL/WATER SEPARATOR SPIN-ON	7420745605	P551066	1
AIR DRYER, SPIN-ON	5001865037	P952185	1
AIR DRYER, SPIN-ON	5001865404	P951415	1
AIR FILTER, PANEL VENTILATION	7485134455	P789294	1
AIR FILTER, PRIMARY RADIALSEAL	5001865723	P785522	1 FLAME RETARDANT VERSION
AIR FILTER, SAFETY RADIALSEAL	5010317187	P780624	1
ADBLUE FILTER KIT	7420877950	X770734	1 DENOX 2.0 ADBLUE®
FUEL FILTER, SPIN-ON	7420541381	P550529	1
FUEL/WATER SEPARATOR SPIN-ON	7420998346	P550913	1
HYDRAULIC FILTER, CARTRIDGE	5000814407	P550309	1
HYDRAULIC FILTER, SPIN-ON	5010372044	P502407	1 GEARBOX
LUBE FILTER, CARTRIDGE	7401521527	P550633	1 TO 08/07
LUBE FILTER, SPIN-ON BYPASS	5000812484	P550425	1 SECONDARY FLOW
LUBE FILTER, SPIN-ON FULL FLOW	5001846641	P550519	2 LONG-LIFE FILTER

RENAULT VI

PREMIUM DISTRIBUTION HD460 DXI

w/ Engine : **RENAULT VI** DXI 11 EURO 4, EURO 5

(339 kW - 460 hp) - (06/09 =>)

Serial N°:

FUEL/WATER SEPARATOR SPIN-ON	7420745605	P551066	1
AIR DRYER, SPIN-ON	5001865037	P952185	1
AIR DRYER, SPIN-ON	5001865404	P951415	1
AIR FILTER, PANEL VENTILATION	7485134455	P789294	1
AIR FILTER, PRIMARY RADIALSEAL	5001865723	P785522	1 FLAME RETARDANT VERSION
AIR FILTER, SAFETY RADIALSEAL	5010317187	P780624	1
ADBLUE FILTER KIT	7420877950	X770734	1 DENOX 2.0 ADBLUE®
FUEL FILTER, SPIN-ON	7420541381	P550529	1
FUEL/WATER SEPARATOR SPIN-ON	7420998346	P550913	1
HYDRAULIC FILTER, CARTRIDGE	5000814407	P550309	1
HYDRAULIC FILTER, SPIN-ON	5010372044	P502407	1 GEARBOX
LUBE FILTER, SPIN-ON BYPASS	5000812484	P550425	1 SECONDARY FLOW
LUBE FILTER, SPIN-ON FULL FLOW	5001846641	P550519	2 LONG-LIFE FILTER

PREMIUM LANDER

RENAULT VI

PREMIUM LANDER HL270 DCI

w/ Engine : **RENAULT VI** DCI 6

(194 kW - 264 hp) - (02/04 =>)

Description	OE Number Donaldson	Qty	Note / or Serial Nbr
Serial N°:			
AIR DRYER, SPIN-ON	5001865037	P952185	1
AIR DRYER, SPIN-ON	5001865404	P951415	1
AIR FILTER, PANEL VENTILATION	7485134455	P789294	1 TO 05/06
AIR FILTER, PRIMARY RADIALSEAL	5010230841	P780622	1
AIR FILTER, SAFETY RADIALSEAL	5010269584	P780623	1
AIR FILTER, PRIMARY RADIALSEAL	5001865723	P785522	1 FLAME RETARDANT VERSION
AIR FILTER, PRIMARY RADIALSEAL	5010230916	P780621	1
AIR FILTER, SAFETY RADIALSEAL	5010317187	P780624	1
AIR FILTER, PRIMARY RADIALSEAL	5001865725	P785530	1 FLAME RETARDANT VERSION
FUEL FILTER, SPIN-ON	5001853860	P550004	2
HYDRAULIC FILTER, CARTRIDGE	5000814407	P550309	1
HYDRAULIC FILTER, SPIN-ON	5010372044	P502407	1 GEARBOX
LUBE FILTER, CARTRIDGE	5001858001	P550287	1 ROTOR FOR OIL CENTRIFUGE
LUBE FILTER, SPIN-ON FULL FLOW	5000133555	P553191	1

**RENAULT VI
PREMIUM LANDER HL270 DXi**
w/ Engine : RENAULT VI DCI7
(194 kW - 264 hp) - (05/06 =>)

Serial N°:			
AIR DRYER, SPIN-ON	5001865037	P952185	1
AIR DRYER, SPIN-ON	5001865404	P951415	1
AIR FILTER, PANEL VENTILATION	7485134455	P789294	1
AIR FILTER, PRIMARY RADIALSEAL	5001865723	P785522	1 FLAME RETARDANT VERSION
AIR FILTER, SAFETY RADIALSEAL	5010317187	P780624	1
AIR FILTER, PRIMARY RADIALSEAL	5001865725	P785530	1 FLAME RETARDANT VERSION
AIR FILTER, SAFETY RADIALSEAL	5010269584	P780623	1
ADBLUE FILTER KIT	7420877950	X770734	1 DENOX 2.0 ADBLUE®
FUEL/WATER SEPARATOR SPIN-ON	7420851191	P551033	1
HYDRAULIC FILTER, CARTRIDGE	5000814407	P550309	1
HYDRAULIC FILTER, SPIN-ON	5010372044	P502407	1 GEARBOX
LUBE FILTER, CARTRIDGE	7420796782	P550905	1

**RENAULT VI
PREMIUM LANDER HL310 DXi**
w/ Engine : RENAULT VI DCI7
(224 kW - 305 hp) - (05/06 =>)

Serial N°:			
AIR DRYER, SPIN-ON	5001865037	P952185	1
AIR DRYER, SPIN-ON	5001865404	P951415	1
AIR FILTER, PANEL VENTILATION	7485134455	P789294	1
AIR FILTER, PRIMARY RADIALSEAL	5001865723	P785522	1 FLAME RETARDANT VERSION
AIR FILTER, SAFETY RADIALSEAL	5010317187	P780624	1
AIR FILTER, PRIMARY RADIALSEAL	5001865725	P785530	1 FLAME RETARDANT VERSION
AIR FILTER, SAFETY RADIALSEAL	5010269584	P780623	1
ADBLUE FILTER KIT	7420877950	X770734	1 DENOX 2.0 ADBLUE®
FUEL/WATER SEPARATOR SPIN-ON	7420851191	P551033	1
HYDRAULIC FILTER, CARTRIDGE	5000814407	P550309	1
HYDRAULIC FILTER, SPIN-ON	5010372044	P502407	1 GEARBOX
LUBE FILTER, CARTRIDGE	7420796782	P550905	1

**RENAULT VI
PREMIUM LANDER HL320 DCI**
w/ Engine : RENAULT VI DCI 11
(229 kW - 311 hp) - (02/04 =>)

Serial N°:			
AIR DRYER, SPIN-ON	5001865037	P952185	1
AIR DRYER, SPIN-ON	5001865404	P951415	1
AIR FILTER, PANEL VENTILATION	7485134455	P789294	1 TO 05/06
AIR FILTER, PRIMARY RADIALSEAL	5010230841	P780622	1
AIR FILTER, SAFETY RADIALSEAL	5010269584	P780623	1
AIR FILTER, PRIMARY RADIALSEAL	5001865723	P785522	1 FLAME RETARDANT VERSION
AIR FILTER, PRIMARY RADIALSEAL	5010230916	P780621	1
AIR FILTER, SAFETY RADIALSEAL	5010317187	P780624	1
AIR FILTER, PRIMARY RADIALSEAL	5001865725	P785530	1 FLAME RETARDANT VERSION
FUEL FILTER, SPIN-ON	5001853860	P550004	2
HYDRAULIC FILTER, CARTRIDGE	5000814407	P550309	1
HYDRAULIC FILTER, SPIN-ON	5010372044	P502407	1 GEARBOX

Description	OE Number Donaldson	Qty	Note / or Serial Nbr
LUBE FILTER, CARTRIDGE	5001858001	P550287	1 ROTOR FOR OIL CENTRIFUGE
LUBE FILTER, SPIN-ON FULL FLOW	5000133555	P553191	2

**RENAULT VI
PREMIUM LANDER HL340 DXi**
w/ Engine : RENAULT VI DCI7
(247 kW - 336 hp) - (05/06 =>)

Serial N°:			
AIR DRYER, SPIN-ON	5001865037	P952185	1
AIR DRYER, SPIN-ON	5001865404	P951415	1
AIR FILTER, PANEL VENTILATION	7485134455	P789294	1
AIR FILTER, PRIMARY RADIALSEAL	5001865723	P785522	1 FLAME RETARDANT VERSION
AIR FILTER, SAFETY RADIALSEAL	5010317187	P780624	1
AIR FILTER, PRIMARY RADIALSEAL	5001865725	P785530	1 FLAME RETARDANT VERSION
AIR FILTER, SAFETY RADIALSEAL	5010269584	P780623	1
ADBLUE FILTER KIT	7420877950	X770734	1 DENOX 2.0 ADBLUE®
FUEL/WATER SEPARATOR SPIN-ON	7420851191	P551033	1
HYDRAULIC FILTER, CARTRIDGE	5000814407	P550309	1
HYDRAULIC FILTER, SPIN-ON	5010372044	P502407	1 GEARBOX
LUBE FILTER, CARTRIDGE	7420796782	P550905	1

**RENAULT VI
PREMIUM LANDER HL370 DCI**
w/ Engine : RENAULT VI DCI 11
(266 kW - 361 hp) - (02/04 =>)

Serial N°:			
AIR DRYER, SPIN-ON	5001865037	P952185	1
AIR DRYER, SPIN-ON	5001865404	P951415	1
AIR FILTER, PANEL VENTILATION	7485134455	P789294	1 TO 05/06
AIR FILTER, PRIMARY RADIALSEAL	5010230841	P780622	1
AIR FILTER, SAFETY RADIALSEAL	5010269584	P780623	1
AIR FILTER, PRIMARY RADIALSEAL	5001865723	P785522	1 FLAME RETARDANT VERSION
AIR FILTER, PRIMARY RADIALSEAL	5010230916	P780621	1
AIR FILTER, SAFETY RADIALSEAL	5010317187	P780624	1
AIR FILTER, PRIMARY RADIALSEAL	5001865725	P785530	1 FLAME RETARDANT VERSION
FUEL FILTER, SPIN-ON	5001853860	P550004	2
HYDRAULIC FILTER, CARTRIDGE	5000814407	P550309	1
HYDRAULIC FILTER, SPIN-ON	5010372044	P502407	1 GEARBOX
LUBE FILTER, CARTRIDGE	5001858001	P550287	1 ROTOR FOR OIL CENTRIFUGE
LUBE FILTER, SPIN-ON FULL FLOW	5000133555	P553191	2

**RENAULT VI
PREMIUM LANDER HL370 DXi**
w/ Engine : RENAULT VI DCI 11 EURO 4, EURO 5
(272 kW - 370 hp) - (05/06 =>)

Serial N°:			
FUEL/WATER SEPARATOR SPIN-ON	7420745605	P551066	1
ADBLUE FILTER KIT	7420877950	X770734	1 DENOX 2.0 ADBLUE®
AIR DRYER, SPIN-ON	5001865404	P951415	1
AIR DRYER, SPIN-ON	7421267820	P952185	1
AIR FILTER, PRIMARY RADIALSEAL	5001865723	P785522	1 FLAME RETARDANT VERSION
AIR FILTER, SAFETY RADIALSEAL	5010317187	P780624	1
FUEL FILTER, SPIN-ON	7420541381	P550529	1
FUEL/WATER SEPARATOR SPIN-ON	7420998346	P550913	1
HYDRAULIC FILTER, CARTRIDGE	5000814407	P550309	1
HYDRAULIC FILTER, SPIN-ON	5010372044	P502407	1 GEARBOX
LUBE FILTER, CARTRIDGE	7401521527	P550633	1 TO 08/07
LUBE FILTER, SPIN-ON BYPASS	5000812484	P550425	1 SECONDARY FLOW
LUBE FILTER, SPIN-ON FULL FLOW	5001846641	P550519	2 LONG-LIFE FILTER

**RENAULT VI
PREMIUM LANDER HL380 DXi**
w/ Engine : RENAULT VI DCI 11 EURO 4, EURO 5
(280 kW - 381 hp) - (06/09 =>)

Description	OE Number Donaldson	Qty	Note / or Serial Nbr
Serial N°:			
FUEL/WATER SEPARATOR SPIN-ON	7420745605	P551066	1
AIR DRYER, SPIN-ON	7421267820	P952185	1
AIR FILTER, PANEL VENTILATION	7485134455	P789294	1
AIR DRYER, SPIN-ON	5001865404	P951415	1
AIR FILTER, PRIMARY RADIALSEAL	5001865723	P785522	1 FLAME RETARDANT VERSION
AIR FILTER, SAFETY RADIALSEAL	5010317187	P780624	1
ADBLUE FILTER KIT	7420877950	X770734	1 DENOX 2.0 ADBLUE®
FUEL FILTER, SPIN-ON	7420541381	P550529	1
FUEL/WATER SEPARATOR SPIN-ON	7420998346	P550913	1
HYDRAULIC FILTER, CARTRIDGE	5000814407	P550309	1
HYDRAULIC FILTER, SPIN-ON	5010372044	P502407	1 GEARBOX
LUBE FILTER, SPIN-ON BYPASS	5000812484	P550425	1 SECONDARY FLOW
LUBE FILTER, SPIN-ON FULL FLOW	5001846641	P550519	2 LONG-LIFE FILTER

RENAULT VI PREMIUM LANDER HL410 DXi

w/ Engine : RENAULT VI DXI 11 EURO 4, EURO 5
(302 kW - 410 hp) - (05/06 =>)

Description	OE Number Donaldson	Qty	Note / or Serial Nbr
Serial N°:			
FUEL/WATER SEPARATOR SPIN-ON	7420745605	P551066	1
ADBLUE FILTER KIT	7420877950	X770734	1 DENOX 2.0 ADBLUE®
AIR DRYER, SPIN-ON	5001865404	P951415	1
AIR DRYER, SPIN-ON	7421267820	P952185	1
AIR FILTER, PRIMARY RADIALSEAL	5001865723	P785522	1 FLAME RETARDANT VERSION
AIR FILTER, SAFETY RADIALSEAL	5010317187	P780624	1
FUEL FILTER, SPIN-ON	7420541381	P550529	1
FUEL/WATER SEPARATOR SPIN-ON	7420998346	P550913	1
HYDRAULIC FILTER, CARTRIDGE	5000814407	P550309	1
HYDRAULIC FILTER, SPIN-ON	5010372044	P502407	1 GEARBOX
LUBE FILTER, CARTRIDGE	7401521527	P550633	1 TO 08/07
LUBE FILTER, SPIN-ON BYPASS	5000812484	P550425	1 SECONDARY FLOW
LUBE FILTER, SPIN-ON FULL FLOW	5001846641	P550519	2 LONG-LIFE FILTER

RENAULT VI PREMIUM LANDER HL420 DCI

w/ Engine : RENAULT VI DCI 11B
(303 kW - 412 hp) - (02/04 =>)

Description	OE Number Donaldson	Qty	Note / or Serial Nbr
Serial N°:			
AIR DRYER, SPIN-ON	5001865037	P952185	1
AIR DRYER, SPIN-ON	5001865404	P951415	1
AIR FILTER, PANEL VENTILATION	7485134455	P789294	1 FROM 05/06
AIR FILTER, PRIMARY RADIALSEAL	5010230841	P780622	1
AIR FILTER, SAFETY RADIALSEAL	5010317187	P780624	1
AIR FILTER, PRIMARY RADIALSEAL	5001865723	P785522	1 FLAME RETARDANT VERSION
FUEL FILTER, SPIN-ON	5001853860	P550004	2
HYDRAULIC FILTER, CARTRIDGE	5000814407	P550309	1
HYDRAULIC FILTER, SPIN-ON	5010372044	P502407	1 GEARBOX
LUBE FILTER, CARTRIDGE	5001858001	P550287	1 ROTOR FOR OIL CENTRIFUGE
LUBE FILTER, SPIN-ON FULL FLOW	5000133555	P553191	2

RENAULT VI PREMIUM LANDER HL430 DXi

w/ Engine : RENAULT VI DXI 11 EURO 4, EURO 5
(316 kW - 430 hp) - (06/09 =>)

Description	OE Number Donaldson	Qty	Note / or Serial Nbr
Serial N°:			
FUEL/WATER SEPARATOR SPIN-ON	7420745605	P551066	1
ADBLUE FILTER KIT	7420877950	X770734	1 DENOX 2.0 ADBLUE®
AIR DRYER, SPIN-ON	5001865404	P951415	1
AIR DRYER, SPIN-ON	7421267820	P952185	1
AIR FILTER, PANEL VENTILATION	7485134455	P789294	1
AIR FILTER, PRIMARY RADIALSEAL	5001865723	P785522	1 FLAME RETARDANT VERSION
AIR FILTER, SAFETY RADIALSEAL	5010317187	P780624	1
FUEL FILTER, SPIN-ON	7420541381	P550529	1
FUEL/WATER SEPARATOR SPIN-ON	7420998346	P550913	1
HYDRAULIC FILTER, CARTRIDGE	5000814407	P550309	1
HYDRAULIC FILTER, SPIN-ON	5010372044	P502407	1 GEARBOX
LUBE FILTER, SPIN-ON BYPASS	5000812484	P550425	1 SECONDARY FLOW
LUBE FILTER, SPIN-ON FULL FLOW	5001846641	P550519	2 LONG-LIFE FILTER

Description	OE Number Donaldson	Qty	Note / or Serial Nbr
RENAULT VI PREMIUM LANDER HL440 DXi			
w/ Engine : RENAULT VI DXI 11 EURO 3, EURO 4, (324 kW - 436 hp) - (10/05 =>)			
Serial N°:			
FUEL/WATER SEPARATOR SPIN-ON	7420745605	P551066	1
ADBLUE FILTER KIT	7420877950	X770734	1 DENOX 2.0 ADBLUE®
AIR DRYER, SPIN-ON	5001865404	P951415	1
AIR DRYER, SPIN-ON	7421267820	P952185	1
AIR FILTER, PANEL VENTILATION	7485134455	P789294	1 FROM 05/06
AIR FILTER, PRIMARY RADIALSEAL	5001865723	P785522	1 FLAME RETARDANT VERSION
AIR FILTER, SAFETY RADIALSEAL	5010317187	P780624	1
FUEL FILTER, SPIN-ON	7420541381	P550529	1
FUEL/WATER SEPARATOR SPIN-ON	7420998346	P550913	1
FUEL/WATER SEPARATOR SPIN-ON	7420514654	P559628	1
HYDRAULIC FILTER, CARTRIDGE	5000814407	P550309	1
HYDRAULIC FILTER, SPIN-ON	5010372044	P502407	1 GEARBOX
LUBE FILTER, CARTRIDGE	7401521527	P550633	1 TO 08/07
LUBE FILTER, SPIN-ON BYPASS	5000812484	P550425	1 SECONDARY FLOW
LUBE FILTER, SPIN-ON FULL FLOW	5001846641	P550519	2 LONG-LIFE FILTER

RENAULT VI PREMIUM LANDER HL450 DXi

w/ Engine : RENAULT VI DXI 11 EURO 4, EURO 5
(331 kW - 450 hp) - (05/06 =>)

Description	OE Number Donaldson	Qty	Note / or Serial Nbr
Serial N°:			
FUEL/WATER SEPARATOR SPIN-ON	7420745605	P551066	1
ADBLUE FILTER KIT	7420877950	X770734	1 DENOX 2.0 ADBLUE®
AIR DRYER, SPIN-ON	5001865404	P951415	1
AIR DRYER, SPIN-ON	7421267820	P952185	1
AIR FILTER, PRIMARY RADIALSEAL	5001865723	P785522	1 FLAME RETARDANT VERSION
AIR FILTER, SAFETY RADIALSEAL	5010317187	P780624	1
FUEL FILTER, SPIN-ON	7420541381	P550529	1
FUEL/WATER SEPARATOR SPIN-ON	7420998346	P550913	1
HYDRAULIC FILTER, CARTRIDGE	5000814407	P550309	1
HYDRAULIC FILTER, SPIN-ON	5010372044	P502407	1 GEARBOX
LUBE FILTER, CARTRIDGE	7401521527	P550633	1 TO 08/07
LUBE FILTER, SPIN-ON BYPASS	5000812484	P550425	1 SECONDARY FLOW
LUBE FILTER, SPIN-ON FULL FLOW	5001846641	P550519	2 LONG-LIFE FILTER

RENAULT VI PREMIUM LANDER HL460 DXi

w/ Engine : RENAULT VI DXI 11 EURO 4, EURO 5
(339 kW - 460 hp) - (06/09 =>)

Description	OE Number Donaldson	Qty	Note / or Serial Nbr
Serial N°:			
FUEL/WATER SEPARATOR SPIN-ON	7420745605	P551066	1
ADBLUE FILTER KIT	7420877950	X770734	1 DENOX 2.0 ADBLUE®
AIR DRYER, SPIN-ON	5001865404	P951415	1
AIR DRYER, SPIN-ON	7421267820	P952185	1
AIR FILTER, PANEL VENTILATION	7485134455	P789294	1
AIR FILTER, PRIMARY RADIALSEAL	5001865723	P785522	1 FLAME RETARDANT VERSION
AIR FILTER, SAFETY RADIALSEAL	5010317187	P780624	1
FUEL FILTER, SPIN-ON	7420541381	P550529	1
FUEL/WATER SEPARATOR SPIN-ON	7420998346	P550913	1
HYDRAULIC FILTER, CARTRIDGE	5000814407	P550309	1
HYDRAULIC FILTER, SPIN-ON	5010372044	P502407	1 GEARBOX
LUBE FILTER, SPIN-ON BYPASS	5000812484	P550425	1 SECONDARY FLOW
LUBE FILTER, SPIN-ON FULL FLOW	5001846641	P550519	2 LONG-LIFE FILTER

PREMIUM ROUTE

RENAULT VI PREMIUM ROUTE HR320 DCI

w/ Engine : RENAULT VI DCI 11
(229 kW - 311 hp) - (11/01 => 05/06)

Description	OE Number Donaldson	Qty	Note / or Serial Nbr
Serial N°:			
AIR DRYER, SPIN-ON	5001865037	P952185	1
AIR DRYER, SPIN-ON	5001865404	P951415	1
AIR FILTER, PRIMARY RADIALSEAL	5010230841	P780622	1
AIR FILTER, SAFETY RADIALSEAL	5010317187	P780624	1 USE WITH P780622
AIR FILTER, PRIMARY RADIALSEAL	5001865723	P785522	1 FLAME RETARDANT VERSION
AIR FILTER, PRIMARY RADIALSEAL	5010230916	P780621	1
AIR FILTER, SAFETY RADIALSEAL	5010269584	P780623	1 USE WITH P780621
AIR FILTER, PRIMARY RADIALSEAL	5001865725	P785530	1 FLAME RETARDANT VERSION
FUEL FILTER, SPIN-ON	5001853860	P550004	2
HYDRAULIC FILTER, CARTRIDGE	5000814407	P550309	1
HYDRAULIC FILTER, SPIN-ON	5010372044	P502407	1 GEARBOX
LUBE FILTER, CARTRIDGE	5001858001	P550287	1 ROTOR FOR OIL CENTRIFUGE
LUBE FILTER, SPIN-ON FULL FLOW	5000133555	P553191	2

**RENAULT VI
PREMIUM ROUTE HR330 DXI**
w/ Engine : RENAULT VI DXI 11
(243 kW - 330 hp) - (10/05 =>)

Serial N°:			
FUEL/WATER SEPARATOR SPIN-ON	7420745605	P551066	1
AIR DRYER, SPIN-ON	5001865037	P952185	1
AIR DRYER, SPIN-ON	5001865404	P951415	1
AIR FILTER, PANEL VENTILATION	7485134455	P789294	1
AIR FILTER, PRIMARY RADIALSEAL	5001865723	P785522	1 FLAME RETARDANT VERSION
AIR FILTER, SAFETY RADIALSEAL	5010317187	P780624	1
FUEL FILTER, SPIN-ON	7420541381	P550529	1
FUEL/WATER SEPARATOR SPIN-ON	7420998346	P550913	1
HYDRAULIC FILTER, CARTRIDGE	5000814407	P550309	1
HYDRAULIC FILTER, SPIN-ON	5010372044	P502407	1 GEARBOX
LUBE FILTER, CARTRIDGE	7401521527	P550633	1 TO 08/07
LUBE FILTER, SPIN-ON BYPASS	5000812484	P550425	1 SECONDARY FLOW
LUBE FILTER, SPIN-ON FULL FLOW	5001846641	P550519	2 LONG-LIFE FILTER

**RENAULT VI
PREMIUM ROUTE HR340**
w/ Engine : RENAULT VI MIDR 06.20.45
(249 kW - 338 hp) - (04/96 => 12/01)

Serial N°:			
AIR DRYER, SPIN-ON	5001865037	P952185	1
AIR DRYER, SPIN-ON	5001865404	P951415	1
AIR FILTER, PRIMARY RADIALSEAL	5010230841	P780622	1
AIR FILTER, SAFETY RADIALSEAL	5010317187	P780624	1
AIR FILTER, PRIMARY RADIALSEAL	5001865723	P785522	1 FLAME RETARDANT VERSION
FUEL/WATER SEPARATOR SPIN-ON	5010359706	P550496	2 LONG-LIFE FILTER
FUEL/WATER SEPARATOR SPIN-ON	0870017560	P550491	2
HYDRAULIC FILTER, CARTRIDGE	5000814407	P550309	1 CHECK OE PART NO.
HYDRAULIC FILTER, SPIN-ON	5010372044	P502407	1 GEARBOX
LUBE FILTER, CARTRIDGE	5000670735	P550286	1 ROTOR FOR OIL CENTRIFUGE
LUBE FILTER, SPIN-ON FULL FLOW	5000133555	P553191	2

**RENAULT VI
PREMIUM ROUTE HR370 DCI**
w/ Engine : RENAULT VI DCI 11
(266 kW - 361 hp) - (11/01 => 05/06)

Serial N°:			
AIR DRYER, SPIN-ON	5001865037	P952185	1
AIR DRYER, SPIN-ON	5001865404	P951415	1
AIR FILTER, PRIMARY RADIALSEAL	5010230841	P780622	1
AIR FILTER, SAFETY RADIALSEAL	5010317187	P780624	1 USE WITH P780622
AIR FILTER, PRIMARY RADIALSEAL	5001865723	P785522	1 FLAME RETARDANT VERSION
AIR FILTER, PRIMARY RADIALSEAL	5010230916	P780621	1
AIR FILTER, SAFETY RADIALSEAL	5010269584	P780623	1 USE WITH P780621
AIR FILTER, PRIMARY RADIALSEAL	5001865725	P785530	1 FLAME RETARDANT VERSION
FUEL FILTER, SPIN-ON	5001853860	P550004	2
HYDRAULIC FILTER, CARTRIDGE	5000814407	P550309	1
HYDRAULIC FILTER, SPIN-ON	5010372044	P502407	1 GEARBOX
LUBE FILTER, CARTRIDGE	5001858001	P550287	1 ROTOR FOR OIL CENTRIFUGE
LUBE FILTER, SPIN-ON FULL FLOW	5000133555	P553191	2

Description	OE Number Donaldson	Qty	Note / or Serial Nbr
RENAULT VI PREMIUM ROUTE HR370 DXI w/ Engine : RENAULT VI DXI 11 EURO 4, EURO 5 (272 kW - 370 hp) - (05/06 =>)			
Serial N°:			
FUEL/WATER SEPARATOR SPIN-ON	7420745605	P551066	1
AIR DRYER, SPIN-ON	5001865037	P952185	1
AIR DRYER, SPIN-ON	5001865404	P951415	1
AIR FILTER, PANEL VENTILATION	7485134455	P789294	1
AIR FILTER, PRIMARY RADIALSEAL	5001865723	P785522	1 FLAME RETARDANT VERSION
AIR FILTER, SAFETY RADIALSEAL	5010317187	P780624	1
ADBLUE FILTER KIT	7420877950	X770734	1 DENOX 2.0 ADBLUE®
FUEL FILTER, SPIN-ON	7420541381	P550529	1
FUEL/WATER SEPARATOR SPIN-ON	7420998346	P550913	1
LUBE FILTER, CARTRIDGE	7401521527	P550633	1 TO 08/07
HYDRAULIC FILTER, SPIN-ON	5010372044	P502407	1 GEARBOX
HYDRAULIC FILTER, CARTRIDGE	5000814407	P550309	1
LUBE FILTER, SPIN-ON BYPASS	5000812484	P550425	1 SECONDARY FLOW
LUBE FILTER, SPIN-ON FULL FLOW	5001846641	P550519	2 LONG-LIFE FILTER

**RENAULT VI
PREMIUM ROUTE HR380 DXI**
w/ Engine : RENAULT VI DXI 11 EURO 3, EURO 4,
(280 kW - 380 hp) - (10/05 =>)

Serial N°:			
FUEL/WATER SEPARATOR SPIN-ON	7420745605	P551066	1
AIR DRYER, SPIN-ON	5001865037	P952185	1
AIR DRYER, SPIN-ON	5001865404	P951415	1
AIR FILTER, PANEL VENTILATION	7485134455	P789294	1 FROM 05/06
AIR FILTER, PRIMARY RADIALSEAL	5001865723	P785522	1 FLAME RETARDANT VERSION
AIR FILTER, SAFETY RADIALSEAL	5010317187	P780624	1
ADBLUE FILTER KIT	7420877950	X770734	1 DENOX 2.0 ADBLUE®
FUEL FILTER, SPIN-ON	7420541381	P550529	1
FUEL/WATER SEPARATOR SPIN-ON	7420998346	P550913	1
HYDRAULIC FILTER, SPIN-ON	5010372044	P502407	1 GEARBOX
HYDRAULIC FILTER, CARTRIDGE	5000814407	P550309	1
LUBE FILTER, CARTRIDGE	7401521527	P550633	1 TO 08/07
LUBE FILTER, SPIN-ON BYPASS	5000812484	P550425	1 SECONDARY FLOW
LUBE FILTER, SPIN-ON FULL FLOW	5001846641	P550519	2 LONG-LIFE FILTER

**RENAULT VI
PREMIUM ROUTE HR385**
w/ Engine : RENAULT VI MIDR 06.23.56
(280 kW - 381 hp) - (04/96 => 12/01)

Serial N°:			
AIR DRYER, SPIN-ON	5001865037	P952185	1
AIR DRYER, SPIN-ON	5001865404	P951415	1
AIR FILTER, PRIMARY RADIALSEAL	5010230841	P780622	1
AIR FILTER, SAFETY RADIALSEAL	5010317187	P780624	1
AIR FILTER, PRIMARY RADIALSEAL	5001865723	P785522	1 FLAME RETARDANT VERSION
FUEL/WATER SEPARATOR SPIN-ON	5010359706	P550496	2 LONG-LIFE FILTER
FUEL/WATER SEPARATOR SPIN-ON	0870017560	P550491	2
HYDRAULIC FILTER, CARTRIDGE	5000814407	P550309	1 CHECK OE PART NO.
HYDRAULIC FILTER, SPIN-ON	5010372044	P502407	1 GEARBOX
LUBE FILTER, CARTRIDGE	5000670735	P550286	1 ROTOR FOR OIL CENTRIFUGE
LUBE FILTER, SPIN-ON FULL FLOW	5000133555	P553191	2

**RENAULT VI
PREMIUM ROUTE HR400**
w/ Engine : RENAULT VI MIDR 06.23.56
(287 kW - 392 hp) - (01/99 => 12/01)

Serial N°:			
AIR DRYER, SPIN-ON	5001865037	P952185	1
AIR DRYER, SPIN-ON	5001865404	P951415	1
AIR FILTER, PRIMARY RADIALSEAL	5010230841	P780622	1
AIR FILTER, SAFETY RADIALSEAL	5010317187	P780624	1
AIR FILTER, PRIMARY RADIALSEAL	5001865723	P785522	1 FLAME RETARDANT VERSION
FUEL/WATER SEPARATOR SPIN-ON	5010359706	P550496	2 LONG-LIFE FILTER
FUEL/WATER SEPARATOR SPIN-ON	0870017560	P550491	2
HYDRAULIC FILTER, CARTRIDGE	5000814407	P550309	1 CHECK OE PART NO.
HYDRAULIC FILTER, SPIN-ON	5010372044	P502407	1 GEARBOX
LUBE FILTER, CARTRIDGE	5000670735	P550286	1 ROTOR FOR OIL CENTRIFUGE
LUBE FILTER, SPIN-ON FULL FLOW	5000133555	P553191	2

Description	OE Number Donaldson	Qty	Note / or Serial Nbr
Serial N°:			
AIR DRYER, SPIN-ON	5001865037	P952185	1
AIR DRYER, SPIN-ON	5001865404	P951415	1
AIR FILTER, PRIMARY RADIALSEAL	5010230916	P780621	1
AIR FILTER, SAFETY RADIALSEAL	5010269584	P780623	1 USE WITH P780621
AIR FILTER, PRIMARY RADIALSEAL	5001865725	P785530	1 FLAME RETARDANT VERSION
AIR FILTER, PRIMARY RADIALSEAL	5010230841	P780622	1 CHECK OE PART NO.
AIR FILTER, SAFETY RADIALSEAL	5010317187	P780624	1 CHECK OE PART NO.
AIR FILTER, PRIMARY RADIALSEAL	5001865723	P785522	1 FLAME RETARDANT VERSION
FUEL/WATER SEPARATOR SPIN-ON	0870017560	P550491	2
FUEL/WATER SEPARATOR SPIN-ON	5010359706	P550496	2 LONG-LIFE FILTER
HYDRAULIC FILTER, CARTRIDGE	5000814407	P550309	1 CHECK OE PART NO.
HYDRAULIC FILTER, SPIN-ON	5010372044	P502407	1 GEARBOX
LUBE FILTER, SPIN-ON FULL FLOW	5000133555	P553191	2

**RENAULT VI
PREMIUM ROUTE HR410 DXI**
w/ Engine : RENAULT VI DXI 11 EURO 4, EURO 5
(302 kW - 410 hp) - (05/06 =>)

Serial N°:			
FUEL/WATER SEPARATOR SPIN-ON	7420745605	P551066	1
AIR DRYER, SPIN-ON	5001865037	P952185	1
AIR DRYER, SPIN-ON	5001865404	P951415	1
AIR FILTER, PANEL VENTILATION	7485134455	P789294	1
AIR FILTER, PRIMARY RADIALSEAL	5001865723	P785522	1 FLAME RETARDANT VERSION
AIR FILTER, SAFETY RADIALSEAL	5010317187	P780624	1
ADBLUE FILTER KIT	7420877950	X770734	1 DENOX 2.0 ADBLUE®
FUEL FILTER, SPIN-ON	7420541381	P550529	1
FUEL/WATER SEPARATOR SPIN-ON	7420998346	P550913	1
HYDRAULIC FILTER, CARTRIDGE	5000814407	P550309	1
HYDRAULIC FILTER, SPIN-ON	5010372044	P502407	1 GEARBOX
LUBE FILTER, CARTRIDGE	7401521527	P550633	1 TO 08/07
LUBE FILTER, SPIN-ON BYPASS	5000812484	P550425	1 SECONDARY FLOW
LUBE FILTER, SPIN-ON FULL FLOW	5001846641	P550519	2 LONG-LIFE FILTER

**RENAULT VI
PREMIUM ROUTE HR420 DCI**
w/ Engine : RENAULT VI DCI 11B
(303 kW - 412 hp) - (05/00 => 05/06)

Serial N°:			
AIR DRYER, SPIN-ON	5001865037	P952185	1
AIR DRYER, SPIN-ON	5001865404	P951415	1
AIR FILTER, PANEL VENTILATION	7485134455	P789294	1 FROM 05/06
AIR FILTER, PRIMARY RADIALSEAL	5010230841	P780622	1
AIR FILTER, SAFETY RADIALSEAL	5010317187	P780624	1
AIR FILTER, PRIMARY RADIALSEAL	5001865723	P785522	1 FLAME RETARDANT VERSION
FUEL FILTER, SPIN-ON	5001853860	P550004	2
HYDRAULIC FILTER, CARTRIDGE	5000814407	P550309	1
HYDRAULIC FILTER, SPIN-ON	5010372044	P502407	1 GEARBOX
LUBE FILTER, CARTRIDGE	5001858001	P550287	1 ROTOR FOR OIL CENTRIFUGE
LUBE FILTER, SPIN-ON FULL FLOW	5000133555	P553191	2

**RENAULT VI
PREMIUM ROUTE HR430 DXI**
w/ Engine : RENAULT VI DXI 11 EURO 4, EURO 5
(316 kW - 430 hp) - (06/09 =>)

Serial N°:			
FUEL/WATER SEPARATOR SPIN-ON	7420745605	P551066	1
AIR DRYER, SPIN-ON	5001865037	P952185	1
AIR DRYER, SPIN-ON	5001865404	P951415	1
AIR FILTER, PANEL VENTILATION	7485134455	P789294	1
AIR FILTER, PRIMARY RADIALSEAL	5001865723	P785522	1 FLAME RETARDANT VERSION
AIR FILTER, SAFETY RADIALSEAL	5010317187	P780624	1
ADBLUE FILTER KIT	7420877950	X770734	1 DENOX 2.0 ADBLUE®
FUEL FILTER, SPIN-ON	7420541381	P550529	1
FUEL/WATER SEPARATOR SPIN-ON	7420998346	P550913	1
HYDRAULIC FILTER, CARTRIDGE	5000814407	P550309	1
HYDRAULIC FILTER, SPIN-ON	5010372044	P502407	1 GEARBOX
LUBE FILTER, SPIN-ON BYPASS	5000812484	P550425	1 SECONDARY FLOW

Description	OE Number Donaldson	Qty	Note / or Serial Nbr
LUBE FILTER, SPIN-ON FULL FLOW	5001846641	P550519	2 LONG-LIFE FILTER
RENAULT VI PREMIUM ROUTE HR440 DXI w/ Engine : RENAULT VI DXI 11 EURO 3, EURO 4, (324 kW - 436 hp) - (10/05 =>)			
Serial N°:			
FUEL/WATER SEPARATOR SPIN-ON	7420745605	P551066	1
AIR DRYER, SPIN-ON	5001865037	P952185	1
AIR DRYER, SPIN-ON	5001865404	P951415	1
AIR FILTER, PANEL VENTILATION	7485134455	P789294	1 FROM 05/06
AIR FILTER, PRIMARY RADIALSEAL	5001865723	P785522	1 FLAME RETARDANT VERSION
AIR FILTER, SAFETY RADIALSEAL	5010317187	P780624	1
ADBLUE FILTER KIT	7420877950	X770734	1 DENOX 2.0 ADBLUE®
FUEL FILTER, SPIN-ON	7420541381	P550529	1
FUEL/WATER SEPARATOR SPIN-ON	7420998346	P550913	1
FUEL/WATER SEPARATOR SPIN-ON	7420514654	P559628	1
HYDRAULIC FILTER, CARTRIDGE	5000814407	P550309	1
HYDRAULIC FILTER, SPIN-ON	5010372044	P502407	1 GEARBOX
LUBE FILTER, CARTRIDGE	7401521527	P550633	1 TO 08/07
LUBE FILTER, SPIN-ON BYPASS	5000812484	P550425	1 SECONDARY FLOW
LUBE FILTER, SPIN-ON FULL FLOW	5001846641	P550519	2 LONG-LIFE FILTER

**RENAULT VI
PREMIUM ROUTE HR450 DXI**
w/ Engine : RENAULT VI DXI 11 EURO 4, EURO 5
(331 kW - 450 hp) - (05/06 =>)

Serial N°:			
FUEL/WATER SEPARATOR SPIN-ON	7420745605	P551066	1
AIR DRYER, SPIN-ON	5001865037	P952185	1
AIR DRYER, SPIN-ON	5001865404	P951415	1
AIR FILTER, PANEL VENTILATION	7485134455	P789294	1
AIR FILTER, PRIMARY RADIALSEAL	5001865723	P785522	1 FLAME RETARDANT VERSION
AIR FILTER, SAFETY RADIALSEAL	5010317187	P780624	1
ADBLUE FILTER KIT	7420877950	X770734	1 DENOX 2.0 ADBLUE®
FUEL FILTER, SPIN-ON	7420541381	P550529	1
FUEL/WATER SEPARATOR SPIN-ON	7420998346	P550913	1
HYDRAULIC FILTER, CARTRIDGE	5000814407	P550309	1
HYDRAULIC FILTER, SPIN-ON	5010372044	P502407	1 GEARBOX
LUBE FILTER, CARTRIDGE	7401521527	P550633	1 TO 08/07
LUBE FILTER, SPIN-ON BYPASS	5000812484	P550425	1 SECONDARY FLOW
LUBE FILTER, SPIN-ON FULL FLOW	5001846641	P550519	2 LONG-LIFE FILTER

**RENAULT VI
PREMIUM ROUTE HR460 DXI**
w/ Engine : RENAULT VI DXI 11 EURO 4, EURO 5
(339 kW - 460 hp) - (06/09 =>)

Serial N°:			
FUEL/WATER SEPARATOR SPIN-ON	7420745605	P551066	1
AIR DRYER, SPIN-ON	5001865037	P952185	1
AIR DRYER, SPIN-ON	5001865404	P951415	1
AIR FILTER, PANEL VENTILATION	7485134455	P789294	1
AIR FILTER, PRIMARY RADIALSEAL	5001865723	P785522	1 FLAME RETARDANT VERSION
AIR FILTER, SAFETY RADIALSEAL	5010317187	P780624	1
ADBLUE FILTER KIT	7420877950	X770734	1 DENOX 2.0 ADBLUE®
FUEL FILTER, SPIN-ON	7420541381	P550529	1
FUEL/WATER SEPARATOR SPIN-ON	7420998346	P550913	1
HYDRAULIC FILTER, CARTRIDGE	5000814407	P550309	1
HYDRAULIC FILTER, SPIN-ON	5010372044	P502407	1 GEARBOX
LUBE FILTER, SPIN-ON BYPASS	5000812484	P550425	1 SECONDARY FLOW
LUBE FILTER, SPIN-ON FULL FLOW	5001846641	P550519	2 LONG-LIFE FILTER

PS SERIES

**RENAULT VI
PS30B-T 6x4**
w/ Engine : MAN D2566 MTSF
(206 kW - 280 hp) - (10/77 => 06/80)

Description	OE Number Donaldson	Qty	Note / or Serial Nbr
-------------	---------------------	-----	----------------------

Serial N°:

FUEL FILTER, CARTRIDGE	5984520800	P550861	1
LUBE FILTER, CARTRIDGE	5000043298	P550041	1

PUNCHER

RENAULT VI 270.18 dCi

w/ Engine : **RENAULT VI** DCI 6
(195 kW - 265 hp) - (09/02 =>)

Serial N°:

AIR DRYER, SPIN-ON	5001843522	P783753	1	
AIR FILTER, PRIMARY ROUND	5000242503	P771508	1	
AIR FILTER, SAFETY	5000802978	P776696	1	
AIR FILTER, PRIMARY RADIALSEAL	5010315990	P782137	1	L = 373 mm
AIR FILTER, PRIMARY RADIALSEAL	5010230841	P780622	1	L = 464 mm
AIR FILTER, SAFETY RADIALSEAL	5010317187	P780624	1	
AIR FILTER, PRIMARY RADIALSEAL	5001865723	P785522	1	FLAME RETARDANT VERSION
FUEL FILTER, SPIN-ON	5001853860	P550004	2	
HYDRAULIC FILTER, CARTRIDGE	5000814407	P550309	1	
LUBE FILTER, SPIN-ON FULL FLOW	5000133555	P553191	1	

RENAULT VI 270.19 dCi

w/ Engine : **RENAULT VI** DCI 6
(195 kW - 265 hp) - (09/02 =>)

Serial N°:

AIR DRYER, SPIN-ON	5001843522	P783753	1	
AIR FILTER, PRIMARY ROUND	5000242503	P771508	1	
AIR FILTER, SAFETY	5000802978	P776696	1	
AIR FILTER, PRIMARY RADIALSEAL	5010315990	P782137	1	L = 373 mm
AIR FILTER, PRIMARY RADIALSEAL	5010230841	P780622	1	L = 464 mm
AIR FILTER, SAFETY RADIALSEAL	5010317187	P780624	1	
AIR FILTER, PRIMARY RADIALSEAL	5001865723	P785522	1	FLAME RETARDANT VERSION
FUEL FILTER, SPIN-ON	5001853860	P550004	2	
HYDRAULIC FILTER, CARTRIDGE	5000814407	P550309	1	
LUBE FILTER, SPIN-ON FULL FLOW	5000133555	P553191	1	

RENAULT VI 270.26 dCi

w/ Engine : **RENAULT VI** DCI 6
(195 kW - 265 hp) - (09/02 =>)

Serial N°:

AIR DRYER, SPIN-ON	5001843522	P783753	1	
AIR FILTER, PRIMARY ROUND	5000242503	P771508	1	
AIR FILTER, SAFETY	5000802978	P776696	1	
AIR FILTER, PRIMARY RADIALSEAL	5010315990	P782137	1	L = 373 mm
AIR FILTER, PRIMARY RADIALSEAL	5010230841	P780622	1	L = 464 mm
AIR FILTER, SAFETY RADIALSEAL	5010317187	P780624	1	
AIR FILTER, PRIMARY RADIALSEAL	5001865723	P785522	1	FLAME RETARDANT VERSION
FUEL FILTER, SPIN-ON	5001853860	P550004	2	
HYDRAULIC FILTER, CARTRIDGE	5000814407	P550309	1	
LUBE FILTER, SPIN-ON FULL FLOW	5000133555	P553191	1	

R SERIES

RENAULT VI R310

w/ Engine : **RENAULT VI** MIDR 06.35.40C
(00 kW - 00 hp) - (10/80 => 03/89)

Serial N°:

AIR FILTER, PRIMARY ROUND	5000819342	P771519	1	
AIR FILTER, PRIMARY ROUND	0003564110	P181007	1	CHECK OE PART NO.
FUEL FILTER, CARTRIDGE	7701010100	P556245	1	
FUEL/WATER SEPARATOR SPIN-ON	0870017560	P550491	2	
HYDRAULIC FILTER, SPIN-ON	5010372044	P502407	1	GEARBOX FROM 09/84
LUBE FILTER, SPIN-ON FULL FLOW	5000670670	P550317	2	
LUBE FILTER, SPIN-ON FULL FLOW	5000789225	P550318	1	GEARBOX TO 08/84

RENAULT VI R330

w/ Engine : **RENAULT VI** MIDR 06.20.45E
(00 kW - 00 hp) - (05/88 => 05/91)

Description	OE Number Donaldson	Qty	Note / or Serial Nbr
-------------	---------------------	-----	----------------------

Serial N°:

AIR FILTER, PRIMARY ROUND	5010064371	P775804	1	
AIR FILTER, SAFETY	5010064372	P775803	1	
FUEL/WATER SEPARATOR SPIN-ON	0870017560	P550491	2	
HYDRAULIC FILTER, SPIN-ON	5010372044	P502407	1	GEARBOX
LUBE FILTER, CARTRIDGE	5000670735	P550286	1	ROTOR FOR OIL CENTRIFUGE
LUBE FILTER, SPIN-ON FULL FLOW	5000133555	P553191	2	

RENAULT VI R340

w/ Engine : **RENAULT VI** MIDR 06.35.40G
(00 kW - 00 hp) - (03/86 => 01/90)

Serial N°:

AIR FILTER, PRIMARY ROUND	5000819342	P771519	1	
AIR FILTER, PRIMARY ROUND	0003564110	P181007	1	CHECK OE PART NO.
FUEL/WATER SEPARATOR SPIN-ON	0870017560	P550491	2	
HYDRAULIC FILTER, SPIN-ON	5010372044	P502407	1	GEARBOX
LUBE FILTER, SPIN-ON FULL FLOW	5000133555	P553191	2	

RENAULT VI R350

w/ Engine : **RENAULT VI** MIDR 06.35.40G
(00 kW - 00 hp) - (01/90 => 12/91)

Serial N°:

AIR DRYER, SPIN-ON	5000295421	P781466	1	
AIR DRYER, SPIN-ON	5001865037	P952185	1	
AIR FILTER, PRIMARY ROUND	5000819342	P771519	1	
AIR FILTER, PRIMARY ROUND	0003564110	P181007	1	CHECK OE PART NO.
FUEL/WATER SEPARATOR SPIN-ON	0870017560	P550491	2	
HYDRAULIC FILTER, SPIN-ON	5010372044	P502407	1	GEARBOX
LUBE FILTER, CARTRIDGE	5000670735	P550286	1	ROTOR FOR OIL CENTRIFUGE
LUBE FILTER, SPIN-ON FULL FLOW	5000133555	P553191	2	

RENAULT VI R357

w/ Engine : **RENAULT VI** MIDR 06.35.40H
(00 kW - 00 hp) - (01/86 => 01/90)

Serial N°:

AIR FILTER, PRIMARY ROUND	5000819342	P771519	1	
FUEL/WATER SEPARATOR SPIN-ON	0870017560	P550491	2	
HYDRAULIC FILTER, CARTRIDGE	5000814407	P550309	1	
HYDRAULIC FILTER, SPIN-ON	5010372044	P502407	1	GEARBOX
LUBE FILTER, SPIN-ON FULL FLOW	5000670670	P550317	2	

RENAULT VI R360

w/ Engine : **RENAULT VI** MIVS 08.35.30
(00 kW - 00 hp) - (10/80 => 06/84)

Serial N°:

AIR FILTER, PRIMARY ROUND	5000819342	P771519	1	
AIR FILTER, PRIMARY ROUND	0003564110	P181007	1	CHECK OE PART NO.
FUEL/WATER SEPARATOR SPIN-ON	0870017560	P550491	2	
LUBE FILTER, SPIN-ON FULL FLOW	5000670670	P550317	2	
LUBE FILTER, SPIN-ON FULL FLOW	5000789225	P550318	1	GEARBOX

RENAULT VI R365

w/ Engine : **RENAULT VI** MIDR 06.35.40H
(00 kW - 00 hp) - (10/87 => 05/90)

Serial N°:

AIR FILTER, PRIMARY ROUND	0003564110	P181007	1	
AIR FILTER, PRIMARY ROUND	5000819342	P771519	1	
FUEL/WATER SEPARATOR SPIN-ON	0870017560	P550491	2	
HYDRAULIC FILTER, SPIN-ON	5010372044	P502407	1	GEARBOX
LUBE FILTER, SPIN-ON FULL FLOW	5000133555	P553191	2	

RENAULT VI R370

w/ Engine : **RENAULT VI** MIVS 08.35.30F
(00 kW - 00 hp) - (10/83 => 07/85)

Description	OE Number Donaldson	Qty	Note / or Serial Nbr
Serial N°:			
AIR FILTER, PRIMARY ROUND	5000819342	P771519	1
AIR FILTER, PRIMARY ROUND	0003564110	P181007	1 CHECK OE PART NO.
FUEL/WATER SEPARATOR SPIN-ON	0870017560	P550491	2
HYDRAULIC FILTER, SPIN-ON	5010372044	P502407	1 GEARBOX FROM 09/84
LUBE FILTER, SPIN-ON FULL FLOW	5000670670	P550317	2
LUBE FILTER, SPIN-ON FULL FLOW	5000789225	P550318	1 GEARBOX TO 08/84

RENAULT VI R380

w/ Engine : RENAULT VI MIDR 06.35.40H
(00 kW - 00 hp) - (01/90 => 12/91)

Serial N°:			
AIR DRYER, SPIN-ON	5001865037	P952185	1
AIR DRYER, SPIN-ON	5000295421	P781466	1
AIR FILTER, PRIMARY ROUND	0003564110	P181007	1
AIR FILTER, PRIMARY ROUND	5000819342	P771519	1 CHECK OE PART NO.
FUEL/WATER SEPARATOR SPIN-ON	0870017560	P550491	2
HYDRAULIC FILTER, SPIN-ON	5010372044	P502407	1 GEARBOX
LUBE FILTER, CARTRIDGE	5000670735	P550286	1 ROTOR FOR OIL CENTRIFUGE
LUBE FILTER, SPIN-ON FULL FLOW	5000133555	P553191	2

RENAULT VI R390

w/ Engine : RENAULT VI MIVR 08.35.30C
(00 kW - 00 hp) - (07/85 => 03/89)

Serial N°:			
AIR FILTER, PRIMARY ROUND	5000819342	P771519	1
FUEL/WATER SEPARATOR SPIN-ON	0870017560	P550491	2
HYDRAULIC FILTER, SPIN-ON	5010372044	P502407	1 GEARBOX
LUBE FILTER, SPIN-ON FULL FLOW	5000670670	P550317	2

RENAULT VI R420

w/ Engine : RENAULT VI MIVR 08.35.30G
(00 kW - 00 hp) - (10/88 => 10/91)

Serial N°:			
AIR FILTER, PRIMARY ROUND	5000819342	P771519	1
FUEL/WATER SEPARATOR SPIN-ON	0870017560	P550491	2
HYDRAULIC FILTER, SPIN-ON	5010372044	P502407	1 GEARBOX
LUBE FILTER, SPIN-ON FULL FLOW	5000133555	P553191	2

S SERIES

RENAULT VI S1000

w/ Engine : PERKINS 6.354
(00 kW - 00 hp) - (=> 06/80)

Serial N°:			
FUEL FILTER, CARTRIDGE	7701010100	P556245	1
LUBE FILTER, CARTRIDGE	0003082658	P550185	1

RENAULT VI S105

w/ Engine : FULGUR F646
(00 kW - 00 hp) - (=> 06/80)

Serial N°:			
FUEL FILTER, CARTRIDGE	5984520800	P550861	1
LUBE FILTER, CARTRIDGE	0024151104	P550766	1

RENAULT VI S16

w/ Engine : RENAULT VI 580
(00 kW - 00 hp) - (=> 06/80)

Serial N°:			
FUEL FILTER, CARTRIDGE	7701010100	P556245	1

RENAULT VI S24

w/ Engine : RENAULT VI 580
(00 kW - 00 hp) - (=> 06/80)

Serial N°:			
FUEL FILTER, CARTRIDGE	7701010100	P556245	1

RENAULT VI S45

w/ Engine : FULGUR F646
(00 kW - 00 hp) - (=> 06/80)

Serial N°:			
FUEL FILTER, CARTRIDGE	5984520800	P550861	1
LUBE FILTER, CARTRIDGE	0024151104	P550766	1

Description	OE Number Donaldson	Qty	Note / or Serial Nbr
RENAULT VI S5			
w/ Engine : RENAULT VI 591 (00 kW - 00 hp) - (=> 06/80)			
Serial N°:			
FUEL FILTER, CARTRIDGE	7701010100	P556245	1

RENAULT VI S53

w/ Engine : FULGUR F646
(00 kW - 00 hp) - (=> 06/80)

Serial N°:			
FUEL FILTER, CARTRIDGE	5984520800	P550861	1
LUBE FILTER, CARTRIDGE	0024151104	P550766	1

RENAULT VI S6

w/ Engine : PERKINS 6.354
(00 kW - 00 hp) - (=> 06/80)

Serial N°:			
FUEL FILTER, CARTRIDGE	7701010100	P556245	1
LUBE FILTER, CARTRIDGE	0003082658	P550185	1

w/ Engine : RENAULT VI 591
(00 kW - 00 hp) - (=> 06/80)

Serial N°:			
FUEL FILTER, CARTRIDGE	7701010100	P556245	1

RENAULT VI S7

w/ Engine : PERKINS 6.354
(00 kW - 00 hp) - (=> 06/80)

Serial N°:			
FUEL FILTER, CARTRIDGE	7701010100	P556245	1
LUBE FILTER, CARTRIDGE	0003082658	P550185	1

RENAULT VI S8

w/ Engine : PERKINS 6.354
(00 kW - 00 hp) - (=> 06/80)

Serial N°:			
FUEL FILTER, CARTRIDGE	7701010100	P556245	1
LUBE FILTER, CARTRIDGE	0003082658	P550185	1

RENAULT VI S800

w/ Engine : PERKINS 6.354
(00 kW - 00 hp) - (=> 06/80)

Serial N°:			
FUEL FILTER, CARTRIDGE	7701010100	P556245	1
LUBE FILTER, CARTRIDGE	0003082658	P550185	1

RENAULT VI S9

w/ Engine : FULGUR F646
(00 kW - 00 hp) - (=> 06/80)

Serial N°:			
FUEL FILTER, CARTRIDGE	5984520800	P550861	1
LUBE FILTER, CARTRIDGE	0024151104	P550766	1

SB SERIES

RENAULT VI SB2

w/ Engine : RENAULT VI 599
(40 kW - 54 hp) - (=> 06/80)

Serial N°:			
FUEL FILTER, CARTRIDGE	7701010100	P556245	1 CHECK OE PART NO.

w/ Engine : RENAULT VI 817 DIESEL
(40 kW - 54 hp) - (=> 06/80)

Serial N°:			
FUEL FILTER, CARTRIDGE	7701010100	P556245	1 CHECK OE PART NO.
LUBE FILTER, SPIN-ON FULL FLOW	0005151017	P550006	1

RENAULT VI SB2 TRAFIC

w/ Engine : RENAULT VI 599-04
(51 kW - 70 hp) - (10/66 => 06/70)

Serial N°:			
FUEL FILTER, CARTRIDGE	7701010100	P556245	1 CHECK OE PART NO.

SM SERIES

RENAULT VI SM10

w/ Engine : MAN D0846

Description	OE Number Donaldson	Qty	Note / or Serial Nbr
-------------	---------------------	-----	----------------------

(132 kW - 180 hp) - (01/72 => 10/79)

Serial N°:

FUEL FILTER, CARTRIDGE	0854806000	P550860	1 PRE-FILTER
FUEL FILTER, CARTRIDGE	0000870159	P550060	1

w/ Engine : MAN D2146HM
(00 kW - 00 hp) - (10/67 => 12/74)

Serial N°:

FUEL FILTER, CARTRIDGE	0024152004	P550061	1 PRE-FILTER
FUEL FILTER, CARTRIDGE	5984520800	P550861	1

RENAULT VI SM12

w/ Engine : MAN D0846
(132 kW - 180 hp) - (01/72 => 10/79)

Serial N°:

FUEL FILTER, CARTRIDGE	5984520800	P550861	1 CHECK OE PART NO.
FUEL FILTER, CARTRIDGE	0000870159	P550060	1

RENAULT VI SM12S

w/ Engine : MAN D2146HM
(00 kW - 00 hp) - (10/67 => 12/74)

Serial N°:

FUEL FILTER, CARTRIDGE	0024152004	P550061	1 PRE-FILTER
FUEL FILTER, CARTRIDGE	5984520800	P550861	1

RENAULT VI SM170

w/ Engine : MAN D0846
(132 kW - 180 hp) - (01/72 => 10/79)

Serial N°:

FUEL FILTER, CARTRIDGE	5984520800	P550861	1 CHECK OE PART NO.
FUEL FILTER, CARTRIDGE	0000870159	P550060	1

RENAULT VI SM180H17

w/ Engine : MAN D0846
(118 kW - 160 hp) - (04/71 => 12/74)

Serial N°:

FUEL FILTER, CARTRIDGE	5984520800	P550861	1 CHECK OE PART NO.
FUEL FILTER, CARTRIDGE	0000870159	P550060	1

RENAULT VI SM200

w/ Engine : MAN D2156
(173 kW - 235 hp) - (04/71 => 12/74)

Serial N°:

FUEL FILTER, CARTRIDGE	0024152004	P550061	1 PRE-FILTER
FUEL FILTER, CARTRIDGE	5984520800	P550861	1

RENAULT VI SM21.180

w/ Engine : MAN D0846 HMN
(00 kW - 00 hp) - (10/67 => 12/74)

Serial N°:

FUEL FILTER, CARTRIDGE	5984520800	P550861	1 CHECK OE PART NO.
FUEL FILTER, CARTRIDGE	0000870159	P550060	1

RENAULT VI SM21.240

w/ Engine : MAN D2156
(173 kW - 235 hp) - (01/73 => 06/80)

Serial N°:

FUEL FILTER, CARTRIDGE	5984520800	P550861	1 CHECK OE PART NO.
FUEL FILTER, CARTRIDGE	0000870159	P550060	1

RENAULT VI SM240

w/ Engine : MAN D2156
(173 kW - 235 hp) - (04/71 => 12/74)

Serial N°:

FUEL FILTER, CARTRIDGE	0024152004	P550061	1 PRE-FILTER
FUEL FILTER, CARTRIDGE	5984520800	P550861	1

RENAULT VI SM260

w/ Engine : MAN D2356
(188 kW - 255 hp) - (01/72 => 06/80)

Serial N°:

FUEL FILTER, CARTRIDGE	0024152004	P550061	1 PRE-FILTER
FUEL FILTER, CARTRIDGE	5984520800	P550861	1

RENAULT VI SM280TU

w/ Engine : MAN D2156
(210 kW - 285 hp) - (04/73 => 06/80)

Description	OE Number Donaldson	Qty	Note / or Serial Nbr
-------------	---------------------	-----	----------------------

Serial N°:

FUEL FILTER, CARTRIDGE	0024152004	P550061	1 PRE-FILTER
FUEL FILTER, CARTRIDGE	5984520800	P550861	1

RENAULT VI SM300

w/ Engine : MAN D2658 M41
(224 kW - 305 hp) - (01/71 => 12/76)

Serial N°:

FUEL FILTER, CARTRIDGE	0024152004	P550061	1 PRE-FILTER
FUEL FILTER, CARTRIDGE	5984520800	P550861	1
LUBE FILTER, CARTRIDGE	7701009924	P554925	1

RENAULT VI SM320

w/ Engine : MAN D2858 M4
(224 kW - 304 hp) - (01/72 => 12/74)

Serial N°:

FUEL FILTER, CARTRIDGE	0024152004	P550061	1 PRE-FILTER
FUEL FILTER, CARTRIDGE	5984520800	P550861	1
LUBE FILTER, CARTRIDGE	7701009924	P554925	1

RENAULT VI SM340V

w/ Engine : MAN D2858 M4
(246 kW - 335 hp) - (01/74 => 06/80)

Serial N°:

FUEL FILTER, CARTRIDGE	0024152004	P550061	1 PRE-FILTER
FUEL FILTER, CARTRIDGE	5984520800	P550861	1
LUBE FILTER, CARTRIDGE	7701009924	P554925	1

RENAULT VI SM5

w/ Engine : RENAULT VI 712-0-02
(74 kW - 100 hp) - (10/67 => 02/73)

Serial N°:

FUEL FILTER, CARTRIDGE	7701010100	P556245	1 CHECK OE PART NO.
------------------------	------------	---------	---------------------

w/ Engine : RENAULT VI 720-01-02
(74 kW - 100 hp) - (04/73 => 06/80)

Serial N°:

FUEL FILTER, CARTRIDGE	7701010100	P556245	1 CHECK OE PART NO.
LUBE FILTER, SPIN-ON FULL FLOW	0005151017	P550006	1

RENAULT VI SM6

w/ Engine : RENAULT VI 597.02
(93 kW - 126 hp) - (10/67 => 12/70)

Serial N°:

FUEL FILTER, CARTRIDGE	7701010100	P556245	1 CHECK OE PART NO.
LUBE FILTER, SPIN-ON FULL FLOW	0005151017	P550006	1

RENAULT VI SM6A

w/ Engine : RENAULT VI 597
(99 kW - 135 hp) - (01/71 => 06/80)

Serial N°:

FUEL FILTER, CARTRIDGE	7701010100	P556245	1 CHECK OE PART NO.
LUBE FILTER, SPIN-ON FULL FLOW	0005151017	P550006	1

RENAULT VI SM7

w/ Engine : RENAULT VI 597.02
(110 kW - 150 hp) - (10/67 => 12/70)

Serial N°:

FUEL FILTER, CARTRIDGE	7701010100	P556245	1 CHECK OE PART NO.
LUBE FILTER, SPIN-ON FULL FLOW	0005151017	P550006	1

w/ Engine : RENAULT VI 797-10
(110 kW - 150 hp) - (10/67 => 12/70)

Serial N°:

FUEL FILTER, CARTRIDGE	7701010100	P556245	1 CHECK OE PART NO.
LUBE FILTER, SPIN-ON FULL FLOW	0005151017	P550006	1

RENAULT VI SM8

w/ Engine : RENAULT VI 597
(99 kW - 135 hp) - (01/71 => 06/80)

Serial N°:

FUEL FILTER, CARTRIDGE	7701010100	P556245	1 CHECK OE PART NO.
LUBE FILTER, SPIN-ON FULL FLOW	0005151017	P550006	1

w/ Engine : RENAULT VI 597.02
(99 kW - 135 hp) - (10/67 => 12/70)

Description	OE Number Donaldson	Qty	Note / or Serial Nbr
-------------	---------------------	-----	----------------------

Serial N°:

FUEL FILTER, CARTRIDGE	7701010100	P556245	1	CHECK OE PART NO.
LUBE FILTER, SPIN-ON FULL FLOW	0005151017	P550006	1	

w/ Engine : **RENAULT VI** 797
(72 kW - 98 hp) - (06/80 => 06/84)

Serial N°:

FUEL FILTER, CARTRIDGE	7701010100	P556245	1	CHECK OE PART NO.
LUBE FILTER, SPIN-ON FULL FLOW	0005151017	P550006	1	

RENAULT VI SM8.13

w/ Engine : **RENAULT VI** 797-10
(110 kW - 150 hp) - (01/71 => 06/80)

Serial N°:

FUEL FILTER, CARTRIDGE	7701010100	P556245	1	
LUBE FILTER, SPIN-ON FULL FLOW	0005151017	P550006	1	

RENAULT VI SM8TU

w/ Engine : **RENAULT VI** 798-11
(125 kW - 170 hp) - (06/73 => 06/80)

Serial N°:

FUEL FILTER, CARTRIDGE	7701010100	P556245	1	CHECK OE PART NO.
LUBE FILTER, SPIN-ON FULL FLOW	0005151017	P550006	1	

RENAULT VI SM8TY/M

w/ Engine : **RENAULT VI** 797-10
(110 kW - 150 hp) - (01/71 => 06/80)

Serial N°:

FUEL FILTER, CARTRIDGE	7701010100	P556245	1	
LUBE FILTER, SPIN-ON FULL FLOW	0005151017	P550006	1	

T SERIES

RENAULT VI T380

w/ Engine : **RENAULT VI** DTI 11 EURO 6
(279 kW - 380 hp) - (06/13 =>)

Serial N°:

AIR DRYER, SPIN-ON	5001865404	P951415	1	
COOLANT FILTER, SPIN-ON	NA	P552096	1	
HYDRAULIC FILTER, CARTRIDGE	5000814407	P550309	1	
LUBE FILTER, SPIN-ON BYPASS	5000812484	P550425	1	SECONDARY FLOW
LUBE FILTER, SPIN-ON FULL FLOW	5001846641	P550519	2	LONG-LIFE FILTER

RENAULT VI T430

w/ Engine : **RENAULT VI** DTI 11 EURO 6
(316 kW - 430 hp) - (06/13 =>)

Serial N°:

AIR DRYER, SPIN-ON	5001865404	P951415	1	
COOLANT FILTER, SPIN-ON	NA	P552096	1	
HYDRAULIC FILTER, CARTRIDGE	5000814407	P550309	1	
LUBE FILTER, SPIN-ON BYPASS	5000812484	P550425	1	SECONDARY FLOW
LUBE FILTER, SPIN-ON FULL FLOW	5001846641	P550519	2	LONG-LIFE FILTER

RENAULT VI T440

w/ Engine : **RENAULT VI** DTI 13 EURO 6
(324 kW - 440 hp) - (06/13 =>)

Serial N°:

AIR DRYER, SPIN-ON	5001865404	P951415	1	
AIR FILTER, PRIMARY RADIALSEAL	7421243188	P951102	1	
AIR FILTER, SAFETY RADIALSEAL	NA	P500256	1	
COOLANT FILTER, SPIN-ON	NA	P552096	1	
HYDRAULIC FILTER, CARTRIDGE	5000814407	P550309	1	
LUBE FILTER, SPIN-ON BYPASS	5000812484	P550425	1	SECONDARY FLOW
LUBE FILTER, SPIN-ON FULL FLOW	5001846641	P550519	2	LONG-LIFE FILTER

RENAULT VI T460

w/ Engine : **RENAULT VI** DTI 11 EURO 6
(338 kW - 460 hp) - (06/13 =>)

Serial N°:

AIR DRYER, SPIN-ON	5001865404	P951415	1	
COOLANT FILTER, SPIN-ON	NA	P552096	1	
HYDRAULIC FILTER, CARTRIDGE	5000814407	P550309	1	
LUBE FILTER, SPIN-ON BYPASS	5000812484	P550425	1	SECONDARY FLOW

Description	OE Number Donaldson	Qty	Note / or Serial Nbr
-------------	---------------------	-----	----------------------

LUBE FILTER, SPIN-ON FULL FLOW	5001846641	P550519	2	LONG-LIFE FILTER
--------------------------------	------------	---------	---	------------------

RENAULT VI T480

w/ Engine : **RENAULT VI** DTI 13 EURO 6
(353 kW - 480 hp) - (06/13 =>)

Serial N°:

AIR DRYER, SPIN-ON	5001865404	P951415	1	
AIR FILTER, PRIMARY RADIALSEAL	7421243188	P951102	1	
AIR FILTER, SAFETY RADIALSEAL	NA	P500256	1	
COOLANT FILTER, SPIN-ON	NA	P552096	1	
HYDRAULIC FILTER, CARTRIDGE	5000814407	P550309	1	
LUBE FILTER, SPIN-ON BYPASS	5000812484	P550425	1	SECONDARY FLOW
LUBE FILTER, SPIN-ON FULL FLOW	5001846641	P550519	2	LONG-LIFE FILTER

RENAULT VI T520

w/ Engine : **RENAULT VI** DTI 13 EURO 6
(382 kW - 520 hp) - (06/13 =>)

Serial N°:

AIR DRYER, SPIN-ON	5001865404	P951415	1	
AIR FILTER, PRIMARY RADIALSEAL	7421243188	P951102	1	
AIR FILTER, SAFETY RADIALSEAL	NA	P500256	1	
COOLANT FILTER, SPIN-ON	NA	P552096	1	
HYDRAULIC FILTER, CARTRIDGE	5000814407	P550309	1	
LUBE FILTER, SPIN-ON BYPASS	5000812484	P550425	1	SECONDARY FLOW
LUBE FILTER, SPIN-ON FULL FLOW	NA	P550519	2	LONG-LIFE FILTER

TB SERIES

RENAULT VI TB191

w/ Engine : **RENAULT VI** MID 06.20.30
(141 kW - 191 hp) - (06/81 => 12/84)

Serial N°:

AIR FILTER, PRIMARY ROUND	5000241796	P771561	1	
AIR FILTER, SAFETY	5000802477	P776695	1	
AIR FILTER, PRIMARY ROUND	5000242503	P771508	1	CHECK OE PART NO.
AIR FILTER, SAFETY	5000802978	P776696	1	CHECK OE PART NO.
LUBE FILTER, SPIN-ON FULL FLOW	5000670670	P550317	1	

RENAULT VI TB231

w/ Engine : **RENAULT VI** MIDS 06.20.30
(159 kW - 231 hp) - (06/80 => 12/84)

Serial N°:

AIR FILTER, PRIMARY ROUND	5000241796	P771561	1	
AIR FILTER, SAFETY	5000802477	P776695	1	
AIR FILTER, PRIMARY ROUND	5000242503	P771508	1	CHECK OE PART NO.
AIR FILTER, SAFETY	5000802978	P776696	1	CHECK OE PART NO.
AIR FILTER, PRIMARY ROUND	5000560078	P780249	1	CHECK OE PART NO.
FUEL/WATER SEPARATOR SPIN-ON	0870017560	P550491	2	
LUBE FILTER, SPIN-ON FULL FLOW	5000670670	P550317	1	

TBH SERIES

RENAULT VI TBH280

w/ Engine : **RENAULT VI** MDR 06.35.40
(206 kW - 280 hp) - (01/77 => 09/79)

Serial N°:

AIR FILTER, PRIMARY ROUND	0003564118	P181046	1	
AIR FILTER, SAFETY	0003564119	P119373	1	
AIR FILTER, PRIMARY ROUND	0003564110	P181007	1	CHECK OE PART NO.
AIR FILTER, PRIMARY ROUND	0003564137	P181002	1	CHECK OE PART NO.
AIR FILTER, PRIMARY ROUND	5000819342	P771519	1	CHECK OE PART NO.
FUEL FILTER, CARTRIDGE	7701010100	P556245	1	CHECK OE PART NO.
FUEL FILTER, CARTRIDGE	0003052535	P556287	1	CHECK OE PART NO.
FUEL/WATER SEPARATOR SPIN-ON	0870017560	P550491	2	
LUBE FILTER, SPIN-ON FULL FLOW	5000789225	P550318	1	GEARBOX
LUBE FILTER, SPIN-ON FULL FLOW	5000670670	P550317	2	

w/ Engine : **RENAULT VI** MDS 06.35.40
(206 kW - 280 hp) - (01/77 => 06/80)

Description	OE Number Donaldson	Qty	Note / or Serial Nbr
Serial N°:			
AIR FILTER, PRIMARY ROUND	0003564118	P181046	1
AIR FILTER, SAFETY	0003564119	P119373	1
AIR FILTER, PRIMARY ROUND	0003564110	P181007	1 CHECK OE PART NO.
AIR FILTER, PRIMARY ROUND	0003564137	P181002	1 CHECK OE PART NO.
AIR FILTER, PRIMARY ROUND	5000819342	P771519	1 CHECK OE PART NO.
FUEL FILTER, CARTRIDGE	7701010100	P556245	1 CHECK OE PART NO.
FUEL FILTER, CARTRIDGE	0003052535	P556287	1 CHECK OE PART NO.
FUEL/WATER SEPARATOR SPIN-ON	0870017560	P550491	2
LUBE FILTER, SPIN-ON FULL FLOW	5000789225	P550318	1 GEARBOX
LUBE FILTER, SPIN-ON FULL FLOW	5000670670	P550317	2

RENAULT VI TBH280D

w/ Engine : RENAULT VI MDS 06.35.40H
(206 kW - 281 hp) - (06/80 => 06/91)

Serial N°:			
AIR FILTER, PRIMARY ROUND	0003564118	P181046	1
AIR FILTER, SAFETY	0003564119	P119373	1
AIR FILTER, PRIMARY ROUND	0003564110	P181007	1 CHECK OE PART NO.
AIR FILTER, PRIMARY ROUND	0003564137	P181002	1 CHECK OE PART NO.
AIR FILTER, PRIMARY ROUND	5000819342	P771519	1 CHECK OE PART NO.
FUEL FILTER, CARTRIDGE	7701010100	P556245	1
FUEL FILTER, CARTRIDGE	0003052535	P556287	1 CHECK OE PART NO.
FUEL/WATER SEPARATOR SPIN-ON	0870017560	P550491	2
HYDRAULIC FILTER, SPIN-ON	5010372044	P502407	1 GEARBOX FROM 09/84
LUBE FILTER, CARTRIDGE	0004307426	P550484	1 CHECK OE PART NO.
LUBE FILTER, SPIN-ON FULL FLOW	5000789225	P550318	1 GEARBOX TO 08/84
LUBE FILTER, SPIN-ON FULL FLOW	5000670670	P550317	2

TF SERIES

RENAULT VI TF230

w/ Engine : RENAULT VI MIDS 06.20.30
(162 kW - 220 hp) - (01/76 => 09/79)

Serial N°:			
AIR FILTER, PRIMARY ROUND	5000242503	P771508	1
AIR FILTER, SAFETY	5000802978	P776696	1
AIR FILTER, PRIMARY ROUND	5000241796	P771561	1 CHECK OE PART NO.
AIR FILTER, SAFETY	5000802477	P776695	1 CHECK OE PART NO.
FUEL/WATER SEPARATOR SPIN-ON	0870017560	P550491	2
LUBE FILTER, SPIN-ON FULL FLOW	5000670670	P550317	1

RENAULT VI TF230A

w/ Engine : RENAULT VI MIDS 06.20.30
(162 kW - 220 hp) - (01/76 => 09/79)

Serial N°:			
AIR FILTER, PRIMARY ROUND	5000242503	P771508	1
AIR FILTER, SAFETY	5000802978	P776696	1
AIR FILTER, PRIMARY ROUND	5000241796	P771561	1 CHECK OE PART NO.
AIR FILTER, SAFETY	5000802477	P776695	1 CHECK OE PART NO.
FUEL/WATER SEPARATOR SPIN-ON	0870017560	P550491	2
LUBE FILTER, SPIN-ON FULL FLOW	5000670670	P550317	1

TLM SERIES

RENAULT VI TLM280

w/ Engine : RENAULT VI MDS 06.35.40D
(206 kW - 280 hp) - (06/80 => 05/91)

Serial N°:			
AIR FILTER, PRIMARY ROUND	0003564118	P181046	1
AIR FILTER, SAFETY	0003564119	P119373	1
AIR FILTER, PRIMARY ROUND	0003564110	P181007	1 CHECK OE PART NO.
AIR FILTER, PRIMARY ROUND	0003564137	P181002	1 CHECK OE PART NO.
AIR FILTER, PRIMARY ROUND	5000819342	P771519	1 CHECK OE PART NO.
FUEL FILTER, CARTRIDGE	7701010100	P556245	1
FUEL FILTER, CARTRIDGE	0003052535	P556287	1 CHECK OE PART NO.
FUEL/WATER SEPARATOR SPIN-ON	0870017560	P550491	2

Description	OE Number Donaldson	Qty	Note / or Serial Nbr
LUBE FILTER, CARTRIDGE	0004307426	P550484	1 CHECK OE PART NO.
LUBE FILTER, SPIN-ON FULL FLOW	5000670670	P550317	2

TLR SERIES

RENAULT VI TLR280

w/ Engine : RENAULT VI MDS 06.35.40
(130 kW - 177 hp) - (06/80 => 12/82)

Serial N°:			
AIR FILTER, PRIMARY ROUND	0003564118	P181046	1
AIR FILTER, SAFETY	0003564119	P119373	1
AIR FILTER, PRIMARY ROUND	0003564110	P181007	1 CHECK OE PART NO.
AIR FILTER, PRIMARY ROUND	0003564137	P181002	1 CHECK OE PART NO.
AIR FILTER, PRIMARY ROUND	5000819342	P771519	1 CHECK OE PART NO.
FUEL FILTER, CARTRIDGE	7701010100	P556245	1
FUEL FILTER, CARTRIDGE	0003052535	P556287	1 CHECK OE PART NO.
FUEL/WATER SEPARATOR SPIN-ON	0870017560	P550491	2
LUBE FILTER, CARTRIDGE	0004307426	P550484	1 CHECK OE PART NO.
LUBE FILTER, SPIN-ON FULL FLOW	5000789225	P550318	1 GEARBOX
LUBE FILTER, SPIN-ON FULL FLOW	5000670670	P550317	2

RENAULT VI TLR280A

w/ Engine : RENAULT VI MDR 06.35.40
(206 kW - 280 hp) - (01/77 => 09/79)

Serial N°:			
AIR FILTER, PRIMARY ROUND	0003564118	P181046	1
AIR FILTER, SAFETY	0003564119	P119373	2
AIR FILTER, PRIMARY ROUND	0003564110	P181007	1 CHECK OE PART NO.
AIR FILTER, PRIMARY ROUND	5000819342	P771519	1 CHECK OE PART NO.
FUEL FILTER, CARTRIDGE	7701010100	P556245	1 CHECK OE PART NO.
FUEL FILTER, CARTRIDGE	0003052535	P556287	1 CHECK OE PART NO.
FUEL/WATER SEPARATOR SPIN-ON	0870017560	P550491	2
LUBE FILTER, CARTRIDGE	0004307426	P550484	1 CHECK OE PART NO.
LUBE FILTER, SPIN-ON FULL FLOW	5000789225	P550318	1 GEARBOX
w/ Engine : RENAULT VI MDS 06.35.40 (206 kW - 280 hp) - (09/75 => 06/80)			
Serial N°:			
AIR FILTER, PRIMARY ROUND	0003564118	P181046	1
AIR FILTER, SAFETY	0003564119	P119373	2
AIR FILTER, PRIMARY ROUND	0003564110	P181007	1 CHECK OE PART NO.
AIR FILTER, PRIMARY ROUND	5000819342	P771519	1 CHECK OE PART NO.
FUEL FILTER, CARTRIDGE	7701010100	P556245	1 CHECK OE PART NO.
FUEL FILTER, CARTRIDGE	0003052535	P556287	1 CHECK OE PART NO.
FUEL/WATER SEPARATOR SPIN-ON	0870017560	P550491	2
LUBE FILTER, CARTRIDGE	0004307426	P550484	1 CHECK OE PART NO.
LUBE FILTER, SPIN-ON FULL FLOW	5000789225	P550318	1 GEARBOX
LUBE FILTER, SPIN-ON FULL FLOW	5000670670	P550317	2

TP SERIES

RENAULT VI TP3

w/ Engine : RENAULT VI 712
(56 kW - 76 hp) - (06/80 => 05/85)

Serial N°:			
FUEL/WATER SEPARATOR SPIN-ON	0870017560	P550491	1
LUBE FILTER, SPIN-ON FULL FLOW	7701008689	P550580	1 CHECK OE PART NO.
LUBE FILTER, SPIN-ON FULL FLOW	0005151017	P550006	1

TR SERIES

RENAULT VI TR250

w/ Engine : BMW M635CP
(184 kW - 250 hp) - (01/72 => 12/74)

Serial N°:			
AIR FILTER, PRIMARY ROUND	0003564117	P181034	1 CHECK OE PART NO.
AIR FILTER, SAFETY	0003564115	P119374	1 CHECK OE PART NO.
FUEL FILTER, CARTRIDGE	0003052535	P556287	1 CHECK OE PART NO.
LUBE FILTER, CARTRIDGE	0004307426	P550484	1

Description	OE Number Donaldson	Qty	Note / or Serial Nbr
-------------	---------------------	-----	----------------------

**RENAULT VI
TR260**

w/ Engine : BMW M635ET
(160 kW - 217 hp) - (05/71 => 12/74)
Serial N°:

AIR FILTER, PRIMARY ROUND	0003564117	P181034	1	
AIR FILTER, SAFETY	0003564115	P119374	1	
FUEL FILTER, CARTRIDGE	0003052535	P556287	1	CHECK OE PART NO.
FUEL/WATER SEPARATOR SPIN-ON	0870017560	P550491	1	CHECK OE PART NO.
LUBE FILTER, CARTRIDGE	0004307426	P550484	1	

**RENAULT VI
TR280**

w/ Engine : RENAULT VI MDR 06.35.40
(206 kW - 280 hp) - (01/77 => 09/79)
Serial N°:

AIR FILTER, PRIMARY ROUND	5000819342	P771519	1	CHECK OE PART NO.
AIR FILTER, SAFETY	0003564119	P119373	1	
AIR FILTER, PRIMARY ROUND	0003564118	P181046	1	
AIR FILTER, PRIMARY ROUND	0003564110	P181007	1	CHECK OE PART NO.
AIR FILTER, PRIMARY ROUND	0003564137	P181002	1	CHECK OE PART NO.
FUEL FILTER, CARTRIDGE	7701010100	P556245	1	CHECK OE PART NO.
FUEL FILTER, CARTRIDGE	0003052535	P556287	1	CHECK OE PART NO.
FUEL/WATER SEPARATOR SPIN-ON	0870017560	P550491	1	CHECK OE PART NO.
LUBE FILTER, SPIN-ON FULL FLOW	5000670670	P550317	2	

w/ Engine : RENAULT VI MDS 06.35.40
(206 kW - 280 hp) - (01/77 => 09/79)
Serial N°:

AIR FILTER, PRIMARY ROUND	5000819342	P771519	1	CHECK OE PART NO.
AIR FILTER, SAFETY	0003564119	P119373	1	
AIR FILTER, PRIMARY ROUND	0003564118	P181046	1	
AIR FILTER, PRIMARY ROUND	0003564110	P181007	1	CHECK OE PART NO.
AIR FILTER, PRIMARY ROUND	0003564137	P181002	1	CHECK OE PART NO.
FUEL FILTER, CARTRIDGE	7701010100	P556245	1	CHECK OE PART NO.
FUEL FILTER, CARTRIDGE	0003052535	P556287	1	CHECK OE PART NO.
FUEL/WATER SEPARATOR SPIN-ON	0870017560	P550491	1	CHECK OE PART NO.
LUBE FILTER, SPIN-ON FULL FLOW	5000670670	P550317	2	

w/ Engine : RENAULT VI MDS 06.35.40A
(206 kW - 280 hp) - (01/73 => 06/80)
Serial N°:

AIR FILTER, PRIMARY ROUND	5000819342	P771519	1	CHECK OE PART NO.
AIR FILTER, SAFETY	0003564119	P119373	1	
AIR FILTER, PRIMARY ROUND	0003564118	P181046	1	
AIR FILTER, PRIMARY ROUND	0003564110	P181007	1	CHECK OE PART NO.
AIR FILTER, PRIMARY ROUND	0003564137	P181002	1	CHECK OE PART NO.
FUEL FILTER, CARTRIDGE	7701010100	P556245	1	CHECK OE PART NO.
FUEL FILTER, CARTRIDGE	0003052535	P556287	1	CHECK OE PART NO.
FUEL/WATER SEPARATOR SPIN-ON	0870017560	P550491	1	CHECK OE PART NO.
LUBE FILTER, SPIN-ON FULL FLOW	5000670670	P550317	2	

w/ Engine : RENAULT VI MDS 06.35.40I
(206 kW - 280 hp) - (06/80 => 12/82)
Serial N°:

AIR FILTER, PRIMARY ROUND	0003564118	P181046	1	
AIR FILTER, SAFETY	0003564119	P119373	1	
AIR FILTER, PRIMARY ROUND	5000802125	P181091	1	CHECK OE PART NO.
AIR FILTER, PRIMARY ROUND	0003564110	P181007	1	CHECK OE PART NO.
AIR FILTER, PRIMARY ROUND	5000819342	P771519	1	CHECK OE PART NO.
FUEL FILTER, CARTRIDGE	7701010100	P556245	1	
FUEL FILTER, CARTRIDGE	0003052535	P556287	1	CHECK OE PART NO.
LUBE FILTER, CARTRIDGE	0004307426	P550484	1	CHECK OE PART NO.
LUBE FILTER, SPIN-ON FULL FLOW	5000670670	P550317	2	

**RENAULT VI
TR300**

w/ Engine : RENAULT VI V825
(221 kW - 300 hp) - (10/70 => 12/74)
Serial N°:

AIR FILTER, PRIMARY ROUND	0003564105	P181059	1	CHECK OE PART NO.
AIR FILTER, SAFETY	0003564106	P119410	1	CHECK OE PART NO.
LUBE FILTER, CARTRIDGE	0004307426	P550484	1	

Description	OE Number Donaldson	Qty	Note / or Serial Nbr
-------------	---------------------	-----	----------------------

**RENAULT VI
TR320**

w/ Engine : RENAULT VI MIV 08.35.30
(224 kW - 305 hp) - (09/73 => 09/79)
Serial N°:

AIR FILTER, PRIMARY ROUND	0003564110	P181007	1	CHECK OE PART NO.
AIR FILTER, PRIMARY ROUND	5000819342	P771519	1	
FUEL/WATER SEPARATOR SPIN-ON	0870017560	P550491	1	CHECK OE PART NO.
LUBE FILTER, CARTRIDGE	0004307426	P550484	1	
LUBE FILTER, SPIN-ON FULL FLOW	5000670670	P550317	2	

w/ Engine : RENAULT VI V835
(224 kW - 305 hp) - (01/73 => 09/74)
Serial N°:

AIR FILTER, PRIMARY ROUND	0003564105	P181059	1	CHECK OE PART NO.
AIR FILTER, SAFETY	0003564106	P119410	1	CHECK OE PART NO.
LUBE FILTER, CARTRIDGE	0004307426	P550484	1	

**RENAULT VI
TR350**

w/ Engine : RENAULT VI MIVS 08.35.30
(196 kW - 267 hp) - (08/77 => 12/81)
Serial N°:

AIR FILTER, PRIMARY ROUND	5000819342	P771519	1	
AIR FILTER, PRIMARY ROUND	0003564110	P181007	1	CHECK OE PART NO.
LUBE FILTER, SPIN-ON FULL FLOW	5000670670	P550317	2	

TRH SERIES

**RENAULT VI
TRH320**

w/ Engine : RENAULT VI MIV 08.35.30
(224 kW - 305 hp) - (09/73 => 09/79)
Serial N°:

AIR FILTER, PRIMARY ROUND	5000819342	P771519	1	
AIR FILTER, PRIMARY ROUND	0003564110	P181007	1	CHECK OE PART NO.
FUEL/WATER SEPARATOR SPIN-ON	0870017560	P550491	1	CHECK OE PART NO.
LUBE FILTER, SPIN-ON FULL FLOW	5000670670	P550317	2	

**RENAULT VI
TRH350**

w/ Engine : RENAULT VI MIVS 08.35.30
(196 kW - 267 hp) - (08/77 => 06/80)
Serial N°:

AIR FILTER, PRIMARY ROUND	5000819342	P771519	1	
AIR FILTER, PRIMARY ROUND	0003564110	P181007	1	CHECK OE PART NO.
LUBE FILTER, SPIN-ON FULL FLOW	5000670670	P550317	2	

ROMAN S.A. (DAC)

TRUCK

10t SERIES

**ROMAN S.A. (DAC)
10.150F**

w/ Engine : RENAULT MIDR 04.02.26
(110 kW - 150 hp) - (01/98 =>)
Serial N°:

FUEL/WATER SEPARATOR SPIN-ON	NA	P550491	1	
------------------------------	----	---------	---	--

**ROMAN S.A. (DAC)
10.150FA**

w/ Engine : RENAULT MIDR 04.02.26
(110 kW - 150 hp) - (01/98 =>)
Serial N°:

FUEL/WATER SEPARATOR SPIN-ON	NA	P550491	1	
------------------------------	----	---------	---	--

**ROMAN S.A. (DAC)
10.215**

w/ Engine : MAN AB D2156 HMN
(154 kW - 210 hp) - (01/83 => 12/95)
Serial N°:

FUEL FILTER, CARTRIDGE	NA	P550061	1	
FUEL FILTER, CARTRIDGE	NA	P550861	1	

12t SERIES

**ROMAN S.A. (DAC)
12.215**

w/ Engine : MAN AB D2156 HMN

Description	OE Number Donaldson	Qty	Note / or Serial Nbr
(154 kW - 210 hp) - (01/83 => 12/95)			
Serial N°:			
FUEL FILTER, CARTRIDGE	NA	P550861	1
FUEL FILTER, CARTRIDGE	NA	P550061	1

16t SERIES

ROMAN S.A. (DAC) 16.230F

w/ Engine : MAN AB D2156 MTN
(171 kW - 233 hp) - (01/90 =>)

Serial N°:			
FUEL FILTER, CARTRIDGE	NA	P550061	1
FUEL FILTER, CARTRIDGE	NA	P550861	1

ROMAN S.A. (DAC) 16.230FK

w/ Engine : MAN AB D2156 MTN
(171 kW - 233 hp) - (01/90 =>)

Serial N°:			
FUEL FILTER, CARTRIDGE	NA	P550061	1
FUEL FILTER, CARTRIDGE	NA	P550861	1

ROMAN S.A. (DAC) 16.230FL

w/ Engine : MAN AB D2156 MTN
(171 kW - 233 hp) - (01/90 =>)

Serial N°:			
FUEL FILTER, CARTRIDGE	NA	P550061	1
FUEL FILTER, CARTRIDGE	NA	P550861	1

ROMAN S.A. (DAC) 16.240FA

w/ Engine : DEUTZ BF6M1013EC
(174 kW - 237 hp) - (01/98 =>)

Serial N°:			
AIR DRYER, SPIN-ON	NA	P952185	1
AIR DRYER, SPIN-ON	NA	P781466	1
FUEL FILTER, SPIN-ON	NA	P553004	2
LUBE FILTER, SPIN-ON FULL FLOW	NA	P550317	1

ROMAN S.A. (DAC) 16.245F

w/ Engine : MAN D0836 LFL05
(180 kW - 245 hp) - (02/05 =>)

Serial N°:			
AIR DRYER, SPIN-ON	NA	P952185	1
AIR DRYER, SPIN-ON	NA	P781466	1
FUEL/WATER SEPARATOR SPIN-ON	NA	P550498	2
HYDRAULIC FILTER, CARTRIDGE	NA	P550309	1
LUBE FILTER, SPIN-ON FULL FLOW	NA	P550945	1

17t SERIES

ROMAN S.A. (DAC) 17.230FAE

w/ Engine : MAN AB D2156 MTN
(171 kW - 233 hp) - (01/90 =>)

Serial N°:			
FUEL FILTER, CARTRIDGE	NA	P550061	1
FUEL FILTER, CARTRIDGE	NA	P550861	1

18t SERIES

ROMAN S.A. (DAC) 18.245FL

w/ Engine : MAN D0836 LFL05
(180 kW - 245 hp) - (02/05 =>)

Serial N°:			
AIR DRYER, SPIN-ON	NA	P952185	1
AIR DRYER, SPIN-ON	NA	P781466	1
FUEL/WATER SEPARATOR SPIN-ON	NA	P550498	2
HYDRAULIC FILTER, CARTRIDGE	NA	P550309	1
LUBE FILTER, SPIN-ON FULL FLOW	NA	P550945	1

ROMAN S.A. (DAC) 18.280FL

w/ Engine : MAN D0836 LFL03
(206 kW - 280 hp) - (02/05 =>)

Serial N°:			
AIR DRYER, SPIN-ON	NA	P952185	1

Description	OE Number Donaldson	Qty	Note / or Serial Nbr
AIR DRYER, SPIN-ON	NA	P781466	1
FUEL/WATER SEPARATOR SPIN-ON	NA	P550498	2
HYDRAULIC FILTER, CARTRIDGE	NA	P550309	1
LUBE FILTER, SPIN-ON FULL FLOW	NA	P550945	1

ROMAN S.A. (DAC) 18.310FL

w/ Engine : MAN D2866 LF23
(228 kW - 310 hp) - (02/05 =>)

Serial N°:			
AIR DRYER, SPIN-ON	NA	P952185	1
AIR DRYER, SPIN-ON	NA	P781466	1
FUEL/WATER SEPARATOR SPIN-ON	NA	P550498	2
HYDRAULIC FILTER, CARTRIDGE	NA	P550309	1
LUBE FILTER, CARTRIDGE	NA	P550765	1

ROMAN S.A. (DAC) 18.360FL

w/ Engine : MAN D2866 LF24
(265 kW - 360 hp) - (02/05 =>)

Serial N°:			
AIR DRYER, SPIN-ON	NA	P781466	1
AIR DRYER, SPIN-ON	NA	P952185	1
FUEL/WATER SEPARATOR SPIN-ON	NA	P550498	2
HYDRAULIC FILTER, CARTRIDGE	NA	P550309	1
LUBE FILTER, CARTRIDGE	NA	P550765	1

19t SERIES

ROMAN S.A. (DAC) 19.215

w/ Engine : MAN AB D2156 HMN
(154 kW - 210 hp) - (01/83 => 12/95)

Serial N°:			
FUEL FILTER, CARTRIDGE	NA	P550061	1
FUEL FILTER, CARTRIDGE	NA	P550861	1

ROMAN S.A. (DAC) 19.256

w/ Engine : MAN AB D2156 MTN8
(187 kW - 255 hp) - (01/81 => 12/95)

Serial N°:			
FUEL FILTER, CARTRIDGE	NA	P550061	1
FUEL FILTER, CARTRIDGE	NA	P550861	1

ROMAN S.A. (DAC) 19.265FS

w/ Engine : MAN AB D2156 MTN
(195 kW - 265 hp) - (01/95 =>)

Serial N°:			
AIR DRYER, SPIN-ON	NA	P952185	1
AIR DRYER, SPIN-ON	NA	P781466	1
FUEL FILTER, CARTRIDGE	NA	P550861	1

ROMAN S.A. (DAC) 19.280

w/ Engine : MAN AB D2156 MTN8R
(205 kW - 280 hp) - (01/80 => 12/95)

Serial N°:			
FUEL FILTER, CARTRIDGE	NA	P550861	1
FUEL FILTER, CARTRIDGE	NA	P550061	1

ROMAN S.A. (DAC) 19.380FLS

w/ Engine : RENAULT MIDR 06.23.56
(280 kW - 382 hp) - (01/98 =>)

Serial N°:			
AIR DRYER, SPIN-ON	NA	P781466	1
AIR DRYER, SPIN-ON	NA	P952185	1
FUEL/WATER SEPARATOR SPIN-ON	NA	P550491	2
LUBE FILTER, CARTRIDGE	5000670735	P550286	1 ROTOR FOR OIL CENTRIFUGE
LUBE FILTER, SPIN-ON FULL FLOW	NA	P553191	2

ROMAN S.A. (DAC) 19.380FS

w/ Engine : RENAULT MIDR 06.23.56
(280 kW - 382 hp) - (01/98 =>)

Description	OE Number Donaldson	Qty	Note / or Serial Nbr
Serial N°:			
AIR DRYER, SPIN-ON	NA	P781466	1
AIR DRYER, SPIN-ON	NA	P952185	1
FUEL/WATER SEPARATOR SPIN-ON	NA	P550491	2
LUBE FILTER, CARTRIDGE	5000670735	P550286	1 ROTOR FOR OIL CENTRIFUGE
LUBE FILTER, SPIN-ON FULL FLOW	NA	P553191	2

**ROMAN S.A. (DAC)
19.410FLS**

w/ Engine : CATERPILLAR C12ATAAC
(306 kW - 410 hp) - (01/00 =>)

Serial N°:			
AIR DRYER, SPIN-ON	NA	P781466	1
AIR DRYER, SPIN-ON	NA	P952185	1
LUBE FILTER, SPIN-ON BYPASS	NA	P550777	1
LUBE FILTER, SPIN-ON FULL FLOW	NA	P554005	1

21t SERIES

**ROMAN S.A. (DAC)
21.410 VFAEG**

w/ Engine : DEUTZ BF6M1015C
(300 kW - 409 hp) - (01/96 =>)

Serial N°:			
AIR DRYER, SPIN-ON	NA	P952185	1
AIR DRYER, SPIN-ON	NA	P781466	1
FUEL FILTER, SPIN-ON	NA	P553004	2
LUBE FILTER, SPIN-ON FULL FLOW	NA	P551102	1

22t SERIES

**ROMAN S.A. (DAC)
22.225DHAE**

w/ Engine : CATERPILLAR 3306BDIT
(168 kW - 229 hp) - (01/00 =>)

Serial N°:			
AIR DRYER, SPIN-ON	NA	P952185	1
AIR DRYER, SPIN-ON	NA	P781466	1
LUBE FILTER, SPIN-ON FULL FLOW	NA	P550519	1

**ROMAN S.A. (DAC)
22.230DF**

w/ Engine : MAN AB D2156 MTN
(171 kW - 233 hp) - (01/90 =>)

Serial N°:			
FUEL FILTER, CARTRIDGE	NA	P550061	1
FUEL FILTER, CARTRIDGE	NA	P550861	1

**ROMAN S.A. (DAC)
22.230DFA**

w/ Engine : MAN AB D2156 MTN
(171 kW - 233 hp) - (01/90 =>)

Serial N°:			
FUEL FILTER, CARTRIDGE	NA	P550061	1
FUEL FILTER, CARTRIDGE	NA	P550861	1

**ROMAN S.A. (DAC)
22.230DFS**

w/ Engine : MAN AB D2156 MTN
(171 kW - 233 hp) - (01/90 =>)

Serial N°:			
FUEL FILTER, CARTRIDGE	NA	P550061	1
FUEL FILTER, CARTRIDGE	NA	P550861	1

**ROMAN S.A. (DAC)
22.380DFA**

w/ Engine : CATERPILLAR C12ATAAC
(283 kW - 386 hp) - (01/00 =>)

Serial N°:			
AIR DRYER, SPIN-ON	NA	P952185	1
AIR DRYER, SPIN-ON	NA	P781466	1
LUBE FILTER, SPIN-ON BYPASS	NA	P550777	1
LUBE FILTER, SPIN-ON FULL FLOW	NA	P554005	1

w/ Engine : RENAULT MIDR 06.23.56
(280 kW - 382 hp) - (01/98 =>)

Serial N°:			
AIR DRYER, SPIN-ON	NA	P781466	1
AIR DRYER, SPIN-ON	NA	P952185	1
FUEL/WATER SEPARATOR SPIN-ON	NA	P550491	2

Description	OE Number Donaldson	Qty	Note / or Serial Nbr
LUBE FILTER, CARTRIDGE	5000670735	P550286	1 ROTOR FOR OIL CENTRIFUGE
LUBE FILTER, SPIN-ON FULL FLOW	NA	P553191	2

23t SERIES

**ROMAN S.A. (DAC)
23.215**

w/ Engine : MAN AB D2156 HMN
(154 kW - 210 hp) - (01/80 => 12/95)

Serial N°:			
FUEL FILTER, CARTRIDGE	NA	P550861	1
FUEL FILTER, CARTRIDGE	NA	P550061	1

26t SERIES

**ROMAN S.A. (DAC)
26.230DF**

w/ Engine : MAN AB D2156 MTN
(171 kW - 233 hp) - (01/90 =>)

Serial N°:			
FUEL FILTER, CARTRIDGE	NA	P550061	1
FUEL FILTER, CARTRIDGE	NA	P550861	1

**ROMAN S.A. (DAC)
26.230DFA**

w/ Engine : MAN AB D2156 MTN
(171 kW - 233 hp) - (01/90 =>)

Serial N°:			
FUEL FILTER, CARTRIDGE	NA	P550061	1
FUEL FILTER, CARTRIDGE	NA	P550861	1

**ROMAN S.A. (DAC)
26.230DFK**

w/ Engine : MAN AB D2156 MTN
(171 kW - 233 hp) - (01/90 =>)

Serial N°:			
FUEL FILTER, CARTRIDGE	NA	P550061	1
FUEL FILTER, CARTRIDGE	NA	P550861	1

**ROMAN S.A. (DAC)
26.230DFS**

w/ Engine : MAN AB D2156 MTN
(171 kW - 233 hp) - (01/90 =>)

Serial N°:			
FUEL FILTER, CARTRIDGE	NA	P550061	1
FUEL FILTER, CARTRIDGE	NA	P550861	1

**ROMAN S.A. (DAC)
26.265DF**

w/ Engine : MAN AB D2156 MTN
(195 kW - 265 hp) - (01/90 =>)

Serial N°:			
FUEL FILTER, CARTRIDGE	NA	P550061	1
FUEL FILTER, CARTRIDGE	NA	P550861	1

**ROMAN S.A. (DAC)
26.265DFA**

w/ Engine : MAN AB D2156 MTN
(195 kW - 265 hp) - (01/90 =>)

Serial N°:			
FUEL FILTER, CARTRIDGE	NA	P550061	1
FUEL FILTER, CARTRIDGE	NA	P550861	1

**ROMAN S.A. (DAC)
26.265DFK**

w/ Engine : MAN AB D2156 MTN
(195 kW - 265 hp) - (01/90 =>)

Serial N°:			
FUEL FILTER, CARTRIDGE	NA	P550061	1
FUEL FILTER, CARTRIDGE	NA	P550861	1

**ROMAN S.A. (DAC)
26.265DFS**

w/ Engine : MAN AB D2156 MTN
(195 kW - 265 hp) - (01/90 =>)

Serial N°:			
FUEL FILTER, CARTRIDGE	NA	P550061	1
FUEL FILTER, CARTRIDGE	NA	P550861	1

**ROMAN S.A. (DAC)
26.280DFAE**

w/ Engine : MAN D0836 LFL
(206 kW - 281 hp) - (01/99 =>)

Description	OE Number Donaldson	Qty	Note / or Serial Nbr
Serial N°:			
AIR DRYER, SPIN-ON	NA	P952185	1
AIR DRYER, SPIN-ON	NA	P781466	1
FUEL/WATER SEPARATOR SPIN-ON	NA	P550498	2
LUBE FILTER, SPIN-ON FULL FLOW	NA	P550945	1

ROMAN S.A. (DAC)

26.300DFK

w/ Engine : CATERPILLAR 3306C
(223 kW - 300 hp) - (01/00 =>)

Serial N°:			
AIR DRYER, SPIN-ON	NA	P781466	1
AIR DRYER, SPIN-ON	NA	P952185	1
LUBE FILTER, SPIN-ON FULL FLOW	NA	P550519	1

ROMAN S.A. (DAC)

26.320DFA

w/ Engine : MAN D2866 LF34
(220 kW - 300 hp) - (01/99 =>)

Serial N°:			
AIR DRYER, SPIN-ON	NA	P781466	1
AIR DRYER, SPIN-ON	NA	P952185	1
FUEL/WATER SEPARATOR SPIN-ON	NA	P550498	2
LUBE FILTER, CARTRIDGE	NA	P550765	1

ROMAN S.A. (DAC)

26.360DFAE

w/ Engine : MAN D2866 LF35
(265 kW - 360 hp) - (01/99 =>)

Serial N°:			
AIR DRYER, SPIN-ON	NA	P952185	1
AIR DRYER, SPIN-ON	NA	P781466	1
FUEL/WATER SEPARATOR SPIN-ON	NA	P550498	2
LUBE FILTER, CARTRIDGE	NA	P550765	1

ROMAN S.A. (DAC)

26.380DF

w/ Engine : RENAULT MIDR 06.23.56
(280 kW - 382 hp) - (01/98 =>)

Serial N°:			
AIR DRYER, SPIN-ON	NA	P952185	1
AIR DRYER, SPIN-ON	NA	P781466	1
FUEL/WATER SEPARATOR SPIN-ON	NA	P550491	2
LUBE FILTER, CARTRIDGE	5000670735	P550286	1 ROTOR FOR OIL CENTRIFUGE
LUBE FILTER, SPIN-ON FULL FLOW	NA	P553191	2

ROMAN S.A. (DAC)

26.380DFAER

w/ Engine : CATERPILLAR C12ATAAC
(283 kW - 386 hp) - (01/00 =>)

Serial N°:			
AIR DRYER, SPIN-ON	NA	P781466	1
AIR DRYER, SPIN-ON	NA	P952185	1
LUBE FILTER, SPIN-ON BYPASS	NA	P550777	1
LUBE FILTER, SPIN-ON FULL FLOW	NA	P554005	1

ROMAN S.A. (DAC)

26.380DFAR

w/ Engine : CATERPILLAR C12ATAAC
(283 kW - 386 hp) - (01/00 =>)

Serial N°:			
AIR DRYER, SPIN-ON	NA	P781466	1
AIR DRYER, SPIN-ON	NA	P952185	1
LUBE FILTER, SPIN-ON BYPASS	NA	P550777	1
LUBE FILTER, SPIN-ON FULL FLOW	NA	P554005	1

ROMAN S.A. (DAC)

26.380DFK

w/ Engine : RENAULT MIDR 06.23.56
(280 kW - 382 hp) - (01/98 =>)

Serial N°:			
AIR DRYER, SPIN-ON	NA	P952185	1
AIR DRYER, SPIN-ON	NA	P781466	1
FUEL/WATER SEPARATOR SPIN-ON	NA	P550491	2
LUBE FILTER, CARTRIDGE	5000670735	P550286	1 ROTOR FOR OIL CENTRIFUGE
LUBE FILTER, SPIN-ON FULL FLOW	NA	P553191	2

ROMAN S.A. (DAC)

26.380DFS

Description	OE Number Donaldson	Qty	Note / or Serial Nbr
w/ Engine : RENAULT MIDR 06.23.56 (280 kW - 382 hp) - (01/98 =>)			
Serial N°:			
AIR DRYER, SPIN-ON	NA	P952185	1
AIR DRYER, SPIN-ON	NA	P781466	1
FUEL/WATER SEPARATOR SPIN-ON	NA	P550491	2
LUBE FILTER, CARTRIDGE	5000670735	P550286	1 ROTOR FOR OIL CENTRIFUGE
LUBE FILTER, SPIN-ON FULL FLOW	NA	P553191	2

ROMAN S.A. (DAC)

26.410DFS

w/ Engine : CATERPILLAR C12ATAAC
(306 kW - 410 hp) - (01/00 =>)

Serial N°:			
AIR DRYER, SPIN-ON	NA	P952185	1
AIR DRYER, SPIN-ON	NA	P781466	1
LUBE FILTER, SPIN-ON BYPASS	NA	P550777	1
LUBE FILTER, SPIN-ON FULL FLOW	NA	P554005	1

32t SERIES

ROMAN S.A. (DAC)

32.265VKF

w/ Engine : MAN AB D2156 MTN
(195 kW - 265 hp) - (01/90 =>)

Serial N°:			
FUEL FILTER, CARTRIDGE	NA	P550861	1
FUEL FILTER, CARTRIDGE	NA	P550061	1

ROMAN S.A. (DAC)

32.280

w/ Engine : MAN AB D2156 MTN8R
(205 kW - 280 hp) - (01/80 => 12/95)

Serial N°:			
FUEL FILTER, CARTRIDGE	NA	P550061	1
FUEL FILTER, CARTRIDGE	NA	P550861	1

ROMAN S.A. (DAC)

32.300DFK

w/ Engine : CATERPILLAR 3306C
(223 kW - 300 hp) - (01/00 =>)

Serial N°:			
AIR DRYER, SPIN-ON	NA	P952185	1
AIR DRYER, SPIN-ON	NA	P781466	1
LUBE FILTER, SPIN-ON FULL FLOW	NA	P550519	1

ROMAN S.A. (DAC)

32.300VF

w/ Engine : CATERPILLAR 3306C
(223 kW - 300 hp) - (01/00 =>)

Serial N°:			
AIR DRYER, SPIN-ON	NA	P952185	1
AIR DRYER, SPIN-ON	NA	P781466	1
LUBE FILTER, SPIN-ON FULL FLOW	NA	P550519	1

ROMAN S.A. (DAC)

32.300VFK

w/ Engine : CATERPILLAR 3306C
(223 kW - 300 hp) - (01/00 =>)

Serial N°:			
AIR DRYER, SPIN-ON	NA	P952185	1
AIR DRYER, SPIN-ON	NA	P781466	1
LUBE FILTER, SPIN-ON FULL FLOW	NA	P550519	1

ROMAN S.A. (DAC)

32.360DFAS

w/ Engine : MAN D2866 LF35
(265 kW - 360 hp) - (01/99 =>)

Serial N°:			
AIR DRYER, SPIN-ON	NA	P781466	1
AIR DRYER, SPIN-ON	NA	P952185	1
FUEL/WATER SEPARATOR SPIN-ON	NA	P550498	2
LUBE FILTER, CARTRIDGE	NA	P550765	1

ROMAN S.A. (DAC)

32.380DFAR

w/ Engine : RENAULT MIDR 06.23.56
(280 kW - 382 hp) - (01/98 =>)

Description	OE Number Donaldson	Qty	Note / or Serial Nbr
Serial N°:			
AIR DRYER, SPIN-ON	NA	P781466	1
AIR DRYER, SPIN-ON	NA	P952185	1
FUEL/WATER SEPARATOR SPIN-ON	NA	P550491	2
LUBE FILTER, CARTRIDGE	5000670735	P550286	1 ROTOR FOR OIL CENTRIFUGE
LUBE FILTER, SPIN-ON FULL FLOW	NA	P553191	2

33t SERIES

ROMAN S.A. (DAC)

33.360DFA

w/ Engine : DEUTZ
(264 kW - 360 hp) - (01/98 =>)

BF6M1015C

Serial N°:			
AIR DRYER, SPIN-ON	NA	P952185	1
AIR DRYER, SPIN-ON	NA	P781466	1
FUEL FILTER, SPIN-ON	NA	P553004	2
LUBE FILTER, SPIN-ON FULL FLOW	NA	P551102	1

38t SERIES

ROMAN S.A. (DAC)

38.380VF

w/ Engine : CATERPILLAR
(286 kW - 386 hp) - (01/00 =>)

C12ATAAC

Serial N°:			
AIR DRYER, SPIN-ON	NA	P781466	1
AIR DRYER, SPIN-ON	NA	P952185	1
LUBE FILTER, SPIN-ON BYPASS	NA	P550777	1
LUBE FILTER, SPIN-ON FULL FLOW	NA	P554005	1

ROMAN S.A. (DAC)

38.380VFK

w/ Engine : CATERPILLAR
(286 kW - 386 hp) - (01/00 =>)

C12ATAAC

Serial N°:			
AIR DRYER, SPIN-ON	NA	P781466	1
AIR DRYER, SPIN-ON	NA	P952185	1
LUBE FILTER, SPIN-ON BYPASS	NA	P550777	1
LUBE FILTER, SPIN-ON FULL FLOW	NA	P554005	1

40t SERIES

ROMAN S.A. (DAC)

40.300VF

w/ Engine : CATERPILLAR
(224 kW - 300 hp) - (01/00 =>)

3306BDITA

Serial N°:			
AIR DRYER, SPIN-ON	NA	P781466	1
AIR DRYER, SPIN-ON	NA	P952185	1
LUBE FILTER, SPIN-ON FULL FLOW	NA	P550519	1

72t SERIES

ROMAN S.A. (DAC)

72.600MFEQ

w/ Engine : CATERPILLAR
(440 kW - 600 hp) - (01/00 =>)

3306BDITA

Serial N°:			
AIR DRYER, SPIN-ON	NA	P781466	1
AIR DRYER, SPIN-ON	NA	P952185	1
LUBE FILTER, SPIN-ON FULL FLOW	NA	P550519	1

7t SERIES

ROMAN S.A. (DAC)

7.110F

w/ Engine : DEUTZ
(84 kW - 115 hp) - (01/94 =>)

BF4M1012

Serial N°:			
FUEL FILTER, SPIN-ON	NA	P553004	1
LUBE FILTER, SPIN-ON FULL FLOW	NA	P550317	1

8t SERIES

ROMAN S.A. (DAC)

8.110F

w/ Engine : DEUTZ

BF4M1012

Description	OE Number Donaldson	Qty	Note / or Serial Nbr
(84 kW - 115 hp) - (01/94 =>)			
Serial N°:			
FUEL FILTER, SPIN-ON	NA	P553004	1
LUBE FILTER, SPIN-ON FULL FLOW	NA	P550317	1

ROOTES (CHRYSLER)

TRUCK

KL SERIES

ROOTES (CHRYSLER)

KL600

w/ Engine : PERKINS
(00 kW - 00 hp) - (01/70 => 05/81)

6.354 (V)

Serial N°:			
FUEL FILTER, CARTRIDGE	NA	P556245	1

SAETA

TRUCK

1000 SERIES

SAETA

1400

w/ Engine : BARREIROS
(00 kW - 00 hp) - (01/70 => 03/74)

C60

Serial N°:			
FUEL FILTER, CARTRIDGE	NA	P556245	1

SAETA

1500

w/ Engine : BARREIROS
(49 kW - 67 hp) - (01/70 => 03/74)

C60

Serial N°:			
FUEL FILTER, CARTRIDGE	NA	P556245	1

15 SERIES

SAETA

15

w/ Engine : BARREIROS
(00 kW - 00 hp) - (01/70 => 03/74)

C60

Serial N°:			
FUEL FILTER, CARTRIDGE	NA	P556245	1

25 SERIES

SAETA

25

w/ Engine : BARREIROS
(00 kW - 00 hp) - (01/70 => 03/74)

C60

Serial N°:			
FUEL FILTER, CARTRIDGE	NA	P556245	1

35 SERIES

SAETA

35

w/ Engine : BARREIROS
(00 kW - 00 hp) - (01/70 => 03/74)

A60

Serial N°:			
FUEL FILTER, CARTRIDGE	NA	P556245	1

40 SERIES

SAETA

42

w/ Engine : BARREIROS
(00 kW - 00 hp) - (01/70 => 03/74)

A60

Serial N°:			
FUEL FILTER, CARTRIDGE	NA	P556245	1

SAETA

45

w/ Engine : BARREIROS
(00 kW - 00 hp) - (01/70 => 03/74)

A90

Serial N°:			
FUEL FILTER, CARTRIDGE	NA	P556245	1

4X4 TT

Description	OE Number Donaldson	Qty	Note / or Serial Nbr
-------------	---------------------	-----	----------------------

SAETA 4X4 TT

w/ Engine : **BARREIROS** D34
(00 kW - 00 hp) - (01/72 => 09/78)
Serial N°:

FUEL FILTER, CARTRIDGE	NA	P556245	1
------------------------	----	---------	---

55 SERIES

SAETA 55

w/ Engine : **BARREIROS** A90
(110 kW - 150 hp) - (01/70 => 12/72)
Serial N°:

FUEL FILTER, CARTRIDGE	NA	P556245	1
------------------------	----	---------	---

65 SERIES

SAETA 65

w/ Engine : **BARREIROS** A90
(66 kW - 99 hp) - (01/70 => 12/72)
Serial N°:

FUEL FILTER, CARTRIDGE	NA	P556245	1
------------------------	----	---------	---

w/ Engine : **BARREIROS** D36
(66 kW - 99 hp) - (01/72 => 09/78)
Serial N°:

FUEL FILTER, CARTRIDGE	NA	P556245	1
------------------------	----	---------	---

w/ Engine : **BARREIROS** O135
(66 kW - 99 hp) - (01/69 => 04/73)
Serial N°:

FUEL FILTER, CARTRIDGE	NA	P556245	1
------------------------	----	---------	---

75 SERIES

SAETA 75

w/ Engine : **BARREIROS** D36
(66 kW - 99 hp) - (01/72 => 09/78)
Serial N°:

FUEL FILTER, CARTRIDGE	NA	P556245	1
------------------------	----	---------	---

SUPER

SAETA SUPER

w/ Engine : **BARREIROS** D135
(00 kW - 00 hp) - (01/69 => 12/72)
Serial N°:

FUEL FILTER, CARTRIDGE	NA	P556245	1
------------------------	----	---------	---

w/ Engine : **BARREIROS** D36
(00 kW - 00 hp) - (01/72 => 09/78)
Serial N°:

FUEL FILTER, CARTRIDGE	NA	P556245	1
------------------------	----	---------	---

SAETA SUPER 75

w/ Engine : **BARREIROS** A90
(00 kW - 00 hp) - (01/70 => 12/72)
Serial N°:

FUEL FILTER, CARTRIDGE	NA	P556245	1
------------------------	----	---------	---

SALEV

TRUCK

33253 P.E

SALEV 33253 P.E

w/ Engine : **PERKINS** 3.144
(00 kW - 00 hp) - (01/71 => 12/75)
Serial N°:

FUEL FILTER, CARTRIDGE	NA	P556245	1
------------------------	----	---------	---

LUBE FILTER, CARTRIDGE	NA	P550184	1
------------------------	----	---------	---

w/ Engine : **PERKINS** 3.152
(00 kW - 00 hp) - (01/71 => 12/75)
Serial N°:

FUEL FILTER, CARTRIDGE	NA	P556245	1
------------------------	----	---------	---

LUBE FILTER, CARTRIDGE	NA	P550184	1
------------------------	----	---------	---

LUBE FILTER, SPIN-ON FULL FLOW	NA	P554408	1
--------------------------------	----	---------	---

Description	OE Number Donaldson	Qty	Note / or Serial Nbr
-------------	---------------------	-----	----------------------

SANTANA

TRUCK

2000 SERIES

SANTANA 2000

w/ Engine :
(00 kW - 00 hp) - (00/00 =>)
Serial N°:

LUBE FILTER, CARTRIDGE	NA	P550185	1
------------------------	----	---------	---

SANTANA 2000 D

w/ Engine :
(00 kW - 00 hp) - (00/00 =>)
Serial N°:

FUEL FILTER, CARTRIDGE	NA	P556245	1
------------------------	----	---------	---

SAURER

TRUCK

D SERIES

SAURER 4DF

w/ Engine : **SAURER** CKT200
(147 kW - 200 hp) - (01/72 => 07/83)
Serial N°:

AIR FILTER, PRIMARY ROUND	4631072020	P771508	1
---------------------------	------------	---------	---

FUEL FILTER, SPIN-ON	NA	P553004	1
----------------------	----	---------	---

SAURER 5D

w/ Engine : **SAURER** D2K
(243 kW - 330 hp) - (01/73 => 07/83)
Serial N°:

AIR FILTER, PRIMARY ROUND	4631072020	P771508	1
---------------------------	------------	---------	---

FUEL FILTER, SPIN-ON	NA	P553004	1
----------------------	----	---------	---

LUBE FILTER, SPIN-ON FULL FLOW	4631281100	P553771	1
--------------------------------	------------	---------	---

SAURER D180

w/ Engine : **SAURER** C2K
(00 kW - 00 hp) - (12/75 =>)
Serial N°:

AIR FILTER, PRIMARY ROUND	4631072020	P771508	1
---------------------------	------------	---------	---

FUEL FILTER, SPIN-ON	NA	P553004	1
----------------------	----	---------	---

LUBE FILTER, SPIN-ON FULL FLOW	1541281002	P554407	1
--------------------------------	------------	---------	---

SAURER D230

w/ Engine : **SAURER** C2KT
(00 kW - 00 hp) - (12/78 =>)
Serial N°:

AIR FILTER, PRIMARY ROUND	4631072020	P771508	1
---------------------------	------------	---------	---

FUEL FILTER, SPIN-ON	NA	P553004	1
----------------------	----	---------	---

LUBE FILTER, SPIN-ON FULL FLOW	1541281002	P554407	1
--------------------------------	------------	---------	---

SAURER D250F

w/ Engine : **SAURER** D2K
(126 kW - 172 hp) - (01/76 => 07/83)
Serial N°:

AIR FILTER, PRIMARY ROUND	4631072020	P771508	1
---------------------------	------------	---------	---

FUEL FILTER, SPIN-ON	NA	P553004	1
----------------------	----	---------	---

LUBE FILTER, SPIN-ON FULL FLOW	4631281100	P553771	1
--------------------------------	------------	---------	---

SAURER D290F

w/ Engine : **SAURER** D3KT
(151 kW - 206 hp) - (01/77 => 07/83)
Serial N°:

AIR FILTER, PRIMARY ROUND	4631071020	P772507	1
---------------------------	------------	---------	---

FUEL FILTER, SPIN-ON	NA	P553004	1
----------------------	----	---------	---

LUBE FILTER, SPIN-ON FULL FLOW	4631281100	P553771	1
--------------------------------	------------	---------	---

SAURER D330B

Description	OE Number Donaldson	Qty	Note / or Serial Nbr
-------------	---------------------	-----	----------------------

w/ Engine : SAURER D4KT
(171 kW - 232 hp) - (05/78 => 07/83)
Serial N°:

AIR FILTER, PRIMARY ROUND	4631071020	P772507	1
FUEL FILTER, SPIN-ON	NA	P553004	1
HYDRAULIC FILTER, CARTRIDGE	NA	P550310	1

SAURER D330F

w/ Engine : SAURER D2KT
(165 kW - 224 hp) - (01/76 => 07/83)
Serial N°:

AIR FILTER, PRIMARY ROUND	4631071020	P772507	1
FUEL FILTER, SPIN-ON	NA	P553004	1
HYDRAULIC FILTER, CARTRIDGE	NA	P550310	1
LUBE FILTER, SPIN-ON FULL FLOW	4631281100	P553771	1

GRINTA

SAURER 300M 8 GRINTA

w/ Engine : FIAT 8140.61
(39 kW - 53 hp) - (04/78 => 12/82)
Serial N°:

FUEL FILTER, CARTRIDGE	NA	P556245	1
LUBE FILTER, SPIN-ON FULL FLOW	2060471915000	P550580	1

SAVA

TRUCK

5700 SERIES

SAVA 5701

w/ Engine : PEGASO 9702.3
(56 kW - 76 hp) - (06/71 => 12/78)
Serial N°:

FUEL FILTER, CARTRIDGE	NA	P556245	1
LUBE FILTER, CARTRIDGE	NA	P550052	1
LUBE FILTER, SPIN-ON FULL FLOW	NA	P554403	1

SAVA 5702

w/ Engine : PEGASO NA
(00 kW - 00 hp) - (06/71 => 12/78)
Serial N°:

LUBE FILTER, CARTRIDGE	NA	P550052	1
LUBE FILTER, SPIN-ON FULL FLOW	NA	P554403	1

SAVA 5715

w/ Engine : PEGASO 9716
(52 kW - 71 hp) - (11/72 => 12/75)
Serial N°:

FUEL FILTER, CARTRIDGE	NA	P556245	1
------------------------	----	---------	---

SAVA 5720

w/ Engine : PEGASO 9042.11
(66 kW - 90 hp) - (11/72 => 12/81)
Serial N°:

FUEL FILTER, CARTRIDGE	NA	P556245	1
------------------------	----	---------	---

SAVA 5721

w/ Engine : PEGASO 9716.2
(52 kW - 71 hp) - (01/75 => 12/76)
Serial N°:

FUEL FILTER, CARTRIDGE	NA	P556245	1
------------------------	----	---------	---

SAVA 5723

w/ Engine : PEGASO 9700
(56 kW - 77 hp) - (01/75 => 12/76)
Serial N°:

FUEL FILTER, CARTRIDGE	NA	P556245	1
------------------------	----	---------	---

SAVA 5740

w/ Engine : PEGASO 9716.12
(48 kW - 65 hp) - (01/77 => 12/77)
Serial N°:

FUEL FILTER, CARTRIDGE	NA	P556245	1
------------------------	----	---------	---

Description	OE Number Donaldson	Qty	Note / or Serial Nbr
-------------	---------------------	-----	----------------------

SAVA 5741

w/ Engine : PEGASO 9702.5
(56 kW - 76 hp) - (01/77 => 12/81)
Serial N°:

FUEL FILTER, CARTRIDGE	NA	P556245	1
LUBE FILTER, CARTRIDGE	NA	P550052	1
LUBE FILTER, SPIN-ON FULL FLOW	NA	P554403	1

SAVA 5744

w/ Engine : PEGASO NA
(00 kW - 00 hp) - (06/71 => 12/78)
Serial N°:

LUBE FILTER, CARTRIDGE	NA	P550052	1
LUBE FILTER, SPIN-ON FULL FLOW	NA	P554403	1

A SERIES

SAVA A503

w/ Engine : PEGASO NA
(85 kW - 115 hp) - (01/64 => 12/68)
Serial N°:

FUEL FILTER, CARTRIDGE	NA	P556245	1
------------------------	----	---------	---

SAVA A504

w/ Engine : PEGASO NA
(85 kW - 115 hp) - (01/64 => 12/68)
Serial N°:

FUEL FILTER, CARTRIDGE	NA	P556245	1
------------------------	----	---------	---

J SERIES

SAVA J41000

w/ Engine : PEGASO 9731.10
(37 kW - 50 hp) - (01/77 => 12/79)
Serial N°:

FUEL FILTER, CARTRIDGE	NA	P556245	1
------------------------	----	---------	---

SAVA J41100

w/ Engine : PEGASO 9731.10
(37 kW - 50 hp) - (01/80 => 12/81)
Serial N°:

FUEL FILTER, CARTRIDGE	NA	P556245	1
------------------------	----	---------	---

SAVA J45730

w/ Engine : PEGASO 9720.6
(34 kW - 46 hp) - (01/74 => 01/77)
Serial N°:

FUEL FILTER, CARTRIDGE	NA	P556245	1
------------------------	----	---------	---

SAVA J4700

w/ Engine : PEGASO 9720.6
(28 kW - 38 hp) - (01/77 => 12/79)
Serial N°:

FUEL FILTER, CARTRIDGE	NA	P556245	1
------------------------	----	---------	---

SAVA J4800

w/ Engine : PEGASO 9720.6
(37 kW - 50 hp) - (01/80 => 12/81)
Serial N°:

FUEL FILTER, CARTRIDGE	NA	P556245	1
------------------------	----	---------	---

JO SERIES

SAVA JO4

w/ Engine : PEGASO 9720
(34 kW - 46 hp) - (01/65 => 01/74)
Serial N°:

FUEL FILTER, CARTRIDGE	NA	P556245	1
------------------------	----	---------	---

LDO SERIES

SAVA LDO5

w/ Engine : PEGASO NA
(45 kW - 62 hp) - (01/64 => 06/72)

Description	OE Number Donaldson	Qty	Note / or Serial Nbr
-------------	---------------------	-----	----------------------

Serial N°:

FUEL FILTER, CARTRIDGE	NA	P551167	1
LUBE FILTER, CARTRIDGE	NA	P550052	1

S SERIES

SAVA S200

w/ Engine : PEGASO NA
(45 kW - 62 hp) - (01/68 ⇒ 06/75)

Serial N°:

FUEL FILTER, CARTRIDGE	NA	P551167	1
LUBE FILTER, CARTRIDGE	NA	P550052	1

SAVA S211

w/ Engine : PEGASO NA
(45 kW - 62 hp) - (01/68 ⇒ 06/75)

Serial N°:

FUEL FILTER, CARTRIDGE	NA	P551167	1
LUBE FILTER, CARTRIDGE	NA	P550052	1

SAVA S212

w/ Engine : PEGASO NA
(45 kW - 62 hp) - (01/68 ⇒ 06/75)

Serial N°:

FUEL FILTER, CARTRIDGE	NA	P551167	1
LUBE FILTER, CARTRIDGE	NA	P550052	1

SAVA S213

w/ Engine : PEGASO 9716
(52 kW - 71 hp) - (01/68 ⇒ 06/76)

Serial N°:

FUEL FILTER, CARTRIDGE	NA	P556245	1
------------------------	----	---------	---

SAVA S215

w/ Engine : PEGASO 9716.12
(52 kW - 71 hp) - (06/76 ⇒ 12/77)

Serial N°:

FUEL FILTER, CARTRIDGE	NA	P556245	1
------------------------	----	---------	---

SAVA S217

w/ Engine : PEGASO 9702.5
(56 kW - 76 hp) - (01/77 ⇒ 12/81)

Serial N°:

LUBE FILTER, CARTRIDGE	NA	P550052	1
LUBE FILTER, SPIN-ON FULL FLOW	NA	P554403	1

SAVA S221

w/ Engine : PEGASO NA
(45 kW - 62 hp) - (01/68 ⇒ 06/75)

Serial N°:

FUEL FILTER, CARTRIDGE	NA	P551167	1
LUBE FILTER, CARTRIDGE	NA	P550052	1

SAVA S311

w/ Engine : PEGASO 9716
(52 kW - 71 hp) - (01/70 ⇒ 06/76)

Serial N°:

FUEL FILTER, CARTRIDGE	NA	P556245	1
------------------------	----	---------	---

SAVA S315

w/ Engine : PEGASO 9716.12
(52 kW - 71 hp) - (06/76 ⇒ 12/77)

Serial N°:

FUEL FILTER, CARTRIDGE	NA	P556245	1
------------------------	----	---------	---

SAVA S411

w/ Engine : PEGASO 9702.1
(56 kW - 77 hp) - (01/70 ⇒ 06/76)

Serial N°:

LUBE FILTER, CARTRIDGE	NA	P550052	1
LUBE FILTER, SPIN-ON FULL FLOW	NA	P554403	1

SAVA S415

w/ Engine : PEGASO 9702.5
(56 kW - 76 hp) - (06/76 ⇒ 12/81)

Serial N°:

LUBE FILTER, CARTRIDGE	NA	P550052	1
------------------------	----	---------	---

Description	OE Number Donaldson	Qty	Note / or Serial Nbr
-------------	---------------------	-----	----------------------

LUBE FILTER, SPIN-ON FULL FLOW	NA	P554403	1
--------------------------------	----	---------	---

SAVA S511

w/ Engine : PEGASO 9702.8
(56 kW - 77 hp) - (01/70 ⇒ 06/76)

Serial N°:

LUBE FILTER, CARTRIDGE	NA	P550052	1
LUBE FILTER, SPIN-ON FULL FLOW	NA	P554403	1

SAVA S515

w/ Engine : PEGASO 9702.4
(56 kW - 76 hp) - (06/76 ⇒ 12/81)

Serial N°:

LUBE FILTER, CARTRIDGE	NA	P550052	1
LUBE FILTER, SPIN-ON FULL FLOW	NA	P554403	1

SAVA S551

w/ Engine : PEGASO 9702
(56 kW - 77 hp) - (01/69 ⇒ 06/73)

Serial N°:

FUEL FILTER, CARTRIDGE	NA	P556245	1
------------------------	----	---------	---

SH SERIES

SAVA SH250

w/ Engine : PEGASO 9702
(56 kW - 77 hp) - (01/65 ⇒ 06/71)

Serial N°:

FUEL FILTER, CARTRIDGE	NA	P556245	1
------------------------	----	---------	---

SAVA SH400

w/ Engine : PEGASO 9702
(56 kW - 77 hp) - (01/65 ⇒ 06/71)

Serial N°:

FUEL FILTER, CARTRIDGE	NA	P556245	1
------------------------	----	---------	---

SAVA SH450

w/ Engine : PEGASO 9702
(56 kW - 77 hp) - (01/65 ⇒ 06/71)

Serial N°:

FUEL FILTER, CARTRIDGE	NA	P556245	1
------------------------	----	---------	---

SAVA SH550

w/ Engine : PEGASO 9702
(56 kW - 77 hp) - (01/65 ⇒ 06/71)

Serial N°:

FUEL FILTER, CARTRIDGE	NA	P556245	1
------------------------	----	---------	---

SCAMMELL

TRUCK

CONTRACTOR

SCAMMELL CONTRACTOR 6X4

w/ Engine : CUMMINS NH220/240/250
(00 kW - 00 hp) - (00/00 ⇒)

Serial N°:

FUEL/WATER SEPARATOR SPIN-ON	NA	P558000	1
LUBE FILTER, CARTRIDGE	NA	P550750	1

w/ Engine : CUMMINS NT310/355/380
(00 kW - 00 hp) - (00/00 ⇒)

Serial N°:

FUEL/WATER SEPARATOR SPIN-ON	NA	P558000	1
LUBE FILTER, CARTRIDGE	NA	P550750	1

CRUSADER

SCAMMELL CRUSADER

w/ Engine : ROLLS ROYCE 260/280
(00 kW - 00 hp) - (00/00 ⇒)

Serial N°:

AIR FILTER, PRIMARY ROUND	NA	P181034	1
FUEL FILTER, CARTRIDGE	NA	P556245	1

Description	OE Number Donaldson	Qty	Note / or Serial Nbr
-------------	---------------------	-----	----------------------

**SCAMMELL
CRUSADER 6X4**

w/ Engine : CUMMINS NT310/335/380
(00 kW - 00 hp) - (00/00 =>)
Serial N°:

FUEL/WATER SEPARATOR SPIN-ON	NA	P558000	1
LUBE FILTER, CARTRIDGE	NA	P550750	1

w/ Engine : DETROIT DIESEL 8V71
(00 kW - 00 hp) - (00/00 =>)
Serial N°:

AIR FILTER, PRIMARY ROUND	NA	P181034	1
FUEL FILTER, CARTRIDGE	NA	P550522	1
LUBE FILTER, CARTRIDGE	NA	P550132	1

HANDYMAN

**SCAMMELL
HANDYMAN 4**

w/ Engine : LEYLAND 680
(00 kW - 00 hp) - (00/00 =>)
Serial N°:

AIR FILTER, PRIMARY ROUND	NA	P181034	1
FUEL FILTER, CARTRIDGE	NA	P556245	1
LUBE FILTER, CARTRIDGE	NA	P550311	1

w/ Engine : ROLLS ROYCE EAGLE 220
(00 kW - 00 hp) - (00/00 =>)
Serial N°:

AIR FILTER, PRIMARY ROUND	NA	P181034	1
FUEL FILTER, CARTRIDGE	NA	P556245	1

HIMALAYAN

**SCAMMELL
HIMALAYAN**

w/ Engine : LEYLAND 680
(00 kW - 00 hp) - (00/00 =>)
Serial N°:

AIR FILTER, PRIMARY ROUND	NA	P181034	1
FUEL FILTER, CARTRIDGE	NA	P556245	1
LUBE FILTER, CARTRIDGE	NA	P550311	1

ROUTEMAN

**SCAMMELL
ROUTEMAN 3**

w/ Engine : LEYLAND 680
(00 kW - 00 hp) - (00/00 =>)
Serial N°:

AIR FILTER, PRIMARY ROUND	NA	P181034	1
FUEL FILTER, CARTRIDGE	NA	P556245	1
LUBE FILTER, CARTRIDGE	NA	P550311	1

w/ Engine : LEYLAND TL11
(00 kW - 00 hp) - (00/00 =>)
Serial N°:

AIR FILTER, PRIMARY ROUND	NA	P181034	1	TO CHASSIS SN 66060
FUEL FILTER, CARTRIDGE	NA	P550394	1	

w/ Engine : ROLLS ROYCE EAGLE 220
(00 kW - 00 hp) - (00/00 =>)
Serial N°:

AIR FILTER, PRIMARY ROUND	NA	P181034	1
FUEL FILTER, CARTRIDGE	NA	P556245	1

SAMSON

**SCAMMELL
SAMSON**

w/ Engine : DETROIT DIESEL 8V71
(00 kW - 00 hp) - (00/00 =>)
Serial N°:

AIR FILTER, PRIMARY ROUND	NA	P181034	1
FUEL FILTER, CARTRIDGE	NA	P550522	1
LUBE FILTER, CARTRIDGE	NA	P550132	1

SUPER CONTRACTOR

**SCAMMELL
SUPER CONTRACTOR 6X4**

w/ Engine : ROLLS ROYCE 260/280

Description	OE Number Donaldson	Qty	Note / or Serial Nbr
-------------	---------------------	-----	----------------------

(00 kW - 00 hp) - (00/00 =>)

Serial N°:

AIR FILTER, PRIMARY ROUND	NA	P181034	1
FUEL FILTER, CARTRIDGE	NA	P556245	1

TRUNKER

**SCAMMELL
TRUNKER 3**

w/ Engine : LEYLAND 680
(00 kW - 00 hp) - (00/00 =>)
Serial N°:

AIR FILTER, PRIMARY ROUND	NA	P181034	1
FUEL FILTER, CARTRIDGE	NA	P556245	1
LUBE FILTER, CARTRIDGE	NA	P550311	1

w/ Engine : ROLLS ROYCE 220
(00 kW - 00 hp) - (00/00 =>)
Serial N°:

AIR FILTER, PRIMARY ROUND	NA	P181034	1
FUEL FILTER, CARTRIDGE	NA	P556245	1

SCANIA

TRUCK

112 SERIES

**SCANIA
G112**

w/ Engine : SCANIA DS11
(00 kW - 00 hp) - (01/81 => 05/88)
Serial N°:

AIR FILTER, PRIMARY ROUND	261185	P771573	1	
COOLANT FILTER, SPIN-ON	342988	P554073	1	
FUEL/WATER SEPARATOR SPIN-ON	343144	P550588	2	
FUEL FILTER, SPIN-ON	1401462	P553004	2	
HYDRAULIC FILTER, CARTRIDGE	153468	P550309	1	
LUBE FILTER, SPIN-ON FULL FLOW	173171	P550941	1	TURBO-CHARGER

w/ Engine : SCANIA DSC11
(00 kW - 00 hp) - (10/82 => 05/88)
Serial N°:

AIR FILTER, PRIMARY ROUND	261185	P771573	1	
COOLANT FILTER, SPIN-ON	342988	P554073	1	
FUEL/WATER SEPARATOR SPIN-ON	343144	P550588	2	
FUEL FILTER, SPIN-ON	1401462	P553004	2	
HYDRAULIC FILTER, CARTRIDGE	153468	P550309	1	
LUBE FILTER, SPIN-ON FULL FLOW	173171	P550941	1	TURBO-CHARGER

**SCANIA
P112**

w/ Engine : SCANIA DS11.14
(00 kW - 00 hp) - (01/81 => 05/88)
Serial N°:

AIR FILTER, PRIMARY ROUND	261185	P771573	1	
COOLANT FILTER, SPIN-ON	342988	P554073	1	
FUEL/WATER SEPARATOR SPIN-ON	343144	P550588	2	
FUEL FILTER, SPIN-ON	1401462	P553004	2	
HYDRAULIC FILTER, CARTRIDGE	153468	P550309	1	
LUBE FILTER, SPIN-ON FULL FLOW	173171	P550941	1	TURBO-CHARGER

w/ Engine : SCANIA DSC11.01
(00 kW - 00 hp) - (10/82 => 05/88)
Serial N°:

AIR FILTER, PRIMARY ROUND	261185	P771573	1	
COOLANT FILTER, SPIN-ON	342988	P554073	1	
FUEL/WATER SEPARATOR SPIN-ON	343144	P550588	2	
FUEL FILTER, SPIN-ON	1401462	P553004	2	
HYDRAULIC FILTER, CARTRIDGE	153468	P550309	1	
LUBE FILTER, SPIN-ON FULL FLOW	173171	P550941	1	TURBO-CHARGER

**SCANIA
R112**

w/ Engine : SCANIA DS11
(00 kW - 00 hp) - (01/81 => 05/88)

Description	OE Number Donaldson	Qty	Note / or Serial Nbr
Serial N°:			
AIR FILTER, PRIMARY ROUND	261185	P771573	1
COOLANT FILTER, SPIN-ON	342988	P554073	1
FUEL/WATER SEPARATOR SPIN-ON	343144	P550588	2
FUEL FILTER, SPIN-ON	1401462	P553004	2
HYDRAULIC FILTER, CARTRIDGE	153468	P550309	1
LUBE FILTER, SPIN-ON FULL FLOW	173171	P550941	1 TURBO-CHARGER

w/ Engine : SCANIA DSC11
(00 kW - 00 hp) - (10/82 => 05/88)

Serial N°:			
AIR FILTER, PRIMARY ROUND	261185	P771573	1
COOLANT FILTER, SPIN-ON	342988	P554073	1
FUEL/WATER SEPARATOR SPIN-ON	343144	P550588	2
FUEL FILTER, SPIN-ON	1401462	P553004	2
HYDRAULIC FILTER, CARTRIDGE	153468	P550309	1
LUBE FILTER, SPIN-ON FULL FLOW	173171	P550941	1 TURBO-CHARGER

SCANIA T112

w/ Engine : SCANIA DN11
(00 kW - 00 hp) - (05/80 => 05/88)

Serial N°:			
AIR FILTER, PRIMARY ROUND	261185	P771573	1
COOLANT FILTER, SPIN-ON	342988	P554073	1
FUEL/WATER SEPARATOR SPIN-ON	343144	P550588	2
FUEL FILTER, SPIN-ON	1401462	P553004	2
HYDRAULIC FILTER, CARTRIDGE	153468	P550309	1

w/ Engine : SCANIA DN11.01
(149 kW - 203 hp) - (06/85 => 05/88)

Serial N°:			
AIR FILTER, PRIMARY ROUND	261185	P771573	1
COOLANT FILTER, SPIN-ON	342988	P554073	1
FUEL/WATER SEPARATOR SPIN-ON	343144	P550588	2
FUEL FILTER, SPIN-ON	1401462	P553004	2
HYDRAULIC FILTER, CARTRIDGE	153468	P550309	1

w/ Engine : SCANIA DS11
(00 kW - 00 hp) - (01/81 => 05/88)

Serial N°:			
AIR FILTER, PRIMARY ROUND	261185	P771573	1
AIR FILTER, PRIMARY ROUND	365727	P775896	1 CHECK OE PART NO.
COOLANT FILTER, SPIN-ON	342988	P554073	1
FUEL/WATER SEPARATOR SPIN-ON	343144	P550588	2
FUEL FILTER, SPIN-ON	1401462	P553004	2
HYDRAULIC FILTER, CARTRIDGE	153468	P550309	1

w/ Engine : SCANIA DSC11.01
(00 kW - 00 hp) - (10/82 => 05/88)

Serial N°:			
AIR FILTER, PRIMARY ROUND	261185	P771573	1
COOLANT FILTER, SPIN-ON	342988	P554073	1
FUEL/WATER SEPARATOR SPIN-ON	343144	P550588	2
FUEL FILTER, SPIN-ON	1401462	P553004	2
HYDRAULIC FILTER, CARTRIDGE	153468	P550309	1
LUBE FILTER, SPIN-ON FULL FLOW	173171	P550941	1 TURBO-CHARGER

113 SERIES

SCANIA P113

w/ Engine : SCANIA DS/DSC/DTC 11
(252 kW - 343 hp) - (06/88 => 06/97)

Serial N°:			
AIR FILTER, PRIMARY ROUND	395773	P771575	1
AIR FILTER, SAFETY	395813	P777526	1 USE WITH P771575
AIR FILTER, PRIMARY ROUND	395776	P775918	1
AIR FILTER, SAFETY	397814	P776286	1 USE WITH P775918
COOLANT FILTER, SPIN-ON	342988	P554073	1
FUEL FILTER, SPIN-ON	1401462	P553004	2
HYDRAULIC FILTER, CARTRIDGE	153468	P550309	1
FUEL/WATER SEPARATOR SPIN-ON	343144	P550588	2
LUBE FILTER, CARTRIDGE	1381235	P550220	1 RETARDER

Description	OE Number Donaldson	Qty	Note / or Serial Nbr
LUBE FILTER, SPIN-ON FULL FLOW	562815	P550318	1
LUBE FILTER, SPIN-ON FULL FLOW	173171	P550941	1 TURBO-CHARGER

SCANIA R113

w/ Engine : SCANIA DS/DSC/DTC 11
(252 kW - 343 hp) - (06/88 => 06/97)

Serial N°:			
AIR FILTER, PRIMARY ROUND	395773	P771575	1
AIR FILTER, SAFETY	395813	P777526	1 USE WITH P771575
AIR FILTER, PRIMARY ROUND	395776	P775918	1
AIR FILTER, SAFETY	397814	P776286	1 USE WITH P775918
COOLANT FILTER, SPIN-ON	342988	P554073	1
FUEL FILTER, SPIN-ON	1401462	P553004	2
FUEL/WATER SEPARATOR SPIN-ON	343144	P550588	2
HYDRAULIC FILTER, CARTRIDGE	153468	P550309	1
LUBE FILTER, CARTRIDGE	1381235	P550220	1 RETARDER
LUBE FILTER, SPIN-ON FULL FLOW	562815	P550318	1
LUBE FILTER, SPIN-ON FULL FLOW	173171	P550941	1 TURBO-CHARGER

SCANIA T113

w/ Engine : SCANIA DN/DS/DSC 11
(252 kW - 343 hp) - (05/88 => 06/97)

Serial N°:			
AIR FILTER, PRIMARY ROUND	395773	P771575	1
AIR FILTER, SAFETY	395813	P777526	1 USE WITH P771575
AIR FILTER, PRIMARY ROUND	395776	P775918	1
AIR FILTER, SAFETY	397814	P776286	1 USE WITH P775918
COOLANT FILTER, SPIN-ON	342988	P554073	1
FUEL FILTER, SPIN-ON	1401462	P553004	2
HYDRAULIC FILTER, CARTRIDGE	153468	P550309	1
FUEL/WATER SEPARATOR SPIN-ON	343144	P550588	2
LUBE FILTER, CARTRIDGE	1381235	P550220	1 RETARDER
LUBE FILTER, SPIN-ON FULL FLOW	562815	P550318	1
LUBE FILTER, SPIN-ON FULL FLOW	173171	P550941	1 TURBO-CHARGER

114 SERIES

SCANIA P114

w/ Engine : SCANIA DC11 EURO 3
(243 kW - 331 hp) - (03/99 => 10/04)

Serial N°:			
AIR DRYER, SPIN-ON	1384549	P783753	1
AIR FILTER, PANEL VENTILATION	1326180	P788882	1
AIR FILTER, PANEL VENTILATION	1379952	P786611	1
AIR FILTER, PRIMARY RADIALSEAL	1421022	P778335	1
AIR FILTER, PRIMARY RADIALSEAL	1728667	P785518	1 FLAME RETARDANT VERSION
AIR FILTER, SAFETY RADIALSEAL	1869991	P953215	1
AIR FILTER, PRIMARY RADIALSEAL	1869988	P781740	1 KNECHT SYSTEM
AIR FILTER, PRIMARY RADIALSEAL	1526087	P785520	1 FLAME RETARDANT VERSION
AIR FILTER, PRIMARY RADIALSEAL	1872151	P787610	1 OPTIONAL
FUEL/WATER SEPARATOR SPIN-ON	1411894	P550515	1
FUEL/WATER SEPARATOR SPIN-ON	1393640	P551067	1 P551065 = DRAIN VALVE VERSION
HYDRAULIC FILTER, CARTRIDGE	153468	P550309	1
HYDRAULIC SPIN-ON DURAMAX	1301696	P761108	1
LUBE FILTER, CARTRIDGE	550154	P550220	1 RETARDER
LUBE FILTER, CARTRIDGE	1381235	P550220	1 RETARDER
LUBE FILTER, SPIN-ON FULL FLOW	1347726	P550490	1

w/ Engine : SCANIA DSC11 EURO 2
(252 kW - 343 hp) - (10/96 => 10/04)

Description	OE Number Donaldson	Qty	Note / or Serial Nbr
Serial N°:			
AIR DRYER, SPIN-ON	1384549	P783753	1
AIR FILTER, PANEL VENTILATION	1326180	P788882	1
AIR FILTER, PANEL VENTILATION	1379952	P786611	1
AIR FILTER, PRIMARY RADIALSEAL	1421022	P778335	1
AIR FILTER, SAFETY RADIALSEAL	1869991	P953215	1
AIR FILTER, PRIMARY RADIALSEAL	1728667	P785518	1 FLAME RETARDANT VERSION
AIR FILTER, PRIMARY RADIALSEAL	1869988	P781740	1 KNECHT SYSTEM
AIR FILTER, PRIMARY RADIALSEAL	1526087	P785520	1 FLAME RETARDANT VERSION
AIR FILTER, PRIMARY RADIALSEAL	1872151	P787610	1 OPTIONAL
FUEL FILTER, SPIN-ON	1341638	P550495	1
FUEL/WATER SEPARATOR SPIN-ON	1393640	P551067	1 P551065 = DRAIN VALVE VERSION
HYDRAULIC FILTER, CARTRIDGE	153468	P550309	1
HYDRAULIC SPIN-ON DURAMAX	1301696	P761108	1
LUBE FILTER, CARTRIDGE	550154	P550220	1 RETARDER
LUBE FILTER, CARTRIDGE	1381235	P550220	1 RETARDER
LUBE FILTER, SPIN-ON FULL FLOW	562815	P550318	1
LUBE FILTER, SPIN-ON FULL FLOW	173171	P550941	1 TURBO-CHARGER

SCANIA R114

w/ Engine : **SCANIA** DC11 EURO 3
(00 kW - 00 hp) - (03/99 => 10/04)

Serial N°:			
AIR DRYER, SPIN-ON	1384549	P783753	1
AIR FILTER, PANEL VENTILATION	1326180	P788882	1
AIR FILTER, PANEL VENTILATION	1379952	P786611	1
AIR FILTER, PRIMARY RADIALSEAL	1421022	P778335	1
AIR FILTER, SAFETY RADIALSEAL	1869991	P953215	1 SHORT VERION FROM 01/09
AIR FILTER, PRIMARY RADIALSEAL	1728667	P785518	1 FLAME RETARDANT VERSION
AIR FILTER, PRIMARY RADIALSEAL	1869988	P781740	1 KNECHT SYSTEM
AIR FILTER, PRIMARY RADIALSEAL	1526087	P785520	1 FLAME RETARDANT VERSION
AIR FILTER, PRIMARY RADIALSEAL	1872151	P787610	1 OPTIONAL
FUEL/WATER SEPARATOR SPIN-ON	1411894	P550515	1
FUEL/WATER SEPARATOR SPIN-ON	1393640	P551067	1 P551065 = DRAIN VALVE VERSION
HYDRAULIC FILTER, CARTRIDGE	153468	P550309	1
HYDRAULIC SPIN-ON DURAMAX	1301696	P761108	1
LUBE FILTER, CARTRIDGE	550154	P550220	1 RETARDER
LUBE FILTER, CARTRIDGE	1381235	P550220	1 RETARDER
LUBE FILTER, SPIN-ON FULL FLOW	1347726	P550490	1

w/ Engine : **SCANIA** DSC11 EURO 2
(252 kW - 343 hp) - (10/96 => 10/04)

Serial N°:			
AIR DRYER, SPIN-ON	1384549	P783753	1
AIR FILTER, PANEL VENTILATION	1326180	P788882	1
AIR FILTER, PANEL VENTILATION	1379952	P786611	1
AIR FILTER, PRIMARY RADIALSEAL	1421022	P778335	1
AIR FILTER, SAFETY RADIALSEAL	1869991	P953215	1 SHORT VERION FROM 01/09
AIR FILTER, PRIMARY RADIALSEAL	1728667	P785518	1 FLAME RETARDANT VERSION
AIR FILTER, PRIMARY RADIALSEAL	1869988	P781740	1 KNECHT SYSTEM
AIR FILTER, PRIMARY RADIALSEAL	1526087	P785520	1 FLAME RETARDANT VERSION
AIR FILTER, PRIMARY RADIALSEAL	1872151	P787610	1 OPTIONAL
FUEL FILTER, SPIN-ON	1341638	P550495	1
FUEL/WATER SEPARATOR SPIN-ON	1393640	P551067	1 P551065 = DRAIN VALVE VERSION
HYDRAULIC FILTER, CARTRIDGE	153468	P550309	1
HYDRAULIC SPIN-ON DURAMAX	1301696	P761108	1
LUBE FILTER, CARTRIDGE	550154	P550220	1 RETARDER
LUBE FILTER, CARTRIDGE	1381235	P550220	1 RETARDER
LUBE FILTER, SPIN-ON FULL FLOW	562815	P550318	1
LUBE FILTER, SPIN-ON FULL FLOW	173171	P550941	1 TURBO-CHARGER

SCANIA T114

w/ Engine : **SCANIA** DC11 EURO 3
(00 kW - 00 hp) - (03/98 => 10/04)

Serial N°:			
AIR DRYER, SPIN-ON	1384549	P783753	1

Description	OE Number Donaldson	Qty	Note / or Serial Nbr
AIR FILTER, PANEL VENTILATION	1326180	P788882	1
AIR FILTER, PANEL VENTILATION	1379952	P786611	1
AIR FILTER, PRIMARY RADIALSEAL	1421022	P778335	1
AIR FILTER, SAFETY RADIALSEAL	1869991	P953215	1 SHORT VERION FROM 01/09
AIR FILTER, PRIMARY RADIALSEAL	1728667	P785518	1 FLAME RETARDANT VERSION
AIR FILTER, PRIMARY RADIALSEAL	1869988	P781740	1 KNECHT SYSTEM
AIR FILTER, PRIMARY RADIALSEAL	1526087	P785520	1 FLAME RETARDANT VERSION
AIR FILTER, PRIMARY RADIALSEAL	1872151	P787610	1 OPTIONAL
FUEL/WATER SEPARATOR SPIN-ON	1411894	P550515	1
FUEL/WATER SEPARATOR SPIN-ON	1393640	P551067	1 P551065 = DRAIN VALVE VERSION
HYDRAULIC FILTER, CARTRIDGE	153468	P550309	1
HYDRAULIC SPIN-ON DURAMAX	1301696	P761108	1
LUBE FILTER, CARTRIDGE	550154	P550220	1 RETARDER
LUBE FILTER, CARTRIDGE	1381235	P550220	1 RETARDER
LUBE FILTER, SPIN-ON FULL FLOW	1347726	P550490	1

124 SERIES

SCANIA P124

w/ Engine : **SCANIA** DC12 EURO 3
(00 kW - 00 hp) - (03/99 => 10/04)

Serial N°:			
AIR DRYER, SPIN-ON	1384549	P783753	1
AIR FILTER, PANEL VENTILATION	1326180	P788882	1
AIR FILTER, PANEL VENTILATION	1379952	P786611	1
AIR FILTER, PRIMARY RADIALSEAL	1421022	P778335	1
AIR FILTER, SAFETY RADIALSEAL	1869991	P953215	1 SHORT VERION FROM 01/09
AIR FILTER, PRIMARY RADIALSEAL	1728667	P785518	1 FLAME RETARDANT VERSION
AIR FILTER, PRIMARY RADIALSEAL	1869988	P781740	1 KNECHT SYSTEM
AIR FILTER, PRIMARY RADIALSEAL	1526087	P785520	1 FLAME RETARDANT VERSION
AIR FILTER, PRIMARY RADIALSEAL	1872151	P787610	1 OPTIONAL
FUEL/WATER SEPARATOR SPIN-ON	1411894	P550515	1
FUEL/WATER SEPARATOR SPIN-ON	1393640	P551067	1 P551065 = DRAIN VALVE VERSION
HYDRAULIC FILTER, CARTRIDGE	153468	P550309	1
HYDRAULIC SPIN-ON DURAMAX	1301696	P761108	1
LUBE FILTER, CARTRIDGE	550154	P550220	1 RETARDER
LUBE FILTER, CARTRIDGE	1381235	P550220	1 RETARDER
LUBE FILTER, SPIN-ON FULL FLOW	1347726	P550490	1

w/ Engine : **SCANIA** DC12 03 EURO 3-1
(308 kW - 420 hp) - (10/02 => 10/04)

Serial N°:			
AIR DRYER, SPIN-ON	1384549	P783753	1
AIR FILTER, PANEL VENTILATION	1326180	P788882	1
AIR FILTER, PANEL VENTILATION	1379952	P786611	1
AIR FILTER, PRIMARY RADIALSEAL	1421022	P778335	1
AIR FILTER, SAFETY RADIALSEAL	1869991	P953215	1 SHORT VERION FROM 01/09
AIR FILTER, PRIMARY RADIALSEAL	1728667	P785518	1 FLAME RETARDANT VERSION
AIR FILTER, PRIMARY RADIALSEAL	1869988	P781740	1 KNECHT SYSTEM
AIR FILTER, PRIMARY RADIALSEAL	1526087	P785520	1 FLAME RETARDANT VERSION
AIR FILTER, PRIMARY RADIALSEAL	1872151	P787610	1 OPTIONAL
FUEL/WATER SEPARATOR SPIN-ON	1411894	P550515	1
FUEL/WATER SEPARATOR SPIN-ON	1393640	P551067	1 P551065 = DRAIN VALVE VERSION
HYDRAULIC FILTER, CARTRIDGE	153468	P550309	1
HYDRAULIC SPIN-ON DURAMAX	1301696	P761108	1
LUBE FILTER, CARTRIDGE	550154	P550220	1 RETARDER
LUBE FILTER, CARTRIDGE	1381235	P550220	1 RETARDER
LUBE FILTER, SPIN-ON FULL FLOW	1347726	P550490	1

w/ Engine : **SCANIA** DSC12 EURO 2
(265 kW - 360 hp) - (01/96 => 10/04)

Description	OE Number Donaldson	Qty	Note / or Serial Nbr
Serial N°:			
AIR DRYER, SPIN-ON	1384549	P783753	1
AIR FILTER, PANEL VENTILATION	1326180	P788882	1
AIR FILTER, PANEL VENTILATION	1379952	P786611	1
AIR FILTER, PRIMARY RADIALSEAL	1421022	P778335	1
AIR FILTER, SAFETY RADIALSEAL	1869991	P953215	1 SHORT VERION FROM 01/09
AIR FILTER, PRIMARY RADIALSEAL	1728667	P785518	1 FLAME RETARDANT VERSION
AIR FILTER, PRIMARY RADIALSEAL	1869988	P781740	1 KNECHT SYSTEM
AIR FILTER, PRIMARY RADIALSEAL	1526087	P785520	1 FLAME RETARDANT VERSION
AIR FILTER, PRIMARY RADIALSEAL	1872151	P787610	1 OPTIONAL
FUEL FILTER, SPIN-ON	1341638	P550495	1
FUEL/WATER SEPARATOR SPIN-ON	1393640	P551067	1 P551065 = DRAIN VALVE VERSION
HYDRAULIC FILTER, CARTRIDGE	153468	P550309	1
HYDRAULIC SPIN-ON DURAMAX	1301696	P761108	1
LUBE FILTER, CARTRIDGE	550154	P550220	1 RETARDER
LUBE FILTER, CARTRIDGE	1381235	P550220	1 RETARDER
LUBE FILTER, SPIN-ON FULL FLOW	1347726	P550490	1

w/ Engine : SCANIA DT12 02-08 EURO 3
(345 kW - 469 hp) - (02/01 => 10/04)

Serial N°:			
AIR DRYER, SPIN-ON	1384549	P783753	1
AIR FILTER, PANEL VENTILATION	1326180	P788882	1
AIR FILTER, PANEL VENTILATION	1379952	P786611	1
AIR FILTER, PRIMARY RADIALSEAL	1421022	P778335	1
AIR FILTER, SAFETY RADIALSEAL	1869991	P953215	1 SHORT VERION FROM 01/09
AIR FILTER, PRIMARY RADIALSEAL	1728667	P785518	1 FLAME RETARDANT VERSION
AIR FILTER, PRIMARY RADIALSEAL	1869988	P781740	1 KNECHT SYSTEM
AIR FILTER, PRIMARY RADIALSEAL	1526087	P785520	1 FLAME RETARDANT VERSION
AIR FILTER, PRIMARY RADIALSEAL	1872151	P787610	1 OPTIONAL
FUEL FILTER, CARTRIDGE	1873016	P550653	1
FUEL/WATER SEPARATOR SPIN-ON	1393640	P551067	1 P551065 = DRAIN VALVE VERSION
HYDRAULIC FILTER, CARTRIDGE	153468	P550309	1
HYDRAULIC SPIN-ON DURAMAX	1301696	P761108	1
LUBE FILTER, CARTRIDGE	550154	P550220	1 RETARDER
LUBE FILTER, CARTRIDGE	1381235	P550220	1 RETARDER
LUBE FILTER, SPIN-ON FULL FLOW	1347726	P550490	1

SCANIA R124
w/ Engine : SCANIA DC12 EURO 3
(00 kW - 00 hp) - (03/99 => 10/04)

Serial N°:			
AIR DRYER, SPIN-ON	1384549	P783753	1
AIR FILTER, PANEL VENTILATION	1326180	P788882	1
AIR FILTER, PANEL VENTILATION	1379952	P786611	1
AIR FILTER, PRIMARY RADIALSEAL	1421022	P778335	1
AIR FILTER, SAFETY RADIALSEAL	1869991	P953215	1 SHORT VERION FROM 01/09
AIR FILTER, PRIMARY RADIALSEAL	1728667	P785518	1 FLAME RETARDANT VERSION
AIR FILTER, PRIMARY RADIALSEAL	1869988	P781740	1 KNECHT SYSTEM
AIR FILTER, PRIMARY RADIALSEAL	1526087	P785520	1 FLAME RETARDANT VERSION
AIR FILTER, PRIMARY RADIALSEAL	1872151	P787610	1 OPTIONAL
FUEL/WATER SEPARATOR SPIN-ON	1411894	P550515	1
FUEL/WATER SEPARATOR SPIN-ON	1393640	P551067	1 P551065 = DRAIN VALVE VERSION
HYDRAULIC FILTER, CARTRIDGE	153468	P550309	1
HYDRAULIC SPIN-ON DURAMAX	1301696	P761108	1
LUBE FILTER, CARTRIDGE	550154	P550220	1 RETARDER
LUBE FILTER, CARTRIDGE	1381235	P550220	1 RETARDER
LUBE FILTER, SPIN-ON FULL FLOW	1347726	P550490	1

w/ Engine : SCANIA DSC12 EURO 2
(00 kW - 00 hp) - (11/95 => 10/04)

Serial N°:			
AIR DRYER, SPIN-ON	1384549	P783753	1
AIR FILTER, PANEL VENTILATION	1326180	P788882	1
AIR FILTER, PANEL VENTILATION	1379952	P786611	1
AIR FILTER, PRIMARY RADIALSEAL	1421022	P778335	1
AIR FILTER, SAFETY RADIALSEAL	1869991	P953215	1 SHORT VERION FROM 01/09

Description	OE Number Donaldson	Qty	Note / or Serial Nbr
AIR FILTER, PRIMARY RADIALSEAL	1728667	P785518	1 FLAME RETARDANT VERSION
AIR FILTER, PRIMARY RADIALSEAL	1869988	P781740	1 KNECHT SYSTEM
AIR FILTER, PRIMARY RADIALSEAL	1526087	P785520	1 FLAME RETARDANT VERSION
AIR FILTER, PRIMARY RADIALSEAL	1872151	P787610	1 OPTIONAL
FUEL FILTER, SPIN-ON	1341638	P550495	1
FUEL/WATER SEPARATOR SPIN-ON	1393640	P551067	1 P551065 = DRAIN VALVE VERSION
HYDRAULIC FILTER, CARTRIDGE	153468	P550309	1
HYDRAULIC SPIN-ON DURAMAX	1301696	P761108	1
LUBE FILTER, CARTRIDGE	550154	P550220	1 RETARDER
LUBE FILTER, CARTRIDGE	1381235	P550220	1 RETARDER
LUBE FILTER, SPIN-ON FULL FLOW	1347726	P550490	1

w/ Engine : SCANIA DT12 02-08 EURO 3
(345 kW - 469 hp) - (02/01 => 10/04)

Serial N°:			
AIR DRYER, SPIN-ON	1384549	P783753	1
AIR FILTER, PANEL VENTILATION	1326180	P788882	1
AIR FILTER, PANEL VENTILATION	1379952	P786611	1
AIR FILTER, PRIMARY RADIALSEAL	1421022	P778335	1
AIR FILTER, SAFETY RADIALSEAL	1869991	P953215	1 SHORT VERION FROM 01/09
AIR FILTER, PRIMARY RADIALSEAL	1728667	P785518	1 FLAME RETARDANT VERSION
AIR FILTER, PRIMARY RADIALSEAL	1869988	P781740	1 KNECHT SYSTEM
AIR FILTER, PRIMARY RADIALSEAL	1526087	P785520	1 FLAME RETARDANT VERSION
AIR FILTER, PRIMARY RADIALSEAL	1872151	P787610	1 OPTIONAL
FUEL FILTER, CARTRIDGE	1873016	P550653	1
FUEL/WATER SEPARATOR SPIN-ON	1393640	P551067	1 P551065 = DRAIN VALVE VERSION
HYDRAULIC FILTER, CARTRIDGE	153468	P550309	1
HYDRAULIC SPIN-ON DURAMAX	1301696	P761108	1
LUBE FILTER, CARTRIDGE	550154	P550220	1 RETARDER
LUBE FILTER, CARTRIDGE	1381235	P550220	1 RETARDER
LUBE FILTER, SPIN-ON FULL FLOW	1347726	P550490	1

SCANIA T124
w/ Engine : SCANIA DC12 EURO 3
(00 kW - 00 hp) - (03/99 => 10/04)

Serial N°:			
AIR DRYER, SPIN-ON	1384549	P783753	1
AIR FILTER, PANEL VENTILATION	1326180	P788882	1
AIR FILTER, PANEL VENTILATION	1379952	P786611	1
AIR FILTER, PRIMARY RADIALSEAL	1421022	P778335	1
AIR FILTER, SAFETY RADIALSEAL	1869991	P953215	1 SHORT VERION FROM 01/09
AIR FILTER, PRIMARY RADIALSEAL	1728667	P785518	1 FLAME RETARDANT VERSION
AIR FILTER, PRIMARY RADIALSEAL	1869988	P781740	1 KNECHT SYSTEM
AIR FILTER, PRIMARY RADIALSEAL	1526087	P785520	1 FLAME RETARDANT VERSION
AIR FILTER, PRIMARY RADIALSEAL	1872151	P787610	1 OPTIONAL
FUEL/WATER SEPARATOR SPIN-ON	1411894	P550515	1
FUEL/WATER SEPARATOR SPIN-ON	1393640	P551067	1 P551065 = DRAIN VALVE VERSION
HYDRAULIC FILTER, CARTRIDGE	153468	P550309	1
HYDRAULIC SPIN-ON DURAMAX	1301696	P761108	1
LUBE FILTER, CARTRIDGE	550154	P550220	1 RETARDER
LUBE FILTER, CARTRIDGE	1381235	P550220	1 RETARDER
LUBE FILTER, SPIN-ON FULL FLOW	1347726	P550490	1

w/ Engine : SCANIA DC12 03 EURO 3-1
(308 kW - 420 hp) - (10/02 => 10/04)

Description	OE Number Donaldson	Qty	Note / or Serial Nbr
Serial N°:			
AIR DRYER, SPIN-ON	1384549	P783753	1
AIR FILTER, PANEL VENTILATION	1326180	P788882	1
AIR FILTER, PANEL VENTILATION	1379952	P786611	1
AIR FILTER, PRIMARY RADIALSEAL	1421022	P778335	1
AIR FILTER, SAFETY RADIALSEAL	1869991	P953215	1 SHORT VERION FROM 01/09
AIR FILTER, PRIMARY RADIALSEAL	1728667	P785518	1 FLAME RETARDANT VERSION
AIR FILTER, PRIMARY RADIALSEAL	1869988	P781740	1 KNECHT SYSTEM
AIR FILTER, PRIMARY RADIALSEAL	1526087	P785520	1 FLAME RETARDANT VERSION
AIR FILTER, PRIMARY RADIALSEAL	1872151	P787610	1 OPTIONAL
FUEL/WATER SEPARATOR SPIN-ON	1411894	P550515	1
FUEL/WATER SEPARATOR SPIN-ON	1393640	P551067	1 P551065 = DRAIN VALVE VERSION
HYDRAULIC FILTER, CARTRIDGE	153468	P550309	1
HYDRAULIC SPIN-ON DURAMAX	1301696	P761108	1
LUBE FILTER, CARTRIDGE	550154	P550220	1 RETARDER
LUBE FILTER, CARTRIDGE	1381235	P550220	1 RETARDER
LUBE FILTER, SPIN-ON FULL FLOW	1347726	P550490	1

w/ Engine : **SCANIA** DSC12 EURO 2
(00 kW - 00 hp) - (11/95 ⇒ 10/04)

Serial N°:			
AIR DRYER, SPIN-ON	1384549	P783753	1
AIR FILTER, PANEL VENTILATION	1326180	P788882	1
AIR FILTER, PANEL VENTILATION	1379952	P786611	1
AIR FILTER, PRIMARY RADIALSEAL	1421022	P778335	1
AIR FILTER, SAFETY RADIALSEAL	1869991	P953215	1 SHORT VERION FROM 01/09
AIR FILTER, PRIMARY RADIALSEAL	1728667	P785518	1 FLAME RETARDANT VERSION
AIR FILTER, PRIMARY RADIALSEAL	1869988	P781740	1 KNECHT SYSTEM
AIR FILTER, PRIMARY RADIALSEAL	1526087	P785520	1 FLAME RETARDANT VERSION
AIR FILTER, PRIMARY RADIALSEAL	1872151	P787610	1 OPTIONAL
FUEL FILTER, SPIN-ON	1341638	P550495	1
FUEL/WATER SEPARATOR SPIN-ON	1393640	P551067	1 P551065 = DRAIN VALVE VERSION
HYDRAULIC FILTER, CARTRIDGE	153468	P550309	1
HYDRAULIC SPIN-ON DURAMAX	1301696	P761108	1
LUBE FILTER, CARTRIDGE	550154	P550220	1 RETARDER
LUBE FILTER, CARTRIDGE	1381235	P550220	1 RETARDER
LUBE FILTER, SPIN-ON FULL FLOW	1347726	P550490	1

w/ Engine : **SCANIA** DT12 02-08 EURO 3
(345 kW - 469 hp) - (02/01 ⇒ 10/04)

Serial N°:			
AIR DRYER, SPIN-ON	1384549	P783753	1
AIR FILTER, PANEL VENTILATION	1326180	P788882	1
AIR FILTER, PANEL VENTILATION	1379952	P786611	1
AIR FILTER, PRIMARY RADIALSEAL	1421022	P778335	1
AIR FILTER, SAFETY RADIALSEAL	1869991	P953215	1 SHORT VERION FROM 01/09
AIR FILTER, PRIMARY RADIALSEAL	1728667	P785518	1 FLAME RETARDANT VERSION
AIR FILTER, PRIMARY RADIALSEAL	1869988	P781740	1 KNECHT SYSTEM
AIR FILTER, PRIMARY RADIALSEAL	1526087	P785520	1 FLAME RETARDANT VERSION
AIR FILTER, PRIMARY RADIALSEAL	1872151	P787610	1 OPTIONAL
FUEL FILTER, CARTRIDGE	1873016	P550653	1
FUEL/WATER SEPARATOR SPIN-ON	1393640	P551067	1 P551065 = DRAIN VALVE VERSION
HYDRAULIC FILTER, CARTRIDGE	153468	P550309	1
HYDRAULIC SPIN-ON DURAMAX	1301696	P761108	1
LUBE FILTER, CARTRIDGE	550154	P550220	1 RETARDER
LUBE FILTER, CARTRIDGE	1381235	P550220	1 RETARDER
LUBE FILTER, SPIN-ON FULL FLOW	1347726	P550490	1

142 SERIES

SCANIA R142

w/ Engine : **SCANIA** DS/DSC 14
(00 kW - 00 hp) - (05/80 ⇒ 03/88)

Serial N°:			
AIR FILTER, PRIMARY ROUND	261185	P771573	1
COOLANT FILTER, SPIN-ON	342988	P554073	1
FUEL/WATER SEPARATOR SPIN-ON	343144	P550588	2

Description	OE Number Donaldson	Qty	Note / or Serial Nbr
FUEL FILTER, SPIN-ON	1401462	P553004	2
HYDRAULIC FILTER, CARTRIDGE	153468	P550309	1
LUBE FILTER, SPIN-ON FULL FLOW	173171	P550941	1 TURBO-CHARGER

143 SERIES

SCANIA R143

w/ Engine : **SCANIA** DSC14
(00 kW - 00 hp) - (05/88 ⇒ 12/96)

Serial N°:			
AIR FILTER, PRIMARY ROUND	395773	P771575	1
AIR FILTER, SAFETY	395813	P777526	1 USE WITH P771575
AIR FILTER, PRIMARY ROUND	395776	P775918	1
AIR FILTER, SAFETY	397814	P776286	1 USE WITH P775918
COOLANT FILTER, SPIN-ON	342988	P554073	1
FUEL FILTER, SPIN-ON	1401462	P553004	2
FUEL/WATER SEPARATOR SPIN-ON	343144	P550588	2
HYDRAULIC FILTER, CARTRIDGE	153468	P550309	1
LUBE FILTER, CARTRIDGE	1381235	P550220	1 RETARDER
LUBE FILTER, SPIN-ON FULL FLOW	562815	P550318	1
LUBE FILTER, SPIN-ON FULL FLOW	173171	P550941	1 TURBO-CHARGER

SCANIA T143

w/ Engine : **SCANIA** DSC14
(00 kW - 00 hp) - (05/88 ⇒ 12/96)

Serial N°:			
AIR FILTER, PRIMARY ROUND	395773	P771575	1
AIR FILTER, SAFETY	395813	P777526	1 USE WITH P771575
AIR FILTER, PRIMARY ROUND	395776	P775918	1
AIR FILTER, SAFETY	397814	P776286	1 USE WITH P775918
COOLANT FILTER, SPIN-ON	342988	P554073	1
FUEL FILTER, SPIN-ON	1401462	P553004	2
FUEL/WATER SEPARATOR SPIN-ON	343144	P550588	2
HYDRAULIC FILTER, CARTRIDGE	153468	P550309	1
LUBE FILTER, CARTRIDGE	1381235	P550220	1 RETARDER
LUBE FILTER, SPIN-ON FULL FLOW	562815	P550318	1
LUBE FILTER, SPIN-ON FULL FLOW	173171	P550941	1 TURBO-CHARGER

144 SERIES

SCANIA R144

w/ Engine : **SCANIA** DSC14 EURO 2
(00 kW - 00 hp) - (11/95 ⇒ 12/01)

Serial N°:			
AIR DRYER, SPIN-ON	1384549	P783753	1
AIR FILTER, PANEL VENTILATION	1326180	P788882	1
AIR FILTER, PANEL VENTILATION	1379952	P786611	1
AIR FILTER, PRIMARY RADIALSEAL	1335678	P778336	1
AIR FILTER, PRIMARY RADIALSEAL	1728817	P785519	1 FLAME RETARDANT VERSION
AIR FILTER, PRIMARY RADIALSEAL	1526086	P781741	1 KNECHT SYSTEM
AIR FILTER, PRIMARY RADIALSEAL	1526086	P787155	1 FLAME RETARDANT VERSION
AIR FILTER, SAFETY RADIALSEAL	1335680	P781228	1
COOLANT FILTER, SPIN-ON	342988	P554073	1
FUEL FILTER, SPIN-ON	1341638	P550495	1
FUEL/WATER SEPARATOR SPIN-ON	1393640	P551067	1 P551065 = DRAIN VALVE VERSION
HYDRAULIC FILTER, CARTRIDGE	153468	P550309	1
HYDRAULIC SPIN-ON DURAMAX	1301696	P761108	1
LUBE FILTER, CARTRIDGE	550154	P550220	1 RETARDER
LUBE FILTER, CARTRIDGE	1381235	P550220	1 RETARDER
LUBE FILTER, SPIN-ON FULL FLOW	1347726	P550490	1

SCANIA T144

w/ Engine : **SCANIA** DSC14 EURO 2
(00 kW - 00 hp) - (11/95 ⇒ 12/01)

Description	OE Number Donaldson	Qty	Note / or Serial Nbr
Serial N°:			
AIR DRYER, SPIN-ON	1384549	P783753	1
AIR FILTER, PANEL VENTILATION	1326180	P788882	1
AIR FILTER, PANEL VENTILATION	1379952	P786611	1
AIR FILTER, PRIMARY RADIALSEAL	1335678	P778336	1
AIR FILTER, PRIMARY RADIALSEAL	1728817	P785519	1 FLAME RETARDANT VERSION
AIR FILTER, PRIMARY RADIALSEAL	1526086	P781741	1 KNECHT SYSTEM
AIR FILTER, PRIMARY RADIALSEAL	1526086	P787155	1 FLAME RETARDANT VERSION
AIR FILTER, SAFETY RADIALSEAL	1335680	P781228	1
COOLANT FILTER, SPIN-ON	342988	P554073	1
FUEL FILTER, SPIN-ON	1341638	P550495	1
FUEL/WATER SEPARATOR SPIN-ON	1393640	P551067	1 P551065 = DRAIN VALVE VERSION
HYDRAULIC FILTER, CARTRIDGE	153468	P550309	1
HYDRAULIC SPIN-ON DURAMAX	1301696	P761108	1
LUBE FILTER, CARTRIDGE	550154	P550220	1 RETARDER
LUBE FILTER, CARTRIDGE	1381235	P550220	1 RETARDER
LUBE FILTER, SPIN-ON FULL FLOW	1347726	P550490	1

164 SERIES

SCANIA R164

w/ Engine : **SCANIA** DC16.01
(426 kW - 580 hp) - (06/00 => 10/04)

Serial N°:

AIR DRYER, SPIN-ON	1384549	P783753	1
AIR FILTER, PANEL VENTILATION	1326180	P788882	1
AIR FILTER, PANEL VENTILATION	1379952	P786611	1
AIR FILTER, PRIMARY RADIALSEAL	1335678	P778336	1
AIR FILTER, PRIMARY RADIALSEAL	1728817	P785519	1 FLAME RETARDANT VERSION
AIR FILTER, PRIMARY RADIALSEAL	1526086	P781741	1 KNECHT SYSTEM
AIR FILTER, PRIMARY RADIALSEAL	1526086	P787155	1 FLAME RETARDANT VERSION
AIR FILTER, SAFETY RADIALSEAL	1335680	P781228	1
FUEL/WATER SEPARATOR SPIN-ON	1393640	P551067	1 P551065 = DRAIN VALVE VERSION
FUEL FILTER, CARTRIDGE	1429059	P550628	1
HYDRAULIC FILTER, CARTRIDGE	153468	P550309	1
HYDRAULIC SPIN-ON DURAMAX	1301696	P761108	1
LUBE FILTER, CARTRIDGE	1439036	P550629	1
LUBE FILTER, CARTRIDGE	550154	P550220	1 RETARDER
LUBE FILTER, CARTRIDGE	1381235	P550220	1 RETARDER

w/ Engine : **SCANIA** DC16.02
(353 kW - 480 hp) - (06/00 => 10/04)

Serial N°:

AIR DRYER, SPIN-ON	1384549	P783753	1
AIR FILTER, PANEL VENTILATION	1326180	P788882	1
AIR FILTER, PANEL VENTILATION	1379952	P786611	1
AIR FILTER, PRIMARY RADIALSEAL	1335678	P778336	1
AIR FILTER, PRIMARY RADIALSEAL	1728817	P785519	1 FLAME RETARDANT VERSION
AIR FILTER, PRIMARY RADIALSEAL	1526086	P781741	1 KNECHT SYSTEM
AIR FILTER, PRIMARY RADIALSEAL	1526086	P787155	1 FLAME RETARDANT VERSION
AIR FILTER, SAFETY RADIALSEAL	1335680	P781228	1
FUEL/WATER SEPARATOR SPIN-ON	1393640	P551067	1 P551065 = DRAIN VALVE VERSION
FUEL FILTER, CARTRIDGE	1429059	P550628	1
HYDRAULIC FILTER, CARTRIDGE	153468	P550309	1
HYDRAULIC SPIN-ON DURAMAX	1301696	P761108	1
LUBE FILTER, CARTRIDGE	1439036	P550629	1
LUBE FILTER, CARTRIDGE	550154	P550220	1 RETARDER
LUBE FILTER, CARTRIDGE	1381235	P550220	1 RETARDER

SCANIA T164

w/ Engine : **SCANIA** DC16.01
(426 kW - 580 hp) - (06/00 => 10/04)

Serial N°:

AIR DRYER, SPIN-ON	1384549	P783753	1
AIR FILTER, PANEL VENTILATION	1326180	P788882	1
AIR FILTER, PANEL VENTILATION	1379952	P786611	1

Description	OE Number Donaldson	Qty	Note / or Serial Nbr
AIR FILTER, PRIMARY RADIALSEAL	1335678	P778336	1
AIR FILTER, PRIMARY RADIALSEAL	1728817	P785519	1 FLAME RETARDANT VERSION
AIR FILTER, PRIMARY RADIALSEAL	1526086	P781741	1 KNECHT SYSTEM
AIR FILTER, PRIMARY RADIALSEAL	1526086	P787155	1 FLAME RETARDANT VERSION
AIR FILTER, SAFETY RADIALSEAL	1335680	P781228	1
FUEL/WATER SEPARATOR SPIN-ON	1393640	P551067	1 P551065 = DRAIN VALVE VERSION
FUEL FILTER, CARTRIDGE	1429059	P550628	1
HYDRAULIC FILTER, CARTRIDGE	153468	P550309	1
HYDRAULIC SPIN-ON DURAMAX	1301696	P761108	1
LUBE FILTER, CARTRIDGE	1439036	P550629	1
LUBE FILTER, CARTRIDGE	550154	P550220	1 RETARDER
LUBE FILTER, CARTRIDGE	1381235	P550220	1 RETARDER

w/ Engine : **SCANIA** DC16.02
(353 kW - 480 hp) - (06/00 => 10/04)

Serial N°:

AIR DRYER, SPIN-ON	1384549	P783753	1
AIR FILTER, PANEL VENTILATION	1326180	P788882	1
AIR FILTER, PANEL VENTILATION	1379952	P786611	1
AIR FILTER, PRIMARY RADIALSEAL	1335678	P778336	1
AIR FILTER, PRIMARY RADIALSEAL	1728817	P785519	1 FLAME RETARDANT VERSION
AIR FILTER, PRIMARY RADIALSEAL	1526086	P781741	1 KNECHT SYSTEM
AIR FILTER, PRIMARY RADIALSEAL	1526086	P787155	1 FLAME RETARDANT VERSION
AIR FILTER, SAFETY RADIALSEAL	1335680	P781228	1
FUEL/WATER SEPARATOR SPIN-ON	1393640	P551067	1 P551065 = DRAIN VALVE VERSION
FUEL FILTER, CARTRIDGE	1429059	P550628	1
HYDRAULIC FILTER, CARTRIDGE	153468	P550309	1
HYDRAULIC SPIN-ON DURAMAX	1301696	P761108	1
LUBE FILTER, CARTRIDGE	1439036	P550629	1
LUBE FILTER, CARTRIDGE	550154	P550220	1 RETARDER
LUBE FILTER, CARTRIDGE	1381235	P550220	1 RETARDER

82 SERIES

SCANIA G82

w/ Engine : **SCANIA** DN/DS/DSI 8
(00 kW - 00 hp) - (05/80 => 03/88)

Serial N°:

AIR FILTER, PRIMARY ROUND	365727	P775896	1
AIR FILTER, PRIMARY ROUND	261185	P771573	1 CHECK OE PART NO.
COOLANT FILTER, SPIN-ON	342988	P554073	1
FUEL/WATER SEPARATOR SPIN-ON	343144	P550588	2
FUEL/WATER SEPARATOR SPIN-ON	332441	P550345	1 GEARBOX GA/GAE770
FUEL FILTER, SPIN-ON	1401462	P553004	2
HYDRAULIC FILTER, CARTRIDGE	153468	P550309	1 CHECK OE PART NO.
LUBE FILTER, SPIN-ON FULL FLOW	173171	P550941	1 TURBO-CHARGER

SCANIA P82

w/ Engine : **SCANIA** DN/DS/DSI 8
(00 kW - 00 hp) - (05/80 => 03/88)

Serial N°:

AIR FILTER, PRIMARY ROUND	365727	P775896	1 CHECK OE PART NO.
AIR FILTER, PRIMARY ROUND	261185	P771573	1
COOLANT FILTER, SPIN-ON	342988	P554073	1
FUEL/WATER SEPARATOR SPIN-ON	343144	P550588	2
FUEL/WATER SEPARATOR SPIN-ON	332441	P550345	1 GEARBOX GA/GAE770
FUEL FILTER, SPIN-ON	1401462	P553004	2
HYDRAULIC FILTER, CARTRIDGE	153468	P550309	1 CHECK OE PART NO.
LUBE FILTER, SPIN-ON FULL FLOW	173171	P550941	1 TURBO-CHARGER

SCANIA T82

w/ Engine : **SCANIA** DN/DS/DSI 8
(00 kW - 00 hp) - (05/80 => 03/88)

Description	OE Number Donaldson	Qty	Note / or Serial Nbr
Serial N°:			
AIR FILTER, PRIMARY ROUND	365727	P775896	1
COOLANT FILTER, SPIN-ON	342988	P554073	1
FUEL/WATER SEPARATOR SPIN-ON	343144	P550588	2
FUEL/WATER SEPARATOR SPIN-ON	332441	P550345	1 GEARBOX GA/GAE770
FUEL FILTER, SPIN-ON	1401462	P553004	2
HYDRAULIC FILTER, CARTRIDGE	153468	P550309	1
LUBE FILTER, SPIN-ON FULL FLOW	173171	P550941	1 TURBO-CHARGER

92 SERIES

SCANIA

G92

w/ Engine : SCANIA DN/DS/DSC 9
(00 kW - 00 hp) - (01/85 ⇒ 03/88)

Serial N°:			
AIR FILTER, PRIMARY ROUND	365727	P775896	1
AIR FILTER, PRIMARY ROUND	261185	P771573	1 CHECK OE PART NO.
COOLANT FILTER, SPIN-ON	342988	P554073	1
FUEL/WATER SEPARATOR SPIN-ON	343144	P550588	2
FUEL/WATER SEPARATOR SPIN-ON	332441	P550345	1 GEARBOX GA/GAE770
FUEL FILTER, SPIN-ON	1401462	P553004	2
HYDRAULIC FILTER, CARTRIDGE	153468	P550309	1 CHECK OE PART NO.
LUBE FILTER, SPIN-ON FULL FLOW	173171	P550941	1 TURBO-CHARGER

SCANIA

P92

w/ Engine : SCANIA DN/DS/DSC 9
(00 kW - 00 hp) - (01/85 ⇒ 03/88)

Serial N°:			
AIR FILTER, PRIMARY ROUND	365727	P775896	1
AIR FILTER, PRIMARY ROUND	261185	P771573	1 CHECK OE PART NO.
COOLANT FILTER, SPIN-ON	342988	P554073	1
FUEL/WATER SEPARATOR SPIN-ON	343144	P550588	2
FUEL/WATER SEPARATOR SPIN-ON	332441	P550345	1 GEARBOX GA/GAE770
FUEL FILTER, SPIN-ON	1401462	P553004	2
HYDRAULIC FILTER, CARTRIDGE	153468	P550309	1 CHECK OE PART NO.
LUBE FILTER, SPIN-ON FULL FLOW	173171	P550941	1 TURBO-CHARGER

SCANIA

R92

w/ Engine : SCANIA DN/DS/DSC 9
(00 kW - 00 hp) - (01/85 ⇒ 03/88)

Serial N°:			
AIR FILTER, PRIMARY ROUND	261185	P771573	1
COOLANT FILTER, SPIN-ON	342988	P554073	1
FUEL/WATER SEPARATOR SPIN-ON	343144	P550588	2
FUEL/WATER SEPARATOR SPIN-ON	332441	P550345	1 GEARBOX GA/GAE770
FUEL FILTER, SPIN-ON	1401462	P553004	2
HYDRAULIC FILTER, CARTRIDGE	153468	P550309	1 CHECK OE PART NO.
LUBE FILTER, SPIN-ON FULL FLOW	173171	P550941	1 TURBO-CHARGER

SCANIA

T92

w/ Engine : SCANIA DN/DS/DSC 9
(00 kW - 00 hp) - (01/85 ⇒ 03/88)

Serial N°:			
AIR FILTER, PRIMARY ROUND	365727	P775896	1 CHECK OE PART NO.
AIR FILTER, PRIMARY ROUND	261185	P771573	1
COOLANT FILTER, SPIN-ON	342988	P554073	1
FUEL/WATER SEPARATOR SPIN-ON	343144	P550588	2
FUEL/WATER SEPARATOR SPIN-ON	332441	P550345	1 GEARBOX GA/GAE770
FUEL FILTER, SPIN-ON	1401462	P553004	2
HYDRAULIC FILTER, CARTRIDGE	153468	P550309	1 CHECK OE PART NO.
LUBE FILTER, SPIN-ON FULL FLOW	173171	P550941	1 TURBO-CHARGER

93 SERIES

SCANIA

G93

w/ Engine : SCANIA DN/DS/DSC 9
(00 kW - 00 hp) - (03/88 ⇒ 01/91)

Serial N°:			
AIR FILTER, PRIMARY ROUND	395773	P771575	1

Description	OE Number Donaldson	Qty	Note / or Serial Nbr
AIR FILTER, SAFETY	395813	P777526	1 USE WITH P771575
AIR FILTER, PRIMARY ROUND	395776	P775918	1
AIR FILTER, SAFETY	397814	P776286	1 USE WITH P775918
COOLANT FILTER, SPIN-ON	342988	P554073	1
FUEL FILTER, SPIN-ON	1401462	P553004	2
FUEL/WATER SEPARATOR SPIN-ON	343144	P550588	2
HYDRAULIC FILTER, CARTRIDGE	153468	P550309	1
LUBE FILTER, SPIN-ON FULL FLOW	562815	P550318	1
LUBE FILTER, SPIN-ON FULL FLOW	173171	P550941	1 TURBO-CHARGER

SCANIA

P93

w/ Engine : SCANIA DS/DSC 9
(00 kW - 00 hp) - (03/88 ⇒ 01/91)

Serial N°:			
AIR FILTER, PRIMARY ROUND	395773	P771575	1
AIR FILTER, SAFETY	395813	P777526	1 USE WITH P771575
AIR FILTER, PRIMARY ROUND	395776	P775918	1
AIR FILTER, SAFETY	397814	P776286	1 USE WITH P775918
COOLANT FILTER, SPIN-ON	342988	P554073	1
FUEL FILTER, SPIN-ON	1401462	P553004	2
FUEL/WATER SEPARATOR SPIN-ON	343144	P550588	2
HYDRAULIC FILTER, CARTRIDGE	153468	P550309	1
LUBE FILTER, SPIN-ON FULL FLOW	562815	P550318	1
LUBE FILTER, SPIN-ON FULL FLOW	173171	P550941	1 TURBO-CHARGER

SCANIA

R93

w/ Engine : SCANIA DS/DSC 9
(00 kW - 00 hp) - (03/88 ⇒ 01/91)

Serial N°:			
AIR FILTER, PRIMARY ROUND	395773	P771575	1
AIR FILTER, SAFETY	395813	P777526	1 USE WITH P771575
AIR FILTER, PRIMARY ROUND	395776	P775918	1
AIR FILTER, SAFETY	397814	P776286	1 USE WITH P775918
COOLANT FILTER, SPIN-ON	342988	P554073	1
FUEL FILTER, SPIN-ON	1401462	P553004	2
FUEL/WATER SEPARATOR SPIN-ON	343144	P550588	2
HYDRAULIC FILTER, CARTRIDGE	153468	P550309	1
LUBE FILTER, SPIN-ON FULL FLOW	562815	P550318	1
LUBE FILTER, SPIN-ON FULL FLOW	173171	P550941	1 TURBO-CHARGER

SCANIA

T93

w/ Engine : SCANIA DN/DS/DSC 9
(00 kW - 00 hp) - (03/88 ⇒ 01/91)

Serial N°:			
AIR FILTER, PRIMARY ROUND	395773	P771575	1
AIR FILTER, SAFETY	395813	P777526	1 USE WITH P771575
AIR FILTER, PRIMARY ROUND	395776	P775918	1
AIR FILTER, SAFETY	397814	P776286	1 USE WITH P775918
COOLANT FILTER, SPIN-ON	342988	P554073	1
FUEL FILTER, SPIN-ON	1401462	P553004	2
FUEL/WATER SEPARATOR SPIN-ON	343144	P550588	2
HYDRAULIC FILTER, CARTRIDGE	153468	P550309	1
LUBE FILTER, CARTRIDGE	1381235	P550220	1 RETARDER
LUBE FILTER, SPIN-ON FULL FLOW	562815	P550318	1
LUBE FILTER, SPIN-ON FULL FLOW	173171	P550941	1 TURBO-CHARGER

94 SERIES

SCANIA

P94

w/ Engine : SCANIA DC9 EURO 3
(00 kW - 00 hp) - (03/99 ⇒ 10/04)

Description	OE Number Donaldson	Qty	Note / or Serial Nbr
Serial N°:			
AIR DRYER, SPIN-ON	1384549	P783753	1
AIR FILTER, PANEL VENTILATION	1326180	P788882	1
AIR FILTER, PANEL VENTILATION	1379952	P786611	1
AIR FILTER, PRIMARY RADIALSEAL	1421022	P778335	1
AIR FILTER, SAFETY RADIALSEAL	1869991	P953215	1 SHORT VERION FROM 01/09
AIR FILTER, PRIMARY RADIALSEAL	1728667	P785518	1 FLAME RETARDANT VERSION
AIR FILTER, PRIMARY RADIALSEAL	1869988	P781740	1 KNECHT SYSTEM
AIR FILTER, PRIMARY RADIALSEAL	1526087	P785520	1 FLAME RETARDANT VERSION
AIR FILTER, PRIMARY RADIALSEAL	1872151	P787610	1 OPTIONAL
FUEL/WATER SEPARATOR SPIN-ON	1393640	P551067	1 P551065 = DRAIN VALVE VERSION
FUEL/WATER SEPARATOR SPIN-ON	1411894	P550515	1
HYDRAULIC FILTER, CARTRIDGE	153468	P550309	1
HYDRAULIC SPIN-ON DURAMAX	1301696	P761108	1
LUBE FILTER, CARTRIDGE	550154	P550220	1 RETARDER
LUBE FILTER, CARTRIDGE	1381235	P550220	1 RETARDER
LUBE FILTER, SPIN-ON FULL FLOW	1347726	P550490	1

w/ Engine : **SCANIA** DSC9 EURO 2
(167 kW - 227 hp) - (10/95 => 10/04)

Serial N°:

AIR DRYER, SPIN-ON	1384549	P783753	1
AIR FILTER, PANEL VENTILATION	1326180	P788882	1
AIR FILTER, PANEL VENTILATION	1379952	P786611	1
AIR FILTER, PRIMARY RADIALSEAL	1421022	P778335	1
AIR FILTER, SAFETY RADIALSEAL	1869991	P953215	1 SHORT VERION FROM 01/09
AIR FILTER, PRIMARY RADIALSEAL	1728667	P785518	1 FLAME RETARDANT VERSION
AIR FILTER, PRIMARY RADIALSEAL	1869988	P781740	1 KNECHT SYSTEM
AIR FILTER, PRIMARY RADIALSEAL	1526087	P785520	1 FLAME RETARDANT VERSION
AIR FILTER, PRIMARY RADIALSEAL	1872151	P787610	1 OPTIONAL
FUEL FILTER, SPIN-ON	1341638	P550495	1
FUEL/WATER SEPARATOR SPIN-ON	1393640	P551067	1 P551065 = DRAIN VALVE VERSION
HYDRAULIC FILTER, CARTRIDGE	153468	P550309	1
HYDRAULIC SPIN-ON DURAMAX	1301696	P761108	1
LUBE FILTER, CARTRIDGE	550154	P550220	1 RETARDER
LUBE FILTER, CARTRIDGE	1381235	P550220	1 RETARDER
LUBE FILTER, SPIN-ON FULL FLOW	1347726	P550490	1

SCANIA R94

w/ Engine : **SCANIA** DC9 EURO 3
(00 kW - 00 hp) - (03/99 => 10/04)

Serial N°:

AIR DRYER, SPIN-ON	1384549	P783753	1
AIR FILTER, PANEL VENTILATION	1326180	P788882	1
AIR FILTER, PANEL VENTILATION	1379952	P786611	1
AIR FILTER, PRIMARY RADIALSEAL	1421022	P778335	1
AIR FILTER, PRIMARY RADIALSEAL	1728667	P785518	1 FLAME RETARDANT VERSION
AIR FILTER, SAFETY RADIALSEAL	1869991	P953215	1 SHORT VERION FROM 01/09
AIR FILTER, PRIMARY RADIALSEAL	1869988	P781740	1 KNECHT SYSTEM
AIR FILTER, PRIMARY RADIALSEAL	1526087	P785520	1 FLAME RETARDANT VERSION
AIR FILTER, PRIMARY RADIALSEAL	1872151	P787610	1 OPTIONAL
FUEL/WATER SEPARATOR SPIN-ON	1393640	P551067	1 P551065 = DRAIN VALVE VERSION
FUEL/WATER SEPARATOR SPIN-ON	1411894	P550515	1
HYDRAULIC FILTER, CARTRIDGE	153468	P550309	1
HYDRAULIC SPIN-ON DURAMAX	1301696	P761108	1
LUBE FILTER, CARTRIDGE	550154	P550220	1 RETARDER
LUBE FILTER, CARTRIDGE	1381235	P550220	1 RETARDER
LUBE FILTER, SPIN-ON FULL FLOW	1347726	P550490	1

w/ Engine : **SCANIA** DSC9 EURO 2
(167 kW - 227 hp) - (10/95 => 10/04)

Serial N°:

AIR DRYER, SPIN-ON	1384549	P783753	1
AIR FILTER, PANEL VENTILATION	1326180	P788882	1
AIR FILTER, PANEL VENTILATION	1379952	P786611	1
AIR FILTER, PRIMARY RADIALSEAL	1421022	P778335	1
AIR FILTER, SAFETY RADIALSEAL	1869991	P953215	1 SHORT VERION FROM 01/09

Description	OE Number Donaldson	Qty	Note / or Serial Nbr
AIR FILTER, PRIMARY RADIALSEAL	1728667	P785518	1 FLAME RETARDANT VERSION
AIR FILTER, PRIMARY RADIALSEAL	1869988	P781740	1 KNECHT SYSTEM
AIR FILTER, PRIMARY RADIALSEAL	1526087	P785520	1 FLAME RETARDANT VERSION
AIR FILTER, PRIMARY RADIALSEAL	1872151	P787610	1 OPTIONAL
FUEL FILTER, SPIN-ON	1341638	P550495	1
FUEL/WATER SEPARATOR SPIN-ON	1393640	P551067	1 P551065 = DRAIN VALVE VERSION
HYDRAULIC FILTER, CARTRIDGE	153468	P550309	1
HYDRAULIC SPIN-ON DURAMAX	1301696	P761108	1
LUBE FILTER, CARTRIDGE	550154	P550220	1 RETARDER
LUBE FILTER, CARTRIDGE	1381235	P550220	1 RETARDER
LUBE FILTER, SPIN-ON FULL FLOW	1347726	P550490	1

SCANIA T94

w/ Engine : **SCANIA** DC9 EURO 3
(00 kW - 00 hp) - (03/99 => 10/04)

Serial N°:

AIR DRYER, SPIN-ON	1384549	P783753	1
AIR FILTER, PANEL VENTILATION	1326180	P788882	1
AIR FILTER, PANEL VENTILATION	1379952	P786611	1
AIR FILTER, PRIMARY RADIALSEAL	1421022	P778335	1
AIR FILTER, SAFETY RADIALSEAL	1869991	P953215	1 SHORT VERION FROM 01/09
AIR FILTER, PRIMARY RADIALSEAL	1728667	P785518	1 FLAME RETARDANT VERSION
AIR FILTER, PRIMARY RADIALSEAL	1869988	P781740	1 KNECHT SYSTEM
AIR FILTER, PRIMARY RADIALSEAL	1526087	P785520	1 FLAME RETARDANT VERSION
AIR FILTER, PRIMARY RADIALSEAL	1872151	P787610	1 OPTIONAL
FUEL/WATER SEPARATOR SPIN-ON	1393640	P551067	1 P551065 = DRAIN VALVE VERSION
FUEL/WATER SEPARATOR SPIN-ON	1411894	P550515	1
HYDRAULIC FILTER, CARTRIDGE	153468	P550309	1
HYDRAULIC SPIN-ON DURAMAX	1301696	P761108	1
LUBE FILTER, CARTRIDGE	550154	P550220	1 RETARDER
LUBE FILTER, CARTRIDGE	1381235	P550220	1 RETARDER
LUBE FILTER, SPIN-ON FULL FLOW	1347726	P550490	1

w/ Engine : **SCANIA** DSC9 EURO 2
(167 kW - 227 hp) - (10/96 => 10/04)

Serial N°:

AIR DRYER, SPIN-ON	1384549	P783753	1
AIR FILTER, PANEL VENTILATION	1326180	P788882	1
AIR FILTER, PANEL VENTILATION	1379952	P786611	1
AIR FILTER, PRIMARY RADIALSEAL	1421022	P778335	1
AIR FILTER, SAFETY RADIALSEAL	1869991	P953215	1 SHORT VERION FROM 01/09
AIR FILTER, PRIMARY RADIALSEAL	1728667	P785518	1 FLAME RETARDANT VERSION
AIR FILTER, PRIMARY RADIALSEAL	1869988	P781740	1 KNECHT SYSTEM
AIR FILTER, PRIMARY RADIALSEAL	1526087	P785520	1 FLAME RETARDANT VERSION
AIR FILTER, PRIMARY RADIALSEAL	1872151	P787610	1 OPTIONAL
FUEL FILTER, SPIN-ON	1341638	P550495	1
FUEL/WATER SEPARATOR SPIN-ON	1393640	P551067	1 P551065 = DRAIN VALVE VERSION
HYDRAULIC FILTER, CARTRIDGE	153468	P550309	1
HYDRAULIC SPIN-ON DURAMAX	1301696	P761108	1
LUBE FILTER, CARTRIDGE	550154	P550220	1 RETARDER
LUBE FILTER, CARTRIDGE	1381235	P550220	1 RETARDER
LUBE FILTER, SPIN-ON FULL FLOW	1347726	P550490	1

G SERIES

SCANIA G230

w/ Engine : **SCANIA** DC9 16-230 EURO 4
(169 kW - 230 hp) - (10/07 =>)

Description	OE Number Donaldson	Qty	Note / or Serial Nbr
Serial N°:			
AIR DRYER, SPIN-ON	2081360	P951419	1 AIR BRAKE SYSTEM
AIR FILTER, PRIMARY RADIALSEAL	1421022	P778335	1 TO 12/08
AIR FILTER, PRIMARY RADIALSEAL	1869993	P953211	1 SHORT VERION FROM 01/09
AIR FILTER, SAFETY RADIALSEAL	1869991	P953215	1 SHORT VERION FROM 01/09
AIR FILTER, PRIMARY RADIALSEAL	1869995	P953213	1 SHORT VER. FLAME RETARDANT
AIR FILTER, PRIMARY RADIALSEAL	1728667	P785518	1 FLAME RETARDANT VERSION
AIR FILTER, PRIMARY RADIALSEAL	1869988	P781740	1 KNECHT SYSTEM
AIR FILTER, PRIMARY RADIALSEAL	1526087	P785520	1 FLAME RETARDANT VERSION
AIR FILTER, PRIMARY RADIALSEAL	1485592	P784457	1 HOUSING SCANIA 1506545
FUEL FILTER, CARTRIDGE	1873016	P550653	1
HYDRAULIC FILTER, CARTRIDGE	153468	P550309	1
HYDRAULIC SPIN-ON DURAMAX	1301696	P761108	2 GEARBOX
LUBE FILTER, CARTRIDGE	1381235	P550220	1 RETARDER
LUBE FILTER, SPIN-ON FULL FLOW	1347726	P550490	1

SCANIA

G250

w/ Engine : SCANIA DC09 111-250 EURO 6
(184 kW - 250 hp) - (10/13 =>)

Serial N°:

AIR DRYER, SPIN-ON	2081360	P951419	1
AIR FILTER, PRIMARY RADIALSEAL	1869993	P953211	1
AIR FILTER, SAFETY RADIALSEAL	1869991	P953215	1
HYDRAULIC FILTER, CARTRIDGE	153468	P550309	1
HYDRAULIC SPIN-ON DURAMAX	1301696	P761108	2
LUBE FILTER, CARTRIDGE	1742037	P953329	1
LUBE FILTER, CARTRIDGE	1381235	P550220	1 RETARDER

SCANIA

G270

w/ Engine : SCANIA DC9 17-270 EURO 4
(198 kW - 270 hp) - (10/07 =>)

Serial N°:

AIR DRYER, SPIN-ON	2081360	P951419	1 AIR BRAKE SYSTEM
AIR FILTER, PRIMARY RADIALSEAL	1421022	P778335	1 TO 12/08
AIR FILTER, PRIMARY RADIALSEAL	1869995	P953213	1 SHORT VER. FLAME RETARDANT
AIR FILTER, PRIMARY RADIALSEAL	1869993	P953211	1 SHORT VERION FROM 01/09
AIR FILTER, SAFETY RADIALSEAL	1869991	P953215	1 SHORT VERION FROM 01/09
AIR FILTER, PRIMARY RADIALSEAL	1728667	P785518	1 FLAME RETARDANT VERSION
AIR FILTER, PRIMARY RADIALSEAL	1869988	P781740	1 KNECHT SYSTEM
AIR FILTER, PRIMARY RADIALSEAL	1526087	P785520	1 FLAME RETARDANT VERSION
AIR FILTER, PRIMARY RADIALSEAL	1485592	P784457	1 HOUSING SCANIA 1506545
FUEL FILTER, CARTRIDGE	1873016	P550653	1
HYDRAULIC FILTER, CARTRIDGE	153468	P550309	1
HYDRAULIC SPIN-ON DURAMAX	1301696	P761108	2 GEARBOX
LUBE FILTER, CARTRIDGE	1381235	P550220	1 RETARDER
LUBE FILTER, SPIN-ON FULL FLOW	1347726	P550490	1

SCANIA

G280

w/ Engine : SCANIA DC09 113-280 EURO 6
(206 kW - 280 hp) - (10/13 =>)

Serial N°:

AIR DRYER, SPIN-ON	2081360	P951419	1
AIR FILTER, PRIMARY RADIALSEAL	1869993	P953211	1
AIR FILTER, SAFETY RADIALSEAL	1869991	P953215	1
HYDRAULIC FILTER, CARTRIDGE	153468	P550309	1
HYDRAULIC SPIN-ON DURAMAX	1301696	P761108	2
LUBE FILTER, CARTRIDGE	1742037	P953329	1
LUBE FILTER, CARTRIDGE	1381235	P550220	1 RETARDER

SCANIA

G310

w/ Engine : SCANIA DC9 18-310 EURO 4
(228 kW - 310 hp) - (10/07 =>)

Serial N°:

AIR DRYER, SPIN-ON	2081360	P951419	1 AIR BRAKE SYSTEM
AIR FILTER, PRIMARY RADIALSEAL	1421022	P778335	1 TO 12/08
AIR FILTER, PRIMARY RADIALSEAL	1869995	P953213	1 SHORT VER. FLAME RETARDANT
AIR FILTER, PRIMARY RADIALSEAL	1869993	P953211	1 SHORT VERION FROM 01/09

Description	OE Number Donaldson	Qty	Note / or Serial Nbr
AIR FILTER, SAFETY RADIALSEAL	1869991	P953215	1 SHORT VERION FROM 01/09
AIR FILTER, PRIMARY RADIALSEAL	1728667	P785518	1 FLAME RETARDANT VERSION
AIR FILTER, PRIMARY RADIALSEAL	1869988	P781740	1 KNECHT SYSTEM
AIR FILTER, PRIMARY RADIALSEAL	1526087	P785520	1 FLAME RETARDANT VERSION
AIR FILTER, PRIMARY RADIALSEAL	1485592	P784457	1 HOUSING SCANIA 1506545
FUEL FILTER, CARTRIDGE	1873016	P550653	1
HYDRAULIC FILTER, CARTRIDGE	153468	P550309	1
HYDRAULIC SPIN-ON DURAMAX	1301696	P761108	2 GEARBOX
LUBE FILTER, CARTRIDGE	1381235	P550220	1 RETARDER
LUBE FILTER, SPIN-ON FULL FLOW	1347726	P550490	1

SCANIA

G320

w/ Engine : SCANIA DC09 108-320 EURO 6
(235 kW - 320 hp) - (10/13 =>)

Serial N°:

AIR DRYER, SPIN-ON	2081360	P951419	1
AIR FILTER, PRIMARY RADIALSEAL	1869993	P953211	1
AIR FILTER, SAFETY RADIALSEAL	1869991	P953215	1
HYDRAULIC FILTER, CARTRIDGE	153468	P550309	1
HYDRAULIC SPIN-ON DURAMAX	1301696	P761108	2
LUBE FILTER, CARTRIDGE	1742037	P953329	1
LUBE FILTER, CARTRIDGE	1381235	P550220	1 RETARDER

SCANIA

G340

w/ Engine : SCANIA DC12 10-340 EURO 4
(250 kW - 340 hp) - (10/07 =>)

Serial N°:

AIR DRYER, SPIN-ON	2081360	P951419	1 AIR BRAKE SYSTEM
AIR FILTER, PRIMARY RADIALSEAL	1421022	P778335	1 TO 12/08
AIR FILTER, PRIMARY RADIALSEAL	1869995	P953213	1 SHORT VER. FLAME RETARDANT
AIR FILTER, PRIMARY RADIALSEAL	1869993	P953211	1 SHORT VERION FROM 01/09
AIR FILTER, SAFETY RADIALSEAL	1869991	P953215	1 SHORT VERION FROM 01/09
AIR FILTER, PRIMARY RADIALSEAL	1728667	P785518	1 FLAME RETARDANT VERSION
AIR FILTER, PRIMARY RADIALSEAL	1869988	P781740	1 KNECHT SYSTEM
AIR FILTER, PRIMARY RADIALSEAL	1526087	P785520	1 FLAME RETARDANT VERSION
AIR FILTER, PRIMARY RADIALSEAL	1485592	P784457	1 HOUSING SCANIA 1506545
FUEL FILTER, CARTRIDGE	1873016	P550653	1
HYDRAULIC FILTER, CARTRIDGE	153468	P550309	1
HYDRAULIC SPIN-ON DURAMAX	1301696	P761108	2 GEARBOX
LUBE FILTER, CARTRIDGE	1381235	P550220	1 RETARDER
LUBE FILTER, SPIN-ON FULL FLOW	1347726	P550490	1

SCANIA

G360

w/ Engine : SCANIA DC09 112-360 EURO 6
(265 kW - 360 hp) - (10/13 =>)

Serial N°:

AIR DRYER, SPIN-ON	2081360	P951419	1
AIR FILTER, PRIMARY RADIALSEAL	1869993	P953211	1
AIR FILTER, SAFETY RADIALSEAL	1869991	P953215	1
HYDRAULIC FILTER, CARTRIDGE	153468	P550309	1
HYDRAULIC SPIN-ON DURAMAX	1301696	P761108	2
LUBE FILTER, CARTRIDGE	1742037	P953329	1
LUBE FILTER, CARTRIDGE	1381235	P550220	1 RETARDER

SCANIA

G370

w/ Engine : SCANIA DC13 116-370 EURO 6
(272 kW - 370 hp) - (10/13 =>)

Serial N°:

AIR DRYER, SPIN-ON	2081360	P951419	1
AIR FILTER, PRIMARY RADIALSEAL	1869993	P953211	1
AIR FILTER, SAFETY RADIALSEAL	1869991	P953215	1
HYDRAULIC FILTER, CARTRIDGE	153468	P550309	1
HYDRAULIC SPIN-ON DURAMAX	1301696	P761108	2
LUBE FILTER, CARTRIDGE	1742037	P953329	1
LUBE FILTER, CARTRIDGE	1381235	P550220	1 RETARDER

SCANIA

G380

Description	OE Number Donaldson	Qty	Note / or Serial Nbr
w/ Engine : SCANIA (280 kW - 380 hp) - (10/07 =>)	DC12 13-380	EURO 4	
Serial N°:			
AIR DRYER, SPIN-ON	2081360	P951419	1 AIR BRAKE SYSTEM
AIR FILTER, PRIMARY RADIALSEAL	1421022	P778335	1 TO 12/08
AIR FILTER, PRIMARY RADIALSEAL	1869993	P953211	1 SHORT VERION FROM 01/09
AIR FILTER, SAFETY RADIALSEAL	1869991	P953215	1 SHORT VERION FROM 01/09
AIR FILTER, PRIMARY RADIALSEAL	1869995	P953213	1 SHORT VER. FLAME RETARDANT
AIR FILTER, PRIMARY RADIALSEAL	1728667	P785518	1 FLAME RETARDANT VERSION
AIR FILTER, PRIMARY RADIALSEAL	1869988	P781740	1 KNECHT SYSTEM
AIR FILTER, PRIMARY RADIALSEAL	1526087	P785520	1 FLAME RETARDANT VERSION
AIR FILTER, PRIMARY RADIALSEAL	1485592	P784457	1 HOUSING SCANIA 1506545
FUEL FILTER, CARTRIDGE	1873016	P550653	1
HYDRAULIC FILTER, CARTRIDGE	153468	P550309	1
HYDRAULIC SPIN-ON DURAMAX	1301696	P761108	2 GEARBOX
LUBE FILTER, CARTRIDGE	1381235	P550220	1 RETARDER
LUBE FILTER, SPIN-ON FULL FLOW	1347726	P550490	1

Description	OE Number Donaldson	Qty	Note / or Serial Nbr
w/ Engine : SCANIA (280 kW - 381 hp) - (10/07 =>)	DC12 18-380	EURO 5	
Serial N°:			
AIR DRYER, SPIN-ON	2081360	P951419	1 AIR BRAKE SYSTEM
AIR FILTER, PRIMARY RADIALSEAL	1423414	P787609	1
AIR FILTER, PRIMARY RADIALSEAL	1421022	P778335	1 TO 12/08
AIR FILTER, PRIMARY RADIALSEAL	1869995	P953213	1 SHORT VER. FLAME RETARDANT
AIR FILTER, PRIMARY RADIALSEAL	1869993	P953211	1 SHORT VERION FROM 01/09
AIR FILTER, SAFETY RADIALSEAL	1869991	P953215	1 SHORT VERION FROM 01/09
AIR FILTER, PRIMARY RADIALSEAL	1728667	P785518	1 FLAME RETARDANT VERSION
AIR FILTER, PRIMARY RADIALSEAL	1869988	P781740	1 KNECHT SYSTEM
AIR FILTER, PRIMARY RADIALSEAL	1526087	P785520	1 FLAME RETARDANT VERSION
AIR FILTER, PRIMARY RADIALSEAL	1485592	P784457	1 HOUSING SCANIA 1506545
ADBLUE FILTER KIT	1545482	X770733	1 DENOX 1.0 ADBLUE®
FUEL FILTER, CARTRIDGE	1873016	P550653	1
HYDRAULIC FILTER, CARTRIDGE	153468	P550309	1
HYDRAULIC SPIN-ON DURAMAX	1301696	P761108	2 GEARBOX
LUBE FILTER, CARTRIDGE	1381235	P550220	1 RETARDER
LUBE FILTER, SPIN-ON FULL FLOW	1347726	P550490	1

SCANIA G400

Description	OE Number Donaldson	Qty	Note / or Serial Nbr
w/ Engine : SCANIA (294 kW - 400 hp) - (03/09 =>)	DC13 05	EURO 5	
Serial N°:			
AIR FILTER, PRIMARY RADIALSEAL	1869993	P953211	1 SHORT VERION
AIR FILTER, SAFETY RADIALSEAL	1869991	P953215	1 SHORT VERION
AIR FILTER, PRIMARY RADIALSEAL	1869988	P781740	1 KNECHT SYSTEM
AIR FILTER, PRIMARY RADIALSEAL	1526087	P785520	1 FLAME RETARDANT VERSION
AIR FILTER, PRIMARY RADIALSEAL	1485592	P784457	1 HOUSING SCANIA 1506545
HYDRAULIC FILTER, CARTRIDGE	153468	P550309	1
HYDRAULIC SPIN-ON DURAMAX	1301696	P761108	2 GEARBOX
LUBE FILTER, CARTRIDGE	1381235	P550220	1 RETARDER
LUBE FILTER, CARTRIDGE	1742037	P953329	1

SCANIA G410

Description	OE Number Donaldson	Qty	Note / or Serial Nbr
w/ Engine : SCANIA (302 kW - 410 hp) - (10/13 =>)	DC13 115-410	EURO 6	
Serial N°:			
AIR DRYER, SPIN-ON	2081360	P951419	1
AIR FILTER, PRIMARY RADIALSEAL	1869993	P953211	1
AIR FILTER, SAFETY RADIALSEAL	1869991	P953215	1
HYDRAULIC FILTER, CARTRIDGE	153468	P550309	1
HYDRAULIC SPIN-ON DURAMAX	1301696	P761108	2
LUBE FILTER, CARTRIDGE	1742037	P953329	1
LUBE FILTER, CARTRIDGE	1381235	P550220	1 RETARDER

SCANIA G420

Description	OE Number Donaldson	Qty	Note / or Serial Nbr
w/ Engine : SCANIA (309 kW - 420 hp) - (10/07 =>)	DC12 15-420	EURO 5	
Serial N°:			

Description	OE Number Donaldson	Qty	Note / or Serial Nbr
AIR DRYER, SPIN-ON	2081360	P951419	1 AIR BRAKE SYSTEM
AIR FILTER, PRIMARY RADIALSEAL	1421022	P778335	1 TO 12/08
AIR FILTER, PRIMARY RADIALSEAL	1869995	P953213	1 SHORT VER. FLAME RETARDANT
AIR FILTER, PRIMARY RADIALSEAL	1869993	P953211	1 SHORT VERION FROM 01/09
AIR FILTER, SAFETY RADIALSEAL	1869991	P953215	1 SHORT VERION FROM 01/09
AIR FILTER, PRIMARY RADIALSEAL	1728667	P785518	1 FLAME RETARDANT VERSION
AIR FILTER, PRIMARY RADIALSEAL	1869988	P781740	1 KNECHT SYSTEM
AIR FILTER, PRIMARY RADIALSEAL	1526087	P785520	1 FLAME RETARDANT VERSION
AIR FILTER, PRIMARY RADIALSEAL	1485592	P784457	1 HOUSING SCANIA 1506545
ADBLUE FILTER KIT	1545482	X770733	1 DENOX 1.0 ADBLUE®
FUEL FILTER, CARTRIDGE	1873016	P550653	1
HYDRAULIC FILTER, CARTRIDGE	153468	P550309	1
HYDRAULIC SPIN-ON DURAMAX	1301696	P761108	2 GEARBOX
LUBE FILTER, CARTRIDGE	1381235	P550220	1 RETARDER
LUBE FILTER, SPIN-ON FULL FLOW	1347726	P550490	1

Description	OE Number Donaldson	Qty	Note / or Serial Nbr
w/ Engine : SCANIA (309 kW - 420 hp) - (10/07 =>)	DT12 12-420	EURO 4	
Serial N°:			
AIR DRYER, SPIN-ON	2081360	P951419	1 AIR BRAKE SYSTEM
AIR FILTER, PRIMARY RADIALSEAL	1421022	P778335	1 TO 12/08
AIR FILTER, PRIMARY RADIALSEAL	1869995	P953213	1 SHORT VER. FLAME RETARDANT
AIR FILTER, PRIMARY RADIALSEAL	1869993	P953211	1 SHORT VERION FROM 01/09
AIR FILTER, SAFETY RADIALSEAL	1869991	P953215	1 SHORT VERION FROM 01/09
AIR FILTER, PRIMARY RADIALSEAL	1728667	P785518	1 FLAME RETARDANT VERSION
AIR FILTER, PRIMARY RADIALSEAL	1869988	P781740	1 KNECHT SYSTEM
AIR FILTER, PRIMARY RADIALSEAL	1526087	P785520	1 FLAME RETARDANT VERSION
AIR FILTER, PRIMARY RADIALSEAL	1485592	P784457	1 HOUSING SCANIA 1506545
FUEL FILTER, CARTRIDGE	1873016	P550653	1
HYDRAULIC FILTER, CARTRIDGE	153468	P550309	1
HYDRAULIC SPIN-ON DURAMAX	1301696	P761108	2 GEARBOX
LUBE FILTER, CARTRIDGE	1381235	P550220	1 RETARDER
LUBE FILTER, SPIN-ON FULL FLOW	1347726	P550490	1

SCANIA G440

Description	OE Number Donaldson	Qty	Note / or Serial Nbr
w/ Engine : SCANIA (324 kW - 440 hp) - (04/10 =>)	DC13 10-440	EURO 5	
Serial N°:			
AIR DRYER, SPIN-ON	2081360	P951419	1 AIR BRAKE SYSTEM
AIR FILTER, PRIMARY RADIALSEAL	1869993	P953211	1 SHORT VERION FROM 01/09
AIR FILTER, SAFETY RADIALSEAL	1869991	P953215	1 SHORT VERION FROM 01/09
AIR FILTER, PRIMARY RADIALSEAL	1485592	P784457	1 HOUSING SCANIA 1506545
HYDRAULIC FILTER, CARTRIDGE	153468	P550309	1
HYDRAULIC SPIN-ON DURAMAX	1301696	P761108	2 GEARBOX
LUBE FILTER, CARTRIDGE	1381235	P550220	1 RETARDER
LUBE FILTER, CARTRIDGE	1742037	P953329	1

Description	OE Number Donaldson	Qty	Note / or Serial Nbr
w/ Engine : SCANIA (324 kW - 440 hp) - (04/10 =>)	DC13 109-440	EURO 6	
Serial N°:			
AIR DRYER, SPIN-ON	2081360	P951419	1 AIR BRAKE SYSTEM
AIR FILTER, PRIMARY RADIALSEAL	1869993	P953211	1 SHORT VERION FROM 01/09
AIR FILTER, SAFETY RADIALSEAL	1869991	P953215	1 SHORT VERION FROM 01/09
AIR FILTER, PRIMARY RADIALSEAL	1485592	P784457	1 HOUSING SCANIA 1506545
HYDRAULIC FILTER, CARTRIDGE	153468	P550309	1
HYDRAULIC SPIN-ON DURAMAX	1301696	P761108	2 GEARBOX
LUBE FILTER, CARTRIDGE	1381235	P550220	1 RETARDER
LUBE FILTER, CARTRIDGE	1742037	P953329	1

SCANIA G450

Description	OE Number Donaldson	Qty	Note / or Serial Nbr
w/ Engine : SCANIA (331 kW - 450 hp) - (10/13 =>)	DC13 124-450	EURO 6	

Description	OE Number Donaldson	Qty	Note / or Serial Nbr
Serial N°:			
AIR DRYER, SPIN-ON	2081360	P951419	1
AIR FILTER, PRIMARY RADIALSEAL	1869993	P953211	1
AIR FILTER, SAFETY RADIALSEAL	1869991	P953215	1
HYDRAULIC FILTER, CARTRIDGE	153468	P550309	1
HYDRAULIC SPIN-ON DURAMAX	1301696	P761108	2
LUBE FILTER, CARTRIDGE	1742037	P953329	1
LUBE FILTER, CARTRIDGE	1381235	P550220	1 RETARDER

SCANIA

G470

w/ Engine : SCANIA
(345 kW - 470 hp) - (10/07 =>)

DT12 06-470 EURO 3

Serial N°:			
AIR DRYER, SPIN-ON	2081360	P951419	1 AIR BRAKE SYSTEM
AIR FILTER, PRIMARY RADIALSEAL	1421022	P778335	1 TO 12/08
AIR FILTER, PRIMARY RADIALSEAL	1869995	P953213	1 SHORT VER. FLAME RETARDANT
AIR FILTER, PRIMARY RADIALSEAL	1869993	P953211	1 SHORT VERION FROM 01/09
AIR FILTER, SAFETY RADIALSEAL	1869991	P953215	1 SHORT VERION FROM 01/09
AIR FILTER, PRIMARY RADIALSEAL	1728667	P785518	1 FLAME RETARDANT VERSION
AIR FILTER, PRIMARY RADIALSEAL	1869988	P781740	1 KNECHT SYSTEM
AIR FILTER, PRIMARY RADIALSEAL	1526087	P785520	1 FLAME RETARDANT VERSION
AIR FILTER, PRIMARY RADIALSEAL	1485592	P784457	1 HOUSING SCANIA 1506545
FUEL FILTER, CARTRIDGE	1873016	P550653	1
HYDRAULIC FILTER, CARTRIDGE	153468	P550309	1
HYDRAULIC SPIN-ON DURAMAX	1301696	P761108	2 GEARBOX
LUBE FILTER, CARTRIDGE	1381235	P550220	1 RETARDER
LUBE FILTER, SPIN-ON FULL FLOW	1347726	P550490	1

SCANIA

G480

w/ Engine : SCANIA
(353 kW - 480 hp) - (10/07 =>)

DC13 07-480 EURO 5

Serial N°:			
AIR DRYER, SPIN-ON	2081360	P951419	1 AIR BRAKE SYSTEM
AIR FILTER, PRIMARY RADIALSEAL	1869993	P953211	1 SHORT VERION FROM 01/09
AIR FILTER, SAFETY RADIALSEAL	1869991	P953215	1 SHORT VERION FROM 01/09
AIR FILTER, PRIMARY RADIALSEAL	1421022	P778335	1 TO 12/08
AIR FILTER, PRIMARY RADIALSEAL	1728667	P785518	1 FLAME RETARDANT VERSION
AIR FILTER, PRIMARY RADIALSEAL	1869988	P781740	1 KNECHT SYSTEM
AIR FILTER, PRIMARY RADIALSEAL	1526087	P785520	1 FLAME RETARDANT VERSION
AIR FILTER, PRIMARY RADIALSEAL	1485592	P784457	1 HOUSING SCANIA 1506545
HYDRAULIC FILTER, CARTRIDGE	153468	P550309	1
HYDRAULIC SPIN-ON DURAMAX	1301696	P761108	2 GEARBOX
LUBE FILTER, CARTRIDGE	1381235	P550220	1 RETARDER
LUBE FILTER, CARTRIDGE	1742037	P953329	1

w/ Engine : SCANIA
(353 kW - 480 hp) - (10/07 =>)

DT12 17-480 EURO 4

Serial N°:			
AIR DRYER, SPIN-ON	2081360	P951419	1 AIR BRAKE SYSTEM
AIR FILTER, PRIMARY RADIALSEAL	1421022	P778335	1 TO 12/08
AIR FILTER, PRIMARY RADIALSEAL	1869995	P953213	1 SHORT VER. FLAME RETARDANT
AIR FILTER, PRIMARY RADIALSEAL	1869993	P953211	1 SHORT VERION FROM 01/09
AIR FILTER, SAFETY RADIALSEAL	1869991	P953215	1 SHORT VERION FROM 01/09
AIR FILTER, PRIMARY RADIALSEAL	1728667	P785518	1 FLAME RETARDANT VERSION
AIR FILTER, PRIMARY RADIALSEAL	1869988	P781740	1 KNECHT SYSTEM
AIR FILTER, PRIMARY RADIALSEAL	1526087	P785520	1 FLAME RETARDANT VERSION
AIR FILTER, PRIMARY RADIALSEAL	1485592	P784457	1 HOUSING SCANIA 1506545
FUEL FILTER, CARTRIDGE	1873016	P550653	1
HYDRAULIC FILTER, CARTRIDGE	153468	P550309	1
HYDRAULIC SPIN-ON DURAMAX	1301696	P761108	2 GEARBOX
LUBE FILTER, CARTRIDGE	1381235	P550220	1 RETARDER
LUBE FILTER, SPIN-ON FULL FLOW	1347726	P550490	1

SCANIA

G490

w/ Engine : SCANIA
(360 kW - 490 hp) - (10/13 =>)

DC13 125-490 EURO 6

Serial N°:			
AIR DRYER, SPIN-ON	2081360	P951419	1

Description	OE Number Donaldson	Qty	Note / or Serial Nbr
AIR FILTER, PRIMARY RADIALSEAL	1869993	P953211	1
AIR FILTER, SAFETY RADIALSEAL	1869991	P953215	1
HYDRAULIC FILTER, CARTRIDGE	153468	P550309	1
HYDRAULIC SPIN-ON DURAMAX	1301696	P761108	2
LUBE FILTER, CARTRIDGE	1742037	P953329	1
LUBE FILTER, CARTRIDGE	1381235	P550220	1 RETARDER

L SERIES

SCANIA

L110

w/ Engine : SCANIA
(149 kW - 202 hp) - (02/68 => 12/74)

D11

Serial N°:			
AIR FILTER, PRIMARY ROUND	217517	P181137	1
FUEL/WATER SEPARATOR SPIN-ON	343144	P550588	2
FUEL FILTER, SPIN-ON	1401462	P553004	2
HYDRAULIC FILTER, CARTRIDGE	153468	P550309	1
LUBE FILTER, SPIN-ON FULL FLOW	173171	P550941	1 TURBO-CHARGER

SCANIA

L111

w/ Engine : SCANIA
(158 kW - 215 hp) - (01/75 => 04/80)

D11

Serial N°:			
FUEL FILTER, CARTRIDGE	NA	P550061	1 PRE-FILTER
FUEL FILTER, CARTRIDGE	152875	P550861	1
FUEL FILTER, SPIN-ON	1401462	P553004	2
HYDRAULIC FILTER, CARTRIDGE	153468	P550309	1

SCANIA

L140

w/ Engine : SCANIA
(202 kW - 275 hp) - (08/71 => 01/77)

D14

Serial N°:			
AIR FILTER, PRIMARY ROUND	217517	P181137	1
FUEL/WATER SEPARATOR SPIN-ON	343144	P550588	2
FUEL FILTER, SPIN-ON	1401462	P553004	2
HYDRAULIC FILTER, CARTRIDGE	153468	P550309	1
LUBE FILTER, SPIN-ON FULL FLOW	173171	P550941	1 TURBO-CHARGER

w/ Engine : SCANIA

DS14

(00 kW - 00 hp) - (08/75 => 08/78)

Serial N°:			
AIR FILTER, PRIMARY ROUND	217517	P181137	1
FUEL/WATER SEPARATOR SPIN-ON	343144	P550588	2
FUEL FILTER, SPIN-ON	1401462	P553004	2
HYDRAULIC FILTER, CARTRIDGE	153468	P550309	1 CHECK OE PART NO.
LUBE FILTER, SPIN-ON FULL FLOW	173171	P550941	1 TURBO-CHARGER

SCANIA

L141

w/ Engine : SCANIA
(00 kW - 00 hp) - (06/78 => 12/81)

DS14

Serial N°:			
AIR FILTER, PRIMARY ROUND	261185	P771573	1
FUEL/WATER SEPARATOR SPIN-ON	343144	P550588	2
FUEL FILTER, SPIN-ON	1401462	P553004	2
HYDRAULIC FILTER, CARTRIDGE	153468	P550309	1 CHECK OE PART NO.
LUBE FILTER, SPIN-ON FULL FLOW	173171	P550941	1 TURBO-CHARGER

SCANIA

L141 SUPER

w/ Engine : SCANIA
(283 kW - 385 hp) - (02/77 => 04/80)

DS14

Serial N°:			
AIR FILTER, PRIMARY ROUND	261185	P771573	1
FUEL/WATER SEPARATOR SPIN-ON	343144	P550588	2
FUEL FILTER, SPIN-ON	1401462	P553004	2
HYDRAULIC FILTER, CARTRIDGE	153468	P550309	1
LUBE FILTER, SPIN-ON FULL FLOW	173171	P550941	1 TURBO-CHARGER

SCANIA

L80

w/ Engine : SCANIA
(120 kW - 163 hp) - (02/68 => 04/75)

D8

Description	OE Number Donaldson	Qty	Note / or Serial Nbr
-------------	---------------------	-----	----------------------

Serial N°:

FUEL FILTER, CARTRIDGE	NA	P556245	1
FUEL FILTER, CARTRIDGE	152875	P550861	1
FUEL FILTER, SPIN-ON	1401462	P553004	2

SCANIA L81

w/ Engine : SCANIA D8
(154 kW - 210 hp) - (05/75 => 04/80)

Serial N°:

FUEL FILTER, CARTRIDGE	152875	P550861	1	CHECK OE PART NO.
FUEL FILTER, SPIN-ON	1401462	P553004	2	
HYDRAULIC FILTER, CARTRIDGE	153468	P550309	1	CHECK OE PART NO.

SCANIA L85

w/ Engine : SCANIA D8
(120 kW - 163 hp) - (02/68 => 04/75)

Serial N°:

FUEL FILTER, CARTRIDGE	NA	P556245	1	CHECK OE PART NO.
FUEL FILTER, CARTRIDGE	152875	P550861	1	CHECK OE PART NO.
FUEL FILTER, SPIN-ON	1401462	P553004	2	

SCANIA L86

w/ Engine : SCANIA D8
(154 kW - 210 hp) - (05/75 => 04/80)

Serial N°:

FUEL FILTER, SPIN-ON	1401462	P553004	2	
HYDRAULIC FILTER, CARTRIDGE	153468	P550309	1	
LUBE FILTER, SPIN-ON FULL FLOW	173171	P550941	1	TURBO-CHARGER

SCANIA LB110

w/ Engine : SCANIA D11
(149 kW - 202 hp) - (02/68 => 12/74)

Serial N°:

AIR FILTER, PRIMARY ROUND	217517	P181137	1	
FUEL/WATER SEPARATOR SPIN-ON	343144	P550588	2	
FUEL FILTER, SPIN-ON	1401462	P553004	2	
HYDRAULIC FILTER, CARTRIDGE	153468	P550309	1	
LUBE FILTER, SPIN-ON FULL FLOW	173171	P550941	1	TURBO-CHARGER

SCANIA LB111

w/ Engine : SCANIA D11
(158 kW - 215 hp) - (01/75 => 12/80)

Serial N°:

AIR FILTER, PRIMARY ROUND	218989	P771561	1	
FUEL FILTER, CARTRIDGE	NA	P550061	1	PRE-FILTER
FUEL FILTER, CARTRIDGE	152875	P550861	1	
FUEL FILTER, SPIN-ON	1401462	P553004	2	
HYDRAULIC FILTER, CARTRIDGE	153468	P550309	1	

SCANIA LB140 SUPER

w/ Engine : SCANIA DS14
(268 kW - 365 hp) - (10/69 => 01/77)

Serial N°:

AIR FILTER, PRIMARY ROUND	261185	P771573	1	
AIR FILTER, PRIMARY ROUND	365727	P775896	1	CHECK OE PART NO.
FUEL/WATER SEPARATOR SPIN-ON	343144	P550588	2	
FUEL FILTER, SPIN-ON	1401462	P553004	2	
HYDRAULIC FILTER, CARTRIDGE	153468	P550309	1	
LUBE FILTER, SPIN-ON FULL FLOW	173171	P550941	1	TURBO-CHARGER

SCANIA LB141 SUPER

w/ Engine : SCANIA DS14
(283 kW - 385 hp) - (02/77 => 12/80)

Serial N°:

AIR FILTER, PRIMARY ROUND	261185	P771573	1	
FUEL/WATER SEPARATOR SPIN-ON	343144	P550588	2	
FUEL FILTER, SPIN-ON	1401462	P553004	2	
HYDRAULIC FILTER, CARTRIDGE	153468	P550309	1	
LUBE FILTER, SPIN-ON FULL FLOW	173171	P550941	1	TURBO-CHARGER

SCANIA LB80

Description	OE Number Donaldson	Qty	Note / or Serial Nbr
-------------	---------------------	-----	----------------------

w/ Engine : SCANIA D8
(120 kW - 163 hp) - (02/68 => 04/75)

Serial N°:

FUEL FILTER, CARTRIDGE	NA	P550061	1	PRE-FILTER
FUEL FILTER, CARTRIDGE	152875	P550861	1	
FUEL FILTER, SPIN-ON	1401462	P553004	2	

SCANIA LB81

w/ Engine : SCANIA D8
(154 kW - 210 hp) - (05/75 => 12/80)

Serial N°:

FUEL FILTER, CARTRIDGE	NA	P550061	1	PRE-FILTER
FUEL FILTER, CARTRIDGE	152875	P550861	1	
FUEL FILTER, SPIN-ON	1401462	P553004	2	

SCANIA LB85

w/ Engine : SCANIA D8
(120 kW - 163 hp) - (02/68 => 04/75)

Serial N°:

FUEL FILTER, CARTRIDGE	NA	P550061	1	PRE-FILTER
FUEL FILTER, CARTRIDGE	152875	P550861	1	
FUEL FILTER, SPIN-ON	1401462	P553004	2	

SCANIA LB86

w/ Engine : SCANIA D8
(154 kW - 210 hp) - (05/75 => 12/80)

Serial N°:

FUEL FILTER, CARTRIDGE	152875	P550861	1	CHECK OE PART NO.
FUEL FILTER, SPIN-ON	1401462	P553004	2	
HYDRAULIC FILTER, CARTRIDGE	153468	P550309	1	CHECK OE PART NO.

SCANIA LBS110

w/ Engine : SCANIA D11
(149 kW - 202 hp) - (02/68 => 12/74)

Serial N°:

AIR FILTER, PRIMARY ROUND	217517	P181137	1	
FUEL/WATER SEPARATOR SPIN-ON	343144	P550588	2	
FUEL FILTER, SPIN-ON	1401462	P553004	2	
HYDRAULIC FILTER, CARTRIDGE	153468	P550309	1	
LUBE FILTER, SPIN-ON FULL FLOW	173171	P550941	1	TURBO-CHARGER

SCANIA LBS111

w/ Engine : SCANIA D11
(158 kW - 215 hp) - (01/75 => 12/80)

Serial N°:

AIR FILTER, PRIMARY ROUND	218989	P771561	1	
FUEL FILTER, CARTRIDGE	NA	P550061	1	PRE-FILTER
FUEL FILTER, CARTRIDGE	152875	P550861	1	
FUEL FILTER, SPIN-ON	1401462	P553004	2	
HYDRAULIC FILTER, CARTRIDGE	153468	P550309	1	

SCANIA LBS140 SUPER

w/ Engine : SCANIA DS14
(268 kW - 365 hp) - (10/69 => 01/77)

Serial N°:

AIR FILTER, PRIMARY ROUND	261185	P771573	1	
AIR FILTER, PRIMARY ROUND	365727	P775896	1	CHECK OE PART NO.
FUEL/WATER SEPARATOR SPIN-ON	343144	P550588	2	
FUEL FILTER, SPIN-ON	1401462	P553004	2	
HYDRAULIC FILTER, CARTRIDGE	153468	P550309	1	
LUBE FILTER, SPIN-ON FULL FLOW	173171	P550941	1	TURBO-CHARGER

SCANIA LBS141 SUPER

w/ Engine : SCANIA DS14
(283 kW - 385 hp) - (02/77 => 12/80)

Serial N°:

AIR FILTER, PRIMARY ROUND	261185	P771573	1	
FUEL/WATER SEPARATOR SPIN-ON	343144	P550588	2	
FUEL FILTER, SPIN-ON	1401462	P553004	2	
HYDRAULIC FILTER, CARTRIDGE	153468	P550309	1	
LUBE FILTER, SPIN-ON FULL FLOW	173171	P550941	1	TURBO-CHARGER

Description	OE Number Donaldson	Qty	Note / or Serial Nbr
-------------	---------------------	-----	----------------------

SCANIA

LBS85

w/ Engine : **SCANIA** D8
(120 kW - 163 hp) - (02/68 => 04/75)
Serial N°:

FUEL FILTER, CARTRIDGE	NA	P550061	1	PRE-FILTER
FUEL FILTER, CARTRIDGE	152875	P550861	1	
FUEL FILTER, SPIN-ON	1401462	P553004	2	

SCANIA

LBS86

w/ Engine : **SCANIA** D8
(154 kW - 210 hp) - (05/75 => 12/80)
Serial N°:

FUEL FILTER, CARTRIDGE	152875	P550861	1	CHECK OE PART NO.
FUEL FILTER, SPIN-ON	1401462	P553004	2	
HYDRAULIC FILTER, CARTRIDGE	153468	P550309	1	CHECK OE PART NO.

SCANIA

LBS86H

w/ Engine : **SCANIA** D8
(154 kW - 210 hp) - (05/75 => 12/80)
Serial N°:

FUEL/WATER SEPARATOR SPIN-ON	343144	P550588	2	
FUEL FILTER, SPIN-ON	1401462	P553004	2	
HYDRAULIC FILTER, CARTRIDGE	153468	P550309	1	

SCANIA

LBT111

w/ Engine : **SCANIA** D11
(158 kW - 215 hp) - (01/75 => 12/80)
Serial N°:

AIR FILTER, PRIMARY ROUND	218989	P771561	1	
FUEL FILTER, CARTRIDGE	NA	P550061	1	PRE-FILTER
FUEL FILTER, CARTRIDGE	152875	P550861	1	
FUEL FILTER, SPIN-ON	1401462	P553004	2	
HYDRAULIC FILTER, CARTRIDGE	153468	P550309	1	

SCANIA

LBT140 SUPER

w/ Engine : **SCANIA** DS14
(268 kW - 365 hp) - (10/69 => 01/77)
Serial N°:

AIR FILTER, PRIMARY ROUND	261185	P771573	1	
AIR FILTER, PRIMARY ROUND	365727	P775896	1	CHECK OE PART NO.
FUEL/WATER SEPARATOR SPIN-ON	343144	P550588	2	
FUEL FILTER, SPIN-ON	1401462	P553004	2	
HYDRAULIC FILTER, CARTRIDGE	153468	P550309	1	
LUBE FILTER, SPIN-ON FULL FLOW	173171	P550941	1	TURBO-CHARGER

SCANIA

LBT141 SUPER

w/ Engine : **SCANIA** DS14
(283 kW - 385 hp) - (02/77 => 12/80)
Serial N°:

AIR FILTER, PRIMARY ROUND	261185	P771573	1	
FUEL/WATER SEPARATOR SPIN-ON	343144	P550588	2	
FUEL FILTER, SPIN-ON	1401462	P553004	2	
HYDRAULIC FILTER, CARTRIDGE	153468	P550309	1	
LUBE FILTER, SPIN-ON FULL FLOW	173171	P550941	1	TURBO-CHARGER

SCANIA

LS110

w/ Engine : **SCANIA** D11
(149 kW - 202 hp) - (02/68 => 12/74)
Serial N°:

AIR FILTER, PRIMARY ROUND	217517	P181137	1	
FUEL/WATER SEPARATOR SPIN-ON	343144	P550588	2	
FUEL FILTER, SPIN-ON	1401462	P553004	2	
HYDRAULIC FILTER, CARTRIDGE	153468	P550309	1	
LUBE FILTER, SPIN-ON FULL FLOW	173171	P550941	1	TURBO-CHARGER

SCANIA

LS111

w/ Engine : **SCANIA** D11
(158 kW - 215 hp) - (01/75 => 04/80)
Serial N°:

FUEL FILTER, CARTRIDGE	NA	P550061	1	PRE-FILTER
FUEL FILTER, CARTRIDGE	152875	P550861	1	

Description	OE Number Donaldson	Qty	Note / or Serial Nbr
-------------	---------------------	-----	----------------------

FUEL FILTER, SPIN-ON	1401462	P553004	2
HYDRAULIC FILTER, CARTRIDGE	153468	P550309	1

SCANIA

LS140

w/ Engine : **SCANIA** D14
(202 kW - 275 hp) - (08/71 => 01/77)
Serial N°:

AIR FILTER, PRIMARY ROUND	217517	P181137	1	
FUEL/WATER SEPARATOR SPIN-ON	343144	P550588	2	
FUEL FILTER, SPIN-ON	1401462	P553004	2	
HYDRAULIC FILTER, CARTRIDGE	153468	P550309	1	
LUBE FILTER, SPIN-ON FULL FLOW	173171	P550941	1	TURBO-CHARGER

SCANIA

LS141 SUPER

w/ Engine : **SCANIA** DS14
(283 kW - 385 hp) - (02/77 => 04/80)
Serial N°:

AIR FILTER, PRIMARY ROUND	261185	P771573	1	
FUEL/WATER SEPARATOR SPIN-ON	343144	P550588	2	
FUEL FILTER, SPIN-ON	1401462	P553004	2	
HYDRAULIC FILTER, CARTRIDGE	153468	P550309	1	
LUBE FILTER, SPIN-ON FULL FLOW	173171	P550941	1	TURBO-CHARGER

SCANIA

LS85

w/ Engine : **SCANIA** D8
(120 kW - 163 hp) - (08/71 => 04/75)
Serial N°:

FUEL FILTER, CARTRIDGE	NA	P550061	1	PRE-FILTER
FUEL FILTER, CARTRIDGE	152875	P550861	1	
FUEL FILTER, SPIN-ON	1401462	P553004	2	
HYDRAULIC FILTER, CARTRIDGE	153468	P550309	1	

SCANIA

LS86

w/ Engine : **SCANIA** D8
(154 kW - 210 hp) - (05/75 => 04/80)
Serial N°:

FUEL FILTER, SPIN-ON	1401462	P553004	2	
HYDRAULIC FILTER, CARTRIDGE	153468	P550309	1	
LUBE FILTER, SPIN-ON FULL FLOW	173171	P550941	1	TURBO-CHARGER

SCANIA

LT110

w/ Engine : **SCANIA** D11
(149 kW - 202 hp) - (02/68 => 12/74)
Serial N°:

AIR FILTER, PRIMARY ROUND	217517	P181137	1	
FUEL/WATER SEPARATOR SPIN-ON	343144	P550588	2	
FUEL FILTER, SPIN-ON	1401462	P553004	2	
HYDRAULIC FILTER, CARTRIDGE	153468	P550309	1	
LUBE FILTER, SPIN-ON FULL FLOW	173171	P550941	1	TURBO-CHARGER

SCANIA

LT111

w/ Engine : **SCANIA** D11
(158 kW - 215 hp) - (01/75 => 04/80)
Serial N°:

FUEL FILTER, CARTRIDGE	NA	P550061	1	PRE-FILTER
FUEL FILTER, CARTRIDGE	152875	P550861	1	
FUEL FILTER, SPIN-ON	1401462	P553004	2	
HYDRAULIC FILTER, CARTRIDGE	153468	P550309	1	

SCANIA

LT145

w/ Engine : **SCANIA** DS14
(268 kW - 365 hp) - (01/75 => 01/77)
Serial N°:

AIR FILTER, PRIMARY ROUND	261185	P771573	1	
FUEL/WATER SEPARATOR SPIN-ON	343144	P550588	2	
FUEL FILTER, SPIN-ON	1401462	P553004	2	
HYDRAULIC FILTER, CARTRIDGE	153468	P550309	1	
LUBE FILTER, SPIN-ON FULL FLOW	173171	P550941	1	TURBO-CHARGER

SCANIA

LT146

w/ Engine : **SCANIA** DS14

Description	OE Number Donaldson	Qty	Note / or Serial Nbr
(283 kW - 385 hp) - (02/77 => 04/80)			
Serial N°:			
AIR FILTER, PRIMARY ROUND	261185	P771573	1
FUEL/WATER SEPARATOR SPIN-ON	343144	P550588	2
FUEL FILTER, SPIN-ON	1401462	P553004	2
HYDRAULIC FILTER, CARTRIDGE	153468	P550309	1
LUBE FILTER, SPIN-ON FULL FLOW	173171	P550941	1 TURBO-CHARGER

P SERIES

SCANIA P230

w/ Engine : SCANIA DC9 16-230 EURO 4

(169 kW - 230 hp) - (10/05 =>)

Serial N°:

AIR DRYER, SPIN-ON	2081360	P951419	1
AIR FILTER, PANEL VENTILATION	1379952	P786611	1 TO 09/07
AIR FILTER, PRIMARY RADIALSEAL	1421022	P778335	1 TO 12/08
AIR FILTER, PRIMARY RADIALSEAL	1869993	P953211	1 SHORT VERION FROM 01/09
AIR FILTER, SAFETY RADIALSEAL	1869991	P953215	1 SHORT VERION FROM 01/09
AIR FILTER, PRIMARY RADIALSEAL	1869995	P953213	1 SHORT VER. FLAME RETARDANT
AIR FILTER, PRIMARY RADIALSEAL	1728667	P785518	1 TO 12/08 FLAME RETARDANT
AIR FILTER, PRIMARY RADIALSEAL	1869988	P781740	1 KNECHT SYSTEM
AIR FILTER, PRIMARY RADIALSEAL	1526087	P785520	1 FLAME RETARDANT VERSION
AIR FILTER, PRIMARY RADIALSEAL	1485592	P784457	1 HOUSING SCANIA 1506545
FUEL FILTER, CARTRIDGE	1873016	P550653	1
HYDRAULIC FILTER, CARTRIDGE	153468	P550309	1
HYDRAULIC SPIN-ON DURAMAX	1301696	P761108	2 GEARBOX
LUBE FILTER, CARTRIDGE	1381235	P550220	1 RETARDER
LUBE FILTER, SPIN-ON FULL FLOW	1347726	P550490	1

w/ Engine : SCANIA DC9 30/35-230 EURO 5 EEV

(169 kW - 230 hp) - (10/07 =>)

Serial N°:

AIR DRYER, SPIN-ON	2081360	P951419	1
AIR FILTER, PRIMARY RADIALSEAL	1421022	P778335	1 TO 12/08
AIR FILTER, PRIMARY RADIALSEAL	1869993	P953211	1 SHORT VERION FROM 01/09
AIR FILTER, SAFETY RADIALSEAL	1869991	P953215	1 SHORT VERION FROM 01/09
AIR FILTER, PRIMARY RADIALSEAL	1869995	P953213	1 SHORT VER. FLAME RETARDANT
AIR FILTER, PRIMARY RADIALSEAL	1728667	P785518	1 TO 12/08 FLAME RETARDANT
AIR FILTER, PRIMARY RADIALSEAL	1869988	P781740	1 KNECHT SYSTEM
AIR FILTER, PRIMARY RADIALSEAL	1526087	P785520	1 FLAME RETARDANT VERSION
AIR FILTER, PRIMARY RADIALSEAL	1485592	P784457	1 HOUSING SCANIA 1506545
HYDRAULIC FILTER, CARTRIDGE	153468	P550309	1
HYDRAULIC SPIN-ON DURAMAX	1301696	P761108	2 GEARBOX
LUBE FILTER, CARTRIDGE	1381235	P550220	1 RETARDER
LUBE FILTER, CARTRIDGE	1742037	P953329	1

w/ Engine : SCANIA DC9-01/04/13-230 EURO 3

(169 kW - 230 hp) - (09/04 =>)

Serial N°:

AIR DRYER, SPIN-ON	1455253	P783753	1 TO 09/05
AIR DRYER, SPIN-ON	2081360	P951419	1 FROM 10/05
AIR FILTER, PANEL VENTILATION	1420197	P786611	1 TO 09/07
AIR FILTER, PRIMARY RADIALSEAL	1423414	P787609	1
AIR FILTER, PRIMARY RADIALSEAL	1421022	P778335	1 TO 12/08
AIR FILTER, PRIMARY RADIALSEAL	1869993	P953211	1 SHORT VERION FROM 01/09
AIR FILTER, SAFETY RADIALSEAL	1869991	P953215	1 SHORT VERION FROM 01/09
AIR FILTER, PRIMARY RADIALSEAL	1869995	P953213	1 SHORT VER. FLAME RETARDANT
AIR FILTER, PRIMARY RADIALSEAL	1728667	P785518	1 TO 12/08 FLAME RETARDANT
AIR FILTER, PRIMARY RADIALSEAL	1869988	P781740	1 KNECHT SYSTEM
AIR FILTER, PRIMARY RADIALSEAL	1526087	P785520	1 FLAME RETARDANT VERSION
AIR FILTER, PRIMARY RADIALSEAL	1485592	P784457	1 HOUSING SCANIA 1506545
FUEL/WATER SEPARATOR SPIN-ON	1411894	P550515	1
HYDRAULIC FILTER, CARTRIDGE	153468	P550309	1
HYDRAULIC SPIN-ON DURAMAX	1301696	P761108	2 GEARBOX
LUBE FILTER, CARTRIDGE	1381235	P550220	1 RETARDER
LUBE FILTER, SPIN-ON FULL FLOW	1347726	P550490	1

Description	OE Number Donaldson	Qty	Note / or Serial Nbr
-------------	---------------------	-----	----------------------

SCANIA P250

w/ Engine : SCANIA DC09 109/111-250 EURO 5, EURO 6

(184 kW - 250 hp) - (01/12 =>)

Serial N°:

AIR DRYER, SPIN-ON	2081360	P951419	1
AIR FILTER, PRIMARY RADIALSEAL	1869993	P953211	1 SHORT VERION FROM 01/09
AIR FILTER, SAFETY RADIALSEAL	1869991	P953215	1 SHORT VERION FROM 01/09
HYDRAULIC FILTER, CARTRIDGE	153468	P550309	1
HYDRAULIC SPIN-ON DURAMAX	1301696	P761108	2 GEARBOX
LUBE FILTER, CARTRIDGE	1381235	P550220	1 RETARDER
LUBE FILTER, CARTRIDGE	1742037	P953329	1

SCANIA P270

w/ Engine : SCANIA DC9 12-270 EURO 3

(198 kW - 270 hp) - (09/04 =>)

Serial N°:

AIR DRYER, SPIN-ON	1455253	P783753	1 TO 09/05
AIR DRYER, SPIN-ON	2081360	P951419	1 FROM 10/05
AIR FILTER, PANEL VENTILATION	1420197	P786611	1 TO 09/07
AIR FILTER, PRIMARY RADIALSEAL	1423414	P787609	1
AIR FILTER, PRIMARY RADIALSEAL	1421022	P778335	1 TO 12/08
AIR FILTER, SAFETY RADIALSEAL	1869991	P953215	1 SHORT VERION FROM 01/09
AIR FILTER, PRIMARY RADIALSEAL	1869993	P953211	1 SHORT VERION FROM 01/09
AIR FILTER, PRIMARY RADIALSEAL	1869995	P953213	1 SHORT VER. FLAME RETARDANT
AIR FILTER, PRIMARY RADIALSEAL	1728667	P785518	1 TO 12/08 FLAME RETARDANT
AIR FILTER, PRIMARY RADIALSEAL	1869988	P781740	1 KNECHT SYSTEM
AIR FILTER, PRIMARY RADIALSEAL	1526087	P785520	1 FLAME RETARDANT VERSION
AIR FILTER, PRIMARY RADIALSEAL	1485592	P784457	1 HOUSING SCANIA 1506545
FUEL/WATER SEPARATOR SPIN-ON	1411894	P550515	1
HYDRAULIC FILTER, CARTRIDGE	153468	P550309	1
HYDRAULIC SPIN-ON DURAMAX	1301696	P761108	2 GEARBOX
LUBE FILTER, CARTRIDGE	1381235	P550220	1 RETARDER
LUBE FILTER, SPIN-ON FULL FLOW	1347726	P550490	1

w/ Engine : SCANIA DC9 17-270 EURO 4

(198 kW - 270 hp) - (10/05 =>)

Serial N°:

AIR DRYER, SPIN-ON	2081360	P951419	1
AIR FILTER, PANEL VENTILATION	1379952	P786611	1 TO 09/07
AIR FILTER, PRIMARY RADIALSEAL	1421022	P778335	1 TO 12/08
AIR FILTER, PRIMARY RADIALSEAL	1869993	P953211	1 SHORT VERION FROM 01/09
AIR FILTER, SAFETY RADIALSEAL	1869991	P953215	1 SHORT VERION FROM 01/09
AIR FILTER, PRIMARY RADIALSEAL	1869995	P953213	1 SHORT VER. FLAME RETARDANT
AIR FILTER, PRIMARY RADIALSEAL	1728667	P785518	1 TO 12/08 FLAME RETARDANT
AIR FILTER, PRIMARY RADIALSEAL	1869988	P781740	1 KNECHT SYSTEM
AIR FILTER, PRIMARY RADIALSEAL	1526087	P785520	1 FLAME RETARDANT VERSION
AIR FILTER, PRIMARY RADIALSEAL	1485592	P784457	1 HOUSING SCANIA 1506545
FUEL FILTER, CARTRIDGE	1873016	P550653	1
HYDRAULIC FILTER, CARTRIDGE	153468	P550309	1
HYDRAULIC SPIN-ON DURAMAX	1301696	P761108	2 GEARBOX
LUBE FILTER, CARTRIDGE	1381235	P550220	1 RETARDER
LUBE FILTER, SPIN-ON FULL FLOW	1347726	P550490	1

SCANIA P280

w/ Engine : SCANIA DC09 113-280 EURO 6

(206 kW - 280 hp) - (10/13 =>)

Serial N°:

AIR DRYER, SPIN-ON	2081360	P951419	1
AIR FILTER, PRIMARY RADIALSEAL	1869993	P953211	1
AIR FILTER, SAFETY RADIALSEAL	1869991	P953215	1
HYDRAULIC FILTER, CARTRIDGE	153468	P550309	1
HYDRAULIC SPIN-ON DURAMAX	1301696	P761108	2
LUBE FILTER, CARTRIDGE	1381235	P550220	1 RETARDER
LUBE FILTER, CARTRIDGE	1742037	P953329	1

w/ Engine : SCANIA DC9 29/36/38-280 EURO 5 EEV

(206 kW - 280 hp) - (10/07 =>)

Description	OE Number Donaldson	Qty	Note / or Serial Nbr
Serial N°:			
LUBE FILTER, CARTRIDGE	1742037	P953329	1
AIR DRYER, SPIN-ON	2081360	P951419	1
AIR FILTER, PRIMARY RADIALSEAL	1421022	P778335	1 TO 12/08
AIR FILTER, PRIMARY RADIALSEAL	1869993	P953211	1 SHORT VERION FROM 01/09
AIR FILTER, SAFETY RADIALSEAL	1869991	P953215	1 SHORT VERION FROM 01/09
AIR FILTER, PRIMARY RADIALSEAL	1869995	P953213	1 SHORT VER. FLAME RETARDANT
AIR FILTER, PRIMARY RADIALSEAL	1728667	P785518	1 TO 12/08 FLAME RETARDANT
AIR FILTER, PRIMARY RADIALSEAL	1869988	P781740	1 KNECHT SYSTEM
AIR FILTER, PRIMARY RADIALSEAL	1526087	P785520	1 FLAME RETARDANT VERSION
AIR FILTER, PRIMARY RADIALSEAL	1485592	P784457	1 HOUSING SCANIA 1506545
HYDRAULIC FILTER, CARTRIDGE	153468	P550309	1
HYDRAULIC SPIN-ON DURAMAX	1301696	P761108	2 GEARBOX
LUBE FILTER, CARTRIDGE	1381235	P550220	1 RETARDER

SCANIA P310

w/ Engine : **SCANIA** DC9 11-310 EURO 3
(228 kW - 310 hp) - (09/04 =>)

Serial N°:			
AIR DRYER, SPIN-ON	1455253	P783753	1 TO 09/05
AIR DRYER, SPIN-ON	2081360	P951419	1 FROM 10/05
AIR FILTER, PANEL VENTILATION	1420197	P786611	1 TO 09/07
AIR FILTER, PRIMARY RADIALSEAL	1423414	P787609	1
AIR FILTER, PRIMARY RADIALSEAL	1421022	P778335	1 TO 12/08
AIR FILTER, PRIMARY RADIALSEAL	1869993	P953211	1 SHORT VERION FROM 01/09
AIR FILTER, SAFETY RADIALSEAL	1869991	P953215	1 SHORT VERION FROM 01/09
AIR FILTER, PRIMARY RADIALSEAL	1869995	P953213	1 SHORT VER. FLAME RETARDANT
AIR FILTER, PRIMARY RADIALSEAL	1728667	P785518	1 TO 12/08 FLAME RETARDANT
AIR FILTER, PRIMARY RADIALSEAL	1869988	P781740	1 KNECHT SYSTEM
AIR FILTER, PRIMARY RADIALSEAL	1526087	P785520	1 FLAME RETARDANT VERSION
AIR FILTER, PRIMARY RADIALSEAL	1485592	P784457	1 HOUSING SCANIA 1506545
FUEL/WATER SEPARATOR SPIN-ON	1411894	P550515	1
HYDRAULIC FILTER, CARTRIDGE	153468	P550309	1
HYDRAULIC SPIN-ON DURAMAX	1301696	P761108	2 GEARBOX
LUBE FILTER, CARTRIDGE	1381235	P550220	1 RETARDER
LUBE FILTER, SPIN-ON FULL FLOW	1347726	P550490	1

w/ Engine : **SCANIA** DC9 18/110-310 EURO 4, EURO 5
(228 kW - 310 hp) - (11/05 =>)

Serial N°:			
AIR DRYER, SPIN-ON	2081360	P951419	1
AIR FILTER, PANEL VENTILATION	1379952	P786611	1 TO 09/07
AIR FILTER, PRIMARY RADIALSEAL	1421022	P778335	1 TO 12/08
AIR FILTER, PRIMARY RADIALSEAL	1869993	P953211	1 SHORT VERION FROM 01/09
AIR FILTER, SAFETY RADIALSEAL	1869991	P953215	1 SHORT VERION FROM 01/09
AIR FILTER, PRIMARY RADIALSEAL	1869995	P953213	1 SHORT VER. FLAME RETARDANT
AIR FILTER, PRIMARY RADIALSEAL	1728667	P785518	1 TO 12/08 FLAME RETARDANT
AIR FILTER, PRIMARY RADIALSEAL	1869988	P781740	1 KNECHT SYSTEM
AIR FILTER, PRIMARY RADIALSEAL	1526087	P785520	1 FLAME RETARDANT VERSION
AIR FILTER, PRIMARY RADIALSEAL	1485592	P784457	1 HOUSING SCANIA 1506545
FUEL FILTER, CARTRIDGE	1873016	P550653	1
HYDRAULIC FILTER, CARTRIDGE	153468	P550309	1
HYDRAULIC SPIN-ON DURAMAX	1301696	P761108	2 GEARBOX
LUBE FILTER, CARTRIDGE	1381235	P550220	1 RETARDER
LUBE FILTER, SPIN-ON FULL FLOW	1347726	P550490	1

SCANIA P310 CNG

w/ Engine : **SCANIA** OC9 G05 EURO 5, EURO 6
(224 kW - 305 hp) - (01/11 =>)

Serial N°:			
AIR DRYER, SPIN-ON	2081360	P951419	1
AIR FILTER, PRIMARY RADIALSEAL	1869993	P953211	1 SHORT VERION FROM 01/09
AIR FILTER, SAFETY RADIALSEAL	1869991	P953215	1 SHORT VERION FROM 01/09
HYDRAULIC FILTER, CARTRIDGE	153468	P550309	1
HYDRAULIC SPIN-ON DURAMAX	1301696	P761108	2 GEARBOX
LUBE FILTER, CARTRIDGE	1381235	P550220	1 RETARDER

Description	OE Number Donaldson	Qty	Note / or Serial Nbr
LUBE FILTER, CARTRIDGE	1742037	P953329	1

SCANIA P320

w/ Engine : **SCANIA** DC09 37/108-320 EURO 6
(235 kW - 320 hp) - (10/13 =>)

Serial N°:			
AIR DRYER, SPIN-ON	2081360	P951419	1
AIR FILTER, PRIMARY RADIALSEAL	1869993	P953211	1
AIR FILTER, SAFETY RADIALSEAL	1869991	P953215	1
HYDRAULIC FILTER, CARTRIDGE	153468	P550309	1
HYDRAULIC SPIN-ON DURAMAX	1301696	P761108	2
LUBE FILTER, CARTRIDGE	1381235	P550220	1 RETARDER
LUBE FILTER, CARTRIDGE	1742037	P953329	1

w/ Engine : **SCANIA** DC9 28-320 EURO 5
(235 kW - 320 hp) - (10/07 =>)

Serial N°:			
LUBE FILTER, CARTRIDGE	1742037	P953329	1
AIR DRYER, SPIN-ON	2081360	P951419	1
AIR FILTER, PRIMARY RADIALSEAL	1421022	P778335	1 TO 12/08
AIR FILTER, SAFETY RADIALSEAL	1869991	P953215	1 SHORT VERION FROM 01/09
AIR FILTER, PRIMARY RADIALSEAL	1869993	P953211	1 SHORT VERION FROM 01/09
AIR FILTER, PRIMARY RADIALSEAL	1869995	P953213	1 SHORT VER. FLAME RETARDANT
AIR FILTER, PRIMARY RADIALSEAL	1728667	P785518	1 TO 12/08 FLAME RETARDANT
AIR FILTER, PRIMARY RADIALSEAL	1869988	P781740	1 KNECHT SYSTEM
AIR FILTER, PRIMARY RADIALSEAL	1526087	P785520	1 FLAME RETARDANT VERSION
AIR FILTER, PRIMARY RADIALSEAL	1485592	P784457	1 HOUSING SCANIA 1506545
HYDRAULIC FILTER, CARTRIDGE	153468	P550309	1
HYDRAULIC SPIN-ON DURAMAX	1301696	P761108	2 GEARBOX
LUBE FILTER, CARTRIDGE	1381235	P550220	1 RETARDER

SCANIA P340

w/ Engine : **SCANIA** DC11 08-340 EURO 3
(250 kW - 340 hp) - (09/04 =>)

Serial N°:			
AIR DRYER, SPIN-ON	1455253	P783753	1 TO 09/05
AIR DRYER, SPIN-ON	2081360	P951419	1 FROM 10/05
AIR FILTER, PANEL VENTILATION	1420197	P786611	1 TO 09/07
AIR FILTER, PRIMARY RADIALSEAL	1423414	P787609	1
AIR FILTER, PRIMARY RADIALSEAL	1421022	P778335	1 TO 12/08
AIR FILTER, PRIMARY RADIALSEAL	1869993	P953211	1 SHORT VERION FROM 01/09
AIR FILTER, SAFETY RADIALSEAL	1869991	P953215	1 SHORT VERION FROM 01/09
AIR FILTER, PRIMARY RADIALSEAL	1869995	P953213	1 SHORT VER. FLAME RETARDANT
AIR FILTER, PRIMARY RADIALSEAL	1728667	P785518	1 TO 12/08 FLAME RETARDANT
AIR FILTER, PRIMARY RADIALSEAL	1869988	P781740	1 KNECHT SYSTEM
AIR FILTER, PRIMARY RADIALSEAL	1526087	P785520	1 FLAME RETARDANT VERSION
AIR FILTER, PRIMARY RADIALSEAL	1485592	P784457	1 HOUSING SCANIA 1506545
FUEL/WATER SEPARATOR SPIN-ON	1411894	P550515	1
HYDRAULIC FILTER, CARTRIDGE	153468	P550309	1
HYDRAULIC SPIN-ON DURAMAX	1301696	P761108	2 GEARBOX
LUBE FILTER, CARTRIDGE	1381235	P550220	1 RETARDER
LUBE FILTER, SPIN-ON FULL FLOW	1347726	P550490	1

w/ Engine : **SCANIA** DC12 10-340 EURO 4
(250 kW - 340 hp) - (05/06 =>)

Description	OE Number Donaldson	Qty	Note / or Serial Nbr
Serial N°:			
AIR DRYER, SPIN-ON	2081360	P951419	1
AIR FILTER, PANEL VENTILATION	1379952	P786611	1 TO 09/07
AIR FILTER, PRIMARY RADIALSEAL	1421022	P778335	1 TO 12/08
AIR FILTER, PRIMARY RADIALSEAL	1869993	P953211	1 SHORT VERION FROM 01/09
AIR FILTER, SAFETY RADIALSEAL	1869991	P953215	1 SHORT VERION FROM 01/09
AIR FILTER, PRIMARY RADIALSEAL	1869995	P953213	1 SHORT VER. FLAME RETARDANT
AIR FILTER, PRIMARY RADIALSEAL	1728667	P785518	1 TO 12/08 FLAME RETARDANT
AIR FILTER, PRIMARY RADIALSEAL	1869988	P781740	1 KNECHT SYSTEM
AIR FILTER, PRIMARY RADIALSEAL	1526087	P785520	1 FLAME RETARDANT VERSION
AIR FILTER, PRIMARY RADIALSEAL	1485592	P784457	1 HOUSING SCANIA 1506545
FUEL FILTER, CARTRIDGE	1873016	P550653	1
HYDRAULIC FILTER, CARTRIDGE	153468	P550309	1
HYDRAULIC SPIN-ON DURAMAX	1301696	P761108	2 GEARBOX
LUBE FILTER, CARTRIDGE	1381235	P550220	1 RETARDER
LUBE FILTER, SPIN-ON FULL FLOW	1347726	P550490	1

SCANIA P340 CNG

w/ Engine : SCANIA OC09 102 EURO 5, EURO 6

(250 kW - 340 hp) - (01/11 =>)

Serial N°:

AIR DRYER, SPIN-ON	2081360	P951419	1
AIR FILTER, PRIMARY RADIALSEAL	1869993	P953211	1 SHORT VERION FROM 01/09
AIR FILTER, SAFETY RADIALSEAL	1869991	P953215	1 SHORT VERION FROM 01/09
HYDRAULIC FILTER, CARTRIDGE	153468	P550309	1
HYDRAULIC SPIN-ON DURAMAX	1301696	P761108	2 GEARBOX
LUBE FILTER, CARTRIDGE	1381235	P550220	1 RETARDER
LUBE FILTER, CARTRIDGE	1742037	P953329	1

SCANIA P360

w/ Engine : SCANIA DC09 112-360 EURO 6

(265 kW - 360 hp) - (10/13 =>)

Serial N°:

AIR DRYER, SPIN-ON	2081360	P951419	1
AIR FILTER, PRIMARY RADIALSEAL	1869993	P953211	1
AIR FILTER, SAFETY RADIALSEAL	1869991	P953215	1
HYDRAULIC FILTER, CARTRIDGE	153468	P550309	1
HYDRAULIC SPIN-ON DURAMAX	1301696	P761108	2
LUBE FILTER, CARTRIDGE	1381235	P550220	1 RETARDER
LUBE FILTER, CARTRIDGE	1742037	P953329	1

w/ Engine : SCANIA DC13 06-360 EURO 5

(265 kW - 360 hp) - (10/07 =>)

Serial N°:

LUBE FILTER, CARTRIDGE	1742037	P953329	1
AIR DRYER, SPIN-ON	2081360	P951419	1
AIR FILTER, PRIMARY RADIALSEAL	1421022	P778335	1 TO 12/08
AIR FILTER, PRIMARY RADIALSEAL	1869993	P953211	1 SHORT VERION FROM 01/09
AIR FILTER, SAFETY RADIALSEAL	1869991	P953215	1 SHORT VERION FROM 01/09
AIR FILTER, PRIMARY RADIALSEAL	1869995	P953213	1 SHORT VER. FLAME RETARDANT
AIR FILTER, PRIMARY RADIALSEAL	1728667	P785518	1 TO 12/08 FLAME RETARDANT
AIR FILTER, PRIMARY RADIALSEAL	1869988	P781740	1 KNECHT SYSTEM
AIR FILTER, PRIMARY RADIALSEAL	1526087	P785520	1 FLAME RETARDANT VERSION
AIR FILTER, PRIMARY RADIALSEAL	1485592	P784457	1 HOUSING SCANIA 1506545
HYDRAULIC FILTER, CARTRIDGE	153468	P550309	1
HYDRAULIC SPIN-ON DURAMAX	1301696	P761108	2 GEARBOX
LUBE FILTER, CARTRIDGE	1381235	P550220	1 RETARDER

SCANIA P370

w/ Engine : SCANIA DC13 116-370 EURO 6

(272 kW - 370 hp) - (10/13 =>)

Serial N°:

AIR DRYER, SPIN-ON	2081360	P951419	1
AIR FILTER, PRIMARY RADIALSEAL	1869993	P953211	1
AIR FILTER, SAFETY RADIALSEAL	1869991	P953215	1
HYDRAULIC FILTER, CARTRIDGE	153468	P550309	1
HYDRAULIC SPIN-ON DURAMAX	1301696	P761108	2
LUBE FILTER, CARTRIDGE	1381235	P550220	1 RETARDER

Description	OE Number Donaldson	Qty	Note / or Serial Nbr
LUBE FILTER, CARTRIDGE	1742037	P953329	1
SCANIA P380			
w/ Engine : SCANIA DC11 09-380 EURO 3			
(279 kW - 380 hp) - (09/04 =>)			
Serial N°:			
AIR DRYER, SPIN-ON	1455253	P783753	1 TO 09/05
AIR DRYER, SPIN-ON	2081360	P951419	1 FROM 10/05
AIR FILTER, PANEL VENTILATION	1420197	P786611	1 TO 09/07
AIR FILTER, PRIMARY RADIALSEAL	1423414	P787609	1
AIR FILTER, PRIMARY RADIALSEAL	1421022	P778335	1 TO 12/08
AIR FILTER, PRIMARY RADIALSEAL	1869993	P953211	1 SHORT VERION FROM 01/09
AIR FILTER, SAFETY RADIALSEAL	1869991	P953215	1 SHORT VERION FROM 01/09
AIR FILTER, PRIMARY RADIALSEAL	1869995	P953213	1 SHORT VER. FLAME RETARDANT
AIR FILTER, PRIMARY RADIALSEAL	1728667	P785518	1 TO 12/08 FLAME RETARDANT
AIR FILTER, PRIMARY RADIALSEAL	1869988	P781740	1 KNECHT SYSTEM
AIR FILTER, PRIMARY RADIALSEAL	1526087	P785520	1 FLAME RETARDANT VERSION
AIR FILTER, PRIMARY RADIALSEAL	1485592	P784457	1 HOUSING SCANIA 1506545
FUEL/WATER SEPARATOR SPIN-ON	1411894	P550515	1
HYDRAULIC FILTER, CARTRIDGE	153468	P550309	1
HYDRAULIC SPIN-ON DURAMAX	1301696	P761108	2 GEARBOX
LUBE FILTER, CARTRIDGE	1381235	P550220	1 RETARDER
LUBE FILTER, SPIN-ON FULL FLOW	1347726	P550490	1

w/ Engine : SCANIA DC12 13-380 EURO 4

(280 kW - 380 hp) - (10/05 =>)

Serial N°:

AIR DRYER, SPIN-ON	2081360	P951419	1
AIR FILTER, PANEL VENTILATION	1379952	P786611	1 TO 09/07
AIR FILTER, PRIMARY RADIALSEAL	1421022	P778335	1 TO 12/08
AIR FILTER, PRIMARY RADIALSEAL	1869993	P953211	1 SHORT VERION FROM 01/09
AIR FILTER, SAFETY RADIALSEAL	1869991	P953215	1 SHORT VERION FROM 01/09
AIR FILTER, PRIMARY RADIALSEAL	1869995	P953213	1 SHORT VER. FLAME RETARDANT
AIR FILTER, PRIMARY RADIALSEAL	1728667	P785518	1 TO 12/08 FLAME RETARDANT
AIR FILTER, PRIMARY RADIALSEAL	1869988	P781740	1 KNECHT SYSTEM
AIR FILTER, PRIMARY RADIALSEAL	1526087	P785520	1 FLAME RETARDANT VERSION
AIR FILTER, PRIMARY RADIALSEAL	1485592	P784457	1 HOUSING SCANIA 1506545
FUEL FILTER, CARTRIDGE	1873016	P550653	1
HYDRAULIC FILTER, CARTRIDGE	153468	P550309	1
HYDRAULIC SPIN-ON DURAMAX	1301696	P761108	2 GEARBOX
LUBE FILTER, CARTRIDGE	1381235	P550220	1 RETARDER
LUBE FILTER, SPIN-ON FULL FLOW	1347726	P550490	1

w/ Engine : SCANIA DC12 18-380 EURO 5

(280 kW - 381 hp) - (10/07 =>)

Serial N°:

AIR DRYER, SPIN-ON	2081360	P951419	1
AIR FILTER, PRIMARY RADIALSEAL	1421022	P778335	1 TO 12/08
AIR FILTER, PRIMARY RADIALSEAL	1869993	P953211	1 SHORT VERION FROM 01/09
AIR FILTER, SAFETY RADIALSEAL	1869991	P953215	1 SHORT VERION FROM 01/09
AIR FILTER, PRIMARY RADIALSEAL	1869995	P953213	1 SHORT VER. FLAME RETARDANT
AIR FILTER, PRIMARY RADIALSEAL	1728667	P785518	1 TO 12/08 FLAME RETARDANT
AIR FILTER, PRIMARY RADIALSEAL	1869988	P781740	1 KNECHT SYSTEM
AIR FILTER, PRIMARY RADIALSEAL	1526087	P785520	1 FLAME RETARDANT VERSION
AIR FILTER, PRIMARY RADIALSEAL	1485592	P784457	1 HOUSING SCANIA 1506545
FUEL FILTER, CARTRIDGE	1873016	P550653	1
ADBLUE FILTER KIT	1545482	X770733	1 DENOX 1.0 ADBLUE®
HYDRAULIC FILTER, CARTRIDGE	153468	P550309	1
HYDRAULIC SPIN-ON DURAMAX	1301696	P761108	2 GEARBOX
LUBE FILTER, CARTRIDGE	1381235	P550220	1 RETARDER
LUBE FILTER, SPIN-ON FULL FLOW	1347726	P550490	1

SCANIA P400

w/ Engine : SCANIA DC13 05-400 EURO 5

(294 kW - 400 hp) - (10/07 =>)

Description	OE Number Donaldson	Qty	Note / or Serial Nbr
Serial N°:			
LUBE FILTER, CARTRIDGE	1742037	P953329	1
AIR DRYER, SPIN-ON	2081360	P951419	1
AIR FILTER, PRIMARY RADIALSEAL	1421022	P778335	1 TO 12/08
AIR FILTER, PRIMARY RADIALSEAL	1869993	P953211	1 SHORT VERION FROM 01/09
AIR FILTER, SAFETY RADIALSEAL	1869991	P953215	1 SHORT VERION FROM 01/09
AIR FILTER, PRIMARY RADIALSEAL	1869995	P953213	1 SHORT VER. FLAME RETARDANT
AIR FILTER, PRIMARY RADIALSEAL	1728667	P785518	1 TO 12/08 FLAME RETARDANT
AIR FILTER, PRIMARY RADIALSEAL	1869988	P781740	1 KNECHT SYSTEM
AIR FILTER, PRIMARY RADIALSEAL	1526087	P785520	1 FLAME RETARDANT VERSION
AIR FILTER, PRIMARY RADIALSEAL	1485592	P784457	1 HOUSING SCANIA 1506545
HYDRAULIC FILTER, CARTRIDGE	153468	P550309	1
HYDRAULIC SPIN-ON DURAMAX	1301696	P761108	2 GEARBOX
LUBE FILTER, CARTRIDGE	1381235	P550220	1 RETARDER

SCANIA P410

w/ Engine : SCANIA DC13 115-410 EURO 6
(302 kW - 410 hp) - (10/13 =>)

Serial N°:			
AIR DRYER, SPIN-ON	2081360	P951419	1
AIR FILTER, PRIMARY RADIALSEAL	1869993	P953211	1
AIR FILTER, SAFETY RADIALSEAL	1869991	P953215	1
HYDRAULIC FILTER, CARTRIDGE	153468	P550309	1
HYDRAULIC SPIN-ON DURAMAX	1301696	P761108	2
LUBE FILTER, CARTRIDGE	1381235	P550220	1 RETARDER
LUBE FILTER, CARTRIDGE	1742037	P953329	1

SCANIA P420

w/ Engine : SCANIA DC12 14-420 EURO 3
(309 kW - 420 hp) - (09/04 =>)

Serial N°:			
AIR DRYER, SPIN-ON	1455253	P783753	1 TO 09/05
AIR DRYER, SPIN-ON	2081360	P951419	1 FROM 10/05
AIR FILTER, PANEL VENTILATION	1420197	P786611	1 TO 09/07
AIR FILTER, PRIMARY RADIALSEAL	1423414	P787609	1
AIR FILTER, PRIMARY RADIALSEAL	1421022	P778335	1 TO 12/08
AIR FILTER, PRIMARY RADIALSEAL	1869993	P953211	1 SHORT VERION FROM 01/09
AIR FILTER, SAFETY RADIALSEAL	1869991	P953215	1 SHORT VERION FROM 01/09
AIR FILTER, PRIMARY RADIALSEAL	1869995	P953213	1 HORT VERSION FLAME RETARDANT
AIR FILTER, PRIMARY RADIALSEAL	1728667	P785518	1 TO 12/08 FLAME RETARDANT
AIR FILTER, PRIMARY RADIALSEAL	1869988	P781740	1 KNECHT SYSTEM
AIR FILTER, PRIMARY RADIALSEAL	1526087	P785520	1 FLAME RETARDANT VERSION
AIR FILTER, PRIMARY RADIALSEAL	1485592	P784457	1 HOUSING SCANIA 1506545
FUEL/WATER SEPARATOR SPIN-ON	1411894	P550515	1
HYDRAULIC FILTER, CARTRIDGE	153468	P550309	1
HYDRAULIC SPIN-ON DURAMAX	1301696	P761108	2 GEARBOX
LUBE FILTER, CARTRIDGE	1381235	P550220	1 RETARDER
LUBE FILTER, SPIN-ON FULL FLOW	1347726	P550490	1

w/ Engine : SCANIA DC12 15-420 EURO 5
(309 kW - 420 hp) - (05/06 =>)

Serial N°:			
AIR DRYER, SPIN-ON	2081360	P951419	1
AIR FILTER, PANEL VENTILATION	1379952	P786611	1 TO 09/07
AIR FILTER, PRIMARY RADIALSEAL	1421022	P778335	1 TO 12/08
AIR FILTER, PRIMARY RADIALSEAL	1869993	P953211	1 SHORT VERION FROM 01/09
AIR FILTER, SAFETY RADIALSEAL	1869991	P953215	1 SHORT VERION FROM 01/09
AIR FILTER, PRIMARY RADIALSEAL	1869995	P953213	1 SHORT VER. FLAME RETARDANT
AIR FILTER, PRIMARY RADIALSEAL	1728667	P785518	1 TO 12/08 FLAME RETARDANT
AIR FILTER, PRIMARY RADIALSEAL	1869988	P781740	1 KNECHT SYSTEM
AIR FILTER, PRIMARY RADIALSEAL	1526087	P785520	1 FLAME RETARDANT VERSION
AIR FILTER, PRIMARY RADIALSEAL	1485592	P784457	1 HOUSING SCANIA 1506545
ADBLUE FILTER KIT	1545482	X770733	1 DENOX 1.0 ADBLUE®
FUEL FILTER, CARTRIDGE	1873016	P550653	1
HYDRAULIC FILTER, CARTRIDGE	153468	P550309	1
HYDRAULIC SPIN-ON DURAMAX	1301696	P761108	2 GEARBOX

Description	OE Number Donaldson	Qty	Note / or Serial Nbr
LUBE FILTER, CARTRIDGE	1381235	P550220	1 RETARDER
LUBE FILTER, SPIN-ON FULL FLOW	1347726	P550490	1
w/ Engine : SCANIA DT12 12-420 EURO 4 (309 kW - 420 hp) - (09/04 => 09/06)			
Serial N°:			
AIR DRYER, SPIN-ON	2081360	P951419	1 FROM 10/05
AIR DRYER, SPIN-ON	1455253	P783753	1 TO 09/05
AIR FILTER, PANEL VENTILATION	1379952	P786611	1 TO 09/07
AIR FILTER, PRIMARY RADIALSEAL	1869995	P953213	1 SHORT VER. FLAME RETARDANT
AIR FILTER, SAFETY RADIALSEAL	1869991	P953215	1 SHORT VERION FROM 01/09
AIR FILTER, PRIMARY RADIALSEAL	1421022	P778335	1 TO 12/08
AIR FILTER, PRIMARY RADIALSEAL	1728667	P785518	1 TO 12/08 FLAME RETARDANT
AIR FILTER, PRIMARY RADIALSEAL	1869988	P781740	1 KNECHT SYSTEM
AIR FILTER, PRIMARY RADIALSEAL	1526087	P785520	1 FLAME RETARDANT VERSION
AIR FILTER, PRIMARY RADIALSEAL	1485592	P784457	1 HOUSING SCANIA 1506545
FUEL FILTER, CARTRIDGE	1873016	P550653	1
HYDRAULIC FILTER, CARTRIDGE	153468	P550309	1
HYDRAULIC SPIN-ON DURAMAX	1301696	P761108	2 GEARBOX
LUBE FILTER, CARTRIDGE	1381235	P550220	1 RETARDER
LUBE FILTER, SPIN-ON FULL FLOW	1347726	P550490	1

SCANIA P450

w/ Engine : SCANIA DC13 124-450 EURO 6
(331 kW - 450 hp) - (10/13 =>)

Serial N°:			
AIR DRYER, SPIN-ON	2081360	P951419	1
AIR FILTER, PRIMARY RADIALSEAL	1869993	P953211	1
AIR FILTER, SAFETY RADIALSEAL	1869991	P953215	1 SHORT VERION FROM 01/09
HYDRAULIC FILTER, CARTRIDGE	153468	P550309	1
HYDRAULIC SPIN-ON DURAMAX	1301696	P761108	2
LUBE FILTER, CARTRIDGE	1381235	P550220	1 RETARDER
LUBE FILTER, CARTRIDGE	1742037	P953329	1

SCANIA P470

w/ Engine : SCANIA DT12 06-470 EURO 3
(345 kW - 470 hp) - (09/04 => 09/07)

Serial N°:			
AIR DRYER, SPIN-ON	1455253	P783753	1 TO 09/05
AIR DRYER, SPIN-ON	2081360	P951419	1 FROM 10/05
AIR FILTER, PANEL VENTILATION	1420197	P786611	1 TO 09/07
AIR FILTER, PRIMARY RADIALSEAL	1421022	P778335	1 TO 12/08
AIR FILTER, SAFETY RADIALSEAL	1869991	P953215	1
AIR FILTER, PRIMARY RADIALSEAL	1728667	P785518	1 TO 12/08 FLAME RETARDANT
AIR FILTER, PRIMARY RADIALSEAL	1869988	P781740	1 KNECHT SYSTEM
AIR FILTER, PRIMARY RADIALSEAL	1526087	P785520	1 FLAME RETARDANT VERSION
AIR FILTER, PRIMARY RADIALSEAL	1485592	P784457	1 HOUSING SCANIA 1506545
FUEL FILTER, CARTRIDGE	1873016	P550653	1
HYDRAULIC SPIN-ON DURAMAX	1301696	P761108	2 GEARBOX
HYDRAULIC FILTER, CARTRIDGE	153468	P550309	1
LUBE FILTER, CARTRIDGE	1381235	P550220	1 RETARDER
LUBE FILTER, SPIN-ON FULL FLOW	1347726	P550490	1

SCANIA P480

w/ Engine : SCANIA DC13 07-480 EURO 5
(353 kW - 480 hp) - (10/07 =>)

Description	OE Number Donaldson	Qty	Note / or Serial Nbr
Serial N°:			
LUBE FILTER, CARTRIDGE	1742037	P953329	1
AIR DRYER, SPIN-ON	2081360	P951419	1
AIR FILTER, PANEL VENTILATION	1379952	P786611	1 TO 09/07
AIR FILTER, PRIMARY RADIALSEAL	1421022	P778335	1 TO 12/08
AIR FILTER, PRIMARY RADIALSEAL	1869993	P953211	1 SHORT VERION FROM 01/09
AIR FILTER, SAFETY RADIALSEAL	1869991	P953215	1 SHORT VERION FROM 01/09
AIR FILTER, PRIMARY RADIALSEAL	1728667	P785518	1 TO 12/08 FLAME RETARDANT
AIR FILTER, PRIMARY RADIALSEAL	1869988	P781740	1 KNECHT SYSTEM
AIR FILTER, PRIMARY RADIALSEAL	1526087	P785520	1 FLAME RETARDANT VERSION
AIR FILTER, PRIMARY RADIALSEAL	1485592	P784457	1 HOUSING SCANIA 1506545
HYDRAULIC FILTER, CARTRIDGE	153468	P550309	1
HYDRAULIC SPIN-ON DURAMAX	1301696	P761108	2 GEARBOX
LUBE FILTER, CARTRIDGE	1381235	P550220	1 RETARDER

w/ Engine : SCANIA	DT12 17-480	EURO 4	
(353 kW - 480 hp) - (09/06 =>)			
Serial N°:			
AIR DRYER, SPIN-ON	2081360	P951419	1
AIR FILTER, PANEL VENTILATION	1379952	P786611	1 TO 09/07
AIR FILTER, PRIMARY RADIALSEAL	1421022	P778335	1 TO 12/08
AIR FILTER, PRIMARY RADIALSEAL	1869993	P953211	1 SHORT VERION FROM 01/09
AIR FILTER, SAFETY RADIALSEAL	1869991	P953215	1 SHORT VERION FROM 01/09
AIR FILTER, PRIMARY RADIALSEAL	1728667	P785518	1 TO 12/08 FLAME RETARDANT
AIR FILTER, PRIMARY RADIALSEAL	1869988	P781740	1 KNECHT SYSTEM
AIR FILTER, PRIMARY RADIALSEAL	1526087	P785520	1 FLAME RETARDANT VERSION
AIR FILTER, PRIMARY RADIALSEAL	1485592	P784457	1 HOUSING SCANIA 1506545
FUEL FILTER, CARTRIDGE	1873016	P550653	1
HYDRAULIC FILTER, CARTRIDGE	153468	P550309	1
HYDRAULIC SPIN-ON DURAMAX	1301696	P761108	2 GEARBOX
LUBE FILTER, CARTRIDGE	1381235	P550220	1 RETARDER
LUBE FILTER, SPIN-ON FULL FLOW	1347726	P550490	1

SCANIA P490			
w/ Engine : SCANIA	DC13 124-450	EURO 6	
(360 kW - 490 hp) - (10/13 =>)			
Serial N°:			
AIR DRYER, SPIN-ON	2081360	P951419	1
AIR FILTER, PRIMARY RADIALSEAL	1869993	P953211	1
AIR FILTER, SAFETY RADIALSEAL	1869991	P953215	1 SHORT VERION FROM 01/09
HYDRAULIC FILTER, CARTRIDGE	153468	P550309	1
HYDRAULIC SPIN-ON DURAMAX	1301696	P761108	2
LUBE FILTER, CARTRIDGE	1381235	P550220	1 RETARDER
LUBE FILTER, CARTRIDGE	1742037	P953329	1

R SERIES

SCANIA R230			
w/ Engine : SCANIA	DC9 13/ DC9 19	EURO 3	
(169 kW - 230 hp) - (06/04 =>)			
Serial N°:			
AIR DRYER, SPIN-ON	1455253	P783753	1 TO 09/05
AIR DRYER, SPIN-ON	2081360	P951419	1 FROM 10/05
AIR FILTER, PANEL VENTILATION	1420197	P786611	1 TO 09/07
AIR FILTER, PRIMARY RADIALSEAL	1421022	P778335	1 TO 12/08
AIR FILTER, PRIMARY RADIALSEAL	1728667	P785518	1 FLAME RETARDANT VERSION
AIR FILTER, PRIMARY RADIALSEAL	1869993	P953211	1 SHORT VERION FROM 01/09
AIR FILTER, SAFETY RADIALSEAL	1869991	P953215	1 SHORT VERION FROM 01/09
AIR FILTER, PRIMARY RADIALSEAL	1869988	P781740	1 KNECHT SYSTEM
AIR FILTER, PRIMARY RADIALSEAL	1526087	P785520	1 FLAME RETARDANT VERSION
AIR FILTER, PRIMARY RADIALSEAL	1485592	P784457	1 HOUSING SCANIA 1506545
FUEL FILTER, CARTRIDGE	1429059	P550628	1 FOR ENGINE DC9 19
FUEL/WATER SEPARATOR SPIN-ON	1411894	P550515	1
HYDRAULIC FILTER, CARTRIDGE	153468	P550309	1
HYDRAULIC SPIN-ON DURAMAX	1301696	P761108	2 GEARBOX
LUBE FILTER, CARTRIDGE	1381235	P550220	1 RETARDER
LUBE FILTER, SPIN-ON FULL FLOW	1347726	P550490	1

Description	OE Number Donaldson	Qty	Note / or Serial Nbr
LUBE FILTER, SPIN-ON FULL FLOW	1347726	P550490	1
w/ Engine : SCANIA	DC9 16-230	EURO 4	
(169 kW - 230 hp) - (10/05 =>)			
Serial N°:			
AIR DRYER, SPIN-ON	2081360	P951419	1
AIR FILTER, PANEL VENTILATION	1420197	P786611	1 TO 09/07
AIR FILTER, PRIMARY RADIALSEAL	1421022	P778335	1 TO 12/08
AIR FILTER, PRIMARY RADIALSEAL	1728667	P785518	1 FLAME RETARDANT VERSION
AIR FILTER, PRIMARY RADIALSEAL	1869993	P953211	1 SHORT VERION FROM 01/09
AIR FILTER, SAFETY RADIALSEAL	1869991	P953215	1 SHORT VERION FROM 01/09
AIR FILTER, PRIMARY RADIALSEAL	1869988	P781740	1 KNECHT SYSTEM
AIR FILTER, PRIMARY RADIALSEAL	1526087	P785520	1 FLAME RETARDANT VERSION
AIR FILTER, PRIMARY RADIALSEAL	1485592	P784457	1 HOUSING SCANIA 1506545
FUEL FILTER, CARTRIDGE	1873016	P550653	1
HYDRAULIC FILTER, CARTRIDGE	153468	P550309	1
HYDRAULIC SPIN-ON DURAMAX	1301696	P761108	2 GEARBOX
LUBE FILTER, CARTRIDGE	1381235	P550220	1 RETARDER
LUBE FILTER, SPIN-ON FULL FLOW	1347726	P550490	1

SCANIA R250			
w/ Engine : SCANIA	DC09 111-250	EURO 6	
(184 kW - 250 hp) - (10/13 =>)			
Serial N°:			
AIR DRYER, SPIN-ON	2081360	P951419	1
AIR FILTER, PRIMARY RADIALSEAL	1869993	P953211	1
AIR FILTER, SAFETY RADIALSEAL	1869991	P953215	1
HYDRAULIC FILTER, CARTRIDGE	153468	P550309	1
HYDRAULIC SPIN-ON DURAMAX	1301696	P761108	2
LUBE FILTER, CARTRIDGE	1381235	P550220	1 RETARDER
LUBE FILTER, CARTRIDGE	1742037	P953329	1

SCANIA R270			
w/ Engine : SCANIA	DC9 12/ DC9 20	EURO 3	
(198 kW - 270 hp) - (06/04 =>)			
Serial N°:			
AIR DRYER, SPIN-ON	1455253	P783753	1 TO 09/05
AIR DRYER, SPIN-ON	2081360	P951419	1 FROM 10/05
AIR FILTER, PANEL VENTILATION	1420197	P786611	1 TO 09/07
AIR FILTER, PRIMARY RADIALSEAL	1421022	P778335	1 TO 12/08
AIR FILTER, PRIMARY RADIALSEAL	1728667	P785518	1 FLAME RETARDANT VERSION
AIR FILTER, SAFETY RADIALSEAL	1869991	P953215	1 SHORT VERION FROM 01/09
AIR FILTER, PRIMARY RADIALSEAL	1869993	P953211	1 SHORT VERION FROM 01/09
AIR FILTER, PRIMARY RADIALSEAL	1869988	P781740	1 KNECHT SYSTEM
AIR FILTER, PRIMARY RADIALSEAL	1526087	P785520	1 FLAME RETARDANT VERSION
AIR FILTER, PRIMARY RADIALSEAL	1485592	P784457	1 HOUSING SCANIA 1506545
FUEL FILTER, CARTRIDGE	1429059	P550628	1 FOR ENGINE DC9 20
FUEL/WATER SEPARATOR SPIN-ON	1411894	P550515	1
HYDRAULIC FILTER, CARTRIDGE	153468	P550309	1
HYDRAULIC SPIN-ON DURAMAX	1301696	P761108	2 GEARBOX
LUBE FILTER, CARTRIDGE	1381235	P550220	1 RETARDER
LUBE FILTER, SPIN-ON FULL FLOW	1347726	P550490	1

w/ Engine : SCANIA	DC9 17-270	EURO 4	
(198 kW - 270 hp) - (10/05 =>)			

Description	OE Number Donaldson	Qty	Note / or Serial Nbr
Serial N°:			
AIR DRYER, SPIN-ON	2081360	P951419	1
AIR FILTER, PANEL VENTILATION	1420197	P786611	1 TO 09/07
AIR FILTER, PRIMARY RADIALSEAL	1421022	P778335	1 TO 12/08
AIR FILTER, PRIMARY RADIALSEAL	1728667	P785518	1 FLAME RETARDANT VERSION
AIR FILTER, PRIMARY RADIALSEAL	1869993	P953211	1 SHORT VERION FROM 01/09
AIR FILTER, SAFETY RADIALSEAL	1869991	P953215	1 SHORT VERION FROM 01/09
AIR FILTER, PRIMARY RADIALSEAL	1869988	P781740	1 KNECHT SYSTEM
AIR FILTER, PRIMARY RADIALSEAL	1526087	P785520	1 FLAME RETARDANT VERSION
AIR FILTER, PRIMARY RADIALSEAL	1485592	P784457	1 HOUSING SCANIA 1506545
FUEL FILTER, CARTRIDGE	1873016	P550653	1
HYDRAULIC FILTER, CARTRIDGE	153468	P550309	1
HYDRAULIC SPIN-ON DURAMAX	1301696	P761108	2 GEARBOX
LUBE FILTER, CARTRIDGE	1381235	P550220	1 RETARDER
LUBE FILTER, SPIN-ON FULL FLOW	1347726	P550490	1

SCANIA R280

w/ Engine : SCANIA DC09 113-280 EURO 6
(206 kW - 280 hp) - (10/13 =>)

Serial N°:			
AIR DRYER, SPIN-ON	2081360	P951419	1
AIR FILTER, PRIMARY RADIALSEAL	1869993	P953211	1
AIR FILTER, SAFETY RADIALSEAL	1869991	P953215	1
HYDRAULIC FILTER, CARTRIDGE	153468	P550309	1
HYDRAULIC SPIN-ON DURAMAX	1301696	P761108	2
LUBE FILTER, CARTRIDGE	1381235	P550220	1 RETARDER
LUBE FILTER, CARTRIDGE	1742037	P953329	1

SCANIA R310

w/ Engine : SCANIA DC9 11/ DC9 21 EURO 3
(228 kW - 310 hp) - (06/04 =>)

Serial N°:			
AIR DRYER, SPIN-ON	1455253	P783753	1 TO 09/05
AIR DRYER, SPIN-ON	2081360	P951419	1 FROM 10/05
AIR FILTER, PANEL VENTILATION	1420197	P786611	1 TO 09/07
AIR FILTER, PRIMARY RADIALSEAL	1421022	P778335	1 TO 12/08
AIR FILTER, PRIMARY RADIALSEAL	1728667	P785518	1 FLAME RETARDANT VERSION
AIR FILTER, PRIMARY RADIALSEAL	1869993	P953211	1 SHORT VERION FROM 01/09
AIR FILTER, SAFETY RADIALSEAL	1869991	P953215	1 SHORT VERION FROM 01/09
AIR FILTER, PRIMARY RADIALSEAL	1869988	P781740	1 KNECHT SYSTEM
AIR FILTER, PRIMARY RADIALSEAL	1526087	P785520	1 FLAME RETARDANT VERSION
AIR FILTER, PRIMARY RADIALSEAL	1485592	P784457	1 HOUSING SCANIA 1506545
FUEL FILTER, CARTRIDGE	1429059	P550628	1 FOR ENGINE DC9 21
FUEL/WATER SEPARATOR SPIN-ON	1411894	P550515	1
HYDRAULIC FILTER, CARTRIDGE	153468	P550309	1
HYDRAULIC SPIN-ON DURAMAX	1301696	P761108	2 GEARBOX
LUBE FILTER, CARTRIDGE	1381235	P550220	1 RETARDER
LUBE FILTER, SPIN-ON FULL FLOW	1347726	P550490	1

w/ Engine : SCANIA DC9 18-310 EURO 4
(228 kW - 310 hp) - (10/05 =>)

Serial N°:			
AIR DRYER, SPIN-ON	2081360	P951419	1
AIR FILTER, PANEL VENTILATION	1420197	P786611	1 TO 09/07
AIR FILTER, PRIMARY RADIALSEAL	1421022	P778335	1 TO 12/08
AIR FILTER, PRIMARY RADIALSEAL	1728667	P785518	1 FLAME RETARDANT VERSION
AIR FILTER, PRIMARY RADIALSEAL	1869993	P953211	1 SHORT VERION FROM 01/09
AIR FILTER, SAFETY RADIALSEAL	1869991	P953215	1 SHORT VERION FROM 01/09
AIR FILTER, PRIMARY RADIALSEAL	1869988	P781740	1 KNECHT SYSTEM
AIR FILTER, PRIMARY RADIALSEAL	1526087	P785520	1 FLAME RETARDANT VERSION
AIR FILTER, PRIMARY RADIALSEAL	1485592	P784457	1 HOUSING SCANIA 1506545
FUEL FILTER, CARTRIDGE	1873016	P550653	1
HYDRAULIC FILTER, CARTRIDGE	153468	P550309	1
HYDRAULIC SPIN-ON DURAMAX	1301696	P761108	2 GEARBOX
LUBE FILTER, CARTRIDGE	1381235	P550220	1 RETARDER
LUBE FILTER, SPIN-ON FULL FLOW	1347726	P550490	1

Description	OE Number Donaldson	Qty	Note / or Serial Nbr
SCANIA R320			
w/ Engine : SCANIA DC09 108-320 EURO 6 (235 kW - 320 hp) - (10/13 =>)			
Serial N°:			
AIR DRYER, SPIN-ON	2081360	P951419	1
AIR FILTER, PRIMARY RADIALSEAL	1869993	P953211	1
AIR FILTER, SAFETY RADIALSEAL	1869991	P953215	1
HYDRAULIC FILTER, CARTRIDGE	153468	P550309	1
HYDRAULIC SPIN-ON DURAMAX	1301696	P761108	2
LUBE FILTER, CARTRIDGE	1381235	P550220	1 RETARDER
LUBE FILTER, CARTRIDGE	1742037	P953329	1

SCANIA R340

w/ Engine : SCANIA DC11 08-340 EURO 3
(250 kW - 340 hp) - (06/04 =>)

Serial N°:			
AIR DRYER, SPIN-ON	1455253	P783753	1 TO 09/05
AIR DRYER, SPIN-ON	2081360	P951419	1 FROM 10/05
AIR FILTER, PANEL VENTILATION	1420197	P786611	1 TO 09/07
AIR FILTER, PRIMARY RADIALSEAL	1421022	P778335	1 TO 12/08
AIR FILTER, PRIMARY RADIALSEAL	1728667	P785518	1 FLAME RETARDANT VERSION
AIR FILTER, PRIMARY RADIALSEAL	1869993	P953211	1 SHORT VERION FROM 01/09
AIR FILTER, SAFETY RADIALSEAL	1869991	P953215	1 SHORT VERION FROM 01/09
AIR FILTER, PRIMARY RADIALSEAL	1869988	P781740	1 KNECHT SYSTEM
AIR FILTER, PRIMARY RADIALSEAL	1526087	P785520	1 FLAME RETARDANT VERSION
AIR FILTER, PRIMARY RADIALSEAL	1485592	P784457	1 HOUSING SCANIA 1506545
FUEL/WATER SEPARATOR SPIN-ON	1411894	P550515	1
HYDRAULIC FILTER, CARTRIDGE	153468	P550309	1
HYDRAULIC SPIN-ON DURAMAX	1301696	P761108	2 GEARBOX
LUBE FILTER, CARTRIDGE	1381235	P550220	1 RETARDER
LUBE FILTER, SPIN-ON FULL FLOW	1347726	P550490	1

w/ Engine : SCANIA DC12 10-340 EURO 4
(250 kW - 340 hp) - (10/05 =>)

Serial N°:			
AIR DRYER, SPIN-ON	2081360	P951419	1
AIR FILTER, PANEL VENTILATION	1420197	P786611	1 TO 09/07
AIR FILTER, PRIMARY RADIALSEAL	1421022	P778335	1 TO 12/08
AIR FILTER, PRIMARY RADIALSEAL	1728667	P785518	1 FLAME RETARDANT VERSION
AIR FILTER, PRIMARY RADIALSEAL	1869993	P953211	1 SHORT VERION FROM 01/09
AIR FILTER, SAFETY RADIALSEAL	1869991	P953215	1 SHORT VERION FROM 01/09
AIR FILTER, PRIMARY RADIALSEAL	1869988	P781740	1 KNECHT SYSTEM
AIR FILTER, PRIMARY RADIALSEAL	1526087	P785520	1 FLAME RETARDANT VERSION
AIR FILTER, PRIMARY RADIALSEAL	1485592	P784457	1 HOUSING SCANIA 1506545
FUEL FILTER, CARTRIDGE	1873016	P550653	1
HYDRAULIC FILTER, CARTRIDGE	153468	P550309	1
HYDRAULIC SPIN-ON DURAMAX	1301696	P761108	2 GEARBOX
LUBE FILTER, CARTRIDGE	1381235	P550220	1 RETARDER
LUBE FILTER, SPIN-ON FULL FLOW	1347726	P550490	1

SCANIA R360

w/ Engine : SCANIA DC09 112-360 EURO 6
(265 kW - 360 hp) - (10/13 =>)

Serial N°:			
AIR DRYER, SPIN-ON	2081360	P951419	1
AIR FILTER, PRIMARY RADIALSEAL	1869993	P953211	1
AIR FILTER, SAFETY RADIALSEAL	1869991	P953215	1
HYDRAULIC FILTER, CARTRIDGE	153468	P550309	1
HYDRAULIC SPIN-ON DURAMAX	1301696	P761108	2
LUBE FILTER, CARTRIDGE	1381235	P550220	1 RETARDER
LUBE FILTER, CARTRIDGE	1742037	P953329	1

w/ Engine : SCANIA DC13 06-360 EURO 5
(265 kW - 360 hp) - (10/07 =>)

Description	OE Number Donaldson	Qty	Note / or Serial Nbr
Serial N°:			
AIR DRYER, SPIN-ON	2081360	P951419	1
AIR FILTER, PRIMARY RADIALSEAL	1421022	P778335	1 TO 12/08
AIR FILTER, PRIMARY RADIALSEAL	1728667	P785518	1 FLAME RETARDANT VERSION
AIR FILTER, PRIMARY RADIALSEAL	1869993	P953211	1 SHORT VERION FROM 01/09
AIR FILTER, SAFETY RADIALSEAL	1869991	P953215	1 SHORT VERION FROM 01/09
AIR FILTER, PRIMARY RADIALSEAL	1869988	P781740	1 KNECHT SYSTEM
AIR FILTER, PRIMARY RADIALSEAL	1526087	P785520	1 FLAME RETARDANT VERSION
AIR FILTER, PRIMARY RADIALSEAL	1485592	P784457	1 HOUSING SCANIA 1506545
HYDRAULIC FILTER, CARTRIDGE	153468	P550309	1
HYDRAULIC SPIN-ON DURAMAX	1301696	P761108	2 GEARBOX
LUBE FILTER, CARTRIDGE	1381235	P550220	1 RETARDER
LUBE FILTER, CARTRIDGE	1742037	P953329	1

SCANIA R370

w/ Engine : SCANIA DC13 116-370 EURO 6
(272 kW - 370 hp) - (10/13 =>)

Serial N°:			
AIR DRYER, SPIN-ON	2081360	P951419	1
AIR FILTER, PRIMARY RADIALSEAL	1869993	P953211	1
AIR FILTER, SAFETY RADIALSEAL	1869991	P953215	1
HYDRAULIC FILTER, CARTRIDGE	153468	P550309	1
HYDRAULIC SPIN-ON DURAMAX	1301696	P761108	2
LUBE FILTER, CARTRIDGE	1381235	P550220	1 RETARDER
LUBE FILTER, CARTRIDGE	1742037	P953329	1

SCANIA R380

w/ Engine : SCANIA DC11 09-380 EURO 3
(279 kW - 380 hp) - (06/04 =>)

Serial N°:			
AIR DRYER, SPIN-ON	1455253	P783753	1 TO 09/05
AIR DRYER, SPIN-ON	2081360	P951419	1 FROM 10/05
AIR FILTER, PANEL VENTILATION	1420197	P786611	1 TO 09/07
AIR FILTER, PRIMARY RADIALSEAL	1423414	P787609	1
AIR FILTER, PRIMARY RADIALSEAL	1421022	P778335	1 TO 12/08
AIR FILTER, PRIMARY RADIALSEAL	1728667	P785518	1 FLAME RETARDANT VERSION
AIR FILTER, PRIMARY RADIALSEAL	1869993	P953211	1 SHORT VERION FROM 01/09
AIR FILTER, SAFETY RADIALSEAL	1869991	P953215	1 SHORT VERION FROM 01/09
AIR FILTER, PRIMARY RADIALSEAL	1869988	P781740	1 KNECHT SYSTEM
AIR FILTER, PRIMARY RADIALSEAL	1526087	P785520	1 FLAME RETARDANT VERSION
AIR FILTER, PRIMARY RADIALSEAL	1485592	P784457	1 HOUSING SCANIA 1506545
FUEL/WATER SEPARATOR SPIN-ON	1411894	P550515	1
HYDRAULIC FILTER, CARTRIDGE	153468	P550309	1
HYDRAULIC SPIN-ON DURAMAX	1301696	P761108	2 GEARBOX
LUBE FILTER, CARTRIDGE	1381235	P550220	1 RETARDER
LUBE FILTER, SPIN-ON FULL FLOW	1347726	P550490	1

w/ Engine : SCANIA DC12 13-380 EURO 4
(280 kW - 380 hp) - (10/05 =>)

Serial N°:			
AIR DRYER, SPIN-ON	2081360	P951419	1
AIR FILTER, PANEL VENTILATION	1420197	P786611	1 TO 09/07
AIR FILTER, PRIMARY RADIALSEAL	1421022	P778335	1 TO 12/08
AIR FILTER, PRIMARY RADIALSEAL	1728667	P785518	1 FLAME RETARDANT VERSION
AIR FILTER, PRIMARY RADIALSEAL	1869993	P953211	1 SHORT VERION FROM 01/09
AIR FILTER, SAFETY RADIALSEAL	1869991	P953215	1 SHORT VERION FROM 01/09
AIR FILTER, PRIMARY RADIALSEAL	1869988	P781740	1 KNECHT SYSTEM
AIR FILTER, PRIMARY RADIALSEAL	1526087	P785520	1 FLAME RETARDANT VERSION
AIR FILTER, PRIMARY RADIALSEAL	1485592	P784457	1 HOUSING SCANIA 1506545
FUEL FILTER, CARTRIDGE	1873016	P550653	1
HYDRAULIC FILTER, CARTRIDGE	153468	P550309	1
HYDRAULIC SPIN-ON DURAMAX	1301696	P761108	2 GEARBOX
LUBE FILTER, CARTRIDGE	1381235	P550220	1 RETARDER
LUBE FILTER, SPIN-ON FULL FLOW	1347726	P550490	1

w/ Engine : SCANIA DC12 18-380 EURO 5
(280 kW - 381 hp) - (09/06 =>)

Serial N°:

Description	OE Number Donaldson	Qty	Note / or Serial Nbr
AIR DRYER, SPIN-ON	2081360	P951419	1
AIR FILTER, PANEL VENTILATION	1420197	P786611	1 TO 09/07
AIR FILTER, PRIMARY RADIALSEAL	1421022	P778335	1 TO 12/08
AIR FILTER, PRIMARY RADIALSEAL	1728667	P785518	1 FLAME RETARDANT VERSION
AIR FILTER, PRIMARY RADIALSEAL	1869993	P953211	1 SHORT VERION FROM 01/09
AIR FILTER, SAFETY RADIALSEAL	1869991	P953215	1 SHORT VERION FROM 01/09
AIR FILTER, PRIMARY RADIALSEAL	1869988	P781740	1 KNECHT SYSTEM
AIR FILTER, PRIMARY RADIALSEAL	1526087	P785520	1 FLAME RETARDANT VERSION
AIR FILTER, PRIMARY RADIALSEAL	1485592	P784457	1 HOUSING SCANIA 1506545
FUEL FILTER, CARTRIDGE	1873016	P550653	1
HYDRAULIC FILTER, CARTRIDGE	153468	P550309	1
HYDRAULIC SPIN-ON DURAMAX	1301696	P761108	2 GEARBOX
LUBE FILTER, CARTRIDGE	1381235	P550220	1 RETARDER
ADBLUE FILTER KIT	1545482	X770733	1 DENOX 1.0 ADBLUE®
LUBE FILTER, SPIN-ON FULL FLOW	1347726	P550490	1

SCANIA R400

w/ Engine : SCANIA DC13 05-400 EURO 5
(294 kW - 400 hp) - (10/07 =>)

Serial N°:			
AIR DRYER, SPIN-ON	2081360	P951419	1
AIR FILTER, PRIMARY RADIALSEAL	1421022	P778335	1 TO 12/08
AIR FILTER, PRIMARY RADIALSEAL	1728667	P785518	1 FLAME RETARDANT VERSION
AIR FILTER, PRIMARY RADIALSEAL	1869993	P953211	1 SHORT VERION FROM 01/09
AIR FILTER, SAFETY RADIALSEAL	1869991	P953215	1 SHORT VERION FROM 01/09
AIR FILTER, PRIMARY RADIALSEAL	1869988	P781740	1 KNECHT SYSTEM
AIR FILTER, PRIMARY RADIALSEAL	1526087	P785520	1 FLAME RETARDANT VERSION
AIR FILTER, PRIMARY RADIALSEAL	1485592	P784457	1 HOUSING SCANIA 1506545
HYDRAULIC FILTER, CARTRIDGE	153468	P550309	1
HYDRAULIC SPIN-ON DURAMAX	1301696	P761108	2 GEARBOX
LUBE FILTER, CARTRIDGE	1381235	P550220	1 RETARDER
LUBE FILTER, CARTRIDGE	1742037	P953329	1

SCANIA R410

w/ Engine : SCANIA DC13 115-410 EURO 6
(302 kW - 410 hp) - (10/13 =>)

Serial N°:			
AIR DRYER, SPIN-ON	2081360	P951419	1
AIR FILTER, PRIMARY RADIALSEAL	1869993	P953211	1
AIR FILTER, SAFETY RADIALSEAL	1869991	P953215	1
HYDRAULIC FILTER, CARTRIDGE	153468	P550309	1
HYDRAULIC SPIN-ON DURAMAX	1301696	P761108	2
LUBE FILTER, CARTRIDGE	1381235	P550220	1 RETARDER
LUBE FILTER, CARTRIDGE	1742037	P953329	1

SCANIA R420

w/ Engine : SCANIA DC12 14-420 EURO 3
(309 kW - 420 hp) - (06/04 =>)

Serial N°:			
-------------------	--	--	--

Description	OE Number Donaldson	Qty	Note / or Serial Nbr
Serial N°:			
AIR DRYER, SPIN-ON	1455253	P783753	1 TO 09/05
AIR DRYER, SPIN-ON	2081360	P951419	1 FROM 10/05
AIR FILTER, PANEL VENTILATION	1420197	P786611	1 TO 09/07
AIR FILTER, PRIMARY RADIALSEAL	1421022	P778335	1 TO 12/08
AIR FILTER, PRIMARY RADIALSEAL	1728667	P785518	1 FLAME RETARDANT VERSION
AIR FILTER, PRIMARY RADIALSEAL	1869993	P953211	1 SHORT VERION FROM 01/09
AIR FILTER, SAFETY RADIALSEAL	1869991	P953215	1 SHORT VERION FROM 01/09
AIR FILTER, PRIMARY RADIALSEAL	1423414	P787609	1
AIR FILTER, PRIMARY RADIALSEAL	1869988	P781740	1 KNECHT SYSTEM
AIR FILTER, PRIMARY RADIALSEAL	1526087	P785520	1 FLAME RETARDANT VERSION
AIR FILTER, PRIMARY RADIALSEAL	1485592	P784457	1 HOUSING SCANIA 1506545
FUEL FILTER, CARTRIDGE	1873016	P550653	1
FUEL/WATER SEPARATOR SPIN-ON	1411894	P550515	1
HYDRAULIC SPIN-ON DURAMAX	1301696	P761108	2 GEARBOX
HYDRAULIC FILTER, CARTRIDGE	153468	P550309	1
LUBE FILTER, CARTRIDGE	1381235	P550220	1 RETARDER
LUBE FILTER, SPIN-ON FULL FLOW	1347726	P550490	1

w/ Engine : SCANIA DC12 15-420 EURO 5

(309 kW - 420 hp) - (02/06 =>)

Serial N°:

AIR DRYER, SPIN-ON	2081360	P951419	1
AIR FILTER, PANEL VENTILATION	1420197	P786611	1 TO 09/07
AIR FILTER, PRIMARY RADIALSEAL	1421022	P778335	1 TO 12/08
AIR FILTER, PRIMARY RADIALSEAL	1728667	P785518	1 FLAME RETARDANT VERSION
AIR FILTER, PRIMARY RADIALSEAL	1869993	P953211	1 SHORT VERION FROM 01/09
AIR FILTER, SAFETY RADIALSEAL	1869991	P953215	1 SHORT VERION FROM 01/09
AIR FILTER, PRIMARY RADIALSEAL	1869988	P781740	1 KNECHT SYSTEM
AIR FILTER, PRIMARY RADIALSEAL	1526087	P785520	1 FLAME RETARDANT VERSION
AIR FILTER, PRIMARY RADIALSEAL	1485592	P784457	1 HOUSING SCANIA 1506545
AIR FILTER, PRIMARY RADIALSEAL	1423414	P787609	1
FUEL FILTER, CARTRIDGE	1873016	P550653	1
ADBLUE FILTER KIT	1545482	X770733	1 DENOX 1.0 ADBLUE®
HYDRAULIC SPIN-ON DURAMAX	1301696	P761108	2 GEARBOX
HYDRAULIC FILTER, CARTRIDGE	153468	P550309	1
LUBE FILTER, CARTRIDGE	1381235	P550220	1 RETARDER
LUBE FILTER, SPIN-ON FULL FLOW	1347726	P550490	1

w/ Engine : SCANIA DT12 12-420 EURO 4

(309 kW - 420 hp) - (06/04 =>)

Serial N°:

AIR DRYER, SPIN-ON	1455253	P783753	1 TO 09/05
AIR DRYER, SPIN-ON	2081360	P951419	1 FROM 10/05
AIR FILTER, PANEL VENTILATION	1420197	P786611	1 TO 09/07
AIR FILTER, PRIMARY RADIALSEAL	1421022	P778335	1 TO 12/08
AIR FILTER, PRIMARY RADIALSEAL	1728667	P785518	1 FLAME RETARDANT VERSION
AIR FILTER, PRIMARY RADIALSEAL	1869993	P953211	1 SHORT VERION FROM 01/09
AIR FILTER, SAFETY RADIALSEAL	1869991	P953215	1 SHORT VERION FROM 01/09
AIR FILTER, PRIMARY RADIALSEAL	1423414	P787609	1
AIR FILTER, PRIMARY RADIALSEAL	1869988	P781740	1 KNECHT SYSTEM
AIR FILTER, PRIMARY RADIALSEAL	1526087	P785520	1 FLAME RETARDANT VERSION
AIR FILTER, PRIMARY RADIALSEAL	1485592	P784457	1 HOUSING SCANIA 1506545
FUEL FILTER, CARTRIDGE	1873016	P550653	1
HYDRAULIC SPIN-ON DURAMAX	1301696	P761108	2 GEARBOX
HYDRAULIC FILTER, CARTRIDGE	153468	P550309	1
LUBE FILTER, CARTRIDGE	1381235	P550220	1 RETARDER
LUBE FILTER, SPIN-ON FULL FLOW	1347726	P550490	1

SCANIA

R440

w/ Engine : SCANIA DC13 10/109-440 EURO 5, EURO 6

(324 kW - 440 hp) - (10/07 =>)

Serial N°:

AIR DRYER, SPIN-ON	2081360	P951419	1
AIR FILTER, PRIMARY RADIALSEAL	1421022	P778335	1 TO 12/08
AIR FILTER, PRIMARY RADIALSEAL	1728667	P785518	1 FLAME RETARDANT VERSION
AIR FILTER, PRIMARY RADIALSEAL	1869993	P953211	1 SHORT VERION FROM 01/09

Description	OE Number Donaldson	Qty	Note / or Serial Nbr
AIR FILTER, SAFETY RADIALSEAL	1869991	P953215	1 SHORT VERION FROM 01/09
AIR FILTER, PRIMARY RADIALSEAL	1869988	P781740	1 KNECHT SYSTEM
AIR FILTER, PRIMARY RADIALSEAL	1526087	P785520	1 FLAME RETARDANT VERSION
AIR FILTER, PRIMARY RADIALSEAL	1485592	P784457	1 HOUSING SCANIA 1506545
AIR FILTER, PRIMARY RADIALSEAL	1423414	P787609	1
HYDRAULIC FILTER, CARTRIDGE	153468	P550309	1
HYDRAULIC SPIN-ON DURAMAX	1301696	P761108	2 GEARBOX
LUBE FILTER, CARTRIDGE	1381235	P550220	1 RETARDER
LUBE FILTER, CARTRIDGE	1742037	P953329	1

SCANIA

R450

w/ Engine : SCANIA DC13 124-450 EURO 6

(331 kW - 450 hp) - (10/13 =>)

Serial N°:

AIR DRYER, SPIN-ON	2081360	P951419	1
AIR FILTER, PRIMARY RADIALSEAL	1869993	P953211	1
AIR FILTER, SAFETY RADIALSEAL	1869991	P953215	1
HYDRAULIC FILTER, CARTRIDGE	153468	P550309	1
HYDRAULIC SPIN-ON DURAMAX	1301696	P761108	2
LUBE FILTER, CARTRIDGE	1381235	P550220	1 RETARDER
LUBE FILTER, CARTRIDGE	1742037	P953329	1

SCANIA

R470

w/ Engine : SCANIA DT12 03-470 EURO 4

(345 kW - 470 hp) - (10/05 => 09/07)

Serial N°:

AIR DRYER, SPIN-ON	2081360	P951419	1
AIR FILTER, PANEL VENTILATION	1420197	P786611	1 TO 09/07
AIR FILTER, PRIMARY RADIALSEAL	1421022	P778335	1 TO 12/08
AIR FILTER, PRIMARY RADIALSEAL	1728667	P785518	1 FLAME RETARDANT VERSION
AIR FILTER, SAFETY RADIALSEAL	1869991	P953215	1 SHORT VERION FROM 01/09
AIR FILTER, PRIMARY RADIALSEAL	1869988	P781740	1 KNECHT SYSTEM
AIR FILTER, PRIMARY RADIALSEAL	1526087	P785520	1 FLAME RETARDANT VERSION
AIR FILTER, PRIMARY RADIALSEAL	1485592	P784457	1 HOUSING SCANIA 1506545
AIR FILTER, PRIMARY RADIALSEAL	1423414	P787609	1
FUEL FILTER, CARTRIDGE	1873016	P550653	1
HYDRAULIC SPIN-ON DURAMAX	1301696	P761108	2 GEARBOX
HYDRAULIC FILTER, CARTRIDGE	153468	P550309	1
LUBE FILTER, CARTRIDGE	1381235	P550220	1 RETARDER
LUBE FILTER, SPIN-ON FULL FLOW	1347726	P550490	1

w/ Engine : SCANIA DT12 06-470 EURO 3

(345 kW - 470 hp) - (06/04 =>)

Serial N°:

AIR DRYER, SPIN-ON	1455253	P783753	1 TO 09/05
AIR DRYER, SPIN-ON	2081360	P951419	1 FROM 10/05
AIR FILTER, PANEL VENTILATION	1420197	P786611	1 TO 09/07
AIR FILTER, PRIMARY RADIALSEAL	1421022	P778335	1 TO 12/08
AIR FILTER, PRIMARY RADIALSEAL	1728667	P785518	1 FLAME RETARDANT VERSION
AIR FILTER, PRIMARY RADIALSEAL	1869993	P953211	1 SHORT VERION FROM 01/09
AIR FILTER, SAFETY RADIALSEAL	1869991	P953215	1 SHORT VERION FROM 01/09
AIR FILTER, PRIMARY RADIALSEAL	1869988	P781740	1 KNECHT SYSTEM
AIR FILTER, PRIMARY RADIALSEAL	1526087	P785520	1 FLAME RETARDANT VERSION
AIR FILTER, PRIMARY RADIALSEAL	1485592	P784457	1 HOUSING SCANIA 1506545
AIR FILTER, PRIMARY RADIALSEAL	1423414	P787609	1
FUEL FILTER, CARTRIDGE	1873016	P550653	1
HYDRAULIC SPIN-ON DURAMAX	1301696	P761108	2 GEARBOX
HYDRAULIC FILTER, CARTRIDGE	153468	P550309	1
LUBE FILTER, CARTRIDGE	1381235	P550220	1 RETARDER
LUBE FILTER, SPIN-ON FULL FLOW	1347726	P550490	1

SCANIA

R480

w/ Engine : SCANIA DC13 07-480 EURO 5

(353 kW - 480 hp) - (10/07 =>)

Description	OE Number Donaldson	Qty	Note / or Serial Nbr
Serial N°:			
AIR DRYER, SPIN-ON	2081360	P951419	1
AIR FILTER, PANEL VENTILATION	1420197	P786611	1 TO 09/07
AIR FILTER, PRIMARY RADIALSEAL	1869993	P953211	1 SHORT VERION FROM 01/09
AIR FILTER, SAFETY RADIALSEAL	1869991	P953215	1 SHORT VERION FROM 01/09
AIR FILTER, PRIMARY RADIALSEAL	1421022	P778335	1 TO 12/08
AIR FILTER, PRIMARY RADIALSEAL	1728667	P785518	1 FLAME RETARDANT VERSION
AIR FILTER, PRIMARY RADIALSEAL	1869988	P781740	1 KNECHT SYSTEM
AIR FILTER, PRIMARY RADIALSEAL	1526087	P785520	1 FLAME RETARDANT VERSION
AIR FILTER, PRIMARY RADIALSEAL	1485592	P784457	1 HOUSING SCANIA 1506545
HYDRAULIC FILTER, CARTRIDGE	153468	P550309	1
HYDRAULIC SPIN-ON DURAMAX	1301696	P761108	2 GEARBOX
LUBE FILTER, CARTRIDGE	1381235	P550220	1 RETARDER
LUBE FILTER, CARTRIDGE	1742037	P953329	1

w/ Engine : SCANIA DC13 110-480 EURO 6
(353 kW - 480 hp) - (02/12 =>)

Serial N°:			
AIR DRYER, SPIN-ON	2081360	P951419	1
AIR FILTER, PRIMARY RADIALSEAL	1869993	P953211	1
AIR FILTER, SAFETY RADIALSEAL	1869991	P953215	1
HYDRAULIC FILTER, CARTRIDGE	153468	P550309	1
HYDRAULIC SPIN-ON DURAMAX	1301696	P761108	2
LUBE FILTER, CARTRIDGE	1381235	P550220	1 RETARDER
LUBE FILTER, CARTRIDGE	1742037	P953329	1

w/ Engine : SCANIA DT12 17-480 EURO 4
(353 kW - 480 hp) - (09/06 =>)

Serial N°:			
AIR DRYER, SPIN-ON	2081360	P951419	1
AIR FILTER, PANEL VENTILATION	1420197	P786611	1 TO 09/07
AIR FILTER, PRIMARY RADIALSEAL	1869993	P953211	1 SHORT VERION FROM 01/09
AIR FILTER, SAFETY RADIALSEAL	1869991	P953215	1 SHORT VERION FROM 01/09
AIR FILTER, PRIMARY RADIALSEAL	1423414	P787609	1
AIR FILTER, PRIMARY RADIALSEAL	1421022	P778335	1 TO 12/08
AIR FILTER, PRIMARY RADIALSEAL	1728667	P785518	1 FLAME RETARDANT VERSION
AIR FILTER, PRIMARY RADIALSEAL	1869988	P781740	1 KNECHT SYSTEM
AIR FILTER, PRIMARY RADIALSEAL	1526087	P785520	1 FLAME RETARDANT VERSION
AIR FILTER, PRIMARY RADIALSEAL	1485592	P784457	1 HOUSING SCANIA 1506545
FUEL FILTER, CARTRIDGE	1873016	P550653	1
HYDRAULIC SPIN-ON DURAMAX	1301696	P761108	2 GEARBOX
HYDRAULIC FILTER, CARTRIDGE	153468	P550309	1
LUBE FILTER, CARTRIDGE	1381235	P550220	1 RETARDER
LUBE FILTER, SPIN-ON FULL FLOW	1347726	P550490	1

SCANIA R490

w/ Engine : SCANIA DC13 125-490 EURO 6
(360 kW - 490 hp) - (10/13 =>)

Serial N°:			
AIR DRYER, SPIN-ON	2081360	P951419	1
AIR FILTER, PRIMARY RADIALSEAL	1869993	P953211	1
AIR FILTER, SAFETY RADIALSEAL	1869991	P953215	1
HYDRAULIC FILTER, CARTRIDGE	153468	P550309	1
HYDRAULIC SPIN-ON DURAMAX	1301696	P761108	2
LUBE FILTER, CARTRIDGE	1381235	P550220	1 RETARDER
LUBE FILTER, CARTRIDGE	1742037	P953329	1

SCANIA R500

w/ Engine : SCANIA DC16 04-500 EURO 3
(368 kW - 500 hp) - (06/04 =>)

Serial N°:			
AIR DRYER, SPIN-ON	1455253	P783753	1 TO 09/05
AIR DRYER, SPIN-ON	2081360	P951419	1 FROM 10/05
AIR FILTER, PANEL VENTILATION	1420197	P786611	1 TO 09/07
AIR FILTER, PRIMARY RADIALSEAL	1869992	P953210	1 LONG VERSION FROM 04/09
AIR FILTER, PRIMARY RADIALSEAL	1869994	P953212	1 LONG VERSION FLAME RETARDANT
AIR FILTER, SAFETY RADIALSEAL	1869990	P953214	1 LONG VERSION FROM 04/09
AIR FILTER, PRIMARY RADIALSEAL	1335678	P778336	1 TO 03/09

Description	OE Number Donaldson	Qty	Note / or Serial Nbr
AIR FILTER, PRIMARY RADIALSEAL	1728817	P785519	1 FLAME RETARDANT VERSION
AIR FILTER, SAFETY RADIALSEAL	1335680	P781228	1 TO 03/09
AIR FILTER, PRIMARY RADIALSEAL	1526086	P781741	1 KNECHT SYSTEM
AIR FILTER, PRIMARY RADIALSEAL	1526086	P787155	1 FLAME RETARDANT VERSION
AIR FILTER, PRIMARY RADIALSEAL	1423414	P787609	1
FUEL FILTER, CARTRIDGE	1429059	P550628	1
HYDRAULIC FILTER, CARTRIDGE	153468	P550309	1
HYDRAULIC SPIN-ON DURAMAX	1301696	P761108	2 GEARBOX
LUBE FILTER, CARTRIDGE	1381235	P550220	1 RETARDER
LUBE FILTER, CARTRIDGE	1439036	P550629	1

w/ Engine : SCANIA DC16 06-500 EURO 4
(368 kW - 500 hp) - (02/06 =>)

Serial N°:			
AIR DRYER, SPIN-ON	2081360	P951419	1
AIR FILTER, PANEL VENTILATION	1420197	P786611	1 TO 09/07
AIR FILTER, PRIMARY RADIALSEAL	1869992	P953210	1 LONG VERSION FROM 04/09
AIR FILTER, PRIMARY RADIALSEAL	1869994	P953212	1 LONG VERSION FLAME RETARDANT
AIR FILTER, SAFETY RADIALSEAL	1869990	P953214	1 LONG VERSION FROM 04/09
AIR FILTER, PRIMARY RADIALSEAL	1335678	P778336	1 TO 03/09
AIR FILTER, PRIMARY RADIALSEAL	1728817	P785519	1 FLAME RETARDANT VERSION
AIR FILTER, SAFETY RADIALSEAL	1335680	P781228	1 TO 03/09
AIR FILTER, PRIMARY RADIALSEAL	1526086	P781741	1 KNECHT SYSTEM
AIR FILTER, PRIMARY RADIALSEAL	1526086	P787155	1 FLAME RETARDANT VERSION
AIR FILTER, PRIMARY RADIALSEAL	1423414	P787609	1
ADBLUE FILTER KIT	1545482	X770733	1 DENOX 1.0 ADBLUE®
FUEL FILTER, CARTRIDGE	1429059	P550628	1
HYDRAULIC FILTER, CARTRIDGE	153468	P550309	1
HYDRAULIC SPIN-ON DURAMAX	1301696	P761108	2 GEARBOX
LUBE FILTER, CARTRIDGE	1439036	P550629	1
LUBE FILTER, CARTRIDGE	1381235	P550220	1 RETARDER

w/ Engine : SCANIA DC16 09/19/22-500 EURO 5
(368 kW - 500 hp) - (05/06 =>)

Serial N°:			
AIR DRYER, SPIN-ON	2081360	P951419	1
AIR FILTER, PANEL VENTILATION	1420197	P786611	1 TO 09/07
AIR FILTER, PRIMARY RADIALSEAL	1869992	P953210	1 LONG VERSION FROM 04/09
AIR FILTER, PRIMARY RADIALSEAL	1869994	P953212	1 LONG VERSION FLAME RETARDANT
AIR FILTER, SAFETY RADIALSEAL	1869990	P953214	1 LONG VERSION FROM 04/09
AIR FILTER, PRIMARY RADIALSEAL	1335678	P778336	1 TO 03/09
AIR FILTER, PRIMARY RADIALSEAL	1728817	P785519	1 FLAME RETARDANT VERSION
AIR FILTER, SAFETY RADIALSEAL	1335680	P781228	1 TO 03/09
AIR FILTER, PRIMARY RADIALSEAL	1526086	P787155	1 FLAME RETARDANT VERSION
AIR FILTER, PRIMARY RADIALSEAL	1526086	P781741	1 KNECHT SYSTEM
AIR FILTER, PRIMARY RADIALSEAL	1423414	P787609	1
ADBLUE FILTER KIT	1545482	X770733	1 DENOX 1.0 ADBLUE®
FUEL FILTER, CARTRIDGE	1429059	P550628	1
HYDRAULIC FILTER, CARTRIDGE	153468	P550309	1
HYDRAULIC SPIN-ON DURAMAX	1301696	P761108	2 GEARBOX
LUBE FILTER, CARTRIDGE	1439036	P550629	1
LUBE FILTER, CARTRIDGE	1381235	P550220	1 RETARDER

SCANIA R520

w/ Engine : SCANIA DC16-101-520 EURO 6
(382 kW - 520 hp) - (10/13 =>)

Serial N°:			
AIR DRYER, SPIN-ON	2081360	P951419	1
AIR FILTER, PRIMARY RADIALSEAL	1869992	P953210	1
AIR FILTER, SAFETY RADIALSEAL	1869990	P953214	1
AIR FILTER, PRIMARY RADIALSEAL	1869994	P953212	1 FLAME RETARDANT VERSION
HYDRAULIC FILTER, CARTRIDGE	153468	P550309	1
HYDRAULIC SPIN-ON DURAMAX	1301696	P761108	2 GEARBOX
LUBE FILTER, CARTRIDGE	1381235	P550220	1 RETARDER
LUBE FILTER, CARTRIDGE	1439036	P550629	1

SCANIA R560

Description	OE Number Donaldson	Qty	Note / or Serial Nbr
w/ Engine : SCANIA (412 kW - 560 hp) - (02/06 =>)	DC16 05-560	EURO 4	
Serial N°:			
AIR DRYER, SPIN-ON	2081360	P951419	1
AIR FILTER, PANEL VENTILATION	1420197	P786611	1 TO 09/07
AIR FILTER, PRIMARY RADIALSEAL	1335678	P778336	1 TO 03/09
AIR FILTER, SAFETY RADIALSEAL	1335680	P781228	1 TO 03/09
AIR FILTER, PRIMARY RADIALSEAL	1728817	P785519	1 FLAME RETARDANT VERSION
AIR FILTER, PRIMARY RADIALSEAL	1869992	P953210	1 LONG VERSION FROM 04/09
AIR FILTER, SAFETY RADIALSEAL	1869990	P953214	1 LONG VERSION FROM 04/09
AIR FILTER, PRIMARY RADIALSEAL	1869994	P953212	1 LONG VERSION FLAME RETARDANT
AIR FILTER, PRIMARY RADIALSEAL	1526086	P781741	1 KNECHT SYSTEM
AIR FILTER, PRIMARY RADIALSEAL	1526086	P787155	1 FLAME RETARDANT VERSION
ADBLUE FILTER KIT	1545482	X770733	1 DENOX 1.0 ADBLUE®
FUEL FILTER, CARTRIDGE	1429059	P550628	1
HYDRAULIC FILTER, CARTRIDGE	153468	P550309	1
HYDRAULIC SPIN-ON DURAMAX	1301696	P761108	2 GEARBOX
LUBE FILTER, CARTRIDGE	1439036	P550629	1
LUBE FILTER, CARTRIDGE	1381235	P550220	1 RETARDER

w/ Engine : SCANIA (412 kW - 560 hp) - (10/07 =>)	DC16 18-560	EURO 5	
Serial N°:			
AIR DRYER, SPIN-ON	2081360	P951419	1
AIR FILTER, PRIMARY RADIALSEAL	1335678	P778336	1 TO 03/09
AIR FILTER, SAFETY RADIALSEAL	1335680	P781228	1 TO 03/09
AIR FILTER, PRIMARY RADIALSEAL	1728817	P785519	1 FLAME RETARDANT VERSION
AIR FILTER, PRIMARY RADIALSEAL	1869992	P953210	1 LONG VERSION FROM 04/09
AIR FILTER, SAFETY RADIALSEAL	1869990	P953214	1 LONG VERSION FROM 04/09
AIR FILTER, PRIMARY RADIALSEAL	1869994	P953212	1 LONG VERSION FLAME RETARDANT
AIR FILTER, PRIMARY RADIALSEAL	1526086	P781741	1 KNECHT SYSTEM
AIR FILTER, PRIMARY RADIALSEAL	1526086	P787155	1 FLAME RETARDANT VERSION
ADBLUE FILTER KIT	1545482	X770733	1 DENOX 1.0 ADBLUE®
FUEL FILTER, CARTRIDGE	1429059	P550628	1
HYDRAULIC FILTER, CARTRIDGE	153468	P550309	1
HYDRAULIC SPIN-ON DURAMAX	1301696	P761108	2 GEARBOX
LUBE FILTER, CARTRIDGE	1439036	P550629	1
LUBE FILTER, CARTRIDGE	1381235	P550220	1 RETARDER

SCANIA R580			
w/ Engine : SCANIA (426 kW - 580 hp) - (06/04 =>)	DC16 03-580	EURO 3	
Serial N°:			
AIR DRYER, SPIN-ON	1455253	P783753	1 TO 09/05
AIR DRYER, SPIN-ON	2081360	P951419	1 FROM 10/05
AIR FILTER, PANEL VENTILATION	1420197	P786611	1 TO 09/07
AIR FILTER, PRIMARY RADIALSEAL	1869992	P953210	1 LONG VERSION FROM 04/09
AIR FILTER, SAFETY RADIALSEAL	1869990	P953214	1 LONG VERSION FROM 04/09
AIR FILTER, PRIMARY RADIALSEAL	1869994	P953212	1 LONG VERSION FLAME RETARDANT
AIR FILTER, PRIMARY RADIALSEAL	1335678	P778336	1 TO 03/09
AIR FILTER, SAFETY RADIALSEAL	1335680	P781228	1 TO 03/09
AIR FILTER, PRIMARY RADIALSEAL	1728817	P785519	1 FLAME RETARDANT VERSION
AIR FILTER, PRIMARY RADIALSEAL	1526086	P781741	1 KNECHT SYSTEM
AIR FILTER, PRIMARY RADIALSEAL	1526086	P787155	1 FLAME RETARDANT VERSION
ADBLUE FILTER KIT	1545482	X770733	1 DENOX 1.0 ADBLUE®
FUEL FILTER, CARTRIDGE	1429059	P550628	1
HYDRAULIC FILTER, CARTRIDGE	153468	P550309	1
HYDRAULIC SPIN-ON DURAMAX	1301696	P761108	2 GEARBOX
LUBE FILTER, CARTRIDGE	1381235	P550220	1 RETARDER
LUBE FILTER, CARTRIDGE	1439036	P550629	1

w/ Engine : SCANIA (427 kW - 580 hp) - (10/13 =>)	DC16-102-580	EURO 6	
Serial N°:			
AIR DRYER, SPIN-ON	2081360	P951419	1
AIR FILTER, PRIMARY RADIALSEAL	1869992	P953210	1
AIR FILTER, SAFETY RADIALSEAL	1869990	P953214	1
AIR FILTER, PRIMARY RADIALSEAL	1869994	P953212	1 FLAME RETARDANT VERSION

Description	OE Number Donaldson	Qty	Note / or Serial Nbr
HYDRAULIC FILTER, CARTRIDGE	153468	P550309	1
HYDRAULIC SPIN-ON DURAMAX	1301696	P761108	2 GEARBOX
LUBE FILTER, CARTRIDGE	1381235	P550220	1 RETARDER
LUBE FILTER, CARTRIDGE	1439036	P550629	1

SCANIA R620			
w/ Engine : SCANIA (456 kW - 620 hp) - (05/06 =>)	DC16 08-620	EURO 4	
Serial N°:			
AIR DRYER, SPIN-ON	2081360	P951419	1
AIR FILTER, PANEL VENTILATION	1420197	P786611	1 TO 09/07
AIR FILTER, PRIMARY RADIALSEAL	1869992	P953210	1 LONG VERSION FROM 04/09
AIR FILTER, SAFETY RADIALSEAL	1869990	P953214	1 LONG VERSION FROM 04/09
AIR FILTER, PRIMARY RADIALSEAL	1869994	P953212	1 LONG VERSION FLAME RETARDANT
AIR FILTER, PRIMARY RADIALSEAL	1335678	P778336	1 TO 03/09
AIR FILTER, SAFETY RADIALSEAL	1335680	P781228	1 TO 03/09
AIR FILTER, PRIMARY RADIALSEAL	1728817	P785519	1 FLAME RETARDANT VERSION
AIR FILTER, PRIMARY RADIALSEAL	1526086	P781741	1 KNECHT SYSTEM
AIR FILTER, PRIMARY RADIALSEAL	1526086	P787155	1 FLAME RETARDANT VERSION
ADBLUE FILTER KIT	1545482	X770733	1 DENOX 1.0 ADBLUE®
FUEL FILTER, CARTRIDGE	1429059	P550628	1
HYDRAULIC FILTER, CARTRIDGE	153468	P550309	1
HYDRAULIC SPIN-ON DURAMAX	1301696	P761108	2 GEARBOX
LUBE FILTER, CARTRIDGE	1439036	P550629	1
LUBE FILTER, CARTRIDGE	1381235	P550220	1 RETARDER

w/ Engine : SCANIA (456 kW - 620 hp) - (10/07 =>)	DC16 17-620	EURO 5	
Serial N°:			
AIR DRYER, SPIN-ON	2081360	P951419	1
AIR FILTER, PRIMARY RADIALSEAL	1869992	P953210	1 LONG VERSION FROM 04/09
AIR FILTER, SAFETY RADIALSEAL	1869990	P953214	1 LONG VERSION FROM 04/09
AIR FILTER, PRIMARY RADIALSEAL	1869994	P953212	1 LONG VERSION FLAME RETARDANT
AIR FILTER, PRIMARY RADIALSEAL	1335678	P778336	1 TO 03/09
AIR FILTER, SAFETY RADIALSEAL	1335680	P781228	1 TO 03/09
AIR FILTER, PRIMARY RADIALSEAL	1728817	P785519	1 FLAME RETARDANT VERSION
AIR FILTER, PRIMARY RADIALSEAL	1526086	P781741	1 KNECHT SYSTEM
AIR FILTER, PRIMARY RADIALSEAL	1526086	P787155	1 FLAME RETARDANT VERSION
ADBLUE FILTER KIT	1545482	X770733	1 DENOX 1.0 ADBLUE®
FUEL FILTER, CARTRIDGE	1429059	P550628	1
HYDRAULIC FILTER, CARTRIDGE	153468	P550309	1
HYDRAULIC SPIN-ON DURAMAX	1301696	P761108	2 GEARBOX
LUBE FILTER, CARTRIDGE	1439036	P550629	1
LUBE FILTER, CARTRIDGE	1381235	P550220	1 RETARDER

SCANIA R730			
w/ Engine : SCANIA (537 kW - 730 hp) - (05/10 =>)	DC16 103-730	EURO 6	
Serial N°:			
AIR DRYER, SPIN-ON	2081360	P951419	1
AIR FILTER, PRIMARY RADIALSEAL	1869992	P953210	1
AIR FILTER, SAFETY RADIALSEAL	1869990	P953214	1
AIR FILTER, PRIMARY RADIALSEAL	1869994	P953212	1 FLAME RETARDANT VERSION
ADBLUE FILTER KIT	1545482	X770733	1 DENOX 1.0 ADBLUE®
HYDRAULIC FILTER, CARTRIDGE	153468	P550309	1
HYDRAULIC SPIN-ON DURAMAX	1301696	P761108	2 GEARBOX
LUBE FILTER, CARTRIDGE	1439036	P550629	1
LUBE FILTER, CARTRIDGE	1381235	P550220	1 RETARDER

w/ Engine : SCANIA (537 kW - 730 hp) - (05/10 =>)	DC16 21-730	EURO 5 EEV	
---	--------------------	-------------------	--

Description	OE Number Donaldson	Qty	Note / or Serial Nbr
Serial N°:			
AIR DRYER, SPIN-ON	2081360	P951419	1
AIR FILTER, PRIMARY RADIALSEAL	1869992	P953210	1
AIR FILTER, SAFETY RADIALSEAL	1869990	P953214	1
AIR FILTER, PRIMARY RADIALSEAL	1869994	P953212	1 FLAME RETARDANT VERSION
ADBLUE FILTER KIT	1545482	X770733	1 DENOX 1.0 ADBLUE®
HYDRAULIC FILTER, CARTRIDGE	153468	P550309	1
HYDRAULIC SPIN-ON DURAMAX	1301696	P761108	2 GEARBOX
LUBE FILTER, CARTRIDGE	1439036	P550629	1
LUBE FILTER, CARTRIDGE	1381235	P550220	1 RETARDER

T SERIES

SCANIA T340

w/ Engine : SCANIA DC11 08-340 EURO 3
(250 kW - 340 hp) - (09/04 => 12/05)

Serial N°:			
AIR DRYER, SPIN-ON	1455253	P783753	1 TO 09/05
AIR DRYER, SPIN-ON	2081360	P951419	1 FROM 10/05
AIR FILTER, PANEL VENTILATION	1379952	P786611	1
AIR FILTER, PRIMARY RADIALSEAL	1421022	P778335	1
AIR FILTER, PRIMARY RADIALSEAL	1728667	P785518	1 FLAME RETARDANT VERSION
AIR FILTER, SAFETY RADIALSEAL	1869991	P953215	1 SHORT VERION FROM 01/09
AIR FILTER, PRIMARY RADIALSEAL	1869988	P781740	1 KNECHT SYSTEM
AIR FILTER, PRIMARY RADIALSEAL	1526087	P785520	1 FLAME RETARDANT VERSION
AIR FILTER, PRIMARY RADIALSEAL	1485592	P784457	1 HOUSING SCANIA 1506545
FUEL/WATER SEPARATOR SPIN-ON	1411894	P550515	1
HYDRAULIC FILTER, CARTRIDGE	153468	P550309	1
HYDRAULIC SPIN-ON DURAMAX	1301696	P761108	1
LUBE FILTER, CARTRIDGE	1381235	P550220	1 RETARDER
LUBE FILTER, SPIN-ON FULL FLOW	1347726	P550490	1

SCANIA T380

w/ Engine : SCANIA DC11 09-380 EURO 3
(279 kW - 380 hp) - (09/04 => 12/05)

Serial N°:			
AIR DRYER, SPIN-ON	1455253	P783753	1 TO 09/05
AIR DRYER, SPIN-ON	2081360	P951419	1 FROM 10/05
AIR FILTER, PANEL VENTILATION	1379952	P786611	1
AIR FILTER, PRIMARY RADIALSEAL	1421022	P778335	1
AIR FILTER, PRIMARY RADIALSEAL	1728667	P785518	1 FLAME RETARDANT VERSION
AIR FILTER, SAFETY RADIALSEAL	1869991	P953215	1 SHORT VERION FROM 01/09
AIR FILTER, PRIMARY RADIALSEAL	1869988	P781740	1 KNECHT SYSTEM
AIR FILTER, PRIMARY RADIALSEAL	1526087	P785520	1 FLAME RETARDANT VERSION
AIR FILTER, PRIMARY RADIALSEAL	1485592	P784457	1 HOUSING SCANIA 1506545
FUEL/WATER SEPARATOR SPIN-ON	1411894	P550515	1
HYDRAULIC FILTER, CARTRIDGE	153468	P550309	1
HYDRAULIC SPIN-ON DURAMAX	1301696	P761108	1
LUBE FILTER, CARTRIDGE	1381235	P550220	1 RETARDER
LUBE FILTER, SPIN-ON FULL FLOW	1347726	P550490	1

SCANIA T420

w/ Engine : SCANIA DC12 14-420 EURO 3
(309 kW - 420 hp) - (09/04 => 12/05)

Serial N°:			
AIR DRYER, SPIN-ON	1455253	P783753	1 TO 09/05
AIR DRYER, SPIN-ON	2081360	P951419	1 FROM 10/05
AIR FILTER, PANEL VENTILATION	1379952	P786611	1
AIR FILTER, PRIMARY RADIALSEAL	1421022	P778335	1
AIR FILTER, PRIMARY RADIALSEAL	1728667	P785518	1 FLAME RETARDANT VERSION
AIR FILTER, SAFETY RADIALSEAL	1869991	P953215	1 SHORT VERION FROM 01/09
AIR FILTER, PRIMARY RADIALSEAL	1869988	P781740	1 KNECHT SYSTEM
AIR FILTER, PRIMARY RADIALSEAL	1526087	P785520	1 FLAME RETARDANT VERSION
AIR FILTER, PRIMARY RADIALSEAL	1485592	P784457	1 HOUSING SCANIA 1506545
FUEL/WATER SEPARATOR SPIN-ON	1411894	P550515	1
HYDRAULIC FILTER, CARTRIDGE	153468	P550309	1

Description	OE Number Donaldson	Qty	Note / or Serial Nbr
HYDRAULIC SPIN-ON DURAMAX	1301696	P761108	1
LUBE FILTER, CARTRIDGE	1381235	P550220	1 RETARDER
LUBE FILTER, SPIN-ON FULL FLOW	1347726	P550490	1
w/ Engine : SCANIA DT12 12-420 EURO 4 (309 kW - 420 hp) - (09/04 => 12/05)			
Serial N°:			
AIR DRYER, SPIN-ON	1455253	P783753	1 TO 09/05
AIR DRYER, SPIN-ON	2081360	P951419	1 FROM 10/05
AIR FILTER, PANEL VENTILATION	1379952	P786611	1
AIR FILTER, PRIMARY RADIALSEAL	1421022	P778335	1
AIR FILTER, SAFETY RADIALSEAL	1869991	P953215	1 SHORT VERION FROM 01/09
AIR FILTER, PRIMARY RADIALSEAL	1728667	P785518	1 FLAME RETARDANT VERSION
AIR FILTER, PRIMARY RADIALSEAL	1869988	P781740	1 KNECHT SYSTEM
AIR FILTER, PRIMARY RADIALSEAL	1526087	P785520	1 FLAME RETARDANT VERSION
AIR FILTER, PRIMARY RADIALSEAL	1485592	P784457	1 HOUSING SCANIA 1506545
FUEL FILTER, CARTRIDGE	1873016	P550653	1
HYDRAULIC FILTER, CARTRIDGE	153468	P550309	1
HYDRAULIC SPIN-ON DURAMAX	1301696	P761108	1
LUBE FILTER, CARTRIDGE	1381235	P550220	1 RETARDER
LUBE FILTER, SPIN-ON FULL FLOW	1347726	P550490	1

SCANIA T470

w/ Engine : SCANIA DT12 06-470 EURO 3
(346 kW - 470 hp) - (09/04 => 12/05)

Serial N°:			
AIR DRYER, SPIN-ON	1455253	P783753	1 TO 09/05
AIR DRYER, SPIN-ON	2081360	P951419	1 FROM 10/05
AIR FILTER, PANEL VENTILATION	1379952	P786611	1
AIR FILTER, PRIMARY RADIALSEAL	1421022	P778335	1
AIR FILTER, SAFETY RADIALSEAL	1869991	P953215	1 SHORT VERION FROM 01/09
AIR FILTER, PRIMARY RADIALSEAL	1728667	P785518	1 FLAME RETARDANT VERSION
AIR FILTER, PRIMARY RADIALSEAL	1869988	P781740	1 KNECHT SYSTEM
AIR FILTER, PRIMARY RADIALSEAL	1526087	P785520	1 FLAME RETARDANT VERSION
AIR FILTER, PRIMARY RADIALSEAL	1485592	P784457	1 HOUSING SCANIA 1506545
FUEL FILTER, CARTRIDGE	1873016	P550653	1
HYDRAULIC FILTER, CARTRIDGE	153468	P550309	1
HYDRAULIC SPIN-ON DURAMAX	1301696	P761108	1
LUBE FILTER, CARTRIDGE	1381235	P550220	1 RETARDER
LUBE FILTER, SPIN-ON FULL FLOW	1347726	P550490	1

SCANIA T500

w/ Engine : SCANIA DC16 04-500 EURO 3
(368 kW - 500 hp) - (09/04 => 12/05)

Serial N°:			
AIR DRYER, SPIN-ON	2081360	P951419	1 FROM 10/05
AIR DRYER, SPIN-ON	1455253	P783753	1 TO 09/05
AIR FILTER, PANEL VENTILATION	1379952	P786611	1
AIR FILTER, PRIMARY RADIALSEAL	1335678	P778336	1
AIR FILTER, PRIMARY RADIALSEAL	1728817	P785519	1 FLAME RETARDANT VERSION
AIR FILTER, PRIMARY RADIALSEAL	1526086	P781741	1 KNECHT SYSTEM
AIR FILTER, PRIMARY RADIALSEAL	1526086	P787155	1 FLAME RETARDANT VERSION
AIR FILTER, SAFETY RADIALSEAL	1335680	P781228	1
FUEL FILTER, CARTRIDGE	1429059	P550628	1
HYDRAULIC FILTER, CARTRIDGE	153468	P550309	1
HYDRAULIC SPIN-ON DURAMAX	1301696	P761108	1
LUBE FILTER, CARTRIDGE	1381235	P550220	1 RETARDER
LUBE FILTER, CARTRIDGE	1439036	P550629	1

SCANIA T580

w/ Engine : SCANIA DC16 03-580 EURO 3
(426 kW - 580 hp) - (09/04 => 12/05)

AIR DRYER, SPIN-ON	1455253	P783753	1 TO 09/05
AIR DRYER, SPIN-ON	2081360	P951419	1 FROM 10/05
AIR FILTER, PANEL VENTILATION	1379952	P786611	1
AIR FILTER, PRIMARY RADIALSEAL	1421022	P778335	1
AIR FILTER, PRIMARY RADIALSEAL	1728667	P785518	1 FLAME RETARDANT VERSION
AIR FILTER, SAFETY RADIALSEAL	1869991	P953215	1 SHORT VERION FROM 01/09
AIR FILTER, PRIMARY RADIALSEAL	1869988	P781740	1 KNECHT SYSTEM
AIR FILTER, PRIMARY RADIALSEAL	1526087	P785520	1 FLAME RETARDANT VERSION
AIR FILTER, PRIMARY RADIALSEAL	1485592	P784457	1 HOUSING SCANIA 1506545
FUEL/WATER SEPARATOR SPIN-ON	1411894	P550515	1
HYDRAULIC FILTER, CARTRIDGE	153468	P550309	1

Description	OE Number Donaldson	Qty	Note / or Serial Nbr
Serial N°:			
AIR DRYER, SPIN-ON	2081360	P951419	1 FROM 10/05
AIR DRYER, SPIN-ON	1455253	P783753	1 TO 09/05
AIR FILTER, PANEL VENTILATION	1379952	P786611	1
AIR FILTER, PRIMARY RADIALSEAL	1335678	P778336	1
AIR FILTER, PRIMARY RADIALSEAL	1728817	P785519	1 FLAME RETARDANT VERSION
AIR FILTER, PRIMARY RADIALSEAL	1526086	P781741	1 KNECHT SYSTEM
AIR FILTER, PRIMARY RADIALSEAL	1526086	P787155	1 FLAME RETARDANT VERSION
AIR FILTER, SAFETY RADIALSEAL	1335680	P781228	1
FUEL FILTER, CARTRIDGE	1429059	P550628	1
HYDRAULIC FILTER, CARTRIDGE	153468	P550309	1
HYDRAULIC SPIN-ON DURAMAX	1301696	P761108	1
LUBE FILTER, CARTRIDGE	1381235	P550220	1 RETARDER
LUBE FILTER, CARTRIDGE	1439036	P550629	1

SCANIA - IRIZAR

BUS

B/BF/BK/BR SERIES

SCANIA - IRIZAR

B110

w/ Engine : SCANIA D11
(149 kW - 202 hp) - (01/68 => 12/73)

Serial N°:			
FUEL FILTER, CARTRIDGE	NA	P550061	1 PRE-FILTER
FUEL FILTER, CARTRIDGE	152875	P550861	1
FUEL FILTER, SPIN-ON	1401462	P553004	2
HYDRAULIC FILTER, CARTRIDGE	153468	P550309	1
HYDRAULIC FILTER, CARTRIDGE	168185	P550310	1 CHECK OE PART NO.

SCANIA - IRIZAR

B111

w/ Engine : SCANIA D11
(158 kW - 215 hp) - (01/74 => 08/78)

Serial N°:			
AIR FILTER, PRIMARY ROUND	218989	P771561	1
FUEL FILTER, SPIN-ON	1401462	P553004	2
HYDRAULIC FILTER, CARTRIDGE	153468	P550309	1
HYDRAULIC FILTER, CARTRIDGE	168185	P550310	1 CHECK OE PART NO.

SCANIA - IRIZAR

B80

w/ Engine : SCANIA D8
(115 kW - 157 hp) - (01/68 => 04/76)

Serial N°:			
AIR FILTER, PRIMARY ROUND	235586	P771508	1
FUEL FILTER, CARTRIDGE	NA	P550061	1 PRE-FILTER
FUEL FILTER, CARTRIDGE	152875	P550861	1
FUEL FILTER, SPIN-ON	1401462	P553004	2
HYDRAULIC FILTER, CARTRIDGE	168185	P550310	1 CHECK OE PART NO.

SCANIA - IRIZAR

B86

w/ Engine : SCANIA D8
(114 kW - 155 hp) - (05/75 => 06/82)

Serial N°:			
AIR FILTER, PRIMARY ROUND	235586	P771508	1
FUEL FILTER, CARTRIDGE	NA	P550061	1 PRE-FILTER
FUEL FILTER, CARTRIDGE	152875	P550861	1
FUEL FILTER, SPIN-ON	1401462	P553004	2
HYDRAULIC FILTER, CARTRIDGE	153468	P550309	1 CHECK OE PART NO.
HYDRAULIC FILTER, CARTRIDGE	168185	P550310	1

w/ Engine : SCANIA D8.01/02 B09
(114 kW - 155 hp) - (06/82 =>)

Serial N°:			
AIR FILTER, PRIMARY ROUND	235586	P771508	1
FUEL/WATER SEPARATOR SPIN-ON	343144	P550588	2
FUEL FILTER, SPIN-ON	1401462	P553004	2
HYDRAULIC FILTER, CARTRIDGE	168185	P550310	1 CHECK OE PART NO.
HYDRAULIC FILTER, CARTRIDGE	153468	P550309	1 CHECK OE PART NO.

Description	OE Number Donaldson	Qty	Note / or Serial Nbr
LUBE FILTER, SPIN-ON FULL FLOW	173171	P550941	1 TURBO-CHARGER

SCANIA - IRIZAR

BF110

w/ Engine : SCANIA D11
(149 kW - 202 hp) - (01/68 => 12/73)

Serial N°:			
FUEL FILTER, CARTRIDGE	NA	P550061	1 PRE-FILTER
FUEL FILTER, CARTRIDGE	152875	P550861	1
FUEL FILTER, SPIN-ON	1401462	P553004	2
HYDRAULIC FILTER, CARTRIDGE	168185	P550310	1 CHECK OE PART NO.
HYDRAULIC FILTER, CARTRIDGE	153468	P550309	1

SCANIA - IRIZAR

BF111

w/ Engine : SCANIA D11
(158 kW - 215 hp) - (01/74 => 08/78)

Serial N°:			
AIR FILTER, PRIMARY ROUND	218989	P771561	1
FUEL FILTER, SPIN-ON	1401462	P553004	2
HYDRAULIC FILTER, CARTRIDGE	168185	P550310	1 CHECK OE PART NO.
HYDRAULIC FILTER, CARTRIDGE	153468	P550309	1

SCANIA - IRIZAR

BF80

w/ Engine : SCANIA D8
(115 kW - 157 hp) - (01/68 => 04/76)

Serial N°:			
AIR FILTER, PRIMARY ROUND	235586	P771508	1
FUEL FILTER, CARTRIDGE	NA	P550061	1 PRE-FILTER
FUEL FILTER, CARTRIDGE	152875	P550861	1
FUEL FILTER, SPIN-ON	1401462	P553004	2
LUBE FILTER, SPIN-ON FULL FLOW	173171	P550941	1 TURBO-CHARGER

SCANIA - IRIZAR

BF86

w/ Engine : SCANIA D8
(114 kW - 155 hp) - (05/75 => 06/82)

Serial N°:			
AIR FILTER, PRIMARY ROUND	235586	P771508	1
FUEL FILTER, CARTRIDGE	NA	P550061	1 PRE-FILTER
FUEL FILTER, CARTRIDGE	152875	P550861	1
FUEL FILTER, SPIN-ON	1401462	P553004	2
HYDRAULIC FILTER, CARTRIDGE	168185	P550310	1 CHECK OE PART NO.
HYDRAULIC FILTER, CARTRIDGE	153468	P550309	1

SCANIA - IRIZAR

BK112 CLB

w/ Engine : SCANIA DN/DS/DSC 11
(252 kW - 343 hp) - (05/82 =>)

Serial N°:			
AIR FILTER, PRIMARY ROUND	211589	P772507	1
AIR FILTER, PRIMARY ROUND	365727	P775896	1 CHECK OE PART NO.
COOLANT FILTER, SPIN-ON	342988	P554073	1
FUEL/WATER SEPARATOR SPIN-ON	343144	P550588	2
FUEL/WATER SEPARATOR SPIN-ON	332441	P550345	1 FROM 01/89
FUEL FILTER, SPIN-ON	1401462	P553004	2
HYDRAULIC FILTER, CARTRIDGE	274108	P762877	1 TO 12/88
HYDRAULIC FILTER, CARTRIDGE	153468	P550309	1
LUBE FILTER, SPIN-ON FULL FLOW	173171	P550941	1 TURBO-CHARGER

SCANIA - IRIZAR

BN113 ALB

w/ Engine : SCANIA DS/DSC 11
(252 kW - 343 hp) - (05/90 =>)

Serial N°:			
AIR FILTER, PRIMARY ROUND	395773	P771575	1 CHECK OE PART NO.
AIR FILTER, SAFETY	395813	P777526	1 CHECK OE PART NO.
COOLANT FILTER, SPIN-ON	342988	P554073	1
FUEL/WATER SEPARATOR SPIN-ON	343144	P550588	2
FUEL FILTER, SPIN-ON	1401462	P553004	2
HYDRAULIC FILTER, CARTRIDGE	153468	P550309	1
LUBE FILTER, CARTRIDGE	1381235	P550220	1 RETARDER
LUBE FILTER, CARTRIDGE	550154	P550220	1 RETARDER
LUBE FILTER, SPIN-ON FULL FLOW	173171	P550941	1 TURBO-CHARGER

Description	OE Number Donaldson	Qty	Note / or Serial Nbr
-------------	---------------------	-----	----------------------

**SCANIA - IRIZAR
BN113 CLB**

w/ Engine : **SCANIA** **DN/DS/DSC 11**
(252 kW - 343 hp) - (05/90 =>)
Serial N°:

AIR FILTER, PRIMARY ROUND	395773	P771575	1	CHECK OE PART NO.
AIR FILTER, SAFETY	395813	P777526	1	CHECK OE PART NO.
COOLANT FILTER, SPIN-ON	342988	P554073	1	
FUEL/WATER SEPARATOR SPIN-ON	343144	P550588	2	
FUEL FILTER, SPIN-ON	1401462	P553004	2	
HYDRAULIC FILTER, CARTRIDGE	153468	P550309	1	
LUBE FILTER, CARTRIDGE	1381235	P550220	1	RETARDER
LUBE FILTER, CARTRIDGE	550154	P550220	1	RETARDER
LUBE FILTER, SPIN-ON FULL FLOW	173171	P550941	1	TURBO-CHARGER

**SCANIA - IRIZAR
BR110M**

w/ Engine : **SCANIA** **D11**
(00 kW - 00 hp) - (01/68 => 04/72)
Serial N°:

FUEL FILTER, CARTRIDGE	NA	P550061	1	PRE-FILTER
FUEL FILTER, CARTRIDGE	152875	P550861	1	CHECK OE PART NO.
FUEL FILTER, SPIN-ON	1401462	P553004	2	
HYDRAULIC FILTER, CARTRIDGE	153468	P550309	1	CHECK OE PART NO.
HYDRAULIC FILTER, CARTRIDGE	168185	P550310	1	CHECK OE PART NO.

(158 kW - 215 hp) - (01/74 => 08/78)
Serial N°:

FUEL FILTER, SPIN-ON	1401462	P553004	2	
HYDRAULIC FILTER, CARTRIDGE	153468	P550309	1	CHECK OE PART NO.
HYDRAULIC FILTER, CARTRIDGE	168185	P550310	1	

**SCANIA - IRIZAR
BR112**

w/ Engine : **SCANIA** **D/DS 11**
(184 kW - 250 hp) - (09/78 =>)
Serial N°:

AIR FILTER, PRIMARY ROUND	261185	P771573	1	
COOLANT FILTER, SPIN-ON	342988	P554073	1	
FUEL/WATER SEPARATOR SPIN-ON	343144	P550588	2	
FUEL/WATER SEPARATOR SPIN-ON	332441	P550345	1	FROM 05/89
FUEL FILTER, SPIN-ON	1401462	P553004	2	
HYDRAULIC FILTER, CARTRIDGE	274108	P762877	1	TO 04/89
HYDRAULIC FILTER, CARTRIDGE	168185	P550310	1	CHECK OE PART NO.
HYDRAULIC FILTER, CARTRIDGE	153468	P550309	1	
LUBE FILTER, SPIN-ON FULL FLOW	173171	P550941	1	TURBO-CHARGER

**SCANIA - IRIZAR
BR116S**

w/ Engine : **SCANIA** **DS11**
(171 kW - 232 hp) - (01/76 =>)
Serial N°:

AIR FILTER, PRIMARY ROUND	261185	P771573	1	
COOLANT FILTER, SPIN-ON	342988	P554073	1	
FUEL/WATER SEPARATOR SPIN-ON	343144	P550588	2	
FUEL/WATER SEPARATOR SPIN-ON	332441	P550345	1	FROM 01/89
FUEL FILTER, SPIN-ON	1401462	P553004	2	
HYDRAULIC FILTER, CARTRIDGE	274108	P762877	1	TO 12/88
HYDRAULIC FILTER, CARTRIDGE	168185	P550310	1	CHECK OE PART NO.
HYDRAULIC FILTER, CARTRIDGE	153468	P550309	1	

**SCANIA - IRIZAR
BR145**

w/ Engine : **SCANIA** **D14**
(202 kW - 275 hp) - (08/71 => 05/79)
Serial N°:

AIR FILTER, PRIMARY ROUND	235586	P771508	1	CHECK OE PART NO.
FUEL/WATER SEPARATOR SPIN-ON	343144	P550588	2	
FUEL FILTER, SPIN-ON	1401462	P553004	2	
HYDRAULIC FILTER, CARTRIDGE	168185	P550310	1	CHECK OE PART NO.
HYDRAULIC FILTER, CARTRIDGE	153468	P550309	1	
LUBE FILTER, SPIN-ON FULL FLOW	173171	P550941	1	TURBO-CHARGER

**SCANIA - IRIZAR
BR85**

Description	OE Number Donaldson	Qty	Note / or Serial Nbr
-------------	---------------------	-----	----------------------

w/ Engine : **SCANIA** **D8**
(120 kW - 163 hp) - (08/71 => 04/75)
Serial N°:

AIR FILTER, PRIMARY ROUND	235586	P771508	1	CHECK OE PART NO.
FUEL FILTER, CARTRIDGE	NA	P550061	1	
FUEL FILTER, CARTRIDGE	152875	P550861	1	CHECK OE PART NO.
FUEL FILTER, SPIN-ON	1401462	P553004	2	
HYDRAULIC FILTER, CARTRIDGE	168185	P550310	1	CHECK OE PART NO.
HYDRAULIC FILTER, CARTRIDGE	153468	P550309	1	

**SCANIA - IRIZAR
BR86S**

w/ Engine : **SCANIA** **DS8.01 B11, B12**
(154 kW - 210 hp) - (05/75 =>)
Serial N°:

AIR FILTER, PRIMARY ROUND	235586	P771508	1	
FUEL/WATER SEPARATOR SPIN-ON	343144	P550588	2	
HYDRAULIC FILTER, CARTRIDGE	274108	P762877	1	TO 04/89
FUEL/WATER SEPARATOR SPIN-ON	332441	P550345	1	FROM 05/89
HYDRAULIC FILTER, CARTRIDGE	168185	P550310	1	CHECK OE PART NO.
HYDRAULIC FILTER, CARTRIDGE	153468	P550309	1	
LUBE FILTER, SPIN-ON FULL FLOW	173171	P550941	1	TURBO-CHARGER

C/CF/CN/CR SERIES

**SCANIA - IRIZAR
C113**

w/ Engine : **SCANIA** **DN/DS/DSC 11**
(252 kW - 343 hp) - (11/90 =>)
Serial N°:

AIR FILTER, PRIMARY ROUND	395773	P771575	1	
AIR FILTER, SAFETY	395813	P777526	1	
FUEL/WATER SEPARATOR SPIN-ON	343144	P550588	2	
FUEL/WATER SEPARATOR SPIN-ON	332441	P550345	1	GEARBOX GA/GAE770
FUEL FILTER, SPIN-ON	1401462	P553004	2	
HYDRAULIC FILTER, CARTRIDGE	153468	P550309	1	CHECK OE PART NO.
LUBE FILTER, CARTRIDGE	550154	P550220	1	RETARDER
LUBE FILTER, CARTRIDGE	1381235	P550220	1	RETARDER
LUBE FILTER, SPIN-ON FULL FLOW	173171	P550941	1	TURBO-CHARGER

**SCANIA - IRIZAR
CN112**

w/ Engine : **SCANIA** **DN/DS 11**
(00 kW - 00 hp) - (03/84 => 09/91)
Serial N°:

AIR FILTER, PRIMARY ROUND	261185	P771573	1	
COOLANT FILTER, SPIN-ON	342988	P554073	1	
FUEL/WATER SEPARATOR SPIN-ON	343144	P550588	2	
FUEL FILTER, SPIN-ON	1401462	P553004	2	
HYDRAULIC FILTER, CARTRIDGE	153468	P550309	1	
LUBE FILTER, SPIN-ON FULL FLOW	173171	P550941	1	TURBO-CHARGER

**SCANIA - IRIZAR
CN113**

w/ Engine : **SCANIA** **DS/DSC 11**
(252 kW - 343 hp) - (01/90 =>)
Serial N°:

AIR FILTER, PRIMARY ROUND	395773	P771575	1	CHECK OE PART NO.
AIR FILTER, SAFETY	395813	P777526	1	CHECK OE PART NO.
COOLANT FILTER, SPIN-ON	342988	P554073	1	
FUEL/WATER SEPARATOR SPIN-ON	343144	P550588	2	
FUEL FILTER, SPIN-ON	1401462	P553004	2	
HYDRAULIC FILTER, CARTRIDGE	153468	P550309	1	
LUBE FILTER, SPIN-ON FULL FLOW	173171	P550941	1	TURBO-CHARGER

**SCANIA - IRIZAR
CN113A**

w/ Engine : **SCANIA** **DS/DSC 11**
(252 kW - 343 hp) - (01/90 =>)

Description	OE Number Donaldson	Qty	Note / or Serial Nbr
Serial N°:			
AIR FILTER, PRIMARY ROUND	395773	P771575	1 CHECK OE PART NO.
AIR FILTER, SAFETY	395813	P777526	1 CHECK OE PART NO.
COOLANT FILTER, SPIN-ON	342988	P554073	1
FUEL/WATER SEPARATOR SPIN-ON	343144	P550588	2
FUEL FILTER, SPIN-ON	1401462	P553004	2
HYDRAULIC FILTER, CARTRIDGE	153468	P550309	1
LUBE FILTER, SPIN-ON FULL FLOW	173171	P550941	1 TURBO-CHARGER

SCANIA - IRIZAR CR110 L, M, T

w/ Engine : SCANIA D11
(149 kW - 202 hp) - (01/68 => 04/71)

Serial N°:			
FUEL FILTER, CARTRIDGE	NA	P550061	1 PRE-FILTER
FUEL FILTER, CARTRIDGE	152875	P550861	1
HYDRAULIC FILTER, CARTRIDGE	168185	P550310	1

SCANIA - IRIZAR CR111M

w/ Engine : SCANIA D11
(158 kW - 215 hp) - (01/68 => 08/78)

Serial N°:			
FUEL FILTER, CARTRIDGE	NA	P550061	1 TO 07/71
FUEL FILTER, CARTRIDGE	152875	P550861	1 TO 07/71
FUEL FILTER, SPIN-ON	1401462	P553004	2 FROM 08/71
HYDRAULIC FILTER, CARTRIDGE	168185	P550310	1

SCANIA - IRIZAR CR112

w/ Engine : SCANIA D11
(232 kW - 315 hp) - (09/78 =>)

Serial N°:			
AIR FILTER, PRIMARY ROUND	261185	P771573	1
FUEL/WATER SEPARATOR SPIN-ON	343144	P550588	2
FUEL/WATER SEPARATOR SPIN-ON	332441	P550345	1 FROM 05/89
FUEL FILTER, SPIN-ON	1401462	P553004	2
HYDRAULIC FILTER, CARTRIDGE	274108	P762877	1 TO 04/89
HYDRAULIC FILTER, CARTRIDGE	153468	P550309	1 CHECK OE PART NO.
HYDRAULIC FILTER, CARTRIDGE	168185	P550310	1
LUBE FILTER, SPIN-ON FULL FLOW	173171	P550941	1 TURBO-CHARGER

SCANIA - IRIZAR CR145 L, T, TX

w/ Engine : SCANIA D14
(202 kW - 275 hp) - (08/71 => 06/84)

Serial N°:			
AIR FILTER, PRIMARY ROUND	235586	P771508	1
FUEL/WATER SEPARATOR SPIN-ON	343144	P550588	2
FUEL FILTER, SPIN-ON	1401462	P553004	2
HYDRAULIC FILTER, CARTRIDGE	274108	P762877	1 GA/GAE700
HYDRAULIC FILTER, CARTRIDGE	168185	P550310	1 CHECK OE PART NO.
HYDRAULIC FILTER, CARTRIDGE	153468	P550309	1
LUBE FILTER, SPIN-ON FULL FLOW	173171	P550941	1 TURBO-CHARGER

SCANIA - IRIZAR CR85

w/ Engine : SCANIA D8
(120 kW - 163 hp) - (08/71 => 04/75)

Serial N°:			
AIR FILTER, PRIMARY ROUND	235586	P771508	1
FUEL FILTER, CARTRIDGE	NA	P550061	1 PRE-FILTER
FUEL FILTER, CARTRIDGE	152875	P550861	1 CHECK OE PART NO.
FUEL FILTER, SPIN-ON	1401462	P553004	2
HYDRAULIC FILTER, CARTRIDGE	168185	P550310	1 CHECK OE PART NO.
HYDRAULIC FILTER, CARTRIDGE	153468	P550309	1

CENTURY

SCANIA - IRIZAR 12.35

w/ Engine : SCANIA DC11 04 EURO 3
(280 kW - 382 hp) - (11/99 =>)

Serial N°:			
AIR FILTER, PRIMARY ROUND	395773	P771575	1
FUEL/WATER SEPARATOR SPIN-ON	1411894	P550515	1

Description	OE Number Donaldson	Qty	Note / or Serial Nbr
HYDRAULIC FILTER, CARTRIDGE	153468	P550309	1
LUBE FILTER, CARTRIDGE	1381235	P550220	1 RETARDER
LUBE FILTER, CARTRIDGE	550154	P550220	1 RETARDER
LUBE FILTER, SPIN-ON FULL FLOW	1347726	P550490	1

w/ Engine : SCANIA DC12 EURO 3
(310 kW - 420 hp) - (09/03 =>)

Serial N°:			
AIR FILTER, PRIMARY ROUND	395773	P771575	1
FUEL/WATER SEPARATOR SPIN-ON	1411894	P550515	1
HYDRAULIC FILTER, CARTRIDGE	153468	P550309	1
LUBE FILTER, CARTRIDGE	1381235	P550220	1 RETARDER
LUBE FILTER, CARTRIDGE	550154	P550220	1 RETARDER
LUBE FILTER, SPIN-ON FULL FLOW	1347726	P550490	1

w/ Engine : SCANIA DSC12 05
(308 kW - 420 hp) - (05/96 =>)

Serial N°:			
AIR FILTER, PRIMARY ROUND	395773	P771575	1
FUEL FILTER, SPIN-ON	1341638	P550495	1
HYDRAULIC FILTER, CARTRIDGE	153468	P550309	1
LUBE FILTER, CARTRIDGE	1381235	P550220	1 RETARDER
LUBE FILTER, CARTRIDGE	550154	P550220	1 RETARDER
LUBE FILTER, SPIN-ON FULL FLOW	1347726	P550490	1

SCANIA - IRIZAR 12.37

w/ Engine : SCANIA DC11 04 EURO 3
(280 kW - 382 hp) - (11/99 =>)

Serial N°:			
AIR FILTER, PRIMARY ROUND	395773	P771575	1
FUEL/WATER SEPARATOR SPIN-ON	1411894	P550515	1
HYDRAULIC FILTER, CARTRIDGE	153468	P550309	1
LUBE FILTER, CARTRIDGE	1381235	P550220	1 RETARDER
LUBE FILTER, CARTRIDGE	550154	P550220	1 RETARDER
LUBE FILTER, SPIN-ON FULL FLOW	1347726	P550490	1

w/ Engine : SCANIA DC12 EURO 3
(310 kW - 420 hp) - (01/00 =>)

Serial N°:			
AIR FILTER, PRIMARY ROUND	395773	P771575	1
FUEL/WATER SEPARATOR SPIN-ON	1411894	P550515	1
HYDRAULIC FILTER, CARTRIDGE	153468	P550309	1
LUBE FILTER, CARTRIDGE	1381235	P550220	1 RETARDER
LUBE FILTER, CARTRIDGE	550154	P550220	1 RETARDER
LUBE FILTER, SPIN-ON FULL FLOW	1347726	P550490	1

SCANIA - IRIZAR 12.85

w/ Engine : SCANIA DC11
(310 kW - 420 hp) - (09/02 =>)

Serial N°:			
AIR FILTER, PRIMARY ROUND	395773	P771575	1
FUEL/WATER SEPARATOR SPIN-ON	1411894	P550515	1
HYDRAULIC FILTER, CARTRIDGE	153468	P550309	1
LUBE FILTER, CARTRIDGE	1381235	P550220	1 RETARDER
LUBE FILTER, CARTRIDGE	550154	P550220	1 RETARDER
LUBE FILTER, SPIN-ON FULL FLOW	1347726	P550490	1

w/ Engine : SCANIA DC12
(310 kW - 420 hp) - (09/02 =>)

Serial N°:			
AIR FILTER, PRIMARY ROUND	395773	P771575	1
FUEL/WATER SEPARATOR SPIN-ON	1411894	P550515	1
HYDRAULIC FILTER, CARTRIDGE	153468	P550309	1
LUBE FILTER, CARTRIDGE	1381235	P550220	1 RETARDER
LUBE FILTER, CARTRIDGE	550154	P550220	1 RETARDER
LUBE FILTER, SPIN-ON FULL FLOW	1347726	P550490	1

SCANIA - IRIZAR 13.37

w/ Engine : SCANIA DC12 EURO 3
(310 kW - 420 hp) - (01/02 =>)

Description	OE Number Donaldson	Qty	Note / or Serial Nbr
Serial N°:			
AIR FILTER, PRIMARY ROUND	395773	P771575	1
FUEL/WATER SEPARATOR SPIN-ON	1411894	P550515	1
HYDRAULIC FILTER, CARTRIDGE	153468	P550309	1
LUBE FILTER, CARTRIDGE	1381235	P550220	1 RETARDER
LUBE FILTER, CARTRIDGE	550154	P550220	1 RETARDER
LUBE FILTER, SPIN-ON FULL FLOW	1347726	P550490	1

F SERIES

SCANIA - IRIZAR F112

w/ Engine : SCANIA DN11.07
(165 kW - 224 hp) - (10/81 => 12/89)

Serial N°:			
AIR FILTER, PRIMARY ROUND	261185	P771573	1
FUEL/WATER SEPARATOR SPIN-ON	343144	P550588	2 CHECK OE PART NO.
FUEL FILTER, SPIN-ON	1401462	P553004	2
HYDRAULIC FILTER, CARTRIDGE	153468	P550309	1
LUBE FILTER, SPIN-ON FULL FLOW	173171	P550941	1 TURBO-CHARGER

SCANIA - IRIZAR F113HL

w/ Engine : SCANIA DN/DS/DSC 11
(252 kW - 343 hp) - (10/92 =>)

Serial N°:			
AIR FILTER, PRIMARY ROUND	395773	P771575	1 CHECK OE PART NO.
AIR FILTER, SAFETY	395813	P777526	1 CHECK OE PART NO.
COOLANT FILTER, SPIN-ON	342988	P554073	1
FUEL/WATER SEPARATOR SPIN-ON	343144	P550588	2
FUEL FILTER, SPIN-ON	1401462	P553004	2
HYDRAULIC FILTER, CARTRIDGE	153468	P550309	1 CHECK OE PART NO.
HYDRAULIC SPIN-ON DURAMAX	1301696	P761108	1 CHECK OE PART NO.
LUBE FILTER, SPIN-ON FULL FLOW	173171	P550941	1 TURBO-CHARGER

SCANIA - IRIZAR F82CL

w/ Engine : SCANIA DS8.05 B
(00 kW - 00 hp) - (10/81 => 12/89)

Serial N°:			
AIR FILTER, PRIMARY ROUND	365727	P775896	1
FUEL/WATER SEPARATOR SPIN-ON	343144	P550588	2
FUEL FILTER, SPIN-ON	1401462	P553004	2
HYDRAULIC FILTER, CARTRIDGE	153468	P550309	1
LUBE FILTER, SPIN-ON FULL FLOW	173171	P550941	1 TURBO-CHARGER

SCANIA - IRIZAR F93 HL/HR

w/ Engine : SCANIA DN/DS/DSC 9
(167 kW - 227 hp) - (06/90 =>)

Serial N°:			
AIR FILTER, PRIMARY ROUND	395773	P771575	1
AIR FILTER, SAFETY	395813	P777526	1
COOLANT FILTER, SPIN-ON	342988	P554073	1
FUEL/WATER SEPARATOR SPIN-ON	343144	P550588	2
FUEL FILTER, SPIN-ON	1401462	P553004	2
HYDRAULIC SPIN-ON DURAMAX	1301696	P761108	1 CHECK OE PART NO.
LUBE FILTER, CARTRIDGE	1381235	P550220	1 RETARDER
LUBE FILTER, CARTRIDGE	550154	P550220	1 RETARDER
LUBE FILTER, SPIN-ON FULL FLOW	173171	P550941	1 TURBO-CHARGER

HIGER A30

SCANIA - IRIZAR 12 / 12,5 / 13

w/ Engine : SCANIA DC09 EURO 6
(184 kW - 250 hp) - (01/14 =>)

Serial N°:			
AIR DRYER, SPIN-ON	2081360	P951419	1
AIR FILTER, PANEL VENTILATION	1101891A	P787449	6 WEBASTO
AIR FILTER, PRIMARY ROUND	1510905	P789377	1
FUEL FILTER, CARTRIDGE	586281	P550862	1 WEBASTO HEATING SYSTEM
HYDRAULIC FILTER, CARTRIDGE	153468	P550309	1
HYDRAULIC SPIN-ON DURAMAX	1301696	P761108	1

Description	OE Number Donaldson	Qty	Note / or Serial Nbr
LUBE FILTER, CARTRIDGE	1742032	P953329	1
LUBE FILTER, CARTRIDGE	1381235	P550220	1 RETARDER
LUBE FILTER, CARTRIDGE	550154	P550220	1 RETARDER

(206 kW - 280 hp) - (01/14 =>)

Serial N°:			
AIR DRYER, SPIN-ON	2081360	P951419	1
AIR FILTER, PANEL VENTILATION	1101891A	P787449	6 WEBASTO
AIR FILTER, PRIMARY ROUND	1510905	P789377	1
FUEL FILTER, CARTRIDGE	586281	P550862	1 WEBASTO HEATING SYSTEM
HYDRAULIC FILTER, CARTRIDGE	153468	P550309	1
HYDRAULIC SPIN-ON DURAMAX	1301696	P761108	1
LUBE FILTER, CARTRIDGE	1742032	P953329	1
LUBE FILTER, CARTRIDGE	1381235	P550220	1 RETARDER
LUBE FILTER, CARTRIDGE	550154	P550220	1 RETARDER

(235 kW - 320 hp) - (01/14 =>)

Serial N°:			
AIR DRYER, SPIN-ON	2081360	P951419	1
AIR FILTER, PANEL VENTILATION	1101891A	P787449	6 WEBASTO
AIR FILTER, PRIMARY ROUND	1510905	P789377	1
FUEL FILTER, CARTRIDGE	586281	P550862	1 WEBASTO HEATING SYSTEM
HYDRAULIC FILTER, CARTRIDGE	153468	P550309	1
HYDRAULIC SPIN-ON DURAMAX	1301696	P761108	1
LUBE FILTER, CARTRIDGE	1742032	P953329	1
LUBE FILTER, CARTRIDGE	1381235	P550220	1 RETARDER
LUBE FILTER, CARTRIDGE	550154	P550220	1 RETARDER

(265 kW - 360 hp) - (01/14 =>)

Serial N°:			
AIR DRYER, SPIN-ON	2081360	P951419	1
AIR FILTER, PANEL VENTILATION	1101891A	P787449	6 WEBASTO
AIR FILTER, PRIMARY ROUND	1510905	P789377	1
FUEL FILTER, CARTRIDGE	586281	P550862	1 WEBASTO HEATING SYSTEM
HYDRAULIC FILTER, CARTRIDGE	153468	P550309	1
HYDRAULIC SPIN-ON DURAMAX	1301696	P761108	1
LUBE FILTER, CARTRIDGE	1742032	P953329	1
LUBE FILTER, CARTRIDGE	1381235	P550220	1 RETARDER
LUBE FILTER, CARTRIDGE	550154	P550220	1 RETARDER

IRIZAR i4 / i4H / i4 LE / i6

SCANIA - IRIZAR H, L, M

w/ Engine : SCANIA DC12 10
(250 kW - 340 hp) - (09/07 =>)

Serial N°:			
AIR DRYER, SPIN-ON	2081360	P951419	1
AIR FILTER, PANEL VENTILATION	1101891A	P787449	6 WEBASTO
AIR FILTER, PRIMARY ROUND	1510905	P789377	1
FUEL FILTER, CARTRIDGE	1459762	P550653	1
HYDRAULIC FILTER, CARTRIDGE	153468	P550309	1
LUBE FILTER, CARTRIDGE	1381235	P550220	1 RETARDER
HYDRAULIC SPIN-ON DURAMAX	1301696	P761108	1
LUBE FILTER, CARTRIDGE	550154	P550220	1 RETARDER
LUBE FILTER, SPIN-ON FULL FLOW	1347726	P550490	1

w/ Engine : SCANIA DC12 13
(280 kW - 380 hp) - (09/07 =>)

Serial N°:			
AIR DRYER, SPIN-ON	2081360	P951419	1
AIR FILTER, PANEL VENTILATION	1101891A	P787449	6 WEBASTO
AIR FILTER, PRIMARY ROUND	1510905	P789377	1
FUEL FILTER, CARTRIDGE	1459762	P550653	1
HYDRAULIC FILTER, CARTRIDGE	153468	P550309	1
LUBE FILTER, CARTRIDGE	1381235	P550220	1 RETARDER
HYDRAULIC SPIN-ON DURAMAX	1301696	P761108	1
LUBE FILTER, CARTRIDGE	550154	P550220	1 RETARDER
LUBE FILTER, SPIN-ON FULL FLOW	1347726	P550490	1

w/ Engine : SCANIA DC9 17
(198 kW - 270 hp) - (09/07 =>)

Description	OE Number Donaldson	Qty	Note / or Serial Nbr
Serial N°:			
AIR DRYER, SPIN-ON	2081360	P951419	1
AIR FILTER, PANEL VENTILATION	1101891A	P787449	6 WEBASTO
AIR FILTER, PRIMARY ROUND	1510905	P789377	1
FUEL FILTER, CARTRIDGE	1459762	P550653	1
HYDRAULIC FILTER, CARTRIDGE	153468	P550309	1
LUBE FILTER, CARTRIDGE	1381235	P550220	1 RETARDER
HYDRAULIC SPIN-ON DURAMAX	1301696	P761108	1
LUBE FILTER, CARTRIDGE	550154	P550220	1 RETARDER
LUBE FILTER, SPIN-ON FULL FLOW	1347726	P550490	1

w/ Engine : SCANIA DC9 18
(228 kW - 310 hp) - (09/07 =>)

Serial N°:			
AIR DRYER, SPIN-ON	2081360	P951419	1
AIR FILTER, PANEL VENTILATION	1101891A	P787449	6 WEBASTO
AIR FILTER, PRIMARY ROUND	1510905	P789377	1
FUEL FILTER, CARTRIDGE	1459762	P550653	1
HYDRAULIC FILTER, CARTRIDGE	153468	P550309	1
LUBE FILTER, CARTRIDGE	1381235	P550220	1 RETARDER
HYDRAULIC SPIN-ON DURAMAX	1301696	P761108	1
LUBE FILTER, CARTRIDGE	550154	P550220	1 RETARDER
LUBE FILTER, SPIN-ON FULL FLOW	1347726	P550490	1

w/ Engine : SCANIA DC9 22 / 32
(235 kW - 320 hp) - (09/08 =>)

Serial N°:			
AIR DRYER, SPIN-ON	2081360	P951419	1
AIR FILTER, PANEL VENTILATION	1101891A	P787449	6 WEBASTO
AIR FILTER, PRIMARY ROUND	1510905	P789377	1
HYDRAULIC FILTER, CARTRIDGE	153468	P550309	1
HYDRAULIC FILTER, CARTRIDGE	1345904	P762756	1 ZF 6 HP 592 / 602
HYDRAULIC SPIN-ON DURAMAX	1301696	P761108	1
LUBE FILTER, CARTRIDGE	1742032	P953329	1

w/ Engine : SCANIA DC9 24
(265 kW - 360 hp) - (09/08 =>)

Serial N°:			
AIR DRYER, SPIN-ON	2081360	P951419	1
AIR FILTER, PANEL VENTILATION	1101891A	P787449	6 WEBASTO
AIR FILTER, PRIMARY ROUND	1510905	P789377	1
HYDRAULIC FILTER, CARTRIDGE	153468	P550309	1
HYDRAULIC FILTER, CARTRIDGE	1345904	P762756	1 ZF 6 HP 592 / 602
HYDRAULIC SPIN-ON DURAMAX	1301696	P761108	1
LUBE FILTER, CARTRIDGE	1742032	P953329	1

w/ Engine : SCANIA DC9 29 / 36
(206 kW - 280 hp) - (09/08 =>)

Serial N°:			
AIR DRYER, SPIN-ON	2081360	P951419	1
AIR FILTER, PANEL VENTILATION	1101891A	P787449	6 WEBASTO
AIR FILTER, PRIMARY ROUND	1510905	P789377	1
HYDRAULIC FILTER, CARTRIDGE	153468	P550309	1
HYDRAULIC FILTER, CARTRIDGE	1345904	P762756	1 ZF 6 HP 592 / 602
HYDRAULIC SPIN-ON DURAMAX	1301696	P761108	1
LUBE FILTER, CARTRIDGE	1742032	P953329	1

K82/92/112 SERIES

SCANIA - IRIZAR K112

w/ Engine : SCANIA DN/DS/DSC 11
(252 kW - 343 hp) - (07/83 =>)

Serial N°:			
AIR FILTER, PRIMARY ROUND	211589	P772507	1
COOLANT FILTER, SPIN-ON	342988	P554073	1
FUEL/WATER SEPARATOR SPIN-ON	343144	P550588	2 CHECK OE PART NO.
FUEL/WATER SEPARATOR SPIN-ON	332441	P550345	1 GEARBOX GA/GAE/770
FUEL FILTER, SPIN-ON	1401462	P553004	2
HYDRAULIC FILTER, CARTRIDGE	153468	P550309	1
LUBE FILTER, SPIN-ON FULL FLOW	173171	P550941	1 TURBO-CHARGER

Description	OE Number Donaldson	Qty	Note / or Serial Nbr
SCANIA - IRIZAR K82CL			
w/ Engine : SCANIA DSI 8.01 B (00 kW - 00 hp) - (03/84 =>)			
Serial N°:			
AIR FILTER, PRIMARY ROUND	261185	P771573	1
AIR FILTER, PRIMARY ROUND	365727	P775896	1 CHECK OE PART NO.
COOLANT FILTER, SPIN-ON	342988	P554073	1
FUEL/WATER SEPARATOR SPIN-ON	343144	P550588	2
FUEL/WATER SEPARATOR SPIN-ON	332441	P550345	1 GEARBOX GA/GAE/770
FUEL FILTER, SPIN-ON	1401462	P553004	2
HYDRAULIC FILTER, CARTRIDGE	153468	P550309	1 CHECK OE PART NO.
LUBE FILTER, SPIN-ON FULL FLOW	173171	P550941	1 TURBO-CHARGER

SCANIA - IRIZAR K92CL

w/ Engine : SCANIA DS9.03 B 01, 02
(185 kW - 252 hp) - (05/82 =>)

Serial N°:			
AIR FILTER, PRIMARY ROUND	261185	P771573	1
COOLANT FILTER, SPIN-ON	342988	P554073	1
FUEL/WATER SEPARATOR SPIN-ON	343144	P550588	2
FUEL/WATER SEPARATOR SPIN-ON	332441	P550345	1 GEARBOX GA/GAE/770
FUEL FILTER, SPIN-ON	1401462	P553004	2
HYDRAULIC FILTER, CARTRIDGE	153468	P550309	1
LUBE FILTER, SPIN-ON FULL FLOW	173171	P550941	1 TURBO-CHARGER

K93/113 SERIES

SCANIA - IRIZAR K113

w/ Engine : SCANIA DN/DS/DSC 11
(00 kW - 00 hp) - (11/89 => 12/00)

Serial N°:			
AIR FILTER, PRIMARY ROUND	395773	P771575	1
AIR FILTER, SAFETY	395813	P777526	1
COOLANT FILTER, SPIN-ON	342988	P554073	1
FUEL/WATER SEPARATOR SPIN-ON	343144	P550588	2
FUEL/WATER SEPARATOR SPIN-ON	332441	P550345	1 GEARBOX GA/GAE/770
FUEL FILTER, SPIN-ON	1401462	P553004	2
HYDRAULIC FILTER, CARTRIDGE	153468	P550309	1
LUBE FILTER, CARTRIDGE	550154	P550220	1 RETARDER
LUBE FILTER, CARTRIDGE	1381235	P550220	1 RETARDER
LUBE FILTER, SPIN-ON FULL FLOW	173171	P550941	1 TURBO-CHARGER

SCANIA - IRIZAR K113CL

w/ Engine : SCANIA DN/DS/DSC 11
(252 kW - 343 hp) - (10/92 =>)

Serial N°:			
AIR FILTER, PRIMARY ROUND	395773	P771575	1 CHECK OE PART NO.
AIR FILTER, SAFETY	395813	P777526	1 CHECK OE PART NO.
COOLANT FILTER, SPIN-ON	342988	P554073	1
FUEL/WATER SEPARATOR SPIN-ON	343144	P550588	2
FUEL FILTER, SPIN-ON	1401462	P553004	2
HYDRAULIC FILTER, CARTRIDGE	153468	P550309	1
LUBE FILTER, CARTRIDGE	550154	P550220	1 RETARDER
LUBE FILTER, CARTRIDGE	1381235	P550220	1 RETARDER
LUBE FILTER, SPIN-ON FULL FLOW	173171	P550941	1 TURBO-CHARGER

SCANIA - IRIZAR K113CLB

w/ Engine : SCANIA DN/DS/DSC 11
(00 kW - 00 hp) - (11/89 => 12/00)

Description	OE Number Donaldson	Qty	Note / or Serial Nbr
Serial N°:			
AIR FILTER, PRIMARY ROUND	395773	P771575	1
AIR FILTER, SAFETY	395813	P777526	1
COOLANT FILTER, SPIN-ON	342988	P554073	1
FUEL/WATER SEPARATOR SPIN-ON	343144	P550588	2
FUEL/WATER SEPARATOR SPIN-ON	332441	P550345	1 GEARBOX GA/GAE770
FUEL FILTER, SPIN-ON	1401462	P553004	2
HYDRAULIC FILTER, CARTRIDGE	153468	P550309	1
LUBE FILTER, CARTRIDGE	550154	P550220	1 RETARDER
LUBE FILTER, CARTRIDGE	1381235	P550220	1 RETARDER
LUBE FILTER, SPIN-ON FULL FLOW	173171	P550941	1 TURBO-CHARGER

SCANIA - IRIZAR K93CL/CLB

w/ Engine : SCANIA DC12 9
(00 kW - 00 hp) - (11/87 => 12/97)

Serial N°:			
AIR FILTER, PRIMARY ROUND	395773	P771575	1
AIR FILTER, PRIMARY ROUND	211589	P772507	1
COOLANT FILTER, SPIN-ON	342988	P554073	1
FUEL/WATER SEPARATOR SPIN-ON	343144	P550588	2
FUEL/WATER SEPARATOR SPIN-ON	332441	P550345	1 GEARBOX GA/GAE770
FUEL FILTER, SPIN-ON	1401462	P553004	2
HYDRAULIC FILTER, CARTRIDGE	153468	P550309	1
LUBE FILTER, SPIN-ON FULL FLOW	173171	P550941	1 TURBO-CHARGER

K94/114/124 SERIES

SCANIA - IRIZAR K114

w/ Engine : SCANIA DC11 EURO 3
(00 kW - 00 hp) - (09/99 =>)

Serial N°:			
AIR FILTER, PRIMARY ROUND	395773	P771575	1
FUEL/WATER SEPARATOR SPIN-ON	1393640	P551067	1
FUEL/WATER SEPARATOR SPIN-ON	1411894	P550515	1
HYDRAULIC FILTER, CARTRIDGE	1354074	P171533	1
HYDRAULIC FILTER, CARTRIDGE	153468	P550309	1
HYDRAULIC SPIN-ON DURAMAX	1301696	P761108	1
LUBE FILTER, CARTRIDGE	550154	P550220	1 RETARDER
LUBE FILTER, CARTRIDGE	1381235	P550220	1 RETARDER
LUBE FILTER, SPIN-ON FULL FLOW	1347726	P550490	1

w/ Engine : SCANIA DSC11
(252 kW - 343 hp) - (01/98 =>)

Serial N°:			
AIR FILTER, PRIMARY ROUND	395773	P771575	1
AIR FILTER, SAFETY	395813	P777526	1
FUEL/WATER SEPARATOR SPIN-ON	1393640	P551067	1
FUEL FILTER, SPIN-ON	1411894	P550515	1
HYDRAULIC FILTER, CARTRIDGE	1354074	P171533	1
HYDRAULIC FILTER, CARTRIDGE	153468	P550309	1
HYDRAULIC SPIN-ON DURAMAX	1301696	P761108	1
LUBE FILTER, CARTRIDGE	550154	P550220	1 RETARDER
LUBE FILTER, CARTRIDGE	1381235	P550220	1 RETARDER
LUBE FILTER, SPIN-ON FULL FLOW	1347726	P550490	1

SCANIA - IRIZAR K124

w/ Engine : SCANIA DC12 EURO 3
(310 kW - 421 hp) - (08/99 =>)

Serial N°:			
AIR FILTER, PRIMARY ROUND	395773	P771575	1
AIR FILTER, PRIMARY ROUND	1510905	P789377	1 SOME FROM 06/05
AIR FILTER, SAFETY	395813	P777526	1
FUEL/WATER SEPARATOR SPIN-ON	1411894	P550515	1
FUEL/WATER SEPARATOR SPIN-ON	1393640	P551067	1
HYDRAULIC FILTER, CARTRIDGE	153468	P550309	1
HYDRAULIC FILTER, CARTRIDGE	1354074	P171533	1
HYDRAULIC SPIN-ON DURAMAX	1301696	P761108	1
LUBE FILTER, CARTRIDGE	550154	P550220	1 RETARDER

Description	OE Number Donaldson	Qty	Note / or Serial Nbr
LUBE FILTER, CARTRIDGE	1381235	P550220	1 RETARDER
LUBE FILTER, SPIN-ON FULL FLOW	1347726	P550490	1
w/ Engine : SCANIA DC12 10 EURO 4 (250 kW - 340 hp) - (11/05 =>)			
Serial N°:			
AIR FILTER, PRIMARY ROUND	1510905	P789377	1
FUEL FILTER, CARTRIDGE	1459762	P550653	1
HYDRAULIC FILTER, CARTRIDGE	153468	P550309	1
HYDRAULIC FILTER, CARTRIDGE	1354074	P171533	1
HYDRAULIC SPIN-ON DURAMAX	1301696	P761108	1
LUBE FILTER, CARTRIDGE	1381235	P550220	1 RETARDER
LUBE FILTER, CARTRIDGE	550154	P550220	1 RETARDER
LUBE FILTER, SPIN-ON FULL FLOW	1347726	P550490	1

w/ Engine : SCANIA DC12 13 EURO 4
(280 kW - 380 hp) - (11/05 =>)

Serial N°:			
AIR FILTER, PRIMARY ROUND	1510905	P789377	1
FUEL FILTER, CARTRIDGE	1459762	P550653	1
HYDRAULIC FILTER, CARTRIDGE	153468	P550309	1
HYDRAULIC FILTER, CARTRIDGE	1354074	P171533	1
HYDRAULIC SPIN-ON DURAMAX	1301696	P761108	1
LUBE FILTER, CARTRIDGE	1381235	P550220	1 RETARDER
LUBE FILTER, CARTRIDGE	550154	P550220	1 RETARDER
LUBE FILTER, SPIN-ON FULL FLOW	1347726	P550490	1

w/ Engine : SCANIA DSC12
(265 kW - 360 hp) - (01/98 =>)

Serial N°:			
AIR FILTER, PRIMARY ROUND	395773	P771575	1
FUEL/WATER SEPARATOR SPIN-ON	1393640	P551067	1
FUEL FILTER, SPIN-ON	1341638	P550495	1
HYDRAULIC FILTER, CARTRIDGE	1354074	P171533	1
HYDRAULIC FILTER, CARTRIDGE	153468	P550309	1
HYDRAULIC SPIN-ON DURAMAX	1301696	P761108	1
LUBE FILTER, CARTRIDGE	550154	P550220	1 RETARDER
LUBE FILTER, CARTRIDGE	1381235	P550220	1 RETARDER
LUBE FILTER, SPIN-ON FULL FLOW	1347726	P550490	1

SCANIA - IRIZAR K94 EB/IB/UB

w/ Engine : SCANIA DC9 16 EURO 4
(169 kW - 230 hp) - (11/05 =>)

Serial N°:			
AIR FILTER, PRIMARY ROUND	395773	P771575	1
AIR FILTER, SAFETY	395813	P777526	1
FUEL FILTER, CARTRIDGE	1459762	P550653	1
HYDRAULIC FILTER, CARTRIDGE	1354074	P171533	1
HYDRAULIC FILTER, CARTRIDGE	153468	P550309	1
HYDRAULIC SPIN-ON DURAMAX	1301696	P761108	1
LUBE FILTER, CARTRIDGE	550154	P550220	1 RETARDER
LUBE FILTER, CARTRIDGE	1381235	P550220	1 RETARDER
LUBE FILTER, SPIN-ON FULL FLOW	1347726	P550490	1

w/ Engine : SCANIA DC9 17 270 EURO 4
(198 kW - 270 hp) - (11/05 =>)

Serial N°:			
AIR FILTER, PRIMARY ROUND	395773	P771575	1
AIR FILTER, SAFETY	395813	P777526	1
FUEL FILTER, CARTRIDGE	1459762	P550653	1
HYDRAULIC FILTER, CARTRIDGE	1354074	P171533	1
HYDRAULIC FILTER, CARTRIDGE	153468	P550309	1
HYDRAULIC SPIN-ON DURAMAX	1301696	P761108	1
LUBE FILTER, CARTRIDGE	550154	P550220	1 RETARDER
LUBE FILTER, CARTRIDGE	1381235	P550220	1 RETARDER
LUBE FILTER, SPIN-ON FULL FLOW	1347726	P550490	1

w/ Engine : SCANIA DC9 18 EURO 4
(228 kW - 310 hp) - (11/05 =>)

Description	OE Number Donaldson	Qty	Note / or Serial Nbr
Serial N°:			
AIR FILTER, PRIMARY ROUND	395773	P771575	1
AIR FILTER, SAFETY	395813	P777526	1
FUEL FILTER, CARTRIDGE	1459762	P550653	1
HYDRAULIC FILTER, CARTRIDGE	1354074	P171533	1
HYDRAULIC FILTER, CARTRIDGE	153468	P550309	1
HYDRAULIC SPIN-ON DURAMAX	1301696	P761108	1
LUBE FILTER, CARTRIDGE	550154	P550220	1 RETARDER
LUBE FILTER, CARTRIDGE	1381235	P550220	1 RETARDER
LUBE FILTER, SPIN-ON FULL FLOW	1347726	P550490	1
w/ Engine : SCANIA DSC9.11/15 (00 kW - 00 hp) - (09/97 =>)			
Serial N°:			
AIR FILTER, PRIMARY ROUND	395773	P771575	1
AIR FILTER, SAFETY	395813	P777526	1
FUEL/WATER SEPARATOR SPIN-ON	1393640	P551067	1
FUEL FILTER, SPIN-ON	1341638	P550495	1
HYDRAULIC FILTER, CARTRIDGE	1354074	P171533	1
HYDRAULIC FILTER, CARTRIDGE	153468	P550309	1
HYDRAULIC SPIN-ON DURAMAX	1301696	P761108	1
LUBE FILTER, CARTRIDGE	550154	P550220	1 RETARDER
LUBE FILTER, CARTRIDGE	1381235	P550220	1 RETARDER
LUBE FILTER, SPIN-ON FULL FLOW	1347726	P550490	1

L113 SERIES

SCANIA - IRIZAR L113

w/ Engine : SCANIA DS/DSC 11
(252 kW - 343 hp) - (01/92 =>)

Description	OE Number Donaldson	Qty	Note / or Serial Nbr
Serial N°:			
AIR FILTER, PRIMARY ROUND	395773	P771575	1
AIR FILTER, SAFETY	395813	P777526	1 CHECK OE PART NO.
COOLANT FILTER, SPIN-ON	342988	P554073	1
FUEL FILTER, SPIN-ON	1401462	P553004	2
HYDRAULIC FILTER, CARTRIDGE	153468	P550309	1
LUBE FILTER, SPIN-ON FULL FLOW	173171	P550941	1 TURBO-CHARGER

SCANIA - IRIZAR L113 CLB/CLL/TLL

w/ Engine : SCANIA DN/DS/DSC 11
(00 kW - 00 hp) - (01/90 => 12/98)

Description	OE Number Donaldson	Qty	Note / or Serial Nbr
Serial N°:			
AIR FILTER, PRIMARY ROUND	395773	P771575	1
AIR FILTER, PRIMARY ROUND	365727	P775896	1 CHECK OE PART NO.
FUEL/WATER SEPARATOR SPIN-ON	343144	P550588	2 CHECK OE PART NO.
FUEL FILTER, SPIN-ON	1401462	P553004	2
HYDRAULIC FILTER, CARTRIDGE	1345904	P762756	1 ZF 5 HP 590 / 600
HYDRAULIC FILTER, CARTRIDGE	153468	P550309	1
HYDRAULIC SPIN-ON DURAMAX	1301696	P761108	1
LUBE FILTER, CARTRIDGE	1381235	P550220	1 RETARDER
LUBE FILTER, CARTRIDGE	550154	P550220	1 RETARDER
LUBE FILTER, SPIN-ON FULL FLOW	173171	P550941	1 TURBO-CHARGER

L94 SERIES

SCANIA - IRIZAR L94

w/ Engine : SCANIA DC9 EURO 3
(00 kW - 00 hp) - (09/99 =>)

Description	OE Number Donaldson	Qty	Note / or Serial Nbr
Serial N°:			
AIR FILTER, PRIMARY ROUND	395773	P771575	1
AIR FILTER, SAFETY	395813	P777526	1
FUEL/WATER SEPARATOR SPIN-ON	1393640	P551067	1
FUEL/WATER SEPARATOR SPIN-ON	1411894	P550515	1
HYDRAULIC FILTER, CARTRIDGE	1354074	P171533	1
HYDRAULIC FILTER, CARTRIDGE	153468	P550309	1
HYDRAULIC SPIN-ON DURAMAX	1301696	P761108	1
LUBE FILTER, CARTRIDGE	1381235	P550220	1 RETARDER
LUBE FILTER, CARTRIDGE	550154	P550220	1 RETARDER

Description	OE Number Donaldson	Qty	Note / or Serial Nbr
LUBE FILTER, SPIN-ON FULL FLOW	1347726	P550490	1
w/ Engine : SCANIA DSC9 EURO 2 (00 kW - 00 hp) - (03/97 => 12/01)			
Serial N°:			
AIR FILTER, PRIMARY ROUND	395773	P771575	1
AIR FILTER, SAFETY	395813	P777526	1
FUEL/WATER SEPARATOR SPIN-ON	1393640	P551067	1
FUEL FILTER, SPIN-ON	1341638	P550495	1
HYDRAULIC FILTER, CARTRIDGE	1354074	P171533	1
HYDRAULIC FILTER, CARTRIDGE	153468	P550309	1
HYDRAULIC SPIN-ON DURAMAX	1301696	P761108	1
LUBE FILTER, CARTRIDGE	550154	P550220	1 RETARDER
LUBE FILTER, CARTRIDGE	1381235	P550220	1 RETARDER
LUBE FILTER, SPIN-ON FULL FLOW	1347726	P550490	1

SCANIA - IRIZAR L94 ETHANOL

w/ Engine : SCANIA DSI 9 E01
(00 kW - 00 hp) - (01/98 =>)

Description	OE Number Donaldson	Qty	Note / or Serial Nbr
Serial N°:			
AIR FILTER, PRIMARY ROUND	395773	P771575	1
AIR FILTER, SAFETY	395813	P777526	1
HYDRAULIC FILTER, CARTRIDGE	1354074	P171533	1
HYDRAULIC FILTER, CARTRIDGE	153468	P550309	1
LUBE FILTER, CARTRIDGE	1381235	P550220	1 RETARDER
LUBE FILTER, CARTRIDGE	550154	P550220	1 RETARDER
HYDRAULIC SPIN-ON DURAMAX	1301696	P761108	1
LUBE FILTER, SPIN-ON FULL FLOW	1347726	P550490	1

N112/113 SERIES

SCANIA - IRIZAR N112CLB

w/ Engine : SCANIA DN11
(00 kW - 00 hp) - (01/90 =>)

Description	OE Number Donaldson	Qty	Note / or Serial Nbr
Serial N°:			
AIR FILTER, PRIMARY ROUND	395773	P771575	1 CHECK OE PART NO.
COOLANT FILTER, SPIN-ON	342988	P554073	1
FUEL/WATER SEPARATOR SPIN-ON	343144	P550588	2 CHECK OE PART NO.
FUEL/WATER SEPARATOR SPIN-ON	332441	P550345	1 GEARBOX GA/GAE770
FUEL FILTER, SPIN-ON	1401462	P553004	2
HYDRAULIC FILTER, CARTRIDGE	153468	P550309	1 CHECK OE PART NO.
HYDRAULIC FILTER, CARTRIDGE	168185	P550310	1
LUBE FILTER, CARTRIDGE	1381235	P550220	1 RETARDER
LUBE FILTER, CARTRIDGE	550154	P550220	1 RETARDER
LUBE FILTER, SPIN-ON FULL FLOW	173171	P550941	1 TURBO-CHARGER

SCANIA - IRIZAR N113ALB

w/ Engine : SCANIA DS/DSC/DSI 11
(252 kW - 343 hp) - (09/91 =>)

Description	OE Number Donaldson	Qty	Note / or Serial Nbr
Serial N°:			
AIR FILTER, PRIMARY ROUND	395773	P771575	1 CHECK OE PART NO.
AIR FILTER, SAFETY	395813	P777526	1 CHECK OE PART NO.
AIR FILTER, PRIMARY ROUND	261185	P771573	1 CHECK OE PART NO.
COOLANT FILTER, SPIN-ON	342988	P554073	1
FUEL/WATER SEPARATOR SPIN-ON	343144	P550588	2
FUEL FILTER, SPIN-ON	1401462	P553004	2
HYDRAULIC FILTER, CARTRIDGE	153468	P550309	1
LUBE FILTER, CARTRIDGE	1381235	P550220	1 RETARDER
LUBE FILTER, CARTRIDGE	550154	P550220	1 RETARDER
LUBE FILTER, SPIN-ON FULL FLOW	173171	P550941	1 TURBO-CHARGER

N94 SERIES

SCANIA - IRIZAR N94 E/EB/IB/UB

w/ Engine : SCANIA DC9 EURO 3
(00 kW - 00 hp) - (09/99 =>)

Description	OE Number Donaldson	Qty	Note / or Serial Nbr
Serial N°:			
AIR FILTER, PRIMARY ROUND	395773	P771575	1
AIR FILTER, SAFETY	395813	P777526	1
FUEL/WATER SEPARATOR SPIN-ON	1393640	P551067	1
FUEL/WATER SEPARATOR SPIN-ON	1411894	P550515	1
HYDRAULIC FILTER, CARTRIDGE	1354074	P171533	1
HYDRAULIC FILTER, CARTRIDGE	153468	P550309	1
HYDRAULIC FILTER, CARTRIDGE	1345904	P762756	1 ZF 6 HP 592 / 692
HYDRAULIC SPIN-ON DURAMAX	1301696	P761108	1
LUBE FILTER, CARTRIDGE	550154	P550220	1 RETARDER
LUBE FILTER, CARTRIDGE	1381235	P550220	1 RETARDER
LUBE FILTER, SPIN-ON FULL FLOW	1347726	P550490	1

w/ Engine : SCANIA DC9 16 EURO 4
(169 kW - 230 hp) - (11/05 =>)

Serial N°:			
AIR FILTER, PRIMARY ROUND	395773	P771575	1
AIR FILTER, SAFETY	395813	P777526	1
FUEL FILTER, CARTRIDGE	1459762	P550653	1
HYDRAULIC FILTER, CARTRIDGE	1354074	P171533	1
HYDRAULIC FILTER, CARTRIDGE	153468	P550309	1
HYDRAULIC FILTER, CARTRIDGE	1345904	P762756	1 ZF 6 HP 592 / 692
HYDRAULIC SPIN-ON DURAMAX	1301696	P761108	1
LUBE FILTER, CARTRIDGE	550154	P550220	1 RETARDER
LUBE FILTER, CARTRIDGE	1381235	P550220	1 RETARDER
LUBE FILTER, SPIN-ON FULL FLOW	1347726	P550490	1

w/ Engine : SCANIA DC9 17 EURO 4
(198 kW - 270 hp) - (11/05 =>)

Serial N°:			
AIR FILTER, PRIMARY ROUND	395773	P771575	1
AIR FILTER, SAFETY	395813	P777526	1
FUEL FILTER, CARTRIDGE	1459762	P550653	1
HYDRAULIC FILTER, CARTRIDGE	1354074	P171533	1
HYDRAULIC FILTER, CARTRIDGE	153468	P550309	1
HYDRAULIC FILTER, CARTRIDGE	1345904	P762756	1 ZF 6 HP 592 / 692
HYDRAULIC SPIN-ON DURAMAX	1301696	P761108	1
LUBE FILTER, CARTRIDGE	550154	P550220	1 RETARDER
LUBE FILTER, CARTRIDGE	1381235	P550220	1 RETARDER
LUBE FILTER, SPIN-ON FULL FLOW	1347726	P550490	1

w/ Engine : SCANIA DC9 18 EURO 4
(228 kW - 310 hp) - (11/05 =>)

Serial N°:			
AIR FILTER, PRIMARY ROUND	395773	P771575	1
AIR FILTER, SAFETY	395813	P777526	1
FUEL FILTER, CARTRIDGE	1459762	P550653	1
HYDRAULIC FILTER, CARTRIDGE	1354074	P171533	1
HYDRAULIC FILTER, CARTRIDGE	153468	P550309	1
HYDRAULIC FILTER, CARTRIDGE	1345904	P762756	1 ZF 6 HP 592 / 692
HYDRAULIC SPIN-ON DURAMAX	1301696	P761108	1
LUBE FILTER, CARTRIDGE	550154	P550220	1 RETARDER
LUBE FILTER, CARTRIDGE	1381235	P550220	1 RETARDER
LUBE FILTER, SPIN-ON FULL FLOW	1347726	P550490	1

SCANIA - IRIZAR N94 EB/IB/UB

w/ Engine : SCANIA DSC9 EURO 2
(167 kW - 227 hp) - (09/97 =>)

Serial N°:			
AIR FILTER, PRIMARY ROUND	395773	P771575	1
AIR FILTER, SAFETY	395813	P777526	1
FUEL/WATER SEPARATOR SPIN-ON	1393640	P551067	1
FUEL FILTER, SPIN-ON	1341638	P550495	1
HYDRAULIC FILTER, CARTRIDGE	1354074	P171533	1
HYDRAULIC FILTER, CARTRIDGE	153468	P550309	1
HYDRAULIC FILTER, CARTRIDGE	1345904	P762756	1 ZF 6 HP 592 / 692
HYDRAULIC SPIN-ON DURAMAX	1301696	P761108	1
LUBE FILTER, CARTRIDGE	550154	P550220	1 RETARDER
LUBE FILTER, CARTRIDGE	1381235	P550220	1 RETARDER

Description	OE Number Donaldson	Qty	Note / or Serial Nbr
LUBE FILTER, SPIN-ON FULL FLOW	1347726	P550490	1

OMNICITY/LINE/LINK (IRIZAR)

SCANIA - IRIZAR 11, 12 & 18

w/ Engine : SCANIA DC9 01/02/03
(00 kW - 00 hp) - (09/02 =>)

Serial N°:			
AIR FILTER, PANEL VENTILATION	1101891A	P787449	6 WEBASTO
AIR FILTER, PRIMARY ROUND	395773	P771575	1
AIR FILTER, SAFETY	395813	P777526	1
FUEL/WATER SEPARATOR SPIN-ON	1393640	P551067	1
FUEL/WATER SEPARATOR SPIN-ON	1411894	P550515	1
HYDRAULIC FILTER, CARTRIDGE	1345904	P762756	1 ZF 4/5 HP 502/592
HYDRAULIC FILTER, CARTRIDGE	153468	P550309	1
HYDRAULIC SPIN-ON DURAMAX	1301696	P761108	1
LUBE FILTER, CARTRIDGE	550154	P550220	1 RETARDER
LUBE FILTER, CARTRIDGE	1381235	P550220	1 RETARDER
LUBE FILTER, SPIN-ON FULL FLOW	1347726	P550490	1

w/ Engine : SCANIA DC9 16
(169 kW - 230 hp) - (09/06 =>)

Serial N°:			
AIR DRYER, SPIN-ON	2081360	P951419	1
AIR FILTER, PANEL VENTILATION	1101891A	P787449	6 WEBASTO
AIR FILTER, PRIMARY ROUND	1510905	P789377	1
FUEL FILTER, CARTRIDGE	1459762	P550653	1
HYDRAULIC FILTER, CARTRIDGE	1345904	P762756	1 ZF 5/6 HP 502/592/602
HYDRAULIC FILTER, CARTRIDGE	153468	P550309	1
HYDRAULIC SPIN-ON DURAMAX	1301696	P761108	1
LUBE FILTER, CARTRIDGE	550154	P550220	1 RETARDER
LUBE FILTER, CARTRIDGE	1381235	P550220	1 RETARDER
LUBE FILTER, SPIN-ON FULL FLOW	1347726	P550490	1

w/ Engine : SCANIA DC9 17
(198 kW - 270 hp) - (09/06 =>)

Serial N°:			
AIR DRYER, SPIN-ON	2081360	P951419	1
AIR FILTER, PANEL VENTILATION	1101891A	P787449	6 WEBASTO
AIR FILTER, PRIMARY ROUND	1510905	P789377	1
FUEL FILTER, CARTRIDGE	1459762	P550653	1
HYDRAULIC FILTER, CARTRIDGE	1345904	P762756	1 ZF 5/6 HP 502/592/602
HYDRAULIC FILTER, CARTRIDGE	153468	P550309	1
HYDRAULIC SPIN-ON DURAMAX	1301696	P761108	1
LUBE FILTER, CARTRIDGE	1381235	P550220	1 RETARDER
LUBE FILTER, CARTRIDGE	550154	P550220	1 RETARDER
LUBE FILTER, SPIN-ON FULL FLOW	1347726	P550490	1

w/ Engine : SCANIA DC9 18
(228 kW - 310 hp) - (09/06 =>)

Serial N°:			
AIR DRYER, SPIN-ON	2081360	P951419	1
AIR FILTER, PANEL VENTILATION	1101891A	P787449	6 WEBASTO
AIR FILTER, PRIMARY ROUND	1510905	P789377	1
FUEL FILTER, CARTRIDGE	1459762	P550653	1
HYDRAULIC FILTER, CARTRIDGE	1345904	P762756	1 ZF 5/6 HP 502/592/602
HYDRAULIC FILTER, CARTRIDGE	153468	P550309	1
HYDRAULIC SPIN-ON DURAMAX	1301696	P761108	1
LUBE FILTER, CARTRIDGE	1381235	P550220	1 RETARDER
LUBE FILTER, CARTRIDGE	550154	P550220	1 RETARDER
LUBE FILTER, SPIN-ON FULL FLOW	1347726	P550490	1

w/ Engine : SCANIA DC9 29 / 36
(206 kW - 280 hp) - (09/08 =>)

Description	OE Number Donaldson	Qty	Note / or Serial Nbr
Serial N°:			
AIR DRYER, SPIN-ON	2081360	P951419	1
AIR FILTER, PANEL VENTILATION	1101891A	P787449	6 WEBASTO
AIR FILTER, PRIMARY ROUND	1510905	P789377	1
HYDRAULIC FILTER, CARTRIDGE	153468	P550309	1
HYDRAULIC FILTER, CARTRIDGE	1345904	P762756	1 ZF 5/6 HP 502/592/602
HYDRAULIC SPIN-ON DURAMAX	1301696	P761108	1
LUBE FILTER, CARTRIDGE	1742032	P953329	1

w/ Engine : SCANIA DC9 30 / 35
(169 kW - 230 hp) - (09/08 =>)

Serial N°:			
AIR DRYER, SPIN-ON	2081360	P951419	1
AIR FILTER, PANEL VENTILATION	1101891A	P787449	6 WEBASTO
AIR FILTER, PRIMARY ROUND	1510905	P789377	1
HYDRAULIC FILTER, CARTRIDGE	1345904	P762756	1 ZF 5/6 HP 502/592/602
HYDRAULIC FILTER, CARTRIDGE	153468	P550309	1
HYDRAULIC SPIN-ON DURAMAX	1301696	P761108	1
LUBE FILTER, CARTRIDGE	1742032	P953329	1

w/ Engine : SCANIA DC9 E02
(198 kW - 270 hp) - (11/07 =>)

Serial N°:			
AIR DRYER, SPIN-ON	2081360	P951419	1
AIR FILTER, PANEL VENTILATION	1101891A	P787449	6 WEBASTO
AIR FILTER, PRIMARY ROUND	1510905	P789377	1
FUEL FILTER, CARTRIDGE	1459762	P550653	1
HYDRAULIC FILTER, CARTRIDGE	1345904	P762756	1 ZF 5/6 HP 502/592/602
HYDRAULIC FILTER, CARTRIDGE	153468	P550309	1
HYDRAULIC SPIN-ON DURAMAX	1301696	P761108	1
LUBE FILTER, CARTRIDGE	550154	P550220	1 RETARDER
LUBE FILTER, CARTRIDGE	1381235	P550220	1 RETARDER
LUBE FILTER, SPIN-ON FULL FLOW	1347726	P550490	1

OMNIEXPRESS

SCANIA - IRIZAR OMNIEXPRESS

w/ Engine : SCANIA DC09 EURO 6
(265 kW - 360 hp) - (01/14 =>)

Serial N°:			
AIR DRYER, SPIN-ON	2081360	P951419	1
AIR FILTER, PANEL VENTILATION	1101891A	P787449	6 WEBASTO
AIR FILTER, PRIMARY ROUND	1510905	P789377	1
FUEL FILTER, CARTRIDGE	586281	P550862	1 WEBASTO HEATING SYSTEM
HYDRAULIC FILTER, CARTRIDGE	153468	P550309	1
HYDRAULIC SPIN-ON DURAMAX	1301696	P761108	1
LUBE FILTER, CARTRIDGE	1742032	P953329	1
LUBE FILTER, CARTRIDGE	1381235	P550220	1 RETARDER
LUBE FILTER, CARTRIDGE	550154	P550220	1 RETARDER

w/ Engine : SCANIA DC12 13 380
(279 kW - 380 hp) - (09/07 =>)

Serial N°:			
AIR DRYER, SPIN-ON	2081360	P951419	1
AIR FILTER, PANEL VENTILATION	1101891A	P787449	6 WEBASTO
AIR FILTER, PRIMARY ROUND	1510905	P789377	1
FUEL FILTER, CARTRIDGE	586281	P550862	1 WEBASTO HEATING SYSTEM
FUEL FILTER, CARTRIDGE	1459762	P550653	1
HYDRAULIC FILTER, CARTRIDGE	1345904	P762756	1 ZF 6 HP 592 / 692
HYDRAULIC FILTER, CARTRIDGE	153468	P550309	1
HYDRAULIC SPIN-ON DURAMAX	1301696	P761108	1
LUBE FILTER, CARTRIDGE	1381235	P550220	1 RETARDER
LUBE FILTER, CARTRIDGE	550154	P550220	1 RETARDER
LUBE FILTER, SPIN-ON FULL FLOW	1347726	P550490	1

w/ Engine : SCANIA DC12 13 420
(309 kW - 420 hp) - (09/07 =>)

Serial N°:			
AIR DRYER, SPIN-ON	2081360	P951419	1
AIR FILTER, PANEL VENTILATION	1101891A	P787449	6 WEBASTO
AIR FILTER, PRIMARY ROUND	1510905	P789377	1

Description	OE Number Donaldson	Qty	Note / or Serial Nbr
FUEL FILTER, CARTRIDGE	586281	P550862	1 WEBASTO HEATING SYSTEM
FUEL FILTER, CARTRIDGE	1459762	P550653	1
HYDRAULIC FILTER, CARTRIDGE	1345904	P762756	1 ZF 6 HP 592 / 692
HYDRAULIC FILTER, CARTRIDGE	153468	P550309	1
HYDRAULIC SPIN-ON DURAMAX	1301696	P761108	1
LUBE FILTER, CARTRIDGE	1381235	P550220	1 RETARDER
LUBE FILTER, CARTRIDGE	550154	P550220	1 RETARDER
LUBE FILTER, SPIN-ON FULL FLOW	1347726	P550490	1

w/ Engine : SCANIA DC13 EURO 6
(302 kW - 410 hp) - (01/14 =>)

Serial N°:			
AIR DRYER, SPIN-ON	2081360	P951419	1
AIR FILTER, PANEL VENTILATION	1101891A	P787449	6 WEBASTO
AIR FILTER, PRIMARY ROUND	1510905	P789377	1
FUEL FILTER, CARTRIDGE	586281	P550862	1 WEBASTO HEATING SYSTEM
HYDRAULIC FILTER, CARTRIDGE	153468	P550309	1
HYDRAULIC SPIN-ON DURAMAX	1301696	P761108	1
LUBE FILTER, CARTRIDGE	1742032	P953329	1
LUBE FILTER, CARTRIDGE	1381235	P550220	1 RETARDER
LUBE FILTER, CARTRIDGE	550154	P550220	1 RETARDER

(331 kW - 450 hp) - (01/14 =>)

Serial N°:			
AIR DRYER, SPIN-ON	2081360	P951419	1
AIR FILTER, PANEL VENTILATION	1101891A	P787449	6 WEBASTO
AIR FILTER, PRIMARY ROUND	1510905	P789377	1
FUEL FILTER, CARTRIDGE	586281	P550862	1 WEBASTO HEATING SYSTEM
HYDRAULIC FILTER, CARTRIDGE	153468	P550309	1
HYDRAULIC SPIN-ON DURAMAX	1301696	P761108	1
LUBE FILTER, CARTRIDGE	1742032	P953329	1
LUBE FILTER, CARTRIDGE	1381235	P550220	1 RETARDER
LUBE FILTER, CARTRIDGE	550154	P550220	1 RETARDER

(360 kW - 490 hp) - (01/14 =>)

Serial N°:			
AIR DRYER, SPIN-ON	2081360	P951419	1
AIR FILTER, PANEL VENTILATION	1101891A	P787449	6 WEBASTO
AIR FILTER, PRIMARY ROUND	1510905	P789377	1
FUEL FILTER, CARTRIDGE	586281	P550862	1 WEBASTO HEATING SYSTEM
HYDRAULIC FILTER, CARTRIDGE	153468	P550309	1
HYDRAULIC SPIN-ON DURAMAX	1301696	P761108	1
LUBE FILTER, CARTRIDGE	1742032	P953329	1
LUBE FILTER, CARTRIDGE	1381235	P550220	1 RETARDER
LUBE FILTER, CARTRIDGE	550154	P550220	1 RETARDER

w/ Engine : SCANIA DC9 18 310
(228 kW - 310 hp) - (09/07 =>)

Serial N°:			
AIR DRYER, SPIN-ON	2081360	P951419	1
AIR FILTER, PANEL VENTILATION	1101891A	P787449	6 WEBASTO
AIR FILTER, PRIMARY ROUND	1510905	P789377	1
FUEL FILTER, CARTRIDGE	586281	P550862	1 WEBASTO HEATING SYSTEM
FUEL FILTER, CARTRIDGE	1459762	P550653	1
HYDRAULIC FILTER, CARTRIDGE	1345904	P762756	1 ZF 6 HP 592 / 692
HYDRAULIC FILTER, CARTRIDGE	153468	P550309	1
HYDRAULIC SPIN-ON DURAMAX	1301696	P761108	1
LUBE FILTER, CARTRIDGE	550154	P550220	1 RETARDER
LUBE FILTER, CARTRIDGE	1381235	P550220	1 RETARDER
LUBE FILTER, SPIN-ON FULL FLOW	1347726	P550490	1

PB SERIES

SCANIA - IRIZAR PB

w/ Engine : SCANIA DC12
(309 kW - 420 hp) - (10/02 => 08/06)

Description	OE Number Donaldson	Qty	Note / or Serial Nbr
Serial N°:			
AIR FILTER, PRIMARY ROUND	395773	P771575	1
FUEL/WATER SEPARATOR SPIN-ON	1393640	P551067	1
FUEL/WATER SEPARATOR SPIN-ON	1411894	P550515	1
HYDRAULIC FILTER, CARTRIDGE	153468	P550309	1
HYDRAULIC FILTER, CARTRIDGE	1345904	P762756	1 ZF 6 HP 592 / 692
LUBE FILTER, CARTRIDGE	1381235	P550220	1 RETARDER
LUBE FILTER, CARTRIDGE	550154	P550220	1 RETARDER
LUBE FILTER, SPIN-ON FULL FLOW	1347726	P550490	1
HYDRAULIC SPIN-ON DURAMAX	1301696	P761108	1

**SCANIA - IRIZAR
PB 12.3 12.9, 13.8, 15.3**

w/ Engine : SCANIA DC13 05
(294 kW - 400 hp) - (09/08 =>)

Serial N°:			
AIR DRYER, SPIN-ON	2081360	P951419	1
AIR FILTER, PRIMARY ROUND	1510905	P789377	1
HYDRAULIC FILTER, CARTRIDGE	153468	P550309	1
HYDRAULIC FILTER, CARTRIDGE	1345904	P762756	1 ZF 6 HP 592 / 692
LUBE FILTER, CARTRIDGE	550154	P550220	1 RETARDER
LUBE FILTER, CARTRIDGE	1381235	P550220	1 RETARDER
HYDRAULIC SPIN-ON DURAMAX	1301696	P761108	1
LUBE FILTER, CARTRIDGE	1742032	P953329	1

w/ Engine : SCANIA DC13 07
(353 kW - 480 hp) - (09/08 =>)

Serial N°:			
AIR DRYER, SPIN-ON	2081360	P951419	1
AIR FILTER, PRIMARY ROUND	1510905	P789377	1
HYDRAULIC FILTER, CARTRIDGE	153468	P550309	1
HYDRAULIC FILTER, CARTRIDGE	1345904	P762756	1 ZF 6 HP 592 / 692
LUBE FILTER, CARTRIDGE	550154	P550220	1 RETARDER
LUBE FILTER, CARTRIDGE	1381235	P550220	1 RETARDER
HYDRAULIC SPIN-ON DURAMAX	1301696	P761108	1
LUBE FILTER, CARTRIDGE	1742032	P953329	1

w/ Engine : SCANIA DC13 10
(324 kW - 440 hp) - (09/08 =>)

Serial N°:			
AIR DRYER, SPIN-ON	2081360	P951419	1
AIR FILTER, PRIMARY ROUND	1510905	P789377	1
HYDRAULIC FILTER, CARTRIDGE	153468	P550309	1
HYDRAULIC FILTER, CARTRIDGE	1345904	P762756	1 ZF 6 HP 592 / 692
LUBE FILTER, CARTRIDGE	550154	P550220	1 RETARDER
LUBE FILTER, CARTRIDGE	1381235	P550220	1 RETARDER
HYDRAULIC SPIN-ON DURAMAX	1301696	P761108	1
LUBE FILTER, CARTRIDGE	1742032	P953329	1

w/ Engine : SCANIA DT12 03
(345 kW - 470 hp) - (09/06 =>)

Serial N°:			
AIR DRYER, SPIN-ON	2081360	P951419	1
AIR FILTER, PRIMARY ROUND	1510905	P789377	1
FUEL FILTER, CARTRIDGE	586281	P550862	1 WEBASTO HEATING SYSTEM
FUEL FILTER, CARTRIDGE	1459762	P550653	1
HYDRAULIC FILTER, CARTRIDGE	1345904	P762756	1 ZF 6 HP 592 / 692
HYDRAULIC FILTER, CARTRIDGE	153468	P550309	1
LUBE FILTER, CARTRIDGE	550154	P550220	1 RETARDER
LUBE FILTER, CARTRIDGE	1381235	P550220	1 RETARDER
LUBE FILTER, SPIN-ON FULL FLOW	1347726	P550490	1
HYDRAULIC SPIN-ON DURAMAX	1301696	P761108	1

w/ Engine : SCANIA DT12 12
(309 kW - 420 hp) - (09/06 =>)

Serial N°:			
AIR DRYER, SPIN-ON	2081360	P951419	1
AIR FILTER, PRIMARY ROUND	1510905	P789377	1
FUEL FILTER, CARTRIDGE	1459762	P550653	1
HYDRAULIC FILTER, CARTRIDGE	153468	P550309	1
HYDRAULIC FILTER, CARTRIDGE	1345904	P762756	1 ZF 6 HP 592 / 692
LUBE FILTER, CARTRIDGE	1381235	P550220	1 RETARDER

Description	OE Number Donaldson	Qty	Note / or Serial Nbr
LUBE FILTER, CARTRIDGE	550154	P550220	1 RETARDER
LUBE FILTER, SPIN-ON FULL FLOW	1347726	P550490	1
HYDRAULIC SPIN-ON DURAMAX	1301696	P761108	1
w/ Engine : SCANIA DT12 17 (353 kW - 480 hp) - (10/07 =>)			
Serial N°:			
AIR DRYER, SPIN-ON	2081360	P951419	1
AIR FILTER, PRIMARY ROUND	1510905	P789377	1
FUEL FILTER, CARTRIDGE	1459762	P550653	1
HYDRAULIC FILTER, CARTRIDGE	153468	P550309	1
HYDRAULIC FILTER, CARTRIDGE	1345904	P762756	1 ZF 6 HP 592 / 692
LUBE FILTER, CARTRIDGE	1381235	P550220	1 RETARDER
LUBE FILTER, CARTRIDGE	550154	P550220	1 RETARDER
LUBE FILTER, SPIN-ON FULL FLOW	1347726	P550490	1
HYDRAULIC SPIN-ON DURAMAX	1301696	P761108	1

S82/112/113 SERIES

**SCANIA - IRIZAR
S112**

w/ Engine : SCANIA DN11.01
(149 kW - 203 hp) - (07/83 =>)

Serial N°:			
COOLANT FILTER, SPIN-ON	342988	P554073	1
FUEL/WATER SEPARATOR SPIN-ON	343144	P550588	2
FUEL/WATER SEPARATOR SPIN-ON	332441	P550345	1 GEARBOX GA/GAE770
FUEL FILTER, SPIN-ON	1401462	P553004	2
HYDRAULIC FILTER, CARTRIDGE	274108	P762877	1 GA/GAE700
HYDRAULIC FILTER, CARTRIDGE	153468	P550309	1
LUBE FILTER, SPIN-ON FULL FLOW	173171	P550941	1 TURBO-CHARGER

**SCANIA - IRIZAR
S113AL**

w/ Engine : SCANIA DS11
(00 kW - 00 hp) - (10/92 =>)

Serial N°:			
AIR FILTER, PRIMARY ROUND	395773	P771575	1 CHECK OE PART NO.
COOLANT FILTER, SPIN-ON	342988	P554073	1
FUEL/WATER SEPARATOR SPIN-ON	343144	P550588	2
FUEL FILTER, SPIN-ON	1401462	P553004	2
HYDRAULIC FILTER, CARTRIDGE	153468	P550309	1
LUBE FILTER, CARTRIDGE	550154	P550220	1 RETARDER
LUBE FILTER, CARTRIDGE	1381235	P550220	1 RETARDER
LUBE FILTER, SPIN-ON FULL FLOW	173171	P550941	1 TURBO-CHARGER

**SCANIA - IRIZAR
S82CL**

w/ Engine : SCANIA DS8.05 B
(00 kW - 00 hp) - (10/81 =>)

Serial N°:			
AIR FILTER, PRIMARY ROUND	211589	P772507	1
COOLANT FILTER, SPIN-ON	342988	P554073	1
FUEL/WATER SEPARATOR SPIN-ON	343144	P550588	2
FUEL/WATER SEPARATOR SPIN-ON	332441	P550345	1 GEARBOX GA/GAE770
FUEL FILTER, SPIN-ON	1401462	P553004	2
HYDRAULIC FILTER, CARTRIDGE	274108	P762877	1 GA/GAE700
HYDRAULIC FILTER, CARTRIDGE	153468	P550309	1
LUBE FILTER, SPIN-ON FULL FLOW	173171	P550941	1 TURBO-CHARGER

TOURING

**SCANIA - IRIZAR
HD12**

w/ Engine : SCANIA DC09 EURO 6
(265 kW - 360 hp) - (01/14 =>)

Description	OE Number Donaldson	Qty	Note / or Serial Nbr
Serial N°:			
AIR DRYER, SPIN-ON	2081360	P951419	1
AIR FILTER, PRIMARY ROUND	1510905	P789377	1
FUEL FILTER, CARTRIDGE	586281	P550862	1 WEBASTO HEATING SYSTEM
HYDRAULIC FILTER, CARTRIDGE	153468	P550309	1
HYDRAULIC SPIN-ON DURAMAX	1301696	P761108	1
LUBE FILTER, CARTRIDGE	1742032	P953329	1
LUBE FILTER, CARTRIDGE	1381235	P550220	1 RETARDER
LUBE FILTER, CARTRIDGE	550154	P550220	1 RETARDER
w/ Engine : SCANIA DC13 EURO 6 (302 kW - 410 hp) - (01/14 =>)			
Serial N°:			
AIR DRYER, SPIN-ON	2081360	P951419	1
AIR FILTER, PRIMARY ROUND	1510905	P789377	1
FUEL FILTER, CARTRIDGE	586281	P550862	1 WEBASTO HEATING SYSTEM
HYDRAULIC FILTER, CARTRIDGE	153468	P550309	1
HYDRAULIC SPIN-ON DURAMAX	1301696	P761108	1
LUBE FILTER, CARTRIDGE	1742032	P953329	1
LUBE FILTER, CARTRIDGE	1381235	P550220	1 RETARDER
LUBE FILTER, CARTRIDGE	550154	P550220	1 RETARDER
(324 kW - 440 hp) - (02/10 =>)			
Serial N°:			
AIR DRYER, SPIN-ON	2081360	P951419	1
AIR FILTER, PRIMARY ROUND	1510905	P789377	1
FUEL FILTER, CARTRIDGE	586281	P550862	1 WEBASTO HEATING SYSTEM
HYDRAULIC FILTER, CARTRIDGE	153468	P550309	1
HYDRAULIC SPIN-ON DURAMAX	1301696	P761108	1
LUBE FILTER, CARTRIDGE	550154	P550220	1 RETARDER
LUBE FILTER, CARTRIDGE	1381235	P550220	1 RETARDER
LUBE FILTER, CARTRIDGE	1742032	P953329	1
(331 kW - 450 hp) - (01/14 =>)			
Serial N°:			
AIR DRYER, SPIN-ON	2081360	P951419	1
AIR FILTER, PRIMARY ROUND	1510905	P789377	1
FUEL FILTER, CARTRIDGE	586281	P550862	1 WEBASTO HEATING SYSTEM
HYDRAULIC FILTER, CARTRIDGE	153468	P550309	1
HYDRAULIC SPIN-ON DURAMAX	1301696	P761108	1
LUBE FILTER, CARTRIDGE	1742032	P953329	1
LUBE FILTER, CARTRIDGE	1381235	P550220	1 RETARDER
LUBE FILTER, CARTRIDGE	550154	P550220	1 RETARDER
(353 kW - 480 hp) - (02/10 =>)			
Serial N°:			
AIR DRYER, SPIN-ON	2081360	P951419	1
AIR FILTER, PRIMARY ROUND	1510905	P789377	1
FUEL FILTER, CARTRIDGE	586281	P550862	1 WEBASTO HEATING SYSTEM
HYDRAULIC FILTER, CARTRIDGE	153468	P550309	1
HYDRAULIC SPIN-ON DURAMAX	1301696	P761108	1
LUBE FILTER, CARTRIDGE	550154	P550220	1 RETARDER
LUBE FILTER, CARTRIDGE	1381235	P550220	1 RETARDER
LUBE FILTER, CARTRIDGE	1742032	P953329	1
(360 kW - 490 hp) - (01/14 =>)			
Serial N°:			
AIR DRYER, SPIN-ON	2081360	P951419	1
AIR FILTER, PRIMARY ROUND	1510905	P789377	1
FUEL FILTER, CARTRIDGE	586281	P550862	1 WEBASTO HEATING SYSTEM
HYDRAULIC FILTER, CARTRIDGE	153468	P550309	1
HYDRAULIC SPIN-ON DURAMAX	1301696	P761108	1
LUBE FILTER, CARTRIDGE	1742032	P953329	1
LUBE FILTER, CARTRIDGE	1381235	P550220	1 RETARDER
LUBE FILTER, CARTRIDGE	550154	P550220	1 RETARDER

SEDDON ATKINSON

BUS

Description	OE Number Donaldson	Qty	Note / or Serial Nbr
MIDDY BUS			
SEDDON ATKINSON MIDDY BUS			
w/ Engine : PERKINS		4.236	
(00 kW - 00 hp) - (01/67 => 12/75)			
Serial N°:			
AIR FILTER, PRIMARY ROUND	NA	P181054	1
FUEL FILTER, CARTRIDGE	NA	P556245	1
LUBE FILTER, CARTRIDGE	NA	P550184	1
LUBE FILTER, SPIN-ON FULL FLOW	NA	P554408	1
PENNINE			
SEDDON ATKINSON PENNINE 20			
w/ Engine : PERKINS		V8.510	
(00 kW - 00 hp) - (01/70 => 12/72)			
Serial N°:			
AIR FILTER, PRIMARY ROUND	NA	P181054	1
FUEL FILTER, CARTRIDGE	NA	P550394	1
LUBE FILTER, CARTRIDGE	NA	P550185	1
LUBE FILTER, SPIN-ON FULL FLOW	NA	P550299	1
SEDDON ATKINSON PENNINE 22			
w/ Engine : PERKINS		V8.510	
(00 kW - 00 hp) - (01/70 => 12/72)			
Serial N°:			
AIR FILTER, PRIMARY ROUND	NA	P181054	1
FUEL FILTER, CARTRIDGE	NA	P550394	1
LUBE FILTER, CARTRIDGE	NA	P550185	1
LUBE FILTER, SPIN-ON FULL FLOW	NA	P550299	1
SEDDON ATKINSON PENNINE 24 DD6			
w/ Engine : PERKINS		V8.510	
(00 kW - 00 hp) - (01/70 => 12/72)			
Serial N°:			
AIR FILTER, PRIMARY ROUND	NA	P181054	1
FUEL FILTER, CARTRIDGE	NA	P550394	1
LUBE FILTER, CARTRIDGE	NA	P550185	1
LUBE FILTER, SPIN-ON FULL FLOW	NA	P550299	1
SEDDON ATKINSON PENNINE 4			
w/ Engine : PERKINS		6.354.4	
(00 kW - 00 hp) - (01/70 => 12/72)			
Serial N°:			
AIR FILTER, PRIMARY ROUND	NA	P181054	1
FUEL FILTER, CARTRIDGE	NA	P556245	1
LUBE FILTER, CARTRIDGE	NA	P550185	1
LUBE FILTER, SPIN-ON FULL FLOW	NA	P550299	1
w/ Engine : PERKINS		V8.510	
(00 kW - 00 hp) - (01/70 => 12/72)			
Serial N°:			
AIR FILTER, PRIMARY ROUND	NA	P181054	1
FUEL FILTER, CARTRIDGE	NA	P550394	1
LUBE FILTER, CARTRIDGE	NA	P550185	1
LUBE FILTER, SPIN-ON FULL FLOW	NA	P550299	1
SEDDON ATKINSON PENNINE 5			
w/ Engine : PERKINS		6.354.4	
(00 kW - 00 hp) - (01/70 => 12/72)			
Serial N°:			
AIR FILTER, PRIMARY ROUND	NA	P181054	1
FUEL FILTER, CARTRIDGE	NA	P556245	1
LUBE FILTER, CARTRIDGE	NA	P550185	1
LUBE FILTER, SPIN-ON FULL FLOW	NA	P550299	1
w/ Engine : PERKINS		V8.510	
(00 kW - 00 hp) - (01/70 => 12/72)			

Description	OE Number Donaldson	Qty	Note / or Serial Nbr
Serial N°:			
AIR FILTER, PRIMARY ROUND	NA	P181054	1
FUEL FILTER, CARTRIDGE	NA	P550394	1
LUBE FILTER, CARTRIDGE	NA	P550185	1
LUBE FILTER, SPIN-ON FULL FLOW	NA	P550299	1

SEDDON ATKINSON PENNINE 6

w/ Engine : PERKINS 6.354.4
(00 kW - 00 hp) - (01/70 ⇒ 12/72)

Serial N°:			
AIR FILTER, PRIMARY ROUND	NA	P181054	1
FUEL FILTER, CARTRIDGE	NA	P556245	1
LUBE FILTER, CARTRIDGE	NA	P550185	1
LUBE FILTER, SPIN-ON FULL FLOW	NA	P550299	1

SEDDON ATKINSON PENNINE 7/7U

w/ Engine : GARDNER 6LX/LXB
(00 kW - 00 hp) - (01/74 ⇒ 12/82)

Serial N°:			
AIR FILTER, PRIMARY ROUND	NA	P181034	1

T SERIES

SEDDON ATKINSON T 38C 335 4X2

w/ Engine : CUMMINS NTC335
(00 kW - 00 hp) - (01/68 ⇒ 12/78)

Serial N°:			
FUEL/WATER SEPARATOR SPIN-ON	NA	P558000	1
LUBE FILTER, CARTRIDGE	NA	P550750	1
LUBE FILTER, SPIN-ON BYPASS	NA	P550777	1

TRUCK

13-4 / 34-4 SERIES

SEDDON ATKINSON 13-4

w/ Engine : PERKINS 6.354
(00 kW - 00 hp) - (01/64 ⇒ 12/70)

Serial N°:			
AIR FILTER, PRIMARY ROUND	33234	P181034	1 CHECK OE PART NO.
FUEL FILTER, CARTRIDGE	NA	P556245	1
LUBE FILTER, CARTRIDGE	NA	P550185	1
LUBE FILTER, SPIN-ON FULL FLOW	NA	P550299	1

w/ Engine : PERKINS 6.372.3
(00 kW - 00 hp) - (01/64 ⇒ 12/70)

Serial N°:			
FUEL FILTER, CARTRIDGE	NA	P556245	1
LUBE FILTER, CARTRIDGE	NA	P550185	1
LUBE FILTER, SPIN-ON FULL FLOW	NA	P550299	1

w/ Engine : PERKINS T6.354
(00 kW - 00 hp) - (01/64 ⇒ 12/70)

Serial N°:			
AIR FILTER, PRIMARY ROUND	33234	P181034	1 CHECK OE PART NO.
FUEL FILTER, CARTRIDGE	NA	P556245	1
LUBE FILTER, CARTRIDGE	NA	P550185	1
LUBE FILTER, SPIN-ON FULL FLOW	NA	P550299	1

w/ Engine : ROLLS ROYCE 220/260 EAGLE
(00 kW - 00 hp) - (01/64 ⇒ 12/70)

Serial N°:			
AIR FILTER, PRIMARY ROUND	33234	P181034	1
FUEL FILTER, CARTRIDGE	NA	P556245	1

SEDDON ATKINSON 16-4

w/ Engine : GARDNER 6LXB
(00 kW - 00 hp) - (01/64 ⇒ 12/70)

Serial N°:			
AIR FILTER, PRIMARY ROUND	33234	P181034	1

w/ Engine : PERKINS V8.510/605
(00 kW - 00 hp) - (01/64 ⇒ 12/70)

Serial N°:			
AIR FILTER, PRIMARY ROUND	33234	P181034	1
FUEL FILTER, CARTRIDGE	NA	P550394	1
LUBE FILTER, SPIN-ON FULL FLOW	NA	P550299	1

Description	OE Number Donaldson	Qty	Note / or Serial Nbr
w/ Engine : PERKINS V8.540 (00 kW - 00 hp) - (01/64 ⇒ 12/70)			
Serial N°:			
AIR FILTER, PRIMARY ROUND	33234	P181034	1
FUEL FILTER, CARTRIDGE	NA	P556245	1
LUBE FILTER, SPIN-ON FULL FLOW	NA	P550299	1

SEDDON ATKINSON 20-4

w/ Engine : PERKINS 6.354
(00 kW - 00 hp) - (01/64 ⇒ 12/75)

Serial N°:			
AIR FILTER, PRIMARY ROUND	33234	P181034	1
FUEL FILTER, CARTRIDGE	NA	P556245	1
LUBE FILTER, CARTRIDGE	NA	P550185	1
LUBE FILTER, SPIN-ON FULL FLOW	NA	P550299	1

w/ Engine : PERKINS T6.354
(00 kW - 00 hp) - (01/64 ⇒ 12/75)

Serial N°:			
AIR FILTER, PRIMARY ROUND	33234	P181034	1
FUEL FILTER, CARTRIDGE	NA	P556245	1
LUBE FILTER, SPIN-ON FULL FLOW	NA	P550299	1

SEDDON ATKINSON 24-4

w/ Engine : PERKINS T6.354
(00 kW - 00 hp) - (01/64 ⇒ 12/75)

Serial N°:			
AIR FILTER, PRIMARY ROUND	33234	P181034	1
FUEL FILTER, CARTRIDGE	NA	P556245	1
LUBE FILTER, SPIN-ON FULL FLOW	NA	P550299	1

SEDDON ATKINSON 26-4

w/ Engine : PERKINS V8.510/605
(00 kW - 00 hp) - (01/64 ⇒ 12/75)

Serial N°:			
AIR FILTER, PRIMARY ROUND	33234	P181034	1
FUEL FILTER, CARTRIDGE	NA	P550394	1
LUBE FILTER, CARTRIDGE	NA	P550185	1
LUBE FILTER, SPIN-ON FULL FLOW	NA	P550299	1

SEDDON ATKINSON 28-4

w/ Engine : PERKINS 8.510/605
(00 kW - 00 hp) - (01/64 ⇒ 12/75)

Serial N°:			
AIR FILTER, PRIMARY ROUND	33234	P181034	1
FUEL FILTER, CARTRIDGE	NA	P550394	1
LUBE FILTER, CARTRIDGE	NA	P550185	1
LUBE FILTER, SPIN-ON FULL FLOW	NA	P550299	1

SEDDON ATKINSON 32-4

w/ Engine : GARDNER 6LXB
(00 kW - 00 hp) - (01/67 ⇒ 12/70)

Serial N°:			
AIR FILTER, PRIMARY ROUND	33234	P181034	1

w/ Engine : PERKINS V8.510/605
(00 kW - 00 hp) - (01/67 ⇒ 12/75)

Serial N°:			
AIR FILTER, PRIMARY ROUND	33234	P181034	1
FUEL FILTER, CARTRIDGE	NA	P550394	1
LUBE FILTER, CARTRIDGE	NA	P550185	1
LUBE FILTER, SPIN-ON FULL FLOW	NA	P550299	1

w/ Engine : ROLLS ROYCE 220/260 EAGLE
(00 kW - 00 hp) - (01/67 ⇒ 12/75)

Serial N°:			
AIR FILTER, PRIMARY ROUND	33234	P181034	1
FUEL FILTER, CARTRIDGE	NA	P556245	1

SEDDON ATKINSON 34-4

w/ Engine : CUMMINS NH220
(00 kW - 00 hp) - (01/70 ⇒ 12/75)

Serial N°:			
AIR FILTER, PRIMARY ROUND	33234	P181034	1
FUEL/WATER SEPARATOR SPIN-ON	NA	P558000	1

Description	OE Number Donaldson	Qty	Note / or Serial Nbr
-------------	---------------------	-----	----------------------

200 SERIES

SEDDON ATKINSON 200

w/ Engine : CASE IH D310
(67 kW - 91 hp) - (01/76 ⇒ 12/82)
Serial N°:

AIR FILTER, PRIMARY ROUND	NA	P181054	1
FUEL FILTER, CARTRIDGE	NA	P556245	1
LUBE FILTER, SPIN-ON FULL FLOW	NA	P550095	1

w/ Engine : CASE IH D358
(67 kW - 91 hp) - (01/76 ⇒ 12/82)
Serial N°:

AIR FILTER, PRIMARY ROUND	NA	P181054	1
AIR FILTER, PRIMARY ROUND	33234	P181034	1
FUEL FILTER, CARTRIDGE	NA	P556245	1
LUBE FILTER, SPIN-ON FULL FLOW	NA	P557207	1

w/ Engine : PERKINS 6.354
(67 kW - 91 hp) - (01/76 ⇒ 12/82)
Serial N°:

AIR FILTER, PRIMARY ROUND	NA	P181054	1
AIR FILTER, PRIMARY ROUND	33234	P181034	1
FUEL FILTER, CARTRIDGE	NA	P556245	1
LUBE FILTER, SPIN-ON FULL FLOW	NA	P550299	1

w/ Engine : PERKINS 6.354.4
(67 kW - 91 hp) - (01/76 ⇒ 12/82)
Serial N°:

AIR FILTER, PRIMARY ROUND	NA	P181064	1
FUEL FILTER, CARTRIDGE	NA	P556245	1
LUBE FILTER, SPIN-ON FULL FLOW	NA	P554403	1

201 SERIES

SEDDON ATKINSON R16N35B

w/ Engine : CASE IH D358
(00 kW - 00 hp) - (01/82 ⇒ 12/86)
Serial N°:

AIR FILTER, PRIMARY ROUND	NA	P181059	1
AIR FILTER, PRIMARY ROUND	NA	P181054	1
FUEL FILTER, CARTRIDGE	NA	P556245	1
FUEL/WATER SEPARATOR SPIN-ON	NA	P550588	1
LUBE FILTER, SPIN-ON FULL FLOW	NA	P557207	1

SEDDON ATKINSON R17N13

w/ Engine : CASE IH D358
(00 kW - 00 hp) - (01/82 ⇒ 12/86)
Serial N°:

AIR FILTER, PRIMARY ROUND	NA	P181059	1
AIR FILTER, PRIMARY ROUND	NA	P181054	1
FUEL FILTER, CARTRIDGE	NA	P556245	1
FUEL/WATER SEPARATOR SPIN-ON	NA	P550588	1
LUBE FILTER, SPIN-ON FULL FLOW	NA	P557207	1

2-11 SERIES

SEDDON ATKINSON R17P16

w/ Engine : PERKINS PHASER 160T
(00 kW - 00 hp) - (01/86 ⇒)
Serial N°:

AIR FILTER, PRIMARY ROUND	NA	P181064	1
FUEL FILTER, CARTRIDGE	NA	P556245	1
LUBE FILTER, SPIN-ON FULL FLOW	NA	P554403	1

w/ Engine : PERKINS PHASER 160TI
(00 kW - 00 hp) - (01/86 ⇒)
Serial N°:

AIR FILTER, PRIMARY ROUND	NA	P181064	1
FUEL FILTER, CARTRIDGE	NA	P556245	1
LUBE FILTER, SPIN-ON FULL FLOW	NA	P554403	1

w/ Engine : PERKINS T6.354.4
(00 kW - 00 hp) - (01/86 ⇒)
Serial N°:

AIR FILTER, PRIMARY ROUND	NA	P181064	1
---------------------------	----	---------	---

Description	OE Number Donaldson	Qty	Note / or Serial Nbr
-------------	---------------------	-----	----------------------

FUEL FILTER, CARTRIDGE	NA	P556245	1
LUBE FILTER, SPIN-ON FULL FLOW	NA	P554403	1

SEDDON ATKINSON R17P18

w/ Engine : PERKINS PHASER 180T
(00 kW - 00 hp) - (01/86 ⇒)
Serial N°:

AIR FILTER, PRIMARY ROUND	NA	P181064	1
FUEL FILTER, CARTRIDGE	NA	P556245	1
LUBE FILTER, SPIN-ON FULL FLOW	NA	P554403	1

w/ Engine : PERKINS PHASER 180TI
(00 kW - 00 hp) - (01/86 ⇒)
Serial N°:

AIR FILTER, PRIMARY ROUND	NA	P181064	1
FUEL FILTER, CARTRIDGE	NA	P556245	1
LUBE FILTER, SPIN-ON FULL FLOW	NA	P554403	1

SEDDON ATKINSON R17P21

w/ Engine : PERKINS PHASER 210TI
(00 kW - 00 hp) - (01/86 ⇒)
Serial N°:

AIR FILTER, PRIMARY ROUND	NA	P181064	1
FUEL FILTER, CARTRIDGE	NA	P556245	1
LUBE FILTER, SPIN-ON FULL FLOW	NA	P550299	1

301 SERIES

SEDDON ATKINSON 301

w/ Engine : CUMMINS L10-250
(00 kW - 00 hp) - (01/82 ⇒ 12/86)
Serial N°:

AIR FILTER, PRIMARY ROUND	474261	P181046	1
FUEL/WATER SEPARATOR SPIN-ON	NA	P558000	1
LUBE FILTER, SPIN-ON BYPASS	NA	P550777	1
LUBE FILTER, SPIN-ON FULL FLOW	NA	P551670	1

w/ Engine : GARDNER 6LXC
(00 kW - 00 hp) - (01/82 ⇒ 12/86)
Serial N°:

AIR FILTER, PRIMARY ROUND	33234	P181034	1
---------------------------	-------	---------	---

w/ Engine : GARDNER 6LXCT
(00 kW - 00 hp) - (01/82 ⇒ 12/86)
Serial N°:

AIR FILTER, PRIMARY ROUND	33234	P181034	1
---------------------------	-------	---------	---

SEDDON ATKINSON R24C26

w/ Engine : CUMMINS 6CTSS
(00 kW - 00 hp) - (01/82 ⇒ 12/86)
Serial N°:

FUEL FILTER, SPIN-ON	NA	P553004	1
FUEL/WATER SEPARATOR SPIN-ON	NA	P550587	1

SEDDON ATKINSON R24L22

w/ Engine : CUMMINS LT10-220
(00 kW - 00 hp) - (01/82 ⇒ 12/86)
Serial N°:

FUEL/WATER SEPARATOR SPIN-ON	NA	P558000	1
LUBE FILTER, SPIN-ON BYPASS	NA	P550777	1

SEDDON ATKINSON R24L25

w/ Engine : CUMMINS LT10-250
(00 kW - 00 hp) - (01/82 ⇒ 12/86)
Serial N°:

FUEL/WATER SEPARATOR SPIN-ON	NA	P558000	1
LUBE FILTER, SPIN-ON BYPASS	NA	P550777	1
LUBE FILTER, SPIN-ON FULL FLOW	NA	P551670	1

SEDDON ATKINSON R24M466

w/ Engine : CASE IH DT466
(00 kW - 00 hp) - (01/82 ⇒ 12/86)
Serial N°:

AIR FILTER, PRIMARY ROUND	474261	P181046	1
FUEL/WATER SEPARATOR SPIN-ON	NA	P550390	1

SEDDON ATKINSON R30L25

Description	OE Number Donaldson	Qty	Note / or Serial Nbr
-------------	---------------------	-----	----------------------

w/ Engine : CUMMINS
(00 kW - 00 hp) - (01/82 => 12/86)
Serial N°:

FUEL/WATER SEPARATOR SPIN-ON	NA	P558000	1
LUBE FILTER, SPIN-ON BYPASS	NA	P550777	1
LUBE FILTER, SPIN-ON FULL FLOW	NA	P551670	1

**SEDDON ATKINSON
T17L25**

w/ Engine : CUMMINS
(00 kW - 00 hp) - (01/82 => 12/86)
Serial N°:

AIR FILTER, PRIMARY ROUND	474261	P181046	1
FUEL/WATER SEPARATOR SPIN-ON	NA	P558000	1
LUBE FILTER, SPIN-ON BYPASS	NA	P550777	1
LUBE FILTER, SPIN-ON FULL FLOW	NA	P551670	1

**SEDDON ATKINSON
T17L29**

w/ Engine : CUMMINS
(00 kW - 00 hp) - (01/82 => 12/86)
Serial N°:

AIR FILTER, PRIMARY ROUND	474261	P181046	1
FUEL/WATER SEPARATOR SPIN-ON	NA	P558000	1
LUBE FILTER, SPIN-ON BYPASS	NA	P550777	1
LUBE FILTER, SPIN-ON FULL FLOW	NA	P551670	1

**SEDDON ATKINSON
T22L29**

w/ Engine : CUMMINS
(00 kW - 00 hp) - (01/82 => 12/86)
Serial N°:

AIR FILTER, PRIMARY ROUND	474261	P181046	1
FUEL/WATER SEPARATOR SPIN-ON	NA	P558000	1
LUBE FILTER, SPIN-ON BYPASS	NA	P550777	1
LUBE FILTER, SPIN-ON FULL FLOW	NA	P551670	1

**SEDDON ATKINSON
T24L29**

w/ Engine : CUMMINS
(00 kW - 00 hp) - (01/82 => 12/86)
Serial N°:

AIR FILTER, PRIMARY ROUND	474261	P181046	1
FUEL/WATER SEPARATOR SPIN-ON	NA	P558000	1
LUBE FILTER, SPIN-ON BYPASS	NA	P550777	1
LUBE FILTER, SPIN-ON FULL FLOW	NA	P551670	1

3-11 SERIES

**SEDDON ATKINSON
R24C26**

w/ Engine : CUMMINS
(00 kW - 00 hp) - (01/86 =>)
Serial N°:

FUEL FILTER, SPIN-ON	NA	P553004	1
FUEL/WATER SEPARATOR SPIN-ON	NA	P558000	1
FUEL/WATER SEPARATOR SPIN-ON	NA	P550587	1

**SEDDON ATKINSON
R24L25**

w/ Engine : CUMMINS
(00 kW - 00 hp) - (01/86 =>)
Serial N°:

AIR FILTER, PRIMARY ROUND	474261	P181046	1
FUEL/WATER SEPARATOR SPIN-ON	NA	P558000	1
LUBE FILTER, SPIN-ON BYPASS	NA	P550777	1
LUBE FILTER, SPIN-ON FULL FLOW	NA	P551670	1

**SEDDON ATKINSON
R30L25**

w/ Engine : CUMMINS
(00 kW - 00 hp) - (01/86 =>)
Serial N°:

AIR FILTER, PRIMARY ROUND	474261	P181046	1
FUEL/WATER SEPARATOR SPIN-ON	NA	P558000	1
LUBE FILTER, SPIN-ON BYPASS	NA	P550777	1
LUBE FILTER, SPIN-ON FULL FLOW	NA	P551670	1

**SEDDON ATKINSON
R30L29**

Description	OE Number Donaldson	Qty	Note / or Serial Nbr
-------------	---------------------	-----	----------------------

w/ Engine : CUMMINS
(00 kW - 00 hp) - (01/86 =>)
Serial N°:

AIR FILTER, PRIMARY ROUND	474261	P181046	1
FUEL/WATER SEPARATOR SPIN-ON	NA	P558000	1
LUBE FILTER, SPIN-ON BYPASS	NA	P550777	1
LUBE FILTER, SPIN-ON FULL FLOW	NA	P551670	1

**SEDDON ATKINSON
RN24L22**

w/ Engine : CUMMINS
(00 kW - 00 hp) - (01/86 =>)
Serial N°:

FUEL/WATER SEPARATOR SPIN-ON	NA	P558000	1
LUBE FILTER, SPIN-ON BYPASS	NA	P550777	1
LUBE FILTER, SPIN-ON FULL FLOW	NA	P551670	1

**SEDDON ATKINSON
T17L25**

w/ Engine : CUMMINS
(00 kW - 00 hp) - (01/86 =>)
Serial N°:

AIR FILTER, PRIMARY ROUND	474261	P181046	1
FUEL/WATER SEPARATOR SPIN-ON	NA	P558000	1
LUBE FILTER, SPIN-ON BYPASS	NA	P550777	1
LUBE FILTER, SPIN-ON FULL FLOW	NA	P551670	1

**SEDDON ATKINSON
T17L29**

w/ Engine : CUMMINS
(00 kW - 00 hp) - (01/86 =>)
Serial N°:

AIR FILTER, PRIMARY ROUND	474261	P181046	1
FUEL/WATER SEPARATOR SPIN-ON	NA	P558000	1
LUBE FILTER, SPIN-ON BYPASS	NA	P550777	1
LUBE FILTER, SPIN-ON FULL FLOW	NA	P551670	1

**SEDDON ATKINSON
T22L29**

w/ Engine : CUMMINS
(00 kW - 00 hp) - (01/86 =>)
Serial N°:

AIR FILTER, PRIMARY ROUND	474261	P181046	1
FUEL/WATER SEPARATOR SPIN-ON	NA	P558000	1
LUBE FILTER, SPIN-ON BYPASS	NA	P550777	1
LUBE FILTER, SPIN-ON FULL FLOW	NA	P551670	1

**SEDDON ATKINSON
T24L29**

w/ Engine : CUMMINS
(00 kW - 00 hp) - (01/86 =>)
Serial N°:

AIR FILTER, PRIMARY ROUND	474261	P181046	1
FUEL/WATER SEPARATOR SPIN-ON	NA	P558000	1
LUBE FILTER, SPIN-ON BYPASS	NA	P550777	1
LUBE FILTER, SPIN-ON FULL FLOW	NA	P551670	1

401 SERIES

**SEDDON ATKINSON
401**

w/ Engine : CUMMINS
(00 kW - 00 hp) - (01/82 => 12/86)
Serial N°:

AIR FILTER, PRIMARY ROUND	474261	P181046	1
FUEL/WATER SEPARATOR SPIN-ON	NA	P558000	1
LUBE FILTER, SPIN-ON BYPASS	NA	P550777	1

**w/ Engine : CUMMINS
(00 kW - 00 hp) - (01/82 => 12/86)
Serial N°:**

AIR FILTER, PRIMARY ROUND	474261	P181046	1
FUEL/WATER SEPARATOR SPIN-ON	NA	P558000	1
LUBE FILTER, SPIN-ON BYPASS	NA	P550777	1

**w/ Engine : CUMMINS
(00 kW - 00 hp) - (01/82 => 12/86)
Serial N°:**

FUEL/WATER SEPARATOR SPIN-ON	NA	P558000	1
LUBE FILTER, SPIN-ON BYPASS	NA	P550777	1

Description	OE Number Donaldson	Qty	Note / or Serial Nbr
w/ Engine : CUMMINS LTA10 (00 kW - 00 hp) - (01/82 => 12/86) Serial N°:			
FUEL/WATER SEPARATOR SPIN-ON	NA	P558000	1
LUBE FILTER, SPIN-ON BYPASS	NA	P550777	1
LUBE FILTER, SPIN-ON FULL FLOW	NA	P551670	1
w/ Engine : GARDNER 6LXC (00 kW - 00 hp) - (01/82 => 12/86) Serial N°:			
AIR FILTER, PRIMARY ROUND	474261	P181046	1
w/ Engine : GARDNER 6LXCT (00 kW - 00 hp) - (01/82 => 12/86) Serial N°:			
AIR FILTER, PRIMARY ROUND	474261	P181046	1
LUBE FILTER, SPIN-ON FULL FLOW	NA	P554004	1
w/ Engine : GARDNER 6LXDT (00 kW - 00 hp) - (01/82 => 12/86) Serial N°:			
AIR FILTER, PRIMARY ROUND	474261	P181046	1
LUBE FILTER, SPIN-ON FULL FLOW	NA	P554004	1
w/ Engine : ROLLS ROYCE 265L (00 kW - 00 hp) - (01/82 => 12/86) Serial N°:			
AIR FILTER, PRIMARY ROUND	474261	P181046	1

4-11 SERIES

SEDDON ATKINSON T17C32			
w/ Engine : CUMMINS E320 SUPER (00 kW - 00 hp) - (01/86 =>) Serial N°:			
AIR FILTER, PRIMARY ROUND	474261	P181046	1
FUEL/WATER SEPARATOR SPIN-ON	NA	P558000	1
LUBE FILTER, SPIN-ON BYPASS	NA	P550777	1
LUBE FILTER, SPIN-ON FULL FLOW	NA	P551670	1

SEDDON ATKINSON T17G32			
w/ Engine : GARDNER 6LYT (00 kW - 00 hp) - (01/86 =>) Serial N°:			
AIR FILTER, PRIMARY ROUND	474261	P181046	1
LUBE FILTER, SPIN-ON FULL FLOW	NA	P554004	1

SEDDON ATKINSON T17L25			
w/ Engine : CUMMINS LT10-250 (00 kW - 00 hp) - (01/86 =>) Serial N°:			
AIR FILTER, PRIMARY ROUND	474261	P181046	1
FUEL/WATER SEPARATOR SPIN-ON	NA	P558000	1
LUBE FILTER, SPIN-ON BYPASS	NA	P550777	1
LUBE FILTER, SPIN-ON FULL FLOW	NA	P551670	1

SEDDON ATKINSON T17L29			
w/ Engine : CUMMINS LTA10-290 (00 kW - 00 hp) - (01/86 =>) Serial N°:			
FUEL/WATER SEPARATOR SPIN-ON	NA	P558000	1
LUBE FILTER, SPIN-ON BYPASS	NA	P550777	1
LUBE FILTER, SPIN-ON FULL FLOW	NA	P551670	1

SEDDON ATKINSON T17R30			
w/ Engine : ROLLS ROYCE 300Li (00 kW - 00 hp) - (01/86 =>) Serial N°:			
AIR FILTER, PRIMARY ROUND	474261	P181046	1
FUEL FILTER, CARTRIDGE	NA	P556245	1

SEDDON ATKINSON T17R34			
w/ Engine : ROLLS ROYCE 340Li (00 kW - 00 hp) - (01/86 =>) Serial N°:			
AIR FILTER, PRIMARY ROUND	474261	P181046	1

SEDDON ATKINSON T22C32			
w/ Engine : CUMMINS E320 SUPER			

Description	OE Number Donaldson	Qty	Note / or Serial Nbr
(00 kW - 00 hp) - (01/86 =>) Serial N°:			
AIR FILTER, PRIMARY ROUND	474261	P181046	1
FUEL/WATER SEPARATOR SPIN-ON	NA	P558000	1
LUBE FILTER, SPIN-ON BYPASS	NA	P550777	1

SEDDON ATKINSON T22G32			
w/ Engine : GARDNER 6LYT (00 kW - 00 hp) - (01/86 =>) Serial N°:			
AIR FILTER, PRIMARY ROUND	474261	P181046	1
LUBE FILTER, SPIN-ON FULL FLOW	NA	P554004	1

SEDDON ATKINSON T24C32			
w/ Engine : CUMMINS E320 SUPER (00 kW - 00 hp) - (01/86 =>) Serial N°:			
AIR FILTER, PRIMARY ROUND	474261	P181046	1
FUEL/WATER SEPARATOR SPIN-ON	NA	P558000	1
LUBE FILTER, SPIN-ON BYPASS	NA	P550777	1

SEDDON ATKINSON T24G32			
w/ Engine : GARDNER 6LYT (00 kW - 00 hp) - (01/86 =>) Serial N°:			
AIR FILTER, PRIMARY ROUND	474261	P181046	1
LUBE FILTER, SPIN-ON FULL FLOW	NA	P554004	1

SEDDON ATKINSON T24R34			
w/ Engine : ROLLS ROYCE 340Li (00 kW - 00 hp) - (01/86 =>) Serial N°:			
AIR FILTER, PRIMARY ROUND	474261	P181046	1

BORDERER

SEDDON ATKINSON BORDERER			
w/ Engine : CUMMINS NH220 (00 kW - 00 hp) - (01/68 => 12/75) Serial N°:			
AIR FILTER, PRIMARY ROUND	33234	P181034	1
AIR FILTER, PRIMARY ROUND	474261	P181046	1
FUEL/WATER SEPARATOR SPIN-ON	NA	P558000	1

w/ Engine : CUMMINS NHK205			
(00 kW - 00 hp) - (01/68 => 12/75) Serial N°:			
AIR FILTER, PRIMARY ROUND	33234	P181034	1
FUEL/WATER SEPARATOR SPIN-ON	NA	P558000	1

w/ Engine : CUMMINS NTK270			
(00 kW - 00 hp) - (01/68 => 12/75) Serial N°:			
FUEL/WATER SEPARATOR SPIN-ON	NA	P558000	1

w/ Engine : GARDNER 6LX/LXB			
(00 kW - 00 hp) - (01/68 => 12/75) Serial N°:			
AIR FILTER, PRIMARY ROUND	474261	P181046	1

w/ Engine : GARDNER 8LXB			
(00 kW - 00 hp) - (01/68 => 12/75) Serial N°:			
AIR FILTER, PRIMARY ROUND	474261	P181046	1

w/ Engine : NHC K220/30/250			
(00 kW - 00 hp) - (01/68 => 12/75) Serial N°:			
AIR FILTER, PRIMARY ROUND	33234	P181034	1
AIR FILTER, PRIMARY ROUND	474261	P181046	1
FUEL/WATER SEPARATOR SPIN-ON	NA	P558000	1

w/ Engine : ROLLS ROYCE EAGLE 220MKLL			
(00 kW - 00 hp) - (01/68 => 12/75) Serial N°:			
AIR FILTER, PRIMARY ROUND	474261	P181046	1
AIR FILTER, PRIMARY ROUND	NA	P181054	1
AIR FILTER, PRIMARY ROUND	33234	P181034	1
FUEL FILTER, CARTRIDGE	NA	P556245	1

w/ Engine : ROLLS ROYCE EAGLE 280MK3			
(00 kW - 00 hp) - (01/68 => 12/75)			

Description	OE Number Donaldson	Qty	Note / or Serial Nbr
Serial N°:			
AIR FILTER, PRIMARY ROUND	474261	P181046	1
AIR FILTER, PRIMARY ROUND	NA	P181054	1
AIR FILTER, PRIMARY ROUND	33234	P181034	1
FUEL FILTER, CARTRIDGE	NA	P556245	1

DEFENDER

SEDDON ATKINSON DEFENDER

w/ Engine : CUMMINS NH220
(00 kW - 00 hp) - (01/67 ⇒ 12/75)

Serial N°:			
AIR FILTER, PRIMARY ROUND	33234	P181034	1
AIR FILTER, PRIMARY ROUND	474261	P181046	1
FUEL/WATER SEPARATOR SPIN-ON	NA	P558000	1

w/ Engine : CUMMINS NHK205
(00 kW - 00 hp) - (01/67 ⇒ 12/75)

Serial N°:			
AIR FILTER, PRIMARY ROUND	33234	P181034	1
FUEL/WATER SEPARATOR SPIN-ON	NA	P558000	1

w/ Engine : CUMMINS NTK270
(00 kW - 00 hp) - (01/67 ⇒ 12/75)

Serial N°:			
AIR FILTER, PRIMARY ROUND	33234	P181034	1
AIR FILTER, PRIMARY ROUND	NA	P181054	1
AIR FILTER, PRIMARY ROUND	474261	P181046	1
FUEL/WATER SEPARATOR SPIN-ON	NA	P558000	1

w/ Engine : NHC K220/30/250
(00 kW - 00 hp) - (01/67 ⇒ 12/75)

Serial N°:			
AIR FILTER, PRIMARY ROUND	33234	P181034	1
AIR FILTER, PRIMARY ROUND	NA	P181054	1
AIR FILTER, PRIMARY ROUND	474261	P181046	1
FUEL/WATER SEPARATOR SPIN-ON	NA	P558000	1

LEADER

SEDDON ATKINSON LEADER

w/ Engine : CUMMINS NH220
(00 kW - 00 hp) - (01/65 ⇒ 12/75)

Serial N°:			
AIR FILTER, PRIMARY ROUND	33234	P181034	1
AIR FILTER, PRIMARY ROUND	474261	P181046	1
FUEL/WATER SEPARATOR SPIN-ON	NA	P558000	1

w/ Engine : CUMMINS NHK205
(00 kW - 00 hp) - (01/65 ⇒ 12/75)

Serial N°:			
AIR FILTER, PRIMARY ROUND	33234	P181034	1
FUEL/WATER SEPARATOR SPIN-ON	NA	P558000	1

w/ Engine : CUMMINS NTK270
(00 kW - 00 hp) - (01/65 ⇒ 12/75)

Serial N°:			
AIR FILTER, PRIMARY ROUND	33234	P181034	1
AIR FILTER, PRIMARY ROUND	474261	P181046	1
FUEL/WATER SEPARATOR SPIN-ON	NA	P558000	1

w/ Engine : GARDNER 6LX/LXB
(00 kW - 00 hp) - (01/65 ⇒ 12/75)

Serial N°:			
AIR FILTER, PRIMARY ROUND	33234	P181034	1

w/ Engine : GARDNER 8LXB
(00 kW - 00 hp) - (01/65 ⇒ 12/75)

Serial N°:			
AIR FILTER, PRIMARY ROUND	474261	P181046	1

w/ Engine : NHC K220/30/250
(00 kW - 00 hp) - (01/65 ⇒ 12/75)

Serial N°:			
AIR FILTER, PRIMARY ROUND	33234	P181034	1
AIR FILTER, PRIMARY ROUND	474261	P181046	1
FUEL/WATER SEPARATOR SPIN-ON	NA	P558000	1

w/ Engine : ROLLS ROYCE EAGLE 220MKLL
(00 kW - 00 hp) - (01/65 ⇒ 12/75)

Serial N°:			
AIR FILTER, PRIMARY ROUND	33234	P181034	1

Description	OE Number Donaldson	Qty	Note / or Serial Nbr
AIR FILTER, PRIMARY ROUND	NA	P181054	1
AIR FILTER, PRIMARY ROUND	474261	P181046	1
FUEL FILTER, CARTRIDGE	NA	P556245	1
w/ Engine : ROLLS ROYCE EAGLE 280Mk3 (00 kW - 00 hp) - (01/65 ⇒ 12/75)			
Serial N°:			
AIR FILTER, PRIMARY ROUND	33234	P181034	1
AIR FILTER, PRIMARY ROUND	NA	P181054	1
AIR FILTER, PRIMARY ROUND	474261	P181046	1
FUEL FILTER, CARTRIDGE	NA	P556245	1

MUNICIPAL MKLLI

SEDDON ATKINSON MUNICIPAL MKLLI

w/ Engine : PERKINS 6.354.4
(00 kW - 00 hp) - (01/75 ⇒ 12/79)

Serial N°:			
FUEL FILTER, CARTRIDGE	NA	P556245	1
LUBE FILTER, SPIN-ON FULL FLOW	NA	P550299	1

SEARCHER

SEDDON ATKINSON SEARCHER

w/ Engine : CUMMINS NH220
(00 kW - 00 hp) - (01/68 ⇒ 12/75)

Serial N°:			
AIR FILTER, PRIMARY ROUND	33234	P181034	1
AIR FILTER, PRIMARY ROUND	474261	P181046	1
FUEL/WATER SEPARATOR SPIN-ON	NA	P558000	1

w/ Engine : CUMMINS NHK205
(00 kW - 00 hp) - (01/68 ⇒ 12/75)

Serial N°:			
AIR FILTER, PRIMARY ROUND	33234	P181034	1
FUEL/WATER SEPARATOR SPIN-ON	NA	P558000	1

w/ Engine : CUMMINS NTK270
(00 kW - 00 hp) - (01/68 ⇒ 12/75)

Serial N°:			
AIR FILTER, PRIMARY ROUND	33234	P181034	1
FUEL/WATER SEPARATOR SPIN-ON	NA	P558000	1

w/ Engine : NHC K220/30/250
(00 kW - 00 hp) - (01/68 ⇒ 12/75)

Serial N°:			
AIR FILTER, PRIMARY ROUND	33234	P181034	1
AIR FILTER, PRIMARY ROUND	474261	P181046	1
FUEL/WATER SEPARATOR SPIN-ON	NA	P558000	1

STRATO

SEDDON ATKINSON 17.28

w/ Engine : CUMMINS LTA10-275
(00 kW - 00 hp) - (01/92 ⇒)

Serial N°:			
FUEL/WATER SEPARATOR SPIN-ON	NA	P558000	1
LUBE FILTER, SPIN-ON BYPASS	NA	P550777	1
LUBE FILTER, SPIN-ON COMBINATION	NA	P553000	1
LUBE FILTER, SPIN-ON FULL FLOW	NA	P551670	1

SEDDON ATKINSON 17.28L

w/ Engine : CUMMINS LTA10-275
(00 kW - 00 hp) - (01/92 ⇒)

Serial N°:			
FUEL/WATER SEPARATOR SPIN-ON	NA	P558000	1
LUBE FILTER, SPIN-ON BYPASS	NA	P550777	1
LUBE FILTER, SPIN-ON COMBINATION	NA	P553000	1
LUBE FILTER, SPIN-ON FULL FLOW	NA	P551670	1

SEDDON ATKINSON 17.28TC

w/ Engine : CUMMINS LTA10-275
(00 kW - 00 hp) - (01/92 ⇒)

Description	OE Number Donaldson	Qty	Note / or Serial Nbr
-------------	---------------------	-----	----------------------

Serial N°:

FUEL/WATER SEPARATOR SPIN-ON	NA	P558000	1
LUBE FILTER, SPIN-ON BYPASS	NA	P550777	1
LUBE FILTER, SPIN-ON COMBINATION	NA	P553000	1
LUBE FILTER, SPIN-ON FULL FLOW	NA	P551670	1

SEDDON ATKINSON

17.30
w/ Engine : CUMMINS LTA10-300/325
(00 kW - 00 hp) - (01/92 =>)

Serial N°:

FUEL/WATER SEPARATOR SPIN-ON	NA	P558000	1
LUBE FILTER, SPIN-ON BYPASS	NA	P550777	1
LUBE FILTER, SPIN-ON COMBINATION	NA	P553000	1
LUBE FILTER, SPIN-ON FULL FLOW	NA	P551670	1

SEDDON ATKINSON

17.32C
w/ Engine : CUMMINS E320/365/400S
(00 kW - 00 hp) - (01/92 =>)

Serial N°:

FUEL/WATER SEPARATOR SPIN-ON	NA	P558000	1
LUBE FILTER, SPIN-ON BYPASS	NA	P550777	1
LUBE FILTER, SPIN-ON FULL FLOW	NA	P551670	1

SEDDON ATKINSON

17.32TC
w/ Engine : CUMMINS E320/365/400S
(00 kW - 00 hp) - (01/92 =>)

Serial N°:

FUEL/WATER SEPARATOR SPIN-ON	NA	P558000	1
LUBE FILTER, SPIN-ON BYPASS	NA	P550777	1
LUBE FILTER, SPIN-ON FULL FLOW	NA	P551670	1

SEDDON ATKINSON

17.33L
w/ Engine : CUMMINS LTA10-300/325
(00 kW - 00 hp) - (01/92 =>)

Serial N°:

FUEL/WATER SEPARATOR SPIN-ON	NA	P558000	1
LUBE FILTER, SPIN-ON BYPASS	NA	P550777	1
LUBE FILTER, SPIN-ON COMBINATION	NA	P553000	1
LUBE FILTER, SPIN-ON FULL FLOW	NA	P551670	1

SEDDON ATKINSON

17.37C
w/ Engine : CUMMINS E320/365/400S
(00 kW - 00 hp) - (01/92 =>)

Serial N°:

FUEL/WATER SEPARATOR SPIN-ON	NA	P558000	1
LUBE FILTER, SPIN-ON BYPASS	NA	P550777	1
LUBE FILTER, SPIN-ON COMBINATION	NA	P553000	1
LUBE FILTER, SPIN-ON FULL FLOW	NA	P551670	1

SEDDON ATKINSON

17.38C
w/ Engine : CUMMINS NTA
(00 kW - 00 hp) - (01/92 =>)

Serial N°:

FUEL/WATER SEPARATOR SPIN-ON	NA	P558000	1
LUBE FILTER, SPIN-ON COMBINATION	NA	P553000	1

SEDDON ATKINSON

17.38TC
w/ Engine : CUMMINS NTA
(00 kW - 00 hp) - (01/92 =>)

Serial N°:

FUEL/WATER SEPARATOR SPIN-ON	NA	P558000	1
LUBE FILTER, SPIN-ON COMBINATION	NA	P553000	1

SEDDON ATKINSON

17.47C
w/ Engine : CUMMINS NTA
(00 kW - 00 hp) - (01/92 =>)

Serial N°:

FUEL/WATER SEPARATOR SPIN-ON	NA	P558000	1
LUBE FILTER, SPIN-ON BYPASS	NA	P550777	1
LUBE FILTER, SPIN-ON COMBINATION	NA	P553000	1
LUBE FILTER, SPIN-ON FULL FLOW	NA	P551670	1

Description	OE Number Donaldson	Qty	Note / or Serial Nbr
-------------	---------------------	-----	----------------------

SEDDON ATKINSON

210 C17
w/ Engine : CUMMINS 6BTAA TURBO
(00 kW - 00 hp) - (01/92 =>)

Serial N°:

FUEL/WATER SEPARATOR SPIN-ON	NA	P558000	1
------------------------------	----	---------	---

SEDDON ATKINSON

210 P17
w/ Engine : PERKINS PHASER 210Ti
(00 kW - 00 hp) - (01/92 =>)

Serial N°:

FUEL FILTER, CARTRIDGE	NA	P556245	1
LUBE FILTER, SPIN-ON FULL FLOW	NA	P550299	1

SEDDON ATKINSON

22.32C
w/ Engine : CUMMINS E320/365/400S
(00 kW - 00 hp) - (01/92 =>)

Serial N°:

FUEL/WATER SEPARATOR SPIN-ON	NA	P558000	1
LUBE FILTER, SPIN-ON BYPASS	NA	P550777	1
LUBE FILTER, SPIN-ON COMBINATION	NA	P553000	1
LUBE FILTER, SPIN-ON FULL FLOW	NA	P551670	1

SEDDON ATKINSON

22.33L
w/ Engine : CUMMINS LTA10-300/325
(00 kW - 00 hp) - (01/92 =>)

Serial N°:

FUEL/WATER SEPARATOR SPIN-ON	NA	P558000	1
LUBE FILTER, SPIN-ON BYPASS	NA	P550777	1
LUBE FILTER, SPIN-ON FULL FLOW	NA	P551670	1

SEDDON ATKINSON

22.33TC
w/ Engine : CUMMINS LTA10-300/325
(00 kW - 00 hp) - (01/92 =>)

Serial N°:

FUEL/WATER SEPARATOR SPIN-ON	NA	P558000	1
LUBE FILTER, SPIN-ON BYPASS	NA	P550777	1
LUBE FILTER, SPIN-ON FULL FLOW	NA	P551670	1

SEDDON ATKINSON

22.37C
w/ Engine : CUMMINS E365/400S
(00 kW - 00 hp) - (01/92 =>)

Serial N°:

FUEL/WATER SEPARATOR SPIN-ON	NA	P558000	1
LUBE FILTER, SPIN-ON BYPASS	NA	P550777	1

SEDDON ATKINSON

22.37TC
w/ Engine : CUMMINS E365/400S
(00 kW - 00 hp) - (01/92 =>)

Serial N°:

FUEL/WATER SEPARATOR SPIN-ON	NA	P558000	1
LUBE FILTER, SPIN-ON BYPASS	NA	P550777	1

SEDDON ATKINSON

22.38C
w/ Engine : CUMMINS NTA
(00 kW - 00 hp) - (01/92 =>)

Serial N°:

FUEL/WATER SEPARATOR SPIN-ON	NA	P558000	1
LUBE FILTER, SPIN-ON COMBINATION	NA	P553000	1

SEDDON ATKINSON

22.38TC
w/ Engine : CUMMINS NTA
(00 kW - 00 hp) - (01/92 =>)

Serial N°:

FUEL/WATER SEPARATOR SPIN-ON	NA	P558000	1
LUBE FILTER, SPIN-ON COMBINATION	NA	P553000	1

SEDDON ATKINSON

22.40C
w/ Engine : CUMMINS E365/400S
(00 kW - 00 hp) - (01/92 =>)

Serial N°:

FUEL/WATER SEPARATOR SPIN-ON	NA	P558000	1
LUBE FILTER, SPIN-ON BYPASS	NA	P550777	1
LUBE FILTER, SPIN-ON COMBINATION	NA	P553000	1

Description	OE Number Donaldson	Qty	Note / or Serial Nbr
-------------	---------------------	-----	----------------------

**SEDDON ATKINSON
22.41C**

w/ Engine : CUMMINS NTA4
(00 kW - 00 hp) - (01/92 =>)
Serial N°:

FUEL/WATER SEPARATOR SPIN-ON	NA	P558000	1
LUBE FILTER, SPIN-ON COMBINATION	NA	P553000	1

**SEDDON ATKINSON
22.41TC**

w/ Engine : CUMMINS NTA4
(00 kW - 00 hp) - (01/92 =>)
Serial N°:

FUEL/WATER SEPARATOR SPIN-ON	NA	P558000	1
LUBE FILTER, SPIN-ON COMBINATION	NA	P553000	1

**SEDDON ATKINSON
TRONER 1236.38TX**

w/ Engine : PEGASO 11.9 TURBO
(00 kW - 00 hp) - (01/92 =>)
Serial N°:

FUEL FILTER, CARTRIDGE	NA	P556287	1
FUEL FILTER, CARTRIDGE	NA	P556245	1

VENTURER

**SEDDON ATKINSON
VENTURER**

w/ Engine : CUMMINS NH220
(00 kW - 00 hp) - (01/68 => 12/79)
Serial N°:

AIR FILTER, PRIMARY ROUND	33234	P181034	1
AIR FILTER, PRIMARY ROUND	474261	P181046	1
FUEL/WATER SEPARATOR SPIN-ON	NA	P558000	1

w/ Engine : CUMMINS NHK205
(00 kW - 00 hp) - (01/69 => 12/79)
Serial N°:

AIR FILTER, PRIMARY ROUND	33234	P181034	1
FUEL/WATER SEPARATOR SPIN-ON	NA	P558000	1

w/ Engine : CUMMINS NTK270
(00 kW - 00 hp) - (01/69 => 12/79)
Serial N°:

AIR FILTER, PRIMARY ROUND	33234	P181034	1
AIR FILTER, PRIMARY ROUND	474261	P181046	1
FUEL/WATER SEPARATOR SPIN-ON	NA	P558000	1

w/ Engine : GARDNER 8LXB
(00 kW - 00 hp) - (01/69 => 12/79)
Serial N°:

AIR FILTER, PRIMARY ROUND	474261	P181046	1
---------------------------	--------	---------	---

w/ Engine : NHC K220/30/250
(00 kW - 00 hp) - (01/68 => 12/79)
Serial N°:

AIR FILTER, PRIMARY ROUND	33234	P181034	1
AIR FILTER, PRIMARY ROUND	474261	P181046	1
FUEL/WATER SEPARATOR SPIN-ON	NA	P558000	1

WEIGHTMASTER

**SEDDON ATKINSON
WEIGHTMASTER**

w/ Engine : PERKINS 6.354
(00 kW - 00 hp) - (01/63 => 12/75)
Serial N°:

FUEL FILTER, CARTRIDGE	NA	P556245	1
LUBE FILTER, CARTRIDGE	NA	P550185	1

w/ Engine : ROLLS ROYCE EAGLE MKLL
(00 kW - 00 hp) - (01/63 => 12/75)
Serial N°:

FUEL FILTER, CARTRIDGE	NA	P556245	1
------------------------	----	---------	---

SETRA

BUS

S/SG 100 SERIES

**SETRA
S100, A**

w/ Engine : MERCEDES-BENZ 6R1112-16K

Description	OE Number Donaldson	Qty	Note / or Serial Nbr
-------------	---------------------	-----	----------------------

(121 kW - 165 hp) - (07/67 => 03/70)

Serial N°:

AIR FILTER, PRIMARY ROUND	8319050042	P140132	1
AIR FILTER, PRIMARY ROUND	8319042017	P181045	1 CHECK OE PART NO.
FUEL FILTER, SPIN-ON	8329000049	P553004	1
HYDRAULIC FILTER, CARTRIDGE	8225007022	P550310	1
LUBE FILTER, SPIN-ON FULL FLOW	8314000048	P553771	1

**SETRA
S103 S**

w/ Engine : MERCEDES-BENZ OM 407 H
(177 kW - 240 hp) - (03/77 => 12/80)

Serial N°:

AIR FILTER, PRIMARY ROUND	8315085102	P771508	1
FUEL FILTER, CARTRIDGE	0000901451	P550489	2 CHECK OE PART NO.
LUBE FILTER, CARTRIDGE	0001843825	P550041	1

**SETRA
S110, A**

w/ Engine : MERCEDES-BENZ 562-6R1112-18K
(132 kW - 180 hp) - (04/70 => 12/73)

Serial N°:

AIR FILTER, PRIMARY ROUND	8319050042	P140132	1
AIR FILTER, PRIMARY ROUND	8319042017	P181045	1 CHECK OE PART NO.
FUEL FILTER, SPIN-ON	8329000049	P553004	1
HYDRAULIC FILTER, CARTRIDGE	8225007022	P550310	1
LUBE FILTER, SPIN-ON FULL FLOW	8314000048	P553771	1

**SETRA
S120, 130, 150**

w/ Engine : MERCEDES-BENZ 6R1113-18K
(00 kW - 00 hp) - (10/67 => 05/69)

Serial N°:

AIR FILTER, PRIMARY ROUND	8319050042	P140132	1
AIR FILTER, PRIMARY ROUND	8319042017	P181045	1 CHECK OE PART NO.
FUEL FILTER, SPIN-ON	8329000049	P553004	1
HYDRAULIC FILTER, CARTRIDGE	8225007022	P550310	1
LUBE FILTER, SPIN-ON FULL FLOW	8314000048	P553771	1

**SETRA
S120, A**

w/ Engine : MERCEDES-BENZ 524-6R1315-20K
(147 kW - 200 hp) - (04/70 => 12/73)

Serial N°:

AIR FILTER, PRIMARY ROUND	8319051043	P181087	1 CHECK OE PART NO.
FUEL FILTER, SPIN-ON	8329000049	P553004	1
HYDRAULIC FILTER, CARTRIDGE	8225007022	P550310	1
LUBE FILTER, SPIN-ON FULL FLOW	8314000048	P553771	1

**SETRA
S130 S**

w/ Engine : MAN D2566 MUH
(00 kW - 00 hp) - (09/77 => 12/80)

Serial N°:

AIR FILTER, PRIMARY ROUND	8315085102	P771508	1
FUEL FILTER, CARTRIDGE	8319000103	P550860	1 PRE-FILTER
FUEL FILTER, CARTRIDGE	8319000104	P550060	1
HYDRAULIC FILTER, CARTRIDGE	8225007022	P550310	1
LUBE FILTER, CARTRIDGE	8311999136	P550041	1

**SETRA
S130, 150**

w/ Engine : MERCEDES-BENZ 524-6R1315-20K
(176 kW - 240 hp) - (04/70 => 12/73)

Serial N°:

AIR FILTER, PRIMARY ROUND	8319051043	P181087	1 CHECK OE PART NO.
FUEL FILTER, SPIN-ON	8329000049	P553004	1
HYDRAULIC FILTER, CARTRIDGE	8225007022	P550310	1
LUBE FILTER, SPIN-ON FULL FLOW	8314000048	P553771	1

**SETRA
S140 ES**

w/ Engine : MAN D2566 MUH
(177 kW - 240 hp) - (09/77 => 12/84)

Description	OE Number Donaldson	Qty	Note / or Serial Nbr
-------------	---------------------	-----	----------------------

Serial N°:

AIR FILTER, PRIMARY ROUND	8315085102	P771508	1
FUEL FILTER, CARTRIDGE	8319000104	P550060	1
HYDRAULIC FILTER, CARTRIDGE	8225007022	P550310	1
LUBE FILTER, CARTRIDGE	8311999136	P550041	1

w/ Engine : MERCEDES-BENZ OM 407 H
(177 kW - 240 hp) - (03/77 => 12/84)

Serial N°:

AIR FILTER, PRIMARY ROUND	8315085102	P771508	1
FUEL FILTER, CARTRIDGE	0000901451	P550489	2
HYDRAULIC FILTER, CARTRIDGE	8225007022	P550310	1
LUBE FILTER, CARTRIDGE	0001843825	P550041	1

SETRA SG175

w/ Engine : BUSSING 6U1215
(00 kW - 00 hp) - (01/69 => 06/76)

Serial N°:

FUEL FILTER, CARTRIDGE	5894520800	P550861	1
HYDRAULIC FILTER, CARTRIDGE	8225007022	P550310	1

w/ Engine : BUSSING U11D
(00 kW - 00 hp) - (01/69 => 06/76)

Serial N°:

FUEL FILTER, CARTRIDGE	5894520800	P550861	1
HYDRAULIC FILTER, CARTRIDGE	8225007022	P550310	1
LUBE FILTER, CARTRIDGE	801195128	P558462	1

SETRA SG180

w/ Engine : MAN D2556 MXUM
(177 kW - 240 hp) - (01/69 => 06/76)

Serial N°:

FUEL FILTER, CARTRIDGE	5894520800	P550861	1
LUBE FILTER, CARTRIDGE	8311999136	P550041	1

w/ Engine : MAN D2566 MUM
(177 kW - 240 hp) - (07/76 => 12/85)

Serial N°:

FUEL FILTER, CARTRIDGE	8319000104	P550060	1
LUBE FILTER, CARTRIDGE	8311999136	P550041	1

w/ Engine : MERCEDES-BENZ OM 407 H
(177 kW - 240 hp) - (01/69 => 12/85)

Serial N°:

AIR FILTER, PRIMARY ROUND	8315085102	P771508	1	CHECK OE PART NO.
FUEL FILTER, CARTRIDGE	0000901451	P550489	2	
HYDRAULIC FILTER, CARTRIDGE	8225007022	P550310	1	
LUBE FILTER, CARTRIDGE	0001843825	P550041	1	

SETRA SG180, UE

w/ Engine : BUSSING U12D
(00 kW - 00 hp) - (01/73 => 04/75)

Serial N°:

AIR FILTER, PRIMARY ROUND	NA	P771509	1	
FUEL FILTER, CARTRIDGE	5894520700	P550061	1	PRE-FILTER
FUEL FILTER, CARTRIDGE	5894520800	P550861	1	
LUBE FILTER, CARTRIDGE	801195128	P558462	1	

S/SG 200 SERIES

SETRA S200

w/ Engine : MERCEDES-BENZ OM 403
(235 kW - 320 hp) - (01/73 => 12/81)

Serial N°:

AIR FILTER, PRIMARY ROUND	8319086094	P181137	1
FUEL FILTER, CARTRIDGE	5894520800	P550861	2
HYDRAULIC FILTER, CARTRIDGE	8225007022	P550310	1
LUBE FILTER, CARTRIDGE	0001843825	P550041	1

SETRA S208

w/ Engine : MERCEDES-BENZ OM 401
(141 kW - 192 hp) - (08/76 => 01/80)

Serial N°:

AIR FILTER, PRIMARY ROUND	8319069084	P771561	1
FUEL FILTER, CARTRIDGE	8319000104	P550060	1
LUBE FILTER, CARTRIDGE	8319000110	P558425	1

Description	OE Number Donaldson	Qty	Note / or Serial Nbr
-------------	---------------------	-----	----------------------

SETRA S208H

w/ Engine : MERCEDES-BENZ OM 352.900
(124 kW - 168 hp) - (09/79 => 10/83)

Serial N°:

AIR FILTER, PRIMARY ROUND	8319069084	P771561	1
FUEL FILTER, CARTRIDGE	NA	P550481	2
LUBE FILTER, CARTRIDGE	0001842145	P554925	1

SETRA S209

w/ Engine : MERCEDES-BENZ OM 401
(141 kW - 192 hp) - (08/76 => 01/80)

Serial N°:

AIR FILTER, PRIMARY ROUND	8319069084	P771561	1	
FUEL FILTER, CARTRIDGE	8319000103	P550860	1	PRE-FILTER
FUEL FILTER, CARTRIDGE	8319000104	P550060	1	
LUBE FILTER, CARTRIDGE	8319000110	P558425	1	

SETRA S209H

w/ Engine : MERCEDES-BENZ OM 421.900
(159 kW - 216 hp) - (01/80 => 10/83)

Serial N°:

AIR FILTER, PRIMARY ROUND	8315085102	P771508	1
FUEL FILTER, CARTRIDGE	0000901451	P550489	2
FUEL FILTER, CARTRIDGE	NA	P550481	2
LUBE FILTER, CARTRIDGE	8319000110	P558425	1

SETRA S210H

w/ Engine : MERCEDES-BENZ OM 421 A
(191 kW - 260 hp) - (09/85 => 02/89)

Serial N°:

AIR FILTER, PRIMARY ROUND	8319086094	P181137	1	CHECK OE PART NO.
AIR FILTER, PRIMARY ROUND	8315085102	P771508	1	
FUEL FILTER, CARTRIDGE	0000901451	P550489	2	
LUBE FILTER, CARTRIDGE	0001843825	P550041	1	

w/ Engine : MERCEDES-BENZ OM 421.900
(191 kW - 260 hp) - (10/83 => 09/87)

Serial N°:

AIR FILTER, PRIMARY ROUND	8315085102	P771508	1	
FUEL FILTER, CARTRIDGE	NA	P550481	2	
FUEL FILTER, CARTRIDGE	0000901451	P550489	2	
LUBE FILTER, CARTRIDGE	8319000110	P558425	1	TO ENGINE S/N 019113
LUBE FILTER, CARTRIDGE	0001843825	P550041	1	FROM ENGINE S/N 019114

w/ Engine : MERCEDES-BENZ OM 441 A
(191 kW - 260 hp) - (03/89 => 08/95)

Serial N°:

AIR DRYER, SPIN-ON	8285141196	P781466	1
AIR DRYER, SPIN-ON	NA	P952185	1
AIR FILTER, PRIMARY ROUND	8319086094	P181137	1
FUEL FILTER, CARTRIDGE	NA	P550481	2
HYDRAULIC FILTER, CARTRIDGE	8225000030	P550309	1
LUBE FILTER, CARTRIDGE	0011844225	P550315	1

SETRA S211H

w/ Engine : MERCEDES-BENZ OM 401
(141 kW - 192 hp) - (08/76 => 01/80)

Serial N°:

AIR FILTER, PRIMARY ROUND	8319069084	P771561	1	
FUEL FILTER, CARTRIDGE	8319000103	P550860	1	PRE-FILTER
FUEL FILTER, CARTRIDGE	8319000104	P550060	1	
LUBE FILTER, CARTRIDGE	8319000110	P558425	1	

w/ Engine : MERCEDES-BENZ OM 421 A
(206 kW - 280 hp) - (09/85 => 09/95)

Serial N°:

AIR FILTER, PRIMARY ROUND	8315085102	P771508	1	
AIR FILTER, PRIMARY ROUND	8319086094	P181137	1	CHECK OE PART NO.
LUBE FILTER, CARTRIDGE	0001843825	P550041	1	
FUEL FILTER, CARTRIDGE	NA	P550481	2	
FUEL FILTER, CARTRIDGE	0000901451	P550489	2	

w/ Engine : MERCEDES-BENZ OM 422.900
(206 kW - 280 hp) - (01/80 => 09/87)

Description	OE Number Donaldson	Qty	Note / or Serial Nbr
-------------	---------------------	-----	----------------------

Serial N°:

AIR FILTER, PRIMARY ROUND	8315085102	P771508	1
FUEL FILTER, CARTRIDGE	0000901451	P550489	2
HYDRAULIC FILTER, CARTRIDGE	8225000030	P550309	1
LUBE FILTER, CARTRIDGE	0001843825	P550041	1

SETRA

S212

w/ Engine : MERCEDES-BENZ OM 403
(235 kW - 320 hp) - (08/76 => 12/81)

Serial N°:

AIR FILTER, PRIMARY ROUND	8319086094	P181137	1	
FUEL FILTER, CARTRIDGE	8319000103	P550860	1	PRE-FILTER
FUEL FILTER, CARTRIDGE	8319000104	P550060	1	
LUBE FILTER, CARTRIDGE	0001843825	P550041	1	

SETRA

S212H

w/ Engine : MAN D2566
(206 kW - 280 hp) - (06/79 => 05/83)

Serial N°:

AIR FILTER, PRIMARY ROUND	8315085102	P771508	1
FUEL FILTER, CARTRIDGE	8319000104	P550060	1
LUBE FILTER, CARTRIDGE	8311999136	P550041	1

w/ Engine : MERCEDES-BENZ OM 402
(206 kW - 280 hp) - (08/76 => 01/80)

Serial N°:

AIR FILTER, PRIMARY ROUND	8315085102	P771508	1	
FUEL FILTER, CARTRIDGE	8319000103	P550860	1	PRE-FILTER
FUEL FILTER, CARTRIDGE	8319000104	P550060	1	
LUBE FILTER, CARTRIDGE	0001843825	P550041	1	CHECK OE PART NO.
LUBE FILTER, CARTRIDGE	8319000110	P558425	1	

w/ Engine : MERCEDES-BENZ OM 421.900
(206 kW - 280 hp) - (01/80 => 05/83)

Serial N°:

AIR FILTER, PRIMARY ROUND	8319086094	P181137	1	
AIR FILTER, PRIMARY ROUND	8315085102	P771508	1	CHECK OE PART NO.
FUEL FILTER, CARTRIDGE	NA	P550481	2	
FUEL FILTER, CARTRIDGE	0000901451	P550489	2	
LUBE FILTER, CARTRIDGE	0001843825	P550041	1	CHECK OE PART NO.
LUBE FILTER, CARTRIDGE	8319000110	P558425	1	

w/ Engine : MERCEDES-BENZ OM 422.900
(206 kW - 280 hp) - (01/80 => 05/83)

Serial N°:

AIR FILTER, PRIMARY ROUND	8319086094	P181137	1
FUEL FILTER, CARTRIDGE	0000901451	P550489	2
FUEL FILTER, CARTRIDGE	NA	P550481	2
LUBE FILTER, CARTRIDGE	0001843825	P550041	1

SETRA

S213H

w/ Engine : MAN D2566 MH
(235 kW - 320 hp) - (06/79 => 01/94)

Serial N°:

AIR FILTER, PRIMARY ROUND	8315085102	P771508	1
FUEL FILTER, CARTRIDGE	8319000104	P550060	1
HYDRAULIC FILTER, CARTRIDGE	8225000030	P550309	1
LUBE FILTER, CARTRIDGE	8311999136	P550041	1

w/ Engine : MERCEDES-BENZ OM 402
(235 kW - 320 hp) - (08/76 => 01/80)

Serial N°:

AIR FILTER, PRIMARY ROUND	8315085102	P771508	1	
FUEL FILTER, CARTRIDGE	8319000103	P550860	1	PRE-FILTER
FUEL FILTER, CARTRIDGE	8319000104	P550060	1	
LUBE FILTER, CARTRIDGE	0001843825	P550041	1	CHECK OE PART NO.
LUBE FILTER, CARTRIDGE	8319000110	P558425	1	

w/ Engine : MERCEDES-BENZ OM 403
(235 kW - 320 hp) - (08/76 => 12/81)

Serial N°:

AIR FILTER, PRIMARY ROUND	8319086094	P181137	1	
FUEL FILTER, CARTRIDGE	8319000103	P550860	1	PRE-FILTER
FUEL FILTER, CARTRIDGE	8319000104	P550060	1	
LUBE FILTER, CARTRIDGE	0001843825	P550041	1	

w/ Engine : MERCEDES-BENZ OM 422.900

Description	OE Number Donaldson	Qty	Note / or Serial Nbr
-------------	---------------------	-----	----------------------

(243 kW - 330 hp) - (01/80 => 08/87)

Serial N°:

AIR FILTER, PRIMARY ROUND	8319095116	P771558	1
FUEL FILTER, CARTRIDGE	0000901451	P550489	2
HYDRAULIC FILTER, CARTRIDGE	8225000030	P550309	1
LUBE FILTER, CARTRIDGE	0001843825	P550041	1

w/ Engine : MERCEDES-BENZ OM 422.901 A
(243 kW - 330 hp) - (09/83 => 08/87)

Serial N°:

AIR FILTER, PRIMARY ROUND	8319095116	P771558	1
FUEL FILTER, CARTRIDGE	0000901451	P550489	2
HYDRAULIC FILTER, CARTRIDGE	8225000030	P550309	1
LUBE FILTER, CARTRIDGE	0001843825	P550041	1

SETRA

S213HR

w/ Engine : MERCEDES-BENZ OM 422.900
(206 kW - 280 hp) - (09/83 => 08/87)

Serial N°:

AIR FILTER, PRIMARY ROUND	8319095116	P771558	1
FUEL FILTER, CARTRIDGE	0000901451	P550489	2
HYDRAULIC FILTER, CARTRIDGE	8225000030	P550309	1
LUBE FILTER, CARTRIDGE	0001843825	P550041	1

SETRA

S214H

w/ Engine : MAN D2866 KOH
(265 kW - 360 hp) - (08/87 => 01/95)

Serial N°:

AIR FILTER, PRIMARY ROUND	8319095116	P771558	1
FUEL FILTER, CARTRIDGE	5894520800	P550861	2
HYDRAULIC FILTER, CARTRIDGE	8225000030	P550309	1
LUBE FILTER, CARTRIDGE	8311999136	P550041	1

SETRA

S214HD

w/ Engine : MERCEDES-BENZ OM 422.900
(243 kW - 330 hp) - (09/83 => 08/87)

Serial N°:

AIR FILTER, PRIMARY ROUND	8319095116	P771558	1
FUEL FILTER, CARTRIDGE	0000901451	P550489	2
HYDRAULIC FILTER, CARTRIDGE	8225000030	P550309	1
LUBE FILTER, CARTRIDGE	0001843825	P550041	1

w/ Engine : MERCEDES-BENZ OM 422.901 A
(243 kW - 330 hp) - (09/83 => 08/87)

Serial N°:

AIR FILTER, PRIMARY ROUND	8319095116	P771558	1
FUEL FILTER, CARTRIDGE	0000901451	P550489	2
HYDRAULIC FILTER, CARTRIDGE	8225000030	P550309	1
LUBE FILTER, CARTRIDGE	0001843825	P550041	1

SETRA

S215

w/ Engine : MERCEDES-BENZ OM 401
(141 kW - 192 hp) - (08/76 => 01/80)

Serial N°:

AIR FILTER, PRIMARY ROUND	8319069084	P771561	1	
FUEL FILTER, CARTRIDGE	8319000103	P550860	1	PRE-FILTER
FUEL FILTER, CARTRIDGE	8319000104	P550060	1	
LUBE FILTER, CARTRIDGE	8319000110	P558425	1	

SETRA

S215H

w/ Engine : MAN D2866 KOH
(265 kW - 360 hp) - (08/87 => 01/95)

Serial N°:

AIR DRYER, SPIN-ON	8285141196	P781466	1
AIR DRYER, SPIN-ON	NA	P952185	1
AIR FILTER, PRIMARY ROUND	8319095116	P771558	1
FUEL FILTER, CARTRIDGE	5894520800	P550861	2
HYDRAULIC FILTER, CARTRIDGE	8225000030	P550309	1
LUBE FILTER, CARTRIDGE	8311999136	P550041	1

w/ Engine : MERCEDES-BENZ OM 402.925
(188 kW - 256 hp) - (08/76 => 01/80)

Description	OE Number Donaldson	Qty	Note / or Serial Nbr
-------------	---------------------	-----	----------------------

Serial N°:

AIR FILTER, PRIMARY ROUND	8315085102	P771508	1
FUEL FILTER, CARTRIDGE	8319000103	P550860	1 PRE-FILTER
FUEL FILTER, CARTRIDGE	8319000104	P550060	1
LUBE FILTER, CARTRIDGE	0001843825	P550041	1 CHECK OE PART NO.
LUBE FILTER, CARTRIDGE	8319000110	P558425	1

w/ Engine : MERCEDES-BENZ OM 403
(235 kW - 320 hp) - (08/76 => 12/81)

Serial N°:

AIR FILTER, PRIMARY ROUND	8319086094	P181137	1
FUEL FILTER, CARTRIDGE	8319000103	P550860	1 PRE-FILTER
FUEL FILTER, CARTRIDGE	8319000104	P550060	1
LUBE FILTER, CARTRIDGE	0001843825	P550041	1

w/ Engine : MERCEDES-BENZ OM 422.900
(265 kW - 360 hp) - (01/80 => 08/87)

Serial N°:

AIR FILTER, PRIMARY ROUND	8319086094	P181137	1
FUEL FILTER, CARTRIDGE	0000901451	P550489	2
HYDRAULIC FILTER, CARTRIDGE	8225000030	P550309	1
LUBE FILTER, CARTRIDGE	0001843825	P550041	1

w/ Engine : MERCEDES-BENZ OM 422.901 A
(265 kW - 360 hp) - (09/83 => 08/87)

Serial N°:

AIR FILTER, PRIMARY ROUND	8319095116	P771558	1
FUEL FILTER, CARTRIDGE	0000901451	P550489	2
HYDRAULIC FILTER, CARTRIDGE	8225000030	P550309	1
LUBE FILTER, CARTRIDGE	0001843825	P550041	1

w/ Engine : MERCEDES-BENZ OM 442 A
(265 kW - 360 hp) - (07/88 => 09/95)

Serial N°:

AIR DRYER, SPIN-ON	8285141196	P781466	1
AIR DRYER, SPIN-ON	NA	P952185	1
AIR FILTER, PRIMARY ROUND	8319095116	P771558	1
FUEL FILTER, CARTRIDGE	0000901451	P550489	2
HYDRAULIC FILTER, CARTRIDGE	8225000030	P550309	1
LUBE FILTER, CARTRIDGE	0001843825	P550041	1

SETRA S215HDH-2

w/ Engine : DETROIT DIESEL DDA
(298 kW - 400 hp) - (09/85 => 02/99)

Serial N°:

HYDRAULIC FILTER, CARTRIDGE	8225000030	P550309	1
LUBE FILTER, SPIN-ON FULL FLOW	23518480	P552100	2

SETRA S215HDH-3

w/ Engine : DETROIT DIESEL 60DDEC
(321 kW - 430 hp) - (03/99 =>)

Serial N°:

AIR DRYER, SPIN-ON	8285141196	P781466	1
AIR DRYER, SPIN-ON	NA	P952185	1
HYDRAULIC FILTER, CARTRIDGE	8225000030	P550309	1
LUBE FILTER, SPIN-ON FULL FLOW	23518480	P552100	2

SETRA S215HDS

w/ Engine : MERCEDES-BENZ OM 422.901 A
(243 kW - 330 hp) - (07/80 => 09/83)

Serial N°:

AIR FILTER, PRIMARY ROUND	8319095116	P771558	1
FUEL FILTER, CARTRIDGE	0000901451	P550489	2
FUEL FILTER, CARTRIDGE	NA	P550481	2
LUBE FILTER, CARTRIDGE	0001843825	P550041	1

SETRA S215HR

w/ Engine : MERCEDES-BENZ OM 422.900
(206 kW - 280 hp) - (09/83 => 09/87)

Serial N°:

AIR FILTER, PRIMARY ROUND	8319086094	P181137	1
FUEL FILTER, CARTRIDGE	0000901451	P550489	2
HYDRAULIC FILTER, CARTRIDGE	8225000030	P550309	1
LUBE FILTER, CARTRIDGE	0001843825	P550041	1

Description	OE Number Donaldson	Qty	Note / or Serial Nbr
-------------	---------------------	-----	----------------------

SETRA S215NR

w/ Engine : MERCEDES-BENZ OM 447 LA
(184 kW - 250 hp) - (07/92 => 09/96)

Serial N°:

AIR DRYER, SPIN-ON	8285141196	P781466	1
AIR DRYER, SPIN-ON	NA	P952185	1
AIR FILTER, PRIMARY ROUND	8319086094	P181137	1
FUEL/WATER SEPARATOR SPIN-ON	83119976480	P550498	2
HYDRAULIC FILTER, CARTRIDGE	8225000030	P550309	1
LUBE FILTER, CARTRIDGE	0001843825	P550041	1

SETRA S215RL

w/ Engine : MERCEDES-BENZ OM 422.900
(206 kW - 280 hp) - (09/83 => 09/95)

Serial N°:

AIR FILTER, PRIMARY ROUND	8319086094	P181137	1
FUEL FILTER, CARTRIDGE	0000901451	P550489	2
HYDRAULIC FILTER, CARTRIDGE	8225000030	P550309	1
LUBE FILTER, CARTRIDGE	0001843825	P550041	1

SETRA S215SL

w/ Engine : MAN D2866 TUH
(213 kW - 290 hp) - (09/85 => 01/95)

Serial N°:

AIR FILTER, PRIMARY ROUND	8319095116	P771558	1
FUEL FILTER, CARTRIDGE	5894520800	P550861	2
HYDRAULIC FILTER, CARTRIDGE	8225000030	P550309	1
LUBE FILTER, CARTRIDGE	8311999136	P550041	1

w/ Engine : MERCEDES-BENZ OM 407 H
(213 kW - 290 hp) - (09/83 => 09/85)

Serial N°:

AIR FILTER, PRIMARY ROUND	8319086094	P181137	1
FUEL FILTER, CARTRIDGE	0000901451	P550489	2
HYDRAULIC FILTER, CARTRIDGE	8225000030	P550309	1
LUBE FILTER, CARTRIDGE	0001843825	P550041	1

w/ Engine : MERCEDES-BENZ OM 407 HA
(213 kW - 290 hp) - (09/83 => 09/85)

Serial N°:

AIR FILTER, PRIMARY ROUND	8319086094	P181137	1
FUEL FILTER, CARTRIDGE	0000901451	P550489	2
LUBE FILTER, CARTRIDGE	0001843825	P550041	1

w/ Engine : MERCEDES-BENZ OM 427 H
(213 kW - 290 hp) - (09/85 => 09/95)

Serial N°:

AIR FILTER, PRIMARY ROUND	8319086094	P181137	1
FUEL/WATER SEPARATOR SPIN-ON	83119976480	P550498	2
FUEL FILTER, CARTRIDGE	0000901451	P550489	2
HYDRAULIC FILTER, CARTRIDGE	8225000030	P550309	1
LUBE FILTER, CARTRIDGE	0001843825	P550041	1

w/ Engine : MERCEDES-BENZ OM 427 HA
(213 kW - 290 hp) - (09/85 => 09/95)

Serial N°:

AIR DRYER, SPIN-ON	8285141196	P781466	1
AIR DRYER, SPIN-ON	NA	P952185	1
AIR FILTER, PRIMARY ROUND	8319086094	P181137	1
FUEL FILTER, CARTRIDGE	0000901451	P550489	2
FUEL/WATER SEPARATOR SPIN-ON	83119976480	P550498	2
HYDRAULIC FILTER, CARTRIDGE	8225000030	P550309	1
LUBE FILTER, CARTRIDGE	0001843825	P550041	1

w/ Engine : MERCEDES-BENZ OM 447 H
(177 kW - 240 hp) - (09/85 => 09/94)

Serial N°:

AIR FILTER, PRIMARY ROUND	8319086094	P181137	1
FUEL/WATER SEPARATOR SPIN-ON	83119976480	P550498	2
FUEL FILTER, CARTRIDGE	0000901451	P550489	2
HYDRAULIC FILTER, CARTRIDGE	8225000030	P550309	1
LUBE FILTER, CARTRIDGE	0001843825	P550041	1

SETRA S215SL, UL

w/ Engine : MAN D2566 MTH

Description	OE Number Donaldson	Qty	Note / or Serial Nbr
(213 kW - 290 hp) - (06/79 => 09/85)			
Serial N°:			
AIR FILTER, PRIMARY ROUND	8315085102	P771508	1
FUEL FILTER, CARTRIDGE	5894520800	P550861	2
LUBE FILTER, CARTRIDGE	8311999136	P550041	1

SETRA S215UL

w/ Engine : **MAN** D2866 TUH
(213 kW - 290 hp) - (09/85 => 01/95)

Serial N°:			
AIR FILTER, PRIMARY ROUND	8319095116	P771558	1
FUEL FILTER, CARTRIDGE	5894520800	P550861	2
HYDRAULIC FILTER, CARTRIDGE	8225000030	P550309	1
LUBE FILTER, CARTRIDGE	8311999136	P550041	1

w/ Engine : **MERCEDES-BENZ OM 407 H**
(213 kW - 290 hp) - (09/83 => 09/85)

Serial N°:			
AIR FILTER, PRIMARY ROUND	8319086094	P181137	1
FUEL FILTER, CARTRIDGE	0000901451	P550489	2
HYDRAULIC FILTER, CARTRIDGE	8225000030	P550309	1
LUBE FILTER, CARTRIDGE	0001843825	P550041	1

w/ Engine : **MERCEDES-BENZ OM 407 HA**
(213 kW - 290 hp) - (09/83 => 09/85)

Serial N°:			
AIR FILTER, PRIMARY ROUND	8319086094	P181137	1
FUEL FILTER, CARTRIDGE	0000901451	P550489	2
LUBE FILTER, CARTRIDGE	0001843825	P550041	1

w/ Engine : **MERCEDES-BENZ OM 427 H**
(213 kW - 290 hp) - (09/85 => 09/95)

Serial N°:			
AIR FILTER, PRIMARY ROUND	8319086094	P181137	1
FUEL/WATER SEPARATOR SPIN-ON	83119976480	P550498	2
FUEL FILTER, CARTRIDGE	0000901451	P550489	2
HYDRAULIC FILTER, CARTRIDGE	8225000030	P550309	1
LUBE FILTER, CARTRIDGE	0001843825	P550041	1

w/ Engine : **MERCEDES-BENZ OM 427 HA**
(213 kW - 290 hp) - (09/85 => 09/95)

Serial N°:			
AIR DRYER, SPIN-ON	8285141196	P781466	1
AIR DRYER, SPIN-ON	NA	P952185	1
AIR FILTER, PRIMARY ROUND	8319086094	P181137	1
FUEL FILTER, CARTRIDGE	0000901451	P550489	2
FUEL/WATER SEPARATOR SPIN-ON	83119976480	P550498	2
HYDRAULIC FILTER, CARTRIDGE	8225000030	P550309	1
LUBE FILTER, CARTRIDGE	0001843825	P550041	1

SETRA S216HDS

w/ Engine : **MAN** D2866 KOH
(265 kW - 360 hp) - (09/86 => 01/95)

Serial N°:			
AIR FILTER, PRIMARY ROUND	8319095116	P771558	1
FUEL FILTER, CARTRIDGE	5894520800	P550861	2
HYDRAULIC FILTER, CARTRIDGE	8225000030	P550309	1
LUBE FILTER, CARTRIDGE	8311999136	P550041	1

w/ Engine : **MERCEDES-BENZ OM 422 LA**
(269 kW - 366 hp) - (09/85 =>)

Serial N°:			
AIR FILTER, PRIMARY ROUND	8319095116	P771558	1
FUEL FILTER, CARTRIDGE	0000901451	P550489	2
HYDRAULIC FILTER, CARTRIDGE	8225000030	P550309	1
LUBE FILTER, CARTRIDGE	0001843825	P550041	1

w/ Engine : **MERCEDES-BENZ OM 422.901 A**
(276 kW - 375 hp) - (07/80 => 09/87)

Serial N°:			
AIR FILTER, PRIMARY ROUND	8319095116	P771558	1
FUEL FILTER, CARTRIDGE	0000901451	P550489	2
HYDRAULIC FILTER, CARTRIDGE	8225000030	P550309	1
LUBE FILTER, CARTRIDGE	0001843825	P550041	1

SETRA S217HDH-3

w/ Engine : **DETROIT DIESEL** 60DDECIH

Description	OE Number Donaldson	Qty	Note / or Serial Nbr
(321 kW - 430 hp) - (03/95 =>)			
Serial N°:			
AIR DRYER, SPIN-ON	8285141196	P781466	1
AIR DRYER, SPIN-ON	NA	P952185	1
LUBE FILTER, SPIN-ON FULL FLOW	23518480	P552100	2

SETRA S228DT

w/ Engine : **MERCEDES-BENZ OM 422 LA**
(353 kW - 480 hp) - (03/82 => 12/88)

Serial N°:			
AIR FILTER, PRIMARY ROUND	8319095116	P771558	1
FUEL FILTER, CARTRIDGE	0000901451	P550489	2
HYDRAULIC FILTER, CARTRIDGE	8225000030	P550309	1
LUBE FILTER, CARTRIDGE	0001843825	P550041	1

w/ Engine : **MERCEDES-BENZ OM 422.901 A**
(353 kW - 480 hp) - (09/85 => 12/88)

Serial N°:			
AIR FILTER, PRIMARY ROUND	8319095116	P771558	1
FUEL FILTER, CARTRIDGE	0000901451	P550489	2
HYDRAULIC FILTER, CARTRIDGE	8225000030	P550309	1
LUBE FILTER, CARTRIDGE	0001843825	P550041	1

w/ Engine : **MERCEDES-BENZ OM 442 A**
(353 kW - 480 hp) - (01/89 => 09/96)

Serial N°:			
AIR DRYER, SPIN-ON	8285141196	P781466	1
AIR DRYER, SPIN-ON	NA	P952185	1
AIR FILTER, PRIMARY ROUND	8319095116	P771558	1
FUEL FILTER, CARTRIDGE	0000901451	P550489	2
HYDRAULIC FILTER, CARTRIDGE	8225000030	P550309	1
LUBE FILTER, CARTRIDGE	0001843825	P550041	1

w/ Engine : **MERCEDES-BENZ OM 442 LA**
(353 kW - 480 hp) - (01/89 => 09/96)

Serial N°:			
AIR DRYER, SPIN-ON	8285141196	P781466	1
AIR FILTER, PRIMARY ROUND	8319143188	P778485	1
AIR DRYER, SPIN-ON	NA	P952185	1
AIR FILTER, PRIMARY ROUND	8319095116	P771558	1
FUEL FILTER, CARTRIDGE	0000901451	P550489	2
HYDRAULIC FILTER, CARTRIDGE	8225000030	P550309	1
LUBE FILTER, CARTRIDGE	0001843825	P550041	1

SETRA S250 SPECIAL

w/ Engine : **MAN** D2866 LOH22
(272 kW - 370 hp) - (07/94 => 09/97)

Serial N°:			
AIR DRYER, SPIN-ON	8285141196	P781466	1
AIR DRYER, SPIN-ON	NA	P952185	1
AIR FILTER, PRIMARY ROUND	8319095116	P771558	1
FUEL FILTER, CARTRIDGE	5894520800	P550861	2
FUEL/WATER SEPARATOR SPIN-ON	83119976480	P550498	2
HYDRAULIC FILTER, CARTRIDGE	8225000030	P550309	1
LUBE FILTER, CARTRIDGE	8311999136	P550041	1

SETRA SG219SL

w/ Engine : **MAN** D2566 MUH
(213 kW - 290 hp) - (09/84 => 09/85)

Serial N°:			
AIR FILTER, PRIMARY ROUND	8315085102	P771508	1
FUEL FILTER, CARTRIDGE	5894520800	P550861	2
HYDRAULIC FILTER, CARTRIDGE	8225000030	P550309	1
LUBE FILTER, CARTRIDGE	8311999136	P550041	1

w/ Engine : **MAN** D2866 TUH
(213 kW - 290 hp) - (09/85 => 09/91)

Serial N°:			
AIR FILTER, PRIMARY ROUND	8319095116	P771558	1
FUEL FILTER, CARTRIDGE	5894520800	P550861	2
HYDRAULIC FILTER, CARTRIDGE	8225000030	P550309	1
LUBE FILTER, CARTRIDGE	8311999136	P550041	1

w/ Engine : **MERCEDES-BENZ OM 407 H**
(213 kW - 290 hp) - (09/84 => 09/85)

Description	OE Number Donaldson	Qty	Note / or Serial Nbr
-------------	---------------------	-----	----------------------

Serial N°:

AIR FILTER, PRIMARY ROUND	8319086094	P181137	1
FUEL FILTER, CARTRIDGE	0000901451	P550489	2
HYDRAULIC FILTER, CARTRIDGE	8225000030	P550309	1
LUBE FILTER, CARTRIDGE	0001843825	P550041	1

w/ Engine : MERCEDES-BENZ OM 407 HA
(213 kW - 290 hp) - (09/84 => 09/85)

Serial N°:

AIR FILTER, PRIMARY ROUND	8319086094	P181137	1
FUEL FILTER, CARTRIDGE	0000901451	P550489	2
HYDRAULIC FILTER, CARTRIDGE	8225000030	P550309	1
LUBE FILTER, CARTRIDGE	0001843825	P550041	1

w/ Engine : MERCEDES-BENZ OM 427 H
(213 kW - 290 hp) - (09/85 => 09/91)

Serial N°:

AIR FILTER, PRIMARY ROUND	8319086094	P181137	1
FUEL FILTER, CARTRIDGE	0000901451	P550489	2
HYDRAULIC FILTER, CARTRIDGE	8225000030	P550309	1
LUBE FILTER, CARTRIDGE	0001843825	P550041	1

w/ Engine : MERCEDES-BENZ OM 427 HA
(213 kW - 290 hp) - (09/85 => 09/91)

Serial N°:

AIR FILTER, PRIMARY ROUND	8319095116	P771558	1
FUEL FILTER, CARTRIDGE	0000901451	P550489	2
HYDRAULIC FILTER, CARTRIDGE	8225000030	P550309	1
LUBE FILTER, CARTRIDGE	0001843825	P550041	1

SETRA SG221UL
w/ Engine : MAN D2866 MUH
(177 kW - 241 hp) - (09/84 => 09/85)

Serial N°:

AIR FILTER, PRIMARY ROUND	8315085102	P771508	1	
AIR FILTER, PRIMARY ROUND	8319086094	P181137	1	CHECK OE PART NO.
FUEL FILTER, CARTRIDGE	5894520800	P550861	2	
HYDRAULIC FILTER, CARTRIDGE	8225000030	P550309	1	
LUBE FILTER, CARTRIDGE	8311999136	P550041	1	

w/ Engine : MAN D2866 TUH
(243 kW - 330 hp) - (09/85 => 09/91)

Serial N°:

AIR FILTER, PRIMARY ROUND	8319095116	P771558	1
FUEL FILTER, CARTRIDGE	5894520800	P550861	2
HYDRAULIC FILTER, CARTRIDGE	8225000030	P550309	1
LUBE FILTER, CARTRIDGE	8311999136	P550041	1

w/ Engine : MERCEDES-BENZ OM 407 H
(243 kW - 330 hp) - (09/84 => 09/85)

Serial N°:

AIR FILTER, PRIMARY ROUND	8319086094	P181137	1
FUEL FILTER, CARTRIDGE	0000901451	P550489	2
HYDRAULIC FILTER, CARTRIDGE	8225000030	P550309	1
LUBE FILTER, CARTRIDGE	0001843825	P550041	1

w/ Engine : MERCEDES-BENZ OM 407 HA
(243 kW - 330 hp) - (09/84 => 09/85)

Serial N°:

AIR FILTER, PRIMARY ROUND	8319086094	P181137	1
FUEL FILTER, CARTRIDGE	0000901451	P550489	2
HYDRAULIC FILTER, CARTRIDGE	8225000030	P550309	1
LUBE FILTER, CARTRIDGE	0001843825	P550041	1

w/ Engine : MERCEDES-BENZ OM 422.901 A
(243 kW - 330 hp) - (09/85 => 09/91)

Serial N°:

AIR FILTER, PRIMARY ROUND	8319095116	P771558	1
FUEL FILTER, CARTRIDGE	0000901451	P550489	2
HYDRAULIC FILTER, CARTRIDGE	8225000030	P550309	1
LUBE FILTER, CARTRIDGE	0001843825	P550041	1

w/ Engine : MERCEDES-BENZ OM 427 H
(243 kW - 330 hp) - (09/85 => 09/91)

Serial N°:

AIR FILTER, PRIMARY ROUND	8319086094	P181137	1
FUEL FILTER, CARTRIDGE	0000901451	P550489	2
HYDRAULIC FILTER, CARTRIDGE	8225000030	P550309	1
LUBE FILTER, CARTRIDGE	0001843825	P550041	1

Description	OE Number Donaldson	Qty	Note / or Serial Nbr
-------------	---------------------	-----	----------------------

w/ Engine : MERCEDES-BENZ OM 427 HA
(243 kW - 330 hp) - (09/85 => 09/91)

Serial N°:

AIR FILTER, PRIMARY ROUND	8319086094	P181137	1
FUEL FILTER, CARTRIDGE	0000901451	P550489	2
HYDRAULIC FILTER, CARTRIDGE	8225000030	P550309	1
LUBE FILTER, CARTRIDGE	0001843825	P550041	1

S/SG 300 SERIES

SETRA S300N
w/ Engine : MAN D2866 OH
(177 kW - 240 hp) - (01/89 =>)

Serial N°:

AIR DRYER, SPIN-ON	NA	P952185	1	
AIR FILTER, PRIMARY ROUND	8315085102	P771508	1	
FUEL FILTER, CARTRIDGE	5894520800	P550861	2	
FUEL/WATER SEPARATOR SPIN-ON	83119976480	P550498	2	
HYDRAULIC FILTER, CARTRIDGE	8225000030	P550309	1	
HYDRAULIC FILTER, CARTRIDGE	83219995330	P762756	1	AUTOMATIC GEARBOX
LUBE FILTER, CARTRIDGE	8311999136	P550041	1	

SETRA S300NC
w/ Engine : MAN D2866 OH
(177 kW - 240 hp) - (01/89 =>)

Serial N°:

AIR DRYER, SPIN-ON	NA	P952185	1	
AIR FILTER, PRIMARY ROUND	8315085102	P771508	1	
FUEL FILTER, CARTRIDGE	5894520800	P550861	2	
FUEL/WATER SEPARATOR SPIN-ON	83119976480	P550498	2	
HYDRAULIC FILTER, CARTRIDGE	8225000030	P550309	1	
HYDRAULIC FILTER, CARTRIDGE	83219995330	P762756	1	AUTOMATIC GEARBOX
LUBE FILTER, CARTRIDGE	8311999136	P550041	1	

SETRA S309HD TOP CLASS
w/ Engine : MERCEDES-BENZ OM 401 LA
(213 kW - 290 hp) - (09/91 => 02/02)

Serial N°:

AIR DRYER, SPIN-ON	NA	P952185	1
AIR FILTER, PRIMARY ROUND	8319086094	P181137	1
FUEL FILTER, CARTRIDGE	0000901451	P550489	2
HYDRAULIC FILTER, CARTRIDGE	8225000030	P550309	1
LUBE FILTER, CARTRIDGE	0001843825	P550041	1

w/ Engine : MERCEDES-BENZ OM 441 LA
(213 kW - 290 hp) - (09/92 => 09/95)

Serial N°:

AIR DRYER, SPIN-ON	NA	P952185	1
AIR FILTER, PRIMARY ROUND	0030941504	P778613	1
FUEL FILTER, CARTRIDGE	0000901451	P550489	2
HYDRAULIC FILTER, CARTRIDGE	8225000030	P550309	1
LUBE FILTER, CARTRIDGE	83119970420	P550763	1

SETRA S312HD TOP CLASS
w/ Engine : MERCEDES-BENZ OM 441 LA
(250 kW - 340 hp) - (09/91 => 02/02)

Serial N°:

AIR DRYER, SPIN-ON	NA	P952185	1
AIR FILTER, PRIMARY ROUND	0030941504	P778613	1
FUEL FILTER, CARTRIDGE	0000901451	P550489	2
HYDRAULIC FILTER, CARTRIDGE	8225000030	P550309	1
LUBE FILTER, CARTRIDGE	83119970420	P550763	1

SETRA S313UL MULTI CLASS
w/ Engine : MAN D2866 LUH
(228 kW - 311 hp) - (04/95 => 09/98)

Description	OE Number Donaldson	Qty	Note / or Serial Nbr
Serial N°:			
AIR DRYER, SPIN-ON	NA	P952185	1
AIR FILTER, PANEL VENTILATION	3254621500120	P787448	1
AIR FILTER, PRIMARY ROUND	8319095116	P786829	1
FUEL/WATER SEPARATOR SPIN-ON	83119976480	P550498	2
HYDRAULIC FILTER, CARTRIDGE	8225000030	P550309	1
HYDRAULIC FILTER, CARTRIDGE	83219995330	P762756	1 AUTOMATIC GEARBOX
LUBE FILTER, CARTRIDGE	8311999136	P550041	1

(257 kW - 350 hp) - (04/95 => 09/98)

Serial N°:			
AIR DRYER, SPIN-ON	NA	P952185	1
AIR FILTER, PANEL VENTILATION	3254621500120	P787448	1
AIR FILTER, PRIMARY ROUND	8319095116	P786829	1
FUEL/WATER SEPARATOR SPIN-ON	83119976480	P550498	2
HYDRAULIC FILTER, CARTRIDGE	8225000030	P550309	1
HYDRAULIC FILTER, CARTRIDGE	83219995330	P762756	1 AUTOMATIC GEARBOX
LUBE FILTER, CARTRIDGE	8311999136	P550041	1

w/ Engine : MERCEDES-BENZ OM 447 HLA

(184 kW - 250 hp) - (05/95 =>)

Serial N°:			
AIR DRYER, SPIN-ON	NA	P952185	1
AIR FILTER, PANEL VENTILATION	3254621500120	P787448	1
AIR FILTER, PRIMARY ROUND	8319149190	P776252	1 TO 12/96
AIR FILTER, PRIMARY RADIALSEAL	8311150192	P780731	1 FROM 01/97
FUEL FILTER, CARTRIDGE	0000901451	P550489	2
HYDRAULIC FILTER, CARTRIDGE	8225000030	P550309	1
HYDRAULIC FILTER, CARTRIDGE	83219995330	P762756	1 AUTOMATIC GEARBOX
LUBE FILTER, CARTRIDGE	0001843825	P550041	1

(220 kW - 300 hp) - (03/95 => 02/02)

Serial N°:			
AIR DRYER, SPIN-ON	NA	P952185	1
AIR FILTER, PANEL VENTILATION	3254621500120	P787448	1
AIR FILTER, PRIMARY RADIALSEAL	8311150192	P780731	1 CHECK OE PART NO.
AIR FILTER, PRIMARY ROUND	8319095116	P786829	1
FUEL FILTER, CARTRIDGE	0000901451	P550489	2
FUEL/WATER SEPARATOR SPIN-ON	83119976480	P550498	2
HYDRAULIC FILTER, CARTRIDGE	8225000030	P550309	1
HYDRAULIC FILTER, CARTRIDGE	83219995330	P762756	1 AUTOMATIC GEARBOX
LUBE FILTER, CARTRIDGE	0001843825	P550041	1

(257 kW - 350 hp) - (04/95 =>)

Serial N°:			
AIR DRYER, SPIN-ON	NA	P952185	1
AIR FILTER, PANEL VENTILATION	3254621500120	P787448	1
AIR FILTER, PRIMARY ROUND	8319149190	P776252	1 TO 12/96
AIR FILTER, PRIMARY RADIALSEAL	8311150192	P780731	1 FROM 01/97
FUEL FILTER, CARTRIDGE	0000901451	P550489	2
FUEL/WATER SEPARATOR SPIN-ON	83119976480	P550498	2
HYDRAULIC FILTER, CARTRIDGE	8225000030	P550309	1
HYDRAULIC FILTER, CARTRIDGE	83219995330	P762756	1
LUBE FILTER, CARTRIDGE	83120880070	P550761	2

w/ Engine : MERCEDES-BENZ OM 457 HLA

(185 kW - 252 hp) - (09/00 =>)

Serial N°:			
AIR DRYER, SPIN-ON	NA	P952185	1
AIR FILTER, PANEL VENTILATION	3254621500120	P787448	1
AIR FILTER, PRIMARY ROUND	NA	P786421	1
FUEL FILTER, CARTRIDGE	4570900051	P550762	1
FUEL/WATER SEPARATOR SPIN-ON	3754770002	P551067	1 P551065 = DRAIN VALVE VERSION
FUEL/WATER SEPARATOR SPIN-ON	0004771302	P551026	1
HYDRAULIC FILTER, CARTRIDGE	8225000030	P550309	1
LUBE FILTER, CARTRIDGE	83120880070	P550761	2

SETRA S315GT COMFORT CLASS

w/ Engine : MERCEDES-BENZ OM 457 HLA

(220 kW - 299 hp) - (09/00 =>)

Serial N°:			
AIR DRYER, SPIN-ON	NA	P952185	1

Description	OE Number Donaldson	Qty	Note / or Serial Nbr
AIR FILTER, PRIMARY ROUND	NA	P786421	1 SYSTEM M&H
AIR FILTER, PRIMARY RADIALSEAL	8319147187	P778924	1 SYSTEM DONALDSON
FUEL FILTER, CARTRIDGE	4570900051	P550762	1
FUEL/WATER SEPARATOR SPIN-ON	3754770002	P551067	1 P551065 = DRAIN VALVE VERSION
FUEL/WATER SEPARATOR SPIN-ON	0004771302	P551026	1
HYDRAULIC FILTER, CARTRIDGE	8225000030	P550309	1
LUBE FILTER, CARTRIDGE	83120880070	P550761	2

SETRA S315GT-HD COMFORT CLASS

w/ Engine : MAN D2866 LOH

(294 kW - 401 hp) - (01/92 =>)

Serial N°:			
AIR DRYER, SPIN-ON	NA	P952185	1
AIR FILTER, PRIMARY RADIALSEAL	8319147187	P778924	1 SYSTEM DONALDSON
AIR FILTER, PRIMARY ROUND	8319095116	P771558	1 SYSTEM M&H
FUEL/WATER SEPARATOR SPIN-ON	83119976480	P550498	2
HYDRAULIC FILTER, CARTRIDGE	8225000030	P550309	1
LUBE FILTER, CARTRIDGE	8311999136	P550041	1

w/ Engine : MERCEDES-BENZ OM 441 LA

(250 kW - 340 hp) - (09/91 =>)

Serial N°:			
AIR DRYER, SPIN-ON	NA	P952185	1
AIR FILTER, PRIMARY ROUND	0030941504	P778613	1 SYSTEM M&H
AIR FILTER, PRIMARY RADIALSEAL	8319147187	P778924	1 SYSTEM DONALDSON
FUEL FILTER, CARTRIDGE	0000901451	P550489	2
HYDRAULIC FILTER, CARTRIDGE	8225000030	P550309	1
LUBE FILTER, CARTRIDGE	83119970420	P550763	1

w/ Engine : MERCEDES-BENZ OM 457 LA

(260 kW - 354 hp) - (09/00 =>)

Serial N°:			
AIR DRYER, SPIN-ON	NA	P952185	1
AIR FILTER, PRIMARY ROUND	0040941804	P783117	5 TO 08/08
FUEL FILTER, CARTRIDGE	4570900051	P550762	1
FUEL/WATER SEPARATOR SPIN-ON	0004771302	P551026	1
HYDRAULIC FILTER, CARTRIDGE	8225000030	P550309	1
LUBE FILTER, CARTRIDGE	0001802109	P550769	1

SETRA S315H TOP CLASS

w/ Engine : MERCEDES-BENZ OM 441 LA

(213 kW - 290 hp) - (03/95 =>)

Serial N°:			
AIR DRYER, SPIN-ON	NA	P952185	1
AIR FILTER, PRIMARY RADIALSEAL	8319147187	P778924	1 SYSTEM DONALDSON
FUEL FILTER, CARTRIDGE	0000901451	P550489	2
FUEL/WATER SEPARATOR SPIN-ON	83119976480	P550498	2
HYDRAULIC FILTER, CARTRIDGE	8225000030	P550309	1
LUBE FILTER, CARTRIDGE	83119970420	P550763	1

(280 kW - 382 hp) - (01/90 =>)

Serial N°:			
AIR DRYER, SPIN-ON	NA	P952185	1
AIR FILTER, PRIMARY ROUND	8319095116	P771558	1 TO 12/96
AIR FILTER, PRIMARY RADIALSEAL	8319147187	P778924	1 SYSTEM DONALDSON
FUEL FILTER, CARTRIDGE	0000901451	P550489	2
FUEL/WATER SEPARATOR SPIN-ON	83119976480	P550498	2
HYDRAULIC FILTER, CARTRIDGE	8225000030	P550309	1
LUBE FILTER, CARTRIDGE	83119970420	P550763	1

w/ Engine : MERCEDES-BENZ OM 457 HLA

(220 kW - 299 hp) - (09/00 =>)

Serial N°:			
AIR DRYER, SPIN-ON	NA	P952185	1
AIR FILTER, PRIMARY RADIALSEAL	8319147187	P778924	1 SYSTEM DONALDSON
AIR FILTER, PRIMARY ROUND	NA	P786421	1 SYSTEM M&H
FUEL FILTER, CARTRIDGE	4570900051	P550762	1
FUEL/WATER SEPARATOR SPIN-ON	0004771302	P551026	1
HYDRAULIC FILTER, CARTRIDGE	8225000030	P550309	1
LUBE FILTER, CARTRIDGE	0001802109	P550769	1

SETRA S315HD TOP CLASS

Description	OE Number Donaldson	Qty	Note / or Serial Nbr
-------------	---------------------	-----	----------------------

w/ Engine : **MERCEDES-BENZ OM 441 LA**
(250 kW - 340 hp) - (09/91 =>)

Serial N°:

AIR DRYER, SPIN-ON	NA	P952185	1	
AIR FILTER, PRIMARY RADIALSEAL	8319147187	P778924	1	SYSTEM DONALDSON
AIR FILTER, PRIMARY ROUND	0030941504	P778613	1	SYSTEM M&H
FUEL FILTER, CARTRIDGE	0000901451	P550489	2	
FUEL/WATER SEPARATOR SPIN-ON	83119976480	P550498	2	
HYDRAULIC FILTER, CARTRIDGE	8225000030	P550309	1	
HYDRAULIC FILTER, CARTRIDGE	8225007022	P550310	1	
LUBE FILTER, CARTRIDGE	83119970420	P550763	1	

w/ Engine : **MERCEDES-BENZ OM 442**
(280 kW - 381 hp) - (09/91 => 02/02)

Serial N°:

AIR DRYER, SPIN-ON	NA	P952185	1	
AIR FILTER, PRIMARY ROUND	8319086094	P181137	1	
FUEL FILTER, CARTRIDGE	0000901451	P550489	2	
FUEL/WATER SEPARATOR SPIN-ON	83119976480	P550498	2	
HYDRAULIC FILTER, CARTRIDGE	8225000030	P550309	1	
HYDRAULIC FILTER, CARTRIDGE	8225007022	P550310	1	
LUBE FILTER, CARTRIDGE	0001843825	P550041	1	

w/ Engine : **MERCEDES-BENZ OM 442 A**
(280 kW - 381 hp) - (09/91 =>)

Serial N°:

AIR DRYER, SPIN-ON	NA	P952185	1	
AIR FILTER, PRIMARY ROUND	8319095116	P786829	1	
AIR FILTER, PRIMARY RADIALSEAL	8319147187	P778924	1	SYSTEM DONALDSON
FUEL FILTER, CARTRIDGE	0000901451	P550489	2	
FUEL/WATER SEPARATOR SPIN-ON	83119976480	P550498	2	
HYDRAULIC FILTER, CARTRIDGE	8225000030	P550309	1	
HYDRAULIC FILTER, CARTRIDGE	8225007022	P550310	1	
LUBE FILTER, CARTRIDGE	0001843825	P550041	1	

w/ Engine : **SCANIA DS11.22**
(280 kW - 381 hp) - (09/91 =>)

Serial N°:

AIR DRYER, SPIN-ON	NA	P952185	1	
AIR FILTER, PRIMARY ROUND	8319086094	P181137	1	
FUEL/WATER SEPARATOR SPIN-ON	83119976480	P550498	2	
HYDRAULIC FILTER, CARTRIDGE	8225000030	P550309	1	
HYDRAULIC FILTER, CARTRIDGE	8225007022	P550310	1	
LUBE FILTER, SPIN-ON FULL FLOW	NA	P550318	1	

SETRA S315HDH TOP CLASS

w/ Engine : **MERCEDES-BENZ OM 441 LA**
(254 kW - 340 hp) - (09/91 =>)

Serial N°:

AIR DRYER, SPIN-ON	NA	P952185	1	
AIR FILTER, PRIMARY RADIALSEAL	8319147187	P778924	1	SYSTEM DONALDSON
AIR FILTER, PRIMARY ROUND	0030941504	P778613	1	SYSTEM M&H
FUEL FILTER, CARTRIDGE	0000901451	P550489	2	
FUEL/WATER SEPARATOR SPIN-ON	83119976480	P550498	2	
HYDRAULIC FILTER, CARTRIDGE	8225000030	P550309	1	
HYDRAULIC FILTER, CARTRIDGE	8225007022	P550310	1	
LUBE FILTER, CARTRIDGE	83119970420	P550763	1	

w/ Engine : **MERCEDES-BENZ OM 442**
(280 kW - 381 hp) - (09/91 => 02/02)

Serial N°:

AIR DRYER, SPIN-ON	NA	P952185	1	
AIR FILTER, PRIMARY ROUND	8319086094	P181137	1	
FUEL FILTER, CARTRIDGE	0000901451	P550489	2	
FUEL/WATER SEPARATOR SPIN-ON	83119976480	P550498	2	
HYDRAULIC FILTER, CARTRIDGE	8225000030	P550309	1	
HYDRAULIC FILTER, CARTRIDGE	8225007022	P550310	1	
LUBE FILTER, CARTRIDGE	0001843825	P550041	1	

w/ Engine : **MERCEDES-BENZ OM 442 A**
(280 kW - 381 hp) - (09/91 =>)

Serial N°:

AIR DRYER, SPIN-ON	NA	P952185	1	
AIR FILTER, PRIMARY ROUND	8319095116	P786829	1	

Description	OE Number Donaldson	Qty	Note / or Serial Nbr
-------------	---------------------	-----	----------------------

AIR FILTER, PRIMARY RADIALSEAL	8319147187	P778924	1	SYSTEM DONALDSON
FUEL FILTER, CARTRIDGE	0000901451	P550489	2	
FUEL/WATER SEPARATOR SPIN-ON	83119976480	P550498	2	
HYDRAULIC FILTER, CARTRIDGE	8225000030	P550309	1	
HYDRAULIC FILTER, CARTRIDGE	8225007022	P550310	1	
LUBE FILTER, CARTRIDGE	0001843825	P550041	1	

w/ Engine : **SCANIA DS11.22**
(280 kW - 381 hp) - (09/91 =>)

Serial N°:

AIR DRYER, SPIN-ON	NA	P952185	1	
AIR FILTER, PRIMARY ROUND	8319086094	P181137	1	
FUEL/WATER SEPARATOR SPIN-ON	83119976480	P550498	2	
HYDRAULIC FILTER, CARTRIDGE	8225007022	P550310	1	
HYDRAULIC FILTER, CARTRIDGE	8225000030	P550309	1	
LUBE FILTER, SPIN-ON FULL FLOW	NA	P550318	1	

SETRA S315NF MULTI CLASS

w/ Engine : **MERCEDES-BENZ OM 447 HLA**
(184 kW - 250 hp) - (03/96 =>)

Serial N°:

AIR DRYER, SPIN-ON	NA	P952185	1	
AIR FILTER, PANEL VENTILATION	3254621500120	P787448	1	
AIR FILTER, PRIMARY ROUND	8319149190	P776252	1	
AIR FILTER, PRIMARY ROUND	8319086094	P181137	1	CHECK OE PART NO.
AIR FILTER, PRIMARY RADIALSEAL	8311150192	P780731	1	CHECK OE PART NO.
FUEL/WATER SEPARATOR SPIN-ON	83119976480	P550498	2	
HYDRAULIC FILTER, CARTRIDGE	8225000030	P550309	1	
HYDRAULIC FILTER, CARTRIDGE	83219995330	P762756	1	AUTOMATIC GEARBOX
LUBE FILTER, CARTRIDGE	0001843825	P550041	1	
LUBE FILTER, CARTRIDGE	8319000110	P558425	1	CHECK OE PART NO.

(220 kW - 300 hp) - (05/96 =>)

Serial N°:

AIR DRYER, SPIN-ON	NA	P952185	1	
AIR FILTER, PANEL VENTILATION	3254621500120	P787448	1	
AIR FILTER, PRIMARY RADIALSEAL	8311150192	P780731	1	
AIR FILTER, PRIMARY ROUND	8319149190	P776252	1	CHECK OE PART NO.
FUEL/WATER SEPARATOR SPIN-ON	83119976480	P550498	1	
HYDRAULIC FILTER, CARTRIDGE	8225000030	P550309	1	
HYDRAULIC FILTER, CARTRIDGE	83219995330	P762756	1	AUTOMATIC GEARBOX
LUBE FILTER, CARTRIDGE	0001843825	P550041	1	
LUBE FILTER, CARTRIDGE	8319000110	P558425	1	CHECK OE PART NO.

(257 kW - 350 hp) - (04/96 =>)

Serial N°:

AIR DRYER, SPIN-ON	NA	P952185	1	
AIR FILTER, PRIMARY ROUND	8319149190	P776252	1	CHECK OE PART NO.
AIR FILTER, PRIMARY RADIALSEAL	8311150192	P780731	1	
FUEL/WATER SEPARATOR SPIN-ON	83119976480	P550498	2	
HYDRAULIC FILTER, CARTRIDGE	8225000030	P550309	1	
HYDRAULIC FILTER, CARTRIDGE	83219995330	P762756	1	AUTOMATIC GEARBOX
LUBE FILTER, CARTRIDGE	0001843825	P550041	1	
LUBE FILTER, CARTRIDGE	8319000110	P558425	1	CHECK OE PART NO.

w/ Engine : **MERCEDES-BENZ OM 457 HLA**
(185 kW - 252 hp) - (09/00 =>)

Serial N°:

AIR DRYER, SPIN-ON	NA	P952185	1	
AIR FILTER, PANEL VENTILATION	3254621500120	P787448	1	
AIR FILTER, PRIMARY ROUND	NA	P786421	1	
FUEL FILTER, CARTRIDGE	4570900051	P550762	1	
FUEL/WATER SEPARATOR SPIN-ON	3754770002	P551067	1	P551065 = DRAIN VALVE VERSION
FUEL/WATER SEPARATOR SPIN-ON	0004771302	P551026	1	
HYDRAULIC FILTER, CARTRIDGE	8225000030	P550309	1	
LUBE FILTER, CARTRIDGE	83120880070	P550761	2	

SETRA S315UL MULTI CLASS

w/ Engine : **MAN D2866 LUH**
(228 kW - 311 hp) - (04/95 =>)

Description	OE Number Donaldson	Qty	Note / or Serial Nbr
Serial N°:			
AIR DRYER, SPIN-ON	NA	P952185	1
AIR FILTER, PANEL VENTILATION	3254621500120	P787448	1
AIR FILTER, PRIMARY ROUND	8319086094	P181137	1 TO 12/96
AIR FILTER, PRIMARY RADIALSEAL	8311150192	P780731	1 FROM 01/97
FUEL/WATER SEPARATOR SPIN-ON	83119976480	P550498	2
HYDRAULIC FILTER, CARTRIDGE	8225000030	P550309	1
HYDRAULIC FILTER, CARTRIDGE	83219995330	P762756	1 AUTOMATIC GEARBOX
LUBE FILTER, CARTRIDGE	8311999136	P550041	1
(257 kW - 350 hp) - (04/95 =>)			
Serial N°:			
AIR DRYER, SPIN-ON	NA	P952185	1
AIR FILTER, PANEL VENTILATION	3254621500120	P787448	1
AIR FILTER, PRIMARY ROUND	8319086094	P181137	1 TO 12/96
AIR FILTER, PRIMARY RADIALSEAL	8311150192	P780731	1 FROM 01/97
FUEL/WATER SEPARATOR SPIN-ON	83119976480	P550498	2
HYDRAULIC FILTER, CARTRIDGE	8225000030	P550309	1
HYDRAULIC FILTER, CARTRIDGE	83219995330	P762756	1 AUTOMATIC GEARBOX
LUBE FILTER, CARTRIDGE	8311999136	P550041	1
w/ Engine : MERCEDES-BENZ OM 447 HLA (184 kW - 250 hp) - (03/95 =>)			
Serial N°:			
AIR DRYER, SPIN-ON	NA	P952185	1
AIR FILTER, PANEL VENTILATION	3254621500120	P787448	1
AIR FILTER, PRIMARY ROUND	8319149190	P776252	1 CHECK OE PART NO.
FUEL/WATER SEPARATOR SPIN-ON	83119976480	P550498	2
HYDRAULIC FILTER, CARTRIDGE	8225000030	P550309	1
HYDRAULIC FILTER, CARTRIDGE	83219995330	P762756	1 AUTOMATIC GEARBOX
LUBE FILTER, CARTRIDGE	0001843825	P550041	1
(220 kW - 300 hp) - (04/95 =>)			
Serial N°:			
AIR DRYER, SPIN-ON	NA	P952185	1
AIR FILTER, PANEL VENTILATION	3254621500120	P787448	1
AIR FILTER, PRIMARY ROUND	8319149190	P776252	1 CHECK OE PART NO.
FUEL/WATER SEPARATOR SPIN-ON	83119976480	P550498	2
FUEL/WATER SEPARATOR SPIN-ON	0004771302	P551026	1
HYDRAULIC FILTER, CARTRIDGE	8225000030	P550309	1
HYDRAULIC FILTER, CARTRIDGE	83219995330	P762756	1 AUTOMATIC GEARBOX
LUBE FILTER, CARTRIDGE	0001843825	P550041	1
LUBE FILTER, CARTRIDGE	83120880070	P550761	2 CHECK OE PART NO.
(257 kW - 350 hp) - (04/95 =>)			
Serial N°:			
AIR DRYER, SPIN-ON	NA	P952185	1
AIR FILTER, PANEL VENTILATION	3254621500120	P787448	1
AIR FILTER, PRIMARY ROUND	8319149190	P776252	1 CHECK OE PART NO.
FUEL/WATER SEPARATOR SPIN-ON	83119976480	P550498	2
HYDRAULIC FILTER, CARTRIDGE	8225000030	P550309	1
HYDRAULIC FILTER, CARTRIDGE	83219995330	P762756	1 AUTOMATIC GEARBOX
LUBE FILTER, CARTRIDGE	0001843825	P550041	1
w/ Engine : MERCEDES-BENZ OM 457 HLA (185 kW - 252 hp) - (09/00 =>)			
Serial N°:			
AIR DRYER, SPIN-ON	NA	P952185	1
AIR FILTER, PANEL VENTILATION	3254621500120	P787448	1
AIR FILTER, PRIMARY ROUND	NA	P786421	1
FUEL FILTER, CARTRIDGE	4570900051	P550762	1
FUEL/WATER SEPARATOR SPIN-ON	3754770002	P551067	1 P551065 = DRAIN VALVE VERSION
FUEL/WATER SEPARATOR SPIN-ON	0004771302	P551026	1
HYDRAULIC FILTER, CARTRIDGE	8225000030	P550309	1
LUBE FILTER, CARTRIDGE	83120880070	P550761	2
(220 kW - 300 hp) - (09/00 =>)			
Serial N°:			
AIR DRYER, SPIN-ON	NA	P952185	1
AIR FILTER, PANEL VENTILATION	3254621500120	P787448	1
AIR FILTER, PRIMARY ROUND	NA	P786421	1
FUEL FILTER, CARTRIDGE	4570900051	P550762	1

Description	OE Number Donaldson	Qty	Note / or Serial Nbr
FUEL/WATER SEPARATOR SPIN-ON	0004771302	P551026	1
HYDRAULIC FILTER, CARTRIDGE	8225000030	P550309	1
LUBE FILTER, CARTRIDGE	83120880070	P550761	2

SETRA
S316HDS TOP CLASS
w/ Engine : MERCEDES-BENZ OM 442 LA
(280 kW - 382 hp) - (01/90 =>)

Serial N°:			
AIR DRYER, SPIN-ON	NA	P952185	1
AIR FILTER, PRIMARY ROUND	8319095116	P786829	1
FUEL FILTER, CARTRIDGE	0000901451	P550489	2
HYDRAULIC FILTER, CARTRIDGE	8225000030	P550309	1
LUBE FILTER, CARTRIDGE	0001843825	P550041	1

SETRA
S316UL MULTI CLASS
w/ Engine : MERCEDES-BENZ OM 457 HLA
(185 kW - 252 hp) - (09/01 =>)

Serial N°:			
AIR DRYER, SPIN-ON	NA	P952185	1
AIR FILTER, PANEL VENTILATION	3254621500120	P787448	1
AIR FILTER, PRIMARY ROUND	NA	P786421	1
FUEL FILTER, CARTRIDGE	4570900051	P550762	1
FUEL/WATER SEPARATOR SPIN-ON	0004771302	P551026	1
HYDRAULIC FILTER, CARTRIDGE	8225000030	P550309	1
LUBE FILTER, CARTRIDGE	83120880070	P550761	2

SETRA
S317GT-HD COMFORT CLASS
w/ Engine : MERCEDES-BENZ OM 442 LA
(280 kW - 381 hp) - (09/99 =>)

Serial N°:			
AIR DRYER, SPIN-ON	NA	P952185	1
FUEL/WATER SEPARATOR SPIN-ON	83119976480	P550498	2
HYDRAULIC FILTER, CARTRIDGE	8225000030	P550309	1
HYDRAULIC FILTER, CARTRIDGE	8225007022	P550310	1 CHECK OE PART NO.
LUBE FILTER, CARTRIDGE	83119970420	P550763	1

(320 kW - 435 hp) - (07/00 =>)

Serial N°:			
AIR DRYER, SPIN-ON	NA	P952185	1
AIR FILTER, PRIMARY ROUND	8319143188	P778485	1
FUEL/WATER SEPARATOR SPIN-ON	83119976480	P550498	1
HYDRAULIC FILTER, CARTRIDGE	8225000030	P550309	1
HYDRAULIC FILTER, CARTRIDGE	8225007022	P550310	1 CHECK OE PART NO.
LUBE FILTER, CARTRIDGE	83119970420	P550763	1

w/ Engine : MERCEDES-BENZ OM 457 LA
(310 kW - 422 hp) - (09/00 =>)

Serial N°:			
AIR DRYER, SPIN-ON	NA	P952185	1
FUEL FILTER, CARTRIDGE	4570900051	P550762	1
FUEL/WATER SEPARATOR SPIN-ON	0004771302	P551026	1
HYDRAULIC FILTER, CARTRIDGE	8225000030	P550309	1
HYDRAULIC FILTER, CARTRIDGE	8225007022	P550310	1 CHECK OE PART NO.
LUBE FILTER, CARTRIDGE	0001802109	P550769	1

SETRA
S317HDH TOP CLASS
w/ Engine : MERCEDES-BENZ OM 442 LA
(320 kW - 436 hp) - (09/91 => 02/02)

Serial N°:			
AIR DRYER, SPIN-ON	NA	P952185	1
AIR FILTER, PRIMARY ROUND	8319095116	P786829	1
FUEL FILTER, CARTRIDGE	0000901451	P550489	2
HYDRAULIC FILTER, CARTRIDGE	8225000030	P550309	1
HYDRAULIC FILTER, CARTRIDGE	8225007022	P550310	1
LUBE FILTER, CARTRIDGE	0001843825	P550041	1

SETRA
S317HD-H3 TOP CLASS
w/ Engine : MERCEDES-BENZ OM 502 LA
(349 kW - 476 hp) - (07/00 =>)

Description	OE Number Donaldson	Qty	Note / or Serial Nbr
Serial N°:			
AIR DRYER, SPIN-ON	NA	P952185	1
AIR FILTER, PRIMARY ROUND	8319143188	P778485	1
FUEL FILTER, CARTRIDGE	4570900051	P550762	1
FUEL/WATER SEPARATOR SPIN-ON	83119976480	P550498	1
FUEL/WATER SEPARATOR SPIN-ON	0004771302	P551026	1
HYDRAULIC FILTER, CARTRIDGE	8225000030	P550309	1
HYDRAULIC FILTER, CARTRIDGE	8225007022	P550310	1 CHECK OE PART NO.
LUBE FILTER, CARTRIDGE	4571840025	P550453	1

SETRA
S317UL MULTI CLASS
w/ Engine : MERCEDES-BENZ OM 457 HLA
(185 kW - 252 hp) - (09/01 =>)

Serial N°:			
AIR DRYER, SPIN-ON	NA	P952185	1
AIR FILTER, PANEL VENTILATION	3254621500120	P787448	1
AIR FILTER, PRIMARY ROUND	NA	P786421	1
FUEL FILTER, CARTRIDGE	4570900051	P550762	1
FUEL/WATER SEPARATOR SPIN-ON	0004771302	P551026	1
HYDRAULIC FILTER, CARTRIDGE	8225000030	P550309	1
HYDRAULIC FILTER, CARTRIDGE	8225007022	P550310	1 CHECK OE PART NO.
LUBE FILTER, CARTRIDGE	83120880070	P550761	2

SETRA
S319GT-HD COMFORT CLASS
w/ Engine : MERCEDES-BENZ OM 442 A
(280 kW - 382 hp) - (09/98 =>)

Serial N°:			
AIR DRYER, SPIN-ON	NA	P952185	1
AIR FILTER, PRIMARY RADIALSEAL	8319147187	P778924	1 SYSTEM DONALDSON
FUEL FILTER, CARTRIDGE	0000901451	P550489	2
FUEL/WATER SEPARATOR SPIN-ON	83119976480	P550498	2
HYDRAULIC FILTER, CARTRIDGE	8225000030	P550309	1
HYDRAULIC FILTER, CARTRIDGE	8225007022	P550310	1 CHECK OE PART NO.
LUBE FILTER, CARTRIDGE	0001843825	P550041	1

w/ Engine : MERCEDES-BENZ OM 442 LA
(320 kW - 436 hp) - (09/98 =>)

Serial N°:			
AIR DRYER, SPIN-ON	NA	P952185	1
AIR FILTER, PRIMARY RADIALSEAL	8319147187	P778924	1 SYSTEM DONALDSON
FUEL FILTER, CARTRIDGE	0000901451	P550489	2
FUEL/WATER SEPARATOR SPIN-ON	83119976480	P550498	2
HYDRAULIC FILTER, CARTRIDGE	8225000030	P550309	1
HYDRAULIC FILTER, CARTRIDGE	8225007022	P550310	1 CHECK OE PART NO.
LUBE FILTER, CARTRIDGE	0001843825	P550041	1
LUBE FILTER, CARTRIDGE	51055040096	P550451	1 CHECK OE PART NO.

w/ Engine : MERCEDES-BENZ OM 457 LA
(310 kW - 422 hp) - (09/00 =>)

Serial N°:			
AIR DRYER, SPIN-ON	NA	P952185	1
AIR FILTER, PRIMARY ROUND	0040941804	P783117	5 TO 08/08
FUEL FILTER, CARTRIDGE	4570900051	P550762	1
FUEL/WATER SEPARATOR SPIN-ON	0004771302	P551026	1
HYDRAULIC FILTER, CARTRIDGE	8225000030	P550309	1
HYDRAULIC FILTER, CARTRIDGE	8225007022	P550310	1 CHECK OE PART NO.
LUBE FILTER, CARTRIDGE	0001802109	P550769	1

SETRA
S319NF MULTI CLASS
w/ Engine : MERCEDES-BENZ OM 447 HLA
(184 kW - 251 hp) - (04/96 =>)

Serial N°:			
AIR DRYER, SPIN-ON	NA	P952185	1
AIR FILTER, PANEL VENTILATION	3254621500120	P787448	1
FUEL FILTER, CARTRIDGE	0000901451	P550489	2
FUEL/WATER SEPARATOR SPIN-ON	83119976480	P550498	2
HYDRAULIC FILTER, CARTRIDGE	8225000030	P550309	1
HYDRAULIC FILTER, CARTRIDGE	8225007022	P550310	1 CHECK OE PART NO.
LUBE FILTER, CARTRIDGE	0001843825	P550041	1

(220 kW - 300 hp) - (04/96 =>)

Description	OE Number Donaldson	Qty	Note / or Serial Nbr
Serial N°:			
AIR DRYER, SPIN-ON	NA	P952185	1
AIR FILTER, PANEL VENTILATION	3254621500120	P787448	1
FUEL FILTER, CARTRIDGE	0000901451	P550489	2
FUEL/WATER SEPARATOR SPIN-ON	83119976480	P550498	2
HYDRAULIC FILTER, CARTRIDGE	8225000030	P550309	1
HYDRAULIC FILTER, CARTRIDGE	8225007022	P550310	1 CHECK OE PART NO.
LUBE FILTER, CARTRIDGE	0001843825	P550041	1

(257 kW - 350 hp) - (04/96 =>)

Serial N°:			
AIR DRYER, SPIN-ON	NA	P952185	1
AIR FILTER, PANEL VENTILATION	3254621500120	P787448	1
FUEL FILTER, CARTRIDGE	0000901451	P550489	2
FUEL/WATER SEPARATOR SPIN-ON	83119976480	P550498	2
HYDRAULIC FILTER, CARTRIDGE	8225000030	P550309	1
HYDRAULIC FILTER, CARTRIDGE	8225007022	P550310	1 CHECK OE PART NO.
LUBE FILTER, CARTRIDGE	0001843825	P550041	1

w/ Engine : MERCEDES-BENZ OM 457 HLA
(185 kW - 252 hp) - (09/00 =>)

Serial N°:			
AIR DRYER, SPIN-ON	NA	P952185	1
AIR FILTER, PANEL VENTILATION	3254621500120	P787448	1
AIR FILTER, PRIMARY ROUND	NA	P786421	1 CHECK OE PART NO.
FUEL FILTER, CARTRIDGE	4570900051	P550762	1
FUEL/WATER SEPARATOR SPIN-ON	3754770002	P551067	1 P551065 = DRAIN VALVE VERSION
FUEL/WATER SEPARATOR SPIN-ON	0004771302	P551026	1
HYDRAULIC FILTER, CARTRIDGE	8225000030	P550309	1
HYDRAULIC FILTER, CARTRIDGE	8225007022	P550310	1 CHECK OE PART NO.
LUBE FILTER, CARTRIDGE	83120880070	P550761	2

SETRA
S319UL MULTI CLASS
w/ Engine : MAN D2866 LUB
(228 kW - 311 hp) - (04/95 =>)

Serial N°:			
AIR DRYER, SPIN-ON	NA	P952185	1
AIR FILTER, PANEL VENTILATION	3254621500120	P787448	1
AIR FILTER, PRIMARY ROUND	8319086094	P181137	1 TO 12/96
AIR FILTER, PRIMARY RADIALSEAL	8311150192	P780731	1 FROM 01/97
FUEL/WATER SEPARATOR SPIN-ON	83119976480	P550498	2
HYDRAULIC FILTER, CARTRIDGE	8225000030	P550309	1
HYDRAULIC FILTER, CARTRIDGE	8225007022	P550310	1 CHECK OE PART NO.
LUBE FILTER, CARTRIDGE	8311999136	P550041	1

(257 kW - 350 hp) - (04/95 =>)

Serial N°:			
AIR DRYER, SPIN-ON	NA	P952185	1
AIR FILTER, PANEL VENTILATION	3254621500120	P787448	1
AIR FILTER, PRIMARY ROUND	8319086094	P181137	1 TO 12/96
AIR FILTER, PRIMARY RADIALSEAL	8311150192	P780731	1 FROM 01/97
FUEL/WATER SEPARATOR SPIN-ON	83119976480	P550498	2
HYDRAULIC FILTER, CARTRIDGE	8225000030	P550309	1
HYDRAULIC FILTER, CARTRIDGE	8225007022	P550310	1 CHECK OE PART NO.
LUBE FILTER, CARTRIDGE	8311999136	P550041	1

w/ Engine : MERCEDES-BENZ OM 447 HLA
(184 kW - 251 hp) - (04/95 =>)

Serial N°:			
AIR DRYER, SPIN-ON	NA	P952185	1
AIR FILTER, PANEL VENTILATION	3254621500120	P787448	1
AIR FILTER, PRIMARY RADIALSEAL	8311150192	P780731	1
FUEL FILTER, CARTRIDGE	0000901451	P550489	2
FUEL/WATER SEPARATOR SPIN-ON	83119976480	P550498	2
HYDRAULIC FILTER, CARTRIDGE	8225000030	P550309	1
HYDRAULIC FILTER, CARTRIDGE	8225007022	P550310	1 CHECK OE PART NO.
LUBE FILTER, CARTRIDGE	0001843825	P550041	1

(220 kW - 300 hp) - (04/95 =>)

Description	OE Number Donaldson	Qty	Note / or Serial Nbr
Serial N°:			
AIR DRYER, SPIN-ON	NA	P952185	1
AIR FILTER, PANEL VENTILATION	3254621500120	P787448	1
AIR FILTER, PRIMARY RADIALSEAL	8311150192	P780731	1
FUEL FILTER, CARTRIDGE	0000901451	P550489	2
FUEL/WATER SEPARATOR SPIN-ON	83119976480	P550498	2
HYDRAULIC FILTER, CARTRIDGE	8225000030	P550309	1
HYDRAULIC FILTER, CARTRIDGE	8225007022	P550310	1 CHECK OE PART NO.
LUBE FILTER, CARTRIDGE	0001843825	P550041	1

(257 kW - 350 hp) - (04/95 =>)

Serial N°:			
AIR DRYER, SPIN-ON	NA	P952185	1
AIR FILTER, PANEL VENTILATION	3254621500120	P787448	1
AIR FILTER, PRIMARY RADIALSEAL	8311150192	P780731	1
FUEL FILTER, CARTRIDGE	0000901451	P550489	2
FUEL/WATER SEPARATOR SPIN-ON	83119976480	P550498	2
HYDRAULIC FILTER, CARTRIDGE	8225000030	P550309	1
HYDRAULIC FILTER, CARTRIDGE	8225007022	P550310	1 CHECK OE PART NO.
LUBE FILTER, CARTRIDGE	0001843825	P550041	1

w/ Engine : MERCEDES-BENZ OM 457 HLA
(185 kW - 252 hp) - (09/00 =>)

Serial N°:			
AIR DRYER, SPIN-ON	NA	P952185	1
AIR FILTER, PANEL VENTILATION	3254621500120	P787448	1
AIR FILTER, PRIMARY ROUND	NA	P786421	1
FUEL FILTER, CARTRIDGE	4570900051	P550762	1
FUEL/WATER SEPARATOR SPIN-ON	3754770002	P551067	1 P551065 = DRAIN VALVE VERSION
FUEL/WATER SEPARATOR SPIN-ON	0004771302	P551026	1
HYDRAULIC FILTER, CARTRIDGE	8225000030	P550309	1
HYDRAULIC FILTER, CARTRIDGE	8225007022	P550310	1 CHECK OE PART NO.
LUBE FILTER, CARTRIDGE	83120880070	P550761	2

SETRA S328DT TOP CLASS

w/ Engine : MERCEDES-BENZ OM 442 A
(280 kW - 382 hp) - (01/90 =>)

Serial N°:			
AIR DRYER, SPIN-ON	NA	P952185	1
AIR FILTER, PRIMARY ROUND	8319095116	P786829	1
FUEL FILTER, CARTRIDGE	0000901451	P550489	2
HYDRAULIC FILTER, CARTRIDGE	8225000030	P550309	1
HYDRAULIC FILTER, CARTRIDGE	8225007022	P550310	1 CHECK OE PART NO.
LUBE FILTER, CARTRIDGE	0001843825	P550041	1

w/ Engine : MERCEDES-BENZ OM 442 LA
(320 kW - 436 hp) - (01/90 => 09/02)

Serial N°:			
AIR DRYER, SPIN-ON	NA	P952185	1
AIR FILTER, PRIMARY ROUND	8319143188	P778485	1
FUEL FILTER, CARTRIDGE	0000901451	P550489	2
HYDRAULIC FILTER, CARTRIDGE	8225000030	P550309	1
HYDRAULIC FILTER, CARTRIDGE	8225007022	P550310	1 CHECK OE PART NO.
LUBE FILTER, CARTRIDGE	0001843825	P550041	1

(385 kW - 525 hp) - (01/92 => 09/02)

Serial N°:			
AIR DRYER, SPIN-ON	NA	P952185	1
AIR FILTER, PRIMARY ROUND	8319143188	P778485	1
FUEL FILTER, CARTRIDGE	0000901451	P550489	2
HYDRAULIC FILTER, CARTRIDGE	8225000030	P550309	1
HYDRAULIC FILTER, CARTRIDGE	8225007022	P550310	1 CHECK OE PART NO.
LUBE FILTER, CARTRIDGE	0001843825	P550041	1

SETRA SG321UL MULTI CLASS

w/ Engine : MAN D2866
(228 kW - 311 hp) - (03/95 => 09/01)

Serial N°:			
AIR DRYER, SPIN-ON	NA	P952185	1
AIR FILTER, PANEL VENTILATION	3254621500120	P787448	1
AIR FILTER, PRIMARY ROUND	8319086094	P181137	1 TO 12/96
AIR FILTER, PRIMARY RADIALSEAL	8311150192	P780731	1 FROM 01/97

Description	OE Number Donaldson	Qty	Note / or Serial Nbr
FUEL/WATER SEPARATOR SPIN-ON	83119976480	P550498	2
HYDRAULIC FILTER, CARTRIDGE	8225000030	P550309	1
HYDRAULIC FILTER, CARTRIDGE	8225007022	P550310	1 CHECK OE PART NO.
HYDRAULIC FILTER, CARTRIDGE	83219995330	P762756	1 AUTOMATIC GEARBOX
LUBE FILTER, CARTRIDGE	8311999136	P550041	1

w/ Engine : MAN D2866 LUH
(257 kW - 350 hp) - (03/95 => 09/01)

Serial N°:			
AIR DRYER, SPIN-ON	NA	P952185	1
AIR FILTER, PANEL VENTILATION	3254621500120	P787448	1
AIR FILTER, PRIMARY ROUND	8319086094	P181137	1 TO 12/96
AIR FILTER, PRIMARY RADIALSEAL	8311150192	P780731	1 FROM 01/97
FUEL/WATER SEPARATOR SPIN-ON	83119976480	P550498	2
HYDRAULIC FILTER, CARTRIDGE	8225000030	P550309	1
HYDRAULIC FILTER, CARTRIDGE	8225007022	P550310	1 CHECK OE PART NO.
HYDRAULIC FILTER, CARTRIDGE	83219995330	P762756	1 AUTOMATIC GEARBOX
LUBE FILTER, CARTRIDGE	8311999136	P550041	1

w/ Engine : MERCEDES-BENZ OM 447 HLA
(184 kW - 250 hp) - (03/95 => 09/01)

Serial N°:			
AIR DRYER, SPIN-ON	NA	P952185	1
AIR FILTER, PANEL VENTILATION	3254621500120	P787448	1
AIR FILTER, PRIMARY ROUND	8319149190	P776252	1 TO 12/96
AIR FILTER, PRIMARY RADIALSEAL	8311150192	P780731	1 FROM 01/97
FUEL FILTER, CARTRIDGE	0000901451	P550489	2
FUEL/WATER SEPARATOR SPIN-ON	83119976480	P550498	2
HYDRAULIC FILTER, CARTRIDGE	8225000030	P550309	1
HYDRAULIC FILTER, CARTRIDGE	8225007022	P550310	1 CHECK OE PART NO.
HYDRAULIC FILTER, CARTRIDGE	83219995330	P762756	1 AUTOMATIC GEARBOX
LUBE FILTER, CARTRIDGE	0001843825	P550041	1

(220 kW - 300 hp) - (03/95 => 09/01)

Serial N°:			
AIR DRYER, SPIN-ON	NA	P952185	1
AIR FILTER, PANEL VENTILATION	3254621500120	P787448	1
AIR FILTER, PRIMARY ROUND	8319149190	P776252	1 TO 12/96
AIR FILTER, PRIMARY RADIALSEAL	8311150192	P780731	1 FROM 01/97
FUEL FILTER, CARTRIDGE	0000901451	P550489	2
FUEL/WATER SEPARATOR SPIN-ON	83119976480	P550498	1 CHECK OE PART NO.
HYDRAULIC FILTER, CARTRIDGE	8225000030	P550309	1
HYDRAULIC FILTER, CARTRIDGE	8225007022	P550310	1 CHECK OE PART NO.
HYDRAULIC FILTER, CARTRIDGE	83219995330	P762756	1 AUTOMATIC GEARBOX
LUBE FILTER, CARTRIDGE	0001843825	P550041	1

(257 kW - 350 hp) - (03/95 => 09/01)

Serial N°:			
AIR DRYER, SPIN-ON	NA	P952185	1
AIR FILTER, PANEL VENTILATION	3254621500120	P787448	1
AIR FILTER, PRIMARY ROUND	8319149190	P776252	1 TO 12/96
AIR FILTER, PRIMARY RADIALSEAL	8311150192	P780731	1 FROM 01/97
FUEL/WATER SEPARATOR SPIN-ON	83119976480	P550498	2
HYDRAULIC FILTER, CARTRIDGE	8225000030	P550309	1
HYDRAULIC FILTER, CARTRIDGE	8225007022	P550310	1 CHECK OE PART NO.
HYDRAULIC FILTER, CARTRIDGE	83219995330	P762756	1 AUTOMATIC GEARBOX
LUBE FILTER, CARTRIDGE	0001843825	P550041	1

w/ Engine : MERCEDES-BENZ OM 457 HLA
(220 kW - 299 hp) - (09/00 =>)

Serial N°:			
AIR DRYER, SPIN-ON	NA	P952185	1
AIR FILTER, PANEL VENTILATION	3254621500120	P787448	1
AIR FILTER, PRIMARY ROUND	NA	P786421	1 CHECK OE PART NO.
FUEL FILTER, CARTRIDGE	4570900051	P550762	1
FUEL/WATER SEPARATOR SPIN-ON	0004771302	P551026	1
HYDRAULIC FILTER, CARTRIDGE	8225000030	P550309	1
HYDRAULIC FILTER, CARTRIDGE	8225007022	P550310	1 CHECK OE PART NO.
LUBE FILTER, CARTRIDGE	83120880070	P550761	2

Description	OE Number Donaldson	Qty	Note / or Serial Nbr
-------------	---------------------	-----	----------------------

S400 SERIES

SETRA S407TC COMFORT CLASS

w/ Engine : MERCEDES-BENZ OM 471 LA
(306 kW - 416 hp) - (03/11 =>)

Serial N°:

AIR DRYER, SPIN-ON	NA	P952185	1
AIR FILTER, PRIMARY ROUND	0009891311	P784578	1
FUEL FILTER, CARTRIDGE	8319000053	P550862	1 WEBASTO HEATING SYSTEM
HYDRAULIC FILTER, CARTRIDGE	8225000030	P550309	1
LUBE FILTER, CARTRIDGE	4721800309	P551005	1

(336 kW - 457 hp) - (03/11 =>)

Serial N°:

AIR DRYER, SPIN-ON	NA	P952185	1
AIR FILTER, PRIMARY ROUND	0009891311	P784578	1
FUEL FILTER, CARTRIDGE	8319000053	P550862	1 WEBASTO HEATING SYSTEM
HYDRAULIC FILTER, CARTRIDGE	8225000030	P550309	1
LUBE FILTER, CARTRIDGE	4721800309	P551005	1

SETRA S411HD TOP CLASS

w/ Engine : MERCEDES-BENZ OM 501 LA
(260 kW - 354 hp) - (09/01 => 12/07)

Serial N°:

AIR DRYER, SPIN-ON	NA	P952185	1
AIR FILTER, PANEL VENTILATION	0018357147	P788897	4
AIR FILTER, PANEL VENTILATION	0018357047	P787449	4 WEBASTO
AIR FILTER, PANEL VENTILATION	0018355847	P787451	12
AIR FILTER, PRIMARY ROUND	NA	P181028	1
AIR FILTER, PRIMARY ROUND	0009891311	P784578	1
FUEL FILTER, CARTRIDGE	4570900051	P550762	1
FUEL FILTER, CARTRIDGE	8319000053	P550862	1 WEBASTO HEATING SYSTEM
FUEL/WATER SEPARATOR SPIN-ON	83119976480	P550498	1
FUEL/WATER SEPARATOR SPIN-ON	0004771302	P551026	1
HYDRAULIC FILTER, CARTRIDGE	8225000030	P550309	1
LUBE FILTER, CARTRIDGE	4571840025	P550453	1

(300 kW - 408 hp) - (11/07 =>)

Serial N°:

AIR DRYER, SPIN-ON	NA	P952185	1
AIR FILTER, PANEL VENTILATION	0018357147	P788897	4
AIR FILTER, PANEL VENTILATION	0018355847	P787451	16
AIR FILTER, PANEL VENTILATION	0018357047	P787449	4 WEBASTO
AIR FILTER, PRIMARY ROUND	0040941804	P783117	5 TO 08/08
FUEL FILTER, CARTRIDGE	4570900051	P550762	1
FUEL FILTER, CARTRIDGE	8319000053	P550862	1 WEBASTO HEATING SYSTEM
FUEL/WATER SEPARATOR SPIN-ON	0004771302	P551026	1
FUEL/WATER SEPARATOR SPIN-ON	83119976480	P550498	1
HYDRAULIC FILTER, CARTRIDGE	8225007022	P550310	1 STEERING
HYDRAULIC FILTER, CARTRIDGE	8225000030	P550309	1
LUBE FILTER, CARTRIDGE	4571840025	P550453	1

SETRA S412HD MULTI CLASS

w/ Engine : MERCEDES-BENZ OM 457 LA EURO 5 EEV
(220 kW - 299 hp) - (03/10 =>)

Serial N°:

AIR DRYER, SPIN-ON	NA	P952185	1
AIR FILTER, PANEL VENTILATION	0018357047	P787449	4 WEBASTO
AIR FILTER, PANEL VENTILATION	0018357147	P788897	4
AIR FILTER, PRIMARY ROUND	NA	P786421	1
FUEL FILTER, CARTRIDGE	4570900051	P550762	1
FUEL/WATER SEPARATOR SPIN-ON	83119976480	P550498	1
FUEL/WATER SEPARATOR SPIN-ON	0004771302	P551026	1
HYDRAULIC FILTER, CARTRIDGE	8225000030	P550309	1
LUBE FILTER, CARTRIDGE	83120880070	P550761	2

SETRA S412UL MULTI CLASS

w/ Engine : MERCEDES-BENZ OM 457 LA EURO 4, EURO 5,

Description	OE Number Donaldson	Qty	Note / or Serial Nbr
-------------	---------------------	-----	----------------------

(220 kW - 299 hp) - (01/05 =>)

Serial N°:

AIR DRYER, SPIN-ON	NA	P952185	1
AIR FILTER, PANEL VENTILATION	0018357047	P787449	4 WEBASTO
AIR FILTER, PANEL VENTILATION	0018357147	P788897	4
AIR FILTER, PRIMARY ROUND	NA	P786421	1
FUEL FILTER, CARTRIDGE	4570900051	P550762	1
FUEL FILTER, CARTRIDGE	8319000053	P550862	1 WEBASTO HEATING SYSTEM
FUEL/WATER SEPARATOR SPIN-ON	83119976480	P550498	1
FUEL/WATER SEPARATOR SPIN-ON	0004771302	P551026	1
HYDRAULIC FILTER, CARTRIDGE	8225000030	P550309	1
LUBE FILTER, CARTRIDGE	83120880070	P550761	2

(260 kW - 353 hp) - (01/05 =>)

Serial N°:

AIR DRYER, SPIN-ON	NA	P952185	1
AIR FILTER, PANEL VENTILATION	0018357047	P787449	4 WEBASTO
AIR FILTER, PANEL VENTILATION	0018357147	P788897	4
AIR FILTER, PRIMARY ROUND	NA	P786421	1
FUEL FILTER, CARTRIDGE	4570900051	P550762	1
FUEL FILTER, CARTRIDGE	8319000053	P550862	1 WEBASTO HEATING SYSTEM
FUEL/WATER SEPARATOR SPIN-ON	83119976480	P550498	1
FUEL/WATER SEPARATOR SPIN-ON	0004771302	P551026	1
HYDRAULIC FILTER, CARTRIDGE	8225000030	P550309	1
LUBE FILTER, CARTRIDGE	83120880070	P550761	2

(299 kW - 407 hp) - (01/05 =>)

Serial N°:

AIR DRYER, SPIN-ON	NA	P952185	1
AIR FILTER, PANEL VENTILATION	0018357047	P787449	4 WEBASTO
AIR FILTER, PANEL VENTILATION	0018357147	P788897	4
AIR FILTER, PRIMARY ROUND	NA	P786421	1
FUEL FILTER, CARTRIDGE	4570900051	P550762	1
FUEL FILTER, CARTRIDGE	8319000053	P550862	1 WEBASTO HEATING SYSTEM
FUEL/WATER SEPARATOR SPIN-ON	83119976480	P550498	1
FUEL/WATER SEPARATOR SPIN-ON	0004771302	P551026	1
HYDRAULIC FILTER, CARTRIDGE	8225000030	P550309	1
LUBE FILTER, CARTRIDGE	83120880070	P550761	2

w/ Engine : MERCEDES-BENZ OM 936 LA EURO 6

(220 kW - 299 hp) - (10/12 =>)

Serial N°:

AIR DRYER, SPIN-ON	NA	P952185	1
AIR FILTER, PANEL VENTILATION	0018357047	P787449	4 WEBASTO
AIR FILTER, PANEL VENTILATION	0018357147	P788897	4
FUEL FILTER, CARTRIDGE	8319000053	P550862	1 WEBASTO HEATING SYSTEM
FUEL/WATER SEPARATOR SPIN-ON	83119976480	P550498	1
FUEL/WATER SEPARATOR SPIN-ON	0004771302	P551026	1

(260 kW - 353 hp) - (10/12 =>)

Serial N°:

AIR DRYER, SPIN-ON	NA	P952185	1
AIR FILTER, PANEL VENTILATION	0018357047	P787449	4 WEBASTO
AIR FILTER, PANEL VENTILATION	0018357147	P788897	4
FUEL FILTER, CARTRIDGE	8319000053	P550862	1 WEBASTO HEATING SYSTEM
FUEL/WATER SEPARATOR SPIN-ON	83119976480	P550498	1
FUEL/WATER SEPARATOR SPIN-ON	0004771302	P551026	1

SETRA S415GT COMFORT CLASS

w/ Engine : MERCEDES-BENZ OM 457 LA EURO 4, EURO 5,
(220 kW - 299 hp) - (10/03=>)

Description	OE Number Donaldson	Qty	Note / or Serial Nbr
Serial N°:			
AIR DRYER, SPIN-ON	NA	P952185	1
AIR FILTER, PANEL VENTILATION	0018357047	P787449	4 WEBASTO
AIR FILTER, PANEL VENTILATION	0018357147	P788897	4
AIR FILTER, PRIMARY ROUND	0009891311	P784578	1
AIR FILTER, PRIMARY ROUND	NA	P786421	1
FUEL FILTER, CARTRIDGE	4570900051	P550762	1
FUEL FILTER, CARTRIDGE	8319000053	P550862	1 WEBASTO HEATING SYSTEM
FUEL/WATER SEPARATOR SPIN-ON	83119976480	P550498	1
FUEL/WATER SEPARATOR SPIN-ON	0004771302	P551026	1
HYDRAULIC FILTER, CARTRIDGE	8225000030	P550309	1
LUBE FILTER, CARTRIDGE	83120880070	P550761	2

**SETRA
S415GT-HD COMFORT CLASS**

w/ Engine : MERCEDES-BENZ OM 457 LA EURO 4, EURO 5,
(260 kW - 353 hp) - (10/03 =>)

Serial N°:			
AIR DRYER, SPIN-ON	NA	P952185	1
AIR FILTER, PANEL VENTILATION	0018357047	P787449	4 WEBASTO
AIR FILTER, PANEL VENTILATION	0018357147	P788897	4
AIR FILTER, PRIMARY ROUND	0040941804	P783117	5 TO 08/08
AIR FILTER, PRIMARY ROUND	0009891311	P784578	1
FUEL FILTER, CARTRIDGE	4570900051	P550762	1
FUEL FILTER, CARTRIDGE	8319000053	P550862	1 WEBASTO HEATING SYSTEM
FUEL/WATER SEPARATOR SPIN-ON	83119976480	P550498	1
FUEL/WATER SEPARATOR SPIN-ON	0004771302	P551026	1
HYDRAULIC FILTER, CARTRIDGE	8225000030	P550309	1
LUBE FILTER, CARTRIDGE	0001802109	P550769	1

(310 kW - 420 hp) - (10/03 =>)

Serial N°:			
AIR DRYER, SPIN-ON	NA	P952185	1
AIR FILTER, PANEL VENTILATION	0018355847	P787451	12
AIR FILTER, PANEL VENTILATION	0018357147	P788897	4
AIR FILTER, PANEL VENTILATION	0018357047	P787449	4 WEBASTO
AIR FILTER, PRIMARY ROUND	0040941804	P783117	5 TO 08/08
AIR FILTER, PRIMARY ROUND	0009891311	P784578	1
FUEL FILTER, CARTRIDGE	8319000053	P550862	1 WEBASTO HEATING SYSTEM
FUEL FILTER, CARTRIDGE	4570900051	P550762	1
FUEL/WATER SEPARATOR SPIN-ON	83119976480	P550498	1
FUEL/WATER SEPARATOR SPIN-ON	0004771302	P551026	1
HYDRAULIC FILTER, CARTRIDGE	8225000030	P550309	1
LUBE FILTER, CARTRIDGE	0001802109	P550769	1

(335 kW - 455 hp) - (04/10 =>)

Serial N°:			
AIR DRYER, SPIN-ON	NA	P952185	1
AIR FILTER, PANEL VENTILATION	0018357147	P788897	4
AIR FILTER, PANEL VENTILATION	0018357047	P787449	4 WEBASTO
AIR FILTER, PRIMARY ROUND	0009891311	P784578	1
FUEL FILTER, CARTRIDGE	8319000053	P550862	1 WEBASTO HEATING SYSTEM
FUEL FILTER, CARTRIDGE	4570900051	P550762	1
FUEL/WATER SEPARATOR SPIN-ON	83119976480	P550498	1
FUEL/WATER SEPARATOR SPIN-ON	0004771302	P551026	1
HYDRAULIC FILTER, CARTRIDGE	8225000030	P550309	1
LUBE FILTER, CARTRIDGE	0001802109	P550769	1

**SETRA
S415H MULTI CLASS**

w/ Engine : MERCEDES-BENZ OM 457 LA EURO 5 EEV
(220 kW - 299 hp) - (03/10 =>)

Serial N°:			
AIR DRYER, SPIN-ON	NA	P952185	1
AIR FILTER, PANEL VENTILATION	0018357147	P788897	4
AIR FILTER, PANEL VENTILATION	0018357047	P787449	4 WEBASTO
AIR FILTER, PRIMARY ROUND	NA	P786421	1
FUEL FILTER, CARTRIDGE	4570900051	P550762	1
FUEL/WATER SEPARATOR SPIN-ON	83119976480	P550498	1
FUEL/WATER SEPARATOR SPIN-ON	0004771302	P551026	1

Description	OE Number Donaldson	Qty	Note / or Serial Nbr
HYDRAULIC FILTER, CARTRIDGE	8225000030	P550309	1
LUBE FILTER, CARTRIDGE	83120880070	P550761	2

w/ Engine : MERCEDES-BENZ OM 470 LA
(265 kW - 360 hp) - (09/13 =>)

Serial N°:			
AIR DRYER, SPIN-ON	NA	P952185	1
AIR FILTER, PRIMARY ROUND	0009891311	P784578	1
FUEL/WATER SEPARATOR SPIN-ON	9604770003	P551026	1
FUEL/WATER SEPARATOR SPIN-ON	83119976480	P550498	1
HYDRAULIC FILTER, CARTRIDGE	8225000030	P550309	1
(290 kW - 394 hp) - (09/13 =>)			
Serial N°:			
AIR DRYER, SPIN-ON	NA	P952185	1
AIR FILTER, PRIMARY ROUND	0009891311	P784578	1
FUEL/WATER SEPARATOR SPIN-ON	9604770003	P551026	1
FUEL/WATER SEPARATOR SPIN-ON	83119976480	P550498	1
HYDRAULIC FILTER, CARTRIDGE	8225000030	P550309	1

**SETRA
S415HD TOP CLASS**

w/ Engine : MERCEDES-BENZ OM 457 LA
(260 kW - 354 hp) - (03/01 => 12/07)

Serial N°:			
AIR DRYER, SPIN-ON	NA	P952185	1
AIR FILTER, PANEL VENTILATION	0018357047	P787449	4 WEBASTO
AIR FILTER, PANEL VENTILATION	0018357147	P788897	4 WEBASTO
AIR FILTER, PANEL VENTILATION	0018355847	P787451	12
AIR FILTER, PRIMARY ROUND	NA	P181028	1
FUEL FILTER, CARTRIDGE	8319000053	P550862	1 WEBASTO HEATING SYSTEM
FUEL FILTER, CARTRIDGE	4570900051	P550762	1
FUEL/WATER SEPARATOR SPIN-ON	83119976480	P550498	1
FUEL/WATER SEPARATOR SPIN-ON	0004771302	P551026	1
HYDRAULIC FILTER, CARTRIDGE	8225000030	P550309	1
LUBE FILTER, CARTRIDGE	0001802109	P550769	1

(315 kW - 428 hp) - (11/07 =>)

Serial N°:			
AIR DRYER, SPIN-ON	NA	P952185	1
AIR FILTER, PANEL VENTILATION	0018355847	P787451	20
AIR FILTER, PRIMARY ROUND	0040941804	P783117	5 TO 08/08
FUEL FILTER, CARTRIDGE	4570900051	P550762	1
FUEL FILTER, CARTRIDGE	8319000053	P550862	1 WEBASTO HEATING SYSTEM
FUEL/WATER SEPARATOR SPIN-ON	83119976480	P550498	1
FUEL/WATER SEPARATOR SPIN-ON	0004771302	P551026	1
HYDRAULIC FILTER, CARTRIDGE	8225000030	P550309	1
HYDRAULIC FILTER, CARTRIDGE	8225007022	P550310	1 STEERING
LUBE FILTER, CARTRIDGE	0001802109	P550769	1

(335 kW - 456 hp) - (11/07 =>)

Serial N°:			
AIR DRYER, SPIN-ON	NA	P952185	1
AIR FILTER, PANEL VENTILATION	0018355847	P787451	20
AIR FILTER, PRIMARY ROUND	0040941804	P783117	5 TO 08/08
FUEL FILTER, CARTRIDGE	4570900051	P550762	1
FUEL FILTER, CARTRIDGE	8319000053	P550862	1 WEBASTO HEATING SYSTEM
FUEL/WATER SEPARATOR SPIN-ON	83119976480	P550498	1
FUEL/WATER SEPARATOR SPIN-ON	0004771302	P551026	1
HYDRAULIC FILTER, CARTRIDGE	8225000030	P550309	1
HYDRAULIC FILTER, CARTRIDGE	8225007022	P550310	1 STEERING
LUBE FILTER, CARTRIDGE	0001802109	P550769	1

w/ Engine : MERCEDES-BENZ OM 502 LA
(350 kW - 477 hp) - (09/01 => 12/07)

Description	OE Number Donaldson	Qty	Note / or Serial Nbr
Serial N°:			
AIR DRYER, SPIN-ON	NA	P952185	1
AIR FILTER, PANEL VENTILATION	0018355847	P787451	12
AIR FILTER, PANEL VENTILATION	0018357047	P787449	4 WEBASTO
AIR FILTER, PANEL VENTILATION	0018357147	P788897	4
AIR FILTER, PRIMARY ROUND	0040941804	P783117	5
FUEL FILTER, CARTRIDGE	4570900051	P550762	1
FUEL FILTER, CARTRIDGE	8319000053	P550862	1 WEBASTO HEATING SYSTEM
FUEL/WATER SEPARATOR SPIN-ON	83119976480	P550498	1
FUEL/WATER SEPARATOR SPIN-ON	0004771302	P551026	1
HYDRAULIC FILTER, CARTRIDGE	8225000030	P550309	1
LUBE FILTER, CARTRIDGE	4571840025	P550453	1

SETRA
S415HDH TOP CLASS
w/ Engine : MERCEDES-BENZ OM 457 LA
(310 kW - 422 hp) - (03/01 => 12/07)

Serial N°:			
AIR DRYER, SPIN-ON	NA	P952185	1
AIR FILTER, PANEL VENTILATION	0018357147	P788897	4
AIR FILTER, PANEL VENTILATION	0018357047	P787449	4 WEBASTO
AIR FILTER, PANEL VENTILATION	0018355847	P787451	12
AIR FILTER, PRIMARY ROUND	NA	P181028	1
FUEL FILTER, CARTRIDGE	8319000053	P550862	1 WEBASTO HEATING SYSTEM
FUEL FILTER, CARTRIDGE	4570900051	P550762	1
FUEL/WATER SEPARATOR SPIN-ON	83119976480	P550498	1
FUEL/WATER SEPARATOR SPIN-ON	0004771302	P551026	1
HYDRAULIC FILTER, CARTRIDGE	8225000030	P550309	1
LUBE FILTER, CARTRIDGE	0001802109	P550769	1

(315 kW - 428 hp) - (11/07 =>)

Serial N°:			
AIR DRYER, SPIN-ON	NA	P952185	1
AIR FILTER, PANEL VENTILATION	0018355847	P787451	20
AIR FILTER, PRIMARY ROUND	0040941804	P783117	5 TO 08/08
FUEL FILTER, CARTRIDGE	4570900051	P550762	1
FUEL FILTER, CARTRIDGE	8319000053	P550862	1 WEBASTO HEATING SYSTEM
FUEL/WATER SEPARATOR SPIN-ON	83119976480	P550498	1
FUEL/WATER SEPARATOR SPIN-ON	0004771302	P551026	1
HYDRAULIC FILTER, CARTRIDGE	8225000030	P550309	1
HYDRAULIC FILTER, CARTRIDGE	8225007022	P550310	1 STEERING
LUBE FILTER, CARTRIDGE	0001802109	P550769	1

(335 kW - 456 hp) - (11/07 =>)

Serial N°:			
AIR DRYER, SPIN-ON	NA	P952185	1
AIR FILTER, PANEL VENTILATION	0018355847	P787451	20
AIR FILTER, PRIMARY ROUND	0040941804	P783117	5 TO 08/08
FUEL FILTER, CARTRIDGE	4570900051	P550762	1
FUEL FILTER, CARTRIDGE	8319000053	P550862	1 WEBASTO HEATING SYSTEM
FUEL/WATER SEPARATOR SPIN-ON	83119976480	P550498	1
FUEL/WATER SEPARATOR SPIN-ON	0004771302	P551026	1
HYDRAULIC FILTER, CARTRIDGE	8225000030	P550309	1
HYDRAULIC FILTER, CARTRIDGE	8225007022	P550310	1 STEERING
LUBE FILTER, CARTRIDGE	0001802109	P550769	1

w/ Engine : MERCEDES-BENZ OM 502 LA
(350 kW - 477 hp) - (09/01 => 12/07)

Serial N°:			
AIR DRYER, SPIN-ON	NA	P952185	1
AIR FILTER, PANEL VENTILATION	0018355847	P787451	12
AIR FILTER, PANEL VENTILATION	0018357047	P787449	4 WEBASTO
AIR FILTER, PANEL VENTILATION	0018357147	P788897	4
AIR FILTER, PRIMARY ROUND	0040941804	P783117	5
FUEL FILTER, CARTRIDGE	4570900051	P550762	1
FUEL FILTER, CARTRIDGE	8319000053	P550862	1 WEBASTO HEATING SYSTEM
FUEL/WATER SEPARATOR SPIN-ON	83119976480	P550498	1
FUEL/WATER SEPARATOR SPIN-ON	0004771302	P551026	1
HYDRAULIC FILTER, CARTRIDGE	8225000030	P550309	1

Description	OE Number Donaldson	Qty	Note / or Serial Nbr
LUBE FILTER, CARTRIDGE	4571840025	P550453	1
(370 kW - 503 hp) - (11/07 =>)			
Serial N°:			
AIR DRYER, SPIN-ON	NA	P952185	1
AIR FILTER, PANEL VENTILATION	0018357147	P788897	1
AIR FILTER, PANEL VENTILATION	0018355847	P787451	20
AIR FILTER, PRIMARY ROUND	0040941804	P783117	5 TO 08/08
FUEL FILTER, CARTRIDGE	8319000053	P550862	1 WEBASTO HEATING SYSTEM
FUEL FILTER, CARTRIDGE	4570900051	P550762	1
FUEL/WATER SEPARATOR SPIN-ON	83119976480	P550498	1
FUEL/WATER SEPARATOR SPIN-ON	0004771302	P551026	1
HYDRAULIC FILTER, CARTRIDGE	8225007022	P550310	1 STEERING
HYDRAULIC FILTER, CARTRIDGE	8225000030	P550309	1
LUBE FILTER, CARTRIDGE	4571840025	P550453	1

SETRA
S415LE BUSINESS
w/ Engine : MERCEDES-BENZ OM 936 LA
(220 kW - 299 hp) - (05/14 =>)

Serial N°:			
AIR DRYER, SPIN-ON	NA	P952185	1
AIR FILTER, PANEL VENTILATION	0018357047	P787449	4 WEBASTO
AIR FILTER, PANEL VENTILATION	0018357147	P788897	4
FUEL FILTER, CARTRIDGE	8319000053	P550862	1 WEBASTO HEATING SYSTEM
FUEL/WATER SEPARATOR SPIN-ON	83119976480	P550498	1
FUEL/WATER SEPARATOR SPIN-ON	0004771302	P551026	1

(260 kW - 353 hp) - (05/14 =>)

Serial N°:			
AIR DRYER, SPIN-ON	NA	P952185	1
AIR FILTER, PANEL VENTILATION	0018357047	P787449	4 WEBASTO
AIR FILTER, PANEL VENTILATION	0018357147	P788897	4
FUEL FILTER, CARTRIDGE	8319000053	P550862	1 WEBASTO HEATING SYSTEM
FUEL/WATER SEPARATOR SPIN-ON	83119976480	P550498	1
FUEL/WATER SEPARATOR SPIN-ON	0004771302	P551026	1

SETRA
S415NF MULTI CLASS
w/ Engine : MERCEDES-BENZ OM 457 LA
(220 kW - 299 hp) - (09/06 =>)

Serial N°:			
AIR DRYER, SPIN-ON	NA	P952185	1
AIR FILTER, PANEL VENTILATION	0018352747	P788729	6 KONVEKTA
AIR FILTER, PRIMARY ROUND	NA	P786816	1
FUEL FILTER, CARTRIDGE	4570900051	P550762	1
FUEL FILTER, CARTRIDGE	8319000053	P550862	1 WEBASTO HEATING SYSTEM
FUEL FILTER, CARTRIDGE	NA	P551062	1 PRE-FILTER
FUEL/WATER SEPARATOR SPIN-ON	83119976480	P550498	1
HYDRAULIC FILTER, CARTRIDGE	8225000030	P550309	1
HYDRAULIC FILTER, CARTRIDGE	6285510289	P765728	1
LUBE FILTER, CARTRIDGE	83120880070	P550761	2

w/ Engine : MERCEDES-BENZ OM 906 HLA
(210 kW - 286 hp) - (09/06 =>)

Serial N°:			
AIR DRYER, SPIN-ON	NA	P952185	1
AIR FILTER, PANEL VENTILATION	0018352747	P788729	6 KONVEKTA
AIR FILTER, PRIMARY ROUND	NA	P786816	1
FUEL FILTER, CARTRIDGE	8319000053	P550862	1 WEBASTO HEATING SYSTEM
FUEL FILTER, CARTRIDGE	NA	P551062	1 PRE-FILTER
FUEL FILTER, CARTRIDGE	83120880150	P550632	1
FUEL/WATER SEPARATOR SPIN-ON	83119976480	P550498	1
HYDRAULIC FILTER, CARTRIDGE	6285510289	P765728	1
HYDRAULIC FILTER, CARTRIDGE	8225000030	P550309	1
LUBE FILTER, CARTRIDGE	83120880070	P550761	2

SETRA
S415UL BUSINESS
w/ Engine : MERCEDES-BENZ OM 936 LA
(220 kW - 299 hp) - (10/12 =>)

Description	OE Number Donaldson	Qty	Note / or Serial Nbr
Serial N°:			
AIR DRYER, SPIN-ON	NA	P952185	1
AIR FILTER, PANEL VENTILATION	0018357147	P788897	4
AIR FILTER, PANEL VENTILATION	0018357047	P787449	4 WEBASTO
FUEL FILTER, CARTRIDGE	8319000053	P550862	1 WEBASTO HEATING SYSTEM
FUEL/WATER SEPARATOR SPIN-ON	83119976480	P550498	1
FUEL/WATER SEPARATOR SPIN-ON	0004771302	P551026	1

(260 kW - 353 hp) - (10/12 =>)

Serial N°:			
AIR DRYER, SPIN-ON	NA	P952185	1
AIR FILTER, PANEL VENTILATION	0018357147	P788897	4
AIR FILTER, PANEL VENTILATION	0018357047	P787449	4 WEBASTO
FUEL FILTER, CARTRIDGE	8319000053	P550862	1 WEBASTO HEATING SYSTEM
FUEL/WATER SEPARATOR SPIN-ON	83119976480	P550498	1
FUEL/WATER SEPARATOR SPIN-ON	0004771302	P551026	1

**SETRA
S415UL MULTI CLASS**

w/ Engine : MERCEDES-BENZ OM 457 HLA EURO 4, EURO 5,
(220 kW - 299 hp) - (01/06 =>)

Serial N°:			
AIR DRYER, SPIN-ON	NA	P952185	1
AIR FILTER, PANEL VENTILATION	0018357047	P787449	4 WEBASTO
AIR FILTER, PANEL VENTILATION	0018357147	P788897	4
AIR FILTER, PRIMARY ROUND	NA	P786421	1
FUEL FILTER, CARTRIDGE	4570900051	P550762	1
FUEL FILTER, CARTRIDGE	8319000053	P550862	1 WEBASTO HEATING SYSTEM
FUEL/WATER SEPARATOR SPIN-ON	83119976480	P550498	1
FUEL/WATER SEPARATOR SPIN-ON	0004771302	P551026	1
HYDRAULIC FILTER, CARTRIDGE	8225000030	P550309	1
LUBE FILTER, CARTRIDGE	83120880070	P550761	2

(260 kW - 353 hp) - (01/06 =>)

Serial N°:			
AIR DRYER, SPIN-ON	NA	P952185	1
AIR FILTER, PANEL VENTILATION	0018357047	P787449	4 WEBASTO
AIR FILTER, PANEL VENTILATION	0018357147	P788897	4
AIR FILTER, PRIMARY ROUND	NA	P786421	1
FUEL FILTER, CARTRIDGE	4570900051	P550762	1
FUEL FILTER, CARTRIDGE	8319000053	P550862	1 WEBASTO HEATING SYSTEM
FUEL/WATER SEPARATOR SPIN-ON	83119976480	P550498	1
FUEL/WATER SEPARATOR SPIN-ON	0004771302	P551026	1
HYDRAULIC FILTER, CARTRIDGE	8225000030	P550309	1
LUBE FILTER, CARTRIDGE	83120880070	P550761	2

(299 kW - 407 hp) - (01/06 =>)

Serial N°:			
AIR DRYER, SPIN-ON	NA	P952185	1
AIR FILTER, PANEL VENTILATION	0018357047	P787449	4 WEBASTO
AIR FILTER, PANEL VENTILATION	0018357147	P788897	4
AIR FILTER, PRIMARY ROUND	NA	P786421	1
FUEL FILTER, CARTRIDGE	4570900051	P550762	1
FUEL FILTER, CARTRIDGE	8319000053	P550862	1 WEBASTO HEATING SYSTEM
FUEL/WATER SEPARATOR SPIN-ON	83119976480	P550498	1
FUEL/WATER SEPARATOR SPIN-ON	0004771302	P551026	1
HYDRAULIC FILTER, CARTRIDGE	8225000030	P550309	1
LUBE FILTER, CARTRIDGE	83120880070	P550761	2

w/ Engine : MERCEDES-BENZ OM 936 LA EURO 6
(220 kW - 299 hp) - (10/12 =>)

Serial N°:			
AIR DRYER, SPIN-ON	NA	P952185	1
AIR FILTER, PANEL VENTILATION	0018357147	P788897	4
AIR FILTER, PANEL VENTILATION	0018357047	P787449	4 WEBASTO
FUEL FILTER, CARTRIDGE	8319000053	P550862	1 WEBASTO HEATING SYSTEM
FUEL/WATER SEPARATOR SPIN-ON	83119976480	P550498	1
FUEL/WATER SEPARATOR SPIN-ON	0004771302	P551026	1

(260 kW - 353 hp) - (10/12 =>)

Serial N°:			
AIR DRYER, SPIN-ON	NA	P952185	1
AIR FILTER, PANEL VENTILATION	0018357147	P788897	4

Description	OE Number Donaldson	Qty	Note / or Serial Nbr
AIR FILTER, PANEL VENTILATION	0018357047	P787449	4 WEBASTO
FUEL FILTER, CARTRIDGE	8319000053	P550862	1 WEBASTO HEATING SYSTEM
FUEL/WATER SEPARATOR SPIN-ON	83119976480	P550498	1
FUEL/WATER SEPARATOR SPIN-ON	0004771302	P551026	1

**SETRA
S416GT COMFORT CLASS**

w/ Engine : MERCEDES-BENZ OM 457 LA EURO 4, EURO 5,
(220 kW - 299 hp) - (10/03 =>)

Serial N°:			
AIR DRYER, SPIN-ON	NA	P952185	1
AIR FILTER, PANEL VENTILATION	0018357047	P787449	4 WEBASTO
AIR FILTER, PANEL VENTILATION	0018357147	P788897	4
AIR FILTER, PRIMARY ROUND	0009891311	P784578	1
AIR FILTER, PRIMARY ROUND	NA	P786421	1
FUEL FILTER, CARTRIDGE	4570900051	P550762	1
FUEL FILTER, CARTRIDGE	8319000053	P550862	1 WEBASTO HEATING SYSTEM
FUEL/WATER SEPARATOR SPIN-ON	83119976480	P550498	1
FUEL/WATER SEPARATOR SPIN-ON	0004771302	P551026	1
HYDRAULIC FILTER, CARTRIDGE	8225000030	P550309	1
LUBE FILTER, CARTRIDGE	83120880070	P550761	2

**SETRA
S416GT-HD COMFORT CLASS**

w/ Engine : MERCEDES-BENZ OM 457 LA EURO 4, EURO 5,
(310 kW - 422 hp) - (10/03 =>)

Serial N°:			
AIR DRYER, SPIN-ON	NA	P952185	1
AIR FILTER, PANEL VENTILATION	0018357047	P787449	4 WEBASTO
AIR FILTER, PANEL VENTILATION	0018357147	P788897	4
AIR FILTER, PRIMARY ROUND	0009891311	P784578	1
AIR FILTER, PRIMARY ROUND	0040941804	P783117	5 TO 08/08
FUEL FILTER, CARTRIDGE	4570900051	P550762	1
FUEL FILTER, CARTRIDGE	8319000053	P550862	1 WEBASTO HEATING SYSTEM
FUEL/WATER SEPARATOR SPIN-ON	83119976480	P550498	1
FUEL/WATER SEPARATOR SPIN-ON	0004771302	P551026	1
HYDRAULIC FILTER, CARTRIDGE	8225007022	P550310	1 STEERING
LUBE FILTER, CARTRIDGE	0001802109	P550769	1

(335 kW - 455 hp) - (04/10 =>)

Serial N°:			
AIR DRYER, SPIN-ON	NA	P952185	1
AIR FILTER, PANEL VENTILATION	0018357047	P787449	4 WEBASTO
AIR FILTER, PANEL VENTILATION	0018357147	P788897	4
AIR FILTER, PRIMARY ROUND	0009891311	P784578	1
FUEL FILTER, CARTRIDGE	4570900051	P550762	1
FUEL FILTER, CARTRIDGE	8319000053	P550862	1 WEBASTO HEATING SYSTEM
FUEL/WATER SEPARATOR SPIN-ON	83119976480	P550498	1
FUEL/WATER SEPARATOR SPIN-ON	0004771302	P551026	1
HYDRAULIC FILTER, CARTRIDGE	8225007022	P550310	1 STEERING
LUBE FILTER, CARTRIDGE	0001802109	P550769	1

**SETRA
S416GT-HD2 COMFORT CLASS**

w/ Engine : MERCEDES-BENZ OM 457 LA EURO 4, EURO 5,
(315 kW - 428 hp) - (10/03 =>)

Serial N°:			
AIR DRYER, SPIN-ON	NA	P952185	1
AIR FILTER, PANEL VENTILATION	0018357047	P787449	4 WEBASTO
AIR FILTER, PANEL VENTILATION	0018357147	P788897	4
AIR FILTER, PRIMARY ROUND	0009891311	P784578	1
AIR FILTER, PRIMARY ROUND	0040941804	P783117	5 TO 08/08
FUEL FILTER, CARTRIDGE	4570900051	P550762	1
FUEL FILTER, CARTRIDGE	8319000053	P550862	1 WEBASTO HEATING SYSTEM
FUEL/WATER SEPARATOR SPIN-ON	83119976480	P550498	1
FUEL/WATER SEPARATOR SPIN-ON	0004771302	P551026	1
HYDRAULIC FILTER, CARTRIDGE	8225000030	P550309	1
LUBE FILTER, CARTRIDGE	0001802109	P550769	1

(335 kW - 455 hp) - (04/10 =>)

Description	OE Number Donaldson	Qty	Note / or Serial Nbr
Serial N°:			
AIR DRYER, SPIN-ON	NA	P952185	1
AIR FILTER, PANEL VENTILATION	0018357147	P788897	4
AIR FILTER, PANEL VENTILATION	0018357047	P787449	4 WEBASTO
AIR FILTER, PRIMARY ROUND	0009891311	P784578	1
FUEL FILTER, CARTRIDGE	8319000053	P550862	1 WEBASTO HEATING SYSTEM
FUEL FILTER, CARTRIDGE	4570900051	P550762	1
FUEL/WATER SEPARATOR SPIN-ON	83119976480	P550498	1
FUEL/WATER SEPARATOR SPIN-ON	0004771302	P551026	1
HYDRAULIC FILTER, CARTRIDGE	8225000030	P550309	1
LUBE FILTER, CARTRIDGE	0001802109	P550769	1

**SETRA
S416H MULTI CLASS**

w/ Engine : MERCEDES-BENZ OM 457 LA EURO 5 EEV
(220 kW - 299 hp) - (03/10 =>)

Serial N°:			
AIR DRYER, SPIN-ON	NA	P952185	1
AIR FILTER, PANEL VENTILATION	0018357147	P788897	4
AIR FILTER, PANEL VENTILATION	0018357047	P787449	4 WEBASTO
AIR FILTER, PRIMARY ROUND	NA	P786421	1
FUEL FILTER, CARTRIDGE	4570900051	P550762	1
FUEL/WATER SEPARATOR SPIN-ON	83119976480	P550498	1
FUEL/WATER SEPARATOR SPIN-ON	0004771302	P551026	1
HYDRAULIC FILTER, CARTRIDGE	8225000030	P550309	1
LUBE FILTER, CARTRIDGE	83120880070	P550761	2

w/ Engine : MERCEDES-BENZ OM 470 LA
(265 kW - 360 hp) - (09/13 =>)

Serial N°:			
AIR DRYER, SPIN-ON	NA	P952185	1
AIR FILTER, PRIMARY ROUND	0009891311	P784578	1
FUEL/WATER SEPARATOR SPIN-ON	9604770003	P551026	1
FUEL/WATER SEPARATOR SPIN-ON	83119976480	P550498	1
HYDRAULIC FILTER, CARTRIDGE	8225000030	P550309	1

(290 kW - 394 hp) - (09/13 =>)

Serial N°:			
AIR DRYER, SPIN-ON	NA	P952185	1
AIR FILTER, PRIMARY ROUND	0009891311	P784578	1
FUEL/WATER SEPARATOR SPIN-ON	9604770003	P551026	1
FUEL/WATER SEPARATOR SPIN-ON	83119976480	P550498	1
HYDRAULIC FILTER, CARTRIDGE	8225000030	P550309	1

**SETRA
S416HDH TOP CLASS**

w/ Engine : MERCEDES-BENZ OM 457 LA
(260 kW - 353 hp) - (11/07 =>)

Serial N°:			
AIR DRYER, SPIN-ON	NA	P952185	1
AIR FILTER, PANEL VENTILATION	0018355847	P787451	20
AIR FILTER, PRIMARY ROUND	0040941804	P783117	5 TO 08/08
FUEL FILTER, CARTRIDGE	4570900051	P550762	1
FUEL FILTER, CARTRIDGE	8319000053	P550862	1 WEBASTO HEATING SYSTEM
FUEL/WATER SEPARATOR SPIN-ON	83119976480	P550498	1
FUEL/WATER SEPARATOR SPIN-ON	0004771302	P551026	1
HYDRAULIC FILTER, CARTRIDGE	8225000030	P550309	1
HYDRAULIC FILTER, CARTRIDGE	8225007022	P550310	1 STEERING
LUBE FILTER, CARTRIDGE	0001802109	P550769	1

(315 kW - 428 hp) - (11/07 =>)

Serial N°:			
AIR DRYER, SPIN-ON	NA	P952185	1
AIR FILTER, PANEL VENTILATION	0018355847	P787451	20
AIR FILTER, PRIMARY ROUND	0040941804	P783117	5 TO 08/08
FUEL FILTER, CARTRIDGE	4570900051	P550762	1
FUEL FILTER, CARTRIDGE	8319000053	P550862	1 WEBASTO HEATING SYSTEM
FUEL/WATER SEPARATOR SPIN-ON	83119976480	P550498	1
FUEL/WATER SEPARATOR SPIN-ON	0004771302	P551026	1
HYDRAULIC FILTER, CARTRIDGE	8225000030	P550309	1
HYDRAULIC FILTER, CARTRIDGE	8225007022	P550310	1 STEERING
LUBE FILTER, CARTRIDGE	0001802109	P550769	1

Description	OE Number Donaldson	Qty	Note / or Serial Nbr
Serial N°:			
AIR DRYER, SPIN-ON	NA	P952185	1
AIR FILTER, PANEL VENTILATION	0018355847	P787451	20
AIR FILTER, PRIMARY ROUND	0040941804	P783117	5 TO 08/08
FUEL FILTER, CARTRIDGE	4570900051	P550762	1
FUEL FILTER, CARTRIDGE	8319000053	P550862	1 WEBASTO HEATING SYSTEM
FUEL/WATER SEPARATOR SPIN-ON	83119976480	P550498	1
FUEL/WATER SEPARATOR SPIN-ON	0004771302	P551026	1
HYDRAULIC FILTER, CARTRIDGE	8225000030	P550309	1
HYDRAULIC FILTER, CARTRIDGE	8225007022	P550310	1 STEERING
LUBE FILTER, CARTRIDGE	0001802109	P550769	1

w/ Engine : MERCEDES-BENZ OM 502 LA
(320 kW - 435 hp) - (10/03 => 12/07)

Serial N°:			
AIR DRYER, SPIN-ON	NA	P952185	1
AIR FILTER, PANEL VENTILATION	0018355847	P787451	12
AIR FILTER, PANEL VENTILATION	0018357047	P787449	4 FROM 01/04
AIR FILTER, PANEL VENTILATION	0018357147	P788897	4 FROM 01/04
AIR FILTER, PRIMARY ROUND	0040941804	P783117	5
FUEL FILTER, CARTRIDGE	4570900051	P550762	1
FUEL FILTER, CARTRIDGE	8319000053	P550862	1 WEBASTO HEATING SYSTEM
FUEL/WATER SEPARATOR SPIN-ON	83119976480	P550498	1
FUEL/WATER SEPARATOR SPIN-ON	0004771302	P551026	1
HYDRAULIC FILTER, CARTRIDGE	8225000030	P550309	1
LUBE FILTER, CARTRIDGE	4571840025	P550453	1

(350 kW - 476 hp) - (10/04 => 12/07)

Serial N°:			
AIR DRYER, SPIN-ON	NA	P952185	1
AIR FILTER, PANEL VENTILATION	0018355847	P787451	12
AIR FILTER, PANEL VENTILATION	0018357047	P787449	4 WEBASTO
AIR FILTER, PANEL VENTILATION	0018357147	P788897	4
AIR FILTER, PRIMARY ROUND	0040941804	P783117	5
FUEL FILTER, CARTRIDGE	4570900051	P550762	1
FUEL FILTER, CARTRIDGE	8319000053	P550862	1 WEBASTO HEATING SYSTEM
FUEL/WATER SEPARATOR SPIN-ON	83119976480	P550498	1
FUEL/WATER SEPARATOR SPIN-ON	0004771302	P551026	1
HYDRAULIC FILTER, CARTRIDGE	8225000030	P550309	1
LUBE FILTER, CARTRIDGE	4571840025	P550453	1

(370 kW - 503 hp) - (11/07 =>)

Serial N°:			
AIR DRYER, SPIN-ON	NA	P952185	1
AIR FILTER, PANEL VENTILATION	0018355847	P787451	20
AIR FILTER, PRIMARY ROUND	0040941804	P783117	5 TO 08/08
FUEL FILTER, CARTRIDGE	4570900051	P550762	1
FUEL FILTER, CARTRIDGE	8319000053	P550862	1 WEBASTO HEATING SYSTEM
FUEL/WATER SEPARATOR SPIN-ON	83119976480	P550498	1
FUEL/WATER SEPARATOR SPIN-ON	0004771302	P551026	1
HYDRAULIC FILTER, CARTRIDGE	8225000030	P550309	1
HYDRAULIC FILTER, CARTRIDGE	8225007022	P550310	1 STEERING
LUBE FILTER, CARTRIDGE	4571840025	P550453	1

**SETRA
S416LE BUSINESS**

w/ Engine : MERCEDES-BENZ OM 936 LA EURO 6
(220 kW - 299 hp) - (05/14 =>)

Serial N°:			
AIR DRYER, SPIN-ON	NA	P952185	1
AIR FILTER, PANEL VENTILATION	0018357047	P787449	4 WEBASTO
AIR FILTER, PANEL VENTILATION	0018357147	P788897	4
FUEL FILTER, CARTRIDGE	8319000053	P550862	1 WEBASTO HEATING SYSTEM
FUEL/WATER SEPARATOR SPIN-ON	83119976480	P550498	1
FUEL/WATER SEPARATOR SPIN-ON	0004771302	P551026	1

(260 kW - 353 hp) - (05/14 =>)

Description	OE Number Donaldson	Qty	Note / or Serial Nbr
Serial N°:			
AIR DRYER, SPIN-ON	NA	P952185	1
AIR FILTER, PANEL VENTILATION	0018357047	P787449	4 WEBASTO
AIR FILTER, PANEL VENTILATION	0018357147	P788897	4
FUEL FILTER, CARTRIDGE	8319000053	P550862	1 WEBASTO HEATING SYSTEM
FUEL/WATER SEPARATOR SPIN-ON	83119976480	P550498	1
FUEL/WATER SEPARATOR SPIN-ON	0004771302	P551026	1

**SETRA
S416NF MULTI CLASS**

w/ Engine : MERCEDES-BENZ OM 457 LA EURO 4, EURO 5,
(220 kW - 299 hp) - (09/06 =>)

Serial N°:			
AIR DRYER, SPIN-ON	NA	P952185	1
AIR FILTER, PANEL VENTILATION	0018352747	P788729	6 KONVEKTA
AIR FILTER, PRIMARY ROUND	NA	P786816	1
FUEL FILTER, CARTRIDGE	4570900051	P550762	1
FUEL FILTER, CARTRIDGE	8319000053	P550862	1 WEBASTO HEATING SYSTEM
FUEL FILTER, CARTRIDGE	NA	P551062	1 PRE-FILTER
FUEL/WATER SEPARATOR SPIN-ON	83119976480	P550498	1
HYDRAULIC FILTER, CARTRIDGE	8225000030	P550309	1
HYDRAULIC FILTER, CARTRIDGE	6285510289	P765728	1
LUBE FILTER, CARTRIDGE	83120880070	P550761	2

w/ Engine : MERCEDES-BENZ OM 906 LA EURO 4, EURO 5,
(210 kW - 286 hp) - (09/06 =>)

Serial N°:			
AIR DRYER, SPIN-ON	NA	P952185	1
AIR FILTER, PANEL VENTILATION	0018352747	P788729	6 KONVEKTA
AIR FILTER, PRIMARY ROUND	NA	P786816	1
FUEL FILTER, CARTRIDGE	8319000053	P550862	1 WEBASTO HEATING SYSTEM
FUEL FILTER, CARTRIDGE	NA	P551062	1 PRE-FILTER
FUEL FILTER, CARTRIDGE	83120880150	P550632	1
FUEL/WATER SEPARATOR SPIN-ON	83119976480	P550498	1
HYDRAULIC FILTER, CARTRIDGE	8225000030	P550309	1
HYDRAULIC FILTER, CARTRIDGE	6285510289	P765728	1
LUBE FILTER, CARTRIDGE	83120880070	P550761	2

**SETRA
S416UL BUSINESS**

w/ Engine : MERCEDES-BENZ OM 936 LA EURO 6
(220 kW - 299 hp) - (10/12 =>)

Serial N°:			
AIR DRYER, SPIN-ON	NA	P952185	1
AIR FILTER, PANEL VENTILATION	0018357047	P787449	4 WEBASTO
AIR FILTER, PANEL VENTILATION	0018357147	P788897	4
FUEL FILTER, CARTRIDGE	8319000053	P550862	1 WEBASTO HEATING SYSTEM
FUEL/WATER SEPARATOR SPIN-ON	83119976480	P550498	1
FUEL/WATER SEPARATOR SPIN-ON	0004771302	P551026	1

(260 kW - 353 hp) - (10/12 =>)

Serial N°:			
AIR DRYER, SPIN-ON	NA	P952185	1
AIR FILTER, PANEL VENTILATION	0018357047	P787449	4 WEBASTO
AIR FILTER, PANEL VENTILATION	0018357147	P788897	4
FUEL FILTER, CARTRIDGE	8319000053	P550862	1 WEBASTO HEATING SYSTEM
FUEL/WATER SEPARATOR SPIN-ON	83119976480	P550498	1
FUEL/WATER SEPARATOR SPIN-ON	0004771302	P551026	1

**SETRA
S416UL MULTI CLASS**

w/ Engine : MERCEDES-BENZ OM 457 LA EURO 4, EURO 5,
(220 kW - 299 hp) - (01/06 =>)

Serial N°:			
AIR DRYER, SPIN-ON	NA	P952185	1
AIR FILTER, PANEL VENTILATION	0018357047	P787449	4 WEBASTO
AIR FILTER, PANEL VENTILATION	0018357147	P788897	4
AIR FILTER, PRIMARY ROUND	NA	P786421	1
FUEL FILTER, CARTRIDGE	4570900051	P550762	1
FUEL FILTER, CARTRIDGE	8319000053	P550862	1 WEBASTO HEATING SYSTEM
FUEL/WATER SEPARATOR SPIN-ON	83119976480	P550498	1
FUEL/WATER SEPARATOR SPIN-ON	0004771302	P551026	1

Description	OE Number Donaldson	Qty	Note / or Serial Nbr
HYDRAULIC FILTER, CARTRIDGE	8225000030	P550309	1
LUBE FILTER, CARTRIDGE	83120880070	P550761	2
(300 kW - 408 hp) - (01/06 =>)			
Serial N°:			
AIR DRYER, SPIN-ON	NA	P952185	1
AIR FILTER, PANEL VENTILATION	0018357047	P787449	4 WEBASTO
AIR FILTER, PANEL VENTILATION	0018357147	P788897	4
AIR FILTER, PRIMARY ROUND	NA	P786421	1
FUEL FILTER, CARTRIDGE	4570900051	P550762	1
FUEL FILTER, CARTRIDGE	8319000053	P550862	1 WEBASTO HEATING SYSTEM
FUEL/WATER SEPARATOR SPIN-ON	83119976480	P550498	1
FUEL/WATER SEPARATOR SPIN-ON	0004771302	P551026	1
HYDRAULIC FILTER, CARTRIDGE	8225000030	P550309	1
LUBE FILTER, CARTRIDGE	83120880070	P550761	2

**SETRA
S417GT-HD COMFORT CLASS**

w/ Engine : MERCEDES-BENZ OM 936 LA EURO 6
(220 kW - 299 hp) - (10/12 =>)

Serial N°:			
AIR DRYER, SPIN-ON	NA	P952185	1
AIR FILTER, PANEL VENTILATION	0018357047	P787449	4 WEBASTO
AIR FILTER, PANEL VENTILATION	0018357147	P788897	4
FUEL FILTER, CARTRIDGE	8319000053	P550862	1 WEBASTO HEATING SYSTEM
FUEL/WATER SEPARATOR SPIN-ON	83119976480	P550498	1
FUEL/WATER SEPARATOR SPIN-ON	0004771302	P551026	1
(260 kW - 353 hp) - (10/12 =>)			
Serial N°:			
AIR DRYER, SPIN-ON	NA	P952185	1
AIR FILTER, PANEL VENTILATION	0018357047	P787449	4 WEBASTO
AIR FILTER, PANEL VENTILATION	0018357147	P788897	4
FUEL FILTER, CARTRIDGE	8319000053	P550862	1 WEBASTO HEATING SYSTEM
FUEL/WATER SEPARATOR SPIN-ON	83119976480	P550498	1
FUEL/WATER SEPARATOR SPIN-ON	0004771302	P551026	1

(260 kW - 353 hp) - (10/12 =>)

Serial N°:			
AIR DRYER, SPIN-ON	NA	P952185	1
AIR FILTER, PANEL VENTILATION	0018357047	P787449	4 WEBASTO
AIR FILTER, PANEL VENTILATION	0018357147	P788897	4
FUEL FILTER, CARTRIDGE	8319000053	P550862	1 WEBASTO HEATING SYSTEM
FUEL/WATER SEPARATOR SPIN-ON	83119976480	P550498	1
FUEL/WATER SEPARATOR SPIN-ON	0004771302	P551026	1

**SETRA
S417GT-HD COMFORT CLASS**

w/ Engine : MERCEDES-BENZ OM 457 LA EURO 4, EURO 5,
(315 kW - 428 hp) - (01/03 =>)

Serial N°:			
AIR DRYER, SPIN-ON	NA	P952185	1
AIR FILTER, PANEL VENTILATION	0018357047	P787449	4 WEBASTO
AIR FILTER, PANEL VENTILATION	0018357147	P788897	4
AIR FILTER, PRIMARY ROUND	0009891311	P784578	1
AIR FILTER, PRIMARY ROUND	0040941804	P783117	5 TO 08/08
FUEL FILTER, CARTRIDGE	4570900051	P550762	1
FUEL FILTER, CARTRIDGE	8319000053	P550862	1 WEBASTO HEATING SYSTEM
FUEL/WATER SEPARATOR SPIN-ON	83119976480	P550498	1
FUEL/WATER SEPARATOR SPIN-ON	0004771302	P551026	1
HYDRAULIC FILTER, CARTRIDGE	8225007022	P550310	1 STEERING
LUBE FILTER, CARTRIDGE	0001802109	P550769	1

(335 kW - 455 hp) - (04/10 =>)

Serial N°:			
AIR DRYER, SPIN-ON	NA	P952185	1
AIR FILTER, PANEL VENTILATION	0018357047	P787449	4 WEBASTO
AIR FILTER, PANEL VENTILATION	0018357147	P788897	4
AIR FILTER, PRIMARY ROUND	0009891311	P784578	1
FUEL FILTER, CARTRIDGE	4570900051	P550762	1
FUEL FILTER, CARTRIDGE	8319000053	P550862	1 WEBASTO HEATING SYSTEM
FUEL/WATER SEPARATOR SPIN-ON	83119976480	P550498	1
FUEL/WATER SEPARATOR SPIN-ON	0004771302	P551026	1
HYDRAULIC FILTER, CARTRIDGE	8225007022	P550310	1 STEERING
LUBE FILTER, CARTRIDGE	0001802109	P550769	1

**SETRA
S417HDH TOP CLASS**

w/ Engine : MERCEDES-BENZ OM 457 LA
(315 kW - 428 hp) - (11/07 =>)

Serial N°:			
AIR DRYER, SPIN-ON	NA	P952185	1
AIR FILTER, PANEL VENTILATION	0018357047	P787449	4 WEBASTO
AIR FILTER, PANEL VENTILATION	0018357147	P788897	4
AIR FILTER, PRIMARY ROUND	0009891311	P784578	1
FUEL FILTER, CARTRIDGE	4570900051	P550762	1
FUEL FILTER, CARTRIDGE	8319000053	P550862	1 WEBASTO HEATING SYSTEM
FUEL/WATER SEPARATOR SPIN-ON	83119976480	P550498	1
FUEL/WATER SEPARATOR SPIN-ON	0004771302	P551026	1
HYDRAULIC FILTER, CARTRIDGE	8225007022	P550310	1 STEERING
LUBE FILTER, CARTRIDGE	0001802109	P550769	1

Description	OE Number Donaldson	Qty	Note / or Serial Nbr
Serial N°:			
AIR DRYER, SPIN-ON	NA	P952185	1
AIR FILTER, PANEL VENTILATION	0018355847	P787451	20
AIR FILTER, PRIMARY ROUND	0040941804	P783117	5 TO 08/08
FUEL FILTER, CARTRIDGE	4570900051	P550762	1
FUEL FILTER, CARTRIDGE	8319000053	P550862	1 WEBASTO HEATING SYSTEM
FUEL/WATER SEPARATOR SPIN-ON	83119976480	P550498	1
FUEL/WATER SEPARATOR SPIN-ON	0004771302	P551026	1
HYDRAULIC FILTER, CARTRIDGE	8225000030	P550309	1
HYDRAULIC FILTER, CARTRIDGE	8225007022	P550310	1 STEERING
LUBE FILTER, CARTRIDGE	0001802109	P550769	1

(335 kW - 456 hp) - (11/07 =>)

Serial N°:			
AIR DRYER, SPIN-ON	NA	P952185	1
AIR FILTER, PANEL VENTILATION	0018355847	P787451	20
AIR FILTER, PRIMARY ROUND	0040941804	P783117	5 TO 08/08
FUEL FILTER, CARTRIDGE	4570900051	P550762	1
FUEL FILTER, CARTRIDGE	8319000053	P550862	1 WEBASTO HEATING SYSTEM
FUEL/WATER SEPARATOR SPIN-ON	83119976480	P550498	1
FUEL/WATER SEPARATOR SPIN-ON	0004771302	P551026	1
HYDRAULIC FILTER, CARTRIDGE	8225000030	P550309	1
HYDRAULIC FILTER, CARTRIDGE	8225007022	P550310	1 STEERING
LUBE FILTER, CARTRIDGE	0001802109	P550769	1

w/ Engine : MERCEDES-BENZ OM 502 LA
(320 kW - 435 hp) - (03/01 => 12/07)

Serial N°:			
AIR DRYER, SPIN-ON	NA	P952185	1
AIR FILTER, PANEL VENTILATION	0018355847	P787451	12
AIR FILTER, PANEL VENTILATION	0018357047	P787449	4 FROM 01/04
AIR FILTER, PANEL VENTILATION	0018357147	P788897	4 FROM 01/04
AIR FILTER, PRIMARY ROUND	0040941804	P783117	5
FUEL FILTER, CARTRIDGE	4570900051	P550762	1
FUEL FILTER, CARTRIDGE	8319000053	P550862	1 WEBASTO HEATING SYSTEM
FUEL/WATER SEPARATOR SPIN-ON	83119976480	P550498	1
FUEL/WATER SEPARATOR SPIN-ON	0004771302	P551026	1
HYDRAULIC FILTER, CARTRIDGE	8225000030	P550309	1
LUBE FILTER, CARTRIDGE	4571840025	P550453	1

(350 kW - 477 hp) - (09/01 => 12/07)

Serial N°:			
AIR DRYER, SPIN-ON	NA	P952185	1
AIR FILTER, PANEL VENTILATION	0018355847	P787451	12
AIR FILTER, PANEL VENTILATION	0018357047	P787449	4 FROM 01/04
AIR FILTER, PANEL VENTILATION	0018357147	P788897	4 FROM 01/04
AIR FILTER, PRIMARY ROUND	0040941804	P783117	5
FUEL FILTER, CARTRIDGE	4570900051	P550762	1
FUEL FILTER, CARTRIDGE	8319000053	P550862	1 WEBASTO HEATING SYSTEM
FUEL/WATER SEPARATOR SPIN-ON	83119976480	P550498	1
FUEL/WATER SEPARATOR SPIN-ON	0004771302	P551026	1
HYDRAULIC FILTER, CARTRIDGE	8225000030	P550309	1
LUBE FILTER, CARTRIDGE	4571840025	P550453	1

(370 kW - 503 hp) - (11/07 =>)

Serial N°:			
AIR DRYER, SPIN-ON	NA	P952185	1
AIR FILTER, PANEL VENTILATION	0018355847	P787451	20
AIR FILTER, PRIMARY ROUND	0040941804	P783117	5 TO 08/08
FUEL FILTER, CARTRIDGE	4570900051	P550762	1
FUEL FILTER, CARTRIDGE	8319000053	P550862	1 WEBASTO HEATING SYSTEM
FUEL/WATER SEPARATOR SPIN-ON	83119976480	P550498	1
FUEL/WATER SEPARATOR SPIN-ON	0004771302	P551026	1
HYDRAULIC FILTER, CARTRIDGE	8225000030	P550309	1
HYDRAULIC FILTER, CARTRIDGE	8225007022	P550310	1 STEERING
LUBE FILTER, CARTRIDGE	4571840025	P550453	1

SETRA
S417TC TOP CLASS
w/ Engine : MERCEDES-BENZ OM 471 LA

Description	OE Number Donaldson	Qty	Note / or Serial Nbr
Serial N°:			
AIR DRYER, SPIN-ON	NA	P952185	1
AIR FILTER, PRIMARY ROUND	0009891311	P784578	1
FUEL FILTER, CARTRIDGE	8319000053	P550862	1 WEBASTO HEATING SYSTEM
HYDRAULIC FILTER, CARTRIDGE	8225000030	P550309	1
LUBE FILTER, CARTRIDGE	4721800309	P551005	1

SETRA
S417UL BUSINESS
w/ Engine : MERCEDES-BENZ OM 936 LA EURO 6
(220 kW - 299 hp) - (01/14 =>)

Serial N°:			
AIR DRYER, SPIN-ON	NA	P952185	1
AIR FILTER, PANEL VENTILATION	0018357047	P787449	4 WEBASTO
AIR FILTER, PANEL VENTILATION	0018357147	P788897	4
FUEL FILTER, CARTRIDGE	8319000053	P550862	1 WEBASTO HEATING SYSTEM
FUEL/WATER SEPARATOR SPIN-ON	83119976480	P550498	1
FUEL/WATER SEPARATOR SPIN-ON	0004771302	P551026	1

(260 kW - 353 hp) - (01/14 =>)

Serial N°:			
AIR DRYER, SPIN-ON	NA	P952185	1
AIR FILTER, PANEL VENTILATION	0018357047	P787449	4 WEBASTO
AIR FILTER, PANEL VENTILATION	0018357147	P788897	4
FUEL FILTER, CARTRIDGE	8319000053	P550862	1 WEBASTO HEATING SYSTEM
FUEL/WATER SEPARATOR SPIN-ON	83119976480	P550498	1
FUEL/WATER SEPARATOR SPIN-ON	0004771302	P551026	1

SETRA
S417UL MULTI CLASS
w/ Engine : MERCEDES-BENZ OM 457 LA EURO 4, EURO 5,
(220 kW - 299 hp) - (01/06 =>)

Serial N°:			
AIR DRYER, SPIN-ON	NA	P952185	1
AIR FILTER, PANEL VENTILATION	0018357047	P787449	4 WEBASTO
AIR FILTER, PANEL VENTILATION	0018357147	P788897	4
AIR FILTER, PRIMARY ROUND	NA	P786421	1
FUEL FILTER, CARTRIDGE	4570900051	P550762	1
FUEL FILTER, CARTRIDGE	8319000053	P550862	1 WEBASTO HEATING SYSTEM
FUEL/WATER SEPARATOR SPIN-ON	83119976480	P550498	1
FUEL/WATER SEPARATOR SPIN-ON	0004771302	P551026	1
HYDRAULIC FILTER, CARTRIDGE	8225000030	P550309	1
LUBE FILTER, CARTRIDGE	83120880070	P550761	2

(260 kW - 353 hp) - (01/06 =>)

Serial N°:			
AIR DRYER, SPIN-ON	NA	P952185	1
AIR FILTER, PANEL VENTILATION	0018357047	P787449	4 WEBASTO
AIR FILTER, PANEL VENTILATION	0018357147	P788897	4
AIR FILTER, PRIMARY ROUND	NA	P786421	1
FUEL FILTER, CARTRIDGE	4570900051	P550762	1
FUEL FILTER, CARTRIDGE	8319000053	P550862	1 WEBASTO HEATING SYSTEM
FUEL/WATER SEPARATOR SPIN-ON	83119976480	P550498	1
FUEL/WATER SEPARATOR SPIN-ON	0004771302	P551026	1
HYDRAULIC FILTER, CARTRIDGE	8225000030	P550309	1
LUBE FILTER, CARTRIDGE	83120880070	P550761	2

(300 kW - 408 hp) - (01/06 =>)

Serial N°:			
AIR DRYER, SPIN-ON	NA	P952185	1
AIR FILTER, PANEL VENTILATION	0018357047	P787449	4 WEBASTO
AIR FILTER, PANEL VENTILATION	0018357147	P788897	4
AIR FILTER, PRIMARY ROUND	NA	P786421	1
FUEL FILTER, CARTRIDGE	4570900051	P550762	1
FUEL FILTER, CARTRIDGE	8319000053	P550862	1 WEBASTO HEATING SYSTEM
FUEL/WATER SEPARATOR SPIN-ON	83119976480	P550498	1
FUEL/WATER SEPARATOR SPIN-ON	0004771302	P551026	1
HYDRAULIC FILTER, CARTRIDGE	8225000030	P550309	1
LUBE FILTER, CARTRIDGE	83120880070	P550761	2

w/ Engine : MERCEDES-BENZ OM 470 LA
(265 kW - 360 hp) - (09/13 =>)

Description	OE Number Donaldson	Qty	Note / or Serial Nbr
Serial N°:			
AIR DRYER, SPIN-ON	NA	P952185	1
AIR FILTER, PRIMARY ROUND	0009891311	P784578	1
FUEL/WATER SEPARATOR SPIN-ON	83119976480	P550498	1
FUEL/WATER SEPARATOR SPIN-ON	9604770003	P551026	1
HYDRAULIC FILTER, CARTRIDGE	8225000030	P550309	1
(290 kW - 394 hp) - (09/13 =>)			
Serial N°:			
AIR DRYER, SPIN-ON	NA	P952185	1
AIR FILTER, PRIMARY ROUND	0009891311	P784578	1
FUEL/WATER SEPARATOR SPIN-ON	83119976480	P550498	1
FUEL/WATER SEPARATOR SPIN-ON	9604770003	P551026	1
HYDRAULIC FILTER, CARTRIDGE	8225000030	P550309	1

SETRA S419GT-HD COMFORT CLASS

w/ Engine : MERCEDES-BENZ OM 502 LA EURO 5 EEV
(350 kW - 476 hp) - (09/08 =>)

Serial N°:			
AIR DRYER, SPIN-ON	NA	P952185	1
AIR FILTER, PANEL VENTILATION	0018357147	P788897	4
AIR FILTER, PANEL VENTILATION	0018357047	P787449	8
AIR FILTER, PRIMARY ROUND	0009891311	P784578	1
FUEL FILTER, CARTRIDGE	8319000053	P550862	1
FUEL FILTER, CARTRIDGE	4570900051	P550762	1
FUEL/WATER SEPARATOR SPIN-ON	83119976480	P550498	1
FUEL/WATER SEPARATOR SPIN-ON	0004771302	P551026	1
LUBE FILTER, CARTRIDGE	4571840025	P550453	1

SETRA S419UL MULTI CLASS

w/ Engine : MERCEDES-BENZ OM 457 LA EURO 4, EURO 5,
(220 kW - 299 hp) - (01/06 =>)

Serial N°:			
AIR DRYER, SPIN-ON	NA	P952185	1
AIR FILTER, PANEL VENTILATION	0018357047	P787449	4
AIR FILTER, PANEL VENTILATION	0018357147	P788897	4
AIR FILTER, PRIMARY ROUND	NA	P786421	1
FUEL FILTER, CARTRIDGE	4570900051	P550762	1
FUEL FILTER, CARTRIDGE	8319000053	P550862	1
FUEL/WATER SEPARATOR SPIN-ON	83119976480	P550498	1
FUEL/WATER SEPARATOR SPIN-ON	0004771302	P551026	1
HYDRAULIC FILTER, CARTRIDGE	8225000030	P550309	1
LUBE FILTER, CARTRIDGE	83120880070	P550761	2

(260 kW - 353 hp) - (01/06 =>)

Serial N°:			
AIR DRYER, SPIN-ON	NA	P952185	1
AIR FILTER, PANEL VENTILATION	0018357047	P787449	4
AIR FILTER, PANEL VENTILATION	0018357147	P788897	4
AIR FILTER, PRIMARY ROUND	NA	P786421	1
FUEL FILTER, CARTRIDGE	4570900051	P550762	1
FUEL FILTER, CARTRIDGE	8319000053	P550862	1
FUEL/WATER SEPARATOR SPIN-ON	83119976480	P550498	1
FUEL/WATER SEPARATOR SPIN-ON	0004771302	P551026	1
HYDRAULIC FILTER, CARTRIDGE	8225000030	P550309	1
LUBE FILTER, CARTRIDGE	83120880070	P550761	2

(300 kW - 408 hp) - (01/06 =>)

Serial N°:			
AIR DRYER, SPIN-ON	NA	P952185	1
AIR FILTER, PANEL VENTILATION	0018357047	P787449	4
AIR FILTER, PANEL VENTILATION	0018357147	P788897	4
AIR FILTER, PRIMARY ROUND	NA	P786421	1
FUEL FILTER, CARTRIDGE	4570900051	P550762	1
FUEL FILTER, CARTRIDGE	8319000053	P550862	1
FUEL/WATER SEPARATOR SPIN-ON	83119976480	P550498	1
FUEL/WATER SEPARATOR SPIN-ON	0004771302	P551026	1
HYDRAULIC FILTER, CARTRIDGE	8225000030	P550309	1
LUBE FILTER, CARTRIDGE	83120880070	P550761	2

Description	OE Number Donaldson	Qty	Note / or Serial Nbr
w/ Engine : MERCEDES-BENZ OM 470 LA EURO 6 (265 kW - 360 hp) - (09/13 =>)			
Serial N°:			
AIR DRYER, SPIN-ON	NA	P952185	1
AIR FILTER, PRIMARY ROUND	0009891311	P784578	1
FUEL/WATER SEPARATOR SPIN-ON	83119976480	P550498	1
FUEL/WATER SEPARATOR SPIN-ON	9604770003	P551026	1
HYDRAULIC FILTER, CARTRIDGE	8225000030	P550309	1
(290 kW - 394 hp) - (09/13 =>)			
Serial N°:			
AIR DRYER, SPIN-ON	NA	P952185	1
AIR FILTER, PRIMARY ROUND	0009891311	P784578	1
FUEL/WATER SEPARATOR SPIN-ON	83119976480	P550498	1
FUEL/WATER SEPARATOR SPIN-ON	9604770003	P551026	1
HYDRAULIC FILTER, CARTRIDGE	8225000030	P550309	1

SETRA S431D TOP CLASS

w/ Engine : MERCEDES-BENZ OM 471 LA
(375 kW - 510 hp) - (03/14 =>)

Serial N°:			
AIR DRYER, SPIN-ON	NA	P952185	1
AIR FILTER, PANEL VENTILATION	0018356147	P787440	3
AIR FILTER, PANEL VENTILATION	0018356247	P783642	2
FUEL FILTER, CARTRIDGE	8319000053	P550862	1
FUEL/WATER SEPARATOR SPIN-ON	83119976480	P550498	1
FUEL/WATER SEPARATOR SPIN-ON	9604770003	P551026	1
HYDRAULIC FILTER, CARTRIDGE	8225007022	P550310	1
HYDRAULIC FILTER, CARTRIDGE	8225000030	P550309	1
LUBE FILTER, CARTRIDGE	4721800309	P551005	1

w/ Engine : MERCEDES-BENZ OM 502 LA
(320 kW - 435 hp) - (06/02 =>)

Serial N°:			
AIR DRYER, SPIN-ON	NA	P952185	1
AIR FILTER, PANEL VENTILATION	0018356247	P783642	2
AIR FILTER, PANEL VENTILATION	0018356147	P787440	3
AIR FILTER, PRIMARY ROUND	0040941804	P783117	5
FUEL FILTER, CARTRIDGE	4570900051	P550762	1
FUEL FILTER, CARTRIDGE	8319000053	P550862	1
FUEL/WATER SEPARATOR SPIN-ON	83119976480	P550498	1
FUEL/WATER SEPARATOR SPIN-ON	0004771302	P551026	1
HYDRAULIC FILTER, CARTRIDGE	8225007022	P550310	1
HYDRAULIC FILTER, CARTRIDGE	8225000030	P550309	1
LUBE FILTER, CARTRIDGE	4571840025	P550453	1

(370 kW - 503 hp) - (06/02 =>)

Serial N°:			
AIR DRYER, SPIN-ON	NA	P952185	1
AIR FILTER, PANEL VENTILATION	0018356247	P783642	2
AIR FILTER, PANEL VENTILATION	0018356147	P787440	3
AIR FILTER, PRIMARY ROUND	0040941804	P783117	5
FUEL FILTER, CARTRIDGE	4570900051	P550762	1
FUEL FILTER, CARTRIDGE	8319000053	P550862	1
FUEL/WATER SEPARATOR SPIN-ON	83119976480	P550498	1
FUEL/WATER SEPARATOR SPIN-ON	0004771302	P551026	1
HYDRAULIC FILTER, CARTRIDGE	8225007022	P550310	1
HYDRAULIC FILTER, CARTRIDGE	8225000030	P550309	1
LUBE FILTER, CARTRIDGE	4571840025	P550453	1

w/ Engine : MERCEDES-BENZ OM 502 LA1
(350 kW - 475 hp) - (06/02 =>)

Description	OE Number Donaldson	Qty	Note / or Serial Nbr
Serial N°:			
AIR DRYER, SPIN-ON	NA	P952185	1
AIR FILTER, PANEL VENTILATION	0018356247	P783642	2
AIR FILTER, PANEL VENTILATION	0018356147	P787440	3
AIR FILTER, PRIMARY ROUND	0040941804	P783117	5 TO 08/08
FUEL FILTER, CARTRIDGE	4570900051	P550762	1
FUEL FILTER, CARTRIDGE	8319000053	P550862	1 WEBASTO HEATING SYSTEM
FUEL/WATER SEPARATOR SPIN-ON	83119976480	P550498	1
FUEL/WATER SEPARATOR SPIN-ON	0004771302	P551026	1
HYDRAULIC FILTER, CARTRIDGE	8225007022	P550310	1 STEERING
HYDRAULIC FILTER, CARTRIDGE	8225000030	P550309	1
LUBE FILTER, CARTRIDGE	4571840025	P550453	1

S500 SERIES

SETRA S511HD COMFORT CLASS

w/ Engine : MERCEDES-BENZ OM 470 LA
(290 kW - 394 hp) - (09/14 =>)

Serial N°:			
AIR DRYER, SPIN-ON	NA	P952185	1
AIR FILTER, PRIMARY ROUND	0009891311	P784578	1
FUEL/WATER SEPARATOR SPIN-ON	83119976480	P550498	1

SETRA S515HD COMFORT CLASS

w/ Engine : MERCEDES-BENZ OM 470 LA
(315 kW - 428 hp) - (09/12 =>)

Serial N°:			
AIR DRYER, SPIN-ON	NA	P952185	1
AIR FILTER, PRIMARY ROUND	0009891311	P784578	1
FUEL/WATER SEPARATOR SPIN-ON	83119976480	P550498	1

SETRA S515HDH TOP CLASS

w/ Engine : MERCEDES-BENZ OM 471 LA
(350 kW - 476 hp) - (09/13 =>)

Serial N°:			
AIR DRYER, SPIN-ON	NA	P952185	1
FUEL/WATER SEPARATOR SPIN-ON	83119976480	P550498	1
LUBE FILTER, CARTRIDGE	4721800309	P551005	1

(375 kW - 510 hp) - (09/13 =>)

Serial N°:			
AIR DRYER, SPIN-ON	NA	P952185	1
FUEL/WATER SEPARATOR SPIN-ON	83119976480	P550498	1
LUBE FILTER, CARTRIDGE	4721800309	P551005	1

SETRA S515MD COMFORT CLASS

w/ Engine : MERCEDES-BENZ OM 470 LA
(265 kW - 360 hp) - (09/14 =>)

Serial N°:			
AIR DRYER, SPIN-ON	NA	P952185	1
AIR FILTER, PRIMARY ROUND	0009891311	P784578	1
FUEL/WATER SEPARATOR SPIN-ON	83119976480	P550498	1

(290 kW - 394 hp) - (09/14 =>)

Serial N°:			
AIR DRYER, SPIN-ON	NA	P952185	1
AIR FILTER, PRIMARY ROUND	0009891311	P784578	1
FUEL/WATER SEPARATOR SPIN-ON	83119976480	P550498	1

w/ Engine : MERCEDES-BENZ OM 936 LA
(260 kW - 353 hp) - (09/14 =>)

Serial N°:			
FUEL/WATER SEPARATOR SPIN-ON	9604770003	P551026	1
AIR DRYER, SPIN-ON	NA	P952185	1
AIR FILTER, PRIMARY ROUND	0009891311	P784578	1
FUEL/WATER SEPARATOR SPIN-ON	83119976480	P550498	1

SETRA S516HD COMFORT CLASS

w/ Engine : MERCEDES-BENZ OM 470 LA
(315 kW - 428 hp) - (09/12 =>)

Serial N°:			
AIR DRYER, SPIN-ON	NA	P952185	1
AIR FILTER, PRIMARY ROUND	0009891311	P784578	1
FUEL/WATER SEPARATOR SPIN-ON	83119976480	P550498	1

Description	OE Number Donaldson	Qty	Note / or Serial Nbr
HYDRAULIC FILTER, CARTRIDGE	8225000030	P550309	1

SETRA S516HD2 COMFORT CLASS

w/ Engine : MERCEDES-BENZ OM 470 LA
(315 kW - 428 hp) - (09/12 =>)

Serial N°:			
AIR DRYER, SPIN-ON	NA	P952185	1
AIR FILTER, PRIMARY ROUND	0009891311	P784578	1
FUEL/WATER SEPARATOR SPIN-ON	83119976480	P550498	1
HYDRAULIC FILTER, CARTRIDGE	8225000030	P550309	1

SETRA S516HD3 COMFORT CLASS

w/ Engine : MERCEDES-BENZ OM 470 LA
(315 kW - 428 hp) - (09/12 =>)

Serial N°:			
AIR DRYER, SPIN-ON	NA	P952185	1
AIR FILTER, PRIMARY ROUND	0009891311	P784578	1
FUEL/WATER SEPARATOR SPIN-ON	83119976480	P550498	1
HYDRAULIC FILTER, CARTRIDGE	8225000030	P550309	1

SETRA S516HDH TOP CLASS

w/ Engine : MERCEDES-BENZ OM 471 LA
(350 kW - 476 hp) - (09/13 =>)

Serial N°:			
AIR DRYER, SPIN-ON	NA	P952185	1
FUEL/WATER SEPARATOR SPIN-ON	83119976480	P550498	1
LUBE FILTER, CARTRIDGE	4721800309	P551005	1

(375 kW - 510 hp) - (09/13 =>)

Serial N°:			
AIR DRYER, SPIN-ON	NA	P952185	1
FUEL/WATER SEPARATOR SPIN-ON	83119976480	P550498	1
LUBE FILTER, CARTRIDGE	4721800309	P551005	1

SETRA S516MD COMFORT CLASS

w/ Engine : MERCEDES-BENZ OM 470 LA
(265 kW - 360 hp) - (09/14 =>)

Serial N°:			
AIR DRYER, SPIN-ON	NA	P952185	1
AIR FILTER, PRIMARY ROUND	0009891311	P784578	1
FUEL/WATER SEPARATOR SPIN-ON	83119976480	P550498	1

(290 kW - 394 hp) - (09/14 =>)

Serial N°:			
AIR DRYER, SPIN-ON	NA	P952185	1
AIR FILTER, PRIMARY ROUND	0009891311	P784578	1
FUEL/WATER SEPARATOR SPIN-ON	83119976480	P550498	1

w/ Engine : MERCEDES-BENZ OM 936 LA
(260 kW - 353 hp) - (09/14 =>)

Serial N°:			
FUEL/WATER SEPARATOR SPIN-ON	9604770003	P551026	1
AIR DRYER, SPIN-ON	NA	P952185	1
AIR FILTER, PRIMARY ROUND	0009891311	P784578	1
FUEL/WATER SEPARATOR SPIN-ON	83119976480	P550498	1

SETRA S517HD COMFORT CLASS

w/ Engine : MERCEDES-BENZ OM 470 LA
(315 kW - 428 hp) - (09/12 =>)

Serial N°:			
AIR DRYER, SPIN-ON	NA	P952185	1
AIR FILTER, PRIMARY ROUND	0009891311	P784578	1
FUEL/WATER SEPARATOR SPIN-ON	83119976480	P550498	1
HYDRAULIC FILTER, CARTRIDGE	8225000030	P550309	1

SETRA S517HDH TOP CLASS

w/ Engine : MERCEDES-BENZ OM 471 LA
(350 kW - 476 hp) - (09/13 =>)

Serial N°:			
AIR DRYER, SPIN-ON	NA	P952185	1
FUEL/WATER SEPARATOR SPIN-ON	83119976480	P550498	1
LUBE FILTER, CARTRIDGE	4721800309	P551005	1

(375 kW - 510 hp) - (09/13 =>)

Description	OE Number Donaldson	Qty	Note / or Serial Nbr
Serial N°:			
AIR DRYER, SPIN-ON	NA	P952185	1
FUEL/WATER SEPARATOR SPIN-ON	83119976480	P550498	1
LUBE FILTER, CARTRIDGE	4721800309	P551005	1

SETRA
S519HD COMFORT CLASS
w/ Engine : MERCEDES-BENZ OM 470 LA
(315 kW - 428 hp) - (09/14 =>)

Serial N°:			
AIR DRYER, SPIN-ON	NA	P952185	1
AIR FILTER, PRIMARY ROUND	0009891311	P784578	1
FUEL/WATER SEPARATOR SPIN-ON	83119976480	P550498	1

S80 SERIES

SETRA
S80
w/ Engine : MERCEDES-BENZ 552-5R1112-14 K
(107 kW - 145 hp) - (04/70 => 12/73)

Serial N°:			
AIR FILTER, PRIMARY ROUND	8319042017	P181045	1 CHECK OE PART NO.
AIR FILTER, PRIMARY ROUND	8319050042	P140132	1
FUEL FILTER, SPIN-ON	8329000049	P553004	1
LUBE FILTER, SPIN-ON FULL FLOW	8300100540	P559418	1

SISU AUTO

TRUCK

BH SERIES

SISU AUTO
BH90BO
w/ Engine : AEC AV505/5
(00 kW - 00 hp) - (01/70 => 12/77)

Serial N°:			
LUBE FILTER, CARTRIDGE	NA	P502225	1
FUEL FILTER, CARTRIDGE	NA	P556245	1

BK SERIES

SISU AUTO
BK86
w/ Engine : AEC AH760
(00 kW - 00 hp) - (01/70 =>)

Serial N°:			
LUBE FILTER, CARTRIDGE	NA	P502225	1
FUEL FILTER, CARTRIDGE	NA	P556245	1

SISU AUTO
BK90BO
w/ Engine : AEC AH505/6
(00 kW - 00 hp) - (01/72 => 12/77)

Serial N°:			
LUBE FILTER, CARTRIDGE	NA	P502225	1
FUEL FILTER, CARTRIDGE	NA	P556245	1

BT SERIES

SISU AUTO
BT53CR
w/ Engine : AEC AH760
(00 kW - 00 hp) - (01/72 => 12/76)

Serial N°:			
LUBE FILTER, CARTRIDGE	NA	P502225	1
FUEL FILTER, CARTRIDGE	NA	P556245	1

SISU AUTO
BT58
w/ Engine : AEC AH760
(00 kW - 00 hp) - (01/70 =>)

Serial N°:			
LUBE FILTER, CARTRIDGE	NA	P502225	1
FUEL FILTER, CARTRIDGE	NA	P556245	1

SISU AUTO
BT69CR
w/ Engine : AEC AH760
(00 kW - 00 hp) - (01/72 => 12/76)

Serial N°:			
------------	--	--	--

Description	OE Number Donaldson	Qty	Note / or Serial Nbr
LUBE FILTER, CARTRIDGE	NA	P502225	1
FUEL FILTER, CARTRIDGE	NA	P556245	1

C SERIES

SISU AUTO
C500 (500-450)
w/ Engine : CATERPILLAR C13
(327 kW - 445 hp) - (03/06 =>)

Serial N°:			
AIR DRYER, SPIN-ON	NA	P952185	1
FUEL FILTER, SPIN-ON	NA	P551311	1
LUBE FILTER, SPIN-ON FULL FLOW	NA	P551808	1

SISU AUTO
C500 (500-490)
w/ Engine : CATERPILLAR C13
(362 kW - 492 hp) - (03/06 =>)

Serial N°:			
AIR DRYER, SPIN-ON	NA	P952185	1
FUEL FILTER, SPIN-ON	NA	P551311	1
LUBE FILTER, SPIN-ON FULL FLOW	NA	P551808	1

SISU AUTO
C600 (600-520)
w/ Engine : CATERPILLAR C15-520
(384 kW - 522 hp) - (10/06 =>)

Serial N°:			
AIR DRYER, SPIN-ON	NA	P952185	1
FUEL FILTER, SPIN-ON	NA	P551311	1
LUBE FILTER, SPIN-ON FULL FLOW	NA	P551808	1

SISU AUTO
C600 (600-550)
w/ Engine : CATERPILLAR C15-550
(410 kW - 557 hp) - (10/06 =>)

Serial N°:			
AIR DRYER, SPIN-ON	NA	P952185	1
FUEL FILTER, SPIN-ON	NA	P551311	1
LUBE FILTER, SPIN-ON FULL FLOW	NA	P551808	1

SISU AUTO
C600 (600-630)
w/ Engine : CATERPILLAR C15 / C18
(465 kW - 630 hp) - (03/06 =>)

Serial N°:			
AIR DRYER, SPIN-ON	NA	P952185	1
FUEL FILTER, SPIN-ON	NA	P551311	1
LUBE FILTER, SPIN-ON FULL FLOW	NA	P551808	1

E SERIES

SISU AUTO
E11-320
w/ Engine : RENAULT dCi-320
(235 kW - 320 hp) - (01/02 =>)

Serial N°:			
FUEL FILTER, SPIN-ON	NA	P550004	1
HYDRAULIC FILTER, CARTRIDGE	1696311510	P550309	1
HYDRAULIC FILTER, SPIN-ON	NA	P502407	1 GEARBOX PMR 3045
HYDRAULIC FILTER, SPIN-ON	NA	P502407	1 GEARBOX B18
LUBE FILTER, CARTRIDGE	NA	P550287	1 ROTOR FOR OIL CENTRIFUGE
LUBE FILTER, SPIN-ON FULL FLOW	NA	P553191	1

SISU AUTO
E11-345
w/ Engine : CUMMINS ISM Euro3
(254 kW - 345 hp) - (01/02 =>)

Serial N°:			
HYDRAULIC FILTER, CARTRIDGE	1696311510	P550309	1
HYDRAULIC FILTER, SPIN-ON	NA	P502407	1 RENAULT PMR 3045
LUBE FILTER, SPIN-ON FULL FLOW	NA	P559000	1 HIGH EFF STD SERVICE

SISU AUTO
E11-370
w/ Engine : RENAULT dCi-370
(271 kW - 370 hp) - (01/02 =>)

Description	OE Number Donaldson	Qty	Note / or Serial Nbr
Serial N°:			
FUEL FILTER, SPIN-ON	NA	P550004	1
HYDRAULIC FILTER, CARTRIDGE	1696311510	P550309	1
HYDRAULIC FILTER, SPIN-ON	NA	P502407	1 GEARBOX PMR 3045
HYDRAULIC FILTER, SPIN-ON	NA	P502407	1 GEARBOX B18
LUBE FILTER, CARTRIDGE	NA	P550287	1 ROTOR FOR OIL CENTRIFUGE
LUBE FILTER, SPIN-ON FULL FLOW	NA	P553191	1

SISU AUTO

E11-385

w/ Engine : CUMMINS ISM Euro3
(283 kW - 385 hp) - (01/02 =>)

Serial N°:			
HYDRAULIC FILTER, CARTRIDGE	1696311510	P550309	1
HYDRAULIC FILTER, SPIN-ON	NA	P502407	1 RENAULT PMR 3045
LUBE FILTER, SPIN-ON FULL FLOW	NA	P559000	1 HIGH EFF STD SERVICE

SISU AUTO

E11-405

w/ Engine : CUMMINS M11
(297 kW - 405 hp) - (01/96 =>)

Serial N°:			
COOLANT FILTER, SPIN-ON	1696300451	P554071	1
FUEL/WATER SEPARATOR SPIN-ON	1273400212	P551000	1
HYDRAULIC FILTER, CARTRIDGE	1696311510	P550309	1
HYDRAULIC FILTER, SPIN-ON	NA	P502407	1 RENAULT PMR 3045

SISU AUTO

E11-420

w/ Engine : CUMMINS ISM Euro3
(306 kW - 416 hp) - (01/02 =>)

Serial N°:			
HYDRAULIC FILTER, CARTRIDGE	1696311510	P550309	1
HYDRAULIC FILTER, SPIN-ON	NA	P502407	1 RENAULT PMR 3045
LUBE FILTER, SPIN-ON FULL FLOW	NA	P559000	1 HIGH EFF STD SERVICE

w/ Engine : RENAULT dCi-420
(308 kW - 420 hp) - (01/02 =>)

Serial N°:			
FUEL FILTER, SPIN-ON	NA	P550004	1
HYDRAULIC FILTER, CARTRIDGE	1696311510	P550309	1
HYDRAULIC FILTER, SPIN-ON	NA	P502407	1 GEARBOX B18
HYDRAULIC FILTER, SPIN-ON	NA	P502407	1 GEARBOX PMR 3045
LUBE FILTER, CARTRIDGE	NA	P550287	1 ROTOR FOR OIL CENTRIFUGE
LUBE FILTER, SPIN-ON FULL FLOW	NA	P553191	1

SISU AUTO

E11T 6x6

w/ Engine : CUMMINS ISM385 Euro3
(279 kW - 380 hp) - (01/02 =>)

Serial N°:			
HYDRAULIC FILTER, CARTRIDGE	1696311510	P550309	1
HYDRAULIC FILTER, SPIN-ON	NA	P502407	1 RENAULT PMR 3045
LUBE FILTER, SPIN-ON FULL FLOW	NA	P559000	1 HIGH EFF STD SERVICE

SISU AUTO

E11T 8x8

w/ Engine : CUMMINS ISM420 Euro3
(308 kW - 420 hp) - (01/02 =>)

Serial N°:			
HYDRAULIC FILTER, CARTRIDGE	1696311510	P550309	1
HYDRAULIC FILTER, SPIN-ON	NA	P502407	1 RENAULT PMR 3045
LUBE FILTER, SPIN-ON FULL FLOW	NA	P559000	1 HIGH EFF STD SERVICE

SISU AUTO

E12-430

w/ Engine : MACK Mack
(315 kW - 430 hp) - (01/97 =>)

Serial N°:			
FUEL FILTER, SPIN-ON	NA	P553004	1
HYDRAULIC FILTER, CARTRIDGE	1696311510	P550309	1
HYDRAULIC FILTER, SPIN-ON	NA	P502407	1 RENAULT PMR 3045
LUBE FILTER, CARTRIDGE	236GB244	P550286	1 ROTOR FOR OIL CENTRIFUGE
LUBE FILTER, SPIN-ON FULL FLOW	NA	P553191	2

SISU AUTO

E12-440

w/ Engine : MACK E12 Euro3
(324 kW - 442 hp) - (01/01 =>)

Serial N°:			
-------------------	--	--	--

Description	OE Number Donaldson	Qty	Note / or Serial Nbr
AIR FILTER, PRIMARY RADIALSEAL	NA	P780622	1
AIR FILTER, PRIMARY RADIALSEAL	NA	P785522	1 FLAME RETARDANT VERSION
FUEL FILTER, SPIN-ON	NA	P550004	1
HYDRAULIC FILTER, CARTRIDGE	1696311510	P550309	1
HYDRAULIC FILTER, SPIN-ON	NA	P502407	1 RENAULT PMR 3045
LUBE FILTER, CARTRIDGE	NA	P550287	1 ROTOR FOR OIL CENTRIFUGE
LUBE FILTER, SPIN-ON FULL FLOW	NA	P553191	1

SISU AUTO

E12-480

w/ Engine : MACK E12 Euro3
(353 kW - 481 hp) - (01/01 =>)

Serial N°:			
AIR FILTER, PRIMARY RADIALSEAL	NA	P780622	1
AIR FILTER, PRIMARY RADIALSEAL	NA	P785522	1 FLAME RETARDANT VERSION
FUEL FILTER, SPIN-ON	NA	P550004	1
HYDRAULIC FILTER, CARTRIDGE	1696311510	P550309	1
HYDRAULIC FILTER, SPIN-ON	NA	P502407	1 RENAULT PMR 3045
LUBE FILTER, CARTRIDGE	NA	P550287	1 ROTOR FOR OIL CENTRIFUGE
LUBE FILTER, SPIN-ON FULL FLOW	NA	P553191	1

SISU AUTO

E14

w/ Engine : CUMMINS N14
(00 kW - 00 hp) - (01/96 =>)

Serial N°:			
COOLANT FILTER, SPIN-ON	1696300451	P554071	1
FUEL/WATER SEPARATOR SPIN-ON	1273400212	P551000	1
HYDRAULIC FILTER, CARTRIDGE	1696311510	P550309	1
HYDRAULIC FILTER, SPIN-ON	NA	P502407	1 RENAULT PMR 3045

SISU AUTO

E18-630

w/ Engine : CATERPILLAR C18-630
(464 kW - 630 hp) - (07/02 =>)

Serial N°:			
FUEL FILTER, SPIN-ON	NA	P551311	1
HYDRAULIC FILTER, SPIN-ON	NA	P502407	1 RENAULT PMR 3045
LUBE FILTER, SPIN-ON FULL FLOW	NA	P551808	1

M SERIES

SISU AUTO

M161

w/ Engine : CUMMINS NTE290/370/400
(00 kW - 00 hp) - (01/70 => 12/82)

Serial N°:			
AIR FILTER, PRIMARY KONEPAC	1293400121	P129472	1
FUEL FILTER, SPIN-ON	NA	P557440	1
LUBE FILTER, CARTRIDGE	NA	P550750	1 SECONDARY FLOW
LUBE FILTER, SPIN-ON FULL FLOW	NA	P551670	1

w/ Engine : LEYLAND 6.90T
(00 kW - 00 hp) - (01/70 => 12/81)

Serial N°:			
AIR FILTER, PRIMARY ROUND	12934000111	P181087	1
FUEL FILTER, CARTRIDGE	NA	P556245	1
LUBE FILTER, CARTRIDGE	NA	P550311	1

w/ Engine : ROLLS ROYCE 265, 305, 320
(00 kW - 00 hp) - (01/70 => 12/82)

Serial N°:			
AIR FILTER, PRIMARY KONEPAC	1293400121	P129472	1 FROM 07/79
FUEL FILTER, CARTRIDGE	NA	P556245	1

SISU AUTO

M162

w/ Engine : CUMMINS NTE 290/370/400
(00 kW - 00 hp) - (01/70 => 12/82)

Serial N°:			
AIR FILTER, PRIMARY KONEPAC	1293400121	P129472	1
FUEL FILTER, SPIN-ON	NA	P557440	1
LUBE FILTER, CARTRIDGE	NA	P550750	1 SECONDARY FLOW
LUBE FILTER, SPIN-ON FULL FLOW	NA	P551670	1

w/ Engine : LEYLAND 6.90T
(00 kW - 00 hp) - (01/70 => 12/81)

Description	OE Number Donaldson	Qty	Note / or Serial Nbr
Serial N°:			
AIR FILTER, PRIMARY ROUND	12934000111	P181087	1
FUEL FILTER, CARTRIDGE	NA	P556245	1
LUBE FILTER, CARTRIDGE	NA	P550311	1
w/ Engine : ROLLS ROYCE 265, 305, 320 (00 kW - 00 hp) - (01/70 => 12/82)			
Serial N°:			
AIR FILTER, PRIMARY KONEPAC	1293400121	P129472	1 FROM 07/79
FUEL FILTER, CARTRIDGE	NA	P556245	1

R SERIES

SISU AUTO R142CST

w/ Engine : ROLLS ROYCE E260MK I
(00 kW - 00 hp) - (01/69 =>)

FUEL FILTER, CARTRIDGE	NA	P556245	1
------------------------	----	---------	---

SISU AUTO R160CST

w/ Engine : ROLLS ROYCE E305/320MK3
(00 kW - 00 hp) - (01/76 =>)

FUEL FILTER, CARTRIDGE	NA	P556245	1
------------------------	----	---------	---

SISU AUTO R400 (400-310)

w/ Engine : RENAULT dCi11-320
(229 kW - 311 hp) - (03/05 =>)

Serial N°:			
AIR DRYER, SPIN-ON	NA	P952185	1
AIR FILTER, PRIMARY RADIALSEAL	NA	P780622	1
AIR FILTER, SAFETY RADIALSEAL	5010317187	P780624	1
AIR FILTER, PRIMARY RADIALSEAL	NA	P785522	1 FLAME RETARDANT VERSION
AIR FILTER, PRIMARY RADIALSEAL	NA	P780621	1
AIR FILTER, SAFETY RADIALSEAL	NA	P780623	1
AIR FILTER, PRIMARY RADIALSEAL	NA	P785530	1 FLAME RETARDANT VERSION
FUEL FILTER, SPIN-ON	5001853860	P550004	2
HYDRAULIC FILTER, CARTRIDGE	1696311510	P550309	1
LUBE FILTER, CARTRIDGE	5001858001	P550287	1 ROTOR FOR OIL CENTRIFUGE
LUBE FILTER, SPIN-ON FULL FLOW	NA	P553191	2

SISU AUTO R400 (400-350)

w/ Engine : CUMMINS ISM
(254 kW - 345 hp) - (03/05 =>)

Serial N°:			
AIR DRYER, SPIN-ON	NA	P952185	1
LUBE FILTER, SPIN-ON FULL FLOW	1216400571	P559000	1 HIGH EFF STD SERVICE

SISU AUTO R400 (400-360)

w/ Engine : RENAULT dCi11-370
(266 kW - 361 hp) - (03/05 =>)

Serial N°:			
AIR DRYER, SPIN-ON	NA	P952185	1
AIR FILTER, PRIMARY RADIALSEAL	NA	P780622	1
AIR FILTER, SAFETY RADIALSEAL	5010317187	P780624	1
AIR FILTER, PRIMARY RADIALSEAL	NA	P785522	1 FLAME RETARDANT VERSION
AIR FILTER, PRIMARY RADIALSEAL	NA	P780621	1
AIR FILTER, SAFETY RADIALSEAL	NA	P780623	1
AIR FILTER, PRIMARY RADIALSEAL	NA	P785530	1 FLAME RETARDANT VERSION
FUEL FILTER, SPIN-ON	5001853860	P550004	2
HYDRAULIC FILTER, CARTRIDGE	1696311510	P550309	1
LUBE FILTER, CARTRIDGE	5001858001	P550287	1 ROTOR FOR OIL CENTRIFUGE
LUBE FILTER, SPIN-ON FULL FLOW	NA	P553191	2

SISU AUTO R400 (400-385)

w/ Engine : CUMMINS ISM
(283 kW - 385 hp) - (03/05 =>)

Serial N°:			
AIR DRYER, SPIN-ON	NA	P952185	1
LUBE FILTER, SPIN-ON FULL FLOW	1216400571	P559000	1 HIGH EFF STD SERVICE

SISU AUTO R400 (400-420)

Description	OE Number Donaldson	Qty	Note / or Serial Nbr
w/ Engine : CUMMINS ISM (306 kW - 416 hp) - (03/05 =>)			
Serial N°:			
AIR DRYER, SPIN-ON	NA	P952185	1
LUBE FILTER, SPIN-ON FULL FLOW	1216400571	P559000	1 HIGH EFF STD SERVICE

w/ Engine : RENAULT dCi11B/43
(303 kW - 412 hp) - (03/05 =>)

Serial N°:			
AIR DRYER, SPIN-ON	NA	P952185	1
AIR FILTER, PRIMARY RADIALSEAL	NA	P780622	1
AIR FILTER, SAFETY RADIALSEAL	5010317187	P780624	1
AIR FILTER, PRIMARY RADIALSEAL	NA	P785522	1 FLAME RETARDANT VERSION
AIR FILTER, PRIMARY RADIALSEAL	NA	P780621	1
AIR FILTER, SAFETY RADIALSEAL	NA	P780623	1
AIR FILTER, PRIMARY RADIALSEAL	NA	P785530	1 FLAME RETARDANT VERSION
FUEL FILTER, SPIN-ON	5001853860	P550004	2
HYDRAULIC FILTER, CARTRIDGE	1696311510	P550309	1
LUBE FILTER, CARTRIDGE	5001858001	P550287	1 ROTOR FOR OIL CENTRIFUGE
LUBE FILTER, SPIN-ON FULL FLOW	NA	P553191	2

SISU AUTO R460 (500-460)

w/ Engine : RENAULT DXi13
(338 kW - 460 hp) - (10/06 =>)

Serial N°:			
FUEL/WATER SEPARATOR SPIN-ON	7420745605	P551066	1
AIR DRYER, SPIN-ON	NA	P952185	1
AIR FILTER, PRIMARY RADIALSEAL	NA	P780622	1
AIR FILTER, SAFETY RADIALSEAL	5010317187	P780624	1
AIR FILTER, PRIMARY RADIALSEAL	NA	P785522	1 FLAME RETARDANT VERSION
ADBLUE FILTER KIT	7420877950	X770734	1 DENOX 2.0 ADBLUE®
FUEL FILTER, SPIN-ON	NA	P550529	1
FUEL/WATER SEPARATOR SPIN-ON	7420514654	P505982	1
HYDRAULIC FILTER, CARTRIDGE	NA	P762756	1 GEARBOX ZF ECOSPLIT
HYDRAULIC FILTER, CARTRIDGE	1696311510	P550309	1
LUBE FILTER, SPIN-ON BYPASS	NA	P550425	1 SECONDARY FLOW
LUBE FILTER, SPIN-ON FULL FLOW	NA	P550519	2 LONG-LIFE FILTER

SISU AUTO R500 (500-440)

w/ Engine : RENAULT DXi12
(324 kW - 440 hp) - (03/06 =>)

Serial N°:			
LUBE FILTER, CARTRIDGE	NA	P550633	1 TO 08/07
AIR DRYER, SPIN-ON	NA	P952185	1
AIR FILTER, PRIMARY RADIALSEAL	NA	P780622	1
AIR FILTER, SAFETY RADIALSEAL	5010317187	P780624	1
AIR FILTER, PRIMARY RADIALSEAL	NA	P785522	1 FLAME RETARDANT VERSION
FUEL FILTER, SPIN-ON	NA	P550529	1
FUEL/WATER SEPARATOR SPIN-ON	7420514654	P505982	1
LUBE FILTER, SPIN-ON BYPASS	NA	P550425	1 SECONDARY FLOW
LUBE FILTER, SPIN-ON FULL FLOW	NA	P550519	2 LONG-LIFE FILTER

SISU AUTO R500 (500-480)

w/ Engine : RENAULT DXi12
(353 kW - 480 hp) - (03/06 =>)

Serial N°:			
LUBE FILTER, CARTRIDGE	NA	P550633	1 TO 08/07
AIR DRYER, SPIN-ON	NA	P952185	1
AIR FILTER, PRIMARY RADIALSEAL	NA	P780622	1
AIR FILTER, SAFETY RADIALSEAL	5010317187	P780624	1
AIR FILTER, PRIMARY RADIALSEAL	NA	P785522	1 FLAME RETARDANT VERSION
FUEL FILTER, SPIN-ON	NA	P550529	1
FUEL/WATER SEPARATOR SPIN-ON	7420514654	P505982	1
LUBE FILTER, SPIN-ON BYPASS	NA	P550425	1 SECONDARY FLOW
LUBE FILTER, SPIN-ON FULL FLOW	NA	P550519	2 LONG-LIFE FILTER

SISU AUTO R500 (500-500)

w/ Engine : RENAULT DXi13
(368 kW - 500 hp) - (10/06 =>)

Description	OE Number Donaldson	Qty	Note / or Serial Nbr
Serial N°:			
FUEL/WATER SEPARATOR SPIN-ON	7420745605	P551066	1
AIR DRYER, SPIN-ON	NA	P952185	1
AIR FILTER, PRIMARY RADIALSEAL	NA	P780622	1
AIR FILTER, SAFETY RADIALSEAL	5010317187	P780624	1
AIR FILTER, PRIMARY RADIALSEAL	NA	P785522	1 FLAME RETARDANT VERSION
ADBLUE FILTER KIT	7420877950	X770734	1 DENOX 2.0 ADBLUE®
FUEL FILTER, SPIN-ON	NA	P550529	1
FUEL/WATER SEPARATOR SPIN-ON	7420514654	P505982	1
HYDRAULIC FILTER, CARTRIDGE	NA	P762756	1 GEARBOX ZF ECOSPLIT
HYDRAULIC FILTER, CARTRIDGE	1696311510	P550309	1
LUBE FILTER, SPIN-ON BYPASS	NA	P550425	1 SECONDARY FLOW
LUBE FILTER, SPIN-ON FULL FLOW	NA	P550519	2 LONG-LIFE FILTER

ROCK

SISU AUTO 480

w/ Engine : MERCEDES-BENZ OM 502 LA
(355 kW - 476 hp) - (01/12 =>)

Serial N°:			
AIR DRYER, SPIN-ON	NA	P952185	1
AIR FILTER, PANEL VENTILATION	0008301118	P784473	1
AIR FILTER, PRIMARY RADIALSEAL	NA	P784457	1
AIR FILTER, PRIMARY RADIALSEAL	0040942504	P785542	1
FUEL FILTER, CARTRIDGE	NA	P550762	1
FUEL FILTER, CARTRIDGE	NA	P551062	1 PRE-FILTER
FUEL/WATER SEPARATOR SPIN-ON	NA	P551026	1
HYDRAULIC FILTER, CARTRIDGE	1696311510	P550309	1
LUBE FILTER, CARTRIDGE	4571840025	P550453	1

SISU AUTO 550

w/ Engine : MERCEDES-BENZ OM 502 LA
(410 kW - 550 hp) - (01/12 =>)

Serial N°:			
AIR DRYER, SPIN-ON	NA	P952185	1
AIR FILTER, PANEL VENTILATION	0008301118	P784473	1
AIR FILTER, PRIMARY RADIALSEAL	NA	P784457	1
AIR FILTER, PRIMARY RADIALSEAL	0040942504	P785542	1
FUEL FILTER, CARTRIDGE	NA	P550762	1
FUEL FILTER, CARTRIDGE	NA	P551062	1 PRE-FILTER
FUEL/WATER SEPARATOR SPIN-ON	NA	P551026	1
HYDRAULIC FILTER, CARTRIDGE	1696311510	P550309	1
LUBE FILTER, CARTRIDGE	4571840025	P550453	1

SISU AUTO 600

w/ Engine : MERCEDES-BENZ OM 502 LA
(446 kW - 598 hp) - (01/12 =>)

Serial N°:			
AIR DRYER, SPIN-ON	NA	P952185	1
AIR FILTER, PANEL VENTILATION	0008301118	P784473	1
AIR FILTER, PRIMARY RADIALSEAL	NA	P784457	1
AIR FILTER, PRIMARY RADIALSEAL	0040942504	P785542	1
FUEL FILTER, CARTRIDGE	NA	P550762	1
FUEL FILTER, CARTRIDGE	NA	P551062	1 PRE-FILTER
FUEL/WATER SEPARATOR SPIN-ON	NA	P551026	1
HYDRAULIC FILTER, CARTRIDGE	1696311510	P550309	1
LUBE FILTER, CARTRIDGE	4571840025	P550453	1

S SERIES

SISU AUTO SK150

w/ Engine : VALMET 611CSA/CSBA
(110 kW - 150 hp) - (09/81 => 12/95)

Serial N°:			
FUEL FILTER, CARTRIDGE	NA	P556245	1
LUBE FILTER, SPIN-ON FULL FLOW	NA	P553771	1

Description	OE Number Donaldson	Qty	Note / or Serial Nbr
SISU AUTO SK150 Turbo			
w/ Engine : VALMET 611CSA TURBO (00 kW - 00 hp) - (09/81 => 12/95)			
Serial N°:			
FUEL FILTER, CARTRIDGE	NA	P556245	1
LUBE FILTER, SPIN-ON FULL FLOW	NA	P553771	1

SISU AUTO SK170

w/ Engine : VALMET 611DSJ
(00 kW - 00 hp) - (09/81 => 12/95)

Serial N°:			
FUEL FILTER, SPIN-ON	NA	P550472	1
LUBE FILTER, SPIN-ON FULL FLOW	NA	P553771	1

SISU AUTO SK171

w/ Engine : VALMET 612DSJ
(00 kW - 00 hp) - (09/81 => 12/95)

Serial N°:			
FUEL FILTER, SPIN-ON	NA	P550472	1

SISU AUTO SK190

w/ Engine : CUMMINS LT10-250 TURBO
(183 kW - 250 hp) - (09/81 => 12/95)

Serial N°:			
FUEL FILTER, SPIN-ON	NA	P557440	1
LUBE FILTER, SPIN-ON BYPASS	NA	P550777	1 SECONDARY FLOW
LUBE FILTER, SPIN-ON FULL FLOW	NA	P551670	1

SISU AUTO SK202

w/ Engine : CUMMINS C280
(205 kW - 280 hp) - (09/81 => 12/95)

Serial N°:			
FUEL/WATER SEPARATOR SPIN-ON	1273400212	P551000	1
LUBE FILTER, SPIN-ON COMBINATION	NA	P553000	1

SISU AUTO SK210

w/ Engine : CUMMINS LT10-290
(213 kW - 290 hp) - (09/81 => 12/95)

Serial N°:			
FUEL FILTER, SPIN-ON	NA	P557440	1
LUBE FILTER, SPIN-ON BYPASS	NA	P550777	1 SECONDARY FLOW
LUBE FILTER, SPIN-ON FULL FLOW	NA	P551670	1

w/ Engine : CUMMINS LT10-335
(246 kW - 336 hp) - (09/81 => 12/95)

Serial N°:			
AIR FILTER, PRIMARY ROUND	1293400241	P181137	1
FUEL FILTER, SPIN-ON	NA	P557440	1
LUBE FILTER, SPIN-ON BYPASS	NA	P550777	1 SECONDARY FLOW
LUBE FILTER, SPIN-ON FULL FLOW	NA	P551670	1

SISU AUTO SK242

w/ Engine : CUMMINS C330
(243 kW - 331 hp) - (08/81 => 12/95)

Serial N°:			
FUEL/WATER SEPARATOR SPIN-ON	1273400212	P551000	1
LUBE FILTER, SPIN-ON COMBINATION	NA	P553000	1

SISU AUTO SK250

w/ Engine : CUMMINS C341
(251 kW - 342 hp) - (08/81 => 12/95)

Serial N°:			
AIR FILTER, PRIMARY ROUND	1293400241	P181137	1
FUEL/WATER SEPARATOR SPIN-ON	1273400212	P551000	1
LUBE FILTER, SPIN-ON COMBINATION	NA	P553000	1

SISU AUTO SK262

w/ Engine : CUMMINS C355E
(264 kW - 360 hp) - (08/81 => 12/95)

Serial N°:			
LUBE FILTER, SPIN-ON COMBINATION	NA	P553000	1

SISU AUTO SL140

w/ Engine : VALMET NA
(00 kW - 00 hp) - (01/81 => 12/95)

Description	OE Number Donaldson	Qty	Note / or Serial Nbr
-------------	---------------------	-----	----------------------

Serial N°:

FUEL FILTER, CARTRIDGE	NA	P556245	1
------------------------	----	---------	---

**SISU AUTO
SL150**

w/ Engine : VALMET 611DSA TURBO
(00 kW - 00 hp) - (01/81 => 12/95)

Serial N°:

AIR FILTER, PRIMARY ROUND	1293400241	P181137	1
FUEL FILTER, SPIN-ON	NA	P550472	1
LUBE FILTER, SPIN-ON FULL FLOW	NA	P553771	1

**SISU AUTO
SL170**

w/ Engine : VALMET 611DSJ
(00 kW - 00 hp) - (01/81 => 12/95)

Serial N°:

AIR FILTER, PRIMARY ROUND	1293400241	P181137	1
FUEL FILTER, SPIN-ON	NA	P550472	1
LUBE FILTER, SPIN-ON FULL FLOW	NA	P553771	1

**SISU AUTO
SL171**

w/ Engine : VALMET 612DSJ
(00 kW - 00 hp) - (01/81 => 12/95)

Serial N°:

FUEL FILTER, SPIN-ON	NA	P550472	1
----------------------	----	---------	---

**SISU AUTO
SL190**

w/ Engine : CUMMINS LT10-250
(183 kW - 250 hp) - (01/81 => 12/95)

Serial N°:

AIR FILTER, PRIMARY ROUND	1293400241	P181137	1
FUEL FILTER, SPIN-ON	NA	P557440	1
LUBE FILTER, SPIN-ON BYPASS	NA	P550777	1 SECONDARY FLOW
LUBE FILTER, SPIN-ON FULL FLOW	NA	P551670	1

w/ Engine : CUMMINS LTA10-290
(216 kW - 294 hp) - (01/85 => 12/97)

Serial N°:

AIR FILTER, PRIMARY ROUND	1293400241	P181137	1
FUEL FILTER, SPIN-ON	NA	P557440	1
LUBE FILTER, SPIN-ON BYPASS	NA	P550777	1 SECONDARY FLOW
LUBE FILTER, SPIN-ON FULL FLOW	NA	P551670	1

**SISU AUTO
SL210**

w/ Engine : CUMMINS LTA10-290
(216 kW - 294 hp) - (01/85 => 12/97)

Serial N°:

AIR FILTER, PRIMARY ROUND	1293400241	P181137	1
FUEL FILTER, SPIN-ON	NA	P557440	1
LUBE FILTER, SPIN-ON BYPASS	NA	P550777	1 SECONDARY FLOW
LUBE FILTER, SPIN-ON FULL FLOW	NA	P551670	1

**SISU AUTO
SM220**

w/ Engine : CUMMINS NTE290
(216 kW - 295 hp) - (12/82 => 12/97)

Serial N°:

COOLANT FILTER, SPIN-ON	1696300451	P554071	1
FUEL FILTER, SPIN-ON	NA	P557440	1
LUBE FILTER, SPIN-ON BYPASS	NA	P550777	1 SECONDARY FLOW
LUBE FILTER, SPIN-ON FULL FLOW	NA	P551670	1

**SISU AUTO
SM260**

w/ Engine : CUMMINS NTE350
(257 kW - 350 hp) - (01/81 => 12/95)

Serial N°:

FUEL FILTER, SPIN-ON	NA	P557440	1
LUBE FILTER, SPIN-ON BYPASS	NA	P550777	1 SECONDARY FLOW
LUBE FILTER, SPIN-ON FULL FLOW	NA	P551670	1

**SISU AUTO
SM262**

w/ Engine : CUMMINS C355E
(260 kW - 355 hp) - (01/85 => 12/96)

Serial N°:

FUEL/WATER SEPARATOR SPIN-ON	1273400212	P551000	1
LUBE FILTER, SPIN-ON COMBINATION	NA	P553000	1

Description	OE Number Donaldson	Qty	Note / or Serial Nbr
-------------	---------------------	-----	----------------------

**SISU AUTO
SM270**

w/ Engine : CUMMINS C471
(273 kW - 372 hp) - (01/85 => 12/95)

Serial N°:

FUEL/WATER SEPARATOR SPIN-ON	1273400212	P551000	1
LUBE FILTER, SPIN-ON COMBINATION	NA	P553000	1

**SISU AUTO
SM280**

w/ Engine : CUMMINS NTE370
(276 kW - 376 hp) - (12/82 => 12/97)

Serial N°:

COOLANT FILTER, SPIN-ON	1696300451	P554071	1
FUEL FILTER, SPIN-ON	NA	P557440	1
LUBE FILTER, SPIN-ON BYPASS	NA	P550777	1 SECONDARY FLOW
LUBE FILTER, SPIN-ON FULL FLOW	NA	P551670	1

**SISU AUTO
SM282**

w/ Engine : CUMMINS C385STC
(282 kW - 385 hp) - (01/85 => 12/96)

Serial N°:

FUEL/WATER SEPARATOR SPIN-ON	1273400212	P551000	1
LUBE FILTER, SPIN-ON COMBINATION	NA	P553000	1

**SISU AUTO
SM300**

w/ Engine : CUMMINS NTE400
(298 kW - 406 hp) - (12/82 => 12/97)

Serial N°:

COOLANT FILTER, SPIN-ON	1696300451	P554071	1
FUEL FILTER, SPIN-ON	NA	P557440	1 TO /85
FUEL/WATER SEPARATOR SPIN-ON	1273400212	P551000	1 FROM 01/86
LUBE FILTER, SPIN-ON BYPASS	NA	P550777	1 SECONDARY FLOW
LUBE FILTER, SPIN-ON FULL FLOW	NA	P551670	1

**SISU AUTO
SM312**

w/ Engine : CUMMINS C415
(302 kW - 412 hp) - (01/82 => 12/97)

Serial N°:

FUEL/WATER SEPARATOR SPIN-ON	1273400212	P551000	1
LUBE FILTER, SPIN-ON COMBINATION	NA	P553000	1

**SISU AUTO
SM320**

w/ Engine : CUMMINS NTE400
(297 kW - 405 hp) - (01/82 => 12/96)

Serial N°:

COOLANT FILTER, SPIN-ON	1696300451	P554071	1
FUEL/WATER SEPARATOR SPIN-ON	1273400212	P551000	1
LUBE FILTER, SPIN-ON BYPASS	NA	P550777	1 SECONDARY FLOW
LUBE FILTER, SPIN-ON FULL FLOW	NA	P551670	1

w/ Engine : CUMMINS NTE430
(318 kW - 434 hp) - (01/82 => 12/96)

Serial N°:

COOLANT FILTER, SPIN-ON	1696300451	P554071	1
FUEL/WATER SEPARATOR SPIN-ON	1273400212	P551000	1
LUBE FILTER, SPIN-ON BYPASS	NA	P550777	1 SECONDARY FLOW
LUBE FILTER, SPIN-ON FULL FLOW	NA	P551670	1

**SISU AUTO
SM332**

w/ Engine : CUMMINS C455E
(335 kW - 457 hp) - (01/82 => 12/97)

Serial N°:

FUEL/WATER SEPARATOR SPIN-ON	1273400212	P551000	1
LUBE FILTER, SPIN-ON COMBINATION	NA	P553000	1

**SISU AUTO
SM340**

w/ Engine : CUMMINS 471
(348 kW - 474 hp) - (01/87 => 12/96)

Serial N°:

FUEL/WATER SEPARATOR SPIN-ON	1273400212	P551000	1
LUBE FILTER, SPIN-ON COMBINATION	NA	P553000	1

**SISU AUTO
SM372**

w/ Engine : CUMMINS C510E
(375 kW - 512 hp) - (01/85 => 12/95)

Description	OE Number Donaldson	Qty	Note / or Serial Nbr
-------------	---------------------	-----	----------------------

Serial N°:

FUEL/WATER SEPARATOR SPIN-ON	1273400212	P551000	1
LUBE FILTER, SPIN-ON COMBINATION	NA	P553000	1

SISU AUTO SR260

w/ Engine : CUMMINS NTE350
(257 kW - 350 hp) - (01/81 => 12/95)

Serial N°:

COOLANT FILTER, SPIN-ON	1696300451	P554071	1
FUEL FILTER, SPIN-ON	NA	P557440	1
LUBE FILTER, SPIN-ON BYPASS	NA	P550777	1 SECONDARY FLOW
LUBE FILTER, SPIN-ON FULL FLOW	NA	P551670	1

SISU AUTO SR300

w/ Engine : CUMMINS NTE400
(298 kW - 406 hp) - (12/82 => 12/97)

Serial N°:

COOLANT FILTER, SPIN-ON	1696300451	P554071	1
FUEL/WATER SEPARATOR SPIN-ON	1273400212	P551000	1
FUEL FILTER, SPIN-ON	NA	P557440	1
LUBE FILTER, SPIN-ON BYPASS	NA	P550777	1 SECONDARY FLOW
LUBE FILTER, SPIN-ON FULL FLOW	NA	P551670	1

SISU AUTO SR320

w/ Engine : CUMMINS NTE400
(297 kW - 405 hp) - (01/82 => 12/96)

Serial N°:

COOLANT FILTER, SPIN-ON	1696300451	P554071	1
FUEL FILTER, SPIN-ON	NA	P557440	1
LUBE FILTER, SPIN-ON BYPASS	NA	P550777	1 SECONDARY FLOW
LUBE FILTER, SPIN-ON FULL FLOW	NA	P551670	1

w/ Engine : CUMMINS NTE430
(319 kW - 435 hp) - (01/82 => 12/97)

Serial N°:

COOLANT FILTER, SPIN-ON	1696300451	P554071	1
FUEL/WATER SEPARATOR SPIN-ON	1273400212	P551000	1
LUBE FILTER, SPIN-ON BYPASS	NA	P550777	1 SECONDARY FLOW
LUBE FILTER, SPIN-ON FULL FLOW	NA	P551670	1

SISU AUTO SRH450CKS

w/ Engine : CUMMINS KTA19C
(329 kW - 448 hp) - (01/90 => 12/97)

Serial N°:

COOLANT FILTER, SPIN-ON	1696300451	P554071	1
FUEL FILTER, SPIN-ON	NA	P557440	1
LUBE FILTER, SPIN-ON BYPASS	NA	P550777	1 SECONDARY FLOW
LUBE FILTER, SPIN-ON FULL FLOW	NA	P551670	1

TIMBER

SISU AUTO 480

w/ Engine : MERCEDES-BENZ OM 502 LA
(355 kW - 476 hp) - (01/12 =>)

Serial N°:

AIR DRYER, SPIN-ON	NA	P952185	1
AIR FILTER, PANEL VENTILATION	0008301118	P784473	1
AIR FILTER, PRIMARY RADIALSEAL	NA	P784457	1
AIR FILTER, PRIMARY RADIALSEAL	0040942504	P785542	1
FUEL FILTER, CARTRIDGE	NA	P550762	1
FUEL FILTER, CARTRIDGE	NA	P551062	1 PRE-FILTER
FUEL/WATER SEPARATOR SPIN-ON	NA	P551026	1
HYDRAULIC FILTER, CARTRIDGE	1696311510	P550309	1
LUBE FILTER, CARTRIDGE	4571840025	P550453	1

SISU AUTO 550

w/ Engine : MERCEDES-BENZ OM 502 LA
(410 kW - 550 hp) - (01/12 =>)

Serial N°:

AIR DRYER, SPIN-ON	NA	P952185	1
AIR FILTER, PANEL VENTILATION	0008301118	P784473	1
AIR FILTER, PRIMARY RADIALSEAL	NA	P784457	1

Description	OE Number Donaldson	Qty	Note / or Serial Nbr
-------------	---------------------	-----	----------------------

AIR FILTER, PRIMARY RADIALSEAL	0040942504	P785542	1
FUEL FILTER, CARTRIDGE	NA	P550762	1
FUEL FILTER, CARTRIDGE	NA	P551062	1 PRE-FILTER
FUEL/WATER SEPARATOR SPIN-ON	NA	P551026	1
HYDRAULIC FILTER, CARTRIDGE	1696311510	P550309	1
LUBE FILTER, CARTRIDGE	4571840025	P550453	1

SISU AUTO 600

w/ Engine : MERCEDES-BENZ OM 502 LA
(446 kW - 598 hp) - (01/12 =>)

Serial N°:

AIR DRYER, SPIN-ON	NA	P952185	1
AIR FILTER, PANEL VENTILATION	0008301118	P784473	1
AIR FILTER, PRIMARY RADIALSEAL	NA	P784457	1
AIR FILTER, PRIMARY RADIALSEAL	0040942504	P785542	1
FUEL FILTER, CARTRIDGE	NA	P550762	1
FUEL FILTER, CARTRIDGE	NA	P551062	1 PRE-FILTER
FUEL/WATER SEPARATOR SPIN-ON	NA	P551026	1
HYDRAULIC FILTER, CARTRIDGE	1696311510	P550309	1
LUBE FILTER, CARTRIDGE	4571840025	P550453	1

SOLARIS BUS (PL)

BUS

ALPINO

SOLARIS BUS (PL)

8.6
w/ Engine : CUMMINS ISBE4
(178 kW - 242 hp) - (10/06 =>)

Serial N°:

AIR DRYER, SPIN-ON	NA	P952185	1
AIR FILTER, PANEL VENTILATION	1101891A	P787449	4 WEBASTO
ADBLUE FILTER KIT	0120322535	X770733	1 DENOX 1.0 ADBLUE®
FUEL FILTER, SPIN-ON	120390147	P550881	1
HYDRAULIC FILTER, CARTRIDGE	5104504020	P550309	1
LUBE FILTER, SPIN-ON FULL FLOW	0120390154	P550520	1

SOLARIS BUS (PL)

8.9
w/ Engine : CUMMINS ISBE4
(178 kW - 242 hp) - (10/08 =>)

Serial N°:

AIR DRYER, SPIN-ON	NA	P952185	1
AIR FILTER, PANEL VENTILATION	1101891A	P787449	4 WEBASTO
ADBLUE FILTER KIT	0120322535	X770733	1 DENOX 1.0 ADBLUE®
FUEL FILTER, SPIN-ON	120390147	P550881	1
HYDRAULIC FILTER, CARTRIDGE	5104504020	P550309	1
LUBE FILTER, SPIN-ON FULL FLOW	0120390154	P550520	1

INTERURBINO

SOLARIS BUS (PL)

12
w/ Engine : CUMMINS ISBE5 EEV
(216 kW - 293 hp) - (10/09 =>)

Serial N°:

AIR DRYER, SPIN-ON	NA	P952185	1
AIR FILTER, PANEL VENTILATION	1101891A	P787449	6 WEBASTO
AIR FILTER, PRIMARY ROUND	0203104050	P784198	1
ADBLUE FILTER KIT	0120322535	X770733	1 DENOX 1.0 ADBLUE®
FUEL FILTER, SPIN-ON	120390147	P550881	1
HYDRAULIC FILTER, CARTRIDGE	5104504020	P550309	1
LUBE FILTER, SPIN-ON FULL FLOW	0120390154	P550520	1

w/ Engine : DAF PR265 EURO 5 EEV
(266 kW - 362 hp) - (10/09 =>)

Description	OE Number Donaldson	Qty	Note / or Serial Nbr
Serial N°:			
AIR DRYER, SPIN-ON	NA	P952185	1
AIR FILTER, PANEL VENTILATION	1101891A	P787449	6 WEBASTO
AIR FILTER, PRIMARY ROUND	0203104050	P784198	1
FUEL FILTER, CARTRIDGE	0131506021	P550863	1
ADBLUE FILTER KIT	0120322535	X770733	1 DENOX 1.0 ADBLUE®
FUEL/WATER SEPARATOR SPIN-ON	0112142450	P550778	1 PRE-FILTER
HYDRAULIC FILTER, CARTRIDGE	5104504020	P550309	1
LUBE FILTER, CARTRIDGE	1397764	P550630	1
LUBE FILTER, CARTRIDGE	0170445000	P550661	1
LUBE FILTER, CARTRIDGE	0170386001	P550663	1 ROTOR FOR OIL CENTRIFUGE

w/ Engine : IVECO **FPT N60ENT** **EEV**
(220 kW - 299 hp) - (10/09 =>)

Serial N°:

AIR DRYER, SPIN-ON	NA	P952185	1
AIR FILTER, PANEL VENTILATION	1101891A	P787449	6 WEBASTO
AIR FILTER, PRIMARY ROUND	0203104050	P784198	1
ADBLUE FILTER KIT	0120322535	X770733	1 DENOX 1.0 ADBLUE®
FUEL FILTER, SPIN-ON	120390147	P550881	1
HYDRAULIC FILTER, CARTRIDGE	5104504020	P550309	1
LUBE FILTER, SPIN-ON FULL FLOW	2992242	P550520	1

SOLARIS BUS (PL) 12.8

w/ Engine : CUMMINS **ISBE5** **EEV**
(216 kW - 293 hp) - (10/09 =>)

Serial N°:

AIR DRYER, SPIN-ON	NA	P952185	1
AIR FILTER, PANEL VENTILATION	1101891A	P787449	6 WEBASTO
AIR FILTER, PRIMARY ROUND	0203104050	P784198	1
ADBLUE FILTER KIT	0120322535	X770733	1 DENOX 1.0 ADBLUE®
FUEL FILTER, SPIN-ON	120390147	P550881	1
HYDRAULIC FILTER, CARTRIDGE	5104504020	P550309	1
LUBE FILTER, SPIN-ON FULL FLOW	0120390154	P550520	1

w/ Engine : DAF **PR265** **EURO 5 EEV**
(266 kW - 362 hp) - (10/09 =>)

Serial N°:

AIR DRYER, SPIN-ON	NA	P952185	1
AIR FILTER, PANEL VENTILATION	1101891A	P787449	6 WEBASTO
AIR FILTER, PRIMARY ROUND	0203104050	P784198	1
FUEL FILTER, CARTRIDGE	0131506021	P550863	1
ADBLUE FILTER KIT	0120322535	X770733	1 DENOX 1.0 ADBLUE®
FUEL/WATER SEPARATOR SPIN-ON	0112142450	P550778	1 PRE-FILTER
HYDRAULIC FILTER, CARTRIDGE	5104504020	P550309	1
LUBE FILTER, CARTRIDGE	1397764	P550630	1
LUBE FILTER, CARTRIDGE	0170445000	P550661	1
LUBE FILTER, CARTRIDGE	0170386001	P550663	1 ROTOR FOR OIL CENTRIFUGE

w/ Engine : IVECO **FPT N60ENT** **EEV**
(220 kW - 299 hp) - (10/09 =>)

Serial N°:

AIR DRYER, SPIN-ON	NA	P952185	1
AIR FILTER, PANEL VENTILATION	1101891A	P787449	6 WEBASTO
AIR FILTER, PRIMARY ROUND	0203104050	P784198	1
ADBLUE FILTER KIT	0120322535	X770733	1 DENOX 1.0 ADBLUE®
FUEL FILTER, SPIN-ON	120390147	P550881	1
HYDRAULIC FILTER, CARTRIDGE	5104504020	P550309	1
LUBE FILTER, SPIN-ON FULL FLOW	2992242	P550520	1

URBINO

SOLARIS BUS (PL) U10

w/ Engine : CUMMINS **ISBE4-250B**
(184 kW - 250 hp) - (09/07 =>)

Serial N°:

AIR DRYER, SPIN-ON	NA	P952185	1
AIR FILTER, PANEL VENTILATION	1101891A	P787449	6 WEBASTO
AIR FILTER, PANEL VENTILATION	1804170086	P788729	6 KONVEKTA
AIR FILTER, PRIMARY ROUND	0203104050	P784198	1

Description	OE Number Donaldson	Qty	Note / or Serial Nbr
ADBLUE FILTER KIT	0120322535	X770733	1 DENOX 1.0 ADBLUE®
FUEL FILTER, SPIN-ON	120390147	P550881	1
HYDRAULIC FILTER, CARTRIDGE	5104504020	P550309	1
LUBE FILTER, SPIN-ON FULL FLOW	0120390154	P550520	1
w/ Engine : CUMMINS ISBE6-280B (184 kW - 250 hp) - (01/12 =>)			
Serial N°:			
AIR DRYER, SPIN-ON	NA	P952185	1
AIR FILTER, PANEL VENTILATION	1101891A	P787449	6 WEBASTO
AIR FILTER, PRIMARY RADIALSEAL	0120390081	P617643	1 OptiAir™
HYDRAULIC FILTER, CARTRIDGE	5104504020	P550309	1
LUBE FILTER, SPIN-ON FULL FLOW	0120390154	P550520	1

SOLARIS BUS (PL) U12

w/ Engine : CUMMINS **ISBE6-280B**
(206 kW - 280 hp) - (01/12 =>)

Serial N°:

AIR DRYER, SPIN-ON	NA	P952185	1
AIR FILTER, PANEL VENTILATION	1101891A	P787449	6 WEBASTO
AIR FILTER, PRIMARY RADIALSEAL	0120390081	P617643	1 OptiAir™
HYDRAULIC FILTER, CARTRIDGE	5104504020	P550309	1
LUBE FILTER, SPIN-ON FULL FLOW	0120390154	P550520	1

w/ Engine : DAF

MX11
(210 kW - 286 hp) - (01/12 =>)

Serial N°:

AIR DRYER, SPIN-ON	NA	P952185	1
AIR FILTER, PRIMARY RADIALSEAL	0120390081	P617643	1 OptiAir™
HYDRAULIC FILTER, CARTRIDGE	5104504020	P550309	1

(240 kW - 326 hp) - (01/12 =>)

Serial N°:

AIR DRYER, SPIN-ON	NA	P952185	1
AIR FILTER, PRIMARY RADIALSEAL	0120390081	P617643	1 OptiAir™
HYDRAULIC FILTER, CARTRIDGE	5104504020	P550309	1

(271 kW - 368 hp) - (01/12 =>)

Serial N°:

AIR DRYER, SPIN-ON	NA	P952185	1
AIR FILTER, PRIMARY RADIALSEAL	0120390081	P617643	1 OptiAir™
HYDRAULIC FILTER, CARTRIDGE	5104504020	P550309	1

w/ Engine : MAN

D0824 LOH17
(162 kW - 221 hp) - (01/99 =>)

Serial N°:

AIR DRYER, SPIN-ON	1102751110	P781466	1
AIR DRYER, SPIN-ON	NA	P952185	1
AIR FILTER, PANEL VENTILATION	1101891A	P787449	6 WEBASTO
AIR FILTER, PANEL VENTILATION	1804170086	P788729	6 KONVEKTA
AIR FILTER, PRIMARY RADIALSEAL	203104030	P777279	1
FUEL/WATER SEPARATOR SPIN-ON	0170152000	P550498	2
HYDRAULIC FILTER, CARTRIDGE	5104504020	P550309	1
LUBE FILTER, SPIN-ON FULL FLOW	2004321000	P550945	1

w/ Engine : MAN

D0826 LOH18
(191 kW - 260 hp) - (01/99 =>)

Serial N°:

AIR DRYER, SPIN-ON	1102751110	P781466	1
AIR DRYER, SPIN-ON	NA	P952185	1
AIR FILTER, PANEL VENTILATION	1101891A	P787449	6 WEBASTO
AIR FILTER, PANEL VENTILATION	1804170086	P788729	6 KONVEKTA
AIR FILTER, PRIMARY RADIALSEAL	203104030	P777279	1
FUEL/WATER SEPARATOR SPIN-ON	0170152000	P550498	2
HYDRAULIC FILTER, CARTRIDGE	5104504020	P550309	1
LUBE FILTER, SPIN-ON FULL FLOW	2004321000	P550945	1

SOLARIS BUS (PL) U12 HYBRID

w/ Engine : CUMMINS **ISBE5** **EEV**
(165 kW - 224 hp) - (03/10 =>)

Description	OE Number Donaldson	Qty	Note / or Serial Nbr
Serial N°:			
AIR DRYER, SPIN-ON	NA	P952185	1
AIR FILTER, PANEL VENTILATION	1101891A	P787449	6 WEBASTO
AIR FILTER, PRIMARY ROUND	0203104050	P784198	1
ADBLUE FILTER KIT	0120322535	X770733	1 DENOX 1.0 ADBLUE®
FUEL FILTER, SPIN-ON	120390147	P550881	1
HYDRAULIC FILTER, CARTRIDGE	5104504020	P550309	1
LUBE FILTER, SPIN-ON FULL FLOW	0120390154	P550520	1

**SOLARIS BUS (PL)
U12LE**

w/ Engine : DAF PR183 EURO 5 EEV
(184 kW - 250 hp) - (09/06 =>)

Serial N°:			
AIR DRYER, SPIN-ON	1102751110	P781466	1
AIR DRYER, SPIN-ON	NA	P952185	1
AIR FILTER, PANEL VENTILATION	1804170086	P788729	6 KONVEKTA
AIR FILTER, PANEL VENTILATION	1101891A	P787449	6 WEBASTO
AIR FILTER, PRIMARY ROUND	0203104050	P784198	1
FUEL FILTER, CARTRIDGE	0131506021	P550863	1
ADBLUE FILTER KIT	0120322535	X770733	1 DENOX 1.0 ADBLUE®
FUEL/WATER SEPARATOR SPIN-ON	0112142450	P550778	1 PRE-FILTER
HYDRAULIC FILTER, CARTRIDGE	5104504020	P550309	1
LUBE FILTER, CARTRIDGE	1397764	P550630	1
LUBE FILTER, CARTRIDGE	0170445000	P550661	1
LUBE FILTER, CARTRIDGE	0170386001	P550663	1 ROTOR FOR OIL CENTRIFUGE

**SOLARIS BUS (PL)
U12LE CNG**

w/ Engine : CUMMINS ISLG
(235 kW - 320 hp) - (01/05 =>)

Serial N°:			
AIR DRYER, SPIN-ON	1102751110	P781466	1
AIR DRYER, SPIN-ON	NA	P952185	1
AIR FILTER, PANEL VENTILATION	1804170086	P788729	6 KONVEKTA
AIR FILTER, PANEL VENTILATION	1101891A	P787449	6 WEBASTO
AIR FILTER, PRIMARY RADIALSEAL	0120390081	P617643	1 OptiAir™
HYDRAULIC FILTER, CARTRIDGE	5104504020	P550309	1
LUBE FILTER, SPIN-ON COMBINATION	299006635	P553000	1

**SOLARIS BUS (PL)
U12LE III**

w/ Engine : DAF PE183C
(188 kW - 255 hp) - (01/03 =>)

Serial N°:			
AIR DRYER, SPIN-ON	1102751110	P781466	1
AIR DRYER, SPIN-ON	NA	P952185	1
AIR FILTER, PANEL VENTILATION	1804170086	P788729	6 KONVEKTA
AIR FILTER, PANEL VENTILATION	1101891A	P787449	6 WEBASTO
AIR FILTER, PRIMARY ROUND	0203104050	P784198	1
FUEL FILTER, CARTRIDGE	0170395000	P550631	1
FUEL FILTER, CARTRIDGE	1450184	P785770	1
FUEL/WATER SEPARATOR SPIN-ON	0112142450	P550778	1 PRE-FILTER
HYDRAULIC FILTER, CARTRIDGE	5104504020	P550309	1
LUBE FILTER, CARTRIDGE	1397764	P550630	1
LUBE FILTER, CARTRIDGE	0170445000	P550661	1
LUBE FILTER, CARTRIDGE	0170386001	P550663	1 ROTOR FOR OIL CENTRIFUGE

**SOLARIS BUS (PL)
U15**

w/ Engine : DAF MX11
(240 kW - 326 hp) - (01/12 =>)

Serial N°:			
AIR DRYER, SPIN-ON	NA	P952185	1
AIR FILTER, PRIMARY RADIALSEAL	0120390081	P617643	1 OptiAir™
HYDRAULIC FILTER, CARTRIDGE	5104504020	P550309	1
(271 kW - 368 hp) - (01/12 =>)			
Serial N°:			
AIR DRYER, SPIN-ON	NA	P952185	1
AIR FILTER, PRIMARY RADIALSEAL	0120390081	P617643	1 OptiAir™
HYDRAULIC FILTER, CARTRIDGE	5104504020	P550309	1

w/ Engine : DAF PR228S EURO 4

Description	OE Number Donaldson	Qty	Note / or Serial Nbr
(228 kW - 310 hp) - (10/06 =>)			
Serial N°:			
AIR DRYER, SPIN-ON	NA	P952185	1
AIR FILTER, PANEL VENTILATION	1804170086	P788729	6 KONVEKTA
AIR FILTER, PANEL VENTILATION	1101891A	P787449	6 WEBASTO
AIR FILTER, PRIMARY ROUND	0203104050	P784198	1
FUEL FILTER, CARTRIDGE	0131506021	P550863	1
ADBLUE FILTER KIT	0120322535	X770733	1 DENOX 1.0 ADBLUE®
FUEL/WATER SEPARATOR SPIN-ON	0112142450	P550778	1 PRE-FILTER
HYDRAULIC FILTER, CARTRIDGE	5104504020	P550309	1
LUBE FILTER, CARTRIDGE	1397764	P550630	1
LUBE FILTER, CARTRIDGE	0170445000	P550661	1
LUBE FILTER, CARTRIDGE	0170386001	P550663	1 ROTOR FOR OIL CENTRIFUGE

w/ Engine : DAF PR250S EURO 4
(250 kW - 340 hp) - (10/06 =>)

Serial N°:			
AIR DRYER, SPIN-ON	NA	P952185	1
AIR FILTER, PANEL VENTILATION	1804170086	P788729	6 KONVEKTA
AIR FILTER, PANEL VENTILATION	1101891A	P787449	6 WEBASTO
AIR FILTER, PRIMARY ROUND	0203104050	P784198	1
FUEL FILTER, CARTRIDGE	0131506021	P550863	1
ADBLUE FILTER KIT	0120322535	X770733	1 DENOX 1.0 ADBLUE®
FUEL/WATER SEPARATOR SPIN-ON	0112142450	P550778	1 PRE-FILTER
HYDRAULIC FILTER, CARTRIDGE	5104504020	P550309	1
LUBE FILTER, CARTRIDGE	1397764	P550630	1
LUBE FILTER, CARTRIDGE	0170445000	P550661	1
LUBE FILTER, CARTRIDGE	0170386001	P550663	1 ROTOR FOR OIL CENTRIFUGE

w/ Engine : DAF PR265S EURO 4
(265 kW - 360 hp) - (10/06 =>)

Serial N°:			
AIR DRYER, SPIN-ON	NA	P952185	1
AIR FILTER, PANEL VENTILATION	1804170086	P788729	6 KONVEKTA
AIR FILTER, PANEL VENTILATION	1101891A	P787449	6 WEBASTO
AIR FILTER, PRIMARY ROUND	0203104050	P784198	1
FUEL FILTER, CARTRIDGE	0131506021	P550863	1
ADBLUE FILTER KIT	0120322535	X770733	1 DENOX 1.0 ADBLUE®
FUEL/WATER SEPARATOR SPIN-ON	0112142450	P550778	1 PRE-FILTER
HYDRAULIC FILTER, CARTRIDGE	5104504020	P550309	1
LUBE FILTER, CARTRIDGE	1397764	P550630	1
LUBE FILTER, CARTRIDGE	0170445000	P550661	1
LUBE FILTER, CARTRIDGE	0170386001	P550663	1 ROTOR FOR OIL CENTRIFUGE

w/ Engine : MAN D0826 LOH18
(191 kW - 260 hp) - (01/99 =>)

Serial N°:			
AIR DRYER, SPIN-ON	1102751110	P781466	1
AIR DRYER, SPIN-ON	NA	P952185	1
AIR FILTER, PANEL VENTILATION	1101891A	P787449	6 WEBASTO
AIR FILTER, PANEL VENTILATION	1804170086	P788729	6 KONVEKTA
AIR FILTER, PRIMARY ROUND	NA	P778441	1
FUEL/WATER SEPARATOR SPIN-ON	0170152000	P550498	2
HYDRAULIC FILTER, CARTRIDGE	5104504020	P550309	1
LUBE FILTER, SPIN-ON FULL FLOW	2004321000	P550945	1

**SOLARIS BUS (PL)
U15LE CNG**

w/ Engine : CUMMINS ISLG
(235 kW - 320 hp) - (01/05 =>)

Serial N°:			
AIR DRYER, SPIN-ON	1102751110	P781466	1
AIR DRYER, SPIN-ON	NA	P952185	1
AIR FILTER, PANEL VENTILATION	1804170086	P788729	6 KONVEKTA
AIR FILTER, PANEL VENTILATION	1101891A	P787449	6 WEBASTO
AIR FILTER, PRIMARY RADIALSEAL	0120390081	P617643	1 OptiAir™
HYDRAULIC FILTER, CARTRIDGE	5104504020	P550309	1
LUBE FILTER, SPIN-ON COMBINATION	299006635	P553000	1

**SOLARIS BUS (PL)
U18**

w/ Engine : DAF MX11

Description	OE Number Donaldson	Qty	Note / or Serial Nbr
-------------	---------------------	-----	----------------------

(240 kW - 326 hp) - (01/12 =>)

Serial N°:

AIR DRYER, SPIN-ON	NA	P952185	1
AIR FILTER, PRIMARY RADIALSEAL	0120390081	P617643	1 OptiAir™
HYDRAULIC FILTER, CARTRIDGE	5104504020	P550309	1

(271 kW - 368 hp) - (01/12 =>)

Serial N°:

AIR DRYER, SPIN-ON	NA	P952185	1
AIR FILTER, PRIMARY RADIALSEAL	0120390081	P617643	1 OptiAir™
HYDRAULIC FILTER, CARTRIDGE	5104504020	P550309	1

w/ Engine : DAF PF235M
(235 kW - 320 hp) - (01/99 =>)

Serial N°:

AIR DRYER, SPIN-ON	1102751110	P781466	1
AIR DRYER, SPIN-ON	NA	P952185	1
AIR FILTER, PANEL VENTILATION	1101891A	P787449	6 WEBASTO
AIR FILTER, PANEL VENTILATION	1804170086	P788729	6 KONVEKTA
AIR FILTER, PRIMARY ROUND	3070300000	P771575	1
FUEL/WATER SEPARATOR SPIN-ON	0170149000	P550494	1
HYDRAULIC FILTER, CARTRIDGE	5104504020	P550309	1
LUBE FILTER, SPIN-ON FULL FLOW	0170151000	P550727	1

w/ Engine : DAF PR228S EURO 4
(228 kW - 310 hp) - (10/06 =>)

Serial N°:

AIR DRYER, SPIN-ON	NA	P952185	1
AIR FILTER, PANEL VENTILATION	1804170086	P788729	6 KONVEKTA
AIR FILTER, PANEL VENTILATION	1101891A	P787449	6 WEBASTO
AIR FILTER, PRIMARY ROUND	0203104050	P784198	1
FUEL FILTER, CARTRIDGE	0131506021	P550863	1
ADBLUE FILTER KIT	0120322535	X770733	1 DENOX 1.0 ADBLUE®
FUEL/WATER SEPARATOR SPIN-ON	0112142450	P550778	1 PRE-FILTER
HYDRAULIC FILTER, CARTRIDGE	5104504020	P550309	1
LUBE FILTER, CARTRIDGE	1397764	P550630	1
LUBE FILTER, CARTRIDGE	0170445000	P550661	1
LUBE FILTER, CARTRIDGE	0170386001	P550663	1 ROTOR FOR OIL CENTRIFUGE

w/ Engine : DAF PR250S EURO 4
(250 kW - 340 hp) - (10/06 =>)

Serial N°:

AIR DRYER, SPIN-ON	NA	P952185	1
AIR FILTER, PANEL VENTILATION	1804170086	P788729	6 KONVEKTA
AIR FILTER, PANEL VENTILATION	1101891A	P787449	6 WEBASTO
AIR FILTER, PRIMARY ROUND	0203104050	P784198	1
FUEL FILTER, CARTRIDGE	0131506021	P550863	1
ADBLUE FILTER KIT	0120322535	X770733	1 DENOX 1.0 ADBLUE®
FUEL/WATER SEPARATOR SPIN-ON	0112142450	P550778	1 PRE-FILTER
HYDRAULIC FILTER, CARTRIDGE	5104504020	P550309	1
LUBE FILTER, CARTRIDGE	1397764	P550630	1
LUBE FILTER, CARTRIDGE	0170445000	P550661	1
LUBE FILTER, CARTRIDGE	0170386001	P550663	1 ROTOR FOR OIL CENTRIFUGE

w/ Engine : DAF PR265S EURO 4
(265 kW - 360 hp) - (10/06 =>)

Serial N°:

AIR DRYER, SPIN-ON	NA	P952185	1
AIR FILTER, PANEL VENTILATION	1804170086	P788729	6 KONVEKTA
AIR FILTER, PANEL VENTILATION	1101891A	P787449	6 WEBASTO
AIR FILTER, PRIMARY ROUND	0203104050	P784198	1
FUEL FILTER, CARTRIDGE	0131506021	P550863	1
ADBLUE FILTER KIT	0120322535	X770733	1 DENOX 1.0 ADBLUE®
FUEL/WATER SEPARATOR SPIN-ON	0112142450	P550778	1 PRE-FILTER
HYDRAULIC FILTER, CARTRIDGE	5104504020	P550309	1
LUBE FILTER, CARTRIDGE	1397764	P550630	1
LUBE FILTER, CARTRIDGE	0170445000	P550661	1
LUBE FILTER, CARTRIDGE	0170386001	P550663	1 ROTOR FOR OIL CENTRIFUGE

w/ Engine : MAN D0824 LOH25
(191 kW - 260 hp) - (01/99 =>)

Serial N°:

AIR DRYER, SPIN-ON	1102751110	P781466	1
AIR DRYER, SPIN-ON	NA	P952185	1

Description	OE Number Donaldson	Qty	Note / or Serial Nbr
-------------	---------------------	-----	----------------------

AIR FILTER, PANEL VENTILATION	1101891A	P787449	6 WEBASTO
AIR FILTER, PANEL VENTILATION	1804170086	P788729	6 KONVEKTA
AIR FILTER, PRIMARY ROUND	NA	P778441	1
FUEL/WATER SEPARATOR SPIN-ON	0170152000	P550498	2
HYDRAULIC FILTER, CARTRIDGE	5104504020	P550309	1
LUBE FILTER, SPIN-ON FULL FLOW	2004321000	P550945	1

w/ Engine : MAN D2866 LOH25
(228 kW - 310 hp) - (01/99 =>)

Serial N°:

AIR DRYER, SPIN-ON	1102751110	P781466	1
AIR DRYER, SPIN-ON	NA	P952185	1
AIR FILTER, PANEL VENTILATION	1101891A	P787449	6 WEBASTO
AIR FILTER, PANEL VENTILATION	1804170086	P788729	6 KONVEKTA
AIR FILTER, PRIMARY ROUND	NA	P771558	1
FUEL/WATER SEPARATOR SPIN-ON	0170152000	P550498	2
HYDRAULIC FILTER, CARTRIDGE	5104504020	P550309	1
LUBE FILTER, CARTRIDGE	NA	P550041	1

w/ Engine : MAN D2866 LOH26
(257 kW - 349 hp) - (01/99 =>)

Serial N°:

AIR DRYER, SPIN-ON	1102751110	P781466	1
AIR DRYER, SPIN-ON	NA	P952185	1
AIR FILTER, PANEL VENTILATION	1101891A	P787449	6 WEBASTO
AIR FILTER, PANEL VENTILATION	1804170086	P788729	6 KONVEKTA
AIR FILTER, PRIMARY ROUND	NA	P771558	1
FUEL/WATER SEPARATOR SPIN-ON	0170152000	P550498	2
HYDRAULIC FILTER, CARTRIDGE	5104504020	P550309	1
LUBE FILTER, CARTRIDGE	NA	P550041	1

SOLARIS BUS (PL) U18 HYBRID

w/ Engine : CUMMINS ISBE5 EEV
(184 kW - 250 hp) - (09/09 =>)

Serial N°:

AIR DRYER, SPIN-ON	NA	P952185	1
AIR FILTER, PANEL VENTILATION	1101891A	P787449	6 WEBASTO
AIR FILTER, PRIMARY ROUND	0203104050	P784198	1
AIR FILTER, PANEL VENTILATION	1804170086	P788729	6 KONVEKTA
ADBLUE FILTER KIT	0120322535	X770733	1 DENOX 1.0 ADBLUE®
HYDRAULIC FILTER, CARTRIDGE	5104504020	P550309	1
LUBE FILTER, SPIN-ON FULL FLOW	0120390154	P550520	1

SOLARIS BUS (PL) U18LE CNG

w/ Engine : CUMMINS ISLG
(235 kW - 320 hp) - (01/05 =>)

Serial N°:

AIR DRYER, SPIN-ON	1102751110	P781466	1
AIR DRYER, SPIN-ON	NA	P952185	1
AIR FILTER, PANEL VENTILATION	1804170086	P788729	6 KONVEKTA
AIR FILTER, PANEL VENTILATION	1101891A	P787449	6 WEBASTO
AIR FILTER, PRIMARY RADIALSEAL	0120390081	P617643	1 OptiAir™
HYDRAULIC FILTER, CARTRIDGE	5104504020	P550309	1
LUBE FILTER, SPIN-ON COMBINATION	299006635	P553000	1

SOLARIS BUS (PL) U9

w/ Engine : MAN D0824 LOH05
(114 kW - 155 hp) - (01/99 =>)

Serial N°:

AIR DRYER, SPIN-ON	1102751110	P781466	1
AIR DRYER, SPIN-ON	NA	P952185	1
AIR FILTER, PANEL VENTILATION	1101891A	P787449	6 WEBASTO
AIR FILTER, PANEL VENTILATION	1804170086	P788729	6 KONVEKTA
AIR FILTER, PRIMARY ROUND	NA	P778441	1
FUEL/WATER SEPARATOR SPIN-ON	0170152000	P550498	2
HYDRAULIC FILTER, CARTRIDGE	5104504020	P550309	1
LUBE FILTER, SPIN-ON FULL FLOW	2004321000	P550945	1

VACANZA

Description	OE Number Donaldson	Qty	Note / or Serial Nbr
-------------	---------------------	-----	----------------------

SOLARIS BUS (PL)

12

w/ Engine : DAF
(300 kW - 408 hp) - (10/06 =>)

MX300 EURO 4

Serial N°:

AIR DRYER, SPIN-ON	NA	P952185	1	
AIR FILTER, PANEL VENTILATION	1101891A	P787449	6	WEBASTO
AIR FILTER, PRIMARY RADIALSEAL	NA	P781525	1	
FUEL FILTER, CARTRIDGE	0131506021	P550863	1	
ADBLUE FILTER KIT	0120322535	X770733	1	DENOX 1.0 ADBLUE®
FUEL/WATER SEPARATOR SPIN-ON	0112142040	P551077	1	
FUEL/WATER SEPARATOR SPIN-ON	0112142450	P550778	1	PRE-FILTER
HYDRAULIC FILTER, CARTRIDGE	5104504020	P550309	1	
LUBE FILTER, CARTRIDGE	NA	P550952	1	ROTOR FOR OIL CENTRIFUGE
LUBE FILTER, CARTRIDGE	1629393	P550812	1	

w/ Engine : DAF
(250 kW - 340 hp) - (01/02 =>)

XE250C

Serial N°:

AIR DRYER, SPIN-ON	1102751110	P781466	1	
AIR DRYER, SPIN-ON	NA	P952185	1	
AIR FILTER, PANEL VENTILATION	1101891A	P787449	6	WEBASTO
FUEL FILTER, CARTRIDGE	1450184	P785770	1	
FUEL/WATER SEPARATOR SPIN-ON	0112142450	P550778	1	PRE-FILTER
HYDRAULIC FILTER, CARTRIDGE	5104504020	P550309	1	
LUBE FILTER, CARTRIDGE	0170445000	P550661	1	

w/ Engine : DAF
(280 kW - 380 hp) - (01/02 =>)

XE280C

Serial N°:

AIR DRYER, SPIN-ON	1102751110	P781466	1	
AIR DRYER, SPIN-ON	NA	P952185	1	
AIR FILTER, PANEL VENTILATION	1101891A	P787449	6	WEBASTO
FUEL FILTER, CARTRIDGE	1450184	P785770	1	
FUEL/WATER SEPARATOR SPIN-ON	0112142450	P550778	1	PRE-FILTER
HYDRAULIC FILTER, CARTRIDGE	5104504020	P550309	1	
LUBE FILTER, CARTRIDGE	0170445000	P550661	1	

w/ Engine : DAF
(315 kW - 428 hp) - (01/02 =>)

XE315C

Serial N°:

AIR DRYER, SPIN-ON	1102751110	P781466	1	
AIR DRYER, SPIN-ON	NA	P952185	1	
AIR FILTER, PANEL VENTILATION	1101891A	P787449	6	WEBASTO
FUEL FILTER, CARTRIDGE	1450184	P785770	1	
FUEL/WATER SEPARATOR SPIN-ON	0112142450	P550778	1	PRE-FILTER
HYDRAULIC FILTER, CARTRIDGE	5104504020	P550309	1	
LUBE FILTER, CARTRIDGE	0170445000	P550661	1	

SOLARIS BUS (PL)

13

w/ Engine : DAF
(300 kW - 408 hp) - (10/06 =>)

MX300 EURO 4

Serial N°:

AIR DRYER, SPIN-ON	NA	P952185	1	
AIR FILTER, PANEL VENTILATION	1101891A	P787449	6	WEBASTO
AIR FILTER, PRIMARY RADIALSEAL	NA	P781525	1	
FUEL FILTER, CARTRIDGE	0131506021	P550863	1	
ADBLUE FILTER KIT	0120322535	X770733	1	DENOX 1.0 ADBLUE®
FUEL/WATER SEPARATOR SPIN-ON	0112142040	P551077	1	
FUEL/WATER SEPARATOR SPIN-ON	0112142450	P550778	1	PRE-FILTER
HYDRAULIC FILTER, CARTRIDGE	5104504020	P550309	1	
LUBE FILTER, CARTRIDGE	NA	P550952	1	ROTOR FOR OIL CENTRIFUGE
LUBE FILTER, CARTRIDGE	1629393	P550812	1	

w/ Engine : DAF
(250 kW - 340 hp) - (01/02 =>)

XE250C

Serial N°:

AIR DRYER, SPIN-ON	1102751110	P781466	1	
AIR DRYER, SPIN-ON	NA	P952185	1	
AIR FILTER, PANEL VENTILATION	1101891A	P787449	6	WEBASTO
FUEL FILTER, CARTRIDGE	1450184	P785770	1	
FUEL/WATER SEPARATOR SPIN-ON	0112142450	P550778	1	PRE-FILTER

Description	OE Number Donaldson	Qty	Note / or Serial Nbr
-------------	---------------------	-----	----------------------

HYDRAULIC FILTER, CARTRIDGE	5104504020	P550309	1
LUBE FILTER, CARTRIDGE	0170445000	P550661	1

w/ Engine : DAF
(280 kW - 380 hp) - (01/02 =>)

XE280C

Serial N°:

AIR DRYER, SPIN-ON	1102751110	P781466	1	
AIR DRYER, SPIN-ON	NA	P952185	1	
AIR FILTER, PANEL VENTILATION	1101891A	P787449	6	WEBASTO
FUEL FILTER, CARTRIDGE	1450184	P785770	1	
FUEL/WATER SEPARATOR SPIN-ON	0112142450	P550778	1	PRE-FILTER
HYDRAULIC FILTER, CARTRIDGE	5104504020	P550309	1	
LUBE FILTER, CARTRIDGE	0170445000	P550661	1	

w/ Engine : DAF
(315 kW - 428 hp) - (01/02 =>)

XE315C

Serial N°:

AIR DRYER, SPIN-ON	1102751110	P781466	1	
AIR DRYER, SPIN-ON	NA	P952185	1	
AIR FILTER, PANEL VENTILATION	1101891A	P787449	6	WEBASTO
FUEL FILTER, CARTRIDGE	1450184	P785770	1	
FUEL/WATER SEPARATOR SPIN-ON	0112142450	P550778	1	PRE-FILTER
HYDRAULIC FILTER, CARTRIDGE	5104504020	P550309	1	
LUBE FILTER, CARTRIDGE	0170445000	P550661	1	

SOLBUS (PL)

BUS

B / C / LH

SOLBUS (PL)

B9.5

w/ Engine : IVECO
(176 kW - 240 hp) - (07/02 =>)

F4AE0682

Serial N°:

AIR DRYER, SPIN-ON	NA	P952185	1	
AIR FILTER, PANEL VENTILATION	1101891A	P787449	1	WEBASTO
AIR FILTER, PRIMARY RADIALSEAL	NA	P617643	1	OptiAir™
FUEL FILTER, SPIN-ON	NA	P550881	1	
HYDRAULIC FILTER, CARTRIDGE	2966261	P550309	1	
LUBE FILTER, SPIN-ON FULL FLOW	NA	P550520	1	

SOLBUS (PL)

C10.5

w/ Engine : IVECO
(176 kW - 240 hp) - (07/02 =>)

F4AE0682

Serial N°:

AIR DRYER, SPIN-ON	NA	P952185	1	
AIR FILTER, PANEL VENTILATION	1101891A	P787449	1	WEBASTO
AIR FILTER, PRIMARY RADIALSEAL	NA	P617643	1	OptiAir™
FUEL FILTER, SPIN-ON	NA	P550881	1	
HYDRAULIC FILTER, CARTRIDGE	2966261	P550309	1	
LUBE FILTER, SPIN-ON FULL FLOW	NA	P550520	1	

SOLBUS (PL)

C9.5

w/ Engine : IVECO
(176 kW - 240 hp) - (07/02 =>)

F4AE0682

Serial N°:

AIR DRYER, SPIN-ON	NA	P952185	1	
AIR FILTER, PANEL VENTILATION	1101891A	P787449	1	WEBASTO
AIR FILTER, PRIMARY RADIALSEAL	NA	P617643	1	OptiAir™
FUEL FILTER, SPIN-ON	NA	P550881	1	
HYDRAULIC FILTER, CARTRIDGE	2966261	P550309	1	
LUBE FILTER, SPIN-ON FULL FLOW	NA	P550520	1	

SOLBUS (PL)

LH9.5

w/ Engine : IVECO
(176 kW - 240 hp) - (07/02 =>)

F4AE0682

Description	OE Number Donaldson	Qty	Note / or Serial Nbr
Serial N°:			
AIR DRYER, SPIN-ON	NA	P952185	1
AIR FILTER, PANEL VENTILATION	1101891A	P787449	1 WEBASTO
AIR FILTER, PRIMARY RADIALSEAL	NA	P617643	1 OptiAir™
FUEL FILTER, SPIN-ON	NA	P550881	1
HYDRAULIC FILTER, CARTRIDGE	2966261	P550309	1
LUBE FILTER, SPIN-ON FULL FLOW	NA	P550520	1

SOLCITY / SOLTOUR

SOLBUS (PL) 10 (SL10T)

w/ Engine : IVECO
(176 kW - 240 hp) - (03/06 =>)

F4AE0682

Serial N°:			
AIR DRYER, SPIN-ON	NA	P952185	1
AIR FILTER, PANEL VENTILATION	1101891A	P787449	1 WEBASTO
AIR FILTER, PRIMARY RADIALSEAL	NA	P617643	1 OptiAir™
FUEL FILTER, SPIN-ON	NA	P550881	1
HYDRAULIC FILTER, CARTRIDGE	2966261	P550309	1
LUBE FILTER, SPIN-ON FULL FLOW	NA	P550520	1

SOLBUS (PL) 10 (ST10)

w/ Engine : CUMMINS
(220 kW - 300 hp) - (09/07 =>)

ISBE4

Serial N°:			
AIR DRYER, SPIN-ON	NA	P952185	1
AIR FILTER, PANEL VENTILATION	1101891A	P787449	1 WEBASTO
ADBLUE FILTER KIT	42553548	X770733	1 DENOX 1.0 ADBLUE®
AIR FILTER, PRIMARY RADIALSEAL	NA	P617643	1 OptiAir™
FUEL FILTER, SPIN-ON	NA	P550881	1
HYDRAULIC FILTER, CARTRIDGE	2966261	P550309	1
LUBE FILTER, SPIN-ON FULL FLOW	NA	P550520	1

SOLBUS (PL) 11 (SL11C)

w/ Engine : IVECO
(176 kW - 240 hp) - (09/05 =>)

F4AE0682

Serial N°:			
AIR DRYER, SPIN-ON	NA	P952185	1
AIR FILTER, PANEL VENTILATION	1101891A	P787449	1 WEBASTO
AIR FILTER, PRIMARY RADIALSEAL	NA	P617643	1 OptiAir™
FUEL FILTER, SPIN-ON	NA	P550881	1
HYDRAULIC FILTER, CARTRIDGE	2966261	P550309	1
LUBE FILTER, SPIN-ON FULL FLOW	NA	P550520	1

SOLBUS (PL) 11 (SL11T)

w/ Engine : CUMMINS
(220 kW - 300 hp) - (09/06 =>)

ISBE4

Serial N°:			
AIR DRYER, SPIN-ON	NA	P952185	1
AIR FILTER, PANEL VENTILATION	1101891A	P787449	1 WEBASTO
AIR FILTER, PRIMARY RADIALSEAL	NA	P617643	1 OptiAir™
FUEL FILTER, SPIN-ON	NA	P550881	1
HYDRAULIC FILTER, CARTRIDGE	2966261	P550309	1
LUBE FILTER, SPIN-ON FULL FLOW	NA	P550520	1

SOLWAY

SOLBUS (PL) SL11

w/ Engine : CUMMINS
(220 kW - 300 hp) - (09/07 =>)

ISBE4

Serial N°:			
AIR DRYER, SPIN-ON	NA	P952185	1
AIR FILTER, PANEL VENTILATION	1101891A	P787449	1 WEBASTO
ADBLUE FILTER KIT	42553548	X770733	1 DENOX 1.0 ADBLUE®
AIR FILTER, PRIMARY RADIALSEAL	NA	P617643	1 OptiAir™
FUEL FILTER, SPIN-ON	NA	P550881	1
HYDRAULIC FILTER, CARTRIDGE	2966261	P550309	1
LUBE FILTER, SPIN-ON FULL FLOW	NA	P550520	1

w/ Engine : IVECO

F4AE3682E

Description	OE Number Donaldson	Qty	Note / or Serial Nbr
(194 kW - 264 hp) - (09/08 =>)			
Serial N°:			
AIR DRYER, SPIN-ON	NA	P952185	1
AIR FILTER, PANEL VENTILATION	1101891A	P787449	1 WEBASTO
AIR FILTER, PRIMARY RADIALSEAL	NA	P781039	1
AIR FILTER, SAFETY RADIALSEAL	NA	P777639	1
ADBLUE FILTER KIT	42553548	X770733	1 DENOX 1.0 ADBLUE®
FUEL FILTER, SPIN-ON	NA	P550881	1
HYDRAULIC FILTER, CARTRIDGE	2966261	P550309	1
LUBE FILTER, SPIN-ON FULL FLOW	NA	P550520	1

STAR TRUCKS

TRUCK

10t SERIES

STAR TRUCKS 10.157

w/ Engine : MAN
(114 kW - 155 hp) - (01/01 =>)

D0824 LFL09

Serial N°:			
AIR FILTER, PRIMARY ROUND	81083040055	P771561	1
FUEL/WATER SEPARATOR SPIN-ON	NA	P550498	2
LUBE FILTER, SPIN-ON FULL FLOW	NA	P550945	1

1100 SERIES

STAR TRUCKS 1142

w/ Engine : NA
(110 kW - 150 hp) - (01/88 => 12/99)

T359 E/M

Serial N°:			
FUEL FILTER, CARTRIDGE	NA	P556245	1

12t SERIES

STAR TRUCKS 12.155

w/ Engine : MAN
(114 kW - 155 hp) - (11/98 =>)

D0824 LFL09

Serial N°:			
AIR FILTER, PRIMARY ROUND	81083040055	P771561	1
FUEL/WATER SEPARATOR SPIN-ON	NA	P550498	2
LUBE FILTER, SPIN-ON FULL FLOW	NA	P550945	1

STAR TRUCKS 12.157

w/ Engine : MAN
(114 kW - 155 hp) - (01/01 =>)

D0824 LFL09

Serial N°:			
AIR FILTER, PRIMARY ROUND	81083040055	P771561	1
FUEL/WATER SEPARATOR SPIN-ON	NA	P550498	2
LUBE FILTER, SPIN-ON FULL FLOW	NA	P550945	1

STAR TRUCKS 12.227

w/ Engine : MAN
(162 kW - 221 hp) - (01/01 =>)

D0826 LFL10

Serial N°:			
AIR DRYER, SPIN-ON	82521020013	P781466	1
AIR DRYER, SPIN-ON	NA	P952185	1
AIR FILTER, PRIMARY ROUND	NA	P771508	1
FUEL/WATER SEPARATOR SPIN-ON	NA	P550498	2
LUBE FILTER, SPIN-ON FULL FLOW	NA	P550945	1

1400 SERIES

STAR TRUCKS 1466

w/ Engine : MAN
(162 kW - 221 hp) - (01/98 =>)

D0826 LFLG15

Description	OE Number Donaldson	Qty	Note / or Serial Nbr
Serial N°:			
AIR DRYER, SPIN-ON	82521020013	P781466	1 CHECK OE PART NO.
AIR DRYER, SPIN-ON	NA	P952185	1 CHECK OE PART NO.
AIR FILTER, PRIMARY ROUND	NA	P771508	1
FUEL/WATER SEPARATOR SPIN-ON	NA	P550498	2
LUBE FILTER, SPIN-ON FULL FLOW	NA	P550945	1

15t SERIES

STAR TRUCKS 15.227

w/ Engine : MAN D0826 LFL10
(162 kW - 221 hp) - (01/01 =>)

Serial N°:			
AIR DRYER, SPIN-ON	82521020013	P781466	1
AIR DRYER, SPIN-ON	NA	P952185	1
AIR FILTER, PRIMARY ROUND	NA	P771508	1
FUEL/WATER SEPARATOR SPIN-ON	NA	P550498	2
LUBE FILTER, SPIN-ON FULL FLOW	NA	P550945	1

20 SERIES

STAR TRUCKS 28

w/ Engine : NA NA
(00 kW - 00 hp) - (01/65 => 12/77)

Serial N°:			
FUEL FILTER, CARTRIDGE	NA	P556245	1

200 SERIES

STAR TRUCKS 200

w/ Engine : NA NA
(00 kW - 00 hp) - (01/75 => 12/89)

Serial N°:			
FUEL FILTER, CARTRIDGE	NA	P556245	1

STAR TRUCKS 244

w/ Engine : NA 359M
(00 kW - 00 hp) - (01/75 => 12/89)

Serial N°:			
FUEL FILTER, CARTRIDGE	NA	P556245	1

STAR TRUCKS 266

w/ Engine : NA 359M
(00 kW - 00 hp) - (01/75 => 11/89)

Serial N°:			
FUEL FILTER, CARTRIDGE	NA	P556245	1

700 SERIES

STAR TRUCKS 742

w/ Engine : ANDORIA 4CT107
(77 kW - 105 hp) - (01/96 => 12/00)

Serial N°:			
FUEL FILTER, CARTRIDGE	NA	P556245	1
LUBE FILTER, SPIN-ON FULL FLOW	NA	P553771	1 TO 12/98

w/ Engine : PERKINS PHASER 110T
(80 kW - 109 hp) - (01/92 => 12/95)

Serial N°:			
FUEL FILTER, CARTRIDGE	NA	P556245	1
LUBE FILTER, SPIN-ON FULL FLOW	NA	P554403	1

STAR TRUCKS 744

w/ Engine : NA T359 E
(110 kW - 150 hp) - (01/80 => 12/99)

Serial N°:			
FUEL FILTER, CARTRIDGE	NA	P556245	1

8t SERIES

STAR TRUCKS 8.117

w/ Engine : MAN D0824 LFL08
(83 kW - 113 hp) - (01/01 =>)

Serial N°:			
AIR FILTER, PRIMARY ROUND	81083040055	P771561	1

Description	OE Number Donaldson	Qty	Note / or Serial Nbr
FUEL/WATER SEPARATOR SPIN-ON	NA	P550498	2
LUBE FILTER, SPIN-ON FULL FLOW	NA	P550945	1

STAR TRUCKS 8.125

w/ Engine : MAN D0824 LFL10
(92 kW - 155 hp) - (11/98 =>)

Serial N°:			
AIR FILTER, PRIMARY ROUND	81083040055	P771561	1
FUEL/WATER SEPARATOR SPIN-ON	NA	P550498	2
LUBE FILTER, SPIN-ON FULL FLOW	NA	P550945	1

900 SERIES

STAR TRUCKS 944

w/ Engine : MAN D0824 LFL09
(114 kW - 155 hp) - (01/98 =>)

Serial N°:			
AIR FILTER, PRIMARY ROUND	81083040055	P771561	1
FUEL/WATER SEPARATOR SPIN-ON	NA	P550498	2
LUBE FILTER, SPIN-ON FULL FLOW	NA	P550945	1

STERLING

TRUCK

AT SERIES

STERLING 9500

w/ Engine : DETROIT DIESEL 60 SERIES
(00 kW - 00 hp) - (01/03 =>)

Serial N°:			
FUEL FILTER, SPIN-ON PRIMARY	NA	P556915	1
LUBE FILTER, SPIN-ON FULL FLOW	NA	P552100	2

STERLING 9513

w/ Engine : DETROIT DIESEL 60 SERIES
(00 kW - 00 hp) - (01/03 =>)

Serial N°:			
FUEL FILTER, SPIN-ON PRIMARY	NA	P556915	1
LUBE FILTER, SPIN-ON FULL FLOW	NA	P552100	2

STERLING 9522

w/ Engine : DETROIT DIESEL 60 SERIES
(00 kW - 00 hp) - (01/03 =>)

Serial N°:			
FUEL FILTER, SPIN-ON PRIMARY	NA	P556915	1
LUBE FILTER, SPIN-ON FULL FLOW	NA	P552100	2

ST SERIES

STERLING 9500

w/ Engine : DETROIT DIESEL 60 SERIES
(00 kW - 00 hp) - (01/03 =>)

Serial N°:			
FUEL FILTER, SPIN-ON PRIMARY	NA	P556915	1
LUBE FILTER, SPIN-ON FULL FLOW	NA	P552100	2

STEYR (MAN-STEYR AG)

BUS

CITY BUS

STEYR (MAN-STEYR AG) CITY BUS

w/ Engine : VOLVO B230F
(85 kW - 115 hp) - (01/91 =>)

Serial N°:			
LUBE FILTER, SPIN-ON FULL FLOW	NA	P550939	1

STEYR (MAN-STEYR AG) CITY BUS SC6F55

w/ Engine : MERCEDES-BENZ OM 615.942
(40 kW - 55 hp) - (01/75 => 12/80)

Description	OE Number Donaldson	Qty	Note / or Serial Nbr
-------------	---------------------	-----	----------------------

Serial N°:

LUBE FILTER, CARTRIDGE	0001802509	P552471	1
------------------------	------------	---------	---

STEYR (MAN-STEYR AG)
CITY BUS SC6F65
w/ Engine : MERCEDES-BENZ OM 616
(48 kW - 65 hp) - (01/81 =>)

Serial N°:

LUBE FILTER, CARTRIDGE	0001802509	P552471	1
------------------------	------------	---------	---

S SERIES

STEYR (MAN-STEYR AG)
SFL11HUA280
w/ Engine : STEYR 9FUA
(206 kW - 280 hp) - (10/87 =>)

Serial N°:

AIR DRYER, SPIN-ON	81521086025	P952185	1
AIR DRYER, SPIN-ON	79200361087	P781466	1
LUBE FILTER, SPIN-ON FULL FLOW	51055010008	P551102	1

STEYR (MAN-STEYR AG)
SG18HUA280
w/ Engine : STEYR 9FUA
(206 kW - 280 hp) - (07/87 =>)

Serial N°:

AIR DRYER, SPIN-ON	79200361087	P781466	1
AIR DRYER, SPIN-ON	81521086025	P952185	1
LUBE FILTER, SPIN-ON FULL FLOW	51055010008	P551102	1

STEYR (MAN-STEYR AG)
SL11HU250
w/ Engine : STEYR 9FUA
(184 kW - 250 hp) - (01/84 =>)

Serial N°:

AIR DRYER, SPIN-ON	81521086025	P952185	1
AIR DRYER, SPIN-ON	79200361087	P781466	1
LUBE FILTER, SPIN-ON FULL FLOW	51055010008	P551102	1

STEYR (MAN-STEYR AG)
SL11HUA280
w/ Engine : STEYR 9FUA
(206 kW - 280 hp) - (12/86 =>)

Serial N°:

AIR DRYER, SPIN-ON	81521086025	P952185	1
AIR DRYER, SPIN-ON	79200361087	P781466	1
LUBE FILTER, SPIN-ON FULL FLOW	51055010008	P551102	1

STEYR (MAN-STEYR AG)
SS11HU200
w/ Engine : STEYR 9FUA
(147 kW - 200 hp) - (06/84 =>)

Serial N°:

AIR DRYER, SPIN-ON	81521086025	P952185	1	CHECK OE PART NO.
AIR DRYER, SPIN-ON	79200361087	P781466	1	CHECK OE PART NO.
LUBE FILTER, SPIN-ON FULL FLOW	51055010008	P551102	1	

STEYR (MAN-STEYR AG)
SS11HUA280
w/ Engine : STEYR 9FUA
(206 kW - 280 hp) - (06/84 =>)

Serial N°:

AIR DRYER, SPIN-ON	81521086025	P952185	1
AIR DRYER, SPIN-ON	79200361087	P781466	1
LUBE FILTER, SPIN-ON FULL FLOW	51055010008	P551102	1

TRUCK

10S

STEYR (MAN-STEYR AG)
10S14
w/ Engine : MAN D0834
(103 kW - 140 hp) - (05/01 =>)

Serial N°:

AIR DRYER, SPIN-ON	81521086025	P952185	1
AIR DRYER, SPIN-ON	79200361087	P781466	1
AIR FILTER, PANEL VENTILATION	85619500025	P950620	1
AIR FILTER, PRIMARY RADIALSEAL	81084050015	P782596	1
FUEL/WATER SEPARATOR SPIN-ON	51125030004	P550498	2
HYDRAULIC FILTER, CARTRIDGE	480A470060	P550309	1

Description	OE Number Donaldson	Qty	Note / or Serial Nbr
-------------	---------------------	-----	----------------------

LUBE FILTER, SPIN-ON FULL FLOW	51055017160	P550945	1
--------------------------------	-------------	---------	---

w/ Engine : STEYR WD612.61
(100 kW - 136 hp) - (06/86 => 12/00)

Serial N°:

AIR FILTER, PRIMARY ROUND	61100190028	P181088	1
FUEL/WATER SEPARATOR SPIN-ON	407080074	P550587	2
HYDRAULIC FILTER, CARTRIDGE	480A470060	P550309	1
LUBE FILTER, SPIN-ON FULL FLOW	61000070005	P553771	1

STEYR (MAN-STEYR AG)
10S16
w/ Engine : MAN D0824
(114 kW - 155 hp) - (09/91 =>)

Serial N°:

AIR DRYER, SPIN-ON	81521086025	P952185	1	CHECK OE PART NO.
AIR DRYER, SPIN-ON	79200361087	P781466	1	CHECK OE PART NO.
AIR FILTER, PANEL VENTILATION	85619500025	P950620	1	FROM 01/95
AIR FILTER, PRIMARY ROUND	61200190037	P771561	1	
AIR FILTER, PRIMARY RADIALSEAL	81084050015	P782596	1	FROM 01/95
FUEL/WATER SEPARATOR SPIN-ON	51125030004	P550498	2	
LUBE FILTER, SPIN-ON FULL FLOW	51055017160	P550945	1	

STEYR (MAN-STEYR AG)
10S18
w/ Engine : MAN D0834
(132 kW - 180 hp) - (05/01 =>)

Serial N°:

AIR DRYER, SPIN-ON	79200361087	P781466	1
AIR DRYER, SPIN-ON	81521086025	P952185	1
AIR FILTER, PANEL VENTILATION	85619500025	P950620	1
AIR FILTER, PRIMARY RADIALSEAL	81084050015	P782596	1
FUEL/WATER SEPARATOR SPIN-ON	51125030004	P550498	2
HYDRAULIC FILTER, CARTRIDGE	480A470060	P550309	1
LUBE FILTER, SPIN-ON FULL FLOW	51055017160	P550945	1

w/ Engine : STEYR WD612.63, 73
(130 kW - 177 hp) - (04/86 => 12/00)

Serial N°:

AIR DRYER, SPIN-ON	81521086025	P952185	1	CHECK OE PART NO.
AIR DRYER, SPIN-ON	79200361087	P781466	1	CHECK OE PART NO.
AIR FILTER, PRIMARY ROUND	61200190037	P771561	1	
FUEL FILTER, CARTRIDGE	380955164	P550060	1	
FUEL FILTER, CARTRIDGE	380955163	P550860	1	
FUEL/WATER SEPARATOR SPIN-ON	407080074	P550587	2	
LUBE FILTER, SPIN-ON FULL FLOW	61000070005	P553771	1	

STEYR (MAN-STEYR AG)
10S22
w/ Engine : MAN D0826
(162 kW - 220 hp) - (05/94 =>)

Serial N°:

AIR DRYER, SPIN-ON	79200361087	P781466	1	
AIR DRYER, SPIN-ON	81521086025	P952185	1	
AIR FILTER, PANEL VENTILATION	85619500025	P950620	1	
AIR FILTER, PRIMARY ROUND	99012190701	P771508	1	CHECK OE PART NO.
AIR FILTER, PRIMARY RADIALSEAL	81084050015	P782596	1	
FUEL/WATER SEPARATOR SPIN-ON	51125030004	P550498	2	
LUBE FILTER, SPIN-ON FULL FLOW	51055017160	P550945	1	

11S

STEYR (MAN-STEYR AG)
11S14
w/ Engine : STEYR WD612.61
(100 kW - 136 hp) - (07/89 => 12/00)

Serial N°:

AIR DRYER, SPIN-ON	79200361087	P781466	1
AIR DRYER, SPIN-ON	81521086025	P952185	1
AIR FILTER, PRIMARY ROUND	61100190028	P181088	1
FUEL/WATER SEPARATOR SPIN-ON	407080074	P550587	2
HYDRAULIC FILTER, CARTRIDGE	480A470060	P550309	1
LUBE FILTER, SPIN-ON FULL FLOW	61000070005	P553771	1

STEYR (MAN-STEYR AG)
11S18

Description	OE Number Donaldson	Qty	Note / or Serial Nbr
w/ Engine : STEYR WD612.63			
(130 kW - 177 hp) - (07/89 => 12/00)			
Serial N°:			
AIR DRYER, SPIN-ON	81521086025	P952185	1
AIR DRYER, SPIN-ON	79200361087	P781466	1
AIR FILTER, PRIMARY ROUND	61200190037	P771561	1
FUEL FILTER, CARTRIDGE	380955163	P550860	1
FUEL FILTER, CARTRIDGE	380955164	P550060	1
FUEL/WATER SEPARATOR SPIN-ON	407080074	P550587	2
HYDRAULIC FILTER, CARTRIDGE	480A470060	P550309	1
LUBE FILTER, SPIN-ON FULL FLOW	61000070005	P553771	1

1290 SERIES

STEYR (MAN-STEYR AG) 1290.230

w/ Engine : STEYR **WD614.69**
(169 kW - 230 hp) - (01/69 => 12/78)

AIR FILTER, PRIMARY ROUND	61200190037	P771561	1	
AIR FILTER, PRIMARY ROUND	99012190701	P771508	1	CHECK OE PART NO.
FUEL FILTER, CARTRIDGE	614080739	P550861	1	
FUEL FILTER, CARTRIDGE	614080740	P550061	1	
LUBE FILTER, CARTRIDGE	NA	P550117	1	

STEYR (MAN-STEYR AG) 1290.240

w/ Engine : STEYR **WD614.79**
(177 kW - 241 hp) - (01/69 => 12/78)

AIR FILTER, PRIMARY ROUND	61200190037	P771561	1	
AIR FILTER, PRIMARY ROUND	99012190701	P771508	1	CHECK OE PART NO.
FUEL FILTER, CARTRIDGE	614080739	P550861	1	
FUEL FILTER, CARTRIDGE	614080740	P550061	1	
LUBE FILTER, CARTRIDGE	NA	P550117	1	

STEYR (MAN-STEYR AG) 1290.320

w/ Engine : STEYR **WD815.60/70**
(235 kW - 320 hp) - (01/73 => 12/78)

FUEL FILTER, CARTRIDGE	614080740	P550061	1
FUEL FILTER, CARTRIDGE	614080739	P550861	1
LUBE FILTER, CARTRIDGE	559001000356	P554925	1

1291 SERIES

STEYR (MAN-STEYR AG) 1291.260

w/ Engine : STEYR **WD615.60**
(191 kW - 260 hp) - (05/78 => 12/82)

AIR FILTER, PRIMARY ROUND	99000190137	P181137	1
AIR FILTER, SAFETY	99012190030	P776697	1
FUEL FILTER, CARTRIDGE	614080739	P550861	1
FUEL FILTER, CARTRIDGE	614080740	P550061	1
LUBE FILTER, CARTRIDGE	559001000356	P554925	1

STEYR (MAN-STEYR AG) 1291.280

w/ Engine : STEYR **WD615.65**
(206 kW - 280 hp) - (03/79 => 02/82)

AIR FILTER, PRIMARY ROUND	99000190137	P181137	1
AIR FILTER, SAFETY	99012190030	P776697	1
FUEL FILTER, CARTRIDGE	614080739	P550861	1
FUEL FILTER, CARTRIDGE	614080740	P550061	1
LUBE FILTER, CARTRIDGE	559001000356	P554925	1

STEYR (MAN-STEYR AG) 1291.310

w/ Engine : STEYR **WD615.68, 78**
(225 kW - 306 hp) - (09/85 => 09/87)

AIR FILTER, PRIMARY ROUND	99000190137	P181137	1
AIR FILTER, SAFETY	99012190030	P776697	1
FUEL FILTER, CARTRIDGE	614080739	P550861	1

Description	OE Number Donaldson	Qty	Note / or Serial Nbr
FUEL FILTER, CARTRIDGE	614080740	P550061	1
LUBE FILTER, CARTRIDGE	559001000356	P554925	1
LUBE FILTER, SPIN-ON FULL FLOW	61000070005	P553771	1

STEYR (MAN-STEYR AG) 1291.320

w/ Engine : STEYR **WD815.61**
(235 kW - 320 hp) - (08/79 => 11/82)

AIR FILTER, PRIMARY ROUND	99000190137	P181137	1
AIR FILTER, SAFETY	99012190030	P776697	1
FUEL FILTER, CARTRIDGE	614080739	P550861	1
FUEL FILTER, CARTRIDGE	614080740	P550061	1
LUBE FILTER, CARTRIDGE	559001000356	P554925	1
LUBE FILTER, SPIN-ON FULL FLOW	61000070005	P553771	1

STEYR (MAN-STEYR AG) 1291.330

w/ Engine : STEYR **WD815.64**
(240 kW - 327 hp) - (07/82 => 09/87)

AIR FILTER, PRIMARY ROUND	99000190137	P181137	1
AIR FILTER, SAFETY	99012190030	P776697	1
FUEL FILTER, CARTRIDGE	614080739	P550861	1
FUEL FILTER, CARTRIDGE	614080740	P550061	1
LUBE FILTER, CARTRIDGE	559001000356	P554925	1
LUBE FILTER, SPIN-ON FULL FLOW	61000070005	P553771	1

12M

STEYR (MAN-STEYR AG) 12M18

w/ Engine : STEYR **WD612.74**
(130 kW - 177 hp) - (09/86 => 12/00)

AIR DRYER, SPIN-ON	81521086025	P952185	1
AIR DRYER, SPIN-ON	79200361087	P781466	1
AIR FILTER, PRIMARY ROUND	61200190037	P771561	1
FUEL FILTER, CARTRIDGE	380955163	P550860	1
FUEL FILTER, CARTRIDGE	380955164	P550060	1
FUEL/WATER SEPARATOR SPIN-ON	407080074	P550587	2
HYDRAULIC FILTER, CARTRIDGE	480A470060	P550309	1
LUBE FILTER, SPIN-ON FULL FLOW	61000070005	P553771	1

STEYR (MAN-STEYR AG) 12M21

w/ Engine : STEYR **WD612.76**
(00 kW - 00 hp) - (01/90 => 12/00)

AIR DRYER, SPIN-ON	81521086025	P952185	1
AIR DRYER, SPIN-ON	79200361087	P781466	1
AIR FILTER, PRIMARY ROUND	61200190037	P771561	1
FUEL FILTER, CARTRIDGE	380955163	P550860	1
FUEL FILTER, CARTRIDGE	380955164	P550060	1
FUEL/WATER SEPARATOR SPIN-ON	407080074	P550587	2
HYDRAULIC FILTER, CARTRIDGE	480A470060	P550309	1
LUBE FILTER, SPIN-ON FULL FLOW	61000070005	P553771	1

12S

STEYR (MAN-STEYR AG) 12S14

w/ Engine : MAN **D0834**
(103 kW - 140 hp) - (05/01 =>)

AIR DRYER, SPIN-ON	81521086025	P952185	1
AIR DRYER, SPIN-ON	79200361087	P781466	1
AIR FILTER, PANEL VENTILATION	81619100011	P781682	1
AIR FILTER, PRIMARY RADIALSEAL	81084050015	P782596	1
FUEL/WATER SEPARATOR SPIN-ON	51125030004	P550498	2
HYDRAULIC FILTER, CARTRIDGE	480A470060	P550309	1
LUBE FILTER, SPIN-ON FULL FLOW	51055017160	P550945	1

w/ Engine : STEYR **WD612.61**

Description	OE Number Donaldson	Qty	Note / or Serial Nbr
(100 kW - 136 hp) - (06/86 => 12/00)			
Serial N°:			
AIR DRYER, SPIN-ON	81521086025	P952185	1 CHECK OE PART NO.
AIR DRYER, SPIN-ON	79200361087	P781466	1 CHECK OE PART NO.
AIR FILTER, PRIMARY ROUND	61100190028	P181088	1
FUEL FILTER, CARTRIDGE	380955164	P550060	1
FUEL FILTER, CARTRIDGE	380955163	P550860	1
FUEL/WATER SEPARATOR SPIN-ON	407080074	P550587	2
HYDRAULIC FILTER, CARTRIDGE	480A470060	P550309	1
LUBE FILTER, SPIN-ON FULL FLOW	61000070005	P553771	1

**STEYR (MAN-STEYR AG)
12S16**

w/ Engine : **MAN** **D0824**
(114 kW - 155 hp) - (09/91 =>)

Serial N°:			
AIR DRYER, SPIN-ON	81521086025	P952185	1 CHECK OE PART NO.
AIR DRYER, SPIN-ON	79200361087	P781466	1 CHECK OE PART NO.
AIR FILTER, PANEL VENTILATION	81619100011	P781682	1 FROM 05/94
AIR FILTER, PRIMARY ROUND	61200190037	P771561	1 CHECK OE PART NO.
AIR FILTER, PRIMARY RADIALSEAL	81084050015	P782596	1
FUEL/WATER SEPARATOR SPIN-ON	51125030004	P550498	2
LUBE FILTER, SPIN-ON FULL FLOW	51055017160	P550945	1

**STEYR (MAN-STEYR AG)
12S18**

w/ Engine : **MAN** **D0834**
(132 kW - 180 hp) - (05/01 =>)

Serial N°:			
AIR DRYER, SPIN-ON	79200361087	P781466	1
AIR DRYER, SPIN-ON	81521086025	P952185	1
AIR FILTER, PANEL VENTILATION	81619100011	P781682	1
AIR FILTER, PRIMARY RADIALSEAL	81084050015	P782596	1
FUEL/WATER SEPARATOR SPIN-ON	51125030004	P550498	2
HYDRAULIC FILTER, CARTRIDGE	480A470060	P550309	1
LUBE FILTER, SPIN-ON FULL FLOW	51055017160	P550945	1

w/ Engine : **STEYR** **WD612.63, 73**
(130 kW - 177 hp) - (04/86 => 12/00)

Serial N°:			
AIR DRYER, SPIN-ON	79200361087	P781466	1
AIR DRYER, SPIN-ON	81521086025	P952185	1
AIR FILTER, PRIMARY ROUND	61200190037	P771561	1
FUEL FILTER, CARTRIDGE	380955164	P550060	1
FUEL FILTER, CARTRIDGE	380955163	P550860	1
FUEL/WATER SEPARATOR SPIN-ON	407080074	P550587	2
HYDRAULIC FILTER, CARTRIDGE	480A470060	P550309	1
LUBE FILTER, SPIN-ON FULL FLOW	61000070005	P553771	1

**STEYR (MAN-STEYR AG)
12S21**

w/ Engine : **STEYR** **WD612.65, 75**
(154 kW - 210 hp) - (04/86 => 12/00)

Serial N°:			
AIR DRYER, SPIN-ON	79200361087	P781466	1 CHECK OE PART NO.
AIR DRYER, SPIN-ON	81521086025	P952185	1 CHECK OE PART NO.
AIR FILTER, PRIMARY ROUND	61200190037	P771561	1
FUEL FILTER, CARTRIDGE	380955164	P550060	1
FUEL FILTER, CARTRIDGE	380955163	P550860	1
FUEL/WATER SEPARATOR SPIN-ON	407080074	P550587	2
HYDRAULIC FILTER, CARTRIDGE	480A470060	P550309	1
LUBE FILTER, SPIN-ON FULL FLOW	61000070005	P553771	1

**STEYR (MAN-STEYR AG)
12S22**

w/ Engine : **MAN** **D0826**
(162 kW - 220 hp) - (05/94 =>)

Serial N°:			
AIR DRYER, SPIN-ON	79200361087	P781466	1
AIR DRYER, SPIN-ON	81521086025	P952185	1
AIR FILTER, PANEL VENTILATION	81619100011	P781682	1
AIR FILTER, PRIMARY ROUND	99012190701	P771508	1 CHECK OE PART NO.
AIR FILTER, PRIMARY RADIALSEAL	81084050015	P782596	1

Description	OE Number Donaldson	Qty	Note / or Serial Nbr
FUEL/WATER SEPARATOR SPIN-ON	51125030004	P550498	2
LUBE FILTER, SPIN-ON FULL FLOW	51055017160	P550945	1

**STEYR (MAN-STEYR AG)
12S25**

w/ Engine : **MAN** **D0836**
(180 kW - 245 hp) - (05/01 =>)

Serial N°:			
AIR DRYER, SPIN-ON	81521086025	P952185	1
AIR DRYER, SPIN-ON	79200361087	P781466	1
AIR FILTER, PANEL VENTILATION	81619100011	P781682	1
AIR FILTER, PRIMARY RADIALSEAL	81084050015	P782596	1
FUEL/WATER SEPARATOR SPIN-ON	51125030004	P550498	2
HYDRAULIC FILTER, CARTRIDGE	480A470060	P550309	1
LUBE FILTER, SPIN-ON FULL FLOW	51055017160	P550945	1

**STEYR (MAN-STEYR AG)
12S28**

w/ Engine : **MAN** **D0836**
(206 kW - 280 hp) - (11/98 =>)

Serial N°:			
AIR DRYER, SPIN-ON	79200361087	P781466	1
AIR DRYER, SPIN-ON	81521086025	P952185	1
AIR FILTER, PANEL VENTILATION	81619100011	P781682	1
AIR FILTER, PRIMARY RADIALSEAL	81084050015	P782596	1
FUEL/WATER SEPARATOR SPIN-ON	51125030004	P550498	2
LUBE FILTER, SPIN-ON FULL FLOW	51055017160	P550945	1

1390 SERIES

**STEYR (MAN-STEYR AG)
1390.150**

w/ Engine : **STEYR** **WD610.60**
(110 kW - 150 hp) - (01/71 => 12/78)

Serial N°:			
AIR FILTER, PRIMARY ROUND	99012190701	P771508	1
FUEL FILTER, CARTRIDGE	380955164	P550060	1
FUEL FILTER, CARTRIDGE	380955163	P550860	1
LUBE FILTER, CARTRIDGE	559001000356	P554925	1

**STEYR (MAN-STEYR AG)
1390.180**

w/ Engine : **STEYR** **WD610**
(132 kW - 180 hp) - (01/71 => 12/75)

Serial N°:			
AIR FILTER, PRIMARY ROUND	99012190701	P771508	1
FUEL FILTER, CARTRIDGE	380955163	P550860	1
FUEL FILTER, CARTRIDGE	380955164	P550060	1
LUBE FILTER, CARTRIDGE	559001000356	P554925	1

w/ Engine : **STEYR** **WD614**
(132 kW - 180 hp) - (01/71 => 12/75)

Serial N°:			
AIR FILTER, PRIMARY ROUND	99012190701	P771508	1
FUEL FILTER, CARTRIDGE	380955163	P550860	1
FUEL FILTER, CARTRIDGE	380955164	P550060	1
LUBE FILTER, CARTRIDGE	NA	P550117	1

1391 SERIES

**STEYR (MAN-STEYR AG)
1391.170**

w/ Engine : **STEYR** **WD612.60**
(125 kW - 170 hp) - (11/78 => 09/87)

Serial N°:			
AIR FILTER, PRIMARY ROUND	99012190701	P771508	1
FUEL FILTER, CARTRIDGE	380955163	P550860	1
FUEL FILTER, CARTRIDGE	380955164	P550060	1
LUBE FILTER, CARTRIDGE	559001000356	P554925	1

13S

**STEYR (MAN-STEYR AG)
13S14**

w/ Engine : **STEYR** **WD612.61**
(100 kW - 136 hp) - (09/88 => 12/00)

Description	OE Number Donaldson	Qty	Note / or Serial Nbr
Serial N°:			
AIR DRYER, SPIN-ON	81521086025	P952185	1 CHECK OE PART NO.
AIR DRYER, SPIN-ON	79200361087	P781466	1 CHECK OE PART NO.
AIR FILTER, PRIMARY ROUND	61100190028	P181088	1
FUEL/WATER SEPARATOR SPIN-ON	407080074	P550587	2
HYDRAULIC FILTER, CARTRIDGE	480A470060	P550309	1
LUBE FILTER, SPIN-ON FULL FLOW	61000070005	P553771	1

**STEYR (MAN-STEYR AG)
13S18**

w/ Engine : STEYR WD612.63
(130 kW - 177 hp) - (09/88 => 12/00)

Serial N°:			
AIR DRYER, SPIN-ON	81521086025	P952185	1 CHECK OE PART NO.
AIR DRYER, SPIN-ON	79200361087	P781466	1 CHECK OE PART NO.
AIR FILTER, PRIMARY ROUND	61200190037	P771561	1
FUEL FILTER, CARTRIDGE	380955164	P550060	1
FUEL FILTER, CARTRIDGE	380955163	P550860	1
FUEL/WATER SEPARATOR SPIN-ON	407080074	P550587	2
HYDRAULIC FILTER, CARTRIDGE	480A470060	P550309	1
LUBE FILTER, SPIN-ON FULL FLOW	61000070005	P553771	1

**STEYR (MAN-STEYR AG)
13S21**

w/ Engine : STEYR WD612.65, 75
(154 kW - 210 hp) - (07/89 => 12/00)

Serial N°:			
AIR DRYER, SPIN-ON	79200361087	P781466	1 CHECK OE PART NO.
AIR DRYER, SPIN-ON	81521086025	P952185	1 CHECK OE PART NO.
AIR FILTER, PRIMARY ROUND	61200190037	P771561	1
FUEL FILTER, CARTRIDGE	380955164	P550060	1
FUEL FILTER, CARTRIDGE	380955163	P550860	1
FUEL/WATER SEPARATOR SPIN-ON	407080074	P550587	2
HYDRAULIC FILTER, CARTRIDGE	480A470060	P550309	1
LUBE FILTER, SPIN-ON FULL FLOW	61000070005	P553771	1

**STEYR (MAN-STEYR AG)
13S23**

w/ Engine : STEYR WD612.66
(171 kW - 233 hp) - (07/89 => 12/00)

Serial N°:			
AIR DRYER, SPIN-ON	81521086025	P952185	1 CHECK OE PART NO.
AIR DRYER, SPIN-ON	79200361087	P781466	1 CHECK OE PART NO.
AIR FILTER, PRIMARY ROUND	61200190037	P771561	1
FUEL FILTER, CARTRIDGE	380955164	P550060	1
FUEL FILTER, CARTRIDGE	380955163	P550860	1
FUEL/WATER SEPARATOR SPIN-ON	407080074	P550587	2
HYDRAULIC FILTER, CARTRIDGE	480A470060	P550309	1
LUBE FILTER, SPIN-ON FULL FLOW	61000070005	P553771	1

1490 SERIES

**STEYR (MAN-STEYR AG)
1490.180**

w/ Engine : STEYR WD614
(132 kW - 179 hp) - (01/70 => 12/72)

Serial N°:			
FUEL FILTER, CARTRIDGE	614080739	P550861	1
FUEL FILTER, CARTRIDGE	614080740	P550061	1
LUBE FILTER, CARTRIDGE	NA	P550117	1

**STEYR (MAN-STEYR AG)
1490.230**

w/ Engine : STEYR WD614.60
(169 kW - 230 hp) - (01/70 => 12/78)

Serial N°:			
FUEL FILTER, CARTRIDGE	614080739	P550861	1
FUEL FILTER, CARTRIDGE	614080740	P550061	1
LUBE FILTER, CARTRIDGE	NA	P550117	1

**STEYR (MAN-STEYR AG)
1490.320**

w/ Engine : STEYR WD815.60/70
(235 kW - 320 hp) - (01/73 => 12/78)

Serial N°:			
FUEL FILTER, CARTRIDGE	614080740	P550061	1

Description	OE Number Donaldson	Qty	Note / or Serial Nbr
FUEL FILTER, CARTRIDGE	614080739	P550861	1
LUBE FILTER, CARTRIDGE	559001000356	P554925	1

1491 SERIES

**STEYR (MAN-STEYR AG)
1491.260**

w/ Engine : STEYR WD615.60
(191 kW - 260 hp) - (05/78 => 12/82)

Serial N°:			
AIR FILTER, PRIMARY ROUND	99000190137	P181137	1
AIR FILTER, SAFETY	99012190030	P776697	1
FUEL FILTER, CARTRIDGE	614080739	P550861	1
FUEL FILTER, CARTRIDGE	614080740	P550061	1
LUBE FILTER, CARTRIDGE	559001000356	P554925	1

**STEYR (MAN-STEYR AG)
1491.280**

w/ Engine : STEYR WD615.65
(206 kW - 280 hp) - (03/79 => 02/82)

Serial N°:			
AIR FILTER, PRIMARY ROUND	99000190137	P181137	1
AIR FILTER, SAFETY	99012190030	P776697	1
FUEL FILTER, CARTRIDGE	614080739	P550861	1
FUEL FILTER, CARTRIDGE	614080740	P550061	1
LUBE FILTER, CARTRIDGE	559001000356	P554925	1

**STEYR (MAN-STEYR AG)
1491.310**

w/ Engine : STEYR WD615.68, 78
(225 kW - 306 hp) - (09/85 => 09/87)

Serial N°:			
AIR FILTER, PRIMARY ROUND	99000190137	P181137	1
AIR FILTER, SAFETY	99012190030	P776697	1
FUEL FILTER, CARTRIDGE	614080740	P550061	1
FUEL FILTER, CARTRIDGE	614080739	P550861	1
LUBE FILTER, CARTRIDGE	559001000356	P554925	1
LUBE FILTER, SPIN-ON FULL FLOW	61000070005	P553771	1

**STEYR (MAN-STEYR AG)
1491.320**

w/ Engine : STEYR WD815.61
(235 kW - 320 hp) - (08/79 => 11/82)

Serial N°:			
AIR FILTER, PRIMARY ROUND	99000190137	P181137	1
AIR FILTER, SAFETY	99012190030	P776697	1
FUEL FILTER, CARTRIDGE	614080740	P550061	1
FUEL FILTER, CARTRIDGE	614080739	P550861	1
LUBE FILTER, CARTRIDGE	559001000356	P554925	1

**STEYR (MAN-STEYR AG)
1491.330**

w/ Engine : STEYR WD815.64
(240 kW - 327 hp) - (07/82 => 09/87)

Serial N°:			
AIR FILTER, PRIMARY ROUND	99000190137	P181137	1
AIR FILTER, SAFETY	99012190030	P776697	1
FUEL FILTER, CARTRIDGE	614080740	P550061	1
FUEL FILTER, CARTRIDGE	614080739	P550861	1
LUBE FILTER, CARTRIDGE	559001000356	P554925	1

14S

**STEYR (MAN-STEYR AG)
14S14**

w/ Engine : STEYR WD612.61
(100 kW - 136 hp) - (06/86 => 12/00)

Serial N°:			
AIR DRYER, SPIN-ON	81521086025	P952185	1 CHECK OE PART NO.
AIR DRYER, SPIN-ON	79200361087	P781466	1 CHECK OE PART NO.
AIR FILTER, PRIMARY ROUND	61100190028	P181088	1
FUEL/WATER SEPARATOR SPIN-ON	407080074	P550587	2
HYDRAULIC FILTER, CARTRIDGE	480A470060	P550309	1
LUBE FILTER, SPIN-ON FULL FLOW	61000070005	P553771	1

**STEYR (MAN-STEYR AG)
14S16**

Description	OE Number Donaldson	Qty	Note / or Serial Nbr
w/ Engine : MAN (114 kW - 155 hp) - (09/91 =>)	D0824		
Serial N°:			
AIR DRYER, SPIN-ON	79200361087	P781466	1
AIR DRYER, SPIN-ON	81521086025	P952185	1
AIR FILTER, PANEL VENTILATION	81619100011	P781682	1 FROM 05/94
AIR FILTER, PRIMARY ROUND	61200190037	P771561	1 CHECK OE PART NO.
AIR FILTER, PRIMARY RADIALSEAL	81084050015	P782596	1
FUEL/WATER SEPARATOR SPIN-ON	51125030004	P550498	2
LUBE FILTER, SPIN-ON FULL FLOW	51055017160	P550945	1

STEYR (MAN-STEYR AG)
14S18

w/ Engine : MAN (132 kW - 180 hp) - (05/01 =>)	D0834		
Serial N°:			
AIR DRYER, SPIN-ON	79200361087	P781466	1
AIR DRYER, SPIN-ON	81521086025	P952185	1
AIR FILTER, PANEL VENTILATION	81619100011	P781682	1
AIR FILTER, PRIMARY RADIALSEAL	81084050015	P782596	1
FUEL/WATER SEPARATOR SPIN-ON	51125030004	P550498	2
HYDRAULIC FILTER, CARTRIDGE	480A470060	P550309	1
LUBE FILTER, SPIN-ON FULL FLOW	51055017160	P550945	1

w/ Engine : STEYR (130 kW - 177 hp) - (04/86 => 12/00)	WD612.63, 73		
Serial N°:			
AIR DRYER, SPIN-ON	79200361087	P781466	1 CHECK OE PART NO.
AIR DRYER, SPIN-ON	81521086025	P952185	1 CHECK OE PART NO.
AIR FILTER, PRIMARY ROUND	61200190037	P771561	1
FUEL FILTER, CARTRIDGE	380955164	P550060	1
FUEL FILTER, CARTRIDGE	380955163	P550860	1
FUEL/WATER SEPARATOR SPIN-ON	407080074	P550587	2
HYDRAULIC FILTER, CARTRIDGE	480A470060	P550309	1
LUBE FILTER, SPIN-ON FULL FLOW	61000070005	P553771	1

STEYR (MAN-STEYR AG)
14S21

w/ Engine : STEYR (154 kW - 210 hp) - (04/86 => 12/00)	WD612.65, 75		
Serial N°:			
AIR DRYER, SPIN-ON	79200361087	P781466	1 CHECK OE PART NO.
AIR DRYER, SPIN-ON	81521086025	P952185	1 CHECK OE PART NO.
AIR FILTER, PRIMARY ROUND	61200190037	P771561	1
FUEL FILTER, CARTRIDGE	380955163	P550860	1
FUEL FILTER, CARTRIDGE	380955164	P550060	1
FUEL/WATER SEPARATOR SPIN-ON	407080074	P550587	2
HYDRAULIC FILTER, CARTRIDGE	480A470060	P550309	1
LUBE FILTER, SPIN-ON FULL FLOW	61000070005	P553771	1

STEYR (MAN-STEYR AG)
14S22

w/ Engine : MAN (162 kW - 220 hp) - (08/95 =>)	D0826		
Serial N°:			
AIR DRYER, SPIN-ON	79200361087	P781466	1
AIR DRYER, SPIN-ON	81521086025	P952185	1
AIR FILTER, PANEL VENTILATION	81619100011	P781682	1
AIR FILTER, PRIMARY RADIALSEAL	81084050015	P782596	1
AIR FILTER, PRIMARY ROUND	NA	P778441	1 CHECK OE PART NO.
AIR FILTER, SAFETY	81083040079	P784462	1 CHECK OE PART NO.
FUEL/WATER SEPARATOR SPIN-ON	51125030004	P550498	2
LUBE FILTER, SPIN-ON FULL FLOW	51055017160	P550945	1

STEYR (MAN-STEYR AG)
14S25

w/ Engine : MAN (180 kW - 245 hp) - (05/01 =>)	D0836		
Serial N°:			
AIR DRYER, SPIN-ON	79200361087	P781466	1
AIR DRYER, SPIN-ON	81521086025	P952185	1
AIR FILTER, PANEL VENTILATION	81619100011	P781682	1
AIR FILTER, PRIMARY RADIALSEAL	81084050015	P782596	1
FUEL/WATER SEPARATOR SPIN-ON	51125030004	P550498	2

Description	OE Number Donaldson	Qty	Note / or Serial Nbr
HYDRAULIC FILTER, CARTRIDGE	480A470060	P550309	1
LUBE FILTER, SPIN-ON FULL FLOW	51055017160	P550945	1

STEYR (MAN-STEYR AG)
14S26

w/ Engine : MAN (191 kW - 260 hp) - (08/95 =>)	D0826		
Serial N°:			
AIR DRYER, SPIN-ON	81521086025	P952185	1
AIR DRYER, SPIN-ON	79200361087	P781466	1
AIR FILTER, PANEL VENTILATION	81619100011	P781682	1
AIR FILTER, PRIMARY ROUND	NA	P778441	1 CHECK OE PART NO.
AIR FILTER, PRIMARY RADIALSEAL	81084050015	P782596	1
FUEL/WATER SEPARATOR SPIN-ON	51125030004	P550498	2
LUBE FILTER, SPIN-ON FULL FLOW	51055017160	P550945	1

STEYR (MAN-STEYR AG)
14S28

w/ Engine : MAN (206 kW - 280 hp) - (11/98 =>)	D0836		
Serial N°:			
AIR DRYER, SPIN-ON	79200361087	P781466	1
AIR DRYER, SPIN-ON	81521086025	P952185	1
AIR FILTER, PANEL VENTILATION	81619100011	P781682	1
AIR FILTER, PRIMARY RADIALSEAL	81084050015	P782596	1
FUEL/WATER SEPARATOR SPIN-ON	51125030004	P550498	2
LUBE FILTER, SPIN-ON FULL FLOW	51055017160	P550945	1

15S

STEYR (MAN-STEYR AG)
15S14

w/ Engine : STEYR (100 kW - 136 hp) - (04/86 => 12/00)	WD612.92		
Serial N°:			
AIR DRYER, SPIN-ON	81521086025	P952185	1 CHECK OE PART NO.
AIR DRYER, SPIN-ON	79200361087	P781466	1 CHECK OE PART NO.
AIR FILTER, PRIMARY ROUND	61100190028	P181088	1
FUEL/WATER SEPARATOR SPIN-ON	407080074	P550587	2
HYDRAULIC FILTER, CARTRIDGE	480A470060	P550309	1
LUBE FILTER, SPIN-ON FULL FLOW	61000070005	P553771	1

STEYR (MAN-STEYR AG)
15S16

w/ Engine : MAN (114 kW - 155 hp) - (09/91 =>)	D0824		
Serial N°:			
AIR DRYER, SPIN-ON	79200361087	P781466	1
AIR DRYER, SPIN-ON	81521086025	P952185	1
AIR FILTER, PANEL VENTILATION	81619100011	P781682	1 FROM 09/95
AIR FILTER, PRIMARY ROUND	61200190037	P771561	1 CHECK OE PART NO.
AIR FILTER, PRIMARY RADIALSEAL	81084050015	P782596	1
FUEL/WATER SEPARATOR SPIN-ON	51125030004	P550498	2
LUBE FILTER, SPIN-ON FULL FLOW	51055017160	P550945	1

STEYR (MAN-STEYR AG)
15S18

w/ Engine : MAN (132 kW - 180 hp) - (05/01 =>)	D0834		
Serial N°:			
AIR DRYER, SPIN-ON	81521086025	P952185	1 CHECK OE PART NO.
AIR DRYER, SPIN-ON	79200361087	P781466	1
AIR FILTER, PANEL VENTILATION	81619100011	P781682	1
AIR FILTER, PRIMARY RADIALSEAL	81084050015	P782596	1
FUEL/WATER SEPARATOR SPIN-ON	51125030004	P550498	2
HYDRAULIC FILTER, CARTRIDGE	480A470060	P550309	1
LUBE FILTER, SPIN-ON FULL FLOW	51055017160	P550945	1

w/ Engine : STEYR (130 kW - 177 hp) - (04/86 => 12/00)	WD612.63		
--	-----------------	--	--

Description	OE Number Donaldson	Qty	Note / or Serial Nbr
Serial N°:			
AIR DRYER, SPIN-ON	79200361087	P781466	1 CHECK OE PART NO.
AIR DRYER, SPIN-ON	81521086025	P952185	1
AIR FILTER, PRIMARY ROUND	61200190037	P771561	1
FUEL FILTER, CARTRIDGE	380955164	P550060	1
FUEL FILTER, CARTRIDGE	380955163	P550860	1
FUEL/WATER SEPARATOR SPIN-ON	407080074	P550587	2
HYDRAULIC FILTER, CARTRIDGE	480A470060	P550309	1
LUBE FILTER, SPIN-ON FULL FLOW	61000070005	P553771	1

STEYR (MAN-STEYR AG)

15S21
w/ Engine : STEYR WD612.65, 75
(154 kW - 210 hp) - (04/86 => 12/00)

Serial N°:			
AIR DRYER, SPIN-ON	81521086025	P952185	1 CHECK OE PART NO.
AIR DRYER, SPIN-ON	79200361087	P781466	1 CHECK OE PART NO.
AIR FILTER, PRIMARY ROUND	61200190037	P771561	1
FUEL FILTER, CARTRIDGE	380955164	P550060	1
FUEL FILTER, CARTRIDGE	380955163	P550860	1
FUEL/WATER SEPARATOR SPIN-ON	407080074	P550587	2
HYDRAULIC FILTER, CARTRIDGE	480A470060	P550309	1
LUBE FILTER, SPIN-ON FULL FLOW	61000070005	P553771	1

STEYR (MAN-STEYR AG)

15S22
w/ Engine : MAN D0826
(162 kW - 220 hp) - (05/94 =>)

Serial N°:			
AIR DRYER, SPIN-ON	81521086025	P952185	1
AIR DRYER, SPIN-ON	79200361087	P781466	1
AIR FILTER, PANEL VENTILATION	81619100011	P781682	1 FROM 09/95
AIR FILTER, PRIMARY ROUND	99012190701	P771508	1 CHECK OE PART NO.
AIR FILTER, PRIMARY RADIALSEAL	81084050015	P782596	1
FUEL/WATER SEPARATOR SPIN-ON	51125030004	P550498	2
LUBE FILTER, SPIN-ON FULL FLOW	51055017160	P550945	1

STEYR (MAN-STEYR AG)

15S23
w/ Engine : STEYR WD612.66
(170 kW - 230 hp) - (04/86 => 12/00)

Serial N°:			
AIR DRYER, SPIN-ON	81521086025	P952185	1
AIR DRYER, SPIN-ON	79200361087	P781466	1
AIR FILTER, PRIMARY ROUND	61200190037	P771561	1
FUEL FILTER, CARTRIDGE	380955163	P550860	1
FUEL FILTER, CARTRIDGE	380955164	P550060	1
FUEL/WATER SEPARATOR SPIN-ON	407080074	P550587	2
HYDRAULIC FILTER, CARTRIDGE	480A470060	P550309	1
LUBE FILTER, SPIN-ON FULL FLOW	61000070005	P553771	1

STEYR (MAN-STEYR AG)

15S25
w/ Engine : MAN D0836
(180 kW - 245 hp) - (05/01 =>)

Serial N°:			
AIR DRYER, SPIN-ON	79200361087	P781466	1
AIR DRYER, SPIN-ON	81521086025	P952185	1
AIR FILTER, PANEL VENTILATION	81619100011	P781682	1
AIR FILTER, PRIMARY RADIALSEAL	81084050015	P782596	1
FUEL/WATER SEPARATOR SPIN-ON	51125030004	P550498	2
HYDRAULIC FILTER, CARTRIDGE	480A470060	P550309	1
LUBE FILTER, SPIN-ON FULL FLOW	51055017160	P550945	1

STEYR (MAN-STEYR AG)

15S26
w/ Engine : MAN D0826
(191 kW - 260 hp) - (08/95 =>)

Serial N°:			
AIR DRYER, SPIN-ON	79200361087	P781466	1
AIR DRYER, SPIN-ON	81521086025	P952185	1
AIR FILTER, PANEL VENTILATION	81619100011	P781682	1
AIR FILTER, PRIMARY ROUND	NA	P778441	1 CHECK OE PART NO.

Description	OE Number Donaldson	Qty	Note / or Serial Nbr
AIR FILTER, PRIMARY RADIALSEAL	81084050015	P782596	1
FUEL/WATER SEPARATOR SPIN-ON	51125030004	P550498	2
LUBE FILTER, SPIN-ON FULL FLOW	51055017160	P550945	1

STEYR (MAN-STEYR AG)
15S28

w/ Engine : MAN D0836
(206 kW - 280 hp) - (11/98 =>)

Serial N°:			
AIR DRYER, SPIN-ON	81521086025	P952185	1
AIR DRYER, SPIN-ON	79200361087	P781466	1
AIR FILTER, PANEL VENTILATION	81619100011	P781682	1
AIR FILTER, PRIMARY RADIALSEAL	81084050015	P782596	1
FUEL/WATER SEPARATOR SPIN-ON	51125030004	P550498	2
LUBE FILTER, SPIN-ON FULL FLOW	51055017160	P550945	1

16S

STEYR (MAN-STEYR AG)

16S18
w/ Engine : STEYR WD612.63
(130 kW - 177 hp) - (04/86 => 12/00)

Serial N°:			
AIR DRYER, SPIN-ON	81521086025	P952185	1 CHECK OE PART NO.
AIR DRYER, SPIN-ON	79200361087	P781466	1 CHECK OE PART NO.
AIR FILTER, PRIMARY ROUND	61200190037	P771561	1
FUEL FILTER, CARTRIDGE	380955164	P550060	1
FUEL FILTER, CARTRIDGE	380955163	P550860	1
FUEL/WATER SEPARATOR SPIN-ON	407080074	P550587	2
HYDRAULIC FILTER, CARTRIDGE	480A470060	P550309	1
LUBE FILTER, SPIN-ON FULL FLOW	61000070005	P553771	1

STEYR (MAN-STEYR AG)

16S21
w/ Engine : STEYR WD612.65
(158 kW - 215 hp) - (04/86 => 12/00)

Serial N°:			
AIR DRYER, SPIN-ON	79200361087	P781466	1 CHECK OE PART NO.
AIR DRYER, SPIN-ON	81521086025	P952185	1 CHECK OE PART NO.
AIR FILTER, PRIMARY ROUND	61200190037	P771561	1
FUEL FILTER, CARTRIDGE	380955164	P550060	1
FUEL FILTER, CARTRIDGE	380955163	P550860	1
FUEL/WATER SEPARATOR SPIN-ON	407080074	P550587	2
HYDRAULIC FILTER, CARTRIDGE	480A470060	P550309	1
LUBE FILTER, SPIN-ON FULL FLOW	61000070005	P553771	1

STEYR (MAN-STEYR AG)

16S23
w/ Engine : STEYR WD612.93
(171 kW - 233 hp) - (04/86 => 12/00)

Serial N°:			
AIR DRYER, SPIN-ON	79200361087	P781466	1 CHECK OE PART NO.
AIR DRYER, SPIN-ON	81521086025	P952185	1 CHECK OE PART NO.
AIR FILTER, PRIMARY ROUND	61200190037	P771561	1
FUEL FILTER, CARTRIDGE	380955164	P550060	1
FUEL FILTER, CARTRIDGE	380955163	P550860	1
FUEL/WATER SEPARATOR SPIN-ON	407080074	P550587	2
HYDRAULIC FILTER, CARTRIDGE	480A470060	P550309	1
LUBE FILTER, SPIN-ON FULL FLOW	61000070005	P553771	1

17S

STEYR (MAN-STEYR AG)

17S18
w/ Engine : STEYR WD612.63
(130 kW - 177 hp) - (09/88 => 12/00)

Description	OE Number Donaldson	Qty	Note / or Serial Nbr
Serial N°:			
AIR DRYER, SPIN-ON	81521086025	P952185	1 CHECK OE PART NO.
AIR DRYER, SPIN-ON	79200361087	P781466	1 CHECK OE PART NO.
AIR FILTER, PRIMARY ROUND	61200190037	P771561	1
FUEL FILTER, CARTRIDGE	380955164	P550060	1
FUEL FILTER, CARTRIDGE	380955163	P550860	1
FUEL/WATER SEPARATOR SPIN-ON	407080074	P550587	2
HYDRAULIC FILTER, CARTRIDGE	480A470060	P550309	1
LUBE FILTER, SPIN-ON FULL FLOW	61000070005	P553771	1

**STEYR (MAN-STEYR AG)
17S21**

w/ Engine : STEYR WD612.65
(154 kW - 215 hp) - (09/88 => 12/00)

Serial N°:			
AIR DRYER, SPIN-ON	79200361087	P781466	1 CHECK OE PART NO.
AIR DRYER, SPIN-ON	81521086025	P952185	1 CHECK OE PART NO.
AIR FILTER, PRIMARY ROUND	61200190037	P771561	1
FUEL FILTER, CARTRIDGE	380955163	P550860	1
FUEL FILTER, CARTRIDGE	380955164	P550060	1
FUEL/WATER SEPARATOR SPIN-ON	407080074	P550587	2
HYDRAULIC FILTER, CARTRIDGE	480A470060	P550309	1
LUBE FILTER, SPIN-ON FULL FLOW	61000070005	P553771	1

**STEYR (MAN-STEYR AG)
17S23**

w/ Engine : STEYR WD612.66
(171 kW - 230 hp) - (09/88 => 12/00)

Serial N°:			
AIR DRYER, SPIN-ON	79200361087	P781466	1 CHECK OE PART NO.
AIR DRYER, SPIN-ON	81521086025	P952185	1 CHECK OE PART NO.
AIR FILTER, PRIMARY ROUND	61200190037	P771561	1
FUEL FILTER, CARTRIDGE	380955164	P550060	1
FUEL FILTER, CARTRIDGE	380955163	P550860	1
FUEL/WATER SEPARATOR SPIN-ON	407080074	P550587	2
HYDRAULIC FILTER, CARTRIDGE	480A470060	P550309	1
LUBE FILTER, SPIN-ON FULL FLOW	61000070005	P553771	1

1890 SERIES

**STEYR (MAN-STEYR AG)
1890.320**

w/ Engine : STEYR WD815.60
(235 kW - 320 hp) - (01/75 => 12/79)

Serial N°:			
AIR FILTER, PRIMARY ROUND	99012190701	P771508	1
FUEL FILTER, CARTRIDGE	380955164	P550060	1
FUEL FILTER, CARTRIDGE	380955163	P550860	1
LUBE FILTER, CARTRIDGE	559001000356	P554925	1

1891 SERIES

**STEYR (MAN-STEYR AG)
1891.280**

w/ Engine : STEYR WD615.67, 69, 77
(206 kW - 280 hp) - (02/82 => 12/87)

Serial N°:			
AIR FILTER, PRIMARY ROUND	99000190137	P181137	1
FUEL FILTER, CARTRIDGE	614080740	P550061	1
FUEL FILTER, CARTRIDGE	614080739	P550861	1
LUBE FILTER, CARTRIDGE	559001000356	P554925	1 TO 02/84
LUBE FILTER, SPIN-ON FULL FLOW	61000070005	P553771	1 FROM 03/84

**STEYR (MAN-STEYR AG)
1891.310**

w/ Engine : STEYR WD615.68
(225 kW - 305 hp) - (09/85 => 09/87)

Serial N°:			
AIR FILTER, PRIMARY ROUND	99000190137	P181137	1
FUEL FILTER, CARTRIDGE	614080740	P550061	1
FUEL FILTER, CARTRIDGE	614080739	P550861	1
LUBE FILTER, CARTRIDGE	559001000356	P554925	1
LUBE FILTER, SPIN-ON FULL FLOW	61000070005	P553771	1

Description	OE Number Donaldson	Qty	Note / or Serial Nbr
STEYR (MAN-STEYR AG) 1891.320			
w/ Engine : STEYR WD815.61 (235 kW - 320 hp) - (07/81 => 06/82)			
Serial N°:			
AIR FILTER, PRIMARY ROUND	99000190137	P181137	1
FUEL FILTER, CARTRIDGE	614080740	P550061	1
FUEL FILTER, CARTRIDGE	614080739	P550861	1
LUBE FILTER, CARTRIDGE	559001000356	P554925	1

**STEYR (MAN-STEYR AG)
1891.330**

w/ Engine : STEYR WD815.62, 72
(240 kW - 327 hp) - (07/82 => 09/87)

Serial N°:			
AIR FILTER, PRIMARY ROUND	99000190137	P181137	1
FUEL FILTER, CARTRIDGE	614080740	P550061	1
FUEL FILTER, CARTRIDGE	614080739	P550861	1
LUBE FILTER, CARTRIDGE	559001000356	P554925	1

18S

**STEYR (MAN-STEYR AG)
18S22**

w/ Engine : MAN D0826
(162 kW - 220 hp) - (05/94 =>)

Serial N°:			
AIR DRYER, SPIN-ON	79200361087	P781466	1
AIR DRYER, SPIN-ON	81521086025	P952185	1
AIR FILTER, PANEL VENTILATION	81619100011	P781682	1
AIR FILTER, PRIMARY ROUND	99012190701	P771508	1 CHECK OE PART NO.
AIR FILTER, PRIMARY RADIALSEAL	81084050015	P782596	1
FUEL/WATER SEPARATOR SPIN-ON	51125030004	P550498	2
HYDRAULIC FILTER, CARTRIDGE	480A470060	P550309	1
LUBE FILTER, SPIN-ON FULL FLOW	51055017160	P550945	1

**STEYR (MAN-STEYR AG)
18S25**

w/ Engine : MAN D0836
(180 kW - 245 hp) - (05/01 =>)

Serial N°:			
AIR DRYER, SPIN-ON	79200361087	P781466	1
AIR DRYER, SPIN-ON	81521086025	P952185	1
AIR FILTER, PANEL VENTILATION	81619100011	P781682	1
AIR FILTER, PRIMARY RADIALSEAL	81084050015	P782596	1
FUEL/WATER SEPARATOR SPIN-ON	51125030004	P550498	2
HYDRAULIC FILTER, CARTRIDGE	480A470060	P550309	1
LUBE FILTER, SPIN-ON FULL FLOW	51055017160	P550945	1

**STEYR (MAN-STEYR AG)
18S28**

w/ Engine : MAN D0836
(206 kW - 280 hp) - (11/98 =>)

Serial N°:			
AIR DRYER, SPIN-ON	81521086025	P952185	1
AIR DRYER, SPIN-ON	79200361087	P781466	1
AIR FILTER, PANEL VENTILATION	81619100011	P781682	1
AIR FILTER, PRIMARY RADIALSEAL	81084050015	P782596	1
FUEL/WATER SEPARATOR SPIN-ON	51125030004	P550498	2
HYDRAULIC FILTER, CARTRIDGE	480A470060	P550309	1
LUBE FILTER, SPIN-ON FULL FLOW	51055017160	P550945	1

18S (TGA)

**STEYR (MAN-STEYR AG)
18S28**

w/ Engine : MAN D0836 LF41
(206 kW - 280 hp) - (08/03 =>)

Description	OE Number Donaldson	Qty	Note / or Serial Nbr
Serial N°:			
AIR DRYER, SPIN-ON	81521086025	P952185	1
AIR FILTER, PANEL VENTILATION	81619100018	P786335	1
AIR FILTER, PANEL VENTILATION	81619100019	P786092	1
AIR FILTER, PRIMARY ROUND	81084050016	P782936	1
AIR FILTER, SAFETY RADIALSEAL	81084050017	P782937	1
FUEL FILTER, BOX	81125010021	P502392	1
FUEL FILTER, CARTRIDGE	51125030048	P550627	1
HYDRAULIC FILTER, CARTRIDGE	81332150002	P762756	1 GEARBOX ZF 12AS/16S + INTARDEF
HYDRAULIC FILTER, CARTRIDGE	480A470060	P550309	1
LUBE FILTER, CARTRIDGE	51055006073	P550563	1

STEYR (MAN-STEYR AG)

18S31
w/ Engine : MAN D2866 LF23
(228 kW - 310 hp) - (05/00 =>)

Serial N°:			
AIR DRYER, SPIN-ON	81521086025	P952185	1
AIR FILTER, PANEL VENTILATION	81619100018	P786335	1
AIR FILTER, PANEL VENTILATION	81619100019	P786092	1
AIR FILTER, PRIMARY ROUND	81084050016	P782936	1
AIR FILTER, SAFETY RADIALSEAL	81084050017	P782937	1
FUEL FILTER, BOX	81125010021	P502392	1
FUEL FILTER, CARTRIDGE	51125030042	P550627	1
HYDRAULIC FILTER, CARTRIDGE	81332150002	P762756	1 GEARBOX ZF 12AS/16S + INTARDEF
HYDRAULIC FILTER, CARTRIDGE	480A470060	P550309	1
LUBE FILTER, CARTRIDGE	51055040098	P550765	1

STEYR (MAN-STEYR AG)

18S33
w/ Engine : MAN D0836 LF44
(240 kW - 326 hp) - (08/03 =>)

Serial N°:			
AIR DRYER, SPIN-ON	81521086025	P952185	1
AIR FILTER, PANEL VENTILATION	81619100018	P786335	1
AIR FILTER, PANEL VENTILATION	81619100019	P786092	1
AIR FILTER, PRIMARY ROUND	81084050016	P782936	1
AIR FILTER, SAFETY RADIALSEAL	81084050017	P782937	1
FUEL FILTER, BOX	81125010021	P502392	1
FUEL FILTER, CARTRIDGE	51125030048	P550627	1
HYDRAULIC FILTER, CARTRIDGE	81332150002	P762756	1 GEARBOX ZF 12AS/16S + INTARDEF
HYDRAULIC FILTER, CARTRIDGE	480A470060	P550309	1
LUBE FILTER, CARTRIDGE	51055006073	P550563	1

STEYR (MAN-STEYR AG)

18S36
w/ Engine : MAN D2866 LF24
(265 kW - 360 hp) - (05/00 =>)

Serial N°:			
AIR DRYER, SPIN-ON	81521086025	P952185	1
AIR FILTER, PANEL VENTILATION	81619100019	P786092	1
AIR FILTER, PANEL VENTILATION	81619100018	P786335	1
AIR FILTER, PRIMARY ROUND	81084050016	P782936	1
AIR FILTER, SAFETY RADIALSEAL	81084050017	P782937	1
FUEL FILTER, BOX	81125010021	P502392	1
FUEL FILTER, CARTRIDGE	51125030042	P550627	1
HYDRAULIC FILTER, CARTRIDGE	81332150002	P762756	1 GEARBOX ZF 12AS/16S + INTARDEF
HYDRAULIC FILTER, CARTRIDGE	480A470060	P550309	1
LUBE FILTER, CARTRIDGE	51055040098	P550765	1

STEYR (MAN-STEYR AG)

18S41
w/ Engine : MAN D2866 LF
(301 kW - 410 hp) - (04/00 =>)

Serial N°:			
AIR DRYER, SPIN-ON	81521086025	P952185	1
AIR FILTER, PANEL VENTILATION	81619100018	P786335	1
AIR FILTER, PANEL VENTILATION	81619100019	P786092	1
AIR FILTER, PRIMARY ROUND	81084050016	P782936	1
AIR FILTER, SAFETY RADIALSEAL	81084050017	P782937	1
FUEL FILTER, BOX	81125010021	P502392	1

Description	OE Number Donaldson	Qty	Note / or Serial Nbr
FUEL FILTER, CARTRIDGE	51125030042	P550627	1
HYDRAULIC FILTER, CARTRIDGE	81332150002	P762756	1 GEARBOX ZF 12AS/16S + INTARDEF
HYDRAULIC FILTER, CARTRIDGE	480A470060	P550309	1
LUBE FILTER, CARTRIDGE	51055040098	P550765	1

STEYR (MAN-STEYR AG)

18S46
w/ Engine : MAN D2876 LF
(338 kW - 460 hp) - (04/00 =>)

Serial N°:			
AIR DRYER, SPIN-ON	81521086025	P952185	1
AIR FILTER, PANEL VENTILATION	81619100018	P786335	1
AIR FILTER, PANEL VENTILATION	81619100019	P786092	1
AIR FILTER, PRIMARY ROUND	81084050016	P782936	1
AIR FILTER, SAFETY RADIALSEAL	81084050017	P782937	1
FUEL FILTER, BOX	81125010021	P502392	1
FUEL FILTER, CARTRIDGE	51125030042	P550627	1
HYDRAULIC FILTER, CARTRIDGE	81332150002	P762756	1 GEARBOX ZF 12AS/16S + INTARDEF
HYDRAULIC FILTER, CARTRIDGE	480A470060	P550309	1
LUBE FILTER, CARTRIDGE	51055040098	P550765	1

STEYR (MAN-STEYR AG)

18S48
w/ Engine : MAN D2876 LF12
(351 kW - 480 hp) - (02/03 =>)

Serial N°:			
AIR DRYER, SPIN-ON	81521086025	P952185	1
AIR FILTER, PANEL VENTILATION	81619100019	P786092	1
AIR FILTER, PANEL VENTILATION	81619100018	P786335	1
AIR FILTER, PRIMARY ROUND	81084050016	P782936	1
AIR FILTER, SAFETY RADIALSEAL	81084050017	P782937	1
FUEL FILTER, BOX	81125010021	P502392	1
FUEL FILTER, CARTRIDGE	51125030048	P550627	1
HYDRAULIC FILTER, CARTRIDGE	81332150002	P762756	1 GEARBOX ZF 12AS/16S + INTARDEF
HYDRAULIC FILTER, CARTRIDGE	480A470060	P550309	1
LUBE FILTER, CARTRIDGE	51055040098	P550765	1

STEYR (MAN-STEYR AG)

18S51
w/ Engine : MAN D2876 LF05
(375 kW - 510 hp) - (08/00 =>)

Serial N°:			
AIR DRYER, SPIN-ON	81521086025	P952185	1
AIR FILTER, PANEL VENTILATION	81619100019	P786092	1
AIR FILTER, PANEL VENTILATION	81619100018	P786335	1
AIR FILTER, PRIMARY ROUND	81084050016	P782936	1
AIR FILTER, SAFETY RADIALSEAL	81084050017	P782937	1
FUEL FILTER, BOX	81125010021	P502392	1
FUEL FILTER, CARTRIDGE	51125030042	P550627	1
HYDRAULIC FILTER, CARTRIDGE	81332150002	P762756	1 GEARBOX ZF 12AS/16S + INTARDEF
HYDRAULIC FILTER, CARTRIDGE	480A470060	P550309	1
LUBE FILTER, CARTRIDGE	51055040098	P550765	1

STEYR (MAN-STEYR AG)

18S53
w/ Engine : MAN D2876 LF13
(390 kW - 530 hp) - (01/03 =>)

Serial N°:			
AIR DRYER, SPIN-ON	81521086025	P952185	1
AIR FILTER, PANEL VENTILATION	81619100018	P786335	1
AIR FILTER, PANEL VENTILATION	81619100019	P786092	1
AIR FILTER, PRIMARY ROUND	81084050016	P782936	1
AIR FILTER, SAFETY RADIALSEAL	81084050017	P782937	1
FUEL FILTER, BOX	81125010021	P502392	1
FUEL FILTER, CARTRIDGE	51125030048	P550627	1
HYDRAULIC FILTER, CARTRIDGE	81332150002	P762756	1 GEARBOX ZF 12AS/16S + INTARDEF
HYDRAULIC FILTER, CARTRIDGE	480A470060	P550309	1
LUBE FILTER, CARTRIDGE	51055040098	P550765	1

STEYR (MAN-STEYR AG)

18S66
w/ Engine : MAN D2840 LF25

Description	OE Number Donaldson	Qty	Note / or Serial Nbr
(485 kW - 660 hp) - (09/02 =>)			
Serial N°:			
AIR DRYER, SPIN-ON	81521086025	P952185	1
AIR FILTER, PANEL VENTILATION	81619100019	P786092	1
AIR FILTER, PANEL VENTILATION	81619100018	P786335	1
AIR FILTER, PRIMARY ROUND	81084050016	P782936	1
AIR FILTER, SAFETY RADIALSEAL	81084050017	P782937	1
AIR FILTER, PRIMARY ROUND	NA	P786421	1
FUEL FILTER, BOX	81125010021	P502392	1
HYDRAULIC FILTER, CARTRIDGE	81332150002	P762756	1 GEARBOX ZF 12AS/16S + INTARDEP
FUEL FILTER, CARTRIDGE	51125030042	P550627	1
HYDRAULIC FILTER, CARTRIDGE	480A470060	P550309	1
LUBE FILTER, CARTRIDGE	51055040096	P550451	1

19S

STEYR (MAN-STEYR AG) 19S22

w/ Engine : MAN D0826

(162 kW - 220 hp) - (05/94 =>)

Serial N°:

AIR DRYER, SPIN-ON	81521086025	P952185	1
AIR DRYER, SPIN-ON	79200361087	P781466	1
AIR FILTER, PANEL VENTILATION	81619100011	P781682	1
AIR FILTER, PRIMARY RADIALSEAL	81084050015	P782596	1
AIR FILTER, PRIMARY ROUND	99012190701	P771508	1 CHECK OE PART NO.
FUEL/WATER SEPARATOR SPIN-ON	51125030004	P550498	2
LUBE FILTER, SPIN-ON FULL FLOW	51055017160	P550945	1

STEYR (MAN-STEYR AG) 19S24

w/ Engine : STEYR WD615.64

(175 kW - 238 hp) - (01/88 => 12/97)

Serial N°:

AIR DRYER, SPIN-ON	81521086025	P952185	1
AIR DRYER, SPIN-ON	79200361087	P781466	1
AIR FILTER, PRIMARY ROUND	99012190701	P771508	1
AIR FILTER, PRIMARY ROUND	99000190137	P181137	1 CHECK OE PART NO.
FUEL FILTER, CARTRIDGE	614080740	P550061	1
FUEL FILTER, CARTRIDGE	614080739	P550861	1
FUEL/WATER SEPARATOR SPIN-ON	407080074	P550587	2
LUBE FILTER, SPIN-ON FULL FLOW	61000070005	P553771	1

STEYR (MAN-STEYR AG) 19S25

w/ Engine : MAN D0836

(180 kW - 245 hp) - (05/01 =>)

Serial N°:

AIR DRYER, SPIN-ON	79200361087	P781466	1
AIR DRYER, SPIN-ON	81521086025	P952185	1
AIR FILTER, PANEL VENTILATION	81619100011	P781682	1
AIR FILTER, PRIMARY RADIALSEAL	81084050015	P782596	1
FUEL/WATER SEPARATOR SPIN-ON	51125030004	P550498	2
HYDRAULIC FILTER, CARTRIDGE	480A470060	P550309	1
LUBE FILTER, SPIN-ON FULL FLOW	51055017160	P550945	1

STEYR (MAN-STEYR AG) 19S28

w/ Engine : MAN D0836

(206 kW - 280 hp) - (11/98 =>)

Serial N°:

AIR DRYER, SPIN-ON	81521086025	P952185	1
AIR DRYER, SPIN-ON	79200361087	P781466	1
AIR FILTER, PANEL VENTILATION	81619100011	P781682	1
AIR FILTER, PRIMARY RADIALSEAL	81084050015	P782596	1
FUEL/WATER SEPARATOR SPIN-ON	51125030004	P550498	2
LUBE FILTER, SPIN-ON FULL FLOW	51055017160	P550945	1

w/ Engine : STEYR WD615.63

(204 kW - 278 hp) - (01/88 => 12/97)

Serial N°:

AIR DRYER, SPIN-ON	79200361087	P781466	1
AIR DRYER, SPIN-ON	81521086025	P952185	1

Description	OE Number Donaldson	Qty	Note / or Serial Nbr
AIR FILTER, PRIMARY ROUND	99000190137	P181137	1
AIR FILTER, SAFETY	99012190030	P776697	1
FUEL FILTER, CARTRIDGE	614080739	P550861	1
FUEL FILTER, CARTRIDGE	614080740	P550061	1
FUEL/WATER SEPARATOR SPIN-ON	407080074	P550587	2
LUBE FILTER, SPIN-ON FULL FLOW	61000070005	P553771	1

STEYR (MAN-STEYR AG) 19S31

w/ Engine : STEYR WD615.68, 98

(226 kW - 306 hp) - (10/87 => 12/97)

Serial N°:

AIR DRYER, SPIN-ON	79200361087	P781466	1
AIR DRYER, SPIN-ON	81521086025	P952185	1
AIR FILTER, PRIMARY ROUND	99000190137	P181137	1
AIR FILTER, SAFETY	99012190030	P776697	1
FUEL FILTER, CARTRIDGE	614080739	P550861	1
FUEL FILTER, CARTRIDGE	614080740	P550061	1
FUEL/WATER SEPARATOR SPIN-ON	407080074	P550587	2
LUBE FILTER, SPIN-ON FULL FLOW	61000070005	P553771	1

STEYR (MAN-STEYR AG) 19S34

w/ Engine : STEYR WD815.64, 79

(250 kW - 340 hp) - (10/87 => 06/96)

Serial N°:

AIR DRYER, SPIN-ON	81521086025	P952185	1
AIR DRYER, SPIN-ON	79200361087	P781466	1
AIR FILTER, PRIMARY ROUND	99014190033	P771558	1
FUEL FILTER, SPIN-ON	161500080043	P554620	1
LUBE FILTER, CARTRIDGE	559001000356	P554925	1

STEYR (MAN-STEYR AG) 19S37

w/ Engine : STEYR WD815.66, 76

(270 kW - 367 hp) - (10/87 => 06/96)

Serial N°:

AIR DRYER, SPIN-ON	81521086025	P952185	1
AIR DRYER, SPIN-ON	79200361087	P781466	1
AIR FILTER, PRIMARY ROUND	99014190033	P771558	1
FUEL FILTER, SPIN-ON	161500080043	P554620	1
LUBE FILTER, CARTRIDGE	559001000356	P554925	1

STEYR (MAN-STEYR AG) 19S39

w/ Engine : STEYR WD815.66

(284 kW - 386 hp) - (05/90 => 06/96)

Serial N°:

AIR DRYER, SPIN-ON	81521086025	P952185	1
AIR DRYER, SPIN-ON	79200361087	P781466	1
AIR FILTER, PRIMARY ROUND	99014190033	P771558	1
FUEL FILTER, SPIN-ON	161500080043	P554620	1
LUBE FILTER, CARTRIDGE	559001000356	P554925	1

19S (F2000)

STEYR (MAN-STEYR AG) 19S23

w/ Engine : MAN E2866 CNG

(170 kW - 232 hp) - (09/96 =>)

Serial N°:

AIR DRYER, SPIN-ON	79200361087	P781466	1
AIR DRYER, SPIN-ON	81521086025	P952185	1
AIR FILTER, PANEL VENTILATION	81619100011	P781682	1
AIR FILTER, PRIMARY RADIALSEAL	81083040083	P777579	1
AIR FILTER, SAFETY RADIALSEAL	81083040084	P778453	1
AIR FILTER, PRIMARY RADIALSEAL	81083040083	P785830	1 FLAME RETARDANT VERSION
HYDRAULIC FILTER, CARTRIDGE	81332150002	P762756	1 GEARBOX ZF 12AS/16S + INTARDEP
LUBE FILTER, CARTRIDGE	51055040096	P550451	2 TO 01/98
LUBE FILTER, CARTRIDGE	51055040098	P550765	1 FROM 02/98

STEYR (MAN-STEYR AG) 19S31

w/ Engine : MAN D2866

(228 kW - 310 hp) - (09/98 =>)

Description	OE Number Donaldson	Qty	Note / or Serial Nbr
Serial N°:			
AIR DRYER, SPIN-ON	81521086025	P952185	1
AIR DRYER, SPIN-ON	79200361087	P781466	1
AIR FILTER, PANEL VENTILATION	81619100011	P781682	1
AIR FILTER, PRIMARY RADIALSEAL	81083040083	P777579	1
AIR FILTER, SAFETY RADIALSEAL	81083040084	P778453	1
AIR FILTER, PRIMARY RADIALSEAL	81083040083	P785830	1 FLAME RETARDANT VERSION
FUEL FILTER, BOX	81125010021	P502392	1
FUEL/WATER SEPARATOR SPIN-ON	51125030004	P550498	2
HYDRAULIC FILTER, CARTRIDGE	81332150002	P762756	1 GEARBOX ZF 12AS/16S + INTARDEF
LUBE FILTER, CARTRIDGE	51055040098	P550765	1

**STEYR (MAN-STEYR AG)
19S36**

w/ Engine : MAN D2866
(265 kW - 360 hp) - (09/98 =>)

Serial N°:			
AIR DRYER, SPIN-ON	79200361087	P781466	1
AIR DRYER, SPIN-ON	81521086025	P952185	1
AIR FILTER, PANEL VENTILATION	81619100011	P781682	1
AIR FILTER, PRIMARY RADIALSEAL	81083040083	P777579	1
AIR FILTER, SAFETY RADIALSEAL	81083040084	P778453	1
AIR FILTER, PRIMARY RADIALSEAL	81083040083	P785830	1 FLAME RETARDANT VERSION
FUEL FILTER, BOX	81125010021	P502392	1
FUEL/WATER SEPARATOR SPIN-ON	51125030004	P550498	2
HYDRAULIC FILTER, CARTRIDGE	81332150002	P762756	1 GEARBOX ZF 12AS/16S + INTARDEF
LUBE FILTER, CARTRIDGE	51055040098	P550765	1

**STEYR (MAN-STEYR AG)
19S37**

w/ Engine : MAN D2866 LF21
(272 kW - 370 hp) - (01/94 => 12/95)

Serial N°:			
AIR DRYER, SPIN-ON	79200361087	P781466	1
AIR DRYER, SPIN-ON	81521086025	P952185	1
AIR FILTER, PANEL VENTILATION	81619100011	P781682	1
AIR FILTER, PRIMARY RADIALSEAL	81083040083	P777579	1
AIR FILTER, SAFETY RADIALSEAL	81083040084	P778453	1
AIR FILTER, PRIMARY RADIALSEAL	81083040083	P785830	1 FLAME RETARDANT VERSION
FUEL FILTER, BOX	81125010021	P502392	1
FUEL/WATER SEPARATOR SPIN-ON	51125030004	P550498	2
HYDRAULIC FILTER, CARTRIDGE	81332150002	P762756	1 GEARBOX ZF 12AS/16S + INTARDEF
LUBE FILTER, CARTRIDGE	51055040094	P550764	2 TO 01/95
LUBE FILTER, CARTRIDGE	51055040096	P550451	2 FROM 02/95

**STEYR (MAN-STEYR AG)
19S40**

w/ Engine : MAN D2866 LF20
(294 kW - 400 hp) - (01/94 =>)

Serial N°:			
AIR DRYER, SPIN-ON	79200361087	P781466	1
AIR DRYER, SPIN-ON	81521086025	P952185	1
AIR FILTER, PANEL VENTILATION	81619100011	P781682	1
AIR FILTER, PRIMARY RADIALSEAL	81083040083	P777579	1
AIR FILTER, SAFETY RADIALSEAL	81083040084	P778453	1
AIR FILTER, PRIMARY RADIALSEAL	81083040083	P785830	1 FLAME RETARDANT VERSION
FUEL FILTER, BOX	81125010021	P502392	1
FUEL/WATER SEPARATOR SPIN-ON	51125030004	P550498	2
HYDRAULIC FILTER, CARTRIDGE	81332150002	P762756	1 GEARBOX ZF 12AS/16S + INTARDEF
LUBE FILTER, CARTRIDGE	51055040094	P550764	2 TO 01/95
LUBE FILTER, CARTRIDGE	51055040096	P550451	2 FROM 02/95 TO 08/96
LUBE FILTER, CARTRIDGE	51055040098	P550765	1 FROM 09/96

**STEYR (MAN-STEYR AG)
19S41**

w/ Engine : MAN D2866 LF1
(301 kW - 410 hp) - (09/98 =>)

Serial N°:			
AIR DRYER, SPIN-ON	79200361087	P781466	1
AIR DRYER, SPIN-ON	81521086025	P952185	1
AIR FILTER, PANEL VENTILATION	81619100011	P781682	1

Description	OE Number Donaldson	Qty	Note / or Serial Nbr
AIR FILTER, PRIMARY RADIALSEAL	81083040083	P777579	1
AIR FILTER, SAFETY RADIALSEAL	81083040084	P778453	1
AIR FILTER, PRIMARY RADIALSEAL	81083040083	P785830	1 FLAME RETARDANT VERSION
FUEL FILTER, BOX	81125010021	P502392	1
FUEL/WATER SEPARATOR SPIN-ON	51125030004	P550498	2
HYDRAULIC FILTER, CARTRIDGE	81332150002	P762756	1 GEARBOX ZF 12AS/16S + INTARDEF
LUBE FILTER, CARTRIDGE	51055040098	P550765	1

**STEYR (MAN-STEYR AG)
19S42**

w/ Engine : MAN D2866 LF22
(309 kW - 420 hp) - (01/94 => 12/95)

Serial N°:			
AIR DRYER, SPIN-ON	79200361087	P781466	1
AIR DRYER, SPIN-ON	81521086025	P952185	1
AIR FILTER, PANEL VENTILATION	81619100011	P781682	1
AIR FILTER, PRIMARY RADIALSEAL	81083040083	P777579	1
AIR FILTER, SAFETY RADIALSEAL	81083040084	P778453	1
AIR FILTER, PRIMARY RADIALSEAL	81083040083	P785830	1 FLAME RETARDANT VERSION
FUEL FILTER, BOX	81125010021	P502392	1
FUEL/WATER SEPARATOR SPIN-ON	51125030004	P550498	2
HYDRAULIC FILTER, CARTRIDGE	81332150002	P762756	1 GEARBOX ZF 12AS/16S + INTARDEF
LUBE FILTER, CARTRIDGE	51055040094	P550764	2 TO 01/95
LUBE FILTER, CARTRIDGE	51055040096	P550451	2 FROM 02/95

**STEYR (MAN-STEYR AG)
19S46**

w/ Engine : MAN D2876 LF02
(338 kW - 460 hp) - (01/94 => 12/01)

Serial N°:			
AIR DRYER, SPIN-ON	81521086025	P952185	1
AIR DRYER, SPIN-ON	79200361087	P781466	1
AIR FILTER, PANEL VENTILATION	81619100011	P781682	1
AIR FILTER, PRIMARY RADIALSEAL	81083040083	P777579	1
AIR FILTER, SAFETY RADIALSEAL	81083040084	P778453	1
AIR FILTER, PRIMARY RADIALSEAL	81083040083	P785830	1 FLAME RETARDANT VERSION
FUEL FILTER, BOX	81125010021	P502392	1
FUEL/WATER SEPARATOR SPIN-ON	51125030004	P550498	2
HYDRAULIC FILTER, CARTRIDGE	81332150002	P762756	1 GEARBOX ZF 12AS/16S + INTARDEF
LUBE FILTER, CARTRIDGE	51055040094	P550764	2 TO 01/95
LUBE FILTER, CARTRIDGE	51055040098	P550765	1 FROM 09/96
LUBE FILTER, CARTRIDGE	51055040096	P550451	2 FROM 02/95

w/ Engine : MAN D2876 LF06
(338 kW - 460 hp) - (09/98 =>)

Serial N°:			
AIR DRYER, SPIN-ON	81521086025	P952185	1
AIR DRYER, SPIN-ON	79200361087	P781466	1
AIR FILTER, PANEL VENTILATION	81619100011	P781682	1
AIR FILTER, PRIMARY RADIALSEAL	81083040083	P777579	1
AIR FILTER, SAFETY RADIALSEAL	81083040084	P778453	1
AIR FILTER, PRIMARY RADIALSEAL	81083040083	P785830	1 FLAME RETARDANT VERSION
FUEL FILTER, BOX	81125010021	P502392	1
FUEL/WATER SEPARATOR SPIN-ON	51125030004	P550498	2
HYDRAULIC FILTER, CARTRIDGE	81332150002	P762756	1 GEARBOX ZF 12AS/16S + INTARDEF
LUBE FILTER, CARTRIDGE	51055040098	P550765	1

**STEYR (MAN-STEYR AG)
19S60**

w/ Engine : MAN D2840 LF21
(441 kW - 601 hp) - (07/99 =>)

Description	OE Number Donaldson	Qty	Note / or Serial Nbr
Serial N°:			
AIR DRYER, SPIN-ON	79200361087	P781466	1
AIR DRYER, SPIN-ON	81521086025	P952185	1
AIR FILTER, PANEL VENTILATION	81619100011	P781682	1
AIR FILTER, PRIMARY RADIALSEAL	81083040083	P777579	1
AIR FILTER, PRIMARY RADIALSEAL	81083040083	P785830	1 FLAME RETARDANT VERSION
FUEL FILTER, BOX	81125010021	P502392	1
FUEL/WATER SEPARATOR SPIN-ON	51125030004	P550498	2
HYDRAULIC FILTER, CARTRIDGE	81332150002	P762756	1 GEARBOX ZF 12AS/16S + INTARDEH
LUBE FILTER, CARTRIDGE	51055040096	P550451	2

20S

STEYR (MAN-STEYR AG)

20S22

w/ Engine : MAN D0826

(162 kW - 220 hp) - (05/94 =>)

Serial N°:

AIR DRYER, SPIN-ON	79200361087	P781466	1
AIR DRYER, SPIN-ON	81521086025	P952185	1
AIR FILTER, PANEL VENTILATION	81619100011	P781682	1
AIR FILTER, PRIMARY RADIALSEAL	81084050015	P782596	1
AIR FILTER, PRIMARY ROUND	99012190701	P771508	1 CHECK OE PART NO.
FUEL/WATER SEPARATOR SPIN-ON	51125030004	P550498	2
HYDRAULIC FILTER, CARTRIDGE	480A470060	P550309	1
LUBE FILTER, SPIN-ON FULL FLOW	51055017160	P550945	1

STEYR (MAN-STEYR AG)

20S25

w/ Engine : MAN D0836

(180 kW - 245 hp) - (05/01 =>)

Serial N°:

AIR DRYER, SPIN-ON	79200361087	P781466	1
AIR DRYER, SPIN-ON	81521086025	P952185	1
AIR FILTER, PANEL VENTILATION	81619100011	P781682	1
AIR FILTER, PRIMARY RADIALSEAL	81084050015	P782596	1
FUEL/WATER SEPARATOR SPIN-ON	51125030004	P550498	2
HYDRAULIC FILTER, CARTRIDGE	480A470060	P550309	1
LUBE FILTER, SPIN-ON FULL FLOW	51055017160	P550945	1

STEYR (MAN-STEYR AG)

20S28

w/ Engine : MAN D0836

(206 kW - 280 hp) - (11/98 =>)

Serial N°:

AIR DRYER, SPIN-ON	81521086025	P952185	1
AIR DRYER, SPIN-ON	79200361087	P781466	1
AIR FILTER, PANEL VENTILATION	81619100011	P781682	1
AIR FILTER, PRIMARY RADIALSEAL	81084050015	P782596	1
FUEL/WATER SEPARATOR SPIN-ON	51125030004	P550498	2
HYDRAULIC FILTER, CARTRIDGE	480A470060	P550309	1
LUBE FILTER, SPIN-ON FULL FLOW	51055017160	P550945	1

22S

STEYR (MAN-STEYR AG)

22S28

w/ Engine : STEYR WD615.63

(204 kW - 278 hp) - (01/88 => 12/97)

Serial N°:

AIR DRYER, SPIN-ON	79200361087	P781466	1
AIR DRYER, SPIN-ON	81521086025	P952185	1
AIR FILTER, PRIMARY ROUND	99000190137	P181137	1
AIR FILTER, SAFETY	99012190030	P776697	1
FUEL FILTER, CARTRIDGE	614080739	P550861	1
FUEL FILTER, CARTRIDGE	614080740	P550061	1
FUEL/WATER SEPARATOR SPIN-ON	407080074	P550587	2
LUBE FILTER, SPIN-ON FULL FLOW	61000070005	P553771	1

STEYR (MAN-STEYR AG)

22S31

w/ Engine : STEYR WD615.68

(226 kW - 306 hp) - (10/87 => 12/97)

Description	OE Number Donaldson	Qty	Note / or Serial Nbr
Serial N°:			
AIR DRYER, SPIN-ON	81521086025	P952185	1
AIR DRYER, SPIN-ON	79200361087	P781466	1
AIR FILTER, PRIMARY ROUND	99000190137	P181137	1
AIR FILTER, SAFETY	99012190030	P776697	1
FUEL FILTER, CARTRIDGE	614080739	P550861	1
FUEL FILTER, CARTRIDGE	614080740	P550061	1
FUEL/WATER SEPARATOR SPIN-ON	407080074	P550587	2
LUBE FILTER, SPIN-ON FULL FLOW	61000070005	P553771	1

STEYR (MAN-STEYR AG)

22S34

w/ Engine : STEYR WD815.64

(250 kW - 340 hp) - (10/87 => 06/96)

Serial N°:

AIR DRYER, SPIN-ON	79200361087	P781466	1
AIR DRYER, SPIN-ON	81521086025	P952185	1
AIR FILTER, PRIMARY ROUND	99014190033	P771558	1
FUEL FILTER, SPIN-ON	161500080043	P554620	1
LUBE FILTER, CARTRIDGE	559001000356	P554925	1

STEYR (MAN-STEYR AG)

22S37

w/ Engine : STEYR WD815.66

(270 kW - 367 hp) - (10/87 => 06/96)

Serial N°:

AIR DRYER, SPIN-ON	81521086025	P952185	1
AIR DRYER, SPIN-ON	79200361087	P781466	1
AIR FILTER, PRIMARY ROUND	99014190033	P771558	1
FUEL FILTER, SPIN-ON	161500080043	P554620	1
LUBE FILTER, CARTRIDGE	559001000356	P554925	1

23S

STEYR (MAN-STEYR AG)

23S31 (F2000)

w/ Engine : MAN D2866

(228 kW - 310 hp) - (09/98 =>)

Serial N°:

AIR DRYER, SPIN-ON	79200361087	P781466	1
AIR DRYER, SPIN-ON	81521086025	P952185	1
AIR FILTER, PANEL VENTILATION	81619100011	P781682	1
AIR FILTER, PRIMARY RADIALSEAL	81083040083	P777579	1
AIR FILTER, SAFETY RADIALSEAL	81083040084	P778453	1
AIR FILTER, PRIMARY RADIALSEAL	81083040083	P785830	1 FLAME RETARDANT VERSION
FUEL FILTER, BOX	81125010021	P502392	1
FUEL/WATER SEPARATOR SPIN-ON	51125030004	P550498	2
HYDRAULIC FILTER, CARTRIDGE	81332150002	P762756	1 GEARBOX ZF 12AS/16S + INTARDEH
HYDRAULIC FILTER, CARTRIDGE	480A470060	P550309	1
LUBE FILTER, CARTRIDGE	51055040098	P550765	1

STEYR (MAN-STEYR AG)

23S36 (F2000)

w/ Engine : MAN D2866

(265 kW - 360 hp) - (09/98 =>)

Serial N°:

AIR DRYER, SPIN-ON	79200361087	P781466	1
AIR DRYER, SPIN-ON	81521086025	P952185	1
AIR FILTER, PANEL VENTILATION	81619100011	P781682	1
AIR FILTER, PRIMARY RADIALSEAL	81083040083	P777579	1
AIR FILTER, SAFETY RADIALSEAL	81083040084	P778453	1
AIR FILTER, PRIMARY RADIALSEAL	81083040083	P785830	1 FLAME RETARDANT VERSION
FUEL FILTER, BOX	81125010021	P502392	1
FUEL/WATER SEPARATOR SPIN-ON	51125030004	P550498	2
HYDRAULIC FILTER, CARTRIDGE	480A470060	P550309	1
HYDRAULIC FILTER, CARTRIDGE	81332150002	P762756	1 GEARBOX ZF 12AS/16S + INTARDEH
LUBE FILTER, CARTRIDGE	51055040098	P550765	1

STEYR (MAN-STEYR AG)

23S41 (F2000)

w/ Engine : MAN D2866 LF1

(301 kW - 410 hp) - (09/98 =>)

Description	OE Number Donaldson	Qty	Note / or Serial Nbr
Serial N°:			
AIR DRYER, SPIN-ON	79200361087	P781466	1
AIR DRYER, SPIN-ON	81521086025	P952185	1
AIR FILTER, PANEL VENTILATION	81619100011	P781682	1
AIR FILTER, PRIMARY RADIALSEAL	81083040083	P777579	1
AIR FILTER, SAFETY RADIALSEAL	81083040084	P778453	1
AIR FILTER, PRIMARY RADIALSEAL	81083040083	P785830	1 FLAME RETARDANT VERSION
FUEL FILTER, BOX	81125010021	P502392	1
FUEL/WATER SEPARATOR SPIN-ON	51125030004	P550498	2
HYDRAULIC FILTER, CARTRIDGE	480A470060	P550309	1
HYDRAULIC FILTER, CARTRIDGE	81332150002	P762756	1 GEARBOX ZF 12AS/16S + INTARDEP
LUBE FILTER, CARTRIDGE	51055040098	P550765	1

**STEYR (MAN-STEYR AG)
23S46 (F2000)**

w/ Engine : MAN D2876 LF02
(338 kW - 460 hp) - (01/94 =>)

Serial N°:			
AIR DRYER, SPIN-ON	79200361087	P781466	1
AIR DRYER, SPIN-ON	81521086025	P952185	1
AIR FILTER, PANEL VENTILATION	81619100011	P781682	1
AIR FILTER, PRIMARY RADIALSEAL	81083040083	P777579	1
AIR FILTER, SAFETY RADIALSEAL	81083040084	P778453	1
AIR FILTER, PRIMARY RADIALSEAL	81083040083	P785830	1 FLAME RETARDANT VERSION
FUEL FILTER, BOX	81125010021	P502392	1
FUEL/WATER SEPARATOR SPIN-ON	51125030004	P550498	2
HYDRAULIC FILTER, CARTRIDGE	81332150002	P762756	1 GEARBOX ZF 12AS/16S + INTARDEP
HYDRAULIC FILTER, CARTRIDGE	480A470060	P550309	1
LUBE FILTER, CARTRIDGE	51055040094	P550764	2 TO 01/95
LUBE FILTER, CARTRIDGE	51055040096	P550451	2 FROM 02/95 TO 08/96
LUBE FILTER, CARTRIDGE	51055040098	P550765	1 FROM 09/96

w/ Engine : MAN D2876 LF06
(338 kW - 460 hp) - (01/94 =>)

Serial N°:			
AIR DRYER, SPIN-ON	79200361087	P781466	1
AIR DRYER, SPIN-ON	81521086025	P952185	1
AIR FILTER, PANEL VENTILATION	81619100011	P781682	1
AIR FILTER, PRIMARY RADIALSEAL	81083040083	P777579	1
AIR FILTER, SAFETY RADIALSEAL	81083040084	P778453	1
AIR FILTER, PRIMARY RADIALSEAL	81083040083	P785830	1 FLAME RETARDANT VERSION
FUEL FILTER, BOX	81125010021	P502392	1
FUEL/WATER SEPARATOR SPIN-ON	51125030004	P550498	2
HYDRAULIC FILTER, CARTRIDGE	81332150002	P762756	1 GEARBOX ZF 12AS/16S + INTARDEP
HYDRAULIC FILTER, CARTRIDGE	480A470060	P550309	1
LUBE FILTER, CARTRIDGE	51055040094	P550764	2 TO 01/95
LUBE FILTER, CARTRIDGE	51055040096	P550451	2 FROM 02/95 TO 08/96
LUBE FILTER, CARTRIDGE	51055040098	P550765	1 FROM 09/96

24S

**STEYR (MAN-STEYR AG)
24S31 (F2000)**

w/ Engine : MAN D2866
(228 kW - 310 hp) - (09/98 =>)

Serial N°:			
AIR DRYER, SPIN-ON	79200361087	P781466	1
AIR DRYER, SPIN-ON	81521086025	P952185	1
AIR FILTER, PANEL VENTILATION	81619100011	P781682	1
AIR FILTER, PRIMARY RADIALSEAL	81083040083	P777579	1
AIR FILTER, SAFETY RADIALSEAL	81083040084	P778453	1
AIR FILTER, PRIMARY RADIALSEAL	81083040083	P785830	1 FLAME RETARDANT VERSION
FUEL FILTER, BOX	81125010021	P502392	1
FUEL/WATER SEPARATOR SPIN-ON	51125030004	P550498	2
HYDRAULIC FILTER, CARTRIDGE	480A470060	P550309	1
HYDRAULIC FILTER, CARTRIDGE	81332150002	P762756	1 GEARBOX ZF 12AS/16S + INTARDEP
LUBE FILTER, CARTRIDGE	51055040098	P550765	1

Description	OE Number Donaldson	Qty	Note / or Serial Nbr
STEYR (MAN-STEYR AG) 24S36 (F2000)			
w/ Engine : MAN D2866 (265 kW - 360 hp) - (09/98 =>)			
Serial N°:			
AIR DRYER, SPIN-ON	79200361087	P781466	1
AIR DRYER, SPIN-ON	81521086025	P952185	1
AIR FILTER, PANEL VENTILATION	81619100011	P781682	1
AIR FILTER, PRIMARY RADIALSEAL	81083040083	P777579	1
AIR FILTER, SAFETY RADIALSEAL	81083040084	P778453	1
AIR FILTER, PRIMARY RADIALSEAL	81083040083	P785830	1 FLAME RETARDANT VERSION
FUEL FILTER, BOX	81125010021	P502392	1
FUEL/WATER SEPARATOR SPIN-ON	51125030004	P550498	2
HYDRAULIC FILTER, CARTRIDGE	480A470060	P550309	1
HYDRAULIC FILTER, CARTRIDGE	81332150002	P762756	1 GEARBOX ZF 12AS/16S + INTARDEP
LUBE FILTER, CARTRIDGE	51055040098	P550765	1

**STEYR (MAN-STEYR AG)
24S41 (F2000)**

w/ Engine : MAN D2866 LF1
(301 kW - 410 hp) - (09/98 =>)

Serial N°:			
AIR DRYER, SPIN-ON	79200361087	P781466	1
AIR DRYER, SPIN-ON	81521086025	P952185	1
AIR FILTER, PANEL VENTILATION	81619100011	P781682	1
AIR FILTER, PRIMARY RADIALSEAL	81083040083	P777579	1
AIR FILTER, SAFETY RADIALSEAL	81083040084	P778453	1
AIR FILTER, PRIMARY RADIALSEAL	81083040083	P785830	1 FLAME RETARDANT VERSION
FUEL FILTER, BOX	81125010021	P502392	1
FUEL/WATER SEPARATOR SPIN-ON	51125030004	P550498	2
HYDRAULIC FILTER, CARTRIDGE	480A470060	P550309	1
HYDRAULIC FILTER, CARTRIDGE	81332150002	P762756	1 GEARBOX ZF 12AS/16S + INTARDEP
LUBE FILTER, CARTRIDGE	51055040098	P550765	1

**STEYR (MAN-STEYR AG)
24S46 (F2000)**

w/ Engine : MAN D2876 LF02
(338 kW - 460 hp) - (01/94 =>)

Serial N°:			
AIR DRYER, SPIN-ON	81521086025	P952185	1
AIR DRYER, SPIN-ON	79200361087	P781466	1
AIR FILTER, PANEL VENTILATION	81619100011	P781682	1
AIR FILTER, PRIMARY RADIALSEAL	81083040083	P777579	1
AIR FILTER, SAFETY RADIALSEAL	81083040084	P778453	1
AIR FILTER, PRIMARY RADIALSEAL	81083040083	P785830	1 FLAME RETARDANT VERSION
FUEL FILTER, BOX	81125010021	P502392	1
FUEL/WATER SEPARATOR SPIN-ON	51125030004	P550498	2
HYDRAULIC FILTER, CARTRIDGE	480A470060	P550309	1
HYDRAULIC FILTER, CARTRIDGE	81332150002	P762756	1 GEARBOX ZF 12AS/16S + INTARDEP
LUBE FILTER, CARTRIDGE	51055040094	P550764	2 TO 01/95
LUBE FILTER, CARTRIDGE	51055040096	P550451	2 FROM 02/95 TO 08/96
LUBE FILTER, CARTRIDGE	51055040098	P550765	1 FROM 09/96

w/ Engine : MAN D2876 LF06
(338 kW - 460 hp) - (01/94 =>)

Serial N°:			
AIR DRYER, SPIN-ON	81521086025	P952185	1
AIR DRYER, SPIN-ON	79200361087	P781466	1
AIR FILTER, PANEL VENTILATION	81619100011	P781682	1
AIR FILTER, PRIMARY RADIALSEAL	81083040083	P777579	1
AIR FILTER, SAFETY RADIALSEAL	81083040084	P778453	1
AIR FILTER, PRIMARY RADIALSEAL	81083040083	P785830	1 FLAME RETARDANT VERSION
FUEL FILTER, BOX	81125010021	P502392	1
FUEL/WATER SEPARATOR SPIN-ON	51125030004	P550498	2
HYDRAULIC FILTER, CARTRIDGE	480A470060	P550309	1
HYDRAULIC FILTER, CARTRIDGE	81332150002	P762756	1 GEARBOX ZF 12AS/16S + INTARDEP
LUBE FILTER, CARTRIDGE	51055040094	P550764	2 TO 01/95
LUBE FILTER, CARTRIDGE	51055040096	P550451	2 FROM 02/95 TO 08/96
LUBE FILTER, CARTRIDGE	51055040098	P550765	1 FROM 09/96

Description	OE Number Donaldson	Qty	Note / or Serial Nbr
-------------	---------------------	-----	----------------------

25S

STEYR (MAN-STEYR AG) 25S22

w/ Engine : MAN D0826
(162 kW - 220 hp) - (05/94 =>)

Serial N°:

AIR DRYER, SPIN-ON	79200361087	P781466	1
AIR DRYER, SPIN-ON	81521086025	P952185	1
AIR FILTER, PANEL VENTILATION	81619100011	P781682	1
AIR FILTER, PRIMARY ROUND	99012190701	P771508	1 CHECK OE PART NO.
AIR FILTER, PRIMARY RADIALSEAL	81084050015	P782596	1
FUEL/WATER SEPARATOR SPIN-ON	51125030004	P550498	2
HYDRAULIC FILTER, CARTRIDGE	480A470060	P550309	1
LUBE FILTER, SPIN-ON FULL FLOW	51055017160	P550945	1

STEYR (MAN-STEYR AG) 25S25

w/ Engine : MAN D0836
(180 kW - 245 hp) - (05/01 =>)

Serial N°:

AIR DRYER, SPIN-ON	81521086025	P952185	1
AIR DRYER, SPIN-ON	79200361087	P781466	1
AIR FILTER, PANEL VENTILATION	81619100011	P781682	1
AIR FILTER, PRIMARY RADIALSEAL	81084050015	P782596	1
FUEL/WATER SEPARATOR SPIN-ON	51125030004	P550498	2
HYDRAULIC FILTER, CARTRIDGE	480A470060	P550309	1
LUBE FILTER, SPIN-ON FULL FLOW	51055017160	P550945	1

STEYR (MAN-STEYR AG) 25S28

w/ Engine : MAN D0836
(206 kW - 280 hp) - (11/98 =>)

Serial N°:

AIR DRYER, SPIN-ON	81521086025	P952185	1
AIR DRYER, SPIN-ON	79200361087	P781466	1
AIR FILTER, PANEL VENTILATION	81619100011	P781682	1
AIR FILTER, PRIMARY RADIALSEAL	81084050015	P782596	1
FUEL/WATER SEPARATOR SPIN-ON	51125030004	P550498	2
HYDRAULIC FILTER, CARTRIDGE	480A470060	P550309	1
LUBE FILTER, SPIN-ON FULL FLOW	51055017160	P550945	1

26S

STEYR (MAN-STEYR AG) 26S22

w/ Engine : MAN D0826
(162 kW - 220 hp) - (05/94 =>)

Serial N°:

AIR DRYER, SPIN-ON	79200361087	P781466	1
AIR DRYER, SPIN-ON	81521086025	P952185	1
AIR FILTER, PANEL VENTILATION	81619100011	P781682	1
AIR FILTER, PRIMARY ROUND	99012190701	P771508	1 CHECK OE PART NO.
AIR FILTER, PRIMARY RADIALSEAL	81084050015	P782596	1
FUEL/WATER SEPARATOR SPIN-ON	51125030004	P550498	2
LUBE FILTER, SPIN-ON FULL FLOW	51055017160	P550945	1

STEYR (MAN-STEYR AG) 26S25

w/ Engine : MAN D0836
(180 kW - 245 hp) - (05/01 =>)

Serial N°:

AIR DRYER, SPIN-ON	81521086025	P952185	1
AIR DRYER, SPIN-ON	79200361087	P781466	1
AIR FILTER, PANEL VENTILATION	81619100011	P781682	1
AIR FILTER, PRIMARY RADIALSEAL	81084050015	P782596	1
FUEL/WATER SEPARATOR SPIN-ON	51125030004	P550498	2
HYDRAULIC FILTER, CARTRIDGE	480A470060	P550309	1
LUBE FILTER, SPIN-ON FULL FLOW	51055017160	P550945	1

STEYR (MAN-STEYR AG) 26S28

w/ Engine : MAN D0836
(206 kW - 280 hp) - (11/98 =>)

Description	OE Number Donaldson	Qty	Note / or Serial Nbr
-------------	---------------------	-----	----------------------

Serial N°:

AIR DRYER, SPIN-ON	81521086025	P952185	1
AIR DRYER, SPIN-ON	79200361087	P781466	1
AIR FILTER, PANEL VENTILATION	81619100011	P781682	1
AIR FILTER, PRIMARY RADIALSEAL	81084050015	P782596	1
FUEL/WATER SEPARATOR SPIN-ON	51125030004	P550498	2
LUBE FILTER, SPIN-ON FULL FLOW	51055017160	P550945	1

w/ Engine : STEYR WD615.63
(204 kW - 278 hp) - (01/88 => 12/97)

Serial N°:

AIR DRYER, SPIN-ON	79200361087	P781466	1
AIR DRYER, SPIN-ON	81521086025	P952185	1
AIR FILTER, PRIMARY ROUND	99000190137	P181137	1
AIR FILTER, SAFETY	99012190030	P776697	1
FUEL FILTER, CARTRIDGE	614080739	P550861	1
FUEL FILTER, CARTRIDGE	614080740	P550061	1
FUEL/WATER SEPARATOR SPIN-ON	407080074	P550587	2
LUBE FILTER, SPIN-ON FULL FLOW	61000070005	P553771	1

STEYR (MAN-STEYR AG) 26S31

w/ Engine : STEYR WD615.68
(225 kW - 306 hp) - (10/87 => 12/97)

Serial N°:

AIR DRYER, SPIN-ON	81521086025	P952185	1
AIR DRYER, SPIN-ON	79200361087	P781466	1
AIR FILTER, PRIMARY ROUND	99000190137	P181137	1
AIR FILTER, SAFETY	99012190030	P776697	1
FUEL FILTER, CARTRIDGE	614080739	P550861	1
FUEL FILTER, CARTRIDGE	614080740	P550061	1
FUEL/WATER SEPARATOR SPIN-ON	407080074	P550587	2
LUBE FILTER, SPIN-ON FULL FLOW	61000070005	P553771	1

STEYR (MAN-STEYR AG) 26S34

w/ Engine : STEYR WD815.64
(250 kW - 340 hp) - (10/87 => 06/96)

Serial N°:

AIR DRYER, SPIN-ON	81521086025	P952185	1
AIR DRYER, SPIN-ON	79200361087	P781466	1
AIR FILTER, PRIMARY ROUND	99014190033	P771558	1
FUEL FILTER, SPIN-ON	161500080043	P554620	1
LUBE FILTER, CARTRIDGE	559001000356	P554925	1

STEYR (MAN-STEYR AG) 26S37

w/ Engine : STEYR WD815.66, 76
(270 kW - 367 hp) - (10/87 => 06/96)

Serial N°:

AIR DRYER, SPIN-ON	79200361087	P781466	1
AIR DRYER, SPIN-ON	81521086025	P952185	1
AIR FILTER, PRIMARY ROUND	99014190033	P771558	1
FUEL FILTER, SPIN-ON	161500080043	P554620	1
LUBE FILTER, CARTRIDGE	559001000356	P554925	1

26S (F2000)

STEYR (MAN-STEYR AG) 26S23

w/ Engine : MAN E2866 CNG
(170 kW - 232 hp) - (09/96 =>)

Serial N°:

AIR DRYER, SPIN-ON	81521086025	P952185	1
AIR DRYER, SPIN-ON	79200361087	P781466	1
AIR FILTER, PANEL VENTILATION	81619100011	P781682	1
AIR FILTER, PRIMARY RADIALSEAL	81083040083	P777579	1
AIR FILTER, SAFETY RADIALSEAL	81083040084	P778453	1
AIR FILTER, PRIMARY RADIALSEAL	81083040083	P785830	1 FLAME RETARDANT VERSION
FUEL FILTER, BOX	81125010021	P502392	1
HYDRAULIC FILTER, CARTRIDGE	81332150002	P762756	1 GEARBOX ZF 12AS/16S + INTARDEF
LUBE FILTER, CARTRIDGE	51055040096	P550451	2 TO 01/98
LUBE FILTER, CARTRIDGE	51055040098	P550765	1 FROM 02/98

Description	OE Number Donaldson	Qty	Note / or Serial Nbr
-------------	---------------------	-----	----------------------

**STEYR (MAN-STEYR AG)
26S31**

w/ Engine : MAN D2866
(228 kW - 310 hp) - (09/98 =>)
Serial N°:

AIR DRYER, SPIN-ON	81521086025	P952185	1
AIR DRYER, SPIN-ON	79200361087	P781466	1
AIR FILTER, PANEL VENTILATION	81619100011	P781682	1
AIR FILTER, PRIMARY RADIALSEAL	81083040083	P777579	1
AIR FILTER, SAFETY RADIALSEAL	81083040084	P778453	1
AIR FILTER, PRIMARY RADIALSEAL	81083040083	P785830	1 FLAME RETARDANT VERSION
FUEL FILTER, BOX	81125010021	P502392	1
FUEL/WATER SEPARATOR SPIN-ON	51125030004	P550498	2
HYDRAULIC FILTER, CARTRIDGE	81332150002	P762756	1 GEARBOX ZF 12AS/16S + INTARDEF
LUBE FILTER, CARTRIDGE	51055040098	P550765	1

**STEYR (MAN-STEYR AG)
26S36**

w/ Engine : MAN D2866
(265 kW - 360 hp) - (09/98 =>)
Serial N°:

AIR DRYER, SPIN-ON	81521086025	P952185	1
AIR DRYER, SPIN-ON	79200361087	P781466	1
AIR FILTER, PANEL VENTILATION	81619100011	P781682	1
AIR FILTER, PRIMARY RADIALSEAL	81083040083	P777579	1
AIR FILTER, SAFETY RADIALSEAL	81083040084	P778453	1
AIR FILTER, PRIMARY RADIALSEAL	81083040083	P785830	1 FLAME RETARDANT VERSION
FUEL FILTER, BOX	81125010021	P502392	1
FUEL/WATER SEPARATOR SPIN-ON	51125030004	P550498	2
HYDRAULIC FILTER, CARTRIDGE	81332150002	P762756	1 GEARBOX ZF 12AS/16S + INTARDEF
LUBE FILTER, CARTRIDGE	51055040098	P550765	1

**STEYR (MAN-STEYR AG)
26S41**

w/ Engine : MAN D2866 LF1
(301 kW - 410 hp) - (09/98 =>)
Serial N°:

AIR DRYER, SPIN-ON	79200361087	P781466	1
AIR DRYER, SPIN-ON	81521086025	P952185	1
AIR FILTER, PANEL VENTILATION	81619100011	P781682	1
AIR FILTER, PRIMARY RADIALSEAL	81083040083	P777579	1
AIR FILTER, SAFETY RADIALSEAL	81083040084	P778453	1
AIR FILTER, PRIMARY RADIALSEAL	81083040083	P785830	1 FLAME RETARDANT VERSION
FUEL FILTER, BOX	81125010021	P502392	1
FUEL/WATER SEPARATOR SPIN-ON	51125030004	P550498	2
HYDRAULIC FILTER, CARTRIDGE	81332150002	P762756	1 GEARBOX ZF 12AS/16S + INTARDEF
LUBE FILTER, CARTRIDGE	51055040098	P550765	1

**STEYR (MAN-STEYR AG)
26S46**

w/ Engine : MAN D2876 LF02
(338 kW - 460 hp) - (01/94 =>)
Serial N°:

AIR DRYER, SPIN-ON	81521086025	P952185	1
AIR DRYER, SPIN-ON	79200361087	P781466	1
AIR FILTER, PANEL VENTILATION	81619100011	P781682	1
AIR FILTER, PRIMARY RADIALSEAL	81083040083	P777579	1
AIR FILTER, SAFETY RADIALSEAL	81083040084	P778453	1
AIR FILTER, PRIMARY RADIALSEAL	81083040083	P785830	1 FLAME RETARDANT VERSION
FUEL FILTER, BOX	81125010021	P502392	1
FUEL/WATER SEPARATOR SPIN-ON	51125030004	P550498	2
HYDRAULIC FILTER, CARTRIDGE	81332150002	P762756	1 GEARBOX ZF 12AS/16S + INTARDEF
LUBE FILTER, CARTRIDGE	51055040096	P550451	2 FROM 02/95 TO 08/96
LUBE FILTER, CARTRIDGE	51055040094	P550764	2 TO 01/95
LUBE FILTER, CARTRIDGE	51055040098	P550765	1 FROM 09/96

w/ Engine : MAN D2876 LF06
(338 kW - 460 hp) - (01/94 =>)
Serial N°:

AIR DRYER, SPIN-ON	81521086025	P952185	1
AIR DRYER, SPIN-ON	79200361087	P781466	1
AIR FILTER, PANEL VENTILATION	81619100011	P781682	1

Description	OE Number Donaldson	Qty	Note / or Serial Nbr
-------------	---------------------	-----	----------------------

AIR FILTER, PRIMARY RADIALSEAL	81083040083	P777579	1
AIR FILTER, SAFETY RADIALSEAL	81083040084	P778453	1
AIR FILTER, PRIMARY RADIALSEAL	81083040083	P785830	1 FLAME RETARDANT VERSION
FUEL FILTER, BOX	81125010021	P502392	1
FUEL/WATER SEPARATOR SPIN-ON	51125030004	P550498	2
HYDRAULIC FILTER, CARTRIDGE	81332150002	P762756	1 GEARBOX ZF 12AS/16S + INTARDEF
LUBE FILTER, CARTRIDGE	51055040096	P550451	2 FROM 02/95 TO 08/96
LUBE FILTER, CARTRIDGE	51055040094	P550764	2 TO 01/95
LUBE FILTER, CARTRIDGE	51055040098	P550765	1 FROM 09/96

**STEYR (MAN-STEYR AG)
26S60**

w/ Engine : MAN D2840 LF21
(441 kW - 601 hp) - (07/99 =>)
Serial N°:

AIR DRYER, SPIN-ON	79200361087	P781466	1
AIR DRYER, SPIN-ON	81521086025	P952185	1
AIR FILTER, PANEL VENTILATION	81619100011	P781682	1
AIR FILTER, PRIMARY RADIALSEAL	81083040083	P777579	1
AIR FILTER, SAFETY RADIALSEAL	81083040084	P778453	1
AIR FILTER, PRIMARY RADIALSEAL	81083040083	P785830	1 FLAME RETARDANT VERSION
FUEL FILTER, BOX	81125010021	P502392	1
FUEL/WATER SEPARATOR SPIN-ON	51125030004	P550498	2
HYDRAULIC FILTER, CARTRIDGE	81332150002	P762756	1 GEARBOX ZF 12AS/16S + INTARDEF
LUBE FILTER, CARTRIDGE	51055040096	P550451	2

26S (TGA)

**STEYR (MAN-STEYR AG)
26S28**

w/ Engine : MAN D0836 LF41
(206 kW - 280 hp) - (08/03 =>)
Serial N°:

AIR DRYER, SPIN-ON	81521086025	P952185	1
AIR FILTER, PANEL VENTILATION	81619100018	P786335	1
AIR FILTER, PANEL VENTILATION	81619100019	P786092	1
AIR FILTER, PRIMARY ROUND	81084050016	P782936	1
AIR FILTER, SAFETY RADIALSEAL	81084050017	P782937	1
FUEL FILTER, BOX	81125010021	P502392	1
FUEL FILTER, CARTRIDGE	51125030004	P550627	1
HYDRAULIC FILTER, CARTRIDGE	81332150002	P762756	1 GEARBOX ZF 12AS/16S + INTARDEF
HYDRAULIC FILTER, CARTRIDGE	480A470060	P550309	1
LUBE FILTER, CARTRIDGE	51055006073	P550563	1

**STEYR (MAN-STEYR AG)
26S31**

w/ Engine : MAN D2866 LF23
(228 kW - 310 hp) - (05/00 =>)
Serial N°:

AIR DRYER, SPIN-ON	81521086025	P952185	1
AIR FILTER, PANEL VENTILATION	81619100018	P786335	1
AIR FILTER, PANEL VENTILATION	81619100019	P786092	1
AIR FILTER, PRIMARY ROUND	81084050016	P782936	1
AIR FILTER, SAFETY RADIALSEAL	81084050017	P782937	1
FUEL FILTER, BOX	81125010021	P502392	1
FUEL FILTER, CARTRIDGE	51125030004	P550627	1
HYDRAULIC FILTER, CARTRIDGE	81332150002	P762756	1 GEARBOX ZF 12AS/16S + INTARDEF
HYDRAULIC FILTER, CARTRIDGE	480A470060	P550309	1
LUBE FILTER, CARTRIDGE	51055040098	P550765	1

**STEYR (MAN-STEYR AG)
26S33**

w/ Engine : MAN D0836 LF44
(240 kW - 326 hp) - (08/03 =>)

Description	OE Number Donaldson	Qty	Note / or Serial Nbr
Serial N°:			
AIR DRYER, SPIN-ON	81521086025	P952185	1
AIR FILTER, PANEL VENTILATION	81619100018	P786335	1
AIR FILTER, PANEL VENTILATION	81619100019	P786092	1
AIR FILTER, PRIMARY ROUND	81084050016	P782936	1
AIR FILTER, SAFETY RADIALSEAL	81084050017	P782937	1
FUEL FILTER, BOX	81125010021	P502392	1
FUEL FILTER, CARTRIDGE	51125030048	P550627	1
HYDRAULIC FILTER, CARTRIDGE	480A470060	P550309	1
HYDRAULIC FILTER, CARTRIDGE	81332150002	P762756	1 GEARBOX ZF 12AS/16S + INTARDEF
LUBE FILTER, CARTRIDGE	51055006073	P550563	1

**STEYR (MAN-STEYR AG)
26S36**

w/ Engine : MAN D2866 LF24
(265 kW - 360 hp) - (05/00 =>)

Serial N°:			
AIR DRYER, SPIN-ON	81521086025	P952185	1
AIR FILTER, PANEL VENTILATION	81619100018	P786335	1
AIR FILTER, PANEL VENTILATION	81619100019	P786092	1
AIR FILTER, PRIMARY ROUND	81084050016	P782936	1
AIR FILTER, SAFETY RADIALSEAL	81084050017	P782937	1
FUEL FILTER, BOX	81125010021	P502392	1
FUEL FILTER, CARTRIDGE	51125030042	P550627	1
HYDRAULIC FILTER, CARTRIDGE	81332150002	P762756	1 GEARBOX ZF 12AS/16S + INTARDEF
HYDRAULIC FILTER, CARTRIDGE	480A470060	P550309	1
LUBE FILTER, CARTRIDGE	51055040098	P550765	1

**STEYR (MAN-STEYR AG)
26S41**

w/ Engine : MAN D2866 LF
(301 kW - 410 hp) - (04/00 =>)

Serial N°:			
AIR DRYER, SPIN-ON	81521086025	P952185	1
AIR FILTER, PANEL VENTILATION	81619100019	P786092	1
AIR FILTER, PANEL VENTILATION	81619100018	P786335	1
AIR FILTER, PRIMARY ROUND	81084050016	P782936	1
AIR FILTER, SAFETY RADIALSEAL	81084050017	P782937	1
FUEL FILTER, BOX	81125010021	P502392	1
FUEL FILTER, CARTRIDGE	51125030042	P550627	1
HYDRAULIC FILTER, CARTRIDGE	480A470060	P550309	1
HYDRAULIC FILTER, CARTRIDGE	81332150002	P762756	1 GEARBOX ZF 12AS/16S + INTARDEF
LUBE FILTER, CARTRIDGE	51055040098	P550765	1

**STEYR (MAN-STEYR AG)
26S46**

w/ Engine : MAN D2876 LF
(338 kW - 460 hp) - (04/00 =>)

Serial N°:			
AIR DRYER, SPIN-ON	81521086025	P952185	1
AIR FILTER, PANEL VENTILATION	81619100018	P786335	1
AIR FILTER, PANEL VENTILATION	81619100019	P786092	1
AIR FILTER, PRIMARY ROUND	81084050016	P782936	1
AIR FILTER, SAFETY RADIALSEAL	81084050017	P782937	1
FUEL FILTER, BOX	81125010021	P502392	1
FUEL FILTER, CARTRIDGE	51125030042	P550627	1
HYDRAULIC FILTER, CARTRIDGE	81332150002	P762756	1 GEARBOX ZF 12AS/16S + INTARDEF
HYDRAULIC FILTER, CARTRIDGE	480A470060	P550309	1
LUBE FILTER, CARTRIDGE	51055040098	P550765	1

**STEYR (MAN-STEYR AG)
26S48**

w/ Engine : MAN D2876 LF12
(351 kW - 480 hp) - (02/03 =>)

Serial N°:			
AIR DRYER, SPIN-ON	81521086025	P952185	1
AIR FILTER, PANEL VENTILATION	81619100019	P786092	1
AIR FILTER, PANEL VENTILATION	81619100018	P786335	1
AIR FILTER, PRIMARY ROUND	81084050016	P782936	1
AIR FILTER, SAFETY RADIALSEAL	81084050017	P782937	1
FUEL FILTER, BOX	81125010021	P502392	1

Description	OE Number Donaldson	Qty	Note / or Serial Nbr
FUEL FILTER, CARTRIDGE	51125030048	P550627	1
HYDRAULIC FILTER, CARTRIDGE	81332150002	P762756	1 GEARBOX ZF 12AS/16S + INTARDEF
HYDRAULIC FILTER, CARTRIDGE	480A470060	P550309	1
LUBE FILTER, CARTRIDGE	51055040098	P550765	1

**STEYR (MAN-STEYR AG)
26S51**

w/ Engine : MAN D2876 LF05
(375 kW - 510 hp) - (08/00 =>)

Serial N°:			
AIR DRYER, SPIN-ON	81521086025	P952185	1
AIR FILTER, PANEL VENTILATION	81619100018	P786335	1
AIR FILTER, PANEL VENTILATION	81619100019	P786092	1
AIR FILTER, PRIMARY ROUND	81084050016	P782936	1
AIR FILTER, SAFETY RADIALSEAL	81084050017	P782937	1
FUEL FILTER, BOX	81125010021	P502392	1
FUEL FILTER, CARTRIDGE	51125030042	P550627	1
HYDRAULIC FILTER, CARTRIDGE	81332150002	P762756	1 GEARBOX ZF 12AS/16S + INTARDEF
HYDRAULIC FILTER, CARTRIDGE	480A470060	P550309	1
LUBE FILTER, CARTRIDGE	51055040098	P550765	1

**STEYR (MAN-STEYR AG)
26S53**

w/ Engine : MAN D2876 LF13
(390 kW - 530 hp) - (01/03 =>)

Serial N°:			
AIR DRYER, SPIN-ON	81521086025	P952185	1
AIR FILTER, PANEL VENTILATION	81619100019	P786092	1
AIR FILTER, PANEL VENTILATION	81619100018	P786335	1
AIR FILTER, PRIMARY ROUND	81084050016	P782936	1
AIR FILTER, SAFETY RADIALSEAL	81084050017	P782937	1
FUEL FILTER, BOX	81125010021	P502392	1
FUEL FILTER, CARTRIDGE	51125030048	P550627	1
HYDRAULIC FILTER, CARTRIDGE	81332150002	P762756	1 GEARBOX ZF 12AS/16S + INTARDEF
HYDRAULIC FILTER, CARTRIDGE	480A470060	P550309	1
LUBE FILTER, CARTRIDGE	51055040098	P550765	1

27S

**STEYR (MAN-STEYR AG)
27S31**

w/ Engine : MAN D2866
(228 kW - 310 hp) - (09/98 =>)

Serial N°:			
AIR DRYER, SPIN-ON	79200361087	P781466	1
AIR DRYER, SPIN-ON	81521086025	P952185	1
AIR FILTER, PANEL VENTILATION	81619100011	P781682	1
AIR FILTER, PRIMARY RADIALSEAL	81083040083	P777579	1
AIR FILTER, SAFETY RADIALSEAL	81083040084	P778453	1
AIR FILTER, PRIMARY RADIALSEAL	81083040083	P785830	1 FLAME RETARDANT VERSION
FUEL FILTER, BOX	81125010021	P502392	1
FUEL/WATER SEPARATOR SPIN-ON	51125030004	P550498	2
HYDRAULIC FILTER, CARTRIDGE	480A470060	P550309	1
HYDRAULIC FILTER, CARTRIDGE	81332150002	P762756	1 GEARBOX ZF 12AS/16S + INTARDEF
LUBE FILTER, CARTRIDGE	51055040098	P550765	1

**STEYR (MAN-STEYR AG)
27S36**

w/ Engine : MAN D2866
(265 kW - 360 hp) - (09/98 =>)

Description	OE Number Donaldson	Qty	Note / or Serial Nbr
Serial N°:			
AIR DRYER, SPIN-ON	79200361087	P781466	1
AIR DRYER, SPIN-ON	81521086025	P952185	1
AIR FILTER, PANEL VENTILATION	81619100011	P781682	1
AIR FILTER, PRIMARY RADIALSEAL	81083040083	P777579	1
AIR FILTER, SAFETY RADIALSEAL	81083040084	P778453	1
AIR FILTER, PRIMARY RADIALSEAL	81083040083	P785830	1 FLAME RETARDANT VERSION
FUEL FILTER, BOX	81125010021	P502392	1
FUEL/WATER SEPARATOR SPIN-ON	51125030004	P550498	2
HYDRAULIC FILTER, CARTRIDGE	81332150002	P762756	1 GEARBOX ZF 12AS/16S + INTARDEF
HYDRAULIC FILTER, CARTRIDGE	480A470060	P550309	1
LUBE FILTER, CARTRIDGE	51055040098	P550765	1

**STEYR (MAN-STEYR AG)
27S37**

w/ Engine : MAN D2866 LF21
(272 kW - 370 hp) - (01/94 => 12/95)

Serial N°:			
AIR DRYER, SPIN-ON	81521086025	P952185	1
AIR DRYER, SPIN-ON	79200361087	P781466	1
AIR FILTER, PANEL VENTILATION	81619100011	P781682	1
AIR FILTER, PRIMARY RADIALSEAL	81083040083	P777579	1
AIR FILTER, SAFETY RADIALSEAL	81083040084	P778453	1
AIR FILTER, PRIMARY RADIALSEAL	81083040083	P785830	1 FLAME RETARDANT VERSION
FUEL FILTER, BOX	81125010021	P502392	1
FUEL/WATER SEPARATOR SPIN-ON	51125030004	P550498	2
HYDRAULIC FILTER, CARTRIDGE	480A470060	P550309	1
HYDRAULIC FILTER, CARTRIDGE	81332150002	P762756	1 GEARBOX ZF 12AS/16S + INTARDEF
LUBE FILTER, CARTRIDGE	51055040094	P550764	2 TO 01/95
LUBE FILTER, CARTRIDGE	51055040096	P550451	2 FROM 02/95

**STEYR (MAN-STEYR AG)
27S41**

w/ Engine : MAN D2866 LF1
(301 kW - 410 hp) - (09/98 =>)

Serial N°:			
AIR DRYER, SPIN-ON	79200361087	P781466	1
AIR DRYER, SPIN-ON	81521086025	P952185	1
AIR FILTER, PANEL VENTILATION	81619100011	P781682	1
AIR FILTER, PRIMARY RADIALSEAL	81083040083	P777579	1
AIR FILTER, SAFETY RADIALSEAL	81083040084	P778453	1
AIR FILTER, PRIMARY RADIALSEAL	81083040083	P785830	1 FLAME RETARDANT VERSION
FUEL FILTER, BOX	81125010021	P502392	1
FUEL/WATER SEPARATOR SPIN-ON	51125030004	P550498	2
HYDRAULIC FILTER, CARTRIDGE	480A470060	P550309	1
HYDRAULIC FILTER, CARTRIDGE	81332150002	P762756	1 GEARBOX ZF 12AS/16S + INTARDEF
LUBE FILTER, CARTRIDGE	51055040098	P550765	1

**STEYR (MAN-STEYR AG)
27S42**

w/ Engine : MAN D2866 LF22
(309 kW - 420 hp) - (01/94 => 12/95)

Serial N°:			
AIR DRYER, SPIN-ON	79200361087	P781466	1
AIR DRYER, SPIN-ON	81521086025	P952185	1
AIR FILTER, PANEL VENTILATION	81619100011	P781682	1
AIR FILTER, PRIMARY RADIALSEAL	81083040083	P777579	1
AIR FILTER, SAFETY RADIALSEAL	81083040084	P778453	1
AIR FILTER, PRIMARY RADIALSEAL	81083040083	P785830	1 FLAME RETARDANT VERSION
FUEL FILTER, BOX	81125010021	P502392	1
FUEL/WATER SEPARATOR SPIN-ON	51125030004	P550498	2
HYDRAULIC FILTER, CARTRIDGE	480A470060	P550309	1
HYDRAULIC FILTER, CARTRIDGE	81332150002	P762756	1 GEARBOX ZF 12AS/16S + INTARDEF
LUBE FILTER, CARTRIDGE	51055040094	P550764	2 TO 01/95
LUBE FILTER, CARTRIDGE	51055040096	P550451	2 FROM 02/95

**STEYR (MAN-STEYR AG)
27S46**

w/ Engine : MAN D2876 LF02
(338 kW - 460 hp) - (01/94 =>)

Serial N°:			
-------------------	--	--	--

Description	OE Number Donaldson	Qty	Note / or Serial Nbr
AIR DRYER, SPIN-ON	79200361087	P781466	1
AIR DRYER, SPIN-ON	81521086025	P952185	1
AIR FILTER, PANEL VENTILATION	81619100011	P781682	1
AIR FILTER, PRIMARY RADIALSEAL	81083040083	P777579	1
AIR FILTER, SAFETY RADIALSEAL	81083040084	P778453	1
AIR FILTER, PRIMARY RADIALSEAL	81083040083	P785830	1 FLAME RETARDANT VERSION
FUEL FILTER, BOX	81125010021	P502392	1
FUEL/WATER SEPARATOR SPIN-ON	51125030004	P550498	2
HYDRAULIC FILTER, CARTRIDGE	480A470060	P550309	1
HYDRAULIC FILTER, CARTRIDGE	81332150002	P762756	1 GEARBOX ZF 12AS/16S + INTARDEF
LUBE FILTER, CARTRIDGE	51055040094	P550764	2 TO 01/95
LUBE FILTER, CARTRIDGE	51055040096	P550451	2 FROM 02/95 TO 08/96
LUBE FILTER, CARTRIDGE	51055040098	P550765	1 FROM 09/96

w/ Engine : MAN D2876 LF06
(338 kW - 460 hp) - (01/94 =>)

Serial N°:			
AIR DRYER, SPIN-ON	79200361087	P781466	1
AIR DRYER, SPIN-ON	81521086025	P952185	1
AIR FILTER, PANEL VENTILATION	81619100011	P781682	1
AIR FILTER, PRIMARY RADIALSEAL	81083040083	P777579	1
AIR FILTER, SAFETY RADIALSEAL	81083040084	P778453	1
AIR FILTER, PRIMARY RADIALSEAL	81083040083	P785830	1 FLAME RETARDANT VERSION
FUEL FILTER, BOX	81125010021	P502392	1
FUEL/WATER SEPARATOR SPIN-ON	51125030004	P550498	2
HYDRAULIC FILTER, CARTRIDGE	480A470060	P550309	1
HYDRAULIC FILTER, CARTRIDGE	81332150002	P762756	1 GEARBOX ZF 12AS/16S + INTARDEF
LUBE FILTER, CARTRIDGE	51055040094	P550764	2 TO 01/95
LUBE FILTER, CARTRIDGE	51055040096	P550451	2 FROM 02/95 TO 08/96
LUBE FILTER, CARTRIDGE	51055040098	P550765	1 FROM 09/96

**STEYR (MAN-STEYR AG)
27S60**

w/ Engine : MAN D2840 LF21
(441 kW - 601 hp) - (07/99 =>)

Serial N°:			
AIR DRYER, SPIN-ON	79200361087	P781466	1
AIR DRYER, SPIN-ON	81521086025	P952185	1
AIR FILTER, PANEL VENTILATION	81619100011	P781682	1
AIR FILTER, PRIMARY RADIALSEAL	81083040083	P777579	1
AIR FILTER, SAFETY RADIALSEAL	81083040084	P778453	1
AIR FILTER, PRIMARY RADIALSEAL	81083040083	P785830	1 FLAME RETARDANT VERSION
FUEL FILTER, BOX	81125010021	P502392	1
FUEL/WATER SEPARATOR SPIN-ON	51125030004	P550498	2
HYDRAULIC FILTER, CARTRIDGE	480A470060	P550309	1
HYDRAULIC FILTER, CARTRIDGE	81332150002	P762756	1 GEARBOX ZF 12AS/16S + INTARDEF
LUBE FILTER, CARTRIDGE	51055040096	P550451	2

2891 SERIES

**STEYR (MAN-STEYR AG)
2891.260**

w/ Engine : STEYR WD615.92
(191 kW - 260 hp) - (09/83 => 12/87)

Serial N°:			
AIR FILTER, PRIMARY ROUND	99000190137	P181137	1
FUEL FILTER, CARTRIDGE	614080739	P550861	1
FUEL FILTER, CARTRIDGE	614080740	P550061	1
LUBE FILTER, SPIN-ON FULL FLOW	61000070005	P553771	1

**STEYR (MAN-STEYR AG)
2891.280**

w/ Engine : STEYR WD615.93
(206 kW - 280 hp) - (09/83 => 12/87)

Serial N°:			
AIR FILTER, PRIMARY ROUND	99000190137	P181137	1
FUEL FILTER, CARTRIDGE	614080740	P550061	1
FUEL FILTER, CARTRIDGE	614080739	P550861	1
LUBE FILTER, CARTRIDGE	559001000356	P554925	1 TO 02/84
LUBE FILTER, SPIN-ON FULL FLOW	61000070005	P553771	1 FROM 03/84

Description	OE Number Donaldson	Qty	Note / or Serial Nbr
-------------	---------------------	-----	----------------------

STEYR (MAN-STEYR AG)

2891.330

w/ Engine : STEYR W/D815.97
(240 kW - 327 hp) - (10/83 => 12/87)
Serial N°:

AIR FILTER, PRIMARY ROUND	99000190137	P181137	1
FUEL FILTER, CARTRIDGE	614080739	P550861	1
FUEL FILTER, CARTRIDGE	614080740	P550061	1
LUBE FILTER, CARTRIDGE	559001000356	P554925	1
LUBE FILTER, SPIN-ON FULL FLOW	61000070005	P553771	1

28S (E2000)

STEYR (MAN-STEYR AG)

28S23

w/ Engine : MAN E2866 CNG
(170 kW - 232 hp) - (09/96 =>)

AIR DRYER, SPIN-ON	79200361087	P781466	1
AIR DRYER, SPIN-ON	81521086025	P952185	1
AIR FILTER, PANEL VENTILATION	81619100011	P781682	1
AIR FILTER, PRIMARY RADIALSEAL	81083040083	P777579	1
AIR FILTER, SAFETY RADIALSEAL	81083040084	P778453	1
AIR FILTER, PRIMARY RADIALSEAL	81083040083	P785830	1 FLAME RETARDANT VERSION
HYDRAULIC FILTER, CARTRIDGE	480A470060	P550309	1
HYDRAULIC FILTER, CARTRIDGE	81332150002	P762756	1 GEARBOX ZF 12AS/16S + INTARDEF
LUBE FILTER, CARTRIDGE	51055040096	P550451	2 TO 01/98
LUBE FILTER, CARTRIDGE	51055040098	P550765	1 FROM 02/98

STEYR (MAN-STEYR AG)

28S31

w/ Engine : MAN D2866
(228 kW - 310 hp) - (09/98 =>)

AIR DRYER, SPIN-ON	81521086025	P952185	1
AIR DRYER, SPIN-ON	79200361087	P781466	1
AIR FILTER, PANEL VENTILATION	81619100011	P781682	1
AIR FILTER, PRIMARY RADIALSEAL	81083040083	P777579	1
AIR FILTER, SAFETY RADIALSEAL	81083040084	P778453	1
AIR FILTER, PRIMARY RADIALSEAL	81083040083	P785830	1 FLAME RETARDANT VERSION
FUEL FILTER, BOX	81125010021	P502392	1
FUEL/WATER SEPARATOR SPIN-ON	51125030004	P550498	2
HYDRAULIC FILTER, CARTRIDGE	480A470060	P550309	1
HYDRAULIC FILTER, CARTRIDGE	81332150002	P762756	1 GEARBOX ZF 12AS/16S + INTARDEF
LUBE FILTER, CARTRIDGE	51055040098	P550765	1

STEYR (MAN-STEYR AG)

28S36

w/ Engine : MAN D2866
(265 kW - 360 hp) - (09/98 =>)

AIR DRYER, SPIN-ON	81521086025	P952185	1
AIR DRYER, SPIN-ON	79200361087	P781466	1
AIR FILTER, PANEL VENTILATION	81619100011	P781682	1
AIR FILTER, PRIMARY RADIALSEAL	81083040083	P777579	1
AIR FILTER, SAFETY RADIALSEAL	81083040084	P778453	1
AIR FILTER, PRIMARY RADIALSEAL	81083040083	P785830	1 FLAME RETARDANT VERSION
FUEL FILTER, BOX	81125010021	P502392	1
FUEL/WATER SEPARATOR SPIN-ON	51125030004	P550498	2
HYDRAULIC FILTER, CARTRIDGE	480A470060	P550309	1
HYDRAULIC FILTER, CARTRIDGE	81332150002	P762756	1 GEARBOX ZF 12AS/16S + INTARDEF
LUBE FILTER, CARTRIDGE	51055040098	P550765	1

STEYR (MAN-STEYR AG)

28S41

w/ Engine : MAN D2866 LF1
(301 kW - 410 hp) - (09/98 =>)

AIR DRYER, SPIN-ON	79200361087	P781466	1
AIR DRYER, SPIN-ON	81521086025	P952185	1
AIR FILTER, PANEL VENTILATION	81619100011	P781682	1
AIR FILTER, PRIMARY RADIALSEAL	81083040083	P777579	1

Description	OE Number Donaldson	Qty	Note / or Serial Nbr
-------------	---------------------	-----	----------------------

AIR FILTER, SAFETY RADIALSEAL	81083040084	P778453	1
AIR FILTER, PRIMARY RADIALSEAL	81083040083	P785830	1 FLAME RETARDANT VERSION
FUEL FILTER, BOX	81125010021	P502392	1
FUEL/WATER SEPARATOR SPIN-ON	51125030004	P550498	2
HYDRAULIC FILTER, CARTRIDGE	81332150002	P762756	1 GEARBOX ZF 12AS/16S + INTARDEF
HYDRAULIC FILTER, CARTRIDGE	480A470060	P550309	1
LUBE FILTER, CARTRIDGE	51055040098	P550765	1

STEYR (MAN-STEYR AG)

28S46

w/ Engine : MAN D2876 LF02/06
(338 kW - 460 hp) - (01/94 =>)

AIR DRYER, SPIN-ON	81521086025	P952185	1
AIR DRYER, SPIN-ON	79200361087	P781466	1
AIR FILTER, PANEL VENTILATION	81619100011	P781682	1
AIR FILTER, PRIMARY RADIALSEAL	81083040083	P777579	1
AIR FILTER, SAFETY RADIALSEAL	81083040084	P778453	1
AIR FILTER, PRIMARY RADIALSEAL	81083040083	P785830	1 FLAME RETARDANT VERSION
FUEL FILTER, BOX	81125010021	P502392	1
FUEL/WATER SEPARATOR SPIN-ON	51125030004	P550498	2
HYDRAULIC FILTER, CARTRIDGE	480A470060	P550309	1
HYDRAULIC FILTER, CARTRIDGE	81332150002	P762756	1 GEARBOX ZF 12AS/16S + INTARDEF
LUBE FILTER, CARTRIDGE	51055040094	P550764	2 TO 01/95
LUBE FILTER, CARTRIDGE	51055040096	P550451	2 FROM 02/95 TO 08/96
LUBE FILTER, CARTRIDGE	51055040098	P550765	1 FROM 09/96

28S (TGA)

STEYR (MAN-STEYR AG)

28S28

w/ Engine : MAN D0836 LF41
(206 kW - 280 hp) - (08/03 =>)

AIR DRYER, SPIN-ON	81521086025	P952185	1
AIR FILTER, PANEL VENTILATION	81619100018	P786335	1
AIR FILTER, PANEL VENTILATION	81619100019	P786092	1
AIR FILTER, PRIMARY ROUND	81084050016	P782936	1
AIR FILTER, SAFETY RADIALSEAL	81084050017	P782937	1
FUEL FILTER, BOX	81125010021	P502392	1
FUEL FILTER, CARTRIDGE	51125030048	P550627	1
HYDRAULIC FILTER, CARTRIDGE	81332150002	P762756	1 GEARBOX ZF 12AS/16S + INTARDEF
HYDRAULIC FILTER, CARTRIDGE	480A470060	P550309	1
LUBE FILTER, CARTRIDGE	51055006073	P550563	1

STEYR (MAN-STEYR AG)

28S31

w/ Engine : MAN D2866 LF23
(228 kW - 310 hp) - (05/00 =>)

AIR DRYER, SPIN-ON	81521086025	P952185	1
AIR FILTER, PANEL VENTILATION	81619100019	P786092	1
AIR FILTER, PANEL VENTILATION	81619100018	P786335	1
AIR FILTER, PRIMARY ROUND	81084050016	P782936	1
AIR FILTER, SAFETY RADIALSEAL	81084050017	P782937	1
FUEL FILTER, BOX	81125010021	P502392	1
FUEL FILTER, CARTRIDGE	51125030042	P550627	1
HYDRAULIC FILTER, CARTRIDGE	480A470060	P550309	1
HYDRAULIC FILTER, CARTRIDGE	81332150002	P762756	1 GEARBOX ZF 12AS/16S + INTARDEF
LUBE FILTER, CARTRIDGE	51055040098	P550765	1

STEYR (MAN-STEYR AG)

28S33

w/ Engine : MAN D0836 LF44
(240 kW - 326 hp) - (08/03 =>)

Description	OE Number Donaldson	Qty	Note / or Serial Nbr
Serial N°:			
AIR DRYER, SPIN-ON	81521086025	P952185	1
AIR FILTER, PANEL VENTILATION	81619100018	P786335	1
AIR FILTER, PANEL VENTILATION	81619100019	P786092	1
AIR FILTER, PRIMARY ROUND	81084050016	P782936	1
AIR FILTER, SAFETY RADIALSEAL	81084050017	P782937	1
FUEL FILTER, BOX	81125010021	P502392	1
FUEL FILTER, CARTRIDGE	51125030048	P550627	1
HYDRAULIC FILTER, CARTRIDGE	480A470060	P550309	1
HYDRAULIC FILTER, CARTRIDGE	81332150002	P762756	1 GEARBOX ZF 12AS/16S + INTARDEF
LUBE FILTER, CARTRIDGE	51055006073	P550563	1

**STEYR (MAN-STEYR AG)
28S36**

w/ Engine : MAN D2866 LF24
(265 kW - 360 hp) - (05/00 =>)

Serial N°:			
AIR DRYER, SPIN-ON	81521086025	P952185	1
AIR FILTER, PANEL VENTILATION	81619100018	P786335	1
AIR FILTER, PANEL VENTILATION	81619100019	P786092	1
AIR FILTER, PRIMARY ROUND	81084050016	P782936	1
AIR FILTER, SAFETY RADIALSEAL	81084050017	P782937	1
FUEL FILTER, BOX	81125010021	P502392	1
FUEL FILTER, CARTRIDGE	51125030042	P550627	1
HYDRAULIC FILTER, CARTRIDGE	480A470060	P550309	1
HYDRAULIC FILTER, CARTRIDGE	81332150002	P762756	1 GEARBOX ZF 12AS/16S + INTARDEF
LUBE FILTER, CARTRIDGE	51055040098	P550765	1

**STEYR (MAN-STEYR AG)
28S41**

w/ Engine : MAN D2866 LF
(301 kW - 410 hp) - (04/00 =>)

Serial N°:			
AIR DRYER, SPIN-ON	81521086025	P952185	1
AIR FILTER, PANEL VENTILATION	81619100019	P786092	1
AIR FILTER, PANEL VENTILATION	81619100018	P786335	1
AIR FILTER, PRIMARY ROUND	81084050016	P782936	1
AIR FILTER, SAFETY RADIALSEAL	81084050017	P782937	1
FUEL FILTER, BOX	81125010021	P502392	1
FUEL FILTER, CARTRIDGE	51125030042	P550627	1
HYDRAULIC FILTER, CARTRIDGE	480A470060	P550309	1
HYDRAULIC FILTER, CARTRIDGE	81332150002	P762756	1 GEARBOX ZF 12AS/16S + INTARDEF
LUBE FILTER, CARTRIDGE	51055040098	P550765	1

**STEYR (MAN-STEYR AG)
28S46**

w/ Engine : MAN D2876 LF
(338 kW - 460 hp) - (04/00 =>)

Serial N°:			
AIR DRYER, SPIN-ON	81521086025	P952185	1
AIR FILTER, PANEL VENTILATION	81619100018	P786335	1
AIR FILTER, PANEL VENTILATION	81619100019	P786092	1
AIR FILTER, PRIMARY ROUND	81084050016	P782936	1
AIR FILTER, SAFETY RADIALSEAL	81084050017	P782937	1
FUEL FILTER, BOX	81125010021	P502392	1
FUEL FILTER, CARTRIDGE	51125030042	P550627	1
HYDRAULIC FILTER, CARTRIDGE	480A470060	P550309	1
HYDRAULIC FILTER, CARTRIDGE	81332150002	P762756	1 GEARBOX ZF 12AS/16S + INTARDEF
LUBE FILTER, CARTRIDGE	51055040098	P550765	1

**STEYR (MAN-STEYR AG)
28S48**

w/ Engine : MAN D2876 LF12
(351 kW - 480 hp) - (02/03 =>)

Serial N°:			
AIR DRYER, SPIN-ON	81521086025	P952185	1
AIR FILTER, PANEL VENTILATION	81619100019	P786092	1
AIR FILTER, PANEL VENTILATION	81619100018	P786335	1
AIR FILTER, PRIMARY ROUND	81084050016	P782936	1
AIR FILTER, SAFETY RADIALSEAL	81084050017	P782937	1
FUEL FILTER, BOX	81125010021	P502392	1

Description	OE Number Donaldson	Qty	Note / or Serial Nbr
FUEL FILTER, CARTRIDGE	51125030048	P550627	1
HYDRAULIC FILTER, CARTRIDGE	480A470060	P550309	1
HYDRAULIC FILTER, CARTRIDGE	81332150002	P762756	1 GEARBOX ZF 12AS/16S + INTARDEF
LUBE FILTER, CARTRIDGE	51055040098	P550765	1

**STEYR (MAN-STEYR AG)
28S51**

w/ Engine : MAN D2876 LF05
(375 kW - 510 hp) - (08/00 =>)

Serial N°:			
AIR DRYER, SPIN-ON	81521086025	P952185	1
AIR FILTER, PANEL VENTILATION	81619100018	P786335	1
AIR FILTER, PANEL VENTILATION	81619100019	P786092	1
AIR FILTER, PRIMARY ROUND	81084050016	P782936	1
AIR FILTER, SAFETY RADIALSEAL	81084050017	P782937	1
FUEL FILTER, BOX	81125010021	P502392	1
FUEL FILTER, CARTRIDGE	51125030042	P550627	1
HYDRAULIC FILTER, CARTRIDGE	480A470060	P550309	1
HYDRAULIC FILTER, CARTRIDGE	81332150002	P762756	1 GEARBOX ZF 12AS/16S + INTARDEF
LUBE FILTER, CARTRIDGE	51055040098	P550765	1

**STEYR (MAN-STEYR AG)
28S53**

w/ Engine : MAN D2876 LF13
(390 kW - 530 hp) - (01/03 =>)

Serial N°:			
AIR DRYER, SPIN-ON	81521086025	P952185	1
AIR FILTER, PANEL VENTILATION	81619100019	P786092	1
AIR FILTER, PANEL VENTILATION	81619100018	P786335	1
AIR FILTER, PRIMARY ROUND	81084050016	P782936	1
AIR FILTER, SAFETY RADIALSEAL	81084050017	P782937	1
FUEL FILTER, BOX	81125010021	P502392	1
FUEL FILTER, CARTRIDGE	51125030048	P550627	1
HYDRAULIC FILTER, CARTRIDGE	480A470060	P550309	1
HYDRAULIC FILTER, CARTRIDGE	81332150002	P762756	1 GEARBOX ZF 12AS/16S + INTARDEF
LUBE FILTER, CARTRIDGE	51055040098	P550765	1

29S

**STEYR (MAN-STEYR AG)
29S41**

w/ Engine : MAN D2866 LF1
(301 kW - 410 hp) - (09/98 =>)

Serial N°:			
AIR DRYER, SPIN-ON	81521086025	P952185	1
AIR DRYER, SPIN-ON	79200361087	P781466	1
AIR FILTER, PANEL VENTILATION	81619100011	P781682	1
AIR FILTER, PRIMARY RADIALSEAL	81083040083	P777579	1
AIR FILTER, SAFETY RADIALSEAL	81083040084	P778453	1
AIR FILTER, PRIMARY RADIALSEAL	81083040083	P785830	1 FLAME RETARDANT VERSION
FUEL FILTER, BOX	81125010021	P502392	1
FUEL/WATER SEPARATOR SPIN-ON	51125030004	P550498	2
HYDRAULIC FILTER, CARTRIDGE	480A470060	P550309	1
HYDRAULIC FILTER, CARTRIDGE	81332150002	P762756	1 GEARBOX ZF 12AS/16S + INTARDEF
LUBE FILTER, CARTRIDGE	51055040098	P550765	1

**STEYR (MAN-STEYR AG)
29S46**

w/ Engine : MAN D2876 LF02
(338 kW - 460 hp) - (01/94 =>)

Description	OE Number Donaldson	Qty	Note / or Serial Nbr
Serial N°:			
AIR DRYER, SPIN-ON	79200361087	P781466	1
AIR DRYER, SPIN-ON	81521086025	P952185	1
AIR FILTER, PANEL VENTILATION	81619100011	P781682	1
AIR FILTER, PRIMARY RADIALSEAL	81083040083	P785830	1 FLAME RETARDANT VERSION
AIR FILTER, SAFETY RADIALSEAL	81083040084	P778453	1
AIR FILTER, PRIMARY RADIALSEAL	81083040083	P777579	1
FUEL FILTER, BOX	81125010021	P502392	1
FUEL/WATER SEPARATOR SPIN-ON	51125030004	P550498	2
HYDRAULIC FILTER, CARTRIDGE	480A470060	P550309	1
HYDRAULIC FILTER, CARTRIDGE	81332150002	P762756	1 GEARBOX ZF 12AS/16S + INTARDEF
LUBE FILTER, CARTRIDGE	51055040096	P550451	2 FROM 02/95 TO 08/96
LUBE FILTER, CARTRIDGE	51055040094	P550764	2 TO 01/95
LUBE FILTER, CARTRIDGE	51055040098	P550765	1 FROM 09/96

w/ Engine : MAN D2876 LF06
(338 kW - 460 hp) - (01/94 =>)

Serial N°:			
AIR DRYER, SPIN-ON	79200361087	P781466	1
AIR DRYER, SPIN-ON	81521086025	P952185	1
AIR FILTER, PANEL VENTILATION	81619100011	P781682	1
AIR FILTER, PRIMARY RADIALSEAL	81083040083	P785830	1 FLAME RETARDANT VERSION
AIR FILTER, SAFETY RADIALSEAL	81083040084	P778453	1
AIR FILTER, PRIMARY RADIALSEAL	81083040083	P777579	1
FUEL FILTER, BOX	81125010021	P502392	1
FUEL/WATER SEPARATOR SPIN-ON	51125030004	P550498	2
HYDRAULIC FILTER, CARTRIDGE	480A470060	P550309	1
HYDRAULIC FILTER, CARTRIDGE	81332150002	P762756	1 GEARBOX ZF 12AS/16S + INTARDEF
LUBE FILTER, CARTRIDGE	51055040096	P550451	2 FROM 02/95 TO 08/96
LUBE FILTER, CARTRIDGE	51055040094	P550764	2 TO 01/95
LUBE FILTER, CARTRIDGE	51055040098	P550765	1 FROM 09/96

30S

STEYR (MAN-STEYR AG) 30S31

w/ Engine : MAN D2866
(228 kW - 310 hp) - (09/98 =>)

Serial N°:			
AIR DRYER, SPIN-ON	79200361087	P781466	1
AIR DRYER, SPIN-ON	81521086025	P952185	1
AIR FILTER, PANEL VENTILATION	81619100011	P781682	1
AIR FILTER, PRIMARY RADIALSEAL	81083040083	P785830	1 FLAME RETARDANT VERSION
AIR FILTER, SAFETY RADIALSEAL	81083040084	P778453	1
AIR FILTER, PRIMARY RADIALSEAL	81083040083	P777579	1
FUEL FILTER, BOX	81125010021	P502392	1
FUEL/WATER SEPARATOR SPIN-ON	51125030004	P550498	2
HYDRAULIC FILTER, CARTRIDGE	480A470060	P550309	1
HYDRAULIC FILTER, CARTRIDGE	81332150002	P762756	1 GEARBOX ZF 12AS/16S + INTARDEF
LUBE FILTER, CARTRIDGE	51055040098	P550765	1

STEYR (MAN-STEYR AG) 30S36

w/ Engine : MAN D2866
(265 kW - 360 hp) - (09/98 =>)

Serial N°:			
AIR DRYER, SPIN-ON	79200361087	P781466	1
AIR DRYER, SPIN-ON	81521086025	P952185	1
AIR FILTER, PANEL VENTILATION	81619100011	P781682	1
AIR FILTER, PRIMARY RADIALSEAL	81083040083	P777579	1
AIR FILTER, SAFETY RADIALSEAL	81083040084	P778453	1
AIR FILTER, PRIMARY RADIALSEAL	81083040083	P785830	1 FLAME RETARDANT VERSION
FUEL FILTER, BOX	81125010021	P502392	1
FUEL/WATER SEPARATOR SPIN-ON	51125030004	P550498	2
HYDRAULIC FILTER, CARTRIDGE	480A470060	P550309	1
HYDRAULIC FILTER, CARTRIDGE	81332150002	P762756	1 GEARBOX ZF 12AS/16S + INTARDEF
LUBE FILTER, CARTRIDGE	51055040098	P550765	1

Description	OE Number Donaldson	Qty	Note / or Serial Nbr
STEYR (MAN-STEYR AG) 30S41			
w/ Engine : MAN D2866 LF1 (301 kW - 410 hp) - (09/98 =>)			
Serial N°:			
AIR DRYER, SPIN-ON	81521086025	P952185	1
AIR DRYER, SPIN-ON	79200361087	P781466	1
AIR FILTER, PANEL VENTILATION	81619100011	P781682	1
AIR FILTER, PRIMARY RADIALSEAL	81083040083	P777579	1
AIR FILTER, SAFETY RADIALSEAL	81083040084	P778453	1
AIR FILTER, PRIMARY RADIALSEAL	81083040083	P785830	1 FLAME RETARDANT VERSION
FUEL FILTER, BOX	81125010021	P502392	1
FUEL/WATER SEPARATOR SPIN-ON	51125030004	P550498	2
HYDRAULIC FILTER, CARTRIDGE	480A470060	P550309	1
HYDRAULIC FILTER, CARTRIDGE	81332150002	P762756	1 GEARBOX ZF 12AS/16S + INTARDEF
LUBE FILTER, CARTRIDGE	51055040098	P550765	1

STEYR (MAN-STEYR AG) 30S46

w/ Engine : MAN D2876 LF02
(338 kW - 460 hp) - (01/94 =>)

Serial N°:			
AIR DRYER, SPIN-ON	79200361087	P781466	1
AIR DRYER, SPIN-ON	81521086025	P952185	1
AIR FILTER, PANEL VENTILATION	81619100011	P781682	1
AIR FILTER, PRIMARY RADIALSEAL	81083040083	P777579	1
AIR FILTER, SAFETY RADIALSEAL	81083040084	P778453	1
AIR FILTER, PRIMARY RADIALSEAL	81083040083	P785830	1 FLAME RETARDANT VERSION
FUEL FILTER, BOX	81125010021	P502392	1
FUEL/WATER SEPARATOR SPIN-ON	51125030004	P550498	2
HYDRAULIC FILTER, CARTRIDGE	81332150002	P762756	1 GEARBOX ZF 12AS/16S + INTARDEF
HYDRAULIC FILTER, CARTRIDGE	480A470060	P550309	1
LUBE FILTER, CARTRIDGE	51055040098	P550765	1 FROM 09/96
LUBE FILTER, CARTRIDGE	51055040094	P550764	2 TO 01/95
LUBE FILTER, CARTRIDGE	51055040096	P550451	2 FROM 02/95 TO 08/96

w/ Engine : MAN D2876 LF06
(338 kW - 460 hp) - (01/94 =>)

Serial N°:			
AIR DRYER, SPIN-ON	79200361087	P781466	1
AIR DRYER, SPIN-ON	81521086025	P952185	1
AIR FILTER, PANEL VENTILATION	81619100011	P781682	1
AIR FILTER, PRIMARY RADIALSEAL	81083040083	P777579	1
AIR FILTER, SAFETY RADIALSEAL	81083040084	P778453	1
AIR FILTER, PRIMARY RADIALSEAL	81083040083	P785830	1 FLAME RETARDANT VERSION
FUEL FILTER, BOX	81125010021	P502392	1
FUEL/WATER SEPARATOR SPIN-ON	51125030004	P550498	2
HYDRAULIC FILTER, CARTRIDGE	81332150002	P762756	1 GEARBOX ZF 12AS/16S + INTARDEF
HYDRAULIC FILTER, CARTRIDGE	480A470060	P550309	1
LUBE FILTER, CARTRIDGE	51055040098	P550765	1 FROM 09/96
LUBE FILTER, CARTRIDGE	51055040094	P550764	2 TO 01/95
LUBE FILTER, CARTRIDGE	51055040096	P550451	2 FROM 02/95 TO 08/96

32S

STEYR (MAN-STEYR AG) 32S28

w/ Engine : STEYR WD615.63
(204 kW - 278 hp) - (01/88 => 12/97)

Serial N°:			
AIR DRYER, SPIN-ON	81521086025	P952185	1
AIR DRYER, SPIN-ON	79200361087	P781466	1
AIR FILTER, PRIMARY ROUND	99000190137	P181137	1
AIR FILTER, SAFETY	99012190030	P776697	1
FUEL FILTER, CARTRIDGE	614080739	P550861	1
FUEL FILTER, CARTRIDGE	614080740	P550061	1
FUEL/WATER SEPARATOR SPIN-ON	407080074	P550587	2
HYDRAULIC FILTER, CARTRIDGE	480A470060	P550309	1
LUBE FILTER, SPIN-ON FULL FLOW	61000070005	P553771	1

Description	OE Number Donaldson	Qty	Note / or Serial Nbr
-------------	---------------------	-----	----------------------

**STEYR (MAN-STEYR AG)
32S31**

w/ Engine : STEYR WD615.68
(226 kW - 306 hp) - (10/87 => 12/97)
Serial N°:

AIR DRYER, SPIN-ON	79200361087	P781466	1
AIR DRYER, SPIN-ON	81521086025	P952185	1
AIR FILTER, PRIMARY ROUND	99000190137	P181137	1
AIR FILTER, SAFETY	99012190030	P776697	1
FUEL FILTER, CARTRIDGE	614080739	P550861	1
FUEL FILTER, CARTRIDGE	614080740	P550061	1
FUEL/WATER SEPARATOR SPIN-ON	407080074	P550587	2
HYDRAULIC FILTER, CARTRIDGE	480A470060	P550309	1
LUBE FILTER, SPIN-ON FULL FLOW	61000070005	P553771	1

**STEYR (MAN-STEYR AG)
32S34**

w/ Engine : STEYR WD815.64, 79
(250 kW - 340 hp) - (10/87 => 06/96)
Serial N°:

AIR DRYER, SPIN-ON	81521086025	P952185	1
AIR DRYER, SPIN-ON	79200361087	P781466	1
AIR FILTER, PRIMARY ROUND	99014190033	P771558	1
FUEL FILTER, SPIN-ON	161500080043	P554620	1
HYDRAULIC FILTER, CARTRIDGE	480A470060	P550309	1
LUBE FILTER, CARTRIDGE	559001000356	P554925	1

**STEYR (MAN-STEYR AG)
32S37**

w/ Engine : STEYR WD815.66, 76
(270 kW - 367 hp) - (10/87 => 06/96)
Serial N°:

AIR DRYER, SPIN-ON	81521086025	P952185	1
AIR DRYER, SPIN-ON	79200361087	P781466	1
AIR FILTER, PRIMARY ROUND	99014190033	P771558	1
FUEL FILTER, SPIN-ON	161500080043	P554620	1
HYDRAULIC FILTER, CARTRIDGE	480A470060	P550309	1
LUBE FILTER, CARTRIDGE	559001000356	P554925	1

32S (E/F2000)

**STEYR (MAN-STEYR AG)
32S31**

w/ Engine : MAN D2866
(228 kW - 310 hp) - (09/98 =>)
Serial N°:

AIR DRYER, SPIN-ON	79200361087	P781466	1
AIR DRYER, SPIN-ON	81521086025	P952185	1
AIR FILTER, PANEL VENTILATION	81619100011	P781682	1
AIR FILTER, PRIMARY RADIALSEAL	81083040083	P777579	1
AIR FILTER, SAFETY RADIALSEAL	81083040084	P778453	1
AIR FILTER, PRIMARY RADIALSEAL	81083040083	P785830	1 FLAME RETARDANT VERSION
FUEL FILTER, BOX	81125010021	P502392	1
FUEL/WATER SEPARATOR SPIN-ON	51125030004	P550498	2
HYDRAULIC FILTER, CARTRIDGE	480A470060	P550309	1
HYDRAULIC FILTER, CARTRIDGE	81332150002	P762756	1 GEARBOX ZF 12AS/16S + INTARDEF
LUBE FILTER, CARTRIDGE	51055040098	P550765	1

**STEYR (MAN-STEYR AG)
32S36**

w/ Engine : MAN D2866
(265 kW - 360 hp) - (09/98 =>)
Serial N°:

AIR DRYER, SPIN-ON	79200361087	P781466	1
AIR DRYER, SPIN-ON	81521086025	P952185	1
AIR FILTER, PANEL VENTILATION	81619100011	P781682	1
AIR FILTER, PRIMARY RADIALSEAL	81083040083	P777579	1
AIR FILTER, SAFETY RADIALSEAL	81083040084	P778453	1
AIR FILTER, PRIMARY RADIALSEAL	81083040083	P785830	1 FLAME RETARDANT VERSION
FUEL FILTER, BOX	81125010021	P502392	1
FUEL/WATER SEPARATOR SPIN-ON	51125030004	P550498	2
HYDRAULIC FILTER, CARTRIDGE	480A470060	P550309	1

Description	OE Number Donaldson	Qty	Note / or Serial Nbr
-------------	---------------------	-----	----------------------

HYDRAULIC FILTER, CARTRIDGE	81332150002	P762756	1 GEARBOX ZF 12AS/16S + INTARDEF
LUBE FILTER, CARTRIDGE	51055040098	P550765	1

**STEYR (MAN-STEYR AG)
32S41**

w/ Engine : MAN D2866 LF1
(301 kW - 410 hp) - (09/98 =>)
Serial N°:

AIR DRYER, SPIN-ON	79200361087	P781466	1
AIR DRYER, SPIN-ON	81521086025	P952185	1
AIR FILTER, PANEL VENTILATION	81619100011	P781682	1
AIR FILTER, PRIMARY RADIALSEAL	81083040083	P777579	1
AIR FILTER, SAFETY RADIALSEAL	81083040084	P778453	1
AIR FILTER, PRIMARY RADIALSEAL	81083040083	P785830	1 FLAME RETARDANT VERSION
FUEL FILTER, BOX	81125010021	P502392	1
FUEL/WATER SEPARATOR SPIN-ON	51125030004	P550498	2
HYDRAULIC FILTER, CARTRIDGE	480A470060	P550309	1
HYDRAULIC FILTER, CARTRIDGE	81332150002	P762756	1 GEARBOX ZF 12AS/16S + INTARDEF
LUBE FILTER, CARTRIDGE	51055040098	P550765	1

**STEYR (MAN-STEYR AG)
32S46**

w/ Engine : MAN D2876 LF02
(338 kW - 460 hp) - (01/94 =>)
Serial N°:

AIR DRYER, SPIN-ON	79200361087	P781466	1
AIR DRYER, SPIN-ON	81521086025	P952185	1
AIR FILTER, PANEL VENTILATION	81619100011	P781682	1
AIR FILTER, PRIMARY RADIALSEAL	81083040083	P777579	1
AIR FILTER, SAFETY RADIALSEAL	81083040084	P778453	1
AIR FILTER, PRIMARY RADIALSEAL	81083040083	P785830	1 FLAME RETARDANT VERSION
FUEL FILTER, BOX	81125010021	P502392	1
FUEL/WATER SEPARATOR SPIN-ON	51125030004	P550498	2
HYDRAULIC FILTER, CARTRIDGE	480A470060	P550309	1
HYDRAULIC FILTER, CARTRIDGE	81332150002	P762756	1 GEARBOX ZF 12AS/16S + INTARDEF
LUBE FILTER, CARTRIDGE	51055040096	P550451	2 FROM 02/95 TO 08/96
LUBE FILTER, CARTRIDGE	51055040094	P550764	2 TO 01/95
LUBE FILTER, CARTRIDGE	51055040098	P550765	1 FROM 09/96

w/ Engine : MAN D2876 LF06
(338 kW - 460 hp) - (01/94 =>)
Serial N°:

AIR DRYER, SPIN-ON	79200361087	P781466	1
AIR DRYER, SPIN-ON	81521086025	P952185	1
AIR FILTER, PANEL VENTILATION	81619100011	P781682	1
AIR FILTER, PRIMARY RADIALSEAL	81083040083	P777579	1
AIR FILTER, SAFETY RADIALSEAL	81083040084	P778453	1
AIR FILTER, PRIMARY RADIALSEAL	81083040083	P785830	1 FLAME RETARDANT VERSION
FUEL FILTER, BOX	81125010021	P502392	1
FUEL/WATER SEPARATOR SPIN-ON	51125030004	P550498	2
HYDRAULIC FILTER, CARTRIDGE	480A470060	P550309	1
HYDRAULIC FILTER, CARTRIDGE	81332150002	P762756	1 GEARBOX ZF 12AS/16S + INTARDEF
LUBE FILTER, CARTRIDGE	51055040096	P550451	2 FROM 02/95 TO 08/96
LUBE FILTER, CARTRIDGE	51055040094	P550764	2 TO 01/95
LUBE FILTER, CARTRIDGE	51055040098	P550765	1 FROM 09/96

32S (TGA)

**STEYR (MAN-STEYR AG)
32S31**

w/ Engine : MAN D2866 LF23
(228 kW - 310 hp) - (05/00 =>)

Description	OE Number Donaldson	Qty	Note / or Serial Nbr
Serial N°:			
AIR DRYER, SPIN-ON	81521086025	P952185	1
AIR FILTER, PANEL VENTILATION	81619100018	P786335	1
AIR FILTER, PANEL VENTILATION	81619100019	P786092	1
AIR FILTER, PRIMARY ROUND	81084050016	P782936	1
AIR FILTER, SAFETY RADIALSEAL	81084050017	P782937	1
FUEL FILTER, BOX	81125010021	P502392	1
FUEL FILTER, CARTRIDGE	51125030042	P550627	1
HYDRAULIC FILTER, CARTRIDGE	480A470060	P550309	1
LUBE FILTER, CARTRIDGE	51055040098	P550765	1
HYDRAULIC FILTER, CARTRIDGE	81332150002	P762756	1 GEARBOX ZF 12AS/16S + INTARDEF

**STEYR (MAN-STEYR AG)
32S33**

w/ Engine : MAN D0836 LF44
(240 kW - 326 hp) - (08/03 =>)

Serial N°:			
AIR DRYER, SPIN-ON	81521086025	P952185	1
AIR FILTER, PANEL VENTILATION	81619100018	P786335	1
AIR FILTER, PANEL VENTILATION	81619100019	P786092	1
AIR FILTER, PRIMARY ROUND	81084050016	P782936	1
AIR FILTER, SAFETY RADIALSEAL	81084050017	P782937	1
FUEL FILTER, BOX	81125010021	P502392	1
FUEL FILTER, CARTRIDGE	51125030048	P550627	1
HYDRAULIC FILTER, CARTRIDGE	480A470060	P550309	1
LUBE FILTER, CARTRIDGE	51055006073	P550563	1
HYDRAULIC FILTER, CARTRIDGE	81332150002	P762756	1 GEARBOX ZF 12AS/16S + INTARDEF

**STEYR (MAN-STEYR AG)
32S36**

w/ Engine : MAN D2866 LF24
(265 kW - 360 hp) - (05/00 =>)

Serial N°:			
AIR DRYER, SPIN-ON	81521086025	P952185	1
AIR FILTER, PANEL VENTILATION	81619100018	P786335	1
AIR FILTER, PANEL VENTILATION	81619100019	P786092	1
AIR FILTER, PRIMARY ROUND	81084050016	P782936	1
AIR FILTER, SAFETY RADIALSEAL	81084050017	P782937	1
FUEL FILTER, BOX	81125010021	P502392	1
FUEL FILTER, CARTRIDGE	51125030042	P550627	1
HYDRAULIC FILTER, CARTRIDGE	480A470060	P550309	1
LUBE FILTER, CARTRIDGE	51055040098	P550765	1
HYDRAULIC FILTER, CARTRIDGE	81332150002	P762756	1 GEARBOX ZF 12AS/16S + INTARDEF

**STEYR (MAN-STEYR AG)
32S41**

w/ Engine : MAN D2866 LF
(301 kW - 410 hp) - (04/00 =>)

Serial N°:			
AIR DRYER, SPIN-ON	81521086025	P952185	1
AIR FILTER, PANEL VENTILATION	81619100019	P786092	1
AIR FILTER, PANEL VENTILATION	81619100018	P786335	1
AIR FILTER, PRIMARY ROUND	81084050016	P782936	1
AIR FILTER, SAFETY RADIALSEAL	81084050017	P782937	1
FUEL FILTER, BOX	81125010021	P502392	1
FUEL FILTER, CARTRIDGE	51125030042	P550627	1
HYDRAULIC FILTER, CARTRIDGE	480A470060	P550309	1
LUBE FILTER, CARTRIDGE	51055040098	P550765	1
HYDRAULIC FILTER, CARTRIDGE	81332150002	P762756	1 GEARBOX ZF 12AS/16S + INTARDEF

**STEYR (MAN-STEYR AG)
32S46**

w/ Engine : MAN D2876 LF
(338 kW - 460 hp) - (04/00 =>)

Serial N°:			
AIR DRYER, SPIN-ON	81521086025	P952185	1
AIR FILTER, PANEL VENTILATION	81619100018	P786335	1
AIR FILTER, PANEL VENTILATION	81619100019	P786092	1
AIR FILTER, PRIMARY ROUND	81084050016	P782936	1
AIR FILTER, SAFETY RADIALSEAL	81084050017	P782937	1
FUEL FILTER, BOX	81125010021	P502392	1

Description	OE Number Donaldson	Qty	Note / or Serial Nbr
FUEL FILTER, CARTRIDGE	51125030042	P550627	1
HYDRAULIC FILTER, CARTRIDGE	480A470060	P550309	1
LUBE FILTER, CARTRIDGE	51055040098	P550765	1
HYDRAULIC FILTER, CARTRIDGE	81332150002	P762756	1 GEARBOX ZF 12AS/16S + INTARDEF

**STEYR (MAN-STEYR AG)
32S48**

w/ Engine : MAN D2876 LF12
(351 kW - 480 hp) - (02/03 =>)

Serial N°:			
AIR DRYER, SPIN-ON	81521086025	P952185	1
AIR FILTER, PANEL VENTILATION	81619100019	P786092	1
AIR FILTER, PANEL VENTILATION	81619100018	P786335	1
AIR FILTER, PRIMARY ROUND	81084050016	P782936	1
AIR FILTER, SAFETY RADIALSEAL	81084050017	P782937	1
FUEL FILTER, BOX	81125010021	P502392	1
FUEL FILTER, CARTRIDGE	51125030048	P550627	1
HYDRAULIC FILTER, CARTRIDGE	480A470060	P550309	1
LUBE FILTER, CARTRIDGE	51055040098	P550765	1
HYDRAULIC FILTER, CARTRIDGE	81332150002	P762756	1 GEARBOX ZF 12AS/16S + INTARDEF

**STEYR (MAN-STEYR AG)
32S51**

w/ Engine : MAN D2876 LF05
(375 kW - 510 hp) - (08/00 =>)

Serial N°:			
AIR DRYER, SPIN-ON	81521086025	P952185	1
AIR FILTER, PANEL VENTILATION	81619100019	P786092	1
AIR FILTER, PANEL VENTILATION	81619100018	P786335	1
AIR FILTER, PRIMARY ROUND	81084050016	P782936	1
AIR FILTER, SAFETY RADIALSEAL	81084050017	P782937	1
FUEL FILTER, BOX	81125010021	P502392	1
FUEL FILTER, CARTRIDGE	51125030042	P550627	1
HYDRAULIC FILTER, CARTRIDGE	480A470060	P550309	1
LUBE FILTER, CARTRIDGE	51055040098	P550765	1
HYDRAULIC FILTER, CARTRIDGE	81332150002	P762756	1 GEARBOX ZF 12AS/16S + INTARDEF

**STEYR (MAN-STEYR AG)
32S53**

w/ Engine : MAN D2876 LF13
(390 kW - 530 hp) - (01/03 =>)

Serial N°:			
AIR DRYER, SPIN-ON	81521086025	P952185	1
AIR FILTER, PANEL VENTILATION	81619100019	P786092	1
AIR FILTER, PANEL VENTILATION	81619100018	P786335	1
AIR FILTER, PRIMARY ROUND	81084050016	P782936	1
AIR FILTER, SAFETY RADIALSEAL	81084050017	P782937	1
FUEL FILTER, BOX	81125010021	P502392	1
FUEL FILTER, CARTRIDGE	51125030048	P550627	1
HYDRAULIC FILTER, CARTRIDGE	480A470060	P550309	1
LUBE FILTER, CARTRIDGE	51055040098	P550765	1
HYDRAULIC FILTER, CARTRIDGE	81332150002	P762756	1 GEARBOX ZF 12AS/16S + INTARDEF

33S

**STEYR (MAN-STEYR AG)
33S31**

w/ Engine : STEYR WD615.68
(226 kW - 306 hp) - (10/87 => 12/96)

Serial N°:			
AIR DRYER, SPIN-ON	81521086025	P952185	1
AIR DRYER, SPIN-ON	79200361087	P781466	1
AIR FILTER, PRIMARY ROUND	99000190137	P181137	1
AIR FILTER, SAFETY	99012190030	P776697	1
FUEL FILTER, CARTRIDGE	614080739	P550861	1
FUEL FILTER, CARTRIDGE	614080740	P550061	1
FUEL/WATER SEPARATOR SPIN-ON	407080074	P550587	2
HYDRAULIC FILTER, CARTRIDGE	480A470060	P550309	1
LUBE FILTER, SPIN-ON FULL FLOW	61000070005	P553771	1

**STEYR (MAN-STEYR AG)
33S34**

Description	OE Number Donaldson	Qty	Note / or Serial Nbr
w/ Engine : STEYR (250 kW - 340 hp) - (10/87 => 12/96) Serial N°:	WD815.67		
AIR DRYER, SPIN-ON	81521086025	P952185	1
AIR DRYER, SPIN-ON	79200361087	P781466	1
AIR FILTER, PRIMARY ROUND	99014190033	P771558	1
FUEL FILTER, SPIN-ON	16150080043	P554620	1
HYDRAULIC FILTER, CARTRIDGE	480A470060	P550309	1
LUBE FILTER, CARTRIDGE	559001000356	P554925	1

33S (E/F2000)

STEYR (MAN-STEYR AG) 33S36

w/ Engine : MAN
(265 kW - 360 hp) - (09/98 =>)
Serial N°:

D2866

AIR DRYER, SPIN-ON	81521086025	P952185	1
AIR DRYER, SPIN-ON	79200361087	P781466	1
AIR FILTER, PANEL VENTILATION	81619100011	P781682	1
AIR FILTER, PRIMARY RADIALSEAL	81083040083	P777579	1
AIR FILTER, SAFETY RADIALSEAL	81083040084	P778453	1
AIR FILTER, PRIMARY RADIALSEAL	81083040083	P785830	1 FLAME RETARDANT VERSION
FUEL FILTER, BOX	81125010021	P502392	1
FUEL/WATER SEPARATOR SPIN-ON	51125030004	P550498	2
HYDRAULIC FILTER, CARTRIDGE	480A470060	P550309	1
HYDRAULIC FILTER, CARTRIDGE	81332150002	P762756	1 GEARBOX ZF 12AS/16S + INTARDEP
LUBE FILTER, CARTRIDGE	51055040098	P550765	1

STEYR (MAN-STEYR AG) 33S37

w/ Engine : MAN
(272 kW - 370 hp) - (01/94 => 12/95)
Serial N°:

D2866 LF21

AIR DRYER, SPIN-ON	79200361087	P781466	1
AIR DRYER, SPIN-ON	81521086025	P952185	1
AIR FILTER, PANEL VENTILATION	81619100011	P781682	1
AIR FILTER, PRIMARY RADIALSEAL	81083040083	P777579	1
AIR FILTER, SAFETY RADIALSEAL	81083040084	P778453	1
AIR FILTER, PRIMARY RADIALSEAL	81083040083	P785830	1 FLAME RETARDANT VERSION
FUEL FILTER, BOX	81125010021	P502392	1
FUEL/WATER SEPARATOR SPIN-ON	51125030004	P550498	2
HYDRAULIC FILTER, CARTRIDGE	81332150002	P762756	1 GEARBOX ZF 12AS/16S + INTARDEP
HYDRAULIC FILTER, CARTRIDGE	480A470060	P550309	1
LUBE FILTER, CARTRIDGE	51055040094	P550764	2 TO 01/95
LUBE FILTER, CARTRIDGE	51055040096	P550451	2 FROM 02/95

STEYR (MAN-STEYR AG) 33S41

w/ Engine : MAN
(301 kW - 410 hp) - (09/98 =>)
Serial N°:

D2866 LF1

AIR DRYER, SPIN-ON	79200361087	P781466	1
AIR DRYER, SPIN-ON	81521086025	P952185	1
AIR FILTER, PANEL VENTILATION	81619100011	P781682	1
AIR FILTER, PRIMARY RADIALSEAL	81083040083	P777579	1
AIR FILTER, SAFETY RADIALSEAL	81083040084	P778453	1
AIR FILTER, PRIMARY RADIALSEAL	81083040083	P785830	1 FLAME RETARDANT VERSION
FUEL FILTER, BOX	81125010021	P502392	1
FUEL/WATER SEPARATOR SPIN-ON	51125030004	P550498	2
HYDRAULIC FILTER, CARTRIDGE	480A470060	P550309	1
HYDRAULIC FILTER, CARTRIDGE	81332150002	P762756	1 GEARBOX ZF 12AS/16S + INTARDEP
LUBE FILTER, CARTRIDGE	51055040098	P550765	1

STEYR (MAN-STEYR AG) 33S42

w/ Engine : MAN
(309 kW - 420 hp) - (01/94 => 12/95)
Serial N°:

D2866 LF22

AIR DRYER, SPIN-ON	79200361087	P781466	1
AIR DRYER, SPIN-ON	81521086025	P952185	1
AIR FILTER, PANEL VENTILATION	81619100011	P781682	1

Description	OE Number Donaldson	Qty	Note / or Serial Nbr
AIR FILTER, PRIMARY RADIALSEAL	81083040083	P777579	1
AIR FILTER, SAFETY RADIALSEAL	81083040084	P778453	1
AIR FILTER, PRIMARY RADIALSEAL	81083040083	P785830	1 FLAME RETARDANT VERSION
FUEL FILTER, BOX	81125010021	P502392	1
FUEL/WATER SEPARATOR SPIN-ON	51125030004	P550498	2
HYDRAULIC FILTER, CARTRIDGE	480A470060	P550309	1
HYDRAULIC FILTER, CARTRIDGE	81332150002	P762756	1 GEARBOX ZF 12AS/16S + INTARDEP
LUBE FILTER, CARTRIDGE	51055040094	P550764	2 TO 01/95
LUBE FILTER, CARTRIDGE	51055040096	P550451	2 FROM 02/95

STEYR (MAN-STEYR AG) 33S46

w/ Engine : MAN
(338 kW - 460 hp) - (01/94 =>)
Serial N°:

D2876 LF02

AIR DRYER, SPIN-ON	79200361087	P781466	1
AIR DRYER, SPIN-ON	81521086025	P952185	1
AIR FILTER, PANEL VENTILATION	81619100011	P781682	1
AIR FILTER, PRIMARY RADIALSEAL	81083040083	P777579	1
AIR FILTER, SAFETY RADIALSEAL	81083040084	P778453	1
AIR FILTER, PRIMARY RADIALSEAL	81083040083	P785830	1 FLAME RETARDANT VERSION
FUEL FILTER, BOX	81125010021	P502392	1
FUEL/WATER SEPARATOR SPIN-ON	51125030004	P550498	2
HYDRAULIC FILTER, CARTRIDGE	480A470060	P550309	1
HYDRAULIC FILTER, CARTRIDGE	81332150002	P762756	1 GEARBOX ZF 12AS/16S + INTARDEP
LUBE FILTER, CARTRIDGE	51055040094	P550764	2 TO 01/95
LUBE FILTER, CARTRIDGE	51055040096	P550451	2 FROM 02/95 TO 08/96
LUBE FILTER, CARTRIDGE	51055040098	P550765	1 FROM 09/96

w/ Engine : MAN
(338 kW - 460 hp) - (01/94 =>)
Serial N°:

D2876 LF06

AIR DRYER, SPIN-ON	79200361087	P781466	1
AIR DRYER, SPIN-ON	81521086025	P952185	1
AIR FILTER, PANEL VENTILATION	81619100011	P781682	1
AIR FILTER, PRIMARY RADIALSEAL	81083040083	P777579	1
AIR FILTER, SAFETY RADIALSEAL	81083040084	P778453	1
AIR FILTER, PRIMARY RADIALSEAL	81083040083	P785830	1 FLAME RETARDANT VERSION
FUEL FILTER, BOX	81125010021	P502392	1
FUEL/WATER SEPARATOR SPIN-ON	51125030004	P550498	2
HYDRAULIC FILTER, CARTRIDGE	480A470060	P550309	1
HYDRAULIC FILTER, CARTRIDGE	81332150002	P762756	1 GEARBOX ZF 12AS/16S + INTARDEP
LUBE FILTER, CARTRIDGE	51055040094	P550764	2 TO 01/95
LUBE FILTER, CARTRIDGE	51055040096	P550451	2 FROM 02/95 TO 08/96
LUBE FILTER, CARTRIDGE	51055040098	P550765	1 FROM 09/96

STEYR (MAN-STEYR AG) 33S60

w/ Engine : MAN
(441 kW - 601 hp) - (07/99 =>)
Serial N°:

D2840 LF21

AIR DRYER, SPIN-ON	81521086025	P952185	1
AIR DRYER, SPIN-ON	79200361087	P781466	1
AIR FILTER, PANEL VENTILATION	81619100011	P781682	1
AIR FILTER, PRIMARY RADIALSEAL	81083040083	P777579	1
AIR FILTER, SAFETY RADIALSEAL	81083040084	P778453	1
AIR FILTER, PRIMARY RADIALSEAL	81083040083	P785830	1 FLAME RETARDANT VERSION
FUEL FILTER, BOX	81125010021	P502392	1
FUEL/WATER SEPARATOR SPIN-ON	51125030004	P550498	2
HYDRAULIC FILTER, CARTRIDGE	81332150002	P762756	1 GEARBOX ZF 12AS/16S + INTARDEP
HYDRAULIC FILTER, CARTRIDGE	480A470060	P550309	1
LUBE FILTER, CARTRIDGE	51055040096	P550451	2

33S (TGA)

STEYR (MAN-STEYR AG) 33S36

w/ Engine : MAN
(265 kW - 360 hp) - (05/00 =>)

D2866 LF24

Description	OE Number Donaldson	Qty	Note / or Serial Nbr
Serial N°:			
AIR DRYER, SPIN-ON	81521086025	P952185	1
AIR FILTER, PANEL VENTILATION	81619100018	P786335	1
AIR FILTER, PANEL VENTILATION	81619100019	P786092	1
AIR FILTER, PRIMARY ROUND	81084050016	P782936	1
AIR FILTER, SAFETY RADIALSEAL	81084050017	P782937	1
FUEL FILTER, BOX	81125010021	P502392	1
FUEL FILTER, CARTRIDGE	51125030042	P550627	1
HYDRAULIC FILTER, CARTRIDGE	480A470060	P550309	1
LUBE FILTER, CARTRIDGE	51055040098	P550765	1
HYDRAULIC FILTER, CARTRIDGE	81332150002	P762756	1 GEARBOX ZF 12AS/16S + INTARDEF

**STEYR (MAN-STEYR AG)
33S41**

w/ Engine : MAN D2866 LF
(301 kW - 410 hp) - (04/00 =>)

Serial N°:			
AIR DRYER, SPIN-ON	81521086025	P952185	1
AIR FILTER, PANEL VENTILATION	81619100019	P786092	1
AIR FILTER, PANEL VENTILATION	81619100018	P786335	1
AIR FILTER, PRIMARY ROUND	81084050016	P782936	1
AIR FILTER, SAFETY RADIALSEAL	81084050017	P782937	1
FUEL FILTER, BOX	81125010021	P502392	1
FUEL FILTER, CARTRIDGE	51125030042	P550627	1
HYDRAULIC FILTER, CARTRIDGE	480A470060	P550309	1
LUBE FILTER, CARTRIDGE	51055040098	P550765	1
HYDRAULIC FILTER, CARTRIDGE	81332150002	P762756	1 GEARBOX ZF 12AS/16S + INTARDEF

**STEYR (MAN-STEYR AG)
33S46**

w/ Engine : MAN D2876 LF
(338 kW - 460 hp) - (04/00 =>)

Serial N°:			
AIR DRYER, SPIN-ON	81521086025	P952185	1
AIR FILTER, PANEL VENTILATION	81619100018	P786335	1
AIR FILTER, PANEL VENTILATION	81619100019	P786092	1
AIR FILTER, PRIMARY ROUND	81084050016	P782936	1
AIR FILTER, SAFETY RADIALSEAL	81084050017	P782937	1
FUEL FILTER, BOX	81125010021	P502392	1
FUEL FILTER, CARTRIDGE	51125030042	P550627	1
HYDRAULIC FILTER, CARTRIDGE	480A470060	P550309	1
LUBE FILTER, CARTRIDGE	51055040098	P550765	1
HYDRAULIC FILTER, CARTRIDGE	81332150002	P762756	1 GEARBOX ZF 12AS/16S + INTARDEF

**STEYR (MAN-STEYR AG)
33S48**

w/ Engine : MAN D2876 LF12
(351 kW - 480 hp) - (02/03 =>)

Serial N°:			
AIR DRYER, SPIN-ON	81521086025	P952185	1
AIR FILTER, PANEL VENTILATION	81619100019	P786092	1
AIR FILTER, PANEL VENTILATION	81619100018	P786335	1
AIR FILTER, PRIMARY ROUND	81084050016	P782936	1
AIR FILTER, SAFETY RADIALSEAL	81084050017	P782937	1
FUEL FILTER, BOX	81125010021	P502392	1
FUEL FILTER, CARTRIDGE	51125030048	P550627	1
HYDRAULIC FILTER, CARTRIDGE	480A470060	P550309	1
LUBE FILTER, CARTRIDGE	51055040098	P550765	1
HYDRAULIC FILTER, CARTRIDGE	81332150002	P762756	1 GEARBOX ZF 12AS/16S + INTARDEF

**STEYR (MAN-STEYR AG)
33S51**

w/ Engine : MAN D2876 LF05
(375 kW - 510 hp) - (08/00 =>)

Serial N°:			
AIR DRYER, SPIN-ON	81521086025	P952185	1
AIR FILTER, PANEL VENTILATION	81619100019	P786092	1
AIR FILTER, PANEL VENTILATION	81619100018	P786335	1
AIR FILTER, PRIMARY ROUND	81084050016	P782936	1
AIR FILTER, SAFETY RADIALSEAL	81084050017	P782937	1
FUEL FILTER, BOX	81125010021	P502392	1

Description	OE Number Donaldson	Qty	Note / or Serial Nbr
FUEL FILTER, CARTRIDGE	51125030042	P550627	1
HYDRAULIC FILTER, CARTRIDGE	480A470060	P550309	1
LUBE FILTER, CARTRIDGE	51055040098	P550765	1
HYDRAULIC FILTER, CARTRIDGE	81332150002	P762756	1 GEARBOX ZF 12AS/16S + INTARDEF

**STEYR (MAN-STEYR AG)
33S53**

w/ Engine : MAN D2876 LF13
(390 kW - 530 hp) - (01/03 =>)

Serial N°:			
AIR DRYER, SPIN-ON	81521086025	P952185	1
AIR FILTER, PANEL VENTILATION	81619100019	P786092	1
AIR FILTER, PANEL VENTILATION	81619100018	P786335	1
AIR FILTER, PRIMARY ROUND	81084050016	P782936	1
AIR FILTER, SAFETY RADIALSEAL	81084050017	P782937	1
FUEL FILTER, BOX	81125010021	P502392	1
FUEL FILTER, CARTRIDGE	51125030048	P550627	1
HYDRAULIC FILTER, CARTRIDGE	480A470060	P550309	1
LUBE FILTER, CARTRIDGE	51055040098	P550765	1
HYDRAULIC FILTER, CARTRIDGE	81332150002	P762756	1 GEARBOX ZF 12AS/16S + INTARDEF

35S

**STEYR (MAN-STEYR AG)
35S31**

w/ Engine : MAN D2866
(228 kW - 310 hp) - (09/98 =>)

Serial N°:			
AIR DRYER, SPIN-ON	81521086025	P952185	1
AIR DRYER, SPIN-ON	79200361087	P781466	1
AIR FILTER, PANEL VENTILATION	81619100011	P781682	1
AIR FILTER, PRIMARY RADIALSEAL	81083040083	P777579	1
AIR FILTER, SAFETY RADIALSEAL	81083040084	P778453	1
AIR FILTER, PRIMARY RADIALSEAL	81083040083	P785830	1 FLAME RETARDANT VERSION
FUEL FILTER, BOX	81125010021	P502392	1
FUEL/WATER SEPARATOR SPIN-ON	51125030004	P550498	2
HYDRAULIC FILTER, CARTRIDGE	480A470060	P550309	1
HYDRAULIC FILTER, CARTRIDGE	81332150002	P762756	1 GEARBOX ZF 12AS/16S + INTARDEF
LUBE FILTER, CARTRIDGE	51055040098	P550765	1

**STEYR (MAN-STEYR AG)
35S36**

w/ Engine : MAN D2866
(265 kW - 360 hp) - (09/98 =>)

Serial N°:			
AIR DRYER, SPIN-ON	79200361087	P781466	1
AIR DRYER, SPIN-ON	81521086025	P952185	1
AIR FILTER, PANEL VENTILATION	81619100011	P781682	1
AIR FILTER, PRIMARY RADIALSEAL	81083040083	P777579	1
AIR FILTER, SAFETY RADIALSEAL	81083040084	P778453	1
AIR FILTER, PRIMARY RADIALSEAL	81083040083	P785830	1 FLAME RETARDANT VERSION
FUEL FILTER, BOX	81125010021	P502392	1
FUEL/WATER SEPARATOR SPIN-ON	51125030004	P550498	2
HYDRAULIC FILTER, CARTRIDGE	480A470060	P550309	1
HYDRAULIC FILTER, CARTRIDGE	81332150002	P762756	1 GEARBOX ZF 12AS/16S + INTARDEF
LUBE FILTER, CARTRIDGE	51055040098	P550765	1

**STEYR (MAN-STEYR AG)
35S37**

w/ Engine : MAN D2866 LF21
(272 kW - 370 hp) - (01/94 => 12/95)

Serial N°:			
AIR DRYER, SPIN-ON	81521086025	P952185	1
AIR FILTER, PANEL VENTILATION	81619100019	P786092	1
AIR FILTER, PANEL VENTILATION	81619100018	P786335	1
AIR FILTER, PRIMARY ROUND	81084050016	P782936	1
AIR FILTER, SAFETY RADIALSEAL	81084050017	P782937	1
FUEL FILTER, BOX	81125010021	P502392	1

Description	OE Number Donaldson	Qty	Note / or Serial Nbr
Serial N°:			
AIR DRYER, SPIN-ON	81521086025	P952185	1
AIR DRYER, SPIN-ON	79200361087	P781466	1
AIR FILTER, PANEL VENTILATION	81619100011	P781682	1
AIR FILTER, PRIMARY RADIALSEAL	81083040083	P777579	1
AIR FILTER, SAFETY RADIALSEAL	81083040084	P778453	1
AIR FILTER, PRIMARY RADIALSEAL	81083040083	P785830	1 FLAME RETARDANT VERSION
FUEL FILTER, BOX	81125010021	P502392	1
FUEL/WATER SEPARATOR SPIN-ON	51125030004	P550498	2
HYDRAULIC FILTER, CARTRIDGE	480A470060	P550309	1
HYDRAULIC FILTER, CARTRIDGE	81332150002	P762756	1 GEARBOX ZF 12AS/16S + INTARDEF
LUBE FILTER, CARTRIDGE	51055040094	P550764	2 TO 01/95
LUBE FILTER, CARTRIDGE	51055040096	P550451	2 FROM 02/95

**STEYR (MAN-STEYR AG)
35S41**

w/ Engine : MAN D2866 LF1
(301 kW - 410 hp) - (09/98 =>)

Serial N°:			
AIR DRYER, SPIN-ON	81521086025	P952185	1
AIR DRYER, SPIN-ON	79200361087	P781466	1
AIR FILTER, PANEL VENTILATION	81619100011	P781682	1
AIR FILTER, PRIMARY RADIALSEAL	81083040083	P777579	1
AIR FILTER, SAFETY RADIALSEAL	81083040084	P778453	1
AIR FILTER, PRIMARY RADIALSEAL	81083040083	P785830	1 FLAME RETARDANT VERSION
FUEL FILTER, BOX	81125010021	P502392	1
FUEL/WATER SEPARATOR SPIN-ON	51125030004	P550498	2
HYDRAULIC FILTER, CARTRIDGE	480A470060	P550309	1
HYDRAULIC FILTER, CARTRIDGE	81332150002	P762756	1 GEARBOX ZF 12AS/16S + INTARDEF
LUBE FILTER, CARTRIDGE	51055040098	P550765	1

**STEYR (MAN-STEYR AG)
35S42**

w/ Engine : MAN D2866 LF22
(309 kW - 420 hp) - (01/94 => 12/95)

Serial N°:			
AIR DRYER, SPIN-ON	79200361087	P781466	1
AIR DRYER, SPIN-ON	81521086025	P952185	1
AIR FILTER, PANEL VENTILATION	81619100011	P781682	1
AIR FILTER, PRIMARY RADIALSEAL	81083040083	P777579	1
AIR FILTER, SAFETY RADIALSEAL	81083040084	P778453	1
AIR FILTER, PRIMARY RADIALSEAL	81083040083	P785830	1 FLAME RETARDANT VERSION
FUEL FILTER, BOX	81125010021	P502392	1
FUEL/WATER SEPARATOR SPIN-ON	51125030004	P550498	2
HYDRAULIC FILTER, CARTRIDGE	480A470060	P550309	1
HYDRAULIC FILTER, CARTRIDGE	81332150002	P762756	1 GEARBOX ZF 12AS/16S + INTARDEF
LUBE FILTER, CARTRIDGE	51055040094	P550764	2 TO 01/95
LUBE FILTER, CARTRIDGE	51055040096	P550451	2 FROM 02/95

**STEYR (MAN-STEYR AG)
35S46**

w/ Engine : MAN D2876 LF02
(338 kW - 460 hp) - (01/94 =>)

Serial N°:			
AIR DRYER, SPIN-ON	79200361087	P781466	1
AIR DRYER, SPIN-ON	81521086025	P952185	1
AIR FILTER, PANEL VENTILATION	81619100011	P781682	1
AIR FILTER, PRIMARY RADIALSEAL	81083040083	P777579	1
AIR FILTER, SAFETY RADIALSEAL	81083040084	P778453	1
AIR FILTER, PRIMARY RADIALSEAL	81083040083	P785830	1 FLAME RETARDANT VERSION
FUEL FILTER, BOX	81125010021	P502392	1
FUEL/WATER SEPARATOR SPIN-ON	51125030004	P550498	2
HYDRAULIC FILTER, CARTRIDGE	480A470060	P550309	1
HYDRAULIC FILTER, CARTRIDGE	81332150002	P762756	1 GEARBOX ZF 12AS/16S + INTARDEF
LUBE FILTER, CARTRIDGE	51055040096	P550451	2 FROM 02/95 TO 08/96
LUBE FILTER, CARTRIDGE	51055040098	P550765	1 FROM 09/96
LUBE FILTER, CARTRIDGE	51055040094	P550764	2 TO 01/95

w/ Engine : MAN D2876 LF06
(338 kW - 460 hp) - (01/94 =>)

Description	OE Number Donaldson	Qty	Note / or Serial Nbr
Serial N°:			
AIR DRYER, SPIN-ON	79200361087	P781466	1
AIR DRYER, SPIN-ON	81521086025	P952185	1
AIR FILTER, PANEL VENTILATION	81619100011	P781682	1
AIR FILTER, PRIMARY RADIALSEAL	81083040083	P777579	1
AIR FILTER, SAFETY RADIALSEAL	81083040084	P778453	1
AIR FILTER, PRIMARY RADIALSEAL	81083040083	P785830	1 FLAME RETARDANT VERSION
FUEL FILTER, BOX	81125010021	P502392	1
FUEL/WATER SEPARATOR SPIN-ON	51125030004	P550498	2
HYDRAULIC FILTER, CARTRIDGE	480A470060	P550309	1
HYDRAULIC FILTER, CARTRIDGE	81332150002	P762756	1 GEARBOX ZF 12AS/16S + INTARDEF
LUBE FILTER, CARTRIDGE	51055040096	P550451	2 FROM 02/95 TO 08/96
LUBE FILTER, CARTRIDGE	51055040098	P550765	1 FROM 09/96
LUBE FILTER, CARTRIDGE	51055040094	P550764	2 TO 01/95

40S

**STEYR (MAN-STEYR AG)
40S31**

w/ Engine : STEYR WD615.68
(166 kW - 226 hp) - (01/88 => 12/96)

Serial N°:			
AIR DRYER, SPIN-ON	79200361087	P781466	1
AIR DRYER, SPIN-ON	81521086025	P952185	1
AIR FILTER, PRIMARY ROUND	99000190137	P181137	1
AIR FILTER, SAFETY	99012190030	P776697	1
FUEL FILTER, CARTRIDGE	614080740	P550061	1
FUEL FILTER, CARTRIDGE	614080739	P550861	1
FUEL/WATER SEPARATOR SPIN-ON	407080074	P550587	2
HYDRAULIC FILTER, CARTRIDGE	480A470060	P550309	1
LUBE FILTER, SPIN-ON FULL FLOW	61000070005	P553771	1

**STEYR (MAN-STEYR AG)
40S34**

w/ Engine : STEYR WD815.67
(184 kW - 250 hp) - (01/88 => 12/96)

Serial N°:			
AIR DRYER, SPIN-ON	79200361087	P781466	1
AIR DRYER, SPIN-ON	81521086025	P952185	1
AIR FILTER, PRIMARY ROUND	99014190033	P771558	1
FUEL FILTER, SPIN-ON	161500080043	P554620	1
HYDRAULIC FILTER, CARTRIDGE	480A470060	P550309	1
LUBE FILTER, CARTRIDGE	559001000356	P554925	1

**STEYR (MAN-STEYR AG)
40S37**

w/ Engine : STEYR WD815.66
(199 kW - 270 hp) - (01/88 => 12/96)

Serial N°:			
AIR DRYER, SPIN-ON	81521086025	P952185	1
AIR DRYER, SPIN-ON	79200361087	P781466	1
AIR FILTER, PRIMARY ROUND	99014190033	P771558	1
FUEL FILTER, SPIN-ON	161500080043	P554620	1
HYDRAULIC FILTER, CARTRIDGE	480A470060	P550309	1
LUBE FILTER, CARTRIDGE	559001000356	P554925	1

40S (E/F2000)

**STEYR (MAN-STEYR AG)
40S37**

w/ Engine : MAN D2866 LF21
(272 kW - 370 hp) - (01/94 => 12/95)

Description	OE Number Donaldson	Qty	Note / or Serial Nbr
Serial N°:			
AIR DRYER, SPIN-ON	81521086025	P952185	1
AIR DRYER, SPIN-ON	79200361087	P781466	1
AIR FILTER, PANEL VENTILATION	81619100011	P781682	1
AIR FILTER, PRIMARY RADIALSEAL	81083040083	P777579	1
AIR FILTER, SAFETY RADIALSEAL	81083040084	P778453	1
AIR FILTER, PRIMARY RADIALSEAL	81083040083	P785830	1 FLAME RETARDANT VERSION
FUEL FILTER, BOX	81125010021	P502392	1
FUEL/WATER SEPARATOR SPIN-ON	51125030004	P550498	2
HYDRAULIC FILTER, CARTRIDGE	480A470060	P550309	1
HYDRAULIC FILTER, CARTRIDGE	81332150002	P762756	1 GEARBOX ZF 12AS/16S + INTARDEF
LUBE FILTER, CARTRIDGE	51055040094	P550764	2 TO 01/95
LUBE FILTER, CARTRIDGE	51055040096	P550451	2 FROM 02/95

**STEYR (MAN-STEYR AG)
40S41**

w/ Engine : MAN D2866 LF1
(301 kW - 410 hp) - (09/98 =>)

Serial N°:			
AIR DRYER, SPIN-ON	79200361087	P781466	1
AIR DRYER, SPIN-ON	81521086025	P952185	1
AIR FILTER, PANEL VENTILATION	81619100011	P781682	1
AIR FILTER, PRIMARY RADIALSEAL	81083040083	P777579	1
AIR FILTER, SAFETY RADIALSEAL	81083040084	P778453	1
AIR FILTER, PRIMARY RADIALSEAL	81083040083	P785830	1 FLAME RETARDANT VERSION
FUEL FILTER, BOX	81125010021	P502392	1
FUEL/WATER SEPARATOR SPIN-ON	51125030004	P550498	2
HYDRAULIC FILTER, CARTRIDGE	480A470060	P550309	1
HYDRAULIC FILTER, CARTRIDGE	81332150002	P762756	1 GEARBOX ZF 12AS/16S + INTARDEF
LUBE FILTER, CARTRIDGE	51055040098	P550765	1

**STEYR (MAN-STEYR AG)
40S42**

w/ Engine : MAN D2866 LF22
(309 kW - 420 hp) - (01/94 => 12/95)

Serial N°:			
AIR DRYER, SPIN-ON	81521086025	P952185	1
AIR DRYER, SPIN-ON	79200361087	P781466	1
AIR FILTER, PANEL VENTILATION	81619100011	P781682	1
AIR FILTER, PRIMARY RADIALSEAL	81083040083	P777579	1
AIR FILTER, SAFETY RADIALSEAL	81083040084	P778453	1
AIR FILTER, PRIMARY RADIALSEAL	81083040083	P785830	1 FLAME RETARDANT VERSION
FUEL FILTER, BOX	81125010021	P502392	1
FUEL/WATER SEPARATOR SPIN-ON	51125030004	P550498	2
HYDRAULIC FILTER, CARTRIDGE	480A470060	P550309	1
HYDRAULIC FILTER, CARTRIDGE	81332150002	P762756	1 GEARBOX ZF 12AS/16S + INTARDEF
LUBE FILTER, CARTRIDGE	51055040094	P550764	2 TO 01/95
LUBE FILTER, CARTRIDGE	51055040096	P550451	2 FROM 02/95

**STEYR (MAN-STEYR AG)
40S46**

w/ Engine : MAN D2876 LF02
(338 kW - 460 hp) - (01/94 =>)

Serial N°:			
AIR DRYER, SPIN-ON	79200361087	P781466	1
AIR DRYER, SPIN-ON	81521086025	P952185	1
AIR FILTER, PANEL VENTILATION	81619100011	P781682	1
AIR FILTER, PRIMARY RADIALSEAL	81083040083	P777579	1
AIR FILTER, SAFETY RADIALSEAL	81083040084	P778453	1
AIR FILTER, PRIMARY RADIALSEAL	81083040083	P785830	1 FLAME RETARDANT VERSION
FUEL FILTER, BOX	81125010021	P502392	1
FUEL/WATER SEPARATOR SPIN-ON	51125030004	P550498	2
HYDRAULIC FILTER, CARTRIDGE	81332150002	P762756	1 GEARBOX ZF 12AS/16S + INTARDEF
HYDRAULIC FILTER, CARTRIDGE	480A470060	P550309	1
LUBE FILTER, CARTRIDGE	51055040098	P550765	1 FROM 09/96
LUBE FILTER, CARTRIDGE	51055040094	P550764	2 TO 01/95
LUBE FILTER, CARTRIDGE	51055040096	P550451	2 FROM 02/95 TO 08/96

w/ Engine : MAN D2876 LF06
(338 kW - 460 hp) - (01/94 =>)

Description	OE Number Donaldson	Qty	Note / or Serial Nbr
Serial N°:			
AIR DRYER, SPIN-ON	79200361087	P781466	1
AIR DRYER, SPIN-ON	81521086025	P952185	1
AIR FILTER, PANEL VENTILATION	81619100011	P781682	1
AIR FILTER, PRIMARY RADIALSEAL	81083040083	P777579	1
AIR FILTER, SAFETY RADIALSEAL	81083040084	P778453	1
AIR FILTER, PRIMARY RADIALSEAL	81083040083	P785830	1 FLAME RETARDANT VERSION
FUEL FILTER, BOX	81125010021	P502392	1
FUEL/WATER SEPARATOR SPIN-ON	51125030004	P550498	2
HYDRAULIC FILTER, CARTRIDGE	81332150002	P762756	1 GEARBOX ZF 12AS/16S + INTARDEF
HYDRAULIC FILTER, CARTRIDGE	480A470060	P550309	1
LUBE FILTER, CARTRIDGE	51055040098	P550765	1 FROM 09/96
LUBE FILTER, CARTRIDGE	51055040094	P550764	2 TO 01/95
LUBE FILTER, CARTRIDGE	51055040096	P550451	2 FROM 02/95 TO 08/96

**STEYR (MAN-STEYR AG)
40S60**

w/ Engine : MAN D2840 LF21
(441 kW - 601 hp) - (07/99 =>)

Serial N°:			
AIR DRYER, SPIN-ON	79200361087	P781466	1
AIR DRYER, SPIN-ON	81521086025	P952185	1
AIR FILTER, PANEL VENTILATION	81619100011	P781682	1
AIR FILTER, PRIMARY RADIALSEAL	81083040083	P777579	1
AIR FILTER, SAFETY RADIALSEAL	81083040084	P778453	1
AIR FILTER, PRIMARY RADIALSEAL	81083040083	P785830	1 FLAME RETARDANT VERSION
FUEL FILTER, BOX	81125010021	P502392	1
FUEL/WATER SEPARATOR SPIN-ON	51125030004	P550498	2
HYDRAULIC FILTER, CARTRIDGE	480A470060	P550309	1
HYDRAULIC FILTER, CARTRIDGE	81332150002	P762756	1 GEARBOX ZF 12AS/16S + INTARDEF
LUBE FILTER, CARTRIDGE	51055040096	P550451	2

41S (E/F2000)

**STEYR (MAN-STEYR AG)
41S36**

w/ Engine : MAN D2866
(265 kW - 360 hp) - (09/98 =>)

Serial N°:			
AIR DRYER, SPIN-ON	79200361087	P781466	1
AIR DRYER, SPIN-ON	81521086025	P952185	1
AIR FILTER, PANEL VENTILATION	81619100011	P781682	1
AIR FILTER, PRIMARY RADIALSEAL	81083040083	P777579	1
AIR FILTER, SAFETY RADIALSEAL	81083040084	P778453	1
AIR FILTER, PRIMARY RADIALSEAL	81083040083	P785830	1 FLAME RETARDANT VERSION
FUEL FILTER, BOX	81125010021	P502392	1
FUEL/WATER SEPARATOR SPIN-ON	51125030004	P550498	2
HYDRAULIC FILTER, CARTRIDGE	81332150002	P762756	1 GEARBOX ZF 12AS/16S + INTARDEF
HYDRAULIC FILTER, CARTRIDGE	480A470060	P550309	1
LUBE FILTER, CARTRIDGE	51055040098	P550765	1

**STEYR (MAN-STEYR AG)
41S37**

w/ Engine : MAN D2866 LF21
(272 kW - 370 hp) - (01/94 => 12/95)

Serial N°:			
AIR DRYER, SPIN-ON	81521086025	P952185	1
AIR DRYER, SPIN-ON	79200361087	P781466	1
AIR FILTER, PANEL VENTILATION	81619100011	P781682	1
AIR FILTER, PRIMARY RADIALSEAL	81083040083	P777579	1
AIR FILTER, SAFETY RADIALSEAL	81083040084	P778453	1
AIR FILTER, PRIMARY RADIALSEAL	81083040083	P785830	1 FLAME RETARDANT VERSION
FUEL FILTER, BOX	81125010021	P502392	1
FUEL/WATER SEPARATOR SPIN-ON	51125030004	P550498	2
HYDRAULIC FILTER, CARTRIDGE	480A470060	P550309	1
HYDRAULIC FILTER, CARTRIDGE	81332150002	P762756	1 GEARBOX ZF 12AS/16S + INTARDEF
LUBE FILTER, CARTRIDGE	51055040096	P550451	2 FROM 02/95
LUBE FILTER, CARTRIDGE	51055040094	P550764	2 TO 01/95

Description	OE Number Donaldson	Qty	Note / or Serial Nbr
-------------	---------------------	-----	----------------------

**STEYR (MAN-STEYR AG)
41S41**

w/ Engine : MAN D2866 LF1
(301 kW - 410 hp) - (09/98 =>)
Serial N°:

AIR DRYER, SPIN-ON	79200361087	P781466	1
AIR DRYER, SPIN-ON	81521086025	P952185	1
AIR FILTER, PANEL VENTILATION	81619100011	P781682	1
AIR FILTER, PRIMARY RADIALSEAL	81083040083	P777579	1
AIR FILTER, SAFETY RADIALSEAL	81083040084	P778453	1
AIR FILTER, PRIMARY RADIALSEAL	81083040083	P785830	1 FLAME RETARDANT VERSION
FUEL FILTER, BOX	81125010021	P502392	1
FUEL/WATER SEPARATOR SPIN-ON	51125030004	P550498	2
HYDRAULIC FILTER, CARTRIDGE	480A470060	P550309	1
HYDRAULIC FILTER, CARTRIDGE	81332150002	P762756	1 GEARBOX ZF 12AS/16S + INTARDEF
LUBE FILTER, CARTRIDGE	51055040098	P550765	1

**STEYR (MAN-STEYR AG)
41S42**

w/ Engine : MAN D2866 LF22
(309 kW - 420 hp) - (01/94 => 12/95)
Serial N°:

AIR DRYER, SPIN-ON	81521086025	P952185	1
AIR DRYER, SPIN-ON	79200361087	P781466	1
AIR FILTER, PANEL VENTILATION	81619100011	P781682	1
AIR FILTER, PRIMARY RADIALSEAL	81083040083	P777579	1
AIR FILTER, SAFETY RADIALSEAL	81083040084	P778453	1
AIR FILTER, PRIMARY RADIALSEAL	81083040083	P785830	1 FLAME RETARDANT VERSION
FUEL FILTER, BOX	81125010021	P502392	1
FUEL/WATER SEPARATOR SPIN-ON	51125030004	P550498	2
HYDRAULIC FILTER, CARTRIDGE	480A470060	P550309	1
HYDRAULIC FILTER, CARTRIDGE	81332150002	P762756	1 GEARBOX ZF 12AS/16S + INTARDEF
LUBE FILTER, CARTRIDGE	51055040094	P550764	2 TO 01/95
LUBE FILTER, CARTRIDGE	51055040096	P550451	2 FROM 02/95

**STEYR (MAN-STEYR AG)
41S46**

w/ Engine : MAN D2876 LF02
(338 kW - 460 hp) - (01/94 =>)
Serial N°:

AIR DRYER, SPIN-ON	79200361087	P781466	1
AIR DRYER, SPIN-ON	81521086025	P952185	1
AIR FILTER, PANEL VENTILATION	81619100011	P781682	1
AIR FILTER, PRIMARY RADIALSEAL	81083040083	P777579	1
AIR FILTER, SAFETY RADIALSEAL	81083040084	P778453	1
AIR FILTER, PRIMARY RADIALSEAL	81083040083	P785830	1 FLAME RETARDANT VERSION
FUEL FILTER, BOX	81125010021	P502392	1
FUEL/WATER SEPARATOR SPIN-ON	51125030004	P550498	2
HYDRAULIC FILTER, CARTRIDGE	480A470060	P550309	1
HYDRAULIC FILTER, CARTRIDGE	81332150002	P762756	1 GEARBOX ZF 12AS/16S + INTARDEF
LUBE FILTER, CARTRIDGE	51055040094	P550764	2 TO 01/95
LUBE FILTER, CARTRIDGE	51055040098	P550765	1 FROM 09/96
LUBE FILTER, CARTRIDGE	51055040096	P550451	2 FROM 02/95 TO 08/96

w/ Engine : MAN D2876 LF06
(338 kW - 460 hp) - (01/94 =>)
Serial N°:

AIR DRYER, SPIN-ON	79200361087	P781466	1
AIR DRYER, SPIN-ON	81521086025	P952185	1
AIR FILTER, PANEL VENTILATION	81619100011	P781682	1
AIR FILTER, PRIMARY RADIALSEAL	81083040083	P777579	1
AIR FILTER, SAFETY RADIALSEAL	81083040084	P778453	1
AIR FILTER, PRIMARY RADIALSEAL	81083040083	P785830	1 FLAME RETARDANT VERSION
FUEL FILTER, BOX	81125010021	P502392	1
FUEL/WATER SEPARATOR SPIN-ON	51125030004	P550498	2
HYDRAULIC FILTER, CARTRIDGE	480A470060	P550309	1
HYDRAULIC FILTER, CARTRIDGE	81332150002	P762756	1 GEARBOX ZF 12AS/16S + INTARDEF
LUBE FILTER, CARTRIDGE	51055040094	P550764	2 TO 01/95
LUBE FILTER, CARTRIDGE	51055040098	P550765	1 FROM 09/96

Description	OE Number Donaldson	Qty	Note / or Serial Nbr
-------------	---------------------	-----	----------------------

**STEYR (MAN-STEYR AG)
41S60**

w/ Engine : MAN D2840 LF21
(441 kW - 601 hp) - (07/99 =>)
Serial N°:

AIR DRYER, SPIN-ON	79200361087	P781466	1
AIR DRYER, SPIN-ON	81521086025	P952185	1
AIR FILTER, PANEL VENTILATION	81619100011	P781682	1
AIR FILTER, PRIMARY RADIALSEAL	81083040083	P777579	1
AIR FILTER, SAFETY RADIALSEAL	81083040084	P778453	1
AIR FILTER, PRIMARY RADIALSEAL	81083040083	P785830	1 FLAME RETARDANT VERSION
FUEL FILTER, BOX	81125010021	P502392	1
FUEL/WATER SEPARATOR SPIN-ON	51125030004	P550498	2
HYDRAULIC FILTER, CARTRIDGE	480A470060	P550309	1
HYDRAULIC FILTER, CARTRIDGE	81332150002	P762756	1 GEARBOX ZF 12AS/16S + INTARDEF
LUBE FILTER, CARTRIDGE	51055040096	P550451	2

41S (TGA)

**STEYR (MAN-STEYR AG)
41S36**

w/ Engine : MAN D2866 LF24
(265 kW - 360 hp) - (05/00 =>)
Serial N°:

AIR DRYER, SPIN-ON	81521086025	P952185	1
AIR FILTER, PANEL VENTILATION	81619100019	P786092	1
AIR FILTER, PANEL VENTILATION	81619100018	P786335	1
AIR FILTER, PRIMARY ROUND	81084050016	P782936	1
AIR FILTER, SAFETY RADIALSEAL	81084050017	P782937	1
FUEL FILTER, BOX	81125010021	P502392	1
FUEL FILTER, CARTRIDGE	51125030042	P550627	1
HYDRAULIC FILTER, CARTRIDGE	480A470060	P550309	1
LUBE FILTER, CARTRIDGE	51055040098	P550765	1
HYDRAULIC FILTER, CARTRIDGE	81332150002	P762756	1 GEARBOX ZF 12AS/16S + INTARDEF

**STEYR (MAN-STEYR AG)
41S41**

w/ Engine : MAN D2866 LF
(301 kW - 410 hp) - (04/00 =>)
Serial N°:

AIR DRYER, SPIN-ON	81521086025	P952185	1
AIR FILTER, PANEL VENTILATION	81619100018	P786335	1
AIR FILTER, PANEL VENTILATION	81619100019	P786092	1
AIR FILTER, PRIMARY ROUND	81084050016	P782936	1
AIR FILTER, SAFETY RADIALSEAL	81084050017	P782937	1
FUEL FILTER, BOX	81125010021	P502392	1
FUEL FILTER, CARTRIDGE	51125030042	P550627	1
HYDRAULIC FILTER, CARTRIDGE	480A470060	P550309	1
LUBE FILTER, CARTRIDGE	51055040098	P550765	1
HYDRAULIC FILTER, CARTRIDGE	81332150002	P762756	1 GEARBOX ZF 12AS/16S + INTARDEF

**STEYR (MAN-STEYR AG)
41S46**

w/ Engine : MAN D2876 LF
(338 kW - 460 hp) - (04/00 =>)
Serial N°:

AIR DRYER, SPIN-ON	81521086025	P952185	1
AIR FILTER, PANEL VENTILATION	81619100018	P786335	1
AIR FILTER, PANEL VENTILATION	81619100019	P786092	1
AIR FILTER, PRIMARY ROUND	81084050016	P782936	1
AIR FILTER, SAFETY RADIALSEAL	81084050017	P782937	1
FUEL FILTER, BOX	81125010021	P502392	1
FUEL FILTER, CARTRIDGE	51125030042	P550627	1
HYDRAULIC FILTER, CARTRIDGE	480A470060	P550309	1
LUBE FILTER, CARTRIDGE	51055040098	P550765	1
HYDRAULIC FILTER, CARTRIDGE	81332150002	P762756	1 GEARBOX ZF 12AS/16S + INTARDEF

**STEYR (MAN-STEYR AG)
41S48**

w/ Engine : MAN D2876 LF12
(351 kW - 480 hp) - (02/03 =>)

Description	OE Number Donaldson	Qty	Note / or Serial Nbr
Serial N°:			
AIR DRYER, SPIN-ON	81521086025	P952185	1
AIR FILTER, PANEL VENTILATION	81619100019	P786092	1
AIR FILTER, PANEL VENTILATION	81619100018	P786335	1
AIR FILTER, PRIMARY ROUND	81084050016	P782936	1
AIR FILTER, SAFETY RADIALSEAL	81084050017	P782937	1
FUEL FILTER, BOX	81125010021	P502392	1
FUEL FILTER, CARTRIDGE	51125030048	P550627	1
HYDRAULIC FILTER, CARTRIDGE	480A470060	P550309	1
LUBE FILTER, CARTRIDGE	51055040098	P550765	1
HYDRAULIC FILTER, CARTRIDGE	81332150002	P762756	1 GEARBOX ZF 12AS/16S + INTARDEF

STEYR (MAN-STEYR AG)

41S51
w/ Engine : MAN D2876 LF05
(375 kW - 510 hp) - (08/00 =>)

Serial N°:			
AIR DRYER, SPIN-ON	81521086025	P952185	1
AIR FILTER, PANEL VENTILATION	81619100018	P786335	1
AIR FILTER, PANEL VENTILATION	81619100019	P786092	1
AIR FILTER, PRIMARY ROUND	81084050016	P782936	1
AIR FILTER, SAFETY RADIALSEAL	81084050017	P782937	1
FUEL FILTER, BOX	81125010021	P502392	1
FUEL FILTER, CARTRIDGE	51125030042	P550627	1
HYDRAULIC FILTER, CARTRIDGE	480A470060	P550309	1
LUBE FILTER, CARTRIDGE	51055040098	P550765	1
HYDRAULIC FILTER, CARTRIDGE	81332150002	P762756	1 GEARBOX ZF 12AS/16S + INTARDEF

STEYR (MAN-STEYR AG)

41S53
w/ Engine : MAN D2876 LF13
(390 kW - 530 hp) - (01/03 =>)

Serial N°:			
AIR DRYER, SPIN-ON	81521086025	P952185	1
AIR FILTER, PANEL VENTILATION	81619100018	P786335	1
AIR FILTER, PANEL VENTILATION	81619100019	P786092	1
AIR FILTER, PRIMARY ROUND	81084050016	P782936	1
AIR FILTER, SAFETY RADIALSEAL	81084050017	P782937	1
FUEL FILTER, BOX	81125010021	P502392	1
FUEL FILTER, CARTRIDGE	51125030048	P550627	1
HYDRAULIC FILTER, CARTRIDGE	480A470060	P550309	1
LUBE FILTER, CARTRIDGE	51055040098	P550765	1
HYDRAULIC FILTER, CARTRIDGE	81332150002	P762756	1 GEARBOX ZF 12AS/16S + INTARDEF

STEYR (MAN-STEYR AG)

41S66
w/ Engine : MAN D2840 LF25
(485 kW - 660 hp) - (09/02 =>)

Serial N°:			
AIR DRYER, SPIN-ON	81521086025	P952185	1
AIR FILTER, PANEL VENTILATION	81619100019	P786092	1
AIR FILTER, PANEL VENTILATION	81619100018	P786335	1
AIR FILTER, PRIMARY ROUND	81084050016	P782936	1
AIR FILTER, PRIMARY ROUND	NA	P786421	1
AIR FILTER, SAFETY RADIALSEAL	81084050017	P782937	1
FUEL FILTER, BOX	81125010021	P502392	1
FUEL FILTER, CARTRIDGE	51125030042	P550627	1
HYDRAULIC FILTER, CARTRIDGE	480A470060	P550309	1
HYDRAULIC FILTER, CARTRIDGE	81332150002	P762756	1 GEARBOX ZF 12AS/16S + INTARDEF
LUBE FILTER, CARTRIDGE	51055040096	P550451	2

42S

STEYR (MAN-STEYR AG)

42S41
w/ Engine : MAN D2866 LF1
(301 kW - 410 hp) - (09/98 =>)

Serial N°:			
AIR DRYER, SPIN-ON	79200361087	P781466	1
AIR DRYER, SPIN-ON	81521086025	P952185	1
AIR FILTER, PANEL VENTILATION	81619100011	P781682	1

Description	OE Number Donaldson	Qty	Note / or Serial Nbr
AIR FILTER, PRIMARY RADIALSEAL	81083040083	P777579	1
AIR FILTER, SAFETY RADIALSEAL	81083040084	P778453	1
AIR FILTER, PRIMARY RADIALSEAL	81083040083	P785830	1 FLAME RETARDANT VERSION
FUEL FILTER, BOX	81125010021	P502392	1
FUEL/WATER SEPARATOR SPIN-ON	51125030004	P550498	2
HYDRAULIC FILTER, CARTRIDGE	480A470060	P550309	1
HYDRAULIC FILTER, CARTRIDGE	81332150002	P762756	1 GEARBOX ZF 12AS/16S + INTARDEF
LUBE FILTER, CARTRIDGE	51055040098	P550765	1

STEYR (MAN-STEYR AG)

42S46
w/ Engine : MAN D2876 LF02
(338 kW - 460 hp) - (09/98 =>)

Serial N°:			
AIR DRYER, SPIN-ON	81521086025	P952185	1
AIR DRYER, SPIN-ON	79200361087	P781466	1
AIR FILTER, PANEL VENTILATION	81619100011	P781682	1
AIR FILTER, PRIMARY RADIALSEAL	81083040083	P777579	1
AIR FILTER, SAFETY RADIALSEAL	81083040084	P778453	1
AIR FILTER, PRIMARY RADIALSEAL	81083040083	P785830	1 FLAME RETARDANT VERSION
FUEL FILTER, BOX	81125010021	P502392	1
FUEL/WATER SEPARATOR SPIN-ON	51125030004	P550498	2
HYDRAULIC FILTER, CARTRIDGE	81332150002	P762756	1 GEARBOX ZF 12AS/16S + INTARDEF
HYDRAULIC FILTER, CARTRIDGE	480A470060	P550309	1
LUBE FILTER, CARTRIDGE	51055040098	P550765	1

w/ Engine : MAN D2876 LF06
(338 kW - 460 hp) - (09/98 =>)

Serial N°:			
AIR DRYER, SPIN-ON	81521086025	P952185	1
AIR DRYER, SPIN-ON	79200361087	P781466	1
AIR FILTER, PANEL VENTILATION	81619100011	P781682	1
AIR FILTER, PRIMARY RADIALSEAL	81083040083	P777579	1
AIR FILTER, SAFETY RADIALSEAL	81083040084	P778453	1
AIR FILTER, PRIMARY RADIALSEAL	81083040083	P785830	1 FLAME RETARDANT VERSION
FUEL FILTER, BOX	81125010021	P502392	1
FUEL/WATER SEPARATOR SPIN-ON	51125030004	P550498	2
HYDRAULIC FILTER, CARTRIDGE	81332150002	P762756	1 GEARBOX ZF 12AS/16S + INTARDEF
HYDRAULIC FILTER, CARTRIDGE	480A470060	P550309	1
LUBE FILTER, CARTRIDGE	51055040098	P550765	1

50S

STEYR (MAN-STEYR AG)

50S41
w/ Engine : MAN D2866 LF1
(301 kW - 410 hp) - (09/98 =>)

Serial N°:			
AIR DRYER, SPIN-ON	81521086025	P952185	1
AIR DRYER, SPIN-ON	79200361087	P781466	1
AIR FILTER, PANEL VENTILATION	81619100011	P781682	1
AIR FILTER, PRIMARY RADIALSEAL	81083040083	P777579	1
AIR FILTER, SAFETY RADIALSEAL	81083040084	P778453	1
AIR FILTER, PRIMARY RADIALSEAL	81083040083	P785830	1 FLAME RETARDANT VERSION
FUEL FILTER, BOX	81125010021	P502392	1
FUEL/WATER SEPARATOR SPIN-ON	51125030004	P550498	2
HYDRAULIC FILTER, CARTRIDGE	81332150002	P762756	1 GEARBOX ZF 12AS/16S + INTARDEF
HYDRAULIC FILTER, CARTRIDGE	480A470060	P550309	1
LUBE FILTER, CARTRIDGE	51055040098	P550765	1

STEYR (MAN-STEYR AG)

50S46
w/ Engine : MAN D2876 LF02
(338 kW - 460 hp) - (09/98 =>)

Description	OE Number Donaldson	Qty	Note / or Serial Nbr
Serial N°:			
AIR DRYER, SPIN-ON	79200361087	P781466	1
AIR DRYER, SPIN-ON	81521086025	P952185	1
AIR FILTER, PANEL VENTILATION	81619100011	P781682	1
AIR FILTER, PRIMARY RADIALSEAL	81083040083	P777579	1
AIR FILTER, SAFETY RADIALSEAL	81083040084	P778453	1
AIR FILTER, PRIMARY RADIALSEAL	81083040083	P785830	1 FLAME RETARDANT VERSION
FUEL FILTER, BOX	81125010021	P502392	1
FUEL/WATER SEPARATOR SPIN-ON	51125030004	P550498	2
HYDRAULIC FILTER, CARTRIDGE	480A470060	P550309	1
HYDRAULIC FILTER, CARTRIDGE	81332150002	P762756	1 GEARBOX ZF 12AS/16S + INTARDEF
LUBE FILTER, CARTRIDGE	51055040098	P550765	1

w/ Engine : MAN D2876 LF06
(338 kW - 460 hp) - (09/98 =>)

Serial N°:			
AIR DRYER, SPIN-ON	79200361087	P781466	1
AIR DRYER, SPIN-ON	81521086025	P952185	1
AIR FILTER, PANEL VENTILATION	81619100011	P781682	1
AIR FILTER, PRIMARY RADIALSEAL	81083040083	P777579	1
AIR FILTER, SAFETY RADIALSEAL	81083040084	P778453	1
AIR FILTER, PRIMARY RADIALSEAL	81083040083	P785830	1 FLAME RETARDANT VERSION
FUEL FILTER, BOX	81125010021	P502392	1
FUEL/WATER SEPARATOR SPIN-ON	51125030004	P550498	2
HYDRAULIC FILTER, CARTRIDGE	480A470060	P550309	1
HYDRAULIC FILTER, CARTRIDGE	81332150002	P762756	1 GEARBOX ZF 12AS/16S + INTARDEF
LUBE FILTER, CARTRIDGE	51055040098	P550765	1

STEYR (MAN-STEYR AG)
50S60

w/ Engine : MAN D2840 LF21
(441 kW - 601 hp) - (07/99 =>)

Serial N°:			
AIR DRYER, SPIN-ON	81521086025	P952185	1
AIR DRYER, SPIN-ON	79200361087	P781466	1
AIR FILTER, PANEL VENTILATION	81619100011	P781682	1
AIR FILTER, PRIMARY RADIALSEAL	81083040083	P777579	1
AIR FILTER, PRIMARY RADIALSEAL	81083040083	P785830	1 FLAME RETARDANT VERSION
FUEL FILTER, BOX	81125010021	P502392	1
FUEL/WATER SEPARATOR SPIN-ON	51125030004	P550498	2
HYDRAULIC FILTER, CARTRIDGE	480A470060	P550309	1
HYDRAULIC FILTER, CARTRIDGE	81332150002	P762756	1 GEARBOX ZF 12AS/16S + INTARDEF
LUBE FILTER, CARTRIDGE	51055040096	P550451	2

586 SERIES

STEYR (MAN-STEYR AG)
586

w/ Engine : STEYR WD609H
(88 kW - 120 hp) - (08/65 => 02/71)

Serial N°:			
LUBE FILTER, CARTRIDGE	NA	P550117	1

STEYR (MAN-STEYR AG)
586.132

w/ Engine : STEYR WD610.16
(71 kW - 97 hp) - (03/71 => 07/83)

Serial N°:			
LUBE FILTER, CARTRIDGE	559001000356	P554925	1
LUBE FILTER, SPIN-ON FULL FLOW	61000070005	P553771	1

590 SERIES

STEYR (MAN-STEYR AG)
590

w/ Engine : STEYR WD610.01
(81 kW - 110 hp) - (08/69 => 03/82)

Serial N°:			
FUEL/WATER SEPARATOR SPIN-ON	407080074	P550587	2 FROM 03/79
HYDRAULIC FILTER, CARTRIDGE	480A470060	P550309	1
LUBE FILTER, SPIN-ON FULL FLOW	61000070005	P553771	1

591 SERIES

Description	OE Number Donaldson	Qty	Note / or Serial Nbr
STEYR (MAN-STEYR AG) 591.136			
w/ Engine : STEYR WD612.01 (100 kW - 136 hp) - (02/82 => 02/86)			
Serial N°:			
FUEL/WATER SEPARATOR SPIN-ON	407080074	P550587	2
LUBE FILTER, SPIN-ON FULL FLOW	61000070005	P553771	1

680 G SERIES

STEYR (MAN-STEYR AG)
A680G

w/ Engine : STEYR WD610R
(88 kW - 120 hp) - (01/68 => 05/73)

Serial N°:			
LUBE FILTER, CARTRIDGE	NA	P550117	1

690 SERIES

STEYR (MAN-STEYR AG)
690

w/ Engine : STEYR WD610.01
(81 kW - 110 hp) - (08/69 => 03/82)

Serial N°:			
FUEL/WATER SEPARATOR SPIN-ON	407080074	P550587	2
LUBE FILTER, SPIN-ON FULL FLOW	61000070005	P553771	1

691 SERIES

STEYR (MAN-STEYR AG)
691.136

w/ Engine : STEYR WD612.01
(100 kW - 136 hp) - (02/82 => 02/86)

Serial N°:			
AIR FILTER, PRIMARY ROUND	99012190701	P771508	1
FUEL/WATER SEPARATOR SPIN-ON	407080074	P550587	2
LUBE FILTER, SPIN-ON FULL FLOW	61000070005	P553771	1

6S

STEYR (MAN-STEYR AG)
6S10

w/ Engine : MAN D0824
(75 kW - 102 hp) - (09/91 => 12/93)

Serial N°:			
AIR FILTER, PRIMARY ROUND	61200190037	P771561	1
FUEL/WATER SEPARATOR SPIN-ON	51125030004	P550498	2
LUBE FILTER, SPIN-ON FULL FLOW	51055017160	P550945	1

STEYR (MAN-STEYR AG)
6S16

w/ Engine : MAN D0824
(114 kW - 155 hp) - (09/91 => 12/93)

Serial N°:			
AIR FILTER, PRIMARY ROUND	61200190037	P771561	1
FUEL/WATER SEPARATOR SPIN-ON	51125030004	P550498	2
LUBE FILTER, SPIN-ON FULL FLOW	51055017160	P550945	1

790 SERIES

STEYR (MAN-STEYR AG)
790.132

w/ Engine : STEYR WD610.00/19
(97 kW - 132 hp) - (01/69 => 12/79)

Serial N°:			
FUEL/WATER SEPARATOR SPIN-ON	407080074	P550587	2
LUBE FILTER, SPIN-ON FULL FLOW	61000070005	P553771	1

STEYR (MAN-STEYR AG)
790.150

w/ Engine : STEYR WD610.60/70
(143 kW - 195 hp) - (01/71 => 12/79)

Serial N°:			
FUEL/WATER SEPARATOR SPIN-ON	407080074	P550587	2
LUBE FILTER, SPIN-ON FULL FLOW	61000070005	P553771	1

STEYR (MAN-STEYR AG)
790.170

w/ Engine : STEYR WD612
(125 kW - 170 hp) - (01/76 => 12/79)

Description	OE Number Donaldson	Qty	Note / or Serial Nbr
-------------	---------------------	-----	----------------------

Serial N°:

FUEL/WATER SEPARATOR SPIN-ON	407080074	P550587	2
LUBE FILTER, SPIN-ON FULL FLOW	61000070005	P553771	1

STEYR (MAN-STEYR AG)
790.190

w/ Engine : STEYR WD612
(140 kW - 190 hp) - (01/76 => 12/79)

Serial N°:

FUEL/WATER SEPARATOR SPIN-ON	407080074	P550587	2
LUBE FILTER, SPIN-ON FULL FLOW	61000070005	P553771	1

791 SERIES

STEYR (MAN-STEYR AG)
791.145

w/ Engine : STEYR WD612.00
(107 kW - 145 hp) - (11/78 => 02/86)

Serial N°:

AIR FILTER, PRIMARY ROUND	99012190701	P771508	1
FUEL FILTER, CARTRIDGE	380955164	P550060	1
FUEL FILTER, CARTRIDGE	380955163	P550860	1
FUEL/WATER SEPARATOR SPIN-ON	407080074	P550587	2
LUBE FILTER, CARTRIDGE	559001000356	P554925	1

STEYR (MAN-STEYR AG)
791.170

w/ Engine : STEYR WD612.60
(125 kW - 170 hp) - (11/78 => 02/86)

Serial N°:

AIR FILTER, PRIMARY ROUND	99012190701	P771508	1
FUEL FILTER, CARTRIDGE	380955164	P550060	1
FUEL FILTER, CARTRIDGE	380955163	P550860	1
LUBE FILTER, CARTRIDGE	559001000356	P554925	1

STEYR (MAN-STEYR AG)
791.195

w/ Engine : STEYR WD612.67
(144 kW - 195 hp) - (02/79 => 08/82)

Serial N°:

AIR FILTER, PRIMARY ROUND	99012190701	P771508	1
FUEL FILTER, CARTRIDGE	380955164	P550060	1
FUEL FILTER, CARTRIDGE	380955163	P550860	1
LUBE FILTER, CARTRIDGE	559001000356	P554925	1

STEYR (MAN-STEYR AG)
791.210

w/ Engine : STEYR WD612.90
(154 kW - 210 hp) - (09/82 => 02/86)

Serial N°:

AIR FILTER, PRIMARY ROUND	99012190701	P771508	1
FUEL FILTER, CARTRIDGE	380955164	P550060	1
FUEL FILTER, CARTRIDGE	380955163	P550860	1
LUBE FILTER, CARTRIDGE	559001000356	P554925	1

890 SERIES

STEYR (MAN-STEYR AG)
890.132

w/ Engine : STEYR WD610.19
(97 kW - 132 hp) - (01/68 => 12/74)

Serial N°:

FUEL/WATER SEPARATOR SPIN-ON	407080074	P550587	2
LUBE FILTER, CARTRIDGE	NA	P550117	1 CHECK OE PART NO.
LUBE FILTER, CARTRIDGE	559001000356	P554925	1

STEYR (MAN-STEYR AG)
890.150

w/ Engine : STEYR WD610
(97 kW - 132 hp) - (01/68 => 12/79)

Serial N°:

FUEL/WATER SEPARATOR SPIN-ON	407080074	P550587	2
LUBE FILTER, CARTRIDGE	NA	P550117	1 CHECK OE PART NO.
LUBE FILTER, CARTRIDGE	559001000356	P554925	1

891 SERIES

STEYR (MAN-STEYR AG)
891.170

w/ Engine : STEYR WD612.60

Description	OE Number Donaldson	Qty	Note / or Serial Nbr
-------------	---------------------	-----	----------------------

(125 kW - 170 hp) - (11/78 => 02/86)

Serial N°:

AIR FILTER, PRIMARY ROUND	99012190701	P771508	1
FUEL FILTER, CARTRIDGE	380955164	P550060	1
FUEL FILTER, CARTRIDGE	380955163	P550860	1
LUBE FILTER, CARTRIDGE	559001000356	P554925	1
LUBE FILTER, SPIN-ON FULL FLOW	61000070005	P553771	1

8S

STEYR (MAN-STEYR AG)
8S10

w/ Engine : MAN D0824
(75 kW - 102 hp) - (09/91 =>)

Serial N°:

AIR DRYER, SPIN-ON	81521086025	P952185	1
AIR DRYER, SPIN-ON	79200361087	P781466	1
AIR FILTER, PANEL VENTILATION	85619500025	P950620	1 FROM 01/95
AIR FILTER, PRIMARY ROUND	61200190037	P771561	1
AIR FILTER, PRIMARY RADIALSEAL	81084050015	P782596	1 FROM 01/95
FUEL/WATER SEPARATOR SPIN-ON	51125030004	P550498	2
LUBE FILTER, SPIN-ON FULL FLOW	51055017160	P550945	1

STEYR (MAN-STEYR AG)
8S11

w/ Engine : MAN D0824
(81 kW - 110 hp) - (08/95 =>)

Serial N°:

AIR DRYER, SPIN-ON	81521086025	P952185	1
AIR DRYER, SPIN-ON	79200361087	P781466	1
AIR FILTER, PANEL VENTILATION	85619500025	P950620	1 FROM 01/95
AIR FILTER, PRIMARY ROUND	61200190037	P771561	1
AIR FILTER, PRIMARY RADIALSEAL	81084050015	P782596	1 FROM 01/95
FUEL/WATER SEPARATOR SPIN-ON	51125030004	P550498	2
LUBE FILTER, SPIN-ON FULL FLOW	51055017160	P550945	1

STEYR (MAN-STEYR AG)
8S14

w/ Engine : MAN D0834
(103 kW - 140 hp) - (05/01 =>)

Serial N°:

AIR DRYER, SPIN-ON	81521086025	P952185	1
AIR DRYER, SPIN-ON	79200361087	P781466	1
AIR FILTER, PANEL VENTILATION	85619500025	P950620	1
AIR FILTER, PRIMARY RADIALSEAL	81084050015	P782596	1
FUEL/WATER SEPARATOR SPIN-ON	51125030004	P550498	2
HYDRAULIC FILTER, CARTRIDGE	480A470060	P550309	1
LUBE FILTER, SPIN-ON FULL FLOW	51055017160	P550945	1

w/ Engine : STEYR WD612.61
(100 kW - 136 hp) - (05/89 => 12/00)

Serial N°:

AIR DRYER, SPIN-ON	81521086025	P952185	1
AIR DRYER, SPIN-ON	79200361087	P781466	1
AIR FILTER, PRIMARY ROUND	61100190028	P181088	1
FUEL/WATER SEPARATOR SPIN-ON	407080074	P550587	2
HYDRAULIC FILTER, CARTRIDGE	480A470060	P550309	1
LUBE FILTER, SPIN-ON FULL FLOW	61000070005	P553771	1

STEYR (MAN-STEYR AG)
8S16

w/ Engine : MAN D0824
(114 kW - 155 hp) - (09/91 =>)

Serial N°:

AIR DRYER, SPIN-ON	79200361087	P781466	1 CHECK OE PART NO.
AIR DRYER, SPIN-ON	81521086025	P952185	1 CHECK OE PART NO.
AIR FILTER, PANEL VENTILATION	85619500025	P950620	1 FROM 01/95
AIR FILTER, PRIMARY ROUND	61200190037	P771561	1 CHECK OE PART NO.
AIR FILTER, PRIMARY RADIALSEAL	81084050015	P782596	1
FUEL/WATER SEPARATOR SPIN-ON	51125030004	P550498	2
LUBE FILTER, SPIN-ON FULL FLOW	51055017160	P550945	1

STEYR (MAN-STEYR AG)
8S18

w/ Engine : MAN D0834

Description	OE Number Donaldson	Qty	Note / or Serial Nbr
(132 kW - 180 hp) - (05/01 =>)			
Serial N°:			
AIR DRYER, SPIN-ON	79200361087	P781466	1
AIR DRYER, SPIN-ON	81521086025	P952185	1 CHECK OE PART NO.
AIR FILTER, PANEL VENTILATION	85619500025	P950620	1
AIR FILTER, PRIMARY RADIALSEAL	81084050015	P782596	1
FUEL/WATER SEPARATOR SPIN-ON	51125030004	P550498	2
HYDRAULIC FILTER, CARTRIDGE	480A470060	P550309	1
LUBE FILTER, SPIN-ON FULL FLOW	51055017160	P550945	1

w/ Engine : STEYR WD612.63			
(130 kW - 177 hp) - (05/89 => 12/00)			
Serial N°:			
AIR DRYER, SPIN-ON	81521086025	P952185	1
AIR DRYER, SPIN-ON	79200361087	P781466	1 CHECK OE PART NO.
AIR FILTER, PRIMARY ROUND	61200190037	P771561	1
FUEL FILTER, CARTRIDGE	380955164	P550060	1
FUEL FILTER, CARTRIDGE	380955163	P550860	1
FUEL/WATER SEPARATOR SPIN-ON	407080074	P550587	2
HYDRAULIC FILTER, CARTRIDGE	480A470060	P550309	1
LUBE FILTER, SPIN-ON FULL FLOW	61000070005	P553771	1

STEYR (MAN-STEYR AG) 8S22			
w/ Engine : MAN D0826			
(162 kW - 220 hp) - (05/94 =>)			
Serial N°:			
AIR DRYER, SPIN-ON	79200361087	P781466	1
AIR DRYER, SPIN-ON	81521086025	P952185	1
AIR FILTER, PANEL VENTILATION	85619500025	P950620	1
AIR FILTER, PRIMARY ROUND	99012190701	P771508	1 CHECK OE PART NO.
AIR FILTER, PRIMARY RADIALSEAL	81084050015	P782596	1
FUEL/WATER SEPARATOR SPIN-ON	51125030004	P550498	2
LUBE FILTER, SPIN-ON FULL FLOW	51055017160	P550945	1

990 SERIES

STEYR (MAN-STEYR AG) 990.180			
w/ Engine : STEYR WD 614.01			
(132 kW - 180 hp) - (01/68 => 12/78)			
Serial N°:			
LUBE FILTER, CARTRIDGE	NA	P550117	1

991 SERIES

STEYR (MAN-STEYR AG) 991.200			
w/ Engine : STEYR WD615.00			
(148 kW - 201 hp) - (05/78 => 12/87)			
Serial N°:			
AIR FILTER, PRIMARY ROUND	99012190701	P771508	1
FUEL FILTER, CARTRIDGE	380955163	P550860	1
FUEL FILTER, CARTRIDGE	380955164	P550060	1
LUBE FILTER, CARTRIDGE	559001000356	P554925	1

9S

STEYR (MAN-STEYR AG) 9S14			
w/ Engine : MAN D0834			
(103 kW - 140 hp) - (05/01 =>)			
Serial N°:			
AIR DRYER, SPIN-ON	81521086025	P952185	1
AIR DRYER, SPIN-ON	79200361087	P781466	1
AIR FILTER, PANEL VENTILATION	85619500025	P950620	1
AIR FILTER, PRIMARY RADIALSEAL	81084050015	P782596	1
FUEL/WATER SEPARATOR SPIN-ON	51125030004	P550498	2
HYDRAULIC FILTER, CARTRIDGE	480A470060	P550309	1
LUBE FILTER, SPIN-ON FULL FLOW	51055017160	P550945	1

w/ Engine : STEYR WD612.61			
(100 kW - 136 hp) - (06/86 => 12/00)			
Serial N°:			
AIR DRYER, SPIN-ON	81521086025	P952185	1
AIR DRYER, SPIN-ON	79200361087	P781466	1

Description	OE Number Donaldson	Qty	Note / or Serial Nbr
AIR FILTER, PRIMARY ROUND	61100190028	P181088	1
FUEL/WATER SEPARATOR SPIN-ON	407080074	P550587	2
HYDRAULIC FILTER, CARTRIDGE	480A470060	P550309	1
LUBE FILTER, SPIN-ON FULL FLOW	61000070005	P553771	1

STEYR (MAN-STEYR AG) 9S16

w/ Engine : MAN D0824			
(114 kW - 155 hp) - (09/91 =>)			
Serial N°:			
AIR DRYER, SPIN-ON	81521086025	P952185	1 CHECK OE PART NO.
AIR DRYER, SPIN-ON	79200361087	P781466	1 CHECK OE PART NO.
AIR FILTER, PANEL VENTILATION	85619500025	P950620	1 FROM 01/95
AIR FILTER, PRIMARY ROUND	61200190037	P771561	1
AIR FILTER, PRIMARY RADIALSEAL	81084050015	P782596	1 FROM 01/95
FUEL/WATER SEPARATOR SPIN-ON	51125030004	P550498	2
LUBE FILTER, SPIN-ON FULL FLOW	51055017160	P550945	1

STEYR (MAN-STEYR AG) 9S18

w/ Engine : MAN D0834			
(132 kW - 180 hp) - (05/01 =>)			
Serial N°:			
AIR DRYER, SPIN-ON	79200361087	P781466	1
AIR DRYER, SPIN-ON	81521086025	P952185	1
AIR FILTER, PANEL VENTILATION	85619500025	P950620	1
AIR FILTER, PRIMARY RADIALSEAL	81084050015	P782596	1
FUEL/WATER SEPARATOR SPIN-ON	51125030004	P550498	2
HYDRAULIC FILTER, CARTRIDGE	480A470060	P550309	1
LUBE FILTER, SPIN-ON FULL FLOW	51055017160	P550945	1

w/ Engine : STEYR WD612.63, 73			
(130 kW - 177 hp) - (04/86 => 12/00)			
Serial N°:			
AIR DRYER, SPIN-ON	79200361087	P781466	1 CHECK OE PART NO.
AIR DRYER, SPIN-ON	81521086025	P952185	1 CHECK OE PART NO.
AIR FILTER, PRIMARY ROUND	61200190037	P771561	1
FUEL FILTER, CARTRIDGE	380955163	P550860	1
FUEL FILTER, CARTRIDGE	380955164	P550060	1
FUEL/WATER SEPARATOR SPIN-ON	407080074	P550587	2
HYDRAULIC FILTER, CARTRIDGE	480A470060	P550309	1
LUBE FILTER, SPIN-ON FULL FLOW	61000070005	P553771	1

STEYR (MAN-STEYR AG) 9S22

w/ Engine : MAN D0826			
(162 kW - 220 hp) - (05/94 =>)			
Serial N°:			
AIR DRYER, SPIN-ON	81521086025	P952185	1
AIR DRYER, SPIN-ON	79200361087	P781466	1
AIR FILTER, PANEL VENTILATION	85619500025	P950620	1
AIR FILTER, PRIMARY ROUND	99012190701	P771508	1 CHECK OE PART NO.
AIR FILTER, PRIMARY RADIALSEAL	81084050015	P782596	1
FUEL/WATER SEPARATOR SPIN-ON	51125030004	P550498	2
LUBE FILTER, SPIN-ON FULL FLOW	51055017160	P550945	1

HAFLINGER

STEYR (MAN-STEYR AG) HAFLINGER 700AP

w/ Engine : FORD 700AP			
(20 kW - 27 hp) - (03/67 => 02/75)			
Serial N°:			
AIR FILTER, PRIMARY ROUND	7001082402	P606951	1
LUBE FILTER, CARTRIDGE	NA	P550396	1
LUBE FILTER, SPIN-ON FULL FLOW	5081070030	P550941	1

STEYR (MAN-STEYR AG) HAFLINGER 703 AP

w/ Engine : FORD 700AP			
(20 kW - 27 hp) - (01/70 => 02/75)			

Description	OE Number Donaldson	Qty	Note / or Serial Nbr
Serial N°:			
AIR FILTER, PRIMARY ROUND	7001082402	P606951	1
LUBE FILTER, CARTRIDGE	NA	P550396	1
LUBE FILTER, SPIN-ON FULL FLOW	5081070030	P550941	1

**STEYR (MAN-STEYR AG)
HAFLINGER 703 APK**
w/ Engine : FORD 700AP
(20 kW - 27 hp) - (01/70 => 02/75)

Serial N°:			
AIR FILTER, PRIMARY ROUND	7001082402	P606951	1
LUBE FILTER, CARTRIDGE	NA	P550396	1
LUBE FILTER, SPIN-ON FULL FLOW	5081070030	P550941	1

PINZGAUER

**STEYR (MAN-STEYR AG)
PINZGAUER 710**
w/ Engine : FORD 710
(64 kW - 87 hp) - (03/71 => 12/86)

Serial N°:			
AIR FILTER, PRIMARY ROUND	31100190701	P140131	1
FUEL FILTER, IN-LINE	7121081072	P550012	1
LUBE FILTER, SPIN-ON FULL FLOW	7101070332	P559418	1

**STEYR (MAN-STEYR AG)
PINZGAUER 712**
w/ Engine : FORD 712
(64 kW - 87 hp) - (03/71 => 12/86)

Serial N°:			
AIR FILTER, PRIMARY ROUND	31100190701	P140131	1
FUEL FILTER, IN-LINE	7121081072	P550012	1
LUBE FILTER, SPIN-ON FULL FLOW	7101070332	P559418	1

**STEYR (MAN-STEYR AG)
PINZGAUER 716 TURBO D**
w/ Engine : VW NY VW
(77 kW - 105 hp) - (10/86 =>)

Serial N°:			
AIR FILTER, PRIMARY ROUND	61100190028	P181088	1
FUEL/WATER SEPARATOR SPIN-ON	161500080043	P550588	1
LUBE FILTER, SPIN-ON FULL FLOW	075115561	P550299	1

TALBOT

TRUCK

42/ SERIES

**TALBOT
42/35**
w/ Engine : NA NA
(00 kW - 00 hp) - (00/00 =>)

Serial N°:			
AIR FILTER, PRIMARY ROUND	NA	P778462	1
FUEL FILTER, SPIN-ON	4033156710	P553004	1

**TALBOT
42/65**
w/ Engine : NA NA
(00 kW - 00 hp) - (00/00 =>)

Serial N°:			
AIR FILTER, PRIMARY ROUND	NA	P778462	1
FUEL FILTER, SPIN-ON	4033156710	P553004	1

**TALBOT
42/70**
w/ Engine : NA NA
(00 kW - 00 hp) - (00/00 =>)

Serial N°:			
AIR FILTER, PRIMARY ROUND	NA	P778462	1
FUEL FILTER, SPIN-ON	4033156710	P553004	1

C SERIES

**TALBOT
C14A**
w/ Engine : NA NA
(00 kW - 00 hp) - (00/00 =>)

Serial N°:			
AIR FILTER, PRIMARY ROUND	NA	P771561	1

Description	OE Number Donaldson	Qty	Note / or Serial Nbr
FUEL FILTER, SPIN-ON	4033156710	P553004	1
LUBE FILTER, SPIN-ON FULL FLOW	NA	P553771	1

**TALBOT
C14E**
w/ Engine : NA NA
(00 kW - 00 hp) - (00/00 =>)

Serial N°:			
AIR FILTER, PRIMARY ROUND	NA	P771561	1
FUEL FILTER, SPIN-ON	4033156710	P553004	1
LUBE FILTER, SPIN-ON FULL FLOW	NA	P553771	1

**TALBOT
C16 TURBO 150**
w/ Engine : NA NA
(00 kW - 00 hp) - (00/00 =>)

Serial N°:			
AIR FILTER, PRIMARY ROUND	NA	P771561	1
FUEL FILTER, SPIN-ON	4033156710	P553004	1
LUBE FILTER, SPIN-ON FULL FLOW	NA	P553771	1

TAM

BUS

111 SERIES

**TAM
111A60T**
w/ Engine : DEUTZ BF4L913
(78 kW - 106 hp) - (09/89 =>)

Serial N°:			
FUEL FILTER, SPIN-ON	NA	P553004	1
LUBE FILTER, SPIN-ON FULL FLOW	NA	P553771	1

**TAM
111A70T**
w/ Engine : DEUTZ BF4L913
(78 kW - 106 hp) - (09/89 =>)

Serial N°:			
FUEL FILTER, SPIN-ON	NA	P553004	1
LUBE FILTER, SPIN-ON FULL FLOW	NA	P553771	1

119 SERIES

**TAM
119A116P**
w/ Engine : NA NA
(00 kW - 00 hp) - (01/80 =>)

Serial N°:			
AIR FILTER, PRIMARY ROUND	NA	P181090	1
AIR FILTER, SAFETY	NA	P119375	1
LUBE FILTER, CARTRIDGE	NA	P550184	1

125 SERIES

**TAM
125A11**
w/ Engine : NA NA
(00 kW - 00 hp) - (01/80 =>)

Serial N°:			
FUEL FILTER, CARTRIDGE	NA	P550061	1

130 SERIES

**TAM
130A85T**
w/ Engine : DEUTZ F4L413FR
(94 kW - 128 hp) - (09/87 =>)

Serial N°:			
FUEL FILTER, CARTRIDGE	NA	P550060	1
FUEL FILTER, SPIN-ON	NA	P553004	1
LUBE FILTER, SPIN-ON FULL FLOW	NA	P550362	1

170 SERIES

**TAM
170A11**
w/ Engine : DEUTZ F4L413FR
(00 kW - 00 hp) - (01/80 =>)

Description	OE Number Donaldson	Qty	Note / or Serial Nbr
Serial N°:			
FUEL FILTER, CARTRIDGE	NA	P550060	1
FUEL FILTER, SPIN-ON	NA	P553004	1
LUBE FILTER, SPIN-ON FULL FLOW	NA	P550362	1

190 SERIES

TAM

190A110 M/P/T

w/ Engine : DEUTZ F6L413F
(141 kW - 192 hp) - (09/85 =>)

Serial N°:

AIR FILTER, PRIMARY ROUND	NA	P771561	1
AIR FILTER, SAFETY	NA	P776695	1
FUEL FILTER, CARTRIDGE	NA	P550060	1
FUEL FILTER, SPIN-ON	NA	P553004	1
LUBE FILTER, SPIN-ON FULL FLOW	NA	P553771	1

260 SERIES

TAM

260A116M/P

w/ Engine : DEUTZ F8L413F
(167 kW - 227 hp) - (09/87 =>)

Serial N°:

AIR FILTER, PRIMARY ROUND	NA	P771561	1
AIR FILTER, SAFETY	NA	P776695	1
AIR FILTER, PRIMARY ROUND	NA	P181064	1
AIR FILTER, SAFETY	NA	P119375	1
AIR FILTER, PRIMARY ROUND	NA	P181046	1
AIR FILTER, SAFETY	NA	P119373	1
FUEL FILTER, CARTRIDGE	NA	P550861	1
FUEL FILTER, SPIN-ON	NA	P554620	1
LUBE FILTER, SPIN-ON FULL FLOW	NA	P553771	1

TAM

260A117

w/ Engine : DEUTZ F8L413F
(00 kW - 00 hp) - (09/89 =>)

Serial N°:

AIR FILTER, PRIMARY ROUND	NA	P771561	1
AIR FILTER, SAFETY	NA	P776695	1
AIR FILTER, PRIMARY ROUND	NA	P181064	1
AIR FILTER, SAFETY	NA	P119375	1
FUEL FILTER, SPIN-ON	NA	P554620	1
LUBE FILTER, SPIN-ON FULL FLOW	NA	P553771	1

TAM

260A118M

w/ Engine : DEUTZ F8L413F
(173 kW - 235 hp) - (09/89 =>)

Serial N°:

AIR FILTER, PRIMARY ROUND	NA	P181090	1
AIR FILTER, SAFETY	NA	P119375	1
FUEL FILTER, CARTRIDGE	NA	P550861	1
FUEL FILTER, SPIN-ON	NA	P554620	1
LUBE FILTER, SPIN-ON FULL FLOW	NA	P553771	1

TAM

260A119T

w/ Engine : DEUTZ F8L513
(188 kW - 256 hp) - (09/85 =>)

Serial N°:

AIR FILTER, PRIMARY ROUND	NA	P181046	1
AIR FILTER, SAFETY	NA	P119373	1
AIR FILTER, PRIMARY ROUND	NA	P181064	1
AIR FILTER, SAFETY	NA	P119375	1
FUEL FILTER, CARTRIDGE	NA	P550861	1
FUEL FILTER, SPIN-ON	NA	P554620	1
LUBE FILTER, SPIN-ON FULL FLOW	NA	P553771	1

TAM

260A120T

w/ Engine : DEUTZ F8L413F
(00 kW - 00 hp) - (09/89 =>)

Serial N°:

Description	OE Number Donaldson	Qty	Note / or Serial Nbr
AIR FILTER, PRIMARY ROUND	NA	P181046	1
AIR FILTER, SAFETY	NA	P119373	1
AIR FILTER, PRIMARY ROUND	NA	P181064	1
AIR FILTER, SAFETY	NA	P119375	1
FUEL FILTER, CARTRIDGE	NA	P550861	1
FUEL FILTER, SPIN-ON	NA	P554620	1
LUBE FILTER, SPIN-ON FULL FLOW	NA	P553771	1

331 SERIES

TAM

331A119VT

w/ Engine : DEUTZ BF8L513
(243 kW - 330 hp) - (09/89 =>)

Serial N°:

AIR FILTER, PRIMARY ROUND	NA	P771558	1
AIR FILTER, SAFETY	NA	P777551	1
FUEL FILTER, CARTRIDGE	NA	P550061	1
FUEL FILTER, SPIN-ON	NA	P554620	1
LUBE FILTER, SPIN-ON FULL FLOW	NA	P551102	1

80 SERIES

TAM

80A50

w/ Engine : IMT S44V
(00 kW - 00 hp) - (01/85 =>)

Serial N°:

AIR FILTER, PRIMARY ROUND	NA	P181054	1
FUEL FILTER, CARTRIDGE	NA	P556245	1
LUBE FILTER, CARTRIDGE	NA	P550184	1
LUBE FILTER, SPIN-ON FULL FLOW	NA	P550006	1

TAM

80A60

w/ Engine : IMT S44V
(00 kW - 00 hp) - (01/85 =>)

Serial N°:

AIR FILTER, PRIMARY ROUND	NA	P181054	1
FUEL FILTER, CARTRIDGE	NA	P556245	1
LUBE FILTER, CARTRIDGE	NA	P550184	1
LUBE FILTER, SPIN-ON FULL FLOW	NA	P550006	1

TRUCK

100 SERIES

TAM

100T8B

w/ Engine : TORPEDO T5L912
(71 kW - 96 hp) - (09/88 =>)

Serial N°:

AIR FILTER, PRIMARY ROUND	NA	P181054	1
FUEL FILTER, SPIN-ON	NA	P553004	1
LUBE FILTER, SPIN-ON FULL FLOW	NA	P553771	1
LUBE FILTER, SPIN-ON FULL FLOW	NA	P550362	1

110 SERIES

TAM

110T10 / 10P

w/ Engine : DEUTZ F4L413 R/FR
(00 kW - 00 hp) - (01/85 =>)

Serial N°:

AIR FILTER, PRIMARY ROUND	NA	P181088	1
FUEL FILTER, CARTRIDGE	NA	P550060	1
FUEL FILTER, SPIN-ON	NA	P553004	1
HYDRAULIC FILTER, CARTRIDGE	NA	P550309	1
LUBE FILTER, SPIN-ON FULL FLOW	NA	P550362	1

TAM

110T7 / 7B

w/ Engine : DEUTZ F4L413 R/FR
(00 kW - 00 hp) - (01/85 =>)

Description	OE Number Donaldson	Qty	Note / or Serial Nbr
Serial N°:			
AIR FILTER, PRIMARY ROUND	NA	P181088	1
FUEL FILTER, CARTRIDGE	NA	P550060	1
FUEL FILTER, SPIN-ON	NA	P553004	1
HYDRAULIC FILTER, CARTRIDGE	NA	P550309	1
LUBE FILTER, SPIN-ON FULL FLOW	NA	P550362	1

111 SERIES

TAM
111T7B
w/ Engine : DEUTZ BF4L913
(78 kW - 106 hp) - (09/87 =>)

Serial N°:			
FUEL FILTER, SPIN-ON	NA	P553004	1
LUBE FILTER, SPIN-ON FULL FLOW	NA	P553771	1

130 SERIES

TAM
130T10B/B-ST
w/ Engine : DEUTZ F4/6 L413
(00 kW - 00 hp) - (01/85 =>)

Serial N°:			
FUEL FILTER, CARTRIDGE	NA	P550060	1
FUEL FILTER, SPIN-ON	NA	P553004	1
LUBE FILTER, SPIN-ON FULL FLOW	NA	P553771	1
LUBE FILTER, SPIN-ON FULL FLOW	NA	P550362	1

TAM
130T11B
w/ Engine : DEUTZ F4L413FR
(94 kW - 128 hp) - (09/85 =>)

Serial N°:			
FUEL FILTER, CARTRIDGE	NA	P550060	1
FUEL FILTER, SPIN-ON	NA	P553004	1
LUBE FILTER, SPIN-ON FULL FLOW	NA	P550362	1

150 SERIES

TAM
150T11
w/ Engine : DEUTZ F4/6 L413FR
(00 kW - 00 hp) - (01/80 =>)

Serial N°:			
FUEL FILTER, CARTRIDGE	NA	P550060	1
FUEL FILTER, SPIN-ON	NA	P553004	1
LUBE FILTER, SPIN-ON FULL FLOW	NA	P550362	1

180 SERIES

TAM
180T11
w/ Engine : DEUTZ F4/6 L413FR
(00 kW - 00 hp) - (01/80 =>)

Serial N°:			
FUEL FILTER, CARTRIDGE	NA	P550060	1
FUEL FILTER, SPIN-ON	NA	P553004	1
LUBE FILTER, SPIN-ON FULL FLOW	NA	P550362	1

190 SERIES

TAM
190T15B
w/ Engine : DEUTZ F6L413F
(141 kW - 192 hp) - (09/85 =>)

Serial N°:			
AIR FILTER, PRIMARY ROUND	NA	P181090	1
AIR FILTER, SAFETY	NA	P119375	1
AIR FILTER, PRIMARY ROUND	NA	P181046	1
AIR FILTER, SAFETY	NA	P119373	1
FUEL FILTER, CARTRIDGE	NA	P550861	1
FUEL FILTER, SPIN-ON	NA	P553004	1
LUBE FILTER, SPIN-ON FULL FLOW	NA	P553771	1

260 SERIES

Description	OE Number Donaldson	Qty	Note / or Serial Nbr
TAM			
260T22 B/BL/BK			
w/ Engine : DEUTZ	F8L413F		
(177 kW - 240 hp) - (09/87 =>)			
Serial N°:			

AIR FILTER, PRIMARY ROUND	NA	P181090	1
AIR FILTER, SAFETY	NA	P119375	1
FUEL FILTER, CARTRIDGE	NA	P550861	1
FUEL FILTER, SPIN-ON	NA	P554620	1
LUBE FILTER, SPIN-ON FULL FLOW	NA	P553771	1

3500 SERIES

TAM
3500
w/ Engine : NA NA
(00 kW - 00 hp) - (01/80 =>)

Serial N°:			
LUBE FILTER, SPIN-ON FULL FLOW	NA	P550362	1

5000 SERIES

TAM
5000
w/ Engine : NA NA
(00 kW - 00 hp) - (01/80 =>)

Serial N°:			
FUEL FILTER, CARTRIDGE	NA	P556245	1
LUBE FILTER, SPIN-ON FULL FLOW	NA	P553771	1

5500 SERIES

TAM
5500
w/ Engine : NA NA
(00 kW - 00 hp) - (01/80 =>)

Serial N°:			
LUBE FILTER, SPIN-ON FULL FLOW	NA	P550362	1

60 SERIES

TAM
60T
w/ Engine : IMT S44V
(00 kW - 00 hp) - (01/80 =>)

Serial N°:			
AIR FILTER, PRIMARY ROUND	NA	P181054	1
FUEL FILTER, CARTRIDGE	NA	P556245	1
LUBE FILTER, CARTRIDGE	NA	P550184	1
LUBE FILTER, SPIN-ON FULL FLOW	NA	P550006	1

6500 SERIES

TAM
6500
w/ Engine : NA NA
(00 kW - 00 hp) - (01/80 =>)

Serial N°:			
FUEL FILTER, CARTRIDGE	NA	P550861	1
FUEL FILTER, CARTRIDGE	NA	P550061	1
LUBE FILTER, SPIN-ON FULL FLOW	NA	P553771	1

75 SERIES

TAM
75T5
w/ Engine : IMT S44V
(00 kW - 00 hp) - (01/80 =>)

Serial N°:			
AIR FILTER, PRIMARY ROUND	NA	P181054	1
FUEL FILTER, CARTRIDGE	NA	P556245	1
LUBE FILTER, CARTRIDGE	NA	P550184	1
LUBE FILTER, SPIN-ON FULL FLOW	NA	P550006	1

80 SERIES

TAM
80T5
w/ Engine : IMT S44V

Description	OE Number Donaldson	Qty	Note / or Serial Nbr
(00 kW - 00 hp) - (01/80 =>)			
Serial N°:			
AIR FILTER, PRIMARY ROUND	NA	P181054	1
FUEL FILTER, CARTRIDGE	NA	P556245	1
LUBE FILTER, CARTRIDGE	NA	P550184	1
LUBE FILTER, SPIN-ON FULL FLOW	NA	P550006	1

TAM
80T50
w/ Engine : IMT S44V
(00 kW - 00 hp) - (01/80 =>)

Serial N°:			
AIR FILTER, PRIMARY ROUND	NA	P181054	1
FUEL FILTER, CARTRIDGE	NA	P556245	1
LUBE FILTER, CARTRIDGE	NA	P550184	1
LUBE FILTER, SPIN-ON FULL FLOW	NA	P550006	1

TAM
80T6 B/BK
w/ Engine : IMT S44V
(00 kW - 00 hp) - (01/80 =>)

Serial N°:			
AIR FILTER, PRIMARY ROUND	NA	P181054	1
FUEL FILTER, CARTRIDGE	NA	P556245	1
LUBE FILTER, CARTRIDGE	NA	P550184	1
LUBE FILTER, SPIN-ON FULL FLOW	NA	P550006	1

81 SERIES

TAM
81T6B
w/ Engine : IMT S44V
(00 kW - 00 hp) - (01/80 =>)

Serial N°:			
AIR FILTER, PRIMARY ROUND	NA	P181054	1
FUEL FILTER, CARTRIDGE	NA	P556245	1
LUBE FILTER, CARTRIDGE	NA	P550184	1
LUBE FILTER, SPIN-ON FULL FLOW	NA	P550006	1

90 SERIES

TAM
90T50
w/ Engine : IMT S44V
(00 kW - 00 hp) - (01/80 =>)

Serial N°:			
AIR FILTER, PRIMARY ROUND	NA	P181054	1
FUEL FILTER, CARTRIDGE	NA	P556245	1
LUBE FILTER, CARTRIDGE	NA	P550184	1
LUBE FILTER, SPIN-ON FULL FLOW	NA	P550006	1

TATRA

TRUCK

131 SERIES

TATRA
T131
w/ Engine : NA NA
(00 kW - 00 hp) - (01/70 => 12/85)

Serial N°:			
AIR FILTER, PRIMARY ROUND	NA	P181054	1
FUEL FILTER, CARTRIDGE	NA	P550861	1

148 SERIES

TATRA
148S1, S3 256
w/ Engine : KHD F8L413F
(188 kW - 256 hp) - (09/75 => 05/83)

Serial N°:			
FUEL FILTER, SPIN-ON	NA	P553004	1
LUBE FILTER, SPIN-ON FULL FLOW	NA	P553771	1

815 SERIES

Description	OE Number Donaldson	Qty	Note / or Serial Nbr
TATRA T815 2NT 4x4 w/ Engine : DEUTZ BF8L513LC (243 kW - 330 hp) - (01/92 =>)			
Serial N°:			
AIR DRYER, SPIN-ON	NA	P952185	1
AIR DRYER, SPIN-ON	9907004690	P781466	1
FUEL FILTER, SPIN-ON	NA	P553004	1
LUBE FILTER, SPIN-ON FULL FLOW	NA	P553771	1

TATRA
T815-2
w/ Engine : TATRA T3B928-10/50
(230 kW - 313 hp) - (01/89 =>)

Serial N°:			
AIR DRYER, SPIN-ON	9907004690	P781466	1
AIR DRYER, SPIN-ON	NA	P952185	1
FUEL/WATER SEPARATOR SPIN-ON	442900501000	P558000	1
LUBE FILTER, CARTRIDGE	NA	P558462	1 TO 12/95
LUBE FILTER, CARTRIDGE	442900356000	P554925	1 FROM 01/96

w/ Engine : TATRA T3B928-40
(270 kW - 367 hp) - (01/89 =>)

Serial N°:			
AIR DRYER, SPIN-ON	9907004690	P781466	1
AIR DRYER, SPIN-ON	NA	P952185	1
FUEL/WATER SEPARATOR SPIN-ON	442900501000	P558000	1
LUBE FILTER, CARTRIDGE	NA	P558462	1 TO 12/95
LUBE FILTER, CARTRIDGE	442900356000	P554925	1 FROM 01/96

w/ Engine : TATRA T3B928-60
(255 kW - 347 hp) - (01/89 =>)

Serial N°:			
AIR DRYER, SPIN-ON	9907004690	P781466	1
AIR DRYER, SPIN-ON	NA	P952185	1
FUEL/WATER SEPARATOR SPIN-ON	442900501000	P558000	1
LUBE FILTER, CARTRIDGE	NA	P558462	1 TO 12/95
LUBE FILTER, CARTRIDGE	442900356000	P554925	1 FROM 01/96

w/ Engine : TATRA T3B928-70
(300 kW - 408 hp) - (01/89 =>)

Serial N°:			
AIR DRYER, SPIN-ON	9907004690	P781466	1
AIR DRYER, SPIN-ON	NA	P952185	1
FUEL/WATER SEPARATOR SPIN-ON	442900501000	P558000	1
LUBE FILTER, CARTRIDGE	NA	P558462	1 TO 12/95
LUBE FILTER, CARTRIDGE	442900356000	P554925	1 FROM 01/96

w/ Engine : TATRA T3C928-81
(270 kW - 367 hp) - (01/89 =>)

Serial N°:			
AIR DRYER, SPIN-ON	9907004690	P781466	1
AIR DRYER, SPIN-ON	NA	P952185	1
FUEL/WATER SEPARATOR SPIN-ON	442900501000	P558000	1
LUBE FILTER, CARTRIDGE	NA	P558462	1 TO 12/95
LUBE FILTER, CARTRIDGE	442900356000	P554925	1 FROM 01/96

w/ Engine : TATRA T3C928-90
(300 kW - 408 hp) - (01/89 =>)

Serial N°:			
AIR DRYER, SPIN-ON	9907004690	P781466	1
AIR DRYER, SPIN-ON	NA	P952185	1
FUEL/WATER SEPARATOR SPIN-ON	442900501000	P558000	1
LUBE FILTER, CARTRIDGE	NA	P558462	1 TO 12/95
LUBE FILTER, CARTRIDGE	442900356000	P554925	1 FROM 01/96

w/ Engine : TATRA T3D928-20
(280 kW - 381 hp) - (01/06 =>)

Serial N°:			
AIR DRYER, SPIN-ON	9907004690	P781466	1
AIR DRYER, SPIN-ON	NA	P952185	1
FUEL/WATER SEPARATOR SPIN-ON	442900501000	P558000	1
LUBE FILTER, CARTRIDGE	442900356000	P554925	1

w/ Engine : TATRA T3D928-30
(320 kW - 435 hp) - (01/06 =>)

Description	OE Number Donaldson	Qty	Note / or Serial Nbr
-------------	---------------------	-----	----------------------

Serial N°:

ADBLUE FILTER KIT	NA	X770733	1	DENOX 1.0 ADBLUE
AIR DRYER, SPIN-ON	9907004690	P781466	1	
AIR DRYER, SPIN-ON	NA	P952185	1	
FUEL/WATER SEPARATOR SPIN-ON	442900501000	P558000	1	
LUBE FILTER, CARTRIDGE	442900356000	P554925	1	

(325 kW - 442 hp) - (01/08 =>)

Serial N°:

ADBLUE FILTER KIT	NA	X770733	1	DENOX 1.0 ADBLUE
AIR DRYER, SPIN-ON	9907004690	P781466	1	
AIR DRYER, SPIN-ON	NA	P952185	1	
FUEL/WATER SEPARATOR SPIN-ON	442900501000	P558000	1	
LUBE FILTER, CARTRIDGE	442900356000	P554925	1	

TATRA
T815-7
w/ Engine : TATRA T3D928-30
(325 kW - 442 hp) - (01/13 =>)

Serial N°:

ADBLUE FILTER KIT	NA	X770733	1	DENOX 1.0 ADBLUE
AIR DRYER, SPIN-ON	9907004690	P781466	1	
AIR DRYER, SPIN-ON	NA	P952185	1	
FUEL/WATER SEPARATOR SPIN-ON	442900501000	P558000	1	
LUBE FILTER, CARTRIDGE	442900356000	P554925	1	

TATRA
T815NT, NTH, P, TP, V
w/ Engine : TATRA T3-930-30, 53
(235 kW - 320 hp) - (03/83 => 12/89)

Serial N°:

LUBE FILTER, CARTRIDGE	NA	P558462	1	
------------------------	----	---------	---	--

TATRA
T815PJ
w/ Engine : TATRA T3-928-32
(230 kW - 313 hp) - (03/83 => 12/89)

Serial N°:

LUBE FILTER, CARTRIDGE	NA	P558462	1	
------------------------	----	---------	---	--

TATRA
T815S, P, PJ, PR, RN, VS
w/ Engine : TATRA T3-929-00/11/30
(208 kW - 280 hp) - (03/83 => 12/89)

Serial N°:

LUBE FILTER, CARTRIDGE	NA	P558462	1	
------------------------	----	---------	---	--

JAMAL

TATRA
270 (T163)
w/ Engine : TATRA T3B928-40
(270 kW - 367 hp) - (01/98 =>)

Serial N°:

AIR DRYER, SPIN-ON	9907004690	P781466	1	
AIR DRYER, SPIN-ON	NA	P952185	1	
FUEL/WATER SEPARATOR SPIN-ON	442900501000	P558000	1	
LUBE FILTER, CARTRIDGE	442900356000	P554925	1	

w/ Engine : TATRA T3C928-81
(270 kW - 367 hp) - (01/98 =>)

Serial N°:

AIR DRYER, SPIN-ON	9907004690	P781466	1	
AIR DRYER, SPIN-ON	NA	P952185	1	
FUEL/WATER SEPARATOR SPIN-ON	442900501000	P558000	1	
LUBE FILTER, CARTRIDGE	442900356000	P554925	1	

TATRA
280 (T163)
w/ Engine : TATRA T3D928-20
(280 kW - 381 hp) - (01/06 =>)

Serial N°:

AIR DRYER, SPIN-ON	9907004690	P781466	1	
AIR DRYER, SPIN-ON	NA	P952185	1	
FUEL/WATER SEPARATOR SPIN-ON	442900501000	P558000	1	
LUBE FILTER, CARTRIDGE	442900356000	P554925	1	

TATRA
300 (T163)
w/ Engine : TATRA T3B928-70
(300 kW - 408 hp) - (01/98 =>)

Description	OE Number Donaldson	Qty	Note / or Serial Nbr
-------------	---------------------	-----	----------------------

Serial N°:

AIR DRYER, SPIN-ON	9907004690	P781466	1	
AIR DRYER, SPIN-ON	NA	P952185	1	
FUEL/WATER SEPARATOR SPIN-ON	442900501000	P558000	1	
LUBE FILTER, CARTRIDGE	442900356000	P554925	1	

w/ Engine : TATRA T3C928-90
(300 kW - 408 hp) - (01/98 =>)

Serial N°:

AIR DRYER, SPIN-ON	9907004690	P781466	1	
AIR DRYER, SPIN-ON	NA	P952185	1	
FUEL/WATER SEPARATOR SPIN-ON	442900501000	P558000	1	
LUBE FILTER, CARTRIDGE	442900356000	P554925	1	

TATRA
320 (T163)
w/ Engine : TATRA T3D928-30
(320 kW - 435 hp) - (01/06 =>)

Serial N°:

ADBLUE FILTER KIT	NA	X770733	1	DENOX 1.0 ADBLUE
AIR DRYER, SPIN-ON	9907004690	P781466	1	
AIR DRYER, SPIN-ON	NA	P952185	1	
FUEL/WATER SEPARATOR SPIN-ON	442900501000	P558000	1	
LUBE FILTER, CARTRIDGE	442900356000	P554925	1	

TATRA
325 (T163)
w/ Engine : TATRA T3D928-30
(325 kW - 442 hp) - (01/08 =>)

Serial N°:

ADBLUE FILTER KIT	NA	X770733	1	DENOX 1.0 ADBLUE
AIR DRYER, SPIN-ON	9907004690	P781466	1	
AIR DRYER, SPIN-ON	NA	P952185	1	
FUEL/WATER SEPARATOR SPIN-ON	442900501000	P558000	1	
LUBE FILTER, CARTRIDGE	442900356000	P554925	1	

PHOENIX

TATRA
360
w/ Engine : DAF MX265
(265 kW - 360 hp) - (11/11 =>)

Serial N°:

AIR FILTER, PRIMARY ROUND	NA	P784525	1	
AIR DRYER, SPIN-ON	1527755	P951411	1	
AIR DRYER, SPIN-ON	1391510	P951417	1	
AIR FILTER, PANEL VENTILATION	NA	P785365	1	
FUEL FILTER, CARTRIDGE	NA	P550863	1	
ADBLUE FILTER KIT	NA	X770733	1	DENOX 1.0 ADBLUE®
FUEL/WATER SEPARATOR SPIN-ON	1433649	P550778	1	
HYDRAULIC FILTER, CARTRIDGE	229348	P550309	1	
LUBE FILTER, CARTRIDGE	1643072	P550952	1	ROTOR FOR OIL CENTRIFUGE
LUBE FILTER, CARTRIDGE	1629393	P550812	1	

TATRA
370
w/ Engine : DAF MX11 EURO 6
(271 kW - 368 hp) - (01/15 =>)

Serial N°:

AIR DRYER, SPIN-ON	1527755	P951411	1	
AIR FILTER, PANEL VENTILATION	NA	P785365	1	
AIR FILTER, PRIMARY ROUND	NA	P784525	1	
FUEL/WATER SEPARATOR SPIN-ON	1433649	P550778	1	
HYDRAULIC FILTER, CARTRIDGE	229348	P550309	1	

TATRA
400
w/ Engine : DAF MX11 EURO 6
(291 kW - 396 hp) - (01/15 =>)

Serial N°:

AIR DRYER, SPIN-ON	1527755	P951411	1	
AIR FILTER, PANEL VENTILATION	NA	P785365	1	
AIR FILTER, PRIMARY ROUND	NA	P784525	1	
FUEL/WATER SEPARATOR SPIN-ON	1433649	P550778	1	
HYDRAULIC FILTER, CARTRIDGE	229348	P550309	1	

Description	OE Number Donaldson	Qty	Note / or Serial Nbr
-------------	---------------------	-----	----------------------

TATRA

410

w/ Engine : DAF MX13 EURO 6

(303 kW - 412 hp) - (01/15 =>)

Serial N°:

AIR DRYER, SPIN-ON	1527755	P951411	1
AIR FILTER, PANEL VENTILATION	NA	P785365	1
AIR FILTER, PRIMARY ROUND	NA	P784525	1
FUEL/WATER SEPARATOR SPIN-ON	1433649	P550778	1
HYDRAULIC FILTER, CARTRIDGE	229348	P550309	1
LUBE FILTER, CARTRIDGE	1629393	P550812	1

w/ Engine : DAF MX300

(300 kW - 408 hp) - (11/11 =>)

Serial N°:

AIR FILTER, PRIMARY ROUND	NA	P784525	1
AIR DRYER, SPIN-ON	1527755	P951411	1
AIR DRYER, SPIN-ON	1391510	P951417	1
AIR FILTER, PANEL VENTILATION	NA	P785365	1
FUEL FILTER, CARTRIDGE	NA	P550863	1
ADBLUE FILTER KIT	NA	X770733	1 DENOX 1.0 ADBLUE®
FUEL/WATER SEPARATOR SPIN-ON	1433649	P550778	1
HYDRAULIC FILTER, CARTRIDGE	229348	P550309	1
LUBE FILTER, CARTRIDGE	1643072	P550952	1 ROTOR FOR OIL CENTRIFUGE
LUBE FILTER, CARTRIDGE	1629393	P550812	1

TATRA

440

w/ Engine : DAF MX11 EURO 6

(320 kW - 435 hp) - (01/15 =>)

Serial N°:

AIR DRYER, SPIN-ON	1527755	P951411	1
AIR FILTER, PANEL VENTILATION	NA	P785365	1
AIR FILTER, PRIMARY ROUND	NA	P784525	1
FUEL/WATER SEPARATOR SPIN-ON	1433649	P550778	1
HYDRAULIC FILTER, CARTRIDGE	229348	P550309	1

TATRA

460

w/ Engine : DAF MX13 EURO 6

(340 kW - 462 hp) - (01/15 =>)

Serial N°:

AIR DRYER, SPIN-ON	1527755	P951411	1
AIR FILTER, PANEL VENTILATION	NA	P785365	1
AIR FILTER, PRIMARY ROUND	NA	P784525	1
FUEL/WATER SEPARATOR SPIN-ON	1433649	P550778	1
HYDRAULIC FILTER, CARTRIDGE	229348	P550309	1
LUBE FILTER, CARTRIDGE	1629393	P550812	1

w/ Engine : DAF MX340

(340 kW - 462 hp) - (11/11 =>)

Serial N°:

AIR DRYER, SPIN-ON	1527755	P951411	1
AIR DRYER, SPIN-ON	1391510	P951417	1
AIR FILTER, PANEL VENTILATION	NA	P785365	1
AIR FILTER, PRIMARY ROUND	NA	P784525	1
ADBLUE FILTER KIT	NA	X770733	1 DENOX 1.0 ADBLUE®
FUEL FILTER, CARTRIDGE	NA	P550863	1
FUEL/WATER SEPARATOR SPIN-ON	1433649	P550778	1
HYDRAULIC FILTER, CARTRIDGE	229348	P550309	1
LUBE FILTER, CARTRIDGE	1643072	P550952	1 ROTOR FOR OIL CENTRIFUGE
LUBE FILTER, CARTRIDGE	1629393	P550812	1

TATRA

510

w/ Engine : DAF MX13 EURO 6

(375 kW - 510 hp) - (01/15 =>)

Serial N°:

AIR DRYER, SPIN-ON	1527755	P951411	1
AIR FILTER, PANEL VENTILATION	NA	P785365	1
AIR FILTER, PRIMARY ROUND	NA	P784525	1
FUEL/WATER SEPARATOR SPIN-ON	1433649	P550778	1
HYDRAULIC FILTER, CARTRIDGE	229348	P550309	1
LUBE FILTER, CARTRIDGE	1629393	P550812	1

Description	OE Number Donaldson	Qty	Note / or Serial Nbr
-------------	---------------------	-----	----------------------

w/ Engine : DAF MX375

(375 kW - 510 hp) - (11/11 =>)

Serial N°:

AIR FILTER, PRIMARY ROUND	NA	P784525	1
AIR DRYER, SPIN-ON	1527755	P951411	1
AIR DRYER, SPIN-ON	1391510	P951417	1
AIR FILTER, PANEL VENTILATION	NA	P785365	1
FUEL FILTER, CARTRIDGE	NA	P550863	1
ADBLUE FILTER KIT	NA	X770733	1 DENOX 1.0 ADBLUE®
FUEL/WATER SEPARATOR SPIN-ON	1433649	P550778	1
HYDRAULIC FILTER, CARTRIDGE	229348	P550309	1
LUBE FILTER, CARTRIDGE	1643072	P550952	1 ROTOR FOR OIL CENTRIFUGE
LUBE FILTER, CARTRIDGE	1629393	P550812	1

TERRNO 1

TATRA

270 (T815)

w/ Engine : TATRA T3B928-40

(270 kW - 367 hp) - (01/97 =>)

Serial N°:

AIR DRYER, SPIN-ON	9907004690	P781466	1
AIR DRYER, SPIN-ON	NA	P952185	1
FUEL/WATER SEPARATOR SPIN-ON	442900501000	P558000	1
LUBE FILTER, CARTRIDGE	442900356000	P554925	1

w/ Engine : TATRA T3C928-81

(270 kW - 367 hp) - (01/97 =>)

Serial N°:

AIR DRYER, SPIN-ON	9907004690	P781466	1
AIR DRYER, SPIN-ON	NA	P952185	1
FUEL/WATER SEPARATOR SPIN-ON	442900501000	P558000	1
LUBE FILTER, CARTRIDGE	442900356000	P554925	1

TATRA

280 (T815)

w/ Engine : TATRA T3D928-20

(280 kW - 381 hp) - (01/06 =>)

Serial N°:

AIR DRYER, SPIN-ON	9907004690	P781466	1
AIR DRYER, SPIN-ON	NA	P952185	1
FUEL/WATER SEPARATOR SPIN-ON	442900501000	P558000	1
LUBE FILTER, CARTRIDGE	442900356000	P554925	1

TATRA

300 (T815)

w/ Engine : TATRA T3B928-70

(300 kW - 408 hp) - (01/97 =>)

Serial N°:

AIR DRYER, SPIN-ON	9907004690	P781466	1
AIR DRYER, SPIN-ON	NA	P952185	1
FUEL/WATER SEPARATOR SPIN-ON	442900501000	P558000	1
LUBE FILTER, CARTRIDGE	442900356000	P554925	1

w/ Engine : TATRA T3C928-90

(300 kW - 408 hp) - (01/97 =>)

Serial N°:

AIR DRYER, SPIN-ON	9907004690	P781466	1
AIR DRYER, SPIN-ON	NA	P952185	1
FUEL/WATER SEPARATOR SPIN-ON	442900501000	P558000	1
LUBE FILTER, CARTRIDGE	442900356000	P554925	1

TATRA

320 (T815)

w/ Engine : TATRA T3D928-30

(320 kW - 435 hp) - (01/06 =>)

Serial N°:

ADBLUE FILTER KIT	NA	X770733	1 DENOX 1.0 ADBLUE
AIR DRYER, SPIN-ON	9907004690	P781466	1
AIR DRYER, SPIN-ON	NA	P952185	1
FUEL/WATER SEPARATOR SPIN-ON	442900501000	P558000	1
LUBE FILTER, CARTRIDGE	442900356000	P554925	1

TATRA

325 (T815)

w/ Engine : TATRA T3D928-30

(325 kW - 442 hp) - (01/08 =>)

Description	OE Number Donaldson	Qty	Note / or Serial Nbr
Serial N°:			
ADBLUE FILTER KIT	NA	X770733	1 DENOX 1.0 ADBLUE
AIR DRYER, SPIN-ON	9907004690	P781466	1
AIR DRYER, SPIN-ON	NA	P952185	1
FUEL/WATER SEPARATOR SPIN-ON	442900501000	P558000	1
LUBE FILTER, CARTRIDGE	442900356000	P554925	1

TEMSA BUS

BUS

DIAMOND

TEMSA BUS

13, 14

w/ Engine : MAN D2066 LOH04
(324 kW - 440 hp) - (10/06 =>)

Serial N°:

AIR DRYER, SPIN-ON	81521086025	P951413	1
AIR FILTER, PANEL VENTILATION	1101891A	P787449	1 WEBASTO
AIR FILTER, PANEL VENTILATION	83779720608	P787439	6 WEBASTO AEROSPHERE
AIR FILTER, PRIMARY RADIALSEAL	81084050030	P788716	1
FUEL FILTER, CARTRIDGE	51125030063	P785373	1
FUEL FILTER, CARTRIDGE	81125030039	P550862	1 WEBASTO HEATING SYSTEM
FUEL FILTER, CARTRIDGE	51125030050	P551062	1 PRE-FILTER
HYDRAULIC FILTER, CARTRIDGE	81473016005	P550309	1
HYDRAULIC FILTER, CARTRIDGE	81066680006	P171533	1
LUBE FILTER, CARTRIDGE	51055040108	P550820	1

w/ Engine : MAN D2676 LOH
(353 kW - 480 hp) - (10/06 =>)

Serial N°:

AIR DRYER, SPIN-ON	81521086025	P951413	1
AIR FILTER, PANEL VENTILATION	1101891A	P787449	1 WEBASTO
AIR FILTER, PANEL VENTILATION	83779720608	P787439	6 WEBASTO AEROSPHERE
AIR FILTER, PRIMARY RADIALSEAL	81084050030	P788716	1
FUEL FILTER, CARTRIDGE	51125030063	P785373	1
FUEL FILTER, CARTRIDGE	81125030039	P550862	1 WEBASTO HEATING SYSTEM
FUEL FILTER, CARTRIDGE	51125030050	P551062	1 PRE-FILTER
HYDRAULIC FILTER, CARTRIDGE	81473016005	P550309	1
HYDRAULIC FILTER, CARTRIDGE	81066680006	P171533	1
LUBE FILTER, CARTRIDGE	51055040108	P550820	1

w/ Engine : MAN D2876 LOH
(338 kW - 460 hp) - (09/04 =>)

Serial N°:

AIR DRYER, SPIN-ON	81521086025	P951413	1
AIR FILTER, PANEL VENTILATION	1101891A	P787449	1 WEBASTO
AIR FILTER, PANEL VENTILATION	83779720608	P787439	6 WEBASTO AEROSPHERE
AIR FILTER, PRIMARY RADIALSEAL	81084050030	P788716	1
FUEL FILTER, CARTRIDGE	51125030037	P550627	1
FUEL FILTER, CARTRIDGE	81125030039	P550862	1 WEBASTO HEATING SYSTEM
HYDRAULIC FILTER, CARTRIDGE	81473016005	P550309	1
HYDRAULIC FILTER, CARTRIDGE	81066680006	P171533	1
LUBE FILTER, CARTRIDGE	51055040098	P550765	1

MD9

TEMSA BUS

MD9C

w/ Engine : MAN D0836 LOH65 EURO 5 EEV
(184 kW - 250 hp) - (10/10 =>)

Serial N°:

AIR DRYER, SPIN-ON	81521086025	P951413	1
AIR FILTER, PANEL VENTILATION	83779720608	P787439	6 WEBASTO AEROSPHERE
AIR FILTER, PRIMARY ROUND	81083040064	P771508	1
AIR FILTER, SAFETY	81083040046	P776696	1
FUEL FILTER, CARTRIDGE	51125030050	P551062	1 PRE-FILTER
FUEL FILTER, CARTRIDGE	51125030061	P785373	1
HYDRAULIC FILTER, CARTRIDGE	81473016005	P550309	1
LUBE FILTER, SPIN-ON FULL FLOW	51055017165	P550945	1

Description	OE Number Donaldson	Qty	Note / or Serial Nbr
-------------	---------------------	-----	----------------------

METROPOL

TEMSA BUS METROPOOL INTERCITY

w/ Engine : MAN D0834 LOH51
(152 kW - 206 hp) - (10/06 =>)

Serial N°:

AIR DRYER, SPIN-ON	81521086025	P951413	1
AIR FILTER, PANEL VENTILATION	83779720608	P787439	6 WEBASTO AEROSPHERE
AIR FILTER, PRIMARY ROUND	81083040064	P771508	1
AIR FILTER, SAFETY	81083040046	P776696	1
FUEL FILTER, CARTRIDGE	51125030061	P785373	1
FUEL FILTER, CARTRIDGE	51125030050	P551062	1 PRE-FILTER
HYDRAULIC FILTER, CARTRIDGE	81473016005	P550309	1
LUBE FILTER, SPIN-ON FULL FLOW	51055017165	P550945	1

w/ Engine : MAN D0836 LOH52
(176 kW - 240 hp) - (10/06 =>)

Serial N°:

AIR DRYER, SPIN-ON	81521086025	P951413	1
AIR FILTER, PANEL VENTILATION	83779720608	P787439	6 WEBASTO AEROSPHERE
AIR FILTER, PRIMARY ROUND	81083040064	P771508	1
AIR FILTER, SAFETY	81083040046	P776696	1
FUEL FILTER, CARTRIDGE	51125030061	P785373	1
FUEL FILTER, CARTRIDGE	51125030050	P551062	1 PRE-FILTER
HYDRAULIC FILTER, CARTRIDGE	81473016005	P550309	1
LUBE FILTER, SPIN-ON FULL FLOW	51055017165	P550945	1

OPALIN

TEMSA BUS OPALIN 8

w/ Engine : MAN D0834 LOH51
(152 kW - 206 hp) - (09/05 =>)

Serial N°:

AIR DRYER, SPIN-ON	81521086025	P951413	1
AIR FILTER, PANEL VENTILATION	83779720608	P787439	6 WEBASTO AEROSPHERE
AIR FILTER, PRIMARY ROUND	81083040101	P784198	1
FUEL FILTER, CARTRIDGE	51125030061	P785373	1
FUEL FILTER, CARTRIDGE	51125030050	P551062	1 PRE-FILTER
HYDRAULIC FILTER, CARTRIDGE	81473016005	P550309	1
LUBE FILTER, SPIN-ON FULL FLOW	51055017165	P550945	1

TEMSA BUS OPALIN 9

w/ Engine : MAN D0836 LOH52
(176 kW - 240 hp) - (09/05 =>)

Serial N°:

AIR DRYER, SPIN-ON	81521086025	P951413	1
AIR FILTER, PANEL VENTILATION	83779720608	P787439	6 WEBASTO AEROSPHERE
AIR FILTER, PRIMARY ROUND	81083040101	P784198	1
FUEL FILTER, CARTRIDGE	51125030061	P785373	1
FUEL FILTER, CARTRIDGE	51125030050	P551062	1 PRE-FILTER
HYDRAULIC FILTER, CARTRIDGE	81473016005	P550309	1
LUBE FILTER, SPIN-ON FULL FLOW	51055017165	P550945	1

SAFARI HD/IC/RD/STD

TEMSA BUS

10M

w/ Engine : MAN D2866 LOH28
(265 kW - 361 hp) - (01/01 =>)

Serial N°:

AIR DRYER, SPIN-ON	81521020008	P781466	1
AIR DRYER, SPIN-ON	81521086025	P951413	1
AIR FILTER, PANEL VENTILATION	83779720608	P787439	6 WEBASTO AEROSPHERE
AIR FILTER, PRIMARY ROUND	81083040038	P771558	1
FUEL/WATER SEPARATOR SPIN-ON	51125030004	P550498	2
HYDRAULIC FILTER, CARTRIDGE	81473016005	P550309	1
LUBE FILTER, CARTRIDGE	51055040044	P550041	1

TEMSA BUS

12M

Description	OE Number Donaldson	Qty	Note / or Serial Nbr
w/ Engine : MAN D2866 LOH28 (265 kW - 361 hp) - (01/01 =>)			
Serial N°:			
AIR DRYER, SPIN-ON	81521020008	P781466	1
AIR DRYER, SPIN-ON	81521086025	P951413	1
AIR FILTER, PANEL VENTILATION	83779720608	P787439	6 WEBASTO AEROSPHERE
AIR FILTER, PRIMARY ROUND	81083040038	P771558	1
FUEL/WATER SEPARATOR SPIN-ON	51125030004	P550498	2
HYDRAULIC FILTER, CARTRIDGE	81473016005	P550309	1
LUBE FILTER, CARTRIDGE	51055040044	P550041	1

**TEMSA BUS
HD12,13**

w/ Engine : DAF MX300 (300 kW - 410 hp) - (10/06 =>)			
Serial N°:			
AIR DRYER, SPIN-ON	1506635	P951413	1
AIR FILTER, PANEL VENTILATION	1101891A	P787449	1 WEBASTO
AIR FILTER, PANEL VENTILATION	1101194A	P787439	6 WEBASTO AEROSPHERE
AIR FILTER, PRIMARY RADIALSEAL	1353115	P781525	1
FUEL FILTER, CARTRIDGE	1643080	P550863	1
ADBLUE FILTER KIT	1649425	X770733	1 DENOX 1.0 ADBLUE®
FUEL/WATER SEPARATOR SPIN-ON	1355891	P551077	1 RACOR R120P
HYDRAULIC FILTER, CARTRIDGE	491810	P550309	1
LUBE FILTER, CARTRIDGE	1643072	P550952	1 ROTOR FOR OIL CENTRIFUGE
LUBE FILTER, CARTRIDGE	1643070	P550812	1

**TEMSA BUS
RD12,13**

w/ Engine : DAF PR265 (265 kW - 360 hp) - (10/06 =>)			
Serial N°:			
AIR DRYER, SPIN-ON	1506635	P951413	1
AIR FILTER, PANEL VENTILATION	1101891A	P787449	1 WEBASTO
AIR FILTER, PANEL VENTILATION	1101194A	P787439	6 WEBASTO AEROSPHERE
AIR FILTER, PRIMARY RADIALSEAL	1353115	P781525	1
FUEL FILTER, CARTRIDGE	1643080	P550863	1
ADBLUE FILTER KIT	1649425	X770733	1 DENOX 1.0 ADBLUE®
FUEL/WATER SEPARATOR SPIN-ON	1355891	P551077	1 RACOR R120P
HYDRAULIC FILTER, CARTRIDGE	491810	P550309	1
LUBE FILTER, CARTRIDGE	1643070	P550661	1

SAMBA

**TEMSA BUS
SAMBA**

w/ Engine : MAN D0834 LFL03 (132 kW - 180 hp) - (01/01 =>)			
Serial N°:			
AIR DRYER, SPIN-ON	81521250008	P781466	1
AIR DRYER, SPIN-ON	81521086025	P951413	1
AIR FILTER, PANEL VENTILATION	83779720608	P787439	6 WEBASTO AEROSPHERE
AIR FILTER, PRIMARY ROUND	81083040064	P771508	1
FUEL/WATER SEPARATOR SPIN-ON	51125030004	P550498	2
HYDRAULIC FILTER, CARTRIDGE	81473016005	P550309	1
LUBE FILTER, SPIN-ON FULL FLOW	51055017165	P550945	1

TOURMALIN

**TEMSA BUS
INTERCITY 12**

w/ Engine : DAF PR228S2 EURO 5 (228 kW - 310 hp) - (10/06 =>)			
Serial N°:			
AIR DRYER, SPIN-ON	1506635	P951413	1
AIR FILTER, PANEL VENTILATION	1101194A	P787439	6 WEBASTO AEROSPHERE
AIR FILTER, PRIMARY RADIALSEAL	1353115	P781525	1
FUEL FILTER, CARTRIDGE	1616361	P550863	1
ADBLUE FILTER KIT	1649425	X770733	1 DENOX 1.0 ADBLUE®
FUEL/WATER SEPARATOR SPIN-ON	1355891	P551077	1 RACOR R120P
HYDRAULIC FILTER, CARTRIDGE	229348	P550309	1
LUBE FILTER, CARTRIDGE	1397765	P550661	1

Description	OE Number Donaldson	Qty	Note / or Serial Nbr
TEMSA BUS INTERCITY 13 w/ Engine : DAF PR265 EURO 5 (265 kW - 360 hp) - (05/07 =>)			
Serial N°:			
AIR DRYER, SPIN-ON	1506635	P951413	1
AIR FILTER, PANEL VENTILATION	1101194A	P787439	6 WEBASTO AEROSPHERE
AIR FILTER, PRIMARY RADIALSEAL	1353115	P781525	1
FUEL FILTER, CARTRIDGE	1616361	P550863	1
ADBLUE FILTER KIT	1649425	X770733	1 DENOX 1.0 ADBLUE®
FUEL/WATER SEPARATOR SPIN-ON	1355891	P551077	1 RACOR R120P
HYDRAULIC FILTER, CARTRIDGE	229348	P550309	1
LUBE FILTER, CARTRIDGE	1397765	P550661	1

TERBERG

TRUCK

BC

**TERBERG
182**

w/ Engine : MERCEDES-BENZ OM 904 (129 kW - 175 hp) - (05/07 =>)			
Serial N°:			
FUEL FILTER, CARTRIDGE	NA	P550632	1
FUEL/WATER SEPARATOR SPIN-ON	NA	P551026	1
LUBE FILTER, CARTRIDGE	NA	P550768	1

RT

**TERBERG
182**

w/ Engine : MERCEDES-BENZ OM 906 LA (129 kW - 175 hp) - (01/07 =>)			
Serial N°:			
AIR DRYER, SPIN-ON	0004295695	P952185	1
AIR FILTER, PRIMARY RADIALSEAL	T28040722	P777409	1
AIR FILTER, SAFETY RADIALSEAL	T28040731	P777414	1
FUEL FILTER, CARTRIDGE	0000901251	P550632	1
LUBE FILTER, CARTRIDGE	0001801709	P550761	1

**TERBERG
222**

w/ Engine : MERCEDES-BENZ OM 906 LA (170 kW - 231 hp) - (01/07 =>)			
Serial N°:			
AIR DRYER, SPIN-ON	0004295695	P952185	1
AIR FILTER, PRIMARY RADIALSEAL	T28040722	P777409	1
AIR FILTER, SAFETY RADIALSEAL	T28040731	P777414	1
FUEL FILTER, CARTRIDGE	0000901251	P550632	1
LUBE FILTER, CARTRIDGE	0001801709	P550761	1

**TERBERG
282**

w/ Engine : MERCEDES-BENZ OM 906 LA (205 kW - 279 hp) - (01/07 =>)			
Serial N°:			
AIR DRYER, SPIN-ON	0004295695	P952185	1
AIR FILTER, PRIMARY RADIALSEAL	T28040722	P777409	1
AIR FILTER, SAFETY RADIALSEAL	T28040731	P777414	1
FUEL FILTER, CARTRIDGE	0000901251	P550632	1
LUBE FILTER, CARTRIDGE	0001801709	P550761	1

**TERBERG
382**

w/ Engine : CUMMINS QSM11-C335 (250 kW - 340 hp) - (04/07 =>)			
Serial N°:			
AIR DRYER, SPIN-ON	0004295695	P952185	1
AIR FILTER KIT, RADIALSEAL	NA	X770806	1
AIR FILTER, SAFETY RADIALSEAL	NA	P777869	2
FUEL/WATER SEPARATOR SPIN-ON	NA	P551026	1
HYDRAULIC FILTER, CARTRIDGE	NA	P170606	1
LUBE FILTER, SPIN-ON FULL FLOW	NA	P559000	1

Description	OE Number Donaldson	Qty	Note / or Serial Nbr
-------------	---------------------	-----	----------------------

TT - URBIN

TERBERG 2121

w/ Engine : IVECO TECTOR F4AE0681A
(202 kW - 275 hp) - (01/05 =>)

Serial N°:

FUEL FILTER, SPIN-ON	NA	P550881	1
FUEL/WATER SEPARATOR SPIN-ON	NA	P551026	1
LUBE FILTER, SPIN-ON FULL FLOW	NA	P550520	1

TERBERG 3128

w/ Engine : IVECO TECTOR F4AE0681A
(202 kW - 275 hp) - (01/05 =>)

Serial N°:

FUEL FILTER, SPIN-ON	NA	P550881	1
FUEL/WATER SEPARATOR SPIN-ON	NA	P551026	1
LUBE FILTER, SPIN-ON FULL FLOW	NA	P550520	1

YT

TERBERG 182

w/ Engine : CUMMINS ISBE5
(130 kW - 177 hp) - (01/07 =>)

Serial N°:

FUEL/WATER SEPARATOR SPIN-ON	NA	P551026	1
LUBE FILTER, SPIN-ON FULL FLOW	NA	P550520	1

w/ Engine : CUMMINS QSB173
(129 kW - 175 hp) - (01/05 =>)

Serial N°:

FUEL/WATER SEPARATOR SPIN-ON	NA	P551026	1
LUBE FILTER, SPIN-ON FULL FLOW	NA	P550520	1

TERBERG 222

w/ Engine : CUMMINS ISBE5
(170 kW - 231 hp) - (01/07 =>)

Serial N°:

FUEL/WATER SEPARATOR SPIN-ON	NA	P551026	1
LUBE FILTER, SPIN-ON FULL FLOW	NA	P550520	1

w/ Engine : CUMMINS QSB220
(164 kW - 223 hp) - (01/07 =>)

Serial N°:

FUEL/WATER SEPARATOR SPIN-ON	NA	P551026	1
LUBE FILTER, SPIN-ON FULL FLOW	NA	P550520	1

TROUILLET

TRUCK

GT SERIES

TROUILLET

GT36

w/ Engine : MAN D0826
(140 kW - 190 hp) - (09/91 =>)

Serial N°:

AIR FILTER, PRIMARY ROUND	NA	P771508	1
FUEL/WATER SEPARATOR SPIN-ON	NA	P550498	2
LUBE FILTER, SPIN-ON FULL FLOW	NA	P550945	1

VAN HOOL

BUS

A SERIES

VAN HOOL

A308

w/ Engine : MAN D0836 LOH
(176 kW - 239 hp) - (05/06 =>)

Serial N°:

AIR DRYER, SPIN-ON	NA	P952185	1
AIR FILTER, PANEL VENTILATION	1100807A	P787451	12
AIR FILTER, PANEL VENTILATION	8270039293	P787438	1
AIR FILTER, PANEL VENTILATION	1101891A	P787449	4

Description	OE Number Donaldson	Qty	Note / or Serial Nbr
-------------	---------------------	-----	----------------------

AIR FILTER, PRIMARY RADIALSEAL	10582248	P777871	1
FUEL FILTER, CARTRIDGE	51125030061	P785373	1
HYDRAULIC FILTER, CARTRIDGE	632114112	P550309	1
LUBE FILTER, SPIN-ON FULL FLOW	NA	P550945	1

VAN HOOL A309

w/ Engine : CUMMINS ISBE
(165 kW - 225 hp) - (05/06 =>)

Serial N°:

AIR DRYER, SPIN-ON	NA	P952185	1
AIR FILTER, PANEL VENTILATION	1100807A	P787451	12
AIR FILTER, PANEL VENTILATION	8270039293	P787438	1
AIR FILTER, PANEL VENTILATION	1101891A	P787449	4
AIR FILTER, PRIMARY RADIALSEAL	10582248	P777871	1
ADBLUE FILTER KIT	3967874	X770733	1
FUEL FILTER, SPIN-ON	NA	P550881	1
HYDRAULIC FILTER, CARTRIDGE	632114112	P550309	1
LUBE FILTER, SPIN-ON FULL FLOW	NA	P550520	1

VAN HOOL A330

w/ Engine : DAF PR183
(183 kW - 249 hp) - (09/08 =>)

Serial N°:

AIR DRYER, SPIN-ON	NA	P952185	1
AIR FILTER, PANEL VENTILATION	1100807A	P787451	12
AIR FILTER, PANEL VENTILATION	8270039293	P787438	1
AIR FILTER, PANEL VENTILATION	1101891A	P787449	4
AIR FILTER, PRIMARY RADIALSEAL	10582248	P777871	1
ADBLUE FILTER KIT	3967874	X770733	1
FUEL FILTER, CARTRIDGE	1450184	P785770	1
HYDRAULIC FILTER, CARTRIDGE	632114112	P550309	1
LUBE FILTER, CARTRIDGE	1397765	P550661	1
LUBE FILTER, CARTRIDGE	1376481	P550663	1

w/ Engine : DAF PR228
(228 kW - 310 hp) - (09/08 =>)

Serial N°:

AIR DRYER, SPIN-ON	NA	P952185	1
AIR FILTER, PANEL VENTILATION	1100807A	P787451	12
AIR FILTER, PANEL VENTILATION	8270039293	P787438	1
AIR FILTER, PANEL VENTILATION	1101891A	P787449	4
AIR FILTER, PRIMARY RADIALSEAL	10582248	P777871	1
ADBLUE FILTER KIT	3967874	X770733	1
FUEL FILTER, CARTRIDGE	1450184	P785770	1
HYDRAULIC FILTER, CARTRIDGE	632114112	P550309	1
LUBE FILTER, CARTRIDGE	1376481	P550663	1
LUBE FILTER, CARTRIDGE	1397765	P550661	1

w/ Engine : MAN D2066 LOH EURO 5 EEV
(235 kW - 320 hp) - (05/08 =>)

Serial N°:

AIR DRYER, SPIN-ON	NA	P952185	1
AIR FILTER, PANEL VENTILATION	1100807A	P787451	12
AIR FILTER, PANEL VENTILATION	8270039293	P787438	1
AIR FILTER, PANEL VENTILATION	1101891A	P787449	4
AIR FILTER, PRIMARY RADIALSEAL	10582248	P777871	1
FUEL FILTER, CARTRIDGE	51125030061	P785373	1
HYDRAULIC FILTER, CARTRIDGE	632114112	P550309	1
LUBE FILTER, CARTRIDGE	51055040107	P550820	1

VAN HOOL

A360

w/ Engine : DAF PR183
(183 kW - 249 hp) - (09/08 =>)

Description	OE Number Donaldson	Qty	Note / or Serial Nbr
Serial N°:			
AIR DRYER, SPIN-ON	NA	P952185	1
AIR FILTER, PANEL VENTILATION	1100807A	P787451	12 WEBASTO
AIR FILTER, PANEL VENTILATION	8270039293	P787438	1
AIR FILTER, PANEL VENTILATION	1101891A	P787449	4 WEBASTO
AIR FILTER, PRIMARY RADIALSEAL	10582248	P777871	1
ADBLUE FILTER KIT	3967874	X770733	1 DENOX 1.0 ADBLUE
FUEL FILTER, CARTRIDGE	1450184	P785770	1 LONG-LIFE FILTER
HYDRAULIC FILTER, CARTRIDGE	632114112	P550309	1
LUBE FILTER, CARTRIDGE	1376481	P550663	1 ROTOR FOR OIL CENTRIFUGE
LUBE FILTER, CARTRIDGE	1397765	P550661	1

w/ Engine : MAN **D2066 LOH** **EURO 5 EEV**
(235 kW - 320 hp) - (05/08 =>)

Serial N°:

AIR DRYER, SPIN-ON	NA	P952185	1
AIR FILTER, PANEL VENTILATION	1100807A	P787451	12 WEBASTO
AIR FILTER, PANEL VENTILATION	8270039293	P787438	1
AIR FILTER, PANEL VENTILATION	1101891A	P787449	4 WEBASTO
AIR FILTER, PRIMARY RADIALSEAL	10582248	P777871	1
FUEL FILTER, CARTRIDGE	51125030061	P785373	1
HYDRAULIC FILTER, CARTRIDGE	632114112	P550309	1
LUBE FILTER, CARTRIDGE	51055040107	P550820	1

VAN HOOL A500

w/ Engine : MAN **D0826 LOH04**
(160 kW - 218 hp) - (01/85 =>)

Serial N°:

AIR DRYER, SPIN-ON	81521020008	P781466	1 CHECK OE PART NO.
AIR DRYER, SPIN-ON	NA	P952185	1 CHECK OE PART NO.
AIR FILTER, PRIMARY RADIALSEAL	10582248	P777871	1
FUEL/WATER SEPARATOR SPIN-ON	NA	P550498	2
HYDRAULIC FILTER, CARTRIDGE	632114112	P550309	1
LUBE FILTER, SPIN-ON FULL FLOW	NA	P550945	1

w/ Engine : MAN **D0826 LOH217**
(169 kW - 230 hp) - (03/96 =>)

Serial N°:

AIR DRYER, SPIN-ON	NA	P952185	1
AIR DRYER, SPIN-ON	81521020008	P781466	1 CHECK OE PART NO.
AIR FILTER, PRIMARY RADIALSEAL	10582248	P777871	1
FUEL/WATER SEPARATOR SPIN-ON	NA	P550498	2
HYDRAULIC FILTER, CARTRIDGE	632114112	P550309	1
LUBE FILTER, SPIN-ON FULL FLOW	NA	P550945	1

AG SERIES

VAN HOOL AG300

w/ Engine : DAF **PE228C** **EURO 3**
(228 kW - 310 hp) - (03/03 =>)

Serial N°:

AIR DRYER, SPIN-ON	NA	P952185	1
AIR FILTER, PANEL VENTILATION	8270039293	P787438	1
AIR FILTER, PANEL VENTILATION	1101891A	P787449	4 WEBASTO
AIR FILTER, PRIMARY RADIALSEAL	20276705	P781199	1
FUEL FILTER, CARTRIDGE	NA	P550631	1
FUEL FILTER, CARTRIDGE	1450184	P785770	1 LONG-LIFE FILTER
FUEL/WATER SEPARATOR SPIN-ON	1355891	P551077	1
HYDRAULIC FILTER, CARTRIDGE	632114112	P550309	1
LUBE FILTER, CARTRIDGE	1397764	P550630	1
LUBE FILTER, CARTRIDGE	1397765	P550661	1
LUBE FILTER, CARTRIDGE	1376481	P550663	1 ROTOR FOR OIL CENTRIFUGE

w/ Engine : DAF **PE265C** **EURO 3**
(265 kW - 360 hp) - (03/03 =>)

Serial N°:

AIR DRYER, SPIN-ON	NA	P952185	1
AIR FILTER, PANEL VENTILATION	8270039293	P787438	1
AIR FILTER, PANEL VENTILATION	1101891A	P787449	4 WEBASTO
AIR FILTER, PRIMARY RADIALSEAL	20276705	P781199	1

Description	OE Number Donaldson	Qty	Note / or Serial Nbr
FUEL FILTER, CARTRIDGE	NA	P550631	1
FUEL FILTER, CARTRIDGE	1450184	P785770	1 LONG-LIFE FILTER
FUEL/WATER SEPARATOR SPIN-ON	1355891	P551077	1
HYDRAULIC FILTER, CARTRIDGE	632114112	P550309	1
LUBE FILTER, CARTRIDGE	1397764	P550630	1
LUBE FILTER, CARTRIDGE	1397765	P550661	1
LUBE FILTER, CARTRIDGE	1376481	P550663	1 ROTOR FOR OIL CENTRIFUGE

w/ Engine : DAF **PR228**
(228 kW - 310 hp) - (09/08 =>)

Serial N°:

AIR DRYER, SPIN-ON	NA	P952185	1
AIR FILTER, PANEL VENTILATION	1100807A	P787451	12 WEBASTO
AIR FILTER, PANEL VENTILATION	8270039293	P787438	1
AIR FILTER, PANEL VENTILATION	1101891A	P787449	4 WEBASTO
AIR FILTER, PRIMARY RADIALSEAL	10582248	P777871	1
ADBLUE FILTER KIT	3967874	X770733	1 DENOX 1.0 ADBLUE
FUEL FILTER, CARTRIDGE	1450184	P785770	1 LONG-LIFE FILTER
HYDRAULIC FILTER, CARTRIDGE	632114112	P550309	1
LUBE FILTER, CARTRIDGE	1376481	P550663	1 ROTOR FOR OIL CENTRIFUGE
LUBE FILTER, CARTRIDGE	1397765	P550661	1

w/ Engine : DAF **PR265**
(265 kW - 360 hp) - (09/08 =>)

Serial N°:

AIR DRYER, SPIN-ON	NA	P952185	1
AIR FILTER, PANEL VENTILATION	1100807A	P787451	12 WEBASTO
AIR FILTER, PANEL VENTILATION	8270039293	P787438	1
AIR FILTER, PANEL VENTILATION	1101891A	P787449	4 WEBASTO
AIR FILTER, PRIMARY RADIALSEAL	10582248	P777871	1
ADBLUE FILTER KIT	3967874	X770733	1 DENOX 1.0 ADBLUE
FUEL FILTER, CARTRIDGE	1450184	P785770	1 LONG-LIFE FILTER
HYDRAULIC FILTER, CARTRIDGE	632114112	P550309	1
LUBE FILTER, CARTRIDGE	1376481	P550663	1 ROTOR FOR OIL CENTRIFUGE
LUBE FILTER, CARTRIDGE	1397765	P550661	1

w/ Engine : MAN **D2066 LOH** **EURO 5 EEV**
(265 kW - 360 hp) - (05/08 =>)

Serial N°:

AIR DRYER, SPIN-ON	NA	P952185	1
AIR FILTER, PANEL VENTILATION	1100807A	P787451	12 WEBASTO
AIR FILTER, PANEL VENTILATION	8270039293	P787438	1
AIR FILTER, PANEL VENTILATION	1101891A	P787449	4 WEBASTO
AIR FILTER, PRIMARY RADIALSEAL	10582248	P777871	1
FUEL FILTER, CARTRIDGE	51125030061	P785373	1
HYDRAULIC FILTER, CARTRIDGE	632114112	P550309	1
LUBE FILTER, CARTRIDGE	51055040107	P550820	1

w/ Engine : MAN **D2865 LOH**
(235 kW - 320 hp) - (07/92 =>)

Serial N°:

AIR FILTER, PANEL VENTILATION	1101891A	P787449	4 WEBASTO
FUEL/WATER SEPARATOR SPIN-ON	NA	P550498	2
LUBE FILTER, CARTRIDGE	NA	P550041	1

w/ Engine : MAN **D2866 LOH27**
(228 kW - 310 hp) - (09/03 =>)

Serial N°:

AIR DRYER, SPIN-ON	NA	P952185	1
AIR FILTER, PANEL VENTILATION	8270039293	P787438	1
AIR FILTER, PANEL VENTILATION	1101891A	P787449	4 WEBASTO
AIR FILTER, PRIMARY RADIALSEAL	20276705	P781199	1
FUEL/WATER SEPARATOR SPIN-ON	1355891	P551077	1
FUEL/WATER SEPARATOR SPIN-ON	NA	P550498	2
HYDRAULIC FILTER, CARTRIDGE	632114112	P550309	1
LUBE FILTER, CARTRIDGE	NA	P550765	1

AGG SERIES

VAN HOOL AGG300

w/ Engine : DAF **PE265C** **EURO 3**
(265 kW - 360 hp) - (10/02 =>)

Description	OE Number Donaldson	Qty	Note / or Serial Nbr
Serial N°:			
AIR DRYER, SPIN-ON	NA	P952185	1
AIR FILTER, PANEL VENTILATION	1100807A	P787451	12 WEBASTO
AIR FILTER, PANEL VENTILATION	1101891A	P787449	4 WEBASTO
AIR FILTER, PRIMARY RADIALSEAL	20276705	P781199	1
FUEL FILTER, CARTRIDGE	NA	P550631	1
FUEL FILTER, CARTRIDGE	1450184	P785770	1 LONG-LIFE FILTER
FUEL/WATER SEPARATOR SPIN-ON	1355891	P551077	1
HYDRAULIC FILTER, CARTRIDGE	632114112	P550309	1
LUBE FILTER, CARTRIDGE	1397764	P550630	1
LUBE FILTER, CARTRIDGE	1397765	P550661	1
LUBE FILTER, CARTRIDGE	1376481	P550663	1 ROTOR FOR OIL CENTRIFUGE

w/ Engine : DAF PR265
(265 kW - 360 hp) - (09/08 =>)

Serial N°:

AIR DRYER, SPIN-ON	NA	P952185	1
AIR FILTER, PANEL VENTILATION	1100807A	P787451	12 WEBASTO
AIR FILTER, PANEL VENTILATION	8270039293	P787438	1
AIR FILTER, PANEL VENTILATION	1101891A	P787449	4 WEBASTO
AIR FILTER, PRIMARY RADIALSEAL	10582248	P777871	1
ADBLUE FILTER KIT	3967874	X770733	1 DENOX 1.0 ADBLUE
FUEL FILTER, CARTRIDGE	1450184	P785770	1 LONG-LIFE FILTER
HYDRAULIC FILTER, CARTRIDGE	632114112	P550309	1
LUBE FILTER, CARTRIDGE	1397765	P550661	1
LUBE FILTER, CARTRIDGE	1376481	P550663	1 ROTOR FOR OIL CENTRIFUGE

w/ Engine : MAN D2866 LOH
(265 kW - 355 hp) - (05/03 =>)

Serial N°:

AIR DRYER, SPIN-ON	NA	P952185	1
AIR FILTER, PANEL VENTILATION	1100807A	P787451	12 WEBASTO
AIR FILTER, PANEL VENTILATION	1101891A	P787449	4 WEBASTO
AIR FILTER, PRIMARY RADIALSEAL	20276705	P781199	1
FUEL/WATER SEPARATOR SPIN-ON	NA	P550498	2
FUEL/WATER SEPARATOR SPIN-ON	1355891	P551077	1
HYDRAULIC FILTER, CARTRIDGE	632114112	P550309	1
LUBE FILTER, CARTRIDGE	NA	P550765	1

C20 SERIES

VAN HOOL C2045E
w/ Engine : CATERPILLAR C13 ACERT
(331 kW - 450 hp) - (01/05 =>)

Serial N°:

AIR FILTER, PRIMARY POWERCORE	11008426	P608666	1
AIR FILTER, SAFETY OBROUND	NA	P601560	1
FUEL FILTER, SPIN-ON	NA	P551311	1
LUBE FILTER, SPIN-ON FULL FLOW	NA	P551808	1

CL SERIES

VAN HOOL CL915
w/ Engine : DAF MX340
(340 kW - 462 hp) - (09/05 =>)

Serial N°:

AIR DRYER, SPIN-ON	1681575	P951411	1
AIR FILTER, PRIMARY RADIALSEAL	10582248	P777871	1
ADBLUE FILTER KIT	3967874	X770733	1 DENOX 1.0 ADBLUE
FUEL FILTER, CARTRIDGE	1643080	P550863	1
FUEL/WATER SEPARATOR SPIN-ON	1433649	P550778	1
HYDRAULIC FILTER, CARTRIDGE	632114112	P550309	1
LUBE FILTER, CARTRIDGE	1643072	P550952	1 ROTOR FOR OIL CENTRIFUGE
LUBE FILTER, CARTRIDGE	1629393	P550812	1

w/ Engine : MAN D2066 LOH28
(294 kW - 400 hp) - (09/05 =>)

Serial N°:

AIR DRYER, SPIN-ON	NA	P952185	1
AIR FILTER, PRIMARY RADIALSEAL	10582248	P777871	1
FUEL FILTER, CARTRIDGE	51125030061	P785373	1

Description	OE Number Donaldson	Qty	Note / or Serial Nbr
FUEL FILTER, CARTRIDGE	51125030050	P551062	1 PRE-FILTER
HYDRAULIC FILTER, CARTRIDGE	632114112	P550309	1
LUBE FILTER, CARTRIDGE	51055040107	P550820	1

VAN HOOL CL916
w/ Engine : DAF MX300S
(300 kW - 410 hp) - (09/08 =>)

Serial N°:

AIR DRYER, SPIN-ON	1681575	P951411	1
AIR FILTER, PRIMARY RADIALSEAL	10582248	P777871	1
ADBLUE FILTER KIT	3967874	X770733	1 DENOX 1.0 ADBLUE
FUEL FILTER, CARTRIDGE	1643080	P550863	1
FUEL/WATER SEPARATOR SPIN-ON	1433649	P550778	1
HYDRAULIC FILTER, CARTRIDGE	632114112	P550309	1
LUBE FILTER, CARTRIDGE	1643072	P550952	1 ROTOR FOR OIL CENTRIFUGE
LUBE FILTER, CARTRIDGE	1629393	P550812	1

w/ Engine : DAF MX340
(340 kW - 462 hp) - (09/05 =>)

Serial N°:

AIR DRYER, SPIN-ON	1681575	P951411	1
AIR FILTER, PRIMARY RADIALSEAL	10582248	P777871	1
ADBLUE FILTER KIT	3967874	X770733	1 DENOX 1.0 ADBLUE
FUEL FILTER, CARTRIDGE	1643080	P550863	1
FUEL/WATER SEPARATOR SPIN-ON	1433649	P550778	1
HYDRAULIC FILTER, CARTRIDGE	632114112	P550309	1
LUBE FILTER, CARTRIDGE	1643072	P550952	1 ROTOR FOR OIL CENTRIFUGE
LUBE FILTER, CARTRIDGE	1629393	P550812	1

w/ Engine : DAF XE355C
(355 kW - 483 hp) - (09/04 =>)

Serial N°:

AIR DRYER, SPIN-ON	NA	P952185	1
AIR FILTER, PRIMARY RADIALSEAL	20276705	P781199	1
AIR FILTER, SAFETY RADIALSEAL	1147590	P781203	1
FUEL FILTER, CARTRIDGE	1450184	P785770	1 LONG-LIFE FILTER
FUEL/WATER SEPARATOR SPIN-ON	1355891	P551077	1
HYDRAULIC FILTER, CARTRIDGE	632114112	P550309	1
LUBE FILTER, CARTRIDGE	1397765	P550661	1
LUBE FILTER, CARTRIDGE	1376481	P550663	1 ROTOR FOR OIL CENTRIFUGE

w/ Engine : MAN D2066 LOH07
(294 kW - 400 hp) - (09/08 =>)

Serial N°:

AIR DRYER, SPIN-ON	NA	P952185	1
AIR FILTER, PRIMARY RADIALSEAL	10582248	P777871	1
ADBLUE FILTER KIT	0120322535	X770733	1 DENOX 1.0 ADBLUE
FUEL FILTER, CARTRIDGE	51125030061	P785373	1
HYDRAULIC FILTER, CARTRIDGE	632114112	P550309	1
LUBE FILTER, CARTRIDGE	51055040107	P550820	1

w/ Engine : MAN D2066 LOH28
(294 kW - 400 hp) - (09/05 =>)

Serial N°:

AIR DRYER, SPIN-ON	NA	P952185	1
AIR FILTER, PRIMARY RADIALSEAL	10582248	P777871	1
FUEL FILTER, CARTRIDGE	51125030061	P785373	1
FUEL FILTER, CARTRIDGE	51125030050	P551062	1 PRE-FILTER
HYDRAULIC FILTER, CARTRIDGE	632114112	P550309	1
LUBE FILTER, CARTRIDGE	51055040107	P550820	1

w/ Engine : MAN D2676 LOH27
(353 kW - 480 hp) - (09/08 =>)

Serial N°:

AIR DRYER, SPIN-ON	NA	P952185	1
AIR FILTER, PRIMARY RADIALSEAL	10582248	P777871	1
FUEL FILTER, CARTRIDGE	51125030061	P785373	1
FUEL FILTER, CARTRIDGE	51125030050	P551062	1 PRE-FILTER
HYDRAULIC FILTER, CARTRIDGE	632114112	P550309	1
LUBE FILTER, CARTRIDGE	51055040107	P550820	1

T SERIES

Description	OE Number Donaldson	Qty	Note / or Serial Nbr
-------------	---------------------	-----	----------------------

**VAN HOOL
T809 ALIZEE**

w/ Engine : **MAN** **D0826 LOH**
(140 kW - 190 hp) - (09/90 => 12/98)

Serial N°:

AIR DRYER, SPIN-ON	NA	P952185	1	FROM 01/88
AIR DRYER, SPIN-ON	81521020008	P781466	1	FROM 01/88
AIR FILTER, PRIMARY ROUND	NA	P771508	1	
FUEL/WATER SEPARATOR SPIN-ON	NA	P550498	2	
HYDRAULIC FILTER, CARTRIDGE	NA	P550310	1	CHECK OE PART NO.
HYDRAULIC FILTER, CARTRIDGE	632114112	P550309	1	
LUBE FILTER, SPIN-ON FULL FLOW	NA	P550945	1	

w/ Engine : **MAN** **D0826 OH02**
(97 kW - 132 hp) - (10/78 => 12/96)

Serial N°:

AIR DRYER, SPIN-ON	NA	P952185	1	
AIR DRYER, SPIN-ON	81521020008	P781466	1	
AIR FILTER, PRIMARY ROUND	81083040049	P771561	1	
FUEL/WATER SEPARATOR SPIN-ON	NA	P550498	2	
HYDRAULIC FILTER, CARTRIDGE	NA	P550310	1	CHECK OE PART NO.
HYDRAULIC FILTER, CARTRIDGE	632114112	P550309	1	
LUBE FILTER, SPIN-ON FULL FLOW	NA	P550945	1	

**VAN HOOL
T812 ALIZEE**

w/ Engine : **MAN** **D2865 LOH01**
(198 kW - 269 hp) - (10/78 => 12/98)

Serial N°:

AIR DRYER, SPIN-ON	NA	P952185	1	
AIR DRYER, SPIN-ON	81521020008	P781466	1	
AIR FILTER, PRIMARY ROUND	631202910	P771558	1	
FUEL/WATER SEPARATOR SPIN-ON	NA	P550498	2	
HYDRAULIC FILTER, CARTRIDGE	NA	P550310	1	CHECK OE PART NO.
HYDRAULIC FILTER, CARTRIDGE	632114112	P550309	1	
LUBE FILTER, CARTRIDGE	NA	P550041	1	

**VAN HOOL
T815 ACRON**

w/ Engine : **DAF** **DKX1160ATI**
(274 kW - 370 hp) - (10/78 => 12/98)

Serial N°:

AIR DRYER, SPIN-ON	NA	P952185	1	FROM 01/88
AIR DRYER, SPIN-ON	81521020008	P781466	1	FROM 01/88
AIR FILTER, PRIMARY ROUND	NA	P771575	1	
FUEL FILTER, SPIN-ON	NA	P553004	2	
HYDRAULIC FILTER, CARTRIDGE	NA	P550310	1	CHECK OE PART NO.
HYDRAULIC FILTER, CARTRIDGE	632114112	P550309	1	
LUBE FILTER, SPIN-ON FULL FLOW	NA	P550318	1	

w/ Engine : **DAF** **DKZ1160ATI**
(274 kW - 370 hp) - (10/78 => 12/98)

Serial N°:

AIR DRYER, SPIN-ON	NA	P952185	1	FROM 01/88
AIR DRYER, SPIN-ON	81521020008	P781466	1	FROM 01/88
AIR FILTER, PRIMARY ROUND	NA	P771575	1	
FUEL FILTER, SPIN-ON	NA	P553004	2	
HYDRAULIC FILTER, CARTRIDGE	NA	P550310	1	CHECK OE PART NO.
HYDRAULIC FILTER, CARTRIDGE	632114112	P550309	1	
LUBE FILTER, SPIN-ON FULL FLOW	NA	P550318	1	

w/ Engine : **MAN** **D2566 MKUH**
(235 kW - 320 hp) - (10/78 => 12/86)

Serial N°:

AIR FILTER, PRIMARY ROUND	631202910	P771558	1	
FUEL FILTER, CARTRIDGE	NA	P550861	2	
HYDRAULIC FILTER, CARTRIDGE	NA	P550310	1	CHECK OE PART NO.
HYDRAULIC FILTER, CARTRIDGE	632114112	P550309	1	
LUBE FILTER, CARTRIDGE	NA	P550041	1	

w/ Engine : **MAN** **D2566 MTH**
(206 kW - 280 hp) - (10/78 => 12/86)

Serial N°:

AIR FILTER, PRIMARY ROUND	631202910	P771558	1	
FUEL FILTER, CARTRIDGE	NA	P550861	2	

Description	OE Number Donaldson	Qty	Note / or Serial Nbr
-------------	---------------------	-----	----------------------

HYDRAULIC FILTER, CARTRIDGE	NA	P550310	1	CHECK OE PART NO.
HYDRAULIC FILTER, CARTRIDGE	632114112	P550309	1	
LUBE FILTER, CARTRIDGE	NA	P550041	1	

w/ Engine : **MAN** **D2866 LOH**
(274 kW - 370 hp) - (10/78 => 12/98)

Serial N°:

AIR DRYER, SPIN-ON	NA	P952185	1	
AIR DRYER, SPIN-ON	81521020008	P781466	1	
AIR FILTER, PRIMARY ROUND	631202910	P771558	1	
FUEL/WATER SEPARATOR SPIN-ON	NA	P550498	2	
HYDRAULIC FILTER, CARTRIDGE	NA	P550310	1	CHECK OE PART NO.
HYDRAULIC FILTER, CARTRIDGE	632114112	P550309	1	
LUBE FILTER, CARTRIDGE	NA	P550041	1	

w/ Engine : **MAN** **D2866 TOH**
(193 kW - 262 hp) - (10/78 => 12/98)

Serial N°:

AIR DRYER, SPIN-ON	NA	P952185	1	FROM 01/88
AIR DRYER, SPIN-ON	81521020008	P781466	1	FROM 01/88
AIR FILTER, PRIMARY ROUND	631202910	P771558	1	
FUEL FILTER, CARTRIDGE	NA	P550861	2	
HYDRAULIC FILTER, CARTRIDGE	NA	P550310	1	CHECK OE PART NO.
HYDRAULIC FILTER, CARTRIDGE	632114112	P550309	1	
LUBE FILTER, CARTRIDGE	NA	P550041	1	

w/ Engine : **MERCEDES-BENZ** **OM 422**
(243 kW - 330 hp) - (10/78 => 12/98)

Serial N°:

AIR DRYER, SPIN-ON	NA	P952185	1	FROM 01/88
AIR DRYER, SPIN-ON	81521020008	P781466	1	FROM 01/88
AIR FILTER, PRIMARY ROUND	631201530	P181137	1	
AIR FILTER, PRIMARY ROUND	631202910	P771558	1	
FUEL FILTER, CARTRIDGE	0000901451	P550489	2	
FUEL FILTER, CARTRIDGE	NA	P550481	2	
HYDRAULIC FILTER, CARTRIDGE	NA	P550310	1	CHECK OE PART NO.
HYDRAULIC FILTER, CARTRIDGE	632114112	P550309	1	
LUBE FILTER, CARTRIDGE	NA	P550041	1	

w/ Engine : **MERCEDES-BENZ** **OM 422 A**
(243 kW - 330 hp) - (10/78 => 12/98)

Serial N°:

AIR DRYER, SPIN-ON	NA	P952185	1	
AIR DRYER, SPIN-ON	81521020008	P781466	1	
AIR FILTER, PRIMARY ROUND	631201530	P181137	1	
AIR FILTER, PRIMARY ROUND	631202910	P771558	1	
FUEL FILTER, CARTRIDGE	0000901451	P550489	2	
FUEL FILTER, CARTRIDGE	NA	P550481	2	
HYDRAULIC FILTER, CARTRIDGE	NA	P550310	1	CHECK OE PART NO.
HYDRAULIC FILTER, CARTRIDGE	632114112	P550309	1	
LUBE FILTER, CARTRIDGE	NA	P550041	1	

w/ Engine : **SCANIA** **DSC11.34**
(201 kW - 273 hp) - (10/78 => 12/98)

Serial N°:

AIR DRYER, SPIN-ON	NA	P952185	1	FROM 01/88
AIR DRYER, SPIN-ON	81521020008	P781466	1	FROM 01/88
AIR FILTER, PRIMARY ROUND	631201530	P181137	1	
AIR FILTER, PRIMARY ROUND	631202910	P771558	1	
FUEL FILTER, SPIN-ON	NA	P553004	2	
LUBE FILTER, SPIN-ON BYPASS	NA	P550425	1	SECONDARY FLOW
HYDRAULIC FILTER, CARTRIDGE	NA	P550310	1	CHECK OE PART NO.
HYDRAULIC FILTER, CARTRIDGE	632114112	P550309	1	
LUBE FILTER, SPIN-ON FULL FLOW	NA	P553191	2	

w/ Engine : **VOLVO** **THD101GD**
(201 kW - 273 hp) - (10/78 => 12/98)

Description	OE Number Donaldson	Qty	Note / or Serial Nbr
Serial N°:			
AIR DRYER, SPIN-ON	NA	P952185	1 FROM 01/88
AIR DRYER, SPIN-ON	81521020008	P781466	1 FROM 01/88
AIR FILTER, PRIMARY ROUND	631201530	P181137	1
AIR FILTER, PRIMARY ROUND	631202910	P771558	1
FUEL FILTER, SPIN-ON	NA	P553004	2
LUBE FILTER, SPIN-ON BYPASS	NA	P550425	1 SECONDARY FLOW
HYDRAULIC FILTER, CARTRIDGE	NA	P550310	1 CHECK OE PART NO.
HYDRAULIC FILTER, CARTRIDGE	632114112	P550309	1
LUBE FILTER, SPIN-ON FULL FLOW	NA	P553191	2

**VAN HOOL
T815 ALICRON**

w/ Engine : DAF DKX1160ATI
(274 kW - 370 hp) - (10/78 => 12/98)

Serial N°:			
AIR DRYER, SPIN-ON	NA	P952185	1 FROM 01/88
AIR DRYER, SPIN-ON	81521020008	P781466	1 FROM 01/88
AIR FILTER, PRIMARY ROUND	NA	P771575	1
FUEL FILTER, SPIN-ON	NA	P553004	2
HYDRAULIC FILTER, CARTRIDGE	NA	P550310	1 CHECK OE PART NO.
HYDRAULIC FILTER, CARTRIDGE	632114112	P550309	1
LUBE FILTER, SPIN-ON FULL FLOW	NA	P550318	1

w/ Engine : DAF DKZ1160ATI
(274 kW - 370 hp) - (10/78 => 12/98)

Serial N°:			
AIR DRYER, SPIN-ON	NA	P952185	1 FROM 01/88
AIR DRYER, SPIN-ON	81521020008	P781466	1 FROM 01/88
AIR FILTER, PRIMARY ROUND	NA	P771575	1
FUEL FILTER, SPIN-ON	NA	P553004	2
HYDRAULIC FILTER, CARTRIDGE	NA	P550310	1 CHECK OE PART NO.
HYDRAULIC FILTER, CARTRIDGE	632114112	P550309	1
LUBE FILTER, SPIN-ON FULL FLOW	NA	P550318	1

w/ Engine : MAN D2566 MKUH
(235 kW - 320 hp) - (10/78 => 12/86)

Serial N°:			
AIR FILTER, PRIMARY ROUND	631202910	P771558	1
FUEL FILTER, CARTRIDGE	NA	P550861	2
HYDRAULIC FILTER, CARTRIDGE	NA	P550310	1 CHECK OE PART NO.
HYDRAULIC FILTER, CARTRIDGE	632114112	P550309	1
LUBE FILTER, CARTRIDGE	NA	P550041	1

w/ Engine : MAN D2566 MTH
(206 kW - 280 hp) - (10/78 => 12/86)

Serial N°:			
AIR FILTER, PRIMARY ROUND	631202910	P771558	1
FUEL FILTER, CARTRIDGE	NA	P550861	2
HYDRAULIC FILTER, CARTRIDGE	NA	P550310	1 CHECK OE PART NO.
HYDRAULIC FILTER, CARTRIDGE	632114112	P550309	1
LUBE FILTER, CARTRIDGE	NA	P550041	1

w/ Engine : MAN D2866 LOH
(274 kW - 370 hp) - (10/78 => 12/98)

Serial N°:			
AIR DRYER, SPIN-ON	NA	P952185	1
AIR DRYER, SPIN-ON	81521020008	P781466	1
AIR FILTER, PRIMARY ROUND	631202910	P771558	1
FUEL/WATER SEPARATOR SPIN-ON	NA	P550498	2
HYDRAULIC FILTER, CARTRIDGE	NA	P550310	1 CHECK OE PART NO.
HYDRAULIC FILTER, CARTRIDGE	632114112	P550309	1
LUBE FILTER, CARTRIDGE	NA	P550041	1

w/ Engine : MAN D2866 TOH
(193 kW - 262 hp) - (10/78 => 12/98)

Serial N°:			
AIR DRYER, SPIN-ON	NA	P952185	1 FROM 01/88
AIR DRYER, SPIN-ON	81521020008	P781466	1 FROM 01/88
AIR FILTER, PRIMARY ROUND	631202910	P771558	1
FUEL FILTER, CARTRIDGE	NA	P550861	2
HYDRAULIC FILTER, CARTRIDGE	NA	P550310	1 CHECK OE PART NO.
HYDRAULIC FILTER, CARTRIDGE	632114112	P550309	1
LUBE FILTER, CARTRIDGE	NA	P550041	1

Description	OE Number Donaldson	Qty	Note / or Serial Nbr
w/ Engine : MERCEDES-BENZ OM 422 (243 kW - 330 hp) - (10/78 => 12/98)			
Serial N°:			
AIR DRYER, SPIN-ON	NA	P952185	1
AIR DRYER, SPIN-ON	81521020008	P781466	1
AIR FILTER, PRIMARY ROUND	631201530	P181137	1
AIR FILTER, PRIMARY ROUND	631202910	P771558	1
FUEL FILTER, CARTRIDGE	0000901451	P550489	2
FUEL FILTER, CARTRIDGE	NA	P550481	2
HYDRAULIC FILTER, CARTRIDGE	NA	P550310	1 CHECK OE PART NO.
HYDRAULIC FILTER, CARTRIDGE	632114112	P550309	1
LUBE FILTER, CARTRIDGE	NA	P550041	1

**w/ Engine : MERCEDES-BENZ OM 422 A
(243 kW - 330 hp) - (10/78 => 12/98)**

Serial N°:			
AIR DRYER, SPIN-ON	NA	P952185	1
AIR DRYER, SPIN-ON	81521020008	P781466	1
AIR FILTER, PRIMARY ROUND	631201530	P181137	1
AIR FILTER, PRIMARY ROUND	631202910	P771558	1
FUEL FILTER, CARTRIDGE	0000901451	P550489	2
FUEL FILTER, CARTRIDGE	NA	P550481	2
HYDRAULIC FILTER, CARTRIDGE	NA	P550310	1 CHECK OE PART NO.
HYDRAULIC FILTER, CARTRIDGE	632114112	P550309	1
LUBE FILTER, CARTRIDGE	NA	P550041	1

**w/ Engine : SCANIA DSC11.34
(201 kW - 273 hp) - (10/78 => 12/98)**

Serial N°:			
AIR DRYER, SPIN-ON	NA	P952185	1 FROM 01/88
AIR DRYER, SPIN-ON	81521020008	P781466	1 FROM 01/88
AIR FILTER, PRIMARY ROUND	631201530	P181137	1
AIR FILTER, PRIMARY ROUND	631202910	P771558	1
FUEL FILTER, SPIN-ON	NA	P553004	2
LUBE FILTER, SPIN-ON BYPASS	NA	P550425	1 SECONDARY FLOW
HYDRAULIC FILTER, CARTRIDGE	NA	P550310	1 CHECK OE PART NO.
HYDRAULIC FILTER, CARTRIDGE	632114112	P550309	1
LUBE FILTER, SPIN-ON FULL FLOW	NA	P553191	2

**w/ Engine : VOLVO THD101GD
(201 kW - 273 hp) - (10/78 => 12/98)**

Serial N°:			
AIR DRYER, SPIN-ON	NA	P952185	1 FROM 01/88
AIR DRYER, SPIN-ON	81521020008	P781466	1 FROM 01/88
AIR FILTER, PRIMARY ROUND	631201530	P181137	1
AIR FILTER, PRIMARY ROUND	631202910	P771558	1
FUEL FILTER, SPIN-ON	NA	P553004	2
LUBE FILTER, SPIN-ON BYPASS	NA	P550425	1 SECONDARY FLOW
HYDRAULIC FILTER, CARTRIDGE	NA	P550310	1 CHECK OE PART NO.
HYDRAULIC FILTER, CARTRIDGE	632114112	P550309	1
LUBE FILTER, SPIN-ON FULL FLOW	NA	P553191	2

**VAN HOOL
T815 ALIZEE**

w/ Engine : DAF DKX1160ATI
(274 kW - 370 hp) - (10/78 => 12/98)

Serial N°:			
AIR DRYER, SPIN-ON	NA	P952185	1 FROM 01/88
AIR DRYER, SPIN-ON	81521020008	P781466	1 FROM 01/88
AIR FILTER, PRIMARY ROUND	NA	P771575	1
FUEL FILTER, SPIN-ON	NA	P553004	2
HYDRAULIC FILTER, CARTRIDGE	NA	P550310	1 CHECK OE PART NO.
HYDRAULIC FILTER, CARTRIDGE	632114112	P550309	1
LUBE FILTER, SPIN-ON FULL FLOW	NA	P550318	1

w/ Engine : DAF DKZ1160ATI
(274 kW - 370 hp) - (10/78 => 12/98)

Description	OE Number Donaldson	Qty	Note / or Serial Nbr
Serial N°:			
AIR DRYER, SPIN-ON	NA	P952185	1 FROM 01/88
AIR DRYER, SPIN-ON	81521020008	P781466	1 FROM 01/88
AIR FILTER, PRIMARY ROUND	NA	P771575	1
FUEL FILTER, SPIN-ON	NA	P553004	2
HYDRAULIC FILTER, CARTRIDGE	NA	P550310	1 CHECK OE PART NO.
HYDRAULIC FILTER, CARTRIDGE	632114112	P550309	1
LUBE FILTER, SPIN-ON FULL FLOW	NA	P550318	1
w/ Engine : MAN D2566 MKUH (235 kW - 320 hp) - (10/78 => 12/86)			
Serial N°:			
AIR FILTER, PRIMARY ROUND	631202910	P771558	1
FUEL FILTER, CARTRIDGE	NA	P550861	2
HYDRAULIC FILTER, CARTRIDGE	NA	P550310	1 CHECK OE PART NO.
HYDRAULIC FILTER, CARTRIDGE	632114112	P550309	1
LUBE FILTER, CARTRIDGE	NA	P550041	1
w/ Engine : MAN D2566 MTH (206 kW - 280 hp) - (10/78 => 12/86)			
Serial N°:			
AIR FILTER, PRIMARY ROUND	631202910	P771558	1
FUEL FILTER, CARTRIDGE	NA	P550861	2
HYDRAULIC FILTER, CARTRIDGE	NA	P550310	1 CHECK OE PART NO.
HYDRAULIC FILTER, CARTRIDGE	632114112	P550309	1
LUBE FILTER, CARTRIDGE	NA	P550041	1
w/ Engine : MAN D2866 LOH (274 kW - 370 hp) - (10/78 => 12/98)			
Serial N°:			
AIR DRYER, SPIN-ON	NA	P952185	1
AIR DRYER, SPIN-ON	81521020008	P781466	1
AIR FILTER, PRIMARY ROUND	631202910	P771558	1
FUEL/WATER SEPARATOR SPIN-ON	NA	P550498	2
HYDRAULIC FILTER, CARTRIDGE	NA	P550310	1 CHECK OE PART NO.
HYDRAULIC FILTER, CARTRIDGE	632114112	P550309	1
LUBE FILTER, CARTRIDGE	NA	P550041	1
w/ Engine : MAN D2866 TOH (193 kW - 262 hp) - (10/78 => 12/98)			
Serial N°:			
AIR DRYER, SPIN-ON	NA	P952185	1 FROM 01/88
AIR DRYER, SPIN-ON	81521020008	P781466	1 FROM 01/88
AIR FILTER, PRIMARY ROUND	631202910	P771558	1
FUEL FILTER, CARTRIDGE	NA	P550861	2
HYDRAULIC FILTER, CARTRIDGE	NA	P550310	1 CHECK OE PART NO.
HYDRAULIC FILTER, CARTRIDGE	632114112	P550309	1
LUBE FILTER, CARTRIDGE	NA	P550041	1
w/ Engine : MERCEDES-BENZ OM 422 (243 kW - 330 hp) - (10/78 => 12/98)			
Serial N°:			
AIR DRYER, SPIN-ON	NA	P952185	1
AIR DRYER, SPIN-ON	81521020008	P781466	1
AIR FILTER, PRIMARY ROUND	631201530	P181137	1
AIR FILTER, PRIMARY ROUND	631202910	P771558	1
FUEL FILTER, CARTRIDGE	0000901451	P550489	2
FUEL FILTER, CARTRIDGE	NA	P550481	2
HYDRAULIC FILTER, CARTRIDGE	NA	P550310	1 CHECK OE PART NO.
HYDRAULIC FILTER, CARTRIDGE	632114112	P550309	1
LUBE FILTER, CARTRIDGE	NA	P550041	1
w/ Engine : MERCEDES-BENZ OM 422 A (243 kW - 330 hp) - (10/78 => 12/98)			
Serial N°:			
AIR DRYER, SPIN-ON	NA	P952185	1
AIR DRYER, SPIN-ON	81521020008	P781466	1
AIR FILTER, PRIMARY ROUND	631201530	P181137	1
AIR FILTER, PRIMARY ROUND	631202910	P771558	1
FUEL FILTER, CARTRIDGE	0000901451	P550489	2
FUEL FILTER, CARTRIDGE	NA	P550481	2
HYDRAULIC FILTER, CARTRIDGE	NA	P550310	1 CHECK OE PART NO.
HYDRAULIC FILTER, CARTRIDGE	632114112	P550309	1
LUBE FILTER, CARTRIDGE	NA	P550041	1

Description	OE Number Donaldson	Qty	Note / or Serial Nbr
w/ Engine : SCANIA DSC11.34 (201 kW - 273 hp) - (10/78 => 12/98)			
Serial N°:			
AIR DRYER, SPIN-ON	NA	P952185	1 FROM 01/88
AIR DRYER, SPIN-ON	81521020008	P781466	1 FROM 01/88
AIR FILTER, PRIMARY ROUND	631201530	P181137	1
AIR FILTER, PRIMARY ROUND	631202910	P771558	1
FUEL FILTER, SPIN-ON	NA	P553004	2
LUBE FILTER, SPIN-ON BYPASS	NA	P550425	1 SECONDARY FLOW
HYDRAULIC FILTER, CARTRIDGE	NA	P550310	1 CHECK OE PART NO.
HYDRAULIC FILTER, CARTRIDGE	632114112	P550309	1
LUBE FILTER, SPIN-ON FULL FLOW	NA	P553191	2
w/ Engine : VOLVO THD101GD (201 kW - 273 hp) - (10/78 => 12/98)			
Serial N°:			
AIR DRYER, SPIN-ON	NA	P952185	1 FROM 01/88
AIR DRYER, SPIN-ON	81521020008	P781466	1 FROM 01/88
AIR FILTER, PRIMARY ROUND	631201530	P181137	1
AIR FILTER, PRIMARY ROUND	631202910	P771558	1
FUEL FILTER, SPIN-ON	NA	P553004	2
LUBE FILTER, SPIN-ON BYPASS	NA	P550425	1 SECONDARY FLOW
HYDRAULIC FILTER, CARTRIDGE	NA	P550310	1 CHECK OE PART NO.
HYDRAULIC FILTER, CARTRIDGE	632114112	P550309	1
LUBE FILTER, SPIN-ON FULL FLOW	NA	P553191	2
VAN HOOL T816 ALTANO w/ Engine : MAN D2866 LOH07 (274 kW - 373 hp) - (10/78 => 12/98)			
Serial N°:			
AIR DRYER, SPIN-ON	NA	P952185	1 FROM 01/88
AIR DRYER, SPIN-ON	81521020008	P781466	1 FROM 01/88
AIR FILTER, PRIMARY ROUND	631202910	P771558	1
FUEL FILTER, CARTRIDGE	NA	P550861	2
HYDRAULIC FILTER, CARTRIDGE	NA	P550310	1 CHECK OE PART NO.
HYDRAULIC FILTER, CARTRIDGE	632114112	P550309	1
LUBE FILTER, CARTRIDGE	NA	P550041	1
VAN HOOL T818 ALTANO w/ Engine : MAN D2866 LOH07 (274 kW - 373 hp) - (10/78 => 12/98)			
Serial N°:			
AIR DRYER, SPIN-ON	NA	P952185	1 FROM 01/88
AIR DRYER, SPIN-ON	81521020008	P781466	1 FROM 01/88
AIR FILTER, PRIMARY ROUND	631202910	P771558	1
FUEL FILTER, CARTRIDGE	NA	P550861	2
HYDRAULIC FILTER, CARTRIDGE	NA	P550310	1 CHECK OE PART NO.
HYDRAULIC FILTER, CARTRIDGE	632114112	P550309	1
LUBE FILTER, CARTRIDGE	NA	P550041	1
VAN HOOL T818 ASTRON w/ Engine : MAN D2566 MTUH (206 kW - 280 hp) - (10/78 => 12/86)			
Serial N°:			
AIR FILTER, PRIMARY ROUND	631202910	P771558	1
FUEL FILTER, CARTRIDGE	NA	P550861	2
HYDRAULIC FILTER, CARTRIDGE	NA	P550310	1 CHECK OE PART NO.
HYDRAULIC FILTER, CARTRIDGE	632114112	P550309	1
LUBE FILTER, CARTRIDGE	NA	P550041	1
VAN HOOL T911 w/ Engine : DAF PR265S (268 kW - 360 hp) - (01/07 => 12/13)			

Description	OE Number Donaldson	Qty	Note / or Serial Nbr
Serial N°:			
AIR DRYER, SPIN-ON	1681575	P951411	1
AIR FILTER, PRIMARY RADIALSEAL	10582248	P777871	1
ADBLUE FILTER KIT	3967874	X770733	1 DENOX 1.0 ADBLUE
FUEL FILTER, CARTRIDGE	1450184	P785770	1 LONG-LIFE FILTER
FUEL/WATER SEPARATOR SPIN-ON	1433649	P550778	1
HYDRAULIC FILTER, CARTRIDGE	632114112	P550309	1
LUBE FILTER, CARTRIDGE	1397765	P550661	1
LUBE FILTER, CARTRIDGE	1376481	P550663	1 ROTOR FOR OIL CENTRIFUGE
w/ Engine : MAN D2066 LF27 (268 kW - 360 hp) - (09/05 => 12/13)			
Serial N°:			
AIR DRYER, SPIN-ON	NA	P952185	1
AIR FILTER, PRIMARY RADIALSEAL	10582248	P777871	1
FUEL FILTER, CARTRIDGE	51125030061	P785373	1
FUEL FILTER, CARTRIDGE	51125030050	P551062	1 PRE-FILTER
HYDRAULIC FILTER, CARTRIDGE	632114112	P550309	1
LUBE FILTER, CARTRIDGE	51055040107	P550820	1

VAN HOOL T915

w/ Engine : DAF MX340 (304 kW - 408 hp) - (01/06 =>)			
Serial N°:			
AIR DRYER, SPIN-ON	1681575	P951411	1
AIR FILTER, PRIMARY RADIALSEAL	10582248	P777871	1
ADBLUE FILTER KIT	3967874	X770733	1 DENOX 1.0 ADBLUE
FUEL FILTER, CARTRIDGE	1643080	P550863	1
FUEL/WATER SEPARATOR SPIN-ON	1433649	P550778	1
HYDRAULIC FILTER, CARTRIDGE	632114112	P550309	1
LUBE FILTER, CARTRIDGE	1643072	P550952	1 ROTOR FOR OIL CENTRIFUGE
LUBE FILTER, CARTRIDGE	1629393	P550812	1

w/ Engine : MAN D2066 LOH28 (298 kW - 400 hp) - (09/05 => 12/13)			
Serial N°:			
AIR DRYER, SPIN-ON	NA	P952185	1
AIR FILTER, PRIMARY RADIALSEAL	10582248	P777871	1
FUEL FILTER, CARTRIDGE	51125030050	P551062	1 PRE-FILTER
FUEL FILTER, CARTRIDGE	51125030061	P785373	1
HYDRAULIC FILTER, CARTRIDGE	632114112	P550309	1
LUBE FILTER, CARTRIDGE	51055040107	P550820	1

w/ Engine : MAN D2866 LOH06 (309 kW - 420 hp) - (09/96 =>)			
Serial N°:			
AIR DRYER, SPIN-ON	NA	P952185	1
AIR DRYER, SPIN-ON	81521020008	P781466	1 CHECK OE PART NO.
AIR FILTER, PRIMARY RADIALSEAL	10582248	P777871	1
FUEL/WATER SEPARATOR SPIN-ON	NA	P550498	2
HYDRAULIC FILTER, CARTRIDGE	632114112	P550309	1
LUBE FILTER, CARTRIDGE	NA	P550041	1

w/ Engine : MAN D2866 LOH07 (274 kW - 373 hp) - (09/96 =>)			
Serial N°:			
AIR DRYER, SPIN-ON	NA	P952185	1
AIR DRYER, SPIN-ON	81521020008	P781466	1 CHECK OE PART NO.
AIR FILTER, PRIMARY RADIALSEAL	10582248	P777871	1
FUEL/WATER SEPARATOR SPIN-ON	NA	P550498	2
HYDRAULIC FILTER, CARTRIDGE	632114112	P550309	1
LUBE FILTER, CARTRIDGE	NA	P550041	1

w/ Engine : MAN D2866 LOH24 (230 kW - 313 hp) - (09/96 =>)			
Serial N°:			
AIR DRYER, SPIN-ON	NA	P952185	1
AIR DRYER, SPIN-ON	81521020008	P781466	1 CHECK OE PART NO.
AIR FILTER, PRIMARY RADIALSEAL	10582248	P777871	1
FUEL/WATER SEPARATOR SPIN-ON	NA	P550498	2
HYDRAULIC FILTER, CARTRIDGE	632114112	P550309	1
LUBE FILTER, CARTRIDGE	NA	P550041	1

Description	OE Number Donaldson	Qty	Note / or Serial Nbr
VAN HOOL T915 ATLINO w/ Engine : DAF PR265 EURO 5 (265 kW - 360 hp) - (10/11 =>)			
Serial N°:			
AIR DRYER, SPIN-ON	1681575	P951411	1
ADBLUE FILTER KIT	3967874	X770733	1 DENOX 1.0 ADBLUE
FUEL FILTER, CARTRIDGE	1450184	P785770	1 LONG-LIFE FILTER
FUEL/WATER SEPARATOR SPIN-ON	1433649	P550778	1
HYDRAULIC FILTER, CARTRIDGE	632114112	P550309	1
LUBE FILTER, CARTRIDGE	1397765	P550661	1
LUBE FILTER, CARTRIDGE	1376481	P550663	1 ROTOR FOR OIL CENTRIFUGE

w/ Engine : MAN D2066 LOH28 EEV (294 kW - 400 hp) - (10/11 =>)			
Serial N°:			
AIR DRYER, SPIN-ON	NA	P952185	1
FUEL FILTER, CARTRIDGE	51125030061	P785373	1
FUEL FILTER, CARTRIDGE	51125030050	P551062	1 PRE-FILTER
HYDRAULIC FILTER, CARTRIDGE	632114112	P550309	1
LUBE FILTER, CARTRIDGE	51055040107	P550820	1

VAN HOOL T915 ATLON

w/ Engine : DAF PR265 EURO 5 (265 kW - 360 hp) - (10/11 =>)			
Serial N°:			
AIR DRYER, SPIN-ON	1681575	P951411	1
ADBLUE FILTER KIT	3967874	X770733	1 DENOX 1.0 ADBLUE
FUEL FILTER, CARTRIDGE	1450184	P785770	1 LONG-LIFE FILTER
FUEL/WATER SEPARATOR SPIN-ON	1433649	P550778	1
HYDRAULIC FILTER, CARTRIDGE	632114112	P550309	1
LUBE FILTER, CARTRIDGE	1397765	P550661	1
LUBE FILTER, CARTRIDGE	1376481	P550663	1 ROTOR FOR OIL CENTRIFUGE

w/ Engine : MAN D2066 LOH28 EEV (294 kW - 400 hp) - (10/11 =>)			
Serial N°:			
AIR DRYER, SPIN-ON	NA	P952185	1
FUEL FILTER, CARTRIDGE	51125030061	P785373	1
FUEL FILTER, CARTRIDGE	51125030050	P551062	1 PRE-FILTER
HYDRAULIC FILTER, CARTRIDGE	632114112	P550309	1
LUBE FILTER, CARTRIDGE	51055040107	P550820	1

VAN HOOL T916

w/ Engine : DAF MX300S (304 kW - 408 hp) - (01/06 =>)			
Serial N°:			
AIR DRYER, SPIN-ON	1681575	P951411	1
AIR FILTER, PRIMARY RADIALSEAL	10582248	P777871	1
ADBLUE FILTER KIT	3967874	X770733	1 DENOX 1.0 ADBLUE
FUEL FILTER, CARTRIDGE	1643080	P550863	1
FUEL/WATER SEPARATOR SPIN-ON	1433649	P550778	1
HYDRAULIC FILTER, CARTRIDGE	632114112	P550309	1
LUBE FILTER, CARTRIDGE	1643072	P550952	1 ROTOR FOR OIL CENTRIFUGE
LUBE FILTER, CARTRIDGE	1629393	P550812	1

w/ Engine : DAF MX340 (345 kW - 462 hp) - (01/07 =>)			
Serial N°:			
AIR DRYER, SPIN-ON	1681575	P951411	1
AIR FILTER, PRIMARY RADIALSEAL	10582248	P777871	1
ADBLUE FILTER KIT	3967874	X770733	1 DENOX 1.0 ADBLUE
FUEL FILTER, CARTRIDGE	1643080	P550863	1
FUEL/WATER SEPARATOR SPIN-ON	1433649	P550778	1
HYDRAULIC FILTER, CARTRIDGE	632114112	P550309	1
LUBE FILTER, CARTRIDGE	1643072	P550952	1 ROTOR FOR OIL CENTRIFUGE
LUBE FILTER, CARTRIDGE	1629393	P550812	1

w/ Engine : DAF XE355C (355 kW - 483 hp) - (09/04 =>)			
---	--	--	--

Description	OE Number Donaldson	Qty	Note / or Serial Nbr
Serial N°:			
AIR DRYER, SPIN-ON	NA	P952185	1
AIR FILTER, PRIMARY RADIALSEAL	20276705	P781199	1
AIR FILTER, SAFETY RADIALSEAL	1147590	P781203	1
FUEL FILTER, CARTRIDGE	1450184	P785770	1 LONG-LIFE FILTER
FUEL/WATER SEPARATOR SPIN-ON	1355891	P551077	1
HYDRAULIC FILTER, CARTRIDGE	632114112	P550309	1
LUBE FILTER, CARTRIDGE	1397765	P550661	1
LUBE FILTER, CARTRIDGE	1376481	P550663	1 ROTOR FOR OIL CENTRIFUGE

w/ Engine : MAN D2066 LOH07 (298 kW - 400 hp) - (01/05 => 12/13)			
Serial N°:			
AIR DRYER, SPIN-ON	NA	P952185	1
AIR FILTER, PRIMARY RADIALSEAL	10582248	P777871	1
ADBLUE FILTER KIT	0120322535	X770733	1 DENOX 1.0 ADBLUE
FUEL FILTER, CARTRIDGE	51125030061	P785373	1
HYDRAULIC FILTER, CARTRIDGE	632114112	P550309	1
LUBE FILTER, CARTRIDGE	51055040107	P550820	1

w/ Engine : MAN D2066 LOH28 (328 kW - 440 hp) - (09/05 => 12/13)			
Serial N°:			
AIR DRYER, SPIN-ON	NA	P952185	1
AIR FILTER, PRIMARY RADIALSEAL	10582248	P777871	1
FUEL FILTER, CARTRIDGE	51125030061	P785373	1
FUEL FILTER, CARTRIDGE	51125030050	P551062	1 PRE-FILTER
HYDRAULIC FILTER, CARTRIDGE	632114112	P550309	1
LUBE FILTER, CARTRIDGE	51055040107	P550820	1

w/ Engine : MAN D2676 LOH27 (358 kW - 480 hp) - (01/06 => 12/13)			
Serial N°:			
AIR DRYER, SPIN-ON	NA	P952185	1
AIR FILTER, PRIMARY RADIALSEAL	10582248	P777871	1
FUEL FILTER, CARTRIDGE	51125030061	P785373	1
FUEL FILTER, CARTRIDGE	51125030050	P551062	1 PRE-FILTER
HYDRAULIC FILTER, CARTRIDGE	632114112	P550309	1
LUBE FILTER, CARTRIDGE	51055040107	P550820	1

VAN HOOL			
T916 ATLINO			
w/ Engine : DAF PR265 EURO 5 (265 kW - 360 hp) - (10/11 =>)			
Serial N°:			
AIR DRYER, SPIN-ON	1681575	P951411	1
ADBLUE FILTER KIT	3967874	X770733	1 DENOX 1.0 ADBLUE
FUEL FILTER, CARTRIDGE	1450184	P785770	1 LONG-LIFE FILTER
FUEL/WATER SEPARATOR SPIN-ON	1433649	P550778	1
HYDRAULIC FILTER, CARTRIDGE	632114112	P550309	1
LUBE FILTER, CARTRIDGE	1397765	P550661	1
LUBE FILTER, CARTRIDGE	1376481	P550663	1 ROTOR FOR OIL CENTRIFUGE

w/ Engine : MAN D2066 LOH28 EEV (294 kW - 400 hp) - (10/11 =>)			
Serial N°:			
AIR DRYER, SPIN-ON	NA	P952185	1
FUEL FILTER, CARTRIDGE	51125030061	P785373	1
FUEL FILTER, CARTRIDGE	51125030050	P551062	1 PRE-FILTER
HYDRAULIC FILTER, CARTRIDGE	632114112	P550309	1
LUBE FILTER, CARTRIDGE	51055040107	P550820	1

VAN HOOL			
T916 ATLON			
w/ Engine : DAF PR265 EURO 5 (265 kW - 360 hp) - (10/11 =>)			
Serial N°:			
AIR DRYER, SPIN-ON	1681575	P951411	1
ADBLUE FILTER KIT	3967874	X770733	1 DENOX 1.0 ADBLUE
FUEL FILTER, CARTRIDGE	1450184	P785770	1 LONG-LIFE FILTER
FUEL/WATER SEPARATOR SPIN-ON	1433649	P550778	1
HYDRAULIC FILTER, CARTRIDGE	632114112	P550309	1
LUBE FILTER, CARTRIDGE	1397765	P550661	1
LUBE FILTER, CARTRIDGE	1376481	P550663	1 ROTOR FOR OIL CENTRIFUGE

Description	OE Number Donaldson	Qty	Note / or Serial Nbr
w/ Engine : MAN D2066 LOH28 EEV (294 kW - 400 hp) - (10/11 =>)			
Serial N°:			
AIR DRYER, SPIN-ON	NA	P952185	1
FUEL FILTER, CARTRIDGE	51125030061	P785373	1
FUEL FILTER, CARTRIDGE	51125030050	P551062	1 PRE-FILTER
HYDRAULIC FILTER, CARTRIDGE	632114112	P550309	1
LUBE FILTER, CARTRIDGE	51055040107	P550820	1

VAN HOOL			
T917			
w/ Engine : MAN D2676 LOH26 (324 kW - 441 hp) - (01/06 => 12/13)			
Serial N°:			
AIR DRYER, SPIN-ON	NA	P952185	1
AIR FILTER, PRIMARY RADIALSEAL	10582248	P777871	1
FUEL FILTER, CARTRIDGE	51125030061	P785373	1
FUEL FILTER, CARTRIDGE	51125030050	P551062	1 PRE-FILTER
HYDRAULIC FILTER, CARTRIDGE	632114112	P550309	1
LUBE FILTER, CARTRIDGE	51055040107	P550820	1

w/ Engine : MAN D2676 LOH27 (358 kW - 480 hp) - (01/06 => 12/13)			
Serial N°:			
AIR DRYER, SPIN-ON	NA	P952185	1
AIR FILTER, PRIMARY RADIALSEAL	10582248	P777871	1
FUEL FILTER, CARTRIDGE	51125030061	P785373	1
FUEL FILTER, CARTRIDGE	51125030050	P551062	1 PRE-FILTER
HYDRAULIC FILTER, CARTRIDGE	632114112	P550309	1
LUBE FILTER, CARTRIDGE	51055040107	P550820	1

w/ Engine : MAN D2866 LOH29 (358 kW - 480 hp) - (09/91 => 12/04)			
Serial N°:			
AIR DRYER, SPIN-ON	NA	P952185	1
AIR FILTER, PANEL VENTILATION	8270039293	P787438	1
AIR FILTER, PRIMARY RADIALSEAL	10591354	P778674	1
FUEL/WATER SEPARATOR SPIN-ON	1355891	P551077	1
FUEL/WATER SEPARATOR SPIN-ON	NA	P550498	2
HYDRAULIC FILTER, CARTRIDGE	632114112	P550309	1
LUBE FILTER, CARTRIDGE	NA	P550765	1

w/ Engine : MAN D2876 LOH02 (338 kW - 460 hp) - (09/04 =>)			
Serial N°:			
AIR DRYER, SPIN-ON	NA	P952185	1
AIR FILTER, PANEL VENTILATION	8270039293	P787438	1
AIR FILTER, PRIMARY RADIALSEAL	10591354	P778674	1
FUEL/WATER SEPARATOR SPIN-ON	1355891	P551077	1
FUEL/WATER SEPARATOR SPIN-ON	NA	P550498	2
HYDRAULIC FILTER, CARTRIDGE	632114112	P550309	1
LUBE FILTER, CARTRIDGE	NA	P550765	1

VAN HOOL			
T918			
w/ Engine : MAN D2676 LOH27 (358 kW - 480 hp) - (01/06 => 12/13)			
Serial N°:			
AIR DRYER, SPIN-ON	NA	P952185	1
AIR FILTER, PRIMARY RADIALSEAL	10582248	P777871	1
FUEL FILTER, CARTRIDGE	51125030061	P785373	1
FUEL FILTER, CARTRIDGE	51125030050	P551062	1 PRE-FILTER
HYDRAULIC FILTER, CARTRIDGE	632114112	P550309	1
LUBE FILTER, CARTRIDGE	51055040107	P550820	1

VAN HOOL			
T919			
w/ Engine : MAN D2676 LOH27 (353 kW - 480 hp) - (09/08 =>)			

Description	OE Number Donaldson	Qty	Note / or Serial Nbr
Serial N°:			
AIR DRYER, SPIN-ON	NA	P952185	1
AIR FILTER, PRIMARY RADIALSEAL	10582248	P777871	1
FUEL FILTER, CARTRIDGE	51125030061	P785373	1
FUEL FILTER, CARTRIDGE	51125030050	P551062	1 PRE-FILTER
HYDRAULIC FILTER, CARTRIDGE	632114112	P550309	1
LUBE FILTER, CARTRIDGE	51055040107	P550820	1

TD SERIES

VAN HOOL TD816 ALTANO

w/ Engine : MAN D2866 LOH07
(274 kW - 373 hp) - (10/78 => 12/98)

Serial N°:			
AIR DRYER, SPIN-ON	NA	P952185	1 FROM 01/88
AIR DRYER, SPIN-ON	81521020008	P781466	1 FROM 01/88
AIR FILTER, PRIMARY ROUND	631202910	P771558	1
FUEL FILTER, CARTRIDGE	NA	P550861	2
HYDRAULIC FILTER, CARTRIDGE	NA	P550310	1 CHECK OE PART NO.
HYDRAULIC FILTER, CARTRIDGE	632114112	P550309	1
LUBE FILTER, CARTRIDGE	NA	P550041	1

VAN HOOL TD818 ASTROMEGA

w/ Engine : MAN D2566 MTU8
(206 kW - 280 hp) - (10/78 => 12/86)

Serial N°:			
AIR FILTER, PRIMARY ROUND	631202910	P771558	1
FUEL FILTER, CARTRIDGE	NA	P550861	2
HYDRAULIC FILTER, CARTRIDGE	NA	P550310	1 CHECK OE PART NO.
HYDRAULIC FILTER, CARTRIDGE	632114112	P550309	1
LUBE FILTER, CARTRIDGE	NA	P550041	1

VAN HOOL TD824 ASTROMEGA

w/ Engine : MAN D2866 LOH07
(274 kW - 373 hp) - (10/78 => 12/98)

Serial N°:			
AIR DRYER, SPIN-ON	NA	P952185	1 FROM 01/88
AIR DRYER, SPIN-ON	81521020008	P781466	1 FROM 01/88
AIR FILTER, PRIMARY ROUND	631202910	P771558	1
FUEL FILTER, CARTRIDGE	NA	P550861	2
HYDRAULIC FILTER, CARTRIDGE	NA	P550310	1 CHECK OE PART NO.
HYDRAULIC FILTER, CARTRIDGE	632114112	P550309	1
LUBE FILTER, CARTRIDGE	NA	P550041	1

w/ Engine : MERCEDES-BENZ OM 422
(243 kW - 330 hp) - (10/78 => 12/98)

Serial N°:			
AIR DRYER, SPIN-ON	NA	P952185	1 FROM 01/88
AIR DRYER, SPIN-ON	81521020008	P781466	1 FROM 01/88
AIR FILTER, PRIMARY ROUND	631201530	P181137	1
AIR FILTER, PRIMARY ROUND	631202910	P771558	1
FUEL FILTER, CARTRIDGE	0000901451	P550489	2
FUEL FILTER, CARTRIDGE	NA	P550481	2
HYDRAULIC FILTER, CARTRIDGE	NA	P550310	1 CHECK OE PART NO.
HYDRAULIC FILTER, CARTRIDGE	632114112	P550309	1
LUBE FILTER, CARTRIDGE	NA	P550041	1

w/ Engine : MERCEDES-BENZ OM 422 A
(243 kW - 330 hp) - (10/78 => 12/98)

Serial N°:			
AIR DRYER, SPIN-ON	NA	P952185	1 FROM 01/88
AIR DRYER, SPIN-ON	81521020008	P781466	1 FROM 01/88
AIR FILTER, PRIMARY ROUND	631201530	P181137	1
AIR FILTER, PRIMARY ROUND	631202910	P771558	1
FUEL FILTER, CARTRIDGE	0000901451	P550489	2
FUEL FILTER, CARTRIDGE	NA	P550481	2
HYDRAULIC FILTER, CARTRIDGE	NA	P550310	1 CHECK OE PART NO.
HYDRAULIC FILTER, CARTRIDGE	632114112	P550309	1
LUBE FILTER, CARTRIDGE	NA	P550041	1

Description	OE Number Donaldson	Qty	Note / or Serial Nbr
VAN HOOL TD924			
w/ Engine : MAN D2876 LOH02 (343 kW - 460 hp) - (09/91 => 12/05)			
Serial N°:			
AIR DRYER, SPIN-ON	NA	P952185	1
AIR FILTER, PANEL VENTILATION	8270039293	P787438	1
AIR FILTER, PRIMARY RADIALSEAL	10591354	P778674	1
FUEL/WATER SEPARATOR SPIN-ON	NA	P550498	2
FUEL/WATER SEPARATOR SPIN-ON	1355891	P551077	1
HYDRAULIC FILTER, CARTRIDGE	632114112	P550309	1
LUBE FILTER, CARTRIDGE	NA	P550765	1

VAN HOOL TD925

w/ Engine : DAF MX340
(340 kW - 462 hp) - (09/08 =>)

Serial N°:			
AIR DRYER, SPIN-ON	1681575	P951411	1
AIR FILTER, PRIMARY RADIALSEAL	10582248	P777871	1
ADBLUE FILTER KIT	3967874	X770733	1 DENOX 1.0 ADBLUE
FUEL FILTER, CARTRIDGE	1643080	P550863	1
FUEL/WATER SEPARATOR SPIN-ON	1433649	P550778	1
HYDRAULIC FILTER, CARTRIDGE	632114112	P550309	1
LUBE FILTER, CARTRIDGE	1643072	P550952	1 ROTOR FOR OIL CENTRIFUGE
LUBE FILTER, CARTRIDGE	1629393	P550812	1

w/ Engine : DAF MX375S
(380 kW - 510 hp) - (01/06 =>)

Serial N°:			
AIR DRYER, SPIN-ON	1681575	P951411	1
AIR FILTER, PRIMARY RADIALSEAL	10582248	P777871	1
ADBLUE FILTER KIT	3967874	X770733	1 DENOX 1.0 ADBLUE
FUEL FILTER, CARTRIDGE	1643080	P550863	1
FUEL/WATER SEPARATOR SPIN-ON	1433649	P550778	1
HYDRAULIC FILTER, CARTRIDGE	632114112	P550309	1
LUBE FILTER, CARTRIDGE	1643072	P550952	1 ROTOR FOR OIL CENTRIFUGE
LUBE FILTER, CARTRIDGE	1629393	P550812	1

w/ Engine : MAN D2676 LOH27
(358 kW - 480 hp) - (01/06 => 12/13)

Serial N°:			
AIR DRYER, SPIN-ON	NA	P952185	1
AIR FILTER, PRIMARY RADIALSEAL	10582248	P777871	1
FUEL FILTER, CARTRIDGE	51125030061	P785373	1
FUEL FILTER, CARTRIDGE	51125030050	P551062	1 PRE-FILTER
HYDRAULIC FILTER, CARTRIDGE	632114112	P550309	1
LUBE FILTER, CARTRIDGE	51055040107	P550820	1

VAN HOOL TD927

w/ Engine : DAF XE355C
(355 kW - 483 hp) - (09/04 =>)

Serial N°:			
AIR DRYER, SPIN-ON	NA	P952185	1
AIR FILTER, PRIMARY RADIALSEAL	20276705	P781199	1
AIR FILTER, SAFETY RADIALSEAL	1147590	P781203	1
FUEL FILTER, CARTRIDGE	1450184	P785770	1 LONG-LIFE FILTER
FUEL/WATER SEPARATOR SPIN-ON	1355891	P551077	1
HYDRAULIC FILTER, CARTRIDGE	632114112	P550309	1
LUBE FILTER, CARTRIDGE	1397765	P550661	1
LUBE FILTER, CARTRIDGE	1376481	P550663	1 ROTOR FOR OIL CENTRIFUGE

w/ Engine : MAN D2676 LOH27
(358 kW - 480 hp) - (01/06 => 12/13)

Serial N°:			
AIR DRYER, SPIN-ON	NA	P952185	1
AIR FILTER, PRIMARY RADIALSEAL	10582248	P777871	1
FUEL FILTER, CARTRIDGE	51125030061	P785373	1
FUEL FILTER, CARTRIDGE	51125030050	P551062	1 PRE-FILTER
HYDRAULIC FILTER, CARTRIDGE	632114112	P550309	1
LUBE FILTER, CARTRIDGE	51055040107	P550820	1

Description	OE Number Donaldson	Qty	Note / or Serial Nbr
-------------	---------------------	-----	----------------------

TDX SERIES

VAN HOOL TDX20 ALTANO

w/ Engine : DAF MX340
(340 kW - 462 hp) - (10/11 =>)

Serial N°:

AIR DRYER, SPIN-ON	1681575	P951411	1	
FUEL FILTER, CARTRIDGE	1643080	P550863	1	
ADBLUE FILTER KIT	3967874	X770733	1	DENOX 1.0 ADBLUE
FUEL/WATER SEPARATOR SPIN-ON	1433649	P550778	1	
HYDRAULIC FILTER, CARTRIDGE	632114112	P550309	1	
LUBE FILTER, CARTRIDGE	1629393	P550812	1	
LUBE FILTER, CARTRIDGE	1643072	P550952	1	ROTOR FOR OIL CENTRIFUGE

w/ Engine : MAN D2676 LOH27
(353 kW - 480 hp) - (10/11 =>)

Serial N°:

AIR DRYER, SPIN-ON	NA	P952185	1	
FUEL FILTER, CARTRIDGE	51125030050	P551062	1	PRE-FILTER
FUEL FILTER, CARTRIDGE	51125030061	P785373	1	
HYDRAULIC FILTER, CARTRIDGE	632114112	P550309	1	
LUBE FILTER, CARTRIDGE	51055040107	P550820	1	

VAN HOOL TDX21 ALTANO

w/ Engine : DAF MX340
(340 kW - 462 hp) - (10/11 =>)

Serial N°:

AIR DRYER, SPIN-ON	1681575	P951411	1	
FUEL FILTER, CARTRIDGE	1643080	P550863	1	
ADBLUE FILTER KIT	3967874	X770733	1	DENOX 1.0 ADBLUE
FUEL/WATER SEPARATOR SPIN-ON	1433649	P550778	1	
HYDRAULIC FILTER, CARTRIDGE	632114112	P550309	1	
LUBE FILTER, CARTRIDGE	1629393	P550812	1	
LUBE FILTER, CARTRIDGE	1643072	P550952	1	ROTOR FOR OIL CENTRIFUGE

w/ Engine : MAN D2676 LOH27
(353 kW - 480 hp) - (10/11 =>)

Serial N°:

AIR DRYER, SPIN-ON	NA	P952185	1	
FUEL FILTER, CARTRIDGE	51125030050	P551062	1	PRE-FILTER
FUEL FILTER, CARTRIDGE	51125030061	P785373	1	
HYDRAULIC FILTER, CARTRIDGE	632114112	P550309	1	
LUBE FILTER, CARTRIDGE	51055040107	P550820	1	

VAN HOOL TDX25 ASTROMEGA

w/ Engine : DAF MX375
(375 kW - 510 hp) - (10/11 =>)

Serial N°:

AIR DRYER, SPIN-ON	1681575	P951411	1	
FUEL FILTER, CARTRIDGE	1643080	P550863	1	
ADBLUE FILTER KIT	3967874	X770733	1	DENOX 1.0 ADBLUE
FUEL/WATER SEPARATOR SPIN-ON	1433649	P550778	1	
HYDRAULIC FILTER, CARTRIDGE	632114112	P550309	1	
LUBE FILTER, CARTRIDGE	1629393	P550812	1	
LUBE FILTER, CARTRIDGE	1643072	P550952	1	ROTOR FOR OIL CENTRIFUGE

w/ Engine : MAN D2676 LOH27
(353 kW - 480 hp) - (10/11 =>)

Serial N°:

AIR DRYER, SPIN-ON	NA	P952185	1	
FUEL FILTER, CARTRIDGE	51125030050	P551062	1	PRE-FILTER
FUEL FILTER, CARTRIDGE	51125030061	P785373	1	
HYDRAULIC FILTER, CARTRIDGE	632114112	P550309	1	
LUBE FILTER, CARTRIDGE	51055040107	P550820	1	

VAN HOOL TDX27 ASTROMEGA

w/ Engine : DAF MX375
(375 kW - 510 hp) - (10/11 =>)

Serial N°:

AIR DRYER, SPIN-ON	1681575	P951411	1	
FUEL FILTER, CARTRIDGE	1643080	P550863	1	
ADBLUE FILTER KIT	3967874	X770733	1	DENOX 1.0 ADBLUE

Description	OE Number Donaldson	Qty	Note / or Serial Nbr
-------------	---------------------	-----	----------------------

FUEL/WATER SEPARATOR SPIN-ON	1433649	P550778	1	
HYDRAULIC FILTER, CARTRIDGE	632114112	P550309	1	
LUBE FILTER, CARTRIDGE	1629393	P550812	1	
LUBE FILTER, CARTRIDGE	1643072	P550952	1	ROTOR FOR OIL CENTRIFUGE

w/ Engine : MAN D2676 LOH27
(353 kW - 480 hp) - (10/11 =>)

Serial N°:

AIR DRYER, SPIN-ON	NA	P952185	1	
FUEL FILTER, CARTRIDGE	51125030061	P785373	1	
FUEL FILTER, CARTRIDGE	51125030050	P551062	1	PRE-FILTER
HYDRAULIC FILTER, CARTRIDGE	632114112	P550309	1	
LUBE FILTER, CARTRIDGE	51055040107	P550820	1	

TG SERIES

VAN HOOL TG821 ACRON

w/ Engine : MAN D2866 LF06
(309 kW - 420 hp) - (10/78 => 12/98)

Serial N°:

AIR DRYER, SPIN-ON	NA	P952185	1	FROM 01/88
AIR DRYER, SPIN-ON	81521020008	P781466	1	FROM 01/88
AIR FILTER, PRIMARY ROUND	631202910	P771558	1	
FUEL FILTER, CARTRIDGE	NA	P550861	2	
HYDRAULIC FILTER, CARTRIDGE	NA	P550310	1	CHECK OE PART NO.
HYDRAULIC FILTER, CARTRIDGE	632114112	P550309	1	
LUBE FILTER, CARTRIDGE	NA	P550041	1	

VAN HOOL TG822 ALTANO

w/ Engine : MAN D2866 LF06
(309 kW - 420 hp) - (10/78 => 12/98)

Serial N°:

AIR DRYER, SPIN-ON	NA	P952185	1	FROM 01/88
AIR DRYER, SPIN-ON	81521020008	P781466	1	FROM 01/88
AIR FILTER, PRIMARY ROUND	631202910	P771558	1	
FUEL FILTER, CARTRIDGE	NA	P550861	2	
HYDRAULIC FILTER, CARTRIDGE	NA	P550310	1	CHECK OE PART NO.
HYDRAULIC FILTER, CARTRIDGE	632114112	P550309	1	
LUBE FILTER, CARTRIDGE	NA	P550041	1	

TL SERIES

VAN HOOL TL915

w/ Engine : DAF MX340
(304 kW - 408 hp) - (01/06 =>)

Serial N°:

AIR DRYER, SPIN-ON	1681575	P951411	1	
AIR FILTER, PRIMARY RADIALSEAL	10582248	P777871	1	
ADBLUE FILTER KIT	3967874	X770733	1	DENOX 1.0 ADBLUE
FUEL FILTER, CARTRIDGE	1643080	P550863	1	
FUEL/WATER SEPARATOR SPIN-ON	1433649	P550778	1	
HYDRAULIC FILTER, CARTRIDGE	632114112	P550309	1	
LUBE FILTER, CARTRIDGE	1643072	P550952	1	ROTOR FOR OIL CENTRIFUGE
LUBE FILTER, CARTRIDGE	1629393	P550812	1	

w/ Engine : MAN D2066 LOH28
(298 kW - 400 hp) - (09/05 => 12/13)

Serial N°:

AIR DRYER, SPIN-ON	NA	P952185	1	
AIR FILTER, PRIMARY RADIALSEAL	10582248	P777871	1	
FUEL FILTER, CARTRIDGE	51125030050	P551062	1	PRE-FILTER
FUEL FILTER, CARTRIDGE	51125030061	P785373	1	
HYDRAULIC FILTER, CARTRIDGE	632114112	P550309	1	
LUBE FILTER, CARTRIDGE	51055040107	P550820	1	

w/ Engine : MAN D2866 LOH06
(309 kW - 420 hp) - (09/96 =>)

Description	OE Number Donaldson	Qty	Note / or Serial Nbr
Serial N°:			
AIR DRYER, SPIN-ON	NA	P952185	1
AIR DRYER, SPIN-ON	81521020008	P781466	1 CHECK OE PART NO.
AIR FILTER, PRIMARY RADIALSEAL	10582248	P777871	1
FUEL/WATER SEPARATOR SPIN-ON	NA	P550498	2
HYDRAULIC FILTER, CARTRIDGE	632114112	P550309	1
LUBE FILTER, CARTRIDGE	NA	P550041	1
w/ Engine : MAN D2866 LOH07 (274 kW - 373 hp) - (09/96 =>)			
Serial N°:			
AIR DRYER, SPIN-ON	NA	P952185	1
AIR DRYER, SPIN-ON	81521020008	P781466	1 CHECK OE PART NO.
AIR FILTER, PRIMARY RADIALSEAL	10582248	P777871	1
FUEL/WATER SEPARATOR SPIN-ON	NA	P550498	2
HYDRAULIC FILTER, CARTRIDGE	632114112	P550309	1
LUBE FILTER, CARTRIDGE	NA	P550041	1
w/ Engine : MAN D2866 LOH24 (230 kW - 313 hp) - (09/96 =>)			
Serial N°:			
AIR DRYER, SPIN-ON	NA	P952185	1
AIR DRYER, SPIN-ON	81521020008	P781466	1 CHECK OE PART NO.
AIR FILTER, PRIMARY RADIALSEAL	10582248	P777871	1
FUEL/WATER SEPARATOR SPIN-ON	NA	P550498	2
HYDRAULIC FILTER, CARTRIDGE	632114112	P550309	1
LUBE FILTER, CARTRIDGE	NA	P550041	1

VAN HOOL TL916

w/ Engine : DAF MX300S (300 kW - 410 hp) - (09/08 =>)			
Serial N°:			
AIR DRYER, SPIN-ON	1681575	P951411	1
AIR FILTER, PRIMARY RADIALSEAL	10582248	P777871	1
ADBLUE FILTER KIT	3967874	X770733	1 DENOX 1.0 ADBLUE
FUEL FILTER, CARTRIDGE	1643080	P550863	1
FUEL/WATER SEPARATOR SPIN-ON	1433649	P550778	1
HYDRAULIC FILTER, CARTRIDGE	632114112	P550309	1
LUBE FILTER, CARTRIDGE	1643072	P550952	1 ROTOR FOR OIL CENTRIFUGE
LUBE FILTER, CARTRIDGE	1629393	P550812	1

w/ Engine : DAF MX340 (340 kW - 462 hp) - (09/05 =>)			
Serial N°:			
AIR DRYER, SPIN-ON	1681575	P951411	1
AIR FILTER, PRIMARY RADIALSEAL	10582248	P777871	1
ADBLUE FILTER KIT	3967874	X770733	1 DENOX 1.0 ADBLUE
FUEL FILTER, CARTRIDGE	1643080	P550863	1
FUEL/WATER SEPARATOR SPIN-ON	1433649	P550778	1
HYDRAULIC FILTER, CARTRIDGE	632114112	P550309	1
LUBE FILTER, CARTRIDGE	1643072	P550952	1 ROTOR FOR OIL CENTRIFUGE
LUBE FILTER, CARTRIDGE	1629393	P550812	1

w/ Engine : DAF XE355C (355 kW - 483 hp) - (09/04 =>)			
Serial N°:			
AIR DRYER, SPIN-ON	NA	P952185	1
AIR FILTER, PRIMARY RADIALSEAL	20276705	P781199	1
AIR FILTER, SAFETY RADIALSEAL	1147590	P781203	1
FUEL FILTER, CARTRIDGE	1450184	P785770	1 LONG-LIFE FILTER
FUEL/WATER SEPARATOR SPIN-ON	1355891	P551077	1
HYDRAULIC FILTER, CARTRIDGE	632114112	P550309	1
LUBE FILTER, CARTRIDGE	1397765	P550661	1
LUBE FILTER, CARTRIDGE	1376481	P550663	1 ROTOR FOR OIL CENTRIFUGE

w/ Engine : MAN D2066 LOH07 (294 kW - 400 hp) - (09/08 =>)			
Serial N°:			
AIR DRYER, SPIN-ON	NA	P952185	1
AIR FILTER, PRIMARY RADIALSEAL	10582248	P777871	1
ADBLUE FILTER KIT	0120322535	X770733	1 DENOX 1.0 ADBLUE
FUEL FILTER, CARTRIDGE	51125030061	P785373	1
HYDRAULIC FILTER, CARTRIDGE	632114112	P550309	1

Description	OE Number Donaldson	Qty	Note / or Serial Nbr
LUBE FILTER, CARTRIDGE	51055040107	P550820	1
w/ Engine : MAN D2066 LOH28 (294 kW - 400 hp) - (09/05 =>)			
Serial N°:			
AIR DRYER, SPIN-ON	NA	P952185	1
AIR FILTER, PRIMARY RADIALSEAL	10582248	P777871	1
FUEL FILTER, CARTRIDGE	51125030061	P785373	1
FUEL FILTER, CARTRIDGE	51125030050	P551062	1 PRE-FILTER
HYDRAULIC FILTER, CARTRIDGE	632114112	P550309	1
LUBE FILTER, CARTRIDGE	51055040107	P550820	1
w/ Engine : MAN D2676 LOH27 (353 kW - 480 hp) - (09/08 =>)			
Serial N°:			
AIR DRYER, SPIN-ON	NA	P952185	1
AIR FILTER, PRIMARY RADIALSEAL	10582248	P777871	1
FUEL FILTER, CARTRIDGE	51125030061	P785373	1
FUEL FILTER, CARTRIDGE	51125030050	P551062	1 PRE-FILTER
HYDRAULIC FILTER, CARTRIDGE	632114112	P550309	1
LUBE FILTER, CARTRIDGE	51055040107	P550820	1

TX SERIES

VAN HOOL TX11 ALICRON

w/ Engine : DAF PR265 (265 kW - 360 hp) - (10/11 =>)			
Serial N°:			
AIR DRYER, SPIN-ON	1681575	P951411	1
FUEL FILTER, CARTRIDGE	1450184	P785770	1 LONG-LIFE FILTER
ADBLUE FILTER KIT	3967874	X770733	1 DENOX 1.0 ADBLUE
FUEL/WATER SEPARATOR SPIN-ON	1433649	P550778	1
HYDRAULIC FILTER, CARTRIDGE	632114112	P550309	1
LUBE FILTER, CARTRIDGE	1376481	P550663	1 ROTOR FOR OIL CENTRIFUGE
LUBE FILTER, CARTRIDGE	1397765	P550661	1

w/ Engine : MAN D2066 LOH27 (265 kW - 360 hp) - (10/11 =>)			
Serial N°:			
AIR DRYER, SPIN-ON	NA	P952185	1
FUEL FILTER, CARTRIDGE	51125030050	P551062	1 PRE-FILTER
FUEL FILTER, CARTRIDGE	51125030061	P785373	1
HYDRAULIC FILTER, CARTRIDGE	632114112	P550309	1
LUBE FILTER, CARTRIDGE	51055040107	P550820	1

VAN HOOL TX15 ACRON

w/ Engine : DAF MX300 (300 kW - 408 hp) - (10/11 =>)			
Serial N°:			
AIR DRYER, SPIN-ON	1681575	P951411	1
FUEL FILTER, CARTRIDGE	1643080	P550863	1
ADBLUE FILTER KIT	3967874	X770733	1 DENOX 1.0 ADBLUE
FUEL/WATER SEPARATOR SPIN-ON	1433649	P550778	1
HYDRAULIC FILTER, CARTRIDGE	632114112	P550309	1
LUBE FILTER, CARTRIDGE	1629393	P550812	1
LUBE FILTER, CARTRIDGE	1643072	P550952	1 ROTOR FOR OIL CENTRIFUGE

w/ Engine : MAN D2066 LOH28 (294 kW - 400 hp) - (10/11 =>)			
Serial N°:			
AIR DRYER, SPIN-ON	NA	P952185	1
FUEL FILTER, CARTRIDGE	51125030050	P551062	1 PRE-FILTER
FUEL FILTER, CARTRIDGE	51125030061	P785373	1
HYDRAULIC FILTER, CARTRIDGE	632114112	P550309	1
LUBE FILTER, CARTRIDGE	51055040107	P550820	1

VAN HOOL TX15 ALICRON

w/ Engine : DAF MX300 (300 kW - 408 hp) - (10/11 =>)			
--	--	--	--

Description	OE Number Donaldson	Qty	Note / or Serial Nbr
Serial N°:			
AIR DRYER, SPIN-ON	1681575	P951411	1
FUEL FILTER, CARTRIDGE	1643080	P550863	1
ADBLUE FILTER KIT	3967874	X770733	1 DENOX 1.0 ADBLUE
FUEL/WATER SEPARATOR SPIN-ON	1433649	P550778	1
HYDRAULIC FILTER, CARTRIDGE	632114112	P550309	1
LUBE FILTER, CARTRIDGE	1629393	P550812	1
LUBE FILTER, CARTRIDGE	1643072	P550952	1 ROTOR FOR OIL CENTRIFUGE

w/ Engine : **MAN** D2066 LOH28
(294 kW - 400 hp) - (10/11 =>)

Serial N°:			
AIR DRYER, SPIN-ON	NA	P952185	1
FUEL FILTER, CARTRIDGE	51125030050	P551062	1 PRE-FILTER
FUEL FILTER, CARTRIDGE	51125030061	P785373	1
HYDRAULIC FILTER, CARTRIDGE	632114112	P550309	1
LUBE FILTER, CARTRIDGE	51055040107	P550820	1

VAN HOOL TX15 ASTRONEF

w/ Engine : **DAF** MX340
(340 kW - 462 hp) - (10/11 =>)

Serial N°:			
AIR DRYER, SPIN-ON	1681575	P951411	1
FUEL FILTER, CARTRIDGE	1643080	P550863	1
ADBLUE FILTER KIT	3967874	X770733	1 DENOX 1.0 ADBLUE
FUEL/WATER SEPARATOR SPIN-ON	1433649	P550778	1
HYDRAULIC FILTER, CARTRIDGE	632114112	P550309	1
LUBE FILTER, CARTRIDGE	1629393	P550812	1
LUBE FILTER, CARTRIDGE	1643072	P550952	1 ROTOR FOR OIL CENTRIFUGE

w/ Engine : **MAN** D2676 LOH27
(353 kW - 480 hp) - (10/11 =>)

Serial N°:			
AIR DRYER, SPIN-ON	NA	P952185	1
FUEL FILTER, CARTRIDGE	51125030050	P551062	1 PRE-FILTER
FUEL FILTER, CARTRIDGE	51125030061	P785373	1
HYDRAULIC FILTER, CARTRIDGE	632114112	P550309	1
LUBE FILTER, CARTRIDGE	51055040107	P550820	1

VAN HOOL TX16 ACRON

w/ Engine : **DAF** MX340
(340 kW - 462 hp) - (10/11 =>)

Serial N°:			
AIR DRYER, SPIN-ON	1681575	P951411	1
FUEL FILTER, CARTRIDGE	1643080	P550863	1
ADBLUE FILTER KIT	3967874	X770733	1 DENOX 1.0 ADBLUE
FUEL/WATER SEPARATOR SPIN-ON	1433649	P550778	1
HYDRAULIC FILTER, CARTRIDGE	632114112	P550309	1
LUBE FILTER, CARTRIDGE	1629393	P550812	1
LUBE FILTER, CARTRIDGE	1643072	P550952	1 ROTOR FOR OIL CENTRIFUGE

w/ Engine : **MAN** D2676 LOH26
(324 kW - 440 hp) - (10/11 =>)

Serial N°:			
AIR DRYER, SPIN-ON	NA	P952185	1
FUEL FILTER, CARTRIDGE	51125030050	P551062	1 PRE-FILTER
FUEL FILTER, CARTRIDGE	51125030061	P785373	1
HYDRAULIC FILTER, CARTRIDGE	632114112	P550309	1
LUBE FILTER, CARTRIDGE	51055040107	P550820	1

VAN HOOL TX16 ALICRON

w/ Engine : **DAF** MX300
(300 kW - 408 hp) - (10/11 =>)

Serial N°:			
AIR DRYER, SPIN-ON	1681575	P951411	1
FUEL FILTER, CARTRIDGE	1643080	P550863	1
ADBLUE FILTER KIT	3967874	X770733	1 DENOX 1.0 ADBLUE
FUEL/WATER SEPARATOR SPIN-ON	1433649	P550778	1
HYDRAULIC FILTER, CARTRIDGE	632114112	P550309	1
LUBE FILTER, CARTRIDGE	1629393	P550812	1
LUBE FILTER, CARTRIDGE	1643072	P550952	1 ROTOR FOR OIL CENTRIFUGE

w/ Engine : **MAN** D2066 LOH28

Description	OE Number Donaldson	Qty	Note / or Serial Nbr
Serial N°:			
AIR DRYER, SPIN-ON	NA	P952185	1
FUEL FILTER, CARTRIDGE	51125030050	P551062	1 PRE-FILTER
FUEL FILTER, CARTRIDGE	51125030061	P785373	1
HYDRAULIC FILTER, CARTRIDGE	632114112	P550309	1
LUBE FILTER, CARTRIDGE	51055040107	P550820	1

VAN HOOL TX16 ASTRON

w/ Engine : **DAF** MX340
(340 kW - 462 hp) - (10/11 =>)

Serial N°:			
AIR DRYER, SPIN-ON	1681575	P951411	1
FUEL FILTER, CARTRIDGE	1643080	P550863	1
ADBLUE FILTER KIT	3967874	X770733	1 DENOX 1.0 ADBLUE
FUEL/WATER SEPARATOR SPIN-ON	1433649	P550778	1
HYDRAULIC FILTER, CARTRIDGE	632114112	P550309	1
LUBE FILTER, CARTRIDGE	1629393	P550812	1
LUBE FILTER, CARTRIDGE	1643072	P550952	1 ROTOR FOR OIL CENTRIFUGE

w/ Engine : **MAN** D2676 LOH27
(353 kW - 480 hp) - (10/11 =>)

Serial N°:			
AIR DRYER, SPIN-ON	NA	P952185	1
FUEL FILTER, CARTRIDGE	51125030050	P551062	1 PRE-FILTER
FUEL FILTER, CARTRIDGE	51125030061	P785373	1
HYDRAULIC FILTER, CARTRIDGE	632114112	P550309	1
LUBE FILTER, CARTRIDGE	51055040107	P550820	1

VAN HOOL TX16 ASTRONEF

w/ Engine : **DAF** MX340
(340 kW - 462 hp) - (10/11 =>)

Serial N°:			
AIR DRYER, SPIN-ON	1681575	P951411	1
FUEL FILTER, CARTRIDGE	1643080	P550863	1
ADBLUE FILTER KIT	3967874	X770733	1 DENOX 1.0 ADBLUE
FUEL/WATER SEPARATOR SPIN-ON	1433649	P550778	1
HYDRAULIC FILTER, CARTRIDGE	632114112	P550309	1
LUBE FILTER, CARTRIDGE	1629393	P550812	1
LUBE FILTER, CARTRIDGE	1643072	P550952	1 ROTOR FOR OIL CENTRIFUGE

w/ Engine : **MAN** D2676 LOH27
(353 kW - 480 hp) - (10/11 =>)

Serial N°:			
AIR DRYER, SPIN-ON	NA	P952185	1
FUEL FILTER, CARTRIDGE	51125030050	P551062	1 PRE-FILTER
FUEL FILTER, CARTRIDGE	51125030061	P785373	1
HYDRAULIC FILTER, CARTRIDGE	632114112	P550309	1
LUBE FILTER, CARTRIDGE	51055040107	P550820	1

VAN HOOL TX17 ACRON

w/ Engine : **DAF** MX340
(340 kW - 462 hp) - (10/11 =>)

Serial N°:			
AIR DRYER, SPIN-ON	1681575	P951411	1
FUEL FILTER, CARTRIDGE	1643080	P550863	1
ADBLUE FILTER KIT	3967874	X770733	1 DENOX 1.0 ADBLUE
FUEL/WATER SEPARATOR SPIN-ON	1433649	P550778	1
HYDRAULIC FILTER, CARTRIDGE	632114112	P550309	1
LUBE FILTER, CARTRIDGE	1629393	P550812	1
LUBE FILTER, CARTRIDGE	1643072	P550952	1 ROTOR FOR OIL CENTRIFUGE

w/ Engine : **MAN** D2676 LOH26
(324 kW - 440 hp) - (10/11 =>)

Serial N°:			
AIR DRYER, SPIN-ON	NA	P952185	1
FUEL FILTER, CARTRIDGE	51125030050	P551062	1 PRE-FILTER
FUEL FILTER, CARTRIDGE	51125030061	P785373	1
HYDRAULIC FILTER, CARTRIDGE	632114112	P550309	1
LUBE FILTER, CARTRIDGE	51055040107	P550820	1

VAN HOOL TX17 ALTANO

Description	OE Number Donaldson	Qty	Note / or Serial Nbr
w/ Engine : DAF MX340 (340 kW - 462 hp) - (10/11 =>)			
Serial N°:			
AIR DRYER, SPIN-ON	1681575	P951411	1
FUEL FILTER, CARTRIDGE	1643080	P550863	1
ADBLUE FILTER KIT	3967874	X770733	1 DENOX 1.0 ADBLUE
FUEL/WATER SEPARATOR SPIN-ON	1433649	P550778	1
HYDRAULIC FILTER, CARTRIDGE	632114112	P550309	1
LUBE FILTER, CARTRIDGE	1629393	P550812	1
LUBE FILTER, CARTRIDGE	1643072	P550952	1 ROTOR FOR OIL CENTRIFUGE

w/ Engine : MAN D2676 LOH27 (353 kW - 480 hp) - (10/11 =>)			
Serial N°:			
AIR DRYER, SPIN-ON	NA	P952185	1
FUEL FILTER, CARTRIDGE	51125030050	P551062	1 PRE-FILTER
FUEL FILTER, CARTRIDGE	51125030061	P785373	1
HYDRAULIC FILTER, CARTRIDGE	632114112	P550309	1
LUBE FILTER, CARTRIDGE	51055040107	P550820	1

VAN HOOL TX17 ASTRON

w/ Engine : DAF MX340 (340 kW - 462 hp) - (10/11 =>)			
Serial N°:			
AIR DRYER, SPIN-ON	1681575	P951411	1
FUEL FILTER, CARTRIDGE	1643080	P550863	1
ADBLUE FILTER KIT	3967874	X770733	1 DENOX 1.0 ADBLUE
FUEL/WATER SEPARATOR SPIN-ON	1433649	P550778	1
HYDRAULIC FILTER, CARTRIDGE	632114112	P550309	1
LUBE FILTER, CARTRIDGE	1629393	P550812	1
LUBE FILTER, CARTRIDGE	1643072	P550952	1 ROTOR FOR OIL CENTRIFUGE

w/ Engine : MAN D2676 LOH27 (353 kW - 480 hp) - (10/11 =>)			
Serial N°:			
AIR DRYER, SPIN-ON	NA	P952185	1
FUEL FILTER, CARTRIDGE	51125030061	P785373	1
FUEL FILTER, CARTRIDGE	51125030050	P551062	1 PRE-FILTER
HYDRAULIC FILTER, CARTRIDGE	632114112	P550309	1
LUBE FILTER, CARTRIDGE	51055040107	P550820	1

VAN HOOL TX17 ASTRONEF

w/ Engine : DAF MX340 (340 kW - 462 hp) - (10/11 =>)			
Serial N°:			
AIR DRYER, SPIN-ON	1681575	P951411	1
FUEL FILTER, CARTRIDGE	1643080	P550863	1
ADBLUE FILTER KIT	3967874	X770733	1 DENOX 1.0 ADBLUE
FUEL/WATER SEPARATOR SPIN-ON	1433649	P550778	1
HYDRAULIC FILTER, CARTRIDGE	632114112	P550309	1
LUBE FILTER, CARTRIDGE	1629393	P550812	1
LUBE FILTER, CARTRIDGE	1643072	P550952	1 ROTOR FOR OIL CENTRIFUGE

w/ Engine : MAN D2676 LOH27 (353 kW - 480 hp) - (10/11 =>)			
Serial N°:			
AIR DRYER, SPIN-ON	NA	P952185	1
FUEL FILTER, CARTRIDGE	51125030061	P785373	1
FUEL FILTER, CARTRIDGE	51125030050	P551062	1 PRE-FILTER
HYDRAULIC FILTER, CARTRIDGE	632114112	P550309	1
LUBE FILTER, CARTRIDGE	51055040107	P550820	1

VAN HOOL TX18 ACRON

w/ Engine : DAF MX340 (340 kW - 462 hp) - (10/11 =>)			
Serial N°:			
AIR DRYER, SPIN-ON	1681575	P951411	1
FUEL FILTER, CARTRIDGE	1643080	P550863	1
ADBLUE FILTER KIT	3967874	X770733	1 DENOX 1.0 ADBLUE
FUEL/WATER SEPARATOR SPIN-ON	1433649	P550778	1
HYDRAULIC FILTER, CARTRIDGE	632114112	P550309	1
LUBE FILTER, CARTRIDGE	1629393	P550812	1

Description	OE Number Donaldson	Qty	Note / or Serial Nbr
LUBE FILTER, CARTRIDGE	1643072	P550952	1 ROTOR FOR OIL CENTRIFUGE

w/ Engine : MAN D2676 LOH26 (324 kW - 440 hp) - (10/11 =>)			
Serial N°:			
AIR DRYER, SPIN-ON	NA	P952185	1
FUEL FILTER, CARTRIDGE	51125030061	P785373	1
FUEL FILTER, CARTRIDGE	51125030050	P551062	1 PRE-FILTER
HYDRAULIC FILTER, CARTRIDGE	632114112	P550309	1
LUBE FILTER, CARTRIDGE	51055040107	P550820	1

VAN HOOL TX18 ALTANO

w/ Engine : DAF MX340 (340 kW - 462 hp) - (10/11 =>)			
Serial N°:			
AIR DRYER, SPIN-ON	1681575	P951411	1
FUEL FILTER, CARTRIDGE	1643080	P550863	1
ADBLUE FILTER KIT	3967874	X770733	1 DENOX 1.0 ADBLUE
FUEL/WATER SEPARATOR SPIN-ON	1433649	P550778	1
HYDRAULIC FILTER, CARTRIDGE	632114112	P550309	1
LUBE FILTER, CARTRIDGE	1629393	P550812	1
LUBE FILTER, CARTRIDGE	1643072	P550952	1 ROTOR FOR OIL CENTRIFUGE

w/ Engine : MAN D2676 LOH27 (353 kW - 480 hp) - (10/11 =>)			
Serial N°:			
AIR DRYER, SPIN-ON	NA	P952185	1
FUEL FILTER, CARTRIDGE	51125030061	P785373	1
FUEL FILTER, CARTRIDGE	51125030050	P551062	1 PRE-FILTER
HYDRAULIC FILTER, CARTRIDGE	632114112	P550309	1
LUBE FILTER, CARTRIDGE	51055040107	P550820	1

VAN HOOL TX19 ALTANO

w/ Engine : DAF MX340 (340 kW - 462 hp) - (10/11 =>)			
Serial N°:			
AIR DRYER, SPIN-ON	1681575	P951411	1
FUEL FILTER, CARTRIDGE	1643080	P550863	1
ADBLUE FILTER KIT	3967874	X770733	1 DENOX 1.0 ADBLUE
FUEL/WATER SEPARATOR SPIN-ON	1433649	P550778	1
HYDRAULIC FILTER, CARTRIDGE	632114112	P550309	1
LUBE FILTER, CARTRIDGE	1629393	P550812	1
LUBE FILTER, CARTRIDGE	1643072	P550952	1 ROTOR FOR OIL CENTRIFUGE

w/ Engine : MAN D2676 LOH27 (353 kW - 480 hp) - (10/11 =>)			
Serial N°:			
AIR DRYER, SPIN-ON	NA	P952185	1
FUEL FILTER, CARTRIDGE	51125030061	P785373	1
FUEL FILTER, CARTRIDGE	51125030050	P551062	1 PRE-FILTER
HYDRAULIC FILTER, CARTRIDGE	632114112	P550309	1
LUBE FILTER, CARTRIDGE	51055040107	P550820	1

VDL BUS + COACH

BUS

BERKHOF AMBASSADOR

VDL BUS + COACH ALE106

w/ Engine : CUMMINS ISBE (151 kW - 205 hp) - (10/06 =>)			
Serial N°:			
AIR DRYER, SPIN-ON	1681575	P951411	1
AIR FILTER, PRIMARY POWERCORE	30022198	P608676	1
AIR FILTER, SAFETY OBRROUND	41158788	P601560	1
ADBLUE FILTER KIT	1649425	X770733	1 ADBLUE®
FUEL FILTER, SPIN-ON	NA	P550881	1
HYDRAULIC FILTER, CARTRIDGE	NA	P550309	1
LUBE FILTER, SPIN-ON FULL FLOW	NA	P550520	1

(165 kW - 225 hp) - (10/06 =>)

Description	OE Number Donaldson	Qty	Note / or Serial Nbr
Serial N°:			
AIR DRYER, SPIN-ON	1681575	P951411	1
AIR FILTER, PRIMARY POWERCORE	30022198	P608676	1
AIR FILTER, SAFETY OBROUND	41158788	P601560	1
ADBLUE FILTER KIT	1649425	X770733	1 ADBLUE®
FUEL FILTER, SPIN-ON	NA	P550881	1
HYDRAULIC FILTER, CARTRIDGE	NA	P550309	1
LUBE FILTER, SPIN-ON FULL FLOW	NA	P550520	1

VDL BUS + COACH ALE120

w/ Engine : CUMMINS ISBE
(151 kW - 205 hp) - (10/06 =>)

Serial N°:			
AIR DRYER, SPIN-ON	1681575	P951411	1
AIR FILTER, PRIMARY POWERCORE	30022198	P608676	1
AIR FILTER, SAFETY OBROUND	41158788	P601560	1
ADBLUE FILTER KIT	1649425	X770733	1 ADBLUE®
FUEL FILTER, SPIN-ON	NA	P550881	1
HYDRAULIC FILTER, CARTRIDGE	NA	P550309	1
LUBE FILTER, SPIN-ON FULL FLOW	NA	P550520	1

(165 kW - 225 hp) - (10/06 =>)

Serial N°:			
AIR DRYER, SPIN-ON	1681575	P951411	1
AIR FILTER, PRIMARY POWERCORE	30022198	P608676	1
AIR FILTER, SAFETY OBROUND	41158788	P601560	1
ADBLUE FILTER KIT	1649425	X770733	1 ADBLUE®
FUEL FILTER, SPIN-ON	NA	P550881	1
HYDRAULIC FILTER, CARTRIDGE	NA	P550309	1
LUBE FILTER, SPIN-ON FULL FLOW	NA	P550520	1

CITEA

VDL BUS + COACH CLF120

w/ Engine : CUMMINS ISBE EURO 4, EURO 5
(184 kW - 250 hp) - (05/07 =>)

Serial N°:			
AIR DRYER, SPIN-ON	1681575	P951411	1
AIR FILTER, PRIMARY POWERCORE	30022198	P608676	1 TO 08/08
AIR FILTER, SAFETY OBROUND	41158788	P601560	1 TO 08/08
ADBLUE FILTER KIT	1649425	X770733	1 DENOX 1.0 ADBLUE
FUEL FILTER, SPIN-ON	NA	P550881	1
HYDRAULIC FILTER, CARTRIDGE	0501203018	P762756	1 AUTOMATIC GEARBOX
HYDRAULIC FILTER, CARTRIDGE	NA	P550309	1
LUBE FILTER, SPIN-ON FULL FLOW	NA	P550520	1

w/ Engine : DAF PR228S
(231 kW - 310 hp) - (05/07 => 12/13)

Serial N°:			
AIR DRYER, SPIN-ON	1681575	P951411	1
AIR FILTER, PRIMARY POWERCORE	30022198	P608676	1 TO 08/08
AIR FILTER, SAFETY OBROUND	41158788	P601560	1 TO 08/08
FUEL FILTER, CARTRIDGE	1450184	P785770	1
ADBLUE FILTER KIT	1649425	X770733	1 ADBLUE®
HYDRAULIC FILTER, CARTRIDGE	0501203018	P762756	1 AUTOMATIC GEARBOX
HYDRAULIC FILTER, CARTRIDGE	NA	P550309	1
LUBE FILTER, CARTRIDGE	1397765	P550661	1
LUBE FILTER, CARTRIDGE	1376481	P550663	1 ROTOR FOR OIL CENTRIFUGE

JONCKHEERE JHD/JSD/SHD

VDL BUS + COACH 122-380

w/ Engine : DAF XE280C1
(280 kW - 381 hp) - (02/06 =>)

Serial N°:			
AIR DRYER, SPIN-ON	1681575	P951411	1
AIR FILTER, PRIMARY RADIALSEAL	41155727	P781199	1
AIR FILTER, SAFETY RADIALSEAL	20276001	P781203	1
FUEL FILTER, CARTRIDGE	1450184	P785770	1
FUEL/WATER SEPARATOR SPIN-ON	1355891	P551077	1

Description	OE Number Donaldson	Qty	Note / or Serial Nbr
HYDRAULIC FILTER, CARTRIDGE	NA	P550309	1
LUBE FILTER, CARTRIDGE	1397765	P550661	1
LUBE FILTER, CARTRIDGE	1376481	P550663	1 ROTOR FOR OIL CENTRIFUGE

VDL BUS + COACH 122-430

w/ Engine : DAF XE315C
(315 kW - 428 hp) - (02/06 =>)

Serial N°:			
AIR DRYER, SPIN-ON	1681575	P951411	1
AIR FILTER, PRIMARY RADIALSEAL	41155727	P781199	1
AIR FILTER, SAFETY RADIALSEAL	20276001	P781203	1
FUEL FILTER, CARTRIDGE	1450184	P785770	1
FUEL/WATER SEPARATOR SPIN-ON	1355891	P551077	1
HYDRAULIC FILTER, CARTRIDGE	NA	P550309	1
LUBE FILTER, CARTRIDGE	1397765	P550661	1
LUBE FILTER, CARTRIDGE	1376481	P550663	1 ROTOR FOR OIL CENTRIFUGE

VDL BUS + COACH 134-480

w/ Engine : DAF XE355C
(355 kW - 483 hp) - (02/06 =>)

Serial N°:			
AIR DRYER, SPIN-ON	1681575	P951411	1
AIR FILTER, PRIMARY RADIALSEAL	41155727	P781199	1
AIR FILTER, SAFETY RADIALSEAL	20276001	P781203	1
FUEL FILTER, CARTRIDGE	1450184	P785770	1
FUEL/WATER SEPARATOR SPIN-ON	1355891	P551077	1
HYDRAULIC FILTER, CARTRIDGE	NA	P550309	1
LUBE FILTER, CARTRIDGE	1397765	P550661	1
LUBE FILTER, CARTRIDGE	1376481	P550663	1 ROTOR FOR OIL CENTRIFUGE

VDL BUS + COACH 140-460

w/ Engine : DAF MX340S EURO 5
(340 kW - 462 hp) - (09/06 =>)

Serial N°:			
AIR DRYER, SPIN-ON	1681575	P951411	1
AIR FILTER, SAFETY OBROUND	41158788	P601560	1
AIR FILTER, PRIMARY POWERCORE	30022198	P608676	1
ADBLUE FILTER KIT	1649425	X770733	1 ADBLUE®
FUEL FILTER, CARTRIDGE	1643080	P550863	1
FUEL/WATER SEPARATOR SPIN-ON	1355891	P551077	1
HYDRAULIC FILTER, CARTRIDGE	NA	P550309	1
LUBE FILTER, CARTRIDGE	1643072	P550952	1 ROTOR FOR OIL CENTRIFUGE
LUBE FILTER, CARTRIDGE	1643070	P550812	1

VDL BUS + COACH 140-480

w/ Engine : DAF XE355C
(355 kW - 483 hp) - (02/06 =>)

Serial N°:			
AIR DRYER, SPIN-ON	1681575	P951411	1
AIR FILTER, PRIMARY RADIALSEAL	41155727	P781199	1
AIR FILTER, SAFETY RADIALSEAL	20276001	P781203	1
FUEL FILTER, CARTRIDGE	1450184	P785770	1
FUEL/WATER SEPARATOR SPIN-ON	1355891	P551077	1
HYDRAULIC FILTER, CARTRIDGE	NA	P550309	1
LUBE FILTER, CARTRIDGE	1397765	P550661	1
LUBE FILTER, CARTRIDGE	1376481	P550663	1 ROTOR FOR OIL CENTRIFUGE

VDL BUS + COACH 70-460

w/ Engine : DAF MX340S EURO 5
(340 kW - 462 hp) - (09/06 =>)

Description	OE Number Donaldson	Qty	Note / or Serial Nbr
Serial N°:			
AIR DRYER, SPIN-ON	1681575	P951411	1
AIR FILTER, SAFETY OBROUND	41158788	P601560	1
AIR FILTER, PRIMARY POWERCORE	30022198	P608676	1
ADBLUE FILTER KIT	1649425	X770733	1 ADBLUE®
FUEL FILTER, CARTRIDGE	1643080	P550863	1
FUEL/WATER SEPARATOR SPIN-ON	1355891	P551077	1
HYDRAULIC FILTER, CARTRIDGE	NA	P550309	1
LUBE FILTER, CARTRIDGE	1643072	P550952	1 ROTOR FOR OIL CENTRIFUGE
LUBE FILTER, CARTRIDGE	1643070	P550812	1

MIDCITY / MIDEURO

VDL BUS + COACH 516 CDI

w/ Engine : MERCEDES-BENZ OM 651 LA
(120 kW - 163 hp) - (10/13 =>)

Serial N°:			
AIR FILTER, PANEL ENGINE	0000902651	P614541	1
AIR FILTER, PANEL VENTILATION	9068300318	P616898	1
AIR FILTER, PANEL VENTILATION	A9068300218	P787452	1

VDL BUS + COACH 519 CDI

w/ Engine : MERCEDES-BENZ OM 642 LA
(140 kW - 190 hp) - (10/13 =>)

Serial N°:			
AIR FILTER, PANEL ENGINE	0000902651	P614541	1
AIR FILTER, PANEL VENTILATION	9068300318	P616898	1
AIR FILTER, PANEL VENTILATION	A9068300218	P787452	1

SB SERIES

VDL BUS + COACH SB120

w/ Engine : CUMMINS 6-BT5.9
(00 kW - 00 hp) - (01/99 =>)

Serial N°:			
FUEL FILTER, SPIN-ON	0	P553004	1
LUBE FILTER, SPIN-ON FULL FLOW	NA	P558615	1

w/ Engine : CUMMINS ISBE
(110 kW - 150 hp) - (01/99 =>)

Serial N°:			
FUEL FILTER, SPIN-ON	120390147	P550881	1
LUBE FILTER, SPIN-ON FULL FLOW	4897898	P550520	1

(125 kW - 170 hp) - (01/99 =>)

Serial N°:			
FUEL FILTER, SPIN-ON	120390147	P550881	1
LUBE FILTER, SPIN-ON FULL FLOW	4897898	P550520	1

(99 kW - 135 hp) - (01/99 =>)

Serial N°:			
FUEL FILTER, SPIN-ON	120390147	P550881	1
LUBE FILTER, SPIN-ON FULL FLOW	4897898	P550520	1

VDL BUS + COACH SB220

w/ Engine : CUMMINS ISBE
(00 kW - 00 hp) - (01/99 =>)

Serial N°:			
FUEL FILTER, SPIN-ON	120390147	P550881	1
LUBE FILTER, SPIN-ON FULL FLOW	4897898	P550520	1

VEB FAHRZEUGWERKE

TRUCK

L60 SERIES

VEB FAHRZEUGWERKE L60

w/ Engine : VEB 6VD 13m5/12
(00 kW - 00 hp) - (01/87 => 12/90)

Serial N°:			
AIR FILTER, PRIMARY ROUND	NA	P771508	1
FUEL FILTER, CARTRIDGE	NA	P550861	1
FUEL FILTER, CARTRIDGE	NA	P550060	1

Description	OE Number Donaldson	Qty	Note / or Serial Nbr
-------------	---------------------	-----	----------------------

MULTICAR

VEB FAHRZEUGWERKE M25

w/ Engine : IFA 4VD 8, 8/8, 5-3
(00 kW - 00 hp) - (01/68 => 12/90)

Serial N°:			
LUBE FILTER, SPIN-ON FULL FLOW	NA	P550580	1

VEB FAHRZEUGWERKE M25A

w/ Engine : IFA 4VD 8, 8/8, 5-3
(00 kW - 00 hp) - (01/68 => 12/90)

Serial N°:			
LUBE FILTER, SPIN-ON FULL FLOW	NA	P550580	1

W50 SERIES

VEB FAHRZEUGWERKE W50

w/ Engine : IFA MN-4KVD 14,5
(92 kW - 125 hp) - (01/75 => 12/90)

Serial N°:			
FUEL FILTER, CARTRIDGE	NA	P550060	1
FUEL FILTER, CARTRIDGE	NA	P550861	1

VETTER

TRUCK

302 SERIES

VETTER

I-302

w/ Engine : MERCEDES-BENZ OM 352
(00 kW - 00 hp) - (01/70 => 12/79)

Serial N°:			
FUEL FILTER, CARTRIDGE	NA	P550489	1
LUBE FILTER, CARTRIDGE	NA	P550117	1

VETTER

II-302

w/ Engine : MERCEDES-BENZ OM 360
(00 kW - 00 hp) - (01/70 => 12/79)

Serial N°:			
FUEL FILTER, CARTRIDGE	NA	P550489	1
LUBE FILTER, CARTRIDGE	NA	P558425	1
LUBE FILTER, CARTRIDGE	NA	P550117	1

L SERIES

VETTER

L608 - 35/38

w/ Engine : MERCEDES-BENZ OM 314
(00 kW - 00 hp) - (01/70 => 12/79)

Serial N°:			
FUEL FILTER, CARTRIDGE	NA	P550481	1
LUBE FILTER, CARTRIDGE	NA	P550766	1 FROM 03/77
LUBE FILTER, CARTRIDGE	NA	P550171	1

VETTER

LP811 - 36/42

w/ Engine : MERCEDES-BENZ OM 352
(00 kW - 00 hp) - (01/72 => 12/79)

Serial N°:			
FUEL FILTER, CARTRIDGE	NA	P550481	1
LUBE FILTER, CARTRIDGE	NA	P550315	1 FROM 01/78
LUBE FILTER, CARTRIDGE	NA	P550117	1

O SERIES

VETTER

O302/10 R, 11R, 12R

w/ Engine : MERCEDES-BENZ OM 360
(00 kW - 00 hp) - (01/72 => 12/79)

Serial N°:			
FUEL FILTER, CARTRIDGE	NA	P550489	1
LUBE FILTER, CARTRIDGE	NA	P550117	1
LUBE FILTER, CARTRIDGE	NA	P558425	1

Description	OE Number Donaldson	Qty	Note / or Serial Nbr
-------------	---------------------	-----	----------------------

**VETTER
O302/13R**

w/ Engine : MERCEDES-BENZ OM 355
(00 kW - 00 hp) - (01/72 => 12/79)

Serial N°:

FUEL FILTER, CARTRIDGE	NA	P550489	1	
LUBE FILTER, CARTRIDGE	NA	P550117	1	
LUBE FILTER, CARTRIDGE	NA	P555625	1	FROM 01/78

**VETTER
O302/46, 50, 58**

w/ Engine : MERCEDES-BENZ OM 360
(00 kW - 00 hp) - (01/72 => 12/79)

Serial N°:

FUEL FILTER, CARTRIDGE	NA	P550489	1	
LUBE FILTER, CARTRIDGE	NA	P550117	1	
LUBE FILTER, CARTRIDGE	NA	P558425	1	FROM 01/78

WISEON BUS

BUS

C SERIES

**WISEON BUS
C10**

w/ Engine : MAN D0836 LOH60 EURO 5 EEV
(213 kW - 290 hp) - (05/10 =>)

Serial N°:

AIR DRYER, SPIN-ON	NA	P952185	1	
AIR FILTER, PANEL VENTILATION	1101891A	P787449	10	WEBASTO
AIR FILTER, PANEL VENTILATION	1101892B	P788897	4	WEBASTO
FUEL FILTER, CARTRIDGE	NA	P785373	1	
FUEL FILTER, CARTRIDGE	81125030039	P550862	1	WEBASTO HEATING SYSTEM
FUEL FILTER, CARTRIDGE	51125030050	P551062	1	PRE-FILTER
HYDRAULIC FILTER, CARTRIDGE	NA	P550309	1	
LUBE FILTER, SPIN-ON FULL FLOW	NA	P550945	1	

w/ Engine : MAN D2066 LOH28
(294 kW - 400 hp) - (07/11 =>)

Serial N°:

AIR DRYER, SPIN-ON	NA	P952185	1	
AIR FILTER, PANEL VENTILATION	1101892B	P788897	4	WEBASTO
AIR FILTER, PANEL VENTILATION	1101891A	P787449	4	WEBASTO
AIR FILTER, PRIMARY RADIALSEAL	NA	P788716	1	
FUEL FILTER, CARTRIDGE	81125030039	P550862	1	WEBASTO HEATING SYSTEM
FUEL FILTER, CARTRIDGE	51125030050	P551062	1	PRE-FILTER
FUEL FILTER, CARTRIDGE	NA	P785373	1	
HYDRAULIC FILTER, CARTRIDGE	NA	P171533	1	
HYDRAULIC FILTER, CARTRIDGE	NA	P550309	1	
LUBE FILTER, CARTRIDGE	NA	P550820	1	

**WISEON BUS
C11**

w/ Engine : MAN D2066 LOH28
(294 kW - 400 hp) - (11/10 =>)

Serial N°:

AIR DRYER, SPIN-ON	NA	P952185	1	
AIR FILTER, PANEL VENTILATION	1101892B	P788897	4	WEBASTO
AIR FILTER, PANEL VENTILATION	1101891A	P787449	4	WEBASTO
AIR FILTER, PRIMARY RADIALSEAL	NA	P788716	1	
FUEL FILTER, CARTRIDGE	81125030039	P550862	1	WEBASTO HEATING SYSTEM
FUEL FILTER, CARTRIDGE	51125030050	P551062	1	PRE-FILTER
FUEL FILTER, CARTRIDGE	NA	P785373	1	
HYDRAULIC FILTER, CARTRIDGE	NA	P171533	1	
HYDRAULIC FILTER, CARTRIDGE	NA	P550309	1	
LUBE FILTER, CARTRIDGE	NA	P550820	1	

w/ Engine : MAN D2676 LOH26 EEV
(324 kW - 441 hp) - (07/11 =>)

Serial N°:

AIR DRYER, SPIN-ON	NA	P952185	1	
AIR FILTER, PANEL VENTILATION	1101892B	P788897	4	WEBASTO
AIR FILTER, PANEL VENTILATION	1101891A	P787449	4	WEBASTO

Description	OE Number Donaldson	Qty	Note / or Serial Nbr
-------------	---------------------	-----	----------------------

AIR FILTER, PRIMARY RADIALSEAL	NA	P788716	1	
FUEL FILTER, CARTRIDGE	81125030039	P550862	1	WEBASTO HEATING SYSTEM
FUEL FILTER, CARTRIDGE	51125030050	P551062	1	PRE-FILTER
FUEL FILTER, CARTRIDGE	NA	P785373	1	
HYDRAULIC FILTER, CARTRIDGE	NA	P171533	1	
HYDRAULIC FILTER, CARTRIDGE	NA	P550309	1	
LUBE FILTER, CARTRIDGE	NA	P550820	1	

**WISEON BUS
C12 HD**

w/ Engine : MAN D2676 LOH26 EEV
(324 kW - 441 hp) - (10/11 =>)

Serial N°:

AIR DRYER, SPIN-ON	NA	P952185	1	
AIR FILTER, PANEL VENTILATION	1101892B	P788897	4	WEBASTO
AIR FILTER, PANEL VENTILATION	1101891A	P787449	4	WEBASTO
AIR FILTER, PRIMARY RADIALSEAL	NA	P788716	1	
FUEL FILTER, CARTRIDGE	81125030039	P550862	1	WEBASTO HEATING SYSTEM
FUEL FILTER, CARTRIDGE	51125030050	P551062	1	PRE-FILTER
FUEL FILTER, CARTRIDGE	NA	P785373	1	
HYDRAULIC FILTER, CARTRIDGE	NA	P171533	1	
HYDRAULIC FILTER, CARTRIDGE	NA	P550309	1	
LUBE FILTER, CARTRIDGE	NA	P550820	1	

**WISEON BUS
C13**

w/ Engine : MAN D2066 LOH28
(294 kW - 400 hp) - (10/10 =>)

Serial N°:

AIR DRYER, SPIN-ON	NA	P952185	1	
AIR FILTER, PANEL VENTILATION	1101892B	P788897	4	WEBASTO
AIR FILTER, PANEL VENTILATION	1101891A	P787449	4	WEBASTO
AIR FILTER, PRIMARY RADIALSEAL	NA	P788716	1	
FUEL FILTER, CARTRIDGE	81125030039	P550862	1	WEBASTO HEATING SYSTEM
FUEL FILTER, CARTRIDGE	51125030050	P551062	1	PRE-FILTER
FUEL FILTER, CARTRIDGE	NA	P785373	1	
HYDRAULIC FILTER, CARTRIDGE	NA	P171533	1	
HYDRAULIC FILTER, CARTRIDGE	NA	P550309	1	
LUBE FILTER, CARTRIDGE	NA	P550820	1	

LDD SERIES

**WISEON BUS
LDD13**

w/ Engine : MAN D2066 LOH28
(294 kW - 400 hp) - (06/12 =>)

Serial N°:

AIR DRYER, SPIN-ON	NA	P952185	1	
AIR FILTER, PANEL VENTILATION	1101892B	P788897	4	WEBASTO
AIR FILTER, PANEL VENTILATION	1101891A	P787449	4	WEBASTO
AIR FILTER, PRIMARY RADIALSEAL	NA	P788716	1	
FUEL FILTER, CARTRIDGE	81125030039	P550862	1	WEBASTO HEATING SYSTEM
FUEL FILTER, CARTRIDGE	51125030050	P551062	1	PRE-FILTER
FUEL FILTER, CARTRIDGE	NA	P785373	1	
HYDRAULIC FILTER, CARTRIDGE	NA	P171533	1	
HYDRAULIC FILTER, CARTRIDGE	NA	P550309	1	
LUBE FILTER, CARTRIDGE	NA	P550820	1	

**WISEON BUS
LDD14**

w/ Engine : MAN D2066 LOH28
(294 kW - 400 hp) - (10/10 =>)

Description	OE Number Donaldson	Qty	Note / or Serial Nbr
Serial N°:			
AIR DRYER, SPIN-ON	NA	P952185	1
AIR FILTER, PANEL VENTILATION	1101892B	P788897	4 WEBASTO
AIR FILTER, PANEL VENTILATION	1101891A	P787449	4 WEBASTO
AIR FILTER, PRIMARY RADIALSEAL	NA	P788716	1
FUEL FILTER, CARTRIDGE	81125030039	P550862	1 WEBASTO HEATING SYSTEM
FUEL FILTER, CARTRIDGE	51125030050	P551062	1 PRE-FILTER
FUEL FILTER, CARTRIDGE	NA	P785373	1
HYDRAULIC FILTER, CARTRIDGE	NA	P550309	1
HYDRAULIC FILTER, CARTRIDGE	NA	P171533	1
LUBE FILTER, CARTRIDGE	NA	P550820	1

VOLKSWAGEN

TRUCK

L80

VOLKSWAGEN 4.3 TDI

w/ Engine : AGF MWM 4.10
(103 kW - 140 hp) - (07/95 => 12/00)

Serial N°:			
AIR DRYER, SPIN-ON	NA	P952185	1
AIR DRYER, SPIN-ON	NA	P781466	1
AIR FILTER, SAFETY	NA	P776695	1
FUEL FILTER, IN-LINE	191127401A	P552440	1
HYDRAULIC FILTER, CARTRIDGE	NA	P550309	1
LUBE FILTER, SPIN-ON FULL FLOW	NA	P553771	1

VOLVO

BUS

5000 SERIES

VOLVO 5000

w/ Engine : VOLVO D7C215
(158 kW - 215 hp) - (08/99 =>)

Serial N°:			
AIR DRYER, SPIN-ON	1699132	P952185	1
AIR FILTER, PRIMARY ROUND	8149064	P782857	1
AIR FILTER, SAFETY	3979928	P922917	1 STEEL ADAPTER = P922901
COOLANT FILTER, SPIN-ON	20532237	P552096	1
FUEL FILTER, SPIN-ON	8193841	P550372	1
LUBE FILTER, SPIN-ON FULL FLOW	466634	P553191	1
LUBE FILTER, SPIN-ON FULL FLOW	478736	P550519	1 LONG LIFE FILTER
LUBE FILTER, SPIN-ON BYPASS	477556	P550425	1 SECONDARY FLOW

w/ Engine : VOLVO D7C250
(183 kW - 250 hp) - (08/99 =>)

Serial N°:			
AIR DRYER, SPIN-ON	1699132	P952185	1
AIR FILTER, PRIMARY ROUND	8149064	P782857	1
AIR FILTER, SAFETY	3979928	P922917	1 STEEL ADAPTER = P922901
COOLANT FILTER, SPIN-ON	20532237	P552096	1
FUEL FILTER, SPIN-ON	8193841	P550372	1
LUBE FILTER, SPIN-ON FULL FLOW	466634	P553191	1
LUBE FILTER, SPIN-ON FULL FLOW	478736	P550519	1 LONG LIFE FILTER
LUBE FILTER, SPIN-ON BYPASS	477556	P550425	1 SECONDARY FLOW

w/ Engine : VOLVO D7C290
(213 kW - 290 hp) - (08/99 =>)

Serial N°:			
AIR DRYER, SPIN-ON	1699132	P952185	1
AIR FILTER, PRIMARY ROUND	8149064	P782857	1
AIR FILTER, SAFETY	3979928	P922917	1 STEEL ADAPTER = P922901
COOLANT FILTER, SPIN-ON	20532237	P552096	1
FUEL FILTER, SPIN-ON	8193841	P550372	1
LUBE FILTER, SPIN-ON FULL FLOW	466634	P553191	1

Description	OE Number Donaldson	Qty	Note / or Serial Nbr
LUBE FILTER, SPIN-ON FULL FLOW	478736	P550519	1 LONG LIFE FILTER
LUBE FILTER, SPIN-ON BYPASS	477556	P550425	1 SECONDARY FLOW

7000 SERIES

VOLVO 7000

w/ Engine : VOLVO D7C
(158 kW - 215 hp) - (08/98 =>)

Serial N°:			
AIR DRYER, SPIN-ON	1699132	P952185	1
AIR FILTER, PANEL VENTILATION	20746873	P787438	1
AIR FILTER, PRIMARY ROUND	8149064	P782857	1
AIR FILTER, SAFETY	3979928	P922917	1 STEEL ADAPTER = P922901
COOLANT FILTER, SPIN-ON	20532237	P552096	1
FUEL FILTER, SPIN-ON	8193841	P550372	1
LUBE FILTER, SPIN-ON BYPASS	477556	P550425	1 SECONDARY FLOW
LUBE FILTER, SPIN-ON FULL FLOW	466634	P553191	1
LUBE FILTER, SPIN-ON FULL FLOW	478736	P550519	1 LONG LIFE FILTER

(183 kW - 250 hp) - (08/98 =>)

Serial N°:			
AIR DRYER, SPIN-ON	1699132	P952185	1
AIR FILTER, PANEL VENTILATION	20746873	P787438	1
AIR FILTER, PRIMARY ROUND	8149064	P782857	1
AIR FILTER, SAFETY	3979928	P922917	1 STEEL ADAPTER = P922901
COOLANT FILTER, SPIN-ON	20532237	P552096	1
FUEL FILTER, SPIN-ON	8193841	P550372	1
LUBE FILTER, SPIN-ON BYPASS	477556	P550425	1 SECONDARY FLOW
LUBE FILTER, SPIN-ON FULL FLOW	466634	P553191	1
LUBE FILTER, SPIN-ON FULL FLOW	478736	P550519	1 LONG LIFE FILTER

(213 kW - 290 hp) - (08/98 =>)

Serial N°:			
AIR DRYER, SPIN-ON	1699132	P952185	1
AIR FILTER, PANEL VENTILATION	20746873	P787438	1
AIR FILTER, PRIMARY ROUND	8149064	P782857	1
AIR FILTER, SAFETY	3979928	P922917	1 STEEL ADAPTER = P922901
COOLANT FILTER, SPIN-ON	20532237	P552096	1
FUEL FILTER, SPIN-ON	8193841	P550372	1
LUBE FILTER, SPIN-ON BYPASS	477556	P550425	1 SECONDARY FLOW
LUBE FILTER, SPIN-ON FULL FLOW	466634	P553191	1
LUBE FILTER, SPIN-ON FULL FLOW	478736	P550519	1 LONG LIFE FILTER

VOLVO 7450

w/ Engine : VOLVO D12A
(309 kW - 421 hp) - (04/99 =>)

Serial N°:			
AIR DRYER, SPIN-ON	1699132	P952185	1
AIR FILTER, PANEL VENTILATION	20746873	P787438	1
AIR FILTER, PRIMARY ROUND	1544449	P778605	1
COOLANT FILTER, SPIN-ON	20532237	P552096	1
FUEL FILTER, SPIN-ON	8193841	P550372	1
LUBE FILTER, SPIN-ON BYPASS	477556	P550425	1 SECONDARY FLOW
LUBE FILTER, SPIN-ON FULL FLOW	466634	P553191	2
LUBE FILTER, SPIN-ON FULL FLOW	478736	P550519	2 LONG LIFE FILTER

VOLVO 7500

w/ Engine : VOLVO D9A
(250 kW - 340 hp) - (03/06 =>)

Description	OE Number Donaldson	Qty	Note / or Serial Nbr
Serial N°:			
AIR DRYER, SPIN-ON	1699132	P952185	1
AIR FILTER, PANEL VENTILATION	20746873	P787438	1
AIR FILTER, PRIMARY ROUND	1544449	P778605	1
COOLANT FILTER, SPIN-ON	20532237	P552096	1
FUEL FILTER, CARTRIDGE	85105025	P550862	1 WEBASTO HEATING SYSTEM
FUEL FILTER, SPIN-ON	20430751	P550529	1
FUEL/WATER SEPARATOR SPIN-ON	20514654	P505982	1
LUBE FILTER, CARTRIDGE	1521527	P550633	1 TO 08/07
LUBE FILTER, SPIN-ON BYPASS	477556	P550425	1 SECONDARY FLOW
LUBE FILTER, SPIN-ON FULL FLOW	478736	P550519	2 LONG LIFE FILTER

VOLVO

7700

w/ Engine : VOLVO D9B EURO 4, EURO 5
(191 kW - 260 hp) - (09/06 =>)

Serial N°:			
AIR DRYER, SPIN-ON	1699132	P952185	1
AIR FILTER, PANEL VENTILATION	20746873	P787438	1
AIR FILTER, PRIMARY ROUND	1544449	P778605	1
COOLANT FILTER, SPIN-ON	20532237	P552096	1
FUEL FILTER, CARTRIDGE	85105025	P550862	1 WEBASTO HEATING SYSTEM
ADBLUE FILTER KIT	20876498	X770734	1 DENOX 2.0 ADBLUE®
ADBLUE FILTER KIT	20713630	X770733	1 DENOX 1.0 ADBLUE®
FUEL FILTER, SPIN-ON	20430751	P550529	1
FUEL/WATER SEPARATOR SPIN-ON	20514654	P505982	1
LUBE FILTER, CARTRIDGE	1521527	P550633	1 TO 08/07
LUBE FILTER, SPIN-ON BYPASS	477556	P550425	1 SECONDARY FLOW
LUBE FILTER, SPIN-ON FULL FLOW	478736	P550519	2 LONG LIFE FILTER

(228 kW - 310 hp) - (09/06 =>)

Serial N°:			
AIR DRYER, SPIN-ON	1699132	P952185	1
AIR FILTER, PANEL VENTILATION	20746873	P787438	1
AIR FILTER, PRIMARY ROUND	1544449	P778605	1
COOLANT FILTER, SPIN-ON	20532237	P552096	1
FUEL FILTER, CARTRIDGE	85105025	P550862	1 WEBASTO HEATING SYSTEM
ADBLUE FILTER KIT	20876498	X770734	1 DENOX 2.0 ADBLUE®
ADBLUE FILTER KIT	20713630	X770733	1 DENOX 1.0 ADBLUE®
FUEL FILTER, SPIN-ON	20430751	P550529	1
FUEL/WATER SEPARATOR SPIN-ON	20514654	P505982	1
LUBE FILTER, CARTRIDGE	1521527	P550633	1 TO 08/07
LUBE FILTER, SPIN-ON BYPASS	477556	P550425	1 SECONDARY FLOW
LUBE FILTER, SPIN-ON FULL FLOW	478736	P550519	2 LONG LIFE FILTER

(265 kW - 360 hp) - (09/06 =>)

Serial N°:			
AIR DRYER, SPIN-ON	1699132	P952185	1
AIR FILTER, PANEL VENTILATION	20746873	P787438	1
AIR FILTER, PRIMARY ROUND	1544449	P778605	1
COOLANT FILTER, SPIN-ON	20532237	P552096	1
FUEL FILTER, CARTRIDGE	85105025	P550862	1 WEBASTO HEATING SYSTEM
ADBLUE FILTER KIT	20876498	X770734	1 DENOX 2.0 ADBLUE®
ADBLUE FILTER KIT	20713630	X770733	1 DENOX 1.0 ADBLUE®
FUEL FILTER, SPIN-ON	20430751	P550529	1
FUEL/WATER SEPARATOR SPIN-ON	20514654	P505982	1
LUBE FILTER, CARTRIDGE	1521527	P550633	1 TO 08/07
LUBE FILTER, SPIN-ON BYPASS	477556	P550425	1 SECONDARY FLOW
LUBE FILTER, SPIN-ON FULL FLOW	478736	P550519	2 LONG LIFE FILTER

VOLVO

7700 CNG

w/ Engine : VOLVO G9A EURO 4, EURO 5
(191 kW - 260 hp) - (09/06 =>)

Serial N°:			
AIR DRYER, SPIN-ON	1699132	P952185	1
AIR FILTER, PANEL VENTILATION	20746873	P787438	1
AIR FILTER, PRIMARY ROUND	1544449	P778605	1
COOLANT FILTER, SPIN-ON	20532237	P552096	1
FUEL FILTER, CARTRIDGE	85105025	P550862	1 WEBASTO HEATING SYSTEM

Description	OE Number Donaldson	Qty	Note / or Serial Nbr
LUBE FILTER, CARTRIDGE	1521527	P550633	1 TO 08/07
LUBE FILTER, SPIN-ON BYPASS	477556	P550425	1 SECONDARY FLOW
LUBE FILTER, SPIN-ON FULL FLOW	478736	P550519	2 LONG LIFE FILTER
(223 kW - 303 hp) - (09/06 =>)			
Serial N°:			
AIR DRYER, SPIN-ON	1699132	P952185	1
AIR FILTER, PANEL VENTILATION	20746873	P787438	1
AIR FILTER, PRIMARY ROUND	1544449	P778605	1
COOLANT FILTER, SPIN-ON	20532237	P552096	1
FUEL FILTER, CARTRIDGE	85105025	P550862	1 WEBASTO HEATING SYSTEM
LUBE FILTER, CARTRIDGE	1521527	P550633	1 TO 08/07
LUBE FILTER, SPIN-ON BYPASS	477556	P550425	1 SECONDARY FLOW
LUBE FILTER, SPIN-ON FULL FLOW	478736	P550519	2 LONG LIFE FILTER

VOLVO

7700 HYBRID

w/ Engine : VOLVO D5E EURO 5 EEV
(154 kW - 210 hp) - (10/09 =>)

Serial N°:			
AIR DRYER, SPIN-ON	1699132	P952185	1
AIR FILTER, PANEL VENTILATION	20746873	P787438	1
COOLANT FILTER, SPIN-ON	20532237	P552096	1
ADBLUE FILTER KIT	20713630	X770733	1 DENOX 1.0 ADBLUE®
ADBLUE FILTER KIT	20876498	X770734	1 DENOX 2.0 ADBLUE®
FUEL/WATER SEPARATOR SPIN-ON	20853583	P551033	1
LUBE FILTER, CARTRIDGE	21040164	P550905	1

VOLVO

7700A

w/ Engine : VOLVO D9B EURO 4, EURO 5
(228 kW - 310 hp) - (09/05 => 12/11)

Serial N°:			
AIR DRYER, SPIN-ON	1699132	P952185	1
AIR FILTER, PANEL VENTILATION	20746873	P787438	1
AIR FILTER, PRIMARY ROUND	1544449	P778605	1
COOLANT FILTER, SPIN-ON	20532237	P552096	1
FUEL FILTER, CARTRIDGE	85105025	P550862	1 WEBASTO HEATING SYSTEM
ADBLUE FILTER KIT	20876498	X770734	1 DENOX 2.0 ADBLUE®
ADBLUE FILTER KIT	20713630	X770733	1 DENOX 1.0 ADBLUE®
FUEL FILTER, SPIN-ON	20430751	P550529	1
FUEL/WATER SEPARATOR SPIN-ON	20514654	P505982	1
LUBE FILTER, CARTRIDGE	1521527	P550633	1 TO 08/07
LUBE FILTER, SPIN-ON BYPASS	477556	P550425	1 SECONDARY FLOW
LUBE FILTER, SPIN-ON FULL FLOW	478736	P550519	2 LONG LIFE FILTER

(268 kW - 360 hp) - (09/05 => 12/13)

Serial N°:			
AIR DRYER, SPIN-ON	1699132	P952185	1
AIR FILTER, PANEL VENTILATION	20746873	P787438	1
AIR FILTER, PRIMARY ROUND	1544449	P778605	1
COOLANT FILTER, SPIN-ON	20532237	P552096	1
FUEL FILTER, CARTRIDGE	85105025	P550862	1 WEBASTO HEATING SYSTEM
ADBLUE FILTER KIT	20876498	X770734	1 DENOX 2.0 ADBLUE®
ADBLUE FILTER KIT	20713630	X770733	1 DENOX 1.0 ADBLUE®
FUEL FILTER, SPIN-ON	20430751	P550529	1
FUEL/WATER SEPARATOR SPIN-ON	20514654	P505982	1
LUBE FILTER, CARTRIDGE	1521527	P550633	1 TO 08/07
LUBE FILTER, SPIN-ON BYPASS	477556	P550425	1 SECONDARY FLOW
LUBE FILTER, SPIN-ON FULL FLOW	478736	P550519	2 LONG LIFE FILTER

VOLVO

7900

w/ Engine : VOLVO D9B EURO 5 EEV
(191 kW - 260 hp) - (10/11 =>)

Serial N°:			
AIR DRYER, SPIN-ON	1699132	P952185	1
AIR FILTER, PANEL VENTILATION	20746873	P787438	1
AIR FILTER, PRIMARY ROUND	1544449	P778605	1
COOLANT FILTER, SPIN-ON	20532237	P552096	1
FUEL FILTER, CARTRIDGE	85105025	P550862	1 WEBASTO HEATING SYSTEM

Description	OE Number Donaldson	Qty	Note / or Serial Nbr
-------------	---------------------	-----	----------------------

Serial N°:

AIR DRYER, SPIN-ON	1699132	P952185	1
AIR FILTER, PANEL VENTILATION	20746873	P787438	1
ADBLUE FILTER KIT	20876498	X770734	1 DENOX 2.0 ADBLUE®
FUEL FILTER, CARTRIDGE	85105025	P550862	1 WEBASTO HEATING SYSTEM
LUBE FILTER, SPIN-ON BYPASS	477556	P550425	1 SECONDARY FLOW
LUBE FILTER, SPIN-ON FULL FLOW	478736	P550519	2 LONG LIFE FILTER

(228 kW - 310 hp) - (10/11 =>)

Serial N°:

AIR DRYER, SPIN-ON	1699132	P952185	1
AIR FILTER, PANEL VENTILATION	20746873	P787438	1
ADBLUE FILTER KIT	20876498	X770734	1 DENOX 2.0 ADBLUE®
FUEL FILTER, CARTRIDGE	85105025	P550862	1 WEBASTO HEATING SYSTEM
LUBE FILTER, SPIN-ON BYPASS	477556	P550425	1 SECONDARY FLOW
LUBE FILTER, SPIN-ON FULL FLOW	478736	P550519	2 LONG LIFE FILTER

(265 kW - 360 hp) - (10/11 =>)

Serial N°:

AIR DRYER, SPIN-ON	1699132	P952185	1
AIR FILTER, PANEL VENTILATION	20746873	P787438	1
ADBLUE FILTER KIT	20876498	X770734	1 DENOX 2.0 ADBLUE®
FUEL FILTER, CARTRIDGE	85105025	P550862	1 WEBASTO HEATING SYSTEM
LUBE FILTER, SPIN-ON BYPASS	477556	P550425	1 SECONDARY FLOW
LUBE FILTER, SPIN-ON FULL FLOW	478736	P550519	2 LONG LIFE FILTER

VOLVO 7900 HYBRID

w/ Engine : VOLVO D5E EURO 5, EURO 6
(161 kW - 215 hp) - (10/11 =>)

Serial N°:

AIR DRYER, SPIN-ON	1699132	P952185	1
AIR FILTER, PANEL VENTILATION	20746873	P787438	1
ADBLUE FILTER KIT	20876498	X770734	1 DENOX 2.0 ADBLUE®
FUEL/WATER SEPARATOR SPIN-ON	20853583	P551033	1
LUBE FILTER, CARTRIDGE	21040164	P550905	1

8000 SERIES

VOLVO 8500

w/ Engine : VOLVO DH12D
(250 kW - 340 hp) - (01/99 =>)

Serial N°:

AIR DRYER, SPIN-ON	1699132	P952185	1
AIR FILTER, PRIMARY POWERCORE	70320440	P618239	1 TO 08/05
AIR FILTER, PRIMARY ROUND	1544449	P778605	1 FROM 09/05
AIR FILTER, SAFETY	1660903	P783756	1 FROM 09/05
COOLANT FILTER, SPIN-ON	20532237	P552096	1
FUEL FILTER, CARTRIDGE	85105025	P550862	1 WEBASTO HEATING SYSTEM
FUEL FILTER, SPIN-ON	20430751	P550529	1
FUEL/WATER SEPARATOR SPIN-ON	20514654	P505982	1
LUBE FILTER, CARTRIDGE	1521527	P550633	1 TO 08/07
LUBE FILTER, SPIN-ON BYPASS	477556	P550425	1 SECONDARY FLOW
LUBE FILTER, SPIN-ON FULL FLOW	478736	P550519	2 LONG LIFE FILTER
LUBE FILTER, SPIN-ON FULL FLOW	466634	P553191	2

w/ Engine : VOLVO DH12E EURO 4
(250 kW - 340 hp) - (06/06 =>)

Serial N°:

AIR DRYER, SPIN-ON	1699132	P952185	1
AIR FILTER, PANEL VENTILATION	20746873	P787438	1
AIR FILTER, PRIMARY ROUND	1544449	P778605	1
COOLANT FILTER, SPIN-ON	20532237	P552096	1
ADBLUE FILTER KIT	20713630	X770733	1 DENOX 1.0 ADBLUE®
ADBLUE FILTER KIT	20876498	X770734	1 DENOX 2.0 ADBLUE®
FUEL FILTER, CARTRIDGE	85105025	P550862	1 WEBASTO HEATING SYSTEM
FUEL FILTER, SPIN-ON	20430751	P550529	1
FUEL/WATER SEPARATOR SPIN-ON	20514654	P505982	1
LUBE FILTER, CARTRIDGE	1521527	P550633	1 TO 08/07
LUBE FILTER, SPIN-ON BYPASS	477556	P550425	1 SECONDARY FLOW
LUBE FILTER, SPIN-ON FULL FLOW	478736	P550519	2 LONG LIFE FILTER

Description	OE Number Donaldson	Qty	Note / or Serial Nbr
-------------	---------------------	-----	----------------------

VOLVO 8700

w/ Engine : VOLVO D7C
(202 kW - 275 hp) - (09/04 =>)

Serial N°:

AIR DRYER, SPIN-ON	1699132	P952185	1
AIR FILTER, PRIMARY POWERCORE	70320440	P618239	1 TO 08/05
AIR FILTER, PRIMARY ROUND	1544449	P778605	1 FROM 09/05
AIR FILTER, SAFETY	1660903	P783756	1 FROM 09/05
COOLANT FILTER, SPIN-ON	20532237	P552096	1
FUEL FILTER, CARTRIDGE	85105025	P550862	1 WEBASTO HEATING SYSTEM
FUEL FILTER, SPIN-ON	8193841	P550372	1
FUEL/WATER SEPARATOR SPIN-ON	20514654	P505982	1
LUBE FILTER, CARTRIDGE	1521527	P550633	1 TO 08/07
LUBE FILTER, SPIN-ON BYPASS	477556	P550425	1 SECONDARY FLOW
LUBE FILTER, SPIN-ON FULL FLOW	466634	P553191	2
LUBE FILTER, SPIN-ON FULL FLOW	478736	P550519	2 LONG LIFE FILTER

(228 kW - 310 hp) - (09/04 =>)

Serial N°:

AIR DRYER, SPIN-ON	1699132	P952185	1
AIR FILTER, PRIMARY POWERCORE	70320440	P618239	1 TO 08/05
AIR FILTER, PRIMARY ROUND	1544449	P778605	1 FROM 09/05
AIR FILTER, SAFETY	1660903	P783756	1 FROM 09/05
COOLANT FILTER, SPIN-ON	20532237	P552096	1
FUEL FILTER, CARTRIDGE	85105025	P550862	1 WEBASTO HEATING SYSTEM
FUEL FILTER, SPIN-ON	8193841	P550372	1
FUEL/WATER SEPARATOR SPIN-ON	20514654	P505982	1
LUBE FILTER, CARTRIDGE	1521527	P550633	1 TO 08/07
LUBE FILTER, SPIN-ON BYPASS	477556	P550425	1 SECONDARY FLOW
LUBE FILTER, SPIN-ON FULL FLOW	478736	P550519	2 LONG LIFE FILTER
LUBE FILTER, SPIN-ON FULL FLOW	466634	P553191	2

w/ Engine : VOLVO D7E EURO 4, EURO 5
(213 kW - 290 hp) - (09/06 =>)

Serial N°:

AIR DRYER, SPIN-ON	1699132	P952185	1
AIR FILTER, PANEL VENTILATION	20746873	P787438	1
AIR FILTER, PRIMARY ROUND	8149064	P782857	1
AIR FILTER, SAFETY	3979928	P922917	1 STEEL ADAPTER = P922901
ADBLUE FILTER KIT	20713630	X770733	1 DENOX 1.0 ADBLUE®
ADBLUE FILTER KIT	20876498	X770734	1 DENOX 2.0 ADBLUE®
FUEL FILTER, CARTRIDGE	85105025	P550862	1 WEBASTO HEATING SYSTEM
LUBE FILTER, CARTRIDGE	1521527	P550633	1 TO 08/07
LUBE FILTER, CARTRIDGE	21040164	P550905	1

(250 kW - 340 hp) - (09/06 =>)

Serial N°:

AIR DRYER, SPIN-ON	1699132	P952185	1
AIR FILTER, PANEL VENTILATION	20746873	P787438	1
AIR FILTER, PRIMARY ROUND	8149064	P782857	1
AIR FILTER, SAFETY	3979928	P922917	1 STEEL ADAPTER = P922901
ADBLUE FILTER KIT	20713630	X770733	1 DENOX 1.0 ADBLUE®
ADBLUE FILTER KIT	20876498	X770734	1 DENOX 2.0 ADBLUE®
FUEL FILTER, CARTRIDGE	85105025	P550862	1 WEBASTO HEATING SYSTEM
LUBE FILTER, CARTRIDGE	1521527	P550633	1 TO 08/07
LUBE FILTER, CARTRIDGE	21040164	P550905	1

w/ Engine : VOLVO DH12D
(250 kW - 340 hp) - (09/03 =>)

Description	OE Number Donaldson	Qty	Note / or Serial Nbr
Serial N°:			
AIR DRYER, SPIN-ON	1699132	P952185	1
AIR FILTER, PRIMARY POWERCORE	70320440	P618239	1 TO 08/05
AIR FILTER, PRIMARY ROUND	1544449	P778605	1 FROM 09/05
AIR FILTER, SAFETY	1660903	P783756	1 FROM 09/05
COOLANT FILTER, SPIN-ON	20532237	P552096	1
FUEL FILTER, CARTRIDGE	85105025	P550862	1 WEBASTO HEATING SYSTEM
FUEL FILTER, SPIN-ON	20430751	P550529	1
FUEL/WATER SEPARATOR SPIN-ON	20514654	P505982	1
LUBE FILTER, CARTRIDGE	1521527	P550633	1 TO 08/07
LUBE FILTER, SPIN-ON BYPASS	477556	P550425	1 SECONDARY FLOW
LUBE FILTER, SPIN-ON FULL FLOW	478736	P550519	2 LONG LIFE FILTER
LUBE FILTER, SPIN-ON FULL FLOW	466634	P553191	2

(279 kW - 380 hp) - (09/01 =>)

Serial N°:			
AIR DRYER, SPIN-ON	1699132	P952185	1
AIR FILTER, PRIMARY POWERCORE	70320440	P618239	1 TO 08/05
AIR FILTER, PRIMARY ROUND	1544449	P778605	1 FROM 09/05
AIR FILTER, SAFETY	1660903	P783756	1 FROM 09/05
COOLANT FILTER, SPIN-ON	20532237	P552096	1
FUEL FILTER, CARTRIDGE	85105025	P550862	1 WEBASTO HEATING SYSTEM
FUEL FILTER, SPIN-ON	20430751	P550529	1
FUEL/WATER SEPARATOR SPIN-ON	20514654	P505982	1
LUBE FILTER, CARTRIDGE	1521527	P550633	1 TO 08/07
LUBE FILTER, SPIN-ON BYPASS	477556	P550425	1 SECONDARY FLOW
LUBE FILTER, SPIN-ON FULL FLOW	478736	P550519	2 LONG LIFE FILTER
LUBE FILTER, SPIN-ON FULL FLOW	466634	P553191	2

(309 kW - 420 hp) - (09/04 =>)

Serial N°:			
AIR DRYER, SPIN-ON	1699132	P952185	1
AIR FILTER, PRIMARY POWERCORE	70320440	P618239	1 TO 08/05
AIR FILTER, PRIMARY ROUND	1544449	P778605	1 FROM 09/05
AIR FILTER, SAFETY	1660903	P783756	1 FROM 09/05
COOLANT FILTER, SPIN-ON	20532237	P552096	1
FUEL FILTER, CARTRIDGE	85105025	P550862	1 WEBASTO HEATING SYSTEM
FUEL FILTER, SPIN-ON	20430751	P550529	1
FUEL/WATER SEPARATOR SPIN-ON	20514654	P505982	1
LUBE FILTER, CARTRIDGE	1521527	P550633	1 TO 08/07
LUBE FILTER, SPIN-ON BYPASS	477556	P550425	1 SECONDARY FLOW
LUBE FILTER, SPIN-ON FULL FLOW	478736	P550519	2 LONG LIFE FILTER
LUBE FILTER, SPIN-ON FULL FLOW	466634	P553191	2

w/ Engine : VOLVO DH12E EURO 4, EURO 5
(250 kW - 340 hp) - (06/06 =>)

Serial N°:			
AIR DRYER, SPIN-ON	1699132	P952185	1
AIR FILTER, PANEL VENTILATION	20746873	P787438	1
AIR FILTER, PRIMARY ROUND	1544449	P778605	1
COOLANT FILTER, SPIN-ON	20532237	P552096	1
FUEL FILTER, CARTRIDGE	85105025	P550862	1 WEBASTO HEATING SYSTEM
ADBLUE FILTER KIT	20713630	X770733	1 DENOX 1.0 ADBLUE®
ADBLUE FILTER KIT	20876498	X770734	1 DENOX 2.0 ADBLUE®
FUEL FILTER, SPIN-ON	20430751	P550529	1
FUEL/WATER SEPARATOR SPIN-ON	20514654	P505982	1
LUBE FILTER, CARTRIDGE	1521527	P550633	1 TO 08/07
LUBE FILTER, SPIN-ON BYPASS	477556	P550425	1 SECONDARY FLOW
LUBE FILTER, SPIN-ON FULL FLOW	478736	P550519	2 LONG LIFE FILTER

(280 kW - 380 hp) - (06/06 =>)

Serial N°:			
AIR DRYER, SPIN-ON	1699132	P952185	1
AIR FILTER, PANEL VENTILATION	20746873	P787438	1
AIR FILTER, PRIMARY ROUND	1544449	P778605	1
COOLANT FILTER, SPIN-ON	20532237	P552096	1
FUEL FILTER, CARTRIDGE	85105025	P550862	1 WEBASTO HEATING SYSTEM
ADBLUE FILTER KIT	20713630	X770733	1 DENOX 1.0 ADBLUE®
ADBLUE FILTER KIT	20876498	X770734	1 DENOX 2.0 ADBLUE®

Description	OE Number Donaldson	Qty	Note / or Serial Nbr
FUEL FILTER, SPIN-ON	20430751	P550529	1
FUEL/WATER SEPARATOR SPIN-ON	20514654	P505982	1
LUBE FILTER, CARTRIDGE	1521527	P550633	1 TO 08/07
LUBE FILTER, SPIN-ON BYPASS	477556	P550425	1 SECONDARY FLOW
LUBE FILTER, SPIN-ON FULL FLOW	478736	P550519	2 LONG LIFE FILTER

VOLVO 8900

w/ Engine : VOLVO D7E EURO 5
(213 kW - 290 hp) - (10/10 =>)

Serial N°:			
AIR DRYER, SPIN-ON	1699132	P952185	1
AIR FILTER, PANEL VENTILATION	20746873	P787438	1
AIR FILTER, PRIMARY ROUND	8149064	P782857	1
AIR FILTER, SAFETY	3979928	P922917	1 STEEL ADAPTER = P922901
ADBLUE FILTER KIT	20713630	X770733	1 DENOX 1.0 ADBLUE®
ADBLUE FILTER KIT	20876498	X770734	1 DENOX 2.0 ADBLUE®
FUEL FILTER, CARTRIDGE	85105025	P550862	1 WEBASTO HEATING SYSTEM
LUBE FILTER, CARTRIDGE	21040164	P550905	1

w/ Engine : VOLVO D8K EURO 6
(206 kW - 280 hp) - (02/14 =>)

Serial N°:			
AIR DRYER, SPIN-ON	1699132	P952185	1
AIR FILTER, PANEL VENTILATION	20746873	P787438	1
FUEL FILTER, CARTRIDGE	85105025	P550862	1 WEBASTO HEATING SYSTEM

(235 kW - 320 hp) - (02/14 =>)

Serial N°:			
AIR DRYER, SPIN-ON	1699132	P952185	1
AIR FILTER, PANEL VENTILATION	20746873	P787438	1
FUEL FILTER, CARTRIDGE	85105025	P550862	1 WEBASTO HEATING SYSTEM

(257 kW - 350 hp) - (02/14 =>)

Serial N°:			
AIR DRYER, SPIN-ON	1699132	P952185	1
AIR FILTER, PANEL VENTILATION	20746873	P787438	1
FUEL FILTER, CARTRIDGE	85105025	P550862	1 WEBASTO HEATING SYSTEM

w/ Engine : VOLVO D9B EURO 5
(279 kW - 380 hp) - (10/10 =>)

Serial N°:			
AIR DRYER, SPIN-ON	1699132	P952185	1
AIR FILTER, PANEL VENTILATION	20746873	P787438	1
AIR FILTER, PRIMARY ROUND	8149064	P782857	1
AIR FILTER, SAFETY	3979928	P922917	2 STEEL ADAPTER = P922901
FUEL FILTER, CARTRIDGE	85105025	P550862	1 WEBASTO HEATING SYSTEM
ADBLUE FILTER KIT	20876498	X770734	1 DENOX 2.0 ADBLUE®
ADBLUE FILTER KIT	20713630	X770733	1 DENOX 1.0 ADBLUE®
LUBE FILTER, SPIN-ON BYPASS	477556	P550425	1 SECONDARY FLOW
LUBE FILTER, SPIN-ON FULL FLOW	478736	P550519	2 LONG LIFE FILTER

9000 SERIES

VOLVO 9500

w/ Engine : VOLVO D8K EURO 6
(235 kW - 320 hp) - (02/14 =>)

Serial N°:			
AIR DRYER, SPIN-ON	1699132	P952185	1
AIR FILTER, PANEL VENTILATION	20746873	P787438	1
FUEL FILTER, CARTRIDGE	85105025	P550862	1 WEBASTO HEATING SYSTEM

(257 kW - 350 hp) - (02/14 =>)

Serial N°:			
AIR DRYER, SPIN-ON	1699132	P952185	1
AIR FILTER, PANEL VENTILATION	20746873	P787438	1
FUEL FILTER, CARTRIDGE	85105025	P550862	1 WEBASTO HEATING SYSTEM

w/ Engine : VOLVO D9A
(279 kW - 380 hp) - (02/11 =>)

Description	OE Number Donaldson	Qty	Note / or Serial Nbr
Serial N°:			
AIR DRYER, SPIN-ON	1699132	P952185	1
AIR FILTER, PANEL VENTILATION	20746873	P787438	1
AIR FILTER, PRIMARY ROUND	8149064	P782857	1
AIR FILTER, SAFETY	3979928	P922917	1 STEEL ADAPTER = P922901
COOLANT FILTER, SPIN-ON	20532237	P552096	1
FUEL FILTER, CARTRIDGE	85105025	P550862	1 WEBASTO HEATING SYSTEM
ADBLUE FILTER KIT	20713630	X770733	1 DENOX 1.0 ADBLUE®
ADBLUE FILTER KIT	20876498	X770734	1 DENOX 2.0 ADBLUE®
FUEL FILTER, SPIN-ON	20430751	P550529	1
FUEL/WATER SEPARATOR SPIN-ON	20514654	P505982	1
LUBE FILTER, SPIN-ON BYPASS	477556	P550425	1 SECONDARY FLOW
LUBE FILTER, SPIN-ON FULL FLOW	478736	P550519	2 LONG LIFE FILTER

VOLVO 9700

w/ Engine : VOLVO D11K EURO 6
(279 kW - 380 hp) - (02/14 =>)

Serial N°:			
AIR DRYER, SPIN-ON	1699132	P952185	1
AIR FILTER, PANEL VENTILATION	20746873	P787438	1
COOLANT FILTER, SPIN-ON	20532237	P552096	1
FUEL FILTER, CARTRIDGE	85105025	P550862	1 WEBASTO HEATING SYSTEM
LUBE FILTER, SPIN-ON BYPASS	477556	P550425	1 SECONDARY FLOW
LUBE FILTER, SPIN-ON FULL FLOW	478736	P550519	2 LONG LIFE FILTER

(316 kW - 430 hp) - (02/14 =>)

Serial N°:			
AIR DRYER, SPIN-ON	1699132	P952185	1
AIR FILTER, PANEL VENTILATION	20746873	P787438	1
COOLANT FILTER, SPIN-ON	20532237	P552096	1
FUEL FILTER, CARTRIDGE	85105025	P550862	1 WEBASTO HEATING SYSTEM
LUBE FILTER, SPIN-ON BYPASS	477556	P550425	1 SECONDARY FLOW
LUBE FILTER, SPIN-ON FULL FLOW	478736	P550519	2 LONG LIFE FILTER

(338 kW - 460 hp) - (02/14 =>)

Serial N°:			
AIR DRYER, SPIN-ON	1699132	P952185	1
AIR FILTER, PANEL VENTILATION	20746873	P787438	1
COOLANT FILTER, SPIN-ON	20532237	P552096	1
FUEL FILTER, CARTRIDGE	85105025	P550862	1 WEBASTO HEATING SYSTEM
LUBE FILTER, SPIN-ON BYPASS	477556	P550425	1 SECONDARY FLOW
LUBE FILTER, SPIN-ON FULL FLOW	478736	P550519	2 LONG LIFE FILTER

w/ Engine : VOLVO DH12D
(250 kW - 341 hp) - (09/01 => 09/06)

Serial N°:			
AIR DRYER, SPIN-ON	1699132	P952185	1
AIR FILTER, PANEL VENTILATION	20746873	P787438	1
AIR FILTER, PRIMARY POWERCORE	70320440	P618239	1 TO 08/05
AIR FILTER, PRIMARY ROUND	1544449	P778605	1 FROM 09/05
AIR FILTER, SAFETY	1660903	P783756	1 FROM 09/05
COOLANT FILTER, SPIN-ON	20532237	P552096	1
FUEL FILTER, CARTRIDGE	85105025	P550862	1 WEBASTO HEATING SYSTEM
FUEL FILTER, SPIN-ON	20430751	P550529	1
FUEL/WATER SEPARATOR SPIN-ON	20514654	P505982	1
LUBE FILTER, CARTRIDGE	1521527	P550633	1
LUBE FILTER, SPIN-ON BYPASS	477556	P550425	1 SECONDARY FLOW
LUBE FILTER, SPIN-ON FULL FLOW	478736	P550519	2 LONG LIFE FILTER
LUBE FILTER, SPIN-ON FULL FLOW	466634	P553191	2

(280 kW - 380 hp) - (09/01 => 09/06)

Serial N°:			
AIR DRYER, SPIN-ON	1699132	P952185	1
AIR FILTER, PANEL VENTILATION	20746873	P787438	1
AIR FILTER, PRIMARY POWERCORE	70320440	P618239	1 TO 08/05
AIR FILTER, PRIMARY ROUND	1544449	P778605	1 FROM 09/05
AIR FILTER, SAFETY	1660903	P783756	1 FROM 09/05
COOLANT FILTER, SPIN-ON	20532237	P552096	1
FUEL FILTER, CARTRIDGE	85105025	P550862	1 WEBASTO HEATING SYSTEM
FUEL FILTER, SPIN-ON	20430751	P550529	1

Description	OE Number Donaldson	Qty	Note / or Serial Nbr
FUEL/WATER SEPARATOR SPIN-ON	20514654	P505982	1
LUBE FILTER, CARTRIDGE	1521527	P550633	1
LUBE FILTER, SPIN-ON BYPASS	477556	P550425	1 SECONDARY FLOW
LUBE FILTER, SPIN-ON FULL FLOW	478736	P550519	2 LONG LIFE FILTER
LUBE FILTER, SPIN-ON FULL FLOW	466634	P553191	2

(308 kW - 420 hp) - (09/01 => 09/06)

Serial N°:			
AIR DRYER, SPIN-ON	1699132	P952185	1
AIR FILTER, PANEL VENTILATION	20746873	P787438	1
AIR FILTER, PRIMARY POWERCORE	70320440	P618239	1 TO 08/05
AIR FILTER, PRIMARY ROUND	1544449	P778605	1 FROM 09/05
AIR FILTER, SAFETY	1660903	P783756	1 FROM 09/05
COOLANT FILTER, SPIN-ON	20532237	P552096	1
FUEL FILTER, CARTRIDGE	85105025	P550862	1 WEBASTO HEATING SYSTEM
FUEL FILTER, SPIN-ON	20430751	P550529	1
FUEL/WATER SEPARATOR SPIN-ON	20514654	P505982	1
LUBE FILTER, CARTRIDGE	1521527	P550633	1
LUBE FILTER, SPIN-ON BYPASS	477556	P550425	1 SECONDARY FLOW
LUBE FILTER, SPIN-ON FULL FLOW	478736	P550519	2 LONG LIFE FILTER
LUBE FILTER, SPIN-ON FULL FLOW	466634	P553191	2

w/ Engine : VOLVO DH12E EURO 4, EURO 5
(250 kW - 340 hp) - (09/06 =>)

Serial N°:			
AIR DRYER, SPIN-ON	1699132	P952185	1
AIR FILTER, PANEL VENTILATION	20746873	P787438	1
AIR FILTER, PRIMARY ROUND	1544449	P778605	1
COOLANT FILTER, SPIN-ON	20532237	P552096	1
FUEL FILTER, CARTRIDGE	85105025	P550862	1 WEBASTO HEATING SYSTEM
ADBLUE FILTER KIT	20876498	X770734	1 DENOX 2.0 ADBLUE®
ADBLUE FILTER KIT	20713630	X770733	1 DENOX 1.0 ADBLUE®
FUEL FILTER, SPIN-ON	20430751	P550529	1
FUEL/WATER SEPARATOR SPIN-ON	20514654	P505982	1
LUBE FILTER, CARTRIDGE	1521527	P550633	1 TO 08/07
LUBE FILTER, SPIN-ON BYPASS	477556	P550425	1 SECONDARY FLOW
LUBE FILTER, SPIN-ON FULL FLOW	478736	P550519	2 LONG LIFE FILTER

(279 kW - 380 hp) - (09/06 =>)

Serial N°:			
AIR DRYER, SPIN-ON	1699132	P952185	1
AIR FILTER, PANEL VENTILATION	20746873	P787438	1
AIR FILTER, PRIMARY ROUND	1544449	P778605	1
COOLANT FILTER, SPIN-ON	20532237	P552096	1
FUEL FILTER, CARTRIDGE	85105025	P550862	1 WEBASTO HEATING SYSTEM
ADBLUE FILTER KIT	20876498	X770734	1 DENOX 2.0 ADBLUE®
ADBLUE FILTER KIT	20713630	X770733	1 DENOX 1.0 ADBLUE®
FUEL FILTER, SPIN-ON	20430751	P550529	1
FUEL/WATER SEPARATOR SPIN-ON	20514654	P505982	1
LUBE FILTER, CARTRIDGE	1521527	P550633	1 TO 08/07
LUBE FILTER, SPIN-ON BYPASS	477556	P550425	1 SECONDARY FLOW
LUBE FILTER, SPIN-ON FULL FLOW	478736	P550519	2 LONG LIFE FILTER

(309 kW - 420 hp) - (09/06 =>)

Serial N°:			
AIR DRYER, SPIN-ON	1699132	P952185	1
AIR FILTER, PANEL VENTILATION	20746873	P787438	1
AIR FILTER, PRIMARY ROUND	1544449	P778605	1
COOLANT FILTER, SPIN-ON	20532237	P552096	1
FUEL FILTER, CARTRIDGE	85105025	P550862	1 WEBASTO HEATING SYSTEM
ADBLUE FILTER KIT	20876498	X770734	1 DENOX 2.0 ADBLUE®
ADBLUE FILTER KIT	20713630	X770733	1 DENOX 1.0 ADBLUE®
FUEL FILTER, SPIN-ON	20430751	P550529	1
FUEL/WATER SEPARATOR SPIN-ON	20514654	P505982	1
LUBE FILTER, CARTRIDGE	1521527	P550633	1 TO 08/07
LUBE FILTER, SPIN-ON BYPASS	477556	P550425	1 SECONDARY FLOW
LUBE FILTER, SPIN-ON FULL FLOW	478736	P550519	2 LONG LIFE FILTER

(338 kW - 460 hp) - (09/06 =>)

Description	OE Number Donaldson	Qty	Note / or Serial Nbr
Serial N°:			
AIR DRYER, SPIN-ON	1699132	P952185	1
AIR FILTER, PANEL VENTILATION	20746873	P787438	1
AIR FILTER, PRIMARY ROUND	1544449	P778605	1
COOLANT FILTER, SPIN-ON	20532237	P552096	1
FUEL FILTER, CARTRIDGE	85105025	P550862	1 WEBASTO HEATING SYSTEM
ADBLUE FILTER KIT	20876498	X770734	1 DENOX 2.0 ADBLUE®
ADBLUE FILTER KIT	20713630	X770733	1 DENOX 1.0 ADBLUE®
FUEL FILTER, SPIN-ON	20430751	P550529	1
FUEL/WATER SEPARATOR SPIN-ON	20514654	P505982	1
LUBE FILTER, CARTRIDGE	1521527	P550633	1 TO 08/07
LUBE FILTER, SPIN-ON BYPASS	477556	P550425	1 SECONDARY FLOW
LUBE FILTER, SPIN-ON FULL FLOW	478736	P550519	2 LONG LIFE FILTER

w/ Engine : VOLVO DH13C EURO 5
(309 kW - 420 hp) - (10/09 =>)

Serial N°:			
AIR DRYER, SPIN-ON	1699132	P952185	1
AIR FILTER, PANEL VENTILATION	20746873	P787438	1
AIR FILTER, PRIMARY ROUND	8149064	P782857	1
AIR FILTER, SAFETY	3979928	P922917	1 STEEL ADAPTER = P922901
COOLANT FILTER, SPIN-ON	20532237	P552096	1
FUEL FILTER, CARTRIDGE	85105025	P550862	1 WEBASTO HEATING SYSTEM
ADBLUE FILTER KIT	20713630	X770733	1 DENOX 1.0 ADBLUE®
ADBLUE FILTER KIT	20876498	X770734	1 DENOX 2.0 ADBLUE®
FUEL FILTER, SPIN-ON	20430751	P550529	1
FUEL/WATER SEPARATOR SPIN-ON	20514654	P505982	1
LUBE FILTER, SPIN-ON BYPASS	477556	P550425	1 SECONDARY FLOW
LUBE FILTER, SPIN-ON FULL FLOW	478736	P550519	2 LONG LIFE FILTER

(338 kW - 460 hp) - (10/09 =>)

Serial N°:			
AIR DRYER, SPIN-ON	1699132	P952185	1
AIR FILTER, PANEL VENTILATION	20746873	P787438	1
AIR FILTER, PRIMARY ROUND	8149064	P782857	1
AIR FILTER, SAFETY	3979928	P922917	1 STEEL ADAPTER = P922901
COOLANT FILTER, SPIN-ON	20532237	P552096	1
FUEL FILTER, CARTRIDGE	85105025	P550862	1 WEBASTO HEATING SYSTEM
ADBLUE FILTER KIT	20713630	X770733	1 DENOX 1.0 ADBLUE®
ADBLUE FILTER KIT	20876498	X770734	1 DENOX 2.0 ADBLUE®
FUEL FILTER, SPIN-ON	20430751	P550529	1
FUEL/WATER SEPARATOR SPIN-ON	20514654	P505982	1
LUBE FILTER, SPIN-ON BYPASS	477556	P550425	1 SECONDARY FLOW
LUBE FILTER, SPIN-ON FULL FLOW	478736	P550519	2 LONG LIFE FILTER

VOLVO 9900

w/ Engine : VOLVO D11K EURO 6
(316 kW - 430 hp) - (07/13 =>)

Serial N°:			
AIR DRYER, SPIN-ON	1699132	P952185	1
AIR FILTER, PANEL VENTILATION	20746873	P787438	1
COOLANT FILTER, SPIN-ON	20532237	P552096	1
FUEL FILTER, CARTRIDGE	85105025	P550862	1 WEBASTO HEATING SYSTEM
LUBE FILTER, SPIN-ON BYPASS	477556	P550425	1 SECONDARY FLOW
LUBE FILTER, SPIN-ON FULL FLOW	478736	P550519	2 LONG LIFE FILTER

(339 kW - 461 hp) - (07/13 =>)

Serial N°:			
AIR DRYER, SPIN-ON	1699132	P952185	1
AIR FILTER, PANEL VENTILATION	20746873	P787438	1
COOLANT FILTER, SPIN-ON	20532237	P552096	1
FUEL FILTER, CARTRIDGE	85105025	P550862	1 WEBASTO HEATING SYSTEM
LUBE FILTER, SPIN-ON BYPASS	477556	P550425	1 SECONDARY FLOW
LUBE FILTER, SPIN-ON FULL FLOW	478736	P550519	2 LONG LIFE FILTER

w/ Engine : VOLVO DH12D
(280 kW - 380 hp) - (09/01 => 09/06)

Serial N°:			
AIR DRYER, SPIN-ON	1699132	P952185	1
AIR FILTER, PANEL VENTILATION	20746873	P787438	1

Description	OE Number Donaldson	Qty	Note / or Serial Nbr
AIR FILTER, PRIMARY POWERCORE	70320440	P618239	1 TO 08/05
AIR FILTER, PRIMARY ROUND	1544449	P778605	1 FROM 09/05
AIR FILTER, SAFETY	1660903	P783756	1 FROM 09/05
COOLANT FILTER, SPIN-ON	20532237	P552096	1
FUEL FILTER, CARTRIDGE	85105025	P550862	1 WEBASTO HEATING SYSTEM
FUEL FILTER, SPIN-ON	20430751	P550529	1
FUEL/WATER SEPARATOR SPIN-ON	20514654	P505982	1
LUBE FILTER, CARTRIDGE	1521527	P550633	1
LUBE FILTER, SPIN-ON BYPASS	477556	P550425	1 SECONDARY FLOW
LUBE FILTER, SPIN-ON FULL FLOW	478736	P550519	2 LONG LIFE FILTER
LUBE FILTER, SPIN-ON FULL FLOW	466634	P553191	2

(308 kW - 420 hp) - (09/01 => 09/06)

Serial N°:			
AIR DRYER, SPIN-ON	1699132	P952185	1
AIR FILTER, PANEL VENTILATION	20746873	P787438	1
AIR FILTER, PRIMARY POWERCORE	70320440	P618239	1 TO 08/05
AIR FILTER, PRIMARY ROUND	1544449	P778605	1 FROM 09/05
AIR FILTER, SAFETY	1660903	P783756	1 FROM 09/05
COOLANT FILTER, SPIN-ON	20532237	P552096	1
FUEL FILTER, CARTRIDGE	85105025	P550862	1 WEBASTO HEATING SYSTEM
FUEL FILTER, SPIN-ON	20430751	P550529	1
FUEL/WATER SEPARATOR SPIN-ON	20514654	P505982	1
LUBE FILTER, CARTRIDGE	1521527	P550633	1
LUBE FILTER, SPIN-ON BYPASS	477556	P550425	1 SECONDARY FLOW
LUBE FILTER, SPIN-ON FULL FLOW	478736	P550519	2 LONG LIFE FILTER
LUBE FILTER, SPIN-ON FULL FLOW	466634	P553191	2

w/ Engine : VOLVO DH12E EURO 4, EURO 5
(250 kW - 340 hp) - (09/06 =>)

Serial N°:			
AIR DRYER, SPIN-ON	1699132	P952185	1
AIR FILTER, PANEL VENTILATION	20746873	P787438	1
AIR FILTER, PRIMARY ROUND	1544449	P778605	1
COOLANT FILTER, SPIN-ON	20532237	P552096	1
FUEL FILTER, CARTRIDGE	85105025	P550862	1 WEBASTO HEATING SYSTEM
ADBLUE FILTER KIT	20876498	X770734	1 DENOX 2.0 ADBLUE®
ADBLUE FILTER KIT	20713630	X770733	1 DENOX 1.0 ADBLUE®
FUEL FILTER, SPIN-ON	20430751	P550529	1
FUEL/WATER SEPARATOR SPIN-ON	20514654	P505982	1
LUBE FILTER, CARTRIDGE	1521527	P550633	1 TO 08/07
LUBE FILTER, SPIN-ON BYPASS	477556	P550425	1 SECONDARY FLOW
LUBE FILTER, SPIN-ON FULL FLOW	478736	P550519	2 LONG LIFE FILTER

(279 kW - 380 hp) - (09/06 =>)

Serial N°:			
AIR DRYER, SPIN-ON	1699132	P952185	1
AIR FILTER, PANEL VENTILATION	20746873	P787438	1
AIR FILTER, PRIMARY ROUND	1544449	P778605	1
COOLANT FILTER, SPIN-ON	20532237	P552096	1
FUEL FILTER, CARTRIDGE	85105025	P550862	1 WEBASTO HEATING SYSTEM
ADBLUE FILTER KIT	20876498	X770734	1 DENOX 2.0 ADBLUE®
ADBLUE FILTER KIT	20713630	X770733	1 DENOX 1.0 ADBLUE®
FUEL FILTER, SPIN-ON	20430751	P550529	1
FUEL/WATER SEPARATOR SPIN-ON	20514654	P505982	1
LUBE FILTER, CARTRIDGE	1521527	P550633	1 TO 08/07
LUBE FILTER, SPIN-ON BYPASS	477556	P550425	1 SECONDARY FLOW
LUBE FILTER, SPIN-ON FULL FLOW	478736	P550519	2 LONG LIFE FILTER

(309 kW - 420 hp) - (09/06 =>)

Description	OE Number Donaldson	Qty	Note / or Serial Nbr
Serial N°:			
AIR DRYER, SPIN-ON	1699132	P952185	1
AIR FILTER, PANEL VENTILATION	20746873	P787438	1
AIR FILTER, PRIMARY ROUND	1544449	P778605	1
COOLANT FILTER, SPIN-ON	20532237	P552096	1
FUEL FILTER, CARTRIDGE	85105025	P550862	1 WEBASTO HEATING SYSTEM
ADBLUE FILTER KIT	20876498	X770734	1 DENOX 2.0 ADBLUE®
ADBLUE FILTER KIT	20713630	X770733	1 DENOX 1.0 ADBLUE®
FUEL FILTER, SPIN-ON	20430751	P550529	1
FUEL/WATER SEPARATOR SPIN-ON	20514654	P505982	1
LUBE FILTER, CARTRIDGE	1521527	P550633	1 TO 08/07
LUBE FILTER, SPIN-ON BYPASS	477556	P550425	1 SECONDARY FLOW
LUBE FILTER, SPIN-ON FULL FLOW	478736	P550519	2 LONG LIFE FILTER

(338 kW - 460 hp) - (09/06 =>)

Serial N°:			
AIR DRYER, SPIN-ON	1699132	P952185	1
AIR FILTER, PANEL VENTILATION	20746873	P787438	1
AIR FILTER, PRIMARY ROUND	1544449	P778605	1
COOLANT FILTER, SPIN-ON	20532237	P552096	1
FUEL FILTER, CARTRIDGE	85105025	P550862	1 WEBASTO HEATING SYSTEM
ADBLUE FILTER KIT	20876498	X770734	1 DENOX 2.0 ADBLUE®
ADBLUE FILTER KIT	20713630	X770733	1 DENOX 1.0 ADBLUE®
FUEL FILTER, SPIN-ON	20430751	P550529	1
FUEL/WATER SEPARATOR SPIN-ON	20514654	P505982	1
LUBE FILTER, CARTRIDGE	1521527	P550633	1 TO 08/07
LUBE FILTER, SPIN-ON BYPASS	477556	P550425	1 SECONDARY FLOW
LUBE FILTER, SPIN-ON FULL FLOW	478736	P550519	2 LONG LIFE FILTER

w/ Engine : VOLVO DH13C EURO 5
(309 kW - 420 hp) - (10/09 =>)

Serial N°:			
AIR DRYER, SPIN-ON	1699132	P952185	1
AIR FILTER, PANEL VENTILATION	20746873	P787438	1
AIR FILTER, PRIMARY ROUND	8149064	P782857	1
AIR FILTER, SAFETY	3979928	P922917	1 STEEL ADAPTER = P922901
COOLANT FILTER, SPIN-ON	20532237	P552096	1
FUEL FILTER, CARTRIDGE	85105025	P550862	1 WEBASTO HEATING SYSTEM
ADBLUE FILTER KIT	20713630	X770733	1 DENOX 1.0 ADBLUE®
ADBLUE FILTER KIT	20876498	X770734	1 DENOX 2.0 ADBLUE®
FUEL FILTER, SPIN-ON	20430751	P550529	1
FUEL/WATER SEPARATOR SPIN-ON	20514654	P505982	1
LUBE FILTER, SPIN-ON BYPASS	477556	P550425	1 SECONDARY FLOW
LUBE FILTER, SPIN-ON FULL FLOW	478736	P550519	2 LONG LIFE FILTER

(338 kW - 460 hp) - (10/09 =>)

Serial N°:			
AIR DRYER, SPIN-ON	1699132	P952185	1
AIR FILTER, PANEL VENTILATION	20746873	P787438	1
AIR FILTER, PRIMARY ROUND	8149064	P782857	1
AIR FILTER, SAFETY	3979928	P922917	1 STEEL ADAPTER = P922901
COOLANT FILTER, SPIN-ON	20532237	P552096	1
FUEL FILTER, CARTRIDGE	85105025	P550862	1 WEBASTO HEATING SYSTEM
ADBLUE FILTER KIT	20713630	X770733	1 DENOX 1.0 ADBLUE®
ADBLUE FILTER KIT	20876498	X770734	1 DENOX 2.0 ADBLUE®
FUEL FILTER, SPIN-ON	20430751	P550529	1
FUEL/WATER SEPARATOR SPIN-ON	20514654	P505982	1
LUBE FILTER, SPIN-ON BYPASS	477556	P550425	1 SECONDARY FLOW
LUBE FILTER, SPIN-ON FULL FLOW	478736	P550519	2 LONG LIFE FILTER

B10 SERIES

VOLVO

B10B

w/ Engine : VOLVO THD101GC
(00 kW - 00 hp) - (01/91 =>)

Serial N°:			
AIR FILTER, PANEL VENTILATION	20746873	P787438	3 FROM 07/94
AIR FILTER, PRIMARY ROUND	1542743	P777152	1

Description	OE Number Donaldson	Qty	Note / or Serial Nbr
COOLANT FILTER, SPIN-ON	20532237	P552096	1
FUEL FILTER, SPIN-ON	4669875	P553004	2
HYDRAULIC FILTER, CARTRIDGE	1193281	P762756	1 GEARBOX ZF HP 500/590
HYDRAULIC FILTER, CARTRIDGE	349619	P550309	1
LUBE FILTER, SPIN-ON BYPASS	477556	P550425	1 SECONDARY FLOW
LUBE FILTER, SPIN-ON FULL FLOW	466634	P553191	1

w/ Engine : VOLVO THD101GD
(00 kW - 00 hp) - (01/91 =>)

Serial N°:			
AIR FILTER, PANEL VENTILATION	20746873	P787438	3 FROM 07/94
AIR FILTER, PRIMARY ROUND	1542743	P777152	1
COOLANT FILTER, SPIN-ON	20532237	P552096	1
FUEL FILTER, SPIN-ON	4669875	P553004	2
HYDRAULIC FILTER, CARTRIDGE	1193281	P762756	1 GEARBOX ZF HP 500/590
HYDRAULIC FILTER, CARTRIDGE	349619	P550309	1
LUBE FILTER, SPIN-ON BYPASS	477556	P550425	1 SECONDARY FLOW
LUBE FILTER, SPIN-ON FULL FLOW	466634	P553191	1

w/ Engine : VOLVO THD102KB
(00 kW - 00 hp) - (01/92 =>)

Serial N°:			
AIR FILTER, PANEL VENTILATION	20746873	P787438	3 FROM 07/94
AIR FILTER, PRIMARY ROUND	1542743	P777152	1
COOLANT FILTER, SPIN-ON	20532237	P552096	1
FUEL FILTER, SPIN-ON	4669875	P553004	2
HYDRAULIC FILTER, CARTRIDGE	1193281	P762756	1 GEARBOX ZF HP 500/590
HYDRAULIC FILTER, CARTRIDGE	349619	P550309	1
LUBE FILTER, SPIN-ON BYPASS	477556	P550425	1 SECONDARY FLOW
LUBE FILTER, SPIN-ON FULL FLOW	466634	P553191	1

w/ Engine : VOLVO THD102KD
(00 kW - 00 hp) - (01/92 =>)

Serial N°:			
AIR FILTER, PANEL VENTILATION	20746873	P787438	3 FROM 07/94
AIR FILTER, PRIMARY ROUND	1542743	P777152	1
COOLANT FILTER, SPIN-ON	20532237	P552096	1
FUEL FILTER, SPIN-ON	4669875	P553004	2
HYDRAULIC FILTER, CARTRIDGE	1193281	P762756	1 GEARBOX ZF HP 500/590
HYDRAULIC FILTER, CARTRIDGE	349619	P550309	1
LUBE FILTER, SPIN-ON BYPASS	477556	P550425	1 SECONDARY FLOW
LUBE FILTER, SPIN-ON FULL FLOW	466634	P553191	1

w/ Engine : VOLVO THD102KF
(00 kW - 00 hp) - (01/92 =>)

Serial N°:			
AIR FILTER, PANEL VENTILATION	20746873	P787438	3 FROM 07/94
AIR FILTER, PRIMARY ROUND	1542743	P777152	1
COOLANT FILTER, SPIN-ON	20532237	P552096	1
FUEL FILTER, SPIN-ON	4669875	P553004	2
HYDRAULIC FILTER, CARTRIDGE	1193281	P762756	1 GEARBOX ZF HP 500/590
HYDRAULIC FILTER, CARTRIDGE	349619	P550309	1
LUBE FILTER, SPIN-ON BYPASS	477556	P550425	1 SECONDARY FLOW
LUBE FILTER, SPIN-ON FULL FLOW	466634	P553191	1

w/ Engine : VOLVO THD103KB
(00 kW - 00 hp) - (07/92 =>)

Serial N°:			
AIR FILTER, PANEL VENTILATION	20746873	P787438	3 FROM 07/94
AIR FILTER, PRIMARY ROUND	1542743	P777152	1
COOLANT FILTER, SPIN-ON	20532237	P552096	1
FUEL FILTER, SPIN-ON	4669875	P553004	2
HYDRAULIC FILTER, CARTRIDGE	1193281	P762756	1 GEARBOX ZF HP 500/590
HYDRAULIC FILTER, CARTRIDGE	349619	P550309	1
LUBE FILTER, SPIN-ON BYPASS	477556	P550425	1 SECONDARY FLOW
LUBE FILTER, SPIN-ON FULL FLOW	466634	P553191	1

w/ Engine : VOLVO THD103KD
(00 kW - 00 hp) - (07/92 =>)

Description	OE Number Donaldson	Qty	Note / or Serial Nbr
Serial N°:			
AIR FILTER, PANEL VENTILATION	20746873	P787438	3 FROM 07/94
AIR FILTER, PRIMARY ROUND	1542743	P777152	1
COOLANT FILTER, SPIN-ON	20532237	P552096	1
FUEL FILTER, SPIN-ON	4669875	P553004	2
HYDRAULIC FILTER, CARTRIDGE	1193281	P762756	1 GEARBOX ZF HP 500/590
HYDRAULIC FILTER, CARTRIDGE	349619	P550309	1
LUBE FILTER, SPIN-ON BYPASS	477556	P550425	1 SECONDARY FLOW
LUBE FILTER, SPIN-ON FULL FLOW	466634	P553191	1

w/ Engine : VOLVO THD103KF
(00 kW - 00 hp) - (07/92 =>)

Serial N°:			
AIR FILTER, PANEL VENTILATION	20746873	P787438	3 FROM 07/94
AIR FILTER, PRIMARY ROUND	1542743	P777152	1
COOLANT FILTER, SPIN-ON	20532237	P552096	1
FUEL FILTER, SPIN-ON	4669875	P553004	2
HYDRAULIC FILTER, CARTRIDGE	1193281	P762756	1 GEARBOX ZF HP 500/590
HYDRAULIC FILTER, CARTRIDGE	349619	P550309	1
LUBE FILTER, SPIN-ON BYPASS	477556	P550425	1 SECONDARY FLOW
LUBE FILTER, SPIN-ON FULL FLOW	466634	P553191	1

w/ Engine : VOLVO THD104KB
(249 kW - 340 hp) - (07/94 =>)

Serial N°:			
AIR DRYER, SPIN-ON	1699132	P952185	1
AIR FILTER, PANEL VENTILATION	20746873	P787438	3 FROM 07/94
AIR FILTER, PRIMARY ROUND	1542743	P777152	1
COOLANT FILTER, SPIN-ON	20532237	P552096	1
FUEL FILTER, SPIN-ON	4669875	P553004	2
HYDRAULIC FILTER, CARTRIDGE	1193281	P762756	1 GEARBOX ZF HP 500/590
HYDRAULIC FILTER, CARTRIDGE	349619	P550309	1
LUBE FILTER, SPIN-ON BYPASS	477556	P550425	1 SECONDARY FLOW
LUBE FILTER, SPIN-ON FULL FLOW	466634	P553191	1

w/ Engine : VOLVO THD104KF
(249 kW - 340 hp) - (07/94 =>)

Serial N°:			
AIR DRYER, SPIN-ON	1699132	P952185	1
AIR FILTER, PANEL VENTILATION	20746873	P787438	3 FROM 07/94
AIR FILTER, PRIMARY ROUND	1542743	P777152	1
COOLANT FILTER, SPIN-ON	20532237	P552096	1
FUEL FILTER, SPIN-ON	4669875	P553004	2
HYDRAULIC FILTER, CARTRIDGE	1193281	P762756	1 GEARBOX ZF HP 500/590
HYDRAULIC FILTER, CARTRIDGE	349619	P550309	1
LUBE FILTER, SPIN-ON BYPASS	477556	P550425	1 SECONDARY FLOW
LUBE FILTER, SPIN-ON FULL FLOW	466634	P553191	1

VOLVO B10M

w/ Engine : VOLVO DH10A
(00 kW - 00 hp) - (08/95 => 12/00)

Serial N°:			
AIR DRYER, SPIN-ON	1699132	P952185	1
AIR FILTER, PANEL VENTILATION	20746873	P787438	3
AIR FILTER, PRIMARY ROUND	1542743	P777152	1
AIR FILTER, SAFETY	1660903	P783756	1
AIR FILTER, PRIMARY ROUND	1544449	P778605	1 CHECK OE PART NO.
COOLANT FILTER, SPIN-ON	20532237	P552096	1
FUEL FILTER, SPIN-ON	4669875	P553004	2
LUBE FILTER, SPIN-ON BYPASS	477556	P550425	1 SECONDARY FLOW
LUBE FILTER, SPIN-ON FULL FLOW	1193976	P555570	1 GEARBOX MT647/654
LUBE FILTER, SPIN-ON FULL FLOW	466634	P553191	1
LUBE FILTER, SPIN-ON FULL FLOW	1266286	P550939	1 GEARBOX
LUBE FILTER, SPIN-ON FULL FLOW	119935450	P553771	1

w/ Engine : VOLVO THD100
(00 kW - 00 hp) - (06/81 => 08/99)

Serial N°:			
AIR FILTER, PANEL VENTILATION	20746873	P787438	3 FROM 07/94
AIR FILTER, PRIMARY ROUND	1542743	P777152	1
COOLANT FILTER, SPIN-ON	20532237	P552096	1

Description	OE Number Donaldson	Qty	Note / or Serial Nbr
FUEL FILTER, SPIN-ON	4669875	P553004	2
HYDRAULIC FILTER, CARTRIDGE	349619	P550309	1 FROM 01/92
LUBE FILTER, SPIN-ON BYPASS	477556	P550425	1 SECONDARY FLOW
LUBE FILTER, SPIN-ON FULL FLOW	466634	P553191	1
LUBE FILTER, SPIN-ON FULL FLOW	1193976	P555570	1 GEARBOX MT647/654
LUBE FILTER, SPIN-ON FULL FLOW	119935450	P553771	1

w/ Engine : VOLVO THD100E
(00 kW - 00 hp) - (10/79 => 10/85)

Serial N°:			
AIR FILTER, PRIMARY ROUND	1542743	P777152	1
AIR FILTER, SAFETY	1660903	P783756	1
COOLANT FILTER, SPIN-ON	20532237	P552096	1
FUEL FILTER, SPIN-ON	4669875	P553004	2
LUBE FILTER, SPIN-ON BYPASS	477556	P550425	1 SECONDARY FLOW
LUBE FILTER, SPIN-ON FULL FLOW	466634	P553191	1
LUBE FILTER, SPIN-ON FULL FLOW	119935450	P553771	1
LUBE FILTER, SPIN-ON FULL FLOW	1193976	P555570	1 GEARBOX MT647/654

w/ Engine : VOLVO THD101
(00 kW - 00 hp) - (06/81 => 08/99)

Serial N°:			
AIR FILTER, PANEL VENTILATION	20746873	P787438	3 FROM 07/94
AIR FILTER, PRIMARY ROUND	1542743	P777152	1
COOLANT FILTER, SPIN-ON	20532237	P552096	1
FUEL FILTER, SPIN-ON	4669875	P553004	2
HYDRAULIC FILTER, CARTRIDGE	349619	P550309	1 FROM 01/92
LUBE FILTER, SPIN-ON BYPASS	477556	P550425	1 SECONDARY FLOW
LUBE FILTER, SPIN-ON FULL FLOW	466634	P553191	1
LUBE FILTER, SPIN-ON FULL FLOW	1193976	P555570	1 GEARBOX MT647/654
LUBE FILTER, SPIN-ON FULL FLOW	119935450	P553771	1

w/ Engine : VOLVO THD102
(00 kW - 00 hp) - (06/81 => 08/99)

Serial N°:			
AIR FILTER, PANEL VENTILATION	20746873	P787438	3 FROM 07/94
AIR FILTER, PRIMARY ROUND	1542743	P777152	1
COOLANT FILTER, SPIN-ON	20532237	P552096	1
FUEL FILTER, SPIN-ON	4669875	P553004	2
HYDRAULIC FILTER, CARTRIDGE	349619	P550309	1 FROM 01/92
LUBE FILTER, SPIN-ON BYPASS	477556	P550425	1 SECONDARY FLOW
LUBE FILTER, SPIN-ON FULL FLOW	466634	P553191	1
LUBE FILTER, SPIN-ON FULL FLOW	1193976	P555570	1 GEARBOX MT647/654
LUBE FILTER, SPIN-ON FULL FLOW	119935450	P553771	1

w/ Engine : VOLVO THD103K
(249 kW - 340 hp) - (07/92 =>)

Serial N°:			
AIR FILTER, PANEL VENTILATION	20746873	P787438	3 FROM 07/94
AIR FILTER, PRIMARY ROUND	1544449	P778605	1
AIR FILTER, SAFETY	1660903	P783756	1
COOLANT FILTER, SPIN-ON	20532237	P552096	1
FUEL FILTER, SPIN-ON	4669875	P553004	2
HYDRAULIC FILTER, CARTRIDGE	1193281	P762756	1 GEARBOX ZF HP 500/590
LUBE FILTER, SPIN-ON FULL FLOW	466634	P553191	1
LUBE FILTER, SPIN-ON FULL FLOW	1193976	P555570	1 GEARBOX MT647/654
LUBE FILTER, SPIN-ON FULL FLOW	1266286	P550939	1 GEARBOX
LUBE FILTER, SPIN-ON FULL FLOW	119935450	P553771	1

VOLVO B10R

w/ Engine : VOLVO THD100D
(160 kW - 217 hp) - (06/78 => 09/92)

Serial N°:			
AIR FILTER, PRIMARY ROUND	1542743	P777152	1 FROM CHASSIS S/N 4173
FUEL FILTER, SPIN-ON	4669875	P553004	2
HYDRAULIC FILTER, CARTRIDGE	349619	P550309	1 CHECK OE PART NO.
HYDRAULIC FILTER, CARTRIDGE	3231396	P550310	1 CHECK OE PART NO.
HYDRAULIC FILTER, CARTRIDGE	1193281	P762756	1 GEARBOX ZF HP 500
LUBE FILTER, SPIN-ON FULL FLOW	423135	P558250	1

w/ Engine : VOLVO THD102KF
(160 kW - 217 hp) - (06/78 => 09/92)

Description	OE Number Donaldson	Qty	Note / or Serial Nbr
Serial N°:			
AIR FILTER, PRIMARY ROUND	1542743	P777152	1 FROM CHASSIS SN 4173
FUEL FILTER, SPIN-ON	4669875	P553004	2
HYDRAULIC FILTER, CARTRIDGE	349619	P550309	1 CHECK OE PART NO.
HYDRAULIC FILTER, CARTRIDGE	3231396	P550310	1 CHECK OE PART NO.
HYDRAULIC FILTER, CARTRIDGE	1193281	P762756	1 GEARBOX ZF HP 500
LUBE FILTER, SPIN-ON FULL FLOW	423135	P558250	1

B11 SERIES

VOLVO B11R

w/ Engine : VOLVO
(243 kW - 330 hp) - (12/11 =>)

D11C

Serial N°:			
AIR DRYER, SPIN-ON	1699132	P952185	1
AIR FILTER, PANEL VENTILATION	20746873	P787438	1
AIR FILTER, PRIMARY ROUND	8149064	P782857	1
AIR FILTER, SAFETY	3979928	P922917	1 STEEL ADAPTER = P922901
FUEL FILTER, CARTRIDGE	85105025	P550862	1 WEBASTO HEATING SYSTEM
ADBLUE FILTER KIT	20876498	X770734	1 DENOX 2.0 ADBLUE®
FUEL/WATER SEPARATOR SPIN-ON	20514654	P505982	1
LUBE FILTER, SPIN-ON BYPASS	477556	P550425	1 SECONDARY FLOW
LUBE FILTER, SPIN-ON FULL FLOW	478736	P550519	2 LONG LIFE FILTER

w/ Engine : VOLVO
(272 kW - 370 hp) - (12/11 =>)

D11C370

Serial N°:			
AIR DRYER, SPIN-ON	1699132	P952185	1
AIR FILTER, PANEL VENTILATION	20746873	P787438	1
AIR FILTER, PRIMARY ROUND	8149064	P782857	1
AIR FILTER, SAFETY	3979928	P922917	1 STEEL ADAPTER = P922901
FUEL FILTER, CARTRIDGE	85105025	P550862	1 WEBASTO HEATING SYSTEM
ADBLUE FILTER KIT	20876498	X770734	1 DENOX 2.0 ADBLUE®
FUEL/WATER SEPARATOR SPIN-ON	20514654	P505982	1
LUBE FILTER, SPIN-ON BYPASS	477556	P550425	1 SECONDARY FLOW
LUBE FILTER, SPIN-ON FULL FLOW	478736	P550519	2 LONG LIFE FILTER

w/ Engine : VOLVO
(302 kW - 410 hp) - (12/11 =>)

D11C410

Serial N°:			
AIR DRYER, SPIN-ON	1699132	P952185	1
AIR FILTER, PANEL VENTILATION	20746873	P787438	1
AIR FILTER, PRIMARY ROUND	8149064	P782857	1
AIR FILTER, SAFETY	3979928	P922917	1 STEEL ADAPTER = P922901
FUEL FILTER, CARTRIDGE	85105025	P550862	1 WEBASTO HEATING SYSTEM
ADBLUE FILTER KIT	20876498	X770734	1 DENOX 2.0 ADBLUE®
FUEL/WATER SEPARATOR SPIN-ON	20514654	P505982	1
LUBE FILTER, SPIN-ON BYPASS	477556	P550425	1 SECONDARY FLOW
LUBE FILTER, SPIN-ON FULL FLOW	478736	P550519	2 LONG LIFE FILTER

w/ Engine : VOLVO
(332 kW - 450 hp) - (12/11 =>)

D11C450

Serial N°:			
AIR DRYER, SPIN-ON	1699132	P952185	1
AIR FILTER, PANEL VENTILATION	20746873	P787438	1
AIR FILTER, PRIMARY ROUND	8149064	P782857	1
AIR FILTER, SAFETY	3979928	P922917	1 STEEL ADAPTER = P922901
FUEL FILTER, CARTRIDGE	85105025	P550862	1 WEBASTO HEATING SYSTEM
ADBLUE FILTER KIT	20876498	X770734	1 DENOX 2.0 ADBLUE®
FUEL/WATER SEPARATOR SPIN-ON	20514654	P505982	1
LUBE FILTER, SPIN-ON BYPASS	477556	P550425	1 SECONDARY FLOW
LUBE FILTER, SPIN-ON FULL FLOW	478736	P550519	2 LONG LIFE FILTER

w/ Engine : VOLVO
(279 kW - 380 hp) - (09/13 =>)

D11K

EURO 6

Serial N°:			
AIR DRYER, SPIN-ON	1699132	P952185	1
AIR FILTER, PANEL VENTILATION	20746873	P787438	1
COOLANT FILTER, SPIN-ON	20532237	P552096	1
FUEL FILTER, CARTRIDGE	85105025	P550862	1 WEBASTO HEATING SYSTEM
LUBE FILTER, SPIN-ON BYPASS	477556	P550425	1 SECONDARY FLOW

Description	OE Number Donaldson	Qty	Note / or Serial Nbr
LUBE FILTER, SPIN-ON FULL FLOW	478736	P550519	2 LONG LIFE FILTER
(316 kW - 430 hp) - (09/13 =>)			
Serial N°:			
AIR DRYER, SPIN-ON	1699132	P952185	1
AIR FILTER, PANEL VENTILATION	20746873	P787438	1
COOLANT FILTER, SPIN-ON	20532237	P552096	1
FUEL FILTER, CARTRIDGE	85105025	P550862	1 WEBASTO HEATING SYSTEM
LUBE FILTER, SPIN-ON BYPASS	477556	P550425	1 SECONDARY FLOW
LUBE FILTER, SPIN-ON FULL FLOW	478736	P550519	2 LONG LIFE FILTER

(338 kW - 460 hp) - (09/13 =>)

Serial N°:			
AIR DRYER, SPIN-ON	1699132	P952185	1
AIR FILTER, PANEL VENTILATION	20746873	P787438	1
COOLANT FILTER, SPIN-ON	20532237	P552096	1
FUEL FILTER, CARTRIDGE	85105025	P550862	1 WEBASTO HEATING SYSTEM
LUBE FILTER, SPIN-ON BYPASS	477556	P550425	1 SECONDARY FLOW
LUBE FILTER, SPIN-ON FULL FLOW	478736	P550519	2 LONG LIFE FILTER

B12 SERIES

VOLVO B12

w/ Engine : VOLVO
(250 kW - 340 hp) - (08/96 =>)

D12A

Serial N°:			
AIR DRYER, SPIN-ON	1699132	P952185	1
AIR FILTER, PANEL VENTILATION	20746873	P787438	5 FROM 08/02
AIR FILTER, PRIMARY ROUND	1544449	P778605	1
AIR FILTER, SAFETY	1660903	P783756	1
COOLANT FILTER, SPIN-ON	20532237	P552096	1
FUEL FILTER, SPIN-ON	8193841	P550372	1
HYDRAULIC FILTER, CARTRIDGE	349619	P550309	1
HYDRAULIC FILTER, CARTRIDGE	1193281	P762756	1 GEARBOX ZF HP 500/590
LUBE FILTER, SPIN-ON BYPASS	477556	P550425	1 SECONDARY FLOW
LUBE FILTER, SPIN-ON FULL FLOW	466634	P553191	2
LUBE FILTER, SPIN-ON FULL FLOW	478736	P550519	2 LONG LIFE FILTER

(279 kW - 380 hp) - (08/96 =>)

Serial N°:			
AIR DRYER, SPIN-ON	1699132	P952185	1
AIR FILTER, PANEL VENTILATION	20746873	P787438	5 FROM 08/02
AIR FILTER, PRIMARY ROUND	1544449	P778605	1
AIR FILTER, SAFETY	1660903	P783756	1
COOLANT FILTER, SPIN-ON	20532237	P552096	1
FUEL FILTER, SPIN-ON	8193841	P550372	1
HYDRAULIC FILTER, CARTRIDGE	349619	P550309	1
HYDRAULIC FILTER, CARTRIDGE	1193281	P762756	1 GEARBOX ZF HP 500/590
LUBE FILTER, SPIN-ON BYPASS	477556	P550425	1 SECONDARY FLOW
LUBE FILTER, SPIN-ON FULL FLOW	466634	P553191	2
LUBE FILTER, SPIN-ON FULL FLOW	478736	P550519	2 LONG LIFE FILTER

(309 kW - 420 hp) - (08/96 =>)

Serial N°:			
AIR DRYER, SPIN-ON	1699132	P952185	1
AIR FILTER, PANEL VENTILATION	20746873	P787438	5 FROM 08/02
AIR FILTER, PRIMARY ROUND	1544449	P778605	1
AIR FILTER, SAFETY	1660903	P783756	1
COOLANT FILTER, SPIN-ON	20532237	P552096	1
FUEL FILTER, SPIN-ON	8193841	P550372	1
HYDRAULIC FILTER, CARTRIDGE	349619	P550309	1
HYDRAULIC FILTER, CARTRIDGE	1193281	P762756	1 GEARBOX ZF HP 500/590
LUBE FILTER, SPIN-ON BYPASS	477556	P550425	1 SECONDARY FLOW
LUBE FILTER, SPIN-ON FULL FLOW	466634	P553191	2
LUBE FILTER, SPIN-ON FULL FLOW	478736	P550519	2 LONG LIFE FILTER

w/ Engine : VOLVO
(00 kW - 00 hp) - (09/91 => 09/96)

TD122

Description	OE Number Donaldson	Qty	Note / or Serial Nbr
Serial N°:			
AIR DRYER, SPIN-ON	1699132	P952185	1
AIR FILTER, PRIMARY ROUND	1544449	P778605	1
AIR FILTER, SAFETY	1660903	P783756	1
COOLANT FILTER, SPIN-ON	20532237	P552096	1
FUEL FILTER, SPIN-ON	4669875	P553004	2
HYDRAULIC FILTER, CARTRIDGE	349619	P550309	1
HYDRAULIC FILTER, CARTRIDGE	1193281	P762756	1 GEARBOX ZF HP 500/590
LUBE FILTER, SPIN-ON BYPASS	477556	P550425	1 SECONDARY FLOW
LUBE FILTER, SPIN-ON FULL FLOW	466634	P553191	2
LUBE FILTER, SPIN-ON FULL FLOW	478736	P550519	2 LONG LIFE FILTER

w/ Engine : VOLVO TD123
(00 kW - 00 hp) - (09/91 => 09/96)

Serial N°:			
AIR DRYER, SPIN-ON	1699132	P952185	1
AIR FILTER, PRIMARY ROUND	1544449	P778605	1
AIR FILTER, SAFETY	1660903	P783756	1
COOLANT FILTER, SPIN-ON	20532237	P552096	1
FUEL FILTER, SPIN-ON	4669875	P553004	2
HYDRAULIC FILTER, CARTRIDGE	349619	P550309	1
HYDRAULIC FILTER, CARTRIDGE	1193281	P762756	1 GEARBOX ZF HP 500/590
LUBE FILTER, SPIN-ON BYPASS	477556	P550425	1 SECONDARY FLOW
LUBE FILTER, SPIN-ON FULL FLOW	466634	P553191	2
LUBE FILTER, SPIN-ON FULL FLOW	478736	P550519	2 LONG LIFE FILTER

VOLVO B12M

w/ Engine : VOLVO DH12C
(249 kW - 340 hp) - (09/00 =>)

Serial N°:			
AIR DRYER, SPIN-ON	1699132	P952185	1
AIR FILTER, PANEL VENTILATION	20746873	P787438	5 FROM 08/02
AIR FILTER, PRIMARY POWERCORE	70320440	P618239	1 TO 08/05
AIR FILTER, PRIMARY ROUND	1544449	P778605	1 FROM 09/05
AIR FILTER, SAFETY	1660903	P783756	1 FROM 09/05
COOLANT FILTER, SPIN-ON	20532237	P552096	1
FUEL FILTER, SPIN-ON	8193841	P550372	1
HYDRAULIC FILTER, CARTRIDGE	349619	P550309	1
HYDRAULIC FILTER, CARTRIDGE	1193281	P762756	1 GEARBOX ZF HP 500/590
LUBE FILTER, SPIN-ON BYPASS	477556	P550425	1 SECONDARY FLOW
LUBE FILTER, SPIN-ON FULL FLOW	466634	P553191	2
LUBE FILTER, SPIN-ON FULL FLOW	478736	P550519	2 LONG LIFE FILTER

B13 SERIES

VOLVO B13R

w/ Engine : VOLVO DH13C EURO 5
(338 kW - 460 hp) - (09/09 =>)

Serial N°:			
AIR DRYER, SPIN-ON	1699132	P952185	1
AIR FILTER, PANEL VENTILATION	20746873	P787438	1
AIR FILTER, PRIMARY ROUND	1544449	P778605	1
COOLANT FILTER, SPIN-ON	20532237	P552096	1
FUEL FILTER, CARTRIDGE	85105025	P550862	1 WEBASTO HEATING SYSTEM
ADBLUE FILTER KIT	20876498	X770734	1 DENOX 2.0 ADBLUE®
ADBLUE FILTER KIT	20713630	X770733	1 DENOX 1.0 ADBLUE®
FUEL FILTER, SPIN-ON	20430751	P550529	1
FUEL/WATER SEPARATOR SPIN-ON	20879806	P550913	1
FUEL/WATER SEPARATOR SPIN-ON	20514654	P505982	1
LUBE FILTER, SPIN-ON BYPASS	477556	P550425	1 SECONDARY FLOW
LUBE FILTER, SPIN-ON FULL FLOW	478736	P550519	2 LONG LIFE FILTER

B50 SERIES

VOLVO B54

w/ Engine : VOLVO D50A
(79 kW - 107 hp) - (10/66 => 03/71)

Serial N°:			
-------------------	--	--	--

Description	OE Number Donaldson	Qty	Note / or Serial Nbr
AIR FILTER, PRIMARY ROUND	476769	P539465	1
FUEL FILTER, CARTRIDGE	233897	P550861	1 TO ENGINE S/N 21065
FUEL FILTER, SPIN-ON	4669875	P553004	1 FROM ENGINE S/N 21066
LUBE FILTER, SPIN-ON FULL FLOW	423135	P558250	1

VOLVO B54T

w/ Engine : VOLVO TD50A
(108 kW - 147 hp) - (10/66 => 03/71)

Serial N°:			
AIR FILTER, PRIMARY ROUND	476769	P539465	1
FUEL FILTER, CARTRIDGE	233897	P550861	1 TO ENGINE S/N 21065
FUEL FILTER, SPIN-ON	4669875	P553004	1 FROM ENGINE S/N 21066
LUBE FILTER, SPIN-ON FULL FLOW	423135	P558250	1

VOLVO B57

w/ Engine : VOLVO D70A
(157 kW - 213 hp) - (10/65 => 09/70)

Serial N°:			
FUEL FILTER, CARTRIDGE	2366284	P556245	1
LUBE FILTER, SPIN-ON FULL FLOW	423135	P558250	1

w/ Engine : VOLVO D70B
(157 kW - 213 hp) - (10/70 => 10/78)

Serial N°:			
FUEL FILTER, SPIN-ON	4669875	P553004	2
LUBE FILTER, SPIN-ON FULL FLOW	423135	P558250	1

w/ Engine : VOLVO TD70
(157 kW - 213 hp) - (09/75 => 12/81)

Serial N°:			
FUEL FILTER, SPIN-ON	4669875	P553004	2
LUBE FILTER, SPIN-ON FULL FLOW	423135	P558250	1

w/ Engine : VOLVO TD70H
(180 kW - 245 hp) - (06/78 => 12/83)

Serial N°:			
FUEL FILTER, SPIN-ON	4669875	P553004	2
LUBE FILTER, SPIN-ON FULL FLOW	466634	P553191	1

VOLVO B57T

w/ Engine : VOLVO TD70A
(154 kW - 210 hp) - (10/65 => 09/70)

Serial N°:			
FUEL FILTER, CARTRIDGE	2366284	P556245	1
LUBE FILTER, SPIN-ON FULL FLOW	423135	P558250	1

w/ Engine : VOLVO TD70B
(154 kW - 210 hp) - (10/70 => 04/76)

Serial N°:			
FUEL FILTER, SPIN-ON	4669875	P553004	2
LUBE FILTER, SPIN-ON FULL FLOW	423135	P558250	1

w/ Engine : VOLVO TD70E
(154 kW - 210 hp) - (05/76 => 12/78)

Serial N°:			
FUEL FILTER, SPIN-ON	4669875	P553004	2
LUBE FILTER, SPIN-ON FULL FLOW	423135	P558250	1

VOLVO B58

w/ Engine : VOLVO HD100A
(132 kW - 180 hp) - (04/75 => 07/79)

Serial N°:			
FUEL FILTER, CARTRIDGE	233897	P550861	1 TO ENGINE S/N 2631
FUEL FILTER, SPIN-ON	4669875	P553004	1 FROM ENGINE S/N 2632
HYDRAULIC FILTER, CARTRIDGE	3231396	P550310	1 CHECK OE PART NO.
LUBE FILTER, SPIN-ON FULL FLOW	423135	P558250	1

w/ Engine : VOLVO THD100D
(210 kW - 286 hp) - (09/79 => 08/83)

Serial N°:			
FUEL FILTER, CARTRIDGE	233897	P550861	1 TO ENGINE S/N 2631
FUEL FILTER, SPIN-ON	4669875	P553004	2 FROM ENGINE S/N 2632
HYDRAULIC FILTER, CARTRIDGE	3231396	P550310	1 CHECK OE PART NO.
LUBE FILTER, SPIN-ON FULL FLOW	423135	P558250	1

VOLVO B58T

w/ Engine : VOLVO THD100A
(176 kW - 240 hp) - (04/66 => 09/72)

Description	OE Number Donaldson	Qty	Note / or Serial Nbr
Serial N°:			
FUEL FILTER, CARTRIDGE	233897	P550861	1 TO ENGINE S/N 2631
FUEL FILTER, SPIN-ON	4669875	P553004	2 FROM ENGINE S/N 2632
LUBE FILTER, SPIN-ON FULL FLOW	423135	P558250	1

VOLVO B59T

w/ Engine : VOLVO THD100A
(169 kW - 230 hp) - (03/71 => 09/72)

Serial N°:			
FUEL FILTER, SPIN-ON	4669875	P553004	2
LUBE FILTER, SPIN-ON FULL FLOW	423135	P558250	1

VOLVO BB57

w/ Engine : VOLVO D70A
(157 kW - 214 hp) - (01/65 => 12/70)

Serial N°:			
FUEL FILTER, CARTRIDGE	2366284	P556245	1
LUBE FILTER, SPIN-ON FULL FLOW	423135	P558250	1

w/ Engine : VOLVO D70B
(157 kW - 214 hp) - (10/70 => 10/78)

Serial N°:			
FUEL FILTER, SPIN-ON	4669875	P553004	2
LUBE FILTER, SPIN-ON FULL FLOW	423135	P558250	1

w/ Engine : VOLVO TD70A
(157 kW - 214 hp) - (01/65 => 12/70)

Serial N°:			
FUEL FILTER, CARTRIDGE	2366284	P556245	1
LUBE FILTER, SPIN-ON FULL FLOW	423135	P558250	1

w/ Engine : VOLVO TD70H
(157 kW - 214 hp) - (09/78 => 01/96)

Serial N°:			
FUEL FILTER, SPIN-ON	4669875	P553004	2
LUBE FILTER, SPIN-ON FULL FLOW	466634	P553191	1

w/ Engine : VOLVO TD70HA
(143 kW - 195 hp) - (06/79 => 01/96)

Serial N°:			
FUEL FILTER, SPIN-ON	4669875	P553004	2
LUBE FILTER, SPIN-ON FULL FLOW	466634	P553191	1

VOLVO BB57T

w/ Engine : VOLVO TD70B
(154 kW - 210 hp) - (10/70 => 10/75)

Serial N°:			
FUEL FILTER, SPIN-ON	4669875	P553004	2
LUBE FILTER, SPIN-ON FULL FLOW	423135	P558250	1

B6 SERIES

VOLVO B6F

w/ Engine : VOLVO TD60
(132 kW - 180 hp) - (11/78 => 12/95)

Serial N°:			
AIR FILTER, PRIMARY ROUND	6872683	P181165	1
FUEL FILTER, CARTRIDGE	233897	P550861	2 TO 01/80
FUEL FILTER, SPIN-ON	4669875	P553004	2 FROM 02/80
HYDRAULIC FILTER, CARTRIDGE	1193281	P762756	1 GEARBOX ZF HP 500
HYDRAULIC FILTER, CARTRIDGE	349619	P550309	1
LUBE FILTER, SPIN-ON FULL FLOW	466634	P553191	1 FROM ENGINE S/N 47590
LUBE FILTER, SPIN-ON FULL FLOW	423135	P558250	1 TO ENGINE S/N 47589

VOLVO B6LE

w/ Engine : VOLVO D6A
(132 kW - 180 hp) - (11/91 =>)

Serial N°:			
AIR DRYER, SPIN-ON	1699132	P952185	1
AIR FILTER, PRIMARY ROUND	1542743	P777152	1
AIR FILTER, SAFETY	1660903	P783756	1
COOLANT FILTER, SPIN-ON	20532237	P552096	1
FUEL FILTER, SPIN-ON	4669875	P553004	2
HYDRAULIC FILTER, CARTRIDGE	1193281	P762756	1 GEARBOX ZF HP 500
HYDRAULIC FILTER, CARTRIDGE	349619	P550309	1
LUBE FILTER, SPIN-ON BYPASS	477556	P550425	1 SECONDARY FLOW

Description	OE Number Donaldson	Qty	Note / or Serial Nbr
LUBE FILTER, SPIN-ON FULL FLOW	466634	P553191	1
(154 kW - 210 hp) - (11/91 =>)			
Serial N°:			
AIR DRYER, SPIN-ON	1699132	P952185	1
AIR FILTER, PRIMARY ROUND	1542743	P777152	1
AIR FILTER, SAFETY	1660903	P783756	1
COOLANT FILTER, SPIN-ON	20532237	P552096	1
FUEL FILTER, SPIN-ON	4669875	P553004	2
HYDRAULIC FILTER, CARTRIDGE	1193281	P762756	1 GEARBOX ZF HP 500
HYDRAULIC FILTER, CARTRIDGE	349619	P550309	1
LUBE FILTER, SPIN-ON BYPASS	477556	P550425	1 SECONDARY FLOW
LUBE FILTER, SPIN-ON FULL FLOW	466634	P553191	1

w/ Engine : VOLVO TD63E
(132 kW - 180 hp) - (11/91 =>)

Serial N°:			
AIR DRYER, SPIN-ON	1699132	P952185	1
AIR FILTER, PRIMARY ROUND	1542743	P777152	1
AIR FILTER, SAFETY	1660903	P783756	1
COOLANT FILTER, SPIN-ON	20532237	P552096	1
FUEL FILTER, SPIN-ON	4669875	P553004	2
HYDRAULIC FILTER, CARTRIDGE	1193281	P762756	1 GEARBOX ZF HP 500
HYDRAULIC FILTER, CARTRIDGE	349619	P550309	1
LUBE FILTER, SPIN-ON BYPASS	477556	P550425	1 SECONDARY FLOW
LUBE FILTER, SPIN-ON FULL FLOW	466634	P553191	1

w/ Engine : VOLVO TD63ES
(154 kW - 210 hp) - (11/91 =>)

Serial N°:			
AIR DRYER, SPIN-ON	1699132	P952185	1
AIR FILTER, PRIMARY ROUND	1542743	P777152	1
AIR FILTER, SAFETY	1660903	P783756	1
COOLANT FILTER, SPIN-ON	20532237	P552096	1
FUEL FILTER, SPIN-ON	4669875	P553004	2
HYDRAULIC FILTER, CARTRIDGE	1193281	P762756	1 GEARBOX ZF HP 500
HYDRAULIC FILTER, CARTRIDGE	349619	P550309	1
LUBE FILTER, SPIN-ON BYPASS	477556	P550425	1 SECONDARY FLOW
LUBE FILTER, SPIN-ON FULL FLOW	466634	P553191	1

VOLVO B6R

w/ Engine : VOLVO D6A
(132 kW - 180 hp) - (11/91 =>)

Serial N°:			
AIR DRYER, SPIN-ON	1699132	P952185	1
AIR FILTER, PRIMARY ROUND	1542743	P777152	1
AIR FILTER, SAFETY	1660903	P783756	1
COOLANT FILTER, SPIN-ON	20532237	P552096	1
FUEL FILTER, SPIN-ON	4669875	P553004	2
HYDRAULIC FILTER, CARTRIDGE	1193281	P762756	1 GEARBOX ZF HP 500
HYDRAULIC FILTER, CARTRIDGE	349619	P550309	1
LUBE FILTER, SPIN-ON BYPASS	477556	P550425	1 SECONDARY FLOW
LUBE FILTER, SPIN-ON FULL FLOW	466634	P553191	1

(154 kW - 210 hp) - (11/91 =>)

Serial N°:			
AIR DRYER, SPIN-ON	1699132	P952185	1
AIR FILTER, PRIMARY ROUND	1542743	P777152	1
AIR FILTER, SAFETY	1660903	P783756	1
COOLANT FILTER, SPIN-ON	20532237	P552096	1
FUEL FILTER, SPIN-ON	4669875	P553004	2
HYDRAULIC FILTER, CARTRIDGE	1193281	P762756	1 GEARBOX ZF HP 500
HYDRAULIC FILTER, CARTRIDGE	349619	P550309	1
LUBE FILTER, SPIN-ON BYPASS	477556	P550425	1 SECONDARY FLOW
LUBE FILTER, SPIN-ON FULL FLOW	466634	P553191	1

w/ Engine : VOLVO TD63E
(132 kW - 180 hp) - (11/91 =>)

Description	OE Number Donaldson	Qty	Note / or Serial Nbr
Serial N°:			
AIR DRYER, SPIN-ON	1699132	P952185	1
AIR FILTER, PRIMARY ROUND	1542743	P777152	1
AIR FILTER, SAFETY	1660903	P783756	1
COOLANT FILTER, SPIN-ON	20532237	P552096	1
FUEL FILTER, SPIN-ON	4669875	P553004	2
HYDRAULIC FILTER, CARTRIDGE	1193281	P762756	1 GEARBOX ZF HP 500
HYDRAULIC FILTER, CARTRIDGE	349619	P550309	1
LUBE FILTER, SPIN-ON BYPASS	477556	P550425	1 SECONDARY FLOW
LUBE FILTER, SPIN-ON FULL FLOW	466634	P553191	1

w/ Engine : VOLVO TD63ES
(154 kW - 210 hp) - (11/91 =>)

Serial N°:			
AIR DRYER, SPIN-ON	1699132	P952185	1
AIR FILTER, PRIMARY ROUND	1542743	P777152	1
AIR FILTER, SAFETY	1660903	P783756	1
COOLANT FILTER, SPIN-ON	20532237	P552096	1
FUEL FILTER, SPIN-ON	4669875	P553004	2
HYDRAULIC FILTER, CARTRIDGE	1193281	P762756	1 GEARBOX ZF HP 500
HYDRAULIC FILTER, CARTRIDGE	349619	P550309	1
LUBE FILTER, SPIN-ON BYPASS	477556	P550425	1 SECONDARY FLOW
LUBE FILTER, SPIN-ON FULL FLOW	466634	P553191	1

B7 SERIES

VOLVO

B7F

w/ Engine : VOLVO D7B
(00 kW - 00 hp) - (08/96 =>)

Serial N°:			
AIR DRYER, SPIN-ON	1699132	P952185	1
AIR FILTER, PRIMARY POWERCORE	70320440	P618239	1 FROM CHASSIS S/N 5969
AIR FILTER, PRIMARY ROUND	1544449	P778605	1 TO CHASSIS S/N 5968
AIR FILTER, SAFETY	1660903	P783756	1 TO CHASSIS S/N 5968
COOLANT FILTER, SPIN-ON	20532237	P552096	1
FUEL FILTER, SPIN-ON	8193841	P550372	1
LUBE FILTER, SPIN-ON BYPASS	477556	P550425	1 SECONDARY FLOW
LUBE FILTER, SPIN-ON FULL FLOW	466634	P553191	1

w/ Engine : VOLVO TD70H
(157 kW - 213 hp) - (10/83 => 12/96)

Serial N°:			
FUEL FILTER, SPIN-ON	4669875	P553004	2
LUBE FILTER, SPIN-ON FULL FLOW	466634	P553191	1

VOLVO

B7FA

w/ Engine : VOLVO TD70H
(157 kW - 213 hp) - (10/83 => 12/96)

Serial N°:			
FUEL FILTER, SPIN-ON	4669875	P553004	2
LUBE FILTER, SPIN-ON FULL FLOW	466634	P553191	1

VOLVO

B7L

w/ Engine : VOLVO D7C
(213 kW - 290 hp) - (08/98 =>)

Serial N°:			
AIR DRYER, SPIN-ON	1699132	P952185	1
COOLANT FILTER, SPIN-ON	20532237	P552096	1
FUEL FILTER, SPIN-ON	8193841	P550372	1
LUBE FILTER, SPIN-ON BYPASS	477556	P550425	1 SECONDARY FLOW
LUBE FILTER, SPIN-ON FULL FLOW	466634	P553191	1

(227 kW - 310 hp) - (10/98 =>)

Serial N°:			
AIR DRYER, SPIN-ON	1699132	P952185	1
AIR FILTER, PRIMARY ROUND	8149064	P782857	1
AIR FILTER, SAFETY	3979928	P922917	1 STEEL ADAPTER = P922901
COOLANT FILTER, SPIN-ON	20532237	P552096	1
FUEL FILTER, SPIN-ON	8193841	P550372	1
FUEL/WATER SEPARATOR SPIN-ON	20450423	P551067	1
LUBE FILTER, SPIN-ON BYPASS	477556	P550425	1 SECONDARY FLOW

Description	OE Number Donaldson	Qty	Note / or Serial Nbr
LUBE FILTER, SPIN-ON FULL FLOW	466634	P553191	1

VOLVO

B7R

w/ Engine : VOLVO D7B
(00 kW - 00 hp) - (08/96 =>)

Serial N°:			
AIR DRYER, SPIN-ON	1699132	P952185	1
AIR FILTER, PRIMARY POWERCORE	70320440	P618239	1 FROM CHASSIS S/N 5969
AIR FILTER, PRIMARY ROUND	1544449	P778605	1 TO CHASSIS S/N 5968
AIR FILTER, SAFETY	1660903	P783756	1 TO CHASSIS S/N 5968
COOLANT FILTER, SPIN-ON	20532237	P552096	1
FUEL FILTER, SPIN-ON	8193841	P550372	1
LUBE FILTER, SPIN-ON BYPASS	477556	P550425	1 SECONDARY FLOW
LUBE FILTER, SPIN-ON FULL FLOW	466634	P553191	1

w/ Engine : VOLVO D7C
(202 kW - 275 hp) - (09/03 =>)

Serial N°:			
AIR DRYER, SPIN-ON	1699132	P952185	1
AIR FILTER, PANEL VENTILATION	20746873	P787438	1
AIR FILTER, PRIMARY POWERCORE	70320440	P618239	1 TO 08/05
AIR FILTER, PRIMARY ROUND	1544449	P778605	1 FROM 09/05
AIR FILTER, SAFETY	1660903	P783756	1 FROM 09/05
COOLANT FILTER, SPIN-ON	20532237	P552096	1
FUEL FILTER, CARTRIDGE	85105025	P550862	1 WEBASTO HEATING SYSTEM
FUEL FILTER, SPIN-ON	8193841	P550372	1
FUEL/WATER SEPARATOR SPIN-ON	20514654	P505982	1
LUBE FILTER, CARTRIDGE	1521527	P550633	1 TO 08/07
LUBE FILTER, SPIN-ON BYPASS	477556	P550425	1 SECONDARY FLOW
LUBE FILTER, SPIN-ON FULL FLOW	478736	P550519	1 LONG LIFE FILTER
LUBE FILTER, SPIN-ON FULL FLOW	466634	P553191	1

(228 kW - 310 hp) - (09/03 =>)

Serial N°:			
AIR DRYER, SPIN-ON	1699132	P952185	1
AIR FILTER, PANEL VENTILATION	20746873	P787438	1
AIR FILTER, PRIMARY POWERCORE	70320440	P618239	1 TO 08/05
AIR FILTER, PRIMARY ROUND	1544449	P778605	1 FROM 09/05
AIR FILTER, SAFETY	1660903	P783756	1 FROM 09/05
COOLANT FILTER, SPIN-ON	20532237	P552096	1
FUEL FILTER, CARTRIDGE	85105025	P550862	1 WEBASTO HEATING SYSTEM
FUEL FILTER, SPIN-ON	8193841	P550372	1
FUEL/WATER SEPARATOR SPIN-ON	20514654	P505982	1
LUBE FILTER, CARTRIDGE	1521527	P550633	1 TO 08/07
LUBE FILTER, SPIN-ON BYPASS	477556	P550425	1 SECONDARY FLOW
LUBE FILTER, SPIN-ON FULL FLOW	478736	P550519	1 LONG LIFE FILTER
LUBE FILTER, SPIN-ON FULL FLOW	466634	P553191	1

w/ Engine : VOLVO D7E EURO 4, EURO 5
(213 kW - 290 hp) - (09/06 =>)

Serial N°:			
AIR DRYER, SPIN-ON	1699132	P952185	1
AIR FILTER, PANEL VENTILATION	20746873	P787438	1
AIR FILTER, PRIMARY ROUND	8149064	P782857	1
AIR FILTER, SAFETY	3979928	P922917	1 STEEL ADAPTER = P922901
ADBLUE FILTER KIT	20713630	X770733	1 DENOX 1.0 ADBLUE®
ADBLUE FILTER KIT	20876498	X770734	1 DENOX 2.0 ADBLUE®
FUEL FILTER, CARTRIDGE	85105025	P550862	1 WEBASTO HEATING SYSTEM
LUBE FILTER, CARTRIDGE	1521527	P550633	1 TO 08/07
LUBE FILTER, CARTRIDGE	21040164	P550905	1

(250 kW - 340 hp) - (09/06 =>)

Description	OE Number Donaldson	Qty	Note / or Serial Nbr
Serial N°:			
AIR DRYER, SPIN-ON	1699132	P952185	1
AIR FILTER, PANEL VENTILATION	20746873	P787438	1
AIR FILTER, PRIMARY ROUND	8149064	P782857	1
AIR FILTER, SAFETY	3979928	P922917	1 STEEL ADAPTER = P922901
ADBLUE FILTER KIT	20713630	X770733	1 DENOX 1.0 ADBLUE®
ADBLUE FILTER KIT	20876498	X770734	1 DENOX 2.0 ADBLUE®
FUEL FILTER, CARTRIDGE	85105025	P550862	1 WEBASTO HEATING SYSTEM
LUBE FILTER, CARTRIDGE	1521527	P550633	1 TO 08/07
LUBE FILTER, CARTRIDGE	21040164	P550905	1

**VOLVO
B7RLE**
w/ Engine : VOLVO D7C
(202 kW - 275 hp) - (09/03 =>)

Serial N°:			
AIR DRYER, SPIN-ON	1699132	P952185	1
AIR FILTER, PANEL VENTILATION	20746873	P787438	1
AIR FILTER, PRIMARY POWERCORE	70320440	P618239	1 TO 08/05
AIR FILTER, PRIMARY ROUND	1544449	P778605	1 FROM 09/05
AIR FILTER, SAFETY	1660903	P783756	1 FROM 09/05
COOLANT FILTER, SPIN-ON	20532237	P552096	1
FUEL FILTER, CARTRIDGE	85105025	P550862	1 WEBASTO HEATING SYSTEM
FUEL FILTER, SPIN-ON	8193841	P550372	1
FUEL/WATER SEPARATOR SPIN-ON	20514654	P505982	1
LUBE FILTER, CARTRIDGE	1521527	P550633	1 TO 08/07
LUBE FILTER, SPIN-ON BYPASS	477556	P550425	1 SECONDARY FLOW
LUBE FILTER, SPIN-ON FULL FLOW	478736	P550519	1 LONG LIFE FILTER
LUBE FILTER, SPIN-ON FULL FLOW	466634	P553191	1

(228 kW - 310 hp) - (09/03 =>)

Serial N°:			
AIR DRYER, SPIN-ON	1699132	P952185	1
AIR FILTER, PANEL VENTILATION	20746873	P787438	1
AIR FILTER, PRIMARY POWERCORE	70320440	P618239	1 TO 08/05
AIR FILTER, PRIMARY ROUND	1544449	P778605	1 FROM 09/05
AIR FILTER, SAFETY	1660903	P783756	1 FROM 09/05
COOLANT FILTER, SPIN-ON	20532237	P552096	1
FUEL FILTER, CARTRIDGE	85105025	P550862	1 WEBASTO HEATING SYSTEM
FUEL FILTER, SPIN-ON	8193841	P550372	1
FUEL/WATER SEPARATOR SPIN-ON	20514654	P505982	1
LUBE FILTER, CARTRIDGE	1521527	P550633	1 TO 08/07
LUBE FILTER, SPIN-ON BYPASS	477556	P550425	1 SECONDARY FLOW
LUBE FILTER, SPIN-ON FULL FLOW	478736	P550519	1 LONG LIFE FILTER
LUBE FILTER, SPIN-ON FULL FLOW	466634	P553191	1

w/ Engine : VOLVO D7E EURO 4, EURO 5
(213 kW - 290 hp) - (09/06 =>)

Serial N°:			
AIR DRYER, SPIN-ON	1699132	P952185	1
AIR FILTER, PANEL VENTILATION	20746873	P787438	1
AIR FILTER, PRIMARY ROUND	8149064	P782857	1
AIR FILTER, SAFETY	3979928	P922917	1 STEEL ADAPTER = P922901
ADBLUE FILTER KIT	20713630	X770733	1 DENOX 1.0 ADBLUE®
ADBLUE FILTER KIT	20876498	X770734	1 DENOX 2.0 ADBLUE®
FUEL FILTER, CARTRIDGE	85105025	P550862	1 WEBASTO HEATING SYSTEM
LUBE FILTER, CARTRIDGE	1521527	P550633	1 TO 08/07
LUBE FILTER, CARTRIDGE	21040164	P550905	1

(250 kW - 340 hp) - (09/06 =>)

Serial N°:			
AIR DRYER, SPIN-ON	1699132	P952185	1
AIR FILTER, PANEL VENTILATION	20746873	P787438	1
AIR FILTER, PRIMARY ROUND	8149064	P782857	1
AIR FILTER, SAFETY	3979928	P922917	1 STEEL ADAPTER = P922901
ADBLUE FILTER KIT	20713630	X770733	1 DENOX 1.0 ADBLUE®
ADBLUE FILTER KIT	20876498	X770734	1 DENOX 2.0 ADBLUE®
FUEL FILTER, CARTRIDGE	85105025	P550862	1 WEBASTO HEATING SYSTEM
LUBE FILTER, CARTRIDGE	1521527	P550633	1 TO 08/07

Description	OE Number Donaldson	Qty	Note / or Serial Nbr
LUBE FILTER, CARTRIDGE	21040164	P550905	1

B700 SERIES

**VOLVO
B705**
w/ Engine : VOLVO D47B
(70 kW - 95 hp) - (01/62 => 04/64)

Serial N°:			
FUEL FILTER, CARTRIDGE	233898	P550060	1

**VOLVO
B715**
w/ Engine : VOLVO D67
(90 kW - 00 hp) - (01/63 => 12/64)

Serial N°:			
FUEL FILTER, CARTRIDGE	4078472	P551168	1

B8 SERIES

**VOLVO
B8R**
w/ Engine : VOLVO D8K EURO 6
(206 kW - 280 hp) - (09/13 =>)

Serial N°:			
AIR DRYER, SPIN-ON	1699132	P952185	1
AIR FILTER, PANEL VENTILATION	20746873	P787438	1
FUEL FILTER, CARTRIDGE	85105025	P550862	1 WEBASTO HEATING SYSTEM

(235 kW - 320 hp) - (09/13 =>)

Serial N°:			
AIR DRYER, SPIN-ON	1699132	P952185	1
AIR FILTER, PANEL VENTILATION	20746873	P787438	1
FUEL FILTER, CARTRIDGE	85105025	P550862	1 WEBASTO HEATING SYSTEM

(257 kW - 350 hp) - (09/13 =>)

Serial N°:			
AIR DRYER, SPIN-ON	1699132	P952185	1
AIR FILTER, PANEL VENTILATION	20746873	P787438	1
FUEL FILTER, CARTRIDGE	85105025	P550862	1 WEBASTO HEATING SYSTEM

**VOLVO
B8RLE**
w/ Engine : VOLVO D8K EURO 6
(206 kW - 280 hp) - (09/13 =>)

Serial N°:			
AIR DRYER, SPIN-ON	1699132	P952185	1
AIR FILTER, PANEL VENTILATION	20746873	P787438	1
FUEL FILTER, CARTRIDGE	85105025	P550862	1 WEBASTO HEATING SYSTEM

(235 kW - 320 hp) - (09/13 =>)

Serial N°:			
AIR DRYER, SPIN-ON	1699132	P952185	1
AIR FILTER, PANEL VENTILATION	20746873	P787438	1
FUEL FILTER, CARTRIDGE	85105025	P550862	1 WEBASTO HEATING SYSTEM

(257 kW - 350 hp) - (09/13 =>)

Serial N°:			
AIR DRYER, SPIN-ON	1699132	P952185	1
AIR FILTER, PANEL VENTILATION	20746873	P787438	1
FUEL FILTER, CARTRIDGE	85105025	P550862	1 WEBASTO HEATING SYSTEM

B9 SERIES

**VOLVO
B9L**
w/ Engine : VOLVO D9B
(191 kW - 260 hp) - (09/06 =>)

Description	OE Number Donaldson	Qty	Note / or Serial Nbr
Serial N°:			
AIR DRYER, SPIN-ON	1699132	P952185	1
AIR FILTER, PANEL VENTILATION	20746873	P787438	1
AIR FILTER, PRIMARY ROUND	1544449	P778605	1
COOLANT FILTER, SPIN-ON	20532237	P552096	1
FUEL FILTER, CARTRIDGE	85105025	P550862	1 WEBASTO HEATING SYSTEM
ADBLUE FILTER KIT	20876498	X770734	1 DENOX 2.0 ADBLUE®
ADBLUE FILTER KIT	20713630	X770733	1 DENOX 1.0 ADBLUE®
FUEL FILTER, SPIN-ON	20430751	P550529	1
FUEL/WATER SEPARATOR SPIN-ON	20514654	P505982	1
LUBE FILTER, CARTRIDGE	1521527	P550633	1 TO 08/07
LUBE FILTER, SPIN-ON BYPASS	477556	P550425	1 SECONDARY FLOW
LUBE FILTER, SPIN-ON FULL FLOW	478736	P550519	2 LONG LIFE FILTER

(228 kW - 310 hp) - (09/06 =>)

Serial N°:			
AIR DRYER, SPIN-ON	1699132	P952185	1
AIR FILTER, PANEL VENTILATION	20746873	P787438	1
AIR FILTER, PRIMARY ROUND	1544449	P778605	1
COOLANT FILTER, SPIN-ON	20532237	P552096	1
FUEL FILTER, CARTRIDGE	85105025	P550862	1 WEBASTO HEATING SYSTEM
ADBLUE FILTER KIT	20876498	X770734	1 DENOX 2.0 ADBLUE®
ADBLUE FILTER KIT	20713630	X770733	1 DENOX 1.0 ADBLUE®
FUEL FILTER, SPIN-ON	20430751	P550529	1
FUEL/WATER SEPARATOR SPIN-ON	20514654	P505982	1
LUBE FILTER, CARTRIDGE	1521527	P550633	1 TO 08/07
LUBE FILTER, SPIN-ON BYPASS	477556	P550425	1 SECONDARY FLOW
LUBE FILTER, SPIN-ON FULL FLOW	478736	P550519	2 LONG LIFE FILTER

VOLVO

B9M

w/ Engine : VOLVO THD100

(00 kW - 00 hp) - (08/82 => 07/94)

Serial N°:			
AIR FILTER, PANEL VENTILATION	20746873	P787438	3
AIR FILTER, PRIMARY ROUND	1542743	P777152	1
AIR FILTER, SAFETY	1660903	P783756	1
COOLANT FILTER, SPIN-ON	20532237	P552096	1
FUEL FILTER, SPIN-ON	4669875	P553004	2
HYDRAULIC FILTER, CARTRIDGE	349619	P550309	1
HYDRAULIC FILTER, CARTRIDGE	3231396	P550310	1 CHECK OE PART NO.
HYDRAULIC FILTER, CARTRIDGE	1193281	P762756	1 GEARBOX ZF HP 500
LUBE FILTER, SPIN-ON BYPASS	477556	P550425	1 SECONDARY FLOW
LUBE FILTER, SPIN-ON FULL FLOW	1193976	P555570	1 GEARBOX MT647/654
LUBE FILTER, SPIN-ON FULL FLOW	119935450	P553771	1
LUBE FILTER, SPIN-ON FULL FLOW	1266286	P550939	1 TRANS.
LUBE FILTER, SPIN-ON FULL FLOW	423135	P558250	1 TRANS.
LUBE FILTER, SPIN-ON FULL FLOW	478736	P550519	1 LONG LIFE FILTER
LUBE FILTER, SPIN-ON FULL FLOW	466634	P553191	1

w/ Engine : VOLVO THD101G

(00 kW - 00 hp) - (08/82 => 07/94)

Serial N°:			
AIR FILTER, PANEL VENTILATION	20746873	P787438	3
AIR FILTER, PRIMARY ROUND	1542743	P777152	1
AIR FILTER, SAFETY	1660903	P783756	1
COOLANT FILTER, SPIN-ON	20532237	P552096	1
FUEL FILTER, SPIN-ON	4669875	P553004	2
HYDRAULIC FILTER, CARTRIDGE	349619	P550309	1
HYDRAULIC FILTER, CARTRIDGE	3231396	P550310	1 CHECK OE PART NO.
HYDRAULIC FILTER, CARTRIDGE	1193281	P762756	1 GEARBOX ZF HP 500
LUBE FILTER, SPIN-ON BYPASS	477556	P550425	1 SECONDARY FLOW
LUBE FILTER, SPIN-ON FULL FLOW	1193976	P555570	1 GEARBOX MT647/654
LUBE FILTER, SPIN-ON FULL FLOW	119935450	P553771	1
LUBE FILTER, SPIN-ON FULL FLOW	1266286	P550939	1 TRANS.
LUBE FILTER, SPIN-ON FULL FLOW	423135	P558250	1 TRANS.
LUBE FILTER, SPIN-ON FULL FLOW	478736	P550519	1 LONG LIFE FILTER
LUBE FILTER, SPIN-ON FULL FLOW	466634	P553191	1

Description	OE Number Donaldson	Qty	Note / or Serial Nbr
w/ Engine : VOLVO THD102K			
(00 kW - 00 hp) - (08/82 => 07/94)			
Serial N°:			
AIR FILTER, PANEL VENTILATION	20746873	P787438	3
AIR FILTER, PRIMARY ROUND	1542743	P777152	1
AIR FILTER, SAFETY	1660903	P783756	1
COOLANT FILTER, SPIN-ON	20532237	P552096	1
FUEL FILTER, SPIN-ON	4669875	P553004	2
HYDRAULIC FILTER, CARTRIDGE	349619	P550309	1
HYDRAULIC FILTER, CARTRIDGE	3231396	P550310	1 CHECK OE PART NO.
HYDRAULIC FILTER, CARTRIDGE	1193281	P762756	1 GEARBOX ZF HP 500
LUBE FILTER, SPIN-ON BYPASS	477556	P550425	1 SECONDARY FLOW
LUBE FILTER, SPIN-ON FULL FLOW	1193976	P555570	1 GEARBOX MT647/654
LUBE FILTER, SPIN-ON FULL FLOW	119935450	P553771	1
LUBE FILTER, SPIN-ON FULL FLOW	1266286	P550939	1 TRANS.
LUBE FILTER, SPIN-ON FULL FLOW	423135	P558250	1 TRANS.
LUBE FILTER, SPIN-ON FULL FLOW	478736	P550519	1 LONG LIFE FILTER
LUBE FILTER, SPIN-ON FULL FLOW	466634	P553191	1

w/ Engine : VOLVO THD103K

(00 kW - 00 hp) - (08/90 => 06/96)

Serial N°:			
AIR DRYER, SPIN-ON	1699132	P952185	1
AIR FILTER, PANEL VENTILATION	20746873	P787438	3
AIR FILTER, PRIMARY ROUND	1542743	P777152	1 CHECK OE PART NO.
AIR FILTER, PRIMARY ROUND	1544449	P778605	1
AIR FILTER, SAFETY	1660903	P783756	1 CHECK OE PART NO.
COOLANT FILTER, SPIN-ON	20532237	P552096	1
FUEL FILTER, SPIN-ON	4669875	P553004	2
HYDRAULIC FILTER, CARTRIDGE	349619	P550309	1
HYDRAULIC FILTER, CARTRIDGE	3231396	P550310	1 CHECK OE PART NO.
HYDRAULIC FILTER, CARTRIDGE	1193281	P762756	1 GEARBOX ZF HP 500
LUBE FILTER, SPIN-ON BYPASS	477556	P550425	1 SECONDARY FLOW
LUBE FILTER, SPIN-ON FULL FLOW	1193976	P555570	1 GEARBOX MT647/654
LUBE FILTER, SPIN-ON FULL FLOW	119935450	P553771	1
LUBE FILTER, SPIN-ON FULL FLOW	1266286	P550939	1 TRANS.
LUBE FILTER, SPIN-ON FULL FLOW	423135	P558250	1 TRANS.
LUBE FILTER, SPIN-ON FULL FLOW	478736	P550519	1 LONG LIFE FILTER
LUBE FILTER, SPIN-ON FULL FLOW	466634	P553191	1

w/ Engine : VOLVO THD104K

(00 kW - 00 hp) - (08/90 => 06/96)

Serial N°:			
AIR DRYER, SPIN-ON	1699132	P952185	1
AIR FILTER, PANEL VENTILATION	20746873	P787438	3
AIR FILTER, PRIMARY ROUND	1542743	P777152	1 CHECK OE PART NO.
AIR FILTER, PRIMARY ROUND	1544449	P778605	1
AIR FILTER, SAFETY	1660903	P783756	1 CHECK OE PART NO.
COOLANT FILTER, SPIN-ON	20532237	P552096	1
FUEL FILTER, SPIN-ON	4669875	P553004	2
HYDRAULIC FILTER, CARTRIDGE	349619	P550309	1
HYDRAULIC FILTER, CARTRIDGE	3231396	P550310	1 CHECK OE PART NO.
HYDRAULIC FILTER, CARTRIDGE	1193281	P762756	1 GEARBOX ZF HP 500
LUBE FILTER, SPIN-ON BYPASS	477556	P550425	1 SECONDARY FLOW
LUBE FILTER, SPIN-ON FULL FLOW	1193976	P555570	1 GEARBOX MT647/654
LUBE FILTER, SPIN-ON FULL FLOW	119935450	P553771	1
LUBE FILTER, SPIN-ON FULL FLOW	1266286	P550939	1 TRANS.
LUBE FILTER, SPIN-ON FULL FLOW	423135	P558250	1 TRANS.
LUBE FILTER, SPIN-ON FULL FLOW	478736	P550519	1 LONG LIFE FILTER
LUBE FILTER, SPIN-ON FULL FLOW	466634	P553191	1

VOLVO B9R ELEGANCE

w/ Engine : VOLVO D9A

(250 kW - 340 hp) - (10/06 =>)

Description	OE Number Donaldson	Qty	Note / or Serial Nbr
Serial N°:			
AIR DRYER, SPIN-ON	1699132	P952185	1
AIR FILTER, PANEL VENTILATION	20746873	P787438	1
AIR FILTER, PRIMARY ROUND	1544449	P778605	1
COOLANT FILTER, SPIN-ON	20532237	P552096	1
FUEL FILTER, CARTRIDGE	85105025	P550862	1 WEBASTO HEATING SYSTEM
FUEL FILTER, SPIN-ON	20430751	P550529	1
FUEL/WATER SEPARATOR SPIN-ON	20514654	P505982	1
LUBE FILTER, CARTRIDGE	1521527	P550633	1 TO 08/07
LUBE FILTER, SPIN-ON BYPASS	477556	P550425	1 SECONDARY FLOW
LUBE FILTER, SPIN-ON FULL FLOW	478736	P550519	2 LONG LIFE FILTER

(279 kW - 380 hp) - (10/06 =>)

Serial N°:			
AIR DRYER, SPIN-ON	1699132	P952185	1
AIR FILTER, PANEL VENTILATION	20746873	P787438	1
AIR FILTER, PRIMARY ROUND	1544449	P778605	1
COOLANT FILTER, SPIN-ON	20532237	P552096	1
FUEL FILTER, CARTRIDGE	85105025	P550862	1 WEBASTO HEATING SYSTEM
FUEL FILTER, SPIN-ON	20430751	P550529	1
FUEL/WATER SEPARATOR SPIN-ON	20514654	P505982	1
LUBE FILTER, CARTRIDGE	1521527	P550633	1 TO 08/07
LUBE FILTER, SPIN-ON BYPASS	477556	P550425	1 SECONDARY FLOW
LUBE FILTER, SPIN-ON FULL FLOW	478736	P550519	2 LONG LIFE FILTER

VOLVO B9TL

w/ Engine : VOLVO D9A

(228 kW - 310 hp) - (03/02 => 08/06)

Serial N°:			
AIR DRYER, SPIN-ON	1699132	P952185	1
AIR FILTER, PANEL VENTILATION	20746873	P787438	1
AIR FILTER, PRIMARY ROUND	1544449	P778605	1
COOLANT FILTER, SPIN-ON	20532237	P552096	1
FUEL FILTER, CARTRIDGE	85105025	P550862	1 WEBASTO HEATING SYSTEM
FUEL FILTER, SPIN-ON	20430751	P550529	1
FUEL/WATER SEPARATOR SPIN-ON	20514654	P505982	1
LUBE FILTER, CARTRIDGE	1521527	P550633	1
LUBE FILTER, SPIN-ON BYPASS	477556	P550425	1 SECONDARY FLOW
LUBE FILTER, SPIN-ON FULL FLOW	478736	P550519	2 LONG LIFE FILTER

(250 kW - 340 hp) - (03/02 => 08/06)

Serial N°:			
AIR DRYER, SPIN-ON	1699132	P952185	1
AIR FILTER, PANEL VENTILATION	20746873	P787438	1
AIR FILTER, PRIMARY ROUND	1544449	P778605	1
COOLANT FILTER, SPIN-ON	20532237	P552096	1
FUEL FILTER, CARTRIDGE	85105025	P550862	1 WEBASTO HEATING SYSTEM
FUEL FILTER, SPIN-ON	20430751	P550529	1
FUEL/WATER SEPARATOR SPIN-ON	20514654	P505982	1
LUBE FILTER, CARTRIDGE	1521527	P550633	1
LUBE FILTER, SPIN-ON BYPASS	477556	P550425	1 SECONDARY FLOW
LUBE FILTER, SPIN-ON FULL FLOW	478736	P550519	2 LONG LIFE FILTER

w/ Engine : VOLVO D9B

(191 kW - 260 hp) - (09/06 =>)

Serial N°:			
AIR DRYER, SPIN-ON	1699132	P952185	1
AIR FILTER, PANEL VENTILATION	20746873	P787438	1
AIR FILTER, PRIMARY ROUND	1544449	P778605	1
COOLANT FILTER, SPIN-ON	20532237	P552096	1
FUEL FILTER, CARTRIDGE	85105025	P550862	1 WEBASTO HEATING SYSTEM
ADBLUE FILTER KIT	20876498	X770734	1 DENOX 2.0 ADBLUE®
ADBLUE FILTER KIT	20713630	X770733	1 DENOX 1.0 ADBLUE®
FUEL FILTER, SPIN-ON	20430751	P550529	1
FUEL/WATER SEPARATOR SPIN-ON	20514654	P505982	1
LUBE FILTER, CARTRIDGE	1521527	P550633	1 TO 08/07
LUBE FILTER, SPIN-ON BYPASS	477556	P550425	1 SECONDARY FLOW
LUBE FILTER, SPIN-ON FULL FLOW	478736	P550519	2 LONG LIFE FILTER

Description	OE Number Donaldson	Qty	Note / or Serial Nbr
(228 kW - 310 hp) - (09/06 =>)			
Serial N°:			
AIR DRYER, SPIN-ON	1699132	P952185	1
AIR FILTER, PANEL VENTILATION	20746873	P787438	1
AIR FILTER, PRIMARY ROUND	1544449	P778605	1
COOLANT FILTER, SPIN-ON	20532237	P552096	1
FUEL FILTER, CARTRIDGE	85105025	P550862	1 WEBASTO HEATING SYSTEM
ADBLUE FILTER KIT	20876498	X770734	1 DENOX 2.0 ADBLUE®
ADBLUE FILTER KIT	20713630	X770733	1 DENOX 1.0 ADBLUE®
FUEL FILTER, SPIN-ON	20430751	P550529	1
FUEL/WATER SEPARATOR SPIN-ON	20514654	P505982	1
LUBE FILTER, CARTRIDGE	1521527	P550633	1 TO 08/07
LUBE FILTER, SPIN-ON BYPASS	477556	P550425	1 SECONDARY FLOW
LUBE FILTER, SPIN-ON FULL FLOW	478736	P550519	2 LONG LIFE FILTER

C10 SERIES

VOLVO C10M

w/ Engine : VOLVO THD101GD

(228 kW - 310 hp) - (10/84 => 12/87)

Serial N°:			
AIR FILTER, PANEL VENTILATION	15845753	P535089	1
AIR FILTER, PRIMARY ROUND	1542743	P777152	1
COOLANT FILTER, SPIN-ON	20532237	P552096	1
FUEL FILTER, SPIN-ON	4669875	P553004	2
HYDRAULIC FILTER, CARTRIDGE	349619	P550309	1
LUBE FILTER, SPIN-ON BYPASS	477556	P550425	1 SECONDARY FLOW
LUBE FILTER, SPIN-ON FULL FLOW	466634	P553191	1

w/ Engine : VOLVO THD101KC

(228 kW - 310 hp) - (10/84 => 12/85)

Serial N°:			
AIR FILTER, PANEL VENTILATION	15845753	P535089	1
AIR FILTER, PRIMARY ROUND	1542743	P777152	1
COOLANT FILTER, SPIN-ON	20532237	P552096	1
FUEL FILTER, SPIN-ON	4669875	P553004	2
HYDRAULIC FILTER, CARTRIDGE	349619	P550309	1
LUBE FILTER, SPIN-ON BYPASS	477556	P550425	1 SECONDARY FLOW
LUBE FILTER, SPIN-ON FULL FLOW	466634	P553191	1

OLYMPIAN

VOLVO OLYMPIAN

w/ Engine : VOLVO DH10A

(180 kW - 245 hp) - (07/92 => 09/00)

Serial N°:			
AIR DRYER, SPIN-ON	1699132	P952185	1
COOLANT FILTER, SPIN-ON	20532237	P552096	1
FUEL FILTER, SPIN-ON	8193841	P550372	1
LUBE FILTER, SPIN-ON BYPASS	477556	P550425	1 SECONDARY FLOW
LUBE FILTER, SPIN-ON FULL FLOW	466634	P553191	1
LUBE FILTER, SPIN-ON FULL FLOW	478736	P550519	1 LONG LIFE FILTER

w/ Engine : VOLVO TD102KF

(180 kW - 245 hp) - (07/92 => 09/00)

Serial N°:			
AIR DRYER, SPIN-ON	1699132	P952185	1
COOLANT FILTER, SPIN-ON	20532237	P552096	1
FUEL FILTER, SPIN-ON	4669875	P553004	2
LUBE FILTER, SPIN-ON BYPASS	477556	P550425	1 SECONDARY FLOW
LUBE FILTER, SPIN-ON FULL FLOW	466634	P553191	1

VOLVO SUPER OLYMPIAN

w/ Engine : VOLVO D10A

(210 kW - 286 hp) - (07/98 => 08/04)

Description	OE Number Donaldson	Qty	Note / or Serial Nbr
Serial N°:			
AIR DRYER, SPIN-ON	1699132	P952185	1
COOLANT FILTER, SPIN-ON	20532237	P552096	1
FUEL/WATER SEPARATOR SPIN-ON	8159975	P551067	1
FUEL FILTER, SPIN-ON	8193841	P550372	1
LUBE FILTER, SPIN-ON BYPASS	477556	P550425	1 SECONDARY FLOW
LUBE FILTER, SPIN-ON FULL FLOW	478736	P550519	1 LONG LIFE FILTER
LUBE FILTER, SPIN-ON FULL FLOW	466634	P553191	1

TRUCK

CH230

VOLVO CH230

w/ Engine : VOLVO TD121GD
(243 kW - 330 hp) - (06/84 => 01/87)

Serial N°:			
AIR FILTER, PANEL VENTILATION	15845753	P535089	1
AIR FILTER, PRIMARY ROUND	475755	P777105	1 TO 12/84
AIR FILTER, PRIMARY ROUND	16603763	P780519	1 FROM 01/85
AIR FILTER, SAFETY	16603771	P778403	1
BREATHER, AIR	15868821	P528708	1
COOLANT FILTER, SPIN-ON	20532237	P552096	1
FUEL FILTER, SPIN-ON	4669875	P553004	2
LUBE FILTER, SPIN-ON FULL FLOW	466634	P553191	2

F 10 SERIES

VOLVO F 10

w/ Engine : VOLVO TD100A
(00 kW - 00 hp) - (08/77 => 06/85)

Serial N°:			
AIR FILTER, PANEL VENTILATION	15845753	P535089	1
AIR FILTER, PRIMARY ROUND	16603763	P780519	1 CHECK OE PART NO.
AIR FILTER, SAFETY	16603771	P778403	1 CHECK OE PART NO.
COOLANT FILTER, SPIN-ON	20532237	P552096	1
FUEL FILTER, SPIN-ON	4669875	P553004	2
HYDRAULIC FILTER, CARTRIDGE	349619	P550309	1 CHECK OE PART NO.
HYDRAULIC FILTER, CARTRIDGE	3231396	P550310	1 CHECK OE PART NO.
BREATHER, AIR	15868821	P528708	1 FROM CHASSIS S/N 314000
LUBE FILTER, SPIN-ON FULL FLOW	466634	P553191	1 FROM ENGINE S/N 129000
LUBE FILTER, SPIN-ON FULL FLOW	1266286	P550939	1 GEARBOX COOLING
LUBE FILTER, SPIN-ON FULL FLOW	423135	P558250	1 TO ENGINE S/N 128999

w/ Engine : VOLVO TD100B
(00 kW - 00 hp) - (08/77 => 06/85)

Serial N°:			
AIR FILTER, PANEL VENTILATION	15845753	P535089	1
AIR FILTER, PRIMARY ROUND	16603763	P780519	1 CHECK OE PART NO.
AIR FILTER, SAFETY	16603771	P778403	1 CHECK OE PART NO.
COOLANT FILTER, SPIN-ON	20532237	P552096	1
FUEL FILTER, SPIN-ON	4669875	P553004	2
HYDRAULIC FILTER, CARTRIDGE	349619	P550309	1 CHECK OE PART NO.
HYDRAULIC FILTER, CARTRIDGE	3231396	P550310	1 CHECK OE PART NO.
BREATHER, AIR	15868821	P528708	1 FROM CHASSIS S/N 314000
LUBE FILTER, SPIN-ON FULL FLOW	466634	P553191	1 FROM ENGINE S/N 129000
LUBE FILTER, SPIN-ON FULL FLOW	1266286	P550939	1 GEARBOX COOLING
LUBE FILTER, SPIN-ON FULL FLOW	423135	P558250	1 TO ENGINE S/N 128999

w/ Engine : VOLVO TD100G
(00 kW - 00 hp) - (01/82 => 06/85)

Serial N°:			
AIR FILTER, PANEL VENTILATION	15845753	P535089	1
AIR FILTER, PRIMARY ROUND	16603763	P780519	1 CHECK OE PART NO.
AIR FILTER, SAFETY	16603771	P778403	1 CHECK OE PART NO.
BREATHER, AIR	15868821	P528708	1 FROM CHASSIS S/N 314000
COOLANT FILTER, SPIN-ON	20532237	P552096	1
FUEL FILTER, SPIN-ON	466987	P553004	2
HYDRAULIC FILTER, CARTRIDGE	3231396	P550310	1 CHECK OE PART NO.

Description	OE Number Donaldson	Qty	Note / or Serial Nbr
HYDRAULIC FILTER, CARTRIDGE	349619	P550309	1 CHECK OE PART NO.
LUBE FILTER, SPIN-ON FULL FLOW	423135	P558250	1 GEARBOX COOLING
LUBE FILTER, SPIN-ON FULL FLOW	1266286	P550939	1 GEARBOX COOLING
LUBE FILTER, SPIN-ON FULL FLOW	466634	P553191	1

w/ Engine : VOLVO TD101F
(00 kW - 00 hp) - (09/85 => 05/88)

Serial N°:			
AIR FILTER, PANEL VENTILATION	15845753	P535089	1
AIR FILTER, PRIMARY ROUND	16603763	P780519	1 CHECK OE PART NO.
AIR FILTER, SAFETY	16603771	P778403	1 CHECK OE PART NO.
BREATHER, AIR	15868821	P528708	1 FROM CHASSIS S/N 314000
COOLANT FILTER, SPIN-ON	20532237	P552096	1
FUEL FILTER, SPIN-ON	466987	P553004	2
HYDRAULIC FILTER, CARTRIDGE	3231396	P550310	1 CHECK OE PART NO.
HYDRAULIC FILTER, CARTRIDGE	349619	P550309	1 CHECK OE PART NO.
LUBE FILTER, SPIN-ON FULL FLOW	423135	P558250	1 GEARBOX COOLING
LUBE FILTER, SPIN-ON FULL FLOW	1266286	P550939	1 GEARBOX COOLING
LUBE FILTER, SPIN-ON FULL FLOW	466634	P553191	1

w/ Engine : VOLVO TD102F
(00 kW - 00 hp) - (10/87 => 12/94)

Serial N°:			
AIR DRYER, SPIN-ON	1699132	P952185	1
AIR FILTER, PANEL VENTILATION	15845753	P535089	1
AIR FILTER, PRIMARY ROUND	16603763	P780519	1 TO CHASSIS S/N 344407
AIR FILTER, SAFETY	16603771	P778403	1 TO CHASSIS S/N 344407
AIR FILTER, PRIMARY ROUND	1080918	P777767	1 FROM CHASSIS S/N 344408
BREATHER, AIR	15868821	P528708	1 FROM CHASSIS S/N 314000
COOLANT FILTER, SPIN-ON	20532237	P552096	1
FUEL FILTER, SPIN-ON	4669875	P553004	2
HYDRAULIC FILTER, CARTRIDGE	349619	P550309	1
HYDRAULIC FILTER, CARTRIDGE	3231396	P550310	1 CHECK OE PART NO.
LUBE FILTER, SPIN-ON FULL FLOW	466634	P553191	1
LUBE FILTER, SPIN-ON FULL FLOW	423135	P558250	1 GEARBOX COOLING
LUBE FILTER, SPIN-ON FULL FLOW	1266286	P550939	1 GEARBOX COOLING

w/ Engine : VOLVO TD103E
(00 kW - 00 hp) - (08/91 => 12/94)

Serial N°:			
AIR DRYER, SPIN-ON	1699132	P952185	1
AIR FILTER, PANEL VENTILATION	15845753	P535089	1
AIR FILTER, PRIMARY ROUND	16603763	P780519	1 TO CHASSIS S/N 344407
AIR FILTER, SAFETY	16603771	P778403	1 TO CHASSIS S/N 344407
AIR FILTER, PRIMARY ROUND	1080918	P777767	1 FROM CHASSIS S/N 344408
BREATHER, AIR	15868821	P528708	1 FROM CHASSIS S/N 314000
COOLANT FILTER, SPIN-ON	20532237	P552096	1
FUEL FILTER, SPIN-ON	4669875	P553004	2
HYDRAULIC FILTER, CARTRIDGE	349619	P550309	1
HYDRAULIC FILTER, CARTRIDGE	3231396	P550310	1 CHECK OE PART NO.
LUBE FILTER, SPIN-ON FULL FLOW	466634	P553191	1
LUBE FILTER, SPIN-ON FULL FLOW	423135	P558250	1 GEARBOX COOLING
LUBE FILTER, SPIN-ON FULL FLOW	1266286	P550939	1 GEARBOX COOLING

w/ Engine : VOLVO TD103ES
(00 kW - 00 hp) - (08/91 => 12/94)

Serial N°:			
AIR DRYER, SPIN-ON	1699132	P952185	1
AIR FILTER, PANEL VENTILATION	15845753	P535089	1
AIR FILTER, PRIMARY ROUND	16603763	P780519	1 TO CHASSIS S/N 344407
AIR FILTER, SAFETY	16603771	P778403	1 TO CHASSIS S/N 344407
AIR FILTER, PRIMARY ROUND	1080918	P777767	1 FROM CHASSIS S/N 344408
BREATHER, AIR	15868821	P528708	1 FROM CHASSIS S/N 314000
COOLANT FILTER, SPIN-ON	20532237	P552096	1
FUEL FILTER, SPIN-ON	4669875	P553004	2
HYDRAULIC FILTER, CARTRIDGE	349619	P550309	1
HYDRAULIC FILTER, CARTRIDGE	3231396	P550310	1 CHECK OE PART NO.
LUBE FILTER, SPIN-ON FULL FLOW	466634	P553191	1
LUBE FILTER, SPIN-ON FULL FLOW	423135	P558250	1 GEARBOX COOLING
LUBE FILTER, SPIN-ON FULL FLOW	1266286	P550939	1 GEARBOX COOLING

Description	OE Number Donaldson	Qty	Note / or Serial Nbr
Serial N°:			
AIR DRYER, SPIN-ON	1699132	P952185	1
AIR FILTER, PANEL VENTILATION	15845753	P535089	1
AIR FILTER, PRIMARY ROUND	16603763	P780519	1 TO CHASSIS S/N 344407
AIR FILTER, SAFETY	16603771	P778403	1 TO CHASSIS S/N 344407
AIR FILTER, PRIMARY ROUND	1080918	P777767	1 FROM CHASSIS S/N 344408
BREATHER, AIR	15868821	P528708	1 FROM CHASSIS S/N 314000
COOLANT FILTER, SPIN-ON	20532237	P552096	1
FUEL FILTER, SPIN-ON	4669875	P553004	2
HYDRAULIC FILTER, CARTRIDGE	349619	P550309	1
HYDRAULIC FILTER, CARTRIDGE	3231396	P550310	1 CHECK OE PART NO.
LUBE FILTER, SPIN-ON FULL FLOW	466634	P553191	1
LUBE FILTER, SPIN-ON FULL FLOW	423135	P558250	1 GEARBOX COOLING
LUBE FILTER, SPIN-ON FULL FLOW	1266286	P550939	1 GEARBOX COOLING

F 12 SERIES

VOLVO

F 12

w/ Engine : VOLVO

TD120C

(00 kW - 00 hp) - (08/77 ⇒ 10/84)

Serial N°:

AIR FILTER, PANEL VENTILATION	15845753	P535089	1
AIR FILTER, PRIMARY ROUND	16603763	P780519	1
AIR FILTER, SAFETY	16603771	P778403	1
BREATHER, AIR	15868821	P528708	1
COOLANT FILTER, SPIN-ON	20532237	P552096	1
FUEL FILTER, SPIN-ON	4669875	P553004	2
HYDRAULIC FILTER, CARTRIDGE	349619	P550309	1
HYDRAULIC FILTER, CARTRIDGE	3231396	P550310	1 CHECK OE PART NO.
LUBE FILTER, SPIN-ON FULL FLOW	466634	P553191	2
LUBE FILTER, SPIN-ON FULL FLOW	423135	P558250	1 GEARBOX COOLING
LUBE FILTER, SPIN-ON FULL FLOW	1266286	P550939	1 GEARBOX COOLING
LUBE FILTER, SPIN-ON FULL FLOW	1526187	P554770	1 GEARBOX

w/ Engine : VOLVO

TD121F

(00 kW - 00 hp) - (10/83 ⇒ 05/88)

Serial N°:

AIR FILTER, PANEL VENTILATION	15845753	P535089	1
AIR FILTER, PRIMARY ROUND	16603763	P780519	1 TO CHASSIS S/N 344404
AIR FILTER, SAFETY	16603771	P778403	1 TO CHASSIS S/N 344404
AIR FILTER, PRIMARY ROUND	1080918	P777767	1 FROM CHASSIS S/N 344405
BREATHER, AIR	15868821	P528708	1
COOLANT FILTER, SPIN-ON	20532237	P552096	1
FUEL FILTER, SPIN-ON	4669875	P553004	2
HYDRAULIC FILTER, CARTRIDGE	349619	P550309	1
HYDRAULIC FILTER, CARTRIDGE	3231396	P550310	1 CHECK OE PART NO.
LUBE FILTER, SPIN-ON FULL FLOW	466634	P553191	2
LUBE FILTER, SPIN-ON FULL FLOW	423135	P558250	1 GEARBOX COOLING
LUBE FILTER, SPIN-ON FULL FLOW	1266286	P550939	1 GEARBOX COOLING
LUBE FILTER, SPIN-ON FULL FLOW	1526187	P554770	1 GEARBOX

w/ Engine : VOLVO

TD122

(00 kW - 00 hp) - (10/87 ⇒ 12/94)

Serial N°:

AIR DRYER, SPIN-ON	1699132	P952185	1 FROM 09/93
AIR FILTER, PANEL VENTILATION	15845753	P535089	1
AIR FILTER, PRIMARY ROUND	16603763	P780519	1 TO CHASSIS S/N 344404
AIR FILTER, SAFETY	16603771	P778403	1 SOME TO 12/91
AIR FILTER, PRIMARY ROUND	1080918	P777767	1 FROM CHASSIS S/N 344405
BREATHER, AIR	15868821	P528708	1
COOLANT FILTER, SPIN-ON	20532237	P552096	1
FUEL FILTER, SPIN-ON	4669875	P553004	2
HYDRAULIC FILTER, CARTRIDGE	349619	P550309	1
HYDRAULIC FILTER, CARTRIDGE	3231396	P550310	1 CHECK OE PART NO.
LUBE FILTER, SPIN-ON BYPASS	477556	P550425	1 SECONDARY FLOW FROM 08/93
LUBE FILTER, SPIN-ON FULL FLOW	423135	P558250	1 GEARBOX COOLING
LUBE FILTER, SPIN-ON FULL FLOW	478736	P550519	2 LONG-LIFE FILTER FROM 08/93

Description	OE Number Donaldson	Qty	Note / or Serial Nbr
LUBE FILTER, SPIN-ON FULL FLOW	466634	P553191	2
LUBE FILTER, SPIN-ON FULL FLOW	1526187	P554770	1 GEARBOX
LUBE FILTER, SPIN-ON FULL FLOW	1266286	P550939	1 GEARBOX COOLING
w/ Engine : VOLVO TD123E			
(00 kW - 00 hp) - (07/91 ⇒ 12/94)			
Serial N°:			
AIR DRYER, SPIN-ON	1699132	P952185	1 FROM 09/93
AIR FILTER, PANEL VENTILATION	15845753	P535089	1
AIR FILTER, PRIMARY ROUND	1080918	P777767	1
BREATHER, AIR	15868821	P528708	1
COOLANT FILTER, SPIN-ON	20532237	P552096	1
FUEL FILTER, SPIN-ON	4669875	P553004	2
HYDRAULIC FILTER, CARTRIDGE	3231396	P550310	1 CHECK OE PART NO.
HYDRAULIC FILTER, CARTRIDGE	349619	P550309	1
LUBE FILTER, SPIN-ON BYPASS	477556	P550425	1 SECONDARY FLOW FROM 08/93
LUBE FILTER, SPIN-ON FULL FLOW	423135	P558250	1 GEARBOX COOLING
LUBE FILTER, SPIN-ON FULL FLOW	478736	P550519	2 LONG-LIFE FILTER FROM 08/93
LUBE FILTER, SPIN-ON FULL FLOW	466634	P553191	2
LUBE FILTER, SPIN-ON FULL FLOW	1526187	P554770	1 GEARBOX
LUBE FILTER, SPIN-ON FULL FLOW	1266286	P550939	1 GEARBOX COOLING

F 16 SERIES

VOLVO

F 16

w/ Engine : VOLVO

TD162F

(00 kW - 00 hp) - (10/87 ⇒ 12/94)

Serial N°:

AIR DRYER, SPIN-ON	1699132	P952185	1 FROM 09/93
AIR FILTER, PANEL VENTILATION	15845753	P535089	1
AIR FILTER, PRIMARY ROUND	1661667	P787492	1
BREATHER, AIR	15868821	P528708	1
COOLANT FILTER, SPIN-ON	20532237	P552096	1
FUEL FILTER, SPIN-ON	4669875	P553004	2
LUBE FILTER, SPIN-ON BYPASS	477556	P550425	1 SECONDARY FLOW
LUBE FILTER, SPIN-ON FULL FLOW	466634	P553191	2
LUBE FILTER, SPIN-ON FULL FLOW	1266286	P550939	1
LUBE FILTER, SPIN-ON FULL FLOW	1526187	P554770	1

w/ Engine : VOLVO

TD162FJ

(00 kW - 00 hp) - (10/87 ⇒ 12/94)

Serial N°:

AIR DRYER, SPIN-ON	1699132	P952185	1 FROM 09/93
AIR FILTER, PANEL VENTILATION	15845753	P535089	1
AIR FILTER, PRIMARY ROUND	1661667	P787492	1
BREATHER, AIR	15868821	P528708	1
COOLANT FILTER, SPIN-ON	20532237	P552096	1
FUEL FILTER, SPIN-ON	4669875	P553004	2
LUBE FILTER, SPIN-ON BYPASS	477556	P550425	1 SECONDARY FLOW
LUBE FILTER, SPIN-ON FULL FLOW	466634	P553191	2
LUBE FILTER, SPIN-ON FULL FLOW	1266286	P550939	1
LUBE FILTER, SPIN-ON FULL FLOW	1526187	P554770	1

w/ Engine : VOLVO

TD162FL

(00 kW - 00 hp) - (10/87 ⇒ 12/94)

Serial N°:

AIR DRYER, SPIN-ON	1699132	P952185	1 FROM 09/93
AIR FILTER, PANEL VENTILATION	15845753	P535089	1
AIR FILTER, PRIMARY ROUND	1661667	P787492	1
BREATHER, AIR	15868821	P528708	1
COOLANT FILTER, SPIN-ON	20532237	P552096	1
FUEL FILTER, SPIN-ON	4669875	P553004	2
LUBE FILTER, SPIN-ON BYPASS	477556	P550425	1 SECONDARY FLOW
LUBE FILTER, SPIN-ON FULL FLOW	466634	P553191	2
LUBE FILTER, SPIN-ON FULL FLOW	1266286	P550939	1
LUBE FILTER, SPIN-ON FULL FLOW	1526187	P554770	1

w/ Engine : VOLVO

TD162FS

(00 kW - 00 hp) - (10/87 ⇒ 12/94)

Description	OE Number Donaldson	Qty	Note / or Serial Nbr
Serial N°:			
AIR DRYER, SPIN-ON	1699132	P952185	1 FROM 09/93
AIR FILTER, PANEL VENTILATION	15845753	P535089	1
AIR FILTER, PRIMARY ROUND	1661667	P787492	1
BREATHER, AIR	15868821	P528708	1
COOLANT FILTER, SPIN-ON	20532237	P552096	1
FUEL FILTER, SPIN-ON	4669875	P553004	2
LUBE FILTER, SPIN-ON BYPASS	477556	P550425	1 SECONDARY FLOW
LUBE FILTER, SPIN-ON FULL FLOW	466634	P553191	2
LUBE FILTER, SPIN-ON FULL FLOW	1266286	P550939	1
LUBE FILTER, SPIN-ON FULL FLOW	1526187	P554770	1

w/ Engine : VOLVO TD163ES
(357 kW - 500 hp) - (08/91 => 12/94)

Serial N°:			
AIR DRYER, SPIN-ON	1699132	P952185	1 FROM 09/93
AIR FILTER, PANEL VENTILATION	15845753	P535089	1
AIR FILTER, PRIMARY ROUND	1661667	P787492	1
BREATHER, AIR	15868821	P528708	1
COOLANT FILTER, SPIN-ON	20532237	P552096	1
FUEL FILTER, SPIN-ON	4669875	P553004	2
LUBE FILTER, SPIN-ON BYPASS	477556	P550425	1 SECONDARY FLOW
LUBE FILTER, SPIN-ON FULL FLOW	466634	P553191	2
LUBE FILTER, SPIN-ON FULL FLOW	1266286	P550939	1
LUBE FILTER, SPIN-ON FULL FLOW	1526187	P554770	1

F 4 SERIES

VOLVO F 406

w/ Engine : VOLVO D39C
(75 kW - 102 hp) - (09/75 => 02/86)

Serial N°:			
AIR FILTER, PANEL VENTILATION	15845753	P535089	1
BREATHER, AIR	1082111	P528708	1
FUEL FILTER, CARTRIDGE	2366284	P556245	1
HYDRAULIC FILTER, CARTRIDGE	349619	P550309	1
LUBE FILTER, SPIN-ON FULL FLOW	4840740	P554403	1

w/ Engine : VOLVO TD40A
(75 kW - 102 hp) - (04/78 => 02/86)

Serial N°:			
AIR FILTER, PANEL VENTILATION	15845753	P535089	1
AIR FILTER, PRIMARY ROUND	15178429	P780165	1
BREATHER, AIR	1082111	P528708	1
FUEL/WATER SEPARATOR SPIN-ON	243464	P550587	1
HYDRAULIC FILTER, CARTRIDGE	349619	P550309	1

VOLVO F 407

w/ Engine : VOLVO D39C
(73 kW - 99 hp) - (09/75 => 02/86)

Serial N°:			
AIR FILTER, PANEL VENTILATION	15845753	P535089	1
BREATHER, AIR	1082111	P528708	1
FUEL FILTER, CARTRIDGE	2366284	P556245	1
HYDRAULIC FILTER, CARTRIDGE	349619	P550309	1
LUBE FILTER, SPIN-ON FULL FLOW	4840740	P554403	1

w/ Engine : VOLVO TD40A
(73 kW - 99 hp) - (04/78 => 02/86)

Serial N°:			
AIR FILTER, PANEL VENTILATION	15845753	P535089	1
AIR FILTER, PRIMARY ROUND	15178429	P780165	1
BREATHER, AIR	1082111	P528708	1
FUEL/WATER SEPARATOR SPIN-ON	243464	P550587	1
HYDRAULIC FILTER, CARTRIDGE	349619	P550309	1

VOLVO F 408

w/ Engine : VOLVO TD40A
(62 kW - 84 hp) - (04/78 => 02/86)

Serial N°:			
AIR FILTER, PANEL VENTILATION	15845753	P535089	1
AIR FILTER, PRIMARY ROUND	15178429	P780165	1

Description	OE Number Donaldson	Qty	Note / or Serial Nbr
BREATHER, AIR	1082111	P528708	1
FUEL/WATER SEPARATOR SPIN-ON	243464	P550587	1
HYDRAULIC FILTER, CARTRIDGE	349619	P550309	1

VOLVO

F 409

w/ Engine : VOLVO TD40A
(65 kW - 88 hp) - (12/78 => 02/86)

Serial N°:			
AIR FILTER, PANEL VENTILATION	15845753	P535089	1
AIR FILTER, PRIMARY ROUND	15178429	P780165	1
BREATHER, AIR	1082111	P528708	1
FUEL/WATER SEPARATOR SPIN-ON	243464	P550587	1
HYDRAULIC FILTER, CARTRIDGE	349619	P550309	1

F 6 SERIES

VOLVO

F 609

w/ Engine : VOLVO D60A
(88 kW - 120 hp) - (03/75 => 01/80)

Serial N°:			
AIR FILTER, PANEL VENTILATION	15845753	P535089	1
AIR FILTER, PRIMARY ROUND	1517842	P780165	1 CHECK OE PART NO.
BREATHER, AIR	1082111	P528708	1
FUEL FILTER, SPIN-ON	4669875	P553004	2
HYDRAULIC FILTER, CARTRIDGE	349619	P550309	1
LUBE FILTER, CARTRIDGE	15268956	P550141	1

VOLVO

F 610

w/ Engine : VOLVO TD60C
(110 kW - 147 hp) - (11/80 => 02/86)

Serial N°:			
AIR FILTER, PANEL VENTILATION	15845753	P535089	1
AIR FILTER, PRIMARY ROUND	6872683	P181165	1
AIR FILTER, PRIMARY ROUND	1517842	P780165	1 CHECK OE PART NO.
BREATHER, AIR	1082111	P528708	1
FUEL FILTER, SPIN-ON	4669875	P553004	2
HYDRAULIC FILTER, CARTRIDGE	349619	P550309	1
LUBE FILTER, CARTRIDGE	15268956	P550141	1
LUBE FILTER, SPIN-ON FULL FLOW	466634	P553191	1 FROM ENGINE S/N 47590
LUBE FILTER, SPIN-ON FULL FLOW	423135	P558250	1 TO ENGINE S/N 47589

VOLVO

F 611

w/ Engine : VOLVO D60A
(88 kW - 120 hp) - (09/75 => 01/80)

Serial N°:			
AIR FILTER, PANEL VENTILATION	15845753	P535089	1
AIR FILTER, PRIMARY ROUND	1517842	P780165	1 CHECK OE PART NO.
BREATHER, AIR	1082111	P528708	1
FUEL FILTER, SPIN-ON	4669875	P553004	2
HYDRAULIC FILTER, CARTRIDGE	349619	P550309	1
LUBE FILTER, CARTRIDGE	15268956	P550141	1

w/ Engine : VOLVO TD60C
(88 kW - 120 hp) - (02/80 => 10/80)

Serial N°:			
AIR FILTER, PANEL VENTILATION	15845753	P535089	1
AIR FILTER, PRIMARY ROUND	6872683	P181165	1
AIR FILTER, PRIMARY ROUND	1517842	P780165	1 CHECK OE PART NO.
BREATHER, AIR	1082111	P528708	1
FUEL FILTER, SPIN-ON	4669875	P553004	2
HYDRAULIC FILTER, CARTRIDGE	349619	P550309	1
LUBE FILTER, CARTRIDGE	15268956	P550141	1
LUBE FILTER, SPIN-ON FULL FLOW	466634	P553191	1 FROM ENGINE S/N 47590
LUBE FILTER, SPIN-ON FULL FLOW	423135	P558250	1 TO ENGINE S/N 47589

VOLVO

F 612

w/ Engine : VOLVO TD60C
(108 kW - 147 hp) - (04/83 => 02/86)

Description	OE Number Donaldson	Qty	Note / or Serial Nbr
Serial N°:			
AIR FILTER, PANEL VENTILATION	15845753	P535089	1
AIR FILTER, PRIMARY ROUND	6872683	P181165	1
AIR FILTER, PRIMARY ROUND	1517842	P780165	1 CHECK OE PART NO.
BREATHER, AIR	1082111	P528708	1
FUEL FILTER, SPIN-ON	4669875	P553004	2
HYDRAULIC FILTER, CARTRIDGE	349619	P550309	1
LUBE FILTER, CARTRIDGE	15268956	P550141	1
LUBE FILTER, SPIN-ON FULL FLOW	466634	P553191	1 FROM ENGINE S/N 47590
LUBE FILTER, SPIN-ON FULL FLOW	423135	P558250	1 TO ENGINE S/N 47589

**VOLVO
F 613**
w/ Engine : VOLVO TD60A
(132 kW - 180 hp) - (09/75 => 11/78)

Serial N°:			
AIR FILTER, PANEL VENTILATION	15845753	P535089	1
AIR FILTER, PRIMARY ROUND	6872683	P181165	1
AIR FILTER, PRIMARY ROUND	1517842	P780165	1 CHECK OE PART NO.
BREATHER, AIR	1082111	P528708	1
FUEL FILTER, SPIN-ON	4669875	P553004	2
HYDRAULIC FILTER, CARTRIDGE	349619	P550309	1
LUBE FILTER, CARTRIDGE	15268956	P550141	1
LUBE FILTER, SPIN-ON FULL FLOW	466634	P553191	1 FROM ENGINE S/N 47590
LUBE FILTER, SPIN-ON FULL FLOW	423135	P558250	1 TO ENGINE S/N 47589

**VOLVO
F 614**
w/ Engine : VOLVO TD60B
(113 kW - 153 hp) - (11/80 => 02/86)

Serial N°:			
AIR FILTER, PANEL VENTILATION	15845753	P535089	1
AIR FILTER, PRIMARY ROUND	6872683	P181165	1
AIR FILTER, PRIMARY ROUND	1517842	P780165	1 CHECK OE PART NO.
BREATHER, AIR	1082111	P528708	1
FUEL FILTER, SPIN-ON	4669875	P553004	2
HYDRAULIC FILTER, CARTRIDGE	349619	P550309	1
LUBE FILTER, CARTRIDGE	15268956	P550141	1
LUBE FILTER, SPIN-ON FULL FLOW	466634	P553191	1 FROM ENGINE S/N 47590
LUBE FILTER, SPIN-ON FULL FLOW	423135	P558250	1 TO ENGINE S/N 47589

**VOLVO
F 615S**
w/ Engine : VOLVO TD60B
(132 kW - 180 hp) - (12/78 => 10/81)

Serial N°:			
AIR FILTER, PANEL VENTILATION	15845753	P535089	1
AIR FILTER, PRIMARY ROUND	6872683	P181165	1
AIR FILTER, PRIMARY ROUND	1517842	P780165	1 CHECK OE PART NO.
BREATHER, AIR	1082111	P528708	1
FUEL FILTER, SPIN-ON	4669875	P553004	2
HYDRAULIC FILTER, CARTRIDGE	349619	P550309	1
LUBE FILTER, CARTRIDGE	15268956	P550141	1
LUBE FILTER, SPIN-ON FULL FLOW	466634	P553191	1 FROM ENGINE S/N 47590
LUBE FILTER, SPIN-ON FULL FLOW	423135	P558250	1 TO ENGINE S/N 47589

**VOLVO
F 616**
w/ Engine : VOLVO TD60B
(128 kW - 174 hp) - (02/81 => 02/86)

Serial N°:			
AIR FILTER, PANEL VENTILATION	15845753	P535089	1
AIR FILTER, PRIMARY ROUND	6872683	P181165	1
AIR FILTER, PRIMARY ROUND	1517842	P780165	1 CHECK OE PART NO.
BREATHER, AIR	1082111	P528708	1
FUEL FILTER, SPIN-ON	4669875	P553004	2
HYDRAULIC FILTER, CARTRIDGE	349619	P550309	1
LUBE FILTER, CARTRIDGE	15268956	P550141	1
LUBE FILTER, SPIN-ON FULL FLOW	466634	P553191	1 FROM ENGINE S/N 47590
LUBE FILTER, SPIN-ON FULL FLOW	423135	P558250	1 TO ENGINE S/N 47589

Description	OE Number Donaldson	Qty	Note / or Serial Nbr
VOLVO F 616S w/ Engine : VOLVO TD60B (132 kW - 180 hp) - (12/78 => 10/81)			
Serial N°:			
AIR FILTER, PANEL VENTILATION	15845753	P535089	1
AIR FILTER, PRIMARY ROUND	6872683	P181165	1
AIR FILTER, PRIMARY ROUND	1517842	P780165	1 CHECK OE PART NO.
BREATHER, AIR	1082111	P528708	1
FUEL FILTER, SPIN-ON	4669875	P553004	2
HYDRAULIC FILTER, CARTRIDGE	349619	P550309	1
LUBE FILTER, CARTRIDGE	15268956	P550141	1
LUBE FILTER, SPIN-ON FULL FLOW	466634	P553191	1 FROM ENGINE S/N 47590
LUBE FILTER, SPIN-ON FULL FLOW	423135	P558250	1 TO ENGINE S/N 47589

**VOLVO
F 617S**
w/ Engine : VOLVO TD60B
(132 kW - 180 hp) - (12/78 => 10/81)

Serial N°:			
AIR FILTER, PANEL VENTILATION	15845753	P535089	1
AIR FILTER, PRIMARY ROUND	6872683	P181165	1
AIR FILTER, PRIMARY ROUND	1517842	P780165	1 CHECK OE PART NO.
BREATHER, AIR	1082111	P528708	1
FUEL FILTER, SPIN-ON	4669875	P553004	2
HYDRAULIC FILTER, CARTRIDGE	349619	P550309	1
LUBE FILTER, CARTRIDGE	15268956	P550141	1
LUBE FILTER, SPIN-ON FULL FLOW	466634	P553191	1 FROM ENGINE S/N 47590
LUBE FILTER, SPIN-ON FULL FLOW	423135	P558250	1 TO ENGINE S/N 47589

F 7 SERIES

**VOLVO
F 7**
w/ Engine : VOLVO TD70F
(00 kW - 00 hp) - (08/78 => 05/88)

Serial N°:			
AIR FILTER, PANEL VENTILATION	15845753	P535089	1
AIR FILTER, PRIMARY ROUND	6897063	P900684	1
AIR FILTER, SAFETY	6897064	P900685	1
BREATHER, AIR	1082111	P528708	1
BREATHER, AIR	1082368	P500235	1
FUEL FILTER, SPIN-ON	4669875	P553004	2
HYDRAULIC FILTER, CARTRIDGE	349619	P550309	1
LUBE FILTER, CARTRIDGE	15268956	P550141	1
LUBE FILTER, SPIN-ON FULL FLOW	466634	P553191	1

w/ Engine : VOLVO TD70FS
(00 kW - 00 hp) - (08/78 => 05/88)

Serial N°:			
AIR FILTER, PANEL VENTILATION	15845753	P535089	1
AIR FILTER, PRIMARY ROUND	6897063	P900684	1
AIR FILTER, SAFETY	6897064	P900685	1
BREATHER, AIR	1082111	P528708	1
BREATHER, AIR	1082368	P500235	1
FUEL FILTER, SPIN-ON	4669875	P553004	2
HYDRAULIC FILTER, CARTRIDGE	349619	P550309	1
LUBE FILTER, CARTRIDGE	15268956	P550141	1
LUBE FILTER, SPIN-ON FULL FLOW	466634	P553191	1

w/ Engine : VOLVO TD70G
(00 kW - 00 hp) - (08/78 => 05/88)

Description	OE Number Donaldson	Qty	Note / or Serial Nbr
Serial N°:			
AIR FILTER, PANEL VENTILATION	15845753	P535089	1
AIR FILTER, PRIMARY ROUND	6897063	P900684	1
AIR FILTER, SAFETY	6897064	P900685	1
BREATHER, AIR	1082111	P528708	1
BREATHER, AIR	1082368	P500235	1
FUEL FILTER, SPIN-ON	4669875	P553004	2
HYDRAULIC FILTER, CARTRIDGE	349619	P550309	1
LUBE FILTER, CARTRIDGE	15268956	P550141	1
LUBE FILTER, SPIN-ON FULL FLOW	466634	P553191	1

F 80 SERIES

VOLVO

F82

w/ Engine : PERKINS 4.236 (V)
(00 kW - 00 hp) - (01/68 => 12/71)

Serial N°:

FUEL FILTER, CARTRIDGE	2366284	P556245	1	CHECK OE PART NO.
LUBE FILTER, CARTRIDGE	4820510	P550183	1	TO ENGINE S/N 112269
LUBE FILTER, SPIN-ON FULL FLOW	4840740	P554403	1	FROM ENGINE S/N 112270

VOLVO

F82S

w/ Engine : VOLVO D39B
(57 kW - 78 hp) - (09/72 => 11/75)

Serial N°:

FUEL FILTER, CARTRIDGE	2366284	P556245	1	CHECK OE PART NO.
LUBE FILTER, CARTRIDGE	4820510	P550183	1	TO ENGINE S/N 112269
LUBE FILTER, SPIN-ON FULL FLOW	4840740	P554403	1	FROM ENGINE S/N 112270

VOLVO

F83

w/ Engine : PERKINS 4.236 (V)
(00 kW - 00 hp) - (01/68 => 12/71)

Serial N°:

FUEL FILTER, CARTRIDGE	2366284	P556245	1	CHECK OE PART NO.
LUBE FILTER, CARTRIDGE	4820510	P550183	1	TO ENGINE S/N 112269
LUBE FILTER, SPIN-ON FULL FLOW	4840740	P554403	1	FROM ENGINE S/N 112270

VOLVO

F83S

w/ Engine : VOLVO D39B
(57 kW - 78 hp) - (09/72 => 11/75)

Serial N°:

FUEL FILTER, CARTRIDGE	2366284	P556245	1	CHECK OE PART NO.
LUBE FILTER, CARTRIDGE	4820510	P550183	1	TO ENGINE S/N 112269
LUBE FILTER, SPIN-ON FULL FLOW	4840740	P554403	1	FROM ENGINE S/N 112270

VOLVO

F84

w/ Engine : VOLVO D50A
(86 kW - 117 hp) - (10/65 => 08/70)

Serial N°:

AIR FILTER, PRIMARY ROUND	476769	P539465	1	
FUEL FILTER, CARTRIDGE	233897	P550861	1	TO ENGINE S/N 21065
FUEL FILTER, SPIN-ON	4669875	P553004	1	FROM ENGINE S/N 21066
LUBE FILTER, SPIN-ON FULL FLOW	423135	P558250	1	

VOLVO

F84T

w/ Engine : VOLVO TD50B
(121 kW - 165 hp) - (09/70 => 12/71)

Serial N°:

AIR FILTER, PRIMARY ROUND	476769	P539465	1	
FUEL FILTER, CARTRIDGE	233897	P550861	1	TO ENGINE S/N 21065
FUEL FILTER, SPIN-ON	4669875	P553004	1	FROM ENGINE S/N 21066
LUBE FILTER, SPIN-ON FULL FLOW	423135	P558250	1	

VOLVO

F85

w/ Engine : VOLVO D50A
(86 kW - 117 hp) - (10/65 => 08/70)

Serial N°:

AIR FILTER, PRIMARY ROUND	476769	P539465	1	
FUEL FILTER, CARTRIDGE	233897	P550861	1	TO ENGINE S/N 21065
FUEL FILTER, SPIN-ON	4669875	P553004	1	FROM ENGINE S/N 21066
LUBE FILTER, SPIN-ON FULL FLOW	423135	P558250	1	

Description	OE Number Donaldson	Qty	Note / or Serial Nbr
-------------	---------------------	-----	----------------------

VOLVO

F85T

w/ Engine : VOLVO TD50A
(132 kW - 180 hp) - (10/65 => 08/70)

Serial N°:

AIR FILTER, PRIMARY ROUND	476769	P539465	1	
FUEL FILTER, CARTRIDGE	233897	P550861	1	TO ENGINE S/N 21065
FUEL FILTER, SPIN-ON	4669875	P553004	1	FROM ENGINE S/N 21066
LUBE FILTER, SPIN-ON FULL FLOW	423135	P558250	1	

VOLVO

F85B

(121 kW - 165 hp) - (09/70 => 12/71)

Serial N°:

AIR FILTER, PRIMARY ROUND	476769	P539465	1	
FUEL FILTER, CARTRIDGE	233897	P550861	1	TO ENGINE S/N 21065
FUEL FILTER, SPIN-ON	4669875	P553004	1	FROM ENGINE S/N 21066
LUBE FILTER, SPIN-ON FULL FLOW	423135	P558250	1	

VOLVO

F86

w/ Engine : VOLVO TD60A
(132 kW - 180 hp) - (09/75 => 10/78)

Serial N°:

AIR FILTER, PRIMARY ROUND	476769	P539465	1
FUEL FILTER, SPIN-ON	4669875	P553004	1
LUBE FILTER, SPIN-ON FULL FLOW	423135	P558250	1

VOLVO

F86

w/ Engine : VOLVO D70A
(110 kW - 150 hp) - (10/65 => 05/70)

Serial N°:

AIR FILTER, PRIMARY ROUND	476769	P539465	1
FUEL FILTER, CARTRIDGE	2366284	P556245	1
LUBE FILTER, SPIN-ON FULL FLOW	423135	P558250	1

VOLVO

F86

w/ Engine : VOLVO D70B
(110 kW - 150 hp) - (06/70 => 12/74)

Serial N°:

AIR FILTER, PRIMARY ROUND	476769	P539465	1
FUEL FILTER, SPIN-ON	4669875	P553004	1
LUBE FILTER, SPIN-ON FULL FLOW	423135	P558250	1

VOLVO

F86T

w/ Engine : VOLVO TD70A
(165 kW - 225 hp) - (10/65 => 05/70)

Serial N°:

AIR FILTER, PRIMARY ROUND	476769	P539465	1
FUEL FILTER, CARTRIDGE	2366284	P556245	1
LUBE FILTER, SPIN-ON FULL FLOW	423135	P558250	1

VOLVO

F87BFA

w/ Engine : VOLVO TD70E
(114 kW - 155 hp) - (09/76 => 08/78)

Serial N°:

AIR FILTER, PRIMARY ROUND	476769	P539465	1
FUEL FILTER, SPIN-ON	4669875	P553004	1
LUBE FILTER, SPIN-ON FULL FLOW	423135	P558250	1

VOLVO

F88

w/ Engine : VOLVO D100A
(147 kW - 200 hp) - (08/65 => 10/69)

Serial N°:

AIR FILTER, PRIMARY ROUND	347437	P771551	1	TO CHASSIS S/N 30000
AIR FILTER, PRIMARY ROUND	4752309	P771528	1	FROM CHASSIS S/N 30001
FUEL FILTER, CARTRIDGE	233897	P550861	1	TO ENGINE S/N 19896
FUEL FILTER, SPIN-ON	4669875	P553004	1	FROM ENGINE S/N 19897
LUBE FILTER, SPIN-ON FULL FLOW	423135	P558250	1	

VOLVO

F88H

w/ Engine : VOLVO TD100B
(232 kW - 316 hp) - (10/74 => 06/76)

Description	OE Number Donaldson	Qty	Note / or Serial Nbr
Serial N°:			
AIR FILTER, PRIMARY ROUND	347437	P771551	1 TO CHASSIS S/N 30000
AIR FILTER, PRIMARY ROUND	4752309	P771528	1 FROM CHASSIS S/N 30001
FUEL FILTER, CARTRIDGE	233897	P550861	1 TO ENGINE S/N 19896
FUEL FILTER, SPIN-ON	4669875	P553004	1 FROM ENGINE S/N 19897
LUBE FILTER, SPIN-ON FULL FLOW	423135	P558250	1

**VOLVO
F88T**
w/ Engine : VOLVO TD100A
(191 kW - 260 hp) - (08/65 => 06/77)

Serial N°:			
AIR FILTER, PRIMARY ROUND	347437	P771551	1 TO CHASSIS S/N 30000
AIR FILTER, PRIMARY ROUND	4752309	P771528	1 FROM CHASSIS S/N 30001
FUEL FILTER, CARTRIDGE	233897	P550861	1 TO ENGINE S/N 19896
FUEL FILTER, SPIN-ON	4669875	P553004	1 FROM ENGINE S/N 19897
LUBE FILTER, SPIN-ON FULL FLOW	423135	P558250	1

**VOLVO
F89T**
w/ Engine : VOLVO TD120A
(243 kW - 330 hp) - (10/70 => 06/77)

Serial N°:			
AIR FILTER, PRIMARY ROUND	4752309	P771528	1
FUEL FILTER, SPIN-ON	4669875	P553004	1
LUBE FILTER, SPIN-ON FULL FLOW	423135	P558250	1

**VOLVO
FB84T**
w/ Engine : VOLVO TD50B
(121 kW - 165 hp) - (09/70 => 12/71)

Serial N°:			
AIR FILTER, PRIMARY ROUND	476769	P539465	1
FUEL FILTER, CARTRIDGE	233897	P550861	1 TO ENGINE S/N 21065
FUEL FILTER, SPIN-ON	4669875	P553004	1 FROM ENGINE S/N 21066
LUBE FILTER, SPIN-ON FULL FLOW	423135	P558250	1

**VOLVO
FB85T**
w/ Engine : VOLVO TD50B
(121 kW - 165 hp) - (09/70 => 12/71)

Serial N°:			
AIR FILTER, PRIMARY ROUND	476769	P539465	1
FUEL FILTER, CARTRIDGE	233897	P550861	1 TO ENGINE S/N 21065
FUEL FILTER, SPIN-ON	4669875	P553004	1 FROM ENGINE S/N 21066
LUBE FILTER, SPIN-ON FULL FLOW	423135	P558250	1

**VOLVO
FB86**
w/ Engine : VOLVO D70A
(110 kW - 150 hp) - (10/65 => 05/70)

Serial N°:			
AIR FILTER, PRIMARY ROUND	476769	P539465	1
FUEL FILTER, CARTRIDGE	2366284	P556245	1
LUBE FILTER, SPIN-ON FULL FLOW	423135	P558250	1

w/ Engine : VOLVO D70B
(110 kW - 150 hp) - (06/70 => 12/74)

Serial N°:			
AIR FILTER, PRIMARY ROUND	476769	P539465	1
FUEL FILTER, SPIN-ON	4669875	P553004	1
LUBE FILTER, SPIN-ON FULL FLOW	423135	P558250	1

**VOLVO
FB86T**
w/ Engine : VOLVO TD70A
(165 kW - 225 hp) - (10/65 => 05/70)

Serial N°:			
AIR FILTER, PRIMARY ROUND	476769	P539465	1
FUEL FILTER, CARTRIDGE	2366284	P556245	1
LUBE FILTER, SPIN-ON FULL FLOW	423135	P558250	1

**VOLVO
FB88T**
w/ Engine : VOLVO TD100A
(191 kW - 260 hp) - (08/65 => 06/77)

Serial N°:			
AIR FILTER, PRIMARY ROUND	347437	P771551	1 TO CHASSIS S/N 30000
AIR FILTER, PRIMARY ROUND	4752309	P771528	1 FROM CHASSIS S/N 30001
FUEL FILTER, CARTRIDGE	233897	P550861	1 TO ENGINE S/N 19896

Description	OE Number Donaldson	Qty	Note / or Serial Nbr
FUEL FILTER, SPIN-ON	4669875	P553004	1 FROM ENGINE S/N 19897
LUBE FILTER, SPIN-ON FULL FLOW	423135	P558250	1

FE I SERIES

**VOLVO
FE 613**
w/ Engine : VOLVO TD61GE
(130 kW - 175 hp) - (03/86 => 12/00)

Serial N°:			
AIR FILTER, PANEL VENTILATION	67744524	P607243	1
AIR FILTER, PRIMARY ROUND	67925545	P775945	1
FUEL FILTER, SPIN-ON	4669875	P553004	2
LUBE FILTER, SPIN-ON FULL FLOW	466634	P553191	1

**VOLVO
FE 614**
w/ Engine : VOLVO TD61FB
(153 kW - 206 hp) - (03/86 => 12/00)

Serial N°:			
AIR FILTER, PANEL VENTILATION	67744524	P607243	1
AIR FILTER, PRIMARY ROUND	67925545	P775945	1
FUEL FILTER, SPIN-ON	4669875	P553004	2
LUBE FILTER, SPIN-ON FULL FLOW	466634	P553191	1

**VOLVO
FE 615**
w/ Engine : VOLVO TD61FB
(153 kW - 206 hp) - (03/86 => 12/00)

Serial N°:			
AIR FILTER, PANEL VENTILATION	67744524	P607243	1
AIR FILTER, PRIMARY ROUND	67925545	P775945	1
FUEL FILTER, SPIN-ON	4669875	P553004	2
LUBE FILTER, SPIN-ON FULL FLOW	466634	P553191	1

**VOLVO
FE 715**
w/ Engine : VOLVO TD71FA
(173 kW - 236 hp) - (07/86 => 12/00)

Serial N°:			
AIR FILTER, PANEL VENTILATION	67744524	P607243	1
FUEL FILTER, SPIN-ON	4669875	P553004	2
LUBE FILTER, SPIN-ON FULL FLOW	466634	P553191	1
LUBE FILTER, SPIN-ON BYPASS	477556	P550425	1 SECONDARY FLOW

**VOLVO
FE 716**
w/ Engine : VOLVO TD71FA
(173 kW - 236 hp) - (07/86 => 12/00)

Serial N°:			
AIR FILTER, PANEL VENTILATION	67744524	P607243	1
FUEL FILTER, SPIN-ON	4669875	P553004	2
LUBE FILTER, SPIN-ON FULL FLOW	466634	P553191	1
LUBE FILTER, SPIN-ON BYPASS	477556	P550425	1 SECONDARY FLOW

FE II SERIES

**VOLVO
FE 240**
w/ Engine : VOLVO D7EF
(177 kW - 240 hp) - (07/06 =>)

Serial N°:			
AIR FILTER, PANEL VENTILATION	20559447	P789294	1
AIR DRYER, SPIN-ON	21267818	P951415	1
AIR FILTER, PRIMARY RADIALSEAL	20732730	P786892	2 L = 359 mm
AIR FILTER, PRIMARY RADIALSEAL	20732726	P780622	1
AIR FILTER, PRIMARY RADIALSEAL	20732726	P785522	1 FLAME RETARDANT VERSION
AIR FILTER, SAFETY RADIALSEAL	20732728	P780624	1
FUEL/WATER SEPARATOR SPIN-ON	20853583	P551033	1
ADBLUE FILTER KIT	20876498	X770734	1 DENOX 2.0 ADBLUE®
HYDRAULIC FILTER, CARTRIDGE	349619	P550309	1
LUBE FILTER, CARTRIDGE	21040164	P550905	1

**VOLVO
FE 260**
w/ Engine : VOLVO D7F
(191 kW - 260 hp) - (04/09 =>)

Description	OE Number Donaldson	Qty	Note / or Serial Nbr
Serial N°:			
AIR DRYER, SPIN-ON	21267818	P951415	1
AIR FILTER, PANEL VENTILATION	20559447	P789294	1
AIR FILTER, PRIMARY RADIALSEAL	20732733	P785530	1 FLAME RETARDANT VERSION
AIR FILTER, SAFETY RADIALSEAL	20732734	P780623	1
ADBLUE FILTER KIT	20876498	X770734	1 DENOX 2.0 ADBLUE®
FUEL/WATER SEPARATOR SPIN-ON	20853583	P551033	1
HYDRAULIC FILTER, CARTRIDGE	349619	P550309	1
LUBE FILTER, CARTRIDGE	21040164	P550905	1

**VOLVO
FE 280**
w/ Engine : VOLVO D7E
(206 kW - 280 hp) - (07/06 =>)

Serial N°:			
AIR FILTER, PANEL VENTILATION	20559447	P789294	1
AIR DRYER, SPIN-ON	21267818	P951415	1
AIR FILTER, PRIMARY RADIALSEAL	20732730	P786892	2 L = 359 mm
AIR FILTER, PRIMARY RADIALSEAL	20732726	P780622	1
AIR FILTER, PRIMARY RADIALSEAL	20732726	P785522	1 FLAME RETARDANT VERSION
AIR FILTER, SAFETY RADIALSEAL	20732728	P780624	1
FUEL/WATER SEPARATOR SPIN-ON	20853583	P551033	1
ADBLUE FILTER KIT	20876498	X770734	1 DENOX 2.0 ADBLUE®
HYDRAULIC FILTER, CARTRIDGE	349619	P550309	1
LUBE FILTER, CARTRIDGE	21040164	P550905	1

**VOLVO
FE 300**
w/ Engine : VOLVO D7F
(221 kW - 300 hp) - (04/09 =>)

Serial N°:			
AIR DRYER, SPIN-ON	21267818	P951415	1
AIR FILTER, PANEL VENTILATION	20559447	P789294	1
AIR FILTER, PRIMARY RADIALSEAL	20732733	P785530	1 FLAME RETARDANT VERSION
AIR FILTER, SAFETY RADIALSEAL	20732734	P780623	1
ADBLUE FILTER KIT	20876498	X770734	1 DENOX 2.0 ADBLUE®
FUEL/WATER SEPARATOR SPIN-ON	20853583	P551033	1
HYDRAULIC FILTER, CARTRIDGE	349619	P550309	1
LUBE FILTER, CARTRIDGE	21040164	P550905	1

**VOLVO
FE 320**
w/ Engine : VOLVO D7E
(235 kW - 320 hp) - (07/06 =>)

Serial N°:			
AIR DRYER, SPIN-ON	21267818	P951415	1
AIR FILTER, PANEL VENTILATION	20559447	P789294	1
AIR FILTER, PRIMARY RADIALSEAL	20732733	P785530	1 FLAME RETARDANT VERSION
AIR FILTER, SAFETY RADIALSEAL	20732734	P780623	1
ADBLUE FILTER KIT	20876498	X770734	1 DENOX 2.0 ADBLUE®
FUEL/WATER SEPARATOR SPIN-ON	20853583	P551033	1
HYDRAULIC FILTER, CARTRIDGE	349619	P550309	1
LUBE FILTER, CARTRIDGE	21040164	P550905	1

**VOLVO
FE 340**
w/ Engine : VOLVO D7F
(250 kW - 340 hp) - (04/09 =>)

Serial N°:			
AIR DRYER, SPIN-ON	21267818	P951415	1
AIR FILTER, PANEL VENTILATION	20559447	P789294	1
AIR FILTER, PRIMARY RADIALSEAL	20732733	P785530	1 FLAME RETARDANT VERSION
AIR FILTER, SAFETY RADIALSEAL	20732734	P780623	1
ADBLUE FILTER KIT	20876498	X770734	1 DENOX 2.0 ADBLUE®
FUEL/WATER SEPARATOR SPIN-ON	20853583	P551033	1
HYDRAULIC FILTER, CARTRIDGE	349619	P550309	1
LUBE FILTER, CARTRIDGE	21040164	P550905	1

FE III SERIES

**VOLVO
FE 250**
w/ Engine : VOLVO D8K

Description	OE Number Donaldson	Qty	Note / or Serial Nbr
Serial N°:			
AIR DRYER, SPIN-ON	21267818	P951415	1
AIR FILTER, PANEL VENTILATION	20559447	P789294	1
AIR FILTER, PRIMARY RADIALSEAL	20732730	P786892	1 L = 359 mm
AIR FILTER, PRIMARY RADIALSEAL	20732726	P780622	1
HYDRAULIC FILTER, CARTRIDGE	349619	P550309	1

**VOLVO
FE 280**
w/ Engine : VOLVO D8K
(206 kW - 280 hp) - (09/12 =>)

Serial N°:			
AIR DRYER, SPIN-ON	21267818	P951415	1
AIR FILTER, PANEL VENTILATION	20559447	P789294	1
AIR FILTER, PRIMARY RADIALSEAL	20732730	P786892	1 L = 359 mm
AIR FILTER, PRIMARY RADIALSEAL	20732726	P780622	1
HYDRAULIC FILTER, CARTRIDGE	349619	P550309	1

**VOLVO
FE 320**
w/ Engine : VOLVO D8K
(235 kW - 320 hp) - (09/12 =>)

Serial N°:			
AIR DRYER, SPIN-ON	21267818	P951415	1
AIR FILTER, PANEL VENTILATION	20559447	P789294	1
AIR FILTER, PRIMARY RADIALSEAL	20732730	P786892	1 L = 359 mm
AIR FILTER, PRIMARY RADIALSEAL	20732726	P780622	1
HYDRAULIC FILTER, CARTRIDGE	349619	P550309	1

FH 12 SERIES

**VOLVO
FH 12 340**
w/ Engine : VOLVO D12A/B/C/D
(184 kW - 250 hp) - (08/93 => 03/02)

Serial N°:			
AIR DRYER, SPIN-ON	21620181	P952185	1
AIR FILTER, PANEL VENTILATION	8143691	P782811	1
AIR FILTER, PRIMARY ROUND	1665898	P778779	1
AIR FILTER, PRIMARY RADIALSEAL	21834210	P782396	1 SOME ENGINE D12D
COOLANT FILTER, SPIN-ON	20532237	P552096	1
FUEL FILTER, SPIN-ON	8193841	P550372	1
FUEL/WATER SEPARATOR SPIN-ON	8159975	P551067	1 P551065 = DRAIN VALVE VERSION
HYDRAULIC FILTER, CARTRIDGE	349619	P550309	1
LUBE FILTER, SPIN-ON FULL FLOW	423135	P558250	1 GEARBOX COOLING
LUBE FILTER, SPIN-ON FULL FLOW	478736	P550519	2 LONG-LIFE FILTER
LUBE FILTER, SPIN-ON FULL FLOW	466634	P553191	2
LUBE FILTER, SPIN-ON FULL FLOW	1266286	P550939	1 GEARBOX COOLING
LUBE FILTER, SPIN-ON FULL FLOW	1526187	P554770	1 GEARBOX
LUBE FILTER, SPIN-ON BYPASS	477556	P550425	1 SECONDARY FLOW

**VOLVO
FH 12 380**
w/ Engine : VOLVO D12A/B/C/D
(205 kW - 279 hp) - (08/93 => 03/02)

Serial N°:			
AIR DRYER, SPIN-ON	21620181	P952185	1
AIR FILTER, PANEL VENTILATION	8143691	P782811	1
AIR FILTER, PRIMARY ROUND	1665898	P778779	1
AIR FILTER, PRIMARY RADIALSEAL	21834210	P782396	1 SOME ENGINE D12D
COOLANT FILTER, SPIN-ON	20532237	P552096	1
FUEL FILTER, SPIN-ON	8193841	P550372	1
FUEL/WATER SEPARATOR SPIN-ON	8159975	P551067	1 P551065 = DRAIN VALVE VERSION
HYDRAULIC FILTER, CARTRIDGE	349619	P550309	1
LUBE FILTER, SPIN-ON FULL FLOW	423135	P558250	1 GEARBOX COOLING
LUBE FILTER, SPIN-ON FULL FLOW	478736	P550519	2 LONG-LIFE FILTER
LUBE FILTER, SPIN-ON FULL FLOW	466634	P553191	2
LUBE FILTER, SPIN-ON FULL FLOW	1266286	P550939	1 GEARBOX COOLING
LUBE FILTER, SPIN-ON FULL FLOW	1526187	P554770	1 GEARBOX
LUBE FILTER, SPIN-ON BYPASS	477556	P550425	1 SECONDARY FLOW

Description	OE Number Donaldson	Qty	Note / or Serial Nbr
w/ Engine : VOLVO D12D (283 kW - 380 hp) - (11/01 => 12/05) Serial N°:			
AIR DRYER, SPIN-ON	1699132	P952185	1
AIR FILTER, PANEL VENTILATION	8143691	P782811	1
AIR FILTER, PRIMARY RADIALSEAL	21834210	P782396	1
COOLANT FILTER, SPIN-ON	20532237	P552096	1
ADBLUE FILTER KIT	20876498	X770734	1 DENOX 2.0 ADBLUE® FROM 04/05
FUEL FILTER, SPIN-ON	20430751	P550529	1
FUEL/WATER SEPARATOR SPIN-ON	20998367	P505982	1
HYDRAULIC FILTER, CARTRIDGE	349619	P550309	1
HYDRAULIC SPIN-ON DURAMAX	11036607	P164378	1 GEARBOX POWERTRONIC
LUBE FILTER, CARTRIDGE	1521527	P550633	1 AUTOMATIC GEARBOX
LUBE FILTER, CARTRIDGE	85108176	P550633	1 GEARBOX
LUBE FILTER, SPIN-ON BYPASS	477556	P550425	1 SECONDARY FLOW
LUBE FILTER, SPIN-ON FULL FLOW	478736	P550519	2 LONG-LIFE FILTER
LUBE FILTER, SPIN-ON FULL FLOW	466634	P553191	2

VOLVO FH 12 420
w/ Engine : VOLVO D12A/B/C/D
(227 kW - 309 hp) - (08/93 => 03/02)
Serial N°:

AIR DRYER, SPIN-ON	21620181	P952185	1
AIR FILTER, PANEL VENTILATION	8143691	P782811	1
AIR FILTER, PRIMARY ROUND	1665898	P778779	1
AIR FILTER, PRIMARY RADIALSEAL	21834210	P782396	1 SOME ENGINE D12D
COOLANT FILTER, SPIN-ON	20532237	P552096	1
FUEL FILTER, SPIN-ON	8193841	P550372	1
FUEL/WATER SEPARATOR SPIN-ON	8159975	P551067	1 P551065 = DRAIN VALVE VERSION
HYDRAULIC FILTER, CARTRIDGE	349619	P550309	1
LUBE FILTER, SPIN-ON FULL FLOW	423135	P558250	1 GEARBOX COOLING
LUBE FILTER, SPIN-ON FULL FLOW	478736	P550519	2 LONG-LIFE FILTER
LUBE FILTER, SPIN-ON FULL FLOW	466634	P553191	2
LUBE FILTER, SPIN-ON FULL FLOW	1266286	P550939	1 GEARBOX COOLING
LUBE FILTER, SPIN-ON FULL FLOW	1526187	P554770	1 GEARBOX
LUBE FILTER, SPIN-ON BYPASS	477556	P550425	1 SECONDARY FLOW

w/ Engine : VOLVO D12D
(309 kW - 420 hp) - (11/01 => 12/05)
Serial N°:

AIR DRYER, SPIN-ON	1699132	P952185	1
AIR FILTER, PANEL VENTILATION	8143691	P782811	1
AIR FILTER, PRIMARY RADIALSEAL	21834210	P782396	1
COOLANT FILTER, SPIN-ON	20532237	P552096	1
ADBLUE FILTER KIT	20876498	X770734	1 DENOX 2.0 ADBLUE® FROM 04/05
FUEL FILTER, SPIN-ON	20430751	P550529	1
FUEL/WATER SEPARATOR SPIN-ON	20998367	P505982	1
HYDRAULIC FILTER, CARTRIDGE	349619	P550309	1
HYDRAULIC SPIN-ON DURAMAX	11036607	P164378	1 GEARBOX POWERTRONIC
LUBE FILTER, CARTRIDGE	85108176	P550633	1 GEARBOX
LUBE FILTER, CARTRIDGE	1521527	P550633	1 AUTOMATIC GEARBOX
LUBE FILTER, SPIN-ON BYPASS	477556	P550425	1 SECONDARY FLOW
LUBE FILTER, SPIN-ON FULL FLOW	478736	P550519	2 LONG-LIFE FILTER
LUBE FILTER, SPIN-ON FULL FLOW	466634	P553191	2

VOLVO FH 12 460
w/ Engine : VOLVO D12A/B/C/D
(248 kW - 338 hp) - (08/93 => 03/02)
Serial N°:

AIR DRYER, SPIN-ON	21620181	P952185	1
AIR FILTER, PANEL VENTILATION	8143691	P782811	1
AIR FILTER, PRIMARY ROUND	1665898	P778779	1
AIR FILTER, PRIMARY RADIALSEAL	21834210	P782396	1 SOME ENGINE D12D
COOLANT FILTER, SPIN-ON	20532237	P552096	1
FUEL FILTER, SPIN-ON	8193841	P550372	1
FUEL/WATER SEPARATOR SPIN-ON	8159975	P551067	1 P551065 = DRAIN VALVE VERSION
HYDRAULIC FILTER, CARTRIDGE	349619	P550309	1

Description	OE Number Donaldson	Qty	Note / or Serial Nbr
LUBE FILTER, SPIN-ON FULL FLOW	423135	P558250	1 GEARBOX COOLING
LUBE FILTER, SPIN-ON FULL FLOW	478736	P550519	2 LONG-LIFE FILTER
LUBE FILTER, SPIN-ON FULL FLOW	466634	P553191	2
LUBE FILTER, SPIN-ON FULL FLOW	1266286	P550939	1 GEARBOX COOLING
LUBE FILTER, SPIN-ON FULL FLOW	1526187	P554770	1 GEARBOX
LUBE FILTER, SPIN-ON BYPASS	477556	P550425	1 SECONDARY FLOW
w/ Engine : VOLVO D12D (343 kW - 460 hp) - (11/01 => 12/05) Serial N°:			
AIR DRYER, SPIN-ON	1699132	P952185	1
AIR FILTER, PANEL VENTILATION	8143691	P782811	1
AIR FILTER, PRIMARY RADIALSEAL	21834210	P782396	1
COOLANT FILTER, SPIN-ON	20532237	P552096	1
ADBLUE FILTER KIT	20876498	X770734	1 DENOX 2.0 ADBLUE® FROM 04/05
FUEL FILTER, SPIN-ON	20430751	P550529	1
FUEL/WATER SEPARATOR SPIN-ON	20998367	P505982	1
HYDRAULIC FILTER, CARTRIDGE	349619	P550309	1
HYDRAULIC SPIN-ON DURAMAX	11036607	P164378	1 GEARBOX POWERTRONIC
LUBE FILTER, CARTRIDGE	85108176	P550633	1 GEARBOX
LUBE FILTER, CARTRIDGE	1521527	P550633	1 AUTOMATIC GEARBOX
LUBE FILTER, SPIN-ON BYPASS	477556	P550425	1 SECONDARY FLOW
LUBE FILTER, SPIN-ON FULL FLOW	478736	P550519	2 LONG-LIFE FILTER
LUBE FILTER, SPIN-ON FULL FLOW	466634	P553191	2

VOLVO FH 12 500
w/ Engine : VOLVO D12D
(373 kW - 500 hp) - (11/01 => 12/05)
Serial N°:

AIR DRYER, SPIN-ON	1699132	P952185	1
AIR FILTER, PANEL VENTILATION	8143691	P782811	1
AIR FILTER, PRIMARY RADIALSEAL	21834210	P782396	1
COOLANT FILTER, SPIN-ON	20532237	P552096	1
ADBLUE FILTER KIT	20876498	X770734	1 DENOX 2.0 ADBLUE® FROM 04/05
FUEL FILTER, SPIN-ON	20430751	P550529	1
FUEL/WATER SEPARATOR SPIN-ON	20998367	P505982	1
HYDRAULIC FILTER, CARTRIDGE	349619	P550309	1
LUBE FILTER, CARTRIDGE	85108176	P550633	1 GEARBOX
LUBE FILTER, CARTRIDGE	1521527	P550633	1 AUTOMATIC GEARBOX
LUBE FILTER, SPIN-ON BYPASS	477556	P550425	1 SECONDARY FLOW
LUBE FILTER, SPIN-ON FULL FLOW	478736	P550519	2 LONG-LIFE FILTER
LUBE FILTER, SPIN-ON FULL FLOW	466634	P553191	2

FH 16 SERIES

VOLVO FH 16 470
w/ Engine : VOLVO D16AB
(346 kW - 470 hp) - (08/93 => 12/03)
Serial N°:

AIR DRYER, SPIN-ON	1699132	P952185	1
AIR FILTER, PANEL VENTILATION	8143691	P782811	1
AIR FILTER, PRIMARY ROUND	1665908	P778778	1
COOLANT FILTER, SPIN-ON	20532237	P552096	1
FUEL FILTER, SPIN-ON	4669875	P553004	2
HYDRAULIC FILTER, CARTRIDGE	349619	P550309	1
LUBE FILTER, SPIN-ON FULL FLOW	466634	P553191	2
LUBE FILTER, SPIN-ON FULL FLOW	1266286	P550939	1 GEARBOX COOLING
LUBE FILTER, SPIN-ON FULL FLOW	1526187	P554770	1 GEARBOX
LUBE FILTER, SPIN-ON BYPASS	477556	P550425	1 SECONDARY FLOW

VOLVO FH 16 520
w/ Engine : VOLVO D16AB
(382 kW - 520 hp) - (08/93 => 12/03)

Description	OE Number Donaldson	Qty	Note / or Serial Nbr
Serial N°:			
AIR DRYER, SPIN-ON	1699132	P952185	1
AIR FILTER, PANEL VENTILATION	8143691	P782811	1
AIR FILTER, PRIMARY ROUND	1665908	P778778	1
COOLANT FILTER, SPIN-ON	20532237	P552096	1
FUEL FILTER, SPIN-ON	4669875	P553004	2
HYDRAULIC FILTER, CARTRIDGE	349619	P550309	1
LUBE FILTER, SPIN-ON FULL FLOW	466634	P553191	2
LUBE FILTER, SPIN-ON FULL FLOW	1266286	P550939	1 GEARBOX COOLING
LUBE FILTER, SPIN-ON FULL FLOW	1526187	P554770	1 GEARBOX
LUBE FILTER, SPIN-ON BYPASS	477556	P550425	1 SECONDARY FLOW

VOLVO
FH 16 540
w/ Engine : VOLVO D16E
(403 kW - 540 hp) - (02/06 => 08/08)

Serial N°:			
AIR DRYER, SPIN-ON	1699132	P952185	1
AIR FILTER, PANEL VENTILATION	8143691	P782811	1
AIR FILTER, PRIMARY RADIALSEAL	21716424	P606720	1
AIR FILTER, SAFETY RADIALSEAL	20411816	P605552	1
COOLANT FILTER, SPIN-ON	20532237	P552096	1
ADBLUE FILTER KIT	20876498	X770734	1 DENOX 2.0 ADBLUE®
FUEL FILTER, SPIN-ON	20430751	P550529	1
FUEL/WATER SEPARATOR SPIN-ON	20998367	P505982	1 SHORT VERSION
HYDRAULIC FILTER, CARTRIDGE	349619	P550309	1
LUBE FILTER, CARTRIDGE	1521527	P550633	1 TO 08/07
LUBE FILTER, SPIN-ON BYPASS	477556	P550425	1 SECONDARY FLOW
LUBE FILTER, SPIN-ON FULL FLOW	478736	P550519	2 LONG-LIFE FILTER

w/ Engine : VOLVO D16G
(397 kW - 540 hp) - (09/08 =>)

Serial N°:			
AIR DRYER, SPIN-ON	1699132	P952185	1
AIR FILTER, PANEL VENTILATION	8143691	P782811	1
AIR FILTER, PRIMARY RADIALSEAL	21716424	P606720	1
AIR FILTER, SAFETY RADIALSEAL	20411816	P605552	1
COOLANT FILTER, SPIN-ON	20532237	P552096	1
ADBLUE FILTER KIT	20876498	X770734	1 DENOX 2.0 ADBLUE®
FUEL/WATER SEPARATOR SPIN-ON	20998367	P505982	1 SHORT VERSION
HYDRAULIC FILTER, CARTRIDGE	349619	P550309	1
LUBE FILTER, SPIN-ON BYPASS	477556	P550425	1 SECONDARY FLOW
LUBE FILTER, SPIN-ON FULL FLOW	478736	P550519	2 LONG-LIFE FILTER

VOLVO
FH 16 550
w/ Engine : VOLVO D16C
(410 kW - 550 hp) - (06/03 => 08/08)

Serial N°:			
AIR DRYER, SPIN-ON	1699132	P952185	1
AIR FILTER, PANEL VENTILATION	8143691	P782811	1
AIR FILTER, PRIMARY RADIALSEAL	21716424	P606720	1
AIR FILTER, SAFETY RADIALSEAL	20411816	P605552	1
COOLANT FILTER, SPIN-ON	20532237	P552096	1
ADBLUE FILTER KIT	20876498	X770734	1 FROM 04/05
FUEL FILTER, SPIN-ON	20430751	P550529	1
FUEL/WATER SEPARATOR SPIN-ON	20998367	P505982	1 SHORT VERSION
HYDRAULIC FILTER, CARTRIDGE	349619	P550309	1
LUBE FILTER, CARTRIDGE	85108176	P550633	1 GEARBOX COOLING
LUBE FILTER, CARTRIDGE	1521527	P550633	1 TO 08/07
LUBE FILTER, SPIN-ON BYPASS	477556	P550425	1 SECONDARY FLOW
LUBE FILTER, SPIN-ON FULL FLOW	478736	P550519	2 LONG-LIFE FILTER

VOLVO
FH 16 580
w/ Engine : VOLVO D16E
(433 kW - 580 hp) - (01/09 =>)

Serial N°:			
AIR DRYER, SPIN-ON	1699132	P952185	1
AIR FILTER, PANEL VENTILATION	8143691	P782811	1
AIR FILTER, PRIMARY RADIALSEAL	21716424	P606720	1

Description	OE Number Donaldson	Qty	Note / or Serial Nbr
AIR FILTER, SAFETY RADIALSEAL	20411816	P605552	1
COOLANT FILTER, SPIN-ON	20532237	P552096	1
ADBLUE FILTER KIT	20876498	X770734	1 DENOX 2.0 ADBLUE®
FUEL/WATER SEPARATOR SPIN-ON	20998367	P505982	1 SHORT VERSION
HYDRAULIC FILTER, CARTRIDGE	349619	P550309	1
LUBE FILTER, CARTRIDGE	1521527	P550633	1
LUBE FILTER, SPIN-ON BYPASS	477556	P550425	1 SECONDARY FLOW
LUBE FILTER, SPIN-ON FULL FLOW	478736	P550519	2 LONG-LIFE FILTER

(433 kW - 580 hp) - (02/06 => 08/08)

Serial N°:			
AIR DRYER, SPIN-ON	1699132	P952185	1
AIR FILTER, PANEL VENTILATION	8143691	P782811	1
AIR FILTER, PRIMARY RADIALSEAL	21716424	P606720	1
AIR FILTER, SAFETY RADIALSEAL	20411816	P605552	1
COOLANT FILTER, SPIN-ON	20532237	P552096	1
ADBLUE FILTER KIT	20876498	X770734	1 DENOX 2.0 ADBLUE®
FUEL FILTER, SPIN-ON	20430751	P550529	1
FUEL/WATER SEPARATOR SPIN-ON	20998367	P505982	1 SHORT VERSION
HYDRAULIC FILTER, CARTRIDGE	349619	P550309	1
LUBE FILTER, CARTRIDGE	1521527	P550633	1 TO 08/07
LUBE FILTER, SPIN-ON BYPASS	477556	P550425	1 SECONDARY FLOW
LUBE FILTER, SPIN-ON FULL FLOW	478736	P550519	2 LONG-LIFE FILTER

VOLVO
FH 16 600
w/ Engine : VOLVO D16G
(447 kW - 600 hp) - (01/09 =>)

Serial N°:			
AIR DRYER, SPIN-ON	1699132	P952185	1
AIR FILTER, PANEL VENTILATION	8143691	P782811	1
AIR FILTER, PRIMARY RADIALSEAL	21716424	P606720	1
AIR FILTER, SAFETY RADIALSEAL	20411816	P605552	1
COOLANT FILTER, SPIN-ON	20532237	P552096	1
ADBLUE FILTER KIT	20876498	X770734	1 DENOX 2.0 ADBLUE®
FUEL/WATER SEPARATOR SPIN-ON	20998367	P505982	1 SHORT VERSION
HYDRAULIC FILTER, CARTRIDGE	349619	P550309	1
LUBE FILTER, SPIN-ON BYPASS	477556	P550425	1 SECONDARY FLOW
LUBE FILTER, SPIN-ON FULL FLOW	478736	P550519	2 LONG-LIFE FILTER

VOLVO
FH 16 610
w/ Engine : VOLVO D16C
(455 kW - 610 hp) - (06/03 => 08/08)

Serial N°:			
AIR DRYER, SPIN-ON	1699132	P952185	1
AIR FILTER, PANEL VENTILATION	8143691	P782811	1
AIR FILTER, PRIMARY RADIALSEAL	21716424	P606720	1
AIR FILTER, SAFETY RADIALSEAL	20411816	P605552	1
COOLANT FILTER, SPIN-ON	20532237	P552096	1
ADBLUE FILTER KIT	20876498	X770734	1 DENOX 2.0 ADBLUE® FROM 04/05
FUEL FILTER, SPIN-ON	20430751	P550529	1
FUEL/WATER SEPARATOR SPIN-ON	20998367	P505982	1 SHORT VERSION
HYDRAULIC FILTER, CARTRIDGE	349619	P550309	1
LUBE FILTER, CARTRIDGE	85108176	P550633	1 GEARBOX COOLING
LUBE FILTER, CARTRIDGE	1521527	P550633	1 TO 08/07
LUBE FILTER, SPIN-ON BYPASS	477556	P550425	1 SECONDARY FLOW
LUBE FILTER, SPIN-ON FULL FLOW	478736	P550519	2 LONG-LIFE FILTER

VOLVO
FH 16 660
w/ Engine : VOLVO D16E
(492 kW - 660 hp) - (01/09 =>)

Description	OE Number Donaldson	Qty	Note / or Serial Nbr
Serial N°:			
AIR DRYER, SPIN-ON	1699132	P952185	1
AIR FILTER, PANEL VENTILATION	8143691	P782811	1
AIR FILTER, PRIMARY RADIALSEAL	21716424	P606720	1
AIR FILTER, SAFETY RADIALSEAL	20411816	P605552	1
COOLANT FILTER, SPIN-ON	20532237	P552096	1
ADBLUE FILTER KIT	20876498	X770734	1 DENOX 2.0 ADBLUE®
FUEL/WATER SEPARATOR SPIN-ON	20998367	P505982	1 SHORT VERSION
HYDRAULIC FILTER, CARTRIDGE	349619	P550309	1
LUBE FILTER, SPIN-ON BYPASS	477556	P550425	1 SECONDARY FLOW
LUBE FILTER, SPIN-ON FULL FLOW	478736	P550519	2 LONG-LIFE FILTER

(492 kW - 660 hp) - (02/06 => 08/08)

Serial N°:			
AIR DRYER, SPIN-ON	1699132	P952185	1
AIR FILTER, PANEL VENTILATION	8143691	P782811	1
AIR FILTER, PRIMARY RADIALSEAL	21716424	P606720	1
AIR FILTER, SAFETY RADIALSEAL	20411816	P605552	1
COOLANT FILTER, SPIN-ON	20532237	P552096	1
ADBLUE FILTER KIT	20876498	X770734	1 DENOX 2.0 ADBLUE®
FUEL FILTER, SPIN-ON	20430751	P550529	1
FUEL/WATER SEPARATOR SPIN-ON	20998367	P505982	1 SHORT VERSION
HYDRAULIC FILTER, CARTRIDGE	349619	P550309	1
LUBE FILTER, CARTRIDGE	1521527	P550633	1 TO 08/07
LUBE FILTER, SPIN-ON BYPASS	477556	P550425	1 SECONDARY FLOW
LUBE FILTER, SPIN-ON FULL FLOW	478736	P550519	2 LONG-LIFE FILTER

VOLVO FH 16 700

w/ Engine : VOLVO D16G

(522 kW - 700 hp) - (05/09 =>)

Serial N°:			
AIR DRYER, SPIN-ON	1699132	P952185	1
AIR FILTER, PANEL VENTILATION	8143691	P782811	1
AIR FILTER, PRIMARY RADIALSEAL	21716424	P606720	1
AIR FILTER, SAFETY RADIALSEAL	20411816	P605552	1
COOLANT FILTER, SPIN-ON	20532237	P552096	1
ADBLUE FILTER KIT	20876498	X770734	1 DENOX 2.0 ADBLUE®
FUEL/WATER SEPARATOR SPIN-ON	20998367	P505982	1 SHORT VERSION
HYDRAULIC FILTER, CARTRIDGE	349619	P550309	1
LUBE FILTER, SPIN-ON BYPASS	477556	P550425	1 SECONDARY FLOW
LUBE FILTER, SPIN-ON FULL FLOW	478736	P550519	2 LONG-LIFE FILTER

VOLVO FH 16 750

w/ Engine : VOLVO D16G

(559 kW - 750 hp) - (01/12 =>)

Serial N°:			
AIR DRYER, SPIN-ON	1699132	P952185	1
AIR FILTER, PANEL VENTILATION	8143691	P782811	1
AIR FILTER, PRIMARY RADIALSEAL	21716424	P606720	1
AIR FILTER, SAFETY RADIALSEAL	20411816	P605552	1
COOLANT FILTER, SPIN-ON	20532237	P552096	1
ADBLUE FILTER KIT	20876498	X770734	1 DENOX 2.0 ADBLUE®
FUEL/WATER SEPARATOR SPIN-ON	20998367	P505982	1 SHORT VERSION
HYDRAULIC FILTER, CARTRIDGE	349619	P550309	1
LUBE FILTER, SPIN-ON BYPASS	477556	P550425	1 SECONDARY FLOW
LUBE FILTER, SPIN-ON FULL FLOW	478736	P550519	2 LONG-LIFE FILTER

FH II SERIES

VOLVO FH 420

w/ Engine : VOLVO D13C

(309 kW - 420 hp) - (01/13 =>)

Serial N°:			
FUEL/WATER SEPARATOR SPIN-ON	20745605	P551066	1
AIR FILTER, PRIMARY RADIALSEAL	21115483	P951102	1
AIR FILTER, SAFETY RADIALSEAL	21115501	P500256	1
COOLANT FILTER, SPIN-ON	20532237	P552096	1

Description	OE Number Donaldson	Qty	Note / or Serial Nbr
FUEL/WATER SEPARATOR SPIN-ON	20879806	P550913	1
HYDRAULIC FILTER, CARTRIDGE	349619	P550309	1
HYDRAULIC SPIN-ON DURAMAX	11036607	P164378	1 GEARBOX POWERTRONIC
LUBE FILTER, CARTRIDGE	85108176	P550633	1 GEARBOX VT/TO-SERIE
LUBE FILTER, SPIN-ON BYPASS	477556	P550425	1 SECONDARY FLOW
LUBE FILTER, SPIN-ON FULL FLOW	21170569	P550519	2

w/ Engine : VOLVO D13K EURO 6
(309 kW - 420 hp) - (01/13 =>)

Serial N°:			
FUEL/WATER SEPARATOR SPIN-ON	20745605	P551066	1
AIR FILTER, PRIMARY RADIALSEAL	21115483	P951102	1
AIR FILTER, SAFETY RADIALSEAL	21115501	P500256	1
COOLANT FILTER, SPIN-ON	20532237	P552096	1
FUEL/WATER SEPARATOR SPIN-ON	20879806	P550913	1
HYDRAULIC FILTER, CARTRIDGE	349619	P550309	1
HYDRAULIC SPIN-ON DURAMAX	11036607	P164378	1 GEARBOX POWERTRONIC
LUBE FILTER, CARTRIDGE	85108176	P550633	1 GEARBOX VT/TO-SERIE
LUBE FILTER, SPIN-ON BYPASS	477556	P550425	1 SECONDARY FLOW
LUBE FILTER, SPIN-ON FULL FLOW	21170569	P550519	2

VOLVO FH 460

w/ Engine : VOLVO D13C

(338 kW - 460 hp) - (01/13 =>)

Serial N°:			
FUEL/WATER SEPARATOR SPIN-ON	20745605	P551066	1
AIR FILTER, PRIMARY RADIALSEAL	21115483	P951102	1
AIR FILTER, SAFETY RADIALSEAL	21115501	P500256	1
COOLANT FILTER, SPIN-ON	20532237	P552096	1
FUEL/WATER SEPARATOR SPIN-ON	20879806	P550913	1
HYDRAULIC FILTER, CARTRIDGE	349619	P550309	1
HYDRAULIC SPIN-ON DURAMAX	11036607	P164378	1 GEARBOX POWERTRONIC
LUBE FILTER, CARTRIDGE	85108176	P550633	1 GEARBOX VT/TO-SERIE
LUBE FILTER, SPIN-ON BYPASS	477556	P550425	1 SECONDARY FLOW
LUBE FILTER, SPIN-ON FULL FLOW	21170569	P550519	2

w/ Engine : VOLVO D13K EURO 6
(338 kW - 460 hp) - (01/13 =>)

Serial N°:			
FUEL/WATER SEPARATOR SPIN-ON	20745605	P551066	1
AIR FILTER, PRIMARY RADIALSEAL	21115483	P951102	1
AIR FILTER, SAFETY RADIALSEAL	21115501	P500256	1
COOLANT FILTER, SPIN-ON	20532237	P552096	1
FUEL/WATER SEPARATOR SPIN-ON	20879806	P550913	1
HYDRAULIC FILTER, CARTRIDGE	349619	P550309	1
HYDRAULIC SPIN-ON DURAMAX	11036607	P164378	1 GEARBOX POWERTRONIC
LUBE FILTER, CARTRIDGE	85108176	P550633	1 GEARBOX VT/TO-SERIE
LUBE FILTER, SPIN-ON BYPASS	477556	P550425	1 SECONDARY FLOW
LUBE FILTER, SPIN-ON FULL FLOW	21170569	P550519	2

VOLVO FH 500

w/ Engine : VOLVO D13C

(368 kW - 500 hp) - (01/13 =>)

Serial N°:			
FUEL/WATER SEPARATOR SPIN-ON	20745605	P551066	1
AIR FILTER, PRIMARY RADIALSEAL	21115483	P951102	1
AIR FILTER, SAFETY RADIALSEAL	21115501	P500256	1
COOLANT FILTER, SPIN-ON	20532237	P552096	1
FUEL/WATER SEPARATOR SPIN-ON	20879806	P550913	1
HYDRAULIC FILTER, CARTRIDGE	349619	P550309	1
HYDRAULIC SPIN-ON DURAMAX	11036607	P164378	1 GEARBOX POWERTRONIC
LUBE FILTER, CARTRIDGE	85108176	P550633	1 GEARBOX VT/TO-SERIE
LUBE FILTER, SPIN-ON BYPASS	477556	P550425	1 SECONDARY FLOW
LUBE FILTER, SPIN-ON FULL FLOW	21170569	P550519	2

w/ Engine : VOLVO D13K EURO 6
(368 kW - 500 hp) - (01/13 =>)

Description	OE Number Donaldson	Qty	Note / or Serial Nbr
Serial N°:			
FUEL/WATER SEPARATOR SPIN-ON	20745605	P551066	1
AIR FILTER, PRIMARY RADIALSEAL	21115483	P951102	1
AIR FILTER, SAFETY RADIALSEAL	21115501	P500256	1
COOLANT FILTER, SPIN-ON	20532237	P552096	1
FUEL/WATER SEPARATOR SPIN-ON	20879806	P550913	1
HYDRAULIC FILTER, CARTRIDGE	349619	P550309	1
HYDRAULIC SPIN-ON DURAMAX	11036607	P164378	1 GEARBOX POWERTRONIC
LUBE FILTER, CARTRIDGE	85108176	P550633	1 GEARBOX VT/VTO-SERIE
LUBE FILTER, SPIN-ON BYPASS	477556	P550425	1 SECONDARY FLOW
LUBE FILTER, SPIN-ON FULL FLOW	21170569	P550519	2

VOLVO FH 540

w/ Engine : VOLVO D13C
(397 kW - 540 hp) - (01/13 =>)

Serial N°:			
FUEL/WATER SEPARATOR SPIN-ON	20745605	P551066	1
AIR FILTER, PRIMARY RADIALSEAL	21115483	P951102	1
AIR FILTER, SAFETY RADIALSEAL	21115501	P500256	1
COOLANT FILTER, SPIN-ON	20532237	P552096	1
FUEL/WATER SEPARATOR SPIN-ON	20879806	P550913	1
HYDRAULIC FILTER, CARTRIDGE	349619	P550309	1
HYDRAULIC SPIN-ON DURAMAX	11036607	P164378	1 GEARBOX POWERTRONIC
LUBE FILTER, CARTRIDGE	85108176	P550633	1 GEARBOX VT/VTO-SERIE
LUBE FILTER, SPIN-ON BYPASS	477556	P550425	1 SECONDARY FLOW
LUBE FILTER, SPIN-ON FULL FLOW	21170569	P550519	2

w/ Engine : VOLVO D13K EURO 6
(397 kW - 540 hp) - (01/13 =>)

Serial N°:			
FUEL/WATER SEPARATOR SPIN-ON	20745605	P551066	1
AIR FILTER, PRIMARY RADIALSEAL	21115483	P951102	1
AIR FILTER, SAFETY RADIALSEAL	21115501	P500256	1
COOLANT FILTER, SPIN-ON	20532237	P552096	1
FUEL/WATER SEPARATOR SPIN-ON	20879806	P550913	1
HYDRAULIC FILTER, CARTRIDGE	349619	P550309	1
HYDRAULIC SPIN-ON DURAMAX	11036607	P164378	1 GEARBOX POWERTRONIC
LUBE FILTER, CARTRIDGE	85108176	P550633	1 GEARBOX VT/VTO-SERIE
LUBE FILTER, SPIN-ON BYPASS	477556	P550425	1 SECONDARY FLOW
LUBE FILTER, SPIN-ON FULL FLOW	21170569	P550519	2

w/ Engine : VOLVO D16G
(397 kW - 540 hp) - (01/13 =>)

Serial N°:			
AIR FILTER, PRIMARY RADIALSEAL	21716424	P606720	1
AIR FILTER, SAFETY RADIALSEAL	20411816	P605552	1
COOLANT FILTER, SPIN-ON	20532237	P552096	1
FUEL/WATER SEPARATOR SPIN-ON	20998367	P505982	1
HYDRAULIC FILTER, CARTRIDGE	349619	P550309	1
HYDRAULIC SPIN-ON DURAMAX	11036607	P164378	1 GEARBOX POWERTRONIC
LUBE FILTER, CARTRIDGE	85108176	P550633	1 GEARBOX VT/VTO-SERIE
LUBE FILTER, SPIN-ON BYPASS	477556	P550425	1 SECONDARY FLOW
LUBE FILTER, SPIN-ON FULL FLOW	21170569	P550519	2

VOLVO FH 550

w/ Engine : VOLVO D16K EURO 6
(405 kW - 550 hp) - (05/14 =>)

Serial N°:			
AIR FILTER, PRIMARY RADIALSEAL	21716424	P606720	1
AIR FILTER, SAFETY RADIALSEAL	20411816	P605552	1
COOLANT FILTER, SPIN-ON	20532237	P552096	1
HYDRAULIC FILTER, CARTRIDGE	349619	P550309	1
HYDRAULIC SPIN-ON DURAMAX	11036607	P164378	1 GEARBOX POWERTRONIC
LUBE FILTER, CARTRIDGE	85108176	P550633	1 GEARBOX VT/VTO-SERIE
LUBE FILTER, SPIN-ON BYPASS	477556	P550425	1 SECONDARY FLOW
LUBE FILTER, SPIN-ON FULL FLOW	21170569	P550519	2

VOLVO FH 600

w/ Engine : VOLVO D16G

Description	OE Number Donaldson	Qty	Note / or Serial Nbr
(441 kW - 600 hp) - (01/13 =>)			
Serial N°:			
AIR FILTER, PRIMARY RADIALSEAL	21716424	P606720	1
AIR FILTER, SAFETY RADIALSEAL	20411816	P605552	1
COOLANT FILTER, SPIN-ON	20532237	P552096	1
FUEL/WATER SEPARATOR SPIN-ON	20998367	P505982	1
HYDRAULIC FILTER, CARTRIDGE	349619	P550309	1
HYDRAULIC SPIN-ON DURAMAX	11036607	P164378	1 GEARBOX POWERTRONIC
LUBE FILTER, CARTRIDGE	85108176	P550633	1 GEARBOX VT/VTO-SERIE
LUBE FILTER, SPIN-ON BYPASS	477556	P550425	1 SECONDARY FLOW
LUBE FILTER, SPIN-ON FULL FLOW	21170569	P550519	2

VOLVO FH 650

w/ Engine : VOLVO D16K EURO 6
(478 kW - 650 hp) - (05/14 =>)

Serial N°:			
AIR FILTER, PRIMARY RADIALSEAL	21716424	P606720	1
AIR FILTER, SAFETY RADIALSEAL	20411816	P605552	1
COOLANT FILTER, SPIN-ON	20532237	P552096	1
HYDRAULIC FILTER, CARTRIDGE	349619	P550309	1
HYDRAULIC SPIN-ON DURAMAX	11036607	P164378	1 GEARBOX POWERTRONIC
LUBE FILTER, CARTRIDGE	85108176	P550633	1 GEARBOX VT/VTO-SERIE
LUBE FILTER, SPIN-ON BYPASS	477556	P550425	1 SECONDARY FLOW
LUBE FILTER, SPIN-ON FULL FLOW	21170569	P550519	2

VOLVO FH 700

w/ Engine : VOLVO D16G
(515 kW - 700 hp) - (01/13 =>)

Serial N°:			
AIR FILTER, PRIMARY RADIALSEAL	21716424	P606720	1
AIR FILTER, SAFETY RADIALSEAL	20411816	P605552	1
COOLANT FILTER, SPIN-ON	20532237	P552096	1
FUEL/WATER SEPARATOR SPIN-ON	20998367	P505982	1
HYDRAULIC FILTER, CARTRIDGE	349619	P550309	1
HYDRAULIC SPIN-ON DURAMAX	11036607	P164378	1 GEARBOX POWERTRONIC
LUBE FILTER, CARTRIDGE	85108176	P550633	1 GEARBOX VT/VTO-SERIE
LUBE FILTER, SPIN-ON BYPASS	477556	P550425	1 SECONDARY FLOW
LUBE FILTER, SPIN-ON FULL FLOW	21170569	P550519	2

VOLVO FH 750

w/ Engine : VOLVO D16G
(552 kW - 750 hp) - (01/13 =>)

Serial N°:			
AIR FILTER, PRIMARY RADIALSEAL	21716424	P606720	1
AIR FILTER, SAFETY RADIALSEAL	20411816	P605552	1
COOLANT FILTER, SPIN-ON	20532237	P552096	1
FUEL/WATER SEPARATOR SPIN-ON	20998367	P505982	1
HYDRAULIC FILTER, CARTRIDGE	349619	P550309	1
HYDRAULIC SPIN-ON DURAMAX	11036607	P164378	1 GEARBOX POWERTRONIC
LUBE FILTER, CARTRIDGE	85108176	P550633	1 GEARBOX VT/VTO-SERIE
LUBE FILTER, SPIN-ON BYPASS	477556	P550425	1 SECONDARY FLOW
LUBE FILTER, SPIN-ON FULL FLOW	21170569	P550519	2

w/ Engine : VOLVO D16K EURO 6
(552 kW - 750 hp) - (01/13 =>)

Serial N°:			
AIR FILTER, PRIMARY RADIALSEAL	21716424	P606720	1
AIR FILTER, SAFETY RADIALSEAL	20411816	P605552	1
COOLANT FILTER, SPIN-ON	20532237	P552096	1
FUEL/WATER SEPARATOR SPIN-ON	20998367	P505982	1
HYDRAULIC FILTER, CARTRIDGE	349619	P550309	1
HYDRAULIC SPIN-ON DURAMAX	11036607	P164378	1 GEARBOX POWERTRONIC
LUBE FILTER, CARTRIDGE	85108176	P550633	1 GEARBOX VT/VTO-SERIE
LUBE FILTER, SPIN-ON BYPASS	477556	P550425	1 SECONDARY FLOW
LUBE FILTER, SPIN-ON FULL FLOW	21170569	P550519	2

FH SERIES

Description	OE Number Donaldson	Qty	Note / or Serial Nbr
-------------	---------------------	-----	----------------------

VOLVO

FH 400

w/ Engine : VOLVO D13AB

(294 kW - 400 hp) - (09/05 => 07/08)

Serial N°:

FUEL/WATER SEPARATOR SPIN-ON	20879812	P551066	1	LONG VERSION
AIR FILTER, PANEL VENTILATION	8143691	P782811	1	
AIR FILTER, PRIMARY RADIALSEAL	21834210	P782396	1	
COOLANT FILTER, SPIN-ON	20532237	P552096	1	
ADBLUE FILTER KIT	20876498	X770734	1	DENOX 2.0 ADBLUE®
FUEL FILTER, SPIN-ON	20430751	P550529	1	
FUEL/WATER SEPARATOR SPIN-ON	20514654	P505982	1	
HYDRAULIC FILTER, CARTRIDGE	349619	P550309	1	
HYDRAULIC SPIN-ON DURAMAX	11036607	P164378	1	GEARBOX POWERTRONIC
LUBE FILTER, CARTRIDGE	85108176	P550633	1	GEARBOX
LUBE FILTER, CARTRIDGE	1521527	P550633	1	TO 08/07
LUBE FILTER, SPIN-ON BYPASS	477556	P550425	1	SECONDARY FLOW
LUBE FILTER, SPIN-ON FULL FLOW	478736	P550519	2	LONG-LIFE FILTER

(294 kW - 400 hp) - (09/08 =>)

Serial N°:

FUEL/WATER SEPARATOR SPIN-ON	20879812	P551066	1	LONG VERSION
AIR FILTER, PANEL VENTILATION	8143691	P782811	1	
AIR FILTER, PRIMARY RADIALSEAL	21834210	P782396	1	
COOLANT FILTER, SPIN-ON	20532237	P552096	1	
ADBLUE FILTER KIT	20876498	X770734	1	DENOX 2.0 ADBLUE®
FUEL FILTER, SPIN-ON	20430751	P550529	1	
FUEL/WATER SEPARATOR SPIN-ON	20879806	P550913	1	
HYDRAULIC FILTER, CARTRIDGE	349619	P550309	1	
HYDRAULIC SPIN-ON DURAMAX	11036607	P164378	1	GEARBOX POWERTRONIC
LUBE FILTER, CARTRIDGE	85108176	P550633	1	GEARBOX
LUBE FILTER, SPIN-ON BYPASS	477556	P550425	1	SECONDARY FLOW
LUBE FILTER, SPIN-ON FULL FLOW	478736	P550519	2	LONG-LIFE FILTER

VOLVO

FH 420

w/ Engine : VOLVO D13C

(309 kW - 420 hp) - (04/09 =>)

Serial N°:

FUEL/WATER SEPARATOR SPIN-ON	20879812	P551066	1	LONG VERSION
AIR FILTER, PANEL VENTILATION	8143691	P782811	1	
AIR FILTER, PRIMARY RADIALSEAL	21115483	P951102	1	
AIR FILTER, SAFETY RADIALSEAL	21115501	P500256	1	
ADBLUE FILTER KIT	20876498	X770734	1	DENOX 2.0 ADBLUE®
COOLANT FILTER, SPIN-ON	20532237	P552096	1	
FUEL FILTER, SPIN-ON	20430751	P550529	1	
FUEL/WATER SEPARATOR SPIN-ON	20879806	P550913	1	
HYDRAULIC FILTER, CARTRIDGE	349619	P550309	1	
HYDRAULIC SPIN-ON DURAMAX	11036607	P164378	1	GEARBOX POWERTRONIC
LUBE FILTER, CARTRIDGE	85108176	P550633	1	GEARBOX
LUBE FILTER, SPIN-ON BYPASS	477556	P550425	1	SECONDARY FLOW
LUBE FILTER, SPIN-ON FULL FLOW	478736	P550519	2	LONG-LIFE FILTER

VOLVO

FH 440

w/ Engine : VOLVO D13AB

(324 kW - 440 hp) - (09/05 => 08/08)

Serial N°:

FUEL/WATER SEPARATOR SPIN-ON	20879812	P551066	1	LONG VERSION
AIR FILTER, PANEL VENTILATION	8143691	P782811	1	
AIR FILTER, PRIMARY RADIALSEAL	21834210	P782396	1	
COOLANT FILTER, SPIN-ON	20532237	P552096	1	
ADBLUE FILTER KIT	20876498	X770734	1	DENOX 2.0 ADBLUE®
FUEL FILTER, SPIN-ON	20430751	P550529	1	
FUEL/WATER SEPARATOR SPIN-ON	20514654	P505982	1	
HYDRAULIC FILTER, CARTRIDGE	349619	P550309	1	
HYDRAULIC SPIN-ON DURAMAX	11036607	P164378	1	GEARBOX POWERTRONIC
LUBE FILTER, SPIN-ON BYPASS	477556	P550425	1	SECONDARY FLOW
LUBE FILTER, SPIN-ON FULL FLOW	478736	P550519	2	LONG-LIFE FILTER

Description	OE Number Donaldson	Qty	Note / or Serial Nbr
-------------	---------------------	-----	----------------------

LUBE FILTER, CARTRIDGE	85108176	P550633	1	GEARBOX
LUBE FILTER, CARTRIDGE	1521527	P550633	1	TO 08/07

(324 kW - 440 hp) - (09/08 =>)

Serial N°:

FUEL/WATER SEPARATOR SPIN-ON	20879812	P551066	1	LONG VERSION
AIR FILTER, PANEL VENTILATION	8143691	P782811	1	
AIR FILTER, PRIMARY RADIALSEAL	21834210	P782396	1	
COOLANT FILTER, SPIN-ON	20532237	P552096	1	
ADBLUE FILTER KIT	20876498	X770734	1	DENOX 2.0 ADBLUE®
FUEL FILTER, SPIN-ON	20430751	P550529	1	
FUEL/WATER SEPARATOR SPIN-ON	20879806	P550913	1	
HYDRAULIC FILTER, CARTRIDGE	349619	P550309	1	
HYDRAULIC SPIN-ON DURAMAX	11036607	P164378	1	GEARBOX POWERTRONIC
LUBE FILTER, CARTRIDGE	85108176	P550633	1	GEARBOX
LUBE FILTER, SPIN-ON BYPASS	477556	P550425	1	SECONDARY FLOW
LUBE FILTER, SPIN-ON FULL FLOW	478736	P550519	2	LONG-LIFE FILTER

VOLVO

FH 460

w/ Engine : VOLVO D13C

(338 kW - 460 hp) - (04/09 =>)

Serial N°:

FUEL/WATER SEPARATOR SPIN-ON	20879812	P551066	1	LONG VERSION
AIR FILTER, PANEL VENTILATION	8143691	P782811	1	
AIR FILTER, PRIMARY RADIALSEAL	21115483	P951102	1	
AIR FILTER, SAFETY RADIALSEAL	21115501	P500256	1	
COOLANT FILTER, SPIN-ON	20532237	P552096	1	
ADBLUE FILTER KIT	20876498	X770734	1	DENOX 2.0 ADBLUE®
FUEL FILTER, SPIN-ON	20430751	P550529	1	
FUEL/WATER SEPARATOR SPIN-ON	20879806	P550913	1	
HYDRAULIC FILTER, CARTRIDGE	349619	P550309	1	
HYDRAULIC SPIN-ON DURAMAX	11036607	P164378	1	GEARBOX POWERTRONIC
LUBE FILTER, CARTRIDGE	85108176	P550633	1	GEARBOX
LUBE FILTER, SPIN-ON BYPASS	477556	P550425	1	SECONDARY FLOW
LUBE FILTER, SPIN-ON FULL FLOW	478736	P550519	2	LONG-LIFE FILTER

VOLVO

FH 480

w/ Engine : VOLVO D13A

(353 kW - 480 hp) - (09/05 => 08/08)

Serial N°:

FUEL/WATER SEPARATOR SPIN-ON	20879812	P551066	1	LONG VERSION
AIR FILTER, PANEL VENTILATION	8143691	P782811	1	
AIR FILTER, PRIMARY RADIALSEAL	21834210	P782396	1	
COOLANT FILTER, SPIN-ON	20532237	P552096	1	
ADBLUE FILTER KIT	20876498	X770734	1	DENOX 2.0 ADBLUE®
FUEL FILTER, SPIN-ON	20430751	P550529	1	
FUEL/WATER SEPARATOR SPIN-ON	20514654	P505982	1	
HYDRAULIC FILTER, CARTRIDGE	349619	P550309	1	
HYDRAULIC SPIN-ON DURAMAX	11036607	P164378	1	GEARBOX POWERTRONIC
LUBE FILTER, CARTRIDGE	85108176	P550633	1	GEARBOX
LUBE FILTER, CARTRIDGE	1521527	P550633	1	TO 08/07
LUBE FILTER, SPIN-ON BYPASS	477556	P550425	1	SECONDARY FLOW
LUBE FILTER, SPIN-ON FULL FLOW	478736	P550519	2	LONG-LIFE FILTER

(353 kW - 480 hp) - (09/08 =>)

Description	OE Number Donaldson	Qty	Note / or Serial Nbr
Serial N°:			
FUEL/WATER SEPARATOR SPIN-ON	20879812	P551066	1 LONG VERSION
AIR FILTER, PANEL VENTILATION	8143691	P782811	1
AIR FILTER, PRIMARY RADIALSEAL	21834210	P782396	1
COOLANT FILTER, SPIN-ON	20532237	P552096	1
ADBLUE FILTER KIT	20876498	X770734	1 DENOX 2.0 ADBLUE®
FUEL FILTER, SPIN-ON	20430751	P550529	1
FUEL/WATER SEPARATOR SPIN-ON	20879806	P550913	1
HYDRAULIC FILTER, CARTRIDGE	349619	P550309	1
HYDRAULIC SPIN-ON DURAMAX	11036607	P164378	1 GEARBOX POWERTRONIC
LUBE FILTER, CARTRIDGE	85108176	P550633	1 GEARBOX
LUBE FILTER, SPIN-ON BYPASS	477556	P550425	1 SECONDARY FLOW
LUBE FILTER, SPIN-ON FULL FLOW	478736	P550519	2 LONG-LIFE FILTER

VOLVO FH 500

w/ Engine : VOLVO D13BC
(368 kW - 500 hp) - (09/07 =>)

Description	OE Number Donaldson	Qty	Note / or Serial Nbr
Serial N°:			
FUEL/WATER SEPARATOR SPIN-ON	20745605	P551066	1 LONG VERSION
AIR FILTER, PANEL VENTILATION	8143691	P782811	1
AIR FILTER, PRIMARY RADIALSEAL	21115483	P951102	1 ENGINE D13C-500
AIR FILTER, SAFETY RADIALSEAL	21115501	P500256	1 ENGINE D13C-500
AIR FILTER, PRIMARY RADIALSEAL	21834210	P782396	1 ENGINE D13B-500
COOLANT FILTER, SPIN-ON	20532237	P552096	1
ADBLUE FILTER KIT	20876498	X770734	1 DENOX 2.0 ADBLUE®
FUEL FILTER, SPIN-ON	20430751	P550529	1
FUEL/WATER SEPARATOR SPIN-ON	20879806	P550913	1 FROM 08/08
FUEL/WATER SEPARATOR SPIN-ON	20514654	P505982	1 TO 07/08
HYDRAULIC FILTER, CARTRIDGE	349619	P550309	1
HYDRAULIC SPIN-ON DURAMAX	11036607	P164378	1 GEARBOX POWERTRONIC
LUBE FILTER, CARTRIDGE	85108176	P550633	1 GEARBOX
LUBE FILTER, SPIN-ON BYPASS	477556	P550425	1 SECONDARY FLOW
LUBE FILTER, SPIN-ON FULL FLOW	478736	P550519	2 LONG-LIFE FILTER

VOLVO FH 520

w/ Engine : VOLVO D13A
(382 kW - 520 hp) - (09/05 => 08/08)

Description	OE Number Donaldson	Qty	Note / or Serial Nbr
Serial N°:			
FUEL/WATER SEPARATOR SPIN-ON	20879812	P551066	1 LONG VERSION
AIR FILTER, PANEL VENTILATION	8143691	P782811	1
AIR FILTER, PRIMARY RADIALSEAL	21834210	P782396	1
COOLANT FILTER, SPIN-ON	20532237	P552096	1
ADBLUE FILTER KIT	20876498	X770734	1 DENOX 2.0 ADBLUE®
FUEL FILTER, SPIN-ON	20430751	P550529	1
FUEL/WATER SEPARATOR SPIN-ON	20514654	P505982	1
HYDRAULIC FILTER, CARTRIDGE	349619	P550309	1
HYDRAULIC SPIN-ON DURAMAX	11036607	P164378	1 GEARBOX POWERTRONIC
LUBE FILTER, CARTRIDGE	85108176	P550633	1 GEARBOX
LUBE FILTER, CARTRIDGE	1521527	P550633	1 TO 08/07
LUBE FILTER, SPIN-ON BYPASS	477556	P550425	1 SECONDARY FLOW
LUBE FILTER, SPIN-ON FULL FLOW	478736	P550519	2 LONG-LIFE FILTER

w/ Engine : VOLVO D13B
(382 kW - 520 hp) - (09/08 =>)

Description	OE Number Donaldson	Qty	Note / or Serial Nbr
Serial N°:			
FUEL/WATER SEPARATOR SPIN-ON	20879812	P551066	1 LONG VERSION
AIR FILTER, PANEL VENTILATION	8143691	P782811	1
AIR FILTER, PRIMARY RADIALSEAL	21834210	P782396	1
COOLANT FILTER, SPIN-ON	20532237	P552096	1
ADBLUE FILTER KIT	20876498	X770734	1 DENOX 2.0 ADBLUE®
FUEL FILTER, SPIN-ON	20430751	P550529	1
FUEL/WATER SEPARATOR SPIN-ON	20879806	P550913	1
HYDRAULIC FILTER, CARTRIDGE	349619	P550309	1
HYDRAULIC SPIN-ON DURAMAX	11036607	P164378	1 GEARBOX POWERTRONIC
LUBE FILTER, CARTRIDGE	85108176	P550633	1 GEARBOX
LUBE FILTER, SPIN-ON BYPASS	477556	P550425	1 SECONDARY FLOW

Description	OE Number Donaldson	Qty	Note / or Serial Nbr
LUBE FILTER, SPIN-ON FULL FLOW	478736	P550519	2 LONG-LIFE FILTER

VOLVO FH 540

w/ Engine : VOLVO D13C
(397 kW - 540 hp) - (04/09 =>)

Description	OE Number Donaldson	Qty	Note / or Serial Nbr
Serial N°:			
FUEL/WATER SEPARATOR SPIN-ON	20879812	P551066	1 LONG VERSION
AIR FILTER, PANEL VENTILATION	8143691	P782811	1
AIR FILTER, PRIMARY RADIALSEAL	21115483	P951102	1
AIR FILTER, SAFETY RADIALSEAL	21115501	P500256	1
COOLANT FILTER, SPIN-ON	20532237	P552096	1
ADBLUE FILTER KIT	20876498	X770734	1 DENOX 2.0 ADBLUE®
FUEL FILTER, SPIN-ON	20430751	P550529	1
FUEL/WATER SEPARATOR SPIN-ON	20879806	P550913	1
HYDRAULIC FILTER, CARTRIDGE	349619	P550309	1
HYDRAULIC SPIN-ON DURAMAX	11036607	P164378	1 GEARBOX POWERTRONIC
LUBE FILTER, CARTRIDGE	85108176	P550633	1 GEARBOX
LUBE FILTER, SPIN-ON BYPASS	477556	P550425	1 SECONDARY FLOW
LUBE FILTER, SPIN-ON FULL FLOW	478736	P550519	2 LONG-LIFE FILTER

FL 10 SERIES

VOLVO FL10

w/ Engine : VOLVO D10A
(00 kW - 00 hp) - (02/95 => 12/98)

Description	OE Number Donaldson	Qty	Note / or Serial Nbr
Serial N°:			
AIR FILTER, SAFETY	16658866	P780321	1
AIR DRYER, SPIN-ON	1699132	P952185	1
AIR FILTER, PANEL VENTILATION	15845753	P535089	1
AIR FILTER, PRIMARY ROUND	1665563	P780815	1
BREATHER, AIR	15868821	P528708	1 FROM CHASSIS S/N 314000
COOLANT FILTER, SPIN-ON	20532237	P552096	1
FUEL FILTER, SPIN-ON	4669875	P553004	2
HYDRAULIC FILTER, CARTRIDGE	3231396	P550310	1 CHECK OE PART NO.
HYDRAULIC FILTER, CARTRIDGE	349619	P550309	1
LUBE FILTER, SPIN-ON BYPASS	477556	P550425	1 SECONDARY FLOW
LUBE FILTER, SPIN-ON FULL FLOW	1266286	P550939	1 GEARBOX COOLING
LUBE FILTER, SPIN-ON FULL FLOW	478736	P550519	1 LONG-LIFE FILTER
LUBE FILTER, SPIN-ON FULL FLOW	466634	P553191	1

w/ Engine : VOLVO TD101F
(00 kW - 00 hp) - (09/85 => 05/96)

Description	OE Number Donaldson	Qty	Note / or Serial Nbr
Serial N°:			
AIR FILTER, SAFETY	16658866	P780321	1
AIR DRYER, SPIN-ON	1699132	P952185	1
AIR FILTER, PANEL VENTILATION	15845753	P535089	1
AIR FILTER, PRIMARY ROUND	1660600	P778436	1 TO CHASSIS S/N 324580
AIR FILTER, PRIMARY ROUND	1665563	P780815	1 FROM CHASSIS S/N 324581
BREATHER, AIR	15868821	P528708	1 FROM CHASSIS S/N 314000
COOLANT FILTER, SPIN-ON	20532237	P552096	1
FUEL FILTER, SPIN-ON	4669875	P553004	2
HYDRAULIC FILTER, CARTRIDGE	3231396	P550310	1 CHECK OE PART NO.
HYDRAULIC FILTER, CARTRIDGE	349619	P550309	1
LUBE FILTER, SPIN-ON BYPASS	477556	P550425	1 SECONDARY FLOW
LUBE FILTER, SPIN-ON FULL FLOW	466634	P553191	1
LUBE FILTER, SPIN-ON FULL FLOW	478736	P550519	1 LONG-LIFE FILTER
LUBE FILTER, SPIN-ON FULL FLOW	1266286	P550939	1 GEARBOX COOLING

FL 12 SERIES

VOLVO FL12

w/ Engine : VOLVO D12A
(283 kW - 380 hp) - (09/95 => 10/98)

Description	OE Number Donaldson	Qty	Note / or Serial Nbr
Serial N°:			
AIR DRYER, SPIN-ON	1699132	P952185	1
AIR FILTER, PANEL VENTILATION	15845753	P535089	1
AIR FILTER, PRIMARY ROUND	1080918	P777767	1
COOLANT FILTER, SPIN-ON	20532237	P552096	1
FUEL FILTER, SPIN-ON	8193841	P550372	1
HYDRAULIC FILTER, CARTRIDGE	349619	P550309	1
LUBE FILTER, SPIN-ON BYPASS	477556	P550425	1 SECONDARY FLOW
LUBE FILTER, SPIN-ON FULL FLOW	466634	P553191	2
LUBE FILTER, SPIN-ON FULL FLOW	478736	P550519	2 LONG-LIFE FILTER

FL 4 SERIES

VOLVO
FL 408
w/ Engine : VOLVO TD41G
(00 kW - 00 hp) - (02/86 => 12/95)

Serial N°:			
AIR FILTER, PANEL VENTILATION	67744524	P607243	1
AIR FILTER, PRIMARY ROUND	67925545	P775945	1
FUEL/WATER SEPARATOR SPIN-ON	2344645	P550588	1
LUBE FILTER, SPIN-ON FULL FLOW	423135	P558250	1

FL 6 SERIES

VOLVO
FL 607
w/ Engine : VOLVO TD61GB
(126 kW - 171 hp) - (01/90 => 11/94)

Serial N°:			
AIR FILTER, PANEL VENTILATION	67744524	P607243	1
AIR FILTER, PRIMARY ROUND	67925545	P775945	1
FUEL FILTER, SPIN-ON	4669875	P553004	2
HYDRAULIC FILTER, CARTRIDGE	349619	P550309	1
LUBE FILTER, SPIN-ON FULL FLOW	21707134	P553191	1
LUBE FILTER, SPIN-ON FULL FLOW	1193976	P555570	1 GEARBOX ALLISON AT545

VOLVO
FL 608
w/ Engine : VOLVO TD61G
(108 kW - 147 hp) - (03/87 => 11/94)

Serial N°:			
AIR FILTER, PANEL VENTILATION	67744524	P607243	1
AIR FILTER, PRIMARY ROUND	67925545	P775945	1
BREATHER, AIR	15868821	P528708	1
FUEL FILTER, SPIN-ON	4669875	P553004	2
HYDRAULIC FILTER, CARTRIDGE	349619	P550309	1
LUBE FILTER, SPIN-ON FULL FLOW	21707134	P553191	1
LUBE FILTER, SPIN-ON FULL FLOW	1193976	P555570	1 GEARBOX ALLISON AT545

VOLVO
FL 608 180
w/ Engine : VOLVO D6A
(132 kW - 180 hp) - (01/95 => 09/00)

Serial N°:			
AIR DRYER, SPIN-ON	1699132	P952185	1
AIR FILTER, PANEL VENTILATION	67744524	P607243	1
AIR FILTER, PRIMARY ROUND	67925545	P775945	1 TO CHASSIS S/N 166079
BREATHER, AIR	15868821	P528708	1
FUEL FILTER, SPIN-ON	4669875	P553004	2
HYDRAULIC FILTER, CARTRIDGE	349619	P550309	1
LUBE FILTER, SPIN-ON FULL FLOW	1193976	P555570	1 GEARBOX ALLISON AT545
LUBE FILTER, SPIN-ON BYPASS	477556	P550425	1 SECONDARY FLOW
LUBE FILTER, SPIN-ON FULL FLOW	21707134	P553191	1

VOLVO
FL 608 210
w/ Engine : VOLVO TD63E
(154 kW - 210 hp) - (11/91 => 12/96)

Serial N°:			
AIR FILTER, PANEL VENTILATION	67744524	P607243	1
AIR FILTER, PRIMARY ROUND	67925545	P775945	1 TO 12/95
BREATHER, AIR	15868821	P528708	1
FUEL FILTER, SPIN-ON	4669875	P553004	2

Description	OE Number Donaldson	Qty	Note / or Serial Nbr
HYDRAULIC FILTER, CARTRIDGE	349619	P550309	1
LUBE FILTER, SPIN-ON FULL FLOW	21707134	P553191	1
LUBE FILTER, SPIN-ON FULL FLOW	1193976	P555570	1 GEARBOX ALLISON AT545

VOLVO
FL 610
w/ Engine : VOLVO TD61G
(112 kW - 153 hp) - (09/85 => 11/94)

Serial N°:			
AIR FILTER, PANEL VENTILATION	67744524	P607243	1
AIR FILTER, PRIMARY ROUND	67925545	P775945	1
BREATHER, AIR	15868821	P528708	1
FUEL FILTER, SPIN-ON	4669875	P553004	2
HYDRAULIC FILTER, CARTRIDGE	349619	P550309	1
LUBE FILTER, SPIN-ON FULL FLOW	21707134	P553191	1
LUBE FILTER, SPIN-ON FULL FLOW	1193976	P555570	1 GEARBOX ALLISON AT545

VOLVO
FL 611
w/ Engine : VOLVO TD61F
(108 kW - 147 hp) - (09/85 => 11/94)

Serial N°:			
AIR FILTER, PANEL VENTILATION	67744524	P607243	1
AIR FILTER, PRIMARY ROUND	67925545	P775945	1
BREATHER, AIR	15868821	P528708	1
FUEL FILTER, SPIN-ON	4669875	P553004	2
HYDRAULIC FILTER, CARTRIDGE	349619	P550309	1
LUBE FILTER, SPIN-ON FULL FLOW	21707134	P553191	1
LUBE FILTER, SPIN-ON FULL FLOW	1193976	P555570	1 GEARBOX ALLISON AT545

VOLVO
FL 611 180
w/ Engine : VOLVO D6A
(132 kW - 180 hp) - (01/95 => 08/00)

Serial N°:			
AIR DRYER, SPIN-ON	1699132	P952185	1
AIR FILTER, PANEL VENTILATION	67744524	P607243	1
AIR FILTER, PRIMARY ROUND	67925545	P775945	1 TO CHASSIS S/N 166079
FUEL FILTER, SPIN-ON	4669875	P553004	2
HYDRAULIC FILTER, CARTRIDGE	349619	P550309	1
LUBE FILTER, SPIN-ON BYPASS	477556	P550425	1 SECONDARY FLOW
LUBE FILTER, SPIN-ON FULL FLOW	21707134	P553191	1
LUBE FILTER, SPIN-ON FULL FLOW	1193976	P555570	1 GEARBOX ALLISON AT545

VOLVO
FL 611 210
w/ Engine : VOLVO TD63E
(154 kW - 210 hp) - (11/91 => 12/96)

Serial N°:			
AIR FILTER, PANEL VENTILATION	67744524	P607243	1
AIR FILTER, PRIMARY ROUND	67925545	P775945	1 TO 12/95
BREATHER, AIR	15868821	P528708	1
FUEL FILTER, SPIN-ON	4669875	P553004	2
HYDRAULIC FILTER, CARTRIDGE	349619	P550309	1
LUBE FILTER, SPIN-ON FULL FLOW	21707134	P553191	1
LUBE FILTER, SPIN-ON FULL FLOW	1193976	P555570	1 GEARBOX ALLISON AT545

VOLVO
FL 612
w/ Engine : VOLVO TD61F
(108 kW - 147 hp) - (09/85 => 11/94)

Serial N°:			
AIR FILTER, PANEL VENTILATION	67744524	P607243	1
AIR FILTER, PRIMARY ROUND	67925545	P775945	1
BREATHER, AIR	15868821	P528708	1
FUEL FILTER, SPIN-ON	4669875	P553004	2
HYDRAULIC FILTER, CARTRIDGE	349619	P550309	1
LUBE FILTER, SPIN-ON FULL FLOW	21707134	P553191	1
LUBE FILTER, SPIN-ON FULL FLOW	1193976	P555570	1 GEARBOX ALLISON AT545

VOLVO
FL 612 180
w/ Engine : VOLVO D6A
(132 kW - 180 hp) - (01/95 => 08/00)

Description	OE Number Donaldson	Qty	Note / or Serial Nbr
Serial N°:			
AIR DRYER, SPIN-ON	1699132	P952185	1
AIR FILTER, PANEL VENTILATION	67744524	P607243	1
AIR FILTER, PRIMARY ROUND	67925545	P775945	1 TO CHASSIS S/N 166079
BREATHER, AIR	15868821	P528708	1
FUEL FILTER, SPIN-ON	4669875	P553004	2
HYDRAULIC FILTER, CARTRIDGE	349619	P550309	1
LUBE FILTER, SPIN-ON BYPASS	477556	P550425	1 SECONDARY FLOW
LUBE FILTER, SPIN-ON FULL FLOW	21707134	P553191	1
LUBE FILTER, SPIN-ON FULL FLOW	1193976	P555570	1 GEARBOX ALLISON AT545

**VOLVO
FL 612 110**
w/ Engine : VOLVO D6A
(154 kW - 210 hp) - (01/95 => 08/00)

Serial N°:			
AIR DRYER, SPIN-ON	1699132	P952185	1
AIR FILTER, PANEL VENTILATION	67744524	P607243	1
AIR FILTER, PRIMARY ROUND	67925545	P775945	1 TO CHASSIS S/N 166079
BREATHER, AIR	15868821	P528708	1
FUEL FILTER, SPIN-ON	4669875	P553004	2
HYDRAULIC FILTER, CARTRIDGE	349619	P550309	1
LUBE FILTER, SPIN-ON FULL FLOW	1193976	P555570	1 GEARBOX ALLISON AT545
LUBE FILTER, SPIN-ON BYPASS	477556	P550425	1 SECONDARY FLOW
LUBE FILTER, SPIN-ON FULL FLOW	21707134	P553191	1

**VOLVO
FL 612 230**
w/ Engine : VOLVO D6A
(169 kW - 230 hp) - (01/95 => 08/00)

Serial N°:			
AIR DRYER, SPIN-ON	1699132	P952185	1
AIR FILTER, PANEL VENTILATION	67744524	P607243	1
AIR FILTER, PRIMARY ROUND	67925545	P775945	1 TO CHASSIS S/N 166079
BREATHER, AIR	15868821	P528708	1
FUEL FILTER, SPIN-ON	4669875	P553004	2
HYDRAULIC FILTER, CARTRIDGE	349619	P550309	1
LUBE FILTER, SPIN-ON FULL FLOW	1193976	P555570	1 GEARBOX ALLISON AT545
LUBE FILTER, SPIN-ON BYPASS	477556	P550425	1 SECONDARY FLOW
LUBE FILTER, SPIN-ON FULL FLOW	21707134	P553191	1

**VOLVO
FL 612 250**
w/ Engine : VOLVO D6A
(183 kW - 250 hp) - (01/95 => 08/00)

Serial N°:			
AIR DRYER, SPIN-ON	1699132	P952185	1
AIR FILTER, PANEL VENTILATION	67744524	P607243	1
AIR FILTER, PRIMARY ROUND	67925545	P775945	1 TO CHASSIS S/N 166079
BREATHER, AIR	15868821	P528708	1
FUEL FILTER, SPIN-ON	4669875	P553004	2
HYDRAULIC FILTER, CARTRIDGE	349619	P550309	1
LUBE FILTER, SPIN-ON FULL FLOW	1193976	P555570	1 GEARBOX ALLISON AT545
LUBE FILTER, SPIN-ON BYPASS	477556	P550425	1 SECONDARY FLOW
LUBE FILTER, SPIN-ON FULL FLOW	21707134	P553191	1

w/ Engine : VOLVO TD63E
(184 kW - 250 hp) - (11/91 => 12/96)

Serial N°:			
AIR FILTER, PANEL VENTILATION	67744524	P607243	1
AIR FILTER, PRIMARY ROUND	67925545	P775945	1 TO 12/95
BREATHER, AIR	15868821	P528708	1
FUEL FILTER, SPIN-ON	4669875	P553004	2
HYDRAULIC FILTER, CARTRIDGE	349619	P550309	1
LUBE FILTER, SPIN-ON FULL FLOW	21707134	P553191	1
LUBE FILTER, SPIN-ON FULL FLOW	1193976	P555570	1 GEARBOX ALLISON AT545

**VOLVO
FL 613**
w/ Engine : VOLVO TD61GC
(132 kW - 180 hp) - (01/90 => 11/94)

Serial N°:			
AIR FILTER, PANEL VENTILATION	67744524	P607243	1

Description	OE Number Donaldson	Qty	Note / or Serial Nbr
AIR FILTER, PRIMARY ROUND	67925545	P775945	1
BREATHER, AIR	15868821	P528708	1
FUEL FILTER, SPIN-ON	4669875	P553004	2
HYDRAULIC FILTER, CARTRIDGE	349619	P550309	1
LUBE FILTER, SPIN-ON FULL FLOW	21707134	P553191	1
LUBE FILTER, SPIN-ON FULL FLOW	1193976	P555570	1 GEARBOX ALLISON AT545

**VOLVO
FL 614**
w/ Engine : VOLVO TD61F
(131 kW - 179 hp) - (09/85 => 11/94)

Serial N°:			
AIR FILTER, PANEL VENTILATION	67744524	P607243	1
AIR FILTER, PRIMARY ROUND	67925545	P775945	1
BREATHER, AIR	15868821	P528708	1
FUEL FILTER, SPIN-ON	4669875	P553004	2
HYDRAULIC FILTER, CARTRIDGE	349619	P550309	1
LUBE FILTER, SPIN-ON FULL FLOW	21707134	P553191	1
LUBE FILTER, SPIN-ON FULL FLOW	1193976	P555570	1 GEARBOX ALLISON AT545

**VOLVO
FL 614 180**
w/ Engine : VOLVO D6A
(132 kW - 180 hp) - (01/95 => 08/00)

Serial N°:			
AIR DRYER, SPIN-ON	1699132	P952185	1
AIR FILTER, PANEL VENTILATION	67744524	P607243	1
AIR FILTER, PRIMARY ROUND	67925545	P775945	1 TO CHASSIS S/N 166079
BREATHER, AIR	15868821	P528708	1
FUEL FILTER, SPIN-ON	4669875	P553004	2
HYDRAULIC FILTER, CARTRIDGE	349619	P550309	1
LUBE FILTER, SPIN-ON FULL FLOW	1193976	P555570	1 GEARBOX ALLISON AT545
LUBE FILTER, SPIN-ON BYPASS	477556	P550425	1 SECONDARY FLOW
LUBE FILTER, SPIN-ON FULL FLOW	21707134	P553191	1

**VOLVO
FL 614 210**
w/ Engine : VOLVO D6A
(154 kW - 210 hp) - (01/95 => 08/00)

Serial N°:			
AIR DRYER, SPIN-ON	1699132	P952185	1
AIR FILTER, PANEL VENTILATION	67744524	P607243	1
AIR FILTER, PRIMARY ROUND	67925545	P775945	1 TO CHASSIS S/N 166079
BREATHER, AIR	15868821	P528708	1
FUEL FILTER, SPIN-ON	4669875	P553004	2
HYDRAULIC FILTER, CARTRIDGE	349619	P550309	1
LUBE FILTER, SPIN-ON FULL FLOW	1193976	P555570	1 GEARBOX ALLISON AT545
LUBE FILTER, SPIN-ON BYPASS	477556	P550425	1 SECONDARY FLOW
LUBE FILTER, SPIN-ON FULL FLOW	21707134	P553191	1

**VOLVO
FL 614 230**
w/ Engine : VOLVO D6A
(169 kW - 230 hp) - (01/95 => 08/00)

Serial N°:			
AIR DRYER, SPIN-ON	1699132	P952185	1
AIR FILTER, PANEL VENTILATION	67744524	P607243	1
AIR FILTER, PRIMARY ROUND	67925545	P775945	1 TO CHASSIS S/N 166079
BREATHER, AIR	15868821	P528708	1
FUEL FILTER, SPIN-ON	4669875	P553004	2
HYDRAULIC FILTER, CARTRIDGE	349619	P550309	1
LUBE FILTER, SPIN-ON FULL FLOW	1193976	P555570	1 GEARBOX ALLISON AT545
LUBE FILTER, SPIN-ON BYPASS	477556	P550425	1 SECONDARY FLOW
LUBE FILTER, SPIN-ON FULL FLOW	21707134	P553191	1

**VOLVO
FL 614 250**
w/ Engine : VOLVO D6A
(184 kW - 250 hp) - (01/95 => 08/00)

Serial N°:			
AIR FILTER, PANEL VENTILATION	67744524	P607243	1

Description	OE Number Donaldson	Qty	Note / or Serial Nbr
Serial N°:			
AIR DRYER, SPIN-ON	1699132	P952185	1
AIR FILTER, PANEL VENTILATION	67744524	P607243	1
AIR FILTER, PRIMARY ROUND	67925545	P775945	1 TO CHASSIS S/N 166079
BREATHER, AIR	15868821	P528708	1
FUEL FILTER, SPIN-ON	4669875	P553004	2
HYDRAULIC FILTER, CARTRIDGE	349619	P550309	1
LUBE FILTER, SPIN-ON FULL FLOW	1193976	P555570	1 GEARBOX ALLISON AT545
LUBE FILTER, SPIN-ON BYPASS	477556	P550425	1 SECONDARY FLOW
LUBE FILTER, SPIN-ON FULL FLOW	21707134	P553191	1

w/ Engine : VOLVO TD63E
(184 kW - 250 hp) - (11/91 => 12/96)

Serial N°:			
AIR FILTER, PANEL VENTILATION	67744524	P607243	1
AIR FILTER, PRIMARY ROUND	67925545	P775945	1 TO 12/95
BREATHER, AIR	15868821	P528708	1
FUEL FILTER, SPIN-ON	4669875	P553004	2
HYDRAULIC FILTER, CARTRIDGE	349619	P550309	1
LUBE FILTER, SPIN-ON FULL FLOW	21707134	P553191	1
LUBE FILTER, SPIN-ON FULL FLOW	1193976	P555570	1 GEARBOX ALLISON AT545

VOLVO FL 615 180

w/ Engine : VOLVO D6A
(132 kW - 180 hp) - (01/95 => 08/00)

Serial N°:			
AIR DRYER, SPIN-ON	1699132	P952185	1
AIR FILTER, PANEL VENTILATION	67744524	P607243	1
AIR FILTER, PRIMARY ROUND	67925545	P775945	1 TO CHASSIS S/N 166079
BREATHER, AIR	15868821	P528708	1
FUEL FILTER, SPIN-ON	4669875	P553004	2
HYDRAULIC FILTER, CARTRIDGE	349619	P550309	1
LUBE FILTER, SPIN-ON FULL FLOW	1193976	P555570	1 GEARBOX ALLISON AT545
LUBE FILTER, SPIN-ON BYPASS	477556	P550425	1 SECONDARY FLOW
LUBE FILTER, SPIN-ON FULL FLOW	21707134	P553191	1

VOLVO FL 615 210

w/ Engine : VOLVO D6A
(154 kW - 210 hp) - (01/95 => 08/00)

Serial N°:			
AIR FILTER, PANEL VENTILATION	67744524	P607243	1
AIR FILTER, PRIMARY ROUND	67925545	P775945	1 TO CHASSIS S/N 166079
BREATHER, AIR	15868821	P528708	1
FUEL FILTER, SPIN-ON	4669875	P553004	2
LUBE FILTER, SPIN-ON BYPASS	477556	P550425	1 SECONDARY FLOW
LUBE FILTER, SPIN-ON FULL FLOW	21707134	P553191	1
LUBE FILTER, SPIN-ON FULL FLOW	1193976	P555570	1 GEARBOX ALLISON AT545

VOLVO FL 615 230

w/ Engine : VOLVO D6A
(169 kW - 230 hp) - (01/95 => 08/00)

Serial N°:			
AIR FILTER, PANEL VENTILATION	67744524	P607243	1
AIR FILTER, PRIMARY ROUND	67925545	P775945	1 TO CHASSIS S/N 166079
BREATHER, AIR	15868821	P528708	1
FUEL FILTER, SPIN-ON	4669875	P553004	2
LUBE FILTER, SPIN-ON BYPASS	477556	P550425	1 SECONDARY FLOW
LUBE FILTER, SPIN-ON FULL FLOW	21707134	P553191	1
LUBE FILTER, SPIN-ON FULL FLOW	1193976	P555570	1 GEARBOX ALLISON AT545

VOLVO FL 615 250

w/ Engine : VOLVO D6A
(184 kW - 251 hp) - (01/95 => 08/00)

Serial N°:			
AIR FILTER, PANEL VENTILATION	67744524	P607243	1
AIR FILTER, PRIMARY ROUND	67925545	P775945	1 TO CHASSIS S/N 166079
BREATHER, AIR	15868821	P528708	1
FUEL FILTER, SPIN-ON	4669875	P553004	2
LUBE FILTER, SPIN-ON BYPASS	477556	P550425	1 SECONDARY FLOW

Description	OE Number Donaldson	Qty	Note / or Serial Nbr
LUBE FILTER, SPIN-ON FULL FLOW	21707134	P553191	1
LUBE FILTER, SPIN-ON FULL FLOW	1193976	P555570	1 GEARBOX ALLISON AT545

VOLVO FL 616

w/ Engine : VOLVO TD61F
(151 kW - 206 hp) - (09/85 => 11/94)

Serial N°:			
AIR FILTER, PANEL VENTILATION	67744524	P607243	1
AIR FILTER, PRIMARY ROUND	67925545	P775945	1
FUEL FILTER, SPIN-ON	4669875	P553004	2
HYDRAULIC FILTER, CARTRIDGE	349619	P550309	1
LUBE FILTER, SPIN-ON FULL FLOW	21707134	P553191	1
LUBE FILTER, SPIN-ON FULL FLOW	1193976	P555570	1 GEARBOX ALLISON AT545

VOLVO FL 617

w/ Engine : VOLVO TD61F
(132 kW - 180 hp) - (09/85 => 11/94)

Serial N°:			
AIR FILTER, PANEL VENTILATION	67744524	P607243	1
AIR FILTER, PRIMARY ROUND	67925545	P775945	1
FUEL FILTER, SPIN-ON	4669875	P553004	2
HYDRAULIC FILTER, CARTRIDGE	349619	P550309	1
LUBE FILTER, SPIN-ON FULL FLOW	21707134	P553191	1
LUBE FILTER, SPIN-ON FULL FLOW	1193976	P555570	1 GEARBOX ALLISON AT545

VOLVO FL 618 180

w/ Engine : VOLVO D6A
(132 kW - 180 hp) - (01/95 => 08/00)

Serial N°:			
AIR DRYER, SPIN-ON	1699132	P952185	1
AIR FILTER, PANEL VENTILATION	67744524	P607243	1
AIR FILTER, PRIMARY ROUND	67925545	P775945	1 TO CHASSIS S/N 166079
BREATHER, AIR	15868821	P528708	1
FUEL FILTER, SPIN-ON	4669875	P553004	2
HYDRAULIC FILTER, CARTRIDGE	349619	P550309	1
LUBE FILTER, SPIN-ON FULL FLOW	1193976	P555570	1 GEARBOX ALLISON AT545
LUBE FILTER, SPIN-ON BYPASS	477556	P550425	1 SECONDARY FLOW
LUBE FILTER, SPIN-ON FULL FLOW	21707134	P553191	1

VOLVO FL 618 210

w/ Engine : VOLVO D6A
(154 kW - 210 hp) - (01/95 => 08/00)

Serial N°:			
AIR DRYER, SPIN-ON	1699132	P952185	1
AIR FILTER, PANEL VENTILATION	67744524	P607243	1
AIR FILTER, PRIMARY ROUND	67925545	P775945	1 TO CHASSIS S/N 166079
BREATHER, AIR	15868821	P528708	1
FUEL FILTER, SPIN-ON	4669875	P553004	2
HYDRAULIC FILTER, CARTRIDGE	349619	P550309	1
LUBE FILTER, SPIN-ON FULL FLOW	1193976	P555570	1 GEARBOX ALLISON AT545
LUBE FILTER, SPIN-ON BYPASS	477556	P550425	1 SECONDARY FLOW
LUBE FILTER, SPIN-ON FULL FLOW	21707134	P553191	1

VOLVO FL 618 230

w/ Engine : VOLVO D6A
(169 kW - 230 hp) - (01/95 => 08/00)

Serial N°:			
AIR DRYER, SPIN-ON	1699132	P952185	1
AIR FILTER, PANEL VENTILATION	67744524	P607243	1
AIR FILTER, PRIMARY ROUND	67925545	P775945	1 TO CHASSIS S/N 166079
BREATHER, AIR	15868821	P528708	1
FUEL FILTER, SPIN-ON	4669875	P553004	2
HYDRAULIC FILTER, CARTRIDGE	349619	P550309	1
LUBE FILTER, SPIN-ON FULL FLOW	1193976	P555570	1 GEARBOX ALLISON AT545
LUBE FILTER, SPIN-ON BYPASS	477556	P550425	1 SECONDARY FLOW
LUBE FILTER, SPIN-ON FULL FLOW	21707134	P553191	1

VOLVO FL 618 250

Description	OE Number Donaldson	Qty	Note / or Serial Nbr
w/ Engine : VOLVO D6A (183 kW - 250 hp) - (01/95 => 08/00)			
Serial N°:			
AIR DRYER, SPIN-ON	1699132	P952185	1
AIR FILTER, PANEL VENTILATION	67744524	P607243	1
AIR FILTER, PRIMARY ROUND	67925545	P775945	1 TO CHASSIS S/N 166079
BREATHER, AIR	15868821	P528708	1
FUEL FILTER, SPIN-ON	4669875	P553004	2
HYDRAULIC FILTER, CARTRIDGE	349619	P550309	1
LUBE FILTER, SPIN-ON FULL FLOW	1193976	P555570	1 GEARBOX ALLISON AT545
LUBE FILTER, SPIN-ON BYPASS	477556	P550425	1 SECONDARY FLOW
LUBE FILTER, SPIN-ON FULL FLOW	21707134	P553191	1

w/ Engine : VOLVO TD63E (184 kW - 250 hp) - (12/94 => 12/96)			
Serial N°:			
AIR FILTER, PANEL VENTILATION	67744524	P607243	1
AIR FILTER, PRIMARY ROUND	67925545	P775945	1 TO 12/95
BREATHER, AIR	15868821	P528708	1
FUEL FILTER, SPIN-ON	4669875	P553004	2
HYDRAULIC FILTER, CARTRIDGE	349619	P550309	1
LUBE FILTER, SPIN-ON FULL FLOW	21707134	P553191	1
LUBE FILTER, SPIN-ON FULL FLOW	1193976	P555570	1 GEARBOX ALLISON AT545

VOLVO FL 619 w/ Engine : VOLVO TD61F (150 kW - 205 hp) - (09/85 => 11/94)			
Serial N°:			
AIR FILTER, PANEL VENTILATION	67744524	P607243	1
AIR FILTER, PRIMARY ROUND	67925545	P775945	1
FUEL FILTER, SPIN-ON	4669875	P553004	2
HYDRAULIC FILTER, CARTRIDGE	349619	P550309	1
LUBE FILTER, SPIN-ON FULL FLOW	21707134	P553191	1
LUBE FILTER, SPIN-ON FULL FLOW	1193976	P555570	1 GEARBOX ALLISON AT545

FL 7 SERIES

VOLVO FL 7 230 w/ Engine : VOLVO TD71F /FG/FS/FSQ (169 kW - 230 hp) - (09/85 => 10/94)			
Serial N°:			
AIR FILTER, SAFETY	16658866	P780321	1
AIR FILTER, PANEL VENTILATION	15845753	P535089	1
AIR FILTER, PRIMARY ROUND	1660600	P778436	1 TO CHASSIS S/N 324538
AIR FILTER, PRIMARY ROUND	1665563	P780815	1 FROM CHASSIS S/N 324539
BREATHER, AIR	15868821	P528708	1
FUEL FILTER, SPIN-ON	4669875	P553004	2
HYDRAULIC FILTER, CARTRIDGE	349619	P550309	1
LUBE FILTER, SPIN-ON BYPASS	477556	P550425	1 SECONDARY FLOW
LUBE FILTER, SPIN-ON FULL FLOW	1266286	P550939	1 GEARBOX COOLING
LUBE FILTER, SPIN-ON FULL FLOW	466634	P553191	1

VOLVO FL 7 260 w/ Engine : VOLVO D7B (191 kW - 260 hp) - (11/91 => 12/99)			
Serial N°:			
AIR FILTER, SAFETY	16658866	P780321	1
AIR FILTER, PANEL VENTILATION	15845753	P535089	1
AIR FILTER, PRIMARY ROUND	1665563	P780815	1
BREATHER, AIR	15868821	P528708	1
FUEL FILTER, SPIN-ON	4669875	P553004	2
HYDRAULIC FILTER, CARTRIDGE	349619	P550309	1
LUBE FILTER, SPIN-ON BYPASS	477556	P550425	1 SECONDARY FLOW
LUBE FILTER, SPIN-ON FULL FLOW	466634	P553191	1
LUBE FILTER, SPIN-ON FULL FLOW	1266286	P550939	1 GEARBOX COOLING

w/ Engine : VOLVO TD73E (191 kW - 260 hp) - (11/91 => 12/99)			
Serial N°:			
AIR FILTER, SAFETY	16658866	P780321	1

Description	OE Number Donaldson	Qty	Note / or Serial Nbr
AIR FILTER, PANEL VENTILATION	15845753	P535089	1
AIR FILTER, PRIMARY ROUND	1665563	P780815	1
BREATHER, AIR	15868821	P528708	1
FUEL FILTER, SPIN-ON	4669875	P553004	2
HYDRAULIC FILTER, CARTRIDGE	349619	P550309	1
LUBE FILTER, SPIN-ON BYPASS	477556	P550425	1 SECONDARY FLOW
LUBE FILTER, SPIN-ON FULL FLOW	466634	P553191	1
LUBE FILTER, SPIN-ON FULL FLOW	1266286	P550939	1 GEARBOX COOLING

VOLVO FL 7 290 w/ Engine : VOLVO D7A (210 kW - 286 hp) - (10/93 => 12/99)			
Serial N°:			
AIR FILTER, SAFETY	16658866	P780321	1
AIR FILTER, PANEL VENTILATION	15845753	P535089	1
AIR FILTER, PRIMARY ROUND	1665563	P780815	1
BREATHER, AIR	15868821	P528708	1
FUEL FILTER, SPIN-ON	4669875	P553004	2
HYDRAULIC FILTER, CARTRIDGE	349619	P550309	1
LUBE FILTER, SPIN-ON BYPASS	477556	P550425	1 SECONDARY FLOW
LUBE FILTER, SPIN-ON FULL FLOW	466634	P553191	1
LUBE FILTER, SPIN-ON FULL FLOW	1266286	P550939	1 GEARBOX COOLING

FL I SERIES

VOLVO FL 180 w/ Engine : VOLVO D6AB (132 kW - 180 hp) - (05/00 => 07/06)			
Serial N°:			
AIR FILTER, PANEL VENTILATION	67744524	P607243	1
AIR FILTER, PRIMARY POWERCORE	3181986	P951742	1
FUEL FILTER, SPIN-ON	8193841	P550372	1
FUEL/WATER SEPARATOR SPIN-ON	20386081	P502490	1
FUEL/WATER SEPARATOR SPIN-ON	20386080	P502517	1
LUBE FILTER, SPIN-ON BYPASS	477556	P550425	1 SECONDARY FLOW
LUBE FILTER, SPIN-ON FULL FLOW	466634	P553191	1

VOLVO FL 220 w/ Engine : VOLVO D6B (162 kW - 220 hp) - (05/00 => 07/06)			
Serial N°:			
AIR FILTER, PANEL VENTILATION	67744524	P607243	1
AIR FILTER, PRIMARY POWERCORE	3181986	P951742	1
FUEL FILTER, SPIN-ON	8193841	P550372	1
FUEL/WATER SEPARATOR SPIN-ON	20386081	P502490	1
FUEL/WATER SEPARATOR SPIN-ON	20386080	P502517	1
LUBE FILTER, SPIN-ON BYPASS	477556	P550425	1 SECONDARY FLOW
LUBE FILTER, SPIN-ON FULL FLOW	466634	P553191	1

VOLVO FL 250 w/ Engine : VOLVO D6B (184 kW - 250 hp) - (05/00 => 07/06)			
Serial N°:			
AIR FILTER, PANEL VENTILATION	67744524	P607243	1
AIR FILTER, PRIMARY POWERCORE	3181986	P951742	1
FUEL FILTER, SPIN-ON	8193841	P550372	1
FUEL/WATER SEPARATOR SPIN-ON	20386081	P502490	1
FUEL/WATER SEPARATOR SPIN-ON	20386080	P502517	1
LUBE FILTER, SPIN-ON BYPASS	477556	P550425	1 SECONDARY FLOW
LUBE FILTER, SPIN-ON FULL FLOW	466634	P553191	1

FL II SERIES

VOLVO FL 240 w/ Engine : VOLVO D7EF (177 kW - 240 hp) - (07/06 =>)			
---	--	--	--

Description	OE Number Donaldson	Qty	Note / or Serial Nbr
Serial N°:			
AIR DRYER, SPIN-ON	21267818	P951415	1
AIR FILTER, PANEL VENTILATION	20559447	P789294	1
AIR FILTER, PRIMARY RADIALSEAL	20732730	P786892	1 L = 359 mm
AIR FILTER, PRIMARY RADIALSEAL	20732726	P780622	1
AIR FILTER, PRIMARY RADIALSEAL	20732726	P785522	1 FLAME RETARDANT VERSION
ADBLUE FILTER KIT	21333097	X770734	1 DENOX 2.0 ADBLUE®
FUEL/WATER SEPARATOR SPIN-ON	20853583	P551033	1
LUBE FILTER, CARTRIDGE	21040164	P550905	1

**VOLVO
FL 260**
w/ Engine : VOLVO D7F
(191 kW - 260 hp) - (04/09 =>)

Serial N°:			
AIR DRYER, SPIN-ON	21267818	P951415	1
AIR FILTER, PANEL VENTILATION	20559447	P789294	1
AIR FILTER, PRIMARY RADIALSEAL	20732730	P786892	1 L = 359 mm
AIR FILTER, PRIMARY RADIALSEAL	20732726	P780622	1
AIR FILTER, SAFETY RADIALSEAL	20732728	P780624	1
AIR FILTER, PRIMARY RADIALSEAL	20732726	P785522	1 FLAME RETARDANT VERSION
ADBLUE FILTER KIT	21333097	X770734	1 DENOX 2.0 ADBLUE®
FUEL/WATER SEPARATOR SPIN-ON	20853583	P551033	1
LUBE FILTER, CARTRIDGE	21040164	P550905	1

**VOLVO
FL 280**
w/ Engine : VOLVO D7EF
(206 kW - 280 hp) - (07/06 =>)

Serial N°:			
AIR DRYER, SPIN-ON	21267818	P951415	1
AIR FILTER, PANEL VENTILATION	20559447	P789294	1
AIR FILTER, PRIMARY RADIALSEAL	20732730	P786892	1 L = 359 mm
AIR FILTER, PRIMARY RADIALSEAL	20732726	P780622	1
AIR FILTER, SAFETY RADIALSEAL	20732728	P780624	1
AIR FILTER, PRIMARY RADIALSEAL	20732726	P785522	1 FLAME RETARDANT VERSION
ADBLUE FILTER KIT	21333097	X770734	1 DENOX 2.0 ADBLUE®
FUEL/WATER SEPARATOR SPIN-ON	20853583	P551033	1
LUBE FILTER, CARTRIDGE	21040164	P550905	1

**VOLVO
FL 290**
w/ Engine : VOLVO D7F
(213 kW - 290 hp) - (04/09 =>)

Serial N°:			
AIR DRYER, SPIN-ON	21267818	P951415	1
AIR FILTER, PANEL VENTILATION	20559447	P789294	1
AIR FILTER, PRIMARY RADIALSEAL	20732730	P786892	1 L = 359 mm
AIR FILTER, PRIMARY RADIALSEAL	20732726	P780622	1
AIR FILTER, SAFETY RADIALSEAL	20732728	P780624	1
AIR FILTER, PRIMARY RADIALSEAL	20732726	P785522	1 FLAME RETARDANT VERSION
ADBLUE FILTER KIT	21333097	X770734	1 DENOX 2.0 ADBLUE®
FUEL/WATER SEPARATOR SPIN-ON	20853583	P551033	1
LUBE FILTER, CARTRIDGE	21040164	P550905	1

FL III SERIES

**VOLVO
FL 210**
w/ Engine : VOLVO D5K
(154 kW - 210 hp) - (09/13 =>)

Serial N°:			
AIR DRYER, SPIN-ON	21267818	P951415	1
AIR FILTER, PANEL VENTILATION	20559447	P789294	1
AIR FILTER, PRIMARY RADIALSEAL	20732730	P786892	1 L = 359 mm

**VOLVO
FL 240**
w/ Engine : VOLVO D5K
(177 kW - 240 hp) - (09/13 =>)

Serial N°:			
AIR DRYER, SPIN-ON	21267818	P951415	1
AIR FILTER, PANEL VENTILATION	20559447	P789294	1

Description	OE Number Donaldson	Qty	Note / or Serial Nbr
AIR FILTER, PRIMARY RADIALSEAL	20732730	P786892	1 L = 359 mm

**VOLVO
FL 250**
w/ Engine : VOLVO D8K
(184 kW - 250 hp) - (09/13 =>)

Serial N°:			
AIR DRYER, SPIN-ON	21267818	P951415	1
AIR FILTER, PANEL VENTILATION	20559447	P789294	1
AIR FILTER, PRIMARY RADIALSEAL	20732730	P786892	1 L = 359 mm

**VOLVO
FL 280**
w/ Engine : VOLVO D8K
(206 kW - 280 hp) - (09/13 =>)

Serial N°:			
AIR DRYER, SPIN-ON	21267818	P951415	1
AIR FILTER, PANEL VENTILATION	20559447	P789294	1
AIR FILTER, PRIMARY RADIALSEAL	20732730	P786892	1 L = 359 mm

FLC SERIES

**VOLVO
FLC 140**
w/ Engine : VOLVO D4A
(100 kW - 136 hp) - (09/96 =>)

Serial N°:			
AIR FILTER, PANEL VENTILATION	67744524	P607243	1
AIR FILTER, PRIMARY ROUND	3622248	P771561	1
FUEL/WATER SEPARATOR SPIN-ON	2344645	P550588	1
HYDRAULIC FILTER, CARTRIDGE	349619	P550309	1
LUBE FILTER, SPIN-ON FULL FLOW	3976603	P554407	1

FM 10 SERIES

**VOLVO
FM 10 320**
w/ Engine : VOLVO D10BC
(235 kW - 320 hp) - (08/98 =>)

Serial N°:			
AIR FILTER, PANEL VENTILATION	8143691	P782811	1
AIR FILTER, PRIMARY ROUND	8149064	P782857	1
AIR FILTER, SAFETY	3979928	P922917	1 STEEL ADAPTER = P922901
COOLANT FILTER, SPIN-ON	20532237	P552096	1
FUEL FILTER, SPIN-ON	8193841	P550372	1
HYDRAULIC FILTER, CARTRIDGE	349619	P550309	1
LUBE FILTER, SPIN-ON BYPASS	477556	P550425	1 SECONDARY FLOW
LUBE FILTER, SPIN-ON FULL FLOW	466634	P553191	2
LUBE FILTER, SPIN-ON FULL FLOW	478736	P550519	2 LONG-LIFE FILTER

**VOLVO
FM 10 360**
w/ Engine : VOLVO D10BC
(265 kW - 360 hp) - (08/98 =>)

Serial N°:			
AIR FILTER, PANEL VENTILATION	8143691	P782811	1
AIR FILTER, PRIMARY ROUND	8149064	P782857	1
AIR FILTER, SAFETY	3979928	P922917	1 STEEL ADAPTER = P922901
COOLANT FILTER, SPIN-ON	20532237	P552096	1
FUEL FILTER, SPIN-ON	8193841	P550372	1
HYDRAULIC FILTER, CARTRIDGE	349619	P550309	1
LUBE FILTER, SPIN-ON BYPASS	477556	P550425	1 SECONDARY FLOW
LUBE FILTER, SPIN-ON FULL FLOW	466634	P553191	2
LUBE FILTER, SPIN-ON FULL FLOW	478736	P550519	2 LONG-LIFE FILTER

FM 12 SERIES

**VOLVO
FM 12 340**
w/ Engine : VOLVO D12C
(250 kW - 340 hp) - (08/98 => 01/02)

Description	OE Number Donaldson	Qty	Note / or Serial Nbr
Serial N°:			
AIR FILTER, PRIMARY RADIALSEAL	21834210	P782396	1
COOLANT FILTER, SPIN-ON	20532237	P552096	1
FUEL FILTER, SPIN-ON	8193841	P550372	1
HYDRAULIC FILTER, CARTRIDGE	349619	P550309	1
LUBE FILTER, CARTRIDGE	85108176	P550633	1 GEARBOX
LUBE FILTER, SPIN-ON BYPASS	477556	P550425	1 SECONDARY FLOW
LUBE FILTER, SPIN-ON FULL FLOW	466634	P553191	2
LUBE FILTER, SPIN-ON FULL FLOW	478736	P550519	2 LONG-LIFE FILTER

w/ Engine : VOLVO D12D
(250 kW - 340 hp) - (11/01 => 09/05)

Serial N°:

AIR FILTER, PANEL VENTILATION	8143691	P782811	1
AIR FILTER, PRIMARY ROUND	8149064	P782857	1
AIR FILTER, SAFETY	3979928	P922917	1 STEEL ADAPTER = P922901
COOLANT FILTER, SPIN-ON	20532237	P552096	1
FUEL FILTER, SPIN-ON	20430751	P550529	1
FUEL/WATER SEPARATOR SPIN-ON	20450423	P550747	1 BOWL = P564750
FUEL/WATER SEPARATOR SPIN-ON	20381204	P550746	1
HYDRAULIC SPIN-ON DURAMAX	11036607	P164378	1 GEARBOX POWERTRONIC
LUBE FILTER, CARTRIDGE	85108176	P550633	1 GEARBOX
LUBE FILTER, CARTRIDGE	1521527	P550633	1 AUTOMATIC GEARBOX
LUBE FILTER, SPIN-ON BYPASS	477556	P550425	1 SECONDARY FLOW
LUBE FILTER, SPIN-ON FULL FLOW	466634	P553191	2
LUBE FILTER, SPIN-ON FULL FLOW	478736	P550519	2 LONG-LIFE FILTER

VOLVO FM 12 380

w/ Engine : VOLVO D12C
(279 kW - 380 hp) - (08/98 => 01/02)

Serial N°:

AIR FILTER, PRIMARY RADIALSEAL	21834210	P782396	1
COOLANT FILTER, SPIN-ON	20532237	P552096	1
FUEL FILTER, SPIN-ON	8193841	P550372	1
HYDRAULIC FILTER, CARTRIDGE	349619	P550309	1
LUBE FILTER, CARTRIDGE	85108176	P550633	1 GEARBOX
LUBE FILTER, SPIN-ON BYPASS	477556	P550425	1 SECONDARY FLOW
LUBE FILTER, SPIN-ON FULL FLOW	478736	P550519	2 LONG-LIFE FILTER
LUBE FILTER, SPIN-ON FULL FLOW	466634	P553191	2

w/ Engine : VOLVO D12D
(279 kW - 380 hp) - (11/01 => 09/05)

Serial N°:

AIR FILTER, PANEL VENTILATION	8143691	P782811	1
AIR FILTER, PRIMARY ROUND	8149064	P782857	1
AIR FILTER, SAFETY	3979928	P922917	1 STEEL ADAPTER = P922901
COOLANT FILTER, SPIN-ON	20532237	P552096	1
FUEL FILTER, SPIN-ON	20430751	P550529	1
FUEL/WATER SEPARATOR SPIN-ON	20450423	P550747	1 BOWL = P564750
FUEL/WATER SEPARATOR SPIN-ON	20381204	P550746	1
HYDRAULIC SPIN-ON DURAMAX	11036607	P164378	1 GEARBOX POWERTRONIC
LUBE FILTER, CARTRIDGE	1521527	P550633	1 AUTOMATIC GEARBOX
LUBE FILTER, CARTRIDGE	85108176	P550633	1 GEARBOX
LUBE FILTER, SPIN-ON BYPASS	477556	P550425	1 SECONDARY FLOW
LUBE FILTER, SPIN-ON FULL FLOW	478736	P550519	2 LONG-LIFE FILTER
LUBE FILTER, SPIN-ON FULL FLOW	466634	P553191	2

VOLVO FM 12 420

w/ Engine : VOLVO D12C
(309 kW - 420 hp) - (08/98 => 01/02)

Serial N°:

AIR FILTER, PRIMARY RADIALSEAL	21834210	P782396	1
COOLANT FILTER, SPIN-ON	20532237	P552096	1
FUEL FILTER, SPIN-ON	8193841	P550372	1
HYDRAULIC FILTER, CARTRIDGE	349619	P550309	1
LUBE FILTER, CARTRIDGE	85108176	P550633	1 GEARBOX
LUBE FILTER, SPIN-ON BYPASS	477556	P550425	1 SECONDARY FLOW
LUBE FILTER, SPIN-ON FULL FLOW	478736	P550519	2 LONG-LIFE FILTER

Description	OE Number Donaldson	Qty	Note / or Serial Nbr
LUBE FILTER, SPIN-ON FULL FLOW	466634	P553191	2
w/ Engine : VOLVO D12D (309 kW - 420 hp) - (11/01 => 09/05)			
Serial N°:			
AIR FILTER, PANEL VENTILATION	8143691	P782811	1
AIR FILTER, PRIMARY ROUND	8149064	P782857	1
AIR FILTER, SAFETY	3979928	P922917	1 STEEL ADAPTER = P922901
COOLANT FILTER, SPIN-ON	20532237	P552096	1
FUEL FILTER, SPIN-ON	20430751	P550529	1
FUEL/WATER SEPARATOR SPIN-ON	20450423	P550747	1 BOWL = P564750
FUEL/WATER SEPARATOR SPIN-ON	20381204	P550746	1
HYDRAULIC SPIN-ON DURAMAX	11036607	P164378	1 GEARBOX POWERTRONIC
LUBE FILTER, CARTRIDGE	1521527	P550633	1 AUTOMATIC GEARBOX
LUBE FILTER, CARTRIDGE	85108176	P550633	1 GEARBOX
LUBE FILTER, SPIN-ON BYPASS	477556	P550425	1 SECONDARY FLOW
LUBE FILTER, SPIN-ON FULL FLOW	478736	P550519	2 LONG-LIFE FILTER
LUBE FILTER, SPIN-ON FULL FLOW	466634	P553191	2

VOLVO FM 12 460

w/ Engine : VOLVO D12D
(338 kW - 460 hp) - (05/03 => 09/05)

Serial N°:

AIR FILTER, PANEL VENTILATION	8143691	P782811	1
AIR FILTER, PRIMARY ROUND	8149064	P782857	1
AIR FILTER, SAFETY	3979928	P922917	1 STEEL ADAPTER = P922901
COOLANT FILTER, SPIN-ON	20532237	P552096	1
FUEL FILTER, SPIN-ON	20430751	P550529	1
FUEL/WATER SEPARATOR SPIN-ON	20450423	P550747	1 BOWL = P564750
FUEL/WATER SEPARATOR SPIN-ON	20381204	P550746	1
HYDRAULIC SPIN-ON DURAMAX	11036607	P164378	1 GEARBOX POWERTRONIC
LUBE FILTER, CARTRIDGE	1521527	P550633	1 AUTOMATIC GEARBOX
LUBE FILTER, CARTRIDGE	85108176	P550633	1 GEARBOX
LUBE FILTER, SPIN-ON BYPASS	477556	P550425	1 SECONDARY FLOW
LUBE FILTER, SPIN-ON FULL FLOW	478736	P550519	2 LONG-LIFE FILTER
LUBE FILTER, SPIN-ON FULL FLOW	466634	P553191	2

FM 7 SERIES

VOLVO FM 7 230

w/ Engine : VOLVO D7A
(169 kW - 230 hp) - (01/99 => 02/02)

Serial N°:

AIR FILTER, PANEL VENTILATION	8143691	P782811	1
AIR FILTER, PRIMARY ROUND	8149064	P782857	1
AIR FILTER, SAFETY	3979928	P922917	1 STEEL ADAPTER = P922901
COOLANT FILTER, SPIN-ON	20532237	P552096	1
FUEL FILTER, SPIN-ON	8193841	P550372	1
FUEL/WATER SEPARATOR SPIN-ON	8159975	P551067	1 P551065 = DRAIN VALVE VERSION
HYDRAULIC FILTER, CARTRIDGE	349619	P550309	1
HYDRAULIC SPIN-ON DURAMAX	11036607	P164378	1 GEARBOX POWERTRONIC
LUBE FILTER, CARTRIDGE	1521527	P550633	1 AUTOMATIC GEARBOX
LUBE FILTER, SPIN-ON BYPASS	477556	P550425	1 SECONDARY FLOW
LUBE FILTER, SPIN-ON FULL FLOW	466634	P553191	1
LUBE FILTER, SPIN-ON FULL FLOW	478736	P550519	1 LONG-LIFE FILTER

VOLVO FM 7 250

w/ Engine : VOLVO D7C
(186 kW - 250 hp) - (08/98 => 02/02)

Description	OE Number Donaldson	Qty	Note / or Serial Nbr
Serial N°:			
AIR FILTER, PANEL VENTILATION	8143691	P782811	1
AIR FILTER, PRIMARY ROUND	8149064	P782857	1
AIR FILTER, SAFETY	3979928	P922917	1 STEEL ADAPTER = P922901
COOLANT FILTER, SPIN-ON	20532237	P552096	1
FUEL FILTER, SPIN-ON	8193841	P550372	1
FUEL/WATER SEPARATOR SPIN-ON	8159975	P551067	1 P551065 = DRAIN VALVE VERSION
HYDRAULIC FILTER, CARTRIDGE	349619	P550309	1
HYDRAULIC SPIN-ON DURAMAX	11036607	P164378	1 GEARBOX POWERTRONIC
LUBE FILTER, CARTRIDGE	1521527	P550633	1 AUTOMATIC GEARBOX
LUBE FILTER, SPIN-ON BYPASS	477556	P550425	1 SECONDARY FLOW
LUBE FILTER, SPIN-ON FULL FLOW	478736	P550519	1 LONG-LIFE FILTER
LUBE FILTER, SPIN-ON FULL FLOW	466634	P553191	1

**VOLVO
FM 7 260**
w/ Engine : VOLVO **D7A**
(191 kW - 260 hp) - (01/99 => 02/02)

Description	OE Number Donaldson	Qty	Note / or Serial Nbr
Serial N°:			
AIR FILTER, PANEL VENTILATION	8143691	P782811	1
AIR FILTER, PRIMARY ROUND	8149064	P782857	1
AIR FILTER, SAFETY	3979928	P922917	1 STEEL ADAPTER = P922901
COOLANT FILTER, SPIN-ON	20532237	P552096	1
FUEL FILTER, SPIN-ON	8193841	P550372	1
FUEL/WATER SEPARATOR SPIN-ON	8159975	P551067	1 P551065 = DRAIN VALVE VERSION
HYDRAULIC FILTER, CARTRIDGE	349619	P550309	1
HYDRAULIC SPIN-ON DURAMAX	11036607	P164378	1 GEARBOX POWERTRONIC
LUBE FILTER, CARTRIDGE	1521527	P550633	1 AUTOMATIC GEARBOX
LUBE FILTER, SPIN-ON BYPASS	477556	P550425	1 SECONDARY FLOW
LUBE FILTER, SPIN-ON FULL FLOW	478736	P550519	1 LONG-LIFE FILTER
LUBE FILTER, SPIN-ON FULL FLOW	466634	P553191	1

**VOLVO
FM 7 290**
w/ Engine : VOLVO **D7C**
(216 kW - 290 hp) - (08/98 => 02/02)

Description	OE Number Donaldson	Qty	Note / or Serial Nbr
Serial N°:			
AIR FILTER, PANEL VENTILATION	8143691	P782811	1
AIR FILTER, PRIMARY ROUND	8149064	P782857	1
AIR FILTER, SAFETY	3979928	P922917	1 STEEL ADAPTER = P922901
COOLANT FILTER, SPIN-ON	20532237	P552096	1
FUEL FILTER, SPIN-ON	8193841	P550372	1
FUEL/WATER SEPARATOR SPIN-ON	8159975	P551067	1 P551065 = DRAIN VALVE VERSION
HYDRAULIC FILTER, CARTRIDGE	349619	P550309	1
HYDRAULIC SPIN-ON DURAMAX	11036607	P164378	1 GEARBOX POWERTRONIC
LUBE FILTER, CARTRIDGE	1521527	P550633	1 AUTOMATIC GEARBOX
LUBE FILTER, SPIN-ON BYPASS	477556	P550425	1 SECONDARY FLOW
LUBE FILTER, SPIN-ON FULL FLOW	478736	P550519	1 LONG-LIFE FILTER
LUBE FILTER, SPIN-ON FULL FLOW	466634	P553191	1

FM 9 SERIES

**VOLVO
FM 9 260**
w/ Engine : VOLVO **D9A**
(191 kW - 260 hp) - (11/01 => 10/05)

Description	OE Number Donaldson	Qty	Note / or Serial Nbr
Serial N°:			
AIR FILTER, PANEL VENTILATION	8143691	P782811	1
AIR FILTER, PRIMARY ROUND	8149064	P782857	1
AIR FILTER, SAFETY	3979928	P922917	1 STEEL ADAPTER = P922901
COOLANT FILTER, SPIN-ON	20532237	P552096	1
FUEL FILTER, SPIN-ON	20430751	P550529	1
FUEL/WATER SEPARATOR SPIN-ON	20450423	P550747	1 BOWL = P564750
FUEL/WATER SEPARATOR SPIN-ON	20381204	P550746	1
HYDRAULIC SPIN-ON DURAMAX	11036607	P164378	1 GEARBOX POWERTRONIC
LUBE FILTER, CARTRIDGE	85108176	P550633	1 GEARBOX
LUBE FILTER, CARTRIDGE	1521527	P550633	1 AUTOMATIC GEARBOX
LUBE FILTER, SPIN-ON BYPASS	477556	P550425	1 SECONDARY FLOW
LUBE FILTER, SPIN-ON FULL FLOW	466634	P553191	2

Description	OE Number Donaldson	Qty	Note / or Serial Nbr
LUBE FILTER, SPIN-ON FULL FLOW	478736	P550519	2 LONG-LIFE FILTER
VOLVO FM 9 300 w/ Engine : VOLVO D9A (220 kW - 300 hp) - (11/01 => 10/05)			
Serial N°:			
AIR FILTER, PANEL VENTILATION	8143691	P782811	1
AIR FILTER, PRIMARY ROUND	8149064	P782857	1
AIR FILTER, SAFETY	3979928	P922917	1 STEEL ADAPTER = P922901
COOLANT FILTER, SPIN-ON	20532237	P552096	1
FUEL FILTER, SPIN-ON	20430751	P550529	1
FUEL/WATER SEPARATOR SPIN-ON	20450423	P550747	1 BOWL = P564750
FUEL/WATER SEPARATOR SPIN-ON	20381204	P550746	1
HYDRAULIC SPIN-ON DURAMAX	11036607	P164378	1 GEARBOX POWERTRONIC
LUBE FILTER, CARTRIDGE	1521527	P550633	1 AUTOMATIC GEARBOX
LUBE FILTER, CARTRIDGE	85108176	P550633	1 GEARBOX
LUBE FILTER, SPIN-ON BYPASS	477556	P550425	1 SECONDARY FLOW
LUBE FILTER, SPIN-ON FULL FLOW	478736	P550519	2 LONG-LIFE FILTER
LUBE FILTER, SPIN-ON FULL FLOW	466634	P553191	2

**VOLVO
FM 9 340**
w/ Engine : VOLVO **D9A**
(250 kW - 340 hp) - (11/01 => 10/05)

Description	OE Number Donaldson	Qty	Note / or Serial Nbr
Serial N°:			
AIR FILTER, PANEL VENTILATION	8143691	P782811	1
AIR FILTER, PRIMARY ROUND	8149064	P782857	1
AIR FILTER, SAFETY	3979928	P922917	1 STEEL ADAPTER = P922901
COOLANT FILTER, SPIN-ON	20532237	P552096	1
FUEL FILTER, SPIN-ON	20430751	P550529	1
FUEL/WATER SEPARATOR SPIN-ON	20450423	P550747	1 BOWL = P564750
FUEL/WATER SEPARATOR SPIN-ON	20381204	P550746	1
HYDRAULIC SPIN-ON DURAMAX	11036607	P164378	1 GEARBOX POWERTRONIC
LUBE FILTER, CARTRIDGE	1521527	P550633	1 AUTOMATIC GEARBOX
LUBE FILTER, CARTRIDGE	85108176	P550633	1 GEARBOX
LUBE FILTER, SPIN-ON BYPASS	477556	P550425	1 SECONDARY FLOW
LUBE FILTER, SPIN-ON FULL FLOW	478736	P550519	2 LONG-LIFE FILTER
LUBE FILTER, SPIN-ON FULL FLOW	466634	P553191	2

**VOLVO
FM 9 380**
w/ Engine : VOLVO **D9A**
(279 kW - 380 hp) - (11/01 => 10/05)

Description	OE Number Donaldson	Qty	Note / or Serial Nbr
Serial N°:			
AIR FILTER, PANEL VENTILATION	8143691	P782811	1
AIR FILTER, PRIMARY ROUND	8149064	P782857	1
AIR FILTER, SAFETY	3979928	P922917	1 STEEL ADAPTER = P922901
COOLANT FILTER, SPIN-ON	20532237	P552096	1
FUEL FILTER, SPIN-ON	20430751	P550529	1
FUEL/WATER SEPARATOR SPIN-ON	20450423	P550747	1 BOWL = P564750
FUEL/WATER SEPARATOR SPIN-ON	20381204	P550746	1
HYDRAULIC SPIN-ON DURAMAX	11036607	P164378	1 GEARBOX POWERTRONIC
LUBE FILTER, CARTRIDGE	1521527	P550633	1 AUTOMATIC GEARBOX
LUBE FILTER, CARTRIDGE	85108176	P550633	1 GEARBOX
LUBE FILTER, SPIN-ON BYPASS	477556	P550425	1 SECONDARY FLOW
LUBE FILTER, SPIN-ON FULL FLOW	478736	P550519	2 LONG-LIFE FILTER
LUBE FILTER, SPIN-ON FULL FLOW	466634	P553191	2

FM II SERIES

**VOLVO
FM 330**
w/ Engine : VOLVO **D11K** **EURO 6**
(243 kW - 330 hp) - (07/13 =>)

Description	OE Number Donaldson	Qty	Note / or Serial Nbr
Serial N°:			
AIR DRYER, SPIN-ON	21267818	P951415	1
COOLANT FILTER, SPIN-ON	20532237	P552096	1
HYDRAULIC FILTER, CARTRIDGE	349619	P550309	1
LUBE FILTER, SPIN-ON FULL FLOW	21170569	P550519	2 LONG-LIFE FILTER
LUBE FILTER, SPIN-ON BYPASS	477556	P550425	1 SECONDARY FLOW

**VOLVO
FM 370**

w/ Engine : VOLVO D11K EURO 6
(272 kW - 370 hp) - (07/13 =>)

Serial N°:			
AIR DRYER, SPIN-ON	21267818	P951415	1
COOLANT FILTER, SPIN-ON	20532237	P552096	1
HYDRAULIC FILTER, CARTRIDGE	349619	P550309	1
LUBE FILTER, SPIN-ON FULL FLOW	21170569	P550519	2 LONG-LIFE FILTER
LUBE FILTER, SPIN-ON BYPASS	477556	P550425	1 SECONDARY FLOW

**VOLVO
FM 410**

w/ Engine : VOLVO D11K EURO 6
(302 kW - 410 hp) - (07/13 =>)

Serial N°:			
AIR DRYER, SPIN-ON	21267818	P951415	1
COOLANT FILTER, SPIN-ON	20532237	P552096	1
HYDRAULIC FILTER, CARTRIDGE	349619	P550309	1
LUBE FILTER, SPIN-ON FULL FLOW	21170569	P550519	2 LONG-LIFE FILTER
LUBE FILTER, SPIN-ON BYPASS	477556	P550425	1 SECONDARY FLOW

**VOLVO
FM 420**

w/ Engine : VOLVO D13K EURO 6
(309 kW - 420 hp) - (07/13 =>)

Serial N°:			
AIR DRYER, SPIN-ON	21267818	P951415	1
COOLANT FILTER, SPIN-ON	20532237	P552096	1
HYDRAULIC FILTER, CARTRIDGE	349619	P550309	1
LUBE FILTER, SPIN-ON FULL FLOW	21170569	P550519	2 LONG-LIFE FILTER
LUBE FILTER, SPIN-ON BYPASS	477556	P550425	1 SECONDARY FLOW

**VOLVO
FM 450**

w/ Engine : VOLVO D11K EURO 6
(331 kW - 450 hp) - (07/13 =>)

Serial N°:			
AIR DRYER, SPIN-ON	21267818	P951415	1
COOLANT FILTER, SPIN-ON	20532237	P552096	1
HYDRAULIC FILTER, CARTRIDGE	349619	P550309	1
LUBE FILTER, SPIN-ON FULL FLOW	21170569	P550519	2 LONG-LIFE FILTER
LUBE FILTER, SPIN-ON BYPASS	477556	P550425	1 SECONDARY FLOW

**VOLVO
FM 460**

w/ Engine : VOLVO D13K EURO 6
(338 kW - 460 hp) - (07/13 =>)

Serial N°:			
AIR DRYER, SPIN-ON	21267818	P951415	1
COOLANT FILTER, SPIN-ON	20532237	P552096	1
HYDRAULIC FILTER, CARTRIDGE	349619	P550309	1
LUBE FILTER, SPIN-ON FULL FLOW	21170569	P550519	2 LONG-LIFE FILTER
LUBE FILTER, SPIN-ON BYPASS	477556	P550425	1 SECONDARY FLOW

**VOLVO
FM 500**

w/ Engine : VOLVO D13K EURO 6
(368 kW - 500 hp) - (07/13 =>)

Serial N°:			
AIR DRYER, SPIN-ON	21267818	P951415	1
COOLANT FILTER, SPIN-ON	20532237	P552096	1
HYDRAULIC FILTER, CARTRIDGE	349619	P550309	1
LUBE FILTER, SPIN-ON FULL FLOW	21170569	P550519	2 LONG-LIFE FILTER
LUBE FILTER, SPIN-ON BYPASS	477556	P550425	1 SECONDARY FLOW

**VOLVO
FM 540**

w/ Engine : VOLVO D13K EURO 6
(397 kW - 540 hp) - (07/13 =>)

Serial N°:			
-------------------	--	--	--

Description	OE Number Donaldson	Qty	Note / or Serial Nbr
AIR DRYER, SPIN-ON	21267818	P951415	1
COOLANT FILTER, SPIN-ON	20532237	P552096	1
HYDRAULIC FILTER, CARTRIDGE	349619	P550309	1
LUBE FILTER, SPIN-ON FULL FLOW	21170569	P550519	2 LONG-LIFE FILTER
LUBE FILTER, SPIN-ON BYPASS	477556	P550425	1 SECONDARY FLOW

FM SERIES

**VOLVO
FM 300**

w/ Engine : VOLVO D9B
(220 kW - 300 hp) - (09/05 => 08/08)

Serial N°:			
AIR FILTER, PANEL VENTILATION	8143691	P782811	1
AIR FILTER, PRIMARY ROUND	8149064	P782857	1
AIR FILTER, SAFETY	3979928	P922917	1 STEEL ADAPTER = P922901
COOLANT FILTER, SPIN-ON	20532237	P552096	1
ADBLUE FILTER KIT	20876498	X770734	1 DENOX 2.0 ADBLUE®
FUEL FILTER, SPIN-ON	20430751	P550529	1
FUEL/WATER SEPARATOR SPIN-ON	20998367	P505982	1
HYDRAULIC FILTER, CARTRIDGE	349619	P550309	1 FROM 09/07
HYDRAULIC SPIN-ON DURAMAX	11036607	P164378	1 GEARBOX POWERTRONIC
LUBE FILTER, CARTRIDGE	1521527	P550633	1 TO 08/07
LUBE FILTER, CARTRIDGE	85108176	P550633	1 GEARBOX
LUBE FILTER, SPIN-ON BYPASS	477556	P550425	1 SECONDARY FLOW
LUBE FILTER, SPIN-ON FULL FLOW	478736	P550519	2 LONG-LIFE FILTER

(220 kW - 300 hp) - (09/08 => 07/09)

Serial N°:			
FUEL/WATER SEPARATOR SPIN-ON	20879812	P551066	1 LONG VERSION
AIR FILTER, PANEL VENTILATION	8143691	P782811	1
AIR FILTER, PRIMARY ROUND	8149064	P782857	1
AIR FILTER, SAFETY	3979928	P922917	1 STEEL ADAPTER = P922901
COOLANT FILTER, SPIN-ON	20532237	P552096	1
ADBLUE FILTER KIT	20876498	X770734	1 DENOX 2.0 ADBLUE®
FUEL FILTER, SPIN-ON	20430751	P550529	1
FUEL/WATER SEPARATOR SPIN-ON	20998367	P505982	1
HYDRAULIC FILTER, CARTRIDGE	349619	P550309	1
HYDRAULIC SPIN-ON DURAMAX	11036607	P164378	1 GEARBOX POWERTRONIC
LUBE FILTER, CARTRIDGE	85108176	P550633	1 GEARBOX
LUBE FILTER, SPIN-ON BYPASS	477556	P550425	1 SECONDARY FLOW
LUBE FILTER, SPIN-ON FULL FLOW	478736	P550519	2 LONG-LIFE FILTER

**VOLVO
FM 330**

w/ Engine : VOLVO D11C EURO 5 EEV
(243 kW - 330 hp) - (04/09 =>)

Serial N°:			
FUEL/WATER SEPARATOR SPIN-ON	20879812	P551066	1 LONG VERSION
AIR FILTER, PANEL VENTILATION	8143691	P782811	1
AIR FILTER, PRIMARY ROUND	8149064	P782857	1
AIR FILTER, SAFETY	3979928	P922917	1 STEEL ADAPTER = P922901
COOLANT FILTER, SPIN-ON	20532237	P552096	1
ADBLUE FILTER KIT	20876498	X770734	1 DENOX 2.0 ADBLUE®
FUEL FILTER, SPIN-ON	20430751	P550529	1
FUEL/WATER SEPARATOR SPIN-ON	20879806	P550913	1
HYDRAULIC FILTER, CARTRIDGE	349619	P550309	1
HYDRAULIC SPIN-ON DURAMAX	11036607	P164378	1 GEARBOX POWERTRONIC
LUBE FILTER, CARTRIDGE	85108176	P550633	1 GEARBOX
LUBE FILTER, SPIN-ON BYPASS	477556	P550425	1 SECONDARY FLOW
LUBE FILTER, SPIN-ON FULL FLOW	478736	P550519	2 LONG-LIFE FILTER

**VOLVO
FM 340**

w/ Engine : VOLVO D9B
(250 kW - 340 hp) - (09/05 => 08/08)

Description	OE Number Donaldson	Qty	Note / or Serial Nbr
Serial N°:			
AIR FILTER, PANEL VENTILATION	8143691	P782811	1
AIR FILTER, PRIMARY ROUND	8149064	P782857	1
AIR FILTER, SAFETY	3979928	P922917	1 STEEL ADAPTER = P922901
COOLANT FILTER, SPIN-ON	20532237	P552096	1
ADBLUE FILTER KIT	20876498	X770734	1 DENOX 2.0 ADBLUE®
FUEL FILTER, SPIN-ON	20430751	P550529	1
FUEL/WATER SEPARATOR SPIN-ON	20998367	P505982	1
HYDRAULIC FILTER, CARTRIDGE	349619	P550309	1 FROM 09/07
HYDRAULIC SPIN-ON DURAMAX	11036607	P164378	1 GEARBOX POWERTRONIC
LUBE FILTER, CARTRIDGE	1521527	P550633	1 TO 08/07
LUBE FILTER, CARTRIDGE	85108176	P550633	1 GEARBOX
LUBE FILTER, SPIN-ON BYPASS	477556	P550425	1 SECONDARY FLOW
LUBE FILTER, SPIN-ON FULL FLOW	478736	P550519	2 LONG-LIFE FILTER

(250 kW - 340 hp) - (09/08 => 07/09)

Serial N°:			
FUEL/WATER SEPARATOR SPIN-ON	20879812	P551066	1 LONG VERSION
AIR FILTER, PANEL VENTILATION	8143691	P782811	1
AIR FILTER, PRIMARY ROUND	8149064	P782857	1
AIR FILTER, SAFETY	3979928	P922917	1 STEEL ADAPTER = P922901
COOLANT FILTER, SPIN-ON	20532237	P552096	1
ADBLUE FILTER KIT	20876498	X770734	1 DENOX 2.0 ADBLUE®
FUEL FILTER, SPIN-ON	20430751	P550529	1
FUEL/WATER SEPARATOR SPIN-ON	20998367	P505982	1
HYDRAULIC FILTER, CARTRIDGE	349619	P550309	1
HYDRAULIC SPIN-ON DURAMAX	11036607	P164378	1 GEARBOX POWERTRONIC
LUBE FILTER, CARTRIDGE	85108176	P550633	1 GEARBOX
LUBE FILTER, SPIN-ON BYPASS	477556	P550425	1 SECONDARY FLOW
LUBE FILTER, SPIN-ON FULL FLOW	478736	P550519	2 LONG-LIFE FILTER

VOLVO FM 360

w/ Engine : VOLVO D13AB
(264 kW - 360 hp) - (09/08 => 07/09)

Serial N°:			
FUEL/WATER SEPARATOR SPIN-ON	20879812	P551066	1 LONG VERSION
AIR FILTER, PANEL VENTILATION	8143691	P782811	1
AIR FILTER, PRIMARY RADIALSEAL	21834210	P782396	1
COOLANT FILTER, SPIN-ON	20532237	P552096	1
ADBLUE FILTER KIT	20876498	X770734	1 DENOX 2.0 ADBLUE®
FUEL FILTER, SPIN-ON	20430751	P550529	1
FUEL/WATER SEPARATOR SPIN-ON	20879806	P550913	1
HYDRAULIC FILTER, CARTRIDGE	349619	P550309	1
HYDRAULIC SPIN-ON DURAMAX	11036607	P164378	1 GEARBOX POWERTRONIC
LUBE FILTER, CARTRIDGE	85108176	P550633	1 GEARBOX
LUBE FILTER, SPIN-ON BYPASS	477556	P550425	1 SECONDARY FLOW
LUBE FILTER, SPIN-ON FULL FLOW	478736	P550519	2 LONG-LIFE FILTER

(264 kW - 360 hp) - (11/05 => 08/08)

Serial N°:			
AIR FILTER, PANEL VENTILATION	8143691	P782811	1
AIR FILTER, PRIMARY RADIALSEAL	21834210	P782396	1
COOLANT FILTER, SPIN-ON	20532237	P552096	1
ADBLUE FILTER KIT	20876498	X770734	1 DENOX 2.0 ADBLUE®
FUEL FILTER, SPIN-ON	20430751	P550529	1
FUEL/WATER SEPARATOR SPIN-ON	20998367	P505982	1
HYDRAULIC FILTER, CARTRIDGE	349619	P550309	1
HYDRAULIC SPIN-ON DURAMAX	11036607	P164378	1 GEARBOX POWERTRONIC
LUBE FILTER, CARTRIDGE	1521527	P550633	1 TO 08/07
LUBE FILTER, CARTRIDGE	85108176	P550633	1 GEARBOX
LUBE FILTER, SPIN-ON BYPASS	477556	P550425	1 SECONDARY FLOW
LUBE FILTER, SPIN-ON FULL FLOW	478736	P550519	2 LONG-LIFE FILTER

VOLVO FM 370

w/ Engine : VOLVO D11C EURO 5 EEV
(272 kW - 370 hp) - (04/09 =>)

Serial N°:			
FUEL/WATER SEPARATOR SPIN-ON	20879812	P551066	1 LONG VERSION

Description	OE Number Donaldson	Qty	Note / or Serial Nbr
AIR FILTER, PANEL VENTILATION	8143691	P782811	1
AIR FILTER, PRIMARY ROUND	8149064	P782857	1
AIR FILTER, SAFETY	3979928	P922917	1 STEEL ADAPTER = P922901
COOLANT FILTER, SPIN-ON	20532237	P552096	1
ADBLUE FILTER KIT	20876498	X770734	1 DENOX 2.0 ADBLUE®
FUEL FILTER, SPIN-ON	20430751	P550529	1
FUEL/WATER SEPARATOR SPIN-ON	20879806	P550913	1
HYDRAULIC FILTER, CARTRIDGE	349619	P550309	1
HYDRAULIC SPIN-ON DURAMAX	11036607	P164378	1 GEARBOX POWERTRONIC
LUBE FILTER, CARTRIDGE	85108176	P550633	1 GEARBOX
LUBE FILTER, SPIN-ON BYPASS	477556	P550425	1 SECONDARY FLOW
LUBE FILTER, SPIN-ON FULL FLOW	478736	P550519	2 LONG-LIFE FILTER

VOLVO

FM 380

w/ Engine : VOLVO D13C EURO 5 EEV
(280 kW - 380 hp) - (04/09 =>)

Serial N°:			
FUEL/WATER SEPARATOR SPIN-ON	20879812	P551066	1 LONG VERSION
AIR FILTER, PANEL VENTILATION	8143691	P782811	1
AIR FILTER, PRIMARY RADIALSEAL	21834210	P782396	1
COOLANT FILTER, SPIN-ON	20532237	P552096	1
ADBLUE FILTER KIT	20876498	X770734	1 DENOX 2.0 ADBLUE®
FUEL FILTER, SPIN-ON	20430751	P550529	1
FUEL/WATER SEPARATOR SPIN-ON	20879806	P550913	1
HYDRAULIC FILTER, CARTRIDGE	349619	P550309	1
HYDRAULIC SPIN-ON DURAMAX	11036607	P164378	1 GEARBOX POWERTRONIC
LUBE FILTER, CARTRIDGE	85108176	P550633	1 GEARBOX
LUBE FILTER, SPIN-ON BYPASS	477556	P550425	1 SECONDARY FLOW
LUBE FILTER, SPIN-ON FULL FLOW	478736	P550519	2 LONG-LIFE FILTER

w/ Engine : VOLVO D9B
(280 kW - 380 hp) - (09/05 => 08/08)

Serial N°:			
AIR FILTER, PANEL VENTILATION	8143691	P782811	1
AIR FILTER, PRIMARY ROUND	8149064	P782857	1
AIR FILTER, SAFETY	3979928	P922917	1 STEEL ADAPTER = P922901
COOLANT FILTER, SPIN-ON	20532237	P552096	1
ADBLUE FILTER KIT	20876498	X770734	1 DENOX 2.0 ADBLUE®
FUEL FILTER, SPIN-ON	20430751	P550529	1
FUEL/WATER SEPARATOR SPIN-ON	20998367	P505982	1
HYDRAULIC FILTER, CARTRIDGE	349619	P550309	1 FROM 09/07
HYDRAULIC SPIN-ON DURAMAX	11036607	P164378	1 GEARBOX POWERTRONIC
LUBE FILTER, CARTRIDGE	1521527	P550633	1 TO 08/07
LUBE FILTER, CARTRIDGE	85108176	P550633	1 GEARBOX
LUBE FILTER, SPIN-ON BYPASS	477556	P550425	1 SECONDARY FLOW
LUBE FILTER, SPIN-ON FULL FLOW	478736	P550519	2 LONG-LIFE FILTER

(280 kW - 381 hp) - (09/08 => 07/09)

Serial N°:			
FUEL/WATER SEPARATOR SPIN-ON	20879812	P551066	1 LONG VERSION
AIR FILTER, PANEL VENTILATION	8143691	P782811	1
AIR FILTER, PRIMARY ROUND	8149064	P782857	1
AIR FILTER, SAFETY	3979928	P922917	1 STEEL ADAPTER = P922901
COOLANT FILTER, SPIN-ON	20532237	P552096	1
ADBLUE FILTER KIT	20876498	X770734	1 DENOX 2.0 ADBLUE®
FUEL FILTER, SPIN-ON	20430751	P550529	1
FUEL/WATER SEPARATOR SPIN-ON	20998367	P505982	1
HYDRAULIC FILTER, CARTRIDGE	349619	P550309	1
HYDRAULIC SPIN-ON DURAMAX	11036607	P164378	1 GEARBOX POWERTRONIC
LUBE FILTER, CARTRIDGE	85108176	P550633	1 GEARBOX
LUBE FILTER, SPIN-ON BYPASS	477556	P550425	1 SECONDARY FLOW
LUBE FILTER, SPIN-ON FULL FLOW	478736	P550519	2 LONG-LIFE FILTER

VOLVO FM 390

w/ Engine : VOLVO D11B
(287 kW - 390 hp) - (09/08 => 07/09)

Description	OE Number Donaldson	Qty	Note / or Serial Nbr
Serial N°:			
FUEL/WATER SEPARATOR SPIN-ON	20879812	P551066	1 LONG VERSION
AIR FILTER, PANEL VENTILATION	8143691	P782811	1
AIR FILTER, PRIMARY ROUND	8149064	P782857	1
AIR FILTER, SAFETY	3979928	P922917	1 STEEL ADAPTER = P922901
COOLANT FILTER, SPIN-ON	20532237	P552096	1
ADBLUE FILTER KIT	20876498	X770734	1 DENOX 2.0 ADBLUE®
FUEL FILTER, SPIN-ON	20430751	P550529	1
FUEL/WATER SEPARATOR SPIN-ON	20879806	P550913	1
HYDRAULIC FILTER, CARTRIDGE	349619	P550309	1
HYDRAULIC SPIN-ON DURAMAX	11036607	P164378	1 GEARBOX POWERTRONIC
LUBE FILTER, CARTRIDGE	85108176	P550633	1 GEARBOX
LUBE FILTER, SPIN-ON BYPASS	477556	P550425	1 SECONDARY FLOW
LUBE FILTER, SPIN-ON FULL FLOW	478736	P550519	2 LONG-LIFE FILTER

VOLVO

FM 400

w/ Engine : VOLVO
(294 kW - 400 hp) - (09/05 => 08/08)

D13AB

Serial N°:

AIR FILTER, PANEL VENTILATION	8143691	P782811	1
AIR FILTER, PRIMARY RADIALSEAL	21834210	P782396	1
COOLANT FILTER, SPIN-ON	20532237	P552096	1
ADBLUE FILTER KIT	20876498	X770734	1 DENOX 2.0 ADBLUE®
FUEL FILTER, SPIN-ON	20430751	P550529	1
HYDRAULIC FILTER, CARTRIDGE	349619	P550309	1
FUEL/WATER SEPARATOR SPIN-ON	20998367	P505982	1
HYDRAULIC SPIN-ON DURAMAX	11036607	P164378	1 GEARBOX POWERTRONIC
LUBE FILTER, CARTRIDGE	85108176	P550633	1 GEARBOX
LUBE FILTER, CARTRIDGE	1521527	P550633	1 TO 08/07
LUBE FILTER, SPIN-ON BYPASS	477556	P550425	1 SECONDARY FLOW
LUBE FILTER, SPIN-ON FULL FLOW	478736	P550519	2 LONG-LIFE FILTER

(294 kW - 400 hp) - (09/08 =>)

Serial N°:

FUEL/WATER SEPARATOR SPIN-ON	20879812	P551066	1 LONG VERSION
AIR FILTER, PANEL VENTILATION	8143691	P782811	1
AIR FILTER, PRIMARY RADIALSEAL	21834210	P782396	1
COOLANT FILTER, SPIN-ON	20532237	P552096	1
ADBLUE FILTER KIT	20876498	X770734	1 DENOX 2.0 ADBLUE®
FUEL FILTER, SPIN-ON	20430751	P550529	1
FUEL/WATER SEPARATOR SPIN-ON	20879806	P550913	1
HYDRAULIC FILTER, CARTRIDGE	349619	P550309	1
HYDRAULIC SPIN-ON DURAMAX	11036607	P164378	1 GEARBOX POWERTRONIC
LUBE FILTER, CARTRIDGE	85108176	P550633	1 GEARBOX
LUBE FILTER, SPIN-ON BYPASS	477556	P550425	1 SECONDARY FLOW
LUBE FILTER, SPIN-ON FULL FLOW	478736	P550519	2 LONG-LIFE FILTER

VOLVO

FM 410

w/ Engine : VOLVO
(302 kW - 410 hp) - (04/09 =>)

D11C

EURO 5 EEV

Serial N°:

FUEL/WATER SEPARATOR SPIN-ON	20879812	P551066	1 LONG VERSION
AIR FILTER, PANEL VENTILATION	8143691	P782811	1
AIR FILTER, PRIMARY ROUND	8149064	P782857	1
AIR FILTER, SAFETY	3979928	P922917	1 STEEL ADAPTER = P922901
COOLANT FILTER, SPIN-ON	20532237	P552096	1
ADBLUE FILTER KIT	20876498	X770734	1 DENOX 2.0 ADBLUE®
FUEL FILTER, SPIN-ON	20430751	P550529	1
FUEL/WATER SEPARATOR SPIN-ON	20879806	P550913	1
HYDRAULIC FILTER, CARTRIDGE	349619	P550309	1
HYDRAULIC SPIN-ON DURAMAX	11036607	P164378	1 GEARBOX POWERTRONIC
LUBE FILTER, CARTRIDGE	85108176	P550633	1 GEARBOX
LUBE FILTER, SPIN-ON BYPASS	477556	P550425	1 SECONDARY FLOW
LUBE FILTER, SPIN-ON FULL FLOW	478736	P550519	2 LONG-LIFE FILTER

VOLVO

FM 420

Description	OE Number Donaldson	Qty	Note / or Serial Nbr
w/ Engine : VOLVO D13C EURO 5 EEV (309 kW - 420 hp) - (04/09 =>)			
Serial N°:			
FUEL/WATER SEPARATOR SPIN-ON	20879812	P551066	1 LONG VERSION
AIR FILTER, PANEL VENTILATION	8143691	P782811	1
AIR FILTER, PRIMARY RADIALSEAL	21834210	P782396	1
COOLANT FILTER, SPIN-ON	20532237	P552096	1
ADBLUE FILTER KIT	20876498	X770734	1 DENOX 2.0 ADBLUE®
FUEL FILTER, SPIN-ON	20430751	P550529	1
FUEL/WATER SEPARATOR SPIN-ON	20879806	P550913	1
HYDRAULIC FILTER, CARTRIDGE	349619	P550309	1
HYDRAULIC SPIN-ON DURAMAX	11036607	P164378	1 GEARBOX POWERTRONIC
LUBE FILTER, CARTRIDGE	85108176	P550633	1 GEARBOX
LUBE FILTER, SPIN-ON BYPASS	477556	P550425	1 SECONDARY FLOW
LUBE FILTER, SPIN-ON FULL FLOW	478736	P550519	2 LONG-LIFE FILTER

VOLVO

FM 430

w/ Engine : VOLVO
(316 kW - 430 hp) - (09/08 => 07/09)

D11B

Serial N°:

FUEL/WATER SEPARATOR SPIN-ON	20879812	P551066	1 LONG VERSION
AIR FILTER, PANEL VENTILATION	8143691	P782811	1
AIR FILTER, PRIMARY ROUND	8149064	P782857	1
AIR FILTER, SAFETY	3979928	P922917	1 STEEL ADAPTER = P922901
COOLANT FILTER, SPIN-ON	20532237	P552096	1
ADBLUE FILTER KIT	20876498	X770734	1 DENOX 2.0 ADBLUE®
FUEL FILTER, SPIN-ON	20430751	P550529	1
FUEL/WATER SEPARATOR SPIN-ON	20879806	P550913	1
HYDRAULIC FILTER, CARTRIDGE	349619	P550309	1
HYDRAULIC SPIN-ON DURAMAX	11036607	P164378	1 GEARBOX POWERTRONIC
LUBE FILTER, CARTRIDGE	85108176	P550633	1 GEARBOX
LUBE FILTER, SPIN-ON BYPASS	477556	P550425	1 SECONDARY FLOW
LUBE FILTER, SPIN-ON FULL FLOW	478736	P550519	2 LONG-LIFE FILTER

VOLVO

FM 440

w/ Engine : VOLVO
(324 kW - 440 hp) - (09/05 => 08/08)

D13AB

Serial N°:

AIR FILTER, PANEL VENTILATION	8143691	P782811	1
AIR FILTER, PRIMARY RADIALSEAL	21834210	P782396	1
COOLANT FILTER, SPIN-ON	20532237	P552096	1
ADBLUE FILTER KIT	20876498	X770734	1 DENOX 2.0 ADBLUE®
FUEL FILTER, SPIN-ON	20430751	P550529	1
FUEL/WATER SEPARATOR SPIN-ON	20998367	P505982	1
HYDRAULIC FILTER, CARTRIDGE	349619	P550309	1
HYDRAULIC SPIN-ON DURAMAX	11036607	P164378	1 GEARBOX POWERTRONIC
LUBE FILTER, CARTRIDGE	85108176	P550633	1 GEARBOX
LUBE FILTER, CARTRIDGE	1521527	P550633	1 TO 08/07
LUBE FILTER, SPIN-ON BYPASS	477556	P550425	1 SECONDARY FLOW
LUBE FILTER, SPIN-ON FULL FLOW	478736	P550519	2 LONG-LIFE FILTER

(324 kW - 440 hp) - (09/08 => 07/09)

Serial N°:

FUEL/WATER SEPARATOR SPIN-ON	20879812	P551066	1 LONG VERSION
AIR FILTER, PANEL VENTILATION	8143691	P782811	1
AIR FILTER, PRIMARY RADIALSEAL	21834210	P782396	1
COOLANT FILTER, SPIN-ON	20532237	P552096	1
ADBLUE FILTER KIT	20876498	X770734	1 DENOX 2.0 ADBLUE®
FUEL FILTER, SPIN-ON	20430751	P550529	1
FUEL/WATER SEPARATOR SPIN-ON	20879806	P550913	1
HYDRAULIC FILTER, CARTRIDGE	349619	P550309	1
HYDRAULIC SPIN-ON DURAMAX	11036607	P164378	1 GEARBOX POWERTRONIC
LUBE FILTER, CARTRIDGE	85108176	P550633	1 GEARBOX
LUBE FILTER, SPIN-ON BYPASS	477556	P550425	1 SECONDARY FLOW
LUBE FILTER, SPIN-ON FULL FLOW	478736	P550519	2 LONG-LIFE FILTER

VOLVO

FM 450

Description	OE Number Donaldson	Qty	Note / or Serial Nbr
w/ Engine : VOLVO (331 kW - 450 hp) - (04/09 =>)	D11C	EURO 5 EEV	
Serial N°:			
FUEL/WATER SEPARATOR SPIN-ON	20879812	P551066	1 LONG VERSION
AIR FILTER, PANEL VENTILATION	8143691	P782811	1
AIR FILTER, PRIMARY ROUND	8149064	P782857	1
AIR FILTER, SAFETY	3979928	P922917	1 STEEL ADAPTER = P922901
COOLANT FILTER, SPIN-ON	20532237	P552096	1
ADBLUE FILTER KIT	20876498	X770734	1 DENOX 2.0 ADBLUE®
FUEL FILTER, SPIN-ON	20430751	P550529	1
FUEL/WATER SEPARATOR SPIN-ON	20879806	P550913	1
HYDRAULIC FILTER, CARTRIDGE	349619	P550309	1
HYDRAULIC SPIN-ON DURAMAX	11036607	P164378	1 GEARBOX POWERTRONIC
LUBE FILTER, CARTRIDGE	85108176	P550633	1 GEARBOX
LUBE FILTER, SPIN-ON BYPASS	477556	P550425	1 SECONDARY FLOW
LUBE FILTER, SPIN-ON FULL FLOW	478736	P550519	2 LONG-LIFE FILTER

VOLVO FM 460

w/ Engine : VOLVO (333 kW - 460 hp) - (04/09 =>)	D13C	EURO 5 EEV	
Serial N°:			
FUEL/WATER SEPARATOR SPIN-ON	20879812	P551066	1 LONG VERSION
AIR FILTER, PANEL VENTILATION	8143691	P782811	1
AIR FILTER, PRIMARY RADIALSEAL	21834210	P782396	1
COOLANT FILTER, SPIN-ON	20532237	P552096	1
ADBLUE FILTER KIT	20876498	X770734	1 DENOX 2.0 ADBLUE®
FUEL FILTER, SPIN-ON	20430751	P550529	1
FUEL/WATER SEPARATOR SPIN-ON	20879806	P550913	1
HYDRAULIC FILTER, CARTRIDGE	349619	P550309	1
HYDRAULIC SPIN-ON DURAMAX	11036607	P164378	1 GEARBOX POWERTRONIC
LUBE FILTER, CARTRIDGE	85108176	P550633	1 GEARBOX
LUBE FILTER, SPIN-ON BYPASS	477556	P550425	1 SECONDARY FLOW
LUBE FILTER, SPIN-ON FULL FLOW	478736	P550519	2 LONG-LIFE FILTER

VOLVO FM 480

w/ Engine : VOLVO (353 kW - 480 hp) - (09/05 => 08/08)	D13AB		
Serial N°:			
AIR FILTER, PANEL VENTILATION	8143691	P782811	1
AIR FILTER, PRIMARY RADIALSEAL	21834210	P782396	1
COOLANT FILTER, SPIN-ON	20532237	P552096	1
ADBLUE FILTER KIT	20876498	X770734	1 DENOX 2.0 ADBLUE®
FUEL FILTER, SPIN-ON	20430751	P550529	1
FUEL/WATER SEPARATOR SPIN-ON	20998367	P505982	1
HYDRAULIC FILTER, CARTRIDGE	349619	P550309	1
HYDRAULIC SPIN-ON DURAMAX	11036607	P164378	1 GEARBOX POWERTRONIC
LUBE FILTER, CARTRIDGE	85108176	P550633	1 GEARBOX
LUBE FILTER, CARTRIDGE	1521527	P550633	1 TO 08/07
LUBE FILTER, SPIN-ON BYPASS	477556	P550425	1 SECONDARY FLOW
LUBE FILTER, SPIN-ON FULL FLOW	478736	P550519	2 LONG-LIFE FILTER

(353 kW - 480 hp) - (09/08 => 07/09)

Serial N°:			
FUEL/WATER SEPARATOR SPIN-ON	20879812	P551066	1 LONG VERSION
AIR FILTER, PANEL VENTILATION	8143691	P782811	1
AIR FILTER, PRIMARY RADIALSEAL	21834210	P782396	1
COOLANT FILTER, SPIN-ON	20532237	P552096	1
ADBLUE FILTER KIT	20876498	X770734	1 DENOX 2.0 ADBLUE®
FUEL FILTER, SPIN-ON	20430751	P550529	1
FUEL/WATER SEPARATOR SPIN-ON	20879806	P550913	1
HYDRAULIC FILTER, CARTRIDGE	349619	P550309	1
HYDRAULIC SPIN-ON DURAMAX	11036607	P164378	1 GEARBOX POWERTRONIC
LUBE FILTER, CARTRIDGE	85108176	P550633	1 GEARBOX
LUBE FILTER, SPIN-ON BYPASS	477556	P550425	1 SECONDARY FLOW
LUBE FILTER, SPIN-ON FULL FLOW	478736	P550519	2 LONG-LIFE FILTER

VOLVO FM 500

Description	OE Number Donaldson	Qty	Note / or Serial Nbr
w/ Engine : VOLVO (368 kW - 500 hp) - (05/07 => 08/08)	D13B		
Serial N°:			
AIR FILTER, PANEL VENTILATION	8143691	P782811	1
AIR FILTER, PRIMARY RADIALSEAL	21834210	P782396	1
COOLANT FILTER, SPIN-ON	20532237	P552096	1
ADBLUE FILTER KIT	20876498	X770734	1 DENOX 2.0 ADBLUE®
FUEL FILTER, SPIN-ON	20430751	P550529	1
FUEL/WATER SEPARATOR SPIN-ON	20998367	P505982	1
HYDRAULIC FILTER, CARTRIDGE	349619	P550309	1
HYDRAULIC SPIN-ON DURAMAX	11036607	P164378	1 GEARBOX POWERTRONIC
LUBE FILTER, CARTRIDGE	1521527	P550633	1 TO 08/07
LUBE FILTER, CARTRIDGE	85108176	P550633	1 GEARBOX
LUBE FILTER, SPIN-ON BYPASS	477556	P550425	1 SECONDARY FLOW
LUBE FILTER, SPIN-ON FULL FLOW	478736	P550519	2 LONG-LIFE FILTER

w/ Engine : VOLVO **D13C** **EURO 5 EEV**

(368 kW - 500 hp) - (04/09 =>)

Serial N°:			
FUEL/WATER SEPARATOR SPIN-ON	20879812	P551066	1 LONG VERSION
AIR FILTER, PANEL VENTILATION	8143691	P782811	1
AIR FILTER, PRIMARY RADIALSEAL	21834210	P782396	1
COOLANT FILTER, SPIN-ON	20532237	P552096	1
ADBLUE FILTER KIT	20876498	X770734	1 DENOX 2.0 ADBLUE®
FUEL FILTER, SPIN-ON	20430751	P550529	1
FUEL/WATER SEPARATOR SPIN-ON	20879806	P550913	1
HYDRAULIC FILTER, CARTRIDGE	349619	P550309	1
HYDRAULIC SPIN-ON DURAMAX	11036607	P164378	1 GEARBOX POWERTRONIC
LUBE FILTER, CARTRIDGE	85108176	P550633	1 GEARBOX
LUBE FILTER, SPIN-ON BYPASS	477556	P550425	1 SECONDARY FLOW
LUBE FILTER, SPIN-ON FULL FLOW	478736	P550519	2 LONG-LIFE FILTER

FMX II SERIES

VOLVO FMX 330

w/ Engine : VOLVO (246 kW - 330 hp) - (07/13 =>)	D11K	EURO 6	
Serial N°:			
AIR DRYER, SPIN-ON	21267818	P951415	1
COOLANT FILTER, SPIN-ON	20532237	P552096	1
HYDRAULIC FILTER, CARTRIDGE	349619	P550309	1
LUBE FILTER, SPIN-ON FULL FLOW	21170569	P550519	2 LONG-LIFE FILTER
LUBE FILTER, SPIN-ON BYPASS	477556	P550425	1 SECONDARY FLOW

VOLVO FMX 370

w/ Engine : VOLVO (276 kW - 370 hp) - (07/13 =>)	D11K	EURO 6	
Serial N°:			
AIR DRYER, SPIN-ON	21267818	P951415	1
COOLANT FILTER, SPIN-ON	20532237	P552096	1
HYDRAULIC FILTER, CARTRIDGE	349619	P550309	1
LUBE FILTER, SPIN-ON FULL FLOW	21170569	P550519	2 LONG-LIFE FILTER
LUBE FILTER, SPIN-ON BYPASS	477556	P550425	1 SECONDARY FLOW

VOLVO FMX 410

w/ Engine : VOLVO (302 kW - 410 hp) - (07/13 =>)	D11K	EURO 6	
Serial N°:			
AIR DRYER, SPIN-ON	21267818	P951415	1
COOLANT FILTER, SPIN-ON	20532237	P552096	1
HYDRAULIC FILTER, CARTRIDGE	349619	P550309	1
LUBE FILTER, SPIN-ON FULL FLOW	21170569	P550519	2 LONG-LIFE FILTER
LUBE FILTER, SPIN-ON BYPASS	477556	P550425	1 SECONDARY FLOW

VOLVO FMX 420

w/ Engine : VOLVO (309 kW - 420 hp) - (07/13 =>)	D13K	EURO 6	
--	-------------	---------------	--

Description	OE Number Donaldson	Qty	Note / or Serial Nbr
-------------	---------------------	-----	----------------------

Serial N°:

AIR DRYER, SPIN-ON	21267818	P951415	1	
COOLANT FILTER, SPIN-ON	20532237	P552096	1	
HYDRAULIC FILTER, CARTRIDGE	349619	P550309	1	
LUBE FILTER, SPIN-ON FULL FLOW	21170569	P550519	2	LONG-LIFE FILTER
LUBE FILTER, SPIN-ON BYPASS	477556	P550425	1	SECONDARY FLOW

**VOLVO
FMX 450**

w/ Engine : VOLVO D11K EURO 6
(336 kW - 450 hp) - (07/13 =>)

Serial N°:

AIR DRYER, SPIN-ON	21267818	P951415	1	
COOLANT FILTER, SPIN-ON	20532237	P552096	1	
HYDRAULIC FILTER, CARTRIDGE	349619	P550309	1	
LUBE FILTER, SPIN-ON FULL FLOW	21170569	P550519	2	LONG-LIFE FILTER
LUBE FILTER, SPIN-ON BYPASS	477556	P550425	1	SECONDARY FLOW

**VOLVO
FMX 460**

w/ Engine : VOLVO D13K EURO 6
(343 kW - 460 hp) - (07/13 =>)

Serial N°:

AIR DRYER, SPIN-ON	21267818	P951415	1	
COOLANT FILTER, SPIN-ON	20532237	P552096	1	
HYDRAULIC FILTER, CARTRIDGE	349619	P550309	1	
LUBE FILTER, SPIN-ON FULL FLOW	21170569	P550519	2	LONG-LIFE FILTER
LUBE FILTER, SPIN-ON BYPASS	477556	P550425	1	SECONDARY FLOW

**VOLVO
FMX 500**

w/ Engine : VOLVO D13K EURO 6
(373 kW - 500 hp) - (07/13 =>)

Serial N°:

AIR DRYER, SPIN-ON	21267818	P951415	1	
COOLANT FILTER, SPIN-ON	20532237	P552096	1	
HYDRAULIC FILTER, CARTRIDGE	349619	P550309	1	
LUBE FILTER, SPIN-ON FULL FLOW	21170569	P550519	2	LONG-LIFE FILTER
LUBE FILTER, SPIN-ON BYPASS	477556	P550425	1	SECONDARY FLOW

**VOLVO
FMX 540**

w/ Engine : VOLVO D13K EURO 6
(403 kW - 540 hp) - (07/13 =>)

Serial N°:

AIR DRYER, SPIN-ON	21267818	P951415	1	
COOLANT FILTER, SPIN-ON	20532237	P552096	1	
HYDRAULIC FILTER, CARTRIDGE	349619	P550309	1	
LUBE FILTER, SPIN-ON FULL FLOW	21170569	P550519	2	LONG-LIFE FILTER
LUBE FILTER, SPIN-ON BYPASS	477556	P550425	1	SECONDARY FLOW

FMX SERIES

**VOLVO
FMX 330**

w/ Engine : VOLVO D11C EURO 5 EEV
(243 kW - 330 hp) - (04/09 =>)

Serial N°:

FUEL/WATER SEPARATOR SPIN-ON	20879812	P551066	1	LONG VERSION
AIR FILTER, PANEL VENTILATION	8143691	P782811	1	
AIR FILTER, PRIMARY ROUND	8149064	P782857	1	
AIR FILTER, SAFETY	3979928	P922917	1	STEEL ADAPTER = P922901
COOLANT FILTER, SPIN-ON	20532237	P552096	1	
ADBLUE FILTER KIT	20876498	X770734	1	DENOX 2.0 ADBLUE®
FUEL FILTER, SPIN-ON	20430751	P550529	1	
FUEL/WATER SEPARATOR SPIN-ON	20879806	P550913	1	
HYDRAULIC FILTER, CARTRIDGE	349619	P550309	1	
HYDRAULIC SPIN-ON DURAMAX	11036607	P164378	1	GEARBOX POWERTRONIC
LUBE FILTER, CARTRIDGE	85108176	P550633	1	GEARBOX
LUBE FILTER, SPIN-ON BYPASS	477556	P550425	1	SECONDARY FLOW
LUBE FILTER, SPIN-ON FULL FLOW	478736	P550519	2	LONG-LIFE FILTER

**VOLVO
FMX 370**

w/ Engine : VOLVO D11C EURO 5 EEV

Description	OE Number Donaldson	Qty	Note / or Serial Nbr
-------------	---------------------	-----	----------------------

(272 kW - 370 hp) - (04/09 =>)

Serial N°:

FUEL/WATER SEPARATOR SPIN-ON	20879812	P551066	1	LONG VERSION
AIR FILTER, PANEL VENTILATION	8143691	P782811	1	
AIR FILTER, PRIMARY ROUND	8149064	P782857	1	
AIR FILTER, SAFETY	3979928	P922917	1	STEEL ADAPTER = P922901
COOLANT FILTER, SPIN-ON	20532237	P552096	1	
ADBLUE FILTER KIT	20876498	X770734	1	DENOX 2.0 ADBLUE®
FUEL FILTER, SPIN-ON	20430751	P550529	1	
FUEL/WATER SEPARATOR SPIN-ON	20879806	P550913	1	
HYDRAULIC FILTER, CARTRIDGE	349619	P550309	1	
HYDRAULIC SPIN-ON DURAMAX	11036607	P164378	1	GEARBOX POWERTRONIC
LUBE FILTER, CARTRIDGE	85108176	P550633	1	GEARBOX
LUBE FILTER, SPIN-ON BYPASS	477556	P550425	1	SECONDARY FLOW
LUBE FILTER, SPIN-ON FULL FLOW	478736	P550519	2	LONG-LIFE FILTER

**VOLVO
FMX 380**

w/ Engine : VOLVO D13C EURO 5 EEV
(280 kW - 380 hp) - (04/09 =>)

Serial N°:

FUEL/WATER SEPARATOR SPIN-ON	20879812	P551066	1	LONG VERSION
AIR FILTER, PANEL VENTILATION	8143691	P782811	1	
AIR FILTER, PRIMARY RADIALSEAL	21834210	P782396	1	
COOLANT FILTER, SPIN-ON	20532237	P552096	1	
ADBLUE FILTER KIT	20876498	X770734	1	DENOX 2.0 ADBLUE®
FUEL FILTER, SPIN-ON	20430751	P550529	1	
FUEL/WATER SEPARATOR SPIN-ON	20879806	P550913	1	
HYDRAULIC FILTER, CARTRIDGE	349619	P550309	1	
HYDRAULIC SPIN-ON DURAMAX	11036607	P164378	1	GEARBOX POWERTRONIC
LUBE FILTER, CARTRIDGE	85108176	P550633	1	GEARBOX
LUBE FILTER, SPIN-ON BYPASS	477556	P550425	1	SECONDARY FLOW
LUBE FILTER, SPIN-ON FULL FLOW	478736	P550519	2	LONG-LIFE FILTER

**VOLVO
FMX 410**

w/ Engine : VOLVO D11C EURO 5 EEV
(302 kW - 410 hp) - (04/09 =>)

Serial N°:

FUEL/WATER SEPARATOR SPIN-ON	20879812	P551066	1	LONG VERSION
AIR FILTER, PANEL VENTILATION	8143691	P782811	1	
AIR FILTER, PRIMARY ROUND	8149064	P782857	1	
AIR FILTER, SAFETY	3979928	P922917	1	STEEL ADAPTER = P922901
COOLANT FILTER, SPIN-ON	20532237	P552096	1	
ADBLUE FILTER KIT	20876498	X770734	1	DENOX 2.0 ADBLUE®
FUEL FILTER, SPIN-ON	20430751	P550529	1	
FUEL/WATER SEPARATOR SPIN-ON	20879806	P550913	1	
HYDRAULIC FILTER, CARTRIDGE	349619	P550309	1	
HYDRAULIC SPIN-ON DURAMAX	11036607	P164378	1	GEARBOX POWERTRONIC
LUBE FILTER, CARTRIDGE	85108176	P550633	1	GEARBOX
LUBE FILTER, SPIN-ON BYPASS	477556	P550425	1	SECONDARY FLOW
LUBE FILTER, SPIN-ON FULL FLOW	478736	P550519	2	LONG-LIFE FILTER

**VOLVO
FMX 420**

w/ Engine : VOLVO D13C EURO 5 EEV
(309 kW - 420 hp) - (04/09 =>)

Description	OE Number Donaldson	Qty	Note / or Serial Nbr
Serial N°:			
FUEL/WATER SEPARATOR SPIN-ON	20879812	P551066	1 LONG VERSION
AIR FILTER, PANEL VENTILATION	8143691	P782811	1
AIR FILTER, PRIMARY RADIALSEAL	21834210	P782396	1
COOLANT FILTER, SPIN-ON	20532237	P552096	1
ADBLUE FILTER KIT	20876498	X770734	1 DENOX 2.0 ADBLUE®
FUEL FILTER, SPIN-ON	20430751	P550529	1
FUEL/WATER SEPARATOR SPIN-ON	20879806	P550913	1
HYDRAULIC FILTER, CARTRIDGE	349619	P550309	1
HYDRAULIC SPIN-ON DURAMAX	11036607	P164378	1 GEARBOX POWERTRONIC
LUBE FILTER, CARTRIDGE	85108176	P550633	1 GEARBOX
LUBE FILTER, SPIN-ON BYPASS	477556	P550425	1 SECONDARY FLOW
LUBE FILTER, SPIN-ON FULL FLOW	478736	P550519	2 LONG-LIFE FILTER

**VOLVO
FMX 450**

w/ Engine : VOLVO D11C EURO 5 EEV
(331 kW - 450 hp) - (04/09 =>)

Serial N°:			
FUEL/WATER SEPARATOR SPIN-ON	20879812	P551066	1 LONG VERSION
AIR FILTER, PANEL VENTILATION	8143691	P782811	1
AIR FILTER, PRIMARY ROUND	8149064	P782857	1
AIR FILTER, SAFETY	3979928	P922917	1 STEEL ADAPTER = P922901
COOLANT FILTER, SPIN-ON	20532237	P552096	1
ADBLUE FILTER KIT	20876498	X770734	1 DENOX 2.0 ADBLUE®
FUEL FILTER, SPIN-ON	20430751	P550529	1
FUEL/WATER SEPARATOR SPIN-ON	20879806	P550913	1
HYDRAULIC FILTER, CARTRIDGE	349619	P550309	1
HYDRAULIC SPIN-ON DURAMAX	11036607	P164378	1 GEARBOX POWERTRONIC
LUBE FILTER, CARTRIDGE	85108176	P550633	1 GEARBOX
LUBE FILTER, SPIN-ON BYPASS	477556	P550425	1 SECONDARY FLOW
LUBE FILTER, SPIN-ON FULL FLOW	478736	P550519	2 LONG-LIFE FILTER

**VOLVO
FMX 460**

w/ Engine : VOLVO D13C EURO 5 EEV
(338 kW - 460 hp) - (04/09 =>)

Serial N°:			
FUEL/WATER SEPARATOR SPIN-ON	20879812	P551066	1 LONG VERSION
AIR FILTER, PANEL VENTILATION	8143691	P782811	1
AIR FILTER, PRIMARY RADIALSEAL	21834210	P782396	1
COOLANT FILTER, SPIN-ON	20532237	P552096	1
ADBLUE FILTER KIT	20876498	X770734	1 DENOX 2.0 ADBLUE®
FUEL FILTER, SPIN-ON	20430751	P550529	1
FUEL/WATER SEPARATOR SPIN-ON	20879806	P550913	1
HYDRAULIC FILTER, CARTRIDGE	349619	P550309	1
HYDRAULIC SPIN-ON DURAMAX	11036607	P164378	1 GEARBOX POWERTRONIC
LUBE FILTER, CARTRIDGE	85108176	P550633	1 GEARBOX
LUBE FILTER, SPIN-ON BYPASS	477556	P550425	1 SECONDARY FLOW
LUBE FILTER, SPIN-ON FULL FLOW	478736	P550519	2 LONG-LIFE FILTER

**VOLVO
FMX 500**

w/ Engine : VOLVO D13C EURO 5 EEV
(368 kW - 500 hp) - (04/09 =>)

Serial N°:			
FUEL/WATER SEPARATOR SPIN-ON	20879812	P551066	1 LONG VERSION
AIR FILTER, PANEL VENTILATION	8143691	P782811	1
AIR FILTER, PRIMARY RADIALSEAL	21834210	P782396	1
COOLANT FILTER, SPIN-ON	20532237	P552096	1
ADBLUE FILTER KIT	20876498	X770734	1 DENOX 2.0 ADBLUE®
FUEL FILTER, SPIN-ON	20430751	P550529	1
FUEL/WATER SEPARATOR SPIN-ON	20879806	P550913	1
HYDRAULIC FILTER, CARTRIDGE	349619	P550309	1
HYDRAULIC SPIN-ON DURAMAX	11036607	P164378	1 GEARBOX POWERTRONIC
LUBE FILTER, CARTRIDGE	85108176	P550633	1 GEARBOX
LUBE FILTER, SPIN-ON BYPASS	477556	P550425	1 SECONDARY FLOW
LUBE FILTER, SPIN-ON FULL FLOW	478736	P550519	2 LONG-LIFE FILTER

Description	OE Number Donaldson	Qty	Note / or Serial Nbr
-------------	---------------------	-----	----------------------

FS 10 SERIES

**VOLVO
FS 10**

w/ Engine : VOLVO TD101FD
(00 kW - 00 hp) - (01/87 => 00/89)

Serial N°:			
AIR FILTER, PANEL VENTILATION	67744524	P607243	1
AIR FILTER, PRIMARY ROUND	1660600	P778436	1 TO CHASSIS S/N 324580
AIR FILTER, SAFETY	16658866	P780321	1 TO CHASSIS S/N 324580
COOLANT FILTER, SPIN-ON	20532237	P552096	1
FUEL FILTER, SPIN-ON	4669875	P553004	2
LUBE FILTER, SPIN-ON BYPASS	477556	P550425	1 SECONDARY FLOW
LUBE FILTER, SPIN-ON FULL FLOW	466634	P553191	1

FS 7 SERIES

**VOLVO
FS 7**

w/ Engine : VOLVO TD73E
(00 kW - 00 hp) - (11/91 => 10/94)

Serial N°:			
AIR FILTER, PANEL VENTILATION	67744524	P607243	1
AIR FILTER, SAFETY	16658866	P780321	1
FUEL FILTER, SPIN-ON	4669875	P553004	2
LUBE FILTER, SPIN-ON BYPASS	477556	P550425	1 SECONDARY FLOW
LUBE FILTER, SPIN-ON FULL FLOW	466634	P553191	1

**VOLVO
FS 718 230**

w/ Engine : VOLVO D7B
(169 kW - 230 hp) - (09/94 => 03/96)

Serial N°:			
AIR FILTER, PANEL VENTILATION	67744524	P607243	1
AIR FILTER, SAFETY	16658866	P780321	1
FUEL FILTER, SPIN-ON	4669875	P553004	2
LUBE FILTER, SPIN-ON BYPASS	477556	P550425	1 SECONDARY FLOW
LUBE FILTER, SPIN-ON FULL FLOW	466634	P553191	1

**VOLVO
FS 718 260**

w/ Engine : VOLVO D7B
(191 kW - 260 hp) - (09/94 => 03/96)

Serial N°:			
AIR FILTER, PANEL VENTILATION	67744524	P607243	1
AIR FILTER, SAFETY	16658866	P780321	1
FUEL FILTER, SPIN-ON	4669875	P553004	2
LUBE FILTER, SPIN-ON BYPASS	477556	P550425	1 SECONDARY FLOW
LUBE FILTER, SPIN-ON FULL FLOW	466634	P553191	1

G SERIES

**VOLVO
G88**

w/ Engine : VOLVO D100B
(147 kW - 200 hp) - (10/69 => 12/71)

Serial N°:			
AIR FILTER, PRIMARY ROUND	347437	P771551	1 TO CHASSIS S/N 30000
AIR FILTER, PRIMARY ROUND	4752309	P771528	1 FROM CHASSIS S/N 30001
FUEL FILTER, CARTRIDGE	233897	P550861	1
FUEL FILTER, SPIN-ON	4669875	P553004	1
LUBE FILTER, SPIN-ON FULL FLOW	423135	P558250	1

**VOLVO
G88T**

w/ Engine : VOLVO D100B
(191 kW - 260 hp) - (08/65 => 06/77)

Serial N°:			
AIR FILTER, PRIMARY ROUND	347437	P771551	1 TO CHASSIS S/N 30000
AIR FILTER, PRIMARY ROUND	4752309	P771528	1 FROM CHASSIS S/N 30001
FUEL FILTER, CARTRIDGE	233897	P550861	1
FUEL FILTER, SPIN-ON	4669875	P553004	1
LUBE FILTER, SPIN-ON FULL FLOW	423135	P558250	1

**VOLVO
G89T**

Description	OE Number Donaldson	Qty	Note / or Serial Nbr
w/ Engine : VOLVO (243 kW - 330 hp) - (10/70 => 06/77)	TD120A		
Serial N°:			
AIR FILTER, PRIMARY ROUND	4752309	P771528	1
FUEL FILTER, SPIN-ON	4669875	P553004	1
LUBE FILTER, SPIN-ON FULL FLOW	423135	P558250	1

L SERIES

VOLVO L465

w/ Engine : VOLVO D47B
(70 kW - 95 hp) - (06/61 => 05/65)

FUEL FILTER, CARTRIDGE	233897	P550861	1	CHECK OE PART NO.
FUEL FILTER, CARTRIDGE	4078472	P551168	1	CHECK OE PART NO.

VOLVO L475

w/ Engine : VOLVO D47B
(88 kW - 120 hp) - (06/61 => 05/65)

FUEL FILTER, CARTRIDGE	233897	P550861	1	CHECK OE PART NO.
FUEL FILTER, CARTRIDGE	4078472	P551168	1	CHECK OE PART NO.

VOLVO L4751

w/ Engine : VOLVO D47B
(90 kW - 123 hp) - (10/64 => 12/65)

FUEL FILTER, CARTRIDGE	233897	P550861	1	CHECK OE PART NO.
FUEL FILTER, CARTRIDGE	4078472	P551168	1	CHECK OE PART NO.

VOLVO L485

w/ Engine : VOLVO D67C
(110 kW - 150 hp) - (02/59 => 09/65)

FUEL FILTER, CARTRIDGE	233897	P550861	1	CHECK OE PART NO.
FUEL FILTER, CARTRIDGE	4078472	P551168	1	CHECK OE PART NO.

VOLVO L495 TITAN

w/ Engine : VOLVO D96B
(131 kW - 178 hp) - (01/62 => 12/63)

FUEL FILTER, CARTRIDGE	233897	P550861	1	
------------------------	--------	---------	---	--

w/ Engine : VOLVO TD96B
(131 kW - 178 hp) - (01/62 => 12/63)

FUEL FILTER, CARTRIDGE	233897	P550861	1	
------------------------	--------	---------	---	--

N 10 SERIES

VOLVO N10 (10-207, 10-300)

w/ Engine : VOLVO TD100A/B
(00 kW - 00 hp) - (09/73 => 04/85)

AIR FILTER, PRIMARY ROUND	1542743	P777152	1	
AIR FILTER, SAFETY	1660903	P783756	1	FROM CHASSIS S/N 306000
BREATHER, AIR	15868821	P528708	1	
COOLANT FILTER, SPIN-ON	20532237	P552096	1	FROM ENGINE S/N 129000
FUEL FILTER, SPIN-ON	4669875	P553004	2	
LUBE FILTER, CARTRIDGE	1517575	P550750	1	SECONDARY FLOW
LUBE FILTER, SPIN-ON FULL FLOW	466634	P553191	1	FROM ENGINE S/N 129000
LUBE FILTER, SPIN-ON FULL FLOW	423135	P558250	1	TO ENGINE S/N 128999

VOLVO N10 (10-270, 10-300)

w/ Engine : VOLVO TD101F
(00 kW - 00 hp) - (09/86 =>)

AIR FILTER, PRIMARY ROUND	1542743	P777152	1	
AIR FILTER, SAFETY	1660903	P783756	1	FROM CHASSIS S/N 306000
BREATHER, AIR	15868821	P528708	1	
COOLANT FILTER, SPIN-ON	20532237	P552096	1	
FUEL FILTER, SPIN-ON	4669875	P553004	2	
LUBE FILTER, CARTRIDGE	1517575	P550750	1	SECONDARY FLOW
LUBE FILTER, SPIN-ON FULL FLOW	466634	P553191	1	

Description	OE Number Donaldson	Qty	Note / or Serial Nbr	
w/ Engine : VOLVO (00 kW - 00 hp) - (08/84 => 09/84)	TD101G			
Serial N°:				
AIR FILTER, PRIMARY ROUND	1542743	P777152	1	
AIR FILTER, SAFETY	1660903	P783756	1	
COOLANT FILTER, SPIN-ON	20532237	P552096	1	
FUEL FILTER, SPIN-ON	4669875	P553004	2	
LUBE FILTER, CARTRIDGE	1517575	P550750	1	SECONDARY FLOW
LUBE FILTER, SPIN-ON FULL FLOW	466634	P553191	1	

N 12 SERIES

VOLVO N12

w/ Engine : VOLVO TD121F
(283 kW - 385 hp) - (09/86 =>)

AIR FILTER, PRIMARY ROUND	1542743	P777152	1	
AIR FILTER, PRIMARY ROUND	1544449	P778605	1	CHECK OE PART NO.
AIR FILTER, SAFETY	1660903	P783756	1	FROM CHASSIS S/N 306000
BREATHER, AIR	15868821	P528708	1	
COOLANT FILTER, SPIN-ON	20532237	P552096	1	
FUEL FILTER, SPIN-ON	4669875	P553004	2	
LUBE FILTER, SPIN-ON FULL FLOW	466634	P553191	2	
LUBE FILTER, SPIN-ON FULL FLOW	423135	P558250	1	GEARBOX COOLING
LUBE FILTER, SPIN-ON FULL FLOW	1266286	P550939	1	GEARBOX COOLING
LUBE FILTER, SPIN-ON FULL FLOW	1526187	P554770	1	GEARBOX COOLING

N 7 SERIES

VOLVO N7

w/ Engine : VOLVO TD70B
(00 kW - 00 hp) - (09/73 => 10/74)

AIR FILTER, PRIMARY ROUND	1542743	P777152	1	
FUEL FILTER, SPIN-ON	4669875	P553004	2	
LUBE FILTER, SPIN-ON FULL FLOW	423135	P558250	1	

w/ Engine : VOLVO TD70G/ES
(00 kW - 00 hp) - (08/78 => 11/78)

AIR FILTER, PRIMARY ROUND	1542743	P777152	1	
FUEL FILTER, SPIN-ON	4669875	P553004	2	
LUBE FILTER, SPIN-ON FULL FLOW	466634	P553191	1	

N 80 SERIES

VOLVO N84

w/ Engine : VOLVO D50A
(86 kW - 117 hp) - (10/65 => 08/70)

AIR FILTER, PRIMARY ROUND	347436	P539465	1	
FUEL FILTER, CARTRIDGE	233897	P550861	1	TO ENGINE S/N 21065
FUEL FILTER, SPIN-ON	4669875	P553004	1	FROM ENGINE S/N 21066
LUBE FILTER, SPIN-ON FULL FLOW	423135	P558250	1	

w/ Engine : VOLVO D50B
(86 kW - 117 hp) - (01/72 => 08/73)

AIR FILTER, PRIMARY ROUND	347436	P539465	1	
FUEL FILTER, CARTRIDGE	233897	P550861	1	TO ENGINE S/N 21065
FUEL FILTER, SPIN-ON	4669875	P553004	1	FROM ENGINE S/N 21066
LUBE FILTER, SPIN-ON FULL FLOW	423135	P558250	1	

VOLVO N86

w/ Engine : VOLVO D70A
(110 kW - 150 hp) - (10/65 => 08/70)

AIR FILTER, PRIMARY ROUND	347436	P539465	1	
FUEL FILTER, CARTRIDGE	2366284	P556245	1	
LUBE FILTER, SPIN-ON FULL FLOW	423135	P558250	1	

VOLVO N86T

Description	OE Number Donaldson	Qty	Note / or Serial Nbr
-------------	---------------------	-----	----------------------

w/ Engine : VOLVO TD70A
(136 kW - 185 hp) - (10/65 => 05/70)

Description	OE Number Donaldson	Qty	Note / or Serial Nbr
AIR FILTER, PRIMARY ROUND	347436	P539465	1
FUEL FILTER, CARTRIDGE	2366284	P556245	1
FUEL FILTER, SPIN-ON	4669875	P553004	1 BOSCH INJ. SYSTEM
LUBE FILTER, SPIN-ON FULL FLOW	423135	P558250	1

w/ Engine : VOLVO TD70B
(152 kW - 207 hp) - (08/70 => 08/73)

Description	OE Number Donaldson	Qty	Note / or Serial Nbr
AIR FILTER, PRIMARY ROUND	347436	P539465	1
FUEL FILTER, SPIN-ON	4669875	P553004	1
LUBE FILTER, SPIN-ON FULL FLOW	423135	P558250	1

VOLVO N88
w/ Engine : VOLVO D100A
(147 kW - 200 hp) - (08/65 => 10/69)

Description	OE Number Donaldson	Qty	Note / or Serial Nbr
AIR FILTER, PRIMARY ROUND	347436	P539465	1
FUEL FILTER, CARTRIDGE	233897	P550861	1 TO ENGINE S/N 19896
FUEL FILTER, SPIN-ON	4669875	P553004	1 FROM ENGINE S/N 19897
LUBE FILTER, SPIN-ON FULL FLOW	423135	P558250	1

VOLVO N88T
w/ Engine : VOLVO TD100A
(191 kW - 260 hp) - (08/65 => 12/69)

Description	OE Number Donaldson	Qty	Note / or Serial Nbr
AIR FILTER, PRIMARY ROUND	347437	P771551	1
FUEL FILTER, CARTRIDGE	233897	P550861	1 TO ENGINE S/N 19896
FUEL FILTER, SPIN-ON	4669875	P553004	1 FROM ENGINE S/N 19897
LUBE FILTER, SPIN-ON FULL FLOW	423135	P558250	1

VOLVO N88TS
w/ Engine : VOLVO TD100A
(191 kW - 260 hp) - (01/70 => 08/73)

Description	OE Number Donaldson	Qty	Note / or Serial Nbr
AIR FILTER, PRIMARY ROUND	347437	P771551	1
FUEL FILTER, CARTRIDGE	233897	P550861	1 TO ENGINE S/N 19896
FUEL FILTER, SPIN-ON	4669875	P553004	1 FROM ENGINE S/N 19897
LUBE FILTER, SPIN-ON FULL FLOW	423135	P558250	1

VOLVO NB84
w/ Engine : VOLVO D50B
(86 kW - 117 hp) - (01/72 => 08/73)

Description	OE Number Donaldson	Qty	Note / or Serial Nbr
AIR FILTER, PRIMARY ROUND	347436	P539465	1
FUEL FILTER, CARTRIDGE	233897	P550861	1 TO ENGINE S/N 21065
FUEL FILTER, SPIN-ON	4669875	P553004	1 FROM ENGINE S/N 21066
LUBE FILTER, SPIN-ON FULL FLOW	423135	P558250	1

VOLVO NB86
w/ Engine : VOLVO D70A
(110 kW - 150 hp) - (10/65 => 12/70)

Description	OE Number Donaldson	Qty	Note / or Serial Nbr
AIR FILTER, PRIMARY ROUND	347436	P539465	1
FUEL FILTER, CARTRIDGE	2366284	P556245	1
LUBE FILTER, SPIN-ON FULL FLOW	423135	P558250	1

VOLVO NB86T
w/ Engine : VOLVO TD70B
(152 kW - 207 hp) - (08/70 => 08/73)

Description	OE Number Donaldson	Qty	Note / or Serial Nbr
AIR FILTER, PRIMARY ROUND	347436	P539465	1
FUEL FILTER, SPIN-ON	4669875	P553004	1
LUBE FILTER, SPIN-ON FULL FLOW	423135	P558250	1

VOLVO NB88
w/ Engine : VOLVO D100A
(147 kW - 200 hp) - (08/65 => 10/69)

Description	OE Number Donaldson	Qty	Note / or Serial Nbr
AIR FILTER, PRIMARY ROUND	347436	P539465	1
FUEL FILTER, CARTRIDGE	233897	P550861	1 TO ENGINE S/N 19896
FUEL FILTER, SPIN-ON	4669875	P553004	1 FROM ENGINE S/N 19897

Description	OE Number Donaldson	Qty	Note / or Serial Nbr
-------------	---------------------	-----	----------------------

LUBE FILTER, SPIN-ON FULL FLOW	423135	P558250	1
--------------------------------	--------	---------	---

VOLVO NB88T
w/ Engine : VOLVO TD100A
(191 kW - 260 hp) - (08/65 => 12/69)

Description	OE Number Donaldson	Qty	Note / or Serial Nbr
AIR FILTER, PRIMARY ROUND	347437	P771551	1
FUEL FILTER, CARTRIDGE	233897	P550861	1 TO ENGINE S/N 19896
FUEL FILTER, SPIN-ON	4669875	P553004	1 FROM ENGINE S/N 19897
LUBE FILTER, SPIN-ON FULL FLOW	423135	P558250	1

VOLVO NB88TS
w/ Engine : VOLVO TD100A
(191 kW - 260 hp) - (01/70 => 08/73)

Description	OE Number Donaldson	Qty	Note / or Serial Nbr
AIR FILTER, PRIMARY ROUND	347437	P771551	1
FUEL FILTER, CARTRIDGE	233897	P550861	1 TO ENGINE S/N 19896
FUEL FILTER, SPIN-ON	4669875	P553004	1 FROM ENGINE S/N 19897
LUBE FILTER, SPIN-ON FULL FLOW	423135	P558250	1

NH 12 SERIES

VOLVO NH 12 380
w/ Engine : VOLVO D12C
(279 kW - 380 hp) - (07/99 =>)

Description	OE Number Donaldson	Qty	Note / or Serial Nbr
AIR DRYER, SPIN-ON	1699132	P952185	1
AIR FILTER, PRIMARY ROUND	1665898	P778779	1
COOLANT FILTER, SPIN-ON	20532237	P552096	1
FUEL FILTER, SPIN-ON	8193841	P550372	1
LUBE FILTER, SPIN-ON BYPASS	477556	P550425	1 SECONDARY FLOW
LUBE FILTER, SPIN-ON FULL FLOW	466634	P553191	2
LUBE FILTER, SPIN-ON FULL FLOW	478736	P550519	2 LONG-LIFE FILTER

VOLVO NH 12 420
w/ Engine : VOLVO D12C
(308 kW - 420 hp) - (07/99 =>)

Description	OE Number Donaldson	Qty	Note / or Serial Nbr
AIR DRYER, SPIN-ON	1699132	P952185	1
AIR FILTER, PRIMARY ROUND	1665898	P778779	1
COOLANT FILTER, SPIN-ON	20532237	P552096	1
FUEL FILTER, SPIN-ON	8193841	P550372	1
LUBE FILTER, SPIN-ON BYPASS	477556	P550425	1 SECONDARY FLOW
LUBE FILTER, SPIN-ON FULL FLOW	466634	P553191	2
LUBE FILTER, SPIN-ON FULL FLOW	478736	P550519	2 LONG-LIFE FILTER

VOLVO NH 12 460
w/ Engine : VOLVO D12C
(337 kW - 460 hp) - (07/99 =>)

Description	OE Number Donaldson	Qty	Note / or Serial Nbr
AIR DRYER, SPIN-ON	1699132	P952185	1
AIR FILTER, PRIMARY ROUND	1665898	P778779	1
COOLANT FILTER, SPIN-ON	20532237	P552096	1
FUEL FILTER, SPIN-ON	8193841	P550372	1
LUBE FILTER, SPIN-ON BYPASS	477556	P550425	1 SECONDARY FLOW
LUBE FILTER, SPIN-ON FULL FLOW	466634	P553191	2
LUBE FILTER, SPIN-ON FULL FLOW	478736	P550519	2 LONG-LIFE FILTER

NL 10 SERIES

VOLVO NL 10 280
w/ Engine : VOLVO TD100G
(202 kW - 275 hp) - (06/89 =>)

Description	OE Number Donaldson	Qty	Note / or Serial Nbr
-------------	---------------------	-----	----------------------

Serial N°:

AIR FILTER, PRIMARY ROUND	1542743	P777152	1
AIR FILTER, SAFETY	1660903	P783756	1 FROM CHASSIS S/N 306000
COOLANT FILTER, SPIN-ON	20532237	P552096	1
FUEL FILTER, SPIN-ON	4669875	P553004	2
LUBE FILTER, CARTRIDGE	1517575	P550750	1 SECONDARY FLOW
LUBE FILTER, SPIN-ON FULL FLOW	466634	P553191	1

w/ Engine : VOLVO TD101G
(202 kW - 275 hp) - (06/89 =>)

Serial N°:

AIR FILTER, PRIMARY ROUND	1542743	P777152	1
AIR FILTER, SAFETY	1660903	P783756	1 FROM CHASSIS S/N 306000
COOLANT FILTER, SPIN-ON	20532237	P552096	1
FUEL FILTER, SPIN-ON	4669875	P553004	2
LUBE FILTER, CARTRIDGE	1517575	P550750	1 SECONDARY FLOW
LUBE FILTER, SPIN-ON FULL FLOW	466634	P553191	1

w/ Engine : VOLVO TD102F
(202 kW - 275 hp) - (06/89 =>)

Serial N°:

AIR FILTER, PRIMARY ROUND	1542743	P777152	1
AIR FILTER, SAFETY	1660903	P783756	1
COOLANT FILTER, SPIN-ON	20532237	P552096	1
FUEL FILTER, SPIN-ON	4669875	P553004	2
LUBE FILTER, SPIN-ON FULL FLOW	466634	P553191	1

VOLVO NL 10 300
w/ Engine : VOLVO TD101F
(221 kW - 301 hp) - (06/89 =>)

Serial N°:

AIR FILTER, PRIMARY ROUND	1542743	P777152	1
AIR FILTER, SAFETY	1660903	P783756	1 FROM CHASSIS S/N 306000
COOLANT FILTER, SPIN-ON	20532237	P552096	1
FUEL FILTER, SPIN-ON	4669875	P553004	2
LUBE FILTER, CARTRIDGE	1517575	P550750	1 SECONDARY FLOW
LUBE FILTER, SPIN-ON FULL FLOW	466634	P553191	1

VOLVO NL 10 310
w/ Engine : VOLVO TD102FT
(228 kW - 310 hp) - (12/92 =>)

Serial N°:

AIR FILTER, PRIMARY ROUND	1542743	P777152	1
AIR FILTER, SAFETY	1660903	P783756	1
COOLANT FILTER, SPIN-ON	20532237	P552096	1
FUEL FILTER, SPIN-ON	4669875	P553004	2
LUBE FILTER, SPIN-ON FULL FLOW	466634	P553191	1

VOLVO NL 10 320
w/ Engine : VOLVO D10A
(235 kW - 320 hp) - (01/96 =>)

Serial N°:

AIR DRYER, SPIN-ON	1699132	P952185	1
AIR FILTER, PRIMARY ROUND	1544449	P778605	1
AIR FILTER, SAFETY	1660903	P783756	1
COOLANT FILTER, SPIN-ON	20532237	P552096	1
FUEL FILTER, SPIN-ON	8193841	P550372	1
HYDRAULIC FILTER, CARTRIDGE	349619	P550309	1
LUBE FILTER, SPIN-ON BYPASS	477556	P550425	1 SECONDARY FLOW
LUBE FILTER, SPIN-ON FULL FLOW	466634	P553191	1

VOLVO NL 10 340
w/ Engine : VOLVO TD102FS
(250 kW - 340 hp) - (06/89 =>)

Serial N°:

AIR FILTER, PRIMARY ROUND	1542743	P777152	1
AIR FILTER, SAFETY	1660903	P783756	1
COOLANT FILTER, SPIN-ON	20532237	P552096	1
FUEL FILTER, SPIN-ON	4669875	P553004	2
LUBE FILTER, SPIN-ON FULL FLOW	466634	P553191	1

Description	OE Number Donaldson	Qty	Note / or Serial Nbr
-------------	---------------------	-----	----------------------

NL 12 SERIES

VOLVO NL 12 360
w/ Engine : VOLVO TD122F
(265 kW - 360 hp) - (12/92 =>)

Serial N°:

AIR FILTER, PRIMARY ROUND	1542743	P777152	1
AIR FILTER, PRIMARY ROUND	1544449	P778605	1 CHECK OE PART NO.
AIR FILTER, SAFETY	1660903	P783756	1 CHECK OE PART NO.
COOLANT FILTER, SPIN-ON	20532237	P552096	1
FUEL FILTER, SPIN-ON	4669875	P553004	2
LUBE FILTER, SPIN-ON FULL FLOW	466634	P553191	2

w/ Engine : VOLVO TD123E
(265 kW - 360 hp) - (01/96 =>)

Serial N°:

AIR FILTER, PRIMARY ROUND	1544449	P778605	1
AIR FILTER, SAFETY	1660903	P783756	1
COOLANT FILTER, SPIN-ON	20532237	P552096	1
FUEL FILTER, SPIN-ON	4669875	P553004	2
LUBE FILTER, SPIN-ON FULL FLOW	466634	P553191	2

VOLVO NL 12 380
w/ Engine : VOLVO TD121F
(282 kW - 384 hp) - (10/89 =>)

Serial N°:

AIR FILTER, PRIMARY ROUND	1542743	P777152	1
AIR FILTER, PRIMARY ROUND	1544449	P778605	1 CHECK OE PART NO.
AIR FILTER, SAFETY	1660903	P783756	1 CHECK OE PART NO.
COOLANT FILTER, SPIN-ON	20532237	P552096	1
FUEL FILTER, SPIN-ON	4669875	P553004	2
LUBE FILTER, SPIN-ON FULL FLOW	466634	P553191	2

VOLVO NL 12 400
w/ Engine : VOLVO TD122FS
(294 kW - 400 hp) - (06/89 =>)

Serial N°:

AIR FILTER, PRIMARY ROUND	1542743	P777152	1
AIR FILTER, PRIMARY ROUND	1544449	P778605	1 CHECK OE PART NO.
AIR FILTER, SAFETY	1660903	P783756	1 CHECK OE PART NO.
COOLANT FILTER, SPIN-ON	20532237	P552096	1
FUEL FILTER, SPIN-ON	4669875	P553004	2
LUBE FILTER, SPIN-ON FULL FLOW	466634	P553191	2

VOLVO NL 12 410
w/ Engine : VOLVO TD122FR
(302 kW - 411 hp) - (12/92 =>)

Serial N°:

AIR FILTER, PRIMARY ROUND	1542743	P777152	1
AIR FILTER, PRIMARY ROUND	1544449	P778605	1 CHECK OE PART NO.
AIR FILTER, SAFETY	1660903	P783756	1 CHECK OE PART NO.
COOLANT FILTER, SPIN-ON	20532237	P552096	1
FUEL FILTER, SPIN-ON	4669875	P553004	2
LUBE FILTER, SPIN-ON FULL FLOW	466634	P553191	2

VOLVO NL 12 420
w/ Engine : VOLVO TD123ES
(309 kW - 420 hp) - (01/96 =>)

Serial N°:

AIR FILTER, PRIMARY ROUND	1544449	P778605	1
AIR FILTER, SAFETY	1660903	P783756	1
COOLANT FILTER, SPIN-ON	20532237	P552096	1
FUEL FILTER, SPIN-ON	4669875	P553004	2
LUBE FILTER, SPIN-ON FULL FLOW	466634	P553191	2

VH SERIES

VOLVO VH 200
w/ Engine : VOLVO VED12
(00 kW - 00 hp) - (00/00 =>)

Description	OE Number Donaldson	Qty	Note / or Serial Nbr
Serial N°:			
AIR DRYER, SPIN-ON	3915558	P781466	1
AIR FILTER, PANEL VENTILATION	20435801	P606555	1
AIR FILTER, PRIMARY RADIALSEAL	21716424	P606720	1
AIR FILTER, SAFETY RADIALSEAL	20411816	P605552	1
COOLANT FILTER, SPIN-ON	20458771	DBC4081	1 DONALDSON BLUE
FUEL FILTER, SPIN-ON	8193841	P550372	1
FUEL FILTER, SPIN-ON	20430751	P550529	1
FUEL/WATER SEPARATOR SPIN-ON	20514654	P505982	1
HYDRAULIC FILTER, CARTRIDGE	85108880	P550637	1
LUBE FILTER, SPIN-ON BYPASS	477556	P550425	1 SECONDARY FLOW
LUBE FILTER, SPIN-ON FULL FLOW	17237	P550008	1
LUBE FILTER, SPIN-ON FULL FLOW	4787362	P550519	2

VHD SERIES

VOLVO

VHD

w/ Engine : CUMMINS ISX
(00 kW - 00 hp) - (00/00 =>)

Serial N°:

AIR DRYER, SPIN-ON	3915558	P781466	1
AIR FILTER, PANEL VENTILATION	20435801	P606555	1
AIR FILTER, PRIMARY RADIALSEAL	21716424	P606720	1
COOLANT FILTER, SPIN-ON	3680434	P550867	1
COOLANT FILTER, SPIN-ON	3680433	P550866	1 SCA PLUS
FUEL FILTER, SPIN-ON SECONDARY	4920586	P552200	1
FUEL/WATER SEPARATOR CARTRIDGE	85105574	P550463	1
HYDRAULIC FILTER, CARTRIDGE	349619	P550309	1
LUBE FILTER, SPIN-ON FULL FLOW	85114044	P559000	1 HIGH EFF STD SERVICE
LUBE FILTER, SPIN-ON FULL FLOW	4304827	P550335	1
LUBE FILTER, SPIN-ON FULL FLOW	17237	P550008	1
TRANSMISSION FILTER KIT	29540493	P560972	1
TRANSMISSION FILTER KIT	29540494	P560971	1

w/ Engine : VOLVO VED11
(00 kW - 00 hp) - (00/00 =>)

Serial N°:

AIR DRYER, SPIN-ON	3915558	P781466	1
AIR FILTER, PANEL VENTILATION	20435801	P606555	1
AIR FILTER, PRIMARY RADIALSEAL	21716424	P606720	1
AIR FILTER, SAFETY RADIALSEAL	20411816	P605552	1
FUEL FILTER, SPIN-ON	20430751	P550529	1
FUEL/WATER SEPARATOR SPIN-ON	20514654	P505982	1
LUBE FILTER, SPIN-ON BYPASS	477556	P550425	1 SECONDARY
LUBE FILTER, SPIN-ON FULL FLOW	4304827	P550335	1
LUBE FILTER, SPIN-ON FULL FLOW	17237	P550008	1
LUBE FILTER, SPIN-ON FULL FLOW	4787362	P550519	2
TRANSMISSION FILTER KIT	29540494	P560971	1
TRANSMISSION FILTER KIT	29540493	P560972	1

w/ Engine : VOLVO VED12
(00 kW - 00 hp) - (00/00 =>)

Serial N°:

AIR DRYER, SPIN-ON	3915558	P781466	1
AIR FILTER, PANEL VENTILATION	20435801	P606555	1
AIR FILTER, PRIMARY RADIALSEAL	21716424	P606720	1
AIR FILTER, SAFETY RADIALSEAL	20411816	P605552	1
COOLANT FILTER, SPIN-ON	20458771	DBC4081	1 DONALDSON BLUE
FUEL FILTER, SPIN-ON	20430751	P550529	1
FUEL FILTER, SPIN-ON	8193841	P550372	1
FUEL/WATER SEPARATOR SPIN-ON	20514654	P505982	1
FUEL/WATER SEPARATOR SPIN-ON	3945966	P551065	1
FUEL/WATER SEPARATOR SPIN-ON	3945966	P551067	1 P551065 = DRAIN VALVE VERSION
HYDRAULIC FILTER, CARTRIDGE	349619	P550309	1
HYDRAULIC FILTER, CARTRIDGE	85108880	P550637	1
LUBE FILTER, SPIN-ON BYPASS	477556	P550425	1 SECONDARY
LUBE FILTER, SPIN-ON FULL FLOW	17237	P550008	1

Description	OE Number Donaldson	Qty	Note / or Serial Nbr
LUBE FILTER, SPIN-ON FULL FLOW	4304827	P550335	1
LUBE FILTER, SPIN-ON FULL FLOW	85114044	P559000	1 HIGH EFF STD SERVICE
LUBE FILTER, SPIN-ON FULL FLOW	4787362	P550519	2
TRANSMISSION FILTER KIT	29540493	P560972	1
TRANSMISSION FILTER KIT	29540494	P560971	1

w/ Engine : VOLVO VED13
(00 kW - 00 hp) - (00/00 =>)

Serial N°:

AIR DRYER, SPIN-ON	3915558	P781466	1
AIR DRYER, SPIN-ON	85110799	P952185	1
AIR FILTER, PANEL VENTILATION	20435801	P606555	1
AIR FILTER, PRIMARY RADIALSEAL	21716424	P606720	1
AIR FILTER, SAFETY RADIALSEAL	20411816	P605552	1
COOLANT FILTER, SPIN-ON	20458769	P554019	1
COOLANT FILTER, SPIN-ON	20458771	DBC4081	1 DONALDSON BLUE
FUEL FILTER, SPIN-ON	20430751	P550529	1
FUEL FILTER, SPIN-ON	8193841	P550372	1
FUEL/WATER SEPARATOR CARTRIDGE	NA	P550757	1
FUEL/WATER SEPARATOR CARTRIDGE	85105574	P550463	1
FUEL/WATER SEPARATOR CARTRIDGE	85120233	P550851	1
FUEL/WATER SEPARATOR CARTRIDGE	382119	P550736	1
FUEL/WATER SEPARATOR SPIN-ON	21380475	P550913	1
FUEL/WATER SEPARATOR SPIN-ON	20514654	P505982	1
FUEL/WATER SEPARATOR SPIN-ON	3945966	P551065	1
FUEL/WATER SEPARATOR SPIN-ON	3945966	P551067	1 P551065 = DRAIN VALVE VERSION
HYDRAULIC FILTER, CARTRIDGE	85108880	P550637	1
HYDRAULIC FILTER, CARTRIDGE	349619	P550309	1
LUBE FILTER, SPIN-ON BYPASS	477556	P550425	1 SECONDARY
LUBE FILTER, SPIN-ON FULL FLOW	4787362	P550519	2
LUBE FILTER, SPIN-ON FULL FLOW	17237	P550008	1
LUBE FILTER, SPIN-ON FULL FLOW	85114044	P559000	1 HIGH EFF STD SERVICE
LUBE FILTER, SPIN-ON FULL FLOW	4304827	P550335	1
POWER STEERING FILTER	84365M	P550487	1
TRANSMISSION FILTER KIT	29540493	P560972	1
TRANSMISSION FILTER KIT	29540494	P560971	1

VOLVO VHD 200

w/ Engine : VOLVO VED11
(00 kW - 00 hp) - (00/00 =>)

Serial N°:

AIR DRYER, SPIN-ON	3915558	P781466	1
AIR FILTER, PANEL VENTILATION	20435801	P606555	1
AIR FILTER, PRIMARY RADIALSEAL	21716424	P606720	1
COOLANT FILTER, SPIN-ON	3945411	P554019	1
FUEL FILTER, SPIN-ON	20430751	P550529	1
FUEL/WATER SEPARATOR SPIN-ON	20514654	P505982	1
LUBE FILTER, SPIN-ON BYPASS	477556	P550425	1 SECONDARY
LUBE FILTER, SPIN-ON FULL FLOW	4304827	P550335	1
LUBE FILTER, SPIN-ON FULL FLOW	17237	P550008	1
LUBE FILTER, SPIN-ON FULL FLOW	4787362	P550519	2
POWER STEERING FILTER	84365M	P550487	1
TRANSMISSION FILTER KIT	29540494	P560971	1
TRANSMISSION FILTER KIT	29540493	P560972	1

w/ Engine : VOLVO VED12
(00 kW - 00 hp) - (00/00 =>)

Description	OE Number Donaldson	Qty	Note / or Serial Nbr
Serial N°:			
AIR DRYER, SPIN-ON	3915558	P781466	1
AIR FILTER, PANEL VENTILATION	20435801	P606555	1
AIR FILTER, PRIMARY RADIALSEAL	21716424	P606720	1
AIR FILTER, SAFETY RADIALSEAL	20411816	P605552	1
COOLANT FILTER, SPIN-ON	20458771	DBC4081	1 DONALDSON BLUE
FUEL FILTER, SPIN-ON	20430751	P550529	1
FUEL FILTER, SPIN-ON	8193841	P550372	1
FUEL/WATER SEPARATOR SPIN-ON	20514654	P505982	1
FUEL/WATER SEPARATOR SPIN-ON	3945966	P551065	1
FUEL/WATER SEPARATOR SPIN-ON	3945966	P551067	1 P551065 = DRAIN VALVE VERSION
HYDRAULIC FILTER, CARTRIDGE	349619	P550309	1
HYDRAULIC FILTER, CARTRIDGE	85108880	P550637	1
LUBE FILTER, SPIN-ON BYPASS	477556	P550425	1 SECONDARY
LUBE FILTER, SPIN-ON FULL FLOW	17237	P550008	1
LUBE FILTER, SPIN-ON FULL FLOW	4304827	P550335	1
LUBE FILTER, SPIN-ON FULL FLOW	85114044	P559000	1 HIGH EFF STD SERVICE
LUBE FILTER, SPIN-ON FULL FLOW	4787362	P550519	2
TRANSMISSION FILTER KIT	29540493	P560972	1
TRANSMISSION FILTER KIT	29540494	P560971	1

w/ Engine : VOLVO VED13
(00 kW - 00 hp) - (00/00 =>)

Serial N°:			
AIR DRYER, SPIN-ON	3915558	P781466	1
AIR FILTER, PANEL VENTILATION	20435801	P606555	1
AIR FILTER, PRIMARY RADIALSEAL	21716424	P606720	1
AIR FILTER, SAFETY RADIALSEAL	20411816	P605552	1
COOLANT FILTER, SPIN-ON	20458769	P554019	1
COOLANT FILTER, SPIN-ON	20458771	DBC4081	1 DONALDSON BLUE
FUEL FILTER, SPIN-ON	20430751	P550529	1
FUEL FILTER, SPIN-ON	20430751	P550529	1
FUEL/WATER SEPARATOR CARTRIDGE	NA	P550757	1
FUEL/WATER SEPARATOR CARTRIDGE	85105574	P550463	1
FUEL/WATER SEPARATOR SPIN-ON	20514654	P505982	1
HYDRAULIC FILTER, CARTRIDGE	349619	P550309	1
HYDRAULIC FILTER, CARTRIDGE	85108880	P550637	1
LUBE FILTER, SPIN-ON BYPASS	477556	P550425	1 SECONDARY
LUBE FILTER, SPIN-ON FULL FLOW	17237	P550008	1
LUBE FILTER, SPIN-ON FULL FLOW	4304827	P550335	1
LUBE FILTER, SPIN-ON FULL FLOW	4787362	P550519	2
TRANSMISSION FILTER KIT	29540494	P560971	1
TRANSMISSION FILTER KIT	29540493	P560972	1

VOLVO VHD 430
w/ Engine : VOLVO VED13
(00 kW - 00 hp) - (00/00 =>)

Serial N°:			
AIR DRYER, SPIN-ON	3915558	P781466	1
AIR FILTER, PANEL VENTILATION	20435801	P606555	1
AIR FILTER, PRIMARY RADIALSEAL	21716424	P606720	1
COOLANT FILTER, SPIN-ON	20458769	P554019	1
FUEL FILTER, SPIN-ON	20430751	P550529	1
FUEL FILTER, SPIN-ON	20430751	P550529	1
FUEL/WATER SEPARATOR CARTRIDGE	NA	P550757	1
FUEL/WATER SEPARATOR SPIN-ON	R12P	P551768	1
FUEL/WATER SEPARATOR SPIN-ON	20514654	P505982	1
HYDRAULIC FILTER, CARTRIDGE	349619	P550309	1
LUBE FILTER, SPIN-ON BYPASS	477556	P550425	1 SECONDARY
LUBE FILTER, SPIN-ON FULL FLOW	4304827	P550335	1
LUBE FILTER, SPIN-ON FULL FLOW	17237	P550008	1
LUBE FILTER, SPIN-ON FULL FLOW	4787362	P550519	2
TRANSMISSION FILTER KIT	29540494	P560971	1
TRANSMISSION FILTER KIT	29540493	P560972	1

Description	OE Number Donaldson	Qty	Note / or Serial Nbr
-------------	---------------------	-----	----------------------

VN SERIES

VOLVO VN 430
w/ Engine : CUMMINS ISX
(00 kW - 00 hp) - (00/00 =>)

Serial N°:			
AIR FILTER, PANEL VENTILATION	20435801	P606555	1
AIR FILTER, PRIMARY RADIALSEAL	8076195	P540388	1
AIR FILTER, SAFETY RADIALSEAL	8079756	P613926	1
COOLANT FILTER, SPIN-ON	3680434	P550867	1 NON CHEMICAL
FUEL FILTER, SPIN-ON SECONDARY	4920586	P552200	1
HYDRAULIC FILTER, CARTRIDGE	349619	P550309	1
LUBE FILTER, SPIN-ON FULL FLOW	85114044	P559000	1 HIGH EFF STD SERVICE
LUBE FILTER, SPIN-ON FULL FLOW	17237	P550008	1

w/ Engine : VOLVO VED12
(00 kW - 00 hp) - (00/00 =>)

Serial N°:			
AIR FILTER, PANEL VENTILATION	20435801	P606555	1
AIR FILTER, PRIMARY RADIALSEAL	8076195	P540388	1
AIR FILTER, SAFETY RADIALSEAL	8079756	P613926	1
COOLANT FILTER, SPIN-ON	3945411	P554019	1
COOLANT FILTER, SPIN-ON	20458771	DBC4081	1 DONALDSON BLUE
FUEL FILTER, SPIN-ON	20430751	P550529	1
FUEL FILTER, SPIN-ON	8193841	P550372	1
FUEL/WATER SEPARATOR CARTRIDGE	382119	P550736	1
FUEL/WATER SEPARATOR SPIN-ON	20514654	P505982	1
HYDRAULIC FILTER, CARTRIDGE	349619	P550309	1
LUBE FILTER, SPIN-ON BYPASS	477556	P550425	1 SECONDARY FLOW
LUBE FILTER, SPIN-ON FULL FLOW	17237	P550008	1
LUBE FILTER, SPIN-ON FULL FLOW	4787362	P550519	2

w/ Engine : VOLVO VED16
(00 kW - 00 hp) - (00/00 =>)

Serial N°:			
AIR FILTER, PANEL VENTILATION	20435801	P606555	1
AIR FILTER, PRIMARY RADIALSEAL	21716424	P606720	1
AIR FILTER, SAFETY RADIALSEAL	20411816	P605552	1
COOLANT FILTER, SPIN-ON	20458771	DBC4081	1 DONALDSON BLUE
COOLANT FILTER, SPIN-ON	3945411	P554019	1
FUEL FILTER, SPIN-ON	20430751	P550529	1
FUEL/WATER SEPARATOR CARTRIDGE	85105574	P550463	1
FUEL/WATER SEPARATOR SPIN-ON	20514654	P505982	1
HYDRAULIC FILTER, CARTRIDGE	349619	P550309	1
LUBE FILTER, SPIN-ON BYPASS	477556	P550425	1 SECONDARY FLOW
LUBE FILTER, SPIN-ON FULL FLOW	4787362	P550519	2
LUBE FILTER, SPIN-ON FULL FLOW	17237	P550008	1

VOLVO VN 630
w/ Engine : CUMMINS ISX
(00 kW - 00 hp) - (00/00 =>)

Serial N°:			
AIR DRYER, SPIN-ON	3915558	P781466	1
AIR FILTER, PANEL VENTILATION	20435801	P606555	2
AIR FILTER, PRIMARY RADIALSEAL	21716424	P606720	1
AIR FILTER, SAFETY RADIALSEAL	20411816	P605552	1
COOLANT FILTER, SPIN-ON	3680434	P550867	1 NON CHEMICAL
FUEL FILTER, SPIN-ON SECONDARY	4920586	P552200	1
FUEL/WATER SEPARATOR CARTRIDGE	382119	P550736	1
HYDRAULIC FILTER, CARTRIDGE	349619	P550309	1
LUBE FILTER, SPIN-ON FULL FLOW	17237	P550008	1
LUBE FILTER, SPIN-ON FULL FLOW	85114044	P559000	1 HIGH EFF STD SERVICE

w/ Engine : VOLVO D12, D13, D16
(00 kW - 00 hp) - (08/02 =>)

Description	OE Number Donaldson	Qty	Note / or Serial Nbr
Serial N°:			
AIR FILTER, PRIMARY RADIALSEAL	21716424	P606720	1
AIR FILTER, SAFETY RADIALSEAL	20411816	P605552	1
FUEL FILTER, SPIN-ON	20430751	P550529	1
FUEL/WATER SEPARATOR SPIN-ON	20998367	P505982	1
LUBE FILTER, SPIN-ON BYPASS	477556	P550425	1 SECONDARY FLOW
LUBE FILTER, SPIN-ON FULL FLOW	478736	P550519	2 LONG-LIFE FILTER

**VOLVO
VN 670**

w/ Engine : CUMMINS ISX
(00 kW - 00 hp) - (00/00 =>)

Serial N°:			
AIR DRYER, SPIN-ON	3915558	P781466	1
AIR FILTER, PANEL VENTILATION	20435801	P606555	2
AIR FILTER, PRIMARY RADIALSEAL	21716424	P606720	1
AIR FILTER, SAFETY RADIALSEAL	20411816	P605552	1
COOLANT FILTER, SPIN-ON	3680434	P550867	1 NON CHEMICAL
FUEL FILTER, SPIN-ON SECONDARY	4920586	P552200	1
FUEL/WATER SEPARATOR CARTRIDGE	85114063	P550737	1
HYDRAULIC FILTER, CARTRIDGE	349619	P550309	1
LUBE FILTER, SPIN-ON FULL FLOW	17237	P550008	1
LUBE FILTER, SPIN-ON FULL FLOW	85114044	P559000	1 HIGH EFF STD SERVICE

w/ Engine : VOLVO D12, D13, D16
(00 kW - 00 hp) - (08/02 =>)

Serial N°:			
AIR FILTER, PRIMARY RADIALSEAL	21716424	P606720	1
AIR FILTER, SAFETY RADIALSEAL	20411816	P605552	1
FUEL FILTER, SPIN-ON	20430751	P550529	1
FUEL/WATER SEPARATOR SPIN-ON	20998367	P505982	1
LUBE FILTER, SPIN-ON BYPASS	477556	P550425	1 SECONDARY FLOW
LUBE FILTER, SPIN-ON FULL FLOW	478736	P550519	2 LONG-LIFE FILTER

**VOLVO
VN 730**

w/ Engine : CUMMINS ISX
(00 kW - 00 hp) - (00/00 =>)

Serial N°:			
AIR DRYER, SPIN-ON	3915558	P781466	1
AIR FILTER, PANEL VENTILATION	20435801	P606555	2
AIR FILTER, PRIMARY RADIALSEAL	21716424	P606720	1
AIR FILTER, SAFETY RADIALSEAL	20411816	P605552	1
COOLANT FILTER, SPIN-ON	3680434	P550867	1 NON CHEMICAL
FUEL FILTER, SPIN-ON SECONDARY	4920586	P552200	1
HYDRAULIC FILTER, CARTRIDGE	349619	P550309	1
LUBE FILTER, SPIN-ON FULL FLOW	17237	P550008	1
LUBE FILTER, SPIN-ON FULL FLOW	85114044	P559000	1 HIGH EFF STD SERVICE

w/ Engine : VOLVO D13, D16
(00 kW - 00 hp) - (01/06 =>)

Serial N°:			
AIR FILTER, PRIMARY RADIALSEAL	21716424	P606720	1
AIR FILTER, SAFETY RADIALSEAL	20411816	P605552	1
FUEL FILTER, SPIN-ON	20430751	P550529	1
FUEL/WATER SEPARATOR SPIN-ON	20998367	P505982	1
LUBE FILTER, SPIN-ON BYPASS	477556	P550425	1 SECONDARY FLOW
LUBE FILTER, SPIN-ON FULL FLOW	478736	P550519	2 LONG-LIFE FILTER

**VOLVO
VN 780**

w/ Engine : CUMMINS ISX
(00 kW - 00 hp) - (00/00 =>)

Serial N°:			
AIR DRYER, SPIN-ON	3915558	P781466	1
AIR FILTER, PANEL VENTILATION	20435801	P606555	2
AIR FILTER, PRIMARY RADIALSEAL	21716424	P606720	1
AIR FILTER, SAFETY RADIALSEAL	20411816	P605552	1
COOLANT FILTER, SPIN-ON	3680434	P550867	1 NON CHEMICAL
FUEL FILTER, SPIN-ON SECONDARY	4920586	P552200	1
FUEL/WATER SEPARATOR SPIN-ON	3945966	P551047	1
HYDRAULIC FILTER, CARTRIDGE	349619	P550309	1
LUBE FILTER, SPIN-ON FULL FLOW	85114044	P559000	1 HIGH EFF STD SERVICE

Description	OE Number Donaldson	Qty	Note / or Serial Nbr
LUBE FILTER, SPIN-ON FULL FLOW	17237	P550008	1
w/ Engine : VOLVO D12, D13, D16 (00 kW - 00 hp) - (08/02 =>)			
Serial N°:			
AIR FILTER, PRIMARY RADIALSEAL	21716424	P606720	1
AIR FILTER, SAFETY RADIALSEAL	20411816	P605552	1
FUEL FILTER, SPIN-ON	20430751	P550529	1
FUEL/WATER SEPARATOR SPIN-ON	20998367	P505982	1
LUBE FILTER, SPIN-ON BYPASS	477556	P550425	1 SECONDARY FLOW
LUBE FILTER, SPIN-ON FULL FLOW	478736	P550519	2 LONG-LIFE FILTER

VNL SERIES

**VOLVO
VNL 300**

w/ Engine : CUMMINS ISX
(00 kW - 00 hp) - (00/00 =>)

Serial N°:			
AIR DRYER, SPIN-ON	85110799	P952185	1
AIR DRYER, SPIN-ON	3915558	P781466	1
AIR FILTER, PANEL VENTILATION	20435801	P606555	1
AIR FILTER, PRIMARY RADIALSEAL	21716424	P606720	1
AIR FILTER, SAFETY RADIALSEAL	20411816	P605552	1
COOLANT FILTER, SPIN-ON	3680433	P550866	1 SCA PLUS
COOLANT FILTER, SPIN-ON	3680434	P550867	1 NON CHEMICAL
FUEL FILTER, SPIN-ON SECONDARY	4088272	P552200	1
FUEL/WATER SEPARATOR CARTRIDGE	85105574	P550463	1
FUEL/WATER SEPARATOR CARTRIDGE	85106371	P550467	1
FUEL/WATER SEPARATOR CARTRIDGE	382119	P550736	1
FUEL/WATER SEPARATOR CARTRIDGE	85114063	P550737	1
HYDRAULIC FILTER, CARTRIDGE	349619	P550309	1
LUBE FILTER, SPIN-ON FULL FLOW	17237	P550008	1
LUBE FILTER, SPIN-ON FULL FLOW	85114044	P559000	1 HIGH EFF STD SERVICE

w/ Engine : VOLVO VED11
(00 kW - 00 hp) - (00/00 =>)

Serial N°:			
AIR DRYER, SPIN-ON	3915558	P781466	1
AIR DRYER, SPIN-ON	85110799	P952185	1
AIR FILTER, PANEL VENTILATION	20435801	P606555	1
AIR FILTER, PRIMARY RADIALSEAL	21716424	P606720	1
AIR FILTER, SAFETY RADIALSEAL	20411816	P605552	1
COOLANT FILTER, SPIN-ON	3945411	P554019	1
COOLANT FILTER, SPIN-ON	20458771	DBC4081	1 DONALDSON BLUE
FUEL FILTER, SPIN-ON	20430751	P550529	1
FUEL/WATER SEPARATOR CARTRIDGE	85105574	P550463	1
FUEL/WATER SEPARATOR SPIN-ON	20853583	P551033	1
FUEL/WATER SEPARATOR SPIN-ON	20879806	P550913	1
FUEL/WATER SEPARATOR SPIN-ON	20514654	P505982	1
FUEL/WATER SEPARATOR SPIN-ON	20450423	P550747	1 BOWL = P564750
HYDRAULIC FILTER, CARTRIDGE	349619	P550309	1
LUBE FILTER, SPIN-ON BYPASS	477556	P550425	1 SECONDARY FLOW
LUBE FILTER, SPIN-ON FULL FLOW	17237	P550008	1
LUBE FILTER, SPIN-ON FULL FLOW	4787362	P550519	2

w/ Engine : VOLVO VED12
(00 kW - 00 hp) - (00/00 =>)

Description	OE Number Donaldson	Qty	Note / or Serial Nbr
Serial N°:			
AIR DRYER, SPIN-ON	3915558	P781466	1
AIR FILTER, PANEL VENTILATION	20435801	P606555	1
AIR FILTER, PRIMARY RADIALSEAL	21716424	P606720	1
AIR FILTER, SAFETY RADIALSEAL	20411816	P605552	1
COOLANT FILTER, SPIN-ON	20458769	P554019	1
COOLANT FILTER, SPIN-ON	20458771	DBC4081	1 DONALDSON BLUE
FUEL FILTER, SPIN-ON	20430751	P550529	1
FUEL FILTER, SPIN-ON	8193841	P550372	1 CHECK OE PART NO.
FUEL/WATER SEPARATOR CARTRIDGE	85105574	P550463	1
FUEL/WATER SEPARATOR CARTRIDGE	382119	P550736	1
FUEL/WATER SEPARATOR CARTRIDGE	NA	P550757	1
FUEL/WATER SEPARATOR SPIN-ON	3945966	P551067	1 P551065 = DRAIN VALVE VERSION
HYDRAULIC FILTER, CARTRIDGE	349619	P550309	1
LUBE FILTER, SPIN-ON BYPASS	477556	P550425	1 SECONDARY FLOW
LUBE FILTER, SPIN-ON FULL FLOW	478736	P550519	2
LUBE FILTER, SPIN-ON FULL FLOW	85114044	P559000	1 HIGH EFF STD SERVICE
LUBE FILTER, SPIN-ON FULL FLOW	17237	P550008	1

VT SERIES

VOLVO

VT 880

w/ Engine : VOLVO D16D
(460 kW - 625 hp) - (02/06 =>)

Serial N°:

AIR FILTER, PRIMARY RADIALSEAL	21716424	P606720	1
AIR FILTER, SAFETY RADIALSEAL	20411816	P605552	1
COOLANT FILTER, SPIN-ON	20532237	P552096	1
FUEL/WATER SEPARATOR SPIN-ON	20998367	P505982	1
LUBE FILTER, SPIN-ON BYPASS	477556	P550425	1 SECONDARY FLOW
LUBE FILTER, SPIN-ON FULL FLOW	478736	P550519	2 LONG-LIFE FILTER

WHITE MOTOR

TRUCK

WCL SERIES

WHITE MOTOR 42T CONVENTIONAL

w/ Engine : VOLVO TD121FC
(232 kW - 315 hp) - (04/85 =>)

Serial N°:

FUEL FILTER, SPIN-ON	NA	P553004	2
LUBE FILTER, SPIN-ON FULL FLOW	NA	P554004	2

WHITE MOTOR 46T CONVENTIONAL

w/ Engine : VOLVO TD121FC
(232 kW - 315 hp) - (04/85 =>)

Serial N°:

FUEL FILTER, SPIN-ON	NA	P553004	2
LUBE FILTER, SPIN-ON FULL FLOW	NA	P554004	2

WG/WGT

WHITE MOTOR

64

w/ Engine : VOLVO VE12-360E
(265 kW - 360 hp) - (01/00 =>)

Serial N°:

FUEL FILTER, SPIN-ON	NA	P553004	2
LUBE FILTER, SPIN-ON BYPASS	NA	P550425	1 SECONDARY FLOW
LUBE FILTER, SPIN-ON FULL FLOW	NA	P550519	2 LONG-LIFE FILTER

ZASTAVA

TRUCK

600 SERIES

Description	OE Number Donaldson	Qty	Note / or Serial Nbr
ZASTAVA 615, GVW			
w/ Engine : PERKINS		4.108	
(00 kW - 00 hp) - (01/75 => 12/80)			
Serial N°:			
FUEL FILTER, CARTRIDGE	NA	P556245	1
LUBE FILTER, SPIN-ON FULL FLOW	NA	P554403	1

ZASTAVA

616

w/ Engine : PERKINS 4.108
(48 kW - 65 hp) - (01/75 => 12/80)

Serial N°:

FUEL FILTER, CARTRIDGE	NA	P556245	1
LUBE FILTER, SPIN-ON FULL FLOW	NA	P554403	1

OE Manufacturer number	Donaldson number	OE Manufacturer number	Donaldson number	OE Manufacturer number	Donaldson number
ASTRA		7965880	P556245	801160161	P550117
107163	P781466	7984267	P556245	801195130	P558462
117175	P502507	7984288	P550185	801195131	P550484
128075	P777871	7988149	P556245	801195135	P530645
128076	P777875	BMC		807200756	P550310
132347	P763995	4894548	P550881	90801155191	P771509
132510	P550904	4897833	P550881	90801155196	P151951
1902137	P550309	4897898	P550520	90801195131	P550484
1907460	P550472	52RS001778	P777409	DAF	
2995711	P763995	52RS001779	P777414	0114786	P553771
2995964	P787450	52RS018345	P777869	0213342	P551270
2996238	P566130	9P909707	P553000	0229348	P550309
42553548	X770733	9P909739	P553004	0241505	P559624
42555073	X770734	9P917828	P781466	0267714	P550341
42561571	X770733	BOGDAN BUSES		0302043	P550310
42562233	X770733	13240018	P550057	0611049	P550362
49268	P554071	BOVA		0699387	P781466
504082382	P550639	0000901451	P550489	110371	P550484
504082384	P763995	0114786	P553771	110376	P772507
952692	P550665	0501203018	P762756	112294	P777243
952715	P550342	1159886	P608676	114786	P553771
954901	P550342	1355891	P551077	1268607	P762756
955168	P550587	1376481	P550663	1288430	P553000
955850	P550665	1391510	P951417	1289132	P554071
AUWAERTER		1397765	P550661	1295090	P777279
0000901451	P550489	1450184	P785770	1296851	P559113
AVIA ASHOK LEYLAND MOTORS		1643070	P550812	1296929	P554685
3967874	X770733	1643072	P550952	1310891	P550663
402030901	P550881	1643080	P550863	1310901	P550452
402040222	P550520	1649425	X770733	1314531	P777948
489783300	P550881	1681575	P951411	1316123	P550727
489789800	P550520	1811391	P785770	1317409	P780911
Z489783300	P550881	20276001	P781203	1318695	P550494
Z489789800	P550520	20276705	P781199	1318919	P777948
AYATS BUSES		267714	P550341	1322255	P788881
81066680006	P171533	41158788	P601560	1322259	P785046
BARREIROS		671490	P553771	1327672	P550452
CA15136000	P556245	699387	P781466	1328177	P550472
ZE67267000	P550310	754718	P777948	1345335	P550810
BEDFORD		BUSSING		1346885	P782328
1531637	P550185	7633141101	P550310	1346986	P550727
1531639	P550185	801150215	P550061	1347066	P785046
6371716	P556245	801150237	P550861	1353115	P781525
7149839	P550185	801155191	P771509	1362124	P785365
7371716	P556245	801155196	P151951	1363023	P785353
7961447	P550185	801160130	P558462	1363024	P784525
7961477	P550185	801160154	P550061	1376481	P550663
7965190	P556245	801160157	P550861	1385791	P782328
				1391510	P951417

OE Manufacturer number	Donaldson number	OE Manufacturer number	Donaldson number	OE Manufacturer number	Donaldson number
1397764	P550630	1706238	P550520	ACHD040	P777592
1397764G	P550630	1726060	P784525	ACHH325	P784609
1397765	P550661	1782420	P951413	APUC43	P783289
1397766	P550631	1784782	P550631	APUC43	P783871
1399494	P550520	1784782G	P550631	APUC944	P780798
1399760	P550881	1789050	X770733	APUC944	P783870
1433649	P550778	1789291	P784525	CBU1124	P558615
1433690	P783289	1791192	P785365	CBU1251	P550248
1433690	P783871	1811391	P785770	CBU1920	P550248
1433697	P780798	1815766	X770733	CBU2676	P558615
1433697	P783870	1819795	X770733	MAK7603	P181093
1438836	P551062	1821580	P951411		
1450184	P785770	1825427	P788881		
1504900R	P781466	1829166	P550880		
1506635	P951413	1854407	P951919		
1527755	P951411	1870042	P762756		
1527756	P781466	1872106	P550952		
1527757	P951413	1872122	P951413		
1616361	P550863	1921967	P784525		
1629393	P550812	1922496	P550952		
1638006	P784525	1925363	P951413		
1638054	P786443	1931680	P951919		
1640920	P785353	1931681	P951919		
1640921	P784525	1931684	P786443		
1643070	P550812	1933740	P784525		
1643070G	P550812	1948919	P550952		
1643072	P550952	1948921	P550812		
1643080	P550863	1948921G	P550812		
1644641	P780798	211340	P550766		
1644641	P783870	213342	P551270		
1644642	P783289	229348	P550309		
1644642	P783871	236481	P550766		
1649425	X770733	247138	P559624		
1657522	P785353	247139	P550494		
1657523	P784525	265045	P777241		
1658991	P788881	267714	P550341		
1659691	P785046	267715	P550727		
1664524	P781525	302043	P550310		
1667999	P783289	3329289	P551000		
1667999	P783871	506337	P772507		
1668000	P780798	607179	P181137		
1668000	P783870	611049	P550362		
1672463	P783289	649425	X770733		
1672463	P783871	661049	P550362		
1672464	P780798	667078	P777242		
1672464	P783870	671490	P553771		
1674458	X770733	691280	P776697		
1681575	P951411	691954	P762756		
1683353	P551062	692380	P776695		
1699168	P550863	695633	P181088		
1699168G	P550863	699387	P781466		
1705122	P550880	754718	P777948		
				DAF BUS (VDL BUS GROUP)	
				0213342	P551270
				0393561	P778441
				0590321	P550869
				112294	P777243
				1146384	P781199
				114786	P553771
				1155727	P781199
				1316123	P550727
				1318695	P550494
				1355891	P551077
				1397765	P550661
				1433649	P550778
				1450184	P785770
				1506635	P951413
				1525403	P781199
				1525439	P781199
				1811391	P785770
				20276001	P781203
				213342	P551270
				229348	P550309
				247138	P559624
				247139	P550494
				265045	P777241
				267714	P550341
				302043	P550310
				393561	P778441
				590321	P550869
				607179	P181137
				667078	P777242
				691280	P776696
				691280	P776697
				691954	P762756
				699387	P781466
				DENNIS	
				20876498	X770734
				20876502	X770734
				21333097	X770734
				DODGE	
				4010276340	P550060

OE Manufacturer number	Donaldson number	OE Manufacturer number	Donaldson number	OE Manufacturer number	Donaldson number
5031031	P550185	YO5008003	P550519	3318853	P553000
5037896	P551167	YO7709102	P556245	3843760	P550248
5038883	P556245			3903264	P558615
ZC14254020	P771573			3914074	P556245
EBRO				4411064	P550185
15208W1106	P550210	0450133003	P550588	5000859	P550317
ERF (E.R.F.)		1059924	P550357	5000859	P553771
1355360	P553000	11457434058	P550588	5000861	P559418
1355361	P553000	1419455	P181045	5000890	P550117
1356338	P551670	1423477	P556245	5000987	P550105
136750	P550750	1485888	P781398	5004772	P181034
1368731	P781466	1501433	P551285	5004784	P550060
2011078	P558615	1501434	P551285	5010462	P550588
31006	P558000	1501435	P551285	5010518	P556245
33664	P181034	1501831	P781398	5010664	P553771
38924	P181054	1501833	P781398	5010666	P559418
39134	P181046	1502254	P550345	5011314	P181089
C156172	P558000	1502484	P550185	5011322	P181045
C256838	P550750	1503831	P781398	5011325	P771508
C3014654	P551381	1503833	P781398	5011337	P181046
C3315789	P554071	1537614	P550105	5011547	P181089
CU299670	P551670	1538884	P550185	5011553	P181045
GH27096	P554004	1540787	P550185	5011556	P771508
P26561117	P556245	154709	P550105	5012582	P550588
ROD11917	P556245	1568409	P550185	5020307	P550366
FODEN		1568410	P551285	5020403	P550588
Y02120607	P181045	1582036	P553315	5029459	P556245
Y02160711	P550750	1582037	P553315	5573014	P550132
Y02842403	P551670	1582038	P553315	5574508	P550540
Y03414806	P551381	1582261	P556245	5574980	P550745
Y03422604	P550777	1635103	P556245	5575032	P550552
Y03583904	P181002	177007	P550185	6019967	P550105
Y03721410	P550311	1771007	P551285	6089378	P181034
Y03721508	P553004	1771008	P550185	6089379	P777487
Y03724611	P554071	1823491	P556245	6106841	P553771
Y03739205	P554407	213E9601B	P781398	6124136	P554620
Y05008005	P557440	23518480	P552100	6135130	P550588
Y05017203	P555823	23530573	P552100	6149716	P556245
Y05017412	P554005	249572	P119375	6149717	P556245
YO1109101	P556245	25010495	P551670	6161789	P556245
YO1336609	P556245	25010776	P556915	6164913	P550366
YO2111703	P558000	25010778	P556916	6202100	P550366
YO2120607	P181002	25010959	P550928	6438384	P550035
YO2178911	P558000	25011011	P550936	712F9601BA	P781398
YO2194400	P550750	25014274	P556915	715F6731BA1A	P550185
YO2520504	P181034	25014504	P552100	7235770	P556245
YO2549901	P550310	2701E6731A2	P551285	753F6731BA1A	P550185
YO3547112	P181046	2703E6731	P550185	785F6714AA1A	P553315
YO3583806	P181002	3304232	P550777	785F6714AA2A	P553315
YO3601712	P550519	3313279	P551670	785F6714AA3A	P553315
YO5004301	P558000	3313283	P550777	81DB9601BA	P181034
		3315115	P554073	81DB9601DB	P777487
		3315116	P552071		

OE Manufacturer number	Donaldson number	OE Manufacturer number	Donaldson number	OE Manufacturer number	Donaldson number
825F9150A2B	P556245	F3HZ9601B	P185067	3520400C1	P527682
844F9176CAB	P550366	F3HZ9602A	P527680	36000006	P614547
864F9176CAB	P550366	F8HZ9601A	P129472	3800394	P551022
87840509	P550588	F8HZ9601A	P151097	380087	P550463
914F6714A	P550357	SBA314531072	P181050	382114	P550467
914F6714AA	P550357	T81DC9150BA	P550588	3889716	P551000
9576P554005	P554005			3900920001	P557440
A710X6714DA	P550963			3903410	P551329
A780X9601AFA	P181034			3908616	P558616
A810X9150CA	P550588			3914395	P558615
A830X9601AFA	P181045			3925274	P551329
A830X9601AJA	P771508			3937144	P550428
A830X9601BDA	P181046			3937736	P550428
A830X9601BSA	P181089			3942470	P550785
A830X9601CDA	P181045			3942533	P550930
A830X9601SA	P181089			3954904	P551003
BCNN6714B	P550008			3959612	P550774
BD7F3K758A	P550309			311365	P558000
BF0X9155AA	P505961			4304827	P550335
BG1X9J155BA	P552070			4934845	P550880
C2TZ6714A	P551285			4934879	P551103
C5NE9176C	P556245			4940647	P550879
C8HZ9601A	P181024			5086301AA	P550564
D0NN9N074B	P556245			5170896AA	P550790
D5HZ9601D	P182014			5281090	P550963
D8HZ9601A	P129472			5M7650	P552341
D8HZ9601B	P151097			6111800009	P550564
D8NN9N074AA	P556245			6120920001	P550780
DOHZ9601G	P181046			70140N	P181099
DONN9N074 B	P556245			70179N	P129396
EOHT9600B	P181030			83213D	P550487
E2HZ9601B	P181189			83284D	P550698
E6HZ9365A	P555095			83804E	P550637
E6HZ9601A	P158852			84365A	P550487
E7HN9N327AA	P553004			87904M	P550830
E7HZ6731A	P559126			9N6123	P554073
E7HZ8A424A	P554072			9Y4468	P550777
E7HZ8A424B	P554071			A0001801609	P550768
E7HZ9601A	P520925			A9061810086	P550952
E7HZ9601B	P524738			ABPN10GFF5321	P551315
E7HZ9N184A	P550088			ABPN122R50422	P551075
E7NN9176AA	P556245			ABPN122R50423	P551055
EDL6744A2	P556245			ARM527683	P527683
EDPN9N074AA	P556245			BOA91559	P609422
EFA340	P781398			DNP181008	P181008
F0NN9176BA	P550588			DNP553000	P553000
F1HZ9365A	P550730			DNP554685	P554685
F3HZ6731A	P558615			EA5061	P522293
F3HZ8A424D	P552073			EA5067	P527484
F3HZ9162A	P551329			EA5069	P527682
F3HZ9365E	P550248			EA5100	P534816
F3HZ9601A	DBA5067			EA5105	P532966

FORD OTOSAN

FREIGHTLINER

OE Manufacturer number	Donaldson number	OE Manufacturer number	Donaldson number	OE Manufacturer number	Donaldson number
EAF5106	DBA5106	130924119	P550060	42537392	P784456
NF2088	DBC408	153187002	P550060	42553258	P950910
P521055	P521055	211204221	P550052	42553548	X770733
P526678	P526678	6071840025	P550052	42555073	X770734
P529548	P529548	860153187002	P550060	5000590728	P550862
P532966	P532966	HEULIEZ BUS (IRISBUS)		5000686589	P550491
P533781	P533781	1879513	P556245	5001019686	P550491
P537355	P537355	26540055	P550183	5001019687	P550004
P607955	P607955	2662301	P550665	5001021129	P553191
R90P	P550747	2943301	P550639	5001852912	P551062
S3226P	P551034	2943501	P550881	5001858001	P550287
GAZ		2991585	P550472	5001858063	P566130
1879513	P556245	2992261	P781466	5001858099	P550639
HANOMAG HENSCHEL		2992662	P550904	5001859295	P550665
0001845825	P550171	2996238	P566130	5001863139	P550639
0001848525	P550203	3038101	P763995	500315480	P763995
0004773115	P550061	4045601	P550309	500394100	P784456
0021849001	P550939	42555073	X770734	5006002224	P555001
004774515	P550861	4694001	P950910	5006016342	P781466
114241160	P550061	5000590728	P550862	5010423885	P780731
114924143	P553004	5000802978	P776696	503131282	P789377
114932108	P553411	5001021129	P553191	503131284	X770733
130924116	P550060	5001831431	P762756	504033399	P550520
130924119	P550060	5001858063	P566130	504033400	P550881
153187002	P550060	503446090	P952185	5801382289	P952185
153187003	P550860	5845401	X770733	8010002016	P781466
194924159	P553004	HINO		99478393	P772580
211204221	P550052	163041011	P554073	IVECO	
2871513M2	P553004	IKARUS		1160024	P559418
371912793	P550309	114786	P553771	1160025	P553771
4220900051	P550489	INDCAR BUSES		1160243	P553004
5125421000	P550117	2992662	P550904	1161934	P550362
513173000	P550861	42553548	X770733	1164620	P554620
5205401300	P553771	42555073	X770734	1173430	P553771
5894520700	P550061	IRISBUS		1173481	P559418
5894520800	P550061	0503135251	P766814	1173482	P550362
5984520700	P550061	0504112123	P763995	1174420	P551102
5984520800	P550861	0504113074	P550491	1265504	P181088
6071840025	P550052	1101891A	P787449	1267900	P550310
6260152271	P550861	1101891B	P787449	1900823	P550226
711922604	P553771	1101892A	P788897	1900953	P550587
711983614	P553004	1101892B	P788897	1901602	P553411
860153187002	P550060	1101892C	P788897	1901603	P551603
860153187003	P550860	1102618B	P787449	1901604	P551604
88000922604	P553771	1102619B	P788897	1901605	P551605
921488	P550310	18354647	P788780	1901606	P550580
922604	P553771	1907460	P550472	1901629	P556245
983614	P553004	2991585	P550472	1901687	P556245
HANOMAG RHEINSTAHL		2992662	P550904	1901776	P554071
114932108	P553411	42491185	P762756	1901779	P181137
130924116	P550060			1901780	P181041
				1901902	P181046

OE Manufacturer number	Donaldson number	OE Manufacturer number	Donaldson number	OE Manufacturer number	Donaldson number
1901919	P553771	1907695	P778081	2994048	P763995
1901925	P181137	1907817	P502507	2994057	P550226
1901929	P556245	1907818	P502471	2995711	P763995
1902040	P771534	1908233	P778509	2995811	P766162
1902047	P550226	1908234	P778507	2995964	P787450
1902048	P771508	1908312	P553004	2995965	P784479
1902076	P550226	1908547	P550665	2995966	P785307
1902077	P771561	1908556	P550587	2996126	P785352
1902096	P550347	1908868	P778509	2996127	P778081
1902102	P550342	1909100	P556245	2996154	P786829
1902120	P771516	1909101	P551603	2996155	P787157
1902125	P181137	1909102	P553411	2996156	P780006
1902127	P181088	1909103	P551605	2996156	P953237
1902128	P771516	1909107	P550347	2996157	P787247
1902129	P786829	1909119	P551605	2996238	P566130
1902131	P776695	1909137	P551604	2997305	P550342
1902132	P776697	1909142	P550587	2997535	P566130
1902133	P554620	1930010	P550588	3799020	P785307
1902134	P553004	1930213	P550226	41214148	P787247
1902135	P559418	1930542	P550342	41214149	P787247
1902136	P550362	1930747	P181046	41270082	P785352
1902137	P550309	1930820	P553004	41272124	P785352
1902138	P550588	1930823	P550226	41272211	P787157
1902197	P502471	1930906	P550342	41272212	P780006
1902465	P771508	1930953	P550587	41272212	P953237
1903628	P550226	1930992	P550665	41272515	P778081
1903629	P550342	1931100	P550472	41272534	P786829
1903630	P502507	2133943	P550587	42032856	P776697
1903669	P772580	2165044	P181088	42074972	P553004
1903715	P550342	2165049	P771561	42078290	P771561
1903785	P550226	2165054	P771508	42471161	P782881
1904550	P786829	2165059	P181137	42471166	P782880
1904581	P775792	2168629	P771516	42481020	P776697
1905704	P502507	2240348	P772507	42488361	P786829
1905710	P775843	2241329	P776695	42491185	P762756
1905983	P776260	2394637	P776697	42491619	P771534
1907460	P550472	2966261	P550309	42522674	P550587
1907539	P550665	2966261	P550345	42535049	P762756
1907553	P778441	2991585	P550472	42536332	P950910
1907566	P551603	2991785	P787157	42553256	P782881
1907567	P553411	2991793	P780006	42553257	P782880
1907570	P551604	2991793	P953237	42553548	X770733
1907571	P502507	2992056	P550310	42555073	X770734
1907578	P502471	2992241	P550881	42558096	P788895
1907580	P550226	2992242	P550520	42558097	P788896
1907581	P550342	2992261	P781466	42559501	P550309
1907582	P550226	2992300	P550903	42561571	X770733
1907583	P550226	2992374	P787157	42561605	X770734
1907584	P550342	2992388	P950910	42562233	X770733
1907612	P781466	2992544	P550639	42563320	P762756
1907640	P550587	2992662	P550904	4371582	P550939
1907694	P554071	2992677	P772580	4600875	P551603

OE Manufacturer number	Donaldson number	OE Manufacturer number	Donaldson number	OE Manufacturer number	Donaldson number
4602186	P553411	71961003	P553411	2165059	P181137
4615547	P551603	7301916	P550226	42480759	P776696
4621740	P556245	7301939	P550226	4776903	P771534
4625547	P551603	7571569	P550226	4980649	P181137
4667339	P551604	7980508	P181090	70197121	P550132
4667755	P551604	7984428	P556245	70257024	P181059
4694322	P551605	7984430	P550345	9933276	P181046
4712132	P550580	8123564	P781466	9983764	P181137
4719150	P550580	8123679	P553004		
4734562	P554071	8190948	P781466	IVECO (FIAT-OM)	
4741272	P502471	93162385	P785307	1160243	P553004
4741274	P502471	98432648	P550226	1901599	P552416
4764693	P553004	98432653	P550342	1901602	P553411
4764725	P550588	98472349	P550226	1901603	P551603
4787410	P550226	9912650	P550310	1901604	P551604
4787733	P550342	9918114	P556245	1901605	P551605
4791113	P550226	9918144	P556245	1901606	P550580
4792138	P550588	9918184	P556245	1901687	P556245
4796458	P550226	9924318	P556245	1902096	P550347
4799425	P550226	9933276	P181046	1909123	P552416
4800107	P502507	9936891	P550588	2165059	P181137
4980649	P181137	9938405	P550588	4585298	P552416
500038751	P766162	9941058	P550587		
500055021	P778509	99445200	P550639	IVECO (MAGIRUS)	
500055322	P952185	99445200	X770734	1160024	P559418
500055621	P782880	99478393	P772580	1160033	P550860
5001018962	P550309	99484067	P550472	1160034	P550061
5001859430	P550587	9950451	P550588	1160217	P550060
500314688	P784479	9983764	P181137	1160243	P553004
500315480	P763995	9987150	P771561	1161934	P550362
500339085	P566130			1164620	P554620
500387947	P785307			1168407	P550061
503135256	P781466			1173482	P550362
503137484	P952185	000110938	P502076	1174420	P551102
503137742	P952185	1160243	P553004	1267900	P550310
504000160	P782880	1901602	P553411	1289054	P550861
504018807	P550903	1901603	P551603	1901604	P551604
504024890	P787450	1901604	P551604	1901605	P551605
504026056	P550639	1901605	P551605	1901779	P181137
504033399	P550520	1901606	P550580	1901919	P553771
504033400	P550881	1901607	P550226	1901925	P181137
504064501	P772580	1901687	P556245	1901925	P181137
504074043	P550520	1901779	P181137	1902048	P771508
504091563	P766162	1901902	P181046	1902077	P771561
5801313604	P785352	1901902	P181046	1902101	P181089
5801364481	P550472	1901925	P181137	1902125	P181137
5801382289	P952185	1902048	P771508	1902127	P181088
5983900	P550226	1902096	P550347	1902128	P771516
61142392	P553004	1902125	P181137	1902128	P771516
61315398	P550342	1902132	P776697	1902130	P776694
61315399	P550342	1902137	P550309	1902136	P550362
61671160	P553771	1902137	P550588	1902137	P550309
		1902138	P550588	1909113	P550860
		1902197	P502471	1909131	P776696
		1909131	P776696	2165039	P181089
		1930747	P181046		

OE Manufacturer number	Donaldson number	OE Manufacturer number	Donaldson number	OE Manufacturer number	Donaldson number
541403	P550185	51055017160	P550945	51125030036	P550309
600391	P551168	51055017161	P550945	51125030036	P550498
601980	P556245	51055017165	P550945	51125030037	P550627
781011	P502225	51055017166	P550945	51125030039	P550309
78784	P551168	51055017180	P550945	51125030039	P550498
78811	P502225	51055040007	P550310	51125030040	P550309
7961447	P550185	51055040044	P550041	51125030040	P550498
7H1835	P551168	51055040046	P550041	51125030042	P550627
833534	P550394	51055040047	P550041	51125030045	P550094
AAK267	P502225	51055040048	P558425	51125030046	P550094
AAK423	P502225	51055040049	P558425	51125030047	P551062
AAK526	P551168	51055040068	P558425	51125030048	P550627
ABU4557	P181002	51055040069	P550041	51125030050	P551062
ABU6138	P181046	51055040070	P550041	51125030051	P551026
ABU8053	P502225	51055040071	P550041	51125030056	P550627
ABU8555	P556287	51055040084	P558425	51125030059	P550498
ABU8912	P550052	51055040085	P558425	51125030060	P550498
AHM2007	P554407	51055040086	P558425	51125030061	P785373
AMN2007	P550008	51055040087	P550041	51125030062	P551062
BFF6535	P550008	51055040090	P550041	51125030063	P785373
BHA4952	P550941	51055040091	P558425	51125030066	P551067
CV4180	P181034	51055040094	P550764	51125036000	P551026
ERC1444	P550008	51055040096	P550451	64083010003	P181137
LBU5319	P556287	51055040098	P550765	64083040001	P776697
V7867	P502225	51055040104	P550041	81000000238	P550041
ZZL2250	P502225	51055040105	P550563	81000000239	P558425
		51055040107	P550820	81000000244	P550060
		51055040108	P550820	81055040007	P550310
		51055040122	P550820	81055040023	P550185
		51084050001	P776697	81055040025	P554925
		51125030004	P550498	81055040027	P554925
		51125030005	P550309	81055040033	P771509
		51125030005	P550498	81055040038	P558425
		51125030009	P550309	81055040039	P550041
		51125030009	P550498	81055040040	P558425
		51125030010	P550309	81055040041	P550041
		51125030010	P550498	81055040048	P550750
		51125030016	P550309	81055040049	P550750
		51125030016	P550498	81055040051	P550310
		51125030018	P550309	81055046001	P550310
		51125030018	P550498	81066680006	P171533
		51125030028	P550309	81066680007	P171533
		51125030028	P550498	81082040072	P776252
		51125030029	P550309	81082050005	P181137
		51125030029	P550498	81083016074	P181087
		51125030030	P550309	81083040016	P550185
		51125030030	P550498	81083040024	P151951
		51125030031	P550309	81083040028	P140132
		51125030031	P550498	81083040029	P151951
		51125030034	P550309	81083040036	P771508
		51125030034	P550498	81083040038	P771558
				81083040039	P771509
LEYLAND-DAF					
114786	P553771				
BBU5866	P550309				
BBU8146	P781466				
BBU9424	P781466				
CBU1920	P550248				
CBU2676	P558615				
MAK7603	P181093				
MACK					
2191P138427	P771003				
25MF435	P554860				
483GB441	P550218				
483GB444	P550219				
485GB3191	P553191				
485GB3191A	P553191				
485GB3191B	P553191				
57MD27	P130959				
MAN					
00024151017	P550006				
000245151017	P550006				
36779100020	P788883				
36779106005	P787449				
36779106007	P787439				
50083040005	P181046				
51055006073	P550563				

OE Manufacturer number	Donaldson number	OE Manufacturer number	Donaldson number	OE Manufacturer number	Donaldson number
81083040040	P181137	81084050030	P788716	81779100012	P788883
81083040041	P181137	81085040024	P151951	81779100027	P788883
81083040043	P771558	81125010021	P502392	81779720121	P789258
81083040044	P771558	81125010030	P502392	81779720155	P788883
81083040045	P771508	81125030001	P550060	82521020013	P781466
81083040048	P181137	81125030013	P550860	83084050000	P776252
81083040049	P771561	81125030015	P550060	83779100526	P788883
81083040051	P181046	81125030016	P550060	83779720608	P787439
81083040053	P181088	81125030019	P550860	84084050022	P785002
81083040054	P181088	81125030020	P550060	84779100002	P788729
81083040055	P771561	81125030023	P550860	85619500025	P950620
81083040056	P771561	81125030028	P550860	86083044001	P151951
81083040057	P181137	81125030036	P550060	86120006009	P556245
81083040060	P181137	81125030037	P550860	88055016002	P550006
81083040061	P780006	81125030038	P556245	88055040002	P558462
81083040064	P771508	81125030039	P550862	88055040003	P558462
81083040065	P776697	81125030040	P550060	88779100002	P788729
81083040066	P781351	81125030041	P550060	88779100003	P787437
81083040069	P777525	81125030043	P550860	90801155191	P771509
81083040072	P776252	81125030050	P550860	90801155196	P151951
81083040073	P777525	81125030051	P550060	90801195130	P558462
81083040074	P778441	81125030075	P550309	90807200756	P550310
81083040076	P778441	81125030075	P550498	93215250017	P550451
81083040079	P784462	81125030084	P550862		
81083040083	P777579	81125030086	P502392		
81083040083	P785830	81154036015	X770733		
81083040084	P778453	81154036089	X770733		
81083040086	P771575	81331180003	P550006		
81083040087	P782596	81332150002	P762756		
81083040091	P771558	81332150014	P762756		
81083040093	P782998	81339016047	P766814		
81083040094	P777579	81473016005	P550309		
81083040094	P785830	81473070001	P550310		
81083040095	P784462	81521020008	P781466		
81083040097	P777579	81521020009	P781466		
81083040097	P785830	81521020010	P781466		
81083040100	P786421	81521020013	P781466		
81083040101	P784198	81521020015	P781466		
81083040103	P784198	81521020019	P781466		
81084016082	P780006	81521086001	P781466		
81084016213	P771558	81521086025	P952185		
81084050011	P777551	81521550040	P952185		
81084050013	P777551	81521550041	P952185		
81084050015	P782596	81521550042	P952185		
81084050016	P782936	81619100011	P781682		
81084050017	P782937	81619100018	P786335		
81084050018	P788809	81619100019	P786092		
81084050020	P782936	81619100029	P786335		
81084050021	P782936	81619100030	P786092		
81084050022	P785002	81619100032	P786335		
81084050023	P785001	81619100033	P786092		
81084050029	P789377	81779100011	P788883		
				MERCEDES-BENZ	
				0000900751	P551062
				0000901151	P550481
				0000901251	P550632
				0000901451	P550489
				0000901551	P550632
				0000902051	P551062
				0000902651	P614541
				0000903751	P614541
				0000922705	P550481
				0000924105	P551062
				0000925405	P550481
				0000940004	P550310
				0001800109	P550170
				0001801609	P550768
				0001801709	P550761
				0001801809	P550750
				0001802109	P550769
				0001802509	P552471
				0001802909	P550769
				0001843825	P550041
				0001846725	P550117
				0004290897	P781466
				0004291097	P781466
				0004291297	P781466
				0004293395	P781466
				0004293595	P781466
				0004293695	P781466
				0004293795	P781466

OE Manufacturer number	Donaldson number	OE Manufacturer number	Donaldson number	OE Manufacturer number	Donaldson number
0004295695	P952185	0011847225	P554925	0040942504	P784457
0004295795	P952185	0018352747	P788729	0040942504	P785542
0004300669	P781466	0018354447	P550498	0040942604	P612826
0004300969	P781466	0018354647	P788780	0040943304	P780848
0004660004	P550310	0018354947	P787439	0040943504	P784457
0004660204	P550309	0018355547	P787439	0040943804	P777409
0004660604	P550309	0018357047	P787449	0040944104	P783198
0004660604	P953745	0018357147	P788897	0040945004	P771558
0004662804	P550309	0018359147	P784907	0040946504	P608676
0004662804	P953745	0020923001	P550473	0040946604	P781349
0004663004	P550309	0020940004	P771561	0040946704	P783198
0004663004	P953745	0020942404	P771582	0040946804	P953746
0004770103	P551026	0020943204	P776695	0040946904	P953745
0004771302	P551026	0020943404	P181089	0040947204	P953746
0005280006	P781740	0020947004	P780291	1121800009	P550564
0008301118	P784473	0020947304	P771576	1121840025	P550564
0008303318	P612827	0020949204	P783197	3141800009	P550170
0008307518	P787437	0020949304	P783198	3141800109	P550766
0008356947	P787408	0020949404	P783197	3500947104	P776697
0009891311	P784578	0021840425	P550750	3521800009	P550117
0010922201	P550473	0021840525	P550493	3521800109	P550315
0010922301	P550473	0021840625	P550750	3524700092	P550481
0010922302	P550473	0021847725	P550041	3621800110	P558425
0010922401	P550473	0028351347	P787449	3641800009	P550766
0010928401	P550473	0028351447	P788897	3641800109	P550766
0010929001	P550473	0030941504	P778613	3641800110	P550766
0010941004	P181087	0030941604	P500228	3641800309	P550766
0010944204	P771561	0030941604	P777551	3661800009	P550315
0010944704	P771508	0030941704	P786421	3661800309	P550315
0010945204	P771561	0030944204	P771595	3661800310	P550315
0010946504	P778472	0030944904	P771595	3661800609	P550767
0010947904	P181137	0030945004	P771558	3661800709	P550764
0010948204	P181089	0030946004	P778441	3661800809	P550315
0010948304	P771583	0030947004	P778485	3661800909	P550767
0010949304	P771510	0030947504	P612826	3661801009	P550764
0010949404	P778472	0030948204	P612826	3661801025	P550764
0010949604	P778462	0030948304	P784015	3661801309	P550764
0011840225	P558425	0030949004	P781349	3661840125	P550315
0011840425	P558425	0030949104	P780834	3661840125	P550763
0011840525	P558425	0030949204	P780848	3661840125	P550764
0011842225	P550309	0030949504	P781465	3661840225	P550766
0011842225	P953745	0030949604	P781465	3661840225	P550767
0011843825	P550041	0040940204	P781350	3661840525	P550763
0011844125	P550766	0040940304	P783198	3661840825	P550315
0011844225	P550315	0040940904	P771508	3661840825	P550763
0011844325	P550315	0040941104	P781349	3661840825	P550764
0011844425	P550766	0040941704	P786421	3661840925	P550315
0011845125	P550766	0040941804	P783117	3661840925	P550764
0011845225	P550315	0040942204	P778924	3661841025	P550315
0011845425	P550766	0040942304	P778994	3661841025	P550763
0011845525	P550315	0040942404	P785542	3661841025	P550764
0011846625	P550750				

OE Manufacturer number	Donaldson number	OE Manufacturer number	Donaldson number	OE Manufacturer number	Donaldson number
81083040086	P771575	0040940304	P783198	20998346	P559628
81084050011	P777551	0040944104	P783198	21333097	X770734
81084050017	P782937	0040946704	P783198	51125030050	P551062
81125030039	P550862	1521527	P550633	RENAULT BUS	
81332150002	P762756	20713630	X770733	0000870159	P550060
81619100018	P786335	20746873	P787438	0000870160	P550060
81619100019	P786092	20876498	X770734	0001225001	P550060
81779100012	P788883	20876502	X770734	0001225406	P550060
81779720121	P789258	21333097	X770734	0001229148	P550060
83120880150	P550632	2995965	P784479	0003005805	P550861
88779100002	P788729	3967874	X770733	0003005806	P550861
88779100003	P787437	500314688	P784479	0003082658	P550185
N1011005885	P171533	51055006073	P550563	0003563512	P771561
NISSAN/UD TRUCKS		51055017160	P550945	0003563513	P772507
10162-38S01	P557780	51055017161	P550945	0003563595	P771508
10162-39S01	P557780	51055017165	P550945	0003563608	P181137
10162-68S01	P554403	51055017166	P550945	0003564117	P181034
10162-69S01	P554403	51055017180	P550945	0003564119	P119373
152082W200	P505978	51125030050	P551062	0003564135	P771519
1520843G00	P557780	83120880150	P550632	0003564512	P771561
15208-7F400	P557780	9041800009	P550768	0004212747	P771561
15208-7F40A	P557780	9041800210	P550768	0004212748	P771508
15208-9X800	P553693	OTOKAR		0004214189	P771508
15208-G9903	P557780	1160025	P553771	0004214313	P771561
15208LA40A	P550520	2931522	P550905	0004214314	P771508
15208LA40B	P550520	3286503	P550248	0004214489	P771508
15208Y9701	P554403	384240	P550520	0004307426	P550484
1520900QAC	P505978	3903264	P558615	0004402531	P550484
152092W200	P505978	3978040	P550880	0005151017	P550006
15209MA70A	P505978	51055017160	P550945	0008547327	P550318
15209T9005	P553693	PEGASO		0008548759	P550060
16400LA40A	P550881	190537	P771561	0008548979	P550318
16400VB201	P551351	197588	P771558	0008558238	P550318
16400VC100	P551351	197785	P556287	0008558910	P550318
164034U105	P551351	510185	P556245	0008704657	P550060
1640359E00	P551351	527563	P556245	0018354647	P788780
16403G2400	P551351	534478	P181088	0022004800	P771508
16403G9900	P551351	581473	P554403	0024120900	P551102
16403G990A	P551351	632114	P771508	0024151017	P550006
1640505E01	P551351	645372	P771561	0024151018	P550006
1640559E00	P551351	691031	P119778	0024151104	P550766
16546D6200	P778972	698089	P181137	0024151119	P550861
16546D9200	P771508	699435	P776696	0024152005	P550861
16546G9601	P181089	740911	P554407	0024152006	P550185
16546LA40A	P950910	760884	P776695	0024560060	P550318
20421NY00J	X770733	770286	P550318	0024563011	P550484
20421NY01J	X770733	770915	P556287	0024568011	P550484
5221145173	P550529	PLAXTON		0024568658	P550484
OPTARE		20713630	X770733	0024586011	P550484
0001801609	P550768	20876498	X770734	0024687468	P550185
0020949304	P783198	20876502	X770734	0024866092	P550861
				0024867468	P550185

OE Manufacturer number	Donaldson number	OE Manufacturer number	Donaldson number	OE Manufacturer number	Donaldson number
0025568011	P550484	5000814695	P784467	0000870159	P550060
0060377200	P771561	5000814696	P784467	0000870160	P550060
0063116700	P551102	5000819339	P181034	0000930023	P550052
0085558910	P550318	5000819342	P771519	0000930026	P550052
0122998800	P550766	5000953712	P771523	0000930028	P550052
0501203018	P762756	5001004902	P781466	0000950196	P550052
0750131003	P762756	5001830112	P781466	0001225001	P550060
0854152006	P550185	5001831431	P762756	0001225406	P550060
0854897999	P550318	5001834750	P771508	0001225776	P550183
0855589600	P556245	5001845487	P550006	0001225961	P550183
0855823800	P550318	5001846323	P550318	0001226727	P550052
0870017560	P550491	5001858063	P566130	0001226728	P550052
0870176000	P550060	5001858099	P550639	0001229148	P550060
0870465700	P550060	5001859295	P550665	0001231357	P550183
0941700033	P550185	5001865037	P952185	0001907947	P550317
0943700133	P550185	5001865725	P785530	0002656621	P556245
0944700033	P550185	5010064371	P775804	0003005805	P550861
0980465700	P550060	5010064372	P775803	0003005806	P550861
20122998800	P550766	5010094145	P775803	0003005834	P550410
20854675700	P550060	5010094154	P775804	0003046903	P550410
20854804700	P550060	5010230916	P780621	0003052535	P556287
20870465700	P550060	5010305203	P775804	0003064963	P550410
27701006374	P550006	5010317163	P771508	0003082654	P550183
3564117	P181034	5010372044	P502407	0003082658	P550185
3564119	P119373	5010423885	P780731	0003082659	P550183
4033156710	P550491	503136115	P550317	0003563365	P181088
4125030018	P550861	5801382289	P952185	0003563512	P771561
5000040870	P550006	5984520800	P550861	0003563565	P181088
5000044059	P550006	7421267820	P952185	0003563595	P771508
5000044064	P550006	7485129567	P771508	0003563603	P554407
5000044487	P550006	7700538153	P550318	0003563604	P550310
5000044959	P550006	7700553733	P550318	0003563608	P181137
5000100351	P550318	7700858863	P556245	0003564105	P181059
5000133555	P553191	7701002280	P550006	0003564106	P119410
5000157104	P550185	7701006374	P550006	0003564110	P181007
5000241677	P550060	7701010100	P556245	0003564115	P119374
5000241796	P771561	7701015133	P550185	0003564117	P181034
5000242503	P771508	7701016133	P550185	0003564118	P181046
5000289323	P550230	7701016181	P556245	0003564119	P119373
5000295421	P781466	7701017322	P550491	0003564120	P181046
5000560078	P772507	7701017732	P550491	0003564135	P771519
5000670700	P553191	7701021498	P776695	0003564137	P181002
5000670735	P550286	7701022800	P550006	0003564512	P771561
5000686589	P550491	8003563602	P550185	0004205627	P550317
5000686590	P550491	81125030018	P550861	0004207090	P181088
5000783932	P771508	8548759000	P550060	0004212747	P771561
5000789225	P550318	8701760000	P550060	0004212748	P771508
5000790570	P550491			0004214189	P771508
5000802477	P776695		RENAULT VI	0004214313	P771561
5000802977	P776695	0000054020	P550317	0004214314	P771508
5000802978	P776696	0000206573	P550410	0004214489	P771508
5000814407	P550309	0000504020	P550317	0004307426	P550484
		0000574002	P550052		

OE Manufacturer number	Donaldson number	OE Manufacturer number	Donaldson number	OE Manufacturer number	Donaldson number
0004309015	P181088	0854897999	P550318	5000255463	P550310
0004402531	P550484	0855589600	P556245	5000255643	P550310
0005006136	P556245	0855590600	P556245	5000295421	P781466
0005006163	P556245	0855823800	P550318	5000504020	P550317
0005038883	P556245	0870017560	P550491	5000560078	P780249
0005151017	P550006	0870175600	P550410	5000670670	P550317
0005311053	P554925	0870176000	P550060	5000670699	P553191
0005504020	P550317	0870323100	P550061	5000670700	P553191
0008547327	P550318	0870465700	P550060	5000670735	P550286
0008548759	P550060	0941700033	P550185	5000670737	P550286
0008548979	P550318	0941709013	P556245	5000686589	P550491
0008555896	P556245	0941718018	P550410	5000686590	P550491
0008558238	P550318	0943235102	P550052	5000745966	P776251
0008558910	P550318	0943700133	P550185	5000751674	P772585
0008704657	P550060	0944700033	P550185	5000783932	P771508
0014564103	P550317	0947718018	P550410	5000786107	P550317
0022004800	P771508	0980465700	P550060	5000787564	P776251
0022714000	P554403	1229988	P550766	5000789225	P550318
0022852800	P553004	20122998800	P550766	5000790570	P550491
0022852900	P550317	20854675700	P550060	5000790787	P550317
0022860400	P181137	20854804700	P550060	5000790788	P550317
0023110800	P556245	20855589600	P556245	5000790822	P550317
0024120900	P551102	20870465700	P550060	5000790823	P550317
0024151017	P550006	24151104	P550766	5000802125	P181091
0024151018	P550006	27701006374	P550006	5000802170	P780249
0024151104	P550766	3563608	P181137	5000802477	P776695
0024151119	P550861	3564110	P181007	5000802977	P776695
0024152004	P550061	3564117	P181034	5000802978	P776696
0024152005	P550861	3564118	P181046	5000807196	P776251
0024152006	P550185	3564119	P119373	5000807212	P762756
0024560060	P550318	36750492156	P550766	5000807213	P762756
0024563011	P550484	4021806220	P771573	5000807751	P556245
0024564057	P550317	4033128140	P181087	5000809894	P781530
0024564058	P550317	4033156710	P550491	5000812484	P550425
0024564060	P550317	4033158110	P550860	5000814407	P550309
0024564103	P550317	4033162440	P550310	5000814695	P784467
0024568011	P550484	4125030018	P550861	5000814696	P784467
0024568658	P550484	5000040870	P550006	5000814943	P776251
0024586011	P550484	5000043298	P550041	5000814944	P780256
0024687468	P550185	5000044059	P550006	5000816070	P550226
0024866064	P550061	5000044064	P550006	5000819339	P181034
0024866092	P550861	5000044487	P550006	5000819342	P771519
0024867468	P550185	5000044959	P550006	5000820895	P550309
0025568011	P550484	5000100351	P550318	5000876107	P550317
003564115	P119374	5000133555	P553191	5000935525	P550317
0060377200	P771561	5000157104	P550185	5000935712	P550317
0063116700	P551102	5000241677	P550060	5000953712	P771523
0085558910	P550318	5000241796	P771561	5001004902	P781466
0122672800	P550052	5000242503	P771508	5001268584	P780623
0122998800	P550766	5000242504	P181137	5001546650	P553191
0854152006	P550185	5000243097	P556245	5001829129	P950179
0854806000	P550860	5000243098	P550041		

OE Manufacturer number	Donaldson number	OE Manufacturer number	Donaldson number	OE Manufacturer number	Donaldson number
1387548	P781741	2057893	P550629	168185	P550310
1387549	P781740	2059778	P550490	173171	P550941
1393640	P551067	2077885	P550490	1742032	P953329
1401462	P553004	2081360	P951419	1768402	P761108
1411894	P550515	210970	P553004	1774598	P951419
1420197	P786611	217517	P181137	2002705	P761108
1421021	P778336	218989	P771561	2059778	P550490
1421022	P778335	219517	P181137	2077885	P550490
1421022	P953211	2307617	P951419	2081360	P951419
1429059	P550628	261185	P771573	211589	P772507
1439036	P550629	326065	P553004	211811	P772507
1446432	P550628	332441	P550345	218989	P771561
1455253	P783753	342988	P554073	2307617	P951419
1459762	P550653	343144	P550587	235586	P771508
1485592	P784457	364624	P553004	261185	P771573
1526086	P781741	365727	P775896	274108	P762877
1526086	P787155	365729	P771573	309443	P772507
1526087	P785520	370750	P775896	332441	P550345
152875	P550861	370754	P771573	342988	P554073
153468	P550309	378396	P554073	343144	P550587
1545482	X770733	387284	P550345	365727	P775896
1728667	P785518	395773	P771575	365729	P771573
1728817	P785519	395776	P775918	370750	P775896
1730757	P787610	3957767087	P775918	370754	P771573
173171	P550941	395813	P777526	378396	P554073
1742032	P953329	397813	P777526	387284	P550345
1742037	P953329	397814	P776286	395773	P771575
1761034	X770733	550154	P550220	395813	P777526
1768402	P761108	562815	P550318	397813	P777526
1774598	P951419	965729	P771573	550154	P550220
1795459	X770733			586281	P550862
1801774	P781741		SCANIA - IRIZAR	684864	P171522
1801775	P781740	1101891A	P787449	965729	P771573
181646	P553004	1101891B	P787449		
1852188	X770733	1102618B	P787449		SEDDON ATKINSON
1869987	P781741	1117285	P550490	33234	P181034
1869988	P781740	1301696	P761108	423911	P181034
1869990	P953214	1327488	P550310	474261	P181046
1869991	P953215	1329876	P550220		
1869992	P953210	1341638	P550495		SETRA
1869993	P953211	1345904	P762756	0000901451	P550489
1869994	P953212	1347726	P550490	0001802109	P550769
1869995	P953213	1354074	P171533	0001802909	P780731
1872151	P787610	1372444	P550495	0001843825	P550041
1873014	P550629	1373082	P550495	0004771302	P551026
1873016	P550653	1381235	P550220	0009891311	P784578
1873018	P550628	1393640	P551067	0011844225	P550315
1907422	X770733	1401462	P553004	0018352747	P788729
1913503	P786611	1411894	P550515	0018355847	P787451
2002705	P761108	1459762	P550653	0018356147	P787440
2022275	P953329	1510905	P789377	0018356247	P783642
2037556	P953329	152875	P550861	0018357047	P787449
		153468	P550309	0018357147	P788897

OE Manufacturer number	Donaldson number	OE Manufacturer number	Donaldson number	OE Manufacturer number	Donaldson number
0028351347	P787449	8319086094	P181137	0131506050	P550661
0030941504	P778613	8319095116	P771558	0170149000	P550494
0040941804	P783117	8319095116	P786829	0170151000	P550727
1100895B	P783642	83191011190	P550861	0170152000	P550498
1101120A	P787440	8319121610	P550498	0170386000	P550663
1101892C	P788897	83191261610	P550861	0170386001	P550663
23518480	P552100	83191281610	P550498	0170395000	P550631
23530573	P552100	8319143188	P778485	0170445000	P550661
25014504	P552100	83191431880	P778485	0203104050	P784198
25749795	P778924	8319147187	P778924	0203104052	P784198
3254621500120	P787448	83191471870	P778924	0229348	P550309
3754770002	P551067	8319149190	P776252	1101891A	P787449
43443230000	P787392	83191491900	P776252	1101891B	P787449
4570900051	P550762	83191501920	P780731	1102618B	P787449
4571840025	P550453	83219995330	P762756	1102736040	P550945
4571840125	P780731	8329000049	P553004	1102751110	P781466
51055040096	P550451	87540008760	P787479	120390147	P550881
5894520700	P550061	9604770003	P551026	1397764	P550630
5894520800	P550861	9836141098	P553004	1397764G	P550630
5984520800	P550060			1450184	P785770
6278350247	P550451	SISU AUTO		1629393	P550812
6278350247	P787479	0008301118	P784473	1804170086	P788729
6285510289	P765728	0040942404	P785542	1811391	P785770
711922604	P553771	0040942504	P785542	2004321000	P550945
7633141101	P550310	1216400571	P559000	247139	P550494
801151163	P550060	1273400211	P551000	3070300000	P771575
801195128	P558462	1273400212	P551000	5104504020	P550309
801195130	P558462	1273400213	P551000		
8225000030	P550309	12934000111	P181087	SOLBUS (PL)	
8225000232	P550309	1293400121	P129472	1101891A	P787449
8225007022	P550310	1293400212	P181137	1101891B	P787449
8285141196	P781466	1293400241	P181137	1102618B	P787449
8311150192	P780731	1296311510	P550309	2966261	P550309
83111501920	P780731	1696300451	P554071	42553548	X770733
83119970420	P550763	1696311510	P550309		
83119976480	P550498	236GB244	P550286	STAR TRUCKS	
8311999136	P550041	4571840025	P550453	81083040055	P771561
83120880070	P550761	5001853860	P550004	82521020013	P781466
83120880150	P550632	5001858001	P550287	STEYR (MAN-STEYR AG)	
8314000048	P553771	5010317187	P780624	0001802509	P552471
8315085102	P771508	57GC286	P550286	074115561	P554407
8319000048	P553771	7420514654	P505982	131100190020	P140131
8319000053	P550862	7420877950	X770734	132000080722	P550587
8319000103	P550860			161100190028	P181088
8319000104	P550060	SOLARIS BUS (PL)		161500080043	P550588
8319000110	P558425	0112142040	P551077	161500080043	P554620
8319009084	P771561	0112142450	P550778	162000190701	P771561
8319042017	P181045	0112142463	P550778	1855503	P550860
8319050042	P140132	0120310085	P550663	1855504	P550060
8319051043	P181087	0120322535	X770733	31100190020	P140131
8319069084	P771561	0120390146	P550520	31100190701	P140131
8319085102	P771508	0120390154	P550520	380955163	P550860
		0131506021	P550863	380955164	P550060

OE Manufacturer number	Donaldson number	OE Manufacturer number	Donaldson number	OE Manufacturer number	Donaldson number
407080074	P550587	81084050017	P782937	10591354	P778674
407080076	P550587	81125010021	P502392	1100807A	P787451
407080131	P550860	81332150002	P762756	11008426	P608666
407080132	P550060	81521086025	P952185	1101891A	P787449
480A470060	P550309	81619100011	P781682	1101891B	P787449
480A470748	P550309	81619100018	P786335	1102618B	P787449
5081070030	P550941	81619100019	P786092	11064358	P777871
51055006073	P550563	85619500025	P950620	1147590	P781203
51055010008	P551102	99000190075	P771508	1355891	P551077
51055017160	P550945	99000190137	P181137	1376481	P550663
51055040094	P550764	99000190701	P771561	1397764	P550630
51055040096	P550451	99000190702	P771508	1397764G	P550630
51055040098	P550765	99012190030	P776697	1397765	P550661
51125030004	P550498	99012190037	P181137	1433649	P550778
51125030042	P550627	99012190701	P771508	1450184	P785770
51125030048	P550627	99012190705	P181137	1514146	P778674
540208001BO1	P550861	99014190033	P771558	1629393	P550812
540208001BO2	P550061	99112190030	P776697	1643072	P550952
5402080B01	P550861	99112190705	P181137	1643080	P550863
5402080B02	P550061			1681575	P951411
559001000356	P554925			1811391	P785770
6011800610	P552471			20276705	P781199
60960728	P554925			3967874	X770733
609F070060	P554925	1391510	P951417	51055040107	P550820
609F0760	P554925	1433649	P550778	51125030050	P551062
610000070050	P554925	1527755	P951411	51125030061	P785373
61000070005	P553771	1629393	P550812	631201530	P181137
61000070013	P554925	1643072	P550952	631202910	P771558
61000070050	P554925	229348	P550309	632114112	P550309
61100190028	P181088	442900356000	P554925	81083040049	P771561
61200190027	P181088	442900501000	P558000	81521020008	P781466
61200190037	P771561	9907004690	P781466	8270039293	P787438
614080739	P550861				
614080740	P550061				
61500080043	P550587				
6171800009	P552471				
6171840025	P552471				
6171840125	P552471				
62000190701	P771561				
7001082402	P606951				
7101070332	P559418				
71201190021	P140131				
7121081072	P550012				
7121190021	P140131				
79200361087	P781466				
79200361090	P781466				
81083040079	P784462				
81083040083	P777579				
81083040083	P785830				
81083040084	P778453				
81084050015	P782596				
81084050016	P782936				
			TALBOT		
		4033156710	P553004		
			TATRA		
		1391510	P951417		
		1433649	P550778		
		1527755	P951411		
		1629393	P550812		
		1643072	P550952		
		229348	P550309		
		442900356000	P554925		
		442900501000	P558000		
		9907004690	P781466		
			TEMSA BUS		
		1101194A	P787439		
		1101194B	P787439		
		1101891A	P787449		
		1101891B	P787449		
		1102618B	P787449		
		1103462A	P787439		
		1353115	X770733		
		1355891	P551077		
		1397765	P550661		
		1629393	P550812		
		1643072	P550952		
		51125030037	P550627		
		51125030050	P551062		
		81083040046	P776696		
		81521020008	P781466		
			VAN HOOL		
		0000901451	P550489		
		0120322535	X770733		
		10582248	P777871		
				VDL BUS + COACH	
				0501203018	P762756
				1159886	P608676
				1355891	P551077
				1376481	P550663
				1397765	P550661
				1450184	P785770
				1643070	P550812
				1643072	P550952
				1643080	P550863
				1649425	X770733
				1681575	P951411
				1811391	P785770
				20276001	P781203
				20276705	P781199
				30022198	P608676
				41155633	P781199
				41155727	P781199
				41158787	P608676
				41158788	P601560

OE Manufacturer number	Donaldson number	OE Manufacturer number	Donaldson number	OE Manufacturer number	Donaldson number
41159886	P608676	1585618	P550360	20532237	P552096
VEION BUS		1585618	P554403	20541383	P502517
1101891A	P787449	15856180	P550360	20541383	P505982
1101892B	P788897	15856180	P554403	20557234	P952185
51125030050	P551062	1586882	P528708	20559447	P789294
VOLKSWAGEN		15868821	P528708	20713630	X770733
191127401A	P552440	1660375	P780519	20713636	X770733
VOLVO		16603755	P780519	20732726	P780622
039766555	P550588	1660376	P780519	20732726	P785522
1080918	P777767	16603763	P780519	20732728	P780624
10809180	P777767	16603765	P780519	20732730	P786892
10809184	P777767	1660377	P778403	20732733	P785530
1082111	P528708	16603771	P778403	20732734	P780623
10821114	P528708	1660600	P778436	20746873	P787438
1082368	P500235	16606006	P778436	20754416	P951415
11007388	P535089	1660619	P777152	20776259	P550633
110073889	P535089	16606196	P777152	20796785	P550905
11036607	P164378	1660808	P778403	20815011	P550529
110366077	P164378	1660903	P783756	20851191	P551033
11448509	P164378	16609034	P783756	20853583	P551033
11706667	P553004	16609035	P783756	20876498	X770734
1193281	P762756	1661667	P787492	20876502	X770734
119935450	P553771	1661808	P778403	20879806	P550913
119962280	P550425	16618084	P778403	20882320	P606720
1257200	P550588	16618085	P778403	20972293	P550529
1257201	P550588	1665563	P780815	20972915	P952185
12572012	P550588	16655631	P780815	20976003	P550529
1266286	P550939	1665898	P778779	20998346	P502517
12662862	P550939	1665908	P778778	20998346	P505982
1266388	P550939	1699132	P952185	20998367	P502517
1326899	P550588	1699830	P552096	20998367	P505982
1503662	P550360	16998304	P552096	20998807	P550905
15036627	P550360	16998307	P552096	20998807	P618239
15036627	P554403	17237	P550008	21040164	P550905
15100038371	P766814	19132811	P762756	21040164	P618239
1517575	P550750	20381204	P550746	21041296	P922917
1517842	P780165	20386080	P502517	21115483	P951102
15178429	P780165	20386080	P505982	21115501	P500256
1521527	P550633	20386081	P502490	21130158	P787438
1526187	P554770	20405160	P550529	21145173	P550529
1526188	P554770	20411815	P606720	21170569	P550519
15261886	P554770	20411816	P605552	21170573	P550425
15268956	P550141	20430751	P550529	21192875	P552096
1542743	P777152	20435801	P606555	21243188	P951102
15427438	P777152	20450423	P550747	21267818	P951415
1544428	P780519	20450423	P551067	21333097	X770734
15444284	P780519	20458769	P554019	21380403	P551033
1544449	P778605	20458771	DBC408	21380408	P551033
15444490	P778605	20480593	P502517	21380475	P550913
1584575	P535089	20480593	P505982	21380488	P550309
15845753	P535089	20489245	P782811	21396525	P789294
		20514654	P505982	21479106	P550633

OE Manufacturer number	Donaldson number	OE Manufacturer number	Donaldson number	OE Manufacturer number	Donaldson number
21508133	P952185	382119	P550736	477556	P550425
21602385	P951415	38251336	P553004	4775565	P550425
21602385LH	P951415	3831236	P553771	4780961	P771561
21620181	P952185	3915558	P781466	478362	P550519
21707132	P550425	3945411	P554019	4785974	P558250
21707133	P550519	3945966	P551047	47859749	P558250
21707134	P553191	3945966	P551065	478736	P550519
21716424	P606720	3945966	P551067	4787362	P550519
21758906	P782811	3950728	P771561	4820510	P550183
21834199	P782857	3976603	P554407	4840740	P554403
21834205	P951102	39766035	P554407	4881323	P528708
21834210	P782396	39766036	P554407	4920586	P552200
21879886	P550529	3976655	P550588	6211585	P556245
233897	P550861	39766555	P550588	6605860	P550060
2338978	P550861	3979928	P922917	6607576	P550861
233898	P550060	3989632	P550747	66136656	P556245
2338986	P550060	4078472	P551168	66488453	P556245
233988	P550060	4088272	P552200	6774452	P607243
2344645	P550588	418432	P550939	67744524	P607243
236628	P556245	4184321	P550939	6776714	P775945
2366284	P556245	420799	P550372	67779702	P181165
2416725	P553004	4207999	P550372	6792554	P775945
2430049	P553004	423135	P558250	67925545	P775945
243464	P550587	4231353	P558250	6872683	P181165
2434645	P550587	4304827	P550335	6886463	P777152
2800784	P550587	434061	P550587	6888780	P528708
29540493	P560972	457230	P771528	6897063	P900684
29540494	P560971	466634	P553191	6897064	P900685
3090268	P952185	4666341	P553191	70320440	P618239
3090288	P952185	4666343	P553191	70326723	P787438
3098081	P762756	466987	P553004	7233574	P550060
3114655	P763960	4669873	P553004	7233897	P550861
31146558	P763960	4669875	P553004	7236628	P556245
3162322	P782396	469954	P558250	72430044	P553004
3181986	P951742	4699542	P558250	72430049	P553004
323139	P550310	471392	P550425	7362224	P771561
3231396	P550310	4713921	P550425	73622243	P771561
347138	P777357	475220	P771528	74406	P550861
3471380	P777357	475230	P771528	76649	P550861
347436	P539465	4752309	P771528	78288	P550861
347437	P771551	475338	P539465	78472	P551168
349619	P550309	475339	P771551	784728	P551168
3496191	P550309	4753398	P771551	78492	P551168
3496197	P550309	475386	P777152	8000250	P553004
3517857	P550939	4753869	P777152	807200755	P550310
35178573	P550939	475388	P777152	8076195	P540388
3581078	P556245	475618	P771528	8079756	P613926
35810787	P556245	475755	P777105	8143691	P782811
3622248	P771561	476769	P539465	81436917	P782811
362264	P771528	4767695	P539465	8144430	P782811
3680433	P550866	47701701	P553004	8149064	P782857
3680434	P550867	4771477	P535089	8149961	P782396

OE Manufacturer number	Donaldson number	OE Manufacturer number	Donaldson number	OE Manufacturer number	Donaldson number
8152009	P528708				
81520090	P528708				
8159975	P551067				
81599755	P551067				
8193841	P550372				
829993	P550588				
838593	P550587				
8385932	P550587				
84365M	P550487				
85104633	P550633				
85105025	P550862				
85105048	P550633				
85105574	P550463				
85106371	P550467				
85107862	P787438				
85108176	P550633				
85108880	P550637				
85110799	P952185				
85114044	P559000				
85114063	P550737				
85120233	P550851				
85134455	P789294				
858201	P556245				
860874	P550587				
8608747	P550587				
R12P	P551768				
WHITE MOTOR CO					
220013212	P527682				

Filters that keep you moving.

You need effective filtration to keep your fleets in operation - and you want complete coverage for your entire fleet from one supplier.

Donaldson offers a full range of filtration and exhaust system products for truck and bus equipment. Our products enhance engine and equipment performance while protecting the environment in which they operate.

Donaldson Delivers.

Innovative filtration solutions for engines, equipment and the people who use them.

- ▶ Industry-Shaping Technology - uncompromising product quality
- ▶ Trusted by OE's - preferred by pro's
- ▶ Broad Product Coverage - air, lube, fuel, coolant and hydraulic filters, plus exhaust accessories and more
- ▶ Consistent Product Availability - the filters and accessories you need, when you need them
- ▶ Comprehensive Customer Service - by experienced and knowledgeable sales and technical support people
- ▶ Warranty and Service - comprehensive coverage and far-reaching support



EUROPEAN HEADQUARTERS

Donaldson Europe B.V.B.A. / Phone +32 16 38 38 11

OFFICES

Donaldson France S.A.S / Bron - France
Phone +33 47 21 41 840

Donaldson Ibérica, Soluciones en Filtración, S.L. / Madrid - Spain
Phone +34 91 676 86 68

Donaldson Filter Components Ltd. / Hull - UK
Phone +44 14 82 83 52 13

Donaldson Filtration Deutschland GmbH / Dülmen - Germany
Phone +49 2594 78153 / +49 2594 78126

Donaldson Italia SRL / Ostiglia (Mantova) - Italy
Phone +39 0386 30211

Donaldson Sweden / Bromma - Sweden
Phone +46 8 471 8660

Donaldson Filtre Sist. Tic. Ltd. / Istanbul - Turkey
Phone +90 (212) 244 73 31

Donaldson CZ/PL/SK / Warschau - Poland
Phone +420 773 795798

Donaldson rep office Bulgaria / Sofia, Bulgaria
Phone +359 2 4914050

Donaldson Czech Republic / Klasterec - Czech Republic
Phone +420 (0) 474319921

Representative office of Donaldson Nederland B.V. / Moscow - Russia
Phone +7 499 13 600 13

Scan for
digital Truck&Bus
catalogue



Engine-europe@donaldson.com
www.donaldson.com

Truck & Bus Catalogue -
Catalogue No. F116002 (05/15)