

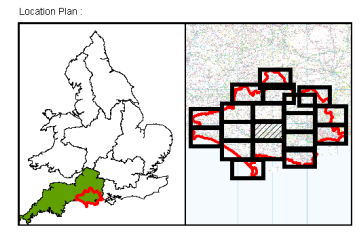

This map is reproduced from Ordnance Survey material with the permission of Ordnance Survey on behalf of the Controller of Her Majesty's Stationery Office. © Crown copyright. Unauthorised reproduction infringes Crown copyright and may lead to prosecution or civil proceedings. Dorset County Council, 100019793 (2010).

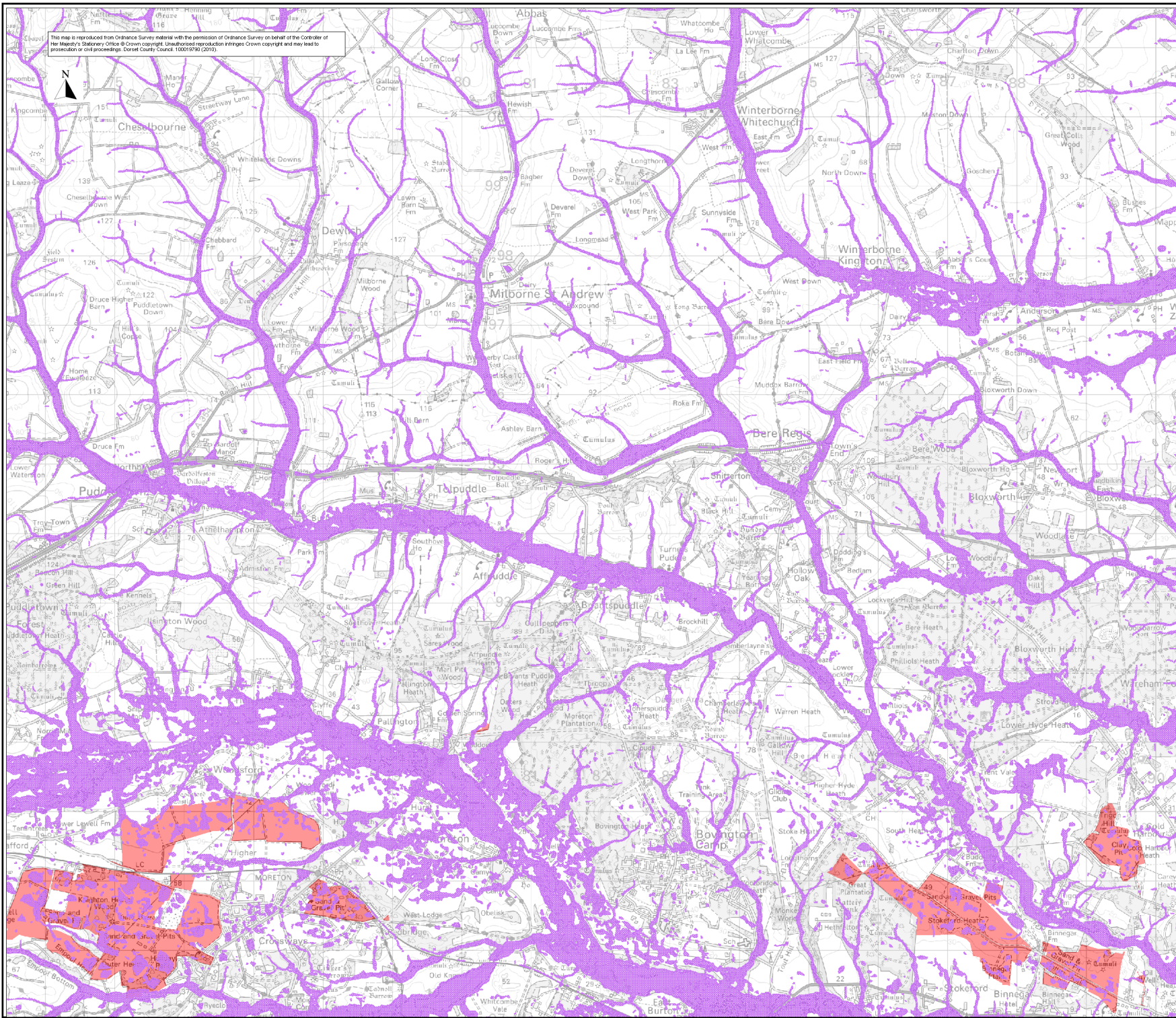

- User Note:**
- 1) Produced in accordance with Planning Policy Statement 25 - Development and Flood Risk (PPS25).
 - 2) Indicative information - local planning authorities (LPAs) will need to consult the Environment Agency on individual applications.
 - 3) Amendments will be required in future to account for information gathered subsequently e.g. observations following flood events.
 - 4) Certain locations not shown may be at risk of flooding from other sources (see other map sets) and from watercourses not shown.
 - 5) For guidance on specific use of these modelled surface water flood risk maps contact the Environment Agency.
 - 6) Modelled flood risk shown is generalised and should not be used to assess risk to specific buildings.

Legend

Administrative Boundaries

Dorset County Council 

District / Borough Boundary 

Mineral Sites

Mineral Site 

Modelled Surface Water Flood Risk

More 

Intermediate 

Less 

Rev	By	Date	Description
1	TS	11/10	Final Revision

Halcrow
www.halcrow.com

DORSET COUNTY COUNCIL
Dorset County Council,
County Hall,
Colton Park,
Exeter,
Dorchester,
EX2 7LB

Project:
DORSET COUNTY COUNCIL
STRATEGIC FLOOD RISK
ASSESSMENT LEVEL 1

Drawing:
SFRA FLOOD MAPS
MAP SET 2 - MODELLED
SURFACE WATER FLOOD RISK

Drawing By: C Hart	Date: November 2010
Checked By: T Styles	Date: November 2010
Approved By: PS Rayner	Date: November 2010

Drawing No: WBDCSF/Set 2 / Map 11	Revision: 1	Status: Final
---	-----------------------	-------------------------

Drawing Scale: 1:50,000 Sheet No: 1 of 1 Plot Scale: 1:1 @ A3