

2006 MOTH SURVEY

DURLSTON COUNTRY PARK

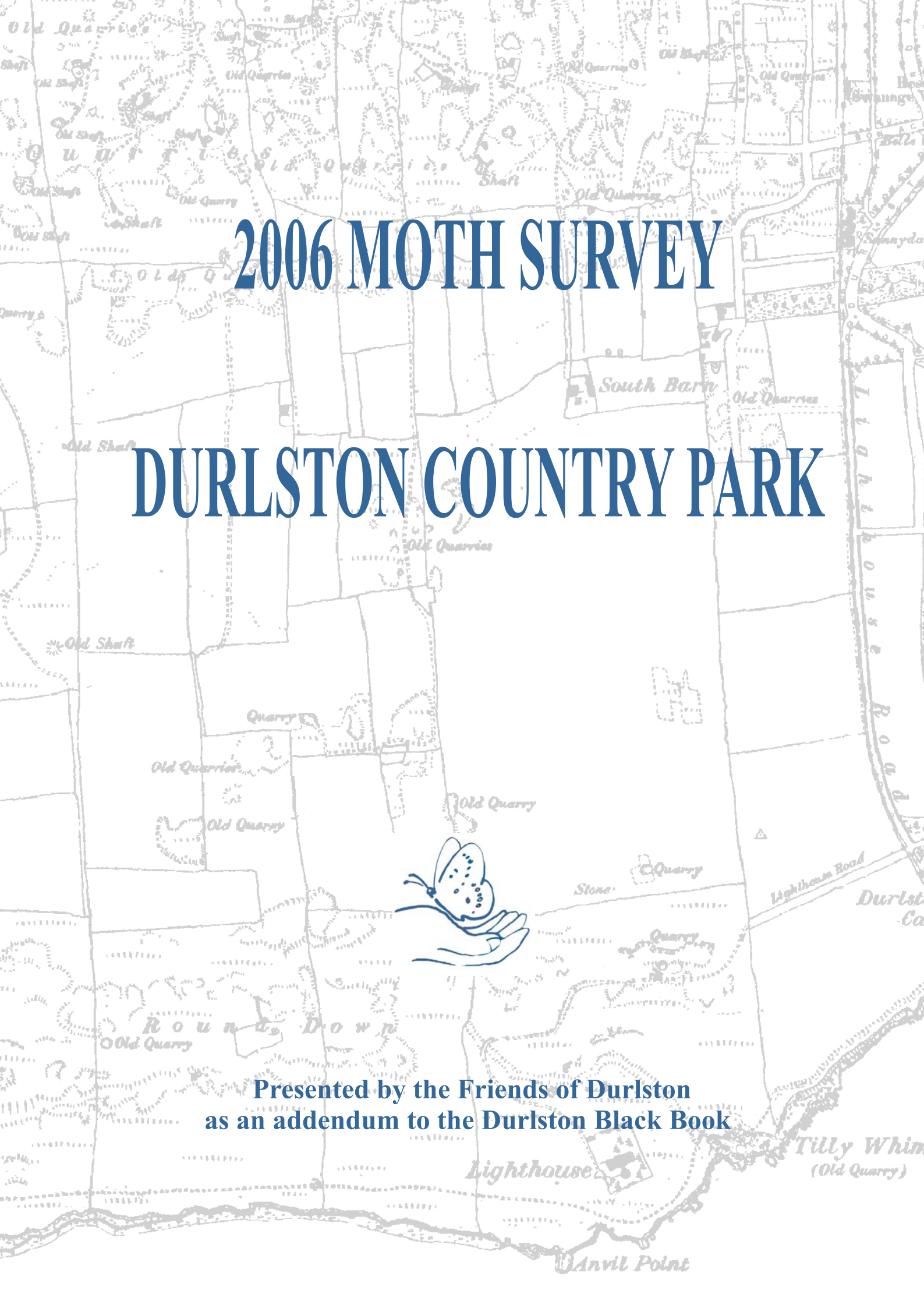

Presented by the Friends of Durlston
as an addendum to the Durlston Black Book



Acknowledgements by the Friends of Durlston

Our thanks go to the surveyor for the immense amount of hard work he has put into the field work and the presentation of his survey results.

We would also like to thank all those photographers who have agreed for their work to be included in this report. In case of doubt, the photographs are representative of the species illustrated and, apart from the photomosaic facing page 1, were not taken at Durlston Country Park.

Finally, we acknowledge with gratitude the generous legacy of the late Enid Rogers which made the commissioning of the Survey and Study possible, and to whom this report is dedicated.

Simon Kidner
Honorary Treasurer, Friends of Durlston
August 2007

© 2007 Durlston Country Park unless indicated otherwise

CONTENTS

Preface

1. Background
2. Scope of study and site description
3. Habitat categories
4. Method
5. Survey highlights
6. Results by habitat type
 - 6.1. Herb-rich grassland – short turf
 - 6.2. Herb-rich grassland – medium sward
 - 6.3. Herb-rich grassland – tall sward
 - 6.4. Hay meadow
 - 6.5. Disturbed soil and verge
 - 6.6. Scrub
 - 6.7. Wood and Hedge
 - 6.8. Ditch, pond and steep
 - 6.9. Cliff and dry-stone walls
7. Summary of recommendations

Appendices

- A Habitat types by relative area
- B Habitat type by compartment
- C Target Lepidoptera species by habitat category and status
- D Main foodplants in each habitat category
- E Alphabetical list of micromoths recorded in survey
- F Alphabetical list of macromoths recorded in survey
- G Top 30 macromoths by number recorded in survey
- H Lepidoptera recorded at Durlston Country Park in 2006 survey



A selection of moths caught in the light trap at the Visitor Centre. © Simon Kidner

Durlston moths 2006

Preface

The Durlston management team commissioned the survey of moths in the Country Park during 2006.

Light traps have been regularly set around the Centre, Car Parks and Globe for well over 20 years and we asked the surveyor, therefore, to concentrate on the Meadows and Downland which were – in respect of their moth populations – relatively unknown. Survey techniques were to include both light traps and other methods, such as sweep-netting.

We asked for the identification of those moths which were deemed to be of local or national significance, including any Biodiversity Action Plan (BAP) Priority species and Species of Conservation Concern (SCC), to indicate their specific habitat requirements, and to estimate their distribution and population.

We provided management plans, species list, grazing and cutting regimes and flora sites during the study.

A few butterfly sightings have been included, although these were not the focus of the report.

The diaries of Eustace Bankes provide an essential benchmark of Durlston and Purbeck moths at the turn of the twentieth century. This 2006 report provides a fresh and important benchmark against which future studies can be assessed.

Kate Black
Commissioning Ranger
Durlston Country Park

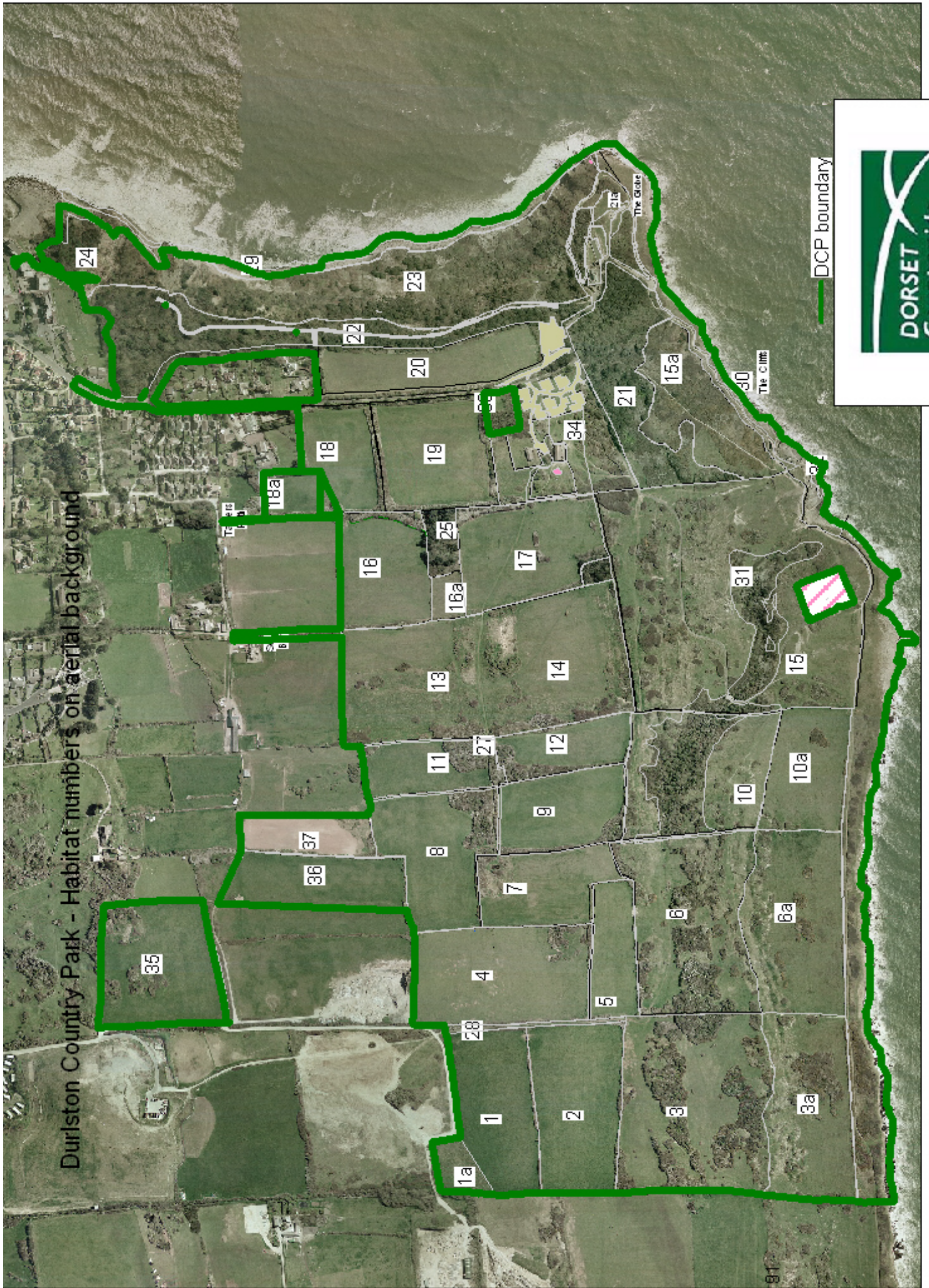

Durlston moths 2006

THE REPORT

1 Background

Durlston Country Park ('the Park') contains many different habitat types that lie within a coastal setting. Chief amongst these are the unimproved calcareous grassland, limestone cliffs and hay meadows. The one hundred and thirteen hectares of land that comprises the Park have been managed in hand by Dorset County Council staff at Durlston ('the Team') since the 1970s and grassland components continue to be sympathetically grazed to maintain a floristically rich site; moreover, much of the Park has SAC and SSSI status in recognition of its carefully managed natural assets.

The Durlston Management Plan 2005-2010 ('the Management Plan') contains a key conservation objective, "to ensure the quality and extent of important habitats will be the same or better than now, and characteristic species continue to be present at current or higher levels". To achieve this objective, several actions have been identified within the Management Plan and two in particular are relevant to this study and survey; these are: "review flora and fauna monitoring to establish baseline data" and "produce biodiversity land management plan".

The Team is therefore keen to increase its understanding of the resident flora and fauna species that characterise the Park and in particular species that are threatened in Dorset or nationally due to absence or loss of habitat. Various recording schemes have been initiated and facilitated by the Team to research and assess the wildlife value of this land and this lepidoptera study and survey (the Study) forms part of that process.

There is a long history of moth recording at the Park and historical records dating back as long ago as 1883 indicate that a wide range of local species were resident in the area and in many other unimproved calcareous grassland sites prior to the Second World War. During the second half of the twentieth century, changes in farming methods and the introduction of intensive arable systems ultimately caused the loss of most of Dorset's unimproved calcareous grassland. Inevitably, many of the flora and fauna species that depended on this habitat type died out or became very rare, and moths were no exception.

Moths and butterflies make up a significant part of Britain's biodiversity (approximately 2500 species), and many other organisms, such as birds, bats and invertebrates depend upon them for food. Having been studied for over 300 years [since 1706?], the group is sufficiently well known and large enough to be used to monitor the health and diversity of habitats - the more diverse the habitat the more diverse and rich the invertebrate species populations will be. For land owners or conservation agencies keen to assess the diversity of the land they manage, it is essential firstly to identify the range of critical species that reside there and to know how to cater for them. Once a baseline of key species plus habitat (type and structure) requirements has been established, these can be incorporated within habitat management plans and populations monitored subsequently. Increased diversity has the added benefit of creating niches for new species dispersing from quality habitats nearby or further afield; this is particularly true of winged species such as Lepidoptera which are designed to exploit new territory rapidly via dispersal.

Durlston moths 2006

Two names crop up in any discussion of Purbeck moths and butterflies – Eustace Bankes and Archibald Russell.

Eustace Bankes (1861-1929)

Eustace Ralph Bankes was born in 1861, the son of Eldon Bankes, the rector of Corfe Castle; his mother was Charlotte Elizabeth née Scott, daughter of the 2nd Earl of Eldon – and owner of the Encombe estate. Eustace lived at the Rectory at Corfe Castle until his marriage to Grace Hammick in 1900. Based at Corfe Castle for much of the time, his primary focus for fieldwork was the eastern half of Purbeck where he roamed whenever he could in search of micromoths. He kept a set of diaries between 1883 and 1911, and his notes are so extremely detailed that it is often possible to know precisely where he found a particular species; for example, ten *constrictata* beaten from the bramble breaks in the third field beyond the new lighthouse. These diaries have provided the author with a valuable insight into what the Park must have been like so many years ago both from his narrative and from the rare species that he found.

One of the great British collectors, Eustace amassed nearly 100,000 specimens mostly of microlepidoptera which eventually became the property of The Natural History Museum, London. He wrote a large number of papers and contributed to such works as the Victoria County History of Hampshire and the Isle of Wight.

Archibald Russell, C.V.O., F.S.A. (1879-1955)

Archibald George Blomefield Russell was born on 20th June 1879, the fourth son of the Chief Constable of the West Riding of Yorkshire. He was educated at Eton and won a classical scholarship at Christ Church, Oxford; there he took a fourth in *Lit. Hum.* in 1902. On leaving Oxford he lived in London, occupying himself with 'higher class' journalism and art criticism and in 1906 he produced his most important contribution to literature, the definitive edition of William Blake's letters.

He was a Fellow of the Royal Society of Antiquaries and of the Royal Entomological Society for, in combination with his artistic interests, he had a wide and expert knowledge of the subject of moths. It was quite late in life that he took up the collecting of butterflies and moths which he originally encouraged as a pastime for his two sons. He himself eventually became a real enthusiast, making journeys to many parts of the British Isles in search of some scarce or local species. His aesthetic eye made him careful in the preparation of each specimen, making it almost a work of art in itself. In this way he built up a very fine and representative collection predominating in Dorset captures. For it was at his home on the cliffs overlooking Swanage that he was at his happiest. Here during the summer months for nearly 25 years he ran a light-trap, which attracted many rare species of moths, including two new to Great Britain, *Plusia limbirena* and *Hymenia recurvalis*. He was an ideal host always ready to give help to the younger generation interested in this pursuit.

Russell's home was Scarbank House, located at the end of what is now Russell Avenue, off Bon Accord Road. His two sons were killed in WW2.

Durlston moths 2006

2 Site description and study scope

The Park is located at the far south-eastern corner of the Isle of Purbeck. It is bounded to the north-east by Swanage, to the north-west by farmland, to the west by National Trust managed coastal grassland and to the south and east by the sea.



Reproduced from Ordnance Survey map data by permission of Ordnance Survey, © Crown

Some 40% of the Park contains herb-rich calcareous grassland, much of which is downland comprising the south-facing slopes across the southern half of the site. A further twenty per cent is floristically-rich hay meadow. The far eastern portion, approximately twelve percent of the total, is coastal landslip and woodland where mature holm oak and sycamore dominate the landscape; indeed the holm oak, being invasive, has overrun portions of adjacent grassland areas. Scrub occupies roughly eighteen percent and is primarily blackthorn and gorse. Finally, the southern-most coastal perimeter is limestone cliff habitat. The range of habitats plus each respective area (in hectares) is portrayed in the form of a pie chart in Appendix A. The aerial photograph of the Park on the next page is overlaid with numbered compartments; various statistics for each compartment are detailed in Appendix B.

The Study focused on arguably the most valuable natural assets of the Park, namely the unimproved calcareous grassland, the coastal cliff and the hay meadows. Unimproved grassland and hay meadow are much diminished resources in Dorset, and all three habitats host the rarer resident Lepidoptera species found at Durlston. Although woodland was excluded from the field work component of the Study - neither holm oak nor sycamore are native British trees - a surprising range of mainly deciduous-woodland oak-feeding species were observed in the absence of deciduous oak in the Park, and these consequently merit discussion.

Key

- Hay Meadow
- Grassland
- Scrub
- Woodland
- Arable

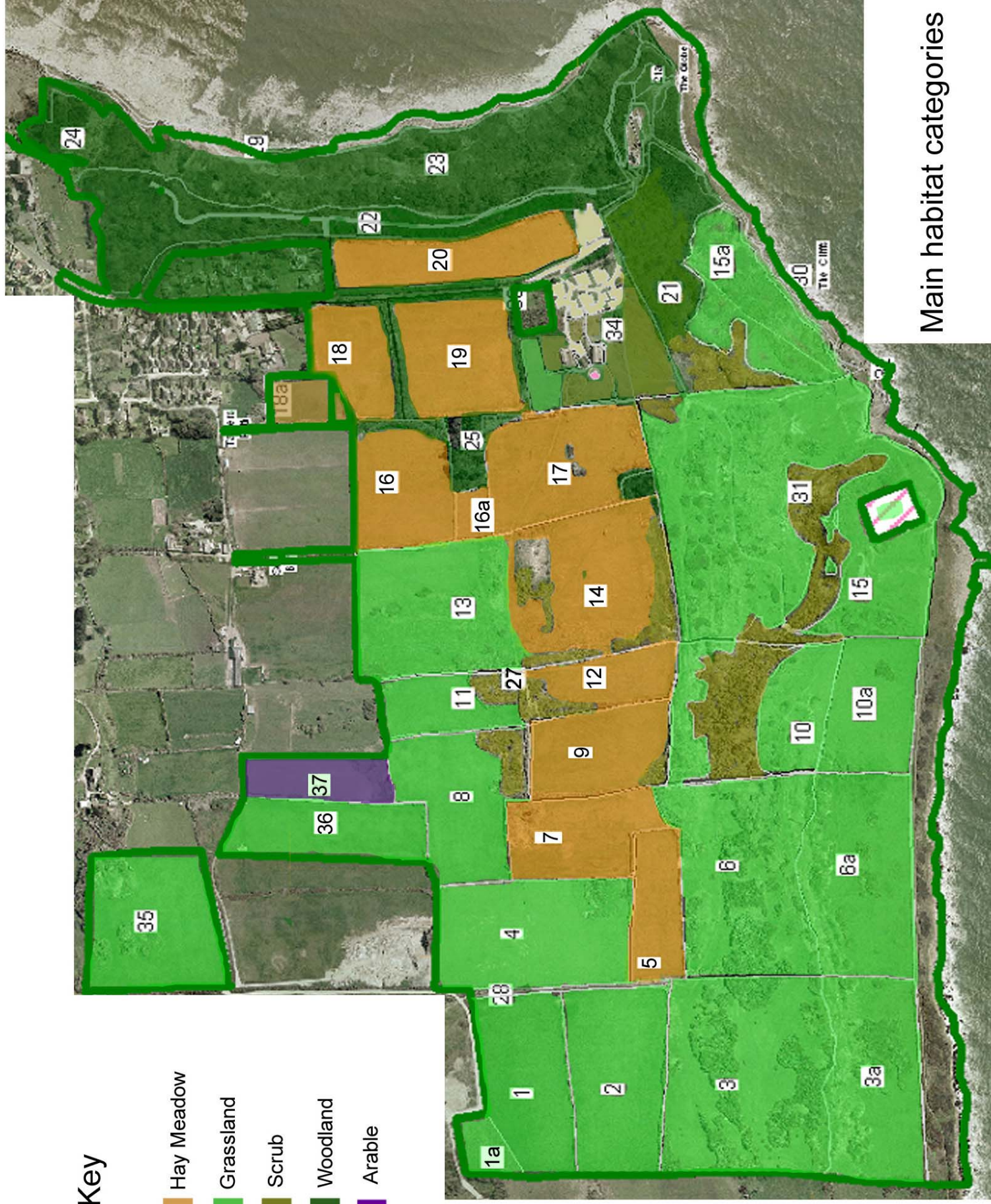

Main habitat categories

Durlston moths 2006

3 Habitat categories

The unimproved grassland varies widely in type from closed, lightly grazed tall sward (e.g. compartment 13 west), through medium sward (e.g. compartment 6a) to open, rabbit-grazed short turf (e.g. compartment 15 south). Relatively large areas of steep-gradient coastal grassland contain disturbed soil and occasional rock piles that offer hot microclimatic conditions (e.g. compartment 3). A number of improved grassland areas are being actively reverted by decreasing soil fertility with the objective of increasing the diversity of flora (compartments 1, 2, 4, 8, 11 and 35). Similarly, grazing and cutting cycles have been designed to enhance the floristic content of hay meadow (e.g. compartment 9).

Scrub is a frequent component across the southern half of the Survey area and succession of the scrub has occasionally created woodland (e.g. compartment 31). The scrub is 'mantel' in type, that is to say dominated by shrubs, chiefly blackthorn or gorse and to a lesser extent hawthorn, with other calcareous shrub species such as dog rose, wayfaring tree, spindle and dogwood relatively scarce. There is occasional 'saum', i.e. vegetation characterised by tall herbs and sparse shrubs either in isolation or on expanding scrub fringes.

The cliff habitat contains a singular and very different flora to that found elsewhere in the Park. Maritime and salt-resistant plants such as sea beet, tamarisk, golden samphire and sea aster are characteristic, although much of the cliff is bare rock. Stone walls divide most of the compartments, and where walls have not been subject to recent renovation and renewal, lichens abound.

Appendix D lists the plant species hosting noteworthy moth species recorded in the Park, sorted by habitat category; each plant species is assigned one of the following nine habitat categories. Although many plant species occur in more than one category, the author has attempted to select the habitat favoured by the given host plant species for the purposes of this Study.

- Herb-rich grassland (short turf)
- Herb-rich grassland (medium sward)
- Herb-rich grassland (tall sward including saum)
- Hay meadow
- Disturbed soil and verge
- Scrub
- Wood and hedge
- Ditch, pond and seep
- Cliff and dry-stone walls.

Durlston moths 2006

Rarity Categories

Rare or endangered moth species have been assigned the following categories of rarity by the Joint Nature Conservation Committee (JNCC). These categories¹ are used where relevant within this report. 'RDB' stands for Red Data Book.

- **RDB₁** (Endangered) - In danger of extinction and whose survival is unlikely if the causal factors continue operating. Species which are known or believed to occur as only a single population within one 10 km square of the National Grid.
- **RDB₂** (Vulnerable) - Likely to move into the endangered category in the near future if the causal factors continue operating. The species is declining throughout its range.
- **RDB₃** (Rare) - Small populations that are not at present endangered or vulnerable, but are at risk. Species which are estimated to exist in only fifteen or fewer 10 km squares.
- **RDB_x** (Insufficiently known) - Suspected but not definitely known to belong to any of the above categories because of lack of information. Species known from very few localities but that occurs in inaccessible habitats or habitats which are seldom sampled.
- **Notable_a** - Uncommon in Great Britain and thought to occur in 30 or fewer 10 km squares of the National Grid or, for less well recorded groups, within seven or fewer vice-counties.
- **Notable_b** - Uncommon and thought to occur in between 31 and 100 10 km squares of the National Grid or for less well recorded groups, between eight and twenty vice-counties.
- **Notable** - Uncommon and thought to occur in between 16 to 100 10 km squares of the National Grid. Species within this category are often too poorly known for their status to be more precisely estimated.

Two further assignments are used for species that do not have national rarity categorization but that do merit inclusion within habitat management plans as they are noteworthy in Dorset. These are respectively, **Dorset local** and **Dorset rare**. Numbers in brackets denote the total number of UK vice counties that the species has been recorded in wherever the information is available and worth including.

Butterflies are treated differently. The 'Species of Conservation Concern' (**SCC**) and 'Priority Species' assignments used by Butterfly Conservation are also used within the report.

Note ¹: Micromoth categories are provisional only. These designations have not been updated recently by the JNCC, and that the status for some micromoth species was imperfectly known at the time the designations were made.

Durlston moths 2006

4 Methods

I visited the Park a number of times through 2006 with most of the fieldwork (the Survey) carried out between June and early-August to take advantage of the peak moth flight period. Species were sought by sweeping, netting, light-trapping, and leaf miner searches; moreover, premium weather conditions were chosen to carry out all work. Butterflies and day-flying micromoths were most easily observed as they flew in sunny and relatively calm conditions, and a calm pre-dusk period invariably yielded many more micromoths too impatient to wait for darkness. The best conditions for light trapping were those where high dew point temperatures within tropical-source airmasses ensured warm, humid nights. Durlston is a locality where calm conditions occur rarely especially in open exposed grassland but fortunately the very warm season of 2006 yielded a number of perfect weather situations which the author duly exploited to good effect. I used up to four traps, all powered by a petrol generator. Light bulbs ranged from a 22-watt actinic¹ tube to 125 and 250-watt mercury vapour light bulbs, to a 300-watt ultra-violet light bulb.

These are the days on which I visited the Park to conduct research:

Night visit	14/04/2006	Night visit	17/06/2006	Day + night	05/08/2006
Night visit	23/04/2006	Night visit	18/06/2006	Night visit	05/09/2006
Night visit	29/04/2006	Night visit	24/06/2006	Night visit	11/09/2006
Night visit	06/05/2006	Night visit	30/06/2006	Day visit	16/09/2006
Night visit	12/05/2006	Night visit	04/07/2006	Night visit	09/10/2006
Night visit	01/06/2006	Night visit	21/07/2006	Night visit	12/10/2006
Night visit	02/06/2006	Night visit	25/07/2006	Night visit	17/10/2006
Night visit	10/06/2006	Night visit	26/07/2006	Night visit	28/10/2006

Appendix H at the end of this report details all moth species and butterfly species seen during the Survey.

¹ actinic lights produce light from the blue end of the spectrum

Durlston moths 2006

Red Book species found in the Survey



Metzneria aprilella, pRDB1 (Endangered).
photograph © Keith Tailby



Cochylis molliculana, pRDBk
photograph © Chris Manley



Beautiful Gothic, pRDBk
photograph © David Green



Cypress Carpet, RDBk.
photograph © Jon Stokes

Oak Rustic, RDBk
photograph © Chris Manley



Pelochrista caecimaculana, pRDBk



Chalkhill Blue, an SCC species
© Peter Eeles

Eucosma parvulana, a pRDBk status species of micromoth, was also recorded in the survey.

Durlston moths 2006

5 Survey highlights

- A total of 570 Lepidoptera species were observed during the Survey, just under a quarter of the full UK list.
- The large number of rare Lepidoptera species, including 24 UK Notable and 8 Red Data Book moth species plus 1 'Priority' and 3 'Species of Conservation Concern' butterflies observed during 2006 undoubtedly reinforces the 'SSSI' designation of Durlston Country Park.
- A further eight UK Notable species and two Red Data Book species have been seen since 1990 but were not seen during 2006; many of these are still likely to be resident in the Park.
- The first sighting for more than seventy years of *Neosphaleroptera nubilana*, a tortrix that feeds on the spun shoots of blackthorn, and only the fourth Dorset record of this micromoth.
- The first instance of residency in Dorset for the **Notable**, unicolorous lemon-white Pyralid, *Sitochroa palealis* (right).
- The first Dorset colony of the **Notable** *Eucosma conterminana* (below) was found on grassland near the bridge in compartment 15.



Sitochroa palealis © Chris Steeman



Eucosma conterminana © Philip Jewess

- The rare **Notable** *Agonopterix pallorella* appears to thrive in the Park; it is found in just two other sites in Dorset.
- An even rarer species that feeds in the roots of black knapweed is *Pelochrista caecimaculana* (left). In Dorset, this **pRDBk** moth was known only from Portland – but was present in several compartments at Durlston during the summer.
- The spate of holm oak feeding **Oak Rustic** records from Durlston in 2005 hinted at residency for this new species to the UK and the capture of a badly crippled adult together with five normal adults on 28th October confirms residency for this **pRDB₁** species in the Park (and in mainland UK).
- Evidence is emerging that several species are using holm-oak as a food plant.

Durlston moths 2006

RDB Target species not found in the 2006 survey:



Mecyna flavalis, pRDB2, last recorded at Durlston by Eustace Bankes in 1885
photograph © David Green/Butterfly Conservation



Cynaeda dentalis, pRDB3, last recorded at Durlston in 1949, feeds on viper's bugloss. Photograph © Rob Petley-Jones



The **Four Spotted**, *Tyta luctuosa*, an RDB3 species, was last recorded in 1949 at Durlston
Photograph © David Green/Butterfly Conservation

Other target species of RDB status were *Udea fulvalis* and the Bloxworth Snout, last recorded at Durlston in 2004 and 2005 respectively.

Durlston moths 2006

6. Results by habitat type

6.1 Herb-rich grassland - short turf

Much of Dorset's unimproved chalk grassland has disappeared under the plough. Of the little that remains, much is covered in medium or tall sward grasses. Short turf habitat plus the species uniquely associated with it has consequently become very scarce in the county.

Short turf habitats do exist in the Park and are almost exclusively in the south-eastern portions of compartment 10a and the southern portion of compartment 15 where rabbits graze the grassland. The corridor between compartments 3 and 3a and compartments 6 and 6a have thin soil on limestone rock plus public access, and this combination produces a very short sward. Short turf habitat in a tiny portion of compartment 14 is more quarry floor than grassland but contains pockets of short turf flora such as wild thyme and bastard toadflax.

The list of noteworthy short-turf dependent Lepidoptera is large so the implementation of the objective within the Management Plan 'maintain high percentage of short-grazed downland grassland (average of less than 6cm) in compartments 3a, 6a and 10a' should promote the key species that depend on this biotype whilst reducing the short turf shortfall. Bankes's diary entries for the 1880s are interesting in that they show rare short turf moth species to be much more common in the Park than today, for example, *Epermenia insecurella*, *Olethreutes cespitana*, *Mecyna flavalis* (common then, absent now), Thyme Pug (fifty seen in a day then, today with luck one), etc.; this is likely to be due to a greater acreage of short turf habitat in days gone by. Grayling too may be negatively impacted by a lack of very short turf or bare ground.

Micromoths

- Wild thyme-feeding species seen included the case bearing *Coleophora lixella* found in just four other Dorset sites and noted in several thyme-rich compartments; the very local and strikingly marked *Pyrausta ostrinalis* (right); the exclusively maritime and very distinctive *Pyrausta cingulata*, found by day and at light traps. *Pyrausta ostrinalis* also feeds on spear mint and *Pyrausta cingulata* also feeds on wild clary.
- *Scythris picaepennis* which is seldom seen in the county was also detected. The larva inhabits a silken web or tube which extends from a leaf of wild thyme into the ground; it also feeds on bird's-foot trefoil.
- One of the author's primary aims was to rediscover the bastard toadflax-feeding *Epermenia insecurella* – this **Notable** species was found by Eustace Bankes in all stages in the fields west of Anvil Point Lighthouse over a century ago. The author met with success when several moths were netted as they flew over their foodplant one warm evening in compartment 10a. Later, this species was found in Thesium-rich habitat in compartment 14 too.
- Another species encountered by Eustace Bankes at Durlston over a century ago and now seldom seen in the county is the small Plume *Oxyptilus parvidactylus*. The species, although very skittish, was readily disturbed in good numbers one warm morning just beneath the crest of the steepest downland slopes. The larva feeds in the central rosette of the flower of mouse-ear hawkweed.
- The local *Approaerema anthyllidella* and the highly distinctive **Notable** ♀ Pyralid *Oncocera semirubella*, having a beautiful deep-pink and yellow forewing with a white costal edge, were frequently encountered during the Survey. Both feed on bird's-foot trefoil, while *Oncocera semirubella* feeds also on restharrow and white clover.



Pyrausta ostrinalis
© Ian Kimber



Oncocera semirubella
© Rob Petley-Jones

Durlston moths 2006

- A very local tortrix species ***Cochylis dubitana*** was trapped on one occasion; it feeds on the flowers and seed-head of hawk's-beard and ragwort.
- Several ***Depressaria badiella*** came to light in September. This is a local species that feeds on the hearts of cat's-ear, often killing its host.
- A second Plume moth of interest, ***Stenoptilia zophodactylus*** was trapped on a number of occasions and put up by day from its foodplant common centaury; this moth also feeds on the flowers and seeds of yellow-wort.
- The beautiful silver-flecked, metallic-tinted and tiny **Notable *Pancalia leuwenhoekella*** (right) that feeds in the rootstock of hairy violet was disturbed from its foodplant in two areas of the Park during the daytime.
- Local sheep's fescue feeders included the rare ***Elachista triatomea*** (recorded from just two other Dorset sites) and two 'grass moth' Pyralid species, ***Agriphila selasella*** and ***Platytes cerussella***; the latter is very local and maritime in its range although abundant on the downland slopes in the Park. The larva feeds on the roots of grasses under stones or rocks.
- ***Eudonia pallida***, a moss feeder, is particularly interesting as historically it is a denizen of wetland habitat. It seems that the warming trend has brought with it a strain from the Continent that thrives on dry grassland; *Eudonia pallida* was evidently well established in this 'atypical' habitat at Durlston during 2006.



Pancalia leuwenhoekella
© Andy McKay

Missing micromoths:

- The **Notable** ploughman's spikenard feeding and case-bearing species ***Coleophora conyzae*** was found in 2003 but not during the Survey.
- A key species targeted was the pRDB₂ Pyralid ***Mecyna flavalis***; a common moth in favourable seasons in the late nineteenth century at Durlston. Attempts at flushing it from short turf on sunny slopes met with no success.
- A plant that is rather scarce in the Park being restricted to the gully is common rock-rose; this hosts a local Pyralid species ***Hypochalcia ahenella***. Although not found during the Survey, a single record from a light-trap during 2004 suggests continued residency for this moth following late-nineteenth century records from the Park.
- The **Notable** species ***Agonopterix nanatella*** was 'common among its foodplant carline thistle between Punfield Cove and St Alban's Head' in the late nineteenth century (Eustace Bankes). A more recent record of larval spinnings in carline thistle from the Park in 1981 suggests that continued residency may well be confirmed through diligent searching in the spring months.



Agonopterix nanatella
photograph © Jon Baker

- A thyme-feeder, ***Olethreutes cespitana***, found occasionally in the fields beyond the lighthouse in the late nineteenth century, was not seen.

Macromoths

- The **Notable**, **Light Feathered Rustic**, a species associated with wild thyme, is common at Durlston.
- The local day-flying wasp mimic **Six-belted Clearwing** was seen several times by the author as it flew in sunshine among its foodplant bird's-foot trefoil.
- Two more species associated with bird's-foot trefoil, the very local **Annulet** and the **Notable**, **Chalk Carpet** were readily flushed from xerothermic microhabitats such as bare earth or rock-strewn grassland along the downland slopes. The former species is chameleon-like as

Durlston moths 2006

its ground colour tends to blend in with its surroundings; for example, the heathland form is peaty-brown whereas the chalk cliff form is pallid. It also feeds on common rock rose and creeping cinquefoil.

- A rare polyphagous noctuid, the **Large Ranunculus** was trapped during the Survey in September and occurs sparingly on Portland and along the west Dorset coast. Like the Annulet and the Chalk Carpet, this species may favour and be present at low density in rock-strewn grassland in compartments 3a and 6a.
- Two local macromoth species occur at Durlston, the **Hedge Rustic** and the **Bordered Sallow**; which feed on sheep's fescue and restharrow respectively, were seen during the Survey. The Bordered Sallow was a frequent visitor to the light trap.

Missing Macromoths:

- **Thyme Pug**, a **Notable_b** associated with wild thyme, flushed from bramble brakes from downland as early as 1885 was not seen during the Study and seems to be at low density, although one was observed at a light trap by the author in 2005.
- The **Notable_a** **Grass Eggar** (right), a much decreased species in the UK and now restricted almost exclusively to sandy heathland in Dorset but has also been seen sparingly on the Purbeck coast in the past, indeed it was trapped on four occasions by Archibald Russell in the late 1940s at Scar Bank.
- The **Broad-barred White** which feeds on mouse-ear hawkweed was trapped by the author during 2005 but not in the Survey.



Grass Eggar © Chris Manley

Butterflies

- A single **Dark-green Fritillary** (*right*), a species that feeds on hairy violet, was seen at the end of June in the southern part of the gully.
- Horseshoe vetch feeding species included the **Dingy Skipper**, which was in good numbers, the **Priority Chalk-hill Blue**, seen just once, and the **SCC Adonis Blue** in spectacular numbers beneath the crest of the steepest downland slopes. The author's research of the Chalk-hill Blue on calcareous grassland at Badbury Rings suggests colonies there are centred on regions where the foodplant grows within very short turf.
- The kidney vetch-feeding **SCC Small Blue** was seen in small numbers in June; patches of the foodplant in the south-west corner of compartment 15 supported a colony, for example.
- Common rock rose is rather scarce in the Park; a single **Brown Argus** was seen at the head of the gully in early August.
- A single **Grayling**, a local Dorset species that feeds on sheep's fescue (and red fescue), was seen by butterfly transect walkers on the east transect walk during 2006; this contrasts with an average count of three for the eastern transect and five for the western one since the walks were initiated.
- The local **Green Hairstreak** is at low density in the Park but seen in most years. The caterpillar is rather polyphagous, but common rock-rose or bird's-foot trefoil tend to be preferred foodplants on calcareous grassland; gorse or bramble may host the species too at Durlston.



Dark-green Fritillary
© Tony Adamcik

Durlston moths 2006

6.2 Herb-rich grassland – medium sward

This is the largest grassland habitat component in the Park. Increasing grazing levels each year are designed to continue the process of reducing the fertility of improved soils so that ultimately, floristically-rich grassland dominates open areas of the Park.

Micromoths

- The unicolorous lemon-white Pyralid *Sitochroa palealis* was common amongst its foodplant wild carrot; the larva feeds on the flowers and the seeds of the plant; this is the first instance of residency in Dorset for this **Notable** species.
- Other wild carrot feeding and local species included *Epermenia aequidentellus*, *Agonopterix rotundella* and *Aethes francillana*. The Gelechiid *Caryocolum fraternella* is rare in Dorset and feeds on common mouse-ear in its dry grassland biotype; a singleton was trapped during the Survey.
- Local grass feeders seen included *Elachista biatomella*, a leaf miner of glaucous sedge.
- The first Dorset colony of the **Notable** *Eucosma conterminana* was found on grassland near the bridge in compartment 15; this larva feeds on the flowers and seed heads of great lettuce.
- The local *Epiblema costipunctana* was commonly encountered during the Survey; the larva feeds on the stem and rootstock of ragwort.
- *Dichrorampha petiverella* was flushed from its foodplant yarrow on one occasion in 2006; another local yarrow rootstock feeder from the same family, *Dichrorampha gueneana* was trapped by the author in the Park during 2003.
- A yarrow flower feeding Plume *Platyptilia pallidactyla* came to a light trap during the Study.
- Two rare polyphagous tortix species were recorded during the Survey; these were *Cnephasia genitalana* and *Cnephasia conspersana*; the latter is a coastal grassland species that was discovered feeding on field bindweed flowers by Eustace Bankes.

Missing Micromoths

- Two wild carrot feeders that have been found at the Park in the past are *Aethes willana* in 1890 and *Depressaria pulcherimella* in 1981; the latter also eats burnet-saxifrage.
- *Agriphila latistria*, a feeder of soft brome, was last seen in 1992.

Macromoths

- Bedstraw feeding and local Geometers included the **Galium Carpet**, **Mottled Grey**, and **Wood Carpet**.
- Local cock's-foot feeders found included the **White-point** and the **Delicate**. The White-point in the past had immigrant status only in the UK, but with the current warming trend is now resident along the south coast with reinforcement annually from abroad. The Delicate also has immigrant status but in a few recent years has managed summer residency; 2006 was a very favourable year for it and autumn home-grown populations were unusually large.
- The local **Reddish Light Arches** and **Ear** moths are hosted by various grasses in dry calcareous grassland biotypes, and both came to light traps.



Galium Carpet © Ian Kimber

Durlston moths 2006

Missing Macromoths

- The **Notable**, **Pimpinel Pug**, hosted by burnet-saxifrage, was trapped in the 1940s and 1950s at Scar Bank by Archibald Russell; none were seen in the Park during the Survey and moreover none have been recorded in the Swanage area in recent years.
- A bedstraw feeder, the very local **Ruddy Carpet**, was trapped by the author in the Park in 2005, and on other occasions since 1991.

Butterflies

- The **Clouded Yellow** is an immigrant species that until recently has had no resident status in the UK. However, the warming trend has spawned at least one all-year-round colony in the UK on the undercliffs at Bournemouth. This butterfly was evident at Durlston in 2006. It is possible that this clover-feeding species is also resident in the Park in south-facing, sheltered grassland habitat.

6.3 Herb-rich grassland – tall sward

This habitat type comprises tall sward (e.g. the neglected pockets of downland in compartments 3a and 6a) plus 'saum', i.e. vegetation characterised by tall herbs and sparse shrubs either in isolation or on expanding scrub fringes (e.g. the south-western corners of compartments 13 and 14).

This rank habitat contains the largest number of Red Data Book species in the Park and should therefore be included explicitly within the Management Plan. Maintenance of saum is difficult because scrub clearance tends to remove scrub fringes too. Fragmentation of scrub rather than block removal may provide the solution to this dilemma which will then allow the fragments to 'move' with time. Management should consider promoting and proactively managing the saum biotype within the Park, perhaps allowing hedges and tall sward around the perimeter of compartments to spill out more, for example to allow compartment corners be filled with saum.

Micromoths

- The greater knapweed seed feeding **Metzneria aprilella**, a **pRDBk** species was seen on one occasion in compartment 12.
- The rare and **Notable** **Agonopterix pallorella** was trapped during the Survey; the species feeds in a rolled leaf of black knapweed or field scabious and appears to thrive in the Park; it is found in just two other sites in Dorset.
- An even rarer species that feeds in the roots of black knapweed is **Pelochrista caecimaculana**. In Dorset, this **pRDBk** moth was known only from Portland – but was present in several compartments during the summer.
- A local teasel feeder, **Endothenia gentianaena**, was bred from teasel heads collected during the Survey.
- Rare hogweed and wild parsnip seed feeders found during 2006 included **Aethes dilucidana** and **Cydia gallicana**, the former found in three Dorset sites in recent years, the latter in just two.
- The Dorset rarity **Depressaria douglasella**, recorded on just two inland calcareous downland sites, was seen during the Survey - the larva inhabits a rolled leaf of wild parsnip.

Missing micromoths:

- **Cochylis roseana**, a teasel feeder, was found by the author as recently as 2004 and probably still breeds in the Park.

Durlston moths 2006

Macromoths

- A small colony of the local **Narrow-bordered Five-spot Burnet** was discovered among yellow vetchling in the south-western portion of compartment 13; apart from the abundant and widespread **Six-spot Burnet**, no other Burnet species was seen in the Park.
- The couch grass feeding and local **Rustic Shoulder-knot** was trapped; the larva of this species also feeds on cock's-foot.
- The local and sizeable **Brindled Ochre**, an arctic species whose larva feeds internally within the roots and stems of hogweed and wild parsnip, appears to be well established in the Park. The adult emerges in September, then (in the case of the female) hibernates before flying once more in the spring; two were trapped during October 2006.

Missing macromoths:

- The field bindweed feeding **Four-spotted**, an **RDB3** species, failed to materialise despite walking through much bindweed-rich habitat - a sprinkling of records in the past few years (one from the Park, one from Swanage town, even one from the author's trap at Shapwick) suggests immigration from abroad rather than residency. The Four-spotted was present in the area up to 1950 – Eustace Bankes saw six 'flying rapidly about in the bright sunshine with a rather low buzzing flight in and around a narrow strip of artificial clover-grass' in a field cut for hay on 2nd July 1907.

Butterflies

- Two Tor grass feeders, the **SCC Lulworth Skipper** and the **Wall**, a declining Dorset species, were seen. The former was abundant among the tall grasses on the downland; just two Wall were seen by the author in compartment 10 next to a gate on the top path in June.
- The **Grizzled Skipper**, a declined Dorset species and a rosaceae plant feeder, e.g. agrimony, was recorded by butterfly transect walkers in 2006; two on the eastern transect walk and six on the western transect walk.

Durlston moths 2006

6.4 Hay meadow

Changes in farm practices since the Second World War have meant that arable no longer provides a haven for wild flowers in the way it once did. The practice of using a wild flower understorey to nourish livestock after the main crop has been harvested has ceased, and flower-rich field margins are a thing of the past. Now crops tend to be grown to the very edge of field boundaries and the herbicides applied to them render them virtually uninhabitable. Similarly, hay meadows once widely used to provide smallholder farmers with a viable food source for livestock have all but disappeared together with the once familiar haystacks and hayricks.

A sizeable portion of the Park is managed as hay meadow and in early summer produces a riot of whites and yellows, with ox-eye daisy and yellow rattle predominating. Some of the fields have been sown with wild flower and grass mixes designed to recreate and regenerate hay meadows; others have not been improved at any time. The hay meadows are subject to grazing and rotational cutting with different cycles applied to different aged compartments (see Appendix B).

Overall, the number of noteworthy hay meadow Lepidoptera species located during the Survey was disappointingly low but that may simply be due to the 'new' and transitional state that some of the compartments are in at the current time. The mid-summer close cut is likely to be detrimental for species that simultaneously have non-adult stages affixed to plants; furthermore, a cut three or four seasons in a row would certainly eliminate such species from the compartments subjected to this cycle.

Micromoths

- Three local species, *Elachista bedellella*, *Dichrorampha simpliciana* and *Endothenia marginana*, feeding on meadow oat-grass, mugwort and yellow rattle respectively, were seen during the Survey.
- *Agonopteryx purpurea*, the larva of which creates a rolled leaf of rough chervil or wild carrot was also seen.
- The local common-fleabane feeding Plume *Oidaematophorus lithodactyla* was attracted to the author's traps during the Survey.
- A female *Eucosma parvulana*, a new species to Dorset, was trapped in compartment 15 on downland in July. This **prDBk** species was first identified in Hampshire (the male is indistinguishable from the widely distributed *Eucosma hohenwartiana*). Although the species is said to feed on the flowers and seed heads of saw-wort, black knapweed may be an alternative food source as the moth has been found in sites where saw-wort is absent.

Macromoths

- Three local species were encountered – the **Barred Rivulet**, the **Blackneck** and the **Grass Rivulet**, feeders of red bartsia, tufted vetch and yellow rattle respectively. The Grass Rivulet, a very much decreased species in Dorset, was spectacularly abundant and evidently benefiting from the large stocks of yellow rattle in the central portions of the Park.

Durlston moths 2006

6.5 Disturbed soil and verge

The Park has many footpaths and tracks across it with attendant trampling, and natural soil disturbance is particularly acute on the steepest slopes within compartments 3a, 6a and 10. However, all but one of the eighteen plant species in the Park plant list that fall within the disturbed soil category is local, scarce or rare across the site. This may be because the soil on top of the limestone substrate is too thin to contain a viable wild flower seed bank so that when soil disturbance does occur, subsequent plant re-generation is minimal. The shortfall of disturbed soil and verge plants will evidently reduce the range of potential Lepidoptera species associated with the biotype within the Park.

Micromoths

- The local tortrix *Aethes beatricella* was a frequent visitor to the light traps; it feeds on the seeds of alexanders.
- Two other local species seen were *Calybites phasianipennella*, a black bindweed leaf miner, and *Coleophora peribenanderi*, a case bearer that feeds on creeping thistle.
- Two tortrix species *Aethes tessera* and *Cochylis hybridella* are hosted by the rootstock, roots, flower heads and seeds of hawkweed ox-tongue (and mouse-ear hawkweed). The latter micromoth species was very common across the Park.
- A newcomer to the UK in the early 1990s, *Cochylis molliculana*, a pRDBk species that feeds on prickly sow-thistle is well established at Durlston and a frequent visitor to light traps.
- Local or rare case bearers on orache and goosefoot recorded during the Survey included *Coleophora saxicolella*, *Coleophora versurella* and *Coleophora sternipennella*. The first two species feed on frosted orache and spear-leaved orache. The latter species had only been recorded in Dorset previously at Portland.

Missing micromoths:

- The urban-based rarity *Udea fulvalis*, a pRDBk species, has evidently extended its range beyond the Christchurch, Bournemouth and Swanage conurbations as it has been trapped in the Park on five occasions in the past fifteen years (most recently by the author in 2005); it feeds on the leaves of Labiate plant species.
- *Sitochroa verticalis* also hosted by creeping thistle and regarded as not uncommon locally was last seen at Durlston in June 1889 by Eustace Bankes.
- The local colt's-foot feeding Plume *Platyptilia gonodactyla* trapped in 2004 was not observed during the Survey.
- Eustace Bankes encountered a singleton of *Scrobipalpa obsoletella* in 1885; the larvae of this species feed within orache stems.

Macromoths

- Local or rare orache and goosefoot feeding species include the **Dark Spinach** and the **Plain Pug**; both were seen in July 2006.
- Another local pug, the **Toadflax Pug**, was seen during the Survey and is hosted by common toadflax.
- The annual meadow grass feeder and RDB3 species, the **Beautiful Gothic**, is an extremely handsome moth and on the northern-most edge of its European distribution; however, it is well established along the Purbeck coast and was a frequent visitor to light traps in October 2006.
- Other local annual meadow grass feeders seen during the Survey included the **Feathered Gothic** and the **Saltern Ear**. Both species feed on cock's-foot too.

Missing macromoths:

- The local **Chamomile Shark**, a feeder of mayweeds and chamomiles, was recorded by the author in the Park in 2005.

Durlston moths 2006

6.6 Scrub

The term scrub is used here to denote areas of mature shrubs that have remained largely intact through the ages - a parallel may be drawn to old woodland in so far as the flora and fauna communities have been allowed to become stable and species-rich over time. Unfortunately, improvement of Dorset's calcareous soils since the Second World War has resulted in the removal of much of the older shrub communities, and the small fraction that remains tends to grow on slopes too steep to plough. The moth and butterfly species associated with this habitat type have consequently declined. Scrub is therefore an essential component of calcareous grassland and fortunately the Park contains a healthy acreage of this habitat type.

The dominance of blackthorn and gorse in the Park is at the expense of several other calcareous shrub species such as dog rose, wayfaring tree, spindle and dogwood. This naturally limits the range of scrub-dependent invertebrates that could potentially become resident within the Park. Succession of the scrub into woodland within compartment 31 is undesirable as it extinguishes the calcareous grassland biotype. The Team should consider the proactive management of compartment 31 (within compartments 3, 6, 10 and 15) to achieve a vibrant scrub community comprising a more balanced set of shrub species.

Micromoths

- A single *Neosphaleroptera nubilana*, a tortrix that feeds on the spun shoots of blackthorn, was netted in flight within compartment 15. This is the fourth Dorset record of this moth and the first sighting for more than seventy years. Two other blackthorn feeders of note were the local *Parornix finitimella* and *Epinotia signatana*.
- Local wild rose feeding species found included the day-flying *Lampronia morosa* plus the tortrix moths *Croesia bergmanniana* and *Croesia holmiana*.
- Gorse feeders of interest were *Cydia internana* and *Pempelia genistella*; the former feeds inside the pods of gorse, the latter a **Notable_a** species lives gregariously within a web.
- Wayfaring tree is scarce in the Park, but several large bushes amongst scrub in compartment 31 had leaves hosting the larvae of the local *Phyllonorycter lantanella*.
- Wild madder grows amongst and over scrub in the Park, sometimes profusely and hosts the **Notable_b** Pyralid *Mecyna asinalis*. This moth was frequent at light traps particularly during the autumn.

Missing micromoths:

- A **Notable_b** Pyralid, *Alipsa angustella*, as a larva feeds in the berries of spindle and was seen on two occasions in the Park in 2005 but not during the Survey.
- The rare *Caloptilia cuculipennella* was recorded from the Park during the 1960s; it occurs on Portland and has been found in just one inland site in Dorset.
- The day-flying *Pammene rhediella* was searched for around hawthorn scrub but not seen; there is a record of this moth by Richard Fairclough during the 1960s from the Park.
- A second wayfaring tree species, the local *Acleris schalleriana*, was recorded from the Park during the 1960s but not during the Survey.

Macromoths

- The local **Sloe Pug**, a species new to the British list during the 1960s, was recorded on four different dates during the Survey; the larva feeds on the flowers of blackthorn during the spring.

Durlston moths 2006

6.7 Wood and hedge

Although woodland was excluded from the scope of the field work, a number of woodland specialists were encountered during the course of the Survey. It is also clear that a fascinating range of mainly deciduous oak-dependent Lepidoptera species rely on the holm oak in the Park at the present time. However, very little tends to grow beneath the holm-oak canopy so that little diversity is apparent in the eastern half of compartment 21; moreover this single tree species has displaced much of the diverse grassland that once dominated the compartment. The Team should consider preventing the holm oak from swallowing up any more grassland in the Park.

Micromoths

- The local *Acrolepia autumnitella* is hosted by bittersweet and deadly nightshade. A moth was beaten from the thicket in compartment 27 in May and a larva was found mining bittersweet by the road forming the north-west boundary of compartment 10 during September.
- A single local hedge woundwort feeding *Endothenia ericetana* was trapped; the larva feeds in the lower stem and roots of the plant.
- A single *Depressaria weirella* was trapped in September - this is the fourth Dorset site to host the moth in recent years - the larva feeds in a rolled leaf of cow parsley, a plant that tends to grow at the edges of woodland.
- A range of unexpected deciduous oak-feeder micromoths were seen during the Survey and included *Acleris literana*, *Tortrix viridana* and *Pammene fasciana*; the larva of the latter feeds inside an acorn.
- Prior to the 1990s, *Caloptilia rufipennella*, a sycamore feeder, had only been recorded from northern Britain and East Anglia. However, from about 1990, this species started to appear in southern coastal counties; it has been recorded by the author in 2005 and 2006 in the Park.

Missing micromoths:

- The rare bramble feeding leaf miner *Ectoedemia erythrogenella* was found by Phil Sterling in 1990; they are found at just five sites in Dorset, all of which have a coastal distribution.
- Two wood-sage feeders, the Notable_b Pyralid *Anania verbascalis* and Notable Plume *Capperia britannioidactyla* were encountered in the Park in 2004 and 2005, respectively. *Anania verbascalis* also feeds on great mullein.
- In recent years *Phycita roborella*, another deciduous oak feeder, has been a frequent visitor to light traps in the Park.

Macromoths

- The **Kent Black Arches**, a Notable_b species hosted by bramble (and dewberry) is well established in the Park and was seen on five occasions in 2006.
- Several deciduous tree species evidently flourish on the holm oak in the Park. A final instar **Lobster** moth caterpillar was found munching a well-eaten holm oak leaf; this woodland species tends to be associated with beech.
- Just like the micros, a range of deciduous oak-feeder macromoths were seen during the Survey and included **Oak Nycteoline**, **Pale Pinion**, **Green Arches** and **Oak Hook-tip**. The spate of holm oak feeding **Oak Rustic** records from Durlston in 2005 hinted at residency for this new species to the UK and the capture of a badly crippled adult together with five normal adults on 28th October confirms residency for this pRDB1 species in the Park (and in mainland UK).
- Another new-comer (in the late 1980s) is the **Cypress Carpet**, an RDBk species, and now well established on *leylandii* in the Swanage area; two were trapped on 28th October during the Survey.

Durlston moths 2006

Missing macromoths:

- A bramble feeder, the local **Brown-spot Pinion**, was seen in the Park in 1993 but not during the Survey.

Butterflies

- A **Purple Hairstreak** was observed by Butterfly Conservation during 2006 and this may be yet another deciduous oak feeding species that has colonised the holm oak at Durlston.

6.8 Ditch, pond and seep

This habitat comprises a tiny portion of the Park but even so a few noteworthy species evidently survive there. The dampest portions are along the landslip in compartment 23, and around ponds situated in compartments 3 and 7.

Micromoths

- The **Notable**, Pyralid *Calamotropha paludella*, a common reed feeder, and the **Notable** tortrix *Phalonidia manniana*, a water mint feeder, were both trapped in July. The latter species has been recorded twice before in the Park.

Macromoths

- None recorded during the survey from this habitat

Missing macromoths:

- Although the **Fen Wainscot** has been recorded several times at Durlston, the last occasion was in 2003 for this common reed feeder.

Durlston moths 2006

6.9 Cliff and dry-stone walls

Cliff and dry-stone walls habitats comprise a small percentage of the total area of the Park, but despite this they are home to many Lepidoptera species that depend entirely on often very specific, marginal and maritime microhabitats. The copious list of species below testifies to the value of this biotope.

Beyond recommending increasing numbers of the flora species supporting the rarer moth species highlighted below, it is difficult to add anything else for cliff habitat other than protecting the habitat from the spread of gorse or blackthorn. In the case of dry-stone wall habitat, perhaps to be careful when repairing or reconstructing stone walls; I reproduce a piece from an entry for 2nd July 1900 within the Bankes diaries: 'On the top stones of west wall of the Lighthouse field I found one or two pupae plus three or four larvae of *Eudonia lineola*. The larvae were very abundant on the (bright yellow) lichens on the undersides of the loose stones on top of the wall until about three years ago, when in re-making the wall, they turned all these stones upside down, with the result that the insect was nearly exterminated and is still extremely scarce. The upperside lichen gets too hard and dry in the sunshine.'

Micromoths

- The highly distinctive, 'leggy' and **Notable_b** Pyralid *Dolicarthria punctalis* was encountered frequently by day and at light traps; the larva feeds on dead and decaying leaves of coastal plants such as buckshorn plantain, ribwort plantain, bird's-foot trefoil, and clovers.
- The rare Gelechiid *Scrobipalpa samadensis* was trapped during the Survey; it feeds in the roots, and mines the leaves, of buckshorn plantain, and has been found in just four other Dorset sites.
- The **Notable** *Crocidesma plebejana* hosted by common mallow is seen most seasons in the Park; 2006 was no exception with five at light traps in late October.
- The **Notable_a** Pyralid *Epischnia banksiella* feeds on golden samphire and was seen several times during the Survey.
- The **Notable_b** Pyralid *Eudonia lineola* is restricted to the coast in Dorset and feeds on lichens on walls too, and on lichens, e.g. *Parmelia* sp., growing on the branches of scrub such as elder or hawthorn; four moths were seen during the Survey.
- *Aristotelia brizella* a **Notable_b** species that feeds on thrift and recorded in just three Dorset sites was seen on several occasions during the Survey.
- *Lobesia littoralis*, another thrift feeder and therefore local in Dorset, was common in the Park; it also feeds on bird's-foot trefoil.

Missing micromoths:

- Three local sea aster feeding species are *Bucculatrix maritima*, *Phalonidia affinitana* and *Eucosma tripoliana*. The former two were recorded by Eustace Bankes in the late nineteenth century; the latter was recorded on two occasions by the author in 2004.
- The **pRDB3** Pyralid *Cynaeda dentalis* feeds internally within the stems of viper's bugloss, a scarce plant in the Park and located on clifftops; a specimen was recorded at light trap by Archibald Russell in 1948 at Scar Bank.
- Two more Gelechiid species of interest include *Scrobipalpa ocellatella*, a **Notable** species hosted by sea beet and recorded in the Park by the author in 1999, and *Caryocolum vicinella* a **Notable_b** species bred by Eustace Bankes in the early twentieth century from larvae discovered in spun shoots of Sea Campion.

Macromoths

- The **Mallow**, a rare moth in Dorset, is resident in the Park on common mallow and seen as singletons in most years; one was trapped in October 2006.
- Another scarce but spectacularly marked pug is the **Netted Pug**; it is well established in the Park on sea campion - the **Tawny Shears** also feeds on sea campion and both were recorded during the Survey. The Tawny Shears is similar to the Annulet as its ground colour

Durlston moths 2006

changes to match the colour of the geology where it occurs ranging from white on cretaceous soils to brown on darker soils.

- The local **Muslin Footman** is abundant in the Park; in fact one can see literally hundreds of larvae grazing lichens growing on walls nocturnally during the early summer months.
- The local **Yellow Belle**, a predominantly maritime species in Dorset and hosted by buckshorn plantain and wild carrot, was seen several times during the Survey.
- A range of noteworthy Noctuid moth species that are polyphagous on herbaceous plants and/or grasses but that have a distinctly maritime distribution in Dorset occur in the Park. These are the **Notable_b Square-spot Dart**, the local **Crescent Dart**, the **Notable_b L-album Wainscot**, the **Notable_b Feathered Brindle** and the local **Feathered Ranunculus**. The Square-spot Dart occurs in just two other Dorset sites.

Missing macromoths:

- Red valerian hosts the **Notable_b Valerian Pug**, a very scarce species in the county and last recorded by the author in 2001.
- The **Bloxworth Snout**, a **pRDB3** species that feeds on pellitory-of-the-wall has become resident on the Channel Islands and more recently on Portland where there are good stocks of the foodplant. It is debatable whether there are sufficient plants at Durlston, but tantalisingly in 2005 Julian Clarke netted one at torchlight near the Look-Out on the south-eastern boundary of compartment 21 where pellitory grows.
- The foodplant of the **Bordered Gothic**, a **Notable_b**, is unknown; this species has declined to the point of extinction in the UK in recent years. This species was recorded by Archibald Russell at Scar Bank on sixteen occasions between the late 1930s and 1950, and until recently, Portland was the last bastion for this now extinct species.
- The local **Northern Rustic** and **Garden Dart**, both polyphagous on herbaceous plants and grasses and with a distinctly maritime distribution in Dorset, were last recorded at Durlston in 1992.



Bordered Gothic
© David Green/Butterfly Conservation

Durlston moths 2006

7. Summary of recommendations

These recommendations are designed to enhance colonies of noteworthy species in the Park.

7.1 General

- Detailed information on scrub and tree species be added to the existing botanical lists, and that these lists be maintained to help future invertebrate research.
- The Team should record moth captures in the format used in Appendix H, and to submit records to the Dorset moth recorders at year end for validation.
- The DCP Management Plan should be expanded to include objectives for target resident lepidoptera species (there are seventeen 'Durlston Critical Species' of moth and four of butterfly), propose action plans for them, and establish mechanisms to monitor progress against each plan over time.
- The Team should share this report with the National Trust so that the NT can act to protect vulnerable and rare species

7.2 Herb-rich grassland – short turf

- Implement the objective within the Management Plan of maintaining the 'high percentage of short-grazed downland grassland (average of less than 6cm) in compartments 3a, 6a and 10a'. This should promote the key species that depend on this biotype whilst reducing the short turf shortfall.

7.3 Herb-rich grassland – medium sward

- Continue policy of reducing the fertility of improved soils so that floristically rich grassland dominates open areas of the Park.

7.4 Herb-rich grassland – tall sward

- This rank habitat contains the largest number of Red Data Book species in the Park and should be included explicitly in the Management Plan. Management should consider promoting and proactively managing the saum biotype within the Park, perhaps allowing hedges and tall sward around the perimeter of compartments to spill out more, for example to allow compartment corners be filled with saum.

7.5 Hay Meadow

- Continue policy of avoiding mid-summer close cut, likely to be detrimental for species that at that time have non-adult stages affixed to plants.

7.6 Scrub

- Consider proactive management of compartment 31 (within compartments 3, 6, 10 and 15) to achieve a vibrant scrub community comprised a more balanced set of shrub species (the current dominance of blackthorn and gorse is at the expense of other calcareous species such as dog rose, wayfaring tree, spindle and dogwood).

7.7 Wood and hedge

- Prevent the holmoak from swallowing up any more grassland

7.8 Cliff and dry-stone walls

- Prevent the spread of gorse and blackthorn

Durlston moths 2006

APPENDIX A - Habitat types by relative area

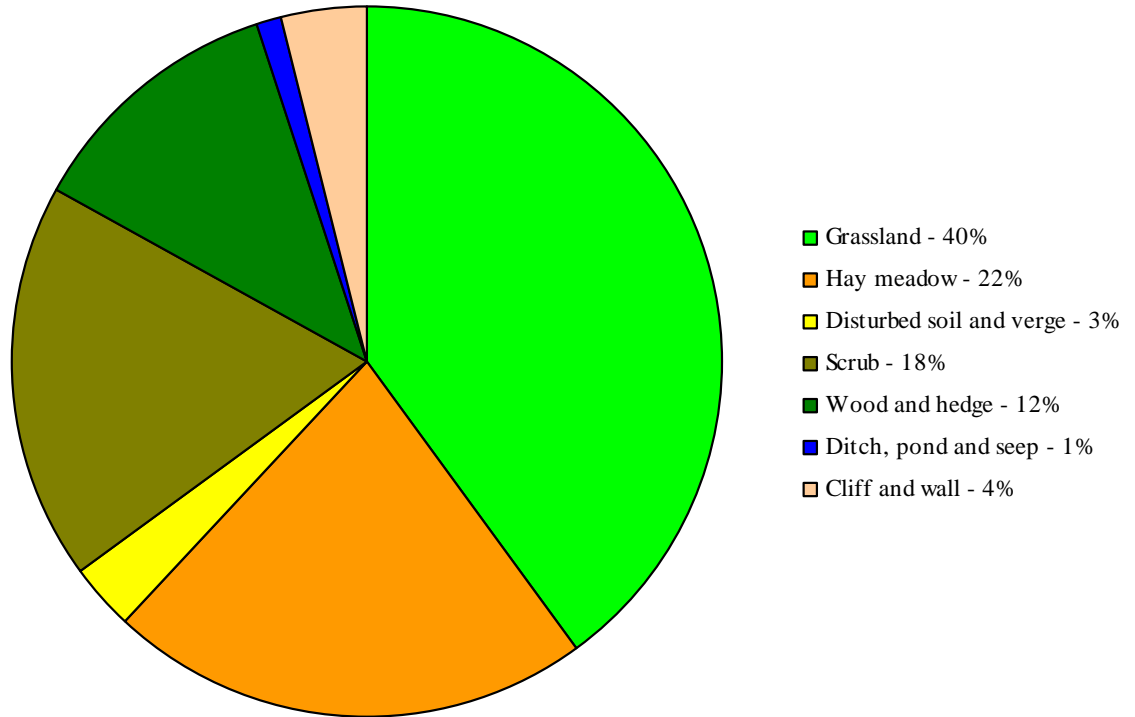

Durlston moths 2006

APPENDIX B - Habitat type by compartment

Compartment	Habitat	Area ha. (total 113 ha.)	Grazers	Past Grazing?		frequency	2005 Grazing levels		Haymaking frequency
				1995	2000		Oct – Apr	May – Sept	
1 and 1a	improved grassland	3.66	cattle	Y	Y	annual	0.24		annual
2	improved grassland	3.35	cattle	Y	Y	annual	0.22		annual
3 and 3a	downland grassland	9.78	cattle, rabbit	Y	Y	annual		0.28	-
4	improved grassland	3.98	cattle	Y	Y	annual	0.27		annual
5	hay meadow	1.32	cattle	No	No	annual	0.09		3 out of 4 summers
6 and 6a	downland grassland	9.34	cattle, rabbit	Y	Y	annual		0.27	-
7	hay meadow	2.38	cattle	No	No	annual	0.16		3 out of 4 summers
8	improved grassland	3.06	cattle	No	No	annual	0.20		annual
9	hay meadow	2.29	cattle	No	No	annual	0.15		3 out of 4 summers
10 and 10a	downland grassland	2.46	cattle, rabbit	Y	Y	annual		0.07	
11	improved grassland	1.33	cattle	No	No	annual	0.09		annual
12	hay meadow	1.49	cattle	No	No	annual	0.10		3 out of 4 summers
13	grassland	3.80	cattle	No	Y	tri- to quinennial	0.25		triennial
14	hay meadow	4.61	cattle, rabbit	No	Y	tri- to quinennial	0.31		triennial
15 and 15a	downland grassland	10.58	cattle, rabbit	No	Y	annual		0.30	
16 and 16a	hay meadow	2.66	cattle	No	No	tri- to quinennial	0.18		4 out of 5 summers
17	hay meadow	2.97	cattle	No	No	tri- to quinennial	0.20		4 out of 5 summers
18	hay meadow	2.52	cattle	No	No	tri- to quinennial	0.17		4 out of 5 summers
19	hay meadow	2.67	cattle	No	No	tri- to quinennial	0.18		4 out of 5 summers
20	hay meadow	2.60	-	No	No	-	-	-	-
21	scrub/wood	4.09	-	-	-	-	-	-	-
22	wood	4.92	-	-	-	-	-	-	-
23	landslip/wood	7.24	-	-	-	-	-	-	-
24	landslip/wood	1.83	-	-	-	-	-	-	-
25	wood	0.50	-	-	-	-	-	-	-
27	scrub	0.64	-	-	-	-	-	-	-
28	drove	0.22	-	-	-	-	-	-	-
29	cliff	1.27	-	-	-	-	-	-	-
30	cliff	4.67	-	-	-	-	-	-	-
31	scrub/wood	3.05	-	-	-	-	-	-	-
34	scrub (not buildings)	1.43	-	-	-	-	-	-	-
35	improved grassland	3.51	cattle	No	No?	annual			annual
36	grassland	2.16	cattle	No	No?	annual			annual
37	arable	1.27	-			-			

Durlston moths 2006

APPENDIX C - Target Lepidoptera species by habitat category and status

Tax#	Latin Name	English Name	Status	Food Plant - English	Food Plant - Latin	Habitat Category	Last Sighting
1359	<i>Cynaeda dentalis</i>		1. pRDB ₃	viper's bugloss	<i>Echium vulgare</i>	cliff and dry-stone walls	1949
2478	<i>Hypena obsitalis</i>	Bloxworth Snout	2. RDBk	pellitory-of-the-wall	<i>Parietaria judaica</i>	cliff and dry-stone walls	2005
1456	<i>Epischia banksiella</i>		3. Notable/Nb	golden samphire	<i>Inula crithmoides</i>	cliff and dry-stone walls	2006
1341	<i>Eudonia lineola</i>		4. Notable/Nb	lichens, e.g. <i>Parmelia</i>		cliff and dry-stone walls	2006
1399	<i>Dolicarthria punctalis</i>		4. Notable/Nb	buckshorn plantain	<i>Plantago coronopus</i>	cliff and dry-stone walls	2006
1821	<i>Eupithecia valerianata</i>	Valerian Pug	4. Notable/Nb	red valerian	<i>Centranthus ruber</i>	cliff and dry-stone walls	2001
2080	<i>Euxoa obelisca grisea</i>	Square-spot Dart	4. Notable/Nb	herbaceous plants		cliff and dry-stone walls	2006
2153	<i>Heliophobus reticulata</i>	Bordered Gothic	4. Notable/Nb	UNKNOWN		cliff and dry-stone walls	1950
2202	<i>Mythimna l-album</i>	L-album Wainscot	4. Notable/Nb	soft-bladed grasses various grasses and herbaceous plants		cliff and dry-stone walls	2006
2230	<i>Aporophyla australis</i>	Feathered Bindle	4. Notable/Nb	herbaceous plants		cliff and dry-stone walls	2006
753	<i>Aristotelia brizella</i>		4. Notable/Nb	thrift	<i>Armeria maritima</i>	cliff and dry-stone walls	2006
826	<i>Caryocolum vicinella</i>		4. Notable/Nb	sea campion	<i>Silene uniflora</i>	cliff and dry-stone walls	1929
1157	<i>Crocidesma plebejana</i>		5. Notable	common mallow	<i>Malva sylvestris</i> <i>Beta vulgaris ssp.</i> <i>maritima</i>	cliff and dry-stone walls	2006
814	<i>Scrobipalpa ocellatella</i>		5. Notable	sea beet		cliff and dry-stone walls	1999
1109	<i>Lobesia littoralis</i>		6. Dorset rare	thrift	<i>Armeria maritima</i>	cliff and dry-stone walls	2006
1745	<i>Larentia clavaria</i>	Mallow	6. Dorset rare	common mallow	<i>Malva sylvestris</i>	cliff and dry-stone walls	2006
1823	<i>Eupithecia venosata</i>	Netted Pug	6. Dorset rare	sea campion	<i>Silene uniflora</i>	cliff and dry-stone walls	2006
1964	<i>Gnophos obscurata</i>	Annulet	6. Dorset rare	shrubby cinquefoil	<i>Potentilla fruticosa</i>	cliff and dry-stone walls	2006
2082	<i>Euxoa nigricans</i>	Garden Dart	6. Dorset rare	herbaceous plants		cliff and dry-stone walls	1948
2104	<i>Standfussiana lucerneae</i>	Northern Rustic	6. Dorset rare	herbaceous plants		cliff and dry-stone walls	1961
811	<i>Scrobipalpa samadensis</i>		6. Dorset rare	buckshorn plantain	<i>Plantago coronopus</i>	cliff and dry-stone walls	2006
932	<i>Phalonidia affinitana</i>		6. Dorset rare	sea aster	<i>Aster tripolium</i>	cliff and dry-stone walls	1884
1193	<i>Eucosma tripoliana</i>		7. Dorset local	sea aster	<i>Aster tripolium</i>	cliff and dry-stone walls	2004
1968	<i>Aspitates ochrearia</i>	Yellow Belle	7. Dorset local	buckshorn plantain small lichens growing in open situations	<i>Plantago coronopus</i>	cliff and dry-stone walls	2006
2038	<i>Nudaria mundana</i>	Muslin Footman	7. Dorset local	herbaceous plants		cliff and dry-stone walls	2006
2090	<i>Agrotis trux lunigera</i>	Crescent Dart	7. Dorset local	herbaceous plants		cliff and dry-stone walls	2006
2167	<i>Hadena perplexa perplexa</i>	Tawny Shears	7. Dorset local	sea campion	<i>Silene uniflora</i>	cliff and dry-stone walls	2006
2255	<i>Eumichtis lichenea lichenea</i>	Feathered Ranunculus	7. Dorset local	herbaceous plants		cliff and dry-stone walls	2006
267	<i>Bucculatrix maritima</i>		7. Dorset local	sea aster	<i>Aster tripolium</i>	cliff and dry-stone walls	1885
2226	<i>Leucochlaena oditis</i>	Beautiful Gothic	1. RDB ₃	annual meadow grass	<i>Poa annua</i>	disturbed soil and verge	2006
965.1	<i>Cochylis molliculana</i>		2. pRDBk	prickly sow-thistle	<i>Sonchus asper</i>	disturbed soil and verge	2006
1389	<i>Udea fulvalis</i>		2. pRDBk	black horehound	<i>Ballota nigra</i>	disturbed soil and verge	2004
1389	<i>Udea fulvalis</i>		2. pRDBk	spear mint	<i>Mentha spicata</i>	disturbed soil and verge	2004

Durlston moths 2006

Tax#	Latin Name	English Name	Status	Food Plant - English	Food Plant - Latin	Habitat Category	Last Sighting
1382	<i>Anania verbascalis</i>		4. Notable/Nb	great mullein	<i>Verbascum thapsus</i>	disturbed soil and verge	2004
1371	<i>Sitochroa verticalis</i>		6. Dorset rare	creeping thistle	<i>Cirsium arvense</i>	disturbed soil and verge	1929
1749	<i>Pelurga comitata</i>	Dark Spinach	6. Dorset rare	orache sp.	<i>Atriplex sp.</i>	disturbed soil and verge	2006
1749	<i>Pelurga comitata</i>	Dark Spinach	6. Dorset rare	goosefoot sp.	<i>Chenopodium sp.</i>	disturbed soil and verge	2006
566	<i>Coleophora sternipennella</i>		6. Dorset rare [23]	orache sp.	<i>Atriplex sp.</i>	disturbed soil and verge	2006
566	<i>Coleophora sternipennella</i>		6. Dorset rare [23]	goosefoot sp.	<i>Chenopodium sp.</i>	disturbed soil and verge	2006
1363	<i>Pyrausta ostrinalis</i>		7. Dorset local	spear mint	<i>Mentha spicata</i>	disturbed soil and verge	2006
1501	<i>Platyptilia gonodactyla</i>		7. Dorset local	colts-foot	<i>Tussilago farfara</i>	disturbed soil and verge	2004
1816	<i>Eupithecia linariata</i>	Toadflax Pug	7. Dorset local	common toadflax	<i>Linaria vulgaris</i>	disturbed soil and verge	2006
1842	<i>Eupithecia simpliciatata</i>	Plain Pug	7. Dorset local	fat hen	<i>Chenopodium album</i>	disturbed soil and verge	2006
1842	<i>Eupithecia simpliciatata</i>	Plain Pug	7. Dorset local	frosted orache maple-leaved	<i>Atriplex laciniata</i>	disturbed soil and verge	2006
1842	<i>Eupithecia simpliciatata</i>	Plain Pug	7. Dorset local	goosefoot	<i>Chenopodium hybridum</i>	disturbed soil and verge	2006
1842	<i>Eupithecia simpliciatata</i>	Plain Pug	7. Dorset local	spear-leaved orache	<i>Atriplex prostrata</i>	disturbed soil and verge	2006
2164	<i>Hecatera bicolorata</i>	Broad-barred White	7. Dorset local	hawkweed ox-tongue	<i>Picris hieracoides</i>	disturbed soil and verge	2005
2178	<i>Tholera decimalis</i>	Feathered Gothic	7. Dorset local	annual meadow grass	<i>Poa annua</i>	disturbed soil and verge	2002
2214	<i>Cucullia chamomillae</i>	Chamomile Shark	7. Dorset local	pineappleweed	<i>Matricaria discoidea</i> <i>Tripleurospermum inodorum</i>	disturbed soil and verge	2005
2214	<i>Cucullia chamomillae</i>	Chamomile Shark	7. Dorset local	scentless mayweed	<i>Poa annua</i>	disturbed soil and verge	2005
2358	<i>Amphipoea fucosa paludis</i>	Saltern Ear	7. Dorset local	annual meadow grass	<i>Poa annua</i>	disturbed soil and verge	2006
296	<i>Calybitis phasianipennella</i>		7. Dorset local	black bindweed	<i>Fallopia convolvulus</i>	disturbed soil and verge	2006
559	<i>Coleophora peribenanderi</i>		7. Dorset local	creeping thistle	<i>Cirsium arvense</i>	disturbed soil and verge	2006
565	<i>Coleophora saxicolella</i>		7. Dorset local	frosted orache	<i>Atriplex laciniata</i>	disturbed soil and verge	2006
565	<i>Coleophora saxicolella</i>		7. Dorset local	spear-leaved orache	<i>Atriplex prostrata</i>	disturbed soil and verge	2006
568	<i>Coleophora versurella</i>		7. Dorset local	frosted orache	<i>Atriplex laciniata</i>	disturbed soil and verge	2005
568	<i>Coleophora versurella</i>		7. Dorset local	spear-leaved orache	<i>Atriplex prostrata</i>	disturbed soil and verge	2005
816	<i>Scrobipalpa obsoletella</i>		7. Dorset local	fat hen maple-leaved	<i>Chenopodium album</i>	disturbed soil and verge	1885
816	<i>Scrobipalpa obsoletella</i>		7. Dorset local	goosefoot	<i>Chenopodium hybridum</i>	disturbed soil and verge	1885
939	<i>Aethes tesserana</i>		7. Dorset local	hawkweed ox-tongue	<i>Picris hieracoides</i>	disturbed soil and verge	2006
951	<i>Aethes beatricella</i>		7. Dorset local	alexanders	<i>Smyrnum olusatrum</i>	disturbed soil and verge	2006
965	<i>Cochylis hybridella</i>		7. Dorset local	hawkweed ox-tongue	<i>Picris hieracoides</i>	disturbed soil and verge	2006
1292	<i>Calamotropha paludella</i>		5. Notable	common reed	<i>Phragmites australis</i>	ditch, pond and seep	2006
926	<i>Phalonidia manniana</i>		5. Notable	water mint	<i>Mentha aquatica</i>	ditch, pond and seep	2006
2377	<i>Arenostola phragmitidis</i>	Fen Wainscot	7. Dorset local	common reed	<i>Phragmites australis</i>	ditch, pond and seep	2003
1389	<i>Udea fulvalis</i>		2. pRDBk	wild clary	<i>Salvia verbenaca</i>	dry grassland - medium sward	2004
1545	<i>Colias croceus</i>	Clouded Yellow	2. pSCC	clovers	<i>Trifolium spp.</i>	dry grassland - medium sward	2006
1370	<i>Sitochroa palealis</i>		4. Notable/Nb	wild carrot	<i>Daucus carota</i>	dry grassland - medium sward	2006

Durlston moths 2006

Tax#	Latin Name	English Name	Status	Food Plant - English	Food Plant - Latin	Habitat Category	Last Sighting
1399	<i>Dolicarthra punctalis</i>		4. Notable/Nb	clovers	<i>Trifolium</i> spp.	dry grassland - medium sward	2006
1399	<i>Dolicarthra punctalis</i>		4. Notable/Nb	ribwort plantain	<i>Plantago lanceolata</i>	dry grassland - medium sward	2006
1441	<i>Oncocera semirubella</i>		4. Notable/Nb	white clover	<i>Trifolium repens</i>	dry grassland - medium sward	2006
1735	<i>Catarhoe rubidata</i>	Ruddy Carpet	4. Notable/Nb	lady's bedstraw	<i>Galium verum</i>	dry grassland - medium sward	2005
1845	<i>Eupithecia pimpinellata</i>	Pimpinel Pug	4. Notable/Nb	burnet-saxifrage	<i>Pimpinella saxifraga</i>	dry grassland - medium sward	1951
1192	<i>Eucosma conterminana</i>		5. Notable	great lettuce	<i>Lactuca virosa</i>	dry grassland - medium sward	2006
1023	<i>Cnephasia genitalana</i>		6. Dorset rare	polyphagous		dry grassland - medium sward	2006
1367	<i>Pyrausta cingulata</i>		6. Dorset rare	wild clary	<i>Salvia verbenaca</i>	dry grassland - medium sward	2006
1823	<i>Eupithecia venosata</i>	Netted Pug	6. Dorset rare	bladder campion	<i>Silene vulgaris</i> <i>Helianthemum</i> <i>nummularium</i>	dry grassland - medium sward	2006
1964	<i>Gnophos obscurata</i>	Annulet	6. Dorset rare	common rock rose	<i>Potentilla reptans</i>	dry grassland - medium sward	2006
1964	<i>Gnophos obscurata</i>	Annulet	6. Dorset rare	creeping cinquefoil	<i>Dactylis glomerata</i>	dry grassland - medium sward	2006
2195	<i>Mythimna vitellina</i>	Delicate	6. Dorset rare	cock's-foot	<i>Cerastium fontanum</i>	dry grassland - medium sward	2006
830	<i>Caryocolum fraternella</i>		6. Dorset rare	common mouse-ear	<i>Daucus carota</i>	dry grassland - medium sward	2006
944	<i>Aethes willana</i>		6. Dorset rare	wild carrot	<i>Senecio jacobaea</i>	dry grassland - medium sward	1890
964	<i>Cochylis dubitana</i>		6. Dorset rare	ragwort	<i>Pimpinella saxifraga</i>	dry grassland - medium sward	2006
484	<i>Epermenia aequidentellus</i>		6. Dorset rare [12]	burnet-saxifrage	<i>Daucus carota</i>	dry grassland - medium sward	2006
484	<i>Epermenia aequidentellus</i>		6. Dorset rare [12]	wild carrot	<i>Daucus carota</i>	dry grassland - medium sward	2006
716	<i>Agonopterix rotundella</i>		6. Dorset rare [20]	wild carrot	<i>Senecio jacobaea</i>	dry grassland - medium sward	2006
1187	<i>Epiblema costipunctana</i>		7. Dorset local	ragwort	<i>Achillea millefolium</i>	dry grassland - medium sward	2006
1273	<i>Dichrorampha petiverella</i>		7. Dorset local	yarrow	<i>Achillea millefolium</i>	dry grassland - medium sward	2006
1284	<i>Dichrorampha gueneana</i>		7. Dorset local	yarrow	<i>Bromus hordeaceus</i>	dry grassland - medium sward	2003
1307	<i>Agriphila latistria</i>		7. Dorset local	soft brome	<i>Achillea millefolium</i>	dry grassland - medium sward	1992
1504	<i>Platyptilia pallidactyla</i>		7. Dorset local	yarrow	<i>Galium verum</i>	dry grassland - medium sward	2006
1739	<i>Epirrhoe rivata</i>	Wood Carpet	7. Dorset local	lady's bedstraw	<i>Galium sp.</i>	dry grassland - medium sward	2006
1740	<i>Epirrhoe galiata</i>	Galium Carpet	7. Dorset local	bedstraw sp.	<i>Galium sp.</i>	dry grassland - medium sward	2006
1775	<i>Colostigia multistrigaria</i>	Mottled Grey	7. Dorset local	bedstraw sp.	<i>Daucus carota</i>	dry grassland - medium sward	2006
1968	<i>Aspitates ochrearia</i>	Yellow Belle	7. Dorset local	wild carrot	<i>Silene vulgaris</i>	dry grassland - medium sward	2006
2167	<i>Hadena perplexa perplexa</i>	Tawny Shears	7. Dorset local	bladder campion	<i>Dactylis glomerata</i>	dry grassland - medium sward	2006
2194	<i>Mythimna albipuncta</i>	White-point	7. Dorset local	cock's-foot		dry grassland - medium sward	2006
2323	<i>Apamea sublustris</i>	Reddish Light Arches	7. Dorset local	various grasses		dry grassland - medium sward	2006
2334	<i>Apamea sordens</i>	Rustic Shoulder-knot	7. Dorset local	cock's-foot	<i>Dactylis glomerata</i>	dry grassland - medium sward	2006
2358	<i>Amphipoea fucosa paludis</i>	Saltern Ear	7. Dorset local	cock's-foot	<i>Dactylis glomerata</i>	dry grassland - medium sward	2006
2360	<i>Amphipoea oculea</i>	Ear	7. Dorset local	grass sp.		dry grassland - medium sward	2006
595	<i>Elachista biatomella</i>		7. Dorset local	glaucous sedge	<i>Carex flacca</i>	dry grassland - medium sward	2006
676	<i>Depressaria pulcherimella</i>		7. Dorset local	burnet-saxifrage	<i>Pimpinella saxifraga</i>	dry grassland - medium sward	2006
676	<i>Depressaria pulcherimella</i>		7. Dorset local	wild carrot	<i>Daucus carota</i>	dry grassland - medium sward	2006
691	<i>Agonopteryx purpurea</i>		7. Dorset local	wild carrot	<i>Daucus carota</i>	dry grassland - medium sward	2006

Durlston moths 2006

Tax#	Latin Name	English Name	Status	Food Plant - English	Food Plant - Latin	Habitat Category	Last Sighting
950	<i>Aethes francillana</i>		7. Dorset local	wild carrot	<i>Daucus carota</i>	dry grassland - medium sward	2006
1396	<i>Mecyna flavalis</i>		1. pRDB ₂	UNKNOWN		dry grassland - short turf	1885
1575	<i>Lysandra coridon</i>	Chalkhill Blue	1. Priority	horseshoe vetch	<i>Hippocrepis comosa</i>	dry grassland - short turf	2006
1569	<i>Cupido minimus</i>	Small Blue	2. SCC	kidney vetch	<i>Anthyllis vulneraria</i>	dry grassland - short turf	2006
1576	<i>Lysandra bellargus</i>	Adonis Blue	2. SCC	horseshoe vetch	<i>Hippocrepis comosa</i>	dry grassland - short turf	2006
1636	<i>Lasiocampa trifolii</i>	Grass Eggar	3. Notable/Na	bird's-foot trefoil	<i>Lotus corniculatus</i>	dry grassland - short turf	1950
1399	<i>Dolicarthria punctalis</i>		4. Notable/Nb	bird's-foot trefoil	<i>Lotus corniculatus</i>	dry grassland - short turf	2006
1441	<i>Oncocera semirubella</i>		4. Notable/Nb	bird's-foot trefoil	<i>Lotus corniculatus</i>	dry grassland - short turf	2006
1441	<i>Oncocera semirubella</i>		4. Notable/Nb	restharrow	<i>Ononis repens</i>	dry grassland - short turf	2006
	<i>Scotopteryx bipunctaria cretata</i>	Chalk Carpet	4. Notable/Nb	bird's-foot trefoil	<i>Lotus corniculatus</i>	dry grassland - short turf	2006
1843	<i>Eupithecia distinctaria</i>	Thyme Pug	4. Notable/Nb	wild thyme	<i>Thymus polytrichus</i>	dry grassland - short turf	2005
2084	<i>Agrotis cinerea</i>	Light Feathered Rustic	4. Notable/Nb	wild thyme	<i>Thymus polytrichus</i>	dry grassland - short turf	2006
382	<i>Bembecia scopigera</i>	Six-belted Clearwing	4. Notable/Nb	bird's-foot trefoil	<i>Lotus corniculatus</i>	dry grassland - short turf	2006
382	<i>Bembecia scopigera</i>	Six-belted Clearwing	4. Notable/Nb	kidney vetch	<i>Anthyllis vulneraria</i>	dry grassland - short turf	2006
482	<i>Epermenia insecurella</i>		5. Notable	bastard-toadflax ploughman's spikenard	<i>Thesium humifusum</i>	dry grassland - short turf	2006
521	<i>Coleophora conyzae</i>		5. Notable	spikenard	<i>Inula conyzae</i>	dry grassland - short turf	2003
694	<i>Agonopterix nanatella</i>		5. Notable	carline thistle	<i>Carlina vulgaris</i>	dry grassland - short turf	1981
899	<i>Pancalia leuwenhoekella</i>		5. Notable	hairy violet	<i>Viola hirta</i>	dry grassland - short turf	2006
1067	<i>Olethreutes cespitana</i>		6. Dorset rare	bird's-foot trefoil	<i>Lotus corniculatus</i>	dry grassland - short turf	1889
1067	<i>Olethreutes cespitana</i>		6. Dorset rare	wild thyme	<i>Thymus polytrichus</i>	dry grassland - short turf	1889
1109	<i>Lobesia littoralis</i>		6. Dorset rare	bird's-foot trefoil	<i>Lotus corniculatus</i>	dry grassland - short turf	2006
1367	<i>Pyrausta cingulata</i>		6. Dorset rare	wild thyme	<i>Thymus polytrichus</i>	dry grassland - short turf	2006
1490	<i>Oxyptilus parvidactylus</i>		6. Dorset rare	mouse-ear hawkweed	<i>Pilosella officinarum</i>	dry grassland - short turf	2006
1964	<i>Gnophos obscurata</i>	Annulet	6. Dorset rare	bird's-foot trefoil	<i>Lotus corniculatus</i>	dry grassland - short turf	2006
2252	<i>Polymixis flavicincta</i>	Large Ranunculus	6. Dorset rare	various grasses and herbaceous plants		dry grassland - short turf	2006
530	<i>Coleophora lixella</i>		6. Dorset rare	wild thyme	<i>Thymus polytrichus</i>	dry grassland - short turf	2006
964	<i>Cochylis dubitana</i>		6. Dorset rare	hawkbeard sp.	<i>Crepis sp.</i>	dry grassland - short turf	2006
1303	<i>Agriphila selasella</i>		7. Dorset local	sheep's fescue	<i>Festuca ovina</i>	dry grassland - short turf	2006
1336	<i>Eudonia pallida</i>		7. Dorset local	moss		dry grassland - short turf	2006
1363	<i>Pyrausta ostrinalis</i>		7. Dorset local	wild thyme	<i>Thymus polytrichus</i> <i>Helianthemum nummularium</i>	dry grassland - short turf	2006
1457	<i>Hypochalcia ahenella</i>		7. Dorset local	common rock-rose		dry grassland - short turf	2004
1507	<i>Stenoptilia zophodactylus</i>		7. Dorset local	common centaury	<i>Centaureum erythraea</i>	dry grassland - short turf	2006
1507	<i>Stenoptilia zophodactylus</i> <i>Oidaematophorus</i>		7. Dorset local	yellow-wort ploughman's	<i>Blackstonia perfoliata</i>	dry grassland - short turf	2006
1523	<i>lithodactyla</i>		7. Dorset local	spikenard	<i>Inula conyzae</i>	dry grassland - short turf	2006

Durlston moths 2006

Tax#	Latin Name	English Name	Status	Food Plant - English	Food Plant - Latin	Habitat Category	Last Sighting
1532	<i>Erynnis tages</i>	Dingy Skipper	7. Dorset local	horseshoe vetch	<i>Hippocrepis comosa</i>	dry grassland - short turf	2006
1555	<i>Callophrys rubi</i>	Green Hairstreak	7. Dorset local	common rock-rose	<i>Helianthemum nummularium</i>	dry grassland - short turf	2006
1555	<i>Callophrys rubi</i>	Green Hairstreak	7. Dorset local	bird's-foot trefoil	<i>Lotus corniculatus</i>	dry grassland - short turf	2006
1572	<i>Aricia agestis</i>	Brown Argus	7. Dorset local	common rock-rose	<i>Helianthemum nummularium</i>	dry grassland – short turf	2006
1607	<i>Argynnis aglaja</i>	Dark-green Fritillary	7. Dorset local	hairy violet	<i>Viola hirta</i>	dry grassland - short turf	2006
1621	<i>Hipparchia semele</i>	Grayling	7. Dorset local	sheep's fescue	<i>Festuca ovina</i>	dry grassland - short turf	2006
2164	<i>Hecatera bicolorata</i>	Broad-barred White	7. Dorset local	mouse-ear hawkweed	<i>Pilosella officinarum</i>	dry grassland - short turf	2005
2177	<i>Tholera cespitis</i>	Hedge Rustic	7. Dorset local	sheep's fescue	<i>Festuca ovina</i>	dry grassland - short turf	2006
2399	<i>Pyrrhia umbra</i>	Bordered Sallow	7. Dorset local	restharrow	<i>Ononis repens</i>	dry grassland - short turf	2006
611	<i>Elachista triatomea</i>		7. Dorset local	sheep's fescue	<i>Festuca ovina</i>	dry grassland - short turf	2006
674	<i>Depressaria badiella</i>		7. Dorset local	cat's-ear	<i>Hypochoeris radicata</i>	dry grassland - short turf	2006
843	<i>Aproaerema anthyllidella</i>		7. Dorset local	bird's-foot trefoil	<i>Lotus corniculatus</i>	dry grassland - short turf	2006
915	<i>Scythris picaepennis</i>		7. Dorset local	wild thyme	<i>Thymus polytrichus</i>	dry grassland - short turf	2006
915	<i>Scythris picaepennis</i>		7. Dorset local	bird's-foot trefoil	<i>Lotus corniculatus</i>	dry grassland - short turf	2006
939	<i>Aethes tesserana</i>		7. Dorset local	mouse-ear hawkweed ploughman's	<i>Pilosella officinarum</i>	dry grassland - short turf	2006
939	<i>Aethes tesserana</i>		7. Dorset local	spikenard	<i>Inula conyzae</i>	dry grassland - short turf	2006
965	<i>Cochylis hybridella</i>		7. Dorset local	mouse-ear hawkweed	<i>Pilosella officinarum</i>	dry grassland - short turf	2006
727.1	<i>Metzneria aprilella</i>		1. pRDB ₁	greater knapweed	<i>Centaurea scabiosa</i>	dry grassland - tall sward or saum	2006
1188	<i>Pelochrista caecimaculana</i>		2. pRDBk	black knapweed	<i>Centaurea nigra</i>	dry grassland - tall sward or saum	2006
1200	<i>Eucosma parvulana</i>		2. pRDBk	black knapweed	<i>Centaurea nigra</i>	dry grassland - tall sward or saum	2006
1528	<i>Thymelicus acteon</i>	Lulworth Skipper	2. SCC	tor grass	<i>Brachypodium pinnatum</i>	dry grassland - tall sward or saum	2006
2226	<i>Leucochlaena oditis</i>	Beautiful Gothic	2. RDB ₃	couch grass	<i>Elytrigia repens</i>	dry grassland - tall sward or saum	2006
2465	<i>Tyta luctuosa</i>	Four-spotted	2. RDB ₃	field bindweed	<i>Convolvulus arvensis</i>	dry grassland - tall sward or saum	1949
700	<i>Agonopterix pallorella</i>		5. Notable	black knapweed	<i>Centaurea nigra</i>	dry grassland - tall sward or saum	2006
1019	<i>Cnephasia conspersana</i>		6. Dorset rare	field bindweed	<i>Convolvulus arvensis</i>	dry grassland - tall sward or saum	2006
1271	<i>Cydia gallicana</i>		6. Dorset rare	hogweed	<i>Heracleum sphondylium</i>	dry grassland - tall sward or saum	2006
1271	<i>Cydia gallicana</i>		6. Dorset rare	wild parsnip	<i>Pastinaca sativa</i>	dry grassland - tall sward or saum	2006
2229	<i>Dasytopia templi</i>	Brindled Ochre	6. Dorset rare	hogweed	<i>Heracleum sphondylium</i>	dry grassland - tall sward or saum	2006
2229	<i>Dasytopia templi</i>	Brindled Ochre	6. Dorset rare	wild parsnip	<i>Pastinaca sativa</i>	dry grassland - tall sward or saum	2006
677	<i>Depressaria douglasella</i>		6. Dorset rare	wild parsnip	<i>Pastinaca sativa</i>	dry grassland - tall sward or saum	2006
949	<i>Aethes dilucidana</i>		6. Dorset rare	hogweed	<i>Heracleum sphondylium</i>	dry grassland - tall sward or saum	2006
949	<i>Aethes dilucidana</i>		6. Dorset rare	wild parsnip	<i>Pastinaca sativa</i>	dry grassland - tall sward or saum	2006
1097	<i>Endothenia gentianaeanana</i>		7. Dorset local	teasel	<i>Dipsacus fullonum</i>	dry grassland - tall sward or saum	2006
1534	<i>Pyrgus malvae</i>	Grizzled Skipper	7. Dorset local	agrimony	<i>Agrimonia eupatoria</i>	dry grassland - tall sward or saum	2006
1615	<i>Lasiommata megera</i>	Wall	7. Dorset local	tor grass	<i>Brachypodium pinnatum</i>	dry grassland - tall sward or saum	2006

Durlston moths 2006

Tax#	Latin Name	English Name	Status	Food Plant - English	Food Plant - Latin	Habitat Category	Last Sighting
171	<i>Zygaena lonicerae</i>	Narrow-bordered Five-spot Burnet	7. Dorset local	yellow vetchling	<i>Lathyrus aphaca</i>	dry grassland - tall sward or saum	2006
2334	<i>Apamea sordens</i>	Rustic Shoulder-knot	7. Dorset local	couch grass	<i>Elytrigia repens</i>	dry grassland - tall sward or saum	2006
962	<i>Cochylis roseana</i>		7. Dorset local	teasel	<i>Dipsacus fullonum</i>	dry grassland - tall sward or saum	2004
1200	<i>Eucosma parvulana</i>		2. pRDBk	saw-wort	<i>Serratula tinctoria</i>	hay meadow	2006
700	<i>Agonopterix pallorella</i>		5. Notable	field scabious	<i>Knautia arvensis</i>	hay meadow	2006
1326	<i>Platytes cerussella</i>		6. Dorset rare	red fescue	<i>Festuca rubra</i>	hay meadow	2006
1804	<i>Perizoma bifaciata</i>	Barred Rivulet	6. Dorset rare	red bartsia	<i>Odontites verna</i>	hay meadow	2006
1807	<i>Perizoma albulata albulata</i>	Grass Rivulet	6. Dorset rare	yellow rattle	<i>Rhianthus minor</i>	hay meadow	2006
1823	<i>Eupithecia venosata</i>	Netted Pug	6. Dorset rare	white campion	<i>Silene latifolia</i>	hay meadow	2006
1099	<i>Endothenia marginana</i>		7. Dorset local	yellow rattle	<i>Rhianthus minor</i>	hay meadow	2006
1281	<i>Dichrorampha simpliciana</i>		7. Dorset local	mugwort	<i>Artemisia vulgaris</i>	hay meadow	2006
1523	<i>Oidaematophorus lithodactyla</i>		7. Dorset local	common fleabane	<i>Pulicaria dysenterica</i>	hay meadow	2006
2167	<i>Hadena perplexa perplexa</i>	Tawny Shears	7. Dorset local	white campion	<i>Silene latifolia</i>	hay meadow	2006
2214	<i>Cucullia chamomillae</i>	Chamomile Shark	7. Dorset local	corn chamomile	<i>Anthemis arvensis</i>	hay meadow	2005
2466	<i>Lygephila pastinum</i>	Blackneck	7. Dorset local	tufted vetch	<i>Vicia cracca</i>	hay meadow	2006
616	<i>Elachista bedellella</i>		7. Dorset local	meadow oat-grass	<i>Helictotrichon pratense</i>	hay meadow	2006
691	<i>Agonopteryx purpurea</i>		7. Dorset local	rough chervil	<i>Chaerophyllum temulentum</i>	hay meadow	2006
1443	<i>Pempelia genistella</i>		3. Notable/Na	gorse	<i>Ulex europaeus</i>	scrub	2006
1636	<i>Lasiocampa trifolii</i>	Grass Eggar	3. Notable/Na	blackthorn	<i>Prunus spinosa</i>	scrub	1950
1397	<i>Mecyna asinalis</i>		4. Notable/Nb	wild madder	<i>Rubia peregrina</i>	scrub	2006
1465	<i>Alipsa angustella</i>		4. Notable/Nb	spindle	<i>Euonymus europaeus</i>	scrub	2005
1027	<i>Neosphaleroptera nubilana</i>		6. Dorset rare	blackthorn	<i>Prunus spinosa</i>	scrub	2006
1027	<i>Neosphaleroptera nubilana</i>		6. Dorset rare	hawthorn	<i>Crataegus monogyna</i>	scrub	2006
1239	<i>Pammene rhediella</i>		6. Dorset rare	hawthorn	<i>Crataegus monogyna</i>	scrub	1967
1035	<i>Croesia bergmanniana</i>		7. Dorset local	dog rose	<i>Rosa canina</i>	scrub	2006
1037	<i>Croesia holmiana</i>		7. Dorset local	dog rose	<i>Rosa canina</i>	scrub	2006
1047	<i>Acleris schalleriana</i>		7. Dorset local	wayfaring tree	<i>Viburnum lantana</i>	scrub	1967
1144	<i>Epinotia signatana</i>		7. Dorset local	blackthorn	<i>Prunus spinosa</i>	scrub	2006
1242	<i>Cydia internana</i>		7. Dorset local	gorse	<i>Ulex sp.</i>	scrub	2006
137	<i>Lampronia morosa</i>		7. Dorset local	dog rose	<i>Rosa canina</i>	scrub	2006
1555	<i>Callophrys rubi</i>	Green Hairstreak	7. Dorset local	gorse	<i>Ulex europaeus</i>	scrub	2006
1859	<i>Chloroclystis chloerata</i>	Sloe Pug	7. Dorset local	blackthorn	<i>Prunus spinosa</i>	scrub	2006
280	<i>Caloptilia cuculipennella</i>		7. Dorset local	wild privet	<i>Ligustrum vulgare</i>	scrub	1967
308	<i>Parornix finitimella</i>		7. Dorset local	blackthorn	<i>Prunus spinosa</i>	scrub	2006
331	<i>Phyllonorycter lantanaella</i>		7. Dorset local[26]	wayfaring tree	<i>Viburnum lantana</i>	scrub	2006

Durlston moths 2006

Tax#	Latin Name	English Name	Status	Food Plant - English	Food Plant - Latin	Habitat Category	Last Sighting
1771	<i>Thera cypressata</i>	Cypress Carpet	2. RDBk	cypress sp.	<i>Cupressus sp.</i>	wood and hedge	2006
2246	<i>Dryobota labecula</i>	Oak Rustic	2. RDBk	holm oak	<i>Quercus ilex</i>	wood and hedge	2006
1636	<i>Lasiocampa trifolii</i>	Grass Eggar	3. Notable/Na	bramble	<i>Rubus fruticosus</i>	wood and hedge	1950
1382	<i>Anania verbascalis</i>		4. Notable/Nb	wood-sage	<i>Teucrium scorodonia</i>	wood and hedge	2004
2076	<i>Meganola albula</i>	Kent Black Arches	4. Notable/Nb	bramble	<i>Rubus fruticosus</i>	wood and hedge	2006
1494	<i>Capperia britanniodactyla</i>		5. Notable	wood-sage	<i>Teucrium scorodonia</i>	wood and hedge	2005
1103	<i>Endothenia ericetana</i>		6. Dorset rare	hedge woundwort	<i>Stachys sylvatica</i>	wood and hedge	2006
284	<i>Caloptilia rufipennella</i>		6. Dorset rare	sycamore	<i>Acer pseudoplatanus</i>	wood and hedge	2006
678	<i>Depressaria weirella</i>		6. Dorset rare	cow parsley	<i>Anthriscus sylvestre</i>	wood and hedge	2006
32	<i>Ectoedemia erythrogenella</i>		6. Dorset rare [7]	bramble	<i>Rubus fruticosus</i>	wood and hedge	1990
1061	<i>Acleris literana</i>		7. Dorset local	oak	<i>Quercus robor</i>	wood and hedge	2006
1557	<i>Quercusia quercus</i>	Purple Hairstreak	7. Dorset local	oak	<i>Quercus robor</i>	wood and hedge	2006
2214	<i>Cucullia chamomillae</i>	Chamomile Shark	7. Dorset local	sicilian chamomile	<i>Anthemis punctata</i>	wood and hedge	2005
2266	<i>Agrochola litura</i>	Brown-spot Pinion	7. Dorset local	bramble	<i>Rubus fruticosus</i>	wood and hedge	1993
476	<i>Acrolepia autumnitella</i>		7. Dorset local	bittersweet	<i>Solanum dulcamara</i>	wood and hedge	2006

Durlston moths 2006

APPENDIX D - Habitat categories and host foodplants

Flora species - English	Flora species - Latin	Habitat category
bastard-toadflax	<i>Thesium humifusum</i>	1. dry grassland – short turf
bird's-foot trefoil	<i>Lotus corniculatus</i>	1. dry grassland – short turf
carline thistle	<i>Carlina vulgaris</i>	1. dry grassland – short turf
cat's-ear	<i>Hypochoeris radicata</i>	1. dry grassland – short turf
common centaury	<i>Centaureum erythraea</i>	1. dry grassland – short turf
common rock-rose	<i>Helianthemum nummularium</i>	1. dry grassland – short turf
hairy violet	<i>Viola hirta</i>	1. dry grassland – short turf
hawkbeard sp.	<i>Crepis</i> sp.	1. dry grassland – short turf
horseshoe vetch	<i>Hippocrepis comosa</i>	1. dry grassland – short turf
kidney vetch	<i>Anthyllis vulneraria</i>	1. dry grassland – short turf
mouse-ear hawkweed	<i>Pilosella officinarum</i>	1. dry grassland – short turf
ploughman's spikenard	<i>Inula conyzae</i>	1. dry grassland – short turf
restharrow	<i>Ononis repens</i>	1. dry grassland – short turf
sheep's fescue	<i>Festuca ovina</i>	1. dry grassland – short turf
wild basil	<i>Clinopodium vulgare</i>	1. dry grassland – short turf
wild thyme	<i>Thymus polytrichus</i>	1. dry grassland – short turf
yellow-wort	<i>Blackstonia perfoliata</i>	1. dry grassland – short turf
bladder campion	<i>Silene vulgaris</i>	2. dry grassland – medium sward
burnet-saxifrage	<i>Pimpinella saxifraga</i>	2. dry grassland – medium sward
clovers	<i>Trifolium</i> spp.	2. dry grassland – medium sward
cock's-foot	<i>Dactylis glomerata</i>	2. dry grassland – medium sward
common mouse-ear	<i>Cerastium fontanum</i>	2. dry grassland – medium sward
creeping cinquefoil	<i>Potentilla reptans</i>	2. dry grassland – medium sward
glaucous sedge	<i>Carex flacca</i>	2. dry grassland – medium sward
gorse	<i>Ulex europaeus</i>	2. dry grassland – medium sward
great lettuce	<i>Lactuca virosa</i>	2. dry grassland – medium sward
lady's bedstraw	<i>Galium verum</i>	2. dry grassland – medium sward
prickly sow-thistle	<i>Sonchus asper</i>	2. dry grassland – medium sward
ragwort	<i>Senecio jacobaea</i>	2. dry grassland – medium sward
ribwort plantain	<i>Plantago lanceolata</i>	2. dry grassland – medium sward
soft brome	<i>Bromus hordeaceus</i>	2. dry grassland – medium sward
white clover	<i>Trifolium repens</i>	2. dry grassland – medium sward
wild carrot	<i>Daucus carota</i>	2. dry grassland – medium sward
wild clary	<i>Salvia verbenaca</i>	2. dry grassland – medium sward
yarrow	<i>Achillea millefolium</i>	2. dry grassland – medium sward
agrimony	<i>Agrimonia eupatoria</i>	3. dry grassland - tall sward or saum
black knapweed	<i>Centaurea nigra</i>	3. dry grassland - tall sward or saum
couch grass	<i>Elytrigia repens</i>	3. dry grassland - tall sward or saum
field bindweed	<i>Convolvulus arvensis</i>	3. dry grassland - tall sward or saum
greater knapweed	<i>Centaurea scabiosa</i>	3. dry grassland - tall sward or saum
hogweed	<i>Heracleum sphondylium</i>	3. dry grassland - tall sward or saum
teasel	<i>Dipsacus fullonum</i>	3. dry grassland - tall sward or saum
tor grass	<i>Brachypodium pinnatum</i>	3. dry grassland - tall sward or saum
wild parsnip	<i>Pastinaca sativa</i>	3. dry grassland - tall sward or saum
yellow vetchling	<i>Lathyrus aphaca</i>	3. dry grassland - tall sward or saum
common fleabane	<i>Pulicaria dysenterica</i>	4. hay meadow
corn chamomile	<i>Anthemis arvensis</i>	4. hay meadow
field scabious	<i>Knautia arvensis</i>	4. hay meadow
meadow oat-grass	<i>Helictotrichon pratense</i>	4. hay meadow
mugwort	<i>Artemisia vulgaris</i>	4. hay meadow
red bartsia	<i>Odontites verna</i>	4. hay meadow
red fescue	<i>Festuca rubra</i>	4. hay meadow
rough chervil	<i>Chaerophyllum temulentum</i>	4. hay meadow

Durlston moths 2006

APPENDIX E - Alphabetical list of micromoths recorded in survey

To see capture details of a species, look up the listing by classification number in Appendix H

Scientific name	Classific number	Scientific name	Classific number
<i>Acleris aspersana</i>	1043	<i>Aspilapteryx tringipennella</i>	294
<i>Acleris cristana</i>	1054	<i>Athrips mouffetella</i>	762
<i>Acleris emargana</i>	1062	<i>Bactra lancealana</i>	1111
<i>Acleris hastiana</i>	1053	<i>Batia lunaris</i>	640
<i>Acleris laterana</i>	1038	<i>Batia unitella</i>	642
<i>Acleris literana</i>	1061	<i>Bembecia scopigera</i> (Six-belted clearwing)	382
<i>Acleris notana</i>	1045	<i>Blastobasis decolorella</i>	874
<i>Acleris rhombana</i>	1042	<i>Blastobasis lignea</i>	873
<i>Acleris sparsana</i>	1041	<i>Brachmia blandella</i>	866
<i>Acleris variegana</i>	1048	<i>Brachmia rufescens</i>	868
<i>Acrocercops brongniardella</i>	313	<i>Bryotropha terrella</i>	787
<i>Acrolepia autumnitella</i>	476	<i>Bucculatrix nigricomella</i>	266
<i>Adela fibulella</i>	153	<i>Calamotropha paludella</i>	1292
<i>Adela reamurella</i>	150	<i>Caloptilia rufipennella</i>	284
<i>Aethes beatricella</i>	951	<i>Calybites phasianipennella</i>	296
<i>Aethes cnicana</i>	945	<i>Carcina quercana</i>	658
<i>Aethes dilucidana</i>	949	<i>Caryocolum fraternella</i>	830
<i>Aethes francillana</i>	950	<i>Catoptria pinella</i>	1313
<i>Aethes rubigana</i>	946	<i>Celypha striana</i>	1063
<i>Aethes tesserana</i>	939	<i>Chorelitis pariana</i>	389
<i>Agapeta hamana</i>	937	<i>Chrysoteuchia culmella</i>	1293
<i>Agapeta zoegana</i>	938	<i>Clepsis consimilana</i>	994
<i>Agonopterix arenella</i>	697	<i>Cnephasia conspersana</i>	1019
<i>Agonopterix heracliiana</i>	688	<i>Cnephasia incertana</i>	1024
<i>Agonopterix liturella</i>	698	<i>Cnephasia stephensiana</i>	1020
<i>Agonopterix nervosa</i>	706	<i>Cochlymorpha straminea</i>	936
<i>Agonopterix ocellana</i>	701	<i>Cochylis atricapitana</i>	966
<i>Agonopterix pallorella</i>	700	<i>Cochylis dubitana</i>	964
<i>Agonopterix rotundella</i>	716	<i>Cochylis hybridella</i>	965
<i>Agonopterix subpropinquella</i>	692	<i>Cochylis molliculana</i>	964.1
<i>Agonopterix yeatiana</i>	714	<i>Coleophora albicosta</i>	544
<i>Agonopteryx purpurea</i>	691	<i>Coleophora argentula</i>	563
<i>Agriphila geniculea</i>	1309	<i>Coleophora bernoulliella</i>	533
<i>Agriphila selasella</i>	1303	<i>Coleophora deauratella</i>	519
<i>Agriphila straminella</i>	1304	<i>Coleophora discordella</i>	547
<i>Agriphila tristella</i>	1305	<i>Coleophora frischella</i>	517
<i>Aleimma loeflingiana</i>	1032	<i>Coleophora lixella</i>	530
<i>Alucita hexadactyla</i>	1288	<i>Coleophora lixella</i>	530
<i>Amblyptilia acanthadactyla</i>	1497	<i>Coleophora mayrella</i>	518
<i>Anacamptis blattariella</i>	854	<i>Coleophora peribenanderi</i>	559
<i>Anarsia spartiella</i>	856	<i>Coleophora salicorniae</i>	588
<i>Ancylis achatana</i>	1115	<i>Coleophora saxicolella</i>	565
<i>Ancylis badiana</i>	1126	<i>Coleophora sternipennella</i>	566
<i>Ancylis comptana</i>	1116	<i>Coleophora striatipennella</i>	553
<i>Anthophila fabriciana</i>	385	<i>Cosmoites stabilella</i>	633
<i>Aphomia sociella</i>	1428	<i>Crambus lathonellus</i>	1301
<i>Aproaerema anthyllidella</i>	843	<i>Crambus perlella</i>	1302
<i>Archips podana</i>	977	<i>Crambus pratella</i>	1300
<i>Archips xylosteana</i>	980	<i>Crocidesma plebejana</i>	1157
<i>Argyresthia albistria</i>	422	<i>Croesia bergmanniana</i>	1035
<i>Argyresthia albistria</i>	422	<i>Croesia forsskaleana</i>	1036
<i>Argyresthia bonnatella</i>	421	<i>Croesia holmiana</i>	1037
<i>Argyresthia mendica</i>	417	<i>Cydia compositella</i>	1241
<i>Argyrotaenia ljugiana</i>	974	<i>Cydia fagiglandana</i>	1259
<i>Aristotelia brizella</i>	753	<i>Cydia funebrana</i>	1247
<i>Aristotelia ericinella</i>	752	<i>Cydia gallicana</i>	1271
<i>Aspilapteryx tringipennella</i>	294		

Durlston moths 2006

Scientific name	Classific number	Scientific name	Classific number
<i>Cydia internana</i>	1242	<i>Eupoecilia ambiguella</i>	955
<i>Cydia jungiella</i>	1251	<i>Eupoecilia angustana</i>	954
<i>Cydia nigricana</i>	1257	<i>Eurhodope advenella</i>	1439
<i>Cydia pomonella</i>	1261	<i>Eurhodope marmorea</i>	1440
<i>Cydia succedana</i>	1255	<i>Eurhodope suavella</i>	1438
<i>Depressaria badiella</i>	674	<i>Eurrhypara coronata</i>	1378
<i>Depressaria daucella</i>	670	<i>Eurrhypara hortulata</i>	1376
<i>Depressaria douglasella</i>	677	<i>Eurrhypara lancealis</i>	1377
<i>Depressaria pastinacella</i>	672	<i>Euzophera pinguis</i>	1470
<i>Depressaria weirella</i>	678	<i>Evergestis extimalis</i>	1357
<i>Dichrorampha acuminatana</i>	1279	<i>Evergestis forficalis</i>	1356
<i>Dichrorampha alpinana</i>	1274	<i>Glyphipterix simplicella</i>	391
<i>Dichrorampha petiverella</i>	1273	<i>Gypsonoma dealbana</i>	1169
<i>Dichrorampha plumbana</i>	1285	<i>Hedya dimidioalba</i>	1083
<i>Dichrorampha simpliciana</i>	1281	<i>Hedya ochroleucana</i>	1084
<i>Digitivalva pulicariae</i>	472	<i>Hedya pruniana</i>	1082
<i>Dioryctria abietella</i>	1454	<i>Hepialus lupulinus</i> (Common Swift)	17
<i>Ditula angustiorana</i>	1010	<i>Hepialus sylvina</i> (Orange Swift)	15
<i>Diurnea fagella</i>	663	<i>Homoeosoma sinuella</i>	1481
<i>Dolicarthria punctalis</i>	1399	<i>Hymenia recurvalis</i>	1404
<i>Eana incanana</i>	1030	<i>Hypsopygia costalis</i>	1413
<i>Ectoedemia spinosella</i>	27	<i>Lampronia morosa</i>	137
<i>Elachista argentella</i>	610	<i>Lathronympha strigana</i>	1219
<i>Elachista atricomella</i>	597	<i>Leucoptera scitella</i>	260
<i>Elachista bedellella</i>	616	<i>Lobesia abscisana</i>	1108
<i>Elachista biatomella</i>	595	<i>Lobesia littoralis</i>	1109
<i>Elachista canapennella</i>	607	<i>Lyonetia clerkella</i>	263
<i>Elachista rufocinerea</i>	608	<i>Marasmarcha lunaedactyla</i>	1495
<i>Elachista subocellea</i>	613	<i>Mecyna asinalis</i>	1397
<i>Elachista triatomea</i>	611	<i>Metzneria aprilella</i>	727.1
<i>Emmelina monodactyla</i>	1524	<i>Metzneria metzneriella</i>	726
<i>Endothenia ericetana</i>	1103	<i>Mirificarma mulinella</i>	792
<i>Endothenia gentianaeana</i>	1097	<i>Monochroa cytisella</i>	728
<i>Endothenia marginana</i>	1099	<i>Monopis weaverella</i>	228
<i>Endotricha flammealis</i>	1424	<i>Myelois cribrella</i>	1458
<i>Epermenia aequidentellus</i>	484	<i>Nematopogon metaxella</i>	143
<i>Epermenia insecurella</i>	482	<i>Neosphaleroptera nubilana</i>	1027
<i>Ephestia parasitella</i>	1474	<i>Nomophila noctuella</i>	1398
<i>Epiblema cirsiiana</i>	1184.1	<i>Oidaematophorus lithodactyla</i>	1523
<i>Epiblema costipunctana</i>	1187	<i>Olethreutes bifasciana</i>	1079
<i>Epiblema cynosbatella</i>	1174	<i>Olethreutes lacunana</i>	1076
<i>Epiblema foenella</i>	1183	<i>Oncocera semirubella</i>	1441
<i>Epiblema scutulana</i>	1184	<i>Ostrinia nubilalis</i>	1375
<i>Epiblema trimaculana</i>	1176	<i>Oxyptilus parvidactylus</i>	1490
<i>Epiblema uddmanniana</i>	1175	<i>Palpita unionalis</i>	1408
<i>Epinotia immundana</i>	1136	<i>Pammene fasciana f.herrichiana</i>	1236
<i>Epinotia signatana</i>	1144	<i>Pancalia leuwenhoekella</i>	899
<i>Epiphyas postvittana</i>	998	<i>Pandemis cerasana</i>	970
<i>Epischنيا banksiella</i>	1456	<i>Pandemis heparana</i>	972
<i>Esperia sulphurella</i>	649	<i>Paraswammerdamia lutarea</i>	441
<i>Eucosma campoliliana</i>	1197	<i>Paraswammerdamia spiniella</i>	440
<i>Eucosma cana</i>	1201	<i>Parornix anglicella</i>	303
<i>Eucosma conterminana</i>	1192	<i>Parornix finitimella</i>	308
<i>Eucosma fulvana</i>	1200.1	<i>Parornix torquillella</i>	309
<i>Eucosma hohenwartiana</i>	1200	<i>Pelochrista caecimaculana</i>	1188
<i>Eucosma parvulana</i>	1200.1	<i>Pempelia diluta</i>	1462
<i>Eudonia angustea</i>	1342	<i>Pempelia genistella</i>	1443
<i>Eudonia crataegella</i>	1338	<i>Phalonidia manniana</i>	926
<i>Eudonia lineola</i>	1341	<i>Phycitodes binaevella</i>	1483
<i>Eudonia mercurella</i>	1344	<i>Phycitodes maritima</i>	1485
<i>Eudonia pallida</i>	1336	<i>Phyllonorycter corylifoliella</i>	332

Durlston moths 2006

Scientific name	Classific number	Scientific name	Classific number
<i>Phyllonorycter lantanella</i>	331	<i>Stigmella aurella</i>	50
<i>Phyllonorycter messaniella</i>	321	<i>Stigmella oxyacanthella</i>	100
<i>Phyllonorycter oxyacanthae</i>	323	<i>Stigmella plagicolella</i>	67
<i>Phyllonorycter trifasciella</i>	361	<i>Stigmella suberivora</i>	85
<i>Platyptilia pallidactyla</i>	1504	<i>Swammerdamia pyrella</i>	438
<i>Platytes cerussella</i>	1326	<i>Synaphe punctalis</i>	1414
<i>Pleuroptya ruralis</i>	1405	<i>Syncopacma taeniolella</i>	847
<i>Plutella xylostella</i>	464	<i>Syndemis musculana</i>	986
<i>Pseudoswammerdamia combinella</i>	436	<i>Teleiodes vulgella</i>	765
<i>Pterophorus pentadactyla</i>	1513	<i>Tinea semifulvella</i>	246
<i>Pyrausta aurata</i>	1361	<i>Tischeria marginea</i>	125
<i>Pyrausta cespitalis</i>	1365	<i>Tortrix viridana</i>	1033
<i>Pyrausta cingulata</i>	1367	<i>Trachysmia inopiana</i>	921
<i>Pyrausta ostrinalis</i>	1363	<i>Udea ferrugalis</i>	1395
<i>Pyrausta purpuralis</i>	1362	<i>Udea olivalis</i>	1392
<i>Rhopobota naevana</i>	1159	<i>Yponomeuta cagnagella</i>	427
<i>Scoparia ambigua</i>	1334	<i>Yponomeuta evonymella</i>	424
<i>Scoparia pyralella</i>	1333	<i>Yponomeuta padella</i>	425
<i>Scoparia subfusca</i>	1332	<i>Yponomeuta rorrella</i>	428
<i>Scrobipalpa acuminatella</i>	822	<i>Ypsolopha dentella</i>	453
<i>Scrobipalpa costella</i>	819	<i>Ypsolopha mucronella</i>	451
<i>Scrobipalpa samadensis plantaginella</i>	811	<i>Ypsolopha nemorella</i>	452
<i>Scrobipalpa suaedella</i>	810	<i>Ypsolopha scabrella</i>	455
<i>Scythris picaepennis</i>	915	<i>Ypsolopha ustella</i>	461
<i>Sitochroa palealis</i>	1370	<i>Zeuzera pyrina</i> (Leopard)	161
<i>Spilonota ocellana</i>	1205	<i>Zygaena filipendulae</i> (Six-spot Burnet)	169
<i>Stenoptilia zophodactylus</i>	1507	<i>Zygaena lonicerae</i> (Narrow-bordered Five-spot Burnet)	171
<i>Stigmella anomalella</i>	92		

Durlston moths 2006

APPENDIX F - Alphabetical list of macromoths recorded in survey

To see capture details of a species, look up the listing by classification number in Appendix H

English name	Classific'n number	English name	Classific'n number
Angle Shades	2306	Common Quaker	2187
Annulet	1964	Common Rustic sp.	2243
Barred Red	1962	Common Wainscot	2199
Barred Rivulet	1804	Common Wave	1956
Barred Straw	1758	Convolvulus Hawk	1972
Barred Yellow	1765	Copper Underwing	2297
Beaded Chestnut	2267	Coronet	2291
Beautiful Gothic	2226	Cream-spot Tiger	2058
Black Rustic	2232	Crescent	2368
Blackneck	2466	Crescent Dart	2090
Blair's Mocha	1678	Cypress Carpet	1771.1
Blair's Shoulder-knot	2240	Dark Arches	2321
Blood-vein	1682	Dark Chestnut	2259
Blue-bordered Carpet	1766	Dark Dagger	2283
Bordered Sallow	2399	Dark Spectacle	2449
Bordered Straw	2403	Dark Spinach	1749
Brick	2262	Dark Sword-grass	2091
Bright-line Brown-eye	2160	Dark/Grey Dagger	2283
Brimstone	1906	Delicate	2195
Brindled Ochre	2229	Dingy Footman	2044
Brindled Pug	1852	Dot	2155
Broad-bordered Yellow Underwing	2110	Dotted Border	1934
Broken-barred Carpet	1773	Double-striped Pug	1862
Broom	2163	Drinker	1640
Brown Rustic	2302	Dun-bar	2318
Brown Silver-line	1902	Dusky Brocade	2330
Brown-tail	2029	Dusky Sallow	2352
Brussels Lace	1945	Ear	2360
Buff Arches	1653	Early	1960
Buff Ermine	2061	Early Grey	2243
Buff Footman	2049	Early Thorn	1917
Buff-tip	1994	Eastern Bordered Straw	2404
Burnet Companion	2463	Elephant Hawk	1991
Burnished Brass	2434	Engrailed	1947
Cabbage	2154	Eyed Hawk	1980
Canary-shouldered Thorn	1913	Fan-foot	2489
Centre-barred Sallow	2269	Feathered Brindle	2230
Chalk Carpet	1731	Feathered Ranunculus	2255
Channel Islands Pug	1855.1	Feathered Thorn	1923
Chestnut	2258	Fern	1782
Chinese Character	1651	Figure of Eighty	1654
Chocolate-tip	2019	Flame	2098
Cinnabar	2069	Flame Shoulder	2102
Clancy's Rustic	2387.1	Flounced Rustic	2353
Clay	2193	Fox	1638
Clay Triple-lines	1681	Frosted Orange	2364
Cloaked Minor	2341	Galium Carpet	1740
Clouded Border	1887	Garden Carpet	1728
Clouded Brindle	2327	Garden Tiger	2057
Clouded Drab	2188	Gem	1720
Clouded Silver	1958	Grass Emerald	1665
Clouded-bordered Brindle	2326	Grass Rivulet	1807
Common Carpet	1738	Green Arches	2138
Common Emerald	1669	Green Carpet	1776
Common Footman	2050	Green Pug	1860
Common Marbled Carpet	1764	Green-brindled Crescent	2245
Common Pug	1834	Grey Arches	2150

Durlston moths 2006

English name	Classific'n number	English name	Classific'n number
Grey Dagger	2284	Oak Nycteoline	2423
Grey Pug	1837	Oak Rustic	2246.1
Grey Shoulder-knot	2237	Oak-tree Pug	1853
Haworth's Pug	1813	Orache	2304
Heart and Club	2088	Orange Footman	2043
Heart and Dart	2089	Pale Mottled Willow	2389
Heath Rustic	2135	Pale Pinion	2236
Hebrew Character	2190	Pale Prominent	2011
Hedge Rustic	2177	Pale Tussock	2028
Horse Chestnut	1905	Peach Blossom	1652
Humming-bird Hawk	1984	Pearly Underwing	2119
Ingrailed Clay	2120	Pebble Prominent	2003
Iron Prominent	2000	Peppered	1931
July Highflyer	1777	Pine Beauty	2179
Kent Black Arches	2076	Pine Hawk	1978
Knotgrass	2289	Pinion-streaked Snout	2484
Lackey	1634	Plain Golden Y	2443
L-album Wainscot	2202	Plain Pug	1842
Lappet	1642	Poplar Grey	2278
Large Nutmeg	2333	Poplar Hawk	1981
Large Ranunculus	2252	Powdered Quaker	2186
Large Wainscot	2375	Pretty Chalk Carpet	1784
Large Yellow Underwing	2107	Privet Hawk	1976
Least Black Arches	2078	Purple Bar	1752
Least Yellow Underwing	2112	Puss	1995
Lesser Broad Bordered Yellow Underwing	2111	Red Chestnut	2139
Light Arches	2322	Red Twin-spot Carpet	1724
Light Brocade	2157	Reddish Light Arches	2323
Light Emerald	1961	Red-green Carpet	1760
Light Feathered Rustic	2084	Red-line Quaker	2263
Lime Hawk	1979	Riband Wave	1713
Lime-speck Pug	1825	Rosy Footman	2037
Lobster	1999	Rosy Minor	2342
Lunar Marbled Brown	2015	Rosy Rustic	2361
Lunar Underwing	2270	Ruby Tiger	2064
Lychnis	2173	Rufous Minor	2338
Magpie	1884	Rustic	2382
Maiden's Blush	1680	Rustic Shoulder-knot	2334
Mallow	1745	Saltern Ear	2358
Marbled Beauty	2293	Satellite	2256
Marbled Green	2295	Scallop Shell	1789
Marbled Minor	2337	Scalloped Hazel	1920
Marbled White Spot	2410	Scalloped Oak	1921
Middle-barred Minor	2340	Scarce Bordered Straw	2400
Miller	2280	Scarce Footman	2047
Mother Shipton	2462	Scorched Wing	1904
Mottled Beauty	1941	Setaceous Hebrew Character	2126
Mottled Grey	1775	Shaded Broad-bar	1732
Mottled Pug	1819	Shaded Pug	1840
Mottled Rustic	2387	Shark	2216
Mouse	2299	Sharp-angled Peacock	1890
Mullein Wave	1689	Shears	2147
Muslin Footman	2038	Short-cloaked	2077
Narrow-winged Pug	1846	Shoulder Stripe	1746
Netted Pug	1823	Shoulder-striped Wainscot	2205
Ni	2432	Shuttle Shaped Dart	2092
Nutmeg	2145	Silver Y	2441
Nut-tree Tussock	2425	Silver-ground Carpet	1727
Oak Beauty	1930	Single-dotted Wave	1708
Oak Eggar	1637	Sloe Pug	1859
Oak Hook-tip	1646	Small Angle Shades	2305

Durlston moths 2006

English name	Classific'n number	English name	Classific'n number
Small Blood-vein	1690	Sycamore	2279
Small Clouded Brindle	2331	Tawny Marbled Minor	2339
Small Elephant Hawk	1992	Tawny Shears	2167
Small Emerald	1673	Tawny-speckled Pug	1838
Small Fan-foot	2492	Toadflax Pug	1816
Small Fan-footed Wave	1702	Treble Lines	2380
Small Mottled Willow	2385	True Lover's Knot	2118
Small Purple-barred	2470	Turnip	2087
Small Quaker	2182	Uncertain	2381
Small Rufous	2379	Vestal	1716
Small Square-spot	2123	Vine's Rustic	2384
Small Waved Umber	1781	V-Pug	1858
Small White Wave	1875	Waved Umber	1936
Smoky Wainscot	2198	White Ermine	2060
Snout	2477	White-point	2194
Spectacle	2450	White-speck	2203
Square-spot Dart	2080	White-spotted Pug	1835
Square-spot Rustic	2134	Willow Beauty	1937
Straw Dot	2474	Wood Carpet	1739
Straw Underwing	2303	Wormwood Pug	1830
Streak	1864	Yellow Belle	1968
Streamer	1747	Yellow Shell	1742
Striped Hawk	1990	Yellow-barred Brindle	1883
Swallow Prominent	2007	Yellow-line Quaker	2264
Swallow-tailed	1922	Yellow-tail	2030
Sycamore	2279		

Durlston moths 2006

Durlston moths 2006

APPENDIX G - Top 30 macromoths by number recorded

Classification No.	Name	No. recorded
2107	Large Yellow Underwing	2235
2441	Silver Y	584
2134	Square-spot Rustic	432
2147	Shears	360
2243	Common Rustic sp.	335
1906	Brimstone	297
2306	Angle Shades	290
2321	Dark Arches	277
1992	Small Elephant Hawk	245
2337	Marbled Minor	233
2193	Clay	231
2119	Pearly Underwing	182
2126	Setaceous Hebrew Character	177
2087	Turnip	177
2382	Rustic	173
2198	Smoky Wainscot	160
2194	White-point	154
2102	Flame Shoulder	152
1651	Chinese Character	150
2110	Broad-bordered Yellow Underwing	145
2111	Lesser Broad Bordered Yellow Underwing	136
1958	Clouded Silver	134
2380	Treble Lines	132
2050	Common Footman	131
2029	Brown-tail	124
1862	Double-striped Pug	118
1807	Grass Rivulet	117
1937	Willow Beauty	113
2089	Heart and Dart	104
1634	Lackey	104

Durlston moths 2006

[intentionally blank]

Durlston moths 2006

APPENDIX H – Lepidoptera recorded at Durlston Country Park in 2006 survey

Tax#	Latin Name	English Name	Status	Food Plant - English	Food Plant - Latin	Habitat Category	Last Sighting
1359	<i>Cynaeda dentalis</i>		1. pRDB ₃	viper's bugloss	<i>Echium vulgare</i>	cliff and dry-stone walls	1949
2478	<i>Hypena obsitalis</i>	Bloxworth Snout	2. RDBk	pellitory-of-the-wall	<i>Parietaria judaica</i>	cliff and dry-stone walls	2005
1456	<i>Epischnia banksiella</i>		3. Notable/Nb	golden samphire	<i>Inula crithmoides</i>	cliff and dry-stone walls	2006
1341	<i>Eudonia lineola</i>		4. Notable/Nb	lichens, e.g. <i>Parmelia</i>		cliff and dry-stone walls	2006
1399	<i>Dolicarthria punctalis</i>		4. Notable/Nb	buckshorn plantain	<i>Plantago coronopus</i>	cliff and dry-stone walls	2006
1821	<i>Eupithecia valerianata</i>	Valerian Pug	4. Notable/Nb	red valerian	<i>Centranthus ruber</i>	cliff and dry-stone walls	2001
2080	<i>Euxoa obelisca grisea</i>	Square-spot Dart	4. Notable/Nb	herbaceous plants		cliff and dry-stone walls	2006
2153	<i>Heliophobus reticulata</i>	Bordered Gothic	4. Notable/Nb	UNKNOWN		cliff and dry-stone walls	1950
2202	<i>Mythimna l-album</i>	L-album Wainscot	4. Notable/Nb	soft-bladed grasses various grasses and herbaceous plants		cliff and dry-stone walls	2006
2230	<i>Aporophyla australis</i>	Feathered Bindle	4. Notable/Nb	herbaceous plants		cliff and dry-stone walls	2006
753	<i>Aristotelia brizella</i>		4. Notable/Nb	thrift	<i>Armeria maritima</i>	cliff and dry-stone walls	2006
826	<i>Caryocolum vicinella</i>		4. Notable/Nb	sea campion	<i>Silene uniflora</i>	cliff and dry-stone walls	1929
1157	<i>Crocidesma plebejana</i>		5. Notable	common mallow	<i>Malva sylvestris</i> <i>Beta vulgaris ssp.</i> <i>maritima</i>	cliff and dry-stone walls	2006
814	<i>Scrobipalpa ocellatella</i>		5. Notable	sea beet		cliff and dry-stone walls	1999
1109	<i>Lobesia littoralis</i>		6. Dorset rare	thrift	<i>Armeria maritima</i>	cliff and dry-stone walls	2006
1745	<i>Larentia clavaria</i>	Mallow	6. Dorset rare	common mallow	<i>Malva sylvestris</i>	cliff and dry-stone walls	2006
1823	<i>Eupithecia venosata</i>	Netted Pug	6. Dorset rare	sea campion	<i>Silene uniflora</i>	cliff and dry-stone walls	2006
1964	<i>Gnophos obscurata</i>	Annulet	6. Dorset rare	shrubby cinquefoil	<i>Potentilla fruticosa</i>	cliff and dry-stone walls	2006
2082	<i>Euxoa nigricans</i>	Garden Dart	6. Dorset rare	herbaceous plants		cliff and dry-stone walls	1948
2104	<i>Standfussiana lucerneae</i>	Northern Rustic	6. Dorset rare	herbaceous plants		cliff and dry-stone walls	1961
811	<i>Scrobipalpa samadensis</i>		6. Dorset rare	buckshorn plantain	<i>Plantago coronopus</i>	cliff and dry-stone walls	2006
932	<i>Phalonidia affinitana</i>		6. Dorset rare	sea aster	<i>Aster tripolium</i>	cliff and dry-stone walls	1884
1193	<i>Eucosma tripoliana</i>		7. Dorset local	sea aster	<i>Aster tripolium</i>	cliff and dry-stone walls	2004
1968	<i>Aspitates ochrearia</i>	Yellow Belle	7. Dorset local	buckshorn plantain small lichens growing in open situations	<i>Plantago coronopus</i>	cliff and dry-stone walls	2006
2038	<i>Nudaria mundana</i>	Muslin Footman	7. Dorset local	in open situations		cliff and dry-stone walls	2006
2090	<i>Agrotis trux lunigera</i>	Crescent Dart	7. Dorset local	herbaceous plants		cliff and dry-stone walls	2006
2167	<i>Hadena perplexa perplexa</i>	Tawny Shears	7. Dorset local	sea campion	<i>Silene uniflora</i>	cliff and dry-stone walls	2006
2255	<i>Eumichtis lichenea lichenea</i>	Feathered Ranunculus	7. Dorset local	herbaceous plants		cliff and dry-stone walls	2006
267	<i>Bucculatrix maritima</i>		7. Dorset local	sea aster	<i>Aster tripolium</i>	cliff and dry-stone walls	1885
2226	<i>Leucochlaena oditis</i>	Beautiful Gothic	1. RDB ₃	annual meadow grass	<i>Poa annua</i>	disturbed soil and verge	2006
965.1	<i>Cochylis molliculana</i>		2. pRDBk	prickly sow-thistle	<i>Sonchus asper</i>	disturbed soil and verge	2006
1389	<i>Udea fulvalis</i>		2. pRDBk	black horehound	<i>Ballota nigra</i>	disturbed soil and verge	2004
1389	<i>Udea fulvalis</i>		2. pRDBk	spear mint	<i>Mentha spicata</i>	disturbed soil and verge	2004
1382	<i>Anania verbascalis</i>		4. Notable/Nb	great mullein	<i>Verbascum thapsus</i>	disturbed soil and verge	2004
1371	<i>Sitochroa verticalis</i>		6. Dorset rare	creeping thistle	<i>Cirsium arvense</i>	disturbed soil and verge	1929

Durlston moths 2006

Tax#	Latin Name	English Name	Status	Food Plant - English	Food Plant - Latin	Habitat Category	Last Sighting
1749	<i>Pelurga comitata</i>	Dark Spinach	6. Dorset rare	orache sp.	<i>Atriplex sp.</i>	disturbed soil and verge	2006
1749	<i>Pelurga comitata</i>	Dark Spinach	6. Dorset rare	goosefoot sp.	<i>Chenopodium sp.</i>	disturbed soil and verge	2006
566	<i>Coleophora sternipennella</i>		6. Dorset rare [23]	orache sp.	<i>Atriplex sp.</i>	disturbed soil and verge	2006
566	<i>Coleophora sternipennella</i>		6. Dorset rare [23]	goosefoot sp.	<i>Chenopodium sp.</i>	disturbed soil and verge	2006
1363	<i>Pyrausta ostrinalis</i>		7. Dorset local	spear mint	<i>Mentha spicata</i>	disturbed soil and verge	2006
1501	<i>Platyptilia gonodactyla</i>		7. Dorset local	colts-foot	<i>Tussilago farfara</i>	disturbed soil and verge	2004
1816	<i>Eupithecia linariata</i>	Toadflax Pug	7. Dorset local	common toadflax	<i>Linaria vulgaris</i>	disturbed soil and verge	2006
1842	<i>Eupithecia simpliciatata</i>	Plain Pug	7. Dorset local	fat hen	<i>Chenopodium album</i>	disturbed soil and verge	2006
1842	<i>Eupithecia simpliciatata</i>	Plain Pug	7. Dorset local	frosted orache maple-leaved	<i>Atriplex laciniata</i>	disturbed soil and verge	2006
1842	<i>Eupithecia simpliciatata</i>	Plain Pug	7. Dorset local	goosefoot	<i>Chenopodium hybridum</i>	disturbed soil and verge	2006
1842	<i>Eupithecia simpliciatata</i>	Plain Pug	7. Dorset local	spear-leaved orache	<i>Atriplex prostrata</i>	disturbed soil and verge	2006
2164	<i>Hecatera bicolorata</i>	Broad-barred White	7. Dorset local	hawkweed ox-tongue	<i>Picris hieracoides</i>	disturbed soil and verge	2005
2178	<i>Tholera decimalis</i>	Feathered Gothic	7. Dorset local	annual meadow grass	<i>Poa annua</i>	disturbed soil and verge	2002
2214	<i>Cucullia chamomillae</i>	Chamomile Shark	7. Dorset local	pineappleweed	<i>Matricaria discoidea</i> <i>Tripleurospermum inodorum</i>	disturbed soil and verge	2005
2214	<i>Cucullia chamomillae</i>	Chamomile Shark	7. Dorset local	scentless mayweed	<i>inodorum</i>	disturbed soil and verge	2005
2358	<i>Amphipoea fucosa paludis</i>	Saltern Ear	7. Dorset local	annual meadow grass	<i>Poa annua</i>	disturbed soil and verge	2006
296	<i>Calybites phasianipennella</i>		7. Dorset local	black bindweed	<i>Fallopia convolvulus</i>	disturbed soil and verge	2006
559	<i>Coleophora peribenanderi</i>		7. Dorset local	creeping thistle	<i>Cirsium arvense</i>	disturbed soil and verge	2006
565	<i>Coleophora saxicolella</i>		7. Dorset local	frosted orache	<i>Atriplex laciniata</i>	disturbed soil and verge	2006
565	<i>Coleophora saxicolella</i>		7. Dorset local	spear-leaved orache	<i>Atriplex prostrata</i>	disturbed soil and verge	2006
568	<i>Coleophora versurella</i>		7. Dorset local	frosted orache	<i>Atriplex laciniata</i>	disturbed soil and verge	2005
568	<i>Coleophora versurella</i>		7. Dorset local	spear-leaved orache	<i>Atriplex prostrata</i>	disturbed soil and verge	2005
816	<i>Scrobipalpa obsoletella</i>		7. Dorset local	fat hen maple-leaved	<i>Chenopodium album</i>	disturbed soil and verge	1885
816	<i>Scrobipalpa obsoletella</i>		7. Dorset local	goosefoot	<i>Chenopodium hybridum</i>	disturbed soil and verge	1885
939	<i>Aethes tesserana</i>		7. Dorset local	hawkweed ox-tongue	<i>Picris hieracoides</i>	disturbed soil and verge	2006
951	<i>Aethes beatricella</i>		7. Dorset local	alexanders	<i>Smyrnum olusatrum</i>	disturbed soil and verge	2006
965	<i>Cochylis hybridella</i>		7. Dorset local	hawkweed ox-tongue	<i>Picris hieracoides</i>	disturbed soil and verge	2006
1292	<i>Calamotropha paludella</i>		5. Notable	common reed	<i>Phragmites australis</i>	ditch, pond and seep	2006
926	<i>Phalonidia manniana</i>		5. Notable	water mint	<i>Mentha aquatica</i>	ditch, pond and seep	2006
2377	<i>Arenostola phragmitidis</i>	Fen Wainscot	7. Dorset local	common reed	<i>Phragmites australis</i>	ditch, pond and seep	2003
1389	<i>Udea fulvalis</i>		2. pRDBk	wild clary	<i>Salvia verbenaca</i>	dry grassland - medium sward	2004
1545	<i>Colias croceus</i>	Clouded Yellow	2. pSCC	clovers	<i>Trifolium spp.</i>	dry grassland - medium sward	2006
1370	<i>Sitochroa palealis</i>		4. Notable/Nb	wild carrot	<i>Daucus carota</i>	dry grassland - medium sward	2006
1399	<i>Dolicarthria punctalis</i>		4. Notable/Nb	clovers	<i>Trifolium spp.</i>	dry grassland - medium sward	2006
1399	<i>Dolicarthria punctalis</i>		4. Notable/Nb	ribwort plantain	<i>Plantago lanceolata</i>	dry grassland - medium sward	2006
1441	<i>Oncocera semirubella</i>		4. Notable/Nb	white clover	<i>Trifolium repens</i>	dry grassland - medium sward	2006
1735	<i>Catarhoe rubidata</i>	Ruddy Carpet	4. Notable/Nb	lady's bedstraw	<i>Galium verum</i>	dry grassland - medium sward	2005
1845	<i>Eupithecia pimpinellata</i>	Pimpinel Pug	4. Notable/Nb	burnet-saxifrage	<i>Pimpinella saxifraga</i>	dry grassland - medium sward	1951
1192	<i>Eucosma conterminana</i>		5. Notable	great lettuce	<i>Lactuca virosa</i>	dry grassland - medium sward	2006

Durlston moths 2006

Tax#	Latin Name	English Name	Status	Food Plant - English	Food Plant - Latin	Habitat Category	Last Sighting
1023	<i>Cnephasia genitalana</i>		6. Dorset rare	polyphagous		dry grassland - medium sward	2006
1367	<i>Pyrausta cingulata</i>		6. Dorset rare	wild clary	<i>Salvia verbenaca</i>	dry grassland - medium sward	2006
1823	<i>Eupithecia venosata</i>	Netted Pug	6. Dorset rare	bladder campion	<i>Silene vulgaris</i> <i>Helianthemum nummularium</i>	dry grassland - medium sward	2006
1964	<i>Gnophos obscurata</i>	Annulet	6. Dorset rare	common rock rose	<i>nummularium</i>	dry grassland - medium sward	2006
1964	<i>Gnophos obscurata</i>	Annulet	6. Dorset rare	creeping cinquefoil	<i>Potentilla reptans</i>	dry grassland - medium sward	2006
2195	<i>Mythimna vitellina</i>	Delicate	6. Dorset rare	cock's-foot	<i>Dactylis glomerata</i>	dry grassland - medium sward	2006
830	<i>Caryocolum fraternella</i>		6. Dorset rare	common mouse-ear	<i>Cerastium fontanum</i>	dry grassland - medium sward	2006
944	<i>Aethes willana</i>		6. Dorset rare	wild carrot	<i>Daucus carota</i>	dry grassland - medium sward	1890
964	<i>Cochylys dubitana</i>		6. Dorset rare	ragwort	<i>Senecio jacobaea</i>	dry grassland - medium sward	2006
484	<i>Epermenia aequidentellus</i>		6. Dorset rare [12]	burnet-saxifrage	<i>Pimpinella saxifraga</i>	dry grassland - medium sward	2006
484	<i>Epermenia aequidentellus</i>		6. Dorset rare [12]	wild carrot	<i>Daucus carota</i>	dry grassland - medium sward	2006
716	<i>Agonopterix rotundella</i>		6. Dorset rare [20]	wild carrot	<i>Daucus carota</i>	dry grassland - medium sward	2006
1187	<i>Epiblema costipunctana</i>		7. Dorset local	ragwort	<i>Senecio jacobaea</i>	dry grassland - medium sward	2006
1273	<i>Dichrorampha petiverella</i>		7. Dorset local	yarrow	<i>Achillea millefolium</i>	dry grassland - medium sward	2006
1284	<i>Dichrorampha gueneeana</i>		7. Dorset local	yarrow	<i>Achillea millefolium</i>	dry grassland - medium sward	2003
1307	<i>Agriphila latistria</i>		7. Dorset local	soft brome	<i>Bromus hordeaceus</i>	dry grassland - medium sward	1992
1504	<i>Platyptilia pallidactyla</i>		7. Dorset local	yarrow	<i>Achillea millefolium</i>	dry grassland - medium sward	2006
1739	<i>Epirrhoe rivata</i>	Wood Carpet	7. Dorset local	lady's bedstraw	<i>Galium verum</i>	dry grassland - medium sward	2006
1740	<i>Epirrhoe galiata</i>	Galium Carpet	7. Dorset local	bedstraw sp.	<i>Galium sp.</i>	dry grassland - medium sward	2006
1775	<i>Colostigia multistrigaria</i>	Mottled Grey	7. Dorset local	bedstraw sp.	<i>Galium sp.</i>	dry grassland - medium sward	2006
1968	<i>Aspitates ochrearia</i>	Yellow Belle	7. Dorset local	wild carrot	<i>Daucus carota</i>	dry grassland - medium sward	2006
2167	<i>Hadena perplexa perplexa</i>	Tawny Shears	7. Dorset local	bladder campion	<i>Silene vulgaris</i>	dry grassland - medium sward	2006
2194	<i>Mythimna albipuncta</i>	White-point	7. Dorset local	cock's-foot	<i>Dactylis glomerata</i>	dry grassland - medium sward	2006
2323	<i>Apamea sublustris</i>	Reddish Light Arches	7. Dorset local	various grasses		dry grassland - medium sward	2006
2334	<i>Apamea sordens</i>	Rustic Shoulder-knot	7. Dorset local	cock's-foot	<i>Dactylis glomerata</i>	dry grassland - medium sward	2006
2358	<i>Amphipoea fucosa paludis</i>	Saltern Ear	7. Dorset local	cock's-foot	<i>Dactylis glomerata</i>	dry grassland - medium sward	2006
2360	<i>Amphipoea oculaea</i>	Ear	7. Dorset local	grass sp.		dry grassland - medium sward	2006
595	<i>Elachista biatomella</i>		7. Dorset local	glaucous sedge	<i>Carex flacca</i>	dry grassland - medium sward	2006
676	<i>Depressaria pulcherimella</i>		7. Dorset local	burnet-saxifrage	<i>Pimpinella saxifraga</i>	dry grassland - medium sward	2006
676	<i>Depressaria pulcherimella</i>		7. Dorset local	wild carrot	<i>Daucus carota</i>	dry grassland - medium sward	2006
691	<i>Agonopteryx purpurea</i>		7. Dorset local	wild carrot	<i>Daucus carota</i>	dry grassland - medium sward	2006
950	<i>Aethes francillana</i>		7. Dorset local	wild carrot	<i>Daucus carota</i>	dry grassland - medium sward	2006
1396	<i>Mecyna flavalis</i>		1. pRDB ₂	UNKNOWN		dry grassland - short turf	1885
1575	<i>Lysandra coridon</i>	Chalkhill Blue	1. Priority	horseshoe vetch	<i>Hippocrepis comosa</i>	dry grassland - short turf	2006
1569	<i>Cupido minimus</i>	Small Blue	2. SCC	kidney vetch	<i>Anthyllis vulneraria</i>	dry grassland - short turf	2006
1576	<i>Lysandra bellargus</i>	Adonis Blue	2. SCC	horseshoe vetch	<i>Hippocrepis comosa</i>	dry grassland - short turf	2006
1636	<i>Lasiocampa trifolii</i>	Grass Eggar	3. Notable/Na	bird's-foot trefoil	<i>Lotus corniculatus</i>	dry grassland - short turf	1950
1399	<i>Dolicarthria punctalis</i>		4. Notable/Nb	bird's-foot trefoil	<i>Lotus corniculatus</i>	dry grassland - short turf	2006
1441	<i>Oncocera semirubella</i>		4. Notable/Nb	bird's-foot trefoil	<i>Lotus corniculatus</i>	dry grassland - short turf	2006
1441	<i>Oncocera semirubella</i>		4. Notable/Nb	restharrow	<i>Ononis repens</i>	dry grassland - short turf	2006

Durlston moths 2006

Tax#	Latin Name	English Name	Status	Food Plant - English	Food Plant - Latin	Habitat Category	Last Sighting
1731	<i>Scotopteryx bipunctaria cretata</i>	Chalk Carpet	4. Notable/Nb	bird's-foot trefoil	<i>Lotus corniculatus</i>	dry grassland - short turf	2006
1843	<i>Eupithecia distinctaria</i>	Thyme Pug	4. Notable/Nb	wild thyme	<i>Thymus polytrichus</i>	dry grassland - short turf	2005
2084	<i>Agrotis cinerea</i>	Light Feathered Rustic	4. Notable/Nb	wild thyme	<i>Thymus polytrichus</i>	dry grassland - short turf	2006
382	<i>Bembecia scopigera</i>	Six-belted Clearwing	4. Notable/Nb	bird's-foot trefoil	<i>Lotus corniculatus</i>	dry grassland - short turf	2006
382	<i>Bembecia scopigera</i>	Six-belted Clearwing	4. Notable/Nb	kidney vetch	<i>Anthyllis vulneraria</i>	dry grassland - short turf	2006
482	<i>Epermenia insecurella</i>		5. Notable	bastard-toadflax ploughman's spikenard	<i>Thesium humifusum</i> <i>Inula conyzae</i>	dry grassland - short turf	2006
521	<i>Coleophora conyzae</i>		5. Notable	spikenard	<i>Inula conyzae</i>	dry grassland - short turf	2003
694	<i>Agonopterix nanatella</i>		5. Notable	carline thistle	<i>Carlina vulgaris</i>	dry grassland - short turf	1981
899	<i>Pancalia leuwenhoekella</i>		5. Notable	hairy violet	<i>Viola hirta</i>	dry grassland - short turf	2006
1067	<i>Olethreutes cespitana</i>		6. Dorset rare	bird's-foot trefoil	<i>Lotus corniculatus</i>	dry grassland - short turf	1889
1067	<i>Olethreutes cespitana</i>		6. Dorset rare	wild thyme	<i>Thymus polytrichus</i>	dry grassland - short turf	1889
1109	<i>Lobesia littoralis</i>		6. Dorset rare	bird's-foot trefoil	<i>Lotus corniculatus</i>	dry grassland - short turf	2006
1367	<i>Pyrausta cingulata</i>		6. Dorset rare	wild thyme	<i>Thymus polytrichus</i>	dry grassland - short turf	2006
1490	<i>Oxyptilus parvidactylus</i>		6. Dorset rare	mouse-ear hawkweed	<i>Pilosella officinarum</i>	dry grassland - short turf	2006
1964	<i>Gnophos obscurata</i>	Annulet	6. Dorset rare	bird's-foot trefoil various grasses and herbaceous plants	<i>Lotus corniculatus</i>	dry grassland - short turf	2006
2252	<i>Polymixis flavicincta</i>	Large Ranunculus	6. Dorset rare	wild thyme	<i>Thymus polytrichus</i>	dry grassland - short turf	2006
530	<i>Coleophora lixella</i>		6. Dorset rare	hawkbeard sp.	<i>Crepis sp.</i>	dry grassland - short turf	2006
964	<i>Cochylis dubitana</i>		6. Dorset rare	sheep's fescue	<i>Festuca ovina</i>	dry grassland - short turf	2006
1303	<i>Agriphila selasella</i>		7. Dorset local	sheep's fescue	<i>Festuca ovina</i>	dry grassland - short turf	2006
1336	<i>Eudonia pallida</i>		7. Dorset local	moss		dry grassland - short turf	2006
1363	<i>Pyrausta ostrinalis</i>		7. Dorset local	wild thyme	<i>Thymus polytrichus</i> <i>Helianthemum nummularium</i>	dry grassland - short turf	2006
1457	<i>Hypochalcia ahenella</i>		7. Dorset local	common rock-rose	<i>nummularium</i>	dry grassland – short turf	2004
1507	<i>Stenoptilia zophodactylus</i>		7. Dorset local	common centaury	<i>Centaurium erythraea</i>	dry grassland - short turf	2006
1507	<i>Stenoptilia zophodactylus</i>		7. Dorset local	yellow-wort ploughman's spikenard	<i>Blackstonia perfoliata</i> <i>Inula conyzae</i>	dry grassland - short turf	2006
1523	<i>Oidaematophorus lithodactyla</i>		7. Dorset local	spikenard	<i>Inula conyzae</i>	dry grassland - short turf	2006
1532	<i>Erynnis tages</i>	Dingy Skipper	7. Dorset local	horseshoe vetch	<i>Hippocrepis comosa</i> <i>Helianthemum nummularium</i>	dry grassland - short turf	2006
1555	<i>Callophrys rubi</i>	Green Hairstreak	7. Dorset local	common rock-rose	<i>nummularium</i>	dry grassland - short turf	2006
1555	<i>Callophrys rubi</i>	Green Hairstreak	7. Dorset local	bird's-foot trefoil	<i>Lotus corniculatus</i> <i>Helianthemum nummularium</i>	dry grassland - short turf	2006
1572	<i>Aricia agestis</i>	Brown Argus	7. Dorset local	common rock-rose	<i>nummularium</i>	dry grassland – short turf	2006
1607	<i>Argynnis aglaja</i>	Dark-green Fritillary	7. Dorset local	hairy violet	<i>Viola hirta</i>	dry grassland - short turf	2006
1621	<i>Hipparchia semele</i>	Grayling	7. Dorset local	sheep's fescue	<i>Festuca ovina</i>	dry grassland - short turf	2006
2164	<i>Hecatera bicolorata</i>	Broad-barred White	7. Dorset local	mouse-ear hawkweed	<i>Pilosella officinarum</i>	dry grassland - short turf	2005
2177	<i>Tholera cespitis</i>	Hedge Rustic	7. Dorset local	sheep's fescue	<i>Festuca ovina</i>	dry grassland - short turf	2006
2399	<i>Pyrrhia umbra</i>	Bordered Sallow	7. Dorset local	restharrow	<i>Ononis repens</i>	dry grassland - short turf	2006
611	<i>Elachista triatomea</i>		7. Dorset local	sheep's fescue	<i>Festuca ovina</i>	dry grassland - short turf	2006
674	<i>Depressaria badiella</i>		7. Dorset local	cat's-ear	<i>Hypochoeris radicata</i>	dry grassland - short turf	2006
843	<i>Aproaerema anthyllidella</i>		7. Dorset local	bird's-foot trefoil	<i>Lotus corniculatus</i>	dry grassland - short turf	2006

Durlston moths 2006

Tax#	Latin Name	English Name	Status	Food Plant - English	Food Plant - Latin	Habitat Category	Last Sighting
915	<i>Scythris picaepennis</i>		7. Dorset local	wild thyme	<i>Thymus polytrichus</i>	dry grassland - short turf	2006
915	<i>Scythris picaepennis</i>		7. Dorset local	bird's-foot trefoil	<i>Lotus corniculatus</i>	dry grassland - short turf	2006
939	<i>Aethes tesserana</i>		7. Dorset local	mouse-ear hawkweed	<i>Pilosella officinarum</i>	dry grassland - short turf	2006
939	<i>Aethes tesserana</i>		7. Dorset local	ploughman's spikenard	<i>Inula conyzae</i>	dry grassland - short turf	2006
965	<i>Cochylis hybridella</i>		7. Dorset local	mouse-ear hawkweed	<i>Pilosella officinarum</i>	dry grassland - short turf	2006
727.1	<i>Metzneria aprilella</i>		1. pRDB ₁	greater knapweed	<i>Centaurea scabiosa</i>	dry grassland - tall sward or saum	2006
1188	<i>Pelochrista caecimaculana</i>		2. pRDBk	black knapweed	<i>Centaurea nigra</i>	dry grassland - tall sward or saum	2006
1200	<i>Eucosma parvulana</i>		2. pRDBk	black knapweed	<i>Centaurea nigra</i>	dry grassland - tall sward or saum	2006
1528	<i>Thymelicus acteon</i>	Lulworth Skipper	2. SCC	tor grass	<i>Brachypodium pinnatum</i>	dry grassland - tall sward or saum	2006
2226	<i>Leucochlaena oditis</i>	Beautiful Gothic	2. RDB ₃	couch grass	<i>Elytrigia repens</i>	dry grassland - tall sward or saum	2006
2465	<i>Tyta luctuosa</i>	Four-spotted	2. RDB ₃	field bindweed	<i>Convolvulus arvensis</i>	dry grassland - tall sward or saum	1949
700	<i>Agonopterix pallorella</i>		5. Notable	black knapweed	<i>Centaurea nigra</i>	dry grassland - tall sward or saum	2006
1019	<i>Cnephasia conspersana</i>		6. Dorset rare	field bindweed	<i>Convolvulus arvensis</i>	dry grassland - tall sward or saum	2006
1271	<i>Cydia gallicana</i>		6. Dorset rare	hogweed	<i>Heracleum sphondylium</i>	dry grassland - tall sward or saum	2006
1271	<i>Cydia gallicana</i>		6. Dorset rare	wild parsnip	<i>Pastinaca sativa</i>	dry grassland - tall sward or saum	2006
2229	<i>Dasypolia templi</i>	Brindled Ochre	6. Dorset rare	hogweed	<i>Heracleum sphondylium</i>	dry grassland - tall sward or saum	2006
2229	<i>Dasypolia templi</i>	Brindled Ochre	6. Dorset rare	wild parsnip	<i>Pastinaca sativa</i>	dry grassland - tall sward or saum	2006
677	<i>Depressaria douglasella</i>		6. Dorset rare	wild parsnip	<i>Pastinaca sativa</i>	dry grassland - tall sward or saum	2006
949	<i>Aethes dilucidana</i>		6. Dorset rare	hogweed	<i>Heracleum sphondylium</i>	dry grassland - tall sward or saum	2006
949	<i>Aethes dilucidana</i>		6. Dorset rare	wild parsnip	<i>Pastinaca sativa</i>	dry grassland - tall sward or saum	2006
1097	<i>Endothenia gentianaeanana</i>		7. Dorset local	teasel	<i>Dipsacus fullonum</i>	dry grassland - tall sward or saum	2006
1534	<i>Pyrgus malvae</i>	Grizzled Skipper	7. Dorset local	agrimony	<i>Agrimonia eupatoria</i>	dry grassland - tall sward or saum	2006
1615	<i>Lasiommata megera</i>	Wall Narrow-bordered Five-spot Burnet	7. Dorset local	tor grass	<i>Brachypodium pinnatum</i>	dry grassland - tall sward or saum	2006
171	<i>Zygaena lonicerae</i>	Rustic Shoulder-knot	7. Dorset local	yellow vetchling	<i>Lathyrus aphaca</i>	dry grassland - tall sward or saum	2006
2334	<i>Apamea sordens</i>		7. Dorset local	couch grass	<i>Elytrigia repens</i>	dry grassland - tall sward or saum	2006
962	<i>Cochylis roseana</i>		7. Dorset local	teasel	<i>Dipsacus fullonum</i>	dry grassland - tall sward or saum	2004
1200	<i>Eucosma parvulana</i>		2. pRDBk	saw-wort	<i>Serratula tinctoria</i>	hay meadow	2006
700	<i>Agonopterix pallorella</i>		5. Notable	field scabious	<i>Knautia arvensis</i>	hay meadow	2006
1326	<i>Platytes cerussella</i>		6. Dorset rare	red fescue	<i>Festuca rubra</i>	hay meadow	2006
1804	<i>Perizoma bifaciata</i>	Barred Rivulet	6. Dorset rare	red bartsia	<i>Odontites verna</i>	hay meadow	2006
1807	<i>Perizoma albulata albulata</i>	Grass Rivulet	6. Dorset rare	yellow rattle	<i>Rhianthus minor</i>	hay meadow	2006
1823	<i>Eupithecia venosata</i>	Netted Pug	6. Dorset rare	white campion	<i>Silene latifolia</i>	hay meadow	2006
1099	<i>Endothenia marginana</i>		7. Dorset local	yellow rattle	<i>Rhianthus minor</i>	hay meadow	2006
1281	<i>Dichrorampha simpliciana</i>		7. Dorset local	mugwort	<i>Artemisia vulgaris</i>	hay meadow	2006
1523	<i>Oidaematophorus lithodactyla</i>		7. Dorset local	common fleabane	<i>Pulicaria dysenterica</i>	hay meadow	2006
2167	<i>Hadena perplexa perplexa</i>	Tawny Shears	7. Dorset local	white campion	<i>Silene latifolia</i>	hay meadow	2006
2214	<i>Cucullia chamomillae</i>	Chamomile Shark	7. Dorset local	corn chamomile	<i>Anthemis arvensis</i>	hay meadow	2005
2466	<i>Lygephila pastinum</i>	Blackneck	7. Dorset local	tufted vetch	<i>Vicia cracca</i>	hay meadow	2006
616	<i>Elachista bedellella</i>		7. Dorset local	meadow oat-grass	<i>Helictotrichon pratense</i>	hay meadow	2006

Durlston moths 2006

Tax#	Latin Name	English Name	Status	Food Plant - English	Food Plant - Latin <i>Chaerophyllum</i>	Habitat Category	Last Sighting
691	<i>Agonopteryx purpurea</i>		7. Dorset local	rough chervil	<i>temulentum</i>	hay meadow	2006
1443	<i>Pempelia genistella</i>		3. Notable/Na	gorse	<i>Ulex europaeus</i>	scrub	2006
1636	<i>Lasiocampa trifolii</i>	Grass Eggar	3. Notable/Na	blackthorn	<i>Prunus spinosa</i>	scrub	1950
1397	<i>Mecyna asinalis</i>		4. Notable/Nb	wild madder	<i>Rubia peregrina</i>	scrub	2006
1465	<i>Alipsa angustella</i>		4. Notable/Nb	spindle	<i>Euonymus europaeus</i>	scrub	2005
1027	<i>Neosphaleroptera nubilana</i>		6. Dorset rare	blackthorn	<i>Prunus spinosa</i>	scrub	2006
1027	<i>Neosphaleroptera nubilana</i>		6. Dorset rare	hawthorn	<i>Crataegus monogyna</i>	scrub	2006
1239	<i>Pammene rhediella</i>		6. Dorset rare	hawthorn	<i>Crataegus monogyna</i>	scrub	1967
1035	<i>Croesia bergmanniana</i>		7. Dorset local	dog rose	<i>Rosa canina</i>	scrub	2006
1037	<i>Croesia holmiana</i>		7. Dorset local	dog rose	<i>Rosa canina</i>	scrub	2006
1047	<i>Acleris schalleriana</i>		7. Dorset local	wayfaring tree	<i>Viburnum lantana</i>	scrub	1967
1144	<i>Epinotia signatana</i>		7. Dorset local	blackthorn	<i>Prunus spinosa</i>	scrub	2006
1242	<i>Cydia internana</i>		7. Dorset local	gorse	<i>Ulex sp.</i>	scrub	2006
137	<i>Lampronia morosa</i>		7. Dorset local	dog rose	<i>Rosa canina</i>	scrub	2006
1555	<i>Callophrys rubi</i>	Green Hairstreak	7. Dorset local	gorse	<i>Ulex europaeus</i>	scrub	2006
1859	<i>Chloroclystis chloerata</i>	Sloe Pug	7. Dorset local	blackthorn	<i>Prunus spinosa</i>	scrub	2006
280	<i>Caloptilia cuculipennella</i>		7. Dorset local	wild privet	<i>Ligustrum vulgare</i>	scrub	1967
308	<i>Parornix finitimella</i>		7. Dorset local	blackthorn	<i>Prunus spinosa</i>	scrub	2006
331	<i>Phyllonorycter lantanella</i>		7. Dorset local[26]	wayfaring tree	<i>Viburnum lantana</i>	scrub	2006
1771	<i>Thera cupressata</i>	Cypress Carpet	2. RDBk	cypress sp.	<i>Cupressus sp.</i>	wood and hedge	2006
2246	<i>Dryobota labecula</i>	Oak Rustic	2. RDBk	holm oak	<i>Quercus ilex</i>	wood and hedge	2006
1636	<i>Lasiocampa trifolii</i>	Grass Eggar	3. Notable/Na	bramble	<i>Rubus fruticosus</i>	wood and hedge	1950
1382	<i>Anania verbascalis</i>		4. Notable/Nb	wood-sage	<i>Teucrium scorodonia</i>	wood and hedge	2004
2076	<i>Meganola albula</i>	Kent Black Arches	4. Notable/Nb	bramble	<i>Rubus fruticosus</i>	wood and hedge	2006
1494	<i>Capperia britanniodactyla</i>		5. Notable	wood-sage	<i>Teucrium scorodonia</i>	wood and hedge	2005
1103	<i>Endothenia ericetana</i>		6. Dorset rare	hedge woundwort	<i>Stachys sylvatica</i>	wood and hedge	2006
284	<i>Caloptilia rufipennella</i>		6. Dorset rare	sycamore	<i>Acer pseudoplatanus</i>	wood and hedge	2006
678	<i>Depressaria weirella</i>		6. Dorset rare	cow parsley	<i>Anthriscus sylvestre</i>	wood and hedge	2006
32	<i>Ectoedemia erythrognella</i>		6. Dorset rare [7]	bramble	<i>Rubus fruticosus</i>	wood and hedge	1990
1061	<i>Acleris literana</i>		7. Dorset local	oak	<i>Quercus robor</i>	wood and hedge	2006
1557	<i>Quercusia quercus</i>	Purple Hairstreak	7. Dorset local	oak	<i>Quercus robor</i>	wood and hedge	2006
2214	<i>Cucullia chamomillae</i>	Chamomile Shark	7. Dorset local	sicilian chamomile	<i>Anthemis punctata</i>	wood and hedge	2005
2266	<i>Agrochola litura</i>	Brown-spot Pinion	7. Dorset local	bramble	<i>Rubus fruticosus</i>	wood and hedge	1993
476	<i>Acrolepia autumnitella</i>		7. Dorset local	bittersweet	<i>Solanum dulcamara</i>	wood and hedge	2006

Durlston moths 2006

APPENDIX H - Lepidoptera identified in 2006 Survey

Tax #	Scientific name	English name	No.	Where trapped	When trapped	Grid Reference	Comment
15	<i>Hepialus sylvina</i>	Orange Swift	1	At MV light (compartment 15/31)	05/09/2006	028770	
15	<i>Hepialus sylvina</i>	Orange Swift	1	At MV light	11/09/2006	035773	
17	<i>Hepialus lupulinus</i>	Common Swift	14	At MV light (compartment 31)	01/06/2006	028772	
17	<i>Hepialus lupulinus</i>	Common Swift	43	At MV light (compartment 12)	10/06/2006	026773	
17	<i>Hepialus lupulinus</i>	Common Swift	14	At MV light (compartment 6a/10a)	17/06/2006	025771	
17	<i>Hepialus lupulinus</i>	Common Swift	1	At MV light (compartment 15 - south of)	30/06/2006	029768	
27	<i>Ectoedemia spinosella</i>		1	At MV light (compartment 15 - south of)	30/06/2006	029768	
50	<i>Stigmella aurella</i>		1	Leaf mine on agrimony	16/09/2006	0277	conf from photo PHS
50	<i>Stigmella aurella</i>		1	Leaf mine on agrimony	16/09/2006	0277	conf from photo PHS
67	<i>Stigmella plagicolella</i>		16	Leaf mine on blackthorn	16/09/2006	0277	conf from photo PHS
85	<i>Stigmella suberivora</i>		3	Leaf mine on evergreen oak	16/09/2006	0277	conf from photo PHS
92	<i>Stigmella anomalella</i>		1	Leaf mine on dog rose	16/09/2006	0277	conf from photo PHS
100	<i>Stigmella oxyacanthella</i>		3	Leaf mine on hawthorn	16/09/2006	0277	conf from photo PHS
125	<i>Tischeria marginea</i>		36	At MV light (compartment 15/31)	21/07/2006	028770	
125	<i>Tischeria marginea</i>		2	At MV light (compartment 13/14)	26/07/2006	035772	
125	<i>Tischeria marginea</i>		10	At MV light (compartment 15/31)	05/08/2006	028770	
125	<i>Tischeria marginea</i>		1	At MV light (compartment 15/31)	05/09/2006	028770	
137	<i>Lampronia morosa</i>		1	In flight in lee of scrub	02/06/2006	026772	gen det PHS in collection
143	<i>Nematopogon metaxella</i>		5	At MV light (compartment 31)	01/06/2006	028772	
150	<i>Adela reamurella</i>		1	In flight in lee of scrub	02/06/2006	025771	
153	<i>Adela fibulella</i>		1	In flight amongst germander speedwell	02/06/2006	023774	
161	<i>Zeuzera pyrina</i>	Leopard	1	At MV light (compartment 13/14)	25/07/2006	029774	
169	<i>Zygaena filipendulae</i>	Six-spot Burnet	1	In flight (compartment 14)	30/06/2006	029774	
169	<i>Zygaena filipendulae</i>	Six-spot Burnet	12	At rest or in cop on grass stems, or nectaring	05/08/2006	0277	
171	<i>Zygaena lonicerae</i>	Narrow-bordered Five-spot Burnet	7	In flight and at rest on meadow vetchling (compartment 13 - south-west)	30/06/2006	026774	
228	<i>Monopis weaverella</i>		3	At MV light (compartment 12/13/27)	12/05/2006	026774	
228	<i>Monopis weaverella</i>		13	At MV light (compartment 31)	01/06/2006	028772	
228	<i>Monopis weaverella</i>		1	At MV light (compartment 12)	10/06/2006	026773	
228	<i>Monopis weaverella</i>		1	At MV light (compartment 15/31)	05/08/2006	028770	
228	<i>Monopis weaverella</i>		1	At MV light (compartment 15/31)	05/09/2006	028770	
246	<i>Tinea semifulvella</i>		1	At MV light (compartment 10a)	17/06/2006	025771	
246	<i>Tinea semifulvella</i>		1	At MV light (compartment 15/31)	05/09/2006	028770	

Durlston moths 2006

Tax #	Scientific name	English name	No.	Where trapped	When trapped	Grid Reference	Comment
246	<i>Tinea semifulvella</i>		2	At MV light (compartment 15/31)	24/09/2006	028770	
260	<i>Leucoptera scitella</i>		1	Leaf mine on hawthorn	16/09/2006	0277	
263	<i>Lyonetia clerkella</i>		4	Leaf mine on blackthorn	16/09/2006	0277	
263	<i>Lyonetia clerkella</i>		7	Leaf mine on hawthorn	16/09/2006	0277	
266	<i>Bucculatrix nigricomella</i>		1	At MV light (compartment 31)	01/06/2006	028772	
284	<i>Caloptilia rufipennella</i>		1	At MV light	28/10/2006	035773	
294	<i>Aspilapteryx tringipennella</i>		15	Flushed from grassland	02/06/2006	0277	
294	<i>Aspilapteryx tringipennella</i>		16	At MV light (compartment 12)	10/06/2006	026773	
294	<i>Aspilapteryx tringipennella</i>		2	At MV light (compartment 6a)	17/06/2006	025771	
294	<i>Aspilapteryx tringipennella</i>		5	Disturbed from grassland between 8 and 9 am. (compartment 3a/6a)	18/06/2006	025771	
294	<i>Aspilapteryx tringipennella</i>		1	At MV light (compartment 15/31)	21/07/2006	028770	
294	<i>Aspilapteryx tringipennella</i>		2	At MV light (compartment 13/14)	26/07/2006	035772	
294	<i>Aspilapteryx tringipennella</i>		13	At MV light (compartment 15/31)	05/08/2006	028770	
296	<i>Calybites phasianipennella</i>		1	At MV light	17/10/2006	035773	
296	<i>Calybites phasianipennella</i>		1	At MV light	28/10/2006	035773	
303	<i>Parornix anglicella</i>		1	Beaten from blackthorn (compartment 8/9)	06/05/2006	026774	gen det PHS in collection
308	<i>Parornix finitimella</i>		2	At MV light (compartment 15 north-west)	23/04/2006	026772	gen det PHS in collection
308	<i>Parornix finitimella</i>		2	At MV light (compartment 12)	10/06/2006	026773	
308	<i>Parornix finitimella</i>		1	At MV light (compartment 15/31)	04/07/2006	028770	
309	<i>Parornix torquillella</i>		2	At MV light (compartment 12/13/27)	12/05/2006	026774	
309	<i>Parornix torquillella</i>		1	At MV light (compartment 31)	01/06/2006	028772	
309	<i>Parornix torquillella</i>		1	At MV light (compartment 12)	10/06/2006	026773	
309	<i>Parornix torquillella</i>		1	At MV light (compartment 7/9/12)	24/06/2006	026774	gen det PHS in collection
309	<i>Parornix torquillella</i>		3	At MV light (compartment 15/31)	21/07/2006	028770	
313	<i>Acrocercops brongniardella</i>		3	Leaf mine on evergreen oak	16/09/2006	0277	conf from photo PHS
321	<i>Phyllonorycter messaniella</i>		1	At MV light	28/10/2006	035773	
323	<i>Phyllonorycter oxyacanthae</i>		1	At MV light (compartment 12/13/27)	12/05/2006	026774	det PHS in collection
323	<i>Phyllonorycter oxyacanthae</i>		8	At MV light (compartment 15/31)	21/07/2006	028770	
323	<i>Phyllonorycter oxyacanthae</i>		1	Leaf mine on hawthorn	16/09/2006	0277	conf from photo PHS
331	<i>Phyllonorycter lantanella</i>		5	Leaf mines on wayfaring tree	16/09/2006	0277	conf from photo PHS
332	<i>Phyllonorycter corylifoliella</i>		1	Leaf mine on hawthorn	16/09/2006	0277	conf from photo PHS
361	<i>Phyllonorycter trifasciella</i>		1	At MV light (compartment 15/31)	04/07/2006	028770	det PHS in collection
382	<i>Bembecia scopigera</i>	Six-belted Clearwing	2	In flight among grassland flora north and south of lighthouse wall (compartment 15)	30/06/2006	029769	
385	<i>Anthophila fabriciana</i>		2	At dusk near nettles (compartment 31)	01/06/2006	028772	
385	<i>Anthophila fabriciana</i>		1	At MV light (compartment 10a)	17/06/2006	025771	
389	<i>Chorelitis pariana</i>		1	At MV light	28/10/2006	035773	

Durlston moths 2006

Tax #	Scientific name	English name	No.	Where trapped	When trapped	Grid Reference	Comment
391	<i>Glyphipterix simplicella</i>		500	In flight amongst flowering sedges within medium to tall sward	02/06/2006	0277	
391	<i>Glyphipterix simplicella</i>		1	At MV light (compartment 12)	10/06/2006	026773	
391	<i>Glyphipterix simplicella</i>		22	Disturbed from grassland	30/06/2006	0277	
417	<i>Argyresthia mendica</i>		1	Beaten from scrub	02/06/2006	0277	conf PHS in collection
417	<i>Argyresthia mendica</i>		2	At MV light (compartment 6a/10a)	17/06/2006	025771	
417	<i>Argyresthia mendica</i>		4	At MV light (compartment 15/31)	04/07/2006	028770	
417	<i>Argyresthia mendica</i>		2	At MV light (compartment 15/31)	21/07/2006	028770	
421	<i>Argyresthia bonnatella</i>		1	At MV light (compartment 15/31)	21/07/2006	028770	
422	<i>Argyresthia albistria</i>		1	Disturbed from blackthorn thicket	05/08/2006	027772	
422	<i>Argyresthia albistria</i>		1	At MV light (compartment 15/31)	05/09/2006	028770	
424	<i>Yponomeuta evonymella</i>		6	At MV light (compartment 15/31)	04/07/2006	028770	
424	<i>Yponomeuta evonymella</i>		2	At MV light (compartment 15/31)	21/07/2006	028770	
425	<i>Yponomeuta padella</i>		40	At MV light (compartment 15/31)	21/07/2006	028770	
425	<i>Yponomeuta padella</i>		1	At MV light (compartment 13/14)	26/07/2006	035772	
425	<i>Yponomeuta padella</i>		4	At MV light (compartment 15/31)	05/08/2006	028770	det PHS in collection
427	<i>Yponomeuta cagnagella</i>		3	At MV light (compartment 13/14)	25/07/2006	029774	
428	<i>Yponomeuta rorrella</i>		12	At MV light (compartment 15/31)	21/07/2006	028770	conf PHS in collection
428	<i>Yponomeuta rorrella</i>		1	At MV light (compartment 13/14)	26/07/2006	035772	
436	<i>Pseudoswammerdamia combinella</i>		2	At MV light (compartment 12/13/27)	12/05/2006	026774	
436	<i>Pseudoswammerdamia combinella</i>		1	At MV light (compartment 31)	01/06/2006	028772	
436	<i>Pseudoswammerdamia combinella</i>		13	At MV light (compartment 12)	10/06/2006	026773	
438	<i>Swammerdamia pyrella</i>		1	At MV light (compartment 12/13/27)	12/05/2006	026774	conf PHS in collection
438	<i>Swammerdamia pyrella</i>		3	At MV light (compartment 15/31)	21/07/2006	028770	
440	<i>Paraswammerdamia spiniella</i>		6	At MV light (compartment 12)	10/06/2006	026773	
440	<i>Paraswammerdamia spiniella</i>		5	At MV light (compartment 15/31)	05/08/2006	028770	
441	<i>Paraswammerdamia lutarea</i>		1	At MV light (compartment 15/31)	21/07/2006	028770	
441	<i>Paraswammerdamia lutarea</i>		2	At MV light (compartment 13/14)	26/07/2006	035772	
441	<i>Paraswammerdamia lutarea</i>		1	At MV light (compartment 15/31)	05/08/2006	028770	
451	<i>Ypsolopha mucronella</i>		1	At MV light (compartment 13/14)	25/07/2006	029774	
452	<i>Ypsolopha nemorella</i>		1	At MV light (compartment 13/14)	26/07/2006	035772	
453	<i>Ypsolopha dentella</i>		3	At MV light (compartment 15/31)	21/07/2006	028770	
453	<i>Ypsolopha dentella</i>		7	At MV light (compartment 15/31)	05/08/2006	028770	
455	<i>Ypsolopha scabrella</i>		1	At MV light (compartment 15/31)	21/07/2006	028770	
455	<i>Ypsolopha scabrella</i>		1	At MV light (compartment 13/14)	25/07/2006	029774	
455	<i>Ypsolopha scabrella</i>		2	At MV light (compartment 15/31)	05/08/2006	028770	
455	<i>Ypsolopha scabrella</i>		6	At MV light (compartment 15/31)	05/09/2006	028770	
461	<i>Ypsolopha ustella</i>		1	At MV light	17/10/2006	035773	
461	<i>Ypsolopha ustella</i>		1	At MV light	28/10/2006	035773	
464	<i>Plutella xylostella</i>		8	At MV light (compartment 15 north-west)	23/04/2006	026772	
464	<i>Plutella xylostella</i>		27	Disturbed from grassland mainly	06/05/2006	026774	

Durlston moths 2006

Tax #	Scientific name	English name	No.	Where trapped	When trapped	Grid Reference	Comment
464	<i>Plutella xylostella</i>		23	At MV light (compartment 12/13/27)	12/05/2006	026774	
464	<i>Plutella xylostella</i>		2	At MV light (compartment 31)	01/06/2006	028772	
464	<i>Plutella xylostella</i>		200	At MV light (compartment 12)	10/06/2006	026773	
464	<i>Plutella xylostella</i>		22	At MV light (compartment 6a/10a)	17/06/2006	025771	
464	<i>Plutella xylostella</i>		40	At MV light (compartment 7/9/12)	24/06/2006	026774	
464	<i>Plutella xylostella</i>		19	Disturbed from grassland	30/06/2006	0277	
464	<i>Plutella xylostella</i>		1	At MV light (compartment 15 - south of)	30/06/2006	029768	
464	<i>Plutella xylostella</i>		38	At MV light (compartment 15/31)	21/07/2006	028770	
464	<i>Plutella xylostella</i>		500	At MV light (compartment 13/14)	25/07/2006	029774	
464	<i>Plutella xylostella</i>		50	At MV light (compartment 13/14)	26/07/2006	035772	
464	<i>Plutella xylostella</i>		6	At MV light (compartment 15/31)	05/08/2006	028770	
464	<i>Plutella xylostella</i>		1	At MV light	09/10/2006	035773	
464	<i>Plutella xylostella</i>		12	At MV light	28/10/2006	035773	
472	<i>Digitivalva pulicariae</i>		7	At MV light (compartment 13/27)	14/04/2006	026774	
472	<i>Digitivalva pulicariae</i>		28	At MV light, ten disturbed from grasses and scrub pre-dusk	23/04/2006	026772	
472	<i>Digitivalva pulicariae</i>		4	Beaten from scrub (compartment 9, 11 and 12)	06/05/2006	026774	
472	<i>Digitivalva pulicariae</i>		1	At MV light (compartment 15/31)	04/07/2006	028770	
472	<i>Digitivalva pulicariae</i>		40	At MV light (compartment 15/31)	21/07/2006	028770	
472	<i>Digitivalva pulicariae</i>		8	At MV light (compartment 13/14)	25/07/2006	029774	
472	<i>Digitivalva pulicariae</i>		13	At MV light (compartment 15/31)	05/08/2006	028770	
476	<i>Acrolepia autumnitella</i>		1	Beaten from ivy covered branches (compartment 27)	29/04/2006	026774	conf PHS in collection
476	<i>Acrolepia autumnitella</i>		1	Blotch mine in solanum leaf; moth emerged 4 October	16/09/2006	0277	
482	<i>Epermenia insecurella</i>		7	At MV light (compartment 15/31)	04/07/2006	028770	conf PHS in collection
482	<i>Epermenia insecurella</i>		1	At MV light (compartment 15/31)	21/07/2006	028770	
482	<i>Epermenia insecurella</i>		2	At MV light (compartment 13/14)	25/07/2006	029774	
484	<i>Epermenia aequidentellus</i>		2	At MV light	09/10/2006	035773	
484	<i>Epermenia aequidentellus</i>		1	At MV light	12/10/2006	035773	
517	<i>Coleophora frischella</i>		1	At MV light (compartment 7/9/12)	24/06/2006	026774	gen det PHS in collection
517	<i>Coleophora frischella</i>		1	At MV light (compartment 15/31)	05/08/2006	028770	gen det PHS in collection
518	<i>Coleophora mayrella</i>		1	At MV light (compartment 12)	10/06/2006	026773	det PHS in collection
518	<i>Coleophora mayrella</i>		1	At MV light (compartment 15/31)	04/07/2006	028770	det PHS in collection
519	<i>Coleophora deauratella</i>		1	At MV light (compartment 12)	10/06/2006	026773	gen det PHS in collection
519	<i>Coleophora deauratella</i>		26	At MV light (compartment 7/9/12)	24/06/2006	026774	
519	<i>Coleophora deauratella</i>		1	At MV light (compartment 15 - south of)	30/06/2006	029768	
530	<i>Coleophora lixella</i>		2	Flushed from thyme (compartment 14)	30/06/2006	029774	
530	<i>Coleophora lixella</i>		2	Flushed from thyme (compartment 15 - south-east)	30/06/2006	030770	

Durlston moths 2006

Tax #	Scientific name	English name	No.	Where trapped	When trapped	Grid Reference	Comment
530	<i>Coleophora lixella</i>		2	At MV light (compartment 15 - south of)	30/06/2006	029768	
530	<i>Coleophora lixella</i>		5	At MV light (compartment 15/31)	04/07/2006	028770	
533	<i>Coleophora bernoulliella</i>		1	At MV light (compartment 15 - south of)	30/06/2006	029768	gen det PHS in collection
533	<i>Coleophora bernoulliella</i>		44	At MV light (compartment 15/31)	04/07/2006	028770	
544	<i>Coleophora albicosta</i>		17	At MV light (compartment 12)	10/06/2006	026773	
544	<i>Coleophora albicosta</i>		1	Disturbed from grassland (near gorse bushes) between 8 and 9 am. (compartment 6a)	18/06/2006	025771	
544	<i>Coleophora albicosta</i>		1	At MV light (compartment 15/31)	21/07/2006	028770	
547	<i>Coleophora discordella</i>		1	At MV light (compartment 12)	10/06/2006	026773	det PHS in collection
547	<i>Coleophora discordella</i>		3	At MV light (compartment 7/9/12)	24/06/2006	026774	det PHS in collection
547	<i>Coleophora discordella</i>		2	At MV light (compartment 15/31)	04/07/2006	028770	
547	<i>Coleophora discordella</i>		1	At MV light (compartment 13/14)	25/07/2006	029774	det PHS in collection
553	<i>Coleophora striatipennella</i>		1	At MV light (compartment 13/14)	25/07/2006	029774	gen det PHS in collection
559	<i>Coleophora peribenanderi</i>		1	At MV light (compartment 15/31)	04/07/2006	028770	gen det PHS in collection
563	<i>Coleophora argentula</i>		1	At MV light (compartment 15/31)	05/08/2006	028770	gen det PHS in collection
565	<i>Coleophora saxicolella</i>		2	At MV light (compartment 13/14)	25/07/2006	029774	gen det PHS in collection
565	<i>Coleophora saxicolella</i>		1	At MV light (compartment 15/31)	05/08/2006	028770	gen det PHS in collection
566	<i>Coleophora sternipennella</i>		1	At MV light (compartment 13/14)	25/07/2006	029774	gen det PHS in collection
588	<i>Coleophora salicorniae</i>		1	At MV light (compartment 13/14)	25/07/2006	029774	conf PHS in collection
595	<i>Elachista biatomella</i>		2	At MV light (compartment 15/31)	05/08/2006	028770	
595	<i>Elachista biatomella</i>		2	At MV light (compartment 15/31)	05/09/2006	028770	
597	<i>Elachista atricomella</i>		45	At MV light (compartment 12)	10/06/2006	026773	
597	<i>Elachista atricomella</i>		1	At MV light (compartment 15 - south of)	30/06/2006	029768	det PHS in collection
597	<i>Elachista atricomella</i>		1	At MV light (compartment 15/31)	21/07/2006	028770	
607	<i>Elachista canapennella</i>		1	Drowned in cattle trough (compartment 11/13)	06/05/2006	026774	
607	<i>Elachista canapennella</i>		1	At MV light (compartment 12/13/27)	12/05/2006	026774	
607	<i>Elachista canapennella</i>		1	At MV light (compartment 12)	10/06/2006	026773	
607	<i>Elachista canapennella</i>		1	At MV light (compartment 15/31)	04/07/2006	028770	
608	<i>Elachista rufocinerea</i>		3	Drowned in cattle trough (compartment 11/13)	06/05/2006	026774	
610	<i>Elachista argentella</i>		5	Flushed from grassland	02/06/2006	0277	
610	<i>Elachista argentella</i>		1	At MV light (compartment 12)	10/06/2006	026773	
610	<i>Elachista argentella</i>		3	At MV light (compartment 6a/10a)	17/06/2006	025771	
611	<i>Elachista triatomea</i>		1	At MV light (compartment 15 - south of)	30/06/2006	029768	
611	<i>Elachista triatomea</i>		1	At MV light (compartment 15/31)	04/07/2006	028770	
613	<i>Elachista subocellea</i>		1	At MV light (compartment 12)	10/06/2006	026773	
613	<i>Elachista subocellea</i>		2	At MV light (compartment 6a)	17/06/2006	025771	
613	<i>Elachista subocellea</i>		12	Disturbed from grassland between 8 and 9 am. (compartment 3a/6a)	18/06/2006	025771	
616	<i>Elachista bedellella</i>		1	Disturbed from grasses (compartment 11)	29/04/2006	026774	det PHS in collection
616	<i>Elachista bedellella</i>		5	At MV light (compartment 6a)	17/06/2006	025771	gen det PHS in collection
616	<i>Elachista bedellella</i>		2	At MV light (compartment 7/9/12)	24/06/2006	026774	det PHS in collection

Durlston moths 2006

Tax #	Scientific name	English name	No.	Where trapped	When trapped	Grid Reference	Comment	
633	<i>Cosmoites stabilella</i>		1	Beaten from blackthorn (compartment 10 north)	23/04/2006	026772	gen det PHS	in collection
640	<i>Batia lunaris</i>		3	At MV light (compartment 15/31)	04/07/2006	028770		
640	<i>Batia lunaris</i>		2	At MV light (compartment 15/31)	21/07/2006	028770		
642	<i>Batia unitella</i>		15	At MV light (compartment 13/14)	26/07/2006	035772		
649	<i>Esperia sulphurella</i>		2	In flight in lee of scrub	02/06/2006	026772		
658	<i>Carcina quercana</i>		1	At MV light (compartment 15/31)	21/07/2006	028770		
658	<i>Carcina quercana</i>		1	At MV light (compartment 13/14)	25/07/2006	029774		
658	<i>Carcina quercana</i>		4	At MV light (compartment 15/31)	05/08/2006	028770		
663	<i>Diurnea fagella</i>		10	At MV light (compartment 13/27)	14/04/2006	026774		
670	<i>Depressaria daucella</i>		1	At MV light (compartment 15/31)	05/08/2006	028770		
672	<i>Depressaria pastinacella</i>		2	At MV light (compartment 12)	10/06/2006	026773		
672	<i>Depressaria pastinacella</i>		1	At MV light (compartment 6a)	17/06/2006	025771		
672	<i>Depressaria pastinacella</i>		1	At MV light (compartment 15 - south of)	30/06/2006	029768		
672	<i>Depressaria pastinacella</i>		4	At MV light (compartment 15/31)	05/09/2006	028770	conf PHS	in collection
672	<i>Depressaria pastinacella</i>		1	At MV light (compartment 15/31)	24/09/2006	028770		
674	<i>Depressaria badiella</i>		4	At MV light (compartment 15/31)	05/09/2006	028770	gen det PHS	in collection
677	<i>Depressaria douglasella</i>		1	At MV light (compartment 13/14)	25/07/2006	029774		
677	<i>Depressaria douglasella</i>		1	At MV light (compartment 13/14)	26/07/2006	035772	conf PHS	in collection
678	<i>Depressaria weirella</i>		1	At MV light (compartment 15/31)	05/09/2006	028770	gen det PHS	in collection
688	<i>Agonopterix heracliiana</i>		2	At MV light (compartment 13/27)	14/04/2006	026774		
688	<i>Agonopterix heracliiana</i>		2	At MV light (compartment 15 north-west)	23/04/2006	026772	conf PHS	in collection
688	<i>Agonopterix heracliiana</i>		2	Drowned in cattle trough (compartment 11/13)	29/04/2006	026774		
688	<i>Agonopterix heracliiana</i>		2	At MV light (compartment 12/13/27)	12/05/2006	026774		
688	<i>Agonopterix heracliiana</i>		1	At MV light (compartment 31)	01/06/2006	028772		
691	<i>Agonopteryx purpurea</i>		2	At MV light (compartment 15/31)	05/08/2006	028770	conf PHS	in collection
692	<i>Agonopterix subpropinquella</i>		1	At MV light (compartment 15 north-west)	23/04/2006	026772	conf PHS	in collection
692	<i>Agonopterix subpropinquella</i>		1	At MV light (compartment 13/14)	25/07/2006	029774		
692	<i>Agonopterix subpropinquella</i>		1	At MV light (compartment 15/31)	05/08/2006	028770		
697	<i>Agonopterix arenella</i>		1	At MV light (compartment 13/27)	14/04/2006	026774		
697	<i>Agonopterix arenella</i>		1	Drowned in cattle trough (compartment 11/13)	29/04/2006	026774		
697	<i>Agonopterix arenella</i>		2	At MV light (compartment 12/13/27)	12/05/2006	026774		
697	<i>Agonopterix arenella</i>		2	At MV light (compartment 31)	01/06/2006	028772		
697	<i>Agonopterix arenella</i>		1	At MV light (compartment 15/31)	05/08/2006	028770		
697	<i>Agonopterix arenella</i>		2	At MV light (compartment 15/31)	05/09/2006	028770		
697	<i>Agonopterix arenella</i>		3	At MV light (compartment 15/31)	24/09/2006	028770		
698	<i>Agonopterix liturella</i>		1	At MV light (compartment 15/31)	04/07/2006	028770		
698	<i>Agonopterix liturella</i>		1	At MV light (compartment 15/31)	21/07/2006	028770		
700	<i>Agonopterix pallorella</i>		2	At MV light (compartment 15/31)	05/08/2006	028770		
700	<i>Agonopterix pallorella</i>		3	At MV light (compartment 15/31)	05/09/2006	028770		
700	<i>Agonopterix pallorella</i>		1	At MV light	11/09/2006	035773		

Durlston moths 2006

Tax #	Scientific name	English name	No.	Where trapped	When trapped	Grid Reference	Comment
701	<i>Agonopterix ocellana</i>		4	At MV light (compartment 15/31)	04/07/2006	028770	
706	<i>Agonopterix nervosa</i>		1	At MV light (compartment 15/31)	05/08/2006	028770	
706	<i>Agonopterix nervosa</i>		1	At MV light (compartment 15/31)	05/09/2006	028770	det PHS in collection
714	<i>Agonopterix yeatiana</i>		1	At MV light (compartment 13/27)	14/04/2006	026774	
714	<i>Agonopterix yeatiana</i>		4	At MV light (compartment 15 north-west)	23/04/2006	026772	
714	<i>Agonopterix yeatiana</i>		4	At MV light (compartment 12)	10/06/2006	026773	
716	<i>Agonopterix rotundella</i>		6	At MV light (compartment 13/27)	14/04/2006	026774	
716	<i>Agonopterix rotundella</i>		80	At MV light, twenty disturbed from grasses and scrub pre-dusk (compartment 15 north-west)	23/04/2006	026772	
716	<i>Agonopterix rotundella</i>		2	Disturbed from hay meadow (compartment 9)	06/05/2006	026774	
716	<i>Agonopterix rotundella</i>		30	At MV light, but most netted at dusk (compartment 15/31)	21/07/2006	028770	
716	<i>Agonopterix rotundella</i>		2	At MV light (compartment 13/14)	25/07/2006	029774	
716	<i>Agonopterix rotundella</i>		6	At MV light (compartment 15/31)	05/08/2006	028770	
716	<i>Agonopterix rotundella</i>		5	At MV light (compartment 15/31)	05/09/2006	028770	
726	<i>Metzneria metzneriella</i>		1	At MV light (compartment 6a)	17/06/2006	025771	
726	<i>Metzneria metzneriella</i>		6	At MV light (compartment 7/9/12)	24/06/2006	026774	
726	<i>Metzneria metzneriella</i>		2	At MV light (compartment 15 - south of)	30/06/2006	029768	
726	<i>Metzneria metzneriella</i>		17	At MV light (compartment 15/31)	04/07/2006	028770	
726	<i>Metzneria metzneriella</i>		5	At MV light (compartment 13/14)	25/07/2006	029774	
726	<i>Metzneria metzneriella</i>		3	At MV light (compartment 13/14)	26/07/2006	035772	
727.1	<i>Metzneria aprilella</i>		2	At MV light (compartment 12)	10/06/2006	026773	
728	<i>Monochroa cytisella</i>		1	At MV light (compartment 15/31)	21/07/2006	028770	
752	<i>Aristotelia ericinella</i>		4	At MV light (compartment 15/31)	05/08/2006	028770	
753	<i>Aristotelia brizella</i>		21	At MV light (compartment 15/31)	21/07/2006	028770	conf PHS in collection
753	<i>Aristotelia brizella</i>		1	At MV light (compartment 13/14)	26/07/2006	035772	
762	<i>Athrips mouffetella</i>		3	At MV light (compartment 15/31)	21/07/2006	028770	
762	<i>Athrips mouffetella</i>		2	At MV light (compartment 13/14)	26/07/2006	035772	
762	<i>Athrips mouffetella</i>		1	At MV light (compartment 15/31)	05/08/2006	028770	
765	<i>Teleiodes vulgella</i>		1	At MV light (compartment 13/14)	26/07/2006	035772	
787	<i>Bryotropha terrella</i>		2	Beaten from blackthorn scrub at dusk (compartment 31)	01/06/2006	028772	
787	<i>Bryotropha terrella</i>		2	At MV light (compartment 12)	10/06/2006	026773	
787	<i>Bryotropha terrella</i>		2	At MV light (compartment 6a/10a)	17/06/2006	025771	
787	<i>Bryotropha terrella</i>		1	At MV light (compartment 15 - south of)	30/06/2006	029768	
787	<i>Bryotropha terrella</i>		3	At MV light (compartment 15/31)	21/07/2006	028770	det PHS in collection
787	<i>Bryotropha terrella</i>		1	At MV light (compartment 13/14)	25/07/2006	029774	det PHS in collection
792	<i>Mirificarma mulinella</i>		3	At MV light (compartment 15/31)	05/08/2006	028770	
810	<i>Scrobipalpa suaedella</i>		1	At MV light (compartment 15 - south of)	30/06/2006	029768	
811	<i>Scrobipalpa samadensis plantaginella</i>		1	Flushed from ribwort plantain south of lighthouse wall (compartment 15)	30/06/2006	029769	gen det PHS in collection

Durlston moths 2006

Tax #	Scientific name	English name	No.	Where trapped	When trapped	Grid Reference	Comment	
811	<i>Scrobipalpa samadensis plantaginella</i>		19	At MV light (compartment 15/31)	05/09/2006	028770	conf PHS	in collection
819	<i>Scrobipalpa costella</i>		3	At MV light (compartment 12)	10/06/2006	026773		
819	<i>Scrobipalpa costella</i>		1	At MV light (compartment 15/31)	21/07/2006	028770		
819	<i>Scrobipalpa costella</i>		1	At MV light (compartment 13/14)	25/07/2006	029774		
819	<i>Scrobipalpa costella</i>		2	At MV light (compartment 13/14)	26/07/2006	035772		
819	<i>Scrobipalpa costella</i>		1	At MV light	09/10/2006	035773		
819	<i>Scrobipalpa costella</i>		4	At MV light	28/10/2006	035773		
822	<i>Scrobipalpa acuminatella</i>		1	At MV light (compartment 12/13/27)	12/05/2006	026774		
822	<i>Scrobipalpa acuminatella</i>		1	At MV light (compartment 6a)	17/06/2006	025771	conf PHS	in collection
822	<i>Scrobipalpa acuminatella</i>		1	Disturbed from grasses (compartment 14)	30/06/2006	029774		
830	<i>Caryocolum fraternella</i>		1	At MV light (compartment 15/31)	05/08/2006	028770	gen det PHS	in collection
843	<i>Aproaerema anthyllidella</i>		1	Flushed from meadows	02/06/2006	026773		
843	<i>Aproaerema anthyllidella</i>		8	At MV light (compartment 12)	10/06/2006	026773		
843	<i>Aproaerema anthyllidella</i>		1	At MV light (compartment 15/31)	21/07/2006	028770		
843	<i>Aproaerema anthyllidella</i>		4	At MV light (compartment 13/14)	26/07/2006	035772		
847	<i>Syncopacma taeniolella</i>		1	At MV light (compartment 15/31)	21/07/2006	028770		
847	<i>Syncopacma taeniolella</i>		4	At MV light (compartment 13/14)	25/07/2006	029774		
847	<i>Syncopacma taeniolella</i>		4	At MV light (compartment 13/14)	26/07/2006	035772		
847	<i>Syncopacma taeniolella</i>		3	At MV light (compartment 15/31)	05/08/2006	028770		
854	<i>Anacamptis blattariella</i>		1	At MV light (compartment 13/14)	26/07/2006	035772		
856	<i>Anarsia spartiella</i>		1	At MV light (compartment 15/31)	04/07/2006	028770		
856	<i>Anarsia spartiella</i>		11	At MV light (compartment 15/31)	21/07/2006	028770		
866	<i>Brachmia blandella</i>		1	At MV light (compartment 12)	10/06/2006	026773		
866	<i>Brachmia blandella</i>		1	At MV light (compartment 15/31)	05/08/2006	028770		
868	<i>Brachmia rufescens</i>		2	At MV light (compartment 15/31)	04/07/2006	028770		
868	<i>Brachmia rufescens</i>		9	At MV light (compartment 15/31)	21/07/2006	028770		
868	<i>Brachmia rufescens</i>		7	At MV light (compartment 13/14)	25/07/2006	029774		
868	<i>Brachmia rufescens</i>		3	At MV light (compartment 13/14)	26/07/2006	035772		
868	<i>Brachmia rufescens</i>		2	At MV light (compartment 15/31)	05/08/2006	028770		
873	<i>Blastobasis lignea</i>		6	At MV light (compartment 15/31)	21/07/2006	028770		
873	<i>Blastobasis lignea</i>		15	At MV light (compartment 13/14)	25/07/2006	029774		
873	<i>Blastobasis lignea</i>		28	At MV light (compartment 13/14)	26/07/2006	035772		
873	<i>Blastobasis lignea</i>		46	At MV light (compartment 15/31)	05/08/2006	028770		
873	<i>Blastobasis lignea</i>		19	At MV light (compartment 15/31)	05/09/2006	028770		
873	<i>Blastobasis lignea</i>		2	At MV light	11/09/2006	035773		
874	<i>Blastobasis decolorella</i>		2	At MV light (compartment 6a)	17/06/2006	025771		
874	<i>Blastobasis decolorella</i>		1	At MV light (compartment 7/9/12)	24/06/2006	026774		
874	<i>Blastobasis decolorella</i>		1	At MV light (compartment 15 - south of)	30/06/2006	029768		
874	<i>Blastobasis decolorella</i>		6	At MV light (compartment 15/31)	04/07/2006	028770	conf PHS	in collection
874	<i>Blastobasis decolorella</i>		18	At MV light (compartment 15/31)	21/07/2006	028770		

Durlston moths 2006

Tax #	Scientific name	English name	No.	Where trapped	When trapped	Grid Reference	Comment	
874	<i>Blastobasis decolorella</i>		14	At MV light (compartment 13/14)	25/07/2006	029774		
874	<i>Blastobasis decolorella</i>		14	At MV light (compartment 13/14)	26/07/2006	035772		
874	<i>Blastobasis decolorella</i>		18	At MV light (compartment 15/31)	05/08/2006	028770		
874	<i>Blastobasis decolorella</i>		2	At MV light	17/10/2006	035773		
874	<i>Blastobasis decolorella</i>		2	At MV light	28/10/2006	035773		
899	<i>Pancalia leuwenhoekella</i>		1	Within patch of hairy violet plants	02/06/2006	030772	conf PHS	in collection
899	<i>Pancalia leuwenhoekella</i>		1	Active amongst hairy violet east of lighthouse wall (compartment 15)	30/06/2006	030769		
915	<i>Scythris picaepennis</i>		1	At MV light (compartment 6a/10a)	17/06/2006	025771	conf PHS	in collection
921	<i>Trachysmia inopiana</i>		6	At MV light (compartment 15/31)	04/07/2006	028770		
926	<i>Phalonidia manniana</i>		1	At MV light (compartment 15/31)	21/07/2006	028770		
936	<i>Cochlymorpha straminea</i>		5	At MV light (compartment 31)	01/06/2006	028772		
936	<i>Cochlymorpha straminea</i>		8	Flushed from meadows	02/06/2006	0277		
936	<i>Cochlymorpha straminea</i>		50	At MV light (compartment 12)	10/06/2006	026773		
936	<i>Cochlymorpha straminea</i>		6	At MV light (compartment 7/9/12)	24/06/2006	026774		
936	<i>Cochlymorpha straminea</i>		2	At MV light (compartment 15 - south of)	30/06/2006	029768		
936	<i>Cochlymorpha straminea</i>		3	At MV light (compartment 15/31)	04/07/2006	028770		
936	<i>Cochlymorpha straminea</i>		4	At MV light (compartment 15/31)	05/08/2006	028770		
936	<i>Cochlymorpha straminea</i>		5	At MV light (compartment 15/31)	05/09/2006	028770		
937	<i>Agapeta hamana</i>		14	At MV light (compartment 12)	10/06/2006	026773		
937	<i>Agapeta hamana</i>		2	At MV light (compartment 6a/10a)	17/06/2006	025771		
937	<i>Agapeta hamana</i>		4	At MV light (compartment 7/9/12)	24/06/2006	026774		
937	<i>Agapeta hamana</i>		5	At MV light (compartment 15/31)	04/07/2006	028770		
937	<i>Agapeta hamana</i>		14	At MV light (compartment 13/14)	25/07/2006	029774		
937	<i>Agapeta hamana</i>		8	At MV light (compartment 13/14)	26/07/2006	035772		
937	<i>Agapeta hamana</i>		4	Flushed from grassland (compartment 14)	05/08/2006	028774		
937	<i>Agapeta hamana</i>		13	At MV light (compartment 15/31)	05/08/2006	028770		
938	<i>Agapeta zoegana</i>		2	At MV light (compartment 7/9/12)	24/06/2006	026774		
938	<i>Agapeta zoegana</i>		5	At MV light (compartment 15 - south of)	30/06/2006	029768		
938	<i>Agapeta zoegana</i>		22	At MV light (compartment 15/31)	04/07/2006	028770		
938	<i>Agapeta zoegana</i>		39	At MV light (compartment 15/31)	21/07/2006	028770		
938	<i>Agapeta zoegana</i>		17	At MV light (compartment 13/14)	25/07/2006	029774		
938	<i>Agapeta zoegana</i>		2	At MV light (compartment 13/14)	26/07/2006	035772		
938	<i>Agapeta zoegana</i>		10	At MV light (compartment 15/31)	05/08/2006	028770		
939	<i>Aethes tesserana</i>		2	Disturbed from short coastal turf	02/06/2006	025770		
939	<i>Aethes tesserana</i>		1	Disturbed from short turf among gully cliffs (compartment 31)	30/06/2006	029771		
939	<i>Aethes tesserana</i>		3	At MV light (compartment 15/31)	04/07/2006	028770		
945	<i>Aethes cnicana</i>		9	At MV light (compartment 15/31)	21/07/2006	028770		
945	<i>Aethes cnicana</i>		1	At MV light (compartment 15/31)	05/08/2006	028770		
946	<i>Aethes rubigana</i>		26	At MV light (compartment 15/31)	21/07/2006	028770		

Durlston moths 2006

Tax #	Scientific name	English name	No.	Where trapped	When trapped	Grid Reference	Comment
946	<i>Aethes rubigana</i>		14	At MV light (compartment 13/14)	25/07/2006	029774	
946	<i>Aethes rubigana</i>		5	At MV light (compartment 15/31)	05/08/2006	028770	
949	<i>Aethes dilucidana</i>		1	Disturbed from short turf (compartment 14)	30/06/2006	029774	gen det PHS in collection
949	<i>Aethes dilucidana</i>		2	At MV light (compartment 13/14)	25/07/2006	029774	
949	<i>Aethes dilucidana</i>		2	At MV light (compartment 15/31)	05/08/2006	028770	
950	<i>Aethes francillana</i>		1	Disturbed from grassland (compartment 15 - south-west of)	30/06/2006	027768	
950	<i>Aethes francillana</i>		1	At MV light (compartment 15 - south of)	30/06/2006	029768	
950	<i>Aethes francillana</i>		14	At MV light (compartment 15/31)	21/07/2006	028770	
951	<i>Aethes beatricella</i>		3	At MV light, some netted at dusk near thrift (compartment 15/31)	21/07/2006	028770	
951	<i>Aethes beatricella</i>		2	At MV light (compartment 13/14)	26/07/2006	035772	
951	<i>Aethes beatricella</i>		4	At MV light (compartment 15/31)	05/08/2006	028770	
954	<i>Eupoecilia angustana</i>		12	At MV light (compartment 12)	10/06/2006	026773	
954	<i>Eupoecilia angustana</i>		2	At MV light (compartment 15/31)	04/07/2006	028770	
954	<i>Eupoecilia angustana</i>		5	At MV light (compartment 15/31)	05/08/2006	028770	
954	<i>Eupoecilia angustana</i>		6	At MV light (compartment 15/31)	05/09/2006	028770	
955	<i>Eupoecilia ambiguella</i>		3	At MV light (compartment 15/31)	05/08/2006	028770	conf PHS in collection
964	<i>Cochylys dubitana</i>		1	At MV light (compartment 15/31)	05/08/2006	028770	
964.1	<i>Cochylys molliculana</i>		3	At MV light (compartment 31)	01/06/2006	028772	
964.1	<i>Cochylys molliculana</i>		3	Flushed from meadows and grassland	02/06/2006	0277	
964.1	<i>Cochylys molliculana</i>		100	At MV light (compartment 12)	10/06/2006	026773	
964.1	<i>Cochylys molliculana</i>		1	At MV light (compartment 10a)	17/06/2006	025771	
964.1	<i>Cochylys molliculana</i>		14	At MV light (compartment 7/9/12)	24/06/2006	026774	
964.1	<i>Cochylys molliculana</i>		1	At MV light (compartment 15 - south of)	30/06/2006	029768	
964.1	<i>Cochylys molliculana</i>		2	At MV light (compartment 15/31)	04/07/2006	028770	
964.1	<i>Cochylys molliculana</i>		10	At MV light (compartment 13/14)	26/07/2006	035772	
964.1	<i>Cochylys molliculana</i>		5	At MV light (compartment 15/31)	05/08/2006	028770	
964.1	<i>Cochylys molliculana</i>		14	At MV light (compartment 15/31)	05/09/2006	028770	
964.1	<i>Cochylys molliculana</i>		1	At MV light (compartment 15/31)	24/09/2006	028770	
965	<i>Cochylys hybridella</i>		27	At MV light (compartment 7/9/12)	24/06/2006	026774	
965	<i>Cochylys hybridella</i>		48	At MV light (compartment 15/31)	04/07/2006	028770	
965	<i>Cochylys hybridella</i>		39	At MV light (compartment 15/31)	21/07/2006	028770	
965	<i>Cochylys hybridella</i>		23	At MV light (compartment 13/14)	25/07/2006	029774	
965	<i>Cochylys hybridella</i>		12	At MV light (compartment 15/31)	05/08/2006	028770	
965	<i>Cochylys hybridella</i>		2	At MV light (compartment 15/31)	05/09/2006	028770	
966	<i>Cochylys atricapitana</i>		3	At MV light (compartment 12/13/27)	12/05/2006	026774	
966	<i>Cochylys atricapitana</i>		1	At MV light (compartment 31)	01/06/2006	028772	
966	<i>Cochylys atricapitana</i>		5	At MV light (compartment 12)	10/06/2006	026773	
966	<i>Cochylys atricapitana</i>		3	At MV light (compartment 6a/10a)	17/06/2006	025771	
966	<i>Cochylys atricapitana</i>		1	At MV light (compartment 7/9/12)	24/06/2006	026774	

Durlston moths 2006

Tax #	Scientific name	English name	No.	Where trapped	When trapped	Grid Reference	Comment
966	<i>Cochylis atricapitana</i>		1	At MV light (compartment 15 - south of)	30/06/2006	029768	
966	<i>Cochylis atricapitana</i>		5	At MV light (compartment 15/31)	04/07/2006	028770	
970	<i>Pandemis cerasana</i>		2	At MV light (compartment 12)	10/06/2006	026773	
970	<i>Pandemis cerasana</i>		19	At MV light (compartment 7/9/12)	24/06/2006	026774	
970	<i>Pandemis cerasana</i>		1	At MV light (compartment 15/31)	21/07/2006	028770	
972	<i>Pandemis heparana</i>		15	At MV light (compartment 6a/10a)	17/06/2006	025771	
972	<i>Pandemis heparana</i>		34	At MV light (compartment 15/31)	04/07/2006	028770	
972	<i>Pandemis heparana</i>		17	At MV light (compartment 15/31)	21/07/2006	028770	
972	<i>Pandemis heparana</i>		3	At MV light (compartment 13/14)	25/07/2006	029774	
972	<i>Pandemis heparana</i>		3	At MV light (compartment 13/14)	26/07/2006	035772	
972	<i>Pandemis heparana</i>		19	At MV light (compartment 15/31)	05/08/2006	028770	
972	<i>Pandemis heparana</i>		4	At MV light (compartment 15/31)	05/09/2006	028770	
974	<i>Argyrotaenia ljugiana</i>		1	At MV light (compartment 13/14)	25/07/2006	029774	
977	<i>Archips podana</i>		1	At MV light (compartment 12)	10/06/2006	026773	
977	<i>Archips podana</i>		1	At MV light (compartment 15 - south of)	30/06/2006	029768	
977	<i>Archips podana</i>		15	At MV light (compartment 15/31)	04/07/2006	028770	
977	<i>Archips podana</i>		1	At MV light (compartment 15/31)	21/07/2006	028770	
977	<i>Archips podana</i>		1	At MV light (compartment 13/14)	25/07/2006	029774	
977	<i>Archips podana</i>		1	At MV light	11/09/2006	035773	
980	<i>Archips xylosteana</i>		2	At MV light (compartment 15/31)	21/07/2006	028770	
980	<i>Archips xylosteana</i>		3	At MV light (compartment 13/14)	25/07/2006	029774	
986	<i>Syndemis musculana</i>		2	At MV light (compartment 31)	01/06/2006	028772	
994	<i>Clepsis consimilana</i>		1	At MV light (compartment 15 - south of)	30/06/2006	029768	
994	<i>Clepsis consimilana</i>		14	At MV light (compartment 15/31)	04/07/2006	028770	
994	<i>Clepsis consimilana</i>		5	At MV light (compartment 15/31)	21/07/2006	028770	
994	<i>Clepsis consimilana</i>		1	At MV light (compartment 13/14)	25/07/2006	029774	
994	<i>Clepsis consimilana</i>		12	At MV light (compartment 15/31)	05/08/2006	028770	
998	<i>Epiphyas postvittana</i>		3	At MV light (compartment 31)	01/06/2006	028772	
998	<i>Epiphyas postvittana</i>		7	At MV light (compartment 12)	10/06/2006	026773	
998	<i>Epiphyas postvittana</i>		2	At MV light (compartment 6a/10a)	17/06/2006	025771	
998	<i>Epiphyas postvittana</i>		4	At MV light (compartment 13/14)	26/07/2006	035772	
998	<i>Epiphyas postvittana</i>		2	At MV light (compartment 15/31)	05/08/2006	028770	
998	<i>Epiphyas postvittana</i>		10	At MV light (compartment 15/31)	05/09/2006	028770	
998	<i>Epiphyas postvittana</i>		6	At MV light	11/09/2006	035773	
998	<i>Epiphyas postvittana</i>		7	At MV light	09/10/2006	035773	
998	<i>Epiphyas postvittana</i>		10	At MV light	12/10/2006	035773	
998	<i>Epiphyas postvittana</i>		8	At MV light	28/10/2006	035773	
1010	<i>Ditula angustiorana</i>		2	At MV light (compartment 15/31)	04/07/2006	028770	
1010	<i>Ditula angustiorana</i>		1	At MV light (compartment 15/31)	21/07/2006	028770	
1010	<i>Ditula angustiorana</i>		1	At MV light (compartment 15/31)	05/08/2006	028770	
1019	<i>Cnephasia conspersana</i>		2	At MV light (compartment 15/31)	21/07/2006	028770	gen det PHS in collection

Durlston moths 2006

Tax #	Scientific name	English name	No.	Where trapped	When trapped	Grid Reference	Comment
1020	<i>Cnephasia stephensiana</i>		11	At MV light (compartment 15/31)	04/07/2006	028770	
1020	<i>Cnephasia stephensiana</i>		27	At MV light (compartment 15/31)	21/07/2006	028770	gen det PHS in collection
1020	<i>Cnephasia stephensiana</i>		22	At MV light (compartment 13/14)	25/07/2006	029774	
1020	<i>Cnephasia stephensiana</i>		18	At MV light (compartment 13/14)	26/07/2006	035772	
1020	<i>Cnephasia stephensiana</i>		16	At MV light (compartment 15/31)	05/08/2006	028770	
1024	<i>Cnephasia incertana</i>		1	At MV light (compartment 7/9/12)	24/06/2006	026774	
1024	<i>Cnephasia incertana</i>		16	At MV light (compartment 15/31)	04/07/2006	028770	
1027	<i>Neosphaleroptera nubilana</i>		1	In flight (compartment 25)	30/06/2006	031774	
1030	<i>Eana incanana</i>		1	At MV light (compartment 12)	10/06/2006	026773	
1030	<i>Eana incanana</i>		1	At MV light (compartment 15/31)	04/07/2006	028770	
1032	<i>Aleimma loeflingiana</i>		1	At MV light (compartment 15/31)	04/07/2006	028770	
1033	<i>Tortrix viridana</i>		6	At MV light (compartment 12)	10/06/2006	026773	
1033	<i>Tortrix viridana</i>		1	At MV light (compartment 6a)	17/06/2006	025771	
1033	<i>Tortrix viridana</i>		1	At MV light (compartment 15/31)	04/07/2006	028770	
1033	<i>Tortrix viridana</i>		1	At MV light (compartment 13/14)	26/07/2006	035772	
1035	<i>Croesia bergmanniana</i>		1	At MV light (compartment 7/9/12)	24/06/2006	026774	
1035	<i>Croesia bergmanniana</i>		1	At MV light (compartment 15/31)	04/07/2006	028770	
1036	<i>Croesia forsskaleana</i>		2	At MV light (compartment 15/31)	21/07/2006	028770	
1036	<i>Croesia forsskaleana</i>		1	At MV light (compartment 13/14)	25/07/2006	029774	
1037	<i>Croesia holmiana</i>		7	At MV light (compartment 15/31)	21/07/2006	028770	
1037	<i>Croesia holmiana</i>		1	At MV light (compartment 13/14)	25/07/2006	029774	
1037	<i>Croesia holmiana</i>		1	At MV light (compartment 15/31)	05/08/2006	028770	
1038	<i>Acleris laterana</i>		7	At MV light (compartment 15/31)	05/08/2006	028770	
1041	<i>Acleris sparsana</i>		2	At MV light	28/10/2006	035773	
1042	<i>Acleris rhombana</i>		9	At MV light (compartment 15/31)	05/09/2006	028770	
1042	<i>Acleris rhombana</i>		10	At MV light (compartment 15/31)	24/09/2006	028770	
1042	<i>Acleris rhombana</i>		11	At MV light	09/10/2006	035773	
1042	<i>Acleris rhombana</i>		11	At MV light	12/10/2006	035773	
1042	<i>Acleris rhombana</i>		15	At MV light	17/10/2006	035773	
1042	<i>Acleris rhombana</i>		17	At MV light	28/10/2006	035773	
1043	<i>Acleris aspersana</i>		1	At MV light (compartment 15/31)	04/07/2006	028770	
1043	<i>Acleris aspersana</i>		33	At MV light (compartment 15/31)	21/07/2006	028770	
1043	<i>Acleris aspersana</i>		28	At MV light (compartment 13/14)	25/07/2006	029774	
1043	<i>Acleris aspersana</i>		23	At MV light (compartment 13/14)	26/07/2006	035772	
1043	<i>Acleris aspersana</i>		33	At MV light (compartment 15/31)	05/08/2006	028770	
1045	<i>Acleris notana</i>		3	At MV light	28/10/2006	035773	
1048	<i>Acleris variegana</i>		10	At MV light (compartment 15/31)	21/07/2006	028770	gen det PHS in collection
1048	<i>Acleris variegana</i>		6	At MV light (compartment 13/14)	25/07/2006	029774	
1048	<i>Acleris variegana</i>		39	At MV light (compartment 15/31)	05/08/2006	028770	
1048	<i>Acleris variegana</i>		7	At MV light (compartment 15/31)	05/09/2006	028770	
1048	<i>Acleris variegana</i>		1	At MV light	11/09/2006	035773	

Durlston moths 2006

Tax #	Scientific name	English name	No.	Where trapped	When trapped	Grid Reference	Comment
1053	<i>Acleris hastiana</i>		1	At MV light	28/10/2006	035773	
1054	<i>Acleris cristana</i>		1	At MV light (compartment 15 north-west)	23/04/2006	026772	
1054	<i>Acleris cristana</i>		1	At MV light (compartment 31)	01/06/2006	028772	
1054	<i>Acleris cristana</i>		2	At MV light	09/10/2006	035773	
1054	<i>Acleris cristana</i>		1	At MV light	17/10/2006	035773	
1054	<i>Acleris cristana</i>		1	At MV light	28/10/2006	035773	
1061	<i>Acleris literana</i>		1	At MV light (compartment 13/27)	14/04/2006	026774	
1062	<i>Acleris emargana</i>		1	At MV light (compartment 15/31)	05/09/2006	028770	
1062	<i>Acleris emargana</i>		3	At MV light	28/10/2006	035773	
1063	<i>Celypha striana</i>		1	At MV light (compartment 31)	01/06/2006	028772	
1063	<i>Celypha striana</i>		1	At MV light (compartment 12)	10/06/2006	026773	
1063	<i>Celypha striana</i>		2	At MV light (compartment 15/31)	04/07/2006	028770	
1063	<i>Celypha striana</i>		1	At MV light (compartment 13/14)	26/07/2006	035772	
1063	<i>Celypha striana</i>		1	At MV light (compartment 15/31)	05/08/2006	028770	
1076	<i>Olethreutes lacunana</i>		3	At MV light (compartment 6a/10a)	17/06/2006	025771	
1076	<i>Olethreutes lacunana</i>		18	At MV light (compartment 7/9/12)	24/06/2006	026774	
1076	<i>Olethreutes lacunana</i>		8	At MV light (compartment 15 - south of)	30/06/2006	029768	
1076	<i>Olethreutes lacunana</i>		18	At MV light (compartment 15/31)	04/07/2006	028770	
1076	<i>Olethreutes lacunana</i>		4	At MV light (compartment 15/31)	21/07/2006	028770	
1076	<i>Olethreutes lacunana</i>		1	At MV light (compartment 15/31)	05/08/2006	028770	
1076	<i>Olethreutes lacunana</i>		2	At MV light (compartment 15/31)	05/09/2006	028770	
1079	<i>Olethreutes bifasciana</i>		4	At MV light (compartment 15/31)	05/08/2006	028770	
1082	<i>Hedya pruniana</i>		3	At MV light (compartment 31)	01/06/2006	028772	
1082	<i>Hedya pruniana</i>		30	Beaten from blackthorn	02/06/2006	0277	
1082	<i>Hedya pruniana</i>		150	At MV light (compartment 12)	10/06/2006	026773	
1082	<i>Hedya pruniana</i>		28	At MV light (compartment 6a/10a)	17/06/2006	025771	
1082	<i>Hedya pruniana</i>		40	At MV light (compartment 7/9/12)	24/06/2006	026774	
1082	<i>Hedya pruniana</i>		3	At MV light (compartment 15 - south of)	30/06/2006	029768	
1082	<i>Hedya pruniana</i>		62	At MV light (compartment 15/31)	04/07/2006	028770	
1082	<i>Hedya pruniana</i>		2	At MV light (compartment 15/31)	21/07/2006	028770	
1083	<i>Hedya dimidioalba</i>		3	At MV light (compartment 6a/10a)	17/06/2006	025771	
1083	<i>Hedya dimidioalba</i>		3	At MV light (compartment 15/31)	04/07/2006	028770	
1083	<i>Hedya dimidioalba</i>		3	At MV light (compartment 15/31)	21/07/2006	028770	
1084	<i>Hedya ochroleucana</i>		6	At MV light (compartment 15/31)	04/07/2006	028770	
1097	<i>Endothenia gentianaeeana</i>		5	Adults emerged on April 28, May 4,6(3),10,12,21,23,26(2),30, June 10,12(2) from teasel heads collected on 14 April (compartment 13/14)	14/04/2006	026774	
1097	<i>Endothenia gentianaeeana</i>		1	At MV light (compartment 15/31)	21/07/2006	028770	gen det PHS in collection
1099	<i>Endothenia marginana</i>		3	At MV light (compartment 15/31)	04/07/2006	028770	gen det PHS in collection
1099	<i>Endothenia marginana</i>		5	At MV light (compartment 15/31)	05/08/2006	028770	

Durlston moths 2006

Tax #	Scientific name	English name	No.	Where trapped	When trapped	Grid Reference	Comment	
1103	<i>Endothenia ericetana</i>		1	At MV light (compartment 15/31)	21/07/2006	028770	conf PHS	in collection
1108	<i>Lobesia abscisana</i>		3	At MV light (compartment 15/31)	04/07/2006	028770		
1108	<i>Lobesia abscisana</i>		80	At MV light (compartment 15/31)	21/07/2006	028770		
1108	<i>Lobesia abscisana</i>		7	At MV light (compartment 13/14)	26/07/2006	035772		
1109	<i>Lobesia littoralis</i>		10	Disturbed from cliff flora (compartment 15 - south of)	30/06/2006	030770		
1109	<i>Lobesia littoralis</i>		9	At MV light (compartment 15 - south of)	30/06/2006	029768		
1111	<i>Bactra lancealana</i>		1	At MV light (compartment 31)	01/06/2006	028772	gen det PHS	in collection
1111	<i>Bactra lancealana</i>		1	At MV light (compartment 15/31)	21/07/2006	028770	conf PHS	in collection
1115	<i>Ancylis achatana</i>		31	At MV light (compartment 15/31)	04/07/2006	028770		
1115	<i>Ancylis achatana</i>		9	At MV light (compartment 15/31)	21/07/2006	028770		
1115	<i>Ancylis achatana</i>		2	At MV light (compartment 13/14)	25/07/2006	029774		
1116	<i>Ancylis comptana</i>		12	Disturbed from coastal grassland (compartments 3a and 6a)	06/05/2006	026774		
1116	<i>Ancylis comptana</i>		100	Disturbed from short turf grassland	30/06/2006	0277		
1116	<i>Ancylis comptana</i>		2	At MV light (compartment 13/14)	25/07/2006	029774		
1126	<i>Ancylis badiana</i>		1	Disturbed from hay meadow (compartment 12)	29/04/2006	026774		
1126	<i>Ancylis badiana</i>		1	Disturbed from hay meadow (compartment 9)	06/05/2006	026774		
1126	<i>Ancylis badiana</i>		3	At MV light (compartment 12/13/27)	12/05/2006	026774		
1126	<i>Ancylis badiana</i>		4	Flushed from grassland	02/06/2006	025774		
1126	<i>Ancylis badiana</i>		3	At MV light (compartment 12)	10/06/2006	026773		
1126	<i>Ancylis badiana</i>		2	At MV light (compartment 15/31)	21/07/2006	028770		
1126	<i>Ancylis badiana</i>		1	At MV light (compartment 13/14)	25/07/2006	029774		
1126	<i>Ancylis badiana</i>		1	At MV light (compartment 13/14)	26/07/2006	035772		
1126	<i>Ancylis badiana</i>		2	At MV light (compartment 15/31)	05/08/2006	028770		
1136	<i>Epinotia immundana</i>		1	At MV light (compartment 12/13/27)	12/05/2006	026774	gen det PHS	in collection
1144	<i>Epinotia signatana</i>		1	At MV light (compartment 15/31)	04/07/2006	028770		
1157	<i>Crocidesma plebejana</i>		5	At MV light	28/10/2006	035773		
1159	<i>Rhopobota naevana</i>		15	At MV light (compartment 15/31)	21/07/2006	028770		
1159	<i>Rhopobota naevana</i>		7	At MV light (compartment 13/14)	25/07/2006	029774		
1159	<i>Rhopobota naevana</i>		50	At MV light (compartment 15/31)	05/08/2006	028770		
1169	<i>Gypsonoma dealbana</i>		2	At MV light (compartment 15/31)	04/07/2006	028770		
1169	<i>Gypsonoma dealbana</i>		12	At MV light (compartment 15/31)	21/07/2006	028770		
1174	<i>Epiblema cynosbatella</i>		12	At MV light (compartment 12)	10/06/2006	026773		
1174	<i>Epiblema cynosbatella</i>		4	At MV light (compartment 6a/10a)	17/06/2006	025771		
1175	<i>Epiblema uddmanniana</i>		1	At MV light (compartment 10a)	17/06/2006	025771		
1175	<i>Epiblema uddmanniana</i>		1	At MV light (compartment 7/9/12)	24/06/2006	026774		
1175	<i>Epiblema uddmanniana</i>		10	At MV light (compartment 15/31)	04/07/2006	028770		
1175	<i>Epiblema uddmanniana</i>		3	At MV light (compartment 15/31)	21/07/2006	028770		
1175	<i>Epiblema uddmanniana</i>		3	At MV light (compartment 13/14)	25/07/2006	029774		

Durlston moths 2006

Tax #	Scientific name	English name	No.	Where trapped	When trapped	Grid Reference	Comment
1176	<i>Epiblema trimaculana</i>		1	At MV light (compartment 31)	01/06/2006	028772	
1176	<i>Epiblema trimaculana</i>		1	At MV light (compartment 12)	10/06/2006	026773	
1176	<i>Epiblema trimaculana</i>		2	At MV light (compartment 6a/10a)	17/06/2006	025771	
1176	<i>Epiblema trimaculana</i>		1	At MV light (compartment 15 - south of)	30/06/2006	029768	
1176	<i>Epiblema trimaculana</i>		16	At MV light (compartment 15/31)	04/07/2006	028770	
1183	<i>Epiblema foenella</i>		2	At MV light (compartment 15/31)	21/07/2006	028770	
1183	<i>Epiblema foenella</i>		1	At MV light (compartment 13/14)	25/07/2006	029774	
1184	<i>Epiblema scutulana</i>		4	At MV light (compartment 12)	10/06/2006	026773	
1184.1	<i>Epiblema cirsiana</i>		1	Drowned in cattle trough	01/06/2006	028772	
1187	<i>Epiblema costipunctana</i>		9	At MV light (compartment 15/31)	21/07/2006	028770	
1187	<i>Epiblema costipunctana</i>		3	At MV light (compartment 13/14)	25/07/2006	029774	
1187	<i>Epiblema costipunctana</i>		5	At MV light (compartment 13/14)	26/07/2006	035772	
1187	<i>Epiblema costipunctana</i>		1	At MV light (compartment 15/31)	05/08/2006	028770	
1188	<i>Pelochrista caecimaculana</i>		1	At MV light (compartment 6a/10a)	17/06/2006	025771	det PHS in collection
1188	<i>Pelochrista caecimaculana</i>		1	At MV light (compartment 15 - south of)	30/06/2006	029768	det PHS in collection
1192	<i>Eucosma conterminana</i>		5	At MV light (compartment 15/31)	04/07/2006	028770	
1192	<i>Eucosma conterminana</i>		20	At MV light, most disturbed from vegetation on slope before bridge on lighthouse road (compartment 15/31)	21/07/2006	028770	
1197	<i>Eucosma campoliliana</i>		2	At MV light (compartment 15/31)	04/07/2006	028770	
1197	<i>Eucosma campoliliana</i>		23	At MV light (compartment 15/31)	21/07/2006	028770	
1197	<i>Eucosma campoliliana</i>		13	At MV light (compartment 13/14)	25/07/2006	029774	
1197	<i>Eucosma campoliliana</i>		9	At MV light (compartment 13/14)	26/07/2006	035772	
1197	<i>Eucosma campoliliana</i>		13	At MV light (compartment 15/31)	05/08/2006	028770	
1200	<i>Eucosma hohenwartiana</i>		16	At MV light (compartment 12)	10/06/2006	026773	
1200	<i>Eucosma hohenwartiana</i>		16	At MV light (compartment 7/9/12)	24/06/2006	026774	
1200	<i>Eucosma hohenwartiana</i>		6	At MV light (compartment 15/31)	21/07/2006	028770	gen det PHS in collection
1200	<i>Eucosma hohenwartiana</i>		1	At MV light (compartment 13/14)	25/07/2006	029774	
1200	<i>Eucosma hohenwartiana</i>		1	Male in flight (compartment 10 north)	05/08/2006	027773	
1200.1	<i>Eucosma fulvana</i>		1	At MV light (compartment 7/9/12)	24/06/2006	026774	det PHS in collection
1200.1	<i>Eucosma parvulana</i>		1	At MV light (compartment 15/31)	21/07/2006	028770	gen det PHS in collection
1201	<i>Eucosma cana</i>		28	At MV light (compartment 12)	10/06/2006	026773	
1201	<i>Eucosma cana</i>		12	At MV light (compartment 6a/10a)	17/06/2006	025771	
1201	<i>Eucosma cana</i>		4	At MV light (compartment 7/9/12)	24/06/2006	026774	
1201	<i>Eucosma cana</i>		3	Disturbed from grassland	30/06/2006	0277	
1201	<i>Eucosma cana</i>		7	At MV light (compartment 15 - south of)	30/06/2006	029768	
1201	<i>Eucosma cana</i>		52	At MV light (compartment 15/31)	04/07/2006	028770	
1201	<i>Eucosma cana</i>		48	At MV light (compartment 15/31)	21/07/2006	028770	
1201	<i>Eucosma cana</i>		16	At MV light (compartment 13/14)	25/07/2006	029774	
1201	<i>Eucosma cana</i>		21	At MV light (compartment 13/14)	26/07/2006	035772	
1201	<i>Eucosma cana</i>		2	At MV light (compartment 15/31)	05/08/2006	028770	

Durlston moths 2006

Tax #	Scientific name	English name	No.	Where trapped	When trapped	Grid Reference	Comment	
1205	<i>Spilonota ocellana</i>		1	At MV light (compartment 7/9/12)	24/06/2006	026774	conf PHS	in collection
1205	<i>Spilonota ocellana</i>		22	At MV light (compartment 15/31)	21/07/2006	028770		
1205	<i>Spilonota ocellana</i>		6	At MV light (compartment 13/14)	25/07/2006	029774		
1205	<i>Spilonota ocellana</i>		13	At MV light (compartment 15/31)	05/08/2006	028770		
1219	<i>Lathronympha strigana</i>		1	At MV light (compartment 12)	10/06/2006	026773		
1219	<i>Lathronympha strigana</i>		1	At MV light (compartment 6a)	17/06/2006	025771		
1219	<i>Lathronympha strigana</i>		1	At MV light (compartment 7/9/12)	24/06/2006	026774		
1236	<i>Pammene fasciana f.herrichiana</i>		2	At MV light (compartment 15/31)	05/08/2006	028770		
1241	<i>Cydia compositella</i>		100	Flushed from meadows and grassland	02/06/2006	0277		
1241	<i>Cydia compositella</i>		35	Disturbed from grassland	05/08/2006	0277		
1242	<i>Cydia internana</i>		1	In flight in lee of gorse	02/06/2006	025771	det PHS	in collection
1247	<i>Cydia funebrana</i>		3	At MV light (compartment 15/31)	04/07/2006	028770		
1247	<i>Cydia funebrana</i>		14	At MV light (compartment 15/31)	21/07/2006	028770		
1247	<i>Cydia funebrana</i>		1	At MV light (compartment 13/14)	25/07/2006	029774		
1247	<i>Cydia funebrana</i>		1	At MV light (compartment 15/31)	05/09/2006	028770		
1251	<i>Cydia jungiella</i>		1	Disturbed from hay meadow (compartment 12)	29/04/2006	026774		
1251	<i>Cydia jungiella</i>		4	Disturbed from hay meadow (compartment 9 and 12)	06/05/2006	026774		
1251	<i>Cydia jungiella</i>		1	At MV light (compartment 12/13/27)	12/05/2006	026774		
1255	<i>Cydia succedana</i>		2	In flight in lee of gorse	02/06/2006	025771		
1255	<i>Cydia succedana</i>		1	At MV light (compartment 15/31)	21/07/2006	028770		
1255	<i>Cydia succedana</i>		2	At MV light (compartment 15/31)	05/09/2006	028770		
1257	<i>Cydia nigricana</i>		2	Flushed from meadows	02/06/2006	026773	gen det PHS	in collection
1257	<i>Cydia nigricana</i>		1	Flushed from grassland etc. (compartment 15 - south-west of)	30/06/2006	059259	conf PHS	in collection
1259	<i>Cydia fagiglandana</i>		1	At MV light (compartment 13/14)	25/07/2006	029774		
1259	<i>Cydia fagiglandana</i>		3	At MV light (compartment 13/14)	26/07/2006	035772		
1261	<i>Cydia pomonella</i>		3	At MV light (compartment 15/31)	21/07/2006	028770		
1271	<i>Cydia gallicana</i>		1	In flight (compartment 10)	05/08/2006	027771	gen det PHS	in collection
1273	<i>Dichrorampha petiverella</i>		1	Flushed from grassland etc. (compartment 15 - south-west of)	30/06/2006	027768	conf PHS	in collection
1273	<i>Dichrorampha petiverella</i>		1	Flushed from yarrow (compartment 15 north)	05/08/2006	029772		
1274	<i>Dichrorampha alpinana</i>		35	Flushed from meadows	02/06/2006	0277	conf PHS	in collection
1274	<i>Dichrorampha alpinana</i>		4	At MV light (compartment 12)	10/06/2006	026773		
1279	<i>Dichrorampha acuminatana</i>		1	Disturbed from hay meadow (compartment 9 north-east)	06/05/2006	026774	conf PHS	in collection
1279	<i>Dichrorampha acuminatana</i>		60	Flushed from meadows	02/06/2006	0277		
1281	<i>Dichrorampha simpliciana</i>		1	Disturbed from grassland (compartment 10)	05/08/2006	027772		
1285	<i>Dichrorampha plumbana</i>		2	Flushed from grassland	02/06/2006	0277	det PHS	in collection
1288	<i>Alucita hexadactyla</i>		1	At MV light (compartment 15 north-west)	23/04/2006	026772		

Durlston moths 2006

Tax #	Scientific name	English name	No.	Where trapped	When trapped	Grid Reference	Comment
1288	<i>Alucita hexadactyla</i>		1	Beaten from thicket containing honeysuckle (compartment 7/8/9)	06/05/2006	026774	
1288	<i>Alucita hexadactyla</i>		3	At MV light (compartment 12/13/27)	12/05/2006	026774	
1288	<i>Alucita hexadactyla</i>		1	At MV light (compartment 15/31)	21/07/2006	028770	
1288	<i>Alucita hexadactyla</i>		1	At MV light (compartment 13/14)	25/07/2006	029774	
1288	<i>Alucita hexadactyla</i>		1	At MV light (compartment 15/31)	05/09/2006	028770	
1292	<i>Calamotropha paludella</i>		1	At MV light (compartment 15/31)	04/07/2006	028770	
1293	<i>Chrysoteuchia culmella</i>		1	At MV light (compartment 12)	10/06/2006	026773	
1293	<i>Chrysoteuchia culmella</i>		8	At MV light (compartment 6a/10a)	17/06/2006	025771	
1293	<i>Chrysoteuchia culmella</i>		22	At MV light (compartment 7/9/12)	24/06/2006	026774	
1293	<i>Chrysoteuchia culmella</i>		28	Disturbed from grassland	30/06/2006	0277	
1293	<i>Chrysoteuchia culmella</i>		27	At MV light (compartment 15 - south of)	30/06/2006	029768	
1293	<i>Chrysoteuchia culmella</i>		75	At MV light (compartment 15/31)	04/07/2006	028770	
1293	<i>Chrysoteuchia culmella</i>		41	At MV light (compartment 15/31)	21/07/2006	028770	
1293	<i>Chrysoteuchia culmella</i>		7	At MV light (compartment 13/14)	25/07/2006	029774	
1293	<i>Chrysoteuchia culmella</i>		17	At MV light (compartment 13/14)	26/07/2006	035772	
1293	<i>Chrysoteuchia culmella</i>		6	At MV light (compartment 15/31)	05/08/2006	028770	
1300	<i>Crambus pratella</i>		1	At MV light (compartment 13/14)	25/07/2006	029774	
1301	<i>Crambus lathoniellus</i>		1	At MV light (compartment 31)	01/06/2006	028772	
1301	<i>Crambus lathoniellus</i>		4	Flushed from grassland	02/06/2006	0277	
1301	<i>Crambus lathoniellus</i>		36	At MV light (compartment 12)	10/06/2006	026773	
1301	<i>Crambus lathoniellus</i>		7	At MV light (compartment 6a/10a)	17/06/2006	025771	
1301	<i>Crambus lathoniellus</i>		1	At MV light (compartment 7/9/12)	24/06/2006	026774	
1301	<i>Crambus lathoniellus</i>		2	At MV light (compartment 15 - south of)	30/06/2006	029768	
1301	<i>Crambus lathoniellus</i>		1	At MV light (compartment 15/31)	04/07/2006	028770	
1302	<i>Crambus perlella</i>		17	At MV light (compartment 12)	10/06/2006	026773	
1302	<i>Crambus perlella</i>		10	At MV light (compartment 6a/10a)	17/06/2006	025771	
1302	<i>Crambus perlella</i>		3	At MV light (compartment 7/9/12)	24/06/2006	026774	
1302	<i>Crambus perlella</i>		6	At MV light (compartment 15/31)	04/07/2006	028770	
1303	<i>Agriphila selasella</i>		1	At MV light (compartment 15/31)	05/08/2006	028770	
1304	<i>Agriphila straminella</i>		5	At MV light (compartment 15/31)	04/07/2006	028770	
1304	<i>Agriphila straminella</i>		100	At MV light (compartment 15/31)	21/07/2006	028770	
1304	<i>Agriphila straminella</i>		46	At MV light (compartment 13/14)	25/07/2006	029774	
1304	<i>Agriphila straminella</i>		5	At MV light (compartment 13/14)	26/07/2006	035772	
1304	<i>Agriphila straminella</i>		5	At MV light (compartment 15/31)	05/08/2006	028770	
1305	<i>Agriphila tristella</i>		1	At MV light (compartment 13/14)	25/07/2006	029774	
1305	<i>Agriphila tristella</i>		1	At MV light (compartment 13/14)	26/07/2006	035772	
1305	<i>Agriphila tristella</i>		9	At MV light (compartment 15/31)	05/08/2006	028770	
1309	<i>Agriphila geniculea</i>		1	At MV light (compartment 15/31)	05/09/2006	028770	
1309	<i>Agriphila geniculea</i>		18	At MV light	11/09/2006	035773	
1309	<i>Agriphila geniculea</i>		6	At MV light (compartment 15/31)	24/09/2006	028770	

Durlston moths 2006

Tax #	Scientific name	English name	No.	Where trapped	When trapped	Grid Reference	Comment
1313	<i>Catoptria pinella</i>		2	At MV light (compartment 15/31)	04/07/2006	028770	
1313	<i>Catoptria pinella</i>		2	At MV light (compartment 15/31)	21/07/2006	028770	
1313	<i>Catoptria pinella</i>		3	At MV light (compartment 13/14)	26/07/2006	035772	
1313	<i>Catoptria pinella</i>		2	At MV light (compartment 15/31)	05/08/2006	028770	
1326	<i>Platytes cerussella</i>		2	At MV light (compartment 3a/6a)	17/06/2006	025771	
1326	<i>Platytes cerussella</i>		50	Disturbed from grassland between 8 and 9 am. (compartment 3a/6a)	18/06/2006	025771	
1326	<i>Platytes cerussella</i>		19	At MV light (compartment 7/9/12)	24/06/2006	026774	
1326	<i>Platytes cerussella</i>		100	Disturbed from grassland	30/06/2006	0276, 0376	
1326	<i>Platytes cerussella</i>		13	At MV light (compartment 15 - south of)	30/06/2006	029768	
1326	<i>Platytes cerussella</i>		8	At MV light (compartment 15/31)	04/07/2006	028770	
1332	<i>Scoparia subfusca</i>		2	At MV light (compartment 13/14)	25/07/2006	029774	
1332	<i>Scoparia subfusca</i>		4	At MV light (compartment 15/31)	05/08/2006	028770	
1332	<i>Scoparia subfusca</i>		1	At MV light (compartment 15/31)	05/09/2006	028770	
1333	<i>Scoparia pyralella</i>		4	At MV light (compartment 31)	01/06/2006	028772	
1333	<i>Scoparia pyralella</i>		12	Flushed from grassland	02/06/2006	0277	
1333	<i>Scoparia pyralella</i>		21	At MV light (compartment 12)	10/06/2006	026773	
1333	<i>Scoparia pyralella</i>		37	At MV light (compartment 6a/10a)	17/06/2006	025771	
1333	<i>Scoparia pyralella</i>		13	Disturbed from grassland	30/06/2006	0277	
1333	<i>Scoparia pyralella</i>		12	At MV light (compartment 15 - south of)	30/06/2006	029768	
1333	<i>Scoparia pyralella</i>		6	At MV light (compartment 15/31)	04/07/2006	028770	
1334	<i>Scoparia ambiguus</i>		4	At MV light (compartment 6a/10a)	17/06/2006	025771	conf PHS in collection
1334	<i>Scoparia ambiguus</i>		1	At MV light (compartment 15/31)	04/07/2006	028770	
1336	<i>Eudonia pallida</i>		16	At MV light (compartment 12)	10/06/2006	026773	
1336	<i>Eudonia pallida</i>		1	At MV light (compartment 15/31)	04/07/2006	028770	
1336	<i>Eudonia pallida</i>		3	At MV light (compartment 15/31)	21/07/2006	028770	
1336	<i>Eudonia pallida</i>		2	At MV light (compartment 15/31)	05/09/2006	028770	
1336	<i>Eudonia pallida</i>		2	At MV light (compartment 15/31)	24/09/2006	028770	
1338	<i>Eudonia crataegella</i>		2	At MV light (compartment 15/31)	04/07/2006	028770	
1341	<i>Eudonia lineola</i>		2	At MV light (compartment 15/31)	21/07/2006	028770	conf PHS in collection
1341	<i>Eudonia lineola</i>		2	At MV light (compartment 13/14)	26/07/2006	035772	
1342	<i>Eudonia angustea</i>		1	At MV light (compartment 12)	10/06/2006	026773	
1342	<i>Eudonia angustea</i>		1	At MV light	11/09/2006	035773	
1344	<i>Eudonia mercurella</i>		2	At MV light (compartment 7/9/12)	24/06/2006	026774	
1344	<i>Eudonia mercurella</i>		5	At MV light (compartment 15/31)	21/07/2006	028770	
1344	<i>Eudonia mercurella</i>		3	At MV light (compartment 13/14)	25/07/2006	029774	
1344	<i>Eudonia mercurella</i>		5	At MV light (compartment 13/14)	26/07/2006	035772	
1356	<i>Evergestis forficalis</i>		1	At MV light (compartment 6a)	17/06/2006	025771	
1356	<i>Evergestis forficalis</i>		1	At MV light (compartment 15/31)	04/07/2006	028770	
1357	<i>Evergestis extimalis</i>		1	At MV light (compartment 13/14)	26/07/2006	035772	
1361	<i>Pyrausta aurata</i>		1	At MV light (compartment 15/31)	05/08/2006	028770	

Durlston moths 2006

Tax #	Scientific name	English name	No.	Where trapped	When trapped	Grid Reference	Comment
1362	<i>Pyrausta purpuralis</i>		1	Disturbed (compartment 3a)	05/08/2006	022771	
1363	<i>Pyrausta ostrinalis</i>		3	Disturbed from coastal grassland (compartments 3a and 6a)	06/05/2006	026774	conf PHS in collection
1365	<i>Pyrausta cespitalis</i>		1	Flushed from grassland	02/06/2006	025773	
1365	<i>Pyrausta cespitalis</i>		2	At MV light (compartment 15 - south of)	30/06/2006	029768	
1365	<i>Pyrausta cespitalis</i>		2	At MV light (compartment 15/31)	04/07/2006	028770	
1365	<i>Pyrausta cespitalis</i>		1	At MV light (compartment 15/31)	21/07/2006	028770	
1367	<i>Pyrausta cingulata</i>		1	Active in short turf among gully cliffs (compartment 31)	30/06/2006	029771	
1367	<i>Pyrausta cingulata</i>		1	At MV light (compartment 15 - south of)	30/06/2006	029768	
1367	<i>Pyrausta cingulata</i>		5	At MV light (compartment 15/31)	21/07/2006	028770	
1367	<i>Pyrausta cingulata</i>		17	At MV light (compartment 13/14)	25/07/2006	029774	
1367	<i>Pyrausta cingulata</i>		6	At MV light (compartment 15/31)	05/08/2006	028770	
1367	<i>Pyrausta cingulata</i>		2	At MV light (compartment 15/31)	05/09/2006	028770	
1370	<i>Sitochroa palealis</i>		8	At MV light (compartment 15/31)	21/07/2006	028770	
1370	<i>Sitochroa palealis</i>		32	At MV light (compartment 13/14)	25/07/2006	029774	
1370	<i>Sitochroa palealis</i>		4	At MV light (compartment 13/14)	26/07/2006	035772	
1370	<i>Sitochroa palealis</i>		10	Flushed from grassland (compartment 14, 15 and 17 mainly)	05/08/2006	0277	
1370	<i>Sitochroa palealis</i>		9	At MV light (compartment 15/31)	05/08/2006	028770	
1375	<i>Ostrinia nubilalis</i>		1	At MV light (compartment 15/31)	04/07/2006	028770	
1376	<i>Eurrhynx hortulata</i>		2	At MV light (compartment 15/31)	21/07/2006	028770	
1376	<i>Eurrhynx hortulata</i>		2	At MV light (compartment 13/14)	25/07/2006	029774	
1376	<i>Eurrhynx hortulata</i>		1	At MV light (compartment 15/31)	05/08/2006	028770	
1377	<i>Eurrhynx lancealis</i>		1	At MV light (compartment 13/14)	26/07/2006	035772	
1378	<i>Eurrhynx coronata</i>		1	At MV light (compartment 12)	10/06/2006	026773	
1378	<i>Eurrhynx coronata</i>		4	At MV light (compartment 15/31)	04/07/2006	028770	
1378	<i>Eurrhynx coronata</i>		2	At MV light (compartment 15/31)	21/07/2006	028770	
1392	<i>Udea olivalis</i>		1	At MV light (compartment 10a)	17/06/2006	025771	
1392	<i>Udea olivalis</i>		5	At MV light (compartment 15/31)	04/07/2006	028770	
1395	<i>Udea ferrugalis</i>		2	At MV light (compartment 31)	01/06/2006	028772	
1395	<i>Udea ferrugalis</i>		6	At MV light (compartment 12)	10/06/2006	026773	
1395	<i>Udea ferrugalis</i>		2	At MV light (compartment 6a/10a)	17/06/2006	025771	
1395	<i>Udea ferrugalis</i>		2	At MV light (compartment 7/9/12)	24/06/2006	026774	
1395	<i>Udea ferrugalis</i>		1	At MV light (compartment 15/31)	21/07/2006	028770	
1395	<i>Udea ferrugalis</i>		2	At MV light (compartment 13/14)	25/07/2006	029774	
1395	<i>Udea ferrugalis</i>		6	At MV light (compartment 13/14)	26/07/2006	035772	
1395	<i>Udea ferrugalis</i>		1	Disturbed (compartment 3a)	05/08/2006	022771	
1395	<i>Udea ferrugalis</i>		6	At MV light (compartment 15/31)	05/08/2006	028770	
1395	<i>Udea ferrugalis</i>		1	At MV light	11/09/2006	035773	
1395	<i>Udea ferrugalis</i>		3	At MV light (compartment 15/31)	24/09/2006	028770	

Durlston moths 2006

Tax #	Scientific name	English name	No.	Where trapped	When trapped	Grid Reference	Comment
1395	<i>Udea ferrugalis</i>		16	At MV light	09/10/2006	035773	
1395	<i>Udea ferrugalis</i>		50	At MV light	12/10/2006	035773	
1395	<i>Udea ferrugalis</i>		30	At MV light	17/10/2006	035773	
1395	<i>Udea ferrugalis</i>		150	At MV light	28/10/2006	035773	
1397	<i>Mecyna asinalis</i>		2	At MV light (compartment 13/14)	26/07/2006	035772	
1397	<i>Mecyna asinalis</i>		1	At MV light (compartment 15/31)	24/09/2006	028770	
1397	<i>Mecyna asinalis</i>		6	At MV light	09/10/2006	035773	
1397	<i>Mecyna asinalis</i>		8	At MV light	12/10/2006	035773	
1398	<i>Nomophila noctuella</i>		2	At MV light (compartment 12)	10/06/2006	026773	
1398	<i>Nomophila noctuella</i>		1	At MV light (compartment 10a)	17/06/2006	025771	
1398	<i>Nomophila noctuella</i>		2	At MV light (compartment 15/31)	04/07/2006	028770	
1398	<i>Nomophila noctuella</i>		12	At MV light (compartment 15/31)	21/07/2006	028770	
1398	<i>Nomophila noctuella</i>		2	At MV light (compartment 13/14)	25/07/2006	029774	
1398	<i>Nomophila noctuella</i>		8	At MV light (compartment 13/14)	26/07/2006	035772	
1398	<i>Nomophila noctuella</i>		200	Disturbed from grassland	05/08/2006	0277	
1398	<i>Nomophila noctuella</i>		24	At MV light (compartment 15/31)	05/08/2006	028770	
1398	<i>Nomophila noctuella</i>		2	At MV light (compartment 15/31)	05/09/2006	028770	
1398	<i>Nomophila noctuella</i>		9	At MV light (compartment 15/31)	24/09/2006	028770	
1398	<i>Nomophila noctuella</i>		24	At MV light	09/10/2006	035773	
1398	<i>Nomophila noctuella</i>		100	At MV light	12/10/2006	035773	
1398	<i>Nomophila noctuella</i>		50	At MV light	17/10/2006	035773	
1398	<i>Nomophila noctuella</i>		100	At MV light	28/10/2006	035773	
1399	<i>Dolicarthria punctalis</i>		15	Disturbed from short turf among gully cliffs (compartment 31)	30/06/2006	029771	
1399	<i>Dolicarthria punctalis</i>		15	At MV light (compartment 15 - south of)	30/06/2006	029768	
1399	<i>Dolicarthria punctalis</i>		10	At MV light (compartment 15/31)	04/07/2006	028770	
1399	<i>Dolicarthria punctalis</i>		2	At MV light (compartment 15/31)	21/07/2006	028770	
1399	<i>Dolicarthria punctalis</i>		5	At MV light (compartment 13/14)	26/07/2006	035772	
1404	<i>Hymenia recurvalis</i>		2	At MV light	28/10/2006	035773	
1405	<i>Pleuroptya ruralis</i>		5	At MV light (compartment 15/31)	21/07/2006	028770	
1405	<i>Pleuroptya ruralis</i>		11	At MV light (compartment 13/14)	25/07/2006	029774	
1405	<i>Pleuroptya ruralis</i>		20	At MV light (compartment 13/14)	26/07/2006	035772	
1405	<i>Pleuroptya ruralis</i>		28	At MV light (compartment 15/31)	05/08/2006	028770	
1408	<i>Palpita unionalis</i>		4	At MV light	11/09/2006	035773	
1408	<i>Palpita unionalis</i>		5	At MV light	09/10/2006	035773	
1408	<i>Palpita unionalis</i>		1	At MV light	12/10/2006	035773	
1408	<i>Palpita unionalis</i>		2	At MV light	17/10/2006	035773	
1408	<i>Palpita unionalis</i>		18	At MV light	28/10/2006	035773	
1413	<i>Hypsopygia costalis</i>		1	At MV light (compartment 15/31)	04/07/2006	028770	
1413	<i>Hypsopygia costalis</i>		2	At MV light (compartment 13/14)	25/07/2006	029774	
1413	<i>Hypsopygia costalis</i>		2	At MV light (compartment 13/14)	26/07/2006	035772	

Durlston moths 2006

Tax #	Scientific name	English name	No.	Where trapped	When trapped	Grid Reference	Comment
1413	<i>Hypsopygia costalis</i>		1	At MV light	11/09/2006	035773	
1414	<i>Synaphe punctalis</i>		5	Disturbed from short turf among gully cliffs (compartment 31)	30/06/2006	029771	
1414	<i>Synaphe punctalis</i>		2	At MV light (compartment 15 - south of)	30/06/2006	029768	
1414	<i>Synaphe punctalis</i>		3	At MV light (compartment 15/31)	04/07/2006	028770	
1414	<i>Synaphe punctalis</i>		33	At MV light, but most netted at dusk (compartment 15/31)	21/07/2006	028770	
1414	<i>Synaphe punctalis</i>		8	At MV light (compartment 13/14)	25/07/2006	029774	
1414	<i>Synaphe punctalis</i>		25	At MV light (compartment 13/14)	26/07/2006	035772	
1414	<i>Synaphe punctalis</i>		7	At MV light (compartment 15/31)	05/08/2006	028770	
1424	<i>Endotricha flammealis</i>		2	At MV light (compartment 15/31)	04/07/2006	028770	
1424	<i>Endotricha flammealis</i>		3	At MV light (compartment 15/31)	21/07/2006	028770	
1424	<i>Endotricha flammealis</i>		2	At MV light (compartment 13/14)	25/07/2006	029774	
1424	<i>Endotricha flammealis</i>		4	At MV light (compartment 13/14)	26/07/2006	035772	
1424	<i>Endotricha flammealis</i>		1	At MV light (compartment 15/31)	05/08/2006	028770	
1428	<i>Aphomia sociella</i>		1	At MV light (compartment 15/31)	04/07/2006	028770	
1428	<i>Aphomia sociella</i>		2	At MV light (compartment 15/31)	21/07/2006	028770	
1428	<i>Aphomia sociella</i>		1	At MV light (compartment 13/14)	25/07/2006	029774	
1428	<i>Aphomia sociella</i>		1	At MV light (compartment 13/14)	26/07/2006	035772	
1428	<i>Aphomia sociella</i>		1	At MV light (compartment 15/31)	05/08/2006	028770	
1438	<i>Eurhodope suavella</i>		1	At MV light (compartment 15/31)	04/07/2006	028770	
1438	<i>Eurhodope suavella</i>		1	At MV light (compartment 13/14)	25/07/2006	029774	
1439	<i>Eurhodope advenella</i>		3	At MV light (compartment 15/31)	21/07/2006	028770	
1439	<i>Eurhodope advenella</i>		2	At MV light (compartment 13/14)	26/07/2006	035772	
1439	<i>Eurhodope advenella</i>		16	At MV light (compartment 15/31)	05/08/2006	028770	
1439	<i>Eurhodope advenella</i>		8	At MV light (compartment 15/31)	05/09/2006	028770	
1440	<i>Eurhodope marmorea</i>		3	At MV light (compartment 15 - south of)	30/06/2006	029768	
1440	<i>Eurhodope marmorea</i>		7	At MV light (compartment 15/31)	04/07/2006	028770	
1440	<i>Eurhodope marmorea</i>		26	At MV light (compartment 15/31)	21/07/2006	028770	
1440	<i>Eurhodope marmorea</i>		6	At MV light (compartment 13/14)	25/07/2006	029774	
1440	<i>Eurhodope marmorea</i>		3	At MV light (compartment 15/31)	05/08/2006	028770	
1441	<i>Oncocera semirubella</i>		2	At MV light (compartment 15/31)	04/07/2006	028770	
1441	<i>Oncocera semirubella</i>		28	At MV light (compartment 15/31)	21/07/2006	028770	
1441	<i>Oncocera semirubella</i>		3	At MV light (compartment 13/14)	25/07/2006	029774	
1441	<i>Oncocera semirubella</i>		5	At MV light (compartment 13/14)	26/07/2006	035772	
1441	<i>Oncocera semirubella</i>		3	At MV light (compartment 15/31)	05/08/2006	028770	
1441	<i>Oncocera semirubella</i>		1	At MV light	11/09/2006	035773	
1443	<i>Pempelia genistella</i>		3	At MV light (compartment 15/31)	04/07/2006	028770	
1443	<i>Pempelia genistella</i>		4	At MV light (compartment 15/31)	21/07/2006	028770	
1443	<i>Pempelia genistella</i>		5	At MV light (compartment 13/14)	25/07/2006	029774	
1443	<i>Pempelia genistella</i>		4	At MV light (compartment 13/14)	26/07/2006	035772	

Durlston moths 2006

Tax #	Scientific name	English name	No.	Where trapped	When trapped	Grid Reference	Comment
1443	<i>Pempelia genistella</i>		4	At MV light (compartment 15/31)	05/08/2006	028770	
1454	<i>Dioryctria abietella</i>		1	At MV light (compartment 12)	10/06/2006	026773	
1454	<i>Dioryctria abietella</i>		5	At MV light	11/09/2006	035773	
1456	<i>Epischnia banksiella</i>		7	At MV light (compartment 15/31)	21/07/2006	028770	
1456	<i>Epischnia banksiella</i>		1	At MV light (compartment 13/14)	26/07/2006	035772	
1456	<i>Epischnia banksiella</i>		1	At MV light (compartment 15/31)	05/09/2006	028770	
1458	<i>Myelois cribrella</i>		8	At MV light (compartment 12)	10/06/2006	026773	
1458	<i>Myelois cribrella</i>		2	At MV light (compartment 6a/10a)	17/06/2006	025771	
1458	<i>Myelois cribrella</i>		6	At MV light (compartment 7/9/12)	24/06/2006	026774	
1458	<i>Myelois cribrella</i>		10	At MV light (compartment 15 - south of)	30/06/2006	029768	
1458	<i>Myelois cribrella</i>		17	At MV light (compartment 15/31)	04/07/2006	028770	
1458	<i>Myelois cribrella</i>		5	At MV light (compartment 15/31)	21/07/2006	028770	
1458	<i>Myelois cribrella</i>		4	At MV light (compartment 13/14)	25/07/2006	029774	
1458	<i>Myelois cribrella</i>		2	At MV light (compartment 13/14)	26/07/2006	035772	
1462	<i>Pempelia diluta</i>		1	At MV light (compartment 12)	10/06/2006	026773	
1462	<i>Pempelia diluta</i>		28	Disturbed from short turf grassland	30/06/2006	0277	
1462	<i>Pempelia diluta</i>		6	At MV light (compartment 15 - south of)	30/06/2006	029768	
1462	<i>Pempelia diluta</i>		38	At MV light (compartment 15/31)	04/07/2006	028770	
1462	<i>Pempelia diluta</i>		36	At MV light (compartment 15/31)	21/07/2006	028770	
1462	<i>Pempelia diluta</i>		22	At MV light (compartment 13/14)	25/07/2006	029774	
1462	<i>Pempelia diluta</i>		6	At MV light (compartment 13/14)	26/07/2006	035772	
1470	<i>Euzophera pinguis</i>		1	At MV light (compartment 13/14)	25/07/2006	029774	
1474	<i>Ephestia parasitella</i>		1	At MV light (compartment 6a)	17/06/2006	025771	conf PHS in collection
1481	<i>Homoeosoma sinuella</i>		4	At MV light (compartment 12)	10/06/2006	026773	
1481	<i>Homoeosoma sinuella</i>		1	At MV light (compartment 6a)	17/06/2006	025771	
1481	<i>Homoeosoma sinuella</i>		7	At MV light (compartment 7/9/12)	24/06/2006	026774	
1481	<i>Homoeosoma sinuella</i>		1	At MV light (compartment 15 - south of)	30/06/2006	029768	
1481	<i>Homoeosoma sinuella</i>		29	At MV light (compartment 15/31)	04/07/2006	028770	
1481	<i>Homoeosoma sinuella</i>		2	At MV light (compartment 13/14)	25/07/2006	029774	
1483	<i>Phycitodes binaevella</i>		2	At MV light (compartment 15/31)	04/07/2006	028770	
1483	<i>Phycitodes binaevella</i>		1	At MV light (compartment 13/14)	26/07/2006	035772	
1485	<i>Phycitodes maritima</i>		1	At MV light (compartment 31)	01/06/2006	028772	
1485	<i>Phycitodes maritima</i>		6	At MV light (compartment 12)	10/06/2006	026773	
1485	<i>Phycitodes maritima</i>		1	At MV light (compartment 6a)	17/06/2006	025771	
1485	<i>Phycitodes maritima</i>		3	Flushed from golden samphire etc. (compartment 15 - south of)	30/06/2006	030770	
1485	<i>Phycitodes maritima</i>		1	At MV light (compartment 15 - south of)	30/06/2006	029768	
1485	<i>Phycitodes maritima</i>		2	At MV light (compartment 15/31)	04/07/2006	028770	
1485	<i>Phycitodes maritima</i>		15	At MV light (compartment 15/31)	21/07/2006	028770	
1485	<i>Phycitodes maritima</i>		2	At MV light (compartment 13/14)	26/07/2006	035772	

Durlston moths 2006

Tax #	Scientific name	English name	No.	Where trapped	When trapped	Grid Reference	Comment	
1490	<i>Oxyptilus parvidactylus</i>		19	Disturbed from grassland between 8 and 9 am. (compartment 3a/6a)	18/06/2006	025771	conf PHS	in collection
1490	<i>Oxyptilus parvidactylus</i>		1	Disturbed from patch of centaury among gully cliffs (compartment 31)	30/06/2006	029771	det PHS	in collection
1495	<i>Marasmarcha lunaedactyla</i>		6	Amongst patch of rest harrow south of lighthouse wall (compartment 15 - south west of)	30/06/2006	029769		
1495	<i>Marasmarcha lunaedactyla</i>		5	At MV light (compartment 15/31)	04/07/2006	028770		
1495	<i>Marasmarcha lunaedactyla</i>		1	At MV light (compartment 13/14)	25/07/2006	029774		
1497	<i>Amblyptilia acanthadactyla</i>		1	At MV light	11/09/2006	035773		
1504	<i>Platyptilia pallidactyla</i>		1	At MV light (compartment 15/31)	04/07/2006	028770		
1507	<i>Stenoptilia zophodactylus</i>		2	Disturbed from patch of centaury among gully cliffs (compartment 31)	30/06/2006	029771	det PHS	in collection
1507	<i>Stenoptilia zophodactylus</i>		1	At MV light (compartment 15/31)	04/07/2006	028770		
1507	<i>Stenoptilia zophodactylus</i>		1	At MV light (compartment 15/31)	21/07/2006	028770		
1507	<i>Stenoptilia zophodactylus</i>		2	At MV light	09/10/2006	035773		
1507	<i>Stenoptilia zophodactylus</i>		2	At MV light	28/10/2006	035773		
1513	<i>Pterophorus pentadactyla</i>		1	At MV light (compartment 10a)	17/06/2006	025771		
1513	<i>Pterophorus pentadactyla</i>		3	At MV light (compartment 15/31)	04/07/2006	028770		
1513	<i>Pterophorus pentadactyla</i>		1	At MV light (compartment 15/31)	21/07/2006	028770		
1513	<i>Pterophorus pentadactyla</i>		1	At MV light (compartment 13/14)	25/07/2006	029774		
1523	<i>Oidaematophorus lithodactyla</i>		1	At MV light (compartment 12)	10/06/2006	026773		
1524	<i>Emmelina monodactyla</i>		2	At MV light (compartment 15 north-west)	23/04/2006	026772		
1524	<i>Emmelina monodactyla</i>		1	At MV light (compartment 7/9/12)	24/06/2006	026774		
1524	<i>Emmelina monodactyla</i>		1	At MV light (compartment 15/31)	04/07/2006	028770		
1524	<i>Emmelina monodactyla</i>		1	At MV light (compartment 15/31)	05/08/2006	028770		
1524	<i>Emmelina monodactyla</i>		1	At MV light (compartment 15/31)	05/09/2006	028770		
1524	<i>Emmelina monodactyla</i>		2	At MV light	11/09/2006	035773		
1524	<i>Emmelina monodactyla</i>		1	At MV light	09/10/2006	035773		
Butterflies								
1526	<i>Thymelicus sylvestris</i>	Small Skipper	1	In flight (compartment 31)	30/06/2006	029771		
1526	<i>Thymelicus sylvestris</i>	Small Skipper	60	In flight and nectaring	05/08/2006	0277		
1528	<i>Thymelicus acteon</i>	Lulworth Skipper	1	In flight (compartment 31 - south-east)	30/06/2006	030770		
1528	<i>Thymelicus acteon</i>	Lulworth Skipper	100	In flight and nectaring	05/08/2006	0277		
1531	<i>Ochlodes faunus</i>	Large Skipper	1	In flight (compartment 14)	30/06/2006	029774		
1531	<i>Ochlodes faunus</i>	Large Skipper	1	In flight (compartment 31)	30/06/2006	029771		
1532	<i>Erynnis tages</i>	Dingy Skipper	12	In flight and basking	02/06/2006	0277		
1545	<i>Colias croceus</i>	Clouded Yellow	2	Flushed from grasses	05/08/2006	022771		
1545	<i>Colias croceus</i>	Clouded Yellow	2	In flight	05/11/2006	021770		

Durlston moths 2006

Tax #	Scientific name	English name	No.	Where trapped	When trapped	Grid Reference	Comment
1549	<i>Pieris brassicae</i>	Large White	1	In flight	02/06/2006	025771	
1550	<i>Pieris rapae</i>	Small White	2	In flight	05/08/2006	0277	
1550	<i>Pieris rapae</i>	Small White	1	In flight	16/09/2006	0277	
1553	<i>Anthocharis cardamines</i>	Orange-tip	1	In flight - female	02/06/2006	0277	
1569	<i>Cupido minimus</i>	Small Blue	3	In flight and basking	02/06/2006	0277	
1569	<i>Cupido minimus</i>	Small Blue	4	In flight (compartment 15 - south west of)	30/06/2006	027768	
1572	<i>Aricia argestis</i>	Brown Argus	1	Male in flight (compartment 10 north-east)	05/08/2006	026772	
1574	<i>Polyommatus icarus</i>	Common Blue	50	In flight	05/08/2006	0277	
1574	<i>Polyommatus icarus</i>	Common Blue	16	In flight	16/09/2006	0277	
1575	<i>Lysandra coridon</i>	Chalk-hill Blue	1	Male in flight (compartment 10 north-east)	05/08/2006	026772	
1576	<i>Lysandra coridon</i>	Adonis Blue	40	In flight and basking, mainly on coastal short-turf grassland	02/06/2006	0277	
1576	<i>Lysandra coridon</i>	Adonis Blue	1	In flight (compartment 15)	30/06/2006	029771	
1576	<i>Lysandra coridon</i>	Adonis Blue	13	In flight and basking, mainly on coastal short-turf grassland	16/09/2006	0277	
1591	<i>Vanessa cardui</i>	Painted Lady	1	In flight	02/06/2006	026772	
1591	<i>Vanessa cardui</i>	Painted Lady	40	In flight and many nectaring on teasel flowerheads	05/08/2006	0277	
1607	<i>Argynnis aglaja</i>	Dark-green Fritillary	1	In flight (compartment 31 - south-east)	30/06/2006	030770	
1614	<i>Pararge aegeria</i>	Speckled Wood	1	Beaten from ivy (compartment 8/9)	29/04/2006	026774	
1614	<i>Pararge aegeria</i>	Speckled Wood	7	In flight and basking	02/06/2006	0277	
1614	<i>Pararge aegeria</i>	Speckled Wood	1	In flight (compartment 25)	30/06/2006	031774	
1614	<i>Pararge aegeria</i>	Speckled Wood	3	In flight	16/09/2006	0277	
1615	<i>Lasiommata megera</i>	Wall	2	In flight and basking	02/06/2006	026772	
1620	<i>Melanargia galathea</i>	Marbled White	23	In flight	30/06/2006	0277	
1625	<i>Pyronia tithonus</i>	Gatekeeper	50	In flight	05/08/2006	0277	
1626	<i>Maniola jurtina</i>	Meadow Brown	18	In flight	30/06/2006	0277	
1626	<i>Maniola jurtina</i>	Meadow Brown	200	In flight	05/08/2006	0277	
1626	<i>Maniola jurtina</i>	Meadow Brown	20	In flight	16/09/2006	0277	
1627	<i>Coenonympha pamphilus</i>	Small Heath	1	In flight	02/06/2006	026771	
1627	<i>Coenonympha pamphilus</i>	Small Heath	6	In flight	30/06/2006	0277	
1627	<i>Coenonympha pamphilus</i>	Small Heath	4	In flight	16/09/2006	0277	

Macro moths

1634	<i>Malacosoma neustria</i>	Lackey	1	At MV light (compartment 7/9/12)	24/06/2006	026774	
1634	<i>Malacosoma neustria</i>	Lackey	13	At MV light (compartment 15 - south of)	30/06/2006	029768	
1634	<i>Malacosoma neustria</i>	Lackey	15	At MV light (compartment 15/31)	04/07/2006	028770	
1634	<i>Malacosoma neustria</i>	Lackey	37	At MV light (compartment 15/31)	21/07/2006	028770	
1634	<i>Malacosoma neustria</i>	Lackey	37	At MV light (compartment 13/14)	26/07/2006	035772	
1634	<i>Malacosoma neustria</i>	Lackey	1	At MV light (compartment 15/31)	05/08/2006	028770	

Durlston moths 2006

Tax #	Scientific name	English name	No.	Where trapped	When trapped	Grid Reference	Comment
1637	<i>Lasiocampa quercus</i>	Oak Eggar	1	At MV light (compartment 13/14)	26/07/2006	035772	
1637	<i>Lasiocampa quercus</i>	Oak Eggar	1	Male in flight (compartment 10)	05/08/2006	0277	
1637	<i>Lasiocampa quercus</i>	Oak Eggar	1	At MV light (compartment 15/31)	05/08/2006	028770	
1638	<i>Macrothylacia rubi</i>	Fox	1	At MV light (compartment 12)	10/06/2006	026773	
1638	<i>Macrothylacia rubi</i>	Fox	1	At MV light (compartment 6a)	17/06/2006	025771	
1638	<i>Macrothylacia rubi</i>	Fox	1	At MV light (compartment 7/9/12)	24/06/2006	026774	
1640	<i>Euthrix potatoria</i>	Drinker	12	At MV light (compartment 15/31)	04/07/2006	028770	
1640	<i>Euthrix potatoria</i>	Drinker	10	At MV light (compartment 15/31)	21/07/2006	028770	
1640	<i>Euthrix potatoria</i>	Drinker	29	At MV light (compartment 13/14)	25/07/2006	029774	
1640	<i>Euthrix potatoria</i>	Drinker	15	At MV light (compartment 13/14)	26/07/2006	035772	
1640	<i>Euthrix potatoria</i>	Drinker	17	At MV light (compartment 15/31)	05/08/2006	028770	
1642	<i>Gastropacha quercifolia</i>	Lappet	12	At MV light (compartment 15/31)	04/07/2006	028770	
1642	<i>Gastropacha quercifolia</i>	Lappet	21	At MV light (compartment 15/31)	21/07/2006	028770	
1642	<i>Gastropacha quercifolia</i>	Lappet	11	At MV light (compartment 13/14)	25/07/2006	029774	
1642	<i>Gastropacha quercifolia</i>	Lappet	1	At MV light (compartment 13/14)	26/07/2006	035772	
1646	<i>Drepana binaria</i>	Oak Hook-tip	1	At MV light (compartment 12)	10/06/2006	026773	
1646	<i>Drepana binaria</i>	Oak Hook-tip	4	At MV light (compartment 13/14)	25/07/2006	029774	
1646	<i>Drepana binaria</i>	Oak Hook-tip	7	At MV light (compartment 13/14)	26/07/2006	035772	
1651	<i>Cilix glaucata</i>	Chinese Character	2	At MV light (compartment 15 north-west)	23/04/2006	026772	
1651	<i>Cilix glaucata</i>	Chinese Character	11	At MV light (compartment 12/13/27)	12/05/2006	026774	
1651	<i>Cilix glaucata</i>	Chinese Character	42	At MV light (compartment 31)	01/06/2006	028772	
1651	<i>Cilix glaucata</i>	Chinese Character	65	At MV light (compartment 12)	10/06/2006	026773	
1651	<i>Cilix glaucata</i>	Chinese Character	1	At MV light (compartment 15/31)	04/07/2006	028770	
1651	<i>Cilix glaucata</i>	Chinese Character	1	At MV light (compartment 15/31)	21/07/2006	028770	
1651	<i>Cilix glaucata</i>	Chinese Character	3	At MV light (compartment 13/14)	26/07/2006	035772	
1651	<i>Cilix glaucata</i>	Chinese Character	24	At MV light (compartment 15/31)	05/09/2006	028770	
1651	<i>Cilix glaucata</i>	Chinese Character	1	At MV light	11/09/2006	035773	
1652	<i>Thyatira batis</i>	Peach Blossom	1	At MV light (compartment 15/31)	04/07/2006	028770	
1652	<i>Thyatira batis</i>	Peach Blossom	1	At MV light (compartment 15/31)	21/07/2006	028770	
1652	<i>Thyatira batis</i>	Peach Blossom	1	At MV light (compartment 13/14)	25/07/2006	029774	
1653	<i>Habrosyne pyritoides</i>	Buff Arches	2	At MV light (compartment 12)	10/06/2006	026773	
1653	<i>Habrosyne pyritoides</i>	Buff Arches	2	At MV light (compartment 15 - south of)	30/06/2006	029768	
1653	<i>Habrosyne pyritoides</i>	Buff Arches	2	At MV light (compartment 15/31)	04/07/2006	028770	
1653	<i>Habrosyne pyritoides</i>	Buff Arches	1	At MV light (compartment 15/31)	21/07/2006	028770	
1653	<i>Habrosyne pyritoides</i>	Buff Arches	1	At MV light (compartment 13/14)	25/07/2006	029774	
1654	<i>Tethea ocularis octogesimea</i>	Figure of Eighty	1	At MV light (compartment 12)	10/06/2006	026773	
1654	<i>Tethea ocularis octogesimea</i>	Figure of Eighty	2	At MV light (compartment 10a)	17/06/2006	025771	
1654	<i>Tethea ocularis octogesimea</i>	Figure of Eighty	1	At MV light (compartment 15 - south of)	30/06/2006	029768	
1665	<i>Pseudoterpna pruinata atropunctaria</i>	Grass Emerald	5	At MV light (compartment 15/31)	21/07/2006	028770	
1665	<i>Pseudoterpna pruinata atropunctaria</i>	Grass Emerald	1	At MV light (compartment 13/14)	26/07/2006	035772	
1669	<i>Hemithea aestivaria</i>	Common Emerald	23	At MV light (compartment 15/31)	04/07/2006	028770	

Durlston moths 2006

Tax #	Scientific name	English name	No.	Where trapped	When trapped	Grid Reference	Comment
1669	<i>Hemithea aestivaria</i>	Common Emerald	4	At MV light (compartment 15/31)	21/07/2006	028770	
1669	<i>Hemithea aestivaria</i>	Common Emerald	19	At MV light (compartment 13/14)	25/07/2006	029774	
1669	<i>Hemithea aestivaria</i>	Common Emerald	3	At MV light (compartment 13/14)	26/07/2006	035772	
1669	<i>Hemithea aestivaria</i>	Common Emerald	1	At MV light (compartment 15/31)	05/08/2006	028770	
1669	<i>Hemithea aestivaria</i>	Common Emerald	1	At MV light (compartment 15/31)	05/09/2006	028770	
1673	<i>Hemistola chrysoprasaria</i>	Small Emerald	1	At MV light (compartment 15/31)	04/07/2006	028770	
1673	<i>Hemistola chrysoprasaria</i>	Small Emerald	4	At MV light (compartment 15/31)	21/07/2006	028770	
1673	<i>Hemistola chrysoprasaria</i>	Small Emerald	1	At MV light (compartment 13/14)	26/07/2006	035772	
1678	<i>Cyclophora puppillaria</i>	Blair's Mocha	1	At MV light	28/10/2006	035773	
1680	<i>Cyclophora punctaria</i>	Maiden's Blush	1	At MV light (compartment 12)	10/06/2006	026773	
1680	<i>Cyclophora punctaria</i>	Maiden's Blush	1	At MV light (compartment 15/31)	05/08/2006	028770	
1681	<i>Cyclophora linearia</i>	Clay Triple-lines	1	At MV light (compartment 12)	10/06/2006	026773	
1682	<i>Timandra griseata</i>	Blood-vein	3	At MV light (compartment 15/31)	21/07/2006	028770	
1682	<i>Timandra griseata</i>	Blood-vein	1	At MV light (compartment 13/14)	25/07/2006	029774	
1689	<i>Scopula marginepunctata</i>	Mullein Wave	4	At MV light (compartment 31)	01/06/2006	028772	
1689	<i>Scopula marginepunctata</i>	Mullein Wave	1	At MV light (compartment 12)	10/06/2006	026773	
1689	<i>Scopula marginepunctata</i>	Mullein Wave	1	At MV light (compartment 6a)	17/06/2006	025771	
1689	<i>Scopula marginepunctata</i>	Mullein Wave	1	At MV light (compartment 15/31)	04/07/2006	028770	
1689	<i>Scopula marginepunctata</i>	Mullein Wave	2	At MV light (compartment 15/31)	05/09/2006	028770	
1690	<i>Scopula imitaria</i>	Small Blood-vein	1	At MV light (compartment 15/31)	04/07/2006	028770	
1690	<i>Scopula imitaria</i>	Small Blood-vein	1	At MV light (compartment 15/31)	21/07/2006	028770	
1690	<i>Scopula imitaria</i>	Small Blood-vein	2	At MV light (compartment 13/14)	25/07/2006	029774	
1690	<i>Scopula imitaria</i>	Small Blood-vein	1	At MV light (compartment 13/14)	26/07/2006	035772	
1690	<i>Scopula imitaria</i>	Small Blood-vein	1	At MV light (compartment 15/31)	05/08/2006	028770	
1690	<i>Scopula imitaria</i>	Small Blood-vein	2	At MV light	11/09/2006	035773	
1702	<i>Idaea biselata</i>	Small Fan-footed Wave	18	At MV light (compartment 15/31)	21/07/2006	028770	
1702	<i>Idaea biselata</i>	Small Fan-footed Wave	23	At MV light (compartment 13/14)	25/07/2006	029774	
1702	<i>Idaea biselata</i>	Small Fan-footed Wave	8	At MV light (compartment 15/31)	05/08/2006	028770	
1708	<i>Idaea dimidiata</i>	Single-dotted Wave	1	At MV light (compartment 15/31)	04/07/2006	028770	
1708	<i>Idaea dimidiata</i>	Single-dotted Wave	1	At MV light (compartment 15/31)	21/07/2006	028770	
1708	<i>Idaea dimidiata</i>	Single-dotted Wave	1	At MV light (compartment 13/14)	26/07/2006	035772	
1708	<i>Idaea dimidiata</i>	Single-dotted Wave	4	At MV light (compartment 15/31)	05/08/2006	028770	
1713	<i>Idaea aversata</i>	Riband Wave	1	At MV light (compartment 10a)	17/06/2006	025771	
1713	<i>Idaea aversata</i>	Riband Wave	14	At MV light (compartment 15/31)	04/07/2006	028770	
1713	<i>Idaea aversata</i>	Riband Wave	19	At MV light (compartment 13/14)	26/07/2006	035772	
1713	<i>Idaea aversata</i>	Riband Wave	1	At MV light (compartment 15/31)	05/08/2006	028770	
1716	<i>Rhodometra sacraria</i>	Vestal	1	At MV light (compartment 13/14)	26/07/2006	035772	
1716	<i>Rhodometra sacraria</i>	Vestal	6	At MV light	11/09/2006	035773	
1716	<i>Rhodometra sacraria</i>	Vestal	1	At MV light	28/10/2006	035773	
1720	<i>Orthonama obstipata</i>	Gem	2	At MV light	17/10/2006	035773	
1720	<i>Orthonama obstipata</i>	Gem	7	At MV light	28/10/2006	035773	

Durlston moths 2006

Tax #	Scientific name	English name	No.	Where trapped	When trapped	Grid Reference	Comment
1724	<i>Xanthorhoe spadicearia</i>	Red Twin-spot Carpet	1	Disturbed from grasses (compartment 13)	29/04/2006	026774	
1724	<i>Xanthorhoe spadicearia</i>	Red Twin-spot Carpet	46	At MV light (compartment 12/13/27)	12/05/2006	026774	
1724	<i>Xanthorhoe spadicearia</i>	Red Twin-spot Carpet	10	At MV light (compartment 31)	01/06/2006	028772	
1724	<i>Xanthorhoe spadicearia</i>	Red Twin-spot Carpet	10	At MV light (compartment 12)	10/06/2006	026773	
1724	<i>Xanthorhoe spadicearia</i>	Red Twin-spot Carpet	2	At MV light (compartment 15/31)	21/07/2006	028770	
1724	<i>Xanthorhoe spadicearia</i>	Red Twin-spot Carpet	12	At MV light (compartment 13/14)	26/07/2006	035772	
1724	<i>Xanthorhoe spadicearia</i>	Red Twin-spot Carpet	7	At MV light (compartment 15/31)	05/08/2006	028770	
1727	<i>Xanthorhoe montanata</i>	Silver-ground Carpet	1	At MV light (compartment 12)	10/06/2006	026773	
1728	<i>Xanthorhoe fluctuata</i>	Garden Carpet	1	At MV light (compartment 31)	01/06/2006	028772	
1728	<i>Xanthorhoe fluctuata</i>	Garden Carpet	1	At MV light (compartment 15/31)	04/07/2006	028770	
1731	<i>Scotopteryx bipunctaria cretata</i>	Chalk Carpet	6	At MV light (compartment 13/14)	26/07/2006	035772	
1731	<i>Scotopteryx bipunctaria cretata</i>	Chalk Carpet	2	Disturbed from rock-strewn grassland (compartment 3a)	05/08/2006	022771	
1731	<i>Scotopteryx bipunctaria cretata</i>	Chalk Carpet	1	At MV light (compartment 15/31)	05/08/2006	028770	
1732	<i>Scotopteryx chenopodiata</i>	Shaded Broad-bar	3	At MV light (compartment 13/14)	25/07/2006	029774	
1732	<i>Scotopteryx chenopodiata</i>	Shaded Broad-bar	3	At MV light (compartment 13/14)	26/07/2006	035772	
1738	<i>Epirrhoe alternata</i>	Common Carpet	4	At MV light (compartment 12/13/27)	12/05/2006	026774	
1738	<i>Epirrhoe alternata</i>	Common Carpet	1	At MV light (compartment 31)	01/06/2006	028772	
1738	<i>Epirrhoe alternata</i>	Common Carpet	11	At MV light (compartment 12)	10/06/2006	026773	
1738	<i>Epirrhoe alternata</i>	Common Carpet	1	At MV light (compartment 6a)	17/06/2006	025771	
1738	<i>Epirrhoe alternata</i>	Common Carpet	1	At MV light (compartment 15/31)	04/07/2006	028770	
1738	<i>Epirrhoe alternata</i>	Common Carpet	4	At MV light (compartment 15/31)	21/07/2006	028770	
1738	<i>Epirrhoe alternata</i>	Common Carpet	6	At MV light (compartment 13/14)	25/07/2006	029774	
1738	<i>Epirrhoe alternata</i>	Common Carpet	12	At MV light (compartment 13/14)	26/07/2006	035772	
1738	<i>Epirrhoe alternata</i>	Common Carpet	2	At MV light (compartment 15/31)	05/08/2006	028770	
1738	<i>Epirrhoe alternata</i>	Common Carpet	1	At MV light	11/09/2006	035773	
1739	<i>Epirrhoe rivata</i>	Wood Carpet	1	At MV light (compartment 13/14)	26/07/2006	035772	
1740	<i>Epirrhoe galiata</i>	Galium Carpet	1	At MV light (compartment 31)	01/06/2006	028772	
1740	<i>Epirrhoe galiata</i>	Galium Carpet	3	At MV light (compartment 12)	10/06/2006	026773	
1740	<i>Epirrhoe galiata</i>	Galium Carpet	6	At MV light (compartment 15/31)	04/07/2006	028770	
1740	<i>Epirrhoe galiata</i>	Galium Carpet	4	At MV light (compartment 15/31)	21/07/2006	028770	
1740	<i>Epirrhoe galiata</i>	Galium Carpet	1	At MV light (compartment 13/14)	26/07/2006	035772	
1740	<i>Epirrhoe galiata</i>	Galium Carpet	3	At MV light (compartment 15/31)	05/08/2006	028770	
1740	<i>Epirrhoe galiata</i>	Galium Carpet	9	At MV light (compartment 15/31)	05/09/2006	028770	
1740	<i>Epirrhoe galiata</i>	Galium Carpet	2	At MV light	11/09/2006	035773	
1742	<i>Campptogramma bilineata bilineata</i>	Yellow Shell	6	Flushed from grassland	02/06/2006	0277	
1742	<i>Campptogramma bilineata bilineata</i>	Yellow Shell	1	At MV light (compartment 12)	10/06/2006	026773	
1742	<i>Campptogramma bilineata bilineata</i>	Yellow Shell	15	At MV light (compartment 6a/10a)	17/06/2006	025771	
1742	<i>Campptogramma bilineata bilineata</i>	Yellow Shell	1	Flushed from tamarisk (compartment 15)	30/06/2006	029769	
1742	<i>Campptogramma bilineata bilineata</i>	Yellow Shell	1	At MV light (compartment 15/31)	04/07/2006	028770	
1742	<i>Campptogramma bilineata bilineata</i>	Yellow Shell	2	At MV light (compartment 15/31)	21/07/2006	028770	

Durlston moths 2006

Tax #	Scientific name	English name	No.	Where trapped	When trapped	Grid Reference	Comment
1742	<i>Camptogramma bilineata bilineata</i>	Yellow Shell	1	At MV light (compartment 13/14)	25/07/2006	029774	
1742	<i>Camptogramma bilineata bilineata</i>	Yellow Shell	2	At MV light (compartment 15/31)	05/09/2006	028770	
1745	<i>Larentia clavaria</i>	Mallow	1	At MV light	12/10/2006	035773	
1746	<i>Anticlea badiata</i>	Shoulder Stripe	1	Drowned in cattle trough (compartment 11/13)	06/05/2006	026774	
1747	<i>Anticlea derivata</i>	Streamer	1	At MV light (compartment 13/27)	14/04/2006	026774	
1747	<i>Anticlea derivata</i>	Streamer	6	At MV light (compartment 15 north-west)	23/04/2006	026772	
1747	<i>Anticlea derivata</i>	Streamer	1	At MV light (compartment 12/13/27)	12/05/2006	026774	
1749	<i>Pelurga comitata</i>	Dark Spinach	1	At MV light (compartment 13/14)	26/07/2006	035772	
1752	<i>Cosmorhoe ocellata</i>	Purple Bar	4	At MV light (compartment 12/13/27)	12/05/2006	026774	
1752	<i>Cosmorhoe ocellata</i>	Purple Bar	7	At MV light (compartment 31)	01/06/2006	028772	
1752	<i>Cosmorhoe ocellata</i>	Purple Bar	5	At MV light (compartment 12)	10/06/2006	026773	
1752	<i>Cosmorhoe ocellata</i>	Purple Bar	2	At MV light (compartment 6a/10a)	17/06/2006	025771	
1752	<i>Cosmorhoe ocellata</i>	Purple Bar	1	At MV light (compartment 15/31)	21/07/2006	028770	
1752	<i>Cosmorhoe ocellata</i>	Purple Bar	2	At MV light (compartment 15/31)	05/08/2006	028770	
1752	<i>Cosmorhoe ocellata</i>	Purple Bar	14	At MV light (compartment 15/31)	05/09/2006	028770	
1758	<i>Eulithis pyraliata</i>	Barred Straw	2	At MV light (compartment 15 - south of)	30/06/2006	029768	
1758	<i>Eulithis pyraliata</i>	Barred Straw	4	At MV light (compartment 15/31)	04/07/2006	028770	
1758	<i>Eulithis pyraliata</i>	Barred Straw	15	At MV light (compartment 15/31)	21/07/2006	028770	
1760	<i>Chloroclysta siterata</i>	Red-green Carpet	1	At MV light	17/10/2006	035773	
1760	<i>Chloroclysta siterata</i>	Red-green Carpet	7	At MV light	28/10/2006	035773	
1764	<i>Chloroclysta truncata</i>	Common Marbled Carpet	6	At MV light (compartment 31)	01/06/2006	028772	
1764	<i>Chloroclysta truncata</i>	Common Marbled Carpet	36	At MV light (compartment 12)	10/06/2006	026773	
1764	<i>Chloroclysta truncata</i>	Common Marbled Carpet	6	At MV light (compartment 6a/10a)	17/06/2006	025771	
1764	<i>Chloroclysta truncata</i>	Common Marbled Carpet	1	At MV light (compartment 7/9/12)	24/06/2006	026774	
1764	<i>Chloroclysta truncata</i>	Common Marbled Carpet	3	At MV light (compartment 15/31)	04/07/2006	028770	
1764	<i>Chloroclysta truncata</i>	Common Marbled Carpet	4	At MV light (compartment 15/31)	24/09/2006	028770	
1764	<i>Chloroclysta truncata</i>	Common Marbled Carpet	6	At MV light	09/10/2006	035773	
1764	<i>Chloroclysta truncata</i>	Common Marbled Carpet	3	At MV light	12/10/2006	035773	
1764	<i>Chloroclysta truncata</i>	Common Marbled Carpet	7	At MV light	28/10/2006	035773	
1765	<i>Cidaria fulvata</i>	Barred Yellow	4	At MV light (compartment 7/9/12)	24/06/2006	026774	
1765	<i>Cidaria fulvata</i>	Barred Yellow	12	At MV light (compartment 15 - south of)	30/06/2006	029768	
1765	<i>Cidaria fulvata</i>	Barred Yellow	13	At MV light (compartment 15/31)	04/07/2006	028770	
1765	<i>Cidaria fulvata</i>	Barred Yellow	2	At MV light (compartment 15/31)	21/07/2006	028770	
1766	<i>Plemyria rubiginata</i>	Blue-bordered Carpet	1	At MV light (compartment 15/31)	04/07/2006	028770	
1771.1	<i>Thera cupressata</i>	Cypress Carpet	2	At MV light	28/10/2006	035773	
1773	<i>Electrophaes corylata</i>	Broken-barred Carpet	1	At MV light (compartment 12/13/27)	12/05/2006	026774	
1773	<i>Electrophaes corylata</i>	Broken-barred Carpet	12	At MV light (compartment 31)	01/06/2006	028772	
1773	<i>Electrophaes corylata</i>	Broken-barred Carpet	39	At MV light (compartment 12)	10/06/2006	026773	
1773	<i>Electrophaes corylata</i>	Broken-barred Carpet	3	At MV light (compartment 6a/10a)	17/06/2006	025771	
1775	<i>Colostigia multistrigaria</i>	Mottled Grey	14	At MV light (compartment 13/27)	14/04/2006	026774	
1776	<i>Colostygia pectinataria</i>	Green Carpet	27	At MV light (compartment 12/13/27)	12/05/2006	026774	

Durlston moths 2006

Tax #	Scientific name	English name	No.	Where trapped	When trapped	Grid Reference	Comment
1776	<i>Colostygia pectinataria</i>	Green Carpet	50	At MV light (compartment 31)	01/06/2006	028772	
1776	<i>Colostygia pectinataria</i>	Green Carpet	5	At MV light (compartment 12)	10/06/2006	026773	
1776	<i>Colostygia pectinataria</i>	Green Carpet	7	At MV light (compartment 6a/10a)	17/06/2006	025771	
1776	<i>Colostygia pectinataria</i>	Green Carpet	4	At MV light (compartment 15/31)	05/09/2006	028770	
1776	<i>Colostygia pectinataria</i>	Green Carpet	8	At MV light	11/09/2006	035773	
1777	<i>Hydriomena furcata</i>	July Highflyer	1	At MV light (compartment 13/14)	25/07/2006	029774	
1777	<i>Hydriomena furcata</i>	July Highflyer	2	At MV light (compartment 13/14)	26/07/2006	035772	
1781	<i>Horisme vitalbata</i>	Small Waved Umber	1	At MV light (compartment 12/13/27)	12/05/2006	026774	
1781	<i>Horisme vitalbata</i>	Small Waved Umber	4	At MV light (compartment 31)	01/06/2006	028772	
1781	<i>Horisme vitalbata</i>	Small Waved Umber	4	At MV light (compartment 12)	10/06/2006	026773	
1781	<i>Horisme vitalbata</i>	Small Waved Umber	1	At MV light (compartment 6a)	17/06/2006	025771	
1781	<i>Horisme vitalbata</i>	Small Waved Umber	6	At MV light (compartment 15/31)	21/07/2006	028770	
1781	<i>Horisme vitalbata</i>	Small Waved Umber	1	At MV light (compartment 13/14)	25/07/2006	029774	
1781	<i>Horisme vitalbata</i>	Small Waved Umber	1	At MV light (compartment 13/14)	26/07/2006	035772	
1781	<i>Horisme vitalbata</i>	Small Waved Umber	5	At MV light (compartment 15/31)	05/08/2006	028770	
1782	<i>Horisme tersata</i>	Fern	1	At MV light (compartment 10a)	17/06/2006	025771	
1782	<i>Horisme tersata</i>	Fern	2	At MV light (compartment 15/31)	04/07/2006	028770	
1782	<i>Horisme tersata</i>	Fern	4	At MV light (compartment 15/31)	21/07/2006	028770	
1782	<i>Horisme tersata</i>	Fern	2	At MV light (compartment 15/31)	05/08/2006	028770	
1784	<i>Melanthia procellata</i>	Pretty Chalk Carpet	18	At MV light (compartment 31)	01/06/2006	028772	
1784	<i>Melanthia procellata</i>	Pretty Chalk Carpet	3	At MV light (compartment 12)	10/06/2006	026773	
1784	<i>Melanthia procellata</i>	Pretty Chalk Carpet	4	At MV light (compartment 6a/10a)	17/06/2006	025771	
1784	<i>Melanthia procellata</i>	Pretty Chalk Carpet	1	At MV light (compartment 15/31)	04/07/2006	028770	
1784	<i>Melanthia procellata</i>	Pretty Chalk Carpet	1	At MV light (compartment 15/31)	21/07/2006	028770	
1784	<i>Melanthia procellata</i>	Pretty Chalk Carpet	11	At MV light (compartment 15/31)	05/08/2006	028770	
1784	<i>Melanthia procellata</i>	Pretty Chalk Carpet	5	At MV light (compartment 15/31)	05/09/2006	028770	
1784	<i>Melanthia procellata</i>	Pretty Chalk Carpet	2	At MV light	11/09/2006	035773	
1789	<i>Rheumaptera undulata</i>	Scallop Shell	1	At MV light (compartment 15/31)	21/07/2006	028770	
1804	<i>Perizoma bifaciata</i>	Barred Rivulet	3	At MV light (compartment 13/14)	25/07/2006	029774	
1804	<i>Perizoma bifaciata</i>	Barred Rivulet	1	At MV light (compartment 15/31)	05/08/2006	028770	
1807	<i>Perizoma albulata</i>	Grass Rivulet	2	At MV light (compartment 31)	01/06/2006	028772	
1807	<i>Perizoma albulata</i>	Grass Rivulet	30	Flushed from meadows	02/06/2006	0277	
1807	<i>Perizoma albulata</i>	Grass Rivulet	84	At MV light (compartment 12)	10/06/2006	026773	
1807	<i>Perizoma albulata</i>	Grass Rivulet	1	At MV light (compartment 6a)	17/06/2006	025771	
1813	<i>Eupithecia haworthiata</i>	Haworth's Pug	12	At MV light (compartment 15/31)	04/07/2006	028770	
1813	<i>Eupithecia haworthiata</i>	Haworth's Pug	23	At MV light (compartment 15/31)	21/07/2006	028770	
1813	<i>Eupithecia haworthiata</i>	Haworth's Pug	5	At MV light (compartment 13/14)	25/07/2006	029774	
1816	<i>Eupithecia linariata</i>	Toadflax Pug	1	At MV light (compartment 13/14)	25/07/2006	029774	
1819	<i>Eupithecia exiguata</i>	Mottled Pug	17	At MV light (compartment 31)	01/06/2006	028772	
1819	<i>Eupithecia exiguata</i>	Mottled Pug	17	At MV light (compartment 12)	10/06/2006	026773	
1823	<i>Eupithecia venosata</i>	Netted Pug	1	At MV light (compartment 31)	01/06/2006	028772	

Durlston moths 2006

Tax #	Scientific name	English name	No.	Where trapped	When trapped	Grid Reference	Comment
1825	<i>Eupithecia centaureata</i>	Lime-speck Pug	1	Flushed from grassland	02/06/2006	025774	
1825	<i>Eupithecia centaureata</i>	Lime-speck Pug	2	At MV light (compartment 12)	10/06/2006	026773	
1825	<i>Eupithecia centaureata</i>	Lime-speck Pug	1	At MV light (compartment 15 - south of)	30/06/2006	029768	
1825	<i>Eupithecia centaureata</i>	Lime-speck Pug	2	At MV light (compartment 15/31)	04/07/2006	028770	
1825	<i>Eupithecia centaureata</i>	Lime-speck Pug	3	At MV light (compartment 13/14)	25/07/2006	029774	
1825	<i>Eupithecia centaureata</i>	Lime-speck Pug	3	At MV light (compartment 15/31)	05/08/2006	028770	
1825	<i>Eupithecia centaureata</i>	Lime-speck Pug	2	At MV light (compartment 15/31)	05/09/2006	028770	
1830	<i>Eupithecia absinthiata</i>	Wormwood Pug	2	At MV light (compartment 13/14)	26/07/2006	035772	
1834	<i>Eupithecia vulgata</i>	Common Pug	3	At MV light (compartment 31)	01/06/2006	028772	
1834	<i>Eupithecia vulgata</i>	Common Pug	12	At MV light (compartment 12)	10/06/2006	026773	
1834	<i>Eupithecia vulgata</i>	Common Pug	1	At MV light (compartment 10a)	17/06/2006	025771	
1834	<i>Eupithecia vulgata</i>	Common Pug	2	At MV light (compartment 15/31)	04/07/2006	028770	
1835	<i>Eupithecia tripunctaria</i>	White-spotted Pug	1	At MV light (compartment 31)	01/06/2006	028772	
1835	<i>Eupithecia tripunctaria</i>	White-spotted Pug	2	At MV light (compartment 15/31)	21/07/2006	028770	
1835	<i>Eupithecia tripunctaria</i>	White-spotted Pug	1	At MV light (compartment 13/14)	25/07/2006	029774	gen det PHS in collection
1835	<i>Eupithecia tripunctaria</i>	White-spotted Pug	2	At MV light (compartment 15/31)	05/08/2006	028770	
1837	<i>Eupithecia subfuscata</i>	Grey Pug	1	At MV light (compartment 31)	01/06/2006	028772	
1837	<i>Eupithecia subfuscata</i>	Grey Pug	3	At MV light (compartment 12)	10/06/2006	026773	
1837	<i>Eupithecia subfuscata</i>	Grey Pug	1	At MV light (compartment 10a)	17/06/2006	025771	
1837	<i>Eupithecia subfuscata</i>	Grey Pug	1	At MV light (compartment 15/31)	04/07/2006	028770	
1838	<i>Eupithecia icterata</i>	Tawny-speckled Pug	3	At MV light (compartment 13/14)	25/07/2006	029774	
1838	<i>Eupithecia icterata</i>	Tawny-speckled Pug	3	At MV light (compartment 15/31)	05/09/2006	028770	
1840	<i>Eupithecia subumbrata</i>	Shaded Pug	3	At MV light (compartment 31)	01/06/2006	028772	
1840	<i>Eupithecia subumbrata</i>	Shaded Pug	50	At MV light (compartment 12)	10/06/2006	026773	
1840	<i>Eupithecia subumbrata</i>	Shaded Pug	14	At MV light (compartment 6a/10a)	17/06/2006	025771	
1840	<i>Eupithecia subumbrata</i>	Shaded Pug	2	At MV light (compartment 15 - south of)	30/06/2006	029768	
1840	<i>Eupithecia subumbrata</i>	Shaded Pug	5	At MV light (compartment 15/31)	04/07/2006	028770	
1842	<i>Eupithecia simplicata</i>	Plain Pug	1	At MV light (compartment 13/14)	26/07/2006	035772	
1846	<i>Eupithecia nanata angusta</i>	Narrow-winged Pug	1	At MV light (compartment 12/13/27)	12/05/2006	026774	
1852	<i>Eupithecia abbreviata</i>	Brindled Pug	1	At MV light (compartment 15 north-west)	23/04/2006	026772	
1853	<i>Eupithecia dodoneata</i>	Oak-tree Pug	12	At MV light (compartment 12/13/27)	12/05/2006	026774	
1853	<i>Eupithecia dodoneata</i>	Oak-tree Pug	6	At MV light (compartment 31)	01/06/2006	028772	
1853	<i>Eupithecia dodoneata</i>	Oak-tree Pug	1	At MV light (compartment 12)	10/06/2006	026773	
1855.1	<i>Eupithecia ultimaria</i>	Channel Islands Pug	1	At MV light	09/10/2006	035773	
1858	<i>Chloroclystis v-ata</i>	V-Pug	1	Beaten from blackthorn (compartment 11/27)	29/04/2006	026774	
1858	<i>Chloroclystis v-ata</i>	V-Pug	14	At MV light (compartment 12/13/27)	12/05/2006	026774	
1858	<i>Chloroclystis v-ata</i>	V-Pug	1	At MV light (compartment 31)	01/06/2006	028772	
1858	<i>Chloroclystis v-ata</i>	V-Pug	6	At MV light (compartment 12)	10/06/2006	026773	
1858	<i>Chloroclystis v-ata</i>	V-Pug	7	At MV light (compartment 15/31)	04/07/2006	028770	
1858	<i>Chloroclystis v-ata</i>	V-Pug	7	At MV light (compartment 15/31)	21/07/2006	028770	
1858	<i>Chloroclystis v-ata</i>	V-Pug	1	At MV light (compartment 13/14)	25/07/2006	029774	

Durlston moths 2006

Tax #	Scientific name	English name	No.	Where trapped	When trapped	Grid Reference	Comment
1858	<i>Chloroclystis v-ata</i>	V-Pug	1	At MV light (compartment 13/14)	26/07/2006	035772	
1858	<i>Chloroclystis v-ata</i>	V-Pug	1	At MV light (compartment 15/31)	05/08/2006	028770	
1859	<i>Chloroclystis chloerata</i>	Sloe Pug	2	At MV light (compartment 12)	10/06/2006	026773	
1859	<i>Chloroclystis chloerata</i>	Sloe Pug	1	At MV light (compartment 10a)	17/06/2006	025771	
1859	<i>Chloroclystis chloerata</i>	Sloe Pug	1	At MV light (compartment 15 - south of)	30/06/2006	029768	
1859	<i>Chloroclystis chloerata</i>	Sloe Pug	3	At MV light (compartment 15/31)	04/07/2006	028770	
1860	<i>Chloroclystis rectangulata</i>	Green Pug	3	At MV light (compartment 7/9/12)	24/06/2006	026774	
1860	<i>Chloroclystis rectangulata</i>	Green Pug	2	At MV light (compartment 15 - south of)	30/06/2006	029768	
1860	<i>Chloroclystis rectangulata</i>	Green Pug	28	At MV light (compartment 15/31)	04/07/2006	028770	
1860	<i>Chloroclystis rectangulata</i>	Green Pug	2	At MV light (compartment 15/31)	21/07/2006	028770	
1860	<i>Chloroclystis rectangulata</i>	Green Pug	1	At MV light (compartment 13/14)	25/07/2006	029774	
1862	<i>Gymnoscelis rufifasciata</i>	Double-striped Pug	5	At MV light (compartment 13/27)	14/04/2006	026774	
1862	<i>Gymnoscelis rufifasciata</i>	Double-striped Pug	9	At MV light (compartment 15 north-west)	23/04/2006	026772	
1862	<i>Gymnoscelis rufifasciata</i>	Double-striped Pug	5	At MV light (compartment 12/13/27)	12/05/2006	026774	
1862	<i>Gymnoscelis rufifasciata</i>	Double-striped Pug	13	At MV light (compartment 31)	01/06/2006	028772	
1862	<i>Gymnoscelis rufifasciata</i>	Double-striped Pug	1	At MV light (compartment 12)	10/06/2006	026773	
1862	<i>Gymnoscelis rufifasciata</i>	Double-striped Pug	5	At MV light (compartment 15/31)	04/07/2006	028770	
1862	<i>Gymnoscelis rufifasciata</i>	Double-striped Pug	2	At MV light (compartment 15/31)	21/07/2006	028770	
1862	<i>Gymnoscelis rufifasciata</i>	Double-striped Pug	1	At MV light (compartment 13/14)	26/07/2006	035772	
1862	<i>Gymnoscelis rufifasciata</i>	Double-striped Pug	3	At MV light (compartment 15/31)	05/08/2006	028770	
1862	<i>Gymnoscelis rufifasciata</i>	Double-striped Pug	16	At MV light (compartment 15/31)	05/09/2006	028770	
1862	<i>Gymnoscelis rufifasciata</i>	Double-striped Pug	7	At MV light	11/09/2006	035773	
1862	<i>Gymnoscelis rufifasciata</i>	Double-striped Pug	4	At MV light (compartment 15/31)	24/09/2006	028770	
1862	<i>Gymnoscelis rufifasciata</i>	Double-striped Pug	29	At MV light	09/10/2006	035773	
1862	<i>Gymnoscelis rufifasciata</i>	Double-striped Pug	21	At MV light	12/10/2006	035773	
1862	<i>Gymnoscelis rufifasciata</i>	Double-striped Pug	1	At MV light	28/10/2006	035773	
1864	<i>Chesias legatella</i>	Streak	1	At MV light	28/10/2006	035773	
1875	<i>Asthenes albulata</i>	Small White Wave	1	At MV light (compartment 31)	01/06/2006	028772	
1883	<i>Acasis viretata</i>	Yellow-barred Brindle	1	At MV light (compartment 12/13/27)	12/05/2006	026774	
1883	<i>Acasis viretata</i>	Yellow-barred Brindle	1	At MV light (compartment 31)	01/06/2006	028772	
1883	<i>Acasis viretata</i>	Yellow-barred Brindle	6	At MV light (compartment 12)	10/06/2006	026773	
1883	<i>Acasis viretata</i>	Yellow-barred Brindle	2	At MV light (compartment 10a)	17/06/2006	025771	
1883	<i>Acasis viretata</i>	Yellow-barred Brindle	1	At MV light	11/09/2006	035773	
1884	<i>Abraxas grossulariata</i>	Magpie	2	Second instar larvae beaten from blackthorn (compartment 9/12 and 10/12)	06/05/2006	026774	
1884	<i>Abraxas grossulariata</i>	Magpie	2	At MV light (compartment 15/31)	21/07/2006	028770	
1884	<i>Abraxas grossulariata</i>	Magpie	2	At MV light (compartment 13/14)	26/07/2006	035772	
1884	<i>Abraxas grossulariata</i>	Magpie	10	At MV light (compartment 15/31)	05/08/2006	028770	
1884	<i>Abraxas grossulariata</i>	Magpie	2	At MV light (compartment 15/31)	05/09/2006	028770	
1887	<i>Lomaspillis marginata</i>	Clouded Border	1	At MV light (compartment 15/31)	21/07/2006	028770	
1890	<i>Semiothisa alternaria</i>	Sharp-angled Peacock	1	At MV light (compartment 12/13/27)	12/05/2006	026774	

Durlston moths 2006

Tax #	Scientific name	English name	No.	Where trapped	When trapped	Grid Reference	Comment
1890	<i>Semiothisa alternaria</i>	Sharp-angled Peacock	1	At MV light (compartment 31)	01/06/2006	028772	
1890	<i>Semiothisa alternaria</i>	Sharp-angled Peacock	16	At MV light (compartment 12)	10/06/2006	026773	
1890	<i>Semiothisa alternaria</i>	Sharp-angled Peacock	2	At MV light (compartment 10a)	17/06/2006	025771	
1890	<i>Semiothisa alternaria</i>	Sharp-angled Peacock	3	At MV light (compartment 7/9/12)	24/06/2006	026774	
1890	<i>Semiothisa alternaria</i>	Sharp-angled Peacock	14	At MV light (compartment 15/31)	04/07/2006	028770	
1890	<i>Semiothisa alternaria</i>	Sharp-angled Peacock	1	At MV light (compartment 15/31)	21/07/2006	028770	
1890	<i>Semiothisa alternaria</i>	Sharp-angled Peacock	1	At MV light (compartment 13/14)	25/07/2006	029774	
1890	<i>Semiothisa alternaria</i>	Sharp-angled Peacock	2	At MV light (compartment 15/31)	05/08/2006	028770	
1890	<i>Semiothisa alternaria</i>	Sharp-angled Peacock	1	At MV light (compartment 15/31)	05/09/2006	028770	
1902	<i>Petrophora chlorosata</i>	Brown Silver-line	1	At MV light (compartment 12)	10/06/2006	026773	
1904	<i>Plagodis dolabraria</i>	Scorched Wing	1	At MV light (compartment 12)	10/06/2006	026773	
1904	<i>Plagodis dolabraria</i>	Scorched Wing	1	At MV light (compartment 15/31)	04/07/2006	028770	
1905	<i>Pachycnemia hippocastanaria</i>	Horse Chestnut	1	At MV light (compartment 15/31)	21/07/2006	028770	
1905	<i>Pachycnemia hippocastanaria</i>	Horse Chestnut	1	At MV light (compartment 13/14)	25/07/2006	029774	
1906	<i>Opisthograptis luteolata</i>	Brimstone	2	At MV light (compartment 15 north-west)	23/04/2006	026772	
1906	<i>Opisthograptis luteolata</i>	Brimstone	37	At MV light (compartment 12/13/27)	12/05/2006	026774	
1906	<i>Opisthograptis luteolata</i>	Brimstone	48	At MV light (compartment 31)	01/06/2006	028772	
1906	<i>Opisthograptis luteolata</i>	Brimstone	19	At MV light (compartment 12)	10/06/2006	026773	
1906	<i>Opisthograptis luteolata</i>	Brimstone	7	At MV light (compartment 6a/10a)	17/06/2006	025771	
1906	<i>Opisthograptis luteolata</i>	Brimstone	14	At MV light (compartment 15/31)	04/07/2006	028770	
1906	<i>Opisthograptis luteolata</i>	Brimstone	13	At MV light (compartment 15/31)	21/07/2006	028770	
1906	<i>Opisthograptis luteolata</i>	Brimstone	2	At MV light (compartment 13/14)	25/07/2006	029774	
1906	<i>Opisthograptis luteolata</i>	Brimstone	26	At MV light (compartment 15/31)	05/08/2006	028770	
1906	<i>Opisthograptis luteolata</i>	Brimstone	100	At MV light (compartment 15/31)	05/09/2006	028770	
1906	<i>Opisthograptis luteolata</i>	Brimstone	24	At MV light	11/09/2006	035773	
1906	<i>Opisthograptis luteolata</i>	Brimstone	4	At MV light (compartment 15/31)	24/09/2006	028770	
1906	<i>Opisthograptis luteolata</i>	Brimstone	1	At MV light	09/10/2006	035773	
1913	<i>Ennomos alniaria</i>	Canary-shouldered Thorn	1	At MV light (compartment 15/31)	05/09/2006	028770	
1917	<i>Selenia dentaria</i>	Early Thorn	6	At MV light (compartment 13/27)	14/04/2006	026774	
1917	<i>Selenia dentaria</i>	Early Thorn	15	At MV light (compartment 15 north-west)	23/04/2006	026772	
1917	<i>Selenia dentaria</i>	Early Thorn	1	Drowned in cattle trough (compartment 11/13)	06/05/2006	026774	
1917	<i>Selenia dentaria</i>	Early Thorn	10	At MV light (compartment 12/13/27)	12/05/2006	026774	
1917	<i>Selenia dentaria</i>	Early Thorn	3	At MV light (compartment 15/31)	21/07/2006	028770	
1917	<i>Selenia dentaria</i>	Early Thorn	4	At MV light (compartment 13/14)	25/07/2006	029774	
1917	<i>Selenia dentaria</i>	Early Thorn	3	At MV light (compartment 13/14)	26/07/2006	035772	
1917	<i>Selenia dentaria</i>	Early Thorn	2	At MV light (compartment 15/31)	05/08/2006	028770	
1920	<i>Odontopera bidentata</i>	Scalloped Hazel	3	At MV light (compartment 31)	01/06/2006	028772	
1921	<i>Crocallis elinguaris</i>	Scalloped Oak	15	At MV light (compartment 15/31)	21/07/2006	028770	
1921	<i>Crocallis elinguaris</i>	Scalloped Oak	1	At MV light (compartment 15/31)	05/09/2006	028770	
1922	<i>Ourapteryx sambucaria</i>	Swallow-tailed	14	At MV light (compartment 15/31)	04/07/2006	028770	
1922	<i>Ourapteryx sambucaria</i>	Swallow-tailed	3	At MV light (compartment 15/31)	21/07/2006	028770	

Durlston moths 2006

Tax #	Scientific name	English name	No.	Where trapped	When trapped	Grid Reference	Comment
1922	<i>Ourapteryx sambucaria</i>	Swallow-tailed	2	At MV light (compartment 13/14)	25/07/2006	029774	
1922	<i>Ourapteryx sambucaria</i>	Swallow-tailed	1	At MV light	28/10/2006	035773	
1923	<i>Colotois pennaria</i>	Feathered Thorn	1	At MV light	17/10/2006	035773	
1923	<i>Colotois pennaria</i>	Feathered Thorn	3	At MV light	28/10/2006	035773	
1930	<i>Biston strataria</i>	Oak Beauty	1	At MV light (compartment 13/27)	14/04/2006	026774	
1931	<i>Biston betularia</i>	Peppered	1	At MV light (compartment 31)	01/06/2006	028772	
1931	<i>Biston betularia</i>	Peppered	1	At MV light (compartment 12)	10/06/2006	026773	
1931	<i>Biston betularia</i>	Peppered	1	At MV light (compartment 10a)	17/06/2006	025771	
1931	<i>Biston betularia</i>	Peppered	1	At MV light (compartment 15/31)	04/07/2006	028770	
1931	<i>Biston betularia</i>	Peppered	1	At MV light (compartment 15/31)	21/07/2006	028770	
1931	<i>Biston betularia</i>	Peppered	2	At MV light (compartment 13/14)	25/07/2006	029774	
1934	<i>Agriopsis marginaria</i>	Dotted Border	1	At MV light (compartment 13/27)	14/04/2006	026774	
1936	<i>Menophra abruptaria</i>	Waved Umber	6	At MV light (compartment 12/13/27)	12/05/2006	026774	
1936	<i>Menophra abruptaria</i>	Waved Umber	3	At MV light (compartment 12)	10/06/2006	026773	
1937	<i>Peribatodes rhomboidaria</i>	Willow Beauty	1	At MV light (compartment 12)	10/06/2006	026773	
1937	<i>Peribatodes rhomboidaria</i>	Willow Beauty	12	At MV light (compartment 6a/10a)	17/06/2006	025771	
1937	<i>Peribatodes rhomboidaria</i>	Willow Beauty	3	At MV light (compartment 7/9/12)	24/06/2006	026774	
1937	<i>Peribatodes rhomboidaria</i>	Willow Beauty	3	At MV light (compartment 15 - south of)	30/06/2006	029768	
1937	<i>Peribatodes rhomboidaria</i>	Willow Beauty	16	At MV light (compartment 15/31)	04/07/2006	028770	
1937	<i>Peribatodes rhomboidaria</i>	Willow Beauty	13	At MV light (compartment 15/31)	21/07/2006	028770	
1937	<i>Peribatodes rhomboidaria</i>	Willow Beauty	2	At MV light (compartment 13/14)	25/07/2006	029774	
1937	<i>Peribatodes rhomboidaria</i>	Willow Beauty	5	At MV light (compartment 13/14)	26/07/2006	035772	
1937	<i>Peribatodes rhomboidaria</i>	Willow Beauty	18	At MV light (compartment 15/31)	05/08/2006	028770	
1937	<i>Peribatodes rhomboidaria</i>	Willow Beauty	8	At MV light (compartment 15/31)	05/09/2006	028770	
1937	<i>Peribatodes rhomboidaria</i>	Willow Beauty	9	At MV light	11/09/2006	035773	
1937	<i>Peribatodes rhomboidaria</i>	Willow Beauty	15	At MV light (compartment 15/31)	24/09/2006	028770	
1937	<i>Peribatodes rhomboidaria</i>	Willow Beauty	3	At MV light	09/10/2006	035773	
1937	<i>Peribatodes rhomboidaria</i>	Willow Beauty	5	At MV light	12/10/2006	035773	
1941	<i>Alcis repandata</i>	Mottled Beauty	1	At MV light (compartment 15 - south of)	30/06/2006	029768	
1945	<i>Cleorodes lichenaria</i>	Brussels Lace	5	At MV light (compartment 15/31)	04/07/2006	028770	
1945	<i>Cleorodes lichenaria</i>	Brussels Lace	2	At MV light (compartment 15/31)	21/07/2006	028770	
1945	<i>Cleorodes lichenaria</i>	Brussels Lace	5	At MV light (compartment 13/14)	25/07/2006	029774	
1945	<i>Cleorodes lichenaria</i>	Brussels Lace	2	At MV light (compartment 15/31)	05/08/2006	028770	
1947	<i>Ectropis bistortata</i>	Engrailed	1	At MV light (compartment 13/27)	14/04/2006	026774	
1956	<i>Cabera exanthemata</i>	Common Wave	1	At MV light (compartment 13/14)	26/07/2006	035772	
1958	<i>Lomographa temerata</i>	Clouded Silver	2	At MV light (compartment 12/13/27)	12/05/2006	026774	
1958	<i>Lomographa temerata</i>	Clouded Silver	1	At MV light (compartment 31)	01/06/2006	028772	
1958	<i>Lomographa temerata</i>	Clouded Silver	100	At MV light (compartment 12)	10/06/2006	026773	
1958	<i>Lomographa temerata</i>	Clouded Silver	8	At MV light (compartment 6a/10a)	17/06/2006	025771	
1958	<i>Lomographa temerata</i>	Clouded Silver	12	At MV light (compartment 15/31)	04/07/2006	028770	
1958	<i>Lomographa temerata</i>	Clouded Silver	4	At MV light (compartment 15/31)	21/07/2006	028770	

Durlston moths 2006

Tax #	Scientific name	English name	No.	Where trapped	When trapped	Grid Reference	Comment
1958	<i>Lomographa temerata</i>	Clouded Silver	4	At MV light (compartment 13/14)	25/07/2006	029774	
1958	<i>Lomographa temerata</i>	Clouded Silver	2	At MV light (compartment 13/14)	26/07/2006	035772	
1958	<i>Lomographa temerata</i>	Clouded Silver	1	At MV light (compartment 15/31)	05/08/2006	028770	
1960	<i>Theria primaria</i>	Early	1	At MV light (compartment 13/27)	14/04/2006	026774	
1961	<i>Campaea margaritata</i>	Light Emerald	2	At MV light (compartment 31)	01/06/2006	028772	
1961	<i>Campaea margaritata</i>	Light Emerald	12	At MV light (compartment 12)	10/06/2006	026773	
1961	<i>Campaea margaritata</i>	Light Emerald	1	At MV light (compartment 6a)	17/06/2006	025771	
1961	<i>Campaea margaritata</i>	Light Emerald	12	At MV light (compartment 15/31)	05/09/2006	028770	
1961	<i>Campaea margaritata</i>	Light Emerald	15	At MV light	11/09/2006	035773	
1961	<i>Campaea margaritata</i>	Light Emerald	1	At MV light (compartment 15/31)	24/09/2006	028770	
1961	<i>Campaea margaritata</i>	Light Emerald	1	At MV light	09/10/2006	035773	
1961	<i>Campaea margaritata</i>	Light Emerald	1	At MV light	12/10/2006	035773	
1962	<i>Hylaea fasciaria</i>	Barred Red	1	At MV light (compartment 12)	10/06/2006	026773	green form ab. prasinaria
1964	<i>Gnophos obscurata</i>	Annulet	1	At MV light (compartment 13/14)	26/07/2006	035772	
1964	<i>Gnophos obscurata</i>	Annulet	1	Disturbed from rock-strewn grassland (compartment 3a)	05/08/2006	022771	
1968	<i>Aspitates ochrearia</i>	Yellow Belle	1	At MV light (compartment 31)	01/06/2006	028772	
1968	<i>Aspitates ochrearia</i>	Yellow Belle	3	At MV light (compartment 12)	10/06/2006	026773	
1968	<i>Aspitates ochrearia</i>	Yellow Belle	1	At MV light (compartment 15/31)	05/09/2006	028770	
1972	<i>Agrilus convolvuli</i>	Convolvulus Hawk	9	At MV light	11/09/2006	035773	
1972	<i>Agrilus convolvuli</i>	Convolvulus Hawk	3	At MV light (compartment 15/31)	24/09/2006	028770	
1972	<i>Agrilus convolvuli</i>	Convolvulus Hawk	1	At MV light	09/10/2006	035773	
1972	<i>Agrilus convolvuli</i>	Convolvulus Hawk	2	At MV light	28/10/2006	035773	
1976	<i>Sphinx ligustri</i>	Privet Hawk	1	At MV light (compartment 12)	10/06/2006	026773	
1976	<i>Sphinx ligustri</i>	Privet Hawk	12	At MV light (compartment 6a/10a)	17/06/2006	025771	
1976	<i>Sphinx ligustri</i>	Privet Hawk	5	At MV light (compartment 7/9/12)	24/06/2006	026774	
1976	<i>Sphinx ligustri</i>	Privet Hawk	5	At MV light (compartment 15 - south of)	30/06/2006	029768	
1976	<i>Sphinx ligustri</i>	Privet Hawk	20	At MV light (compartment 15/31)	04/07/2006	028770	
1976	<i>Sphinx ligustri</i>	Privet Hawk	4	At MV light (compartment 15/31)	21/07/2006	028770	
1978	<i>Hyloicus pinastri</i>	Pine Hawk	1	At MV light (compartment 15 - south of)	30/06/2006	029768	
1978	<i>Hyloicus pinastri</i>	Pine Hawk	1	At MV light (compartment 13/14)	26/07/2006	035772	
1979	<i>Mimas tiliae</i>	Lime Hawk	1	At MV light (compartment 10a)	17/06/2006	025771	
1980	<i>Smerinthus ocellata</i>	Eyed Hawk	1	At MV light (compartment 15/31)	04/07/2006	028770	
1981	<i>Laothoe populi</i>	Poplar Hawk	1	At MV light (compartment 12)	10/06/2006	026773	
1981	<i>Laothoe populi</i>	Poplar Hawk	1	At MV light (compartment 15/31)	04/07/2006	028770	
1981	<i>Laothoe populi</i>	Poplar Hawk	2	At MV light (compartment 15/31)	21/07/2006	028770	
1981	<i>Laothoe populi</i>	Poplar Hawk	1	At MV light (compartment 13/14)	25/07/2006	029774	
1981	<i>Laothoe populi</i>	Poplar Hawk	3	At MV light (compartment 13/14)	26/07/2006	035772	
1984	<i>Macroglossum stellatarum</i>	Humming-bird Hawk	1	At MV light (compartment 12)	10/06/2006	026773	
1984	<i>Macroglossum stellatarum</i>	Humming-bird Hawk	1	In flight (compartment 34)	30/06/2006	032774	

Durlston moths 2006

Tax #	Scientific name	English name	No.	Where trapped	When trapped	Grid Reference	Comment
1984	<i>Macroglossum stellatarum</i>	Humming-bird Hawk	1	At MV light (compartment 15/31)	05/08/2006	028770	
1984	<i>Macroglossum stellatarum</i>	Humming-bird Hawk	1	At MV light	28/10/2006	035773	
1990	<i>Hyles lineata livornica</i>	Striped Hawk	1	At MV light (compartment 12)	10/06/2006	026773	
1990	<i>Hyles lineata livornica</i>	Striped Hawk	1	At MV light (compartment 15/31)	21/07/2006	028770	
1991	<i>Deilephila elpenor</i>	Elephant Hawk	2	At MV light (compartment 6a/10a)	17/06/2006	025771	
1991	<i>Deilephila elpenor</i>	Elephant Hawk	8	At MV light (compartment 7/9/12)	24/06/2006	026774	
1991	<i>Deilephila elpenor</i>	Elephant Hawk	3	At MV light (compartment 15/31)	04/07/2006	028770	
1991	<i>Deilephila elpenor</i>	Elephant Hawk	1	At MV light (compartment 15/31)	21/07/2006	028770	
1991	<i>Deilephila elpenor</i>	Elephant Hawk	1	At MV light (compartment 13/14)	25/07/2006	029774	
1991	<i>Deilephila elpenor</i>	Elephant Hawk	1	At MV light (compartment 13/14)	26/07/2006	035772	
1992	<i>Deilephila porcellus</i>	Small Elephant Hawk	1	At MV light (compartment 31)	01/06/2006	028772	
1992	<i>Deilephila porcellus</i>	Small Elephant Hawk	24	At MV light (compartment 12)	10/06/2006	026773	
1992	<i>Deilephila porcellus</i>	Small Elephant Hawk	38	At MV light (compartment 6a/10a)	17/06/2006	025771	
1992	<i>Deilephila porcellus</i>	Small Elephant Hawk	80	At MV light (compartment 7/9/12)	24/06/2006	026774	
1992	<i>Deilephila porcellus</i>	Small Elephant Hawk	40	At MV light (compartment 15 - south of)	30/06/2006	029768	
1992	<i>Deilephila porcellus</i>	Small Elephant Hawk	50	At MV light (compartment 15/31)	04/07/2006	028770	
1992	<i>Deilephila porcellus</i>	Small Elephant Hawk	4	At MV light (compartment 15/31)	21/07/2006	028770	
1992	<i>Deilephila porcellus</i>	Small Elephant Hawk	8	At MV light (compartment 13/14)	25/07/2006	029774	
1994	<i>Phalera bucephala</i>	Buff-tip	2	At MV light (compartment 13/14)	26/07/2006	035772	
1995	<i>Cerura vinula</i>	Puss	1	At MV light (compartment 31)	01/06/2006	028772	
1995	<i>Cerura vinula</i>	Puss	1	At MV light (compartment 12)	10/06/2006	026773	
1995	<i>Cerura vinula</i>	Puss	1	At MV light (compartment 10a)	17/06/2006	025771	
1999	<i>Stauropus fagi</i>	Lobster	2	At MV light (compartment 6a/10a)	17/06/2006	025771	
1999	<i>Stauropus fagi</i>	Lobster	1	At MV light (compartment 15 - south of)	30/06/2006	029768	
1999	<i>Stauropus fagi</i>	Lobster	1	Final instar larva on evergreen oak	16/09/2006	0277	
2000	<i>Notodonta dromedarius</i>	Iron Prominent	1	At MV light (compartment 12)	10/06/2006	026773	
2003	<i>Eligmodonta ziczac</i>	Pebble Prominent	10	At MV light (compartment 31)	01/06/2006	028772	
2003	<i>Eligmodonta ziczac</i>	Pebble Prominent	1	At MV light (compartment 15/31)	21/07/2006	028770	
2003	<i>Eligmodonta ziczac</i>	Pebble Prominent	1	At MV light (compartment 13/14)	26/07/2006	035772	
2003	<i>Eligmodonta ziczac</i>	Pebble Prominent	1	At MV light (compartment 15/31)	05/08/2006	028770	
2007	<i>Pheosia tremula</i>	Swallow Prominent	1	At MV light (compartment 12)	10/06/2006	026773	
2007	<i>Pheosia tremula</i>	Swallow Prominent	1	At MV light (compartment 13/14)	26/07/2006	035772	
2011	<i>Pterostoma palpina</i>	Pale Prominent	1	At MV light (compartment 12/13/27)	12/05/2006	026774	
2011	<i>Pterostoma palpina</i>	Pale Prominent	3	At MV light (compartment 31)	01/06/2006	028772	
2011	<i>Pterostoma palpina</i>	Pale Prominent	1	At MV light (compartment 12)	10/06/2006	026773	
2011	<i>Pterostoma palpina</i>	Pale Prominent	1	At MV light (compartment 6a)	17/06/2006	025771	
2011	<i>Pterostoma palpina</i>	Pale Prominent	1	At MV light (compartment 13/14)	25/07/2006	029774	
2011	<i>Pterostoma palpina</i>	Pale Prominent	2	At MV light (compartment 13/14)	26/07/2006	035772	
2015	<i>Drymonia ruficornis</i>	Lunar Marbled Brown	1	At MV light (compartment 15 north-west)	23/04/2006	026772	
2019	<i>Clostera curtula</i>	Chocolate-tip	1	At MV light (compartment 15/31)	21/07/2006	028770	
2019	<i>Clostera curtula</i>	Chocolate-tip	1	At MV light (compartment 13/14)	25/07/2006	029774	

Durlston moths 2006

Tax #	Scientific name	English name	No.	Where trapped	When trapped	Grid Reference	Comment
2019	<i>Clostera curtula</i>	Chocolate-tip	1	At MV light (compartment 15/31)	05/08/2006	028770	
2028	<i>Calliteara pudibunda</i>	Pale Tussock	1	At MV light (compartment 31)	01/06/2006	028772	
2028	<i>Calliteara pudibunda</i>	Pale Tussock	8	At MV light (compartment 12)	10/06/2006	026773	
2028	<i>Calliteara pudibunda</i>	Pale Tussock	23	At MV light (compartment 6a/10a)	17/06/2006	025771	
2028	<i>Calliteara pudibunda</i>	Pale Tussock	1	At MV light (compartment 7/9/12)	24/06/2006	026774	
2028	<i>Calliteara pudibunda</i>	Pale Tussock	1	At MV light (compartment 15 - south of)	30/06/2006	029768	
2029	<i>Euproctis chrysorrhoea</i>	Brown-tail		Web on hawthorn containing many first instar larvae (compartment 16a)	14/04/2006	028774	
2029	<i>Euproctis chrysorrhoea</i>	Brown-tail		Web on hawthorn containing many first instar larvae (compartment 6a north-east)	06/05/2006	026774	
2029	<i>Euproctis chrysorrhoea</i>	Brown-tail	2	At MV light (compartment 15/31)	04/07/2006	028770	
2029	<i>Euproctis chrysorrhoea</i>	Brown-tail	100	At MV light (compartment 15/31)	21/07/2006	028770	
2029	<i>Euproctis chrysorrhoea</i>	Brown-tail	13	At MV light (compartment 13/14)	25/07/2006	029774	
2029	<i>Euproctis chrysorrhoea</i>	Brown-tail	8	At MV light (compartment 13/14)	26/07/2006	035772	
2029	<i>Euproctis chrysorrhoea</i>	Brown-tail	1	At MV light (compartment 15/31)	05/08/2006	028770	
2030	<i>Euproctis similis</i>	Yellow-tail	2	At MV light (compartment 15/31)	04/07/2006	028770	
2030	<i>Euproctis similis</i>	Yellow-tail	13	At MV light (compartment 13/14)	26/07/2006	035772	
2030	<i>Euproctis similis</i>	Yellow-tail	3	At MV light (compartment 15/31)	05/08/2006	028770	
2037	<i>Mittochrista miniata</i>	Rosy Footman	1	At MV light (compartment 15/31)	04/07/2006	028770	
2037	<i>Mittochrista miniata</i>	Rosy Footman	1	At MV light (compartment 15/31)	21/07/2006	028770	
2037	<i>Mittochrista miniata</i>	Rosy Footman	1	At MV light (compartment 13/14)	25/07/2006	029774	
2037	<i>Mittochrista miniata</i>	Rosy Footman	2	At MV light (compartment 13/14)	26/07/2006	035772	
2037	<i>Mittochrista miniata</i>	Rosy Footman	2	At MV light (compartment 15/31)	05/08/2006	028770	
2038	<i>Nudaria mundana</i>	Muslin Footman	1	At MV light (compartment 15 - south of)	30/06/2006	029768	
2038	<i>Nudaria mundana</i>	Muslin Footman	3	At MV light (compartment 15/31)	04/07/2006	028770	
2038	<i>Nudaria mundana</i>	Muslin Footman	2	At MV light (compartment 13/14)	26/07/2006	035772	
2043	<i>Eilema sororcula</i>	Orange Footman	1	At MV light (compartment 12/13/27)	12/05/2006	026774	
2043	<i>Eilema sororcula</i>	Orange Footman	1	At MV light (compartment 31)	01/06/2006	028772	
2043	<i>Eilema sororcula</i>	Orange Footman	5	At MV light (compartment 12)	10/06/2006	026773	
2043	<i>Eilema sororcula</i>	Orange Footman	1	At MV light (compartment 10a)	17/06/2006	025771	
2044	<i>Eilema griseola</i>	Dingy Footman	50	At MV light (compartment 15/31)	21/07/2006	028770	
2044	<i>Eilema griseola</i>	Dingy Footman	7	At MV light (compartment 13/14)	25/07/2006	029774	
2044	<i>Eilema griseola</i>	Dingy Footman	8	At MV light (compartment 15/31)	05/08/2006	028770	
2047	<i>Eilema complana</i>	Scarce Footman	1	At MV light (compartment 15 - south of)	30/06/2006	029768	
2047	<i>Eilema complana</i>	Scarce Footman	6	At MV light (compartment 15/31)	04/07/2006	028770	
2047	<i>Eilema complana</i>	Scarce Footman	30	At MV light (compartment 15/31)	21/07/2006	028770	
2047	<i>Eilema complana</i>	Scarce Footman	13	At MV light (compartment 13/14)	25/07/2006	029774	
2047	<i>Eilema complana</i>	Scarce Footman	14	At MV light (compartment 13/14)	26/07/2006	035772	
2047	<i>Eilema complana</i>	Scarce Footman	2	At MV light (compartment 15/31)	05/08/2006	028770	
2049	<i>Eilema deplana</i>	Buff Footman	2	At MV light (compartment 13/14)	26/07/2006	035772	
2050	<i>Eilema lurideola</i>	Common Footman	1	At MV light (compartment 15 - south of)	30/06/2006	029768	

Durlston moths 2006

Tax #	Scientific name	English name	No.	Where trapped	When trapped	Grid Reference	Comment
2050	<i>Eilema lurideola</i>	Common Footman	1	At MV light (compartment 15/31)	04/07/2006	028770	
2050	<i>Eilema lurideola</i>	Common Footman	22	At MV light (compartment 15/31)	21/07/2006	028770	
2050	<i>Eilema lurideola</i>	Common Footman	46	At MV light (compartment 13/14)	25/07/2006	029774	
2050	<i>Eilema lurideola</i>	Common Footman	50	At MV light (compartment 13/14)	26/07/2006	035772	
2050	<i>Eilema lurideola</i>	Common Footman	11	At MV light (compartment 15/31)	05/08/2006	028770	
2057	<i>Arctia caja</i>	Garden Tiger	6	At MV light (compartment 15/31)	21/07/2006	028770	
2057	<i>Arctia caja</i>	Garden Tiger	1	At MV light (compartment 13/14)	25/07/2006	029774	
2057	<i>Arctia caja</i>	Garden Tiger	1	At MV light (compartment 13/14)	26/07/2006	035772	
2057	<i>Arctia caja</i>	Garden Tiger	1	At MV light (compartment 15/31)	05/08/2006	028770	
2058	<i>Arctia villica britannica</i>	Cream-spot Tiger	1	At MV light (compartment 31)	01/06/2006	028772	
2058	<i>Arctia villica britannica</i>	Cream-spot Tiger	4	At MV light (compartment 12)	10/06/2006	026773	
2058	<i>Arctia villica britannica</i>	Cream-spot Tiger	24	At MV light (compartment 6a/10a)	17/06/2006	025771	
2058	<i>Arctia villica britannica</i>	Cream-spot Tiger	1	At MV light (compartment 7/9/12)	24/06/2006	026774	
2060	<i>Spilosoma lubricipeda</i>	White Ermine	1	At MV light (compartment 12/13/27)	12/05/2006	026774	
2060	<i>Spilosoma lubricipeda</i>	White Ermine	3	At MV light (compartment 31)	01/06/2006	028772	
2060	<i>Spilosoma lubricipeda</i>	White Ermine	19	At MV light (compartment 12)	10/06/2006	026773	
2060	<i>Spilosoma lubricipeda</i>	White Ermine	12	At MV light (compartment 7/9/12)	24/06/2006	026774	
2061	<i>Spilosoma luteum</i>	Buff Ermine	4	At MV light (compartment 12)	10/06/2006	026773	
2061	<i>Spilosoma luteum</i>	Buff Ermine	23	At MV light (compartment 6a/10a)	17/06/2006	025771	
2061	<i>Spilosoma luteum</i>	Buff Ermine	7	At MV light (compartment 7/9/12)	24/06/2006	026774	
2061	<i>Spilosoma luteum</i>	Buff Ermine	7	At MV light (compartment 15 - south of)	30/06/2006	029768	
2061	<i>Spilosoma luteum</i>	Buff Ermine	7	At MV light (compartment 15/31)	04/07/2006	028770	
2061	<i>Spilosoma luteum</i>	Buff Ermine	10	At MV light (compartment 15/31)	21/07/2006	028770	
2061	<i>Spilosoma luteum</i>	Buff Ermine	2	At MV light (compartment 13/14)	26/07/2006	035772	
2064	<i>Phragmatobia fuliginosa</i>	Ruby Tiger	12	At MV light (compartment 15/31)	21/07/2006	028770	
2064	<i>Phragmatobia fuliginosa</i>	Ruby Tiger	10	At MV light (compartment 13/14)	25/07/2006	029774	
2064	<i>Phragmatobia fuliginosa</i>	Ruby Tiger	13	At MV light (compartment 13/14)	26/07/2006	035772	
2064	<i>Phragmatobia fuliginosa</i>	Ruby Tiger	14	At MV light (compartment 15/31)	05/08/2006	028770	
2069	<i>Tyria jacobaeae</i>	Cinnabar	3	Flushed from meadows and grassland	02/06/2006	0277	
2069	<i>Tyria jacobaeae</i>	Cinnabar	1	At MV light (compartment 12)	10/06/2006	026773	
2076	<i>Meganola albula</i>	Kent Black Arches	5	At MV light (compartment 15/31)	04/07/2006	028770	
2076	<i>Meganola albula</i>	Kent Black Arches	18	At MV light (compartment 15/31)	21/07/2006	028770	
2076	<i>Meganola albula</i>	Kent Black Arches	18	At MV light (compartment 13/14)	25/07/2006	029774	
2076	<i>Meganola albula</i>	Kent Black Arches	3	At MV light (compartment 13/14)	26/07/2006	035772	
2076	<i>Meganola albula</i>	Kent Black Arches	2	At MV light (compartment 15/31)	05/08/2006	028770	
2077	<i>Nola cucullatella</i>	Short-cloaked	1	At MV light (compartment 7/9/12)	24/06/2006	026774	
2077	<i>Nola cucullatella</i>	Short-cloaked	1	At MV light (compartment 15 - south of)	30/06/2006	029768	
2077	<i>Nola cucullatella</i>	Short-cloaked	4	At MV light (compartment 15/31)	04/07/2006	028770	
2077	<i>Nola cucullatella</i>	Short-cloaked	7	At MV light (compartment 15/31)	21/07/2006	028770	
2078	<i>Nola confusalis</i>	Least Black Arches	55	At MV light (compartment 12/13/27)	12/05/2006	026774	
2078	<i>Nola confusalis</i>	Least Black Arches	2	At MV light (compartment 12)	10/06/2006	026773	

Durlston moths 2006

Tax #	Scientific name	English name	No.	Where trapped	When trapped	Grid Reference	Comment
2080	<i>Euxoa obelisca grisea</i>	Square-spot Dart	6	At MV light (compartment 15/31)	05/09/2006	028770	
2080	<i>Euxoa obelisca grisea</i>	Square-spot Dart	1	At MV light	11/09/2006	035773	
2084	<i>Agrotis cinerea</i>	Light Feathered Rustic	2	At MV light (compartment 12/13/27)	12/05/2006	026774	
2084	<i>Agrotis cinerea</i>	Light Feathered Rustic	19	At MV light (compartment 31)	01/06/2006	028772	
2084	<i>Agrotis cinerea</i>	Light Feathered Rustic	11	At MV light (compartment 12)	10/06/2006	026773	
2084	<i>Agrotis cinerea</i>	Light Feathered Rustic	4	At MV light (compartment 6a/10a)	17/06/2006	025771	
2087	<i>Agrotis segetum</i>	Turnip	1	At MV light (compartment 6a)	17/06/2006	025771	
2087	<i>Agrotis segetum</i>	Turnip	1	At MV light (compartment 13/14)	25/07/2006	029774	
2087	<i>Agrotis segetum</i>	Turnip	2	At MV light (compartment 15/31)	05/09/2006	028770	
2087	<i>Agrotis segetum</i>	Turnip	34	At MV light	11/09/2006	035773	
2087	<i>Agrotis segetum</i>	Turnip	7	At MV light (compartment 15/31)	24/09/2006	028770	
2087	<i>Agrotis segetum</i>	Turnip	22	At MV light	09/10/2006	035773	
2087	<i>Agrotis segetum</i>	Turnip	60	At MV light	12/10/2006	035773	
2087	<i>Agrotis segetum</i>	Turnip	8	At MV light	17/10/2006	035773	
2087	<i>Agrotis segetum</i>	Turnip	42	At MV light	28/10/2006	035773	
2088	<i>Agrotis clavis</i>	Heart and Club	1	At MV light (compartment 6a)	17/06/2006	025771	
2088	<i>Agrotis clavis</i>	Heart and Club	12	At MV light (compartment 7/9/12)	24/06/2006	026774	
2088	<i>Agrotis clavis</i>	Heart and Club	18	At MV light (compartment 15 - south of)	30/06/2006	029768	
2088	<i>Agrotis clavis</i>	Heart and Club	48	At MV light (compartment 15/31)	04/07/2006	028770	
2088	<i>Agrotis clavis</i>	Heart and Club	3	At MV light (compartment 15/31)	21/07/2006	028770	
2089	<i>Agrotis exclamationis</i>	Heart and Dart	4	At MV light (compartment 31)	01/06/2006	028772	
2089	<i>Agrotis exclamationis</i>	Heart and Dart	27	At MV light (compartment 12)	10/06/2006	026773	
2089	<i>Agrotis exclamationis</i>	Heart and Dart	34	At MV light (compartment 6a/10a)	17/06/2006	025771	
2089	<i>Agrotis exclamationis</i>	Heart and Dart	18	At MV light (compartment 7/9/12)	24/06/2006	026774	
2089	<i>Agrotis exclamationis</i>	Heart and Dart	1	At MV light (compartment 15 - south of)	30/06/2006	029768	
2089	<i>Agrotis exclamationis</i>	Heart and Dart	11	At MV light (compartment 15/31)	04/07/2006	028770	
2089	<i>Agrotis exclamationis</i>	Heart and Dart	6	At MV light (compartment 15/31)	21/07/2006	028770	
2089	<i>Agrotis exclamationis</i>	Heart and Dart	1	At MV light (compartment 13/14)	25/07/2006	029774	
2089	<i>Agrotis exclamationis</i>	Heart and Dart	1	At MV light (compartment 13/14)	26/07/2006	035772	
2089	<i>Agrotis exclamationis</i>	Heart and Dart	1	At MV light	11/09/2006	035773	
2090	<i>Agrotis trux lunigera</i>	Crescent Dart	3	At MV light (compartment 6a/10a)	17/06/2006	025771	
2090	<i>Agrotis trux lunigera</i>	Crescent Dart	5	At MV light (compartment 7/9/12)	24/06/2006	026774	
2090	<i>Agrotis trux lunigera</i>	Crescent Dart	50	At MV light (compartment 15 - south of)	30/06/2006	029768	
2090	<i>Agrotis trux lunigera</i>	Crescent Dart	17	At MV light (compartment 15/31)	04/07/2006	028770	
2090	<i>Agrotis trux lunigera</i>	Crescent Dart	14	At MV light (compartment 15/31)	21/07/2006	028770	
2091	<i>Agrotis ipsilon</i>	Dark Sword-grass	1	At MV light (compartment 15 north-west)	23/04/2006	026772	
2091	<i>Agrotis ipsilon</i>	Dark Sword-grass	1	At MV light (compartment 12/13/27)	12/05/2006	026774	
2091	<i>Agrotis ipsilon</i>	Dark Sword-grass	1	At MV light (compartment 12)	10/06/2006	026773	
2091	<i>Agrotis ipsilon</i>	Dark Sword-grass	1	At MV light (compartment 6a)	17/06/2006	025771	
2091	<i>Agrotis ipsilon</i>	Dark Sword-grass	1	At MV light (compartment 7/9/12)	24/06/2006	026774	
2091	<i>Agrotis ipsilon</i>	Dark Sword-grass	2	At MV light (compartment 15/31)	21/07/2006	028770	

Durlston moths 2006

Tax #	Scientific name	English name	No.	Where trapped	When trapped	Grid Reference	Comment
2091	<i>Agrotis ipsilon</i>	Dark Sword-grass	5	At MV light (compartment 13/14)	25/07/2006	029774	
2091	<i>Agrotis ipsilon</i>	Dark Sword-grass	1	At MV light (compartment 13/14)	26/07/2006	035772	
2091	<i>Agrotis ipsilon</i>	Dark Sword-grass	12	At MV light (compartment 15/31)	05/08/2006	028770	
2091	<i>Agrotis ipsilon</i>	Dark Sword-grass	1	At MV light (compartment 15/31)	05/09/2006	028770	
2091	<i>Agrotis ipsilon</i>	Dark Sword-grass	43	At MV light	11/09/2006	035773	
2091	<i>Agrotis ipsilon</i>	Dark Sword-grass	2	At MV light (compartment 15/31)	24/09/2006	028770	
2091	<i>Agrotis ipsilon</i>	Dark Sword-grass	7	At MV light	09/10/2006	035773	
2091	<i>Agrotis ipsilon</i>	Dark Sword-grass	2	At MV light	12/10/2006	035773	
2091	<i>Agrotis ipsilon</i>	Dark Sword-grass	3	At MV light	28/10/2006	035773	
2092	<i>Agrotis puta</i>	Shuttle Shaped Dart	7	At MV light (compartment 12/13/27)	12/05/2006	026774	
2092	<i>Agrotis puta</i>	Shuttle Shaped Dart	4	At MV light (compartment 31)	01/06/2006	028772	
2092	<i>Agrotis puta</i>	Shuttle Shaped Dart	1	At MV light (compartment 12)	10/06/2006	026773	
2092	<i>Agrotis puta</i>	Shuttle Shaped Dart	2	At MV light (compartment 15/31)	21/07/2006	028770	
2092	<i>Agrotis puta</i>	Shuttle Shaped Dart	1	At MV light (compartment 13/14)	25/07/2006	029774	
2092	<i>Agrotis puta</i>	Shuttle Shaped Dart	2	At MV light (compartment 13/14)	26/07/2006	035772	
2092	<i>Agrotis puta</i>	Shuttle Shaped Dart	7	At MV light (compartment 15/31)	05/08/2006	028770	
2098	<i>Axylia putris</i>	Flame	1	At MV light (compartment 12)	10/06/2006	026773	
2098	<i>Axylia putris</i>	Flame	3	At MV light (compartment 6a/10a)	17/06/2006	025771	
2098	<i>Axylia putris</i>	Flame	11	At MV light (compartment 7/9/12)	24/06/2006	026774	
2098	<i>Axylia putris</i>	Flame	13	At MV light (compartment 15/31)	04/07/2006	028770	
2098	<i>Axylia putris</i>	Flame	2	At MV light (compartment 15/31)	21/07/2006	028770	
2098	<i>Axylia putris</i>	Flame	2	At MV light (compartment 13/14)	25/07/2006	029774	
2102	<i>Ochropleura plecta</i>	Flame Shoulder	2	At MV light (compartment 15 north-west)	23/04/2006	026772	
2102	<i>Ochropleura plecta</i>	Flame Shoulder	27	At MV light (compartment 12/13/27)	12/05/2006	026774	
2102	<i>Ochropleura plecta</i>	Flame Shoulder	24	At MV light (compartment 31)	01/06/2006	028772	
2102	<i>Ochropleura plecta</i>	Flame Shoulder	16	At MV light (compartment 12)	10/06/2006	026773	
2102	<i>Ochropleura plecta</i>	Flame Shoulder	9	At MV light (compartment 6a/10a)	17/06/2006	025771	
2102	<i>Ochropleura plecta</i>	Flame Shoulder	1	At MV light (compartment 7/9/12)	24/06/2006	026774	
2102	<i>Ochropleura plecta</i>	Flame Shoulder	1	At MV light (compartment 15 - south of)	30/06/2006	029768	
2102	<i>Ochropleura plecta</i>	Flame Shoulder	4	At MV light (compartment 15/31)	04/07/2006	028770	
2102	<i>Ochropleura plecta</i>	Flame Shoulder	4	At MV light (compartment 15/31)	21/07/2006	028770	
2102	<i>Ochropleura plecta</i>	Flame Shoulder	18	At MV light (compartment 13/14)	25/07/2006	029774	
2102	<i>Ochropleura plecta</i>	Flame Shoulder	9	At MV light (compartment 13/14)	26/07/2006	035772	
2102	<i>Ochropleura plecta</i>	Flame Shoulder	36	At MV light (compartment 15/31)	05/08/2006	028770	
2102	<i>Ochropleura plecta</i>	Flame Shoulder	1	At MV light (compartment 15/31)	05/09/2006	028770	
2107	<i>Noctua pronuba</i>	Large Yellow Underwing	1	At MV light (compartment 12/13/27)	12/05/2006	026774	
2107	<i>Noctua pronuba</i>	Large Yellow Underwing	1	At MV light (compartment 31)	01/06/2006	028772	
2107	<i>Noctua pronuba</i>	Large Yellow Underwing	4	At MV light (compartment 12)	10/06/2006	026773	
2107	<i>Noctua pronuba</i>	Large Yellow Underwing	11	At MV light (compartment 6a/10a)	17/06/2006	025771	
2107	<i>Noctua pronuba</i>	Large Yellow Underwing	36	At MV light (compartment 7/9/12)	24/06/2006	026774	
2107	<i>Noctua pronuba</i>	Large Yellow Underwing	46	At MV light (compartment 15/31)	04/07/2006	028770	

Durlston moths 2006

Tax #	Scientific name	English name	No.	Where trapped	When trapped	Grid Reference	Comment
2107	<i>Noctua pronuba</i>	Large Yellow Underwing	500	At MV light (compartment 15/31)	21/07/2006	028770	
2107	<i>Noctua pronuba</i>	Large Yellow Underwing	1000	At MV light (compartment 13/14)	25/07/2006	029774	
2107	<i>Noctua pronuba</i>	Large Yellow Underwing	500	At MV light (compartment 13/14)	26/07/2006	035772	
2107	<i>Noctua pronuba</i>	Large Yellow Underwing	200	At MV light (compartment 15/31)	05/08/2006	028770	
2107	<i>Noctua pronuba</i>	Large Yellow Underwing	7	At MV light (compartment 15/31)	05/09/2006	028770	
2107	<i>Noctua pronuba</i>	Large Yellow Underwing	200	At MV light	11/09/2006	035773	
2107	<i>Noctua pronuba</i>	Large Yellow Underwing	27	At MV light (compartment 15/31)	24/09/2006	028770	
2107	<i>Noctua pronuba</i>	Large Yellow Underwing	13	At MV light	09/10/2006	035773	
2107	<i>Noctua pronuba</i>	Large Yellow Underwing	9	At MV light	12/10/2006	035773	
2107	<i>Noctua pronuba</i>	Large Yellow Underwing	4	At MV light	17/10/2006	035773	
2107	<i>Noctua pronuba</i>	Large Yellow Underwing	14	At MV light	28/10/2006	035773	
2109	<i>Noctua comes</i>	Lesser Yellow Underwing	2	At MV light (compartment 15 - south of)	30/06/2006	029768	
2109	<i>Noctua comes</i>	Lesser Yellow Underwing	1	At MV light (compartment 15/31)	04/07/2006	028770	
2109	<i>Noctua comes</i>	Lesser Yellow Underwing	42	At MV light (compartment 15/31)	21/07/2006	028770	
2109	<i>Noctua comes</i>	Lesser Yellow Underwing	65	At MV light (compartment 13/14)	26/07/2006	035772	
2109	<i>Noctua comes</i>	Lesser Yellow Underwing	34	At MV light (compartment 15/31)	05/08/2006	028770	
2109	<i>Noctua comes</i>	Lesser Yellow Underwing	2	At MV light (compartment 15/31)	05/09/2006	028770	
2109	<i>Noctua comes</i>	Lesser Yellow Underwing	11	At MV light (compartment 15/31)	24/09/2006	028770	
2109	<i>Noctua comes</i>	Lesser Yellow Underwing	4	At MV light	09/10/2006	035773	
2109	<i>Noctua comes</i>	Lesser Yellow Underwing	1	At MV light	12/10/2006	035773	
2110	<i>Noctua fimbriata</i>	Broad-bordered Yellow Underwing	60	At MV light (compartment 15/31)	21/07/2006	028770	
2110	<i>Noctua fimbriata</i>	Broad-bordered Yellow Underwing	47	At MV light (compartment 13/14)	25/07/2006	029774	
2110	<i>Noctua fimbriata</i>	Broad-bordered Yellow Underwing	18	At MV light (compartment 13/14)	26/07/2006	035772	
2110	<i>Noctua fimbriata</i>	Broad-bordered Yellow Underwing	10	At MV light (compartment 15/31)	05/08/2006	028770	
2110	<i>Noctua fimbriata</i>	Broad-bordered Yellow Underwing	3	At MV light (compartment 15/31)	05/09/2006	028770	
2110	<i>Noctua fimbriata</i>	Broad-bordered Yellow Underwing	6	At MV light	11/09/2006	035773	
2110	<i>Noctua fimbriata</i>	Broad-bordered Yellow Underwing	1	At MV light (compartment 15/31)	24/09/2006	028770	
2111	<i>Noctua janthe</i>	Lesser Broad Bordered Yellow Underwing	17	At MV light (compartment 15/31)	21/07/2006	028770	
2111	<i>Noctua janthe</i>	Lesser Broad Bordered Yellow Underwing	30	At MV light (compartment 13/14)	25/07/2006	029774	
2111	<i>Noctua janthe</i>	Lesser Broad Bordered Yellow Underwing	42	At MV light (compartment 13/14)	26/07/2006	035772	
2111	<i>Noctua janthe</i>	Lesser Broad Bordered Yellow Underwing	26	At MV light (compartment 15/31)	05/08/2006	028770	
2111	<i>Noctua janthe</i>	Lesser Broad Bordered Yellow Underwing	20	At MV light (compartment 15/31)	05/09/2006	028770	
2111	<i>Noctua janthe</i>	Lesser Broad Bordered Yellow Underwing	1	At MV light	12/10/2006	035773	

Durlston moths 2006

Tax #	Scientific name	English name	No.	Where trapped	When trapped	Grid Reference	Comment
		Yellow Underwing					
2112	<i>Noctua interjecta caliginosa</i>	Least Yellow Underwing	14	At MV light (compartment 15/31)	21/07/2006	028770	
2112	<i>Noctua interjecta caliginosa</i>	Least Yellow Underwing	17	At MV light (compartment 13/14)	25/07/2006	029774	
2112	<i>Noctua interjecta caliginosa</i>	Least Yellow Underwing	18	At MV light (compartment 13/14)	26/07/2006	035772	
2112	<i>Noctua interjecta caliginosa</i>	Least Yellow Underwing	15	At MV light (compartment 15/31)	05/08/2006	028770	
2118	<i>Lycophotia porphyrea</i>	True Lover's Knot	1	At MV light (compartment 15 - south of)	30/06/2006	029768	
2119	<i>Peridroma saucia</i>	Pearly Underwing	1	At MV light (compartment 12)	10/06/2006	026773	
2119	<i>Peridroma saucia</i>	Pearly Underwing	1	At MV light (compartment 15/31)	05/08/2006	028770	
2119	<i>Peridroma saucia</i>	Pearly Underwing	1	At MV light (compartment 15/31)	05/09/2006	028770	
2119	<i>Peridroma saucia</i>	Pearly Underwing	60	At MV light	11/09/2006	035773	
2119	<i>Peridroma saucia</i>	Pearly Underwing	3	At MV light (compartment 15/31)	24/09/2006	028770	
2119	<i>Peridroma saucia</i>	Pearly Underwing	38	At MV light	09/10/2006	035773	
2119	<i>Peridroma saucia</i>	Pearly Underwing	40	At MV light	12/10/2006	035773	
2119	<i>Peridroma saucia</i>	Pearly Underwing	6	At MV light	17/10/2006	035773	
2119	<i>Peridroma saucia</i>	Pearly Underwing	32	At MV light	28/10/2006	035773	
2120	<i>Diarsia mendica mendica</i>	Ingrailed Clay	3	At MV light (compartment 6a/10a)	17/06/2006	025771	
2120	<i>Diarsia mendica mendica</i>	Ingrailed Clay	1	At MV light (compartment 7/9/12)	24/06/2006	026774	
2120	<i>Diarsia mendica mendica</i>	Ingrailed Clay	1	At MV light (compartment 15/31)	04/07/2006	028770	
2123	<i>Diarsia rubi</i>	Small Square-spot	5	At MV light (compartment 31)	01/06/2006	028772	
2123	<i>Diarsia rubi</i>	Small Square-spot	15	At MV light (compartment 12)	10/06/2006	026773	
2123	<i>Diarsia rubi</i>	Small Square-spot	2	At MV light (compartment 6a/10a)	17/06/2006	025771	
2123	<i>Diarsia rubi</i>	Small Square-spot	3	At MV light (compartment 7/9/12)	24/06/2006	026774	
2123	<i>Diarsia rubi</i>	Small Square-spot	1	At MV light (compartment 15/31)	04/07/2006	028770	
2123	<i>Diarsia rubi</i>	Small Square-spot	1	At MV light (compartment 15/31)	05/08/2006	028770	
2123	<i>Diarsia rubi</i>	Small Square-spot	2	At MV light (compartment 15/31)	05/09/2006	028770	
2123	<i>Diarsia rubi</i>	Small Square-spot	2	At MV light	11/09/2006	035773	
2123	<i>Diarsia rubi</i>	Small Square-spot	1	At MV light (compartment 15/31)	24/09/2006	028770	
2126	<i>Xestia c-nigrum</i>	Setaceous Hebrew Character	1	At MV light (compartment 31)	01/06/2006	028772	
2126	<i>Xestia c-nigrum</i>	Setaceous Hebrew Character	7	At MV light (compartment 12)	10/06/2006	026773	
2126	<i>Xestia c-nigrum</i>	Setaceous Hebrew Character	3	At MV light (compartment 6a/10a)	17/06/2006	025771	
2126	<i>Xestia c-nigrum</i>	Setaceous Hebrew Character	1	At MV light (compartment 7/9/12)	24/06/2006	026774	
2126	<i>Xestia c-nigrum</i>	Setaceous Hebrew Character	5	At MV light (compartment 15/31)	04/07/2006	028770	
2126	<i>Xestia c-nigrum</i>	Setaceous Hebrew Character	6	At MV light (compartment 15/31)	05/08/2006	028770	
2126	<i>Xestia c-nigrum</i>	Setaceous Hebrew Character	15	At MV light (compartment 15/31)	05/09/2006	028770	

Durlston moths 2006

Tax #	Scientific name	English name	No.	Where trapped	When trapped	Grid Reference	Comment
2126	<i>Xestia c-nigrum</i>	Setaceous Hebrew Character	130	At MV light	11/09/2006	035773	
2126	<i>Xestia c-nigrum</i>	Setaceous Hebrew Character	7	At MV light (compartment 15/31)	24/09/2006	028770	
2126	<i>Xestia c-nigrum</i>	Setaceous Hebrew Character	1	At MV light	09/10/2006	035773	
2126	<i>Xestia c-nigrum</i>	Setaceous Hebrew Character	1	At MV light	28/10/2006	035773	
2134	<i>Xestia xanthographa</i>	Square-spot Rustic	2	At MV light (compartment 13/14)	25/07/2006	029774	
2134	<i>Xestia xanthographa</i>	Square-spot Rustic	3	At MV light (compartment 15/31)	05/08/2006	028770	
2134	<i>Xestia xanthographa</i>	Square-spot Rustic	27	At MV light (compartment 15/31)	05/09/2006	028770	
2134	<i>Xestia xanthographa</i>	Square-spot Rustic	300	At MV light	11/09/2006	035773	
2134	<i>Xestia xanthographa</i>	Square-spot Rustic	75	At MV light (compartment 15/31)	24/09/2006	028770	
2134	<i>Xestia xanthographa</i>	Square-spot Rustic	12	At MV light	09/10/2006	035773	
2134	<i>Xestia xanthographa</i>	Square-spot Rustic	11	At MV light	12/10/2006	035773	
2134	<i>Xestia xanthographa</i>	Square-spot Rustic	1	At MV light	17/10/2006	035773	
2134	<i>Xestia xanthographa</i>	Square-spot Rustic	1	At MV light	28/10/2006	035773	
2135	<i>Xestia agathina</i>	Heath Rustic	2	At MV light	11/09/2006	035773	
2138	<i>Anaplectoides prasina</i>	Green Arches	1	At MV light (compartment 12)	10/06/2006	026773	
2138	<i>Anaplectoides prasina</i>	Green Arches	1	At MV light (compartment 15/31)	04/07/2006	028770	
2139	<i>Cerastis rubricosa</i>	Red Chestnut	1	At MV light (compartment 13/27)	14/04/2006	026774	
2139	<i>Cerastis rubricosa</i>	Red Chestnut	3	At MV light (compartment 15 north-west)	23/04/2006	026772	
2139	<i>Cerastis rubricosa</i>	Red Chestnut	3	At MV light (compartment 12/13/27)	12/05/2006	026774	
2145	<i>Discestra trifolii</i>	Nutmeg	4	At MV light (compartment 13/14)	25/07/2006	029774	
2145	<i>Discestra trifolii</i>	Nutmeg	1	At MV light (compartment 13/14)	26/07/2006	035772	
2147	<i>Hada nana</i>	Shears	5	At MV light (compartment 31)	01/06/2006	028772	
2147	<i>Hada nana</i>	Shears	43	At MV light (compartment 12)	10/06/2006	026773	
2147	<i>Hada nana</i>	Shears	150	At MV light (compartment 6a/10a)	17/06/2006	025771	
2147	<i>Hada nana</i>	Shears	24	At MV light (compartment 7/9/12)	24/06/2006	026774	
2147	<i>Hada nana</i>	Shears	36	At MV light (compartment 15 - south of)	30/06/2006	029768	
2147	<i>Hada nana</i>	Shears	100	At MV light (compartment 15/31)	04/07/2006	028770	
2147	<i>Hada nana</i>	Shears	2	At MV light (compartment 15/31)	21/07/2006	028770	
2150	<i>Polia nebulosa</i>	Grey Arches	1	At MV light (compartment 7/9/12)	24/06/2006	026774	
2154	<i>Mamestra brassicae</i>	Cabbage	1	At MV light	11/09/2006	035773	
2155	<i>Melanchnra persicariae</i>	Dot	1	At MV light (compartment 15/31)	04/07/2006	028770	
2155	<i>Melanchnra persicariae</i>	Dot	3	At MV light (compartment 15/31)	21/07/2006	028770	
2155	<i>Melanchnra persicariae</i>	Dot	1	At MV light (compartment 13/14)	25/07/2006	029774	
2155	<i>Melanchnra persicariae</i>	Dot	1	At MV light (compartment 13/14)	26/07/2006	035772	
2157	<i>Lacanobia w-latinum</i>	Light Brocade	2	At MV light (compartment 12/13/27)	12/05/2006	026774	
2157	<i>Lacanobia w-latinum</i>	Light Brocade	13	At MV light (compartment 31)	01/06/2006	028772	
2157	<i>Lacanobia w-latinum</i>	Light Brocade	16	At MV light (compartment 12)	10/06/2006	026773	

Durlston moths 2006

Tax #	Scientific name	English name	No.	Where trapped	When trapped	Grid Reference	Comment
2157	<i>Lacanobia w-latinum</i>	Light Brocade	2	At MV light (compartment 6a/10a)	17/06/2006	025771	
2160	<i>Lacanobia oleracea</i>	Bright-line Brown-eye	1	At MV light (compartment 12)	10/06/2006	026773	
2160	<i>Lacanobia oleracea</i>	Bright-line Brown-eye	3	At MV light (compartment 7/9/12)	24/06/2006	026774	
2160	<i>Lacanobia oleracea</i>	Bright-line Brown-eye	1	At MV light (compartment 15 - south of)	30/06/2006	029768	
2160	<i>Lacanobia oleracea</i>	Bright-line Brown-eye	3	At MV light (compartment 15/31)	04/07/2006	028770	
2160	<i>Lacanobia oleracea</i>	Bright-line Brown-eye	9	At MV light (compartment 15/31)	21/07/2006	028770	
2160	<i>Lacanobia oleracea</i>	Bright-line Brown-eye	27	At MV light (compartment 13/14)	25/07/2006	029774	
2160	<i>Lacanobia oleracea</i>	Bright-line Brown-eye	3	At MV light (compartment 13/14)	26/07/2006	035772	
2160	<i>Lacanobia oleracea</i>	Bright-line Brown-eye	3	At MV light	11/09/2006	035773	
2163	<i>Ceramica pisi</i>	Broom	1	At MV light (compartment 15 - south of)	30/06/2006	029768	
2167	<i>Hadena perplexa</i>	Tawny Shears	1	At MV light (compartment 12/13/27)	12/05/2006	026774	
2173	<i>Hadena bicurris</i>	Lychnis	2	At MV light (compartment 31)	01/06/2006	028772	
2177	<i>Tholera cespitis</i>	Hedge Rustic	4	At MV light	11/09/2006	035773	
2177	<i>Tholera cespitis</i>	Hedge Rustic	1	At MV light (compartment 15/31)	24/09/2006	028770	
2179	<i>Panolis flammea</i>	Pine Beauty	1	At MV light (compartment 15 north-west)	23/04/2006	026772	
2182	<i>Orthosia cruda</i>	Small Quaker	1	At MV light (compartment 15 north-west)	23/04/2006	026772	
2186	<i>Orthosia gracilis</i>	Powdered Quaker	1	At MV light (compartment 15 north-west)	23/04/2006	026772	
2187	<i>Orthosia cerasi</i>	Common Quaker	1	At MV light (compartment 13/27)	14/04/2006	026774	
2187	<i>Orthosia cerasi</i>	Common Quaker	23	At MV light (compartment 15 north-west)	23/04/2006	026772	
2187	<i>Orthosia cerasi</i>	Common Quaker	8	At MV light (compartment 12/13/27)	12/05/2006	026774	
2187	<i>Orthosia cerasi</i>	Common Quaker	1	At MV light (compartment 31)	01/06/2006	028772	
2187	<i>Orthosia cerasi</i>	Common Quaker	2	At MV light (compartment 12)	10/06/2006	026773	
2187	<i>Orthosia cerasi</i>	Common Quaker	1	At MV light (compartment 10a)	17/06/2006	025771	
2188	<i>Orthosia incerta</i>	Clouded Drab	1	At MV light (compartment 15 north-west)	23/04/2006	026772	
2190	<i>Orthosia gothica</i>	Hebrew Character	38	At MV light (compartment 13/27)	14/04/2006	026774	
2190	<i>Orthosia gothica</i>	Hebrew Character	27	At MV light (compartment 15 north-west)	23/04/2006	026772	
2190	<i>Orthosia gothica</i>	Hebrew Character	9	At MV light (compartment 12/13/27)	12/05/2006	026774	
2190	<i>Orthosia gothica</i>	Hebrew Character	1	At MV light (compartment 31)	01/06/2006	028772	
2193	<i>Mythimna ferrago</i>	Clay	1	At MV light (compartment 15 - south of)	30/06/2006	029768	
2193	<i>Mythimna ferrago</i>	Clay	26	At MV light (compartment 15/31)	04/07/2006	028770	
2193	<i>Mythimna ferrago</i>	Clay	70	At MV light (compartment 15/31)	21/07/2006	028770	
2193	<i>Mythimna ferrago</i>	Clay	100	At MV light (compartment 13/14)	25/07/2006	029774	
2193	<i>Mythimna ferrago</i>	Clay	29	At MV light (compartment 13/14)	26/07/2006	035772	
2193	<i>Mythimna ferrago</i>	Clay	4	At MV light (compartment 15/31)	05/08/2006	028770	
2193	<i>Mythimna ferrago</i>	Clay	1	At MV light (compartment 15/31)	05/09/2006	028770	
2194	<i>Mythimna albipuncta</i>	White-point	17	At MV light (compartment 31)	01/06/2006	028772	
2194	<i>Mythimna albipuncta</i>	White-point	37	At MV light (compartment 12)	10/06/2006	026773	
2194	<i>Mythimna albipuncta</i>	White-point	4	At MV light (compartment 6a/10a)	17/06/2006	025771	
2194	<i>Mythimna albipuncta</i>	White-point	1	At MV light (compartment 7/9/12)	24/06/2006	026774	
2194	<i>Mythimna albipuncta</i>	White-point	8	At MV light (compartment 15/31)	05/08/2006	028770	
2194	<i>Mythimna albipuncta</i>	White-point	40	At MV light (compartment 15/31)	05/09/2006	028770	

Durlston moths 2006

Tax #	Scientific name	English name	No.	Where trapped	When trapped	Grid Reference	Comment
2194	<i>Mythimna albipuncta</i>	White-point	38	At MV light	11/09/2006	035773	
2194	<i>Mythimna albipuncta</i>	White-point	2	At MV light (compartment 15/31)	24/09/2006	028770	
2194	<i>Mythimna albipuncta</i>	White-point	1	At MV light	09/10/2006	035773	
2194	<i>Mythimna albipuncta</i>	White-point	2	At MV light	12/10/2006	035773	
2194	<i>Mythimna albipuncta</i>	White-point	4	At MV light	17/10/2006	035773	
2195	<i>Mythimna vitellina</i>	Delicate	1	At MV light (compartment 15/31)	04/07/2006	028770	
2195	<i>Mythimna vitellina</i>	Delicate	4	At MV light	11/09/2006	035773	
2195	<i>Mythimna vitellina</i>	Delicate	32	At MV light (compartment 15/31)	24/09/2006	028770	
2195	<i>Mythimna vitellina</i>	Delicate	20	At MV light	12/10/2006	035773	
2195	<i>Mythimna vitellina</i>	Delicate	13	At MV light	28/10/2006	035773	
2198	<i>Mythimna impura</i>	Smoky Wainscot	2	At MV light (compartment 15 - south of)	30/06/2006	029768	
2198	<i>Mythimna impura</i>	Smoky Wainscot	42	At MV light (compartment 15/31)	04/07/2006	028770	
2198	<i>Mythimna impura</i>	Smoky Wainscot	100	At MV light (compartment 15/31)	21/07/2006	028770	
2198	<i>Mythimna impura</i>	Smoky Wainscot	12	At MV light (compartment 13/14)	26/07/2006	035772	
2198	<i>Mythimna impura</i>	Smoky Wainscot	4	At MV light (compartment 15/31)	05/08/2006	028770	
2199	<i>Mythimna pallens</i>	Common Wainscot	4	At MV light (compartment 12)	10/06/2006	026773	
2199	<i>Mythimna pallens</i>	Common Wainscot	1	At MV light (compartment 7/9/12)	24/06/2006	026774	
2199	<i>Mythimna pallens</i>	Common Wainscot	2	At MV light (compartment 15 - south of)	30/06/2006	029768	
2199	<i>Mythimna pallens</i>	Common Wainscot	2	At MV light (compartment 15/31)	05/09/2006	028770	
2199	<i>Mythimna pallens</i>	Common Wainscot	17	At MV light	11/09/2006	035773	
2202	<i>Mythimna l-album</i>	L-album Wainscot	1	At MV light (compartment 6a)	17/06/2006	025771	
2202	<i>Mythimna l-album</i>	L-album Wainscot	1	At MV light (compartment 7/9/12)	24/06/2006	026774	
2202	<i>Mythimna l-album</i>	L-album Wainscot	1	At MV light (compartment 15 - south of)	30/06/2006	029768	
2202	<i>Mythimna l-album</i>	L-album Wainscot	7	At MV light (compartment 15/31)	04/07/2006	028770	
2202	<i>Mythimna l-album</i>	L-album Wainscot	1	At MV light (compartment 15/31)	21/07/2006	028770	
2202	<i>Mythimna l-album</i>	L-album Wainscot	10	At MV light	11/09/2006	035773	
2202	<i>Mythimna l-album</i>	L-album Wainscot	14	At MV light	09/10/2006	035773	
2202	<i>Mythimna l-album</i>	L-album Wainscot	4	At MV light	12/10/2006	035773	
2202	<i>Mythimna l-album</i>	L-album Wainscot	6	At MV light	17/10/2006	035773	
2203	<i>Mythimna unipuncta</i>	White-speck	1	At MV light	28/10/2006	035773	
2205	<i>Mythimna comma</i>	Shoulder-striped Wainscot	3	At MV light (compartment 12)	10/06/2006	026773	
2205	<i>Mythimna comma</i>	Shoulder-striped Wainscot	1	At MV light (compartment 6a)	17/06/2006	025771	
2216	<i>Cucullia umbratica</i>	Shark	11	At MV light (compartment 12)	10/06/2006	026773	
2216	<i>Cucullia umbratica</i>	Shark	8	At MV light (compartment 6a/10a)	17/06/2006	025771	
2216	<i>Cucullia umbratica</i>	Shark	2	At MV light (compartment 7/9/12)	24/06/2006	026774	
2216	<i>Cucullia umbratica</i>	Shark	4	At MV light (compartment 15/31)	04/07/2006	028770	
2216	<i>Cucullia umbratica</i>	Shark	2	At MV light (compartment 15/31)	21/07/2006	028770	
2216	<i>Cucullia umbratica</i>	Shark	1	At MV light (compartment 13/14)	25/07/2006	029774	
2226	<i>Leucochlaena oditis</i>	Beautiful Gothic	2	At MV light	11/09/2006	035773	
2226	<i>Leucochlaena oditis</i>	Beautiful Gothic	3	At MV light (compartment 15/31)	24/09/2006	028770	
2226	<i>Leucochlaena oditis</i>	Beautiful Gothic	5	At MV light	09/10/2006	035773	

Durlston moths 2006

Tax #	Scientific name	English name	No.	Where trapped	When trapped	Grid Reference	Comment
2226	<i>Leucochlaena oditis</i>	Beautiful Gothic	8	At MV light	12/10/2006	035773	
2226	<i>Leucochlaena oditis</i>	Beautiful Gothic	6	At MV light	17/10/2006	035773	
2229	<i>Dasypolia templi</i>	Brindled Ochre	1	At MV light	17/10/2006	035773	
2229	<i>Dasypolia templi</i>	Brindled Ochre	1	At MV light	28/10/2006	035773	
2230	<i>Aporophyla australis pascuea</i>	Feathered Brindle	14	At MV light (compartment 15/31)	24/09/2006	028770	
2230	<i>Aporophyla australis pascuea</i>	Feathered Brindle	13	At MV light	09/10/2006	035773	
2230	<i>Aporophyla australis pascuea</i>	Feathered Brindle	2	At MV light	12/10/2006	035773	
2232	<i>Aporophyla nigra</i>	Black Rustic	18	At MV light	09/10/2006	035773	
2232	<i>Aporophyla nigra</i>	Black Rustic	14	At MV light	12/10/2006	035773	
2232	<i>Aporophyla nigra</i>	Black Rustic	5	At MV light	17/10/2006	035773	
2232	<i>Aporophyla nigra</i>	Black Rustic	8	At MV light	28/10/2006	035773	
2236	<i>Lithophane hepatica</i>	Pale Pinion	1	At MV light (compartment 13/27)	14/04/2006	026774	
2236	<i>Lithophane hepatica</i>	Pale Pinion	1	At MV light	17/10/2006	035773	
2237	<i>Lithophane ornitopus lactipennis</i>	Grey Shoulder-knot	1	At MV light (compartment 13/27)	14/04/2006	026774	
2237	<i>Lithophane ornitopus lactipennis</i>	Grey Shoulder-knot	1	At MV light	28/10/2006	035773	
2240	<i>Lithophane leautieri hesperica</i>	Blair's Shoulder-knot	1	At MV light	28/10/2006	035773	
2243	<i>Xylocampa areola</i>	Early Grey	16	At MV light (compartment 13/27)	14/04/2006	026774	
2243	<i>Xylocampa areola</i>	Early Grey	12	At MV light (compartment 15 north-west)	23/04/2006	026772	
2243	<i>Mesapamea secalis agg.</i>	Common Rustic sp.	86	At MV light (compartment 15/31)	21/07/2006	028770	
2243	<i>Mesapamea secalis agg.</i>	Common Rustic sp.	80	At MV light (compartment 13/14)	25/07/2006	029774	
2243	<i>Mesapamea secalis agg.</i>	Common Rustic sp.	60	At MV light (compartment 13/14)	26/07/2006	035772	
2243	<i>Mesapamea secalis agg.</i>	Common Rustic sp.	100	At MV light (compartment 15/31)	05/08/2006	028770	
2243	<i>Mesapamea secalis agg.</i>	Common Rustic sp.	8	At MV light (compartment 15/31)	05/09/2006	028770	
2243	<i>Mesapamea secalis agg.</i>	Common Rustic sp.	1	At MV light	12/10/2006	035773	
2245	<i>Allophyes oxyacanthae</i>	Green-brindled Crescent	5	At MV light	09/10/2006	035773	
2245	<i>Allophyes oxyacanthae</i>	Green-brindled Crescent	5	At MV light	12/10/2006	035773	
2245	<i>Allophyes oxyacanthae</i>	Green-brindled Crescent	5	At MV light	17/10/2006	035773	
2245	<i>Allophyes oxyacanthae</i>	Green-brindled Crescent	8	At MV light	28/10/2006	035773	
2246.1	<i>Dryobota labecula</i>	Oak Rustic	2	At MV light	28/10/2006	035773	one very crippled
2252	<i>Polymixis flavicincta</i>	Large Ranunculus	1	At MV light (compartment 15/31)	24/09/2006	028770	
2255	<i>Eumichtis lichenea lichenea</i>	Feathered Ranunculus	1	At MV light	09/10/2006	035773	
2255	<i>Eumichtis lichenea lichenea</i>	Feathered Ranunculus	2	At MV light	12/10/2006	035773	
2255	<i>Eumichtis lichenea lichenea</i>	Feathered Ranunculus	2	At MV light	28/10/2006	035773	
2256	<i>Eupsilia transversa</i>	Satellite	1	At MV light (compartment 15 north-west)	23/04/2006	026772	
2256	<i>Eupsilia transversa</i>	Satellite	1	At MV light	17/10/2006	035773	
2256	<i>Eupsilia transversa</i>	Satellite	2	At MV light	28/10/2006	035773	
2258	<i>Conistra vaccinii</i>	Chestnut	1	At MV light	28/10/2006	035773	
2259	<i>Conistra ligula</i>	Dark Chestnut	1	At MV light	28/10/2006	035773	
2262	<i>Agrochola circellaris</i>	Brick	1	At MV light	09/10/2006	035773	
2262	<i>Agrochola circellaris</i>	Brick	11	At MV light	28/10/2006	035773	

Durlston moths 2006

Tax #	Scientific name	English name	No.	Where trapped	When trapped	Grid Reference	Comment
2263	<i>Agrochola lota</i>	Red-line Quaker	8	At MV light	28/10/2006	035773	
2264	<i>Agrochola macilenta</i>	Yellow-line Quaker	2	At MV light	12/10/2006	035773	
2264	<i>Agrochola macilenta</i>	Yellow-line Quaker	1	At MV light	17/10/2006	035773	
2264	<i>Agrochola macilenta</i>	Yellow-line Quaker	6	At MV light	28/10/2006	035773	
2267	<i>Agrochola lychnidis</i>	Beaded Chestnut	3	At MV light	09/10/2006	035773	
2267	<i>Agrochola lychnidis</i>	Beaded Chestnut	3	At MV light	12/10/2006	035773	
2267	<i>Agrochola lychnidis</i>	Beaded Chestnut	4	At MV light	17/10/2006	035773	
2267	<i>Agrochola lychnidis</i>	Beaded Chestnut	10	At MV light	28/10/2006	035773	
2269	<i>Atethmia centrigo</i>	Centre-barred Sallow	2	At MV light	11/09/2006	035773	
2270	<i>Omphaloscelis lunosa</i>	Lunar Underwing	5	At MV light (compartment 15/31)	24/09/2006	028770	
2270	<i>Omphaloscelis lunosa</i>	Lunar Underwing	1	At MV light	12/10/2006	035773	
2270	<i>Omphaloscelis lunosa</i>	Lunar Underwing	1	At MV light	28/10/2006	035773	
2278	<i>Acronicta megacephala</i>	Poplar Grey	1	At MV light (compartment 15 - south of)	30/06/2006	029768	
2279	<i>Acronicta aceris</i>	Sycamore	1	At MV light (compartment 15/31)	04/07/2006	028770	
2279	<i>Acronicta aceris</i>	Sycamore	1	At MV light (compartment 13/14)	26/07/2006	035772	
2280	<i>Acronicta leporina</i>	Miller	1	At MV light (compartment 6a)	17/06/2006	025771	
2283	<i>Acronicta psi/tridens</i>	Dark/Grey Dagger	1	At MV light (compartment 7/9/12)	24/06/2006	026774	
2283	<i>Acronicta psi/tridens</i>	Dark/Grey Dagger	4	At MV light (compartment 15/31)	21/07/2006	028770	
2283	<i>Acronicta psi/tridens</i>	Dark/Grey Dagger	5	At MV light (compartment 13/14)	25/07/2006	029774	
2283	<i>Acronicta tridens</i>	Dark Dagger	1	Final instar larva on blackthorn	16/09/2006	0277	
2284	<i>Acronicta psi</i>	Grey Dagger	1	At MV light (compartment 15 - south of)	30/06/2006	029768	
2289	<i>Acronicta rumicis</i>	Knotgrass	4	At MV light (compartment 12/13/27)	12/05/2006	026774	
2289	<i>Acronicta rumicis</i>	Knotgrass	1	At MV light (compartment 12)	10/06/2006	026773	
2289	<i>Acronicta rumicis</i>	Knotgrass	3	At MV light (compartment 15/31)	21/07/2006	028770	
2289	<i>Acronicta rumicis</i>	Knotgrass	1	At MV light (compartment 13/14)	26/07/2006	035772	
2289	<i>Acronicta rumicis</i>	Knotgrass	3	At MV light (compartment 15/31)	05/08/2006	028770	
2291	<i>Craniophora ligustri</i>	Coronet	1	At MV light (compartment 15 - south of)	30/06/2006	029768	
2291	<i>Craniophora ligustri</i>	Coronet	1	At MV light (compartment 15/31)	21/07/2006	028770	
2291	<i>Craniophora ligustri</i>	Coronet	4	At MV light (compartment 13/14)	25/07/2006	029774	
2291	<i>Craniophora ligustri</i>	Coronet	4	At MV light (compartment 13/14)	26/07/2006	035772	
2291	<i>Craniophora ligustri</i>	Coronet	1	At MV light (compartment 15/31)	05/08/2006	028770	
2293	<i>Cryphia domestica</i>	Marbled Beauty	1	At MV light (compartment 13/14)	25/07/2006	029774	
2293	<i>Cryphia domestica</i>	Marbled Beauty	1	At MV light (compartment 13/14)	26/07/2006	035772	
2295	<i>Cryphia muralis</i>	Marbled Green	3	At MV light (compartment 13/14)	26/07/2006	035772	
2297	<i>Amphipyra pyramidea</i>	Copper Underwing	5	At MV light (compartment 15/31)	05/09/2006	028770	
2299	<i>Amphipyra tragopoginis</i>	Mouse	2	At MV light (compartment 15/31)	05/08/2006	028770	
2302	<i>Rusina ferruginea</i>	Brown Rustic	1	At MV light (compartment 12)	10/06/2006	026773	
2303	<i>Thalpophila matura</i>	Straw Underwing	3	At MV light (compartment 15/31)	05/08/2006	028770	
2303	<i>Thalpophila matura</i>	Straw Underwing	6	At MV light (compartment 15/31)	05/09/2006	028770	
2304	<i>Trachea atriplicis</i>	Orache	1	At MV light (compartment 13/14)	25/07/2006	029774	
2305	<i>Euplexia lucipara</i>	Small Angle Shades	1	At MV light (compartment 15/31)	21/07/2006	028770	

Durlston moths 2006

Tax #	Scientific name	English name	No.	Where trapped	When trapped	Grid Reference	Comment
2306	<i>Phlogophora meticulosa</i>	Angle Shades	1	At MV light (compartment 15 north-west)	23/04/2006	026772	
2306	<i>Phlogophora meticulosa</i>	Angle Shades	3	At MV light (compartment 12/13/27)	12/05/2006	026774	
2306	<i>Phlogophora meticulosa</i>	Angle Shades	1	At MV light (compartment 31)	01/06/2006	028772	
2306	<i>Phlogophora meticulosa</i>	Angle Shades	12	At MV light (compartment 12)	10/06/2006	026773	
2306	<i>Phlogophora meticulosa</i>	Angle Shades	15	At MV light (compartment 6a/10a)	17/06/2006	025771	
2306	<i>Phlogophora meticulosa</i>	Angle Shades	1	At MV light (compartment 7/9/12)	24/06/2006	026774	
2306	<i>Phlogophora meticulosa</i>	Angle Shades	1	At MV light (compartment 15 - south of)	30/06/2006	029768	
2306	<i>Phlogophora meticulosa</i>	Angle Shades	12	At MV light (compartment 15/31)	04/07/2006	028770	
2306	<i>Phlogophora meticulosa</i>	Angle Shades	2	At MV light (compartment 15/31)	21/07/2006	028770	
2306	<i>Phlogophora meticulosa</i>	Angle Shades	3	At MV light (compartment 15/31)	05/09/2006	028770	
2306	<i>Phlogophora meticulosa</i>	Angle Shades	50	At MV light	11/09/2006	035773	
2306	<i>Phlogophora meticulosa</i>	Angle Shades	38	At MV light (compartment 15/31)	24/09/2006	028770	
2306	<i>Phlogophora meticulosa</i>	Angle Shades	50	At MV light	09/10/2006	035773	
2306	<i>Phlogophora meticulosa</i>	Angle Shades	75	At MV light	12/10/2006	035773	
2306	<i>Phlogophora meticulosa</i>	Angle Shades	12	At MV light	17/10/2006	035773	
2306	<i>Phlogophora meticulosa</i>	Angle Shades	24	At MV light	28/10/2006	035773	
2318	<i>Cosmia trapezina</i>	Dun-bar	2	At MV light (compartment 15/31)	21/07/2006	028770	
2318	<i>Cosmia trapezina</i>	Dun-bar	3	At MV light (compartment 13/14)	25/07/2006	029774	
2318	<i>Cosmia trapezina</i>	Dun-bar	1	At MV light (compartment 15/31)	05/08/2006	028770	
2321	<i>Apamea monoglypha</i>	Dark Arches	1	At MV light (compartment 12)	10/06/2006	026773	
2321	<i>Apamea monoglypha</i>	Dark Arches	1	At MV light (compartment 10a)	17/06/2006	025771	
2321	<i>Apamea monoglypha</i>	Dark Arches	17	At MV light (compartment 7/9/12)	24/06/2006	026774	
2321	<i>Apamea monoglypha</i>	Dark Arches	17	At MV light (compartment 15 - south of)	30/06/2006	029768	
2321	<i>Apamea monoglypha</i>	Dark Arches	100	At MV light (compartment 15/31)	21/07/2006	028770	
2321	<i>Apamea monoglypha</i>	Dark Arches	100	At MV light (compartment 13/14)	25/07/2006	029774	
2321	<i>Apamea monoglypha</i>	Dark Arches	21	At MV light (compartment 13/14)	26/07/2006	035772	
2321	<i>Apamea monoglypha</i>	Dark Arches	20	At MV light (compartment 15/31)	05/08/2006	028770	
2322	<i>Apamea lithoxylea</i>	Light Arches	1	At MV light (compartment 6a)	17/06/2006	025771	
2322	<i>Apamea lithoxylea</i>	Light Arches	1	At MV light (compartment 7/9/12)	24/06/2006	026774	
2322	<i>Apamea lithoxylea</i>	Light Arches	1	At MV light (compartment 15 - south of)	30/06/2006	029768	
2322	<i>Apamea lithoxylea</i>	Light Arches	3	At MV light (compartment 15/31)	04/07/2006	028770	
2323	<i>Apamea sublustris</i>	Reddish Light Arches	1	At MV light (compartment 12)	10/06/2006	026773	
2323	<i>Apamea sublustris</i>	Reddish Light Arches	3	At MV light (compartment 6a/10a)	17/06/2006	025771	
2323	<i>Apamea sublustris</i>	Reddish Light Arches	14	At MV light (compartment 7/9/12)	24/06/2006	026774	
2323	<i>Apamea sublustris</i>	Reddish Light Arches	1	At MV light (compartment 15 - south of)	30/06/2006	029768	
2323	<i>Apamea sublustris</i>	Reddish Light Arches	8	At MV light (compartment 15/31)	04/07/2006	028770	
2326	<i>Apamea crenata</i>	Clouded-bordered Brindle	2	At MV light (compartment 12)	10/06/2006	026773	
2327	<i>Apamea epomidion</i>	Clouded Brindle	2	At MV light (compartment 15/31)	04/07/2006	028770	
2327	<i>Apamea epomidion</i>	Clouded Brindle	4	At MV light (compartment 15/31)	21/07/2006	028770	
2330	<i>Apamea remissa</i>	Dusky Brocade	1	At MV light (compartment 7/9/12)	24/06/2006	026774	
2330	<i>Apamea remissa</i>	Dusky Brocade	1	At MV light (compartment 15 - south of)	30/06/2006	029768	

Durlston moths 2006

Tax #	Scientific name	English name	No.	Where trapped	When trapped	Grid Reference	Comment
2331	<i>Apamea unanimitis</i>	Small Clouded Brindle	1	At MV light (compartment 13/14)	26/07/2006	035772	
2333	<i>Apamea anceps</i>	Large Nutmeg	1	At MV light (compartment 12)	10/06/2006	026773	
2334	<i>Apamea sordens</i>	Rustic Shoulder-knot	3	At MV light (compartment 12/13/27)	12/05/2006	026774	
2334	<i>Apamea sordens</i>	Rustic Shoulder-knot	2	At MV light (compartment 31)	01/06/2006	028772	
2334	<i>Apamea sordens</i>	Rustic Shoulder-knot	24	At MV light (compartment 12)	10/06/2006	026773	
2334	<i>Apamea sordens</i>	Rustic Shoulder-knot	12	At MV light (compartment 6a/10a)	17/06/2006	025771	
2337	<i>Oligia strigilis</i>	Marbled Minor	12	At MV light (compartment 31)	01/06/2006	028772	
2337	<i>Oligia strigilis</i>	Marbled Minor	200	At MV light (compartment 12)	10/06/2006	026773	
2337	<i>Oligia strigilis</i>	Marbled Minor	14	At MV light (compartment 6a/10a)	17/06/2006	025771	
2337	<i>Oligia strigilis</i>	Marbled Minor	7	At MV light (compartment 7/9/12)	24/06/2006	026774	
2338	<i>Oligia versicolor</i>	Rufous Minor	46	At MV light (compartment 12)	10/06/2006	026773	
2338	<i>Oligia versicolor</i>	Rufous Minor	17	At MV light (compartment 6a/10a)	17/06/2006	025771	
2338	<i>Oligia versicolor</i>	Rufous Minor	15	At MV light (compartment 7/9/12)	24/06/2006	026774	
2338	<i>Oligia versicolor</i>	Rufous Minor	6	At MV light (compartment 15 - south of)	30/06/2006	029768	
2338	<i>Oligia versicolor</i>	Rufous Minor	11	At MV light (compartment 15/31)	04/07/2006	028770	
2339	<i>Oligia latruncula</i>	Tawny Marbled Minor	11	At MV light (compartment 6a/10a)	17/06/2006	025771	
2339	<i>Oligia latruncula</i>	Tawny Marbled Minor	29	At MV light (compartment 15/31)	04/07/2006	028770	
2339	<i>Oligia latruncula</i>	Tawny Marbled Minor	6	At MV light (compartment 15/31)	21/07/2006	028770	
2340	<i>Oligia fasciuncula</i>	Middle-barred Minor	14	At MV light (compartment 12)	10/06/2006	026773	
2340	<i>Oligia fasciuncula</i>	Middle-barred Minor	1	At MV light (compartment 6a)	17/06/2006	025771	
2341	<i>Mesoligia furuncula</i>	Cloaked Minor	1	At MV light (compartment 15/31)	04/07/2006	028770	
2341	<i>Mesoligia furuncula</i>	Cloaked Minor	5	At MV light (compartment 15/31)	21/07/2006	028770	
2341	<i>Mesoligia furuncula</i>	Cloaked Minor	15	At MV light (compartment 13/14)	25/07/2006	029774	
2341	<i>Mesoligia furuncula</i>	Cloaked Minor	17	At MV light (compartment 13/14)	26/07/2006	035772	
2341	<i>Mesoligia furuncula</i>	Cloaked Minor	18	At MV light (compartment 15/31)	05/08/2006	028770	
2341	<i>Mesoligia furuncula</i>	Cloaked Minor	1	At MV light (compartment 15/31)	05/09/2006	028770	
2341	<i>Mesoligia furuncula</i>	Cloaked Minor	1	At MV light	11/09/2006	035773	
2342	<i>Mesoligia literosa</i>	Rosy Minor	12	At MV light (compartment 15/31)	21/07/2006	028770	
2342	<i>Mesoligia literosa</i>	Rosy Minor	15	At MV light (compartment 13/14)	25/07/2006	029774	
2342	<i>Mesoligia literosa</i>	Rosy Minor	8	At MV light (compartment 13/14)	26/07/2006	035772	
2342	<i>Mesoligia literosa</i>	Rosy Minor	12	At MV light (compartment 15/31)	05/08/2006	028770	
2352	<i>Eremobia ochroleuca</i>	Dusky Sallow	3	At MV light (compartment 15/31)	21/07/2006	028770	
2352	<i>Eremobia ochroleuca</i>	Dusky Sallow	2	At MV light (compartment 13/14)	25/07/2006	029774	
2352	<i>Eremobia ochroleuca</i>	Dusky Sallow	9	At MV light (compartment 15/31)	05/08/2006	028770	
2353	<i>Luperina testacea</i>	Flounced Rustic	1	At MV light	11/09/2006	035773	
2353	<i>Luperina testacea</i>	Flounced Rustic	5	At MV light (compartment 15/31)	24/09/2006	028770	
2358	<i>Amphipoea fucosa paludis</i>	Saltern Ear	1	At MV light (compartment 13/14)	25/07/2006	029774	
2360	<i>Amphipoea ocula</i>	Ear	1	At MV light (compartment 15/31)	05/08/2006	028770	
2361	<i>Hydraecia micacea</i>	Rosy Rustic	1	At MV light (compartment 15/31)	21/07/2006	028770	
2361	<i>Hydraecia micacea</i>	Rosy Rustic	1	At MV light (compartment 13/14)	25/07/2006	029774	
2364	<i>Gortyna flavago</i>	Frosted Orange	3	At MV light (compartment 15/31)	24/09/2006	028770	

Durlston moths 2006

Tax #	Scientific name	English name	No.	Where trapped	When trapped	Grid Reference	Comment
2368	<i>Celaena leucostigma</i>	Crescent	1	At MV light (compartment 13/14)	25/07/2006	029774	
2368	<i>Celaena leucostigma</i>	Crescent	1	At MV light (compartment 15/31)	05/08/2006	028770	
2375	<i>Rhizedra lutosa</i>	Large Wainscot	1	At MV light (compartment 15/31)	24/09/2006	028770	
2375	<i>Rhizedra lutosa</i>	Large Wainscot	1	At MV light	12/10/2006	035773	
2375	<i>Rhizedra lutosa</i>	Large Wainscot	2	At MV light	17/10/2006	035773	
2379	<i>Coenobia rufa</i>	Small Rufous	1	At MV light (compartment 13/14)	25/07/2006	029774	
2380	<i>Charanyca trigrammica</i>	Treble Lines	11	At MV light (compartment 31)	01/06/2006	028772	
2380	<i>Charanyca trigrammica</i>	Treble Lines	100	At MV light (compartment 12)	10/06/2006	026773	
2380	<i>Charanyca trigrammica</i>	Treble Lines	19	At MV light (compartment 6a/10a)	17/06/2006	025771	
2380	<i>Charanyca trigrammica</i>	Treble Lines	1	At MV light (compartment 7/9/12)	24/06/2006	026774	
2380	<i>Charanyca trigrammica</i>	Treble Lines	1	At MV light (compartment 15 - south of)	30/06/2006	029768	
2381	<i>Hoplodrina alsines</i>	Uncertain	1	At MV light (compartment 15 - south of)	30/06/2006	029768	
2381	<i>Hoplodrina alsines</i>	Uncertain	4	At MV light (compartment 15/31)	21/07/2006	028770	
2381	<i>Hoplodrina alsines</i>	Uncertain	12	At MV light (compartment 13/14)	25/07/2006	029774	
2381	<i>Hoplodrina alsines</i>	Uncertain	4	At MV light (compartment 13/14)	26/07/2006	035772	
2381	<i>Hoplodrina alsines</i>	Uncertain	4	At MV light (compartment 15/31)	05/08/2006	028770	
2382	<i>Hoplodrina blanda</i>	Rustic	60	At MV light (compartment 15/31)	21/07/2006	028770	
2382	<i>Hoplodrina blanda</i>	Rustic	60	At MV light (compartment 13/14)	25/07/2006	029774	
2382	<i>Hoplodrina blanda</i>	Rustic	44	At MV light (compartment 13/14)	26/07/2006	035772	
2382	<i>Hoplodrina blanda</i>	Rustic	9	At MV light (compartment 15/31)	05/08/2006	028770	
2384	<i>Hoplodrina ambigua</i>	Vine's Rustic	1	At MV light (compartment 31)	01/06/2006	028772	
2384	<i>Hoplodrina ambigua</i>	Vine's Rustic	2	At MV light (compartment 12)	10/06/2006	026773	
2384	<i>Hoplodrina ambigua</i>	Vine's Rustic	3	At MV light (compartment 15/31)	05/09/2006	028770	
2384	<i>Hoplodrina ambigua</i>	Vine's Rustic	5	At MV light	11/09/2006	035773	
2385	<i>Spodoptera exigua</i>	Small Mottled Willow	4	At MV light (compartment 12)	10/06/2006	026773	
2385	<i>Spodoptera exigua</i>	Small Mottled Willow	1	At MV light (compartment 6a)	17/06/2006	025771	
2385	<i>Spodoptera exigua</i>	Small Mottled Willow	2	At MV light (compartment 15/31)	21/07/2006	028770	
2385	<i>Spodoptera exigua</i>	Small Mottled Willow	8	At MV light (compartment 13/14)	25/07/2006	029774	
2385	<i>Spodoptera exigua</i>	Small Mottled Willow	6	At MV light (compartment 13/14)	26/07/2006	035772	
2385	<i>Spodoptera exigua</i>	Small Mottled Willow	7	At MV light (compartment 15/31)	05/08/2006	028770	
2385	<i>Spodoptera exigua</i>	Small Mottled Willow	3	At MV light	11/09/2006	035773	
2385	<i>Spodoptera exigua</i>	Small Mottled Willow	1	At MV light	17/10/2006	035773	
2385	<i>Spodoptera exigua</i>	Small Mottled Willow	4	At MV light	28/10/2006	035773	
2387	<i>Caradrina morpheus</i>	Mottled Rustic	1	At MV light (compartment 7/9/12)	24/06/2006	026774	
2387.1	<i>Platyperigea kadenii</i>	Clancy's Rustic	1	At MV light	09/10/2006	035773	
2387.1	<i>Platyperigea kadenii</i>	Clancy's Rustic	1	At MV light	12/10/2006	035773	
2389	<i>Caradrina clavipalpis</i>	Pale Mottled Willow	1	At MV light (compartment 12)	10/06/2006	026773	
2389	<i>Caradrina clavipalpis</i>	Pale Mottled Willow	4	At MV light	11/09/2006	035773	
2389	<i>Caradrina clavipalpis</i>	Pale Mottled Willow	1	At MV light	28/10/2006	035773	
2399	<i>Pyrrhia umbra</i>	Bordered Sallow	1	At MV light (compartment 31)	01/06/2006	028772	
2399	<i>Pyrrhia umbra</i>	Bordered Sallow	2	At MV light (compartment 12)	10/06/2006	026773	

Durlston moths 2006

Tax #	Scientific name	English name	No.	Where trapped	When trapped	Grid Reference	Comment
2399	<i>Pyrrhia umbra</i>	Bordered Sallow	6	At MV light (compartment 7/9/12)	24/06/2006	026774	
2399	<i>Pyrrhia umbra</i>	Bordered Sallow	15	At MV light (compartment 15/31)	04/07/2006	028770	
2399	<i>Pyrrhia umbra</i>	Bordered Sallow	6	At MV light (compartment 15/31)	21/07/2006	028770	
2399	<i>Pyrrhia umbra</i>	Bordered Sallow	14	At MV light (compartment 13/14)	25/07/2006	029774	
2399	<i>Pyrrhia umbra</i>	Bordered Sallow	1	At MV light (compartment 13/14)	26/07/2006	035772	
2400	<i>Helicoverpa armigera</i>	Scarce Bordered Straw	3	At MV light (compartment 15/31)	21/07/2006	028770	
2400	<i>Helicoverpa armigera</i>	Scarce Bordered Straw	3	At MV light (compartment 15/31)	05/08/2006	028770	
2400	<i>Helicoverpa armigera</i>	Scarce Bordered Straw	18	At MV light	11/09/2006	035773	
2400	<i>Helicoverpa armigera</i>	Scarce Bordered Straw	6	At MV light (compartment 15/31)	24/09/2006	028770	
2400	<i>Helicoverpa armigera</i>	Scarce Bordered Straw	7	At MV light	17/10/2006	035773	
2400	<i>Helicoverpa armigera</i>	Scarce Bordered Straw	33	At MV light	28/10/2006	035773	
2403	<i>Heliothis peltigera</i>	Bordered Straw	7	At MV light (compartment 12)	10/06/2006	026773	
2403	<i>Heliothis peltigera</i>	Bordered Straw	2	At MV light (compartment 6a/10a)	17/06/2006	025771	
2403	<i>Heliothis peltigera</i>	Bordered Straw	3	At MV light (compartment 7/9/12)	24/06/2006	026774	
2403	<i>Heliothis peltigera</i>	Bordered Straw	2	At MV light (compartment 15/31)	21/07/2006	028770	
2403	<i>Heliothis peltigera</i>	Bordered Straw	7	At MV light (compartment 15/31)	05/08/2006	028770	
2404	<i>Heliothis nubigera</i>	Eastern Bordered Straw	1	At MV light (compartment 31)	01/06/2006	028772	
2410	<i>Lithacodia pygarga</i>	Marbled White Spot	1	At MV light (compartment 15/31)	04/07/2006	028770	
2423	<i>Nycteola revayana</i>	Oak Nycteoline	1	At MV light (compartment 13/27)	14/04/2006	026774	
2425	<i>Colocasia coryli</i>	Nut-tree Tussock	3	At MV light (compartment 12/13/27)	12/05/2006	026774	
2432	<i>Trichoplusia ni</i>	Ni	1	At MV light (compartment 13/14)	25/07/2006	029774	
2432	<i>Trichoplusia ni</i>	Ni	1	At MV light (compartment 13/14)	26/07/2006	035772	
2432	<i>Trichoplusia ni</i>	Ni	4	At MV light (compartment 15/31)	05/08/2006	028770	
2432	<i>Trichoplusia ni</i>	Ni	1	At MV light	28/10/2006	035773	
2434	<i>Diachrysia chrysitis</i>	Burnished Brass	2	At MV light (compartment 12)	10/06/2006	026773	
2434	<i>Diachrysia chrysitis</i>	Burnished Brass	1	At MV light (compartment 6a/10a)	17/06/2006	025771	
2434	<i>Diachrysia chrysitis</i>	Burnished Brass	1	At MV light (compartment 7/9/12)	24/06/2006	026774	
2434	<i>Diachrysia chrysitis</i>	Burnished Brass	1	At MV light (compartment 15/31)	05/09/2006	028770	
2441	<i>Autographa gamma</i>	Silver Y	5	At MV light (compartment 12/13/27)	12/05/2006	026774	
2441	<i>Autographa gamma</i>	Silver Y	2	At MV light (compartment 31)	01/06/2006	028772	
2441	<i>Autographa gamma</i>	Silver Y	40	Flushed from grassland	02/06/2006	0277	
2441	<i>Autographa gamma</i>	Silver Y	15	At MV light (compartment 12)	10/06/2006	026773	
2441	<i>Autographa gamma</i>	Silver Y	3	At MV light (compartment 6a/10a)	17/06/2006	025771	
2441	<i>Autographa gamma</i>	Silver Y	1	At MV light (compartment 7/9/12)	24/06/2006	026774	
2441	<i>Autographa gamma</i>	Silver Y	80	At MV light (compartment 15/31)	21/07/2006	028770	
2441	<i>Autographa gamma</i>	Silver Y	60	At MV light (compartment 13/14)	25/07/2006	029774	
2441	<i>Autographa gamma</i>	Silver Y	100	At MV light (compartment 13/14)	26/07/2006	035772	
2441	<i>Autographa gamma</i>	Silver Y	100	Disturbed from grassland	05/08/2006	0277	
2441	<i>Autographa gamma</i>	Silver Y	42	At MV light (compartment 15/31)	05/08/2006	028770	
2441	<i>Autographa gamma</i>	Silver Y	1	At MV light (compartment 15/31)	05/09/2006	028770	
2441	<i>Autographa gamma</i>	Silver Y	16	At MV light	11/09/2006	035773	

Durlston moths 2006

Tax #	Scientific name	English name	No.	Where trapped	When trapped	Grid Reference	Comment
2441	<i>Autographa gamma</i>	Silver Y	1	At MV light (compartment 15/31)	24/09/2006	028770	
2441	<i>Autographa gamma</i>	Silver Y	9	At MV light	09/10/2006	035773	
2441	<i>Autographa gamma</i>	Silver Y	7	At MV light	12/10/2006	035773	
2441	<i>Autographa gamma</i>	Silver Y	26	At MV light	17/10/2006	035773	
2441	<i>Autographa gamma</i>	Silver Y	16	At MV light	28/10/2006	035773	
2443	<i>Autographa jota</i>	Plain Golden Y	1	At MV light (compartment 7/9/12)	24/06/2006	026774	
2443	<i>Autographa jota</i>	Plain Golden Y	3	At MV light (compartment 15 - south of)	30/06/2006	029768	
2443	<i>Autographa jota</i>	Plain Golden Y	5	At MV light (compartment 15/31)	04/07/2006	028770	
2443	<i>Autographa jota</i>	Plain Golden Y	2	At MV light (compartment 15/31)	21/07/2006	028770	
2443	<i>Autographa jota</i>	Plain Golden Y	1	At MV light (compartment 13/14)	25/07/2006	029774	
2449	<i>Abrostola trigemina</i>	Dark Spectacle	1	At MV light (compartment 31)	01/06/2006	028772	
2449	<i>Abrostola trigemina</i>	Dark Spectacle	1	At MV light (compartment 15/31)	21/07/2006	028770	
2450	<i>Abrostola triplasia</i>	Spectacle	5	At MV light (compartment 12/13/27)	12/05/2006	026774	
2450	<i>Abrostola triplasia</i>	Spectacle	3	At MV light (compartment 31)	01/06/2006	028772	
2450	<i>Abrostola triplasia</i>	Spectacle	6	At MV light (compartment 12)	10/06/2006	026773	
2450	<i>Abrostola triplasia</i>	Spectacle	2	At MV light (compartment 6a/10a)	17/06/2006	025771	
2450	<i>Abrostola triplasia</i>	Spectacle	1	At MV light (compartment 7/9/12)	24/06/2006	026774	
2450	<i>Abrostola triplasia</i>	Spectacle	1	At MV light (compartment 15/31)	04/07/2006	028770	
2450	<i>Abrostola triplasia</i>	Spectacle	3	At MV light (compartment 15/31)	21/07/2006	028770	
2450	<i>Abrostola triplasia</i>	Spectacle	2	At MV light (compartment 13/14)	25/07/2006	029774	
2450	<i>Abrostola triplasia</i>	Spectacle	1	At MV light (compartment 13/14)	26/07/2006	035772	
2450	<i>Abrostola triplasia</i>	Spectacle	3	At MV light (compartment 15/31)	05/08/2006	028770	
2462	<i>Callistege mi</i>	Mother Shipton	1	Flushed from coastal grassland	02/06/2006	025770	
2463	<i>Euclidea glyphica</i>	Burnet Companion	18	Flushed from meadows and grassland	02/06/2006	0277	
2466	<i>Lygephila pastinum</i>	Blackneck	1	At MV light (compartment 15/31)	04/07/2006	028770	
2466	<i>Lygephila pastinum</i>	Blackneck	1	At MV light (compartment 13/14)	25/07/2006	029774	
2470	<i>Phytometra viridaria</i>	Small Purple-barred	1	Disturbed from grassland at 8 am. (compartment 3a/6a)	18/06/2006	025771	
2470	<i>Phytometra viridaria</i>	Small Purple-barred	1	At MV light (compartment 15/31)	04/07/2006	028770	
2470	<i>Phytometra viridaria</i>	Small Purple-barred	8	At MV light (compartment 15/31)	21/07/2006	028770	
2470	<i>Phytometra viridaria</i>	Small Purple-barred	2	At MV light (compartment 13/14)	25/07/2006	029774	
2470	<i>Phytometra viridaria</i>	Small Purple-barred	3	At MV light (compartment 13/14)	26/07/2006	035772	
2470	<i>Phytometra viridaria</i>	Small Purple-barred	2	Disturbed	05/08/2006	0277	
2470	<i>Phytometra viridaria</i>	Small Purple-barred	2	At MV light (compartment 15/31)	05/08/2006	028770	
2474	<i>Rivula sericealis</i>	Straw Dot	1	Flushed from meadows	02/06/2006	026773	
2474	<i>Rivula sericealis</i>	Straw Dot	34	At MV light (compartment 12)	10/06/2006	026773	
2474	<i>Rivula sericealis</i>	Straw Dot	1	At MV light (compartment 6a/10a)	17/06/2006	025771	
2474	<i>Rivula sericealis</i>	Straw Dot	1	At MV light (compartment 15/31)	04/07/2006	028770	
2474	<i>Rivula sericealis</i>	Straw Dot	5	At MV light (compartment 15/31)	05/08/2006	028770	
2474	<i>Rivula sericealis</i>	Straw Dot	2	At MV light (compartment 15/31)	05/09/2006	028770	
2477	<i>Hypena proboscidalis</i>	Snout	1	At MV light (compartment 12)	10/06/2006	026773	

Durlston moths 2006

Tax #	Scientific name	English name	No.	Where trapped	When trapped	Grid Reference	Comment
2477	<i>Hypena proboscidalis</i>	Snout	2	At MV light (compartment 10a)	17/06/2006	025771	
2477	<i>Hypena proboscidalis</i>	Snout	2	At MV light (compartment 15 - south of)	30/06/2006	029768	
2477	<i>Hypena proboscidalis</i>	Snout	6	At MV light (compartment 15/31)	04/07/2006	028770	
2477	<i>Hypena proboscidalis</i>	Snout	5	At MV light (compartment 15/31)	21/07/2006	028770	
2477	<i>Hypena proboscidalis</i>	Snout	50	At MV light (compartment 13/14)	25/07/2006	029774	
2477	<i>Hypena proboscidalis</i>	Snout	2	At MV light (compartment 15/31)	05/08/2006	028770	
2477	<i>Hypena proboscidalis</i>	Snout	4	At MV light (compartment 15/31)	05/09/2006	028770	
2477	<i>Hypena proboscidalis</i>	Snout	4	At MV light	11/09/2006	035773	
2477	<i>Hypena proboscidalis</i>	Snout	8	At MV light (compartment 15/31)	24/09/2006	028770	
2477	<i>Hypena proboscidalis</i>	Snout	1	At MV light	12/10/2006	035773	
2484	<i>Schrankia costaestrigalis</i>	Pinion-streaked Snout	1	At MV light (compartment 15/31)	05/08/2006	028770	
2489	<i>Herminea tarsipennalis</i>	Fan-foot	1	At MV light (compartment 15 - south of)	30/06/2006	029768	
2489	<i>Herminea tarsipennalis</i>	Fan-foot	3	At MV light (compartment 15/31)	04/07/2006	028770	
2489	<i>Herminea tarsipennalis</i>	Fan-foot	12	At MV light (compartment 15/31)	21/07/2006	028770	
2489	<i>Herminea tarsipennalis</i>	Fan-foot	4	At MV light (compartment 13/14)	25/07/2006	029774	
2489	<i>Herminea tarsipennalis</i>	Fan-foot	1	At MV light (compartment 13/14)	26/07/2006	035772	
2489	<i>Herminea tarsipennalis</i>	Fan-foot	1	At MV light (compartment 15/31)	05/08/2006	028770	
2492	<i>Herminia grisealis</i>	Small Fan-foot	1	At MV light (compartment 10a)	17/06/2006	025771	
2492	<i>Herminia grisealis</i>	Small Fan-foot	3	At MV light (compartment 15/31)	21/07/2006	028770	
2492	<i>Herminia grisealis</i>	Small Fan-foot	1	At MV light (compartment 13/14)	25/07/2006	029774	
2492	<i>Herminia grisealis</i>	Small Fan-foot	1	At MV light (compartment 15/31)	05/08/2006	028770	